"All the News That's Fit to Print."

The New York Times.

THE WEATHER
Cloudy and warmer today; Wednesday cloudy and unsettled; south and southwest winds.
For full weather report see Page 15.

VOL. LXIX. No. 22,697. NEW YORK, TUESDAY, MARCH 16, 1920. TWO CENTS Metropolitan District 50 Mile Radius | THREE CENTS Within 200 Miles | FOUR CENTS Elsewhere

REVOLUTION IN GERMANY BREAKS DOWN; KAPP NEGOTIATING FOR A COMPROMISE; WORKERS RISE; SEIZE CONTROL IN CITIES

SENATE ADOPTS CURB BY LODGE ON ARTICLE X.

Votes 56 to 26 to Make It Part of Ratification Resolution of Treaty.

WILSON WON'T ACCEPT IT

Note to This Effect Said to Have Been Written on Copy of the Substitute.

MAY DEAL WITH GERMANY

And Ask Allies to Confirm Rights Guaranteed to United States Under Treaty.

Special to The New York Times.

WASHINGTON, March 15.—The Senate today made Senator Lodge's substitute reservation on Article X. of the Peace Treaty a part of the resolution of ratification, by a vote of 56 to 26. Fourteen Democrats voted with the Republicans in favor of the reservation in the face of a last minute notification from President Wilson that he found the modified Lodge proposal entirely unacceptable.

The defeat of the Peace Treaty, either through an adverse vote in the Senate or the refusal of President Wilson to communicate its ratification to the signatory powers, will determine in the negative the pending question whether the United States shall become a party to the negotiation of the Peace Treaty with Turkey. It is understood that such a decision has been reached. The view that prevailed in this connection was that with the rejection of the German treaty, it would be futile for the United States to become a party to any treaty having to do with the adjustment of the affairs of Europe or, for that matter, the affairs of any foreign country requiring settlement after the world war.

What course will be followed by the Government of the United States if the German treaty is killed either by action of the Senate or the President, can be determined only by the President himself. If he should follow the sentiment that prevails very generally in his administration he will immediately undertake the negotiation of a new treaty with Germany, and at the same time enter into exchanges with Great Britain, France, Italy and Japan, with a view to having them confirm the rights guaranteed to the United States under the terms of the German treaty. It will be necessary also for the President to undertake new treaty arrangements with the Governments of Austria and Hungary.

Angry with Compromise Democrats.

The President, according to report which rattled wide currency today, but which Senator Hitchcock said was not entirely accurate, was at no pains to conceal his impatience with Democratic Senators for even troubling to ask his opinion concerning the Lodge substitute.

Mr. Hitchcock sent the President a copy of the reservation late last week and asked his opinion of it. Though he denied today that the President wrote him a letter in reply, Senator Hitchcock said that his information from the White House left no doubt in his mind that he was right when he expected rejection of the proposal by the President. The story which emanated both from the White House and from Senators was that the President upon reading Mr. Hitchcock's letter and the reservation, grew so impatient over the repeated submission of "compromise" reservations to him that he did not want to write Mr. Hitchcock a letter, but quickly wrote upon the margin of the reservation, "This is not acceptable to me—W. W.," and dispatched the letter and reservation back to Senator Hitchcock post haste.

President Cannot Be Moved.

The Senator was exceedingly reticent today about it all, but he told his colleagues that the President was in no mood to take either of the Lodge reservations on Article X. He said that in his opinion the President "made no difference between the original Lodge reservation and the one adopted today with the aid of Democratic votes."

As it was adopted the reservation carries the amendment drawn up Saturday by Senator Borah and other irreconcilables and accepted by Senator Lodge as a means of solidifying the Republicans in support of it. Forty-two Republicans voted for it and none opposed it. Had the fourteen Democrats voted no, the resolution would have been adopted by a margin of two votes.

The reservation reads:

"The United States assumes no obligation to preserve the territorial integrity or political independence of any

Continued on Page Three.

"ADAM AND EVA." Biggest Comedy Hit in New York. Longacre Theatre.—Advt.

Help! You can't stop laughing at "Wedding Bells" at Harris Theatre.—Advt.

Smuts Elected in South Africa, But Parties Face a Deadlock

CAPE TOWN, March 15.—Jan Christian Smuts, Premier of the Union of South Africa, was a successful candidate for the House of Assembly in the elections held on March 10.

His opponents in Pretoria West received respectively 473 Nationalist and 303 Labor votes. Premier Smuts received 1,720 votes.

Minister of Justice Deivel also was re-elected.

The outstanding feature of the elections was the numerous Labor successes, that party having already won nineteen seats, as compared with the six it previously held in the House of Assembly.

It is virtually certain that a second election in South Africa will be necessary because no party or combination will be able to form a Government.

FIND $100,000 GEMS STOLEN FROM SAFE

Detectives Discover Mrs. Ladenburg's Diamond Necklace in Elevator Boy's Room.

CLUE IN PAPER ON FLOOR

Ornament Containing 185 Stones Owned by Banker's Widow for Many Years.

A thirty-eight-inch diamond necklace, containing 185 stones, valued at about $100,000, which was missed on March 5 by Mrs. Emily Landenburg, widow of Adolf Ladenburg, from the private safe in her apartment at 15 East Forty-eight Street, was found yesterday wrapped in an old stocking in the room at 241 East 115th Street of Solomon Rothman, nineteen-year-old elevator boy at the apartment house in East Forty-eighth Street.

Mrs. Ladenburg, after she had discovered her loss, told Detectives Welsh and Fitzpatrick of the East Fifty-first Street Station that she had found lying on the floor in her apartment, a few days before, a slip of paper bearing the numbers of the combination of her safe, and the words, "Combination of Ladenburg's small safe." This had not been written by her. She said that some one evidently had copied the combination from a small memorandum book which she kept in a cabinet in her bookcase.

After questioning employes of Mrs. Ladenburg and others who work in the building the detectives called on them for samples of their handwriting. They said they found a similarity between the writing of Rothman and that on the slip of paper.

Rothman made a vehement denial when he was accused of the theft yesterday afternoon. After he had been taken to the Ladenburg apartment and questioned he admitted, the detectives said, that he had written the combination numbers on the paper and had taken the necklace. He continued to deny, however, that he had used the combination to open the safe, asserting that he had found the jewels lying on a bureau.

Rothman told the detectives where he had hidden the necklace at his home. He was questioned for some time to discover if he was in league with any brokers in stolen diamonds, but he protested that his plan was merely to hold the necklace until a reward was offered and then collect it.

The 185 stones in the necklace ranged from one-eighth of a carat to five carats in weight. They were set in platinum. Mrs. Ladenburg has had the necklace for thirty-five years. Its original cost was $25,000, but a number of stones have been added since that time.

Mrs. Ladenburg is the widow of Adolf Ladenburg, one of the founders of the banking house of Ladenburg, Thalmann & Co., who disappeared from the steamer Niagara in February, 1897, when he was returning from a trip to the Bahamas. He left an estate of $10,000,000.

400 IN CONFERENCE ON $100,000,000 HOUSING PLAN

Financiers, Builders, Material Men and Labor Unions Confer with Mayor.

CAUSES OF CRISIS ARE TOLD

Mortgage Income Taxes Causing Withdrawal of Billions by Investors, Says Stabler.

DISSENSIONS OF WORKERS

Mayor Authorized to Name Mediators in Effort to Harmonize Building Trades.

A comprehensive discussion of Mayor Hylan's $100,000,000 building plan took place yesterday at the meeting called by the Mayor in City Hall, where representatives of money lending institutions, builders, material manufacturers and labor unions gave their views on the present housing shortage.

Among the conditions revealed by the speakers were the following:

Owners of thirty billions of dollars of the forty billions outstanding on mortgages are liquidating their holdings as rapidly as possible, because of the Federal and State income taxes, and the money is being invested in tax-free securities.

Unless immediate relief is available, 75,000 families will be homeless on May 1.

Serious dissensions in the ranks of union labor, with the possibility of additional strikes of workers in the building trades by April 1 and the consequent shutdown of the little building that is now going on.

A three-cornered fight involving the Iron Erectors' League (the employers' organization), the Allied Building Trades Council (the employer organization), and the Bricklayers' Union, unaffiliated with the council. The council demands that where steel and other materials have been put up nonunion men will have to come down before members of the organization return to the jobs. The steel men insist they will continue to stand unequivocally for the open shop. The council will not permit bricklayers to work on buildings unless they join the organization.

Unless the bricklayer situation is cleared up quickly no bricklayers will be left in the city, for, of the 7,000 who have been idle since Jan. 1, 2,500 have already gone to other centres.

A tremendous drain of building material by automobile manufacturers who are planning to build $2,000,000,000 worth of automobiles this year. The deviation to automobiles of great quantities of glass, pipe, lathe, sheet steel and other materials tends to cripple the building material market.

Thousands of workers on building materials are also being induced to transfer their labors to the automobile field, further embarrassing the building material manufacturers.

Mayor to Attempt Mediation.

The hearing room was crowded with 400 men and women when the Mayor took his seat at 10:30 o'clock. The meeting lasted without interruption until 4 o'clock. On the urgent solicitation of the bricklayers, carpenters and those interested in the steel situation, the Mayor promised to attempt to mediate the three disputes. He was also empowered to appoint a committee of eleven,

Continued on Page Three.

Lloyd George Announces Mandates for Colonies

LONDON, March 15.—David Lloyd George, the British Prime Minister, in the House of Commons today announced that the following mandates had been allocated:

German East Africa to Great Britain and Belgium; German Southwest Africa to the Union of South Africa; German possessions in the Pacific Ocean south of the Equator, other than Samoa, to the commonwealth of Australia; Samoa to New Zealand, and the German Islands north of the Equator to Japan.

FEAR GERMAN MOVE TO CONTROL RUSSIA

Washington Officials Believe New Elements Plan an Industrial Conquest.

SPARTACIDES MAY ACT

Radical Resentment Against a Possible Government by Reactionaries Looked For.

Special to The New York Times.

WASHINGTON, March 15.—The possible reaction of the upheaval in Germany upon the Russian situation and the influence it may have on Russia's future relations with the Entente or Central Powers is regarded by officials and diplomats here as the most important, and perhaps the most dangerous phase of the revolt.

If the German coup d'état is successful it is considered probable that the new elements in control in Germany will seek to develop and expand their industrial influence over Russia, with the ultimate view of seeking again to control the world. If it fails, it is believed here that the conservative and reactionary elements will regard the revolt as premature, and that later, when conditions are again considered ripe, there will be another revolutionary movement.

Opinion in Washington today still held that the revival of imperialistic ambitions in Germany was bound to develop and that what is now taking place in Prussia is a logical development of the situation. It was not necessary, it was felt, for the game they are playing, for the junker, industrial and reactionary elements to embrace the mantle of Bolshevism, and not absolutely necessary for those engaged in the coup d'état to seek at this time to restore monarchical control. German militaristic and imperialistic elements are not regarded as strong enough to openly flaunt the Allies, and for that reason it is believed that they proceed cautiously to make it appear that the chief purpose of the revolution is to set up a strong conservative government in Germany, that the restoration of the Hohenzollerns is not part of their present game, and that they will so shape their course, if they remain in power, as to give the Allies the least possible excuse for sending troops across the Rhine or into Berlin.

Doubt Success of Revolution.

It was seriously doubted in Washington that the present revolution would be successful, but it is believed in quarters possessed of confidential sources of information that failure now will be followed by a successful counter-revolution by the reactionary and big business elements at a later time. However, if the present revolution is successful, it is felt here that the new régime will not for some months regard itself as strong enough to challenge the Allies.

It is the conviction in well informed quarters here that the revolutionary leaders responsible for the present upheaval hope to link up their planned German industrial revival with industrial and economic control over Russia, with the view ultimately of effecting a Russo-German industrial and political alliance which would give them an economic grip on the world.

The latest dispatches received by the State Department contained information which was summarized in the following official bulletin:

"The Department of State was advised today through official sources that a general strike is in force in Hamburg and that the city is under military control. The dispatch, which was received this afternoon, did not indicate the time of its filing, but it stated that there had been no disorders in Hamburg."

A second bulletin issued by Mr. Polk read:

"Without any indications of military resistance to the revolutionists, Berlin was quiet yesterday, a dispatch received by the department from Berlin today announced. The new authorities in control of the city have removed the

Continued on Page Three.

Judge Rutherford to Speak in Hippodrome in heart cheering lectures, "Millions now living will never die." Sunday, 3 P. M. Free. All invited.—Advt.

ALLIES WARN OF REACTION

Lloyd George Tells Commons It Is Well to Await Developments.

IGNORE KAPP GOVERNMENT

No Notice Taken by Allied Missions in Berlin of Request for Recognition.

LINCOLN A RIGID CENSOR

Returns Dispatches of Correspondents in Berlin for Least Infraction of His Rules.

LONDON, March 15.—Premier Lloyd George, referring in the House of Commons today to the German revolution, said the allied Governments would regard with anxiety any movement representing a monarchical or military reaction, but that it was well to await developments before taking any definite action.

The Premier read to the House the following telegram from Lord Kilmarnock, British Chargé d'Affaires at Berlin:

"The latest news is that the military movement is spreading and a military coup is reported from Munich. Frankfort is in a state of division. The military and civil authorities have been supporting the opposite Governments.

"There has been fighting at Breslau, Hamburg, Kiel, Leipsic and Chemnitz, but the results are uncertain. Military coups have been carried out in thirty-five towns. The position of the new Government appears to have been strengthened."

The Premier said the Allies were watching the course of events carefully.

Commander Kenworthy asked leave to move an adjournment, in order to call attention to the situation in Berlin, but the Speaker of the House declined to entertain the request.

One of the first acts of the new Government in Berlin was to request recognition from the allied commissions in Germany, according to an official British message today. The request was ignored, the Commissioners taking the attitude that they would not extend recognition even to the extent of answering the communication.

An official message filed in Berlin at 6:30 o'clock last night said there was no confirmation of the reports that the sailors at Kiel and Altona had gone over to the new Government.

Lord Kilmarnock had reported to the Government that the workmen of Cologne had discountenanced the new movement and had organized a demonstration for today in which he estimated 200,000 persons would take part. Cologne was the first German centre to resume its industrial activity after the armistice.

Official circles take the view that the German situation is technically an internal affair of a country with which the Allies are at peace and none of their business so long as the Germans live up to the Treaty of Versailles.

The present military activities are merely precautionary in case the new Berlin Government shows a tendency to disregard the treaty, which officials told The Associated Press today they believed entirely unlikely. What news has come through from official sources is interpreted here as showing that Dr. Kapp, head of the new Government, is anxious not to do anything to arouse the Allies, and as evidence of this his request that they recognize the new régime is pointed to.

Berlin Censorship Rigid.

Copyright, 1920, by The New York Times Company.
Special Cable to THE NEW YORK TIMES.

LONDON, March 15.—That Lincoln is drastically censoring dispatches of the correspondents is shown by the fact that The Daily Telegraph's Berlin correspondent complained that one of his messages on Saturday was turned back in its entirety by the censorship.

The Daily Express Berlin correspondent also reports that some of his messages have been stopped owing to

Continued on Page Two.

"APHRODITE." Last 3 Weeks. Biggest Sensation in New York. Mats. Wed., Sat. 50c to $2. Century Thea. Eve., 8:15.—Advt.

Holland Puts Extra Guard on ex-Kaiser and Son After Warning by Allies to Keep Watch

Copyright, 1920, by The New York Times Company.
Special Cable to THE NEW YORK TIMES.

THE HAGUE, March 16.—I am officially informed that the Dutch Government has definitely decided that the ex-Kaiser can now on no account leave the country. In fact, further measures, perhaps a change in residence, are under consideration to ensure more security.

Bentinck Castle now has an armed guard, although official circles here consider the Hohenzollerns are not involved in the revolt in Germany and doubt the new German Government can maintain itself or has power to solve Germany's vital food problems. They consider that a similar movement might have had success next Summer, but that the conservatives have been too precipitate.

In official circles it also is not believed that the ex-Kaiser desires to return to the fatherland.

I am also officially informed that the ex-Crown Prince is unable to leave the Island of Wieringén without special permission of the Dutch Government, which would not be granted under present circumstances.

Copyright, 1920, by The New York Times Company.
Special Cable to THE NEW YORK TIMES.

WIERINGEN, March 16.—German airplanes today flew over the Island of Wieringen where the ex-Crown Prince is interned, but soon after there arrived a detachment of thirty Dutch marines under command of a Lieutenant to guard the ex-Crown Prince, who was much astonished to find himself thus attended. A gunboat has arrived at the small port of Denoever, near the ex-Crown Prince's house.

The ex-Crown-Prince, whom I met on a motorcycle in the village this morning, refuses to express an opinion on the present developments in Germany, but when asked whether the moment was not favorable for his return replied that the situation was still too dangerous, although he was very impatient to return to his wife and children and live as a private citizen.

LONDON, March 15.—The only political action thus far known to have been taken by the Allies before the Peace Conference met at 10 Downing Street this morning was to instruct their representatives at The Hague to point out to the Dutch Government the necessity of keeping close watch on former Emperor William.

AMERONGEN, March 14 (Associated Press)—Former Emperor William spent the greater part of today in the garden of Bentinck Castle, where he paced up and down with every evidence of being under great nervous tension. Religious services, which have been held regularly there every Sunday, were omitted today.

The terrible strain of the events of the last few days seems to weigh so heavily upon the mind of the former Emperor that he cannot tolerate the company of others and he makes every effort to get out of doors.

He was up early this morning. He seemed much calmer and sawed wood from 9 o'clock to noon.

KAPP OFFERS PEACE TERMS

Would Let Ebert Stay, Reform Cabinet and Call New Election.

STRIKE HASTENED THE END

Workers Threatened to Starve Out Berlin—Fierce Response to Ebert's Call.

VIOLENCE MARKS THE DAY

Many Persons Killed in Berlin Suburbs When Crowd Is Fired On.

Copyright, 1920, by The New York Times Company.
Special Cable to THE NEW YORK TIMES.

BERLIN, March 15 (via Copenhagen).—Late last evening, after a tremendously busy day, Kapp's staff admitted hesitatingly that a compromise had been proposed to the Ebert-Bauer Government, now supposed to be in Stuttgart. If the latter consents there will be immediate elections to the Reichstag.

Kapp's friends represented that this proposal had come from a highly honored conservative politician who had first obtained Ebert's consent. As Kapp and his friends still seem to adhere to the condition that certain ministerial heads be replaced by expert bureaucrats, it would seem that they wish to name some of them.

However, it is very improbable that the Ebert-Bauer Government will accept any such compromise, especially since the proposal does not bespeak Kapp's confidence in his own cause.

Kapp's friends announce as a great success the fact that the two conservative parties promise to back his Government if he immediately orders elections, as repeatedly promised. They also state that Herr Winning, the Provincial Governor of East Prussia, who is a Regular Socialist, has declared his willingness to continue in office.

The night passed quietly all over the city with the exception of the Alexanderplatz where in view of police headquarters a shooting affray between some soldiers and laborers took place, resulting in one soldier being wounded while the laborers managed to escape when reinforcements appeared.

The morning found the scenes around Wilhelmstrasse quite unchanged. Soldiers had been sleeping with rifles in their arms under neighboring doorways. Machine guns and even heavy artillery had been moved to places of better advantage.

Almost with sunrise began a migration of the masses toward the centre of the city, and especially toward Unter den Linden and Wilhelmstrasse, and by 11 o'clock the soldiers faced a great multitude that gave them very clearly to understand that they did not approve what had happened in the last forty-eight hours.

In some suburbs the effects of the strike did not become immediately visible because there a majority of the workmen are Communists who refuse to do anything to bring back the Ebert-Bauer Government, having hopes of gaining control of public affairs themselves at an opportune moment, which they believe will offer itself during the present crisis.

Eberts Return Predicted.

BERLIN, March 15 (Associated Press.)—The counter-revolution in Germany appears tonight to have reached the end of the road. There is a strong probability that shortly one Government will be in control, and that President Ebert will come back to Berlin with his Ministers.

A basis of agreement between the Government set up by Dr. Wolfgang Kapp, as Chancellor, and the Government of President Ebert is enunciated in a declaration issued by the present Berlin Government today.

Announcement is made that negotiations with a settlement, in view have been opened between the two Governments at the instance of President Ebert and his associates. But there is no direct confirmation of this from Ebert, who is understood to be at Stuttgart.

Briefly, Chancellor Kapp is agreeable to the continuance in office of the "present Imperial President" who is Friedrich Ebert. He renounces the formation of a new Ministry and places the direction of af-

READY TO DOUBLE FRENCH RHINE ARMY

Government Said to be Contemplating Sending Three Corps as Reinforcements.

CALLS MEN OF 1920 CLASS

This Year's Recruits Will Add 175,000—General Allen in Conference with Foch.

By EDWIN L. JAMES.

Copyright, 1920, by The New York Times Company.
Special Cable to THE NEW YORK TIMES.

PARIS, March 15.—The official impression in Paris is that the reactionary Government established in Berlin will not endure. Private reports from Berlin to Paris say that von Kapp has not been able to form a Ministry and that not only are the Democrats, Majority Socialists and Centrists against him, but the reactionaries themselves are weakening in their support.

It is understood here that Wurttemberg, Baden and Hesse-Darmstadt, as well as Western Prussia, remain faithful to the Ebert Government, and the report that a monarchy has been proclaimed in Munich is taken to show that Bavaria, long jealous of Prussian leadership in Germany, will not follow von Kapp.

Allies Content to "Wait and See."

The Council of Ambassadors will consider the situation in Germany tomorrow. The representatives of the allied nations will exchange views of their Governments, but there is little probability that any action will be taken. Premier Nitti has sent word from Rome that he favors watchful waiting for a few days. That is the attitude of the British Government and the French will in all likelihood be content with that policy until affairs shape themselves more clearly across the Rhine.

Attention in Paris is turned more toward Stuttgart than Berlin for the moment. President Ebert has called the German National Assembly to meet at Stuttgart tomorrow, and French diplomats believe that the number of delegates responding will show how the wind is blowing in Ger-

Continued on Page Two.

BARTHOLDT, FALES & CO., Members N. Y. Stock Exchange, 71 Broadway.—Advt.

WORKERS CONTROL IN GERMAN CITIES

Soviet Rule Reported in Essen and Mannheim and Expected in Reuss.

MANY KILLED IN FIGHTING

Serious Clashes at Leipsic, Dortmund and Hanover in Risings Against Kapp.

BERLIN, March 15 (Associated Press).—In fighting today at Dortmund, Westphalia, several persons were killed or wounded. The big smelting works there are completely idle.

It is stated that a Soviet government has been proclaimed in Bochum and Essen. Frankfort-on-Main is reported to be in the hands of the workers. Workmen have stormed the railway station at Hanover.

The workers at Chemnitz, Saxony, have formed a Provisional Committee of Action consisting of three Socialists, three Independents and three Communists. The committee disarmed the Volunteers Battalion and the Home Guard and removed the bourgeoisie from the Security Guard. Three thousand armed workmen occupied the railway station, Post Office and Town Hall and have assumed power in the surrounding towns. The publication of bourgeois newspapers has been forbidden.

The Government of the Principality of Reuss has been deposed and the establishment of a Soviet Republic there is expected.

Ten persons were killed and several wounded in a sanguinary collision on Sunday between demonstrators and members of a volunteer regiment in Leipsic, according to advices received today. A general strike has been proclaimed at Leipsic.

Announcement was made by the new Government late last night of reports from Munich that the Bavarian Socialist Government had resigned and that the troops were in control of that city. The reports added that the Landtag would meet on Tuesday to form a new government.

Another announcement by the Kapp

Continued on Page Two.

SIX (6) BELL-ANS in a Little HOT Water for INDIGESTION. Quick relief.—Advt.

Wood Leads All Candidates in Minnesota; Has 12,627 Votes to 8,517 for Johnson

ST. PAUL, March 15.—Major Gen. Leonard Wood maintained a commanding lead in the returns from the Republican Presidential preference primary in Minnesota, when their tabulation was halted tonight by a blizzard which paralyzed wire communication.

Senator Hiram Johnson of California, was second, more than 4,000 votes behind General Wood, according to the vote from about 450 precincts, including a majority of the St. Paul and Minneapolis precincts.

The vote, according to the last compilation of the night was:

Wood, 12,627; Johnson, 8,517; Herbert Hoover, 4,486, and Governor Frank O. Lowden, 3,510.

Hoover's vote attracted some attention early in the evening. In a number of precincts, particularly in St. Paul and Minneapolis, stickers were used to put his name on the ballot, and he received a substantial vote there, but elsewhere in the State his vote was small.

Johnson ran strongly in several Minneapolis wards and apparently received a strong labor vote.

Available returns indicated that the total vote would be very light. Several small precincts reported that not a vote was cast.

Special to The New York Times.

WASHINGTON, March 15.—The following are the results of the Republican primaries thus far held for the election of delegates to the Chicago convention:

Arizona—Six at large. Uninstructed.

Florida—Four, at large, one in First District, one in Fourth District. All instructed.

Louisiana—One in First District. Uninstructed.

Missouri—Two each in First, Second, Sixth, Eighth, Ninth, Tenth, Eleventh, Twelfth and Thirteenth districts, eighteen in all, none instructed.

Oklahoma—Two in Eighth District, uninstructed, and two in Second District, uninstructed. The elections in the Second District are being contested.

South Carolina—Four at large, uninstructed. One each in First, Second, Fifth and Seventh Districts by the Union Republican Party, whose right to elect delegates is being contested.

New Hampshire—Eight. Instructed for Wood.

When you think of writing Think of WHITING.—Advt.

HOTEL WOLCOTT, 4 W. 31st St., by Fifth Ave. Restaurant pleases the most exacting.—Advt.

PALL MALL ROUNDS, famous cigarettes, round in shape—plain ends.—Advt.

fairs in the hands of the Under-Secretaries of State.

The agreement as set forth by Chancellor Kapp provides for a Cabinet, which shall include "professional Ministers," or experts, elections within two months for members of the Reichstag and the Prussian National Assembly, and, subsequently, the election for "Imperial President," by the people—until which time Ebert shall hold the reins of power.

Count von Bernstorff, former German Ambassador at Washington, is reported to have gone to Stuttgart to negotiate with President Ebert and Premier Bauer.

One significant clause in the pronunciamento says:

"The new and old Governments shall issue a joint declaration that under present conditions a general strike is a crime against the German people."

Strike Breaks the Rebellion.

Herein lies the explanation of the proposed settlement, for the general strike, as often before, has proved an effective weapon. Germany already has felt its sinister effect, for the strike in Berlin and many of the other principal cities of the country immediately cut off supplies, means of transportation, light and heat.

It was President Ebert and his Ministers who called upon the Socialists, the workmen and all the people to declare a general strike, and there was an instant and effective response to this call. Labor fiercely resisted the usurpation of the reactionary Government. Vast numbers of men left their work and serious disorders occurred in various parts of the country.

Chancellor Kapp and his supporters announced that they would deal harshly wit hstrikes or passive resistance to the existing order in Berlin. One of the leaders of the counter-revolution, voicing the sentiment of the others, said: "We won't knuckle down to the Socialists and workmen, who think they can run the country."

Notwithstanding the Government's threat of drastic measures, it has been evident that neither Dr. Kapp nor Major General von Lüttwitz was willing to put his warnings to the test. Bloodshed would have then been inevitable, plunging the country possibly into a state of anarchy and giving the Communists an opportunity to foist Soviet doctrines upon Germany.

The situation for a time was fraught with alarming possibilities, particularly if the strike should extend to the railroads. The immediate consequence of this would have been the speedy starvation of Berlin. The most liberal estimates placed Berlin's food supply at less than enough to last eight days.

This state of affairs was recognized in all its seriousness also by the Ebert Government. Therefore hope is entertained here that an agreement will be reached by the two contending Governments and that the streets of Berlin will soon be cleared of wire entanglements, machine guns and armed troops.

Crowds Fired Upon.

Although this counter-revolution has thus far been the most orderly of any in the history of a great country, it has not passed without the clashing of arms and bloodshed. In various cities there has been fighting, both by mobs and by troops, and today several persons were killed and other wounded in disorders in the suburbs of Berlin, when rifles and machine guns were turned upon the crowds.

Hand grenades were also exploded in front of the headquarters of General von Lüttwitz, the reactionary Minister of Defense, but they did no great damage, indicating merely the spirit of opposition.

Much interest should attach to the meeting of the National Assembly which has been called for Tuesday at Stuttgart. The action of the Assembly, if the meeting is held, should have a potent effect in clearing up the grave situation which has arisen in the past few days.

Protest strikes are in full swing in Dresden, Cassel and Gotha. The newspapers have ceased publication in Dresden and the railroads are not running.

The various parties in Gotha refuse to recognize the new Berlin Government. The Oberpresident of the Province of Hesse has issued a proclamation favoring the old Government. Likewise General von Schoeler, commanding the Reichswehr at Cassel, has adhered to the old Government. He says his command holds military authority over Western Germany.

Berlin Rail Traffic Stops.

The underground railway service and rail traffic generally in Berlin was at a complete standstill from early morning. The water supply had been restored, but the gas and electric supplies were still cut off.

Major General von Lüttwitz's troops have erected barbed-wire entanglements at all the street corners, protecting the Government buildings and barracks from possible surprise attacks. No newspapers appeared today except some special sheets of the Lokal-Anzeiger which, in accordance with a Government decree, contains only news pleasing to the Government.

The Lokal-Anzeiger asserts that the Reichswehr garrisons and other military units everywhere are declaring for the new Government and adds that resistance is being offered only at a few places and that sanguinary collisions are very rare.

Demand Joint Government.

The German National Party and the German People's Party in Berlin have declared against the Ebert Government and have demanded of the new Government that all parties willing to co-operate in the reconstruction of Germany shall be invited to collaborate.

Paris Hears of Settlement.

PARIS, March 15.—A Berlin dispatch received this evening states that an agreement has been reached between Chancellor Kapp of the new Government and Gustav Noske, Minister of Defense in the Ebert Government, and that the Government crisis in Germany has ended.

A new Government for Germany will be constituted under the agreement between the old Government and the new, a Havas Agency announcement states.

The reported agreement is declared to have been reached on the following basis.

1. Kapp abandons his intention of forming a Cabinet.
2. A new Cabinet is to be formed, composed of experts.
3. New elections to the Reichstag are to be held within two months.
4. A new President of the German Republic will be elected, not by the Reichstag but by the people.
5. Pending the elections, Friedrich Ebert is to remain in power.
6. The Economic Council of the empire and the Exploitation Councils are to be transferred into a Second Chamber, to be called the Chamber of Labor.

News of the agreement was announced in a special edition of the Deutsche Allgemeine Zeitung in Berlin at 11 o'clock this morning.

The Kapp Government, it was announced in Berlin advices today, has fixed April 11 as the date for the election of a new Reichstag.

The Paris office of the Wolff News Agency had received no confirmation of the agreement up to 8 o'clock tonight. "At the agency it was questioned if the National Assembly called for tomorrow will accept any terms "because of great demonstrations all over Germany in favor of the Ebert-Bauer Government."

A dispatch to the Petit Parisien from Zurich says the Ebert Government, together with the President and Vice President of the National Assembly and the Würtemberg Ministers, met at Stuttgart Monday and decided to reject any attempt at negotiations on the part of the followers of Wolfgang Kapp. Premier Bauer is quoted as having said that the only condition the Ebert Government would offer Kapp was that he resign and quit Berlin.

The Ebert Government further declares, says the dispatch, that it has authorized nobody to negotiate with the Berlin Government, being convinced that it will be able to restore order in a few days.

The Berlin dispatch saying that negotiations had been opened is denied.

The Petit Parisien appends a note to the dispatch pointing out that it does not know whether the meeting at Stuttgart was held before or after the negotiations which are reported to have ended in an agreement.

Special Cable to THE NEW YORK TIMES.

LONDON, March 15.—Sensational news reached London tonight that the German revolutionary crisis had been settled by a compromise between the Kapp and Ebert parties. Up to the time of writing the only news giving a faint hope of such a rapid solution consisted of reports that General Mercker had left Dresden for Berlin and Count Bernstorff had left Berlin for Stuttgart to negotiate between the old Government and new revolutionaries.

Kapp's Attempt to Form Cabinet.

LONDON, March 15.—A conference took place in the Chancellery in Berlin last night at which attempts were made to complete the Cabinet of the new Government, the Exchange Telegraph correspondent at Berlin reports. Dr. Albert Südekum, Prussian Minister of Finance; Herr Oeser, Prussian Minister of Railways; Lord Mayor Daumig, Dr. Schille and August Winning, former President of East Prussia, were participants in the conference. Herr Südekum and Herr Oeser refused to accept places in the Government, but the others are reported to have agreed to enter it.

Chancellor Kapp, according to the Berlin correspondent of the Exchange Telegraph, yesterday negotiated fruitlessly in an endeavor to induce the Independent Socialists to enter the new Cabinet. Negotiations between the Independent and Majority Socialists may be regarded as having broken down, the correspondent says, the Independents insisting that the Majority Socialists should give up their coalition with the Democrats and Centre and join in the work of establishing a Soviet system. This the Majority Socialists declined to do.

The strike against the coup d'état in Germany has increased in dimensions and significance, says a dispatch to The London Times from The Hague dated Monday.

According to reports received there, the dispatch adds, the new Government is acting in accordance with the old Prussian methods, imprisoning the old democratic Ministers and labor leaders and all who are offering opposition to it.

BERLIN RECEIVED REBELS AMICABLY

Sight-Seeing Crowds Chatted with Luettwitz's Invading Forces.

A REVOLUTION WITH MUSIC

Rebels Marched in with Bands Playing—Schiffer Surrendered Control to von Kapp.

By GEORGE RENWICK.

Copyright, 1920, by The New York Times Company.

Special Cable to THE NEW YORK TIMES.

BERLIN, March 15.—It is now possible to give more complete details of the week-end coup d'état. As I have already telegraphed, it was not till Friday afternoon that the old Government gave any sign that it knew of the intended move, and it then issued a notice so optimistic that nearly all Berliners went quickly to bed with no idea of what they would awaken to.

But events were moving rapidly. I was in the streets late Friday night and saw the stern warning, "Any one who goes further will be shot," posted on great wooden boards at either end of the Wilhelmstrasse. The whole thoroughfare was strongly held by troops, while at the Brandenburg Gate, at the western end of Unter den Linden, another strong force of Noske's guards was posted with many machine guns. All public buildings were protected in similar fashion, and every bridge in the city was commanded by machine guns and held by troops. Strong forces were marching in various directions through the centre of the city. All the men were wearing steel helmets and were in full marching order and accompanied by field kitchens.

Noske was sitting in his office in Bendlerstrasse directing operations by telephone. Berlin at the dead of night seemed suddenly to have gone back to the uneasy days of a year ago. As the cause of all these preparations began to be whispered about one began to believe there was something after all in the statement that the monarchists were about to make an attempt to overthrow the Government.

At the time Friday afternoon, when Noske's order to his troops to be in readiness for immediate action was being circulated, an optimistic communiqué was issued to the press in time for the evening papers. Guardedly put though it was, it rather startled the city at first. It stated that the extreme monarchist clique was aiming at overturning the Government, and had been endeavoring to win over the troops to what then appeared to be a desperate gamble.

Declaring its intention to take the strongest measures in dealing with the plotters, the Government announced that several of those concerned would be arrested. Two persons were reported as already put in prison—one man named Schnitzler, and another named Fritz Grabolski. The latter was found ill in bed. Both were said to be authors or journalists.

Warrants for Kapp and Pabst.

Warrants were issued for the arrest of ex-Captain Pabst and the well known extreme Conservative, Dr. Von Kapp, who has since come so prominently to the front. Von Kapp, who was born in America, is the son of an exiled ringleader of the Prussian revolution of 1848. He is well remembered for his bitter pamphlet against Chancellor von Bethmann Hollweg in 1916. The Chancellor made a stinging reply in the Reichstag, calling Von Kapp "a pirate preying on public opinion." This reactionary Hotspur is an East Prussian official. He arrived in Berlin only a few days ago. He shares with von Tirpitz the credit of having established the notorious Fatherland Party.

But the whereabouts of Von Kapp and Pabst were unknown when the Noske warrants were issued, though they were soon to make their presence so dramatically felt. It was already known that the danger point was Döberitz, about a dozen miles west of Berlin. There were encamped the forces of marines and other troops recently returned from the Baltic States.

In a previous message I have described the negotiations between the old régime and the new, and the ultimatum from Döberitz demanding the resignation of the old Government at 7 o'clock on Saturday morning. To enforce this the Döberitz forces marched on Berlin, halting at the Brandenburg Gate to await the expiration of the time limit of the ultimatum. Seven o'clock came, and with bands playing and soldiers singing, the troops of the new régime moved through the great gate. It was a most picturesque and impressive sight. There was a great deal of curiosity among the crowds that had gathered as to what was to happen.

Rebels and Populace Friendly.

Troops and people all seemed in the best of good humor, and small crowds stopped wherever there were soldiers to learn the news. I saw a chauffeur of the British Military Mission learning all about the night's doings from a soldier in Unter den Linden.

When prominent members of the new movement began to take possession of the Government offices they found everything undisturbed and just as the officials had left it the previous evening. Most of the members of the old Government had left good time, Ebert and Bauer, as well as Noske, disappeared with a small amount of luggage about 5 o'clock Saturday morning.

Herr Schiffer, the Minister of Justice, was present at one of the Ministries, and from him the new régime formally took over the reins of Government. A little later Hermann Mueller, the Foreign Minister, was arrested.

The first thing the new Chancellor did was to notify the population that the old Government had ceased to exist and that he as Chancellor and Prime Minister of Prussia had assumed full control. His statement added that General von Lüttwitz had been appointed to the supreme military command and to the post of Minister of Defense. Later proclamations declared that the National Assembly and the Prussian Assembly were dissolved and that as soon as domestic order had been restored new elections would take place.

So, without bloodshed and without the firing of a single shot, the counter-revolution took place, and the city remained as quiet as though nothing were happening, people going about their business as usual.

WAR OF MANIFESTOS IS RAGING IN BERLIN

Promises by Rebels Alternate with Warnings by the Deposed Government.

Copyright, 1920, by The New York Times Company.

Special Cable to THE NEW YORK TIMES.

BERLIN, March 14.—The Kapp Government is trying hard to convince the people that it will not make any attempt to restore the monarchy or to reintroduce general military service," because (so the placards posted all over the city say) this would be against the peace treaty." The people are asked not to believe all these lies which are spread by the old Government for the purpose of discrediting the new Government."

The reports brought to Wilhelmstrasse concerning the attitude of the people toward the new Government seem not to have satisfied the triumvirate Kapp, Pabst and Lüttwitz, who decided that a still more impressive proclamation must go forth. As all the printing establishments were closed because of the strike, the Wolff Telegraph Bureau had to print some thousands of copies, which were distributed by military automobiles.

In this proclamation the trinity of Döberitz assures Berliners that it will liberate Germany from the misery, corruption and grime fostered by the old Government, in which a man like Erzberger held a dominating position."

"Bolshevism," the proclamation continued, "threatens Germany's eastern frontier. Only a strong Government will be able to ward off all dangers. German honor must be restored. No offense against the Constitution can be tolerated. Only a Government of deeds can save Germany."

Then followed fourteen promises by the Kapp-Pabst-Lüttwitz Government. "It will carry out the Peace Treaty with honor to Germany. It will respect the rights of individual German States; acknowledge war loans; distribute taxes on land in cities and country in just proportion; abolish all maximum prices on farm products; suppress strikes and sabotage—but it promises that laborers shall have a just share in the Government—confirm existing old age pension laws; enact laws affording any German citizen a chance to own real estate, at least his own homestead. The State employes who since November, 1918, have been sadly neglected, will be better cared for. Similar promises are made to officers and soldiers. Religious liberty is guaranteed. Attempts at separation from the federation will be treated as treason. Not theories, but the needs of the people will guide us."

But even this proclamation seemed insufficient, and at 4 in the afternoon the Lokal Anzeiger placed a written statement in the windows of its many branch offices all over the city, promising still another proclamation which will confirm the workmen's rights to form factory councils, and, indeed, confirm all the liberties granted by the preceding Government.

The old Government, too, issued proclamations, some on red paper, warning the people not to trust the new Government, which was characterized as one of irresponsible adventurers who would soon be deposed. This proclamation was signed by Ebert, Bauer, Giesbert and Koch, representing all factions of the coalition Government. It was dated Dresden, March 13.

This afternoon, however, the Lokal Anzeiger received a message from Dresden which was communicated to The New York Times correspondent. It said that General Merker, commanding the Dresden garrison, had gone over to Kapp and had called on the Saxon population not to obey the order of Ebert and Bauer for a general strike. The message also announced that the coalition Government had left Dresden for a safer place in the south, probably Stuttgart.

Another proclamation was addressed to the soldiers telling them that Kapp was deceiving them and that he desired only to restore the monarchy. Handbills containing similar statements were freely distributed all over the city without the military patrols interfering. It must be admitted that the latter left numerous impromptu street meetings unmolested, despite the fact that hardly any orator said anything favorable to Kapp's Government.

The only interference of the soldiers with the public noticed by THE TIMES correspondent, who traveled all over Berlin, was on the Kurfürstendamm, where some suspicious persons made a demonstration against the Jews inhabiting this district.

Berlin is still without any newspapers, not even abbreviated extras having appeared. The Freiheit offices and the Vorwärts building are strongly guarded by the Marine Brigade. Nevertheless large crowds gathered all day in front of these buildings, as they did also in front of Prince Joachim's palace, which is strongly guarded by soldiers and machine guns, the Prince being still absent.

Many workmen's unions declared a strike this morning, so that the wheels of ordinary life will be still tomorrow. At noon today all the waiters, cooks and maids left the hotels and restaurants, and meals can be bought nowhere. The miners will strike tomorrow; so will the railway employes.

Business men who arrived from Hamburg by automobile told THE TIMES correspondent that a large majority of Hamburg citizens of all classes had declared against the Kapp Government. The newspapers there are censored by the compositors.

ITALIAN PRESS PESSIMISTIC.

Whole World Seen as a Seething Cauldron by One Paper.

ROME, March 14.—Commenting on the international situation and the events in Germany, the Popolo Romano asks: "Where is the peace of Clemenceau and Wilson when the whole world is a seething cauldron?" The newspaper says that for Italy the necessity of keeping out of the new impending conflicts is more important than concluding peace.

"What will happen in Germany, Turkey, Hungary and elsewhere?" the Popolo Romano continues. "In Tunisia and India there are signs of rebellion against France and England. The Turks and Arabs are turning against the Europeans, and Russia is with them. Germany can cement and direct the coalition."

The Tempo says:

"The coup in Germany is a step backward, as Germany needs to regain the confidence of her former enemies. The episode cannot help the empire internally. It may lead to Spartacide riots and reaction on the part of the masses, while externally it will complicate the moral position of the German Empire and increase suspicions against it."

ALLIES WARN OF REACTION

Continued from Page 1, Column 5.

hon-compliance with the rules of the new censorship.

Telegrams received during the day from Lord Kilmarnock, the British Chargé d'Affaires in Berlin, presented a gloomy review of the situation. According to one of them conflicts of various degrees of intensity existed in thirty-five cities and towns, and the strike against the usurpers called for by Noske had begun in Berlin, Frankfort, Essen, Dortmund, Duisberg, Munich, Hanover, Leipsic, Hamburg, Cologne and other industrial centres.

In Berlin, Frankfort, Essen, Kiel, Leipsic, Dusseldorff and Honover there had been fighting between workmen and soldiers, with some loss of life. The change of Ministry at Munich does not seem to have been caused, though it may have been precipitated, by the revolutionary movement.

VIENNA PERTURBED BY GERMAN REVOLT

Fears Isolation Within a Circle of Monarchist Plots and Intrigues.

FOOD SUPPLY IN DANGER

Socialists Hold Big Demonstration of Various Parties Against Reaction.

Copyright, 1920, by The New York Times Company.

Special Cable to THE NEW YORK TIMES.

VIENNA, March 15.—Events taking place in Berlin are causing much headshaking in Vienna. It is feared that there may be considerable reaction politically on the situation here. While no doubts are entertained as to the disaster which may happen to Vienna's food and coal supplies, what is feared most politically is if the monarchist plans in Berlin succeed, Bavaria may call for the restoration of the Wittelsbach dynasty with all that ancient family means to the historical consciousness of southern Germans.

Tyrol and Styralberg and other provinces of Austria are already endeavoring to effect a union with Germany, and should the Wittelsbach dynasty be restored, then these provinces, with their strong monarchist tendencies, would certainly break away from Socialist Vienna and join with Bavaria and the Catholic monarchy.

Vienna is perhaps watching Munich rather than Berlin. Effects here of any great strike movement in Germany will of course be almost catastrophic, as Austria's food from Holland and Scandinavia comes on the German railways, while a considerable percentage of Austria's miserable coal supplies are either produced in or transported through Germany. So there is naturally apprehension here, indeed, the feeling that Central Europe generally is going to experience a landslide.

If a strong monarchist movement come about Hungary will certainly be in it as a result of the recent successes of the Hapsburg family supporters there, and Austria is in some danger either of being isolated amongst active monarchist plots or of falling prey to them as a result of her defenseless state.

With all these circumstances in view there is at present a certain amount of subdued Socialist activity in Vienna. Various Socialist groups had arranged to hold demonstrations during the week-end in celebratoin of the revolution in March, 1848. At first the program was for separate meetings of separate groups, but at the eleventh hour a change was made and it was decided that all parties should unite and hold a joint demonstration against reaction—whether in Berlin or elsewhere. A grandiase announcement to this effect appeared in yesterday's Arbeiter Zeitung, the leading Socialist paper.

The Socialists and Communists and Landwehr therefore joined in large processions, which were held throughout the city, all converging ultimately in the Ringstrasse and marching past the Parliament buildings and the Rathaub. The Internationale and other Socialist songs were sung rather freely, while red banners and other outward signs of sentimental socialism were plentiful. Reserve police forces were visible on the streets, but the proceedings passed off quietly.

The political situation is rather troubled here now, and important developments are expected in the coming week. What ultimate effect the events in Berlin may have is, however, uncertain as yet, but the Socialists here certainly seem determined that they must continue to have a large say in matters.

WORKERS CONTROL IN GERMAN CITIES

Continued from Page 1, Column 7.

Government stated that conditions in East Prussia were quiet, civilians and militia guarding the railways and the post offices.

As regards Hamburg, the Government statement said the situation there was not clear. It added:

"In Mecklenburg-Schwerin no strikes have taken place. General Lettow-Vorbeck (former Commander of the German troops in German East Africa); has taken charge of the troops, who are supporting the new Government. Saxony is quiet and the troops are neutral. General Mercken has ordered that no strikes take place. Stettin, Hanover, Hesse and South Germany are quiet."

Messages from Munich report that crowds collected on Sunday afternoon in the streets of that city especially in front of the Palace of Justice, but that they were dispersed by the police and troops. The trade unions and the Socialist parties subsequently called a meeting at which the immediate release of political prisoners was demanded and a general strike proclaimed.

A general strike was also declared for today in Nuremburg.

A message from Schwerin declares the regular troops there are solidly behind the new Government, but that the workers at the gas, electrical and water works have struck.

Soviet Reported in Mannheim.

PARIS, March 15.—Independent Socialists and Communists met yesterday at Mannheim and decided to take advantage of the present situation in Germany and proclaim a Soviet Government, according to advices from Basle, the news having reached that city by telephone.

Majority and Independent Socialists throughout Germany appear to be uniting against the military movement, according to a Basle dispatch to l'Information.

Re-establishment of the Bavarian monarchy has been proclaimed in Munich, according to a telephonic message received in Berlin from the Bavarian capital this afternoon and telegraphed to the Temps.

New Governments Formed.

LONDON, March 15.—Telephonic messages received by the Berlin correspondent of the Exchange Telegraph Company from different parts of Germany report the situation as follows:

In Silesia an independent Government has been formed under the direction of the Socialist, Herr Philipps.

In the Rhine Valley and Westphalia industrial regions the Communists have proclaimed a counter-revolution and general strike.

A number of labor councils have been formed at Essen and Dortmund. Heavy fighting continues at Frankfort.

Bavaria, Württemberg and Baden have joined together as one State, and Saxony, it is reported, will also enter this bloc.

A heavy loss of life is reported in disturbances at Kiel, Frankfort and Essen, according to a Berlin dispatch to the Central News. Demonstrators have seized a depot at Frankfort containing arms and ammunition.

Radicals Prepare to Rise.

Special Cable to THE NEW YORK TIMES.

THE HAGUE, March 15.—Although many reports show the new German Government has gained support outside of Berlin, reports from Düsseldorf and other industrial districts state a counter-revolution is gathering like an avalanche and taking on a much more radical character. Socialists, Independents and Communists have decided to meet tomorrow in the workshops to choose councils and then strike. The council will form the basis for a political counter-movement, prepare a dictatorship of the proletariat and free political prisoners with the help of workmen. The Socialists will undertake to arm the people. Leaders will be chosen from the council. Workmen are warned against plundering.

Some people here think Germany may be divided into three States—Monarchist, Democratic and Communist.

HOOVER SAYS LUTTWITZ IS ONE OF 'KAISER GANG'

Asserts He Had to Deal with Him During War as One of the Principal Officers in Belgium.

WASHINGTON, March 15.—General von Lüttwitz, commanding the military forces of the new Government in Germany, was described today as "one of the Kaiser's old gang" by Herbert Hoover, who said he had found it necessary to deal with him during the war as one of the principal German military officials in occupied Belgium.

Mr. Hoover was of the opinion that events in Germany have not developed sufficiently to indicate how closely the imperialists are connected with the movement.

Many Times Your Weight

You are not accustomed to thinking of ink in terms of weight because a very little will supply your writing needs for a long time. But the ink used in a single edition of The Delineator is over 10 tons; 133 times the weight of an average man. Is part of this ink printing your message to a million progressive homes?

The Delineator
The Magazine in One Million Homes

SPRING CRUISE to the WEST INDIES

Specially chartered steam ship. Delightful shore excursions in Cuba, Jamaica Panama, Costa Rica and Nassau. Sail April 3. 24 days.

Raymond & Whitcomb Co.
225 Fifth Ave.
Tel. Madison Sq. 6270

Character
in the work we turn out is the result of two things—our knowledge of type and its uses—and the time we spend on the job.
M. DIAMANT
Typographic Service
195 Lexington Ave., New York
Set in Cheltenham O. S. Italic

McCreery's
English
Clothes
TAILORED IN AMERICA FOR JAMES McCREERY & COMPANY

"Call for Philip Morris"
BOND STREET CIGARETTES
Cork Tips : Plain Ends
BY SPECIAL APPOINTMENT TO THE LATE KING EDWARD VII

READY TO DOUBLE FRENCH RHINE ARMY

By EDWIN L. JAMES.

Continued from Page 1, Column 6.

many. Should delegates in any great majority from Saxony, Bavaria, Würtemberg and the Rhineland—not to mention Prussia—respond and stand firm for the Ebert Government, the French believe the duty of the Allies will be to give their aid, at least morally, to that Government. The French Foreign Office has instructed an official in Mayence to go to Stuttgart this afternoon and report on the situation from tomorrow.

Paris Doubts von Kapp's Success.

The Foreign Office puts no confidence in dispatches coming from Berlin telling how well von Kapp's faction is doing. Persons familiar with German politics point out that the Majority Socialists, the Centrists and Democrats are opposed to von Kapp; that the strike is spreading and that South Germany is suspicious. They believe von Kapp has a very difficult time ahead of him.

General von Lüttwitz, after announcing that von Kapp's Government had been recognized by the Allies, handed to General Nollet, chief of the Allied Commission for the Disarmament of Germany, a note addressed to the Allies, asking them to postpone their demands. According to the French Foreign Office, General Nollet refused to receive the note.

It is the general opinion in Paris that Hindenburg and Ludendorff are back of von Kapp and von Lüttwitz, but are keeping in the shadow until they see whether or not those reactionaries are successful. The French do not conceal their hope that out of the counter-revolution will come the dissolution of the German Empire. They have always held that the safety of France lay in a weak Germany, and they still believe so. The cutting off of Prussia from the rest of Germany would be regarded by the French as a godsend.

Everywhere in Paris one hears the assertion that, regardless of the outcome of the fight between the two German Governments that appear to exist today, the very fact of the present situation in Germany indicates that the French ideas about firmness must guide the Allies in future.

Press Continues to Attack Wilson.

The newspapers continue their attacks upon Wilson and Lloyd George, saying that their leniency toward Germany is bearing its fruit.

The Matin asks how it happens that President Wilson knew enough about Europe to discover and warn of militarism in France, but did not suspect militarism in Germany.

"At the moment when Mr. Wilson was denouncing the triumph of militarism in France," it says, "and was being listened to favorably in English Government circles militarism seized Berlin and chased out the republican Government. The President of the United States did not foresee this coup, as his message shows. Informed as he was about France, why was he not similarly informed about Germany? It was by men capable of being so deceived that the fate of the world was fixed. It is not only to Mr. Wilson but also to M. Clemenceau and Mr. Lloyd George that the events in Berlin come as a humiliation.

"Now, after the efforts of these three, in their mistaken judgment against history, against the nature of things and against the interests of France and all Continental Europe, to save German unity at any price, Germany herself is destroying that unity. We foretold the weakness of the policy of these three, but we did not think it would be proved so quickly."

French Army Augmented by 175,000.

Many papers congratulate the country on the fact that today begins the enrollment of the class of 1920, which will add 175,000 men to the French Army.

The Figaro says that the Allies must stand solidly with France to force the disarmament of Germany. It adds:

"We ought naturally to act in agreement with our Allies. We have already given proof of our moderation. But it must not be forgotten that the German menace touches us infinitely more closely than any one else. If a new war breaks out in a few years it is we and our brothers of the Belgian Army who would have to stand the blows. It is then reasonable that our voice should be heard. We count on the support of our Allies. In case this support should not be so complete as we would like it to be, our most sacred interests, the blood of our dead, make it our duty to take the indispensable precautions."

In a newspaper interview André Tardieu says:

"The feebleness of the Allies since the retirement of Clemenceau and the transference of the conference to London have encouraged the chiefs of the German militaristic movement. We gave way on the question of the war criminals; we hesitated in the matter of coal; we started a campaign of revision. Germany tries to profit. What is happening in Germany cannot leave the Allies indifferent. The need not fear German military aggression for the present, but they must assure the execution of the treaty, which the events at Berlin compromise."

American Commander Confers with Foch

General Allen, commanding the American forces on the Rhine, attended today a conference called by Marshal Foch at Mayence. The commanders of the British, Belgian and French Rhineland forces were also present. The Marshal discussed with the Generals the step which might be taken. Saturday he ordered additional troops moved across the Rhine into the bridgeheads.

A message received from Cassel denies that the Reichswehr there went over to von Kapp, and quotes an order by General von Schöller to his troops saying that he supports the Ebert Government.

A telegram from Cologne says that Prussian Conservatives at a mass meeting condemned von Kapp's coup d'état.

Temps Still Urges Intervention.

The Temps tonight continues to urge the Allies to intervene in Germany. It says the program of von Kapp is to place Hindenburg in the Presidency and then to hold a referendum on the restoration of the monarchy, and that if the vote is favorable the ex-Crown Prince will be called to the throne. The Temps believes the Allies should halt this program at all costs, and quotes Roosevelt as saying that cowardice will not assure peace.

"The men who have seized power in Berlin," it says, "have seized it only to restore the Hohenzollerns. To say we will recognize their Government if it does not carry out its program is not policy; it is camouflage. As for the idea ingeniously put forward by Chancellor Bauer, to establish a Prussian monarchy on the British model, we think too highly of the intelligence of our British allies to suppose they will be caught by this. The Germans who profess themselves friendly to England are not the least dangerous for the English. William II., who was before von Kapp the protector of Admiral Tirpitz, was a grandson of Queen Victoria. In London and Rome it must be realized that to recognize this Government in Berlin would be to capitulate to the Hohenzollerns."

The Temps says that if von Kapp and his crowd are allowed to consolidate their power it is evident what their attitude will be.

"Germany," it continues, "will not pay, will not disarm, will never cease to prepare revenge until the day when she is strong enough and we are weak enough. On that day there will be war. The allied Governmen—least of all France—have no right to expose their peoples to such danger. They must not let it be thought they will tolerate the existence of a Ludendorff Government. Since General Lüttwitz and his colleagues declare that the Entente has recognized them, it is necessary to declare publicly that the allied Governments will not recognize them in any fashion whatsoever.

"Shall we say that the Allies should intervene in the internal affairs of Germany? It must be understood, first of all, what non-intervention signifies. In our eyes it signifies that foreigners have not the right to take part against the Government which a people has freely accepted. But when a group of fanatics drives out the regular Government, disperses the National Assembly, suppresses liberty of opinion and tries with machine guns to install a régime whose evident aim is to prepare war, we wish to know in what consists non-intervention; if it consists in encouraging the fanatics by complacent silence, or if it consists in telling them that we will make no compact with them.

"It cannot be repeated too often, in the face of what happens in Germany, that inaction is not permissible. It is necessary that the force of the Allies be felt across the Rhine and that by a firm declaration and by acts, it need be. The Prussian militarists have thrown their swords into one balance of the scales; we must throw ours into the other."

The Journal des Débats takes the opposite view, and says that France should note well that the course of events is dividing Germany—an end to be desired—whereas armed intervention by France would once again unite the empire—a thing to be avoided.

French Send Envoy to Stuttgart.

PARIS, March 15.—(Associated Press).—Mr. Bruyère has been appointed by the French Government as its unofficial representative at Stuttgart, the provisional seat of the Ebert Government in Germany, and will leave Paris late today for that city, where he will watch the course of events.

Maurice Paléologue, General Secretary of the Foreign Office, paid a visit this afternoon to Dr. von Mayer, the German Chargé d'Affaires here, and informed him of M. Bruyère's appointment.

The dispatches received by Dr. von Mayer confirmed the French official view that the hold of the Kapp Government in Berlin was not likely to be of long duration. His support was considered by the Chargé, he intimated, to be hardly more than that of military adventurers. The Kapp adherents, according to Dr. von Mayer's informant, had learned by today that they had no chance of succeeding, but were still trying vainly to obtain the support of the labor parties.

Advices to the French Foreign Office from Berlin, it was said, indicated that the revolution in Prussia had thus far been confined to the military and the Pan-German party, and was without other political support. Leaders of the conservative parties and such industrial leaders as Dr. Walter Rathenau, President of the German General Electric Company, it was declared, had condemned the movement.

From all the information thus far received, it was added, the impression in official circles was that the military party might hold possession of Berlin and other important centres and prolong the state of uncertainty for some time—possibly a month or two—but that without the support of other political elements than the Pan-German party, the movement was doomed to failure.

Rebels Denounced by Rathenau.

Herr Rathenau, according to an official dispatch received at the Quai d'Orsay, has characterized the leaders of the counter-revolution as "brutes."

The attitude of the French Government is simply one of expectancy, it finding no reason to interfere with Germany's internal affairs and taking only such precautions as the indicated revival of the military spirit of Prussia demands. Whatever may prove to be eventually the regularly constituted Government of Prussia and the other States in the former German Empire is preoccupying French official circles to a less degree than the execution of the Treaty of Versailles, upon which the French Government, it was indicated, will remain absolutely firm.

Some significance is attached here to a conference which Premier Millerand had this morning with General Mangin, former Commander in Chief of the French forces on the Rhine. No dissatisfaction is felt here with General Degoutte, at present in command, but it is not forgotten that the name of Mangin means far more to the German militarists than that of Degoutte.

No confirmation is obtainable of the reports that the French forces on the Rhine are being reinforced, but it was said at the Foreign Office that it was quite possible that the reserves of the Rhine army had been brought up from the rear in preparation for eventualities.

French Youths Called to the Colors.

A contingent of the class of 1920 left the Paris railroad stations this morning to join their regiments. This proceeding was according to previously arranged plans, having no connection with the events in Germany. Nevertheless, the fact that the young men were on their way to join the colors for the first time made them the object of especially sympathetic attentions on the part of the public.

France contemplates sending three more army corps to Wiesbaden, Neustadt and Bonn, thus doubling her forces along the Rhine, according to The Petit Parisien. Marshal Foch will call a meeting of the Supreme War Council as soon as he returns from Mayence, where he will confer today with allied commanders. Reports reaching this city state that every step has been taken to maintain order in occupied districts of Germany and that the interallied Commission for the Rhenish Province has received the German High Commissioner after having conferred with allied military leaders.

BIG EUROPEAN PLOT SEEN IN GERMAN COUP

Russian, Turkish, Magyar and Balkan Reactionaries Said to be Involved.

POLAND GRAVELY MENACED

Berlin Monarchists' Purpose Is to Organize Russia Militarily and Economically.

Special Cable to THE NEW YORK TIMES.

LONDON, March 15.—A foreign correspondent of the Daily Telegraph, whose prediction of a German counter revolution has been justified by Saturday's happenings, supplies that journal with an interpretation of those events from the same source. Among other things he says:

"The counter revolution, although not avowedly of a monarchist character, has not yet unmasked all its political batteries. It would be difficult to proclaim Wilhelm II. or III., when both are still detained abroad, and it might be unwise to proclaim even as regent any other Hohenzollern until the attitude of the Supreme Council and the solidarity of the Allies in this emergency have been put to the test, whence the suggested regency, for such it is, of Hindenburg.

"It would also be foolish to imagine that the German Army will launch any attack in the direction of France and Belgium. The Government will not repudiate the Treaty of Versailles in its entirety, but upon Kuhlemann's advice, and Bernstorff's (the former is closely watching the Pacific) forces in England and the latter the trend of Washington towards aloofness from the old world). The new Wilhelmstrasse, under Von Jagow virtually the old Wilhelmstrasse, will ask to renegotiate a peace in the sense advocated by the Revisionists.

"In the meantime the German Army will decline to be disarmed and will be redirected towards the east, while the present troubles of the Allies will be intensified from Budapest to Mery—on the Indian frontier.

"Among the conspirators recently in Berlin and in conference with Ludendorf and other German Army chiefs one may note Enver and Talaat Pashas, now it is learned, stirring up Pan-Islamic movements in Daghestan and Azerbaijan. Count Julius Andrassy, most Germanophile of Magyars, has also been here on behalf of the Hapsburgs and the Budapest reactionary Government. Then there have been ex-Czar Ferdinand of Bulgaria and agents of ex-King Constantine of Greece.

"Last, but not least, among the foreign conspirators at present or recently in Berlin, the Allies must reckon with the Russian Czarist and Octobrist leaders—Generals, ex-Ministers and Baltic bankers. Non-Bolshevist Russia, it may as well be frankly stated, has latterly, with the exception of a few Cadet and other small sections, turned against the Allies. Britain and Italy are special objects of that hatred. France still retaining a certain romantic lustre. Blacks and Reds in Russia are coalescing and neither are hostile to Berlin, the former sympathizing with the German Junkers and the latter wanting and finding German technical organizers.

"The idea of the German reaction is to organize Russia militarily and economically as soon as the Allied blockade has been finally lifted, and while tempering diplomatically with the Supreme Council to gather in Russian cereals, fodder and Russian raw material. The German reaction, too, is working upon Russian hatred of the Poles. If the Poles should attempt to obstruct her, Germany plans for the immediate repenetration of Russian Poland. According to the plans, this section is to be crushed by joint Russo-German military action.

"German Bolshevist agents and provocateurs account for the labor unrest which is raising its head in Poland, as they also account for renewed friction between the Poles and Czechs at Teschen. The German Monarchists know that Poland is ill-equipped for defense against themselves and they firmly believe that whatever they may undertake in that direction, the Supreme Council will not reopen hostilities against Germany.

"Only the Supreme Council itself can undermine them on this point. The immediate danger is not on the Rhine, it is on the Vistula, the Danube and further east."

MARTENS BUREAU TELLS ITS TRADE PLAN

Now Suggests Dealing on a Barter Basis with Official Missions Settling Values.

A. A. Heller, "Director of the Commercial Department" in the Russian Soviet Government Bureau here, headed by L. C. K. Martens, who is now awaiting examination with a view to his deportation as an undesirable alien, sent this statement to the newspapers last night:

Contracts already made between the Russian Soviet Government and American business firms will not be affected by the decision of the Russian Government to stop further negotiations until some definite trade understanding is reached at Washington. The Soviet Government Bureau does not propose to cancel any negotiations already made. It will not, however, enter into any further agreements until an understanding is reached by the United States Government relative to Russian trade in general. Railroad equipment is the only exception to this rule.

"When communications are opened we expect to handle trade on a cash and barter basis. The Russian Government is not seeking credit nor does it intend to offer a depreciated currency in payment. The Russian Government can and does, however, offer raw materials with a sufficient gold guarantee in back of them.

"Trade with Russia as it was carried on prior to the war is impossible under changed conditions. Foreign trade is a Government monopoly in Russia. There are no individual traders.

"The appointment by the various countries of trade missions with Government sanction is a possible method of trade. These commissions can determine the values of materials offered in exchange. They can establish a debit and credit account based, not in rubles, but on a price unit that will be acceptable to all countries. Any balances that would accrue to foreign traders from these transactions would then be covered by the gold fund that would be deposited with some international syndicate or corporation created for that purpose."

The entire Russian trade situation, as a matter of fact, awaits the outcome of the conference on the subject with the Allies, suggested by President Wilson for March 20.

REVIEW CASE CONTINUED.

Witnesses Tell How Government Is Said to Have Been Swindled.

Witnesses called yesterday by the Government in the trial of Jay A. Weber, Secretary of the Pictorial Review Company, charged with having bribed an agent of the Bureau of Internal Revenue to swear falsely to the company's income tax return, recited the story told in the indictment of how Weber is alleged to have been detected in an effort to swindle the Government.

After a conference between John B. Stanchfield, of counsel for the defense, and Benjamin P. De Witt, Government prosecutor, and later between them and Judge Cushman, concerning a stipulation as to the character of the evidence in possession of the Government and what it intended to present, the trial was adjourned until this morning.

WHITE HOUSE DIALOGUE ON THE COUP VIA PARIS

The Journal Indulges in Satire on Wilson's Foreknowledge of Events.

Special Cable to THE NEW YORK TIMES.

PARIS, March 15.—The Journal publishes the following:

"Mr. Tumulty entered the office of Mr. Wilson crying:

"'If has happened! They have made a military coup d'état.'

The President answered simply: "I expected it.'

"Then, with a smile that showed all his teeth, he asked: 'How did it happen?'

"'Never was a manifesto so well carried out. At the head of two brigades of the Guards a General entered the capital and chased the Government out.'

"'I expected it.'

"'I have forgotten the name of the General,' said Tumulty. 'He was one of those who did well in the colonies. But, in short, no resistance was opposed. The population was with him.'

"These folks are imperialists at heart,' said the President. 'That is just what I wrote the other day. Ah! How well I know them! But I am here, and I will prevent their doing such things. Have you further details?'

"'Yes, Mr. President. It appears that the Marshal is going to be made President in an enthusiastic movement.'

"'The Marshal! That doesn't surprise me at all. I always distrusted that man who did not talk much, and who did not admire me. But what has become of the President of the Republic?'

"'He has fled with his Ministry.'

"Mr. Wilson sighed.

"'Poor Deschanel! He was not long at the Elysée.'

"At these words Mr. Tumulty jumped to his feet, but he could not prevent Mr. Wilson from exclaiming with an inspired air:

"'Imperialist France!' You see, I was right! I know what happened. I know that Colonial General. It is Mangin. The Marshal, certainly, is Foch. French militarism triumphs, but I—'

"At last Mr. Tumulty recovered his breath and cried: 'Excuse me, Mr. President, but the coup d'état was not in Paris. It was in Berlin.'

"'In —?'

"'Since yesterday Mr. Wilson has received no visitors, but it is hoped that this shock will not have serious consequences.'

HINDENBURG STILL IN RING.

London Paper Thinks People Would Elect Him President.

Special Cable to THE NEW YORK TIMES.

LONDON, Tuesday, March 16.—The Daily Chronicle editorially sees no reason to doubt that the Ebert and Kapp Governments have concluded peace on the terms reported, which are on the whole it says more favorable to the Kapp party.

"The Kapp party obtains two great concessions of principle," it says. "One is that the new Reichstag shall be elected within two months, the other that the new President shall be elected not by the Reichstag but by the people. To both points the Militarists have attached great importance.

"As regards the Presidency, their calculation is that no individual German enjoys anything like the personal popularity of Hindenburg, and that transference of choice from Parliament to the people would not only insure his election but go far to give him the status of a dictator.

"The Militarists, if they obtain power, are likely to challenge the Peace Treaty on two points. One is the trial and punishment of war criminals, the other is reduction of the German armed forces to the Peace Treaty standard. The latter is absolutely the cardinal point on which the whole future of Europe hinges, but its decision can be delayed, whereas that about the war criminals cannot.

LOWER SLESVIG VOTES FOR GERMANY

Danes Lose Chance of Recovering the Territory in Plebiscite by Nearly 3 to 1.

GERMANS NOW ARROGANT

Threaten New St. Bartholomew's Night Unless Danes Leave Flensburg, Says Correspondent.

COPENHAGEN, March 15.—The second Slesvig zone, including the important port of Flensburg, where a plebiscite was held yesterday under the provisions of the Treaty of Versailles to determine the future nationality of the region, voted to remain German, according to the latest returns of the balloting. The figures, while unofficial, show the population overwhelmingly in favor of German nationality. With four districts still to be heard from, 48,148 votes were cast for German control and 13,025 for Denmark.

In Flensburg, according to official figures given out this morning, the voting was as follows: Voters domiciled and resident in Flensburg, 7,589 for Denmark and 19,418 for Germany; voting on the part of those entitled to vote but not domiciled in Flensburg, 1,358 for Denmark and 7,495 for Germany.

The districts of Goting, Hedehusum and Utersun show Danish majorities.

The Extrabladet's Flensburg correspondent telegraphs that early today the Flensburg Avis newspaper office was wrecked by a German mob. The correspondent says that since the result of the voting has been known the Germans have become increasingly belligerent, several Danes being threatened with shouts of: "Tomorrow all Danes must leave town—we will prepare a new St. Bartholomew's night."

A message from Tondern, on the edge of the plebiscite area, says a German mob at Horsboel yesterday threw the local chief of the international police into the water. He has not been seen since and it is presumed he was drowned. Authorities have arrived at Horsboel to investigate the affair.

The International Commission, in control of the plebiscite, determined to run no risks of disturbances and had mounted machine guns at all strategic positions and armed squads patroled the streets.

It is charged by the Danes, however, that there was several cases in which Germans clandestinely used the names of Danish voters, who were thus prevented from registering their ballots.

The Flensburg correspondent of the Politiken telegraphs that he learns the International Commission, which, under the Peace Treaty, shall trace the new frontiers, will be ready within a fortnight and the new boundary line will then be put before the Supreme Council at Paris for final decision.

Commenting on the result of yesterday's vote the Politiken says: "In this national reverse comes the consolation that we Danes, united, tried hard to recover what we honestly thought was ours."

The Social Demokraten says: "After the plebiscite of yesterday it would be criminal folly to wish Flensburg and the greater part of the country districts of Central Slesvig back in Denmark. According to the words and spirit of the Peace Treaty the International Commission will doubtless have regard for the decision of the voters. Their incorporation into Denmark would be annexation and catastrophal to Denmark's future."

The result of the plebiscite caused the deepest disappointment to King Christian, who was intensely interested in the fate of Flensburg. There was a performance of the national play last night at the Royal Theatre in anticipation of Danish success in the second zone. After the last curtain the King, the royal family and the entire audience remained standing for a half hour singing national songs. The gathering broke up with deafening cheers for the King, who appeared deeply moved.

Danes Abandoned Third Zone.

There were originally three zones in the Slesvig or Schleswig region, in which the inhabitants were to decide their future nationality by plebiscite, covering the peninsula from the northern limit of the northern zone lying on the Danish frontier to a line running southwest from Kiel Bay to Heligoland Bay, via Kappeln, Schleswig, Friedrichstadt and Toenning. The Danish Government, however, of its own accord, requested that, on account of the obvious preponderant German population in the third zone, the vote should not be taken there.

The vote in the first zone was cast Feb. 10, and, according to the figures of the International Commission, showed 75,023 for Danish nationality and 25,087 for German.

The vote in the second zone, held March 14, showed a large German majority, with several districts still to be heard from.

In the second zone is the important city of Flensburg, which, prior to the war of 1866, was entirely Danish. In the succeeding years it was completely Germanized.

In the war of 1864 Prussia and Austria wrested the Duchies of Slesvig and Holstein from Denmark, while the Prussian victory over Austria two years later caused them to be incorporated in the dominions of Prussia, with the proviso that the people should ultimately decide their nationality by plebiscite—an agreement never kept by Prussia, and repudiated by her on the formation of the German Empire in 1871.

The important Kiel Canal runs almost parallel to the southern line of the obliterated third zone and on an average of twenty-five miles from it.

TRADERS HERE MAY LOSE.

London Thinks German Revolt Will Hit Americans Hardest.

Copyright, 1920, by The New York Times Company.

Special Cable to THE NEW YORK TIMES.

LONDON, March 15. American traders, it is believed in well informed quarters here, are likely to be hit harder than British by the German revolution. They are understood to have been willing to extend long credits more freely, and will consequently run much greater risk if the disturbances continue.

British exports to Germany in 1919 amounted to £18,800,000, and the rate of export has not increased materially since the beginning of this year. Most of these goods were intended for the occupied districts, or at any rate were consigned to Germans in that territory, so it is believed that British traders are pretty well covered. Though a few may have given long credits, the majority have probably made collections already, and can regard the situation with equanimity.

General conditions, however, are regarded in authoritative quarters with a good deal of apprehension. The use of a general strike as a political weapon, it is feared, may greatly aggravate Germany's economic troubles and check such efforts as she had been making to remedy them.

GIVE FRANCE TIME, MILLERAND PLEADS

Premier Declares Country Asks No Charity, but Only a Chance to Breathe.

HANDICAPPED BY EXCHANGE

Would Have to Pay at Present Rate Two and a Half Times Her Debt.

PARIS, March 15.—Premier Millerand put aside the German crisis today long enough to discuss the relations between France and the United States and the conditions of international credit. He said to a representative of The Associated Press:

"France and the United States must continue the close friendship which always has been maintained between the two countries. No fleeting misunderstandings must be allowed to trouble their relations. To that end the sooner misconceptions are dissipated the better.

"Without going into the purely political questions, it appears to me an opportune time to recall to our friend, the United States, that France is not asking for charity. The greater part of the money France borrowed abroad was spent in the common interest of all the civilized countries—a fact which might form the basis of a claim for special consideration, but such is not our intention.

"We don't request cancellation of our debts. We only ask time to breathe and to recover our strength after four and a half years of exhausting war. Our propositions are those which any debtor would feel right in making in the interest of both himself and his creditor."

Hampered by Exchange Rate.

The Premier referred to the ruinous fluctuations in the rate of exchange, which he held would be aggravated rather than palliated through measures proposed to France by those not taking sufficient account of interior conditions.

"If France is obliged to meet her obligations abroad at the present rate of exchange she would be forced to pay two and a half times what she owes," continued the Premier. "Thus, after spending for the common good 30,000,000,000 francs, borrowed from her friends, she would have to pay 45,000,000,000 francs as France's premium to these same friends. Of course, that is not what they mean to require from us.

"We have given our blood; we have given our money. To ask us now to give more than double our debt is an anomaly that cannot fail to strike the most impartial judges."

After mentioning the suggestion made by the United States that France could raise the value of the franc by increasing exportations, Premier Millerand said that the question appeared to be imperfectly understood by the American people.

War's Cost to France.

"The war cost us 600,000 industrial workers, 600,000 of our buildings were destroyed, regions were entirely ruined which in 1913 gave us 96 per cent. of our wool, 90 per cent. of our linen thread, 90 per cent. of our minerals, 83 per cent. of our pig-iron, 70 per cent. of our sugar, and 53 per cent. of our coal.

"The war wasted our railroads to an unimaginable extent. Thirty per cent. of our merchant fleet was sunk and our wheat production was diminished two-thirds, involving a deficit of 2,000,000,000 francs. These catastrophal charges were a blow to the very base of the economic and financial situation of France."

The French Premier then took up the view of American financiers who have urged France to ship her gold against an unfavorable trade balance.

"If France were deprived of her gold," he said, "it would bring on a financial crisis coinciding with the period during which the effects of war would be unrepaired. It would constitute perils of another order quite as great as those we were under from 1914 to 1918.

"The reproaches of American financiers that France has been too slow in imposing taxes sufficient to balance the budget are made without due consideration of the extent to which the paying power of the country has been reduced as shown by figures I have already given.

"Besides sapping of our economic power, the German invasion reduced the treasury resources 10 per cent. Also, while the United States mobilized about 17 per cent. of her men of an age to serve, we sent to the colors 20 per cent. of all our mobilizable men for an infinitely longer period.

Yield from Taxes.

"The paralysis of business, as well as the prolonged absence of so many taxpayers, resulted in a diminution of 23 per cent. in the yield of taxes in 1915, as compared with 1913. In 1916, when it appeared no longer possible to wait for the liberation of the invaded districts in order to increase the tax revenues, new taxes were imposed and old ones increased, until during the present year the yield of those taxes in force will amount to 12,000,000,000 francs. Further taxes now under discussion in the Chamber of Deputies will increase our revenue to 20,000,000,000 francs, or four times greater than the pre-war total.

SETBACK FOR NEWBERRY.

Judge Says $3,750 Is Limit for Elections, and Will So Charge Jury.

Special to The New York Times.

GRAND RAPIDS, Mich., March 15.—Judge Sessions set back the Newberry defense today when he ruled:

"The Corrupt Practices act in Michigan says $3,750 is the limit for campaign expenditures, and in order that there shall not be any misunderstanding I might say that I shall charge the jury that if any one participated actively in causing the contribution or expenditures of greater sums knowingly, then the limit set in this State was exceeded."

The question came up when Nichols for the defense, was arguing that under the State law, which is covered by the United States law on expenditures reads "contributed by him (the candidate) or caused to be contributed and expended," &c. In an effort to show that no law was violated, and that there was no intent to commit a crime.

The Federal law under which the indictment was drawn permits an expenditure up to $10,000, the maximum in any case, the Government holds, regardless of the State law.

FEAR GERMAN MOVE TO CONTROL RUSSIA

Continued from Page 1, Column 4.

barricades, and the soldiers and their impedimenta have been removed to the adjacent buildings on the Wilhelm Platz. Publication of newspapers at Berlin Saturday night and Sunday was prevented by the general strike, and the authorities are occupying the offices of the radical and liberal press. Tram cars have ceased operating in the streets of Berlin, and the supply of water has been reduced."

No Report from General Allen.

WASHINGTON, March 15 (Associated Press).—Lacking reports tonight from Major Gen. Henry T. Allen at Coblenz as to military aspects of the involved situation in Germany, Government advices today threw little light on the political status there, and none at all on possible allied military measures. War Department officials had hoped that General Allen would report on the conference of allied commanders on the Rhine with Marshal Foch, but no such message had come when the department closed.

There was much speculative discussion again in War and State Department circles today as to the status of General Allen's troops on the Rhine in view of the fact that the American forces alone are there under armistice conditions. Disagreement was expressed as to whether they would be under the orders of Marshal Foch as supreme commander.

Some War Department officials thought that technically, the Marshal's authority might still extend to General Allen's command. Other officials held, however, that the Treaty of Versailles had abrogated the French leader's authority, at least so far as the Americans were concerned.

In any case, Secretary Baker's view appeared to render the question purely an academic one. He said General Allen was vested with authority to preserve order in his area and that any other action contemplated involving his forces would have to await specific approval from Washington.

Action Depends on Changes.

Military action by any of the occupying forces it was pointed out, would be contingent more upon the character of the revolutionary change in Germany than upon the revolution itself. The change of Government would be of only passing interest to the commanders, unless it portended a departure from German engagements under the Treaty of Versailles and professions of the former democratic Government to the Allies.

The present political situation in Germany, it was said, was so obscure as to defy diagnosis in its true perspective until time disclosed the real purpose behind events thus far reported.

It is well understood, therefore, that for the present at least, General Allen will confine himself strictly to a maintenance of the status quo in the Coblenz sector so far as this relates to the maintenance of order. This could be done, it is thought, without interferenhe with any political changes which the German population seek to make.

Should a general strike extend to the American section, as is threatened, General Allen's situation might become more involved. Inhabitants of the sector would not, it was thought, be permitted to suffer for necessities of life and the line of communications of the American army must be kept open. While General Allen has large discretion as to measures necessary in such an emergency, it was believed that beyond warning strike leaders against any acts having this effect, he would scarcely do more than operate public utilities with troops and such civilians as he might need to replace strikers.

Officials in Washington see signs of a rekindling of the Radical-Spartacan movement as a force to oppose assumption of power by the reactionaries. A flare up of the most radical elements in Germany is becoming increasingly imminent, it is said. Union of the divergent Socialist parties has already been reported from various parts of Germany and it was thought that a general strike is only likely to open the way for further disorder and anarchy.

SENATE ADOPTS CURB BY LODGE

Continued from Page 1, Column 1.

other country by the employment of its military or naval forces, its resources, or any form of economic discrimination, or to interfere in any way in controversies between nations, including all controversies relating to territorial integrity or political independence, whether members of the league or not, under the provisions of Article X., or to employ the military or naval forces of the United States under any article of the treaty for any purpose unless in any particular case the Congress which, under the Constitution, has the sole power to declare war or authorize the employment of the military or naval forces of the United States, shall, in the exercise of full liberty of action, by act or joint resolution so provide."

The roll call on the question of adopting this resolution as part of the resolution of ratification follows:

FOR THE RESERVATION, 56.

Democrats, 14.

Ashurst,	Phelan.
Gerry,	Pittman.
Gore,	Pomerene,
Henderson,	Read.
Kendrick,	Shields,
Myers,	Smith, Ga.
Nugent,	Walsh, Mass.

Republicans, 42.

Borah,	Lenroot,
Brandegee,	Lodge.
Calder,	McCormick,
Capper,	McLean,
Colt,	McNary,
Cummins,	Moses,
Curtis,	New,
Dillingham,	Norris,
Edge,	Page.
Elkins,	Phipps,
France,	Poindexter,
Frelinghuysen,	Sherman,
Gronna,	Smoot,
Hale,	Spencer,
Harding,	Sterling,
Jones, Wash.	Sutherland,
Kellogg,	Townsend,
Kenyon,	Wadsworth,
Keyes,	Warren,
Knox,	Watson.
La Follette,	

AGAINST THE RESERVATION, 28.

Democrats Alone Voting, 26.

Beckham,	McKellar,
Chamberlain,	Overman,
Comer, Ala.	Owen,
Culberson,	Ransdell,
Dial,	Robinson,
Glass,	Sheppard,
Harris,	Simmons,
Harrison,	Smith, Md.,
Hitchcock,	Stanley,
Johnson, S. D.,	Trammell,
Jones, N. M.,	Underwood,
King,	Wolcott.
Kirby,	Walsh, Mon.:

There were a number of surprising things about the vote. One was the small number of Democrats who finally supported it. Senator Simmons claimed to have 28 votes for it, but that was before the Borah amendment was inserted on Saturday. Another was the fact that Senator Gerry of Rhode Island supported it. He has previously voted always with the Administration forces. His vote today was construed by some as an indication that he might vote for ratification with the Lodge reservations.

Analyzing today's vote as a forecast of the vote on ratification, Senators reached the conclusion that the treaty could not be ratified.

If the same number of Senators who voted today should vote on ratification the result, analysts of the vote said, would be:

For ratification—47.

Against ratification—53.

They arrived at the figures by conceding that 12 of the 14 Democrats who voted today for the reservation would vote for ratification, with six others, making a total of 18 Democratic votes for ratification and 22 against.

Of the 42 Republicans who voted, 13 were conceded against the treaty, leaving 29 to vote for it.

On the basis of a vote of the full Senate, the vote should be, these analysts said, as follows:

For ratification—58.

Against ratification—68.

Of those favoring ratification in the above calculation, 34 were Republicans and 24 Democrats. Of those opposing, 15 were Republicans and 23 Democrats.

There was, of course, a considerable measure of uncertainty about the figures, though they were based upon careful polls. There was no way to tell definitely, Senators said, how many Democrats would now determine that, having failed to get anything less than the Lodge reservations, they should take what they could get and vote for ratification as a means of letting the President decide what to do about the treaty. One Democratic Senator said he knew thirty-two Democrats would vote for ratification. Senator Hitchcock and others said they knew this figure was exceedingly too high.

This and all other arguments concerning ratification probably will be answered Thursday. It is the present hope of leaders to vote on that day.

There was little debate today to accompany the disposition of the Article X. question. Senators all seemed eager to get it out of the way, and tonight they were displaying equal eagerness for the last roll call that will send the treaty away from the Senate, either rejected or ratified.

Senator Frelinghuysen's substitute for the Lodge reservations was voted on first. It would have removed all obligation from the United States, not only under Article X., but under any other article of the treaty, to use military or naval forces to protect another nation, including the United States, in controversies between other nations. It was rejected, as were the reservation which is alleged to have been discussed in the recent bi-partisan conference, the Taft reservation presented some time ago by Mr. Hitchcock as an alternative for the bi-partisan ones and other reservations offered by Senators King of Utah, Simmons, Walsh of Montana, after which the vote was reached on the Lodge reservations.

This having been adopted and the vote cast which put the substitute into the resolution of ratification, as the Lodge reservation, Senator Owen of Oklahoma, at once began discussion of his reservation relating to the British protectorate to include representatives of the money lending interests, the borrowers, builders, material men, labor representatives and representatives of the public, to go through the material presented to the meeting and make recommendations.

$100,000,000 HOUSING PLAN GETS START

Continued from Page 1, Column 3.

The first speaker, Walter Stabler, Controller of the Metropolitan Life Insurance Company, said that the income taxes on mortgages were driving from the market hundreds of millions of dollars which are being invested in non-taxable securities. Unless mortgages up to $40,000 were exempted from taxation, he said, no building program could be contemplated, and the situation was "fraught with peril and disaster."

"While we are not at war, the Government should realize that the economic condition regarding housing is worse than war," he declared, urging that legislation be enacted exempting mortgage investments from taxation. Unless the money now flowing out of the mortgage market comes back, there can be no building, he added.

Mr. Stabler said the uncertainty with reference to building material prices and labor would also have to be cleared up before the housing situation was on the road to solution. With these factors disposed of, all the money necessary would be available for building purposes.

Bill Introduced at Albany.

A. J. Halpin of the Lockwood Housing Committee announced that a bill exempting mortgages up to $40,000 from State taxation has been introduced in Albany and is expected to become law soon. Tenement House Commissioner Frank Mann urged that the bill be amended so that it apply only to mortgages on dwellings.

Robert E. Dowling of the City Investing Company asserted that the rent legislating bill at Albany would stop all building. The legislators, he declared, are aware they will not help the tenants, but think that legislation will temporarily stop the outcry of the public "until after election."

Present day builders are acting with caution, he said, because they fear in a few years their buildings erected at high costs may have to compete with other buildings erected at lower prices.

Representatives of banks, trust companies and other organizations announced that if the labor and material markets could be stabilized, there would be sufficient money available for all the building operations desired.

William K. Hammond, President of the National Brick Manufacturers Association, alleged that a representative of the bricklayers admitted that his men were not doing as efficient work as formerly. Questioned concerning the stabilization of the price of brick, he said that the law forbade him to consult with his fellow brick makers concerning prices, and so he could not discuss that. However, he indicated that the price of the 150,000,000 brick now in the Hudson River brick yards will remain at $25 a thousand until that quantity is sold. He called on the bricklayers to show their "patriotism" by working for one year without complaint.

Insists Material be Torn Down.

Robert P. Brindell, President of the Building Trades Council, confirmed Mr. Roberts' remarks and stated that material would have to be torn down where non-union iron erectors had been at work, before work could again be begun. He said his organization stood ready to carry out its agreement with the Building Trades Employers which includes in its membership the Iron Erectors League. His organization, he asserted, was 100 per cent. organized so far as workers in the building trades were concerned, but it did not include the bricklayers.

Edward I. Hanna of the Central Federated Union, took up the charge of the Iron Erectors and accused the organization of attempting to "crucify" organized labor. He denied that labor was inefficient in production.

The schism between the Allied Building Trades Council on the one hand and the Bricklayers Union and the International Carpenters Union on the other hand, was shown in remarks by Henry Sipos of the carpenters, and several representatives of the bricklayers.

Sipos stated that Brindell's organization had gone so far as to demand that the International Carpenters' Union be torn down before plumbers or other members of the Building Trades Council could go to work on the job. He charged that the council was an undemocratic organization, and that instead of representing the 118,000 men Brindell said he was acting for, he represented nothing but a group of walking delegates.

The bricklayers' representatives attacked Brindell's council as autocratic, and asserted that bricklayers were unable to work because the council did not permit its members to take employment where bricklayers belonging to the union were engaged. This was intended as a method of coercing the union bricklayers into the fold of the council. The bricklayers insisted that for more than thirty-five years they had had harmonious relations with the master contractors employing them, and that they always made their agreements directly with them and would not make their wage agreements through the council, as demanded by Brindell.

John Gill, a bricklayer, attacked the brick manufacturers for "hiding behind the bricklayers' material men" and charged them with profiteering. In support of his claim he read the following list of prices for building material:

	Formerly.	Now.
Cement (barrel)	$1.95	$2.90
Steel (ton)	$38	$110
Brick (1,000)	$6.50	$30
Sand (yard)	$1.50	$5.80
Lumber (1,000 ft.)	$40	$70@$77
Oak flooring (unit)	$60	$300
Under flooring	$18.20	$60

When the Mayor learned that the various labor disputes were a great factor in holding up the building program he consented to attempt to mediate between the factions.

Several building operators told the Mayor that rent legislation would not affect the building of houses.

Denies Union Limits Work.

When the Mayor sought to learn from John Gill whether his union limited the number of bricks laid by the men, Mr. Gill made an emphatic denial. He said a "young man like the Mayor" could lay 1,500 brick a day.

Gill said that bricklayers worked only 150 days a year. He justified their demand for $1.25 an hour.

Henry Atterbury Smith, architect and designer of multi-family dwellings, said: "If the city will condemn or otherwise come into possession of a whole block in some of our worst slums, we will house these same families at the same rents in modern, healthful, light and cheerful buildings, leaving perhaps a third or fifth of the plottage vacant for a playground park, provided the city will loan 50 per cent. of the total cost upon a long-term amortized mortgage at the same rate of interest which the city pays for its bonds."

Former Justice Waulhope Lynch recommended the leasing at a nominal sum of the city land at Jamaica Bay which, he said, would be filled in by the owners. This would give room for 400,000 dwellers in one year, he said.

It was suggested by a representative of the Tenants' Union that the city issue bonds for public purchase and that the money be used to defray building construction.

The Mayor announced that he would appoint the committee of eleven at an early date, and the meeting adjourned.

HEATLESS LANDLORD FINED.

Apartment House Owner Taxed $130 for Negligence.

Elias Walburg, owner of an apartment house at 1,493 Madison Avenue, paid a fine of $130 in the Court of Special Sessions yesterday after he had been found guilty of not furnishing heat to his tenants. William J. Kirschner, a Health Department Inspector, told the court that Walburg bought the property in June, 1919, and had had time to put the heating plant in order.

The landlord said he found the heating plant in bad shape but was unable to have it repaired during the Summer because he could not find workmen to do the job. The court said the evidence did not show Walburg was a profiteering landlord, but that he was negligent in not furnishing proper heat.

FOREST HILLS TENANTS SUE.

Begin Test Case to Restrain Increases in Rent.

The question of whether present housing conditions give landlords the power to rent their properties for sums as "high as the traffic will bear," will be decided in a test suit begun yesterday by Harold G. Aron, realty lawyer, of 50 Pine Street, acting on behalf of twenty-three tenants in the Gardens Apartment, Forest Hills, L. I.

A summons was served on Guyon L. C. Earle, agent and director of the Gardens Apartment, Inc., at his office, 2,341 Broadway. The tenants ask that an injunction be granted against the landlord restraining him from inforcing the new leases which increase the rentals up to 200 per cent. The complaint, it was said, will be filed in the Equity Part of the Supreme Court in a day or two.

Albert Rohrback, Chairman of the Tenants' Committee, said that the assessed valuation of the apartment house for 1919-1920 is $300,000. The rent roll was $53,190 for 1918; $62,010 for 1919, and $106,620 for 1920 if the landlord is permitted to increase the rentals as announced.

HEARING ON HOUSING BILLS.

Passage of Measures Urged Before Jersey House Committee.

TRENTON, N. J., March 15.—The House Committee on Taxation gave a hearing this afternoon on the Housing and Anti-Rent Profiteering bills. One provides that new dwellings shall be exempt from taxation for two years, and the other for three months' notice instead of one to vacate.

Commissioner James Gannon and George L. Record of Jersey City and Mayor Gillen of Newark spoke in favor of the passage of the two bills.

NEW BRITISH PARTY TO BE 'DEMOCRATIC'

Lloyd George and Bonar Law to Issue Manifesto Stating Principles.

LONDON, March 15.—A joint manifesto, which will be signed by Premier Lloyd George and Andrew Bonar Law, will be issued in a few days stating the principles of a new party to be led by the Premier, says The Daily Mail. It will be accompanied, the newspaper asserts, by an important reconstruction of the Ministry, and it is said that for this reason announcement of appointments to the portfolios of Labor, Food and the Board of Trade, now vacant, has been postponed.

According to present intentions, the name of the new party will be the "National Democratic." In addition to a meeting of Liberals next Thursday, arrangements are being made for a conference of Unionists, at which Mr. Bonar Law will announce his resignation from the leadership of that party, and will invite members to join the new organization.

Unionist leaders who have been adherents of Premier Lloyd George are said to have decided to support him, but there are indications that the party will not be united in its adherence to the new combination. A revolt, under the leadership of the Marquis of Salisbury and Lord Robert Cecil, is expected, says The Daily Mail.

ADMIRABLE

IN THE DEVELOPMENT OF A FINCHLEY DOUBLE-BREASTED JACKET, EVERY PRESENT DAY PRACTICAL STYLE IDEA HAS BEEN ADMIRABLY TURNED TO ACCOUNT.

CUSTOM FINISH WITHOUT THE ANNOYANCE OF A TRY-ON

READY-TO-PUT-ON TAILORED AT FASHION PARK

FINCHLEY

5 West 46th Street NEW YORK

A Soft Answer Turneth Away Wrath—

The Noiseless is a perpetual soft answer!

It inspires admiration—not expletives! It makes two smiles grow where only one had difficulty in blossoming before.

Think of the Noiseless the next time you are interrupted by the machine gun staccato of the hammer-blow typewriter.

Ask for Booklet and Impressive List of Users

The NOISELESS TYPEWRITER

The Noiseless Typewriter Company, 253 Broadway, New York 'Phone Barclay 8205

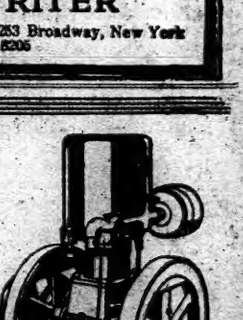

Do You Value Reliability?

We place it ahead of everything else.

That is why we like to refer to our production, not as Novo Engines and Outfits, but as Novo Reliable Power.

Novo 2-3-4-6-8 H. P. Gasoline Engine

Novo Engines, 1½ to 15 H. P. Outfits for Pumping, Hoisting, Air Compressing, Sawing. Furnished to operate on gasoline, kerosene, natural or artificial gas.

NOVO ENGINE CO.
Clarkson & Tennant, Wardlaw & Co., Mfg.
Factory and Main Office: Lansing, Mich.

New York, 1617 Woolworth Bldg., Phone Barclay 8488. Standard Seals & Supply Co., 145 Chambers St., Phone Worth 1268, N. Y., Distributors.

NOVO RELIABLE POWER

Building A Brevities

FIAT money and paper organizations have this in common: they look well enough, but they are likely to suffer under the strain of actual transactions.

When the supply of trained builders of its own coinage is exhausted ABERTHAW stops taking work.

And, as might be expected, the Company's organization and its volume of business have increased normally year by year, uninflated and undepressed.

ABERTHAW CONSTRUCTION COMPANY
CONTRACTING ENGINEERS
BOSTON MASSACHUSETTS
ATLANTA BUFFALO PHILADELPHIA

RUSSEKS
FIFTH AVENUE

Clever—

IT is always our aim to feature modes for misses that go hand in hand with youthful ideas of clever styling.

—as is emphasized by this trig smart Spring TAILLEUR.

$75.00

Other Suits Up to $225.00

EXHIBITIONS AND SALES
AT THE
ANDERSON GALLERIES
489 PARK AVENUE

NOW BEING SOLD
THE LIBRARY OF THE LATE
H. BUXTON FORMAN
THIS AFTERNOON AT 2:30
KELMSCOTT PRESS, WILLIAM MORRIS, POE, POPE, THE ROSSETTIS
TO-NIGHT AT 8:15
THE GREATEST SHELLEY COLLECTION EVER OFFERED, A NOTABLE EVENT

NOW ON EXHIBITION
"A STREET IN PEKIN"
BEING A NEW YORK COLLECTION OF THE ARTS OF DECORATION OF THE FAR EAST
¶ *To be sold Thursday, Friday, Saturday afternoons, March, 18 19, 20, at 2:30.*

Sales conducted by Mr. P. A. Chapman.

1082—*Crystal Candy Jar.* $3.50

THE tables marked at $3.50, $5.00, $7.00, $10.00, $12.00 and $15.00 are a help to the woman shopper but to the man in search of a gift they are manna in the wilderness indeed!

OVINGTON'S
"The Gift Shop of Fifth Avenue"
314 Fifth Ave. nr. 32d St.

American Cement Tile Mfg. Co.
TILE ROOFS FOR INDUSTRIAL PLANTS
LASTING LOW IN COST SIGHTLY
American Cement Tile Manufacturing Co.
50 Church Street, New York

STABILIZING THE DOLLAR.

Thomas York, the well-known economist, in The Annalist this week, criticises Professor Irving Fisher's plan of changing the dollar's weight. The professor's reply also given. Published by The New York Times Company; 10 cents at news stands, $5 a year by mail.—Advt.

ROCKEFELLER BACKS INTERCHURCH PLAN

John D., Jr., Says Movement Will Become World's Greatest Force of Right.

SPEAKS AT MEETING HERE

Indorses Organization Before 1,200 Clergymen in Madison Ave. hue Baptist Church.

The Interchurch World Movement of North America will become the greatest force for righteousness in the world, in the opinion of John D. Rockefeller, Jr., who gave that organization his unqualified indorsement yesterday afternoon in a speech to 1,200 Protestant clergymen representing thirty denominations at the first of a two days' conference of preachers of this city and vicinity in the Madison Avenue Baptist Church, at Thirty-first Street.

Every seat was taken in the big auditorium at 4:30 o'clock when Mr. Rockefeller came in a side door, was presented to the audience in not more than a dozen words and launched right into his indorsement of the movement which will seek, starting the last week in April, to raise within five years $336,777,572, to be used in advancing united Protestantism.

"It seems to me that there are but two possibilities for us to consider," said Mr. Rockefeller. "If jealousy, suspicion, pettiness and misunderstanding are allowed to creep in, there is a possibility that the movement may be disrupted and brought to an end.

"I fancy we can count on the fact that the devil will use all the ingenuity of which he is capable to attack this great movement in just that way—from within—for he will well know that in no other possible way can he offset or withstand the great power and force of which it is capable."

Explains His Indorsement.

Mr. Rockefeller spoke for half an hour. He gave his reasons for indorsing the movement, criticised by some preachers already, and said the big meeting in Madison Square Garden two years ago, when the United War Work campaign was launched, was prophetic of the Interchurch Movement.

"This co-operative principle, making for efficiency, which has proved its value in time of war, is equally necessary in times of peace if the Christian people of the land would stand effectively against the foes of righteousness and overthrow the cohorts of evil," said Mr. Rockefeller.

"Those who are in the movement have entered into it on terms which they themselves had a voice in naming, and there is no disposition on the part of any inside or outside force to seek to alter those terms, nor will they be altered unless in the light of experience and the work which they are entering upon together the constituent members shall decide that other conditions and terms are more to the advantage of the common work which they are banded together to promote.

"While different groups have in the past made important studies of various fields at home and abroad, never in the history of the world has there been undertaken so complete, so comprehensive, so scientific, so valuable a survey of the needs of the world and of the resources of the Christian Church as that which this great movement has in hand.

Emphasizes Value of Survey.

"For too long a time has the Church felt that the rule of thumb was sufficiently accurate as a guide and measure in its work. This great survey is prophetic of a new era in Christian work. It is just such a survey as the conservative business man makes of any field which he is proposing to enter. And I do not feel that I overstate when I say that in my judgment the survey alone will be worth to the churches all and much more than it will have cost them in time and effort and resources.

"There can be no question but that increased efficiency will result from this movement. * * * The suggestions which will naturally result from the surveys will greatly increase efficiency; and not only efficiency in the fields now occupied, but efficiency in cultivating the vast fields still unoccupied. Efficiency, also, in the financial department, for the best methods of accounting, of securing funds, of stirring the interest of the people in contributing will all naturally result from the movement.

"After efficiency will, of course, follow economy—economy in administration, economy in operation, economy in surveys, economy in financing, economy in raising funds.

Attract Unattached Christians.

"As a fourth advantage, may I mention the securing of the interested support of unattached Christians? You and I know that there are many Christian men and women who for one reason or another, perhaps because of the limitations imposed by various of our religious communions, perhaps because of disaffection or for some other reason, have preferred not to associate themselves as members with any Christian church; men and women, on the other hand, deeply interested in Christian work and eager and waiting for an opportunity like this to participate in a great, broad, promising Christian movement. I believe that in addition to getting the material assistance of such people many of them will thus be drawn into affiliation with the various churches.

"As a fifth advantage accruing from this movement, may I call your attention to the great power which it will have—power, first of all, in men and women. * * * Think for a moment of the power of 15,000,000 men and women moved by a single high and holy purpose.

"I say not only power in numbers, but power in material means, for there surely will result from this co-operative movement a far larger degree of generosity on the part of Christian people generally in supplying the funds necessary to carry on the work here planned.

"As this movement develops in all its scope and power, I can see great leaders coming again into the work of the church exerting their influence and using their gifts in the pulpit, because convinced that there they can render the greatest service to their fellow men. Yes, power also in spiritual things, for when a vast multitude of people come together earnestly and prayerfully, there must be developed an outpouring of spiritual power such as this land has never before known."

If I ran a Hotel
—says Bobby

Everybody would have the same breakfast

POST TOASTIES
Superior Corn Flakes

RESENTS WILSON CHARGE.

S. H. Church Wires Sympathy of "Millions" to French Envoy.

Special to The New York Times.

WASHINGTON, March 15.—Samuel Harden Church, President of the Carnegie Institute of Pittsburgh, has sent this telegram to Ambassador Jusserand:

"I beg to assure you that millions of my countrymen indignantly resent the astounding and unjustified accusation of President Wilson that France is controlled by a militaristic policy. The chagrin of a lost leadership makes Mr. Wilson forgetful of the multiplied afflictions which have impelled France to adopt an imperative policy of self-protection, and any voice that condemns that policy cannot possibly change the sentiments of confidence, affection and admiration which the American people cherish for France and her people."

HOLDUP MEN GET $8,500.

Bind Victims, Cut Telephone Wires and Take Cash and Jewels.

Five men armed with pistols entered the loft of Sacks, Meyerowitz & Greenstein, cap manufacturers, at 570 West Broadway, Saturday afternoon, lined up three members of the firm and two visitors, Philip Abraham and Samuel Tuttlebaum, and took from them $1,500 in cash and from $6,000 to $7,000 worth of jewelry. One of them struck Abraham on the head with the butt of his pistol when Abraham pleaded that the men take the valuables but spare their victims' lives.

Failing to open a locked drawer in the safe, the robbers cut the telephone wires, tied their victims' legs and escaped.

Nurses Fund Reaches $311,000.

In the drive for funds for the Visiting Nurse Service, which is administered by Henry Street Settlement, it was announced last night that $101,000 had been collected by the twenty-one teams since the drive opened Saturday, bringing the total so far up to $311,000.

BIG CLAIMS FOR FRENCH GUN

Said to Throw Projectile 180 Miles and to Revolutionize Gunnery.

Copyright, 1920, by The New York Times Company.

Special Cable to THE NEW YORK TIMES.

PARIS, March 15.—The French Government has just bought inventions rights in a gun which it is claimed will shoot three times as far as the "Big Bertha" which the Germans used to bombard Paris. As the "Bertha" shells were thrown more than sixty miles, it would mean that the new guns will throw shells about 180 miles.

The gun and shell are the invention of a French mining engineer, Delamare Mase, who served as a Lieutenant in the French Army. After he had satisfied himself as to the worth of the invention he laid his plans before the French War Ministry toward the end of last year. The French Government had a trial battery constructed and carried out tests which have proved so satisfactory that they immediately bought the patent.

It is said that existing guns can be adapted with the new invention at a small cost, and even that rifles and machine guns may be filed in such a way as to double or treble the length of the flight of the bullet. The speed of the projectile fired is increased 50 per cent. and the shells which in ordinary pattern guns have a speed of 800 metres per second have with the new invention a speed of 1,300 metres.

The inventor has been given the liberty to sell his patent to Belgium and England, and it is stated that experiments are being made in these countries.

Will Hear Tokio Archbishop.

Archbishop Pierre Rey, of the Catholic archdiocese of Tokio, will celebrate a pontifical mass at 9 o'clock on St. Patrick's Day in the Church of St. Jean the Baptist, Lexington Avenue and Seventy-sixth Street. Prominent Catholics will attend. At 10 o'clock Archbishop Hayes will be the celebrant in St. Patrick's Cathedral at a second mass.

Domino Syrup

—rich and wholesome

Many pastries and cooked dishes are delightfully flavored and made rich and wholesome with Domino Syrup. It is also delicious on cakes, waffles and biscuits. A pure cane sugar product made by the refiners of Domino Package Sugars.

American Sugar Refining Company
"Sweeten it with Domino"

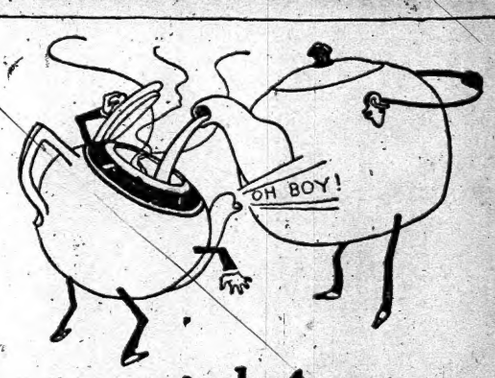

Always in hot water

But never in it for long! For no sooner have the delicate leaves of Tetley's Orange Pekoe given up their full flavor and delicious fragrance in a jolly fat pot of freshly boiled water than you want to drink it.

TETLEY'S TEA
Makes Good Tea a Certainty

We're very particular about the tea leaves used for Tetley's, and as for their blending—well, we're just plain fussy about it!

NOTE THE NAME

CELESTINS
VICHY
(FRENCH REPUBLIC PROPERTY)

There is now in New York an ample supply of that famous Mineral Water and it can be readily obtained through the regular channels.

HENRY E. GOURD, *General Distributor*
35 South William Street, New York

CELESTINS CELESTINS

McCutcheon's
Fifth Avenue New York
34th and 33d Streets
Reg. Trade Mark

Spring Styles in Women's Sweaters

Fashion demands a sweater on every possible occasion this season. There are sport sweaters which add materially to the attraction of the links or court. And charmingly styled models that transform the simplest attire into a smart costume.

This initial display reveals the new styles, weaves and shades in delightful variety.

Fibre Silk Tuxedo Model, Block stitch; Colors: Navy, Beige, Lavender, Purple, and Rose, $18.50.

Chiffon Alpaca Slip-on, with Collar or V-neck, $15.75; Tuxedo model, $19.50. Colors: Black, White, Navy, Copen, Rose, Camel, Lavender, Turquoise, and Henna.

Shetland Weave Tuxedo Model with Sash; Colors: Black, Navy, Brown, Lavender, Purple, Camel, Rose, Copen, Black with White, Tuxedo Roll and White with Black, $14.50. V-neck model, $10.75

V-Neck Slip-on Model, Pure Silk fancy stripe weave; Colors: Black, Navy, Camel, Wisteria, Peach, Pink, and Copen, $45.00.

Heavy Silk, Tuxedo Model, Block weave with Belt; Colors: Black, White, Navy, Rasin, Castor and Saxe, $65.00.

Gidding
PARIS 5TH AVE AT 46TH ST. NEW YORK
"THE PARIS SHOP OF AMERICA"

INTRODUCE
many smart new ideas in FURS for Spring and Summer

Mole—Seal—Natural Grey Squirrel—Summer Ermine—Sable—Fisher and Lightweight Foxes—

SURPLICE CAPES—CAPE COLLARS—STOLES—and ONE or TWO SKIN SCARFS

Saks
CLOTHES OF CUSTOM QUALITY

YOU can't get tailoring more pliant and flexible than ours. Indeed, it is not an exaggeration to say that Saks handwork is as soft as a government job!

You can't ask for anything softer than that!

Saks & Company
BROADWAY AT 34th STREET

FRANKLIN SIMON BOYS' SHOPS
FIFTH FLOOR

WEARMOOR

Topcoats *for* Boys
Of All Ages

Made of Camel's Hair Polo Cloth—Not an Imitation but the Real Thing

We bought this Polo Cloth ourselves, so we can speak with authority. It comes from one of the finest mills in England. We could have bought imitation polos, with less weight and body, but it takes a man's Polo Cloth to measure up to our Boys' Wearmoor standards! They are tailored as finely as Men's Polo Coats, too. They are boyish in their lines, but there is nothing boyish about the workmanship. Wearmoor tailoring is the finest ever put on a boy's back.

Wearmoor Polo Coats $60 and $75
For BOYS of 10 to 18 Years
Raglan model, full belted, silk yoke and sleeve linings, and patch pockets.

Wearmoor Polo Coats $55
For BOYS of 5 to 9 Years
Plain sleeve English model, full-belted, handsomely full-lined with iridescent silk.

Golf Caps to match, $4.50 tax 25c

Franklin Simon & Co.
Fifth Avenue, 37th and 38th Streets

Boys' and Children's Haircutting Shop—Fifth Floor

Store Hours—9 to 5:30

Best & Co.
Fifth Avenue at 35th Street
Established 1879

BOYS' SPRING
OVERCOATS
Made in our own shops

26.00 to 38.00

FRESH from our own shops, the newest, smartest styles for boys, in the finest all-wool fabrics. Tailored by experts, with all the careful "little touches" that insure good looks and long wear.

FANCY CHEVIOTS
HERRINGBONES
Sizes 8 to 16 years

FIFTH FLOOR

You Never Pay More at Best's

DIAMONDS PAWN TICKETS
Provident Purchasing Co.
Created for the purchase of ALL PAWN TICKETS. diamonds, pearls, gold, platinum, silver, jewelry. Our office especially fitted for your convenience, or representative will call.
166 West 46th Street
At B'way. Tel. Bryant 6628

Smoky Fireplaces Made to Draw

Also expert services on general chimney work. Smoking and ventilating. No payment accepted unless successful
Frederic H. Whitney, Inc. Engineers and Contractors 217 Fulton St., Brooklyn

FOR UPTOWN RESIDENTS

The Harlem Office of The New York Times is at 2,109 Seventh Avenue, a few doors north of 125th Street, where advertisements and subscriptions for The New York Times are received.

The circulation of The New York Times in Harlem is greater than that of any Harlem newspaper.

The Greatest Sporting Goods Store in the World

Madison Avenue and 45th St. New York

The Sap Is Rising

It's dripping from the maples, through the alder spouts.

It's stirring the soul of the fisherman — bringing the whole countryside to life.

The greens committee is meeting at the golf club—there is activity in the boat house—all the sports of the field and streams are about to awaken.

Before the moon wanes again another Spring will be stretching its green hallway that leads to glorious Summer.

Get out your waders—examine the tennis net.

Take an hour off and stroll through the Abercrombie & Fitch store.

Clothes for a Bright Spring Morning

Riding clothes in spirit with the new season, or a suit for the Avenue—a city and country outfit, or a golf suit of English tweed.

For men and women — for misses and boys, the Abercrombie & Fitch assortments for Spring more than sustain the recognized standards of the house.

The comfortable, correct thing for every activity, made with the true smartness of simplicity.

Topcoats, motor coats, travel coats, polo coats, raincoats, in well nigh inexhaustible variety.

New tweed hats and caps of English plaids for men, and greatly increased assortments of women's sport hats.

Sport shoes, walking boots—the largest department of its kind in the world; and every possible need in sporting haberdashery.

The Rippling Song of the Trout Stream

The tackle department of "the greatest sporting goods store in the world" is for fishermen who love their outfits.

Fly casters have been outfitting for weeks—preparing for the first great day.

Here are featherweight fly rods—two ounces, or two and a quarter, not often found.

Aluminum rod cases and fly boxes, imported tapered trout lines, Hardy fly reels, dry and wet flies.

English waders, wading shoes and the approved fishing clothes.

Write for Illustrated Booklet on Women's Outdoor Clothes

Abercrombie & Fitch Co.

Ezra H. Fitch, President

Madison Avenue and 45th St., New York

"Where the Blazed Trail Crosses the Boulevard."

DETECTIVE INDICTED ON GRAFT CHARGE

F. B. Franklin Lodged in Tombs to Answer to Bribery and Extortion.

SLEUTH HELD IN ASSAULT

Grand Jury Makes Second Degree Presentment in Harlem Restaurant Case.

On charges of bribery and extortion the Grand Jury yesterday indicted Detective Frederick B. Franklin of Inspector Underhill's staff. The indictment was based on evidence presented by Assistant District Attorney James E. Smith, in charge of Mr. Swann's vice inquiry.

Mr. Smith declined to discuss the nature of the evidence against Franklin. It was said the indictment was based on the testimony of three women from whom it was alleged Franklin extorted $40 a month for the protection of a disorderly house in East 112th Street.

Judge Malone, in General Sessions, issued a bench warrant for the arrest of Franklin and Police Commissioner Enright was notified. Franklin was arrested last night by Detective John Cunniff and taken to the Tombs. He will be arraigned in General Sessions today. He declared he was innocent.

Detective Thomas Dolan was indicted on a charge of assault in the second degree growing out of an attack the defendant, it is alleged, made on patrons of the Unique Restaurant, 111 Lenox Avenue, early on March 7. Dolan was arrested at the time, but was later discharged by Magistrate Schwab in the Washington Heights Court when witnesses of the assault failed to identify him.

An investigation was begun by Assistant District Attorney Smith at the direction of District Attorney Swann to determine whether pressure had been brought to bear by the police in the case. The witnesses who testified before the Grand Jury included John Dalgoff, a chauffeur, and Michael Ornstein, proprietor of the restaurant, both of whom declared they had seen the assault by the defendant.

Dolan, with Jonah Goldstein, his counsel, went before Judge Malone in General Sessions in the afternoon, and was released in $1,000 bail.

Inspector Bolan of the Third Inspection District appeared in the Tombs Court in response to a summons obtained by Gus Haskell of the Mutual Democratic Club, 28 West Thirty-second Street, and Herman Alterman of the Independence League of the Twenty-seventh District Club, 22 West Thirty-first Street, who charged him with oppression in placing uniformed policemen in front of the clubhouses. After Inspector Bolan and the two club members had conferred in Magistrate Levine's chambers the inspector announced that an agreement had been reached to remove the patrolmen.

STAY FLOOD WITH DYNAMITE

Engineers Demolish Ice Jam in the Passaic River.

Special to The New York Times.

PATERSON, N. J., March 15.—Immediate danger of a flood from the Passaic and Pompton Rivers was averted this afternoon when Garwood Ferguson, Passaic County engineer, demolished with dynamite an ice jam in the Passaic at Singac, near the Newark-Pompton turnpike and the Greenwood Lake railroad bridges. A considerable amount of water was released, but it was said not to be sufficient to cause alarm as to danger of a flood in Paterson.

Isaac Woolenberg, County Road and Bridge Supervisor, feared that if the ice jam were not removed it would grow to such proportion that it would hold back a great amount of water and cause a serious menace.

The bungalow colony at Mountainview and Singac, six miles above this city, is inundated and fifty families have fled from their homes. The water in many places reaches the floors of the houses. Most of the houses, used by a Summer colony, are not occupied in the Winter. The water extinguished the fires in the Mountainview district school and the scholars were dismissed.

GETS SPEEDWAY HOSPITAL.

Secretary Houston Signs Contract to Take Over Chicago Institution.

Special to The New York Times.

CHICAGO, March 15.—After months of controversy, the Speedway Hospital, the largest of its kind in the world, has finally become the property of the Government, the contract taking it over from Edward Hines having been signed in Washington Saturday by Secretary of the Treasury Houston.

The first payment on the contract, amounting to $1,400,000, will be issued by the Treasury Department in the next few days. The total appropriation for the project by Congress is $3,500,000. Mr. Hines estimates that the entire hospital project represents an expenditure of at least $5,000,000. As he projected the hospital originally as a memorial to his son, who lost his life early in the war, he will assume the rest of the cost of completing the structure over the appropriation by Congress.

The Government will change the name of the institution to Broadview Hospital, and in it will carry on its rehabilitation work and experiments for its soldiers who were crippled or disabled or whose health is impaired.

The building is 2,040 feet long, five stories high, and is fireproof throughout. The main building will have accommodations for 2,500 patients, and four more buildings are to be constructed as a part of the plan.

DENIES BIAS IN ZOO ATTACK.

Hirshfield Says There Is No Politics in His Report.

Commissioner of Accounts Hirshfield denied yesterday that his attack on the management of the Bronx Zoo was part of a plan to put an end to the control of the New York Zoological Society over the institution and convert the offices there into political spoils.

Commissioner Hirshfield returned to the attack on Dr. W. T. Hornaday, Director of the Zoological Garden, who had charged that politicians in the City Administration were determined to abrogate the agreement between the city and the society, which was intended to insure an expert, non-political administration of the zoo, and to place the salaries and the control of expenditures in the hands of favorites of the Hylan Administration.

"There is no politics in my investigation," he said, "and there is no politics in my report. I am actuated by one motive, and that is, to tell the people the true conditions of the activities there and the manner in which their money is expended."

Dr. Hornaday said yesterday that he had been unable to obtain a copy of Commissioner Hirshfield's report, and that he would have nothing further to say until he had read it.

CALL COLLIER ESTATE POOR.

Beneficiaries by Publisher's Will Protest Tax of $12,753.

Allegations that the estate of Robert J. Collier, head of P. F. Collier & Son, was insolvent and did not have a net value of $202,194, were made in the Surrogates' Court yesterday by George G. Kennedy and Frank H. Rice, business associates of Mr. Collier, who inherited $150,000 and $50,000 respectively, and by Mrs. Sarah Stewart Collier, the widow, who got the residue of $2,194, in objecting to a tax of $12,753 on the net estate.

The transfer tax appraiser listed among the assets of the estate bonds of P. F. Collier & Son appraised at $1,509,296, but the beneficiaries contend that the sum named represents an obligation of the decedent to P. F. Collier & Son instead of an asset. For this reason they say:

"The said estate was at the time of the death of said decedent insolvent, and consequently there did not pass to the petitioners any of the property of the value stated by the appraiser, or any fraction thereof."

Surrogate Foley will hear today an application to have the appraiser make a new report in accordance with the facts.

Gets 20 Years for Dunn Killing.

Emma Robinson, a negress, indicted with Frank Kelly, a negro now in the Sing Sing death house, for the murder of Catharine Dunn, a maid in the home of Clarence Sperry Clark at 1,146 East Twenty-first Street, Flatbush, pleaded guilty to manslaughter yesterday, and was sentenced by Justice Fawcett in the Brooklyn Supreme Court to ten to twenty years in prison.

Standard Oil Company Long Island City. F. L. R. Sweet, Architect.

"Turner for Concrete"

In 1919 Turner built 32 concrete structures for oil refinery purposes. Clients in this industry include:

Enterprise Oil Co.
Humble Oil & Ref. Co.
Standard Oil Co.
Vacuum Oil Co.
Texas Co.

TURNER Construction Co.

TWO GREAT GOLFERS MEET. Scene at the New Orleans Country golf course where Walter Hagen defeated Jim Barnes, in the Rotogravure Picture Section of The New York Times next Sunday. —Advt.

DID you ever see a nice, comfortable, well-kept horse in a snow-white stable—spotlessly clean? It's a sight worth seeing. That's how the Knickerbocker Ice Company takes care of its horses.

The same care is exercised every step of the way that brings Knickerbocker Ice from the plant to your icebox.

Pure Ice from the Knickerbocker Ice Company can be used on, in or under any delicacies you serve, with perfect confidence.

Knickerbocker ICE Company

Cordon & Dilworth REAL ORANGE MARMALADE

P. P. C. Printing Facts

Coated paper is not always the best paper for catalog printing. No paper will take a half-tone as well as coated, but it has two serious defects. The coating is composed of clay and glue and is easily damaged by water. Moreover, it is at best very fragile and soon succumbs to frequent handling. Therefore when the catalog is expected to have a long life it is often better to sacrifice to some extent the half-tones and to print on a strong uncoated paper. But it must be remembered that when this is done, special half-tones should be made. They should not be finer than one hundred and thirty-three screen, they should be etched especially deep, and they should never be vignetted, nor should they be made with a raw edge.

Publishers Printing Company
209 West 25th Street
Telephone Chelsea 7840

Store Closes at 5 P. M.

Lord & Taylor

38th Street —FIFTH AVENUE— 39th Street

Smart Spring Suits for Misses

Models in Navy Blue Men's Wear Serges
Values Unusual at

$39.50

Beautifully tailored, lined with plain or figured silks, every detail thoroughly high class

We are offering smart, simple styles, becoming to youthful figures, built on mannish lines so favored in the new modes.

Jaunty, plain tailored Coats with notched or shawl collars, narrow string belts, buttons for finish; and Skirts that follow the simple lines of the Coats. Good looking, practical Suits for this very low price. Sizes 14 to 20 years.

Third Floor

Tailor-Made Suits for Women

Models in Men's Wear Serges and Tricotines, Navy Blue and Black, at

$59.50

Workmanship of exquisite quality, the Suits lined and finished with all the little touches of expert tailoring.

Individuality and smartness commend these Suits to the most critical. There is a choice of effective models, each embodying some distinctive style or feature of the Spring.

Etons with shashes and pleated skirts; strictly tailored or belted models, with narrow string belts or belts of leather; braid bound or braid trimmed Suits. Sizes 34 to 44.

Third Floor

Franklin Simon & Co.

Fifth Avenue, 37th and 38th Streets

Better Suits Than You Hoped to Find at a Lower Price Than You Expected To Pay

WOMEN'S
WORSTED JERSEY SUITS
For Immediate Wear
39.50

CAREFUL tailoring has assured in these models trimness of line and sturdiness of workmanship. The development of the styles has assured in them that certain reserve which the well gowned woman wishes to observe in the suit for general wear in town. She who cherishes the laudable desire to purchase one suit which will serve the purpose both of the conventional tailored suit, and the suit appropriate for the country, will find what she is seeking in these models.

Heather Mixtures in Oxford, Brown, Green, or Blue. Also in Navy Blue or Tan

WOMEN'S SUIT SHOP—Balcony Floor

FRANKLIN SIMON MEN'S SHOPS
2 to 8 WEST 38th STREET

Aquascutum Topcoats.
London-made for us.
Bought when English exchange was $4.22.
Landed when it was $3.40.
Dutiable only on the price of Sterling upon arrival.
Means a saving and you get it.
And the greatest Men's English topcoat besides.

Sold by us exclusively
$65 to $85

Franklin Simon & Co.

FIFTH AVENUE

J. M. Gidding & Co.

PARIS

FIFTH AVENUE AT 46TH ST
NEW YORK

Now Showing (INFORMALLY)

THEIR
EXTENSIVE COLLECTION
OF
PARIS MODELS

GOWNS ~ WRAPS
MILLINERY ~ FURS
and TAILLEURS

OLIVER A. OLSON COMPANY
"The Store of Service"
BROADWAY AT 79TH ST.

SPRING SHOWING
HATS ~ GOWNS ~ WRAPS
SPORT COATS AND SKIRTS
BLOUSES
DISPLAY DAYS
TUESDAY WEDNESDAY THURSDAY
MARCH 16TH 17TH AND 18TH

METROPOLITAN TRUST COMPANY
OF THE CITY OF NEW YORK
60 WALL STREET 716 FIFTH AVENUE

"Experience is by industry achieved, and perfected by the swift course of time."—Shakespeare.

EXPERIENCE

OUR experience, achieved by handling many and varied matters of trust over a period of 39 years, works continually for the advantage of the clients of our Trust Department. It is one of the strong factors in the excellence of Metropolitan service.

You are invited to avail yourself of our experience for your own benefit and that of others in whose welfare you are interested.

CROYDON CLOTHES lend that air of "splendid casualness" so noted in well-dressed Englishmen. Exclusive fabrics, English styles and fine workmanship form our guarantee of satisfaction.

CROYDON LTD.
7 EAST 44TH STREET
Next to Delmonico's

Croydon Garments are man-tailored for men by Hickey-Freeman.

A Special Issue

During the month of March, we shall have a special issue of First Mortgage Certificates guaranteed to you by the Bond & Mortgage Guarantee Company to pay 5½% interest.

The issue is $1,500,000 and covers a factory used by C. Kenyon Co., a pier used by Kerr Steamship Co. and a factory used by the Vulcan Proofing Co., all in one plot at Bay Ridge.

This is an unusual loan for your savings and is an advantageous opportunity for investment which will be quickly availed of.

TITLE GUARANTEE & TRUST Co

Capital $5,000,000
Surplus $11,000,000

176 Broadway, 125th W., 125th St., 370 E. 149th St.
175 Remsen Street, Brooklyn
158 Fulton St., Jamaica 47 Jackson Av., L.I.City
30 Bay Street, St. George, Staten Island

FOWNES

NAME IN EVERY PAIR

Every style found in leather—long, short, mousquetaire, strap-wrist—is duplicated in

DOETTE

MADE IN U.S.A.

the washable, duplex fabric glove of marvelous texture. Smartest of Spring

GLOVES

FOR MEN, WOMEN & CHILDREN

RESULTS OF DIVIDEND DECISION.

The ruling of the United States Supreme Court that stock dividends are not taxable as income may quicken industrial activity. The Annalist this week discusses the prospect. Published by The New York Times Company; 10 cents at news stands, $5 a year by mail.—Advt.

POLICE AND AGENTS FIND 2 HUGE STILLS

One in Supposedly Unoccupied Sheepshead Bay Hotel—Other in Mount Vernon House.

TAKE BARRELS OF LIQUOR

Each Plant Well Equipped and Supplied—Home Maker Arrested, Other Escapes.

Federal Revenue agents and policemen in Mount Vernon, N. Y., and in Sheepshead Bay yesterday discovered and demolished two elaborate and complete distilling plants, both of which were found in full operation, and each of which was described as one of the largest moonshine plants uncovered in New York in many years. In each place, in addition to expensive apparatus of the most modern and efficient type, the raiders discovered many barrels of whisky and other barrels of mash in various degrees of fermentation, as well as yeast, molasses and all the paraphernalia and ingredients for making illicit whisky in wholesale quantities.

Gerard Von Ingen, a baker, 34 years old, in whose home the Mount Vernon still was uncovered, was arrested. The revenue men said he admitted having brought the whole apparatus from Holland. Joseph Gallo, said to be the proprietor of the Sheepshead Bay place, escaped, if he was inside when the raiders demolished the doors, but a watch was kept about his home last night and a police alarm for him was sent throughout the city.

So carefully had the plant in Sheepshead Bay been contrived that William Tobin, a letter carrier, who lived with his family in a detached building in the rear of the Speedway Hotel in the basement of which it was discovered, never even suspected the place was occupied.

The hotel property which is just across from the Sheepshead Bay speedway entrance was remodeled a few months ago and Tobin supposed it to have been unoccupied ever since, particularly as the uncurtained windows afforded a full view of the large front room on the first floor.

About noon yesterday Tobin saw smoke curling out under the basement windows. He thought he heard some one inside and pounded on the doors, but no response came. He ran to the nearest alarm box and a few moments later firemen under Battalion Chief Rogers had battered in the doors and stumbled upon the carefully hidden plant. Within were fifty barrels, eighteen filled with mash, eight with molasses, some with completed distillate and some with water. Nearby were three huge copper stills, their coils still hot from the process that had been under way. In a corner stood a shotgun, loaded.

A squad of Brooklyn revenue men hurried thither when the Sheepshead Bay police flashed word of their find. They discovered that the operator of the still had tapped a gas pipe and the electric wires behind the meters so that gas for running the stills and light for carrying on the work could be stolen without any one knowing the place was occupied.

The basement and a room behind that on the first floor, which was so concealed to view were heavily barricaded and a number of cunningly contrived exits gave a half dozen means of egress from either part of the building. One of them connected by a tunnel with an adjacent garage large enough to stable a big motor truck. This suggested that the illicit liquor had been carried underground to the garage and thence had been trucked by night to some place of disposal.

The fire had been extinguished before the revenue men arrived, and not all the apparatus or its product had been consumed. When the agents got through, however, there was absolutely nothing about the place that was fit for human consumption or ever would be.

The Mount Vernon still was found at 36 North Eighth Avenue in the residential section, where its presence had not been suspected until the police were told a large number of men were seen going in and out. The raiders were acting Chief of Police George G. Atwell, Lieutenant Detective Michael I. Silverstein and Sergeant Curtis of the Mount Vernon force, and U. S. Revenue Agents Edwin Waters, Robert Campbell, Timothy Daly and Daniel Mangin.

The still was complete in every detail. It was made of copper with large coils and copper containers. It took a big truck to carry all the paraphernalia and whisky that was stored in the cellar to the station house.

The officers confiscated a 50-gallon hogshead of whisky, a number of demijohns and bottles filled with moonshine, five barrels of mash which was fermenting, a wine press, a 25-gallon barrel of wine, a gun, several barrels of alcohol and other ingredients.

When Lieutenant Silverstein rapped on the front door he told Mrs. Voningen that he was looking for an escaped prisoner. As he entered the other detectives rushed in. Voningen was not at home, but he was arrested later at a bakery in West Mount Vernon, where he is employed. Lieutenant Silverstein said that he learned that Voningen received $15 a gallon for the whisky.

PALMER CONDEMNS TRIAL OF SOCIALISTS

Reproves New York Assembly in Detroit Speech, Saying the Party Is Loyal.

DETROIT, March 15.—Attorney General Palmer opened his campaign for the support of the Michigan delegates with a brief speech here late today, while on the way to Battle Creek. He plans to speak at Lansing tomorrow night.

He defended his course in dealing with radicalism, and reproved the move in the New York Legislature against the Socialist Assemblymen.

"The Socialist Party in America," he said, "has cast out the radicals and forced them to organize the Communist and Communist Labor Parties. The Socialists are loyal and patriotic men, though radical. Their aim is to change the Government by lawful means, while the 'Reds' would destroy lawful authority."

Franklin Simon & Co.

Fifth Avenue, 37th and 38th Streets

Style, Workmanship, Service and Comfort Are Peers and Value Is Paramount In

WOMEN'S *EN TÊTE* FOOTWEAR

TIP TOP FOR THE TOE OF EVERY SPRING COSTUME

A SYMBOL of integrity, of trustworthiness, is the *En Tete* trademark. It is the merit of the footwear translated into a name. It means footwear "at the head" in style, in quality, in workmanship, in service, in comfort. It means the best footwear for *now*, to wear with tailored suits, with afternoon dresses, with all costumes of a formal or informal nature. And it means one thing more—the utmost in value.

PUMPS: SLENDER AND GRACEFUL

are always in good grace. Almost as many styles and lasts as leathers, with high or petite French heels. May be worn with buckles or spats.

12.00 to 15.00

OXFORDS: MANNISH IN FASHION

are the brown or black Russia calf Oxfords meant to give the trim touch to a tailored costume. They have military or Cuban heels.

10.50 to 12.50

PUMPS: THE AMERICANIZED FRENCH LAST

is shortened, and tapered. The smartest are of suede in black, fawn or gray in one-eyelet style with three slashes at the instep.

18.50 to 25.

PUMPS: THE FRENCH VAMP IS THE SHORT

vamp, the Paris abbreviation for smartness. French vamp shoes are of brown or black suede or black satin with ribbon ties at the instep.

15.00 to 18.50

WOMEN'S SHOE SHOP—Third Floor

FIFTH AVENUE WEEK, April 5th to 10th, 1920
Exhibits of Art in Commerce

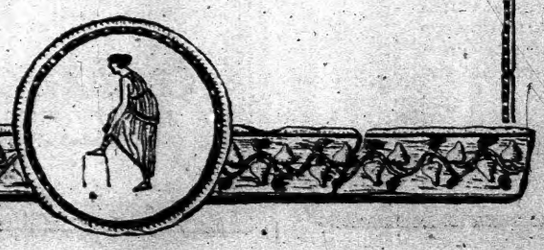

Franklin Simon & Co.

Fifth Avenue, 37th and 38th Streets

MILLINERY *Influenced by* ALGERIA and ROUMANIA Via PARIS

ODETTE, Jeanne Duc, Rose Descat—many of the most famous modistes of Paris used for their Spring hats the quick colors of Algeria, the many shaded embroideries of Roumania. Following their leadership, the Franklin Simon & Co. Fifth Avenue Ateliers have created models with all the picturesqueness of the Algerian and and Roumanian peasantry, all the chic of the Paris adaptations, and in a diversity of materials and styles which offers a smart hat to every type of wearer, and for all occasions.

24.00 to 50.00

FRENCH MILLINERY SHOP Fourth Floor

STEEL SHIPBUILDING PLANT

With Uncompleted Vessels

FOR SALE

United States Shipping Board Emergency Fleet Corporation

Invites Proposals for the Purchase of

STEEL SHIPBUILDING PLANT

PORT JEFFERSON, LONG ISLAND, NEW YORK

Sealed bids will be received until 11 o'clock A. M., March 31, 1920, by the United States Shipping Board Emergency Fleet Corporation at the office of the chairman of the United States Shipping Board, 1810 F St. N. W., Washington, D. C., for the purchase of the interest of the United States Shipping Board Emergency Fleet Corporation in the Shipbuilding Plant known as the Bayles Shipyards, at Port Jefferson, Long Island, New York, and six uncompleted steel ships.

Bids must be submitted in duplicate on standard proposal forms and enclosed in a sealed envelope marked "Proposal 1028-B to ," opened at 11 A. M., March 31, 1920.

The property to be sold consists of:—

The Shipyard Plant, including all Real Estate Rights owned by the United States Shipping Board Emergency Fleet Corporation, Shipways, Buildings, Equipment and Materials, and that parcel known as the Campbell Tract, upon which certain housing development is located,

AND

Steel Hull No. 773, completion 90% at fitting out pier.
Steel Hull No. 774, completion 82% at fitting out pier.
Steel Hull No. 775, completion 84% on the ways.
Steel Hull No. 776, completion 76% on the ways.
Steel Ocean Going Tug, completion 100% at fitting out pier.
Steel Ocean Going Tug, completion 99% at fitting out pier.

In the condition in which they stand at the time of opening bids. The housing development consists of one dormitory with 200 rooms, cafeteria and power house, all fully equipped; also nine houses and a chlorine plant.

The purchaser will agree to complete at cost to him a 1200-ton Tanker, which is now being built under private contract and is about 84% complete on ways.

Terms of payment desired shall be submitted by the bidder at the time of submitting bid. Payment must be completed within two years. Other things being equal, preference will be given to bids providing for short period of payment. Interest on unpaid installments of purchase price to be at rate of 6% per annum.

Title to the property will remain in the United States Shipping Board Emergency Fleet Corporation until final payment is made or until the vessels are sold by the purchaser hereunder.

Bids must be accompanied by a certified check payable to the United States Shipping Board Emergency Fleet Corporation for fifty thousand ($50,000) dollars.

The right is reserved to reject any and all bids.

Proposal forms and further information may be secured by addressing

United States Shipping Board Emergency Fleet Corporation
DIVISION OF CONSTRUCTION AND REPAIRS
140 NORTH BROAD STREET PHILADELPHIA, PA.
or 139 Center Street, New York City, or Office at the Plant

Ide COLLARS

STYLISH—but more—QUALITY built into them by craftsmen who know that style is rather useless unless it is coupled with DURABILITY.

Kenwick 2⅛ Lombard 2⅛

Newest of the new

McCreery's

English Clothes

TAILORED IN AMERICA FOR JAMES McCREERY & COMPANY

FOR SPRING

In cut and cloth, they're as British as Bloomsbury; in trimming and tailoring, they're as American as pumpkin pie for breakfast!

SUITS FROM $55.00 UP

They're tailored in the real English fashion without a vestige of stiffening. You can crumple them up if you wish (although why anybody should want to is beyond us!) and they'll still retain their shape. Every English characteristic including the most outstanding one of all—the slim-trim contour. In these stuffs: Herringbone Cheviots, Unfinished Worsteds, Basket-weaves and novelty loomings.

TOPCOATS FROM $48.50 UP

Jaunty English *Jemmies* (which is Yorkshire for Top-coat) in Tweeds, Herringbone Cheviots and a lot of quaintly-spun British weaves that many of us over here wouldn't recognize by name if we mentioned them. Nearly all of them are water-proofed—and water-proofed so perfectly as to shed even a London shower. Beautifully tailored but more beautifully *detail*ored. All of them are silk skeleton lined.

James McCreery & Co.

Second Floor

5th Avenue *and* 35th Street

Use the McCreery 5th Avenue Arcade

Grape-Nuts

A food that helps to build body and brain

The twice baked values of wheat and malted barley, blended into a cereal that is full of flavor and prime nutrition.

A stand-by for the business man as well as the little folks at home

Grape-Nuts Needs No Sugar

Made by Postum Cereal Co. Battle Creek, Mich.

TRUNKS

A GREAT SALE

NEVERBREAK WARDROBE TRUNKS $26.75 Reg. $40.

NEVERBREAK FIBRE STEAMER TRUNKS $11.95 Reg. $22.

All our leather goods at tremendous reductions. We are leaders in quality merchandise at low prices.

Call and be convinced.

S. GOLDSTEIN, 127 NASSAU ST.

6 BELL-ANS Hot water Quick Relief

BELL-ANS FOR INDIGESTION

UNITED STATES ATLANTIC FLEET AT MANOEUVRES.

The entire Atlantic dreadnought fleet shown at manoeuvres on the way from Colon to Guantanamo Bay, in the Intercepted [illegible] New York Times

HIGH COURT GRANTS DRY TEST TO JERSEY

Permits State to Bring Original Proceedings Against Prohibition Amendment.

OTHER CASES UP MARCH 29

All Phases of Question to be Heard Before Decision on Validity Is Rendered.

WASHINGTON, March 15.—All phases of the prohibition question will be heard by the Supreme Court before handing down its decision upon the validity of the prohibition amendment and the Volstead enforcement act.

Having heard arguments in the Rhode Island, Kentucky and Massachusetts cases, the court granted today the State of New Jersey permission to institute original proceedings to test the amendment. It also fixed March 29 for hearing arguments in the New Jersey proceedings on appeals by Christian Feigenspan, a Newark (N. J.) brewer, and on Government appeals in injunction proceedings against the Manitowoc Products Company, a Wisconsin concern.

The two appeal cases apply principally to the validity of the prohibition amendment, in so far as it relates to the manufacture of beer alleged to be nonintoxicating. The Government won the former case, but lost the latter, in the lower courts.

The Supreme Court also took under advisement motions asking that arguments be heard on appeals involving interpretations of the amendment and the Volstead act, docketed today from New York and San Francisco. The former appeal resulted from the denial of injunctions to prevent Federal agents from seizing intoxicating liquors designed for private consumption, but held in storage.

In view of the multiplicity of requests for hearings, the court postponed a two-week recess planned to begin on March 29.

Solicitor General King announced tonight that in the New Jersey suit he would file the same motion as presented in the Rhode Island case. This motion contended that the questions at issue were not justicable, and that the court lacked jurisdiction to hear the suit.

NEWARK-JERSEY CITY TIE-UP

Tube Blocked Five Hours When Engine Tears Up Third Rail.

Traffic on the Newark-Jersey City branch of the Hudson and Manhattan Railroad was tied up from 4.15 to 10 o'clock yesterday morning when a freight engine broke a driving rod and ploughed up several hundred feet of third rail in the Kearny meadows. Passengers between the two points mentioned were diverted over the Delaware, Lackawanna and Western and the New Jersey Central Railroads.

The Hudson and Manhattan tunnel service was normal and there was no interference with passenger trains from Manhattan Transfer.

Sturtevant
PUTS AIR TO WORK

This residence of Mr. George H. Cahoone at Providence, R. I., is equipped with a Sturtevant Vertical Stationary Vacuum Cleaner, size A.

A Vacuum Cleaner Can Do Only the Work it is Built For

The development of Sturtevant Vacuum Cleaners was not an accident. It was in keeping with Sturtevant's sixty years' manufacture of air apparatus. Sturtevant puts vacuum cleaning on the engineering basis of work to be done. One type of vacuum cleaner cannot do every kind of work; so Sturtevant machines range from three-wheeled portable vacuum cleaners for small homes to powerful stationary horizontal cleaners for public buildings, schools, and theatres. Every machine cleans entirely by air and is just as sturdy as the giant Sturtevant Fans and Blowers, the strongest in the world.

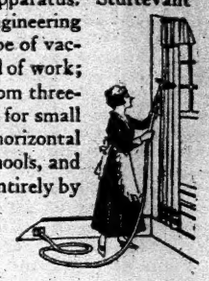

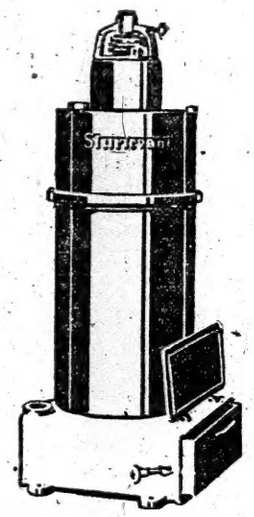

Stationary Vacuum Cleaners

A Sturtevant Stationary Vacuum System can be quickly installed in buildings already completed or in course of construction. A Sturtevant installation increases the value of your property.

The vertical cleaner, shown on the left, is a size "A," which is ideal for houses of ten to twenty rooms, using twenty-five feet of hose and one sweeper at a time. This model of cleaner is also made in sizes "B" and "B-2," which are intended for small hotels, clubhouses, churches, large private houses, etc.

Every Sturtevant installation more than fulfils the purposes it is intended for.

A Sturtevant engineer plans and oversees every job. He never recommends anything but what is suitable.

To find out more about this vacuum cleaner, telephone or write to the district office listed below or ask your own architect. A Sturtevant representative will gladly tell you all about this method of putting air to work.

Telephone: Murray Hill 9220
B. F. STURDEVANT & COMPANY
F. S. KRAG, District Manager
52 Vanderbilt, Avenue, New York

Fans *Blowers* *Engines* *Turbines*

The
Stieff

A triumphant blending of mechanical excellence and artistic perfection

High Priced not Expensive

Sole Agents
Landay
NEW YORK — NEWARK

Neolin Week
Demonstration by
GOODYEAR TIRE RUBBER CO.

YOUR SHOES RE-MADE BY FACTORY METHOD WHILE YOU WAIT

Private Waiting Booths

Largest Distributors of Neolin and Kerry-Krome Soles. Work Guaranteed or Money Refunded

KLEIN'S

WRIGLEY'S

For mother, father, the boys and girls. It's the sweet for all ages—at work or play.

The beneficial goody.

When you're nervous and tired, see how it refreshes!

The Flavor Lasts

Sealed Tight—
Kept Right

A3

A Cheerful Kitchen

brightens the many hours the average woman spends each day in that important room.

"Wear-Ever" utensils are so bright and cleanly that they are a pride to own and a joy to use. Their presence adds to the modern atmosphere of the home.

"Wear-Ever"

Aluminum Cooking Utensils

are made without joints or seams from hard, thick sheet aluminum. Cannot rust—cannot chip—are pure and safe.

Replace utensils that wear out with utensils that "Wear-Ever"

Look for the "Wear-Ever" trade mark on the bottom of each utensil

"Wear-Ever" utensils are sold by leading Department, Hardware and Housefurnishing stores.

The Aluminum Cooking Utensil Co., New Kensington, Pa.

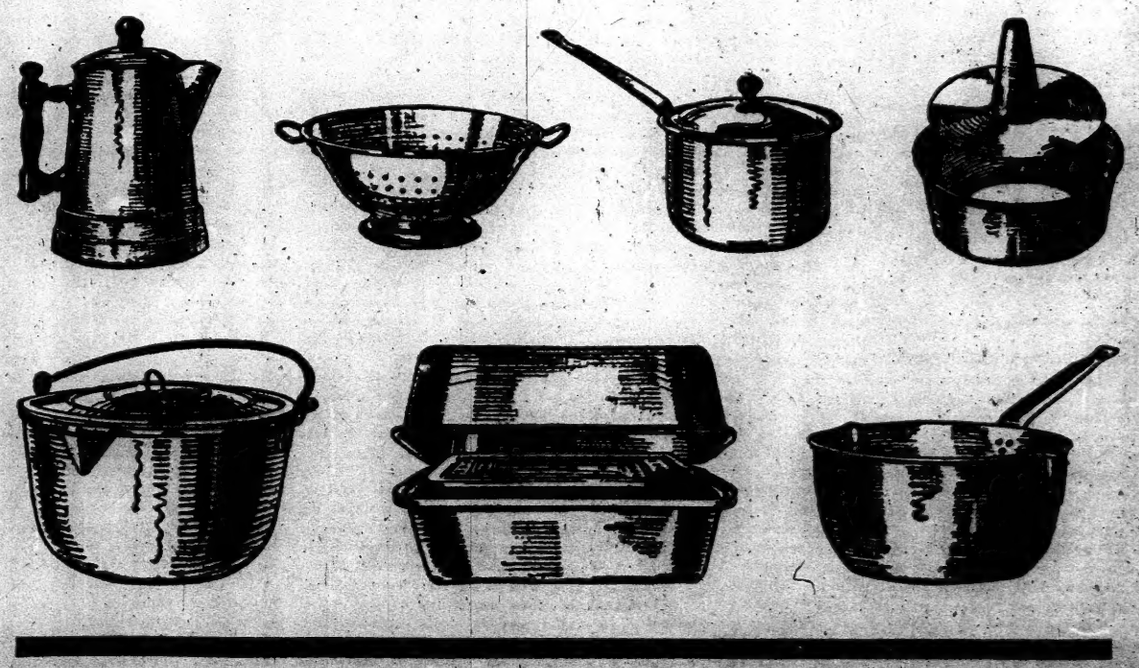

The New York Times

"All the News That's Fit to Print."

PUBLISHED EVERY DAY IN THE YEAR BY THE NEW YORK TIMES COMPANY.
ADOLPH S. OCHS, Publisher and President.
B. C. FRANCK, Secretary.

NEW YORK, TUESDAY, MARCH 16, 1920.

OFFICES: [Telephone Bryant 1000.]
Times Building.....Times Square
Times Annex.....42d St., west of Broadway
Uptown.....1 Herkimer Street.
Wall Street.....2 Rector Street.
Harlem.....2,109 Seventh Av., near 125th St.

Bronx.....2,914 Third Avenue
Washington Heights.....3,525 Broadway
Brooklyn.....401 Fulton Street
Staten Island.....93 Stuyv. Pl., New Brighton
Queens.....247 Fulton Street, Jamaica, L. I.
Elizabeth.....256 Morris Avenue
Hoboken.....1,61 Second Street
Jersey City.....80 Montgomery Street
Newark.....810 Broad Street
Paterson.....13 Park Avenue
Washington.....Riggs Building
Chicago.....1362-1364 Tribune Building
St. Louis.....613 Globe-Democrat Building
Detroit.....403 Ford Building
San Francisco.....742 Market Street
London.....12 Salisbury Square, E. C.
Paris.....Au Matin, 8 Boulevard Poissonniere

SUBSCRIPTION RATES.

TWO CENTS in Metropolitan District (50 mile radius). Three Cents within 200 miles. Four Cents elsewhere. Sunday, Five Cents in Manhattan, Bronx, and Brooklyn; Ten Cents elsewhere.

East of Mississippi River.	One Year.	Six Months.	One Month.
By Mail, Postpaid.			
DAILY & SUNDAY.....One week, 35c.	$11.00	$5.60	$1.00
DAILY only.....One week, 20c.	9.00	4.50	.85
SUNDAY only.....Canada	4.00	2.25	.40
SUNDAY only.....Canada	6.00	3.25	.55

For all points west of the Mississippi River add $1 per year for daily or daily and Sunday editions.

FOREIGN RATES.

DAILY & SUNDAY.....	$26.00	$13.30	$2.40
DAILY only.....	17.40	8.90	1.45
SUNDAY only.....	8.75	5.25	.85

Binder, Picture Section, $1.15; Magazine, $1.25.
THE ANNALIST (Mondays), per year, $5; Canada, $5.50; other countries, $6.
Binder for 52 issues (one vol.), $1.25.
TIMES BOOK REVIEW (Weekly), per year, $1; Canada, $1.50; other countries, $2.
TIMES MID-WEEK PICTORIAL (Thursdays), per year, $5; Canada, $6; other countries, $6.50. Binder for 52 issues, $1.25.
THE NEW YORK TIMES CURRENT HISTORY, Illustrated Monthly Magazine, one year, $3 (foreign, $4). Per copy, 25c.
Entered as second-class mail matter.
THE NEW YORK TIMES INDEX. Quarterly, per copy: Paper, $2; Cloth, $2.50.
THE NEW YORK TIMES WAR VOLUMES—20 volumes in the set—illustrated—Cloth, $70; three-quarter leather, $90; full leather, $120—encyclopedic history European War.

The Associated Press is exclusively entitled to the use for republication of all news dispatches credited to it or not otherwise credited in this paper, and also the local news of spontaneous origin published herein.

All rights of republication of all other matter herein are also reserved.

EBERT GIVES UP.

The German counter-revolution appears to have swallowed its predecessor without a struggle. The Kapp Government, if we are to believe the latest news from Berlin, has reached an amicable arrangement with President EBERT and his administration. There are soon to be elections for a new Reichstag and a new President; in the meantime, a Cabinet of specialists and reform of the Legislature. Thus far there is nothing to disprove the assertions of Dr. KAPP that his movement is not reactionary and not really revolutionary—nothing but the personalities of the men who head that movement and the character of the troops which carried it to success. One can hardly suppose that the remnants of the army which started out last Summer on the great filibuster in the Baltic are interested in a mere increase of efficiency in the republican régime.

But it is not certain as yet that the German revolution is dead. South Germany seems to be holding out against the counter-revolution. How strong the forces against it may be in Prussia we have yet to learn; and it is still to be seen if any great number of Germans care enough about self-government and freedom from the old ruling class to fight for it.

How much fighting would have to be done is a question; there are several hundred thousand men in arms in Germany in the various military and semi-military organizations still surviving, and if NOSKE'S Reichswehr so readily made way for the reactionary forces marching on the Government offices it can hardly be expected that any military organization will be ready to fight for the republic. The fact is, of course, that even NOSKE'S army was never NOSKE'S army to any great extent; its best troops were raised and commanded by Junkers of the type now ruling in Berlin, and owed allegiance to these officers and the old imperial ideals first of all. They saved the republican government in January of 1919 because they loved Spartacus less than Ebert. But there are millions of veterans in Germany outside of these organizations. Some of the military bodies have very few veterans in them; liberal German papers have been complaining for months past that the new army was being recruited among peasant boys from East Prussia who had never seen service but who would take orders from Junker officers. The best troops, presumably, are the remains of the old Baltic army; and yet that army, when it was much stronger than it is now, was soundly and decisively defeated by the Letts before Riga. If there are very many Germans who care enough about the republic to fight for it, the question of their success will turn largely on their access to sufficient war materials, and on their leadership. There may be German republicans who will not give in to reaction as readily as the leaders of the Government.

TAX BLUNDERS, AND WORSE.

The punitive taxes laid by Congress, which are so punitive that they are not productive, have never had such approval as the proposals for repeal from the most authoritative sources. The Chamber of Commerce has formally approved a stamp tax on purchases of over $1 and it estimates that the yield would be $600,000,000. If the rate were made 3 per cent. it was thought that the proceeds would suffice "to replace the entire product of "the taxes on estates and incomes, "including both corporate and individual incomes, and the so-called "excess profits taxes." Moreover, there would be a benefit to the taxpayers as well as to the tax collectors in that

The pyramiding of costs which results from the excess profits tax would then disappear. The planter, the grower, the producer, the factor, the manufacturer, the jobber, the wholesaler and the retailer would have no excuse to add to the cost of the product at each stage in its progress toward the market the indefinite sum for excess profits tax, and the consumer would pay a moderate price in comparison to what he pays now.

This action of the Chamber last week followed only by a day or two a similar statement of tax truths before the Chicago Chamber of Commerce by the President of the American Bankers' Association. As Mr. HAWES says, "taxes that are passed "from one to another with a profit "at each stage, or taxes repressive "or confiscatory, are a detriment to "our economic life." The excess profits tax is, as he says, in effect a consumption and commodity tax and obnoxious both to those who pay it in the first place and to those ultimate consumers who pay it with cumulations at each stage of production or distribution. As a war tax the excess profits tax has outlived its original purpose, even of punishment of war profiteers, and is now a drawback to peace profits and the reduction of the cost of living. Men will less willingly mine ore or cut lumber if they must give half of the gains of their capital and labor to the Government.

Expansion and production, which are the best hope of redressing the excess of demand by increasing supply, are checked by the penalization of credit in not allowing the taxpayers a deduction for employment of borrowed capital. The inflation of prices by the necessity of finding funds for tax payments is an excuse for demanding increases of wages, which bring no increase of satisfactions when paid and spent, and thus increase unrest. How many testimonials like these are necessary to arouse Congress to a sense of its responsibility for the necessity of passing penal and repressive criminal statutes as the sequel to punitive and unproductive taxes?

A QUESTION TO BE SETTLED RIGHT.

It is said to be the "general feeling" among the former service men in Georgia that "the Government should do something for them." When the civil war was over and Union veterans of the four years' struggle returned to the plow, the factory and the shop, they did not ask for a cash payment of $50 for every month they had served. Yet the civil war cost the country in pensions $4,917,245,799 between 1865 and 1918. In 1918, fifty-three years after the return of peace, there were 340,313 disabled veterans and invalids on the pension list and 306,582 widows and dependents, a total of 646,895 pensioners. When the United States entered the war on the side of the Allies in April, 1917, it was hoped to avoid pension disbursements of billions, and at the same time do justice to American soldiers and sailors called into the service, by providing insurance at low rates and on easy terms. It was foreseen that the cost of the war would strain the resources of the country to the point of danger, that after the war taxation would be a heavy burden for the people to carry, and that economic conditions would not permit of a return to normal prices for an indefinite period.

But most of the service men, those who fought in France and those who did not leave the country, soon tired of the insurance plan, liberal as it was and so much to their advantage if they would practice thrift to pay their premiums. Then began the agitation for a money bonus to all who had served during the war, that is to say, to more than 4,000,000 soldiers and sailors who had served in any capacity, had gone overseas or had not left the country, had been in battle or had not been under fire, had suffered hardships or gone through no ordeal at all, had been disabled by wounds or were whole and able-bodied. No distinction was to be made between those who did not need financial aid and the necessitous, between those who had remunerative work to do and those who could not find places for themselves and were "down on their luck." All were to draw $50 a month from the Treasury for each month they had worn the uniform, no matter what amount was added to the burden of taxation. It would certainly be $2,000,000,000, and might be $4,000,000,000. Congress could arrange the details with the advice of the Treasury Department. Many veterans said that they had earned the bonus, and that a grateful country should pay it. What thoughtful men are thinking about today is the pension list that would be sure to follow the bonus disbursements; and, remembering that the civil war cost the American people nearly $5,000,000,000 in pensions, they are wondering what the great war will cost the American people during the next fifty years.

Inquiries in all parts of the country to sound the sentiment of the former service men show that, with exceptions in some localities, they agree with their comrades in Georgia that "the "Government should do something for "them." Here and there, in the North as well as in the South and West, the cash bonus does not meet with favor, approval of it being confined to a minority. Few American Legion posts have gone on record, and of those that have spoken some are opposed to the plan. In Virginia a rehabilitation for disabled veterans is preferred, whatever it may cost. In several of the States the question of a bonus is still an open one, and not much stress is laid upon a cash expression of the gratitude of the American people.

It will never be possible for the American people to prove a gratitude which is in the heart by paying money into the Treasury to be divided among their saviors. It is clear that the American Legion is not committed to the bonus plan, and among service men everywhere there is a thoughtful minority opposed. It is one of the unsettled questions before the people, and it should be settled right; that is to say, wisdom, honesty, moral courage should be brought to the consideration of a matter so momentous in its effects and consequences. Political expediency, the desire to win votes, should not be brought into play at all.

STRIVING FOR SPOILS.

It is an old game which Commissioner of Accounts HIRSHFIELD is playing. In a report to the Mayor he calls Dr. HORNADAY, the highly competent Director of the Bronx Zoological Garden, an "autocrat," "a monarch in his own principality," and other endearing names; and cries for an investigation so that the city may take the Bronx Zoo out of the hands of the New York Zoological Society. Dr. HORNADAY is more than able to take care of himself. It would be absurd to defend him. Tammany hungers and thirsts for control of the Zoo, which it wants to turn into a preserve of politicians.

Like the Metropolitan Museum of Art and the American Natural History Museum, the Zoological Park has been honestly and admirably managed because it is managed by public-spirited citizens. The city contributes funds to it, usually inadequate funds, so that the members of the society subscribe to make up the debt. By inheritance and gifts for general and special purposes the society possesses an income, all too small, but growing. The park has become one of the wonders of New York and of the world. Some two million people visit it every year. It is a great and an increasing source of education and of intelligent pleasure to the public. Its collections and exhibits are really a marvel. Nobody but the politicians objects to its management, which is, in fact, a model.

The New York Zoological Society was incorporated in 1895 with "power "to establish, maintain and control "zoological parks, gardens, or other "collections for the promotion of "zoology and kindred subjects, and "for the instruction and recreation of "the people." It has the right to manage its own business. Lands were allotted to it under that act, and the act of 1917 amending it. The Mayor and the President of the Department of Parks are ex officio members of the Board of Managers. It was the distinct and understood object of its founders and its foundation to keep the park out of politics, to insure that it should be conducted by experts. Tammany itches for "patronage" in the park. Tammany hopes to make "the Tiger" the chief exhibit.

The Zoo is one of the most famous and most beloved of New York institutions. Public opinion will not tolerate any diminution of its beneficent and fruitful work by political grabbers. Moreover, Tammany can never lay its accomplished prehensile paws upon it without the consent of the Legislature; and that consent is unthinkable.

THE TAX PAYMENTS.

When the time for paying Federal and State taxes expired yesterday there were hundreds of millions in custody of the tax collectors, who were unable to deposit it, for the banks were closed. The confusion and inconvenience caused so generally are about equally due to faults of taxlayers and taxpayers, the tax collectors being efficient and considerate. New York State is more blameworthy than the United States, because it demands the entire tax in one payment and provides no alternative. The Federal Government allows four payments and issues tax certificates for those who wish to provide themselves with accumulated funds bearing a better rate of interest than is allowed on bank deposits. Thus the cash is never out of the money market, and the burden is distributed over a long time.

The State might well imitate the nation in that respect, and in doing so not repeat the error made when the method of paying city taxes was arranged for the City of New York. Some of the boroughs had a custom of paying taxes in advance, instead of after the end of the financial year. It made no difference to the taxpayers, for the sum was the same in either case. But it made a difference to the city, for the payment at the year-end made it necessary to borrow in anticipation of taxes, thus running up a large bill of interest, which was added to the cost of Government. But instead of adopting the pay-in-advance method the consolidated city adopted payment at the year-end and made a present of one year's taxes to the boroughs which had been accustomed to pay in advance and might easily have continued that custom. The city afterward adopted the method of installment payments of real estate taxes in order to avoid that interest bill and to convenience the taxpayers.

Federal Tax Collector EDWARDS bears welcome testimony to the cheerfulness with which the irritating Federal taxes are paid. The more moderate payments include those of many women and wage earners who are reported to regard income tax payment as a badge of honorable distinction by membership in the capitalist class. It is indeed in singular contrast with the agitators' description of the desperate economic condition of American workers that women and laborers pay taxes on incomes larger than are received anywhere else in the world, and larger than they ever imagined that they would be able to spend. Indeed, the liberality of payments to the working classes is now seen to be in some ways detrimental to wage earners themselves. It was for the sake of exempting these foundation classes of citizenship that taxes on wealth were made punitive, only to prove that at the other end of the scale our tax methods are also harmful in economic effect. The ability of one class was overrated, and of the other underrated, but both classes are alike in cheerful endurance of an impost unnecessarily burdensome to both. The country would benefit by greater freedom in production and distribution if the taxes on those processes were less restrictive.

THE MISSING SISTER.

West Virginia was the thirty-fourth State to ratify the Suffrage Amendment. Washington is expected to be the thirty-fifth. Surely, Washington, a suffrage State, can be counted on. The Delaware Legislature meets a week from yesterday. Miss MARY GARRETT HAY feels certain that Delaware will ratify. On the other hand, the leaders of the National Woman's Party seem to think that at present the odds are against ratification by Delaware. The Legislature is severely Republican. The suffragists and the anti-suffragists are making life interesting for the devoted members of that body. It is difficult to believe that they will make a desperate or successful resistance to the appeals of some of the most suasive of advocates, assisted as they are by Republican managers eager to make a party record satisfactory to the suffragists.

Still, according to Miss ALICE PAUL, Chairman of the National Woman's Party, "failure of Delaware would "make necessary a special session in "Vermont or Connecticut." Miss HAY, too, says that "Connecticut "and Vermont will join us without "much doubt." With respect, there is much doubt, unless two hard-headed Yankee Governors, MARCUS H. HOLCOMB of Connecticut and PERCIVAL W. CLEMENT of Vermont, show a ductility and malleability which nobody has discovered in them yet. To be sure, the suffrage ladies will need to soften only one of these men of rock. If Delaware is unequal to her opportunity, which, if either, of these basaltic Down Easters can be coaxed into the melting mood?

RESEARCH AND FREE SEEDS.

The Department of Agriculture is fighting for the life of its bureaus of research. The quiet labor of a band of scientists whose minds are filled with visions of an indefinite future does not impress Congressmen who are facing an immediate political contest and are bent upon making a show of economy. Yet the recent achievements of the research bureaus compare very favorably with the record of this or of any other Congress.

Some years ago a researcher conceived the idea of growing cotton with a longer fibre. To the legislative mind it would not have seemed a glorious achievement. But plants were imported from Egypt and by a process of breeding and selection were so improved that no Egyptian would recognize them. American long-staple cotton adds to the life of every garment, every automobile tire, in which it is used. The cost of the work was some few thousands of dollars. Already the crop is valued at $20,000,000. Then there is durum wheat. The hope of developing a variety of wheat that will grow on semi-arid soils would have seemed to the lay mind illusory. The undertaking cost perhaps a quarter of a million dollars, but today durum wheat grows in broad regions that would have been of little use without it and, yearly adds fifty to seventy-five millions to the national wealth.

The story of the fig is a romance of science. When transplanted in our soil, the Smyrna fig grew and blossomed but bore no fruit. Investigation showed that in its native land it was fertilized by a certain wasp which is unknown here. The wasp was imported and thrived. But still no fruit came. Then it was found that to do its work of fertilization the wasp required also the Capri fig. Today a new industry is being born and in a few years we shall grow whatever figs we eat. These are a few of a long list of triumphs, each one of which has brought an increase of wealth that is literally inestimable. The stamping out of yellow fever, which made life possible in the tropics and gave us the Panama Canal, was the ultimate result of researches made in the Bureau of Agriculture.

The salaries of the men who thus benefit the nation average something less than the pay of a railway trainman. Like officers in the army and navy and teachers everywhere, they are finding it impossible to live and are being driven in large numbers into the commercial world, where they receive double and treble their former pay. The present prospect at Washington is that the department, instead of an increase of $2,033,000, which is necessary to continue indispensable labors, will have to get along with less than last year's expenses of $1,600,000. To prevent this, Secretary MEADOWS has taken the stump and is appealing to the country. There is no politics in this campaign. Out of 21,000 jobs all but those of the four chiefs are under the civil service. All he asks is that a group of distinguished scientists, whose sole aim is to devote their great powers to the service of the nation, may be permitted to do their work.

Meantime there is that old scandal of free seeds. The yearly cost is approximately a quarter of a million. In the Senate, the Department of Agriculture succeeded in having the item cut out. But the bill is going into conference—and Congressmen stand much nearer the voter. While items for research work are lopped off right and left, a disposition is becoming manifest to restore the free-seed item. It is not a proceeding that will commend itself to business men of the farm. They know the motive behind the gift. They are also coming to know, much better than their representatives, the value of research in agriculture to themselves and to the nation.

HONORABLE WARFARE.

An instance of the honorable and kindly way in which clean fights end is the fact that the Philippine Government has granted a pension of $6,000 to General EMILIO AGUINALDO. AGUINALDO led a gallant fight against the United States; he was beaten, and instead of nursing his sores he loyally did his best to bring about a better state of feeling between his own country and ours. He was instrumental in recruiting Philippine soldiers for our war against Germany, and, in civil life he never showed a trace of the old hatred; but conducted himself always as a citizen and official who had the interests of both countries at heart.

It is a case like that of General BOTHA in South Africa, who also made a clean and very hard fight long after KITCHENER and ROBERTS imagined they had put down the Boers, and who accepted his final defeat at about the same time the Filipinos accepted theirs, and in the same spirit. It was BOTHA who conducted the war against Germany in South Africa, with such results as to change the map of that great region of a great continent. The same was true of General SMUTS. It was true, long ago, of ROBERT E. LEE.

How long will it be before the world feels toward the ex-Kaiser and his chief lieutenants as it feels toward AGUINALDO, SMUTS and BOTHA? Defeat is no stain, though it is the only one German "honor" seems capable of understanding.

TOPICS OF THE TIMES.

His Disclosures Show Us Nothing New.

"Now It Can Be Told" is the title which PHILIP GIBBS gives to his new book, and in it he has told many things that he and other war correspondents, while the great life-and-death struggle with Germany was on, wrote little or nothing about. Their reticence was in part compulsory, but a good deal of it—most of it, one likes to believe—was due to their own appreciation of the need there was, for reasons of various kinds, to exercise a certain amount of discretion. After reading what Mr. GIBBS now tells, however, the impression left on the mind is not that of having learned much that is new, but merely that of having added many details, none of them essential or important, to knowledge already possessed.

There are few of us, for instance, who were not already aware of what happens to the dead bodies of men when long unburied. It is not really news to anybody that the object of every military censorship is a double one—about a quarter to keep information away from the enemy and about three-quarters to protect the commanding officers from home criticism when they make mistakes.

Only because Mr. GIBBS is a descriptive writer of more than ordinary ability do his present disclosures have the semblance of revelations, and while unquestionably his book will fill all pacifists with the same delight they felt while reading the similar production of HENRI BARBUSSE, the British author will find it as difficult as did the equally talented Frenchman to defend himself from the charge of having tried to teach his fellow-countrymen that war is a thing so terrible as to make peace at any price—enslavement by Germany, for example—preferable to it.

Germany, Not "War," Responsible.

Unlike BARBUSSE and other defeatists, Mr. GIBBS waited till the war was over before he allowed himself to write in the strain of "Now It Can Be Told." For that he is to be commended, but his justification for writing in that strain at all is more than dubious. Of what he set down as an observer the accuracy need not be questioned, but his conclusion, which he asks his readers to accept—the conclusion that "This is war!"—can be and should be denied.

The true conclusion from his facts is different—"this" is what must happen when unprepared peoples are suddenly forced to defend their lives, their liberties, their homes and their families from the attack of a nation that has long been making ready for the greatest and most ruthless of all robber raids. It is not "war" that should horrify Mr. GIBBS, but the German Government, for that Government was responsible for every one of the horrors that excited his righteous indignation.

As for the mistakes and incompetencies of some of the British officers, why should Mr. GIBBS or anybody else forget that nations unexpectedly threatened with enslavement or destruction must use the men and the weapons available at the moment? That all of the men were not military geniuses does not incriminate or disgrace them; that in the early days of the conflict they were not well trained is lamentable, but after all it was not their fault, and the severest of their critics cannot deny that they did what they could to the best of their ability. In the end that best was proved to be enough to foil the abominable ambition of Germany, and if it was at dreadful cost, they paid it, thousands and thousands of them, with their lives!

And what alternative does Mr. GIBBS propose to the horrors he calls war? Submission to domination when next the same or another brigand race starts out to conquer the world?

News Comes From Far Away.

However it may be with other people, astronomers can never again repeat the familiar complaint that the spirits who talk through mediums tell nothing new or important about the world or worlds beyond. In the book made by Mrs. REGINALD DE KOVEN out of communications conveyed to her through a certain Mrs. VERNON, there is at least a little information that is both new and interesting.

Questioned as to the use to which the beings "over there" put their abundant time and leisure, this answer came: "We do inhabit the ether; we are ethereal beings, we can preside at the conjunction of the sun, moon and stars. The earth attracts most of those in my realm because we all have loved ones there, but more ancient souls prefer the Hebrides, Pleiades, Hesperides."

Evidently the notions now accepted as to conjunctions of the heavenly bodies must be revised, thoroughly and at once. They must be a sort of convention, or foregathering, else how could spirits preside at them, and the assumption that they are merely a relation of visibility that exists only for earthbound observers must be abandoned.

As for the grouping of Hebrides, Pleiades and Hesperides, that, too, demands immediate and serious attention as something quite new. None of the existing textbooks put the three in the same class or describe them as appealing to the same taste, but the textbooks must be wrong. The writers of them have no such opportunity to acquire sidereal information as is open to ethereal beings.

His Lack of Faith Is Painful.

A really curious vehemence characterizes the letter just sent to the Chairman of the Assembly Committee on General Laws by a member of the Merchants' Association of New York. In it he protests against the passage of a pending bill which, if enacted, would compel the branding of shoes containing any substitutes for leather so that the purchaser could know exactly what he bought.

On the face of it, and to the uninitiate, this seems to be a rather commendable idea, but the association's spokesman says it would ruin, utterly and forever, the business of the shoe manufacturers to whose product it was applied. People, he says, would not buy shoes so branded, and that would be a pity, as some shoes containing certain substitutes for leather really are much better than some shoes into the making of which no substitutes enter.

Presumably that second statement is true, but is the public really so stupid that it couldn't be taught a possibility with which neither sense nor experience is in conflict? It is not difficult to believe that good substitutes are better than poor leather.

The Christian Science Suit.

To the Editor of The New York Times:

Owing to erroneous reports that are being offered to the press aiming to discredit the Board of Directors of the Mother Church in Boston, this committee, appointed to represent the Christian Science churches and societies of New York State, protests.

The Board of Directors are prevented from speaking in their own defense by reason of a sweeping injunction obtained by the Board of Trustees of the Christian Science Publishing Society.

Therefore, in their behalf, our committee wishes to state that we are daily receiving communications from churches and societies throughout the world assuring us of their unqualified loyalty to the Manual of the Mother Church and its Board of Directors.

This committee, which now represents the entire Christian Science movement, has filed a petition of intervention in the Boston litigation, the aim of which is to gain legal recognition of the Manual of the Mother Church as the supreme and final law governing the Board of Trustees of the Publishing Society as well as every other branch of the movement.

This suit was begun in the name of Mrs. Emilie B. Hulin of Brooklyn, a first member, and Martin F. Jackson of New York, Chairman of this committee.

We state most emphatically that there is not nor will there be any schism in the Christian Science Church.

B. PALMER LEWIS, Treasurer.
MARTIN F. JOUDON, Chairman,
Christian Science Delegates of New York State.
New York, March 5, 1920.

IS THIS THE END?

A space ago we knew a noble rage
As o'er the world men died that dreams might live—
The dreams of brotherhood, of lasting peace
And sheltered youth—the while Death laughed at Love
And every mother prayed her secret prayer,
And every father cursed his clogging years,
And everywhere you moved you met a friend!

But that was yesterday! It seems, today,
Unnumbered years ago, since now we live
Like hungry maggots in a teeming world
Grown rotten with base caution, apish greed!

A group of egoists called "Statesmen" drool
Their senile jealousies, men old in guile,
Whom years and tragedy and grim world-pain
Have not ennobled—these hold progress back
While we, a Nation, merely chafe and shrug
And analyze their motives. Jealousy
Of one in power, or sullen mulishness,
Or narrow prejudice, they proudly call "American," and foul a gallant name!

How long shall this endure? While wounded boys
Stare drearily with tired eyes, and dream
Of careless days when they too laughed and ran,
When they were young, and whole . . . all life a song!

Dear God, must we surrender that white hope
Of "one last war to end all war"?
Shall we
Allow these men to bicker, hesitate
While tortured Europe waits? Is this the end
Of all our chivalry and sacrifice,
Our gallant, poignant, beautiful response
To that great cry for help across the sea?

ELIZABETH NEWPORT HEPBURN.

BONUS SURE, SAYS SWEET.

Bill Giving $10 for Each Month of Service Expected.

Special to The New York Times.

ALBANY, March 15.—Bonuses from the State will be awarded to World War veterans through legislation enacted at the present session, according to a statement made by Speaker Sweet tonight from the rostrum replying to Assemblyman McCue of New York, whose bonus bill has been held in the Ways and Means Committee since its introduction.

The McCue bill provides for uniform bonuses of $100 to all World War veterans, regardless of their length of service. Assemblyman Cuvillier has a bill providing a bonus of $10 for every month of service.

Speaker Sweet asked Lieut. Col. Theodore Roosevelt what the American Legion wanted in the way of bonus legislation, if any.

"The American Legion," he replied, "is preparing to submit recommendations to the Assembly for its consideration. The Executive Committee recommended a $10 bonus for each month of service and that every one who served, including nurses, be taken care of."

Speaker Sweet then said the legislative leaders were waiting for a report from the American Legion before deciding. It is regarded as not unlikely that a bill introduced by Miss Marguerite L. Smith of New York, which tonight was amended in consonance with the views of the American Legion as stated by Colonel Roosevelt, will be passed.

SEEK STATE TAX ON RENTS.

Cuvillier's Bill Aims to Curb Profits Above 10 Per Cent.

Special to The New York Times.

ALBANY, March 15.—Imposition of a tax by the State on rental incomes of over 10 per cent. profit as a means to prevent unreasonable advances in rents and curb landlord profiteers, is suggested in a bill introduced in the Assembly tonight by Assemblyman Louis A. Cuvillier.

The measure provides a graduated tax beginning with 40 per cent. on from $1 to $1,000 above the 10 per cent. income up to 100 per cent., if the income derived exceeds $5,000 above the 10 per cent. income.

The bill adds a new section to the Tax law; it contains many of the provisions of the Income Tax law and like this is to be administered by the Controller. The Controller would be given the right to order a reappraisal of the value of property if he is satisfied that the assessed value is insufficient.

Y. W. C. A. ASKS $1,500,000.

Dinner at Waldorf for Professional and Business Group of Drive.

Preparing for its campaign for $1,500,000 which is to be started Monday, the Young Woman's Christian Association gave a dinner last evening at the Waldorf for the professional and business women campaign workers, where plans for their work were outlined. Miss Mary Parker of the Federal Reserve Bank, Chairman of the division, presided, and Mrs. William Fellowes Morgan, President of the New York Branch of the Y. W. C. A., and several group representatives spoke.

This is to be one of the strongest groups, with about forty different divisions, including motion picture and theatrical women and a strong branch known as the Wall Street Girls. Mrs. Henry P. Davison, Honorary Chairman of the Business and Professional Women's Division, told of the war work of the Y. W. C. A. There is to be a pageant in the Grand Ballroom of the Waldorf on Friday evening, at which the fifty years' work of the Y. W. C. A. will be shown, and a luncheon at the Commodore for workers on Saturday.

At a meeting at the Lexington Avenue Opera House at 3:30 o'clock Sunday afternoon Mme. Louise Homer will sing. On Monday morning all the teams of women all over the city will begin work. It is to be a quiet, dignified campaign with no street booths or street work, its force being in the number of workers who by individual effort will reach almost every one in the city. The campaign will last for a week. Miss Mary E. S. Colt, the campaign leader, told the women last night how to "sell the Y. W. C. A." for the highest prices possible.

BANDITS FREE DR. SHELTON.

Washington Advised of Release of American by Chinese Outlaws.

Special to The New York Times.

WASHINGTON, March 15.—The State Department has received word from Peking that Dr. A. L. Shelton, who was kidnapped by outlaws while he, his wife and two daughters were traveling from Bantang to Yunnan-fu, in Yunnan province, has been released.

Dr. Shelton and his family were traveling with an escort of six police and were within two days of their destination when the party was attacked by a notorious outlaw named Yang Tin Fu, who carried Dr. Shelton away into the hills, but allowed Mrs. Shelton and the children to proceed on their way to Yunnan-fu.

Every effort was made by General Tang Chi Yo, the military governor of Yunnan, to obtain the release of Dr. Shelton without taking such measures as would endanger Dr. Shelton's life. The American military attaché was sent by the American Legation at Peking to Yunnan-fu to assist in the efforts to obtain Dr. Shelton's release.

FOCH FOR MARNE STATUE.

Marshal Indorses Proposed Symbol of Friendship with France.

"America's Gift to France" which starts a drive in every State next Monday to raise $250,000 for the MacMonnies statue to commemorate the battle of the Marne, has received this communication from Marshal Foch:

"The Marne was one of the greatest symbols of the whole war. It was there that the invasion was first arrested in 1914. It was arrested there a second time in 1918, and it was from the Marne that the victorious offensive recommenced, which led the allied armies to the Rhine, and in which the A. E. F. took a glorious part.

"At the entry to the Port of New York a monument recalls that, more than a century ago, our peoples fought together for liberty. The Monument of the Marne will remain as a witness for future generations that the same idea still united the United States and France."

LET CHILDREN QUIT FIUME.

Little Ones to be Sent in Small Groups to Italian Cities.

TRIESTE, March 14—General Caviglia, commander of the Italian troops along the armistice line between Fiume and Jugoslavia, has agreed to permit Captain Gabriele d'Annunzio to send children out of Fiume to Italian cities. The children will go in small groups, the first being scheduled to leave on Tuesday.

Deportations of Fiumans who have been residents of the city for less than ten years continue and there is a large number constantly besieging the officers for permits to travel to Italy or into Jugoslavia. Thousands have nowhere to go and have no prospects for work, being unable to return to any other place of residence but Fiume.

Reports reaching this city state the shortage of food in Fiume is becoming more critical every day.

HOUSE VOTES FLOUR FOR THREE NATIONS

Authorizes Grain Corporation to Sell 5,000,000 Barrels to Poland, Armenia, Austria.

BILL PASSES BY 283 TO 12

Kitchin Charges Republicans with Holding Up Measure for Effect on Politics.

Special to The New York Times.

WASHINGTON, March 15.—The House today by a vote of 283 to 12, with two voting "present," passed a bill authorizing the United States Grain Corporation to sell for cash or credit 5,000,000 barrels of surplus flour to the Governments of Poland, Armenia and Austria. In the brief debate Republican leaders were accused of needlessly delaying action on the matter, which received favorable consideration of the Ways and Means Committee more than seven weeks ago.

Eleven Democrats and one Republican voted against the bill. They were Representatives Bankhead, Alabama; Blackmon, Alabama; Buchanan, Texas; Gardner, Texas; Rayburn, Texas; Sisson, Mississippi; Stephens, Mississippi; Thomas, Kentucky; Wilson, Louisiana; Johnson, Kentucky; Johnson, Mississippi, Democrats, and Kraus, Indiana, Republican.

Those voting "present" were Johnson of Washington and Williams of Illinois, both Republicans.

Representative Kitchin of North Carolina, who is in earnest in his desire to feed all Europe, he would introduce a bill to appropriate $500,000,000 for that purpose. The present measure will not begin to cover the needs.

Representative Johnson, in opposing the bill, said there was no assurance that it would do much good.

"Nobody can read these reports of suffering in Europe without almost shedding tears," said Mr. Johnson, "but it is not so long ago that we were asked to contribute $100,000,000 to aid the starving people of Europe and we were told that it would check Bolshevism. Now we have a wheat trading proposition.

"What will happen to this flour? If it gets to any of these countries their armies must be fed. This flour will get to the armies that now are in the field and very few starving cities will be fed."

Representative Fordney of Michigan, Chairman of the Ways and Means Committee, said conditions in Europe were more distressing than anything ever brought to his notice and passage of the bill was the least the United States could do.

No Cash Appropriation.

The bill as passed contains no mention of any sum of money, the authorization of the sale of flour having been substituted for the provision permitting the use of $50,000,000 of the funds of the grain corporation. The flour, which is now in possession of the corporation, is of a low grade, and, according to Junius Barnes, Director of the corporation, cannot be sold in this country.

Representative Ross of Ohio, Republican, declared that, while he would support this bill, the United States should serve notice that this would be the last time Europe could look to this country for aid.

Republican Leader Mondell took Mr. Kitchin to task for his criticism of Republicans, and explained his opposition to the original bill authorizing the use of money, on the ground that the people of this country had reached their limit in giving money to Europe.

"America has been generous to Europe as no people have ever been generous," said Mr. Mondell. "We sent 2,000,000 of our boys and $26,000,000,000 of our credit to fight Europe's fight. Ten billions of our money has been loaned, and so far not a penny has been returned or interest paid. There is not a household in the land that has not paused out of its means for the relief of the people of Armenia, Serbia and other countries.

Would Prevent Starvation.

"This relief which is now proposed will not prevent starvation in Russia. It can't begin to bind up the wounds of all the world.

"I was one of those who thought that, as far as a cash contribution to Europe was concerned, we had about reached the time when the American people wanted to call a halt. But this is a case of granting 5,000,000 barrels of flour. There still is an enormous amount of suffering in Europe and will be after this is done.

"If the gentleman from North Carolina (Kitchin) is in earnest in his desire to feed all Europe, he would introduce a bill to appropriate $500,000,000 for that purpose. The present measure will not begin to cover the needs."

Representative Johnson, in opposing the bill, said there was no assurance that it would do much good.

"Nobody can read these reports of suffering in Europe without almost shedding tears," said Mr. Johnson, "but it is not so long ago that we were asked to contribute $100,000,000 to aid the starving people of Europe and we were told that it would check Bolshevism. Now we have a wheat trading proposition.

"What will happen to this flour? If it gets to any of these countries their armies must be fed. This flour will get to the armies that now are in the field and very few starving cities will be fed."

Representative Fordney of Michigan, Chairman of the Ways and Means Committee, said conditions in Europe were more distressing than anything ever brought to his notice and passage of the bill was the least the United States could do.

FIX ROYALTIES ON OIL LANDS

Graded from 33 1-3 to 12½ Per Cent. on Government Properties.

WASHINGTON, March 15.—Production royalties ranging from 33 1-3 to 12½ per cent. on the lease of Government oil lands under the claims relief section of the land bill were prescribed in regulations issued today by the Interior Department. Practically all withdrawn lands now being operated under claim are made subject to the assessment.

With the maximum one-third royalty applying to all wells producing 200 barrels or more a day, the quality of oil being specified as 20 degrees Baume or over, the assessment is graduated according to production down to the minimum of 12½ per cent. for wells producing less than 20 barrels per day. For oil below that quality the maximum royalty is fixed at 25 per cent., with the same minimum.

These royalties apply to all Government oil lands upon which claimants located prior to their withdrawal under the act of September 27, 1909, and which are producing practically all the oil now flowing from the withdrawn areas. They are not prescribed for the lease of claims on subsequently withdrawn land, which are for the most part as yet unproven or unproductive. A minimum royalty of 12½ per cent. on such leases is fixed by the act.

Rigid restrictions for enforcement of the general provisions of the act denying leasing rights to citizens of any country which do not extend "similar privileges to citizens or corporations of this country" is a feature of the regulations.

MARSHALL BUST READY.

Vice President in Marble Is Destined for Capitol.

A bust of Vice President Marshall will soon be placed in the main hall adjoining the Senate Chamber in Washington, it was stated last night by one of the marble firm of Piccirilli Brothers, 467 East 142d Street, where the bust is now on exhibition. It was made for the Government recently by Mme. Weiner, a Russian sculptor in this city.

The bust will be shipped to Washington today or tomorrow, where it will be on view for a month in the Corcoran Art Gallery. It will then be added to the collection of busts of celebrated men and other stat

CARL J. SCHMIDLAPP MARRIES MRS. KLINE

Banker Wed to Former Wife of George E. Kline in Marble Collegiate Church.

MISS WATERBURY WEDS

The Bride of Acheson A. Harden in St. Thomas's Chantry—Nuptial of R. A. Moore and Miss Kahn.

Carl J. Schmidlapp of 11 East Sixty-eighth Street, Vice President of the Chase National Bank, and Mrs. Frances Cooper Kline of 40 East Fifty-second Street, a daughter of the late Mr. and Mrs. Oliver G. Cooper of Montana, were married yesterday in the Chapel of the Marble Collegiate Church. The pastor, the Rev. Dr. David J. Burrell, performed the ceremony and the wedding breakfast took place at the residence of Mr. and Mrs. Henry Evans, 998 Fifth Avenue.

The engagement and date of the wedding were announced exclusively in these columns on March 4. Mr. Schmidlapp was a bachelor, a son of Jacob G. Schmidlapp and the late Mrs. Emelie Balke Schmidlapp of Cincinnati. He was graduated from Cornell in 1908 and is a Director in the Continental Insurance Company, the Pierce-Arrow Motor Car Company and other companies. He is also the Treasurer of the East Side Settlement. He is a member of the Metropolitan, Bankers, University, Ardsley and other clubs.

Mrs. Schmidlapp has made her home in New York for ten years. Last Autumn she obtained a divorce at Reno from George E. Kline.

Harden—Waterbury.

The wedding of Acheson A. Harden, a son of Mrs. James Harden and the late Mr. Harden of New York, and Miss Marguerite Frances Waterbury, a daughter of Mr. and Mrs. William H. Waterbury of 105 West Fifty-fifth Street, took place in the early afternoon in the chantry of St. Thomas's Church, and was followed by a reception at the St. Regis for about 100 guests.

The bride, in white satin and wearing a lace veil held with orange blossoms, was given in marriage by her father. Miss Muriel G. Jenkins, as matron of honor. The other attendants were Mrs. Elihu Washburn Fowler and the Misses Dorothea Harden, a sister of the bridegroom, and Margaret Waterbury Barlow.

Mr. Harden's best man was Ross Harden, and the ushers were Murray G. Jenkins, Stanley R. Smith, Elihu Washburn, Fowler, Lathrop Hoyt, Frank Kenneth Woolson and William Black.

Mr. Harden was at Williams College, but left to join the United States Army, and was in active service for twenty months in France with the 14th Engineers.

Moore—Kahn.

The marriage is announced of Miss Clara Kahn, the only daughter of Mrs. Clementine Kahn, and Robert Alexander Moore, a nephew of Judge William Moore of Chicago. It took place on Sunday evening at the bride's home, 221 East Sixtieth Street, Judge Abram Elkenbogen officiating.

The bride, who is a sister of Mexillian and Joseph Kahn, was attended by Miss Amelia Seckel. Her wedding gown of creamy satin embroidered in pearls and trimmed with Belgian lace was an heirloom in her family.

Mr. Moore, who was at the fighting front during the entire period of the war, had Colonel G. E. Maurer as his best man.

Miss Loewenthal to Wed Tonight.

The marriage of Miss Ilana Marion Loewenthal, daughter of Mr. and Mrs. Max Loewenthal, and Albert F. Tallmer will take place this evening at 6:30 o'clock in the Crystal Room at the Ritz-Carlton. The bride's uncle, the Rev. George Alexander Kohut, is to officiate. Mr. Tallmer is a grandson of the late Rabbi Bettelheim of Baltimore.

DELAWARE GOVERNOR EXPECTS RATIFICATION

Mrs. Catt Asserts Suffragists Are Confident—Connecticut Governor Against Special Session.

Special to The New York Times.

DOVER, Del., March 15.—Governor Townsend said this afternoon that he still entertains hopes of ratification of the suffrage amendment, although he has no definite information as to how the members of the Legislature will vote.

That the wives of many of the members of the Legislature may influence their husbands is shown by the members frequently saying, "Well, my wife is opposed to (or for) suffrage, and I hardly know what to do about it."

It is believed by party leaders and others that the vote by members will largely be controlled by their loyalty to their party.

HARTFORD, Conn., March 15.—Governor Holcomb formally refused tonight to call a special session of the Connecticut Assembly to act on the woman suffrage amendment. He issued a statement setting forth his reasons for declining to call the Legislature and outlining his constitutional position on the question at this time and on previous occasions when he refused to act.

Denial of the report that suffragists feel doubtful of the ratification of the suffrage amendment by the Delaware Legislature was made yesterday by Mrs. Carrie Chapman Catt, President of the National American Woman Suffrage Association. "We are confident of victory in Delaware," she said.

Nothing that the National Association Opposed to Woman Suffrage will take legal steps, if necessary, to fight any attempt to count Ohio among the thirty-six States required for ratification of the suffrage amendment has been agreed upon by the Department of State.

In a letter to Frank L. Polk, acting public yesterday, Miss Kilbreth, President of the association, requested the Department not to issue a proclamation declaring the amendment ratified until the Supreme Court has passed upon the legality of Ohio's ratification.

$10,000,000 TIMBER PLOT.

Prisoner in Bellevue Questioned by Government Agents.

Federal officials here learned yesterday that agents representing United States Attorney General Palmer were seeking from Edward S. Kenny, who is held in Bellevue Hospital as a prisoner, information regarding the fraudulent sale of timber. It was alleged that first-class timber, worth about $10,000,000, had been sold as second and third class for $2,000,000.

Kenny, who is also known as Edward Connors and John S. Maloney, was indicted by the Federal Grand Jury in November, 1912, on a charge of fraud in connection with a scheme for selling automobiles on the installment plan. A few years ago he obtained the post of cider traffic regulator for the United States Shipping Board, and it was while serving in that capacity, it was said, that he learned of a plot to defraud the Government by falsely classifying timber bought by the Government for use in various ways during war time.

He is being held on the charge in the indictment of 1912, in default of $5,000 bail. While in the Tombs he suffered with an affection of the heart that he was transferred to the prison ward in Bellevue.

SOCIAL NOTES.

New York.

Mrs. F. Louis Slade of 18 West Fifty-second Street has returned from Washington, where she was the guest of Mrs. Herron, wife of Colonel C. D. Herron.

Thomas Powers of 830 Park Avenue is leaving tomorrow for Atlantic City.

Princess Cantacuzene, who is in Washington, will return here to take part in the celebration of Russian Day, on Friday, at the Flower Show.

Mr. and Mrs. Arthur Coppell have been among the recent visitors at the Sevilla, Havana, Cuba.

Miss Edith H. Whitehead of 382 Lexington Avenue will give a reception on Saturday from 4 to 7 for Alyn Williams, President of the Royal Society of Miniature Painters of England.

Mr. and Mrs. Henry W. Shoemaker are sailing today for Europe on the Canopic.

Mrs. Charles S. Burch, Mrs. Stephen C. Clarke and Mrs. Drexel Dahlgren will open their homes this morning for the meetings of Lenten sewing classes.

Mrs. Frank H. Witherbee of 4 Fifth Avenue, Treasurer of the Charity Ball held on Feb. 5 for the New York Nursery and Child's Hospital, has announced that the receipts of the ball will be more than $16,000.

Mr. and Mrs. Charles H. Sherrill will give a dinner tomorrow night at the Ritz-Carlton.

Mr. and Mrs. Thomas Hastings, who are sailing on Thursday, will make an extended motor tour through France, northern Africa and Italy, before returning in June.

Newport.

Miss Helen O. Brice of New York has leased for the Summer the Bancroft estate on Easton's Point, which she has occupied for several seasons.

Claude R. Branch and Arthur L. Fairbrother of Providence are here for a few days.

Mr. and Mrs. Hamilton L. Hoppin have returned to New York.

Bishop James E. Wolfe, Perry came from Providence yesterday and confirmed several boys at the Naval Hospital, leaving for New York in the evening.

Mrs. T. Shaw Safe has gone to New York.

Palm Beach.

Mr. and Mrs. Robert Goelet of New York arrived yesterday morning and will remain the rest of the season.

Mr. and Mrs. Thomas De Witt Cuyler of Philadelphia are here for the first time in three years.

Miss Margaret T. du Pont of Wilmington, Mr. and Mrs. William Sewell of Elkins Park, Pa., and Mr. and Mrs. H. Wilfred Inman of Atlanta were also among the newcomers.

Mr. and Mrs. R. E. Olds of Detroit, who were formerly regular visitors here, but drifted away to the Pacific Coast, arrived last night.

Mr. and Mrs. Robert K. Stafford and Mr. and Mrs. Cleveland Moore were among the New Yorkers to register yesterday.

The unusually cool weather this season has persuaded many people to stay longer than has been their custom in past years.

Many gay dinners were given in the Everglades last night. Those entertaining were Mr. and Mrs. Jay P. Carlisle, Mr. and Mrs. H. F. du Pont, Mr. and Mrs. Malcolm Stevenson, Prince and Princess Buoncompagni, Bayard Dominick, Heywood Cutting and Mr. and Mrs. Charles Hudson Pope.

Mr. and Mrs. Sydney E. Hutchinson of Philadelphia arrived last night.

White Sulphur Springs, W. Va.

Mrs. J. Harrington Walker and Mr. and Mrs. F. Caldwell Walker are here from Detroit.

Mr. and Mrs. Powell Evans of Philadelphia and their daughter, Miss Anita M. Evans, have arrived for an extended visit.

Mr. and Mrs. Wilton B. Martin and their daughter, Miss Elizabeth D. Martin, have arrived from Chicago.

Mrs. Leonard C. Hanna and Howard M. Hanna, Jr., of Cleveland were also among the newcomers.

Mr. and Mrs. George B. Post of New York brought their visit to an end yesterday and returned home.

Mrs. Richard B. Mellon of Pittsburgh entertained a party of eight at dinner last night.

Hot Springs, Va.

Mr. and Mrs. Richmond Mayosmith of New York arrived last night.

Mrs. William E. Waring and Mrs. J. William Stoddard are here from Baltimore.

Mrs. Albert S. Ingalls arrived yesterday from Cleveland and will remain until April 17.

Mr. and Mrs. Edmund Dwight and Mr. and Mrs. Philip S. Reed of New York were also among the newcomers.

A. Clifford Shinkle of Cincinnati has joined Mrs. Shinkle here.

Mr. and Mrs. Jay Cooke of Philadelphia have arrived for their usual Spring visit.

Mr. and Mrs. Caswell A. Sharpe of Chicago are here with Miss Alice B. Rodiger of the same city.

Lord Mexborough left for New York yesterday on his way to London.

Thomas Deford of Baltimore has returned home, Mrs. Deford remaining.

Mr. and Mrs. George Watson H. Smith, of Providence have opened their house, The Pillars.

RATHOM'S STATUS CHANGED

Now a Witness Instead of Complainant at Naval Vice Inquiry.

Special to The New York Times.

NEWPORT, R. I., March 15.—The status of John R. Rathom, editor of The Providence Journal, before the naval court of inquiry at the Naval Training station hearing evidence in regard to the operations of a so-called naval vice squad, was changed back today from that of a complainant to a witness.

It is presumed that he will be recalled before the court later.

Captain Edward H. Campbell completed his testimony at the opening of the court early in the afternoon, following three more naval men, who were members of the so-called vice squad were made "parties in interest" to the proceedings.

Hamilton Fish Webster was recalled to be examined by Lieutenant E. M. Stevenson, who was ill when Mr. Webster testified last month.

Testimony in regard to the former court of inquiry that investigated the charges of vice among naval men a year ago and the consequent court-martial was given by State Senator Max Levy, who acted as counsel for some of the accused and who brought out the fact that the former court of inquiry had recommended to the Navy Department that special notation be made in the service record of a number of men for their zeal in working in the investigation. Several of those mentioned were among the list that the Judge Advocate had made "parties in interest" earlier in the day.

Today's session closed with Arthur L. Fairbrother of The Providence Journal on the stand in closed session, this being the rule of the court in view of the fact that he had testified before the Senate Naval Committee and had been warned by them to secrecy.

LORD GREY COMING AGAIN.

Inspired by People of United States to Pay Private Visit.

Copyright, 1920, by The New York Times Company.

Special Cable to THE NEW YORK TIMES.

LONDON, March 15.—Earl Curzon, speaking at the Pilgrims dinner for Sir Auckland Geddes tonight, said that Lord Grey who, by his character, had won the respect of Americans, was as inspired by the people of that country that he proposed going to the United States soon in a private capacity.

To Examine Krohnberg Saturday.

The examination of Louis Krohnberg, President of the Bijou Waist Company at 305 Fifth Avenue, who was released in $1,000 bail on March 10 on a charge of obtaining money by fraud and deceit in a game of chance, will begin in Special Sessions on Saturday. Chief Justice Kernochan yesterday set this date for the hearing after the attorneys had consulted with him.

MRS. WILSON'S VOICE OPENS FLOWER SHOW

Ex-Service Men Studying Care of Plants Lead Crowd Into Grand Central Palace.

AMERICA'S DAY IS FIRST

Gen. Pershing Guest of Navy Club in Tea Garden—Awarding of Prizes Begins.

Mrs. Woodrow Wilson, at a telephone in the White House in Washington at 2 o'clock yesterday afternoon, opened the Seventh Annual Flower Show at the Grand Central Palace, and a large crowd waiting at the door, leaving cold Winter winds, found Summer inside. Frederic N. Newbold, Treasurer of the Flower Show Committee, answered the telephone and made the electrical connection which opened the doors.

Appropriately, the first to enter were gardeners-to-be, ex-service men who are studying the care of flowers and plants under the direction of the Federal Board of Vocational Training. Each of the several hundred exhibitors was present and every flower and every plant was in the perfection of beauty and freshness.

Great crowds blocked the entrance to the palace at 5 o'clock when the chief social event of the afternoon took place, the arrival of General Pershing who was the guest of the Navy Club at the Tea Garden. The General was met at the entrance by Mrs. Charles Child Sheldon, Mrs. A. Barton Hepburn, Mrs. Adrian Iselin, Mrs. Edward M. House, Mrs. Frederic R. Newbold and General Pulitzer. Mrs. Price was chairman of the committee which met the General in the Allied Loyalty League Tea Garden. On this committee were Mrs. John Alexandre, Mrs. Julian Robbins and Mrs. Nina Duryea.

Rose gardens are always the great feature of the flower show, and while Adolph Lewisohn carried off the $500 prize for that of private exhibitors, A. N. Pierson of Cornwall, N. Y., won the same amount of money for the rose garden with entries open to all classes, and F. R. Pierson, the second of $300. The two Piersons, always rivals, exchanged places in prize winning this year—F. R., of Tarrytown, having carried off the first prize last year.

The prize winning garden contains a circular Summer house, the back covered with delicate pink rambler roses, and more of these drooping from high arms extended on either side from the Summer house; the little white fence surrounding it is covered with the roses while at either side of the entrance gate at the front is a deep yellowish rambler tea rose. There is a central gravel path, plots of green grass on either side and more roses.

Beautiful Bulb Garden.

Nothing in the show is more beautiful than the bulb garden of John Scheepers at the rear on the left of the main floor. There is a Summer house of white at the back of this covered with green vines, with tall dark evergreens around it and on either side. In the garden, with its little white fence, are plots of green grass and square central gardens of yellow tulips, while around the edges is a border bed of bulbous plants showing a profusion of blooms of every brilliant hue. In the centre of the 500-foot space is a fountain. This garden also won a $500 prize.

Equally charming in a different way is a garden of the Lewisohn exhibit at the front of the main floor, having in it many variaties of plants of all colors, with shrubs at the back. In the centre is a small piece of statuary and a running fountain. This received a special award. To Mr. Lewisohn, who has several exhibits, went the greater number of awards of the day.

Other private exhibitors who carried off first and second prizes were Mrs. Harry Payne Whitney, Manhasseet; Mrs. F. A. Constable, Mamaroneck; Mrs. James A. McCrosby, Flushing; Mrs. W. D. Guthrie, Locust Valley; W. B. Thompson, Yonkers; Mrs. J. H. Wright, New York City; B. H. Borden, James Stuart, Mamaroneck; G. G. Mason, Tuxedo Park; Mrs. H. D. Levemeyer, Stamford, Conn.; Harold Irving Pratt, Glen Cove; Miss S. D. Bliss, New Canaan, Conn., and A. N. Cooley, Pittsfield, Mass.

In the exhibition of orchids "Mavehoma, the Princess, named by Mrs. Wilson, attracted attention. It is of the Brasso-Cattleya variety, very beautiful in color, the result of eight years' growth from seed to flower. It was grown by Joseph Manda of Westbury, who also exhibited an orchid named after General Pershing, a dark variety.

The Navy League is co-operating with the Allied Loyalty League in the Tea Room. Mrs. Charles Childs was the hostess yesterday, which was America's Day.

Reception Committee.

On the Reception Committee of the Tea Room are Miss Cottenet, Chairman; Mrs. Charles Ditson, Mrs. Horace Gallatin, Miss Angela Gerry, Miss Belle Gurnee, Mrs. Newbold Leroy Edgar, Mrs. Adolph Ladenburg, Miss M. S. Palmer, Mrs. George Wickersham and Mrs. James Metcalf. The General Committee of the Tea Garden also is headed by Miss Cottenet, with Mrs. Edward McVicar Vice Chairman. Other committee Chairmen are: Food Supplies, Mrs. Jessie Baskerville; Tea Garden, Mrs. Price Post; Decoration, Henry R. Sedgwick; Finance, Mrs. Charles S. Whitman; Flower Booth, Mrs. J. Clarke Curtin; Publicity, Mrs. Joseph Hambien Sears; Membership, Mrs. Nina Duryea.

Among the débutante waitresses were Misses Sylvia Hillhouse, Gladys Livermore, Lilian Ransom, Carlotta Havemeyer, Rosalie Bloodgood, Margaret Monell, Helen Cameron, Margaret Flint, Katherine Van Ingen, Lucille Baldwin, Augusta McKagg, Elsie Everett, Minnie Richards, Renee Carhart, Eva Billings and Mrs. Lucien Delille; Mesdames Casemer de Rham, Clark Fosdick Evans, Julian Robbins and Murray Mitchell.

Junior League girls who served as waitresses in the afternoon included Misses Sonia Hodenpyl, Katherine D. Porter, Janet Croll, Lucy Bulkley, Alice Lawrence, Helen Johnson, Beatrice Starr, Marion Carroll, Gegaldine McAlpin, Virginia Van Ingen, Elizabeth Moffit and Helen LaPetra; in the evening, Misses Elsie Morrill, Virginia Sterry, Eleanor Landon, Margaret Wallace, Dorothy Thompson, Marie Jenney, Lucy Lord, Helen Whitridge, Juliet Bartlett, Sylvia Seymour and Genevieve Mangam.

The features in the Tea Garden yesterday were music by the U. S. Navy Band, the Bay Ridge Orchestra, the Bay Ridge Hawaiian Orchestra in native costume, two xylophone players and a xylophone player.

Major General Robert Bullard, Admiral Glennon, Captain G. S. P. Stone, General Bullard's staff, Miss Ethel Barrymore and Miss Blanche Bates were among the guests.

Today is British Empire Day.

Kreisler to Play at Benefit Today.

A benefit concert will be held at 3:30 o'clock this afternoon for the Babies' Dairies Association at the Waldorf-Astoria. Fritz Kreisler having donated his services for the occasion. Mendelssohn's Concerto in E minor will be the first number on the program. Mrs. Oren Root, Mrs. Charles E. Mitchell and Mrs. A. Stewart Walker are among those who have organized the concert. Some of those who have taken boxes and seats include Mrs. E. H. Harriman, Mrs. Charles M. MacNeil, Mrs. John T. Pratt, Mrs. George F. Baker, Jr., Mrs. Hal Sloane on Saturday. Chief Justice Kernochan yesterday set this date for the hearing after the attorneys had consulted with him.

DR. MANNING WANTS GERMANS CHECKED

Tells Meeting He Would Reopen War at Once if Necessary to Halt Militarism.

The opinion that it would be better to reopen the European war than to permit the restoration of German militarism or to permit the Turks to retain their hold upon non-Moslem peoples in Europe was expressed at an Armenian mass meeting in Carnegie Hall last night by the Rev. Dr. William T. Manning, rector of Trinity Parish, and Samuel Gompers, President of the American Federation of Labor. The same opinion was expressed by ex-Ambassador James W. Gerard, a member of the American Committee for the Independence of Armenia, who, not able to attend the meeting because of illness, sent his prepared speech to be read.

Opening the meeting as chairman, Dr. Manning declared that Armenia should not be put back into the hands of the Turks, "no matter what the financial or diplomatic considerations," and he added that "the rule of Turks over non-Moslems must end forever." He criticised the American policy in dealing with the Turk as "weak, wrong and inconsistent," and declared that "it was not to our credit, that through out the war we remained at peace with the Turk." Concluding these preliminary remarks, Dr. Manning said:

"If such a step were necessary to drive the Turk out of Europe then it would be better to re-open the war at once. I think that every American officer and soldier who served in the war would be willing to fight to see this end accomplished."

Thinks War Ended Too Soon.

After Mr. Gompers had declared in his speech that he feared the Allies had stopped the war six months too soon, Dr. Manning strengthened his first remarks about Germany and Turkey, saying:

"I think that Mr. Gompers is right when he says that Mr. Gerard is right in saying with him that if German militarism is to be restored, then we did stop the war six months too soon, and we should have declared the terms of peace in Berlin and not in Versailles. If militarism is to be restored there or if the Turk is permitted to maintain his sway in Europe, then it would be better to open the war again."

Taking as the keynote of his speech the assertion of Mr. Gerard that the failure of America to ratify the Peace Treaty and the premature dissolution of the allied armies had emboldened the German Junkers, Mr. Gompers said:

"Although I had said in many of my public utterances during the war that the war should continue until the menace of German militarism and autocracy had been wiped out and that it should not end one hour before that time, I am now afraid that we stopped the war just six months too soon. The salutary lesson of humility has not yet been learned by Germany, Austria and Turkey."

Many Approve Move.

Speaking of the Peace Treaty and the covenant of the League of Nations, Mr. Gompers said that it was "mere lip service" to ideals to prevent ratification when world peace was at stake and the future of the United States and all countries in the balance. He said he would not discuss the proposed reservations and added that he was in sympathy with those who called for the treaty with or without reservations.

Mr. Gerard was prevented by illness from attending the mass meeting, but he sent a message

"Only non-ratification by America of the treaty of peace, the premature dissolution of the armies of the allied and associated powers, and the marked difference of opinion which existed in the deliberations of the Peace Conference in dealing with the Turkish problem emboldened the Junkers and hastened the overthrow by them of the makeshift Ebert Government.

"Those who send messages approving the aspirations of the Armenians and calling for the expulsion of the Turk and an independent Armenia were President John Grier Hibben of Princeton, Cardinal Gibbons, Dr. Charles W. Eliot, Governor Bartlett of New Hampshire, James L. Barton, Chairman of the Near East Relief Committee; Senator King and Senator Henry Cabot Lodge, Chairman of the Senate Committee on Foreign Relations."

The meeting was under the auspices of the Armenian National Union and the American Committee for the Independence of Armenia, and about 1,000 attended. Resolutions were adopted urging President Wilson to recognize the Armenian Republic.

SISTER HILDEGARDE TOLD TIME OF DEATH

Nun Who Seemed in Best of Health Begged Priest for Last Rites, and Soon Expired.

PATERSON, N. J., March 15.—True to a premonition that she would die within half an hour, Sister Hildegarde, who for nearly forty-two years had been attached to St. Joseph's Hospital here, arose from her bed in the best of health today and called her roommate, Sister Mary Magdalen. She was dead within fifteen minutes.

When Sister Mary Magdalen was awakened by a light touch on her shoulder early this morning she saw the form of Sister Hildegarde standing before her bed.

"What is it, Sister?" she asked.

"I am going to die within half an hour," replied the figure. "Call Father Julien."

Sister Mary Magdalen did as requested, and Father Julien saw that Sister Hildegarde was, or seemed to be, in the best of health. She insisted, however, it is said, that she was dying, and begged for the last rites of the Church. These were given her. She lay down and was dead in a few minutes.

Sister Hildegarde was born in Hanover, Germany, in 1858, and came to this country at the age of fifteen. She was a non-Catholic, but spent years of charitable work embraced that faith. She was well known for her work as a Sister of Charity.

The doctors are wondering if the death three months ago of Sister Mary Claire, to whom the dead Sister was very much attached, was in any way responsible for the premonition and death of Sister Hildegarde.

GEORGE LOUIS BEER DIES.

Historical and Economic Writer Was in His 48th Year.

George Louis Beer, writer on historical and economic subjects, died yesterday, aged forty-seven years, at his home, 329 West Seventy-first Street. He was a graduate of Columbia University in 1892, receiving an A. M. the following year and remaining as a lecturer on Cuban tobacco, but went to London in 1903 and devoted himself to extensive researches on English colonial policy.

Helen Mathers, Novelist.

LONDON, March 15 (Canadian Press).—Helen Mathers, novelist, died here today.

In private life Helen Mathers was Mrs. Henry Reeves. She was born in Somerset in 1853, and had written many popular novels, including "Comin' Thro the Rye," "Cherry Ripe," and "Tally Ho!"

Boston Symphony's Programs.

The Boston Symphony Orchestra's sudden parting with thirty-one of its players on the eve of this week's Southern tour has necessitated a change in its two programs for New York. The concert in Carnegie Hall on Thursday evening will now present Beethoven's fourth symphony and a Wagner group from "Lohengrin," "Siegfried" and "Master Singers." For next Saturday afternoon Mr. Monteux's revised list includes Beethoven's "Fidelio" overture, Mozart's C minor symphony, Respighi's "On the Steppes of Central Asia" and Debussy's "Petite Suite" arranged for orchestra by Henri Busser.

VOLUME OF KEATS BID IN AT $4,050

Presentation Copy from Author Brings Highest Price at Forman Library Sale.

TOTAL FOR DAY IS $50,668

Auction Offerings Will be Continued Today at the Anderson Galleries.

The sale of the library of the late Harry Buxton Forman, editor of the "Works of Percy B. Shelley," "Poetical Works and Other Writings of John Keats" and other books, was begun yesterday at the Anderson Galleries. The day's two sessions realized $50,668, $27,133.50 in the afternoon and $23,534.50 last evening. The highest price, $4,050, was paid by the Rosenbach company of Philadelphia for "Lamia, Isabella, the Eve of St. Agnes and Other Poems," a presentation copy from the author, John Keats, to Fanny Brawne. The same bidder obtained for $2,350 the first edition of Robert Browning's "Pauline," original boards, paper label uncut. Other prices were as follows:

No. 9—Rare first edition of Matthew Arnold's "Alaric at Rome." Rugby, 1840; Rosenbach Co. $660

No. 28—Edward FitzGerald's copy of "Comedies and Tragedies," by Beaumont and Fletcher, London, 1647; F. M. Hopkins. $265

No. 35—"Poetical Sketches" by William Blake, London, 1783, binding by Roger de Coverly; Rosenbach Co. $410

No. 48—"There Is No Natural Religion," group of ten plates, colored by Blake; Rosenbach Co. $625

No. 65—Original drawings in india ink by Blake to illustrate "Original Stories from Real Life," by Mary Wollstonecraft; Rosenbach Co. $1,000

No. 66—Original drawing of "Urizen," by Blake. On the margin he has written "Frozen door to mock the world: while they within torments uplock." Rosenbach Company $1,000

No. 67—Three drawings, colored by Blake from "Jerusalem"; James P. Drake. $410

No. 68—Original manuscript of an unfinished poem by Blake entitled "Genesis: The Seven Days of the Created World"; Rosenbach Company $1,350

No. 86—Original manuscript of Charlotte Bronte's best-known short story, "The Adventures of Ernest Alembert"; Gabriel Wells $310

No. 87—Original manuscript poem and story, "The Bridal," by Charlotte Bronte; Charles Sessler $580

No. 88—Autograph manuscript of a poem by Charlotte Bronte, entitled "Death of Darius Codomanus"; Charles Sessler. $575

No. 101—The rare first issue of Elizabeth Barrett Browning's "Sonnets from the Portuguese"; Mrs. W. F. Gamble. $910

No. 106—Manuscript of "My Own Life," in the handwriting of Elizabeth Barrett, then in her fifteenth year, inclosed in a letter indorsed by Robert Browning, "Her own life and character to her 15th year"; M. Wolff $670

No. 118—"Hulo and Pomegranate," by Robert Browning, first edition of all the parts; three parts, containing autograph presentation inscriptions from Browning; Rosenbach Company $1,000

No. 126—Twenty-five autograph letters from Robert Browning to R. H. Horne; E. H. Baker & Co. $730

No. 249—"Max Flecknoe," by John Dryden; rare first edition; Rosenbach Company. $330

No. 256—Adam Bede, a presentation copy from George Eliot to William M. Thackeray; Rosenbach Company $800

No. 512—Oliver Goldsmith's "She Stoops to Conquer," first issue of the first edition, in handsome binding; Cadell. $410

No. 843—"Foliage," by Leigh Hunt, presentation copy to John Keats; Rosenbach Company $500

No. 847—Manuscript of Leigh Hunt's "Hero and Leander," with first draft of "Lines on Seeing a Lock of Milton's Hair," by John Keats; Rosenbach Company. $410

No. 854—"The Works of Benjamin Jonson," London, 1616-40; E. P. Dutton & Co. ..$470

No. 856—John Keats's own copy of John Selden's "Titles of Honor"; Rosenbach Company $625

No. 337—Fanny Brawne's copy of "Poems" by John Keats, first edition; Rosenbach Company $1,700

No. 868—"Letters of John Keats to Fanny Brawne," including the original letter of Keats to her beginning "My dearest girl"; Rosenbach Company $800

No. 881—Letters of Keats to his sister, Fanny, containing seven short poems; Rosenbach Company $1,800

No. 882—Autograph letter from Keats to his sister, April 17, 1819; Rosenbach Company $775

The sale will be continued today.

HE AIDED MARY GARDEN.

David Mayer, Who Paid for Star's Musical Education, Dies at 69.

CHICAGO, March 15.—David Mayer, a wealthy real estate man who paid for Mary Garden's musical education, died yesterday at St. Augustine, Fla., according to word received here.

Mr. and Mrs. Mayer took Miss Garden, then a young Chicago choir singer, into their home twenty years ago and began her musical education. Later Mrs. Mayer and Miss Garden spent several years in Paris.

In 1909, after an alleged slight to Mrs. Mayer by Miss Garden in New York, Mrs. Mayer demanded and received $20,000 spent on Miss Garden's education. The two women waged a heated newspaper controversy at the time.

Mr. Mayer, who was 69 years old, was born in Germany.

Edgar F. Sherwood.

Edgar F. Sherwood, a Vice President of the New York Telephone Company, died yesterday at his home, in Glen Ridge, N. J. He was born in New York City, Sept. 28, 1862, and had been connected with the telephone company since June, 1879. For many years he was head of its traffic department, then became Chief Engineer, and in October, 1919, was made a Vice President of the company.

Obituary Notes.

JULIUS CAHN, 62 years old, who died last night of heart disease at his residence, 73 West Eighty-ninth Street, had been a theatrical manager for twenty-five years. He was connected with the management of several of the Charles Frohman productions long ago.

SMITH DECKER, Acting Mayor of Butler, N. J., for more than twenty years editor of The Butler Argus, died in Butler last night in his forty-first year.

HARPER PENNINGTON, aged 65, artist, died yesterday in Baltimore. He belonged to a prominent Maryland family, his mother being a descendant of Charles Carroll of Carrollton, a signer of the Declaration of Independence.

DR. H. MURRAY LOEWENTHAL, for twenty-three years a practicing physician in South Brooklyn, died on Saturday at his home, 341 First Street, Brooklyn, aged 47 years. He was a graduate of the College of the City of New York and of the College of Physicians and Surgeons of Columbia University.

ERNEST F. CHRISTOPHER, 52 years old, a representative for several manufacturing firms in the toy business, died at his home, 8788 Bay Fifteenth Street, Bath Beach, on Sunday.

JAMES S. CLEM, in the life insurance business, and a former resident of Brooklyn, died on Sunday at the home of his daughter in East Orange, N. J. He was 70 years old.

Mrs. MARY WATT INGLIS, widow of Alexander Inglis, an inventor, died from heart disease on Saturday, at 588 Bedford Avenue, Brooklyn. She was born in Manchester, England, seventy-two years ago.

Mrs. NORA McCARTHY HEALY, 69 years old, widow of David Healy, who was connected with the Department of Immigration, died at the home of her son in Belle Harbor, L. I.

NICHOLAS H. EASTON, President of the Easton & Burnham Machine Company in Rewtucket, R. I., died suddenly in his automobile Sunday night of apoplexy, in his sixty-fifth year.

WILLIAM P. T. HORKY, 25 years old, member of the Pennsylvania Legislature, died Sunday at his home in Philadelphia.

THOMAS FADGETT, a railroad brakeman, who had been a schoolmate and associate of Babe Ruth, in professional baseball, was killed at his work yesterday by an Erie train near Hornell.

Mrs. REBECCA JAMESON, 49 years old, wife of Arthur H. Jameson, died Sunday at her apartments at 17 Livingston Place.

Miss HENRIETTA MARGARETTA SCHUYLER, daughter of Gaetano Schwab of Gedricks & Co., died Sunday of pneumonia, in her home, 112 West Fifty-fifth Street, aged 48 years.

LIEUT. BLESSING, HERO OF MANY FIRES, DIES

Commander of Rescue Squad Who Was Decorated Seven Times a Victim of Pneumonia.

Lieutenant Francis Blessing of 265 Cypress Avenue, Bronx, commander of the rescue squad of the Fire Department and seven times decorated for unusual bravery, died yesterday in St. Lawrence Hospital after a brief illness of pneumonia. He was only 35 years old. The death of his mother two weeks ago was said to have been a severe blow to him.

Soon after joining the force in 1907 he was known as a daring driver for Chief Croker, and it was while serving as chauffeur for Chief Kenlon in 1912 that he made the brave though unsuccessful attempt to rescue three men trapped on the roof at the Equitable Building fire. His fight to save the men was rewarded by the department's medal of honor.

His most sensational rescue was performed on Oct. 5, 1913, when he entered the gas-filled hold of the burning submarine O-5, when Ensign Sharkey and two sailors were caught there and suffocating. The vessel's sea cocks were open and the water was pouring up on them all. Lieutenant Blessing got the two sailors out alive, but the Ensign perished. On the recommendation of the Navy Department the Bennett medal was given Lieutenant Blessing for this exploit.

Judge Loranus E. Hitchcock.

CAMBRIDGE, Mass., March 15.—Judge Loranus E. Hitchcock of the Superior Court, died at his home today. He had been ill with influenza recently and suffered a relapse. He was appointed to the Superior Court bench from the Chicopee Police Court in 1903.

Born.

DAVIS—Mr. and Mrs. Isaac H. Davis (nee Grace Oshinsky) of Far Rockaway announce the birth of a daughter on Saturday, March 13, at the Lying-In Hospital.

SCHLADITZ—To Mr. and Mrs. John W. Schladitz, at New Rochelle, N. Y., a daughter; Eleanor Jane, on Saturday, March 13, 1920.

SHAPERO—Dr. and Mrs. William Shapero (nee Rose Cantor), 260 West 57th St., announce the birth of a son, Paul David, March 13, 1920, at the Lying-in Hospital.

Engaged.

WYCKOFF—BRITWITZ—Mr. and Mrs. M. Britwitz of 1,190 Madison Av., New York, announce the engagement of their daughter, Sadie, to Mr. Maurice M. Wyckoff of Brooklyn, N. Y. Tampa (Fla.) papers please copy.

Married.

COHEN—WACHTEL—Mr. and Mrs. Samuel Wachs of 780 Riverside Drive announce the marriage of their daughter, Sadie, to Mr. Joseph C. Cohen, on March 13, by Rev. Dr. Aaron Eisemann.

Died.

ALTMAN—On March 14, 1920, after a brief illness, Amy Altman, in her 80th year, beloved mother of Mrs. Samuel Altman of 17 Fort Washington Av., widow of the late Samuel Altman. Funeral Tuesday, March 16, 10 A. M., from the residence of her granddaughter, Mrs. Benjamin D. Berenson at 783 Beck St., corner Longwood Av., Bronx. Interment Union Field Cemetery. Kindly omit flowers; please copy.

AULICK—On March 14, Alfred P., at Clear Spring, Maryland. Notice of funeral hereafter.

BAMBERGER—On Sunday, March 14, 1920, Herman, beloved husband of Mary and devoted father of Ernest and Agnes Bamberger, in his 66th year. Funeral services at his late home, 26 7th Av., Brooklyn, on Tuesday, March 16, at 8 P. M. Funeral private.

BARKER—In Coronado, Cal., March 13, 1920, Frances S. Tillinghast, widow of Stephen W. Barker. Funeral from her late residence, 32 1st St., Troy, N. Y., Monday, March 22.

BEER—March 15, at his home, 329 West 71st St., George Louis Beer, husband of Edith D. Beer and son of Mrs. Julius Beer.

BENSON—Mary Mandeville, J., Sunday, March 14, 1920, Sophronia, widow of Charles W. Benson in her 80th year. Funeral services will be held at her late home at 8:30 St., Tuesday afternoon at 1:45 o'clock.

CAHN—Julius, on Sunday evening, March 14, beloved brother of Sara, Fannie, Rica and Sophie. Funeral services Tuesday, March 16, at the chapel, at his late residence, 73 West 89th St. Cincinnati papers please copy.

CHEKANOW — Albert, aged 18, Monday, March 15, 1920, after a brief illness, beloved son of Samuel and Anna Chekanow. Funeral Wednesday, 11 A. M., from late residence, 910 Riverside Drive, to Cedar Grove, Mount Hebron Cemetery, Flushing, L. I.

CHISHOLM—On March 14, 1920, Mary Rowland, daughter of the late Walter and Ellen Parker Chisholm. Funeral service at St. James' Church, Lafayette Av. and St. James's Place, Brooklyn, Wednesday, at 10:30 A. M.

CHRISTOPHER—On March 14, 1920, Ernest F. Christopher, at his residence, 8,788 Bay 15th St., Broo

YANKEES ARE DEFEATED IN FIRST GAME WITH CHAMPION REDS BY 2 TO 1

CHAMPION REDS WIN FIRST FROM YANKEES

Take Advantage of Thormahlen's Wildness and Capture Game by Score of 2 to 1.

HUGMEN PASS UP CHANCES

Ruth Makes a Hit but Bodie is Real Star at Bat—Mays Pitches in Fine Form.

Special to The New York Times.

MIAMI, Fla., March 15.—The Yanks are getting to be gluttons for punishment. They tripped up on a lot of scoring chances and were defeated here this afternoon by the world's champion Reds. The Moran crew made only three hits but succeeded in taking the first of the series by a score of 2 to 1.

Had the Yankees been content to remain on the bases in the early innings they might have won with ease. Jimmy Ring, the Brooklyn boy, was most liberal with passes, but the Yanks lifted him out of trouble by being caught off the bases.

In the first inning, both Fewster and Peck, the first two men up, walked, but Chick was caught napping and Peck was nailed at second when he tried a delayed steal. In the second inning, Ruth and Vick both walked, but Ruth was caught sleeping and Sammy was detected taking a nap off first. Bodie led off the third with a single, but went out stealing. Five of the first seven Yanks to come up got on bases and all were picked off.

Mays in Fine Form.

Huggins, however, was able to extract a certain amount of satisfaction out of the contest. Carl Mays, his star pitcher, showed that he was ready to start the season, and Ruth finally pickled one. Mays pitched remarkable ball for this early in the Spring. He pitched five innings, during which only one man reached first base on him. That was Daubert in the fourth, but Jake was doubled off first after Groh struck out. Mays had good control that only three balls were hit out of the infield on him.

Ruth cracked a single to right in the eighth inning, his first hit since last May, and Bodie hit in the same direction between the first and second teams in Jacksonville. While the hit only yielded Ruth a single, it was a fierce smash and would have gone much further if the ball had not been deadened by the soggy field.

Ping Bodie was Huggins's real slugging star. Ping is about the only Yankee regular who is pasting the ball. He got three hits, and hit the longest drive of the game in the fifth inning, when he trifled far over Duncan's head to the left field fence. It took a three-man relay to nip Ping at the plate by an eye lash. O'Leary coached Ping to try for a home run, and he was nearly all in when he came down the home stretch.

Thormahlen Yields. Passes.

Thormahlen relieved Mays in the sixth inning, and Cincinnati made both of its runs off the left hander. Neither were anything to brag about. The one in the sixth started with a fumble by Peck and ended with a wild throw by Ruel. All the Reds had to do in the eighth was to stand at the plate and wait for Thormahlen to walk them. He passed three men and forced in the winning run.

Ring and Luque pitched for the Reds. Bad baseball enabled Ring to get by without a score, but Luque really is in fine fettle. He has been pitching Winter ball in Cuba, and had a wicked curve ball. He struck out six men in his four innings. Muddy Ruel fanned three times.

Neale was safe in the sixth on Peck's fumble and reached second on Rariden's out. Luque lined to Vick. On a wild pitch, Neale raced around third base and came half way to the plate before Joe decided to retrace his steps. Ruel foolishly threw to the pitcher's box, where no one happened to be, and Thormahlen was at the plate, and Neale scored.

Yankees Tie Score in Seventh.

The Yanks tied the score in the seventh inning. Pipp cracked a single to right, and Ruth rolled to Rath. Rath made a hard, quick throw to Crane to start a double play, but Sam dropped it and both runners were safe. Ward apparently layed down a beautiful sacrifice, but it was called out as Dineen said the ball hit Ward.

An infield single by Bodie filled the bases, and Ruel also got an infield single on a ball which took a bad bound to Groh. It scored Pipp, with the bases still full. Thormahlen fanned.

Neale also scored Cincinnati's second run in the eighth. He walked with one out, and took second when Rariden was passed. Luque beat out an infield hit, filling the bases. Thormahlen continued wild and walked Rath, forcing in Neale with the winning run. Daubert then smashed to Thormahlen for a double play.

The lineup:

CINCINNATI.	AB	R	H	PO	A
Rath,2b	3	0	1	1	0
Daubert,1b	4	0	1	8	2
Groh,3b	2	0	0	0	6
Roush,cf	3	0	0	1	0
Duncan,lf	3	0	0	1	0
Crane,ss	3	0	0	3	2
Neale,rf	2	1	0	1	0
Wingo,c	1	0	0	2	3
Rariden,c	1	0	0	6	0
Ring,p	1	0	0	0	3
Luque,p	2	0	1	0	0
Total	26	2	3	*26	18

NEW YORK.	AB	R	H	PO	A
Fewster,3b	4	0	0	0	1
Peck,ss	4	0	1	2	3
Pipp,1b	3	1	1	11	0
Ruth,cf	3	0	1	1	0
Ward,2b	3	0	0	2	4
Vick,rf	3	0	0	2	0
Bodie,lf	4	0	3	0	0
Ruel,c	4	0	0	4	3
Mays,p	2	0	1	0	0
aHeach	0	0	0	0	0
Thormlen,p	1	0	0	0	1
bMeusel	1	0	0	0	0
Total	31	1	6	24	12

*Ward out, hit by batted ball.
a Ran for Mays in sixth.
b Batted for Thormahlen in ninth.

Errors—Rath (2),Groh, Peck, Ruel.

Cincinnati	0	0	0	0	0	1	0	1	0	—2
New York	0	0	0	0	0	0	1	0	0	—1

Three-base hit—Bodie. First base on errors—New York, 2. Cincinnati, 1. Left on bases—New York, 8; Cincinnati, 4. Bases on balls—Off Thormahlen, 4; Ring, 4; Luque, 1. Struck out—By Mays, 4; Ring, 2; Luque, 6. Stolen bases—Rath, Neale. Double plays—Ruel and Pipp; Ruel, Peck and Pipp; Thormahlen, Ruel and Pipp; Wingo and Rath. Wild pitch—Thormahlen. Hits—Off Mays, 1 in 5 innings; Thormahlen, 2 in 3; Ring, 3 in 4; Luque, 3 in 4. Winning pitcher—Luque. Losing pitcher—Thormahlen. Umpires—Messrs. Dineen and Cleary. Time—One hour and fifty minutes.

BROOKLYN REGULARS WIN.

Defeat Yanigans in Practice Game by 7 to 4 Score.

Special to The New York Times.

JACKSONVILLE, Fla., March 15.—The Brooklyn Regulars and Yanigans resumed their practice series this afternoon and also continued to hit the pellet with considerable vigor. A total of twenty-five base hits, eight of which were good for more than one base, was recorded during the fray. The Regulars finished on the heavy end of a to 4 score. Clarence Mitchell and Rube Marquard were the opposing hurlers when the melee started, and near the climax Sherrod Smith and Jeff Pfeffer were doing the box work. Thus four of Uncle Robbie's regular hurlers were given a good workout.

Clarence Mitchell pitched for the Yanigans and did not allow a hit in the first two rounds, but in the third the Regulars pounced on his left-handed delivery and scored four runs. He retired from the game at the end of the inning. After the first two Regulars were retired in the third, Marquard and Olson made singles, and a pass to Nels filled the bases. Johnston cleared the sacks with a two-bagger to left and scored on Wheat's single to centre. In the following inning the Regulars added another tally to their total when they found Sherrod Smith for two hits.

The score by innings:

Regulars	0	0	0	4	1	0	2	0	0	—7
Yanigans	0	0	0	0	0	0	2	0	2	—4

Batteries—Mitchell, Smith and Beyer; Marquard, Pfeffer, Taylor and Elliott. Umpire—Mr. O'Day.

Unofficial Yacht Trials Will Be Held Late in May

Yachting in local waters probably will start about the middle of May, when the Resolute and Vanitie are expected to meet in the first of a series of contests which will lead to the selection of one or the other to defend the America's Cup in the contests to be held off Sandy Hook, starting on July 15. The tentative schedule includes a series of races to be held in Long Island Sound off New Haven, about six in number, and these will be largely in the nature of warming-up contests to break in the crews. They will not count in the selection of a yacht to represent this country. These contests will end about May 27, and on or about June 3 the two trim American single stickers will again meet off Newport for a series of from twelve to sixteen races to select a cup defender. The craft picked then will be hauled out and made ready for the big event.

While the two American racers are having their trials off New Haven and Newport, Sir Thomas Lipton's Shamrock IV. and his 23-meter Shamrock, which is expected to arrive in this country soon, will have their contests over the course off Sandy Hook.

M'GRAW'S REGULARS BOW TO YOUNGSTERS

Rookie Pitcher Reynolds Helps to Win Own Game by Timely Hit—Score, 6 to 2.

Special to The New York Times.

SAN ANTONIO, Texas, March 15.—The Giant regulars who have been beating the rookies rather handily in the recent daily practice games, took a slump today and were beaten by the youngsters by 6 to 2. Though they managed to win, the Rookies played ragged ball. The brightest spot was the pitching and stick work of Reynolds Kelly, younger brother of the regular first baseman, and himself a ball player of no mean ability.

The younger Kelly having blanked the regulars in the opening frame, the Rookies proceeded to step out in front their half the inning, aided by an error on the part of Paul Johnson, who did the slinging for the veterans in the first three innings. Sicking heading the batting order, singled to right and advanced to second when Johnson, seeking to catch him napping off first base, pegged the ball over George Kelly's head. He died, however, in an attempt to steal third.

Pull Double Steal.

Bowen walked and stole second, and Bates reached first on Frisch's wide throw of his grounder. A double steal was then put on, and when Johnson, in an attempt to break it up, heaved the ball wildly past second base, Bowen dashed over the plate.

King, first up in the second inning, was safe on a high throw by Frisch and raced to third on Armstrong's single to right. Gonzales was thrown out by Doyle and Thomas fanned, but Reynolds Kelly struck a blow in his own behalf. It was a two-base blow over Burns's head that caromed off the left field fence, King and Armstrong scoring.

The regulars had one or two chances to score prior to the fifth inning, but not until that round was reached did they tally. In the fifth, McQuade, who had relieved Johnson in the box for the regulars, got a base hit when Statz lost his fly to centre in the sun. Burns put him on third with a two-base slam, and Young hoisted a sacrifice fly to Statz on which McQuade counted and Burns went to third. Fletcher followed with a sacrifice fly to Bowen, on which Burns scored.

Errors Help Rookies.

The rookies sewed up the game in the sixth. Statz strolled and pilfered second. Bates filed to Kauff, but King walked. Armstrong popped to Doyle, but Fletcher made a wild throw on Gonzales's grounder, Statz scoring and King going to third. King and Gonzales started a double steal, and when George Kelly, to whom McQuade had thrown, hurled the ball over Frisch's head into left field, both men scored. That ended the runmaking for the day.

The lineup:

REGULARS.		ROOKIES.	
Burns, lf.		Sicking, 1b.	
Kinsella, lf.		Bowen, rf.	
Young, rf.		Statz, cf.	
Fletcher, ss.		Bates, 2b.	
Doyle, 2b.		King, lf.	
Kauff, cf.		Armstrong, 3b.	
Frisch, 3b.		Gonzales, c.	
G. Kelly, 1b.		Thomas, ss.	
Snyder, c.		R. Kelly, p.	
Johnson, p.		Hubbell, p.	
McQuade, p.		Stroker, p.	
a Burns, p.			

The score:

	R.	H.	E.
Regulars	1	2	0
Rookies	6	7	0

Two-base hits—R. Kelly, Burns. Singles—Burns, Sicking, Armstrong, McQuade, Frisch, Fletcher, Young, Snyder. Sacrifice hits—Young, Fletcher. Hits—Off R. Kelly, 5 in 3 innings; Hubbell, 3 in 3; Stroker, 3 in 3; Johnson, 3 in 3. Umpire—Bill Brennan.

BAKER WON'T COME BACK.

Yankees' Third Baseman Announces He Is Through With Big Leagues.

Special to The New York Times.

CHESTER, Pa., March 15.—J. Franklin Baker informed Frank M. Miller, manager of the Upland Baseball Club, this afternoon that he was done with the New York Yankees and would come with Upland this season. Baker said he was through with big league baseball, but was willing to play an occasional game with the Uplanders, with whom he played a couple of seasons ago.

With this announcement came an offer from John P. Crozer, millionaire manufacturer and sportsman, to finance and star team for Upland and entertain the fans with the best baseball ever offered in the local field.

N. Y. U. FIVE IS FETED.

Students Greet A. A. U. Champions on Return from Atlanta.

The victorious New York University basket ball quintet, which captured the national championship of the Amateur Athletic Union at Atlanta last week, returned home yesterday to be greeted by the greatest reception ever accorded a New York University team. Classes in the various departments of the university were suspended for the day.

When the members of the team alighted from the train at the Pennsylvania station at 3 o'clock they were engulfed by a mad rush of about 2,000 students, who hoisted the players on their shoulders and carried them to the buses waiting outside the station. Headed by the university band the procession of buses rolled up Fifth Avenue and to the campus at University Heights. A banquet and several theatre parties completed the celebration last night.

Joey Fox Is Outpointed.

WHEELING, W. Va., March 15.—Walter G. Stewart of Wheeling won the decision over Joey Fox, the English featherweight champion, here tonight. Stewart was the aggressor throughout the fight. He had the advantage in seven rounds.

BRITISH MAY ASK CHOICE OF YACHTS

Suggest Better of Two Shamrocks Be Permitted to Sail for the America's Cup.

Advices just received from English yachting circles indicate that there may be an appeal for special privileges in connection with the contests for the America's Cup this Summer, and that the New York Yacht Club may be asked to permit another yacht than the Shamrock IV. to compete for the trophy.

It has generally been understood that the Shamrock IV., built especially for the purpose from designs by Nicholson and sent to this country in 1914, would be the craft to carry the private signal of Sir Thomas Lipton in the contests when they take place, but The Field suggests that Sir Thomas Lipton's 23-metre Shamrock, designed by Fife, which is to be used as the contending craft in the trial races of the Shamrock IV. in these waters may prove to be the better yacht, or the one with the better chance to win in the big races for the coveted cup—and asks whether the 23-metre craft will be permitted to contend if she proves to be the better boat.

In its comments on the two Shamrocks The Field takes the stand that, while the Shamrock IV. may be faster—and the publication does not doubt it—still the 23-metre craft is known to be very speedy in addition to which the latter, with her altered keel, curiously enough comes very close to fitting in under the American rule, and would not have to allow much, if any, time to the American defender, whereas the Shamrock IV. would be heavily penalized.

Could Remove Fittings.

The 23-metre Shamrock is built to Lloyd's heavy scantlings and has a heavy deck house, as well as being full of heavy cabin fittings, all of which are described as "drawbacks," but, while the scantlings could not be altered, the deck house and heavy cabin fittings could be removed.

Continuing, The Field says: "The Americans are leaving nothing to chance; neither should Sir Thomas Lipton. They will get the utmost out of both their boats. So should Sir Thomas Lipton get the last inch out of both his boats. If he insists upon doing so, then he will have a better chance of winning the cup than he ever had before. If he is so ill advised as to only tune up the Fife 23-metre in a half-hearted way, then he will not be making the most of his opportunity."

Commenting on the situation which the presence of two Shamrocks in this country may bring up, The Field says: "Early next Summer the Americans will sail a series of very hard trial races between Resolute and Vanitie, and the better boat will be selected to defend the cup. At the same time, also in the waters of America, Sir Thomas Lipton will sail a series of equally hard races between Shamrock IV. and his 23-metre; but whichever boat proves the better, according to the Deed of Gift, Shamrock IV. must race for the cup against the better of the two American boats. Supposing, however, in his trial races Sir Thomas Lipton finds out that the 23-metre is the better boat, what would happen then?

Would Start Better Boat.

"No doubt, according to the Deed of Gift, Sir Thomas would still be bound to race with the Shamrock IV. We shall not, however, assume that the Americans would be such poor sportsmen as to insist upon this; indeed, we have every reason to believe that they would not want to sail against Sir Thomas's slower boat, but in the sport and expense of tuning up the four boats, this would be very poor fun. They are going to chose the better of their pair, and we assume that they will allow Sir Thomas Lipton to chose the better of his pair.

"If the 23-metre is asked to race in the trials with the weight of cabin fittings on her back, she will not have a sporting chance against the Nicholson boat. If, on the other hand, the fittings and every bit of superfluous weight are removed and her designer compensates her accordingly, she will have a good run for her money. That is what we want her to have, because we should like to see Sir Thomas Lipton win the cup."

SEEK REGATTA FOR HARLEM

Rowing Association Wants Labor Day Event Held There.

Representatives of nineteen rowing clubs of the metropolitan district attended the annual meeting of the Board of Delegates of the New York Rowing Association at the New York Athletic Club last night, and, by their reports, of activities in prospect indicated that rowing this season would receive a stronger impetus than had been given it in many preceding years of the association's history.

The delegates decided that a strong effort should be made to bring the Labor Day regatta of the Middle States Association to New York. President James Pilkington of the National Association of Amateur Oarsmen, entered a strong argument toward this end. Pilkington pointed out that years had elapsed since the regatta had been held here. The meeting of the Middle States Association will be held in Philadelphia on May 29, and the New York delegates will unite at that time in endeavor to have the Labor Day classic rowed on the Harlem.

Development of the details for the Memorial Day regatta of the New York Association were left to the newly elected officers and Stewards. In addition, it was indicated that the schedule of events for 1920 would be longer and more elaborate than before.

Announcements was made of the offer of a special national trophy to be rowed for by high school crews. The trophy will take the form of a cup to cost $250 and presented by the Lone Star Boat Club in the memory of the late Samuel A. Cramer, who devoted many seasons to the development of schoolboy oarsmen, coaching a different high school crew each season. Mr. Cramer, who died last year, was the Vice President and Captain of the Lone Star Boat Club. The Cramer Trophy will be open to competition by schoolboy crews from all parts of the nation. The details growing out of the details of the competition was left to the New York Rowing Association.

The retiring President, Anton Jurasik, opened the meeting and was succeeded in the chair by Edward Scully, retiring Vice President. On the motion of Mr. Pilkington, Olin J. Stephens, of the Nassau Boat Club was nominated for president, and his unanimous election followed. Other officers elected were as follows:

Vice President, representing the Harlem River section of the association, J. J. Mulcahy of the Atlantic Boat Club; Vice President, representing the Hudson River section, R. H. Etting, Atlantic Boat Club; Vice President, representing the Long Island section, Charles J. Belger, Varuna Boat Club; Treasurer, Samuel Seagle, Lone Star Boat Club; Corresponding Secretary, J. A. Hughes, Union Boat Club; Recording Secretary, John McGillvary, Bayonne Rowing Association; Financial Secretary, Ernest Dunn, Sheepshead Bay Rowing Club.

The newly constituted Board of Stewards is as follows: John H. Conlin, Nonpareil Rowing Club; Anton Jurasik, First Bohemian Boat Club; Thomas Lyons, Friendship Boat Club; Warren Kinney, Columbia University Rowing Association; Richard Sturcke, Woodcliff Boat Club; Robert Kirschner, Waverly Boat Club; Edward Scully, Ravenswood Boat Club, and W. P. Cassidy, Brooklyn Rowing Club.

The resignation of the Clifton Boat Club from the association was accepted, and the application of the Atlantic Boat Club for readmission favorably acted upon.

THE QUEST FOR YOUTH.

The years cannot be rolled back, but much of a man's former strength can be regained by exercises taken under proper guidance. This can be had at Arthur McGovern's Gymnasium, 5 West 60th St. Telephone Columbus 2818-9150.—Advt.

SHOEMAKER DEFEATS SHONGOOD AT POOL

Champion Scores Easy Victory by 125 to 52 in Title Tourney at New York A. C.

J. Howard Shoemaker, the champion, showed much of his old-time form in the opening match of the pocket billiard tournament for the national championship of the National Association of Amateur Billiard Players at the New York Athletic Club last night. He defeated Charles Shongood, Jr. by a score of 125 to 52 in thirteen frames.

The champion was in that same fine stroke that has carried him to so many championships in the past. He had almost perfect control of his cue ball and his execution was all that could be desired. No shots appeared to be too difficult for him to make and, during his high run of 26 when he forged into a commanding lead, he made several long, hard cut shots.

Chief among those things which contributed to the decisive victory scored by Shoemaker was his position play. Seldom did the cue ball get away from him and most of the time he attained excellent position for his succeeding shot. It was in this way that he was able to take his ambitious rival from Brooklyn into camp.

A striking feature of the game was the fact that neither player resorted to safety. The defensive work in the match was virtually all, both striving to make shots. In spite of the big lead that Shoemaker gained early in the match, Shongood strove gamely to overtake his opponent. He was out after everything in sight, but he had little opportunity to make much headway, for Shoemaker was in such fine form that he seldom left anything. The champion generally did all the taking there was to be done and when he finished shooting there wasn't much left on the table for Shongood to shoot at.

The score by frames follows:

J. H. Shoemaker—6 11 14 12 10 11 11 12 14 9 8 0 9. Total, 125; high run, 26; scratches, 1.
C. Shongood, Jr.—8 3 0 2 4 3 2 0 0 5 8 14 5. Total, 52; high run, 14; scratches, 3.

COSGROVE WINS AT CARROMS

Veteran Defeats Owles with Ease in National Billiard Tourney.

NATIONAL THREE-CUSHION BILLIARD STANDING.

Player.	W.	L.	H. R.	P. C.
J. Primakow	4	0	5	1000
W. Blumenthal	3	1	4	.725
J. Cosgrove	3	1	5	.725
H. Frisch	2	1	6	.667
H. Frantzsen	2	2	6	.500
F. G. Owles	1	3	7	.350
C. Maxwell	0	3	4	.000
G. E. Van Arsdale.	0	4	5	.000

Playing in the three-cushion tournament for the national championship of the American Amateur Billiard Association at Joe Thum's Academy last night, Joseph Cosgrove defeated Fred Owles by a score of 50 to 29 and advanced to a tie for second place in the standing with William Blumenthal. It was one of the easiest victories scored in the tourney to date.

Winning in ninety-nine innings, Cosgrove showed all the form that could be expected of a champion. In short, he had everything, and Owles had comparatively little chance to win after the first few innings. Owles is a new comer as a tournament player and, in a measure, it was this lack of experience that caused him to be so decisively upset. Repeatedly during the match he left his opponent natural or near natural shots, and Cosgrove seldom failed to take full advantage of the opportunities thus afforded.

The game was far from being a brilliant exhibition of billiards, Cosgrove's best run was a cluster of 3 and Owles's best effort netted him 2. In consistent scoring Cosgrove excelled by a considerable margin, and at times he showed symptoms of breaking out into a real rash of three-cushion billiards, but these were mere flurries and soon subsided.

RICE LOSES TO WORCESTER.

Plays Good Billiards in Brooklyn Tilt, but Handicap Beats Him.

Julian Rice met his second defeat in the 18:2 balkline handicap billiard tournament for the J. F. Foggenburg Cup at the National Recreation Academy in Brooklyn last night. Rated as a Class A player, Rice is called upon to play 250 points and, while he was able to score 160 points, he was defeated by Charles Worcester, a Class C man playing for 115 points, by a score of 115 to 160. Rice showed some of the form that featured his cue work when he won the National Class B title recently and when he was playing in the National Class A tournament at Boston, but the handicap was too much for him.

In the afternoon game, Robert Steinbugler defeated Jake Ward by a score of 115 to 95. Both men are Class C players and, therefore, played on even terms. As a result of this victory, Robert Steinbugler moved into the lead in Section B of the tournament.

In the match between Rice and Worcester it was simply a question of the handicap. Rice was in good stroke and played well, but Worcester was good enough to emerge from the fracas the winner because of the liberal margin allowed him.

The scores by innings follow:

AFTERNOON GAME.

Steinbugler (115)—0 0 3 10 6 2 1 13 0—15 6 9 8 1 0 9 6 13 9 2 0 3 1 0 0 0 0 0 0 7. Total, 115; average, 3 12-31; high run, 15.
J. Ward (115)—11 1 8 3 1 1 3 0 4 1 1 2 1 5 5 2 3 2 0 6 4 8 2 0 0 0 4 6 3 1. Total, 95; average, 3 2-31; high run, 11.

C. Worcester (115)—0 14 0 2 0 0 3 6 4 0 3 0 6 9 3 11 14 7 0 3 4 0 0 1 0 11 11 0 3. Total, 115; average, 3 28-29; high run, 14.
J. Rice (250)—27 0 5 0 10 1 1 5 14 6 2 14 8 0 0 1 1 3 6 1 29 0 0 1 14 0 12 0 0. Total, 160; average, 5 15-29; high run, 29.

NEW RIVAL FOR KILBANE.

Irish Featherweight Here Seeking Bout with Champion.

Fred Jacks of Cork, Ireland, claiming the featherweight championship title of Europe, is the latest foreign boxer to seek honors and gold in this country. Jacks arrived here last Saturday on the Mauretania in search of a bout against Johnny Kilbane, world's champion. The Irish boxer is under the management of George McDonald, veteran English handler of fighters, who is now seeking matches for the new arrival. It is proposed Jacks and Jack Blumenfeld, English middleweight, will make their initial American appearance in a Jersey City ring within a few weeks.

Cutler Wins Exhibition Match.

Playing an 18:2 balkline billiard exhibition match at Maurice Daly's Academy last night Albert Cutler defeated Francis A. Appleby by a score of 300 to 176. Cutler averaged 30 and made a high run of 124. Appleby averaged 17 8-10 and made a high run of 71.

The score by innings:

A. Cutler—33 0 0 16 22 124 22 19 40 24. Total, 300; average, 30; high run, 124.
F. S. Appleby—0 16 11 5 22 21 16 5 15 5. Total, 176; average, 17 8-10; high run, 71.

Tendler Wins Bout on Points.

PHILADELPHIA, March 15.—Lew Tendler, Philadelphia, gave Stock Yards Johnny Rose, the Western lightweight, a severe beating in their six-round bout here tonight. Tendler had the advantage in every round. Harry (Kid) Brown, Philadelphia, knocked out Chris Chaney, New Orleans, in the second round.

Yale Abandons All Plans for International Matches

Special to The New York Times.

NEW HAVEN, Conn., March 15.—Instead of sending crew, track and tennis teams to England this Summer, Yale has decided to allow none to make the journey. The crew abandoned the plan because of conflicting dates for the English Henley and the American Yale-Harvard races.

The international tennis match was abandoned because satisfactory terms could not be made. Today the graduate committee of the track team decided that, as previous international matches had included Harvard, Yale, Oxford and Cambridge, while Harvard could not go this year, it would be wiser to wait another year.

TEAM FOILS TITLE GOES TO N. Y. A. C.

Hall Is Individual Star in Tournament for National Fencing Honors.

Sherman Hall of the New York A. C., national foils title holder, led his Mercury Foot team mates to victory last night in the national team foils fencing championship tournament, held under the auspices of the Fencers' Club of New York, at the French Y. M. C. A. The New York A. C. trio captured the title with a record of 12 victories and 3 defeats against the Washington (D. C.) Army Fencers' Club and the Fencers' Club of New York. The latter team finished second with 7 victories and 11 defeats, while the follsmen from the capital brought up the rear with 5 successes and 10 setbacks.

Hall displayed characteristic skill with his favorite weapon. The Mercury Foot leader went through a series of five bouts without sustaining a defeat. A sixth bout for Hall was made unnecessary when the team clinched the title before the completion of the full schedule with the Washington Army fencers in the final clash. Against the Fencers' Club of New York A. C. Hall, with brilliant skill and remarkable ability at parrying and thrusting, scored three victories. His remaining brace of triumphs came at the expense of Washington Army Club representatives.

The teams which competed for the title were as follows: New York A. C.—Sherman Hall, Stedditord Pitt and Leo Nunes; Washington (D. C.) Army Fencers' Club—Major Harold Raynor; Lieut. Col. Francis J. Honeycutt and Lieut. Col. Robert Sears. Fencers' Club of New York—Paul Meylan, George H. Breed and Leon Schoonmaker.

The summaries:

FIRST ROUND.

Washington Army Fencers' Club Versus New York Fencers' Club of New York.

Raynor defeated Schoonmaker, 5—4; Honeycutt defeated Breed, 5—4; Sears defeated Breed, 5—3, and Schoonmaker, 5—3; Breed defeated Raynor, 5—4; Schoonmaker defeated Honeycutt, 5—1; Meylan defeated Raynor, 5—4, Honeycutt, 5—4, and Sears, 5—3.

Total—Fencers' Club of New York won 5 bouts; Washington Army Fencers' Club won 4; New York A. C. drew a bye.

FINAL ROUND.

New York A. C. vs. Fencers' Club of New York.

Pitt defeated Meylan, 5—4, and Schoonmaker, 5—3; Hall defeated Meylan, 5—4, Breed, 5—3 and Schoonmaker, 5—1; Nunes defeated Meylan, 5—4, and Schoonmaker, 5—1; Breed defeated Pitt, 5—3, and Nunes, 5—4; Nunes defeated Honeycutt, 5—4.

Total—New York A. C. won 5 bouts; Washington Army Fencers' Club won 4.

Grand total—New York A. C. won 12 bouts and lost 3; Fencers' Club of New York won 7 bouts and lost 11; Washington Army Fencers' Club won 5 bouts and lost 10.

Penn State Open Awarded.

The Pennsylvania State open championship has been awarded this year to the Oakmont Country Club, near Pittsburgh, scene last August of the national amateur. The Quaker officials have set tentatively the week of Aug. 16 for their event, but the Professional Golf Association has pointed out that this will probably conflict with dates for the P. G. A. championships or other matches which have already been listed for the Middle West.

HAVANA ENTRIES.

FIRST RACE—For two-year-olds, maidens; claiming; purse $600; four furlongs. Wishing 104 pounds, Bloomington 107, Whiz 107, Charmant 111, Katherine Beal 111, Roseate 111, Vic Muhoz 114.

SECOND RACE—For three-year-olds and upward; claiming; purse $600; five and one-half furlongs. *Weymouth Girl 103 pounds, *Fortune's Favor 103, *Willie Woods 105, *Ben Butler 105, *Flying Dart 106, *James C. 108, *Felicidad 108, *Pepper Box 108, *Twenty-seven 111, *Bulger 111, Prince Bonero 113, Lackrose 113.

THIRD RACE—For three-year-olds and upward; claiming; purse $600; six furlongs. *Ruby 99 pounds, *Marion Hollins 101, *Allaglow 102, *Circulate 104, Blondel 105, *Currency 111, *Peasant 111.

FOURTH RACE—For three-year-olds; purse $700; six furlongs. Mighty Lever 97 pounds, Sentry 103, Raven Sea 103, Douglas Fairbanks 108, Superior 106, Black Prince 112, Herron 115.

FIFTH RACE—For three-year-olds and upward; purse $800; one mile and a sixteenth. Miss Patsy 99 pounds, Texas Special 104, Star Realm 104, Salvatelle 105, Monomoy 107.

SIXTH RACE—For four-year-olds and upward; claiming; purse $600; one mile and fifty yards. *Snow Queen 103 pounds, *Chansonette H. 103, *Plantarede 105, *Frank Keogh 105, *Acclamation 105, *Silver Sandals 107, *Guidepost 107, War Tax 108, *Cork 109, *Burlingame 109, *High Tide 109, Duke of Shelby 114.

*Apprentice allowance claimed.
Weather clear; track fast.

NEW ORLEANS ENTRIES.

FIRST RACE—Purse $600; claiming; for two-year-olds; four and a half furlongs. Letty Ree 102 pounds, *Aunt Dela 103, *Loch Leven 104, Oh Yes 106, Maude Wilson 106, Humpty 106, Trompeur 112, Omer K. 112, *Joe Goodman 113.

SECOND RACE—Purse $800; claiming; for four-year-olds and upward; six furlongs. *Celtiva 108 pounds; Helma 104, *Mitchell May 109, Madras Gingham 109, Alonia 111, Spokane Queen 111, Propaganda 114, Cock o' the Main 114, Prince Douglas 114, The Gallant 114, Columbia Tenn 114, Sun Gold 116, Converse 116, Nobleman 116. Also eligible, J. F. House 114, *Little D. 111, Merry Lass 111, *Charley Summy 109.

THIRD RACE—Purse $600; claiming; four-year-olds and upward; one mile. *Drenzo 99 pounds, *Gourmand 108, Kohinoor 109, *Thursday Nighter 109, Fort Drapeau 110, Alf Vezina 110, Promise Me 110, Tom Brooks 113, W. H. Bingham 114, Scourgeman 114, Glass Toi 114, Will Do 114.

FOURTH RACE—Purse $600; claiming; for four-year-olds and upward; five and a half furlongs. Oriental Park 104 pounds, *Sweetie Liberty 105, Whiz Cascus 105, Bobby Allen 109, *Pullux 111, *Harry Burgoyne 111, *Sweeping Glance 112, *Trusty 115, By Heck 116, The Belgian II. 116, Asauro 116.

FIFTH RACE—Purse $700; Michaud Handicap; for three-year-olds and upward; one mile and three-sixteenths. aHeavy Weapon 98 pounds, aKimpaloma 102, *Cesare 102, Simpleton 103, Omond 108, Iwin 110, Bondage 114. aJ. L. Knight entry.

SIXTH RACE—Purse $600; claiming; for three-year-olds; one mile and seventy yards. *Boher na Breena 96 pounds, *Midia 96, *Peggy C. 101, Viola Gaffney 103, Biddie Dee 105, Kid Rose 105, Miss Jane 105, Mountain Girl 105, *Kirah 108, Battle Monument 108, Waldo, Jr. 108, Challenger 111, Cortland 111.

SEVENTH RACE—Purse $600; claiming; four-year-olds and upward; one mile and a sixteenth. *La Balfre 106 pounds, *Twin Twin 106, *Vindictive 106, *Kingship II. 107; Sophia Gatewood 107, Meddling Miss 107, *Red Stark 107, Dragon Head 107, *Sam Stewart 107, George Mashbach 111, Bob Baker 111, Counterbalance 111, Starter 112, Pots and Calls 112, King Neptune 112. Also eligible, Paddy Dear 113, *Brown's Favorite 107, Tit for Tat 108.

*Apprentice allowance claimed.
Weather cloudy; track fast.

Cartmell to Coach Mountaineers.

MORGANTOWN, W. Va., March 15.—Nat Cartmell, former University of Pennsylvania star and internationally famous as a runner, will likely be selected to coach the West Virginia track team this Spring. Cartmell has had remarkable success in track and field athletics and his appointment here is strongly favored. Candidates for the track team will begin light work tomorrow.

HELMAR
100% Pure
TURKISH CIGARETTES
package of 20 for 25¢

JOHN, JR., IS FIRST IN HAVANA SPRINT

Favorite Runs Six Fast Furlongs at Oriental Park—A Day of Claiming Races.

HAVANA, Cuba, March 15.—John, Jr., ran a fast six furlongs when he won the fourth event at Oriental Park today, stepping the distance in 1:12 4-5.

The summaries:

FIRST RACE—For maiden three-year-olds, claiming; purse $600; five and a half furlongs. Sea Prince, 107 pounds (Chiavetta), 2 to 1, 6 to 5, and 3 to 5, first; Donatello, 106 (Murray), 4 to 5, 1 to 2, and 1 to 4, second; Virgie Lee, 104 (Pickens), 5 to 2, even and 1 to 2, third. Time—1:08 2-5. Bonnie Bird, Sport Feeney, Vain Chick, Dixie Flyer and R. Lester also ran.

SECOND RACE—For three-year-olds and upward, claiming; purse $600; five and a half furlongs. Lillian G., 103 pounds (Chiavetta), 8 to 5, 3 to 5, and 1 to 3, first; Golden Red, 108 (F. Hunt), 7 to 2, 1 to 3 and 7 to 10, second; Hollyhock, 107 (H. Garner), 20 to 1, 8 to 1 and 4 to 1, third. Time—1:08. Picker and Stealer, Baccarat, Little Buss, Naomi Walton and Chemung also ran.

THIRD RACE—For three-year-olds and upward, claiming, purse $600; six furlongs. Jill, 104 pounds (Carmody), 8 to 1, 6 to 5 and 3 to 5, first; Hat Rack, 96 (Hunt) 4 to 1, 8 to 5 and 4 to 5, second; Beverly James, 109 (Chiavetta), 3 to 1, 6 to 5 and 3 to 5, third. Time—1:13 4-5. Director James, Smallatone, Lady Langden, Assign, Will Soon and Fountain Fay also ran.

FOURTH RACE—For three-year-olds and upward, claiming, purse $800; six furlongs. John, Jr., 106 pounds (Pickens), 3 to 5, 1 to 3 and 1 to 5, first; Pomerene, 107 (Carmody), 5 to 1, 2 to 1 and even, third; Pierr

LEWIS PINS CADDOCK AND LONDOS TOPPLES CHEVALIER IN BOUTS AT GARDEN

CADDOCK IS THROWN BY LEWIS IN 1:35:45

Strangler Pins the Towering Iowan at the Garden with a Head and Hip Lock Hold.

EX-CHAMPION IS INJURED

Collar Bone is Splintered and Perhaps Broken — Londos Downs Chevalier in Preliminary Bout.

Strangler Lewis will be the next challenger of Joe Stecher for the heavyweight wrestling championship of the world. The Kentucky grappler, after fighting off the determined onslaughts of Earl Caddock for one hour and a half, threw the former titleholder with a head and hip lock in their bout last night in Madison Square Garden.

The official time was 1:35:45.

In a preliminary match Jim Londos, the Greek idol, threw Salvatore Chevalier, the French heavyweight champion, with a body scissors and double wrist lock in 34:22. An earlier preliminary between Orlando Lupo of Italy and Raymond Casaud of France resulted in an easy victory for the Italian after four minutes and forty seconds of wrestling.

Lewis's victory was both sudden and unpopular with the crowd. It came like a bolt from the blue, for the huge throng that assembled to watch the two heavyweights had picked Caddock to win. The former champion had justified this confidence up to the moment of his downfall by outpointing Lewis in every department. Although lighter and smaller, he had displayed a speed and aggressiveness that more than counterbalanced his opponent's superior weight.

The first indication that Caddock was weakening came when the bout had been going for 1 hour and 32 minutes. At this point Lewis threw the Iowan to the mat heavily and pinned him down with a face lock and leg hold. Caddock's right shoulder was touching, but the left was pocketed between Lewis's head and shoulder, and Caddock finally extricated himself after a tortuous struggle.

End Comes With Lightning Speed

It was only two minutes later that Lewis again resumed the attack. With the suddenness and quickness of a lightning flash, he lunged at Caddock, gripped his head in the dangerous lock, forced him to the mat, and with a hip lock slowly turned the Iowan over on his shoulders. Thirty seconds later Referee George Bothner tapped Lewis on the shoulder and the match was over.

A physician who examined Caddock's right shoulder after the bout announced that the collar bone was probably splintered, and perhaps broken. Caddock declared that the injury came previous to the final fall, and that the first indication he had was when he attempted to twist himself from Lewis's last hold.

The first part of the main encounter was all Caddock's, the former champion pursuing his opponent around the ring or slowly backing him away by means of an arm lock. When the bout was only seven minutes old Caddock clamped the Strangler's arms, buttressed his head against the latter's chin, and slowly forced his rival to his knees. As often as Lewis escaped Caddock repeated the process, and the former soon changed his tactics and retreated at the first approach of the menacing fins.

At the ten-minute stage, Caddock imprisoned the Strangler in a body scissors, but the latter slipped out.

For sixteen minutes Caddock continued on the aggressive. When the arm lock and head lock had failed to deceive Lewis, Caddock changed his attack to the legs and dived at his opponent in football style.

Lewis's first opportunity to use his head lock came after sixteen minutes, but Caddock, with his usual craftsmanship, reversed the odds by shifting his entire body and clamping Lewis in a body scissors, all the while pillowing his shoulders on Lewis's head. Five minutes later Lewis again applied his favorite hold with a vengeance and again Caddock escaped by clinging to his man like a grapevine and slowly bending him back to the mat.

Lewis all but collapsed under the attack and escaped by the smallest of squeaks. Even narrower was his escape at the thirty-one minute mark. Caddock returned to the arm lock again, and Lewis escaped, but found himself in a worse predicament when Caddock clamped on a body scissors and head lock. One of Lewis's shoulders was touching, the other was a hair's breadth from the mat and it seemed all over for the Stocky Strangler. Referee Bothner had raised his arm and was bringing it down on Caddock's should when Lewis slid out with the slipperyness of an eel. It was his second and narrowest escape in ten minutes.

The remainder of the first hour saw Caddock increasing, if anything, his initial advantage. He sidestepped the few dangerous moments with remarkable skill, shifting his tactics and attack with customary rapidity. Lewis, too, was stiffening his offense, although he never had the Iowan even within the shadow of defeat.

Chevalier Easy for Londos.

The first of the two feature bouts, between Londos, the Greek idol, and Chevalier, French heavyweight champion, resulted in an unexpectedly easy victory for the popular Londos. Instead of the long-drawn-out tussle that Chevalier's recent performances seemed to forecast, only 35 minutes and 22 seconds were necessary for the Frenchman's downfall. The end came after Chevalier escaped from a head lock, only to run afoul of a body scissors and double wrist hold. He quickly succumbed and at 9:35 Referee Bothner patted the triumphant Greek on the shoulder as an indication of victory.

Londos displayed surprising agility against his opponent, who had a considerable advantage in weight. The Greek matched the extra poundage with speed, aggressiveness and knowledge of the game, and although he got into a difficult position at one occasion, he had no trouble in evading the more ponderous Frenchman. Londos won almost exclusively with his legs, using the body and head scissors with deadly effect.

Chevalier's only chance for triumph came in the tenth minute of the encounter. Through a wary bit of strategy he lured Londos into a scissors and head lock and proceeded to clamp the Greek to the mat. Londos, by bridging on his opponent's legs and securing an effective leverage, finally, with his arms, slowly wriggled out and extricated himself from his predicament.

This brief crisis marked the limit of Chevalier's threat. The remainder of the clash saw the unique situation of the smaller and lighter man slowly wearing his heavier opponent down. That this task took only twenty-two minutes more was the best tribute to the skill and power of the sinewy Greek. In the last five minutes it was solely a question of how long Chevalier could stand out against Londos's aggressive onslaughts.

The bouts attracted the usual huge throng and when the Londos-Chevalier clash was beginning there were few vacant places in the arena. The north and south blocks were jammed to the limit with fans and the sections at either end, although they were the least desirable, filled up as the preliminary rumbles progressed. The second and third balconies, too, were as full as law would permit, and a ragged line of standees marked the furthest stretches of the throng. Conservatively estimated, there were upward of 11,000 spectators in the stadium.

Yale Beats Harvard at Squash.

Special to The New York Times.

CAMBRIDGE, Mass., March 15.—Yale defeated Harvard this afternoon on the Randolph courts in a squash tennis match by the score of 6 games to 0. The Yale players had things all their own way except in one match, where Obermorhorn was forced to play three full sets to defeat Key, the score being 15—7, 12—15, 19—14. It was the first time that the two colleges had met in squash tennis.

Guillemot, a French Runner, Regarded as Olympic Winner

PARIS, March 15.—The French newspapers are devoting considerable space to victories achieved by France in sporting events last week. Guillemot, the crack French middle-distance runner, led a field of 223 of the best English competitors in a ten-mile race in Windsor Park, England. Yesterday a tennis team from Paris defeated Copenhagen with the greatest ease. The French Army Rugby team defeated a British Army team by 15 to 6.

The French sporting world looks to Guillemot to make a sweep of everything from the 5,000 meter run up to the Marathon at the Antwerp Olympic games. He is regarded here as a worthy successor to Jean Bouin, the noted runner who was killed during the war. He runs with the easy motion of Alfred Shrubb, the great English distance runner, and doubtless will force his opponents at the Olympic games to do their best up to fifteen miles.

MOORE IS WINNER OF ONE-MILE TITLE

Captures Eastern Indoor Ice Skating Championship in Brooklyn Races.

Joe Moore of the Lake Placid Skating Club, international amateur sprint skating champion, last night added the Eastern indoor one mile title to his collection in the Brooklyn Ice Palace. In winning the title Moore showed his shining heels to eight rivals. The Lake Placid speeder finished well within himself in 3:01, the fastest mile recorded in the series of four heats necessary to decide the title.

Moore enjoyed an advantage of about 20 yards on Don Baker, Brooklyn skater, at the finish. Bobby Hearn, 181st Street Ice Palace, was third.

A brilliant closing spurt, extended over the final two laps, gave Moore the title. For ten laps the Lake Placid star followed the pace set by Al Bach, 181st Street Ice Palace, a pace which carried the field around the ice at a dizzy whirl which several times threatened spills. Suddenly, out of the maze of closely bunched skaters, entering the eleventh lap, there loomed the meteor-like Moore. In a few strides he had displaced the leader and was launched on bid for the title.

A spill spoiled a prospective victory for Moore in the half-mile title race, the other event on a card which attracted a crowd of more than 2,000. Moore was the favorite for this title, and his chances improved when he went through his preliminary and semi-final heats with flying colors. On the third lap of the final, however, a spill brought down four of the six contenders, including Moore, Jimmy Kieran, Bobby Hearn and Leslie Boyd. Al Leitch and William Murphy, unaffected by the tumble, continued at a rapid pace and had gained half a lap before Boyd, the first of the fallen skaters to rise, started in pursuit. The race was decided then and there, however, as far as it concerned the skaters who fell.

Leitch, increasing his pace in the final two laps, fought off a determined challenge by Murphy, and finished first by about two yards. A decision by the judges, however, disqualified Leitch from the title and placed him second to Murphy, who was awarded the race. The penalty was inflicted for an alleged foul.

The summaries:

Half-Mile Championship—First Heat—Won by A. Leitch, Lake Placid Skating Club; James Kieran, Riverside Skating Club, second. Time—1:27 4-5.

Second Heat—Won by George Pickering, Verona Lake Skating Club; R. Hearn, 181st Street Ice Palace, second. Time—1:25 2-5.

Third Heat—Won by J. Moore, Lake Placid Skating Club; L. Morris, Peerless Skating Club, second. Time—1:31.

Fourth Heat—Won by L. Boyd, Tremont Skating Club; L. Bell, Brooklyn Ice Palace, second. Time—1:29.

Fifth Heat—Won by W. Murphy, 181st Street Ice Palace; A. Carlson, unattached, second. Time—1:27.

Sixth Heat—Won by D. Baker, Brooklyn Ice Palace; M. McLaughlin, Tremont Skating Club, second. Time—1:25 2-5.

Third Heat—Won by J. Moore, Lake Placid Skating Club; L. Morris, Peerless Skating Club, second. Time—1:31.

Fourth Heat—Won by L. Boyd, Tremont Skating Club; L. Bell, Brooklyn Ice Palace, second. Time—1:29.

Fifth Heat—Won by W. Murphy, 181st Street Ice Palace; A. Carlson, unattached, second. Time—1:27.

Sixth Heat—Won by D. Baker, Brooklyn Ice Palace; M. McLaughlin, Tremont Skating Club, second. Time—1:25 2-5.

Final Semi-final Heat—Won by Leitch; Hearn, second. Time—1:27 1-5.

Second Semi-final Heat—Won by Moore; Murphy, second. Time—1:27 1-5.

Third Semi-Final Heat—Won by Boyd; Kieran, second. Time—1:28.

Final Heat—Won by Murphy; Leitch, second; Boyd, third. Time—1:26 2-5.

One-Mile Championship—First Heat—Won by D. Baker, Brooklyn Ice Palace; Leslie Boyd, Tremont Skating Club, second; W. Murphy, 181st Street Ice Palace, third. Time—3:01 4-5.

Second heat—Won by R. Hearn, 181st Street Ice Palace; J. Kieran, Riverside Skating Club, second; Al Bach, 181st Street Ice Palace, third. Time—3:08 2-5.

Third Heat—Won by J. Moore, Lake Placid Skating Club; D. Robinson, 181st Street Ice Palace, second; W. Becker, Tremont Skating Club, third. Time—3:09 2-5.

Final Heat—Won by Moore; Baker second; Hearn third. Time—3:01.

STARS WIN AT SQUASH.

Appel, Winston and Hyde Score in Harvard Club's Title Tourney.

The Harvard Club yesterday began its annual tournament for the squash tennis championship of the club, with an entry list of twenty-two, including three national titleholders of the past, John W. Appel, Jr., Eric S. Winston and Filmore Van S. Hyde. All three advanced in the first day's play, although Hyde won his bracket by the default of J. W. Burden. Appel had some difficulty in putting out the veteran, W. Prentice Sanger, their second game going into extra points, after the opener and been decided with only two aces for the loser. Winston's victim was W. S. Seamans, who accumulated a total of only ten points, six in the first game and four in the second.

The summaries:

Club Championship—First Round—John W. Appel, Jr., defeated W. Prentice Sanger, 15—2, 16—16; F. M. Morrison won from Hewitt Morgan by default; F. Van S. Hyde won from J. W. Burden by default; F. H. Davis defeated D. F. Phelps, 15—9, 17—14; Geoffrey Taylor defeated J. G. Blaine, Jr., 15—5, 15—8; John Monroe won from G. N. Richard by default.

Second Round—G. M. Rushmore defeated John Monroe, 15—7, 8—15, 15—5; Eric S. Winston defeated W. S. Seamans, 15—6, 15—4.

Class B. Handicap—Fourth Round—A. H. Tomes (—5) defeated J. W. Burden (—5), 5—15, 15—8, 15—7; H. Munroe (+6) defeated W. M. Carson, Jr. (+6), 15—8, 8—15, 15—11.

E. VOGEL, INC.
64 Nassau Street
REAL ENGLISH
BROGUE OXFORDS
Made of Genuine Shell Cordovan. $14.50

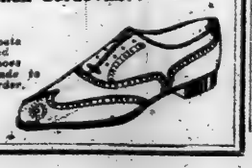

LOCAL WOMEN STARS VICTORS AT TENNIS

Divide Honors with Boston Players on Opening Day of Indoor Title Tourney.

With exceptionally few defaults and a general consistency of businesslike progress, the thirteenth annual tournament for the women's indoor tennis championship of the United States got under way at the 7th Regiment Armory yesterday, and before the afternoon was over two entire rounds had been completed in the senior event and a start made in the special competition for girls under 18.

Boston and New York divided honors in the opening rounds, two of the Hub entries, Miss Edith Sigourney and Miss Leslie Bancroft, coming through with flying colors, the former creating the sensation of the day by her defeat of the indoor title holders of 1910, Mrs. Frederick Schmitz. In straight sets, Mrs. Ingo Hartmann, Miss Clare Cassel, Mrs. W. H. Pritchard, Miss Martha Bayard, Mrs. Samuel H. Waring, Mrs. Helen Bernard Wolff, Miss Ceres Baker, Miss Caroma Winn, Mrs. Percy Wilbourne and Miss Helen Polhamus were among the prominent local players to reach the third round, the last named advancing through the default of Miss Seavey of Kansas City, who was unable to get sufficient practice to do herself justice.

Miss Sigourney, a fellow-townswoman of the present champion, Mrs. George W. Wightman, showed at once that she would have to be counted among the serious contenders for the title by an impressive victory over Miss Alice Bayard, scored in straight sets. Mrs. Schmitz, however, had also begun well by defeating Miss Dorothy Cohen with the loss of only two games, showing an exceedingly steady game, and few believed that she could be eliminated by the Bostonian. To the surprise of the gallery, the latter ran through the first set to the one-sided tune of 6—2, and it was only in the second session that Mrs. Schmitz began to put up a real battle.

Here her steadiness accounted for a number of points, and she kept on even terms up to 4all. When Miss Sigourney broke through her service and took the match at 8—6. It was a very pretty exhibition, although the loser seemed unable to call upon the potential speed of her shots, as she might have done with a little more practice.

Miss Bancroft had a harder time advancing, as both her matches went to three sets. In the opening round Miss Adele Cragin, who is usually to busy with committee work to worry very much about her own tennis, flashed the best game that she has shown in a long time, and actually drove her opponent off the court in a spectacular (6—) victory for a start. Miss Bancroft was inclined to be wild at this stage, and the New Yorker's fast and accurate playing clearly disconcerted her. In the second set, however, the Boston left-hander began to find the range, and her drives carried more and more speed, besides catching the corners with great regularity. The match was squared at 6—2, and then Miss Bancroft, using everything in her repertoire, pulled out the decision in brilliant style without the loss of another game.

The summaries:

First Round—Miss Muriel Binzen won from Miss Lillian Scharman by default; Mrs. Frederick Schmitz defeated Miss Dorothy Cohen, 6—2, 6—0; Miss Edith Sigourney defeated Miss Alice Bayard, 6—2, 6—3; Mrs. Samuel H. Waring defeated Mrs. F. Ivanmrau, 6—0, 6—1; Mrs. Ingo Hartmann defeated Miss R. Marden, 6—0, 6—4; Mrs. B. F. Stenz defeated Mrs. L. Manheimer, 6—1, 6—3; Miss Louise Cattus defeated Mrs. G. T. Vaughn, 7—5, 1—6, 6—3; Miss Leslie Bancroft defeated Miss Adele Cragin, 1—6, 6—2, 6—0; Mrs. M. B. Huff defeated Miss Florence Pond, 6—4, 6—4; Mrs. K. S. Billings defeated Miss G. Sands, 6—2, 8—2; Mrs. Helen Bernard Wolff defeated Miss Augusta Wurm, 6—2, 6—3; Mrs. N. Dain defeated Mrs. J. Lawlor, 4—6, 6—3, 6—4; Miss Ceres Baker defeated Mrs. Helen Klein, 6—0, 6—1; Miss Caroma Winn defeated Mrs. F. Nesham, 2—6, 6—1, 6—4.

Second Round—Mrs. Ingo Hartmann defeated Mrs. Paul Martin, 6—4, 6—0; Mrs. G. B. Stanwix won from Miss Marion Schuster by default; Miss Clare Cassel defeated Miss Agnes O'Gorman, 6—2, 6—1; Mrs. W. H. Pritchard defeated Miss G. Graham, 6—2, 6—3; Miss Martha Bayard defeated Miss Muriel Binzen, 6—4, 6—3, 4—6, 6—2; Miss Edith Sigourney defeated Mrs. Schmitz, 6—2, 8—6; Mrs. Waring defeated Mrs. Clark, 6—0, 6—2; Mrs. B. F. Stenz defeated Miss Cattus, 6—1, 6—3; Miss Leslie Bancroft defeated Mrs. Huff, 6—3, 2—6, 9—7; Mrs. Wolff defeated Mrs Billings, 6—2, 6—1; Miss Ceres Baker defeated Mrs. Dain, 6—0, 6—0; Miss Caroma Winn defeated Miss M. Smidt, 6—0, 6—0; Mrs. E. Thompson defeated Mrs. C. C. Parsons, 10—8, 7—5, 6—1; Mrs. A. M. Duncan won from Miss Phyllis Walsh by default; Miss Helene Pollak won from Miss E. Seavey by default; Mrs. Percy Wilbourne defeated Miss K. Kaplan, 6—0, 6—0.

Girls' Singles, First Round—Miss Louise Kreuler defeated Miss Helen Jenkins, 6—2, 6—3; Miss Margaret Fink defeated Miss Katharine Aiken, 6—3, 6—1.

Cochran Certain He Has Carpentier-Dempsey Bout

Confirmation of the report that Charles H. Cochran, English boxing promoter, had signed a new set of articles with Georges Carpentier, European heavyweight champion, for a bout against Jack Dempsey, to be held in Europe, was received here yesterday in a cablegram to THE NEW YORK TIMES. Under the terms of the new contract, Carpentier gives Cochran an option of his services until July next year. The English promoter proposes to hold the bout in Paris. Following is the cablegram:

"Supplementary agreement signed. Descamps agrees to box Dempsey only in Europe and only for me. Time extended to end of July, 1921. Descamps will confirm this. Propose to hold match in Paris.

"C. B. Cochran."

Manager François Descamps, with Carpentier, Papin and Ledoux, French boxers, is now on his way to this country on the Savoie, which left Havre last Saturday.

HAGEN WINS WITH 292.

Diegel is Second in West Coast Open—Barnes Ties for Third.

Special to The New York Times.

BELLEAIR HEIGHTS, Fla., March 15.—Walter Hagen of New York won the West Coast Open Golf Championship here today, when he finished the seventy-two holes in 292 strokes, leading his nearest rival, Leo Diegel, of Detroit, by twelve strokes.

Hagen was far in the lead after the second round. Jim Barnes began the morning round eight strokes behind, and by noon Hagen had picked up two more strokes, with a fine round of seventy-three, and started in the afternoon with a margin of ten strokes over the Cornishman.

Barnes played poorly in the last round and finished with an even eighty, which permitted Diegel, who made a 75, to pass him for second place.

Those who finished in the money follow:

Walter Hagen, New York, 292; Leo Diegel, Detroit, 304; Davie Robertson, Detroit, 306; Jim Barnes, St. Louis, 306; Louis Tellier, Boston, 306; Eddie Loos, Chicago, 310; Tom McNamara, New York, 311; W. W. Nelson, Indianapolis, 313; Mike Brady, Detroit, 314.

PLATT IS SQUASH VICTOR.

Reaches Third Round in Yale Club Tourney.

Livingston Platt, H. R. Stern, Stuyvesant Wainwright, J. F. O'Rourke and C. J. MacGuire advanced yesterday to the third round of the Yale Club squash tennis championship, all winning their matches in straight games. Platt allowed R. W. Wolfe only five points in their match of two games, blanking him entirely in the opener. D. S. Baker, who was runner-up in this year's national handicap tournament, gave Stern a far harder battle, almost forcing the second game into extra points.

The summary:

Second Round—Livingston Platt defeated R. W. Wolfe, 15—0, 15—0; H. R. Stern defeated D. S. Baker, 15—8, 15—13; Stuyvesant Wainwright defeated S. H. Johnson, Jr., 15—5, 15—10; J. F. O'Rourke defeated I. O'Rourke, 15—12, 15—10; C. J. MacGuire defeated Reginald Roome, 15—3, 15—8.

PLANT EASY WINNER IN HANDICAP WALK

Covers Two Miles in Fast Time at Indoor Games of Fifteenth Regiment.

Willie Plant of the Morningside A. C., national walking champion, returned one of the fastest indoor performances of his career last night in winning the two-mile handicap walk, one of the principal attractions at the games of the 15th Regiment, National Guard, in the 22d Regiment Armory. Plant, starting from scratch, carried off the premier prize without really being extended, in the excellent time of 13:48 4-5. This time is among the fastest ever recorded for this distance indoors by an American walker. At the finish the national champion enjoyed an advantage of about twenty-five yards on Alexander Jessup, who was allowed a start of seventy-five seconds. Ted Neundorfer of the Todd Shipyards A. A., allowed a handicap of one minute, finished third, close on the heels of Jessup.

A surprise was furnished in the special 100-yard dash for the Major F. W. Cobb Memorial Trophy, when Frank Conway, local sprint champion, was defeated by Pete White, a colored sprinter. White scored his victory in spectacular fashion, just nosing Conway out at the tape. For fifty yards White, Conway and Roy Morse of the Salem-Crescent A. C. dashed down the board floor on practically even terms. Here White and Conway started to draw away in a battle for the premier prize.

The summaries:

Two-Mile Walk (Handicap)—Won by William Plant, Morningside A. C. (scratch); A. Jessup, unattached (75 seconds) second; T. Neuendorfer, Todd Shipyards A. A. (60 seconds), third. Time—13:48 4-5.

100-Yard Dash, Invitation (Major F. W. Cobb Trophy)—Won by Peter J. White, unattached; Frank Conway, Morningside A. C., second; Roy F. Morse, Salem-Crescent A. C., third. Time—0:10 2-5.

Five-Mile Bicycle Race (National Cycling Association Championship)—Won by Fred Laux, New England Wheelmen; W. Wherry, Morse Dry Dock A. A., second; W. Freyzell, St. Bartholomew A. C., third. Time—14:03 3-5.

One-Lap Steeplechase (Closed to 15th Infantry)—Won by Percy Verwayen; J. E. Jones, second; E. H. Taylor, third. Time—0:38.

1,980-Yard Run, Handicap—Won by J. J. Barnes, Boys' Club (40 yards); Edward Rank, Paulist A. C. (50 yards), second; George Crossan, Alpha P. C. G. (50 yards), third. Time—2:20.

Two-Mile Run, Handicap—Won by G. Mase, Yonkers Y. M. C. A. (215 yards); Harry Brown, Harbrook Heights A. C. (150 yards), second; H. Russell, Yonkers Y. M. C. A. (215 yards), third. Time—9:37.

One-Mile Relay Race—Won by Knights of St. Antony (A. Reilly, Eliot Daleatler, J. Kelly and E. Markes); St. Anselm's A. C., second; New York University, third. Time—3:28 4-5.

300-Yard Run, Handicap—Won by C. Sherman, St. Christopher Club (13 yards); R. Giorgi, New York A. C. (4 yards), second; E. Sharp, unattached (15 yards), third. Time—0:32 4-5.

Rescue Race (closed to members of the Fifteenth Infantry, N. G.)—Won by Williams and Lawrence, Company M; E. De Shields and J. Butler, Company L, second; J. Lomax and R. Banks, Company M, third. Time—0:21 1-5.

600-Yard Run, Handicap (closed to National Guard)—Won by A. Scribean, Seventy-first Infantry (22 yards); F. Schenkelbach, Seventy-first Infantry (32 yards), second; L. Hordes, Seventy-first Infantry (25 yards), third. Time—1:16 2-5.

HAVE AN INCOME FROM NEW YORK REALTY

We offer the following guaranteed first mortgages on improved New York Real Estate:

Amount of Loan	Guaranteed Rate of Interest	Stories	Material	Type	Rental	Value of Security
$1,400	5½%	2 & Cellar	Frame	Dwelling	Owner Occupies	$3,400
5,000	5½%	3 & Bas't	Brick	Dwelling	$780	8,500
16,500	5½%	5 & Bas't	Brick	Apartment	4,740	27,500
20,000	5½%	5 & Bas't	Brick	Apartment	8,808	42,500

Details of many other offerings in various amounts on request. Guaranteed Certificates to net 5½% sold from $100 up. Write for Booklet 7A

New York Title and Mortgage Company
135 Broadway, New York 'Phone 9560 Rector
203 Montague St., Brooklyn 'Phone 7100 Main
When Buying Real Estate Consult Us Relative to Title Examination

HE'S an aristocrat of the tool kit, this model G wrench. Drop forged throughout, and therefore different from every other wrench made, others being partly cast. Costs more—but lasts a lifetime.

"RELY B ON ME"

THE BILLINGS & SPENCER CO.
HARTFORD, CONN.

CYCLISTS DIVIDE $40,000.

Victory of Goullet and Magin in Six-Day Race Nets Them $7,500.

The total gross receipts at the six-day bicycle race last week in Madison Square Garden were $118,000, and, of this amount, the riders receive about $40,000, including the prizes offered by the management, expense money, and the special prizes and rewards donated by the fans for the winners of sprints. The prize money for the first seven riders totalled $15,000, ranging from $5,000 for the winning team down to $1,000 for the seventh combination.

Alfred Goullet and Jake Magin, who won premier honors, received $5,000 for the victory, in addition to $2,500 in special prizes and awards. Kaiser and Hill took away $3,000 as the second best combination, and the Dupuy-Hanley team carried off the third prize of $2,000. Oscar Egg and Eddie Madden, who were forced to quit after the ninth sprint on Saturday night, received sixth place and a sum slightly in excess of $1,000. The prizes were distributed yesterday afternoon at the Garden.

FRANCKE WINS AT SQUASH.

Scores Victory in Opening of Fraternity Handicap Tourney.

The squash tennis players of the Delta Kappa Epsilon fraternity began a handicap tournament yesterday, under the direction of their professional coach, Stephen J. Feron, formerly of the Harvard Club. There are nineteen entries in the event, and the wide range of handicaps assures fairly even play throughout the tournament, which should be completed within a week's time.

Yesterday's feature match was played between the veteran polo star, R. T. Francke, and J. L. Feeny, the former winning in straight games at 15—1, 15—10, with a slightly larger handicap allowance. He showed exceptional promise for a comparative newcomer at the game.

The summary follows:

First Round—G. E. Davidson (scratch) defeated N. J. Marsh, Jr. (plus 10 and one hand), 15—12; 15—9; W. W. Taylor (plus 7) defeated M. Crowell (plus 7 and one hand), 15—12, 15—10.

Second Round—F. A. Jenkins (minus 8, 2 on 10 count) defeated P. M. Whelan (plus 4 and one hand), 15—10, 15—11; W. C. Becker (minus 6) won from A. K. Taylor (plus 10 and one hand) by default; E. C. Huntington, Jr., (plus 4 and one hand) defeated S. B. Warner (plus 10 and one hand), 12—11, 15—12; G. S. Davidson (scratch) defeated E. M. Smith (plus 7), 15—10, 15—13; W. W. Taylor (plus 7) defeated G. B. Brookes (plus 4 and one hand), 15—14, 15—8; S. B. Green (plus 7) defeated L. L. Ward (scratch), 15—7, 15—9; R. T. Francke (plus 11 and 2 hands) defeated J. L. Feeny (plus 10 and 1 hand), 15—1, 15—10; R. H. George defeated A. W. Howland by default.

SEEK TO ORGANIZE BIG HOCKEY LEGAUE

American and Canadian Cities to be Represented on Proposed Professional Circuit.

Special to The New York Times.

MONTREAL, March 15.—New York, Boston, Pittsburgh, Buffalo, Cleveland and Detroit will each have hockey teams in a new international league which will also include Montreal, Hamilton, Toronto and Ottawa clubs, if the plans laid before hockey people in these cities materialize.

An American promoter has been touring Canadian cities during the last few weeks with this aim in view. He looked over the arenas in the different cities and saw all the N. H. L. teams in play. He was greatly impressed with the commercial possibilities of the game and believes that, properly organized, it will boom from coast to coast and will develop keen international rivalry.

The players would nearly all have to be supplied by Canada at first, but it would not be long, in the promoter's view, before professional hockey caught on in the United States and players would soon be trained.

Both Montreal and Hamilton would have to erect new arenas, as the seating capacity is insufficient for the crowds the promoter believes he can draw. Some prominent hockey men are much interested in the scheme and nearly every player in the National Hockey League has been asked to pledge himself to the new international league.

STATEN ISLAND SELECTED.

Metropolitan Golf Pros to Hold P. G. A. Trials in July.

Staten Island is the chosen locality for the metropolitan professional golfers to test their ability in the preliminaries to the P. G. A. championship, which will be held at Chicago in August. The local committee yesterday met at the offices, 366 Fifth Avenue, and decided to hold the qualifications over the links of the Richmond County Country Club and the Fox Hills Golf Club, both within hailing distance of each other on the island. The qualifying test will be at the customary thirty-six holes, one round to be played over each links.

As for a date, the local pros kept mum. The only definite decision made was to hold the trials some time during the first two weeks of July. The actual days will be governed by the intention to avoid conflicts with other local events. Until now only two events have been scheduled for the first half of July.

Neither indifference in the matter of dress, nor indifference in the matter of price, is a Metropolitan trait.

That explains the popularity of Par-amount furnishings—*quality moderately priced!* Shirts $2.00 and $2.50. *Satisfaction or money back.*

PAR-AMOUNT SHIRT SHOPS INC.
Eight New York Shops One in Yonkers

Kennedy 12 Cortlandt St.
NEW SPRING MODELS OF MEN'S FOOTWEAR

Cordovan Norwegian Grain low cut Shoes $10, $11 & $12
Russet Black

Several Hundred Pairs of Cordovan High & Low Shoes at $9
Values to $13—Not all sizes.

PORTER
Light - Powerful - Economical
CHASSIS $6750
Closed bodies by Brewster & Co.
Spring deliveries if ordered now.
MORTON W. SMITH CO.
10 W. 44th St. Tel. 1138 Murray Hill.

48 of the First Fifty

Pierce-Arrow trucks have lasted 8 years and are still running. The average life of the average truck is much less. Compare costs on this basis.

Be sure the make of truck you buy has behind it years of service. If the present model differs from last year's model, it is still an experiment.

No. 32 for 5 years served the Wanskuck Textile Mills of Providence, hauling raw materials and finished products between mill and freight stations. It was then purchased by the Pierce-Arrow Trucking Company, taking its place with a fleet of 6 Pierce-Arrows. For 3 years the old-timer has taken its regular turn unfailingly with the later Pierce-Arrows.

These trucks work frequently day and night for extended periods, and operate at lower cost than any other heavy haulage vehicle.

Pierce Arrow

Delivers more work in a given time.
Loses less time on the job and off the job.
Costs less to operate and less to maintain.
Lasts longer, depreciates less and commands a higher resale price at all times.

HARROLDS MOTOR CAR CO.
233 West 54th Street, New York
Atlantic Ave. and Bedford Pl., Brooklyn
51 Market St., Poughkeepsie, N. Y.

ELLIS MOTOR CAR CO.
416 CENTRAL AVENUE
NEWARK, N. J.
Trenton Branch will be opened shortly

Write for Book—*the First Fifty*

New Rooms for Old—

"HELLO Frank," I said, "Did you get my wire to reserve my old room for me?" "Yes sir," the clerk replied, throwing a key to the waiting bellboy, "but it's going to be a hard job to give you your *old* room. I don't think it can be done."

That disturbed me. For fifteen years I had been stopping once every six weeks at this hotel, and my old room had become mighty homelike. Besides that, I had some particularly good samples to show, and while the light in that room wasn't the best in the world, at least it was the best in the hotel.

"Why can't I have the old room, Frank?"

"That's a little hard to explain, sir," he replied. "Take this one anyway and tell me over the phone what you think of it. If you don't like it I'll see what I can do."

Leaving the elevator I followed the bellboy down the familiar corridor. Sure enough he stopped in front of my old number—436. What the deuce is the matter with Frank, I thought. The 'hop' opened the door, and I could see the dim shape of the bed—everything the same so far. Click! and by George, it wasn't old 436 after all—yes it was, too, but you could hardly believe it. Bright and cheerful? Why, it looked like a runaway boy's recollection of his mother's kitchen at suppertime.

"New wallpaper, Henry?" "No, sah." "New furniture? Fresh paint?"

"No, sah, it's just exactly your old room only except old man light in the ceiling. Everybody what comes here says new paper or new somethin' but they nevah seem to think of old light in the ceiling—yes sir, and that's what does it. They call it Duplexalite. Mr. Frank wanted to surprise you."

He did. I couldn't believe that the light alone made all the difference. I was just going to climb up and take the thing to pieces and see why, when there was a knock at the door.

It was Mr. Griege, one of the buyers I had come to see. "Hello, old timer," he greeted me. "How are you—why, what has happened to this old hole? This new wallpaper makes me feel as if I might really buy something."

I did some rapid thinking. Don't wake him up. "Let me show you a few nice things, just to pass the time," and I got the samples out of the bag.

I'll admit those were good samples. But they certainly took on additional beauty under that light. Griege said, "Why didn't you show me stuff like this last season?" "I did, but you wouldn't see it." I didn't attempt to explain why he could see it better this time, not just then. I was too busy with the order book. When he got through spending his firm's money I let him in on the truth about the Duplexalite. Like me, he wouldn't believe it at first. So we both climbed up and gave it a good inspection.

There was a flat glass diffusing disc at the bottom, and a curved metal deflector, with a Mazda C lamp inside. The deflector spread most of the light throughout the room, lighting up even the far corners, while other rays came directly downward through the diffusing disc making an extra intensity for reading—or showing samples!

I jumped down and started for the telephone. "Where are you going?" he asked.

"I'm going to wire my wife to stop the painter who's due at my house tomorrow and tell her to buy Duplexalites and redecorate with light instead."

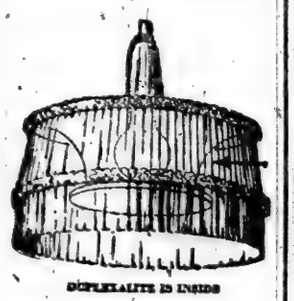

DUPLEXALITE IS INSIDE

Write today for attractive free booklet giving facts about good lighting, and showing many styles of decorative shades, entitled, "Light Where You Want It" and the name of the local representative best able to serve you.

TEAR OFF AND MAIL TODAY

DUPLEX LIGHTING WORKS
of General Electric Company
6 West 48th Street, New York City

Please send me free copy of your illustrated booklet, "Light Where You Want It" and the name of the local representative best able to serve me.

Name _____

Address _____

SHIPOWNERS FIRM AS STRIKERS PARLEY

Longshoremen's Modified Demands Refused Unless Freight Rate Rise Is Obtained.

SOUND LINES AFFECTED

Fall River and Norwich Boat Service Hampered—Forty Women Workers Quit.

With the strike of the coastwise longshoremen reported to have spread to the Hampton Roads district and Charleston as well as to Boston and Savannah and also to the New York piers of the Sound boat lines, representatives of the longshoremen and the steamship interests held a conference yesterday afternoon in the office of H. B. Walker, President of the Old Dominion Line, at which the longshoremen gave notice of a modification of their demands from $1 an hour regular time and $2 an hour overtime to 80 cents regular time and $1.20 overtime, which is the rate of pay received by the deep sea longshoremen.

The steamship managers remained firm in their determination not to consider an increase in wages from 65 cents an hour regular time and $1 an hour overtime until they are permitted to increase their freight rates, a petition having been presented to the Interstate Commerce Commission for an increase of 25 per cent. T. V. O'Connor, President of the International Longshoremen's Association, who came here yesterday from Buffalo to take charge of the strike, said that he did not look for an immediate settlement. He has, however, joined the steamship companies in an effort to obtain an increase in freight rates.

E. A. Kelley, Assistant General Manager of the Clyde and Mallory Lines, announced last night that the passenger service between New York and Charleston and Jacksonville will be continued. This is the season of the year when the passenger traffic between New York and the Southern ports is at its height, and four boats will be continued in service, but no freight will be handled. Three of the boats are oil burners and the other, the Lenape, will coal at a Southern port.

Steamship men say that no perishable freight is held on board the steamers or the terminals here with the exception of one steamer which arrived yesterday, and arrangements have already been made to unload the perishable freight. Ordinarily considerable perishable freight is handled on these steamers, but an embargo was placed on perishables as soon as the strike started.

There are twenty steamers tied up in the harbor as a result of the strike and it is said that with the exception of the Clyde Line no effort will be made to operate any of the coastwise boats.

The strike spread yesterday to the Sound lines, those affected being the Fall River and Norwich Lines. The Colonial Line to Providence, R. I., had not been affected last night, but the management did not know how soon its longshoremen would join the strike. The Fall River Line has had its freight service curtailed since the strike started, but has been able to keep its passenger boats running. Four hundred members of the Brotherhood of Railway Clerks engaged on the docks of the Fall River Lines struck in sympathy with the longshoremen on account, it was said, of the employment of non-union longshoremen. Forty girls and women, employed as stenographers, checkers, bookkeepers, switchboard operators, &c., also struck.

The Norwich Line expected that a passenger boat for Norwich would get away last night. The freight service between this port and New Bedford has been interfered with seriously.

John F. Riley, President of the New York District Council of the International Longshoremen, said last night that the strike would not affect the Mallory Line if the company continued to employ non-union men. He said also that the union teamsters, chauffeurs and helpers in New York City would not handle freight billed through any of the coastwise steamship companies.

The strike of workers on tugboats, ferry boats and lighters, which was considered imminent Saturday by some union leaders, appears to have been avoided. F. Paul Vaccarelli, Business Agent of the Harbor Boatmen's Union, representing the deckhands, oilers, firemen, cooks, floatmen, bridgemen, bridgemasters, dispatchers, porters and towermen, received a letter from the General Managers' Association stating that the demands for an increase in wages had been referred to the Association of Marine Departments and that E. L. Joyce, the Chairman of the organization, would confer with him.

Thomas B. Healey, Business Manager of the Marine Engineers' Beneficial Association, received a similar letter for the marine engineers, mates and pilots. Both Mr. Vaccarelli and Mr. Healey said they expected Mr. Joyce to call a conference the latter part of this week.

Great Lakes Unions Demand Rise.

CHICAGO, March 15.—The three unions of Great Lakes seamen—marine firemen, marine cooks and sailors—have submitted demands for a 30 per cent. wage increase and the eight-hour day to representatives of the ship-owning interests. Victor Olander, President of the Lake Seamen's Union, announced today. No time was set for an answer, but settlement of the demand is expected before the beginning of the season, usually the latter part of April.

ARMY FOODSTUFFS SEIZED.

Captain Peterson Starts Raids on Alleged Profiteers.

Several hundred cans of tomatoes and peas and other army foodstuffs purchased from the Army Quartermaster Retail Stores, at the old Astor Library, on Lafayette Street, and being offered for resale at alleged excessive prices were confiscated yesterday afternoon by Captain Jaffray Peterson, officer in charge of the store, and taken in an army truck to the stores. A quantity of the goods was taken from the cellar of a grocery store conducted by Mrs. Pauline Cosenzu, 248 Elizabeth Street, and other articles were taken from the store of Serafino Geraci, 29 Stanton Street.

Captain Peterson explained that in the army stores the Government had been limiting the number of cans of peas and tomatoes to a customer and sold them expressly for household use. Recently the number of cans has been increased to a case, as the stores are soon to close. Captain Peterson said several storekeepers had seen how cheaply the foods were being sold and sent children to increase their stock in order later to make large profits. He said the raids yesterday marked the beginning of a campaign to put a stop to such transactions.

BERGDOLL DEFENSE TO OPEN

Government Completes Its Evidence in Desertion Case.

After ten days, the Government completed its case yesterday against Grover Cleveland Bergdoll, under charges of desertion before a general court martial on Governors Island. Bergdoll's counsel, who will open their case tomorrow morning, have refused to divulge their line of defense. Thus far, they have opposed the admission in evidence of the draft records, and have contended that Bergdoll was not legally inducted into military service and therefore not subject to military law, and have refused to accept the verdict of the board of army medical officers who found Bergdoll sane.

The prosecution closed yesterday with the attempt to prove through David Carvalho, a handwriting expert, that Bergdoll was the author of a number of derisive postcards received by Philadelphia draft officials during the Summer of 1918, when the country was being rearched for Bergdoll.

PAY TEACHERS MORE, OFFICIALS DEMAND

Commissioners of Nine States Warn of Crisis in Schools of Nation.

SEE MENACE TO YOUTH

Figures Presented at All-Day Conference Show Rush to Other Fields.

The Commissioners of Education of nine States, following an all-day conference on the alarming shortage of teachers, held at the Chamber of Commerce yesterday, adopted resolutions calling upon Boards of Education to increase salary schedules to meet the increased cost of living and retain in and attract to the teaching profession capable men and women. While the conference was concerned primarily with the low salaries which have caused such an enormous shortage of teachers throughout the country, it dealt also with the ultimate effect that this shortage is bound to have on the education of the youth of the nation. It was the concensus that not only must salaries be increased but more humane methods must be adopted in dealing with teachers.

The resolutions pointed out that experienced teachers were resigning in large numbers to enter more remunerative fields; that an ever increasing number of teaching positions could not be filled; that many more could not be filled with adequately educated teachers; that the number of persons preparing for teaching in the training schools had been reduced by one-half within the last six years; and that the number of students preparing to enter the training schools had been alarmingly reduced within the last year.

It further was pointed out that the colleges generally report that practically none of their students are preparing for teaching and that Commissioners had been compelled to lower materially the qualification standards. The resolution continues:

"Resolved, That the members of the Commissioners' Conference here assembled urge upon Boards of Education to increase existing salary schedules to a point that will meet the present cost of living and serve to attract to the teaching profession as a life work capable men and women who are now entering more remunerative positions, and to urge the several States so to supplement their contributions to the support of the schools as to equalize the financial expense of education and assure an equality of educational provision, to the end that it shall be made possible for every child to be taught by a teacher who has had at least two years of normal school training, based upon a high school education."

The resolutions were signed by Calvin M. Kendall of New Jersey, Augustus Thomas of Maine, Ernest W. Butterfield of New Hampshire, M. B. Hillegas of Vermont, Payson Smith of Massachusetts, Walter R. Ranger of Rhode Island, Thomas E. Finegan of Pennsylvania, M. P. Shawkey of West Virginia and John H. Finley of New York.

Dr. Finley said that New York would try to meet the situation in part by the establishment of a Teachers' Plattsburg this Summer. For this purpose $35,000 already has been appropriated, and college graduates will be urged to take courses of six weeks at the normal schools with a view to entering the schools of the State as teachers. Dr. Finley added that the appeal to the college graduates would be made on the ground that it was a patriotic duty for them to come to the aid of the schools in the present emergency.

While the schools of New Jersey had not been forced to close on account of a shortage of teachers, State Commissioner Calvin Kendall said that between 1,800 and 2,000 teachers were admitted to be below the usual standard. He said public opinion supported readjustment in teachers' salaries. There ought to be a committee in every township whose duties would be to make the teachers have a good time, said Mr. Kendall. He declared he would not blame a teacher who, on going to a new place where no one was at the train to meet her, decided to throw up the job.

In the New York City schools, said Associate Superintendent William J. O'Shea, the shortage of teachers had forced the closing out daily of 10,000 pupils during the period between Jan. 22 and Feb. 17. He said that 1,750 teachers had resigned and 1,391 had been retired. Of those who resigned 705 were between the ages of twenty and forty and 317 were forty years. Of those resigning 1,317 were in the normal A 6 grade, which is excellent, or A which is superexcellent.

Arming S. Prall, President of the New York City Board of Education, said he believed it was time to fix a standard of value on the teacher or the profession of teaching, and William G. Willcox, former President of the Board of Education, believed that much could be done to keep teachers satisfied if more uniformity were created in the salary schedules in all States. Mr. Willcox found encouragement in the crisis which he said would result in good for the schools whose need will be appreciated and more adequately met in the future.

J. R. Waldo, head of the Kalamazoo, Mich., Normal School, said it was time now to raise the standards for teachers, not to lower them. He thought New York City was the one city that should take a hopeful view and set the pace for the rest of the country. Mr. Waldo said all unfit teachers should be legislated out of their positions.

Sees Peril in Industrial Courts.

The American Labor Party at a meeting at the Labor Temple, 243 East Eighty-fourth Street, last night adopted a resolution condemning the Knight bill now before the Legislature which provides for the establishment of industrial courts for the settlement of labor disputes, fashioned after the Kansas law. The bill, the resolution set forth, would "rob the worker of the right to strike for redress of grievances" and "means autocracy and industrial despotism" and is "dangerous and subversive of democracy."

McCutcheon's

Tropical English Prints

A most important shipment of these popular fabrics has just been placed on sale. The assortment is now complete and consists of more than fifty various styles and color combinations.

Imported exclusively by James McCutcheon & Company

Reg. Trade Mark

Fifth Avenue, 34th & 33d Sts.

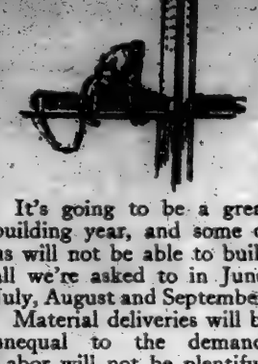

It's going to be a great building year, and some of us will not be able to build all we're asked to in June, July, August and September.

Material deliveries will be unequal to the demand. Labor will not be plentiful, even if there are no strikes. You can expect higher building costs during the busiest months.

Do you need a factory or a warehouse? Better get started early.

Phone Bryant 2908.

Barney-Ahlers

Industrial Construction

"Speed with Economy"

The *DIET* during & after

INFLUENZA

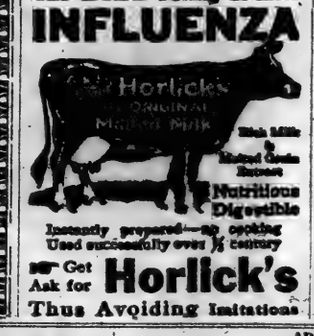

Instantly prepared—no cooking
Used successfully over ½ century

Get Ask for **Horlick's**

Thus Avoiding Imitations

MODERN MAID
All Black Glazed Kid, $14.

GOOD LOOKING FOOTWEAR

Dr. A. Reed Cushion Shoes are made in the widest possible range of styles.

No matter what your choice of shape or finish in these shoes is, you are able to enjoy the comforts and benefits of the cushion. Every model we offer is made to be comfortable first of all.

Dr. A. Reed Cushion Shoes answer every demand for both comfortable and good-looking footwear. In any shape or style that you prefer them, they are gentle shoes that treat you well.

Dr. A. Reed CUSHION SHOES

For Women Made by
JOHN ERBERTS SHOE CO.

SOLD ONLY AT
1372 Broadway, at 37th Street
12 Park Place, Woolworth Bldg.

Send for Illustrated Booklet.

ADVERTISEMENT. ADVERTISEMENT. ADVERTISEMENT.

A Madonna of the Sick

Thousands of mothers in New York City do not get any nursing or medical care when baby arrives. In many of the thousands of cases we do reach, medical care and nursing both before and after birth, have often been the means of saving life, as well as insuring health. This work, which is one of the most important functions of the Visiting Nurse Service, is being carried on day in and day out all through the year.

Our nurses keep watch over the expectant mother, visit the homes to give instruction in hygiene, diet, clothing and preparation for the coming baby. They are present to help the attending doctor when baby arrives, and they watch over mother and child during the weeks that follow. This care is one of the greatest single factors in protecting the new-born baby.

Don't let the women of this city, while doing the greatest of all creative work, vainly call for help because you have not given your support.

WILL YOU Send a Contribution TODAY?

Send a check today, with the prescription for happiness. $1,450 will support a nurse in the field for one year. If you cannot give that sum, will you contribute as much as you can—and NOW? Every able man, woman and child in New York City should support this great humanitarian work.

The Visiting Nurse Service Covers this Great Territory

Working from 14 centers, almost 200 nurses now serve on its staff. In one year 302,543 visits were made into homes in all parts of the city, east and west, north and south, from the Battery to Yonkers. 43,946 sick people received the care of these nurses; people of every race, creed and color, tiny newborn babies, and bed-ridden old men and women; pneumonia and typhoid patients and children, sick or injured.

Your Prescription for Happiness

℞

V. Everit Macy, Treasurer,
Visiting Nurse Service,
Administered by Henry Street Settlement,
265 Henry Street, New York.

Date.....

Endosed is $..... my contribution toward the support of the Visiting Nurse Service, administered by Henry Street Settlement.

Name.....

Address.....

Visiting Nurse Service
Administered by
Henry Street Settlement

265 Henry Street (V. Everit Macy, Treas.) New York

Publication of this Appeal was paid for by a friend of the Visiting Nurse Service

The New Telephone Ringing Signal

You will hear it in your telephone receiver after you have given the number to the operator and while you are waiting for the called telephone to answer. It is a low burr-r-ing sound lasting several seconds, followed by a distinct pause and then a renewal of the burr-r-ing sound.

It starts as soon as the connection is established and keeps up until the telephone you called answers or the operator tells you they do not answer.

This ringing signal is designed to give the calling party definite audible notice that the work of putting up the connection has been performed by the operators concerned.

Complying with the request of the Newspaper Publishers Association to cooperate in the conservation of newsprint during the present emergency, this advertisement has been reduced from the usual 3-col. 10-in. size to 2-col. 10-in. size.

NEW YORK TELEPHONE CO.

BUSINESS WORLD

COMMERCIAL PAPER.

Yesterday ..... per cent. for the best names.
Saturday ..... per cent. for the best names.
The quotations are for six months' paper.

Neckwear Still Subdued.

Large retailers of men's neckwear still show no signs of exploiting more brilliant colors and patterns. Some of the leading merchants continue to restrict their displays to dark, neatly figured effects. In one store a window is given over to showing a black scarf with white polka dots. But even this seems extreme in comparison with other displays where small, embroidered effects remain favorites. There are some showings of diagonal stripes, but usually in subdued colorings and not in brilliantly contrasting shades. The popular pattern is somewhat wider than it was.

Gray Will Sell Trimmings.

If the prediction of a prominent factor in the dress goods business that gray will be one of the leading shades for next Fall comes true, sellers of trimmings and dress accessories see prospects of good sales ahead. It is explained that this means that permits the use of other shades in trimmings to the extent that no other does. For this reason it is expected that a lively demand for trimmings of one kind or another should develop as the use of the popularity of gray. Dealers in such articles have very little to complain of in the present demand, as the absence of a definite and arbitrary "silhouette" in women's fashions has meant a larger call for trimmings.

Complaint of Grocers.

Retail grocers find the same cause for complaint in the so-called "allotment" system as jobbers merchants in other lines. One of their spokesmen points out that the pro rata plan benefits the big jobber to the disadvantage of the retail trade. The preliminary canvas of retail orders for the period of 30 days ahead, acts merely as a gauge of the demand. Once this is determined and the total orders found satisfactory, a distribution of equal shares of the product is made to the jobber and to the retail trade. Then it becomes necessary for the retail dealer to go to the middleman for the other 50 per cent. of purchases necessary for his business requirements. In the carpet trade something of the same pro rata arrangement is the subject of general complaint.

Score One for the Seal.

That classic joke of the retail dry goods trade, in which a female clerk in the book department referred a prospective customer to the fur department for Lamb's Tales, has at last got a rival. A certain local fur dealer, desiring to keep posted to the minute on the activities of the industry at large, recently subscribed for a Canadian press clipping service. Yesterday, on going over some clippings that had come in the early mail, he found one about an auction sale of art objects. Wondering why a clipping of that kind should be sent to a fur man, he was about to throw it into his waste basket when his eye caught the words: "Washington's seal brought $1,600."

Sales and Advertising.

In the opinion of a local department store executive, the principle of "paying money for advertising rather than paying it to the Government in the form of taxes" is one that deserves to be applied to sales. He explained that there is a well-founded idea in retail circles that from now on more sales will be staged than ever before. The object will be, he said, to increase the number of customers in the store in the hope that acquired many more of them when excess profits taxes are removed. He stated that this policy would have been adopted earlier only the merchandise scarcity prevented it.

Increases Its Membership.

The National Garment Retailers' Association has increased its membership by the addition of 125 stores. The new members are located in all parts of the country, fifty-six being located in the South. The campaign for new members started on Feb. 15, following the successful fashion show presented by the Couturiers' Division of the organization. Another fashion exhibition in which leading society women will act as mannequins is announced for April 1. It will be given at the Hotel Commodore for the benefit of the relief work being done in the devastated regions of France.

Gray Goods Demand Fair.

Gray goods were in fair demand in this market yesterday, with prices firm to higher. In the printcloth business of the day were sales of 30-inch 68-72s for March-May delivery at 25 cents. While April lots of 38½-inch 64-60s brought 23 cents, those for delivery during the remainder of this month fetched a quarter of a cent more. March-April shipments of 38½-inch 60-48s moved at 22 cents. Sheetings were stronger in price, April-May business having been done on 4.70s yesterday at 21 cents and on 5.50s at 17 cents. Buyers again paid 41 cents for March-April 39-inch 64-104, 4.20-yard sateens.

Organdies for Summer Hats.

Present indications in the millinery trade point to a wide use of organdie in summer hats this year. Sometimes by itself, and sometimes in combination with soft taffeta, hats of this material are already being shown in the local market. One very chic model combines organdie with taffeta in an effective black and white color scheme. A rather small, close-fitting, scoop-shaped hat shows rows of tulle organdie, about an inch wide, alternated with rows of shirred taffeta. They are joined by means of a feather stitch that gives an attractive open-work effect. At the side a cluster of organdie and taffeta flowers appearing on the under brim just above the prospective wearer's ear, is the only trimming.

Selling Our Cutlery Abroad.

Such rapid strides have been made in the development of export business in American-made cutlery in the last few years that it is now a simple matter to obtain it in practically any part of the world. Not only are American pocket knives, razors, scissors, &c., retailed in South America, Asia and Various European countries, but travelers returning from England say that London shops are now showing American knives side by side with the best Sheffield goods they have in stock. Some English shops are said to be displaying "Made in America-made cutlery than British, due, it is asserted, to the high quality and reasonable prices of the former. With the growing recognition of the worthiness of American cutlery products throughout the world, the "Made in U. S. A." mark on a knife or razor has assumed an important place as the "Made in Sheffield" stamp held before the war.

Will It Come to This?

With Easter less than three weeks away, more than one member of the local cutting-up trades, particularly among those who specialize in the manufacture of coats and suits, is wondering if the warm weather that seems to be needed to stimulate the consumer demand for Spring garments will get here in time. Unless it does, its feared that the week following Easter will see quite a little figurative wailing and gnashing of teeth. Yesterday's brightness brought out about the best business at retail that has been seen for some time and, with retailers buying in the present hand-to-mouth style, the results of the improved demand are expected to manifest themselves in wholesale circles in the next day or two. It was easily yesterday, however, that another heavy snowstorm, or a prolonged cold "spell" before Easter would be a serious matter to several manufacturers.

BUSINESS NOTES.

The Directors of the National Association of Hosiery and Knitted Textile Manufacturers will meet in Cleveland on Friday and Saturday of this week. A number of manufacturers from each district have signified their intention of accompanying their Directors and participating in the conference.

The Vlim-Mark Company, Inc., manufacturers of specialty garments for women and children, 337 Broadway, have taken over all the assets of the M. Hoffman Company of Brooklyn, makers of petticoats and bloomers, and the latter concern is discontinuing business. Manny Isaacs, who has been associated with the Merchandise Reporting Company, Inc., as a department manager and buyer, has assumed an interest in the Vlim-Mark Company.

The forty-fourth annual edition of "Cotton Facts" has been issued by the Shepherson Publishing Company of this city. It is edited by Carl Geller. The publication is regarded as an authority on the subjects of which it treats.

The Associated Retail Credit Men of New York City, Inc., will meet at 8 o'clock this evening in the auditorium of the Bush Terminal Sales Building.

ASKS PRINT PAPER DATA.

House Inquires as to Shortage and Preference in Distribution.

WASHINGTON, March 15.—Information as to shortages in print paper and whether any newspapers or periodicals have obtained preference over other publications in the supply of paper was requested of the Department of Commerce today by the House.

Representative Harrison, Democrat, of Virginia, said that suspension of many small papers was inevitable unless action was taken to relieve the situation. Newspapers not having annual contracts, said Representative Mann, Republican, of Illinois, have been forced to pay unusually high prices for paper.

Strike in 19 Fall River Mills.

FALL RIVER, Mass., March 15.—A strike of dofffers and other spinning-room operatives affiliated with the United Textile Workers, an A. F. of L. organization, went into effect in nineteen cotton mills here today. Most of the mills remained in operation as only a comparatively small part of the help in each was concerned in the strike. There was no disorder at the mill gates.

BUSINESS RECORDS.

In Town.

MILTON LIBERMAN, formerly President of Liberman Export Co., Inc., exporter and importer, at 40 Liberty St., has filed a petition in bankruptcy, with liabilities of $70,000. Assets are listed at $30,000, and are Joseph Schild, $43,700; Gross Eagle Co., $20,000, and Banco Italo Belge, Buenos Aires, $18,000. A petition in bankruptcy was filed against Liberman Export Co., Inc., Nov. 18, 1919.

KAUFMAN, BIALER & CO., INC. A petition in bankruptcy has been filed against Kaufman, Bialer & Co., Inc., mfg. suit cases, at 91 East Broadway and 2-6 Forsyth St., by the following named creditors: Perlman Band Iron Co., $370. Liabilities are said to be about $5,000; assets about $1,000. An assignment was also made to Aaron L. Palmer. The company was incorporated in 1919 and Morris Kaufman is its President.

SAMUEL GROSS—A petition in bankruptcy has been filed against Samuel Gross, retail grocer, at 3,023 Third Avenue by the following named creditors: Richard H. Haylock, $100; Louis Hollander, $2,000. An assignment to George L. Oertel was also filed.

NATHAN BLANK, at 56 South Main St., Port Chester, N. Y., has filed a petition in bankruptcy with liabilities of $6,443 and no assets. James J. Molloy is a judgment creditor for $5,015.

ALBERT TERRAKIN CO., INC.—Judge Hand has confirmed a composition of creditors with Albert Terrakin Co., Inc., 347 West Forty-second Street, upon a 25 per cent. basis, 10 per cent. in cash and 15 per cent. in three notes of 5 per cent. each, payable in two, four and six months. Liabilities are $21,071.

DISCHARGES—Judge Hand has granted discharges from bankruptcy to Morton A. Goodman, salesman, at 367 Manhattan Avenue; Frank A. Dwyer, oil refining lessee, 36 Broad Street; Joseph L. Bauman, insurance agent, 638 West 160th Street; Adolph Edelson, civil engineer and contractor, 217 East Twenty-second Street.

SATISFIED JUDGMENTS.

The first name is that of the debtor; the second that of the creditor, and date when judgment was filed.

In New York County.

Cappel, Peter P.—Trustees of the Leake & Watts Orphan House in the City of New York, Jan. 30, 1920.....$321.28
Morrissey, Joseph F., and Dennis J. Murphy—H. W. Froment, Feb. 27, 1914.....847.39
Herbert, Louis and Fidelity and Deposit Company of Maryland—People, &c., March 27, 1919, canceled.....2,500.00
Same—Same, Feb. 19, 1919, canceled.....1,000.00
Perrone, Lawrence, and Fidelity and Deposit Co. of Maryland—Same, Sept. 18, 1919, canceled.....5,000.00
Mindil, Philip—Isaac Goldman Co., Dec. 24, 1919.....189.72
Bowen, Lester W.—A. E. W. Kleinman, Jan. 24, 1919.....114.95
Same—Same, Nov. 26, 1918.....114.95
Same—Same, Jan. 7, 1919.....166.35
Bauer, Lillian—R. Degener; May 26, 1919.....4,131.31
Schaffer Tinware Mfg. Co.—S. I. Benz, March 8, 1920.....110.00
Tarantis, San—Nagle Packing Co., Feb. 4, 1918.....449.42
Frankenberg, Carrie O.—W. Feller, March 9, 1920.....500.00
Kessler, Alfred; Rudolph E. F. Flinsch and Otto A. Gillett—D. Herlitz & Co., Nov. 9, 1908.....1,073.38
Welsh, Henry B.—M. E. Welsh; April 1, 1917.....4,695.72
Water Meter Repair & Testing Co., Inc., or Water Meter Co., Inc., Henry Kahrs and Emma M. Kahrs—L. Rosenberg; Dec. 20, 1918.....115.68
Hawkins, George L.—P. C. Kuliman & Co., Feb. 25, 1920.....331.04
Weil or Wilde, Harry S.—W. E. Lauer et al., June 30, 1919.....7,215.66
Geller, Alter—Benjamin Shapiro & Bro. et al., April 11, 1907.....281.32
Hagopian, John M.—Philadelphia Steel and Copper Plate Co., Nov. 25, 1904.....500.70
Bens, Sylvester L.—Schaffer Tinware Mfg. Co., March 8, 1920.....110.00
Ancient Order of Hibernians of N. Y. County, Jeremiah Lane, Timothy Sheehan and Thomas Kelly—S. S. Meyers; Aug. 2, 1919.....1,761.82
Markey Press and Geo. W. Markey, Jr.—N. Y. Edison Co., April 7, 1915.....332.41
Same—International Paper Co., March 11, 1916.....1,003.20
Same—N. Y. Edison Co., Nov. 5, 1915.....63.21
Same—Wm. Gilman, March 16, 1915.....304.41
Markey Press—Fidelity & Casualty Co. of N. Y., Feb. 28, 1916.....121.87

JUDGMENTS.

Filed yesterday, the first name being that of the debtor:

In New York County.

Allied Grain—City of New York.....$131.70
Argos Mercantile Corp.—John H. Smith Dress, Inc.....3,850.67
Arts, William—D. Brill.....218.90
Atlantic Fertilizer and Chemical Co.—Frank-Cedfer Co-operative Fertilizer and Chemical Co., Inc.....273.01
Bennett, Chas. C.—H. G. Murray.....1,044.40
Bachmann, Alberto—J. Kunen.....161.70
Blogg, Robert—C. Rosenberg.....119.90
Budnick, Isador—Demarest Mable Co., Inc.....741.09
Borland, Barlowe—E. Fasani et al.....170.20
Blake, Horace C.—L. Barth et al.....223.39
Blair, Walter E.—Acton Auto Supply Co., Inc.....128.38
Bencos, Armin, and Julius Steinitz (A. Bencos)—H. C. Christianson & Co., costs.....214.45
Central Transportation Co., Inc.—James Aiello, Inc.....2,432.49
Cavello, John, by gdn.—A. R. Kaufman, costs.....119.73
Conroy, Bros., Inc., and James J. Gentroy—H. A. Hatoun.....852.69
Compton, Arthur F.—Same.....268.33
Del Vesco, Louis—Central Tile Co., Inc.....412.49
Dalton, James F.—American Law Book Co.....283.14
Franklyn Co.—Thompson & Morris Co.....266.70
Francy, David A.—Alexander Hamilton Institute.....122.06
Fechtig, James A., Jr.—Williams & Morford Co.....111.70
Gordon, Gregory L.—H. A. Miller et al.....884.44
Gebbia, Frank—J. Schindler.....23.41
Gilmore, Betty D.—L. P. Hollander Co.....652.45
Granbia, Isidore—Same.....106.25
Haas, Benjamin—J. Fradus, costs.....108.30
Hamburger, Fanny D. and Simon B.—F. Gallman et al.....1,753.06
Gallman et al.—Same.....102.97
Ibero American Export Co.—American Merchant Marine Inc. Co.....148.15
Joseph Grillo & Bons, Inc.—Nassau Sand & Gravel Co.....3,986.51
J. T. Murray & Co., Inc.—Manhattan Swiss Embroidery Co., Inc.....480.92
Keller, Rudolf, or Kellar—Bogart Flour Co.....455.90
Karp, Samuel—Hill & Encherman.....2,838.73
Kenmare Auto Co., Inc.—Henry Hecht & Co.....3,628.00
Lipton, Herbert—P. Kocjowa.....186.30
Lewis, Leonard—H. Hainken; et al.....532.15
Manascuo, Frank—Lion Shoe Co., Inc.....833.69
McCaugh, John T.—A. Benjamin et al.....190.79
Maurer, Saul—George Liss & Co.....119.00
Manslune, Louis—H. Sattler.....1,156.10
North Side Bank of Brooklyn and C. S. Fidelity Jewelry Co.—Chautauqua Planing Mill Co., Inc., et al., costs.....131.30
Noah, Alexander—Baer Bros.....356.46
Same—American Varnish Works, Inc.....220.10
Nassau, Felix—Paluit & Nathanson.....414.76
Ocean View Cemetery—H. Schultz.....138.51
Parkside Operating Co., Inc., and Edward Siegel—M. Goodman.....541.22
Prudowsky, Jacob N.—I. Vilensky.....120.20
Rock Tunneling Machine Co.—Riverside Steel Casting Co.....946.00
Rogaw, Morris—J. Tigler et al.....101.18
Rosenfeld, Edw A.—H. Schefer.....364.13
Rosenweig, Nathan—E. E. McCall.....220.92
Randazzo, Sam—H. F. Litchman.....864.49
Rudolph, Robert—L. B. Donadio.....2,134.95
Rubin, Jacob (Colonial Waist Co.)—K & M. Mfg. Co., Inc.....1,003.80
Siragusa, Antonio—J. Haffenberg.....105.74
Smith, Helen L.—F. M. Johnson.....170.80
Spiegel, Samuel, Rosalie Kulla and Louis Packer and Rose Packer—J. A. Walsh.....473.75
Schwalbe, Jacob—A. Mandelblatt.....500.00
Stephanidis, John D.—J. A. Sutherland, et al., costs.....105.48
Spark, Harry—Chas. A. Stevens & Bros.....227.64
Talbot Mfg. Co., Inc.—New England Rendering Co.....314.55
Wells, Fargo & Co.—J. Kaufman.....623.19
Weskoff, John—Fidelity Security Corp.....213.56
White Plains Vanity Shop, Inc.—M. Klepper et al.....191.40
W. R. Grace Co.—J. Welder, costs.....149.55
Wilmot, Floyd H.—J. J. Wiss.....1,407.98

In Bronx County.

Birmingham, Ernest F.—C. A. Adee et al.....$357.72
Same—Same.....27.72
Gerfis, Otto—Ebling Brewing Co.....1,146.85
Klinger, Fritz—Ebling Brewing Co.....1,496.20
Smith, Victor—M. Berger et al.....138.96

BUYERS' WANTS.

Thirteen words per word each insertion.

BIRCH MIXTURE Wanted—68, all colors for cash. Madison Square 3067.

CHAMELEON CORDS Wanted—Will pay cash. A. Benowitz, 145 West 29th St. Watkins 4390.

CHECKS Wanted—Bochman's 20172-4, 20167-16, 13, 20006-8; 1,181 Broadway, 10th floor, S. H. Cohen.

CHECK VELOURS Wanted — Stevens 2831, Shade 4, and other shades. Haft, Watkins 8134.

CHECK VELOURS Wanted—All makes, all shades. Kaspas, 22 West 38th.

CHEVIOTS Wanted—Sturzberg Schell 1162, brown. Call Greley 2827.

CLOTH Wanted—American 18682 and 17561, all colors. Printz, 48 West 25th.

COATS AND DRESSES Wanted—Ladies', children's and infants'; only those with better grade lines, who cater to jobbers only need apply; call any day this week, 2-4 P. M. Fair Trading Co., 805 Broadway.

COATS Wanted—Jobber is placing big stock orders on plush coats. Call with samples and work. 7 West 21st, 3d floor.

COATS Wanted—Looking at children's and intermediate coats for the Fall. 152 West 25th, 10th floor.

COATS Wanted—Jobber placing orders on Fall coats, misses' and stouts; call with samples, all week. Koen Bros., 23 West 23d.

COATS Wanted—Jobber placing orders on cloth and pile fabrics. 12 West 27th, 6th floor.

COATS Wanted—Leading jobber wants pile fabrics and cloth coats. 24 floor, 129 West 29th.

COTTON GOODS Wanted—Large quantity of blue, pink and lavender organdie, or batiste; spot cash. Louis Adler, 1,239 Broadway. Phone 1919 Madison Square.

COTTON GOODS Wanted—In pieces, any quantity and white shirting. Call between 2 and 4. Azize Hermanos Corp., 34 Walker St.

COTTON GOODS Wanted—Cambric, organdie, lawn, voile and nainsook. 146 West 25th, 5th floor.

COTTON GOODS Wanted—All kinds, suitable for children's dresses. 3d floor, 244 5th Av.

COTTON Goods Wanted—Cambric 44-40 or similar; cheap. Rice, 100 5th Av.

CREPE DE CHINES, Satins, Pongees, Georgettes, Taffetas Wanted—For cash. 14th floor, 6 West 32d.

DRESSES Wanted—We will buy spot cash job any quantity serge, satin taffeta and georgette dresses; samples daily, 9 to 5. 5th floor, 28 West 33d St.

DRESSES Wanted—Suits, Winter coats, waists, skirts, silk underwear; better trade jobs; cash. National, 15 Lispenard Canal 1447.

DRESSES Wanted—Open for jobs of taffeta dresses; large quantities; must be cheap. 310 5th Av., 2d floor.

DRESSES Wanted—Jobber looking at fine silk sport dresses; also charmeuse. 116 West 29th, top floor.

DRESSES Wanted—Jobber placing orders on high-class organdies and sport dresses. 56 East 34th, 1st floor.

DRESSES Wanted—Open for satins, georgettes, taffetas. Call with samples, 146 West 25th, 3d floor.

DRESSES Wanted—Taffetas, georgettes, any quantity, for cash. 9 West 31st St., 1st floor.

DRESSES WANTED—Jobber placing orders for immediate delivery on cotton voiles, 6th floor, 84 West 28th.

DRESSES Wanted—3,000 Satins, beaded georgettes, taffetas; call all week. Skuddaite, 129 West 29th.

DRESSES Wanted—Buying, wash dresses. Call all week, 118 West 27th, 11th floor.

DRESSES Wanted—Jobber looking at, all week. Room 804, 27 West 24th.

DUVET DE LANE Wanted—H. Partridge, Sheer & Meyer. Madison Square 2967.

FRONT GLOW Wanted—Bochman's, all colors, for cash. Madison Square 2180.

GABARDINES Wanted—Suitable for raincoats. Harris Coat House, 1,115 Broadway.

GABARDINES Wanted—Joel's 9779, shade 2926. Wanderbilt 4635.

GEORGETTES AND CREPE DE CHINES Wanted—500 pieces each, 2x2, 2x3 and 8x3; also 3 and 4 thread crepe greige or dyed; state particulars; small lots considered. 18 124 Times Annex.

GEORGETTES Wanted—Quality 99-9 and 104 or similar qualities. Madison Square 3487, Mr. J. Walls.

GEORGES Wanted—Juilliard's, all colors, 4661, 54289, 4088. Mat Ginsberg & Bros. Watkins 6553.

GEORGES Wanted—All shades of brown 8BGL; will pay $1.15. Mr. Berman. Stuyvesant 7309.

GEORGES Wanted—Pacific, F. S. G., C. S. W. Co., F. F. S.; spot cash. Mal. Ginsberg & Bros. Chelsea 1436.

GEORGES AND TRICOTINES Wanted—7614, 8, 0888; must be cheap. R. Stakser. Gramercy 102.

GEORGES Wanted—0936, 1210, 1213, 1209, 8BGL, 8x8, 5200, 6003, 7614, 0888. Watkins 5920.

GEORGES Wanted—1210, 1213, 1717, W. S. G.; colors 8BGL, brown. Madison Square 3745.

GEORGES Wanted—Pacific and Amoskeag, all qualities. Chelsea 5376.

GEORGES Wanted—1210, CGN, 1200, CFS, 1209, Stats, 151 West 26th.

GEORGES Wanted—7120, 7512, WFX; immediate delivery. Chelsea 5376.

GEORGES Wanted—Will pay cash if reasonable for 7120, 0936. Chelsea 1262.

GERGE Wanted—Black American 0308; Phone Watkins 8865.

GEORGES Wanted—Black 519, 1484, 104 or similar. Kirshan, 22 West 26th.

GEORGES Wanted—833, navy; must be cheap. Madison Square 2935.

GEORGES Wanted—7120, 0936, 54296. Chelsea 10379.

GHIRTING Wanted—White madras, low end goods; also black pongee. Hub Waist Co., 131 Spring St.

GILKS Wanted for cash—Must be bargain; georgettes, crepe de chine, striped shirtings, tricolettes, pongees or any special silk materials; only real bargains wanted. Fanay, 145 West 30th.

SILK Wanted—Open to buy large quantities tricolettes, all colors, at right price, spot cash. Kayanee Silk Mills, 20 West 32d St. Pennsylvania 700.

SILKS Wanted—Shirting silks, tubs, broadcloths, jerseys; open for quantity; will pay cash; state quality, price, quantity. Z 484 Times Annex.

SILKS Wanted—All kinds; also remnants, odds, ends; spot cash. Call with samples, 34 East 29th. Madison Square 3674.

SILKS Wanted—Desired immediately, washable satins and plain tub silks; state quantity available. Z 485 Times Annex.

SILKS, YEAU DE CYGNES, TAFFETAS, CHARMEUSES Wanted—Also ends and ends wanted for cash. Chelsea 2083.

SILKS, Peau de Cygnes, Taffeta, Charmeuse Wanted—Also odds and ends wanted for cash. Chelsea 2083.

SILVERTONE Wanted—Americana or similar; Pekin and Rich; also crepe de chine. Heltzberg & Bertman, 18 West 30th. Pennsylvania 6250.

SILVERTONES Wanted—Joel, all wool; cotton warp; 54 inch; all sections; velours (16); Bolivia, 638 black. Watkins 3726.

SILVERTONES Wanted—15003, shade 117 Reindeer, 9809 Pekin; can use quantities. Greeley 4618.

SILVERTONES Wanted—Parkside 182 navy or Dearing Milliken navy. Mad. Sq. 3745.

SUITS Wanted—Open for any quantity of better-make, misses' and ladies' suits only. J. D., 10 East 33d St., 4th floor.

SUITS Wanted—Ladies' suits for cash. Park Cloak & Suit Co., 28 West 33d, 9th floor.

SWISSES Wanted—Dotted swisses; open for 50 pieces dark background. Piller Bros. & Co., 16 West 32d.

SWISSES Wanted—Imported dotted dark ground. Murray Hill 5138.

TAFFETAS Wanted—Good quality, pastelle colors; must be cheap. Call with sample pieces. Al Levy & Bro., 2 East 41st.

TAFFETA PLAIDS Wanted—Also shades solid colors, pastelle shades; reasonable price. Madison Square 567.

TAFFETAS Wanted—Navy, copen and brown, any quantity; spot cash. 3d floor, 244 5th Av.

TAFFETAS Wanted—Light and dark colors; full line. 12 West Madison Square 5670.

TAFFETA Wanted—Stehli's 3333, 2240, navy and brown. Cash. Mad. Sq. 4540, Ext. 14.

TRICOLETTES Wanted—Open to buy quantity; all shades; at a price. Tip Top, 33 West 32d. Phone Pennsylvania 6960.

TRICOLETTES Wanted—All shades, for cash. Rosedale Waist Co., successors to S. Rodman & Son, 119 Prince St.

TRICOLETTE Wanted—All shades. Biltwell Waist Co., 15 East 26th. Madison Square 6240.

TRICOLETTES Wanted—For cash, odds, ends; also mill ends. Madison Square 4941.

TRICOTINES, SERGES, PLUSHES Wanted—4718 navy, rookie, 0388, 0936, Hudson seal, ungava, peco, nishni. Stuyvesant 8459.

TRICOTINES, BOTANY Wanted — 5950 S; F. & W., 10140, 10142; Reads 5800, 590. Bryant 4654.

TRICOTINES Wanted—All qualities navy, black; price must be right. Vanderbilt 4634-1389.

TRICOTINES, SERGES, SILVERTONES Wanted—0388, 0936, 907, 7101, 7614, 4061, 15090, 15032. Stuyvesant 0383.

TRICOTINE Wanted—50341 Gera, navy and black; also Ardoss 1457; Andrews 8762. Gramercy 6726, 1899.

TRICOTINES Wanted—0388, 907, 5010; must be cheap, for export. 257-4th Av., Room 1404.

TRICOTINES Wanted—0388, 9541; navy, black, brown, tan and rookie. Orchard 5433.

TRICOTINES Wanted—American navy at a price; can now ready for jobbing trade. Mezeritzky & Stollerman, 225 West 39th St.

TRICOTINES Wanted—American 0388, navy and black; will pay cash. Gramercy 1312. 21st St.

TRICOTINES Wanted—Goff 4201; Geo 4102, navy. Chelsea 8865.

TRICOTINE Wanted—D. R. N.; all colors. Chelsea 8865.

TRICOTINES Wanted—Deland's 817-B, or similar. Watkins 3189.

TRICOTINE and SERGES Wanted—At a price. Gramercy 6990.

TRICOTINE Wanted—American 0388. Ben Glimberg Co. Chelsea 8465.

TRICOTINES Wanted—American 0388 and Andrews 5782, for cash. Chelsea 5376.

TRICOTINE Wanted—U. S. 907, 145 West 28th St. Chelsea 7895.

TUSSAH Wanted—Open for quantity; rose color only. Weisman & Sons, 36 West 32d St.

TWEED Wanted—Open for quantity G. S. Kelley 242, shade 6. Watkins 2945.

VELOUR Wanted—American, heavyweight, K-344, 11050, or similar, all shades; can use 200 pieces of purple right. G. Robinson, 225 5th Av. Madison Square 7381.

VELOURS AND GOLDTONES Wanted—21221, 3015 or similar, all shades. R. Stakser. Gramercy 102.

VELOURS Wanted—Buckley Cohen 711, Deland's 817 or Dearing Milliken tan and Pekin. Watkins 8378.

VELOUR Wanted—Merrimac 3015, color 8 only. Gibraltar Textile Corp., 1,140 Broadway.

VELOUR Wanted—Merrimac 3018-5. Victor S. Everett, Rome, Watkins 2620.

VELVETEEN Wanted—Large quantity in all widths and colors, straight and twill backs; submit prices. W 684 Times Downtown.

WOOLENS Wanted—Open to buy any quantity light and heavy weight men's and women's weaves. Telephone 1400 Worth 6057 Spring. Elias Surut & Son, 670 Broadway.

WOOLENS Wanted—Open to buy any quantity heavy and light weights men's wear woolens; spot cash. Blumber, care of J. Schlesinger, 45 East 20th.

Contracts Wanted.

CONTRACTOR, experienced on children's dresses, with a large plant, desires to be connected with a reliable house. B. H., 288 Times.

CONTRACTOR on men's shirts, ready to take on work at once. Phone Stuyvesant 8837.

OFFERINGS TO BUYERS.

Thirteen cents per word each insertion.

ANGORA CLOTH—Fancy and plain. Strauss, 46 West 24th. Phone Gramercy 895.

ANNEMOLE—Artex. Telephone Stuyvesant 1265.

ARTIFICIAL SILK—American Viscose 150 B. Madison Square 8396.

BELTS Wanted—Leather, one inch; can use quantity for skirts. S. Ryan, 121 West 19th, 24 floor.

BIRCH—88 range, all colors. Madison Square 3270.

BOTANY 833, navy $2.75 net cash. Phone Madison Square 7428.

BOTANY—833, serge, $2.75; 11433, tan. Watkins 7528.

BROADCLOTH—Botany 315 and 363; desirable colors. Ben Silson, 11 West 20th.

BROADCLOTH—American 115, black and brown; cheap. Chelsea 8246.

BURELLA—Stevens 61082, tan and gray, very cheap. Gramercy 1661.

CAMELS HAIR CLOTH—Two pieces tan, 57 yard. Gramercy 337.

CAMISOLES—Satin, at $7.25; chemises, satin, $24; immediate deliveries. A. Stein Co., 29 West 22d.

CAMISOLES — Washable satins, assorted styles, $9; exceptional values. Regal Undergarment Co., 145 Madison Av.

CAMISOLES—200 dozen navy, red and black; hug-me-tight effect; to close out. Regal Undergarment Co., 145 Mad. Av.

CAPES, Wraps, Bolivia Coats—In the newest creations, on the racks. Cohen-Edelman, 35 West 21st.

CHAMELEON CORD, Tinsellones, all shades. Watkins 2989.

CHARMEUSE—We specialize in charmeuse, all qualities, from $3 up. Sunset Silk Mills, 40 East 21st.

CHARMEUSE—All shades, good qualities. H. Letzter & Co., 433 4th Av.

CHATAYON—One piece, color 4 rose; one piece, color 1377 rose pink; one piece, 1389 Alice blue; two pieces, color 7 grotto; $11 net. Bryant 4654.

CHILDREN'S DRESSES on stock, $6.50 a dozen and up; see us first. S. Fazekas & Son, 103 5th Av.

CHILDREN'S COATS below cost; also ladies' and juniors'; snappy models. 5th floor, 3 East 17th.

CHILDREN'S DRESSES, 6 to 14; poplins, taffetas and silk mixtures; $3.75 up; also dress Gretchen. Y. Silk, 244 5th Av.

CHILDREN'S COATS—Close out; new merchandise; sport and long coats; many styles and fabrics. Rolly Polly, 48 West 22d.

CHILDREN'S DRESSES AND APRONS—To close out for jobbers. Kellner Bros., 17 East 16th St.

CLOAKINGS—All weights; good shades; close out. Garsson, 220 5th Av.

COATS—Fall line of coats ready for jobbers. Goldsheln Bros. & Bruckner, 31 West 21st. Gramercy 6775.

COATS—Ladies' sports, polo cloth, jersey, snappy styles. Madison Square 3288. 31 East 27th.

COATS—Clean merchandise, clean methods. Blumenson & Co., manufacturers, 58 West 22d.

COATS—Polo and other Spring materials to close out; exceptional values. Kirshman Bros., 36 West 25th.

COATS AND SUITS—Youthful models; wonderful values; immediate delivery. Annetta, 1,103 Broadway.

COATS—Our plush coats ready for the jobbing trade only. Eagle Mfg. Co., 129 West 27th.

COATS AND SUITS—Samples to close out. Cooper, Lassner & Cooper, 118 West 27th.

COATS—Tweeds, auto wear; low price. Blue-Bird Spring, 24 West 22d.

COATS—Spring coats on racks to close out. Goldsheln Bros. & Bruckner, 31 West 21st.

COATS—Stout and ladies; also coatees at unheard of prices. 36 East 19th, third floor.

COATS, SUITS—$13.50 to $42.50; check delivery. Bernstein Co., 31 West 31st.

COATS—Plush coats, line ready for jobbers. Slate & Kellar, 12 West 18th.

COATS—Also suits, to close out for jobbers. Brooks Co., 45 West 20th.

COATS—Plush, stylish stouts, regular sizes; also coatees. Hutner, 48 West 25th.

COATS and SUITS—Big job. Schwartz & Schwartz, 38 West 28th St.

COATS, SUITS—Job to close out cheap. Ohringer, 9 West 20th.

COATS—Sport and long; remarkable values; closing out cheap. Kerstoff, 13 West 21st.

COATINGS, Velours, Goldtones, Silvertones, Bolivias, Jerseys, Tricotines, Gabardines, Petrel Twill—Buckley-Cohen 711, Deland's 817, can use 13068, 13045, 21221, 21227, 10321; Joel 400, 500, 593, 9708; Stevens 1080, 6148; Juilliard 4088, 4089; Steinberg Schoenfeld, 34 West 31st. Madison Square 6200, 6231.

COATS, POLO CLOTHS, Jerseys, Silvertones, Velours and Goldtones—Stock for immediate delivery; from $10 up; do not fail to see our line; cannot hair poly coats at $15.75. Gelfond, 241 West 38th.

COATS—Wonderful display long and sport coats, also wraps; all newest materials, featuring tricolettes; stock on hand for immediate delivery. Mesritzky & Stollerman, 28 West 27th St.

COATS—Short and long, on racks in polos, Velours, Goldtones, Silvertones, &c.; low prices; ask for $6.75; Jerseyette special sport coats. Singer, 45 West 27th.

COATS AND SUITS—Large assortment for immediate shipment; see our specials in fashionable stout coats. Cooper, Lassner & Cooper, 118 West 27th.

COATS—Children's coats, 2-6, 8-14 and sport coats on the rack for Easter business; all material; special prices. Kamins-Friedland, 24 West 29th.

COATS—Jobs of children's and misses' sport coats; also serges and poplins; coats to close out very reasonable. Wm. Bernstein, 133 West 25th.

COATS—8,000, 2 to 6, 8 to 14, juniors and sports, all materials; largest stock-carrying house in New York. Rosh & Mayers, 132 West 27th.

COATS—1,000 infants' and intermediates' coats; also surprise French dresses and silk poplin; close out cheap. Frishling & Rosenfeld, 42 East 12th St.

COATS—Close out; new merchandise; sport and long; polo, velour, camel hair, poplin, serge, tweed; many styles. Frank, 48 West 22d.

COATS—Short and long coats of polo, bolivia and silvertone, in tan, brown and pekin, $11.75 to $24.50; see special coats No. 506, at $11.75. Supreme Mfg. Co., 19 West 24th.

COATS, children's, sizes 2 to 16; all leading materials and styles, to clear up; best values. Irvington Girl Coat Co., 15-19 East 30th St.

COATS—Fall line ready for jobbers; ladies', juniors' and stouts. Charnay & Freed, 138 West 27th.

COATS—500 sport coats in different materials, $9 up. Levine & Soloff, 162 West 21st St.

COATS — Bolivias, Evoras, all high-class merchandise; at special price. J. Laikind, 27 West 20th.

COATS AND SUITS; remarkable showing; spring line at attractive prices. Rosen & Son, 226 West 38th.

COATS—Sport and long coats on racks for immediate delivery at attractive prices. L. Schwartz & Sons, 129 West 29th.

COATS—Infants', children's and juniors' Spring coats to close out cheap. Cass & Rosenthal, 133 West 22d.

COATS—Polo at $8.50 up; we are considered the best value-giving house in the market; also novelties. I. Novick, 45 West 27th.

COATS—Fall line of cloth and pile fabric coats now ready for jobbing trade. Mezeritzky & Stollerman, 225 West 39th St.

COATS AND SUITS—High grade, to close out for cash. Overland Coat Co., 19 West 21st St.

COATS—Fall line of cloth and pile fabric coats now ready. Friedman Simon Co., 44 West 28th.

COATS—All silk-lined velour coats, $18.50. Blumenson & Co., 58 West 22d St.

COATS—Jobs to close out in Spring coats. Blumenson & Co., 58 West 22d St.

COTTON GOODS—Jeans; will sell below market prices 8 cases Lawrence white jean; spot delivery. Fantex Trading Co., 37 West 20th.

COTTON BELTING—In different quality; from 1½ up to 3 inches, for the manufacturing and jobbing trade. Z 341 Times Annex.

COTTON GOODS—Ginghams, flannels, chambrays, percales, voiles and organdies for sale; close out. David Harris Son, Watkins 3580.

COTTON GOODS—Voiles and dotted Swiss, below market prices Room 504, 154 West 29th St.

COTTON GOODS—Printed voiles in all desired patterns; big quantities to select from. Chelsea 9350.

COTTON GOODS—Jacquards, 27-inch, 65 pieces old rose and copen; reasonable. A Rosenbloom, 512 Broadway. Spring 5964.

COTTON GOODS—Japanese crepe, 40 pieces; desirable shades; below market. 52 West 15th, top floor.

COTTON NETS—Voiles, organdies, rethes, 36-inch white yenetians. Banner Fabrics, 27 west

ARRIVAL OF BUYERS.

Arriving Buyers may register in this column by telephoning Bryant 1000.

AKRON, Ohio—Akron Dry Goods Co.; L. C. Bernstein, millinery; 37 W. 20th; The Astor.
ALBANY, N. Y.—W. M. Whitney & Co.; H. J. Bartlett, silks; 1,133 B'way; Breslin.
AUGUSTA, Ga.—F. F. Sheron & Co.; P. F. Sheron, shoes; Collingwood.
BALTIMORE—Fleishman & Bros.; S. Fleishman, jobs children's dresses; 1,161 Broadway, 4th floor.
BALTIMORE—The Hub; Miss S. Goodman, dresses; 130 W. 82d, 13th floor.
BALTIMORE—Rasch & Garner; C. S. Wolf, window shades, draperies; Pennsylvania.
BALTIMORE—E. Rosenfeld & Co.; E. Rosenfeld, mfrs. nightshirts, pajamas, drawers, 1,133 Broadway.
BATTLE CREEK, Mich.—The Specialty Store; J. Seaman, notions; Pennsylvania.
BENNINGTON, Vt.—A. Drysdale & Son; R. S. Drysdale, general mdse.; Geo. Gatchell, coats, suits; McAlpin.
BIRMINGHAM, Ala.—L. Pfeltz Carpet Co.; L. Pfeltz, carpets; 3 W. 29th.
BOSTON—R. H. White & Co.; Miss L. Sweeney corsets; 432 4th Av.
BOSTON—E. T. Slattery Co.; Miss Knight, ladies' sweaters; 16 W. 34th St.
BOSTON—Emporium World Millinery Co.; E. A. Barnum, millinery; 621 B'way.
BOSTON—Gordon Mfg. Co.; H. Gordon, mfrs. silk waists, dresses, Pennsylvania.
BOSTON—J. Ruben & Co.; J. Ruben, cloak, suit materials; Grand.
BOSTON—Walger, Weiss & Co.; M. J. Walger, neckties; Brokell.
BOSTON—Goldberg Bros.; C. Goldberg; clothing materials; Grand.
BOSTON—L. Morse Co.; M. J. Marks, furs, raincoats, children's coats; Breslin.
BOSTON—Gilchrist Co.; A. Cohen, coats, suits, basement; Miss Marcus, girls', juniors' dresses, Winter coats, basement; Miss R. L. Rice, women's, children's knit underwear, basement; Miss E. Kelting, muslin underwear, corsets, infants' wear, basement; B. A. Winchester, waists, basement; 260 5th Av.
BOSTON—Jordan-Marsh Co.; Miss M. E. Blackden, small wares; Miss N. Thurlow, misses', children's cotton underwear; E. Daley, inexpensive dresses, house dresses, aprons; Miss M. E. Mahoney, misses' dresses, Miss D. Feelee, negligees, bath robes, dressing sacques; R. E. Taylor, general merchandise; C. J. Brady, floor coverings; A. E. Pinney, men's furnishings; G. W. Ross, tailored suits; 432 4th Av.
BOSTON—Wm. Filene's Sons' Co. (upstairs); Miss Hill, cotton waists; Miss Andrews, silk; misses' underwear; Mr. Bleyle, men's suits; W. P. Maier, boys' clothing; Miss A. Golding, misses' inexpensive dresses, upstairs waists, basement; Miss M. Sweeney, millinery, basement; Miss E. Dartt, infants' wear, house dresses, negligees, basement; Miss G. Williams, women's, children's knit underwear, basement; Miss J. Callahan, also muslin underwear, basement; Miss Loach, petticoats, basement; A. Levin, children's, juniors', girls' coats, basement; J. O'Brien, women's, misses' coats and suits, basement; V. P. Ring, women's, misses' dresses, basement; Miss Duquette, women's skirts, sweaters, basement; Mr. Goodhue, gloves, basement; Mr. Tobey, shoes, basement; Mr. Goldberg, men's furnishings, basement; 225 5th Av.
BRADDOCK, Pa.—Mendel's; E. Mendel, coats, suits, dresses; Pennsylvania.
CHICAGO—Boston Store; P. Rinken, crockery, silverware; 44 E. 23d St.
CHICAGO—Carson, Pirie & Scott; T. A. Lamond, linens, domestics; D. C. Litt, W. E. Nesbitt, carpets, rugs; 464 4th Av.
CHICAGO—Sears, Roebuck & Co.; T. J. Kelly, carpets and rugs, William Rommal, assistant; 115 5th Av.
CHICAGO—Marshall Field & Co.; Mr. Harris, antiques; Miss Flake, women's suits, 1,107 5th Av.
CHICAGO—Chicago Mail Order Co.; M. L. Kahn, mdse. manager; M. C. Goldman, women's, misses' Winter coats, 360 6th Av.
CINCINNATI—Mabley & Carew Co.; Mr. Ellison, shoes; Pennsylvania.
CINCINNATI—Alms & Doepke Co.; Miss V. Walker, millinery; 340 Broadway.
CLEVELAND—May Co.; Miss E. K. Brown, infants' wear; 37 W. 26th St.
CLEVELAND—The Bailey Co.; J. Kaplan, jobs coats, suits, dresses; 37 W. 26th St.
CLEVELAND—W. Taylor, Sons & Co.; Miss Gordon, books, stationery; 225 5th Av.
CLEVELAND—Pollack, Seiman Co.; A. Pollack, cloak, suit materials; Cumberland.
CLEVELAND—Halle Bros. Co.; G. Bishoiz, suits; 229 5th Av.
CLEVELAND—Hirsch Co.; Miss Cohen, jobs dresses; Miss Sharpe, suits; 7,160 Broadway.
DALLAS, Texas—Ranger Bros; E. D. Garrison, house furnishings, glass, silverware; 16 E. 24th St.
DANBURY, Conn.—H. J. Heyman; L. Heyman, hardware, gas, electric articles; Manhattan.
DAVENPORT, Iowa—M. L. Parker Co.; Miss C. A. Blackman, muslin underwear, house dresses, 382 4th Av., 8th floor.
DAYTON, Ohio—Rike-Kumler Co.; S. Bourne, ready-to-wear; 225 5th Av.
DES MOINES, Iowa—J. Mandelbaum & Sons; M. Cohen, cloaks, suits, waists, furs; 404 4th Av.
DETROIT—D. J. Healy; Miss A. Levine, ready-to-wear; Room 1107, 1 W. 34th.
DETROIT—Field Cloak and Suit Co.; H. Simon, ready-to-wear, 1,204 B'way.
DETROIT—J. L. Hudson Co.; Mr. Gibbin, coats, suits; H. L. Bartlett, dresses, basement; 225 5th Av.
DETROIT—Newcomb-Endicott Co.; H. H. Spring, trunks, bags, suitcases; P. Rice, basement coats, suits, dresses; 200 5th Av.
DETROIT—Crowley, Milner & Co.; Mrs. B. Bowman dresses; L. Murr, asst. on dresses; W. A. Riordan, house furn.; Miss B. Krueck, art needlework; Mrs. E. Ward, waists; 120 W 32d.
EVANSVILLE, Ind.—I. Gans Co.; M. Gans, dry goods, ready-to-wear, furn. goods; Manhattan.
FLINT, Mich.—Warrick Bros.; W. E. Carr, ready-to-wear; 1,133 B'way, Room 320.
HARRISBURG, Pa.—Kaufman's; C. B. Shuman, sport coats; 37 W. 28th.
HARRISON, Ark.—North Arkansas Wholesale D. G. Co.; Miss Fitzgerald, jobs coats, suits, skirts; Mr. Robinson, men's oxfords, underwear; 46 W. 24th, Room 1423.
HARTFORD—G. Fox & Co.; Miss B. Frisch, muslin underwear; 6 W. 32d.
HARTFORD—L. S. Goldschmidt & Co.; L. S. Goldschmidt, cotton piece goods, ribbons, finery, knit underwear; Manhattan.
HAZLETON, Pa.—Fowler D. G. Co.; H. A. Schmell, notions, men's furnishing goods, addl. garments; The Annex.
HOPKINSVILLE, Ky.—Frankel's Busy Store; H. M. Frankel, S. Frankel, men's clothing, furnishings, shoes, cloaks; 1,123 B'way.
ITHACA, N. Y.—Buttrick & Frawley; H. A. Buttrick, clothing, furnishing goods, hats; Chillingwood.
JACKSON, Mich.—Hower & Seaman Co.; S. M. Seaman, ready-to-wear; Pennsylvania.
JAMESTOWN, N. Y.—Abrahamson-Bigelow Co.; J. A. Anderson, domestics, bargain basement; Bristol.

Continued on Page Fifteen.

WHOLESALE ONLY

A full house beats a flush but—

The House Exceptional for Cotton Fabrics of Merit beats the high cost of living by offering extra qualities without charging extra prices

Denger-Nathan Incorporated
611-21 Broadway, New York

Clarke's
5 West 44th St.
Now on View
Estate of the late
T. Addis Emmet, M.D.
The personal property removed from his late residence, 99 Madison Avenue, consisting of
Antique and modern furniture, several important paintings (Early Italian School), Aubusson and Flemish Tapestries, Oriental Rugs, Carpets, Georgian Silver and Old Sheffield Plate, Personal Jewelry, Linens, Table China and Glass, Old English Prints and Porcelains, Valuable Art Objects, Etc., Etc.,
To Be Sold By Auction, Thursday, March 18th, and following days each afternoon at 2:30 P. M.,
by order of
George W. Harper, Jr., Esq.
Executor
The Sale will be conducted by
Mr. AUGUSTUS W. CLARKE

AUCTIONEERS.
SMITH & JAFFE.
Office and Salerooms,
30 W. 45th St. Tel. 2524 Vanderbilt.

Merchandise Wanted
BY
National Cloak & Suit Co.
27-28 in. Khaki
25 in. Bleached Domet
42 in. and 45 in. Bleached Muslin
54 in. and 72 in. Bleached and Unbleached Sheeting
25 in. Unbleached Canton
23 in. and 26 in. Bleached Canton
36 in. Tinted Pajama Checks
Silk Mixed Crepes—plain and printed.
Changeable and Printed Taffetas.
Apply 4th Floor,
NATIONAL CLOAK & SUIT CO.,
204 West 25th Street.

TUXEDO CLOAK CO. INC
WHOLESALE ONLY
For Your EASTER Trade
Thousands of Attractive
COATS & SUITS
All popular priced
ON OUR RACKS
For Shipment To-Night
Coats $10.75 to $35.00
Suits $12.75 to $45.00
OPEN ORDERS RECEIVE SPECIAL ATTENTION
Phone Greeley 811 1372-1382 BROADWAY. (Cor. 37th Str.)

Wholesale Only
CHARMING in design, perfect in workmanship, these Ladies' and Misses' Coats, Capes and Wraps meet with a flattering reception. And as for our Donegal Rug Coats, the demand is something tremendous. They're made of genuine imported Donegal Rugs, and they're winners!
I. KAMINSKY
Ladies and Misses Coats
15-17-19 EAST 26th ST. N.Y.CITY

WHOLESALE ONLY
HARRY A. ROMAN & CO.
WILL BUY for Cash
Desirable Quantities of Tricotines, Wool Jersey, Serges Suitable for Dresses From Manufacturers, Jobbers or Others who have stocks to offer AT ATTRACTIVE PRICES.
Submit your offerings!
HARRY A. ROMAN & CO.,
22 W. 32nd St.

WHOLESALE ONLY
SIMON-KAHN CO.
911 Broadway
Offer stock formerly belonging to
NEMOUR TRADING CORP.
Consisting of House Dresses, Bungalow Aprons, Camisoles, Brassieres, Bloomers, etc. Also Children's Dresses, Muslin Underwear, Petticoats.
At a Substantial Reduction
SIMON-KAHN CO.
"The Bargain Basement Specialists."

Wholesale Only
The latest Parisian Sensation
TAFFETA OVERBLOUSES
In a large variety of models.
Orders should be placed at once to insure prompt deliveries.
SLATER & SLATER Inc.,
244 5th Ave., N. Y. C.

WHOLESALE ONLY
BROADWAY BRAND RIBBONS
MAX FEIST
4346 Greeley. 52-54 W. 38th St.

Wholesale Only.
NEOLA FABRICS
Henry Glass & Co.
44-46-48 White St.

WHOLESALE ONLY
The Shelton Looms Fur Woven Furs
"THE SEAL OF DISTINCTION"
A SOUND BUSINESS PRINCIPLE
IT is sound business to place the Shelton Looms Label in every garment made of these fine fabrics.
The garment buyer knows that it is a symbol of quality. The consumer immediately recognizes it as a mark of acknowledged fabric superiority.
Shelton Looms Synthetic Furs possess no irregularities as do animal furs. They are uniformly woven—every yard wears alike—yet their similarity in appearance to animal fur is astounding.
Every garment made of Shelton Looms Material should bear the Shelton Looms Label.
The Shelton Looms
"THE SEAL OF DISTINCTION"
SIDNEY BLUMENTHAL & CO. INC.
395 Fourth Avenue New York, N. Y.

WHOLESALE ONLY
HEATHER JERSEY
Suits of the Smarter Kind
Also a Complete Assortment of
CAPES AND WRAPS
in All the Accepted Fabrics
Immediate Delivery
ISIDOR WEINSTEIN & BROS., Inc.
Manufacturers of
COATS AND SUITS
159 Madison Ave.
N. E. Cor. 32d St. New York

WHOLESALE ONLY
Duchess frocks
We are kept busy by our customers choosing from our large variety of spicy frocks.
Variety is the spice of life—and also the life of business. Come here and pick out your requirements in the newest styles in plain and printed voiles, organdies, nets—American and foreign. Also, Taffetas, Georgettes, Satins, Crepe De Chines, Mignonettes—plain, figured and beaded. A choice selection now in work and on hand for at once shipment.
For Women, Misses and Juniors. $8.75 to $75.00.
THE LITTLE DUCHESS DRESS CO., INC.,
19 West 34th St., N. Y.
Opp. Waldorf-Astoria Hotel
Pres.

WHOLESALE ONLY
PICK THEM OFF THE RACKS
2500 DRESSES
AT A SACRIFICE
Beaded Georgettes—Taffetas—Crepe Meteors
PIONEER
LADIES GARMENT CO. Inc.
6-8 West 32nd St. N.Y.C.

WHOLESALE ONLY
Fleischer Cloak Suit Co.
20-28 WEST 33rd STREET
COATS
Our Prices Can't be beat.

Wholesale Only
A Very Special Offer
A Positive Winner
This Week Only
10,000 GEORGETTE WAISTS
which heretofore we have wholesaled at $4.25 to $5.00, will be closed out at
$3.25
—25 Styles—all the very latest—

in White	Adriatic
Flesh	Peach Bloom
Beige	Apricot
Blue Dawn	Navy
Orchid	League Gold
Coral	Sunset

Sizes 36 to 46
These waists will sell on sight and we believe are the biggest bargain in material, workmanship and style that has been offered this season—
Act Quick
GOLD SEAL WAIST CO.
32 West 32d St., New York.
TELEPHONE 9794 MADISON SQUARE.

WHOLESALE ONLY
LIGHTNIN
The play—a great success but no greater than our
SILK TRICOLETTE OVERBLOUSES
All leading shades. Plain and fancy weaves.
Packed ½ doz. of a size to the box. Assorted colors.
The Reigning Sensation!
TAFFETA OVERBLOUSES
Copies of the latest imported models direct from Paris.
Pure silk chiffon taffeta. Beautiful pastel shades.
Packed ½ doz. of a size to the box. Assorted colors.
A Hit!
Government Guaranteed Twelve Mommee.
SILK PONGEE OVERBLOUSES
Extremely smart models. Quick sellers.
You will make no mistake in buying any one or all of these to the limit.
Prompt deliveries guaranteed.
Koh-i-noor SNAP FASTENER
Each Garment Fastened with KOH-I-NOOR Snap Fasteners. Will Not Slip Open
BIJOU WAIST CO.
303 FIFTH AVE., NEW YORK CITY.

WHOLESALE ONLY.
WAISTS
Voiles, Organdies, Batistes
CASINO WAIST CO., INC.,
H. J. BARTLE, Pres.
Factories, Troy, N. Y. SHOWROOMS, 200 5th Ave.
Always an attractive collection ready for your inspection.

POLISHED BRAIDS
ALL WIDTHS IN STOCK
Wholesale Only.
GIRDLES
TASSELS
H. J. LEVINE & BRO.,
128 Madison Ave.
Telephone Madison Square 7903-7904.

WHOLESALE ONLY.
BLACKS & NOVELTY COTTON WAISTS
SPOT DELIVERY
$9.00 to $18.00 Per Doz.
LARRY GOLDBERG, 1270 B'WAY, N.Y.

Wholesale Only.
LONDALE MERCANTILE CO. INC.
Importers and Converters of Cotton and Silk Fabrics.
34 W. 32nd St., N. Y. C.
Telephone Madison Square 6878-6879.

WHOLESALE ONLY
When We Tell You That Our STRICTLY TAILORED
MISSES' DRESSES
Are the best in the market—in style and value—we're not bragging—we're merely quoting what the buyers say.
IN ALL LEADING MATERIALS $24.50 to $42.50
F.S.L. MFG. CO.
F. S. L. M'F'G CO.
43-45-47 West 24th St., N. Y.

WHOLESALE ONLY
WILL BUY FOR CASH
Serges & Tricotines
LOUIS LIVINGSTON
20 West 21st St., N. Y. C.

Keep Your Capital Busy.
If you're keeping half of your capital tied up in your ledgers you're simply robbing yourself! I'll give you cash for your accounts collectible without delay or "red tape." Easy terms, and strictest confidence. Tel. Chelsea 327.
UNIVERSAL DISCOUNT CO.
100 Fifth Avenue, New York

Wholesale Only.

ACTION!

YOU watch-and-wait buyers who have only scratched the surface of your ready-to-wear needs; you merchants whose stocks need replenishing; you hard-to-suiters who want to conserve time and energy and profits—*see us!*

COATS AND SUITS

Instant Delivery

Superbly fashioned models, strictly tailored or elaborately trimmed with embroidery, in the most wanted materials, in the favored shades, in all sizes.

$29.50 to $110.00

For uncommonly good values, for quick action—*see us!*

KARP BROS.

Manufacturers of
BETTER GRADE
SUITS AND COATS
45-47 West 27th St., New York

N. B. Heather Jersey Suits for Immediate Delivery, $19.75 Up.

WHOLESALE ONLY.

Long Lines
Smudulate
Smderness

F. F. Models

F. F. Models are made in three silhouettes, so that no matter what type of stout woman enters your department she can leave it with a suit or coat that absolutely satisfies her

Come in and let us show you, on living models, how it is done.

BERNSTEIN, BAUM
DaCOSTA CO.,
38 WEST 32D ST., N. Y.

Wholesale Only

Empire Loomcraft SILKS
REG. U. S. PAT. OFF.

Pêchespun Duvetyn

Staple and sport shades for immediate or nearby delivery.

EMPIRE SILK COMPANY
345 Fourth Ave., N. Y.

We Invite Only
HOLSTEN YOUNG
AND COMPANY
LEATHER NOVELTY COATS
Waterproof & Rubberized Tweed Coats
SPORT AND POLO COATS
44 36-38 WEST 27TH ST.

Map for Texas

A company producing a line of staple Woolen cloths, shirtings, suitings and special cloths, selling direct to the large retailers, is open to consider the offering of the State of Texas on a commission basis to one who is now carrying non-conflicting lines, understands cotton piece goods trade well acquainted with retail buyers. To the right man this should prove a most accepta le side line, as the cloths we make are in demand the year round and we give excellent co-operation. In making application give particulars, with experience, lines now carried, territories covered and references. Address B 143 Times Downtown.

Wholesale Only

Pacific Coast

Representative. My experience of twenty years selling merchandise successfully in the territory west of Denver guarantees unusually active and intelligent service. Refer to Dun and Bradstreet. If you are interested in aggressively selling your merchandise on the Coast—or Far East export—will make appointment.

EDWARD M. LIND. —Z 479 Times Annex.

N&H

Wholesale Only.

MATCHLESS VALUES IN

SUITS & COATS

No. 1481

Here is an example No. 1481 **19.75**

OUR open order department is at your service. All orders picked by experienced men who know what your requirements needs, and shipped the same day received.

NO. 1.81 SUIT
Clever Suit made in fine quality Silvertone, belted all around and trimmed with ivory buttons in back and sides as illustrated. Colors—Pekin, Reindeer, Tan, Navy, Oxford. Sizes 16 to 42.
$19.75

Visit our Showrooms or send for samples.

NIEDELMAN & HOFFMAN
45-51 West 25th St
NEW YORK
Stock on hand at Boston Office: 515 Washington St.

WHOLESALE ONLY.

UNUSUAL OFFERING
IN
DENIMS

			Shipping Point
17 bales	Uncasville	240 seconds	Chicago
14 "	Lane	220 Denims	Boston
8 "	"	220 seconds	Cincinnati
8 "	"	220 Dk. shade	New York
10 "	Falls	220	Mill
17 "	New Hamp.	220	Baltimore
8 "	Baileys	245	New York
5 "	Cone	240 Brown	N. Orleans
20 "	"	240 "	New York

GINGHAM

20c Veitor Johnson cheviots Mill
Delivery April to June.
15 cases Beachwood plaids Mill
12 cases Bates 32-in. plaids New York
13 cases Pinafore 10-20 yds. Mill
1-3 plaids—2-3 stripes
Spots and April.
10 cases Everett classics plaids
300 Pcs. Vester blue chambray Boston
475 Pcs. similar No. 1 Otis Mill
12 cases Pocketing, Sol Friedman Phila.
2 cases Olive Drab American Woolen all wool Shirting
5 cases Olive Drab Waterloo Mills all wool Shirting
2 cases Olive Drab Khaki,
J. H. Meyers

For Export Only

1200 cases Prints 25½in. wide 40-56
225 Styles

The above are now in Bond and can be purchased for Domestic trade with import duty added.

All subject to prior sale, samples and prices on request. Phone or write appointment. Packing either for Domestic or Export.

BERT SCHEUER
Cotton Goods for Export.
Specializing in Ducks and Ginghams.
298 B'way.
Phone 4858 Worth.

WHOLESALE ONLY.

Japanese Cotton Crepe

Our "Yokohama"

An imported, solid colored cotton crepe in thirty attractive shades—and the price is lower than market conditions warrant.

POTTER TEXTILE CO., Inc.
72-74 Madison Av., N. Y.

Wholesale Only.

STOUT DRESSES

Satins | Serges
Crepe de Chines | Wool Jerseys
Georgettes | Tricotines

$16.50 to $35.00
On Racks for Immediate Delivery.

Balsam & Schirmer,
37 West 32nd (Just off B'way)

Wholesale Only.

EST. 1883 Princess WAIST CO.

COTTON AND SILK WAISTS
FOR DOMESTIC & EXPORT TRADE
SPIEGEL & PREHS, Props.
20-26 West 22d Street, New York

Wholesale Only.

CLOSING OUT SALE

300 Doz. House Dresses & Aprons at prices that will make purchasing certain. H. LEVY, 546 Broadway. Spring 814.

BURLING, DOLE & Co., Auctioneers. Woolens, dry goods, general merchandise 800 and 801 Broadway. Phone Spring 9944.

ARRIVAL OF BUYERS.

Arriving Buyers may register in this column by telephoning Bryant 1000.

Continued from Page Fourteen.

JAMESTOWN, N. Y.—Abrahamson-Bigelow Co.: Miss A. Morgan, women's ready-to-wear; Miss M. Paquin, silks, dress goods; Cumberland.

KALAMAZOO, Mich.—Streng & Zinn Co.: J. T. Streng, women's garments; 1,180 B'way; Pennsylvania.

LAFAYETTE, Ind.—M. Schultz, gen. mdse.; 203 5th Av.

LANCASTER, Pa.—Hager & Bro.: Miss K. F. Kreider, art goods; 404 4th Av.; Breslin.

LAWRENCE, Mass.—A. B. Sutherland Co.; Miss E. Raidy, millinery; 432 4th Av.; Cumberland.

LIMA, Ohio—G. Holstine D. G. Co.; G. Holstine, dry goods, ready-to-wear; W. H. Brown, representing; Pennsylvania.

LOS ANGELES, Cal.—A. D. Edwards & Son; A. D. Edwards, mfrs. house dresses, bathrobes, aprons; Pennsylvania.

LOUISVILLE, Ky.—H. F. Selman & Co.; S. Epstein, suits; 126 Broadway.

LOUISVILLE, Ky.—Louisville Garment Co.: Theo. Bernstein, coats, suits; 1,123 B'way.

LOUISVILLE, Ky.—Schuster D. G. Co.; B. G. Schuster, belts, neckwear, ties, gloves, skirts, underwear; Prince George.

LOUISVILLE, Ky.—A. C. Levi Co.; H. Brautman, linens, white goods, colored wash goods, blankets, comforts; 200 5th Av., Room 514.

MARTINSBURG, W. Va.—G. Katz & Co.; G. Katz, dry goods, shoes, carpets; Pennsylvania.

MIDDLETOWN, Conn.—Jos. H. Bunce Co.; Miss A. A. Long, laces, ribbons, neckwear; 404 4th Av.

MILWAUKEE—Herzfeld, Phillipson Co.; Mr. McNittley, laces, embroideries, neckwear, ribbons; 1,133 B'way, Room 326.

MILWAUKEE, Wis.—J. H. Reisler, cloaks, suits; McAlpin.

MILWAUKEE, Wis.—Milwaukee Apparel Co.; L. Elsa, plaid skirts, tricolette blouses, pongee waists; 16 W. 34th.

MOBILE, Ala.—L. Hammel Dry Goods Co.; R. Johnson, furnishing goods; 1,180 B'way; The Annex.

MONTREAL—Modern Garment Co.: S. Cohen, Fall velours; 34 W. 27th.

MONTREAL—Bieber Co.; Mr. Bieber, mfr. furs; Broadway Central.

MONTREAL—John T. McBride Importing Co., Ltd.; E. P. Roberts, representing; McAlpin.

MUSKOGEE, Okla.—Galboun D. G. Co.; M. Becker, ready-to-wear, basement; 1,150 B'way, 8th floor.

NASHVILLE, Tenn.—Armstrong's; Mr. A. Armstrong, ready-to-wear; 303 5th Av.

NEW ORLEANS, La.—Schwartz Bros. & Co.; H. Schwartz, domestics, silks; 60 Worth.

NORFOLK, Va.—Carr & Marx; J. J. Carr, clothing, furnishing goods; Breslin.

NORRISTOWN, Pa.—H. C. Warner, dry goods, genl. mdse.; 105 Grand; York.

NORTH ADAMS, Mass.—McCraw & Tairo; W. J. Tairo, cloaks, suits, furs, umbrellas; Miss A. Fortune, muslin underwear; Miss L. Jacobs, petticoats, house dresses, aprons; Miss C. Ryan, ready-to-wear; The Annex.

NORWICH, Conn.—Porteous & Mitchell Co.; A. Mitchell, 4th, domestics, linens, white goods; 432 4th Av.

OKEMAH, Okla.—W. S. Thompson, rugs, furniture, hardware, cutlery; Belmont Hotel, Room 201.

OMAHA, Neb.—Byrne & Hammer Dry Goods Co.; T. C. Byrne, domestics, flannels, blankets; C. H. Segbers, wash fabrics, silks, woolen dress goods; 48 Leonard.

OSHKOSH, Wis.—Frank Stein & Co.; F. Stein, ready-to-wear; West 32d; 18th floor.

PHILADELPHIA—Cohn & Friedman; R. Friedman, skirtings; Breslin.

PHILADELPHIA—M. Fuhrman, woolens; Bristol.

PHILADELPHIA—Goldstein & Rappaport; D. Goldstein, woolens; Herald Square.

PHILADELPHIA—M. Norwick & Son; H. A. Norwick, suits, piece goods; 1,182 Broadway; Alcasar.

PHILADELPHIA—Globe Mfg. Co.; J. Siegel, cloaks, silks, rain cloths; Pennsylvania.

PHILADELPHIA—Blumer's; H. Blumer, jobs suits; Miss Schenk, skirts; 116 West 32d.

PHILADELPHIA—Schor's Specialty Shop; I. Schor, jobs tricotine and serge suits; 1,204 B'way; Room 400.

PHILADELPHIA—Gimbel Brothers; D. S. Scott, men's furn.; Miss A. Guggenheim, umbrellas; C. Whitely, linings; Mr. Zauner, candy; B'way and 32d.

PHILADELPHIA—Philia. Millinery Co.; A. Doyle, millinery; Herald Sq.

PHILADELPHIA—I. Wiesen & Co.; H. W. Perlstein, dress goods; 39 W. 32d.

PHILADELPHIA—Stewart's; Miss Bernstein, skirts; Miss M. Cross, georgette waists; 116 W. 32d.

PHILADELPHIA—L. W. Hirsch Co.; Miss Sallind, jobs children's coats, basement; J. Clasmen, jobs muslin underwear; 37 W. 20th.

PITTSBURGH—Boggs & Buhl; J. R. Irwin, china lamps; 1,140 B'way.

PITTSBURGH—Ideal Specialty Shoe Co.; L. Shapiro, shoes; Herald Square.

PITTSBURGH—Rosenbaum Co.; Miss N. Kerr coats; H. R. Fay, curtains, draperies; Miss M. Hoffman, suits; L. S. Bickart, hosiery, men's furn.; 120 W. 32d.

PITTSBURGH—McCreery & Co.; A. G. McFadden, rugs; 25 E. 26th.

PITTSBURGH—Pittsburgh D. G. Co.; H. Jennewine, laces, hdkfs., knit goods, yards; 43 Leonard.

PITTSBURGH, Pa.—Frank & Seder; Miss Levine, coats; H. Brody, coats; S. Finkelbor, coats, suits; I. Seder, gen'l mdse.; J. Mc Grann, waists; A. Arnfeld, boys' men's furn.; 6 E. 30th.

PITTSTON, Pa.—Waldman & Co.; H. Waldman, cloaks, suits, waists, millinery; 404 4th Av.; mgr.

PORTLAND, Ore.—Olds, Wortman & King; L. M. Rice, silks, dress goods, trimmings; 432 4th Av.

PROVIDENCE, R. I.—The Shepard Co.; J. B. Chenette, linings, dress goods; 220 5th Av.; Broguell.

ROCHESTER, N. Y.—L. A. Olson, ready-to-wear; Breslin.

ROCHESTER—Duffy-Powers Co.; Miss Sabinsky, jobs waists; 1,180 Broadway.

SALEM, Mass.—Almy, Bigelow & Washburn, R. Bourgeois, boys' clothing; 230 5th Av.

SALEM, Mass.—W. G. Webber Co.; John Walsh, linens, domestics, cotton wash goods; 404 4th Av.

SAN FRANCISCO—Lester Levy & Co.; Mr. Levy, Fall coats; 1,170 Broadway.

SAN FRANCISCO—R. E. Schiller & Co.; R. E. Schiller, Fall coats; 1,183 Broadway; Room 19.

SEATTLE—Bon Marche; H. M. Thorne, books, stationery; 225 6th Av.

SEATTLE, Wash.—Rhodes Co.; A. J. Rhodes, mdse. mgr.; 1,150 Broadway; Room 406.

SEATTLE, Wash.—Dagby, Dernedon Co.; Mr. Haze, shirtings; 4 W. 22d.

SELMA, Ala.—Rothschild Mercantile Co.; A. Rothschild, ready-to-wear; 303 5th Av.

SIOUX CITY, Iowa—Davidson Bros Co.; A. Kohn, basement dept.; 1,261 Broadway; The Annex.

SPRINGFIELD, Mass.—Woods & McNamara; J. T. McNamara, dry goods; Breslin.

SPRINGFIELD, Mass.—A. Steiger Co.; F. G. Bull, hosiery, underwear, notions; 106 Grand; Wallick.

STAUNTON, Va.—W. H. Wells; D. E. Ewritt, dry goods, notions; Grand.

ST. LOUIS—T. W. Garland; Miss E. House, dresses, costumes; Collingwood.

ST. LOUIS—Sonnefeld Millinery Co.; L. J. Ackerman, waists, millinery; 16 W. 30th.

ST. LOUIS—Scruggs-Vandervoort-Barney; T. J. Querbach, wash goods, white goods; 225-5a 5th Av.

ST. LOUIS—Stix, Baer & Fuller D. G. Co.; Mr. Steinfeld, women's coats, skirts, furs; Mrs. Becker, coats; Mrs. McNally, shirts; F. Stuhn, skins; Mrs. O. M. Thornton, waists; 1,107 B'way.

ST. LOUIS—Steinberg's; Miss Gumbiner, ready-to-wear; 48 W. 35th.

ST. LOUIS—Ferguson-McKinney Mfg. Co.; J. E. Montague, hosiery, underwear; 529 B'way.

ST. LOUIS—Bronx Hat Works; J. Feder, mfrs. women's hats; 621 B'way; Room 633.

ST. LOUIS—Sachs Mfg. Co.; J. Labon, woolen piece goods; Pennsylvania.

SUNBURY, Pa.—M. Ohrbach, jobs women's suits; 14 E. 14th.

SYRACUSE, N. Y.—Dey Bros Co.; Miss N. Cushing, millinery; 220 5th Av.; McAlpin.

TOLEDO—Lion Store; O. A. Baker, coats, suits; 23 E. 26th.

TOLEDO, Ohio—The Thompson-Henderson Co.; Miss Higgins, underwear, sweaters; 200 5th Av.

TOLEDO—Mittenthal Co.; H. Sliverman, ready-to-wear; 47 W. 34th.

TROY, N. Y.—Weinstein Bros.; J. Weinstein, jobs of silk and cloth dresses; 1,133 B'way.

WACO, Tex.—Goldstein-Migel Co.; Mr. Tannenbaum, men's furnishing goods, clothing; 6 W. 32d.

WASHINGTON, D. C.—Eiseman Bros.; J. Eisman, dry goods; The Annex.

WASHINGTON—Woodward & Lothrop; Miss M. D. Collins, ladies' neckwear; Miss E. McGill, laces, chiffons, nets, embroidery; A. W. Luke, ladies' coats, suits, special sizes, sport wear; 334 4th Av.

WATERBURY, Conn.—M. Ohrbach, jobs women's suits; 14 E. 14th.

WATERBURY, Conn.—Leavitt Dept. Store; H. Brenner, dry goods, general mdse.; Endicott.

WHEELING, W. Va.—Colvig Bros.; L. M. Colvig, notions, millinery; Breslin.

WILLIAMSPORT, Pa.—M. Ohrbach, jobs women's suits; 14 E. 14th.

WILMINGTON, Del.—R. Topkis's Sons; C. Topkis, women's ready-to-wear, millinery; 1,270 Broadway.

YOUNGSTOWN, Ohio—Klivans Bros.; I. Klivans, Klivans, clothing, jewelry; Pennsylvania.

ZOLGEVILLE, N. Y.—Morris Sonnis, general mdse.; Commodore.

Dancer's Wife Seeks Divorce.

George Hoffmeister, known on the stage as George Harcourt, who was dancing partner of Joan Sawyer for several years, was sued for a divorce in the Supreme Court yesterday by Mrs. Louise V. Hoffmeister, who asked a separation some years ago. The courts awarded her $15 a week alimony, and in 1917 she had her husband arrested while he was dancing with Miss Sawyer because $1,185 alimony was unpaid. He made a settlement and was released.

IS GOLD COMING HERE?

Possible settlement of the Anglo-French loan suggests analysis of the gold situation in France and Great Britain in The Annalist this week. Published by The New York Times Company; 10 cents at news stands, $5 a year by mail.—Adv.

THE WEATHER

WASHINGTON, March 15.—The disturbance that was over Western Nebraska Sunday night has moved to Northeastern Minnesota with a further increase in intensity, the barometer at Moorhead reading 28.54 inches tonight. Pressure is also much below normal over the remainder of the country, except the Atlantic and East Gulf States, with another marked depression over Western Oregon and a third over Southeastern New Mexico.

There were light snows in the Northwest and light rains in the Lower Ohio and Upper Mississipi Valleys and the upper lake region, with some thunder storms over the southern portion of the latter district, and there were also rains in the Pacific States from Central California northward. Elsewhere the weather was partly cloudy to cloudy, and there were strong winds and gales throughout the central valleys, the upper lake region and the Northwest.

It is much warmer over the eastern half of the country and colder over the western half, decidedly so in the Northwest.

The weather will be generally cloudy Tuesday and Wednesday east of the Mississippi River, with rains or snows in the upper lake region and rains in the lower lake region and the St. Lawrence Valley. Local rains are also probable Tuesday in the Ohio Valley.

It will be warmer Tuesday in the Atlantic States and colder in the upper lake region, the South Ohio Valley and Western Tennessee and colder Wednesday in the lake region, the Ohio Valley and Tennessee.

FORECAST.

Western New York—Cloudy Tuesday, probably rain; warmer east portion; Wednesday, cloudy and colder.

Eastern New York—Cloudy and warmer Tuesday, rain north portion; Wednesday, cloudy and unsettled.

Southern New England—Increasing cloudiness and warmer Tuesday; Wednesday, unsettled.

Northern New England—Cloudy and warmer Tuesday, probably rain in Vermont; Wednesday, local rain.

New Jersey, Delaware—Cloudy and warmer Tuesday; Wednesday, cloudy.

Eastern Pennsylvania—Cloudy Tuesday and probably Wednesday; warmer Tuesday.

The temperature record for the twenty-four hours ended at midnight, taken from the thermometer at the local office of the United States Weather Bureau, is as follows:

	1920.	1919.		1920.	1919.
3 A. M.	29	34	4 P. M.	41	36
6 A. M.	25	32	8 P. M.	38	37
9 A. M.	33	31	9 P. M.	39	34
12 M.	41	30	11 P. M.	37	36

This thermometer is 414 feet above the street level. The average temperature yesterday was 36, for the corresponding date last year it was 34; average on the corresponding date for the last thirty-three years, 37.

The temperature at 8 A. M. yesterday was 32; at 8 P. M. it was 37. Maximum temperature, 48 degrees at 1:15 A. M.; minimum, 25 degrees at 6:15 A. M. Humidity, 37 per cent. at 8 A. M., 46 per cent. at 8 P. M.

The barometer at 8 A. M. yesterday registered 30.29 inches; at 8 P. M. it stood at 30.23 inches.

Fire Record.

A. M.
12:30—5 W. 117 St.....Not given
12:45—180 St. and Boston Road....Not given
9:50—138 E. 100 St.; Mary Randley....Not given
9:50—849 Prospect Av.....Not given
10:40—426 W. 127 St. (auto.); Martin's Dairy.....Not given

P. M.
2:45—2 E. 16 St.; Rothschild Bty. Co..Slight
2:45—7 and Greenwich Avs. (auto): United Trucking Co.....Slight
3:00—307 E. 77 St.; Frank Perlmutter.Slight
3:30—43 E. 31 St.; Athens Hotel.....Slight
3:50—426 E. 118 St.; Fannie Gempane.Slight
4:30—326 E. 150 St.; Frank Capadiluso.....Slight
5:30—624 E. 19 St.; City Packing Co..Slight
6:15—822 3 Av.; Frederick Gallone..Slight
6:40—28 W. 100 St.; Goodwin & Goodwin.....Slight
6:45—21 Washington Place; J.W. Green & Sons.....Not given
8:10—1,090 St. Nicholas Av.....Not given
8:50—2,096 Daly Av.; Ebling Brewing Co.....Slight
9:40—148 E. 124 St.; James Torres....Slight
11:00—733 9 Av.; James Daulas.....Slight

Army Orders and Assignments.

Special to The New York Times.

WASHINGTON, March 15.—The War Department published the following orders today:

Medical Corps.

Tindall, Maj. W. J.; Barrow, Capt. W. H., to Walter Reed Hosp.

Francis, Maj. J. H., to Hosp. No. 41, Fox Hills, N. Y.

Hayden, Maj. F., to Camp Lewis, relieving Capt. J. H. Graves.

Daily, Capt. W. R., to Camp Meade.

Johnson, Capt. C. R., to Camp Gordon.

Falisi, Capt. J. L., is appointed a member of a board at Camp Taylor, vice Maj. H. B. McMurdo, relieved.

Marriott, Capt. L. L., will report to cmdg. off. at Fort Hamilton for duty.

Graves, Capt. J. H., to Fort Houston.

Nutter, 1st Lt. W. L., upon arrival in United States will report to Cmdg. Gen. West. Dept.

Stein, 1st Lt. J. F.; Waters, 1st Lt. C. T., hon. discharged.

Infantry.

Conrad, Maj. E., to Madison Barracks, N. Y.

Thompson, Maj. C. E.; Newquist, Capt. D. C.; Pyle, Capt. J. S.; Buggy, Capt. F. H.; Austin, Capt. J. M.; O'Brian, 1st Lt. P. J.; Segarves, 1st Lt. C., hon. discharged.

Holleman, 1st Lt. A. F., to 21st, Fort George Wright.

White, 1st Lt. E. P., to 22d, Fort Jay.

Quartermaster Corps.

Cook, Maj. G. C., to Camp Taylor, as assist. to sup. off.

Trutshaw, Maj. L. O.; Conklin, 1st Lt. C. W.; Sterken, 1st Lt. J. A., hon. discharged.

Blair, Capt. R. A., to Fort Bliss.

Cavalry.

Brinn, Capt. V. R.; Davis, Capt. L. H., to 19th, Columbus, N. M.

Miller, Capt. D. O., to duty with M. T. C., South. Dep.

Hamilton, Capt. W. T., to 15th, Fort Russell.

Field Artillery.

Swing, Maj. J. M., to 19th, Fort Myer.

Hart, Capt. E. F., to 13th, Camp Dodge.

Storer, 1st Lt. H. S., hon. discharged.

Sanitary Corps.

Kennedy, Maj. R. G., to Army Med. Sch.

Scull, Maj. J. A., to Chicago.

Veterinary Corps.

Graham, 1st Lt. J. W., to Camp Lee.

Gerely, 1st Lt. J. P., to Fort Clark.

Miscellaneous.

Boggs, Col. F. C., as Chm'n War Dep. Tech. Com.

Powell, Maj. T. J., Engs., to Hosp. 31, Carlisle Pa., in the Educational Serv.

Seeley, Maj. B. A., to Chicago.

Swan, Maj. J. R., report to chief of trans. service, this city, for duty.

Lambie, Maj. J. D., Prov. Mar. Gen.'s Dept.; Barend, 1st Lt. T. C.; Smith, 1st Lt. B. F.; Waring, 1st Lt. W. E., Jr., hon. discharged.

Twitchell, 1st Lt. N. D., cav., resignation accepted.

Leaves.

Day, Col. R. F., inf., 3 mos.

Hawkins, Lt. Col. R. H., Ord. Dept., 14 days.

Degen, Lt. Col. J. A., cav., 15 days.

Parkinson, Maj. F. D., inf., 2 months.

Collings, Capt., E. Z, engs., 3 mos.

Crouse, Capt. J. W., Vet. Corps, 10 days' ext.

Scott, Capt. W. R., Ord. Dept., 21 days.

Nelson, 1st Lt. C. L., Vet. Corps, 10 days.

Estates Appraised.

BRANDES, DIEDERICH (June 22, 1919)—Gross value $1,173.26, of which $173,167.34 is in real property; net value, $166,915.07. Real estate consists of property at 14 W. 121st St., 267 W. 90th St., a leasehold of 27 Walker St., and various pieces in White Plains. The widow, Mary Brandes, of 14 W. 121st St., is the beneficiary.

SOUTHMAYD, EMILY G. (March 15, 1906)—Gross estate $64,750.15, consisting mostly of real estate holdings in Orchard and Grand Sts.; net estate $64,705.97. Estate is equally divided between a brother, Gouverneur Tillotson, and a sister, Marie L. Tillotson.

Weather in Grain and Cotton States.

Special to The New York Times.

WASHINGTON, March 15.—Forecast:

Ill.—Unsettled Tues. and Wed.; cooler, Mo.—Partly cloudy, cooler, Tues. and Wed. Wis.—Unsettled Tues. and Wed.; probably rain or snow in n.; cooler.

Mich.—Snow, colder Tues. Wed., partly cloudy.

Iowa—Cloudy Tues. and Wed.; cooler Tues.

Neb.—Snow Tues.; colder, Wed., cloudy.

S. Dak.—Cloudy Tues. and Wed.; probably snow in n. e.; not much change in temp.

Neb.—Fair Tues. and Wed.; colder Tues.

Kan.—Fair Tues. and Wed.; cooler Tues.

Mon.—Rain or snow Wed., and in w. and cent. portions Tues.; warmer Tues.

Wyo.—Rain or snow in w. Tues., and in w. and n. portions Wed.; warmer Tues.

N. C. and S. C.—Partly cloudy Tues. and Wed.; warmer Tues.

Ga.—Partly cloudy Tues.; Wed. generally cloudy.

Fla.—Fair Tues.; Wed. fair in s., increasing cloudiness in n.

Extreme N. Fla. and Ala.—Partly cloudy Tues.; Wed. probably unsettled, with rain by night.

Miss.—Cloudy Tues.; Wed. probably rain.

Tenn.—Cloudy Tues., somewhat colder in w.; Wed. probably rain.

Ky.—Cloudy Tues., somewhat colder in w and cent.; Wed. unsettled and colder.

Ind.—Partly cloudy, colder Tues.; Wed. unsettled, colder.

Lower Mich.—Local rains Tues. possibly turning to snow in w., colder; Wed. cloudy, colder, probably light local snows.

Ohio—Local rains Tues., colder in w. and at night in e.; Wed. colder, partly cloudy.

SHIPPING AND MAILS

Miniature Almanac for Today.
[By the U. S. Coast and Geodetic Survey.]

Sun rises.....6:07 | Sun sets.....6:06

HIGH TIDES.

	High Water. A.M.	P.M.	Low Water. A.M.	P.M.
Sandy Hook	4:22	4:53	10:54	11:26
Governors Island	5:10	5:39	11:40	11:52
Hell Gate	6:43	7:15	1:15	1:39

Arrived—Monday, March 15.

SS Rochambeau, Havre, March 6.
SS Knight Templar, Gibraltar, Feb. 26.
SS Ablaneer, Liebeck, Feb. 21.
SS Jason, Queenstown, Feb. 27.
SS Fort Hamilton, Bermuda, March 13.
SS Lake Eyrtle, Matanzas, March 9.
SS Rosalind, Halifax, March 13.

Incoming Steamships.

DUE TODAY.

Virgilia	Manchester	Feb. 28
Westmount	St. Vincent	Feb. 25
Italia	Gibraltar	Mar. 1
Stockholm	Gothenburg	Mar. 3
Atenas	Colon	Mar. 10
Wacosta	Havana	Mar. 10
Ponce	San Juan	Mar. 10
Panama	Colon	Mar. 8
Samland	Antwerp	Mar. 8
Bardic	London	Mar. 4
Mexico	Havre	Mar. 1

DUE TOMORROW.

St. Bede	Para	Mar. 9
Lake Fromet	Lisbon	Mar. 2
Dayton	Port Eads	Mar. 12

DUE THURSDAY.

Pesaro	Naples	Mar. 4
Carrillo	Kingston	Mar. 13

Outgoing Steamships.

SAIL TODAY.

	Mails Close.	Vessels Sail.
Mormugao, Lisbon	8:00 A.M.	12:00 M.
Turrialba, Colon	7:00 A.M.	10:00 A.M.
Matina, Grenada	7:00 A.M.	13:00 M.
General H. F. Hodges, Haiti	12:00 M.	3:00 P.M.
St. Michaels, Para		12:00 M.
Brighton, Kingston		12:00 M.
Point Judith, Colon		12:00 M.

SAIL TOMORROW.

Mesaba, London		12:00 M.
West Grove, Manchester		12:00 M.
Gallahad, Glasgow		12:00 M.
Galileo, Hull		12:00 M.
Vauban, Buenos Aires	8:30 A.M.	12:00 M.
Algonquin, Turks Island	9:00 A.M.	1:00 P.M.
Ft. Hamilton, Bermuda	7:30 A.M.	11:00 A.M.
Achilles, Haiti	10:00 A.M.	1:00 P.M.

SAIL THURSDAY.

France, Havre	8:30 A.M.	12:00 M.
War Soldier, Capetown	12:00 M.	3:00 P.M.
Hellenes, B'nos Aires	8:00 A.M.	12:00 M.
Maracaibo, Porto Rico	9:30 A.M.	13:00 M.
Rosalind, St. John's	8:00 A.M.	12:00 M.

Foreign Ports.

Arrived.

SS Boheme, at Gibraltar, March 10.
SS Masula, at Lyttleton, March 12.
SS Clan Macgillivray, at Massowah, March 12.
SS Beloit, at London, March 13.

Passed.

SS Santeramo, New York for Constantinople, passed Gibraltar.

Transpacific Mails.

Connecting mails close at G. P. O. and City Hall Station at 6 P. M., as follows:

Tahiti, Marquesas, Cook Islands, New Zealand and Australia, via San Francisco—SS Moana.....March 18
China, via Seattle—SS Javan.....March 19
Hawaii, via San Francisco—SS Matsonia.....March 19
Hawaii, Fiji Islands, New Zealand and Australia, via Vancouver and Victoria, B. C.—SS Niagara.....March 24
Hawaii, Japan, Korea, China, Siam, Siberia, Cochin China, Netherlands East Indies and Philippine Islands, via San Francisco—SS Korea Maru.....March 25
Philippine Islands and specially addressed mail for Japan, Korea and China, via Seattle—SS Protesilaus.March 29

The Civil Service.

City.

An examination for prison keeper has been ordered. Candidates must be 21 years of age. The subjects and weights will be: Oral, 2; physical, 2; mental, 3; experience, 2; citizenship, 1. Candidates should have a common school education or its equivalent. Experience in the handling of men will receive special consideration. The minimum height is 5 feet 6 inches; minimum weight 140 pounds. The salary will be from $1,200 to $1,620 a year. There are a number of vacancies, in the Correctional Department.

United States.

The commission announces for April 27 an examination for pattern fitter's helper, male, over 18, for a vacancy in the Bureau of Standards, Department of Commerce, Washington, D. C., at $6.20 per diem when actually employed. Appointee may be allowed the temporary increase granted by Congress of $20 a month. Competitors will be rated on physical ability, 40; training and experience, 60. Applicants must have had one year's experience as a plumber's or artisan fitter's helper or have successfully completed one year in a vocational school.

Naval Orders.

Special to The New York Times.

WASHINGTON, March 15.—The Bureau of Navigation published the following orders today:

Woodruff, Cmdr. J. W., as superintending constructor of works of Todd Dry Dock and Const. Co., Tacoma, Wash.

Henderson, Lt.Cmdr. S. L., to command the Babbitt.

Hine, Lt.-Cmdr. W. J., to 13th Naval Dist. as senior member Bd. of Sur., App'l and Sale, Puget Sound, Wash.

Spore, Lt.-Cmdr. J. S., to Destroyer Squadron 4, Pacific Fleet, with Res. Dest. Div.

Tisdale, Lt.Cmdr. M. S., to the Ludlow as Exec. Off.

Gerrior, Lt. J. H.; Newell, Lt. E. L., to the Hancock as Watch Off. when commissioned.

Marheineke, Lt. E. C., to the Walker.

Purcell, Lt. O. T., to the Hancock as Eng. Off. when commissioned.

Rodgers, Lt. B. J., to command the H-8.

Sabelstrom, Lt. G., to continue duty in charge Enrollment Office, U. S. N. R. F., Washington, D. C.

Webb, Lt. L. D., to the R-19.

BANKRUPTCY SALES.

IN THE DISTRICT COURT OF THE United States for the Southern District of New York.—In Bankruptcy.—In the matter of BLUM & BATES CO., INC., Bankrupt.—Chas. Shongood, U. S. Auctioneer for the Southern District of New York in bankruptcy, sells Monday, March 29, 1920, by order of the Court, at 11:30 A. M., at 155 Goerck Street, and immediately thereafter at 14 West 29th Street, Borough of Manhattan, assets of the above bankrupt, consisting of dolls, toys, mirrors, novelties, etc. At 14 West 29th Street, dolls' samples, office furniture, fixtures, etc.

MAURICE L. SHAINE, Receiver.
DAVID W. KAHN,
Attorney for Receiver,
74 Broadway, New York.

IN THE DISTRICT COURT OF THE United States for the Southern District of New York.—In Bankruptcy.—In the matter of DE BELLE DOLL CO., INC., Bankrupt.—Chas. Shongood, U. S. Auctioneer for the Southern District of New York in bankruptcy, sells Monday, March 22, 1920, by order of the Court, at 10:30 A. M., at 155 Goerck Street, Borough of Manhattan, assets of the above bankrupt, consisting of cotton goods, print goods, dolls' dresses, dolls, office furniture, machinery, printing machines, fixtures, etc.

MAURICE L. SHAINE, Receiver.
DAVID W. KAHN,
Attorney for Receiver,
74 Broadway, New York.

IN THE DISTRICT COURT OF THE United States for the Southern District of New York.—In Bankruptcy.—In the matter of INTERSTATE MERCHANDISE CO., INC., Bankrupt.—Chas. Shongood, U. S. Auctioneer for the Southern District of New York in Bankruptcy, sells Tuesday, March 23, 1920, by order of the Court, at 10:30 A. M., at 58 Greene Street, Borough of Manhattan, assets of the above bankrupt, consisting of toys, counters, chairs, desks, fixtures, etc.

MORRIS ISRAEL, Receiver.
ARCHBALD PALMER, Attorney for Receiver, 320 Broadway, New York.

DISSOLUTION NOTICES.

NOTICE is hereby given that the co-partnership heretofore existing between SAM MENDELOWITZ, MORRIS MENDELOWITZ and MAX MENDELOWITZ, under the firm name and style of SAM MENDELOWITZ & CO., and doing business on States Island, County of Richmond, N. Y., has this day been dissolved by mutual consent. All persons having any claims against the co-partnership will kindly present same within ten days from date hereof.

Dated New Brighton, N. Y., March 15, 1920.
SAM MENDELOWITZ,
MORRIS MENDELOWITZ,
MAX MENDELOWITZ.

NOTICE is hereby given that the firm of E. L. Spellman & Co., heretofore composed of the undersigned, has been dissolved by mutual consent.

New York, March 4, 1920.
JUSTUS OESTERLEIN,
DAVID H. DE BOER,
LOUIS E. SPELLMAN.

STEAMSHIPS.

Trans-Continental All-Year Route.
Connecting Hotels—Atlantic to Pacific.
CANADIAN PACIFIC RAILWAY
F. R. PERRY, Gen. Agent, Passenger Dept., 1,231 Broadway, New York City.

HAVANA from NOR

LOST AND FOUND.

LOST—Gold mesh bag, Saturday evening, March 13, between Madison Av. and 67th St. or 69th St.; liberal reward if returned. Edwin M. Bulkley, 25 Broad St., N. Y. City.

LOST—Beaded bag, containing $100.25, gold ring and deed to estate from Richmond, Va., either at Altman's, 5th Av. or Straiti's, 5th Av., between 2:30 and 3 o'clock. Finder will receive reward if returned to 445 West 134th St., Apt. 41. FANNIE MAE BINNS.

LOST—Saturday afternoon, between East 86th and West 59th Sts., gent's black leather pocketbook, containing currency, photos, Masonic talisman, Governors Island permit, receipts and other papers. Keep money, but return pocketbook to A. H. Haynes, 72 West 94th St.

LOST—On Saturday morning, between 10 A. M. and 1 P. M., Brown, 215 West 91st, one large oval shaped diamond brooch, containing large centre diamond, surrounded by smaller diamonds, set in platinum. Liberal reward for return of same to Levy & Murtbach, 7,361 Broadway.

LOST—Monday, small black leather handbag, containing pair horn-rimmed eye glasses, 2 keys, small amount of money, somewhere near 23d St. and 5th Av. and 35th St. and 5th Av.; reward. Return to D. Burrill, care of A. A. Housman & Co., 20 Broad St.

LOST—Monday, March 15, between 46th and 41st Sts., on Madison or 5th, diamond bar pin, plain platinum, graduated diamonds; liberal reward. Return to Udall & Ballou, 971 5th Av.

LOST—Pocketbook containing sum of money, Sunday evening, at Rivoli Theatre. Finder will receive reward if returned care of Housekeeper, 161 Columbia Heights, Brooklyn.

LOST—White gold wrist watch, set with diamonds, initials F. B. L. on back, Forsta Restaurant, 3d St., 7th Av., or subway to 96th St.; reward. Leon, 2,043 Broadway, City.

LOST—Painting, 6 by 8 inches, "Moonlight," painted on board, left on 6th Av. "L" Saturday afternoon, March 13, below 59th St. station, bound south. Liberal reward. Phone 9720 Riverside, Gustave Wiegand, 44 West 96th.

LOST—Diamond brooch, scroll design, containing 30 diamonds set in platinum, in Metropolitan Opera House on Wed., March 10; $100 reward, no questions asked. Return to Reed & Barton, Theodore B. Starr, Inc., 873 5th Av.

LOST—Lady's gray-enamel watch with diamonds, seed pearl necklace, gold and pearl bracelet, between Carlton Av. and L. I. Station, Flatbush Av., Brooklyn; return to 854 Carlton Av., Brooklyn.

LOST—Diamond crescent pin, lost Thursday evening at Avignon Restaurant or Empire Theatre or in taxicab, going or coming; liberal reward if returned to Mrs. Baldwin, 907 5th Av.

LOST—$15 reward for silver mesh bag, marked "from her sisters-in-law," lost Saturday, between 5th Av., 45th St. and Broadway. Tiffany & Co., 5th Av. and 37th St.

LOST—Strand Theatre, Sunday, blue beaded envelope purse; finder may keep money & purse and other contents returned. L. M. M., 200 Madison Av.

LOST—Pocketbook in Grand Central Station, containing Masonic card and sum of money; liberal reward will be paid and no questions asked. Telephone Cortland 1990.

LOST—Green silk gold-handled umbrella, in taxicab, Saturday, midnight, Broadway, 110th St. Reward. 304 West 88th St. Schuyler 6417.

LOST—Saturday somewhere between 42d and 72d Sts., a small diamond brooch set in platinum; liberal reward. Swift, 11 East 44th.

LOST—Gold wrist watch, Saturday, with initials M. E. M. on back, initials C. J. M. to M. E. M. on inside; reward. Phone Chelsea 9600, Extension 27.

LOST—Bank book No. 1578, Chatham and Phenix National Bank, Broadway and 144th St., Interest Department. Edward M. Drayton, 900 West 141st St.

LOST—Small black leather case, containing toilet articles, in taxi, between Pennsylvania Hotel and Commodore. Reward if returned to cashier, Hotel Commodore.

LOST—In Corn Exchange Bank, Grand Central Branch, black lynx tippet; suitable reward. Return to Hotel Marlton, 3 West 8th St.

LOST—$100 reward for diamond crescent pin, lost Thursday evening, vicinity Park Av., 48th St., or Broadway, 40th St., or in taxi. Tiffany & Co., 5th Av. and 37th St.

LOST—Saturday night, gold pencil, initials D. C. N., Longacre Theatre or taxi, en route Pennsylvania Station; reward. D. C. Newell, Murray Hill 7500.

LOST.

LOST—In taxi, Friday evening, lady's wrist watch, initials E. W.; liberal reward. Return Cashier, Hotel Biltmore.

LOST—Diamond solitaire ring in small pocketbook, Sunday morning; $200 reward. 245 West 72d St.

LOST — Yellow silk case containing opera glasses, Rivoli Theatre, Sunday evening; reward. Return to manager.

LOST—Black bag, Monday afternoon, 5th, 6th Avs., 28th St., bank books, jewelry, draft. Reward. F., 171 West 96th St.

LOST—At the Plymouth Theatre on Feb. 26, small celluloid fan; reward. Mrs. Elsner, Regent 345, Commodore Hotel.

LOST—Bunch of keys, 5th Av., between 59th and 60th Sts., Sunday; reward. Box 18, 1,515 3d Av.

LOST—Earring drop, aquamarine, in gold setting, between East 60th and 65th. Telephone Circle 477.

LOST—5th Av., tortoise shell hair comb. Liberal reward. Martha Washington Hotel.

LIBERAL REWARD

for return of gold bag, diamond studs and cuff buttons. Hotel Ansonia, 73d St. and Broadway.

SUITABLE REWARD

for return of a 5c diamond platinum brooch, lost between Hotel Algonquin, West 44th St. and 55th St. and Park Av.; finder please communicate with Miss Fay Bainter, Hotel Algonquin, Vanderbilt 2500.

$250 REWARD.

Return pearl scarf pin lost March 13, between 74th and 79th Sts., or in taxicab, Tiffany & Co. marked on pin. Marcus & Co., 5th Av. and 45th St.

—Furs and Fur Wraps.

LOST—One man's fur-lined glove, 110th and 112th or near Broadway. Phone Audubon 6807. Reward.

LOST—Two skin mask scarf on Broadway, between 81st and 90th Sts., Sunday night. Reward. Room 252, Ansonia Hotel.

LOST—Skunk cape, on March 13, on 55th St. Finder please call Bushwick 5768, reward.

FOUND—Muff in Dainty Lingerie Shop, 30 Church St., Hudson Terminal Building. Owner give description.

Lost and Found—Cats and Dogs

FOUND—A number of dogs of good breed, some may have been lost for some time, others recently; any one having lost a dog may find it here. Horse Aid Society, 149 West 38th.

LOST—Strayed, March 10, silver Persian cat from 42 West 51st; collar marked "Gen. Foch." Mrs. Ralph Edmunds, 523 Madison Ave. Reward. Return 42 West 51st. Circle 2323.

LOST—Pomeranian, black, white spot on chest as Easy 9th St., answers to name of Beauty; reward. Phone Dulguid, 10031 Stafford.

LOST—Brown brindle dog, near Grand Central; black studded collar; white forepart; male. Reward. 156 East 40th St.

put your payroll on an automatic basis

The International Payroll Machine will add and list your payroll and tell you the amount of each denomination right down to the number of pennies required to make up your payroll correctly.

It will count this money into envelopes and keep a permanent record of the amount put into each envelope. It will check the payroll at every point and balance the cash automatically!

It's hard to believe we know, but send for a list of present users of International Payroll Machines. It's pretty convincing.

International

Reading, Pa.

Manufacturers of Payroll and Visible Adding and Listing Machines

New York Office 298 Broadway

Phone, Worth 711

Offices in Syracuse, N. Y., New Haven, Conn., Newark, N. J., and all principal cities. Canadian Office, Toronto, Ont.

M'MULLIN INDICTED FOR MURDER; IN CELL

Judge Malone Refuses the Federal Prosecutor's Request to Allow Bail.

CALLED A "STOOL PIGEON"

Detective Says He Was Employed by Lusk Committee and Sought Police Job.

Coincident with the indictment yesterday by the additional Grand Jury of Stewart N. McMullin, prohibition enforcement agent, on a charge of murder in the first degree, for the shooting of Henry Carlton, chauffeur, during a raid last Thursday night in a tenement house in East Seventy-sixth Street, it was asserted that McMullin had been employed as a "stool pigeon" by the Lusk legislative committee which investigated anarchist activities in this State, and that he subsequently offered his services as a "stool pigeon" at the Detective Bureau in Police Headquarters.

According to an official of the Detective Bureau, about three months ago Ray W. Finch, formerly connected with the Department of Justice, and who acted as chief investigator of the Lusk committee, introduced McMullin to a detective. Finch, it was explained, informed the detective that McMullin had been recently released from State prison and that he had been employed by the committee to obtain information about anarchists.

"We're cleaning up our affairs," Finch was alleged to have informed the detective, "and I thought this fellow would be of service to you as a 'stool pigeon.' He's a clever fellow, and I think he can give you a good line on what a lot of crooks he knows in the city are doing."

The detective asked McMullin if he had done a "bit" in prison, and he is alleged to have replied in the affirmative, and declared that he was willing to aid the police of the city in getting information about "some of the cleverest thieves in the city." He told the detective he was sentenced to Sing Sing Prison from Westchester County for a term of from six to nine years for holding up a railroad ticket agent above the city line. "I was drunk when we pulled the job off," he is alleged to have told the detective. The detective asked him if he knew Frank Thompson, a swindler whom the detective had sent to Sing Sing several years before, and McMullin is alleged to have replied:

"Sure, I live with him now in West Twenty-third Street, near Seventh Avenue. Do you want any dope on him? He's up to something right now. I can find out what it is for you, but you must put me on the payroll."

The detective is understood to have given McMullin his home telephone number and instructed him to call him up any time you hear of anything good." The next day McMullin appeared at the Detective Bureau at Police Headquarters and offered his services as a "stool pigeon," but, it was explained yesterday, "there was a wild stare in the man's eyes which caused the officials in the Detective Bureau to decide they didn't want to trust him.

After his release on $10,000 bail in the Night Court Saturday night on the homicide charge, McMullin called up the detective at his home, and said he wanted to see him on an important matter at 11 o'clock that night. The detective refused to see him, and McMullin asked him to meet him the next day, but the detective declined to make an appointment with him.

Mr. Finch denied last night that McMullin was employed by the Lusk committee in any capacity. "Did McMullin say that?" he asked. He was told the information came from another source, and he replied: "You had better ask him about that."

McMullin was indicted for the Carlton murder when he was being arraigned before Magistrate Harris in the Yorkville Court on the homicide charge made against him by Policeman Neville of the East Sixty-seventh Street Station, who arrested him soon after the shooting of Carlton. The Magistrate adjourned the hearing in the morning when he was informed by Assistant District Attorney O'Shaughnessy that District Attorney Swann was in possession of evidence received from L. P. Davis, District Attorney of Westchester County, which revealed that McMullin, under the name of John Conway, was on July 25, 1913, sentenced to Sing Sing Prison by Judge Platt at White Plains on his plea of guilty to participating in the holdup of Edward Morrisey, ticket agent of the Pelham station of the New York Central, soon after midnight on June 15, 1913.

Refuses to Reduce Bail.

John E. Joyce, Assistant United States Attorney, appeared as counsel for McMullin and demanded that the bail of $10,000 be canceled, and that he be placed in the custody of the Federal Government. "I will adjourn this hearing until this afternoon," replied the Magistrate. "If the District Attorney produces evidence that McMullin served time in State prison I shall not reduce his bail. Had I known that he was an ex-convict when McMullin was arraigned before me last Friday, I should not have released him in $10,000 bail."

When the hearing began before the Magistrate in the afternoon, Assistant District Attorney O'Shaughnessy informed the Court that an indictment for murder in the first degree had been returned against McMullin, and the Magistrate immediately discharged him, and he was taken in charge by Detective Skelly of the East Sixty-seventh Street Station and hurried down to the District Attorney's office. When the detective reached the Criminal Court Building with McMullin he learned that Judge Malone, who had issued a bench warrant for McMullin when the Grand Jury returned the murder indictment, had adjourned court. John F. Joyce, Assistant District Attorney in charge of the Homicide Bureau, ordered McMullin locked up in the Tombs.

Before McMullin was taken to a cell Mr. Swann's aid asked him if he had served six years in State prison for the Westchester Station holdup, but Federal Prosecutor Joyce refused to permit him to answer the question. The head of the Homicide Bureau then showed McMullin a photograph of "John Conway," who was sent to prison for the holdup, and asked him to identify it as that of himself, but McMullin refused to reply on the advice of the Federal prosecutor. "He refuses to say anything," announced the Federal prosecutor, after his counsellor had called regarding a court question, to which he received no reply.

The Prosecutor then went to Judge Malone's chambers in the Criminal Court Building and requested that McMullin, whom he described as his client, be released from the Tombs on bail. Judge Malone said that, while it is discretionary with a Judge to release a person indicted for murder on bail, he had never done so and would not do so in McMullin's case, even though he was a Government employe. Assistant District Attorney Joyce then announced that McMullin would be arraigned in General Sessions at 10 o'clock next Wednesday morning for pleading on the murder indictment.

It took the Grand Jury less than an hour to return the indictment against McMullin. Assistant District Attorneys Joyce and Ryttenberg presented the evidence to the jury. Among the witnesses who testified before that body were Carlo Carini, his wife, Anna, and their daughter, Malvina, in whose apartment at 234 East Seventy-sixth Street Carlton was shot in the head by McMullin. Carini and Benjamin Golofsky, a chauffeur of 125 East 113th Street, now are under $5,000 bail in the Federal Court for selling $735 worth of alleged whisky and wine to McMullin and two other Prohibition Enforcement agents, which sale led up to the killing of Carlton by McMullin.

Other witnesses called were Policeman Charles J. Reynolds of the West 152d Street Station, who encountered McMullin on the stairs three floors below the Carini apartment, and to whom McMullin declared Carlton had tried to stab him before McMullin shot him in the back of the head, and Policeman Neville of the East Sixty-seventh Street Station, who took McMullin in custody after Reynolds had disarmed him. Reynolds declared before Magistrate Harris, when McMullin was arraigned last Friday, that he could find no knife in the Carini apartment such as McMullin declared Carlton attempted to use on him.

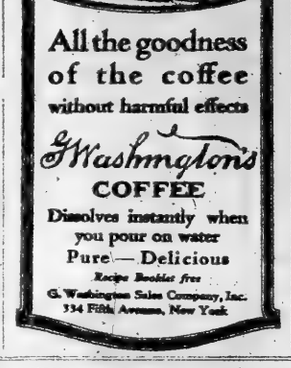

All the goodness of the coffee without harmful effects

Washington's COFFEE

Dissolves instantly when you pour on water

Pure — Delicious

Recipe Booklet free

G. Washington Sales Company, Inc.
334 Fifth Avenue, New York

OUR TRUSTEES

HENRY C. SWORDS, President

H. H. CAMMANN, Vice-President — CHARLES M. VAN KLEECK, 2d Vice-President

CHARLES C. BURKE	ROBERT GOELET	ROBERT L. GERRY
LESPENARD STEWART	FREDERIC DE P. FOSTER	CHARLES SCRIBNER
EDWIN A. CRUIKSHANK	ALFRED E. MARLING	EDWARD DE WITT
CHARLES S. BROWN	RICHARD H. WILLIAMS	JOHN D. PEABODY
HENRY E. POMROY	HOWLAND PELL	LEWIS SPENCER MORRIS
J. ROOSEVELT ROOSEVELT	CHARLES M. NEWCOMBE	ARTHUR D. WEEKES
STANLEY A. SWEET	ARCHIBALD D. RUSSELL	

FULTON TRUST COMPANY OF NEW YORK

Established 1890

Member Federal Reserve System

Singer Building

149 Broadway

Solve your rent problem by buying a home in

Arleigh

The New Home Colony

100 Hanover New Buildings.
Prices $11,450 to $12,000.

33 Sold!

Take Queensboro Subway train from Grand Central Subway Station, direct to the property, one block from Ditmars Avenue Station.

Send for photographs, floor plans and particulars. Brokers protected.

Kickert-Broum Realty Co.
Tel. Murray Hill 1100. 55 Vanderbilt Ave.

The Guide that Directs 80% of American Exports

OVER 80% of American exports are sent abroad by firms that use the EXPORTERS' ENCYCLOPAEDIA in foreign, in shipping and in sales departments. It must be a time-saver and a money-maker if it is used in quantity by U. S. Steel, W. R. Grace, National City Bank, American Express.

Mistakes are costly. Don't make them. Do you need to know the technique of Export Shipping? The ENCYCLOPAEDIA is an Assistant Export Manager at $10.00 per year.

Write us and we will send you EXPORTERS' ENCYCLOPAEDIA for 5 days' free examination. The 1920 (Fifteenth) edition is just off the press.

You will see for yourself why we filled 3,000 orders in the last three weeks.

Exporters' Encyclopaedia Co.
Room 516, 80 Broad St.

No splinters or sharp edges—that's why freight handlers are willing to handle a corrugated or fibre shipping case far more carefully than a wooden case

Made to meet the tests of transportation in 1920

A MILLION dollars a week lost in shipping! That is the average amount paid weekly by our railroads and express companies in loss-and-damage claims.

It's not all the carriers' fault, by any means. Immensely increased production and limited carrying facilities mean unavoidable congestion and overloading. These conditions impose terrific tests on every shipment—from the time it leaves your factory until its delivery to the dealer. Unless a wide margin of safety has been established, the shipping case will give way under the strain.

That is why it is so dangerous today to ship in cases which merely comply with the traffic regulations—to feel that the boxmaker's certificate alone is an adequate guarantee. Today, more than ever, *your shipping cases should be designed specifically to carry your goods.* They should be built by an expert maker who can study your individual problem, and construct cases which exactly fill your needs.

Solving shipping problems for the leaders in every industry

Because of its broad experience in solving shipping problems for the leaders in every industry, the Robert Gair Company is especially qualified to offer expert assistance and advice.

We can decide without prejudice whether your goods should be carried in corrugated or fibre cases—for we manufacture both. Often, by rearranging the units within the case, we can cut your freight costs considerably. We can determine exactly what the weight and dimensions of your cases should be.

With our fifty-five years of printing experience, we can reproduce your identifying trade-mark in colors on every case—thus adding advertising value and affording extra protection against loss in transit. And the cases which we design for you will meet even abnormal strains safely, and minimize delivery failures.

The Gair Unit Service

The ability to meet all demands for highest quality or greatest quantity is characteristic of Robert Gair Company's four departments—Folding boxes, Labels, Shipping cases, Window display advertising.

Because the greatest merchandisers of the country recognize this ability, more than a billion dollars' worth of merchandise was carried last year in Gair folding boxes, in Gair shipping cases, under labels made by the Robert Gair Company.

We control the whole process of manufacture, from wood-pulp to finished product. We operate our own papermills, make our own inks and glues, maintain our own art, engraving, printing, lithographing departments. Our chemistry department regulates and improves our processes, and tests our finished products. We operate the largest plant of its kind in the world.

With its facilities, we are prepared to offer a complete service for packaging and displaying your product—folding boxes, labels, shipping cases, window display advertising—giving unity to your product from factory to consumer.

We serve the greatest package merchandisers of the country. Among our clients are:

Colgate & Co.
National Biscuit Co.
Palmolive Co.
American Sugar Refining Co.
Lehn & Fink, Inc.
White Rock Mineral Spring Co.
Royal Baking Powder Co.
Bauer & Black
Singer Sewing Machine Co.
Andrew Jergens Co.
Arbuckle Bros.
Daggett & Ramsdell
Atlantic & Pacific Tea Co.
Franklin Baker Co.
American Chicle Co.

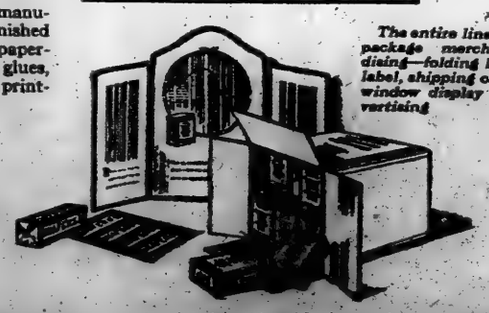

The entire line for package merchandising—folding box, label, shipping case, window display advertising

ROBERT GAIR COMPANY

BROOKLYN

Folding boxes Labels Shipping cases

Window display advertising

Climb up—down—a dozen times! Injure a Shaw-Walker Steel File? No more than you can harm a steel stairway by treading it. (From actual photograph.)

SHAW-WALKER STEEL LETTER FILES

"BUILT Like a Skyscraper"—yes. Same channel-steel skeleton. Same uprights, crosspieces, sills, etc. Then *added* strength—all parts electric-welded into one solid steel piece, without nuts—bolts—rivets—rods—screws. *Guaranteed* the best file you ever used—or your money back.

SHAW-WALKER

60 Franklin Street

New Uptown Branch—125 West 42nd St.

At Times Square

Telephone Franklin 2261

STATE BUDGET BILL FOR $74,998,603

Legislature Hopes to Keep Appropriation of Session Within $116,885,879.

NEW HIGH RECORD SET

Expenditures Planned Estimated at $14,000,000 More Than Revenue.

CASH BALANCE TO BE USED

Salary Increases and Higher Cost of Materials and Construction Amount to Over $11,000,000.

ALBANY, March 15. — The annual budget bill, carrying appropriations totalling $74,998,603, was introduced in the Legislature tonight by Senator Mehry M. Sage and Assemblyman H. Edmund Machold, Chairmen of the Financial Committees. To this amount must be added the total of appropriation bills already passed, aggregating $4,042,-431, excluding highway appropriations. The leaders hope to keep all appropriations of the present session to within a grand total of $110,885,879, a new high record. The estimated total revenues of the State for the fiscal year are $122,-000,037, including a direct tax of $14,-000,000, and an estimated cash balance of $19,885,853.

"Estimating our revenues at $103,-000,000 and our expenditures at almost $117,000,000," Senator Sage and Assemblyman Machold said, in an explanatory statement, "makes our appropriations almost $14,000,000 higher than our current revenue. The only reason that we can make these appropriations this year without seeking further revenue is that we have a large cash balance. This condition will not occur next year, because in case our revenues are as estimated, our $19,000,000 cash balance will be reduced to less than $6,000,000.

"The total appropriations made last year were $95,868,000. It is estimated that the total appropriations this year will be $116,885,879.

"Sage and Machold, in explaining the items of increase, said that this year personal service charges would be $3,333,000 more than last year. Other increases as compared with last year follow: Maintenance and operation, due to increased cost of materials, $4,306,-000; cost of construction, $2,644,000; appropriations for highways, $4,357,000.

Regarding the increases in personal service the statement said:

"We have increased substantially the salary of a number of positions which can be regarded as among the higher paid ones we felt that simple justice was being done. In the lower paid positions we have made as a base the salary of last year with the bonus added, and have made reasonable increases where justified beyond that basis.

Discussing construction the Chairmen said they felt that in view of the greatly increased cost of labor and building material no work should be carried on by the State which is not emergency necessary.

"It is probable," they added, "that the revenues of the State this year will be higher than for several years to come unless new means of taxation are devised or the rate of the income and trust taxes are increased."

WHEN DEMOCRATS CHOOSE DELEGATES

Dates Fixed for Primaries or Conventions in Each State Still to Act.

Democratic State Convention and primary dates, on which delegates will be elected to the Democratic National Convention, to be held in San Francisco on June 28, are given below. Except where otherwise provided by the State statutes, the entire delegation from a State is chosen on the same day, by either convention or primary. In States where the convention date is not indicated, the State Committee has not yet fixed the time and place.

Democratic National Convention.

	Delegates.		
Alabama	24	Primary	May 11
Arkansas	18	Convention	June 1
California	36	Primary	May 11
Colorado	12	Convention	
Connecticut	14	Convention	May 6
Delaware	6	Convention	
Florida	12	Primary	June 8
Georgia	28	Primary	April 20
Idaho	8	Convention	June 15
Illinois	58	Primary	April 13
Illinois	58	Convention	May 10
Indiana	30	Convention	
Kansas	20	Convention	April 22
Kentucky	26	Convention	
Louisiana	20	Convention	June 3
Maine	13	Convention	Mar. 30
Maryland	16	Convention	
Massachusetts	36	Primary	April 27
Michigan	24	Convention	May 19
Minnesota	24	Convention	April 8
Mississippi	20	Convention	
Missouri	38	Convention	April 22
Montana	8	Primary	April 27
Nebraska	16	Primary	April 20
New Jersey	28	Primary	April 27
New Mexico	6	Convention	
New York	90	Primary	April 6
North Carolina	24	Convention	April 8
North Dakota	10	Primary	Mar. 16
Ohio	48	Primary	April 27
Oregon	10	Primary	May 21
Pennsylvania	76	Primary	May 18
Rhode Island	10	Convention	May 6
South Carolina	18	Convention	May 26
South Dakota	10	Primary	Mar. 23
Tennessee	24	Convention	
Texas	40	Primary	May 25
Utah	8	Convention	
Vermont	8	Convention	
Virginia	24	Convention	May 19
Washington	14	Convention	May 17
West Virginia	16	Primary	May 25
Wisconsin	26	Primary	April 6
Wyoming	6	Convention	May 10
Alaska	6	Convention's or primary	
Dist. of Columbia	6	Convention's or primary	
Hawaii	6	Convention's or primary	
Philippines	6	Convention	April 6
Porto Rico	6	Convention's or primary	
Total	1,026		

*District delegates. †Delegates at large. ‡Necessary to choice (two-thirds), 726.

A list of States in which delegates to the National Convention already have been selected is appended:

	Delegates Elected.
Arizona	Uninstructed
Iowa	Uninstructed
New Hampshire	Uninstructed
Oklahoma	20 pledged to Hoover, 8 unpledged.
Total	66
Grand total	1,092

OMITTED

Owing to the volume of advertising offered to The New York Times and the shortage of news print paper, The Times today is compelled to omit 35 columns of advertisements.

Russian Trade Delegation to be Admitted to England

LONDON, March 15.—Replying to a question in the House of Commons today Premier Lloyd George announced that the Government would permit the visit of a delegation of the Russian Co-operative Societies, subject to the right to exclude individuals.

In this connection the Premier emphasized that Maxim Litvinoff, the Bolshevist Assistant Commissioner of Foreign Affairs, could not be admitted because on a previous occasion he had taken advantage of his diplomatic privilege to engage in political propaganda in England.

The Premier added that it must be clearly understood that the delegation would be forced to confine its work to commercial lines.

ANDERSON DEMANDS ASSEMBLY INQUIRY

Fights Plan to Have Albany County Investigate Anti-Saloon League.

WARNING SENT TO SWEET

Speaker Told Socialists Will Be Reseated if He Defeats 3.50 Beer Bill.

Special to The New York Times.

ALBANY, March 15.—William H. Anderson, State Superintendent of the New York Anti-Saloon League, came to the Capitol tonight breathing defiance against the Assembly which has adopted a resolution to investigate his own activities and those of the league. It was his first visit since the resolution, presented by Assemblyman Louis A. Cuvillier, was adopted.

While Mr. Anderson remained one of the most conspicuous figures in the Capitol corridors and lobbies during the night session of the Legislature, a publicity agent of the League was handing out to the newspaper correspondents copies of a statement in which he made reference to a rumored plan on the part of the Assembly leaders to conduct the proposed probe of the League and its State superintendent by calling on the District Attorney of Albany County to investigate actions cited in the Cuvillier resolution against Mr. Anderson and other agents of the League who have been engaged in prohibition lobbying at the Capitol.

Mr. Anderson in his statement branded the plan as "cowardly," said he would fight it to the end, and intimated that the Anti-Saloon League had some facts regarding the Assembly that it was anxious to have brought out through the medium of the proposed inquiry before the Assembly Judiciary Committee.

"The Anti-Saloon League is ready to stand or fall on the facts brought out in an honest, thorough investigation," said Mr. Anderson. "How about the Assembly and those responsible for it?"

Here is the Anderson statement:

"It would be both cowardly and dishonest for the Assembly now to duck the investigation of the Anti-Saloon League by referring the matter to the District Attorney and the Grand Jury of Albany County. It would be dishonest because the Grand Jury hears only one side and the league would be deprived of the chance to get the facts in its favor into the record before the matter is dropped. It would be cowardly because it would be an effort to allow the Assembly to escape the public condemnation that will follow open proof that there is no justification for its attack upon this agency of the Churches.

"It is already the sworn duty of the District Attorney to act if the law has been violated, without any prompting from the Assembly.

Charges "Deal" in Assembly.

"Failure to appropriate enough money and to go through this matter to the end will be a confession, of course, that there is nothing against the league. But that is not enough. We want a chance, under conditions where our every right is protected, to show the things that are in the league's favor. The mere fact that the wets have failed to make a case against us is admitted by both the Wood and Lowden organizations that the Californian made some headway, especially among those elements whose sympathies are to an extent Socialistic, or who lean toward the Non-Partisan League movement dominant in North Dakota. The California Senator has the Non-Partisan League indorsement and wherever the league has gained a foothold considerable Johnson sentiment is found.

"Governor Lowden's managers assert that the Illinois Governor has held his own in the storm of South Dakota politics, but this statement is challenged by the opposition managers, who declare that Lowden has lost considerable of his following to both the Wood and Johnson factions. Everybody seems agreed that Poindexter is not a serious contender for the South Dakota delegation to Chicago.

Wood Talks to Farmers.

In his speeches to the farmers today—and 95 per cent. of the population here about is identified with agriculture—General Wood emphasized the importance of the farmer in American life. The farmer, he said, was entitled to all the help the Government could give him, and he declared nothing was more essential to the future stability and welfare of the United States than to find some way to keep a large proportion of the people on the farms of the country.

"We must try to find a way," said the General, "to diminish the proportion of tenant farmers in America and to have as many people as possible own the land. The ownership of land by those who live on it has always been a great stabilizing force, for those who own the land stand for law and order, for good government and for the rights of property."

General Wood discussed the League of Nations, business, the military service and foreign relations. The farmers cheered when he told them that Americans had to be protected no matter where they were, in Mexico or anywhere else. Protection, not ransom, must be the answer, he said, to the situation regarding Americans in some parts of the world.

He again urged the thorough Americanization of the League of Nations and, that accomplished, the prompt ratification of the Treaty of Peace by the Senate.

General Wood has applied to the War Department for a two months' leave of absence to begin the first of the next month. If the leave is granted—and it is not believed it will be refused—it is his intention to campaign in every State in the Union in which a primary system controls the election of delegates to the national convention. He will pay particular attention to Ohio, and will also go into Texas, from which State he, is receiving daily scores of invitations to come and fight for the delegation, these letters being from some of the most prominent men in that State, many of them former Democrats.

2.75 BILL LIKELY TO PASS.

Measure Would Permit Sale of Three Per Cent. Wine.

ALBANY, N. Y., March 15.—Passage of a bill designed to permit the sale in this State of 2.75 per cent. beer and 3 per cent. wine was indicated in the Legislature tonight, on the eve of important conferences and hearings on prohibition enforcement legislation and measures dealing with light beverages.

SOUTH DAKOTA VOTE PROMISED TO WOOD

General Gets Cordial Greeting as He Starts Tour of State in Blizzard.

FARMERS PLEDGE SUPPORT

Candidate Wins Cheers When He Urges Protection for All Farming Interests.

Special to The New York Times.

WATERTOWN, S. D., March 15.—Major-Gen. Leonard Wood, candidate for the Republican nomination for the Presidency, began today his last tour of South Dakota prior to the primaries in this State.

All of the candidates who have filed in South Dakota realize its importance as a barometer of the situation in the Northwest, and during the week Senator Poindexter will enter the State, as will some of the best speakers allied with the Lowden organization. It is reported that Senator Johnson will also return to make a last minute appeal for South Dakota's indorsement.

That General Wood has the inside track and that all indications are for a substantial Wood plurality in the State on March 23 is the assertion of the Wood supporters, among whom are Governor Peter Norbeck and Chairman King of the Republican State Committee; S. X. Waythe, editor of the Watertown Public Opinion, and scores of other well informed citizens. General Wood made his principal speech tonight in the Methodist Episcopal Church, the largest meeting place in the city. He faced a sixty-mile wind and a snowstorm today to meet and talk with farmers and their families in the outlying sections, who, because of the storm, were unable to get into Watertown for tonight's mass meeting.

Travels in a Blizzard.

To get to these people General Wood had what was his hardest day since he began his campaign. To reach the meeting places, usually country school houses, he traveled by automobile, in horse drawn vehicles, on railway handcars, and for one stretch of the journey on a Chicago & Northwestern switch engine. He started out at 6 o'clock this morning when he left his train a mile this side of the Minnesota line and proceeded by automobile to the little farming centre of Clear Lake. He will visit Aberdeen County tomorrow.

Everywhere General Wood was received with the warmest cordiality, and his farmer supporters assured him time and again not to worry about the outcome in this county.

"Codington County," an old farmer told General Wood at Clear Lake, "is going to give you a substantial plurality. Don't lose any sleep about South Dakota. We know you, and we are going to stand by you."

A young man formerly of the A. E. F., who wore a Wood button, approached the General and told him that one of the arguments being used against him was that he was a man of great wealth.

"If there are many people around here or anywhere in the United States," General Wood replied, laughing, "who are any poorer than I am they most certainly are to be pitied."

Another False Story.

Another story being told against the General is that while he was Governor of the Moro provinces in the Philippines he permitted soldiers under his command to loot churches and to masquerade in sacred vestments taken from those churches.

"That is so false and so contemptible," said General Wood, "that I hesitate to notice it even to the extent of branding it as a falsehood. Of course, even those who are most opposed to me know that nothing of the kind ever happened in the Philippines under my own or any other American's administration of any part of the islands."

Senator Johnson campaigned in Codington County last week, and it is admitted by both the Wood and Lowden organizations that the Californian made some headway, especially among those elements whose sympathies are to an extent Socialistic, or who lean toward the Non-Partisan League movement dominant in North Dakota. The California Senator has the Non-Partisan League indorsement and wherever the league has gained a foothold considerable Johnson sentiment is found.

Governor Lowden's managers assert that the Illinois Governor has held his own in the storm of South Dakota politics, but this statement is challenged by the opposition managers, who declare that Lowden has lost considerable of his following to both the Wood and Johnson factions. Everybody seems agreed that Poindexter is not a serious contender for the South Dakota delegation to Chicago.

Wood Talks to Farmers.

In his speeches to the farmers today—and 95 per cent. of the population here about is identified with agriculture—General Wood emphasized the importance of the farmer in American life. The farmer, he said, was entitled to all the help the Government could give him, and he declared nothing was more essential to the future stability and welfare of the United States than to find some way to keep a large proportion of the people on the farms of the country.

"We must try to find a way," said the General, "to diminish the proportion of tenant farmers in America and to have as many people as possible own the land. The ownership of land by those who live on it has always been a great stabilizing force, for those who own the land stand for law and order, for good government and for the rights of property."

General Wood discussed the League of Nations, business, the military service and foreign relations. The farmers cheered when he told them that Americans had to be protected no matter where they were, in Mexico or anywhere else. Protection, not ransom, must be the answer, he said, to the situation regarding Americans in some parts of the world.

He again urged the thorough Americanization of the League of Nations and, that accomplished, the prompt ratification of the Treaty of Peace by the Senate.

General Wood has applied to the War Department for a two months' leave of absence to begin the first of the next month. If the leave is granted—and it is not believed it will be refused—it is his intention to campaign in every State in the Union in which a primary system controls the election of delegates to the national convention. He will pay particular attention to Ohio, and will also go into Texas, from which State he, is receiving daily scores of invitations to come and fight for the delegation, these letters being from some of the most prominent men in that State, many of them former Democrats.

WOOD MANAGER IN ALABAMA

Colonel Dallas B. Smith Named to Succeed J. O. Thompson.

Special to The New York Times.

OPELIKA, Ala., March 15.—Colonel Dallas B. Smith has been appointed State manager of the Leonard Wood campaign in Alabama, succeeding J. O. Thompson of Birmingham, who was removed by Frank H. Hitchcock, national campaign manager for General Wood.

State headquarters probably will be maintained in Opelika, according to Colonel Smith, who is a veteran of the World War and one of the best known Republicans in Alabama.

Commissioner Uhl Calls Servants Exempt From Contract Labor Law—Many Available

There is no violation of the Federal contract labor law involved in hiring servants overseas and bringing them into this country to aid in solving the servant problem, according to Acting Commissioner of Immigration Byron H. Uhl. Charles K. Lexow, Commissioner of Records, and Allan Lexow of 100 West Fortieth Street, put the question up to the Commissioner yesterday.

Allan Lexow explained that he had received letters from friends in Denmark saying that the wealthy class throughout Europe, hard hit by the war, were economizing on their domestic establishment. As a result, many well-trained servants were on the lookout for places.

Commissioner Uhl looked through some of Legal Adviser Augustus P. Schell's law books and found that the law on Gretchen, f. o. b. Bremen, and Olga, f. o. b. Copenhagen, was as follows:

"Provided further, that the provisions of this law applicable to contract labor shall not be held to exclude professional actors, artists, lecturers, singers, nurses, ministers of any religious denomination, professors for colleges or seminaries, persons belonging to any recognized learned profession, or persons employed as domestic servants."

Henry Morelli of Paterson, N. J., and Joseph Ganelli of Hackensack, N. J., lawyers for the alleged radicals held on the island for more than a month, appeared at the Immigration Station yesterday to make closing arguments and to file briefs for such as may be held for a final hearing by the Secretary of Labor. The men whose cases came before the board were Ludovico Caminita, Frans Widmar, Alberto Guabello, Paul Guabello, Peter Baldacerotto, Sefarino Grandi, Severio Espi, Salvatore Palmieri, Francesco Pites, Mario Croci and Francesco Coppo.

WOOD AND JOHNSON CENTRE ON DAKOTAS

Both Presidential Aspirants Expect Victory Through Whirlwind Campaign.

R. H. TAFT TO AID HOOVER

Former President's Son Takes Charge of Five Middle Western States.

With the Major-Gen. Leonard Wood and the Senator Hiram W. Johnson forces fighting hard to carry the only two States which hold Presidential preference primaries this month, North and South Dakota, the managers of the rival contestants for the Republican Presidential nomination claimed both States for their candidates. The North Dakota primaries will be held today and that for South Dakota on March 23. General Wood kept out of North Dakota at the request of the Republican State Committee there, but Senator Johnson made many speeches.

Both candidates will make whirlwind trips through South Dakota, General Wood, now there, is to make twenty-two speeches. Frank H. Hitchcock, the new manager of the Wood campaign, who was in the city yesterday on his way from Chicago to Washington, declared the outlook for General Wood to carry the South Dakota primaries was excellent, and things were going exceedingly well in that State. Mr. Hitchcock expressed himself as being well pleased with the Western situation generally. He will consult with Senator Moses at Washington, manager of the Southern territory, and then return to Chicago to give his entire attention next week to South Dakota.

Regarding the number of delegates said to be already lined up for General Wood, this statement was issued at the headquarters here:

"General Wood thus far is the only candidate for the Republican nomination who has many pledged delegates. They are six from Arizona, eight from New Hampshire, six from Tennessee, two from Oklahoma and two from the Philippines—a total of twenty-four.

"Tennessee has fourteen more delegates to select and they are practically certain to be pledged to Wood. Oklahoma still has eighteen delegates to name and they will be for Wood. Recent polls indicate that Wood will receive the votes of Kansas's twenty delegates, Delaware's six, Connecticut's fourteen, New Mexico's six and Colorado's twelve, a total of ninety more votes than probable for Wood. These ninety, together with the twenty-four already pledged, would give the General 114.

"Counting the twenty-four delegates already pledged, ninety-two Wood will have in every reason to expect, and 134 second choices, he has an aggregate of 248 delegates to whom to look for support at Chicago."

Thomas W. Miller, assistant Eastern manager, who has just returned from Wilmington, Del., his home city, said that arrangements had been completed to hold the Delaware State primaries on April 20, at which time six delegates to the Chicago convention will be named. Although it is expected that Delaware will adhere to its unbroken precedent of sending uninstructed delegates to the Republican convention, the Wood people express confidence that the delegates will vote for General Wood at balloting time.

"Connecticut's fourteen delegates," said Mr. Miller, "are to be elected at the State convention to be held Tuesday and Wednesday of next week. General Wood has received personal assurances that New England is solid for him and Connecticut can expect no less than New Hampshire, which recently pledged its eight delegates to General Wood. A poll taken by a New England paper showed that out of 421 persons voting Wood received 1, Senator Johnson 2, Governor Coolidge 28, Governor Lowden 5 and Senator Harding 1, the other votes being for Democratic candidates."

At the Johnson headquarters in the Pennsylvania Hotel Manager Angus McSween, who arrived yesterday from the West, declared that Senator Johnson was sure to get the four Michigan delegates at large and one-half of the district delegates, making eighteen in all. He said the outlook also was bright for carrying the Minnesota primaries.

It was announced that college men in New York City soon would take the stump for Senator Johnson. A speakers' bureau composed of undergraduates from colleges in the city was organized on Saturday.

A ballot of 1,079 votes taken in the Bureau of War Risk, the largest single department in Washington, resulted, according to the Johnson managers, as follows: Johnson 483, Lowden 321, Wood 226, Harding 15 and Poindexter 3.

The Hoover boomers began work in earnest yesterday to perfect a national organization. At the headquarters in the Hotel Vanderbilt it was announced that the movement would be known hereafter as the "Hoover National Republican Club," instead of "The Make Hoover President Club." District canvasses are planned in Denver, Minneapolis and Boston for this evening to "build the framework of the national campaign."

It was announced that among Mr. Hoover's younger supporters is Robert H. Taft, son of former President Taft, who has been appointed temporary chairman of the campaign district embracing Michigan, Ohio, Indiana, Kentucky and West Virginia. Mr. Taft was connected with Mr. Hoover's work abroad.

GEDDES DENOUNCES MAKERS OF DISCORD

British Ambassador Assails Papers Which Stir Up Anglo-American Irritation.

NOT THE TIME TO CRITICISE

Must Remember, Sir Auckland Tells Pilgrims, Nations Cannot See All Questions from Same Angle.

LONDON, March 15 (Associated Press).—Sir Auckland Geddes, the newly appointed Ambassador to the United States, made a sharp attack on papers which stir up Anglo-American irritation at a dinner given in his honor tonight by the Pilgrims.

Lord Desborough presided, and among those who attended were Andrew Bonar Law, Earl Curzon and Sir Alfred Mond, representing the Cabinet; Earl Reading, Viscount Devonport, numerous members of the House of Commons, Admiral Beatty, Rear Admiral Harry S. Knapp, commander of the American fleet in European waters, and Robert P. Skinner, American Consul General.

"It does not help either respect or understanding to cry 'peace,' peace,' where there is no peace, or 'love' and 'trust,' if love be cold and trust worthless," said the Ambassador. "I hope and believe that this is not the case with any considerable section of either of the great English-speaking communities. But it would be folly, nay, criminal madness, not to recognize that there are pamphlets printed and daily and weekly papers published and circulated and read, and doubtless believed by some on both sides of the Atlantic, which dissemble love and conceal trust so thoroughly that one is forced to believe that there is neither love to dissemble nor trust to conceal in the minds of the writers, or at least in those men who pay the piper and by immemorial right call the tune.

"There is nothing I regret more than to read in some American paper an article accusing this country of quite impossible villainy unless, indeed, it be to read in some British paper the article reversed. It is so fatally easy in this case, particularly at a time like this, when human thought is boiling and braking down rapids.

"The habit of criticising other nations without the least regard for their difficulties or fears is not confined to England and America, but it has dangers all its own when hurled from England at America, or vice versa.

"During the great war we had an outburst of international enthusiasm, founded in the main not on an increased mutual understanding, but on a common enmity, a common hatred and detestation. That enthusiasm was planned and fostered and artificially made to glow white heat. Look back over the old files, with their daily blast of superheated air—isn't it inevitable that we have to pass through a period of reaction?

"Let us remember that it is quite impossible for two peoples to see every question from the same angle or with the same clearness. Do not let us forget that the toad beneath the harrow is not likely to find much comfort in the terfly's whispered counsel."

CAFE STRIKE IN PARIS.

Montmartre Resorts Close in Protest Against Coal Restrictions.

Copyright, 1920, by The New York Times Company.

Special Cable to THE NEW YORK TIMES.

PARIS, March 15.—The strike in Paris is becoming universal. Last week it was the turn of the public which struck against double fares being charged by taxicabs. That strike still goes on, and cabs stand in rows while the strikers plod through the rain and mud.

Today there is a new strike which has arisen from another. In order to economize coal while the miners in the north refused to work the Government last week ordered all cafés and restaurants to close at 10 o'clock. Customers and proprietors lifted their voices in protest, but the order had to be carried out.

Tonight, however, the cafés and restaurants of Montmartre decided that they would strike against the order and not open their doors at all. Among the strikers are the Abbaye de Theleme, the Rat Mort, the Monico and the Bal Tabarin. This measure will throw several hundred waiters, cooks and attendants out of work.

The proprietors have sent a delegation to the Minister of the Interior, pointing out this effect of their action, and demanding that they be allowed to remain open at least till 11 o'clock, as otherwise they cannot continue to run their establishments profitably.

In other quarters of the city, it may be pointed out, the restaurant keepers have taken the simpler means of raising prices by another 10 per cent.

Exclusive Fashions

THREE pages of Spring fashion designs from photographs taken in Parisian ateliers expressly for The New York Times will be reproduced in the Rotogravure-Picture Section of The Times next Sunday. They indicate the trend of women's fashions in the French capital.

Paquin, Deddy, Bernard, Cecil et Lafontain and Blanchard are among the arbiters of fashion who have exercised their art in designing these creations, which include hats of wonderful becomingness, afternoon gowns, street dresses, dance frocks and wraps.

American designers have contributed a page of charming models which are appealing and distinctive.

The New York Times

NEXT SUNDAY

Order from your newsdealer in advance

CONVOYS FEARED GERMAN SHIP RAID

United States Helpless While Arranging Abandoned Defense, Sims Asserts.

SAYS GERMANS KNEW CODE

Dates of Troopships' Sailings Revealed Despite His Plea for New Code, Says Admiral.

WASHINGTON, March 15.—A hitherto unpublished story of anxiety in London and Washington lest German battle cruisers should attempt a forlorn-hope raid against American transports was disclosed today to the Senate Naval Investigating Committee by Rear Admiral Sims. Messages exchanged by Admiral Benson, Chief of Operations, and Admiral Sims in July, 1918, were presented by the latter to correct "implications" which, he said, Secretary Daniels had made to the committee that "general plans and policies were none of my business."

In the Spring of 1918, said the Admiral, when the submarine menace had been overcome, navy officials in London became apprehensive that the Germans might, as a last venture, send out battle cruisers in the hope of destroying an American convoy. That this apprehension was felt also at the Navy Department, he said, was demonstrated by the following cablegram from Admiral Benson:

"As last hope, German battle cruisers may be sent out to completely destroy one of our large troop convoys. We depend upon you to gain and give information on this point and Grand Fleet to take necessary action until United States could act."

In reply Admiral Sims said he cabled that there could not be any guarantee that enemy battle cruisers would not reach the open Atlantic undetected. He advised guarding United States troop convoys with battleships.

Were to Seek Japan's Aid.

Despite this the Navy Department on July 30, outlined a plan of its own to meet such raids, predicated, he added, on the "false premise" that advance warning would be given. The plan contemplated placing one division of American battleships at Queenstown to cover the eastern Atlantic, another to be held at home in readiness to cover the western Atlantic, and a division of Japanese battle cruisers to be stationed with the Atlantic Fleet to pursue and sink raiders.

"The plan was impracticable for a number of reasons," Admiral Sims declared. "It was eventually abandoned, with the full concurrence of the Navy Department, and for it was substituted a plan substantially the same as previously recommended by me."

A raid while the discarded plan was being discussed would have found the United States without a practical working plan to meet it, he added.

Only the fact that "God was with us" saved early troopship convoys from German torpedoes, he declared, as the result of a advance information of the sailing of convoys and destroyers through the department's use of an old and unsafe code. Data regarding the first convoy were obtained, he said, and the transports De Kalb and Savannah, carrying thousands of troops, narrowly escaped destruction.

Admiral Sims said he had "implored" the department to use British Admiralty codes in sending news of convoy movements, but without avail. Vital facts regarding American convoys were discussed at social affairs in Paris before either he or General Pershing knew them, the Admiral said. In some cases, he added, the news was sent to France from New York in business codes.

Berlin Knew When Destroyers Sailed.

"The announcement of the sailing of the first American destroyers was printed in Berlin four days before they arrived at Queenstown," declared the Admiral. The United States Naval Attaché at Paris obtained his first word that the first troop ships were sailing from a woman whose husband had received the information in a business message.

"Arrangements for the early convoys were "confusing" and did not conform to the Allies' methods of safeguarding troops in transit, Admiral Sims said, and the Navy Department made no effort to change them. His first knowledge of the arrangements came when he received a copy of the regulations nearly five months later. "I received information from both the French and British naval authorities concerning the convoy before I was officially informed of it by the department," he added.

Referring to a message from Secretary Daniels dated June 1, 1917, containing directions for the protection of the convoys by destroyers, Admiral Sims said it "would be impossible to find a more striking example of the department's insistence upon making decisions based upon complete misinformation. The whole scheme of troop convoy, outlined in this message showed a complete ignorance and disregard of convoy methods and of war experience in the submarine danger zone."

FOUR U. S. SOLDIERS LOST IN RUSSIAN FIRE

Julius W. Morris of Ringford, N. J., Among Victims in Barracks at Vladivostok.

WASHINGTON, March 15.—Two members of the American Expeditionary Forces at Vladivostok were burned to death in a fire which destroyed the American barracks at that place on March 6, and two others are missing, the War Department was advised in a cablegram received today from Major Gen. Graves. The men were:

Privates Alex V. Labeau, Quartermaster Corps, Oakland, Cal.; Merrill D. Martin, Company M, 31st Infantry, Tulsa, Okla.; Julius W. Morris, Company M, 31st Infantry, Ringford, N. J.; James A. Brantley, 27th Infantry, Fitzgerald, Ga.

The bodies of two of the men were found in the ruins, but were so badly burned that identification was not possible. No trace of the other two was found.

JOACHIM REPORTED FREED

Together with Other Prisoners—Kapp Addresses Farmers.

Copyright, 1920, by The New York Times Company.

Special Cable to THE NEW YORK TIMES.

THE HAGUE, March 15.—Many people have been freed from prison in Berlin, including, it is reported, Prince Joachim. The university has remained closed, but only a few students put themselves at the disposal of the new Government. The general strike began in Berlin this morning and groups of workingmen stood about the whole town excitedly discussing events.

No private telephoning is allowed. The long distance telephone abroad only was allowed after the protest of foreign journalists.

General Gröner has declared for the old Government.

Kapp has issued a proclamation to the German farmers that he expects to suspend compulsory farming soon.

A number of airplanes have left Berlin to distribute pamphlets throughout the country.

Considerable fighting is reported between Government and reactionary troops at Hanover, Weimar and Siegenach.

Texas Force Ordered to Hold Oil Land Claimed by Oklahoma

AUSTIN, Texas, March 15.—Governor W. P. Hobby has ordered sent to the Texas-Oklahoma boundary a force deemed sufficient to hold oil land involved in dispute between Texas and Oklahoma and to surrender it to no one except upon a decree from the United States Supreme Court.

ENID, Okla., March 15.—Attorneys for the Judsonia Developing Association announced this afternoon that they would ask Federal Judge Frank A. Youmans to issue warrants charging contempt of court for the arrest of those holding the areas in the bed of the Red River, in dispute between Texas and Oklahoma.

STATE DEPARTMENT IS WITHOUT A HEAD

Senate Fails to Act on Colby Nomination, and Polk's 30-Day Term Expires.

PUTS EMBARGO ON TRAVEL

There is Now No Official Authorized to Sign Passports—May Tie Up Other Functions.

Special to The New York Times.

WASHINGTON, March 15.—A peculiar state of affairs in the conduct of United States governmental business has been produced by the failure of the Senate to confirm the nomination of Bainbridge Colby to be Secretary of State. Today the tenure of Frank L. Polk as Acting Secretary of State lapsed by legal inhibition and there is no officer at the head of the State Department now competent under the Constitution and the laws to carry out certain necessary duties of the Secretary of State's office.

Mr. Polk was designated Acting Secretary of State one month ago today. The law stipulates that a designation as Acting Secretary or Secretary of State ad interim cannot be renewed after one month. The Attorney General, who was appealed to for an opinion, has sustained the obvious intent of the law. A suggestion that the so-called Overman law would permit the President to transfer the head of some other executive department to the State Department to perform the duties of Secretary of State with full powers has been rejected. The Overman law, a war measure, gave the President authority to transfer any branch of the Government service as he saw fit. It is doubtful if the law could be construed to permit the transfer suggested, but an obstacle impossible to overcome was found in the provision that it should be applicable only during the progress of the World War. The war is still technically in progress, as far as the United States is concerned, but it is plain that the Overman law was meant to apply only for the period of actual hostilities.

Polk Acts, but is Handicapped.

Mr. Polk continued to serve today as the head of the State Department but his functions were considerably curtailed. He was unable to attest signatures or issue proclamations or to authorize the issue of passports. The passport situation is the most immediate and the most embarrassing.

By taking advantage of the broadest construction of the passport law the State Department decided to issue passports where direct application for them was made, or applications were placed in the mails prior to midnight Saturday. Applications for passports made yesterday, a legal holiday, or today will not be granted until the office of Secretary of State has been filled. Many Congressmen today heard from constituents anxious to go abroad and kept the State Department telephones busy in making inquiries. Passports granted on applications made directly or sent by mail or telegraph prior to midnight Saturday will be signed by acting Secretary Polk as of the date of application.

This will be the greatest passport year in the history of the State Department. While 20,000 has been a high yearly issue, about 23,000 were issued in January and February of this year and the number issued so far in March is about 14,000. The busy season for passports will be the Spring and Summer months and a deluge of applications is expected.

SYRIANS TO CROWN FEISAL NEXT SATURDAY

Emirs Abdullah and Abyssmal Mentioned as Kings in Mesopotamia.

WASHINGTON, March 15.—Prince Feisal is expected to be crowned King of Syria on March 20, the State Department was advised today by the American Consul at Beirut, Syria.

Emir Feisal is the son of the King of Hedjaz, and, according to press dispatches, was proclaimed King of Syria by the Syrian congress at Damascus on March 8, when the congress declared the independence of Syria.

LONDON, March 15.—Simultaneously with the proclamation of Prince Feisal as King of Syria, Abdulla was proclaimed King of Irak (Vilayet of Bagdad and including the City of Bagdad) and of Mesopotamia, according to a dispatch to The London Times from Cairo.

BEIRUT, March 8, via Constantinople, March 15 (Associated Press).—The independence of Syria was proclaimed here today by the representatives of the Syrian people. Emir Feisal was declared King, with Palestine part of the kingdom.

The Syrian banner consists of a seven-pointed white star placed in the red field of the Hedjaz flag. Two similar stars placed in the same way will compose the pennant of Mesopotamia, which is reported also to have declared its independence, with Emir Abyssmal as King and Emir Zed as Regent. They are the third and fourth sons of King Hussein.

KING SEES AMERICAN PLAY.

Attends London Premiere of "Come Out of the Kitchen."

Copyright, 1920, by The New York Times Company.

Special Cable to THE NEW YORK TIMES.

LONDON, March 15.—King George attended a premiere of a new play at the Strand Theatre tonight for the first time during his reign. He was accompanied by Queen Mary, the Prince of Wales and the Princess Mary.

The play selected was the American comedy, "Come Out of the Kitchen," by A. E. Thomas, in which Gertrude Elliott played the leading rôle.

The royal party appeared to enjoy the play, which critics predict will be as popular in London as it has been in the Provinces.

ALL CLASSES JOIN IN LATE TAX RUSH

Federal Receipts Range from $12,000,000 for Quarter Payment to 1 Cent.

400,000 RETURNS HANDLED

Hundreds of Sacks Unopened—Smaller Crowds at State Offices Move Smoothly.

TETRAZZINI CALLS EARLY

Opera Star Pays Cash on $100,000 Income for Five Months' Work—Rich Arrive Late.

Thousands of income tax payers—push-cart peddlers, millionaires, space writers, longshoremen, manicure girls and others of the moneyed class—joined yesterday in a last-minute rush to file their returns and make payments to the Federal and State Governments before midnight last night, the time limit for payments. When that hour struck the employes of the tax collecting agencies—the Collector of Internal Revenue and the State Controller's office—breathed deep sighs of relief. Their task was not ended, but the nerve-wracking "last day" was over.

It was a day that taxed the energies of every one of the thousand or more workers, from Collector William H. Edwards, at the head of the Federal office, and John J. Elliott, in charge of the State office, down to the newest office boy. Yet the task was accomplished with little confusion and without much grumbling on the part of the taxpayers. More than 400,000 returns have been handled by the Federal offices alone.

It will be a week or more before the returns are tabulated and the totals made public. Nearly a hundred sacks of mail, bulging with checks and money orders, still have to be assorted before final figures will be available. Most of the eleventh-hour payments came in by mail and they included the taxes of the larger corporations and the payers of the biggest personal taxes, who waited as long as they could so as not to lose the interest on their money.

The payments ranged from $12,000,000—which was only a quarter payment—to payments of 1 cent. Several of the latter class were sent in by registered mail with 12 cents postage. There was one payment of $5,000,000 and another of $4,000,000. Among the late payers were John D. Rockefeller, Percy Rockefeller, Thomas W. Lamont, Henry P. Davison and Charles H. Sabin. Collector Edwards refused to give out any information as to the payments, as it is in violation of the income tax law.

The check for $12,000,000, which was sent to the Custom House, was from one of the large groups of corporations, and represented the initial quarter payment. The check reached the collector's office last night. Earlier in the day a $7,800,000 check for a quarter payment held the record.

More than 150,000 persons filed returns in Collector Edwards's district yesterday. Of this number the Custom House and the Twenty-third Street branch received about 50,000 each. In Brooklyn about 15,000 persons made initial payments, according to Collector Gardiner. No estimate on the number of returns filed in the State Income Tax Offices could be obtained. It was learned last night that up to yesterday about $9,000,000 had been deposited by the State tax collectors and approximately the same amount was ta

THE PLAY

By Alexander Woollcott

THE BLUE FLAME, a melodrama in four acts by George V. Hobart and John Willard, founded upon a play by Lota Nicholson Vance. At the Shubert Theatre.

John Varnum	Alan Dinehart
Ah Foo	Jack Gibson
Larry Whalen	Donald Gallaher
Cicely Varnum	Helen Curry
Ned Maddox	Kenneth Hill
Clarissa Archibald	Thaie Lawton
Ruth Gordon	Theda Bara
The Stranger	Earl House
Nora Macrae	Tessie Lawrence
Tom Deegan	Harry Minturn
Miller	Tom O'Hara
Patterson	Frank Hughes
Inspector Ryan	DeWitt C. Jennings
Quong Toy	Henry Herbert
Barnes	Joseph Buckley
Gregan	Martin Malloy
Wung Ming	Robert Lee
Lida Fee	Royal Stout

Theda Bara, Herself

The Shubert Theatre was packed to suffocation last evening by a first-night audience that attended with hilarious incredulity the unfolding of a play called "The Blue Flame," which was all adorned with expensive actors and gaudy hangings in order that it might set off properly the New York debut as an actress of Theda Bara, the reigning vamp of the movies. It was no paltry shadow on a screen, mind you, but Theda Bara herself, Theda Bara in her proper person (if the phrase be not objectionable to one who has done the didoes of so many sinful ladies for the benefit of a spellbound camera); Theda Bara, in short, in the flesh—to say nothing of the world and the devil.

The play is a terrible thing. The authors of all the bad plays produced in this town in the last ten years were present in a body to pounce with their derisive laughter the poor dramatic critics, who, those playwrights said, must now be sorry they had exhausted their vocabulary on less stimulating occasions. Owen Davis, who has discovered a disconcerting similarity between "The Blue Flame" and an ill-starred piece of his called "Lola" which came and went these many years ago, witnessed last evening's performance in a sort of stupor of wonderment, as who should say:

"I certainly never wrote this."

You know how it is when you have visitors from out of town who are possessed to go on a perfectly delightful slumming party down on the Bowery or somewhere to see one of those killing melodramas—Oh, come on, won't it be fun?—and you take them, and, after all, the melodrama is not bad enough to be funny and you come home disappointed. Well, "The Blue Flame" is the kind of play you always expect the cheap theatres to show, and they never do.

It is all about a sweet, girlish, God-fearing heiress who is very gentle and does settlement work and takes guava jelly in a basket under a snowy napkin to old invalids. She is engaged to a scientist who says (to the flies, usually) that he does not believe in God—indeed, that there is none. She is killed by accident and he restores the warmth to her body and the beat to her heart, but he cannot restore the soul which has escaped in full view of the audience, and ascended, somewhat jerkily, to heaven. The soulless Ruth comes to, groggily, says "Gimme a kiss" to her startled intended, demands an immediate wedding (a sign of extreme depravity, apparently), and starts on a career of crime. That is the end of the first act.

The various steps in her subsequent career (before the scientist awakes and discovers it was all a terrible dream, dearest) are marked by such mile posts as the time where she says: "Have you brought the cocaine?" Or, in a sinister, between-the-clenched-teeth whisper: "I've got to have $86,000 in a hurry." Or her great exultant line: "You make my heart laugh and I feel like a woman of the streets."

Perhaps the thematic keynote is heard in the overtones of the great, searing speech:

"To be good is to be forgotten. I'm going to be so bad I'll be remembered always."

It would be ever so easy to write the review around that line, but it would not be quite fair to the brave little woman on whose shoulders the burden of the entertainment rests. She is pretty bad, but not bad enough to be remembered always. Indeed, she has a very pleasant voice, in which she puts to shame the Ziegfeld beauties who are occasionally made giddy by the responsibility of a line to speak. She speaks her lines distinctly and rather like a young girl at a high school commencement exercise—with an additional touch of elegance achieved by the simple process of pronouncing pocketbook as if it were "pahkitbook." And she displays a fine self-possession which enabled her to proceed last evening with unflinching gravity even when the audience lost control of itself and shook with laughter.

If it were not for Miss Bara, it would be easy to predict a phenomenally brief existence for "The Blue Flame." It is the kind of play which, under ordinary circumstances, could not run a week in New York. But it has drawn crowded houses in Boston and may possibly repeat the achievement here and elsewhere. These audiences will be drawn by nothing more than their curiosity to see in the flesh one whom so many have seen upon the screen, and such attendance would have no significance at all in relation to the ways of the theatre, the movement of the stars and ability as an actress.

In the midst of all the goings on last night, in the midst of all the old-time clap-trap, in the Fourteenth Street literature, the twang of incidental music and the turning on of the old calcium spot, an actor—a real actor—walked quietly off with the chief applause of the evening. It was Donald Gallaher.

Martin to Sing at Covent Garden.

Riccardo Martin, the tenor, formerly with the Metropolitan, has just accepted an offer by cable from the Directors of the London "royal" season to sing at Covent Garden in June. Mr. Martin will sail for England early next month. The British Metropolis has had opera in English, even many of Wagner's music dramas in translation, ever since 1914, but the reopening of Covent Garden with international stars took place last season for the first time since the start of the war. Mr. Martin, it is said, will be the first American star to appear there in the same period. Before the war he had already sung two seasons in London.

THEATRICAL NOTES.

Addie Rowland appeared for the first time at the Vanderbilt Theatre in the title role of "Irene," succeeding Edith Day, who will play the part in London.

The performance of the Russian Liba at the Lexington Theatre a week from tonight will be a benefit in aid of the American Central Committee for Russian Relief.

Williams and Wolfus, well known in vaudeville, have been added to the company which will be seen in "What's in a Name?" at the Maxine Elliott Theatre tomorrow night.

ADVERTISING DIRECTOR

On reading this a big business man might say—"No man of exceptional qualities should have to advertise his services."

In this case it is not known that the advertiser is seeking connection with a large organization.

Have handled the advertising of two of the largest advertisers in their respective lines; have instilled into that advertising—not only as to copy—but plans of merchandising which put their advertising on a par with their product.

This is not an advertisement of a copy-writer (the agencies have them). It is by an Advertising Director who knows copy and sales promotion.

If interested we can talk salary here—$10,000.

A 145 Times

20 STARS AID OPERA BENEFIT

Caruso in Special Bill That Yields $10,000—"Manon" at Night.

Twenty stars of the Metropolitan sang to the tune of some $10,000 for the opera house "emergency fund" yesterday afternoon, when the Broadway doors had to be closed midway on a line of buyers long enough to have filled the theatre's standing room twice over. Caruso in Act I. of "Pagliacci" capped a bill of special scenes, another of which was the triumph episode from "Aida," in which Rose Ponselle acted the title rôle. There were also the kirmess from "Faust," with Harrold, and the "Lucia" mad scene, with Miss Scotney.

The Monday subscribers turned out a brilliant house last evening for Massenet's "Manon," shown for the second time in its new decorations of Parisian gaiety, and the added dances of Act III., the Cours la Reine. Mme. Farrar brought to Manon a sophisticated beauty not unsuited to the rôle, while Mr. Hackett had the proper air of impetuous youth as the lover, Des Grieux. Messrs. De Luca, De Segurola and others reappeared, and Mr. Wolff conducted a performance especially good to hear in French, the language of Abbé Prevost's story.

Walter Hampden Again as Hamlet.

Walter Hampden's Hamlet, first revealed here in the production of the Shakespeare Playhouse two seasons ago, was seen again last night at the Lyric Theatre, where it will be on view for two weeks. There is a new Ophelia in the person of Beatrice Maude, and new incidental music by Louis Siegel.

Raymond Havens, Pianist, Pleases.

Raymond Havens, pianist, appeared at Aeolian Hall yesterday, his audience not only listening with pleasure to many "little classics," but remaining late for more. His most striking afterpiece was the "Tristan" finale, stranger now in New York than it has been to Mr. Havens's public in Western cities and at Dartmouth College. Of program numbers, Schubert's fantasie in C was longest, a merciful and not a "heavenly" length, while the well-played toccata of Schumann was preceded by John Carpenter's "Little Indian" and "Little Dancer," and some capital Chopin was followed by Liszt's Campanella," echoes and Alkan's novel and imitative "La Vent."

Adolph Bolm

World Famous Russian Dancer, uses and endorses The Duo-Art Piano Exclusively

Adolph BOLM BALLET Intime

and the

LITTLE SYMPHONY

Founder GEORGE BARRERE, Conductor

Carnegie Hall, Wednesday Evening, March 17th, at 8:15.

The Duo-Art Piano furnishing the Pianistic numbers.

▼▼

A letter from Mr. Bolm to the makers of

THE DUO-ART PIANO

The Aeolian Company, Gentlemen:

I would like to offer an expression of gratitude to the sponsors of the Duo-Art Piano, for the artistic service that this truly remarkable instrument has rendered me.

The inspired genius of the musicians who contribute their services toward making the Duo-Art stand for what it does, continually awakens in me the creative inspiration. To me it means creation; going over and over a musical significance until it elucidates itself into a perfect plastic expression. With my very best wishes, believe me to be,

Sincerely yours,

(Signed) ADOLPH BOLM

▼▼

THE Duo-Art is three instruments in one. It is a pianoforte of highest quality for those who play by hand. It is a Pianola (the greatest of player-pianos) which provides a perfect piano technique and means that anyone can play any piano music with artistic expression. It is a wonderful reproducing piano—repeating with utmost fidelity performances of the great present-day masters.

You are cordially invited to hear the Duo-Art Piano, without obligation, at any time.

THE AEOLIAN COMPANY

In MANHATTAN 29 West 42nd St. ▼ In THE BRONX 367 East 149th St. ▼ In BROOKLYN 11 Flatbush Ave. ▼ In NEWARK 895 Broad St.

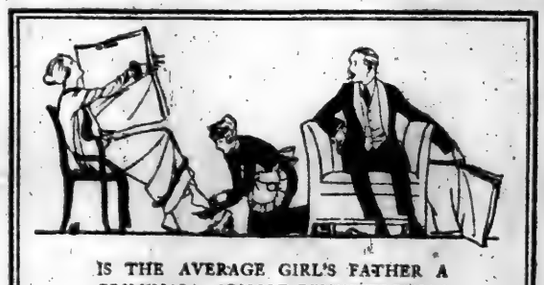

IS THE AVERAGE GIRL'S FATHER A CRIMINAL? ARNOLD BENNETT TELLS WHY HE THINKS SO IN "THE ABOLITION OF SLAVERY"—THE THIRD OF HIS BRILLIANT ESSAYS ON *WOMAN* NOW APPEARING REGULARLY IN

Harper's Bazar

MARCH ISSUE NOW ON SALE

AMERICA'S FOREMOST THEATRES LED BY THE SHUBERTS, EXPONENTS OF LIBERAL & ENTERPRISE.

WINTER GARDEN B'way & 50th. Mat. TODAY. THE PASSING SHOW OF 1919 LOUIS DE FOE, WORLD—"A dazzling new spectacle. Praise all the way."

BOOTH 45th, W. of B'way. Mats. Tom'w & Sat., 2:30. AN UNDISPUTABLE SUCCESS—SUN. MR. LEO DITRICHSTEIN IN THE PURPLE MASK

39TH ST. THEA., near B'way. Evs. 8:15. Matinees Today & Sat., 2:15. MORRIS ROSE Presents CHARLES CHERRY and FRANCINE LARRIMORE in the Famous Comedy SCANDAL "Haven't You Ruddigored Yet?"

CAPITOL B'way at 51st St. MAURICE TOURNEUR PRESENTS "My Lady's Garter" ST. PATRICK'S WEEK SPECIAL DRAMA MUSICAL FESTIVAL ALBERTINA RASCH From the IMPERIAL BALLET of VIENNA & ST. PETERSBURG and Capitol Symphony Orchestra of 65

MEN AND WOMEN OF THE THEATRE YOU ARE INVITED TO ATTEND STAGE WOMEN'S WAR RELIEF CARRY-ON ANNIVERSARY MASS MEETING AT BIJOU THEATRE Fri., March 19 at 3 o'clock. Rachel Crothers, (President). Josephine Hall, (Treasurer).

DANCING CARNIVAL 2 P. M. to midnight. Tango, one-step, fox-trot. Largest dancing institution in N. Y. ST. NICHOLAS RINK 66th Street, Near Broadway

MAXINE ELLIOTT'S Thea., 39th St. E. of B'way. Evs. 8:30. Mats. Tom'w & Sat. 2:30. TOMORROW NIGHT AT 8:30 "What's In A Name" JOHN MURRAY ANDERSON, Inc., Presents THE NEW REVUSICAL COMEDY

PLYMOUTH W. 45th St. Evs. 8:15. Mats. Thurs. & Sat., 2:15. JOHN BARRYMORE in RICHARD III. Evs. Performances Starts at 8:20 & Ends at 11:30

COMEDY Thea., 41st, E. of B'y. Mats. Tom'w & Sat., 2:30. MY LADY FRIENDS Greatest American Comedy With CLIFTON CRAWFORD

SUCCESS OF TWO SEASONS! EAST IS WEST with FAY BAINTER. ASTOR, 45th St. West of B'way. Evs. 8:30. Mats. Wed. & Sat., 2:30.

PRINCESS 39th, E. of B'way. Evs. 8:30. Mats. Tom'w & Sat., 2:30. Tick-Tack-Toe Book, Music and Lyrics By Herman Timberg.

Nora Bayes Thea., 44th, W. of B'y. Evs. 8:45. Last N'y Mat. Wed. Orch. $1.50. 200 good seats $1. VICTOR HERBERT'S Latest Musical Success "MY GOLDEN GIRL"

LYRIC 42d, West of Broadway. Evs. 8:15. Mats. Tuesday & Sat., 2:30. WALTER HAMPDEN in "HAMLET"

Following his extraordinary achievement of sixty performances on Broadway last season when the critics said:

"Best of a generation."—Eve. Post.
"Commands comparison with the best."—*The New York Times.*
"Best since Edwin Booth."—Vogue.
"A really extraordinary Hamlet."—Globe.
"Very great acting."—*The Tribune.*
"Finest Hamlet of the time."—*The Sun.*
"Best since Forbes-Robertson."—*Tribune.*
"An exceptional feat."—World.
"Schillaires like a changed."—*The Dial.*
"Best Hamlet of our time."—Eve. Mail.

'Greatest Living Hamlet' —Clayton Hamilton, in Theatre Magazine.

44TH ST. Theatre, W. of B'way. Evs. 8:30. Mats. Tom'w & Sat., 2:30. CECIL LEAN in "LOOK WHO'S HERE" with CLEO MAYFIELD. Musical Comedy Triumph.

CENTRAL Theatre, 47th & B'y. Evs. 8:30. Mats. Tom'w & Sat., 2:30. SAM Bernard & IRENE Bordoni in the Fantastique Musical Revue AS YOU WERE

BEST FUN IN TOWN RUDDIGORE

REPUBLIC Theatre, W. 42d St. Evs. 8:30. Mats. Wed. and Sat., 2:30. Marjorie Rambeau in THE SIGN ON THE DOOR

ELTINGE 42d St. W. of B'way. Evs. 8:30. Mats. Wed. (Pop.) & Sat., 2:30. FLORENCE MOORE in BREAKFAST IN BED

BIJOU West 45th Street. Evenings 8:30. Mats. Wed. (Pop.) & Sat., 2:30. BARNEY BERNARD "HIS HONOR ABE POTASH"

LITTLE THEATRE 44 St. W. of B'way. Evs. at 8:20. Mats. Wed. & Sat., 2:30. EUGENE G. O'NEILL'S GREAT DRAMA BEYOND THE HORIZON with RICHARD BENNETT

BELMONT 48th, East of B'y. Evs. 8:45. Mats. Thurs. & Sat., 2:30. NANCE O'NEIL In The Passion Flower

MOROSCO West 45th St. near B'way. Evs. 8:30. Mats. Wed. & Sat. at 2:30. A SENSATIONAL TRIUMPH! ELSIE FERGUSON in ARNOLD BENNETT'S New Play SACRED AND PROFANE LOVE

GARRICK 35th St., near B'way. Mats. Thurs. Orpheo 1522. Evs. 8:30 & Sat. 2:30. THE THEATRE GUILD Presents "JANE CLEGG" By St. John Ervine, author of "John Ferguson."

PLAYHOUSE W. 48th St. Evs. 8:30. Mats. Tom'w & Sat., 2:30. THE WONDERFUL THING "A FRENCH PEG O' MY HEART"

VANDERBILT 48th St. E. of B'way. Phone 134 Bryant. Curtain, 8:30. Mats. Wed. & Sat., 2:30. The Musical Comedy Hit "IRENE" with ADELE ROWLAND

SHUBERT-RIVIERA, 97th St. & B'way. Evs. 8:15. Mats. Thurs. & Sat., 2:15. MAYTIME

SHUBERT THEATRE, 44TH ST., WEST OF B'WAY. FIRST MATINEE TOMORROW.

¶ A SENSATION LIKE A CYCLONE

THEDA BARA

in "The Blue Flame" Drew Crowds Unparalleled in Theatrical History.

¶ Thousands Turned Away It Was a Welcome That Will Never Be Forgotten.

Eves. 8:30. Matinees Tomorrow & Sat. 2:30.

BROADHURST, W. 44th St. Evs. 8:30. JANE COWL in "Smilin' Through" Mats. Thurs. & Sat., 2:30.

HARRIS, W. 42d St. Evs. 8:30. WEDDING BELLS MARGARET LAWRENCE and WALLACE EDDINGER Mats. Wed. & Sat., 2:30

SELWYN, W. 42d St. Evs. 8:30. DONALD BRIAN IN THE MUSICAL HIT "BUDDIES" PEGGY WOOD RALPH MORGAN Mats. Wed. & Sat., 2:30

PARK AT THE PARK AND RUDDIGORE!

AMERICAN SINGERS OPERA CO. in Gilbert and Sullivan's Comic Opera Burlesque RUDDIGORE "The best show I ever saw in my life."—*Alexander Woollcott, of The N. Y. Times.* PARK THEATRE, Columbus Circle. Evs. 8:15. Matinees Saturday, 2:15.

48TH ST. Thea., near B'way. Evs. 8:30. Mats. Thurs. & Sat., 2:30. THE STORM With HELEN MacKELLAR

DON'T BE MERELY A THEATRE GOER BE A *RUDDIGORE*

LONGACRE 48th, W. of B'y. Evs. 8:30. P. Ray Comstock and Morris Gest Present 7TH MONTH ADAM and EVA "Thoroughly amusing, capitally acted"—Trib.

CENTURY LAST 3 WEEKS Tonight at 8:15. MATINEE TOMORROW, 50c to $2. P. Ray Comstock and Morris Gest Present The Sensation of Paris and New York APHRODITE COMPANY OF 300 PEOPLE—6 SCENES.

MOROSCO'S GREAT COMEDY HIT MAMMA'S AFFAIR WITH AN ALL STAR CAST AT FULTON W. 46TH ST. Evs. 8:30 THIS Mats. Wed. & Sat., 2:30. FULTON THEATRE SPECIAL MATS. SEATS NOW. Thurs. & Fri. Aft. at 2. Sat. at 10:30 A. M. Shakespeare Playhouse Frank McIntyre Dir.) Presents A. E. ANSON and MABEL TALIAFERRO in THE PIPER

CASINO 39th and Broadway. Evs. 8:30. Matinees Tom'w & Sat., 2:30. MUSICAL COMEDY EXQUISITE THE LITTLE WHOPPER With VIVIENNE SEGAL

NEW YORK'S LEADING THEATRES AND SUCCESSES

EMPIRE Broadway & 40th St. Evs. at 8:30. Matinees Tomorrow & Sat., 2:30. "Certain to fascinate women."—Ev. World. ETHEL BARRYMORE in Sir Arthur Pinero's Déclassée

CRITERION B'y, 44 St. Evs. 8:30. Mats. Wed. & Sat., 2:30. LIONEL BARRYMORE "More admirable than his Tobeyson or Nero in 'The Jest.'"—TIMES. THE LETTER OF THE LAW (LA ROSE HOUSE)

BELASCO WEST 44th St. Evenings 8:30. Mats. Thurs. and Sat., 2:30. Lenore Ulric in "THE SON-DAUGHTER" By George Scarborough & David Belasco

HUDSON WEST 44 ST. Evs. 8:30. Mats. Wed. & Sat., 2:30. Booth Tarkington's "CLARENCE" "Best Light Comedy Ever Written by an American."—Heywood Broun, Tribune.

Knickerbocker B'y & 38th St. Evs. 8:30. Mats. Wed. & Sat., at 2:25. Tomorrow Mat., Entire Orchestra $1.50; 1st Balcony, $1.00; Rear Balcony, 50c. THE SUNSHINE CAPE COD COMEDY SHAVINGS "Like Going on a Summer Vacation."—World. Best Seats at Box Office. Regular Prices.

JOHN DRINKWATER'S ABRAHAM LINCOLN CONT. Mats. Wed. & Sat. Evs. 8:15.

PUNCH & JUDY Thea. W. 49 St. Evs. 8:30. Mats. Fri. & Sat., 2:30. DODGE & FOGARTY Present MUSK Blanche Yurka —WITH— Lester Lonergan

LIBERTY THEATRE, W. 42d St. Evs. 8:30. CHARLES DILLINGHAM'S Latest Musical Comedy Joy Ride. "THE NIGHT BOAT" By Anne Caldwell. JEROME KERN'S BEST TUNES MATS. TOM'W. & SAT. 2:30.

FRANK BACON LIGHTNIN' GAIETY, B'y, 46 St. Evs. 8:30. Mats. Wed. & Sat.

NEW AMSTERDAM Thea., W. 42 St. Evs. 8:15. Mat. Tom'w. Prices 50c to $2 No Higher. THE SEASON'S MUSICAL SENSATION. MONSIEUR BEAUCAIRE The Messmer-Tarkington Melodic Gem

NEW AMSTERDAM ROOF at 8:30. You Can Dance—You Can Dine—You Can Smoke and Enjoy the Two Best Musical Shows in Town

ZIEGFELD GIRLS OF 1920 and at 11:30 — THE NEW ZIEGFELD MIDNIGHT FROLIC Dinner Served at 7—Supper at 11.

LYCEUM Theatre, W. 45th St. Evs. 8:30. Mats. Thursday and Sat., 2:30. DAVID BELASCO Presents IN A CLAIRE in "THE GOLD DIGGERS" By Avery Hopwood

GEO. COHAN B'way, 43d St. Evs. 8:30. M. Mats. Tomorrow & Sat., 2:30. SAM H. HARRIS Presents WILLIAM COLLIER "Funniest Farce Ever Written." in "THE HOTTENTOT." "A Laughing Riot."

Globe—"Apple Blossoms" Kreisler-Jacobi-Leo Baron Operetta with John Charles Thomas. Willia Bennett. Star Cast. POP. MAT. TOM'W.

Greenwich Village 4th St. & 7th Av. Evs. 8:30. Mats. Thurs. & Sat. 2:30. EMILY STEVENS in Phillip Moeller's SOPHIE with O. P. HEGGIE. "Like an improper story whispered behind a Valenciennes fan."—*Times.*

COHAN & HARRIS Thea., W. 42 St. at 8:30. THE ABSOLUTE DRAMATIC TRIUMPH. The ACQUITTAL A Masterpiece in Play Construction. By RITA WEIMAN.

HENRY MILLER'S THEATRE 124 W. 43d St. Evs. 8:30. Mats. Wed., Thurs. & Sat., 2:30. HENRY MILLER in "THE FAMOUS MRS. FAIR" by James Forbes BLANCHE BATES Entire Week: Matinee Daily. Seats Now.

STANDARD B'way, 90th St. POP. PRICES Mats. Today, Thurs. & Sat. LAURETTE TAYLOR "One Night in Rome."

Aeolian Hall, TONIGHT at 8:15. Beethoven Association GEORGE BARRERE RUDOLPH GANZ SAM FRANKO GEORGE MAMLIN assisted by GUSTAVE TINLOT, RENE POLLAIN, JULIA GRIFFITH, FRED PATTON and others, N. Y. SYMPHONY and SCHOLA CANTORUM SAM FRANKO Conducting. Tickets $1 to $3. Steinway Piano.

Aeolian Hall, Friday Aft., Mar. 19, at 2. DENTON In SECOND PIANO RECITAL. Mgt. Loudon Charlton. Steinway Piano.

Carnegie Hall, Tom'w (Wed.) Eve., at 8:15. Bolm Ballet Little Symphony GEORGE BARRERE, Conductor. Seats 50c to $2. Direction Catharine A. Bamman.

Carnegie Hall, Tuesday Eve., Mar. 23, at 8:15. VIOLIN RECITAL by RUDOLPH POLK Steinway Piano. Box Office—W. H. Nanus.

Aeolian Hall, Thurs. Eve., Mar. 18, at 8:15. Piano Recital—ALEXANDER SKLAREVSKI Mgt. Antonia Sawyer, Inc. Mason & Hamlin Piano.

Aeolian Hall, Thurs. Aft., Mar. 25, at 2. SONG RECITAL BY EDNA MAMPELL CONTRALTO. Mgt. Antonia Sawyer, Inc. Mason & Hamlin Piano.

METROPOLITAN OPERA HOUSE. Wed. at 8:15. L'Elisir d'Amore. Barrientos, Sparaco; Caruso, Rossi, Didur. Cond., Papi. Thurs. at 8, Zazz, Farrar, Howard, Mason; Crimi, Amato. Cond., Moranzoni. Fri. at 7:30 Aborn, Parsifal, Matzenauer; Harrold, Whitehill, Rothier, Didur. Cond. Bodanzky. Sat. Mat. at 2, Forza del Destino, Ponselle, Gordon; Caruso, Amato, Chalmers, Mardones, Papi. Sat. 8:15 ($1-$3.50). Rigoletto, Barrientos, Perini; Hackett, De Luca, Segurola, Bada Cd. Moranzoni. Next Mon. at 8, Prophete. Music, Matzenauer, Galli; Caruso, Mardones, Rothier, Dua, Schlegel. Cond., Bodanzky. KNABE PIANO USED.

NEW YORK SYMPHONY ORCHESTRA WALTER DAMROSCH, Conductor. Classic Concerts of the Season. Carnegie Hall, Sat. Eve., Mar. 20, at 8:15. Aeolian Hall, Sun. Aft., Mar. 21, at 3. Soloist: MISCHA HEIFETZ. Tickets at Box Office. GEO. ENGLES, Mgr.

Aeolian Hall, Tomorrow (Wed.) Aft., at 3. PIANO RECITAL—KATHARINE GOODSON Mgt. Antonia Sawyer, Inc. Steinway Piano.

LITTLE Theatre, W. 44th St. FRI. AFT. Mar. 19 at 2:30. HELEN ZAGAT and MAUD BARTH PIANIST Both Chopin and Schubert. Steinway Piano Used.

Carnegie Hall, Sun. Aft., Mar. 21, at 3. MOISEIWITSCH LAST PIANO RECITAL. Mason & Hamlin.

LAST PIANO RECITAL. (Mason & Hamlin) PEDRO G. GUETARY SONG RECITAL. (Wissner Piano.)

Aeolian Hall, This Afternoon at 3. ADELE PARKHURST SONG RECITAL. (Steinway Piano.)

Princess Theatre, Thurs., March 18, at 8. NATIONALISM IN MUSIC JOHN POWELL Pianist and (Courtesy Wilton & Livingston) GEORGE HARRIS, JR. TENOR. (Steinway Piano.)

Aeolian Hall, Sat. Eve., Mar. 20, at 8:15. MR. & MRS. ALEXANDER BLOCH SONATA RECITAL (Steinway Piano.)

GERMAINE SCHNITZER Aeolian Hall, Saturday Aft., March 20, at 2. 2d & Last Piano Recital. (Chickering Piano.)

HIPPODROME *Sunday Evening, March 21* LEOPOLD GODOWSKY MISCHA LEVITZKI LEO ORNSTEIN ARTHUR RUBINSTEIN FOUR GREAT PIANISTS IN PERSON AND THE AMPICO *Tickets, $1.00 to $2.00* HIPPODROME BOX OFFICE Management S. HUROK, 220 W. 42nd St.

OPERA TICKETS Phone Bryant 7878 Seats CARUSO All Operas SUBSCRIPTIONS SOUGHT, SOLD, EXCHANGED, AND REDEEMED WITHOUT CHARGE. BROADWAY (40th-41st St.)

Aeolian Hall, Thurs. Aft., Mar. 18, at 3. SONG RECITAL BY JULIA CLAUSSEN MEZZO-SOPRANO Mgt. Haensel & Jones. Mason & Hamlin Piano.

CARUSO and ALL OPERAS OPERA TICKETS Phone 4189 Bryant. Besides All Parts of Boxes. Subscriptions bought, sold or exchanged, for season. Jacobs' Ticket Office, Normandie Hotel, B'way, 93 St.

New York's Great Annual Event FLOWER SHOW GRAND CENTRAL PALACE MARCH 15 TO 21 Bower of Beauty and Promenade NOW OPEN. Sunday included. 10 A. M. to 10:30 P. M. Tom Allen Loyalty Lecture Tea Garden.

Dangerous Days

is Mary Robert Rinehart's best story—it is an unusual picture with a theme of realism.

HAROLD LLOYD is in his best comedy—more laughs than you have had for months.

MARK STRAND A NATIONAL INSTITUTION B'way & 47th Street

Happy Days at the HIPPODROME MATINEES DAILY HAPPY PRICES. Seats on Sale for 2 Weeks.

B. F. KEITH'S PALACE B'way & 47th St. Mats. Daily 25-$1. WM. & GORDON DOOLEY & THE MORIN SISTERS TRIXIE FRIGANZA. ELSIE ABETH M. MURRAY HOUSE OF DAVID BAND

B. F. KEITH'S RIVERSIDE B'way & 96th St. EVA TANGUAY BESSIE CLAYTON & The Cardinal & Extra Stpng Supporting Bill.

81 B. F. KEITH'S St. & B'way Popular prices BLOSSOM SEELEY & CO. Morton & Glass. Harry Rimes, Beatrice Morgan & Co. ach. & The Picture "BACK TO GOD'S COUNTRY."

LOEW'S New York Theatre & Roof Cont. 11 A. M. to 11 P. M. Roof to 1 A. M. TOM MOORE in "DUDE."

Loew's American Roof 42 St. W. of B'y Every Eve. at 8:15 SWARTZ & CLIFFORD, Vera Hurt & Syncopated Steppers, 7 others. In Theatre, "The Beloved Chester." All Seats Reserved

COLUMBIA, B'way & 47th St. Twice Daily: Eve. HASTINGS' BIG SHOW. 1st 8:45

MOTION PICTURES

RIVOLI B'way 49th St. RIALTO Times Square CHARLES RAY "Alarm Clock Andy" RIVOLI ORCHESTRA HUCKLEBERRY FINN

B. S. MOSS' BROADWAY B'way at 41st St. BLANCHE SWEET in "THE DEADLIER SEX" 6TH BIG WEEK Powder-Puff Follies

DALY'S WALLACE REID in B'WAY AT 50TH ST. "DOUBLE SPEED" ORCH.—NEWS.—COMEDY.

PLAZA MADISON AVE. AT 58th St. NELL SHIPMAN in "BACK TO GOD'S COUNTRY." By JAMES OLIVER CURWOOD. PLAZA ORCH.—COMEDY—NEWS.

BROOKLYN. MARK STRAND BROOKLYN CONSTANCE TALMADGE Harold Lloyd Comedy STRAND ORCHESTRA

If It's After Nine

that should not deprive you of pleasurable use of the evening—there's the Shanley supper-entertainment to fill the hours with the keenest enjoyment.

Vaudeville de Luxe during dinner and after until 1 A. M.

TODAY'S TABLE D'HOTE LUNCHEON *12 to 2:30—Music—$1.00*

Blue Point Oysters
Celery Olives
Cream of Celery or Consommé Julienne
Supreme of Halibut, Duglere
Roast Sugar-Cured Ham with Spinach
Goulash of Beef Hongroise
Veal Cutlet, Napolitaine
Broiled Canada Mutton Chop
Hollandaise Potatoes
Hot Vanilla Pudding or Coffee Parfait
Assorted Cakes Demi Tasse

A la carte service all day.

SHANLEY'S Broadway—43rd to 44th St.

To-Day AN EXQUISITE TABLE D'HOTE DINNER SERVED IN OUR NEW GRILL At the Famous Tarbrau

Janssen wants to see you

2 Entrances—Broadway & 30th Street QUAINTEST PLACE IN AMERICA. Old-Fashioned Beefsteak Dinner $2.00 GRILL AND BANQUET HALL Exceptional Luncheons—Excellent Chicken Dinner Music DANCING Miss Nellie Hayes, Hostess

Café des Beaux Arts. 80 W. 40th St. N.Y.

Under New Management.

In the Parisian Cafe Tea Complet Dansant, $1.00 MISS NELL BASSETT—HOSTESS. Daily, including Sunday from 3:30 to 6.

Riviera Dinner, 6 to 9 P. M., $1.75

In the Grill Room Special Luncheon for Business Men and Shoppers 12 to 2:30, 90c

BEAUX ARTS Table d'Hote, $2.00 and Service a la Carte in all Rooms.

CRILLON *ONE OF THE INNER THREE* 15 EAST 48TH STREET THE NEWEST SURPRISE TO THE DISCRIMINATING RESTAURANT GOER NOW OPEN *THE INNER THREE* VOISIN ELYSÉE CRILLON

HOTEL THERESA 7th Ave., 124th to 125th St. One block from "L" and Subway Sta. Trolley and bus lines at door. A Refined Family and Transient Fireproof Hotel ALL OUTSIDE ROOMS. ATTRACTIVE ACCOMMODATIONS AT MODERATE RATES Dining Room At Top of Building Special Table d'Hote or A La Carte Meals Tel. 7800 Morningside. B. P. LEUBE, Manager.

HOTEL ENDICOTT At 81st St. Station of 6th Ave. "L" Room with running water for one $15.00 per week, for two $16.00. Room with bath for one, $15.00 per week. Room with bath for two, $17.50 per week. Large, up-to-date, sunny room with bath for two, $100 per month, to permanent guests. Restaurant at Most Popular Prices.

14 EAST SIXTIETH ST. A luxurious Residential Hotel, Opposite the Metropolitan Club and Fifth Avenue Entrance to Central Park. Apartments, single or en suite, for any desired period. EAGER & BABCOCK New York City

Hotel San Remo Central Park West, 74th-75th Sts. Perfect Central Park's most convenient hotel. The personnel of the management to ample assurance of the high class accommodations and quiet dignity of a quarter of a century under favorable management. EDMUND M. BRENNAN

COLONIAL HOTEL Under New Management. 125th St. at 8th Ave. Phone Morn. 1125. *Twenty Minutes From Times Sq.* 8TH AVE. "L" STATION AT DOOR. Single, $9.00 per week Double, 12.00 " "

HOTEL NEWTON 2528 Broadway, bet. 94th & 95th Sts. SUBWAY EXPRESS AT 96TH ST. RATES: Single, $1.50 to $4.00 a day Double, $2.00 to $5.00 a day Phone 3924 Riverside

HOTEL Bretton Hall BROADWAY, 85TH TO 86TH ST. SUBWAY STATION AT 86TH ST. COR. Room and Private Bath, $4, $5, $6 Per Day; Parlor, Bedroom, Bath $8 Per Day. Restaurant of Highest Standard at Attractive Prices.

MURRAY'S ROMAN GARDENS LUNCHEON TODAY $1.00 42nd STREET, West of Broadway

Hotel Netherland Fronting Beautiful Central Park

Hotel Standish Arms ON BROOKLYN HEIGHTS 167-169-171 Columbia Heights Overlooking New York Harbor. 4 Minutes to Wall Street 13 Minutes to Forty Theatres Family and Transient Hotel. Rooms with Bath, $3.00 up Apartments to Lease by the Year. Unfurnished, $700 per room up. Furnished, $800 per room up. Decorated to suit. Take Interboro Subway to Clark St., 3 Short Blocks from Hotel.

KNOTT HOTELS RESIDENTIAL HOUSES OF CLASS AND DISTINCTION

476 Communities in Fifteen States are now served by Middle West Utilities Co.

Through Its Subsidiaries

Of this number 465 communities are furnished with electric light and power, 47 with gas, 28 with water, 47 with ice, 18 with heat.

Other interesting information on this company is contained in a booklet by Mr. Martin J. Insull, Vice-President of the company, entitled "The Passing of the Small Town Plant." Sent upon request.

Ask for Booklet T-225

A. H. Bickmore & Co. 11 BROADWAY, N.Y.

HIGH GRADE INVESTMENT SECURITIES at prices to yield from 6% to over 8%

Our general list of offerings, Circular T 225, no doubt contains such suggestions as will be of interest to you. This will be sent upon request.

E. H. Rollins & Sons

43 Exchange Place, New York

Boston Philadelphia Albany Buffalo Chicago San Francisco

Investment Specialists

The many different classes of securities on the market have made it difficult for the individual investor to rely upon his own judgment in making his selection.

The investment banker is equipped to furnish advice about securities, just as a doctor is able to render medical service.

The opportunity to aid in the solution of your problems is invited without obligation to you

Merrill, Lynch & Co.

Investments
Commercial Paper

120 Broadway
New York

Members New York Stock Exchange

W. F. Ladd & Co.

Investment Securities

New York

INVESTMENT SECURITIES

PREFERRED STOCKS

BONDS

NOTES

Dominick & Dominick

Members N.Y. Stock Exchange

115 Broadway Phone Rector 3080

FINANCIAL MARKETS

Stocks Rise and Exchanges Show Stability in Face of German Upheaval.

The security market practically ignored the revolution in Germany as an influence to shape the price trend yesterday, being directed mainly by matters of domestic import. Outside of a decline of German exchange from about 1.30 cents per mark to 1.05 and a later recovery to 1.12 for checks, the exchanges also were unmoved by the establishment of a new Government, to succeed Germany's Socialistic Republic. Sterling started off at a lower level than Saturday's final quotation, following the procedure of several recent days, and in the afternoon it moved slowly upward to a point not far from where it closed last week. The impression that the strife in Germany was a purely internal affair and did not, as yet, threaten new international complications prevailed among bankers, and while there may have been a degree of caution in dealings the fluctuations of exchange rates disclosed no alarm over the outlook.

Stocks swung forward with considerable strength as far as the rank and file of industrial and railroad issues were concerned, while several shares favorites with speculators, were distinctly buoyant. The movement was a continuation of Saturday's rather unusual upturn. The bank statements at the end of last week supplied more encouraging reading than the Street had thought would be the case, what with preparations for income tax payments coming upon an already tight credit and money situation. But the deductions to be made from the improved reserve ratio of the Federal Bank were to be colored by general sentiment to make possible such extensive and sustained movements of stocks as those of yesterday. What was evidently of more influence than bank figures was the feeling in speculative quarters that call money rates would tend toward easement before the end of the week. There is ground for thinking that many traders have, coincident with a growth of cheerfulness over international developments affecting trade and exchange, become imbued with the idea that the stock market was so well liquidated in the first two months of the year that the technical position of prices has been strengthened. Yesterday's advance occurred amid a volume of dealings considered moderate from recent standards. A 9 per cent. call money rate did not disclose supplies in excess of the day's demand, but the rate was not considered sufficiently high to reflect unusual strain. While the speculative community has grown more confident of late that liquidation of commodities is having influence upon bank credit, still there certainly has been nothing to justify the thought that funds for stock market purposes are soon to be plentiveous. For that reason brokers continue to advise caution in commitments among the volatile shares, and sight is not lost of the fact that a great deal of new financing for the railroads must be put through later on. Since the foreign exchanges first began to recover discussion of needs of credit to finance raw material which Europe requires has been less in the foreground of banking comment than before. That is not to say, however, that these requirements will not be large, and if the American export movement is to be maintained a great deal of credit must be made available for foreign merchants.

Railroad stocks were less prominent than industrial issues in the day's business. In fact, both speculative and investment buying seemed to have lost the snap which was in evidence last week, a development not altogether surprising in view of the gradual course which the carriers are likely to follow in returning to a normal condition.

Foreign Exchanges.

LONDON, March 15.—Bar silver, 70¼d. per ounce; bar, gold, 112; 4d; money, 3½ per cent; discount rates, short bills, 5⅝ per cent.; three months' bills, 5⅝@5⅞ per cent; gold premium at Lisbon, 140.

PARIS, March 15.—Prices moved irregularly on the Bourse today. The Berlin news scarcely affected values. Three per cent. rentes, 57 francs 80 centimes; exchange on London, 49 francs 74 centimes; 5 per cent loan, 88 francs 10 centimes. The dollar was quoted at 13 francs 61 centimes.

MONEY AND EXCHANGE.

MONDAY, MARCH 15.

Call Loans on Stocks and Bonds.

High.	Low.	Renewal	Last.
9	9	9	9

Call Loans on Acceptances.

Prime eligible acceptances.....8½@8⅝

Time Loans.

MIXED COLLATL.	ALL INDUSTRIALS.
Sixty days.....8¼	Sixty days.....9
Ninety days.....8½	Ninety days.....9
Four months.....8	Four months.....8¼
Five months.....8	Five months.....8¼
Six months.....8	Six months.....8½

Discount Rates, Federal Reserve Bank.

Commercial paper—
15 days, 6; 16 to 90 days, 6
Liberty Bonds, Victory Notes—
15 days, 5½; 16 to 90 days, 5¼
U. S. Treas. ctfs. of indebtedness—
15 to 90 days, 5

Bankers' acceptances, 90 days, 5

Open Market Rates, Bankers' Acceptances.

Eligible for rediscount with Reserve Banks 60 to 90 days.....5¼@5⅜
Nonmember and private bankers, eligible, 60 to 90 days.....5¼@5⅜
Not eligible, 60 to 90 days.....5½@6

Commercial Paper.

3 to 6 months.....7

Other Names.

6 to 6 months.....7

FOREIGN EXCHANGE.

Range of Rates.

Sterling—	High.	Low.	Last.	Change.
Demand	$3.67¼	$3.65¾	$3.66	—.01½
Cables	3.68⅛	3.66⅛	3.66¾	—.01½
France—				
Demand	13.52	13.58	13.57	—.11
Cables	13.50	13.56	13.55	—.11

Closing Rates.

Normal Rates of Exch.	Yesterday's Close. Demand or Checks.	Cables.
4.8683 London,	$3.66	$3.66¾
5.1813 Paris	13.57	13.55
5.1813 Belgium	13.72	13.10
China—		
Hongkong	92.50	92.60
Shanghai	133.00	133.50
Peking	143.00	143.50
40.20 Holland	36.75	36.87½
19.30 Greece	11.00	11.10
5.1813 Italy	18.38	18.36
5.1813 Switzerland	5.90	5.88
32.44 India—		
Bombay	48.01	48.50
Calcutta	48.00	48.50
Straits Settlements	44.00	44.25
49.85 Japan—		
Kobe	47.00	47.25
Yokohama	47.00	47.25
19.30 Spain	17.45	17.55
50.00 Philippine Islands—		
Manila	49.25	49.50
26.80 Scandinavia—		
Stockholm	20.10	20.25
Christiania	17.45	17.60
Copenhagen	17.00	17.15
South America—		
42.44 Buenos Aires	43.62½	43.75
32.44 Rio	27.125	27.25
61.44 Russia (currency)—	Bid.	Asked.
100 rubles	3.00	3.25
500 rubles	2.50	2.60

The following exchange rates are quoted in the open market:

	Cents per Kronen	
	Checks.	Cables.
23.83 Germany	1.12	1.14
23.83 Poland	.67	.68
20.2⅝ Austria	.44	.46
20.24 Jugoslavia	.74	.76
20.26 Czechoslovakia	1.50	1.55
19.30 Belgrade	3.55	3.60
19.30 Finland	4.50	5.10
19.30 Rumania	1.40	1.45

*Cents per mark. †Plamarks. ‡Lei. §Dinar.

TIME BILLS ON LONDON.

Bankers. 60 Days.	90 Days.	Commercial. 60 Days.	90 Days.
Nominal.		$3.62	$3.60

Clearing House Statement.

Exchanges, $686,942,451; balances, $130,270,375; Sub-Treasury debit balances, $365,527; Federal Reserve credit balances, $116,054,481.

Domestic Exchange.

Rates on New York at domestic centres: Boston, par; Chicago, par; St. Louis, 25@15c discount; San Francisco, par.

Canadian Exchange.

New York funds in Montreal, $130 premium per $1,000; Montreal funds in New York, $1.16 discount per $1,000.

Silver Quotations.

Bar silver in London, 70¼d; in New York, $1.17¼; Mexican dollars, 90¾c.

BARRETT CO. SALES DROP.

Net 1919 Income $2,222,786, Against $3,789,581 in 1918.

A sharpedecrease in net sales of the Barrett Company is shown in the report for last year as compared with that for 1918. The current statement records net sales of $32,235,947, as compared with $41,320,664. This decrease is reflected in net income, which is reported as $2,222,786, as compared with $3,789,581 in the preceding year. The net last year was equal, after preferred dividends, to $10.25 per share of common stock. The earnings of the preceding year were equivalent to $20.82 per share of junior stock after providing for preferred stock disbursements. The reserve for Federal taxes in 1919 amounted to $157,908, a decrease of $1,842,091 from the total the year before. After dividends last year a surplus of $376,193 remained, whereas the surplus for the year 1918 was $2,095,749.

William H. Childs, President, in his remarks to stockholders, says that business was unusually dull during the Winter and Spring of 1919, due to the readjustments of business from a war to a peace basis. The first six months, he states, showed a slight loss instead of the normal profit, so that the net profit for the year was actually made during the last six months. In discussing the current year, Mr. Childs states that earnings for January were the largest ever recorded in the history of the company and that the unfilled orders on the books and innumerable inquiries for goods indicate earnings for 1920 that will be very satisfactory.

SOLAR DOUBLE EARNINGS.

Refining Company Reports Net Income of $1,651,992.

The Solar Refining Company, one of the Standard Oil groups, reports earnings for 1919 were nearly double those in 1918. The net income available for the stock was $1,651,992, or the equivalent of $82.50 a share, after making allowance for Federal taxes amounting to $876,327. In the preceding year the net available for dividends was $967,880, or the equal of about $46 a share on the capital stock. The net earnings before Federal taxes in the current report are shown to have been $2,528,319, as compared with $1,789,443 in 1918.

The surplus last year was $1,051,992 after dividend payments of $600,000, or 30 per cent. on the $2,000,000 capital. the preceding year the surplus after dividends of $300,000, or 15 per cent., was $667,880. The total surplus of the company now stands at $4,413,991, or approximately 2¼ times the present capitalization.

EARNINGS DOUBLED BY PACIFIC MAIL

Steamship Company Shows a Net Income, After Tax Deductions, of $1,176,761.

EQUAL TO $5.92 A SHARE

President Baldwin Says Existing Lines Can No Longer Meet Demand of Travel.

The report of the Pacific Mail Steamship Company for the year ended Dec. 31, 1919, which has just been put out, shows a net income of $2,376,761, which, after the deduction of $600,000 as a reserve for Federal taxes, left available for dividends $1,176,761. This was equivalent to $5.92 a share earned on the $1,000,000 capital stock (par value $5) outstanding. In the preceding year $2.95 a share was earned on the same stock.

The balance sheet shows several big changes in such items as cash $739,122, compared with $1,418,669; marketable securities $750,000, compared with $3,-625,000; loans and bills receivable $400,-000, compared with $4,500,000. In his remarks to stockholders President George J. Baldwin, explains the difference in the 1919 and 1918 reports as follows:

"It is impracticable to make comparison with the result obtained during 1918, as our income account in that year did not reflect the true earnings, which were greatly in excess of the amount shown in the table, as in the case of all our vessels with the exception of the steamers San Juan and San José the earnings which accrued to the company were determined entirely by the charter rates allowed by the United States Shipping Board, under the terms of United States Government Requisition Charter.

Discussing activities on the Pacific, Mr. Baldwin says:

"Owing to the release of much tonnage on the Pacific freight rates necessarily declined to the level of the preceding year, but we are pleased to say that all lines have adopted the commodity tariff, as published by the United States Shipping Board, governing this trade, and stabilized rate conditions have followed with a consequent increase in traffic.

"The necessity for larger and faster steamers in this service is pressing and is one of national importance, and travel has now increased to such an extent that existing lines can no longer meet the demand. Repeatedly have applications for accommodations had to be declined months in advance of sailing. The United States Shipping Board appreciates the situation and, it is confidently expected, will shortly assign new and suitable steamers to this service.

"Outlook for business on the Trans-Pacific Line for the coming year is encouraging, but some material reduction in freight rates may be expected before the year is completed."

Mr. Baldwin said that the company has entered 1920 with a very promising outlook and with facilities to handle a larger traffic than ever before in the history of the company.

FRENCH TEXTILE MILLS GAIN

Bankers Trust Company Predicts Industry's Recovery in Two Years.

Complete restoration of the textile industry in Northern France within the next two years seems not only possible but probable, according to The Bankers Trust Company, which bases its assertion on advices received from its London correspondent. It is estimated that about 40,000 workers are now busy in mills which one year ago were either razed or had been stripped of their machinery by the enemy. The bank says that much of that machinery has been recovered, some has been repaired and new machines have been received from England and the United States.

The pre-war figures show that 106,000 French workers were employed in 285 factories in 1914. In October last 30,384 workers were employed in 162 French textile plants. The bank asserts that at the present rate of progress it is expected that the production of textiles in the devastated regions will reach 50 per cent. of pre-war production within a year, provided that labor shortage, coal requirements and raw material wants are met.

Goodrich Stockholders Elect.

The stockholders of the B. F. Goodrich Company at the postponed annual meeting held yesterday, approved the Directors' proposal to change the common stock to no par value and to issue $30,-000,000 convertible notes. The six Directors, whose term of office had expired, were re-elected to serve for three years. B. G. Work was re-elected President and Chairman of the board. E. J. Raymond was elected Vice Chairman. W. C. Arthur was elected an Assistant Treasurer and B. I. Montenyohl and L. I. Smith were elected Assistant Treasurers.

EXCHANGE WAR BONDS.

$154,000,000 of Third Loan Converted into Permanent Issue.

Exchanges of the Third Liberty Loan temporary bonds for permanent bonds began yesterday, and at the close of business it was estimated at the Federal Reserve Bank that upward of $154,-000,000 of the bonds had already been converted. The original sales in the district, it was estimated, were in excess of $1,000,000,000, taken by something more than 3,000,000 subscribers. The exchange of the temporary bonds of the First and Second Loans, of both the 4 per cent. and the 4¼ per cent. issues, will not begin until April 1. The Federal Reserve Bank yesterday issued the following statement concerning these operations:

"Exchanges of Third Liberty Loan temporary bonds for permanent bonds are now being made. Holders of these bonds may present them for exchange at any bank or trust company, or, if in denomination of $50 or $100, at the Liberty Loan Association, at 19 West Forty-fourth Street. Exchanges may in this manner be made more speedily and with greater facility for bondholders than by presenting them direct to the Federal Reserve Bank, which, as the central institution, makes the exchanges principally in large volume for the banks."

DEFICIT IN COLORADO FUEL.

Gross Business for 1919 Reported at $34,405,217.

The Colorado Fuel and Iron Company's report shows gross business for 1919 totaled $34,405,217, a decrease of nearly $14,000,000 from 1918. The net earnings were $3,289,862, as against $7,-464,368 the year before. The production of coal was 3,328,613 tons, as compared with 4,455,881 tons in 1918. The coke decline amounted to 300,000 tons. The production of finished iron and steel was 329,837 tons, a decrease of 150,000 tons.

The decreased production in all lines brought about an actual deficit of $577,-646, after providing for depreciation, bond interest, taxes, &c. In the preceding year there was a surplus of $3,132,-047. The balance sheet shows a dropping off in cash, the item amounting to $2,322,279, whereas the cash on hand a year before was $708,432. A decline of more than $5,000,000 is shown in holdings of stocks and bonds, and Liberty bond holdings declined more than $1,-400,000.

February Cotton Consumption.

WASHINGTON, March 15.—Cotton consumed during February amounted to 516,594, equivalent 500 pound bales of lint and 28,320 bales of linters, the Census Bureau announced today.

TOPICS IN WALL STREET.

E. W. Bliss Stock.

An indication of the effect of the stock dividend decision on the stocks of small companies, which are in a particularly strong position, appeared in an advance of 75 points in E. W. Bliss stock yesterday. The company was a large manufacturer of munitions during the war, and while the manufacture of torpedoes for the Government is a special portion of its business even in peace times there is more extensive activity in the manufacture of presses and dies. The stock advance was doubtless a reflection of a possible stock dividend at the annual meeting yesterday. As a matter of fact, no talk of a stock dividend developed. The earnings statement was issued, however. This showed net profits, after taxes, of $1,855,338, as compared with a common capitalization of $1,250,000 and a like amount of preferred. Net profits were computed after making provision for Federal taxes.

***

Previous High Prices.

It is unquestionably true that short covering contributed in large part to the advance that has taken place in the stock market. The inception of the forward movement was found in this. Apparently every one was imbued with the idea that the market could not go up but must go down. The argument against an advance was to be found in the stringent money situation and the forced liquidation of loans. The words of one man who was trading several weeks ago sum up the situation. He said: "The Federal Reserve Board has given a stop loss to any one operating on the short side, and that stop is only 10 points above the market. If the market goes up that much, money rates will be prohibitory." The product of this reasoning was an ungodly short interest that is covering, raised prices rapidly. As a result prices are now in some instances nearly as high as at the peak last year.

***

Crucible Steel Gains.

The buying in Crucible Steel moved this issue up close to its high for last year. In the early morning the shares touched 255¼ as compared with a high for 1919 of 261. The activity in Crucible is directly attributed to the stock dividend decision, for this company stood committed to a policy of declaring stock dividends in case the decision of the United States Supreme Court was favorable. The Directors of the Crucible Steel Company will meet in Pittsburgh today, and holders of the shares are confidently expecting that some stock dividend declaration will be made. A few days ago it was reported that the dividend might be high as 100 per cent. Estimates yesterday were more conservative, some believing that if a stock dividend disbursement is made it will not amount to more than 25 per cent.

***

Oil Shares Strong.

Texas Company was the leader among the oil shares. There was quiet accumulation of the stock when the quotations were below 200, and those who were seeking to purchase found that the floating supply was small. This accounted for a sharp upturn that eventuated in a gain of 10½ points. As compared with the high point last year Texas Company shares are still low. There is this difference, however, that the present shares are selling at valuable rights. When the rights first came on the market they were quoted in the neighborhood of 100. The high asset value behind the Texas Company shares has been well established as public information, and the stock dividend possibilities are no mean factor. The investment quality of the shares is therefore led to the elimination of a goodly percentage of the stock from the normal floating supply.

***

Railroad Morale Improved.

In spite of recent suggestions in some quarters that the railroad situation is none too favorable, the heads of the big companies are inclined to the opposite belief. One man who is known throughout the country as the successful head of a successful railroad said yesterday: "The law is the law and bickerings between different railroad men will have but little effect upon it. The Transportation act orders that the Interstate Commerce Commission shall fix rates which will bring about a return of 5½ per cent. on the aggregate value of railroad property. Nothing any one carrier may do to change the return on property values, as written in the law, will have any effect. On the other hand the return may be increased beyond 6 per cent. by diligence and sticking to it, and I believe that, with few exceptions, the railroads of the country are improved in morale and have re-entered private operation with each man's best foot foremost."

***

Rails Speeding Up.

Reports are already being received in the financial district of the increased efficiency in the operation of the railroads. Definite figures are not yet obtainable but the reports say that great efforts are being made in many districts to repair equipment so that better service may be rendered than was possible in the last year of Federal operation. The condition of equipment is admitted to be poor. Several of the more firmly intrenched carriers have already ordered new equipment to ease the present shortage of cars in good condition. This eases just so much the strain which roads will be under to do approximately $1,000,000,000 worth of equipment and additions and betterment work this year. Answering the assertion made in some quarters that the roads will find it difficult to meet such an expenditure, conservative operators say that with a careful, paring down of budgets the transportation system as a whole should be able to weather the year satisfactorily. The public is waiting for proof of the efficiency of private operation and operators are doing their utmost to provide that proof.

***

The New Express Embargo.

The announcement by the American Railway Express Company of an embargo on parcels weighing more than 200 pounds apiece is due to the great volume of business which flooded back to the express carriers as the result of severe winter weather. Automobile express services were retarded greatly in the deliveries they could make during the storm period of the last month and a half, and shippers turned again to the railway express companies in their dilemma. That some of this business will be retained is a logical assumption, but at the present time there has been so much offering that it threatened to clog the machinery and had to be curbed.

***

Today's Clearings.

Today's turnover at the Clearing House is likely to be very large, yet it is extremely doubtful if it comes anywhere near the high record of $1,385,-000,000 on the big day following the Jan. 1 settlement. The revised estimates of what the Government had to meet in this district have reduced even the figures which were talked of last week, when it was expected that today's exchanges would run only slightly over $1,000,000,000. The revised figures of Government's cash payments against maturing certificates of indebtedness, instead of calling for some $600,000,000 plus, show that of the issues originally sold in this district to mature yesterday, amounting to $340,175,500, only $250,-000,000 were outstanding, and of this $18,000,000 were exchanged for other certificates, thus leaving approximately $234,000,000 to be paid in cash. Tax collections, on the other side of the account, were expected to amount to $400,000,000 or possibly $500,000,000. But it may require several days to get all of these latter cleared.

***

The German Revolution.

In Wall Street there was much less inclination to regard the revolution in Germany with serious apprehension than might have been expected. The former Government, whatever its virtues may have been, was not considered strong nor was it regarded as constructive. It had allowed a tremendous amount of paper currency to be emitted and in other ways had weakened rather than strengthened the financial position of Germany. The new crowd, it was hoped, would at least effect reforms in finances, and to this extent there was little regret for the upheaval. As evidence of the lack of concern, German marks, which fell to 1.65 at London before our opening, recovered to around 1.12 to 1.15 here late in the day.

NEW YORK STOCK EXCHANGE TRANSACTIONS.

MONDAY, MARCH 15, 1920.

	1920.	1919.	1918.		1920.	1919.	1918.
Day's sales	1,054,999	1,125,146	497,515	Year to date	53,610,792	35,966,230	29,734,172

Closing Bid.	Closing Ask.	Sales.		First.	High.	Low.	Last.	Net Chge.
32¾	33	300	Adams Express	32¾	34½	32¾	34½	...
40¼	40½	200	Advance Rumely	40¼	40¾	40¼	40¾	+ ⅜
74½	75	300	Ajax Rubber	74½	74½	74½	74½	+ ½
1⅞	2	300	Alaska Gold Mines	1⅞	1⅞	1⅞	1⅞	...
2⅝	2¾	600	Alaska Juneau	2⅝	2⅝	2⅝	2⅝	...
42	42¼	1,600	Allis-Chalmers Mfg.	41½	42¾	41¼	42¾	— ¼
91	92	500	Am. Agricul. Chem.	90	91½	90	91½	+ 1½
83½	84	1,200	Am. Beet Sugar	82⅝	84	82½	84	+ 1½
...	...	1,100	Am. Bosch Mag. x d.	113	116	113	116	+ 1½
46¼	47	5,200	Am. Can	45⅝	47¾	45⅝	46⅞	+ ⅞
96	98	100	Am. Can pf.	97½	97½	97½	97½	+ 1½
139¾	140	4,200	Am. Car & Fdry x d.	140¾	142	139¾	139¾	— ¼
45	46	500	Am. Cotton Oil	45½	45½	45½	45½	— ⅝
12½	12¾	1,800	Am. Druggists	12½	12¾	12½	12¾	+ ¼
105	105½	500	Am. Express	107	107	105½	105½	— 5½
23½	23½	400	Am. H. & Leather	22⅝	23¾	22⅝	23¾	+ 1
107½	108	2,600	Am. H. & L. pf.	104	108	104	108	+ 3¾
63	65	200	Am. Ice pf.	64	65	64	65	— ½
98½	98½	6,400	Am. International	97¾	99¾	97¾	98¾	+ 1½
13½	13½	500	Am. LaF. Fire Eng.	13	13¾	13	13¾	+ ⅝
83¾	84	2,400	Am. Linseed	84	84¾	83¾	83¾	— ¾
94	97	200	Am. Linseed pf. x d.	95½	96½	95½	96½	+ 1½
100	100¾	11,700	Am. Locomotive	99¾	101¾	99¾	100¾	+ 1
26½	26¾	7,200	Am. Ship & Com.	25¾	26¾	25¾	26¾	+ ⅜
67	67¼	2,500	Am. Smelt. & Ref.	65¾	67¾	65¾	67¼	+ 1¼
94½	95	400	Am. Smelt. & R. pf.	94¾	94¾	94¾	94¾	...
43¾	43¾	2,600	Am. Steel Foundries	43¾	46	43¾	45¾	+ 1½
130⅜	131	300	Am. Sugar Ref.	131½	131⅞	131	131	— ½
95½	96	11,000	Am. Sumatra Tob.	90⅝	97¾	90⅝	95⅝	+ 4⅝
99¾	99¾	600	Am. Tel. & Tel.	99¼	99⅝	99¼	99⅝	+ ⅜
269	270	1,000	Am. Tobacco	267	271	267	271	— 3½
66¾	67¼	23,200	Am. Tob. Securities	65½	67¾	65	67¾	+ 1¾
127½	128¾	23,500	Am. Woolen	127	130½	125½	128¾	+ 2¾
103½	104	200	Am. Woolen pf.	103¾	103¾	103¾	103¾	+ ¾
48	50	100	Am. Writing P. pf.	47	47	47	47	— 1
19½	20	400	Am. Zinc, L. & S.	19	19⅝	19	19⅝	+ 1⅛
54	58	200	Am. Zinc, L. & S. pf.	56½	57	56½	57	+ 1
59	59½	1,600	Anaconda Copper	58½	59⅝	58½	59	— ⅝
4½	4¾	400	Assets Realization	4½	4¾	4½	4¾	+ ⅛
45	46½	400	Asso. Dry Goods	47½	47½	46½	46½	— 3½
65	70	200	As. Dry. Gds. 1st pf.	63	66¾	65	66¾	+ 2
116	116¾	100	Associated Oil	116½	116½	116½	116½	+ ½
84⅝	85	2,200	Atch., Top. & S. F.	85	85½	84⅝	85	— ⅛
78½	79	200	Atch., T. & S. F. pf.	79	79	78¾	78¾	— ⅜
89	90	200	Atlantic Coast Line	88¾	89⅞	88¾	89⅞	— ⅞
156	158	1,500	At. Gulf & West I.	155	157½	155	157	+ 1
1550	1580	12	Atlantic Refining	1570	1670	1550	1550	...
113½	114	100	Do. pf.	114	114	114	114	...
123	124	200	Auto Sales	13¾	13¾	13¾	13¾	+ ⅛
123½	123¾	103,500	Baldwin Loco.	119¾	125	118¾	123⅞	+ 4¼
99	100	100	Baldwin Loco. pf.	100	100	100	100	+ ⅝
37⅞	37⅞	2,800	Baltimore & Ohio	37⅝	37⅞	37⅜	37⅝	— ¾
48¾	48¾	200	Balt. & Ohio pf.	48¾	48¾	48	48	— ⅝
56	63	200	Barnet Leather	62	62	62	62	— 3½
122½	123	300	Barrett Co. new div.	123	123	123	123	+ 1½
27¾	28	12,400	Bethlehem Motors	26½	28¾	25⅞	28	— 2
87	88	100	Bethlehem Steel	87	87	87	87	+ ⅞
92¾	92⅞	9,500	Beth. Steel, Class B.	92	92⅞	92	92⅞	+ ⅞
101½	102	100	Beth. Steel 7% pf.	102	102	102	102	— ⅝
111¼	115	600	Booth Fisheries	11⅜	11⅜	11½	11½	— ⅜
16⅜	16½	5,200	Brook. Rapid Tran.	15½	17	15⅝	16⅝	+ ⅞
12	12½	3,400	B. R. T. ctfs. of dep.	11⅝	13¼	11⅝	12¾	+ ⅝
55	58	200	Brook. Union Gas.	58	58	56½	56¾	— ½
105	107	350	Burns Brothers	106½	107	106½	107	...
107	115	100	Burns Brothers pf.	108½	108½	108½	108½	— 2½
9½	9¾	300	Butte Copper & Z.	9½	10⅛	9½	10⅛	+ ⅜
26½	26¾	500	Butte & Superior	26¾	27	26½	26⅞	+ ⅜
23⅜	23¾	2,700	Caddo Cent. O. & R.	22½	23¾	22½	23¾	+ 1⅛
82⅝	83	6,500	Cal. Packing	80½	83¾	80½	82¾	+ 1½
39	39½	5,800	Cal. Petroleum	37¾	40	37¼	39¼	— 2½
123¾	124	800	Canadian Pacific	123	124	123	123½	— 1½
86½	87½	2,400	Central Leather Co.	86¾	87¾	86	87	+ 1⅝
102½	103	100	Central Leather pf.	103	103	103	103	...
190	200	100	Cent. R. R. of N. J.	205	205	205	205	— 3¾
49¾	50½	1,800	Cerro de Pasco Cop.	49	50½	48¾	50½	— 1½
151	152	11,100	Chandler Motor	149	154	149	151½	— 1½
58½	58⅞	600	Chesapeake & Ohio.	58½	58½	58⅜	58⅜	— ⅞
10¼	11¼	1,000	Chi. & E. Ill, Eq. tr.	9¾	11	9¾	11	+ 2
18	19	1,300	Chi. & E. Ill. pf. Eq. tr.	18	19	18	19	+ 1½
9¾	9⅞	600	Chi. Great Western.	9¾	9⅞	9¾	9⅞	...
26¼	26¼	100	Chi. Gt. Western pf.	26¼	26¼	26¼	26¼	+ ⅝
40¾	41¼	2,500	Chi., M. & St. Paul.	40¾	41¼	40¾	40¾	— ⅝
58¾	59⅜	1,500	Chi., M. & St. P. pf.	58¾	59⅜	58¾	59⅛	— ⅛
88	89¾	100	Chi. & Northwest.	88	89¾	88	89¾	+ ⅞
116¾	116¾	120	Chi. & Northw. pf.	116¾	116¾	116¾	116¾	— ⅞
38	38¾	10,800	Chi., R. I. & Pac.	38	39	37⅝	38	...
66¼	66¾	800	C., R. I. & P. 6% pf.	66¼	66¾	66	66	...
17⅝	18¼	2,200	Chile Copper	17⅝	18¼	17⅝	17⅝	— ⅜
33⅞	33¾	200	Chino Copper	33⅞	34¼	33⅞	33⅞	+ ⅛
55	55	300	C., C., C. & St. L.	55	55	55	55	— 1½
36	36	300	Coca-Cola	36	36	35⅜	35⅜	— ½
40	40¼	200	Col. Fuel & Iron	40	40¼	40	40¼	+ 1
59½	59½	800	Columbia Gas & El.	59½	59½	59½	59½	+ ½
46⅝	47¼	5,800	Columbia Graph. x d.	46⅝	47¼	45½	45½	— 1
65	68	1,000	Consolidated Cigar.	65	68	65	68	+ 2
80½	82	200	Do. pf.	80½	82	80½	82	+ 2
86	88⅝	3,700	Consolidated Gas.	86	88⅝	86	86⅝	+ ⅝
19	19	300	Con. In. Cal. M. xd.	19	19	18⅝	18⅝	— ⅜
28½	29	1,700	Con. Textile	28½	29	28½	29	+ 1
84½	84¾	80	Continental Can.	84½	84¾	84½	84¾	— 3½
10⅝	10⅝	700	Continental Candy.	10⅝	10⅝	10⅝	10⅝	— ⅛
91½	94½	15,700	Corn Prod. Ref.	91	94½	91	92⅝	+ 1½
108½	109	100	Do. pf.	108½	109	108½	108½	+ ⅛
58	58	300	Crex Carpet	58	58	58	58	— 3
246	255½	33,200	Crucible Steel	246	255½	243	245	+ 4
44½	45¼	1,900	Cuba Cane Sugar	44½	45¼	44½	45¼	+ ⅝
7¾	8⅜	1,200	Den. & Rio Grande	7¾	8⅜	7¾	8⅜	+ ⅝
14⅛	15⅜	3,600	Do. pf.	14⅛	15⅜	14½	15⅜	+ ⅝
12¼	13⅜	200	Dome Mines	12¼	13⅜	12¼	13⅜	+ ⅝
23½	25¾	700	Elk Horn Coal	23½	25¾	23½	25¾	+ 2
107	108½	700	Endicott-Johnson	107	108	107	108	+ 1
102	104	100	Do. pf.

After Filing *Your* Tax Report

You will desire the important details of your investments kept in a permanent personal record for future reference.

Our Stock and Bond Registers are invaluable for this purpose and upon request we shall be glad to mail a copy without any charge or obligation.

Address Dept. "T."

Robert C. Mayer & Co.
Investment Bankers
Equitable Bldg.
New York
Tel. Rector 6770

Constructive Court Decisions.

A Better Outlook.

Reading the Wall Street Barometer.

Discussed in this week's issue of THE BACHE REVIEW

The REVIEW is issued weekly and Copies may be had upon request.

J. S. Bache & Co.
ESTABLISHED 1892
Members New York Stock Exchange
42 Broadway New York
Branches and Correspondents throughout the United States.

FOREIGN BONDS

German Cities
German Govt.
French Govt.
English Govt.
Belgian Govt.
Italian Govt.

Prices and Full Details on Request.

Farson, Son & Co.
Members New York Stock Exchange
115 Broadway, New York

B'klyn Union Elev. R. R. C.
1st Mortgage 5s, 1950

Edison El. Ill. Co. Brooklyn
1st Mortgage 4s, 1939

Kings County El. Lt. & Pr.
1st Mortgage 5s, 1937

Kings County El. Lt. & Pr.
Purchase Money 6s, 1997

Louisville & Jeffersonv. Br.
1st Mortgage 4s, 1945

N. J. & Hudson Riv. Ry. & Fy.
1st Mortgage 4s, 1950

N. Y. & Westchester Lgtg.
General Mortgage 4s, 2004

N. Y. & Westchester Lgtg.
Debenture 5s, 1954

Wm Carnegie Ewen
Investment Securities
2 WALL ST. — NEW YORK
Tel. Rector 3273-4

WEISSENFLUH & Co

Investment Securities

Specialists in the local securities of Northeastern Pennsylvania and Southern New York State.

Scranton, Pa.
MEARS BUILDING
Wilkes-Barre, Pa.
Miners Bank Bldg.
New York
10 WALL STREET
Phone Rector 9977

STATE SAVINGS BANKS MAKE RECORD IN GAINS

Increase Their Resources $225,531,791 and Open Accounts 190,791 Over 1918.

ALBANY, March 15.—The volume of business transacted by the 141 savings banks in this State in 1919 was not only unprecedented but "astounding," according to a report made public today by George I. Skinner, State Superintendent of Banks.

Resources at the end of the year totaled $2,436,993,719, representing a gain of $225,531,791. Deposits increased from $2,042,011,104 to $2,267,398,793, while the number of open accounts at the end of the year was 3,658,435, an increase of 190,971.

Investment companies showed a gain in resources of $311,951,119. Thirteen new companies were organized in 1919 and thirty obtained permits to open branch houses outside the State, operating in the Far East, South America, Canada and Europe.

The report suggested that banking laws be amended to allow savings institutions to establish branch offices more freely.

SALES OF BATTERIES RISE.

Electric Storage Battery Company's 1919 Net Income Was $4,800,812.

The volume of business done by the Electric Storage Battery Company for last year was more than $1,000,000 greater than in the preceding year according to the recently issued annual report for 1919. Gross sales were $6,400,802 and total net income amounted to $4,800,812. This was equivalent to $28.96 a share on the common stock after providing for preferred dividends but before making allowances for Federal taxes. In the 1918 report the amount available for dividends was $3,940,873, or the equal of $24.45 a share after making allowance for the preferred. The payment of Federal taxes for 1918 is made from surplus this year, this amounting to $1,817,019. On this basis the taxes for 1919 will come out of surplus in the 1920 report. It is estimated in the present report that 1919 taxes will amount to about $2,000,000.

The balance sheet shows a sharp increase in the stocks and bonds owned of other companies, this item amounting to $6,071,628 as compared with $1,934,471 a year ago. Holdings of Government securities also show an increase, this amounting to approximately $1,200,000. The item of cash in the current report is set forth as $3,121,677, as compared with $533,303 in 1918.

BONDS ON STOCK EXCHANGE

MONDAY, MARCH 15, 1920.

	1920.	1919.	1918.
Day's sales	$12,470,600	$11,152,400	$2,886,000
Year to date	820,783,450	650,081,850	236,139,500

Following sales are given in lots of $1,000:

U S Liberty 3½s, 1932-47
13 98.00
1 98.86
50 98.06
11 98.12
97 98.16
32 98.06
25 98.16
7 98.06
10 98.10
90 98.06
60 98.10
4 98.00
10 98.12
10 98.12
1 98.14
28 98.16
10 98.16
85 98.16

$519,000 1st cv 4s, 1932-1947
20 90.50
14 90.46
3 90.48
1 90.40
5 90.44
10 90.40
1 90.48
12 90.46
2 90.46
18 90.40
10 90.46
1 90.48
5 90.46
2 90.42
170 90.50
27 90.50
11 90.50

$861,000 1st cv 4½s, 1932-1947
10 91.00
2 90.90
15 91.04
1 90.90
12 91.08
10 91.10
2 91.00
4 90.94

$58,000 2d cv 4½s, 1927-1942
7 90.72
89 90.74
6 90.72
65 90.78
15 90.76
20 90.78
11 90.72
2 90.78
10 90.78
1 90.78
14 90.78
2 90.78
20 90.82
2 90.76
35 90.82
30A 90.84
1½ 90.90
5 90.86
100 90.88
3 90.86
20 90.88
5 90.82
10 90.84
25 90.86
5 90.88
36 90.90
10 90.90
30 90.92
20 90.94
71 90.90
25 90.88
20 90.84
20 90.82
15 90.88
5 90.90
2 90.88
26 90.84
10 90.86

$1,506,500 1st 4½s, 1928
15 93.10
31 93.08
4 93.04
13.05 93.00
16 93.02
25 93.04
65 93.06
3 93.02
14 93.04
1 93.08
5 93.02
1 93.10
5 93.02
30 93.06
1 93.08
11 93.04
38 93.06
2 93.04
53 93.06
1 93.08
4 93.02
9 93.04
17 93.08
33 93.10
10 93.12
93 93.10
1 93.06
15 93.16
8 93.08
4 93.10
25 93.08
1 93.12
14 93.16
2 93.18
30 93.14
13 93.16
6 93.10
2 93.16
17 93.08
4 93.10
10 93.12
38 93.18
6 93.16
20 93.14
2 93.10
36 93.10
10 93.08
27 93.14
2 93.08
6.1 93.06
25 93.10
3 93.08
10 93.12
24 93.08
36 93.06
5 93.12
5 93.08
3 93.14
5 93.06
2 93.08
23 93.00
20 93.02
60 93.04
39 93.06
10 93.02
1 93.04
5 93.00
1 93.02
2 93.04
1 93.02
1 93.04
1 93.06
1 93.04
1 93.02
1 93.04
1 93.02
1 93.00
1 93.02
1 93.00
1 93.02
1 93.00

Exempt From Federal Income Tax

CITY OF PORTLAND
OREGON
5% Water Bonds

To Net 5%

J. G. WHITE & COMPANY
INCORPORATED
37 WALL STREET, NEW YORK

YIELDS
on
Taxable and Tax-free Bonds
at various incomes

At what income do 6% "taxable" bonds exceed or equal in yield 4½% "free" bonds?

Our Tables showing the comparative yield, taxes, and savings on bonds and stocks subject to the Federal Income Tax answer this and similar questions. They give briefly and clearly the net returns from taxable as compared to tax-free bonds, and from bond as compared to stock investments, under the Income Tax Law.

A limited number of copies available on application.

H. D. Robbins & Co.
INCORPORATED
Investment Securities
61 Broadway New York

Investment Securities

R.C. MEGARGEL & Co.
37 Pine Street—New York.

Exempt from All Federal Income Taxes (Normal & Surtax)

Town of
Belleville, N. J.
5% School Bonds

Price on application

B.J. Van Ingen & Co.
52 Broadway New York

Berdell Brothers
Public Utility Securities
111 Broadway, N. Y.

Northern States Power Company
Common Stock
Private Wires to Philadelphia & Boston

PANHANDLE BONDS OFFERED FOR STOCK

Pennsylvania Railroad Company Guarantees Issue Tendered Minority Holders.

TO RUN 50 YEARS AT 5%

New Obligations Are Exempt from Taxes, Except Levies on Incomes.

The offer of the Pennsylvania Railroad Company through its subsidiary, the Pennsylvania Company, for the minority stock of the Pittsburgh, Cincinnati, Chicago & St. Louis Railroad Company, (The Panhandle) is to exchange at par new 50-year 5 per cent. mortgage bonds of the Panhandle Company, when issued to the Pennsylvania Company. The basis of exchange is contained in a circular which has been sent to holders of Panhandle shares. The circular reads in part:

"The Pennsylvania Railroad Company, has, directly or through the Pennsylvania Company, assisted and developed from their inception the railroad lines of the Pittsburgh, Cincinnati, Chicago & St. Louis Railroad Company known as the (Panhandle,) which forms part of its system west of Pittsburgh, and these companies own over 77 per cent. of the $84,560,111, outstanding Panhandle capital stock. The development of the territory in which the Panhandle lines are located and the large cities which it serves demand a considerable and continued enlargement of terminals, yards, tracks, facilities and rolling stock, and its credit is not sufficiently broad, under the railroad earnings and conditions of recent years, to assume the resulting necessary financial burden.

"Further, owing to the general financial conditions and its narrow margin of profits, it has been impossible for the Panhandle Company latterly to finance itself through satisfactory sale of its stock or securities, so that to meet its requirements for additions, extensions, equipment and other capital expenditures, the Pennsylvania Company —wholly owned by The Pennsylvania Railroad Company—has in the past been obliged to purchase issues of capital stock to which the minority stockholders did not, except to a very limited amount, subscribe, and has also from time to time loaned the Panhandle Company necessary funds, taking as security therefor the temporary obligations of the borrowing company. These temporary obligations will be funded with an issue of new mortgage bonds of the Panhandle Company, which the Pennsylvania Company is willing to accept at par for its temporary obligations.

"The Pennsylvania Company would not, under existing financial conditions, raise the funds to make a cash offer for the minority stock, but it is willing and does hereby make the following offer for its acquisition.

"It will purchase the $192,929.56 minority shares and will pay for the same, par for par, in new fifty-year mortgage bonds of the Panhandle Company when issued to the Pennsylvania Company, bearing interest at the rate of 5 per cent. per annum—that is to say: a $1,000 bond for each ten shares, par $100 per share, of said minority stock. Non-interest bearing scrip will be issued for from one to nine shares deposited, $100 of scrip for each share, which scrip will be convertible in to bonds when presented in sums of $1,000.

"The principal and interest of these bonds will be guaranteed by The Pennsylvania Railroad Company and are to be payable without deduction for any tax or taxes (other than income taxes) on the holders thereof which the Panhandle Company, or its successors and assigns, or the trustees under the mortgage securing such bonds, may be required to pay or retain therefrom under any present or future law of the United States of America or of the several states in which the lines of the Panhandle Company are located."

THE TREASURY STATEMENT.

Special to The New York Times.

WASHINGTON, March 15.—Revenue receipts and expenditures:

	This month.	Fiscal year.
Customs	$14,596,415	$211,772,668
Internal revenue:		
Income & prof. tax.	128,592,356	2,227,919,006
Miscellaneous	83,762,768	1,062,155,946
Miscellaneous rev.	10,322,578	427,051,774
Total	217,274,139	3,928,899,396
Excess of rec. over disbursem'ts, exclusive of principal of public debt	19,021,265	....
Excess of disbursements over rec., exclusive of principal of public debt	....	756,686,512
Expenditures	188,286,870	4,296,019,621

OLD SALTS SAY KEEP SHIPS.

They Vote Against Selling Former German Vessels to Foreigners.

By an almost unanimous vote, old seamen in Sailors' Snug Harbor on Staten Island have disapproved the sale of the former German steamships to foreign owners, it was announced yesterday. A substantial majority expressed opposition to Government ownership and operation of the newly-built vessels in the hands of the Shipping Board. A total of nearly 500 ballots were cast.

According to Captain George E. Beckwith, Governor of the institution, 451 voters favored the sale of the captured German ships to American owners only, against ten who would allow them to sail under foreign colors. While the vote on Government operation was not so emphatic, the 346 votes for private operation against 197 for Federal-owned lines were conclusive.

SHORT TERM NOTES.

Security.	Rate.	Due.	Bid.	Ask.	Yield.
Am. Cot. Oil	6	Sept. 2 '24	98	99¾	6.16
Am. T. & T.	6	Oct., 1922	94¾	95	8.55
Am. T. & T.	6	Feb., 1924	94¾	98¾	7.85
Am. Thread	6	Dec. 19, '28	99½	100½	6.35
Am. Tobacco	7	Nov., 1920	100¼	100¾	6.00
Am. Tobacco	7	Nov., 1921	100¼	101¼	6.10
Am. Tobacco	7	Nov., 1922	101	101¾	6.35
Am. Tobacco	7	Nov., 1923	101¼	101¾	6.45
AnacondaCop.	6	Jan., 1920	94¼	95¼	6.65
Armour & Co.	6	June 20, '24	100¾	100¾	...
Beth. S. Corp	7	July 15, '22	99¾	100	7.00
Beth. S. Corp—		July 15, '28	99¾	100¼	6.95
Can. Pac. R.	6	Mar. 2, '24	83¾	84	7.70
C. Argen. Ry.	6	Feb., 1927	80¼	83	...
Cub.-Am. Sug.	6	Jan., 1921	99¼	100¼	6.65
Cudahy Pack.	7	July 15, '22	99¾	100¼	6.85
Del. & Hud.	5	Aug. 2, '20	99	99¼	6.00
Fed. Sug. R.		Nov., 1924	93	96½	6.90
General Elec.	6	July, 1920	99¾	100¼	5.60
G. North. Ry.	5	Sept., 1920	98¼	99¾	7.15
Gulf Oil Corp.	6	July, 1921	97¼	98¾	6.90
Hocking Val.	6	Mar., 1924	92	93	7.45
Int. R. T.	6	Sept., 1921	70	74	...
Kan. C. Ter.	6	Nov., 1923	97	98	6.60
Laclede Gas.	7	Jan., 1929	95¼	96¼	7.65
Lig. & Myers.	6	Dec., 1921	98½	99¼	6.80
Moline Plow.	7	Sept., 1920	99¾	101	5.96
N. Y. Cent.	6	Sept., 1921	99	101	6.20
Phila. Co.	4½	Feb., 1922	93	96	8.40
Penn. Co.	4½	June 15, '21	99¾	97¼	6.85
Proc. & Gam.	7	Mar., 1921	100	100¾	6.00
Proc. & Gam.	7	Mar., 1922	100¼	101¼	6.80
Proc. & Gam.	7	Mar., 1923	101½	102½	6.15
Pub. S. Corp.	7	Mar., 1922	83½	87½	14.40
R. J. Reynolds Tobacco	6	Aug., 1922	97¼	99½	6.70
Southern Ry.		Mar., 1922	93¾	94¾	9.15
Swift & Co.	6	Aug. 15, '21	99¾	99¾	6.35
Utah S. Corp.	6	Sept. 15, '22	84½	86½	12.40
War F. Corp.		Apr., 1920	99¾	99¾	4.68

FOREIGN SECURITIES.

	Rate.	Due.	Bid.	Ask.
Argentine (sterl.)	6	May, 1920	98¼	99
Argentine	6	May, 1920	98¼	99¼
B'ig'm (Rest'Tax)	5	1934	73¼	76¼
B'ig'm loan of '20	5	....	75	79
*British, funding		1900-1990	262	265
*British, Victory	4	1920-1940	296	299
*British, Nat. W. L.	5	1923	357	360
*British, Nat. W. L.	5	1929	355	358
Canada	5½	Dec., 1922	86	88
Canada	5½	Nov., 1923	86	88
Canada	5½	Nov., 1924	83¼	86¼
Canada	5½	Dec., 1925	81¼	85½
French Victory	5	1931	65	67½
†French Loan, '17	4	1943	52¼	54¾
†French Loan, '18	4	1944	52¾	55¼
†French Loan, '20	5	....	....	74.35
Italy, Treas. 3-yr.	5	1922	56	59
Italy, Treas. 5-yr.	5	1925	56	59
Russia	5½	Dec., 1921	33	34
Russia, ruble b'ds.	5½	Feb., 1926	42	47
Sweden	6	June, 1939	91¼	92
Switzerland	5½	Aug., 1929	86¼	87¼

*Per £100. †Per 1,000 francs.

EQUIPMENT BONDS.

The following are quoted on a percentage basis:

Name.	Maturity.	Rate.	Bid.	Ask.
Baltimore & Ohio	1920-27	4½	7.00	6.50
Buff., Roch. & P.	1920-33	4½@5-6	6.25	5.75
Canadian North	1920-29	4½@5-6	7.25	6.50
Canadian Pac.	1920-28	4½	6.50	6.00
Chesapeake & Oh.	1920-27	4½	6.50	6.12
Chi. & Northwest.	1920-23	4½	6.25	5.75
Chi., R. I. & Pac.	1920-27	4½@5	7.25	6.25
C., St. L. & N. O.	1920-24	5	6.35	5.87
Chickasaw Refin.	1920	5	8.00	6.75
C., C., C. & St. L.	1920-29	5 @6	6.50	5.90
Del. & Hudson	1922	4½	6.25	5.73
Erie Railroad	1920-27	4½@5	7.25	6.50
Illinois Central	1920-27	4½@5	6.25	5.85
Louis. & Nash.	1920-23	5	6.30	5.80
Mi nigan Central	1920-32	5 @6	6.50	6.00
Mpls. & St. † L.	1920-27	5 @6	7.50	6.50
Mo., Kan. & Tex.	1920-24	5	7.50	6.50
Missouri Pacific	1920-34	5	7.50	6.50
Mobile & Ohio	1920-26	4½@5	6.75	6.25
N. Y. Cent. Lines	1920-29	4½@5	6.50	6.00
N. Y. Cent. R. R.	1920-32	4½	7.00	6.00
Norfolk & West.	1920-24	4½	6.25	5.75
N. Y., N. H. & H.	1920-29	4½@5-6	7.25	6.25
Penns. Gen. Frgt.	1920-23	4 @4½	6.25	5.87
Reading Co.	1920-27	4½	6.25	5.90
Seaboard Air Line	1920-27	4½@5-6	7.50	6.50
Sinclair Refining	1920-21	6	8.00	7.00
Southern Pacific	1920-34	4½	6.25	5.90
Southern Railway	1920-26	4½@5	6.75	6.00

Boston Bank Statement.

Special to The New York Times.

BOSTON, March 15.—Boston bank statement this week compares as follows with last week's statement:

	Mar. 13, 1920.	Week's Ch'g's, Increase.
Circulation	$3,228,000	$5,000
Loans, discounts and investments	588,614,000	4,595,000
Individual deposits	436,130,000	4,105,000
Due to banks	111,385,000	*$3,224,000
Time deposits	17,726,000	*$60,000
U. S. deposits	1,639,000	*$16,000
Exchange clearances	18,678,000	*$2,296,000
Due from banks	50,651,000	*1,479,000
Cash in banks and in F. R. Bank	70,362,000	1,050,000
Cash excess and with F. R. Bank	21,971,000	566,600

*Decrease.

BID AND ASKED QUOTATIONS

FOREIGN ISSUES.

Closing quotations for Government and municipal bonds:

	Bid.	Asked.
Anglo-French 5s	97¼	97½
Argentine 5s	71½	72¼
Dom. of Canada, 5s, 1921	96¾	97¼
Dom. of Canada 5½s, 1921	97¼	97¾
Dom. of Canada 5s, 1926	92½	92½
Dom. of Canada 5½s, 1929	93¾	93¾
Dom. of Canada 5s, 1931	90¾	91
Chinese Government 5s	44¾	45½
Republic of Cuba ext. 5s, 1944	90¼	91½
Republic of Cuba ext. 5s, 1949	84	90½
Republic of Cuba ext. 4½s, 1949	73	73½
Dominican Republic 5s	75	75
City of Bordeaux 6s	89½	89¾
City of Lyons 6s	89¾	89¾
City of Marseilles 6s	89¾	89¾
City of Paris 6s	89¾	90
City of Copenhagen 5½s	79½	79½
Japanese 4½s	74½	75
Japanese 4½s, second series	73	75
Japanese 4s	60	61
City of Tokio 5s	58	58½
Un. K. of Gt. Br. & Ir. 5½s, 1921	96	96¼
Un. K. of Gt. Br. & Ir. 5½s, 1922	92	92¼
Un. K. of Gt. Br. & Ir. 5½s, 1929	90¾	91
Un. K. of Gt. Br. & Ir. 5½s, 1937	88	88½
United States of Mexico 6s	20	22
United States of Mexico 4s	21	25

UNITED STATES ISSUES.

Closing quotations for Government bonds:

	Bid.	Asked.
2s, r. 1930	100¾	101
2s, c. 1930	100½	101
4s, r. 1925	106	106¾
4s, c. 1925	106	106¾
Pan 2s, r. 1936	....	100
Pan 2s, c. 1936	....	100
Pan 2s, r. 1938	....	100
Pan 2s, c. 1938	....	100
Pan 3s, r. 1961	....	88
P I 4s, '34	90	90
P I 4s, '35	90	90
P I 4s, '36	90	90
Dist of C 3-65	....	97
Pan 3s, c. 1938	....	100
Pan 3s, r. 1961	....	88
Pan 3s, c. 1961	....	88
P I 4s, '34	90	90
P I 4s, '35	90	90
P I 4s, '36	90	90
Dist of C 3-65	....	97

STOCKS.

Closing quotations for stocks in which there were no transactions:

	Bid.	Asked.
Ad Rumely pf. ex d.	67	69
Alb & Sus.	....	160
Allis-Ch. M pf.	81	85
Am Ag Ch pf.	91¼	96
Am. B Sug pf.	80¼	81
Am B S & Fdy	....	104½
Do pf.	200	225
Am C & F pf. ex d.	111	116
Am Cot Oil pf.	83	85
Am Ice	45	46¼
Am Lo pf.	104	106
Am M & G.	31	34
Am Shipb.	....	125
Am Sm pf. A	81	82
Am Snuff.	110	117
Do pf.	80	90
Am Stl Fds pf. ex d.	89¾	90¼
Am S Ref pf.	114	116
Am S Tob pf	86½	89¼
Am T & C	48	55
Am Tob pf.	94	96½
Ann Arbor	14	15¾
Do pf.	24½	29
Asso D G 2d pf.	60	70
A. B & A.	8¼	9
A. G. W I pf.	65	66
Auto Sales pf. ex d.	25¼	28½
Bar Leath pf.	85	95
Barrett Co pf.	100	103¾
Batop M.	1	1½
Bath S S pf.	118	114
B'klyn Ed.	95¼	97
Bruns Ter.	7¾	8
B, R & P.	50	..
Buff & S. ex div.	....	89¾
Do pf.	....	84
Bush Term.	....	100
Butte Co.	15¾	19
Cal Pet pf. ex div.	70¾	71
Cal & Ar.	62	63
Can Sa.	....	41
Cans (J I) pf. ex d.	96	98
C & S A T.	110	114
Chain-belt	53	53½
Do 1st pf	89	....
Chi & Alt.	8	11
Do pf.	13	17
Chi Pn. T.	90	93
Chi, R I & P	7¾	7¾
Chi, St P, M & Om.	66	70
Do pf.	99	102
C. C. C & St L pf.	65¾	68
Chi & Pitts.	....	80
Cin-Peab.	91	96
Do 1st pf	101	102¾
Col & So.	25¾	26
Do 1st pf	51	52
Do 2d pf.	42	43
Col Gr pf. ex div.	87¾	90
Comp T R	52	55
Cont Ins.	78	78
Crac S pf.	96¼	97½
Cuba C Sug pf. ex d.	79¾	82
C-Am Sug. ex div.	400	435
Do pf. ex div.	102	110
D & Co pf	99¾	101
Del & Hud.	98	100
D, L & W.	183	193
Det Ed.	106	108
Det U Ry.	....	100¾
Dia Match.	120	130
D, S S & A	4½	5½
Do pf.	7	10
Dur Hos'y.	54	60
Do pf.	99	101
Elk H Coal pf.	37	42
Em Brant.	21	25
Do pf.	82½	83
Erie 2d pf.	16¾	17½
Erie & P.	55	....
Gen Ch pf.	95	97½
Gen Cig pf.	97	100
Gen M pf.	78½	81½
Do d 7%.	86¼	87¾
Granby Con	40¼	43
Gray & D.	82¾	84
G, M & N.	7	10
Do pf.	28	33
Gulf S S 1st pf. ex div	90¼	97
Hartman.	88½	90½
Hendee M.	37	39
Homestake.	58	60
Int H pf.	110¾	111½
Int M T.	103	110
Do 1st pf	72	75
Do 2d pf.	60	68
Int Pa pf.	85	109
Int Salt, ex div	67¾	70
Iowa Cent.	5	7
Jewel Tea.	16¼	17¾
Jones B T.	24	26
Kan C So.	17	17¾
Do pf.	46	48
Kayser (J).	105	115
Do 1st pf	107	118
Kelly S T pf. ex d.	91	92½
Kelsey Wh.	72	80
Do pf.	96	97
K & D M.	4	7
Do pf.	25	30
Kress (S H)	78	....
Do pf.	100	....
L E & W pf.	19	23½
L & M pf. ex div.	100	105
L-W Bisc.	56	58
Do 1st pf	99	103
Do 2d pf.	110	127
Lorill'd Co pf. ex d.	104	113
M'kay Cos.	65	74
Man Beach	½	2½
Man Shirt.	30	31½
Man Sugar.	113	115
Do pf. ex div.	95	101½
Marlin R.	58	60½
Martin-P.	25	29½
Mark Alk.	23	29
Max M 2d pf.	25½	28
M Dep Stks pf. ex d.	103¾	105¾
Mich Cent.	85	....
M, St P & S S M pf.	91	96
M, K & T pf.	15	15½
Mor & Ess.	....	60
Mtn Ry pf.	97	....
N C & St L	106	113
Nat Acme.	32½	33½
Nat B pf.	113	114
Nat C & S.	72	75
Do pf.	96	100
Nat Enam pf.	98	101
Nat L pf.	104	106
Nat Rys of M 1st pf.	....	15
N Y Dock.	36	38
Do pf.	80	85
N Y, L & West	85	90
N & W pf.	98	71½
Otis El pf.	69	69
Otis Stl pf.	....	101
Owens Bot.	58	62
Do pf.	99	101
Pacific C.	25	40
Do 1st pf	60	100
Do 2d pf	45	60
Pan Dev.	69	70
Penn M pf	83	86½
Pet Mul.	40	62
Do 1st pf	95	115
Pierce A pf. ex div.	99½	106
Pitts C pf.	89	92
P, Ft W & C pf.	120	124
P & W Va.	25½	30
Do pf.	73	79
Pr Stl Car pf.	101	103
P S, N J.	60	66
R R Sec, I C stk c.	50	57
Ry Stl Spr pf.	105	108
Rdg 1st pf.	93	94½
R T 1st pf.	94¼	98
Do 2d pf.	92	98¾
Rens & S.	102	108
Rep Truck.	42	46
St L S F pf.	33	35¼
St L S W.	16	17
Do pf.	29	29½
Savage A.	65½	66¾
Seab A L.	8¼	9
Do pf.	18	18¾
Sears-R pf. ex div.	114	118
Shat-Ariz.	11¾	11¾
S-S S & I pf.	90	93
So P R S.	200	225
Do pf.	106	112
St'd Mill.	125	150
Do pf.	80	90
Stewart W.	40¾	43
Studeb Co pf.	100	120
Sup Stl 1st pf.	100¾	103
T P L Tr.	270	300
Tob P pf.	93	95
T. St P. & West	8	15
Do cfts.	11	15
Do pf.	18	24
Do 2d pf.	18	23
T C R T.	30	33
Do pf. ex div.	....	85
Und Type.	167	177
Do pf.	....	120
U B & P.	85	88
U Fac pf.	66	80¾
Un Cig Sts. ex div.	120	225
Do pf.	167¾	140
Un Drug.	128	137
Do 1st pf	50½	51
U Dyew'd, ex div.	50	..
Do pf. ex div.	90	..
U S Ind A pf.	97¼	101
U S Sm pf.	40¾	48¼
Va-Car Ch pf.	110	111
Va L C & Coke.	97	98
Va R & P.	....	46
Wab pf. B.	18	30
W F Exp.	85¼	88
W Md 2d pf.	17	19¾
W Pac pf.	62	67½
West A B.	108	109¼
W E & M 1st pf.	64	68
W-Over pf.	87¼	89¾
Wis Cent.	22	23
Woolworth.	124	126
Do pf.	110	112
Wor Pump pf. A.	87	92
Do pf. B.	73¼	78

WE OFFER
GERMAN SECURITIES

All Securities offered by us have previously been purchased.

Prices on application

Special prices on blocks of Marks 500,000 and above.

NORTHERN & WESTERN TRADING CORPORATION
47 Cedar Street.
Telephone John 5480-5481

Grand Trunk Pac. West'n 3's-1962
Woodward Iron 1st 5's-1952
and
Chicago-Detroit Bonds

Private wires to Chicago, Cleveland, Detroit, Youngstown and Grand Rapids

Merrill, Lynch & Co.
Trading Department
120 Broadway, New York
Phones Rector 7688 to 7692, Incl.

MacQuoid & Coady
Members N. Y. Stock Exchange

Commonwealth Pr. Rwy. & Lt.
Pacific Gas & Elec.
Republic Rwy. & Lt.
Standard Gas & Elec.
Western Power
American Gas & Elec.
American Pr. & Lt.
American Light & Traction
Central Petroleum
Central States Electric
Stern Bros. Pfd.
Tennessee Rwy., Lt. & Pr.

14 Wall St., New York
Tel. Rector 9970

Standard Oil

stocks are the logical investment for the man of moderate means as truly as the man of affluence.

Their present low prices are compared in our special letter, which will be sent on request.

Orders executed for one share or more.

Pouch & Co. Members N. Y. Stock Exchange. 14 Wall St., N. Y.

W. W. Lanahan & Co.
Investment Securities
Members {New York Stock Exchange. Baltimore Stock Exchange.
Calvert Building, Baltimore
Telephone St. Paul 5778

Clarence Hodson & Co.
26 Cortlandt St. Est. 1893
INVESTMENT SECURITIES

Fair & Co. (Chain Jewelry Stores) 10% Preferred Stock participating up to 20%.

Circular F On Request.

Credit Finance Co. (Investment Bankers) 7% Gold Debenture Bonds with Bonus of Profit Sharing Certificates.

Circular C. On Request.

"RIGHTS"
Mech. & Met. Manhattan Co.
CLINTON GILBERT
2 Wall St., N. Y. Tel. 4848 Rector

Central Sugar Co.
McCLURE, JONES & REED
Members New York Stock Exchange
115 Broadway Phone 7082 Rector

HARTSHORNE, FALES & CO.,
Members N. Y. Stock Exchange
71 BROADWAY
Telephone 7215 Bowling Green

IF

You are interested in

OILS

send for our Weekly Resume T-65 showing developments in all fields

A. E. FITKIN & CO
One Forty One Broadway
New York City
Boston Chicago Pittsburgh

Standard Oil Stocks

Morton Lachenbruch & Co
42 Broad Street, New York
CHICAGO DETROIT PHILADELPHIA PITTSBURGH

MUNICIPAL BONDS

Don't Pay Income Taxes on Municipal Bonds

Send for 5% to 5½% List

BOLGER, MOSSER & WILLAMAN
Municipal Dealers for 25 Years
29 S. LA SALLE ST., CHICAGO

EASTERN STEEL
Common and 1st. Pfd.

GEO. A. HUHN & SONS
Members New York Stock Exchange
111 Broadway, N. Y. Tel. Rector 5340
1413 Walnut St. Philadelphia, Pa.

SUGAR AND COFFEE FUTURES
Specialists in
SAVANNAH SUGAR
CENTRAL SUGAR
LAMBORN & CO.
7 Wall St., N. Y. Phone Rector 2118
Members {New York Stock Exchange. New York Coffee & Sugar Ex.

Odd Lots
Write Dept. 2.

CHISHOLM & CHAPMAN
Members New York Stock Exchange
71 Broadway, New York City.

Uptown Office	30 E. 42nd St.
Harlem Office	290 Lenox Ave., cor. 125th St.
Bronx Office	391 E. 149th St.
Brooklyn Office	32 Court St.
Yonkers Office	12 N. Broadway
Newark Office	777 Broad St.

ROBINSON & Co.
Investment Securities
28 Exchange Place New York
Members New York Stock Exchange.

GRAHAM, PARSONS & Co.
INVESTMENT SECURITIES
435 Chestnut St. Philadelphia
115 Broadway New York
Rector 9112-5

Packard Motor Car Co.
7% CUM. PREFERRED
TO YIELD 7.40%
EARNINGS 6¼ TIMES INT. CHARGES
Write for Circular T
Bolster & Company
Incorporated
40 Wall Street Phone John 9

NEW ISSUE

$2,500,000
Motor Wheel Corporation
8% Cumulative First Preferred Stock

THE Motor Wheel Corporation, by the purchase of all the assets of the PRUDDEN WHEEL COMPANY, Lansing, Mich., THE AUTO WHEEL COMPANY, Lansing, Mich., THE GIER PRESSED STEEL COMPANY, Lansing, Mich., and THE WEIS & LESH MANUFACTURING COMPANY, Memphis, Tenn., will become one of the most important manufacturers of motor vehicle wheels in the world.

Through the Gier Pressed Steel plant, it will also have an extensive production of various pressed steel parts for passenger cars and trucks, including hub caps, axle housings, brake drums, etc., and will be equipped to supply metal wheels, should the demand arise.

From Forest to Highway

The Prudden Wheel Company—the first in the United States to adapt the present artillery type of wheel to automotive use—will devote its entire facilities to the manufacture of wheels for passenger cars. The Auto Wheel plant will be devoted to the exclusive manufacture of wheels for motor trucks, which forms an important and increasing part of the business. Through timber holdings in Tennessee, and the mills of The Weis & Lesh Manufacturing Company, the new corporation is assured its hardwood requirements.

These plants as a whole represent a complete cycle in the manufacture of wheels for motor vehicles.

Sales and Net Income

The combined net sales of the four companies have increased from $2,543,427 for the year 1915 to $7,366,473 for the ten months ended October 31, 1919. During the four years and ten months ended October 31, 1919, the annual net income available for dividends, even after deducting Federal taxes, averaged over 3¼ times the annual dividend requirements on this issue, and for the ten months ended October 31, 1919, were at the rate of over five times the dividend requirements.

The new capital will be used to complete the present construction program, and for additional working capital.

Future issues of stock are restricted. Voting power provisions also protect the holders of this stock. The Corporation has no funded debt.

In offering this issue of preferred stock great care has been taken to make it an investment security of a high order. Net current assets are to be maintained at an amount equal to at least 125% and total net tangible assets equivalent to at least 250% of the aggregate par value of the outstanding Preferred Stock. An annual sinking fund of 15% of net earnings (after payment of First Preferred dividends) is provided for the retirement of the stock at not exceeding $115 per share and accumulated dividends.

The details are fully set forth in the circular.

We recommend this Preferred Stock as an attractive investment.

Price, 100 and accrued dividends

Complete Illustrated Circular upon Request from

E. H. Rollins & Sons
43 Exchange Place,
New York

The National City Company
National City Bank Building
New York

The information contained in this advertisement is based upon official statements and statistics. We do not guarantee but believe it to be correct.

Guaranty Trust Company of New York
140 Broadway

FIFTH AVE. OFFICE	MADISON AVE. OFFICE	GRAND ST. OFFICE
Fifth Ave. and 43rd St.	Madison Ave. and 60th St.	268 Grand St.

LONDON LIVERPOOL PARIS HAVRE BRUSSELS

Condensed Statement, February 28, 1920

RESOURCES

Cash on Hand and in Banks	$133,196,914.29
Exchanges for Clearing House	50,451,614.27
Loans and Bills Purchased	512,467,341.91
U. S. Government Bonds and Certificates	16,111,411.69
Public Securities	27,640,901.50
Other Securities	45,028,415.44
Bonds and Mortgages	2,165,800.00
Foreign Exchange	20,248,917.20
Credits Granted on Acceptances	56,394,470.63
Real Estate	6,405,038.05
Accrued Interest and Accounts Receivable	7,569,759.52
	$877,678,584.50

LIABILITIES

Capital	$25,000,000.00
Surplus Fund	25,000,000.00
Undivided Profits	6,607,738.33
	$56,607,738.33
Accrued Dividend	833,333.34
Notes and Bills Rediscounted with Federal Reserve Bank	25,800,000.00
Notes Secured by Liberty Bonds Rediscounted with Federal Reserve Bank	45,678,271.65
Due Federal Reserve Bank Against U. S. Government Obligations	2,000,000.00
Outstanding Treasurer's Checks	18,970,354.32
Sundry Foreign Accounts	22,895,157.17
Acceptances—New York Office	35,965,623.63
Foreign Offices	20,428,847.00
Accrued Interest Payable and Reserves for Taxes, Expenses, etc.	4,618,010.48
Deposits	643,881,248.58
	$877,678,584.50

A. J. Seligman & Co.
Members
New York Stock Exchange

Magna Oil & Refining Co.

61 Broadway
Phone Bowling Green 6850.

Branch Office
Waldorf-Astoria.
Phone Pennsylvania 193.

Amer. Tobacco Scrip
P. Lorillard Rights

National Sugar
Santa Cecilia Sugar

Carbon Steel
E. W. Bliss

Equitable Trust
Nat'l Bank Commerce

Stone, Prosser & Doty
52 William St. Hanover 7733

THE COMMON SENSE VIEWPOINT

The trend of all classes of high-grade bonds is discussed in our current booklet

The Investment Digest

The situation is considered from the Viewpoint of

Present Security
Appreciation
Interest Yields

Every bondholder seeking a more satisfactory re-adjustment of present holdings and those planning the timely, advantageous investment of current funds, will find this booklet of invaluable assistance.

Send for Booklet A-23

R. J. McClelland & Co.
100 Broadway, New York
Telephone Rector 604.
Uptown Office 516 Fifth Av.

STAN(OIL)DARD
Securities

WE WILL BUY
50 S. O. California
100 S. O. New York
50 South Penn Oil

WE WILL SELL
50 Prairie O. & G.
25 Solar Refining
25 S. O. Kansas
50 Continental Oil
25 S. O. Indiana

R. W. P. Barnes & Co.
35 Broad St., N. Y. Tel. Broad 1750.

PYRENE MFG. CO.
Discussed in the Current Issue of
Profitable Investing.
Write for Free Copy.
A. HICKS LAWRENCE
Profitable Investing
10 WALL STREET, NEW YORK

FOREIGN EXCHANGE
BONDS, CURRENCY AND CHECKS
Bought & Sold On Order
Shuman & Seligmann
Members New York Stock Exchange
26 Broad St., N. Y. Tel. Broad 7270

I. M. TAYLOR & CO.
Incorporated
INVESTMENTS
7 Wall Street
Boston Cleveland
Philadelphia Pittsburgh

Equitable Trust Co.
General Electric 6s
Texas Pacific Coal & Oil
McCLURE, JONES & REED
Members New York Stock Exchange
115 Broadway Phone 1062 Rector

SOUTH AMERICAN OIL NEEDED BADLY NOW

Operators Look to Colombia, Peru and Venezuela to Avert Shortage.

LACK OF TRANSPORTATION

Extensive Development Work in Rich Fields Planned by Many American Companies.

With a crude oil shortage facing the country, operators are looking to South America for relief. American and British companies hold extensive properties there, but possibilities have been estimated in only a vague way. It has been established, however, that oil exists in large quantities and awaits only extensive development work. South American oil is on the market, but not in anything like the quantity that is possible and necessary, according to oil men. Certain companies have drilled big wells in Venezuela, Colombia and Peru, but except from the latter country little of the petroleum is coming to the United States, it is said.

Lack of development work and facilities for transportation to the seaboard are retarding exports from South America, it is said. The transportation problem is said to be the worst. There is little incentive to bring in large wells, oil men say, because they would have to be capped, or the drilling would have to be stopped just short of the oil strata and the well cemented. It is said there is little likelihood of the transportation problem being solved in time for South American oil to relieve the shortage this year.

Development Work Planned.

Some of the largest companies, however, are preparing the way for opening up the South American oil territory. The world production of petroleum is not dwindling as compared with previous years, but the demands made upon the output are reported to be steadily growing heavier. The world production for 1918 was 514,729,374 barrels, an increase of about 8,000,000 over the preceding year. But this increase in production was more than eaten away by the increased use of petroleum products.

One factor which is said to make the South American fields look attractive is the high grade of most of the oil. Most of it will nearly approximate the Pennsylvania grade, it is said. The Standard Oil Company of New Jersey, through its subsidiary, the International Petroleum Company, is operating in Peru, where an especially high grade of petroleum is obtained. The development work in this quarter of South America is shown by the activity of International Petroleum. The company not long ago announced an increase in capital stock, the old capital being doubled. There are reports also that International Petroleum will absorb Tropical Oil, which has extensive oil lands in Colombia.

Regarding several of the companies operating in the South American fields there is quite an air of mystery. This applies to Carib Syndicate, the Burlington Investment Company, the Colon Development Company, General Asphalt and a number of others. This, it is said, is due to the fact that development work is not extensive in many cases, but more particularly to the fact that the fields are far removed from the touch of people in the United States, and the lack of knowledge is confusing.

Peruvian Wells Best Established.

It is true, however, that a number of large wells have been brought in, some of them, according to reports, rivaling the high producing gushers in the Homer field of Louisiana. Of the South American fields those in Peru are best established as producing mediums, the output from that country in 1918 totaling 2,536,102 barrels and making it the ninth largest producing country in the world, being exceeded only by the United States, Mexico, Russia, Dutch East Indies, Rumania, India, Persia and Galacia.

Oil men contend that transportation for oil is the really big factor which has to be solved in developing the South American fields. The United States is interlaced with pipe lines in the oil-producing sections, which afford the means for a quick transportation of petroleum. Thus far there has been little done in the way of pipe lines in South America, although some undertakings along this line are planned. These carriers are necessarily the sequel to oil development, according to men interested in the petroleum industry, and they predict rapid progress in construction in the new fields. It is believed the International Petroleum Company, should it absorb the Tropical property, will construct a twenty-five-mile pipe line from the producing wells to the Magdalena River, the greater part of the distance having to be constructed through dense jungle. This would make it possible to ship oil down the river

Britain Interested in Fields.

Great Britain, it is asserted, has become very much interested in South American fields and there have been numerous reports that Royal Dutch held an interest in certain of the Colombian properties. The Carib Syndicate, it was reported recently, had acquired control of the properties of the Equatorial Company in Colon, consisting of about 250,000 acres. Some idea of the extent of the oil property to be developed in South America is to be had from the fact that the Tropical Oil Company, organized in 1916 by the Benedum-Trees interests in Pittsburgh, took over concessions covering about 3,500,000 acres in Colombia. The General Asphalt Company has large holdings in Venezuela, showing some large producing wells, according to report. It was rumored some time ago that Royal Dutch was interested with General Asphalt in the development of its properties.

When these South American fields have been brought to an efficient point of production by extensive development it is believed by oil men that there will be an ample supply of petroleum to meet requirements.

MARKET AVERAGES.

STOCKS.

YESTERDAY'S RANGE.

	High.	Low.	Last.	Net Ch'ge.
25 railroads	59.80	59.07	59.24	— .19
25 industrials	119.67	117.21	118.46	+2.08
50 stocks	89.73	88.14	88.89	+ .94

DAILY RANGE OF 50 STOCKS.

	High.	Low.	Last.	Net Ch'ge
Mar. 15	88.30	86.88	86.65	+1.35
Mar. 12	86.52	86.61	86.90	—1.25
Mar. 11	89.32	87.56	88.15	+ .29
Mar. 10	88.51	86.17	87.77	+1.67
Mar. 9	87.57	85.16	86.10	+ .44
Mar. 8	85.94	81.80	85.66	+3.59

MONTHLY RANGE OF STOCKS.

Mar.	—High.—	—Low.—	Last.
1920.	89.32 May. 11	79.84 Mar. 1	89.20
1919.	78.12 Mar. 12	73.36 Mar. 5	74.37
1918.	69.76 Mar. 11	68.40 Mar. 23	67.40
1917.	86.17 Mar. 21	79.42 Mar. 1	84.53
1916.	90.73 Mar. 14	82.40 Mar. 1	87.82

YEARLY RANGE OF 50 STOCKS.

*1920.	92.18 Jan. 5	73.45 Feb. 12	88.89
†1919.	78.12 Mar. 12	69.73 Jan. 21	76.42

Full Years.

1919.	89.59 Nov. 5	69.73 Jan. 21	89.60
1918.	80.16 Nov. 12	64.12 Jan. 15	73.39
1917.	90.46 Jan. 4	67.47 Dec. 20	85.85
1916.	101.51 Nov. 29	86.91 Apr. 22	86.22

*To date. †To corresponding date last year.

BONDS.

YESTERDAY'S CLOSE.

		Net Change— Day.	Month	Year.
40 issues	70.95	— .10	+1.68	—6.60

DAILY RANGE OF 40 BONDS.

Mar. 13	71.05—.67	Mar. 5	70.91 +.14
Mar. 12	71.12—.62	Mar. 4	70.77 +.17
Mar. 11	71.14+.66	Mar. 3	70.60 —.20
Mar. 10	71.06 +.01	Mar. 2	70.80 —.04
Mar. 9	71.05 +.10	Mar. 1	70.84 +.27
Mar. 8	70.95	Feb. 28	70.57 +.01
Mar. 6	70.95 +.04	Feb. 27	70.56 +.15

YEARLY RANGE OF 40 BONDS.

	—High.—	—Low.—	Last.
*1920.	72.51 Jan. 10	69.20 Feb. 13	70.95
†1919.	79.01 Jan. 3	77.45 Mar. 6	77.55

Full Years.

1919	79.01 Jan. 3	71.05 Dec. 3	72.00
1918	82.36 Nov. 12	75.65 Sep. 27	78.78
1917.	85.48 Jan. 20	74.34 Dec. 29	74.90

*To date. †To corresponding date last year.

COMMODITIES MARKETS.

CORN.

CHICAGO PRICES

	High.	Low.	Close.	Prev. Close.	Last Year.
March	1.55½	1.52	1.55½	1.52¾	1.33½
May	1.53	1.47¾	1.53	1.48¾	1.42
July	1.46	1.41¾	1.46	1.42	1.35¾
Sept.	1.42	1.39¾	1.41¾	1.38¾	1.30¾

OATS.

CHICAGO PRICES.

	High.	Low.	Close.	Prev. Close.	Last Year.
May	84¾	82¾	84¾	83	63¾
July	77	75¾	76¾	75¾	62¾
Sept.	69	67¾	68¾	67¾	59¾

In the local market cash oats were quoted as follows: No. 1 white, $1.01¾; No. 2, $1.01 @$1.01½; No. 3, $1.00¾@$1.01; No. 4, $1.02 @$1.03; fancy, $1.06; ordinary, $1.04.

RYE.

CHICAGO PRICES.

	High.	Low.	Close.	Prev. Close.	Last Year.
May	1.71½	1.70¾	1.70¾	1.71¼	1.61¼
July	1.68¾	1.68¼	1.68¼	1.66¾	

PROVISIONS.

CHICAGO PRICES.

	High.	Low.	Close.	Prev. Close.	Last Year.
Lard—					
May	21.37	21.27	21.30	21.62	27.55
July	22.25	21.97	22.15	22.27	27.10
Ribs—					
May	18.60	18.42	18.50	18.57	25.17
July	19.07	18.95	19.02	19.07	23.87
Pork—					
May	35.50	35.15	35.50	35.50	43.75
July	35.45	35.15	35.35	35.40	42.70

COTTONSEED OIL.

	High	Low.	Close.	Closing Bid.
Spot	..	..	..	18.50
March	..	..	..	18.75
April	..	..	..	18.80
May	19.85	19.40	19.50	19.75
June	..	..	..	19.80
July	20.23	19.90	20.22	20.20
August	..	..	..	20.30
Sept.	..	..	..	20.30
Oct.	..	..	..	20.50

COFFEE.

Range of prices:

	High.	Low.	Closing Bid.	Prev. Close.
May	14.36	14.31	14.35	14.40
July	14.62	14.55	14.60	14.63
Sept.	14.40	14.34	14.36	14.40
Dec.	14.70	14.50	14.53	14.58

PRODUCE MARKETS.

BUTTER—The receipts yesterday were 2,488 packages. The supply was ample and the tone barely steady on the higher priced goods. Medium to good qualities ruled firm. Creamery, higher than extras, a pound, 68@68½c; extras, 92 score, 67@67½c; firsts, 90 to 91 score, 65½@66½; firsts, 88 to 89 score, 60@65c; seconds, 83 to 87 score, 58@62c; lower grades, 53@57c; held extras, 62½@63c; firsts, 59@62c; seconds, 55@58c; unsalted, higher than extras, 71½@72c; extras, 70@71c; firsts, 65@69c; seconds, 60@64c; State dairy tubs, finest, 65@66c; good to prime, 59@64c; common to fair, 45@57c; renovated, extras, 54½@55; firsts, 52@53c; imitation creamery, firsts, 46@47c; ladles, current make, firsts, 44@45c; seconds, 40@41c; lower grades, 38@39½c; packing stock current make, No. 1, 40½@41c; No. 2, 39@39½c; lower grades, 36@38½c.

EGGS—The receipts yesterday were 14,049 cases. A good many dealers were disposed to take on high qualities a little in advance of immediate needs, and, with moderate receipts, the market showed some recovery in prices, closing firm at the improvement quoted. White eggs showed little change. Pacific Coast stock arrived, there was a good demand and on some of the fanciest goods slightly higher prices were realized. Fresh gathered, extras, dozen, 47@48c; extra firsts, 46c; firsts, 44@45c; seconds, 42@44c; dirties, No. 1, 41@42c; No. 2 and loorer, 38@40c; checks, good to choice, dry, 36@37c; State, Pennsylvania and nearby Western hennery whites, extras, 54c; firsts to extra firsts, 50@53c; gathered whites, fancy to extra firsts, 50@53c; white, pullets, 44@45c; Pacific Coast, whites, express, extra firsts to extras, 53@54c; firsts, 50@52c; pullets, Petalumas, 44@45c; other sections, 42@44c; other Western and Southern, gathered whites, 46@52c; State, Pennsylvania and nearby, hennery browns, extras, 48@50c; gathered brown and mixed colors, extras, 47@48c; firsts to extra firsts, 45@46c.

FINANCIAL NOTES.

A syndicate headed by Potter Brothers & Co. is offering at 98 and accrued interest to yield 7.20 per cent. $2,000,000 Habirshaw Electric Cable Company 7 per cent. fifteen-year sinking fund convertible debenture bonds, Series "A." The bonds are convertible into common stock without par value at the rate of $100 face value of debentures for four shares of common until March 1, 1925. In the next five years the exchange will be made for three shares of common and from that time on for two shares.

It was announced in the financial district yesterday that the Canadian Bank of Commerce had opened a branch office at Havana, Cuba. It is expected that a new branch will soon be opened at Kingston, Jamaica.

W. D. Gann, formerly associated with Moore, Leonard & Lynch has become a special partner with C. J. Kelley & Co.

LOST

$2,000 Vermont Hydro-Electric Corporation.
First Mortgage 6% Coupon Gold Bonds.
No. M-1166 and 1167, Due October 1, 1919.

Any one having knowledge of these bonds please communicate with

HALSEY, STUART & CO.
49 Wall St. New York
Telephone—Hanover 8000.

New Jersey Zinc Company

Circular on Request

Evans, Stillman & Co.
Members of New York Stock Exchange
Telephone Bowling Green 4360 60 Broadway, New York

***Benjamin Franklin** says:*

"We may give advice, but we cannot give conduct."

Bringing Capital & Opportunity Together

OUR INDUSTRIAL DEPARTMENT is constantly in touch with capital and opportunity vainly searching for each other.

One of its functions is to bring such capital and opportunity together.

To the legitimate seeker of either investment opportunity or additional capital, the facilities of this department are available.

Franklin Trust Company
Established 1822
New York & Brooklyn

The Service We Render

II. Supervision of Investments

ON subscribing, each client may file with us or submit to us for examination and analysis, his list of investment holdings or proposed investment purchases.

WE carefully analyze this list and furnish a complete audit or report in which we point out all the weak as well as the strong features of the securities under examination, recommending definite changes where necessary with a view to improving and strengthening both principal and income.

WE retain and file a duplicate of our report for current and future reference and thereafter keep the client in direct touch with every development relating to his security holdings. Where a client has no list, but is contemplating investing, we make careful and conservative recommendations, in the light of his needs or wishes.

MANY investors make good selections, but go to sleep on current factors which may entirely change the standing of their holdings. We watch these changing factors for our clients. Sound investing is a continuous, not a temporary task.

THIS is the first feature. Does it interest you? If so, let us know; if not, watch for our next announcement.

MOODY'S INVESTORS SERVICE
JOHN MOODY, *President*
35 Nassau Street Dept. 5 New York City

Great French Railway Strike Fails

It should interest the world to see a National like France definitely set its face against Radicalism.

To see the progress made in the struggle for a permanent Peace based on law and order.

To note that spirit in the French people which illustrates once more their splendid common sense and integrity.

The American investor would do well to investigate the peculiar merits to him to-day of the

Republic of France
5% Reconstruction Loan of 1920
Price to-day $73.80 per 1,000 franc bond
Circular on request

Gude, Winmill & Co.
Members New York Stock Exchange
20 Broad Street, New York City
Telephone Rector 8880
BRANCHES
7 East 45th Street, New York Glen Cove, L. I.

Sound Investments At Attractive Prices

Write or call for our pamphlet describing 17 unusually desirable 7% and 8% preferred stocks protected by high average earnings, large assets and favorable records.

John Burnham & Co.
41 South La Salle Street
CHICAGO

EXEMPT FROM FEDERAL INCOME TAX

We Offer

High Grade, Short Term

MUNICIPAL NOTES

Maturing June 15 to Nov. 10, 1920

TO YIELD

5½% PER ANNUM

THESE notes, in view of their being free from Federal Income Tax, yield the investor, dependent upon income, the equivalent of 6% to about 18% per annum, compared to a taxable investment.

Inquiries Invited

Discount House of

SALOMON BROS. & HUTZLER
MEMBERS OF NEW YORK STOCK EXCHANGE

27 PINE STREET
NEW YORK CITY, N. Y.
TEL. JOHN 6300

35 CONGRESS ST.
BOSTON, MASS.
TEL. MAIN 5200

German City Bonds

For Immediate Delivery

Marks 500,000
CITY OF NUERNBERG (Bavaria) 4% Bonds at
$16.50 per M. 1,000

Subject to Prior Sale

The original bonds are ready for delivery at this office

Northern & Western Trading Corporation
47 Cedar Street, New York
Telephones: John 5480, 5481 and 4612

ANNOUNCING

The Reorganization of

The Fulton Motor Truck Co.

under the name of

FULTON MOTORS CORPORATION

under the control of

MR. GARVIN DENBY

as

President & General Manager

formerly

President & General Manager of

THE DENBY MOTOR TRUCK CO.

Full information from

FULTON MOTORS CORPORATION

34 Pine Street, New York

Mark A. Noble Theodore C. Corwin
NOBLE & CORWIN
25 Broad St. New York
Equitable Trust Safety Car H.&L.
Chase Nat. Bk. B'klyn City Ry.
Telephone 1111 Broad.

Equipment Bonds
MATURING 1920-1922
YIELD 5.85%-7.50%
FREEMAN & COMPANY
Members New York Stock Exchange
34 PINE STREET NEW YORK

Suggestions for Investors
may be had on request
A. B. Leach & Co., Inc.
Investment Securities
62 Cedar St., New York
Chicago Philadelphia Boston Buffalo
Cleveland Baltimore Minneapolis

Are you profiting by present opportunities?

Standard Gas & Electric Company's

Cumulative 8% Preferred Stock

at the present price

Yields 10%

Earnings, increasing steadily, now exceed twice the dividend requirements.

Ask for Booklet NT-11

H.M. Byllesby & Co.

Incorporated

111 Broadway, New York
208 La Salle St. Chicago
10 Weybosset St. Providence
30 State St. Boston

Magnolia Petroleum
Gulf Oil Corp.
Indian Refining
Humble Oil
Higgins Oil & Fuel

Bought—Sold—Quoted

Hoit & Company

11 B'way. Tel. 7060 Bowling Green

Everett Heaney
Texas Pacific
Coal & Oil
Eastern Steel

Bought—Sold

H. J. KANE & CO.

49 BROADWAY Tel. Bowling Green 4200

WE WILL BUY
Northern States
Falls Motors
Depositors Oil & Gas
Cons. Progressive
Com. Pr. Ry. & Lt.

Direct Wires to
Pittsburgh Chicago Detroit

John V. Dunne & Co.
44 Broad St. New York
Telephone Broad 2394

GREAT AMER. INSURANCE
YALE & TOWNE
HOME INSURANCE
VACUUM OIL
S. O. OF NEW JERSEY
S. O. OF NEW YORK

SALISBURY, LESLIE & CO.
6 Fine St., N. Y. Phone John 1646

CRIPPLE CREEK CENTRAL PFD.-COM.
DENVER GREELEY IRRIGATION 6s.
ILLINOIS TRACTION PFD.-COM.
DULUTH SUPERIOR TRACTION
GREELEY PONDIE IRRIGATION 6s.
GREELEY POUDRE IRRIGATION 6s.

Chas. A. Day & Co.
44 Broad St., New York.
Broad 548.
Sears Bldg., Boston.

E. W. Bliss
Common

J.K. Rice, Jr. & Co.
Phone 4000 to 4010 John. 34 Wall St., N. Y.

American Trading Pfd.
Whitman & Barnes
Woodward Iron

FREDERIC H. HATCH & CO.
Established 1888.
Phone Rector 6340. 74 B'way, New York.
WIRE CONNECTIONS
Boston, Chicago, Philadelphia and Montreal.

We recommend
Ontario Cement Company (Ltd.)
8% Preferred
(Carrying a bonus of 50% Common)
as an excellent investment for business houses carrying surplus Canadian funds.
Write for full particulars.
Southern Ontario Securities Corp., (Ltd.)
Brantford, Canada.

Amer. Caramel
American Piano
Warren Bros. Com.

LYON AND CO.
50 Pine St., N. Y. Tel. John 854

British American Chemical
Co. 1st Preferred Stock

H. L. P. Van Sant
Tel. 3056-7 Broad. 25 Broad St., N. Y.
NO MARGIN ACCOUNTS.

Argentine Gov't 5s, 1945
Japanese Gov't 4s & 4½s
Mexican Gov't 5s of 1899
Chinese Gov't Ry. 5s, 1951

COWEN & CO.
67 Exchange Place Tel. Rector 2364

Butler Bros.
New Stock

Bought—Sold—Quoted

PURDY & CO.,
Tel. John 2174-5-6-7 34 Pine St., N. Y.

COTTON FLUCTUATES TO GERMAN REPORTS

Belated Influence of Revolution Caused First-Hour Losses Before Market Rallied.

UPSWING WELL SUSTAINED

Idea of Trouble Between Our Growers and Germany's Spinners Was Soon Dissipated.

The belated influence of the German revolution, which had had very little effect on prices here on Saturday, but which inspired quite a break in Liverpool yesterday before our opening, caused first prices in yesterday's market to sag off, and in the first hour there were losses of as much as 50 to nearly 60 points. This movement, though rather sharp, did not last long, and sometime before midday the market had turned and was working upward.

On this recovery the market went nearly as far in the upswing as it had gone down early. There were evidences of good trade buying, and the ring and the commission houses were more bullish in the afternoon than they had been in several days. The idea that the German revolution would upset the relations of America's cotton growers and Germany's cotton spinners was soon dissipated, and after the first rush to sell there was a more optimistic feeling.

In some quarters there was a disposition to regard the revolution as favorable, from a financial and economic viewpoint, as it was contended that the new Government would be more conservative, and probably would make a stronger appeal to the financial classes. In this light, the revolution ceased to be regarded as unfavorable, and by afternoon there were many who were willing to consider it as just the reverse.

The statistics of the day were, for the most part, negative as market factors. The exports over Sunday fell off considerably, amounting to only 13,139 bales, of which all that yesterday supplied was 1,025 bales. This was a marked falling off from the corresponding days of last week, but the trade and the ring paid little attention to it. The Census Bureau report on domestic consumption for February showed 516,594 bales, exclusive of linters, taken by the mills. This compares with 591,725 bales taken in January. Reduced to a daily average, the February showing is only about 1,000 bales a day below the January total. Considering that many had looked for a much greater shrinkage, the statement was regarded as something of a bull argument.

Yesterday's quotations follows:

	Open.	High.	Low.	Close.	Prev. Day.
March	38.50	40.04	39.75	40.04	39.75
May	36.35	37.22	36.35	37.06@37.12	36.90
July	33.50	34.44	33.50	34.20@34.23	34.02
Sept.	.....	.....	.....	32.55	32.40
Oct.	31.01	31.88	31.01	31.74@31.75	31.59
Dec.	30.14	30.95	30.14	30.81	30.60

The local market for spot cotton was steady and unchanged at 41c for middling upland; sales, nil.

Southern spot markets were: Galveston, 42.50c; New Orleans, 41c; Savannah, 40.25c; Augusta, 40c; Memphis, 40.50c; Holston, 41c; Little Rock, 40c.

Yesterday's cotton statistics were:

	Yesterday.	Last Wk.	Last Yr.
Port receipts	14,312	17,203	15,665
Exports	1,025	25,153	43,408
Exports, season	4,935,959	4,551,760	3,226,447
N. Y. stocks	51,478	51,837	86,815
Port stocks	1,339,129	1,361,801	1,297,686
N. Y. arrivals	1,000	10,566	.....

Liverpool cables: Spot cotton was quiet at 28.04d for middling. Sales 4,000 bales, of which American 2,000. Imports, 11,000 sales, of which American 10,000. Future opened easy, 3 to 17 points down and closed steady 11 to 38 points off from Friday. Prices: March, 26.10d; May, 24.90d; July, 24.10d; October, 22.34d. Manchester: Yarns were irregular and cloths were in fair demand.

EARNINGS.

CHICAGO & INTERURBAN TRACTION CO. for the year ended Dec. 31—

	1919.	1918.	Increase.
12 mos.' gross	$394,011	$316,452	$77,559
Net after tax	23,636	*15,580	39,216

*Deficit.

COMPUTING-TABULATING-RECORDING CO. for the year ended Dec. 31—

	1919.	1918.	1917.
Net profits	*2,466,045	2,134,337	1,915,746
Interest	370,271	246,531	347,388
Balance	†2,128,674	†1,787,806	1,568,358
Dividends	410,224	419,222	418,962
Surplus	1,707,450	1,388,584	1,149,396
P. & L. surp.	15,871,207	13,489,843	3,085,084

*After deducting maintenance, depreciation, reserves for doubtful accounts, &c.

†No allowance for Federal taxes, which have not yet been finally determined.

ELECTRIC STORAGE BATTERY CO. for the year ended Dec. 31—

Gross sales less costs	6,000,852	4,825,737	3,140,580
Net income	4,239,791	3,662,225	2,220,613
Total net inc.	4,800,812	3,940,373	2,477,862
Surplus	3,722,814	3,299,405	1,377,915
Prev. surplus.	6,913,980	3,594,591	2,818,685
Total surplus.	15,564,224	6,937,500	3,594,591
P. & L. surp.	13,347,214	6,287,500	3,594,591

NATIONAL ACME CO. for the year ended Dec. 31—

Net sales	12,240,990	14,193,754	16,630,563
Gross profits	3,324,216	5,815,962	6,038,128
Total income	3,961,374	5,882,455	6,092,196
Bal. for divs.	2,417,167	2,845,451	3,864,391
Dividends	*1,497,997	1,500,000	1,500,000
Surplus for yr.	919,170	845,451	2,164,391
Prev. surplus.	6,913,980	3,594,591	2,818,685
Total surplus.	15,564,224	6,937,500	3,594,591
P. & L. surp.	13,347,214	6,287,500	3,594,591

*Dividends paid were $1,500,000, less $2,003 dividends on stock held by employes.

PACIFIC MAIL STEAMSHIP CO. for the year ended Dec. 31—

	1919.	1918.	Increase.
Op. revenues	7,505,273	4,144,606	3,360,667
Gross income	2,502,981	1,772,760	730,221
Net income	*2,376,761	1,466,549	909,513

*From this figure $900,000 has been set aside as a reserve for the Federal taxes for 1919 and $800,000 for 1918.

SOLAR REFINING CO. for the year ended Dec. 31—

	1919.	1918.	1917.
Net profit	*1,651,992	967,880	1,142,319
Dividends	600,000	300,000	700,000
Balance	1,051,992	667,880	442,319
Prev. surplus	3,361,998	2,694,119	2,251,800
P. & L. surp.	4,413,990	3,361,999	2,694,119

*After Federal taxes.

MINING STOCK QUOTATIONS.

SAN FRANCISCO.

COMSTOCKS.			
Alta	.07	Hasbrouck	.10
Andes	.02	Horseshoe	.03
Best & Belcher	.12	Hull City	.02
Choller	.14	Jims	.02
Comstock Silver	.35	Kernick	.06
Concordia	.12	Keystone	.02
Con. Virginia	1.75	Myra	.04
Exchequer	.08	Pay	.03
Gould & Curry	.06	Revert	.16
Hale & Norcross	.15	Rosetta	.03
Jacket	.22	Royal	.02
Mexican	.25	Silver	.03
Ophir	.54	Silver King	.06
Potosi	.10	Smuggler	.02
Seg. Belcher	.06	Sutherland	.04
Scorpion	.06	Thomson	.04
Sierra Nevada	.14	Toggery	.05
Silver Hill	.06	Victory	.07
Union	.20	West	.05
TONOPAH.		Zone	.24
Belmont	2.75	GOLDFIELD.	
Cashboy	.08	Atlanta	.02
Halifax	.16	Booth	.04
Jim Butler	.23	C. O. D.	.02
McNamara	.53	Consolidated	.13
McNam. Crescent	.15	Crackerjack	.06
Midway	.15	Daisy	.02
Mizpah	.19	Development	.08
Monarch	.09	Florence	.20
Montana	.11	Fraction	.03
North Star	.10	Grandma	.02
Rescue	.25	Jumbo Ext.	.11
Tonopah Ext.	2.25	Kewanas	.02
Tonopah 76	.06	Lone Star	.06
West End	1.90	Merger	.02
West Tonopah	.07	Red Hills	.03
DIVIDE.		Silver Pick	.23
Alto	.03	Spearhead	.04
Annex	.02	OTHER DISTRICTS.	
Apex	.02	Argo	.14
Belcher	.10	Arrowhead	.15
Belcher Ext.	.12	Climax	.27
Ben Hur	.03	Carrie	.11
Brougher	.12	Como	.59
Butte	.06	Eureka Croesus	1.75
Chariot	.02	Eureka Holly	1.00
Consolidated	.02	Manhattan Con.	.02
Divide City	.02	Morrington	.00
Divide Ext.	.02	Packard	.12
Divide Tonopah	1.05	Rochester	.15
Dividend	.11	Round Mountain	.03
East Divide	.05	Fairview Mount.	.38
Gold Reef	.14	Simon	1.65
Grimes	.04	Simon Ext.	.04
Harmill	.05	White Caps	.13

COLORADO SPRINGS.

	Bid.	Asked.		Bid.	Asked.
Cresson	1⅞	2	Isabella	4	4⅞
Dr. Jackpot	2⅞	4	Mary McK.	4	5
Elkton	2⅜	3	Portland	75	79⅝
El Paso	12	16	U. Gold M.	10	12
Golden C.	183	188	Vindicator	30	34
Granite	10	11	Rose Nicol.	6	7⅛

$35,000,000 NOTES SOLD.

Texas Company's Issue Taken by Banking Syndicate.

The Texas Company, it was announced yesterday, has sold an issue of $35,000,000 of three-year sinking fund 7 per cent. gold notes to a banking syndicate composed of the Chase Securities Corporation, William A. Read & Co., the Illinois Trust and Savings Bank and the Bankers Trust Company. The notes, it was said, will soon be offered to the public at a price close to par. This is the largest single piece of financing announced in some time and attracted a good deal of attention in financial circles.

The proceeds of the sale will be used for acquisition and development of new properties, extension of refineries, construction and purchase of steamships, laying of new pipe lines and installation of additional marketing facilities.

The notes are the direct obligation of the Texas Company and will comprise its only funded debt, provision having been made to redeem the $14,798,000 outstanding 6 per cent. debentures. Back of the notes is $120,000,000 capital stock, representing a market equity at present quotations of over $250,000,000.

Dividends have been paid by the company on its stock each year since its incorporation in 1902. The present rate is 10 per cent., which has been paid since 1913. A stock dividend of 50 per cent. was declared in June, 1910.

Under the trust agreement covering this issue of notes a semi-annual sinking fund of $2,500,000, beginning Sept. 1, 1920, is provided for the purchase at not to exceed 100 and interest. During the life of the present note issue the company cannot mortgage any portion of its property now owned, nor issue any securities ranking equally with or ahead of them, and it agrees to at all times maintain quick assets equal to at least 150 per cent. of total liabilities, including these notes.

Winchester Company's Earnings.

The statement of Winchester Company earnings from April 16, 1919, to the close of the year showed after charges and dividend allowances a balance of $1,521,017 available for the common stock. This was equivalent to $152 a share on the stock. Through error the earnings on the common were reported on Saturday to have been much lower.

METAL MARKET REPORT.

These prices were quoted on the local Metal Exchange yesterday:

	Yesterday. Bid.	Asked.	Friday. Bid.	Asked.
Lead	9.25	...	9.25	...
Spelter	...	9.00	...	9.15
Antimony	11.00	11.50	11.00	11.50
Quicksilver	...	$89.00	...	$89.00
Aluminium	*32.00	35.00	*32.00	33.00
Iron, No. 2X Silicon	44.80	45.80	44.80	45.80

*Nominal.

Electrolytic copper was quoted in the open market at 18¾c, 30 days; on Metal Exchange 18½c for spot.

London quotations were:

	Yesterday. £	s.	d.	Thursday. £	s.	d.
Copper, spot	108	5	0	110	0	0
Copper, futures	111	15	0	113	5	0
Tin, spot	383	10	0	387	15	0
Tin, futures	388	0	0	392	5	0
Spelter, spot	54	0	0	55	0	0
Spelter, futures	57	0	0	58	0	0
Lead, spot	47	12	6	48	10	0
Lead, futures	49	13	0	50	15	0

ROADS HANDICAPPED CITY CLUB IS TOLD

Facing Great Task in Giving Adequate Service, Says Robert S. Binkerd.

DISAPPROVES PLUMB PLAN

Assistant to Head of Executive Advisory Committee Outlines Test to be Met.

Robert S. Binkerd, assistant to the Chairman of the Railway Executive Advisory Committee, speaking last night before the City Club, said the railroads are facing one of the biggest tasks they ever have been called upon to carry out, that of national reconstruction. He said they are now on trial and will be judged by the transportation service they provide. He disapproved the Plumb plan, which, he said, would "never get anywhere." He said in part:

"On March 1 the railroad executives of the country undertook one of the big tasks of national reconstruction. Hundreds of thousands of tops of rails and ballast and millions of new ties which ought to be in the roadbeds of the railroads are not there. Cars and locomotives have been used to the utmost and need thorough repair. The supply of new cars and locomotives has been far below normal and is considerably behind the needs of the country. There has been not net addition to passenger cars, Pullman cars, nor refrigerator cars, for practically three years, during which time passenger traffic has increased over 10 per cent. and the perishable crops requiring refrigerator transportation as much or more.

"The problem of making good these deficiencies, as well as the present deficiency in net operating income, would have to be met under either Government or private operation. What we hope will distinguish private operation will be in the use made of the existing facilities. These statements are not meant in the slightest degree as a criticism of the management of the railroads during the period of Federal control. What took place during that period was undoubtedly mainly due to the unescapable conditions of Government operation and to a temporary release from the necessity of maintaining solvent finances.

"Time will be required for adjustment. The morale of individual companies will have to be recreated. The shortage of facilities cannot be made good for a long time. It is only by a slight superiority in operation by making cars and locomotives move a little bit more each day that the traffic of the country can be moved.

"Nevertheless, it is upon the success of private management, with its superior insistence on efficiency, on supervision and on economy, and its welcoming of [illegible] that the country and railroad men [illegible] by any means promising everything thought wise or desirable in the common interests of the country and of the railroads, in reverse gear, a courageous attempt on the part of Congress to facilitate policies of a permanent and constructive nature.

"For the purpose of determining the rental to be paid to the railroad companies the three years prior to our entry into the war was designated as the 'test period.' These next years will be a new and still more important test period, at the end of which the decision will be given by public opinion—an opinion to which every man and woman in the country should add a definite and intelligent judgment."

ASKS MORE DRINK FOR SICK.

Newark Mayor Plans Meeting to Back Arrested Physician.

Mayor Gillen of Newark, in a letter yesterday to Dr. A. A. Muttar, President of the Kearny Board of Health, who was arrested on the charge of prescribing for a patient more whisky than the Volstead act permits, announced his intention to call a meeting of Essex County physicians to protest against the medical provisions of the act. Mayor Gillen, commenting upon the physician's statement that his patient would have died had he obeyed the law implicitly, wrote:

"This is an unwarranted and outrageous provision of the law, and interference of the most dangerous character with the proper practice of medicine. Incidentally, I may say, for the benefit of the Federal agents who made the charge against you, that there is more whisky being consumed in this country today than ever before in the nation's history. Liquors are pouring into Florida and other Southern States in unlimited quantities, and in the North they are pouring in from Canada."

Mayor Gillen suggested that a meeting be held in Hudson County similar to the one he plans for Essex.

PAYNE TAKES NEW POST.

Is Sworn in as Secretary of the Interior, Succeeding Lane.

WASHINGTON, March 15.—John Barton Payne retired today as Chairman of the Shipping Board and was sworn in as Secretary of the Interior, succeeding Franklin K. Lane, who retired on March 1.

Mr. Payne was replaced on the Shipping Board by Rear Admiral William S. Benson, retired. Admiral Benson was appointed only as a member of the board, but it is expected that he will be elected Chairman.

One of Mr. Payne's last acts as Chairman of the Shipping Board was to create two new positions, that of General Counsel and General Solicitor. Robert A. Dean, General Counsel for the Emergency Fleet Corporation, was appointed to the first office and Charles F. Dutch was made General Solicitor.

WILLIAMS SUCCEEDS ROPER.

Solicitor of Department of Agriculture Will Head Revenue Bureau.

WASHINGTON, March 15.—William Martin Williams of Alabama will succeed Daniel C. Roper as Commissioner of Internal Revenue. Mr. Williams's selection by President Wilson was announced today at the White House. He is solicitor for the Department of Agriculture and was recommended for his new post by Secretary of the Treasury Houston, who formerly was Secretary of Agriculture.

Commissioner Roper recently presented his resignation to President Wilson, effective April 1. With the retirement of Mr. Roper, Claude Callan, assistant commissioner in charge of income tax collections, will leave the bureau and will be succeeded by Paul M. Myers, Chief Clerk of the Treasury Department.

Mr. Williams has been solicitor of the Department of Agriculture since 1917, and prior to that time practiced law in New York and Montgomery, Ala.

SOLDIERS ASK WAR PROFITS.

Want Surplus Earnings Taken as Taxes for Their Benefit.

WASHINGTON, March 15.—A resolution proposing legislation to "tax into the United States Treasury" for the benefit of former service men surplus war profits held by the Standard Oil Company, the United States Steel Corporation and other companies or corporations was introduced today by Representative Little, Republican, of Kansas.

The measure, prepared by the Private Soldiers' and Sailors' Legion, proposes that the Attorney General be directed to begin immediately injunction proceedings against the corporations to restrain them or their officers or agents "from taking any steps either by stock dividends or other devices to distribute the surplus war profits accumulated in their treasuries during the past six years."

The Ways and Means Committee would be directed to draft immediately a bill to tax the surplus profits into the Treasury.

DIVIDENDS DECLARED.

Company.	Rate.	Period.	Payable.	Holders of Record.
Ahmeek Mining	50c	Q	Mar. 31	Mar. 18
Beatrice Creamery	4	Q	April 1	Mar. 20
Do. pf.	1¾	Q	April 1	Mar. 20
Chic. Pr. Ry.	2	Q	Mar. 31	Mar. 20
Hendee Mfg. pf.	1¾	Q	April 1	Mar. 22
Int. Pur. Eq. pf.	1¾	Q	April 1	Mar. 22
Osceola Mining	50c	Q	Mar. 31	Mar. 18
Panama R. & S. pf.	1¾	Q	April 1	Mar. 18
Prairie Oil & Gas	$3.00	Q	Apr. 30	Mar. 31
Do.	$5.00	Ex	Apr. 30	Mar. 31
Stand. Tex. Prod.	2	Q	April 1	Mar. 15
Do. pf., A. & B.	1¾	Q	April 1	Mar. 15
United D'g. 1st pf.	87½c	Q	May 1	April 15
Do. 2d pf.	$1.50	Q	June 1	May 15
Utah-Idaho Sugar	3	..	Mar. 31	Mar. 18
Utah P. & L. pf.	1¾	Q	April 1	Mar. 16

$2,000,000

Habirshaw Electric Cable Company

7% 15-Year Sinking Fund Convertible Gold Debenture Bonds, Series "A"

Dated March 1, 1920 Due March 1, 1935

Interest Payable March 1 and September 1 in New York

Authorized $3,000,000 To be presently Issued $2,000,000

Coupon Bonds in $1,000 and $500 denominations, registerable as to principal only. Subject to call as a whole or in part at 110% and interest to March 1, 1925; thereafter to March 1, 1930, at 107½% and interest; thereafter to March 1, 1935, at 105% and interest.

Convertible into Common Stock without par value at the rate of $100 face value of Debentures for four shares of Common Stock to March 1, 1925; for three shares of Common Stock thereafter to March 1, 1930; for two shares of Common Stock thereafter to maturity.

GUARANTY TRUST COMPANY OF NEW YORK, TRUSTEE

From a letter by J. Nelson Shreve, Esq., President of the Company, we summarize as follows:

BUSINESS: The constituent companies have been engaged in the manufacture and sale of insulated wires and cables for many years. Leading customers include the Western Electric Co., American Telephone and Telegraph Co., New York Edison Company and other large users of electric power.

PURPOSE OF ISSUE: To retire $177,000 par value bonds of Habirshaw Electric Cable Co., Inc., and to provide additional working capital, which, due to large growth of business since ending of war, can be utilized to great advantage.

PROPERTY: The constituent companies own three large, modern plants advantageously located at Yonkers, N. Y.; Bridgeport, Conn., and Nepperhan, N. Y., having present yearly capacity of over $15,000,000 gross business.

SECURITY: No mortgage may be placed upon present property while any of these Debentures are outstanding, unless ratably securing this issue. Combined net current assets must always be maintained equal to 115% of these and other Debentures which may be issued. The Company plans to acquire direct title to business and assets of the constituent companies.

EARNINGS: For the past four years combined earnings applicable to interest charges on this issue averaged $475,728 per annum. For year ending December 31, 1920, such earnings are estimated at $1,300,000, equivalent to over nine times interest requirements on the $2,000,000 Debentures, leaving a balance, after interest, sinking fund, depreciation, preferred dividends and taxes, estimated at $4.70 per share on the 135,000 shares Common Stock of no par value, proposed to be issued.

SINKING FUND: A fixed annual Sinking Fund of 3% of the largest amount of Debentures at any time issued will retire at least $60,000 bonds per annum and an additional sinking fund of 10% of net earnings after charges is expected to retire a substantial additional amount annually.

When, as and if issued and received by us, temporary bonds will be delivered on or about March 25th exchangeable for permanent engraved bonds when ready.

Application will be made to list the Common Stock upon the New York Stock Exchange

We offer these Bonds, subject to prior Sale, at

98 and Accrued Interest, to Yield 7.20%

Potter Brothers & Company
5 Nassau Street, New York

This information and these statistics are not guaranteed, but have been obtained from sources we believe to be accurate.

**Closer Prices—
Closer Terms—
Closer Collecting—**

That is the trend of sound trade.

That is the consensus of opinion expressed in letters we recently received from hundreds of leading manufacturers and wholesalers in every part of the country.

Men with the vision to foresee any reactive tendencies of business usually have the foresight to safeguard their resources against such reaction. They welcome the complete Protection and Service afforded by the American Company's Credit Insurance.

It will pay Manufacturers and Jobbers to send for the full particulars of the American's Unlimited Policy.

The AMERICAN CREDIT-INDEMNITY CO. OF NEW YORK E. M. TREAT, PRESIDENT
"THE COMPANY THAT ISSUES THE UNLIMITED POLICY"

A. B. TREAT, General Eastern Mgr.
R. S. CHAMBERS, General Agent, 91 William St.
Phone—John 533—534—3365 New York City.

Maximum production

"Working to capacity" does not always mean maximum production. A single operation incorrectly executed many times a day will lessen the efficiency of any department. Repeated in many departments it will noticeably affect the output of your plant.

Often such leaks first make themselves known through the figures of the department concerned. The correction of them involves a study of these figures as well as the process itself.

This Industrial Engineering is an important branch of Lewis, Murphy & Company's service. We solicit a discussion of your problems.

LEWIS, MURPHY & COMPANY
Accountants, Tax Consultants, Industrial Engineers
141 Broadway, New York
Chicago Boston Cincinnati Pittsburgh

FACTS ABOUT FIGURES. FIGURES ABOUT FACTS

On Old England's Highway

WHEN the London Mail and its galloping horses crashed into the family coach, there was nothing to protect the owner from inevitable loss. He had to pay for repairs himself as best he could.

MODERN automobiles meet with frequent accidents, but today insurance bears the brunt of losses from collision, fire and other damage. Protection in this form is the one safeguard not only from accidents but from the carelessness of others as well.

"MARINE FIRE AUTOMOBILES"

THE IMPORTERS AND EXPORTERS INSURANCE COMPANY of New York
37 South William Street

METROPOLITAN DISTRICT AGENTS
Marine Department Trans-Marine Underwriting Agency 17 St. William St.
Fire " Central Fire Office, Inc. 80 Maiden Lane
Automobile " 17 St. William St.

United States Trucking Corporation

Cor. Canal & Thompson Sts., New York City.

March 15, 1920

The Board of Directors of this Corporation has declared a dividend amounting to One Dollar and sixty-seven cents ($1.67) per share, upon the Preferred Stock of the Corporation, being a dividend at the rate 8% per annum for the period beginning January 15, 1920 (the date of the organization of the Corporation), and ending March 31, 1920; such dividend to be payable April 1, 1920, to stockholders of record at the close of business on March 20, 1920.

LOUIS J. HUNTER, Treasurer.

J.K. Rice Jr. & Co. Buy & Sell

American Chicle Com. & Pfd.
Mexican Petroleum Com.
Royal Typewriter Com.
Battery Park National Bank
N. W. Telephone Com.
N. Y. State Rys. Com. & Pfd.
American Cyanamid Com. & Pfd.
E. W. Bliss Com.
Seaville Manufacturing
Texas Coal Com.
American Piano Com. & Pfd.
Air Reduction
General Baking Com. & Pfd.
Seaside Oil & Refining
Tidewater Oil
Texas Pacific Coal & Oil
Fidelity Phenix Insurance
Stocking & Metals "Rights"
Chelsea Exchange Bank
Southern Trust
Kirby Lumber Com. & Pfd.
Mohawk Valley Co.
Joliet & Chicago R. R.
Mahoning Coal R. R. Com.
National Fuel Gas
Remington-Sidney
Singer Manufacturing
Atlas Portland Cement Com.
New Jersey Zinc
Atlantic Refining Co.
Winchester Co. Com.
Aluminum Co. of America
Philadelphia Co. Pfd.
Hudson Co. Gas
Childs (Reed) Com. & Pfd.
Lehigh Valley Coal Sales
Air Reduction
Ingersoll-Rand Com.

J.K. Rice, Jr. & Co.
Phone 4000 to 4010 John. 30 Wall St., N. Y.

Del. Lack. & West. Coal
Empire Steel & Iron Pfd.
Northern Securities Stubs
Continental Gty. Corp.
Pa. Utilities 5s, 1946
Internat'l Cigar Machy.
Summit Cty. Pr. 1st 6s, 1927
Aub. & Syra. El. R. R. 1st 5s 1942
Laclede Gas Lt. 7s, 1929
Pub. Serv. Corp. of L. I. 5s, '43
York Haven Wtr. & Pr. 5s, 1951
Hercules Powder Pfd.
Evansville & Indpls. 6s, 1924-6
Rio Grande Jctn. 5s, 1939
Peoria Ry. 5s, 1926
Pa. Elect. Pfd. & Com.
Second Ave. R. R. cons, 5s, '48

Taylor & White
48 Exchange Pl., N. Y. Phone Hanover 427

FOREIGN GOVERNMENT SECURITIES

The temporary low rates of foreign exchange make it possible to purchase sound interest-bearing securities at especially attractive prices.

Write for our Booklet F. G. B. 23 describing the principal issues of the European nations.

DUNHAM & Co
Investment Securities
43 Exchange Place, New York.
Telephone 6300-10 Hanover.

Imperial Oil Ltd.
Bought and Sold
R. W. P. Barnes & Co.
Dealers in Standard Oil Securities.
35 Broad St., N. Y. Tel. Broad 1754

Popular Preferred Stocks
Their Investment Advantages.
Our Special Letter will interest those seeking Maximum Income with Safety of Principal, also holders of bonds and notes who find their income seriously reduced by the Income Tax. This Letter and our convenient form for recording your 1919 investments Sent Upon Request.
HEYWOOD BROOKS & COMPANY, Inc.
Investment Securities
149 Broadway. Tel. Cortlandt 8087-8-9

Kaufman & Spanier
STOCKS & BONDS
50 Broad St. Tel. Broad 6112

American Cigar Co.
Conley Tin Foil
R. J. Reynolds Pfd.
Bought—Sold—Quoted
Holt & Company
71 Broadway. Tel. 7000 Bowling Green.

Home Insurance
Fidelity Phenix Fire Ins.
N. Y. Plate Glass Ins.
FREDERIC H. HATCH & CO.
Established 1888
Phone Rector 6240. 14 B'way, New York.
WIRE CONNECTIONS
Boston, Chicago, Philadelphia and Montreal

The Trader
will find in our comfortable and convenient board room every facility and convenience for profitable trading.
H. T. Greenwood & Co.,
Members Consol. Stock Exch. of N. Y.
7 Wall St. Tel. Rector 6953

NEW INCORPORATIONS

New York Charters.

Special to The New York Times.

ALBANY, March 15.—Seventy-four new corporations, with an aggregate capitalization of $5,222,000, were chartered today. They include:

Exchange Court Corp., Manhattan, real estate, brokerage, $9,650,000; H. W. Becker, O. C. Billings, E. N. Chapman, 71 Broadway.

F. F. F. Holding Corp., Manhattan, realty construction and merchandise, $10,000; M. C. and M. C. Hilbeck, J. Van Ost, 20 West 36th St.

Chamber of Commerce Building Corp. of Penn Yan, $30,000; C. B. Briggs, H. G. Earles, C. A. Kelly, Penn Yan.

Princeton Garment Co., Manhattan, make waists, &c., $5,000; S. E. and Y. K. Weintraub, J. Feldman, 384 Hinsdale St., Brooklyn.

Saratave Realty and Leasing Corp., Brooklyn, $5,000; M. Levine, D. Macri, M. Auslander, 8 Saratoga Av., Brooklyn.

Manaus Realty Corp., Brooklyn, $5,000; same as preceding.

La France Laboratories, Manhattan, make toilet articles, &c., $21,600; J. D. Anderson, S. Markan, J. Egerman, Yonkers.

Winchester-Halle Trading Corp., Manhattan, commission merchants and make textiles, $10,000; L. J. Halle, F. H. Oulcott, A. Tulin, 11 John St.

Cycle Electric Co., Buffalo, realty and construction, $10,000; R. Schwegler, J. A. and G. Clauss, Buffalo.

Asawood Construction Co., Manhattan, realty, $5,000; M. B. Rich, F. Cohen, H. Goldschmidt, 826 Fox St.

Baroudi Studios, Manhattan, dry goods, $50,000; E. Briggs, E. Black, H. Edwards, 49 Montgomery Place, Brooklyn.

Corrugating Machinery Corp., Manhattan, $125,000; S. Samuels, M. P. McManiman, J. D. Goldstein, 97 Fort Washington Av.

Romo Fur Dressing & Dyeing Co., Brooklyn, $50,000; G. F. Piazza, J. Sanzeri, I. Genovese, 49 Wilson Av., Brooklyn.

H. S. Mitten Co., Solvay, realty, $10,000; H. S. Mitten, J. H. Craig, E. W. Mauts, Solvay.

Spindrift Shipping Corp., Manhattan, $80,000; A. J. Messing, A. L. Dunn, H. V. Williams, 29 Broadway.

S. Stollmack & Sons, Manhattan, dry goods, $10,000; W. B. and T. I. and S. Stollmack, 873 East 162d St.

Lippe-Stoessel Trucking Co., Bronx, $5,000; I. C. and H. J. Lippe, Jr., J. Stoessel, 1,318 Franklin Av., Bronx.

Carl P. Timm, Yonkers, insurance, realty and construction, $10,000; H. Ritchie, A. Harder, C. F. Timm, Yonkers.

Allorem Realty Corp., Manhattan, $10,000; M. C. Klein, S. Randel, J. S. Rapphael, 1,442 Carroll St., Brooklyn.

Midgley & Prentice, Manhattan, sales agents for machinery and hardware, $50,000; H. F. Midgley, E. B. Schenck, B. Margrill, 1,804 Kings Highway, Brooklyn.

Union Machine and Welding Co., Brooklyn, $30,000; M. T. Ergesen, A. Bjorkman, R. L. Arson, 367 50th St., Brooklyn.

Bayroff & Samuels, Bronx, deal in footwear, $10,000; M. Bayroff, S. and E. Samuels, 1,777 3d Av.

Antonio Oliger Co., Manhattan, purchasing and selling agents, $50,000; A. Oliger, N. E. Iles, Jr., F. B. Haines, 160 Broadway.

Hashim & Jackson Co., Manhattan, laces and embroideries, $250,000; M. P. Breen, Jr., R. Maszola, W. L. Carns, 128 Broadway.

Asalea Realty Corp., Manhattan, $10,000; B. Adinsky, L. Weiss, A. Lemlin, 203 Broadway.

K. & S. Holding Corp., Manhattan, realty, $20,000; J. Halprin, C. Blumstein, H. E. Schiff, 41 Park Row.

Fairfield Publishers, Manhattan, $75,000; A. G. Schiver, M. Hicks, H. L. Geller, 830 Kelly St., Bronx.

Stafford Electrical Co., Buffalo, $10,000; E. J. and H. C. Stafford, L. Jaworski, Buffalo.

Frolic Films, Manhattan, $20,000; H. M. Strouse, R. Bernstein, C. Franklin, 701 7th Av.

Nedwal Building corp., Queens, $25,000; H. A. Hawkins, A. and H. Koch, L. I. City.

Westchester Auto Radiator Works, Mount Vernon, $6,000; A. and C. Goldstein, M. Sussman, North Tarrytown.

Mechanic Metal Bed Co., Brooklyn, $50,000; M. M. Pausner, A. and S. L. Shapiro, 271 Broadway.

Dolomite Products Co., Rochester, mining, $165,000; F. H. Becker, M. P. and J. H. Odenbach, Rochester.

Wykagyl Supply Corp., Rochelle, mercantile, $175,000; G. Norris, F. L. Driscoll, E. H. Ely, 115 Broadway.

Oswego Gardens, Williamson, Wayne Co., truck gardening, $70,000; J. Leenhouts, C. I. Desutter, P. D. Verorouse, Williamson.

K. & K. Chemical Co., Manhattan, $100,000; B. E. and L. M. Kopelman, S. Karsch, 888 Fox St., Bronx.

Hill-Strom Corp., Manhattan, commission business, $25,000; V. E. Minich, B. A. Wiswall, J. D. Peterson, 20 Broad St.

Atkey (New York) Manhattan, commission, $50,000; C. J. Hamp, J. J. Lazaroe, E. I. Berriman, 763 Green Av., Brooklyn.

Acme Finance Corp., Manhattan, stocks and bonds, $250,000; T. L. Ernst, L. S. Domesnil, A. G. Gabriels, 149 Broadway.

Crémix Products Co., Bronx, cream products, $1,000,000; H. M. Dowling, C. H. Schaefer, C. F. Roche, 1,579 Jerome Av.

Lafayette Oil and Gas Corp., Salamanca, $500,000; W. Tietz, A. C. Rowland, G. H. Stewart, Salamanca.

Gonzales Trading Co., Manhattan, importing and exporting, 500 shares preferred stock $100 each, 1,000 shares common no par value, active capital $60,000; A. Gonzales, E. F. Pratt, J. G. Wren, 280 Broadway.

Gedney Farm Building Corp., Manhattan, realty insurance and contracting $50,000; H. Willet, E. P. Hoes, L. W. Prince, 487 5th Av.

Overland Trading Co., Manhattan, merchandise, $200,000; M. Schwartz, M. Seltstein, A. Rosenstein, 309 Broadway.

831 Central Park West Corp., Manhattan, $250,000; J. J. Sullivan, J. W. Doolittle, M. D. Schmals, 1,240 Union St., Brooklyn.

United Knit Wear Mills, Manhattan, 500 shares preferred stock $100 each, 1,000 shares common no par value, active capital $75,000; H. Boepple, T. E. Bubeck, H. A. Kidwin, East Elmhurst, L. I.

Guardian Holding Co., Manhattan, real estate agency, $10,000; J. S. Murphey, R. K. and W. J. Stafford, 330 Park Av.

Co-operative Society of South Brooklyn, Brooklyn, manufacturing, $6,000; C. Steisel, S. Sacken, H. Hellinger, 481 7th Av., Brooklyn.

15 Broad Street Corp., Manhattan, real estate agency, 2,000 shares common stock no par value, active capital $10,000; A. Wardwell, J. H. Auchincloss, H. M. Robertson, 165 West 72d St.

H. N. Bain Co., Newburg, hotel, $50,000; C. N. and A. N. Bain, C. Willimsen, 1,360 Ogden Av., Bronx.

Knickerbocker Builders Material Corp., Manhattan, 1,000 shares common stock, no par value; active capital, $5,000; W. H. and E. E. Wheeler, W. C. Stone, 60 Wall St.

Hercules Bitters Co., Manhattan, 500 shares common stock, no par value; active capital, $50,000; N. Ballin, A. Grunbaum, G. Beck, 264 West 19th St.

Price Service, Manhattan, advertising and selling agents, $300,000; L. H. Greenwood, G. W. and W. H. Price, 362 Wadsworth Av.

Dieks Stamping Co., Buffalo, $50,000; W. Dieks, E. T. Owen, E. A. Jones, Kenmore.

Wallabout Market Packing Co., Brooklyn, meats, &c., $100,000; G. J. Edwards, L. A. Ackley, C. W. Lawrence, Garden City.

Max Rogers Theatrical Enterprises, Manhattan, $5,000; H. S. Hechheimer, M. Cohen, I. Bernstein, 220 West 42d St.

G. M. Anderson Enterprises, Manhattan, motion pictures, $50,000; same as preceding.

Gossler Hotel Corp., Manhattan, $10,000; H. C. F. and L. Gossler, H. H. Walcer, 140 Nassau St.

Commercial Employes League, Manhattan, manufacturing, importing and exporting, $6,000; A. J. Schanzberger, W. and E. Strasser, 247 Eldert St.

Select Holding Corp., Manhattan, real estate agency, $6,000; J. H. and M. Grubman, H. Orenstein, 1,034a Fulle St., Bronx.

Exchange Textiles Corp., Manhattan, exporting and importing, $50,000; M. T. and M. Stransky, 859 W 180th St.

Bendler & Charmoy Co., Manhattan, make jewelry, $5,000; J. Bendler, L. Charmoy, D. Kurtzman, 471 Powell St., Brooklyn.

Service Sales Corp., Richmond Hill, autos, 5 shares common stock, no par value; active capital, $5,000; L. Kauer, E. Velk, A. Schumacher, 319 E. 86th St.

International Clerks Co-operative Ass'n, Manhattan, co-operative manufacturing and merchandising, $10,000; A. Faber, B. Wasserman, A. Feldman, 727 E. 156th St.

CAPITAL INCREASES.

Balember & Clay, Manhattan, $100,000 to $200,000.

Williamsburg Silk Corp., Manhattan, $50,000 to $100,000.

Abraham Bondar, Manhattan, $80,000 to $100,000.

Introduction Sales Corp., Mt. Vernon, $1,000 to $20,000.

John Kelly, Rochester, $100,000 to $300,000.

J. & M. Electric Co., Utica, $100,000 to $200,000.

Vanbrocklin & Stover, Amsterdam, $70,000 to $175,000.

CHANGES OF NAMES.

Associated Ice Co., Manhattan, to Associated Ice and Refrigerating Co.

Brooklyn Metal Industries Employment Exchange to Brooklyn Metal Industries Exchange.

AUTHORIZATIONS.

Miles-Bradford Co., Pa., groceries, &c., $100,000; rep., A. J. Hastings, Olean.

Lakewood Engineering Co., machinery, $25,000; rep., H. S. Gould, 37 Wall St.

Bachrach Studio, Md., photographs, $100,000; rep., A. N. Needy, 124 Remsen St., Brooklyn.

DISSOLUTIONS.

R. & R. Underwear, Manhattan.
Hilladale Silk Corp., Manhattan.
Townsend-Merritt Realty Co., Port Chester.
Lyell Avenue Lumber Co., Rochester.
Horseheads Glove Co., Rochester.

Delaware Charters.

Special to The New York Times.

DOVER, Del., March 15.—Charters filed: Commonwealth Petroleum and Refining Co., $10,000,000; A. J. Kingsbury, D. D. Wharton, L. B. Phillips, Dover.

S. & M. Dye Works, $5,500,000; T. L. Croteau, M. A. Bruce, S. E. Dill, Wilmington.

Security Sales Corp., stocks, bonds, &c., $5,000,000; Selden E. Maddox, Jacob H. Farard, Columbus, Ohio; Frank C. Shorndorfl, Plymouth, Ohio.

Doughboy Oil Co., $3,000,000; R. P. Hill, W. R. Pruitt, Victor Swanson, Oklahoma City, Okla.

National Automobile Owners' Ass'n, garages, &c., $1,050,000; T. L. Croteu, M. A. Bruce, S. E. Dill, Wilmington.

Gulf Petroleum Co., $1,000,000; B. D. Shear, E. E. Blake, W. G. Felton, Oklahoma City, Okla.

Titan Oil Co., $1,000,000; M. C. Kelly, F. S. Coleman, J. D. Frock, Wilmington.

American Whale Products Co., operate whaling plants in Alaska, $1,000,000; Otto L. Erickson, Thomas H. Landswick, Ernest C. Haniff, Chicago.

Ross Dome Oil Co., $500,000; M. L. Horty, S. L. Mackey, M. C. Kelly, Wilmington.

Provident Investors Oil Co., $500,000; W. L. N. Lofland, Mark W. Cole, Frank Jackson, Dover.

Penn. Producing and Refining Company, develop oil and gas lands, &c., $400,000; T. L. Croteau, M. A. Bruce, S. E. Dill, Wilmington.

Packard's Garage and Supply Company, $300,000; F. R. Hansell, J. Vernon Pimm, E. M. MacFarland, Phila.

United Construction Corporation, $260,000; F. R. Hansell, E. M. MacFarland, J. Vernon Pimm, Phila.

Badgley Concrete Mixer Company, $250,000; E. M. McVickers, J. F. McVickers, L. L. McVickers, Milwaukee, Wis.

A. B. C. Patents Corporation, develop patents, $250,000; M. M. Lucey, M. Butler, J. S. Dorsey, Wilmington.

Hanover Oil Corp., $250,000; Robert A. Van Voorhis, Jersey City, N. J.; Cornelius A. Cole, Hackensack, N. J.; Arthur R. Oakley, Pearl River, N. Y.

National Construction and Security Co., real estate, $150,000; Carl L. Teague, Alvin B. Fischer, Leroy F. Friedlander, Wilmington.

New Castle Milling Co., milling, $50,000; Philip R. Winter, Frank Taylor, Horace A. York, New Castle, Pa.

Pittsburgh Salvage Co., deal in machinery, $150,000; H. L. Krusler, G. W. Whitesville, M. W. Luyster, Pittsburgh, Pa.

Builders Shippers Corp., manufacture building material, $100,000; George H. McGovern, Francis T. Manon, James Spence, Wilmington.

Mirro Electric Sign and Mfg. Co., $100,000; M. C. Kelly, S. L. Mackey, M. L. Horty, Wilmington.

Allegheny Valley Oil and Gas Co., $100,000; F. R. Hansell, J. Vernon Pimm, E. M. MacFarland, Phila.

Broadway Oil Co., $100,000; T. L. Croteau, M. A. Bruce, S. E. Dill, Wilmington.

Safety Auto Light Corp., manufacture of motors, &c., $100,000; Edwin L. Newcomb, Brooklyn; Herbert E. Latter, T. L. Croteau, Wilmington.

James Richie & Son, merchandise, $50,000; Nelson E. Bell, W. H. Richie, J. H. Farringer, Pittsburgh.

Morris Ice Co., manufacture refrigerating plants, &c., $36,000; T. L. Croteau, M. A. Bruce, S. E. Dill, Wilmington.

Altoona Cleaning and Dyeing Works, $25,000; James R. Martin, A. B. Tappan, W. L. Beyman, Altoona, Pa.

Financial Review and Outlook Pub. Co., $25,000; T. L. Croteau, M. A. Bruce, S. E. Dill, Wilmington.

INCREASE IN CAPITAL.

Ranger Valley Oil Co., Texas, $1,000,000 to $2,500,000.

W. S. Twitty Joins Reserve Bank.

W. S. Twitty, Deputy Assistant Treasurer at the United States Sub-Treasury, has resigned to become connected with the New York Federal Reserve Bank. Mr. Twitty had been employed at the Sub-Treasury for more than twenty years.

BOSTON CURB.

	Bid.	Asked.		Bid.	Asked.
Ariz Exten ...	62	14	Mex Met ...	15	16
Ariz Silver ...	1⅞	1⅝	Midway M.	50	74
Black H. ...	80	85	Mojave T. ..	8	15
Bohemia. ...	1¼	2	Monarch ...	75	75
Bost Mon. ...	69	70	Nat L & Z.	5	8
Calaveras. ...			Nev Doug.	10	16
Chief Cons.	4½	4⅝	Nixon	14	17
Cons Cop. ...	45¼	45	Onondaga.	15	40
Crown R. ...	20	22	Orpheum ..	31¼	31½
Crystal, n.	20	23	Pilgrim	14	16
Denbigh ...	30	35	Pioneer	80	1
Eagle B B.	2¼	2¾	Ranger F. ..		45
Fortuna ...	3	9	Rainier ...	1¼	1½
Gadsden ...	1¼	1⅝	Seven Mat.	21	22
Hona Oil.	11	12	S W M, f p	3½	4
Houghton..	50	75	Silver Reef	17	18
Iron Blos...	30	45	Texana ...	22	24
Iron Cap...	11	12	U V Ext..	37½	39
Jerome V.	40	45	Yukon	1½	1⅝
La Rose...	40	45			
Majestic ...	18	24			

DIVIDENDS.

The Delion Tire & Rubber Company

A regular quarterly dividend of 2% on the Preferred Stock has been declared, payable April 1st, 1920, to stockholders of record at the close of business, March 20th, 1920.

Baltimore, Md., March 13th, 1920.

W. H. PRICE, JR., Treasurer.

AMERICAN GAS AND ELECTRIC CO.
COMMON STOCK DIVIDEND
New York, March 11, 1920.

A regular quarterly dividend of two and one-half per cent (2½%) on the issued and outstanding COMMON capital stock of American Gas and Electric Company has been declared for the quarter ending March 31, 1920, payable April 1, 1920, to stockholders of record on the books of the company at the close of business March 18, 1920.

FRANK B. BALL, Treasurer.

American Telephone & Telegraph Co.

A dividend of Two Dollars per share will be paid on Thursday, April 15, 1920, to stockholders of record at the close of business on Friday, March 19, 1920.

On account of the annual meeting the transfer books will be closed from Saturday, March 20, to Tuesday, March 30, 1920, both days inclusive.

G. D. MILNE, Treasurer.

BARNET LEATHER CO., INC.,
61 Fulton Street.

March 15, 1920.

A quarterly dividend of one and three-quarters (1¾%) per cent. has been declared upon the preferred stock of Barnet Leather Co., Inc., payable April 1, 1920, to stockholders of record at the close of business March 25, 1920.

Checks will be mailed.

M. H. HEYMAN, Treasurer.

The Board of Directors of the Dictograph Products Corporation have this day declared a quarterly dividend of 2% on the outstanding preferred stock of this company, payable April 15, 1920, to the stockholders of record March 31, 1920. Stock books will remain open.

(Signed) DICTOGRAPH PRODUCTS CORPORATION.

H. M. DELANOIE, Treasurer.

March 12, 1920.

THE FAIRBANKS COMPANY.

The Board of Directors has declared out of the accrued surplus earnings of the Company a quarterly dividend of Two per cent. on the Preferred stock of the Company, payable on the first day of April, 1920, to stockholders of record at the close of business on March 20th. The transfer books will not be closed.

J. R. PETERS, Secretary.

DIVIDENDS.

THE ELECTRIC WELDING CO. OF BOSTON, INC.

The Board of Directors of the Electric Welding Company of Boston, Inc., one of the Associated Welding Companies, has declared dividends for the six months ending December 31, 1919, on its preferred stock of 8% cash, and on its common stock of 6% cash, to stockholders of record March 15, 1920. An additional dividend of 50% was also declared on the common stock, payable in common stock to stockholders of record June 30, 1919.

WILLIAM SCHENSTROM, President.

THE ELECTRIC WELDING CO. OF AMERICA, BALTIMORE, MD.

The Board of Directors of the Electric Welding Company of America, Baltimore, Md., one of the Associated Welding Companies, has declared dividends for the eight months ending December 31, 1919, on its preferred stock of 8% cash (at the rate of 8% per annum) and on its common stock 10% cash and 25% in stock, payable to stockholders of record at the close of business March 15, 1920.

WILLIAM SCHENSTROM, President.

EAST COAST FISHERIES PRODUCTS CO.
7 Wall St., New York, March 11, 1920.
DIVIDEND No. 2

The Board of Directors of this Company has declared a quarterly dividend of 1¾% per cent on the Preferred Stock, payable April 1, 1920, to stockholders of record March 27, 1920.

MARK W. NORMAN, Treasurer.

United Shoe Machinery Corporation

The directors of this corporation have declared a dividend of 1¾% on the preferred capital stock. They have also declared a dividend of 30c per share on the common capital stock. The dividends on both preferred and common stock are payable April 8, 1920, to stockholders of record at the close of business March 16, 1920.

L. A. COOLIDGE, Treasurer.

Universal Leaf Tobacco Company, Inc.

The Board of Directors of the Universal Leaf Tobacco Company, Incorporated, have declared a regular quarterly dividend of two (2) per cent. on the preferred stock of the company, payable on April 1st, 1920, to Stockholders of record on March 15th, 1920. Checks for said dividend will be mailed to the Stockholders. The stock transfer books will be closed from 3 P. M., March 13th, 1920, to 10 A. M., April 1st, 1920.

W. A. WILLINGHAM, Secretary.

GERMAN BONDS

1,000 MARK BONDS

Berlin	4%
Magdeburg	4%
Hamburg	4⅛%
Bremen	4⅛%
Leipzig	4%
Leipzig	4⅛%
Duesseldorf	4%
Muenchen	4%
Stuttgart	4%
Nuernberg	4%
Mannheim	4%
Dresden	4%
Government	3%
Government	4%
Government	5%

Get our Special Letter on German conditions and our other literature on German Bonds. Mailed free upon request.

Currency
Checks
Cables

C. J. Kelley & Co.
Investment Securities
80 BROADWAY NEW YORK
Phones: Rector 8037-8-9; 2000-10-11.

We Offer
7% Cumulative First Preferred Stock
with a
Common Stock Bonus

"Earnings about seven times "fixed dividend and about $30 "per share on Common.

"The Company manufactures "a standard product recognized as the best of its kind "in domestic and export markets.

"Contracts and repeat orders "from large corporations, public and private institutions, "departments of United States "and foreign governments, "Agencies in principal centres "and abroad.

"For full information and certified analysis address

President,
P. O. Box 331, City Hall Station, New York City

IN THE
Mid-Continent Field
LYONS PETROLEUM CO.
Capital Stock (All Common), $2,000,000
No Bonds—No Debts.
Appraised Value of Lands and Leases Jan. 1, 1920, $1,015,000.
Present Valuation, based on bona fide offers, over $2,225,000.

Earning Rate Per Annum
Dec. 23, 1919— $90,000
Jan. 1, 1920—$108,000
Feb. 1, 1920—$143,000
March 1, 1920—$250,000
From 25 Producing Wells & 2 Large Gas Wells. 17 Wells Drilling.

Owns interest in 21,040 acres accessible to pipe lines, insuring easy marketing of product at premium prices.

Price $1.00 Per Share
Send for full particulars of this attractive opportunity to share in the present prosperity and future of the oil industry.

WEED, EDWARDS & CO., Inc.
Investments
35 Nassau St. Tel. Rector 1647-8-9

THE MARINE TRUST COMPANY BUFFALO, N.Y.
SEVENTIETH YEAR OF SERVICE
CAPITAL AND SURPLUS SEVENTEEN MILLION DOLLARS

FOR Immediate Delivery
German City Bonds
Nehemiah Friedman
Investments
60 Beaver St., N. Y. Phone Hanover 4236

COLE MOTORS
FISK RUBBER PFD.
NATIONAL SURETY
WILLYS CORP. PFD.
R. S. DODGE & CO.
74 BROADWAY Phone 6810 Rector

Cayadutta Electric 6s, 1922
Fonda, John. & G. 4½s, 1952
Wolff & Stanley
Tel. 2260 or 6557 Broad. 27 William St.

We Banking Offices in Cuba

advantageously located as well as an intimate knowledge of conditions and business customs, qualifies this Institution to render complete Banking Co-operation to those transacting business in Cuba.

Banco Internacional de Cuba

Inquiries Cordially Invited
Head Office: Havana, Cuba

Cities Service Preferred
Yielding 8.6% on current price
Send for circular
Maguire & Burleigh
67 Wall Street New York
Phone Hanover 2214.

Customs Figures Reveal Decreased Canadian Commerce With America.

Toronto, February 21.—According to reports from the local customs house, trade with Great Britain is increasing to the detriment of the United States. This is largely due to the adverse exchange rate. Although figures are not available here as to the exact amount of imports from United States and Great Britain, the collector of customs stated today that imports from the United Kingdom were increasing considerably.

The customs returns for Feb[illegible] were $3,700,000, as com[illegible] $2,287,105 for Feb[illegible] biggest month [illegible] port [illegible] o[illegible]

—Montreal Gazette

Co-operation With Canadian Importers

A Means of Counteracting the Adverse Effect of Canadian Exchange

The premium on the American dollar in Canada is gradually forcing Canadian importers of American merchandise to buy at least a portion of their requirements elsewhere. If America is to retain unimpaired the trade of her third best foreign customer, American exporters must take decisive steps to counteract the effects of the present situation in the Canadian exchange market in co-operation with their Canadian customers.

This may be done in a number of ways; the officers of the New York Agency of the Union Bank of Canada will be pleased to discuss with American exporters methods of financing Canadian trade.

Our booklet, "Protecting Your Canadian Customer," on Request

Union Bank of Canada

390 Branches in Canada

New York Agency, 49 Wall St.
W. J. Dawson, F. L. Appleby, W. M. Forrest, Agents

Surplus and Capital $13,600,000

BEST SERVICE TO CUSTOMERS— OUR FIRST CONSIDERATION

REALIZING that in giving the best possible service to our customers we are serving the best interests of the bank, genuine helpfulness to depositors is a prime consideration with us.

FROM this Bank, depositors and customers receive co-operation and consideration in the solving of their business problems, beyond the ordinary demands of competent banking service.

THE PHILADELPHIA NATIONAL BANK
PHILADELPHIA, PA.

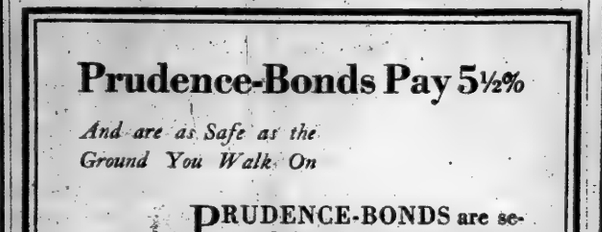

French National 5% Loan of 1920

Redeemable at 1,500 francs per 1,000 franc bond

Subscriptions received and negotiable Interim Certificates delivered by the

FRENCH AMERICAN BANKING CORPORATION
67-69 William Street, New York

Prudence-Bonds Pay 5½%

And are as Safe as the Ground You Walk On

PRUDENCE-BONDS are secured by first mortgages on high-grade income-producing real estate, and guaranteed as to interest and principal by the entire capital and surplus of this institution. It is a bond for people who cannot afford to lose, and who want a substantial return and absolute unqualified safety.

PRUDENCE-BONDS PAY 5½%

AND ARE ISSUED IN DENOMINATIONS OF $100, $500, and $1,000. FREE FROM 4% NORMAL FEDERAL INCOME TAX.

GUARANTY TRUST COMPANY OF NEW YORK, Trustee

REALTY ASSOCIATES INVESTMENT CORPORATION
Capital and Surplus $1,100,000.00
31 Nassau St., New York Phone Rector 2181
162 Remsen St., Brooklyn Phone Main 6480

Send for booklet F-9 "Making Money Where the Savings Banks Make It"

Standard Bank of South Africa, LTD.

WE ARE at all times very glad to discuss South African and Australian trade conditions with interested exporters and importers.

Established 58 Years
360 Branches and Agencies
Resources $306,125,415

W. H. MACINTYRE, Agent
68 WALL STREET NEW YORK

Commercial Trust Company of New Jersey
Main Office Member of Federal Reserve System (Opposite Pennsylvania R. R. Ferries) (Exchange Place Station, Hudson Tubes) Jersey City

THE BANKING, TRUST AND SAFE DEPOSIT FACILITIES OF THIS COMPANY, BECAUSE OF ITS LOCATION, ARE MOST ACCESSIBLE FOR THOSE DESIRING TO TRANSACT THEIR BUSINESS IN NEW JERSEY

Largest Trust Company in New Jersey

STOCK AND BOND SALESMEN

A representative of the largest bond and stock distributing house in the Southern States will be in New York for one week, beginning March 23, for the purpose of employing salesmen to travel in the Southern States. Only university or college graduates considered.

Answer, giving age, university, number of years in bond business, and by whom now employed. Box W 94 Times.

Financial Advertising in All its Branches

Rudolph Guenther—Russell Law
Incorporated
25 Broad Street, New York
Telephone Broad 3783

Am. Cyanamid Com. & Pf.
Argentine Govt. 5s
Babcock & Wilcox
Brit. Am. Tob. Stk. & Rt.
British Govt. Issues
Bordens Com. & Pfd.
Curtiss Aero. Pfd.
Dupont Powder Deb.
French Govt. 4½ & 5s
German Gt. & Mu. Issues
Gd. Trunk Pac. 3s 1962
Int. Tb. Gt. Br. Stk. & R.
Japanese Govt. 4s & 4½s
Mich. Lim. & Ch. C.&Pf.
National Sugar
R. J. Reynolds "B"
Sav. Sugar Com. & Pfd.

Ernest Smith & Co.
Ernest Smith Chas. S. Liebenthal
25 Broad St. N. Y. Tel. Rector 6157

National Fuel Gas Company
Capital Stock

Combustion Eng'g Co.
Hale & Kilburn Pfd.
Ingersoll-Rand Com.
Virginian Power Com.
Yadkin Riv. Pr. 5s,1941

HANSON & HANSON
74 Broadway — New York
Telephone Rector 2721

Salt Creek

We have issued a special letter on a company operating in this field.

Copy on request

DAWSON & CO.
40 Wall St. Tel. John 6444

Union Oil Co. of Wichita, Kansas
Capitalization:
$500,000 8% Preferred Cumulative & Convertible. Par Value $10.00.
$2,150,000 Common. Par Value $1.00.
The Preferred can be bought at $10.00 per share, with 5 shares Common bonus.
Particulars will be gladly furnished to those asking for information "T."

Chas. H. Jones & Co.
Municipal, Railroad and Corporation Bonds
29 Broad Street New York
Telephone 3140 Rector. Cable "Orientment."

FOR SALE
100 Shares
Utah Power & Light
Preferred
Price on application

Gwynne Bros.
Wl. Broad 5270. 25 Broad St., N. Y.

F.F.Goodrich Co.
New 7% Convertible Notes
When Issued & Rights
BOUGHT—SOLD—QUOTED
C.C. Kerr & Co.
2 Wall St., N.Y. Phone 6780 Rector

LIBERTY BONDS
All denominations bought for cash
Based on the closing we pay:
$50 for a $50—3¼% Bond, 85 Coupons
$50.25 for a $50—2d 4¼% Bond, 1 Coupon
$50.50 for a $50—3d 4¼% Bond, No Coupons
$50.50 for a $50—4th 4¼% Bond, 2 Coupons
$50.50 for a $50—4th 4¼% Bond, 7 Coupons
PURDY & CO.,
Tel. John 3114-5-6-7 14 Pine St., N. Y.

MEETINGS AND ELECTIONS.

THE ANNUAL MEETING OF THE STOCKHOLDERS OF THE Silver Wood Cemetery will be held at its office, No. 170 Broadway, New York, on Wednesday, March 17th, at 12 o'clock noon, to receive the annual report of the Trustees.
ALFRED L. SEAVER, Secretary.

CURB TRANSACTIONS

Sales.		High.	Low.	Last.
INDUSTRIALS.				
1,400	‡Acme Coal	2¾	2	2¾
500	‡Acme Expl.	8	8	8
700	Air Reduc.	48½	48½	48½
1,800	‡Alas. Mig.	23½	22	23
100	Am. Candy	9¼	9¼	9¼
2,900	Am Sel Mac.	10½	10	10½
200	Austin-Nich.	39½	39½	39½
200	Br-Am C C.	6	6	6
1,000	Br-Am Tob.			
	Coupon	20	19½	20
5,200	Do rights	7½	7½	7½
2,000	Do rts	1	1	1
200	Butler Bros.	52	52	52
300	Char L & P.	2¾	2¾	2¾
100	Conley T & F.	28	28	28
12,100	Coon Appl.	10½	10½	10½
100	Do pf	102	102	102
1,000	Cookson Pet.	23½	23½	23½
700	Grape-Ola	½	½	½
900	Do pf	2¾	2¾	2¾
400	Hall Signal	6	6	6
500	Hanes Knit.	23½	23	23
300	Hyd Steel	34½	34½	34½
100	Do pf	88	88	88
12,000	Indian Pack.	10½	10½	10½
200	Int Rubber	12	12	12
300	Kay Co Gas	1¾	1¾	1¾
3,800	Loco, new	24	20	23
STANDARD OIL SUBSIDIARIES.				
150	‡Ohio Oil Co.	385	385	385
100	‡Prairie Oil	730	695	730
700	‡So Pa Oil	350	338	350
MISCELLANEOUS OIL STOCKS.				
5,800	‡Allen Oil	2½	2½	2½
22,000	‡Allied Oil	½	½	½
5,000	‡Amal. Roy	40	40	40
5,200	‡A Bell W O	76	76	77
600	‡Ame Oil	1½	1½	1½
1,000	‡Boone Oil	4¼	4¼	4¼
1,500	‡Bos-Mex O	2¾	2¾	2¾
8,000	‡Boo-Wyo O	1½	1½	1½
500	Burk Y C O	1¾	1¾	1¾
2,000	‡Carib Synd	32	29	30
300	‡Cele Oil	3½	3½	3½
400	‡C S B T Sh	40¾	40	40¾
1,900	‡Col Emer	11	10	10¾
1,200	‡Cosden & Co	9¼	9	9
19,000	‡Cosmia Oil	17½	15½	16½
900	‡Duquesne O	7½	7½	7½
2,500	Engineers F.	1½	1½	1½
2,500	‡Elk Basin P	10½	10	10½
2,000	‡Federal Oil	4	3¾	3¾
7,000	‡Hilliland Oil	47½	44½	46½
600	‡ Do pf	98½	98	98½
1,500	‡Hesperia Oil	3¼	2¾	3¼
500	‡Huf-Gill O	31½	30¾	31
200	‡Illin Cove O	2	2	2
500	‡ Inv Pf of Den	2¾	2¾	2¾
200	‡Houston O	119	117	119
5,200	‡Hudson Oil	1¼	¾	¾
8,200	‡Invincible O	37¾	34½	37¾
2,000	‡Isl O & Tr	5	4¾	5
1,500	‡ Lance Creek	¾	¾	¾
2,000	Livingston O	1¾	1¾	1¾
400	‡Lone S Gas	36½	36	36
1,500	Magna Oil	4½	4½	4½
300	‡Manhat Oil	20	19½	20
1,000	‡MarcalboO	21	19	20½
MINING STOCKS.				
5,000	Ala-Br C M	1¾	1¾	1¾
700	‡Am Mines	1¾	1¾	1¾
700	‡Ariz Silver	1¾	1¾	1¾
7,400	‡Atlanta	4	3¾	4
4,500	‡Bel Div p	12	11	12
7,500	‡Bel Exc p	14	13	14
1,100	Big Ledge	¾	¾	¾
3,700	‡Booth	6	5	6
45,000	‡Bos & Mon	69	68	69
1,700	‡Caledonia	36	31	36
200	Canada Cop	11	11	11
600	‡Char Hill U	24	22½	24
4,700	‡Gashboy	9	8	9
200	‡Cons Vir S	4¼	4¼	4¼
1,800	‡De Beer Cm	41½	41	41½
3,700	Div Exp p	1	¾	1
4,000	‡Eu Cr M C	1¾	1¾	1¾
30,000	‡Eureka H	1¼	1	1¼
1,200	‡I Sal Silver	3	2¾	2¾
2,500	‡Emma Silv	14	13	14
1,900	‡Forty-nine	1¾	1¾	1¾
3,700	‡Gold Z D	28	26	27
2,500	‡Golden Gate	1	¾	1
1,500	‡Golden Sunlight	1¾	1¾	1¾
1,000	‡Goldfield Con	1¾	1¾	1¾
1,000	‡Goldfield Mines	1¾	1¾	1¾
1,000	‡Goldfield Min	¾	¾	¾
1,000	‡Goldfield Roy	¾	¾	¾
1,000	‡Gold Mt Dev	1¾	1¾	1¾
1,000	‡Gold Zone	¾	¾	¾
1,000	‡Grand Cent	1¾	1¾	1¾
1,000	‡Grand Sec	1¾	1¾	1¾
1,000	‡Grand Sec pf

APARTMENT BUYERS FEATURE IN DEMAND

Max N. Natanson Buys the Knickerbocker, at 245 Fifth Av., Held at $1,000,000.

TRADING IS SCATTERED

Many Sections Contribute Deals in Which Both Investors and Operators Figure.

Numerous apartment houses in both the midtown and uptown neighborhoods changed hands yesterday in cash deals. Max N. Natanson, operator, has purchased from Florence Miller, 245 and 247 Fifth Avenue, southeast corner of Fifth Avenue and Twenty-eighth Street, a ten-story building known as the Knickerbocker Apartments, on a plot 80.10 by 125. The building is fully rented and was held for $1,000,000. The transaction, which was for cash, was negotiated by W. Albert Pease, Jr., who was the broker in the sale of this property last December to the seller. All leases expire in October, 1920.

The building was erected some thirty years ago and was one of the first duplex apartment ventures of the co-operative type in this city. Recently it was reported that the property would be converted into a high-grade office building, and it is possible that a resale will be made for an improvement of this character.

Ashton Court, a five-story new-law apartment house, 80 by 100, at 512 to 514 West 184th Street, near Audubon Avenue, has been resold by the Benenson Realty Company to a client of Abraham Leichter. The building was valued at $135,000.

Harris & Maurice Mandelbaum and Fisher & Irving I. Lewine, operators, are the buyers of St. Ives Court, an eight-story elevator apartment house, on a plot 40 by 100, at 153 and 155 East Seventy-second Street, the sale of which by the Ruland estate was reported recently. It was valued at $175,000. The Ruland & Whiting Benjamin Corporation negotiated the deal.

The six-story Havendale apartment house, 100 by 100, at 825 West 179th Street, northeast corner of Northern Avenue, has been sold by Fannie Ehrlich. The property was held at $225,000 and rents for $34,000 a year.

Spotts & Starr, Inc., sold for the Central Union Trust Company 56 East 115th Street, a five-story flat with stores, on lot 25 by 100, to the Arundel Dock Company, J. W. Mengel, President.

B. M. Gallo sold for the estate of Isidore Hammerschlag the Bleecker, at the northeast corner of Bleecker and Grove Streets. It is a six-story building, 63 by 117, near the Greenwich Village Theatre. The buyer is Joseph Calasibina, who plans extensive improvements. The property was held at $212,000. The same broker also sold 318 East 108th Street, a six-story new law house, on lot 40 by 125, for Joseph Maiastina to Irving Bruns, who resold it to Frank Blanchard of Forest Hill a for investment.

Slack & Palladino sold for Josephine Lachat to Ida Melle 1:1 East 114th Street, a four-story flat on a lot 18 by 100.

Charles S. Kohler sold to a client of Joseph Wolkenberg, for Abraham Zanderer, Inc., two five-story new law walk-ups 254-8 West 148th Street, each in size 50 by 100, and held at $160,000.

Hollings C. Renton sold for the Equitable Life Assurance Society of the United States to two investing clients the two five-story apartment houses, on lot 25 by 100 each, at 211 and 213 West 135th Street, held at $25,000 each.

G. Carlucci & Co. sold for the Home of Incurables for a client the six-story new law tenement with stores 29-29½ Cornelia Street, on plot 42.6 by 98.

The Bronx Market.

Alexander Selkin sold for James V. McKarry the three-story dwelling, on a lot 18.1 by 100, at 864 East 165th Street.

D. A. Trotta sold for William T. Koch 1,687 Washington Avenue a four-story apartment house, on lot 25 by 90; also for the estate of James Williams five two-family houses with store on lot 38 by 100 by 98, irregular, at 10 to 18 East 204th Street.

Meister Builders purchased from the Sepam Realty Company 473 East 175th Street, a three-story building, on a lot 20 by 100. J. Hersog was the broker.

Hiram Rinaldo has sold for the Alice Realty Company (A. Lowenstein, President) to Moses Kinzler 1,436 Prospect Avenue, corner of Boston Road, a six-story apartment building, 38 by 100, held at $65,000.

Samuel Cowen sold 1,135 Intervale Avenue a five-story building, on a lot 25 by 125, to a Mr. Davis.

Julius Trattner sold for Mrs. H. Knutson to Frank C. J. Becker 342 East 142d Street a five-story flat, on a lot 25 by 100.

L. S. Donner sold the three-story dwelling at 903 Cauldwell Avenue for Max Goldberg to A. Cahn.

Kurz & Uyen, Inc., resold for Harry Phelan the six one-family frame dwellings, on lot 100 by 98, at 1,972 to 1,982 Webster Avenue to the Hudwill Realty Company, Hudson P. Rose, President.

Adolf Lang sold for George Meister 1,287 Chisholm Street the three-family dwelling, 20.6 by 120, to Sarah Kaufman.

Nicholas J. Melillo sold the building at 2,418-20 Belmont Avenue to a client who will remodel for factory purposes. He also sold the one-family house at 533 East 187th Street.

Queens Borough Transactions.

Herman Frankfort sold for William S. Pettit to Jacob B. Gold his residence in the Bayknoll section.

J. Albert Johntra sold 242 Cypress Avenue, a one-family house, on a plot 40 by 100, to A. G. Jarrousse.

The Rickert-Brown Realty Company sold to Arthur Gouilloud a twenty-foot dwelling, on Ditmars Avenue, Arleigh, for $10,000.

W. Schirmer sold to S. Mennager for development, 37 by 100, on the north side of Woodbine Street, west of Onderdonk Avenue, Ridgewood.

The Hastings & Greystone Company sold to G. Y. Pierson 46 by 100, on the west side of Meredith Avenue, north of the Long Island Railroad, Arverne.

W. F. Bebell sold two new cottages at Jamaica. K. O. Knapp purchased one on the east side of Globe Avenue, north of Cumberland Street and W. Cooper on the west side of Brooklyn Avenue, south of Atlantic Avenue.

Deals for Business Buildings.

The eleven-story loft building, at 32 and 34 West Twentieth street, has changed hands for the fifth time since last November. Arthur Greenbaum, who acquired it about a month ago from David Price, resold it to Hauben & Price who will hold for investment. The building occupies a plot 50 by 92, and had been held at $325,000. Spotts & Starr, Inc., were the brokers.

Frederick Brown has bought from Charles A. Whitney, 6 Murray street, a five-story building, 25.1 by 75.5, with possession next May. The broker was J. Clarence Davies.

Charles F. Noyes Company sold for Zilphae K. Burke the five-story building 205 Duane street, plot 26.7 by 58.4, to Richard S. Elliott. Possession will be available May 1 next. Negotiations are reported pending for a resale.

O'Reilly & Dahn sold for a client to the tenant 507-9 East Seventy-fifth street, a four-story loft building on plot 50 by 100.

N. A. Berwin & Co. sold for a client of W. C. & A. E. Lester the four-story building at 712 Madison Avenue to Frank C. Barter, art dealer, now at 323 Madison Avenue. The buyer will occupy after alteration are made.

Louis Schrag sold for the estate of Thomas Kelly the four-story business building 433 Sixth Avenue on lot 20 by 61.

PRIVATE HOUSE DEMAND.

Buyers Acquire Numerous Well-Located and Costly Dwellings.

Considerable interest was manifested yesterday in west side private house properties. The four-story residence at 136 West Fifty-eighth Street, on a lot 16 by 100, between Sixth and Seventh Avenues, has been sold by William Rockefeller to a physician for occupancy. William A. White & Sons were the brokers, representing Mr. Rockefeller. E. De Forest Simmons represented the buyer.

Lillian G. Johnson has sold for Charles Laue 27 West Eighty-first Street, extending through to Eighty-second Street, opposite the American Museum of Natural History, a four-story residence, on a lot 25 by 204.4, held at $100,000. The house adjoins the old Peter Doelger residence at 29, sold last Saturday to a group of artists for occupancy.

Brown-Wheelock Company sold for the Clark estate 71 West Eighty-fifth Street, a four-story dwelling on lot 18 by 102.2 to Mrs. A. F. Searles, the present tenant. This is the nineteenth house sold for the estate by the same brokers since the first of the year. The property was held at $25,000.

The Haggstrom-Callen Company sold for Charles P. Purdy of Buffalo, N. Y., the four-story dwelling at 143 West Sixty-third Street, 18.6 by 100, to a client for occupancy.

M. M. Hayward & Co. sold for Louise W. Ferrier the three-story dwelling at 157 West Eighty-seventh Street to A. Willstater for occupancy. It was held at $20,000.

The Real Estate Management Company sold 235 West 100th Street for Alma V. Claussen to Dr. W. E. Cuff.

Samuel Krulewich bought from M. Kwinst the four-story dwelling at 75 West 118th Street, 20 by 100, through Harry Isaacs.

Josephine A. Collins sold for Mrs. Adele E. Walsh 133 West Seventy-sixth Street, a four-story dwelling, to Mrs. Mary A. Clifford.

Pease & Elliman sold for John A. King the five-story dwelling, 20 by 100, at 111 East Seventy-first Street to Franklin Abbott.

B. W. Smith, Inc., sold for Michael Woolly the three-story and basement dwelling at 170 West 130th Street, 21 by 100, to a client for occupancy.

Goodwin & Goodwin sold for Lena Einstein to Dr. Z. Kapner the three-story dwelling at 136 West 121st Street, 20 by 100.11.

William A. Pond Phipps sold the four-story dwelling, 21.6 by 94.6, at 47 West Thirty-ninth Street to Abraham Stern, formerly Jackson & Stern, for occupancy.

Errol Guy sold for the Equitable Life Assurance Society 222 West 138th Street, a three-story King model dwelling, 21.1 by 99.11, to John Hunter for occupancy.

Big Brooklyn Lease.

The Burling Realty Company leased the block front on the west side of Sixth Avenue, from Flatbush Avenue to St. Mark's Avenue and including frontage on Flatbush and St. Mark's Avenues, Brooklyn, for a term of years, at an aggregate rental of some $100,000, to Alexander G. Wilson. This property has been in the same ownership for over sixty years. Mr. Wilson, the lessee, is a druggist, who has been located in the property for sixteen years.

Greenwich Show Place Sold.

Gardner's Island, off Barren Shore, one of the show places of Greenwich, was sold by the owners, Mrs. Emil Hunzinger, Joseph Gardner, William Gardner, Mrs. Harry Lyons and Mrs. Fred Huppe to Frank G. Carrie, a well known importer of New York. The island, upon which four houses stand, contains three and a half acres of land, was held at $30,000. It was originally owned by the late William Knapp Meade, who was also the owner of Farewell Island and Game Cock Island, now the property of Dr. David Darwin Nagle, the New York surgeon and was formerly occupied by Irving Batcheller, the well known author and playwright. These three islands Mr. Meade sold in 1820 to the late Seth Meade for $30. In 1870 Mr. Meade sold Gardner Island, then known as Huckleberry Island, to the late Mrs Joseph Gardner for $1,000.

UPPER BROADWAY LEASE.

Chain Shirt Shops Take Over Old Nickels Place.

H. Matz & Co., through Samuel Matz, leased the northwest corner of Broadway and Ninety-seventh Street for the C. & L. Lunch Company to the Chain Shirt Shops, Inc., for a twenty-one year term, at a rental which will aggregate $1,000,000. The lessees will alter the building into stores and occupy one for their own use. The present two-story building on the site, which has a Broadway frontage of 100 feet and a street frontage of 25 feet, was occupied for many years by Nickels, the restaurateur.

Commercial Leases.

Harris S. Lines leased 44 East Twenty-first Street for the F. H. Gross Estates, Inc., to Rosenthal & Schwartz for the term of 10 years at an agregate rental of $50,000. Rosenthal & Schwartz intend to make extensive alterations, converting the building into lofts.

M. M. Hayward & Co., leased for Albert L. Thompson to the Notliman Holding Company the entire eight-story concrete loft building 50 by 100, at 511-513 West Forty-second Street for a long term of years at an aggregate rental of $350,000.

Demand in Brooklyn.

Samuel Gailtzka and J. L. Lacov sold for James F. Meehan Company, builder, to two clients, for occupancy, two one-family houses with two garages, each on a plot 50 by 125, on the east side of East Nineteenth Street, 100 feet north of Avenue J, Flatbush. The consideration was $60,000. These two houses were sold from plans and will be ready for occupancy in September, 1920.

Berkshire Realty Company, Inc., Joseph G. Haft, President, sold to an investor 40-44 McDonough Street, on plot 60 by 135. They are two sixteen-family apartment houses with an annual rental of $20,000. The property was held at $120,000. Weiner & Levitt were the brokers.

Baffa & Dixon sold the four-story brick factory at 107-109 North First Street for L. Buchman & Co. The property was held at $22,000.

Charles Partridge sold for Emma L. Haslett the two-story dwelling at 889 Sterling Place.

Plan West Side Synagogue.

The old church at 236 and 238 West Twenty-third Street, occupied by the Third Reformed Presbyterian Church since 1890, has been sold to the Congregation Emmunath Israel, and is to be converted into a synagogue after May 1. It covers a lot, 50 by 98.9, between Seventh and Eighth Avenues and adjoins the eleven-story Chelsea apartments on the west. A reported price of $75,000 was paid for the property.

Acquire Sixth Avenue Block.

Title passed yesterday to the block front on the east side of Sixth Avenue, from Twenty-fifth to Twenty-sixth Street, including houses in the side streets. The grantors were William Vincent Astor and others, and the grantees the Sixth Avenue Development Company, representing Louis and Harry Kovner. Included in the transfer are 414 to 428 Sixth Avenue, 58 to 66 West Twenty-fifth Street and 63 to 69 West Twenty-sixth Street, a total of fourteen buildings, which are to be altered by the buyers to meet the strong demand for space in this section. The Bank for Savings took a first mortgage on the block of $420,000 for five years at 5½ per cent.; and Mr. Astor gave back a purchase money mortgage of $180,000 at 5½ per cent., to be paid in installments.

MORTGAGE LOANS.

2nd. Mtge. Money
Large Fund
Large Amounts
Liberal Valuations
We have a special client ready to purchase large second mortgages on choice improved properties.
Reasonable Terms Prompt Action
MORGENTHAU JR. ©
1206 BROADWAY-PHONE CORT. 3964

Mortgage Money
Existing Mortgages taken by assignment.
Prompt Acceptances.
Albert B. Ashforth, Inc.
14 Wall Street
Telephone Rector 4080.

REAL ESTATE WANTED.

Today
It interests you.
List Your Realty Holdings with
Samuel H. Martin,
1974 Broadway, City.
Our Efficiency Sales Force Will Bring You Quick Action

REAL ESTATE OFFICE
Young man with some experience wanted in Real Estate Office. Must have personality and ability to interview owners.
Address Opportunity, Box V 16 Times.

MANHATTAN—FOR SALE OR TO LET.

FOR SALE
273-277 West 36th,
N. E. Cor. 8th Ave.
Approximately 25x100.
J. R. HOWLETT,
19 Madison Ave.

BERNARDSVILLE, N. J.

For Sale or For Rent
Beautifully Furnished

Very handsome country estate, consisting of about 38 acres, commanding view of the surrounding country; all modern improvements. Grounds are beautifully developed, with shrubs, trees, gardens and drives; high elevation.

Stone and shingle house. First floor—hall, living room, music room, dining room, billiard room, den. Twelve master's bedrooms, eight baths, nine servants' rooms and bath.

Lighted by gas; steam and hot water heat. Large garage; splendid stable, with 5 straight, 2 box stalls; gardener's cottage, greenhouse, etc.

FOR FURTHER PARTICULARS APPLY TO
WILLIAM R. KIRKLAND, 76 Laight Street, New York 'Phone 9270 Canal

MANHATTAN—FOR SALE OR TO LET.

LOFT SPACE FOR RENT
15,000 to 20,000 square feet. Suitable for loft or office purposes. Below Fulton Street west of Broadway. Owner will give lessee one year's rent free provided proper alterations are made. Only responsible party considered. Ten year lease. $1.00 a square foot.
A. L. PRAGER,
105 William St., N. Y. C.

10th Av. and 207th St.
2—5-Story
Modern Apartments
Light on all sides; size 110x170; built 140 feet deep; consisting of 2, 3 and 4 room apartments and 5 stores; 6 and 7 families on each floor; monthly tenants.
Rents $27,500 (low).
Expenses $12,000
Price $160,000—fair terms.
JOSEPH T. MULLIGAN,
55 Liberty St.

90-92-94 Broad Street,
Southwest corner Stone Street. Three 5-story buildings, covering about 5000 sq. feet, with a frontage of 77.4 on Broad St.
One of the few remaining plots in this section that can be purchased.
Possession May 1st, 1920
Suitable for alteration, or improvement for occupancy as a permanent business home.
OGDEN & CLARKSON (Corp.)
Tel Vanderbilt 1124. 605 Fifth Ave.

LOFTS AND BUILDINGS
Have several lofts and commercial buildings to lease and for sale; very attractive terms.
The Finkelstein Co.
301 Canal St.
Telephones, Canal 4815-1456.

9-story Fireproof Apartment
81st St. Near Lexington Ave.
2 6-room apartments on each floor.
Rentals Oct. 1—$40,000.
Price $275,000
Full particulars from
JOSEPH T. MULLIGAN,
55 LIBERTY ST.

Building Problem?
Specialists in alterations and new buildings. We will assist in financing construction work for reliable principals.
EASTERN CONSTRUCTION CO.
110 W. 40th St. New York

CORNER
NEAR MAIDEN LANE
AND KEY TO MAIDEN LANE CORNER
Two Small Adjoining Buildings
Possession 60 Days.
Price Right.
Good Income and Speculation Quick Action.
Estate 679 Times Downtown

FOR SALE.
PARK AV. CORNER
Yorkville; high class elevator apartments. Present rents very low. Principals only. Write for details, V 722 Times Downtown.

Buy and Have Permanent Quarters
Factory corner left West Broadway and Broome Street. Strong building; unobstructed light. Real bargain at $50,000 terms. Possession. THOMPSON, Owner, Room 702, 141 Broadway.

Bargains in Private Dwellings
West 70th & 80th Streets
Principals only.
MANNING-BERNHARD CO.
383 Broadway. Tel. Barclay 8621.

MANHATTAN—FOR SALE OR TO LET.

OUR NEW TELEPHONE NUMBER IS
STUYVESANT 4200
Easy to Remember
HESS INC.
907 BROADWAY
Business Properties

Choice Investments.
ON BROADWAY BELOW 168TH STREET—12-story loft building. RENTS $40,000. PRICE $300,000. Free and clear. Terms to suit.
VICINITY 15TH STREET, 5TH AVENUE—12-story loft building. RENTS $71,000. PRICE $565,000.
VICINITY 6TH AVENUE 12TH STREET—Elevator apartment house. Stores and 2, 3 and 4-room apartments. RENTS $30,000. PRICE $180,000.
VICINITY 8TH AVENUE 37TH STREET—11-story loft building. RENTS $40,000. PRICE $370,000.
We also have a large number of other business buildings in other localities, some on Broalway, which can be had cheap, on favorable terms. It will pay you to send for a list.
H. T. Wood, 220 Broadway.

FOR SALE
38th Street
Bet. 7th and 8th Aves.
50 x 98.9
Possession 60 Days
HESS INC.
907 Broadway. 'Phone Stuyvesant 4200

FOR SALE OR RENT
34th St., Near Broadway
FIREPROOF BUILDING
55,000 Sq. Ft. Office Space
ALSO
Valuable store space.
POSSESSION MAY 1, 1920.
APPLY OWNER, BOX NO. 368.
Brokers Protected. Full Commission.

APARTMENT FOR SALE
In Co-operative Apartment House on West 57th Street
Consisting of
One—8 rooms and bath
One—4 rooms and 2 baths
One—5 rooms, studio and bath, also extra servants' room and a single large studio.
Entire space can be made into handsome 18-room apartment, or can be occupied as now arranged.
POSSESSION OF PART IN 30 DAYS
CRUIKSHANK COMPANY
141 Broadway.

For Sale or Long Lease
4 Story Altered Bldg.,
Near Grand Central Terminal and Architects' Bldg.
Possession. Easy Terms.
Ewing-Bacon-Henry
101 Park Ave. Murray Hill 2500

BRONX—FOR SALE OR TO LET.
3-Family House on Tinton Av.,
Close to Prospect Av., east and west lines subway stations; detached house, three apartments, two 6 rooms and bath and one 5 rooms and bath; steam heat; suitable for owner's occupancy; good condition; price $12,500, less than present cost of building the house; mortgage terms to suit. Inquire Mrs. E. A. Textor, 1,936 Summit Av. Telephone Melrose 8103-J.

BR OKLYN—FOR SALE OR TO LET.
2 Corner Brick Buildings
in Brooklyn
359 Hicks St. and 118 Sherman Place.
4 story basement and 2 stores in each building.
Very Profitable Investment
Suitable terms may be arranged.
Elias & Abdoo,
130 Broadway, City.

BR OKLYN—FOR SALE OR TO LET.
BIGGEST BARGAIN
Eight brick four-story houses, containing 8-8 rooms and 8 stores; cold water; no heat; size 200x100; block front Norman Av. between Jewel and Moultrie Sts., Greenpoint; will sell on easy terms; guaranteed rental $20,000; no vacancies; assessed at $112,000; eight first mortgages, aggregating $70,000, held by Title Co.; interest, taxes, insurance, and water on the eight houses $7,100. Superintendent on premises will show. M. & C. ERNST, Owners, 11 Maiden Lane, N. Y., telephone Cortlandt 4807.

RICHMOND BOROUGH—SALE OR LET.
NEW BRIGHTON, S. I.
69 Franklin Ave.
For Sale—Very attractive, modern, nine-room dwelling; electric light, gas, &c.; plot 65x125 feet.
Geo. R. Read & Co.,
Tel. 3670 John. 30 Nassau St.

QUEENS—FOR SALE OR TO LET.
Forest Hills Gardens
15 Minutes from Penna. Station. Houses and Villa Plots for Sale.
SAGE FOUNDATION HOMES CO.
47 W. 34th St., or Forest Hills, L. I.

WESTCHESTER—FOR SALE OR TO LET.
RYE
For Rent on the Water
Attractive old residence, containing 7 master's rooms, 4 baths, 3 maids' rooms and bath; directly on Long Island Sound; can be leased for term of years, so that tenants may feel warranted in making such changes and improvements as may be necessary; unusually moderate rent, considering the desirable location and the fine bathing beach.
BLAKEMAN QUINTARD REALTY INC.
50 East 42d St., New York City.
Phone Murray Hill—2465-2466 and Rye—828.

Colonial Residence at Rye
Near club and station; 2 acres of land, beautiful gardens and grounds, abundance of fruit. Garage and greenhouse. Can be purchased, including furniture, to settle an estate, at a very interesting price.
BLAKEMAN QUINTARD REALTY INC.
50 East 42d St., New York City.
Phone Murray Hill—2465-2466 and Rye—828.

RYE
For Rent for the Season
White Colonial house, large porches, library, dining room, music room, wide halls, butler's pantry and kitchen, 5 master's rooms, 2 tiled baths, hardwood floors throughout. House unusually attractively furnished; room for 3 maids in the house; chauffeur's quarters and additional servants' rooms in adjoining cottage. Beautiful grounds, fine old trees, high elevation, making it one of the coolest places in the neighborhood; extensive gardens, garage accomodations for 4 cars, broad sloping lawns, tennis courts, fruit and flowers. Rent for the season, $3,000.
BLAKEMAN QUINTARD REALTY INC.
50 East 42d St., New York City.
Phone Murray Hill—2465-2466 and Rye—828.

LARCHMONT—Charming Colonial dwelling of stone and shingle; 8 rooms, bath, all modern improvements, breakfast porch, fieldstone fireplace, oak floors, unusually attractive interior. On plot 160x168 ft., with abundance of shrubs, trees and flowers. Car garage built to match dwelling. This matchless offering at your figure. We advise an early inspection. See DRUMMOND.
NEW YORK OFFICE, 17 WEST 42D ST. 'TELEPHONE MURRAY HILL 7322.
NEW ROCHELLE OFFICE, 238 HUGUENOT ST. TELEPHONE 2342 NEW ROCHELLE.

THE BEST IN WESTCHESTER
ESTATES FARMS COUNTRY HOMES
BUNGALOW COTTAGES PLOTS ACREAGE
ROBERT E. FARLEY ORGANIZATION
12 EAST 44th ST. N.Y.C.

"Along the Sound"
REAL ESTATE
Chas. Field Griffen & Co.,
11 East 42d St. Murray Hill 6461.

Westchester's Beautiful Homes
2 acres at PELHAM MANOR.....$50,000
1½ acres at LARCHMONT.....$125,000
2 beautiful New Rochelle homes $30,000 and $35,000
GET FULL DETAILS
ROSS REALTY 'Tel. 3264 Vanderbilt, 30 East 42d St., N. Y.

BUSINESS OPPORTUNITIES.
Excellent opportunity for advertising or selling organization, manufacturer or investor to acquire entire rights to new moving picture advertising machine of proven practicability; only twenty-five thousand dollars cash required; this is an exceptional opportunity, which fact will readily be appreciated after hearing the details. Z 462 Times Annex.
Automobile showroom with stock of used cars, five-year lease; on Bedford Av., in heart of Brooklyn automobile district; new front newly decorated; will sell stock, lease and good will complete or separately. Box 15, 826 9th St., Brooklyn.
CAFE, CORNER LEASE.
One of best locations on Washington Heights for sale; part of building pays rent; 10½ years' lease; principals only. Wertheim, 405 Lexington Av.
CAPITAL TO INVEST.
GOOD CHANCE.
If you have thorough knowledge in a sound wholesale proposition and confidence in yourself, I am ready to start with $50,000 to $100,000; no schemes; it must be a solid business proposition. Write fully to B. W., Room 206, 320 Broadway.
Active young man, with executive experience, desires to invest $25,000 cash in established, clean cut and profitable business manufacturing staple articles; state full particulars. F 450 Times.
We will contract or help finance a grosgrain ribbon mill making either piece or yarn narrow widths, for immediate or future delivery. W 837 Times Downtown.
CAPITAL WANTED.
New York manufacturing corporation doing a business of about $300,000 requires additional capital for rapidly increasing sales; clean-cut proposition; money secured; liberal return and proper interest or connection afforded; not necessarily a permanent investment; replies confidential and returned if requested. Box Z 471 Times Annex.
Large manufacturing corporation wants capable man to open branch office and manage salesmen; $500 to $2,000 necessary; exclusive rights; patented article; money-making possibilities unlimited; will pay expenses to Baltimore if you qualify. Address Mr. Clemmer, Sales Mgr., 416 North Howard St., Baltimore, Md.
HANDLE YOUR OWN MONEY.
Associate wanted with $2,000 to $5,000 by Christian to expand light manufacturing, sales and mail order business; substantial salary and half profits. E 60 Times.
Established contracting and engineering firm wishes $5,000 to $15,000 to float new contracts; executive interest for investment. P. K., 315 Times Downtown.
BUSINESS CONNECTIONS WANTED.
We seek good agencies for Norway; we buy cigarettes and tobacco, offers wanted for competitable automobiles and motor cars; we are doing business Norway all over Norrgren & Brandal Owners, Nils Brandal, Terry Kornes, Aalesund, Norway. Cable Address Kornesa.
Manufacturer's agent with New York office desires product of mill or factory for representation on commission basis. B 381 Times.
Man with woolen connections wants thoroughly experienced woolen man to become interested in new woolen business; strictly confidential. F 43 Times.
FOR SALE.
Excellent opportunity for American manufacturer to locate in five industrial centre in Ontario, Canada; site 95 acres; one-story building, brick and steel construction, containing about 35,000 square feet; saw-tooth roof; good brick office; transmission equipment will be left in building; ample power and water at low rates; railway facilities on property; labor market good. Full particulars, Home Smith & Co., 16 King St. East, Toronto, Canada.
Owing to the death of the president and principal owner, the business of the Malted Cereals Company, manufacturers of Malt Breakfast Food, is offered for sale. Full details will be given to anyone who may be interested. Malted Cereals Company, Burlington, Vermont.
For sale, cheap, to primary or grade teachers, a New York City private school for children; showed net profit last year $3,000; can be developed into $10,000 a year profit. Apply 1e12 Times Bldg. for details.
123 West 45th—12-room completely furnished house, filled; straight lease; income $420; rent $166; steam heat; janitor service included; bargain; $1,600. Telephone Bryant 1409.
Established profitable automobile tire business for sale; unqualified opportunity; owner leaving city. Write E. G., 104 East 14th.
For sale—Well established store, 7 years; corsets, hosiery, underwear, gloves; exceptionally fine large stock; splendid opportunity. W 88 Times.
High-class specialty shop for sale; good reason for selling; best location in the Bronx; for particulars phone Mad. Sq. 2325.
$200,000 of paintings will be sacrificed cheap to cash buyer; owner leaving for Europe. A 1010 Times Annex.
Printing plant, equipped. Gradvohl, 316 West 42d St.
BUSINESS NOTICES.
Machinery or entire plants, any description, wanted. Write H. Wagner, 306 Broadway, Room 401.
BUSINESS LOANS.
Money loaned to merchants, manufacturers, reasonable rates, on accounts, acceptances, and other collateral. F 178 Times.

Learn the HOTEL BUSINESS
Big demand for high salaried men and women in hotels, clubs, apartments, restaurants, tea rooms and cafeterias. We train you by mail for all executive positions. Previous experience unnecessary. Course endorsed by leading hotel men. Bureau of Placement puts students in touch with live opportunities. Class work for Resident Students. Write for free book, "YOUR BIG OPPORTUNITY IN HOTEL BUSINESS" and ten weeks' trial study offer. Address Clifford Lewis, Pres.
Lewis Hotel Training School,
Desk 117 Washington, D. C.

Accountancy
New classes now forming—Pace Courses—day or early evening sessions—comfortable downtown lecture rooms. Ask for Bulletin 112 and tickets of admission to opening sessions.
Pace Institute, 30 Church Street, New York.

The Clark School for Concentration
A SCHOOL WHERE RECORDS ARE MADE
Boarding and Day Pupils
The Principal will be at the Main Offices (Girls' School) from 12 to 2 P. M. and from 4 to 6 P. M. daily to interview parents. 'Phone Columbus 744. Catalogs on request.
Boys' School, 72d St. & West End Ave.
Girls' School, 301 West 72d St.
Boys' Country School, Preston Park Lodge, Pa.
Enrollments may be made now.

Eastman-Haines
Bookkeeping, Shorthand, Secretarial, and Penmanship Departments.
Day & Night Sessions.
Call or write for Catalogue.
1234 Broad and Lamar Avenues.

PUBLIC SPEAKING
Join special beginners' evening class March 18. Come to opening meeting. Walter Robinson, 700 Carnegie Hall.

The Brown School of Tutoring
241 West 73th St. 'Phone Col. 8894.
Founded 1904. No classes. Rapid preparation for schools, colleges. Regents examinations.
"A School With An Atmosphere of Work."
THE HART TUTORING SCHOOL
251 West 72th St. Tel. Columbus 5360.
Tutoring in all branches. Two years' work in one. Pupils admitted at any time. Entrance by certificate to leading colleges.

LANGUAGE INSTITUTE
A-Top Tribune Building
154 NASSAU STREET OPP. CITY HALL.
THE GOOD TIME CLUB
Recreative groups of small children under trained teachers. Mornings and afternoons. Kindergarten; Crafts, Music; Tutoring. Miss CHARLES, 146 Madison Av. Plaza 9067.
Mesdemoiselles Blanchard, French course; highest recommendations. 54 East 69th. Tel. Plaza 8675.
Young South American exchange Spanish conversation for English. A 1160 Times Harlem.
$25-$120 week through Prof. Rokrer's Hairdress. Manicure, Face, Electric Scalp and Beauty Culture School, 119 W. 42d.

SPANISH FRENCH ITALIAN
QUICKLY ACQUIRED ON ANY PHONOGRAPH
Begin to speak at once. Learn at home during spare moments, free from the embarrassment of the classroom or teacher.
Language Phone Method
Simple, inexpensive and convenient. You hear the exact pronunciation and learn to speak with perfect accent. Call for free demonstration or write for booklet.
THE LANGUAGE PHONE METHOD
997 Putnam Bldg., 2 West 45th St., near 6th Av.

PUBLIC SPEAKING
Acquire Self-Confidence.
Learn to Talk, Convince, Succeed.
Join the new evening class, March 19th.
WALTER ROBINSON, Instructor.
Write, Call, or Phone.
Educational Department, West Side Y. M. C. A., 302 West 57th Street, 7920 Columbus, for particulars and free booklet.

BERLITZ SCHOOL
Languages 28-30 Manhattan: West 34th Street Brooklyn: 218 Livingston Street
TERMS MAY BE BEGUN AT ANY TIME.
BALLARD SCHOOL DAY CLASS IN PRACTICAL NURSING. REGISTER NOW. Central Branch Y.W.C.A. 610 Lex. Ave., at 53d St.
PRATT SCHOOL, 63 West 45th St. Secretarial training, individual instruction; advanced registration and references required. Must be over 18 years old. Day; evening.
Evening Classes Now Forming
Accountancy, Bookkeeping, Shorthand, Foreign Trade (Documents, Foreign Exchange, Shipping), Advertising, Architecture, Radio, Business Preparation, Public Speaking, Spanish, English.
Y. M. H. A. Evening School,
92D ST. & LEXINGTON AV.
Dancing.
MODERN SOCIETY DANCING
taught by refined young lady. Hours 9 to 9. Classes in the evening. Doris J. Durring, 55 West 46th St. Telephone Bryant 3023.
Mansfield Dancing Studio 125 West 43d St. Bryant 4777.
Established 1904. Modern and stage dances taught, strictly private, reasonable not a public dance hall; entire time devoted to teaching.
Musical.
WEIGESTER STUDIOS OF VOCAL MUSIC
SUPERIOR VOCAL TRAINING
AT MODERATE RATES
Write for Booklet T. Carnegie Hall, N. Y.
Swimming.
Dalton Swimming School-Est. 1899
Scientific Swimming.
TILED, HEATED POOLS
INDIVIDUAL INSTRUCTION BY APPOINTMENT; HOURS 9 to 9
Men, women and children taught. Pupils starting now may become highly proficient before Summer. Call or write for booklet T and particulars.
308 W. 59th St. Col. 2421 | 19 W. 44th St. Vand. 3259
LEARN TO SWIM, DIVE, SAVE LIFE
MARY BEATON, R.L.S.S.
Write, phone or call.
1 West 47th St. Columbus 4000.

NEW YORK.
SHARON SPRINGS, N. Y.
PAVILION HOTEL AND COTTAGES
Opens June 26. Folders on application.
THE ANNEX. Adjoining the Famous White Sulphur Springs and Bathing Establishment, opens April 14.
J. H. GARDNER & SON.
W. H. CRAIG, Gen'l Mgr.
NEW YORK—Long Island.
Homesteeking families will find exceptionally fine accommodations, private baths, sleeping porches, sun parlors, open all year, American plan. Crystal Lake House, Freeport, L. I.
NEW JERSEY.
LAUREL HOUSE
LAKEWOOD, N. J.
A delightful combination of old-fashioned comfort and modern luxury. Famous for its cuisine and social charm. Golf, Polo, Shooting, Riding, in Jersey's pine belt. Special baths and sun parlors for convalescents. Phone 430.
A. J. MURPHY, Host.
NEW JERSEY—Atlantic City.
BROADWAY TO BOARDWALK
RECREATION—REST—HEALTH
HOTEL STRAND
ATLANTIC CITY
FIREPROOF AMERICAN PLAN
ON THE OCEAN FRONT
With its 300 delightful rooms (all outside) with private baths, each equipped with hot and cold sea and fresh water, offers you every detail of comfort and entertainment.
Orchestra of soloists. Golf Privileges
COURTESY—SERVICE—REFINEMENT
Ownership Management
Phone—Atlantic City 1435
ON THE BEACH AND THE BOARDWALK
ATLANTIC CITY
HADDON HALL AND CHALFONTE
HOSPITABLE-HOMELIKE
ALWAYS OPEN
PIERREPONT
New Jersey Avenue, second hotel from Garden Pier; capacity 400; hot and cold sea water baths; American plan, $30 up, under management and ownership of Herman Fisher, leading caterer of Philadelphia for a quarter of a century.
THE WILTSHIRE
Virginia Av. and Beach. Capacity 250. Private baths, running water, elevator. Ac. Amer. plan. Special Spring Rates. Booklet. SAMUEL ELLIS Owner
NEW JERSEY—Lakewood.
MONTICELLO
Exists in Comfort, Service and Cuisine
Kentucky Av. and Beach. Capacity 500; modern throughout; $3.00 up daily, special weekly; American plan. Booklet. MECKLEY & PETTER.
HOTEL ST. CHARLES
On the Ocean Front. Atlantic City, N. J.
American Plan. Edw. E. Gruscup, Trustee

NEW JERSEY—Atlantic City.
HOTEL CHELSEA
Occupying entire block of ocean front in the fashionable Chelsea section.
300 bed chambers with private baths (fresh and sea water). High-class orchestra, cafe, grille, &c. French chefs. Golf privileges. Autos meet trains. Booklet. Open all year. J. B. THOMPSON & CO.
The Breakers
OCEAN FRONT FIREPROOF
Unusually attractive during Winter and Early Spring Seasons. Luxurious lobbies and restful sun parlors. Charming afternoon musicales with complimentary tea service, and evening concerts. A palatial residence for those seeking rest and recreation. Sea water in all baths.
AMERICAN and EUROPEAN PLANS
ROYAL PALACE
HOTEL-COTTAGES
on the Beach, ATLANTIC CITY, N. J.
CONVENIENT TO ALL AMUSEMENTS
Sea Baths. Diet Kitchen. Orchestra
Capacity 600. Open all the Year
C. L. Hampton, Pres. Lyman A. Hoffman, Sec.-Treas.
In Atlantic City it's the ALAMAC
"Plumb on the Boardwalk"
MACK LATZ CO.
NEW JERSEY—Lakewood.
THE PALMER Lakewood, N. J. Situated for health, rest and recreation. Cap. 150. Running water. Private baths. Telephones. Spacious verandas and sun parlors. Informal. Excellent cuisine. Garage. Golf. Saddle horses. Miss T. C. Dolbey.
FLORENCE In the Pines, Lakewood, N. J.—35 suites with private bath; ballroom, billiards; daily concerts; phone 114. I. WOEHR.
SOUTHERN STATES.
THREE HILLS, WARM SPRING

Before Purchasing or Renting

CONSULT

Our

Country Department

For

WESTCHESTER COUNTY AND VICINITY

EXCLUSIVE LISTINGS IN

Rye Purchase Harrison
Pleasantville Portchester Westchester
Greenwich Stamford Larchmont

Bryan L. Kennelly, Inc.

156 B'way, N. Y. City. Phone—Cort. 1547

For Rent from May 1, 1920

Large and Small

Offices and Showrooms

Broadway, corner 25th Street

Townsend Bldg.

12-story modern fireproof building.

Apply on premises or

BING & BING

319 West 40th St. Bryant 6410

OR YOUR OWN BROKER.

ENTIRE FLOOR FOR RENT MAY, 1920

Approximately 6000 Square Feet
Exceptionally desirable as

EXECUTIVE OFFICES

For large corporations who desire to locate in a building of character and prominence in the Midtown section. Unobstructed exceptional light on all sides.

Applications received from principals only.
Box V 779 Times Downtown.

NEWARK, N. J.

FACTORY

For Sale

IMMEDIATE POSSESSION

40,000 Sq. Ft.

4-story concrete and brick fireproof building. Constructed for additional floors. Penna. Railroad 3-car siding. Two elevators. Light on four sides.

Excellent labor. Near trolley and railroad stations.

Phone 2610-2611 Market.

JOHN J. BERRY & BRO. (Sole Agents)

744 Broad St., Newark, New Jersey.

FOR SALE

POSSESSION MAY 1, 1920

166-168 Spring Street

CORNER of West Broadway

5-Story and Basement Building, 37x70

HORACE S. ELY & COMPANY

21 Liberty Street.

FOR RENT

POSSESSION FEB. 1ST, 1921.

LOFTS—OFFICES—SHOW ROOMS

Hall Cigar Stand to Let. Possession May 1st, 1920.

79 5th AVENUE

(Cor. 16th St.)

16 Story, High Class Fireproof Building.
100% Sprinkler System.

MAX N. NATANSON
432 4th Ave.
TEL. 5115 MADISON SQUARE.

NOON SATURDAY

Latest time for Classified Advertisements, including Real Estate, for the Sunday edition of The New York Times is Saturday, 12 o'clock noon, in The Times Building. Automobile Exchange and Business Opportunity announcements must be received Friday evening, 9 o'clock.

CITY REAL ESTATE.

FOR SALE.

BETWEEN 42D AND 43D, NEAR MADISON. 4-STORY BUILDING, WITH STORE. POSSESSION OCT. 1, 1920.
Apply to
HERBERT A. SHERMAN,
41 EAST 42ND,
or
20 NASSAU ST.

724, 726 West—4-story and basement private house; 12 rooms, 3 bathrooms; house in modern and magnificently decorated; electricity; handsome lighting fixtures; finest location on the west side. Full particulars, Ernest Trinelhorn, 306 West 97th, or your own broker.

MUST YOU MOVE?

ON NASSAU STREET, NEAR FINANCIAL DISTRICT. AN ENTIRE REMODELED BUILDING, FIVE STORIES AND TWO BASEMENTS, CAN BE PURCHASED FOR $300,000; POSSESSION CAN BE ARRANGED; NO BROKERS. S 245 TIMES.

423-427 West 146th St. (Near Convent Av.), 18x100; four-story American basement, 12-room dwellings; can easily be altered to two or three family; every convenience; immediate occupancy; reasonable price. Caretaker or Alexander Selkin, 882 Prospect Av.

FLOOR

ON FIRST AVENUE, BELOW 23D STREET; FOUR STORY BRICK TENEMENT; CAN INCREASE FLOOR TO 25 FEET. A. A. SCHOPP, 53 3D AV.

164 East 80th—30x102.2, 4 story and basement apartment building; 325 West 82d St., 41x100, 6-story elevator apartment building; both of these properties can be bought right; terms to suit. Pease & Elliman, 340 Madison Av. Phone Murray Hill 6200.

151 East 56th St., 19x100, 5-story American basement residence, four baths, butler's pantry extension, hardwood floors and electric light; possession July 1st; price $50,000. Pease & Elliman, 340 Madison Av. Phone Murray Hill 6200.

Buyers, it's worth while to consult me before purchasing; have great number of bargains in all sorts of real estate; act quickly. Levy, 47 West 34th, Room 1108. Greeley 2118.

OFFICE AND LOFT BUILDING FOR SALE, BELOW 14TH ST.
Apply to
HERBERT A. SHERMAN,
41 East 42d, or 20 Nassau.

702 Lexington Av., close to 61st St.—20 ft. inside; hardwood floor and electric lights; possession arranged; can be bought right; terms to suit. Pease & Elliman, 340 Madison Av. Phone Murray Hill 6200.

6-story elevator, corner house; bargain at $105,000; rents for $16,500 old rents; all leases expire Oct. 1st; original owner will sell on easy terms.
SLAWSON & HOBBS, 182 WEST 72D ST.

5-STORY OFFICE AND SHOWROOM, FIREPROOF BUILDING, near Madison Square; possession of 4 floors May 1.
SPOTTS & STARR, Times Building.

APARTMENT FOR SALE

in co-operative apartment house on West 67th St.; restaurant in building; 6 rooms, kitchenette, 2 baths; food cooked free of charge. SLAWSON & HOBBS, 182 WEST 72d ST.

This is the time to have your private or business building remodelled, to obtain double or more returns. We will show you how. Regal Contracting Corp., 105 West 40th St., New York. Tel. Bryant 1782.

Six-story loft building, Prince St., 25x95.6; immediate possession store and two lofts, other leases expire February, 1921. Price $45,000. Sharum, 170 Broadway.

Bronx—For Sale or To Let.

861 and 865 East 164th St.—19x76 each, two 3-story and basement brick 14-room houses; can be sold together or separately; possession any time; price $12,000 each. Pease & Elliman, 340 Madison Av. Phone Murray Hill 6200.

TWO FOUR STORY DOUBLE APARTMENT HOUSES, ON LYMAN PLACE; GOOD NEIGHBORHOOD; ALL IMPROVEMENTS.
A. A. SCHOPP, 53 3D AV.

Mt. Hope section, three 3-story walk-ups, including corner, old rent, $33,000; bank mortgage due 1928. Phone between 9-10, Fordham 2038.

Brooklyn—For Sale or To Let.

Will sacrifice to quick buyer; one-family house, 14 rooms and bath, on lot 100 by 96.8, in the most beautiful section of Bensonhurst; 3 minutes walk to West End subway express station, Bay Parkway; also convenient to public schools; price $20,000. Apply 22 Bay 28th St., Bensonhurst, Brooklyn, N. Y.

FACTORY BUILDING.

Brick, 4-story and basement; corner; 25,000 sq. feet; convenient to R. R.; good light; immediate possession; $38,000. David Joyce, 375 Fulton St., Brooklyn.

One-family brick house, Brooklyn; 7 rooms and bath; locked porch, electric lights, parquet floors, driveway; possession at once; price $10,000, terms. Realty Trust, 317 Broadway, N. Y. Barclay 4588.

For Sale—Corner brick building, income $3,600; 1st and 2d mortgage $15,000; price $26,000; location, 184 Manhattan Av., Brooklyn. Address Solomon Pansy, 145 West 30th St., New York.

Queens—For Sale or To Let.

KEW GARDENS.

Plot 50x125, 2 minutes from station; price $6,875. Telephone 6063 Richmond Hill, evening; 2500 Richmond Hill, day.

COUNTRY HOUSES—Sale or To Let.

New Jersey.

THESE ARE HOMES

to be had at pre-war prices if you will dress the subway habit. Within easy commuting distance, with frequent and comfortable train service, I have homes at $4,200, $5,000, $6,500, $7,500 and $10,000, built a few years ago, that would cost at least a half more to construct now. They are the real bargains today and call for decision and prompt action. We have already done the "shopping" to find them; they are for you to act upon; they sell because they are worth more than their present price. See me about them. Howard Goldsmith, 62 Park Row. Telephone 2508 Beekman.

SUBURBAN STUDIO HOME.

Will sacrifice new artistic cottage; $3,000 cash, balance almost like rent, buys it; $5,000 can remain on mortgage; has 8 large rooms, tiled bath, splendid studio, 25 ft. x 35 ft.; fine northern light, steam heat, parquet floors, running water, electric light; every convenience; beautifully situated on plot 100 by 100 feet; fine garden space; close to pretty lake stocked with fish; select, congenial neighbors; good markets, school and churches near by; this is a chance of a lifetime to obtain a home at fraction of real worth; could not be duplicated at less than $14,000; ideal commutation to New York City. Address EARNEST, P. O. Box 000, City Hall Station, New York City.

WESTWOOD.

$30,000; MODERN FOURTEEN-ROOM HOUSE; TWO ACRES. SEND FOR PHOTO AND CIRCULAR. OWNER, 51 VESEY ST., NEW YORK.

TELEPHONE ME NOW.

New 7-room craftsman home, sleeping porches, large veranda, tile bath, open fireplace, parquet floors, steam heat, gas, electricity, all improvements; superior neighborhood near station, schools, churches; 20 min. N. Y. City, 8 cents com.; $7,500 cash, balance on terms. John A. Baldwin, [illegible] Maiden Lane, N. Y. Tel. John 3047.

MONTCLAIR—Gentleman's home, fine view overlooking New York, 14 rooms, partly furnished, if wanted; beautiful imported draperies, curtains made to order in France; parquet floors, 4 tiled bathrooms, 4 open fireplaces, large sleeping porches, garage. The corner plot 200x150. Phone Owner, Plaza 3318.

ROGUE.

Beautiful, modern, hollow tile and stucco, corner, 120x100, 7 rooms, $12,000; one minute station; excellent commuting West Shore Railroad; possession May 1. Owner, Tel. 1597 Irvington. No agents.

NEW HOUSES.

20 minutes from Hudson Terminal; 6 and 7 rooms; steam heat, tiled baths, open fireplaces, large living rooms, large kitchen, with pantry; large lots; price $7,500 to $9,000; terms to suit; also desirable home sites for sale. Frank Miller, 13 Park Row, New York. Tel. Barclay 9385. Long distance.

For Sale—Attractive, well-built 9-room house with all improvements; parquet floors, double windows, full screens, conservatory, garage; corner plot, 120x130 feet with fine old trees, shrubberies, flowerbeds and vegetable garden; price $11,000. Inquire 447 Lenwood Place, Rutherford, N. J.

HIGH-CLASS, DESIRABLE HOMES FOR SALE FROM $10,000 TO $50,000. APPLY TO JAMES A. ROMEYN, 108 MAIN ST., HACKENSACK, N. J.

Clinton Hill, Newark, N. J.—Double two-family house, four flats, separate halls; all improvements; excellent neighborhood; 45 minutes from downtown New York; paying investment; $19,000. Thevenet, 143 Seymour Av.

Need Cash—Will sacrifice beautiful eight-room residence, Rutherford corner, trees, decorated, near station, all improvements, 50x100; now vacant; $9,500; principals only; give phone number. A 966 Times Downtown.

5 AND 7 ROOM BUNGALOWS.

Fireproof construction, stucco finish, all improvements; plot 50x100; restricted section at River Edge Heights, N. J.; price $6,250; easy terms. Vanderhoff, 50 Church St.

Country Houses Wanted.

Wanted—Between Mount Vernon and Stamford, 8 or 9 room house within ten minutes' walk of railroad station; modern improvement, good location essential; will pay up to $10,000 for right place. Address, full particulars, A. E. F., 151 Chester St., Mount Vernon, N. Y.

Wanted, to rent by April 15, six or seven-room house in Westchester County, within commuting distance, three in family; $50 or $60 per month, references. A 522 Times.

COUNTRY REAL ESTATE.

Westchester—For Sale or To Let.

HOMES WITHIN THE HOUR.

(Sale) everywhere. Phone, call or write, J. Clarence Davies, 32 Nassau St., John 6094.

Beautiful home, near Yonkers, with an acre of ground, sacrificed, 5 master bedrooms, all improvements; cash required $10,000, balance terms; principals only. A 643 Times Downtown.

SALE, 8 rooms, Tuckahoe, 3 baths, all improvements, fine location; best neighborhood. L. Birdsall, Tarrytown, N. Y.

SALE, 9-room frame house, near station. L. Birdsall, Tarrytown, N. Y.

Long Island—For Sale or To Let.

Calverton, L. I.—Two hours from Jamaica; sixty acres woodland, $1,000; frame house, two stories, six rooms and cellar, with one acre land, $1,500; old house and outbuildings, with six acres land, $600; three roads, $4,000; large house, opposite station, seventeen rooms and cellar, barn and outbuildings, with 110 acres land, 30 acres cleared, also a ten-acre lake, rest woodland; hotel or roadhouse, twenty rooms, large attic, cellar, glass porch, all improvements, barn, outbuildings, &c., with one acre land, opposite station; cost four years ago $12,000; price $8,000; all bargains. Address owner, George Krouse, 125 Grand Av., Long Island City.

Best located parcel, 100x100, in splendid residence development, Douglaston, L. I., for sale at sacrifice on terms or will arrange to build for responsible party. A. L. Libman, Real Estate, 19 East 24th St. 4868 Madison Square.

HOMES WITHIN THE HOUR.

(Sale) everywhere. Phone, call or write, J. Clarence Davies, 32 Nassau St., John 6094.

Seven-room stucco house with all improvements, 231 2d Av., Astoria, Washington Av. subway station; garage 12x35, on premises, suitable for repair shop; immediate possession.

Flushing building plot, sewer, paved street, beautiful shade trees, &c.; $2,000, easy terms. R. L. Paris, 141 West 36th St.

Long Beach—Offering lot near station at bargain. A 1153 Times Harlem.

New Jersey—For Sale or To Let.

Tenement and store property northwest corner of First and Grove Sts., Jersey City, within two blocks of the heart of the business section downtown; five stores and eighteen living apartments, $75,000; will entertain an offer. Craven Company, 77 Railroad Av., Jersey City, N. J. Telephone 286 Montgomery.

Plainfield, N. J., residence, 11 rooms, all improvements, acre of land, fruit trees, garage, with living quarters; bargain; $7,500 cash, balance terms. A 642 Times Downtown.

HOMES WITHIN THE HOUR.

(Sale) everywhere. Phone, call or write, J. Clarence Davies, 32 Nassau St., John 6094.

OUT-OF-TOWN REAL ESTATE.

Rhode Island—For Sale or To Let.

For sale, at Newport, R. I., small hotel, all improvements; cash $6,000, balance to suit the buyer. Humbert, 308 West 79th St., New York.

REAL ESTATE WANTED.

HAVE BUYER

for 1, 2, 3 or 4-family houses, in city or suburbs; for quick action, list your property at once.

LESLIE, 287 EAST 149TH ST.

WANTED—Improved and unimproved property on Long Island and from 50 to 200 acres to lease or purchase. P. I. Schick, Times Building.

Wanted lease garage or repair shop, 1,000 to 4,000 feet, West side of Manhattan, between Canal Street and 60th Street. Address Manor Hotel, 111 8th.

NEW APARTMENTS

116 East 53rd Street

Annex of the Montana, 375 Park Ave.

Now under construction. Will be completed about October First: 3 and 8 rooms and baths.—For plans and full information apply to

R. C. VOTH 375 Park Avenue

KILL VAN KULL

At Mariners Harbor, S. I.

360x800; about 7 acres under water; 3 complete basins, docks, buildings.

Price $150,000. Possession.

Cheapest waterfront on the island.

JOSEPH T. MULLIGAN,
55 Liberty St.

MORTGAGE LOANS.

ATTENTION!!
SECOND MORTGAGE MONEY.
$350,000 LOANABLE, VARIOUS AMOUNTS.
S. H. STONE, 135 BROADWAY.

$2,500,000 to loan at 5½%. Durcos Company, 156 Broadway, New York.

CITY HOUSES—For Sale or To Let.

Manhattan

Two-family dwelling, full lot, near 127th St. and Broadway; $17,500; steam, electric; immediate possession; also offer private 17-room dwelling on West 64th St., $23,500. Reid, 150 West 64th St.

832 Lexington Av., adjoining corner of 54th St.—19 feet wide; three-story and basement; possession May 1; can be bought right; terms to suit. Pease and Elliman, 340 Madison Av. Phone 6200 Murray Hill.

20 PER CENT ON YOUR INVESTMENT.
Thirteen-room house, brownstone building, in best location, Brooklyn, Putnam Av.; terms. Write W 842 Times Downtown.

884 to 888 West, near Central Park — Eight-family house; all modern improvements; rent $7,000; price $84,000. See owner on premises; immediate possession; bargain.

Four-story and basement 20-foot private home, West Sixties; possession arranged; price $36,500, $10,000 cash; easy terms; brokers protected. Rowantree, 200 5th Av.

House Bargain—119th St., between 7th and Lenox Avs.; 10 rooms, 2 baths; price $20,000. Horace G. Knowles, 52 Vanderbilt Av.

Private house, good condition; improvements, baths; sacrifice. 659 West 179th. Wadsworth 8814.

87th, West — House, 12 rooms, 5 baths; will lease; new furnishings; $4,000; rent $250. Elberson, 25 West 42d.

55th, near 5th Av.—Beautiful private house, 5 stories, 8 baths; $100,000. A 511 Times.

95th, West — House, 10 rooms, baths; sell $25,000. Elberson, 25 West 42d St.

Brooklyn.

MIDWOOD MANOR.
A GORGEOUS HOME.

11 room, 3 story, lot 40x100, with garage, all latest improvements; house will be completed April 1; any one looking for a multi-millionaire's house, this is the house; rear of house faces the Parkway; reason for selling, lady of house taken sick and must go away to a different climate. For full particulars, phone Midwood 6683, Mr. Lacov, or call

GALITZKA & LACOV,
1,315 AV. J, BROOKLYN.

Two-story red brick one-family house, six large rooms and tiled bath with marble inclosed shower, electric light, parquet floors, linen closet, pantry, steam heat, gas, hot water heater and extra connection to furnace for Winter use, washroom and water closet in cellar, also preserve room, front porch and lawn, large back yard; situated on Jamaica line; 20 minutes from City Hall by B. R. T. and 20 minutes by Long Island R. R.; immediate occupation may be had if necessary; price $10,000; has first mortgage of $4,500. J 779 Times Downtown.

Big bargain, 1-family brick house on 65th St., near 20th Av., 7 rooms and bath and closed porch, electric lights, parquet floors, steam heat, 7 foot driveway; price $9,000, $2,500 cash. Phone Bensonhurst 4,706.

5-story brick apartment, 40x100; 30 families; 7 rooms and bath, hot water, electric lights; rentals, $6,138; price, $37,500; cash, $6,000.
Borchers, 17 West 42d St.

Beautiful Flatbush home, 2-family brick, all light rooms; electric, parquet, heat, porches, 2 garages; fine, convenient locality. Altman, 6 Snyder Av. Flatbush 7555.

Queens.

Beautiful home in Queens Village; 10 large rooms, modern improvements, gas, electricity, hardwood trim, parquet floors, hot water heat, fine grounds; plot 120x100; fruit, shade trees, garage; near trains, trolleys, stores, schools, churches; $30,000. Phone Hollis 6265-W. D 450 Times.

City Houses Wanted.

Wanted—By May 1, house six, seven rooms, modern improvements, near school, within hour from Wall St.; year lease necessary. A 968 Times Downtown.

926, 149 East, near Lexington Av., 3-story and basement dwelling, 11 rooms and bath; steam heat. Particulars through Schindler & Liebler, 1,898 3d Av.

House, about ten rooms, for rent by private family; up to 86th St.; modern improvements. Write to Room 616, 1,133 Broadway.

Wanted to lease, furnished or unfurnished, house, 34th to 50th, west side. A 1012 Times Annex.

Furnished dwelling wanted, upper West Side, will buy furniture and take over lease. A 675 Times.

Six or seven room house for small family; lease or purchase. A 504 Times.

CITY REAL ESTATE.

Manhattan—For Sale or To Let.

Loft building for sale; 139 Bleecker St., northeast corner West Broadway; elevator, steam heat; rentals $15,000; no leases. H. F. Raymond, 2 Rector St.

Five-story loft building for sale; rent $13,000; two stores; elevator; steam heat; price $71,000; 32 East 22d St. Apply Room 802, 30 East 20th St.

Italian tenement, Manhattan, 3 and 4 story, brick front and rear, 22x36; two stores; bank mortgage sacrificed. Master, 509 Willis Av.

POSSESSION ENTIRE LOFT BUILDING, May 1, 1920, 4 stories, 20x100, sprinklered; Harlem; rents $31,000. Price $90,000. Sharum, 170 Broadway.

A CORNER, 70x125, ON 8TH AV., above 23d St.; suitable for improvement; possession May 1; price $180,000. H. V. MEAD & CO., 493 8th Av.

3 and 4-story houses; suitable for altering for offices or business; parts dwelling. Van Vliet & Pitts, 16 8th Av.

Seven-story office building above 30th St.; rents $15,000; next February rents $23,000. Price $100,000. Sharum, 170 Broadway.

Tenement house for investment, west side, 34th to 70th St.; give full particulars. M. E., 162 Times.

13½-story loft building, 100x96.9, above 23d St.; present low rents 902,200; price $525,000. Sharum, 170 Broadway.

Four-family flat, 22x 8 rooms, 2 baths; $23,500; easy terms. E. R. Franklin, 908 Sheridan Av., Bronx.

MORTGAGE LOANS.

$2,000,000 TO LOAN
ON IMPROVED REAL ESTATE
AT LOWEST RATES.
CHARLES F. NOYES CO.,
49 Wall St.

$1,000,000 to loan on improved Manhattan and Bronx real estate; lowest rates. Bing & Bing, 319 West 40th St.

$1,000,000 to loan on improved Manhattan and Bronx real estate; lowest rates. Bing & Bing, 319 West 40th St.

BUSINESS PROPERTY FOR SALE.

FACTORY PROPERTIES FOR SALE.

FACTORY FOR SALE 30,000 Sq. Ft.

HOBOKEN, N. J.

Possession on or before July 1st.
Ground 100x100
Building 91x83
Four Story, Brick

Heavy mill construction, sprinkled, steam heat, fire alarm, electric elevator, concrete floor in basement.

INDUSTRIAL PLANTS CORP
SOLE AGENTS,
25 Church St., N. Y. City.
Phone 4725 Cortlandt.
Brokers Protected.

LOFTS and BUILDINGS

Have responsible clients waiting for space; quick action after receipt of particulars by 'phone or mail.

The Finkelstein Co.

301 Canal St.
Telephones: Canal 1456-4315.

WANTED FOR BUSINESS PURPOSES.

WANTED SMALL OFFICES

Any location.
300 to 1500 feet.
Send size, location and price.
WELD & SUYDAM
50 E. 42d St.

APARTMENTS TO LET—Unfurnished.

MANHATTAN—West Side.

A very desirable

Studio Apartment,

3 rooms and bath, suitable for Artists or Musicians, near Riverside Drive. View of Hudson River and Palisades.

307 WEST 79TH ST.

10 Rooms, 3 Baths

Unfurnished.
IMMEDIATE Possession if Desired.
S. E. Cor. 55th & 7th Av.
The Wyoming.
$1,600 Per Annum.
Julius Tishman & Sons, Inc.
18 EAST 41ST ST. Tel. Vanderbilt 1977

Three rooms & bath;
Immediate possession.
117 WEST 58th ST.

6 Rooms and Bath $1,600
Elevator and modern improvements, all outside rooms, overlooking Hispanic Museum grounds; near subway station. 3750 B'way, S. E. Cor. 156th St.

MANHATTAN—East Side.

High Class Co-Operative Apt.

144 East 55th St.

Ready for Occupancy June, 1920

3 master's bedrooms, 2 baths, servants' bedroom, 1 bath. Large living room, dining room, alcove, kitchen.

Sale Price,
$18,000 to $23,000

Interest on investment should be your only rent.

Douglas L. Elliman & Co.
Town and Country Residences
616 MADISON AVE.
At 58th Street. Murray Hill 5980

APARTMENTS TO LET—Furnished.

MANHATTAN—East Side.

For Rent—Furnished Apartment.

15 East 10th St.; 6 rooms and bath; beautifully furnished; from 15th May to Oct. 1st; rent $250.00 per month. Can be seen between 9 and 6:30 P. M. Apartment 4th floor.

NEW APARTMENTS

116 East 53rd Street

Annex of the Montana. 375 Park Ave.

Now under construction. Will be completed about October First: 3 and 8 rooms and baths.—For plans and full information apply to

R. C. VOTH 375 Park Avenue

TO LET FOR BUSINESS.

FOR RENT

29,500 square ft.

IMMEDIATE POSSESSION

215 Washington St.

Very heavy construction.
Light on four sides.
Sprinklers. 2 Elevators.

M. Crystal
30 East 42d St.
Or your own broker.

TO LET FOR BUSINESS.

New Building

2 blocks subway station.

15,000 Net Square Ft.

Will Lease 21 Years at $1.50 Per Sq. Ft.

Possession Before January 1st, 1921.
PRINCIPALS ONLY.

Jesse C. Bennett & Co.,
30 East 42d St.

FOR SALE

Six Story

LOFT BUILDING

in the Twenties
BET. 5TH & 6TH AVES.
16,000 Sq. Ft.
Possession Feb., 1921.
EASY TERMS

HEBS
907 Broadway. Phone Stuyvesant 4200

OFFICE SPACE

SIX HUNDRED SQUARE FEET TO LET

This space light and desirable in high-class building on Fifth Avenue for rent. Possession May 1st; will be let only for highest grade executive or professional offices. A 968 Times Downtown.

OCCUPANCY MAY 1

Attractive Offices
for
Lawyers
near City Hall
about 3,000 square feet.
Principals only apply.
V 876 Times Downtown

TO LEASE

For a term of years, finest corner on Brill-side Av., Jamaica, for automobile showrooms, service station and accessories. I. Wehl, 99 Union Av., Jamaica.

BROOKLYN.

LOFTS

7,500 sq. ft.,	Bushwick Section		$ 3,500
8,000 "	"	"	6,000
8,500 "	"	"	5,500
12,000 "	"	"	7,000
12,000 "	"	"	6,000
12,500 "	"	"	9,500
13,000 "	Grpt	"	7,500
13,000 "	Downtown	"	9,500
17,000 "	Bushwick	"	10,000
17,000 "	E. N. Y.	"	8,000
30,000 "	Downtown	"	20,000
40,000 "	Bedford	"	30,000

NIELSEN
32 Court St.
Main 8284

BUSINESS PROPERTY FOR SALE.

Washington St.

Just north of Rector St.

5-Story Tenement

POSSESSION

Premises can be altered for office purposes.
Size 25x93

MUST BE SOLD

JOSEPH T. MULLIGAN,
55 Liberty St.

63rd Street

Near Broadway

In the Heart of the Automobile District

3 5-Story Single Flats

Plot 20x100.
Price $75,000. Rents $9,500.
MONTHLY TENANTS.

Full particulars from
JOSEPH T. MULLIGAN,
55 LIBERTY ST.

FACTORIES

Any Size Anywhere
For Sale or to Lease

TO LET FOR BUSINESS.

Automobile District

In the Heart of the

61st St.

Just west of Columbus Ave.

POSSESSION 60 DAYS.
4-story and basement brick and stone dwelling, size 20x100.

Price $18,000

Joseph T. Mulligan,
55 Liberty St.

Part Store and Basement to Rent.

Immediate Possession.
Wonderful Bargain.
17th Street and Union Square.
7,500 SQUARE FEET.
ABOUT $1 PER SQUARE FOOT.
EXCELLENT FOR SALESROOM, OFFICE AND STOCK.
Arthe Levy & Bernhard Co.,
37 UNION SQ. WEST, N. Y.

Offices for Rent

In the
FANCHER BUILDING
96 WARREN ST.
Corner of Greenwich Street
Single or two or more Connecting Offices.
Occupancy at once or May 1st
Apply at building or to
WALTER J. SALMON,
17 West 42d Street.
Telephone Vanderbilt 47.

57TH ST., NEAR 5TH AVE. OFFICES AND LOFTS.

2,000 Square Feet.
Entire Floor.
Handsomely Decorated.
Suit any business.
Telephone Vand. 1176.

OFFICES FOR RENT

ON 42D ST.

5th and 6th Avs.
Occupancy at once or May 1st.

WALTER J. SALMON,
17 West 42d St.
Telephone 47 Vanderbilt.

STORES FOR RENT

42ND ST., TIMES SQ. 6TH AV., NR. 42ND ST.

Immediate or future occupancy.
Apply to
WALTER J. SALMON,
17 West 42nd St.
Telephone Vanderbilt 47.

Barber Shop

700 Sq. Ft.
Downtown Office Bldg.
Write "Shop," Box 372,
Wall Street Station

TO LET

Entire 5-Story Bldg.
25x100
with basement and sub-basement
Possession May 1st.
44 VESEY ST.
STINER BROS.
Tel. Cort. 863 On premises

Dey St. Corner

N. W. Cor. Washington St.
Size 35.5x34.3. 4-Story Building.

TO LEASE LONG TERM OF YEARS

EDWARD J. HOGAN,
Woolworth Building. Tel. 5834 Barclay

Store and Basement

New Heaven Building, 117 W. 44th St.
About 7,000 Square Feet

Suitable for any high class business, executive office and showroom; excellent restaurant location. Long or short lease. Inspection invited. Inquire on premises. Open evenings.

Immediate Possession.

OFFICE SPACE.

1065 sq. ft., also 380 sq. ft. can be had May 1st, one block from Grand Central Terminal. Phone Vanderbilt 1300, Ext. 361.

OFFICES FOR RENT

In The
OSBORNE BUILDING
205 West 57th St.
Corner 7th Avenue
Ideal location for Doctors, Dentists or any profession or business.
Apply at building or to
WALTER J. SALMON,
17 West 42nd St.
Tel. Vanderbilt 47.

TO LET

Entire 5-Story Bldg.
25x100
with basement and sub-basement
Possession May 1st.
44 VESEY ST.
STINER BROS.
Tel. Cort. 863 On premises

OFFICE SPACE TO LEASE

43RD ST., NEAR FIFTH AVE.
2650 Sq. Ft.
1400 Sq. Ft.
Immediate Possession
ALBERT B. ASHFORTH, INC.
12 East 44th St. Murray Hill 1160

READY FOR FALL OCCUPANCY

35,000 Sq. Ft. in new 8-story Fireproof Building.
Cor. Hubert and Greenwich Sts.
Plot 53x82 Ft. (200 lbs to sq.ft.)
Will make long term lease to desirable tenant.
Brooks & Momand
115 Broadway Rector 2267

Offices

46 Cedar Street
1620 Sq. Ft.
Available May 1st
EXCELLENT LIGHT
Wm. A. White & Sons,
46 Cedar Street
Tel. 5700 John

OFFICES FOR RENT

In The
OSBORNE BUILDING
205 West 57th St.
Corner 7th Avenue
Ideal location for Doctors, Dentists or any profession or business.
Apply at building or to
WALTER J. SALMON,
17 West 42nd St.
Tel. Vanderbilt 47.

OFFICE SPACE TO LEASE

43RD ST., NEAR FIFTH AVE.
2650 Sq. Ft.
1400 Sq. Ft.
Immediate Possession
ALBERT B. ASHFORTH, INC.
12 East 44th St. Murray Hill 1160

Modern Sprinkled Building,

Heavy construction; loading platforms, two elevators; good light; corner structure; 70,000 sq. ft.; possession May 1, 1920; near Cunard piers.

40,000 sq. ft. elevator bldg.,
Adjacent 6th Av.; $300,000.
Durcos Company, 155 West 14th St.

FOR IMMEDIATE OCCUPANCY

4 Light Lofts
8,000 square feet each.
Will Divide.
Fireproof Building.
Phone E. Grabert, Schuyler 4000.
Evenings 966.

NOW IS THE TIME TO BUY HOMES SMALL AMOUNT CASH

Prices $10,000 to $20,000

Balance monthly, less than rent, buys beautiful new suburban house, 30 minutes from New York; 6, 7, 8 spacious rooms, breakfast room, sleeping porch, sun parlor, butler's pantry, Colonial open fireplace, tiled bathroom, finished with hardwood trim, mahogany doors, white enameled woodwork, parquet floors, extra plugs for floor lamps, steam heat, up-to-date electric light fixtures, large porch, sewers, gas and electricity.

American Home Builders,
38 Cortlandt St., N. Y. Phone Cortlandt 722.

TWELVE MODERN HOMES

for year round living ready for occupancy now. $2,500 on easy terms buys a 5 room home with bath and 1-3 acre; $15,000 a 10 room house with 3 baths, garage and 1 acre. Many prices, sizes and designs. Easy commutation to N. Y. C.; 900 ft. elevation. A little cash and your rent buys it. Call for details at Mountain Lakes, Inc. 170 Broadway, N.Y.C. Tel. 1321 Cort.

WEST ORANGE, N. J.

A fine Dutch Colonial house near Essex Co. Country Club and Golf Links, thoroughly modernized; electricity, steam heat, hardwood floors, hand lift; eleven bedrooms, three baths, sleeping porch; three acres of ground with fine trees and garden.

PRICE $30,000. SEEN BY PERMIT ONLY.

Ruland & Whiting-Benjamin CORPORATION,
30 EAST 59TH ST. PLAZA 4951.

Anywhere in Jersey

HOMES, FARMS, ESTATES, FACTORIES & FACTORY SITES
JOHN D. MINER,
165 Broadway, N. Y. Cort. 227.

PLAINFIELD, N. J.

A home bargain; could not be duplicated for twice the price asked; 12-room, modern all improvements; acre plot in lawn and garden; one-year price, $14,000, in price now; terms. Will not be long unsold. Act now. Thompson, Room 702, 165 Broadway.

CONNECTICUT—FOR SALE OR TO LET.

BEAUTIFUL HOMES ON-THE-WATER-FRONT

17 acres at Rowayton.....$80,000
About 3 acres at Darien.....$25,000
About 4 acres at Darien.....$30,000
Nearly 20 acres in Tokeneke...$50,000
7 acres at Darien.....$25,000
3½ acres on Contentment Island.$35,000
All these properties have water frontage and are wonderfully located.
(or full details.
ROSS REALTY Tel. 3864 Vanderbilt
50 East 42d St., N. Y.

JacksonHeights PLAN OF TENANT-OWNERSHIP

OF APARTMENTS
For details address
The Queensboro Corporation
Manhattan Office, Jackson Heights Office.
50 E. 42d St. Opp. 25th St. Sta.
Phone Mur. Hill 7037. Phone Newtown 2246
Queensboro Sub. to 25 St. (Corona Line)

DOUGLASTON, L. I.

BEST LOCATED PARCEL
100x100.
In splendid residential development
For Sale
At Sacrifice
On terms, or will arrange to build for responsible party.
A. L. LIBMAN,
Real Estate 19 East 24th St.
4868 Madison Square.

SPLENDID HOME BARGAIN

with big garage included; ready for occupancy by April 1; beautifully decorated inside and out to suit purchaser; the rent you now pay and a cash payment down buys it; $8,500 cash, balance of $11,500 on mortgages; grounds 125x160 ft.; 10 big rooms, 3 tiled baths, white verandas; in select, settled neighborhood; near lakes, markets, country clubs, churches, schools; a profusion of trees, flowers and shrubs; wonderful views; 750 ft. elevation; 6 min. to R. R. sta.; 51 min. on train to N. Y.; splendid commutation; in Jersey's most exclusive, convenient and picturesque residential section. Curtis Smith, 462 Sterling Place, Brooklyn, N. Y. Tel. 6697 Prospect.

HOWARD SEITER CO.,

7 East 42d St.
Suite 611. Vanderbilt 8194.
Specialists in Westchester Homes.

LONG ISLAND—FOR SALE OR TO LET.

DESIRABLE HOMES

Ranging in price from $10,000 to $50,000.

Send for booklet containing photographs and descriptions of the most desirable properties in Nassau County.

Hempstead Plains Co.,
Garden City, L. I.
Phone Garden City 1000.

GREENACRES

Very well constructed white clapboard center-hall home of eight rooms and three baths, on a 150-foot plot with several shade trees; hot water heat, gas, electricity; living porch and upper balcony 10 feet by 25 feet each. Living room and main bedroom 13x25 feet each. Exceptionally good plumbing, throughout; solidly built in every detail, white porcelain tubs in laundry. Price $23,500. Terms.

HOWARD SEITER CO.,
7 East 42d St.
Suite 611. Vanderbilt 8194.
Specialists in Westchester Homes.

REAL ESTATE WANTED.

Commercial buildings, lofts, stores, wanted for sale or lease; quick results given. Roth & Swendler, 3182 Broadway. Watkins 4700.

A reliable tenant will rent a rooming house centrally located, furnished or unfurnished. Answer 140 W. 75th St.

Will give $400 1yr Bronx plot if owner subordinates balance to building loan for purchase. 698 Times.

List your properties with live wire concern. Sherman Brokerage, 76 East 106th.

FARMS.

New York State—For Sale or To Let.

FARMS! FARMS! FARMS!
The Cream of Them All.
Pictures and details. State requirements.
E. M. SLOCUM, Inc., 141 Broadway.
Selected Farms in N. Y., N. J. and Conn.

40 acre highly improved dairy farm, within 16 miles New York City; fine stock, tools, etc. $35,000. Ask for our list Minnesota lands, $5 acre and up. E. R. Forward, Duluth, Minn.

SUMMER HOMES—Furnished.

Summer Homes Wanted—Furnished.

WANT TO RENT 9 OR 10-ROOM FURNISHED HOUSE; FLUSHING, MT. VERNON, WESTCHESTER OR NEARBY SUBURB; MODERN ELECTRIC LIGHT, HEAT AND GAS; TWO OR MORE BATHS; POSSESSION APRIL 1; OR NEAR DATE; REFERENCES. ADDRESS R. T. M., P. O. BOX 372, CITY HALL STATION, NEW YORK.

Completely furnished house wanted from June 1 to Sept. 15 or Oct. 1; within one hour's commuting distance of New York; must have four large bedrooms and sleeping porch with two baths on the first sleeping floor; maid's room and bath is also desired; state rent and give references. Z 170 Times Annex.

Furnished 6 or 7 room cottage or bungalow wanted, Summer season; 4 bedrooms, 2 baths; Westchester or Long Island; near ocean or seashore; commuting distance. Address Apartment 114, 230 West 79th St. Tel. Schuyler 9785.

Small furnished cottage or bungalow wanted; all improvements; seashore or bear; April 1 for Summer months or longer; state commutation from city. Write E. C., 2525 Broadway.

Furnished house wanted for Summer, within one hour of city, 5 master's, 2 maid rooms required; strictly private family of adults. Address full particulars to Johnson, Room 32, 55 Broadway.

Furnished Summer bungalow in country, for June, July, August; four or five rooms. A 987 Times Downtown.

TO LET FOR BUSINESS.

PENNSYLVANIA BUILDING,

Northeast corner of 31st St. and 7th Av., 959; Penn. Station, entrance ground corner.
OFFICE AND SHOWROOMS TO LET
for resident buyers, commercial representatives and professional men; all rooms face 7th Av. or 31st St., will rent single, in suites or entire floors; possession immediately or April 1. Agent on premises.

TO LET FOR BUSINESS.

Automobile Section.

Will sublet about one-half of floor, 50x100; first-class business building; freight and passenger elevators; excellent light; best location; possession April; partitions to be built immediately and may be made to suit tenant. Phone Circle 5520.

GARAGES.
LEASE FOR SALE.
Modern and fireproof equipped garage; Park Av. residential section; efficient force, experienced men; ample space for shifting cars without danger of scratching bodies or injuring mudguards. Particulars, Richard, 1777 Broadway; Suite 336, 649 Circle.

BUILDING TO LET.
Six stories, basement, 75x100, modern fireproof construction, suitable for service station of any business pertaining to automobile accessories or light manufacturing; central west side; possession June 1st; details upon request. Pritchard, 1777 Broadway, Suite 336. Circle 649 or Greeley 1429.

ENTIRE BUILDING, 50x50.
About 6,000 feet, suitable for studios, light manufacturing or storage; splendid light on 3 sides, with large skylights; 5 blocks from Brooklyn Bridge and Clark St. subway. Inquire of janitor, 100 Pineapple St., Brooklyn.

OFFICES,
2,750 FEET OR MORE.
POSSESSION MAY 1.
ALL IMPROVEMENTS.
144 LIBERTY STREET.
PHONE 116.

TO LET—GARAGE.
Fully equipped, residential section, east of Park Av., showing net profit of 100% on investment; particulars and expenditures furnished upon request. Quick action. Y 9 Times.

Business Properties for Rent.
OFFICES, STORES AND LOFTS.
800 and upward.
CLARENCE G. MARTENS.
Park Av., N. Y. Tel. 9048 Vanderbilt.

LONG ISLAND CITY.
5,000 to 100,000 square feet space; early occupancy or will build to suit.
ROMAN-CALLMAN COMPANY,
Bridge Plaza Bldg. LONG ISLAND CITY.

Will rent half of office space, consisting of private office and use of second room for entrance; waiting room; use of stenographer's services; only responsible people considered. Telephone Vanderbilt 1163.

146-room hotel, in the vicinity of 14th St. and Broadway, to lease for long term, low rental; suitable for small restaurant; owner will advance money toward alteration. Adams & Co., 170 5th Av. Gramercy 1269

Brick building, unimproved, suitable high manufacturing, shipping; 4 stories, basement, elevator, 12,500 square feet, near Christopher St., North River. D 944 Times Downtown.

To sublease on 5th Av., 25-foot front, with use of show window and part of basement; reasonable rent; beautiful location for artificial flowers or kindred line. W 861 Times Downtown.

Part of loft, 1,000 to 2,000 feet, to sublet for storage or light manufacturing; suitable for machine shop; electricity; main heat, elevator; located 22d St., near 10th Av. Box 119, 217 7th Av.

Office to rent, 400 sq. ft.; up-to-date building; William, near Fulton; $4 per foot; possession at once. A 977 Times Downtown.

Lofts—5,000 to 100,000 square feet, within or outside metropolitan district. Factory Exchange, 17 West 44th. Vanderbilt 5610. Ext. 7 or 16.

A FEW OFFICES
left with immediate possession; fine loft, 170 5th Av., corner 22d St., N. Y. Adams & Co., 7th floor.

Lofts to Let—About 5,000 square feet; freight elevator service; ready for occupancy May 1, 1920. Quaker City Metal Bed Corp., 183 Lewis St., New York City.

Will sublet 4,000 feet of high-class office and showroom space on 5th Av., between 34th and 35th Sts.; long lease; reasonable rent. B 336 Times.

One loft, 25x110, 24th, near 6th Av.; also one loft, store and basement, 50x100; White St., west of Broadway; immediate possession. Owner, Greeley 8987.

Space between 34th and 42d for high class clinical dentist; x-ray main and extraction specialist; plumbing, wiring, &c., installed $1,200 to $1,800. A 492 Times.

Two or meeting offices, 230 feet each; Cortlandt, near Washington, $75 each office (single only); will rent separately. Horace, 39 Cortlandt St. Phone Rector 9635.

Suitable showroom, workroom, salesman, studio, dressmaker or milliner. B way near 80th; rent monthly $100. Phone Schuyler 2961.

NOW VACANT, TOP LOFT, LIGHT FROM 2 LARGE SKYLIGHTS AND 4 SIDES; ALSO CONCRETE, MODERN BASEMENT. 229-233 WEST 39TH. PHONE SPRING 8871.

For Rent—Lofts, several well-lighted lofts suitable for printing purposes; 25 feet 3d st., each 2,000 sq. ft. Inquire 9. Harrmann, 34 East 99th St. Lenox 1730.

Part of store to sublet on 4th Av. and 29th; immediate occupation; principals only; good proposition for cotton and woolen jobber. Write S. J., 830 Presbyterian Bldg.

Six-story loft building, 75x103, near Brooklyn Bridge; very light; possession soon and loft May 1, 1920; rents $23,500; price $300,000. Sharum, 170 Broadway.

For rent in the Morton Building, desk room, with use of stenographer and typewriter and all other office services. Room 1134, 110 Nassau St.

Loft building, six stories, Greene St., 49.x 100; fully sprinklered; rents, $16,900; price $100,000. Sharum, 170 Broadway.

Room about 600 sq. ft., suitable for light mfg. or office purposes; Maiden Lane. A 910 Times Downtown.

Dental mechanical laboratory to sublet; large, light room with dentist. Dr. Bauer, 56 West 112 St., corner Lenox Av.

Store and basement, 25 by 100, Vesey St., between Church and West Broadway; $5,000 yearly. A 825 Times.

834, 50 East—Entire parlor floor, suitable doctor, dentist or artistic business; rent $200; lease. Tonneson.

Will rent at a reasonable price, part of loft, about 25x75; has good light. Fisher, Samuels Co., 7 East 17th St.

Furnished private office, phone and stenog. service. 42d St.; immediate possession. Murray Hill 6379.

For Rent—Light shop, with 12 machines, including special machinery; very reasonable. Bettis, 237 Harrison Av., Garfield, N. J.

Wanted—Gentleman to share small office; all conveniences; references required. 25 West 45d St., Room 310.

Top floor for office purposes; near lower 30th and 4th Sts.; no elevator; 1,000 to 1,500 feet. A 980 Times Downtown.

TO LET FOR BUSINESS.

Left open, 1,400 square feet, for rent in the heart of ladies' wear district. A 147 Times.

134, 54 East—Entire parlor floor, suitable doctor, dentist or artistic business; rent $210; lease. Tenneson.

Space to let for office or business purposes; 224 square feet. Apply Mrs. L. Brown, 977 Lexington Av.

Part of exceptionally light loft for office, stock or show room; no manufacturing. Meyer Wolf & Son, 12 West 14th.

Loft, corner near 1st Av., 234 St., 7,500 feet, $6,000; particulars; brokers protected; possession. Rewastrod, 206 5th Av.

Factory building, about 12,000 square feet, four floors, fireproof construction. Columbia Machine & Stopper Co., 414 West 39th.

Office space or desk room, 116 East 59th Room 808.

For lease, store, 2,300 square feet. Inquire Toepfer & Meyers, Inc., 4 White St., city.

Corner store and lofts, 343 7th Av. (240h) and 162 West 24th.

Stores and lofts to let. Roth & Swendler, 3193 Broadway. Watkins 4700.

Will share beautifully furnished office. 25 West 45 St., Room 317.

Desk room to rent, refined surroundings. Apply Room 2280 Woolworth Building.

Half of light office, reasonable terms. Room 506, 640 Broadway.

Office space, desk or showroom; reasonable rent. Room 901, 683 Broadway, City.

Bookroom, nice light office; telephone service. Room 812 Flatiron Bldg.

Part of light concrete basement. Republic Chemical, 80 5th Av. (14th St.).

Brooklyn.

Loft, about 6,000 square feet, to let in new, modern, concrete, two-story, elevator, steam heat, daylight, fireproof building; fine location; between bridges and near freight terminal; rent $6,000; principals only. Phone Beekman 1930.

Large 50,000 feet, brick mill construction; all light floors, steam power plant, ceilings 12 to 16 feet; excellent location; possession soon. Ludden, 3758 Fulton.

Long Island.

LONG ISLAND CITY.
5,000 to 100,000 square feet space; early occupancy; or will build to suit.
ROMAN-CALLMAN COMPANY,
Bridge Plaza Bldg. LONG ISLAND CITY.

Wanted for Business.

LOFT OR GROUND FLOOR,
ABOUT 4,500 FEET, IN CITY;
HIGH PRESSURE STEAM AND
POWER. BOX 235, 1619 ST.
JAMES BUILDING.

Firm of highest credit standing requires from ten to twenty thousand square feet of space for May 1, 1920, occupancy; space is desired between 34th and 50th Sts., between Lexington and 7th Ave.; letter should contain complete specifications. G 27 Times.

WANTED.
From May 1 or earlier, 750 to 1,000 square feet, for office and stockroom, loft or office building, below Chambers St.; eighteen years in present quarters. American Ribbon & Carbon Co., 150 Nassau St.

Wanted 800 to 1,000 square feet, office and stock room in heated building with freight elevator.
Canal to 23d St., Fourth to Seventh Av. Times Downtown.

Wanted by reliable tenant 400 to 500 square feet office space, two rooms preferred, high-class building; location suitable for import and export; possession immediate or May 1. A 511 Times.

Wanted office space below Fulton St., 250 to 400 feet,
one or two rooms for immediate occupancy or from May 1.
A 872 Times Downtown.

Wanted—5,000 square feet or more for light manufacturing purposes, Lexington to 8th Av., 14th St. to 125th St. Tel. Vand. 283, or call or write, 7th floor, 15 W. 44 St., N. Y. C.

Wanted—Office containing about 300 to 400 square feet, location suitable for import and export in downtown, after May 1. Address P. O. Box 625, City Hall Station.

Wanted by April 1, 1920, loft or floor large enough for dancing studio; rent not over $100 per month. Dancing School, 243 West 42d St.

Lease or sublet about 300 sq. ft. office downtown; export; possession May 1. 2 390 Times Annex.

Desk room in quiet office, telephone and stenographic facilities, near Broadway, downtown; state rent. A 520 Times.

Building 50x100, suitable for moving-picture laboratory, three or four stories; long lease. W 91 Times.

About 700 square feet required for office, show and stock room; no manufacturing; below 42d St. V 748 Times Downtown.

Desk room with or without desk and typewriter, downtown. A 835 Times Downtown.

Desk or small office, telephone, downtown, insurance broker, permanent. A 496 Times.

APARTMENTS TO LET.

Furnished—East Side.

87TH, 26 WEST—Attractive 3-room apartment, furnished, until Oct. 1; immediate possession; rent $125 monthly; no pets.

22D, 144 EAST—Southern exposure; fifth floor, elevator, large living room, bedroom, kitchen; completely furnished; $125 monthly. Superintendent.

30TH (Corner Lexington Av., 163)—Apartment hotel, exclusively for women; corner suites, two rooms, bath, beautifully furnished, $30 weekly up. Hotel Rutledge.

44TH ST., 141 EAST—Tastefully furnished, two large rooms, bath and kitchenette, in most desirable and convenient location in centre of city. Apply Superintendent, The Woolsey.

53D, 54 EAST—Three attractively furnished rooms, kitchenette and bath, suitable three people; lease October. Plaza 825, Tonneson.

57TH ST., 24 EAST—Apartment, two large rooms, bath; lease October; longer.

59TH, 51 EAST—Attractive 2-room bath apartment, suitable for two; all conveniences; avenue block; all subways; lease.

70TH ST., 44 EAST—Two bachelors, couple, large studio room, private bath; beautiful set furniture, twin beds; new; leaving city; immediate possession; $125 per month, now to October; three windows.

90TH, 44 EAST—Attractive, large, sunny; furnishings made by Sloan's; new; lease now to October or longer. $275.

127 EAST 61ST STREET.
2 rooms, bath, kitchenette; handsomely, completely furnished; immediate possession; $175 month to October; increase rental thereafter.

72D, 162 EAST—Unusually attractive apartment, 2 rooms, bath and large kitchenette, newly furnished; linen, silver, &c.; complete; immediate possession; bonus 1 month for 18 months' lease; seen 2 to 6 or by appointment; convenient to all transportation; $120 month. Phone Riverside 5023.

74TH ST., 28 EAST—Large, splendidly furnished room with private bath, private residence, would suit couple; references required.

112TH, 535 WEST—Apartments, 3 rooms, single, private bath; hotel service.

106TH, 230 WEST—3 rooms, bath, kitchenette; modern apartment; big bargain for right party. Apply janitor.

107TH ST., 307 WEST—Unusual, newly furnished two rooms, bath; kitchen; exclusive use fine yard. Seen 10 to 5.

107TH ST., 318 WEST—Handsomely furnished three rooms, bath and kitchenette; southern exposure. Seen 10 to 5.

114TH, 417 WEST—Attractive light housekeeping apartment, living room, bedroom, bath; partly furnished; immediate possession. Cathedral 7760.

120TH ST., 423 WEST (Apt. 62)—Three large, sunny rooms, living, sleeping, complete kitchen, bath; beautifully furnished; twin beds, linen, dishes, silver; three months $400; immediate possession to responsible couple with references. Morningside 3070.

146TH, 507 WEST—To sublease 3 months' modern 4-room apartment; no linen or silver supplied; supply own gas and electric; adults only. Courtyard.

106th (facing river)—Beautifully furnished 2-room apartment, kitchenette; $125. Cathedral 5825.

207TH ST. (near)—Four-room modern apartment, furnished; will rent for two or three months; near 207th St. station, 9th Av. Van Cortland Park subway. 157 Vermilyea Av., Apartment 20 (second floor, front); $65 per month.

APARTMENT HUNTING UNNECESSARY.
Personally inspected. Mrs. Dingleman, Renting Specialist, 129 West 72d St. Col. 836.

APARTMENT renting specialist, first-class furnished apts., 2 to 10 rooms. 8825 Cathedral.

APARTMENT SPECIALIST ($175 upward). Wickliffe Grey, 200 West 72d. Col. 9074.

ARE YOU PARTICULAR?—Apartments of the better class, east, west side. Hoyt & Ray, 30 West 34th. Pennsylvania 1074.

CENTRAL PARK WEST, 296—Furnished apartment, 3 rooms, grand piano, $225, from May 1. Phone Riverside 1825.

Elegant 4-room apartment in best building upper Broadway, available to party purchasing furniture; positively no dealers. For appointment address A 985 Times Downtown.

PARK AV. (60's vicinity)—Unusually beautiful six-room apartment, 6, 12, 18 months (highest type). Information Miss Van Vleck, 163 East 40th. Wadsworth 2266.

APARTMENTS TO LET.

Furnished—West Side.

107TH, 60 WEST—Furnished apartment, 3 rooms, kitchenette and bath. Stuyvesant 9460.

42D ST., 26 WEST, APT. 4.
3 ROOMS AND BATH.
IMMEDIATE POSSESSION.
Sam Mornitage. Phone Greeley 2285.

67TH ST., 37 WEST, (Hotel Schuyler)—Parlor, bedroom and bath, completely furnished, and large studio with two bedrooms, also suite for doctors on first floor; annual leases. George T. Stockham, prop. Telephone 1181 Bryant.

68TH, 341 WEST—Fine summer quieting cleanliness; furnishings unequaled; 1-2-3 rooms, bath; tiled kitchens, kitchenettes; an unobtainable opportunity; highest references; $60-$125 monthly upward. Tel. Bryant 9282

67TH, 123 WEST—Few desirable two-room suites; furnished; first-class family hotel; $25 week and up; restaurant.

48TH ST., 29 WEST—Two rooms and bath, newly remodeled house, exquisitely furnished, southern exposure; $200 monthly until October, when lease may be renewed. Ring "Morse" bell between 2 and 5 P. M.

90TH ST., 10 WEST—Two rooms and bath, shower, southern exposure, bachelors, valet; breakfast if desired; $200 monthly until October. Ring "Ried" bell between 2 and 4 P. M.

59B (near 5th Av.)—Apartment, two rooms, kitchenette, bath; handsomely furnished; $135 month. Elbertson, 25 West 42d St.

85TH, WEST—Two rooms, bath, kitchenette; elevators; unusually pleasant; fine location; appointment only. Phone Circle 5785.

56TH, 208 WEST.
HOTEL THORNDYKE.
SPECIALLY ATTRACTIVE 2-ROOM SUITE, WITH PRIVATE BATH, FULL HOTEL SERVICE, SPECIAL WEEKLY AND MONTHLY RATES.

57TH, 340 WEST (the Clintonia)—Modern elevator apartment, newly furnished; hotel service; two, three rooms and bath; $30 up weekly; restaurant. Telephone Columbus 134.

57TH ST., 130 WEST—Several months, 2 large rooms and bath; handsomely furnished; $150 per month. Hubert, Apt. 112.

57TH, 100 WEST—Two rooms, bath, handsomely furnished; piano; elevator; call afternoons.

57TH—Apartment, seven rooms, two baths; piano. $225. Elbertson, 25 West 42d.

64TH, 14 WEST—Beautifully furnished apartment, 4 rooms and bath, player piano; ready for immediate occupancy; references require. Call all day. Attridge.

66TH ST., 8 EAST—Three rooms, unusually well furnished, newly remodeled house, kitchenette; $225 monthly. Also two rooms, bath and kitchenette; $200 monthly. These leases may be renewed October. Ring "Carswell 3d" bell between 1 and 5 P. M.

68TH AND CENTRAL PARK (Corner)—Seven large rooms, two baths; baby grand piano. Columbus 5565.

70TH, 10 WEST—Three rooms and bath, attractively furnished; $150 per month; breakfast optional.

70'S—2-room apartment front; linen, silver; beautifully furnished; $140. Columbus 1277.

70TH, 345 WEST—Apartment to rent, six rooms, bath; open to inspection.

70TH, WEST—Handsome floors, furnished, unfurnished; $150 up. Telephone Columbus 3900.

72D, WEST—Office lease and equipment for sale. Dr. Brandy, Lenox 4010.

73D ST., 126 WEST (Hotel Nobleton)—Several beautifully furnished two-room suites with bath; moderate weekly and monthly rates; $125 monthly up, $35 weekly up.

74TH, 153 WEST—Large room, bath and kitchenette, home for gentleman; $60.

75TH, 2 WEST—HANDSOMELY FURNISHED ONE, TWO AND THREE, KITCHENETTE SUITES; COMPLETE HOUSEKEEPING; PRIVATE BATH, LAVATORY, ELECTRICITY; WEEKLY, MONTHLY.

75TH, 158 WEST—Exquisitely furnished 2-room kitchen apartment; linen, silver; reasonable.

77TH ST., 60 WEST—Hotel suite (outside); parlor, bedroom, private bath and shower; $150 a month.

79TH, 201 WEST—Attractive 3 rooms and bath to sublet; southern exposure; April 1 to July 30; rent $225 per month. Hotel Lucerne.

79TH ST., 135 WEST—Beautifully furnished 5-room, 12 floor apartment for sale. Inquire M. Toussaint, 12 to 4

80'S (WEST END AV.)—Corner apartment; southern exposure; handsomely furnished; two bedrooms; kitchen. Schuyler 9493.

80S, WEST—Apartment, seven rooms, two baths; handsomely furnished; grand piano; $225 month. Elbertson, 25 West 42d St.

80TH, 249—Handsomely furnished one room and bath, elevator; lease. Call Schuyler 2047. Apt. 204.

80'S—6 rooms, 2 baths; new building beautifully furnished; $225. Columbus 1278.

85TH, 123 WEST—Two, light front rooms, large kitchenette, bath, two closets; elegant new furniture; $135 monthly. Shirley.

87TH, 166 WEST—HIGH-CLASS FURNISHED SIX-ROOM APARTMENT, TWO BATHS, FOUR ROOMS FACING STREET; LEASE, SIX MONTHS. APARTMENT 4B CALL.

88TH (corner Broadway)—High class 5-room apartment beautifully furnished, to lease until October; references. Phone Riverside 9416.

90'S (West End)—Five rooms, two bedrooms; new building charmingly furnished; $200. Columbus 3974.

90S—Apartment, five rooms, bath; very attractive; $175. Elbertson, 25 West 42d.

90'S AVENUE—6 rooms, 2 baths; new building; $275. Phone Columbus 1278.

91ST ST, WEST, Broadway—For sale, furnished lease, 8 rooms, bath. Riverside 3804.

93D, 317 WEST—Four rooms, beautifully furnished or unfurnished.

95TH, 150 WEST—Four rooms, kitchen; beautifully located; first floor; modern elevator house; immediate possession. 5820 Riverside. Schneider.

96TH Subway (near)—Eight rooms, two baths furnished, unfurnished. Telephone Riverside 8096.

97TH AND BROADWAY—Sunny eight-room apartment, newly and expensively furnished; will sell lease and furniture; desirable opportunity. Phone Riverside 5602.

97TH, 316 WEST (Apt. 4A)—Will sublet and sell out my completely furnished apartment; good location; modern conveniences; desirable neighborhood. Phone Riverside 6780.

98TH ST., 208 WEST—Beautifully furnished apartment in modern apartment house; contains living room, bedroom, complete kitchen, bathroom, 3 large closets; to sublet to Oct. 1; possession July 20; may be seen from 11 A. M. to 6 P. M.

98TH, 943 WEST (5-B)—Attractively furnished seven-room apartment; rent or sell.

102D, 250 WEST—Two large rooms, floor through, private house; bath; $125.

104TH—Exceptionally light; neatly furnished apartment, 3 outside rooms; large kitchen, bath. Victoria; chance responsible couple; $1,000 per year. See flag.

104TH ST., 30 WEST—Furnished apartment, 3 rooms, kitchenette and bath. Stuyvesant 9460.

RIDE-CLASS TOWNSEND APARTMENTS
to rent by owner of apartment.
ELAWYER A 1575 BROADWAY NEAR 47TH ST.

LEASES ARE NOT REQUIRED
NOR
REFERENCES ARE.

Attractively furnished apartments, consisting of from 2 to 5 rooms, with or without kitchens; rates from $110 monthly up; including complete hotel service, hotel meals, gas and electricity, &c., &c.; restaurant of quality.

HOTEL SCHUYLER ANNEX,
305 to 311 West 99th St.,
two blocks from subway, ¼ block from bus line; in heart of best residential section of New York.

MANHATTAN AV., 215—2 to 6 rooms, complete housekeeping, elevator, non-elevator; $70 to $100; also weekly rates. Phone Academy 1864.

RIVERSIDE DRIVE—Change in business compels me to sacrifice for $2,700 my sunny corner apartment, richly furnished; in new modern elevator building; 30-month lease and elegant furniture complete; four beautiful outside rooms and bath overlooking drive and river; two blocks from 145th St. Subway Station; silver, china, cut glass, brie-a-brac and everything goes; immediate possession; rent $130 monthly; must buy furniture to get apartment; no agents or dealers; principals only. Call Audubon 9501 for appointment.

RIVERSIDE DRIVE, 202—Furnished 9-room apartment; only private family considered. Stanhope.

RIVERSIDE DRIVE, 745—Attractive 6 rooms; river view; piano. Victoria: $175. Apt. 46.

THREE-ROOM furnished suite, two baths; immediate possession; $800 monthly; lease until Oct. 1. Mrs. Barde, Columbus 5611.

Three large rooms, private house; kitchenette; all improvements; April to October. 161 West 74th St.

WASHINGTON PLACE, 83 (Apt. 7)—Beautifully furnished 7-room apartment; immediate possession. Seen after 2 o'clock.

WEST END AV. AND 90TH (DUPLEX)—TEN ROOMS, THREE BATHS; FROM MAY 1 TO OCTOBER; APPOINTMENT. TELEPHONE RIVERSIDE 855. B., APT. 4A, 272 WEST 90TH ST.

WEST END AVE., 846—ARTISTICALLY FURNISHED THREE-ROOM APARTMENT; ABSOLUTELY MODERN. KENAN.

WEST END AV.—6 rooms, 2 baths; new building; $300. Columbus 1278.

I CAN arrange to sublet a 4-room and bath suite at Manhattan Square Hotel, 50 West 77th St., until Oct. 1, facing the Museum of Natural History; ultra desirable; $2,500 per annum; immediate occupancy. J. A. Voice, 210 11th Av. Chelsea 6420.

Will sublet June 1-Oct. 1, newly furnished 4 rooms, bath, all sunny rooms, most modern elevator apartment in 16th St.; references; $200 month. B 389 Times.

Furnished—Westchester.

SOUTH 7TH AV., 558, Mount Vernon—Couple will share 6-room, well furnished apartment with congenial couple. Donahue.

Unfurnished—East Side.

5TH AV.-PARK AV.
New buildings; possession October; 2 to 20 rooms. Plans and information, WOOLLEY WATKINS & JORDAN, INC., 665 5th Av. Plaza 874.

8TH, 123 EAST—For rent, unfurnished apartment, $225 month; 2 very large rooms with fireplaces, maid's room, kitchen and bath; can be seen every day between 12 and 5.

57TH ST., 104 EAST—Elegant modern apartment, 2 rooms, bath, dressing room.

82D ST., 325 EAST (Sth) 5, 4, 5, 6, 4, 5 rooms, baths; newly decorated; fireplaces; $85 to $350; immediate occupancy. Lenox 5817.

84TH, 451 EAST—2 large rooms, kitchenette; all improvements; electric light; in a private house; $38. Telephone 7276 Rhinelander.

86TH ST., 22 EAST—Four-room elevator apartment, seventh floor; non-housekeeping; lease; restaurant on premises.

GRAMERCY SECTION—2 rooms and bath, bachelor apartment; wonderful large layout; outside rooms; open fire; service optional; possession May 1. Bohanan, 132 East 20th. Phone 2347 Stuyvesant.

WOODYCREST AV., 4,134 (Bronx)—Especially attractive apartment, 5 rooms and bath; $80 per month. Apply to Mrs. Case, 1,112 Woodycrest Av. Telephone Melrose 7624.

APARTMENT 8 outside rooms, 2 baths; rent to Oct. 1, $1,500; after Oct. 1 $3,000. Phone Schuyler 9180.

DOCTOR'S OFFICE.
Two rooms and bath; private entrance on street; 117 West 58th St.; immediate possession.

Right and nine-room apartment, to be sold to desirable people on the co-operative basis, effecting a saving of about half of your rent; price $8,750; exact details of expenses and cost of management on application to Ernest Tribelhorn, 208 West 97th.

Five front daylight rooms April 1; vicinity 130th, Broadway; elevator; 3 yr. lease; $100. A 665 Times Downtown.

Lease April 1, large seven-room apartment, best section University Heights, one family; references; $110 per month. Call after 5:30 A. M. Owner, Wadsworth 3284.

NATIONAL STORAGE, 146 West 90th St. Storage, $5 per month vanload; motor vans moving; moderate rates. 1702 Riverside.

RIVERSIDE DRIVE, 790—To sublet 7 beautiful rooms overlooking Hudson; 2 bathrooms; block from Broadway subway, busses; $2,600 year, from April 1, 1920, for 3 years and 6 months, in strictly fireproof building; must be seen to be appreciated. Odell, Audubon 5400.

RIVERSIDE DRIVE (190TH ST.)—HIGH-CLASS APARTMENT; 8 LARGE ROOMS, 2 BATHS; POSSESSION IMMEDIATELY; WILL DECORATE TO SUIT; $175 PER MONTH. PHONE ORCHARD 9170.

RIVERSIDE DRIVE, 422—8 rooms, non-housekeeping apartment, fireproof building, $1,800 per year. See flag.

Unfurnished—West Side.

TO LEASE, 6 all outside-room elevator apartment; modern improvements; elevator service; 123 Bleecker St., cor. West 3d St. Phone Spring 8.

WASHINGTON SQUARE, 3-room apartment, $2,500; new fireproof house; elevator and hall service; business and social references required. Immediate occupancy. Address The Tower Apartment, 123 Waverly Pl.

Unfurnished—Bronx.

NEW BUILDINGS.
3 and 4 elegant rooms, all latest improvements, first-class neighborhood; ready for occupancy April 1.
GRAND AV.,
Between Burnside Av. and 180th St.
GRAND BOULEVARD AND CONCOURSE
1,405 (at 170th St.)—Four desirable rooms in Crystal Dwellings; immediate possession. See agent.

Unfurnished—Brooklyn.

HOTEL STANDISH ARMS, Brooklyn Heights (Clark St. subway)—Two desirable apartments; decorated to order; to lease by year, $700 per room up. Tel. Main 4290.

Unfurnished—Long Island.

FOREST HILLS GARDENS.
2 to 6 rooms, new building.
"Gardens Apt."; Tel. 6545 Forest Hills.

Unfurnished—New Jersey.

Three-room apartment, with bath and foyer, 150 Harrison Av., East Orange, N. J.—Best location; near Brick Church R. R. Station and Central Av. trolley; rent $90 per month; available immediately. Phone Orange 0653.

APARTMENTS WANTED.

Furnished.

Advertiser would sublet, one or two years, furnished apartment, paying immediate cash for furniture and fittings; Central Park West or 50's to 80's, east side; three or four master's bedrooms; full particulars, please. A 660 Times Downtown.

Business couple want furnished room, kitchenette, bath, between 59th and 125th Sts.; will take year's lease. Write full particulars, terms. A 151 Times.

I WANT TO SUBLEASE
two rooms and kitchenette, Greenwich Village, April 1st to October; $75 to $100. Telephone Spring 1970.

CALL US UP—We rent better class apartments to the best people. Hoyt & Ray, 30 West 34th. Pennsylvania 1074.

LIST YOUR APARTMENT WITH US.
Exclusive clientele waiting. Apartment Renting Co., 170 West 72d. Columbus 1377.

APPLICANTS CALL EVERY DAY
for furnished apartments. List yours with SLAWSON & HOBBS, 162 W. 72D ST.

Man and wife wish very small pretty apartment within half hour of New York City; references exchanged. Careful, A, 488 Times.

Couple, 5-7 room furnished apartment, below 116th, modern; $200 to $300 monthly to October; possession, week. Vanderbilt 1462.

Will buy lease and furniture of large furnished apartment. B 8 Times.

Unfurnished.

Refined family, four adults, want four to six large, airy rooms, all modern improvements, any location; $75 to $125; possession not after May 1. Phone Academy 2784, before 10 A. M. and after 8 P. M. D 989 Times Downtown.

Wanted, to lease or sublet, any time before Sept. 30, 1920, by two ladies, unfurnished 5 rooms, unfurnished, elevator apartment; west side, between 72d and 110th Sts.; state rental and full particulars. A 973 Times Downtown.

Wanted—By May 1, unfurnished apartment, 5 or 6 large light rooms, improvements; within hour from Wall St., near school; year lease necessary. A 939 Times Downtown.

By English married couple (no children), 3 or 4-room apartment in good neighborhood, Brooklyn, Manhattan or elsewhere; permanent. State terms. G 62 Times.

Adults want about five light, unfurnished rooms, elevator apartment; west side vicinity; Columbia University preferred. Peters, 30 Claremont Av. Tel. Morningside 6480.

Wanted by young couple, 5-6 room apartment, all improvements; west side, above 50th St. or 96th St. (4th Av. L). Nassau St., Room 1119, or phone Beekman 4790.

Wanted—Unfurnished 8-room apartment or house, Manhattan, Brooklyn, Long Island; $75. La Lara, 71 Washington Av., Brklyn.

Apartment best Washington Heights; 4 rooms; best references. Apply B 373 Times.

FURNISHED ROOMS.

East Side.

30TH (cor. Lexington Av., 163)—Exclusively for women; $10 weekly and up; room with use of bath, $14 weekly up; room with private bath, $18 weekly up; cozy, sunny, comfortable; telephones. Hotel Rutledge.

83D, 61 EAST—Large, comfortable room, adjoining bath; gentlemen only.

56TH ST. (near 5th)—Attractively furnished room; men only. Telephone 4340 Plaza.

68TH, 301 EAST—Elegant room; elevator apartment; conveniences; private. Phone Rhinelander 9705.

87TH-MADISON AV.—Outside bedroom, near bath, in first-class apartment; $10 per week. Phone Lenox 5342 mornings.

111TH, NEAR 7TH AV.—Beautifully furnished outside 4-room apartment; kitchen; April-Oct., $125; convenient subway, "L," bus. Phone 8038 Cathedral before noon.

BEEKMAN PL., 8 (NEAR EAST 50TH)—Nicely furnished single room; clean. Bowman.

PARK AV., 1150 (NEAR 92D)—Nice, large room with board for refined business couple or two congenial gentlemen; all improvements; good beds. Phone 1121.

West Side.

37TH ST., 40 WEST—Large, private bath, electricity, $10; gentleman.

45TH ST., 123 WEST—HANDSOMELY FURNISHED FRONT ROOM; PRIVATE BATH; ELECTRICITY, BATH; REASONABLE.

47TH, 106 WEST (Raleigh Hall)—A residence for men; attractively furnished rooms with and without baths or showers; writing, lounging, billiard rooms.

50TH, 226 WEST—Double; southern; running water; elevator. Circle 6411, 7th floor.

69TH, 22 WEST—Large double room, dressing room attached; $20 weekly; references.

69TH, 66 WEST — HANDSOMELY FURNISHED MEDIUM-SIZED ROOM, $9.

70TH, 219 WEST — HANDSOMELY FURNISHED FRONT BASEMENT; KITCHENETTE PRIVILEGE.

70TH, 253 WEST—Attractive large parlor, all conveniences; continuous hot water; telephone.

71ST, 62 WEST — BEAUTIFULLY FURNISHED DOUBLE ROOM; PRIVATE BATH; KITCHENETTE PRIVILEGE; COMPLETE.

73D, 140 WEST — BEAUTIFULLY FURNISHED FRONT BASEMENT; KITCHENETTE PRIVILEGE.

73D, 136 WEST—Newly renovated large front rooms, $12; small room, $6.

74TH, 161 WEST—Large, beautifully furnished room, private bath, all improvements; for one or two gentlemen; references.

74TH, 25 WEST—Superbly furnished rooms, suites, private baths; heat, light, service.

74TH, 45 WEST — HANDSOMELY FURNISHED DOUBLE ROOM, $10.

75TH, 143 WEST—Large room, private bath, southern exposure, electricity, hot water.

76TH, 102 WEST—Front room, suitable one, two. Apt. 34, Columbus 3884.

76TH, 104 WEST—Front parlor, bedroom combined; also skylight room; reference.

76TH, 43 WEST — Attractively furnished room, running water, twin beds, adjoining bath; southern exposure; reference essential. Schuyler 4388.

76TH, 7 WEST—Attractive large room with running water, adjoining shower bath.

77TH, 128 WEST.
Very large double room, private bath, twin beds, every modern convenience; references.

77TH, 121 WEST—Well chaperoned home for young women; piano; reference.

78TH, 117 WEST—Front room, newly furnished, electricity.

78TH (64 Riverside Drive)—Single, double rooms, $12, $22; kitchenette privilege, $23.

80TH, 225 WEST — Exceptionally clean, charming corner room; Broadway view; $10; couple, $18. Schuyler 2961.

80TH, 144 WEST—Large, room, dressing room, private bath, continuous hot water.

81ST, 29 WEST—Exceptional large, small rooms, with, without private baths, modern.

85TH ST., 38 WEST—Large double room; bath; alcove washroom; gentleman or couple. Schuyler 9265.

86TH, 206 WEST, 6 EAST—Beautifully furnished suite; modern conveniences; elevator; reference.

86TH, 329 WEST, near Riverside—Large, sunny, front; $100 month. 6962 Schuyler.

87TH, 139 WEST—Newly furnished large rooms; all conveniences; telephone.

88TH ST., 335 WEST—Beautiful large room, electricity, private bath; gentleman; reference.

90D, 260 WEST—Large room, running water, steam, electricity; two small rooms.

SITUATIONS WANTED—Male.

ACCOUNTANT-OFFICE MANAGER, with 11 years' executive experience in charge of paymaster, storeroom, cost and the accountant department, desires to make connection with corporation who can offer permanent employment and a future to right man; at present employed and can give good reasons for desire to change; best references furnished. Z 428 Times Annex.

ACCOUNTANT-CASHIER.

Executive, 5 years' experience, qualify as confidential; desires connection with merchandising or manufacturing organization; at present engaged as assistant treasurer and manager of detail of large advertising agency; Christian; 37 years; high school education; salary $3,500. J 778 Times Downtown.

ACCOUNTANT-AUDITOR, 35 years of age, married, returning to town, desires permanent connection with responsible concern; has many years' experience in general and cost accounting, banking, &c.; fully capable of taking charge of office if desired. A 124 Times.

ACCOUNTANT, expert on costs, general accounting, income tax, experienced executive, able to organize and get results, desires position with large manufacturing concern take charge of accounting; salary $80. Z 485 Times Annex.

ACCOUNTANT, SENIOR,

American, 35, married, Christian, handled large audits investigations, prepare reports, 7 years' accounting experience; 5 years as auditor with Virginia C. P. A.; references; $60 week. A 946 Times Downtown.

ADVERTISING, young man, 21, wishes to secure position with agency or publisher; 2 years' experience with daily newspaper and over 4 years on advertising makeup of weekly trade paper; can handle all printing details; excellent references. J 761 Times Downtown.

ADVERTISING MANAGER (MAIL ORDER) Experience gained with Sears-Roebuck, Butler Brothers; working knowledge of organization, administration and merchandising; will become valuable executive where opportunity of taking charge exists. A 518 Times.

ADVERTISING.

Chicago chap, 25, desires advertising connection in New York; six years' thorough copywriting experience trade papers, house organs, catalogue, &c.; salary $175 per month. Paul Hunter, 3210 Arthington St., Chicago.

ADVERTISING (FINANCIAL).

Man experienced in advertising wishes to join bank or investment house as assistant where opportunity of taking charge exists. A 518 Times.

ASSISTANT ACCOUNTANT, 18, bookkeeper two years, accountancy student, to assist auditor, accountant; salary no object. F 438 Times.

ASSISTANT BOOKKEEPER, 18, experienced, desires position; prefer Brooklyn, $20. B 38 Times.

AUDITING—Man well versed in this line; thorough knowledge payroll work and cost distribution. A 536 Times.

AUTOMOBILE MECHANIC and machinist, executive ability, 14 years' experience, 5 years as foreman; wants position of responsibility. D 992 Times Downtown.

BOOKKEEPER, 35, cost accountant, office manager, executive ability, clean-cut, live wire, excellent personality, experienced corporation controlling accounts, university graduate; practical experience; books opened, closed, balanced, systematized; highest credentials; $35. M 786 Times Downtown.

BOOKKEEPER, accountant, 15 years' experience, knowledge of English, French and German, also 5 years' experience as salesman, will accept responsible position. M 184 Times.

BOOKKEEPER, 25, 8 years' with wholesale house; controlling accounts, trial balance; reference; can take full charge; reasonable salary. A 641 Times Downtown.

BOOKKEEPER, accountant, 27, 8 years' accountancy training, 7 years' experience in full charge, desires, in connect with growing concern; highest credentials; moderate salary. A 1158 Times Harlem.

BOOKKEEPER, 26, married, thoroughly experienced in credits and collections and accounting, would like to hear from a concern looking for a live man with these qualifications. B 303 Times.

BOOKKEEPER, accountant, 6 years' bookkeeping and accounting experience, desires position requiring young man possessing ability and initiative; best credentials. A 844 Times Downtown.

BOOKKEEPER, 4 years' experience financial statements, controls, trial balance, &c.; salary $35; immediately available. A 970 Times Downtown.

BOOKKEEPER, junior accountant; four years' double entry, financial statements, correspondent; reliable; references; salary $30. W 75 Times.

BOOKKEEPER, 21, four years' experience; accountancy student; alert, accurate, ambitious, full set books; references, $50. F 438 Times.

BOOKKEEPER or assistant, young man, 19, desires position with future; references; Bushwick salary. Ruderman, 215 Sands St., Brooklyn.

BOOKKEEPER-ACCOUNTANT, experienced double entry, controlling accounts, trial balances, cost; complete charge; college education. A 659 Times Downtown.

BOOKKEEPER, accountant, office executive, 34, college trained, 5 years' experience, unquestionable references. Krinsky, 542 West 40th st.

BOOKKEEPER, 23, competent, accurate, four years' experience, double entry, controlling accounts. Pace student, best references. D 468 Times.

BOOKKEEPER, 23, married, 10 years' experience; double entry, controlling accounts; complete charge; salary $40. A 123 Times.

BOOKKEEPER, 30, married, Christian, 10 years' varied experience; capable taking charge; highest credentials. A 657 Times Downtown.

BOOKKEEPER, 24, 5 years' manufacturing experience, knowledge accountancy, typist, desires position that requires ability. M 794 Times Downtown.

BOOKKEEPER-CORRESPONDENT, stenography, typewriting, 6 years with present concern, desires work evenings and Saturday afternoons. A 146 Times.

BOOKKEEPER-TYPIST, Christian, 5 years' experience, engineering, insurance, brokerage. Phone 1960 Cypress.

BOOKKEEPER'S ASSISTANT, young man, requires position reliable firm. J 784 Times Downtown.

BOOKKEEPER, 8½ years' thorough experience double entry and controls, credits and collections; hard worker; $35. F 441 Times.

BOOKKEEPER—Seven years' experience, wants steady position mornings. B 396 Times.

BOOKKEEPER, 22, experienced, controlling accounts, knowledge Spanish, typewriting. A 873 Times Downtown.

BOOKKEEPER, experienced, double entry, control accounts, typist; A1 reference; $22. A 883 Times Downtown.

BOOKKEEPER, 22, office assistant, executive ability, double entry, controlling accounts, trial balance statements. A 529 Times.

BOOKKEEPER, 23, five years' experience; accountancy student; can take full charge; highest credentials. A 752 Times Downtown.

BOOKKEEPER-ACCOUNTANT, 27, capable executive. William Chelsky, 47 East 3d st., City.

BOOKKEEPER, 19, stenography, general office work, high school graduate, reliable, ambitious. W. D., 333 2d St., Brooklyn.

BOOKKEEPER, thorough, wishes position evenings; best references. A 1163 Times Harlem.

BOOKKEEPER, age 28, expert double entry, 9 years' experience; first-class reference; salary $35. A 127 Times.

BOOKKEEPER-STENOGRAPHER, 20, experienced; student N. Y. U. A 966 Times Downtown.

BOOKKEEPER, 5 years' experience, modern methods; competent; excellent penman. B 89 Times.

BOOKKEEPER, expert, 7 years' experience; good accounting knowledge. A 411 Times.

BUILDING MANAGER, expert, high-class wide experience every detail of successful management of office, loft and apartment buildings; highest references. D 240 Times.

BUYER, CLOTHING, AT PRESENT WITH PROMINENT RESIDENT BUYING OFFICE, DESIRES MAKE CHANGE; WOULD LIKE TO CONNECT AS SALESMAN WITH A RELIABLE YOUNG MEN'S OR BOYS' CLOTHING MANUFACTURER. D 468 TIMES.

BUYER—Man 33, married; 14 years' experience cloak line, buying woolens and silks also assembling line; charge of contractors; moderate salary. D 473 Times.

CHAUFFEUR—Mechanic, married, wishes position private family; 11 years' experience; any high cars; best references; country preferred. Chauffeur, 259 West 93d St., Riverside 7174.

CHAUFFEUR—We have several good men, with from 3 to 9 years' references on last positions; this is not an employment bureau. Society of Professional Auto Engineers, 1,947 Broadway. Tel. Columbus 10276.

CHAUFFEUR-MECHANIC, drive all makes of high-grade cars, excellent references, wishes position private; city or country. Write A. Stern, 180 East 118th.

CHAUFFEUR wishes position, private; 11½ years with A. E. F. in France; all types of cars. Hueston, 170 West 46th. Telephone 6787 Columbus.

CHAUFFEUR, mechanic, married, wishes position, private family; 13 years' experience on high-grade cars; 5 years last position. Wilfred Grapes, 149 East 58th.

CHAUFFEUR—NURSE, &c.—Couple, French, nurse, lady's maid; man chauffeur, can take charge painting; repairing house; references. A 827 Times.

CHAUFFEUR, first-class mechanic, careful driver, obliging, experienced on high-class cars, excellent references. Knopp, 206 West 140th.

CHAUFFEUR-MECHANIC, 9 years' experience, wishes position with private family; references. Martin Diez, 428 East 71st; Manhasset 4182.

CHAUFFEUR, mechanic, 10 years' experience, good reference. Myers, 2,535 Hughes Av. Tel. 5186 Fordham.

CHAUFFEUR, first and second, wishes position, city, country; best references; sheerful, willing disposition; mechanic; go as servant if necessary. Call E. Laurel, O. Flonka, Harlem 8273emfwypaseofwypaseo Flonka, 20 West 129th St., care of Lisdrea. Harlem 8272.

CHAUFFEUR—Thoroughly experienced private family chauffeur, exceptional mechanic, most careful driver, four years last position, five years previous, congenial personality, reasonable salary, knowledge all roads. Telephone Murray Hill 883 (Frank).

CHAUFFEUR, 28, single, careful driver, 8 years' experience private families, desires steady position anywhere; thoroughly familiar with Cadillac car; excellent references. A 907 Times.

CHAUFFEUR, 28, married, country, eight years' experience; best reference. A 150 Times.

CHAUFFEUR, married, several years' experience, private or commercial. Kranake, 89 1st Av.

CHAUFFEUR, Japanese, mechanic, desires position private family; long references; city or country. Kameda, 241 Lexington Av.

CHAUFFEUR AND CARETAKER—Cadillac car specialty; factory experience; A1 references; country preferred. G 58 Times.

CHAUFFEUR, mechanic; 16 years' experience; best references. Locke, 168 E. 81st.

CLERK—Young man, 23, desires position as office clerk; six years' experience; best references. John Dineen, 485 Columbus Av.

CONFIDENTIAL ASSISTANT to executive, private or American; 14 years' experience while employed by State Government and private corporation in handling confidential investigations in field and office; education, time and appearance to qualify to conduct work of higher order; opportunity to demonstrate ability is desired; excellent reference. F 436 Times.

CORRESPONDENT—Eight years' experience salesman and correspondent; good systematizer; references; character, ability; salary secondary to real opportunity. M 141 Times.

CORRESPONDENT, assistant to sales manager or executive; sales, claim, adjustment and collections; thorough knowledge electrical line. A 982 Times Downtown.

CREDIT AND COLLECTION MANAGER. EXECUTIVE, THOROUGHLY EXPERIENCED IN CREDITS AND COLLECTIONS, CAPABLE OF ASSUMING ENTIRE CHARGE OF OFFICE, DESIRES CONNECTION WHERE WORK WILL BE APPRECIATED. D 460 Times.

CUSTOM SHOE FITTER, specialist on cutting, designing, altering; expert on all work in custom shoe line; $60. P. Dlugan, care S. Rudow, 240 East 9th St.

DESIGNER, tools, jigs, fixtures, long experience, thorough knowledge, shop practice, desires position with progressive firm. Designer, 281 Times Downtown.

DRAFTSMAN, experienced toolmaking and designing. W. J. Wells, 243 Sumner Av., Brooklyn.

ENGINEER, turbine, would like position with concern in India, China, Japan, South America; ex-Lieutenant, U. S. Navy. A 484 Times.

EXECUTIVE'S JUNIOR, 28, American, married, thoroughly experienced correspondent-accountant-stenographer with successful record, speaks Spanish fluently, possesses initiative, offers paying investment in "live wire"; exceptional business recommendations. F 452 Times.

EXECUTIVE, 27, experienced, office of 30, desires charge bigger fence; also expert in efficiency, statistics and filing systems; possesses initiative, tact and good sense; well educated. A 970 Times Downtown.

EXECUTIVE ASSISTANT, 29, office man with initiative, tact; forceful sales correspondent; systematizer; salary $25. A493 Times.

EXECUTIVE-ACCOUNTANT, strong at detail, correspondence, systematizing; university graduate; highly recommended; present salary $3,500. K 821 Times Downtown.

EXECUTIVE, factory, capable fellow (30), experienced in production and office procedure; through payroll man, paymaster. A 512 Times.

EXPORTERS.

Young man, thoroughly conversant export methods, 3 years' experience buying, correspondence, &c., desires position with growing export firm. A 845 Times Downtown.

FACTORY MANAGER

Well versed in the intricate details of manufacturing. Also have had considerable experience in handling help, both office and productive, auditor, cost accountant; age 35, best credentials. Knigart, 1,072 Bergen St., Brooklyn.

GARDENER—Farmer, working foreman, American, married, no children, life experience, competent all branches, wishes charge gentleman's estate; best references. Gardener, 85 Warburton Av., Yonkers.

GARDENER, head, married, thoroughly experienced in gardening, farming and care of stock, excellent references as to ability and character. T. Richardson, 166 West 23d.

GARDENER wishes position; experienced in all branches. F 448 Times.

HOUSEWORKER, 2 Japanese, experienced cook, wants position; sober; good reference. A 531 Times.

JAPANESE CHEF, understands all-round; stylish, economical fancy; desires position in family; have recommendation. Sake, 935 Columbus Av.

MANAGERS—Couple for first-class furnished apartment house, all requirements; first-class references. Address F. Farrand, Westfield, N. J., R. F. D. 35. Phone Westfield 316.

MANAGER, with wide experience in manufacturing and wholesaling, desires to become affiliated with reliable concern; university graduate; excellent references. F 357 Times.

MANAGER, man, 33, married, fourteen years' experience cloak line, buying woolens and silks, also assembling line, charge of contractors; moderate salary. A 472 Times.

MANAGER, hotel and restaurant, wants position in restaurant or small hotel; A1 references. H. P., 1,268 Flatbush Av., Brooklyn.

MAN, 45 years of age, in saloon business 18 years, seeks position as cashier in restaurant or similar position; trustworthy; can furnish security; salary no object. J 785 Times Downtown.

MAN, 38, thorough knowledge of Spanish language, familiar with export trade, willing to travel, desires connection with reliable concern; best references. M 148 Times.

MAN, single, middle-aged, neat and reliable, wishes position as cashier or collector; best references and security. A 154 Times.

MASON AND PLASTERER desires work on city day work. B 371 Times.

OFFICE MANAGER or assistant to executive (29), experienced correspondent and cashier; knowledge accounting credits, office management and stenography. D 246 Times.

OFFICE MANAGER, 30, accountant, credit man, systematizer and executive; A1 references; position of opportunity desired. A 135 Times.

PAYMASTER, timekeeper, cost distribution, large payrolls, desires position. Fisher, 1,042 Arthur Av., Bronx.

PRIVATE SECRETARY—A1 references. G 9 Times.

PURCHASING AGENT, age 29; experience with large manufacturing concern; knowledge of chemicals, dyes and general supplies; careful and conscientious; will consider foreign assignment. D 888 Times Downtown.

REAL ESTATE—Young lawyer, 24, clever salesman, seeks connection with reputable real estate firm. K 829 Times Downtown.

RECEIVING CLERK, 34 years old, employed for the last eight years with hardware supply house, wishes to make a change; can furnish highest reference from present employer as to character and ability. H 760 Times Downtown.

RECEIVING TELLER, experienced; best reference. Jack Schonefeldt, 71 Bartlett St., Brooklyn.

REPRESENTATIVE traveling South would like to handle side line of high-class domestic laces, veilings. A 497 Times.

SALESMAN, 24, wants connection with wholesale grocery or butter, egg house; have no established trade; thorough knowledge of retail; also speaks Italian and could be of assistance to bookkeeper; state proposition fully. A 485 Times.

SALESMAN—Canadian, 12 years' experience toy and novelties, would like to connect with reliable concern as salesman or would represent in Canada; give full particulars. A 501 Times.

SALES CORRESPONDENT.

I want a man-size job where initiative and "pep" count; am experienced sales correspondent and office manager; 23; college man. F 443 Times.

SALESMAN, experienced buying and selling infants wear, initiative and aggressive, would travel, desires position. A 826 Times Downtown.

SALESMAN, 30, married, energetic, resourceful, would appreciate real opportunity; commission; wearing apparel or furniture. A 873 Times Downtown.

SALESMAN, 28, married, 10 years' experience; city or road; personality, ability, energy; reliable house. A 962 Times Downtown.

SALESMAN, capable, at present employed, desires association with reputable concern with opportunity for development. A 513 Times.

SALESMAN, young man, headquarters Cincinnati, seeks selling agency for firms manufacturing women's wear, desiring representation in Middle West. A 528 Times.

SALESMAN, experienced, live wire, neat appearing young man, wishes to connect with reliable concern. 963 Times Downtown.

SALESMAN, experienced novelties, housefurnishings, lamp shades, seek connection. A 136 Times.

SALESMAN—Young man, five years' road experience, desirous of changing line, wishes city position. K 833 Times Downtown.

SALESMAN—Young man, 21, educated, desires outside selling. A 690 Times Downtown.

SALESMAN AND WINDOW DRESSER, experienced in ladies' specialty shops and dry goods line; city or out of town. F 543 Times.

SALESMAN, experienced, desires connection with reliable concern in any line for city and nearby trade. F 440 Times.

SALESMAN, fancy and leather goods, large following city and road, seeks line; salary basis only. B 395 Times.

SALESMAN—Young man, 19, well educated, with limited experience, desires position with a future. R 1384 Times Bronx.

SALESMAN, experienced, fine wire; city or road position. A 1161 Times Harlem.

SALESMAN, experienced, good education, desires position. A 983 Times Downtown.

SALESMAN wants position in gents' furnishing store. A 619 Times.

SECRETARY, STENOGRAPHER, CORRESPONDENT—Long experience; best references; immediate connection desired. W 109 Times.

SECRETARY, 28, expert stenographer, correspondent, office manager, eight years' experience, seeks responsible position. B 409 Times.

SECRETARY or organizer of welfare work in industries, committees or Americanization work; long experience. D 247 Times.

SHIPPING CLERK—First-class traffic man, experienced at claim and trade correspondence, wishes position as assistant to superintendent; references. D 906 Times Downtown.

SHIPPING CLERK, capable, wishes connection with reliable concern. A 913 Times Downtown.

SHIPPING CLERK, traffic man, wishes engagement; best references. A 949 Times Downtown.

SHIPPING CLERK, four years' experience, foreign and domestic. J. B., 108 Times.

STENOGRAPHER, 4 years' experience as secretary to executive, desires position with advertising concern; $30. Blinsky, 513 West 37th.

STENOGRAPHER, experienced; steamship work preferred; $30. R. Hill, 183 Garfield Place, Brooklyn.

STENOGRAPHER, French, Spanish, English, salesman and correspondent; good systematizer; references; character, ability; salary secondary to real opportunity. M 141 Times.

STENOGRAPHER, 27, college education; correspondent; sales experience. Wildstein, 546 Clermont Parkway, Bronx.

SUPERINTENDENT, carpenter; foreman, reinforced, concrete; available April 1. J 767 Times Downtown.

TRAFFIC MAN, 12 years' railroad and industrial experience, thoroughly familiar with all branches, desires change. A 508 Times.

TRAFFIC CLERK, 10 years' experience handling rates, routings and claims, Gustave Potts, 1,104 Stebbins Av., Bronx.

YOUNG MAN, 22, several years' selling experience cloak and suit line; head shipping clerk; executive ability; capable of acting on own initiative; references. Maurice W. Luke, 171 East Broadway.

YOUNG MAN, 23, willing, energetic worker, experienced office work, corresponding, selling; desires position reliable house offering advancement. M. Hoppin, 1,361 Boston Rd., Bronx.

YOUNG MAN, 23, just separated from service; clerk, stenographer; good at figures; good handwriting; I want an opportunity where salary is commensurate with ability. Lerman, 456 East 186th.

YOUNG MAN, New York University accounting student, wishes bookkeeping position, Monday, Wednesday, Thursday, Friday afternoons; permanently and full time after May. A 524 Times.

YOUNG MAN, 22, excellent education, possessing selling, purchasing and executive experience, desires connection with mercantile or commercial concern. D 381 Times.

YOUNG MAN, 23, college education; neat appearance; highest credentials; serious minded, competent, desires position with prospects. G 65 Times.

YOUNG MAN, college graduate, experienced in the selling end of cotton goods, good knowledge accountancy, desires position at anything. A 959 Times Downtown.

YOUNG MAN, 21, desires position in traffic department of progressive concern; 6 years' clerical experience, excellent references; initiative and ability. D 983 Times Downtown.

YOUNG MAN, 21, high school graduate, desires connection, wholesale or mercantile house; first-class references. A 967 Times Downtown.

YOUNG MAN, college graduate, some selling experience, character, ability, desires permanent connection; will travel. M 174 Times.

YOUNG MAN, 19, leaving college, wishes position; one year's business experience; references. Auerbach, 1,100 Bergen St., Brooklyn.

YOUNG MAN, 20, well educated, three years' clerical experience, desires position with advancement; references. M 797 Times Downtown.

YOUNG MAN requires position, outside work as collector or solicitor; married; industrious; best reference. A 667 Times Downtown.

YOUNG MAN, 19, capable of taking full charge of subscription department, desires position with large or small magazine; is employed at present. F 446 Times.

YOUNG MAN, 23, academic training, will assist in instruction few hours daily in English, diction or dramatics, or do secretarial work. B 387 Times.

YOUNG MAN, 21, desires position with dry goods or general merchandise house; three years' experience. L. Steckel, 317 East 84 St., New York City.

YOUNG MAN who has a thorough knowledge of silk business, both inside and outside, wishes to connect with a reliable house in that line. A 989 Times Downtown.

YOUNG MAN, 21, well educated, neat appearing, thorough bookkeeper, stenographer, desires position with opportunity. K 830 Times Downtown.

YOUNG MAN, 21, high school education, 8 years' office experience, desires to connect with a firm offering opportunity for advancement. A 958 Times Downtown.

YOUNG MAN, 25, neat appearance, fair education, seeks position in reliable house, shipping, stock clerk or inside selling. N 309 Times.

YOUNG MAN, 25, highly educated, several years' experience, desires connection any line, will travel; references produced. A 979 Times Downtown.

YOUNG MAN (22), conscientious, aggressive, seven years' experience stock and order clerk, has some selling experience, desires position offering good future. A 507 Times.

YOUNG MAN, 2 years' billing and general office work, requires permanent position; salary $20 per week. A 951 Times Downtown.

YOUNG MAN, college education, correspondent, stenographer, selling experience, seeks opportunity with live organization. A 483 Times.

YOUNG MAN, educated, 2 years' office, selling experience, desires suitable position; cannot work Saturdays. C 1105 Times Harlem.

YOUNG MAN, aged 22, desires change; office knowledge; also textile salesman; good executive; references. A 976 Times Downtown.

YOUNG MAN, 23, wishes position with silk, cotton goods or fur establishment, presently employed; highest credentials furnished. F 447 Times.

YOUNG MAN, knowledge of bookkeeping, typewriting, desires position with advancement. H. M. G., 518 Van Buren St., B'klyn.

YOUNG MAN, 24, seeks employment, anything opportunity exists. A 954 Times Downtown.

YOUNG MAN, 22, live wire, desires position with reliable concern with advancement; good worker; references. D 470 Times.

YOUNG MAN, 27, stenographer-secretary, seeks opportunity; sales experience. D 475 Times.

YOUNG MAN, 28, neat appearance, seeks connection with reliable firm; clerical experience. A 963 Times Downtown.

YOUNG MAN, 21, desires clerical position with future; good penman, fair typist and accurate figurer. B 380 Times.

YOUNG MAN, 25, college training, active and alert, furniture experience, desires position where opportunity exists. B 394 Times.

YOUNG MAN, Christian, 24, five years' general office experience, desires position with reliable concern. A 683 Times Downtown.

YOUNG MAN wishes evening position, typewriting preferable. Write to Box 43, 153 East 56th St., New York City.

YOUNG MAN, 22, 5 years' business experience, desirous connecting with reliable firm; all round man. A 486 Times.

YOUNG MEN, two, 22-23, willing to do anything; references; state salary. B 384 Times.

YOUNG MAN, age 22, wishes position as shipping or stock clerk; willing worker. J 775 Times Downtown.

YOUNG MAN, 30, executive ability, would like to connect with reliable fur manufacturer or jobber. A 131 Times.

YOUNG MAN, 24, executive, selling ability, 8 years last employer; anything good. Block, 57 East 105th St.

YOUNG MAN, 24, honorably discharged soldier, desires position at anything; willing to learn. B 377 Times.

YOUNG MAN make himself useful and run errands; reference. Maurice Kahn, 151 Spring St., West Hoboken, N. J.

YOUNG MAN, army paymaster, very good at figures, would like position with some outside work. A 482 Times.

YOUNG MAN, perform duties outside business hours. L., 135 East 50th St., New York City.

YOUNG MAN, 19, reliable, experienced shipper and packer, desires position 7 to 11 evenings. A 500 Times.

YOUNG MAN, 18, high school graduate; growing concern preferred. A 121 Times.

YOUNG MAN (19), wishes position clerical, anything. Platz, 775 Melrose Av.

YOUNG MAN, 23, college graduate, wishes position. B 392 Times.

YOUNG MAN, 19, desires position with future. D. Freud, 1,001 Lexington Av.

YOUNG MAN wishes position evenings. A 966 Times Downtown.

YOUNG MAN wishes position; former post-office clerk. Rourke, 946 Amsterdam Av.

YOUNG MAN, 19, recently graduated high school; resourceful; $15. A 158 Times.

SITUATIONS WANTED—Male.

YOUNG MAN.

Real worker, 22, technical high school graduate; 3 years' college training, 3 years' experience correspondence, production, costs, purchasing electrical materials, pump and foundry supplies, ferrous and nonferrous metals all shapes, hardware, tools. G 60 Times.

YOUNG MAN, 20, thoroughly efficient and reliable, desires to prove by hard work and honest effort that he is capable of holding down a responsible position in the motion-picture industry; exceptional references furnished. What can you offer me? B 375 Times.

YOUNG MAN, 22, wishes to connect with firm offering very good prospects for advancement; have had very good practical experience in hosiery, underwear; also cotton goods and Japanese silk line; references furnished: D 870 Times Downtown.

YOUNG MAN, age 25, executive ability, desires position with growing concern; outside or inside work; knowledge of stenography, typewriting, bookkeeping, also salesmanship; excellent references. B 1286 Times Bronx.

YOUNG MAN, 24, good character and conscientious, high school education, desires a position offering advancement; clerical, stenographic and bookkeeping experience. A 991 Times Downtown.

YOUNG MAN (23), executive's assistant, experienced in purchasing, selling, expediting of orders, correspondence, adjustments, desires connection with manufacturing or mercantile concern. B 365 Times.

YOUNG MAN, good address, education, first year Lehigh University mechanical engineering course, desires position where advancement will be possible; commensurate with ability shown. A 638 Times Downtown.

HELP WANTED—Female.

AFTERNOON
OFFICE WORK.
YOUNG WOMEN,
UNDER 21 YEARS OF AGE,
ARE ELIGIBLE FOR
PERMANENT PART-TIME POSITIONS
FROM 1 TO 5 P. M. DAILY,
EXCEPT SATURDAY.
$7 WEEKLY.
LARGE ACCOUNTING OFFICES,
LOWER MANHATTAN AND BROOKLYN.
WRITE V 800 TIMES DOWNTOWN.

ARTISTS.

EXPERIENCED GIRLS FOR STENCIL COLORING ON READING CARDS; PLEASANT SURROUNDINGS; GOOD PAY. APPLY 7TH FLOOR.

HEYWOOD, STRASSER & VOIGHT,
26TH ST. AND 9TH AV.

ART NEEDLEWORK DESIGNER and pattern perforator wanted, experienced, by Chicago wholesale house; state age, experience and salary expected. Z 308 Times Annex.

ARTIST, thoroughly experienced in fashion designing, to take charge of art department; splendid opportunity. W 58 Times.

ASSISTANT BOOKKEEPER.

Excellent opportunity for capable, experienced young lady, about 22, for statistical work in large insurance office; must be good figurer and able to operate adding machine; permanent position; salary at start, $18 per week; state full particulars. V 878 Times Downtown.

ASSISTANT BOOKKEEPER, first class. State salary, experience. T. D., 654 Times Downtown.

ASSISTANT in dispensary; experience unnecessary; hours 12:30 to 5:30. Call 231 East 57th St.

BILLING CLERK; must be good typist and experienced in handling figures accurately; splendid opportunity for advancement. J. S. Hoffman, 181 Franklin St.

BILLING CLERK, knowledge stenography; typist, efficient, familiar with office detail. Al Levy & Bro., 33 East 33d.

BOOKKEEPERS
WITH
DEPARTMENT STORE EXPERIENCE.
ABRAHAM & STRAUS, INC.,
FULTON STREET, BROOKLYN.
APPLY
AT
EMPLOYMENT OFFICE.

BOOKKEEPER-STENOGRAPHER—Must be experienced and efficient in both; good position for intelligent, industrious, well-appearing young woman with moderate education and good home breeding; applicant must possess initiative, some executive ability, and do many things of her own volition. Apply at once in own handwriting and in person, giving full particulars as to age, qualifications, and weekly salary desired. Applicant must be ready to assume duties at once. Room 1313, 290 Broadway.

BOOKKEEPER—Young lady for insurance brokers' office; knowledge of insurance preferred, but not essential. W 833 Times Downtown.

BOOKKEEPER, one who can take entire charge of double entry set of books; state salary, experience and age. W 868 Times Downtown.

BOOKKEEPER'S ASSISTANT, knowledge of stenography; good opportunity for bright young lady; state salary and experience. A 502 Times.

BOOKKEEPER'S ASSISTANT,
experienced double entry opportunity, state all qualifications. B. L., 784 Times Downtown.

BOOKKEEPER—Good opportunity for bright young woman who has had experience with books of retail stores; state age, experience and salary. B., 204 Times.

BOOKKEEPER—Young lady who has had experience with books in retail store; one with executive ability preferred; state age, experience and salary. R. S., 456 Times.

BOOKKEEPERS, double entry; call Tuesday 9 A. M. International Audit Co., 2 Rector St.

BOOKKEEPER with knowledge of stenography for resident buying office. Nat J. Levine, 16 West 31st.

BOOKKEEPER, young lady, experienced, neat, accurate; good writer; small business; $25; references. W 98 Times.

BOOKKEEPER, experienced fur line. Apply Sreiman, 168 West 23d St.

BUYER for dresses and waists in resident buying office; good opportunity for right party; those employed in same capacity need apply. T 158 Times.

CASHIERS.
ABRAHAM & STRAUS, INC.,
FULTON ST., BROOKLYN.
REQUIRE SEVERAL CASHIERS OVER 18 YEARS OF AGE FOR THEIR TUBE ROOM.
APPLY
AT
EMPLOYMENT OFFICE.

CASHIER, FOR LARGE RETAIL MARKET; MUST BE THOROUGH, ACCURATE AND CAPABLE PERSON; BOND REQUIRED; SALARY $25; ADVANCEMENT. E. JOSEPH, INC., WASHINGTON MARKET, SECTION G.

CASHIER, knowledge stenography, bookkeeping and shipping invoicing; good salary to competent person. Call or write, with credentials, 46 West 57th.

CASHIER.
Must be high school graduate residing in Brooklyn. F. & W. Grand, 1,275 Broadway, Brooklyn.

CASHIER, experienced, for ladies' shop, Ladies' Shop, 1,448 Broadway, Cosmopolitan Shop.

CHAMBERMAID-MAID, apartment; two in family, city reference required. Call Tuesday, 10-12, Lowenstein, 2,178 Broadway (77th St.).

CLEANERS.
STEADY RELIABLE WOMEN WANTED
TO WORK NIGHTS IN LARGE WHOLESALE HOUSE. APPLY ENGINEER, 9 PARK PLACE, NEW YORK CITY.

CLERICAL WORKERS.

School graduates and girls desiring to enter business life will find congenial employment and an opportunity to learn proper business methods.

BELLAS HESS & CO.,
95 Morton St.,
near Christopher St. Ferry.

CLERICAL WORKERS,
experienced only, legible writer for circulation department of publishing house. Apply J. M. Mackay.
IRON AGE PUBLISHING CO.,
239 WEST 39TH ST.

CLERICAL WORKERS—Must be quick and accurate at figures and have had some high school training; $14 to start with; advancement. Bristol Myers Co., 281 Greene Av., Brooklyn.

CLERICAL WORKER for billing and credit department in book publishing house; some experience required; good opportunity; $15 to start. R. G., 90 Times.

HELP WANTED—Female.

CLERICAL WORKERS.

Very high-grade clerical workers; good handwriting; must be quick and accurate at figures; rapid advancement; near subway, elevated and transportation.

SCHWEBER,
318 WEST 56TH ST.

CLERICAL WORKER—Dress making house, Plaza district, Christian firm, requires competent, capable and willing girl over 16; one having knowledge stenography preferred; accurate at figures, good penman; salary begin $18; state age, religion and experience; quick advancement. A 533 Times.

CLERKS.
IN AN
ORGANIZATION
AS YOUNG AND
LARGE AS THIS,
THE OPPORTUNITIES
TO ADVANCE
ARE EXCEPTIONAL.
YOU CAN BEGIN AS
INDEXERS,
FILERS,
PRICERS,
GENERAL CLERKS,
AT GOOD PAY,
AND ADVANCE
AS YOU QUALIFY.
APPLICANTS
MUST BE OVER
16 YEARS OF AGE.
CALL OR WRITE,
THE CHARLES WILLIAM
STORES,
25 WASHINGTON ST.,
BROOKLYN, N. Y.

CLERKS.

Have opening for three clerks in our billing department; fine chance for right girls; $14, with automatic increase.

THE BUTTERICK PUBLISHING CO.,
Spring and MacDougal Sts.,
New York City.
Take 7th Av. subway to Houston St.

CLERKS
in office of large corporation, 20 to 35 years old, experienced on voucher register desirable, but not necessary; short hours, half-holiday Saturdays. Write Register, 209 Cable Building.

CLERKS.
WE HAVE VACANCIES FOR TWO FIRST CLASS CLERKS; MUST HAVE EXPERIENCE AND WILLING TO WORK; SPLENDID OPPORTUNITY FOR ADVANCEMENT IN A LARGE CORPORATION; STATE EXPERIENCE, RELIGION AND SALARY. V 829 TIMES DOWNTOWN.

CLERK.
A large organization requires the services of a young woman for filing and general clerical work; typist preferred. Reply, stating age, experience and salary expected. W 90 Times.

CLERK—Large downtown corporation has several interesting openings for recent college graduates who have majored in languages, economics or mathematics; give full information. W 803 Times Downtown.

CLERK-CHECKER wanted in large advertising agency to check newspapers; good opportunity to right girl; state age, experience and salary. K 395 Times.

CLERKS—Young ladies to check invoices, file orders; hours reasonable. Call at 45 East 17th St., Room 1603.

COMPANION wanted, a refined young woman to act as useful companion to a school girl; must be able to furnish city references required; call Tuesday morning 10:30 to 12:30. Hotel Hamilton, 141 West 73d St., Room 1208.

COMPLAINT ADJUSTER.

Young woman having had office experience will have unusual opportunity at liberal salary.

BELLAS HESS & CO.,
95 Morton St.,
near Christopher St. Ferry.

COMPTOMETER OPERATOR; experienced apply Mollman & Co., 141 Reade St.

COOK, with or without washing, and chambermaid-waitress; position in Mt. Vernon, 30 minutes from Grand Central Terminal; private home, 2 in family; pleasant surroundings. Apply with references, Thursday between 9 A. M. and 1 P. M., to Room 3733, Grand Central Terminal.

COOKS, KITCHEN WOMEN, WAITRESSES and ATTENDANTS.

Good salary with or without board and lodging; apply New York City Children's Hospital, Randall's Island; free ferry leaves foot of East 125th St. every half hour.

COOK, experienced, also to assist in housework, sleep out; good pay to right party; references required. J. Meltzer, 617 West 141st St.

COOK and waitress (white), competent for country; family of five; comfortable home; good wages; no laundry work. Mrs. G. M. Hubbard, phone 418-M, Summit, N. J.

CORRESPONDENTS.

R. H. MACY & CO., INC., REQUIRE IN THEIR COMPLAINT DEPARTMENT SEVERAL CORRESPONDENTS WHO CAN WRITE A CONCISE BUSINESS LETTER FROM A BRIEF STATEMENT OF FACTS. APPLY ANY TIME DURING THE DAY AT OFFICE OF EMPLOYMENT MANAGER, 2D BALCONY, REAR, 34TH ST. ENTRANCE.

COST CLERK—Young woman, accustomed to working with figures, for position as assistant cost clerk, publishing house; state age, experience and education. Box 263, 1619 St. James Bldg.

COUPLE—Man, lawn, garden and generally useful; wife, plain cook and housework; no laundry; permanent place; going with family to country for Summer; particulars on interview. Address Couple, C. F., Box 701 Times Downtown.

COUPLE—Woman general housekeeper, husband assist, do some gardening and drive Dodge car when necessary, at Great Neck, L. I. Apply C. M. Phipps, 39-33 West 38th St. Phone Greeley 328.

DESIGNER
ON HATS FOR GROWING GIRLS 6 TO 16, CAPABLE AND EXPERIENCED IN THIS LINE, WELL RECOMMENDED, CAN OBTAIN A PERMANENT, HIGH-GRADE POSITION.
VENUS HAT, INC.,
19 WEST 34TH ST.

DICTATING machine transcribers; with insurance experience preferred; permanent positions; excellent chance for advancement. Address F. O. Box 325, City Hall Sta., N. Y.

DICTAPHONE OPERATOR; first-class position; $25; chance advancement; instruction on dictaphone given free if necessary. Miss Charnah, 280 Broadway, Room 523.

DICTAPHONE OPERATOR—One having knowledge of stenography; good chance for advancement; steady position. Call 45 East 17th St., Room 1603.

DICTAPHONE operator. Martin 225 4th Av.

DIETITIAN for hospital in city; $1,200 and full maintenance. Write, education, experience, &c., F. F., 900 Times Downtown.

ELLIOTT-FISHER BILLER,
experienced, good salary to start, excellent opportunity for rapid advancement for ambitious girl. Hours 8:30 to 5:15 Nason Mfg. Co. 71

HELP WANTED—Female.

SOLICITORS, experienced, solicit and collect membership for well-known national charity institution; great opportunity right person; commission. 9 to 11, 160 East 25th St., Room 4. See Mr. Peshkin.

SOLICITORS, experienced, solicit and collect membership for well-known national charity institution; great opportunity right person; commission. 9-11, 160 East 25th St., Room 4. See Mr. Peshkin.

SHOPPER.

professional, to head comparison department; wanted by one of the leading retail stores (New York); position requires the services of a thoroughly competent woman who has had experience in similar shopping capacity, preferably New York. Write in confidence, giving qualifications, salary desired, &c.

SHOPPER, 209 CABLE BLDG.

STENOGRAPHER—A large manufacturing company, located at Long Island City, give name and exact location, desires to employ a stenographer for special work; one exceptionally good at tabulation; state experience, education and salary desired W 11 Times.

STENOGRAPHERS — Many high-class positions for stenographers, with knowledge of the dictaphone; if you are not a dictaphone operator, a demonstration of the machine will make you one; instruction free of charge. Inquire Miss Charash, 280 Broadway, Room 923.

STENOGRAPHER—Best class in every respect; rapid in taking notes and transcribing them; hard work and plenty of it; hours 9 to 5; $25 to start. Apply 9 A. M. Refer past experience and references last two employers. H. H. Magowan, Pennsylvania Hotel.

STENOGRAPHER WITH EXPERIENCE IN OFFICE DETAIL FOR PERMANENT POSITION WITH BROOKLYN CONCERN; GOOD PROSPECT FOR RIGHT PARTY; SALARY $22, STATE AGE, REFERENCES AND EXPERIENCE. W 821 TIMES DOWNTOWN.

STENOGRAPHER and typist, capable, experienced, accurate; good education; permanent position $20 to start; good future; state age, education and experience B. A., 146 Times Downtown.

STENOGRAPHER with some experience required by a Christian export office on 42d St. for stenographic and clerical work; good opportunity for advancement. Apply for full particulars, stating age, salary, &c. F 449 Times.

STENOGRAPHER IN ADVERTISING DEPARTMENT OF LARGE MAGAZINE; EXCELLENT OPPORTUNITY. SALARY TO START $17; BONUS EVERY SIX MONTHS. CALL EXPERIMENTER PUBLISHING CO., 233 FULTON ST., NEW YORK.

STENOGRAPHER—Knowledge of bookkeeping, Christian firm; permanent. Call Room 345, Metropolitan Tower, or phone for appointment, Gramercy 2710.

STENOGRAPHER must be high school graduate and capable stenographer, willing to start at moderate salary in pleasant position, with good opportunity for advancement; Christian firm. Call at Room 2330, 16 Park Row. H. E. Wilson.

STENOGRAPHER wanted, experienced; good, permanent position to right party, with manufacturing corporation located in Bronx; answer, stating fully your experience, giving age, salary you have been earning, and name of reference. Z 370 Times Annex.

STENOGRAPHER-OFFICE ASSISTANT, for Christian firm; excellent opportunity to work into good position with congenial surroundings; no beginners; salary $23-30 to start. Maria A. Botts Corp., 311 West 43d St.

STENOGRAPHER AND TYPEWRITER. Lady with several years' experience wanted by commission house, only applicant giving full particulars, age, experience and salary expected will be considered. T 15 Times.

STENOGRAPHER AND TYPEWRITER, young lady, single, graduate commercial high school or business college, in replying state age, salary, references and religion. Address O. Y. P. O. Box 822, City Hall Station, New York City.

STENOGRAPHER, some experience, high school graduate, wanted by large corporation; hours 9 to 4:30; good surroundings and advancement. R. N., Box 70, Station D, New York.

STENOGRAPHER—Must be good typist and fair in dictation; pleasant, interesting work, Christian firm, hours 8:30 to 5; half-day Saturday all year, salary $15. Call Room 438, Singer Building, 9 A. M Tuesday.

STENOGRAPHER, experienced, capable assuming office duties in a growing but conservative; neat and pleasant person; hours 9-5; apply Tuesday all day. G. B. Hanahoe Co., Grand Central Palace, 5th floor.

STENOGRAPHER, timekeeping, payroll maker, good at figures, quick to grasp ideas, for manufacturing firm not under 24 years of age, references; hours 8:30 to 5:30; salary $30. 127 East 23d, Room 235.

STENOGRAPHER for business office, pleasant, refined surroundings, must be neat, accurate and capable. Underwood type writer; hours, 9-5; state age, nationality and salary desired V 862 Times Downtown.

STENOGRAPHER wanted by Christian firm, $20 to start. Apply in person, John J. Deery Corp., Vernon and Harris Ave., Long Island City.

STENOGRAPHER-OFFICE ASSISTANT. One who can operate Oliver machine; good penmanship. Apply J. S. Bernstein Co., 34 Union Square.

STENOGRAPHER - SECRETARY, experienced, rapid and accurate, to act as assistant to secretary; salary $28, permanent position. Y 144 Times.

STENOGRAPHER and bookkeeper; woman experienced in office work, to assume charge, specialty house. Van Rensselaer, 15 West 20th, Chelsea 6810.

STENOGRAPHER, expert, for new fast-growing advertising agency; preferably one with ideas of expansion, capable of handling correspondence. Room 1147, 225 5th Av.

STENOGRAPHER.

Bright, for office of newspaper representative; salary $23-$25. Write, stating age, experience, &c. R. 308 Times.

STENOGRAPHER for high-class real estate office; only those who have had real estate experience need apply; excellent opportunity for right party. W 110 Times.

STENOGRAPHER and general office assistant, experienced; salary $25. Call to A. M. Ullman, 466 Broome St., Tuesday morning.

STENOGRAPHER, knowledge of double entry bookkeeping, experienced in mail order work preferred. Madison Textile Corp. 39 East 20th.

STENOGRAPHER; one who can operate phone switchboard must be able to start work at once. $25 to start. Call Madison Square 4448.

STENOGRAPHER and general clerical worker, experienced, high school education preferable; state age, nationality and salary expected. A646 Times Downtown.

STENOGRAPHER, at least 2 years' experience, must speak Italian as well as English; only between 11:30-1. Finelli Automobile Safety Fender Co., 15 Union Sq.

STENOGRAPHER, capable of taking dictation correctly, office of manufacturing concern; state age, experience; salary $22. R. 109 Times.

STENOGRAPHER and typist, hours 9 to 5:15, 12 o'clock Saturdays; permanent position; state experience and salary expected. M. K., 425 Times Downtown.

STENOGRAPHER (beginner) in law office; give full particulars, including religion, salary expected. A 674 Times Downtown.

STENOGRAPHER, knowledge of bookkeeping, Christian firm. Braunsdorf, 430 East 82d. 1356 Plaza.

STENOGRAPHER, experienced; good opportunity. Apply Tuesday, 10 A. M., Auer & Twitchell, 200 5th Av., Room 908.

STENOGRAPHER, experienced; references required; Christian firm, publisher. Chilton, 12 East 41st St.

STENOGRAPHER wanted in office of Brooklyn factory; state age and religion; salary $18. W 848 Times Downtown.

STENOGRAPHER; high school education preferred; also to act as secretary. G. K., 302 Columbus Av.

STENOGRAPHER, experienced; good opportunity; state references, salary. W K., 862 Times Downtown.

STENOGRAPHER-BOOKKEEPER to Small office, bright beginner considered state salary. A 670 Times Downtown.

STENOGRAPHER in law office; state age, experience, salary and religion. A 682 Times Downtown.

STENOGRAPHER with 2 years' mercantile experience; splendid advancement, good salary. Quality Art Novelty Co., 321 W. 26th.

STENOGRAPHER, competent; salary $18 to start with; rapid advancement. Call Room 4605, 110 West 40th.

STENOGRAPHER, high class, over one year's experience; good education; salary $18 to $25 week. Room 212, 366 Broadway.

STENOGRAPHER and typist with general office experience. Van Rooyen's Express, 1,096 Lafayette Av., Brooklyn.

STENOGRAPHER, high business school education; experienced, ambitious; $18. A. J., 1214, 1,270 Broadway.

STENOGRAPHER - BOOKKEEPER, bright beginner or one year's experience. Call Fifth Button Co., 613 10th Av.

STENOGRAPHER, 1 or 2 years' experience. State salary. A 964 Times Downtown.

STENOGRAPHER—Office assistant. G. & S. Skirt Co., 129 West 27th St.

STENOGRAPHER; Brooklyn; Christian firm. Call Sterling 1790.

STENOGRAPHER; real estate experience preferred. Call Scott & Martin, 1 East 42d.

HELP WANTED—Female.

STENOGRAPHERS.

WE HAVE A NUMBER OF VERY GOOD OPPORTUNITIES OPEN FOR STENOGRAPHERS IN THE BUYING OFFICES OF OUR STORES. ACCURACY IN TRANSCRIPTION ESSENTIAL AND ABILITY TO ADVANCE INTO RESPONSIBLE POSITIONS NECESSARY.

THE CHARLES WILLIAM STORES,
25 WASHINGTON ST.,
BROOKLYN, N. Y.

STENOGRAPHER—WE ARE LLOKING FOR A THOROUGHLY EFFICIENT AI STENOGRAPHER, CAPABLE OF TAKING CARE OF ALL DETAILS; PUSH; BEST REFERENCES; SALARY $25-30; TELEPHONE FOR APPOINTMENT FOR INTERVIEW. CORTLAND 1816. J. BULOVA CO.

STENOGRAPHER AND TYPIST. Underwood machine, experienced in dictation, accurate and speedy; $20 to start; good opportunity for advancement; hours 8:30 to 5:30, Saturdays 1 o'clock. Answer, giving age and experience V 880 Times Downtown.

STENOGRAPHER.

Large chemical organization has position for experienced stenographer; good personality, rapid and accurate; dictation principally accounting statistics and figures; girl who is interested in being an efficient and reliable stenographer will find our work of interest; good hours; pleasant surroundings; initial salary $25; advancement as ability warrants; state religion, age and experience in detail. V 827 Times Downtown.

STENOGRAPHER and Secretary—Bright, intelligent, neat-appearing young lady, rapid at taking dictation, able to perform secretarial duties; salary $30 per week.

Stenographer and telephone operator, able to take dictation rapidly and experienced on switchboard; salary $25 per week; Christian firm; permanent positions; good opportunities. Write, stating experience and religion, V 815 Times Downtown.

STENOGRAPHER

and bookkeeper in law office; permanent position with good opportunity for advancement for competent young woman.

HERZFELD & SWEEDLER.
Room 609, 44 Court St., Brooklyn.

STENOGRAPHERS, with or without experience; large industrial corporation, located uptown has several worth while opportunities for refined young ladies; Christian firm; excellent surroundings; state education, experience, if any, salary expected, age and full details in first letter. T 180 Times.

STENOGRAPHER-BOOKKEEPER FOR ADVERTISING AGENCY.

Must be experienced in advertising, excellent position.

Philip Wolf Advertising Agency.
220 West 42d St.

STENOGRAPHER—BRIGHT YOUNG WOMAN, STENOGRAPHER AND TYPIST, ADVERTISING BUSINESS; BRIGHT OFFICE; MUST LIKE OFFICE BUILDING; SALARY $18 TO START; STATE EXPERIENCE AND REFERENCES. W 70 TIMES.

YOUNG WOMEN

over 18 years of age

for

high grade clerical work; experience in office work is necessary with ability to use typewriter.

ATTRACTIVE WORKING HOURS. (Half day Saturday).

LIBERAL STARTING SALARY.

EXCELLENT OPPORTUNITY FOR RAPID ADVANCEMENT.

GENEROUS BONUS

over and above salary payable every three months.

Apply after 8:30 A. M.

NATIONAL CLOAK & SUIT CO.,
207 West 24th St

SUBSCRIPTION WORK.

Large magazine require several girls or young women with subscription department experience; good positions; short hours; good pay and advancement; state age, experience and salary expected. A. H., 314 Times Downtown.

TELEPHONE OPERATOR
WHO HAS HAD EXPERIENCE
AT A LARGE SWITCHBOARD;
GOOD PAY, RAPID ADVANCEMENT;
CALL AT ONCE.
THE CHARLES WILLIAM STORES,
25 WASHINGTON ST
BROOKLYN, NEW YORK.

TELEPHONE OPERATOR for small switchboard in wholesale office downtown; salary to start, $14. Call 452 Water St., New York.

TELEPHONE OPERATOR—Monitor board, experienced, one capable of doing clerical work, refined. Call Room 619, 299 Broadway.

TELEPHONE OPERATOR for busy office. Write, stating experience and salary. W 90 Times.

TYPISTS.

Due to centralization of work in New York office we are offering several positions to good typists, hours either from 7:30 A. M. to 1:30 P. M. or from 1:30 P. M. to 7:30 P. M. these hours are temporary only; positions will be permanent with hours 9-5 when the emergency work is over; uptown district financial corporation. Phone Murray Hill 3177

TYPISTS.

Large, progressive company in downtown district, offers permanent employment, with good chance for advancement to a few competent, experienced young ladies, about 21, to fill vacancies caused by the expansion of the business. Underwood machines; salary at start, $20 per week; state qualifications, experience, religion, age and salary expected. V 879 Times Downtown.

TYPIST.

Prominent advertising agency needs young woman as typist; knowledge of shorthand desirable; must be intelligent and have initiative; hours 9 to 5; state age, experience, education, nationality and salary desired to T. T., Box 40, Postal Station F, N. Y. Give telephone number.

TYPIST

OPPORTUNITY.

Rapidly-growing manufacturing concern (Christian) desires bright, ambitious and careful typist, beginner or experienced; will be instructed in the use of dictaphone; best working conditions. Telephone Rector 8623, or write, stating age, education, experience if any and salary desired. R. R., 314 Times Downtown.

TYPIST.

Young lady, as bill clerk, to operate Remington machine; state salary desired and give references. Apply A. C. Harris Co., 63 Cliff St., N. Y. City. V 856 Times Downtown.

WOMEN WANTED.

Intelligent, neat-appearing women wanted to call on manufacturers and jobbers of women's apparel in New York City in the interests of a weekly publication and trade directory devoted to women's apparel; exclusive territory will be allotted and leads furnished; to those who can qualify this is a wonderful opportunity to become permanently connected with a reliable and growing publishing concern with offices here; liberal commission and splendid opportunity for advancement. Apply 1,170 Broadway, Room 609, 9:30 to 4.

WOMEN for office cleaning, two hours in morning, two hours in evening; wages $7; increase with length of service. Apply after 6 A. M. or 6 P. M., Matron, Candler Building, 220 West 42d St.

WOMAN wanted for light sewing in doll department; $18 per week. Address in own handwriting, giving age and experience. V 865 Times Downtown.

YOUNG GIRLS—We need five bright, willing young girls in our advertising division; permanent positions; typing, filing and hand addressing; must be rapid workers and legible writers; also two girls to fold magazines; work is done sitting; exceptional opportunity for bright girls. Call after 9:30, Du Pont Export Co., 68 Hudson St. (Terminal Building), Hoboken, N. J. one block from Lackawanna Station.

YOUNG LADY, 18 to 20 years of age, grammar school education, with some general clerical experience is offered an opportunity with a large automobile concern; state age, experience and salary expected. Box 224, 1619 St. James Bldg.

YOUNG LADY to assist in auditing department in a large wholesale house; temporary or maybe permanent position; give references; state age and salary expected. B. R., 349 Times.

YOUNG LADY—Wanted in publishing house for office work; one able to operate a typewriter preferred; hours 9 to 5; salary to start $12; give full particulars. Address 1,175 Times Downtown.

YOUNG LADY, experienced in jewelry factory office, to take charge of weighting out platinum and keeping men's records; excellent salary and prospects. C. F. Goldsmith, 26-36 West 46th.

YOUNG LADY to operate small telephone board; experience unnecessary, but good personality and education required; state age, education, salary expected. J 770 Times Downtown.

YOUNG LADY for clerical work in publishing business; congenial surroundings; hours 9 to 5:30; salary $14 to start; advancement. Apply Tuesday morning Room 1421, 71 West 23d.

YOUNG LADIES to make themselves useful in sample department of a large silk house; neat, clean work; state age, nationality and salary expected. W 100 Times.

YOUNG WOMEN, not under 18, for positions as file clerks in office of large downtown concern; experience unnecessary; excellent chance for advancement. Address P. O. Box 3234, City Hall Station, N. Y.

YOUNG WOMEN, not under 18, for clerical positions in office of large downtown concern; experience unnecessary; good chance for advancement. Address P. O. Box 325, City Hall Station, N. Y.

YOUNG WOMAN, intelligent, educated, proof reader for Multigraph letters; good opportunity. Childe & Smith, 393 Canal St. See Mr. Clark.

YOUNG WOMEN—American Express Co. has positions open in clerical work; hours 1 P. M. to 9 P. M.; salary $60 to $70 month. Call Personnel Bureau, 65 Broadway.

YOUNG WOMAN, pleasing personality, well educated; permanent position with educational association; $1,500 to $2,000 yearly. Apply Ex. A. Scott, Suite 701, 347 5th Av.

YOUNG WOMAN in publisher's office; knowledge of typewriting and stenography necessary; $15 a week; advancement. W 95 Times.

YOUNG WOMEN in art department; personal interview required. Dennison Manufacturing Co., 220 5th Av., near 26th St.

HELP WANTED—Female.

Instruction.

GIRLS AND WOMEN

wanted for office positions paying initial salaries of

$18 TO $25
PER WEEK.

Call for particulars or fill in and mail this blank to New York School of Filing, 1,170 Broadway, corner 28th St.

Day, Evening and Correspondence Classes.
Phone 6097 Madison Sq.

Name.....

Address.....

FILING TAUGHT QUICKLY.
POSITIONS SECURED.

In four weeks we will give you thorough personal instruction in all up-to-date filing systems, indexing, cataloging, &c., and find you a good position; new classes forming. Come in and get acquainted. Remember the name NATIONAL—the progressive Filing School. Call, write, or phone today.

NATIONAL TRAINING SCHOOL
FOR FILING,
125 West 42d St. Phone Bryant 9619.

PUBLIC SPEAKING.

Women who can talk effectively to others, singly or in groups, are needed in business. Visit, without obligation, a new class in Public Speaking at Pace Institute, 30 Church St., New York, which will be held on Saturday afternoon, March 20, at 4 o'clock; observe for yourself the methods which have trained others to talk convincingly. Write or telephone (Cortlandt 1465) for informative booklet S. Pace & Pace, 30 Church St., N. Y.

BUSINESS EFFICIENCY SCHOOL, 500 5th Av., at 42d St.; tel. 7880 Murray Hill. Stenography-Typewriting, Bookkeeping, Accounting, English, Arithmetic, Correspondence, Secretarial Training. Positions for Graduates. Day-Evening: hours, students' convenience.

STENOGRAPHERS AND SECRETARIES

Exceptional opportunities everywhere; you can qualify for a good position in just a few months; both beginning and advanced students accepted; get in touch with your opportunity at once, write for Bulletin 23. Rose L. Fritz School, 334 5th Av., at 33d St.

BE INDEPENDENT

AS A DOCTOR OF CHIROPRACTIC. There is no limit to your income. Demand everywhere; day and evening classes now forming. Write for Booklet. N. Y. COLLEGE OF CHIROPRACTIC, 1,416 Broadway, N. Y. Bryant 8596.

STENOGRAPHERS Wanted—Demand never so great; we qualify you in 30 days. Moon's Schools, 50 East 42d St., 587 West 181st St., 214 Livingston St., Brooklyn.

Employment Agencies.

AMERICAN
EMPLOYMENT
EXCHANGE.

United States Realty Building.
115 Broadway. (Near Wall St.)

SENIOR DEPARTMENT.

STENOGRAPHER-SECY., downtown, in either French, German, Italian, Spanish, Greek or Rumanian concerns; $25.

STENOGRAPHER-SECY., downtown, legal; $35.

STENOGRAPHER, clerical, downtown; stocks, bonds and investments; $25-$30.

SUPERVISOR OF RESTAURANT, pleasing personality; experience in this line necessary; well known banking firm; $1,800 year.

STENOGRAPHER-SECRETARY, uptown; engineering firm; technical experience necessary; $25.

CLERK, downtown; insurance experience essential; $25.

CLERK, uptown, in charge of commissary; $22.

ASSISTANT BOOKKEEPER, downtown; electrical concern; $25-$30.

BOOKKEEPER, downtown; steamship company; $25-$30.

BOOKKEEPER-STENOGRAPHER, uptown; $23-$30.

ELSIE DIEHL AGENCY,
IS VERY ST.
NO REGISTRATION FEE.

STENOGRAPHER, German and English; $30.
STENOGRAPHERS, numerous positions; bank; $110 monthly, bonus.
STENOGRAPHERS (2), railroad; $110 month.
STENOGRAPHER, secretary, small office downtown; $26.
STENOGRAPHER, familiar tabulating; $26. Hundreds positions, $25-$21.
OFFICE ASSISTANT, good at figures; $25.
Numerous $20-$18.
OFFICE ASSISTANTS (5), Richmond Hill; $20-$25.
FILE CLERK, typist; $25. Numerous $22-$18.
TYPIST, downtown; $25; hours 9-5. Hundreds positions $22-$20-$18.
TYPISTS, 30; position uptown; $90 monthly.
STENOGRAPHERS, $22-$20.
ASSISTANT BOOKKEEPER, $22-$20.
BOOKKEEPER, typist; $40-$35; uptown.
BOOKKEEPER, typist; $30-$25.
DICTAPHONE OPERATOR, Richmond Hill; $25.
DICTAPHONE OPERATOR, uptown; $25.
HAND BILLER, $22.
TYPISTS, FILE CLERKS, downtown; $18.
TYPISTS ($), Richmond Hill; $18.

"HAMILTON SERVICE"
NEEDS 86 GIRLS.

We mean just what we say, "only one kind of position—a satisfactory one."

20 CLERKS, $14-$20.
20 TYPISTS, $15-$18.
30 STENOGRAPHERS, $15-$30.
20 TYPISTS, $14-$21.
1 BOOKKEEPER (S. E.) & TYPIST, $20.
1 LINOTYPIST, $35.
3 DICTAPHONE OPRS., $25-$27.
1 DICTAPHONE OPR, little stenography, $25

HAMILTON EMPLOYMENT
SERVICE.
6 Church St.,
N. W. cor. Church and Liberty Sts.

WEAVER EMPLOYMENT SERVICE.
574 Fifth Avenue near 47th.
Bryant 840 Open until 6

Registration Free.

SECRETARY-stenographer, research office, uptown $30
SECRETARY-chiefly stenographic to start, downtown export house 27
DICTAPHONE-operator, downtown export 27
YOUNG woman about 18, laboratory assistant, uptown commercial house 17
STENOGRAPHER-bookkeeper, small uptown office 25
OFFICE assistant, capable business woman downtown commission house 20
Many female openings for both beginning and experienced clerks, typists, stenographers. Let us find you the right position.

DOYLE AGENCY,
39 East 42d St.
154 Nassau St.

215 Montague St., Brooklyn.
Cashier, $15-$15.
Clerks and office assistants, $15-$25.
Ledger clerk, $25.
File clerks, $15-$18-$25.
Office assistants, $15-$18-$25.
Stenographers, $18 to $30.
Typists, $15-$18-$20-$22.
Switchboard operators, $15-$18.
Bookkeepers, $25-$30; assistants, $18-$22.
Beginners and experienced. Call all week. New York positions.

SECURITY EMPLOYMENT EXCHANGE,
31 EAST 42D ST.,
Opp. Grand Central Station.

STENOGRAPHERS ..... $18-$35
TYPISTS 15- 22
CLERKS 12- 18
FILE CLERKS 18- 25
Position with trained and untrained workers.
No Registration Fees.

F. X. GOGGIN AGENCY,
233 BROADWAY. BARCLAY 2271.

Conducted by a former employment manager of Guaranty Trust and Western Electric Co.; a large variety of desirable positions with good firms. Registration free.

STENOGRAPHERS, $15-$35; typists, $15-$22; bookkeepers, assistants, clerks, beginners, experienced; switchboards; free registration. Fulton Agency, 93 Nassau St., 489 5th Av. Excellent openings.

BRISTOL SECRETARIAL BUREAU, 500 5th Av., has excellent positions for secretaries, stenographers, bookkeepers, typists, clerical workers, &c. Tel. Vanderbilt 7...8.

DOWNTOWN COMMERCIAL SERVICE,
50 Broad St., Private Agency, Room 1022.
High class positions for high class applicants.

ROSE WEBBER, 1009 Tribune Bldg.—Stenographers, &c.; new positions constantly; $12-$25.

STENOGRAPHERS, $30-$25-$20; stenographer, bookkeeper, $23; typists, $20-$18; filing, $18-$15. Atlas Agency, 132 Nassau St.

STENOGRAPHER, Spanish, $30. Fulton Agency, 93 Nassau, 489 5th Av.

HELP WANTED—Male.

ACCOUNTANT to take charge of billing department of large hardware business and assist on general books; must have ample experience and thorough knowledge of accounts; write qualifications in fullest detail and salary expected. W 723 Times Downtown.

ACCOUNTANT, senior, on permanent staff C. P. A. firm; one familiar with circulation accounts of periodicals; very desirable connection, with exceptional prospects; give full particulars with commencing salary expected. Box 391, Times 2 Rector St.

ACCOUNTANTS-BOOKKEEPERS.

Our intensive, practical training given by C. P. A.'s qualifies you for highest paid positions. Investigate.

International Accountants' Society,
908 TRIBUNE BUILDING, N. Y. C.

HELP WANTED—Male.

ACCOUNTANT - SYSTEMATIZER — Young man, experienced in devising and simplifying general and cost accounting methods, for position as systematiser in accounting department of large manufacturer; exceptional opportunity for demonstration of ability with rapidly expanding organization; location, Baltimore, Md.; give complete details as to education, experience, salary, &c. X 464 Times Annex.

ACCOUNTANT—Experienced junior by certified public accountant; exceptional opportunity for accurate and conscientious worker; state age, education, experience and salary desired. W 868 Times Downtown.

ADVERTISING COPY WRITER (Junior) for Brooklyn office of prominent agency; retail store experience preferred; good future. Write or call Peck, 226 9th St., Brooklyn.

ADVERTISING MAN for class journal; must have clean-cut record for producing on high-class publications; genuine opportunity for man above average; state full details and age, by letter only. William R. Gregory Co., 233 Broadway, N. Y.

ARCHITECTURAL DRAFTSMAN, office experience and ability to design desirable. Apply Harry Allan Jacobs, 220 5th Av., New York City.

ARTIST, with technical knowledge, to make perspective sketches for reproduction in automobile papers; must be first class letterer, retoucher and layout man. W 97 Times.

ASSEMBLERS on small telephone work, good pay. Dictagraph Products Corp., Rockaway Road and Beaufort St., Jamaica, L. I.

ASSISTANT ADVERTISING MAN

to take charge of small advertising campaign and assist salesmanager; young college man preferred; write a letter giving your qualifications and present it personally. A. Sherwin & Bro., 713 Broadway.

ASSISTANT MANAGER, and two salesmen wanted, good education, sincerity and enthusiasm chief requisites; experience unnecessary; rapid advancement for those who qualify; commission basis; strong banking institution. V 861 Times Downtown.

ATTORNEYS, ATTENTION!

At the present time we will consider the applications of 50 high-class attorneys who have had some experience examining titles.

Applicants please call and see our Mr. Preston, Third Floor, between 9:30 and 11:30 A. M.

TITLE GUARANTEE AND TRUST CO.,
175 Remsen St., Brooklyn, N. Y.

AUDITOR'S ASSISTANT—Young man with some knowledge of bookkeeping preferred, good opportunity for a young college man; conscientious and diligent worker; $16 to $18 to begin; state age, nationality and experience. "Penmanship," P. O. Box 605, City Hall Sta.

BANK CLERK FOR JUNIOR CLERICAL WORK BY LARGE NATIONAL BANK; YOUNG MAN WITH SOME HIGH SCHOOL EDUCATION PREFERRED; BURROUGHS ADDING MACHINE EXPERIENCE DESIRABLE; EXCELLENT OPPORTUNITY FOR ADVANCEMENT; BONUS AND LUNCHEONS IN ADDITION TO SALARY; GIVE FULL INFORMATION CONCERNING YOURSELF IN FIRST LETTER. V 859 TIMES DOWNTOWN.

BENCH HANDS.

Junior only, with one or two years' experience. Apply Mr. Harmon, Employment Department, 12th floor, Precision Machine, 317 East 34th St.

BENCH LATHE OPERATORS,

junior only, with one or two years' experience, able to read micrometer. Apply Mr. Harmon, employment department, 12th floor, Precision Machine, 317 East 34th St.

BILL CLERK.

About 19 years, some experience as bill clerk; one accustomed to general office routine; $15 week to start. Bill Clerk, P. O. Box 52, Station A., New York City.

BOOKKEEPER-CASHIER, wholesale produce commission house; take trial balance monthly; good opportunity proper party; salary $35; early hours. Apply own handwriting, age, nationality, experience, K 831 Times Downtown.

BOOKKEEPER—Large fire insurance company downtown has vacancy for bookkeeper to check accounts; write stating experience, age and salary expected. V 846 Times Downtown.

BOOKKEEPER wanted, 20 to 25 years, by prominent fire insurance company; one familiar with brokerage accounts preferred; Christian; state salary expected, education and salary desired. W 62 Times.

BOOKKEEPER for temporary work, about three weeks, in downtown real estate office (immediate work); state experience, references, salary expected. A 554 Times Downtown.

BOOKKEEPER and office manager; one acquainted with notion or drug sundries preferred; moderate salary to start, bright future for right man. R. N., 707 Times Downtown.

BOOKKEEPER, young man as assistant for large retail market; good rapid writer, and correct at figures. Apply 673 Madison Av., corner of 61st St.

BOOKKEEPERS wanted by large downtown bank on individual ledgers; Boston system; $1,200 a year to start; experience necessary. V874 Times Downtown.

BOOKKEEPER—Good opportunity for bright young man who has had experience with books of retail stores; state age, experience and salary. Box C. D., 386 Times.

BOOKKEEPER—Young man who has had experience with books in retail store; one with executive ability preferred; state age, experience and salary. K. L., 391 Times.

BOOKKEEPER, insurance office; one familiar with checking agents' and brokers' accounts. J 780 Times Downtown.

BOOKKEEPER'S ASSISTANT with Stock Exchange experience; state age, salary and references. A 868 Times Downtown.

BOOKKEEPER, competent for foreign exchange, and two junior messengers; good chances for right parties. W 84 Times.

BOY, intelligent and ambitious, wanted in bank; excellent chances for advancement; no experience necessary. Answer, in hand-writing, stating age, Box 225, 2,119 3d Av.

BOY, mail department. Christian manufacturing concern; good opportunity for advancement. Wilson-Jones Loose Leaf Co., 316 Hudson St.

BOYS,

for office and errands; fine prospects for those who make good; $10. Steinway & Sons, 107 East 14th.

BOY in office of shipbuilding and security concern; must be bright and ambitious. Apply W. A. Harriman & Co., Inc., 120 Broadway.

BOY, in office of large organization offering splendid opportunity for advancement; state age, religion and salary expected. T 165 Times.

BOY wanted in a large wholesale house, in office, and to make himself generally useful; give references; state age and salary expected. Address J. C., 184 Pitt Av. and 97th St.

BOY, 14 to 16, in Christian export and import house; excellent opportunity; experience not necessary. Call Room 2739, 17 Battery; 10 to 11.

BOY who wants to learn the advertising business; general office work; $10 to start; rapid advancement. Call Tuesday morning. William P. Robinson & Co., Flatiron Bldg.

BOY—LEARN WHOLESALE SHEET MUSIC BUSINESS; BRIGHT FUTURE FOR WILLING BOY. ENTERPRISE MUSIC SUPPLY CO., 145 WEST 45TH.

BOY in engineering office; no experience necessary; good personality and good manners required; state age, education and salary expected. J 769 Times Downtown.

BOY in Wall St. law office; must write good hand and be well recommended. Room 61, 2 Wall St.

BOYS wanted, 16 years old, to work in an electrical factory; 48 hours per week. J. H. Bunnell & Co., 5 Sullivan St., N. Y.

BOY wanted, to make himself generally useful in office and help in shipping room; good salary to right party. Call 13 Gold St.

BOY for office work in publishing house; good future, good pay. William B. Curtis, 471 4th Av.

BOY as messenger for advertising agency; agreeable work and splendid opportunity. Call Sherman & Bryan, Inc., 115 West 32d St.

BOY wanted to learn music business. Apply in own handwriting, stating salary. X 800 Times.

BOY, general office work in fire insurance company; salary $40 per month; state references. B 368 Times.

BOYS—BOYS.

EXPERIENCED RIBBON STOCK CLERKS.
L. ERSTEIN & BRO., 345 4TH AV.

BOY for stock in silk concern; references required. 242 5th Av., ninth floor.

BOY for architect and engineer's office; $12. Lockwood, Greene & Co., 101 Park Av.

BOY wanted, make himself generally useful. 56 East 34th, 1st floor.

HELP WANTED—Male.

HOTEL

WE ARE IN NEED OF A NUMBER OF BOYS AS

MESSENGERS,
OFFICE BOYS,
ORDER FILLERS,
STOCK BOYS.

MINIMUM PAY $18 PER WEEK.

THE CHARLES WILLIAM STORES,
25 WASHINGTON ST.,
BROOKLYN, N. Y.

BOYS,

AGE 16 YEARS AND OVER, WANTED FOR POSITIONS IN MAIL DIVISION OF LARGE INSURANCE COMPANY; PERMANENT POSITIONS; HOURS 9 TO 4:30, HALF DAY SATURDAY; LUNCHEON SERVED FREE. RAPID ADVANCEMENT TO THOSE WHO MERIT IT; SALARY TO START $12. CALL AFTER 9 A. M., ROOM 5030 METROPOLITAN LIFE BUILDING, 4TH AV. AND 23D ST., N. Y. C.

BOYS.

Several desirable positions are open in our engineering and commercial departments for public school graduates over 14 years of age; adequate salary and promotion assured.

WESTERN ELECTRIC CO., INC.,
EMPLOYMENT DEPARTMENT,
57 BETHUNE ST.,
Near West St., 6 blocks south of 14th St.

BOYS AND YOUNG MEN ! ! !

EARN $20 TO $25 WEEKLY

DELIVERING AND COLLECTING TELEGRAMS. WE GUARANTEE $15 PER WEEK, SO THAT NO ONE EARNS LESS. VACATIONS WITH PAY. OPPORTUNITIES FOR ADVANCEMENT.

WESTERN UNION TEL. CO.,
83 PARK PLACE.

BOY,

14 TO 16 YEARS,

IN THE OFFICE OF A LARGE MANUFACTURING AND IMPORT HOUSE; SPLENDID OPPORTUNITY AND TRAINING FOR BEGINNER; STATE AGE, SALARY AND RELIGION. ADDRESS T. L. W., P. O. BOX 780, CITY HALL STATION.

BOYS! BOYS! BOYS!

WE HAVE SEVERAL OPENINGS FOR NEAT, BRIGHT YOUNG MEN AS STOCK CLERKS; TO THOSE WHO QUALIFY GOOD OPPORTUNITY 18 ASSURED.

SAMSTAG & HILDER BROS.,
1,200 BROADWAY, 29TH ST. ENTRANCE.

BOYS (2)—Bright, energetic boys who are willing to start in errand work and work their way up the ladder; our plan is to work employes into responsible positions as their efforts merit; we have a liberal bonus system in which all share. If you are interested, not afraid of hard work and think you are the boy we are waiting for, call and see us Tuesday morning. Federal Advertising Agency, Inc., 6 East 39th St., New York.

BOY,

YOUTH, JUST LEFT SCHOOL, TO TRAIN FOR WHOLESALE MEAT BUSINESS; MUST HAVE GOOD MANNERS AND APPEARANCE; MUST WRITE CLEARLY AND EXACTLY NAME, AGE, ADDRESS ACCURATELY. CALL WM. OTTMANN & CO., BUTCHERS, 211 WATER ST., N. Y. CITY.

BOY—EXCELLENT OPPORTUNITY.

An unusual opportunity is offered to a clean-cut American boy, about 16 years of age, to start in large wholesale house at a salary of $11, with rapid advancement and excellent chances to learn the business and take a responsible position; pleasant work; agreeable surroundings; half-day Saturdays. Box 416, Room 405, 110 West 34th.

BOYS—Large bank has opening for number of bright, active boys to commence as messengers with excellent opportunities for advancement; state age, schooling and salary expected; Christian firm. V 853 Times Downtown.

BOY—Splendid opportunity for ambitious boy, 18 to 20, as shipping and general clerk; light packing; responsible work; requires speed and accuracy; excellent chances for rapid advancement; call after 9:30. Du Pont Export Co., 68 Hudson St. (Terminal Building), Hoboken, N. J., 1 block from Lackawanna Station.

BOY, 15-16, IN ARCHITECT'S OFFICE; OPPORTUNITY TO LEARN DRAWING; CHRISTIAN FIRM; CALL 685 5TH AV., 57TH FLOOR.

BOY, 16-17, office work; excellent opportunity for advancement. Mr. Sandler, Empire Carpet Co., 270 Canal St.

BOY, 17-20 years; $90 per month; Christian firm, located on 42d St., near Grand Central Terminal; mail clerk, typist and general office assistant to bookkeepers; bookkeeping experience or stenography not essential. W 93 Times.

BOY, over 16, for work on proof presses in newspaper composing room; day work. Apply after 10 A. M., 4th floor, Times Annex, 229 West 43d St.

BOYS, about 17 years of age, in mail department of manufacturer; Christian house; must have good education; American parentage; salary $14 per week. A 972 Times Downtown.

BOY wanted in high-class retail store to make himself generally useful and learn how to sell goods; salary $12 per week to start; address in own handwriting, giving age and references. V 853 Times Downtown.

BOYS wanted, neat-appearing, well-mannered boys for hotel work; no experience necessary; only those living with parents will be considered; salary to start $11 per week. Apply 70 West 55th St.

BOYS—Exceptional opportunity to connect with wholesale house offering steady position with good future; applicants must be well recommended and over 16; salary to start, $12. A 941 Times Downtown.

BOY—Wanted, an energetic American boy, to make blue prints and learn mechanical drawing in our engineering department. Apply Peirce Accounting Machine Company, 141 East 34th St., New York City.

BOYS wanted in large advertising agency

Real Estate and other classified advertisements cannot be inserted in the Sunday edition of The New York Times if received in the Times Building later than 12 o'clock noon Saturday.

Automobile Exchange and Business Opportunity advertisements must be received by 9 P. M. Friday.

HELP WANTED—Male.

OFFICE BOYS in office of large insurance company; good chance for advancement. Address P. O. Box 326, City Hall Sta., N. Y.

OFFICE BOY wanted by downtown bank, stating age and salary desired. V 849 Times Downtown.

OFFICE BOY, $12 to $14 to start. W 856 Times Downtown.

DECORATOR, experienced in hardware business. Apply Charles Welland, Inc., 121 West.

Basis St.

FISHER, flight manufacturing business; Christian concern; good wages to willing worker. T 195 Times.

PATTERN MAKER.

Model and cutter, experienced on children's garments; good opportunity for right man. Apply Ury Santo Co., 40 West 24th.

PHARMACIST, registered, at once; a good chance for a man with ability. National Drug Store, 406 Main St., New Rochelle, N. Y.

PHOTOGRAPHY—First-class portrait retoucher wanted for our Washington studio; steady work. Apply Underwood & Underwood, 417 5th Av.

PORTER.

RELIABLE, ENERGETIC MAN; $10 WEEK; OVERTIME EXTRA. APPLY SAINT PRECOURT, 24 WEST 43D.

PORTER wanted. Faust & Ginsberg, 9 West 20th.

PORTER, furniture, for inside work. Apply S. Saunah & Co., 750 8th Av.

PROMINENT ORGANIZATION wants several capable young men for special training in the business; salary, A-1160 Times Harlem.

REPAIR MAN, automobile, experienced on Wards. 20th Century Auto Co., 250 West 54th St., 3d floor.

REPRESENTATIVE, capable, to carry the well-known line of "Mendels Make" ready-to-wear blouses and house dresses in conjunction with other non-conflicting lines for New York and New England States; strict commission basis. Address, giving details, to Mendels Brothers Company, 109-115-117-119 South St., Baltimore, Md.

SALESMEN CALLING ON DEPARTMENT STORES TO SELL THREE STYLES OF WOMEN'S SILK HOSIERY DIRECT FROM PHILADELPHIA MILL, IN CONJUNCTION WITH OTHER LINES ON COMMISSION BASIS; TERRITORIES OPEN: NEW ENGLAND, PHILADELPHIA AND NEW YORK, SOUTH AND MIDDLE WEST; ALL MEN ONLY NEED APPLY; GIVE FULL DETAILS IN FIRST LETTER. OTHERWISE IT WILL BE GIVEN NO CONSIDERATION. Z 467 TIMES ANNEX.

SALESMEN, retail, store managers and district supervisors, under 45 years of age, wanted by progressive company operating 40 retail stores throughout New York, Brooklyn and Coney Island; neat appearance and refinement required; exceptional opportunity for right parties. Apply only after 9 P. M., Isidor's Orange Juice, 1,157 Broadway.

SALESMEN.

THE SCHLITZ CIGAR STORES REQUIRE A LIMITED NUMBER OF THOROUGHLY EXPERIENCED RETAIL CIGAR SALESMEN, OF EXCEPTIONAL ABILITY FOR THOSE WHO ARE ANXIOUS TO ADVANCE; SALARY AND COMMISSION.

APPLY EMPLOYMENT MANAGER, 294 FIFTH AV., N. Y.

SALESMAN.

experienced, capable and thoroughly familiar with the realty market in City of Mt. Vernon to take entire charge of that district on a very attractive basis; must know Mt. Vernon right up to the minute; please do not call if you do not know the section. Call at Room 911, 7 East 42d St., Mr. Murphy, 9 to 10 A. M. or 4 to 5 P. M.

SALESMAN—Honors a manufacturer's agency with a large representative line requires the services of a live wire salesman to sell our lists to retail trade; write immediately, stating experience for five years, giving names of former employers; commission basis; an excellent opportunity for the right party. A 980 Times Downtown.

SALESMAN FOR RIBBONS,

selling on pleasure basis, jobbers in States of N. Y. and Penn., to take over a line established trade in that territory; liberal salary or commission. Address, giving full particulars, in confidence, W 113 Times.

SALESMEN

SILK AND COTTON GOODS HOUSE DESIRES RESIDENT MEN TO CARRY THEIR LINES AS A SIDE LINE IN THE CITIES OF BALTIMORE AND CHICAGO; COMMISSION BASIS; GIVE FULL PARTICULARS. S. A., 791 TIMES DOWNTOWN

SALESMAN, experienced clothing and tailor's trimmings; excellent opportunity; must have established trade; no others need apply; salary and commission. Lining Interpreters & Converting Co., Room 630, 621 Broadway.

SALESMEN wanted by paint and varnish manufacturer to sell on a commission basis; exclusive territory; liberal proposition is offered for good live wires. Apply at factory, Ocean Paint Works, Inc., 211-48 6th St., Brooklyn, N. Y.

SALESMEN TO SELL OUR LINE OF POPULAR-PRICED LADIES' BELTS SIDE LINE; JEWELRY OR LEATHER GOODS SALESMEN CAN MAKE BIG MONEY; 10% PAID; TERRITORIES. BOX S. V., 209 CABLE BUILDING.

SALESMAN — HONEST, CONSCIENTIOUS, HARD WORKING SPECIALTY SALESMAN; BIG PRODUCER ONLY; SALARY AND COMMISSION. MACHINERY AND TIPEWRITER DIVISION AMERICAN CAR CO., 305 BROADWAY.

SALESMAN—Old established firm out of town soliciting, one familiar with wholesale grocery trade; salary, commission and bonus; also to sell food colors; drawing account against commission; state age, experience, etc. Times Downtown.

SALESMEN wanted; cotton goods house has opening for energetic salesmen, experienced with the cutting-up trade; men with initiative desired; commission basis; write your full story; strict confidence to Z 468 Times Annex.

SALESMEN,

well acquainted with the wholesale and retail stationers, to sell loose-leaf binders; commission basis. Globe Loose-Leaf Co., 47 Broome St.

SALES MANAGER'S assistant wanted; energetic salesman, who eventually can take entire charge, must be thoroughly acquainted with the jobbing margarine and oleomargarine trade; state experience and salary expected. 573 Times, 2 Rector St.

SALESMAN—Thoroughly experienced traveling salesman wanted for men's neckwear line in Southern and Western States; only those with good experience and references apply; commission. Arrow Neckwear Co., 331 West 19th St.

SALESMEN for city and road, selling candy and gum to retail trade; exceptional opportunity for men who are capable of producing results; strictly commission basis; drawing account against commission; men with cars preferred. Millard, 486 Broadway.

SALESMAN to handle popular-priced men's athletic union suits as side line on strictly commission basis; only those that handle cotton lines will be considered; write, giving full particulars; also territory covered. N 996 Times Downtown.

SALESMAN with good following, waist, dress and underwear trades; fine opportunity for young man with thorough knowledge of above lines; business on commission basis. K 824 Times Downtown.

SALESMAN high-grade, wanted by established import firm dealing in foodstuffs; big line; commission and profit sharing. Sales Manager Food Department, Sunset Inc.

SALESMEN to sell an advertised line of printing inks and adhesives to offices in the city; splendid opportunity and future assured for live wires; salary and commission. Box 0 A. M., R. C. Co., 122 Chambers St.

SALESMAN, good personality, to see buyers of department stores and other merchants in Greater New York, to sell a famous brand of yarns; immediate delivery; state salary expected. W 847 Times Downtown.

SALESMAN—Experienced phonograph, piano, or furniture salesman to cover New Jersey with splendid phonograph as side line on commission; opening for Southern States also. B 883 Times.

SALESMAN—Capable and experienced traveling salesman by manufacturer's sales agency selling hosiery, underwear and sweaters; salary or commission. W 886 Times Downtown.

SALESMEN—Excellent opportunity offered wide-awake young men marketing nonexpensive patented electrical fixtures; commission. Room 606, 110 West 40th St.

SALESMAN, underwear, wanted; experienced; familiar with selling Southern jobbing trade; salary. Communicate by letter to the Avalon Knitwear Co., Utica, N. Y.

SALESMEN, experienced in cotton goods, with following among the waist, dress and underwear manufacturers; drawing account against commission. B 831 Times.

SALESMEN, experience unnecessary, to sell electric lamps to consumers; commission basis. Paragon Electric Co., 339 East 34th St., New York City.

SALESMAN, experienced, to sell grocery trade high-class specialties; state salary desired; answer by letter only. T-N. Co., Box 1107, 105 Hudson St., N. Y.

HELP WANTED—Male.

SALESMAN.

ONE WHO HAS SUCCESSFULLY SOLD BOOK BINDINGS, NOTIONS, &C. TO THE CUTTING-UP TRADE IN NEW YORK CITY; ALSO A THOROUGHLY CAPABLE MAN TO SELL PANTS, CURTAINS AND NOTIONS TO THE CLOTHING TRADE; TO SUCH A GOOD, PERMANENT POSITION IS ASSURED; COMMISSION BASIS WITH DRAWING ACCOUNT. REPLY, STATING FULL PARTICULARS.

A. B., 783 TIMES DOWNTOWN.

SALESMEN.

ESTABLISHED CORPORATION — THE LEADER IN ITS LINE—REQUIRES THREE SALESMEN OF EXCEPTIONAL ABILITY TO SELL ITS WELL-KNOWN TAX AND BUSINESS SERVICES TO BANKS, LAWYERS, ACCOUNTANTS AND BUSINESS HOUSES; COMMISSIONS ON NEW BUSINESS AND RENEWALS AVERAGE $4,000 TO $10,000 ANNUALLY; WE GIVE EXCLUSIVE TERRITORY WITH ESTABLISHED BUSINESS; TWO OPENINGS NOW IN METROPOLITAN DISTRICT AND ONE OUT OF TOWN; GIVE FULL DETAILS OF YOUR PAST SELLING EXPERIENCE AND EARNINGS. T 161 TIMES.

SALESMEN.

The New York branch of an established manufacturer of high grade automobile tires and tubes has openings for a few experienced tire salesmen to sell dealers and garages on a commission basis.

Only successful salesmen with an established following in the trade will be considered.

Applications will be treated in confidence. A 521 Times.

SALESMEN.

ABRAHAM AND STRAUS, INC.,

FULTON STREET, BROOKLYN,

Require experienced salesmen

for their

BOYS' CLOTHING DEPARTMENT.

Apply at EMPLOYMENT OFFICE.

SALESMEN—WE WANT SEVERAL YOUNG, CLEAN CUT, WELL DRESSED MEN, WHO HAVE EXPERIENCE IN DETAIL SPECIALTY SELLING, TO HANDLE SANISPOONS. TO THE RIGHT MEN A GOOD SALARY WITH RAPID ADVANCEMENT IS PROMISED. APPLY UNLESS YOU ARE QUALIFIED BY EXPERIENCE AND AMBITIOUS TO ADVANCE. V 848 TIMES DOWNTOWN.

SALESMEN.

Men to learn the business of selling securities; our special training and co-operation will enable you to rapidly build up a permanent future and enjoy a large income; liberal commission basis. Phone for appointment. Evening appointments will be made if now employed. Mr. Reid, Vanderbilt 3841.

SALESMEN.

You can earn good money selling on liberal commission basis, the high-grade dividend-paying preferred shares we market.

Several clean-cut ambitious men, preferably those living in New Jersey, are required to work in Northern New Jersey out of our Newark branch office.

This is a very attractive field and once you have joined our sales force everything possible is done to make you a winner.

If you have thus far been only moderately successful in other lines, the same energy applied to this profitable field, under our easily-acquired sales plan, should result for you as it is regularly doing for others in doubling or trebling your present earnings.

We require in applicants good character and a record of honest effort.

Call or Write
Room 1, 4 Wall St.,
New York, N. Y.

SALESMEN, experienced, wanted, for high-class art embroidery; salary and commission offered to right party. Z 468 Times Annex.

SALESMAN, A1, to handle side line men's neckwear in New England States. Middle West or South; commission basis. Wm. Loebel & Son, 648 Broadway.

SALESMAN for men's shirts; must have experience; excellent opportunity for right man; state experience, salary and reference. Z 458 Times Annex.

SALESMEN—Clean-cut, wide-awake, sell staple product to auto accessory trade; big repeat business; drawing account; commissions. Room 605, 110 West 40th St.

SALESMAN, first-class traveling man, to visit newspapers throughout country, one who does not object to long trip; salary only. W 1110 Times Harlem.

SALESMAN, travel with leather roll manicure set; commission basis; state experience and references. W 843 Times Downtown.

SALESMAN for full line of automobile and working gloves; full line or side line; references; salary and commission. W 846 Times Annex.

SALESMEN, acquainted with knit goods buyers in the city and vicinity; also some knowledge of buying; commission. Vandewart, 347 5th Av., Schawk Building.

SALESMAN for ladies' silk and wool sweaters, for Middle West, as side line; commission. Phone Chelsea 3976.

SALESMAN, experienced, for popular line of skirts and dresses; commission basis only. Chatham Dress Co., 259 5th Av.

SALESMEN for side line ladies' sweaters; Indiana, Illinois city territory open; commission basis; good opportunity. F 444 Times.

SALESMAN for ladies' leather hand bags for Middle West territory; commission basis. W 107 Times.

SALESMAN—Sell hat dies; acquainted with hatters' trade preferred; salary or commission. American Hat Block Die, 137 Greene.

SALESMAN for embroidery, acquainted with cutting-up trade; commission. M. Goldberg, 31 West 15th.

SALESMAN, hosiery; state trade experience; salary and commission. W 106 Times.

SALESMEN—Carry side line, hosiery and underwear; commission. A 500 Times.

SECRETARY, private, college graduate, American, first-class stenographer wanted as private secretary to a very busy executive; good salary and excellent opportunity for the right man; give full details of your education and experience in first letter, stating minimum salary expected. Address Suite 324, Hotel Albert.

SHEAR HANDS wanted; must be experienced on foot shear and slitters for decorated linwork; best wages paid; absolutely steady work and ideal working conditions. Apply at once to Passaic Metal Ware Co., 217 Brook Av., Passaic, N. J.

SHIPPING CLERKS—Two experienced steel shipping clerks to supervise shipping and keep record; good pay. V 866 Times Downtown.

SHIPPING CLERK, experienced, for electrical manufacturer in the Bronx; steady position for right man. Apply Room 6, 126 Lafayette St.

SHIPPING CLERK, assistant; hardware experience; willing worker only need apply. Burroughs Baldwin Co., 87 Warren St.

SHOE BUYER

at once; splendid opportunity for man experienced in department store shoe buyer, who knows shoe values and the markets and how to get results. Call on or address

KATZ & GOLDSMITH,
BRADDOCK, PA.

SOLDERERS—Several gas meter repairers or neat solderers; steady positions in factory having excellent shop conditions, 48-hours basis; noon-day entertainment and restaurant in building. Superintendent, Standard Gas Light Co., 111th St. and 1st Av.

SOLICITORS, experienced, solicit and collect membership for well-known national charity institution; great opportunity right person; commission; 9 to 11. 780 East 26th St., Room 4, see Mr. Peshkin.

SOLDERER — Experienced hand solderers wanted; must be neat workers; best wages paid and steady work. Apply at once to Passaic Metal Ware Company, 217 Brook Av., Passaic, N. J.

STENOGRAPHER—Large import and export concern, closed Saturday, open Sunday, desires experienced stenographer, one with knowledge of chemicals preferred; state full particulars as to experience, salary desired, &c. Z 445 Times Annex.

STENOGRAPHER for advertising department of large financial publication; only those with thorough make-up experience and inside work need apply; state fully experience, salary, &c. W 867 Times Downtown.

STENOGRAPHER, experienced, with knowledge of billing; permanent position and advancement for ambitious young man; mercantile business; $30-$34 to start. V 780 Times Downtown.

STENOGRAPHER and assistant to manager; $25 per week to start; large publishing house; opportunity for advancement; state particulars as to age and experience. W 793 Times Downtown.

STENOGRAPHER

in silk house, young man to be generally useful; salary $15. Atlas Textile Co., 27 West 27th St.

STENOGRAPHER, Christian firm; young fellow who can spell correctly and do neat work; state age, salary and experience and when can start work. W 106 Times.

STENOGRAPHER - TYPEWRITER, experienced, for office of metal ware manufacturer; $20 to start; advancement. W 849 Times Downtown.

STENOGRAPHER, young man, in export shipping office; salary $20 and bonus; answer, stating age, education, experience and nationality. A 961 Times Downtown.

STENOGRAPHER and bookkeeper who has just finished school; $18 weekly to start. Yarn, 31 Mercer St.

STENOGRAPHER—Opportunity for competent beginner; $15-$18. Room 1008, 21 East 40th.

STOCKMAN,

THIS ORGANIZATION, HANDLING

A VARIED LINE
OF GENERAL MERCHANDISE,
HAS A NUMBER
OF VACANCIES FOR
MEN OF AROUND 30
YEARS OF AGE
TO ASSUME PERMANENT
POSITIONS AS STOCK
KEEPER AND DO
GENERAL UTILITY WORK.

APPLY BY MAIL
OR IN PERSON.

THE CHARLES WILLIAM STORES,

23 WASHINGTON ST.,

BROOKLYN, N. Y.

STORE LEDGER CLERK.

Experienced ledger clerk, one who understands store room procedure; knowledge of materials and bookkeeping essential.

State age, experience and salary expected. Address Ledger, P. O. Box 321, Newark, N. J.

SUPERINTENDENT wanted for ribbon plant at Paterson, N. J.; state previous experience, salary expected and references; replies confidential. Ribbon, 2 W. 37th St. Annex.

TIMEKEEPER AND FOREMAN'S ASSISTANT—Young man with experience in timekeeping; one who can become familiar with factory operations, routing of orders, &c.; we want a man who is looking for a steady job and one who has some initiative. Write, giving full particulars as to age, nationality, experience and salary expected. T 200 Times.

TOOLMAKERS—6 good men needed; must be accurate workers, with some experience on die work; best wages paid; steady work. Apply to Passaic Metal Ware Co., 217 Brook Av., Passaic, N. J.

TRAVELING SALESMEN.

Rhode Island mill open for salesmen, acquainted with the retail trade, to carry high-class line of silks as a side line, on commission; state territory covered. T 117 Times.

TYPIST wanted by silk commission house; knowledge of stenography unnecessary; must be good at figures; state age, references, salary desired. D 960 Times Downtown.

TYPIST—A bright future along accounting lines is assured young man in large industrial corporation; give experience, references, age, salary expected, and full details in first letter. T 182 Times.

TYPIST and clerical assistant for general office duties; good handwriting; Christian house; permanent; good salary. Apply 10-12, 631 Hudson St.

TYPIST, Hungarian, knowledge of German preferred but not essential. Lago Bank, 164 West 146th St.

WATCHMAN and janitor for small factory; must be conscientious and reliable man. D. N., 289 Times.

WINDOW DRESSER and card writer wanted by Florida department store. David A. Falk, McAlpin Annex.

YOUNG MEN—Large international bank requires services several well educated young men of good appearance and address who through banking or other business experience can qualify for positions leading to executive posts; salary commensurate; replies must state full educational and business qualifications and salary expected. V 852 Times Downtown.

YOUNG MEN.

Boys, 18-19 years of age, with some clerical experience, wanted for positions as service assistants in large commercial organization; salary $12; hours 9 to 5. B. D., 284 Times.

YOUNG MAN, 17 or 18 years of age, in office of wholesale hardware firm to learn hardware business, for which thorough training is necessary; high school graduate or attendant preferred; fixed line of promotion starting on mailing desk; $12 per week, with advance in pay and position in three months and again in six months. A 864 Times Downtown.

YOUNG MAN, about 18 years of age, wanted in the stock department of downtown jobbing house to assist in laying out orders, &c.; preference will be given to one having some experience in the stock department of a druggist sundries or notion house; good opportunity for bright young man; hours 8 to 5, Saturdays noon. Apply in own handwriting to Stock Clerk, P. O. Box 498, City Hall Station, New York.

YOUNG MAN WANTED

AS ASSISTANT CHECKER AND ORDER CLERK; MUST WRITE CLEARLY AND FIGURE ACCURATELY; HOURS 6 A. M. TO 2 P. M.; SALARY ACCORDING TO EXPERIENCE. OTTMANN BROS. CO., BUTCHERS, 211 WATER ST., NEW YORK.

YOUNG MAN, familiar with sheet metal works, who has had some practical experience as pattern cutter, to work as junior cutter in large shop; the opening is full of opportunities for learning and advancement; only man wishing to make the most of such a chance is desired. B. K., 289 Times.

YOUNG MAN, good penman, to run perpetual inventory system in stockroom of large motor truck manufacturing concern; hours 7:30 A. M. to 5:30 P. M.; only those having experience and stating full particulars will be considered. S 1100 Times Harlem.

YOUNG MAN to do billing and important office work; must be bright, energetic, good at figures and have knowledge of typewriting; excellent opportunity for right man; state age, experience, salary expected. Norma Chocolate Co., 59 Stanwix St., Brooklyn.

YOUNG MAN, 16-18 YEARS, FOR CLERICAL WORK IN OFFICE LARGE MERCANTILE CONCERN; MUST BE GOOD PENMAN. ACCURATE AT FIGURES; STATE AGE, EDUCATION, SALARY EXPECTED. IMPORTER, P. O. BOX 27, MADISON SQUARE STATION.

YOUNG MAN, familiar with textile, with export or import brokers; experience preferred; hard workers, neat, willing and energetic, need apply; state full details and salary desired. W 858 Times Downtown.

YOUNG MAN for wholesale office, with some experience in heating and plumbing supply; state experience; no application considered unless you state where at present or last employed and salary expected. W 1111 Times Harlem.

YOUNG MAN,

EXPERIENCED ON SALES LEDGERS; GOOD PENMAN, ACCURATE AND QUICK AT FIGURES. ADDRESS, STATING AGE AND SALARY EXPECTED, BOX T. L., 209 CABLE BUILDING.

YOUNG MAN who speaks and writes French fluently, with understanding of typewriter and office experience, to go to Dakar, West Africa, one or two years' stay, for reliable concern. Address F 446 Times.

YOUNG MEN, 16 to 20, for office of manufacturing firm; good opportunity and equitable compensation; state qualifications and references; applications in writing. Office, 313 Hudson St., New York City.

YOUNG MAN, with selling experience, wanted in high-class retail store; salary $15 per week to start and commission; address in own handwriting, giving age and experience. V 864 Times Downtown.

YOUNG MAN to assist in office; must have knowledge of stenography and typewriting; good penmanship essential. Apply Paul G. Mehlin & Son, Broadway and 20th, West New York, N. J.

YOUNG MAN, 15-17, large fire insurance brokerage downtown; unusual opportunity for beginner; state education and business experience, if any. A 992 Times Downtown.

YOUNG MAN, 21 or over, general office work; splendid chance advancement; state salary and experience. A 658 Times Downtown.

YOUNG MAN, clean cut, wanted by a prosperous wholesale shoe house in stock room; an excellent opportunity for right applicant. S 252 Times.

YOUNG MAN, as assistant, in bookkeeping department; state experience and salary desired in own handwriting. W 851 Times Downtown.

YOUNG MAN wanted, having experience, for shipment; write in full, salary, experience, reference, age, education. Z 463 Times Annex.

YOUNG MAN as helper on shipping floor; wages $15 to $18 to start; light work; good opportunity. Call at once, 62 West 45th St., 5th floor rear.

YOUNG MAN with thorough knowledge of Spanish for translation and other clerical work; state salary desired. Opportunity, Box 833, City Hall Station.

YOUNG MAN, experience in jewelry office, to take charge of weighting out platinum and keeping men's records; excellent salary and prospects. C. F. Goldsmith, 24 West 36th.

YOUNG MAN for office work, about 20 years of age; ledger experience preferred. Apply, stating salary expected, P. O. Box 1022, City Hall Station.

YOUNG MAN familiar with cable codes and office details required by importers; state age, reference, experience and salary. M 833 Times Downtown.

YOUNG MAN, experienced in hardware, cutlery and auto accessories. Apply Charles Welland, Inc., 121 Reade St.

YOUNG MAN for shipping and stock room of book publishing house; good opportunity; $18 to start. D. A., 45 Times.

YOUNG MAN as assistant stock clerk in a retail stationery work; excellent opportunity. Unz & Co., 24 Broadway.

YOUNG MAN for clerical work in railroad office; good opportunity; salary $87.50 per month; state age and religion.

YOUNG MAN, Colored, light porter work and deliver small packages. William Bernstein, 6 West 37th St.

YOUNG MAN, bill clerk; must be accurate; chance advancement. K 826 Times Downtown.

YOUNG MAN for pricing and order dept., wholesale drug house; state age, salary expected. W 825 Times Downtown.

HELP WANTED—Male.

YOUNG BOY,

MECHANICAL

YOUNG MEN, OVER 16, ANXIOUS TO PREPARE THEMSELVES FOR A GOOD-PAYING TRADE IN THE MECHANICAL INDUSTRY; STEADY WORK; SPLENDID OPPORTUNITY FOR ADVANCEMENT TO WILLING WORKERS. COME PREPARED TO WORK.

FERGUSON MACHINE CO.,
317 EAST 34TH ST.

YOUNG MEN AND BOYS!!!

EARN $20 to $25 WEEKLY

Delivering and Collecting Telegrams; $15 Weekly Guaranteed.

WESTERN UNION TEL. CO.
33 PARK PLACE.

YOUNG MAN to operate Elliott-Fisher billing machine; excellent chance for right party; write, stating age and experience; salary $22 to start. T 196 Times.

YOUNG MAN; credit collection; experience large manufacturer; good details. D 467 Times.

YOUNG MAN wanted, watch importing house. Apply Room 304, 49 Maiden Lane.

WANTED.

A man of exceptional managerial ability; must be a strong writer of financial literature, follow-up system and able to organize and manage a corporation engaged in the promotion of local enterprises; salary $5,000-$6,000 a year, with possible interest in business to right man. This position will necessitate residence in Virginia. Write, giving all particulars, such as experience, age, nationality, &c; the more you tell about yourself the better; replies treated as strictly confidential. Man must have absolutely clean record, which will be thoroughly investigated. Address Suite 14, 71 Wall St.

UNUSUAL opening; prominent firm of C. P. A.'s have an opening for a man of quiet, dignified and strong personality, who can properly represent us to prospective clients; this man should be between 24 and 30; have a reasonable knowledge of accounting and possess sales ability; we have offices in many cities and the right man can develop rapidly; state age, experience, religion and salary expected. V 857 Times Downtown.

Instruction.

Y. M. C. A. COURSES.

Check the course you want, mail this advt. with your name and address, or call and get a booklet and pass.

AUTOMOBILE TRAINING.

Largest and best school in the East. 17th year. Shop auto principles; driving lessons for State examination; self-starter, lighting, ignition; repair work; tire repairing. Day classes formed each week. Day or evening.

MACHINE TOOL OPERATING.

Bench and forge work; lathes; milling machines; shapers; grinders; drill presses. Day or evening.

TIRE REPAIRING.

A fast growing, well paid specialty. Complete new equipment; skilled teachers; rapid progress. Day or evening.

MECHANICAL DENTISTRY.

A thorough training in the fundamentals of all general plate, crown and bridge work. The Weldon process of porcelain casting. Day or evening.

MASTER ELECTRICIANS' LICENSES.

A thorough study of the Electrical Code and Special Rules, to pass the State examination for Master and Special Electricians' licenses. Tuesday and Thursday, 7:30 P. M.

MOTION PICTURE MACHINE OPERATING.

Complete course in machine operating and projecting. Tests you. Expert individual instruction. Thorough preparation for State examination for licenses. Monday, Wednesday, Friday, 7:30 P. M.

APPLIED PSYCHOLOGY.

For men who wish a fresh mental start, to face the future with imagination and to become more alert and responsive in their personal development and efficiency. Tuesday, 8 P. M.

PUBLIC SPEAKING.

Come to meeting Friday evening, 7:15. See how clerks, shop, business and professional men acquire self-confidence to speak in public.

MEMORY TRAINING.

A practical course that teaches men to remember names, faces, addresses, phone calls, prices, orders, appointments, speeches, stories, &c. Wednesday, 8 P. M.

BUSINESS ENGLISH.

Correspondence, mail order campaigns, collection letters, advertisement writing, trade articles. A thoroughly practical course for business men. Tuesday and Thursday, 7:30 P. M.

EVERY DAY ENGLISH.

For men who want to master grammar, punctuation, idioms, sentence and paragraph construction. The fundamentals of the language taught in an interesting and helpful way. Tuesday and Thursday, 7:15 P. M.

OTHER COURSES.

Mathematics, all branches; Bookkeeping, Cost Accounting, English for Foreigners, *Foreign Trade, Commercial Spanish, Italian, Penmanship, *Russian, Spanish, Stenography, Typewriting, *Traffic Management.—*Will be put on if enough men enroll to form a class.

MORE THAN 4,000 STUDENTS ENROLLED LAST YEAR.

EDUCATIONAL DEPARTMENT,
WEST SIDE Y. M. C. A.,
302 WEST 57TH ST., N. Y.
Phone Columbia 7920.

RAILROAD MEN
SHIPPING CLERKS.

Changing railroad conditions open an exceptional opportunity if you are dissatisfied with your present salary.

During the next few months by devoting only one hour each day you can prepare for a position as traffic manager. This is an uncrowded field, with definite chance for advancement.

Thru the La Salle Problem Method you can secure this training without loss of time at your work and without previous experience.

Call and talk it over, or phone, or write.

LA SALLE EXTENSION UNIVERSITY.

Grant Gordon, Traffic Advisor,
112 West 42d St., New York.

Phone Bryant 8920.
Open 9 A. M. to 8 P. M.
Open Saturday afternoons.

PUBLIC SPEAKING.

Men who can talk effectively to others, singly or in groups, are needed in business. Visit, without obligation, a new class in Public Speaking at Pace Institute, 30 Church St., New York, which will be held on Saturday afternoon, March 20, at 4 o'clock; observe for yourself the methods which have trained others to talk convincingly. Write or telephone Cortlandt 1463 for informative booklet 10. Pace & Pace, 30 Church St., N. Y.

WHAT ABOUT YOUR FUTURE?

The all-important question is: Where will you be 5 or 10 years from now? To know what your life work should be is the first step toward a successful future. From the study of the case, our analysts can determine this by means of scientific tests; ask us all about it; Booklet "E" on request. Morton Institute, Inc., 96 5th Av. (at 13th St.), New York. Telephone Chelsea 4064.

BIG MONEY FOR EXPERTS.

We train you in actual exporting and importing practice (no theory), and qualify you for ready, waiting positions paying $2,500 to $10,000; last season's graduates making good. Write, call for particulars or better still, come and see for yourself any evening, 5, 6, 7 P. M. Export-Import Institute, World Building.

BOOKKEEPERS—OFFICE MEN.

$3,000 TO $10,000 PER YEAR.

If willing to devote some spare time to training for higher accounting we can use you. We operate nationally. Write fully giving age, education, present position, salary; phone number. All information strictly confidential. A 155 Times.

HOTELS NEED TRAINED MEN—Big demand for high-salaried executives; past experience unnecessary; we train you by mail and put you in touch with big opportunities; write at once for particulars. Lewis Hotel Training School, Desk 118, Washington, D. C.

EARN $35-$100 A WEEK—Learn motion picture cameraman's trade at home in spare time; complete course, Free Catalogue explains. N. Y. Inst. of Photography, 161 W. 23th St., N. Y.; 326 State St. (opp. L. I. Terminal), Brklyn.

LEARN TO BE A CHAUFFEUR—Pleasant and profitable work; big demand; big wages; chance. Send for free booklet and visitor's pass. West Side Y. M. C. A., 302 West 57th.

LEARN motion picture and studio photography; earn $35 to $200 weekly; day, evening; easy payments. Bronx, 1,200 Broadway.

HELP WANTED—Male.

Instruction.

WHAT IS THE BEST USE
TO BE MADE OF
THE NEXT SIX MONTHS

It is not difficult to answer this question for the office man—the bookkeeper, clerk, cashier, auditor, treasurer, credit man—the man who has the ambition to study and train into an expert accountant, because he is in line for rapid advancement under proper direction.

THE FIELD.

The expert accountant is constantly essential to sound business management and is in growing demand. Cost, executive or public accounting work now ranks with the leading professions. Experts whose training combined a knowledge of Auditing, Cost Accounting, Income Tax Procedure, Business Law, Organization, Management and Finance are in the demand at salaries of $6,000 to $8,000 a year and up.

TRAIN UNDER EXPERTS.

It is not necessary for you to have a knowledge of bookkeeping. We prepare you from the ground up.

THE LA SALLE PROBLEM METHOD

enables you to acquire this training in a few months' time. Thousands of ambitious men and women have doubled their income long before graduation thru this short assured problem method of instruction.

LA SALLE PLACEMENT SERVICE.

La Salle students and graduates are to be found employed in the executive departments of practically every large business organization. At each of the La Salle Placement Bureaus, located in the leading cities, there are many unfilled positions on file at salaries in excess of $3,000 a year.

LEARN WHAT THE LA SALLE PROBLEM METHOD CAN DO FOR YOU.

Call, telephone or write
LA SALLE EXTENSION UNIVERSITY,
112 West 42d St.
Telephone Bryant 8920.
Evening appointments arranged.

ACCOUNTANCY—New classes are now forming; day or early evening sessions. Write for helpful booklet, "Your Post-War Opportunity" and Bulletin 25. Pace & Pace, 30 Church St., N. Y.

PLAN READING AND ESTIMATING.
Practical courses. Call for information. Y. M. C. A. School of Building Construction, 137 East 86th St., New York. Lenox 6051.

ELECTRICIANS coached for license by former examiner. Educational Dept., West Side Y. M. C. A., 302 West 57th St., New York.

SHORTHAND SPEED CLUB Mondays, Wednesdays, Fridays, 7:30 to 9:30; $10 per year. Merchants and Bankers Business School, 37 East 58th St. Plaza 2993.

Employment Agencies.

AMERICAN EMPLOYMENT EXCHANGE,
United States Realty Bldg.,
115 BROADWAY. (near Wall St.).
C. P. HASSON, Pres. J. J. McLAUGHLIN, Gen. Mgr.

OUR CHARGE
for securing a position is one week's salary, PAYABLE one-third each week for the first three weeks after you start working.

CLERICAL DEPARTMENT.

INSURANCE INSPECTOR—Clean-cut young man, 25-30 years of age; experienced in investigations, interviewing and securing information in insurance cases; local territory; $25 start.

JUNIOR CORRESPONDENT—Smart, clean-cut young man, high school education; knowledge of, correspondence; $100 month start.

ENTRY CLERK—Experienced entry man wanted on purchase journal; good penman; $25 start.

STENOGRAPHER — Smart, clean-cut young man, 2-3 years' experience; large commercial house; $25 start.

BOOKKEEPER — Smart, clean-cut young man, double entry system; $25 start.

JUNIOR CLERICAL DEPT.

STENOGRAPHERS — Two or three very good openings for beginners, many others; also for young men with a few months' experience; $15-$20.

ASSISTANT BOOKKEEPERS — Two manufacturing, three railroads, two security companies and many other good openings; $20 up.

GENERAL CLERKS—Many very good positions now open; three high school graduates can start at once at $15; others $12-$20.

OFFICE BOYS—At least 50 positions now open for boys just out of school; $12-$14.

"HAMILTON SERVICE"

Needs 148 Men.

SALESMEN—(3) for N. J.; $35. Sales promotion work; $150 mo.
MULTIGRAPH SUPT.—To start, $20.
CLK.—Statistical; $140 and lunch.
HEAD BKR.—$45.
BKR.—General; $30.
ADJUSTER—Collection corresp.; $35.
SERVICE MAN—Advertising.
ACCOUNTANT—$300 mo.
STENOG.—Very good; $90 wk.
BKRS.—(2) $25-$30.
ASST. BKR.—Traffic; $25.
ACCTS.—Rcvbl., ledger; $110 mo.
BKR.—Indust.; $25.
Stock Clerk—$25.
CLERK—General; $25-$28.
ASST. to Mgr.—Mill supplies; $35.
STENOS.—Good openings.
CLKS.—Acct. Dept.; $22.
CLK.—Bright; $18.
CLK.—Big. Dept.; $22.
CLKS.—(2) Routine; $23.
BILL CLK.—Typist; $20.
Credit Investigator.
CLK.—Big. Dept.; $20-$22.
LEDG. CLK.—Downtown; $30.
TYPIST—Film Co.; $20.
JR. CLERKS—Many openings; $15.

Other openings—Statistical, executive, accounting, timekeeping, purchasing, billing, selling, cost, &c., &c., &c.

HAMILTON EMPLOYMENT SERVICE.
6 Church St.,
N. W. cor. Church and Liberty Sts.

ELSIE DIEHL AGENCY.
1 CHERSEY ST.
NO REGISTRATION FEE.
BOOKKEEPER, acct. instal system; take complete charge; $800 month.
BOOKKEEPER; one capable taking off trial balance; $50; file, ledger.
BOOKKEEPER, mfg. exper.; $50; numerous, $35-$50.
BOOKKEEPER, cost acct.; $50.
BOSTON LEDGER clerks; $125; wanted by bank.
CLERKS, mercantile exper., $22.
STENO; position bank; $25.
STENO, numerous positions; $30-$35.
STENO; contracting; $30.
FILE CLERK; one capable reading blue prints; $22.
TYPISTS; $22-$30.

DOYLE AGENCY,
39 East 42d, 154 Nassau St.
215 Montague St., Brooklyn.
Cashier assistant, $25.
Clerks, $15 to $25.
Office assistants, $15 to $25.
Bookkeepers, $25 to $30.
Typists, $22 to $25.
Stenographers, $16 to $30.
Uptown, downtown New York; also Brooklyn.

F. X. GOOGGIN AGENCY,
253 Broadway, BARCLAY 2271.
Conducted by former employment manager of Guaranty Trust and Western Electric Co.; office and technical positions for beginners and experts; register free.

AUTOMOBILE EXCHANGE.

AUBURNS, CADILLACS, HUDSONS, DODGES, BUICKS, FRANKLINS, &c.
100 late model cars to select from, all types.
DON'T PAY BROADWAY PRICES
WE WILL SAVE YOU $200 OR MORE.
AUTOMOBILE WAREHOUSE, INC.,
216 West 39th St., near B'way. Circle 1417.

AUSTRIAN - DAIMLER, absolutely new; 4 pass. sport model; aeroplane motor;

GALLATIN TO OPEN CITY FLOWER BOOTHS

Markets Will Be Established at Columbus Circle and Union Square.

NO PROFITEERING, A RULE

Would Permit Those of Moderate Means to Buy—Only Growers May Sell There.

Park Commissioner Francis D. Gallatin will, on Monday, March 29, establish two municipal flower markets, one on the Central Park Plaza, near the Maine Monument at Columbus Circle, and the other in Union Square. It will be the beginning of what he called an experiment in the beautiful, and primarily his purpose, he said, is not to give opportunity for barter, but to give the poor and the dweller in three or four rooms in a crowded apartment house a chance to satisfy a longing for flowers, without having to pay exorbitant prices. The experiment will be discontinued at the end of the month if it is found that those who grow flowers do not care to sell them in this way, or that the public does not respond to these efforts.

The new market will be opened each Monday and Wednesday from 7 o'clock in the morning to 5 P. M. and on Saturday afternoons from 1 to 5 o'clock. Applications for permits to sell must be made to the office of the Commissioner of Parks, tenth floor of the Municipal Building.

Before making the announcement the Commissioner asked the opinion of one of several florists in Fifth Avenue, and the latter said that such a market was not only desirable but would fill a definite want. In no sense will the new markets compete with other florists for the present plan is only to open the markets to those who are the actual growers of the flowers they offer for sale.

"There is a need for such flower markets," said Commissioner Gallatin. "They enable small growers to find a ready market for their surplus products and they generally promote the love for flowers. Nearly every one of us has at some time had a longing for flowers, either for our own enjoyment or to send to some sick friend. If we had money this longing was easy to satisfy. If we did not have money, we either went without or made sacrifices to obtain what we wanted. Such flower markets will stimulate the longing for the beautiful and give opportunity for buying. One of the first requirements to do business in our markets will be that prices be moderate for, after all, it is those of moderate means that we wish to supply with flowers. There must be no profiteering. There should be a good demand for small potted plants.

"In establishing these markets no attempt will be made to gain profit to the city and the nominal rent that will be charged will be only sufficient to cover the cost of cleaning up and looking after the markets. If feasible more flower markets will be opened on Park Department property in other parts of the city. I think many growers will find in these markets an outlet for flowers that would otherwise not be sold."

MOHAWK ASKS AID, ENGINES DISABLED

Clyde Liner, Bound for New York from Jacksonville, Sends Radio.

WILMINGTON, N. C., March 15.—A wireless picked up here today reported the American steamer Mohawk of the Clyde Line, Jacksonville to New York, 24 miles southwest of Cape Lookout, with her engine dead. The cutter Manning of Norfolk, is steaming toward the distressed vessel, which has aboard 214 passengers and a crew of 41.

The Naval Communications Bureau at 44 Whitehall Street, received the news by radio early yesterday that the Mohawk of the Clyde Line was disabled 60 miles north of Frying Pan Shoals with a large number of passengers from Jacksonville, Fla., to New York and was in need of immediate assistance.

The message sent out by Captain James Ingram of the Mohawk, which was relayed via Cape Hatteras, read: "Fifty miles north of Frying Pan Shoals. Engines broken down. Want immediate assistance."

On receipt of the message, the officials of the Clyde Line telegraphed to Wilmington, ordering all their tugs in that vicinity to proceed at once to the aid of the Mohawk, as there was a danger of her drifting on the rocks unless she received immediate assistance. The position of the vessel seemed to be about twenty-five miles south of Cape Lookout.

Instructions were also sent by radio to the Merritt & Chapman wrecking tug Relief, bound from New York to Key West, and which was believed to be near the Mohawk, to go to her assistance. Clyde Line officials said if the weather was fair along the coast the Mohawk would be towed to Hampton Roads, but if it was rough they would send her to Charleston, S. C.

The Mohawk has a gross tonnage of 4,823, is 367 feet long, has 48 feet 3 inches beam and was built in 1906 for the Clyde Line passenger and freight service between New York, Charleston and Jacksonville.

COLER FOR PROHIBITION.

Charities Commissioner Tells of Beneficial Effects Here.

The bill recently passed at Albany changing the name of the Department of Public Charities to the Department of Public Welfare will probably be signed by Mayor Hylan within a week, said Commissioner of Charities Bird S. Coler yesterday. Speaking before the Daughters of Indiana in the Hotel McAlpin, the Commissioner said he thought the change would remove an unpleasant connotation generally found in the former designation. The beneficial effects of prohibition were emphasized by Commissioner Coler.

"Two years ago," he said, "I should have been against prohibition, but the recent results have been remarkable. The number of alcoholics received at Bellevue Hospital has dwindled to seven or eight a week, and the alcoholic wards are being abolished. The demands for ambulance calls in the Harlem colored district, where stabbings and murders were formerly so frequent, have fallen off one-third. There are far fewer children committed to institutions, while the decrease in social disease cases is phenomenal."

The Commissioner condemned the practice of certain Judges in committing criminally defective children to Randall's Island as feebleminded. "I am not afraid of contempt of court charges," he declared. "The next such case I shall refuse to receive, and public opinion will support me."

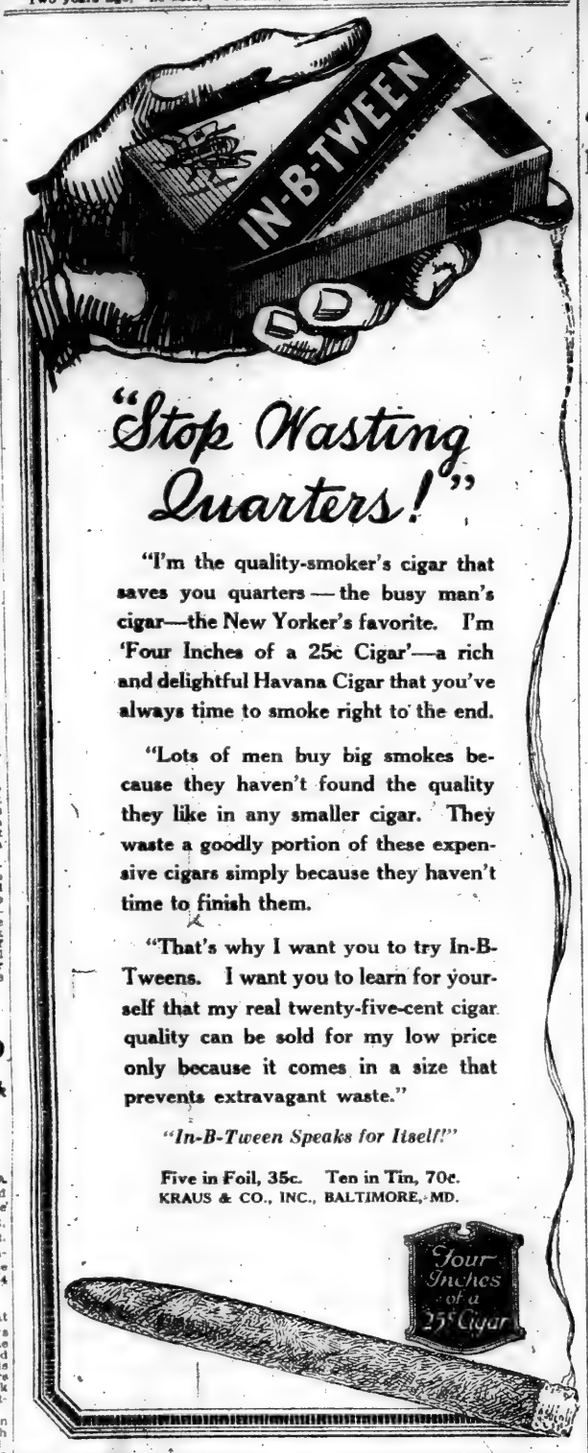

"Stop Wasting Quarters!"

"I'm the quality-smoker's cigar that saves you quarters — the busy man's cigar—the New Yorker's favorite. I'm 'Four Inches of a 25c Cigar'—a rich and delightful Havana Cigar that you've always time to smoke right to the end.

"Lots of men buy big smokes because they haven't found the quality they like in any smaller cigar. They waste a goodly portion of these expensive cigars simply because they haven't time to finish them.

"That's why I want you to try In-B-Tweens. I want you to learn for yourself that my real twenty-five-cent cigar quality can be sold for my low price only because it comes in a size that prevents extravagant waste."

"In-B-Tween Speaks for Itself!"

Five in Foil, 35c. Ten in Tin, 70c.
KRAUS & CO., INC., BALTIMORE, MD.

ADVERTISEMENT.

To Mr. Bryan's Friends:

Tickets for the

W. J. Bryan Birthday Dinner

May be reserved over the telephone by calling Gramercy 1471 or Gramercy 4930. Tickets $3.50.

Bryan Birthday Dinner Committee,
110 East 23d St.

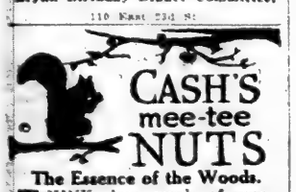

CASH'S mee-tee NUTS

The Essence of the Woods.

THINK how much of summer's sun and rain and wind; how much of hungry root and stalwart trunk and running sap; how much of nature's sweet and wholesome nutriment is concentrated in a nut. The choicest nuts from the finest crops wait at Cash's stores for you.

THIS WEEK'S SPECIAL:
DELICIOUS JUMBO PEANUTS 23c a lb.
Just arrived from Virginia, fresh roasted twice daily.

CHARLES S. CASH
Every good nut that grows
Telephone Cortlandt 4130.
223-225 FULTON STREET.
Half Block West Hudson Ter.
300 MADISON AVENUE.
3 Doors Below 42nd Street.

at 6¢ Candy Places

Fine for Kiddies. Crisp and flavory sugar disks.

NECCO CREAM CAKES—CHOCOLATE COVERED.

NECCO CHOCOLATE CREAM CAKES—Rich, vanilla cream—thickly covered with chocolate. Foil wrapped, 10c.

NECCO MAPLE PECANS
Delicious, maple cream, topped with selected pecans—chocolate covered. Foil wrapped bars, 7c.

NECCO VANILLA WALNUTS
A delightful vanilla cream, topped with fine walnuts—all chocolate covered. Foil wrapped, 7c.

NECCO
New England Confectionery Company
BOSTON MASS.

MERCANTILE TRUST COMPANY

"—because I am of the opinion that he is lacking in business ability"

A PROMINENT business man died recently and left his son a small weekly income.

"I make this provision for my son," he wrote by way of explaining his action, "because I am of the opinion that he is lacking in business ability, and is not competent to take charge of and prudently use, manage and dispose of money and property."

As a matter of fact, how many persons of *your* acquaintance are competent to take charge of and *prudently* use, manage and dispose of money and property?

Comparatively few! And they are likely to be persons of sound experience in business matters. Estate management in the hands of inexperienced individuals is always attended with risk.

You can sidestep this risk, in the case of your own family, by appointing the Mercantile Trust Company executors and trustees under your will.

When you make this important business arrangement, you enlist the active co-operation of our permanent TRUST COMMITTEE, which is composed of men in the highest degree qualified to take charge of and prudently manage the property you leave your family.

For instance, the members of this experienced committee are selected by the Board of Directors from its own personnel. The President of the Company serves ex officio with the Committee.

If you are interested in creating a Mercantile trusteeship for your family, we shall be glad to go into the matter with you in detail.

INTEREST PAID ON CHECKING ACCOUNTS

MERCANTILE TRUST COMPANY
115 BROADWAY
Member of Federal Reserve System

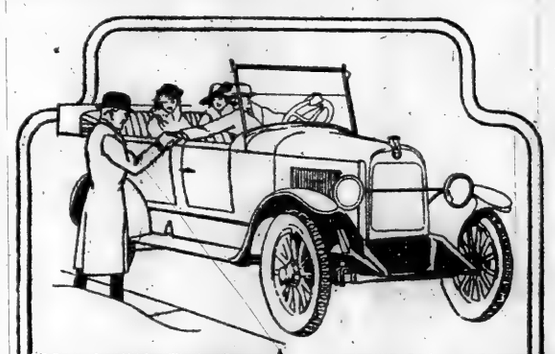

BRISCOE

THE Briscoe makes friends on its looks, and keeps them on its performance.

Test out the ease-insuring spring suspension.

Garland Automobile Company
1888 Broadway at 62d St. Tel. Col. 5596
Albany Branch—348 Broadway
Brooklyn, N. Y.—Kunkel Auto Co., 1378 Bedford Ave.
Paterson, N. J.—Velie Motor Sales Co., 173 Broadway
Newark, N. J.—Dalens Motor Co., 20 Halsey St.
Bridgeport, Conn.—Irving V. Mansell Co., 653 Fairfield Ave.
Passaic, N. J.—The Ark Motor Co., 25 Howe Ave.
Jersey City, N. J.—Hudson Co. Motor Sales Co., 766 Bergen Ave.
Bronx, N. Y.—Cooney Auto Sales Co., 361 East 149th St.

The LEADER OF LIGHT WEIGHT CARS

Factory Trucks—Warehouse Trucks—Freight-house Trucks

Do You Need Truckers?

The answer is "yes," because every man responsible for the internal handling of goods by trucks needs more truckers and can't get them.

Better Trucks relieve this situation by enabling your present force to handle more goods at a decreased cost per ton mile.

One man can handle, on an easy running Hyatt-equipped truck, loads that require two and three men on an ordinary friction bearing truck. He does it without overexertion and can keep it up all day without excessive fatigue.

Give a hundred Hyatt equipped trucks to your gang and see them fight to get one of these husky, easy running trucks that lightens the load and keeps truckers in good humor.

"A Gentleman to See You"

If the gentleman is one of the Hyatt Better Truck Engineers it will pay you to see him and talk with him for a few minutes.

He knows truck designs, truck materials, truck specifications—but best of all he knows Better Truck Performance. Performance counts and when you hear the story of quality trucks that perform their work quickly, economically, and constantly, you will want them to perform for you.

Remember Better Trucks are not special—they are just capable trucks built of honest materials by progressive manufacturers.

Send For Our Interesting Book
"In the Interests of Better Trucks"

Hyatt Roller Bearing Company
New York, N. Y.

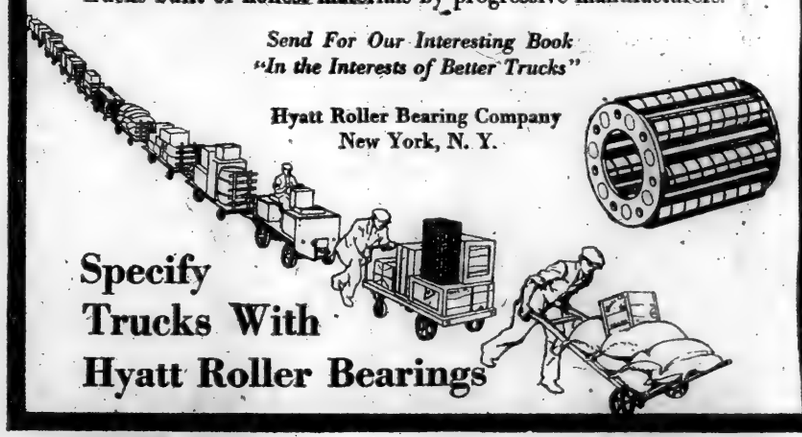

Specify Trucks With Hyatt Roller Bearings

The VANITY
Patent Leather or Black Kid
$12

The Spat Pump—a Creation

Women with proud high insteps are finding just what they want in this new spat pump. The spat is just a bud at its throat, yet this little insert relieves strain where strain was felt; it furnishes a backing for ornaments against the jet-black patent leather; and it alters a simplicity some thought too severe. Suitable for all occasions. A Walk-Over—tailored to fit you perfectly. Call and notice how well your instep looks above this high Louis heel.

Walk-Over

New York City
179 Broadway
1173-75 Broadway
1439 Broadway
150 Bowery
252 W. 125th Street
622 W. 181st Street
Brooklyn
1355 Broadway
565-7 Fulton Street
5406 Fifth Avenue
Bronx—557 Melrose Avenue
Yonkers, N. Y.—7 N. Broadway
Newark, N. J.—796 Broad Street
Paterson, N. J.—118 Market Street
Poughkeepsie, N. Y.—297 Main Street

MARATHON WASHABLE ELKYDE BELTS
for Every Waist
Stylish-Comfortable-Serviceable
AT YOUR

Kenyon
Coats and Suits
C. KENYON CO.,
Wholesale Only.
Fifth Avenue Building,
5th Avenue and 23rd St.,
New York.

YOUR BUSINESS LEAKS

Have you a complete check against them?

If not—why not consult a specialist?

M. M. GREENE
Public Accountant
Auditor
50 CHURCH ST.
HUDSON TERMINAL BUILDING
Tel. Cortlandt 1379

AUDITS—TAX SERVICE—SYSTEMS

"All the News That's Fit to Print."

The New York Times.

THE WEATHER
Rain and colder today; Thursday, fair; southwest and northwest winds.
☞ For full weather report see Page 24.

VOL. LXIX...No. 22,698 NEW YORK, WEDNESDAY, MARCH 17, 1920. TWO CENTS Metropolitan District 50 Mile Radius | THREE CENTS Within 300 Miles | FOUR CENTS Elsewhere

KAPP QUITS REVOLT 'IN FAVOR OF EBERT'; CRUISER FIRES ON KIEL, 500 REPORTED KILLED; LENROOT PROPOSES NEW ARTICLE X. POLICY

2,500,000 QUARTS OF MILK KEPT FROM CITY, SAYS SWANN

Asserts Somebody Is Holding It Because It Might Decrease Price to Consumer.

HORTON ASKED TO EXPLAIN

Sheffield Farms Head Admits Urging Cut in Production to Aid Farmers.

COULD NOT SELL IT ALL

Concedes That Daily Surplus, If Shipped Here, Would Bring Down Retail Cost.

A daily surplus of 2,500,000 quarts of milk is produced by the dairy farmers in the New York territory, according to information given to District Attorney Swann by Loton Horton, President of the Sheffield Farms Company, Inc., and its counsel, George W. Alger, at a hearing before the District Attorney yesterday afternoon. This is 500,000 quarts more than the normal average daily consumption. A decrease in the price of milk and the letting in of unlimited quantities would not increase the consumption more than 5 per cent., according to the representatives of the distributing firm.

"The fact stands out," said District Attorney Swann at the close of the hearing, "that there are 2,500,000 quarts of milk ready to come into this city and somebody is holding it because that might cause a decrease in the price of milk to the consumer."

"That's not true," retorted Mr. Alger, who explained that he objected to the use of the term "somebody." He declared that the creameries were shutting down on producers because of the oversupply.

Mr. Swann then pointed out passages in a report which had been made by an investigator of the Federal Fair Price Commission in which it was stated that "Lewis Riggs told me that his tenant, James Mulholland, had told him that he had been notified by the manager for Sheffield Farms Company at Franklinville that if he bought any more cows, or increased the production of milk, Sheffield Farms would take no more deliveries from him."

"It looks to me," Mr. Swann continued, "as if the distributers will not receive the additional milk because it would reduce the price distributers can charge the consumers."

Swann Asked for Explanation.

The conference was the result of the posting of a notice by the Sheffield Farms Company at its Franklinville plant advising the farmers to decrease the production of milk. Mr. Swann invited Mr. Horton to come to his office and give him his explanation of the situation. The meeting was executive, but those present met reporters later. Mr. Swann said he had not been able to find any violation of the law by the company in posting the notice. The price of milk will be reduced April 1, Mr. Alger said, as it is the beginning of the flush season. Milk prices begin to go downward at this time every year, it was said.

Present at the conference were James B. Stafford and Frank J. Wilson of the Federal Fair Price Commission in New York State. Mr. Horton, Mr. Alger and Mr. Swann.

Mr. Horton explained that the notice to reduce production was sent out by the younger members of the Directors of his company, and while he was not personally consulted about it beforehand, he saw no objection to it. He and Mr. Alger urged upon Mr. Swann that it was the logical, sound thing to do economically, to which Mr. Swann replied:

"My contention is that if it isn't illegal it should be made so. It is a very close question whether it is illegal or not: We are looking up the law."

The public, Mr. Horton said, is not prepared to absorb the increased supply, and it probably would result in a reduced price to the consumer. In reply to a question from Mr. Swann as to whether the reduced price would cause the public to consume the additional supply, Mr. Horton said his investigations convinced him that the consumption would not be increased more than 7 per cent.

Willing to Make a Wager.

"Oh, New York would very quickly consume a great deal more if the price came down," was Mr. Swann's rejoinder. Mr. Horton replied that if the decrease on April 1 should be three cents a quart the consumption would not increase more than 7 per cent. He offered to make a wager with the District Attorney on this.

Mr. Alger then told of the situation, which, he said, confronts the distributing

Continued on Page Three.

"APHRODITE," Last 3 Weeks. Biggest Sensation in New York. Mats. Wed., Sat., 50c to $2. Century Thea. Eve. 8:15.—Advt.

Allies' Answer to Wilson on Russia Asks His Ideas

Copyright, 1920, by The New York Times Co.
Special Cable to THE NEW YORK TIMES.

PARIS, March 16.—The allied Governments have agreed on a reply to President Wilson's note on Russia. It will probably be dispatched tomorrow.

In their reply the Allies agree with the President that it is desirable that the Allies act in accord with the United States in arranging to resume commerce with Russia, and they express their desire to obtain fully the ideas of Washington on the subject. But they tell the President that March 20, suggested by him as a date for a conference on the matter, is too soon.

For several days there has been more or less semi-official talk that the course of the President was delaying the Russian negotiations.

SENATE COMMITTEE WILL HEAR COLBY

Nominee for Secretary of State Accepts Request to Attend Meeting Tomorrow.

TO ANSWER PARSONS' STORY

Crane's Nomination for Minister to China Is Favorably Reported.

Special to The New York Times.

WASHINGTON, March 16.—Bainbridge Colby has been asked by the Senate Foreign Relations Committee to appear before it on Thursday and has accepted the invitation. The committee is considering Mr. Colby's nomination to be Secretary of State.

The nominee was first asked to appear today at the same time that Herbert Parsons, member of the Republican National Committee from New York, was a witness. Democratic members of the committee, who had been told the nature of Mr. Parsons's testimony beforehand, wished Mr. Colby to hear it and to have an opportunity to reply to it at once, but Mr. Colby was unable to attend today's session.

No information was given out concerning Mr. Parsons's story, though a circumstantial version has been current in Senate lobbies for several days. This version includes reference to a lawsuit and a New York Judge.

After hearing Mr. Parsons committee members said indications were that the Colby nomination would be before them for some time. Mr. Colby may request that witnesses be called to substantiate his version of certain matters to which the committee's attention has been called. Senators said they would give Mr. Colby the fullest opportunity to make any statement he wished or to present any facts he thought pertinent either in person on through others.

It is understood that the committee is dealing now with matters entirely distinct from those which it took up when hearing earlier witnesses with respect to the nomination. The new phase of the inquiry, it is said, has reduced Mr. Colby's chances of confirmation.

Considerable surprise was shown in the Senate today when Senator Lodge reported from the committee favorably the nomination of Charles R. Crane to be United States Minister to China. It was expected that an objection by Senator Knox and possibly by other Senators, would result in an unfavorable report, or at least in holding up the nomination for some time. But when the committee took up the Crane nomination today Senator Knox said he did not wish to stand in the way of other Senators acting as they saw fit, and, without debate, the favorable report was ordered.

There may be some discussion in the Senate, however, before Mr. Crane is confirmed. Some Senators are likely to recall Mr. Crane's former appointment, while Senator Knox was Secretary of State, and his utterances while en route to his post, which resulted in his summary recall.

HOOVER OPPOSED OUR JOINING BOARDS TO ENFORCE PEACE

Wrote Wilson in Paris Last April We Should Avoid Allies' Snarls.

WOULD BREED FRICTION

And Force Us Into False Relationships as Part of a European Alliance.

WOULD AFFECT THE LEAGUE

Our Part, He Held, Was to Avoid Taking Sides and Lend Whole World Our Strength.

Special to The New York Times.

PHILADELPHIA, Pa., March 16.—The Public Ledger will publish tomorrow a special dispatch from Washington containing an important letter which Herbert Hoover addressed to President Wilson at the Paris Peace Conference on April 11, 1919.

The object of the letter was to utter a protest and a warning against continuance of American membership in the various commissions provided for by the Treaty of Versailles. In it Mr. Hoover declared, in effect, that if the United States participated in these commissions the inevitable result would be the inveigling of the country into incalculable military and economic adventures. This, he said he was convinced, would be contrary to the wishes, as it would violate the traditions, of the American people. He asserted that America's late associates in the war were bent on forcing our co-operation for purposes of their own, and urged the President to defeat these aspirations.

Only by detaching itself from palpable European and Asiatic machinations, Mr. Hoover argued, could the United States perform its part in converting the League of Nations into a "strong and independent court of appeal that will have authority." Otherwise the League would "simply become a few neutrals gyrating an armed alliance."

The concluding portion of the letter is shown at this time as almost a prophetic dip into the future.

"I have the feeling," he wrote, "that revolution in Europe is by no means over," and then he admonished President Wilson against "tying America into an alliance we have never undertaken."

Mr. Hoover's letter is as follows:

"April 11, 1919.

"Dear Mr. President:

"Your economic group has had before it the question whether the United States should continue membership in the various commissions set up under the Peace Treaty. I should like to lay before you my own views on this subject.

"I feel strongly that any continuation of the United States in such an allied relationship can only lead to vast difficulty and would militate against the efficiency of the League of Nations. My reasons are as follows:

"1. These commissions are primarily to secure the enforcement of reparation and other conditions imposed upon the Central Empires. As the United States is not calling for any form of reparation that requires continued enforcement, our presence on these commissions would appear to be for one of the following purposes:

"(a) To give moral and political support to the allied Governments in measures generally for their benefit. It cannot be conceived that in the prostrate condition of the enemy that the Allies will require any physical assistance to

Continued on Page Three.

Gen. Wood Gets Two Months' Leave; To Tour Every State Having Primaries

Special to The New York Times.

WASHINGTON, March 16.—Upon his own application, Major Gen. Leonard Wood has received from the Secretary of War two months' leave of absence from military duties. The leave will begin on March 20. General Wood will employ the leave period in a speech-making tour in the interest of his campaign for the Republican nomination for President.

According to reliable information, it is the intention of General Wood to make a tour of every State which holds a primary for the election of delegates to the Republican National Convention.

Secretary Baker was asked today whether General Wood would be permitted to wear citizen's dress during the period of his leave. He said that no application of that sort had been received from General Wood, but if it were made it would be granted.

The application for leave was made by General Wood through regular military channels and was granted promptly. Under the law which permits an officer of the Army to have thirty days leave a year, cumulative for not more than four years, General Wood was entitled to the leave granted to him. He has had little leave in recent years.

William Alden Smith, of Grand Rapids, former United States Senator from Michigan, expressed the opinion today that General Wood would carry the Republican Presidential primaries in Michigan on April 5. "Every work allotted to him had been well done and the Democratic Administration has treated this great soldier with undeserved contempt," Mr. Smith said.

In telegraphing to Senator Moses of New Hampshire the news of the Wood victory yesterday in Minnesota Colonel William Cooper Procter, National Chairman of the Wood campaign, said that there would be the same result in Michigan and Illinois.

The Wood headquarters here today gave out a list of labor newspapers that have indorsed General Wood's candidacy recently. They are the Chicago Unionist, the Buffalo Journal and the Labor News, of Flint, Mich.

Margaret Lawrence and Wallace Eddinger in "Wedding Bells" at Harris Theatre; best play in New York. Mat. today 2:30.—Advt.

FALL-MALL ROUNDS, famous cigarettes now in shape—a big idea.—Advt.

Full Field Equipment Issued to American Army on Rhine

COBLENZ, March 16 (Associated Press).—The American Army of Occupation, numbering 18,000 men, is receiving full field equipment under orders issued before the German revolution.

There have been no movements, however, to reinforce any positions, or any military activities except those concerned with policing the occupied territory.

The total allied forces along the Rhine are estimated at slightly more than 100,000 men.

WOMEN HEADS QUIT UNIVERSITY CLUB

Former Mrs. Grover Cleveland, Other Officers and Members of Committees Resign.

RESENT RECENT CRITICISM

Trouble Started, Says Statement, by Dissatisfied Minority Over Move to Raise Dues.

Headed by their President, Mrs. Thomas J. Preston, Jr., formerly Mrs. Grover Cleveland, practically all officers and members of the various committees of the Women's University Club, 106 East Fifty-second Street, have handed in their resignations, to become effective immediately following the annual meeting, April 24. The officers, in a statement they have issued to the 1,200 members of the club, explain that they have been actuated by a "lack of confidence" and particularly by the bitter attack made upon the management" at the club meeting held March 6.

Lack of confidence in the administrative members of the club, according to some of the officers yesterday, is entertained only by a minority. They said the criticism of the club's officers dates back several years, but that criticisms of inefficiency were made recently against the management of the club when its Board of Managers, in line with similar organizations, proposed an increase in the membership dues amounting to $5, which they said was necessary to meet the increase in expenditures.

This increase, it was said, was opposed by "dissatisfied" members, on the ground that the club's finances showed a surplus at the end of the year. This surplus, they maintained, should not have been allowed to accumulate, but should have been used for increasing the comforts of the members of the club. These same "dissatisfied" members, according to the statement of the Board of Managers, also opposed the club's efforts to raise funds with which to send an ambulance to France and carry on other activities on behalf of those suffering in the war.

Will Decline Renomination.

Mrs. Preston would not discuss affairs of the club, and referred all questions to Mrs. William Henry Hays, 270 Park Avenue. Mrs. Hays said officers and committee members who have resigned would not consent to renomination at the annual meeting.

"The immediate cause of all these resignations," says the announcement of the Board of Managers to the members, "was the bitter attack made upon the management at the club meeting held March 6. Apparently, the principal reason for defeating the motion to increase the dues was the extreme inefficiency of the Board of Managers, the House and Finance Committees. This was only one of similar attacks and accusations of inefficiency made at other meetings and circulated throughout the club by a group of dissatisfied members.

"For some years past the attitude of some of these members has made it difficult to secure or keep the services of many valuable members of the club on committees, and has also caused trouble among the employes. For two Winters, at least, closed meetings have been held by this group, attacking the management of the club. These meetings were advertised as open club meetings, but members of the Board of Managers were told that they were not welcome because it was the belief of the group that the managers were trying to put something over on the club members, and that the presence of the managers would interfere with full and free discussion.

Opposed War Program.

"At the time of the war this group formed the nucleus of the opposition to national service, and were able to carry the first meeting called to consider service the club could render, although at the second meeting, when the forces of the other side rallied, they were outvoted three to one."

The announcement, which says that "the affairs of the club have come to a crisis," names the following officers as having resigned: President, Mrs. Thomas J. Preston, Jr.; Vice Presidents, Mrs. William Henry Hays and Mrs. Ferris J. Meigs; Secretary, Mrs. Thomas Jewett Goddard; Treasurer, Mrs. George Vincent Mullan.

The resignation of the Board of Managers was decided upon at a meeting on

Continued on Page Four.

SIX (6) BELL-ANS in a Little HOT Water for INDIGESTION. Quick relief.—Advt.

NEW RESERVATION OFFERED

Draft Warns of "Grave Concern" if European Peace Is Threatened.

HAS REPUBLICAN BACKING

Aim Is to Win Votes for Ratification, but Democrats' Stand Is Uncertain.

BRYAN ENTERS FIGHT TODAY

Irish and Korean Recognition Proposed—Kenyon Rebukes Attacks on Britain.

WASHINGTON, March 16.—A general declaration of international policy, under which the United States would view with "grave concern" any future upheaval threatening the peace and freedom of Europe, was agreed on by Republican Senate leaders today and presented as a new reservation to the Peace Treaty.

Intended to replace the more definite pledges of Article X, the new reservation is to be pressed in the Senate as the furthest step which the Republican leaders are willing to take toward the abandonment of American isolation and participation in European conflicts. The reservation reads:

It shall be the declared policy of this Government that, the freedom and peace of Europe being again threatened by any power or combination of powers, the United States will regard such a situation with grave concern, and will consider what, if any, action it will take in the premises.

Senator Lenroot of Wisconsin drafted the reservation in consultation with other Republican leaders, and introduced it in the Senate at the end of a day of debate on the Irish question, which delayed action and blocked the plan to set a day for a final vote on treaty ratification. It was generally predicted tonight, however, that discussion of the remaining issues of the treaty controversy would soon spend itself, and that the ratification roll call would come on Friday or Saturday.

Lenroot Predicts Adoption of Plan.

Mr. Lenroot said tonight wouthout qualification that his new reservation would be adopted. He explained that the reservation was based upon a reservation by Senator Knox of somewhat similar tenor offered last year when the treaty was under discussion in the Senate, and was intended to carry out a construction placed on the rejected Taft reservation to Article X.

It was pointed out by Mr. Lenroot that Senator Walsh of Montana, in presenting the Taft reservation on Article X. to the bi-partisan conference of Senators and again in the Senate, gave to it the construction that it did not require the United States to assume any obligation under Article X. except the obligation to consider any matter that arose under the terms of the article. Mr. Lenroot said that his reservation carried out Senator Walsh's construction of the Taft reservation. "We do not declare a policy of isolation under my reservation," said Senator Lenroot.

The Lodge reservation to Article X. adopted yesterday, relieves the United States from any obligation under Article X. and provides that no action shall be taken in any matter embraced in that article unless Congress shall so declare. Under the qualification contained in the Lenroot reservation the United States Government is committed to take cognizance of any situation that threatens the freedom or peace of Europe by considering what, "if any," action should be taken.

Aim to Win Votes for Treaty.

Not many Democrats had had an opportunity tonight to study the new Republican proposal, and it was uncertain how much support it would command from that side of the Chamber. Some Senators predicted, however, that it might have the effect of softening the resentment of the Administration over the Republican Article X. reservation, and might win over enough Democratic votes to ratify the treaty.

The words "grave concern," one Senator pointed out, usually carry deep significance in diplomatic usage and frequently have been employed to describe an attitude contemplating action. Supporters of the reservation declare that in its moral effect such a declaration would be a powerful deterrent should any nation again intend to despoil Europe as Germany did.

It is expected that it will be argued that the reservation would lend immediate moral support to the struggling new nations of Europe and would be reassuring to France, whose defensive treaty with this country still awaits ratification here and faces a bitter fight if it is called up for action.

Bryan Announces His Coming.

William J. Bryan will make another effort tomorrow to get Democratic Senators to accept his view and vote for

Continued on Page Three.

DENTAFILM DOES COLLARS. Worn by well-dressed men.—Advt.

Kapp's Undertaking Only a "Political Boyish Trick," Says Dutch Correspondent, Telephoning From Berlin

THE HAGUE, March 16 (Associated Press).—The Berlin correspondent of The Nieuwe Rotterdamsche Courant telephoned a message to his paper last night. Communication was severed before he finished. He said:

"Germany is a rudderless ship. Kapp's undertaking proves increasingly to be not an achievement, but a political boyish trick. The new Government is seeking on all sides for support, but realizes that support is nowhere to be found. If the situation were not so serious, one ——"

At this point communication ceased. When it was established again the correspondent proceeded:

"—— one could see the humorous side of this operetta revolution.

"Kapp supported his efforts to win over the Independents by proposing to form a Cabinet embracing the extremest Left to the farthest Right, but this naive plan naturally miscarried. The new Government seems to have allowed the right moment for action to pass and now is endeavoring to seek a safe issue through negotiations with the old régime."

KAPP APPEALED TO HINDENBURG

Both Field Marshal and Helfferich Refused Their Support, London Hears.

LUDENDORFF ALSO SOUNDED

Resignation of Chancellor Was Demanded by Imperial Office for Distributing Cereals.

LONDON, March 16.—The position of the Kapp Government became critical when Field Marshal von Hindenburg and former Minister of Finance Helfferich refused to support it, according to a dispatch to the Exchange Telegraph from Berlin by way of Amsterdam.

The same source of information said that a council of the new Cabinet held last night was attended by General Ludendorff, former Quartermaster General of the German Army and Hindenburg's close associate in the war.

The imperial office for the distribution of cereals had issued an ultimatum demanding the resignation of Chancellor Kapp within twenty-four hours, it was added.

Premier Bauer and Minister of Defense Noske of the Ebert Government were inclined to negotiate with the Kapp régime, but Foreign Minister Müller was against any compromise, according to a Berlin dispatch to The Evening News. In connection with the proposed agreement, the Berlin troops were demanding that Noske be replaced as Minister of Defense by a General, the dispatch said.

The Independent Socialist Party, the trades union leaders and the Workmen's Council, who, in co-operation, had been engineering the general strike in Germany, had, the Berlin correspondent of The Star says, issued the following joint proclamation:

"The counter-revolution has triumphed. It is through you that the freedom of the working classes, the revolution and the cause of socialism must be defended to the last man and the last woman. Every worker and every official in this hour of destiny must recognize there is only one solution, namely, a general strike along the whole front. Workmen, workwomen and officials, away with party distinctions! Be united under the standard of revolutionary socialism! You have nothing to lose except your chains!"

The national strike on the German railways was set to begin this morning, said a message to the Exchange Telegraph Company from Berlin filed on Monday. The railwaymen's officials had declared themselves in solidarity with the workingmen of the country. The railwaymen's Central Committee was moving from place to place, fearing arrest by officials of the Kapp Government.

The boatmen and dockers on the Rhine struck in protest against the coup of the Kapp Government, according to a dispatch to The London Times from Antwerp.

An Antwerp message to The Evening News said a fleet of airplanes had left Berlin to scatter pamphlets for the new Government.

Workingmen are reported to have proclaimed a "Council Republic" at Essen and in the Ruhr district.

KIEL BOMBARDED; REPORT 500 KILLED

Cruiser Eckernfoerde, Controlled by the Kapp Government, Rakes City Streets.

59 DEAD IN DRESDEN FIGHT

Thirty Slain at Harburg, More Than Twenty at Leipsic—Conflicts in Berlin Suburbs.

Copyright, 1920, by The New York Times Company.
Special Cable to THE NEW YORK TIMES.

COPENHAGEN, March 16.—A telegram from Kiel reports that the town has been bombarded by the cruiser Eckernförde, which was at the disposal of the new Government.

The cruiser fired through the streets from the harbor, killing some 500 persons and demolishing a number of buildings.

LONDON, March 16 (Associated Press).—Four hundred persons are reported to have been killed and many persons wounded in a bombardment of Kiel by the German cruiser Eckernförde, says a Central News dispatch from Copenhagen, quoting the Ekstrabladet's Kiel correspondent.

The dispatch adds that some quarters of the town were destroyed by the bombardment. The cruiser is said to have directed its fire especially against the quarters of the workmen who are opposed to the Kapp Government.

In addition to the report of the bombardment of Kiel, detailed reports have been received of severe fighting there. The Daily Mail's Berlin correspondent, under date of Monday, says that the Communists seized the arsenal and six officers, a number of soldiers being killed. Later a marine brigade supporting the Kapp Government retook the arsenal, where about two hundred are reported to have been killed.

A dispatch to the Central News from Berlin, says that reports have been received from Dresden that the Kapp troops, after severe fighting, dislodged the workingmen's guard from the telegraph office in Dresden. The dispatch adds that it is stated fifty-nine persons were killed and more than 200 wounded.

Armored cars manned by regular troops drove up to the Postplatz to turn the workmen's guard out of the building. The regular troops are reported to have advanced in large numbers.

Thirty persons were killed, including some women and children, in yesterday's fighting in Harburg, Prussia, six miles south of Hamburg between citizen guards and Baltic troops, advices from Hamburg received in Copenhagen state. Among the killed was Captain Berchtold, commanding the Baltic troops.

In a demonstration at Leipsic yesterday troops fired on a crowd killing more than twenty persons and wounding about sixty, says the Copenhagen correspondent of the Central News. Eighteen meetings of Communists and Independent Socialists were held at Leipsic and a general strike was proclaimed in that city. After the meetings had been dismissed, street fighting took place and two street car conductors were killed. When this news reached other workers all street car employes left their posts, leaving the cars where they stood.

The centre of Leipsic has been entirely cordoned off by troops.

Fifteen persons are reported to have been killed and many wounded in fighting yesterday at Steglitz, in the southwestern outskirts of Berlin.

At Charlottenburg, a western suburb of Berlin, four persons are said to have been killed and six wounded.

Several persons are reported to have been killed or wounded at Breslau.

BERLIN, March 16.—Clashes between regular troops and civilians are reported to have occurred this afternoon at the Kottbusser Tor, one of the underground railway stations, and in other parts of the city. Six persons were killed and many injured.

BAVARIAN CABINET OUT.

Heinrich Mueller, a Democrat, Asked to Form New Government.

BERLIN, March 15—Advices from Munich say that Heinrich Ernst Mueller, of Meiningen, a Democrat, was entrusted today with the task of forming a new Government.

MUNICH, March 16.—The Diet held a brief session this afternoon in order to receive the resignation of the Government. President Schmidt read the following declaration from the commander-in-chief:

"The Superior Command gives the fullest guarantee that the overthrow of the Diet is planned neither for today nor for a later date by any part whatsoever of the garrison of Munich."

FOR INDIGESTION—SIX (6) BELL-ANS in a Little HOT water. Quick relief.—Advt.

"ADAM AND EVA," Marion Coakley Mix in New York. Longacre Theatre.—Advt.

HINDENBURG OPPOSED KAPP

Advised His Withdrawal, As Did Groener, Prussian War Minister.

FINANCIAL PRESSURE USED

Soldiers' Pay Held Up—Ministers and Officials Refused to Take Kapp's Orders.

STRIKE POTENT IN RESULT

Has Spread Widely Throughout Germany and Been Very Effective.

LONDON, March 17.—Chancellor von Kapp, head of the Government at Berlin, has resigned in favor of President Ebert, says the Berlin correspondent of The London Times, under date of Tuesday evening. Efforts to form a Kapp Ministry have been abandoned.

BERLIN, March 16 (Associated Press).—That Dr. Wolfgang von Kapp had virtually reached the end of his resources, so far as concerned himself as head of the revolutionary movement, is evidenced by the fact that he is said to have been ready to retire since Saturday, but was persuaded by Colonel Bauer, leader of the Royalist Party, and Major Gen. Ludendorff to remain.

Kapp Regime Impossible, Groener Said.

General Groener, the Prussian War Minister, the Frankfurter Zeitung asserts, telegraphed to Field Marshal von Hindenburg that in his opinion the Kapp-von Lüttwitz Government was an impossible one, whether from the point of view of home or foreign affairs.

General Groener is also credited with having sent a message to President Ebert offering to act as mediator between him and von Hindenburg with a view to restoring constitutionalism.

Von Hindenburg wrote to Dr. von Kapp, advising him to withdraw from his position, if Cologne dispatches are to be believed, and advised President Ebert to call for new elections.

President Ebert's firm grip on administrative affairs in Berlin is indicated by the fact that the Imperial Finance Minister, by his orders, refused to turn over the money necessary for the payment of the troops, demanded by the revolutionary Chancellor, and the Under Secretaries of the Ministries as well as other officials absolutely refused to take their orders from the Kapp Government. Some of them have quit Berlin. Ebert had declared that the honoring of Kapp's financial demands would be treated as treason.

The general strike proclaimed, not only in Berlin but throughout Germany, is more pronounced today than ever, with the result that thousands are feeling the pinch of hunger and the Socialist and labor leaders are urging that this weapon be used in its full force in behalf of the Constitutionalists.

Capital punishment was decreed by Major Gen. von Lüttwitz for those fomenting strikes or exercising passive resistance in any vital service. This decree was declared to be effective after 4 o'clock this afternoon.

Sixty Reported Killed in Berlin.

Already it has been estimated that sixty were killed in yesterday's fighting, although this figure is semi-officially denied. There were fresh collisions today in the neighborhood of Potsdamerplatz.

Serious Demonstrations by Radicals.

THE HAGUE, March 16 (Associated Press).—The Handelsblad's Berlin correspondent sums up conditions in various towns of Germany as follows:

Quiet prevails in Coburg and all Southern Germany. Halle and East Prussia are quiet, but in favor of the new Government. In many other towns there is a general strike; among them are Munich, Hanover and Hamburg. In Hamburg, however, the gas, water and electrical services are in operation.

Serious demonstrations by the Socialists, Independents and Communists

have occurred in the towns of Elberfeld, Bochum and Leipsic. In street fighting at Dortmund seven persons were killed and several wounded. A strike is threatened in Württemberg. The new Government has arrested the Socialist President, Adler, and the papers are under a censorship.

Centrists Brand Kapp as Traitor.

COPENHAGEN, March 16.—The Executive Committee of the Centre Party has adopted a resolution branding Chancellor Kapp and his associates as criminals and traitors, according to a Berlin dispatch to the Politiken.

Chancellor Kapp says that General Merker has proceeded to Stuttgart, seat of the Ebert Government, with the Chancellor's compromise proposals, the dispatch says.

A dispatch from Stuttgart reports the arrival there of a French diplomatic representative.

Field Marshal von Hindenburg, former Commander in Chief of the German armies, has made a public declaration that he is not connected with the counter-revolution, of which he disapproves, says the Hanover Tageblatt.

A Munich telegram received here by way of Berlin, says that quiet prevails at Munich and that the troops are masters of the situation. A new Cabinet is being formed. The gas plants, the water works, the postal service, and the railways are declared to be working normally. It was expected that the street car service would be partly resumed soon, it was added.

Hamburg advices report the resignation last night of Baron von Wangenhein, the senior garrison officer there. Herr Lamplar, a supporter of the Ebert Government, succeeded him.

AIX LA CHAPELLE, Rhenish Prussia, March 16.—A general strike order was issued here today. The stores are closed, and several thousand persons are parading the principal streets. Crowds gathered in the centre of the city to watch or take part in the demonstration.

The equestrian statue of Emperor William I., which stands in a conspicuous spot, was painted red by some of the manifestants.

AMSTERDAM, March 16.—A dispatch to the Handelsblad from Berlin today says that a Soviet Republic has been proclaimed at Hof, Bavaria. (Hof is in northeastern Bavaria, thirty miles northeast of Bayreuth. It has a population of about 33,000.)

PREDICTS COMMUNIST VICTORY IN GERMANY

Loriot, French Bolshevist Leader, Frankly Identifies His Followers with German Reds.

By WALTER DURANTY.

Copyright, 1920, by The New York Times Company.

Special Cable to THE NEW YORK TIMES.

PARIS, March 15.—"They have played into our hands," said Loriot, the leader of the French Bolsheviki today, referring to the German crisis. "When the smoke of battle has cleared away international Communism will be mistress of Germany. The issue is henceforth between the proletariat and the Junkers. The bourgeoisie of Noske and Ebert really dropped out of the game when Noske called a general strike. By doing so he handed over power to us, for by the general strike—our weapon, the proletariat's weapon—we shall beat the Junkers."

The Communist leader spoke with triumphant confidence. That he, a Frenchman, should use the word "we" in speaking of Germans was startling, but it gives the true measure of his sincerity. To him and those who think like him there is no distinction of nationality. They divide the world into comrades—the proletariat—and oppressors—the aristocracy and bourgeoisie. His argument was simple enough, and hard to disprove.

The Communist Party in Germany has been steadily spreading its propaganda since Noske stamped out the Spartacide revolution by force. Always the followers asked: "When shall we strike for freedom?" And always the leaders replied: "Wait; the time is not yet ripe." Although they gained strength daily, they were not blind to the strength of their adversaries. Against Noske and the Junkers both they could not be sure of winning. Should they attack the former the latter would rally to his support. Now their two opponents, the Junkers and the bourgeoisie, are cutting each other's throats.

The general strike actually started with the approval of Noske behind it. The Internationalists think it is bound to succeed; but they say: "When it has succeeded, when the troops of the militarist reactionaries have refused to fire upon their brothers, as we are convinced they will refuse, save perhaps in isolated cases, does anyone imagine that the proletariat leaders will be so naïve as to hand back on a platter to Noske the mastery they have won?"

Loriot's views are shared by a much more moderate Socialist, Paul Louis, whose summary of the German situation was: "The struggle is now between the Junkers and the proletariat. Noske and Ebert may not yet realize it, but by calling a general strike they signed their own abdication."

Jean Longuet's paper, Le Populaire, which represents an element less Bolshevist than Loriot, but more extreme than Louis, says the same: "Before long the sea of Bolshevism will be walking right up to the banks of the Rhine."

Curiously enough, I found the same opinion in a very anti-Bolshevist quarter—the chief Lithuanian representative here, whose attitude typifies the strong anti-Bolshevist stand his Government is taking. A Bolshevist airplane bearing delegates accredited by Lenin and Tchitcherin to a commercial conference with Germany—it is not yet known here of what party—was recently shot down near Kovno. The Lithuanians here have little beyond the bare facts, but the representative said:

"Do not imagine for a moment that the Moscow Bolsheviki are not taking a very keen interest in events in Germany. For them the reactionary outbreak must be a perfect godsend, as it splits their opponents; indeed, for the moment the bourgeoisie, which Noske and Ebert represent, are actually on the side of the proletariat. It looks to me very much as if the German crisis were a far bigger thing than it is generally regarded; it is the overture of the second phase of the great world drama of which the war was the first. Now is coming the social struggle, which perhaps will develop on a scale no less great than the war."

DELEGATION IGNORES KAPP.

Germans in Paris Will Take No Orders from His Government.

PARIS, March 16.—The German delegation at Paris is continuing its work in the execution of the treaty as before.

A leading member of the delegation declared today that it would accept no orders from the Kapp Government.

TURNED TO WORKERS TO DEFEAT KAPP

Their Resistance to Militarism Considered a Great Factor in German Struggle.

ANTAGONISM TO PRUSSIA

Separatism Spreading Fast — New Regime's Strength Doubted at Start.

By GEORGE RENWICK.

Copyright, 1920, by The New York Times Company.

Special Cable to THE NEW YORK TIMES.

BERLIN, Sunday Evening, March 14 (by Special Courier Received in London at 11 o'Clock Tuesday Night).—It is said here tonight that the situation can only be saved by the working classes, can only be retrieved by that very action which brought out Noske's guards against them and often resulted in bloodshed.

The bourgeoisie has learned nothing from events, has refused to read the signs and portents, since the November "resolution"; it has lost its aid grudgingly to the Government. It had generally to be persuaded to give way and did so sulkily in the matter of reform. Now it must shelter itself behind the workers.

As I write the situation is fast developing. Behind the scenes it is said that the general strike will be effective as from tomorrow. There is talk, too, of large numbers of armed proletarians, and if they act then Berlin's streets will most certainly run with blood.

The Government will show but little if any mercy to those who come out against it. That the Government has proceeded to arrest a number of well-known pacifists, including Herr Hellmuth von Gerlach, has without doubt had a bad effect on working class opinion. It is whispered that in the event of any trouble the Government will appoint Ludendorff Military Dictator with the fullest powers to restore and keep order.

Workers Fear Militarism.

As things are, one might be inclined to think that it would not be a bad thing to give the rump Government a chance. If it succeeds, well and good, though that is optimism in its extreme form. If it fails, then so much the worse for militarism. The hands of democracy would thereby be strengthened. That sort of "sporting instinct," however, is not present in the German makeup, nor is the German capable of playing such a cool waiting game.

The conditions, too, are against that. The German people have been too greatly weakened by privation and too long accustomed to mental serfdom in politics for them to act thus calmly. The broad mass of the working class sees in Kapp's administration only an ancient foe—militarism—where General Ludendorff must be in the offing.

Though news here is being distributed under conditions which would be eminently suitable for the sale of poison, it is clear that the new régime's writ does not run very far. It may be said to be certain of those homes of the Junker class, Berlin, Pomerania and East Prussia. The South and West will have nothing of this new Prussian administration.

It is interesting to note that Noske has the support in organizing the opposition "show" of General Maerker, a highly efficient if somewhat ruthless officer, and a great personal rival of General von Luttwitz.

Feeling Against Prussia.

All the non-Prussian provinces are closing their frontiers, it is said. Bavaria, monarchist in the mass, will have nothing to do with Prussian rule. Of late there have been very clear signs of that. "We will not be Prussia's slaves," "We resent and will not submit to Prussian bosses"—such are expressions which one could read of late in almost every issue of a Bavarian paper.

Separatism has been spreading by leaps and bounds. Bavaria desires her "freedom" from Prussia and desires a constitutional monarchy on the British model. In speaking to the German press men today Kapp expressed grave fears as to happenings in Bavaria.

Saxony, though not harboring such separatist thoughts, is too socialistically inclined to side with Berlin, and so it is with the rest of Southern Germany. The west is still less likely to fall into line with Wilhelmstrasse.

In short, the position seems to be this: About three-quarters of Germany sides with the Bauer Government and against the Berlin régime. The move on the part of that Government can scarcely fail to lead to civil war. The Berlin régime possesses a great asset in that it is in possession of this capital.

The Bauer Government is hampered by its past. Will it be able to secure reliable support without largely remaking itself? Will it pledge itself to an entirely new outlook? Will it cast off and suppress that militarism which has been so fatal to it and to Germany? These are questions which it will have to settle with those who will act with it in the future.

It is, it appears, untrue, though officially announced, that Herr Müller or any member of the Bauer Cabinet has been arrested.

The way in which Lüttwitz carried out the coup of Friday night showed all the old Prussian skill in military organization. From start to finish it went without a hitch. Berlin never looked so military as it does today. It shows militarism flowering again.

Dangers Seen in Berlin.

Events from November, 1918, till today have shown that Berlin is a centre of evil which needs a thorough cleansing. It harbors not only militarism, but the equally obnoxious Spartacism. It can feed and nourish them both at the same time, and this leads me to an expression of belief that enforcement of Part 5 of the treaty, the military clauses, was never so necessary as today. Berlin is a peril to Germany and all Europe. Those clauses contain a disinfectant to blot out the danger.

It is a curious experience to be in a newspaperless capital. No news leaks out to the public save that contained in the Government placards. It is therefore very difficult to gauge the general opinion, but if one mixes with the crowds it is surprising how few expressions of opinion one hears which denote dissatisfaction at the change which has taken place.

Today I listened to a crowd of workers who, as no soldiers were near, were loudly scoffing at the new régime. "This is a mere theatrical coup," one man shouted to an approving circle of listeners: "it will only last four days," said another.

The workers have, of course, to meet in secret and their opinions and plans, if they have any effective ones, are naturally kept well guarded.

Many Leaving the City.

A considerable number of people have already left Berlin. Today there has been a considerable exodus, as it is feared that all railway communication will be shut down. By tomorrow morning the parts of Germany which are under the Berlin régime will be completely isolated from the rest of the world as far as railway communication is concerned, and it is not improbable that communication by telegraph will soon fail, if not on account of the strike. (For the Government will doubtless be able to find a sufficient number of military telegraphers.) Then because around this part of Germany there lie provinces whose hospitality will almost certainly show itself in saving communication by wire.

Germany approaches her supreme tragedy. It has been brought on by the stupidity—and there are few sins greater than stupidity—of the Government which has left Berlin. It seems about to be completed by the old agency of militarism.

The allied Governments' representatives have up to tonight had no relations with Kapp's administration.

STRIKE DISORGANIZED BERLIN LIFE MONDAY

It Became Effective Despite Threats of Kapp Government to Execute Agitators.

BERLIN, March 15 (Associated Press).—Heavy reinforcements were received today by the new Government, the troops marching into Berlin from nearby garrisons.

The sitting of the Baden Landtag today developed into an impressive demonstration in favor of the Ebert Government, according to messages from that State.

The political parties, with the exception of the two Socialist factions, were in conference tonight on the question of proposing a new coalition Cabinet for the joint approval of the two opposing Governments.

Dr. Kapp, it is stated, is not opposed to permitting Ministers who were attached to the former Cabinet to return to office.

Kapp Denies Receiving Ultimatum.

An emphatic official denial is made of the report in circulation that the Entente has forwarded a definite ultimatum to Chancellor Kapp. Representatives of the allied powers are said here to have been in conference with him for informative purposes, but it is declared that the Entente in no manner has sought official contact as yet with the new régime.

The dictator was apparently optimistic tonight with respect to the outcome of the general strike, as his aid declared the movement was already waning. On leaving the dictator's headquarters the correspondents attempted to find their way home through the outer darkness over the barbed wire entanglements which had been strung up along the Wilhelmstrasse only to discover on their arrival at their living quarters that their messages had to be written by the light of a solitary candle and then carried in person again through the darkness to the main telegraph office, otherwise days are not flaking their limbs in Berlin, nor are the drivers of cab horses letting their animals take any similar chances.

This afternoon Chancellor Kapp ordered the release of the Bauer Cabinet Ministers who had been detained, and also the freeing of the other individuals who have been under detention, with the exception of Prince Joachim Albrecht of Prussia, who was implicated in the anti-French demonstration at the Hotel Adlon, and Dr. Levy, the Communist leader.

The embargo on the Berlin press was also lifted, but the editors were warned that their journals would be suppressed if they were found guilty of malicious criticism of the new Government. The strike, however, is tying up the big newspaper plants.

Threat of Death to Strike Leaders.

Men who act as leaders or pickets in the general strike were threatened with the death penalty in a proclamation issued by Dr. Kapp. The order for the infliction of capital punishment will be effective after 4 o'clock Tuesday afternoon, and is based on the decree, prohibiting any strike or passive resistance in any vital service which was issued earlier in the day by the Minister of Defense. The proclamation reads:

"Ringleaders who are guilty of acts specified in the decree for safeguarding important services and for the protection of labor and peace will, as well as strike pickets, be punished with death. This decree is effective from 4 P. M. Tuesday."

There is intense anxiety over the prospect of a continuance of the strike, with a possibility of famine and epidemics resulting from the lack of sanitation and the stoppage of the water supply.

No world capital probably ever before experienced such a complete paralysis of all its living and commercial facilities as Berlin did today. The Hotel Adlon made heroic efforts to provide food for the American, British and French missions and newspaper correspondents, but it gave up the task at 10 o'clock this morning, when the last of the kitchen force walked out, leaving foreigners to shift for themselves. It was a common spectacle subsequently to see frock-coated diplomatists returning to the hotel from foraging expeditions carrying brown paper parcels of foodstuffs, oil stoves, and other necessities.

Guests of the hotel, warned that the water would be shut off at noon, filled their bathtubs and washstands, but defective stoppers gradually let out the precious fluid, and the guests thereafter had to rely on wines and table water. Men who are usually shaved by barbers are in an apologetic mood tonight, and if the strike continues the male population will soon be bearded.

The city this afternoon had the appearance of another Sunday holiday, sauntering crowds filling Unter den Linden. At intervals troops, with bands and accompanied by artillery and machine guns, paraded through the streets. Several persons were arrested for distributing anti-Government leaflets and Communist pamphlets urging a general strike and a "world revolution."

There were fusillades during the day and evening in various parts of Greater Berlin, particularly at Schoeneberg and Halensee, at the Halle Gate and before the Alexander Barracks, but no details regarding the number of killed and wounded were available.

The strike spread rapidly today and threatened to extend to bank clerks and clerical forces generally. Not a wheel was turning in the city and not a drop of water was running. All lights were out, even in the hotels and other buildings which had private plants. No trains were moving during the greater part of the day, but it was understood that railroad men had agreed to permit the operation of a limited number of food trains for the relief of the capital.

Lacking newspapers and unaware of the general strike order, thousands of workers trudged miles this morning to their places of employment. When they discovered what the situation was they wandered restlessly about the streets until it began to rain, when they returned to their homes.

The maids in the hotels joined in the strike this morning, adding to the discomfort of the guests, who were without water or any facilities for cooking what bits of food they were able to pick up in the shops. At the Adlon a few domestics from employment agencies were introduced to take the places of the striking chambermaids.

NOSKE SUSPENDS MERKER.

Removes Him for Unauthorized Negotiations with von Kapp.

STUTTGART, March 16 (Associated Press).—President Ebert and Gustav Noske, Minister of Defense, have suspended General Merker, commander of the troops in Saxony, and turned over his command to General Mueller. President Ebert, in a statement to a correspondent of the Wolff Bureau, the semi-official news agency, said concerning the change:

"General Merker had no mandate from us to negotiate with the Berlin insurgents. We told a representative of the coalition party that we would maintain our demand for the unconditional withdrawal of the insurgents.

"The situation in the country is changing more and more in our favor. Bavaria, Württemberg, Baden, Hesse, Saxony, and all Northwest Germany remain faithful to the Constitution. The insurgents have found adherents east of the Elbe, and others have been recruited principally from among the old reactionaries."

President Ebert said he was certain an overwhelming majority of the German people would pronounce themselves in favor of a democracy.

WASHINGTON LOOKS FOR EBERT TO WIN

State Department Advices Indicate That the Kapp Regime Is Crumbling.

KNEW REVOLT WAS COMING

Another Attempt by Real Powers Behind Movement Is Expected Later in the Year.

Special to The New York Times.

WASHINGTON, March 16.—Information reached the State Department today through official channels that the revolutionary movement in Germany had spent its force; that the régime of Chancellor von Kapp would probably be short lived and that the Ebert Government would in the near future regain full control of the situation.

This information bore out advices the Government possessed for some time that a coup d'état would be attempted this Spring, but that the movement was not likely to succeed. In the light of the latest information there is a confident feeling here that the Ebert Government will come out on top this time, but it is believed that the premature attempt to substitute a Junker industrial government for the Socialist régime will later this year be followed by another effort to overthrow the Ebert Government.

While the Kapp Government has strong forces, industrial and otherwise, behind it which are anxious for its success, it has no strength on the surface, according to confidential information received, and lacks the leadership of strong dominating men. The advices indicate that the former Ebert Government's return will be brought about without the infiltration of elements represented in the present counter-revolution.

Only two men, it is pointed out—von Jagow and General von Luettwitz—stand out in the revolutionary movement as persons of particular strength and their influence with the German masses has not been such, it is stated, as to have any decisive effect at this time on the future administration of Germany. Von Jagow is not the man of that name who was formerly in the German Foreign Office, but was connected with the German police administration, and Von Luettwitz, a typical military baron.

Beyond those two the men who have been most actively identified with the Von Kapp coup are not strong factors in the situation. German big business and industrial factors, while hopeful for the success of the new régime, and preferring it to the "pink" socialistic government headed by President Ebert, have not yet come to the front in active participation in the revolution, the advices indicate, and rather are inclined to wait and see whether the time was ripe for setting up the new government.

There has been much speculation as to the attitude of the Kaiser toward revolt, but the best confidential information does not indicate one way or the other, whether the Hohenzollerns are directly figuring in the background. While it is the belief of some officials diplomats that the German people do not desire the return to power of the Hohenzollerns it is not the impression here that there is any strength in the suggested idea that Saxony, Baden, Bavaria and Württemberg break away from the Prussian State and form their own governments independent of Prussia. Nor is it believed, in the best informed quarters, that there is any chance of a Bavarian, Saxon or South German being elevated to the German imperial seat in the event, now or later, of a restoration of a monarchical form of government in Prussia.

From the beginning the greatest fear of danger in the situation, as viewed through Washington official and diplomatic glasses, was that the new Government might find the present moment so ripe for the overthrow of the Ebert régime as to bring about the formation of a strong ministry representative of the Junker, military and industrial groups, and that it would hasten the plans of the German industrial group for winning economic control over Russia.

It is the conviction of military men, leaders in statecraft and diplomats here that the failure of the reactionary movement is certain to be followed by a subsequent coup, and that von Kapp and Luettwitz have been put forward at this moment by powerful forces as stalking horses. Prospects that the revolution will fail means that these forces will wait until the next favorable opportunity for regaining their control, with the ultimate view of bringing the German nation vigorously to the front as an industrial power in strong association with Russia.

WASHINGTON, March 16 (Associated Press).—Chairman Kahn of the House Military Committee announced today that because of the doubt as to the exact status and duties of the American forces on the Rhine he would introduce a resolution soon asking for an authoritative statement from President Wilson. Mr. Kahn plans to offer the measure as soon as the pending army bill has been disposed of by the House.

FIRST SHOTS IN BERLIN MONDAY

Abortive Attack on the War Office Took Place That Day.

Copyright, 1920, by The New York Times Company.

Special Cable to THE NEW YORK TIMES.

BERLIN, March 15.—At noon today the first shots in the Berlin revolution were fired. Some civilian bands attacked the new War Office, which is situated in the Navy Building, Noske's old headquarters. The insurgents, who probably belong to the Independent Socialist or Communist parties, had climbed the neighboring roofs and attacked with rifles and hand-grenades, but without any results.

Business and industry are at a complete standstill. The streets are crowded with great masses of people, especially in the centre and northern parts of the city and in Wilmersdorf. Here no automobiles or cabs are permitted to pass. All vehicles are overthrown and the horses cut adrift. After noon no chauffeur or coachman dared enter those districts.

The Government is said to have received an ultimatum from the English officer presiding over the Entente commissions, which gives just twenty-four hours in which to order general elections. In the prevailing circumstances, with postal and telegraph officials striking, a general election, of course, is impossible.

Nevertheless, the Lokal-Anzeiger, despite the strike, managed to publish an extra at 2 o'clock this morning, stating that the Entente was quite satisfied with Dr. Kapp's movement and had decided not to interfere.

Despite the fact that most of the telegraph lines were put out of operation, there were rumors circulating among the people of large numbers of troops approaching Berlin to recapture the capital for the Ebert-Bauer Government.

ENTENTE WILL TAKE NO ACTION ON REVOLT

Committee of Ambassadors Decides to Wait and Watch—Keep Up Relations with Ebert.

By EDWIN L. JAMES.

Copyright, 1920, by The New York Times Company.

Special Cable to THE NEW YORK TIMES.

PARIS, March 16.—The Committee of Ambassadors discussed the German situation for two hours tonight. No announcement was made, but it is learned that, despite varying views as to the trend of affairs across the Rhine and as to what action might be necessary, it was decided that the situation at present is not one toward which the Allies should take formal action. It was decided to wait and watch and in the meantime the Allies will maintain relations with the Ebert Government.

Premier Millerand favored sending at once to Stuttgart the note on the indignities to Allied officers, which was drafted prior to the German upheaval and which in the meantime has been approved by allied Governments. But the English and Italian delegates held that to send the note might not help the general situation just at this time, and the note will not be sent tomorrow.

It is reported that Ambassador Wallace agrees with the decision that for the present the Allies should await a clarification of the German situation.

The Ambassadors will consider the German situation again on Thursday.

Claims of von Kapp's press agents that three-fourths of Germany is behind him are not believed here. French officials place no confidence in any news coming from Berlin, because von Kapp's censor passes on it.

Ebert announces that he has established his Government at Stuttgart, and issues the following statement:

"The Government of the empire denies categorically all reports according to which it is in negotiation with the Kapp Government through intermediaries. Not one word of such reports is true. The Government of the empire believes that such negotiations could only increase the political chaos into which the revolt at Berlin has plunged Germany.

"The Government receives from all parts of Germany, and especially, from the States in the southwest and centre, messages of fidelity and confidence, which confirms its certainty of its power. It repudiates all idea of compromise with usurpers."

Great interest is caused in Paris by the statement of Bauer that in negotiations with General Lüttwitz the latter demanded that the "demobilization of the army as provided in the Treaty of Versailles ought not to take place, nor the destruction of war material, and that the empire should, on the other hand, prepare for a new war."

Another dispatch says that General Maeker has left Berlin for Stuttgart with proposals for Ebert. Von Kapp demands that in reaching an agreement an amnesty be granted to all those taking part in the revolt.

The Ebert Government claims it has pledges of fidelity from Reichswehr in the western and southern States.

The Democratic Party headquarters at Berlin publishes this manifesto:

"The German Democratic Party invites all its adherents, patrons, workers and employes to stop all work except that necessary to life as long as the traitor von Kapp and his lieutenants usurp power. Functionaries are asked to accept orders only from the legitimate Government and its officers. It is not a question of a strike, but of an unanimous protest against the violation of our Constitution."

The dispatch from Berlin this afternoon says that after a meeting with Government functionaries Under Secretary Peters went to von Kapp with the demand that he retire at once.

Yesterday afternoon there were several fights in Berlin between civilians and Reichswehr. A detachment of troops was attacked by a crowd in Pitsday Place. The troops fired, killing several and wounding many.

At 5 o'clock, at the Stettin railroad station, sixty soldiers were rushed by a crowd of 1,500. The soldiers used their rifles, killing twenty. About the same time, at Steglitz, eight were killed in a clash between civilians and Reichswehr. At 7 o'clock four were killed and some wounded in a similar clash at Charlottenberg.

Various dispatches received here today give the following facts:

The strike is general at Dusseldorf.

At Hamburg the strike is general and vigorous. The Boerse, banks, schools and cafés are closed.

The strike is general at Stettin.

The situation at Hamburg is still indecisive, but the population seem favorable to Ebert.

At Essen the population are in favor of the new Government.

The strike is spreading in Nuremburg.

Herr Mayor, the German Charge d'Affaires at Paris, has again notified the French Government that Ebert will not treat with von Kapp.

The Spartacides are getting active in many parts of Germany. At Chemnitz and at Frankfurt-sur-Main, as well as in Stuttgart, they made attempts to seize power, but failed. At Dresden a group of Spartacides seized the telegraph office and were ousted later by public guards after a bloody combat. At Bochum a Soviet has been proclaimed.

STRIKE ORDER SPREADS FAST.

Sent from Secret Place in Berlin—Workers Throng Streets.

Copyright, 1920, by The New York Times Company.

Special Cable to THE NEW YORK TIMES.

BERLIN, March 15.—Until noon today the city presented a comparatively quiet aspect, though troops were encamped in the streets and public places and armed automobiles were rushing to and fro. Only those showing that they had business were permitted to pass Wilhelmstrasse.

At the corner of Wilhelmstrasse and Kronenstrasse a military post had planted the imperial standard, to the loudly expressed indignation of many people. Some Government supporters were also gathered on street corners where speeches were made for the new Government.

Early in the afternoon the crowds began to swell ominously and their character changed completely. Instead of well-dressed idlers, now great masses of laborers began to move down Unter den Linden toward Wilhelmstrasse, being constantly told by the patrolling soldiers to move on. When at 1 o'clock a company of soldiers marched toward the Brandenburg Gate with a band preceding them, indignant cries were shouted by the masses, which evidently sided with the old Government.

Every minute now the crowds became denser. Employes and workmen from all the business houses in the centre of the city poured into the streets.

From some secret spot the Berlin leaders of the Social Democratic Party sent out an order and it went like wildfire all over the city, all over Germany. Newspaper employes were the first to obey. With the exception of a few extras and one early noon paper, the press was unable to make any communications concerning the important events. All the factory hands in the most distant suburbs followed, and by 2 o'clock all the Berlin shops, except some selling foodstuffs, were shut.

Even the electric power house and gas works employes will strike. By tonight machinery will stand still, manual labor will cease.

The leaders of the Social Democratic Party believe that this trial of strength will suffice to restore the Coalition Government. But as the men who have just gone out of power here underestimated the reactionary movement power till yesterday, so, it appears, they do today, because it does not seem likely that Kapp and his friends will be driven out without putting up a most energetic fight.

The Independent Socialists met at 2 o'clock secretly to decide whether to make common cause with the regular Socialists or fight a separate battle for power.

EFFECT

IN LAYING-OUT THE SHOULDERS OF THE JACKET SKETCHED, FINCHLEY HAS BEEN SUCCESSFUL IN SECURING THE HEIGHT AND BREADTH NOW CONSIDERED MOST DESIRABLE.

CUSTOM FINISH WITHOUT THE ANNOYANCE OF A TRY-ON

READY-TO-PUT-ON TAILORED AT FASHION PARK

FINCHLEY

5 West 46th Street NEW YORK

DISCONTINUED SHOW ROOM SAMPLES

OSTERMOOR Mattresses and Springs

At sharp reductions!

Immediate callers will find this an exceptional opportunity

OSTERMOOR & CO.

116 ELIZABETH ST. and 133 BOWERY

Adjoining Bowery Savings Bank

Two Entrances Show Rooms Block Long at Grand St.

Phone 5 Spring

Wallach Hats *for Spring*

Somehow, New York seems to take for granted such things as smart style and good quality in a Wallach Hat.

So we won't dwell on these interesting features, even though we think our new Spring hats are handsomer than usual.

Chief comment should center on the fact that such style plus guaranteed quality, color and wear can be had for so little as $3.50.

Wallach Hats, $3.50, $5, $6, $7, $8
Stetson Hats, $8, $10, $12, $14, $16
Caps, $3, $4, $5, $6

Wallach Bros.

Broadway, below Chambers
Broadway, cor. 29th
246-248 West 125th
3d Ave., cor. 122d

The Home of
Hart Schaffner & Marx Clothes

This, the Intermediate Season, Demands for Immediate Wear

MISSES' SPRINGTIME FROCKS

Of Tricotine, Poiret Twill or Serge

THEIR VALUE CAN NO MORE BE JUDGED BY THEIR PRICES THAN THEIR STYLES CAN BE JUDGED BY THEIR PRINTED DESCRIPTIONS

A Spring frock must prove itself appropriate for immediate wear by being as smart with a separate fur as without one. It must follow the fashion, yet be a departure in distinctiveness. It must be so smart that its wearer will not tire of it, yet it must wear well and long.

Franklin Simon & Co immediate wear tailored frocks, possess all these qualifications and the further quality of exceptional value

It is an adventure in the labyrinth of fashion just to see them. First there is the Eton frock, in appearance a suit, in reality a dress, bright with the gleam of brocade or the gaiety of a Roman striped sash. Then there are one-piece straight line frocks, frocks in coat effects, with trimmings that vary from tailored braid to cheery checked gingham.

Sizes 14 to 20 Years

29.50 to 185.00

MISSES' DRESS SHOP—Second Floor

Franklin Simon & Co.

Fifth Avenue, 37th and 38th Streets

HELMAR

100% Pure TURKISH CIGARETTES

package of 20 for 25¢

PARIS SEES DANGER FROM GERMAN REDS

Thinks They May Prove a Troublesome Element Amid the Present Turmoil.

ARE IN TOUCH WITH MOSCOW

Almost Succeeded in Winning a Year Ago and Might See Chance to Try Again.

By WALTER DURANTY.

Copyright, 1920, by The New York Times Company.
Special Cable to THE NEW YORK TIMES.

PARIS, March 16.—Opinion in well-informed French circles today regarding the true interpretation of events in Germany seemed sharply divided between two hypotheses. The French policy, however, remained one of watchful waiting.

"In the south we maintain contact with the Ebert Government; in the north we are simply passengers, without either contact with or recognition of the Berlin group," was the summary given by a high Foreign Office authority.

The first opinion, that of the Temps, was that the Kapp group really represented important militarist elements who preferred to remain in the background until they saw which way the cat jumped. Therefore, its success would be extremely dangerous for France. After drawing historical parallels showing the danger of inaction, the Temps concluded with an appeal to the Allies to remember that all shared the responsibility if things went wrong.

The Temps did not suggest allied military intervention, but simply a declaration by the Allies that they approved the Ebert Government and disapproved the militarist usurpation.

The other French view was that the militarists had been thoroughly scared—perhaps even to the point of throwing up the sponge, but certainly enough to make them wish for a compromise—by the effects of the general strike, as the result of which there was reason to suppose that some of their troops were lukewarm, if not actually disaffected.

People holding this opinion attached importance to the reports of fighting in many parts of Germany between the troops of the militarist party and the populace, which they believed indicative of the spread of the strike movement.

Said one French official: "There is little doubt that the federated labor organizations are taking a prominent part in the game at many points. It is almost equally certain that some of them, at least, are playing their own hand. Hence these reports about Soviets in various places. It is hardly to be doubted that they will make an independent bid for proletarian control if they think the situation warrants it."

A somewhat similar view was expressed by an Englishman in Paris on an important mission.

"I think," he said, "there is a dark horse in the race for the control of Germany. He isn't showing much yet, but he may come with a rush at the finish and create surprise. I refer to the labor group—Communists, Spartacides, Internationalists, whatever you choose to call them."

"They have not been idle the past year and under the new title of Independent Socialists have made very considerable headway. That, perhaps, is the best generic term for all the different grades of revolutionary opinion which combine on the common platform of international communism in close relation and sympathy with the Moscow leaders. It must be remembered, too, that the latter are in a very different situation from what was the case in 1917 or 1918. Then Russian Bolshevism meant anarchy and disorder, workmen's Soviets with robbery, murder and destruction and soldiers' councils with lack of discipline and butchery of officers. Today Bolshevists have established a Government that has the mastery of Russia, their armies have discipline, and not only are workmen's councils suppressed, but the workmen are forced to work twelve hours a day.

"Is it not reasonable to suppose that the German Internationalists, who have maintained contact with Moscow, have also changed very materially since the abortive Spartacide revolution at the beginning of last year? Even then the Spartacides held power in Berlin (or very nearly held it) for a day or two. If they had been better organized and ready to take advantage of their success, they might have won. Should they get another opportunity now, the result may be different."

NEW HOOVER STATEMENT ON TREATY DEADLOCK

Said to be in Preparation and Soon to be Issued—May Place Blame for the Delay.

It was learned last night that Herbert C. Hoover was considering a statement that would embody further his views upon the treaty and the deadlock in which it is now held. None of his friends was able to say when the statement would be issued or what its detailed text would be.

Speaking to the members of the Dutch Treat Club at their weekly luncheon at Browne's Chop House yesterday, to which reporters were not admitted, Mr. Hoover is said to have expressed important opinions as to the responsibility for the failure to ratify the treaty. He has previously pleaded for its acceptance with "reasonable reservations." The members who heard Mr. Hoover said, however, that, in beginning his speech, he had specified that he should not be quoted.

Speaking through his secretary at the headquarters of the American Relief Administration at 115 Broadway, Mr. Hoover refused to elaborate the views reported to have been expressed by him at the luncheon or issue any statement. His secretary said that it would be impossible for reporters to interview Mr. Hoover because of the pressure of his engagements. The secretary volunteered the information that Mr. Hoover spoke extemporaneously at the luncheon and, after conferring with Mr. Hoover, said it was "quite probable that he would have some statement soon."

Mr. Hoover's admirers were reticent last night in speaking of his views. One of them smiled when asked whether the views which Mr. Hoover was putting into his statement would be likely to make him more eligible for the Republican Presidential nomination than for the Democratic. In his statement on Feb. 6, Mr. Hoover referred to the treaty in these words:

"If the treaty goes over to the Presidential election (with any reservations necessary to clarify the world's mind that there can be no infringement of the safeguards provided by our Constitution and our nation's old traditions), then I must vote for the party that stands for the League. With it there is hope not only of the prevention of war, but also that we can safely economize in military policies."

NEWBERRY DEFENSE PLEA.

Attorneys Deny Knowledge of Guilt in Appeal to the Jury.

Special to The New York Times.

GRAND RAPIDS, Mich., March 16.—Lack of knowledge of any guilt was emphasized by each of the four attorneys for the defense in four hours of argument before the Newberry jury today. Judge Sessions's ruling yesterday on the expenditure in excess of $3,750 in applying to the candidate as well as others, no matter from what source the money came, if the candidate actively participated in it, shut off further arguments on campaign funds which the defense had outlined.

James O. Murfin, for the defense, declared that the Government had been very unfair in presenting its case; that there was no conspiracy unless it was "an unconscious conspiracy," which, he said, is not admissible under the law and not conceivable in this case, and that in every instance the defense had produced documentary evidence when called upon, but that the prosecution had failed in every instance to do so.

BIG MILK SUPPLY KEPT FROM CITY

Continued from Page 1, Column 1.

companies, especially the Sheffield Farms Company, which has kept all its plants open. He declared that if the two and a half million quarts of surplus milk were put out it would glut the market and would not bring enough to pay the cost of production. He told of the stoppage of exports, which is asserted to be the cause of the surplus of milk.

Commissioner Stafford inquired why the extra milk could not come to the consumers, even if it did tend to bring down prices.

Mr. Alger replied that there was too much milk and a reduced price would not take care of the whole supply.

Mr. Stafford wanted to know what the Sheffield Farms had done to increase the consumption of milk.

"Why, we can't get enough bottles now," he said. "In this situation we are trying to act so that the farmer won't get so stung that he will get rid of his cattle. We believe the consumers are getting all the milk they demand, practically, and we feel that the least harm to the dairying industry would come from curtailing production instead of wasting it."

Mr. Alger said that he didn't know what part of the milk was being "wasted." Some of it, he said, was being made into butter and cheese, but he didn't believe all the surplus could be disposed of in that manner.

HOOVER OPPOSED OUR JOINING BOARDS

Continued from Page 1, Column 3.

the enforcement of their demands. In this event the United States will be lending itself to the political and financial interest of other Governments during peace—a situation that must be entirely repulsive to our national interests, traditions and ideals.

"(b) Another objective might be that we should remain in these commissions with a view to securing justice and moderation in the demands of the Allies against the Central Empires. We would thus be thrust into the repulsive position of the defender by our late enemy, in order to secure what we would conceive to be constructive and statesmanlike rehabilitation in Europe.

"II. Our experience during the last three months has shown us bitterly that we thus subject ourselves to complaint and attack from the allied Governments and such a contipued relationship would easily breed most acute international friction.

"If our experience in the last four months counts for anything, the practical result always is that the allied Governments, knowing our disposition, constantly ask for more than they expect to get, and that we find ourselves psychologically and, in fact, politically on the side of the enemy in these negotiations, and in a constant desire to find a practical working formula we are frequently forced to abandon some measure of what we consider sane statesmanship. The continuation of this relationship will bind us for a long period of years to a succession of compromises, fundamentally at variance with our national convictions.

"I am not attempting to dispute the righteousness of any allied demand, but merely to set up the fact that our viewpoint is so essentially different.

"One other practical result of our experience already is that the Americans who sit on such commissions, if they don't acquiesce and assist in enforcing any propositions from various Government officials, become immediately and personally subject to attack as being inimical to their interests, and with the powerful engines of propaganda which they employ in Europe and our own country, no such man can endure for long. These Governments, if they were faced with the sole responsibility for their actions, would not attempt the measures which they seek under our protection. Therefore, for all reasons, I do not see that we can effect any real justice in these matters.

"III. If we continue to sit in the enforcement of this peace, we will be, in effect, participating in an armed alliance in Europe, where every change in the political wind will affect the action of these commissions. We will be obliged to participate in all European questions and we will be firmly tied definitely to one side, unless we precipitate a break and lend ourselves to the charge that we have been traitors to the 'common cause.'

"IV. This whole matter has a very practical relationship to the League of Nations. If we can bring to an early end our whole relationship to these political combinations in Europe, which grew up before and during the war and can lend our strength to the League of Nations, that body will gain a stability and importance that it could not otherwise attain. As the Central Empires and Russia will not be for some years admitted to the League, and if we continue in what is in effect an armed alliance in Europe dominating these empires, the League will become simply a few neutrals gyrating around the armed alliance, it will tend to drive the Central Empires and Russia into an independent league. If, on the other hand, we can again secure our independence we can make of the League that strong and independent court of appeals that will have authority.

"V. I am convinced that there has grown up since the armistice the policy, perhaps unconscious but nevertheless effective, of dragging the United States into every political and economic question in Europe and constantly endeavoring to secure pledges of economic and political support from us in return for our agreeing to matters, which we consider for their common good, where we have no interest, and constantly using us as a stalking horse, economically and politically, solely in the interests of internal political groups within the allied Governments. These objectives and interests may be perfectly justified from their point of view, but it forces us into violations of our every instinct and into situations that our own people will never stand. For instance, I don't see how we can remain in these enforcement missions unless we participate in the military enforcement with its enormous cost and risk, and the tendency will always be to exact the political objectives with the military strength of the United States as a background.

"VI. I have a feeling that revolution in Europe is by no means over. The social wrongs in these countries are far from solution, and the tempest must blow itself out, probably with enormous violence. Our people are not prepared for us to undertake the military policing of Europe, while it boils out its social wrongs. I have no doubt that if we could undertake to police the world and had the wisdom of statesmanship to see its gradual social evolution we would be making a great contribution to civilization, but I am certain that the American people are not prepared for any such a measure and I am also sure that if we remain in Europe with military force, tied in an alliance which we have never undertaken, we should be forced into this storm of repression of revolution and forced in under terms of co-ordination with other people that would make our independence of action wholly impossible.

"VII. It grows upon me daily that the United States is the one great moral reserve in the world today and that we cannot maintain that independence of action through which this reserve is to be maintained if we allow ourselves to be dragged into detailed European entanglements over a period of years. In my view, if the Allies can be brought to adopt peace on the basis of the Fourteen Points, we should retire from Europe, lock, stock and barrel, and we should lend to the whole world our economic and moral strength, or the world will swim in a sea of misery and disaster, worse than the dark ages. If they cannot be brought to accept peace on this basis, our national honor is at stake and we should have to make peace independently and retire.

"I know of nothing in letter or spirit of any statement of your own, or in the Fourteen Points, that directly or indirectly ties the United States to carry on this war through the phase of enforcement or the multitudinous demands and intrigues of a great number of other Governments and their officials. It does appear to me that your conception of the League of Nations was with view to the provision of a dominant court, where these difficulties should be thrashed out, and if we sit as one of the prosecutors, the court will have no judge.

"Faithfully yours,
"HERBERT HOOVER.

"His Excellency the President of the United States, Paris."

PALMER HITS JOHNSON.

Attorney General Attacks Senator's League Attitude in Detroit Speech.

DETROIT, March 16.—Attorney General Palmer, in his second campaign speech here today, attacked the stand of Senator Hiram W. Johnson on the League of Nations. "If that gentleman's advice was taken by the people," he said, "they would elect a President who would make the League of Nations a mockery, even though the treaty were adopted by the Senate just as it was submitted by President Wilson."

The high cost of living, the Attorney General said, must be remedied by the people. Prices could be brought down, he believed, "if the people would work 10 per cent. more and spend 10 per cent. less." Laws could not change the situation, he said, but it had been possible to combat certain subsidiary causes of high prices through the Lever act.

Sympathizers with aliens, held at the Fort Wayne Army Post for deportation, were dispersed by Department of Justice agents when they attempted a demonstration.

ALLIES ASK OUR VIEWS ON TURKEY

Tentative Terms Adopted for Settling with the Porte.

OUR AID ON TREATY SOUGHT

Proposals May Be Changed Because of Recent Developments in Situation.

By EDWIN L. JAMES.

Copyright, 1920, by The New York Times Company.
Special Cable to THE NEW YORK TIMES.

PARIS, March 16.—Ambassador Jusserand has reported that he has submitted to President Wilson through the State Department the allied proposals for the main features of the Turkish Treaty. It is stated that no reply has yet been given, but that from a conversation he had with Mr. Polk, Under Secretary of State, M. Jusserand gathered that the United States would be slow to approve several features of the proposed treaty.

It is frankly expected here that the President will oppose some of the allied plans for cutting up Turkey, and it is also supposed that he is in favor of putting the Sultan out of Constantinople, whereas the Allies have tentatively decided against that.

Special to The New York Times.

WASHINGTON, March 16.—The allied Governments have informed the American Government of some of their tentative arrangements with regard to the projected settlement of the Turkish question, and this Government is understood to have been asked to take part in the Peace Treaty with Turkey.

The information submitted is understood to have been of a general nature, its generality being due, it is understood, to the fact that some of the features of the project for the settlement have been tentatively adopted in principle. No draft of the proposed Turkish treaty has yet been submitted to the American Government.

As yet no reply or expression of the American Government's views on the allied tentative Turkish proposals has been forwarded to the Allies by the State Department, but President Wilson has been giving close attention to the various elements involved in the Turkish situation, and, it is believed, now that the views of the Washington Government are sought, the President will not only not hesitate to express his views, but will state categorically the attitude of Washington toward the proposals regarding the fate of Constantinople, the straits, Armenia and other points involved.

The tentative proposals regarding which information has been submitted to the Washington Government by the foreign powers were formulated before the recent developments in Silesia which resulted in attacks on the French forces and Turkish massacres of Armenians in the Marash region. It is understood they provide that the Sultan shall remain in Constantinople, but that there shall be no military force retained in that city. Provision is also understood to have been tentatively arranged for an international commission to control the Turkish straits and keep a watchful eye on the Sultan.

Changes in the Situation.

Since the tentative proposals were arranged, however, there have been important changes in the situation, not only as involved in the Marash massacres of the Young Turk nationalists, government, as well as certain sinister activities of the Young Turk naturalists, but also a landing of allied military and naval forces at Constantinople.

Whether these Turkish developments, all taking place since the formulation of the proposals in question, will result in a radical change of the tentative plans framed by the Allies is not yet known. Th troops of the Allies now in Constantinople were landed after the tentative proposals were framed, the landing being the result of the Cilician massacres, and it is understood that threats of punishment have been made to the Turkish Government if the situation involved in the activities of the Young Turks and in the Armenian massacres is not improved. Whether such punishment would go so far as a decision by the Allies to throw the Sultan out of Constantinople is believed to be doubtful.

The Allies, it is understood, are acquainted with the general views of the American Government relative to the Turkish question, particularly its sentiment against permitting the Sultan to remain in the present Turkish capital and this Government's sympathy with the Armenian aspirations, but nothing has yet gone forward indicating specifically the attitude of the Washington Government toward the particular points involved in the tentative decisions so far reached.

The allied proposals, as submitted, are understood to provide for an independent Armenia, without, however, attempting yet to define what the boundaries of the projected Armenian independent State shall be.

Syrian State Problems.

Authorities here point out that if the present Arab movement for the erection of an independent Syrian State under the rule of Emir Feisal, with the inclusion of Palestine and Mesopotamia under Arab authority, should achieve success, the Eastern Mediterranean will again be bordered by Moslem States with contiguous boundaries. While the success of the movement is felt to be entirely problematical, it is believed to present a new potential menace to European interests, particularly those of Great Britain, in the Near East and India.

If Prince Feisal should succeed in carrying out the Arab purpose for the establishment of an extensive independent State at the eastern end of the Mediterranean attention is called to the fact that it would bring Mohammedan rule again to the Western Persian border and control the head of the Persian Gulf. In addition, by the inclusion of Palestine, Moslem dominion would again be contiguous to Egypt and make possible a future menace of the Suez route to India through co-operation with Egyptian Mohammedians.

Speculation exists as to the nature of the relations which would exist between the Arab State and Turkey, and while the importance of the religious bond is given due account, it is stated that essential difference in the racial characteristics of the two peoples would make improbable a similarity in Arabian domestic administration and the policies which have characterized Turkish rule. These differences, it is stated, are emphasized by the reported fact that Christian and Jewish elements of the population in the affected regions are in sympathy with the Arab move. It is pointed out, also, that during the European and African rule of the Arabic people in former times their administration was tolerant. They have not been characterized by the religious fanatical intolerance that has continually led the Turks in their persecutions of Christian and other populations under their domination.

Prince Feisal, son of the King of the Hedjaz, has been invited to come to Paris at the earliest possible date, as the result of his being proclaimed King of Syria, the Temps today says it understands. He will be asked to explain this action to the Peace Conference.

CANADA RATIFIES BULGARIAN TREATY

Moving to Amend Constitution So It Can Change Clauses Without Referring to London.

OTTAWA, March 16.—Parliament ratified the Bulgarian treaty tonight.

Coincident with ratification the Minister of Justice announced that the Canadian Government had opened negotiations with provincial Governments with a view to amending the Dominion Constitution, permitting amendments to the British-North American act without reference to the Government of Great Britain.

Approval of the position Canada holds as a first-class nation within the British Empire, determined not to revert to the old colonial status, was indicated in debate on both sides of the House.

NEW RESERVATION OFFERED

Continued from Page 1, Column 5.

ratification of the treaty, even with the Lodge reservations, as a means of keeping the treaty out of the campaign. A number of Democratic Senators today received telegrams from Mr. Bryan, notifying them that he would be in Washington tomorrow and would like to see them regarding the treaty situation.

Friends of Mr. Bryan stated they expected him to make a strong last-minute effort to get Democrats to put the treaty up to President Wilson and let him accept full responsibility for rejecting it and making it a campaign issue. It was intimated that Mr. Bryan had some new thoughts to present to certain Democrats who are wavering between loyalty to the President and an inclination to save their own political fortunes. The visit was expected to widen still more the rift between Mr. Bryan and the President.

The Bryan program was awaited with considerable interest by Senators, in view of the fact that Bryan stated some days ago that, though not a candidate for the Democratic nomination for President, he would, if drafted, serve his party. It was understood here that he would urge upon Democratic Senators that they vote for ratification, thus restoring peace, so far as they can, and then initiate efforts to repeal at once all the drastic war legislation which Congress passed, restoring the country in domestic concerns to a status of peace.

Before it became known that Mr. Bryan planned an eleventh-hour appeal for ratification, Democratic Senators discussed a plan to ratify the treaty by first voting against it, then obtaining reconsideration of the vote by which it was rejected, and changing their votes so as to bring about ratification. It was considered likely that a move of this kind would be made, Senators said, if the treaty failed by a close margin, as some Senators thought likely.

In that event, the Democrats who favored the reconsideration plan said they would have kept up their records of supporting the Administration by voting against ratification, and they would escape responsibility for failure of the treaty by changing their positions later and voting to ratify. These Senators said that they would not be willing to be pointed out as responsible for causing the treaty to fail. It was considered interesting that the Senators favoring this plan come up this year for re-election.

Republican Senators were disposed to oppose the idea. They said that if the Democrats voted this time against ratification there would be no disposition to reconsider.

"They've had all the reconsideration they're entitled to," said a leading Republican.

Ireland, Egypt and Korea Up.

The Irish question was brought into the debate today and caused an outburst of oratory. Mr. Lodge hoped to ask before adjournment that the Senate agree to a definite time for a vote on the resolution of ratification. He was at first hopeful that it could be set for Wednesday, but because of the absence of Senator Johnson of California, who is to return on Thursday, Mr. Lodge agreed to defer the vote to that day or possibly until Friday.

The best Mr. Lodge can hope for now, he said tonight, is that he will be able to get a vote this week, but there seemed to be considerable doubt that debate could be curbed sufficiently to permit a vote by Saturday night.

The Irish question, to which it seems likely much of the St. Patrick's Day session will be devoted, was injected when Senator Shields presented an amendment to a reservation by Senator Owen which stated that the United States understood the British protectorate over Egypt to be a war measure "to preserve the integrity and independence of Egypt during the war."

Mr. Shields's amendment included a recognition by the Senate of the Irish Republic. It stated that "the United States further understands that in fulfillment and execution of the great principles of self-determination and equality of all nations pervading and underlying the covenant of the League of Nations, Great Britain will forthwith recognize the existence and political independence of the Republic of Ireland, and agree that it become a member of the League of Nations with equal representation accorded to all other sovereign and independent Governments."

To this Senator Thomas proposed an amendment including recognition of Korea's claims to independence and membership in the league.

As neither Korea nor Ireland is mentioned in the treaty, while Egypt is, Senators protested against bringing in the Korean and Irish questions. They said it was an attempt to interfere in the concerns of foreign nations by Senators who are opposed to the United States becoming entangled through membership in the League of Nations.

Kenyon Defends Great Britain.

The usual attacks on Great Britain were made by Senator Reed and others. This roused Senator Kenyon to say:

"It is about time we stop demagoguing about Great Britain. We'd better cast the beam out of our own eye before we try to pluck the mote out of Britain's. I am tired of this constant haranguing of Great Britain; let her manage her own affairs. I don't care about any Irish votes which have to be obtained by maligning a great nation.

"I wonder what we would think today if some one was going through the British Empire raising funds for a free Philippines, or a free Hawaii, or a free Virgin Islands."

Senator Thomas suggested that the British Navy "nearly always has been the mainstay of the Monroe Doctrine."

Senator Walsh of Massachusetts said that the Senate would be continually called on to act on appeals from subject nations that the United States get them a hearing before the League of Nations if this country entered the League. He said that there was no provision in the League covenant for considering the claims of subject peoples for independence, except as those claims might be presented through some friendly nation. Even then, he said, it would require unanimous consent of the League members to grant a hearing, and unanimous consent to change the status of any subject people.

The debate was in full swing when the Senate took a recess, with action on the Irish-Korean amendment and on the Egyptian reservation far away, apparently.

Senators continued today to make polls and canvasses to see what the chances of ratification are. Senator Owen said tonight that from 26 to 28 Democrats would vote for the treaty. Other Senators said that their polls showed no change in the situation, which indicated, they thought, that there would not be enough votes.

EX-CROWN PRINCE SAYS HE'S HOMESICK

So Bored with Life He Spends Much of His Time at Wieringen in Bed.

TALKS OF ALLIED CHARGES

Calls Them Exaggerated and Says British with Their Guns Devastated Northern France.

Copyright, 1920, by The New York Times Company.
Special Cable to THE NEW YORK TIMES.

WIERINGEN, March 16.—The German ex-Crown Prince was interviewed again today by THE NEW YORK TIMES correspondent. He refused to discuss the political situation in Germany, shrugging his shoulders and pretending to know nothing.

He expressed an ardent desire to return to the Fatherland as soon as possible, to live the life of an ordinary citizen. He stated his opinion that his father would stay at Doorn, "the prettiest part of Holland," as the Allies had taken steps so that he should not return to Germany.

"As for me," he continued, "I will return to live simply as a private man. I get very homesick sometimes for my country, which I have not seen for two years."

Referring to the intention of the Allies to try German war criminals and to the accusations against himself he said:

"The facts have been exaggerated. For myself I only passed over Belgium and had my headquarters at Charleville, France, on the Meuse, near the frontier. I was always on the best of terms with the inhabitants. I received a small paper from Charleville the last few days. It's amusing to see how facts are exaggerated. The Entente demands criminals to satisfy public opinion and produce a moral effect."

Speaking of the devastation of Northern France, the ex-Crown Prince said:

"It was the English who fired at everything with their new guns. I saw it myself. I recently saw photographs of this region and am surprised that so little progress has been made with reconstruction. If it had been Germany everything would have been rebuilt long ago. For instance, in Silesia, where there was much devastation, it is almost rebuilt. I am surprised things are so slow. It is lack of organization, which, however, is not lacking in Germany."

I learn that a special courier, often one of the ex-Crown Prince's friends, arrives every week from Berlin. Lately the Prince has been so bored with life that he has spent much of his time in bed.

Copyright, 1920, by The New York Times Company.
Special Cable to THE NEW YORK TIMES.

THE HAGUE, March 16—According to the Nieuwe Courant admittance is refused to all visitors, even important Germans, at the castle at Amerongen. Several important Germans arrived in automobiles during the last two days, but got no further than Adjutant Iysjan's house.

McHUGH
Fourth Ave. Established 1875 W. 42nd St.
9 West 42nd St., New York City

REMOVAL REDUCTIONS
10 PER CENT to 1/2

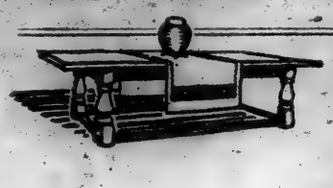

NEW quarters are being prepared in the new McHugh Building. They will be ready early in April.

Until then the entire McHugh stock—three floors of unique things for the home—is subject to reductions of from 10 to 50 per cent.

To those who know the stamp of individuality, substance and charm on everything at McHugh's we hardly need add that this is an amazing opportunity for furnishing the spring and summer home.

Unusual Values in Unusual Furniture

A few suggestions:

TABLE RUNNERS, each one distinctively hand-worked in Czecho-Slovak designs; all sizes and color-schemes...$10 to $28

LUNCHEON SETS, embroidered on Russian linen, crash, and "McHugh's Own" textiles: Arras Cloth, Calcutta Canvas, Titian Cloth.....$50 to $150

WROUGHT IRON
Smoking Stands, $9, $14, $34
Floor and Table Lamps, $35, $50 to $198.50

CRETONNES and chintzes from France, England, and America, in gay patterns—rare value at 40 to 85 cents a yard.

BIRD CAGES, of plain or handsomely colored willow, $12 and $16

Baskets for every purpose, $2 to $10

Rare wall papers—in bundles, 25c a roll and up

Charming Lamp Shades

Ragstyle Rugs....$4.80 to $22.40

Original Textiles
Interesting old prints, Frames $10 up
Unframed, $1.50 up

ENGLISH OAK, sturdy and authentic:
Chairs.....$40, $52, $135
Dressers, reduced to.....$284, $376
Wall Hutches.....$112.50, $160, $171
Refectory Tables.....$112, $135, $140, $165
Cohridor Chairs.....$36, $45, $63
Bread-and-cheese Cabinets.....$400
Benches.....$36, $55, $67, $73, $140
Chests.....$135, $200, $384

OVERSTUFFED, in deep velvet, chintzes, linens:
Chairs.....$90, $122, $175, $205
Sofas.....$346, $472, $600

McHUGHWILLOW, at prices which do not equal certain future manufacturing costs. A large selection reduced to from.....$15 to $52

BREAKFAST ROOM, in old walnut or enamel:
Cabinets.....$167
China Racks.....$168
Drop-leaf Tables.....$62, $80, $88
Colonial Chairs.....$20, $27, $28, $30

COTTAGE, quaint, simple strong designs:
Four-posters.....$75, $140
Day Beds.....$75
Bureaus.....$90, $150
Chiffoniers.....$144
Tables and Chairs.....$30

GARDEN, in French metal and gray enamel:
Chairs, settees, table and parasols at $14, $16, $18
And in white-enamel wood, old English chairs, arbor seats, tea tables, flower boxes and tree tubs at.....from $12 to $50

REED, light and comfortable for Sun-rooms, at:.....$32, $36, $40, $88

WINDSOR CHAIRS, plain, rush, or saddle seats, reduced 1/4, to.....$8 to $33

McHUGHWILLOW INTERIORS UPHOLSTERY & FURNITURE

Hart Schaffner & Marx
BLUE SUITS
$55

Their style, their quality, and tailoring suggest a price of $65 or $70; our $55 price represents a saving of $10 or $15 a suit.

The fabrics come from a famous mill up New England way, whose folks are born to the art of weaving fine woolens; they are the nicest unfinished worsteds you ever saw; true blue, the brightest sun can't harm them.

Single and double breasted suits after the most approved Spring 1920 manner; conservative types; new ideas for young men; one, two, and three button models with uncommon pocket and lapel innovations.

We can fit the so-called "hard-to-fit" as readily as the "perfect 36"; and $55 is a price to suit every man who considers economy in terms of quality first.

1017 Pairs
Fine Worsted Trousers
by Hart Schaffner & Marx
Specially priced at
$12.50

A pair of these fine worsted trousers with a blue suit, or any dark suit, prolongs its life, and practically gives you two suits instead of one. In London, good dressers consider them "quite the thing."

Wallach Bros.

Broadway, below Chambers
Broadway, cor. 29th
246-248 West 125th
3d Ave., cor. 122d

E. R. TRIPLER & Co.

Our
CLOTHING
Policy

We design garments for men who want to be at ease and look at ease in clothes that are distinguished by their freedom from every suggestion of the usual "ready-made."

SUITS & TOPCOATS
$60 to $85

42ND STREET AT MADISON AVENUE

CONCRETE WHITE CONSTRUCTION BUILT ONE YEAR

ALL of the efforts of the "White" organization are confined to the erection of reinforced concrete industrial buildings. This is of distinct advantage to you—may we tell you why?

"Let WHITE build it of CONCRETE"

White Construction Co. Inc. NEW YORK

HICKORY WAIST AND GARTERS

JUST WHAT YOUR GIRL OR BOY NEEDS

The Hickory is just the garment you've always wanted—that's why the better stores show them first. Body made of fine mercerized sateen—*bears well and washes wonderfully.* All buttons are genuine unbreakable bone. Sizes 2 to 14 and each waist *fits perfectly.* You'll wonder how you ever did without the Hickory Waist. Made and guaranteed by the makers of the nationally known and nationally shown Hickory Garter.

You'll find them in the notions, boys' and infants' departments

A. STEIN & COMPANY MAKERS OF PARIS GARTERS *for men*

CHICAGO NEW YORK

1343 Crystal Honey Comb Box and Plate $7.50

YOU may search the city for a distinctive wedding present or you may come to Ovington's and find it easily. And the prices at Ovington's will be as pleasing to your checkbook as the wares are to your eye.

OVINGTON'S

"The Gift Shop of Fifth Avenue"

314 Fifth Ave. nr. 32d St.

SAVED $8,000 OVER HIS POLICE SALARY

Bank Account of Official Under Scrutiny in "John Doe" Inquiry Revealed.

INDICTMENTS DUE SOON

Detective Gunson Expected to Face Trial on Extortion and Bribery Charge on March 30.

A police official under scrutiny in the "John Doe" investigation of allegations of graft in the Police Department deposited in a bank in a few months during the last year $8,000 in excess of the salary paid him by the city, it was learned yesterday. The records of two banks showing deposits of two police officials have been obtained by the investigators, and deposits by the men in other banks are being sought. The detectives obtaining the evidence for the Grand Jury are not attached to the Police Department, it was learned yesterday.

Assistant District Attorney James E. Smith did not present any witnesses before the Grand Jury yesterday, and he declined to discuss the new information said to have been obtained. It was learned, however, that two or three additional indictments of members of the Police Department are expected shortly.

The trial on charges of bribery and extortion of Detective John J. Gunson of the Fourth Inspection District is expected to begin on March 30. Gunson was the first police officer indicated in connection with the recent alleged police graft revelations.

Detective Frederick F. Franklin, a member of the staff of Inspector Thomas V. Underhill, who was indicted on Monday on charges of bribery and extortion in connection with the vice inquiry, was admitted to $5,000 bail yesterday by Judge Nott in General Sessions. He will probably be arraigned for pleading today.

Magistrate Frothingham, in Essex Market Court, yesterday issued a summons calling for the appearance before him today of Police Inspector William F. Boettler of the First Inspection District, who is charged with oppression by Walter Friedlander, counsel for the Independent Democratic Club, 272 East Houston Street. Boettler is accused of stationing a patrolman in front of the club and preventing the members from playing cards.

The Court of Appeals, according to a message received by Assistant District Attorney Smith yesterday, has upheld the conviction of Joseph Shenk, wealthy owner and lessee of buildings, and William A. Glasser, his Superintendent, on a charge of maintaining disorderly premises.

At the time of their conviction it was said that Shenk controlled 126 houses, twelve of which he owned, and that his annual receipts were $1,000,000, with a payroll of more than $100,000.

After he pleaded guilty to posing as a detective employed by the Mutual Protective Association to spy on real detectives employed by a department store and also to stealing articles while so engaged, William Johnson, 19, of 299 East Seventy-third Street, was given a suspended sentence yesterday in Special Sessions. His widowed mother made a tearful plea in his behalf.

The court was told by Probation Officer Smith that the young man had been an inmate of the Warwick Home for drug addicts.

MASKED MEN HOLD UP INCOME TAX OFFICE

Get Away with $20,000 Cash in Seattle—Other Bandits Rob Bank in Kansas.

SEATTLE, Wash., March 16.—Two masked men early today held up the Internal Revenue Office here and escaped with $20,000.

R. E. Stafford, cashier of the office, had just opened the vault and sat down at his desk when the two masked men ordered him to hold up his hands. Pointing revolvers at him, they backed him into the vault, filled their pockets with packages of currency and escaped.

The money had been taken in by the office last night during the last-minute income tax rush.

OTTAWA, Kan., March 16.—$5,000 in Liberty bonds and an equal amount in currency were taken from the People's State Bank of Harris, near here, by two men today after they had locked the cashier in the vault. The men escaped in a motor car.

WOMEN HEADS QUIT UNIVERSITY CLUB

Continued from Page 1, Column 4.

March 13. Members who resigned were, Mrs. Frederick H. Cone, Mrs. William H. Coverdale, Mrs. Byron C. Darling, Mrs. William F. Eastman, Mrs. James M. Finch, Mrs. Thomas J. Goddard, Mrs. William H. Hays, Miss Melits Knowles, Miss Elma Loines, Mrs. Ferris J. Meigs, Mrs. George V. Mullan, Miss Louise E. Peters, Mrs. Thomas J. Preston, Jr., Mrs. Carl S. Reed, Miss Adaline C. Wheelock and Miss Margaret C. Wheelwright.

These members of the Board of Managers, who were not present at the meeting, have not sent in any resignations: Miss Mary Vida Clark, Mrs. Cleveland Dodge, Miss May M. Fine, and Miss Anna C. Haskins.

Various Committees Resign.

The entire membership of the House and Finance Committees also resigned, but in the interest of the management of the clubhouse they have consented to act until after the annual meeting. The members of the House Committee are: Chairman, Mrs. T. Raymond St. John, Miss Margaret L. Conger, Mrs. Byron C. Darling, Mrs. Walter L. Ehrich, Mrs. C. F. Hurd, Jr., Mrs. Carl S. Reed, and Mrs. Holton H. Scott.

The members of the Finance Committee who resigned are: Chairman, Mrs. Edward P. Townsend, Miss Udetta D. Brown, Mrs. Henry R. Caraway, Mrs. William H. Coverdale, Mrs. George V. Mullan, Miss Mabel Parsons, and Miss Mary S. Pullman.

The Nominating Committee for Managers, of which Mrs. George McAneny is Chairman, also resigned, but has complied with a request to act until April 10 so as to receive and send out the names of the Independent candidates. Another that resigned was the Nominating Committee for Standing Committees.

The Board of Managers, at their meeting on March 13, supplemented the announcement of the various resignations with the following statement:

"In answer to the charge that the board has ignored the wishes of the members, as expressed at some of the club meetings, may we call your attention to the following?

"1.—The board, on request, appointed a Survey Committee. The following suggestions made by this committee have been carried out:

"(a) That the superintendent be relieved of direct charge of the restaurant and be made more of an executive head of the club. (b) That guests be charged 25 cents a day extra for rooms. (c) That the present guest rules be strictly enforced."

Surplus Criticised.

"2. The request for a broader financial policy was called forth by the announcement of a surplus in the operating expenses of the club at the last annual meeting. The board was told that the club should not 'make money.' Had it not been for this surplus, the club could not have paid for the painting, repairs, &c., of last Summer without having a deficit at the end of this year. As it is, due to this fact and the careful planning of the House Committee, the club will probably close its books this year without a loss, but with little or no surplus.

"3. The board admits that a Constitutional Revision Committee had not yet been formed. Many members have been asked to take the Chairmanship of this committee and have refused. Every effort is being made to complete this committee in time for it to submit a report at the annual meeting.

"Considering all of the above facts, and because of the lack of confidence in them which was distinctly expressed at the meeting of March 6, the members of the Board of Managers feel fully justified in resigning their positions. Moreover, they are unwilling to assume the responsibility of facing a large deficit next year when, according to law, they are jointly and severally liable for the debts of the club.

"The club will thus start on April 24 with an absolutely clean slate. A new Board of Managers will be elected and it can meet immediately and elect its own officers and committees. By giving six weeks' notice and by not appointing next year's committees the present board considers it is doing a perfectly fair thing by the club."

No Regular Ticket.

The Nominating Committee will not present a regular ticket for managers, and the ticket is to consist of entirely independent candidates whose names may be selected by any ten members and forwarded to the Chairman of the Nominating Committee.

"One of the most important lessons taught by the war is the power of propaganda;" says the statement of the twelve members of the Board of Managers. "Unfortunately, propaganda of discontent and dissatisfaction spreads more rapidly than propaganda of contentment. Now is the time for the members to rose out all disturbing propaganda and start as a nucleus of happiness and good will, if they wish to have a club where these prevail. Now is the time for the 700 members to express themselves to carefully consider the situation and to take an active part in this crisis by sending in nominations and by coming to the annual meeting, so that there may be a true expression of the wishes of the whole membership in regard to the future of the club."

In presenting their resignations the members of the House and Finance Committees prepared a statement in which they said they have endeavored to work for the benefit of the club and its members, and that there has been a particularly difficult problem. They called attention to the fact that they had advanced the standing of the club from a poor credit to a good one.

Increased Costs Cited.

"That their efforts have not shown better results is due partly to the largely increased cost of all supplies and to the increased cost and shortage of labor, with which conditions everyone is familiar, and partly, in their opinion, to the ultra-critical attitude of a number of members," said the statement. "This last trouble is not a temporary matter, caused by conditions of the moment, but a fundamental one, dating back many years."

The statement further discloses that when the Finance Committee made a report at the last annual meeting, showing a surplus, it was the sentiment of the members that the surplus should not have been allowed to accumulate, although the economy which made it possible had been pursued through patriotism and war necessity. A vote was taken at this meeting calling on the managers to make the financial policy of the club broader, but subsequently more members than constituted a majority at the annual meeting signed a statement indorsing the policy of the management.

"Last month," continued the statement of the House and Finance Committees, "the Finance Committee drew up an estimated budget for next year. Though the club's income has been increased and not decreased by abolishing permanent leases, raising rates for rooms and prices in the restaurant, the necessary expenditures have also been increasing, and accordingly the committee estimated that the club would face a deficit of at least $6,700 next year.

Increase in Dues Voted Down.

"The board placed before the club a recommendation to raise the dues $5, a policy which is being pursued universally by other clubs in the city. Members attending the meeting called to consider this recommendation voted it down 49 to 14, after criticising the management of the club and the House and Finance Committees, both by insinuation and by direct attack. No alternative motion was presented to provide for the estimated deficit.

"The members who objected to the policy of ending our fiscal year with a surplus are largely the same group who object to the proposed increase of dues to meet the probable deficit for the coming year. We call your attention to this inconsistency."

The Women's University Club occupies a modern eight-story building on Fifty-second Street between Lexington and Park Avenues. They moved into this home about five years ago from 99 Madison Avenue, having previously occupied buildings on Madison Square and Gramercy Park. The club is nearly thirty years old.

CLAMS GET $5,000 BURIAL.

Aldermen Agree to Removal of Rockaway Park Menace.

Park Commissioner Albert C. Benfinger of Queens asked the Aldermen at their meeting yesterday to grant him special revenue bonds to the amount of $10,000 in order to get rid of hundreds of thousands of big clams that had been washed up on the shore of Rockaway Park by the recent storms. The clam-covered area, he said, extended three-quarters of a mile long and was forty feet wide.

Piled four feet high, the clams are decaying, and it is feared that unless removed they may prove a menace to health. Five thousand dollars was allowed to the Commissioner for the work, with the intimation that he could have more, if needed. It is planned to dig a trench along the shore and bury the clams so deep that there will be no danger of a storm uncovering them.

PLANS $1,000,000,000 CREDIT FOR GERMANY

Bill of Representative Smith Would Allow Supply of Foodstuffs and Raw Materials.

APPROVED BY FINANCIERS

Step in Interest of Allies and to Aid Our Export Trade, Mr. Smith Says.

Special to The New York Times.

WASHINGTON, March 16.—The first plan to be formally proposed in Congress to establish a credit in favor of Germany appeared today in the House when Representative Thomas F. Smith of New York introduced a bill authorizing the War Finance Corporation to advance loans to the extent of $1,000,000,000, not more than $300,000,000 of which shall be advanced in any one year.

The bill provides that Germany may contract here for the purchase of food stuffs and raw materials and secure the payments for them by guarantees to be approved by the International Reparation Commission, created by the Versailles Treaty. This is in accordance with the plan of the Allied Economic Commission which announced recently that measures would be taken to establish credits in allied or neutral countries in favor of Germany. These credits, it was decided, should have a priority over the reparations demands of the Allied countries.

Mr. Smith, discussing his bill, said:

"The Treaty of Peace, expressly contemplated that in the interest of the Allied countries and to enable Germany to meet the demands of reparation, she would have to be supplied with food and raw material. Since France and England are the main recipients of the reparation due from Germany, it is probable that they will be asked to guarantee the payment of supplies furnished. Another method by which payment may be secured is to allocate to the United States a specific portion of raw materials produced in Germany and required for our manufactures.

"Germany is in vital and immediate need of cotton, wheat, condensed milk, cattle feed, packing-house products, milch cows, horses, cattle and minerals. It is on the other hand vital to the United States to maintain an export market for these articles. Unless the farmer and producer is assured of an outlet for surplus, production in this country is bound to decrease with the result that prices will be further enhanced.

"The truth is that the export business of the United States has diminished 70 per cent. in the last three months. In business and financial circles it is strongly felt that unless some measure is adopted whereby we can trade with Germany, our export trade will soon become stagnant with consequent disturbance of industries and lack of employment."

TREASURER WANTED

An industrial corporation manufacturing a patented time and labor saving device offers an unusual opportunity to a man between the ages of 28 and 40 possessing forceful personality and keen business judgment. He must be an accountant of proven ability, good correspondent, and efficient office manager. Salary commensurate with ability. An investment of $25,000 in the Common Stock, which paid a substantial dividend in 1918 and earned over 25% on its invested capital in 1919, is required; also a place on the Board of Directors to the man who can qualify. Write, giving full particulars, which will be treated confidentially. Box V 943 Times Downtown.

5½% PRUDENCE-BONDS

—The Safest Real Estate Investment That Money Will Buy!

BEHIND Prudence-Bonds is the stability and strength of first mortgages on selected income-producing properties—behind that is the increasing equity which rapid amortization ensures—behind that is the credit of the mortgagee—behind that is the entire capital and surplus of this institution, to guarantee the principal and interest. Safeguard upon safeguard! Protection added to protection! Strength renewing itself in impenetrable layers of security.

BUY 5½% PRUDENCE-BONDS

In Denominations of $100, $500, $1,000

FREE FROM 4% NORMAL FEDERAL INCOME TAX

GUARANTY TRUST COMPANY OF NEW YORK, *Trustee*

REALTY ASSOCIATES INVESTMENT CORPORATION

Capital and Surplus $1,500,000.00

31 Nassau St., New York *Phone Rector 2181*

162 Remsen St., Brooklyn *Phone Main 6480*

Send for booklet A6 "Making Money Where the Savings Banks Make It"

Store Hours: 9:00 to 5:30 **Gimbel Brothers** 31st ST.-BROADWAY-33rd ST Store Hours: 9:00 to 5:30

Suits and Overcoats The Sale Is Still On!

—Come in on St. Patrick's Day and Choose

We have not yet marked these good Men's Suits and Overcoats back to their rightful prices. Better come in before we do!

$34.50

is what the price tags say now—and it isn't at all the sort of figure you expect to see attached to this sort of suit.

Unfinished worsteds, cassimeres, worsted and serges in the kind of patterns you would choose if you were **ordering** a suit—and the kind of models you like to see yourself wear. Single or double breasted—whichever you prefer. Both are correctly cut and finely finished.

Sizes 33 to 46

Kingly Trousers $8.50

Fish through that closet of yours and find an old coat that hangs neglected because its trousers are worn out. Perhaps you can match it up in this sale! Good patterns galore.

Waist Sizes 28 to 52

Such Suits! $25.00

First Long Trouser Suits—those most interesting garments! And mighty good-looking ones, too. Just the sort a fellow could be proud to appear in. And how modestly they're priced.

Sizes 31 to 35

GIMBELS MEN'S CLOTHING SHOP—Fourth Floor

Sale of

Pajamas

$2.65

A few weeks ago we tempted you with Pajamas. You liked it. So much so that 2132 pairs disappeared in a twinkling.

Here are more of them—the same good kinds, and at the same low price.

To refresh your memory—they are finely woven Percales, Madras, and mercerized Oxford cloth, in fancy stripes, Light and Dark effects, and neat staple patterns.

L'envoi! NOW, when fine Pajamas are only $2.65, is the time for all good men to come to the aid of their wardrobes.

Wallach Bros.

Broadway, below Chambers 246-248 West 125th
Broadway, cor. 29th 3d Ave., cor. 122d

The Home of

Hart Schaffner & Marx Clothes

Stern Brothers

42nd and 43rd Streets, West of Fifth Avenue

Our Important Pre-Easter Sale of

Persian—**RUGS**—Chinese

Presenting incomparable originations of the Orient's master makers

AT LIBERAL PRICE CONCESSIONS

The individual beauty of design and coloring, accentuated by perfect workmanship, emphasize the intrinsic worth of the Rugs available in this Sale.

Many new shipments have just arrived and will be included at the reduced prices.

PERSIAN and CHINESE RUGS

In extra large sizes, ranging from 12x18 to 19x25 ft.
Usually $1350.00 to $4875.00,

Now $1000.00 to 3900.00

EMBOSSED CHINESE RUGS

Of all the favored blue grounds in a large variety of colorings.
Room sizes. Usually $325.00 to $1050.00,

Now $260.00 to 775.00

KEMERAH PERSIAN RUGS

Extra heavy; very silky; average sizes 5.1x6.4 ft.
Usually $375.00 to $475.00,

Now $300.00 to 380.00

An extensive variety to select from.

PERSIAN RUGS in Hearth Sizes Specially Reduced

Macy's Macy's

For those rainy days

Waterproof Raincoats

just arrived from London

These coats are unusually well made—seams are strapped. The models are single breasted, with fly front and convertible collar. Equipped with slash pockets and tabs on sleeves.

An added typical English feature is the method of ventilation by means of concealed ventlets under the arms.

A stylish, dashing raincoat in Tan Cassimere that will give excellent service and is just the thing for the rainy weather ahead.

$22.50

Macy's—Fifth Floor, Front.

R. H. Macy & Co. Inc.

HERALD SQUARE NEW YORK

Macy's Macy's

THE BETTER WAY

Charles Lamb's "Dissertation on Roast Pig" tells of the burning of a Chinese village.

In the conflagration several litters of tender, juicy porkers were roasted.

The meat was found to be so delicious that hundreds of villages were burned to obtain roast pig.

Americans have a better way than burning villages to obtain delicious pork products—they go to CHILDS.

Crisp, savory bacon, or full flavored ham, with eggs—deservedly popular at CHILDS.

Childs

WHAT THE WORLD WAR DID FOR CANADA.

March CURRENT HISTORY MAGAZINE publishes an important article by a noted Canadian publicist giving the facts of what the war did for Canada, especially in its diminished growth, of great interest to all readers. This is one of forty big features in the March issue; 208 pages; on news stands 25 cents.—Advt.

SCHWAB GIVES SIX RULES FOR SUCCESS

Tells Princeton Men to be Upright, Loyal, Friendly and Indefatigable.

"FIND YOUR WORK," IS ONE

Education and Habit of Concentration Are Also Among His Essentials.

Special to The New York Times.

PRINCETON, N. J., March 16.—Princeton University undergraduates packed every corner of Alexander Hall here tonight to hear Charles M. Schwab tell, in what he termed as an informal talk, the fundamental characteristics a young man must have to lead a successful life.

"Boys, you can have a good time in life or you can have a success in life," said Mr. Schwab, "but you cannot have both. And let me tell you right now that never before in history has there been such an opportunity for the successful man as there is today.

"The thing you want to do is to make up your minds what you are going to drive for and to let nothing stand in the way of its ultimate accomplishment. I am going to try to give now what seem to me to be the fundamental requirements for a successful life:

"First, unimpeachable integrity. This is the very foundation. With this as a starting point the rest will be relatively easy.

"Second, loyalty. As a rule I find that the university men are loyal. Be loyal to the people with whom you are associated. Give credit always where credit is due, and remember always that it will attract credit to you to give credit to some one else. Make your employer believe that you are with him always, that you are proud to be with his department in his company.

"Third, a liberal education in the finer things of life, of art, of literature, will contribute toward a success in life. Man needs imagination, and these are the sources for it.

"Fourth, make friends. Enemies don't pay. You will be surprised at the pleasantness that will surround you when you have made friends instead of enemies. Whatever your misfortunes in life, boys, just laugh.

"Fifth—Concentrate. Learn to concentrate and think upon the problem in your mind until you have reached a conclusion. Don't be afraid of mistakes. Don't blame a man if he makes them, but it is the fool that makes the same one twice.

"Sixth—Go at your work. You may not find yourself the first year. Don't hesitate to change from distasteful work, but don't change because difficulties come up or troubles arise. Give the best that is in you. Let nothing stand in the way of your going on.

Mr. Schwab expounded the economic conception upon which his great establishments are founded. All young men, he said, when they are starting life have to work for a salary, but the sooner they can get away from it the better for all concerned.

"The more a man earns for my establishment the better I like it," said the speaker. "I believe in the bonus system. I have paid in my establishments in bonuses more than I pay to my stockholders.

"A good workman is entitled to more pay than a poor one and wherever possible my men are paid for the work they do and proportionate to it. This is opposed to union principles I know, but it is the proper economic basis and the theory on which all my establishments are run.

Saks & Company

Have Made Unusual Preparations To Hold Wednesday

A Sale of

Women's Spring Wraps, Capes and Coats

Regularly $75.00 to $85.00

Special at $52.50

B—$52.50 C—$52.50 D—$52.50 A—$52.50

The very newest of Paris Wraps, Coats and Capes for Spring, showing in their wonderful lines the creative genius of the most widely known designers of the great French Metropolis. From every viewpoint—needlecraft, styling and quality of material—they are the best values in distinctive Wraps and Coats presented in New York for Spring.

Illustration "A" shows a beautiful accordeon pleated Cape of Men's Wear Serge trimmed with Satin folds.

Illustration "B" is a very charming Velour de Laine Cape, button trimmed, lined throughout with plain or novelty silks.

Illustration "C" shows a handsome Wrap, copy of a costly import, developed in Duvet de Laine silk lined.

Illustration "D" is a smart coat of Diagonal Cheviot, trimmed with the newest cable stitching, and lined throughout with silk.

Every fashionable color. Sizes 34 to 48

None Sent C. O. D., Exchanged or on Approval

FOURTH FLOOR

Broadway Saks & Company at 34th St.

TIFFANY & Co.

FIFTH AVENUE & 37TH STREET

PEARLS DIAMONDS JEWELRY

SILVERWARE STATIONERY

FRANKLIN SIMON BOYS' SHOPS
FIFTH FLOOR

SHIRTS *for* YOUTHS
BLOUSES *for* BOYS
NECKWEAR *for* BOTH

Right Prices for All!

Values! That is all that our Boys' Shops are discussing today. It is all that they ever think about at any time, but they realize that this is the time of all times to produce them. And the examples itemized below are typical of an institution that is maintaining its standards of quality and using every ounce of its initiative and resourcefulness to keep prices within the reach of the people!

Youths' Shirts $1.95 to $3.95
Madras, cheviots and percales, modeled on youthful body lines and not cut-down sizes. Fine quality, fast dyes and plenty of variety. Neckbands, 12 to 14

Boys' Blouses $1.45 to $3.95
Fine selection of new pattern percales, madras and cheviots, in separate collar, attached collar, and collarless models. Boys of 7 to 14 years.

Boys' Silk Scarfs 50c to 95c
Foulards and silks, in a variety of fancy stripes and figures. Good quality and well made.

Boys' Knit Scarfs $2.50 to $3.00
The plain colors are $2.50. The color stripes are $3.00. All made with the slip-easy band.

Franklin Simon & Co.
Fifth Avenue, 37th and 38th Streets

Boys' and Children's Haircutting Shop—Fifth Floor

FRANKLIN SIMON BOYS' SHOPS
FIFTH FLOOR

Nobody but Us Seems to Pay Much Attention to

BOYS' HATS

WE MAKE A STUDY OF THEM

For example, how often have you seen your boy try on a hat that fitted his head but not his years? The size was right, the style was right, but the effect was wrong! Why? Because it was a small man's hat and not a boy's hat! And that is only one of a score of details about Boys' Hats which get special attention in the Boys' Shops.

Boys' Felt Alpines (tax 10c) $6.00
Fine fur felt, welt or bound edge, in green, nutria, brown, navy and gray.

Boys' Cloth Hats 2.50 to 4.50
Stitched Alpines, crush shapes, and flexible brim Norfolk styles.

Boys' Caps 1.95 to 4.00
Plain top and quarter top styles, with large or small visors.

Franklin Simon & Co.
Fifth Avenue, 37th and 38th Streets

Boys' and Children's Haircutting Shop—Fifth Floor

Franklin Simon & Co.
Fifth Avenue, 37th and 38th Streets

MISSES' SUITS OF NAVY BLUE TRICOTINE

79.50

SIGNIFICANTLY COMBINE THE RIGID FRANKLIN SIMON & CO STANDARDS OF TAILORING WITH A PRICE WHICH IS EQUALLY SIGNIFICANT.

ABSORBING care for tailoring and fine detail are always a mark of a Franklin Simon & Co. suit. These models for Misses, in spite of their price, deviate in no particular from the traditional high standards.

Youth is their paramount attraction—youth made winningly smart and bouyantly new with all the touches of an exacting Spring, — youth made versatile and satisfying with

Irreproachable Styles

in suits with pony jackets, piquantly abbreviated, coats precisely stitched in silk, bright with plaid trimming or embroidered richly, box coats straight in line, or ripple flare coats cleverly suggestive of a fitted waist-line; with skirts that swing in pleats or preserve their slenderness by their simplicity. The variety of suits from which the Miss may choose satisfies even that age of whim and capricious demand.

Sizes 14 to 20 Years

MISSES' SUIT SHOP—Second Floor

Stern Brothers

WEST 42d ST. (Between Fifth and Sixth Avenue) WEST 43d ST.

Spring Clothes For Men

New suit and topcoat styles from the Kirschbaum shops

It is to New Yorkers of the most exacting standards that the Men's Section owes its rapidly growing patronage. Men who look for the finest of woolens, the smartest of style, the best of tailoring. And better than ever before, these Kirschbaum Clothes for Spring fulfill those standards.

Suits at $42.50 to $65
Topcoats—$35 to $50.00

KIRSCHBAUM TUXEDO SUITS $75

MEN'S SECTION
THIRD FLOOR

WALKER ELECTRIC TRUCKS

We know that some day you will adopt the electric truck. Why not start the investigation now and stop the loss entailed through use of ordinary trucks!

WALKER VEHICLE COMPANY
Grand Central Terminal

Manhattan

SHIRTS fit, not only your figure and your taste, but your pocketbook, too.

In madras, silk mixtures, and silk 4.00 to 15.00

Best & Co.

Gentlemen's Haberdashery

Manhattan SHIRTS COLLARS UNDERWEAR

BERNSTORFF ON THE WITNESS STAND.

March CURRENT HISTORY MAGAZINE contains a full synopsis, with verbatim quotations, of the sensational testimony of Bernstorff in the notable trial in Germany regarding President Wilson's peace efforts failure. This is one of forty big features in the March issue; 208 pages; on news stands, 25 cents. Advt.

HIRSHFIELD TO DIG INTO MUSEUMS NEXT

To Investigate Art and Natural History Institutions and Public Library, He Asserts.

NO POLITICS IN IT, HE SAYS

Further Attacks Dr. Hornaday and Launches More Charges Against Zoo Management.

Commissioner of Accounts David Hirshfield followed his attack on the administration of the Bronx Zoo with an announcement yesterday that he would undertake an immediate investigation of private societies, such as public libraries, museums and the like, supported by city money. Mr. Hirshfield said the Metropolitan Museum of Art, the American Museum of Natural History and the New York Public Library were included within the scope of his announcement, but that his investigation would be in the nature of an examination into their economic and business administrations with a view to determining whether some of the taxpayers' money could be saved. He said he had no intention of interfering with the scientific or cultural conduct of these or other institutions, which were being conducted by men who, through years of study and training, had acquired knowledge of their specialties which he never could hope to possess.

Mr. Hirshfield said further that he had no malice against any of the institutions, that he was not playing politics and that he thought their managements should welcome his examination since it might serve as a basis for suggestions looking toward greater efficiency.

Asked specifically if he had any evidence reflecting upon the conduct of the Metropolitan, the American Museum or the library—the three most important institutions of their kind in America—Mr. Hirshfield said all sorts of information came to his office from all sorts of people, some of them disgruntled, some with queer ideas and some with grudges, and that it would not be fair to describe any complaints which might be in his possession as "evidence" in advance of a fair and impartial investigation.

Will Welcome Investigation.

The gist of the Commissioner's announcement was communicated last night to the officials of the three institutions mentioned and elicited the following replies:

Dr. Frederick O. Lucas, Director of the American Museum of Natural History, who talked in the absence of Professor Henry Fairfield Osborn, head of the Museum, said:

"We shall welcome any such investigation and will lend every assistance within our power."

Dr. Edward Robinson, Director of the Metropolitan Museum of Art:

"We have not received any official notification of the Commissioner's purpose and I do not care to make any comment whatever."

Robert W. de Forest, President of the Metropolitan, is absent from the city.

E. H. Anderson, Director of the New York Public Library:

"We fear no investigations."

Mr. Hirshfield's announcement read:

"I will immediately begin an investigation of every public or semi-public institution that uses city property or derives its revenue from the city. From my investigation of the Bronx Park Zoo and the Queens Borough library, and from information now in my possession I am convinced that these organizations need to be looked into from the economical and business standpoints. There is no politics in this. I am not a politician and do not play politics. I am concerned about ascertaining how the tax and rent payers' money is being expended by private persons.

"It is about time that these city-supported institutions be conducted by the city for the benefit of all the people and not for the benefit of any particular person or group of persons, who, under the cloak of science, education or patriotism, exploit them for their own glorification, prestige, and, perhaps, financial gain."

Later Mr. Hirshfield said he had not used the phrase "financial gain," and that the phrase "by the city" meant in the interest of all the people and was not a suggestion for municipal ownership.

Attacks Dr. Hornaday Again.

"The management of the Bronx Zoo by Dr. Hornaday and his two nephews, the brothers Mitchell, is typical of the way other institutions of the same kind, I am told, are conducted. In each case you will find some individual who manages to gain ascendancy and who utilizes his authority to foster his ambition, if nothing else. When caught they let out an awful yell. Every time you delve into what they seem to consider vested right they shout 'politics.' Dr. Hornaday, for instance, made no reply to my charges. He is just yelping. He thinks that by calling me names and shouting 'politics' he can fool the people into believing that the investigation was not on the level. He says that neither he nor his nephews were given a chance to testify, while, as a matter of fact, one of the Mitchells testified before me.

"My investigators did not go up there for the purpose of whitewashing Dr. Hornaday and his nephews. They went up there to get facts, and they got them. It was not exactly a friendly examination, but it was a fair and impartial one, conducted without animus or any motive other than to get at the facts.

"Dr. Hornaday says that the investigation lasted about a month. My investigator, Thomas Scanlon, and four assistants worked for nearly a year on this investigation. The work might have been accomplished more quickly did he not have to waste so much time ducking Dr. Hornaday's invitations to dinner and his attempts to make friends with my men.

"If Dr. Hornaday wants a trial before an impartial Judge or jury he probably will soon have an opportunity to get it, if the Mayor accepts my recommendation for the appointment of a committee to abrogate the agreement between the city and the society.

"At this hearing he will be given an opportunity to tell the story of the Bronx Parkway reservation, which it is estimated will cost the city about $20,000,000, according to the society's own report, that it put through the Legislature in order to provide cleaner water for Bronx Park. He can also tell the reasons why the course of the Bronx River at many places was changed from its natural course."

Panama Canal Slide Delay Over.

WASHINGTON, March 16.—Conditions at the Cucarachu slide in the Panama Canal had sufficiently improved yesterday to permit all waiting ships to pass, Governor Harding reported today to the War Department.

The Store is closed at 5 P. M. daily

B. Altman & Co.

MADISON AVENUE - FIFTH AVENUE, NEW YORK
Thirty-fourth Street Thirty-fifth Street

The Men's Clothing Department

is introducing for the ensuing season

Men's Spring Overcoats

made of fine-quality imported materials (light gray) in smart herringbone weaves; in two attractive models—one loose, the other form-fitting; both extremely well tailored, with yoke and sleeves silk-lined

each (in stock) at $85.00

Other Spring-weight Overcoats

in fashionable models, made of American materials, are shown in stock at prices ranging from

$45.00 to 65.00

(Department on SIXTH FLOOR)

The New Hats for Spring

featuring every wanted style and color, are shown on the FIRST FLOOR

McCutcheon's

Fifth Avenue, 34th and 33d Sts.

New and Distinctive Fancy Table Linens

Reg. Trade Mark

A most interesting shipment of Sicilian Needlepoint from a noted school of Italian Art Needlework has just reached us. Included are Luncheon, Tea and Breakfast Sets, Table Runners, Tray Cloths and Scarfs. Considering the exceptionally high character of these goods, the prices are most reasonable.

Tea Cloths on White and Ecru Linen, 36 x 36 and 54 x 54 inches, $12.00 to 45.00 each.

Napkins, 14 x 14 inches, $16.50 to 30.00 per dozen.

Breakfast Sets, three pieces, $9.75 to 12.00 set.

Scarfs, $7.50 to 22.50 each.

Oblong Luncheon Sets, thirteen pieces, $33.00 to 80.00 set.

Bohemian Mosaic Work. A choice collection of this attractive work in a variety of novel designs in Round and Oval Centerpieces, Tea and Dinner Cloths with Napkins to match Luncheon Sets, etc.

Damask Cloths and Napkins, hemstitched, in natural flax color. Recommended for their durability. Cloths 45 x 45 and 54 x 54 inches, $4.50 to 8.00 each. Napkins 14 x 14 inches, $7.50 and 8.50 dozen.

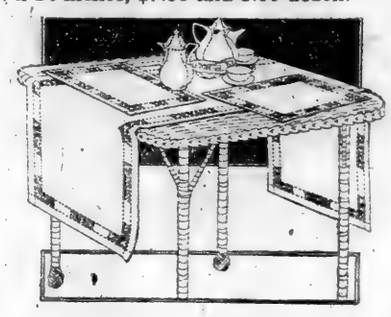

Saks

CLOTHES OF CUSTOM QUALITY

Just off the Steamer!

THE NEW PADDINGTON SPRING TOP-COATS

Ecad! What fine materials!

Here's absolutely the first of the new season's importations—just out of the ship's hold and barely a fortnight out of England. Tweeds and Cheviots—Single and Double Breasteds—Belt and Plain Backs—Raglan and Plain Shoulders. If you really want something with touch-and-go to it, *go to it!*

Paddingtons are ours exclusively in New York!

Saks & Company
Broadway at 34th Street

FOUNDED-1880-LONDON

SPRING OUTER APPAREL FOR GIRLS IN ENGLISH FABRICS

Our models for girls from 4 to 16 years have been accepted for years as the standard of dress by our best known families.

That our dresses of the regulation type and our English models in reefers and topcoats may represent not only extreme distinction in style but exceptional wearing quality we import for these productions specially woven English serges, woolens and worsteds.

Tailored suits for girls from 12 to 16 years.

Tailored topcoats in imported tweeds, homespun and English worsteds.

Regulation dresses and middy dresses in imported English serge for girls from 6 to 16 years.

Washable blouses to be worn with De Pinna separate skirts.

Girls' sweaters and separate bloomers.

Appropriate headwear and "Anniped" shoes designed especially to complete our outfits.

DE PINNA

Fifth Avenue at 50th Street

Chapeaux La Marquise

$8.50

An Unequalled Combination of Style, Quality and Price

300 new hats have been specially prepared for to-day's selling. The newest of straw and novelty braids are effectively trimmed with flowers, ribbon, ostrich fancies and other distinctive ornamentations.

Large, medium and small size hats

In Turbans
Sailors
Continentals
and Shepherdess effects

Macy's—Millinery Salon, Second Floor, 34th Street, Front.

R. H. Macy & Co.
HERALD SQUARE Inc. NEW YORK

Cordon & Dilworth
REAL
ORANGE MARMALADE

THE FATE OF THE EX-KAISER.

March CURRENT HISTORY MAGAZINE contains the official correspondence between the Allies and Holland regarding the ex-Kaiser's trial, also the details of the indictment against the German war criminals, the first time published in America. This is one of forty big features in

JOINT MANOEUVRES FOR 2 BIG FLEETS

Navy Officials Decide to Hold Them Off Panama in January.

WILL BE RECORD GATHERING

Entire Force Will Later Go North to Visit Pacific Coast Cities.

WASHINGTON, March 16.—The Pacific and Atlantic fleets will meet off the Pacific coast of Panama next January in their first joint manoeuvres, designed to keep the Navy "on its toes" during peace time.

This was decided today at a conference between Secretary Daniels and Admirals Rodman and Wilson, the fleet commanders, who will work out details. It is virtually certain, however, that a battle between the fleets, approaching as nearly as possible actual warfare, will be arranged. It may also serve as an actual test of the Panama Canal as an element of naval strategy.

After the practice is at an end the combined fleet will visit the principal Pacific Coast ports of the United States so as to give the people there an opportunity to see the nation's full naval fighting force. It will be the first time that the entire battleship strength has visited the Pacific Coast since the Atlantic fleet made its memorable cruise around the world in 1907-08.

The fleet which will steam out of Panama Bay for San Francisco next year will be many times as large and as powerful as that which the late Rear Admiral Robley D. Evans took through the Golden Gate in 1908 after a voyage around Cape Horn. There will be sixteen battleships of the dreadnaught class—the same number that circled the globe—perhaps a dozen second-line battleships, eleven cruisers and all the supporting units of destroyers, submarines and auxiliaries.

Among the second-line ships will be a number that made the cruise around the world. But they will go to the Pacific before that time, as six of them, including the Connecticut, which was Admiral Evans's flagship in 1908, have been assigned to take the 1,500 midshipmen from Annapolis on June 8 on a cruise which will carry them to Hawaii and to several Pacific ports. The voyage will end on Aug. 28.

Rendezvous of the two fleets in the Pacific will mark the greatest concentration of naval strength that has ever taken place under the American flag.

The six superdreadnaughts, the Pennsylvania and New Mexico flagships of the Atlantic and Pacific fleets respectively, and the Tennessee, Arizona, Mississippi and Idaho alone will represent a combined main battery strength of seventy-two 14-inch guns. The Tennessee, to be commissioned in May, will be the latest addition to the capital ships of the navy when the fleets assemble and will represent the highest development in battleship construction.

Participation in the manoeuvres with these premier ships, all of which are of more than 30,000 tons, will be the four 27,000-ton dreadnaughts Oklahoma, New York, Texas and Nevada; the two 26,000-ton Wyoming and Arkansas, and the first of the dreadnaughts, the Delaware, Florida, North Dakota and Utah, in addition to the second-line battleships assigned to both fleets.

GOMPERS INDORSES AMERICAN LEGION

Speaking Personally, He Sees No Reason Why Unionized Men Should Not Join It.

INDIANAPOLIS, March 16.—Personal indorsement of the American Legion by Samuel Gompers, President of the American Federation of Labor, is contained in a letter from Mr. Gompers to F. B. Wilkin, Secretary of the Union Labor Council of Needles, Cal., according to an article printed recently in The Needles Nugget, a copy of which has been received here.

The letter, it is stated, was written in answer to a question from Mr. Wilkin as to the attitude of Mr. Gompers and the American Federation of Labor toward the legion.

Mr. Gompers's letter is quoted as follows:

"The American Federation of Labor has not made any declaration regarding the American Legion, but, speaking for myself, I cannot see any reason why ex-service men, whether members of organized labor or not members of organized labor, should not join the American Legion.

"When I was in New York City recently, Mr. Franklin D'Olier, National Commander of the American Legion, asked for a conference with me, which, of course, I readily granted, at which we discussed general subject matter of the Legion.

"He very greatly deprecated that acts and declarations of a few men members of the Legion, speaking for themselves and without authority to speak for the Legion, should be accepted or considered as representing the American Legion and that for which it stands, any more than the organized labor movement should be held responsible for any overt act of any one of its members.

"His declaration to me during the conference as regards the attitude of the American Legion toward organized labor was practically the same as the statement which he gave to the press on January 7."

LEGION WEEKLY BACK HERE.

Returns from Washington—Organization Now Exceeds a Million.

Having suspended publication for a month and returned to New York from Washington, where it moved during the printers' strike, The American Legion Weekly, official organ of the Legion, reappears this week with a thirty-two-page issue on news-print paper. Its office is at 627 West Forty-third Street. Following a staff reorganization, Marquis James is the editor.

There are now over a million members of the Legion, according to a statement of the National Executive Committee, distributed through 8,475 posts. New York State leads with 891 posts, Illinois has 553, Pennsylvania 511, Iowa 462, Minnesota 448, Ohio 382, Missouri 291, Michigan 271, Indiana 270 and Massachusetts 252.

TOLEDO MAY BUY TROLLEYS.

Court Decides Ohio Cities Can Issue Bonds for Such Purchases.

TOLEDO, Ohio, March 16.—Decision of the State Supreme Court today that Ohio municipalities may issue general credit bonds to purchase street railway systems will clear the way for settlement of the long standing street car disputs here, municipal officers believe.

The decision was rendered in a friendly suit to determine the city's authority to bond itself to purchase the Toledo street car system.

City officials will determine whether a measure providing for municipal ownership of the street railways shall be presented to the electors along with a service-at-cost ordinance.

One of the demands of H. L. Doherty, President of the Toledo Railways and Light Company, is that he receive twenty per cent. cash or general credit bonds as a down payment, with the remainder in first mortgage bonds.

Tea

Into the mystic Orient, to the far places of the East, go the experts of Park & Tilford to seek out and send back the finest teas grown in the world. Lovers of delicious teas everywhere, recognize the superiority of Park & Tilford brands.

From Formosa, the exquisitely flavored Oolong—from the Himalayan foothills the rich Darjeeling—from quaint Ceylon the popular Ceylon and the fragrant Orange Pekoe—from northern China the renowned Keemun English Breakfast Tea—all famous tea countries, all famous teas.

Highest quality teas are a tradition with us. You will find them always fresh—perfect in taste.

PARK & TILFORD

McCREERY'S ANNUAL SPRING SALES
Embracing Every Department

A Special Purchase
For Immediate Disposal

1000
Hodgman Rubberized
Men's Raincoats
at $8.95

The regular, all-over-town price is at least $15

Don't miss getting one at this price whatever you do!

We bought these coats from the Hodgman Rubber Company, so that's all that need be said about their quality. And there's no disguising the fact that we bought them at an incredibly low price, otherwise we couldn't sell them at $8.95. While they've all strictly rubberized coats, some of them have a fabric pattern which is a decidedly English note. All in all, they're the heapingest values that we ever expected to be able to offer. But it's just one of those fortunate circumstances that turns up every so often!

Sizes 34 to 48

James McCreery & Co.
(Second Floor)
5th Avenue 35th Street
Use 5th Avenue Arcade

NO C. O. D.'S NO RETURNS NO APPROVALS

Store Closes at 5 P. M.

Lord & Taylor
38th Street —FIFTH AVENUE— 39th Street
Telephone Orders Filled—Phone Greeley 1600—Ask for Telephone Order Desk

Spring Frocks of Taffeta and Tricotine
Copies of Higher Priced Models and Exceptionally Good Values

For Women
Tricotine Frocks In Navy Blue
For Today
$49.50

A choice of two tailored models for street wear the first mild days of Spring. Illustrated here is the back-buttoned, collarless dress with Roman Silk girdle, the sash ends finished with tassels; accordion-pleated skirt.

Equally smart is the New Coatee Dress, Eton effect, with gilet and girdle of Oriental Silk; straight line skirt with jaunty pockets.

For Misses
Taffeta Frocks Navy and Black
For Today
$39.50

Crisp, pretty Dresses for the young girl, with modish little frills and ribbons to make them festive.

In the illustration note the new shoulder cut of the collarless bodice, and the insets of white embroidered Organdie as the finish for neck and sleeves; the narrow girdle of turquoise picot ribbon, looped at the side; the smart skirt with narrow, vertical frills. Sizes 14 to 18.

Third Floor

Dress Pumps for Spring

A NEW model for the woman who delights in dainty footwear.

Featuring the Pump with centre seam, two buttons at sides, in Gun Metal, Black Kid or Patent Leather, at

$13.75

Women's Low Shoes

A timely clearance of higher priced Pumps, a variety of styles in broken sizes. Reduced to $6.85

Second Floor

Hand-Made Batiste Blouses

THOSE fresh, pretty lingerie Waists, individualized by dainty, handwrought decorations or drawn work, seldom to be had in any but the high-priced models, offered tomorrow at the low price of

$3.95

Many models, with high or low neck, all with long sleeves, tailored hemstitched tucks or with hand-drawn motifs, frills edged with real Filet lace, and round neck models.

All sizes in this collection, but not all sizes in every model.

Third Floor

Spring Showing of New Lingerie for Misses and Girls

EASTERTIDE collection of dainty Philippine and domestic Lingerie, embroidered and lace trimmed, or in simple tailored styles, presenting exceptional values at prices to interest all thrifty mothers.

Sizes 6 to 18 Years—Priced According to Size.

Misses' Gowns
Domestic make, $1.85 to $3.95
Philippine make, $2.75 to $4.95

One-Piece Pajamas
Blue Batiste, pink trimmed, or pink trimmed with blue, $1.95 to $7.50

Misses' Drawers
Domestic make, 50c to $2.25
Philippine make, $1.50 to $2.25

Two-Piece Pajamas
Pink Batiste, blue trimmed Madras or striped Cambric, $1.95 to $4.50

Misses' Bloomers
White Muslin Cotton Crepe, or Sateen, pink Batiste or dotted Mull, 90c to $3.25

Gymnasium Bloomers
Black or navy Sateen, $2.75
Serge Bloomers, $3.95 to $6.45

Princess Slips
Domestic make, $1.15 to $6.95
Silk Slips, $4.45 to $11.75

Combinations
Sizes 6 to 16 years, lace and embroidery trimmed, $2.10, $2.35, $2.95

Second Floor

Handkerchiefs

THESE offerings, in view of the scarcity of linen, are very attractively priced.

Men's Pure Irish Linen Handkerchiefs with 1/8-inch hems. dozen $4.00

Men's Plain Linen Handkerchiefs, sheer quality, assorted hems. each 50c

Men's Pure Linen Handkerchiefs with tape or cord borders. each 75c

Women's Irish Linen Handkerchiefs with hand embroidered corners. each 35c, 50c, 75c

Women's Pure Irish Linen Handkerchiefs, sheer and medium weights. each 35c, 50c

Ground Floor

Untrimmed Millinery

Presenting New and Authoritative Expressions of the Modes from Paris

SHAPES originated by the most notable French modistes, hand blocked, in Milan, Lisere and all the season's most desired novelty straws. All the suiting shades, with black predominating.

French Model Hats May Be Duplicated With These Imported Shapes.

Most Moderately Priced, $7.95 to $20.00

Sport Hats in Charming Variety, $4.95 to $5.95

Fourth Floor

LINGERIE RIBBONS

HEAVY lustrous quality of beautiful two-toned ribbons that will enhance the daintiness of delicate lingerie. The prices show unusually attractive values.

Pink and Blue
Blue and Violet
Violet and Yellow

Sold in 10-yard pieces

Width No. 1; piece, $1.25
Width No. 1½; piece $1.50
Width No. 2; piece, $2.00
Width No. 3; piece, $2.90
Width No. 5; piece, $3.50

Ground Floor

FIRE EXTINGUISHERS FOR SALE

By the United States Navy

Wholesalers, Retailers, Jobbers, Theatres, Moving Picture Houses, Hotels, Architects, Builders—

A Chance to Buy: 10,000 "Guardene"

Extinguishers (2½ gals.) in ½ doz. lots.....at $10.00 each

This price is about

1-3 LESS

than the market price.

These extinguishers (made by the Pyrene Co.) are new in original packages, and inspected and accepted by U. S. Government Inspectors, and

Approved by the National Board of FIRE UNDERWRITERS.

Immediate Delivery.

TERMS: 10% with order, balance 30 days. Thirty days allowed for removal.

For further particulars call, telephone or write

U. S. NAVY STORE

(Wholesale Dept.)

29th St. and 3d Av. Brooklyn, N. Y.

WANTED

First Class Advertising

COPY WRITER

Man thoroughly experienced in the preparation of magazine and newspaper copy for nationally known accounts.

Preferably one with experience in a responsible copy position with some good agency.

To the right man we offer a permanent connection with this rapidly growing national agency, whatever compensation his work commands, the advantages that come with living in a smaller city five hours from New York, and a future such as seldom exists for a man in New York City. Give full details concerning experience, age, salary wanted and submit as many samples as are available with names of a few references.

Moser & Cotins,

National Advertising,

Utica, N. Y.

NO RAISE IN PRICES ON STANDARD MAKES OF

TIRES

Until we sell every tire and tube in our stock bought before the raise.

30x3½	$10.89	35x4½	$25.59
32x4	16.82	36x4½	26.82
34x4	19.24	37x5	37.39

All Other Sizes Equally as Low.

Manufacturers' Surplus Tire Co.

No. 789 7th Ave., New York.

Between 51st & 52d Sts.

NAVY BILL CARRIES RECORD PEACE TOTAL

Bill Calls for $425,000,000 Despite Big Cuts in Estimate.

NO NEW SHIPS PROPOSED

Chairman Butler Holds Completion of 1916 Program Will Provide Navy Matching Any.

Special to The New York Times.

WASHINGTON, March 16.—The House Naval Affairs Committee agreed today on the terms of the Naval Appropriation bill, which, according to Representative Thomas S. Butler, Chairman, provides for the creation of a navy equal in fighting strength and value to any of the world. The bill carries an appropriation of $425,290,574, against final estimates submitted by Secretary Daniels for $558,290,574, or two and a half times as much as has been provided for the navy in any one year in ordinary peace times.

In expectation of the ratification of the peace treaty with the League of Nations covenant included, or the adoption by the world powers of a disarmament policy, the bill makes no plan for any new building program, but authorizes the completion of the unfinished 1916 program.

The world powers, except Japan, have not authorized any new fighting ships since the armistice, as they have followed the policy adopted by this country of only completing naval programs already authorized. For the next fiscal year the bill provides an expenditure of $104,000,000 on the building program.

"If the building plan authorized in this bill is carried out, the United States in 1924 will have a navy equal in strength and value to any navy in the world," said Representative Butler. "The building program of all countries, except Japan, has been stopped. Nothing in the way of new work is being done.

"In 1924 the United States will have 47 battleships in the first and second line, 28 of which will be in the first line. England will have 60, but many of these are old and therefore their fighting value will not exceed the American Navy. In 1927 Japan will have 12 first-class fighting craft. Of the new ships in the 1916 building program six are battle cruisers, with 180,000 horsepower and a speed of 33 knots. These will carry the largest guns in the world.

"If the navy programs of the world are stopped as a result of the League of Nations program or any agreement between the nations, there will be 108 battleships for all the Governments.

"The authorization is for 100,000 men and the navy has been able to enlist only 101,000, and everything must be done to make it attractive to obtain new enlistments. I think this, perhaps, can be done through a plan now under consideration by which sailors are trained for the navy while devoting ten months of their service on merchant liners."

Among the chief items in the bill are: For aviation, $15,876,000, to be expended as follows: Aircraft for service, $3,464,000; equipment of service machines, $300,000; continuance of work on the dirigible, $4,150,000; new construction, $1,257,000; machines for training purposes, $100,000; maintenance of air stations, $6,444,000; equipment of stations, $2,935,000.

Bureau of Ordnance, $17,500,000.

Bureau of Yards and Docks, $6,500,000. Training station, San Diego, $1,000,000. Repairs and preservation of navy yards, $5,000,000.

Bureau of Medicine and Surgery, $2,500,000.

Bureau of Supplies and Accounts, $126,876,537.

Bureau of Construction and Repair, $30,000,000.

NAVY GETS FEW BIDS TO SUPPLY FUEL OIL

Of 5,000,000 Barrels Wanted Only 660,000 Are Offered and Then at 100% Price Raise.

WASHINGTON, March 16.—Fuel oil bids opened today by the Navy Department covered less than one-fifth of the 5,000,000 barrels asked for, and prices quoted were more than 100 per cent. above those in current contracts.

A quotation of around $4.20 a barrel for delivery of 600,000 barrels at Atlantic Coast ports, submitted by the Texas Oil Company, and of $3.63 60,000 barrels, submitted by the Standard Oil Company, constituted the total of bids received. These prices, it was said, show practically no concession from the prevailing market quotations.

While no action has yet been taken on the bids, Secretary Daniels recently stated that he would insist on an adequate supply of fuel oil for the nation's fighting ships at "reasonable" prices.

The navy's fuel oil requirements on the Atlantic Coast will continue to be supplied under contracts which do not expire until June 30. The navy has on contracts for the Pacific Coast, however, and is meeting its requirements there by exercising commandeering authority under the Lever act, a tentative price, subject to later adjustment, having been agreed upon with the producers.

Whether this course will be resorted to on the east coast will be determined at conferences soon to be held by Secretary Daniels and other naval officials.

50,000-FEET ASCENT IN BALLOON PLANNED

Prof. Todd and A. Leo Stevens Will Test New Type of Aircraft Soon.

Professor David Todd, head of the Department of Astronomy at Amherst College, and Major A. Leo Stevens announced at the Prince George Hotel last night a project to rise above the earth's atmosphere in a huge balloon of new type, in order to conduct astronomical, meteorological and pathological observations.

The balloon already is under way at Omaha, Neb., they said, and is to have a cubic gas capacity of 140,000 feet, as well as to be equipped with an elaborate installation of scientific devices for observing and recording, and special apparatus for making the great gas bag habitable at extreme altitudes.

Professor Todd, who with Major Stevens will be the only occupant of the balloon when it makes its first ascent in a few months, said it is planned to go up 10,000 feet the first time; then 25,000, and finally from 45,000 to 50,000, which would be considerably above the record altitude attained in an airplane at Dayton recently by Major Rudolph Schroeder of the army.

The Professor and Major Stevens said their present undertaking was a private venture and was being financed by persons they did not name but who, they said, were interested in the scientific phases of the subject.

James E. March Left $248,347.

The estate of James E. March, Republican leader on the lower east side, who died Aug. 30, 1918, was appraised yesterday at $248,347. March divided his estate among his sons and daughters, James E., Joseph V., William M., Olive L. and Eugenie M. March and Mrs. May F. M. Phillips, of Lowville, N. Y.

SIMS SAYS GERMANS MISSED BIG CHANCE

Asserts Battle Cruiser Could Have Paralyzed Our Troop Movements.

DEFENSE PLANS USELESS

His Plan for Battleship Convoy Adopted After Ten Months Delay, Testifies Admiral.

WASHINGTON, March 16.—Germany missed an opportunity to paralyze shipping and American troop movements to France in the Summer of 1918 by not sending a battle cruiser to raid convoys, Rear Admiral Sims said today, continuing the testimony he began yesterday along this line before the Senate Investigating Committee.

Despite the fact that the department had been warned of this danger in September, 1917, it "acknowledged that it had no approved plans and said that it depended upon the European forces and upon the British grand fleet to stand off the danger until it had time to act," Admiral Sims asserted.

In August, 1918, word came that the enemy was preparing two cruisers for raiding duty, Admiral Sims said, and not until then did the department abandon its own ideas and accept his recommendation, made ten months before, that battleships be assigned to protect troop ships.

The Admiral said confusions as to plans at this stage of the war was an "impressive example of the deplorable absence of unity of command on the seas, a measure which the Allies finally adopted on land and which made victory possible."

The Admiral described four plans proposed by the department for defeating Germany on the seas. These were: A protected lane through the danger zone; the blocking of German ports by sinking ships in the entrance; mine barriers of nets and mines of types then in use; mine barriers of mines of a new type. All except the last were impracticable, he declared, and much time was wasted by the insistence of the department that they be tried.

When on May 11, 1917, the Navy Department first suggested a barrage of mines across the North Sea, Admiral Sims said he opposed the plan because the Allies could not afford to divert the large numbers of men and ships, and huge amounts of material necessary to make the project a success, and also because the mines then in use were not practicable.

Later when a new type of antenna mine was developed in this country he approved the idea and helped to expedite the laying of the barrage, which he called a magnificent achievement, reflecting great credit on the navy and its officers and men.

ANDREW ALEXANDER

SIXTH AVENUE (A&A) CORNER 19TH ST.

The Brogue Oxford

with the now fashionable broad comfortable toe was brought out by us over a year ago and has been increasingly popular ever since.

Heavy weight tan grain, double sole, low heels, as illustrated.

$12.00

(Plus Tax 20c)

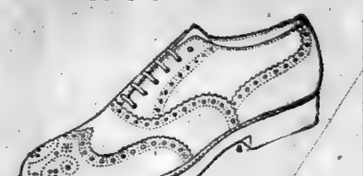

Another wonderfully good Oxford is made of real Cordovan leather on a modified English last, with medium weight soles, $14 plus tax 40c.

U. C. T. Benefit Policies Bring Happiness

The U. C. T. has an advantage over other commercial travelers. Because of his U. C. T. accident insurance—secured at cost—he knows that he is assured a definite income for 104 weeks, if totally disabled; for five weeks for partial loss of time; that $6,300 will be paid to his beneficiary if he is killed in an accident; that he will receive substantial sums for loss of foot, hand, arm or eye.

And so, aware that he and his are amply protected, he goes about his work carefree and happy.

"Ask the Man Who Wears the Button"

Or write to Walter D. Murphy, *Supreme Secretary*

The Order of United Commercial Travelers of America

Columbus, Ohio. 585 Subordinate Councils—in All Cities

THE SOMETHING THAT AN OWNER NEEDS

The more interested an owner is in his own proposition the more he should be interested in ours, for we have something that he needs and something not obtainable from any other source.

"Put it up to us to put it up for you!"

THOMPSON-STARRETT COMPANY

Building Construction

"The End Crowns the Work"

THE completing touch is fully as important as the foundation.

Your motor car deserves upholstery whose character harmonizes with its high mechanical standard. Equip it appropriately with *Shelton Looms* Automobile Upholstery Fabrics and give it genuine distinction.

In patterns of beauty and colors that appeal.

The Shelton Looms

THE SEAL OF DISTINCTION

SIDNEY BLUMENTHAL & Co. Inc., 395 Fourth Avenue, New York

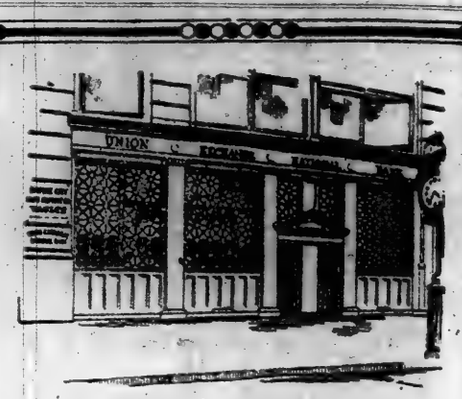

YOUR BANK

should develop with the healthy upward strides of industry.

We are fully equipped to carry on, ably and effectively, the demands of modern business.

UNION EXCHANGE NATIONAL BANK of NEW YORK

A Commercial Bank

Fifth Avenue at 21st Street

Store Hours: 9:00 to 5:30

Gimbel Brothers

33rd ST - BROADWAY - 33rd ST

Gimbels Book Section— Main Floor

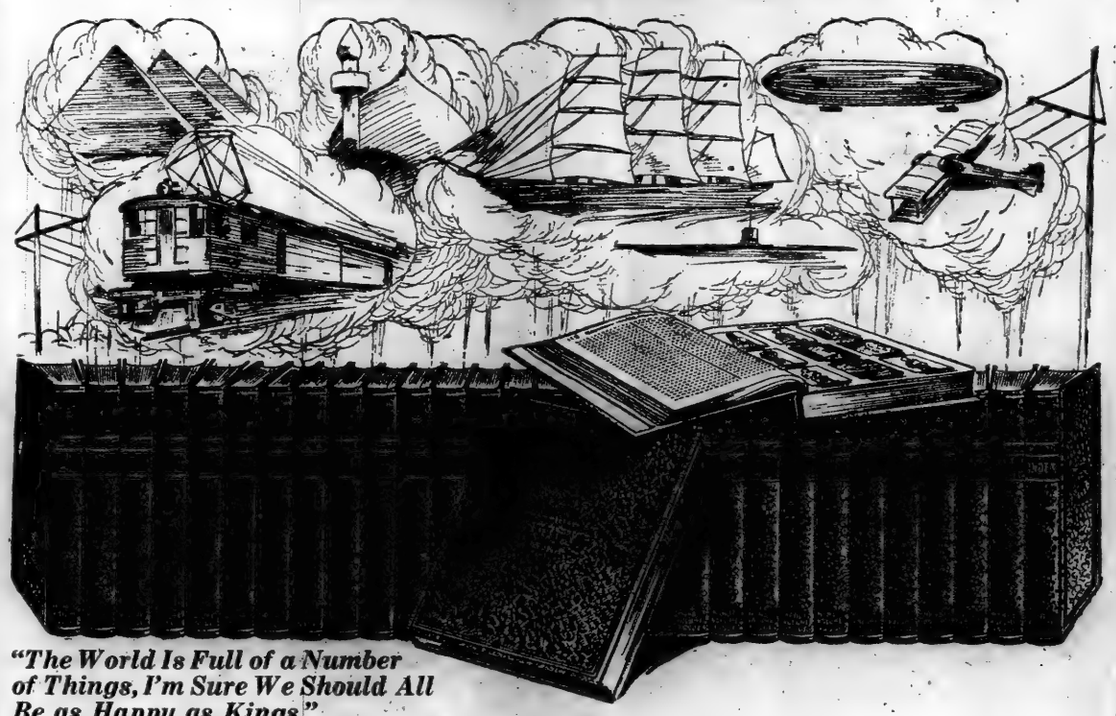

"The World Is Full of a Number of Things, I'm Sure We Should All Be as Happy as Kings."

Sang Robert Louis Stevenson *in his "Child's Garden of Verses," and how true this is. The world is chock full of interesting things of all kinds, inventions, discoveries, of people strange to us, the wonders of foreign lands, the marvels of nature, great paintings, the magic facts of science, wondrous poetry, stories, novels, history that is stranger than any fiction, the fascinating story of man from the earliest times to date, the wonders of modern engineering and manufacturing; the story of the government of the world, the extremely interesting accounts of how things are made, the great theories of philosophy and of religion, new ideas in farming, great examples of architecture, the developing science of flying, acronautics; the story of the development of Law and Medicine, the tremendously fascinating story of the animal kingdom, the vegetable kingdom. These are only part of "the number of things" referred to by Stevenson, and it is true happiness to read and find out about this world full of things.*

The Britannica contains an account of all that has been achieved by the human intellect from the earliest time to the present date. We have the story of the human race from its very faint beginning, its struggles, its progress, its failures, its triumphs. Here is the story of man's work, his play, his achievements in science, in music and literature. Here is the summing up of the account of what man has learned throughout his history in the course of the ages, about nature, about the animal world, the vegetable world, about the universe of which our planet forms such a small part, about the mysterious forces of nature such as electricity, which man has used in divers ways to serve his own ends and purposes.

Encyclopaedia Britannica

is the great work of universal information

on every subject under the sun. No matter what you want to know the Britannica will tell you. From its pages you can have many hours of pleasure and profit, for it will tell you practically anything you wish to know and open up this great, fascinating world of ours to you.

This great wealth of information is contained in a collection of 29 volumes, of 30,000 pages, with the immense number of 44,000,000 words, 569 maps, many of which are in colors, 70,000 illustrations, including more than 450 full-page plates, and the index volume containing 500,000 references which will make this immense, tremendous mass of information instantly accessible to you.

$1 ***As First Payment brings to you this complete Set. The Balance is in Small Monthly Payments.***

Act today—by clipping the coupon and sending for the large, beautifully illustrated booklet telling all about the Britannica.

You Can See Complete Sets and Leave Orders at Our Book Department on the Main Floor.

Gimbel Brothers

33rd ST - BROADWAY - 33rd ST

Brooklyn, New Jersey and Long Island Customers Direct to Gimbels via Tubes and Subways

Sign and Send This Coupon Today

Gimbel Brothers, New York.

Gentlemen:

Please send me, free, your illustrated book giving full information about the Encyclopaedia Britannica. Also tell me what I will have to pay for a set of the Handy Volume issue of the Britannica printed on genuine India paper.

Name .....

Address .....

DJ-85

There was a time—

when you had to pay for home wiring as soon as the work was done. But that time passed to memory when we inaugurated our partial payment plan.

for you—house wiring on partial payments! Phone Stuyvesant 4080 or write for details of how we will finance such improvements through your local electrical contractor.

The United Electric Light and Power Co.

130 East 15th St.

Sherman Creek Generating Station, West 201st Street and Harlem River

District Offices and Show Rooms

89th Street and Broadway

146th Street and Broadway

From The New York Evening World Wednesday, March 10, 1920.

DOLLAR HAIR-CUTS?

THE EVENING WORLD does not pretend to expert knowledge of the barber trade.

But when Organizer Worthall of the Barbers' Union predicts the early arrival of the dollar hair-cut, we feel inclined to give warning.

Whenever the dollar hair-cut arrives a considerable number of barbers will need to seek other fields of endeavor. The number of jobs will diminish enormously. Barbers will be unable to keep busy at that price. Mothers and wives will be called on to substitute.

A dollar hair-cut is too much. Some plutocrats and gay bachelors will continue to pay, but not the average family men, who grow considerable hair in the aggregate.

Perhaps the barbers may charge a dollar for hair-cuts, but they cannot collect on the normal number of shorn heads.

THE TERMINAL BARBER SHOPS are heartily in accord with the above editorial. Entirely too much prominence has been given to the dollar haircut rumor and there is no excuse for it. At the present price of a haircut there is a good margin for the shop and a satisfactory income for the barber, whose earnings have risen even faster than the cost of living.

We do not intend to raise the price of a haircut beyond its present point, which is the same as charged at other shops of the better class. To do so would be nothing more than bold profiteering.

TERMINAL BARBER SHOPS

HOTEL PENNSYLVANIA

Seventh Avenue, 32nd to 33rd Streets

HOTEL COMMODORE — THE WALDORF-ASTORIA

LONGACRE BUILDING, 42nd Street and Broadway

50 CHURCH ST.—50 CHURCH ST. Concourse Hudson Terminal — TEL. & TEL. BLDG. 195 Broadway

EQUITABLE BLDG. 120 Broadway — HAIRDRESSING SALONS: Waldorf-Astoria, Hotel Pennsylvania

KISSEL TRUCKS

5 capacity models

THE Kissel-built motor is designed for 100% efficiency for truck purposes and is equipped with cooling features that eliminate steaming or heating up.

Kissel Trucks are *manufactured* trucks, providing a permanent source of parts and supplies for all service requirements.

SIDNEY B. BOWMAN AUTOMOBILE CO.,

225-231 West 49th St., New York City.

Telephone—Circle 2800

WEBER TAKES STAND AT BRIBERY TRIAL

Tells of Easily Falling Into the Habit of Taking Revenue Agents to Luncheon.

SAYS BOTH WERE CURIOUS

Describes Stock Deals of Pictorial Company, Which, He Asserts, Began in 1914.

Jay A. Weber, on trial before Federal Judge Cushman and a jury on an indictment charging him with bribing Nathaniel W. Gropper, an agent of the Bureau of Internal Revenue, to certify as a false income tax return of the Pictorial Review Company, testified yesterday in his own behalf. The prosecution rested after Colonel Daniel L. Porter, Chief of the Revenue Bureau, testified. He said he had directed Gropper and Isidor Schlanger to investigate the tax return of the company, and after Weber had attempted to bribe Gropper three other agents of the bureau were assigned to inquire into the bribery matter.

John B. Stanchfield, chief counsel for the defence, asked the court to dismiss the case on the ground that the Government had enticed Weber to offer a bribe. Mr. Stanchfield contended that the evidence clearly indicated that Colonel Porter and several of his subordinates had sought to induce Weber to commit a crime. The motion to dismiss was denied, and after a number of character witnesses testified Weber came to the witness chair.

Weber said he lived in Leonia, N. J., that he was an accountant, a widower with three children, that he was 38 years old and that he supported his aged parents.

He told of various firms he had worked for previous to March, 1918, when he was employed by the Pictorial Review Company as its Secretary at a salary of $10,000 a year. He said that he owned 102 of the 120,000 shares of the company, and that the par value was $5 a share.

The witness asserted that Gropper and Schlanger began examining the books of the company in May, 1919, and that they told him they intended to extend the examination back to and including 1914. Weber said he easily fell into the habit of taking them out to luncheon, and that both displayed considerable curiosity and kept asking him questions.

Weber said that the company, by authority of the Board of Directors, began buying and selling stocks between 1914 and 1917 inclusive, and that Groper had maintained that the company had no right to deduct its losses on these stock transactions from its return. Weber said that the company had paid the tax on its profits in the stock transactions. Gropper also told him, he said, that the charter did not authorize the company to engage in stock transactions.

In March, 1917, Weber stated, the company declared a special dividend of 50 per cent., that shortly thereafter this country entered the war, the prices of paper and labor increased, and the dividend was rescinded. Many of the stockholders, including W. P. Ahneit, President of the company, gave their notes for the amount of the dividend received by them, and that 70 per cent. of the dividend had been returned. These notes, the witness explained, greatly excited Gropper, who protested against their being included in the "test" capital account and became so angry that he was requested to go to the reception room, where the transaction was explained to him. Weber's examination will be continued today.

SUFFRAGISTS AT DOVER.

Open Headquarters and Express Confidence in Delaware Vote.

Special to The New York Times.

DOVER, Del., March 16.—With the meeting at Georgetown today of the Women's Equal Suffrage Association, of which Mrs. Henry Ridgeley of Dover, is President, Mrs. Florence Bayard Hilles of Wilmington, Chairman of the Delaware Branch of the National Women's Party, and Mrs. Lawrence Lewis of Philadelphia, who was Chairman of the Pennsylvania Ratification Committee, visited Dover, and made plans for opening headquarters here.

Mrs. Hilles reiterated the confidence she has had in the ratification of the suffrage amendment by the members of the Legislature, which will assemble next week in special session. She also expressed the opinion that Governor Townsend would not have called the special session had he not been satisfied that the amandment would pass.

Mrs. Hilles, when asked as to the poll of the members of the Legislature, answered: "Sure we have a poll, but we are not disclosing it at this time."

Britain Permits Cables to Egypt.

The British Administration again permits the transmission of urgent messages to Egypt and beyond in Africa and Asia, according to an announcement by the Commercial Cable Company.

"first!"

At these and scores of other equally smart places Fatima leads:

Albany
State Capitol
Ten Eyck Hotel

Buffalo
New York Central Station

New York
Delmonico's
Stock Exchange
Hotel Astor
Hotel Vanderbilt
Waldorf-Astoria and 11 more of the big hotels

Palm Beach
The Breakers

Philadelphia
Ritz-Carlton
Bellevue-Stratford

Washington
The Capitol Building

West Point
Officers' Club

Because Just enough Turkish

FATIMA
A Sensible Cigarette

SPRING SALES

MEN'S SHOES
$8.85 $9.85

TWO UNUSUAL SHOE VALUES

Don't Miss This Opportunity
Buy Today

Stylish, well-wearing, English last, Russia Calf, some with rubber heels—
$8.85

A SHOE-BUYING OPPORTUNITY rarely offered. Shoes of quality, at a price that is real economy these days. You can afford to buy two pairs at such prices—for immediate and future wear. All sizes. Careful fitting—prompt service.

Good-looking blucher, American-style last, modern toe, Russia Calf, some with rubber heels—
$9.85

Signet Shoe Co.

1345 Broadway, between 35th and 36th Streets
Bronx—3d Avenue and 149th Street
Harlem—112 East 125th Street
Brooklyn—557 Fulton Street

All Stores Open Evenings

Retailers of Rice & Hutchins Educator Shoes

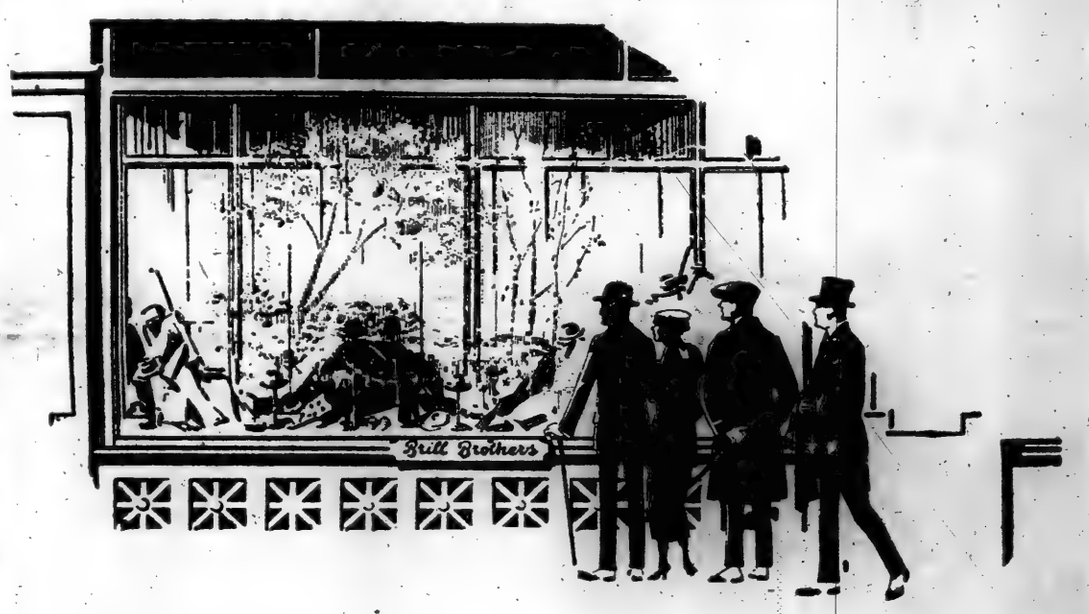

And now every one of our windows mirrors Spring

". . . and in the fire of Spring
your Winter garment of Repentance fling,"

wrote old Omar a thousand years ago. A glance at our windows will tempt you to follow his advice. "Brill Brothers for style" is a phrase you often hear. Study our Spring models in suits and top coats, and you'll see why. Note how deftly each new style feature has been embodied; the hint of fullness in the hips of the sack coats—for example: just suggested, never stressed; the clean contour of the collar and shoulder.

As for the quality of the tailoring and woolens they're

Kuppenheimer Clothes $60 to $125
and Brill Clothes $45 to $100

METRIC SHIRTS
HOLEPROOF HOSIERY
IMPERIAL UNDERWEAR

Brill Brothers
THE KUPPENHEIMER HOUSE IN NEW YORK

279 Broadway, 44 East 14th St. | 1456 B'way, at 42d St. Broadway, at 49th St. | 47 Cortlandt Street 125th St., at 3d Ave. | 2 Flatbush Ave. Brooklyn

Canadian Fur Auction Sales Company
LIMITED
Montreal, Canada

Will offer for sale by public auction at the Windsor Hotel, Dominion Square, Montreal, Canada, furs as listed below.

Sale will start at 9:30 o'clock forenoon precisely each day.

"Quality In Quantity"

6,703	Red Fox	1,100	Doz. Sealines, D. R.	624	White Fox
5,400	Wolf	700	Doz. Electric Seal, D. R.	795	Kolinsky
22,050	Mink	3,000	Seal Dyed Muskrats	360	Lynx
50	Polar Bear	3,400	Marten	62,500	Lambs
5,000	Fitch	100	Stone Marten, Raw	320,000	Muskrats
9,000	Goat Skins	175	Stone Marten, Dressed	6,650	Sundry Fox
48,000	Weasel	166,700	Moles	7,228	Marmots
1,120	Otter	23	Blue Fox	52,000	Squirrels, Rus.
560	S. A. Otter	43,000	Raccoon	10,000	Squirrels, Chi.
70,000	Opossum, Amer.	370	Cross Fox	30	Muskox
22,000	Opossum, R. T.	730	Silver Fox	30	Buffalo Skins
43,000	Skunk	1,070	Fisher	51,000	Amer. Opossum
				16,220	Beaver

Sundries consist of: Badger (547), Blk. Bear (281), House Cat (206), Civet Cat (300), Chinchilla Rats (3,800), Dogskins (50), Dog-mats (9,000), Nutria (8,000), Ponies (819), Rabbits (4,776 lbs.), Squirrel Backs (193), Wombat (5,486), Dyed Wolf (133), Timber Wolf (89), Wolverine (38), Wallaby (1,930), Thibets (300), Squirrel Tails (2,116), Seal (9), Buffalo Heads, mounted (3), unmounted (3).

Catalogue will be issued and Goods will be on display at our Warehouse, 130 Lagauchetiere St. West.

Wednesday, March 17th

Sale will start at 9:30 a. m. sharp at Windsor Hotel

Monday, March 22nd

Average sized lots fairly and accurately represented by Show Bundles.

Lawyers Title and Trust Company
160 Broadway, N. Y.
44 Court St., Brooklyn.
Transacts all Trust Company Business

SUPREMACY FOR AMERICAN SHIPPING.

Private shipping lines inaugurate freight services between foreign ports, vying for custom with Great Britain. This interesting phase of the bid for supremacy in shipping dealt with in The Annalist this week. Published by The New York Times Company; 10 cents at news stands, $5 a year by mail.—Advt.

NEW POSTAGE STAMPS.

March CURRENT HISTORY MAGAZINE publishes a description of the new postage stamps issued in 1919; the projects of the new-born States growing out of the Great War; a historical document of great interest. This is one of forty big features in the March issue; 208 pages; on news stands, 25 cents.—Advt.

The New York Times

"All the News That's Fit to Print."

PUBLISHED EVERY DAY IN THE YEAR BY THE NEW YORK TIMES COMPANY.

ADOLPH S. OCHS, Publisher and President.
C. C. FRANCK, Secretary.

NEW YORK, WEDNESDAY, MARCH 17, 1920.

OFFICES: [Telephone Bryant 3000.]
Times Building.....Times Square
Times Annex.....42d St., west of Broadway
Downtown.....7 Beekman Street
Wall Street.....2 Rector Street
Harlem.....1,109 Seventh Av., near 125th St.

Bronx.....2,914 Third Avenue
Washington Heights.....3,925 Broadway
Brooklyn.....361 Fulton Street
States Island.....63 Stuyv. Pl., New Brighton
Queens.....317 Fulton Street, Jamaica, L. I.
Elizabeth.....206 Morris Avenue
Hoboken.....61 Second Street
Jersey City.....39 Montgomery Street
Newark.....810 Broad Street
Paterson.....15 Park Avenue
WASHINGTON.....Riggs Building
CHICAGO.....1302-1304 Tribune Building
St. Louis.....613 Globe-Democrat Building
DETROIT.....408 Ford Building
SAN FRANCISCO.....742 Market Street
LONDON.....12 Salisbury Square, E. C.
PARIS.....Avenue de l'Opera, 6 Boulevard Poissonniere

SUBSCRIPTION RATES.

TWO CENTS in Metropolitan District (50 mile radius). Three Cents within 300 miles. Four Cents elsewhere. Sunday, Five Cents in Manhattan, Bronx, and Brooklyn; Six Cents elsewhere.

Rest of Mississippi River:	Six Months.	Year.	One Month.
By Mail, Postpaid.			
DAILY & SUNDAY	$11.00	$20.00	$1.90
One week, 35c.			
DAILY only	6.00	4.00	.85
One week, 20c.			
SUNDAY only	4.00	2.25	.40
SUNDAY only, Canada	6.00	3.25	.55

For all points west of the Mississippi River add $1 per year for daily or daily and Sunday editions.

Foreign Rates.	Six Months.	Year.	One Month.
DAILY & SUNDAY	$26.00	$12.20	$2.40
DAILY only	17.00	8.90	1.45
SUNDAY only	9.75	5.13	.86

Binder, Picture Section, $1.75; Magazine, $1.25.
THE ANNALIST (Mondays), per year, $2; Canada, $2.50; other countries, $6.
Binder for 52 issues (one vol.), $1.25.
TIMES BOOK REVIEW (Weekly), per year, $3; Canada, $3.50; other countries, $4.
TIMES MID-WEEK PICTORIAL (Thursdays), 1 year, $3; Canada, $3; other countries, $4.50. Binder for 52 issues, $1.25.
THE NEW YORK TIMES CURRENT HISTORY Illustrated Monthly Magazine, one year, $3 (foreign, $4). Per copy, 25c.
Entered as second-class mail matter.
THE NEW YORK TIMES INDEX. Quarterly—Full Cloth, per copy, $2; per year, $8.
THE NEW YORK TIMES WAR VOLUMES—20 volumes in the set—illustrated—Cloth, $70; three-quarter leather, $90; full leather, $120—encyclopedic history European War.

The Associated Press is exclusively entitled to the use for republication of all news dispatches credited to it or not otherwise credited in this paper, and also the local news of spontaneous origin published herein.

All rights of republication of all other matter herein are also reserved.

MR. LODGE'S PLAN.

The tricks, tactics and devices of the treaty-wreckers in the Senate are as old as politics, they are as old as the Serpent, who was the first politician. Senator LODGE proposed last week a substitute for his reservation respecting Article X. Probably the features of the Massachusetts Senator gave no sign that this substitute reservation was not offered in good faith, with all sincerity. But it proved to be acceptable to the Democrats in the Senate, to the friends of the Treaty. THE TIMES said it would be acceptable. This stirred Senator WADSWORTH into action. The New York Senator is not of the hierarchy of obstruction—such trusts are not for the innocent—but he was alarmed and he knew his duty. He put his finger at once upon the fatal defect of the substitute resolution; if it was acceptable to the friends of peace among nations it could not be destructive of Article X. and of the Treaty. At once the substitute was sent to its death.

Then that lion-hearted foe of war, WILLIAM E. BORAH, took a hand in the work. He knew what to do. He refashioned the reservation in such a way that it struck Article X. out of the Treaty altogether by declaring that the United States would assume no obligation "to interfere in any way" in controversies between nations, including all controversies relating to "territorial integrity or political independence, whether members of the League or not, under the provisions of Article X." That satisfied the Republicans of all the groups and divisions that Mr. LODGE has so artfully maintained from the beginning. BORAH and BRANDEGEE, KNOX and McCORMICK and GRONNA of the Battalion of Death joined enthusiastically with the mild reservationists and others in adopting the thing, no longer a reservation, but an amendment, made as poisonous as possible to the League purpose of maintaining relations of justice and peace among nations. Fourteen Democrats, not counted as steadfast friends of the Treaty, joined the Republicans, so that the Borah substitute was adopted by a vote of 56 to 26.

Mr. LODGE and his legionaries are determined to kill the Treaty because they will stop at nothing in their resolve to destroy the work of Mr. WILSON. That is their motive no longer to be concealed. After all the great and small nations, save Venezuela and the United States, have accepted membership in the League, not even the humblest and traditionally credulous marine would listen for a moment to the explanation that the United States has found something in the covenant which impairs its sovereignty and independence or runs contrary to its Constitution. The obstructionists would be willing to kill the Treaty in the Senate, if there were no other way. But that would put the responsibility upon the Republicans who control that body, in which the Democrats, with few exceptions, have been willing to vote for ratification. It is the hope of Mr. LODGE and his followers, therefore, that the Treaty may be ratified and sent to the President so maimed and mangled, so stripped of all power for good, that he will be compelled to withhold it from the other signatory Powers. Then," as they reason, the responsibility for defeating the Treaty would rest upon a Democratic President.

They overlook the fact that by that procedure they would put themselves altogether in his power. He might dispatch the Treaty to Paris with the bald statement that, as the Constitution requires, he had submitted the pact for the advice and consent of the Senate, with results which the other Powers would find embodied in the resolution of ratifications. If the other members of the League accepted our membership on such terms, the Republicans would have lost their campaign issue. They would be unable to hold the President responsible for rejection. The Treaty would disappear altogether as a campaign issue, and the Republicans would have nothing left to talk about in the campaign but Mr. WILSON'S autocratic ways, the high cost of living and burdensome taxes, for which they, no longer the Democrats, are responsible. If, on the other hand, the other Powers declared that with the Republican reservations the Treaty was no longer the instrument signed at Versailles, and that the United States could not be admitted to the League under conditions which deprived its membership of all value and efficiency in the works of peace, then the responsibility for our humiliation and disgrace, for the continuance of the state of war with Germany, would rest altogether upon Republican shoulders, and all the sophistries and false pretenses in the world could not dislodge it.

FEDERAL EMPLOYES.

How large is the multitude of Federal civil servants, whose number, according to a committee of the New York Chamber of Commerce, could be reduced and should be reduced greatly, without any loss in effectiveness of administration and with the addition of 300,000 persons or more to productive industry? In the House of Representatives the other day Mr. WOOD of Indiana estimated the total number of Government employés at 760,000. So it is not yet true that every tenth person in the United States is working for the Government. In the District of Columbia on July 1, 1917, 37,908 persons were employed by the Government. In 1918 the number had increased to 111,457. In July, 1919, the number was 102,126. It is about that today. That is, it is nearly three times what it was before the war.

The Joint Congressional Commission on Reclassification of Salaries made public last week the result of a year's study of Government employés and salaries in the District and a bill for classification and reclassification accompanied the report. The employés are divided into more than 1,700 classes. Minimum and maximum pay for the various services is recommended. The commission shows an edifying tenderness toward these Government workers. Their working day is to be seven hours long. They are to have a legal right to an annual vacation of thirty days. Why not sixty or ninety? A sick leave of ten days is to be granted each year, and this is retroactive, but no employé may have a sick leave of more than sixty days in any one calendar year. Night workers are to get 20 per cent. of the day rate plus that rate. Double pay is to be given for holiday work. One and one-half times the regular pay is provided for Sunday work.

Exactly why the Government needs in the District of Columbia in 1920 65,000 more servants than were sufficient to do the business in 1917 the country is not informed. That was no business of the commission, but it is the business of the country. If this Congress can or will do nothing to reduce that number; if the Republican promises of economy were mere springes to catch woodcock, another Congress and another party will have to take up the task. Most of the boards, administrations and commissions established in the war have no reason long to survive it. It may be interesting to note that the Government Printing Office now employs 5,172 persons, over 1,000 more than before the war. As a devourer of wood pulp the Government is insatiable.

The Reclassification Commission's bill provides for the establishment by the Civil Service Commission of a system of efficiency ratings upon which salaries are to be based. Employés fallen below the efficiency ratings of their class will get lower pay or will be discharged. This provides a slow way of routing out incompetents or malingerers, but the Government is notoriously a tender-hearted employer. Why should it have in its service such a monstrous force of employés? There is a standing army of civil servants, always growing.

The present cost of the Federal service in the District is between $125,000,000 and $145,000,000 a year. That seems very modest in Washington, now accustomed to tossing billions about with as much nonchalance as if they were jackstraws, but the people who pay the taxes will have something to say about that to the people who lay the taxes.

THE MAYOR'S BUILDING POLICY.

The Mayor attacks the rent problem boldly, but he will need all his bravery and all the support he deserves and can command before he leaves the subject. That plainly appears from the nature of the reasons for the housing shortage which were given at his first hearing. They are of a sort which will not yield to arguments however convincing and cannot be controlled by a majority however great. When the security market is crowded with public mortgages rivaling or surpassing the best of private mortgages and which yield a tax-exempt income for no more trouble than clipping coupons, capitalists prefer to invest in them rather than in buildings which are a care in more ways than renters appreciate. Mortgages must be negotiated on which the interest and charges are high originally, and with constant costs for renewals. Taxes must be paid both on the mortgage incomes and on the buildings. Depreciation or upkeep is high, like all costs, particularly labor. And there is such scant appreciation of these facts that there has been introduced at Albany a bill to tax excess rent profits in the manner of the Federal excess profits tax, which is itself a discouragement to all business, and the New York landlord's business in particular if he is to be burdened by the State as well as the nation.

The proposal will not produce more houses. England enacted that rents should not be raised early in the war, and the result was that the production of houses stopped. Now there is no hope of relief for the tenants of England except through expenditure of tax money, and the vicious tax circle is complete. There is a curious likeness to the regulation of railway rates and household rents. Both regulations of rates and of rents, passed into the regulation of profits, and profits are something which are beyond regulation without economic reactions unwelcome to the promoters of such laws. The Mayor's hearing elicited testimony that owners of thirty billions of mortgages, out of a total of forty billions, are selling out. Would it be better to exempt the mortgages from taxation or to find a way to tax the securities which compete with mortgages in the security market?

The facts about building labor are even more discouraging than the facts about taxation. The bricklayers, the iron erectors, the carpenters are pursuing a policy contrary to their own interests and adapted to estrange public sympathy. When there is such a shortage of housing that there is fear of a rent panic the policy of the unions forbids non-unionists to work at house building. Even that is not the worst. Unionists are demanding that buildings which have been begun shall be torn down, for no other reason than that they were put up by non-unionists. The union demand is for jobs, not for houses for themselves or any one else. Jobs and wages, not shelter, are what the unionists demand, and jobs and wages for themselves alone, not for all who need them. The distress of renters is nothing to those who put the question of closed or open shops above the rent problem. In that case, why is it not a question between the renters and the unionists rather than between the renters and the landlords?

The result is that building in this neighborhood is falling behind that of the country at large. The American Contractor reports for February, for 196 cities, contracts for $114,663,420 against $34,785,196 last year. But in every borough in New York City there is a loss in February compared with January, although normally building advances with the season. The agitation is not stimulating building, and such building as there is here is of the sort for which attractive rents may be charged without fear. The most expensive apartments and office buildings are going up, but few modest homes. Where such homes would be suitable improvements there are more garages under construction than new houses. It will be seen that the Mayor has tackled a large problem. He will amply earn all the thanks he receives.

THE COLBY APPOINTMENT.

The Senate is making haste very slowly to confirm, or reject, the appointment of BAINBRIDGE COLBY to be Secretary of State. Following precedent, there will not be a rejection unless something is learned so greatly to Mr. COLBY'S discredit that the Senate cannot accept the responsibility of allowing Mr. WILSON to have the adviser of his choice. Senator LODGE believes that the President should enjoy the privilege of filling vacancies in his Cabinet, and that confirmation by the Senate should not be withheld unless the appointment is intolerable. In Mr. LODGE'S opinion the office of Secretary of State is one of great dignity and importance. There is only one life between the Secretary and the President in the succession. For that reason a thorough examination of Mr. COLBY'S qualifications is justifiable, but deliberation which is partisan delay could not be defended. The appointment was transmitted to the Senate on Feb. 25, three weeks ago. Meanwhile the statutory term of FRANK L. POLK as Acting Secretary has expired, and the department now has no head.

Seldom has there been a time when there was so much responsible work for a Secretary of State to attend to. Technically the United States is still at war with Germany, and at any moment relations with Mexico may become critical. If the Senate should reject the Peace Treaty, many vexatious questions would spring up. In the Cabinet there will be no busier man than the Secretary of State until March 4, 1921, whatever the Senate's action shall be. At the present time there is a good deal of routine that the head of the department should give his attention to. Take the matter of passports. These documents so indispensable to Americans going abroad must bear the Secretary's signature. Since Mr. POLK retired no one can tell when he will receive the coveted passport. Plans may have to be made over, bookings on steamships cancelled. As hundreds of people desire to visit Europe or the West Indies, the doubt about the visa of the State Department is unsettling and exasperating. It must be remembered that the emergency of war has not officially ended. No one can go abroad without a passport.

There may be differences of opinion about the qualifications of BAINBRIDGE COLBY for the office of Secretary of State in these eventful days. The appointment should either be confirmed or rejected without more delay. Rumors fly about concerning the fitness of the appointee, but there has been nothing tangible in them. It looks as if the Foreign Relations Committee were waiting for something to turn up, marking time while its intelligence department was following up clues. As time passes and the appointee's character is still scandal-proof so far as the outside world knows, the impression grows that the Senate will have to approve of Mr. WILSON'S choice after all. If eventually, why not now?

SLESVIG.

The second plebiscite zone in Slesvig voted German by very nearly the same proportion as the first voted Danish—three to one. There may have been some irregular performances by the Germans, as the Danes allege, but they could hardly have amounted to very much in a vote so one-sided as this. Three communes are said to have voted Danish, and it is possible that the international commission may find it desirable to absorb one or more of them into Danish territory, but certainly most and probably all of the second zone will remain German. The great prize, of course, was the Port of Flensburg; quite possibly the bulk of the population was once Danish, but the vote—roughly 27,000 to 9,000—indicates that not much of it thinks Danish now. No doubt the Danes are deeply disappointed at the loss of Flensburg, but they have always realized that it would be folly to try to hold territory where the majority of the people had a German consciousness; they have got what wanted to be Danish, and with that they seem likely to be content.

"Liberals" in America and England will doubtless experience a sudden revival of faith in the principle of self-determination, which they have so steadfastly rejected in the case of districts which did not want to be German. The principle does work both ways, and if the Germans were any other race than Germans one might hope that this demonstration of the equity of its operation would have some effect on German sentiment. But the Germans in Slesvig remain Germans. They enliven the election day by drowning a chief of the international police controlling the district; they celebrate their victory in Flensburg by wrecking the offices of a Danish newspaper. It is a little premature to hope that they will be reconciled to the loss of the first plebiscite zone by their victory in the second.

BETTER LATE THAN NEVER.

The House of Representatives has at last passed the bill authorizing the Grain Corporation to sell 5,000,000 barrels of surplus flour to Poland, Austria and Armenia. The original proposal was that the corporation should extend credit for the purchase out of its own surplus earnings; this was amended, and sale for "cash or credit" is now authorized. Evidently there is some hope of getting cash, but this should not blind us to Congressional generosity in authorizing the relief of starvation, after seven weeks' delay, by the sale abroad of flour which cannot be sold in this country.

Finally the bill was passed by a vote of 283 to 12 to the accompaniment of some pointed observations as to reasons for the delay. There was one reason which is a good one as a general principle, though it was hardly applicable to this particular case—the fear of "pauperizing" Europe. That is an argument much heard from those whose purposes cannot well be avowed, but it also makes some appeal to men of honesty and good sense. Mr. MONDELL says that we have loaned ten billions to Europe and so far none of it has been returned or interest paid. But does Mr. MONDELL think that Europe will never "come back"? This flour which we are to send to Europe against the promises to pay of organized and recognized Governments will save a good many thousand lives; it will measurably contribute to the restoration of normal conditions so far as that depends on economics. The fear of throwing good money after bad is a natural one, but it is hardly time to despair of Europe yet.

Representative JOHNSON of Washington is afraid some of this flour will be used to feed the Polish Army instead of the starving cities. Probably it will not, but why should he object to having the Polish Army fed? That army is protecting the interests not only of Poland but of Western Europe and America. If the Polish Army collapses we shall feel the cost eventually. A good many Americans think that they need never again have anything to do with Europe, but they are wrong; what goes on in Europe cannot help affecting us. The Senate is determined to have nothing to do with Europe, which means that events which will affect us are to take their course without any effort on our part to turn them in such a way that our interests will be safeguarded. We cannot get away from Europe until the globe breaks in two; the only question is whether we are going to try to look out for ourselves by helping those movements in Europe which are advantageous to us and which happen to be advantageous to Europe, too.

Doubtless some thousands of Poles and Austrians have died of diseases consequent on malnutrition and some thousands of Armenians have actually starved while this bill was held up in the House. But thousands more can be saved if the Senate will act on it.

GRETCHEN AND OLGA, F. O. B.

At last one ray of hope has penetrated the awful domestic gloom. Browsing through Legal Adviser SCHELL'S law books, the Acting Commissioner of Immigration came upon the cases of GRETCHEN, f. o. b. Bremen, and OLGA, f. o. b. Copenhagen. The statute read: "Provided, further, "that the provisions of the law applicable to contract labor shall not "be held to exclude professional "actors, artists, lecturers * * * or "persons employed as domestic servants." We have had BLASCO IBANEZ f. o. b., and the wifely rolling-pin is exalted. We have had Sir OLIVER LODGE f. o. b., and the industry in ouija boards flourishes like the green bay tree. Shall we not also have Gretchen and Olga?

In Europe, we are told, many of the war-made poor are obliged to dispense with servants. In large numbers, Gretchen and Olga are out of a job. At Bremen and Copenhagen they are ready and waiting to be put free on board by the labor contractor. In Continental countries dignified matrimony has always been difficult to those accustomed to the standard of living in domestic service, and, as a result of the war, eligible husbands are scarcer than ever. In coming to America, Gretchen and Olga will not only be free on board but free when they land at Ellis Island, free forever after. And their wages will amount in gold dollars to much more than they have received in depreciated marks and kroner.

TOPICS OF THE TIMES.

A Needless Rush Considered.

That a great number of people would put off the paying of their income tax until the very last day when it could be paid without the punishment of a fine in the shape of interest at least and of other things vague but dreadful at worst—that was inevitable, for human beings are built that way. They defer the performance of unpleasant tasks as long as possible—all of them do, that is, except the minute minority who, because of some mysterious variation in temperament, go ahead to meet trouble and get their satisfaction out of having it over.

A considerable number of the income tax payers had, indeed, a reason for their procrastination that was material and financial and not at all psychologic. They are those whose tax money is in sufficient amount to make a single day's interest on it a matter of consequence. These, naturally enough, find it profitable to delay payment until further waiting would itself be expensive. Such people, however, probably formed but a small fraction of those who crowded the Collector's office and his mails on Monday, and they are too easily explicable to be interesting from the psychologist's point of view.

His attention is attracted by the far greater number of small taxpayers who, with no loss at all, or with none appreciable even to themselves, could have attended to this income tax matter at any time in the last month. Then they could have done it at their leisure, saved themselves from the several annoyances of being participants in a "rush," and besides have earned something of justified self-praise from having shown kindly consideration for the Collector and his clerks, for whom the needlessly crowded "last day" means a lot of hard and trying work done in a great hurry.

"Folkways" Always Defensible.

Criticism of people who make trouble for themselves and others by postponing the performance of unpleasant but inevitable tasks should itself be postponed until the critics are sure their fault-finding is justified. That it not often is when the habit they are tempted to reprehend is in accord with some deep-lying instinct and is widespread. Then it acquires the dignity and the merit of a "folkway" and is to be treated with respect. That so many of us like to put off an evil day is proof enough that there either are or have been real advantages to be derived from following that plan.

One of the advantages may be that it gives the postponer some added chances of avoiding the seeming inevitable. That may not be much, but it is something—enough, for instance, to account for the irritation which most of us feel when anybody calls our attention to the copy-book maxim about not putting off till tomorrow what can be done today. Our heads tell us that the advice is good, but it wearies us, just the same, and even the virtuous will sometimes confess to a shameful joy in ignoring it.

As for income taxes, they can be evaded, so far as the individual taxpayer is concerned, only by dying betimes. That is not an appealing expedient, but there is excuse, if not reason, for suspecting that a subconscious realisation of this means of escape as a possibility plays a part in the creation of last-day rushes to the Internal Revenue Collector's office.

Who Will Then Be Safe?

If it is true that a French inventor has produced a cannon capable of throwing a shell three times further than did the long-range gun of the Germans, which was sixty miles, then we are soon to hear about another "revolution in warfare." That there will be one is far from as nearly certain.

The German gun's range surpassed that of any previous cannon as much as hers is to be surpassed by the new gun, but she did not revolutionize warfare—accomplished nothing at all, indeed, except the killing of a dozen or so of people of no military importance, the wrecking of a church, and an appreciable addition to the burden of hate her masters had to bear.

So far as can be imagined now, the achievement of a gun with a range of 180 miles would be of the same quality—worse than useless, that is. But it is not wise to be sure unless one knows, and the French are not given as a people to wasting either their time or their money. If they believe in their new cannon, those persons beyond the Rhine who some day may be its targets have cause for thought.

Salaries Are First, But Not All.

In current discussions concerning the waning supply of school teachers it seems always to be assumed that the one thing needful to supply the demand is the payment of larger salaries. To do that will help, unquestionably, both to keep the present teachers in their places and to attract others. It is at least possible, however, that the schools are having difficulty in keeping and replenishing their staff of teachers, not wholly because salaries in many cases are too small to deserve the name of a living wage, but in part because the field of woman's permitted and commended work is far wider than it used to be and is steadily extending.

In other days no small number of women took to teaching, not because they had a particular liking for it, or because they found it better than dreary drudgery, but because it was one of the very few paid occupations into which women not technically of the "working class" could enter without loss of social standing and, therefore, of self-respect. Those times are past. No woman need teach, now, unless she wants to do so. Rulers of schools, therefore, and Boards of Education, if they are wise, will think first, perhaps, of better salaries for teachers, but they will think of other things as well—things by which the teacher's work can be made more attractive for more well educated and intelligent men and women.

The Investigation of Palladino.

To the Editor of The New York Times:

My attention has been called to a letter which was published in your columns which seemed to imply that the exposure of Eusapia Palladino, which occurred in New York in 1910, was a hasty affair. As I find in my correspondence a number of inquiries of the same character, it may be well to indicate that the investigation was a very comprehensive one. It showed in most circumstantial manner exactly how every effect was produced. It happened to fall to me to report the result.

The reference of your correspondent to Professor Munsterberg is misleading. He had no connection with any of the investigations. He happened to be present at a seance at which another sitter detected Palladino in fraud. Professor Munsterberg reported the matter and his article gives the impression that the exposure had been planned, and that he took some part in it. If his article is read carefully, it will be seen that he nowhere makes such a statement. The point is of slight consequence, but the implication that the conclusions were hastily arrived at should be removed. On the contrary, a second seance was deliberately arranged for no other purpose than to supplement the proof of fraud by showing that when Palladino was carefully controlled nothing ever happened. At the present time there seems to be a considerable revival of interest in the matter, so that these investigations of ten years ago are worth recalling. It may also be recalled that THE NEW YORK TIMES published a very excellent report by Professor Miller and was otherwise helpful in bringing the investigation to a convincing conclusion.

JOSEPH JASTROW.

Madison, Wis., Feb. 28, 1920.

When Jackson Angered the French.

To the Editor of The New York Times:

The attempt in some quarters to make a diplomatic problem out of President Wilson's recent allusion to French militarism in his letter to Senator Hitchcock recalls an incident very similar, in which Andrew Jackson crossed swords with the French. In his annual message to Congress in 1833 he referred rather caustically to the failure of the French to execute a claims treaty adopted and ratified by both nations in 1831-2. The French, excited by what they considered a threat, broke off diplomatic relations and prepared for war. In the meantime they demanded an apology or explanation, which was refused by Jackson on the grounds that the French had no right to take umbrage or any official notice whatever of an American domestic communication. The incident was settled two years later when Jackson made a soothing reference to the affair in his annual message to Congress—thus explaining in a document which the French had no right to take note of officially a statement made in a similar paper previously. From his own standpoint Jackson saved his face—the French considered their honor saved.

E. M. COULTER.

University of Georgia, Athens, March 15, 1920.

ANOTHER "IF—"

If you can smash the Law when those about you
Are keeping it, and guarding it from you:
If you can boost yourself when clean men flout you,
And man your Soul's Ship with a dirty crew;
If you can plot, and take delight in plotting,
Or, being shunned and spurned, sneak back again,
And watch your every decent impulse rotting
Without a throb of guilt or honest pain—

If you can scheme and not dread the Hereafter,
But trust the guidance of an Evil Star;
If you can face good men with sneers and laughter,
And treat them like the fools you think they are:
If you can bear to hear the lies you've spoken
Exposed by those who still put faith in Right;
If you can smile when that high Law you've broken
Reacts, and jails you some uncaring night—

If you can fight, with words, and never fairly,
And risk some loyal fellow's doubled fist,
And, cringing back, from him who struck out squarely,
Can turn and wriggle, lie and hedge and twist
The thing you've uttered into celebration
Of Martyrdom, and Brotherhood instead,
Proclaiming that you stand for One Great Nation
Whose Flag of Freedom is untainted Red—

If you can shriek at crowds, and keep them quiet,
Dethrone Democracy and set up Fear;
If you can urge the Ignorant to riot,
And yell "Oppression!" till the Restless hear:
If you can fill the short, impartial hour,
With sixty minutes' worth of evil done,
Yours is the Reign of Terror and of Power,
And you're a Bolshevik—a red-hot one!

FAITH BALDWIN.

SOCIALISTS FILE BRIEFS.

Last Step in Their Effort to Reseat Suspended Assemblymen.

Special to The New York Times.

ALBANY, March 16.—Counsel today made final demand on the Assembly and its Judiciary Committee in a brief filed with the committee to reseat the five suspended Socialist Assemblymen, declaring that to unseat them "will leave an ugly stain on our democracy."

The brief asserts the evidence shows that control of the Socialist Party over its members elected to public office is a method of fulfilling its responsibilities as a political party; that the party has no secret ends; that the revolution it proposes is neither a subversion of order nor a destruction of Government; that it seeks to accomplish its ends through the will of a convicted majority; that it sympathizes with the efforts of the Russian people to maintain their Government, but that it does not advocate the introduction of a similar Government in the United States; that international socialism is consistent with the duties of national citizenship and the ideal of patriotism; that the Socialist Party during the war was true to its conception of the welfare of the American people, and that the Assemblymen took their oaths of office in good faith and are under no obligation inconsistent with their fulfillment.

A second part of the brief maintains that the evidence affords no basis for claiming that the Socialist Assemblymen are lacking in any qualification required by the Constitution and that the Assembly has no power in law to require other qualifications.

The brief contends that a legislative body may not exclude a person as to whose election and returns no question is raised, except for constitutional disqualification. No question of constitutional disqualification is presented in this case.

HOTEL CAN'T FIX PHONE RATE

Up-State Commission Rules Charge Makes It a Public Utility Business.

Special to The New York Times.

ALBANY, March 16.—Apartment houses and hotels in New York City have not the right to fix telephone charges because the New York Telephone Company's system in these places is a public utility and not a facility, the Up-State Public Service Commission held in a decision today requiring the company to file a new schedule of rates. The proposed new rates are to cover service in hotels and apartment houses, including corridor and guest room service for calls to and from points outside. The company is allowed until May 1 to file the schedule, which will become effective June 1.

The decision, from which Commissioner Frank Irvine dissented, in part follows:

"When a public utility installs its telephone system within a hotel or apartment house it is installed there as a part of the public utility system and is extended to the various rooms to reach the consumer of the utility—company's product. The proprietor charging not for service of a hotel facility character, but is charging for service of a public utility character. This latter business the proprietor has no legal authority to conduct. Hotels or apartment houses are not public service corporations.

"The jurisdiction of the Public Service Commission extends to the ultimate use of the telephone. Where rates are charged for such use, the charging makes it the business transaction of selling telephone service."

ENJOINS HARDWOOD MEN.

Judge Holds Manufacturers Sought to Force Ascending Prices.

MEMPHIS, Tenn., March 16.—The members of the American Hardwood Manufacturers' Association, exceeding 300, were restrained from further exchange and distribution of stock and sales statements and certain other trade reports by an injunction granted here today by Federal Judge McCall pending final hearings on the Government complaint against the "open competition plan," which charged that the distribution of certain trade statements and reports constituted a conspiracy in restraint of trade.

"It is difficult, if not impossible, on this record," Judge McCall said, "to escape the conclusion that the purpose and intention of the plan was to suppress competition among the members and create and perpetuate a condition where by hardwood lumber was to be kept low enough to maintain prices on an ascending scale, but not so low as to drive prices to such heights, under the stimulating influence produced by the propaganda for 'build now,' that consumers would be induced to use substitutes."

The common note running through all the evidence, the Judge held, was "increase of prices," and he called attention to price increases within the last year ranging from 100 to 230 per cent.

FEARS PASSPORT DELAYS.

State Department Interregnum Worries Chief Here.

Business men and others who seek passports for foreign travel are likely to be delayed by the failure of the United States Senate to confirm the appointment of Bainbridge Colby as Secretary of State, according to a statement yesterday of Ira F. Hoyt, chief of the passport division here. Mr. Hoyt said he had received no official notice from Washington to stop receiving applications for passports, but understood that no passports could be issued unless signed by the Secretary of State or an Acting Secretary.

Failure of the Senate to confirm Mr. Colby or of the President to name another Acting Secretary to succeed Frank L. Polk, whose thirty-day term, for which he cannot be reappointed, expired on Saturday, seems likely to cause considerable inconvenience to travelers. Mr. Hoyt said that applications for passports have been received at his office at the rate of about 200 a day. He will continue to receive them.

LANDSHIP RECRUIT SAILS.

Ceremonies Mark Beginning of Union-Square Coney Island Cruise.

After riding at anchor for two years in Union Square, the "battleship" Recruit yesterday began a voyage to Coney Island. As the Recruit had been instrumental in obtaining 25,000 men for the navy during the war, the navy announced that it would maintain the landship as a recruiting depot in Luna Park.

Yesterday when 10 o'clock came around and with it "sailing time" all of the ceremonies were put on. The crew of eighty men lined up on the quarterdeck and the ship was formally abandoned while the Stars and Stripes and the commissioned pennant were hauled down. The ship's band struck up "The Star-Spangled Banner" as the colors were lowered to the deck.

It will probably take two weeks to haul the sections to Coney Island and reconstruct the ship.

ASK FACTS ON GERMAN LINE.

Steamship Owners Want Hamburg-American Data Published.

Winthrop L. Marvin, Vice President of the American Steamship Owners Association, sent a letter yesterday to the Senate Committee requesting that the documents seized by Federal agents in Hamburg-American offices during the war which are said to reveal its pro-German activities, be made public.

Mr. Marvin said that while it was all right for American steamships to tramp the seven seas in search for freight it was another matter for the Government to put American vessels on regular routes out of German ports and operate them probably at a loss until the Hamburg-American Company had its own ships ready to take their places when the trade began to be profitable.

DR. STRATON AGAINST INTERCHURCH MOVE

Calvary Pastor Says It Will Tend to "Denominational Suicide" for Baptists.

HIS DISAPPROVAL IGNORED

Ministers of That Church Join Others in Indorsing Aim of Organization.

It will tend to "denominational suicide" for the Baptists to enter the Interchurch World Movement of North America, in the opinion of the Rev. Dr. John Roach Straton, pastor of Calvary Baptist Church, West Fifty-seventh Street. Dr. Straton expressed that view to about 150 clergymen at a Baptist meeting yesterday morning in the parish house of the Madison Avenue Baptist Church.

It was the second and last day of a conference of clergymen of thirty denominations. In the afternoon more than 1,000 met in the church auditorium. Sectarian conferences were held in the morning. The Methodists had the use of the church. The Presbyterians met in the Brick Church, Fifth Avenue and Thirty-seventh Street; the Reformed preachers in the Marble Collegiate Church, Fifth Avenue and Twenty-ninth Street.

Despite the remarks of Dr. Straton the Baptist ministers indorsed unqualifiedly the Interchurch Movement by a formal resolution, as did each of the other denominations.

Dr. Straton promised that his congregation would co-operate in the financial drive, and that he would distribute the interchurch literature, but that it was "up to" his membership as to how far Calvary Church would go in the way of taking further part. The resolution passed by the Baptist ministers was signed by the Rev. Rivington D. Lord, the Rev. J. H. Shepard, the Rev. Dr. Frank M. Goodchild and the Rev. John N. Lawless.

The Presbyterian meeting was held under the auspices of its New Era Movement at the home of the Rev. Dr. J. Newton Armstrong, Secretary of the metropolitan area. The presiding officer was the Rev. Dr. Wilton Merle-Smith, pastor of Central Church.

All denominations handed their resolutions to the Rev. Dr. Henry P. Cobb, pastor of West End Collegiate Reformed Church, and as Chairman of the Findings Committee of the interchurch movement he presented to the joint afternoon session a resolution which was unanimously adopted.

The closing address of the conference was made by Robert E. Speer of the Presbyterian Board of Foreign Missions. Other speakers were the Rev. Dr. William I. Chamberlain of the Reformed Board of Foreign Missions, and Bishop Theodore S. Henderson of the Methodist Church. William E. Doughty, in charge of the evangelistic department, conducted a final period of silent prayer.

John D. Rockefeller, Jr., Cleveland H. Dodge, Charles E. Hughes and Alfred E. Marling have issued invitations for a dinner next Monday evening at the Pennsylvania Hotel, to be given to help launch the Interchurch World Movement.

HARVARD SALARIES RAISED.

Endowment Fund Provides Increase to be Made Next September.

Special to The New York Times.

CAMBRIDGE, Mass., March 16.—The results of the Harvard Endowment Fund campaign have enabled the Governing Board of Harvard University to increase the salaries of the teaching staff by from 40 to 50 per cent. President Lowell has announced to the faculty. The new rates are to take effect on Sept. 1 next, and will include the faculty of Arts and Sciences, the Schools of Architecture and Landscape Architecture, the Engineering School, the Divinity School and the Bussey Institute.

Under the new salary schedule full professors, who now receive $4,000 to $5,500, will be paid $6,000 to $8,000. Associate professors will be raised from $3,500 and $4,000 to $5,000 for 10 years and $5,500 thereafter; assistant professors from $2,500 and $3,000 to $3,500, with an annual increase of $200 up to $4,500, and instructors from $1,000 and $2,000 to $1,600 and $2,750.

The Law School and the Graduate School of Business and Administration are not included in the increase, since the compensation there has been for some time on a different basis from that in other departments of the university. In the Medical School, full-time laboratory men will receive an increase up to a rate equal to that of similar grades in the faculty of Arts and Sciences. Dental School salaries also are to be advanced.

$388,700 IN NURSE FUND.

Henry Street Settlement Service Gets Anonymous Gift of $50,000.

Following the announcement last night that $388,700 had been contributed toward the $1,000,000 fund sought for the Visiting Nurse Service of the Henry Street Settlement, Paul D. Cravath, Chairman of the Campaign Committee, told of the aims and needs of the service. He gave statistics showing the need of extending the work of the visiting nurses and said that only 10 per cent. of the sick in this city were cared for by the hospitals.

"The visiting nurse service is not confined to the very poor," said Mr. Cravath. "It is used by thousands of persons of moderate means who cannot afford to pay full time for a trained nurse.

"In the upper east side section the Henry Street Settlement nurses have reduced the city's already low rate of mortality among babies under a month old. If the drive is a success we will be well on the road of having this wonderful reduction in infant mortality extended to every part and section of the city."

Among those who contributed the $77,700 which was realized on the second day of the drive were Mrs. W. D. Sloane, $1,000; Isaac M. Seligman, $5,000; Louis Marshall, $2,500; R. Fulton Cutting, $1,000; Frederick Straus, $1,000; Henry Street Settlement Workers, $1,000; Mortimer Schiff, $15,000, and Victor Morawetz, $1,000. There was an anonymous gift of $50,000.

MEXICAN RAILWAYS REPORT.

Company Unable to Meet Debts of 93,261,782 Pesos Last June.

The report of the National Railways of Mexico for the year ended June 30, 1919, shows that it was not possible for the company to meet its matured obligations which at that date amounted to 93,261,782 Mexican pesos. The financial statement of the company for the year states that the total of all charges amounted to 23,372,606 Mexican pesos, with credits amounting to 1,020,291 pesos. The report shows also a balance of 21,352,315 pesos. The report says in part:

"The reports for the three previous years contain data in the form of exhibits regarding the company's property, as furnished by the governmental management of the railways. This year it has not been deemed necessary to follow said practice, because it is presumed that the published data have suffered little variation, and for the further reason that it is the purpose to offer to the shareholders, as soon as practicable, a detailed and exact report in regard to their property which may be the result of careful work undertaken by the company itself."

MISS LOEWENTHAL WEDS A. F. TALLMER

Crystal Room of the Ritz Transformed Into Garden of Flowers.

SISTER BRIDE'S ATTENDANT

Her Uncle, the Rev George A. Kohut, Officiates—Their Honeymoon to be Spent in the South.

The wedding of Albert F. Tallmer and Miss Ilona Marion Loewenthal, a daughter of Mr. and Mrs. Max Loewenthal, took place in the Crystal Room of the Ritz-Carlton at 6:30 o'clock last evening, the bride's uncle, the Rev. George Alexander Kohut, officiating. The Crystal Room was turned into a garden of Spring flowers, with yellow predominating, and the marriage took place under a canopy of white orchids and lilies.

The bride wore a white satin gown draped with old point lace and was attended by her sister, Miss Judith Loewenthal, as maid of honor, in orchid colored tulle. Dr. William Thalheimer was the best man. Miss Evelyn Sulzberger of Detroit, Mich., was the flower girl.

Mrs. Tallmer is the granddaughter of the late Rev. Dr. Alexander Kohut of this city and Mr. Tallmer is a grandson of the late Rabbi Bettelheim of Baltimore. After a honeymoon South, Mr. and Mrs. Tallmer will live at Rockmoor, White Plains, N. Y.

Post-Loew Wedding on May 6.

Miss Barbara Baker Loew, daughter of Mr. and Mrs. W. Goadby Loew, who are now in the South, and Edwin Main Post, Jr., son of Mrs. Price Post, will be married on Thursday, May 6, in St. Thomas's Church. A reception will follow at the Loew home, 262 Madison Avenue. The engagement of Miss Loew and Mr. Post was announced in February.

THRONG HEARS KREISLER.

Concert at Waldorf Aids Babies' Dairies Association.

The grand ballroom at the Waldorf-Astoria was filled to capacity yesterday afternoon at the concert given in aid of the Babies' Dairies Association by Fritz Kreisler, who donated his services. Mrs. Oren Root was Chairman of the Concert Committee.

Among the boxholders were Mrs. William Douglas Sloane, Mrs. William Pitt Trimble, Mrs. Carl Tucker, Mrs. Charles Mitchell, Mrs. Isaac D. Barrows, Mrs. Arthur Ryle, Mrs. Nicholas Brady, Mrs. William Barbour, Mrs. Charles Senff, Miss Margaret Jamison, Mrs. James S. Stillman, Mrs. George D. Smith, Mrs. Frank A. Jamison, Mrs. John J. Willys, Mrs. Joseph Pulitzer, Mrs. Root, Mrs. Adrian Joline, Mrs. James S. Clemens, Mrs. Florence L. Schepps, Mrs. W. Scott Roberts, Mrs. Percy Pyne, Mrs. John E. Parsons, Mrs. John T. Pratt, Mrs. Percy A. Stewart, Mrs. Edward Breitung, Mrs. William Simons, Mrs. Walter E. Hope, and Mrs. Charles B. Alexander.

$16,250 FOR SHELLEY MSS.

Ernest D. North Gets Original Poem, "Julian and Maddalo."

The sale of the library of the late Harry Buxton Forman was continued yesterday at the Anderson Galleries. The day's two sessions realized $84,690—$19,968.50 in the afternoon and $64,730.50 last evening. The grand total thus far is $130,377.

Ernest Dressel North paid the highest price of the day, $16,250, for the complete original manuscript of Percy Bysshe Shelley's poem "Julian and Maddalo," the most important manuscript by Shelley ever offered at auction. The Rosenbach Company gave $6,100 for the original manuscript of "The Spectacle," by Edgar Allen Poe. This manuscript was presented by Poe to his English friend, Richard Hengist Horne, the author of "Orion," who presented it to Mr. Forman.

$50,000 SILK THEFT BARED.

Insurance Officials Say Mannie Solomon Company Was Robbed.

Silks valued by insurance officials yesterday at $50,000 to $60,000 were stolen early Saturday morning from the establishment of Mannie Solomon Company, Inc., manufacturer of women's dresses on the sixth floor of a tall loft building at 31 East Thirty-first Street, according to insurance companies, who say thieves entered the loft by climbing a ladder from the roof of an adjoining three-story building and breaking a window. They robbed the Solomon Company after failing to get loot in a printing plant and from another dress manufacturer in the lower building at 29 East Thirty-first Street, according to report.

Although the Solomon doors and windows were said to be protected by the a burglar alarm company, this organization did not learn of the robbery until notified by a member of the Solomon firm Saturday morning. Detectives of the West Thirtieth Street Police Station who were notified refused yesterday to discuss the case. Emanuel Solomon, President of the dress manufacturing firm, declined to give any information beyond saying the affair was a "rumor" after his firm "thought" it had been robbed Saturday.

The Paterson police last Monday night recovered silk poplins valued at $25,000 which were stolen last January from the plant of the United Piece Dye Works. Emil Matara, 28 Federal Street, and Joseph E. Serio, Westminster Place, were charged with grand larceny. Joseph Solaro, a silk manufacturer of 433 State Street, Paterson, was charged with having received stolen goods. All three were held by Recorder Young without bail for the Grand Jury.

Dresses valued at $5,000, stolen from the loft of Herman Simon, a manufacturer, at 401 East 104th Street, Sunday night, were recovered yesterday morning after the arrest of Anthony Callona, 22 years old, of 357 East 113th Street; Anthony Marone, 26, of 414 East 116th Street, and Frank Mizzio, 25, of 446 East 115th Street. The three men were charged with burglary. The goods were found on the top floor of the tenement house in which Marone lives.

"WIFE" OF 22 AT 21.

Two of Ohio Woman's "Husbands" Say She Is Divorced from None.

DAYTON, Ohio, March 16.—Asserting that their "wife" has twenty-two husbands and is divorced from none of them, Tillie Sallie of Cincinnati and James Nick of Dayton jointly asked the police today to arrest Margaret Foster, twenty-one years old, on the charge of bigamy. She is said to be in Springfield, Ohio.

Sallie says he married the woman at Orvolt, Ohio, on Feb. 16, 1920, and Nick says he wed her on March 16. They are joining in the hunt for the young woman.

SOCIAL NOTES.

New York.

Viscountess Maitland has left 1,029 Fifth Avenue and is now staying at 14 East Sixtieth Street.

Brig. Gen. and Mrs. Cornelius Vanderbilt will give a dinner for General Pershing this evening at their home, 640 Fifth Avenue.

Mme. Peter, wife of the Minister of Switzerland, who has been here several days, will sail today for a short visit to her home in Switzerland.

Mr. and Mrs. Oliver Iselin, Jr., have bought Rowland Farm, near Middleburg, Va., in the heart of the hunting country. Mrs. Iselin was Miss Betty Brown of Pittsburgh.

Mr. and Mrs. William T. Hildrup, Jr., who have made their home at the St. Regis, are sailing on April 10 on the steamer Verdi for Florence, Italy, to make their future home.

Count and Countess Carraciolo de Melito are entertaining Mrs. Oscar T. Crosby, mother of the Countess, at their home here.

Mrs. Shaw Safe and her son, Kenneth S. Safe of Ocean Lawn, Newport, R. I., are at the Ritz-Carlton for a visit.

Mrs. Burke Roche entertained at luncheon yesterday, and Mrs. Douglas Robinson gave a birthday party for her little granddaughter, Corrine Alsop, in the afternoon.

James W. Gerard of 1,015 Fifth Avenue is to leave for Palm Beach today.

Mrs. Fritz G. Achelis of 430 Park Avenue is giving a dance in the small ballroom of the Ritz-Carlton tonight.

Mrs. Robert L. Livingston entertained a few of her friends at luncheon yesterday at her residence, 11 Washington Square North.

Mr. and Mrs. Drelincourt Martin are receiving congratulations on the birth of their second son at their home, 13 East Sixty-fifth Street.

Mr. and Mrs. Poultney Bigelow have returned from Southern California, and are at their home at Malden-on-Hudson.

Washington.

General and Mrs. Crozier entertained at dinner last evening in compliment to the Prince and Princess Cantacuzene, who are returning to New York tomorrow.

The Secretary of War and Mrs. Baker were guests in whose honor Mrs. Henry F. Dimock gave a large dinner party last evening.

Mrs. Palmer, wife of the Attorney General, entertained a large luncheon company yesterday at Rauscher's for Mrs. W. P. Easton of Easton, Pa., who is passing several months at the Grafton.

Mr. and Mrs. David Tennant entertained a dinner party at the Café St. Mark's last evening.

Mrs. Philip Lansdale entertained at a luncheon yesterday in compliment to Miss Peace. Mrs. Lansdale is occupying a house in Q Street, near Dupont Circle, for the season.

Air Commander R. E. O. Charlton of the British Embassy is leaving Washington March 27 to spend a month in California.

Arthur Foraker has returned from Cincinnati, where he sold the home of his father, the late Senator J. B. Foraker. Mrs. Foraker, Senator Foraker's widow, will make her future home in Washington.

The Philadelphia Orchestra brought its Washington season to a close yesterday afternoon, when standing room was at a premium at the National Theatre. Representative and Mrs. Nicholas Longworth occupied a stage box with a party of friends, as also did Mrs. William Crozier, Mrs. John E. Reyburn, Mrs. Lawrence Townsend, Mrs. Calderon Carlisle and Mrs. Montgomery Blair. Other patrons present were the Secretary of the Treasury and Mrs. Houston, the Minister from Sweden and Mme. Ekengren, Mrs. Thomas F. Walsh, Mr. and Mrs. George Eustis, Mrs. Chandler Hale, Mrs. Henry May and Miss May, Mrs. Frank L. Polk, Mr. and Mrs. Frederick de Lano, Mme. Hauge, Mrs. Richard S. Ely and Miss Seibert, the Misses Mellen, Mrs. Richard Townsend and Mrs. James Parmelee.

Mr. and Mrs. Harold Williams, Jr., of Boston, are at the Lafayette for a short stay.

Jefferson M. Levy of New York and Virginia is at the Shoreham.

Newport.

Mr. and Mrs. George Widener of Philadelphia will again occupy next season the Suffern Taller estate, Madcliff.

Mrs. Ashley N. Robertson will continue her at-homes at Lafarge Cottage.

Walter Coles Cabell has returned to New York.

E. C. Knight of Philadelphia arrived on Monday to inspect his Summer estate, Clumbden Court.

Mr. and Mrs. Paul FitzSimon, after a week at Harbor View, have returned to Chester, N. H.

Palm Beach.

Harold Vanderbilt bought yesterday the Addison Miner home on Ocean Boulevard, two miles south of The Breakers. Mr. Vanderbilt purchased an ocean front site intending to build but he feared the work would not be done in time for next season.

Caleb S. Bragg and James A. Blair, Jr., have returned to New York after two months' spent here.

Mrs. Charles Hudson Pope gave a luncheon yesterday on the houseboat Senora.

Among those who entertained at lunch yesterday at the Beach Club were J. B. Taylor, Frank P. Frazier, Blaikie Seney and Mrs. J. Lorimer Worden.

Mr. and Mrs. Frederick Lewisohn have started on a fishing trip on their houseboat Alela.

Mr. and Mrs. John H. Harris of New York, who are spending the Winter here, are entertaining Dr. Henry Smith Pritchett on their houseboat the Ruffhouse.

Among those entertaining at the Cocoanut Grove yesterday afternoon were Mr. and Mrs. Charles F. Choate, Jr.; Mr. and Mrs. J. S. Cosden, Mr. and Mrs. Thomas Barbour and Mrs. Quincy Shaw, 2d.

Among the arrivals at The Breakers were Richard V. Harding, Mr. and Mrs. Edward W. Harden, Mr. and Mrs. James McCount, Mr. and Mrs. Frederick F. Carey and Mr. and Mrs. H. E. Mack, of New York; Mr. and Mrs. W. J. Peabody, of Detroit, and Miss H. Lee Parker and G. P. Parker of Philadelphia.

Arrivals at the Poinciana included Joseph Bancroft of Wilmington, Mrs. John W. Davidge of Washington and ex-Senator and Mrs. John W. Weeks of New Hampshire.

Society will go in force to see the New York Americans and the Cincinnati Reds play today. The proceeds of the game will go to the local post of the American Legion, and the committee in charge is composed of Mrs. Horace H. Work, Miss Adelphine Dodge, Miss Emily Rogerson, Miss Rachael Dierks, Mrs. Marion Sims Wyeth, Miss Lorna Mailinson, Miss Constance Peabody and Mrs. Harvey Schaffer.

Hot Springs, Va.

J. Stuart White, Mr. and Mrs. A. S. Marsh, Mr. and Mrs. William N. Beckley, Mrs. Otis Swift, Mrs. Samuel F. Williams, Mrs. F. x. Lawson and Harry C. Haskins arrived on Monday from New York.

Mr. and Mrs. Carl J. Schmidlapp arrived yesterday on their private car from New York.

Some recent arrivals are Mr. and Mrs. Horace Eugene Smith of Philadelphia, Mrs. Richard Nott Dyer of New York, Mrs. Henry Walbridge and Mrs. Paul H. Husted of Buffalo, Mrs. John H. Allen of St. Paul, Mrs. H. Langdon Laws of Cincinnati, Mr. and Mrs. Eugene A. Bourniique and the Misses Helen and Ruth Bourniique of Englaind Park, Ill., Stuyvesant Fisher and James M. Hopkins, Jr., of Chicago, John G. Jennings, Seth Marshall Bond and Lucien H. Hall of Baltimore.

Ex-Senator Albert J. Beveridge and Mrs. Beveridge of Indiana were among the colonists on the Vait yesterday.

INCOME TAX TOTALS INDICATE BIG DROP

Both Federal and State Returns Much Lower Than Expected, Say Officials.

FIGURES NOT READY YET

Market Slump, Stock Dividend Decision and Lower Taxes Are Blamed.

Income tax receipts, both Federal and State, as indicated by payments received up to midnight Monday, the limit of time under the law for making initial payments, will be much lower this year than expected, officials said yesterday. The Federal tax, Collector William H. Edwards said, would be "rather disappointing." While State officials were reluctant to discuss the probable totals because of the confusion resulting from recent decisions and rulings, it was said that the decision on non-resident exemptions, the stock dividend decision and the proposal to change the law so as to exempt the pay of service men would result in a great loss to the State.

Mr. Edwards said that he could not give out any figures on the exact receipts from income because the policy of the department was to tabulate the figures from all over the country and make a general statement covering the entire country. "I will, however, say," Mr. Edwards went on, "that, in my opinion, after what I have seen of the larger returns coming through this office, the amount of money received will be rather disappointing. More individual returns have been filed than there were last year, but it must be remembered that the rate is 4 and 8 per cent. this year, instead of 6 and 12 per cent., as it was last year. In other words, the normal tax has been reduced one-third. The slump in the market the latter part of last year caused tremendous losses, which, of course, are deductible for income tax purposes. There are many other reasons that would cause marked decreases. The stock dividend decision, for example, is one of them."

Collector Edwards's office was crowded most of the day yesterday with taxpayers who failed to get their returns in by midnight Monday. Most of the returns were accepted. Mr. Edwards said that it was his policy in such instances in cases where taxpayers were out of town or had other good reasons for the delay.

One of the late comers at the Collector's office was Ole Larsen, who lives at Rockton, near Newburg. Larsen didn't know there was such a thing as an income tax until he read of it in the papers last week. He realized then for the first time that he was subject to the tax and that if he did not pay he might be liable to penalties of various sorts. Collector Edwards was the only official named in the newspapers, so Larsen walked to Newburg through the snow and from there took a train to New York. He told newspaper men that he had figured that he owed $48 tax, but that he had only $4.70. Larsen visited Collector Edwards, who told him that it would be all right if he paid $12, one-quarter of the tax—within a week.

In the long line of taxpayers were a waiter and a barber. "They certainly got me on tips," said the waiter. "I had to report $1,300 this year." "Me, too," said the barber. "I had $500 in tips to account for besides my salary."

The crowd at the State income tax office at 120 Broadway was small compared with the crowd on Monday as taxpayers have until March 31 to file returns providing they pay interest at the rate of 6 per cent. The State returns may not be completed until June, it was said. Non-residents affected by the recent Supreme Coure decision do not have to file returns until the Legislature has adjourned. Service men do not have to make payments until April 15, and if the law is changed in their favor they can add their Government pay to their personal exemptions.

POLICE ACCUSED BY COURT.

Magistrate Sweetser Charges Perjury—Compares Them to Burglars.

Accusations of perjury were made against the police yesterday by Magistrate William A. Sweetser in the West Side Court, who discharged nineteen post-office clerks who were arrested in a room they used as a recreation and club room at 362 West Thirty-first Street.

The clerks were charged with disorderly conduct, and Morris Fitzgerald, tenant in the house, was charged with being a common gambler. The charges were made by Detectives Emil J. Scallet and John Cispers of the Third Inspection District, who swore they entered Fitzgerald's house with a pass key and found him, together with the clerks, playing craps.

The detectives were unable to swear they saw dice in the hands of any of the men.

"I entered the house with a key of my own," testified Cispers.

"This is a new one on me and I call it nothing short of outrageous," said the Magistrate. "The defendants are honorably discharged."

Magistrate Sweetser subsequently said to reporters that for a detective to carry keys to enter a private home was similar to the act of a burglar.

"If they ever enter my home they will get the contents of a revolver," he said. "A man's home is his castle. A police officer has no right to make a search without a warrant. It is getting so that the police go on the stand and swear to anything to get a conviction."

They brought a patrol wagon to carry off like common criminals this group of citizens who have worked eight or ten years for the Government. They were booked as criminals at the police station and in court and they are absolutely innocent."

Eduard Bonzogno.

MILAN, March 15.—The death is announced of Eduard Bonzogno, head of the well-known music publishing house of Milan.

The firm of Eduard Bonzogno is one of the two great houses that control the music and opera publishing business of Italy. It was the Bonzogno prize that Mascagni won with his "Cavalleria Rusticana" thirty years ago.

Abraham Schwab.

Abraham Schwab, who was Bridge Commissioner under Mayor McClellan, died yesterday in Roosevelt Hospital. He resided at 255 West End Avenue and was with the Equitable Assurance Society after his retirement as a manufacturer of waists. He was 66 years old.

Martin D. Levy.

Martin D. Levy, senior member of the firm of Martin, D. Levy & Co., fancy goods importers of 595 Broadway, died yesterday at his residence, 50 East Ninety-second Street. Mr. Levy was 58 years old.

Crocker MOURNING HOUSE
HATS, GOWNS, WAISTS, VEILS, NECKWEAR, FURS
375 5th Ave., at 35th St.
Boston—Copley Square

JUDICIARY AT BIER OF JUSTICE PHILBIN

300 Court Attaches Lead Cortege to Funeral Mass in St. Patrick's Cathedral.

The funeral of Justice Eugene A. Philbin of the Appellate Division of the Supreme Court was held yesterday after solemn mass of requiem by the Rev. S. J. Wynne, S. J., in St. Patrick's Cathedral. The Justices of the Appellate Division and the Supreme Court attended in a body. Interment was in Calvary Cemetery.

The cortège left the late Justice's home, 63 West Fifty-second Street, preceded by 300 court attachés in charge of Captain Edward J. Hinch of the Appellate Division. They formed a lane at the church through which the honorary pallbearers and the family filed. The honorary pallbearers were Presiding Justice John Proctor Clarke, Appellate Justices Victor J. Dowling, Frank C. Laughlin, Edgar T. Page, Walter Lloyd Smith and Edgar S. Merrell and John G. Milburn, Charles K. Beekman, George L. Ingram, John G. Agar, Thomas L. Feltner, and Phoenix Ingraham. They assembled at the National Democratic Club, where representatives of the Criminal Courts and the District Attorney's office also met.

GEN. STEPHEN M. WELD.

Boston Cotton Merchant and Financier Dies in Florida.

General Stephen Minot Weld of Wareham, Mass., and Boston died yesterday at Boca Grande, Fla. He was born in Jamaica Plains, Mass., Jan. 4, 1842. General Weld was a graduate of Harvard, and he was prominent in business circles in Boston. His military career began in 1862, when he was commissioned a Second Lieutenant in the 18th Massachusetts Infantry. He served with distinction during the civil war, and was brevetted Brigadier General for meritorious service and was mustered out in July, 1865.

General Weld was head of the cotton firm of the Stephen M. Weld & Co. and of Weld & Nowlin. He was a Director of the Old Colony Trust Company, the Bay State Trust Company, and the West End Street Railways Company. General Weld was also an overseer at Harvard from 1899 to 1911.

MRS. JOHN W. CROSS KILLED

New York Architect's Wife Thrown from a Horse.

FAYETTEVILLE, N. C., March 16.—Mrs. John W. Cross of New York City died here today from injuries received when she was thrown from a horse near Manchester. She died soon after being brought to a local hospital, without having regained consciousness.

She has been the guest of friends at Oversilla, a winter resort near Fayetteville.

Mrs. Cross was the wife of John W. Cross, a prominent architect, whose home is at 176 East 64th Street. She was the daughter of Mr. and Mrs. Howard Page of this city.

Dr. K. A. J. Mackenzie.

Dr. Kenneth Alexander J. Mackenzie, surgeon and Dean of the Medical Department of the University of Oregon, died on Monday night of heart disease at his home in Portland, Oregon. He was credited with discovering and developing nerve grafting. He was 60 years of age.

He began practice in Portland in 1882 and was professor of the theory and practice of medicine at the University of Oregon from 1887 to 1907. He held also during that time the chair of operative and clinical surgery.

Obituary Notes.

Lieutenant ARNOLD SCHMIDT, who received his commission at the second Plattsburgh camp and was killed in connection with the Aviation Service, died at his home in South Manchester, Conn., on Sunday. He was 24 year old. Lieutenant Schmidt lived for many years in Brooklyn. He was graduated from the Yale University Law School and until 1917 practiced law in Manhattan. On his return to this city after the armistice was declared on the staff of the Judge Advocate of the army in Manhattan until he was honorably discharged from the service.

Mrs. AUCY R. WILLIAMS, who died at the Hotel Bossert, Brooklyn, on Saturday, was active in church and charitable work in Brooklyn and was a manager of the Brooklyn Orphan Asylum. She was a daughter of the late John David. Her husband, John J. Williams, is a Director of the Kings County Trust Company and Treasurer of the Brooklyn Society for the Prevention of Cruelty to Children and of the Central Congregational Church.

WILLIAM H. MEAD, well known among the Baptist churches of Brooklyn and Long Island and Field Secretary of the Tract and Bible Society, died at Greenport, L. I., on Monday.

Mrs. SARAH E. GRINNELL, wife of Cornelius Grinnell, for many years manager of the Greenpoint oil works of Charles Pratt & Co., died of pneumonia on Monday at her home, 1,111 Dean St., Brooklyn.

HERMAN BAMBERGER, 65 years old, a jewelry engraver, for many years with Tiffany & Co., died at his home, 26 Seventh Avenue, Brooklyn, on Sunday from heart disease.

PETER A. VAN FLEET, 75 years old, of Plainfield, died suddenly on Monday while returning from the funeral of a friend.

EMMONS RIKER, 77 years old, died at his home in Montclair on Monday night.

A. WALTON PEARSON, editor of The Norwich (Conn.) Bulletin, died yesterday at his home in Norwich. He was 78 years old and had been with The Bulletin for 41 years.

JAMES GILLEN, a policeman attached to the Classon Avenue Station, Brooklyn, died yesterday at his home, 505 Ovington Avenue, Brooklyn. He was 57 years old.

GEORGE A. FOLLANSBEE, for more than fifty years a lawyer in Chicago, died there on Sunday.

Mrs. LAURA RUSHMORE WOOD, widow of Edmund Wood and daughter of the late Isaac W. Rushmore, died Monday night at her home in Plainfield, N. J.

JOHN F. TENBROECK, cashier of the City National Bank at Perth Amboy, N. J., died at his home in Perth Amboy yesterday. He was 56 years of age and between 1916 and 1918 he served as Mayor of Perth Amboy.

The Rev. JAMES V. GREENE, 67 years old, pastor of St. John's Roman Catholic Church, Binghamton, N. Y., died there last night following an operation.

WILLET H. HARY, former Master of the New York State Grange, died yesterday at Southern Pines, N. C.

CROWDS SEE PRINCE OFF TO AUSTRALIA

Londoners Insist on Giving Him a Hearty Sendoff at Station.

POLICE LINES RUSHED

He Salutes the Mob Amid Roar of Cheering—Jamaica Invites Him.

Copyright, 1920, by The New York Times Company.

Special Cable to The New York Times.

LONDON, March 16.—An extraordinary scene of enthusiasm marked the departure this afternoon of the Prince of Wales on his Australian tour. It was intended to be semi-private and the public was kept off the platform at the Victoria Station, 230 yards from the royal train.

There the King, the Queen, Queen Alexandra and a few notabilities gathered in a little knot to bid the Prince farewell. "But," says The Evening Standard correspondent, "what did we see right away? At the far end of the platform came a great multitude, cheering, waving arms, bearing away feeble human impediments like straws. The King stopped shaking hands, the Queen tiptoed to get a glimpse of the sight, the Prince wondered.

"On came the crowd. At point after point an effort was made to stop it, but it was like stemming a burst millidam with strands of cotton. Thousands or more men, women and children had broken through. All officialdom or no officialdom, meant to say good-bye to the Prince. Then from the King's circle dashed Generals, naval officers and Gentlemen in Waiting, half wondering what it all meant. They got into some sort of position just as the leaders of the crush were needing their second wind.

"There was a great straining and pushing. Then some Australian soldiers joined the barrier, and top hats, bowlers and the red bands of the stingaree wide-awakes all formed across the road. The stampede, with many a bulge, at length came to a halt thirty yards from the royal party. Everybody waited to see what would happen next. Out through the circle pushed a slight boyish figure in blue, his gilt handled sword dangling at his side, his naval hat tilted jauntily on one side. Out from the pavement, out into the middle of the jammed road, he stood alone, facing the surging crowd. Up went his hand to salute.

"You should have heard the cheer that went with it. It shook the glass roof, it rattled, it thrilled.

"Don't they love him, murmured a woman next to me, her eyes dimmed with the emotion of the incident. The Prince travels far, but wherever he goes there will go with him the echo of that unrehearsed outburst of patriotism and affection with which London sent him off this afternoon."

Special Cable to The New York Times.

KINGSTON Jamaica, March 16.—The Legislature met today in regular session and suspended the standing orders to pass a resolution asking the King to permit the Prince of Wales to visit Jamaica this year, so that the colony might express its loyalty to the Crown. The Governor in his opening speech outlined an extensive legislative program, including imperial reference and additional land taxation. Additional export tax legislation to check monopolies and trusts was also promised.

DANIELS LAUDS THE JEWS.

Indorses Palestine Movement, but Wants Those Here to Stay.

BALTIMORE, Md., March 16.—Indorsement of the movement to establish in Palestine a national home for the Jewish people, made tonight by Secretary Daniels in an address here to the Zionist Organization of America for the Palestine Restoration, was supplemented by high tribute to those in America.

"I would not be here tonight in sympathy with the spiritual ideal which is behind this movement," he said after denying an impression that anything like a general exodus was contemplated, "but I would be mobilizing the 14 and 16-inch guns to prevent the loss to America of the thousands of Jews who have contributed, are contributing and will contribute so much to the best life and best thought of America. They are so rooted in our national life the bulk of them could not wisely be transplanted.

"I come here today as a Christian devoutly believing in the divinity of Jesus Christ, to say that this holy movement has our godspeed to all who are engaged in it. But I could not in conscience be with you, and share your religious and patriotic fervor as I do in full measure, if I did not know your whole-hearted devotion to the principle of religious liberty."

Born.

COHN—Mr. and Mrs. Sidney Cohn (nee Amy Weiss) of 240 West 104th St, announce the birth of a son on March 9 at Lenox Hill Hospital.

Engaged.

HOFMANN—FOX—Mrs. L. Fox of New Rochelle announces the engagement of her daughter, Miss Elsie Fox, to Mr. Fritz Hofmann of New York.

Died.

AULICK—Alfred F., on Sunday, March 14, in his 28th year, at Clear Spring, Md., son of Albert Aulick and Elizabeth Aulick. Requiem mass at 10 A. M., Church of St. Paul the Apostle, 59th St. and Columbus Av., Wednesday, March 17.

BARKER—In Coronado, Cal., March 13, 1920, Frances S. Tillinghast, widow of Stephen W. Barker. Funeral from her late residence, 82 1st St., Troy, N. Y., Monday, March 22.

BOWMAN—Margaret Ada ("Dar Dar"), at the residence of Mr. and Mrs. D. B. Fraser in South Orange, on March 16, devoted friend for 28 years. Funeral services South Orange First Baptist Church March 17 at 3 P. M. Interment Smithfield, Va.

BRIODY—Suddenly, at her residence, 714 41st St., Brooklyn, Mary, beloved wife of the late Patrick Briody. Funeral notice later.

BRITTAIN—At Montclair, N. J., March 16, 1920, Deroa E., beloved wife of the Rev. J. Henry Brittain. Funeral services will be held at her late home, 15 Cambridge Road, Thursday afternoon at 2:30 o'clock.

ADVERTISEMENT.

"Smilin' Through."
By DR. BERTHOLD A. BAER.

A few days ago I saw Miss Jane Cowl in the above play, the success of which, a kind theatre critic said, "was made possible by my essays."

I wish this were true, for it is a wonderful play. "Is this death?" asks "John Carteret" of "Kathleen Dungannon," his sweetheart of fifty years ago whom he meets in heaven. "Is this death? People would go smiling through the years if they only knew what they would find at the end of the road."

The real ordeal lies "in the parting," and this Mr. Frank E. Campbell made easier by his founding The Funeral Church, Broadway at 66th Street.

There the last rites are performed amidst beauty, which means a peace and a solace; there "love shines all around," as "Kathleen" requests of "John" ere he can see her.

The Funeral Church is a milestone "at the end of the road." It helps the grief-stricken to bid a smilin' last farewell and to retain fond memories of a life well lived to the end of the road. © 1920

Died.

BROADHEAD — At Ellenville, Franklyn Broadhead of Cragsmoor, age 76 years. Service at the Reform Church, Wednesday, 3 P. M.

BROOKS—At Ridgewood, N. J., March 15, 1920, Alexander C. Brooks, in his 74th year. Services at his late residence, 52 Hillcrest Place, Ridgewood, Friday afternoon on arrival of Erie train leaving Jersey City at 4 P. M. Interment at Newtown, Pa., Saturday afternoon. Philadelphia and Allentown papers please copy.

BURGESS—Suddenly, at East Orange, N. J., March 16, 1920, Cora Augusta, wife of the late John L. Burgess. Funeral services at her late home, 28 North Maple Av., Thursday, March 18, at 3 o'clock.

CHAMBERLAIN—On Tuesday, March 16, Lydia C. Chamberlain, at her residence, Hotel Woodward, Broadway and 55th St. Funeral service at August Eickelberg's Funeral Parlors, 204 Eighth Av., between 25th and 26th Sts., today, Wednesday, 4 o'clock. Des Moines (Iowa) papers please copy.

CHEWRIGHT—Suddenly, at Tryon, N. C., March 12, 1920, Annie B. Chewright, daughter of the late Edward and Julia L. Chewright. Interment temporarily at Tryon.

CHISHOLM—On March 14, 1920, Mary Rowland, daughter of the late Walter and Ellen Parker Chisholm. Funeral service at St. James's P. E. Church, Lafayette Av. and St. James's Place, Brooklyn, Wednesday, at 10:30 A. M.

CONNOLLY—On March 15, Mrs. Sarah Connolly (nee Maagin), beloved wife of the late Matthew Connolly and mother of Stephen F. Connolly, the late Mary E. Guinan, Mrs. Anna E. Egan and Mrs. Hadie A. Byrnes. Funeral from her late residence, 46 Old Broadway (130th), Friday morning, March 19. Solemn requiem mass at Annunciation Church, Convent Av. and 131st St., at 10 A. M. Relatives and friends are invited to attend. Interment at St. Raymond's Cemetery.

De AGUERO—On Tuesday, March 16, at his residence, 120 West 85th St., Joaquin W. De Aguero, beloved husband of Isabell E. Wells. Funeral service will be held at the West End Collegiate Church, West 82nd Av. and 77th St., on Thursday, March 18, at 3 P. M.

ELSBERG—On Monday, March 15, at her residence, in the Hotel Majestic, in her 79th year, Rebecca, widow of Albert Elsberg and beloved mother of Herman, Charles and Nathaniel and of Bertha Oppenheim. Funeral from the Hotel Majestic on Thursday morning, March 18 at 9:30 o'clock.

FANNING—Elizabeth Veronica, suddenly, Monday, March 15, at her home, aged 23. Funeral from her late residence, 726 Chauncey St., Brooklyn, Thursday, March 18, at 10:30 A. M., thence to the Church of Our Lady of Lourdes where a requiem mass will be celebrated. Interment at St. John's Cemetery.

FERDON—At Cresskill, N. J., March 16, 1920, Charles Ferdon, age 40 years, beloved husband of Minnie C. Ferdon (nee Tagler). Funeral services at his late residence, Grant Av., Cresskill, on Friday, March 19, at 2:30 P. M. Interment Brookside Cemetery, Englewood.

FERRIS—On March 16, 1920, the Rev. Charles Ferris, in his 73d year, husband of Amelia Ferris. Services Thursday, 11:30 A. M., Chapel St. Luke's Hospital, Amsterdam Av. and 113th St.

FLEISHMAN—March 15, in his 72d year, Louis William, beloved husband of Ray (nee Leibermuth) and devoted father of Walter, Louis H., Irma Lustgarten and Montefiore. Funeral from the chapel of Saul A. Rothschild, 130 West 120th St., on Wednesday, March 17, at 2 P. M.

FLEISHMAN—Mount Nebo Sisterhood announce with regret the death of Louis William Fleishman, husband of Sister Ray Fleishman. Members are requested to attend funeral services Wednesday, March 17, at 2 P. M., from Saul Rothschild Chapel, 130 West 120th St.

Mrs. David E. Goddfarb, President.
Mrs. Gussie Sonn, Corresponding Secy.

FORBES—David, at Los Angeles, Cal., on Monday, March 15, 1920, beloved husband of Helen Donald Forbes of Brooklyn, N. Y.

FORBES—On March 15, George H., in his 30th year, of Margaret H. Henderson and the late George Forbes. Funeral services at his late residence, 365 West 144th St., Thursday afternoon, at 3 o'clock.

FOX—Annie, on March 16, widow of Abraham L. Fox. Services March 17 at 12 o'clock at late residence, 2,291 University Av.

GANZ—After a short illness, in her 75th year, Regina, beloved wife of the late Emanuel Ganz, devoted mother of Julia, Aaron, Milton and Bertha G. Simons. Funeral from her late residence, 240 West 102d St., Wednesday, March 17, at 10 A. M. Relatives, friends and Sisters of Jael Lodge, I. O. O. F. S., are invited to attend. Kindly omit flowers.

HILL—March 15, suddenly, at Rockville Centre, Harry Bennett Hill, age 53 years. Funeral services at his late residence, 27 Morris Av., Rockville Centre, L. I., Wednesday, 8 P. M. Interment Greenfield Cemetery.

JOHNSON—At Jersey City, formerly of Bloomfield, on March 15, 1920, Arvilla G., wife of William L. Johnson and daughter of Anna and the late Thomas L. Dancer. Funeral services at her late home, 55 Conelle Av., on Friday evening, March 19, at 8 o'clock. Relatives and friends are kindly invited to attend the interment at Bloomfield Cemetery.

KATZ—On March 16, Mrs. Ricka, age 76, beloved mother of Albert and Morris Katz, Hannah Baruch, Rebecca Kroll and Florence Wald. Funeral from her residence, 139 West 116th St., Thursday, 2 P. M. Kindly omit flowers.

KLAPPERT—On Monday, March 15, 1920, Emil W. Klappert, beloved husband of Mary Klappert, nee Mantel. Funeral services at his late residence, 873 West End Av., on Wednesday, at 8:45 P. M. Interment private.

KLAPPERT—Emil W., Pioneer Lodge, No. 20, F. and A. M.—Brethren: You are hereby summoned to attend an emergency communication of Pioneer Lodge, No. 20, M., for the purpose of paying the last tribute of respect to our late brother, Emil W. Klappert, at his late residence, 873 West End Av. Brethren will assemble at 8:45 on Wednesday evening, March 17. Myer Bernstein, Master. Samuel B. Wheeler, Secretary.

LAUDERBACH—On Tuesday, March 16, after a brief illness, Isaac Lauderbach, aged 75, dearly beloved husband of the late Pauline Rosman Lauderbach and devoted father of Aaron, Samuel, Mrs. Sigmund Sternberg and Mrs. Jesse Oppenheim. Funeral from his late residence, 152 West 86th St., on Thursday, March 18, at 10 A. M. Kindly omit flowers.

Died.

LEVI—At his home, 10 East 124 St., after a very short illness, on Monday, March 15, 1920, Martin D., dearly beloved husband of Alma Levy (nee Heidlauer) and brother of Hon. Samuel D. Levy and Mrs. Rachel Hexenmer. Funeral on Thursday afternoon, March 18, at 2 o'clock.

LEVY—Suddenly, in her 84th year, Mrs. Margaret, widow of Hyman Benedict Levy and beloved mother of Nathan, Frank, Mrs. S. H. Katzh, Mrs. Leon Lazarus, Caleb Levy, Funeral private, at convenience of family.

LICHTBLAU—Morris. The members of the Hungarian Society of New York are requested to attend the funeral of Brother Morris Lichtblau on Wednesday, March 17, at 2 P. M., from Winter & Reich's Funeral Parlor, 127 West 116th St. Interment at Mount Lebanon Cemetery. Louis S. Broom, President. J. Hirshman, Secretary.

LIVINGSTON—Suddenly, at her residence, on March 15, 2,466 Grand Av., Augusta Holt, beloved wife of William A. Livingston and daughter of the late Rev. Charles J. Holt of Fordham. Funeral services Thursday, March 18, at 2 P. M., St. James's Church, 126th St. and Jerome Av., Fordham.

LIPPINCOTT—Suddenly on March 16, William H. Lippincott, in his 71st year. Notice of funeral hereafter.

McGUIRE—On March 15, Thomas J., beloved husband of the late Ann McGuire

YANKEES TROUNCE WORLD'S CHAMPION REDS BY A TALLY OF 9 TO 0 AT MIAMI

YANKEES TROUNCE CHAMPIONS, 9 TO 0

Huggins's Men Break Long String of Defeats by Beating Cincinnati at Miami.

PITCHERS IN GOOD FORM

Shawkey and Quinn Hold Reds' Batsmen at Their Mercy—Babe Ruth Mourns a Hitless Day.

MIAMI, Fla., March 16.—The long string of defeats which has sullied the record of the New York Yankees in the South this Spring was broken here today when the Hugmen took their bats in hand and administered a real big league licking to the proud world's champion Cincinnati Reds. The final score was 9 to 0, and the manner in which the victory was won made up in large measure for the defeats which the Yanks had previously suffered at the hands of their various opponents, including their own rookies.

While the Yankees did very well at the bat today, gathering a total of nine hits and placing some of these in timely spots, the really pleasing feature, so far as Miller Huggins was concerned, was the excellent work of his pitchers, Bob Shawkey and Jack Quinn. Not only did they hold the world's champions scoreless through the nine-inning fray, but there was not a time in the entire game when either one was seriously threatened with being scored on.

Shawkey, who started the game and pitched the first five innings, yielded but four hits and kept these so well scattered that he was never in difficulty. He had his usual good control, and, though he did not seem to be extending himself to the limit, he had something on every ball pitched. He had evidently entered the box with the intention of getting the Yankees back on the right track, and before he gave way to Quinn he had succeeded. The Yankees by that time had scored five runs and the issue was no longer in doubt.

Quinn, who is always a good Spring-time pitcher, was able to continue the good work. He went through the four remaining innings with only three hits charged against him, and issued but one pass. He was steady at all times and the Reds were helpless against his delivery.

On the other hand, Walter Ruether, who was one of the stars of the world's series last October, was hit fairly hard in the four innings he pitched, and, to make matters worse for him, received poor support from Crane at short. The latter allowed four balls to trickle through him in the course of the game, and gave Rousch and the Reds a setback they never recovered from.

The second inning was the fatal one for the Reds. The Yankees scored four runs in this frame, with hits by Pipp, Ward and Shawkey and errors by Crane. In the fifth inning, with Quinn the pitcher in the box for the Reds, the Yanks put over another. Bob Shawkey driving this run home with a sharp single.

Gerner settled down and pitched good ball until the seventh, when he lost control and began to pass batters with reckless abandon. In his brief stay in the box he gave seven passes, and most of these in the seventh inning. In his efforts to get the ball over the plate he played right into the hands of the Yankees and was hit hard. Singles by Ward, Pewster and Bodie, coupled with passes from Gerner and a sacrifice fly by Pipp, resulted in the four runs scored in the seventh. After this gesture Gerner improved and held the Yankees safely through the remaining two innings.

Through all this batting and receiving of passes there was one disconsolate soul among the Yankees. He was Babe Ruth, the great slugger who came South to make a few record drives and has yet to make a home run. Ruth went through the game hitless, though it cannot be said that he did not try. He tried everything he had against both Ruether and Gerner, but he probably tried too hard, for his swings cut the air with a mighty swish. And in fairness to Ruth it should be said that both of the opposing pitchers took no chances with him.

The score:

NEW YORK (A.)	AB	R	H	O	A	CINCINNATI (N.)	AB	R	H	O	A	E
Fewster,2b	4	1	2	1	3	Rath,2b	3	0	0	2	4	
Peck,ss	4	0	0	1	1	Groh,2b	2	0	1	0	0	
Pipp,1b	1	0	0	0	0	Rapp,2b	2	0	0	1	2	
Ward,1b	4	0	0	11	0	Rousch,cf	3	0	1	1	0	
Bush,cf	3	0	0	2	0	See,cf	1	0	1	1	0	
Walsh,cf	2	0	0	0	0	Duncan,lf	4	0	0	1	0	
Ward,3b,ss	5	1	2	2	3	Crane,ss	4	0	1	2	2	
Vick,rf	4	1	1	1	0	Neale,rf	4	0	1	2	0	
Bodie,lf	4	1	1	5	0	Barides,c	2	0	1	3	0	
Hannah,c	3	2	1	4	0	Allen,c	2	0	0	2	0	
Shawkey,p	3	1	2	0	2	Ruether,p	0	0	0	0	1	
Quinn,p	1	0	0	0	2	Gerner,p	2	0	0	0	2	
						Alofzus	1	0	0	0	0	
Total	37	9	9	27	12		35	0	7	27	15	

Batted for Gerner in ninth.

Errors—Fewster (2), Peck, Crane (4).

New York	0	4	0	1	0	1	0	3	0—9
Cincinnati	0	0	0	0	0	0	0	0	0—0

First base on errors—New York, 4; Cincinnati, 2. Left on bases—New York, 11; Cincinnati, 8. First base on balls—Off Shawkey, 3; Quinn, 1; Ruether, 1; Gerner, 2. Struck out—By Shawkey, 2; Quinn, 1; Ruether, 2; Gerner, 2. Sacrifice hit—Peck. Sacrifice fly—Pipp. Stolen bases—Ward, Bodie. Double plays—Ward and Pipp; See, Rath and Crane. Passed ball—Hannah. Wild pitch—Shawkey. Hits—Off Shawkey, 4 in 5 innings; Quinn, 5 in 4; Ruether, 5 in 4; Gerner, 4 in 5. Earned runs—Off Gerner, 3. Umpires—Cleary and Dineen. Time of game—Two hours.

BAKER MAY JOIN YANKS.

Third Baseman Gives Col. Huston Hope He Will Play This Season.

Special to The New York Times.

MIAMI, Fla., March 16.—Colonel Huston, half-owner of the Yankees, joined the club here today. He got in just in time to attend the game. Colonel Huston brought the news that it is very likely that Frank Baker will return to the Yankees and play third base during the coming season. Huston saw Baker in Baltimore on his way down, and says that Baker would like to come back if he is assured he can get proper care for his two motherless daughters. He has promised Huston that if he can find a person with whom he believes his children will be properly looked after he will return to the team.

NO CHAIRMAN NEEDED.

Johnson and Heydler Transact National Commission Business.

In spite of the fact that no Chairman has yet been named to succeed Garry Herrmann on the National Commission, evidence that the commission is still functioning was furnished yesterday when it was announced that the dispute between the Philadelphia Athletics and the Pittsburgh Pirates over the services of Pitcher Herbst had been decided in favor of Pittsburgh.

The Waterbury Club, which had sold the player's release to the Athletics, was directed to return the purchase money to the Philadelphia club. It was the first decision handed down jointly by President Ban Johnson of the American League and President John Heydler of the National League since the retirement of Garry Herrmann.

The commission also decided that Pitcher Weinert was the property of the Philadelphia National League Club, having been recalled from Reading last Fall under a private agreement entered into with Manager Charley Dooin.

RED SOX DEFEAT PIRATES.

	R.	H.	E.
Boston Americans	4	9	0
Pittsburgh Nationals	3	11	2

Batteries—Hoyt, Pennock, Walters and Devine; Adams, Cooper, Pender, Clark, Lee and Schang.

Successful Business Breed on the 7th. Toning up the system of poor men also under proper guidance means improved health and aptitude for success. Look in at Arthur McGovern's Gymnasium, 5 West 59th Street. Telephone Columbus 2828-9160.—Advt.

Community Athletic Field Is Assured for Flushing

Flushing is to have an athletic field to be purchased by popular subscription and maintained by an association organized among those who enjoy athletic sport. A tentative committee has been formed, and S. Edson Gage, one of the leading architects of the city, has prepared a plan of the field. Two baseball diamonds, six double tennis courts, a football field and a running track will be included. Convenient grandstands and training quarters, with accommodations for the athletes, will be provided. The committee has selected tentatively a block bounded by Myrtle, Mitchell, Brewster and Van Wyck Avenues to the south of Broadway and adjacent to trolley lines. The property belongs to the Peck estate, the Hinman estate and to Sullivan Brothers; and these owners, with one exception, have already signified their willingness to sell at a reasonable figure.

ROOKIES OUTSLUG GIANTS' REGULARS

Run Up Score of 8 to 1 in Six Innings—Nehf Does Some Effective Pitching.

Special to The New York Times.

SAN ANTONIO, Tex., March 16.—Ineffective pitching on the part of Paul Johnson and Harry Burfind, coupled with inability to slam the offerings of Arthur Nehf, cost the Giant regulars the loss of another game to the rookies today. The score was 8 to 1, though the contest went only six innings. Arnold Statz, who bagged a home run and three singles in four times at bat, led the rookies' assault.

The regulars scored their lone run in the second inning, a double by Burns and a single by Kelly resulting in the solitary tally.

The weather again was ideal for training purposes, and, in spite of the defeat sustained by the veterans, John McGraw had no fault to find. The regulars were charged with only two errors, both of which were made on difficult chances, and, in the fact that the rookies collected a total of fifteen blows—the real reason for the one-sided affair.

The Giants will journey out to Kelly Field, which lies just beyond the city limits of San Antonio, tomorrow to play the ball team which has been organized among the doughboys there. The Giants played at San Antonio in the Spring of 1918 and their return has been eagerly looked forward to by the soldiers. Two more players were added to the hospital list today. They are Lee King and Virgil Barnes. King, who has a bone bruise on his right heel, was forced to retire from yesterday's game, which he started at first base for the rookies. Lyn Lee Paluce, second baseman, is confined to his room.

Colonel Snover and Jesse Winters both complain of sore arms, but continue to work out every day, though they have not been called upon to do any real work this week.

The schedule of the Giants-Red Sox exhibition series, as revised to date, is as follows:

March 20, Fort Worth; March 21, Dallas; March 22, Wichita Falls; March 23, Giants at Dallas, Red Sox at Fort Worth; March 24, Austin; March 25, San Antonio; March 26, Houston; March 27-28, New Orleans; March 29, Mobile; March 30, Greenville, Miss.; March 31, Memphis; April 1, Jackson, Tenn.; April 3, Nashville; April 5, Knoxville; April 6, Chattanooga; April 5, Asheville; April 6, Winston-Salem, N. C.; April 7, Giants at Rocky Mount, N. C., Red Sox at Raleigh; April 8, Norfolk; April 9, Reading; April 10-11, Polo Grounds.

The score of today's game follows:

ROOKIES	REGULARS.
Bowen, rf	Burns, lf
Kinsella, lf	Young, rf
Statz, cf	Fletcher, ss
King, 1b	Doyle, 2b
Horle, 1b	Kauff, cf
Sicking, 2b	Frisch, 2b
Armstrong, 3b	Kelly, 1b
McGuire, ss	McCarty, c
Smith, c	Johnson, p
Nehf, p	Burfiend, p
Benton, p	

	R.	H.	E.
Rookies	5	0	0
Regulars	0	1	0

Batteries—Kinsella (2), Sicking, Statz (3), McGuire (2), Smith, Bowen, Armstrong, Burns, Doyle, Kelly, McCarty, Fletcher. Two-base hit—Burns. Three-base hits—King, Smith, Armstrong. Home run—Statz. Umpires—Bill Brennan.

BUNCH HITS OFF MAMAUX.

Robbie's Regulars Defeat Rookies Again by Score of 2 to 0.

Special to The New York Times.

JACKSONVILLE, Fla., March 16.—Real midsummer weather prevailed here today and the Robins were put through a peppery workout under the hot sun. Before Manager Robbie started the game between regulars and Yannigans he put his entire squad of athletes through a long battle and fielding practice.

When the youngsters became tired the series between the regulars and colts was resumed. The battle lasted six and a half innings and resulted in another victory for the regulars. The final score was 2 to 0, and it was the second time the Yannigans have been whitewashed by the regulars this Spring. Free hitting featured several of the previous games, but, as the score indicates, today's affair was a pitchers' battle. Cadore and Mamaux, who hurled for the Yannigans, were found for only five hits and Mohart and Conlon, who performed on the slab for the regulars, yielded only four safeties.

The only runs of the contest were scored off Al Mamaux in the fifth round. They were recorded after Mamaux disposed of the first two men who faced him. Conlon, the third athlete to toe the plate, shot a hot single to centre, and when Wallace Hood let the ball get away from him the young Chicago southpaw ran all the way to third. Olson drew a pass, and the double steal was worked to perfection, Conlon scoring and Olson going to second. Bernie Neis worked Mamaux for a free ticket to first, and Olson scored on Johnston's single to right. Zack Wheat ended the session by lifting a fly to Rowdy Elliott, who covered second base for the Yannigans.

The score by innings:

Regulars	0	0	0	0	2	0	0	0	0	—2
Yannigans	0	0	0	0	0	0	0	0	0	—0

Batteries—Mohart, Conlon and Miller; Cadore, Mamaux and Krueger.

DARTMOUTH BEATS BROWN.

Hanoverians Defeat Ancient Rivals in Basket Ball, 33 to 12.

Special to The New York Times.

HANOVER, N. H., March 16.—Showing the best form of the season, Dartmouth overwhelmed the Brown basket ball team here tonight, 33-12. The team plays of the Green, coupled with the weak defense of the visitors, were largely responsible for the easy victory. The first period ended with Dartmouth ahead, 10-4.

The lineup:

DARTMOUTH (33)		BROWN (12)
Avery	R.F.	Albright
Yuill	R.F.	Mallary
Sample	C.	Hollinger
Brown	L.G.	Fox
Mack	L.G.	Miller

Goals from floor—Yuill (4), Schulting (4), Brown (2), Sample (2), Chamberlains (2), Albright, Hollinger (3). Goals from fouls—Brown (2), Fox (2).

Referee—Mr. Finn. Time of halves—Twenty minutes.

MOORE WINS TITLE IN QUARTER-MILE

Takes Eastern Indoor Skating Championship in Close Finish in Brooklyn.

Joe Moore of the Lake Placid Skating Club, international amateur sprint titleholder and Eastern one-mile champion, affixed a third title to his belt last night in the Brooklyn Ice Palace by winning the Eastern indoor quarter-mile championship from a field of eighteen starters. Moore's victory came only after a spirited tussle with Bobby Hearn of the 181st Street Ice Palace and J. Reiner of the Brooklyn Ice Palace. The latter captured second honors in the finals and Hearn was third. The time was 43 seconds.

Moore's most serious competition, however, came from William Murphy of the 181st Street Ice Palace, who led the race during the first and part of the second lap. At this point the champion flashed into the lead and a margin of only a few inches separated the racers when they turned into the home stretch on the third and last lap. At the next to last turn Murphy skidded and wavered for a moment, and before he could right himself both Hearn and Reiner had passed him. Moore beat the latter to the tape by two or three feet.

At the end of the race, friends of Murphy protested to the officials that Moore had pushed the New Yorker on the turn and forced him out of the running. Murphy himself refused to press the complaint, but the officials investigated, held a weighty deliberation, and, at the end of fifteen minutes, decided to give Moore first place notwithstanding.

The titleholder won his first two heats in easy fashion, and was not compelled to extend himself. In the semi-final, he conquered Murphy by a comfortable margin, the latter taking second place and qualifying for the final. Five racers entered the last tussle, A. Gerschel, unattached, being the only semi-finalist to drop out. Jimmy Kieran of the Riverside Skating Club fell on the second lap and had to quit.

In the two-mile handicap race twenty-eight men entered. Leslie Boyd of the Tremont Skating Club, with a handicap of twenty-five feet, was first, defeating M. McLoughlin, a clubmate, after a tussle that lasted for the final five laps. McLoughlin, Mack, second and Bobby Hearn was third.

The handicap event proved nearly the undoing of Moore. The speed king, starting at scratch, was skimming at full tilt after the field, and on the third lap slipped on a curve, slid a dozen feet and jammed his right leg against the edge of the grandstand. He was carried from the track to his dressing room and a doctor who examined him, after feeling for broken bones in the ankle, announced that the extent of the injury was a bad sprain.

The summaries:

440-Yard Championship—First Heat—Won by Don Baker, Brooklyn Ice Palace; J. Kieran, Riverside Skating Club, second. Time—0:42. Second heat—Won by William Murphy, 181st Street Ice Palace; W. Becker, Tremont Skating Club, second. Time—0:44 2-5. Third heat—Won by L. Boyd, Tremont Skating Club; L. Roy, Brooklyn Ice Palace, second. Time—0:44 2-5. Fourth heat—Won by R. Hearn, 181st Street Ice Palace; J. Reiner, Brooklyn Ice Palace, second. Time—0:48 2-5. Fifth heat—Won by Joe Moore, Lake Placid Skating Club; A. Gerschel, unattached, second. Time—0:45. Sixth heat—Won by M. McLoughlin, Tremont Skating Club; G. Ettinger, Brooklyn Ice Palace, second. Time—0:48 2-5. First Semi-Final Heat—Won by Kieran; Gerschel, second. Time—0:43 2-5. Second semi-final heat—Won by Moore; Murphy, second. Time—0:42 2-5. Third semi-final heat—Won by Reiner; Hearn, second. Time—0:41 01.

Final Heat—Won by Moore; Reiner, second; Hearn, third. Time—0:43.

Two-Mile Handicap—Won by Leslie Boyd, Tremont Skating Club; M. J. McLoughlin, Tremont Skating Club, second; Bobby Hearn, 181st Street Ice Palace, third. Time—6:08.

SELECT HOCKEY PLAYERS.

Officials Announce Men Who Will Represent U. S. in Olympics.

Special to The New York Times.

PITTSBURGH, March 16.—William S. Haddock, Vice Chairman of the International Skating and Hockey Union, and Treasurer of the Olympic Funds, in conjunction with Manager Roy Schooley of the all-American Olympic team, this evening announced the personnel of the team that will go to Antwerp to represent this country in the Olympic games next month. The players have been selected from the three clubs in Pittsburgh, Boston and St. Paul.

Forwards—Joe McCormick, Larry McCormick and Herb Drury, of Pittsburgh; Goheen and Conroy, of St. Paul; Geran and Synnott, of Boston. Defense—Small and Tuck, of Boston; Fitzgerald, of St. Paul. Goal—Bonney of Pittsburgh. The second choice for goal tender lies between Weidenborner of St. Paul and Lacroix of Boston, and will be announced later.

Two more players may be added later, as it is the intention to include Manners and McCrimmon of Pittsburgh if they are eligible.

Exhibition games will be played here in order to raise the money needed for the trip to Europe.

MALLORY HATS

A FACT—The high-grade fur that goes into Mallory Hats costs as much per ounce today as pure silver. That's *Quality* for you!

New Spring Styles now showing—see them

NEW YORK CITY: Saks & Company
BROOKLYN, N. Y.: F. H. Newcomb
YONKERS, N. Y.: Gideon H. Peck
NEW ROCHELLE, N. Y.: I. B. Cohen
NEWBURGH, N. Y.: The Four
ELIZABETH, N. J.: J. P. Weber & Son
JERSEY CITY, N. J.: Julius Berger
HOBOKEN, N. J.: Wear-Best Clothing Co.
NEW BRUNSWICK, N. J.: Houghton & Strauss
NORWALK, CONN.: Rogers & Stevens
STAMFORD, CONN.: Hendrie & Lovett
DANBURY, CONN.: Levy Bros.
NEW HAVEN, CONN.: C. E. Langley Co., J. L. Dickerw & Co., Farrell & Deshin
BRIDGEPORT, CONN.: Bill's Hat Store

The MALLORY HAT CO., Inc., 234 Fifth Ave., N. Y., Factory, Danbury, Conn.

AUGUSTUS IS PILOT ON BELLEAIR LINKS

Cleveland Golfer Wins Qualifying-Round Medal in Annual Tourney, with 78.

Special to The New York Times.

BELLEAIR HEIGHTS, Fla., March 16.—Ellsworth Augustus of Cleveland turned in the low score in the qualifying round of the Belleair golf championship tournament here today. The long-driving Clevelander covered the first nine holes in forty strokes and improved this by two strokes on the homeward journey. He was just six strokes better than George E. Morse of Rutland, Vt., and S. W. Harvey of Philadelphia, who tied at 84.

The summaries of the first two divisions:

Championship Division—Ellsworth Augustus, Mayfield, 78; George E. Morse, Rutland, Vt., 84; R. W. Harvey, Philadelphia, 84; C. M. Ransom, Buffalo, 86; E. L. Pearce, Clearwater, 87; C. G. Waldo, Brooklawn, 87; T. W. Kennedy, Duboise, Pa., 88; Burton Preston, Mansfield, Ohio, 88; R. H. Quigley, Lockhaven, Pa., 88; Dr. C. H. Gardner, Providence, 88; T. A. Ashley, Boston, 87; Clarence Hobart, New York, 89; A. J. Mendes, Siwanoy, 89; Paul Coburn, New York, 90; A. W. Wallace, Detroit, 91; Milton Wilson, Onwentsia, 91.

Second Division—W. A. Smith, Jr., Kent County, 91; F. A. Westbrook, Detroit, 92; Harold L. Judd, New Britain, 93; E. H. Steedman, St. Louis, 93; T. A. Johnson, Philadelphia, 93; H. S. Tainter, New York, 93; J. H. T. Armstrong, New London, 93; W. D. Ryan, Toledo, 93; M. B. Beecher, Hillsboro, 94; R. S. Horton, Baltusrol, 94; Phil Conlin, New Britain, 94; H. E. Pepper, Philadelphia C. C., 94; J. E. Wilson, Onwentsia, 95; G. W. Boles, Haggar Hill, 95; W. S. Van Chief, Fox Hills, 97.

DE VITO SCORES KNOCKOUT.

Four Other Amateur Bouts Won Decisively at Crescent A. C.

A. J. De Vito of the Paulist A. C., New York State 118-pound amateur boxing champion, gained his final round bracket last night in the 120-pound class of the Crescent A. C.'s monthly tournament when he knocked out R. W. Nolan, St. Brendan's Lyceum, in the first round of their scheduled three-round bout. De Vito advanced through the first round by virtue of a bye, and polished off Nolan without loss of time in his second trial.

110-Pound Class—R. W. Nolan, St. Brendan's Lyceum, defeated R. Sutherland, Van Nickiln A. C., three rounds, judges' decision; T. Moran, St. Vincent Ferrer A. C., defeated H. Rosenbaum, Union Settlement A. C., judges' decision; J. De Vito, Paulist A. C., drew a bye.

Second Trials—A. J. De Vito, Paulist A. C., defeated R. W. Nolan, St. Brendan's Lyceum, one round, referee's decision.

118-Pound Class—S. Fritz, Brooklyn A. A., defeated G. Heath, St. Brendan's Lyceum, two rounds, referee's decision; F. Sinclair, Paulist A. C., defeated J. J. Adams, unattached, one round, referee's decision.

126-Pound Class—T. Fleming, St. Vincent Ferrer A. C., defeated Otto Favenza, Pastime A. C., three rounds, judges' decision; C. S. Rydell, St. Bartholomew Club, defeated S. Neilson, Norwegian Turn and A. C., three rounds, referee's decision; J. Heimohn, Finnish-American A. C., defeated R. Bothner, Union Settlement A. C., three rounds, judges' decision; F. Sinclair, Union Settlement A. C., defeated W. Eason, Paulist A. C., three rounds, referee's decision.

135-Pound Class, Novice—J. Magrino, Union Settlement A. C., defeated C. Blaso, Pastime A. C., three rounds, judges' decision; S. Crystal, Clark House A. A., defeated J. Wacoh, Union Settlement A. C., three rounds, referee's decision (judges disagreed).

COLUMBIA BEATS TIGERS.

Freshman's Work with Rifle Enables Team to Win by 974 to 959.

Remarkable shooting by E. N. Smith, a freshman, competing for the first time with the Varsity, enabled the Columbia rifle team to defeat Princeton by a decisive margin yesterday afternoon. Smith excelled all Columbia records for the season by shattering 199 targets out of 200, and had a close second in W. P. Schweitzer, a team mate, whose tally was 196. The final score was 974 to 959.

The summaries:

Columbia—Smith, 199; Schweitzer, 196; Kerr, 195; Kleenninger, 192; Monell, 190. Total, 974.

Princeton—Hopkinson, 199; Wells, 195; Page, 189; Benus, 185; Thatch, 187. Total, 959.

DEIGEL LEADS GOLFERS.

Turns in Low Score for Day at St. Augustine Links.

Special to The New York Times.

ST. AUGUSTINE, Fla., March 16.—Leo Deigel of Chicago led a large field of professional golfers today at the St. Augustine Links. Deigel played steady golf, having a 74 in the morning with a 75 for the afternoon.

The scores:

Leo Deigel, Chicago, 74, 75—149; C. Hackney, Atlantic City, 74, 77—151; Herbert Strong, Engineers' Club, 78, 81—154; Tom Kerrigan, Siwanoy C. C., 78, 83—156; Mike Brady, Oakland Hills, 77, 79—156; Jack Hutcheson, Chicago, 79, 77—156; C. Hoffman, Philadelphia, 83, 76—159; Jack Dowling, Scarsdale C. C., 76, 84—160; Winifred Reid, Wilmington, Del., 77, 84—161; C. F. Nellson, Miami, Fla., 83, 79—162.

Hoosier Y. Sets Power Boat Record in Key West Fixture

This telegram from Key West was received last evening by Albert L. Judson, President of the American Power Boat Association, from H. R. Duckwall of Indianapolis, owner of the fast motor boat Hoosier V.:

"Hoosier won Key West, Altoona second, Shadow third. One hundred and sixty miles in five hours, seventeen minutes and fifty-one seconds. World's record. Now tied with Altonia for championship. Two bay races yet to run."

SETS NEW WORLD'S SWIMMING RECORD

Miss Ethelda Bleibtrey Covers 50 Yards Back Stroke in 35 Seconds—Other Marks Fall.

Three women's swimming records, one of them a world's mark, were eclipsed last night in the pool of the West Sixtieth Street Bath at the swimming meet held under the auspices of the Women's Swimming Association of New York.

Miss Ethelda Bleibtrey, national middle-distance swimming champion, cracked two of the marks, and in addition carried off the women's national 100-yard free style swimming title. The other record performance was returned by Miss Charlotte Boyle, Sea Gate natator, in a match race against Mrs. Frances Cowells Schroth of San Francisco.

Miss Bleibtrey annexed the national one-mile title by a margin of about one and one-half yards from Miss Boyle, and in doing so created a new American record for the distance. The victor's time was 1:06 1-5, one-fifth of a second faster than the former record, which was held by Miss Olga Dorfner of Philadelphia. In a 50-yard backstroke swim Miss Bleibtrey again swam to victory. On this occasion she won by a stroke in the world's record of 35 seconds. The best previous mark for this event was 37 4-5 seconds, credited to Miss Sybil Bauer of the Illinois A. C.

In a 220-yard match race Miss Boyle showed the way to Mrs. Schroth in the exceptionally fast time of 2:53 4-5. This was an improvement on the record of 2:54 2-5, which was made some time ago by Mrs. Schroth.

The summaries:

50-Yard Backstroke Swim, Invitation—Won by Miss Ethelda Bleibtrey, Women's Swimming Association; Mrs. Frances Cowells Schroth, San Francisco, second; Miss Ruth Smith, Morningside A. C., third. Time—0:35.

100-Yard Free-Style Swim (Women's National A. A. U. Senior Championship)—Won by Miss Ethelda Bleibtrey, Women's Swimming Association; Miss Charlotte Boyle, Women's Swimming Association, second; Miss Ruth Smith, Morningside A. C., third. Time—1:06 1-5.

200-Yard Swim, Handicap—Won by Miss Eileen Riggin, Women's Swimming Association (21 seconds); Miss Margaret Ederle, Women's Swimming Association (37 seconds), second; Miss Helen Wainwright, Women's Swimming Association (10 seconds), third. Time—2:50.

100-Yard Swim, Handicap, for Girls Under 14 Years of Age—Won by Miss Louise Davidson, People's Palace, Jersey City (17 seconds); Miss Ethel Baker, unattached (12 seconds), second; Miss Margaret Ederle, Women's Swimming Association (scratch), third. Time—1:14 1-5.

220-Yard Swim, Match Race—Won by Miss Charlotte Boyle, Women's Swimming Association; Mrs. Frances Cowells Schroth, San Francisco, second. Time—2:53 4-5.

Cardinals Defeat Athletics.

MERCEDES, Neb., March 16—Exhibition.

	R.	H.	E.
St. Louis Nationals	8	11	1
Philadelphia Americans	6	9	2

Batteries—Haines, Schupp and Clemons; Penny, Naylor and Perkins.

RAY BARELY FAILS TO SET NEW MARK

Wins Two-Thirds of a Mile Race at Samaclar Games in Fast Time—Baker Takes 880.

Joie W. Ray of the Illinois A. C., holder of several national middle-distance running titles, failed last night in his attempt to create an indoor record for two-thirds of a mile at the annual games of the Samaclar A. A., held in the 23d Regiment Armory. The little blond Chicagoan, after following an unexpectedly slow pace through the early stages of the race, produced one of his characteristic bursts of speed over the final two laps, but fell two-fifths of a second short of the 2:44 2-5 mark of Mel Sheppard, which has been on the record books for ten years. Ray's time was 2:44 4-5, one-fifth of a second slower than the time recorded by Mike Devaney of the Millrose A. A. in a race at a similar distance last week, which is believed to be the fastest two-thirds of a mile on record for an indoor track.

Though he failed in his effort at a record, Ray demonstrated his superiority over the three runners who led the starting mark with him. The Chicagoan's rivals included Sid Leslie, Millrose A. A.; Harry Wigger, Paulist A. C., and Allen Swede, Princeton middle-distancer. They followed Ray over the finish line in that order, the Illinois standard bearer enjoying an advantage of about seven yards as he broke the worsted, while Wigger was about thirty yards back of Leslie. Charles J. Dieges, one of the timers, caught Ray in 2:44 3-5; John J. Dolan's watch showed 2:44 4-5, and a watch in the hands of J. F. Summers, a former English runner, who also was a timer, showed 2:45, at the finish of the race.

The summaries:

75-Yard Dash, Open, Handicap—Won by C. Pedmore, Alpha P. C. C. (17 feet); L. Buxbaum, Brooklyn A. C. (10 feet), second; A. Schiller, Central Y. M. C. A., Brooklyn (17 feet), third. Time—0:08.

60-Yard Dash, Closed—Won by E. Kramer, McAlpin Hotel; E. Meisinger, McAlpin Hotel, second; J. F. Cannon, Claridge Hotel, third. Time—0:07 3-5.

880-Yard Run, Special Invitation Race—Won by Homer Baker, Glencoe A. C.; Charles Shaw, Columbia University, second; E. G. Driscoll, Yale University, third. Time—2:00 1-5.

300-Yard Run, Special Invitation Race—Won by Loren Murchison, New York A. C.; J. B. O'Brien, Loughlin Lyceum, second; E. Glencoe A. C., third. Time—0:32 2-5.

One Lap Veterans' Race; Closed—Won by Charles R. Evans, Waldorf-Astoria (37 yards); W. Linz, Cafe Navarin (30 yards), second; F. Martin, Waldorf-Astoria (43 yards), third. Time—0:29 3-5.

440-Yard Run; novice—Won by V. Lally, St. Anselm's A. C.; J. Burgess, unattached, second; A. Fleig, Loughlin Lyceum, third. Time—0:55.

Two-thirds of a Mile Run; Special Invitation Race—Won by Joie W. Ray, Illinois A. C., Chicago; Sid Leslie, Millrose A. C., second; Harry Wigger, Paulist A. C., third; Allen Swede, Princeton University, fourth. Time—2:44 4-5.

60-Yard Dash, Closed—Won by P. Parizer, Waldorf-Astoria; C. Vilas, Fifth Avenue Hotel, second; G. De Moody, Waldorf-Astoria, third. Time—0:07 2-5.

300-Yard Run, Open, Handicap—Won by L. Gordon, Princeton University (16 yards); J. W. Dewey, West Side A. C. (10 yards), second; Leonard Buxbaum, Brooklyn A. A. (10 yards), third. Time—0:34 2-5.

One-Yard Run, Closed—Won by P. Schmidt, McAlpin Hotel; G. De Hess, McAlpin Hotel, second; C. Meisinger, McAlpin Hotel, third. Time—0:37 2-5.

1,000-Yard Run, Open, Handicap—Won by M. Schaefer, Brooklyn A. A. (40 yards); Charles Beagan, St. Anselm's A. C., (45 yards), second; M. J. Lynch, Knights of St. Antony, (45 yards), third. Time—2:19 2-5.

Two-Mile Bicycle Race, Scratch—Won by Fred Laux, New England Wheelmen; W. Wherry, Morse Dry Dock A. C., second; Walter Stein, New York A. C., third. Time—4:49 3-5.

880-Yard Run, Closed—Won by P. E. Hoffman, Waldorf-Astoria; J. Avidano, McAlpin Hotel, second; H. P. Robinson, McAlpin Hotel, third. Time—2:14 2-5.

RIGHT OF CHOICE DOUBTED.

Local Yachtsmen Say Lipton Can Name but One Challenger.

In local yachting circles, the chief topic of conversation yesterday centred around the report in THE TIMES that the London Field, generally recognized as the official organ of British yachtsmen, urged Sir Thomas Lipton to have his 23-metre Shamrock altered and prepared to make the best possible showing against the Shamrock IV. in the trial races to be held in this country this Spring, and then, if she proved to be the speedier, for the New York Yacht Club to permit her to be substituted for the Shamrock IV. in the races for the America's Cup.

The possibility of other than the Nicholson designed craft contending for the trophy has received practically no consideration here and it was the consensus of opinion that, owing to the "Deed of Gift," only the Shamrock IV. could compete, regardless of what sort of a showing the 23-metre Shamrock might make, because the terms of the "Deed of Gift" are unalterable and the Shamrock IV. was the craft built for the race and selected after previous and extensive trials in British waters.

JACK FROST IS SUNK.

Ice Yacht Seeking Jersey Pennant Meets with Hard Luck.

Special to The New York Times.

RED BANK, N. J., March 16.—Jack Frost, the ice yacht which won the American championship pennant, broke through the soft ice off the steamboat dock here today and sank to the bottom. Skipper William Buxton and Sheet Tender William Duryea were rescued, after a cold bath, and the iceboat was pulled out and to shore without serious damage to the craft or to the sail, which was cut from a topsail of the Vanitie.

COMFORT

is assured by the warm and beautiful robes and motoring rugs (imported) you will find at John Lurie, Inc.

JOHN LURIE INC.
Broadway & 58th St.
ESTABLISHED 1899
Everything for Sportsman and Motorist

You'd think "seeing" would be "believing."

Yet in the crowd watching water flow over a *"Scotch Mist" overcoat in the window of our Fifth Avenue Store, one man yesterday advanced the theory that the water was running through an invisible glass tube resting on the goods.

Another said it was a particular kind of "dry liquid" which wouldn't wet through.

True, *"Scotch Mists" don't look like raincoats, but that's one of their best points!

Rich, Scottish mixtures constructed after our own formula. Rainproofed.

No rubber. No rubberized cloth. As airy and porous as any other all-wool garment.

Exclusive with us.

The best of everything men and boys wear. Also Sporting Goods and luggage.

*Registered Trademark.

ROGERS PEET COMPANY
Broadway at 13th St. "Four Convenient Corners" Broadway at 34th St.
Broadway at Warren. Fifth Ave. at 41st St.

PORTER
Light Powerful Economical
CHASSIS $6750
Closed bodies by Brewster & Co.
Spring deliveries if ordered now.
MORTON W. SMITH CO.
10 W. 44th St. Tel. 1138 Murray Hill.

BUSINESS MERGERS FORESEEN.

The Annalist this week contains an interesting article on the business mergers which may result from the decision rendered in the Steel Corporation's dissolution suit; 10 cents a copy at news stands, $5 a year by mail.—Advt.

JOHN DAVID
STEIN-BLOCH SMART CLOTHES
Broadway at 32nd Street
Facing Greeley Square

John David Presents
Spring-Season Suits, $45 to $90
Carrying His Characteristic
Certitude Of Gotham Good Taste

Springtime Is In The Air, And In The Smart Air Of These Modish Suits. Woolens Of Purity And Durability. Patternings Unusual, As Usual. Fashions Of Unmistakable New York Nativity. Prices Computed Upon Our Closely Reckoned Margin Of Profit. A Selection Which As Discreetly Omits The Questionable, As It Includes The Unquestioned.

EXCLUSIVE, BUT NOT EXPENSIVE

FIELD OF PLAYERS IN WOMEN'S NATIONAL INDOOR TENNIS TOURNEY IS NARROWED TO EIGHT

MANY SURPRISES IN WOMEN'S NET PLAY

Mrs. Wolff, Mrs. Wilbourne and Mrs. S. H. Waring Meet with Upsets in Indoor Tourney.

MRS. HARTMANN IS VICTOR

Reaches Semi-Final Round and Will Play Mrs. Pritchard Today—Doubles Matches Lively.

Surprises were the rule in yesterday's play at the Seventh Regiment Armory for the women's indoor tennis championship of the United States, and the eight names remaining in the round before the semi-finals today are largely new to such high honors in a national event. In the order of the draw, from top to bottom, they are as follows: Mrs. Ingo Hartmann, Mrs. W. H. Pritchard, Miss Edith Sigourney, Mrs. B. F. Stens, Miss Leslie Bancroft, Miss Caroma Winn, Mrs. E. H. Thompson and Miss Helene Pollak.

The inability of Miss Clare Cassel, regarded as the likeliest winner of the title, to continue in the tournament was a regrettable feature of the third round. She defaulted to Mrs. Pritchard after being within one point of victory, realizing that it would be impossible for her to last through another match. Her sprained arm has handicapped Miss Cassel ever since early last Summer, and may keep her out of competitive tennis indefinitely. Up to the time of her default she had been pressed hard by her steady and active opponent, winning the first set at 6—3 and leading at 5—4 on games when the match point came up.

Another possible contender was eliminated with surprising ease yesterday, when Miss Leslie Bancroft of Boston defeated Mrs. Helen Bernard Wolff in straight sets. The latter, formerly played a prominent part in local tournaments, but has evidently had little practice of late. Yesterday she was distressingly wild, and the steady driving of the left-handed Bostonian never gave her a chance to get started. As the match progressed Miss Bancroft put on more and more speed, and toward the close she was killing the ball off the ground from all parts of the court. Her play will be closely watched from now on.

Miss Pollak Wins Easily.

Miss Pollak's victory over Mrs. Percy Wilbourne was also surprisingly one-sided, going by scores of 6—0, 6—1. Outdoors last Summer these two rivals played two exceptionally close matches, but yesterday the light seemed to affect Mrs. Wilbourne's game, and she never did herself justice. Miss Pollak, on the other hand, was in top form, coming in to the net with the greatest confidence, to add to her all-round court driving which always characterizes her game. Her speed and accuracy proved irresistible, and the struggle was soon over.

Miss Edith Sigourney, the other Boston contender, ran through her match in fine form. Miss Martha Bayard, in similar fashion, and once more indicated that she must be seriously considered among the aspirants for Mrs. Wightman's title. Her game is not spectacular, but extremely effective, and as a court general she has the advantage of most of the other contestants.

Another of the juniors, Miss Ceres Baker, went out of the senior event yesterday in a blaze of glory, holding Miss Caroma Winn close in two brilliantly played sets and fighting hard for every point even against insurmountable odds. Miss Winn is improving with every match, and her meeting with Miss Bancroft this morning should be a thriller.

Mrs. Hartmann in Semi-Final.

At the top of the draw Mrs. Hartmann was not greatly pressed by her clubmate Mrs. G. B. Stanwix, allowing her only two games in each set, and will play Mrs. Pritchard today for the upper semi-final bracket.

It was reserved for Mrs. B. F. Stenz, a comparative unknown, to spring the most sensational upset of the day by defeating Mrs. Samuel H. Waring in two out of three sets, 9—7, 3—6, 6—3. The winner exhibited a brand of tennis that fully deserved victory, even against such a star as Mrs. Waring. She has appeared in few tournaments, and her habit in practice is to concentrate on strokes rather than on the scoring of points. As a result she has a fine assortment of shots at her disposal, and yesterday she used her repertoire to the limit. Mrs. Waring led at 4—1 and 5—3 in the opening set, but Mrs. Stenz came back with a great uphill fight, and eventually pulled out the set at 9—7 on a rather lucky net-cord.

She was clearly outplayed in the second session, but this brilliant effort took most of Mrs. Waring's strength, and she had little left for the rubber. Mrs. Stenz continued to find the corners with splendid drives, and held the lead until the match was decided in her favor at 6—3.

Mrs. E. H. Thompson and Mrs. A. M. Duncan also staged a three-set encounter, and here also the result was not entirely expected. After they had divided two exceedingly close sessions at 7—5 and 6—4, Mrs. Thompson's superior physical condition came to her rescue, and she swamped her rival with the loss of only one game in the rubber.

The doubles event produced several interesting battles in the afternoon, two of the strongest teams in the tournament, Mrs. Schmitz and her sister, Mrs. Nesham, and Mrs. Albert Humphries and Miss Bessie Holden, meeting in the opening round. The latter combination, runners-up last year to the present champions, Mrs. Wightman and Miss Marion Zinderstein, proved too fast for the steady but lighthitting sisters and won in straight sets, both scored 6—3. Mrs. Humphries supplying the most spectacular features with her speedy forehand drives and roving expeditions at the net.

The summaries:

Women's Singles.

Third Round—Mrs. Ingo F. Hartmann defeated Mrs. G. B. Stanwix, 6—2, 6—2; Mrs. W. H. Pritchard won from Miss Clare Cassel, 6—4, 6—7 (defaulted); Miss Edith Sigourney defeated Miss Martha Bayard, 6—1, 6—0; Mrs. B. F. Stenz defeated Mrs. Samuel H. Waring, 9—7, 3—6, 6—3; Miss Leslie Bancroft defeated Mrs. Helen Bernard Wolff, 6—0, 6—0; Miss Caroma Winn defeated Miss Ceres Baker, 6—2, 6—3; Mrs. E. H. Thompson defeated Mrs. A. M. Duncan, 5—7, 6—4, 6—1; Miss Helen Pollak defeated Mrs. Percy Wilbourne, 6—0, 6—1.

Doubles.

First Round—Miss Margaret Grove and Mrs. R. Victor defeated Miss Cattus and Mrs. Vought, 6—3, 6—3, 6—4; Miss Augusta Wurm and Miss Marion Iler defeated the Misses Bridt, 6—3, 6—4; Mrs. L. G. Morris and Miss Helene Pollak defeated Miss Graham and Mrs. Damrau, 6—0, 6—1; Miss Ceres Baker and Mrs. Paul Martin defeated Miss Muriel Bimm and Mrs. J. Lawlor, 6—4, 3—6, 6—4; Mrs. Albert Humphries and Miss Bessie Holden defeated Mrs. Frederica Schmitz and Mrs. F. Nesham, 6—3, 6—3.

VIC MUNOZ IS WINNER.

Lands in Front at Havana Track After Eight Attempts.

HAVANA, Cuba, March 16.—Vic Munoz, after eight attempts, finally graduated from the maiden ranks when he defeated a fairly good field in the first race at Oriental Park today. The race was a claiming affair for maidens over the half-mile course and Vic Munoz, a split favorite, rushed into the lead quickly in the final furlong, Mountain had to hustle him along to win by one-half a length. Roseate was five lengths in front of Wishing.

The summaries:

FIRST RACE—For maiden two-year-olds, purse $600; four furlongs. Vic Munoz, 114 pounds (Mountain), 6 to 5, 1 to 5 and 1 to 5, first; Roseate, 111 (Lux), 6 to 5, 2 to 5 and 1 to 5, second; Wishing, 104 (Wilson), 5 to 1, 7 to 5 and 3 to 5, third. Time—0:49 4-5. Bloomington, Whiz and Katherine Beal also ran.

SECOND RACE—For three-year-olds and upward, claiming, purse $600; five and a half furlongs. Willie Woods, 105 pounds (Tryon), 4 to 1, 8 to 5 and 4 to 5, first; Ben Butler, 103 (Fletcher), 10 to 1, 4 to 1 and 2 to 1, second; Twenty-Seven, 111 (Jarrell), 5 to 1, 2 to 1 and even, third. Time—1:07 4-5. Fortune's Favor, Flying Dart, Perseus, Bulger, Prince Bonero and Lackrose also ran.

THIRD RACE—For three-year-olds and upward, claiming, purse $600; six furlongs. All Aglow, 102 pounds (Lux), 5 to 1, 2 to 1 and even, first; Marion Hollins, 108 (Mountain), 4 to 1, 8 to 5 and 4 to 5, second; Peasant, 111 (Carmody), 2 to 1, 4 to 5 and 2 to 5, third. Time—1:12 4-5. Hullabaloo, Emulate and Blondel also ran.

FOURTH RACE—For three-year-olds, purse $700; six furlongs. Herron, 115 pounds (Lux), even, 2 to 5 and 1 to 5, first; Douglas Fairbanks, 108 (Taylor), 5 to 2, 7 to 10 and 1 to 5, second; Raven Sea, 103 (Hickens), 5 to 2, 7 to 10 and 1 to 5, third. Time—1:13 4-5. Mighty Lever, Sentry and Black Prince also ran.

FIFTH RACE—For three-year-olds and upward, purse $600; one mile and a sixteenth. Miss Patty, 99 pounds (Wilson), 3 to 1, 6 to 5 and out, first; Salvatelle, 105 (Carmody), 5 to 2, even and out, second; Monomoy, 107 (Mountain), 2 to 1, 7 to 10 and out, third. Time—1:46 1-5. Texas Special and Star Realm also ran.

SIXTH RACE—For four-year-old and upward, claiming, purse $600; one mile and fifty yards. War Tax, 108 pounds (Murray), 5 to 2, even and 1 to 2, first; Guide Post, 107 (Wilson), 7 to 1, 2 to 1 and 6 to 5, second; Cork, 100 (Mangan), 5 to 1, 2 to 1 and even, third. Time—1:43 4-5. Chansonette II., Plantarde, Acclamation, Silver Sands, High Tide and Duke of Shelby also ran.

HAVANA ENTRIES.

FIRST RACE—For four-year-olds and upward, claiming, purse $600; five furlongs. *Louise Child 101 pounds, *May Maloney 104, Roundel 108, Lady Ivan 109, *Driffield 109, Sayeth 111, Sureget 111.

SECOND RACE—For four-year-olds and upward, claiming; purse $600; five furlongs. Baby Bonds 101 pounds, *Allah 103, *Mike Dixon 103, *Bunice 104, *Encore 106, *Betterton 106, *Little Nephew 106, Blanchita 109.

THIRD RACE—For three-year-olds, claiming, purse $600; six furlongs. *Smallstone 92 pounds, May Craig 94, *Drusilla 96, *Incinerator 104, *Major Bradley 101, *Little One 101, *Spectacular Girl 103, *Hush 105, *Punctual 106, *Bardora 106.

FOURTH RACE—St. Patrick's Day Handicap, for three-year-olds and upward; purse $800; five and one-half furlongs. Mayor House 98 pounds, Marse John 104, Different Eyes 110, Sirocco 118, Ima Frank 116.

FIFTH RACE—For four-year-olds and upward, claiming; purse $700; one mile and an eighth. *Lucky Pearl 100 pounds, *Buckpail 106, Greatgull 108, *Solid Rock 109, *Little Nearer 112.

SIXTH RACE—For four-year-olds and upward, claiming; purse $600; one mile and fifty yards. *The Gleamer 96 pounds, *Slippers, Silver 99, *Zole 99, Wildthyme 102, *White Crown 108, *Tokalon March 108, *Zodiac 108, *Harlock 108.

*Apprentice allowance claimed.
Weather clear; track fast.

NEW HOPE FOR RACING BILL.

Maryland Tracks May Yet Win Fight for Tax Measure.

Special to The New York Times.

ANNAPOLIS, Md., March 16.—Promoters and others interested in the four Maryland race tracks are hopeful tonight that the tracks will be continued but under a heavier tax than heretofore, but the opposition to the track gambling is putting up a hard fight.

The Burke Race Track Commission bill with the referendum attached failed to pass the House today, lacking only one vote. The bill is not yet dead. Mr. Gambrill of Howard County, who led the fight for the bill, declared after the session that a motion to reconsider the affirmative vote will be made tomorrow or Thursday. Its advocates expect to receive the requisite number of votes.

A fight swagered around the referendum which had been attached to the bill. Those favoring the original Burke bill today opposed it in order to defeat it. In the Senate the bill providing for a Racing Commission for Anne Arundel County passed by a bare constitutional majority.

Harvard Football Men Meet.

Special to The New York Times.

CAMBRIDGE, Mass., March 16.—Sixty-two men were present at a football meeting in Harvard Union tonight. There were four speakers, Head Coach Robert Fisher, Coaches Walter Trumbull and Derrick Parmenter and Captain Arnold Horween. Regular Spring work will start April 28.

N. Y. U. Will Enter College Flying Races This Spring

New York University is to be represented in the intercollegiate air races, which is to take place this Spring, according to an announcement coming from Athletic Association headquarters yesterday. The decision to participate in this newest of intercollegiate activities was reached when plans to form a flying club were made known. Under the direction of J. Harold Potter of the junior class, and several alumni, who were in the Air Service, steps are being taken to form an American flying club of New York University. Already the club has twenty-five former pilots on its roster, many of whom won distinction on the other side. Election of officers will be held this week when final word is received of the acceptance of the organization by the central body.

NEW TRACK RECORD MADE BY BONDAGE

Gains Impressive Victory in Michaud Handicap at New Orleans in 1:58 2-5.

NEW ORLEANS, March 16.—Favored by all the conditions, Mrs. James Arthur's six-year-old Bondage ran a remarkably fine race here today, capturing the Michaud Handicap from a small field, which contained some of the best horses left in training here, and setting a new track record for a mile and three-sixteenths. He covered the route in 1:58 2-5, clipping a full second from the previous mark, made at the first meeting at Jefferson Park in December.

The racing was somewhat marred by an accident in the second race when Jockeys Lyke and Thurber were thrown from their mounts in a jam just after the start. Both riders were knocked unconscious, and it was feared they had been killed. An automobile ambulance was rushed to them and when they were revived it was found that the boys had only been bruised and badly shaken up. Lyke had the mount on The Gallant and Thurber was up on J. P. House.

The record-breaking time was due to the fact that the track had become very fast after several days of good weather and was probably as good today as it has been at any time during the meeting. But Bondage might not have set a new mark had it not been for the terrific pace set by Simpleton, which led to the head of the stretch and then found the distance too much for him and was forced to take third, Omond getting up to take the place a neck back of the winner.

There were only five starters and it may be said of Bondage that at various times he has taken the dust of all the rivals he met today. But being a slow starter he was at a disadvantage at the shorter distances. Today he had the longer route, which he likes, and which was decidedly against Simpleton and Omond, and there was not enough burden to his impost of 114 pounds to give him a setback. Bondage was accordingly made a 9 to 10 favorite, with Simpleton second in demand. The winner was well supported.

Omond was rushed to the front at the start, but, before reaching the first turn, had been passed by the fleet Simpleton. Wida kept Simpleton in front, held close to the rail and cut out a terrific pace. At one time, going through the back stretch, Simpleton was three lengths in front and appeared to be a certain winner if he could last. Omond was second throughout the early stages, while Bondage was last to leave the barrier and showed little of his real speed for the first three-quarters.

Bondage gained steadily, however, and had disposed of Peccant and Kimpalong before reaching the far turn. Here Rodrigues began to challenge the leaders and began to move up, but was forced to go wide turning into the stretch. At the head of the stretch, Simpleton was seen to slow down suddenly, and those who had been amazed by his early speed could see that he was through. He blew up with a loud detonation, as it were, and Omond rushed past him. But Bondage was just getting up speed at this juncture, and, catching Omond, fought it out to the wire, and, doing his best at every stride, got his head over in front.

There was a track record established in the first race when Omer K. led home a field of two-year-olds at four and a half furlongs, but it was a record only because no mark had previously existed for the distance over the new course. Omer K. did the four and a half furlongs in 0:54 1-5, and gave a smart performance in taking the measure of Lock Leven and Joe Goodman, among others.

The summaries:

FIRST RACE—For two-year-olds; claiming; purse $600; four and a half furlongs. Omer K., 113 pounds (Lyke), 9 to 2, 8 to 5 and 4 to 5, first; Loch Levon, 104 (Richcreek), 3 to 1, even and 1 to 2, second; Joe Goodman, 113 (Whitterington), 6 to 1, 2 to 1 and even, third. Time—0:54 1-5. Letty Ree, Aunt Deda, Oh Yes, Maudie Wilson, Humpy and Trompeau also ran.

SECOND RACE—For four-year-olds and upward; claiming; purse $600; six furlongs. Converse, 116 pounds (Rodriguez), 5 to 2, even and 1 to 2, first; Madras Gingham, 106 (Wida), 8 to 1, 3 to 1 and 8 to 5, second; Calliva, 106 (Heinish), 5 to 1, 2 to 1 and even, third. Time—1:14 4-5. Helma, Mitchell May, Alonia, Spokane Queen, Propagands, Cock o' the Main, Prince Douglas, The Gallant, Columbia Tom, Nobleman and J. P. House also ran.

THIRD RACE—For four-year-olds and upward; claiming; purse $600; five and a half furlongs. Gourmand, 108 pounds (King), 12 to 1, 4 to 1 and 2 to 1, first; Promise Me, 110 (Pauley), 30 to 1, 12 to 1 and 6 to 1, second; Forte Drapeau, 110 (Rodriguez), 3 to 1, even and 1 to 2, third. Time—1:06 3-5. Orenso, Kohlmeier Thursday Nighter, Alf Vesina, Tom Brooks, W. H. Bonkner and Gleamed also ran.

FOURTH RACE—For four-year-olds and upward; claiming; purse $600; five and a half furlongs. Sweet Liberty, 108 pounds (Haslam), 18 to 5, even and 1 to 2, first; Bobby Allen, 109 (Murphy), 9 to 1, 3 to 1 and 4 to 5, second; Trusty, 115 (Whitterington), 12 to 5, even and 2 to 5, third. Time—1:06 3-4. Oriental Peart, Who Cares, Pullux, Harry Burgoyne and Assume also ran.

FIFTH RACE—Michaud Handicap; for three-year-olds and upward; purse $700; one mile and three-sixteenths. Richard, 116 pounds (Rodrigues), 9 to 10, 1 to 3 and out, first; Omond, 108 (King), 8 to 1, 2 to 1 and 4 to 5, second; Simpleton, 108 (Wida), 8 to 5, 1 to 3 and out, third. Time—1:58 2-5. Kimpalong and Peccant also ran.

SIXTH RACE—For three-year-olds; claiming; purse $600; one mile and seventy yards. Cortland, 111 pounds (Burke), 3 to 1, even and 2 to 5, first; Reber na Breona, 98 (Richereek), 12 to 1, 4 to 1 and 8 to 5, second; Waldo, Jr., 106 (Pauley), 50 to 1, 20 to 1 and 8 to 1, third. Time—1:46 3-5. Peggy C., Viola Gaffney, Rib, Pokey Jane, Mountain Girl and Challenge also ran.

SEVENTH RACE—For four-year-olds and upward; claiming; purse $600; one mile and a furlong. Kingling 3d, 107 pounds (Morris), 15 to 1, 6 to 1 and 3 to 1, first; Red Star, 107 (Kennedy), 3 to 1, 8 to 5 and 3 to 5, second; Sophia Gatewood, 107 (Romanelli), 15 to 1, 4 to 1 and 8 to 1, third. Time—1:56 3-5. Le Bafre, Irwin Irwin, Vindictive, Meddling Miss, Donald Rock, George Muhlebach, Counterbalance, Starter, Puts and Calls, Paddy Dear and Drown's Favorite also ran.

Weather clear; track fast.

NEW ORLEANS ENTRIES.

FIRST RACE—Purse $600; claiming; three-year-olds and upward; six furlongs. *Madras Gingham, 96 pounds, Sister Helene 101, *Onico 101, *Mack Garner 104, *Humma 106, Subahdar 111, Marasmus 111, Pastime 111, Infinity, Simplex 111, Sun Gold 111, By Heck 114.

SECOND RACE—Purse $600; claiming; three-year-olds and upward; six furlongs. Pain Bill 97 pounds; Richard Wall 97, Blue Jeans 99, Big Idea 100, *Silvey Shapiro 101, *Ettahe 106, She Devil 110, Converse 111, Bonnie Belle General 111, Redland 111.

THIRD RACE—Purse $600; allowances: Beauregard Purse; three-year-olds and upward; five and a half furlongs. Talisman 97 pounds, Precious Pearl 97, Cormoran 102, Taitle 102, Cal. Murphy 102, Sandy Mac 102, Satana 105, Barry's Pet 106, Our Little Anne 106, Retta B. 108, White Haven 108, Propaganda 113, Charley Summy 113, Stepson 113, Foxes Choice 116. Also eligible: Princess Lou 97, High Voltage 113, Sammy Boy 113.

FOURTH RACE—Purse $600; claiming; four-year-olds and upward; one mile and a sixteenth. *Napthalius 111 pounds, *Kimpalong 106, *Franklin 106, Barone 109, *Sun God 110, Scourgeman 114.

FIFTH RACE—$5,000 added; Louisiana Derby; three-year-olds; one mile and an eighth. Allivan 113 pounds, King's Champion 118, General Glenn 118, St. Germain 118, Damask 118, Broadman 118, Simpleton 118, Bulletproof 118.

SIXTH RACE—Purse $600; claiming; three-year-olds and upward; one mile and seventy yards. *Tit for Tat 103 pounds, Fly When 106, *Rappahanock 111, 106, *Perity 106, Bethel Hill 107, *Brynlimah 107, Miss Sterling 107, Catastrophe 107, *Sea Spray 108, The Gallant 111, Gibby 112, Chick Barkeyl 112, Cadillac 112, Little String 112, Indian Chant 117. Also eligible: E. E. King.

SEVENTH RACE—Purse $600; claiming; three-year-olds and upward; one mile and seventy yards. Milda 92 pounds, Triomphant 106, Marie Rappeld 107, *Brickley 107, Malice 107, Fas de Chance 107, *Sea Sprite 109, Yorkist 112, Starter 112, *Will Do 112, Arch Plotter 112, King Neptune 114, Corson 115, Bud 117, Waterproof 117. Also eligible: Courcelles 111.

*Apprentice allowance claimed.
Weather clear; track fast.

APPEL LOSES AT SQUASH.

Former National Champion Bows to Dana at Harvard Club.

Out of four matches played in the Harvard Club squash tennis championship yesterday, three resulted in upsets, the biggest coming when Anderson Dana put out the former club and national champion, John W. Appel, Jr., taking two out of three games, scored 15—4, 16—17, 15—13. There was almost as much surprise at the elimination of Ralph G. Coburn, a member of this year's first ten, by A. H. Tomes, who is still in class B. This match also ran to three games, and was eventually decided by the difference of a single point.

The summaries:

Second Round—Anderson Dana defeated John W. Appel, Jr., 15—4, 16—17, 15—18; Filmore Van S. Hyde defeated P. M. Morrison, 15—13, 15—3; A. H. Tomes defeated Ralph G. Coburn, 16—18, 15—8, 17—16.

Third Round—F. S. Whitlock defeated J. A. Richards, 15—11, 15—17.

MAXWELL IS VICTOR IN BILLIARD CLASH

Defeats Van Arsdale by 50 to 34 in National Tourney for Three-Cushion Title.

NATIONAL THREE-CUSHION BILLIARD STANDING.

Player.	W.	L.	H.R.	P.C.
J. Primakow	4	0	5	1000
W. Blumenthal	3	1	4	.725
J. Cosgrove	3	1	5	.725
H. Frisch	2	1	6	.667
H. Frantzen	2	2	6	.500
F. G. Owles	1	3	7	.250
C. Maxwell	1	3	4	.250
G. E. Van Arsdale	0	3	5	.000

The two lowest players in the standing in the three-cushion billiard tournament for the national championship of the American Amateur Billiard Association met at Joe Thum's Academy last night. Chris Maxwell and George E. Van Arsdale clashed, and when the dust had cleared after 120 innings of battling, Maxwell was the winner by 50 to 34. It was the fifth straight defeat for Van Arsdale and, since he is the only player in the tournament who has not won a game, he seems to be fairly certain to finish in the cellar—and it isn't one of those popular, up-to-date cellars, either. Maxwell got away to a good start and maintained the lead all the way. He never was really in danger, and eventually won by the fairly comfortable margin of 16 points. In the first twenty-two innings Maxwell accumulated 18 points, exceptional three-cushion billiards, and the lead which he thus gained furnished him with a big working margin.

APPLEBY WINS CUE MATCH.

Overcomes Big Handicap and Defeats Servatius by 250 to 101.

Francis S. Appleby and Charley Steinbugler were the winners in the annual 18.2 balkline billiard handicap tournament for the J. P. Poggenberg Cup at the National Recreation Academy in Brooklyn yesterday afternoon and last evening. In the afternoon Edgar Appleby lost a heart-breaker when he was defeated by Steinbugler. Appleby, being a Class A player, was playing for 250 points, while Steinbugler, a Class C entrant, was playing for 115. Edgar succeeded in getting 215 points by the time Steinbugler won by clicking off his 115th count. In the evening Francis Appleby, playing for 250, overcame a big handicap and defeated Louis A. Servatius, playing for 115, by a score of 250 to 101.

Both Appleby boys played brilliantly. Francis in particular was in excellent stroke and showed some of the best balkline billiards that has been seen by an amateur this Winter. He averaged 9 7-27 and made high runs of 48 and 42. Edgar averaged 8 18-25 in this match and made high runs of 56 and 42, but he could not overcome the big handicap imposed upon him. Incidentally, his run of 56 is the best that has been made in the tournament and was productive of some excellent playing. His nurse shots played a prominent part in making the cluster. Had it not been for the fact that he went seven innings without scoring the chances are he would have won. These scoreless rounds were largely due to the spread leaves of Steinbugler.

Francis Appleby got off to a poor start and during the early innings it appeared as if he was doomed to be defeated by Servatius. The Class A player found himself in the thirteenth inning, however, and, in the next five innings made 131 points. It was then that he clinched the match.

The scores by innings:

AFTERNOON GAME.

Charles Steinbugler (115)—0 0 11 5 2 6 *11 13 2 0 2 1 0 3 0 4 2 0 11 0 0 8 8 7 4 10. Total—115. Average—4 11-26. High run—13.

E. T. Appleby (250)—1 0 0 36 1 1 *14 0 17 1 4 0 2 0 1 8 18 2 8 0 0 2 42 6 8. Total—218. Average—8 18-25. High run—36.

EVENING GAME.

F. S. Appleby (250)—0 10 0 0 3 0 0 16 0 1 6 10 42 17 10 48 5 0 2 0 0 1 3 5 4 2 *9 18. Total—250. Average, 9 7-27; high run, 48.

L. A. Servatius (115)—2 4 4 0 0 8 0 8 0 8 1 1 5 7 1 13 0 11 1 3 0 0 0 0 0 1 8. Total—101. Average, 3 30-37; high run, 13.

MORIARITY WINS WITH CUE.

Holbrook Also a Victor in National Pocket Billiard Tourney.

Joseph Moriarity and L. B. Holbrook were the winners in the two matches played yesterday in the pocket billiard tournament for the national championship of the National Association of Amateur Billiard Players at the New York Athletic Club. In the afternoon match Holbrook defeated C. Earl Patterson by a score of 125 to 94, while in the evening encounter Moriarity vanquished William A. Tilt by a count of 125 to 96.

Both matches were well played and the margin of superiority in neither one was large. Patterson ran 28 on his first visit to the table in the afternoon round, but Holbrook overcame the lead by consistent play. Patterson kept his rival worried, however, until the final inning.

In the evening setto Moriarity ran up an early lead, with Tilt following closely, though never able to get up on even terms with his opponent. Both had high runs of 13, 18, and 11.

McCann Outpoints Willie Beecher.

CLEVELAND, Ohio, March 16.—Billy McCann of Akron, was awarded the newspapper decision over Willie Beecher of New York in a ten-round contest here tonight. The men are lightweights.

Johnny Coulon Knocked Out by Ledoux in Paris Ring

PARIS, March 16.—Charles Ledoux, bantamweight champion of Europe, tonight knocked out Johnny Coulon, the former American champion, in the sixth round. Coulon, who was only a shadow of his former self, was completely outclassed by the Frenchman, but he provided, according to the sporting writers, the long-awaited defeat of an American boxer in a Paris ring, while the spectators howled with glee.

WALKER BILL NOW BEFORE THE SENATE

Finance Committee Votes the Measure Out—Gives A., N. & C. Boxing Board Control.

Special to The New York Times.

ALBANY, N. Y., March 16.—The Senate Finance Committee today voted to report to the Senate the Walker bill putting professional boxing in the State under jurisdiction of the Army, Navy and Civilian Board of Boxing Control. Amendments were made to the bill by the committee reorganizing the financial end of the proposed boxing commission. No changes were made in the rules for the conduct of the sport.

Under the bill as originally drawn an appropriation of $10,000 was made for the expenses of the commission, and it was provided that the salaries of the three Commissioners and the four deputies, together with other expenses, would be paid from a special fund in the State Treasury, into which all receipts for licenses and other fees to be obtained under the working of the bill were to be paid.

The Finance Committee provided that all receipts be turned into the general State fund and special appropriations to cover salaries and expenses, which will aggregate between $30,000 and $50,000.

OUTDOOR WORKOUT FOR HARVARD OARS

Coach Haines Puts Crews Through Their Initial Drill in Lynn Harbor.

Special to The New York Times.

LYNN, Mass., March 16.—Harvard's long awaited opportunity to get a bit of outdoor rowing materialized this afternoon when Coach William Haines and Manager Amory Houghton brought three crews to the West Lynn boathouse, which is to be used as Harvard's rowing quarters until the Charles River course becomes navigable. Fronting the local boat house is a wide expanse of water furnishing a course eight miles long.

Coach Haines had to content himself today with coaching from the balcony of the clubhouse as the rough water in the harbor made it inadvisable to navigate the Harvard launch from its mooring at Marblehead, nine miles away. Coach Haines elected to have the Varsity and Freshman crews cover a half-mile course past the boathouse, making the round trip about six times. The crews were near enough shore for the men to distinguish their coach's advice delivered through a megaphone.

The Varsity eight, which averages 183 pounds, made a strong impression on two score or more enthusiasts who crowded the balcony of the clubhouse. The veterans who were back in their old places were Capt. Davis at bow, and Ned Peirson, the 85-pound coxswain. Ted Olmsted, who rowed six in the Yale race, was at four this afternoon, while Charley Batcheller, also an "H" man, rowed in the second shell, which had its practice after the other crews had finished.

Law McCagg, Captain and six on last year's freshman crew, rowed the same position with the Varsity, and three of his former associates, Lawrence Terry, Sam Duncan and Keith Kane, kept him company.

The Varsity rowing order follows:

Stroke, Samuel Duncan; seven, Lawrence Terry; six, Lewis McCagg; five, Robert Sedgwick; four, Marlin Olmsted; three, James Burden; two, Keith Kane; bow, Captain Wendell Davis; coxswain, Edward Peirson.

CORDIER DEFEATS PLATT.

Reaches Semi-Final Round in Yale Club Squash Tourney.

The national amateur squash tennis champion, Auguste J. Cordier, yesterday removed one of his most dangerous challengers for the Yale Club title when he defeated Livingston Platt in straight games, scored 15—8, 15—9, thereby reaching the semi-final round of the tournament. Two other players advanced to parallel brackets, C. J. MacGuire and Otis Guernsey, the latter staging an upset by winning from H. R. Stern, the unbeaten star of the Metropolitan League Class B champions, in three games, 15—10, 10—15, 15—10. Also Corey also required three games to dispose of K. O'Brien, and will meet Stuyvesant, Wainwright for the remaining place in the semi-finals.

The summaries:

Second Round—Alan Corey defeated K. O'Brien, 14—18, 15—5, 15—10.

Third Round—Otis Guernsey defeated H. R. Stern, 15—10, 10—18, 15—10; Auguste J. Cordier defeated Livingston Platt, 15—8, 15—9; C. J. MacGuire defeated J. F. O'Rourke, Jr., 15—9, 15—10.

Columbia Elects Captain.

Philip B. Kindleberger, goal tender on the Columbia water polo team, yesterday was elected Captain for next year to succeed Jack Hyde. The new leader has played on the Varsity for two years and is one of the best goal men in the Intercollegiate League.

C. C. N. Y. TENNIS SCHEDULE.

N. Y. U., Fordham and Manhattan Included on List of Dates.

The C. C. N. Y. tennis schedule for the season was announced yesterday afternoon by Manager Semanski. The local team has eight matches. City College will be represented by three veterans of last year's team, Captain Algase will lead the Washington Heights men.

The schedule follows:

April 17—Boston University, at home; April 21—Manhattan College, at home; April 24—Fordham University, Fordham; May 2—New York University, N. Y. U.; May 7—St. Joseph's College, Philadelphia; May 8—Drexel Institute, Philadelphia; May 22, New York University, at home; May 28—Lehigh University, at home.

BARRACKS
New in proportions and design.
2½ inch points
With the reinforced Oblong Cable-Cord Buttonhole.
Always ask for
Lion Collars
OLDEST BRAND IN AMERICA

AUTOMOBILES
BIDDLE
FACTORY NOW SHIPPING US TOWN CARS
Can offer for immediate delivery
COLLAPSIBLE BROUGHAM
BIDDLE MOTOR SALES CORP.
200 West 59th St.
Telephone Circle 3191.

FOUNDED 1856

"BUSINESS before pleasure."
It may be termed "good business" for men who indulge in the pleasures of Golf and Tennis, to provide comfortable and practical garments for exercise afield.
We are displaying a comprehensive variety of white trousers—flannel and cricket cloth—also sport suits with knickerbockers.
Men's and boys' Spring dress requirements—from head to foot.
A fitting range of sizes.
BROKAW BROTHERS
1457-1463 BROADWAY
AT FORTY-SECOND STREET

Capt. X' idea from "over there" was right—
and you will agree—
PALL MALL
FAMOUS CIGARETTES
Rounds
made of the famous Pall Mall blend—a cigarette with a free and easy draught. Does not have to be tapped, squeezed or loosened.
Read the story of Capt. X.
20 plain ends
—50 cents.
"THEY ARE GOOD TASTE"
PALL MALL (REGULAR) PLAIN OR CORK, IN BOXES OF 10, 50 AND 100, AS USUAL.

A Gigantic Sale
Surplus War Material
Which Has Passed Government Inspection

The Shipbuilding program of the United States Government was so enormous in scope and stupendous in accomplishment that the ending of the war found us with surplus material of practically every description in stock, routed to be used, but for which there was no further Governmental use.

This Is Now For Sale and Must Be Disposed Of

From individual houses to entire villages and housing operations, from ship buckets to complete ship equipment—the range of offerings runs.

There will also be found—Structural steel, fabricated in complete units for combination passenger anl cargo 8000 tons D. W. capacity steel ship hulls, and several thousand tons structural steel both fabricated and unfabricated for other than steel hulls; Engines and Engine Auxiliaries, Boilers and Accessories, Condensers, Tanks and Evaporators, with their fittings, Ship and Deck Equipment, Electrical Appliances from Generating Outfits and Transformers to Wires, Cables and Batteries. Carpenters', Engineers', Machinists' and Firemen's tools. Blocks, Cranes, Derricks and Booms in enormous quantities and sizes, Refrigerating Outfits and Machinery, Life Boats and Rafts. Lathes, Boring Mills, Planers and Riveters. Bending and straightening Machinery, Foundry and Machine Tool Equipment, Air Compressors and Pneumatic Tools, Railroad Equipment and Pumps (horizontal, centrifugal, vertical), Pipes, Valves and Fittings, Nuts and Bolts, Seamless Tubing of Copper and Steel and a variety of other equipment and material too numerous to mention.

Everything has been inventoried, showing the articles, their number with a detailed description, as well as appraised value. All material has passed Government inspection and is now in warehouses at concentration yards.

Bulk offers for entire lots of material and equipment at any of the concentration points will receive first consideration and be subject to quantity discounts.

Inspection is invited and can be arranged for by addressing: Sales Section, Supply and Sales Division, United States Shipping Board, Emergency Fleet Corporation, 6th and B Sts., Washington, D. C., or any of the following district sales and sub-sales offices:

139 Center St., New York City — 922 Edison Bldg., Chicago
Hibernia Bank Bldg., New Orleans, La. — 140 N. Broad St., Philadelphia
Northwestern Bank Building, Portland, Oregon. — Custom House, Boston, Mass.
369 Pine St., San Francisco, Calif. — Securities Bldg., Seattle Washington

United States Shipping Board Emergency Fleet Corporation
Supply and Sales Division
Sixth and B Streets, Washington, D. C.

PRIZE ROSES RULE AT FLOWER SHOW

Adolph Lewisohn and Mrs. Payne Whitney Have Striking Exhibits.

MANY AWARDS ARE MADE

British Empire Day Celebrated in Allied Loyalty League's Tea Garden.

It was Rose Day at the Grand Central Palace yesterday and the brilliance of color and sweetness of the flowers formed a delightful contrast to the lowering weather on the outside. Adolph Lewisohn, who has exhibits in every department, showed a lovely garden of them. Mrs. Payne Whitney of Manhasset had another, as did John Scheepers. L. R. Coddington carried off a first prize for Hadleys; the patriotic pink Columbias won a first for F. R. Pierson, and white Killarney roses won a first for the Dickham Pierson Co. The red Hoosier Beauty won a first for F. R. Pierson. Among roses the Emily Gray, new climbing tea rose of A. N. Pierson, cannot be forgotten. Orders for it are booked a year ahead.

On the Mezzanine floor Col. W. B. Thompson, Mrs. W. D. Guthrie, Mrs. W. R. Coe, Mrs. Perceval Chubb, Mrs. Charles Russel, J. MacDonald, B. H. Borden and Harold Irving Pratt had wonderful exhibits.

One of the loveliest permanent exhibits at the show is a beautiful symphony in yellow, exhibited by Mrs. F. A. Constable, of Mamaroneck. Back of this garden one should not miss the Tarrytown Pierson's garden of ferns.

Flower growers who delight in many colors and soft shades are enthusiastic over Mr. Lewisohn's garden of Nemisia, which is at one side to the right of the main floor.

Wonderful things are being done with carnations and the Merveille Française, shown by H. B. Marinelli of Montvale, N. J., has the largest blossoms ever produced. Many of them are four inches across.

There is a little exhibit on the mezzanine floor that ordinary people, who love flowers and grow what they can where they can, will enjoy. It is a small garden of different plants that will do well in the vicinity of New York.

British Empire Day, with Mrs. Walter Eyre Lambert, hostess, was celebrated in the Allied Loyalty League Tea Garden. On the Reception Committee were Mrs. Gloster Armstrong, Lady Ashley Sparks, Mrs. J. Henry Buckmall, Mrs. Charles Bowring, Mrs. Vipont Davies, Mrs. Eugene Outerbidge, Mrs. Edward F. Barrell, Mrs. Bowen Sanderson, Mrs. George E. Ide, Mrs. Harry Duryea, Mrs. William Ross Proctor, Mrs. Fred Watson, Mrs. Cecil Shallcross, Miss Lucille Theenton and Miss May Moulton.

Among the waitresses who assisted in the garden during the day were: Mrs. Lloyd Aspinall, Mrs. Allen Bakewell, Mrs Thomas Cook, Jr., and the Misses Margaret Baldwin, Celia Burden, Dorothy Clapp, Elsie Croll, Katherine Davis, Mercedes de Acosta, Josephine Flood and Virginia Kimball.

Among those who attended the show were: Lord William Walker, Mark Sheldon, Flight Commissioner of Australia, Herbert Sassoon, the Rev. Dr. William T. Manning, Alfred Noyes, Louis Tracy, Norman Trevor, Mrs Oliver Hagriman and Mrs. Nine Duryea.

St. Patrick's Day is French day at the show. It is also Governor's Day in the tea room, and Governor Smith with Mrs. Smith and the Governor's staff will visit it after the parade has been reviewed. The French Consul General and Mlle. Liebert will head the French reception committee of the day. Mrs. Leland Cofer will be hostess for the Allied Loyalty League.

GIVE BEETHOVEN'S WORKS.

Association Aided in Concert by Stars and Schola Cantorum.

The Beethoven Association gave the last but one of its rare programs, and on this occasion two full hours of music, in part heard for the first time in America, before a large audience at Aeolian Hall last night. There have, indeed, been larger assemblies than this one in the series, for even Beethoven enthusiasts are not proof against the lure of stars such as volunteered in the earlier bills, but at no concert have more persons assisted on the stage. A chorus from the Schola Cantorum, a small orchestra from the Symphony Society, a half-dozen solo performers, vocal or instrumental, all took part under the direction of Sam Franko. At the outset, the novel bound of Beethoven's "Chorus of Dervishes," sung with whirling dervish speed, and his "Turkish March" played as the dance score suggested, "with all possible noise-making instruments," won each a delighted encore.

Of two actually unheard Beethoven works, both from his youth in Bonn, the more elaborate was the "Cantata on the Death of a Hero," and Mr. Krehbiel's free English text, he it said, does more than lend to the subject a nobility which no longer attaches to the particular "imperial Caesar" here mourned. The adaptation, while preserving the original imagery that echoes in Beethoven's delineative music, is yet of a general character that will commend the choral elegy to wide hearing in English-speaking lands. The orchestration, of sombre beauty, and certain phrases recalling in manner the master's choral symphony, are impressive. Beethoven himself used parts of these airs again in his opera "Fidelio," and the authenticity of the entire score was recognized by Brahms, though the music when recovered bore only an identifying number from an auction sale nearly a century before.

As a contrast the "Rondo," for piano and orchestra, in B flat major—the key of Beethoven's first composed concerto, and probably sketched by him for that work—had last evening a brightness and vivacity that were well conveyed in the performance by Rudolph Ganz. Georges Barrere, another "member" artist of the association, took part with Messrs. Tollot and Pollain in a "Serenade," Op. 25, in D major, for flute, violin and viola. George Hamlin sang to Mr. Ganz's playing the song cycle "To My Distant Beloved," with an amusing trifle, "The Kiss," for encore. Mmes. Griffith, Paichaud and Dels, Messrs. House and either Patton or Reed—one has served for the two—assisted in the cabala.

Adele Parkhurst In Song Recital.

Adele Parkhurst, a light soprano with a voice of some flexibility, but a sketchy way of hurdling at a bound, so to speak, her more difficult phrases, gave a matinée recital yesterday at Aeolian Hall, assisted at the piano by Francis Moore. In her gentler old English airs, she was birdlike and graceful; in Spanish—a Granados Elegy—the mood was less successful and the words were wholly lost. A French group, besides a song of the former Bostonian, Rabaud, contained two captivating bits by Moret, not more than a quatrain apiece, sung for the first time here and quickly redemanded.

Pedro Guetary, Tenor, Pleases.

Pedro Guetary, a tenor who sang with Patti, it is said, and who has yet at his call a voice of bell clearness, a style of early prime, with the quiet manner of riper years, gave uncommon pleasure in a program partly of his own arrangement from native Spanish sources yesterday at the Princess Theatre. Besides rhythmic Basque melodies, or modest settings of English verse, he sang airs of Mozart's "Don Giovanni" and Handel's "Ottone." Arthur Bauer also played the singer's piano piece, called "Triumphal March," inscribed to the local Hispanic Society.

Population of Binghamton 66,800.

WASHINGTON, March 16.—Census returns give the population of Binghamton, N. Y., as 66,800, an increase of 18,357, or 37.9 per cent.

THE PLAY

By Alexander Woollcott

Hampden's Hamlet.

HAMLET, at the Lyric Theatre.

Claudius	J. Harry Irvine
Hamlet	Walter Hampden
Polonius	Allen Thomas
Horatio	William Sauter
Laertes	Ernest Rowan
Rosencrans	Raymond Bowey
Guildenstern	Jerome Colamor
Osric	Le Roi Operti
Priest	Richard Roselle
Marcellus	John William Baker
Bernardo	G. T. Hamilton
Francisco	Laurence Langdon
Reynaldo	Franklin Thorne
Player King	G. F. Hannam-Clark
Player Queen	Elsie Herndon Kearns
First Page	Cicely Barcham
Lucianus	Maxwell Ryder
Prologue	Katherine Haden
First Grave Digger	Allen Thomas
Second Grave Digger	Frank G. Spencer
Gertrude	Mary Hall
Ophelia	Beatrice Maude
Ghost of Hamlet's Father	Richard Abbott

Having dropped like a hot penny that mongrel and monstrous contraption "George Washington," Walter Hampden has resumed at the Lyric Theatre his performance of "Hamlet," a creditable achievement which commands the respect of his generation in the theatre. Both press and public have been responsive enough to it to give him at least a sense of satisfaction, but thus far those chronically myopic lords of the theatre who control the bookings have failed to prepare for it such a tour as it deserves. It has found its way into town now only by riding in on the back of a predestined failure.

The production is chiefly satisfying in that it approaches "Hamlet" freshly and fearlessly, as though Mr. Hampden had found its musty script in some delving of his own and staged it as he would any other play, so that it is done without pomposity and with none of the paralysis of ritual. The appropriate and ingenious settings and most of the company are as before—with the addition, notably, of an excellent Polonius contributed by Allen Thomas and a poilit Ophelia by Beatrice Maude.

Mr. Hampden's performance as the sweet prince has been lauded to the skies by some of his contemporaries. There has been, in some quarters, a disposition to hail him as the best Hamlet of our time. If, in this connection, the undefined phrase "our time" includes the period in which Forbes-Robertson's performance was visible in the American theatre, it would seem to this reviewer that some memories have been ungratefully short. If "our time" means merely yesterday and today, the praise can hardly be said to be extravagant. In that event, they are not saying much.

This Hamlet at the Lyric is unquestionably the best we have—but not quite the best we might have. To its performance is brought a royal presence, a rich and well-trained voice and a commanding intelligence. There is abundant force in it, even after the dissipating effect of a disposition to somewhat restless and semaphoric gesture. But among Mr. Hanspden's considerable equipment as an actor, a sure sense of comedy seems to this playgoer to be lacking.

The humor that makes Hamlet winning, the enriching and deepening humor, is absent. The impishness is there in full force, achieved by a sort of mechanical mockery. But Hamlet's roving, mutinous, lovable sense of fun, his enormous appreciation, are not there. This leaves the play still inexhaustibly moving, but it robs the tragedy of its pathos and poignancy, despoils it of its overtones. You could not possibly be bored by Walter Hampden's Hamlet but probably your heart would not be greatly wrung by it either.

BEST "MIDNIGHT FROLIC."

Andree Spinelli from Paris a Favorite in Latest Ziegfeld Revue.

Another in the series of Ziegfeld "Midnight Frolics"—and a new show to all intents and purposes, despite the carrying over of two or three numbers—was revealed on the New Amsterdam roof in the early hours of yesterday, and proved to be quite the best of these entertainments by a considerable margin. Beautiful girls and sumptuous costuming have come to be accepted as a matter of course in the Ziegfeld roof shows, and to these, in the current entertainment, the producers have added variety. The result is generally good revue.

The favorite with Monday night's roofians was unquestionably Carl Randall, returning after a year overseas to dance with all his oldtime agility, and fairly bringing down the house as the result. With him, in most of his numbers, appears the widely heralded Andree Spinelli, a piquant young person from Paris, who, according to the indications on Monday night, has a fair chance of becoming something of a rage. Her specialty is bizarre costumes, so designed as to make no secret of the splendid column.

There is another newcomer in the person of the seasoned Brandon Tynan, giving, for the first time in public, that uncanny imitation of David Belasco which has long been marveled at in the privacy of the Lambs' gambols. Frisco, with a new dancing partner named Pauline Chambers, returns at his accustomed Fannie Brice, as ludicrous as ever, offers one new song and one old one; Lillian Leitzel is seen on the rope once more, and W. C. Fields performs in his accustomed juggler vein. And there are Lillian Lorraine, Dolores and others to round out an expensive organization. Ben Ali Haggin, too, offers a trio of particularly striking tableaux.

With the re-opening of the midnight show the New Amsterdam roof offers entertainment, gustatory or aesthetic, from seven o'clock until 2. The new hour for the first show of the evening is 8:30.

Jordan's Theatre to be Times Square

Walter C. Jordan of Sanger & Jordan, play brokers, said yesterday that work would be begun in May on the construction of a theatre in Forty-first Street, west of Broadway, to be called the Times Square. Mr. Jordan acquired possession of the plot, 111 feet by 100 feet, early last Fall. William Neil Smith is the architect.

GREY MAY HEAD NEW PARTY.

Talk in London of His Reappearance in Active Politics.

Copyright, 1920, by The New York Times Company.

Special Cable to THE NEW YORK TIMES.

LONDON, March 16.—Some sensation has been created in British political quarters by a statement in The Evening News that "the coming regrouping of parties may lead to the reappearance in active politics of an eminent statesman who has not been seen in Parliament for several years, but who was a dominant figure before and in the early days of the war."

The reference is to Viscount Grey of Falloden; and the suggestion is that he would take the leadership of the Coalition Liberals and a certain section of Unionists who are grouping themselves around Lord Robert Cecil.

Lloyd George is being represented by the Northcliffe press as faced with "two alternatives—either to come out as the leader of the new coalition, in which the Unionists would predominate over the Liberal element, or eventually to see his Unionist following estranged by lack of any definite program and policy, and this would leave him in the wilderness."

Lloyd George's adherents profess to smile at the tactics of the Northcliffe press, and declare the Prime Minister is sufficiently master of political strategy to "confound all their knavish tricks."

THOUSANDS MARCH TODAY.

Governor and Archbishop Will Review St. Patrick's Parade.

Thousands will march today behind Supreme Court Justice Daniel F. Cohalan, Grand Marshal, in the St. Patrick's Day parade, scheduled to leave Forty-third Street at 2 o'clock and proceed up Fifth Avenue to 120th Street, around Mount Morris Park, and east through 126th Street to Second Avenue. Fifty battalions from various Irish societies will be in the procession.

There also will be about 1,000 veterans of the 165th Infantry (the old 69th). They will be led by Lieut. Col. A. E. Anderson, and will turn out in the uniforms they wore in France fighting with the Rainbow Division. A big delegation of the Veteran Corps of the 69th Infantry, N. G. N. Y., will march behind Colonel Charles Healy. Representatives of the Friends of Freedom for India also will be in the parade.

The reviewing stand will be in front of St. Patrick's Cathedral, Fifth Avenue and Fiftieth Street. Among the reviewing officers will be Archbishop Hayes, Governor Alfred E. Smith, ex-Governor Martin Glynn and Eamonn de Valera, so-called "President of the Irish Republic." Pontifical masses in honor of Erin's patron saint will be celebrated at St. Patrick's and St. Jean Baptiste, Lexington Avenue and Seventy-sixth Street, by Archbishop Hayes and Archbishop Pierre Rey, respectively. Archbishop Rey is head of the Tokio archdiocese.

DENY CARSON STATEMENT.

'Protestant Friends of Ireland' Dispute Anti-Sinn Feinism Here.

Officers of the "Protestant Friends of Ireland," 131 Bible House, New York City, have sent to The Manchester Guardian, Manchester, England, a cablegram disputing the statement of Sir Edward Carson that the delegation of Ulster clergymen recently in this country, "succeeded in proving that America is anti-Sinn Fein," and that, "only American hyphenates sympathize with Sinn Fein."

The cablegram was signed by Oswald Garrison Villard, editor of the Nation, the Rev. Dr. Richard Roberts, pastor of the Church of the Pilgrims, Brooklyn, the Rev. Dr. Norman Thomas, editor of the World Tomorrow, and the Rev. Owen R. Lovejoy, President of the National Conference of Social Work, and Secretary of the National Child Labor Committee.

SAYS IRELAND IS SLIGHTED.

America Aiding All Other Small Nations, Lackaye Tells Diners.

All the small nations seeking freedom are obtaining American official support except Ireland, said Wilton Lackaye, the actor, at the fourth annual dinner of the Friends of Ireland in the Hotel Commodore last night. Nations were getting help whose only contribution to American life had been "a hundred or so illicit rug dealers," he said, adding that it was time that America spoke right out in favor of Erin's Independence. He criticised the failure to apply the principle of "self-determination" to Ireland.

Ex-Justice Russell of Special Sessions, who told of the attainments of the Irish in the law; Major Francis P. Duffy of the 165th Infantry, and Arthur J. W. Hilly were other speakers.

Chicago Rabbi Called Here.

The Rev. Dr. Israel Elfenbein, formerly rabbi of the Hungarian Congregation Ohav Zedek, Chicago, has received a unanimous call to occupy the pulpit of Congregation Pincus Elijah, 118 West Ninety-fifth Street. Rabbi Elfenbein was graduated from the Jewish Theological Seminary of America in this city six years ago.

THEATRICAL NOTES.

Eugene G. O'Neill, author of "Beyond the Horizon," is finishing a play, entitled "Gold," which John D. Williams will produce.

Marjorie Rambeau will go on tour next season in "The Sign on the Door."

The dramatic rights to the Hershfield cartoons, "Abie the Agent," have been acquired by Samuel Blair. The play will be produced next season.

Edgar Atchison Ely will soon be seen in vaudeville in a sketch, "The Booster," to be produced by Evelyn Blanchard.

Owen Davis's comedy, "A Week-End Marriage," will have its first performance in Stamford on March 26.

The Shakespeare Playhouse's revival of "The Piper" will be made at the Fulton Theatre on Friday afternoon, instead of Thursday.

MRS. WALDRON MAY RECOVER

Woman Who Shot Herself on Navy Vessel Has Chance to Live.

Special to The New York Times.

NORFOLK, Va., March 16.—Mrs. Anna R. Waldron of Buffalo, who shot herself Sunday night while the guest of Ensign Collier at a dinner given on board of the destroyer Haraden, at the Norfolk Navy Yard, still is in a serious condition, according to the attending navy surgeons, but has even chances to recover.

While the navy officers connected with the case are reticent, pending an expected inquiry into the incident, it is understood that Mrs. Waldron, who is only 23 years old, is a native of North Carolina and has been separated from her husband for a year or more. She has been a resident of Norfolk, boarding in a Ghent section home for the last year or more. During the war it is said, she was a yeomanette employed at the yard. So far as known, she has no relatives in this city.

Sunday night Mrs. Waldron visited the destroyer, accompanied by a civilian who has not been identified, as the guest of Ensign Collier. The latter is understood to claim that he has known the young woman only two or three weeks, having met her at a social function in Norfolk.

The shooting occurred at the conclusion of the dinner, in a stateroom to which Mrs. Waldron had gone to obtain her wraps, intending to leave the ship with her escort. Less than two minutes after she had retired the officers in the messroom were startled by the report of a pistol. Rushing into the room, they found Mrs. Waldron seated in a chair, gasping for breath and clutching a pistol in one hand. The weapon had been secured from a holder hanging on the wall of the stateroom. The bullet had penetrated her left lung.

A note was found in the room, in which the young woman expressed her undying love for Ensign Collier and declared she did not care to wreck his life as she had her own, and had made up her mind to end it all.

Life Term for Czechoslovagia

WASHINGTON, March 16.—Dr. Thomas G. Masaryk, first President of the Republic of Czechoslovakia, will be permitted to continue in office for life, according to the provisions of the national constitution, recently adopted at Prague. Provisions of the new constitution limit the terms of all future presidents to two successive terms of seven years each.

B. F. KEITH'S PALACE B'way & 47th St. Matinee Daily 25-51
WM. & GORDON DOOLEY & THE MORIN SISTERS TRIXIE FRIGANZA, ELIZABETH M. MURRAY HOUSE DAVID BAND
B. F. KEITH'S RIVERSIDE B'way & 96th St.
EVA TANGUAY BESSIE CLAYTON & The Casinos & Extra Strong Supporting Bill.
B. F. KEITH'S 81st St. & B'way Popular prices
HARRY FOX & CO., Morton & Glass, Harry Hines, Beatrice Morgan & Co. others. & The Picture "BACK TO GOD'S COUNTRY."
CAPITOL B'way at 51st St.
MAURICE TOURNEUR PRESENTS "My Lady's Garter"
ST PATRICK'S WEEK SPECIAL "GAELIC FEIS" IRISH MUSICAL FESTIVAL
ALBERTINA RASCH From the IMPERIAL BALLET of VIENNA & ST. PETERSBURG and Capitol Symphony Orchestra of 80
SPECIAL MATINEES
GARRICK Thes., 35th, Nr. B'way. Mon., Tues., Wed. & Fri. BEGINNING MARCH 22, THE MEDEA SEATS NOW ON SALE.
LOEW'S New York Theatre & Roof Cont. 11 A.M. to 11 P.M. Roof to 1 A.M. TOM MIX in "THE D. DEVIL"
Loew's American Roof 42 St. W. of B'y Mats. Today & Sat. at 2:20. Every Eve. at 8:15
SWARTZ & GLIFFORD, Vera Burt & Syncopated Steppers. 7 others. In Theatre. "The Belated Cheater." All Seats Reserved
Happy Days at the HIPPODROME MATINEES DAILY HAPPY PRICES. Seats on Sale for 8 Weeks.
DANCING CARNIVAL 2 P. M. to midnight. Tango, one-step, fox-trot. Largest dancing institution in N. Y. ST. NICHOLAS RINK 66th Street, Near Broadway
OPERA TICKETS Phone Bryant 7878 Seats CARUSO All Operas SUBSCRIPTIONS BOUGHT, SOLD, EXCHANGED. AND RESOLD WITMARK & SONS 1439 BROADWAY (46th-47th Sts.)
New York's Great Annual Event FLOWER SHOW GRAND CENTRAL PALACE MARCH 15 to 21 Bower of Beauty and Fragrance NOW OPEN Sunday included. 10 A. M. to 10:30 P. M. Visit Allied Loyalty League Tea Garden.
DUO-ART RECITAL This Afternoon at 3 The Authorized Record-Rolls of BAUER GRAINGER NOVAES GANZ SCHMITZ GABRILOWITSCH Reproduced on The Duo-Art Piano Admission without charge. THE AEOLIAN COMPANY 29 West 42nd St. 4th Floor
NOW ON SALE The Billboard's Spring Special Issue On account of the acute shortage in print paper the edition is limited to 80,000. Actors, actresses, musicians, vaudeville artists and professional people generally are urged to buy their copy early and beat "the cover buyers." The issue is on sale this week. Price, 15c at all News-Stands. Direct by mail, postage paid, 25 cents. BILLBOARD PUBLISHING CO., CINCINNATI, OHIO.
MEN & WOMEN OF THE THEATRE YOU ARE INVITED TO ATTEND STAGE WOMEN'S WAR RELIEF CARRY-ON ANNIVERSARY AT THE BIJOU THEATRE MASS MEETING Fri., Mch. 19 at 2 o'clock Rachel Crothers, (President). Josephine Hall, (Treasurer).
J. M. Gidding & Co. PARIS FIFTH AVENUE AT 46TH ST NEW YORK
NOW SHOWING INFORMALLY PARIS GOWNS WRAPS TAILORED WEAR SPORTS WEAR HATS — BLOUSES ACCESSORIES

AMERICA'S FOREMOST THEATRES AND HITS, DIRECTION OF LEE & J. J. SHUBERT.

WINTER GARDEN B'way & 50th. Evs. 8:30 MAT. TODAY. THE PASSING SHOW OF 1919 LOUIS DE FOE, WORLD:—"A flawless and spectacle. Pastes all the rest."

BOOTH 45th, W. of B'way Mats. Today & Sat. 2:30. AN INDISPUTABLE SUCCESS—SUN. MR. LEO DITRICHSTEIN IN THE PURPLE MASK

39TH ST. THEA., near B'way. Evs. 8:40. Matinees Today & Sat., 2:40 MORRIS ROSE Presents CHARLES CHERRY and FRANCINE LARRIMORE in the Famous Comedy SCANDAL

SUCCESS OF TWO SEASONS EAST IS WEST with FAY BAINTER. ASTOR—Mats. Wed. & Sat., 2:30.

COMEDY Thea., 41st, E. of B'y. Evs. 8:25. MY LADY FRIENDS Mats. Tomorrow & Sat., 2:30. America's Greatest Comedy With CLIFTON CRAWFORD

Maxine Elliott's THEA., 39th St. E. of B'WAY. OPENING TO-NIGHT John Murray Anderson, Inc., Presents the New Revolving Comedy. "WHAT'S IN A NAME" By John Murray Anderson, in Collaboration with Anne Wynne O'Ryan and Jack Telton. Music by Milton Ager With a Cast of 70 People. Staged after a new manner by John Murray Anderson.

PLAYHOUSE W. 48th St. Evs. 8:30 MATINEE TODAY AT 2:30 THE WONDERFUL THING "A PLAY OF LOVE, LAUGHTER & TEARS"

48TH ST. Thes., near B'way. Evs. 8:30. Mats. Tom'w & Sat., 2:30. THE STORM With HELEN MacKELLAR

LYRIC 42d, West of Broadway, Evs. 8:45. Mats. Wednesday & Sat., 2:15. WALTER HAMPDEN in "HAMLET" "Best of a generation."—Eve. Post.

44TH ST. Theatre, W. of B'way. Evs. 8:30. CECIL LEAN in "LOOK WHO'S HERE" with CLEO MAYFIELD. Musical Comedy Triumph.

CENTRAL Theatre, 47th & B'y. Evs. 8:30. Mats. Today & Sat. 2:30. Bernard and Irene Bordoni in the Fantastique Musical Revue AS YOU WERE

BROADHURST, W. 44th St. Evs. 8:30. JANE COWL in "Smilin' Through." Mats. Thurs. & Sat., 2:30.

HARRIS, W. 42d St. Evs. 8:30. WEDDING BELLS MARGARET LAWRENCE and WALLACE EDDINGER Mats. TODAY & Sat., 2:30.

SELWYN, W. 42d St. Evs. 8:30. DONALD BRIAN, PEGGY WOOD, RALPH MORGAN IN THE MUSICAL HIT "BUDDIES" Mats. TODAY & Sat., 2:30.

MOROSCO'S GREAT COMEDY HIT MAMMA'S AFFAIR WITH AN ALL STAR CAST AT THE FULTON W. 46TH ST. Evs. 8:30 Mats. TODAY & Sat., 2:30.

FULTON THEATRE SPECIAL MATS. SEATS NOW. FRI. AFT. AT 2, SAT. AT 10:30 A.M. Shakespeare Playhouse Dir., Frank McEntee. A. E. ANSON, MABEL TALLAFERRO and OLIVE OLIVER in PIPER

VANDERBILT 48th St. E. of B'way. Phone 134 Bryant. Curtain, 8:20. Mats. Today & Sat., 2:30. The Musical Comedy Hit "IRENE" with ADELE ROWLAND

LONGACRE 48th, W. of B'y. Evs. 8:30. Mats. Today & Sat., 2:30. POPULAR PRICE MATINEE TODAY. F. Ray Comstock and Morris Gest Present 7TH MONTH ADAM and EVA "Thoroughly amusing, capitally acted"—Trib.

CENTURY LAST 3 WEEKS Tonight at 8:15. MATINEE TODAY AND SAT. 50c to $2 F. Ray Comstock and Morris Gest Present The Sensation of Paris and New York APHRODITE COMPANY OF 300 PEOPLE—8 SCENES.

PRINCESS 39th, E. of B'way. Evs. 8:30. Mats. Today & Sat., 2:30. Tick-Tack-Toe Book, Music and Lyrics By Herman Timberg.

BELMONT 48th, East of B'way. Evs. 8:45. Mats. Tom'w & Sat., 2:30. NANCE O'NEIL In Passion Flower

LITTLE THEATRE 44 St. W. of B'way Evs. at 8:30. Mats. Today & Sat. 2:30. EUGENE G. O'NEILL'S GREAT DRAMA BEYOND THE HORIZON with RICHARD BENNETT

GARRICK 35th St., near B'way. Mats. Tom'w & Greeley 1522. Evs. 8:30 & Sat. 2:30. THE THEATRE BEAUTIFUL "JANE CLEGG" By St. John Ervine, author of "John Ferguson."

SHUBERT-RIVIERA, 97th St. & B'way. Evs. 8:15. Mats. Tom'w & Sat., 2:15. MAYTIME

METROPOLITAN OPERA HOUSE Tonight at 8:15, L'Elisir d'Amore. Martinelli, Bori, Rappini, Carpaccio, Segurola, Didur, Cond., Papi. Thurs. at 8, Zaro, Farrar, Howard, Sundelius, Crimi, Amato, Cond., Moranzoni. Fri. at 7:30 sharp, Parsifal. Matzenauer, Maclennan, Rothier, Whitehill, Bodanzky, Cond. Sat. Mat. at 2 Forza del Destino. Rosati, Quintina, Cond., Caruso, Amato, Chalmers, Martinelli, Didur. Sat. Night at 8:15 ($1-$4.50). Rigoletto. Barrientos, Hackett, De Luca, Segurola, Bada, Cond., Moranzoni. Next Mon. at 8, Pagliacci, Bimboni, Mason, Martinelli, Galli; Carpaccio, Marcoux, Bada, Cond., Bodanzky. Cond., Bodanzky. Wed. at 8, First Time, Roger Ohnet's Maitre Forial; Martinelli, De Luca, Didur, Cond. Bodanzky. HARDMAN PIANO USED.

Carnegie Hall, Sun. Aft., Mar. 21, at 3. MOISEIWITSCH LAST PIANO RECITAL. (Mason & Hamlin)

PRINCESS THEATRE, TOMORROW AFT. AT 3 INAUGURAL IN MUSIC JOHN POWELL Pianist and GEORGE HARRIS, JR. TENOR. (Courtesy Wilson & Livingston) (Steinway Piano.)

GERMAINE SCHNITZER Aeolian Hall, Saturday Aft., March 20, at 3. 3d & Last Piano Recital. (Chickering Piano.)

HIPPODROME, Sun. Eve. Mar. 21, 8:15. The Season's Sensation MISCHA LEVITZKI LEO ORNSTEIN ARTHUR RUBINSTEIN —AND— LEOPOLD GODOWSKY Pianist-Composer, with the Angles. Popular Prices, $1, $1.50 & $2. NOW AT BOX OFFICE.

Carnegie Hall, Wed. Eve., Mar. 24, at 8:15. SCHOLA CANTORUM KURT SCHINDLER, Conductor Soloist: RAFAELO DIAZ, Tenor NEW SPANISH MUSIC First Presentation in America of works by modern Catalonian composers and Basque and Catalonian Folksongs. Also songs of Asturia, Spanish Galicia, Andalucia and Old Castile. SEATS AT BOX OFFICE. (Knabe Piano.)

NEW YORK SYMPHONY ORCHESTRA WALTER DAMROSCH, Conductor Closing Concerts of the Season. Carnegie Hall, next Sat. Eve., at 8:15. Aeolian Hall, next Sunday Aft., at 3. Soloist JASCHA HEIFETZ Tickets at Box Offices. GEO. ENGLES, Mgr.

Carnegie Hall, TO-NIGHT at 8:15. Bolm Ballet Little Symphony GEORGE BARRÈRE, Conductor Seats 50c to $2. Direction Catherine A. Bamman.

Aeolian Hall, Tomorrow Afternoon at 3. SONG RECITAL BY JULIA CLAUSSEN MEZZO-SOPRANO Mgt. Russell & Jones. Mason & Hamlin Piano

LITTLE Theatre W. 44th St. FRI. AFT. Mar. 19 at 2:45 HELEN ZAGAT DANCER Bach, Chopin and Schubert And HANS BARTH PIANIST Steinway Piano Tickets dated Mar. 14 will be honored Friday

Aeolian Hall, Friday Aft., Mar. 19, at 3. DENTON In SECOND PIANO RECITAL Mgt. Loudon Charlton. Steiff Piano

AEOLIAN HALL, MON. EVE., MARCH 22, at 8:15. 'CELLO RECITAL BY MILDRED WELLERSON 9 year old 'CELLO VIRTUOSO Tickets 50c to $2.50. Now at Box Office.

Aeolian Hall, Tomorrow (Thurs.) Eve., at 8:15. Piano Recital—ALEX ANDER SKLAREVSKI Mgt. Antonia Sawyer, Inc. Mason & Hamlin Piano

Aeolian Hall, This Afternoon at 3. PIANO RECITAL—KATHARINE GOODSON Mgt. Antonia Sawyer, Inc. Steinway Piano.

CARUSO and ALL OPERAS TONIGHT OPERA TICKETS Phone 4189 Greeley Seats All Parts of House Subscriptions bought, sold or exchanged, for season. Jacobs' Ticket Office, NormAndie Hotel, B'way, 39 St.

5th Av. Pres. Church, 5th Av. & 55th St. THURS., MARCH 18, AT 4:30. Organ Recital by FARNAM LYNNWOOD ADMISSION FREE.

COLUMBIA B'way & 47th St. Twice Daily Eve. HASTINGS' BIG SHOW.

MOTION PICTURES

PLAZA MADISON AVE. AT 59TH ST. DALY'S B'WAY AT 30TH ST. MARY PICKFORD in "POLLYANNA" BY ELEANOR H. PORTER.

B'way & 47th St. STRAND ROOF Phone Bryant 7891 DINNER DE LUXE $1.75 $2.00 & $2.50 A la Carte All Hours—After Theatre Specialties. AN ENTIRELY NEW & ELABORATE REVUE—DANCING. PRESENTED AT 7:30 & 11:30. SAME SHOW AT DINNER AS AFTER THEATRE.

NEW YORK'S LEADING THEATRES AND SUCCESSES

EMPIRE Broadway & 40th St. Evs. at 8:30. Mats. Today & Sat., 2:30. "Certain to fascinate women."—Ev. World. ETHEL BARRYMORE in Zoe Akins' Play. Déclassée

CRITERION B'y, 44 St. Evs. 8:20. Mats. Today & Sat., 2:20. LIONEL BARRYMORE "More admirable than his Ibbetson or Neri in 'The Jest.'"—TIMES. THE LETTER OF THE LAW (LA ROSE ROUGE)

BELASCO WEST 44th St. Evenings 8:30. Mats. Tom'w and Sat., 2:20. Lenore Ulric in "THE JUDGMENT DAUGHTER" By George Scarborough & David Belasco

HUDSON WEST 44 ST. Evs. 8:30. Mats. Wed. & Sat., 2:30. Booth Tarkington's "CLARENCE" "Best Light Comedy Ever Written by an American."—Heywood Broun, Tribune.

KNICKERBOCKER, B'way, 38 St. Evs 8:30 Mats Wed. & Sat., 2:25. MATINEE TO-DAY Prices: Entire Orchestra $1.50. BALCONY $1, 2nd BALC. 50c. HENRY W. SAVAGE Offers The Sunshiny Cape Cod Comedy SHAVINGS from Joe Lincoln's Best Book "LIKE GOING ON A SUMMER'S VACATION." —N. Y. WORLD. Best Seats at Box Office. Regular Prices.

JOHN DRINKWATER'S ABRAHAM LINCOLN CORT. Mats. Wed. & Sat. Evs. 8:15.

PUNCH & JUDY Thea. W. 49 St. Ev. 8:50 Mats. Fri. & Sat., 2:30. DODGE & POGANY Present MUSK —WITH— Blanche Yurka

LIBERTY THEATRE, W. 42d St. Evs. 8:20. CHARLES DILLINGHAM'S Latest Musical Comedy Joy Ride, "THE NIGHT BOAT" By Anne Caldwell. JEROME KERN'S BEST TUNES MATS. TODAY & SAT., 2:20.

Nora Bayes Thea., 44th, W. of B'y. Evs. 8:45. Matinees Today & Sat., 2:30. Leap Y'r Mat. Wed. Orch. $1.50. 300 good seats $1

VICTOR HERBERT'S Latest Musical Success. "MY GOLDEN GIRL"

PLYMOUTH W. 45th St. Evgs. 8:10. Mats. Tom'w & Sat., 2:10. JOHN BARRYMORE in RICHARD III. Evs. Performance Starts at 8:10 & Ends at 11:30

AMERICAN SINGERS OPERA CO. in Gilbert and Sullivan's Comic Opera Burlesques RUDDIGORE "The best show I ever saw in my life." —Alexander Woollcott, of The N. Y. Times. PARK THEATRE, Columbus Circle Eve. Matinees Saturday, 2:30 & 8:15

CASINO 39th and Broadway. Evs. 8:30. Matinees Today & Sat. 2:30. MUSICAL COMEDY EXQUISITE LITTLE WHOPPER With VIVIENNE SEGAL.

REPUBLIC Theatre, W. 42d St. Evs. 8:30. Mats. Today and Sat., 2:30. Marjorie Rambeau in THE SIGN ON THE DOOR

ELTINGE 42d St. W. of B'way Evs. 8:30. Mts. Today (Pop.) & Sat., 2:30. FLORENCE MOORE IN BREAKFAST IN BED

BIJOU West 45th Street. Evenings 8:30. Mats. Today (Pop) & Sat., 2:30. BARNEY BERNARD "HIS HONOR ABE POTASH"

MOROSCO West 45th St. Evs. 8:30. Mats. Today & Sat. at 2:30. A SENSATIONAL TRIUMPH! ELSIE FERGUSON in ARNOLD BENNETT'S New Play SACRED AND PROFANE LOVE

MOTION PICTURES

D. W. GRIFFITH has completed his radiant, throbbing story of the South Seas; a story burning with primeval love, teeming with the hot passions of the jungle; a drama alive with the vigor and warmth of youth, abounding in wholesome romance and wild adventure.

THE IDOL DANCER will be shown for one week only at the MARK STRAND Theatre, Broadway and 47th Street, New York, beginning next Sunday afternoon, March 21. The exceptional cast includes Clarine Seymour, Richard Barthelmess, George MacQuarrie, Creighton Hale, Kate Bruce, Florence Short, and other prominent Griffith players.

MOTION PICTURES

The STRAND has "DANGEROUS DAYS" This is MARY ROBERTS RINEHART'S best story, and it is a picture with a theme of realism. and HAROLD LLOYD in the best comedy you have seen in months. Musical Specialties. B'way & 47th St.

RIVOLI B'way 49th St. CHARLES RAY "Alarm Clock Andy" RIVOLI ORCHESTRA

RIALTO Times Square HUCKLEBERRY FINN

B. S. MOSS' BROADWAY AT 41st St. BLANCHE SWEET in "THE DEADLIER SEX" 6TH BIG WEEK Powder-Puff Follies

BROOKLYN. MARK STRAND BROOKLYN CONSTANCE TALMADGE Hazel Dawn Comedy STRAND ORCHESTRA

HOTEL NEWTON 2528 Broadway, bet. 94th & 95th Sts. SUBWAY EXPRESS AT 96TH ST. R

ESTABLISHED 1845
MARK CROSS
TRADE MARK
LONDON
ACTUAL MAKERS

We Darkly Suspect

The action of the New Jersey Legislature in legalizing beverages containing 3.50 per cent. alcohol may be the work of press-agents anxious to further the construction of bridges over the Hudson River.

Cross Beaded Bag

"Porcupine" design, in solid colors; silk lining, containing attached mirror; designed gilt frame with jewel catch; chain handle. Bag 7½ inches deep $26.25

Cross Desk Set

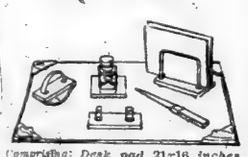

Comprising: Desk pad 21x16 inches, stationery rack, hand blotter, pen tray, ink well and paper cutter; colored glass, gilt mountings....$14.50

Of colored glass with nickel mountings $16.75

Cross Poker Set

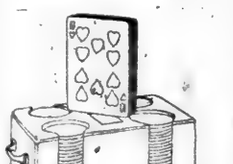

Fitted with 100 assorted poker chips and a pack of playing cards (fitting into centre compartment); solid mahogany rack with metal handles. Size 9½x3½x3½ inches high..... $9.00

Cross Attaché Case

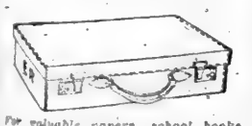

For valuable papers, school books, etc.; of tan hide leather, lock and key fastenings. Seven sizes, 10, 12, 14, 15, 16, 17, 18 inches.

$13, $14, $15, $16, $17, $18, $19

Initials stamped without charge.

Cross "Boston" Bag

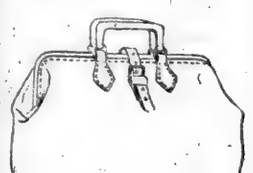

Of tan or black hide leather, cloth lining, one pocket, double handles. 14, 15 inches..... $17. $17.50

Initials stamped without charge.

Mark Cross

The World's Greatest Leather Stores

New York	
404 Fifth Ave (At 37th Street)	253 Broadway (Opp. City Hall)
Boston	**London**
145 Tremont St.	89 Regent St.

Dealers Throughout the World

BIG PHONE EXCHANGE AWAITS ZONE RULING

Company Plans $1,546,000 Automatic Service Building in West Seventy-third Street.

SITE IN RESIDENTIAL AREA

Board of Appeals Will Be Asked to Lift Ordinance Restriction.

Prepared to erect a great automatic telephone exchange in West Seventy-third Street, between Columbus and Amsterdam Avenues, to relieve extreme congestion in the Columbus, Riverside, Circle and Schuyler districts, the New York Telephone Company finds itself confronted with the recent zoning ordinances under which the entire area so badly in need of relief is restricted to residences.

Announcement was made yesterday that the company had acquired an option from the West Seventy-third Street Associates, representing H. Clifford Potter and Benjamin Mordecai, on the row of ten private houses running from 121 to 139, forming a plot with a frontage of 192 feet and a depth of 80, and that it was prepared to exercise the option at once if it were not barred by the ordinances.

Vice President J. S. McCulloh of the company said the development was vital to the prompt and effectual relief of a great residence area which admittedly is suffering under impaired service, and that he hoped there would be prompt recognition of the wisdom of allowing the company to enter the chosen block. Mr. McCulloh said an appeal would be made today to the Board of Appeals which, under the zoning ordinances, has the power to modify the restrictions in a particular instance.

To the attention of this board, Mr. McCulloh said, would be brought the fact that every available site in that part of the city, where new telephone construction is so necessary, is within a restricted area. At the same time the board will be told that only in a technical sense would the new building be a factory.

The proposed structure, for which plans have been drawn by McKenzie, Voorhees & Gmelin, would be six stories tall, with a marble front, and would, Mr. McCulloh said, add to rather than detract from the appearance of the block, since it would be of handsome, artistic design. He drew attention to the absence of trucking and other objectionable factory features which characterize the company's exchange operations, and said, since the contemplated exchange was to be an automatic one, it would house fewer persons than would an apartment house of similar size.

"We have the money and the material and are all ready to start building in one of the important steps in our $38,000,000 campaign to restore the service to what it should be," Mr. McCulloh said, "and we hope now that there will be no delay in granting us permission, as this is a particularly important strategic move in that campaign to better the service. Thus far I have heard of no objection to the building being placed on the site we have selected and I believe there will be none if the project is correctly understood.

"We have four or five of these automatic exchanges already under construction in the upper part of the city, in the Cathedral and Amsterdam sections, and expect to have them operating by November. Their use will have no effect upon subscribers except to relieve the tension of service. Those subscribers whose stations fail within areas served by the new exchanges will have automatic instruments installed. These are equipped with dials whereby the subscriber connects himself with the station desired. These exchanges will work interchangeably with the present manual exchanges, so that subscribers will not need to concern themselves whether the numbers they are calling are in manual or automatic exchanges. That is true, regardless of whether the calling subscribers themselves have automatic telephones or telephones connected with the present manual switchboards."

While the price at which the property in West Seventy-third Street will be acquired if the decision of the Board of Appeals enables the company to exercise its option was not stated, it was said the lots were held at $1,750 a foot, which would bring the cost of the site to about $346,000, and that the building itself would cost about $1,200,000.

Every effort is to be made by the telephone company to induce the Board of Appeals, of which John P. Leo is Chairman, to recognize the emergency character of the project and to render a prompt decision allowing the company to go ahead with construction. It is expected that, following its custom, the board will hold a hearing and then decide whether an exchange of the character described is permissible in the block under the terms of the ordinance.

10 ROBBERIES IN 3 BLOCKS.

Burglars Raid Queens Village Homes; Getting $500.

Burglars robbed ten homes in the fashionable Hollis Court district of Queens Village, Queens, early yesterday. They worked so quietly that none of their victims was alarmed, and the thefts were not discovered until the householders arose to find the lower floors of their dwellings in confusion after having been thoroughly ransacked in the search for valuables.

Not more than $300 in cash and trinkets was taken from the ten houses, many times that amount in silver and ornaments having been overlooked. The looted houses are within a radius of three blocks. Victims are C. L. Vaughn of Hollis Court Boulevard, a Professor of Psychology in the Brooklyn Teachers' College Evan S. Webster, on the same street, a lawyer; W. J. Sauerbrei, Queens Road, a Post Office official; Mrs. Isaac S. Foster, Queens Road; Edward Sonner, Hollis Court Boulevard; John F. Sickamp, Hollis Court Boulevard; E. S. Harris, Queens Road; George Poulon, Queens Road; Walter E. Edgerley, Douglas Place, and Arthur Roussel, 91 Queens Road.

Weather in Grain and Cotton States.

Special to The New York Times.

WASHINGTON, March 16.—Forecast:

Ill.—Fair colder Wed. Thurs. increasing cloudiness; rain or snow in n. and w.

Mo.—Increasing cloudiness Wed., followed by rain Thurs.; not much change in temp.

Wis.—Fair Wed. and Thurs., except snow near Lake Superior Wed.; colder Wed.

Minn.—Fair Wed. and Thurs.; not much change in temp.

Iowa.—Fair Wed.; colder in e. Thurs. rain or snow.

N. Dak.—Fair Wed. and probably Thurs.; continued cold.

S. Dak.—Fair Wed. and Thurs., except snow in s. w. Wed.; not much change in temp.

Neb.—Snow Wed. and Thurs.; colder Thurs.

Kan.—Rain or snow Wed. and Thurs.; colder Thurs.

Mon.—Fair Wed. and Thurs.; not much change in temp.

Wyo.—Snow Wed. Thurs. unsettled; snow and colder in s.

N. C.—Local rains Wed. and probably Thurs.; somewhat colder Wed. in interior.

S. C.—Local rains Wed. and probably Thurs.; somewhat colder Wed. in n. w.

Ga.—Local rains Wed. and probably Thurs.

Fla.—Fair Wed., except showers in extreme n. Thurs., showers.

Extreme W. Fla.—Showers Wed. and probably Thurs.

Ala.—Showers Wed.; somewhat colder in interior. Thurs., unsettled, probably local showers.

Miss.—Local rains Wed., somewhat colder. Thurs., cloudy; probably rain.

Tenn.—Local rains Wed. and probably Thurs.; rain. Wed.

Ky.—Partly cloudy Wed. Thurs.; cloudy; probably rain in extreme w.

Ind.—Fair, colder Wed. Thurs., increasing cloudiness; probably rain in s. e.

Lower Mich.—Cloudy and colder Wed.; probably local snows. Thurs., fair.

Upper Mich.—Local snows, colder, Wed. Thurs., probably fair.

Ohio—Fair, colder, Wed. Thurs., fair.

WOULD "CIVILIZE" MEXICO.

Obregon Announces His Policy If Elected President.

WASHINGTON, March 16.—In a signed statement given out here today by his representatives, General Obregon, candidate for President of Mexico, pledged himself to an international policy to place Mexico "on a level with other civilized nations," to guarantee protection to foreigners and their interests, return of the Mexican railway lines, and to invite foreign capital to participate in development of the country.

Mexican exiles would be welcomed home, and no laws would be retroactive, the statement declared.

CITY TO SUE IN RICHMOND.

Mayor Wants $100,000 Rent from Trolley and Power Companies.

On instructions from the Mayor, Grover A. Whalen, Superintendent of Plant and Structures, asked Corporation Counsel Burr yesterday to sue the Staten Island Midland Railway Company and the Richmond Light and Power Company for $100,000, said to be due for seven years' rental of the St. George Terminal on Staten Island. This is the answer of the city to the statements of officials of the railway company that the city would not be permitted to operate cars owned by the city over the tracks of the company unless the right was bought at a fair price.

It was said yesterday that the company had offered to turn over a building it had erected on the terminal at cost of $90,000 if it would forego the litigation, but the offer was refused. It was also said that the city expected the company to yield in the matter of permitting the use of the tracks for city-owned cars, so that the cars may be taken over early next week and set to running on the four lines which have been abandoned.

There will be a conference between Mr. Whalen, Jacob A. Brenner, receiver of the railway company, Federal Judge Chatfield and others, when an effort will be made to win the consent of the Federal Court to the plan of the city to experiment on Staten Island with a car line owned and operated by the public.

PLEDGE $100,000 TO DRIVE.

Suit Trade Promises Added Subscriptions to Jewish Federation.

Members of the cloak and suit industry pledged themselves to raise $100,000 in annual subscriptions to the Federation for Support of Jewish Philanthropic Societies of New York at a dinner last night in the Waldorf-Astoria. Felix M. Warburg, President of the federation presided, and the speakers included Colonel H. A. Guinsburg, Arthur Lehman, Dr. Solomon Lowenstein and Jacob Rapaport.

Mr. Warburg said that the federation had obtained $510,000 in subscriptions since the $1,500,000 deficiency had been announced the first of the year. The budgets which the affiliated institutions have presented total nearly $4,000,000," Mr. Warburg said. "By simple arithmetic it becomes evident that our income is woefully inadequate." A silver tray was presented to Mr. Warburg by the members of the cloak and suit industry in honor of the twenty-fifth anniversary of his marriage on Friday.

ATTACKS "7 SISTERS" LAWS.

Jersey State Senator Seeks Repeal of Wilson Measures.

TRENTON, N. J., March 16.—Setting up the claim that the "Seven Sisters" laws, one of the pet measures of Governor Woodrow Wilson, designed to curb the power of the trusts, have failed in their object, Senator P. Runyon of Union today offered bills repealing three of them—those to restrain monopolies, to prevent price fixing and requiring the consent of the Board of Utilities Commission to mergers of purely private corporations.

Transportation Chair for Syracuse.

SYRACUSE, N. Y., March 16.—A Syracuse manufacturer has endowed a chair of transportation in the School of Business Administration at Syracuse University, Director Wharton announces. The endowment is said to be about $70,000. The anonymous giver stipulated that the best available transportation exert should be employed. The incumbent of the new chair will organize a department dealing with modern transportation.

Ginger Ale Used in Launching.

GLOUCESTER, N. J., March 16.—The Pusey & Jones Company launched sidewise its last vessel, the 12,500-ton cargo ship Patrick Henry, here today. Mrs. Eileen Hannevig, wife of Cristoffer Hannevig, President of the Pusey & Jones Company, used ginger ale in christening the vessel.

Raise Only Westward Ocean Fares.

Steamship agents said yesterday that stabled reports of increases in Atlantic passenger rates referred to westbound traffics and was intended to make up for the difference in exchange. It was unlikely, they added, that there would be any increase in eastbound fares soon.

Estates Appraised.

HIGLOW, ANNA GRAHAM (April 13, 1919). Total assets, $1,068,370; net estate, $366,831, plus two trusts, funds aggregating $436,287, making the total net estate, $1,000,329. Real estate, $36,000, which includes 128 East 80th St., $30,000, and 205 West 76th St., $26,000; cash, $15,715; personal, $26,505, of which $13,685 is the value of the jewelry (the most valuable pieces being diamond ear screws, $2,800; pearl necklace, $1,800; solitaire diamond ring, $750; pearl brooch, $800); stocks and bonds, $836,780, the larger holdings being Liberty bonds, $27,500, 1,700 shares of West Virginia Pulp and Paper Co., $255,000; Guaranty Trust Co., $50,700; Preferred Accident Insurance Co., $10,000. There were additional assets of $5,278. Of the seventeen beneficiaries the principal are her daughters, Elizabeth B. Ballard of 22 East 86th St., and Elsie R. Barber of Chesterfield, Md., and her son, Guy Graham, 45 West 35th St., $2,171 each. To friends, Isabel W. P. Nason of San Diego, Cal., and Sarah W. Innes of 1,643 Harvard Terrace, Washington, D. C., get a life estate in $15,000 each; 2nd nieces, Mrs. Mildred S. King, 33 Mount Morris Park West, life estate in $20,000; stepdaughter, May Thomas, care L. H. Bigelow, 71 Broadway, life estate in $15,000. Other bequests received bequests of $5,000 to $3,000 each.

HICKENS, MARGUERITE M. (June 16, 1920). Total assets, $41,962; net estate, $37,237, of which $1,581, personal, $3,640; stocks and bonds, $36,323. Her daughter, Alice Hopkins of 56 East 9th St., receives a life estate in $48,324 and bequests amounting to $200; her daughter, Louise Sinclair of Cedar Rapids, Iowa, $3,820, and sons, Albert and Lewis Hickens of $1,500.

ALDRICH, ALICIA A. (Feb. 7, 1919). Total assets, $57,856; net estate, $52,681—cash, $4,201; personal, $7,157; stocks and bonds, $40,467. The principal beneficiaries are his nieces, Helen Sheehan, 315 Bible House, $10,000; sisters, Lillian J. Buckner and Martha Bell, $10,000 each, and brother, John M., $5,000.

STEINBERG, HARRY (intestate, Sept. 26, 1918). Total assets, $76,417; net estate, $66,763—real estate, $1,186; cash, $3,230; personal, $72,000. Interest in partnership of Sacks & Steinberg, doing business as Daisy Whitehead Waist Co., 39 Leonard St., $50,000. The state goes to his brothers, Joseph and Solomon, of 24 East 30th St., and his sisters, Rose Jacobs and Fannie Sacks, each of whom receive $11,727. Six nephews and nieces also receive portions.

The Civil Service.

City.

An examination has been ordered for rodman, Grade A. The subjects and weights will be: experience, 3; technical, 6; citizenship, 1. candidates must be at least 18 years old and have one years' practical experience as rodman, sanitary engineering assistant or two years' technical training. There are three vacancies in the Park Department, Brooklyn, at $1,320, $1,440 and $1,540 respectively a year.

United States.

The commission announces an examination for mechanician, qualified as instrument maker, either sex, 20 years of age or over, to fill vacancies in the Bureau of Standards, Department of Commerce, and other branches of the service in Washington, D. C., at entrance salaries ranging from $900 to $1,800. As an insufficient number of eligibles have been obtained from recent examinations, qualified persons are urged to apply. Certification for filling the higher-grade positions will be made from those attaining the highest average percentages in the examination. Appointees will be employed in the machine shop of the bureau, where high-grade scientific apparatus and instruments are produced. These positions afford opportunities for advancement to higher grades of instrument making. Competitors will be rated on physical ability, 25; training and experience, 75. On account of the urgent needs of the service, applications will be received until further notice.

THE WEATHER.

The Western storm is apparently central tonight near southeastern James's Bay and pressure has risen generally and decidedly throughout the upper lake region, the central valleys and the plains States.

There is, however, another disturbance of rather marked character over the middle plateau that appeared to be developing to the eastward and there were light snows in Nevada and Northern Utah and rains in California and Southwestern Oregon. There were also snows in the Northwest, rain and snows in the upper lake region and rains in the Ohio Valley, Tennessee, the East Gulf and Middle Atlantic States, the lower lake region and New England. In the Central West and the Southwest the weather was generally fair.

It is much warmer in the Atlantic States and colder in the lake region, the central valleys and the Northwest, with quite low temperatures for the season over the latter district, and in the Far West temperatures changed but little.

Unsettled weather with local rains will prevail Wednesday in New England and the Middle Atlantic States and local snows in the lake region, followed by generally fair weather Thursday. Unsettled weather with occasional rains will continue Wednesday and Thursday in Tennessee and the East Gulf States, while in the Ohio Valley the weather will be generally fair, although possibly followed by rain over the lower portion by Thursday night.

FORECAST.

Western New York—Cloudy and colder Wednesday, probably local snows. Thursday, fair.

Eastern New York—Local rains Wednesday, possibly snow in extreme north, colder. Thursday, fair.

Southern New England—Rain Wednesday, colder at night. Thursday, fair, colder.

Northern New England—Rain Wednesday, possibly turning to snow in Northern New Hampshire and Northern Vermont, with lower temperature. Thursday, generally fair and colder.

New Jersey and Delaware—Cloudy and colder, probably local rains. Thursday, fair.

Eastern Pennsylvania—Unsettled and colder Wednesday, probably local rains. Thursday, fair.

The temperature record for the twenty-four hours ended at midnight, taken from the thermometer at the local office of the United States Weather Bureau, is as follows:

	1920.	1919.		1920.	1919.
2 A. M.	40	36	4 P. M.	54	38
5 A. M.	46	36	6 P. M.	54	38
8 A. M.	51	36	9 P. M.	55	39
12 M.	51	38	11 P. M.	54	40

This thermometer is 414 feet above the street level. The average temperature yesterday was 46; for the corresponding date last year it was 38; average on the corresponding date for the last thirty-three years, 38.

The temperature at 8 A. M. yesterday was 49; at 8 P. M. it was 52. Maximum temperature, 55 degrees at 5 P. M.; minimum, 37 degrees at 12 A. M. Humidity 76 per cent. at 8 A. M.; 96 per cent. at 8 P. M.

The barometer at 8 A. M. yesterday registered 30.04 inches; at 8 P. M. it stood at 29.81 inches.

Fire Record.

A. M.	Loss.
3:55—282 W. 118 St.; Peter Doeiger	Slight
9:50—835 E. 155 St., Bronx;	Fannie Scemmell	Not given
11:15—388 11 Av.; U. S. auto truck	Slight
11:20—170 Nassau St.; Chinese Tea Garden	Not given
P. M.	
12:20—308 B'way; Royal Typewriter Co.	Not given
2:35—1,580 Washington Av.; Adolph Israel	Slight
3:45—631 W. 48 St.	Not given
5:20—757 B'way; Leventhal & Schwartz.	Not given
5:50—307 7 Av.; R. E. Taylor	Slight
6:20—720 E. 11 St.	Not given

Army Orders and Assignments.

Special to The New York Times.

WASHINGTON, March 16.—The War Department published the following orders today:

Medical Corps.

Burnett, Maj. T. W., to Camp Dodge.
Nafis, Maj. W. H., Casey, Capt. M. L.; Townsend, 1st Lt. E. M.; Hadley, 1st Lt. R. V., hon. discharged.

Quartermaster Corps.

Butler, Col. M. A., hon. discharged.
Warfield, Maj. E. D., to treatment, Letterman Hosp.
Seymour, Capt. H., to Naco, Ariz.
Markel, Capt. J. W., to Ft. Huachuca.
Howland, Capt. W. J., to Columbus, N. M.
Freeman, Capt. J. L., to Camp Gordon.
Sears, 1st Lt. S., to Brownsville.

Air Service.

Wolfe, Capt. C. E.; Brady, Capt. W. C.; Wilson, 1st Lt. B. M.; Coulter, 1st Lt. H. B.; Soule, 1st Lt. A. C., hon. discharged.

Infantry.

Allen, Capt. C. C., detailed additional duty as military observer in Abyssinia, Arabia and Syria.
Kespohl, Capt. J. S., hon. discharged.
Groves, 1st Lt. A., to 25th Inf., Nogales, Ariz.

Engineers.

Stokey, Maj. W. P., to additional duty as Supt. of Lighthouses in 14th Lighthouse Dist.
Smith, Capt. A. N.; Chamberlin, 1st Lt. A. L., hon. discharged.

Ordnance Department.

Hinchcliff, Capt. J. W., to treatment hosp., Hot Springs, Ark.
Huston, Capt. C. R., hon. discharged.

Field Artillery.

Griffith, Capt. W. H.; Baker, Capt. R. O., hon discharged.

Motor Transport Corps.

Kasper, Capt. J., to Camp Funston.
Hayes, 1st Lt. T. G., hon discharged.

Miscellaneous.

Doores, Col. W. R., C. A., to command coast defenses of East, New York, Fort Totten.
Hinckley, Capt. T. L., Army Sch. Corps; Mockler, 1st Lt. C. F., San. Corps; Hallinan, 1st Lt. R. C., Vet. Corps; Holland, 1st Lt. W. C., Dent. Corps, hon. discharged.

Resignations.

Strubley, H. S., F. A., temp. Major and Capt. (Reg.)
Weeks, Maj. W. S., Judge Adv.
Cress, Capt. J. B., Engrs.
McDonald, A. J., F. A., temp. Capt. and 1st Lt. (Reg.)
Grabo, C. V., inf., Capt. and 1st Lt. (Reg.)
Kilgore, H. M., Inf., temp. Capt. and 1st Lt. (Reg.)
Fry, 1st Lt. M. R., Inf.
Mould, C. W., Vet., temp. 1st Lt.

Leaves.

Hinckley, Lt. Col. F. M., Qm. C., 14 days.
Edwards, Lt. Col. B. D., Gen. Staff, 3 mos.
McGuigan, Capt. W. A., Med. C., 1 mo.
Arnold, Capt. A., Air Ser., 14 days.
Weatherford, 1st Lt. Z. L., Med. Corps, 30 days
Parsons, 1st Lt. F. C., M. C., ext. 1 mo.

PUBLIC NOTICES.

PUBLIC HEARING, U. S. Engineer Office, Providence, R. I.—Public hearing will be held in Room 308, New Federal Building, Exchange Place, Providence, R. I., at 2:00 o'clock P. M., Wednesday, March 24, 1920, on the subject of necessity for and advisability of establishment of an anchorage area in the western passage of Narragansett Bay, R. I. All interested parties are invited to be present or to be represented at the hearing. While for accuracy of record, all important facts and arguments should be submitted in writing, oral evidence will be heard.

BANKRUPTCY SALES.

IN THE DISTRICT COURT OF THE United States for the Southern District of New York.—In Bankruptcy.

In the matter of BACHE TRADING CO., INC., Bankrupt.—Chas. Shongood, U. S. Auctioneer for the Southern District of New York in bankruptcy, sells Wednesday, March 24, 1920, on the Court, at 10:30 A. M., at 5 Beekman Street, Borough of Manhattan, assets of the above bankrupt, consisting of Burroughs adding machine, safe, desks, chairs, filing cabinets, typewriter, fixtures, etc. Also the Receiver's right, title and interest in and to the unexpired term of lease of said office.

PERCIVAL WILDS, Receiver.

ZALKIN & COHEN, Attorneys for Receiver, 49 Chambers Street, New York.

IN THE DISTRICT COURT OF THE United States for the Southern District of New York.—In Bankruptcy.

In the matter of SAMUEL KRAWITZ & JACOB KRAWITZ, individually and as copartners trading as THE NATIONAL UNDERGARMENT CO., Bankrupt.—Chas. Shongood, U. S. Auctioneer for the Southern District of New York in bankruptcy, sells Tuesday, March 23, 1920, by order of the Court, at 10:30 A. M., at 429 Broome Street, Borough of Manhattan, assets of the above bankrupt, consisting of night gowns, laces, machinery, fixtures, etc.

JULIAN HARTRIDGE, Receiver.

ARCHIBALD PALMER, Attorney for Receiver, 320 Broadway, New York.

IN THE DISTRICT COURT OF THE United States for the Southern District of New York.—In Bankruptcy.

In the matter of JACOB REGENFOGEN, Bankrupt.—Chas. Shongood, U. S. Auctioneer for the Southern District of New York in bankruptcy, sells Monday, March 29, 1920, by order of the Court, at 10:30 A. M., at 544½ East 12th Street, Borough of Manhattan, assets of the above bankrupt, consisting of small and large plate glass.

WILLIAM T. LITTLE, Trustee.

MARCUS HELFAND, Attorney for Trustee, 320 Broadway, New York.

HON. PETER B. OLNEY, Referee in Bankruptcy, 66 William Street.

SHIPPING AND MAILS

Miniature Almanac for Today.

[By the U. S. Coast and Geodetic Survey.]

Sun rises.....6:06 | Sun sets.....6:04

THE TIDES.

	High Water. A.M.	P.M.	Low Water. A.M.	P.M.
Sandy Hook	4:32	4:58	10:54	11:08
Governors Island	5:10	5:39	11:40	11:52
Hell Gate	6:42	7:15	1:12	1:30

Arrived—Tuesday, March 16.

SS Stockholm, Gothenburg, March 2.
SS Mar Rojo, Bilbao, Feb. 22.
SS American Star, Bilbao, Feb. 25.
SS Kronstadt, Buenos Aires, Feb. 21.
SS Mexico, Havana, March 9.
SS Ponce, San Juan, March 10.
SS Panama, Colon, March 8.
SS Ruma, Santiago, March 6.
SS West Kartiana, Gibraltar, Feb. 27.
SS Corcoran, Cardenas, March 8.

Incoming Steamships.

DUE TODAY.

Virginia	Manchester	Feb. 26
Westmount	St. Vincent	Feb. 25
Italia	Gibraltar	Mar. 3
Wacouta	Havana	Mar. 10
Homland	Antwerp	Mar. 6
Berdie	London	Mar. 6
Mexico	Havre	Mar. 1
St. Bede	Peru	Mar. 9
Lake Fronsac	Lisbon	Mar. 12
Dayton	Port Eads	Mar. 12

DUE TOMORROW.

Pesaro	Naples	Mar. 4
Carrillo	Kingston	Mar. 13

DUE FRIDAY.

Dante Alighieri	Palermo	Mar. 5
America	Naples	Mar. 6

DUE SATURDAY.

Argentina	Trieste	Feb. 28
Madonna	Marseilles	Mar. 7

Outgoing Steamships.

SAIL TODAY.

	Mails Close.	Vessels Sail.
Mesaba, London	——	12:00 M.
West Grove, Manchester	——	12:00 M.
Gallahad, Glasgow	——	12:00 M.
Galileo, Hull	——	12:00 M.
Vauban, Buenos Aires	8:30 A.M.	12:00 M.
Algonquin, Turks Island and	9:00 A.M.	1:00 P.M.
Ft. Hamilton, Bermuda	7:30 A.M.	11:00 A.M.
Achilles, Halifax	10:00 A.M.	1:00 P.M.

SAIL TOMORROW.

France, Havre	8:30 A.M.	12:00 M.
War Soldier, Capetown	12:00 M.	3:00 P.M.
Hellenes, B'nos Aires	8:00 A.M.	12:00 M.
Maracaibo, Porto Rico	9:30 A.M.	12:00 M.
Rosalind, St. John's	8:00 A.M.	12:00 M.

RAIL FRIDAY.

Rochambeau, Havre	8:30 A.M.	12:00 M.
Banan, Kingston	7:30 A.M.	10:00 A.M.
Mexico, Havana	8:00 A.M.	11:30 A.M.

Foreign Ports.

Arrived.

SS Ortuba, at Santander, March 4.
SS Sabine, at Algoa Bay, March 7.
SS Cataluna, at Barcelona, March 9.
SS Dallas, at Barcelona, March 9.
SS Giuseppi Verdi, at Genoa, March 9.
SS Antigone, at Antwerp, March 11.
SS Devon City, at Bordeaux, March 10.
SS Red Cloud, at Bordeaux, March 10.
SS Suwanee, at Hull, March 13.
SS Duca degli Abruzzi, Naples, March 14.
SS Mar Tirreno, at Dunkirk, March 11.
SS Venduita, at Danzig, March 15.
SS Carmania, at Plymouth, March 16.

Sailed.

SS Duca d'Aosta, from Genoa, March 10.
SS Corona, from Hamburg, March 6.
SS Lake Ferraguit, from Hull, March 9.
SS San Pablo, from Genoa, March 13.
SS Polycarp, from Para, March 13.
SS Dakotian, from Newport, Eng., March 14.
SS Panhonia, from Vigo, March 14.
SS Egiantier, from Antwerp, March 12.
SS Roma, from Lisbon, March 8.
SS Kentuckian, from Genoa, March 16.
SS Youngstown, from Havre, March 9.

Passed.

SS Sivan Arrow, New York for Leghorn, passed Gibraltar.
SS Michigan, New York for London, passed Lizard.

Transpacific Mails.

Connecting mails close at G. P. O. and City Mail Station at 6 P. M., as follows:

Tahiti, Marquesas, Cook Islands, New Zealand and Australia, via San Francisco—SS Moana.....March 19
China, via Seattle—SS Javary.....March 19
Hawaii, via San Francisco—SS Matsonia.....March 19
Hawaii, Fiji Islands, New Zealand and Australia, via Vancouver and Victoria, B. C.—SS Niagara.....March 24
Hawaii, Japan, Korea, China, Siam, Siberia, Cochin China, Netherlands Ea.st Indies and Philippine Islands, via San Francisco—SS Korea Maru.....March 25
Philippine Islands and specially addressed mail for Japan, Korea and China, via Seattle—SS Professilaus.March 26

SWITZERLAND

the Paradise of lovers of the quaint and curious, where the most sequestered village has some fascinating charm of its own.

While in Europe don't fail to become acquainted with the manifold attractions of the little Alpine Republic. Write for packet No. 50 containing famous Hotel Guide, maps, etc., enclosing 10 cents for postage.

Official agency of the
SWISS FEDERAL RAILROADS
241 Fifth Avenue - New York

AMERICAN EXPRESS TRAVEL DEPARTMENT

Are you going to Europe—Send for "The American Traveler in Europe—1920" It Solves the Problem. Mailed Free.
AMERICAN EXPRESS TRAVEL DEPT.
118 W. 39th St.
65 Broadway.
N. Y.

Delightful Vacation Cruises
CUBA, PANAMA, COSTA RICA
Spring and Summer Sailings. Particulars on request. American Travel Club, Box AA 426, Wilmington, Del.

MacCann's Tours
Tours and Tickets everywhere. Ask for free copy of "Travel Tips." MacCANN TOURS, Inc., Marbridge Bldg., 1,328 B'way, corner 34th St., New York.

AMERICAN INTERNATIONAL TRAVEL SERVICE
COUPONS—PASSPORTS
STEAMER RESERVATIONS
TRAVEL ARRANGEMENTS AND ACCURATE PASSPORT INFORMATION
GREAT BRITAIN, FRANCE, GERMANY, ITALY, SOUTH AMERICA, CUBA, WEST INDIES, AUSTRALIA, CHINA, JAPAN, INDIA.
FLORIDA ALL EXPENSE TOURS RAIL-WATER-AUTO
BERMUDA IDEAL RESORT ALL EXPENSE TOURS
BERMUDA TRAVEL BUREAU
"Ask MR. BELL all about BERMUDA"
AMERICAN INTERNATIONAL TRAFFIC & TRAVEL BUREAU
15 Park Row—suite 311—Barclay 5277

HOLLAND-AMERICA LINE
NEW YORK to ROTTERDAM
via Plymouth & Boulogne-sur-Mer
On account of strike in Holland, sailings up to and including April 3 have been cancelled.
New sailing schedule will be announced as soon as possible.
General Passenger Office, 24 State St., N. Y.

NIPPON YUSEN KAISHA
to JAPAN, CHINA, MANILA
Passenger and Freight Services.
120 BROADWAY, NEW YORK.

West Indies, Central and South America
GREAT WHITE FLEET
United Fruit Company
Passenger Traffic Department, 17 Battery Pl., N. Y.

NIAGARA TO THE SEA.
For illustrated guide, address John F. Pierce, Dept. 102, Canada Steamship Lines, Montreal, Canada.

BANKRUPTCY SALES.

IN THE DISTRICT COURT OF THE United States for the Southern District of New York.—In Bankruptcy.

In the matter of ALBERT WINTERNITZ, Bankrupt.—Chas. Shongood, U. S. Auctioneer for the Southern District of New York in bankruptcy, sells Friday, March 26, 1920, by order of the Court, at 10:30 A. M., at (New Cumberland Hospital) North Portland Avenue and Auburn Place, Borough of Brooklyn, assets of the above bankrupt, consisting of lumber, planks, mason horses, steel, mortar tubs, mortar and brick, barrels, concrete mixer, office chants, reinforcing steel, rope, blocks, pulleys, wire, a lot of broken stone, tile pebbles, tile blocks, cement, gravel and other material used in the building business.

DAVID C. MYERS, Receiver.

ZALKIN & COHEN, Attorneys for Receiver, 49 Chambers Street, New York.

I·M·M·Lines
AMERICAN LINE
Fast Mail Steamers
NEW YORK—PLYMOUTH—CHERBOURG—SOUTHAMPTON

New York	12 Noon,	Mar. 27	Apr. 24	May 22
St. Paul	12 Noon,	Apr. 3	May 1	May 29
Philadelphia	12 Noon,	Apr. 10	May 8	June 5

NEW YORK—HAMBURG

Manchuria	Mar. 27	May 8	June 19	July 31
Mongolia	Apr. 10	May 22	July 3	Aug. 14

PHILADELPHIA—LIVERPOOL
Haverford ..... Apr. 10

RED STAR LINE
NEW YORK—SOUTHAMPTON—ANTWERP

Kroonland	12 Noon	Mar. 24	May 1	June 5
Lapland	P. M.	Apr. 3	May 8	June 12
Finland	12 Noon	Apr. 7	May 16	June 19
Zeeland				June 26

				July 10
				July 17
				July 24
				July 31

WHITE STAR LINE
N. Y.—CHERBOURG—SOUTHAMPTON

Adriatic	4 P.M.	Mar. 20	Apr. 24	May 29

July 3
And Regularly Thereafter
OLYMPIC 3 P.M. July 8 Aug. 28 Aug. 4 Sept. 18

NEW YORK—LIVERPOOL

Cedric	3 P. M.	Apr. 10		
Baltic	3 P. M.	Apr. 17	May 22	June 26
Oriana		End Apr.		
Celtic	3 P. M.	May 15	June 19	July 24

NEW YORK—AZORES—GIBRALTAR—NAPLES—GENOA

Cretic	3 P. M.	Mar. 31	May 27	July 21
Canopic		May 12	July 6	

International Mercantile Marine Company.
9 Broadway, New York.

PANAMA CANAL
AND
West Coast of South America
EXPRESS PASSENGER SERVICE
FROM NEW YORK
S. S. "EBRO" MARCH 20
May 22, July 24, Sept. 25, Nov. 27
Largest and most luxuriously appointed Passenger Steamer regularly running between NEW YORK and WEST COAST OF SOUTH AMERICA.

PACIFIC LINE
(The Pacific Steam Navigation Co.)
SANDERSON & SON, Gen'l Agts
26 Broadway, N. Y. Tel. Broad 2260,
or Any Steamship Ticket Agent.

BERMUDA
Come to Bermuda—Easter March and April offer you new delights. Charming rides through a flower-lined Eden—bathing and sailing in opal-tinted waters. Reserve a few of the many attractions. The Annual Tennis Tournament is a feature in March.
FURNESS BERMUDA LINE
Fast, twin-screw, palatial steamers
S. S. "FORT HAMILTON"
11,000 Tons Displacement
Sailing from New York every Wednesday
S. S. "FORT VICTORIA"
14,000 Tons Displacement
Sailing from New York every Saturday.
No passports required for Bermuda.
For further particulars apply to
FURNESS BERMUDA LINE
Furness House, Whitehall St., New York

FRENCH LINE
Compagnie Generale Transatlantique
Express Postal Service
NEW YORK—HAVRE

| | | | |

THE HOUSE of VISION

Collins Art in Dress Establishes Its New Home At Park Avenue and Fifty-seventh Street

In the realm of Fashion the name of Harry Collins symbolizes not the dictator of extremes but the creator of art in dress, interpreting the cultured women of America rather than the bizarre whims of foreign standards.

But two years have passed since the House of Collins founded its salons at Nine East Fifty-seventh Street to create dresses, gowns, suits and millinery rivalling the fine arts in their perfection of detail, mastery of line and beauty of conception.

The recognition of discriminating women has made possible a growth unparalleled in this field, so that it is with pardonable pride that we point to the opening of our new building as an epoch making chapter in the history of art in dress.

That building, situated at Park Avenue and Fifty-seventh Street, offers greater facilities and wider scope for the development of our ideals, and we shall strive ever forward, never deviating from those just principles of art in dress upon which we have builded, but widening their influence so that the House of Collins may fulfill a truly national mission.

In a genuine and not a rhetorical sense do we dedicate our new building at Park Avenue and Fifty-seventh Street to the women of America, and our original salons at Nine East Fifty-seventh Street to the exclusive service of the smart miss.

The Smart Miss Takes Possession of Nine East Fifty-seventh Street

IN HARMONY with the larger aims of our business and to diffuse our principles of Art in Dress, we have set aside our original building for the exclusive service of the miss from her entrance into school to her debut in Society. Thus marshalling the entire facilities of a complete building, we are enabled to apply to clothes for the miss the same artistry and originality that characterize our designs for women.

The House of Collins takes this pioneer step in dressing the miss correctly, thus laying the foundation for the right lines of the mature figure.

As it is our aim to broaden the influence of Art in Dress so that it will encompass clothes from girlhood to womanhood, our new designs are comprehensive in their purpose as well as individually original.

The Line of Progress of Collins Art in Dress

Our Two Buildings
At Nine and Forty-nine East Fifty Seventh Street

FORMAL OPENING OF OUR NEW BUILDING

THURSDAY, MARCH 18th, 1920

Will be marked by Two Special Showings at 11:30 A. M. and 2:30 P. M. of the most recent originations of Collins Art in Dress.

Harry Collins

'WETS' AND 'DRYS' CLASH AT CAPITAL

Anderson Leads Anti-Saloon Attack at Hearing on Prohibition Enforcement.

GUTHRIE ARGUES FOR 'WETS'

Senator Thompson Determined to Bind Republicans by Caucus to League Measure.

EX-SERVICE MEN WEAKEN

Decide to Take No Action as a Body in Support of Liberal Bills.

Special to The New York Times.

ALBANY, March 16.—Although the New York Anti-Saloon League and William H. Anderson, its State Superintendent, are threatened with an investigation by the Assembly, the organization, through Mr. Anderson, served notice on the Republican leaders of the Legislature today that it expected them to make the Thompson-Slater bill, drafted by the league to make prohibition enforcement in this State even more rigid than it would be under the Volstead law, a party measure and would be satisfied with nothing else.

So far there is every indication that the league is being held in as much awe as it was last year when ratification of the Eighteenth Amendment was accomplished through a Republican caucus by such men as Speaker Sweet and Senator George F. Thompson of Niagara, the latter having become sponsor for the league's rigid enforcement measure at present session. Speaker Sweet, it was learned tonight, has raised no objection to the league program. Senator Thompson announced that he would bend every effort toward having the bear his name, which made a caucus measure and that he expected the caucus would be held before the end of next week.

Should the leaders of the Republican majority bow to the demands of Superintendent Anderson as they have done repeatedly in the past, it will bring the Republican Party in this State face to face with one of the gravest crises in its history, after a careful investigation. The Times correspondent is in a position to state tonight that, at the present time there is in both the Senate and Assembly a sufficient number of Republican votes to line up with the Democratic and the enactment of a beer bill, if not a bill that would legalize the traffic in light wines as well.

Only coercion of the most severe kind would prove effective in lining up a sufficient number of votes for the enactment of any less liberal an enforcement measure. Through a caucus, however, the ends of the Anti-Saloon League might be accomplished. Many Senators and Assemblymen, it is said, be in their opinions, the, hesitate to read themselves out of their party by bolting a caucus or refusing to go in to it. Even the President-protector of the Senate, bitterly opposed as he was to ratification of the *prohibition* amendment last year, went into the Republican caucus on the ratification resolution and stayed hitched after he had been bound by caucus action to support it.

No Protest Against Anderson.

Superintendent Anderson carried his orders in person to his Republican lieutenants in the Legislature, but did not personally talk to Speaker Sweet, when he appeared at the public hearing. He was hissed a little by the opposition and applauded by the large force of prohibition demonstrators brought to the Capitol by the league. No one raised his voice in protest against Mr. Anderson as a speaker at the hearing.

Before the hearing Mr. Anderson gave out a statement in which he said that it was the "President" of the Assemblyman Louis A. Cuvillier, author of the resolution to investigate the Anti-Saloon League, was at least partly crazy. Mr. Cuvillier, when he heard of the statement, grew angry and said that later he would attend to Mr. Anderson good and plenty."

The ex-service men in the Assembly held their conference today and decided not to take a stand on the legislation as a body, much against the urgent pleas made by Assemblyman Cuvillier and Colonel Ransom H. Gillett, author of the 3.50 beer and 10 per cent. wine bill.

The hearing was on the Thompson-Slater bill and the Mullen-Gage bill for enforcing the Eighteenth Amendment. Both provide for rigid enforcement and strict construction of the Volstead law. The Gage bill, sponsored by the Anti-Saloon League, the second is almost identical with it, but contains a provision for continuing the excise department in which the Republicans are interested for patronage reasons, as the enforcement agency. The League is opposed to this because it believes that the continuance of the excise department might furnish Governor Smith with grounds for vetoing.

Guthrie Speaks for Brewers.

William D. Guthrie, who appeared for the United States Brewers' Association, said that the Eighteenth Amendment was revolutionary and of questionable validity, and that Congress, realizing that it was a blow at State rights, had put into it a concurrent jurisdiction clause. He declared that in enacting the Volstead act Congress had exceeded its authority under the amendment, which merely prohibited the legalizing of the manufacture and sale of intoxicating beverages, and had enacted a law which forbade traffic in beverages which it had been scientifically demonstrated were not intoxicating.

"We hold," said Mr. Guthrie, "that the United States Supreme Court will decree that you have got to consider this reasonably and in the light of our dual system of government, which recognizes that the State is supreme in its sphere and the Federal Government in its.

"We hold that neither Congress nor the Legislatures, by definition, can make that intoxicating which in fact is not intoxicating. Justice Day of the Supreme Court of the United States recognized this when he declared that the court could not take judicial notice that beer containing one-half of 1 per cent. of alcohol was of was not intoxicating, so that the question before you really is one of common honesty in the use of words. Can you honestly certify to the people of this State that a beverage containing one-half of 1 per cent. alcohol in volume is intoxicating."

Mr. Guthrie said that he would file with the committee affidavits from a number of scientific experts whose experiments had shown that it required seven quarts of 2.75 beer, or more than twice the volume that a human stomach can hold, to produce a teaspoonful of alcohol, and twenty-one and one-quarter quarts, or seven times more than the stomach can contain of one-half of 1 per cent. beer to produce the same amount. He also read affidavits to show that a man, to whom had been administered a bottle of 2.75 beer every ten minutes for one hour, showed less effect on a severe psychological test than did another man who had two cups of coffee and a third who had a hearty meal.

Dr. Howard Amor Hare, of Jefferson Medical College, Philadelphia, told in detail of some of the tests to which Mr. Guthrie had alluded.

William H. Hirst, who also appeared for the brewing interests, insisted that the Legislature had a right to define intoxicating liquor.

James P. Holland, of the New York State Federation of Labor, opposed the Thompson bill. William H. Brady, representing the Manufacturers and Dealers' League of the State of New York, said he represented 1,200 concerns, 350,000 workers and $400,000,000 of invested capital.

"An investigation by the manufacturers has shown that their employes are greatly dissatisfied and feel that they have been deceived," he said. "Consequently there is great unrest. We protest against this unfair bill, which is as unenforceable as it is absurd."

John Sullivan said he represented 100,000 brewery workers, who had instructed him to file a protest.

"This bill robs the workingmen of their last vestige of liberty, and they feel it the more keenly as they know that the rich men, and among them some members and contributors of the Anti-Saloon League, have their cellars stocked with the booze they would deny the workingman," said Mr. Sullivan.

Wheeler Appears for League.

"We are insistent upon the enactment of this bill because we want the matter of law enforcement put right up to the officers of the State of New York and to our State courts," said Superintendent Anderson, who opened the argument for the "drys." "The question before you is whether the State of New York wants to remain in the Union. Concurrent jurisdiction means power to enforce, not power to annul."

Wayne B. Wheeler, general counsel for the Anti-Saloon League, said the State might lawfully provide for more rigid enforcement of prohibition than did the Volstead law, but not to go at least as far would be in clear contravention of the United States Constitution.

"You pass a 3.50 beer bill and I predict that any one foolish enough to sell 3.50 per cent. beer under it will land in a Federal jail."

Mrs. Ella A. Boole of Brooklyn, New York State President of the Women's Christian Temperance Union, said the proposal for beer and light wine legislation was camouflage to cover a scheme for bringing back the saloon.

"You simply must pass the Thompson bill or some other bill that you can get the Governor to sign," she said, and there was a great outburst of laughter.

There were a dozen other speakers for the Anti-Saloon League bill, among them the Rev. O. R. Miller, State Superintendent of the New York Civic League, who said there would be 125 Republicans in the Assembly next year instead of 110 if the league bill was passed.

"Oh, is that so?" broke in Senator Salvatore A. Cotillo of New York, a member of the Senate Judiciary Committee.

"I am a Democrat and rather proud of it. I would not listen to that sort of talk without reminding the gentleman that the man downstairs, Governor Smith, a Democrat, was elected largely on this issue and even though the Democrats were wrong in the stand they took I would rather stand with them than for the hypocritical, low-down and un-Democratic method used by the Republicans to put over ratification a year ago."

Colonel Ransom H. Gillett, when he got the floor, said the committees had heard from the "special interests," the brewers and the Anti-Saloon League, through the highly paid attorneys of both.

"You have heard from 10 per cent. of the people, but keep your minds open until you hear from the other 90 per cent., as you will," he said. "They are not for the brewers, nor are they for the Anti-Saloon League, but they are the people who sent you here and they are paying the bills."

Senator Thompson tonight expressed the opinion that he had twenty-five votes, one short of a majority, in favor of his bill. Five more, he would be more than enough to control a caucus. Mr. Walters, the Senate leader, vigorously contested this statement, asserting that under no circumstances would Senator Thompson be able to line up more than twenty-three votes for his bill.

ANTI-SALOON LEAGUE IN PRESIDENCY FIGHT

Will Support No Candidate Who Is Not "Distinctly" Favorable, Baker Announces.

WESTERVILLE, Ohio, March 16.—The Rev. Dr. P. A. Baker, General Superintendent of the Anti-Saloon League, issued a statement today announcing that the league would not support any candidate for President who was not "distinctly" in favor of prohibition.

The statement asserted that "eleventh-hour conversions" to prohibition on the part of candidates would be looked upon with "some suspicion" by the league.

ASSAILS ANDERSON VIEWS.

Catholic Society, Without Naming "Dry" Leader, Resents Methods.

It was announced yesterday that the Holy Name Society of the Church of the Blessed Sacrament adopted resolutions on Sunday condemning the attitude of William H. Anderson, State Superintendent of the Anti-Saloon League of New York, toward the Catholic Church, though not mentioning his name. In its preamble the society says that an "evil element led by an individual of vicious intent and distorted intellect is striving to destroy this good fellowship by arousing the malignant passions of religious bigotry," and "this individual in carrying out his wicked designs has seen fit to libel our holy Church and to insult our revered clergy."

KENTUCKY DISTILLERS HELD

R. E. Wathen and W. L. Knebelkamp Indicted for Conspiracy.

LOUISVILLE, Ky., March 16.—Federal Grand Jury indictments were returned here today against R. E. Wathen and W. L. Knebelkamp, President and General Manager, respectively, of R. E. Wathen & Co., distillers, charging conspiracy to defraud the Government through alleged illegal withdrawal of whisky from a bonded warehouse. Each pleaded not guilty.

Early in January a truck loaded with whisky bearing the Wathen label was captured at Paris, Ky. It was charged that 8,000 cases of whisky had been removed from Wathen warehouses without payment of proper Government taxes.

The Wathen family has been in the distilling business in Kentucky for generations. Knebelkamp is President of the Louisville American Association Baseball Club.

China Aims at National Unity by Negotiating on Shantung

HONOLULU, March 16.—The Peking Government has instructed the Chinese Minister at Washington to notify the American State Department that the policy of China is to reconcile the North and South factions in China by negotiating with Japan on the Shantung question, according to a Tokio wireless message picked up here by the Japanese cruiser Yakumo.

The Peking Government considers the unity of China a more important question than the immediate settlement of the Shantung question.

JOHNSON QUITS TOUR TO VOTE ON TREATY

Senator's Speaking Schedule Revised Because of Return to Washington.

WOOD MANAGERS ACTIVE

Give Out Predictions of Victory in South Dakota, Michigan and Illinois.

Because of his anxiety to be present in Washington and vote against the Peace Treaty if it comes up for final settlement this week, Senator Hiram W. Johnson yesterday canceled his address-making tour of Michigan. He told his local managers that while his campaign has been progressing favorably he felt that his first duty was to the principle of Americanism which he represents and that his presence on the floor of the Senate was of first importance.

"Senator Johnson's return to Washington has necessitated a complete rearrangement of his speech-making schedule," said Angus McSween, his campaign manager. "He expects to be able to resume his tour on Monday, speaking in Wilkes-Barre, Pa. He will then return to Michigan for three days. Enthusiasm for Senator Johnson is so manifest in Michigan that his friends there are claiming the preferential vote will show him to be the strongest candidate."

Senator Johnson's first New York speech will be made on March 29 at Cooper Union instead of March 25 as originally planned. On March 30 he will speak in Brooklyn and on March 31 at a women's meeting at Carnegie Hall. The next two nights he will devote to Brooklyn, returning to Manhattan for his final speech here at Carnegie Hall on Saturday night, April 3, three days before the primaries. The Senator will devote but two days to up-State speaking. On March 26 he will be in Buffalo as the guest at a reception given by the Republican Club, where he will speak. He will also make several speeches on March 27, one of them at a women's meeting in Utica.

Wood Now Confident.

At the New York headquarters of Major Gen. Leonard Wood Congressman Norman J. Gould, Eastern manager, declared that General Wood's success in the unofficial Minnesota primaries meant that the Minnesota delegates to the Chicago convention would be morally bound to vote for General Wood. It was predicted that the same result would be found in South Dakota, Michigan and Illinois. This message was received from the Western headquarters:

"The Unionist, Chicago's leading labor paper, this week editorially indorses Wood and calls upon labor throughout the country to vote for him. The Unionist, following the Buffalo Labor Journal and The Flint Michigan Labor News, classes Wood as 'the true friend of the laboring man.' Carl Young, President of the Michigan State Federation of Labor, says: 'The working men of the nation saw through the efforts of Washington to kill Wood politically. Instead of alienating the friendship of labor General Wood has gained the good will of the best element in the ranks of labor.'"

Judge John R. Davies, manager of the Nicholas Murray Butler campaign, declared that the reports he had been receiving showed the Butler campaign gaining strength in the West and especially in California. During the last two weeks, he said, many indorsements of Dr. Butler's campaign had been received from the Western States.

HALT 7 TRUCKLOADS OF WHISKY COMING HERE

Federal Agents Guard 1,000 Cases of Liquor from Maryland to New York.

PHILADELPHIA, March 16.—Seven motor trucks carrying 1,000 cases of whisky from Roslyn, Md., near Baltimore, to New York, were temporarily detained here tonight by Government agents and will proceed under Federal guard tomorrow to New York, where an investigation as to whether the 3,000 gallons of liquor were transported according to law will be made.

Charles Gladding, of Baltimore, in charge of the trucks for the spread company hauling the whisky, had with him a permit for purchase, but Federal agents said he should have had a permit for transportation. Gladding said the permit was on file in Baltimore and that he was informed by the Prohibition Director there it was not necessary to have it with him.

The whisky is consigned to Henry Bradley, 605 West Forty-ninth Street, New York.

Wood's Ohio Supporters Jubilant.

Special to The New York Times.

COLUMBUS, Ohio, March 16.—Major General Wood's victory in Minnesota had an echo here. The Ohio Wood managers are jubilant, predicting a sweeping success here. The opposition to Senator Harding, which is using Wood as the vehicle, has stiffened, and the railroad men claim they have 10,000 railway employes lined up against the Senator.

Lowden Gets 2 Virginia Delegates.

Special to The New York Times.

WASHINGTON, March 16.—The Lowden headquarters received word this evening that two delegates to the National Convention chosen today in the Ninth District of Virginia had been instructed to support the candidacy of Governor Lowden.

Propose Hoover Delegates on Coast.

SAN FRANCISCO, March 16.—A list of proposed delegates to the Republican National Convention was announced here today by the Hoover Republican Club, formed to campaign in California for Herbert C. Hoover as a candidate for President.

Cracow University Degree to Hoover

WARSAW, March 16.—Cracow University has conferred the degree of Honorary Doctor of Medicine on Herbert Hoover for services rendered to Poland.

PASS CONVICT LABOR BILL.

Assembly Acts on Highway Measure —Senate Recalls Income Tax Bill.

ALBANY, March 16.—The Assembly today passed the bill of Senator Loman, Elmira, permitting State reformatories to employ convicts on the State highway at a rate of not to exceed $1 a day.

Final action on the Betts bill repealing the day light saving law was postponed until next Tuesday. Assemblyman Jesse of New York introduced a bill giving cities and villages the right to have daylight saving by enactment of local ordinances. It was advanced to second reading.

The Senate adopted a resolution recalling from Governor Smith the bill amending the State income tax law, so as further to amend it and make exemptions for non-residents the same as those for residents.

The bill of Senator Marshall permitting savings banks to accept deposits up to $5,000 instead of $3,000 as now, was passed by the Senate today.

Adana Armenians Will Relieve Hadjin Unless French Send Troops to Menaced City

ADANA, Asia Minor, March 10 (Associated Press).—The Armenians here have closed their shops and informed the French that they will send armed Armenians to the relief of Hadjin, northwest of Marash, where the Turks are reported to be terrorizing the populace, if the French do not dispatch troops there.

The villages of Romloo and Yerebakar have been overrun and the Armenian inhabitants have fled to Hadjin.

A telegram sent from Hadjin today by Miss Edith Colt of Cleveland, Ohio, one of the American relief workers, says all is well there, but that the populace expects to be cut off from communication shortly. Both the French and the Turks say the Americans will be safe in Hadjin.

PRESIDENTIAL BOOM WAITING FOR BRYAN

New Club in Washington Ready to Launch It When He Arrives Tonight.

PLUMB PLAN MEN AIDING

Organization Will Work to Win District of Columbia Delegates for the Nebraskan.

Special to The New York Times.

WASHINGTON, March 16. — When William Jennings Bryan arrives here tomorrow, as expected by Washington friends, he will find an authorized Presidential boom ready and waiting for him. In return for this favor Mr. Bryan is expected to make a significant statement tomorrow night to the Bryan Democracy Club, which has been formed to work for his nomination at San Francisco.

The club will hold its first public meeting tomorrow night at the Hotel Lafayette, where Mr. Bryan always makes his headquarters while in Washington. Members of the new organization appear to believe that Mr. Bryan would by no means refuse the Democratic nomination. When one of these members was asked tonight if he considered Mr. Bryan in a receptive mood he flashed back an emphatic, "Why, of course he is."

The name of Edward Keating on the list of speakers for tomorrow night indicates the deep interest of the Plumb Plan League in Mr. Bryan's candidacy. Mr. Keating, a former member of the House of Representatives from Colorado, is the manager of the Plumb Plan League. It was said tonight by William V. Mahoney of the Bryan organization that another representative of the Plumb Plan League had asked to be present in order to describe how enthusiastically "hundreds of working-men in the West" would approve Mr. Bryan as President.

CHAMP CLARK REFUSES TO RUN FOR SENATOR

Tells Missouri Voters He Can Do Better Service by Remaining in the House.

WASHINGTON, March 16. — Representative Champ Clark of Missouri formally announced today that he would not be a candidate for the Senate, because of his unwillingness to swap "the Democratic leadership in the House for the position of a new Senator."

The former Speaker declared in a statement "to the people of Missouri" that between the two offices he felt he could render better service to the people by remaining in the House.

"I have never believed that a man has any moral right to enter a race for a great office involving himself and his friends in all sorts of labors and turmoil without first viewing the landscape o'er and considering the whole situation," Mr. Clark said. "This is particularly true as to the Missouri Senatorship by reason of the large number of people who have written or spoken to me urging that I should become a candidate and proffering support.

"I have considered it from every standpoint as thoroughly as could be done at long range—as to my own feelings, as to my relations to the Democracy of Missouri, as to my relations to the national Democracy, and as to the relative value of my services to the people in House or Senate.

"As a result, I have concluded not to be a candidate for Senate, thereby swapping off the Democratic leadership in the House for the position of a new Senator. There is a House habit with which I am thoroughly acquainted and a Senate habit with which I am not familiar. Therefore I prefer the House and believe I can render the people more service there."

Miller's Name Leads Republicans.

Special to The New York Times.

ALBANY, March 16.—Nathan L. Miller of Syracuse, former Chief Judge of the Court of Appeals, today won the first place on the Republican primary ballot among candidates for delegates at large to the Republican National Convention in Chicago. Other places selected at a drawing in the office of Secretary of State Hugo were in the order named: Senator James W. Wadsworth, Senator William M. Calder, William Boyce Thompson and William M. Bennett, the last an independent candidate.

Predicts Palmer Will Win Michigan.

Special to The New York Times.

WASHINGTON, March 16.—Congressman Frank E. Doremus, of Michigan, former chairman of the Democratic National Congress Campaign Committee, predicted today that Attorney General A. Mitchel Palmer would obtain the preference of Michigan Democrats for the Democratic Presidential nomination.

To Direct Baptists' Campaign.

The Northern Baptists have obtained as associate national campaign director for the $100,000,000 drive they are to carry on the last week of April Dr. John J. Cowling, President of Carleton College, Minnesota.

NORTH DAKOTA VOTE POLLED IN BLIZZARD

Johnson Is the Sole Candidate on Republican Ticket—Vote Is Light.

MINNESOTA SWEPT BY WOOD

Has Carried at Least 7 of the 10 Districts—Will Get Delegates at Large.

Special to The New York Times.

BISMARCK, N. D., March 16.—While indications are that as a result of today's blizzard, the most severe this State has experienced since 1888, the vote in the North Dakota Presidential preference primaries will be exceedingly light, it is not expected that complete returns will be available within forty-eight hours.

It appears to be conceded, however, that because of the storm the rural vote will be almost nil, and that as a result the Democratic and Republican tickets entered by the National Non-Partisan League, as its first move in the national political field, have been literally snowed under.

Senator Hiram Johnson was the only Presidential candidate appearing on the official ballots, and it is believed that he will be found well in the lead when the votes are counted, although there was an eleventh hour boom for Herbert Hoover, who, had not the weather prevented the women from voting, no doubt would have made a good showing. It is probable that the names of Wood and Lowden will also be found written on a large number of ballots, and it is generally thought that had Wood allowed his name to be printed on the ballots there would have been a very close race between him and Johnson.

Senator Johnson lost much strength because of his indorsement by the Non-Partisan League, which, while not sought, was not repudiated by the Californian.

Women for the first time in North Dakota had an opportunity to express their preference for Presidential electors. It is not believed, however, that one-tenth of the women eligible have availed themselves of this privilege. Even in the cities the woman vote was very light, and in the country, where in hundreds of precincts no attempt was made to open the polling places, the woman vote is expected to have little effect.

Another result of the storm may be the repeal of blue laws against professional boxing for gain. These measures will be put to popular vote in the cities where the largest vote was polled. It is generally conceded that fair election conditions been normal the blue laws would have been upheld.

Wood May Have All Minnesota Delegates

ST. PAUL, Minn., March 16.—Whether Minnesota's delegation of 24 to the National Convention will be solid for Major Gen. Wood will be determined at the county conventions tomorrow in Minneapolis and St. Paul, Republican leaders in the twin cities said tonight. Supporters of Senator Johnson claim control in both Minneapolis and St. Paul.

There are ten Congressional districts in Minnesota. Each district chooses two delegates to the National Convention and the State Convention selects four delegates at large. The county conventions will be held tomorrow, the district conventions will be held on Friday, and the State Convention will be held in St. Paul Saturday.

In the seven districts outside of St. Paul and Minneapolis the Wood forces scored a conceded victory at the primary yesterday. Wood managers admitted tonight that Johnson received the indorsement in most of the precincts in Ramsey County (St. Paul), but the Wood men claim to have carried the precincts, sending the largest number of delegates to the County Convention. Even that, therefore, they will have a majority at that convention.

Johnson led Wood by 143 votes in Minneapolis, which is a part of Hennepin County, according to complete returns tonight. Johnson's vote is 7,277; Wood, 6,983; Hoover, 4,531, and Lowden, 2,603. Hennepin County outside of Minneapolis gave Johnson about a three-to-one vote.

"Popular vote" figures from the State at large have been generally ignored by political leaders. Each county committee was depended upon to provide ballots and many incidents of confusion were reported. In some precincts there was no vote cast, other precinct booths were not opened, in some polling places there were Wood ballots but none for Johnson, while in other precincts the name of Governor Lowden was omitted. In a half dozen counties, where supporters of Hoover were active, stickers were provided to attack Hoover's name. As a consequence, managers of the Lowden and Johnson campaigns tonight made claims only for the Ramsey and Hennepin County delegations.

On the face of the State-wide returns the popular vote went to Wood, with Johnson second and Hoover and Lowden trailing. At least eighty counties out of the eighty-six went to Wood.

Two Allentown Papers Merged.

ALLENTOWN, Pa., March 16.—The Allentown Morning Call was sold today by David A. Miller and Samuel P. Miller to the Herald Publishing Company, composed of Royal W. Weller, Lieutenant Colonel C. J. Smith and Lieutenant P. W. Eisenring, publishers of The Morning Herald and The Evening Item. The Morning Herald will be merged with The Morning Call on April 1, making the latter the only morning newspaper in the Lehigh Valley.

PARIS FASHIONS

REPRODUCTIONS of exclusive photographs of latest Spring fashion models from Paris will be shown in the Rotogravure-Picture Section of The New York Times next Sunday.

Informal Summer frocks, chic turbans, lovely evening gowns and wraps are among the models from which the American woman may make her choice.

A full page of expressions of Spring fashions by American designers is also shown.

The New York Times
NEXT SUNDAY

Order from your newsdealer in advance

CROWD GREETS WOOD DESPITE BIG STORM

General Continues South Dakota Tour in Worst Blizzard Since 1888.

TWELVE HOURS IN SNOWBANK

Reaches Aberdeen Late at Night, but Finds Hall Packed by Citizens Eager to Hear Him.

Special to The New York Times.

ABERDEEN, S. D., March 16.—Major General Leonard Wood, after a delay of more than twelve hours due to snow drifts in Eastern South Dakota, arrived here at 10:30 o'clock tonight and was welcomed by one of the largest and most enthusiastic crowds that ever greeted a political candidate in the history of this State. Despite the late hour of his arrival, General Wood found the Aberdeen Auditorium, the largest in the city, packed from pit to gallery with an enthusiastic crowd. As the General entered the audience rose and sang a song written for the occasion, which ended with the words: "We are with you, General, and we will send you to the White House."

The day was another one of sensations, just as was yesterday, when General Wood campaigned in Codington County in the teeth of the worst blizzard that has swept over the Dakotas since 1888. The strength of General Wood in the Middle West never met a more severe test than that provided by the elements yesterday and today.

Last night in Watertown the General addressed an audience that packed the largest hall in that city, and more than 2,000 persons faced an eighty-mile wind and a blinding snowstorm to hear him speak. General Wood arrived in Watertown in the late afternoon, following a tour of the southern towns in the county, during which he traveled by automobile, in horse-drawn wagons, on railway handcars and switch engines. While on his way to Clear Lake he had a narrow escape from serious injury when the handcar on which he was traveling struck a mail wagon, which was wrecked. The handcar was derailed and the General suffered a slight injury to his left knee. Today he has entirely recovered.

All Day in Snow Drift.

General Wood was up at 6 o'clock this morning, ready to start for Aberdeen. At that hour the wind was still howling at a sixty-mile clip and the snow was falling in blinding sheets. At 7 o'clock the General and his party started. The train crawled along for twenty-four miles and then it went into a twenty-foot drift in a cut near the little farming village of Bradley. There it remained hard and fast until 6 o'clock this afternoon, when a snow-plow arrived which, with the aid of about 300 snow shovelers, finally unearthed the train out of the snow-packed cut.

General Wood arrived at 9:30 o'clock tonight at the junction town of Condo, twenty-nine miles from Aberdeen. There a freight engine and caboose were waiting for him on this train he traveled to Aberdeen.

When General Wood appeared on the stage the crowd shouted for a full two minutes, while the General bowed and smiled.

"You have carried Minnesota and you are going to do even better here in South Dakota," a lusty-lunged plainsman shouted, at this the audience again broke into enthusiastic cheers.

General Wood has just been informed of his triumph in Minnesota when he appeared on the stage. He was very happy and the great cheering audience here in the second city of the State added to his happiness.

This city and county was one of the Roosevelt strongholds, and when General Wood paid a tribute to the memory of Teddy Rough Rider, comrade and friend the audience responded with what amounted to an ovation.

Aberdeen is also the centre of one of the great farming sections of the Northwest and perhaps 50 per cent. of the audience were men and women from the farms. Because of this, General Wood devoted much of his speech to the agricultural problems of the country, again emphasizing the need of a constructive back-to-the-farm policy in the United States with the greatest possible number of the farmers owning their own land. He cited that France's greatest strength in every crisis in her history has been due more than to any other one thing to the fact that the peasant farmers of France owned their own land.

General Wood also discussed the League of Nations, which is a matter of great interest to the people in this section of the country. The league, he said, must be Americanized, and the treaty, once it was amended along these lines, promptly ratified by the Senate.

The proposal to spread over a long period of years the tax burden the nation was another part of the speech that evoked cheers.

The fact that his opponents have been contending that General Wood's appearing in the uniform of the Regular Army is a reason why he should not be nominated for the Presidency was also referred to by the speaker, and when he assured his hearers that he had no apology to make for wearing a uniform in which the men who had saved the Union and who had fought in France and died, the applause that followed showed that this argument is not making any impression in this part of the West.

Wins Farmers While Snowbound.

While General Wood was imprisoned in the snowbanks west of Bradley this afternoon three farmers in furs and boots managed to get to the train. They came to see the General and were promptly escorted to his car.

"We wanted to see what kind of a fellow you really are," said Nels Lund, the spokesman, "so that we could make up our minds whether or not to support you."

"I certainly hope I can stand up under the inspection, but I feel a bit shaky," laughed the General, as he shook hands with the farmers.

"Well, what did you think of him?" THE TIMES correspondent asked the farmers as they were about to leave the train.

"He is all right and he is square. We are for him," Mr. Lund answered.

General Wood will start out at 6 o'clock tomorrow morning on another busy day of speechmaking. He will visit five or six towns while in this vicinity during the day and will speak in Huron tomorrow night.

500 TEACHERS FOR WOOD.

His Appeal for More Pay Wins Women Here.

Five hundred school teachers in New York City have enrolled in the Leonard Wood League, according to an announcement made yesterday by Miss Juliana Cutting, director of the Woman's Division of the Leonard Wood Campaign Committee, at the headquarters in the Hotel Imperial. Miss Cutting stated that a hostess room for women would be opened today at the hotel and that the first hostess would be Miss Mary Lee Mann, a teacher in the Theodore Roosevelt High School. Mrs. Lydia French will have charge of the hostess room on Friday. Mrs. D. Howard Standish of Glen Ridge, N. J., on March 23, and Mrs. Mabel McKinley Baer, a niece of President McKinley, on March 26.

The unusually large proportion of women teachers in support of General Wood for the Republican nomination for President was explained by his advocacy of more pay for teachers.

The Woman's Division of the Wood Campaign Committee has established a squad of women speakers who are addressing meetings of women almost daily. Among them are Miss Maud Wetmore, Mrs. Edward S. Van Zile, Mrs. Jean Patriquin and Miss Alice Hill Chittenden.

Mexico Forbids Passports to American Rights Members

LAREDO, Texas, March 16.—The Excelsior, a Mexico City newspaper, says in its issue of Sunday that orders have been sent to Mexican Consuls in the United States "to refuse to visé passports of all Americans belonging to the Association for the Protection of American Rights in Mexico."

The association, the newspaper declares, "devotes its activities to a formidable campaign against the Mexican Government, which has a list of all members of the association."

SURETY MEN UNITE TO SEIZE ARNSTEIN

Want Light on Police Pursuit of 'Master Mind' in $5,000,000 Bond Thefts.

SUBPOENAS FOR SLEUTHS

United States Commissioner Will Hear Them in Bankruptcy Proceedings.

Incensed at the failure of the police of this city to apprehend "Nicky" Arnstein, wanted on an indictment connecting him with the alleged plot to steal $5,000,000 in securities from brokerage houses in the financial district, all the surety companies in this city, it was learned yesterday, have combined in a movement to capture him and to learn just what was done toward bringing about his arrest in recent trips of Eugene F. McGee of counsel for Arnstein and Detective Sergeants Mayer, Brown and Gegan to distant cities.

News of the move on the part of the surety companies became known following the admission of McGee that a representative of Saul S. Myers, counsel for the National Surety Company, which suffered losses through thefts of securities from brokerage houses insured by the company, had served a subpoena on him yesterday for his appearance this morning before Alexander Gilchrist, United States Commissioner, at the resumption of the bankruptcy proceeding pending against Arnstein.

It was learned that others who have knowledge of what was done by McGee and the detectives during their recent stay in five or six cities in Ohio, Pennsylvania and up the State have been subpoenaed and it is expected that every move made by the detectives in their pursuit of the elusive "Nicky" will be brought out before Commissioner Gilchrist.

An official of one of the surety companies admitted that all of the surety companies of this country, including the American representatives of Lloyd's, have joined forces to learn why Arnstein has not been arrested. He declared that the officials of the surety companies make no secret of the fact that they are disgusted with the manner in which the police of this city have handled the Arnstein case.

"We are particularly anxious to know," said the official, "why the police and District Attorney Swann are so anxious to have it appear that Arnstein is not an important figure in the wholesale thefts of securities from brokerage houses in the Wall Street district. We also would like to find out why the police apparently have dropped the hunt for Arnstein.

"Up to the time McGee and the three detectives left this city several weeks ago to 'escort' Arnstein, as they put it, back to New York from his hiding place near Cleveland, Ohio, the detectives working on these thefts of securities seemed to be enthusiastic in their quest for him. Some of them called at the office of one surety company almost every day and not infrequently several times a day.

"Since the return of Detectives Mayer, Brown and Gegan from their fruitless search for Arnstein, not a detective has conveyed to the surety company a word of information in connection with the Arnstein case or any other case, and it is the feeling of officials of all the surety companies that the actions are singular, at least. We are so much interested in the trip of McGee and the detectives in pursuit of Arnstein, that we have employed a force of private detectives to cover the ground traveled by them, and their reports have caused the surety companies to feel they would like to obtain information from the lips of McGee and the detectives about certain things we cannot understand. We don't care to reveal what those things are right now.

"You can say this: The surety companies are disgusted with the inability of the police to arrest Arnstein. You also can say that the surety companies have combined to see that Arnstein is arrested and arraigned to face that indictment without any further delay. You can say that if it were agreed by the surety companies that no expense must be spared in apprehending him and that we already are taking steps toward that end. We consider the failure of the police in this case in the light of a big joke, as far as the police are concerned, and we are going to get Arnstein irrespective of the police."

FOREST HILLS TENANT SUES

In Test Case Seeks to Enjoin Landlord.

A summons and complaint was filed yesterday in the County Clerk's office on behalf of George N. Cherrington, tenant in the Gardens Apartment, Forest Hills, L. I., asking that the owners of the house be enjoined from increasing the rent or from taking any action to enforce the terms of the lease until the case had been determined by the court. The papers were prepard by Harold G. Aron of Aron & Wise, 50 Pine Street.

The court is asked to fix what it considers a fair rental value of Mr. Cherrington's apartment. Mr. Cherrington is making a test of his case on behalf of twenty-three tenants, whose rents, he asserts, have been raised as high as 200 per cent. The property is owned by the Gardens Apartment, Inc., and Guyon L. C. Earle is the agent.

In the complaint Mr. Cherrington says that he declines to accept the new lease on the terms required on the ground that an increase from $85 to $225 a month for a four-room apartment is "unconscionable and unjust and a deliberate attempt on the part of the defendant to take advantage of the fact that, owing to the existing housing congestion, the plaintiff cannot find another suitable place wherein to reside and is without any remedy at law."

"On information and belief," Mr. Cherrington states that there is a shortage of 100,000 homes. He stands ready to pay such additional rent as shall represent reasonable value for the use of his apartment and to meet any other terms and conditions which the court may deem just.

The corporation, it was said, is demanding a rental of $2,400 for rooms that formerly brought $780 a year. The leases are "grossly unjust and inequitable," the complaint continues, "in that they lack mutuality and impress upon the tenants terms and conditions the performance of which is onerous and unjust and against public policy."

TO LIST CITY'S LAND FOR HOUSING CRISIS

Aldermen Call On Estimate Board to Prepare for Building Homes if Needed.

WOULD ASK A FAIR RENTAL

Should Obtain Plans and Estimates for Temporary Dwellings, Says Resolution.

HIGHER RENTS FORECAST

Arrangements Now Being Made in All Boroughs, Asserts Report—Legislature Asked to Act.

The first step toward municipal housing was taken yesterday by the Board of Aldermen when it called on the Board of Estimate, in a resolution, to prepare a list of city owned lands so that "in the event of a housing crisis" the city might build dwellings to be rented at a fair price.

The resolution was proposed by the Committee on General Welfare, whose chairman, Alderman William T. Collins, made an extended report on the housing situation. In the report the committee declared a "panic crisis cannot be avoided" if the State Legislature does not grant relief. A resolution calling on the Legislature to enact such legislation was also passed unanimously.

In a minority report, Alderman Abraham Beckerman, Socialist, urged that the city proceed at once to construct dwellings to be rented at cost, maintaining that "the crisis is here to stay."

A third resolution introduced by the committee commended Mayor Hylan for his activity in connection with the housing situation. The Republicans and Socialists did not like this resolution, and Alderman Beckerman declared that the Mayor, "that eminent blunderer, has blundered more on this subject than on any other." The resolution was passed by a vote of 49 to 8.

The discussion on the resolutions was protracted and exciting. Alderman Fred Smith, Republican, caused a commotion when he asserted that most of the profiteers were Jews. He was hissed by his fellow-Aldermen and by the spectators. Alderman B. C. Vladek, Socialist, in defense of the Jews, said that while there were profiteers who were Jews there were undoubtedly profiteers who were non-Jews.

Housing Resolution.

The municipal housing resolution is as follows:

Resolved, That we, the Board of Aldermen of the City of New York, do hereby request the Board of Estimate and Apportionment of this city

To cause to be prepared a list of all city-owned lands available for building purposes;

To secure from reputable builders and architects plans and estimates for the construction of temporary and substantial buildings on such lands that may be made speedily available for occupancy in the event of a crisis arising as a result of the existing housing problem;

To provide for the construction of such buildings if, in their judgment, a situation arises which warrants such action; and in that event

To authorize the Controller of this city to rent such buildings to citizens of this city during such crisis and for such period of time and at such fair rental value as, in the, said Board of Estimate and Apportionment, may determine.

The committee reported that preparations are being made generally throughout the city to increase rents substantially and drastically" the rents in every borough, especially in Manhattan and the Bronx.

The Legislature can meet the situation in two ways, the report said. Committees may fix the value of property to be rented, as it existed, say on April 2, 1917, when the President sent his war message to Congress. Ten per cent. plus the reasonable cost of maintaining the building might be fixed as a rental basis. Such action, it was said, could not be assailed as confi

OIL SHORTAGE CRY CALLED PROPAGANDA

Result of Agreement by Gas Companies, Says Assistant Corporation Counsel.

HEARING OPENED BY NIXON

Lighting Concerns Say They Have Only Enough Oil to Last a Few Weeks.

Public Service Commissioner Lewis Nixon began a hearing yesterday on complaints of various gas companies that contracts with oil producing companies were beginning to expire, and that it would be difficult, if not impossible, to renew them. The hearing was called after the New York and Richmond Gas Company had stated that it had been notified that the Gulf Refining Company would not deliver any more oil after March 31, when its contract ends. Other gas companies, it was learned, had received intimations of the same character from oil companies.

Assistant Corporation Counsel John P. O'Brien charged that the gas companies had agreed to raise the cry of an oil shortage in order to influence litigation started by the companies to get rid of the 80-cent gas law, so a higher rate might be imposed. He based his accusation on the statement that all of the complaints of the companies to the commission were dated on or about March 10, and that all used similar language in the cry for help.

During the hearing Mr. Nixon said that if necessary he would ask the Legislature for authority to change the present standard from 22 candle power to the British thermal unit or heat standard, which would require less oil.

Charles H. B. Chapin, Secretary of the Empire State Gas and Electric Association, read a letter from the association to the commission which said the present candle power standard would account for the "waste of millions of gallons of oil."

William J. Welsh, President and general manager of the New York and Richmond Gas Company, testified that his company had been unable to provide for a new supply of oil after its contract ended on March 31, and that every oil company applied to had flatly refused to enter into any contract. Other witnesses were Ralph Eisman, Vice President and general manager of the Kings County Lighting Company, and Carleton Macy, President of the Queensboro Gas and Electric Company.

Mr. Eisman said his company had enough oil to last until April 16, and that the best he could get from oil companies was a tentative promise of a possible 8,000,000 gallons of low gravity oil at ten cents a gallon. If this promise is redeemed the company would be able, he said, to manufacture gas until the Fall. The hearing will be continued today.

Deputy Public Service Commissioner Donnelly announced yesterday that the order of the commission directing the Kings County Lighting Company to extend its service to new customers within 100 feet of its mains, as required by law, would have to be obeyed. Vice President Eisman, who said last week that the order would be disregarded against any attempt to enforce the order. He said that the company could not raise enough money to make the extensions asked for and also that they would curtail service to the company's present customers. Answering a question by S. F. Moran, the company's counsel, Mr. Eisman said it would be exceedingly dangerous for the company to attempt to serve any more customers with the present equipment. Necessary new equipment would cost $660,000, he said.

SEEKS TO EVADE TAXES.

Jersey Sugar Corporation Would Save $10,000,000 by Lease.

NEWARK, March 16.—A statement that the Francisco Sugar Company, a New Jersey corporation, was attempting to evade payment of Federal income and excess profits taxes by a lease of its assets to a Cuban corporation, was made in a hearing in an action against the company brought by William H. Allen of Philadelphia, a stockholder, before Vice Chancellor James F. Fielder here today. The company, which is capitalized at $1,500,000, was alleged to have been making large profits. Mr. Allen sought to have it enjoined from executing a lease for $1,250,000 a year for ten years to the Cuban company, which is yet to be formed.

Robert H. McCarter, counsel for Mr. Allen, said the proposed lease was a ruse to avoid payment of taxes to the Government. Richard V. Lindabury, counsel for the company, admitted this was the purpose of the lease, but contended it was legal.

Mr. Allen's complaint said the lease would cause a loss of $1,000,000 a year to the Government and might work out to his financial detriment in that it would limit the earnings of the company to $1,250,000 a year. Vice Chancellor Fielder reserved decision.

BIG TAX TOTAL IN CHICAGO.

$75,000 Persons File Returns Calling for $400,000,000.

CHICAGO, March 16—Income tax returns calling for payment of more than $400,000,000 were filed in Chicago by 375,000 persons, Harry W. Mager, Collector of Internal Revenue, estimated today. More than $100,000,000 had been paid last midnight as the first installment of the tax, it was announced.

Approximately 140,000 taxpayers fought their way to receiving offices in the district yesterday before the time for making returns expired, revenue officials said. Thousands stood in lines in the Federal building, and the crush became so great several women fainted.

A deputy collector from Peoria, Ill., arrived unaccompanied, with two satchels containing $3,000,000.

One corporation was reported to have paid $8,000,000 as its share of the tax, while another paid $3,000,000.

To Plan Merchant Marine Policy.

WASHINGTON, March 16.—A subcommittee of nine was appointed today by the Senate Commerce Committee to formulate a permanent merchant marine policy. Senator Jones, Republican, of Washington, will head the sub-committee, of which the other members are Senators Fernald of Maine, Calder of New York, Colt of Rhode Island and McNary of Oregon, Republicans, and Fletcher of Florida, Chamberlain of Oregon, Ransdell of Louisiana and Simmons of North Carolina, Democrats.

Lake Erie Fishermen Strike.

CLEVELAND, Ohio, March 16.—A strike of union fishermen and housemen prevented the tugs of Lake Erie's fishing fleet from going out today. The strike affected all ports from Dunkirk, N. Y., to Toledo, it is reported, and tied up approximately 150 boats. The men ask a wage increase of $1 a day and other concessions.

BUSINESS WORLD

COMMERCIAL PAPER.

Yesterday .....7 per cent. for the best names.
Monday .....7 per cent. for the best names.
The quotations are for six months' paper.

Fall Shoe Prices Higher.

Prices of men's shoes now being sold for Fall delivery, particularly the better grades, show quite substantial advances over those current for the Spring season. Base prices at wholesale in the more expensive lines run from $12.50 to $15.75, according to quality, and at least one style of high shoe for men is now being shown here that reaches nearly $20 wholesale. It is an extremely heavy walking shoe of the brogue type and of fancy design as to perforations, &c.

Much Exchange of Fabrics.

About $1,000,000 worth of fabrics and other "raw materials" changed hands during the first year's activities of the Exchange Bureau of the United Waist League of America. As a clearing house for surplus stocks the bureau also helped to dispose of other merchandise that individual waist manufacturers had little use for, but which included practically everything needed in a factory, office or showroom. In this way it effected material savings for the trade as a whole. The service of the bureau is free to members of the organization.

Not Ready to Cut Prices.

A dress manufacturer visited by a large buyer was found willing to make price concessions on old merchandise but not prepared to accept the slightest reductions on new goods, even though large quantities of the latter were held in stock. This seems to be the general feeling among manufacturers who actually manufacture and do not depend on contractors for their supplies. In the last category, it was pointed out, there is little hesitation over sacrificing new merchandise, because control of manufacturing as well as the needed money to finance operations is lacking.

Weeding Out in Process.

In the local wholesale dry goods trade the process of weeding out accounts from which collections have been unsatisfactory is in progress. A review of the maturity period from the standpoint of credit checkers left something to be desired in the direction of satisfactory payments, and the scaling down of credit lines has commenced. The general sentiment exists that it was "too easy to sell," and the speculative elements in the trade benefited accordingly. Consequently a period of readjustment is now the order of the day, with every sign that those traders who did not fully prepare themselves for such a situation will be eliminated in future transactions.

Burlaps Prices Easing Off.

Burlap prices continue to ease off in this market under the weakening effect of little demand and large shipments headed for this country. The decline in the lighter weight goods is more marked than in the heavier standard cloths, which are scarcer. Spot goods sold yesterday were quoted at 10 cents, with 10½-ounce cloths of the same width quoted at 15½ cents. These prices are regarded high by the buyers when compared with those asked for goods to be shipped from Calcutta in the near future, and even more so in comparison with those asked for shipments from that port after July 1. Hence the lack of immediate demand. Jute continues to hold in the neighborhood of £73 per ton, spot, at London.

Possible Restriction of Sales.

Owing to the higher interest rates some of the large wholesale dry goods houses foresee the possibility of restricted sales. The situation, summed up from their viewpoint, is this: The existing bank money rates make it unprofitable for customers to take advantage of discounts and anticipate payments. Accordingly, they will buy to the limit of their credit and then not be in a position again until they have met their obligations which mature in different periods but generally at the end of seventy days. The volume of sales made by wholesalers is consequently restricted unless a wider distribution is effected. The latter may well turn out to be the case, it is said, but there will be a tendency at the same time to limit purchases.

The Collar Situation.

While the collar trade in general reports being well sold up, the demand has shown especially big increases in soft collar lines. It is predicted that supplies of the latter will be far short of filling the requirements of the trade. The relative proportion of soft and stiff collar sales could not be determined, but it is known that the comparisons is much more favorable for the soft article than in any other season. In stiff collars the houses are now launching their Spring and Summer styles. One of the leading makers is showing a new model designed on the pattern of that worn by the Prince of Wales on his visit here. It is a low square pointed style. Low designs are decidedly the favorites and the new styles have openings only for closely knotted ties.

Gray Goods Had Active Day.

Buyers of gray goods in this market again were active yesterday, especially where printcloths were concerned. Large sales of 38½-inch 64-60s were made at 23 cents for May-July shipment. Spot business was done on 39-inch 72-76s at 28 cents, while for May and June shipments a premium in that width of 2 cents was paid. Narrow printcloths are scarce and strongly held, yesterday's business in them including good-sized lots of 27-inch 56-52s at 14½ cents for April-May delivery. In the sheetings 5.50s were reported well cleaned up at 17 cents for deliveries in the second quarter of the year. Buyers paid 19½ cents for quick 5-yard sheetings and 19 cents for contract deliveries of the same goods. High-count combed sateens showed more life than for some time.

Weather to Blame.

From what resident buyers learn from their out-of-town friends the weather has been chiefly to blame for the quiet character of retail trade. In the most northern cities the stores have still to contend with unsatisfactory weather conditions, and the same thing seems to hold true for stores as far south as the Carolinas. At the same time that business is pronounced slack, visiting merchants still claim to be improving the records of last year. January more than held its own, in the general report; February showed an improvement over last year and March so far is ahead. Good weather, it is said, will supply the stimulus needed to make the retail buyer come to the market with real orders to give. At present these purchases are only for very small amounts, though they appear to be coming in more frequently than usual.

They Need It the Least.

While professing his inability to suggest a way to change the situation, a well-known seller of ready-to-wear garments here yesterday called attention to a point that he contended had not been made in connection with high-priced merchandise. "It is a fact," he said, "that the high-priced garments of the moment are the only ones that have any real quality in them, and yet the persons who can afford to buy them are the persons who really need that quality the least. Take the woman who would not think of wearing a suit or a coat for more than one season, even if that long, and you will find her buying garments that will stand a year or more of steady wear without material damage. Yet the woman who must wear one suit or coat for two or three seasons has either got to sacrifice something else to get a good one or buy a cheaper garment that is liable to go 'floosey' before the season is out. And this is as true of shoes and other apparel as it is of coats and suits."

BUSINESS NOTES.

The Ladin Company of Houston, Texas, and the Paris Fashion of Marquette, Mich., have been added to the list of accounts of William Gross & Co., resident buyers, 46 West Twenty-fourth Street.

J. L. Lieberman, who for the past three years has represented Herbert M. Mende & Co., Chicago wholesaler of women's ready-to-wear, in this market, has removed to 220 Fifth Avenue.

The House of Collins, fashionable dressmakers, will have its formal opening tomorrow at Park Avenue and Fifty-seventh Street.

H. Friend of Chicago is now making his office with the Munser Company, 1,133 Broadway.

BUYERS' WANTS.
Thirteen cents per word each insertion.

BOLIVIAS Wanted—Stevens; silvertones, Stevens; Joel's broadcloth, 218 velours. Watkins 2377.

BROADCLOTH Wanted—Open for quantity Juilliard's 140, in tan only, for cash. Madison Square 9796.

BROADCLOTHS Wanted—American 112, also 72-inch cotton broadcloth; large quantity. Watkins 8746.

BROADCLOTH Wanted—110, navy. Telephone Chelsea 9860.

CHAMELEON CORDS Wanted—Will pay cash. A. Benowitz, 145 West 29th St. Watkins 4350.

CHECK VELOUR Wanted — Stevens 2826, shade 55 and 60, and other shades in Stevens and Deering-Milliken. Hadl. Watkins 6124.

CHECKS Wanted—Open for Byrne's 775, shade 13. Phone 5274 Orchard, L. Silber.

CHECKS Wanted—Byrame line 750; also others. Pennsylvania 6660.

CHECKS Wanted—Bachman's 20178 in all shades. Watkins 4626.

CHIFFON VELVETS Wanted—Ercot pile, silk duvetyna, radiums; immediate and future deliveries. Tel. Van. 2286.

CHUDDAH Wanted—Quantity of 54 inches, black and navy wool chuddah cloth. Thomas Fosner & Bros, 114 West 27th.

COATINGS Wanted—Wool and cotton warp, cheviots, velour, silvertone. Call, with samples, Louis Hammer & Co.

COATS Wanted—Jobber looking at ladies' and misses' cloth coats for Fall. 146 Madison Av., 5th floor.

COATS Wanted—Jobber placing orders on cloth and pile fabrics. 12 West 27th, 6th floor.

COATS Wanted—Jobber placing stock orders on pile fabric coats, short and long. S. & M. Silverstein Co., 12 West 27th.

COATS Wanted—Leading jobber wants pile fabrics and cloth coats. 3d floor, 120 West 29th.

COATS Wanted—Will look at Fall coats, Wednesday. Silverman & Son, 1,161 Broadway.

COATS Wanted—Jobber placing orders on capes. Rosing & Cohn, Inc., 1,433 Broadway, N. Y.

COTTON GOODS Wanted—Large quantity of blue, pink and lavender organdie, or batiste; spot cash. Louis Adler, 1,239 Broadway, Phone 1919 Madison Square.

COTTON GOODS Wanted—Devonshire, kiddie or peggy cloth shoes. No. 5418, or amoskeag invincible or similar cloth. Spring 4902.

COTTON GOODS Wanted—Open to buy a quantity of printed voiles and ginghams. Pilgrim Dress, 15 West 34th.

COTTON GOODS Wanted—In pieces, any plaid, and open shirting. Call between 2 and 4, Asiae Hermanos Corp., 34 Walker St.

COTTON GOODS Wanted—White fancy voiles and shadings. Call after 12, seventh floor, 44 East 23d.

CREPE DE CHINES Wanted—Four thread, all colors. Colonet Costume Co., 39 West 32d St.

DIMITY Wanted—Check dimity, good quality only. Halpert, 154 West 25th.

DOTTED SWISSES Wanted—Imported navy, black and open grounds. C. H. D. Robbins Co., 130 Madison Av.

DRESSES Wanted—We will buy spot cash job any quantity serge, satin taffeta and georgette dresses; samples daily, 9 to 5. 5th floor, 28 West 33d St.

DRESSES Wanted—Suits, Winter coats, waists, skirts, silk underwear; better trade jobs; cash. National, 15 Lispenard. Seal 1445.

DRESSES Wanted—Jobber looking at fine silk sport dresses, also charmeuse. 116 West 29th, top floor.

DRESSES Wanted—3,000 Satins, beaded georgettes, taffetas; call all week. Skudowsky, 129 West 29th.

DRESSES Wanted—Open for jobs of taffeta dresses; large quantities; must be cheap. 319 5th Av., 2d floor.

DRESSES Wanted—Job of taffeta and georgette dresses; also open for sample lines. 9th floor, 31 West 28th.

DUVET DE LAINE YALAMA Wanted—Partridge 22. Dreyer, Senft, Ginns, Greeley 1778.

FORTUNA Wanted (Frostman-Hoffman)—Send samples, low price, cash. Plotkin Bros., Boston, Mass.

GEORGETTE AND CREPE Wanted—500 pieces, good quality, for cash; must be cheap. Federal Waist, 56 Bleecker.

GEORGETTES Wanted—2x2, up to $1.40. Room 78, 31 East 27th. Madison Square 8130.

GEORGETTE Wanted—2x2 and 2x3, all colors. Fourth floor, 25 West 45d.

GEORGETTES Wanted—Open for large quantity greige or dyed. Madison Square 5807.

GINGHAMS Wanted—Checked; good quality only. Halpert, 154 West 25th.

GINGHAMS Wanted—Checks and plaids. Zeltz & Levin 2 West 33d.

GOLDTONES AND TRICOTINES Wanted—American 21221, shade 18, 0388; cash. Gramercy 102.

GOLDTONES AND SILVERTONES Wanted—Stevens and Deering; must be cheap. Desmonde, 1,160 Broadway. Mad. Sq. 6525.

JAP SILK Wanted—Open for quantities, of first quality, 12 mme. pongee, stamped and labeled, for spot cash. Kayanee Waist Co., 23 West 32d St. Pennsylvania 700.

KHAKI KEEL Wanted—Quantity. I Rabinowitz, 37 West 28th.

LINING Wanted—Fancy, good qualities; will pay cash. Call with samples. A Benowits, 140 West 29th.

LUSTONE, American, Wanted—13045, any quantity, for cash. Madison Square 7745.

LUSTROLAS Wanted—Bachman's, Caledonia; also Bolivias, all shades. Madison Square 300.

PECO, Hudson Seal, Behring Seal, Guaranteed Sealette Wanted—Madison Square 2708.

BELTS Wanted—Leather, one inch; can use quantity for skirts. S. Ryan, 121 West 19th, 2d floor.

PLAIDS (WOOL) Wanted—Quantity of Juilliard's 42-inch; also other 54-inch plaids. Thomas Fosner & Bros., 114 West 27th.

PLUSHES Wanted—Lapinex & Fecos. H. Cohen & Son, 15 West 18th; Chelsea 1837.

PLUSH Wanted—Open to buy 300 pieces of plush. M. Jaffe, 46 West 28th St.

PLUSHES Wanted—Baby lion seal; any quantity. Cash. Watkins 2384.

PLUSH Wanted—100 pieces peco, spot cash. 7th floor, 49 West 20th.

PLUSHES Wanted—Peco and T-10. Madison Square 2804.

POLO Wanted—All qualities, Lawrence preferred. Call Sipkin & Gorschen, 14 East 15th. M. Schneider; don't phone.

POLO Wanted—Deland's 9600 pekin, reindeer or similar. A. Rosenberg, 1,382 Broadway. Greeley 4848.

POLO Wanted—Delands 9600, color 11, 13. Phones Chelsea 9039 and 3575.

POLO Wanted—13085 and 13045, reindeer and green. H. Drusin & Son. Watkins 3480.

POLO Wanted—Deland H25, brown. Haft, Watkins 8154.

PONGEE Wanted—12 and 14 momme at a price. Madison Square 1055.

POPLINS Wanted—Silk, Susquehanna 171, also 1-ply Liberty finish; all colors. David Harris, 38 West 21st.

POPLINS Wanted—Border stripe, navy, at a price. Zimmern & Zimmern, 826 Broadway.

POPLINS Wanted—Brown American or similar. Knobel & Bloom, 145 West 30th.

POPLINS Wanted—P. P. L., navy and colored. Chelsea 5986.

SEAL Wanted—B8 Baffin seal, Behring and high pile, also seal plush. Phone 3652-3 Chelsea.

SERGES Wanted—1210, 4060, 7301, 7614, TPS 1213, SBGL 4062, 4063; OSG. Madison Square 842.

SERGES Wanted—For immediate and later delivery; OSG, OS, CPS. Srur Cohen, 309 Church St.

SERGES Wanted—Tricotines 1210, SBGL, 67; 1717, 7614, 54289, TPS, 907, 0883. Watkins 6257.

SERGES Wanted—Cash for any quantity PSN, PSG or 4061. Schlang & Co. Watkins 3814.

SERGES Wanted—Spot cash for WF, WFX and 4061 navy and colors. Watkins 7690.

SERGES Wanted—1210, 1209, 1213, SBGL, KS, 5200, 7614, 0388, 09077. Watkins 5920.

SERGES Wanted—4061, 9, 0886, also 0888 tricotine, for cash. Stuyvesant 8538.

SERGES Wanted—67, navy and copen. Hirsch & Bro., 158 West 27th. Chelsea 9600.

SERGES Wanted—Pacific and Amoskeag, all qualities. Chelsea 5376.

SERGES Wanted—7120, 7512, WFX; immediate delivery. Chelsea 5376.

SERGES Wanted—36-54 inches, cotton warp. Thomas Fosner, 114 West 27th.

SERGES Wanted—1210, SBGL, 1717, WSG. Madison Square 8745.

SERGES Wanted—0654, U. S. 225. Phone Pennsylvania 6422.

SERGES Wanted—SBGL, cash. Stuyvesant 2676.

SERGES Wanted—Open for 0036, 220; spot cash. Madison Square 8396.

SILKS Wanted for cash—Must be bargain; georgettes, crepe de chins, striped shirtings, tricolettes, pongees or any special silk materials; only real bargains wanted. Fansy, 145 West 20th.

SILKS Wanted—Shirting silks, tubs, broadcloths, jerseys; open for quantity; will pay cash. State quality, price, quantity. Z 484 Times Annex.

SILKS Wanted—Destroy immediately, washable satins and plain tub silks; state quantity available. Z 483 Times Annex.

SILKS, PEAU DE CYGNES, TAFFETA, CHARMEUSE Wanted—Also odds and ends wanted for cash. Chelsea 2068.

SILK Wanted—Open to buy large quantities tricolette, all colors, at right price, spot cash. Empress Silk Mills, 28 West 23d St. Pennsylvania 700.

SILKS Wanted—Lots or odds and ends fancy silk lining; qualities must be cheap for cash. Watkins 3373.

SILKS Wanted—All kinds, also remnants, odds and ends; spot cash. Call with samples, 34 East 20th. Madison Square 2978.

SILKS, Peau de Cygnes, Taffeta, Charmeuse Wanted—Also odds and ends wanted for cash. Chelsea 2068.

SILVERTONES Wanted—Stevens 3826, 4318, brown, reindeer, pekin, copen, also velour checks, Bachman's, Eaton Allen's; cash, Schulman Bros., 104 West 27th. Watkins 3440.

SILVERTONES Wanted—Joel's 200 or 227, brown; also 7130 black serge. Watkins 2378.

SILVERTONES AND GOLDTONES Wanted—Joel's and Stevens's; must be cheap. Desmonde, 1,160 Broadway. Madison Sq. 6525.

SILVERTONES, Tricotines, Serges Wanted—15023, 15020, 0388, 09077, 5782, 5683, 907, 0036, 87. Stuyvesant 6833.

SILVERTONES Wanted—Stevens, all shades, 4318. Harry Eidlinger, 30 West 27th.

SUBDINES Wanted—American 12056; all colors; also H 23 polo. Crown Cloak Co. Chelsea 5941.

SUITS Wanted—Ladies' suits for cash. Park Cloak & Suit Co., 28 West 33d, 9th floor.

SUITS Wanted—Job velour checks, serges, tricotines. Fourth floor, 33 West 26th.

TAFFETAS Wanted—Navy, copen and brown, any quantity; spot cash. 3d floor, 244 5th Av.

TAFFETAS AND SATINS Wanted—Big quantity, navy and colors; must be cheap. Empire Waist & Dress, 54 East 11th.

TAFFETA Wanted—Navy; good quality, any quantity. H. A. McCarthy, National Cloak and Suit Co.

TAFFETAS Wanted—Light and dark colors; all grades. Phone Madison Square 5870.

TAFFETA Wanted—Hartley's No. 7 blacks, reasonable. Madison Square 6740.

TAFFETA Wanted—Good quality navy, black; cash. L. Goldstein, 11 East 29th.

TAFFETA Wanted—Navy only, at a price. Zimmern & Zimmern, 826 Broadway.

TINSELTONE Wanted—Shade 4922, Holden-Leonard's. Watkins 2177.

TILSELTONES Wanted — Holden-Leonard's and Botany yalama cloth. Watkins 767.

TRICOLETTES Wanted—Open to buy quantity; all shades; at a price. Tip Top, 35 West 32d. Telephone Pennsylvania 6956.

TRICOTINES Silvertones, Serges Wanted—0388, 09077, 5782, 5683, 907, 15032, 15030, also 0036, 87. Stuyvesant 6833.

TRICOLETTE Wanted—Good quality navy, tan, copen; cash. L. Goldstein, 11 East 20th St.

TRICOLETTES Wanted—For cash, odds, ends; also mill ends. Madison Square 4941.

TRICOTINE Wanted—Reed's 5900, 7161; Forsman's 10142, 10140, rookie and navy, chameleon cord, colors 4825, 4864; Talama's brown, navy, black. Forsyth 1698.

TRICOTINES Wanted—Plushes 0385, 4719, rookie, Nishni, Hudson seal, peco; cash. Stuyvesant 8458.

TRICOTINES AND SERGES Wanted—907, 0388, 5782, 5615, cotton warp, 9, 0036, Meirovitz, Madison Square 3140.

TRICOTINES Wanted—2688, 9541, navy and black; also English tricotine, brown, rookie and tan. Orchard 5433.

TRICOTINE Wanted—Price must be right; Artros, Lorraine, Wolworth, &c. Vanderbilt 4634, 1389.

TRICOTINE Wanted—Open for tricotine of the grade; navy only. Madison Square 2138.

TRICOTINE Wanted—In black, good qualities; also American 0388, navy. Gramercy 1312.

TRICOTINES Wanted—0388, 907, 5010; must be cheap, for export. 257 4th Av., Room 1404.

TRICOTINE Wanted—Goff's 4201, navy only; must be in original condition. Chelsea 0917.

TRICOTINE Wanted—Goff's 4201, Pacific, 1824. Chelsea 0985.

TRICOTINE Wanted—Botany 5950S, F. & H. 10140, 10142, Reid's 5900, 599. Bryant 4654.

TRICOTINE Wanted—F. & H. 10140, Reed's 5900, 599; cash. Madison Square 809.

TRICOTINE Wanted—Gera 50361, American 0388-09077, serge 0036-235. Watkins 680.

TRICOTINES and SERGES Wanted—At a price. Gramercy 6960.

TRICOTINE Wanted—American 0388. Ben Ginsberg Co. Chelsea 5465.

TRICOTINES Wanted—American 0888 and Andrews 5782, for cash. Chelsea 5376.

VELOUR Wanted—Tan, pecan and reindeer. Irving Drusin & Son. Watkins 8486.

VELOURS Wanted—3018-5. Telephone Watkins 2620.

VOILES Wanted—1,000 pieces at price. M. Kroschner & Sons, 16 East 33d.

WOOLENS Wanted—Open to buy any quantity heavy and light weights men's wear woolens; spot cash. Brumberg, care Schlesinger, 45 East 38th.

WOOLENS, PLAIDS Wanted—Open for big quantity woolens and velour plaids; also white serges. Zimmern & Zimmern, 826 Broadway.

WOOLENS Wanted—All kinds, any quantity; call with samples. Elias Surut & Son, 670 Broadway.

OFFERINGS TO BUYERS.
Thirteen cents per word each insertion.

ANGORA CLOTH—Fancy and plain. Strauss, 46 West 24th. Phone Gramercy 895.

ANNEMOLE—Artex. Telephone Stuyvesant 1295.

BIRCH—83 range, all colors. Madison Square 5370.

BOLIVIA—Stevens, all shades; silvertones, velours, tricotines, serges. Marvin Woolen Co., Watkins 2750.

BOLIVIAS—Stevens 6140; Delands 3800; U. S. 907, cheap. Greeley 1428.

BROADCLOTH—833, serge, $2.75; 11433; tan. Watkins 7528.

BOYS' PANTS—Job for special sale. Simon Kahn, 911 Broadway.

BROADCLOTH—Manufacturer will sell 7 pieces; also 21 pieces of Fall velour. Watkins 3073.

BROADCLOTH—Botany 315 and 362; desirable colors. H. Elson, 11 West 25th.

BURELLA—Steiners's 61082, tan and gray, very desirable. 1,186 Broadway.

CAMEL'S HAIR CLOTH—Two pieces, tan, $7 yard. Gramercy 857.

CAMISOLES—200 dozen, navy, red and black, hug-me-tight effect, to close out. Regal Undergarment Co., 145 Madison Av.

CAMISOLES, Washable Satins—Assorted styles, 89; exceptional values. Regal Undergarment Co., 145 Madison Av.

CAMISOLES—Satin, at $7.25; chemises, satin, $24; immediate deliveries. A. Stein Co., 28 West 22d.

CAPES, wraps, bolivia coats, in the newest creations, on the racks. Cohen-Edelman, 25 West 31st St.

CAPES—Misses' and ladies', to close, at your own price. Nivel, 114 West 28th St.

CHAMBRAYS, STONEWALL, WAVERLY—In all colors; terms regular, below market. Valentine & Schlesinger, Mad. Sq. 7063.

CHARMEUSE—We specialize in charmeuse, variety of qualities, from $3 up. Sunset Silk Mills, 49 East 21st.

CHARMEUSE—All shades, good qualities. H. Letzter & Co., 483 4th Av.

CHATAYON, 1 piece, color 4; rose, 1 piece, color 1877; rose-pink, 1 piece, 1888; Alice blue, 2 pieces, color 7, Grotto, $11 net. Bryant 4654.

CHEVRONA—F. & H., all colors. Phone Madison Square 7960.

CHILDREN'S DRESSES on stock, $6.50 a high pile, also seal plush. Phone 3652-3 Chelsea.

CHILDREN'S COATS below cost; also ladies' and juniors'; snappy models. 9th floor, 8 East 17th.

CHILDREN'S DRESSES, 6 to 14; poplins, taffetas and silk mixtures; $8.75 up; also Sizes 2 to Greater N. Y. silk, 244 5th Av.

CHILDREN'S DRESSES AND APRONS—To close out for jobbers. Kellner Bros., 17 East 16th St.

CHILDREN'S DRESSES—Gingham, sizes 6 to 14, at $12.50 dozen. Simon Kahn, 911 Broadway.

CHINCHILLA—White, 45 pieces, reasonable for cash; white sateen, good quality, 32, 36 inches. Gramercy 5674.

COATS—Infants' and children's Spring coats; close out. Cass & Domisekfsky, 153 Wooster St.

COATS AND SUITS—On the racks, for immediate delivery at attractive prices. Epstein & Feldman, 141 West 28th St.

COATS AND SUITS—Job lot to close out. Third floor, 94 Prince St.

COATS—Tweeds, auto wear; low price. Blumenson & Co., 16 West 22d.

COATS—Spring coats on racks to close out. Goldsbelm Bros. & Bruckner, 31 West 21st.

COATS—Stout and ladies; also coatees at unheard of prices. 36 East 10th, third floor.

COATS, SUITS—$12.50 to $42.50; stock delivery. Bernstein Co., 31 West 31st.

COATS—Plush, stylish stouts, regular sizes; also coatees. Hutner, 48 West 25th.

COATS—Ladies' sport coats for Spring, closing out snappy styles. M. Hiller, 31 East 20th.

COATS—Children's, 2 to 16, all leading materials, to close out. Lesser, 137 West 25th.

COATS, Suits—Jobs to close out cheap, also jobbers. Annetta, 1,186 Broadway.

COATS—Also suits, to close out for jobbers. Brooks Co., 45 West 20th.

COATS and SUITS—Big job. Schwartz & Schwartz, 29 West 28th St.

COATS, SUITS—Job to close out cheap. Obringer, 9 West 20th.

COATS—Sport and long; remarkable values; closing out cheap. Kerwetoff, 12 West 21st.

COATS—All silk-lined velour coats, $18.50. Blumenson & Co., 16 West 22d St.

COATS, POLO CLOTHS, Jerseys, Silvertones, Velours and Goldtones—In stock for immediate delivery; from $10 up; to net 50% on our special camel hair polo coats at $18.75. Gelfond, 141 West 36th.

COATS—Wonderful display long and sport coats, also wraps; all newest materials, featuring tricolettes; stock on hand for immediate delivery. Messeritzky & Stollerman, 22 West 27th St.

COATS—Short and long coats of polo, bolivia and silvertone, in tan, brown and pekin. $11.75 to $24.50. See special coat No. 565 at $11.75. Supreme Mfg. Co., 19 West 24th.

COATS—Short and long, on racks in polos, Velours, Goldtones, Silvertones, &c.; low prices; ask for $8.75; Jerseyette special sport coats. Singer, 45 West 27th.

COATS AND SUITS—Large assortment for immediate shipment; see our specials in fashionable stout coats. Cooper, Lansner & Cooper, 115 West 27th.

COATS—Children's coats, 2-6, 8-14 and sport coats on the rack for Easter business; all material; special prices. Kasuba-Friedland, 44 West 28th.

COATS—Jobs of children's and misses' sport coats; also serges and poplins; coats to close out very reasonable. Wm. Bernstein, 133 West 19th.

COATS—8,000, 2 to 6, 8 to 14, juniors and sports; all materials; largest stock-carrying house in New York. Rosh & Mayers, 122 West 27th.

COATS—1,000 infants' and intermediates' coats, comprising French serge and silk poplin; close out cheap. Frishling Essenfeld, 42 East 19th St.

COATS, children's, sizes 2 to 16; all leading materials and styles, to clean up; best values. Irvington Girl Coat Co., 15-19 East 30th St.

COATS — Children's, 500 intermediate and sport coats, 6 to 14, real materials, to close out; low price. A. Bender & Son, 24 East 22d St.

COATS—Fall line ready for jobbers; ladies', juniors' and stouts. Charnay & Freed, 156 West 27th.

COATS—500 sport coats in different materials, $9 up. Levine & Soloff, 162 West 21st St.

COATS AND SUITS; remarkable showing; spring line at attractive prices. Eisen & Sch, 122 West 26th.

COATS—Sport and long coats on racks for immediate delivery at attractive prices. L. Schwartz & Sons, 129 West 29th.

COATS — Infants', children's and juniors' Spring coats to close out cheap. Cass & Rosenthal, 153 West 27th.

COATS—Polo at $8.50; we are considered the best value-giving house in the market; also novelties. I. Noviek, 45 West 27th.

COATS—Fall line of cloth and pile fabric coats now ready for jobbing trade. Mesetitsky & Stollerman, 28 West 27th.

COATS—Fall line of cloth and pile fabric coats now ready for jobbing trade. Mesetitsky & Stollerman, 28 West 27th.

COATS—Fall line of coats ready for jobbers. Goldsheim Bros. & Bruckner, 31 West 21st. Gramercy 6778.

COATS—Job infants' coats; well made; good value; $2.50 up; sizes 2 to 6. Lichtenstein Bros., 19 West 21st.

COATS—Fall line of cloth and pile fabric coats now ready; jobbers only. Friedman Simon Co., 44 West 28th.

COATS—Clean merchandise, clean methods. Blumenson & Co., manufacturers, 56 West 22d.

COATS—Polo and other Spring materials to close out; exceptional values. Kirshman Bros., 36 West 25th.

COATS AND SUITS—High grade, to close out for cash. Overland Coat Co., 19 West 21st St.

COATS—Our plush coats ready for the jobbing trade only. Eagle Mfg. Co., 129 West 29th.

COATS—Jobs to close out in Spring coats. Blumenson & Co., 56 West 22d.

COATS—Plush coats; line ready for jobbers. Blaikes & Toskar, 12 West 18th.

COBERT'S ENGLISH HERRING-BONE — Suitable for raincoats or riding habit. Bryant 4654.

CORDUROYS—Julliards 613 white tub at $1.70. Pennsylvania 6548.

COTTON GOODS — Voiles, crepes, poplins, percales, gabardines, sateens, Rippiitti's linings, suitings, ginghams, &c.; immediate deliveries; considerably below cost. J. Grauman, 124 Bedford St., Boston, Mass.

COTTON GOODS—Voiles and dotted Swiss, below market prices. Room 304, 134 West 29th St.

COTTON NETS—Voiles, organdies, ratines, 45-inch white venetians. Banner Fabrics, 27 west 24th.

COTTON GOODS—400 pieces printed voile, below market price. Jaymor Mills, 408 Broadway.

COTTON GOODS—Two cases of Stonewall's chambray for sale cheap. Call Chelsea 9107.

COTTON GOODS—White pique and reps, in all colors; below market price. Spring 4214.

COTTON GOODS—Fine yarn combed repp, also fine white galatea. Spring 6802.

COTTON NET—34 and 40 bale, below market. Watkins 3077.

CREPE and Japanese piece dyed rose lavender and green; with exchange for light blue. Abe Millman, 121 West 19th. Watkins 7286.

CREPE DE CHINE—2 and 3 thread georgette; all colors; wash satin; reasonable; regular terms. 244 4th Av., 8th floor.

CREPE DE CHINE, GEORGETTES—All colors, below market price; 10 day basis. Phone Madison Square 5867.

CREPE DE CHINE—Japanese 6-7-7½-8½ Momme, also 14 Momme Jap ponges; reasonable prices. Simon Kahn, 911 B'way.

CREPE DE CHINE—Stewart 2386, white and flesh, 10 pieces, $2.16 net cash. 396 5th Av., second floor.

CREPE DE CHINE—Stewart 2386, white and flesh, 30 pieces, $2.10, net cash. Phone Stuyvesant 2915.

CREPE DE CHINE—Powdered, to close out, Stern & Lowenstern, 456 4th Av. Madison Square 8498.

CREPE DE CHINES—Quantity, in all colors, below market prices. Jay Marx, care McAlpin.

DRESSES—Reduced to create sales; serges, $7.75; jerseys, $8.75; taffetas, satins, $9.75; Georgettes, tricotines, $12.75; Marlette, 2, Monroe 326.

DRESSES—Jobs, we have it; beaded georgettes, taffetas, samples and odds and ends; cash; will move them. Contractor, 147 West 24th, 4th floor.

DRESSES—Beaded georgette Jap silk, lined throughout, $13.75; biggest value ever offered; immediate delivery. Loeb Nussbaum, 119 West 23d.

DRESSES—Contractor has on hand 400 beaded georgette, assorted colors, newest Spring models, at a price. P. A. Leichter, 204 East 27th.

DRESSES—Contractor will dispose of 100 printed voile dresses to cash buyer at a price better merchandise. 31 West 31st St., 8th floor, rear.

DRESSES—Garfield's pure wool tricotine dresses, silk lined, $13.75 net; see these exceptional values today. I. Rand & Co., 37 West 28th.

DRESSES—All wool French serge, tricotine and jersey dresses, to close out, $6.50 up; wonderful values for special sales. Kalish & Co., 129 West 27th.

DRESSES—Job of 100 all wool jersey and serge dresses at $8.75. Alper Bros., 153 West 27th.

DRESSES—Fanc

WHOLESALE ONLY.

110% INCREASE in Money

33% INCREASE in New Accounts

—ROSEBUD'S RECORD FOR FEBRUARY!

SUCH remarkable growth as that means only one thing—that Rosebud gives more style, more value for the money than clever buyers can get anywhere else.

You will find our prices astonishingly low and our Frocks and Skirts beautiful beyond comparison.

Immediate Delivery

Rosebud
Cotton Frocks
Wash and Silk
Sport Skirts

ROSEBUD MFG. COMPANY
Quality Merchandise at Moderate Prices
37 W. 26th Street, New York

MAX SCHWARZ
122-124-126 FIFTH AVE.

WHOLESALE ONLY.

ECONOMY

The right quality for the purpose—the right price for each quality—the right combination of value and economy in COTTON Fabrics.

Wholesale Only

Offer subject to Prior Sale the following:

1,600 pieces Jap Crepes, 30 inches wide; 400 pieces each pink, light blue, blue, Copenhagen, 20 yards to the piece; 40 pieces to the case, in Bond, San Francisco, Cal.

200 pieces Pongee Silk, 40 yards to the piece, 40 pieces to the case; duty paid San Francisco, Cal.

15 pieces Blue Wing Zephyrs, plaids and stripes; Spots Mill.

5 cases Everett Classics; all dress plaids; Spots New York.

Wire or phone for appointment.

BERT SCHEUER
Cotton Goods for Export.
Specializing in Ducks and Ginghams.
298 B'way.
Phone 4856 Worth.

WHOLESALE ONLY

"The wearing of the green"

or any other color is more satisfactory if your clothes include materials from

The House Exceptional for Cotton Fabrics of Merit

Bonjer-Nathan
Incorporated
611-21 Broadway New York

POLISHED BRAIDS
ALL WIDTHS IN STOCK
Wholesale Only.
GIRDLES
TASSELS
H. J. LEVINE & BRO.,
123 Madison Ave.
Telephone Madison Square 1903-1904.

WHOLESALE ONLY.

BLACKS & NOVELTY COTTON
SPOT DELIVERY
WAISTS
$9.00 to $18.00 Per Doz.
LARRY GOLDBERG, 1270 B'WAY, N.Y.

WHOLESALE ONLY.

Full Line of
SILK Poplin DRESSES
$5.00 up.
ISAAC IPP, 118 W. 22d St.

Wholesale Only

HOLSTEN YOUNG
AND COMPANY
LEATHER NOVELTY COATS
Windproof & Rubberized Tweed Coats
SPORT AND POLO COATS
34-36-38 WEST 37TH ST.

Wanted, 5,000 Burroughs adding machines and entire contents of large offices for spot cash. John E. Ransom, 30 Church St., N.Y.

AUCTIONEERS.

BOWLING, DOLE & CO., Auctioneers. Wholesale, dry goods, general merchandise. 119 and 121 Broadway.

LABOR UNREST GROWING IN ALL ARGENTINA

Militant Syndicalism Rampant—Agrarian Strikers Loot Provincial Town, Overpowering Police.

BUENOS AIRES, March 16.—The recent growth of labor unrest throughout Argentina, as manifested by the spread of strikes in various cities, has evoked much comment from the newspapers. One newspaper characterizes the movement as "Militant Syndicalism on the Warpath," while others cite the increasing number of acts of violence, including shootings and resistance to the police. The press generally deplores the indications that the workers are carrying fire-arms and using them indiscriminately.

A band of 200 armed men, said to be agrarian strikers and anarchists, raided the town of Barracas, in the province of Santa Fé, late last week. After overpowering the police, sacking stores and pillaging houses, the band left town, asserting it would make similar raids on other communities. Militia units have been sent from Santa Fé to subdue the outlaws.

Rosario, the great grain port, where there are multiple strike movements in progress, is declared to be the hotbed of the syndicalist agitation. In that city the stevedores, carters, chauffeurs, bag makers and milkmen are on strike, and there have been some encounters with the police. In a street battle between striking carters and police, the latter drove the strikers to their union headquarters, which, after an exchange of shots, was stormed by the police. Thirty-two of the strikers were arrested, and the police confiscated firearms and a ten-pound bomb ready for use.

The ranks of the striking stevedores of Rosario have been partly broken by defections and by the employment of strike-breakers, according to advices received here. The stevedores of five other ports, including Santa Fé, Bahia Blanca and part of Buenos Aires, have proclaimed sympathetic strikes, which are holding up or delaying overseas shipments.

Argentina's coastwise and river commerce, at the same time, has been paralyzed for nearly a month by a strike of steamship crews, with no signs of an immediate settlement, notwithstanding an urgent appeal to the Government by a representative group of business firms, who declared that thousands of tons of merchandise were lying in the holds of the vessels laid up and could not be obtained, while many agriculturists were being ruined and some of the strongest commercial firms in danger.

Strikes also in progress among the Mendoza mine workers and the Government oil workers at Comodoro Rivadavia, Department of Escalante.

ARRIVAL OF BUYERS

Arriving buyers may register in this column by telephoning Bryant 1000

ASHEVILLE, N. C.—S. Lipinsky, Sons & Co.: Mr. Price, ready-to-wear; 432 4th Av.

ATLANTA, Ga.—Klein Bros.: M. Clein, dry goods, clothing, hats, shoes; Broadway Central.

BALTIMORE—Blumberg Bros. Co.: M. M. Blumberg, infants', children's, women's Fall coats; 43 Leonard.

BALTIMORE—H. Sonneborn & Co.: M. S. Mann, Summer clothing; 220 5th Av.

BALTIMORE—Hutzler Bros.: A. A. Hall, china, glassware, lamps; H. Oppenheimer, cloaks, suits, furs; 352 4th Av.

BALTIMORE—Bernheimer Bros.: A. M. Solomon, millinery; 1,100 B'way; Pennsylvania.

BALTIMORE — J. J. Haines & Co.; C. T. Marston, carpets; The Annex.

BALTIMORE—Dorf & Co.; M. Dorf, woolens, boys' cloth hats; Pennsylvania.

BALTIMORE—M. M. Bernstein Co.; Mr. Bernstein, mfrs. men's neckwear; 640 4th Av.

BALTIMORE—American Wholesale Corp.; F. Quellmalz, piece goods; McAlpin 7 4th Av.

BALTIMORE—E. W. White & Co.; E. W. White, hosiery, underwear, gloves, notions; McAlpin.

BALTIMORE—A. Brightstein; Mr. Brightstein, jobs cloaks, suits, dresses, underwear; Breslin.

BALTIMORE — American Wholesale Corp.; W. A. Appiewhite, gloves, hosiery, overalls, jumpers, shirts, men's sweaters, knit underwear; 364 4th Av.

BALTIMORE—Hochschild, Kohn & Co.; Miss I. H. Fleid, infants' wear; A. J. Fry, cloaks, suits, skirts, dresses; Miss S. Rafatman, women's wear; M. D. Horning, dress goods, silks; F. Robinson, notions, stationery, 200 5th Av.

BALTIMORE—Stewart & Co.; Miss L. Bailey, women's and misses' suits; Mrs. M. Lannon, waists, muslin underwear, negligees, infants' wear; Mrs. Jennie Allen, furs; Miss Brauer, millinery, flowers, feathers; C. N. Collins, silks, dress goods; 2 W. 37th.

BOSTON—C. F. Hovey & Co.; H. P. Leighton, jewelry, leather bags; 1,284 B'way.

BOSTON—Jordan-Marsh Co.: M. J. Murphy, black dress goods; 432 4th Av.; Breslin.

BOSTON—E. T. Slattery Co.; Miss Knight, women's silk sweaters; 18 W. 34th.

BOSTON—Gilchrist Co.; Miss Keitner, basement, muslin underwear, aprons, brassieres, infants' wear; Miss Rice, basement, hosiery; Miss Marcus, basement, girls', juniors' coats, dresses, skirts, middies, bloomers; A. Cohen, basement, suits, coats; Mr. Aaronson, basement, men's furnishings; Mr. Winchester, basement, waists; 200 5th Av.

BOSTON—Wm. Filene's Sons Co.; Mr. Bullock, women's suits; Mr. O'Neil, misses' suits; Miss A. Golding, misses' inexpensive dresses; Mr. Bleyle, men's clothing; Miss Andrews, silk muslin underwear; Miss M. Sweeney, millinery, basement; Miss E. Dartt, infants' wear, house dresses, negligees, basement; Miss G. Williams, women's, children's knit underwear, basement; Miss J. Callahan, silk, muslin underwear, basement; Miss Golding, waists, basement; Miss Lynch, petticoats, basement; Mr. Levin, children's, juniors,' girls' coats, basement; J. F. O'Brien, women's, misses' coats, suits, basement; V. P. Rina, women's, misses' dresses, basement; Miss Duquette, women's skirts, sweaters, basement; Mr. Goodhue, gloves, basement; Mr. Tobey, shoes, basement; Mr. Goldberg, men's furn., basement; 225 5th Av.

BOSTON—Butler's; D. Gritton, ready-to-wear; 352 4th Av.

BOSTON—Freedman & Hornstein; A. Freedman, ready-to-wear; McAlpin.

BOSTON—Jordan Marsh Co.: Miss M. McCauley, extra size clothing; R. A. Southworth, pictures; G. L. Snyder, stationery, fancy stationery; F. Coleman, dress goods; C. L. Wentworth, leather goods; F. A. Fuller, furs; F. A. Burdick, women's coats, bathing suits, dress shirts; Miss M. Sweeney, women's high-grade tailored suits; F. Kimball, women's costumes; Miss C. D. Hartshine, ladies' suits; M. J. Murphy, black dress goods; 432 4th Av.

BRIDGEPORT, Conn.—Caesar Misch, Inc.; H. W. Walder, women's cloaks, suits, furnishing goods, jewelry, children's wear; 1,265 B'way.

BRIDGEPORT, Conn.—Howland D. G. Co.; W. E. Tiffany, ladies' cloaks and suits, furs, waists, sweaters; J. D. Granfield, men's furnishings, knit underwear, hosiery, handkerchiefs, umbrellas, gloves; 463 4th Av.

BUFFALO, N. Y.—J. N. Adam & Co.; Theo. Lussler, linens, domestics, white goods, blankets, H. P. Bartlett, stouts, coats, suits, dresses, skirts; 2 W. 37th.

BUFFALO, N. Y.—H. A. Meldrum & Co.; E. A. Foote, ready-to-wear; 404 4th Av.

BUFFALO, N. Y.—A. Golden; J. Golden, N. Golden, waists, skirts; Breslin.

CHICAGO—Boston Store; C. Landesman, carpets; 44 E. 22d; The Annex.

CHICAGO—W. A. Wieboldt & Co.; E. Holtasch, dress goods, silks, cotton goods; 6 W. 22d St.

CHICAGO—Columbia Toggery Shop; H. Shapiro, men's furnishing goods, hats; Woodward.

CLEVELAND—I. J. Stotter, ready-to-wear; Cumberland.

CLEVELAND—Hirsch Co.; F. Hirsch, jobs suits, coats; Miss Cohen, jobs dresses; Miss Scharpe, suits; 1,140 B'way.

CLEVELAND—Stearn Co.; C. L. Maas, jobs suits, coats, dresses; 212 5th Av., 18th floor.

CLEVELAND — W. Taylor, Son & Co.; C. Hasenohr, laces, trimmings; 225 5th Av.

CLEVELAND—Halle Bros. Co.; H. S. Moorehouse, representing; 220 5th Av.

CLEVELAND — Root & McBride Co.; A. Kleinecke, draperies, floor coverings; 72 Leonard.

CLEVELAND—Bailey Co.; Mrs. Moskowitz, better suits; J. Kaplan, coats, suits, dresses; 37 W. 26th St.

COLUMBUS—The Emporium; Mr. Goldberg, jobs coats, suits; 37 W. 26th St.

COLUMBUS, Ga.—David Rothschild & Co.; G. Rothschild, georgette and cotton dresses; 15 E. 26th, Room 1005.

DALLAS, Texas—Kellstrom Bros.; O. F. Kellstrom, jobs, dresses; 1,170 B'way, room 610.

DAYTON, Ohio—Cappel Furniture Co.; P. Cappell, carpets, furniture; 1,134 B'way.

DETROIT—J. L. Hudson Co.; E. D. Jamieson, boys' clothing; 225 5th Av., Cumberland.

DETROIT—Newcomb-Endicott Co.; W. B. Whipple, linens, wash goods, skirts; McAlpin; 200 5th Av.

DETROIT—J. L. Hudson Co.; L. Brownhill, ready-to-wear, basement; C. H. Armstrong, boys' clothing, jobs boys' wash suits, men's shirts and hosiery; A. W. Krenning, trimmed hats; 225 5th Av.

DETROIT—Zuleback-Hartman Co.; R. Zuleback, jobs women's suits; 684 B'way.

DETROIT—Cadillac Garment Mfg. Co.; J. J. Conboy, C. Maher, children's, misses' dresses; 684 B'way.

FLINT, Mich.—A. M. Barnes; Mr. Barnes, sport coats, tricotine suits, petticoats, bloomers, waists; 18 W. 27th St.

GRAND RAPIDS, Mich.—Grand Rapids D. G. Co.; C. S. Simkins, dry goods; G. C. Smith, hosiery, underwear; Mr. Bovee, ready-to-wear; H. Vide, men's furnishing goods; 43 Leonard.

GLENS FALLS, N. Y.—Irving Edwin Co.; Edwin Glass, jobs, waists, dresses, coats, suits; 16-17 East 30th St.

HAMILTON, Can.—The Arcade, Ltd.; J. P. Whelan, mdse. manager; 47 West 34th St.

HARTFORD, Conn.—C. Fox & Co.; M. J. Sullivan, upholstery, blankets, carpets; 120 W. 32d.

HARTFORD, Conn.—Emporium World Millinery Co.; H. Isenberg, millinery; 621 Broadway.

HARTFORD, Conn.—Brown, Thomson & Co.; G. Reardon, cloaks, suits, waists, furs; 200 5th Av.

HORNELL, N. Y.—Schaul & Roosa; W. D. Roosa, J. Schaul, clothing, furnishing goods; Breslin.

JOHNSTOWN, Pa.—M. Nathan & Bro.; J. Jacobs, suits; 37 West 26th St.

JOHNSTOWN, Pa.—Schwartz Bros.; M. Schwartz, cloaks, suits, waists; The Annex.

KANSAS CITY, Mo.—Burnham Munger Root Co.; C. M. Walbridge, flannels, blankets, jobs, seconds; 43 Leonard.

KANSAS CITY—Kline Cloak & Suit Co.; Miss Raphel, waists, petticoats; 404 4th Av.

LOS ANGELES—B'way Dept. Store; G. H. Gardner, men's furnishings, hats; 95 Madison Av.

McKEESPORT, Penn.—The Famous Co.; E. H. Weinstein, men's, boys' furnishings, hats, caps, underwear, umbrellas; 3 West 29th St.

MIDDLETOWN, Conn.—Jas. H. Bunce Co.; Miss A. A. Long, laces, ribbons, neckwear; 404 4th Av.

MOUNDSVILLE, W. Va.—E. E. Henderson & Son; Mr. Henderson, clothing, furn. goods; Herald Square.

NEW BEDFORD, Mass.—New Bedford D. G. Co.; J. L. Bowles, embroidery, laces, ribbons, art goods; Miss M. Cummings, cloaks, suits, petticoats, negligees, waists; 404 4th Av.

NEW HAVEN, Conn.—Shartenburg & Robinson Co.; O. C. Hermann, floor coverings; 404 4th Av.

NORWICH, Conn.—Reid & Hughes Co.; J. W. Bussey, men's furnishings, hosiery, underwear; 404 4th Av.

PAWTUCKET, R. I.—Shartenberg & Rabbitt Co.; H. F. Rinden, hosiery, underwear; 34 and 36 W. 32d.

PHILADELPHIA—Mertz Bros.; M. Mertz, gen. mdse.; 385 Grand.

PHILADELPHIA—Blauner's; Miss Wolan, tricolette blouses; Miss Schenk, skirts; H. Blauner, jobs, suits; 1,20 West 32d.

PHILADELPHIA—Lit Bros.; E. L. Perrett, jobs, suits; 1,261 Broadway.

PHILADELPHIA — Frank & Seder; H. L. Bernbaum, cloaks, suits, skirts; 16 W. 36th.

PHILADELPHIA — M. Frank & Co.; M. Frank, children's cloakings; 1,185 B'way; [redacted]

PHILADELPHIA—M. Gross & Co.; M. Gross, women's suitings; Breslin.

PHILADELPHIA — Franklin Sweater Mills; A. J. Liebtenstein, yarns; Breslin.

PHILADELPHIA—Gimbel Bros.; D. S. Scott, men's furn.; Miss A. Guggenheim, umbrellas; Mr. Lauser, candy; Broadway at West 32d.

PHILADELPHIA — Stewart's; Miss S. Koenig, dresses; 116 West 32d.

PHILADELPHIA—M. Silverman & Son; W. Silverman, cotton, wool, piece goods; 1,133 B'way; Park Avenue.

PHILADELPHIA—Peristein & Co., Inc.; W. M. Moldawer, women's, misses' dresses, silk, cotton, woolen piece goods; 1,270 Broadway, Room 316.

PHILADELPHIA—Mendall's; Mr. Hirsch, jobs, cotton, silk, underwear; J. Kauffman, jobs, dresses; 1,170 Broadway, Room 602.

PHILADELPHIA—Schoe's Specialty Shop; L. Schor, jobs women's and children's tricotine suits; 1,204 Broadway, Room 400.

PITTSBURGH—Joseph Horne Co.; C. Durham, domestics, linings, wash goods; McAlpin, 225 5th Av.

PITTSBURGH—Rosenbaum Co.; Miss N. Udick, P. L. Cohen, Miss L. Maier, Mrs. D. J. Long, Miss Lippitt, Miss M. Shuster, millinery; 120 West 32d.

PITTSBURGH—Kaufman's Dept. Store; A. B. Kuehn, Miss L. Ratsky, H. Heyman, jobs, dresses; L. Schwartz, Miss Shafer, silk petticoats; 1,261 B'way.

PITTSBURGH—Kaufman & Baer Co.; Julius Baer, men's and young men's clothing; 404 4th Av.

PITTSBURGH—Enterprise Cloak and Suit Co.; M. Kaman, cloaks, suits, waists, skirts, dresses; Pennsylvania.

PORTLAND, Ore.—Olds, Wortman & King; L. M. Rice, dress goods, silks, velvets; 432 4th Av.

PUEBLO, Col.—M. Brestwor; Mr. Brestwor, men's clothing, furnishing goods; 372 5th Av.

SALEM, Mass.—W. G. Webber Co.; J. J. Walsh, linens, domestics; 404 4th Av.

SALINA, Kan.—H. D. Lee Merc. Co.; E. E. Brenison, furnishing goods, notions; McAlpin.

SAVANNAH, Ga.—Harry Raskin; H. Raskin, jobs, suits; 212 5th Av., 13th floor.

SAVANNAH, Ga.—The Vogue; H. Raskin, jobs, suits and dresses; 212 5th Av., 13th floor.

SPRINGFIELD, Mass.—Forbes & Wallace; F. S. Sturtevant, housefurn., toys; 230 5th Av.

SPRINGFIELD, Mo.—Keet & Rountree D. G. Co.; J. H. Rountree, domestics; 72 Leonard.

ST. LOUIS—Scruggs-Vandervoort-Barney; R. W. Elsu, pianos; 225 5th Av.

ST. LOUIS—Ackerman's; L. P. Ackerman, millinery, women's wear; 404 4th Av.

ST. PAUL, Minn.—Novelty Cloak and Suit Co.; L. Silverstein, coats, suits, skirts; 1,132 B'way.

TERRE HAUTE, Ind. — Lederer - Feibelman Co.; I. Cohen, men's soft collars; 303 5th Av., Room 909.

TOLEDO, Ohio—Lasalle & Koch Co.; J. W. Sherer, dress goods, silks, velvets; 225 5th Av., Wallick.

WASHINGTON—S. Kann & Sons; Miss A. Hagan, cotton dresses; 432 4th Av.

WASHINGTON—Woodward & Lothrop; Mrs. J. C. Nourse, jewelry, leather goods, notions; J. M. Buzzell, dress goods, linings, cotton goods; Mrs. J. W. Gray, ladies' shoes; Miss I. Steagall, ladies' suits, waists, furs; Miss A. Thornton, infants' and maternity wear; 384 4th Av.

WASHINGTON, D. C.—Hecht Co.; H. E. Ullman, men's furn., shirts; 120 W. 32d, 13th floor.

WASHINGTON — M. Goldenberg; C. H. Francke, laces, neckwear, gloves; 1,140 B'way; Herald Square.

WILLIAMSPORT, Pa.—Heyman Bros.; Mr. Rosen, jobs tricoline, serge suits; 1,204 B'way, Room 400.

WORCESTER, Mass.—Denholm-McKay Co.; T. A. Keller, housefurn., toys; 230 5th Av.

WORCESTER, Mass.—Barnard, Sumner & Putnam Co.; S. J. Horgan, Jr., phonographs; 404 4th Av.

YORK, Pa.—J. McLean & Son; W. F. Ottermiller, men's furn. goods; 432 4th Av.

YORK, Pa.—C. H. Bear & Co.; Miss K. Mergenthaler, infants, children's wear; 6 W. 32d.

YOUNGSTOWN, Ohio—Youngstown D. G. Co.; G. J. Wallace, dress, white goods; 72 Leonard.

YOUNGSTOWN, Ohio — Strauss - Hirschberg Co.; C. H. Kahler, art needlework; 1,150 B'way; Park Avenue.

Poughkeepsie Is Short of Coal.

POUGHKEEPSIE, N. Y., March 16.—A telegram was sent to General Manager Bartow of the New York, New Haven & Hartford Railroad in New York today, asking for relief in the coal famine here. It is said that a blockade in the Maybrook railroad yards is preventing coal from reaching this city, and local dealers have less than one day's supply on hand.

BUSINESS RECORDS

In Town.

NEW IDEA DRESS AND COSTUME CO., INC.—A petition in bankruptcy has been filed against New Idea Dress and Costume Co., Inc., manufacturer of dresses, at 122 West Thirty-fourth Street, by the following named creditors: Brustlen & Butler, $500; W. Galland, $110, and The Imperial Textile Mills, $500. Judge Hand has appointed Bertha Rembaugh receiver in $3,000 bond, with orders to continue the business for five days. Liabilities are said to be about $25,000 and assets about $5,000.

GUST. KOUTROS—A petition in bankruptcy has been filed against Gust. Koutros, proprietor of a poolroom at 63 West Fourteenth Street, by Peter Koutros, a creditor, with claim for money loaned upward of $400; also a judgment obtained by petitioner of the amount of $637.

HENRY R. BERNDT—Judge Hand has appointed Bertha Rembaugh receiver for Henry R. Berndt, dealer in general merchandise, at 41 Union Square, in $1,000 bond.

CHARLES DE BEDTS, dealer in cotton duck, marine and railroad supplies, at 14 Fulton Street, has made an assignment to Louis F. Kuntz.

Out of Town.

SCRANTON, Pa., March 16.—A voluntary petition in bankruptcy was filed here today by the Mt. Carmel Iron Works of Mt. Carmel. It is alleged that the company owes $136,334.10 and has assets valued at only $75,026.94. A short time ago John F. Wagner of Buffalo procured a judgment of $24,000 against the concern for alleged patent infringement, and this precipitated the bankruptcy.

JUDGMENTS

Filed yesterday, the first name being that of the debtor:

In New York County.

Adler Piano & Sewing Machine Co., Inc., and Otto Adler—Wegman Piano Co. $678.74
Adams, Matthew L.—M. F. Auville et al 2,082.92
Benedict, Anna E., James Campbell and Leroy Ellis—Morris Plan Co. of N. Y. 221.40
Bennett, Frank C.—N. Y. City Car Advertising Co. 158.92
Brown, May—M. Scherr 1,213.38
Connolly, Helen F. (Connelly Bros.) Waddington Condensed Milk Co., Inc. 699.41
Coronado, Apartment Co., Inc.—B. J. Fowler et al 121.55
City of N. Y.—G. Kurshinsky 12,318.35
Dorfman, Louis—M. Frank, costs. 107.03
Dick, Isidore—J. Branfman 140.63
Dixon, Geo. L.—C. L. Dixon 170.45
De Luce, Michele by gdn.—J. A. Lopez Diaz, costs 109.47
Dooley, Joseph F. and Dennis J. Killian (Dooley & Killian)—Halle-Farris Trading Corp. 1,591.55
Evans, W. Kendall—Tiffany & Co. 464.70
Feldman, Anna, and Albert D. Shaw—Morris Plan Co. of N. Y. 112.80
Greenblatt, Hilda—Cityl Holding Corp. 109.73
Haber, Max, Rubin Brickner and Max Namrowsky—Morris Plan Co. of N. Y. 113.90
Levinson, Bernard—W. W. Smith .. 1,522.96
Latone, Rosario—C. Nucciarone .. 1,074.91
Levy, Ira J.—S. D. Wallach et al .. 127.45
Landau, Geo. R.—W. L. Tucker ... 179.05
Lane, Lawrence—H. W. Meyers 229.27
Lackritz, Samuel J.—Alexander Hamilton Institute 122.87
Levinson, Bernard—A. E. Meyer & Co. 462.14
Levinson, Bernard—Sameel Kronman & Co. 337.15
McKenzie, Donald—Lux Mfg. Co., Inc. 124.02
Meyerson, Samuel—Morris Plan Co. of New York 111.70
Michelimmi, Rudolfo (Majestic Bottling Co.)—Fidelio Brewing Co. 159.12
McKinnon, John—M. G. Babcock Co. 413.45
Mandel, Elizabeth—H. L. Goldberg .. 302.65
Maine Wet Wash Laundry Co., Inc.—B. Trager 137.15
M. S. A. Co., Inc.—National Cash Register Co. 894.50
Middletown, William T.—C. W. East. 908.87
Pennell, J. F.—Laconia Car Co. 1,986.29
Pinto, Peter F.—L. Beeha 197.35
Robert C. Graham, Inc.—Japanese Fan Co. 449.73
Rettenberg, Lena and Benjamin Rottenberg adm.—American Trading Co. .. 2,749.06
Rosenfield, Peter and Max Raim—National Cash Register Co. 175.20
Sanborn, Cuyler K.—R. Carr 378.35
Snow, Francis W.—A. C. Mandel 240.20
Steele, Daniel H.—N. Schuss 129.22
Seymour, Mary M.—Tyson & Bro., Inc. 729.75
Stahlberg, Peter—M. Sullivan 405.30
Salter, Clarence R.—T. Cusack 372.30
Stewart, James M. and William R.—Empire Trust Co. 41,692.26
Tucker, Rose F.—J. M. Grinling .. 3,406.28
Treiber, Fred—H. B. Shintz Co., Inc. 315.75
Underground Specialties Co., Inc.—W. A. Nichols 1,464.31
Wilson, James F.—F. Michaud 1,193.70
Weissman, Eugene—C. Buchler 561.45
Yeggo, Virginia—H. Reinhardt 134.56

In Bronx County.

Cockerill, James J.—A. Van Ness, et al. $422.76
Feldman, Harry—T. Healy, Inc. 79.73
Leopold, Rose—E. Brunner 119.73
Leopold, Israel—Same 119.73
Helreich, Leidore—Swift & Co., Inc. 228.14
Zuckenberg, Sam—M. Scherr, et al 46.22

SATISFIED JUDGMENTS.

The first name is that of the debtor; the second that of the creditor, and date when judgment was filed:

In New York County.

Blumenfeld, Morris—C. Fuster et al., Sept. 24, 1919 ..... $3,212.61
Cooke, Thomas—J. D. Smith, Dec. 11, 1919 ..... 109.65
Busch, Briton N.—M. B. MacNamara et al., Feb. 5, 1919 ..... 8,593.93
Ershowsky, Barney—M. Ettlinger & Co., Inc., April 23, 1918 ..... 1,123.90
Kigsen, John A.—L. Mandel & Co., Dec. 31, 1914 ..... 3,089.15
Kantro, Fanny—City of New York, Jan. 24, 1917 ..... 442.29
Hugo, Herman, and Henry Wiebke—T. McCarthy, March 10, 1920 ..... 546.29
Liats & Co., Inc.—Partola Mfg. Co., Jan. 21, 1920 ..... 1,058.02
Messinger, Moses—L. Erlich, Jan. 19, 1920 ..... 108.11
McClure, Arthur J., Walter C. and Katherine F.—City of New York, April 28, 1917 ..... 976.66
Manufacturing Jewelers' Export Co., Inc.—A. F. Lesher, March 4, 1920 .. 1,640.41
Marks & Press—Sigmund Ullman Co., Jan. 22, 1915 ..... 143.89
Swift & Co., Inc.—3d Av. Ry Co., Jan. 18, 1918 ..... 125.19
Same—Same, Jan. 18, 1918 ..... 119.19
Thomaschow, Thomas—F. Alexander, Jan. 9, 1918 ..... 475.94
Wallach, Samuel D., Isaac Schreich and Ben E. Hausner—I. J. Levy, May 7, 1919, reversed 2,012.76
Sofield, Stephen B.—P. Roberts & Co., Nov. 19, 1918 ..... 1,888.22
Yates, William J.—Johnston & Oswald Co., Nov. 27, 1914 ..... 847.28
Harding, Eugene C.—Otis Elevator Co., Jan. 16, 1920, vacated 153.14
Bronx Pub Co., Inc.—R. Hoe & Co., Oct. 4, 1915 ..... 210.56
Siegel, Samuel O., and Herbert H. Yudlin—Republic Laboratories, Inc., Dec. 6, 1919 ..... 207.38
Gillies, Campbell Co., Inc.—J. B. Bandow et al., March 9, 1920 ..... 1,479.57
Markey Press, Inc.—Higgins & Higgins, Inc., Jan. 19, 1915 ..... 410.91

PROPOSALS.

OFFICE OF THE COMMISSIONERS, Washington, D. C., March 13, 1920—Sealed proposals will be received at this office, Room 500 District Building, until 2 o'clock P. M., April 12, 1920, for furnishing one hundred and seventy-one tons of eight-inch cast-iron water pipe. Specifications and forms of proposal may be obtained upon application to the Purchasing Officer, Room 220 District Building. Louis Brownlow, Charles W. Kutz, Commissioners, D. C.

PROPOSALS FOR STEEL DIRIGIBLE HANGAR—Office Constructing Quartermaster, 307 Calcasieu Bldg., San Antonio, Texas. Sealed proposals will be received here until 1 P. M., April 15, 1920, and then opened, for constructing Steel Frame Hangar, 125 ft. by 270 ft., at Brooks Field, San Antonio, Texas. Plans and specifications furnished on receipt of certified check for $5.00. Further information on application.

SEALED PROPOSALS IN TRIPLICATE will be received at office of Constructing Quartermaster, 39 Whitehall St., New York City, until 11 A. M., April 1, 1920, and then opened for furnishing all labor and material necessary for erection of Incinerator and Can Washing Plant, Ft. Hamilton, N. Y. Information on application to Constructing Quartermaster, 39 Whitehall St., New York.

WHOLESALE ONLY.

550 Sweaters

Pure Thread Silk, $18.50 Net

Knitted Neckwear

1000 Dozen Pure Thread Silk

Made on Hand Framed Machines

Prices Ranging $30 to $42 Doz.

Will Sacrifice at $27.50 net

LOUIS MILLER
22 West 19th St.
Phones—Watkins 9509 and 7719.

Wholesale only.

BLOUSES

Georgettes, Crepes, Georgines

H. J. BARTLE MFG. CORP.

Factories, Troy, N. Y.

SHOWROOMS. 200 5th Ave. New York City.

Always an attractive collection ready for your inspection.

Wholesale only

SWISS ORGANDIES

Domestic makers have never been able to successfully produce the crispness and permanence of finish of the imported cloths. We offer several grades just landed from Switzerland and — AT PRICES BELOW THEIR PRESENT MARKET VALUE.

POTTER TEXTILE CO., Inc.
72 Madison Ave., N. Y.

Wholesale Only.

Plaid Gingham Dresses

Sizes 7 to 14, $12.50 a dozen up; also 2 to 6 Bloomer Dresses, special at $16.50 a dozen, immediate delivery. Other big values.

LEVI BROS.
1270 B'WAY, ROOM 615, Corner 32nd St.
35 W. 3rd St., Cor. W B'way

Wholesale Only.

LIONDALE MERCANTILE CO., INC.

Importers and Converters of Cotton and Silk Fabrics.

34 W. 32nd St., N. Y. C.

Telephone Madison Square 6578-6879.

WHOLESALE ONLY

HEATHER JERSEY

Suits of the Smarter Kind

Also a Complete Assortment of

CAPES AND WRAPS

in All the Accepted Fabrics

Immediate Delivery

ISIDOR WEINSTEIN & BROS., Inc.

Manufacturers of

COATS AND SUITS

159 Madison Ave.

N. E. Cor. 32d St. New York

WHOLESALE ONLY

M. ASCHER SILK CORPORATION
102 MADISON AVE · NEW YORK

THE moment you step into our salesrooms you will realize that here may be obtained every wanted silk. From the staple weaves to the most novel, from the usual shades to the oddest, your needs can be filled from stock.

WHOLESALE ONLY

Fleischer Cloak Suit Co.
20-28 WEST 33rd STREET

COATS

Our Prices Can't be beat.

WHOLESALE ONLY

EAST IS WEST

has created a sensation!

No more so however than the sensation that will be created by our original ideas in

Oriental Designs
in
Printed Georgette Overblouses

We have taken all the wonderful colorings and designs from the Orient and developed them into the smartest, most wonderful creations in Printed Georgette Overblouses ever offered the discriminating buyer.

Packed ½ doz. of a size to the box. Assorted colors.

Each Garment Fastened with KOH-I-NOOR Snap Fasteners. Will Not Slip Open

BUY TO YOUR LIMIT

Prompt Deliveries Guaranteed.

BIJOU WAIST CO.
303 Fifth Ave., New York

WHOLESALE ONLY

ANDERSON GINGHAM & VOILE DRESSES

$6.75 to $10.75

A FEW SPECIALS AS LOW AS $3.75

S. Blate & Sons
37-43 WEST 26TH ST., New York City.

Wholesale Only.

STOUT DRESSES

Satins, Crepe de Chines, Georgettes | Serges, Wool Jerseys, Tricotines

$16.50 to $35.00

On Racks for Immediate Delivery.

Balsam & Schirmer,
37 West 32nd (Just off B'way)

Wholesale Only

EST. 1881. Princess WAIST CO.

COTTON AND SILK WAISTS FOR DOMESTIC & EXPORT TRADE

SPIEGEL & PREHS, Props.
20-26 West 22d Street New York

LOANS

Against
Merchandise
Accounts Receivable
Trade Acceptances

A. U. Surprenant & Co., Inc.
COMMERCIAL LOANS
20 Broad St. Rector 7064

LOANS

ON MERCHANDISE
ACCOUNTS RECEIVABLE
TRADE ACCEPTANCES

MERCANTILE DISCOUNT
1133 Broadway. Chelsea, 8833.

UNIVERSAL DISCOUNT CO.
Jacob Rabinowitz
1000 6th Avenue, New York

WHOLESALE ONLY

PICK THEM OFF THE RACKS

2500 DRESSES AT A SACRIFICE

Beaded Georgettes—Taffetas—Crepe Meteors

PIONEER
LADIES GARMENT CO. Inc.
6-8 West 32nd St. N.Y.C.

Wholesale Only

The latest Parisian Sensation

TAFFETA OVERBLOUSES

In a large variety of models.

Orders should be placed at once to insure prompt deliveries.

SLATER & SLATER Inc.,
244 5th Ave., N. Y. C.

Middle Western Salesman

Salesman who has strong following among Infants' Wear buyers, to carry well-known established line of Infants colored dresses and Boys' suits. Commission basis.

S 1012 Times Annex

CLOAK SALESMAN
WANTED

Pennsylvania and West Virginia

Splendid Opportunity in Well Established Territory.

SPERLING & SPERLING
151-163 West 26th Street

KIDDER, PEABODY & CO.
115 Devonshire St. BOSTON — 17 Wall St. NEW YORK

Investment Securities
Foreign Exchange
Letters of Credit

Correspondents of
Baring Brothers & Co., Ltd.
LONDON

Profits in French Bonds

At current prices and exchange rates the following profits are possible from investments in the three principal internal loans of France:

250% on an investment of $55.50 in the 4s of 1917.

180% on an investment of $68 in the Victory 5s.

300% on an investment of $74.91 in the 5s of 1920.

These figures are subject to change.

Further information on request

Bonbright & Company
Incorporated
25 Nassau St., New York

High-Grade Security And Liberal Return

UNDERLYING and Closed Mortgage Railroad Bonds and Guaranteed Terminal Bonds, which formerly sold at prices to yield from 4% to 5%, are now obtainable to yield from about

6% to 7¼%

Send for our Circular No. 1269 describing eight carefully selected issues.

Spencer Trask & Co.
25 Broad Street, New York
ALBANY BOSTON CHICAGO
Members New York Stock Exchange.

Exempt from all Federal Income Taxes
Exempt from New York Income Taxes

$30,000
Town of N. Hempstead, N. Y.
4.80% REG. BONDS
Due Nov. 1, 1921—28
TO YIELD 4.70%

$37,000
Village of Eastwood, N. Y.
5% COUPON BONDS
Due January, 1930—45
TO YIELD 4.75%

Descriptive circulars upon request

R. M. Grant & Co.
31 NASSAU STREET, NEW YORK
Boston — Portland, Me.
St. Louis — Chicago

Munds Rogers & Stackpole

Stocks
Bonds
Cotton
Grain

Members
N. Y. Stock Exchange
N. Y. Cotton Exchange
Chicago Board of Trade
25 Broad St.

Uptown Office.
16 Vanderbilt Ave.

FINANCIAL MARKETS

Stocks Turn Irregular, with Industrial Issues Under Pressure—Gold Exports.

The absence of developments and news of a character to sustain an advancing movement of stocks was emphasized in yesterday's dealings. After a fairly sharp bulge among the more active speculative issues in the first hour, the market became listless and it seemed as though bearish traders took advantage of the consequent uncertain price tendency to offer the industrial issues down. Once the reactionary tone became evident, profit taking sales were hastened, and at the close the majority of prominent petroleum, steel and railroad shares were lower than the day before. At the same time the demand for many issues in the investment class was sufficiently in excess of offerings to show strong spots. The most complete characterization of the market at the end of the day was to call it irregular and hesitant. Mining shares gave a good account of themselves at times.

Traders had very little basis in financial and industrial events for their market activity. The collapse of the revolution in Germany was of no moment, inasmuch as Monday's judgment had called for primarily a domestic interest in the effort to unseat the Government. This being the case, news that Dr. von Kapp's forces were seeking a compromise with the Ebert governmental organization was received merely as confirmation of the earlier belief that the German people would not be stirred to strenuous undertakings. There was no bullish flavor in American interpretation of occurrences in Germany as far as securities were concerned. The foreign exchanges may have been influenced to a degree, especially mark rates. From 1.12 cents each marks moved forward to 1.37, a point higher than they were when the initial reports of the German uprising came. Sterling gained 6⅝ cents to the pound, the final rate being 3.72⅝ for sight drafts. The French quotation rose 22 points, the Italian rate 26 points and the rate on Belgium 22 points. A survey of these sizable gains apparently indicated, besides a moderate stimulant from the German news, the effect of moderate offerings upon a market still inclined to speculate extensively. The influence of talk of coming gold imports from England remains as a factor in dealings in exchange. Bankers are not yet able to examine all the forces at work in the exchanges, but the approach of sterling toward the $4 level has had clear application to the gold market in London. Yesterday's price of 111s. 6d. was about 16s. lower than the maximum quotation of February and within 4s. of the year's minimum. Silver sold yesterday at 67¼d. per ounce in London, a decline of 2¾d. from the preceding day's quotation. From the year's maximum price yesterday's quotation showed a recession of more than 21d. per ounce. Little has been said in foreign dispatches of late about India's purchases of the white metal, and in our own market the Far East has not been a large buyer for some time.

Call money lent at 9 per cent. for renewals, afterward getting down to 7 per cent. There was no easement of time money, however, and a heavy movement of gold to South America precludes any material easing of credit costs under present conditions. It is expected that today's steamer will take close to $10,000,000 of the metal to Argentina.

Foreign Exchanges.

LONDON, March 16.—Bar silver 67¼d per ounce. Bar gold 111s 6d. Money 3½ per cent. Discount rates—Short bills 5⅝ per cent., three months' bills 5⅝@5¾ per cent. Gold premiums at Lisbon 140.

PARIS, March 16.—Prices were firm on the Bourse today. Three per cent. rentes 58f. 90c. Exchange on London 49f. 95c. Five per cent. loan 88f. 10c. The dollar was quoted at 13f. 58½c.

MONEY AND EXCHANGE.

TUESDAY, MARCH 16.

Call Loans on Stocks and Bonds.

High.	Low.	Renewal.	Last.
9	7	9	7

Call Loans on Acceptances.

Prime eligible acceptances.....5⅛@6

Time Loans.

MIXED COLLATL. ALL INDUSTRIALS.
Sixty days.....5⅛ Sixty days.....5⅝@5⅞
Ninety days.....5⅛ Ninety days.....5⅝@5⅞
Four months.....5 Four months.....5⅛
Five months.....5 Five months.....5⅛
Six months.....5 Six months.....5⅛

Discount Rates, Federal Reserve Bank.

Commercial paper—
15 days, 6; 16 to 30 days, 6
Liberty Bonds, Victory Notes—
15 days, 5½; 15 to 90 days, 5½
U. S. Treas. ctfs. of indebtedness—
15 to 90 days, 5
Bankers' acceptances, 90 days, 5

Open Market Rates, Bankers' Acceptances.

Eligible for rediscount with Reserve Banks 60 to 90 days.....5⅛@6
Nonmember and private bankers, eligible, 60 to 90 days.....5⅝@6
Not eligible, 60 to 90 days.....5¾@6⅛

Commercial Paper.

3 to 6 months.....7
Other Names.
6 to 6 months.....7

FOREIGN EXCHANGE.

Range of Rates.

Sterling—	High.	Low.	Last.	Change.
Demand	$3.74	*$3.69½	$3.72⅝	+.06⅝
Cables	3.73¾	3.70¼	3.73⅛	+.06⅝
France—				
Demand	13.83	13.44	13.35	+.22
Cables	13.31	13.42	13.33	+.22

Closing Rates.

Normal Rates of Exch.	Yesterday's Close—Demand or Checks.	Cables.
4.8665 London	@3.72⅝	$3.73⅛
5.1813 Paris	13.36	13.33
5.1813 Belgium	12.90	12.88
China—		
Hongkong	93.50	93.60
Shanghai	136.00	136.50
Peking	148.00	148.50
46.20 Holland	36.62	36.75
19.30 Greece	11.75	11.85
5.1813 Italy	18.12	18.10
5.1813 Switzerland	5.82	5.80
32.44 India—		
Bombay	48.00	48.50
Calcutta	48.00	48.50
Straits Settlements	44.00	44.25
49.85 Japan—		
Kobe	47.00	47.25
Yokohama	47.00	47.25
19.30 Spain	17.80	17.90
50.00 Philippine Islands—		
Manila	49.25	49.50
26.80 Scandinavia—		
Stockholm	20.20	20.25
Christiania	17.90	18.10
Copenhagen	17.05	17.20
South America—		
42.44 Buenos Aires	43.625	43.75
32.44 Rio	$27.125	27.25
51.44 Russia (currency)—	Bid.	Asked.
100 rubles	3.00	3.25
500 rubles	2.80	2.90

The following exchange rates are quoted in the open market:

	Cents per Kronen.	
	Checks.	Cables.
23.83 Germany	*1.37	1.39
23.83 Poland	.65	.67
20.38 Austria	.46	.48
20.38 Jugoslavia	.74	.76
20.28 Czechoslovakia	1.38	1.43
19.30 Belgrade	$3.55	3.60
19.30 Finland	*5.40	5.45
19.30 Rumania	21.65	1.70

*Cents per mark. †Finmarks. ‡Lei. §Dinar.

TIME BILLS ON LONDON.

Bankers— 60 Days.	90 Days.	Commercial— 60 Days.	90 Days.
Nominal.	$3.68	$3.66	$3.66

Clearing House Statement.

Exchanges, $1,219,742,783; balances, $110,755,176; Sub-Treasury debit balances, $1,286,230; Federal Reserve credit balances, $86,537,634.

Domestic Exchange.

Rates on New York at domestic centres: Boston, par; Chicago, par; St. Louis, 25@15c discount; San Francisco, par.

Canadian Exchange.

New York funds in Montreal, $126.875 premium per $1,000; Montreal funds in New York, $112.50 discount per $1,000.

Silver Quotations.

Bar silver in London, 67⅛d.; in New York, $1.18; Mexican dollars, 90½c.

Bidding Active at London Wool Sale.

LONDON, March 16.—At the Wool Auction Sales today 9,900 bales were offered. The wool comprised a superior selection, and bidding was active and prices were firm. Scoured merinos fetched 16s. 7d. and greasy merinos were from 5 per cent. to 7 per cent. dearer on American buying.

MARKET AVERAGES.

STOCKS.

YESTERDAY'S RANGE

	High.	Low.	Last.	Net Chge.
25 railroads	59.80	58.86	58.86	— .35
25 industrials	120.07	116.69	117.28	— .64
50 stocks	89.83	87.77	88.12	— .49

MONDAY'S RANGE (Corrected).

25 railroads	59.80	59.07	59.31	— .19
25 industrials	119.26	116.42	117.92	+1.32
50 stocks	89.53	87.74	88.61	+ .34

DAILY RANGE OF 50 STOCKS.

	High.	Low.	Last.	Net Chge.
Mar. 13	89.50	86.84	88.05	+1.15
Mar. 12	88.52	86.41	86.90	—1.25
Mar. 11	89.32	87.56	88.15	+ .39
Mar. 10	88.51	86.17	87.75	+1.67
Mar. 9	87.57	85.18	86.10	+ .44
Mar. 8	85.94	81.69	85.66	+3.59

MONTHLY RANGE OF STOCKS.

Mar.	—High.		—Low.		Last.
1920.	89.83	Mar. 16	79.84	Mar. 5	88.12
1919.	78.32	Mar. 12	73.68	Mar. 5	76.37
1918.	69.78	Mar. 11	66.40	Mar. 23	67.40
1917.	86.17	Mar. 21	79.42	Mar. 1	84.95
1916.	90.73	Mar. 14	83.68	Mar. 9	87.62

YEARLY RANGE OF 50 STOCKS.

*1920.	92.18	Jan. 5	75.45	Feb. 18	88.12
†1919.	78.12	Mar. 12	69.73	Jan. 21	76.33

Full Years.

1919.	90.59	Nov. 5	69.73	Jan. 21	80.66
1918.	80.16	Nov. 12	64.13	Jan. 15	78.29
1917.	90.46	Jan. 4	83.68	Dec. 21	87.62
1916.	101.51	Nov. 20	80.91	Apr. 22	88.22

*To date. †To corresponding date last year.

BONDS.

YESTERDAY'S CLOSE.

		—Net Change.— Day.	Month.	Year.
40 issues	70.94	+ .04	+1.53	—6.60

DAILY RANGE OF 40 BONDS.

Mar. 14	70.90	—.15	Mar. 8
Mar. 13	71.06	—.07	Mar. 5
Mar. 12	71.13	—.02	Mar. 4
Mar. 11	71.14	+.06	Mar. 3
Mar. 10	71.08	+.01	Mar. 2
Mar. 9	71.05	+.10	Mar. 1
Mar. 8	70.95		Feb. 28

70.95 +.04
70.91 +.14
70.77 +.17
70.60 —.20
70.80 —.04
70.84 +.27
70.57 +.01

YEARLY RANGE OF 40 BONDS.

*1920.	72.51	Jan. 10	69.20	Feb. 13
†1919.	79.01	Jan. 3	77.45	Mar. 6

Full Years.

1919.	79.01	Jan. 3	71.05	Dec. 8
1918.	82.36	Nov. 12	75.63	Sep. 27
1917.	89.48	Jan. 20	74.34	Dec. 29

*To date. †To corresponding date last year.

70.04
77.54
72.00
78.78
76.80

A. L. Sayles & Sons Co. Stock.

In an advertisement offering 8 per cent. cumulative preferred stock of A. L. Sayles & Sons Company, in these columns yesterday, 140 per cent. in assets should have been shown as remaining after deducting the outstanding preferred stock. Charles Wesley & Co. offered the stock as correspondents of Hollister, White & Co.

$29,204,116 EARNED BY TEXAS COMPANY

Annual Report for Last Year Shows a Gross Business of $102,986,596.

$18,671,416 FOR DIVIDENDS

Increase in Receipts Over 1918 Reported, but Higher Operating Expenses Cut Profit.

The Texas Company in its annual report for last year shows a gross business of $102,986,596, an increase of more than $22,000,000 over the report of the preceding year. Operating expenses, however, were high, so that net earnings of $29,204,116 are about $5,500,000 lower than in 1918. After providing for reserves, depreciation, taxes and the like, the amount available for dividends in the present report was $18,671,416, or the equivalent of $21.76 a share. The report of the preceding year showed a net amount available for dividends of $20,640,991.

The reserve for sinking fund and depreciation in the 1919 report is $8,768,227, an increase of about $1,000,000 over the 1918 statement. Reserve for replacement of marine equipment, the provision for taxes and the allowance for bad and doubtful debts are, however, only about half the corresponding items in the report of the preceding year. A flat sum of $3,000,000 is set aside for taxes this year, as compared with $7,488,184 in 1918. The balance, after dividends, in the current report amounts to $10,832,666, as compared with a surplus, after dividends of $14,397,241 in the preceding year. The total surplus of the company, after an adjustment to comply with rulings of the Bureau of Internal Revenue, is $77,505,491.

While the Federal tax reserve in income account is placed at $3,000,000, the balance sheet shows an item of $15,000,000 as "provision for taxes." There is nothing in the report to explain this liability. Between the income account item and that of the balance sheet there is, therefore, a difference of $12,000,000 in round figures. In the previous report there was a difference of about $1,400,000.

A big increase is to be found in plant account, the 1919 balance sheet placing this at $96,232,265, as compared with $70,900,497 in the preceding year. Stocks of crude oil on hand at the end of 1919 were valued at $77,857,929, as against $46,853,447 in the previous year. Cash on hand was some $2,000,000 less in the current report as compared with the 1918 pamphlet.

TO SEEK NATIONAL BUDGET.

State Chamber of Commerce Head Appoints Special Board of Five.

Alfred E. Marling, President of the Chamber of Commerce of the State of New York, announced yesterday the appointment of Charles D. Freeman, Leonor F. Loree, Howard C. Smith, James Brown, and Felix M. Warburg as a special committee on the national budget. Commenting on the proposed national budget Mr. Marling said:

"Had there existed at Washington during the last two years a central supervisory system performing the planning and checking functions, there is no doubt but that the taxpayers of the country would have been saved millions and even billions of dollars. The real national need relative to Federal appropriations is to spend money where it is actually required and not where some one desires it to be spent; it is national interest above mere local interest.

"The United States Government, employing 1,000,000 people and spending between $4,000,000,000 and $5,000,000,000 annually, is one of the largest business concerns in the world, certainly the largest without a business or financial manager. Despite the fact that both political parties have inserted planks in their platforms favoring a national budget, there is no individual or committee or bureau at Washington to correlate the governmental activities or governmental expenditures. The results have been waste, extravagance and much 'pork.'"

METAL MARKET REPORT.

These prices were quoted on the local Metal Exchange yesterday:

	Yesterday. Bid.	Asked.	Monday. Bid.	Asked.
Lead	9.25		9.25	
Spelter		8.85		9.00
Antimony	11.00	11.50	11.00	11.50
Quicksilver		$83.00		$80.00
Aluminium	*32.00	33.00	*32.00	33.00
Iron, No. 2X Silicon	44.80	45.80	44.80	45.80

*Nominal.

Electrolytic copper was quoted in the open market at 18¾c, 30 days; on Metal Exchange 18¾c for spot.

London quotations were:

	Yesterday. £	s.	d.	Monday. £	s.	d.
Copper, spot	107	0	0	108	5	0
Copper, futures	110	0	0	111	15	0
Tin, spot	372	0	0	388	10	0
Tin, futures	376	0	0	388	0	0
Spelter, spot	53	0	0	54	0	0
Spelter, futures	54	15	0	57	0	0
Lead, spot	45	0	0	47	12	6
Lead, futures	47	0	0	49	15	0

MAY ASK ARGENTINA TO RAISE $50,000,000

Bankers Prefer Retirement of Five-Year Treasury Notes, It Is Said.

SEE GOLD BALANCE AID

Cancellation of Debt Expected to Straighten Out Exchange Situation.

Interest in the approaching maturity of approximately $50,000,000 Argentina five-year 6 per cent. Treasury notes is being manifested in the financial district. The Argentine Finance Minister, who has been here for some time and who is leaving today for home by way of England, has had several conferences with the local group of bankers usually referred to as the South American group, but no decision has been reached as to how the maturity is to be taken care of.

It was said yesterday that the Argentina Government would act in any way considered desirable by the American bankers; that it would pay off the obligation if it was considered necessary, but that it would prefer to extend either all or part of the issue. The bonds are in two denominations, one issue of $25,000,000 and one of £5,000,000. Virtually all of the latter, originally sold in London, are believed to be held here at the present time. The maturity date is May 15.

In some quarters, it is believed, efforts will be made to have Argentina pay off the obligation without extending any part of it. The large gold export movement from this country to South America, particularly to Argentina, has occasioned mild alarm among some bankers, and these contend that if the loan is not extended the cancellation of the debt will straighten out exchanges so that Argentina will no longer be able to draw upon American gold stocks. Since the first of the year about $60,000,000 gold has been taken and $10,095,000 has been engaged for shipment on tomorrow's steamer.

The chief objection of the Argentine Government to paying off the debt, it is said, is that to do so will require some internal financing and this, in turn, will require enabling legislation. Furthermore, it is feared that some difficulty would be experienced in accomplishing much internal financing, even with the legislation.

TOPICS IN WALL STREET.

Profit Taking.

Recessions in stock market prices during the afternoon trading yesterday were largely brought about by profit-taking sales. Since the Supreme Court decision in the stock dividend case some ten days ago substantial gains had accrued on the long side, and it was the desire to turn these into something more tangible than paper profits that led to rather extensive liquidation of speculative holdings. The climax to the rise seemed to come about midday, when a hesitancy was shown in marked contrast to the buoyancy during the first two hours of trading. The bears took the opportunity to make another drive at prices and the raid culminated in causing extensive selling of long stock. The decline in prices was, however, less than might have been expected as compared with the advance of recent days. Traders on the long side have been predicting for several days just such a reaction as took place, and hence have been a bit more cautious as to their commitments. This has been especially true in some of the more volatile issues, which moved forward on speculative buying induced by the possibility of stock dividends.

***

Taxing Dividends.

The only news development of the day that had an important bearing marketwise was the report that the House Ways and Means Committee was considering legislation relative to the placing of a tax on companies for the privilege of issuing stock dividends. The idea that such a circumvention of the Supreme Court decision could ever develop into law was ridiculed by the majority of traders. Nevertheless the raising of the question as to imposing obstacles to the issuing of stock dividends was a bit disconcerting.

***

The March 15 Turnover.

Yesterday's clearings, which amounted to $1,219,742,783, with balances of $110,755,176, were considerably larger than most people had expected and indicated that the March 15 turnover was bigger than the estimates had made it appear. Considering the figures, there were those who were willing to predict that today's clearness would show a marked falling off, and, furthermore, that the readjustment would take much less time than had been thought likely. On previous tax days and other "big" days the actual period required for the adjustment of accounts has run anywhere from three days to a full week, allowing time for the other districts to straighten out their affairs. But on this occasion, it is thought, the account will be squared within two days, or three at the outside. Thus, there should be something very like normal conditions by the time the actual bank statements are computed on Friday night.

***

Call Money Rates.

Under the circumstances the renewal loan rate of 9 per cent. was far from being exorbitant, and the subsequent decline to 7 per cent. was a development of the kind which stock market operators might be excused for terming favorable. With the possibility of heavy withdrawals by the interior always present, there is no safety in predicting what call rates will be today or any other day, but from all that may be seen there seems to be reason for expecting a stable, normal market for at least the next few days.

***

Middle States Oil Weak.

There was a sharp break in Middle States Oil shares, which apparently came as the result of the liquidation of a large block of stock held by one man. The dip from the high was some 6 points. Never since the break in the cheaper oil stocks early in the year Middle States has been under pressure, despite some glowing accounts that have been circulated as to earnings.

***

Crucible Leads the Way.

The first substantial stock dividend since the Supreme Court decision a week ago Monday came forth yesterday when the Directors of the Crucible Steel Company announced a 50 per cent. disbursement in stock. This is larger than was generally expected, the prevailing opinion in the Street on Monday being that the distribution would not be greater than 25 per cent.

***

Australia's Gold.

Reports from Australia say that the country's gold production is falling off. The preliminary returns for 1919 indicates a decline of approximately 16 per cent. from 1918, and in that year the gold production was some 12 per cent. less than in 1917. But the open market at London, by which gold produced in the British Empire can now be sold at prices which give it the advantage of the sterling exchange depreciation, was not established until after several months of 1919 had elapsed, and now that this advantage does accrue some improvement in the output of this most important metal may be looked for.

***

Canadian Bonds.

An issue of Province of Quebec five-year 6 per cent. bonds, totaling $3,500,000, with a possibility of twice this amount being offered, is expected to come on the local market early next week at a price to yield the investor about 7 per cent. Other Canadian bonds are selling at about that basis now. The yield is unusually high and it is said that the demand is good. To a less extent than obtains in some of the European internal bonds the appreciation of American funds in foreign markets is mainly responsible for the attractive rates.

***

The Guarantee Extension.

There has been a lot of guessing in the financial district as to just what the final lineup of the railroads was yesterday morning on the question of the guarantee extension. The latest available figures show that there were twenty-nine individual roads which earned 100 per cent. or more of their standard return in 1919. It had been expected that many of these would fail to accept the guarantee extension on the ground that they could make more even after turning back one-half of everything earned above 6 per cent. On the other hand the Union Pacific, which was generally considered as one of the strongest of the creditor systems, accepted the guarantee extension. The Union Pacific System earned 138.9 per cent. of its standard return in 1919. This was a great surprise to most operators. The Père Marquette Directors decided not to accept the guarantee. The last named road earned 179.2 per cent. of the 1919 standard return. Final figures have not been published as yet and they are awaited with considerable interest.

***

Horizontal Freight Rate Increase.

Discussing the duty of the Interstate Commerce Commission in the matter of rate-making for the railroads, the Bulletin of Railway News and Economics urges a horizontal freight rate increase. The Bulletin says: "Without waiting to divide the carriers into rate groups, an almost interminable task, the commission has sufficient data on hand to adjust the rates to the situation immediately on a month's notice." The Bulletin suggests that a horizontal rate increase on freight would not quite realize the 5½ per cent. authorized by the Transportation act as a fair return on the aggregate value of railroad property.

***

American Ships and the Flag.

Local shipowners have expressed surprise at recent reports and rumors that some of the tonnage which was built in America to help win the war may eventually find service under the merchant marine flag of Germany. Exporters and local shipping associations are doing what they can to run down the suggestions to this effect, and it is promised that if there is truth in the reports very strong opposition will result. As local shipping men hear it, the Shipping Board is considering the forming of an agreement with interests which may extend their affiliations to embrace German merchant marine companies. In the absence of definite details regarding the agreement the exporting and shipping associations view the situation conservatively. They are prepared, however, to cry "America first," if the need arises.

Japanese Government Bonds at Current Prices

offer income returns of about 10%. Principal and interest payable in dollars or in sterling. Those buying the dollar bonds have the benefit of a market which is free from the fluctuations due to foreign exchange rates, which are affecting the prices of many of the foreign government bonds now being sold in this country.

Write for recommendations

Hemphill, Noyes & Co.
Members of New York Stock Exchange
37 Wall St., New York

Record of Investments Chart

We have compiled for distribution a simple chart for listing your security holdings, which will show at a glance your monthly and annual income, together with necessary information on Federal, New York State and New York City taxes.

Copy T-R. I. to investors on request

W. C. Langley & Co.
Investments
115 BROADWAY, NEW YORK
MEMBERS NEW YORK STOCK EXCHANGE

What is the Outlook for **Guaranteed Railroad Stocks**
upon the return of the roads to private ownership?

OUR current circular discussing this situation and our booklet describing Guaranteed Stocks sent upon request.

Ask for Circular "T"

Joseph Walker & Sons
Founded 1826
Members New York Stock Exchange
61 Broadway New York
Telephone, Bowling Green 7040.
GUARANTEED STOCKS
INVESTMENT BONDS

Government of the French Republic
5% Rentes of 1916

can now be bought at a considerable discount. The investor in this country has an opportunity for considerable enhancement in capital, because at present the dollar will purchase more francs than when exchange is normal.

Send for descriptive letter T-12 giving details and explanations.

Colgate, Parker & Co.
49 Wall Street New York

State of
SOUTH DAKOTA
5% Bonds

Due January 15, 1930-1940, incl.

Coupon bonds, registerable as to principal. Denomination $1,000.

Debt less than 1¼%

Legal Investment for New York Savings Banks and Trust Funds.

Price 100 and Interest yielding 5%

Thayer, Drew & Co.
Municipal Bonds
111 Broadway, N. Y. Tel. Rector 8413

Bonds for Investment
Harris, Forbes & Co.
Pine Street, Corner William
NEW YORK

NEW YORK STOCK EXCHANGE TRANSACTIONS.

TUESDAY, MARCH 16, 1920.

	1920.	1919.	1918.		1920.	1919.	1918.
Day's sales	1,279,100	991,725	283,260	Year to date	54,889,892	36,957,955	30,017,432

—Closing— Bid.	Ask.	Sales.		First.	High.	Low.	Last.	Net Chge.
33	34	600	Adams Express	34¾	34¾	33	33	+ ⅛
		200	Ajax Rubber	74½	74½	74½	74½	+ ⅛
1⅞	2	300	Alaska Gold Mines	2	2	1⅞	2	+ ⅛
2¼	2¼	200	Alaska Juneau	2¼	2¼	2¼	2¼	+ ⅛
42½	43	4,100	Allis-Chalmers Mfg	42¾	44	42½	42⅝	+ ⅛
82	100	83	Allis-Chal. Mfg. pf	83	83	83	83	
92	94	900	Am. Agricul. Chem	89⅝	93⅝	89⅝	93⅝	+2¼
93	96	100	Am. Agricul. Chem. pf	93	93	93	93	+1
		200	Do. s. 30	92	92	92	92	
		300	Am. Bank Note	43	43	43	43	+1
84½	85	900	Am. Beet Sugar	85	85	84½	84½	+1
114	116	400	Am. Bosch Magneto	116¾	116½	114½	114½	+1½
47⅞	48	15,400	Am. Can	47	49¼	47	48	+1½
138	139	1,700	Am. Car & Fdry	140	141	138½	138½	—1¼
112	116	100	Am. Car & Fdry pf	112¾	112¾	112¾	112¾	—1
46	48	200	Am. Cotton Oil	45¾	46	45¾	46	+ ⅜
13½	13¾	6,600	Am. Druggists	13¾	13¾	13¾	13¾	+ ⅜
107	112	2,800	Am. Express	105	108	105	106	+ ½
23½	23⅞	3,800	Am. H. & Leather	23⅝	24⅞	23⅝	23⅝	+ ⅛
109½	110	5,700	Am. H. & L. pf	109	112	108½	109¼	+1¼
45⅞	46	200	Am. Ice	45¾	46	45¾	46	+1
96	96¾	11,600	Am. International	97	99¼	97	98¾	+1¾
13	13½	300	Am. Ex. Fire Eng	12¾	12⅞	12⅝	12⅝	— ⅛
82⅝	83¾	1,100	Am. Linseed	84½	84⅝	83	83	— ⅞
92	93	200	Am. Linseed pf	94	94	92	92	—4½
99¼	100	14,800	Am. Locomotive	101⅛	102	99¼	99½	— ⅞
25⅞	26	2,800	Am. Ship & Com	26¼	26⅝	26	26	— ⅛
69	69¼	10,000	Am. Smelt. & Ref	67⅝	70¼	67⅝	69	+1⅝
95½	96	200	Am. Smelt. & R. pf	95	95	95	95	+ ⅞
45¾	45⅞	950	Am. Steel Fdries	45½	45⅞	45½	45½	
129	130¾	100	Am. Sugar Ref	129⅜	129⅜	129⅜	129⅜	—1¼
98½	99	5,600	Am. Sumat. Tob	98	99	97½	97½	— ⅝
99½	99⅝	500	Am. Tel. & Tel	99⅞	99⅞	99⅝	99⅝	— ⅛
260	270	100	Am. Tobacco	267	267	267	267	—4
95	95½	200	Am. Tob., pf. new	95½	95½	95½	95½	
65¾	66	19,000	Am. Tob. Securities	67⅝	67⅞	65¾	65¾	—1⅝
129¼	130	26,600	Am. Woolen	131	133⅜	127¾	129½	+1⅝
103½	104	100	Am. Woolen pf	103½	103⅝	103½	103⅝	+ ⅛
48½	49¼	200	Am. Writing P. pf	49⅝	49⅝	49⅝	49⅝	+2⅝
18¾	19½	2,200	Am. Zinc, L. & S	20	20½	18½	18½	—1⅛
55	58	100	Am. Zinc, L. & S. pf	56	56	56	56	—1
60	60⅜	10,000	Anaconda Copper	59¼	61⅞	59¼	60¾	+1¼
4	4½	200	Assets Realization	4⅝	4⅝	4⅝	4⅝	
42	45	300	Asso. Dry Goods	46	46	45⅝	45⅝	— ⅞
113	115½	100	Associated Oil	113⅜	113⅜	113⅜	113⅜	—2½
84	85	900	Atch., Top. & S. F.	84⅞	84⅞	84⅛	84⅛	— ⅞
78¼	79	400	Atch., T. & S. F. pf	79⅛	79⅛	79	79	+ ⅛
88½	89¾	400	Atlantic Coast Line	89¾	89¾	89½	89½	+ ⅛
182¼	184	8,700	At. Gulf & West I.	157⅞	165⅝	157⅞	163	+6
65¾	67	100	At. Gulf & W. I. pf	66	66	66	66	+1
112¾	114	300	Atlantic Refin. pf	113	113	113	113	—1
13½	14	200	Auto Sales	13⅝	13⅝	13⅝	13⅝	+ ⅛
25⅜	26½	200	Do. pf.	25⅝	25⅝	25⅝	25⅝	+ ⅛
121⅞	122	82,700	Baldwin Loco	125¾	126¾	121⅝	121⅝	—1⅝
99½	100	200	Baldwin Loco. pf	100	100	100	100	
37	37½	4,000	Baltimore & Ohio	37⅛	37⅝	37	37	— ⅛
47½	47¾	300	Balt. & Ohio pf	48¼	48¼	47⅜	47⅜	— ⅛
122	124	800	Barrett Co	124	124⅝	122¾	122¾	— ⅝
100	106	100	Barrett Co. pf	105¾	105¾	105¾	105¾	+ ⅛
28⅜	29	12,400	Bethlehem Motors	29	30	28	29	+ ⅛
90¼	91	12,900	Beth. St., Cl. B, x d.	91¼	92⅛	90¼	90¾	— ⅛
11⅞	12	100	Booth Fisheries	11⅞	11⅞	11⅞	11⅞	+ ⅛
15½	15⅝	2,300	Brook. Rapid Tran	16⅛	17	15⅞	15⅞	—1⅛
11	12	300	B.-R. T. ctfs. of dep	12	12	11	11	—1¼
102	105	400	Burns Brothers	105¼	106	105	105	—2
9¾	9¾	500	Butte Copper & Z	9¾	9⅞	9½	9½	— ⅛
26¾	27	2,000	Butte & Superior	26¾

STANDARD OIL ISSUES

STOCK DIVIDEND POSSIBILITIES

WE HAVE PREPARED A CIRCULAR SHOWING THE POSITION OF CERTAIN OF THE STANDARD OIL COMPANIES.

COPIES FURNISHED ON REQUEST.

CARL H. PFORZHEIMER & CO.
Dealers in Standard Oil Securities
Phone 4800-1-2-3-4 Broad. 25 Broad St.

NEED $600,000,000, RAILROAD HEADS SAY

Find That $300,000,000 Provided for Transition Period, Is Not Half Enough.

DEMAND FOR EQUIPMENT

Conclusions Reached After Two Weeks of Private Operation—Betterment Budgets Cut.

A majority of the operating heads of the railroads has decided, after two full weeks of private operation, that the $300,000,000 fund provided in the Transportation act to meet financial requirements for the roads in the transition period is not quite half of what they need. On $600,000,000, the carriers may be able to get through 1920 without serious mishap, according to well-informed executives, but there should be an agreement that the $300,000,000 now available should be spent for equipment, of which there is crying need.

It is admitted in conservative quarters that the roads will not be able to depend on their credit to any appreciable extent until the Interstate Commerce Commission announces new rate schedules, or until the roads under the new rate schedules have had the opportunity of demonstrating to the investing public just how much their earning power will be improved.

When the executives are asked what will be done to carry on the programs of additions and betterments which have been mapped out if the $300,000,000 provided in the Transportation act is all used for equipment, they say that the programs must be cut down. Some drastic cuts have already been made in additions and betterments budgets.

Unofficial figures, obtained before the railroads were released from Federal control, indicated that the construction work on the Pennsylvania system in the current year called for $120,000,000. This was never verified, but recently it has been learned that the amount to be spent on that system has been cut to about $80,000,000. The Pennsylvania system is spoken of often as one-tenth of the railroad machine in the United States. This would indicate that the amount needed for additions and betterments all over the country would be in the neighborhood of $300,000,000 or less.

How rapidly available funds are eaten up in the purchase of equipment may be realized from figures showing estimated needs and the average prices of the equipment which must be bought. About 100,000 freight cars should be purchased this year; 4,000 to 5,000 passenger cars are needed by the different roads and there is need for 2,000 locomotives.

The average cost of a freight car is approximately $3,000; the average price for passenger cars ranges between $8,000 and $10,000, while locomotives range in price from $32,000 to $92,000 and more. Taking conservative prices and requirements, a total of $250,000,000 is reached.

Brazil Sends New Consul Here.

RIO JANEIRO, March 16.—Helio Lobo, Brazilian Consul-General at London, has been transferred to New York, according to official announcement, and Guerra Duval, Minister at The Hague, has been sent to Berlin by the Government.

A Practical Aid In Foreign Credit Problems

LONG term credits granted by foreign competitors has been one of the greatest obstacles to American business men in developing foreign markets.

With European exporting countries once more entering the field, wider use of trade acceptances will aid materially American business men to hold markets they have gained.

We specialize in acceptance credits for import and export shipments. We will be glad to tell you how to use them.

Booklet outlining our service sent on request.

AMERICAN FOREIGN BANKING CORPORATION
53 Broadway, New York
Capital, Surplus and Undivided Profits Over $5,500,000

The Railroad Situation

We recently issued a special letter to our clients analyzing the new Railroad Bill.

We now present opinions as to the situation of the railroads viewed from an operating and financial standpoint, the actual factors which must now determine railroad earnings. This discussion goes into the very heart of the situation and should be read by everyone interested in this class of security.

For a copy, send two cents in postage with your name and business address. Ask for Circular No. 476.

MOODY'S INVESTORS SERVICE
John Moody, President.
35 Nassau St. New York
Telephone Rector 2947-8-9.

The House of CHAS. H. JONES & CO.

No. 5

Its Purpose

Definite purpose is essential to lasting success. Our purpose, from which we never vary, is:

First—To furnish capital to enterprises that are basically, financially and commercially sound.

Second — To place at the disposal of those whose confidence we gain, a safe outlet for their surplus capital.

Many years of satisfactory service to both borrower and lender testify to our policy of fair dealing.

(To be continued.)

Current Investment Offerings "D" sent upon Request.

CHAS. H. JONES & CO.
MUNICIPAL RAILROAD & CORPORATION BONDS
50 BROAD STREET — NEW YORK

Exempt from the Federal and New York State Income Taxes

COUNTY OF
HERKIMER, N. Y.
5% BONDS
Coupon or Registered
YIELDING
4.55%
Circular Upon Request

GEO. B. GIBBONS & CO.
MUNICIPAL BONDS
40 WALL STREET NEW YORK

P. Lorillard Rights
Liggett & Myers Rights
National Supply Rights
B. F. Goodrich Rights

American Tobacco Dividend Scrip

Bought—Sold—Quoted

Specialists in Rights and Scrips

McDONNELL & CO.
Members New York Stock Exchange
115 Broadway Tel. Rector 7080

BONDS ON STOCK EXCHANGE

TUESDAY, MARCH 16, 1920.

	1920.	1919.	1918.
Day's sales	$10,319,000	$10,645,500	$4,681,000
Year to date	831,102,450	660,999,350	240,820,500

Following sales are given in lots of $1,000:

U S Liberty 3½s, 1932-47: 9 at 92.80; 24.5 at 92.90; 10 at 92.80; 5 at 90.14; 10 at 90.16; 4 at 90.12; 25 at 90.13; 2 at 90.12; 55 at 92.84; 1 at 90.10; 2 at 90.20; $1,584,500 4th 4¼s, 1933-38: $5 at 90.04; 25 at 90.08; 62 at 90.04; 55 at 90.06; 4 at 90.05; 13 at 90.06; 5 at 90.10; 1 at 90.06; 20 at 90.06; 43 at 90.04; 2 at 90.05; 30 at 90.07; 1 at 90.01; 200 at 90.00; 114 at 90.08; 15 at 90.08; 55 at 90.02; 20 at 90.06; 20 at 90.04; 75 at 90.07; 1 at 90.08; 6 at 90.09; 1 at 90.07; 1 at 90.04; 1 at 90.05; 1 at 90.06; 1 at 90.07; 1 at 90.08; 1 at 90.09; 1 at 90.10; 1 at 90.11; 1 at 90.14; 1 at 90.16; 1 at 90.17; 1 at 90.18; 1 at 90.19; 1 at 90.20; 1 at 90.21; 1 at 90.22; 1 at 90.23; 1 at 90.24; 1 at 90.25; 1 at 90.26; 1 at 90.27; 1 at 90.28; 1 at

Packard Motor Co. A & Pfd.
Clinchfield Coal
Penn. Coal & Coke
Gillette Safety Razor
Curtiss Aeroplane Pfd.
Willys Corp. 8% Pfd.
Cont. Motors Pfd.
Amer. Light & Traction
Kentucky Sec. Corp. Pfd.
Eastern Rolling Mills Com.
Manhattan Elec. Supply
Godchaux Sugar Com. & Pfd.
Kaufmann Dept. Stores
Moline Plow 1st Pfd.

Morton Lachenbruch & Co
42 Broad Street, New York
CHICAGO DETROIT PHILADELPHIA PITTSBURGH

Standard Oil Stocks

Bought—Sold—Quoted

C. C. Kerr & Co.
2 Wall St., N. Y. Phone 6780 Rector

Investment Securities

R.C. MEGARGEL & Co.
27 Pine Street - New York.

Railroad Bonds

UNDERLYING ISSUES
yielding
6% to 7%

—constituting the major portion of the investments of Savings Banks and Life Insurance Companies.

The low price of these bonds and the recently enacted Railroad Bill should suggest their favorable consideration by investors.

Letter R-T on request

OFFICES IN

Chicago — St. Louis
Milwaukee — Toledo
London — Liverpool — Paris

PYNCHON & CO.
Members New York Stock Exchange
111 Broadway — New York
Telephone Rector 970

PRIVATE WIRES
to principal cities of United States & Canada

Peerless Truck and Motor

Bought—Sold—Quoted

J. M. Byrne & Co.
Members New York Stock Exchange
Telephone Rector 7060
90 Broadway — New York

CRUCIBLE DECLARES BIG STOCK DIVIDEND

Announcement of 50 Per Cent. Payment First Since Decision as to Its Non-Taxability.

PAR VALUE IS $12,500,000

Stanley Works of New Britain to Issue 100 Per Cent. Stock Bonus and Buy Level Company.

PITTSBURGH, Pa., March 16.—Directors of the Crucible Steel Company of America late today declared a stock dividend of 50 per cent., payable in the common stock of the company on April 30, to stockholders of record April 15. It is the first important corporation to take such action since the decision of the United States Supreme Court affecting stock dividends.

The Directors also declared a cash dividend of 3 per cent. on the common stock, payable on the same date as the stock dividend, and to holders of the same record.

Officials of the company said the stock dividend would mean the issuance of 125,000 additional shares of stock, with a par value of $12,500,000.

The Crucible Steel Company of America participated very largely in the prosperity which attended the steel industry soon after the beginning of hostilities in Europe, and in addition to an enormous export business filled many important contracts for the American Government after the United States entered the war.

NEW BRITAIN, Conn., March 16.—Directors of the Stanley works announced today that a 100 per cent. stock dividend would be declared, amounting to $2,500,000, and that $1,500,000 in common stock and $6,000,000 in preferred stock would be issued to buy the Stanley Rule and Level Company of New Britain.

Stockholders will act March 26. Those of the latter corporation will receive $525 for each of their shares, which have a par value of $100.

The Crucible Steel Company some weeks ago committed itself to the policy of making stock distributions on condition that such disbursements were dependent on a favorable decision by the Supreme Court on the non-taxability of such dividends. The stockholders were called upon to authorize an increase in the common capital of the company from $25,000,000 to $75,000,000, so that there was afforded thereby a possible 200 per cent. stock dividend.

Ever since last year the stock dividend possibilities of Crucible Steel have been realized, although the initial advance which led to the present high price for the shares was started by the fight for control between two rival factions in the company. There were a report at one time that the stock had been cornered. At any rate, the floating supply was small and the shorts were badly punished. Recently the stock sold above 270, within striking distance of the highest price ever recorded.

Now that Crucible Steel has led the way in declaring large stock dividends, it is expected that a number of other companies will follow.

SHORT TERM NOTES.

Security	Rate	Due	Bid	Asked	Yield.
Am. Cot. Oil	6	Sept. 2, '21	96	96¾	6.95
Am. T. & T.	6	Oct., 1922	94⅜	95	8.55
Am. T. & T.	6	Feb., 1924	93¾	94⅛	7.85
Am. Thread	6	Dec., 1924	85	100	7.85
Am. Tobacco	7	Nov., 1920	100¼	100⅝	5.85
Am. Tobacco	7	Nov., 1921	101	101½	6.35
Am. Tobacco	7	Nov., 1922	101¼	101⅝	6.35
Anaconda Cop.	6	Jan., 1929	94½	95¾	6.65
Armour & Co.	6	June 30, '21	99⅜	100⅜	...
Beth. S. Corp.	7	July 15, '22	99½	100	7.00
Beth. S. Corp.	...	July 15, '23	99½	100¾	6.95
Can. Pac. R.	6	Mar. 2, '24	93½	94	7.70
C. Argen. Ry.	6	Feb., 1927	80½	84	...
Chile Cop.	7	Jan., 1923	100	100½	6.95
Cudahy Pack.	7	July 15, '21	99¾	100¼	6.85
Del. & Hud.	5	Aug. 2, '20	99	99⅜	6.00
Fed. Sug. R.	...	Nov., 1921	90	90¾	6.90
General Elec.	6	July, 1920	99⅞	100⅛	5.60
G. North. Ry.	5	Sept., 1920	98½	99⅜	7.15
Gulf Oil Corp.	6	July, 1921	99½	99⅝	6.30
Hocking Val.	6	M 1, 1924	90	95	7.45
Int. M. R. T.	6	Sept., 1921	70	74	...
Kan. C. Ter.	6	Nov., 1923	97	98	6.60
Laclede Gas.	7	Jan., 1929	95¾	96⅜	7.55
L. & M.	4½	1941	77	78	6.00
Moline Plow	7	Sept., 1920	100½	101	5.95
N. Y. Cent.	6	Sept., 1921	99	100	6.20
Phila. Co.	6	Feb., 1922	97	98	8.40
Penn. Co.	6	June 15, '21	99⅞	100⅛	6.35
Proc. & Gam.	7	Mar., 1921	100	100½	6.00
Proc. & Gam.	7	Mar., 1922	100½	101¼	6.30
Proc. & Gam.	7	Mar., 1923	101½	102¼	6.15
Pub. S. Corp.	7	Mar., 1922	85½	87½	14.40
Reconstruction					
Tobacco	8	Aug., 1920	97⅞	98⅜	8.70
Southern Ry.	...	Mar., 1922	93¾	94⅜	9.15
Swift & Co.	6	Aug. 16, '21	98⅝	99⅜	6.55
Utah S. Corp	6	S pr. 1, '22	64½	80½	12.40
War F. Corp.	...	Apr., 1920	99⅜	99⅝	4.03

DIVIDENDS DECLARED.

Company.	Rate.	Per cent.	Payable.	Holders of Record.
Aeolian Weber Piano and Pianola pf.	1¾	Q	Mar. 31	Mar. 20
Aeolian Co. pf.	1¾	Q	M. 31	Mar. 20
Baltimore Tube pf.	$1.75	Q	Apr. 1	Mar. 20
Bank of N. Y.	5	Q	Apr. 1	Mar. 22
Bankers' Trust	5	Q	Apr. 1	Mar. 20
Barnet Leather pf.	1¾	Q	Apr. 1	Mar. 15
Boston Elevated	$1.25	Q	Apr. 1	Mar. 18
Cent. Union Trust	5	Q	Apr. 1	Mar. 20
Chicago Rys.	1¼	Q	Mar. 31	Mar. 25
Dictagraph Pr. pf.	2	Q	Apr. 15	Mar. 31
Empire Trust	5	Q	Mar. 30	Mar. 20
Indian Packing	25c	Q	Apr. 14	Mar. 20
J. R. Thompson Co.	1¾	Q	Apr. 1	Mar. 27
Liv. pf.	1¾	Q	Apr. 1	Mar. 27
Kan. City So. pf.	1	Q	Apr. 15	Mar. 31
Lawrence Pet.	1¼	M	Apr. 1	Mar. 20
Manon V. Tract. pf.	2	Q	Apr. 7	Mar. 31
New Eng. T. & T.	1¾	Q	Mar. 31	Mar. 17
N. Y. Title & Mtg.	2	Q	Apr. 1	Mar. 22
Nipissing Mines	5	Q	Apr. 20	Mar. 31
Penn. & West. pf.	1¾	Q	Apr. 15	Mar. 31
Penn. Rolls. pf.	1¾	Q	Apr. 1	Mar. 20
Ridge Av. Pass.	$3	...	Apr. 1	Mar. 15
T. & P. C. & D.	1¼	Q	Mar. 31	Mar. 20
Do.	5¼	Ex	Mar. 31	Mar. 20
Tob. Prod. pf.	1¾	Q	Apr. 1	Mar. 20

FOREIGN SECURITIES.

	Rate.	Due.	Bid.	Ask.
Argentine (ster.)	6	May, 1920	98½	99
Argentine	6	May, 1920	98⅝	99¼
†Brit'n (Rest'n)	5	1934	74¾	75¾
†Brit'n loan of '20	5		90	...
†British, funding	4	1960-1990	255	258
†British, Victory	4	1920-1940	293	298
†British, Nat. W. L.	5	1922	396	398
†British, Nat. W. L.	5	1929	382	383
Canada	5½	Dec., 1922	98	98
Canada	5½	Nov., 1923	96	98
Canada	5½	Nov., 1924	831	85½
Canada	5½	Dec., 1925	81	82½
French Y. of y.	...		1931	66	68½
†French Loan, '12	4		1943	52½	53¾
†French Loan, '18	4		1944	53¾	55¼
†French Loan, 20	5				75.80
Italy, Treas. 3 yr.	5		1922	86	87
Italy, Treas. 3 yr.	5		1923	84	86
Russia	5½	Dec., 1921	21	23
Russia, ruble b'ds	5½	Feb., 1926	19	45
Sweden	6	June, 1939	91	91½
Switzerland	5½	Aug., 1929	89¾	87¼

*†Per £100. *Per 1,000 Francs.*

BOSTON CURB.

	Bid.	Ask.		Bid.	Ask.
Ariz Exten.	12	14	Mex Met.	13	18
Arts Silver.	1⅞	1⅝	Midway M.	60	65
Black H.	50	55	Mojave T.	8	12
Bohemia	1¾	2	Monarch	...	70
Boat Mon.	70	72	Nat L. & Z.	6	9
Calaveras.	...	1⅛	Nev. Doug.	10	25
Chief Con.	4½	4⅝	New Baltic	3	4
Cons Cop.	4 1-5	4⅝	Nixon	14	18
Crown R.	30	40	Onondaga	15	35
Crystal, n	29	30	Orpheum	21¾	21½
Denligh	30	35	Pilgrim	15	17
Eagle B B.	2⅞	2¾	Pioneer	90	...
Fortuna	7	8	Ranger D.	...	45
Gadwen	1¾	1⅝	Rainier	1¾	1⅞
Hanna Oil	10	17	Seven Met.	20	21
Houghton	50	75	S W M. f p.	5½	6
Iron Blos.	30	40	Silver Reef	17	18
Iron Cap.	11	11¾	Texada	25	27
Jerome V.	40	42	U V Exten.	3⅞	4
La Rose	40	50	Yukon	1⅝	1¾
Majestic	11	20			

THE TREASURY STATEMENT.

Special to The New York Times.

WASHINGTON, March 16.—Revenue receipts and expenditures:

	This Month.	Fiscal Year.
Customs	$13,939,434	$213,115,687
Internal revenue:		
Income and profits tax	146,143,480	2,545,470,131
Miscellaneous	66,283,761	1,064,686,926
Miscellaneous, receipts	10,808,068	427,627,284
Total receipts	239,274,765	3,950,900,023
Excess of receipts over disbursements, exclusive of principal of public debt	39,457,135	...
Excess of disbursements over receipts, exclusive of principal of public debt	...	748,278,641
Expenditures	199,827,001	4,307,509,782

Freeport Texas Company Report.

The annual report of the Freeport Texas Company for 1919 shows a net income, after Federal taxes, depreciation and depletion, of $624,638, or the equivalent of $1.25 a share on the capital stock. The 1918 report showed a net income of $2,963,040, or $7.86 a share, but before making provision for Federal taxes. The Federal tax provision in the present income account is $70,195. After dividends last year there was a deficit of $215,232, as compared with a 1918 surplus of $3,933,040. The surplus of the company is $4,569,561.

City Had 46% of Nation's Trade.

Slightly more than 46 per cent. of America's foreign commerce went through the port of New York last year, according to Smith's Port Publishing Company, which announced yesterday preparation of the second edition of the Port of New York Annual. The increased value of the foreign commerce of New York in 1919, as compared with 1918, was $1,008,858,297. New York's commerce was greater last year than that of the whole United States in any year preceding 1916.

BID AND ASKED QUOTATIONS

FOREIGN ISSUES.

Closing quotations for Government and municipal bonds:

	Bid.	Asked.
Anglo-French 5s	97½	97⅝
Argentine 5s	71⅝	72
Dom. of Canada 5s, 1921	97	97¼
Dom. of Canada 5½s, 1921	97¾	97⅞
Dom. of Canada 5s, 1929	91⅛	92¼
Dom. of Canada 5s, 1925	93⅜	93⅝
Dom. of Canada 5s, 1931	91½	91¾
Chinese Government 5s	45	48½
Republic of Cuba ext. 5s, 1944	90½	90⅝
Republic of Cuba ext. 5s, 1949	84	90½
Republic of Cuba ext. 4½s, 1949	73⅝	74
Dominican Republic 5s	77	80
City of Bordeaux 5s	89½	89½
City of Lyons 5s	89½	89½
City of Marseilles 5s	89¾	90½
City of Paris 5s	90	90¾
City of Copenhagen 5s	77½	79¾
Japanese 4½s	75¾	75¾
Japanese 4½s, second series	74⅝	75¼
Japanese 4s	69⅜	61
City of Tokio 5s	58½	58½
Un. K. of Gt. Br. & Ir. 5½s, 1921	97¾	98⅛
Un. K. of Gt. Br. & Ir. 5½s, 1922	94⅜	92
Un. K. of Gt. Br. & Ir. 5½s, 1929	90½	90⅝
Un. K. of Gt. Br. & Ir. 5½s, 1937	87¾	88¼
United States of Mexico 5s	39	39
United States of Mexico 4s	21	29

UNITED STATES ISSUES.

Closing quotations for Government bonds:

	Bid.	Asked.		Bid.	Asked.
2s, r. 1930-'100	101		Pan 2s, c.	100	101
2s, c. 1920-'100	101		1938		
4s, r. 1925-'108	108¾		Pan 3s, r.	88	91
4s, c. 1925-'108	108¾		1961		
Pan 2s, r. 1936	100	101	Pan 3s, c. 1961	88	91
Pan 2s, c. 1936	100	101	P 1 4s, '54	90	96
Pan 2s, r. 1938	100	101	P 1 4s, '55	90	95
Pan 2s, c. 1938	100	101	P 1 4s, '56	89	96
			Dist of C 3-65s	97	...

STOCKS.

Closing quotations for stocks in which there were no transactions.

	Bid.	Asked.
Ac Ilumely.	40½	40½
Do pf.	67	68½
Alls & Stns.	100	...
Am If Sug pf.	80½	91
Am B S & Do pf.	100	101½
Am Cot. Oil	98	99
Do pf.	95	97
Am Ice pf.	63	65
Am Le pf.	101	106
Am M & G.	51	54
Am Shipb.	125	...
Am Stn pf.	80	82
Am Woolen	110	117
Do pf.	80	100
Am Stl Fds pf.	80½	91
Am S Ref pf.	111	116
Am T & C.	98	99
Am Tob pf.	86½	89½
Am T & C.	98	99
Am Writ. pf.	15	20
Do pf.	23½	29
Asso D G pf.	97	97
Atl Gulf	60	70
Do pf.	90	100
A. B & A.	85	85½
Atl R R.	1550	1580
Barnet L.	55	58
Do pf.	85	100
Batop. M.	1	1¼
Beth. Steel	85	88
Do 7% pf.	96	102
Do 8% pf.	110½	112½
Bklyn Edi.	93½	97
B R T.	73	78
Brown Sh.	85	88
Do pf.	96½	98
Bruns Ter.	6½	7½
B, H & P.	50	55
Buff & S.	80	89
Do pf.	...	94
Burns Bros.	102	115
Bush Term.	100	100
Can So.	41	50
Do pf.	96	98
C & I.	180	205
C & S A T.	110	2114
Cahn-Ged	52	53
Do 1st pf.	80	91
Chi & Alt.	9	11
Do pf.	15	17
Chi Gt W pf.	25¾	26¾
Chi Pn T.	30	96
Chi. St P, M & Om.	95	70
Do pf.	90	105
Cl & Pitts.	80	88
Chu-Penb.	80	88
Do pf.	101	102½
Col & So.	25½	26
Do 1st pf.	51	53
Do 2d pf.	42	50
Comp T 2s.	54	55
Cont C pf.	101	108
Cont Ins.	78	78
Corn P R pf.	105	107
Cuba C Sug pf.	80	82½
C-Am Sug.	405	425
Do pf.	101½	110
D & Co pf.	98½	101
Del & Hud.	95	100
D, L & W.	180	185½
Det T. Ry.	...	100½
Dis Match	115	130
D, S & A.	4½	5½
Do pf.	7	10
Dev Hos'y.	54	60
Do pf.	99	101
Elk H Coal	21	24
Do pf.	37	40
Em Brant.	21	23
Do pf.	82½	83
End J pf. ex div.	100½	104
Erie 2d pf.	18	17½
Erie 4 pf.	55	...
F M & S.	14	15½
Gen Ch pf.	95	98
Gen Cigar.	67½	69
Do pf.	97	100
Do 2 pf.	87	90
Gen M pf.	80	81½
Greene C.	34	35
G R & N.	8½	10
Gulf S S 1st pf.	90¾	97
Hartman.	86½	90¾
Homestake.	56	90
Int H pf.	110¾	111¾
Int M T.	103	110
Do 1st pf	92	95
Do 2d pf	83	87
Int N pf.	85	87
Int Pa pf.	85	100
Do pf. s.	75½	76
Int Stl.	87½	70
Iowa Cent.	5	7
Jones B T.	24	26
Kayser (J.)	105	115
Do 1st pf.	107	118
Kelly S T pf.	91	99¼
Kelsey Wh	70	79
Do pf.	96	97
K & D M.	4	8
Do pf.	29	30
Kress (S H)	78	...
Do pf.	100	...
Lael Mas.	40	45
L F & W.	10½	12
L & M.	B 160	175
Do pf.	101	106
L-W B 1st pf.	99	103
Do 2d pf.	111	127
Lorillrd Co pf.	104	113
M'bay Cos.	66¾	72
Man Beach.	75	25½
Man S pf.	95	101½
Marlin R.	58½	60½
Martin-P.	25	26½
M Hy Alk.	27	29
Max M 2d pf.	25	28
M Dep Sts.	125	150
Mich Cent.	85	...
M & St L.	17	17½
M, St P & S St.	78	80
Do pf.	91	96
M, K & T pf.	14½	16½
Mon P pf.	98	100
Mor & Es.	...	69
Mul B pf.	97	...
N O & St. L.	...	105
Nat Biscuit.	115½	120
Nat Enam.	80	72
Do pf.	97	100
Nat Enp pf.	98	101
Nat Sys of	...	15
N Y Air pf.	60	...
Do 2d pf.	5	6
N Y A B.	106	107
N Y C & St. L.	55	54
Do 2d pf.	47	50
N Y Dock pf.	50	55
N Y, L & W.	85	90
N Y, O & West.	26½	21¼
North South	23	24
N & W pf.	68	71⅝
Ohio F S.	50	53
Ont Min.	8½	8¾
Otis El pf.	...	98
Otis Stl pf.	...	101
Owens Bot.	58	61
Do pf.	100	101
Pacific C.	25	40
Do 1st pf	60	100
Do 2d pf	45	69
Pac Dev.	68	70
Pac G & E.	50	51
Pac Gas.	33½	39
Pac & E.	14	16
Pere M pf.	40	50
Pett-Mull.	40	42
Do 1st pf	98	115
Pierce-A pf	100	106½
Pitts C pf.	89	92
P, Ft W & C pf.	120	124
Pitts S pf.	88	91
P & W Va pf.	73	79
Pr Stl Car pf.	101	103
P S, N J.	90	95
R R Sec. I C stk c.	80	67
Rdg 1st pf.	83	34½
R T 1st pf.	94½	98
Do 2d pf.	93	98½
Reps & S.	102	109
Replog Stl.	35	45
Rep I & S pf.	98	98½
Rep Truck.	42	45
St L & S F pf.	33	35
St L S W.	16	17
Savage A.	65	98
Seab A L.	8½	9
Do pf.	17½	18½
Sears-R pf.	115	118⅞
S-S S & I pf.	91	93
So P R S.	200	225
Do pf.	102	112
Std Mill.	135	150
Do pf.	80	90
Studeb Co pf.	100½	110
Sup Steel.	47	48⅝
Do 1st pf	100½	105
T P L Tr.	280	300
Third Av.	15	16
Tob P pf.	93	96
Tol St L & West.	9	15
Do stfs.	11	25
Do pf.	18	24
Do pf c.	18	23
Tran & W.	60½	61
T C I T	...	85
Und Type.	167	177
Do pf.	...	120
U B & P.	85	90
Un Cig Stk pf.	107	140
Un Drug.	134	137
U S C I P pf.	48	50
U S Exp.	30	31½
U S Ind A pf.	97	104
U S Sm pf.	47½	48¼
Va I, C & Coke	86	88
Va R & P.	...	48
Wab pf. B.	18	20
W Md 2d pf.	15	19
W Pac pf.	61½	63
W E & M 1st pf.	64	65
W & L E pf.	21	21⅜
Wis Cent.	28	32
Woolworth.	123	125½
Do pf.	110	112
Wor Pump pf. A.	85	92
Do pf. B.	73	78

Reconstruction of France

1,027 French factories out of 1,986 are ready for work. Of the 465,000 tons of Industrial equipment destroyed by Germany 237,000 tons have been returned or shipped.

FRENCH BONDS

Redeemable by semi-annual drawings beginning September 16th, 1920, at 150%, which is equivalent to 1500 francs for each 1000-franc bond.

Subscriptions received at the prevailing market quotations.

Write for particulars Dept. T.

CHARLES WESLEY & COMPANY
Correspondents of
Hollister, White & Co.
INCORPORATED
92 CEDAR STREET, Corner Trinity Place
Telephone Rector 3901.
BOSTON — NEW YORK — PHILADELPHIA
NEWARK SPRINGFIELD PROVIDENCE PITTSFIELD PORTLAND

Guess Work

WITHOUT a complete and analytical valuation of the physical assets of a property, it is impossible to comply with Article 169, Regulations 45, relating to the income and excess profits tax which provides and secures just and fair allowances for depreciation or depletion. Allowances for depreciation should be computed and charged off with express reference to specific items, units or groups of property, each item or unit being considered separately or specifically in a group with others to which the same factors apply. Guess work and lump sum methods are not permissible.

The revenue authorities of the United States Government are anxious to give you a square deal but they naturally place the burden on you to show that deductions in your income statement are reasonable. This can only be determined through a proper valuation of your business.

Upon request a representative of our Valuation and Report Department will, without obligation, call and discuss this tax problem with you.

Ford, Bacon & Davis
Engineers
115 BROADWAY
NEW YORK
NEW ORLEANS — SAN FRANCISCO

Sinclair Consolidated Oil Corporation

Circular on request.

H. HENTZ & CO.
ESTABLISHED 1856
23 William Street — New York
35 Congress Street — Boston

Members of
New York Stock Exchange
New York Cotton Exchange
New York Coffee and Sugar Exchange
New York Produce Exchange
Chicago Board of Trade

MILLER & CO.
Members
New York Stock Exchange

Securities Bought for Investment or Carried on Conservative Margin

120 BROADWAY
Branch Offices
212 FIFTH AVENUE
S.W. COR. 26TH STREET
LONGACRE BUILDING
N.E. COR. 42nd ST. & BROADWAY
NEW YORK

KN&K
FOUNDED 1852

Investment Securities
Letters of Credit
Foreign Exchange
Travelers' Checks
Correspondents Throughout the World.

Knauth, Nachod & Kuhne
Members New York Stock Exchange.
Equitable Building — New York

SUGAR AND COFFEE FUTURES
Specialists in
SAVANNAH SUGAR
CENTRAL SUGAR
LAMBORN & CO.
7 Wall St., N. Y. — Phone Rector 6318
Members { New York Stock Exchange. New York Coffee & Sugar Ex.

SHIPPEE & RAWSON
MEMBERS
NEW YORK STOCK EXCHANGE
111 BROADWAY
NEW YORK
TELEPHONE RECTOR 5740

The Oldest and Largest Investment House in Northeastern Pennsylvania
J. H. BROOKS & CO.
Investment Securities
Members New York Stock Exchange
Main Office: Brooks Bldg., Scranton, Pa.
Wilkes-Barre, Pa. — Hazleton, Pa.
SPECIALISTS IN SCRANTON AND NORTHEASTERN PENNA. SECURITIES

MOORE, LEONARD & LYNCH
Members New York & Pittsburgh Stock Exchanges
FRICK BLDG. 111 B'WAY, N. Y. RITZ-CARLTON
PITTSBURGH Tel. 3622 Rector PHILADELPHIA

LISTED SECURITIES
Bought and Sold
for
Investment or on Conservative Margin Account.
B. H. & F. W. Pelzer
Members New York Stock Exchange.
12 Broadway, New York City
Phone Broad 6037.

Mark A. Noble — Theodore C. Corwin
NOBLE & CORWIN
25 Broad St. — New York
Equitable Trust — Safety Car H.&L.
Chase Nat. Bk. — B'klyn City Ry.
Telephone 1313 Broad.

"Foreign Trade Through Foreign Investments"

A Comparison of French Government Loans

4% Loan of 1917 — 5% Victory Loan
5% Loan of 1920

IN view of the interest in French Government Internal Loans it has become necessary for bankers as well as investors to have at their disposal a comparison of the principal issues. We have therefore prepared a chart which gives for each issue the present income in francs and in dollars, with a 1c. change in the value of the franc from 7c. to 19c., the increase in income as the franc recovers its exchange value, and the comparative profits and income at current rates for each loan.

Also a graphic chart which shows the fluctuations in the French 3% and 5% Rentes since 1798.

This chart should be in the hands of every banker, manufacturer, exporter and investor for present and future reference. Complimentary copy sent on request for pamphlet No. G-80.

A. B. Leach & Co., Inc.
Investment Securities
62 Cedar St., New York
Chicago — Philadelphia — Boston — Buffalo
Minneapolis — Baltimore — Pittsburgh — Cleveland

Acts as Trustee under Mortgages.

Acts as Transfer Agent.

Acts as Registrar of stock of corporations

Corporation Treasury Securities

OUR complete Service for the safeguarding of corporations' securities economically combines the protection of safe-deposit vaults and the advantages of a financial secretary. Statements are regularly rendered of securities held. Income is promptly collected and credited to your account or remitted in accordance with your instructions.

Any of our Officers will be glad to fully explain this Service to you.

CENTRAL UNION TRUST COMPANY OF NEW YORK
80 BROADWAY — NEW YORK
FIFTH AVE. AT 60TH ST. — MADISON AVE. AT 42ND ST. — FIFTH AVE. AT 38TH ST.
Capital, Surplus and Undivided Profits Over 29 Million Dollars
Member Federal Reserve System

We offer, subject to prior sale:

$50,000 Argentine Gov't. 5% 1945 @ 63 & acc. int.
(small denominations)
Fcs. 250,000 Belgian Restoration 5% 1935 @ $76 per 1,000 Fcs.
£20,000 British Gov't. Victory 4% @ $305 per £100
£20,000 British Gov't. War Loan 5% 1947 @ $340 per £100
Fcs. 500,000 French Gov't. Victory 5% 1931 @ $68 per 1,000 Fcs.
Fcs. 500,000 French Gov't. 4% 1917 @ $56 per 1,000 Fcs.
$50,000 Japanese Gov't. 2nd 4½% @ 73½ & acc. int.
(small denominations)
$50,000 Japanese Gov't. 1st 4½s @ 76 & acc. int.
$50,000 Japanese Gov't. 4% 1931 @ 57½ & acc. int.

ERNEST SMITH & CO.
Dealers in Foreign Government Bonds
Ernest Smith — Chas. S. Liebeskind
20 Broad Street, N. Y. — Tel. Rector 6157

J. R. Bridgeford & Co.
Investment Securities
111 Broadway — New York

William R. Compton Co.
Government and Municipal Bonds
Over a Quarter Century in this Business
14 Wall Street, New York
St. Louis — Cincinnati
Chicago — New Orleans

F. M. Dyer & Co.
High-Grade Investment Securities
24 Broad Street, New York City
Telephone 3620 Rector
Boston — New Haven

Stone & Webster
Investment Securities
120 Broadway, New York.
Telephone: Rector 6020.
Boston — Chicago

Everett Heaney
U. S. Finishing
Moyse & Holmes
Members New York Stock Exchange
Telephone Rector 2000-2-10
61 EXCH. PLACE — NEW YORK

Triangle Film
Bought—Sold—Quoted
R. S. DODGE & CO.
74 BROADWAY. Phone 6810 Rector.

FOREIGN BONDS

German Cities
German Govt.
French Govt.
English Govt.
Belgian Govt.
Italian Govt.

Prices and Full Details on Request.

Farson, Son & Co.
Members New York Stock Exchange
115 Broadway, New York

Our Canned Goods Abroad

COUNTRIES the world over are buying food products canned in America. Exports of canned goods for 1918 totaled $17,730,741. Exports last year are estimated to exceed $25,000,000.

Canneries are operating at capacity to meet the ever increasing demand for their products.

To investors we recommend purchase of the 8% Cumulative Preferred Stock of the

MAYS FOOD PRODUCTS, Inc.
Successor to DeBolt & Mays Co.

A prosperous company operating 7 canneries

Substantial Common Stock Bonus to preferred stock purchasers.

Send for Descriptive Circular T

I. D. NOLL & CO
Investment Underwriters
170 Broadway New York

THE prices of many underlying bonds of sound intrinsic worth have shrunk because of high money rates. Investors who hold such bonds will want Letter TR-4, which offers several concrete suggestions for the improvement of their investment position.

Copy on request.

George H. Burr & Co.
Investment Securities
120 Broadway New York

MacQuoid & Coady
Members N. Y. Stock Exchange
Commonwealth Pr. Rwy. & Lt.
Pacific Gas & Elec.
Republic Rwy. & Lt.
Standard Gas & Elec.
Western Power
American Gas & Elec.
American Pr. & Lt.
American Light & Traction
Central Petroleum
Central States Electric
Stern Bros. Pfd.
Tennessee Rwy., Lt. & Pr.

14 Wall St., New York
Tel. Rector 9970

HELLWIG & REUTTER
Members of N. Y. Stock Exchange
INVESTMENT SECURITIES
39 Broad Street, New York
Telephone Broad 6230

PRICHITT & CO.
MEMBERS OF NEW YORK STOCK EXCHANGE
INVESTMENT SECURITIES
SIXTY-BROADWAY NEW YORK CITY

COURT BACKS NIXON IN TRANSFER FIGHT

Justice Greenbaum Upholds Two-Cent Charge on Lines of New York Railways Co.

SANCTIONS VOIDING OF WRIT

Rules That City's Rights Are Not Affected by Public Service Commission's Order.

The attempt of the city to restore free transfers on the lines of the New York Railways Company, abolishing the two-cent charge allowed by Public Service Commissioner Lewis Nixon, was defeated yesterday, when Justice Greenbaum of the Supreme Court granted the motion of Terence Farley, counsel to the commission, to quash the writ of certiorari obtained by Corporation Counsel Burr.

The action of the court was an answer to statements made by Mayor Hylan, Mr. Burr and other representatives of the city government that Mr. Nixon exceeded his authority in permitting the transfer charge, and that it was in effect an increase of fare which the Court of Appeals had decided could not be allowed by the commission without the consent of the Board of Estimate.

Justice Greenbaum reviewed the proceedings before the commission, explained the rights retained and granted by the city under the franchises of the company, and in reference to the order of the commission said:

"It is plain from the reading of the order that in permitting a two-cent charge for transfers no rights of the city are affected thereby."

The opinion refers to various valuations of the Railways Company to show the need the company had of an increased income, and referred to the fact that the city had conceded the right of the commission to grant the company the privilege of charging for transfers at fourteen out of the ninety-nine points where a charge was allowed.

Mr. Farley said last night that the privilege given to the company to charge for transfers at ninety-nine of the 113 transfer points on the lines of the Railways Company is to run only for one year, when the commission will decide whether to extend the time or restore the free transfers.

FINANCIAL NOTES.

Knauth, Nachod & Kuhne have formed a syndicate to underwrite the purchase and resale of 150,000 shares (par value $20) of the capital stock of the Alvarado Mining and Milling Company in Mexico. The Mexican International Corporation is associated with Knauth, Nachod & Kuhne in the deal.

The United States Mortgage and Trust Company has been appointed fiscal agent for the payment of principal and interest of the following municipal bond issues: Asheville, N. C., $542,000; Alachua County, Fla., $510,000; Burlington, N. C., $150,000; Essex County, N. J., $200,000; Rock Hill, S. C., $250,000; St. Lucie County, Fla., $550,000. These issues, totaling over $2,600,000, were prepared and certified as to genuineness by the company.

The first annual statement of the Barnadall Corporation and subsidiaries shows gross sales and earnings of all companies at $4,064,314. Net income for the period was $1,406,966.

G. J. Corbett has been elected a Vice President of the Central Union Trust Company.

Dr. J. E. Butler, one of the largest fee owners in the Ranger Field, has been elected President of the Steiner Oil Company.

The Herschell-Spillman Motor Company has issued a report showing that unfilled orders on their books amount to $12,000,000 and orders are being booked for 1921 delivery. The 60,000 car output for this year has been sold. The balance sheet at the close of last year showed total current assets of $1,340,129, with current liabilities of $357,725.

Henry S. Orton and Ralph G. Wolff have organized the firm of Orton, Wolff & Co., with offices in Los Angeles, Cal.

MINING STOCK QUOTATIONS.

SAN FRANCISCO.

COMSTOCKS.		Gold Reef	
Alta	.05	Grimes	.04
Andes	.33	Harmill	.60
Bear & Belcher	.10	Hasbrouck	.11
Challenge	.40	High Divide	.02
Chollar	.10	Horseshoe	.02
Con. Silver	.34	Hull City	.03
Concordia	.12	Jim	.05
Confidence	.90	Keystone	.02
Con. Imperial	.50	Myra	.04
Con. Virginia	1.85	Ray	.04
Exchequer	.07	Revert	.13
Gould & Curry	.06	Rosetta	.03
Hale & Norcross	.15	Royal	.02
Jacket	.22	Silver	.03
Julia	.05	Silver King	.06
Mexican	.23	Smuggler	.02
Ophir	.63	Sutherland	.04
Potosi	.12	Thomson	.04
Savage	.10	Toggery	.03
Seg. Belcher	.07	Victoria	.08
Scorpion	.06	West	.06
Sierra Nev.	.13	Zone	.26
Silver Hill	.08	GOLDFIELD.	
Union	.18	Atlanta	.02
TONOPAH.		Booth	.02
Belmont	2.00	C. O. D.	.02
Cash Boy	.08	Consolidated	.13
Halifax	.12	Crackerjack	.07
Jim Butler	.23	Daisy	.02
McNamara	.60	Development	.01
McNam. Crescent	.18	Florence	.20
Midway	.15	Fraction	.03
Mizpah	.10	Grandma	.02
Monarch	.09	Jumbo Extension	.11
North Star	.09	Kewanas	.02
Rescue	.24	Merger	.02
Tonopah Extension	2.35	Red Hills	.03
Tonopah Tid.	.08	Silver Pick	.23
West End	1.85	Spearhead	.04
West Tonopah DIVIDE.	.07	OTHER DISTRICTS	
Alto	.00	Argo	.18
Annex	.02	Arrowhead	.15
Apex	.21	Climax	.27
Belcher	.11	Carrie	.11
Belcher Extension	.13	Como	.54
Ben Hur	.63	Eureka Cresus	1.50
Brougher	.13	Eureka Holly	1.05
Butte	.06	Manhattan Con.	.02
Chariot	.02	Morrington	.55
Consolidated	.02	Packard	.12
Divide City	.02	Rochester	.15
Divide Extension	.11	Round Mountain	.30
Divide Tonopah	2.07½	Simon	1.65
Dividend	.12	Simon Extension	.04
East Divide	.02	White Caps	.13

COLORADO SPRINGS.

	Bid.	Asked.		Bid.	Asked.
Cresson	1¾	2	Isabella	4	5¼
Dr. J'pot.	2¾	3	Mary McK.	4	9¼
Elkton	2¾	3	Portland	73	83
El Paso	12	16	U. Gold M.	10	12
Golden C.	131	135	Vindicator	28	32
Granite	10	12	Rose Nicol.	5	5¾

BROWN BROTHERS & CO.
Established 1818
Philadelphia NEW YORK Boston

Denmark Aiding Reconstruction

We have prepared an illustrated booklet on the agriculture, commerce and finances of Denmark showing the prominent position held by Denmark during the war and her present importance as an exporter of foodstuffs; also Denmark's relation to the expanding Baltic trade.

Copy On Request.

BROWN, SHIPLEY & COMPANY
Founders Court, Lothbury Established 1810 Office for Travelers
LONDON, E. C. 123 Pall Mall, LONDON, S. W.

THREE SHONTS WILLS FILED.

Instruments Made July 20, 1905, and in 1916 and 1917 on Record.

By an agreement between attorneys for Mrs. Amanda C. Thomas, chief beneficiary under the last will of Theodore P. Shonts, and Mrs. Milla D. Shonts, the widow, three wills made by Mr. Shonts prior to the last will were filed in the Surrogates' Court yesterday. One will filed in behalf of Mrs. Shonts was made July 20, 1905, before Mr. and Mrs. Shonts had separated. It leaves her $100,000 outright and divides the residuary estate among the widow and her two daughters, the Duchess de Chaulnes and Mrs. Margaret Bingham. Mr. Shonts's father and mother got $200 a month for life, and Drake University and Monmouth College each received $25,000. Three nephews and two nieces got $5,000 each. The late Paul Morton was named as one of the executors.

Cornelius J. Sullivan of counsel for Mrs. Thomas filed two wills, one dated Aug. 19, 1916, which gives $50,000 in trust to Mrs. Shonts, with a portrait of herself, $200,000 each in trust for the two daughters and for Mrs. Thomas, $50,000 for his sister, Miss Eva M. Shonts, and $25,000 each for two nieces, Mary Merrifield and Jennie Wiffin. The principal of each trust fund was to be added to the residuary estate to establish the Theodore P. Shonts Memorial Hospital for sick or injured employes or former employes of the Interborough. The third will, made Jan. 16, 1917, is similar to the second of 1916 except that it increased the legacy to the Duc de Chaulnes to $200,000. Gifts of $5,000 each were made to Earl E. Starbard, Vivian Bell, and Benjamin J. Pepperman. The money to establish the memorial hospital to Interborough employes was left to the Post-Graduate Hospital. The testator said that the bequest to his wife was made in lieu of dower.

EARNINGS.

Public Utilities.

CHICAGO CITY RAILWAY CO. for the year ended Dec. 31, net income after charges $1,303,927, against $846,187 in 1918.

INTERNATIONAL RAILWAY CO. for the twelve months ended Dec. 31, 1919—

	1919.	1918.	Increase.
Gross	$2,403,803	$1,533,490	$870,313
Net after tax.	347,027	†232,923	579,950
Def. aft. chgs.	*255,846	†656,442	*600,596

*Decrease. †Deficit.

Miscellaneous.

THE BARNSDALL CORPORATION for the year ended Dec. 31, 1919—

Gross sales and earnings of all companies	$4,064,314
Net operating income	2,281,902
Total earnings	3,138,659
Net income	1,406,966
Surplus	1,016,966
Total surplus	4,734,031

FREEPORT TEXAS CO. for the year ended Nov. 30—

	1919.	1918.
Net profit	*$1,473,336	$1,806,310
Total income	1,602,417	4,934,950
Balance after taxes, &c.	824,838	12,933,040
Deficit after dividends	215,232	13,069,036
Previous surplus	6,984,444	.....
Total surplus	6,713,350	6,984,444
Profit and loss surplus	4,509,561	6,984,444

*After cost of sales and expenses. †Before Federal taxes. ‡Surplus.

THE STEEL AND TUBE CO. OF AMERICA reports earnings for January—

Sales	$5,022,920
Operating profit	749,321
Balance after changes and taxes	657,067
Total income	772,858
Preferred dividends (one month)	102,083
Surplus	454,984

COMMODITIES MARKETS.

CORN.

CHICAGO PRICES.

	High.	Low.	Close.	Prev. Close.	Last Year.
March	1.58¾	1.55⅝	1.58¼	1.55½	1.56
May	1.54¾	1.52½	1.53⅝	1.53	1.42¾
July	1.49½	1.45⅝	1.48¾	1.46	1.35
Sept.	1.45¾	1.43⅜	1.44¾	1.41¾	—

OATS.

CHICAGO PRICES.

	High.	Low.	Close.	Prev. Close.	Last Year
May	86⅞	84⅝	85⅞	84⅝	64⅝
July	80	76⅝	78¼	76⅝	63½
Sept.	70	68¾	69	68⅞	—

In the local market cash oats were quoted as follows: No. 1 white, $1.06; No. 2, $1.05 @$1.05½; No. 3, $1.04½@$1.05; No. 4, $1.03 @$1.04; fancy, $1.06; ordinary, $1.05.

RYE.

CHICAGO PRICES.

	High.	Low.	Close.	Prev. Close.	Last Year.
May	1.75⅝	1.74	1.74⅜	1.70⅝	1.64¼
July	1.69¾	1.68	1.68¾	1.68¾	—

PROVISIONS.

CHICAGO PRICES.

	High.	Low.	Close.	Prev.	Last
Lard—					
May	21.67	21.45	21.65	21.50	28.07
July	22.35	22.12	22.35	22.15	27.60
Ribs—					
May	18.75	18.35	18.65	18.50	23.67
July	19.27	19.10	19.15	19.02	24.35
Pork—					
May	36.00	35.65	36.00	35.50	46.70
July	35.80	35.50	35.75	35.35	43.70

COTTONSEED OIL.

	High	Low.	Close.	Closing Bid.
Spot	..	..	..	19.05
March	..	..	..	19.10
April	..	..	..	19.25
May	20.08	19.86	20.05	20.05
June	20.20	20.10	20.10	20.15
July	20.50	20.35	20.45	20.40
August	..	..	..	20.50
Sept.	..	..	..	20.50
Oct.	..	..	..	18.50

COFFEE.

Range of prices:

	High.	Low.	Closing Bid.	Prev. Close.
March	14.50	14.50	14.45	14.10
May	14.80	14.46	14.73	14.35
July	15.05	14.73	14.99	14.60
Sept.	14.78	14.48	14.73	14.38
Dec.	14.70	14.46	14.68	14.35

PRODUCE MARKETS.

BUTTER—The receipts yesterday were 10,390 packages. The market was steadier on best grades of fresh creamery; demand fair. Medium qualities showed increasing strength and the range of values narrowing. Creamery, higher than extras, pound, 68@68½c; extras, 92 score, 67@67½c; firsts, 90 to 91 score, 65½@66¼c; firsts, 88 to 89 score, 63@65c; seconds, 83 to 87 score, 58@62c; lower grades, 57@57c; held, extras, 62½@63c; firsts, 59@62c; seconds, 55@58c; unsalted, higher than extras, 71½@72c; extras, 70@71c; firsts, 67@69c; seconds, 66@64c; State dairy tubs, finest, 65@66½c; good to prime, 59@64c; common to fair, 45@55c; renovated, extras, 54½@55c; firsts, 52@53c; imitation creamery, firsts, 46@47c; ladles, current make, firsts, 44@45c; seconds, 40@41c; lower grades, 38@39½c; packing stock, current make, No. 1, 40½@41c; No. 2, 39@39½c; lower grades, 36@38½c.

EGGS—The receipts yesterday were 20,035 cases. The market showed further advance under moderate supplies and active trading, especially on the higher grades. White eggs sold freely at firm prices. Nearby stock was in light supply and a shade higher. Fresh-gathered, extras, dozen, 48@49c; extra firsts, 46½@47c; firsts, 45@46c; seconds, 43@44c; dirties, No. 1, 42@43c; No. 2 and poorer, 39@41c; checks, good to choice, dry, 37@38c; State, Pennsylvania and nearby Western, henneryy whites, extras, 50c; firsts to extra firsts, 51@54c; gathered whites, firsts to extra firsts, 51@54c; Western whites, undergrades, 50c; pullets, 45@46c; Pacific Coast, whites, extras

Kirby Lumber Com. & Pfd.
Woodward Iron Com.
Western Maryland 1st Pfd.
New Mexico & Arizona Land
Lehigh Valley Coal Sales

Chi. & East. Ill. Rfg. 4s 1955
M.-K. T. Gen. 4½s 1936
Chi. & East. Ill. Cons. 5s
Chi., T. H. & S. E. Inc. 5s '60
Chi. & East. Ill. Cons. 6s '34
Evansville & T. H. 6s 1921

Wm C. Orton & Co.
25 Broad St., N. Y. Phone 7166-1-2 Broad

One of the Eastern Railroads covering the chief industrial centres east of the Mississippi —a continuous dividend payer for 65 years—overlooked in the present market—

PENNSYLVANIA RAILROAD CO.

which is pertinent for an analysis at this time—we have prepared a special report.

FIVE ESTABLISHED OILS

that have not as yet participated to any extent in the market movement generated by the higher prices for oil and its products

In addition to the above, the usual features and discussions on

Corn Products	Am. Safety Razor
Studebaker	So. Amer. P. & P.
Baldwin Loco.	Curb Syndicate

In the Current Issue
MARKET OF NON
Gratis on request for A-37.

R. H. MacMASTERS & CO.
Members Consolidated Stock Exch., N. Y.
69 Wall St. New York
Hanover 9320 *Ground Floor.*

GERMAN BONDS

1,000 MARK BONDS

Berlin	4%
Magdeburg	4%
Hamburg	4½%
Bremen	4½%
Leipzig	4%
Leipzig	4½%
Duesseldorf	4%
Muenchen	4%
Stuttgart	4%
Nuernberg	4%
Mannheim	4%
Dresden	4%
Government	3%
Government	4%
Government	5%

Get our Special Letter on German conditions and our other literature on German Bonds. Mailed free upon request

Currency
Checks
Cables

C. J. Kelley & Co.
Investment Securities
60 BROADWAY NEW YORK
Phones: Rector 8007-8-9; 2009 10-11.

Imperial Oil Ltd.

Bought and Sold

R. W. P. Barnes & Co.
Dealers in Standard Oil Securities.
35 Broad St., N. Y. Tel. Broad 1754

Bank of Manhattan
Rights

Mechanics & Metals Bk.
Rights

J. K. Rice, Jr. & Co.
Phone 6969 to 4810 John. 30 Wall St., N. Y.

Central Mexico Lt. & Pr. Pfd.
Guanajuato Pow. & El. 6s
Michoacan Power 6s
Guanajuato Red. & Mines 6s
Empire Lumber 6s

HOTCHKIN & CO.
33 STATE ST.
Tel. Main 400. BOSTON Cable Tockin

WANTED
Ingersoll-Rand Stock
Holt & Company
71 Broadway. Tel. 7060 Bowling Green

Offerings Wanted
Central Petroleum
STOCKS
Douglas Fenwick & Co.
34 Wall St., N. Y. Tel. John 340.

MARCH COTTON SETS FUTURE HIGH RECORD

Contract, Although Dull, Sells at 40.19, Creating New Mark for Local Market.

LIVERPOOL TONE AIDS RISE

Trade Reacts in Afternoon, but Rallies, and Closes with Near Months Up.

The surprising strength of the Liverpool market, where the heavy selling of the day before turned into rebuying yesterday, sent the local cotton market up sharply at the outset of business yesterday. The Liverpool market on Monday had taken the German revolution much more seriously, as a market factor, than had New York, and yesterday, when the German news appeared much better, there was a rather heavy short interest and a sold out long account, both of which, seemingly, were in a great hurry to change back to their original positions.

This buying sent Liverpool up 46 to 65 English points at the start and at the close most of the gains were held. Spots there were 46 points up from Monday and the whole tone of the market was vastly improved. All of this inspired local buying and in the first two hours our market was very strong, July going up as much as 50 points, and the other 20 to 35 points. March, which was dull, sold at 40.19, the highest price a future contract ever has sold at on the New York market.

In the afternoon, selling by the trade and the unloading of a fairly extensive line for Japanese account depressed the market somewhat. Liverpool's buying, which had been heavy in the forenoon, had ended by that time and the ring was less inclined to support the market, with the result that the prices eased off to 10 to 20 points under where they had closed on Monday. But in the last half hour they came back again and finished the day with the near months up 11 to 13 points, and the distant months, which had lost the most in the early afternoon drive, within 3 to 5 points of the closing of the previous night.

The statistics for the day were not especially interesting. Exports totalled 18,480 bales, well divided among the conventional destinations.

Yesterday's quotations follow:

	Open.	High.	Low.	Close.	Prev. Day.
March	40.00	40.19	39.95	40.00@40.05	40.00
May	37.35	37.44	37.02	37.22@37.25	37.00
July	34.38	34.51	34.12	34.31@34.32	34.20
Sept.	32.70	32.70	32.40	32.56	32.55
Oct.	31.88	31.85	31.52	31.76@31.78	31.74
Dec.	30.92	30.99	30.66	30.81@30.82	30.81

The local market for spot cotton was steady, unchanged at 41c for middling upland; sales nil.

Southern spot markets were: Galveston, 42.25c; New Orleans, 41c; Savannah, 40.25; Augusta, 40c; Memphis, 40.50c; Houston, 41c; Little Rock, 40c.

Yesterday's cotton statistics were:

	Yesterday.	Last Wk.	Last Yr.
Port Receipts	28,458	27,641	15,039
Exports	18,480	6,322	
Exports, season	4,714,489	4,558,392	3,226,447
N. Y. stocks	30,628	31,322	87,401
Port stocks	1,520,638	1,564,321	1,311,894
N. Y. arrivals		1,109	

Liverpool cables: Spot cotton was quiet at 28.52d for middling. Sales, 3,000 bales of which American 2,000. Imports, 26,000 bales, of which American 25,000. Future opened firm, up 46 to 65 points and closed steady 30 to 45 points up on the day. Prices: March, 26.55d; May, 25.43d; July, 24.55d; October, 22.73d. Manchester: Yarns and cloths were quiet and firm.

Find Coal in Four French Districts.

LYONS, March 15.—Deposits of coal have been discovered near Lyons and in the Departments of Saone and Nievre. Anthracite has also been found recently at Colombiers, in the Department of Cher.

NEW INCORPORATIONS

New York Charters.

Special to The New York Times.

ALBANY, March 16.—Seventy-seven new corporations, with and aggregate capitalization of $4,708,250, were chartered today. They include:

Yvette Kiviat Productions, Manhattan, plays, $10,000; Y. and H. Pomeranz, F. Freeman, 16 Eastern Parkway, Brooklyn.

Mohawk Valley Amalgamated Tire Stores, Manhattan, $21,000; S. and A. Newman, G. S. Bates, 1,031 Broadway.

Colonial Chandelier Works, Manhattan, $100,000; G. S. Fulton, J. and H. W. Gross, 1,017 Intervale Av., Bronx.

United Dress Goods Stores Co., Manhattan, $50,000; N. and H. and A. Finkelstein, 701 West 179th St.

Howard Exhibition Co., Brooklyn, baseball park, $10,000; H. Goldberger, H. Wolfe, S. Linder, 1,780 St. John's Place, Brooklyn.

Dello Paper Stock Co., Brooklyn, paper stock, cotton and wool clippings, $10,000; A. and B. Dello, S. Ash, 749 Lenox Av.

DeLuxe Thread Corp., Manhattan, textiles, $10,000; A. and L. Silverberg, G. Latto, 1,050 Finley Av., Bronx.

Nak-Fab Products Corp., Manhattan, textiles, $10,000 shares common stock, no par value; active capital $50,000; A. Johns, C. H. Bellows, J. J. O'Connor, 33 Liberty St.

J. M. O'Malley & Co., Geneva, painters and paper hangers' supplies, $20,000; J. M. O'Malley, W. and J. Hostes, Geneva.

M. Limbs & Co., Manhattan, jewelry, $50,000; L. Bloch, W. A. Werner, W. P. Reilly, 2 Rector St.

Gibbons Express Co., Manhattan, $10,000; to J. Gardner, C. S. Ashley, W. P. Ryan, 150 Nassau St.

Wedgewood Marble Co., Lawrence, machine shop, $25,000; L. Wedgefield, W. H. Kirby, 61 A Park, Lynbrook.

O. J. Garlock Co., Palmyra, auto business, $100,000; O. J. Garlock, W. K. Angevine, J. Tassero, Palmyra.

Universal Concert Bureau, Manhattan, $15,000; A. W. Gray, J. P. Callender, J. M. Koehler, 2,582 Madison St., Brooklyn.

Decatur Realty Co., Manhattan, $15,000; A. and L. and B. Plotkin, 174 West 98th St.

West 38th Street Realty Co., Manhattan, $100,000; M. Manfried, C. Warner, J. C. Barbros, 299 Broadway.

Goldsmith & Hench, Brooklyn, make shirts, &c., $7,500; A. L. Salkin, I. Levine, J. Bergman, 2 Broadway.

Foreign and Domestic Embroidery Mfrs., Manhattan, $20,000; I. Gettinger, V. Carnevale, A. K. Wolkenberg, 891 Tiffany St., Bronx.

Brandt & Co., Brooklyn, butter and eggs, $10,000; R. H. Light, M. S. Brotman, L. Brandt, 150 Devoe St., Brooklyn.

Hunter & Smith Brooklyn Restaurant, $10,000; D. Smith, F. S. Hunter, A. Fuchs, 115 Church Av., Brooklyn.

Max Schwarz Textile Corp., Manhattan, $1,500,000; M. J. and J. Schwarz, 120 West 58th St.

Appolina Laboratories, Brooklyn, make dental toilet preparations, $20,000; M. F. Egan, S. E. Ginsberg, I. Bernstein, 31 Chambers St.

Stephen Bonar & Co., Manhattan, wagons and autos, $5,700; J. Del Vecchio, S. Dembrosky, S. Kuhar, 368 South St.

Bath Beach Trust Co., Brooklyn, $6,000; P. Winorsky, N. Halpern, L. Lipson, 1,111 Union Av., Bronx.

Metropolitan Cutting and Converting Co., Manhattan, raw yarns, $10,000; J. D. Schwartz, C. and W. Rott, 74 Woodward Av., Brooklyn.

Flatbush-Grand Isle Ferry Co., Flatbush, $50,000; J. P. Boylan, H. W. Corbin, 96 E. Minckle. No address given

Polyclee Coat and Suit Co., Manhattan, $12,000; M. J. Rivlin, L. Brodsfield, S. Fieldman, 233 Hart St., Brooklyn.

Arthur V. P. Thompson & Co., Manhattan, make paper, 4,000 shares common stock, no par value; active capital, $20,000; A. V. R and E. D. Thompson, C. D. Green, Mamaroneck.

Free Sons Building Corp., Manhattan, $200,000; M. Fleischmann, M. Sturtz, A. E. Karelson, 422 West 57th St.

United Cafeterias, Owego, $50,000; F. Harris, K. V. Campbell, B. Engelberg, New Rochelle.

Olympic Pictures, Manhattan, $30,000; F. V. Bayne, W. Shirden, R. F. Weeks, 61 Broadway.

St. Regis Enterprise Corp., Manhattan, hotels and restaurants, $10,000; A. Goodman, F. Rosenthal, D. Merkin, 1,475 Broadway.

Hugo Gross, Manhattan, dry goods, cotton, metals and oil, $50,000; M. Sagor, J. F. Wohlhorn, H. Chaltyn, 1,184 43d St., Brooklyn.

Scotch Boiler and Equipment Co., Manhattan, merchandise, $10,000; G. A. Senior, A. M. Schleeman, H. Rosenthal, 2,118 Dean St., Brooklyn.

Howard Exhibition Co., Brooklyn, baseball park, $10,000; H. Goldberger, H. Wolfe, S. Linder, 1,780 St. John's Place, Brooklyn.

Dello Paper Stock Co., Brooklyn, paper stock, cotton and wool clippings, $10,000; A. and B. Dello, S. Ash, 749 Lenox Av.

DeLuxe Thread Corp., Manhattan, textiles, $10,000; A. and L. Silverberg, G. Latto, 1,050 Finley Av., Bronx.

Nak-Fab Products Corp., Manhattan, textiles, $10,000 shares common stock, no par value; active capital $50,000; A. Johns, C. H. Bellows, J. J. O'Connor, 33 Liberty St.

J. M. O'Malley & Co., Geneva, painters and paper hangers' supplies, $20,000; J. M. O'Malley, W. and J. Hostes, Geneva.

M. Limbs & Co., Manhattan, jewelry, $50,000; L. Bloch, W. A. Werner, W. P. Reilly, 2 Rector St.

Gibbons Express Co., Manhattan, $10,000; to J. Gardner, C. S. Ashley, W. P. Ryan, 150 Nassau St.

Wedgewood Marble Co., Lawrence, machine shop, $25,000; L. Wedgefield, W. H. Kirby, 61 A Park, Lynbrook.

O. J. Garlock Co., Palmyra, auto business, $100,000; O. J. Garlock, W. K. Angevine, J. Tassero, Palmyra.

Universal Concert Bureau, Manhattan, $15,000; A. W. Gray, J. P. Callender, J. M. Koehler, 2,582 Madison St., Brooklyn.

Decatur Realty Co., Manhattan, $15,000; A. and L. and B. Plotkin, 174 West 98th St.

West 38th Street Realty Co., Manhattan, $100,000; M. Manfried, C. Warner, J. C. Barbros, 299 Broadway.

Goldsmith & Hench, Brooklyn, make shirts, &c., $7,500; A. L. Salkin, I. Levine, J. Bergman, 2 Broadway.

Foreign and Domestic Embroidery Mfrs., Manhattan, $20,000; I. Gettinger, V. Carnevale, A. K. Wolkenberg, 891 Tiffany St., Bronx.

Brandt & Co., Brooklyn, butter and eggs, $10,000; R. H. Light, M. S. Brotman, L. Brandt, 150 Devoe St., Brooklyn.

Hunter & Smith Brooklyn Restaurant, $10,000; D. Smith, F. S. Hunter, A. Fuchs, 115 Church Av., Brooklyn.

Max Schwarz Textile Corp., Manhattan, $1,500,000; M. J. and J. Schwarz, 120 West 58th St.

Appolina Laboratories, Brooklyn, make dental toilet preparations, $20,000; M. F. Egan, S. E. Ginsberg, I. Bernstein, 31 Chambers St.

Stephen Bonar & Co., Manhattan, wagons and autos, $5,700; J. Del Vecchio, S. Dembrosky, S. Kuhar, 368 South St.

Bath Beach Trust Co., Brooklyn, $6,000; P. Winorsky, N. Halpern, L. Lipson, 1,111 Union Av., Bronx.

Metropolitan Cutting and Converting Co., Manhattan, raw yarns, $10,000; J. D. Schwartz, C. and W. Rott, 74 Woodward Av., Brooklyn.

Flatbush-Grand Isle Ferry Co., Flatbush, $50,000; J. P. Boylan, H. W. Corbin, 96 E. Minckle. No address given

Polyclee Coat and Suit Co., Manhattan, $12,000; M. J. Rivlin, L. Brodsfield, S. Fieldman, 233 Hart St., Brooklyn.

Arthur V. P. Thompson & Co., Manhattan, make paper, 4,000 shares common stock, no par value; active capital, $20,000; A. V. R and E. D. Thompson, C. D. Green, Mamaroneck.

Free Sons Building Corp., Manhattan, $200,000; M. Fleischmann, M. Sturtz, A. E. Karelson, 422 West 57th St.

United Cafeterias, Owego, $50,000; F. Harris, K. V. Campbell, B. Engelberg, New Rochelle.

Olympic Pictures, Manhattan, $30,000; F. V. Bayne, W. Shirden, R. F. Weeks, 61 Broadway.

St. Regis Enterprise Corp., Manhattan, hotels and restaurants, $10,000; A. Goodman, F. Rosenthal, D. Merkin, 1,475 Broadway.

Hugo Gross, Manhattan, dry goods, cotton, metals and oil, $50,000; M. Sagor, J. F. Wohlhorn, H. Chaltyn, 1,184 43d St., Brooklyn.

Scotch Boiler and Equipment Co., Manhattan, merchandise, $10,000; G. A. Senior, A. M. Schleeman, H. Rosenthal, 2,118 Dean St., Brooklyn.

Sparco Bottling Works, Manhattan, $10,000; A. J. Vitale, S. Pantillo, F. Marraccini, 350 East 12th St.

H. R. Williams & Sons, Cedarhurst, realty and insurance, $10,000; H. R. and F. Williams, B. T. Browne, Jamaica.

Valatie Mills Corp., Valatie, make cloth and garments, 1,000 shares preferred stock $100 each, 1,000 shares common stock, no par value; active capital $105,000; W. A. and W. S. Harder, C. B. Houston, 300 Broadway.

Wiend-Kauff Amusement Co., Brooklyn, $10,000; L. Wien, H. and B. Kauff, 245 East 29th St.

Accurate Watch Co., Manhattan, jewelry, $15,000; A. Weinstein, S. Romm, B. Potash, 558 West 164th St.

Charlotte Realty Corp., Manhattan, $5,000; C. and C. and K. Metzger, 28 East 126th St.

Macon Auto Renting & Sales Co., Brooklyn, $10,000; M. and J. Klenfner, L. A. Krasny, 382 Macon St., Brooklyn.

Mariners Harbor Motor & Supply Co., Richmond, autos, $30,000; F. E. Barranco, S. Bedell, W. D. Bailey, Mariners Harbor.

Gudowitz Paint Co., Bronx, $20,000; J. Gudowitz, M. Levine, A. Borbak, 444 East 146th St.

235 West 38th St. Corp., Manhattan, realty and construction, $460,000; M. and D. Aronson, S. Davidson, 199 2d Av.

J. D. Silverstein & Sons, Manhattan, make shirts and underwear, $350,000; J. D. and I. Silverstein, 115 Bristol St., Brooklyn.

Kodak Brasileira, Ltd., Rochester, $150,000; C. F. Ames, A. H. Paul, D. E. Delgado, Rochester.

Prince Hall and Temple Home Association, Manhattan, $10,000; G. H. Mathews, H. E. Williams, R. D. Brooks, 1 E. 30th St.

Ma Do Leather Goods Co., Manhattan, $10,000; A. Hanning, J. J. Dunn, I. Jearolman, 1,020 Tiffany St., Bronx.

CAPITAL INCREASES.

Otto Kahn, Manhattan, $20,000 to $100,000.

J. Lowenstein & Son., Manhattan, $10,000 to $40,000.

Palter & Calchman, Manhattan, $5,000 to $17,000.

New York Bank Instrument Co., Manhattan, $50,000 to $100,000.

Richardson & Schlang, Manhattan, $30,000 to $75,000.

Syosset Realty Corp., Manhattan, $80,000 to $450,000.

Bonner House Wrecking Co., Manhattan, $1,000 to $25,000.

Benedetti, Manhattan, $15,000 to $75,000.

Waters Weismann Co., Manhattan, $150,000 to $300,000.

Von Polenz & Co., Manhattan, $100,000 to $200,000.

Skiwing Air Craft Corp., Manhattan, $60,000 to $90,000.

West 73d St. Associates, Manhattan, $60,000 to $250,000.

Plaza Confectionery Co., Manhattan, $20,000 to $40,000.

Columbia Kid Hair Curler Mfg. Co., Brooklyn, $100,000 to $250,000.

Mitchell Dress Co., Brooklyn, $15,000 to $30,000.

Buffalo Specialty Co., Buffalo, $500,000 to $1,250,000.

Northern New York Grocery Co., Malone, $50,000 to $100,000.

Rochester Auto and Tool Co., Rochester, $25,000 to $75,000.

Western New York Utilities Co., Buffalo, $200,000 to $1,000,000.

Oneida Community, Ltd., Madison Co., $2,500,000 to $4,500,000.

Bastian Bros. Co., Rochester, $500,000 to $1,100,000.

John A. Roberts & Co., Utica, $350,000 to $500,000.

Lorenzo R. Johnson Corp., Elmira, $400,000 to $1,000,000.

AUTHORIZATIONS.

Penn Central Realty Corp., 100,000 shares common stock, no par value; active capital, 10 shares; rep., J. L. Dudley, 58 West 39th St.

Mutual Auto Service Assn. of North America, Delaware, 1,000 shares common stock, no par value; active capital, 10 shares; rep., A. S. Asenas, 10 Broad St.

Philadelphia Textile Machinery Co., Pa., $50,000; Rep. H. S. Landell, 291 Broadway.

B. F. Goodrich, Manhattan; 100,000 shares preferred stock (new); 884,120 shares preferred stock (old); 1,500,000 shares common, no par value; active capital from $45,000,000 to $108,412,000.

CAPITAL REDUCTION.

Kelso Reality Co., Manhattan, $42,000 to $30,000.

CHANGES OF NAME.

McCarthy & Fisher, Music Publishers, Manhattan, to Fred Fisher.

St. Vincent's Retreat for the Insane, Harrison, to St. Vincent's Retreat for Nervous and Mental Diseases.

New York American Baby Hospital, Brooklyn, to Throop Avenue Children's Orthopedic Hospital and Dispensary.

Bay Ridge Hospital Dispensary and Training School for Nurses, Brooklyn, to Victory Memorial Hospital.

Brooklyn Master Bakers' Association, Brooklyn, to Brooklyn Merchant Bakers' Association.

Trautwein Tire and Repair Co., Kings Co., to Trautwein Corp.

DISSOLUTIONS.

Michael Shott Mfg. Co., Manhattan.

Westcoat Soles Co., Manhattan.

Cohen-Geldo Co., Manhattan.

West 17th St. and Surf Av. Corp., Manhattan.

East Bloomfield Grange Co., East Bloomfield.

ORDER VACATED.

Wilkesbarre Realty Co., Manhattan, order for dissolution vacated.

Delaware Charters.

Special to The New York Times.

DOVER, March 16.—Charters filed:

Syndicate Oil Corp. of America, $10,000,000; William F. O'Keefe, George G. Steigler, E. E. Aberle, Wilmington.

Craig-Hunt Motor Co., manufacturers, $5,000,000; F. L. Buehler, George G. Steigler, E. E. Aberle, Wilmington.

H. Lisaner Co., manufacture wearing apparel, $2,000,000; T. L. Croteau, M. A. Bruce, S. E. Dill, Wilmington.

Pyramid Production, advertising, $1,250,000; T. L. Croteau, M. A. Bruce, S. E. Dill, Wilmington.

M. P. Phillips Co., stocks, bonds, &c., $1,000,000; Marion P. Phillips, William E. Enlson, Claude F. Crawford, St. Louis.

Italian-American Construction Syndicate, $1,000,000; Robert A. Van Voorhis, Jersey City, N. J.; Cornelius A. Cole, Hackensack, N. J.; Arthur J. Oakley, Pearl River, N. Y.

Primax Iceless Ice Box Corp., $1,000,000; same as above.

Wilmington Provision Co., live stock, $800,000; Thomas C. Alexander, Mark P. Brown, William Fretz, Wilmington.

North Sea Co., Ltd., boats, $350,000; T. L. Croteau, M. A. Bruce, S. E. Dill, Wilmington.

Wayne Drilling and Development Co., oil and gas lands, $375,000; C. E. Dittman, C. E. Dittman, Jr., Shreveport, La.; R. E. Kent, Bridgeport, Conn.

American School of Art, $250,000; M. L. Horty, S. L. Mackey, J. D. Frock, Wilmington.

The Stove and Specialty Co., manufacture, $250,000; S. E. Maxwell, John T. Burch, S. V. Reed, Pittsburgh.

Klutman Chemical Co., chemists, &c., $300,000; W. F. O'Keefe, George G. Steigler, E. E. Aberle, Wilmington.

Pittsburgh Oil Co. of Braddock, Pa., $125,000; Harry J. Eberman, W. S. Halkey, Braddock, Pa.; K. Thomas, Swissvale, Pa.

Bryant Park Finance Co., $75,000; John D. Fox, Thomas Mulvehay, Anthony R. Weir, New York.

Atlantic Petroleum Corp., drilling, $300,000; T. L. Croteau, M. A. Bruce, S. E. Dill, Wilmington.

Philadelphia American Co., printing and publishing, $25,000; W. A. Allmond, Jerome J. Naytish, Edwin B. Kelly, Phila.

INCREASES IN CAPITAL.

Republic Carbon Co., Milwaukee, $2,500,000 to $3,000,000.

McQuatters Corp., Boston, $500,000 to $2,000,000.

Lehigh Machine Co., New York, $100,000 to $2,000,000.

CHANGES IN NAMES.

Florida Packing Co. to Producers' Packing Co., Wilmington.

Jessup-Lank Piano Co. to Jessup Piano Co., Wilmington.

For Your Estate—The Same Quality Of Service That Our Commercial Customers Receive

As executor, trustee, guardian, or in any other trust capacity, we give you in our trust department the same quality of service that our commercial accounts have received for the past sixty-four years.

Our trust officer cordially welcomes questions on any estate matters.

May we send you a leaflet "The Voluntary Trust," designed to assist in executing a voluntary trust?

THE NATIONAL PARK BANK OF NEW YORK

Commercial Banking for Brooklyn

Business concerns of Brooklyn find the services of our Commercial Department particularly congenial because of our desire to give Brooklyn merchants and manufacturers every advantage in developing the prestige of the city's industrial position.

Line of credit extended
Trade acceptances
Loans on collateral
Prompt collection service
Trade credit information
Interest on daily balances

Brooklyn Trust Company
177 Montague Street
Bedford Branch — Fulton St. and Bedford Ave.
Manhattan Office — Wall Street and Broadway

Magnolia Petroleum
Gulf Oil Corp.
Indian Refining
Humble Oil
Atlantic Lobos Oil
Higgins Oil & Fuel
Bought—Sold—Quoted
Hoit & Company
71 B'way. Tel. 7060 Bowling Green

N. Y. State Railways
Common
Bought—Sold—Quoted
Sharretts & Ford
74 B'WAY. N. Y. HECTOR 4180

THE FIRST NATIONAL BANK OF BOSTON
Capital, surplus & profits.....$28,000,000
Resources, over.....240,000,000
Branch at Buenos Aires, Argentina.

SAVINGS AND LOAN ASSOCIATIONS.
4½ & 5% ON SAVINGS | DATING FROM APRIL 1
Paid by the old reliable
FRANKLIN SOCIETY
THIRTY-EIGHT PARK ROW, N. Y.
23 Years Old — Safe — Conservative

FOR YEARS WE HAVE PAID
6% TO SAVERS
on our Systematic Savings Plan. Our 30th year. Under N. Y. State Banking supervision. Descriptive Booklet on Request.
BANKERS LOAN & INVESTMENT CO
A SAVINGS AND LOAN ASSOCIATION
Dept. M, 67 WALL STREET, N. Y.

8% Preferred Stock
Write for full particulars in regard to this attractive offer.
Hyve Motor Sales Corporation
General Eastern Sales Agents
KELLY-SPRINGFIELD MOTOR TRUCKS
Philadelphia, Pa.
and
516 Fifth Ave., N. Y. City.

ALL FOREIGN GOVERNMENT CHECKS BONDS CURRENCIES
R. A. SOICH & CO.
10 Wall St., N. Y. Tel. Rector 5289-92

BAKER, EVANS & CO., Inc.
417 Fifth Avenue
Discount Accounts Receivable
INQUIRIES INVITED
Telephone Vanderbilt 6494

WANTED
by high-grade investment house several clean cut salesmen. Salary and liberal commission. "V. J. C." P. O. Box 372, City Hall Station, New York City.

Banco Internacional de Cuba
Statement of Condition on December 31st, 1919

Authorized Capital $10,000,000
Capital Paid In 5,000,000

RESOURCES

Cash on Hand	$6,446,085.33	
Remittances in Transit	1,507,474.30	
		$7,953,559.63
Due from Banks and Bankers: (Current Accounts)		730,925.53
Loans and Discounts		14,572,768.23
Bonds and Securities		1,181,054.50
Real Estate, Furniture and Fixtures		845,806.31
Securities in Trust		1,627,749.22
Customers' Liability under Letters of Credit and Acceptances		1,616,032.66
Total		$28,527,896.08

LIABILITIES

Capital Paid in	$5,000,000.00	
Surplus	98,513.01	
Undivided Profits	377,211.26	
		$5,475,724.27
Due to Banks and Bankers: (Current Accounts)		839,073.66
Deposits		18,941,392.19
Other Liabilities		3,556.05
Employes' Pension Fund		13,310.02
Employes' Participation (On profits as per statement June 30th, 1919)		11,058.01
Securities in Trust		1,627,749.22
Letters of Credit and Acceptances		1,616,032.66
Total		$28,527,896.08

Main Office: Havana
90 Branches throughout the Island of Cuba

Marquette Iron Company
1st Lien
7% Secured Notes
A first lien on all the assets of the Company. Fully Protected by Trust Deed Agreement.
Physical Value of properties as appraised by American Appraisal Company over $8,000,000.00
Write for descriptive circular.
Breitung & Company,
11 Pine St.,
New York City.

Foreign Securities
$100 and upwards invested now in foreign government and municipal bonds should yield substantial profits. Orders executed in foreign markets. Write for circular,
"Enormous Profit Possibilities in Foreign Exchange."
E. BUNGE & CO.
44 Broad St., N. Y. Phone Broad 8951-3

BANTA & MORRIN
SPECIALISTS
Dividend Paying Oil Stocks
High Grade Oil Properties
31 Nassau Street, New York
Phone Rector 1474.

AMERICAN SURETY
CROCKER-WHEELER PFD.
NATIONAL SURETY
STANDARD GAS & ELEC.
R. S. DODGE & CO.
74 BROADWAY Phone 6810 Rector

Borden's
National Sugar
Texas Pacific Coal & Oil
Central Aguirre
VAN DER KIEFT DE BAUN & CO
81 Broadway. Tel. Bowling Green 6880

Guaranty Trust Co.
Nat. City Bank
Bankers Trust Co.
J. U. KIRK & CO.
10 Wall St., N. Y. Tel. 28 Rector

First Mtg. Guarantee Co.
Texas Steamship 6s, 1920
Splitdorf Electrical Corp.
General Gas & Elec. 8%s.
Park & Tilford Deb. 6s
DIDRICHSEN BROS
15 BROAD ST. N.Y.
Tel. Hanover 7885.

Oklahoma Gas & Elec.
7% Notes Mar. 1, 1921
PRICE 99¼ AND INT.
H. M. BYLLESBY & CO.
Private Wire to Chicago
111 Broadway Phone Rector 9481

American Business in Canada

Many American firms have found it profitable to establish bank accounts in Canada, in view of existing exchange conditions.

Our 556 branches in Canada cover the country thoroughly from the Atlantic to the Pacific.

We shall be glad to confer with you regarding the opening of a Canadian account.

THE ROYAL BANK OF CANADA
New York Agency
68 William Street, New York

German Bonds
We offer, subject to previous sale, the following German Municipal Bonds:

Nuremberg	4%
Berlin	4%
Stuttgart	4%
Munich	4%
Leipzig	4½%
Hamburg	4½%
Dresden	4½%
Bremen	4½%
Darmstadt	4½%

and other cities
Quotations and booklet sent on request.
Drafts issued on every country in Europe.
Foreign Banknotes.
C. B. Richard & Co.
Established 1847
25 Broadway, N. Y. Phone Whitehall 900

The RUSKAY REVIEW
Current issue discusses the
RAILROAD and EQUIPMENT
Situations
Featuring
Atchison
Union Pacific
Pere Marquette
Amer. Locomotive
N. Y. Air Brake
Send for Circular T-17
S. S. RUSKAY & CO.
—ESTABLISHED 1877—
Members Consolidated Stock Exchange of N.Y.
20 BROAD ST. — NEW YORK
Tel. Rector 2471-2-3-4

We offer the following attractive
Foreign Municipals
K1,000,000 4 % Vienna @ $6.00 (in large
K1,000,000 4½% Vienna @ $6.50 amounts)
Former value $202 (per Kronen 1000 Bonds)
M 500,000 4½% Dresden } $17.50
M 500,000 4½% Leipzig }
Former value $238 (per M 1000 Bonds)
M 500,000 4 % Munich } $18
M 500,000 4% Nuremberg }
Subject to prior sale and change of price.
Inquiries invited.
NORBERT ROSENBAND
Specialists in
FOREIGN SECURITIES
29 Broadway, New York
Tel. Whitehall 126 and 1826.

N. A. MacDonald & Company
Incorporated
INVESTMENT BANKERS
Buffalo, N. Y.
BRANCH OFFICES:
Ottawa, Canada.
Lockport, N. Y.
Hartford, Conn.

C. W. Pope & Co.
As developments warrant, we prepare special letters concerning the various railroad issues. They appear about once a week and will be mailed on request.
Correspondence solicited; it will receive personal and detailed attention.
No Margin Business Accepted
25 Broad St. New York City.

LIBERTY BONDS
All denominations bought for cash. Based on the closing we pay:
$47.00 for a $50—3½% Bond, 15 Coupons
$45.17 for a $50—3½% Bond, 1 Coupon
$48.82 for a $50—4% Bond, No Coupons
$48.43 for a $50—4% Bond, 3 Coupons
$48.39 for a $50—4% Bond, 7 Coupons
PURDY & CO.
Tel. John 3174-5-6-7 44 Pine St., N. Y.

WANTED—
STOCK SALESMEN
Opening for several good stock salesmen immediately. Proven ability and absolutely clean record essential. Commission with drawing account. Live leads. Write for appointment. T 149 Times.

Alabama Tr. Lt. & Pr. 5s, 1962
Franklin Fire Ins. (Phila.)
Hydraulic Pow. 1st 5s, 1950
Int'l Gt. Nor. 5% Nts. 1914 def.
Int'l Gt. Nor. Ry. 7s, 1922
Indian Refining Com. & Pfd.
Louisiana Oil & Ref. 6s, 1927
Matanzas Amer. Sug. C. & P.
Midwest Refining
Loose, Wiles Biscuit 2nd Pfd.
Mer. Stores Co. Bds. & Stk.
Mills & Gibb Properties Nts.
Providence Secur. Deb. 4s, '57
Shaw. Wt. L. & Pr. 1st C. 5s, '34
Toledo, Peo. & West. 4s, def.
Woodward Iron Com.

Charles E. Doyle & Co.
30 Broad St., N. Y. Tel. Broad 7106, 7, 8-9.

We have orders in:

Utah Pr. & Light Pfd.
Steel & Tube Co. of Am. Pfd.
Republic Motor Tr. Pfd.
Texas Pac. Coal & Oil
Hercules Powder
Goodyear Tire & R. Pfd.
Eastern Steel
Singer Manufacturing Co.
Santa Cecilia Sugar
Merck Preferred
Madison Tire & Rubber Pfd.
Firestone Tire & Rubber Pfd.
Niles Bemont Pond
Duquesne Light Pfd.
Cons. El. Lt. & Pr. Pfd.

Gwynne Bros.
Tel. Broad 5270. 25 Broad St., N. Y.

J. K. Rice, Jr. & Co. Will Buy
100 Rirby Lumber Com. & Pfd.
100 N. Y. State Rys. Com. & Pfd.
100 Inter. Cyanamid Com. & Pfd.
50 Mohawk Valley Co.
100 N. Y. State Rys. 4½% 50 American Meter
50 E. W. Bliss Com.
50 Pittsburgh Coke
25 Scovill Mfg.
100 Lord & Taylor 1st Pfd.
50 By-Products Coke Pfd.
100 Amer. Piano Com.
100 Royal Type. Com.
25 Del., Lack. & West. Coal
200 Hale & Kilburn Com.
100 Air Reduction
100 Empire Steel & I. Com. & Pfd.
100 Gen'l Baking Com. & Pfd.
25 H. W. Johns-Manville Com.
50 Ingersoll-Rand Com.
100 Hupp Motor Car Pfd.
50 Tidewater Oil
100 Pocahontas Fuel Com.
200 Texas Pac. Coal & Oil
25 Victor Talking Machine
100 Ward Baking Com. & Pfd.
15 Fidelity Phenix Ins.
10 U. S. Fire Insurance
50 Mex. & Metals "rights"
50 North River Insurance
25 Bk. of Manhattan "rights"
25 Chelsea Exchange Bank
25 Nat. Union Insurance
20 Equitable Trust
65 Bankers Trust
25 Nat. Liberty Insurance
50 Palmolive Co. Pfd.
50 Wesley Land Co.

J. K. Rice, Jr. & Co.
Direct Wire to Chicago
Members New York Stock Exchange
Chicago Stock Exchange
New York Cotton Exchange
Chicago Board of Trade
New York Coffee Exchange
New Orleans Cotton Exchange
120 Broadway, Cor. John 36 Wall St., N. Y.

Montgomery Ward
Submarine Boat
Gilliland Oil
Phillips Pet.
Glenrock Oil
Midwest Oil

Comprehensive articles on above given in current issue of our weekly—

Financial Forecast

Free on request. Ask for No. 80.

M. S. WOLFE & CO.
ESTABLISHED 1906
41 BROAD ST., NEW YORK.
Phone Broad 25

Amer. Thread Pfd.
Air Reduction
Bucyrus Co. Com. & Pfd.
Bordens Co. Com. & Pfd.
City Investing Com. & Pfd.
Carbon Steel Com.
Carib Trading Corp.
Cast Steel Ship Com.
Empire Steel & Iron Com. & Pfd.
East Coast Fisheries Com. & Pfd.
General Baking Pfd.
International Motors all issues
Kirby Lumber Pfd.
Louisiana Oil Ref. Stock & 6s, 1927
N. Y. Honduras Rosario Mining
Royal Typewriter
U. S. Finishing Com. & Pfd.
Todd Shipyards
Woodward Iron Com.
Semet Solvay
Stern Bros. Pfd.
Ward Baking Com.
Burns Bros. Pfd.
Colorado Power Com.
Carolina Power & Light Com.
Amer. Gas & Elec. Com. & Pfd.
Republic Rwy. & Light Com. & Pfd.
Western Power Pfd.

Kiely & Horton
40 Wall St., N. Y. Phone John 6350

Eastern Steel
Tex. Pac. Coal & Oil
Carib Trading Corp.
Empire Steel & Iron
Central Aguirre Sug.

C. C. Kerr & Co.
2 Wall St., N.Y. Phone 6780 Rector

HARLEM ADVERTISEMENTS.

Advertisements for the Classified and other sections of The New York Times are received at the Harlem Office, 2,103 Seventh Avenue, just north of 125th Street.—Advt.

CURB TRANSACTIONS

INDUSTRIALS.

Sales.		High.	Low.	Last.
1,300	Acme Coal	2¾	2	2¼
500	Aetna Expl.	8¾	8¼	8¼
200	Air Reduc.	43½	42	43⅝
900	Alma Mtr.	38	25	29
200	Am Candy	9¼	9¼	9¼
300	Am Rad w i	17	17	17
1,400	Am Saf Raz	10¾	10	10¾
300	Br-Ani C C	8	8	8
900	Elec. Aut. Tob. coupons	28¾	19¾	19¾
1,100	‡ Do rights	1⅞	1⅞	1⅞
375	‡ Do reg rts	2	2	2
600	‡Butler Bros.	52	50	51
1,000	Cah Ter Sug	7⅛	7⅛	7⅛
700	‡Conley T F	26	22¾	23¾
1,000	‡Co Am Sug	4	4	4
	w i	44¼	42	44⅝
11,500	‡Gen Asph.	110¾	102½	103
700	Grape-Ola	1⅜	1⅛	1⅛
900	Do pf	2¾	2	2
500	‡Hall Signal	16	16	16
500	‡Heyden Ch.	4¼	4	4¼
900	Indian Pack.	15¾	14¾	15¼
200	Int Rubber	12	12	12
4,000	‡Kay Cy Gas	2	1⅞	1⅞
100	‡Lincoln Mo. Class A	49	49	49
800	Lloco, new	21½	20½	21

STANDARD OIL SUBSIDIARIES.

50	‡Ohio Oil	334	328	328	
150	‡South Pa Oil	282	280	245	
400	‡S O, N J	857	860	870	
250	‡S O N Y	480	472	475	

MISCELLANEOUS OIL STOCKS.

2,300	‡Allen Oil	2¾	2¼	2⅜	
9,250	‡Allied Oil	⅞	¾	¾	
700	Alto O & G	2	1⅝	1⅝	
5,000	‡Am Kem Roy	42	39	39	
500	‡AnnaHWyO	80	77	77	
800	‡Ark Nat G	33½	32	32	
700	‡Assoc Oil	1⅛	1	1⅛	
2,500	‡Boone Oil	4¼	4⅛	4⅛	
800	‡Bos Mex O	4⅛	3¾	3¾	
10,000	‡Bos-WycO	1¼	1¼	1¼	
500	‡Brazos Oil	16⅝	15	16¼	
1,400	‡Barth Syn	22¾	20	20	
300	‡Circle Oil	37½	35	35½	
300	‡C S B T Sh	40¼	40	40	
200	‡ColEmerald	10⅛	10	10⅛	
500	‡Cush Pet	9	9	9	
200	‡Cush Pet	2	2	2	
1,800	‡Dom Oil	14¾	14	14½	
2,100	‡DuquenseO	7¾	7¾	7¾	
200	‡Eur Pet	13⅛	13	13	
2,500	‡Elk B Pet	10⅛	10	10⅜	
1,100	‡Erie Oil	1¼	1¼	1¼	
1,900	‡Esm O & G	1⅝	1⅝	1⅝	
1,000	‡Fed Oil	4	3¾	3¾	
300	‡GilliandOil	46¾	45	45¾	
100	‡ Do pf	96½	96½	96½	
2,700	‡GlenrockOil	2⅜	2⅜	2⅜	
500	‡Gt Sou Oil	31¾	31½	31½	
400	‡Hum Cove O	2¾	2¾	2¾	
700	HouseforD	3⅝	3½	3⅝	
1,000	‡Houston Oil	120	111½	115	
2,800	‡Hudson Oil	9	8	8⅝	
2,000	‡Inter Pet	3⅝	3⅜	3⅜	
9,400	‡Invincible O	38	37½	37¾	
2,100	‡Island Oil	5	4¾	4¾	
500	‡Lance C	⅝	⅝	⅝	
2,500	Livingston O	1⅜	1¼	1⅜	
700	Lone Star G	37	35	36	
1,000	‡Maracaibo	4¾	4¾	4¾	
100	‡Manhat Oil	21	21	21	
1,500	‡Merritt O C	21½	20¾	21	

MINING STOCKS.

1,000	At-Brit C M	1⅜	1⅜	1⅜	
400	‡Ariz Silver	1½	1½	1½	
3,400	‡Atlanta	⅜	⅜	⅜	
8,500	‡Belcher Div. & pros.	11	10	10	
26,400	‡Belcher Ext. & pros.	14	12	12	
1,300	Big Ledge	⅞	⅞	⅞	
3,700	‡Booth	6	6	6	
2,500	‡Boss & Mon	2½	2½	2½	
1,200	‡Caledonia	36	36	36	
500	Canada Cop	1¾	1¾	1¾	
3,300	‡Candel Sil	4¾	4¾	4¾	
2,000	‡Cent Eureka	23¾	22½	23	
2,500	‡Cashboy	9	8	8½	
100	‡Con Vir Sil	4¾	4¾	4¾	
14,800	‡Corter Silv	55	53	55	
5,100	‡Crown Pt Ext	2	2	2	
3,000	‡Eureka C M	1¾	1¾	1¾	
10,400	‡EurekaHol	1¼	1¼	1¼	
500	El Sal Silver	3	2¾	2¾	
14,200	Emma Silver	16	14	14	
700	‡Forty-nineM	1¾	1¾	1¾	
400	‡Golden Gate	1	1	1	
100	‡Golden Sce	14	14	14	
3,500	‡Goldf Dev	8	7½	8	
5,800	‡Goldf Mer	4	4	4	
4,000	‡Gt Bend	3	3	3	
700	Hecla Min	4¼	4¼	4¼	
300	Hon Am Sys	18½	18½	18½	
3,500	‡Jim Butler	23	23	24	
4,500	‡Jumbo Ext	12	11	12	

BONDS.

$15,000	‡Allied P 6s, '25	77½	76	77½	
75,000	‡Am T&T, '22	95	94¾	95¼	
3,000	Am T&T, '24	93¾	93¾	93¾	
15,000	‡Am T'ls, '23-10	101	101	101	
2,000	‡Beth Gs, '21	98	97¾	97¾	

*Odd lot. †Sells cents per share. ‡Unlisted.
Note—Monday's low sale in Mid west should have been 170.

NEW YORK CITY BONDS

		Yesterday. Bid.	Yesterday. Ask.	Monday. Bid.
4½s	July, 1967	96¼	96⅝	96
4½s	June, 1965	96	96½	96
4½s	Mar., 1963	96	96½	96
4½s	May, 1957	96	96½	96
4½s	May, 1957	96	96⅝	96
4s	Mar., 1959	88¾	87½	88
4s	Nov., 1958	86½	87½	88
4s	July, 1957	85½	87½	85½
4s	Nov., 1956	85½	87½	85½
4s	Nov., 1955	85½	87½	85½
4s	Nov., 1936	90	92	90
4½s	Feb., 1965	90¼	91	90
4½s	Mar., 1964	90¾	91	90
4½s	Mar., 1962	90¾	91	90
4½s	Sept., 1960	90¾	91	90
4½s	Sept., 1960-70	90¾	91	90

The following are quoted on a percentage basis:

4s	1924-1923	4.80	4.60
4s	1920-1923	4.90	4.60
4s	1940-1953	4.80	4.60
4s	1930-1939	4.80	4.60
4s	1922-1920	4.90	4.60
4s	1919-1921	4.80	4.60
3½s	1940-1933	4.90	4.60
3½s	1928-1930	4.90	4.60
3s	1919-1923	5.00	4.60

PUBLIC UTILITIES

Sales.		High.	Low.	Bid.	Asked.
670	Cities Service	391	386	385	393
910	Cities Service pf	70¾	69¾	70	70¾
3,104	Cities Service B	7¾	7	7	7¼
4,578	Cities Service bk. shares	40½	39⅝	40	40½
$35,500	Cities Service deb. C	101½	100⅝	100⅝	102⅝

	Bid.	Asked.
Adiron Electric Power	10	14
Adiron. Elec Power pf	75	78
Am Gas & Elec pf	124	127
Am Gas & Elec pf	37½	38½
Am Light & Trac	190	194
Am Light & Trac pf	80	81
Am Power & Light	60	63
Am Power & Light pf	67	70
Am Public Utilities	3	8
Am Qt Pow Corp	3	5
Am W W & Elec	15	20
Am W W & Elec 1st pf	46	51
Am W W & Elec partic	9	10
Appalachian Power	90	91
Appalachian Power pf	18	21
Carolina Power & Light	35	37
Colorado Power	14	18
Colorado Power pf	80	86
Columbus Elec pf	61	70
Com Power, Ry & Lt	17	20
Com Pow, Ry & Lt pf	37	40
Comm. Power & Elec	165	166
Eastern Texas Electric	81	87
Eastern Texas Elec pf	81	90
El Paso Electric	70	75
Electric Power & Lt pf	88	89
Empire Dist Elec pf	70	75
Empire Gas & Fuel pf	88½	91¼
Federal Light & Traci	6	9

Bonds.

Am W W & E coll 5s	52¾	60	
Appalach Power 1st 5s	65	70	
Ark Valley 7s, '20	97	99½	
Cin Gas & Elec 5s, '56	80	90	
Col Gas & El deb 5s	77	86	
Comm. Power 7s, '34	80	90	
Dallas Elec 5s, '22	100	102	
East Tex Elec 5s, '48	75	80	
El Paso Elec con 5s	82	90	
Empire Gas & F 6s, '24	88¾	90½	
Louisville G & E 5s, '23	97	100	
Midwest Util 6s, '25	88	92	
Miss River Pow 1st 5s	74	76	
Nor States Pow 5s, '26	84	89	
Nor States Pow 5s, '41	81	86	
Ohio Gas & Fuel 5s, '20	99½	100	
Pac Gas & Elec 5s, '42	79	80	
Seattle Electric 5s, '29	78	85	
Stand Gas & El 6s, '66	90	95	
Stand G & E cv 6s, '26	86	90	
Utah Securities 5s	84½	86½	
West St G & E 5s, '41	81	85	

STANDARD OIL STOCKS

	Yesterday. Bid.	Yesterday. Ask.	Monday. Bid.
Anglo-Am Oil, Ltd.	27	28	27
Atlantic Refining	1550	1600	1570
Do pf	113	114	113
Borne-Scrymser	425	440	425
Buckeye Pipe Line	94	97	94
Chesebrough Mfg	240	243	240
Do pf	105	107	105
Continental Oil	625	650	635
Crescent Pipe Line	32	34	32
Cumberland P L	145	148	145
Eureka Pipe Line	138	143	138
Galena Signal Oil	64	67	63
Do pf, new	85	88	85
Do pf, old	102	104	102
Illinois Pipe Line	177	183	180
Imperial Oil, Ltd	120	130	120
Indiana Pipe Line	97	100	97
Int Pet Co, Ltd	39	41	35
National Transit	29	31	28
N Y Transit	183	188	185
Northern Pipe Line	100	04	100
Ohio Oil	380	390	380
Penn-Mex Fuel	60	64	60
Prairie Oil & Gas	365	370	365
Prairie Pipe Line	265	272	270
Solar Refining	405	425	410
Southern Pipe Line	145	155	148
South Pa Oil	349	353	345
S W Pa Pipe Lines	86	90	86
Stand Oil of Cal	350	355	348
Stand Oil of Ind	870	885	875
Stand Oil of Kan	625	650	620
Stand Oil of Ky	440	465	440
Stand Oil of Neb	525	550	525
Stand Oil of N J	840	850	875
Stand Oil of N Y	468	473	470
Stand Oil of Ohio	500	525	500
Do pf	103	108	106
Swan & Finch	95	100	98
Union Tank Car	128	133	128
Do pf	100	102	100
Vacuum Oil	440	450	443
Washington Oil	37	42	37

MISCELLANEOUS STOCKS

	Yesterday. Bid.	Yesterday. Ask.	Monday. Bid.
Am Brass	212	216	212
Am Chicle	72	75	72
Do pf	74	78	74
Amal Leather	56	70	58
Do pf	90	96	93
Am Whole Cp pf	94¾	98½	
Atlas Powder	135	163	135
Do pf	85	88	85
Babcock & Wilcox	117	120	117
Borden & Co	109½	110¾	109½
Do pf	93	95	93
E W Bliss	480	500	475
Do pf	80	90	80
Brown Shoe	85	88	85
Do pf	97	100	97
Crocker-Wheeler	88	95	
Cuban-Am Sug	130	135	
Dom Sug Refining	141	145	141
Du Pont	300	310	300
Do pf	86	90	86
Eastman Kodak	555	587	555
Do pf	106	107½	106
Fisk Rub 1st pf	95	99	95
Gillette Safety Raz	174	176	174
Hercules	210	220	200
Do pf	98	108	98
Ingersoll-Rand Co	175	185	165
Do pf	102	104	
Merck & Co	92	96	92
Merrimac Chem	83½	88½	83½
New Jersey Zinc	293	297	293
Niles-Bem'Pond	110	113	110
Phillips-Jones	56	60	56
Do pf	87	90	86
Robert Reis	15	17	15
Do pf	80	85	80
Royal Baking Pow	130	135	130
Do pf	88	89	88
Scovill Mfg	425	475	435
Singer Mfg	158	163	154
Stand Screw Co	335	360	335
Stern Bros pf	104	107	105
Tex & Pac C & O	93	95	93
Va-Car Chem	40	45	40
Do pf	80	85	80
Valvo Oil 1st pf	100	104	100

TOBACCO STOCKS

	Yesterday. Bid.	Yesterday. Ask.	Monday. Bid.
Am Cigar	127	131	127
Do pf	83	86	83
Am Tob certif	223	230	219
Conley Foil	275	350	300
Geo. W. Helme	160	170	160
Do pf	97	101	97
J S Young	120	140	125
Mac & A Forbes	137	163	157
MacA & Forbes pf	92	105	91
Porto Rican-Am	124	141	133
R J Reynolds, A	525	550	530
Do B	440	470	440
Do pf	106	108	106½
Univ L Tobacco	152	160	150
Do pf	105	106	105
Weyman-Bruton	100	110	100
Do pf	96	101	96

SUGAR STOCKS

	Yesterday. Bid.	Yesterday. Ask.	Monday. Bid.
Cardenas-Am	20	21	20
Do pf	80	85	80
Cent Aguirre, new	84½	88	85½
Fajardo	142	145	140
Do pf	100	106	105
Godchaux pf	91	94	91
Great Western	473	523	475

CONSOLIDATED EXCHANGE

Sales.		High.	Low.	Last.
539	Allis Chalm	43⅝	43	43½
1,100	Am Beet Sug	38	35	35
1,570	Am Can	49	47	47½
200	Am C & F	140⅝	135	140
1,100	Am Car Fdy	107	106	106
1,100	Am Cot Oil	47	46¾	47
485	Am Druggist	132⅝	132⅝	132⅝
1,100	Am Inter C	95¾	94	94¾
1,200	Am Linseed	84¾	83¾	84
1,460	Am Locomo	102	99¾	100
140	Am S & R	28¾	28¾	28¾
1,100	Am S & R, pf	68	68¼	68
1,045	Am Sm & R	69⅝	68	68¾
185	Am T & T	100	98¾	98¾
915	Am Tob pf	68¾	68¾	68¾
500	Am Woolen	135¾	135	135
100	Am Zinc	20¾	20¾	20¾
1,250	Anaconda C	61⅝	59⅝	60⅛
115	Atchison	94¾	94¾	94¾
2,300	Baldwin Lo	127¾	122	122
540	Balt & Ohio	37½	36¾	37¼
1,825	Beth Motors	29¾	28¾	29¼
1,150	Beth Steel B	92¾	90¾	91
100	Am Woolen pf	103	103	103
200	Atlantic Gulf	13⅝	13⅝	13⅝
1,250	Baltimore & O	39¾	39¼	39¼
100	Brooklyn Edison	65¾	65¾	65¾
1,100	Brooklyn Un Gas	59	58	58
100	Brunswick Rem	13	13	13
250	Butte & Sup	42¾	42¾	42¾
50	Butte C & Z	4¾	4¾	4¾
875	Cadillo Oil	24¾	24	24
100	Cal Packing	87½	87½	87½
935	Cal Pet	34⅝	33¾	33¾
670	Cerro de P	53¾	53¼	53¼
350	Cen Leather	88	87¾	87¾
120	Chandler M C	148¾	148¾	148¾
520	C, M & St P	40¾	39¾	40
350	C, R I & P	29¾	27¾	27¾
500	Chile Copper	18⅜	18	18⅛
150	Chino Copper	37	36¾	36¾
120	Coca-Cola	35¾	35¾	35¾
120	Columbia G	60	59¾	59¾
410	Col Graphophone	46¾	44¾	44¾
100	Col Gas & El	61¾	61¾	61¾
110	Con Textile	31½	31½	31½
1,340	Corn Prod	94⅜	92¾	92¾
215	Crucible St	250¾	237	242
110	D & Rio Gr pf	14¾	14¾	14¾
210	Erie	15¾	15	15
170	Do 1st pf	23¾	23¾	23¾
720	Do 2d pf	21¾	21¾	21¾
110	Freeport Tex	28¾	28¾	28¾
180	Gas, W & W	16	15¾	15¾
420	Gen Motors	331½	321½	321½
1,000	Gen Motors pf	87¾	86½	86½
410	G North Ore	40	39¾	40
460	Goodrich R	72¼	71¾	71¾
120	Hupp M Car	15½	15¾	15¾
180	Indus Alcohol	155	153	154
280	Int Mer Mar	37½	36	37½
450	Do pf	93	91¾	91¾
250	Inter Nickel	22¾	22	22
1,150	Inter Paper	87¾	86	86
220	Interboro CC	4¼	4¼	4¼
120	Do pf	15¾	15¾	15¾
320	Kennec Cop	21¾	20¾	21
450	Keystone Tire	30	27	27
30	Albert Pick	42¾	42¾	42¾
50	Am Ship	113	113	113
80	Albert Pick	42¾	42¾	42¾
10	Al & Gobn	37	37	37
15	Do pf	94	94	94
1,000	Armour pf	99¾	99½	99½
1,400	Am Leather	16¾	16½	16½
475	Do pf	94¾	94¾	94¾
20	BeaverBoard	56	56	56
180	Briscoe	6⅝	6⅝	6⅝
100	Burn Motor	13	13	13
25	Bunte Bros	17½	17½	17½
10	Booth pf	65	65	65
320	C C & G pf	9	9	9
10	Cal Ed Ry pf	84	84	84
50	Chi Pneu T	93	93	93
530	Cudahy	100	100	100
98	Com Edison	107	107	107
45	Cont Motors	11¾	11¾	11¾
65	Hart S & M	87½	88	88
50	Hartman	90¼	90¼	90¼
25	Hollander	82	82	82
2,600	Packard Mo	28¾	28¾	28¾
100	Paige Det M	43½	43	43½
250	Reo Mot Car	27½	27½	27½
100	Lincoln	49½	49½	49½
1,900	Lib.McN&L	27⅝	27	27
425	Mont Ward	34	33¾	33¾
40	Mdw Util pf	40	40	40
190	Mitchell	39¾	38½	39¼
700	Nat Leather	14	13¾	13¾
140	Orpheum	30	29¾	30
20	Pub Service	77	77	77
10	Do pf	88	88	88
15	People's Gas	38	38	38
170	Gas Outs pf	93¾	96	95
270	Res. Motor	27¾	27¼	27½
60	Sears, Roeb	234	234	234
65	Shaw	67	66	67
1,800	Stew Warn	42¾	42	42¾
100	Swift Inter	45¾	45¼	45¾
700	Swift & Co	124	122½	123¾
100	Thompson	51	51	51
1,200	Un Carbide	74	73	73
100	Un Paperb pf	94½	94½	94½
2,800	Un Iron Wks	66	64½	66
50	Wahl	42	42	42
85	West Knit	21¾	21	21
15	Wilson pf	97	97	97
50	Wrigley	77	77	77
$1,000	Met El Ry ext 4s	45	45	45

BALTIMORE.

Stocks.

Sales.		High.	Low.	Last.
100	Davison Ch	37¼	37¼	37¼
25	Houn Oil pf	86½	84½	85
1,500	Indiahoma	8¾	8¾	8¾
	3 M & M Trans	57	57	57
	10 Mt Vernon pf	90	90	90
	85 Md Cas	80	79½	80
	15 Pa Water P	82¾	82½	82¼

Bonds.

$1,000	Elkhorn 6s	94½	94½	94½
1,000	Houston Oil div ctfs	107	107	107
7,000	Un Rys 4s	61¾	61¾	61¾

BOSTON.

Mining.

Sales.		High.	Low.	Last.
60	Ahmeek	70	70	70
40	Alloues	33	33	33
10	Anaconda	60¾	60¾	60¾
200	Arcadian	12¾	12¾	12¾
3,100	Big Heart	9¼	9	9
319	Cal & Ariz	63	62½	62½
47	Cal & Hecla	352	348	350
415	Carson	2¼	2¼	2¼
25	Centennial	13	13	13
25	Copp Range	42¾	42¾	42¾
25	Daly-West	4¼	4¼	4¼
50	Franklin	16	16	16
227	East Butte	15	14¾	14¾
50	Franklin	3½	3½	3½
50	Hancock	3¾	3¾	3¾
15	Inspiration	38¾	38¾	38¾
50	Island Creek	44½	44½	44½
10	Isle Royale	33	33	33
100	Lake Copper	4	4	4
1,315	Mflower O C	9¾	8¾	9
18	Mohawk	88	87	88

Miscellaneous.

5	Am Agricul	92	92	92
21	Do pf	92	92	92
1,560	Am Oil	6¾	6¾	6¾
170	Amoskeag	160	159½	160
85	Do pf	91½	91½	91½
15	Am Sm pf	115¾	115	115
255	Am T & T	100	99¾	100
100	Am Woolen	131	131	131
60	Do pf	104¼	104	104¼
50	Atlantic C	9½	9	9½
28	Art Metal	30	30	30
110	Bos-Mex Pet	2¾	2¾	2¾
120	Boston Sand	2¾	2¾	2¾
280	Eastern Mfg	31½	31	31½
825	Eastern S S	23¾	23¾	24½
582	Do pf	53¾	53	53
7	Fellows	155	155	155
360	Elder	30½	29¾	30
50	Gorton	26½	26½

STILL BIDDING FOR APARTMENT HOUSES

Buying Movement Continues to Centre Largely Upon High-Class Multi-Family Holdings.

WEST SIDE IS ACTIVE

Thirteen-Story Structure at 530 West End Avenue and Big Heights Properties Change Ownerships.

Considerable interest in well-located apartment house properties was reflected yesterday in a goodly array of large transactions. Despite pending legislation at Albany, which may affect the ownership and control of this type of building, there is no decline in the interest of both operators and investors.

Thomas J. O'Reilly and Earle & Calhoun sold for the Lombardia Realty Company the thirteen-story apartment 530 West End Avenue, southeast corner of Eighty-sixth Street, size 102.2 by 80. The building, which is designed in seven and ten-room suites, houses twenty-five families.

Sharp & Co. sold for S. Ruthelsen to the Mercantile Holding Company, represented by J. A. Wolf, attorney, Franklin Hall, a six-story apartment occupying the block front on the west side of St. Nicholas Avenue, between 149th and 150th Streets, 203 by 80 by irregular. It was held at $350,000 and rents for about $55,000 annually.

The same brokers sold for a client to the Middleboro Realty Company, represented by D. I. Goldstein, attorney, the Paramount, an eight-story apartment house at 315 West Ninety-ninth Street, near Riverside Drive, on plot 75 by 100. 14 rents for over $40,000 a year. The house was held at $325,000.

Romar Realty Company, Louis Schlechter, President, bought the Endymion, a six-story elevator apartment house on a plot 100 by 100, known as 358 West 117th Street, renting for about $30,000 and held at $225,000. The property was sold by an estate. The Romar Realty Company also bought from the Martin Corporation 432-40 West 164th Street, a five-story apartment, on a plot 50 by 112, renting for about $13,000, and held at $75,000. J. S. Maxwell was the broker.

Henry M. Fitch sold for the Denwood Realty Company to an investor the six-story apartment known as the Continental at the northeast corner of Broadway and 177th Street, 92 by 116, containing forty apartments and held at $275,000.

Charles S. Kohler and Charles V. Smith, Jr., sold for William Kuhn to a client for investment 507 West 186th Street; a five-story new-law walk-up, on a plot 75 by 107 feet, renting for $22,000 and held at $150,000.

Oscar D. & Herbert V. Dike sold for Louisa Albrecht 89 West 118th Street, a five-story flat, on a lot 25 by 100.11.

Steinman & Steinman sold for the Daylight Realty Corporation, A. Arkin & S. Horwitz, 57 West 123d Street, size 25 by 100, a five-story apartment, renting for $7,000 and held at $40,000, to a client who will occupy one of the apartments.

Otterbourg, Steindler & Houston purchased for a client the five-story newly altered flat at 116 Waverley Place, on a lot 22 by 100. Pepe & Brother were the brokers.

O'Reilly & Dahn sold for a client to Isadore Schwekiel 64 Vermilyea Avenue, a five-story new-law apartment house, on a plot 50 by 100.

The Haggstrom-Callen Company sold for Harold L. Daniels, attorney, the five-story apartment, 30 by 100, at 21 West Sixty-fifth Street, to a client who contemplates alterations for small apartments.

Frederick Zittel & Sons sold for Louis Schwartz to the Maxine Holding Corporation, Leo Abraham, President, the southwest corner of Hamilton Place and 144th Street, a six-story elevator apartment fronting 108.8 feet on Hamilton Place and 128 feet on 144th Street.

The estate of Henry Gentzlinger, represented by Louis W. Osterwels, sold the four-story house at 320 Second Avenue to Rose Friedman. J. Jacobowitz was the broker.

Irving Warren has resold two of the residential properties which he purchased recently at the auction sale of the Margaret O. Sage estate conducted by Joseph P. Day. He sold 121 West 117 Street to Emma Muller through Samuel Banner and 113 West 117th Street to Mrs. Jean W. Dishman through Ben F. Fryer.

Charles Beakes sold to the Premier Holding Company the six-story apartment house at 205 to 209 West 103d Street, 80 by 100, held at $225,000.

Howard A. Stevenson, of Germantown, Pa., is reported to have sold 61 East Fifty-fifth Street, a four-story house, on a lot 16.8 by 100.

Harry Schwitzer sold 235 to 239 West 109th Street, a six-story apartment, known as Pearl Hall, on a plot 75 by 100.11, held at $175,000.

Thomas Gilmartin sold the three five-story flats at 165 to 169 East Ninety-fifth Street, 85 by 100.

Irving Lewine and Ely Marsh sold 156 and 158 West Ninety-eighth Street, two five-story apartments, on a plot 40 by 100, held at $45,000.

Manhattan Dwelling Sales.

Harris, Vought & Co. sold for the estate of Bertha Walch Teudt to a client a three-story dwelling at 139 East Fifty-third Street, between Park and Lexington Avenues, 18 by 100.

Amer Realty Company, Inc., J. E. Mautner, President, resold 462 West 144th Street, a three-story private building, on lot 17 by 100, to an investor for occupancy.

A client of Charles S. Rosenthal purchased a private house, 4 East 119th Street, from Abrahaim C. Mann. The buyer will occupy.

Edward C. Vogler sold for John Jardine et al the four-story dwelling on lot 18 by 100, at 51 West Ninety-seventh Street, to S. Norma Winch.

Ben F. Fryer sold for Irving Warren 36 St. Nicholas Place, a four-story dwelling, 20 by 72, held at $15,000, to H. A. Jaffin.

Douglas L. Elliman & Co. sold for O. S. Lyford 123 East Sixty-fifth Street, a three-story and basement dwelling, on lot 20 by 102.2, held at $65,000.

J. R. English sold for J. A. Philbrick the four-story dwelling 348 West Fifty-seventh Street to a client who will occupy. This is the first time that this property has changed hands since 1880.

The Brooklyn Market.

Jerome Property Construction Corporation sold a semi-detached house on a plot 20 by 100, at 1,248 East Fourteenth Street, near Avenue P, for Sarah Quinn to a client for occupancy.

Buckley & Horton Company sold 9,550 Fourth Avenue, a three-family flat, lot 18 by 100, for D. B. Moe to client for investment.

Samuel Galitzka and J. Lacov sold for James F. Meehan a one-family house with a double garage on a plot 40 by 100 on the north side of Avenue J, 60 feet east of East Nineteenth Street, Flatbush. The consideration was $30,000. This house was sold from plans and will be ready for occupancy in September.

William B. Jones sold for Charlotte L. Hale to Edward Strauss, the two-story dwelling on the south side of Monroe Street, 350 feet east of Throop Avenue, 20 by 100.

Realty Associates sold the northwest corner of Harrison Place and Varick Avenue, 200 by 100 and south of Ingraham Street, 100 feet west of Varick Avenue, 100 by 100, to Crescent Folding Box Company; also 126 Grattan Street to B. & L. Constructing Company, through Julius Small, broker, and 501-3 Lafayette Avenue, two four-story apartment houses, 20 by 100 each, to George Lavenson through B. Cetron, broker.

Charles Partridge sold the apartment house at 852 St. John's Place for John Schneider to a client for investment.

STRONG BRONX DEMAND.

Many Holdings in Northern Borough Figure in Deals.

In the Bronx where business has perceptibly slackened within recent weeks, a new buying movement was inaugurated yesterday affecting both residential and business properties. The Mott Haven apartments, six and seven story structures, at 425 to 443 East 137th Street, and 428 to 444 East 138th Street, between Willis Avenue and Brown Place, on a plot 150 by 200, were sold by Leslie R. Palmer to an investor. The houses were erected about eight years ago and have been held at $350,000.

Jacob Bloch sold for the Levall Realty Company to the Rhona Realty Company the two apartment houses, 50 by 200 each, at 1,220 to 1,234 Boston Road, for about $135,000. They rent for about $20,000 a year. The same broker resold them for the purchasing company to L. Weil for investment.

Wood, Dolson Company sold for Emanuel G. Bach a plot comprising 35,000 square feet, having a frontage of 220 feet on the New York, New Haven & Hartford Railroad by 160 through to Whitlock Avenue, 100 feet south of East 156th Street. The purchaser anticipates the erection of a large factory, and negotiations are pending for a spur track from the New York, New Haven & Hartford Railroad.

E. Osborne Smith sold for Thomas Stanyon the dwelling at 2,987 Perry Avenue to Philip J. Schaefer.

Edwards & Rickart sold 610 and 612 East 180th Street, a five-story apartment house, 40 by 105 by irregular, for Solomon Roth to a client.

Arthur Weyl & Co. sold for Dr. D. Newman to a client the five-story apartment house 868 Whitlock Avenue, size 37.5 by 100.

Steinman & Steinman sold for Gruenstein & Mayor 1,101 Fox Street, size 40 by 100, a five-story apartment, renting for $9,000 and held at $55,000.

Harry Cahn sold to Hyman Runin the three-story store and dwelling 697 East 165th Street. Samuel Singer was the broker.

Alexander Selkin and Carl Jaffe sold for Morris Halperin the five-story apartment house at 1,219 Union Avenue on a plot 40 by 95 to a client for investment.

The I. Lincoln Selde Company sold for the Creston Realty Company to a client 2,678 Creston Avenue, a one-family house on a plot 40 by 76. The purchaser will occupy.

Edward Polak, Inc., sold the five-story apartment house at 1,764 Vyse Avenue, on the northeast corner of 174th Street, on a plot 50 by 80, for Mrs. Levin and Mrs. Cohen to Max Brusdein; also 854 Bronx Park South, a five-story apartment, 40 by 67.61, for Merman Glasser to an investor, and 345 East 193d Street, a five-story apartment, 40 by 80, for the Foundation Realty Company to Joseph Calvain. The same broker also sold dwellings at 19 Minerva Place, 25 by 100, for Cahn & Cahn, to Harris C. Golden; 1,046 Grant Avenue, 25 by 102, for Mrs. Zazella to M. Gluck, and resold 2,011 Crotona Avenue, on a lot 25 by 100, for Sam Watin to M. Eisenberg.

Ely Moran and Joseph Sager sold the southeast corner of Mapes Avenue and 178th Street, two five-story apartments and stores, on plot 145 by 75, held at $140,000.

Hugh H. Rainey, as trustee of the Ann Mapleston Estate, has sold the plot of nine lots at the northeast corner of Findlay Avenue and 164th Street, 100 by 234.

In Westchester County.

Fish & Marvin sold for the John T. Brook Company their new house on Highland Avenue at Pelham to George W. Gallagher of New York City. The property was held at $25,000. Fish & Marvin also sold for Burt A. McDonald his residence on Monterey Avenue at Pelham Heights to George Wattley of the United States Retail Stores Corporation, a property held at $35,000; and sold for Mrs. W. H. Thacher her property on Thacher Avenue at Lawrence Park to Mrs. Emily F. Johns. The property was held at $40,000.

George Howe reports the sale for G. Hilliard Ross of his suburban home on Sunnyside Avenue, Pleasantville, to Fred P. Gordon of New York.

Chauncey B. Griffen & Co. sold for Mrs. Alice T. Kinsey her property on Cromwell Place, White Plains. H. C. Hicks is the purchaser.

J. Clarence Davies sold for J. P. Louderman his residence on Webster Avenue, Bronxville, N. Y., to Grace Miller of New York City.

Business Buildings Sold.

Rice & Hill sold for the Broadway-John Street Corporation, Bliss A. Cohen, President, to Samuel Lakow, desks and office furniture, with a main office at 22 Beaver Street, the five-story store and loft building known as 243 to 245 Pearl Street, just north of John Street, on lot 41.3 by 100, for about $75,000. The transaction was a cash purchase and Mr. Lakow intends making extensive improvements for his own occupancy.

The estate of Robert Hoe sold to a client of Horace S. Ely & Co. 683 and 685 Broadway, twelve-story store, loft and salesroom building. The property is directly opposite Bond Street, and comprises a plot 50 by 100, which extends alongside the Broadway Central Hotel, to 230 and 232 Mercer Street.

Douglas L. Elliman & Co. sold for the estate of Theodore Schumacher 118 East Sixty-sixth Street a three-story garage, lot 25 by 100, held at $60,000.

Operator in Three Deals.

I. Portman, operator, resold to a client of Arthur Cutler & Co. the seven-story loft building at 445 West Broadway, northeast corner of Prince Street, on a plot 40 by 72, held at $120,000, which he recently bought through the same brokers. Mr. Portman has also resold through Cutler & Co. to Charles L. Sternberg the two five-story modern apartments at 511 and 517 West 178th Street, on a plot 85 by 100, held at $150,000 and renting for about $21,000. Through Kantrowitz & Lapan Mr. Portman resold 1,338 Stebbins Avenue, a five-story apartment, 50 by 127, held at $65,000.

Will Move Home Bureau.

Mrs. Mary Hatch Willard has purchased for the Home Bureau and Medical House, now at 52 West Thirty-ninth Street, the four-story building at 36 West Thirty-ninth Street, on a lot 25 by 98.9.

Queens Borough Transactions.

Herman Frankfort sold for William J. Smith his cottage and garage on Union Street, Far Rockaway, to J. Elkins.

MORTGAGE LOANS.

2nd. Mtge. Money
Large Fund
Large Amounts
Liberal Valuations
We have a special client ready to purchase large second mortgages on choice improved properties.
Reasonable Terms Prompt Action
MORGENTHAU JR. & CO.
1206 BROADWAY—PHONE CORT 3864

REAL ESTATE.

Apartment House Management.
Our record for results is well known.
May we call and explain our service?
Norman Denzer, 3807 Broadway.

Cutting Down Costs
Of Interest to Owners of High Class APARTMENT OR BUSINESS BUILDINGS

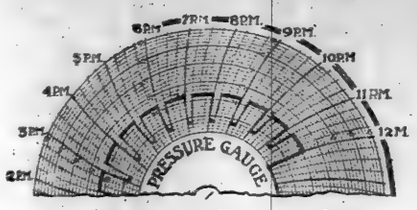

Steam Control

This is an exact reproduction of a recording chart used in one of New York's finest apartment buildings, showing automatic control of steam that saves the owners approximately thirty dollars a day.
This is one of the many "leak stopping" features by which our engineers make the buildings under our management more profitable to their owners.
Let us make an analysis of your building.
A pertinent booklet entitled "Facts" sent upon request.

Douglas L. Elliman & Co.
"Management Service With Executive Supervision."
Town and Country Residences
414 MADISON AVE.
At 48 Street. Murray Hill 3600

Spotts & Starr, Inc.
Are specialists in Property Management. Our service as rendered is—
1st. Capable and efficient administration of every detail in connection with an owner's holdings.
2nd The improvement of investment return through wide experience and knowledge of present conditions.
Real Service Pays and Costs Nothing Additional
Spotts & Starr, Inc.
Times Bldg., 42nd St. & Bway.
Telephone Bryant 8681.

REAL ESTATE FOR EXCHANGE.

6 story loft building, 29th St. near Madison Av., also 28th St. near 5th Av. Cash. Other property considered.
M. H. Raubitschek
110 WEST 46TH STREET.

MANHATTAN—FOR SALE OR TO LET.

FOR SALE
Heavily Constructed Loft
42.2x97.6—SIX STORIES
22 & 24 JONES ST.
Off 7th Ave., nr. Christopher Station of Subway and Elevated Lines. Light on 4 sides. Live steam.
Possession January 1, 1921
Make your Rent Less than 42c. per SQ. FOOT
including amortization of mortgage
INCREASING EQUITY
MILLARD SHRODER
280 Madison Ave. Murray Hill 2610
BROKERS PROTECTED.

EAST 53D ST.
Desirable 3 story and Basement Residence.
Price $26,000.
Harris, Vought & Co.,
Successor to Harris & Vaughan,
569 Fifth Ave.
Telephone Vanderbilt—31.

For Sale
On West 85th Street
Near Central Park West.
A 5-story American basement dwelling, 18x102.2, can be purchased at a figure which will permit of thorough renovating and still be a bargain.
L. J. PHILLIPS & CO.,
148 W. 72d St. Tel. Columbus 1833

99 YEAR LEASE
57th St. & 8th Ave. Cor.
100 ft. on 57th St. x 25 ft., six-story elevator building, stores and small suites, easily convertible into office building.
P. H. ZAGAT,
Vand. 2121 347 Fifth Avenue

FOR SALE.

PARK AV. CORNER
Yorkville; high class elevator apartments. Present rents very low. Principals only. Write for details, Y 722 Times Downtown.

Buy and Have Permanent Quarters
5-story corner loft; West Broadway and Broome Street. Strong building; unobstructed light. Real bargain at $20,000; terms. Possession. THOMPSON, Owner, Room 702, 141 Broadway.

MANHATTAN—FOR SALE OR TO LET.

FOR SALE
ON PARK AVE.,
In the lower Nineties, on the crest of the hill
Two three story and basement Private Houses.
Combined size is 37x88. Can be easily altered into one large or two small modern dwellings. Price moderate.
Immediate Possession.
KAVANAGH,
963 Madison Ave.

A Splendid Opportunity Is Offered to a Retired Liquor Man
or any other retired business man. Partner wanted for real estate speculation, who can invest from $25,000 to $50,000 and be active. You to control all finances and sign all checks. Opportunity to double the amount invested in one year. I have personally owned over fifty (50) buildings in New York City. Best of references. Investigation invited. Personal interview will convince you.
JACOB BLOCH,
515 West 110th Street,
NEW YORK CITY.

FOR SALE
59th St. Building,
between Lexington and Park Avs.
5 Story, 25x100.
Possession May 1, 1920
Harris, Vought & Co.,
Successor to Harris & Vaughan.
569 Fifth Ave.
Telephone Vanderbilt 31.

Rare Opportunity
West End Avenue,
Upper Seventies.
Four story and basement, 20 ft.; steam heat, electric light, parquet floors; for quick action will take $37,500; $13,000 cash, balance 6 year mortgage.
Wood, Dolson Co.,
Broadway, Cor. 80th St.

Two Connecting HOUSES
Convenient to 79th St. Subway.
Suitable alteration to small apartments, sanitarium, school or club; price $60,000; $30,000 cash.
Wood, Dolson Co.,
Broadway, Cor. 80th St.

LIBERTY STREET
Estate offers small corner office building suitable for lawyers or brokers.
JOHN M. THOMPSON,
217 Broadway.

FOR SALE
SELL. FUR DISTRICT
LOFT BUILDINGS
SPLENDID OPPORTUNITY FOR CONCERN REQUIRING IMMEDIATE POSSESSION.
SCOBEL GLAUBER CO.
Bryant 2064. 1451 Broadway

FOR SALE
Corner 259th Street and Delafield Avenue. 7 lots. Price $7,500.
Corner Huxley Avenue and 259th Street. 2½ lots. Price $5,000.
Write, phone or call
W. H. CASE,
Continental Hotel, Room 121
Broadway & 41st St. Tel. Bryant 4220

FOR SALE
273-277 West 36th,
N. E. Cor. 8th Ave.
Approximately 22x100.
J. R. HOWLETT,
19 Madison Ave.

To Investors or Builders
West 40th Street
Fifth and Sixth Avenues (opposite Bryant Park). Plot 88 feet front. Finest location in city for 20-story building. Can lease from plans. Unusual opportunity, as the price of land in this block is enhancing daily. Quick action necessary. (Mr. Gibbs.) Fredcric. Fox & Co., Inc., 14 West 40th Street. Phone 540 Vanderbilt.

25 Foot Store With Possession,
West 57th Street, 5th and 6th Avenues; building 25x100, four story, paying well. Modern and up-to-date. Can be bought right with $25,000 cash. (Mr. Gibbs) Fredk Fox & Co., Inc., 14 West 40th Street. Phone Vanderbilt 540.

RENT TO BE RAISED?
READ THIS
We offer at less than cost today a very attractive pretty Colonial Country suburban home in a beautiful strictly residential section, near New York. The desires of the former owner and his neighbors as to personality of buyer will be respected. The house itself is in perfect condition, of modern Colonial design, and contains 12 very large rooms and 3 tiled baths, handsomely fitted. There is also a completely equipped 2-car garage, corresponding to the house in architecture. The pet consists of almost an acre with 200 ft. street frontage. Unusual care and taste have been used in landscaping the grounds, which are beautifully shaded and will contain many shrubs and flowers as well as water garden. The elevation is about 700 ft. The railroad station is within easy walk. Commuting facilities to the city are of the best. Title can be had on payment of $6,000, and the balance of $16,000 may remain on mortgages at convenient terms. Complete details can be obtained from Attorney, P. O. Box 529, City Hall Station, New York City.

FOR SALE
150,000 SQ. FT.
AT ABOUT
$1.00 PER SQ. FT.
Brick & Steel Bldgs. Fully Sprinkled Railroad Siding
Power Plant 30 Acres River Frontage
Immediate Possession. Brokers Protected.
Telephone 744 Cortlandt.
Joseph P. Day Sole Agent
67 Liberty St., N. Y. City.

MANHATTAN—FOR SALE OR TO LET.

LARGE PROFITS
AMSTERDAM AVENUE CORNER, BELOW 116TH STREET. Elevator apartment house with 6 stores. Old low rents $30,000 will be about $65,000 in October. PRICE $400,000.
VICINITY BROADWAY — 110TH STREET, 50 ft. 5-story apartment house, rents $12,500. Price $81,000.
VICINITY RIVERSIDE DRIVE—116TH STREET. 8-story apartment house, six to eight room apartments; rents $34,000 low, will be $45,000 October. PRICE $280,000.
VICINITY BROADWAY — 143TH STREET. 75-foot six-story elevator apartment house, four to seven room apartments; RENTS $59,000 low, will be $65,000 October. PRICE $130,000.
$4,500 clear income over expenses on investment of $10,000. VICINITY BROADWAY—161st Street. Apartment house, four and five room apartments. RENTS $9,500. Mortgages $43,000.
VICINITY OF 181ST STREET BROADWAY SUBWAY STATION. Fine 50-ft. corner, 5-story apartment house. RENTS $14,300. PRICE $100,000.
We also have bargains in other desirable apartment houses, large and small. It will pay you to send for list.
H. T. WOOD, 220 Broadway.

HESS Business Property

BRONX—FOR SALE OR TO LET.

2-story modern factory in the Bronx
Suitable for needle, embroidery or other trades
25,000 square feet
100% sprinkler system. Insurance rate, .08c. Accessible to subway and in population working section.
Garage for 4 cars on premises.
RENT $20,000
Apply Steckler & Weitzner, Attorneys
51 Chambers St.

$3,500 BUYS
4 story cold water double, 25x100
148th St., near 3rd Ave.
Price $8,500. First mortgage $5,000. M. C. Wright, 108 St. Nicholas Ave. University 1832. Brokers protected.

WESTCHESTER—FOR SALE OR TO LET.

More Than Your Money's Worth
In Best Section of Larchmont
Frame house, 11 rooms, 5 master's and 2 servants' bedrooms, 3 baths, 2 open fireplaces, hardwood trim throughout; a very liveable home; grounds 150x200, beautifully laid out and planted; a 3-car garage with living quarters; stables, gardener's cottage and tool house; plenty of fruit trees, rose gardens and vegetable gardens. Can be purchased if acted upon quickly for $30,000 with terms to responsible buyer. Address Florida, 104 Times.

White Plains
Wonderful estate containing over 3 acres of land, old fashioned house and large barn. House can be conveniently re-modeled; 3 fireplaces, shade trees and fine view; on 3 improved streets; convenient; absolutely the finest residential section in White Plains; can be bought at a very attractive price; let us show you this property; quick action is necessary.
OLCOTT & EGGER, Tel. Murray Hill 2228.
or H. P. Kinch, Local Manager, 103 Mamaronock Av., White Plains. Tel. 858-R.

NEW ENGLAND COLONIAL HOUSE
9 rooms and 3 baths on plot 100x150 at Greenacres; 10 minutes walk to station; beautiful surroundings; best value in Scarsdale at $25,000. D. B., 55 Times.

THE BEST IN WESTCHESTER
ESTATES FARMS COUNTRY HOMES
BUNGALOWS COTTAGES PLOTS and ACREAGE
ROBERT E. FARLEY ORGANIZATION
12 EAST 44TH ST., N.Y.C.

10 Rooms & 2 Baths.
Oak Floors and trim. Frame construction. 4 master's and 2 servants' bedrooms, all large and roomy; plenty of closets. Plot 81x300 feet. Garage. High ground. 10 minutes to station, close by New York. Possession May 1st. Price $22,000. For inspection address P. J. D., 83 Times.

New Stucco House $19,000
Slate roof; 9 rooms, 2 baths; inclosed porch; parquet floors; 75-foot lot; immediate possession; in fine restricted section at Mount Vernon.
ANDERSON REALTY CO.
Near New Haven Station, Mt. Vernon, N. Y.

NEW ROCHELLE
House, 9 rooms, tile baths, hot air heat, gas, electricity; large plot. $13,500.
HOME REALTY CO. 942 Main St., New Rochelle Trust Co. Bldg., New Rochelle, N. Y. Phone 837.

"Along the Sound"
REAL ESTATE
Chas. Frederick Griffen & Co.,
13 East 42d St. Murray Hill 6441.

WESTCHESTER—FOR SALE OR TO LET.

NEW BRONXVILLE HOME JUST COMPLETED
Stucco Colonial 10 large rooms, 3 baths, glass inclosed sun room, servant's dining room, 4 master's bedrooms, garage; in one of Bronxville's finest residence parts, surrounded by magnificent homes. Price $27,500; terms if desired.
Robert E. Farley Organization
12 East 44th St., N. Y. Murray Hill—7720.

NEPPERHAN
$300-HEIGHTS-$800
50x100 FEET. IMPROVEMENTS. EASY TERMS. 20 MINUTES OUT.
Offenbach, 2,036 5TH AV., NEAR 125TH.

On the Hudson, North Yonkers
Thirty-three minutes from 42d by New York Central. 11 rooms, hot water heating, electricity, 2 baths. Land 75 feet front. 3 minutes' walk station. Offer $17,000 wanted, $3,000 in cash.
Bellows & Warren, Getty Square, Yonkers.

LONG ISLAND—FOR SALE OR TO LET.

Laurelton LONG ISLAND Logic By A.F.Becker
a business asset
Owning a home at Laurelton with every convenience, 25 minutes from Manhattan, is your protection against an uncertain future—and your passport to the type of positions demanding men known to be substantial.
THE GARDEN SUBURB NEW YORK CITY
LAURELTON Sales Company, Inc. Laurelton Bldg., 7th Ave. & 33rd Street, New York Tele. Greeley 1119
Houses now building

Jackson Heights
PLAN OF TENANT-OWNERSHIP
OF APARTMENTS
For details address
The Queensboro Corporation
Manhattan Office, 50 E. 42d St. Phone Mur. Hill 7057. Queensboro Sub. to 25 St. (Corona Line)
Jackson Heights Office, Opp. 25th St. Sta. Phone Newtown 2341.

DOUGLASTON, L. I.
BEST LOCATED PARCEL
100x100
In splendid residence development
For Sale
At Sacrifice
On terms, or will arrange to build for responsible party.
A. L. LIBMAN,
Real Estate 19 East 24th St.
4868 Madison Square.

READY MAY 1ST
$2,500 cash and easy payments get new 7-room house. Dutch Colonial clapboard; open fireplace, steam heat, tiled bath and shower, electric light, gas range. Large rooms; hardwood floors; broad porch; 25 minutes from Penn Station. Surrounded by $12,000 to $18,000 homes in restricted park, with all city improvements.
A. B. FULLER, 201 West 53rd St., New York City.

LONG BEACH
Bargain; all-year-round cottage, six rooms, bath, open fireplace; near ocean and boardwalk; sewers, electricity, gas, garage privilege; auto roads; $6,250; $500 down, $750 on taking title; balance easy; this cottage furnished rents for $1,000 a season. Call on WALSH & FARRELL. Take bus from station.

LONG BEACH
BARGAIN
100x100, on Broadway.
C. MOCK, 200 WEST 104ST ST.

OWNER FORCED TO SELL
good house, 8 rooms, bath and pantry, all improvements, corner plot 60x150; 2 car garage; price $8,500, $2,000 cash. Behr. 31a B. R. Ave. Phone 1228 Freeport, L. I.

DIRECT FROM OWNER
Good house, 8 rooms, bath and pantry, all improvements, corner plot 60x150; 2 car garage, $6,500, $2,000 cash. Phone Mary Bigner, 912-J Freeport, any evening between 5 and 8.

RENT $40,000—PRICE $135,000
High-class family hotel, Jamaica; handsome stucco corner, 60x80; about 70 rooms; eighty per cent. furnished; hardwood floors, electric lights. WALTER SMITH, 186 Montague St., Brooklyn.

NEW JERSEY—FOR SALE OR TO LET.

PLAINFIELD, N. J.
A home bargain; could not be duplicated for twice the price asked; 13-room, modern house; all improvements; acre plot in lawn and garden; pre-war price, $14,000, present price now; terms. Will not be long unsold. Act now. Thompson, Room 702, 141 Broadway.

ENTIRE FLOOR
FOR RENT
MAY, 1920
Approximately 6000 Square Feet
Exceptionally desirable as
EXECUTIVE OFFICES
For large corporations who desire to locate in a building of character and prominence in the Midtown section.
Unobstructed exceptional light on all sides.
Applications received from principals only.
Box V 779 Times Downtown

An Unusually Attractive Three Story Mansion
On Corner Plot 100x100; Garage Attached; Architecturally Beautiful and in Perfect Order.
CAN BE BOUGHT AT LESS THAN PRE-WAR COST.
Contains 6 Master Bedrooms, 5 Servants' Rooms, Large Living and adjoining rooms suitable for lavish entertaining.
House is situated in fine Residential Neighborhood. Must be seen to be appreciated.
PRICE $110,000. COULD NOT BE PRODUCED TO-DAY FOR $250,000.
An opportunity for right party desiring Brooklyn home. Principals only.
H. J. SACHS & CO., 38 West 21st St., N. Y. City

FOR SALE
93 Crosby Street
6-Story Store and Loft Building.
Light on 3 sides.
POSSESSION OF UPPER PART MAY 1.
HORACE S. ELY & COMPANY
21 Liberty Street.

NEW JERSEY—FOR SALE OR TO LET.

PLAINFIELD, N. J.
Modern Stone and Frame,
substantially constructed 12 room dwelling. Built without regard to expense when building costs were low. Spacious first floor; 3 baths on second floor; parquet oak floors. Large grounds, magnificent shade trees, shrubbery of a selection impossible to duplicate. 50 foot brook runs through these grounds.
A SHOW PLACE and yet one where refinement is the prevailing note.
Wonderful value at $25,000. Cash required $12,000. Immediate possession.
J. J. SCHWARTZ,
78 Broad St., Elizabeth, N. J.

FOR SALE OR RENT
Two High Class Properties at Fashionable West End, N. J.
No. 1. The famous West End Shore Club and Inn, on the Ocean Drive, three minutes from West End—Hollywood Station, on one of the most travelled thoroughfares in the world. Selling price $38,000; easy terms. Rental price $3,000. Make an offer.
No. 2. The West End Hotel, just opposite the Shore Club, modern and up-to-date. 30 bedrooms, 8 baths, running water every room, several suites. Selling price $55,000; easy terms. Present annual return from rentals $4,100. Is now rented for another year. Make an offer. For particulars see:
J. HAROLD FLANIGAN,
Real Estate Broker,
Long Branch, N. J.
Tel. 1616 Long Branch.

GARAGE
FOR SALE
100-CAR CAPACITY
and
FACTORY BUILDING
6000 sq. ft.
Connecting properties in Heart of NEWARK. Near P. R. R. and Tube Stations.
Rare Opportunity $65,000
Apply SOMMER,
30 Morris Ave., Newark, N. J.
Tel. 1807 Branch Brook

40,000
Square Feet
Modern, reinforced concrete building; every improvement; railroad siding; heart of labor, both skilled and unskilled; price one-fourth less than replacement value; long lease will be considered.
Immediate Possession.
Feist & Feist, Inc.,
Factory Specialists,
738 BROAD STREET, NEWARK, N. J.

AT TENAFLY, N. J.
Twelve miles from Times Square, gentleman's country place, completely equipped, with modern stone house, five master's bedrooms, three baths, 5 servants' rooms, one bath, electric light, steam heat, city water. Twenty-one acres of land, with variety of small fruits. First class clay tennis court. Close to golf club. Asking $80,000. Reasonable terms, or for rent at $5,200. Possession May first.
PEASE & ELLIMAN
340 Madison Avenue, N. Y.
Telephone 6200 Murray Hill.

JERSEY COAST
FURNISHED SUMMER HOMES, FARMS AND ESTATES
ATL. HIGHLANDS TO ATL. CITY
JOHN D. MINER
165 BROADWAY, N. Y. CORT. 397.
LOCAL OFFICES: SPRING LAKE BEACH
21 S. TENNESSEE AVE., ATLANTIC CITY

INCONTESTABLE
When the titles to your real estate are incontestable, you are secure in the possession of your property. If your Bergen and Rockland real estate titles are insured in our Company, there is no possibility of doubt. Write for booklet.
North Jersey Title Insurance Co.,
HACKENSACK, N. J.

TO LET FOR BUSINESS.

A 5th Ave. Building
Below 34th Street
Containing 30,000 Sq. Ft.
To lease for twenty-one years.
Owner will alter to suit tenant.
IMMEDIATE POSSESSION.
Harris, Vought & Co.,
Successor to Harris & Vaughan.
569 Fifth Ave.
Telephone Vanderbilt—31.

OFFICE SPACE
SIX HUNDRED SQUARE FEET TO LET
This space light and desirable in high-class building on Fifth Avenue for rent. Possession May 1st; will be let only for highest grade executive or professional offices A 968 Times Downtown.

FOR RENT OFFICES, SALESROOMS, STORES
in 17 Story Building
BET. 30TH AND 31ST STS.
About 20,000 Sq. Ft. Per Floor
7th AVE. ADJOINING PENN. STATION
NEW BUILDING Ready Next August
UNOBSTRUCTED LIGHT
NO MANUFACTURING
Apply Your Own Broker or
REGENT REALTY CO.,
35 West 42d St. 5505 Vanderbilt

WILL BUILD TO SUIT
NEW BUILDING at 41-43 East 28th St
On Plot 41.8x98.9
For Tenant Taking a 21 year lease
FURTHER PARTICULARS
Eastern Construction Co.
110 W. 40th St. Tel. Bryant 8236.

Offices for Rent in the FANCHER BUILDING
96 WARREN ST.
Corner of Greenwich Street
Single or two or more Connecting Offices.
Occupancy at once or May 1st
Apply at building or to
WALTER J. SALMON,
17 West 42d Street.
Tel

FOR RENT
Possession Feb. 1st, 1921
LOFTS—SHOWROOMS
8-14 West 30th St.
12 Story High-Class Fireproof Building
100% Sprinkler System
MAX N. NATANSON
432 4th AVE.
TEL. 3412 MADISON SQUARE

For Rent from May 1, 1920
Large and Small
Offices and Showrooms
Broadway, corner 25th Street
Townsend Bldg.
12 story modern fireproof building.
Apply on premises or
BING & BING
110 West 40th St. OR YOUR OWN BROKER. Bryant 6410

TO LET FOR BUSINESS.

Immediate Possession
5-Story Business Building
in Exclusive Side Street adjoining Fifth Avenue.
Exceptional opportunity for a high class firm to secure an attractive business home.
Sub-division possible
Brett & Goode Co.
382 5th Ave. Bryant 693

For Insurance Business
89 Fulton St.
Ground floor, also 6 upper floors, each containing 1,000 sq. ft.
Possession May 1st
Wm. A. White & Sons
46 Cedar Street
Tel. 5700 John.

MADISON AVE.
Store, Mezzanine and Basement
BELOW 34TH ST.
containing 16,210 square feet; possession at an early date.
Harris, Vought & Co.,
4 Successor to Harris & Vaughan.
569 Fifth Ave.
Telephone Vanderbilt 7...

OFFICES FOR RENT
in The
OSBORNE BUILDING
205 West 57th St.
Corner 7th Avenue
Ideal location for Doctors, Dentists or any profession or business.
Apply at building or to
WALTER J. SALMON,
17 West 42nd St.
Tel. Vanderbilt 45...

Space for Rent
1,000 to 10,000 sq. feet
MIDTOWN SECTION
LLOYD WHITROPO INC. 171 MADISON AVE. (at 33rd STREET)
Phone Vanderbilt 484.

2 FLOORS
2500 SQ. FT. EACH
Modern, fireproof building, heavy construction, concrete floors, elevator, heat; rent $3,500 each; possession May 1, 1920. Hudson St., near 14th. Box G 325 Times.

OFFICES TO LET
170 5TH AVE., COR. 22D ST.
VACANT—FINE LIGHT.
ADAMS & CO.
On Premises. Phone 1269 Gramercy

307 WEST 79TH ST.
Modern Sprinkled Building,
Heavy construction, loading platform; two elevators; steel light; corner structure; 70,000 sq. ft.; possession May 1, 1920; near Riverside Drive.
40,000 sq. ft. elevator bldg.,
Adjacent 6th Av.; $200,000.
Duross Company, 155 West 14th St.

Store and Basement
New Hoover Building, 117 W. 46th St.
About 7,000 Square Feet
Suitable for any high class business, executive offices and showroom; excellent restaurant location. Long or short lease. Inspection invited. Inquire on premises. Open evenings.
Immediate Possession.

FOR RENT
Light basement, 100x190 and 50x100 connecting. About 15,000 sq. ft., with four entrances and doors to three streets, running from 14th to 13th St., corner Sixth Avenue. Big bargain to quick tenants. Fireproof and lowest rate of insurance.
STEEL, c/o MURRAY
64 West 14th St.

BROOKLYN.
Bedford Ave. Show Room $1,800.
Heart Automobile Section.
POSS. MAY 1ST.
AUTO SHOWROOM, $2,400.
REMODEL TO SUIT.
BEDFORD AV., POSS. APRIL 15TH.
ROSS—Real Estate.
... Bedford Av., Cor. Atlantic. Tel. Bed. 60.

TO LET FOR BUSINESS. FACTORY PROPERTIES WANTED. FACTORY PROPERTIES FOR SALE.

70,000 Sq. Ft.—100% Light
Will Divide to Suit.
Modern Heavy Construction
In Heart of Newark, N. J.
Two blocks from Penna. R. R. and Central R. R. freight stations.
10 floors, reinforced throughout. Two 150 H.P. Boilers; 250 H.P. Engines. Artesian well.
Suitable any manufacturing.
Complete electric equipment.
Excellent trucking and transportation facilities. Good labor.
GROSS & GROSS 128 Market St. Newark, N. J.

FACTORY FOR SALE
30,000 Sq. Ft.
HOBOKEN, N. J.
Possession on or before July 1st.
Ground 100x100
Building 91x83
Four Story, Brick
Heavy mill construction, sprinkled, steam heat, fire alarm, electric elevator, concrete floor in basement.
INDUSTRIAL PLANTS CORP
SOLE AGENTS.
25 Church St., N. Y. City.
Phone 4723 Cortlandt.
Brokers Protected.

Sale — Factories — Lease
Immediate Possession
80 feet square, heavy building, near Manhattan Bridge; 25c. square foot.
100,000 square feet, near Bush Terminal; FOR SALE ONLY.
80,000 square feet with 5 acres, new brick buildings, outskirts of Brooklyn; 15c. square foot.
200,000 square feet, Camden, N. J., with 15 acres, sprinklers, 800 feet on Delaware River; BARGAIN.
G. P. BUTTERLY, 18 Court Street, Brooklyn, N. Y.

FACTORY PROPERTIES WANTED.

Factory Building
WANTED
50,000 Sq. Ft.
Between 14th and 33d Sts. 5th Ave. or B'way Preferred.
CUSHMAN & WAKEFIELD INC.
30 E. 42d St. Murray Hill 7320

APARTMENTS TO LET—Unfurnished.
MANHATTAN—West Side.

HOTEL
Peter Stuyvesant
Central Park West at 86th St.
JUST COMPLETED
Suites of one room to as many as required. Furnished or unfurnished.
Restaurant a la Carte
WM. F. INGOLD, Manager.

A very desirable Studio Apartment,
3 rooms and bath, suitable for Artists or Musicians, near Riverside Drive. View of Hudson River and Palisades.
307 WEST 79TH ST.

10 Rooms, 3 Baths
Unfurnished.
IMMEDIATE Possession if Desired.
S. E. Cor. 55th & 7th Av.
The Wyoming.
$7,000 Per Annum.
Julius Tishman & Sons, Inc.
18 EAST 41ST ST. Tel. Vanderbilt 1977

Three rooms & bath;
Immediate possession.
117 WEST 58th ST.
MANHATTAN—East Side.

High Class
Co-Operative Apt.
144 East 55th St.
Ready for Occupancy Xmas, 1920
3 master's bedrooms, 2 baths, servants' bedroom, 1 bath. Large living room, dining room, alcove, kitchen.
Sale Price,
$18,000 to $23,000
Interest on investment should be your only rent.
Douglas L. Elliman & Co.
Town and Country Residences
616 MADISON AVE.
At 58th Street. Murray Hill 5660

MORTGAGE LOANS.

WANTED $22,000 AT 6% FIRST MORTGAGE.
Luxury owner, near 140th St. Schiefer, 703 Courtlandt Av.

CITY HOUSES—For Sale or To Let.

Manhattan.

20 PE CENT ON YOUR INVESTMENT.
Thirteen-room house, brownstone building, in best location, Brooklyn, Putnam Av.; terms. Write W 862 Times Downtown.

House Bargain—119th St., between 7th and Lenox Avs., 16 rooms, 2 baths; price $26,000. Horace G. Knowles, 52 Vanderbilt Av.

Bronx.

Beautiful two-family house; newly decorated, remodelled; thoroughly modern; 13 rooms; price $14,500. Call 3758 Crescent Av., near 187th St., or phone Cortlandt 1516.

Brooklyn.

Two-story red brick one-family house, six large rooms and tiled bath with marble inclosed shower, electric light, parquet floors, linen closet, pantry, steam heat, gas, hot water heater and extra connection to furnace for Winter use, washroom and water closet in cellar, also preserve room, front porch and lawn, large back yard; situated on Jamaica line; 30 minutes from City Hall by B. R. T. and 20 minutes by Long Island R. R.; immediate occupation may be had if necessary; price $10,000; has first mortgage of $4,500. 179 Times Downtown.

Big bargain, 1-family brick house on 54th St., near 20th Av., 7 rooms and bath and closed porch, electric lights, parquet floors, steam heat, 1 foot driveway; price $9,000, $2,500 cash. Phone Bensonhurst 4,786.

Beautiful Flatbush home, 2-family brick, all light rooms; electric, parquet, heat, porches, 2 garages; fine, convenient locality. Altman, 6 Snyder Av. Flatbush 7555.

Queens.

Beautiful home in Queens Village; 10 large rooms, modern improvements, gas, electricity, hardwood trim, parquet floors, hot water heat, fine grounds; plot 120x100; fruit, shade trees, garage; near trains, trolleys, stores, schools, churches; $20,000. Phone Hollis 6263-W. D 480 Times.

City Houses Wanted.

Wanted—By May 1, house six, seven rooms, modern improvements, gas, electricity, hardwood trim, parquet floors, hot water heat, fine grounds; plot 120x100; fruit, shade trees, garage; near trains, trolleys, stores, schools, churches; $20,000. Phone Hollis 6263-W. D 480 Times.

92d, 149 East, near Lexington Av., 3-story and basement dwelling, 11 rooms and bath; steam heat. Particulars through Schindler & Liebler, 1,203 3d Av.

Wanted—To rent, small cottage, furnished or unfurnished; preferably near shore. Mount Vernon, Westchester, other convenient suburb. April 1 or 15. A 532 Times.

Tenement house for investment, west side, 340th to 70th St.; give full particulars. M. E., 102 Times.

CITY REAL ESTATE.

Manhattan—For Sale or To Let.

FOR SALE,
BETWEEN 42D AND 50TH, NEAR MADISON, 3-STORY BUILDING, WITH STORE; POSSESSION OCT. 1, 1920.
Apply to
HERBERT A. SHERMAN,
41 EAST 41ST,
or
20 NASSAU ST.

FOR SALE OR RENT,
four-story building, 218 Fulton St., southeast corner Greenwich St., suitable for loft or offices; 10,000 square feet net; subway station on property; great opportunity for right party.
BRYAN L. KENNELLY,
156 Broadway. Cortlandt 1547.

FOR SALE OR RENT.
Four-story building, 216 Fulton St., southeast corner Greenwich St., suitable for loft or offices; 10,000 square feet net; subway station on property; great opportunity for right party.
BRYAN L. KENNELLY,
156 Broadway. Cortlandt 1547.

For sale, with 1921 possession, 4-story and basement building on 4th St., near Broadway, containing 24,000 square feet; sprinklers, steam heat; heavy construction; low insurance rate; owner will take back mortgage; cash required $30,000. Harold B. Snyder, 340 Broadway. Stuyvesant 1048.

For Sale—Seven-story and basement building on Bleecker St., corner Mercer; 50,000 square feet; possession entire structure Feb. 1, 1921; excellent light; 100 per cent. sprinkler system; opportunity for manufacturer to secure distinctive business home. Harold B. Snyder, 340 Broadway. Stuyvesant 1048.

164 East 80th—30x102.7, 4 story and basement apartment building; 325 West 83d St., 41x100, 6-story elevator apartment building; both of these properties can be bought on easy terms to suit. Pease & Elliman, 340 Madison Av. Phone Murray Hill 6200.

151 East 56th St., 19x100, 5-story American basement residence; four baths, butler's pantry extension, hardwood floors and electric light; possession July 1st; price $50,000. Pease & Elliman, 340 Madison Av. Phone Murray Hill 6200.

792 Lexington Av., close to 61st St.—20 ft. inside; hardwood floor and electric lights; possession arranged; can be bought right; terms to suit. Pease & Elliman, 340 Madison Av. Phone Murray Hill 6200.

APARTMENT HOUSES FOR SALE.

Owner desires to sell up-to-date apartment houses, all modern improvements. Full particulars apply Bryant Business Exchange, 206 West 42d St. Bryant 8160.

12 rooms and 3 baths, 3½-story dwelling, furnished, in West 80's; rent $375 per month; 1-3 years' lease; immediate possession. S. H. Martin, 1,974 Broadway. Telephone 896 Columbus.

A CORNER, 70x125, ON 8TH AV., above 23d St.; suitable for improvement; possession May 1; price $180,000. H. V. MEAD & CO., 403 8th Av.

Plot for sale, upper 20s, near 4th Av., heart of silk district, size 41.8x88.9. Scobel Glauber Co., 1,451 Broadway. Bryant 2924.

Brownstone, private, 127th St., near 7th Av. private block, improvements, 12 rooms, bath, $10,500, cash required $5,200. No brokers. Coleman, 406 East 204th St.

Sacrifice—Park Av., corner 108th St., 4-story tenement, 3 stores 74x26, rental $2,000, price $13,000; quick offer wanted. Henry Seidner, Attorney, 198 Broadway.

Have several lofts and commercial buildings to lease and for sale; very attractive terms. The Finkelstein Co., 301 Canal St. Telephone Canal 4315-1456.

West 74th St.—Private house, excellent condition; 5 baths; suitable for doctor or private family; exclusive block; floors at present rented to bring good income. 245 Times.

Fifteen-family flat, 238 West 144th St.; $32,500; easy terms. H. B. Franklin, 5th floor, 30 Madison Av.

10-family house in West Eighties, $35,000; rent $7,000; cash $7,000. H. C. Lockwood Co., Woolworth Bldg.

Bronx—For Sale or To Let.

Five-story double, 30-foot front; 8 rooms, bath, hot water supply.
Five-story single, 20-foot front, 7 rooms, bath; hot water supply.
Price $50,000 for both or sell separately; easy terms; brokers protected. Owner, Pough, 438 East 135th St.

Dwelling Bargain—One-family detached, good residence district; plot 40 by 130; Central Bridge section; 3 minutes' walk to elevated or subway; price $14,000. Louis G. Friess, 1 Liberty St.

632 Lexington Av., Adjoining Corner of 54th St.—19 feet wide; three-story and basement; possession May 1; can be bought right; terms to suit. Pease & Elliman, 340 Madison Av. Phone 6200 Murray Hill.

Apartment, five story, reasonable; leases expiring; quick action. Owner, G 322 Times.

Brooklyn—For Sale or To Let.

Park Slope—12-family apartments for the price of an 8-family; two 4-story buildings, with 3-4 room apartments on each floor; monthly tenants; will rent readily; $5,200 each; price $30,000 each; first mortgage $18,000 each; look at 772-774 Union St., near 6th Av.

WALTER J. SMITH,
188 Montague St., Brooklyn.

For Sale—Corner brick building, income $3,600; 1st and 2d mortgage $15,000; price $26,000; location, 184 Manhattan Av., Brooklyn. Address Solomon Fansy, 145 West 30th St., New York.

APARTMENTS TO LET—Unfurnished.
Bronx.

BEDFORD PARK
199th St. and Bainbridge Ave.
SIX LARGE, LIGHT ROOMS; rental $95 per month, with every modern improvement; Phone Fordham—1291.

APARTMENTS TO LET—Furnished.

THE EXCEPTIONAL APARTMENT IN THE MURRAY HILL SECTION
Bedroom adjoining tiled bath, dining room, large living room, kitchen and foyer hall. Furnished with taste. Chintzes. Lovely lighting effects. April to October. Possibly longer. Apply
ALBERT B. ASHFORTH, INC.,
12 East 44th St. Murray Hill 1190

COUNTRY REAL ESTATE.

Westchester—For Sale or To Let.

Two furnished stucco houses in Far Rockaway, with garage; 7 bedrooms, 2 baths in each; immediate possession; price $10,000 each. Box A V., 104 East 14th St.

Small factory, fireproof, heavy construction, near bridge and ferry; $22,500; easy terms. 193-197, 131 Nassau. Beekman 2985.

COUNTRY HOUSES—Sale or To Let.

A beautiful suburban home within commuting distance of New York. 9-room house, all modern improvements, garage for two cars, lot 88x215 ft. Phone or write W. G. Perry, 76 William St., New York City; telephone John 5600.

TO RENT FOR SUMMER—Fine home, either in Montclair, N. J., or Sound Beach, Conn. ROSS REALTY, 50 East 42d St. Vanderbilt 3084.

Westchester County.

OWNER SAILING
FOR ENGLAND
PROMPT ACTION NECESSARY.
Gentleman's residence at White Plains, never before rented; within fifteen minutes' walk of station; nine rooms, three baths; handsomely furnished throughout; large enclosed and screened porch; garage; plot 80x100; flowers and trees; present servants, cook and butler, can be retained if desired; may be rented from April 1 to Oct. 15; terms $2,500 for period; adults only; references necessary; no brokers. W 134 Times.

HOME SEEKERS.
Send today for our list of Westchester homes. Prices $8,000 to $80,000.
G. & G. DAHLBENDER,
9 Depot Place, Mount Vernon.

For Sale—Choice residence, 71 Willow Drive, New Rochelle, N. Y.; house of 14 rooms and 5 baths; garage for 3 cars; ground about 1 acre, with great many fruit and shade trees and shrubs. For particulars apply owner, 95 Madison Av., 4th floor.

MOVING TO CALIFORNIA.
Scarsdale—Artistic Colonial Home, close to station, 35 minutes' commuting; old apple trees; 8 rooms, 2 baths; $23,000. Address Grand Central P. O. Box 28.

ARDSLEY HOUSE.
5½ acres; 13 bedrooms, 4 baths; garage; adjoining golf club; wonderful river view. Florence G. Knowles, 52 Vanderbilt Av.

Scarsdale, 6 minutes from Station, 11-room stucco dwelling, 3 baths, 3 fireplaces; garage; plot 110x190; excellent location; $24,000. Geo. V. Leech, Scarsdale, Tel. 38F.

PELHAM WOOD—Two stucco houses, sell one $34,250; rent other $140 month (year lease). Box 27, Pelham, N. Y.

Long Island.

For Sale—Unusually attractive all-year home, new Colonial brick dwelling, with graceful first floor has large living room, dining room, kitchen; extra toilet and laundry in basement; second floor, 5 bedrooms, tiled bath; interior finished throughout in white enamel woodwork and mahogany-finished doors; parquet floors throughout; hot-water heat, gas, electricity; sewer, &c.; restricted section; no assessments; 5 minutes' walk to large park and bathing; one block express station, 15 minutes Grand Central, 5-cent fare; $2,000 cash required, balance on terms. For plan and photo write or phone J. S. Withers, 52 Vanderbilt Av., New York, Room 1309. Phone Vanderbilt 1567.

AT FLORAL PARK.
30 minutes by electric trains.
Large maple tree shade lines finely located house of 7 rooms, bath and foyer hall; oak trim, parquet floors, open fireplace, water, electric light, hot water heat; gas in street; built 8 years; fronts on Jericho Turnpike and trolley; 4 blocks from station; plot 80x248; faces 2 streets; large garden; great value at $8,250 half cash.
Joseph Goldsmith, Phone Floral Park 239.

Boarding house, sanitarium or camp, Rockville Centre; ten acres; homestead, 15 rooms, 2 baths; bungalow, 5 rooms, bath; electric light, hot-water heat, barn, outbuildings; beautiful trees and lawns, private ponds, boating, skating, vegetable garden, fruit; near station and trolley; $35,000; closing an estate. 52 Broadway, room 713. PRICE $34,000. SPENCER, 154 NASSAU. 2684 BEEKMAN.

IMMEDIATE POSSESSION.
For sale, with immediate possession, five-story and basement building on Wooster St., containing 15,000 square feet; light on all sides; heavy construction; first mortgage held by savings bank, $17,500, 4 years; owner will take back second mortgage. M. M. Fuwer, 340 Broadway. Stuyvesant 628.

FOR SALE OR RENT.
Four-story building, 216 Fulton St., southeast corner Greenwich St., suitable for loft or offices; 10,000 square feet net; subway station on property; great opportunity for right party.
BRYAN L. KENNELLY,
156 Broadway. Cortlandt 1547.

For sale, with 1921 possession, 6-story and basement building on 4th St., near Broadway, containing 24,000 square feet; sprinklers, steam heat; heavy construction; low insurance rate; owner will take back mortgage; cash required $30,000. Harold B. Snyder, 340 Broadway. Stuyvesant 1048.

For Sale—Seven-story and basement building on Bleecker St., corner Mercer; 50,000 square feet; possession entire structure Feb. 1, 1921; excellent light; 100 per cent. sprinkler system; opportunity for manufacturer to secure distinctive business home. Harold B. Snyder, 340 Broadway. Stuyvesant 1048.

164 East 80th—30x102.7, 4 story and basement apartment building; 325 West 83d St., 41x100, 6-story elevator apartment building; both of these properties can be bought on easy terms to suit. Pease & Elliman, 340 Madison Av. Phone Murray Hill 6200.

151 East 56th St., 19x100, 5-story American basement residence; four baths, butler's pantry extension, hardwood floors and electric light; possession July 1st; price $50,000. Pease & Elliman, 340 Madison Av. Phone Murray Hill 6200.

792 Lexington Av., close to 61st St.—20 ft. inside; hardwood floor and electric lights; possession arranged; can be bought right; terms to suit. Pease & Elliman, 340 Madison Av. Phone Murray Hill 6200.

APARTMENT HOUSES FOR SALE.

Owner desires to sell up-to-date apartment houses, all modern improvements. Full particulars apply Bryant Business Exchange, 206 West 42d St. Bryant 8160.

12 rooms and 3 baths, 3½-story dwelling, furnished, in West 80's; rent $375 per month; 1-3 years' lease; immediate possession. S. H. Martin, 1,974 Broadway. Telephone 896 Columbus.

A CORNER, 70x125, ON 8TH AV., above 23d St.; suitable for improvement; possession May 1; price $180,000. H. V. MEAD & CO., 403 8th Av.

Plot for sale, upper 20s, near 4th Av., heart of silk district, size 41.8x88.9. Scobel Glauber Co., 1,451 Broadway. Bryant 2924.

Brownstone, private, 127th St., near 7th Av. private block, improvements, 12 rooms, bath, $10,500, cash required $5,200. No brokers. Coleman, 406 East 204th St.

Sacrifice—Park Av., corner 108th St., 4-story tenement, 3 stores 74x26, rental $2,000, price $13,000; quick offer wanted. Henry Seidner, Attorney, 198 Broadway.

Have several lofts and commercial buildings to lease and for sale; very attractive terms. The Finkelstein Co., 301 Canal St. Telephone Canal 4315-1456.

West 74th St.—Private house, excellent condition; 5 baths; suitable for doctor or private family; exclusive block; floors at present rented to bring good income. 245 Times.

Fifteen-family flat, 238 West 144th St.; $32,500; easy terms. H. B. Franklin, 5th floor, 30 Madison Av.

10-family house in West Eighties, $35,000; rent $7,000; cash $7,000. H. C. Lockwood Co., Woolworth Bldg.

Bronx—For Sale or To Let.

Five-story double, 30-foot front; 8 rooms, bath, hot water supply.
Five-story single, 20-foot front, 7 rooms, bath; hot water supply.
Price $50,000 for both or sell separately; easy terms; brokers protected. Owner, Pough, 438 East 135th St.

Dwelling Bargain—One-family detached, good residence district; plot 40 by 130; Central Bridge section; 3 minutes' walk to elevated or subway; price $14,000. Louis G. Friess, 1 Liberty St.

632 Lexington Av., Adjoining Corner of 54th St.—19 feet wide; three-story and basement; possession May 1; can be bought right; terms to suit. Pease & Elliman, 340 Madison Av. Phone 6200 Murray Hill.

Apartment, five story, reasonable; leases expiring; quick action. Owner, G 322 Times.

Brooklyn—For Sale or To Let.

Park Slope—12-family apartments for the price of an 8-family; two 4-story buildings, with 3-4 room apartments on each floor; monthly tenants; will rent readily; $5,200 each; price $30,000 each; first mortgage $18,000 each; look at 772-774 Union St., near 6th Av.

WALTER J. SMITH,
188 Montague St., Brooklyn.

For Sale—Corner brick building, income $3,600; 1st and 2d mortgage $15,000; price $26,000; location, 184 Manhattan Av., Brooklyn. Address Solomon Fansy, 145 West 30th St., New York.

APARTMENTS TO LET—Unfurnished.
Bronx.

BEDFORD PARK
199th St. and Bainbridge Ave.
SIX LARGE, LIGHT ROOMS; rental $95 per month, with every modern improvement; Phone Fordham—1291.

APARTMENTS TO LET—Furnished.

THE EXCEPTIONAL APARTMENT IN THE MURRAY HILL SECTION
Bedroom adjoining tiled bath, dining room, large living room, kitchen and foyer hall. Furnished with taste. Chintzes. Lovely lighting effects. April to October. Possibly longer. Apply
ALBERT B. ASHFORTH, INC.,
12 East 44th St. Murray Hill 1190

COUNTRY REAL ESTATE.

Westchester—For Sale or To Let.

SALE, 9-room frame house, near station. L. Birdsall, Tarrytown, N. Y.

Long Island—For Sale or To Let.

NORTH SHORE.
EXCEEDINGLY ATTRACTIVE.
GREAT NECK.
HALF HOUR—ELECTRIC SERVICE.
No. 1171—100x160 corner plot; new house; 5 bedrooms, 2 baths; immediate occupancy; price $21,000.
No. 2542—DOUGLASTON.
Very attractive English house; 12 rooms and 3 baths, 2-car garage; beautiful grounds; large trees; price $24,000.
L'ECLUSE, WASHBURN & CO., INC.
1 WEST 34TH ST., NEW YORK.
TEL. GREELEY 2295.

LONG ISLAND PROPERTY
THOS. H. TODD,
402 Madison Av. at 47th St.
Murry Hill 2900.

Best located parcel, 100x100, in splendid residence development, Douglaston, L. I., for sale at sacrifice on terms or will arrange to build for responsible party. A. L. Libman Real Estate, 19 East 24th St. 4868 Madison Square.

Most beautiful showplace on Long Island, at Babylon, facing Great South Bay, 28 rooms, 5 baths, magnificently furnished; 12 acres of lawn, flowers, trees, &c.; rent $6,000 for season; for sale, with 100 acres, $260,000. Ernest Tribelhorn, 308 West 97th.

HOMES WITHIN THE HOUR.
(Sale) everywhere. Phone, call or write, J. Clarence Davies, 32 Nassau St., John 6004.

NEWARK, N. J., MAY 1st possession; strong, with fine light, 4-story brick corner; 33,000 square feet; price only $85,000. Walter J. Smith, 188 Montague St., Brooklyn.

For Sale—Two lots, Palisades Av., Grantwood Heights, Borough of Cliffside Park, N. J.; immediate sale necessary to close estate. For detailed information inquire 964 Ellicott Square, Buffalo, N. Y.

20 COTTAGES—NEARBY,
New Jersey real estate; beautiful town; also about 100 lots adjoining; splendid chance for speculator to make cleanup. Walter Smith, 188 Montague, Brooklyn.

PLAINFIELD, N. J.
House, bargain, 8 rooms, bath; steam heat, electric light; trolley service; plot 100 by 140; more land if desired. A. D. Thompson, 141 Broadway, N. Y.

Mountain Lakes, N. J.—For bargains in private property call or write 71 Main St.; rent $100 up, see Mrs. H. C. Kilntrup, 45 John St., N. Y. Phone John 4579 or Boonton 401.

ATLANTIC CITY, N. J.—Choice furnished ocean view apartments; Easter, Summer or year. H. G. Harris & Co., Guar. Trust Bldg.

$15,000 buys house and grounds, best residential section Rutherford, N. J.; bargain; 7 rooms; cash. O 5 Times.

400 Westfield improved lots ready to retail; 35 houses in tract; $125 per lot. H. C. Lockwood Co., Woolworth Bldg.

Garwood houses, $5,000 to $6,500; possession. H. C. Lockwood Co., Woolworth Bldg.

Plot 50x125, Westfield; no assessments; $750. H. C. Lockwood Co., Woolworth Bldg.

New York State—For Sale or To Let.

A GENTLEMAN'S HOME
AND 16-ACRE ESTATE
The beautiful colonial house was erected only four years ago; 16 rooms, 4 beautiful baths; its splendid construction and perfection of detail would please the most discriminating. The site commands a wonderful view of the Hudson; fertile, productive land; a large modern garage and barns; farmer's cottage; 30 miles from New York; motor boulevard and convenient to two stations. It cost over $100,000 at pre-war construction prices and is going to be sold for $60,000 because the owner cannot now use it. It is an opportunity for either an active or retired business man. Howard Goldsmith, 63 Park Row. Telephone 2596 Beekman.

For sale, dandy fishing and hunting club proposition; heart of Adirondack Mts.; new buildings, modern improvements; exclusive; speckled trout in lake and brooks; $20,000. Write Wm. H. Montgomery, Chestertown, N. Y.

Connecticut—For Sale or To Let.

Shipyard, between South Norwalk and Norwalk, suitable for any business; 1,000 feet waterfront, two sets of ways; shop containing all necessary machinery for boats 100 feet long; six-room dwelling. Mrs. Oscar Anderson, Oyster Shell Point, Norwalk, Conn.

A gentleman's beautiful estate in Clinton County, on Boston Post Road, 72 acres; 16-room mansion; all improvements; 3 baths, artistic interior; garage, barn and numerous outbuildings; $20,000; terms. Ernest Tribelhorn, 308 West 97th.

For sale, 26-room Summer hote., overlooking Long Island Sound, on waterfront, Black Point, New London, Conn. Apply William Colopaugh, Niantic, Conn.

Miscellaneous—For Sale or To Let.

Farms, every description; some wonderful bargains. Ernest Trivelhorn, 308 West 97th.

OUT-OF-TOWN REAL ESTATE.

Rhode Island—For Sale or To Let.

For sale, at Newport, R. I., small hotel, all improvements; cash $6,000, balance to suit the buyer. Humbert, 308 West 70th St., New York.

REAL ESTATE WANTED.

I want to buy immediately two 3-5-story apartment houses within district of 8th Av. and 110th Av. and 23d and 24th Sts., or 1st and 3d Avs., and 10th and 59th Sts.; full particulars required in letter. Address Mr. M. Edgerly, 20 East 8th St.

PROPERTY MANAGEMENT SOLICITED.
Apartments, Mercantile and Office Buildings. Efficient, Honest and Economical Service at Moderate Fees.
MANAGER,
Room 26, 1,919 Broadway. Columbus 3230.

Commercial buildings, lofts, stores, wanted for sale or lease; quick results given. Roth & Sweedler, 1193 Broadway. Watkins 4750.

Wanted—New-law walkup apartment house, 25-35 families, upper Manhattan or West Bronx; principals only. B 318 Times.

List your properties with five wire concern. Sherman Brokerage, 76 East 106th.

FARMS.

FARMS! FARMS! FARMS!
The Cream of Them All.
Pictures and details; state requirements. E. E. SLOCUM, Inc., 761 Broadway. Selected Farms in N. Y., N. J. and Conn.

SUMMER HOMES—Furnished.

New York State.

BEDFORD HILLS, N. Y.
10 rooms, 2 baths; $1,000 season; handsomely furnished; all modern improvements. CLARK REALTY, 347 MADISON AV.

New Jersey.

Atlantic City cottage, excellent location, completely furnished; A1 condition; fine touring car and garage complete; 30x3 cabin cruiser, ocean-going, excellent lines and appearance, equipped in detail; immediate possession; must sell at once as is; $37,000; no less. Communicate P. Hobert, 3,710 North 8th St., Philadelphia, Pa.

SPRING LAKE, N. J.
12 ROOMS, 2 BATHS, $1,200 SEASON.
HANDSOMELY FURNISHED. Particulars Clark Realty, 347 Madison Av.

$1,300—Seven-room house, May, June, July, August. Exceptional opportune location, Rutherford, N. J. O 8 Times.

SUMMER HOMES—Furnished.

Summer Homes Wanted—Furnished.

Completely furnished home wanted from June 1 to Sept. 15 or Oct. 1; within one hour's commuting distance of New York; must have two large bedrooms and sleeping porch with two baths on the first sleeping floor; maid's room and bath is also desired; state rent and give references. Z 170 Times Annex.

Wanted to rent for a client for one year, not to exceed $200 per month, anywhere within 45 minutes of New York, must have 8 rooms and 2 baths, garage; state full particulars in writing. Charles R. Porter, 47 West 34th St., city.

Furnished Summer bungalow in country, for June, July, August; four or five rooms. A 887 Times Downtown.

TO LET FOR BUSINESS.

GARAGES.
LEASE FOR SALE.
Modern and best-equipped garage; Park Av. residential section; efficient force, expert executive; ample space for shifting cars without danger of scratching bodies or injuring mudguards. Particulars Pritchard, 1,777 Broadway, Suite 328, 640 Circle.

BUILDING TO LET
Six stories, basement, 75x100, modern fireproof construction, suitable for service station or any business pertaining to automobile accessories or light manufacturing; central west side; possession June 1st; details upon request. Pritchard, 1,777 Broadway, Suite 328. Circle 640 or Greeley 1428.

YOUR OPPORTUNITY
to lease space in new department store, which contemplates on best part of 125th St.; following departments considered, ladies' and men's wear, household articles, hardware, groceries, ice cream. See Mr. Kovach, 4 West 125th St. No competition.

First floor, corner Greenwich and Desbrosses Sts., in a sprinklered building, light store loft; can be used to good advantage for manufacturing purposes; approximately 4,000 net square feet; floor space available. Apply for particulars Mr. H. A. Roth, 451 Greenwich St., or telephone Canal 0100.

TO LET—GARAGE.
Fully equipped, residential section, east, of Park Av., showing net profit of 100% on investment; particulars and expenditures furnished upon request. Quick action. Y 9 Times.

Garage, two-story and basement stable building, fireproof; makes an excellent private garage; lot 20x100, building 20x75; 8 large modern living rooms; will give a 5-year lease from May 1; $250 monthly. Hayes, 421 East 79th St.

Lease 10 years.
Lower Broadway section.
Office space, four floors, 3,800 sq. ft. each; ready May 1; principals only.
Maritime Realty Co.,
16 Beaver St. (ground floor); Broad 1402-548.

PART OF STORE TO SUBLET ON 47TH AV. AND 29TH; IMMEDIATE POSSESSION; PRINCIPALS ONLY; GOOD PROPOSITION FOR COTTON AND WOOLEN JOBBER. WHITE S. J., 820 PRESBYTERIAN BLDG.

145-room hotel, in the vicinity of 14th St. and Broadway, to lease for long term, low rental; suitable for small apartments; owner will advance money toward alteration. Adams & Co., 170 5th Av. Gramercy 1260.

Manufacturing Lofts—To rent, 3 lofts, 25x100; all improvements, steam heat, elevator, &c.; possession April 15; location 21st St. and 1st Av. Joel M. Realty Co., Inc., 356 1st Av. Phone Gramercy 2002.

To sublease on 5th Av., 25-foot front, with use of big show window and part of basement; reasonable rent; beautiful location for artificial flowers or kindred line. W 861 Times Downtown.

45,000 square feet, 5 brick buildings, largest 88x312, five years old, all light, small boiler, priced for quick sale; sewer connections, rent $6,000 per year net; price $65,000. Beaver, 18 Bedford Av., Brooklyn.

A MONEY MAKER, 5-story garage for sale; 125 cars; showing large profits; 8 year lease; 6% mortgage. Amsterdam Av. near 85th; exclusive $35,000 cash. Hoyt & Ray, 20 West 34th. Pennsylvania 1074.

Lofts to Let—About 5,000 square feet; freight elevator service; ready for occupancy May 1, 1920. Quaker City Metal Bed Corp., 183 Lewis St., New York City.

One loft, 25x110, 24th, near 6th Av.; also one loft, store and basement, 50x100; White St., west of Broadway; immediate possession. Owner, Greeley 3867.

Desk room, very reasonable, in 42d St. building, to sublet; stenographer or some one whose business keeps them in office continually. F 470 Times.

NOW VACANT, TOP LOFT, LIGHT FROM 3 LARGE SKYLIGHTS, 25,000 SQUARE FEET; ALSO CONCRETE, MODERN BASEMENT. 232-258 WEST 29TH. PHONE SPRING 3671.

Showroom, office and shipping room, immediate possession; just the thing for dress or coat and suit jobber. Kulka, 54 West 23d St.

Loft, about 4,000 square feet, very desirable; no manufacturing; suitable for office and jobbing business. World Merchandise Corp. 536 Broadway.

Loft to lease, 37 West 10th St., 6th floor; steam, elevator; light manufacturing; immediate possession. Jacobs & Livingston, 120 Broadway, Phone Rector 2444.

Loft for rent on West 46th St.; size 20x80; $2,000 per annum; immediate possession. Seobel Glauber Co., 1,451 Broadway. Bryant 2924.

Five-story building, 37th St. West of 5th Av., 25x70x100; long term lease; immediate possession. Seobel Glauber Co., 1,451 Broadway. Bryant 2924.

Suite of offices to sublet; 750 feet; possession immediate until May. Telephone Wednesday morning. John 2380.

To Let—Part of store and loft, very desirable location on Broadway. D. G., 14 Avenue A.

Part of office to rent, suitable as showroom for jobber. Phone Greeley 823. 224 West 34th St., Room 1.

Desk space, stenographer service, of beautifully furnished offices, opposite Gimbel's. Pennsylvania 125.

Factory located in Williamsburg, 4-story, brick, 100x100; immediate possession; no brokers. Box 675, 1,717 Broadway, N. Y.

Office space to rent; we will share our furnished offices, telephone and stenographic service. Phone Murray Hill 4474.

Sub-basement to let for storage purposes; low insurance; reasonable. Store, 708 Broadway. Spring 70.

Space 1,200 square feet, 4 years' lease; airy and light, including electric light. Inquire Room 522, 225 Fifth Av.

Room about 600 sq. ft., suitable for light mfg. or office purposes; Maiden Lane. A 675 Times Downtown.

Store with or without basement to lease; suitable any high-class business. 14 West 31st, near 5th Av.

To Let—Light loft, 25x100, with or without plan; reasonable. Inquire Joe Kaplan, 43 West 17th.

Dental mechanical laboratory to sublet; large, light room with dentist. Dr. Baumet, 58 West 112 St., corner Lenox Av.

53d, 54 East—Entire parlor floor, suitable doctor, dentist or artistic business; rent $250 lease. Tonneson.

Will rent at a reasonable price, part of loft, about 25x75; nice, good light. Fisher, Samuels Co., 7 East 17th St.

For Rent—Light shop, with 12 machines, including special machinery; very reasonable. Hotta, 337 Harrison Av., Garfield, N. J.

Part of exceptionally light loft for office, stock or show room;

Latest for Classified Advertisements.

Classified and Real Estate advertisements for the Sunday edition of The New York Times must be in the Times Building not later than 12 o'clock noon Saturday or they cannot be inserted. Friday 9 P. M. is the latest time for Business Opportunity and Automobile Exchange Advertisements.

APARTMENTS TO LET.

Furnished—West Side.

106TH, 3 WEST—Complete 4-room furnishings and irons for sale; rent $50; 1 flight front. Thelma 7149-R.

APARTMENT HUNTING UNNECESSARY—Personally inspected. Mrs. Dingleman, Renting Specialist, 129 West 72d St. Col. 830.

APARTMENT renting specialist, first-class furnished apts., 2 to 10 rooms. 1852 Broadway.

APARTMENTS OF THE BETTER CLASS, east, west sides. Hoyt & Ray, 29 West 34th

Apartments furnished, choice localities. CLARK REALTY COMPANY, 307 Madison Av. Vanderbilt 1450.

APARTMENT SPECIALIST ($175 upward). Wickliffe Gray, 200 West 72d. Col. 3974.

ARE YOU PARTICULAR?—Apartments of the better class, east, west side. Hoyt & Ray, 29 West 34th. Pennsylvania 1074.

ATTRACTIVE Housekeeping Apartments, THE CATHEDRAL PLAZA, 1 to 5 rooms, PARK AVENUE

110th St. bet. Amsterdam and Columbus Avs. Fully furnished apartments, rented monthly, 1 rooms, with kitchenette and bath, $70; and up; 2 rooms, with kitchenette and bath, $80 and up. Telephone Academy—613 for information regarding vacancies; linen and maid service at moderate rates; two blocks east of Broadway subway, near 6th and 9th Av. "L"; 6th Av. bus lines stop at door; references essential.

CENTRAL PARK WEST, 234—Exquisitely furnished 5-room elevator apartment. Oriental rugs, piano, linen, silver. Telephone Schuyler 3177.

CENTRAL PARK WEST, 290—Furnished apartment, 6 rooms, grand piano. $225. from May 1. Phone Riverside 1935.

CHOICE FURNISHED APARTMENTS.

E. K. Van Winkle, 158 West 72d. Col. 1077.

CLAREMONT AV., 180—Two rooms, bath, kitchenette; completely furnished; fine location; would like to let all furniture "all between 9 A. M. and 5 P. M. Telephone Morningside 6250, Apartment 1C, before 8:15 A. M.

Elegant 4-room apartment in best building upper Broadway, available to party purchasing furniture; positively no dealers. For appointment address A 965 Times Downtown.

FOUR rooms, one flight; reasonable; Victrola; from May. Phone 9270 Madison Square.

Furniture and lease for sale very desirable six-room apartment. Riverside 5163.

HIGH-CLASS FURNISHED APARTMENTS to rent for 3 months or longer.

SLAWSON & HOBBS, 162 WEST 72D ST.

LEASES ARE NOT REQUIRED,

BUT

REFERENCES ARE.

Attractively furnished apartments, consisting of from 2 to 5 rooms, with or without kitchens; rates from $110 monthly up; includes complete hotel service, maid service, gas and electricity, &c., &c.; restaurant of quality.

HOTEL SCHUYLER ARMS,

305 to 311 West 98th St.,

two blocks from subway, ½ block from bus line; in heart of best residential section of New York.

MANHATTAN AV., 215—2 to 6 rooms, complete housekeeping, elevator, non-elevator; $70-$100; weekly rates. Academy 1627.

RIVERSIDE DRIVE—Change in business compels me to sacrifice for $2,700 my fine corner apartment, richly furnished; in new modern elevator building; 30-month lease and elegant furniture complete; four bedrooms and bath; one room overlooking river and river; two blocks from 145th St. Subway Station; silver, china, cut glass, bric-a-brac and everything good housekeeping requires; rent $130 monthly; must buy furniture to get apartment; no agents or dealers; principals only. Call Audubon 9501 for appointment.

RIVERSIDE DRIVE, 725—Five rooms, facing drive; piano, Oriental rugs; April 1 until September $200 per month. Telephone Audubon 7895, Apt. 6B.

RIVERSIDE DRIVE, 402—Handsomely furnished 3 rooms for sale; $1,300. Apt. 41.

WASHINGTON PLACE, 82 (Apt. 7)—Beautifully furnished 7-room apartment; immediate possession. Seen after 2 o'clock

WEEKLY PLACE, 125—Completely furnished four-room housekeeping apartment to sublet April to October; may be seen after 11 A. M. 6A.

WEST END AV., 681—Attractively furnished two rooms, kitchenette, complete housekeeping, modern, telephone; shown 12 to 6. Kent.

Richly furnished six rooms, two baths, shower; four exposures; wonderful view Hudson; Broadway, pianola. Schuyler 9866

4 rooms, completely furnished, 2 bedrooms, bath; fine location; $80 monthly. $85. Phone 8531 St. Nicholas. Apt. 8E.

Furnished—Bronx.

THREE rooms, kitchenette, private bath; steam, gas, telephone, electric included; $65; private residence; country surroundings. West Bronx-Jerome Av. subway; references. Telephone 3355 Olinville.

Furnished—Brooklyn.

HOTEL STANDISH ARMS, Brooklyn Heights (Clark St. station)—Very desirable apartments, newly decorated and furnished, to lease by year from $800 per room up. Tel. Main 4290.

Elegantly furnished 4 rooms, bath; outside sunny rooms, located Flatbush; sublet to October; references. Phone evenings, Kenmore 1175.

Part of fine home, 6 rooms and bath; choice neighborhood. Phone 1026-J Bedford.

Furnished—New Jersey.

East Orange, N. J.—Five-room and bath, elevator apartment, completely and well furnished. K 858 Times Downtown.

Furnished—Miscellaneous.

Atlantic City, N. J.—Furnished apartments, fourth building from beach; 3 rooms and bath, $70; 4 rooms and bath, $80; 5 rooms and bath, $90; 6 rooms and bath, 2d floor, $500 season; all outside rooms, front and side porches. T. Packer, 149 S. New York Ave.

Unfurnished—East Side.

11TH, 100 EAST—6 and 8 rooms, fronting on Union Square. Westmoreland.

11TH, 122 EAST—For rent, unfurnished apartment, 5 rooms; $75 month; 2 very large rooms with fireplaces, maid's room, kitchen and bath; can be seen every day between 12 and 2.

40TH ST., 15 EAST.

Non-housekeeping apartments of 2 and 3 rooms and bath; modern, high-class elevator building; excellent restaurant on premises; refrigeration; maid and valet service; rentals $2,700 to $6,000 per annum. Apply on premises.

250 ST., 11 EAST (near 5th)—2, 3, 4, 5 rooms, baths; newly decorated; fireplaces; $40 to $250; immediate occupancy. Lenox 5417.

56TH ST., 23 EAST—Four-room elevator apartment, seventh floor; non-housekeeping; lease; restaurant on premises.

GRAMERCY SECTION—3 rooms and bath, bachelor apartment, wonderful large light; outside rooms; open fire; service optional; possession May 1. Bohanan, 152 East 18th St. Gramercy 5460.

APARTMENT 5 outside rooms, 2 baths; rent to Oct. 1, $1,500; after Oct. 1, $2,000. Phone Schuyler 3140.

BOTSFORD, REGENT, 34 East 23d St.—Three beautiful rooms and bath on front, will decorate to suit; $100 per month. Tel. Mad. 2d. 1264.

Own your apartment, modern building, October possession, 5-6 rooms, 2-3 baths. Westley, Watkins & Jordan, Inc., 665 5th Av. Telephone Plaza 874.

Unfurnished—West Side.

23D ST., 258 WEST—Electric lights; steam heat; newly renovated; 6 rooms and 2 baths; $173 up; leases; agent on premises; immediate possession. Few more left.

57TH ST. (West of 8th Av.)—Four-room apartment, beautifully and completely furnished; until Oct. 1. Mason & Hamlin grand piano. Telephone Circle 849.

97TH ST., 44 WEST—Three large rooms, kitchen, bath; unusual opportunity.

98TH ST., 14 WEST—One to 5-room apartments; $1,000-$6,000; particulars. Plaza, 15 East 40.

99TH ST., 340 WEST—Six bright rooms and bath; possession April 1.

706—Apartment (renovated house), six rooms, bath, $100. Ellerson, 25 West 42d.

90TH ST., 349 WEST (Calvin Apartments)—Two and 3 rooms with bath, non-housekeeping; new building; elevator service. Agent on premises. Telephone Schuyler 3047.

98TH, 132 WEST—Beautiful, newly decorated three; excellent bath; lease.

2ND, 309 WEST—Seven bright, sunny rooms and bath.

APARTMENTS TO LET.

Unfurnished—West Side.

94TH ST., 104 WEST—Little Gem Apartments, three rooms and beautiful Dutch tile bath; $1,200 and up. Irving T. Smith, Singer Building.

97TH, 225 WEST—Eight rooms and two baths; possession April 1; rent $2,100. Apply on premises, or Earle & Calhoun, 212 West 72d St. Tel. 5116 Columbus.

100th (Broadway)—Apartment; four rooms, bath; cell lease and new furniture, $1,800; rent $90. Ellerson, 25 West 42d.

106TH, 230 WEST—The Overdene, an exceptionally attractive three-room apartment will be available April 1; may be seen by applying superintendent on premises.

112TH, 542 WEST—Beautiful apt. overlooking Bway; 9 rooms and 2 baths; to sublet from April 1 to Oct.; very reasonable. Apt. 6C.

113TH, 257 WEST—Apartment, seven rooms, bath; cell lease and furniture, $1,200; rent $125. Ellerson, 25 West 42d.

121 ST. NICHOLAS AV. (cor. 116th)—Eight-room beautiful corner elevator apt.; all outside; southern exposure; May 1. Phone Morningside 1428.

123D, 425 WEST—Six-room elevator apartment; all outside; all overlooking park; southern exposure; possession April 15; $1,350; lease to Oct., 1921; seen mornings.

141ST, 510 WEST—8 rooms; all improvements; immediate possession; $125 month.

163D ST., 544 WEST—Five-room apartment; first floor, front.

165TH ST., 520 WEST—Large, handsome, up-to-date apartments, 4 and 5 rooms, in new building to be ready in April.

A $100 apartment for lease than $60; $3,900 cash will buy a 7-room and bath apartment in the 80s, near Central Park. T. W., 136 Times.

CENTRAL PARK WEST (corner building)—Two large choice seven-room apartments, overlooking park; elevator; $6,000-$2,500. Morningside 9740.

DOCTOR'S OFFICE.

Two rooms and bath; private entrance on street. 117 West 58th St.; immediate possession.

George Washington Hotel, 116 West 72d—Sublet two wonderful rooms and bath till October 1. Apt 7 E. Apply Superintendent.

RIVERSIDE DRIVE, 790—To sublet 7 beautiful rooms overlooking Hudson; 2 bathrooms; block from Broadway subway, busses; $2,600 year, from April 1, 1920, for 3 years and 6 months, in strictly fireproof building; must be seen to be appreciated. Odell, Audubon 5466.

RIVERSIDE DRIVE, 452—5 rooms, non-housekeeping apartment, fireproof building, $1,500 per year. See Supt.

Three and five rooms, outside apartments; housekeeping, unfurnished; high-class elevator; Dyckman. Write W. A., 3,825 Bway.

TO LEASE—Six all outside rooms, corner apartment; modern improvements; elevator service. 221 Sherman Av., Fort Washington.

207th St. Phone Wadsworth 3230. Superintendent.

WASHINGTON HEIGHTS APARTMENT, 25-FAMILY, NO LEASES; RENTS AT PRESENT $1,800; PRICE $60,000, $25,000 CASH. N. PARSONS, 400 67TH AV., BROOKLYN

WASHINGTON SQUARE, 3-room apartment, $1,500; new fireproof house; elevator and hall service, business or social references required. See superintendent on premises. Van Voorst Apartments, 123 Waverley Place.

WEST END AV., 363—Three-room corner apartment, Southwest corner; agent on premises.

Unfurnished—Bronx.

NEW BUILDINGS.

3 and 4 elegant rooms, all latest improvements, first-class neighborhood; ready for occupancy April 1.

ELAND AV.,

Between Burnside Av. and 180th St.

GRAND BOULEVARD AND CONCOURSE, 1,403 (at 170th St.)—Four desirable rooms in Crystal Dwellings; immediate possession. See agent.

MARION AV., 2,644 (Fordham Road)—Six rooms, all improvements; immediate possession; $72.

Unfurnished—Westchester County.

Apartment in suburbs, 4 rooms, 2 baths, heat; till July 1; then 30 days' notice either way; $75 per month; 2 months on signing; possession March 22; references in first letter, please. O. B., 204 Times.

Unfurnished—Long Island.

FOREST HILLS GARDENS.

2 to 6 rooms, new building. "Gardens Apt." Tel. 6546 Forest Hills.

APARTMENTS WANTED.

Furnished.

CALL US UP—We rent better class apartments to the best people. Hoyt & Ray, 20 West 34th. Pennsylvania 1074.

Will buy lease and furniture of large furnished apartment. R 3 Times.

I CAN rent your apartment; list now. E. K. Van Winkle, 156 West 72d St. Col. 1077.

Two rooms and bath, three months; state particulars. M. I. Harris, 1,789 Broadway.

Unfurnished.

Floor in a private house of two-family house by man and wife; Christians; must be clean and in good condition; kindly state terms, which must be reasonable; can furnish best of references. R 406 Times.

Wanted, to lease or sublet, any time before Sept. 30, 1920, for two or three years, 5 rooms, unfurnished, elevator apartment, west side, between 72d and 110th Sts.; state rental and full particulars. A 978 Times Downtown.

Wanted—By May 1, unfurnished apartment, 5 or 6 large light rooms, improvements; within hour from Wall St., near school; year's lease necessary. A 989 Times Downtown.

Adults want about five light unfurnished rooms, elevator apartment; west side, vicinity Columbia University preferred. Flora, 39 Claremont Av. Tel. Morningside 8480.

By April 15 or May 1, 5 or 6 rooms, improvements; Christian adults; rent $50 to $60; upper west side. A 983 Times Downtown.

Couple want 4-room apartment; about $45-$50 monthly; please give full particulars. A 720 Times Downtown.

Three rooms unfurnished, bath and kitchen; bonus. R. R. Kane, Clendening Hotel.

Eight light rooms; good neighborhood; May 1 or sooner. Phone Lenox 8531.

Couple want 4-room apartment; not over $75. L 161 Times.

FURNISHED ROOMS.

East Side.

11TH ST., 10 EAST—Pleasant small room; electric light; gentlemen only.

30TH (cor. Lexington Av., 163)—Exclusively for women; $10 weekly and up; room with use of bath, $14 weekly up; room with private bath, $18 weekly up; cozy, sunny, comfortable; telephones. Hotel Rutledge.

34TH (near Park)—Beautiful large room, single, double; elevator apartment. Vanderbilt 7736.

37TH (399 Lexington Av.)—Large housekeeping room, electricity, telephone; business people.

59TH, 154 EAST—Large, elegant room, suitable 1 or 2 business people; private house.

62D ST., 114 EAST—Two connecting rooms; gentlemen; running water, every convenience; references. Call afternoon or evening. Unger.

LEXINGTON AV., 1,025 (75d)—Parlor and bedroom, nicely furnished, light, airy, all conveniences; gentleman; $15 weekly. Herkers.

West Side.

12TH ST., 111 WEST—Newly furnished, large room; bachelor residence exclusively; electric light; references required.

12TH ST., 34 WEST—Small furnished room; electric light, steam heat.

16TH ST., 115 WEST—One large, well-furnished room, all improvements, in high class apartment; for one or two gentlemen; references. Harris, Chelsea 6600.

20TH, 453 WEST—Pleasant, large room; also single; second floor, front; references.

54TH ST., 438 W.—Artistic neighborhood; 2d floor drawing room, delightfully furnished; modernized by interior decorating; single room; discriminating; subway, elevated. Chelsea 7945.

50TH, 236 WEST—Attractive rooms; all conveniences; gentlemen preferred. Williams.

59TH ST. (near 5th)—Attractively furnished room; men only. Telephone 4340 Plaza.

70TH, 219 WEST—Handsomely furnished front basement, adjoining bath; kitchenette privileges.

70TH ST., 60 WEST—Comfortable room for one or two; $10 weekly.

71ST, 57 WEST—Double room, complete, bath, single, lavatory, steam heat, electricity.

71ST, 63 WEST—Beautifully furnished double room, private bath; kitchenette privileges; complete.

73D, 44 WEST—Beautifully furnished front basement kitchenette; privileges.

74TH, 45 WEST—Handsomely furnished double room; $10.

74TH, 103 WEST—Beautiful, large room, private bath, all conveniences.

76TH, 56 W.—Large room, private bath; another large room, adjoining bath.

77TH, 154 WEST—Large front room, private house, gentlemen; references.

79TH, 127 WEST—Extra well furnished comfortable room; private bath; heat, light good; gentlemen; private house; near cars.

79TH, 131 WEST—Large, handsomely furnished rooms; private baths; parlor for dances.

FURNISHED ROOMS.

West Side.

79TH (64 Riverside Drive)—Single, double rooms, $12, $22; kitchenette privilege; $25.

86th, (West End)—Beautiful, large front room, running water; gentleman. Schuyler 8660.

94TH, 225 WEST—Exceptionally clean, charming corner room; open Broadway view; $16. Eighth floor, north.

96TH, 144 WEST—Large room, dressing room, private bath; continuous hot water.

96TH, 163 WEST—Attractive, sunny front suite, $16; refined, private family. Bonza.

97ST, 29 WEST—Exceptional large, small rooms, with, without private baths, modern.

82D ST.-BROADWAY—Elegant large bedroom, modern apartment, all conveniences, $12 weekly; permanent only; gentlemen; references. Schuyler 4205.

82D ST., (corner Broadway)—Large front room, running water; elevator apartment; gentleman. Chase.

82D, 30 WEST—In university professor's home; large rooms; references.

83D, 66 WEST—Large, elegantly furnished; three flights; southern exposure; every convenience; maid servant.

84TH, 152 WEST—Nicely furnished room; electricity, steam, conveniences; gentleman only. Barnhardt.

84TH, 14 WEST—Large front room, first floor, running water; suitable two.

85TH, 126 WEST—Back parlor, private bath; fireplace; electricity; exclusive house; gentleman.

86TH, 172 WEST—Large, attractive room; running water; also skylight room; reference.

86TH, 113 WEST—Large, sunny room, bath adjoining; electricity; $15 weekly; telephone.

86TH, 329 WEST (near Riverside)—Large, sunny front; $36 week. Schuyler 6982.

88TH ST. (corner of Broadway)—Handsomely furnished three-room suite, high-class elevator apartment; maid service; breakfast optional. Phone 5784 Schuyler.

91ST, 124 WEST—Two comfortable communicating rooms, next to bath; gentlemen; references. Rogers.

93D—Two rooms, overlooking Central Park; $35 weekly; kitchen optional. Riverside 8308.

93D, 42 WEST—Large, light, comfortable, airy room; telephone, electricity; reference. Brm.

93D, 45 WEST—Two nice, large rooms, near "L"; phone; references.

94TH, 250 WEST—Large, attractive corner room, suitable two. Apt. 2 north.

94TH, 314 WEST—Handsome large room; all conveniences; gentlemen or couple. McArdle.

97TH, 209 WEST—Handsomely furnished room; elevator apartment; private family; American gentlemen only. Seen Thursday. Apt. 3D.

97TH (758 West End Av.)—Connecting rooms, running water; gentlemen. Butters.

98TH, 316 W.—Exceptionally large, charmingly furnished back parlor; private bath; high-class house; references; $22 weekly.

102D, 210 WEST—Large corner room, fronting Broadway; elevator apartment. Leonard.

104TH ST., 309 WEST (1054 Subway Express), West End and Riverside—Large front room; hot and cold water; dressing room; adjoining almost private bath on floor; business people only; $60.

106TH, 314 WEST—Large room, with board, private bath.

110TH, corner Riverside, (Hendrik Hudson)—Furnished room for gentleman; reference required. Phone after 6 for appointment. Cathedral 7887.

110TH, 501 WEST—Single room, next to bath; one block from subway; gentlemen; reference; $9. Apartment 3.

111TH ST., 504-6 WEST—Comfortable front room, suitable for one or two gentlemen desiring to live with a private Spanish family. Address Apt. 19.

111TH ST, 605 WEST (Drive)—Large, beautiful room, bath; gentleman; private. Apartment 64.

116TH, 435 WEST—Double, front room, opposite Columbia; refined; references. Apt. One.

121ST, 525 WEST—Large, sunny front room, for one or two. Seiler.

154TH, 557 WEST—Large, attractively furnished sunny front room $12; smaller, $5; elevator, telephone, kitchen privilege. Apt 42.

136TH, 600 WEST—Breakfast, two gentlemen, $14; single, $10; bath. 6610 Morningside.

136TH, 540 WEST—Beautiful room, with private washroom; modern. 4501 Morningside. Seaman.

146TH, 504 WEST—Attractive, large front room; $8; gentleman; private; one flight.

145TH, 600 WEST (Convent Ave.)—Large, well furnished outside room, suitable for two, business couple; references. Apt. 18.

150TH, 400 WEST—Single outside room, facing street; private wash room; gentlemen.

136TH ST., 533 WEST—Furnished room, adjoining bath; $7 per week. Apartment 18. Apply after 6. P. M. Mrs. Lang.

169TH, 600 WEST (corner apartment 31)—Handsome double room, facing Broadway; $12.

179TH ST., WEST (5 Pinehurst Av.)—Comfortable room, running water; private family; gentleman; references. Apt. 3A.

AUDUBON AV., 165 (173d St., Apt. 45)—Large, sunny room, adjoining bath; gentlemen or business couple; all conveniences.

CENTRAL PARK WEST—Two gentlemen, large front room, facing park, between 66th and 67th Sts. Phone Columbus 9194.

Elegantly furnished room high-class elevator apartment, private family, on the Heights; references exchanged; suitable for two gentlemen or married couple. M. S., 819 Times Downtown.

LARGE furnished room, suitable for two business women; $15 week; privilege of entire apartment. Morningside 6026, Apt. 2B.

Parlor, twin beds, young Christian gentleman will share with another. Phone 4999 Morningside.

RIVERSIDE DRIVE, 222 (94th)—Beautiful small room; business persons exceptional. Apt. 3.

RIVERSIDE DRIVE, 222 (94th)—Handsome suite, five windows, overlooking Hudson. Apt. 53.

RIVERSIDE DRIVE, 222 (94th)—Handsomely furnished light, clean bedroom; gentleman; Apt. 12, upstairs.

RIVERSIDE DRIVE, 230 (96th)—Comfortable room, adjoining bath; private family. Apartment 53.

ST. NICHOLAS AV., 731 (Near 146th St.)—Two large furnished rooms; private family; references exchanged.

TWO SINGLE 4th floor front rooms, furnished; adjoining private bath; $10 each per week; gentlemen only; permanent. Tel. 239 Circle.

WASHINGTON HEIGHTS—Furnished room to rent with refined family. F 489 Times.

WEST END AV., 344 (76th-77th Sts.)—Attractive front room, bath, twin beds.

WEST END AV., 284 (73d)—Beautiful large room, bath, three windows; exceptional.

UNFURNISHED ROOMS.

Refined American family having house in Gramercy section, would rent to a particular party, unfurnished room, size 15x20 ft., large wash and clothes closets, steam heat, gas lights, bath outside of door; references exchanged. Address R. F., 200 East 23d St.

97TH, 8 WEST—Large front room, suitable for studio or office.

ROOMS WANTED.

Furnished.

Japanese gentleman desires furnished sunny room with refined American family, Washington Heights or suburbs; homelike; state particulars. A. Kimura, care The Sumitomo Bank, 16 Broadway.

Wanted by Japanese gentleman, furnished room, modern, in private family, between 137th-150th, west side. Room 506, 290 Broadway.

Single room, gentleman, 80th-90th, west side. Belvin, 150 West 91st.

Business woman for young lady appreciating home environments. W 130 Times.

Singer, young man, desires room; not over $10; references. B 406 Times.

Unfurnished.

Unfurnished room wanted by business woman. E 467 Times.

BOARDERS WANTED.

East Side.

30TH (corner Lexington Av., 163)—Room with meals, $18 weekly up; good home cooking; hotel service, elevator, telephone; for women exclusively. Hotel Rutledge.

West Side.

19TH, 114 WEST—Wide parked street; unusual and attractive; large parlors, tea-room and lounge; steam heat.

120 (Columbia)—Exceptional accommodations, refined, charming home; good food. Cal 1631.

58TH, 316 WEST—Attractive, sunny rooms; excellent table; $20 one; $28 two.

69TH ST., 321 WEST—Nice sunny, well-furnished room, close to fine bath, congenial home, best food; gentlemen. Riverside 3157.

102D, 249 WEST—High-class Jewish house has vacancy for discriminating guests.

152D, 561 WEST, (corner Broadway)—Large well furnished room; running water; electric light; home table; refined surroundings

ATTRACTIVE, sunny two front rooms; gentleman; no other roomers. Riverside 2146.

Gentleman desires pleasant room and good board, with congenial surroundings, within 15 minutes Times Square; fair price paid; permanent; particulars. P 451 Times.

BOARDERS WANTED.

West Side.

THE EVELYN LODGE,

Charmingly Attractive Family Residence, 39 Mts. Delightful Self Downtown. Elegantly Furnished; English Cooking; Harmonious Atmosphere; Central. Weekly $16 Up; Capacity 75; Limited. 11 Years Under One Management. 71 Central Av., St. George, S. I.

279 WEST END AV. (COR. 72D ST.) THE WILLIAM HENRY.

Exclusive private hotel, overlooking river; rooms or suites, with private bath. 86TH, 126 WEST—Pleasant, large room, parlor, dining room; reference.

BOARD WANTED.

By man and wife, family, hotel or private home; no apartment; must be first class. P 44 Times.

Young man wishes room and board with refined American family; state terms. K 845 Times Downtown.

Single gentleman, Israelite, wants room and breakfast or full board; 80th to 96th, west; reference. L 126 Times.

COUNTRY BOARD.

New Jersey.

Accommodations for refined business woman, one month; private home, near city; exchange compensation 1849. A 881 Times Downtown.

Large front room to couple, with board; steam heated, electric lights, open fireplace; references exchanged. 119 Cleveland St., Orange, N. J.

LYNWOOD LODGE, ENGLEWOOD, N. J. NERVOUS AND MENTAL CONDITIONS

SITUATIONS WANTED—Female.

ARTIST, writer, young woman, wishes to write editorial or advertising copy; pen and ink artist. G 85 Times.

ASSISTANT BOOKKEEPER, American Christian, responsible, 23, knowledge stenography; 3 years' experience; references; $22. A 709 Times Downtown.

BOOKKEEPER, 6 years' experience double entry, control accounts, trial balance, executive position, reliable firm, where conscientious worker is appreciated; $50. J 787 Times Downtown.

BOOKKEEPER, active and efficient, ten years' experience double entry, control, trial balance, financial statements, typist, wishes executive position; $40. Address Responsible, E 468 Times.

BOOKKEEPER, KNOWLEDGE TYPEWRITING; TRIAL BOOKKEEPING; INITIATIVE; GREAT HELP; TRUSTWORTHY; A1 REFERENCES; SALARY $30. A 1171 TIMES HARLEM.

BOOKKEEPER, typist, eight years' experience, capable taking complete charge; trial balance, controlling accounts; two credentials. F 483 Times.

BOOKKEEPER, high school graduate, 5 years' experience double entry, controlling accounts; salary $35. A 1168 Times Harlem.

BOOKKEEPER, typist, expert, commission charge entire set of books; modern methods; 8 years' experience; references. A 168 Times.

BOOKKEEPER, expert, executive ability, entire charge office, eight years' experience, desires responsible position; $38-$40. A 152 Times.

BOOKKEEPER or assistant, conscientious, thorough knowledge double entry, 4 years experience. L 141 Times.

BOOKKEEPER'S ASSISTANT, knowledge of stenography, accurate calculator, experienced. G 317 Times.

BOOKKEEPER, experienced, to take charge of small office; willing, competent worker; good references. R 1 Times Downtown.

BOOKKEEPER, experienced double entry, trial balance; accurate worker. A 781 Times Downtown.

BOOKKEEPER, 25, double entry, controlling accounts; 7½ years of good experience with large firm; $45. G 313 Times.

BOOKKEEPER, assistant, typist; experienced, ambitious worker; $17. B. S., 104 East 14th St.

BOOKKEEPER, Christian, 5 years' experience dealing with public. F 480 Times.

BOOKKEEPER-TYPIST, experienced, desires position with reliable concern. G 319 Times.

CLERKS, filing, clerical work; experience unnecessary; $15 start. Robert H. Ingersoll & Bro., 315 4th Av.

CLERK, 19, Christian; best of references; $18. K 95 Times Downtown.

COLLEGE GRADUATE, versatile and refined, with experience in advertising, typing, editorials, layouts and lettering, would make change. M 185 Times.

COMPANION—Experienced lady's companion, highest credentials, seeks traveling position. M 163 Times.

DEMONSTRATOR—Position as demonstrator by woman of ability, employed other work; excellent references. For interview address H 260 Times.

EXECUTIVE OR PRIVATE SECRETARY, unusually broad experience in banking, law, insurance, corporate, civic and general business; tactful; expert stenographer; valuable assistant to man of affairs. F 480 Times.

EXECUTIVE, college education, capable, energetic, willing, detailed clerical, can shoulder responsibility; desire interview. A 1187 Times Harlem.

FILE CLERK, Christian, 4 years' experience; good references; $20 a week. J 796 Times Downtown.

GIRL, colored (light), wishes position as chambermaid; best references. Phone Academy 6903.

GOVERNESS, German, desires position, music, English, elementary French; teacher's diploma; excellent references; wages $75-$85. Answer Governess, 415 St. Nicholas Av.

Parlor, twin beds, young Christian gentleman will share with another. Phone 4999 Morningside.

RIVERSIDE DRIVE, 222 (94th)—Beautiful small room; business persons exceptional. Apt. 3.

LADY'S MAID desires position. F 455 Times.

MOTHER'S HELPER or nurse for a child not over 2 years; wages, $60. A 1194 Times Harlem.

NURSE, registered, several years' experience in obstetrical and children's work, capable executive, well qualified to fit into organization harmoniously, open for industrial position. T 201 Times.

NURSE, practical, experienced, wants mental or convalescent child or woman; in New York State preferred; references. Miss B. Hoffman, 2129 Pacific St., Philadelphia, Pa.

NURSE, trained, young, 2 years' experience, would like care of invalid; salary reasonable; highest references. G 79 Times.

NURSES, Gentile, graduate; experienced child's nurse; city reference; full charge of infant; $40 weekly. G 311 Times.

OFFICE ASSISTANT, experienced, knowledge of bookkeeping, accurate, conscientious, desires position with advancement; $18. V 886 Times Downtown.

OFFICE ASSISTANT, knowledge bookkeeping, accurate at figures, six years' experience; salary $25. A 468 Times.

OPERATOR, switchboard, experienced, refined; good typewriting; knowledge office work. G 72 Times.

OPERATOR, switchboard, Christian, five years' experience; switchboard, office, 25 stations; change; familiar typewriter; $25 week. N 819 Times Downtown.

SECRETARY—Keen, energetic and capable young lady, possessing tact, initiative and executive ability, desires change to position with strong executive, where future is limited only by results produced. Box 46, Station F, New York City.

SECRETARY, well educated, broad experience, expert stenographer, desires position with firm appreciating loyalty and responsibility, preferably accountants; $25. G 69 Times Downtown.

SECRETARY, visiting, social; refined, educated lady, pleasing personality, with valuable experience, desires position as social secretary; unquestionable reference. B. M., 49 Times.

SECRETARY-STENOGRAPHER, engineering, commercial experience; initiative, capable, rapid, conscientious; well educated, refined; $30. V 917 Times Downtown.

SECRETARY-CORRESPONDENT, executive ability, office details, assuming responsibilities; excellent references; $35. A 818 Times.

SECRETARY-STENOGRAPHER, expert, 10 years' experience, wants permanent position where ability and brains will count; $35. B 340 Times.

SECRETARY, stenographer, thoroughly conversant with office routine; executive ability; law and mercantile experience; $40. A 639 Times Downtown.

SECRETARY, assistant to busy executive; stenography, initiative; Christian; $30. F 482 Times.

SECRETARY-STENOGRAPHER, six years' experience; proven ability; $30. K 896 Times Downtown.

SECRETARY—Young lady would like position as social secretary. F 499 Times.

SECRETARY, experienced, college graduate; $35. A 1176 Times Harlem.

STENOGRAPHERS—Account removal of business want position for two stenographers, two bookkeepers, one file clerk, all Christian girls, capable, experienced. Address Employer, P. O. Box 487, City Hall.

STENOGRAPHER, secretarial, expert; high-grade work; technical, newspaper, advertising dictation; political campaign experience; handle correspondence; executive ability; $35. Apartment 78, 80 St. Nicholas Av.

STENOGRAPHER, secretary, Christian, competent; employed at present, desires confidential position, private or small office. K 849 Times Downtown.

STENOGRAPHER, CORRESPONDENT, HIGHLY RECOMMENDED, THOROUGHLY EXPERIENCED, REMODELLING INITIATIVE; $30. L 97 Times.

STENOGRAPHER-SECRETARY, EXPERT CORRESPONDENT, CHIEF ASSISTANT; GENTILE; 130. L 1274 Times Downtown.

STENOGRAPHER-SECRETARY, five years' practical office experience, capabilities, executive initiative; references; $30. K 846 Times Downtown.

STENOGRAPHER-SECRETARY, thoroughly competent, experienced, expertly educated and refined, highest recommendations; salary $30. L 139 Times.

STENOGRAPHER, young lady, 3 years' experience, thoroughly competent, references, desires permanent position with reliable concern; $30. E 391 Times.

STENOGRAPHER, secretary, efficient, rapid, thoroughly competent; salable attitude; 8 years' experience; best references; $35. J 97 Times Downtown.

STENOGRAPHER, secretary, 5 years' practical diverse experience; exceptionally qualified; executive ability; salary $25. E 459 Times.

STENOGRAPHER, thoroughly experienced, well educated, handle correspondence, responsible position reliable concern; preferably downtown; $25. K 861 Times Downtown.

STENOGRAPHER, secretary, energetic, thoroughly efficient; six years' experience; $30. M 445 Times.

STENOGRAPHER-SECRETARY, exceptional, 5 years' experience, good education; $35. E 461 Times.

STENOGRAPHER, thoroughly German-English, expert, desires evening work out or at her home. T 302 Times.

STENOGRAPHER, two years' experience, good education, considerations; $21. K 841 Times Downtown.

STENOGRAPHER, two years' experience of fice assistant; references; $20. A 976 Times Downtown.

STENOGRAPHER, three experience; $18 downtown. M. Haugar, 136 McDougal St., Brooklyn.

STENOGRAPHER, competent, wants position with firm 1 year experience; references. J 796 Times Downtown.

STENOGRAPHER-SECRETARY, thoroughly efficient, intelligent, trustworthy; $28-$30. A 124 Times.

STENOGRAPHER, one year's experience; high school education; $15. K 867 Times Downtown.

STENOGRAPHER, high school graduate, experienced, capable; $20; downtown. J 790 Times Downtown.

STENOGRAPHER-SECRETARY, experienced, intelligent, thoroughly capable, progressive; $25. K 865 Times Downtown.

STENOGRAPHER, thoroughly competent; seven years' experience; references; $20. A 790 Times Downtown.

STENOGRAPHER - TYPIST, experienced; highest references, character, ability; $23. M 176 Times.

STENOGRAPHER, 6 years' experience; efficient capable worker; $25. A 730 Times Downtown.

STENOGRAPHER - SECRETARY, thorough, upper grade, experience, highest recommendations; $36. Write M., 1,778 Amsterdam Av.

STENOGRAPHER, five years' experience; references former employer; $26. A 905 Times Downtown.

STENOGRAPHER, competent young lady, 2 years' experience; $22. K 836 Times Downtown.

STENOGRAPHER, experienced, wishes position; salary $22. K 834 Times Downtown.

TEACHER, A. B., A. M., wishes congenial position as tutor or secretary; highest credentials. D 398 Times.

TELEPHONE OPERATOR, 8 years' experience; knowledge typewriting, filing clerical work; excellent references; $20-$22. A 1177 Times Harlem.

TRANSLATIONS, copies, English, Spanish, French, Italian; accurate. Vazquez, 257 West 11th, morning.

TYPEWRITING of manuscripts at reasonable rates; part time work evenings. D 903 Times Downtown.

TYPIST, work home; manuscript form letters, legal; knowledge Spanish. Accurate, 3823 Broadway.

TYPIST, beginner, small office; college graduate, good penman. Riverside 7006, Apt. 90S.

**WOMAN wants work half time; can cook or care for children; state

HELP WANTED—Female.

ACCOUNTANTS, seniors, and first-class assistants, for firm of certified public accountants; splendid opportunities and permanent positions for those whose experience, education and general qualifications merit attention; state age, experience, naming employers, salary and education; confidential. W 29 Times.

ADDRESSERS.

Piece work, $3 per thousand; no home work. Harper & Bros., 327 Pearl St.; Mr. Cornell.

AFTERNOON
OFFICE WORK.
YOUNG WOMEN,
UNDER 21 YEARS OF AGE,
ARE ELIGIBLE FOR
PERMANENT PART-TIME POSITIONS
FROM 1 TO 5 P. M. DAILY,
EXCEPT SATURDAY.
$7 WEEKLY.
LARGE ACCOUNTING OFFICES,
LOWER MANHATTAN AND BROOKLYN.
WRITE V 900 TIMES DOWNTOWN.

ALTERATION HANDS.
STERN BROTHERS,
WEST 42D STREET,
require experienced
ALTERATION HANDS
on
WAISTS and GOWNS.
Also
HELPERS.
Apply at Employes' entrance, West 43d Street, after 9.00 A. M.

ART NEEDLEWORK DESIGNER and pattern perforator wanted, experienced, by Chicago wholesale house; state age, experience and salary expected. Z 398 Times Annex.

ASSISTANT
IN COLLECTION DEPARTMENT
of rapidly growing publishing house; a position in which accuracy, ability to work quickly and some knowledge of collection correspondence will be helpful; an opportunity to assume part supervision and develop a permanent position of increasing responsibility; state age, education, business experience and pay desired. W 147 Times.

ASSISTANT BOOKKEEPER, accustomed to substantial volume customers' accounts; must be typist; good position and salary. L. E. Smith's Bros. Typewriter Co., 217 Broadway.

ATTENDANT in dispensary; experience unnecessary, hours 9 to 1 P. M.; $6 weekly. Call 231 East 57th.

BILL CLERK, one who can operate Elliott-Fisher machine; state experience and salary. W 137 Times.

BILL ENTRY CLERK, Elliott-Fisher. Address, stating age, references and salary desired. R. B., 225 Times.

BILLING MACHINE OPERATOR,
experienced on Underwood machine; good salary, excellent opportunity
STEWART & CO.,
5th Av. at 37th St.
Employment Office, 37th St. Entrance.

BILLING CLERK, Underwood machine; rapid typist; Christian house; $80 month; advancement. V 916 Times Downtown.

BOOKKEEPERS
WITH
DEPARTMENT STORE EXPERIENCE.
ABRAHAM & STRAUS, INC.,
FULTON STREET, BROOKLYN.
APPLY
AT
EMPLOYMENT OFFICE.

BOOKKEEPER
Experienced double entry bookkeeper; best working conditions; 40-hour week; excellent opportunity for advancement. Apply Periodical Publishers' Service Bureau, 511 East 164th St., near 3d Av.

BOOKKEEPER, young lady, one having had manufacturing experience and thorough knowledge double entry bookkeeping and controlling accounts; permanent position; call after 9 A. M. B. N. C. Waist, 141 Madison Av.

BOOKKEEPER-STENOGRAPHER, experienced, one capable of taking complete charge of office and make herself generally useful in mercantile house; good salary. B. Levy's Sons, 118 Wall St.

BOOKKEEPER, experienced, good knowledge of controlling accounts, financial statement, take care of small office, call between 9:30 and 12 at Liberty Shoe Co., 35 Bleecker St.

BOOKKEEPER and stenographer; alert young lady, initiative, capable of taking full charge of office. Box 782, 1,777 Broadway.

BOOKKEEPER, thoroughly experienced on accounts payable, payroll and generate all figures; knowledge of stenography. Call or write Harry Berger Shirt Co., 76 5th Av.

BOOKKEEPER
and bill clerk in retail millinery store; must have experience. Ferle Heller, 26 West 5th St.

BOOKKEEPER, young lady, experienced, neat, accurate; good writer; small business. $25, references. W 98 Times.

BOOKKEEPER, competent, preferably one experienced in dress line; salary between 10 and 11. Room 603, 2-7 Broadway.

BOOKKEEPER-TYPIST; competent; good pay. Hygrade Leather Goods Co., 71 and 73 Spring St.

BOOKKEEPER, with knowledge of stenography, in mail order work. Madison Textile Corp., 39 East 29th St.

CASHIERS,
ABRAHAM & STRAUS, INC.,
FULTON ST., BROOKLYN,
REQUIRE SEVERAL CASHIERS OVER 18 YEARS OF AGE FOR THEIR TUBE ROOM.
APPLY
AT
EMPLOYMENT OFFICE.

CASHIER, FOR LARGE RETAIL MARKET; MUST BE THOROUGH, ACCURATE AND CAPABLE OF HANDLING BOND; REQUIRED: SALARY $25. ADVANCEMENT. E. JOSEPH, INC., WASHINGTON MARKET, SECTION G.

CASHIER, knowledge stenography, bookkeeping and shipping invoicing; good salary to competent person. Call or write, with credentials, 46 West 37th.

CASHIER.
Must be high school graduate residing in Brooklyn. F & W Grand, 1,275 Broadway, Brooklyn.

CLEANERS.
STEADY RELIABLE WOMEN WANTED TO WORK NIGHTS IN LARGE WHOLESALE HOUSE. APPLY ENGINEER, 9 PARK PLACE, NEW YORK CITY.

CLERICAL WORKERS.
School graduates and girls desiring to enter business life will find congenial employment and an opportunity to learn proper business methods.
BELLAS HESS & CO.,
95 Morton St.,
near Christopher St. Ferry.

CLERICAL WORKER—Dress making house, Plaza district; Christian firm, requires competent, capable and willing girl over 16; having knowledge stenography preferred; accurate at figures, good penman; salary begin $18; state age, religion and experience; quick advancement. A 823 Times.

CLERICAL WORKERS,
experienced only, legible writer for circulation department of publishing house. Apply J. M. Mackay,
IRON AGE PUBLISHING CO.,
239 WEST 39TH ST.

CLERICAL WORKERS,
must be quick and accurate at figures and have had some high school training; $14 to start, with advancement. Bristol-Myers Co., 521 Greene Av., Brooklyn.

CLERK.
Young woman in national advertising agency; experience not essential; must be intelligent and accurate; fair education, hours 9 to 5. State salary desired, age and nationality to C. I., Box 40, Postal Station F, New York City. Give telephone number.

CLERK, telephone and reception, 6 to 8 evenings, 2 to 8 Saturday afternoon, in office of educational institution; must be refined, well educated, pleasing personality. Address L. A., Box 57 Times.

HELP WANTED—Female.

CLERKS
IN AN
ORGANIZATION
AS YOUNG AND
LARGE AS THIS,
THE OPPORTUNITIES
TO ADVANCE
ARE EXCEPTIONAL.
YOU CAN BEGIN AS
INDEXERS,
FILERS,
PRICERS,
GENERAL CLERKS,
AT GOOD PAY,
AND ADVANCE
AS YOU QUALIFY
APPLICANTS
MUST BE OVER
16 YEARS OF AGE.
CALL OR WRITE,
THE CHARLES WILLIAM
STORES,
25 WASHINGTON ST.,
BROOKLYN, N. Y.

CLERK.
WELL EDUCATED AND REFINED YOUNG LADY, 18-22 YEARS, FOR TYPING AND CLERICAL WORK IN OFFICE OF RAW SILK IMPORTING CONCERN; MUST HAVE GOOD PENMANSHIP; EXCEPTIONAL OPPORTUNITY; SALARY $18-$22, ACCORDING TO ABILITY; STATE QUALIFICATIONS IN YOUR OWN WRITING. L 140 TIMES.

CLERKS.
Girls with some high school training wanted for positions as general clerks in our offices and laboratories. Apply
WESTERN ELECTRIC CO., INC.,
463 WEST ST.

CLERK, GIRL 18-17, TO DO GENERAL CLERICAL WORK WANTED BY PROMINENT MERCANTILE ESTABLISHMENT; PERMANENT POSITION; REFINED SURROUNDINGS; REPLY IN OWN HANDWRITING STATING AGE, EXPERIENCE, REFERENCES AND SALARY EXPECTED. BOX 74, TIMES SQ. P. O.

CLERKS—Uptown industrial corporation of international reputation can use several refined young ladies in congenial work; excellent surroundings; Christian firm; experience not essential; give education, age, experience, if any, and salary expected in first letter. W 141 Times.

CLERK-TYPIST—Competent young woman of attractive appearance and personality for clerical work in a Westchester County club; front office; the work and surroundings are congenial; good salary and maintenance. Telephone Yonkers 2382.

CLERK—Good future for intelligent, neat appearing girl with sales ability, to assist in selling, reliable firm; inside work; good hours, all Wednesday morning between 9 and 10, 310 Broadway, New York, 3d floor, ask for Miss Breslow.

CLERK—A very desirable opening in a downtown company for clean-cut girl; hours 9 to 4.30, Saturday 12.30; experience not essential; state age, education and experience. S M 815 Times Downtown.

CLERK, high school graduate, no experience necessary, but some knowledge of graphic chart work essential. Apply Room 315, 195 Broadway.

CLERK-CHECKER wanted in large advertising agency to check newspapers; good opportunity for bright girl; state age, experience and salary. K 398 Times.

CLERK—One possessing some initiative for filing position in large downtown corporation; some high school education necessary. Apply Room 315, 195 Broadway.

CLERK for office, some clerical experience and tact required. St. Luke's Hospital, 113th St. and Amsterdam Av.

CLERK for simple clerical duties in small office; $30 a month. A 733 Times Downtown.

CLERK—Knowledge of typewriting, general office work; three years' experience; salary $18. D. L., 25 East 99th St.

COMPANION — Wanted, a refined, sensible woman as companion; applicant must have held similar position in New York City, either as companion, trained nurse, graduate or undergraduate, governess; answer in detail, stating past experience. B 404 Times.

COMPANION for young woman who is Monday, Wednesdays and Fridays; 12-hour duty; $5 per day and meals. G 74 Times.

COMPANION — English woman, refined, capable, educated; housekeeper; useful companion to lady; chaperon; assist home; high references. Tel. Columbus 2417.

COMPANION, refined, agreeable useful woman to lady; sleep out. 601 West 191st St. Subway station, 191st St.

COMPLAINT ADJUSTER.
Young woman having had office experience will have unusual opportunity at liberal salary.
BELLAS HESS & CO.,
95 Morton St.,
near Christopher St. Ferry.

COMPTOMETER OPERATORS.
One or two experienced Comptometer Operators.
Apply Immediately.
BUICK MOTOR APPLIANCE CO.,
15th and Garden Sts., Hoboken, N. J.

COMPTOMETER OPERATOR; experienced apply Mollman & Co., 141 Reade St.

COOK.
Young woman to plan meals and cook for factory luncheroom; one with knowledge of dietetics preferred; apply at once.
MODEL BRASSIERE CO.,
782 WYTHE AV.,
BROOKLYN.
Franklin Av. car passes door.

COOK, with or without washing, and chambermaid-waitress; position in Mt. Vernon, 30 minutes from Grand Central Terminal; private home, 2 in family; pleasant surroundings. Apply with references, Thursday between 9 A. M. and 1 P. M., to Room 3735, Grand Central Terminal.

COOK and first floor; reliable woman, with reference, for Morristown, N. J. Call Wednesday before 11, Miss McCready, Patterson Hotel, 58 West 47th St., New York City.

COOK and waitress (white), competent for country; family of five; comfortable home; good wages; no laundry work. Mrs. G. M. Hubbard, phone 418-M, Summit, N. J.

CORRESPONDENT,
CAPABLE, WITH BOOKKEEPING EXPERIENCE, ALSO CAPABLE OF HANDLING CLAIMS OF ALL KINDS. EXCELLENT OPPORTUNITY FOR ADVANCEMENT. ADDRESS M R 353 TIMES.

COUPLE, thoroughly experienced; good references; family 2 adults, 2 small children; modern, small house in suburb; pleasant surroundings; good wages; permanent position. Write or phone W. B. Howe, Hartsdale, N. Y. White Plains 2426.

DICTAPHONE OPERATORS.
High school girls with experience as dictaphone or Ediphone operators wanted in our laboratories; excellent salary. Apply
WESTERN ELECTRIC CO., INC.,
463 WEST ST.

DICTATING machine transcribers; with insurance experience preferred; permanent positions; excellent chance for advancement. Address P. O. Box 325, City Hall Sta., N. Y.

DRAFTSWOMEN.
Girls with art school training will find in this company opportunities for advancement as draftswomen. Apply
WESTERN ELECTRIC CO., INC.,
463 WEST ST.

HELP WANTED—Female.

ELLIOTT-FISHER BILLER,
experienced, good salary to start, excellent opportunity with rapid advancement for ambitious girl. Hours 8:30 to 5:15 Nason Mfg. Co. 71 Fulton St.

ELLIOTT-FISHER OPERATOR for large publishing house; experience necessary. 227 West 45d St., Times Annex, Auditing Dept.

EXAMINERS ON MEN'S NECKWEAR. APPLY ALL WEEK. ZIMMERN-ZIMMERN, 826 BROADWAY.

FANCY FEATHERS
FACTORY MANAGER,
MALE OR FEMALE.
ONLY THOSE THOROUGHLY EXPERIENCED WILL BE CONSIDERED. APPLY BY LETTER ONLY, STATING FULLY YOUR QUALIFICATIONS.
H. & E. & S. MYERS,
15-17 WEST 36TH ST.

FILERS.
Graduates of school will be taught correct filing methods, with liberal salary; advancement as you develop.
BELLAS HESS & CO.,
95 Morton St.,
near Christopher St. Ferry.

FILE CLERK
by large Brooklyn manufacturing company; if you are bright, quick and energetic and able to take complete charge of filing department, apply, giving age, experience and salary desired. Write or call Miss Solomon, 305 Jay St., Brooklyn.

FILE CLERKS.
CHRISTIAN FINANCIAL CORPORATION IN UPTOWN DISTRICT OFFERS SEVERAL POSITIONS TO CARD FILE CLERKS, STARTING AT ONCE ON SPECIAL WORK; PREFERENCE GIVEN TO GIRLS WITH LIBRARY TRAINING; SALARY $18-$20. PHONE MURRAY HILL 3177.

FILE CLERKS—Young ladies wanted as file clerks by large American fire insurance company; experience not essential; salary $60 per month and bonus; applications will not be considered unless age, nationality, education and references are given. 203 Times Downtown.

FILE CLERK—Young lady as file clerk in the office of a large clothing manufacturing corporation; one who has had experience preferred; hours 8:30-5; excellent opportunity for the right party; state age, references and salary expected. W 123 Times.

FILE CLERK—Do you want to make permanent connection at good pay, ideal working conditions, with large house that will treat you fairly? State experience; advancement. F. C., 946 Times Downtown.

FILE CLERK.
Chance for advancement; hours 9-5:15, 1 o'clock Saturday; state age, salary and experience. Box 185, 177 Broadway.

FILING CLERK wanted for advertising department with uptown publishing house, who has had experience operating typewriter, also filing. W 116 Times.

FILING CLERK in large auto supply house; experienced. Apply Mr. Moss, Times Square Auto Supply Co., 226 West 56th.

FILE CLERK—Beginner wanted in export office; Christian firm; $12 to start. Box 563 Times, 2 Rector St.

FORELADY
to take charge of factory making boys' wash suits, one experienced in similar line and accustomed to fine work. Apply, stating full particulars, K. L., 834 Times.

GENERAL HOUSEWORKER, white; apartment; personal references required. Call Wednesday, 9-12, 945 West End Av., Apartment 3W.

GIRLS AS CLERKS AND AS TYPISTS.
Girls, age 17 and over, wanted for permanent positions.
HOURS 9 TO 4:30,
SATURDAY, 9 to 12.
LUNCHEON SERVED FREE.
Free Medical Attention, Dental Advice,
Insurance, Circulating Library,
Gymnasium.
Classes in Stenography, Typewriting, Dictaphone Operating, French, English, Home Nursing, Millinery and Dressmaking, with competent instructors and without expense.
OPPORTUNITY FOR GIRLS WITH SOME HIGH SCHOOL OR BUSINESS SCHOOL TRAINING IN TYPEWRITING TO QUALIFY AND FILL EARLY VACANCIES.
SALARY TO START, $12.
RAPID ADVANCEMENT TO THOSE WHO MERIT IT.
QUALIFIED APPLICANTS WILL BE STARTED IMMEDIATELY.
Apply any day between 9 and 4:30. (Monday and Wednesday until 6 P. M.) Room 5030, Metropolitan Life Building, 4th Av. and 23d St. Use Madison Avenue elevator to 5th floor.

GIRLS WANTED.
$15 A WEEK TO START.
Positions open
in several departments.
ALSO
NIGHT WORK FOR WOMEN
(21 years and over, married or single),
$18 A WEEK TO START.
No experience required; rapid advancement; permanent work; 48 hours or less a week; earnings of $85 to $100 A MONTH soon reached.
EMPLOYMENT OFFICES:
1,158 BROADWAY, MANHATTAN,
8 A. M. to 8 P. M.
453 EAST TREMONT AV., BRONX,
9 A. M. to 8 P. M.
81 WILLOUGHBY ST., BROOKLYN,
one block from Hoyt St. subway station,
9 A. M. to 8 P. M.
ABOVE OFFICES ALSO OPEN
SATURDAYS TO 4 P. M.
SUNDAYS 1 P. M. TO 5 P. M.
193 BROADWAY, MANHATTAN,
9 A. M. to 5 P. M.
1,836 BROADWAY, BROOKLYN,
near Gates Av. "L" station,
9 A. M. to 5 P. M.
Or telephone
MADISON SQUARE 12000,
NEW YORK TELEPHONE COMPANY.

GIRLS.
$13-$25; TO INSERT PAPER PATTERNS; FIVE GIRLS WANTED TO INSERT TISSUE PAPER PATTERNS IN ENVELOPES; $13 TO BEGINNERS; EXPERIENCED WORKERS EARN $25; STEADY YEAR ROUND; NO DULL SEASON.
THE BUTTERICK PUBLISHING CO.,
64 WEST 23D ST.,
THIRD FLOOR, McCREERY BLDG.,
NEW YORK CITY.

GIRL, AMBITIOUS.
GENERAL MOTORS ACCEPT CORP., 1,737 BROADWAY, N. Y., 3D FLOOR,
will offer to young lady of the better type, with knowledge of stenography or bookkeeping, a progressive opportunity. Call today.

GIRLS wanted by a large New York bank: experience on typewriter or adding machine necessary; good salary to start. V 871 Times Downtown.

HELP WANTED—Female.

GIRLS,
WOMEN,
OF SPECIAL INTEREST TO THOSE LIVING IN BROOKLYN.
Our buildings are located three minutes' walk from the Bowne Street station at Brooklyn Bridge, easily accessible from all parts of Brooklyn.
Vacancies now for
ORDER SELECTORS,
STOCK PEOPLE,
WRAPPERS,
EXAMINERS.
If you have tried factory work, and do not like it, if you are a beginner, or if you are experienced we can place you in interesting work in our general merchandise departments.
PERMANENT POSITIONS.
Minimum pay $13 per week.
Call at once.
THE CHARLES WILLIAM STORES,
25 Washington Street,
Brooklyn, New York.

GIRLS
and
YOUNG WOMEN
TO
HANDLE
LONG-DISTANCE
TELEPHONE
CALLS.
$15
PER WEEK
TO START.
PERMANENT POSITIONS,
With the Very Best Working Conditions.
Regular and Frequent Increases in Salary.
ADDITIONAL MONEY
For Special Hours.
Apply at
Room 530,
24 Lispenard St.
THE AMERICAN
TELEPHONE and TELEGRAPH
COMPANY.

GIRLS,
CLERICAL WORKERS, TYPISTS, FILERS,
MAIL OPENERS, OFFICE ASSISTANTS
AND COMPLAINT ADJUSTERS.
Unusual opportunities for inexperienced girls entering business life to secure correct methods in a fast growing concern; liberal pay, opportunity and advancement into higher and better-paying positions.
BELLAS HESS & CO.,
95 Morton St.,
near Christopher St. Ferry.

GIRL, no experience necessary, $60 month; splendid opportunity for bright young girl in downtown insurance company, to act as stenographer and assistant in stenographic department. Call M. E. Lowndes, 6th floor, 123 William St.

GIRLS—Large company requires several girls from 14 to 16 to begin as messengers in the office and qualify for filing or clerical positions later on; excellent chance for advancement. Address P. O. Box 625, City Hall Station, N. Y.

GIRLS, experienced, to label and wrap bottles, and general assistance in light, airy laboratory. Apply Carnrick, 15 Laight st., near Canal St. station, west side subway.

GIRLS—GIRLS
with commercial or high school education for clerical positions. Apply to Mr. Mailler, Elevator Supplies Co., 15th St. and Willow Av., Hoboken, N. J.

GIRLS, checking newspapers; experience desirable but not essential; good salary; advancement; pleasant surroundings; excellent opportunity. Scott & Scott Advertising Agency, 220 West 42d.

GIRLS—Large downtown bank requires the services of several girls, 19-21, familiar with the Burroughs statement machines; state salary desired. V 905 Times Downtown.

GIRL as assistant in cost department. Apply by letter, stating age, nationality, experience, if any, and salary expected, Chas. Cortes, 238 Furman Av., Brooklyn.

GIRLS WANTED FOR CLERICAL WORK AND FOLDING DRESSES IN OUR WORKSHOP; NO EXPERIENCE NECESSARY. APPLY 334 CANAL ST.

GIRLS FOR OFFICE WORK, OVER 16 YEARS OF AGE; NO EXPERIENCE NECESSARY. PETER HENDERSON & CO., 35 CORTLANDT ST.

GIRL wanted to do clerical work; must have a thorough knowledge of following up corresponding system; must be a speedy typist. French American Fashion Co., 210 5th Av.

GIRL, in bookkeeping department, wholesale silk house; good chance for bright, willing worker; write, giving age, experience and salary expected. F 450 Times.

GIRL—Steady position; clean, interesting work with a reputable Christian merchandising house. Mr. Trivett, 30 Barclay St., near Woolworth Bldg.

GIRL wanted for office work, experience not necessary; must be good writer. W 828 Times Downtown.

GIRL or woman to take care of baby. 961 East 158th St., top floor.

GIRL, Christian firm, filing and general office work; some experience; state salary. Box 13, Room 405, 110 West 34th.

GIRLS—Work in bindery; sanitary working conditions; good pay; steady. Whitney, 220 West 54th St.

GIRLS—Large commercial bank desires the services of several girls, 17-20; no experience necessary. V 908 Times Downtown.

GIRLS, beginners; large insurance company; excellent opportunity. Call Personnel Dept., 11th floor, 2 Albany St.

GIRL, white, for general housework. Mrs. Edgar, 259 West 97th St.

GIRLS to keep stock book records in wholesale linen house. V 902 Times Downtown.

GOVERNESS, competent, nursery governess to take charge of three-year-old boy and supervision of girl 12 and boy 10 in small modern suburban home; 40 minutes from city; Swiss or person speaking good French preferred; write in full particulars to Mrs. E. K. Boice, Gregory Av., West Orange, N. J., or phone Orange 2076.

HOSIERY CLERK.
One having had experience with highest type of trade; apply by letter only.
J. & J. SLATER, 415 5TH AV.

HOUSEKEEPER, WORKING, white, competent, references, to do the whole work of 7-room apartment, family of 3 adults. Call between 1 and 3 or 5 and 7 Wednesday or Thursday, W. T. Williams, 35 West 12th St.

HOUSEWORKER—Young girl or woman, two in family, good pay, steady place, good home; reference required. Mrs. Jaqua, 259 West 118th St.

HOUSEKEEPER, working for one, American or English; good cook; able to read; references. Miss Harrison, 260 West 123d St.

HOUSEKEEPER, refined, active, young, for private residence in city; must be trustworthy and well recommended; good home for right party. Tel. 9837 Rhinelander.

HOUSEKEEPER, working, in fifty-bed hospital in a city 30 miles from New York. Appointment by phone, White Plains 682.

HOUSEWORKER—Young girl or woman, three in family, good pay, short distance in country. Phone Murray Hill 3637, after 9.

LADY COMPANION, refined, cheerful, from 9 to 10, 3 evenings a week, for lady in hotel; would like one who is musical and interested in French. L 153 Times.

LADY'S MAID for couple in hotel; speak English; sew, pack neatly; first class references; call before 1, or write, giving full details. Apt. 2H, Hotel Hamilton, 142 West 73d.

HELP WANTED—Female.

MAIDS wanted, two competent (white), for country; family of five; comfortable home; good wages. Mrs. G. M. Hubbard, Summit, N. J.; phone 418-M.

MASSEUSES (License No. 24480)—Scientific massage given in your own home; ladies only; best references. Z 393 Times Annex.

MILLINERY SALESWOMEN;
MUST HAVE EXPERIENCE
AT WANAMAKER'S
Apply Employment Office.

MODELS, size 16, for dresses; steady position. Empress Dress and Costume Co., Inc., 158 West 29th St.

MOTHER'S HELPER—Capable, refined woman, fond of children, who cares more for self-respecting position than money; permanent position, going with family to country for Summer; reasonable compensation; particulars on interview. Address Couple, C. F., 630 Times Downtown.

MOTHER'S HELPER wanted in Jewish family, to assist and supervise the house; must be good mender; fine home for right woman; salary no object. Apply by letter stating full particulars, W 866 Times Downtown.

MOTHER'S HELPER—Intelligent woman to assist mother in care of small children and generally about apartment; no heavy work; good pay, pleasant room. Martin, 600 West 162d. Telephone Wadsworth 2423.

MOTHER'S HELPER or nurse for 4-7-year girls; another maid kept; good home for the right party in New Rochelle. Z 467 Times Annex.

MIMEOGRAPH OPERATORS,
two girls, at least 16 years of age, wanted as mimeograph and duplicators in our engineering department; experience unnecessary. Apply
WESTERN ELECTRIC CO., INC.,
463 WEST ST.

MODEL—A desirable all round position as dress model in fitting department, for young woman measuring 36 bust; no previous experience necessary. Apply E. Doughty, The Butterick Publishing Co., Spring and Macdougal Sts., N. Y., take 7th Av. subway to Houston St.

MULTIGRAPH OPERATOR wanted; take charge of circularizing and supplies in Wall St. house; state age, experience and expectations. Address S. K., P. O. Box 822, City Hall Station, New York City.

NECKWEAR FOREWOMAN, ABLE TAKE CHARGE OF WORKROOM. APPLY ALL WEEK. ZIMMERN & ZIMMERN, 826 BROADWAY.

NURSE—White, to help care for two children, ages 8 and 5 years, must live in hotel. Apply Apt. 607 San Remo Hotel, 74th St. and Central Park West.

NURSE or mother's helper to assist in care of three children, two eldest in school, and do mending; no housework; references. Warren, 15 West 17th St. Watkins 296.

NURSE, capable and experienced, for infant 4 months and boy 5 years; good references. Hart, 41 West 83d St. Phone 3117 Schuyler.

NURSE for two girls, 4½ years, 8 weeks. Apt. 9 A, 148 West 95th. Telephone Riverside 8055.

NURSE—Experienced infant's nurse; reference required. Call 9-1, Apartment 2A, 30 West 70th.

NURSE, graduate; small hospital; $90 and maintenance. Call 231 East 57th.

OFFICE ASSISTANT—Young, neat American girl; accurate at figures; must have knowledge of bookkeeping and typewriting; state age, experience and salary expected; answer in own handwriting, stating salary desired. A C 125 Times.

OFFICE ASSISTANT—Alert girl to assist in office and keep stock records; must be good at figures; excellent chance for advancement. I. Rand & Co., 37 West 28th.

OFFICE ASSISTANT, young lady; energetic, accurate; no stenography or bookkeeping; state age, experience and salary. T 160 Times.

OFFICE ASSISTANT,
competent, in publishing house. Dutton, 681 5th Av.

OFFICE ASSISTANT—Young, neat girl for general office work; advancement. Apply 10 East 38th St., 9th floor.

OFFICE ASSISTANT. Acme Manifolding Co., 520 West 36th.

OFFICE ASSISTANT. Apply S. Bauman & Co., 750 8th Av.

OFFICE CLERK, with knowledge of stenography. Call at 90 West Broadway, Room 1220, Atlantic Bottle Co.

OFFICE CLERK, good penman, quick at figures; state experience, age and salary. Frankel, 177 Hudson St.

OFFICE WORK—Girls wanted for clerical work; must be fair penmen and good at figures; experience not necessary; $17-$18. Inquire Miss Pomeroy, Celluloid Co., 30 Washington Place.

OPERATOR—Thoroughly experienced operator for Hooven automatic typewriter; knowledge of the mechanism of the machine is necessary; salary commensurate; advancement as merited. Call immediately 50 Broad St., Room 201.

OPERATORS — Several experienced Key Punch operators at once for permanent or temporary positions; excellent salaries; for details call in person or write Payroll Supervisor, Room 605, 15 Dey St., N. Y. C., or phone Cortlandt Official, Extension 210.

OPERATOR, DICTAPHONE; rapid, accurate transcriber; pleasant office; steady advancement. McGraw-Hill Co., 10th Av. and 36th St. Apply between 10 A. M. and 4 P. M., 12th floor.

OPERATOR FOR
HOLLWORTH TABULATING MACHINE
wanted. Apply Room 1801, 50 Broad St., New York City.

PACKERS.
Lightweight merchandise; experience not required; liberal hours, Saturdays half day; opportunities for advancement in position and salary.
BELLAS HESS & CO.,
95 Morton St.,
near Christopher St. Ferry.

ROLLING MAGAZINES.
Three girls to roll magazines; work is done sitting; 44½ hours; half day Saturday; $12-$14. Apply to
MR. MULCAHEY,
THE BUTTERICK PUBLISHING CO.,
Spring and Macdougal Sts., New York City.
Take 7th Av. subway to Houston St.

POWER PRESS OPERATORS—12 girls needed for light stamping work; only experienced help need apply; best wages paid. Apply to Passaic Metal Ware Co., 217 Brook Av., Passaic, N. J.

PRESSERS ON HOFFMAN MACHINE FOR DYED AND CLEANED WORK. APPLY 334 CANAL ST.

PRINTING—Young lady as order clerk; general office work; references; good salary to start. K 844 Times Downtown.

SALESGIRLS, with retail candy experience; salary $14 start plus commission; hours 8 A. M. to 6 P. M. one week, 1 to 10 P. M. next week. Apply Employment Dept. Liggett's, 181 5th Av.

SALESLADY for bakery. Apply H. E. Cushman & Co., 49 Church St.

SALESLADIES, ELDERLY WOMEN.
F. & W. Grand, 1,275 Broadway, Brooklyn.

SALESWOMEN.
GIMBEL BROTHERS,
33d St. and Broadway,
require experienced saleswomen for
CORSETS
NECKWEAR
GLOVES
WHITE GOODS
VEILINGS
WASH GOODS
HOSIERY
HOUSE FURNISHINGS
CHINA
TOILET ARTICLES
LACES
MILLINERY
RIBBONS
KIMONOS
ART EMBROIDERY
NEGLIGEE.
ALSO
50 EXTRA SALESWOMEN
who may wish to work 2, 3 or 4 days each week.
The above positions present exceptional opportunities, coupled with good salaries and high commissions, which are based on sales.
Apply Employment Office, 5th floor.

SALESWOMAN TO TRAVEL with ladies' neckwear line; experience not essential; must be attractive and finest convincing talker; commission. Box 781, 1,777 Broadway.

HELP WANTED—Female.

SALESWOMEN
for
CANDY,
WAISTS,
GLOVES,
NOTIONS,
LINENS,
VEILINGS,
PATTERNS,
MILLINERY,
WHITE GOODS,
FOUNTAIN PENS,
INFANTS' WEAR,
WOMEN'S SUITS,
WOMEN'S COATS,
BOYS' CLOTHING,
WOMEN'S HOSIERY,
WOMEN'S NECKWEAR,
COTTON DRESS GOODS,
MISSES' CLOAKS AND SUITS.
Permanent positions, with good salaries and commissions on all sales.
Apply
at
EMPLOYMENT OFFICE
of
ABRAHAM & STRAUS, INC.,
FULTON ST., BROOKLYN.

SALESWOMEN—A dozen women, experienced outdoor selling, to sell pure bees' honey to stores and house to house; quality product in great demand to retail at wholesale prices in handy packages; salary only. Call Hanover 3041, Sales Manager, for appointment.

SALESWOMAN for attractive lunch proposition; commission basis, drawing account allowed. Apply after 10, 41 West 46th St.

SECRETARY, STENOGRAPHER;
college graduate, who is an expert stenographer and who can operate Noiseless typewriter, for responsible position with very busy accountant; experience in accountant's or lawyer's office desirable but not essential; initial salary $35. Give age, full details of schooling, training and experience in confidence to Responsibility, W 112 Times.

SECRETARY - STENOGRAPHER — Young woman, preferably with college education, for position as secretary to business manager of trade journal; state age, experience and education. Box 297, 1619 St. James Building.

SECRETARY-STENOGRAPHER in circulation department of large publishing house; one accustomed to handle large volume of correspondence; hours 8:30-5:30. Saturday 1 o'clock. Apply 6th floor, Pictorial Review Co., 216 West 39th.

SECRETARY - STENOGRAPHER — Young lady; three years' experience; well educated; accurate thinker and worker; salary $30. Telephone Tremont 6840.

SECRETARY, competent person, with secretarial experience; permanent position, with good pay and prospects; give full particulars. 523 Times Downtown.

SECRETARY wanted, dentist office, 5th Av., near 42d St.; experience in stenography and keeping records necessary; state qualifications by letter. W 89 Times.

SECRETARY - STENOGRAPHER, literary ability, experienced, college graduate, desires permanent position. Flatbush 848-W.

STENOGRAPHER.
WE HAVE A NUMBER OF VERY GOOD OPPORTUNITIES OPEN FOR STENOGRAPHERS IN THE BUYING OFFICES OF OUR STORES. ACCURACY IN TRANSCRIPTION ESSENTIAL AND ABILITY TO ADVANCE INTO RESPONSIBLE POSITIONS NECESSARY.
THE CHARLES WILLIAM STORES,
25 WASHINGTON ST.,
BROOKLYN, N. Y.

STENOGRAPHER.
We have a desirable permanent position for an experienced stenographer, not over 30 years of age. This position is in the central employment office of a large New York company operating several plants. Experience in this work desired, but not essential. A pleasing personality, combined with stenographic ability most essential. In reply state age, nationality, experience in detail, and salary expected. No attention paid to letters that do not contain the information requested.
Address U. H., P. O. Box 832, City Hall Station.

STENOGRAPHER.
MUST BE EXPERIENCED; 15 MINUTES FROM GRAND CENTRAL SUBWAY STATION; TAKE QUEENS BOROUGH SUBWAY AT 42D ST. AND GET OFF AT 11TH ST. METROPOLITAN ELECTRIC MANUFACTURING CO., BOULEVARD AND 14TH ST., LONG ISLAND CITY.

STENOGRAPHER.
This is an "Opportunity," not a job!
If you are of average intelligence and can obey instructions promptly and accurately here is a chance for an ambitious beginner to work up to a responsible position; liberal pay, frequent increases. Smith Pharmacal Co., 323 East 34th.

STENOGRAPHER—Experienced young lady; large export and import concern has permanent position for an accurate, intelligent stenographer; bright beginners may apply; state salary and full particulars. T. C., 833 Times Downtown.

STENOGRAPHER-SECRETARY wanted in large manufacturing concern about 30 miles from New York City; state age, experience and salary expected; excellent opportunity for advancement. Address Manufacturing, X2008 Times Annex.

STENOGRAPHER, timekeeping, payroll maker, good at figures, quick to grasp ideas, for manufacturing firm; not under 24 years of age; reference; hours 8:30 to 5:30; salary $30. 125 East 23d, Room 65.

STENOGRAPHER, young lady with a little experience or accurate beginner; opportunity to grow with progressive firm; state age, experience, if any, and salary expected. V. G., 287 Hudson St.

STENOGRAPHER, neat, competent and accurate, in bright offices with pleasant surroundings; good opportunity for advancement; state education, experience and salary. W 136 Times.

STENOGRAPHER-SECRETARY, experienced in handling busy office details manufacturing business, state age, references, salary. Frankel Display Fixture Co., 177 Hudson St.

STENOGRAPHER for business office; pleasant, refined surroundings; must be neat, accurate and dependable; typewriter; hours, 9-5; state age, nationality and salary desired. V 862 Times Downtown.

STENOGRAPHER, accurate, who is rapid typist with office experience; salary $25 per week, chance of advancement; none need apply who is not willing and ambitious. P 478 Times.

STENOGRAPHER—Young woman for general office detail and stenography work; written application only considered. Peter Coughlin, Charles E. Brown, Inc., 410-420 East 176th St., New York City.

STENOGRAPHER, girl with some knowledge of bookkeeping; graduate student considered; position in cashier's office, 90 West St., Room 406. Telephone Rector 1572.

STENOGRAPHER AND TYPIST,
experienced in manufacturing concern; $20 SALARY TO START.
Rabinek Bros., 13 East 22d.

STENOGRAPHER, neat and accurate worker, in law office, beginner; high school graduate; state salary. J 787 Times Downtown.

STENOGRAPHER - SECRETARY, experienced, rapid stenographer to act as assistant to secretary; salary $28; permanent position. T 144 Times.

STENOGRAPHER and bookkeeper; woman experienced in office work, to assume charge of specialty house. Van Buskirk, 16 West 20th. Chelsea 6610.

STENOGRAPHER—Splendid opportunity for intelligent, conscientious girl; state age, experience, education, salary. M. P., 56 Times.

STENOGRAPHER, for import and export house; good chance for bright and willing worker; write, giving age, experience and salary expected. F 467 Times.

STENOGRAPHER, beginner, bright, educated girl. Underwood operator; desirable position with Christian firm. Call Room 610, 366 5th Av.

STENOGRAPHER,
experienced, capable taking rapid dictation; excellent opportunity; $25. Box 783, 1,777 Broadway.

STENOGRAHER for dictation and billing; must be willing worker; permanent position with good salary; Christian firm. Box 268 1619 St. James Bldg.

STENOGRAPHER and office assistant; excellent opportunity for advancement; $20 to start. Barring Adding Machine Co., 280 Broadway.

STENOGRAPHER—One familiar with general office work; steady position; $3.50 per day. Strohbeck, 325 Johnson St., Brooklyn.

HELP WANTED—Female.

YOUNG GIRL,

bright and ambitious, to care for hosiery stock; splendid opportunity to work into the business, and no experience necessary. Apply 3 ... \

J. & J. SLATER, 415 5TH AV.

YOUNG GIRL, capable, to sew; specialty shop; good chance for advancement. Jane Clarke, 16 West 47th St.

YOUNG LADY, in office of large manufacturing company to wait on customers; previous experience not necessary, but must write fair hand and be accurate at figures; lunch room; chance for promotion; salary $12 to start. K 840 Times Downtown.

YOUNG LADY, 18 to 20 years of age, grammar school education, with some general clerical experience, is offered an opportunity with a large automobile concern; state age, experience and salary expected. Box 100, 1,120 Fulton St., Brooklyn.

YOUNG LADY, typist, of brains and initiative to handle subscription promotion and form, correspondence, write promotion letters; splendid opportunity for development; write stating age, experience and lowest salary to start. F 299 Times.

YOUNG LADY by large manufacturing concern, to assist in office and substitute at switchboard when necessary; salary $14 to start; chance for promotion. K 839 Times Downtown.

YOUNG LADY, 18 to 20, as assistant in bank; experience not essential; exceptional opportunity for one who is willing; state references and salary expected. W 894 Times Downtown.

YOUNG LADY to assist in auditing department in large wholesale house; temporary or maybe permanent position; give references; state age and salary expected. B. B., 321 Times.

YOUNG LADY as office assistant, 18-22 years; high school training; previous experience; Christian firm. V 894 Times Downtown.

YOUNG LADY for office work; must be able to operate a typewriter and be good at figures. American Spectacle Co., 47 West 34th St.

YOUNG LADY for clerical work, high school graduate preferred, quick and accurate at figures; salary to start $75 per month. V 865 Times Uptown.

YOUNG LADY to take care of filing, temporary conditions; good salary. Apply J. H. Walter, care Stumpp & Walter Co., 30 Barclay St.

YOUNG LADY—Assisting doctor, dentist; experienced stenographer. Box 1, 1,335 3d Av.

YOUNG LADY for office of jewelry factory; chance for advancement. Milton L. Ernst, 20 Gold St.

YOUNG LADY, beginner, for stenography, and helping in bookkeeping dept.; salary to start $16-$15. L 157 Times.

YOUNG WOMEN

over 18 years of age

for

high grade clerical work; experience in office work is necessary with ability to use typewriter.

ATTRACTIVE WORKING HOURS. (Half day Saturday).

LIBERAL STARTING SALARY.

EXCELLENT OPPORTUNITY FOR RAPID ADVANCEMENT.

GENEROUS BONUS

over and above salary payable every three months.

Apply after 8:30 A. M.

NATIONAL CLOAK & SUIT CO.,

207 West 24th St.

YOUNG WOMAN WANTED FOR DYEING AND FINISHING BUSINESS; one having some experience preferred. Address R, Box 815, Clifton Hall Station, N. Y.

YOUNG WOMEN not under 18, for clerical positions in office of large downtown concern; experience unnecessary; good chance for advancement. Address P. O. Box 836, City Hall Station, N. Y.

OFFICE POSITIONS.

WE REQUIRE
THE SERVICES OF SEVERAL
YOUNG LADIES
WITH OR WITHOUT
HIGH SCHOOL TRAINING, OR
PREVIOUS BUSINESS EXPERIENCE,
FOR VARIOUS POSITIONS
IN THE SEVERAL DIVISIONS OF
OUR ACCOUNTING DEPARTMENT.

THE WORK
IS PLEASANT AND
EASILY LEARNED.
THOROUGH INSTRUCTION IS
GIVEN TO ALL NEW EMPLOYEES
BY WOMEN INSTRUCTORS.

COMFORTABLE REST ROOMS
AND
SANITARY LUNCH ROOMS
ARE PROVIDED.

OFFICE HOURS:
9 A. M. TO 5 P. M. DAILY.
SATURDAY HALF HOLIDAY.

NEW YORK TELEPHONE COMPANY,
ROOM 502,
25 CHURCH STREET, NEW YORK CITY.

A NEW
DOWNTOWN
EMPLOYMENT
OFFICE
FOR
TELEPHONE
OPERATORS
IS NOW OPEN
FROM
9 A. M. to 5 P. M.
AT
195 BROADWAY, MANHATTAN,
N. W. CORNER DEY STREET
(ASK THE HALLMAN).

Come in during your lunch period and let us tell you about the advantages of telephone operating as an interesting, well-paid and worth while occupation for girls.

Positions are open in several departments.

$15 A WEEK TO START
(no experience necessary).

NEW YORK
TELEPHONE
COMPANY.

Instructions.

FILING TAUGHT QUICKLY.
POSITIONS SECURED.
In four weeks we will give you thorough personal instruction in all up-to-date filing systems, including visible, etc., and find you a good position; new classes forming. Come in and get acquainted. Remember, the NATIONAL—the progressive Filing School. Call, write, or phone today.
NATIONAL SCHOOL FOR FILING,
123 West 42d St. Phone Bryant 6819.

PUBLIC SPEAKING.
Women who can talk effectively to others, singly or in groups, are needed in business. Visit, without obligation, a new class in Public Speaking at Pace Institute, 30 Church St., New York, which will be held on Saturday afternoon, March 20, at 4 o'clock; observe for yourself the methods which have trained others to talk convincingly. Write or telephone (Cortlandt 1463) for informative booklet S. Pace & Pace, 30 Church St., N. Y.

PRIVATE SECRETARIAL TRAINING.
PRATT SCHOOL, 64 WEST 43TH ST.
Registered by Board of Regents; individual instruction; must be over 18 years old; advanced registration and references required.

STENOGRAPHERS and secretaries wanted at exceptionally high salaries to start; special low rates for one-half day or evening sessions between 9 and 1. Moon's Schools, 30 East 42d St. Tel. Vanderbilt 8884.

COME ANY MINUTE after 5 P. M. for secretarial, bookkeeping, Spanish, accounting courses. Drake Business School, Tribune Bldg.

$25-$150 weekly. Prof. Rehrer's Hairdress, Manicure, Beauty School, 118 West 42d St.

Employment Agencies.

BRISTOL SECRETARIAL BUREAU, 508 5th Av., has excellent positions for secretaries, stenographers, bookkeepers, typists, clerical workers, &c. Tel. Vanderbilt 4154.

Efficient Employment Exchange Agency, 10 Bway., 582. — Secretary-stenographers, $30-$35; telephone operator, file clerk, typist, $22; clerk, $23; file clerk, $23; typists, $20.

SHORTHAND SPEED CLUB, Mondays, Wednesdays, Fridays, 7:30 to 9:30, $10 per year. Merchants and Bankers Business School, 37 East 60th St. Plaza 2060.

HELP WANTED—Female.

Employment Agencies.

AMERICAN
EMPLOYMENT
EXCHANGE,
United States Realty Building,
115 Broadway (near Wall St.)

STENOGRAPHER-SECRETARY — Out of town; import house; $150 per month.
STENOGRAPHER—Legal experience necessary; $35.
STENOGRAPHER—Downtown; wholesale produce concern; $25-$30.
STENOGRAPHER & ASSISTANT BOOKKEEPER—Downtown; export house; $30.
TELEPHONE OPERATOR — Well-known banking firm; steady, neat type; $1,400 year.
DETAIL CLERK—Manufacturing concern; Richmond Hill; $23 to start.
STENOGRAPHER - CLERK — Executive work; must be able to meet people; $22-$25.
STENOGRAPHER — Downtown; brokerage house; $25.
STENOGRAPHER — Downtown; export house; $25.
STENOGRAPHER — Downtown; insurance; uses a noiseless typewriter; $25.
STENOGRAPHER-TYPIST — Investments; $22.
FILE CLERK-TYPIST—Uptown; electrical concern; $20-$22.
STENOGRAPHER—Uptown; engineering concern; $25.
ASS'T BOOKKEEPER—Uptown; produce concern; good opportunity; small office; must understand D. R.; $25.
ASS'T BOOKKEEPER—Jersey girl preferred; electrical; $28.
ASS'T BOOKKEEPER—Uptown; automobile concern; $25.
CLERK—Uptown; $20-$25.
STENOGRAPHER — Downtown; brokerage; must be H.-S. graduate; splendid opportunity; $24-$25.
STENOGRAPHERS (3)—Uptown; manufacturing concern; some H. S. education; beginners considered; $20-$25.
STENOGRAPHER—Uptown; traffic concern; must be rapid and accurate; $30.
STENOGRAPHER — Uptown; brokerage concern; small office; must be bright and competent; $18-$20.
BOOKKEEPERS (3)—Uptown; mercantile concern; D. E. experience; good penmanship; mostly ledger work; $30-$35.
TELEPHONE OPERATOR-CLERK—Downtown; law firm; must have pleasing personality; willing to consider some clerical work; quite a busy board; $18.
TELEPHONE OPERATOR-TYPIST—Downtown; law firm; monitor board; must be capable of handling board intelligently; $18.
TYPIST—Downtown; export; must be rapid and accurate; $20-$22.
TYPIST—Downtown; insurance concern; experience in statement work; must be rapid and accurate; $20.
TYPIST (3)—Uptown; advertising; beginners considered, if accurate; $15-$16.
CLERK—Uptown; produce concern; experienced in miscellaneous detail work; must be bright and accurate; $20.
FILE CLERK-TYPIST—Uptown; experienced in miscellaneous filing; fair typing knowledge considered; $20.
TYPIST—Downtown; advertising concern; beginner considered, if accurate; $15-$16.
CLERKS (3)—Uptown; chemical concern; education and ability considered; experience not necessary; $60-$75 per month.

"NATIONAL"
EMPLOYMENT EXCHANGE,
30 Church Street,
New York City.
Established 1900.
DEPARTMENT FOR WOMEN.

STENOGRAPHER, take charge of department, office of manufacturing firm in Connecticut; excellent surroundings and opportunity; must have previous executive experience; $35.
BOOKKEEPER, downtown, machinery firm; double entry work, controlling accounts, &c., $30.
ELLIOTT FISHER BILLING MACHINE OPERATOR, thoroughly experienced girl; steady company; $30.
STENOGRAPHER, insurance company, thoroughly experienced; good opportunity; refined, congenial surroundings; $30 and bonus.
STENOGRAPHER—English banking house wants bright young girl to work up; $25.
HOOVER AUTOMATIC TYPEWRITER OPERATOR, downtown security house; good permanent position, excellent opportunity; $20-$25.
ASSISTANT BOOKKEEPER, young woman, entry work, posting, general assisting; uptown; $25.
STENOGRAPHER, knowledge of bookkeeping, as secretary to auditor of real estate and security house; uptown; very nice position; want unusually refined type of girl; $28.
STENOGRAPHER, downtown bank; good type; $25.
STENOGRAPHER, newspaper, with uptown office; splendid chance; $20-$25.
STENOGRAPHER, downtown food products concern; some experience required; $23.
TYPIST to do statement work on long carriage machine; electrical concern; $20.
TYPIST, downtown private banking house; noiseless operator; good type; $20-$22.
RECORD CLERK AND TYPIST, make out bills and orders and keep track of shipments; $20-$22.
LEDGER CLERK—Weehawken, N. J.; $20.
CLERK, enter invoices and post in purchase ledgers; $20-$22.
PROOF READER, College training necessary; beginner in business; $20.
STENOGRAPHER, downtown chemical company; good advancement; some experience preferred; $18.
STENOGRAPHER, banking company in Wall Street; some high school education necessary; $18 start.
STENOGRAPHER—Several openings uptown and downtown for bright young beginners; good futures; $15-$17.
TYPIST, small insurance company; uptown; $18.
TYPIST AND CLERK, general assistant in specialty office; Hudson Terminal Building; must be neat and refined; $18.
RECEPTION CLERK, law office downtown; no previous business experience required; must people pleasantly; $14-$15 start.

"THE NATIONAL,"
30 Church Street.
Call 9-1. Room 725.

ELSIE DIEHL AGENCY,
20 VESEY ST.
NO REGISTRATION FEE.
STENOGRAPHERS—Hundred positions; $30-$25-$20.
BOOKKEEPERS—$40-$35-$30.
SENIOR BOOKKEEPER—$40.
TYPISTS—$25-$22-$20.
FILE CLERKS—$25-$20.
OFFICE ASSIST'S—$25-$20.
DICTAPHONE OPERATOR—$25.
OFFICE ASSIST'S—Richmond Hill; $25-$20.
CASHIER—$20.
TELEPHONE OPERATORS—$18-$20.

DOYLE AGENCY,
39 East 42d St.
154 Nassau St.
213 Montague St., Brooklyn.
Cashier, $15-$18.
Clerks and office assistants, $15-$25.
Ledger clerks, $22.
File clerks, $16-$18-$25.
Office assistants, $15-$18-$25.
Stenographers, $15 to $30.
Typists, $15-$18-$20-$22.
Switchboard operators, $15-$18.
Bookkeepers, $20-$30; assistants, $18-$22.
Beginners and experienced. Call all week. New York and Brooklyn positions.

ESTABLISHED 1897.
GAHAGAN AGENCY, 256 BROADWAY.
22 years' experience securing for high-grade applicants some of the best positions in New York City.
STENOGRAPHERS, experienced, $20-$25-$30 and up; juniors and beginners, $15-$20; also bookkeepers, typists, switchboard operators, file clerks, general office assistants, &c. One trial will satisfy you. No Registration Fee.

SPEAR & FREAR,
Employment Specialists, 110 Nassau St.
MANY SPLENDID FINANCIAL AND COMMERCIAL OPENINGS FOR ALL GRADES OF OFFICE EMPLOYEES AT SALARIES, $18-$40. REGISTRATION FREE.

$15
This Week, New Term, Pays for Complete Short Course in Stenography, Typewriting, Telegraphy. Positions. Est. 1884. Gaffey's School, 3 East 35th St. near 5th Av.

STENOGRAPHERS — $15-$30; Bookkeepers, Ledger Clerks, Typists, Switchboards, Clerks, Dictaphones. Free Registration. Fulton Agency, 82 Nassau St., 480 Fifth Av. Many excellent openings.

STENOGRAPHERS, bookkeepers, assistants, bill clerks, typists, clerks every description, $15-$25; grade of work to suit. Superior, uptown, downtown; $15-$35. Free registration.
BRODY AGENCY, 239 Broadway.

HIRST OCCUPATIONAL EXCHANGE,
74 BROADWAY.
Immediate openings for high-class applicants. Salaries $40-$25. Registration free.

TYPISTS, $20-$15; many openings; Christian firms. David Agency, 1? West 42d.

HELP WANTED—Male.

ACCOUNTANT to take charge of billing department of large hardware business and assist on cost books; must have ample experience and thorough knowledge of accounts; write qualifications in fullest detail and salary expected. W 773 Times Downtown.

ACCOUNTANTS, senior, on permanent staff of C.P.A. firm; one familiar with circulation accounts of periodicals; very desirable connection with exceptional prospects; give full particulars with commencing salary expected. Box 501, Times 2 Rector St.

ACCOUNTANT—Factory cost department and systematizer for internationally known manufacturing company; experience and training in inside management and preparation of productive costs and financial statements essential; headquarters in New York with frequent visits to factories located throughout United States and Canada; opportunity unlimited; give education, experience, age, salary expected, nationality, religion. If married and full details in first letter. T 197 Times.

ACCOUNTANT - SYSTEMATIZER. — Young man, experienced in devising and simplifying general and cost accounting methods, for position as systematizer in accounting department of large manufacturer; exceptional opportunity for demonstration of ability with rapidly expanding organization; location, Baltimore, Md.; give complete details as to education, experience, salary, &c. Z 484 Times Annex.

ACCOUNTANT, American, Christian, thoroughly qualified working executive; can take charge; management and produce results; successful; past record; opportunity; most important. N 821 Times Downtown.

ACCOUNTANT, experienced, for position in accounting department of a large corporation; excellent opportunity; state age, experience and salary expected. W 873 Times Downtown.

ACCOUNTANT, senior, previous experience with accountant preferred; one capable of taking full charge. Call 200 5th Av., Room 459, between 9-10 A. M.

ACCOUNTANT, junior, in office of C. P. A.; thoroughly trained and experienced; state age, education, experience and minimum salary. T 300 Times.

ACCOUNTANT wants evening position or position three days week. L 124 Times.

ADVERTISING MANAGER.
We require at once the services of a thoroughly experienced department store advertising manager, splendid opportunity for one with the necessary qualifications; only those who have shown results need apply.
KATZ & GOLDSMITH,
BRADDOCK, PA.

ADVERTISING—College graduate, creative ability; will accept any opening. L 139 Times.

ARTIST, with technical knowledge, to make perspective sketches for reproduction in automobile papers; must be first class letterer, retoucher and layout man. W 97 Times.

ARTIST, experienced, rapid letterer and advertising layout man; good opportunity. The American Cloak and Suit Review, 281 5th Av.

ASSEMBLERS on small telephone work; good wages. Dictagraph Products Corp., Rockaway Rd. and Beaufort St., Jamaica, Long Island.

ASSISTANT BOOKKEEPER and bill clerk; knowledge of stenography, building materials. Frank E. Wise & Son, 70th St., East River.

ASSISTANT TO BOOKKEEPER and bill clerk; young man about 18 in growing concern; must be refined and well educated. Apply Room 8, 55 Broadway.

ATTORNEYS, ATTENTION!

At the present time we will consider applications of five or six attorneys who have had some experience examining titles.

Applicants please call and see our Mr. Preston, Third Floor, between 9:30 and 11:30 A. M.

TITLE GUARANTEE AND TRUST CO.,
175 Remsen St., Brooklyn, N. Y.

BILLING CLERK; ONE QUICK, ACCURATE, GOOD CHARACTER; PERMANENT POSITION; FAIR REMUNERATION FOR COMPETENT PARTY. ADDRESS RICE & HUTCHINS NEW YORK COMPANY, 133, DUANE ST.

BILL-ENTRY CLERK, Elliott-Fisher. Address, stating age, references and salary desired. B. R., 222 Times.

BOAT JOINER WORKERS, cabinetmakers and yacht work. College Point Boat Corp., 1st Av. and 3d St., College Point, N. Y.

BOOKKEEPER AND OFFICE MANAGER. Wanted, by prominent manufacturing corporation, a thorough bookkeeper, experienced office manager, with good business ability; give full particulars, in handwriting, giving full particulars regarding yourself, in strict confidence, and state initial salary expected. W 871 Times Downtown.

ACCOUNTANT.
Experienced, who understands control accounts and be able to audit and prepare costs and analytical reports; good opportunity with old established firm; replies must be concise, stating experience, age, references and salary expected. E. L. Y., Post Office Box 361 Downtown.

BOOKKEEPER, YOUNG MAN, age 21-25; one having had manufacturing experience and thorough knowledge double entry bookkeeping and controlling accounts; permanent position; call after 9 A. M. B. N. C. Walst, 141 Madison Av.

BOOKKEEPERS, ABLE TO HANDLE LARGE NUMBER ACCOUNTS AND TAKE TRIAL BALANCE; STEADY JOB FOR STEADY MAN; STATE EXPERIENCE AND REQUIREMENTS. A 835 TIMES DOWNTOWN.

BOOKKEEPER WANTED: MUST BE THOROUGH AND COME WELL RECOMMENDED. APPLY STATING WHERE AND HOW LONG IN LAST POSITION, AND SALARY EXPECTED. Z 491 TIMES ANNEX.

BOOKKEEPER-STENOGRAPHER — Young man; must be experienced and fairly rapid with more emphasis on experience, age and salary wanted to begin by letter. Montague & Co., 143 5th Av.

BOOKKEEPER - TYPIST — experienced in double entry and controlling accounts; good future if right; mid; state age, religion, salary expected, experience, references. L 162 Times.

BOOKKEEPER, double entry, experienced in real estate and insurance; married man preferred; write, advising experience, references and salary expected. T 207 Times.

BOOKKEEPERS wanted by large downtown bank on individual ledgers; Boston system; $1,300 year to start; experience necessary. V 874 Times Downtown.

BOOKKEEPER, accountant, office executive and correspondent, 24, college trained; five years' experience, unquestionable references. Krisky, 542 West 45th.

BOOKKEEPER'S ASSISTANT;
must be quick, accurate and have good handwriting; good opportunity. W. J. Rosenberg Co., 42 East 20th St.

BOOKKEEPER, 25, six years' general experience, import, export, manufacturing; foreign exchange and cost accounts; typist. G 315 Times.

BOOKKEEPER, 22, thoroughly experienced, controlling accounts, general ledger, qualified take full charge; employed at present. F 467 Times.

BOOKKEEPER, long experience, available at once. F. Frances, 517 West 148th St. Phone Audubon 3473W.

BOOKKEEPER, plenty detail work, busy office, voucher system; give age, references, salary. K 848 Times Downtown.

BOOKKEEPER, 26, thorough knowledge bookkeeping; salary $35; references. K 857 Times Downtown.

BOY about 15, in office of large mercantile house, good chance for advancement; ask for cashier. The Spool Cotton Co., 315 4th Av. (26th St.) 10th floor.

BOY,
assist in filing room and distribute mail; hours 9-5:15, half day Saturday. See Mr. Weller, Sprague Electric, 527 West 34th.

BOY! BOY!
Small, to assist shipping clerk and for errands; rapid advancement. Paul Overhage, 228 West 28th St.

BOYS wanted in large advertising agency; chance for advancement. Call J. Walter Thompson Company, 244 Madison Av., New York City.

BOYS—Good opening for ambitious boys; general utility, stock and messenger work; $11 start. Robert H. Ingersoll & Bro., 315 4th Av.

BOY, intelligent and ambitious, wanted in bank; excellent chances for advancement; no experience necessary. Answer, own handwriting, stating age. Box 225, 2,119 3d Av.

BOY, in office of large organization offering splendid opportunity for advancement; state age, religion and salary expected. T 165 Times.

BOY—A chance to go with a reputable merchandising house; splendid opportunity to learn business. Mr. Trivett, 30 Barclay St., near Woolworth Bldg.

BOY wanted in a large wholesale house, in office, and to make himself generally useful; give references; state age and salary expected. Address J. C., 184 Times.

BOY wanted immediately; must be very neat; good pay; excellent opportunity for advancement. 347 5th Av., Room 660.

BOYS wanted, 16 years old, to work in an electrical factory; 48 hours per week. J. H. Bunnell & Co., 5 Sullivan St., N. Y.

BOY wanted in export office of large hardware corporation. Apply Room 1726, 17 Battery Place.

BOY WANTED, CUSTOMS DEPARTMENT FOREIGN FREIGHT FORWARDING HOUSE. APPLY 33 WATER ST.

BOY, general office work in fire insurance company; salary $48 per month; state references. B 288 Times.

BOYS wanted to assist in stockroom large cotton piece goods house. Tilton & Keeler, 61 Worth St.

BOY of neat appearance to answer door, must have first-class references; wages $15. Apply 5 West 36th.

BOY, over 16, for law office; Christian firm; salary $10; state qualifications and references. W 875 Times Downtown.

BOY, 17-18, wanted by Stock Exchange firm; must have references. J 791 Times Downtown.

BOY wanted. Faust & Glauberg, 9 West 20th.

BOYS,
WE ARE IN NEED OF A NUMBER OF BOYS AS
MESSENGERS,
OFFICE BOYS,
ORDER FILLERS,
STOCK BOYS.
MINIMUM PAY $13 PER WEEK.
THE CHARLES WILLIAM STORES,
25 WASHINGTON ST.,
BROOKLYN, N. Y.

BOY,
15 OR 16 YEARS,
In the advertising office of a progressive publishing house; no experience required; excellent business training, with opportunity for advancement. Apply in person at once to
A. W. SHAW COMPANY,
299 MADISON AVENUE.

BOYS AND YOUNG MEN ! ! !
EARN $30 TO $35 WEEKLY
DELIVERING AND COLLECTING TELEGRAMS. WE GUARANTEE $15 PER WEEK, SO THAT NO ONE EARNS LESS. VACATIONS WITH PAY. OPPORTUNITIES FOR ADVANCEMENT.
WESTERN UNION TEL. CO.,
32 PARK PLACE.

BOY,
14 TO 16 YEARS,
IN THE OFFICE OF A LARGE MANUFACTURING AND IMPORT HOUSE; SPLENDID OPPORTUNITY AND TRAINING FOR A BEGINNER; STATE AGE, SALARY AND RELIGION. ADDRESS T. L. W. P. O. BOX 780, CITY HALL STATION.

BOY.
Definite advancement is assured for bright, ambitious office boy who will be connected with the largest rubber company in the world; call mornings, Employment Office, 14th floor.
UNITED STATES RUBBER CO.,
1,700 BROADWAY.

BOYS.
Several neat, appearing, industrious, for general office work and errands; must be 16 years old, or furnish proof of age; good salary; excellent working conditions and chance for rapid advancement for those who possess the necessary qualifications to better themselves. Apply Mr. McCartin, GREAT ATLANTIC & PACIFIC TEA CO. 885 EAST 161ST ST.
(Near Southern Boulevard, Bronx).
(Take Hunt's Point Subway to 143d St.).

BOYS! BOYS! BOYS!
WE HAVE SEVERAL OPENINGS FOR NEAT, BRIGHT YOUNG MEN AS STOCK CLERKS; THOSE WHO QUALIFY GOOD OPPORTUNITY IS ASSURED.
SAMSTAG & HILDER BROS.,
1,200 BROADWAY, 29TH ST. ENTRANCE.

BOYS,
FOR OFFICE AND BRANDS; FINE PROSPECTS FOR THOSE WHO MAKE GOOD.
STEINWAY & SONS,
107 EAST 14TH ST.

BOY.
An opportunity is open in a long-established import and export house for a boy to learn the business from the bottom; the initial salary is nominal, $60 per month; opportunities for advancement are many; high school graduate preferred; must be alert and quick and give full details in first letter. V 888 Times Downtown.

BOY—Splendid opportunity for ambitious boy, 18 to 20, as shipping and general clerk; light packing; responsible work; requires speed and accuracy; excellent chances for rapid advancement; call after 9:30. Du Pont Chemical Co., 66 Hudson St. Terminal Building), Hoboken, N. J., 1 block from Lackawanna Station.

BOYS, 16-18 YEARS, TO GROW UP WITH THE BUSINESS; EXCELLENT TRAINING, ADVANCEMENT AND OPPORTUNITY TO BECOME EXECUTIVES AND SALESMEN; SALARY TO START, $14. APPLY AFTER 9:30 A. M., SUPT'S OFFICE, 6 EAST 47TH ST., W. & J. SLOANE, FLOOR COVERINGS AND FURNITURE.

BOY wanted to do filing work and to make himself useful in a newspaper art department. Apply Wednesday morning, 75 Dey St., top floor, N. Y.

BOYS—Large American fire insurance company requires the services of several bright, active, neat-appearing boys; salary $50 per month and bonus; excellent chances for advancement; applications will be considered unless age, education, nationality and references are given. V 889 Times Downtown.

BOY
WORK IN SALES PROMOTION LARGE PUBLISHING HOUSE; FINE CHANCE FOR ADVANCEMENT TO THE RIGHT BOY; HOURS 8:30 TO 5, NOON SATURDAY. CALL AT
IRON AGE PUBLISHING CO.,
239 WEST 39TH ST.

BOY, AMBITIOUS.
GENERAL MOTORS ACCEPT CORP.,
1,737 BROADWAY, NEW YORK.
has an opportunity to offer an intelligent lad starting on general office work with every chance to progress. Call today Third floor.

BOY, 17-20 years; $90 per month; Christian firm, located on 42d St., near Grand Central Terminal; mail clerk, typist and general office assistant to bookkeepers; bookkeeping experience or stenography not essential. W 93 Times.

BOY, intelligent, living with parents, to make himself generally useful in advertising office; good opportunity to learn advertising field; salary $15, with good prospects. Call between 9 and 10, Room 1104, 1,482 Broadway.

BOY
BRIGHT, WANTED FOR IMMEDIATE EMPLOYMENT IN THE OFFICE OF THE LIVERPOOL & LONDON & GLOBE INSURANCE CO., LTD. APPLY SIXTH FLOOR, 80 WILLIAM ST.

BOYS,
No Experience Necessary.
Few good opportunities in downtown fire insurance company; rapid advancement if satisfactory. Call M. E. Lowndes, 6th floor, 123 William St. V 911 Times Downtown.

BOY, 14 to 17, in office of large book manufacturer; Protestant house; file letters and learn business; elementary school graduate; exceptional opportunity. J. F. Tapley Co., 535 West 37th St.

BOYS, IN WHOLESALE DRY GOODS; OPPORTUNITY FOR BRIGHT YOUTH; STATE FULL PARTICULARS AS TO AGE AND FORMER EXPERIENCE. H. HERMAN STERNBACH & CO., 23 EAST 28TH.

BOYS, about 17 years of age, in mail department of manufacturer; Christian house; must have good education; American parentage; salary $14 per week. A 972 Times Downtown.

BOY for work on mail desk; must write a good hand; public school graduate preferred; good opportunity for bright, energetic fellow. Rhodes & Co., 113 Fulton St., New York City.

BOY wanted in high-class retail store to make himself generally useful and learn how to sell goods; salary $12 per week to start; address in own handwriting, giving age and references. V 863 Times Downtown.

BOY wanted in office of large Christian export house; must be neat in appearance; advancement assured. K 862 Times Downtown.

BOYS, 14-16 years of age, for position as inside messengers with a large New York trust company; excellent opportunity for advancement; salary $30 per month. Address, in own handwriting, V 883 Times Downtown.

BOY for general office work; must be neat and energetic; good opportunity for ambitious boy, with pleasing personality. Apply Room 1101, 65 Broadway.

BOY for general office work and errands; good chance for advancement; splendid opportunity for ambitious boy. Write Aeronautical Equipment, Inc., 33 West 42d St.

BOY,
AGE 15 YEARS AND OVER,
Wanted for positions in mail division OF LARGE PUBLISHING COMPANY; PERMANENT POSITIONS.
HOURS 9 TO 4:30.
HALF DAY SATURDAY.
LUNCH ROOM SERVED FREE.
Rapid advancement to those who merit it.
SALARY TO START $12.
Call after 9 A. M., Room 5038,
METROPOLITAN LIFE BUILDING,
4th Av. and 24th St., New York.

BOY wanted in large downtown law office; good pay; advancement. J 796 Times Downtown.

BOY in law office, between the ages of 15 and 17 years. A 725 Times Downtown.

BOY, good pay, generally useful wholesale house; good writer. Merk, 276 Canal.

BUYER OF HOSIERY.
We have a good position for a thoroughly experienced buyer of men's, women's and children's hosiery. He must have a wide acquaintance among manufacturers and factors, must be able to buy merchandise right, and should be familiar with conditions in the raw material market.
If you can measure up to these qualifications, write us all details of your experience, all letters will be considered strictly confidential.
ADDRESS MERCHANDISE OFFICE,
NATIONAL CLOAK & SUIT CO.,
207 West 24th St.

BUYER—Leopold Adler's Department Store, Savannah, Ga., requires the services of a first-class ready-to-wear buyer for the following lines: Waists, undermuslins, sweaters, house dresses, kimonos, corsets, infants' wear, children's junior coats and dresses; in replying give full details in first letter, stating age, married or single, former connections and salary expected.

BUYER WANTED FOR OUR WOMEN'S AND MISSES' GARMENT SECTION; A GOOD, LIVE OPERATOR ON POPULAR AND A BIT BETTER MERCHANDISE WHO FIND THIS AN EXCEPTIONAL OPPORTUNITY. APPLY, GIVING FULL DETAILS, TO JOSEPH SIEGEL, GENERAL MANAGER, EISENBERG'S, BALTIMORE.

BUYER—Large jobber of railroad, mill and factory supplies and tools has excellent opening for young and experienced buyer or assistant. State experience and salary desired. T 204 Times.

CARPENTER.
Large hardware concern, for general carpenter and cabinet work; state age, references. C T 29] Times Downtown.

CASHIERS.
A large restaurant concern requires a number of intelligent young men of good appearance to work as night cashiers; the ambitious will be given an opportunity to learn the restaurant business and advance as rapidly as is consistent with their ability; state experience and give references to Night, 209 Cable Bldg.

CHAUFFEUR, thoroughly experienced mechanic; must understand a Cadillac car in every respect; one who knows Long Island and New York thoroughly; must make himself generally useful about the house; residence at Kew Park; must live within Manhasset or Richmond Hill preferred; salary $35. Apply by letter, stating previous positions, experience, &c., W 118 Times.

CHAUFFEUR, FURNITURE MOVER.
An exceptional opportunity for an experienced man, who can also load, with an old-established house in town with the finest class of customers; if you are seeking advancement and a job with a future, here is your chance; all replies treated confidentially. D 990 Times Downtown.

CHAUFFEUR, single, by private family, residing in suburban town; must have experience and be careful driver, also be willing to make himself useful around the house. Address, with references, stating wages expected. A 636 Times Downtown.

CHAUFFEUR-VALET, by young bachelor; must be of good habits, thoroughly trustworthy, well-recommended; state age, experience, nationality and salary expected. D 482 Times.

CHAUFFEUR, DODGE DELIVERY CAR; $25; STATE AGE, EXPERIENCE, REFERENCES. E 473 TIMES.

CHAUFFEUR wishes position, commercial, 4 years' experience, Packard preferred. B. Wodicak, 405 East 77th.

CHAUFFEUR, mechanic, single, 27, wishes private position; best references. Chauffeur, Rhinelander 2705.

CHAUFFEUR, white, expert driver and mechanic only need apply; Cadillac car; private family. C. X., 221 Times.

CHECKERS in the New York office of a large American fire insurance company, account checkers, reinsurance clerks, office boys; excellent opportunity for advancement; state age, nationality, experience and salary expected. V 890 Times Downtown.

CLERK.
BRIGHT, CAPABLE, INDUSTRIOUS YOUNG MAN WANTED IN MANUFACTURING CONCERN; NEAT WRITER, CAREFULNESS AND ACCURACY AT FIGURES ESSENTIAL QUALIFICATIONS; ONE ABLE AND WILLING TO LEARN AND BE DIRECTED; GOOD OPPORTUNITY FOR RIGHT PARTY. STATE AGE AND DESIRED. ADDRESS "J," CLERK," BOX 48, LONG ISLAND CITY.

CLERK.
Young man, experienced in handling of involved correspondence; typewriting desired but not essential. Apply, stating age, experience and salary desired, H. P., Post Office Box 108 Station F.

CLERK, in shipping department to handle typewriter (should be somewhat familiar with shorthand); must be competent to enter orders, make out shipping memorandums and bills of lading; also handle office filing system. Write, giving full particulars as to age, nationality, experience and salary expected. T 199 Times.

CLERK—Young man wanted in office of large corporation as pay roll clerk; must have had previous experience on this kind of work; must be quick and accurate at figures; good opportunity for ambitious party; salary commensurate with ability; state age, experience, nationality and salary expected. V 17 Times.

CLERK, JUNIOR.
OFFICE ASSISTANT, YOUNG MAN, ABOUT 19, FOR OFFICE OF LARGE MANUFACTURING PLANT; OPPORTUNITY TO LEARN COST WORK AND GENERAL OFFICE ROUTINE. NATHAN MFG. CO., 416 EAST 106TH ST.

CLERKS, BILLING AND PROFIT, IN WHOLESALE GROCERY HOUSE. CHELSEA SECTION; GIVE REFERENCES AND SALARY EXPECTED. PERMANENT IF SUITABLE. A 884 TIMES DOWNTOWN.

CLERK, collection, wanted by large surety company; office and outside work; state experience and salary desired. W 864 Times Downtown.

CLERK, stock ledger, wanted; permanent position; state age, experience and salary desired. M. R., 43 Times.

CLERK, shipping and stock, 22, capable, energetic, references, seeks opportunity, advancement. H. Smilowitz, 94 Lewis St.

CLERK for simple clerical duties in small office; $30 month; state age and education. A 724 Times Downtown.

COOPER, stock; good man wanted; steady position with large house. National Gum & Mica Co., northeast corner 59th St. and 11th Av.

COPY WRITER—OLD ESTABLISHED ADVERTISING AGENCY SPECIALIZING IN REAL ESTATE, FINANCIAL AND NEWSPAPER ADVERTISING, REQUIRES THE SERVICES OF AN EXPERT COPY WRITER WHO IS DESIROUS OF MAKING A MORE PROFITABLE CONNECTION; WE WANT SOME ONE WITH IDEAS AND VISION WHO CAN QUICKLY GRASP THE COPY NEEDS OF OUR CLIENTS; EXPERIENCE IN LAYOUTS, PRINTING, &c., ESSENTIAL. WRITE FOR APPOINTMENT. ANSON, W 867 TIMES DOWNTOWN.

COUPLE COOK-CHAMBERMAID AND BUTLER-VALET for family of 2; must be thoroughly experienced and A1 cook; first-class references required. Call 330 West End Av., Ludlum. Schuyler 9705.

DESIGNER AND MANUFACTURER
of
SILK PETTICOATS;
one who can handle about 100 stitchers; OPEN SHOP; OUT OF TOWN; splendid surroundings; excellent opportunity for a good man; state past experiences, give references. Z 404 Times Annex.

DESIGNER wanted on little women's cloaks and suits, to go to Cleveland. Apply Mr. A. Pollack, Cumberland Hotel, 54th and Broadway, between 8 and 9 A. M. or 6 and 7 P. M.

DESIGNER and pattern perforator, art needlework, wanted, experienced; by Chicago wholesale house; state age, experience and salary expected. Address Z 399 Times Annex.

DOORMAN — STEADY POSITION; GOOD SALARY; APPLY AUDITORIUM THEATRE, 58TH ST. AND BROADWAY.

DRAFTSMEN.
Electrical
DRAFTSMEN.
SEVERAL VACANCIES IN THE EMPLOY OF A LARGE AND
RESPONSIBLE CORPORATION
ON
SWITCHBOARDS
AND
CABLE RUNS.
MODERN AND COMFORTABLE QUARTERS AND APPOINTMENTS; SATURDAY AFTERNOONS THROUGHOUT THE YEAR AND ALL LEGAL HOLIDAYS ALLOWED WITH FULL PAY.
LOCATION THIS CITY.
OFFICE RESTAURANT PRIVILEGES; STATE EXPERIENCE AND AGE;
no fee; not an employment agency.
ADDRESS W. M., 300 TIMES DOWNTOWN.

DRAFTSMAN.
Young man with some experience in drafting room; state age, salary, &c. V 799 Times Downtown.

DRA

HELP WANTED—Male.

SALESMEN, SECURITY.

There are two unusual positions open on our sales force for experienced men who can sell the preferred stock (with bonus of common) of established financial institution, paying 7% dividends. We will only consider high-grade producers who have made good and have a clean record to offer. The right man can make a liberal commission and direct opportunity for rapid promotion will be offered. Call on Mr. Schenck, Suite 505, 1 West 34th St.

SALESMAN.

ONE WHO HAS SUCCESSFULLY SOLD SEAM BINDINGS, NOTIONS, &C. TO THE CUTTING-UP TRADE NEW YORK CITY. ALSO A THOROUGHLY CAPABLE MAN TO SELL PANTS, CURTAINS, AND NOTIONS TO THE CLOTHING TRADE. TO SUCH A GOOD, PERMANENT POSITION IS ASSURED; COMMISSION BASIS, WITH DRAWING ACCOUNT; REPLY, STATING FULL PARTICULARS.

A. B., 782 TIMES DOWNTOWN.

SALESMEN.

ABRAHAM AND STRAUS, INC., FULTON STREET, BROOKLYN,

Require experienced salesmen for their

BOYS' CLOTHING DEPARTMENT.

Apply at EMPLOYMENT OFFICE.

SALESMEN.

EXPERIENCED FOR WOMEN'S AND CHILDREN'S SHOE DEPARTMENT; PERMANENT POSITIONS AND LIBERAL SALARY; GIVE FULL LETTER AND REFERENCE; ALL CORRESPONDENCE STRICTLY CONFIDENTIAL.

SAKS & CO., BROADWAY AT 34TH ST.

SALESMAN.

Permanent stock coat, suits and dress house want salesman on commission basis for the following territory: New England, New York State, Pennsylvania, North and South Dakota, Minnesota, Wisconsin, Iowa and south. Only men with record need apply. State fully present and past connections. Replies held confidential. Salesman 300 Times.

SALESMAN (traveling), long established wholesale hosiery, underwear, knit goods, wearing apparel and notion house; exceptional opportunity for live wire experienced salesman to call on the 5-cent and dime stores, variety and general dry goods stores in established territory in New York and the New England States; must be willing to travel indefinitely and make long jumps as well as medium and large sized cities; commission basis with drawing account. Reply fully, giving age, experience, territory covered, L. T., 407 Times Downtown.

SALESMEN—WE WANT SEVERAL YOUNG, CLEAN CUT, WELL DRESSED MEN, WHO HAVE EXPERIENCE IN DETAIL SPECIALTY SELLING, TO HANDLE SANITOONS, TO THE RIGHT MEN A GOOD SALARY WITH RAPID ADVANCEMENT IS PROMISED. DON'T APPLY UNLESS YOU ARE QUALIFIED BY EXPERIENCE AND AMBITIOUS TO ADVANCE. V 868 TIMES DOWNTOWN.

SALESMAN—Nationally known corporation has exceptional opening for representative of brains and ability to install commercial and business service now used by 150,000 firms; position is permanent, carried large earnings on commission basis; service is ready and rapid seller and majority of customers reorder, insuring representative of large, steady and increasing income; investigation will be worth while by salesmen of ability and good record. G 132 Thomas Dowdell, 25 Beaver St., Room 302, after 10 A. M.

SALESMEN CALLING ON DEPARTMENT STORES TO SELL THREE STYLES OF WOMEN'S SHOES DIRECT FROM PHILADELPHIA MILL IN CONJUNCTION WITH OTHER LINES ON COMMISSION BASIS; TERRITORIES OPEN: NEW ENGLAND, PHILADELPHIA, NEW YORK, SOUTH AND MIDDLE WEST; AI MEN ONLY NEED APPLY; GIVE FULL DETAILS IN FIRST LETTER, OTHERWISE IT WILL BE GIVEN NO CONSIDERATION. Z 467 TIMES ANNEX.

SALESMEN, two, for city or road, commission and expense, selling essential publication to big business men; leads furnished; well dressed and able to give references; weekly earnings now running from $50 to $60. L. F. Ainley, 145 West 36th St., 6th floor.

SALESMEN — SEVERAL EXPERIENCED FOR RETAIL JEWELRY STORE, PREFERABLY MEN BETWEEN 30 AND 40; PERMANENT POSITIONS; STATE AGE, EXPERIENCE AND SALARY EXPECTED. V 886 TIMES DOWNTOWN.

SALESMAN for imported, high-class art pictures, silhouettes and frames; none but man thoroughly familiar with the trade and capable of taking import orders need apply; salary and commission. A 716 Times Downtown.

SALESMAN, experienced clothing and tailor's trimmings; excellent opportunity; must have established trade; no others need apply; salary and commission. Lining Importers & Converting Co., Room 630, 631 Broadway.

SALESMEN wanted, by paint and varnish manufacturer to sell on commission basis; payable weekly; a very liberal proposition is offered for good live wires. Apply at factory, Crean Paint Works, Inc., 211-219 47th St., Brooklyn, N. Y.

SALESMEN TO SELL OUR LINE OF POPULAR-PRICED LADIES' BELTS SIDE LINE; JEWELRY OR LEATHER GOODS SALESMEN CAN MAKE BIG MONEY; 10% ALL TERRITORIES. BOX S. V., 209 GABLE BUILDING.

SALESMAN—Old established firm, out of town soliciting, one familiar with wholesale grocery trade preferred; side line specialties to sell food colors; drawing account against commission; state age, experience, etc. W 862 Times Downtown.

SALESMEN,

well acquainted with the wholesale and retail stationers, to sell loose-leaf binders; commission basis. Globe Loose-Leaf Co., 67 Broome St.

SALESMEN

Wanted by progressive house, selling tools, hardware and supplies to factories and machine shops; must have established trade; commission with drawing account. Phone Franklin 5787. Ask for Mr. Severy.

SALESMEN calling on hotels, restaurants and steamship companies, meat and provided line; those with established trade will be given attractive proposition; salary or commission. Gotham Hotel Supply Co., 408 West 46th St.

SALESMAN well acquainted with the large retail department trade; must be high grade representative; preferably one who has previously sold tricolettes direct from mills; call for particulars and references; commission or salary. Z 477 Times Annex.

SALESMAN with good following, waist, dress and underwear trade; unusual opportunity for young man with thorough knowledge of cotton goods business; commission basis. 1 Times Downtown.

SALESMEN to carry lines of high-grade men's neckwear as side line; state territory covered and when you make next trip; salary against commission. W. A., 800 Times Downtown.

SALESMAN TO TAKE SIDE LINE OF JEWELRY NOVELTIES; JOBBING TRADE ONLY, TO WORK THE WEST AS FAR AS COAST, ON COMMISSION BASIS. W. B. 801 TIMES DOWNTOWN.

SALESMEN, triplings; we want salesmen or sales organizations to sell novelty fur trimmings in city and in all other territories; commission. A. B., 817 Times Downtown.

SALESMAN-SHIRTS.

Experienced city trade and near by; popular-priced line; commission only. A 708 Times Downtown.

SALESMAN-PRINTING.

To sell for country printshop; able to make estimates; commission only. A 704 Times Downtown.

SALESMAN-TRAFFIC.

To sell freight paid and shipping record cards; entirely new; commission only. A 708 Times Downtown.

SALESMAN—Experienced bookman to follow up inquiries on large set; city or country commission basis. Current Literature Publishing Co., 65 West 36th St.

SALESMAN wanted, experienced, with following for popular-priced line infants' and children's coats; commission; drawing. Z 475 Times Annex.

SALESMAN, automobile, well known make; commission and salary. 1,385 Bushwick Av., Brooklyn.

HELP WANTED—Male.

SALESMAN.

I am looking for an exceptionally expert salesman to make long trips, one who combines selling ability with extensive sales experience. He must be able to close contracts for a business promotion service, the value of which has been proven by hundreds of leading concerns. This is an exceptional opportunity to earn $10,000 and upward annually in commissions. Some of our men have earned two and three times this amount. The renewal feature makes the position permanent, with a steadily increasing income. This firm is long established, highly rated and will consider applications only from those who include age, experience and nationality when replying. Include telephone number. No attention will be paid unless you state when you will be available. W 128 Times.

SALESMEN.

LIVE SHIRT FIRM DESIRES EXPERIENCED REPRESENTATIVES WITH FOLLOWING FOR THE FOLLOWING TERRITORY.

PA., GA., SO. & NO. CAROLINA, ALA., LA., ARK., WASH., MD. & DEL., STATE OF NEW JERSEY, NEW YORK CITY, NEBRASKA & IOWA, MICH., WIS. & OHIO, MINN., NORTH & SO. DAKOTA, COLO., N. MEX., ARIZ., CALIF., KANSAS, OKLAHOMA.

ON COMMISSION BASIS. APPLY GIVING FULL DETAILS AS TO PAST EXPERIENCE. WRITE X. L., 530 PRESBYTERIAN BLDG.

SALESMAN—One man to complete the selling force of a large New York publishing house; excellent opportunity; advancement; commission basis. Apply Room 27, 375 Fulton St., Brooklyn, N. Y.

SALESMAN, underwear, wanted; experienced; familiar with selling Southern jobbing trade and headed consumers by letter with the Avalon Knitwear Co., Utica, N. Y.

SALESMAN, hustling, with ability, to sell non-alcoholic beverages; salary and commission; references and bond required. Write V. G., 287 Hudson St., New York.

SALESMEN, experienced, wanted for high-class hand and beaded embroidery on dresses and waists; salary and commission offered to right party. W 119 Times.

SALESMEN, experience unnecessary, to sell electric lamps to consumers; commission basis. Paragon Electric Co., 829 East 5th St.

SALESMAN for men's shirts; must have experience; excellent opportunity for right man; state experience, salary and reference. Z 458 Times Annex.

SALESMEN, acquainted with knit goods buyers in the city and vicinity; also some knowledge of buying; commission. Vandewarn, 1441 B'way, Rowan Building.

SALESMAN — Commercial stationers' and printers'; must be high class outside salesman; liberal drawing account and commission. W 121 Times.

SALESMEN, experienced auto supplies; chance for hustlers; drawing account and commission. Arnold Neidich & Co., 247 South Broadway, Yonkers. 5635 Yonkers.

SALESMAN wanted for children's and misses' bags as side line, for New York, Philadelphia, Boston and surroundings; commission basis. X 2004 Times Annex.

SALESMAN—Experienced, with established trade in New York City and vicinity, to call on notion and dry goods trade on commission basis. V 192 Times.

SALESMEN, live wire, for men's neckwear; experienced men only; salary and commission. Apply to the Wellworth Neckwear Co., 335 Broadway, Room 64.

SALESMAN, SHOE, EXPERIENCED; WHITE CANVAS, COLLARS AS TO SALARY AND LAST EMPLOYMENT. A 1185 TIMES HARLEM.

SALESMEN TO TRAVEL with women's neckwear line; opportunity for real salesmen; $5,000 to $10,000 a year. Trolin & Simon, 100 5th Av.

SALESMEN, silk, by silk manufacturer, for cutting up trade; experience and following essential; salary and commission. W 123 Times.

SALESMEN to sell tires; liberal commissions; permanent connection for producers. Atex Tire Co., 1,476 Broadway.

SALESMAN for ladies' leather hand bags for Middle West territory; commission basis. W 807 Times.

SALESMAN wishes to connect with any jobbing house; 5 years in wholesale liquor business. E 444 Times.

SALESMAN—CLOTHING.

Experienced; one capable handling high-class trade; Lambert, 254 5th Av. (28th).

SALESMAN for fine glove manufacturing corporation; one with good following preferred; salary and commission. E 458 Times.

SALESMAN, experienced commercial stationery; salary. M. Bachrach & Son, 2,275 3d Av.

SALESMEN—Shirts and overalls as side line; commission. Room 206, 309 Broadway.

SALESMAN, printing; reliable firm; 10 per cent. commission; state age. J 789 Times Downtown.

SALESMAN for advertising service; commissions to $500 weekly. 304-50 East 42d.

SALES MANAGER'S OFFICE ASSISTANT.

ONE CAPABLE OF KEEPING SALES RECORDS, ROUTING, FOLLOW UP AND ENTER DETAILS IN CONNECTION WITH THIS DEPARTMENT; STATE AGE, SALARY AND DETAILED EXPERIENCE. ADDRESS S. S., BOX 35, TIMES.

SECURITY SALESMEN

to handle exceptionally high-grade security paying monthly dividends, newspaper advertising; stock opens for trading on New York Curb April 1, 1920; top notchers, experienced producers earning $100. experience, references, salary expected, nationality. E. C., Room 704, 110 West 40th St.

SUPERINTENDENT or foreman on reinforced concrete building; must be familiar with all branches of building trades; state age and experience. F 463 Times.

TAILORS ON DYED AND CLEANED WORK. APPLY 334 CANAL ST.

TIMEKEEPER AND FOREMAN'S ASSISTANT—Young man with experience in timekeeping; one who can become familiar with factory operations, routing of orders, &c.; we want a man who is looking for a steady job and one who has some initiative. Write, giving full particulars as to age, nationality, experience and salary expected, T 200 Times.

TOOLMAKERS—6 good men needed; must be accurate workers, with some experience on die work; best wages paid; steady work. Apply to Pasaic Metal Ware Co., 217 Brook Av., Passaic, N. J.

TRADE WRITER

A NATIONAL ORGANIZATION COMPILING INFORMATION ON RETAIL TRADE, DESIRE A MAN WHO IS EXPERIENCED IN ASSEMBLING FACTS AND IDEAS, AND PRESENTING THEM IN AN INTERESTING MANNER. A GOOD SALARY AND FINE OPPORTUNITY IS AFFORDED. ROOM 648, 200 5TH AV.

TRANSPORTATION MAN

thoroughly conversant in traffic details, practical shipping, local deliveries, executive; can reduce expenses; 14 years' experience. D 486 Times.

TYPIST wanted by publishers; must be rapid and accurate; knowledge of stenography unnecessary; state age; salary desired. Address T. F.; P. O. Box 822, City Hall Station, New York City.

TYPIST, Hungarian, knowledge of German preferred but not essential. Lago Bank, 154 West 14th St.

WAGON BOYS, BRIGHT; $12. BUDD, 572 5TH AV.

WATCHMAN — Reliable middle-aged man wanted by W. & J. Sloane; good pay. Call after 9:30 A. M., Supt.'s office, 6 East 47th St.

YOUNG MAN to assist in office; must have knowledge of stenography and typewriting; good penmanship essential. Apply Paul G. Mehlin & Son, Broadway and 20th, West New York, N. J.

YOUNG MAN with dry goods house as office boy; no experience necessary, but must write good plain hand; state religion; salary to start $15. E 471 Times.

YOUNG MAN, strong, for handling incoming stock in local jobbing house, valve and fitting business; good opportunity for conscientious worker; $20 per week to start. A 713 Times Downtown.

YOUNG MAN, 18-20, for work in office of contracting company; Christian firm; address in own handwriting, stating reference and salary expected. K 837 Times Downtown.

YOUNG MAN of good appearance and education; one who is familiar with figuring and statistics; good opportunity for the right man; salary to start $20. Apply to the C. S. Birbeck Co., 44 Whitehall St.

YOUNG MAN, dictaphone operator, Remington typewriter; fast, accurate; capable attending detail work; must have initiative and be a worker; state experience, salary, &c. W 131 Times.

YOUNG MAN, to assist in office of wholesale dry goods commission house, about 17 years of age; write full particulars. A 699 Times Downtown.

HELP WANTED—Male.

STENOGRAPHER.

We have a desirable opening for an experienced stenographer in our Brooklyn plant; give reply state age, experience and salary expected.

Address "V. M.," P. O. Box 822, City Hall Station.

STENOGRAPHER.

This is an "Opportunity," not a job! If you are of average intelligence and can obey instructions promptly and accurately, here is a chance for an ambitious beginner to work up to a responsible position. Illness pay, frequent increase. Smith Pharmacal Co., 233 East 24th St.

STENOGRAPHER - BOOKKEEPER — Large manufacturing concern, Buffalo, N. Y., desires experienced stenographer-bookkeeper, Treasurer's department; answer in own handwriting, giving age, nationality, experience; references expected. E 442 Times.

STENOGRAPHER-SECRETARY wanted in large manufacturing concern about 30 miles from New York City; state age, experience and salary expected; excellent opportunity for advancement. X 2007 Times Annex.

STENOGRAPHER for advertising department of large financial publication; only those with thorough make-up experience and inside work need apply; state fully experience, salary, &c. W 867 Times Downtown.

STENOGRAPHER — Old established export and import concern has an exceptionally good opening for young man possessing executive ability, initiative and tact. Address, giving full particulars, S. C., 742 Times Downtown.

STENOGRAPHER, young man; experience desirable, but not essential; fast typist; good opportunity in large advertising concern; state qualifications, references, salary desired. E 462 Times.

STENOGRAPHER-SECRETARY, experienced in handling busy office details; manufacturing business; state age, references, salary. Frankel Display Fixture Co., 177 Hudson St.

STENOGRAPHER wanted by large Transatlantic Steamship Company; state age, experience and salary. Address "V. C.," O. Box 822, City Hall Station, New York City.

STENOGRAPHER; unusual opportunity offered in automobile industry. Write or call, Republic Auto Parts Co., 81 10th St., Long Island City.

STENOGRAPHER—Young man; Christian firm; general office work in contractor's office; opportunity for advancement; salary $20 to start. W 856 Times Downtown.

STENOGRAPHER, capable and willing, with Christian firm; engineering work; state age, experience and salary, also whether at present employed. V 128 Times.

STENOGRAPHER and bookkeeper in office of factory; sales agent; state experience and salary desired. Box 781, 1,777 Broadway.

STENOGRAPHER, typist, wholesale produce house; opportunity; learn export business; salary $15. V 893 Times Downtown.

STENOGRAPHER wanted; young; also general office work in railway executive office. K 836 Times Downtown.

STEWARD, for high-class country club on Long Island; must have experience as such, single man preferred; give references, age, experience. F 479 Times.

STOCK BOYS, in wholesale linen house. V 903 Times Downtown.

STOCK CLERK

for wholesale house, one familiar with the bakers' utensil line; over 24; steady position; good opportunity for advancement; state age, experience and salary expected. V 915 Times Downtown.

STOCK CLERK, thoroughly experienced, for wholesale hosiery and underwear house; best references required; good salary and prospects. Stieglitz & Co., 11 Union Square West.

STOCK CLERK, familiar with automobile parts and accessories. Call 10 A. M., Horton's Garage, 126 East 131st St.

STOCK SALESMEN wanted at once; a few experienced stock salesmen with ability to sell reliable security; leads furnished; liberal commission; salesmanager for appointment. Room 208, 1,482 Broadway.

STOCKMAN,

THIS ORGANIZATION, HANDLING

A VARIED LINE OF GENERAL MERCHANDISE, HAS A NUMBER OF VACANCIES FOR MEN AROUND 30 YEARS OF AGE TO ASSUME PERMANENT POSITIONS AS STOCK KEEPERS AND DO GENERAL UTILITY WORK.

APPLY BY MAIL

OR IN PERSON.

THE CHARLES WILLIAM STORES,

25 WASHINGTON ST.,

BROOKLYN, N. Y.

YOUNG MEN AND BOYS!!!

EARN $20 to $25 WEEKLY

Delivering and Collecting Telegrams; $15 Weekly Guaranteed.

WESTERN UNION TEL. CO. 33 PARK PLACE.

YOUNG MAN wanted, watch importing house. Apply Room 304, 49 Maiden Lane.

AMBITIOUS MEN.

An opportunity for ambitious men, with or without experience in selling securities, is offered by a well-known brokerage house; an unusual opening for men seeking a position where income is limited only by ability; the man who is willing to avail himself of our co-operation can make from $5,000 to $10,000 in the first year; liberal commission basis. Phone Mr. Raine for appointment, Vanderbilt 3941.

AN EXECUTIVE.

New England Bleachery, Dye and Print Works seeks an executive to take charge of import department; must be familiar with all branches of handling trades; state age and experience. F 463 Times.

SUPERINTENDENT WANTED.

Technical training and celluloid novelty experience preferred; plant 100 miles from New York, employing 100 people; state age, experience, salary expected, nationality. E. C., Room 704, 110 West 40th St.

SUPERINTENDENT or foreman on reinforced concrete building; must be familiar with all branches of building trades; state age and experience. F 463 Times.

TAILORS ON DYED AND CLEANED WORK. APPLY 334 CANAL ST.

TIMEKEEPER AND FOREMAN'S ASSISTANT—Young man with experience in timekeeping; one who can become familiar with factory operations, routing of orders, &c.; we want a man who is looking for a steady job and one who has some initiative. Write, giving full particulars as to age, nationality, experience and salary expected, T 200 Times.

TOOLMAKERS—6 good men needed; must be accurate workers, with some experience on die work; best wages paid; steady work. Apply to Pasaic Metal Ware Co., 217 Brook Av., Passaic, N. J.

TRADE WRITER

A NATIONAL ORGANIZATION COMPILING INFORMATION ON RETAIL TRADE, DESIRE A MAN WHO IS EXPERIENCED IN ASSEMBLING FACTS AND IDEAS, AND PRESENTING THEM IN AN INTERESTING MANNER. A GOOD SALARY AND FINE OPPORTUNITY IS AFFORDED. ROOM 648, 200 5TH AV.

TRANSPORTATION MAN

thoroughly conversant in traffic details, practical shipping, local deliveries, executive; can reduce expenses; 14 years' experience. D 486 Times.

TYPIST wanted by publishers; must be rapid and accurate; knowledge of stenography unnecessary; state age; salary desired. Address T. F.; P. O. Box 822, City Hall Station, New York City.

TYPIST, Hungarian, knowledge of German preferred but not essential. Lago Bank, 154 West 14th St.

WAGON BOYS, BRIGHT; $12. BUDD, 572 5TH AV.

WATCHMAN — Reliable middle-aged man wanted by W. & J. Sloane; good pay. Call after 9:30 A. M., Supt.'s office, 6 East 47th St.

YOUNG MAN to assist in office; must have knowledge of stenography and typewriting; good penmanship essential. Apply Paul G. Mehlin & Son, Broadway and 20th, West New York, N. J.

YOUNG MAN with dry goods house as office boy; no experience necessary, but must write good plain hand; state religion; salary to start $15. E 471 Times.

YOUNG MAN, strong, for handling incoming stock in local jobbing house, valve and fitting business; good opportunity for conscientious worker; $20 per week to start. A 713 Times Downtown.

YOUNG MAN, 18-20, for work in office of contracting company; Christian firm; address in own handwriting, stating reference and salary expected. K 837 Times Downtown.

YOUNG MAN of good appearance and education; one who is familiar with figuring and statistics; good opportunity for the right man; salary to start $20. Apply to the C. S. Birbeck Co., 44 Whitehall St.

YOUNG MAN, dictaphone operator, Remington typewriter; fast, accurate; capable attending detail work; must have initiative and be a worker; state experience, salary, &c. W 131 Times.

YOUNG MAN, to assist in office of wholesale dry goods commission house, about 17 years of age; write full particulars. A 699 Times Downtown.

HELP WANTED—Male.

RAILROAD MEN SHIPPING CLERKS.

Changing railroad conditions open an exceptional opportunity if you are dissatisfied with your present salary.

During the next few months by devoting only one hour each day you can prepare for a position as traffic manager. This is an uncrowded field, with definite chance for advancement.

Turn the La Salle Problem Method you can secure this training without loss of time at your work and without previous experience.

Call and talk it over, or phone, or write.

LA SALLE EXTENSION UNIVERSITY.

Grant Gordon, Traffic Advisor, 112 West 42d St., New York.

Phone Bryant 8920. Open 9 A. M. to 9 P. M. Open Saturday afternoons.

YOUR LIFE WORK—SETTLE IT NOW.

Instead of after years of drifting in wrong positions, your progress, success and satisfaction depend upon selecting the work for which you are best fitted. Before making a change, find out what your life work should be. Through an analysis of your abilities from a study of the face our trained analysts can determine the right job for you. This study is based on known scientific laws. No psychological tests, no trade tests. Call here for full details. Booklet "TK" on request. Morton Institute, Inc., 96 5th Av. (at 15th St.), New York. Tel. Chelsea 4064.

BECOME AN EXPERT BANKER.

Banks all over the nation are in need of more competent employes; big salaries are given to men and women trained in Banking and Finance; Read our booklet. "Opportunities in Banking and Finance. Write, call or phone Bryant 8920.

LA SALLE EXTENSION UNIVERSITY, 112 West 42d St., New York. Evening Appointments Arranged.

PUBLIC SPEAKING.

Men who can talk effectively to others, singly or in groups, are needed in business. Visit, without obligation, a new class in Public Speaking of the Institute, 30 Church St., New York, which will be held on Saturday afternoon, March 20, at 4 o'clock; observe for yourself the methods which have trained others to talk convincingly. Write or telephone (Cortlandt 1465) for informative booklet 10. Pace & Pace, 30 Church St., N. Y.

BOOKKEEPERS—OFFICE MEN.

$3,000 TO $10,000 PER YEAR.

If willing to devote some spare time to training for higher accounting we can use you. We operate nationally. Write fully giving age, education, present position, salary, phone number. All information strictly confidential. A 155 Times.

EXPORTING LESSON FREE—Come tomorrow (Thursday) or Friday, 7:30 P. M.; no obligation; practical instruction by 30 years exporter; learn like in export house; no connection any other school. Write or call for particulars, De Castro Export Course, 310 World Bldg.

$15

This Week, New Term, Pays for Complete Short Course in Stenography, Typewriting, Telegraphy; Positions Secured. Gaffey's School, 5 East 35th St., near 5th Av.

Employment Agencies.

"NATIONAL" EMPLOYMENT EXCHANGE,

80 Church St., New York City.

Established 1909.

NOTE!!!—Inquiries which do not give complete employment record, age, education, salary expected, &c., will not be acknowledged.

JUNIOR EXECUTIVE DEPARTMENT.

MANAGER, SHIPPING AND RECEIVING DEPT.—Executive ability; in charge of deliveries, inquiries, routing, &c.; able to shoulder responsibility and handle men; $35-$45 week.

BOOKKEEPER—Capable of supervising entire set of books and in charge of branch office; well-known concern; $40 week.

MANAGER, STOCK DEPT.—Knowledge of textiles and stock keeping will help; able to handle active and discarded lines to best advantage; $35-$50 week.

SYSTEMATIZER — Exceptional opportunity for man experienced in devising and simplifying routine and methods of general and cost accounting departments; man of executive ability; $40-$50.

MANAGER—SUPERINTENDENT — Take charge dept. of 40 men for concern making erasers for pencils; must know something about rubber manufacturing; $40-$50 week.

PRIVATE SECRETARY—SPANISH — Able speak and write Spanish and take dictation in English; exceptional future for man of good personality and executive ability; $35 week.

TECHNICAL DEPARTMENT.

MECHANICAL ENGINEER—High-class man with some manufacturing experience, preferably in connection with printing press and large machinery; salary not less than $5,000.

SUPERINTENDENT — Charge of carpenter foremen; must go to Peru and be able to speak Spanish; salary $400 month.

CLERICAL DEPARTMENT.

ACCOUNTANT—Assistant to cashier; must have had four years' accounting experience; live wire, possessing initiative; uptown; salary $30-$40.

OFFICE ASSISTANT—Underwriting experience in accident and health insurance necessary; salary $1,500-$1,800.

CUSTOMS CLERKS (12)—Thoroughly experienced in clearing imports through customs; salaries $125-$175 month.

INVESTIGATOR AND TYPIST—Fine opportunity for intelligent man to learn general insurance investigation work; age 26 years; salary $1,500.

TYPIST — Thoroughly experienced, speedy typist; $30.

HOOVEN OPERATOR—Must be thoroughly capable in operating Hooven automatic machine; salary $25-$35.

GENERAL CLERKS (4)—Good, solid young men, 20-30; must be good penmen; excellent positions; good advancement; lower New York; $1,100 to start.

GENERAL CLERK—42d St.; good opening for bright, dependable young man; $1,050.

YOUNG MAN, 25-30—Excellent position with social organization as reception man in entrance office; position will lead later to executive work; start $1,200-$1,400.

STOCK RECORD CLERKS (6)—Lower New York; some experience; $90-$100.

BEGINNER STENOGRAPHERS—More than a dozen excellent openings, with salaries ranging from $20 to $25; position in all parts of the city, as follows: (1) Lower New York; no experience necessary; some knowledge of shipping; start at once; $23-$25. (2) Lower Broadway oil company; $90. (3) 5th Av. steel company; $22-$25; will go into sales work in one year. (4) Lower New York export house; $22. (5) Madison Square publishing agents; $22-$25. (6) Columbus Circle auto company; $22. (7) Lower west side steamship; $22-$25. (8) Lower west side corporation; $22-$25. (9) 23d St. copper company; $22-$25. (10) Lower New York insurance company; $1,200; (11) Columbus Circle auto; $24; (12) Merchandise, Union Square; $22; sales work in one year.

GENERAL CLERK—Merchandise company; good at figures; $20-$22.

FIRE INSURANCE COMPANY needs young man, some experience; $24.

STEAMSHIP LINE requires two steady young men; $20-$25.

VOUCHER CLERK—Able to typewrite; excellent possibilities; $23.

SPECIAL—Statistical clerks; Several excellent positions open for young men, good at figures; start $100 a month.

Elderly man, 40-45; two positions open; 42d St.; $1,200.

There are several good openings for typists both in New York and Brooklyn; salaries range $20-$24.

ASSISTANT IN PURCHASING DEPARTMENT—No experience necessary; $22.

YOUNG MEN—If you are interested in accountancy and are good at figures, call today; no experience necessary; several excellent openings for men desiring this line of work; salaries range from $20 to $25.

Call 9-1. Rooms 715-721.

THE "NATIONAL," 30 Church St.

DOYLE AGENCY.

39 East 42d, 154 Nassau St. 215 Montague St., Brooklyn.

Cashier assistant, $225.
Office assistants, $15 to $25.
Bookkeepers, $25 to $30.
Typists, $22 to $25.
Stenographers, $18 to $30.
Uptown, downtown New York; also Brooklyn.

E. T. WILSON, INC., invites applications from superior office employes of both sexes; stenographers, bookkeepers, accountants, &c.; intelligent, courteous service; strictly commission basis. 225 Montague St., Brooklyn, Borough Hall Station.

HIRST OCCUPATIONAL EXCHANGE, Wall Street Specialists, 74 Broadway. Brokerage positions, $20-$25. High-class bank openings, up to $3,500. Bkprs., financial, $1,800-$2,000; many others. Registration Free.

ACCOUNTANTS-BOOKKEEPERS.

Our intensive, practical training given by C. P. A.'s qualifies you for highest paid positions. Investigate.

International Accountants' Society, 608 TRIBUNE BUILDING, N. Y. C.

Employment Agencies.

AMERICAN EMPLOYMENT EXCHANGE.

United States Realty Bldg., 115 BROADWAY. (Near Wall St.)

O. P. HASSON, J. J. McLAUGHLIN, Pres. Genl. Mgr.

OUR CHARGE

for securing a position is one week's salary. PAYABLE one-third cash week for the first three weeks after you start working.

PURCHASING AGENT — Must have bought mill supplies for the jobbing trade. $2,500.

GENERAL ACCOUNTANTS—With C. P. A. experience, $1,500-$3,000.

SALESMAN — Familiar with drug trade for metropolitan district; $150 per month.

BROKERAGE BOOKKEEPERS — Experienced on blotter and stock ledger; $30-$40.

BILLING TYPIST—Man competent to take charge of billing department; accurate in figures, some executive ability; $30.

JUNIOR CORRESPONDENTS—College men preferred; excellent opportunity for bright young man that will lead to sales position of large electrical concern; $25 start.

GENERAL CLERK — Clean-cut young man to operate adding machine in accounting department of large corporation; excellent opportunity; $21 start.

BOOKKEEPER—Clean-cut young man, double entry system; 2-3 years' experience; $25 start.

STENOGRAPHER — 2-3 years' experience; large commercial house; $25 start.

STEOGRAPHER—Young man just out of school; very good chance for advancement. Flatiron Bldg.

GENERAL CLERKS—2 bank, 2 railroad, 1 manufacturing concern, 1 silk house; many other good positions now open; $16-$20.

ASSISTANT BOOKKEEPER — Thoroughly experienced ledger clerk; position is in Brooklyn; good future; $20.

ASSOCIATED SERVICES, 1,482 Broadway (Times Square) OPPORTUNITIES WITH CHRISTIAN FIRMS

STATISTICAL CLERK, knowledge of bookkeeping; $100.

LOAN CLERK, large trust company; $1,800.

CLERK, large trust company; $940.

LEGAL INVESTIGATORS; $1,200.

BOOKKEEPER for bank; good position; experienced; $1,800.

PATROL AUDITORS, insurance; traveling; $1,400 and expenses.

BOOKKEEPER'S ASSISTANT; $22-$25.

STENOGRAPHER, traveling; excellent prospect; opportunity of life; $1,800.

BANK EXECUTIVE, knowledge of accountancy, bills payable and receivable; salary commensurate.

CLERKS, railroad; $70-$80.

UP-TO-THE-MINUTE OPPORTUNITIES FOR UP-TO-THE-MINUTE MEN.

STENOGRAPHERS!!! BOOKKEEPERS!!! ORDER CLERKS!!! DRAFTSMEN!!! CORRESPONDENTS!!! JUNIOR CLERKS!!!

SALARIES $15, $18, $20, $23, $30, $40, $50. SOCIAL AND BUSINESS APPLICATIONS REQUESTED.

THE WILLIS HAWLEY EXCHANGE, 32 COURT ST., BROOKLYN, N. Y. CALL PERSONALLY.

SPEAR & FREAR,

Employment Specialists, 110 Nassau St. BANK AUDITORS, senior and junior. Loan men. Foreign exchange men. Clerks, knowledge of acceptances. Typists. All classes of clerks, must be high school graduates, banking experience preferred, but not necessary. Brokerage bookkeepers. DRAFTSMEN, architectural and mechanical, for South America. FOREMAN CARPENTER, speak Spanish, for Peru; salary $400 month. Spanish-English Stenographer for South America. $30 week. Secretary, knowledge of accountancy, English dictation trans. Spanish, $50. Clerks as personal assistants, must be high school graduates. Registration free.

BILL CLERK, head department, Underwood machine; $30; file clerk, $18; boys, $15-$13. Atlas Agency, 132 Nassau St.

AUTOMOBILE EXCHANGE.

BUICK 1920 touring, 7-passenger, Model K 48, $1,802; evenings, 6:30 to 8:30. Carpenter, 400 West 150th.

BUICK, 1918, little six roadster; cord tires; mechanically perfect. Smith, Morn. 5022.

BIDDLE 1918 4-PASS. SPORT SEDAN.

CADILLAC 1919 AMESBURY SUB. SEDAN.

CADILLAC 1919 VICTORIA, 4-PASS.

PACKARD 1918 Fleetwood Town Brougham.

PIERCE 1920 Dual Valve Suburban Sedan.

PIERCE-ARROW 1920 Dual Valve Touring.

PIECER-ARROW 1919 Dual Valve Touring.

PIERCE-ARROW, Series B-4, Limousine.

ROAMER 1919 Town Brougham Special.

SELDEN 6, 1917 LOCKE BRUHAN.

LOCOMOBILE COUPE, 1919, Custom Built.

PEERLESS 1919 SPORT COUPE.

CUNNINGHAM 1919 SUBURBAN SEDAN.

Cars guaranteed 4 months. Immediate Delivery.

D. C. BURRELLE,

1,700 Broadway, 5th floor. Phone Circle 153.

BIDDLE 1919 4-passenger Sport.

CADILLAC 1919 touring; almost new.

CADILLAC AMESBURY SEDAN; type 59.

PACKARD 1919, 3-35, Fleetwood Runabout.

PIERCE-ARROW, series 4, 7-passenger, 6-48.

PIERCE-ARROW 1919, 3-38, French Brgh'm.

STUTZ 1919 Speedster and Runabout.

MERCER 1919 4-passenger Sport.

MARMON 1918 French Broughan.

HYTRADE AUTO EXCHANGE, INC., 802-806 7th Av., Cor. 52d. Tel. Circle 1964.

BREWSTER touring body, built for Crane-Simplex; new. Inquire Room 1111, Aeolian Hall. Tel. Vanderbilt 9643.

BUICK, 1920, 5-passenger touring; just delivered; many accessories; $1,775. Private Owner, 1594 Times, 2 Rector St.

BUICK 5-passenger, 6-cylinder, late model, excellent condition; many extras. Strathman's, 156 East 120th St.

BUICK 1919 touring, seven-passenger; less than 4,000 miles; sell; gentleman going abroad. Ginatta, L. 133 Times.

BUICKS, 1919-1918 TOURINGS and roadsters. Flack, 1,700 Broadway, 3d floor.

BUICK, 1918, 6-cylinder Touring; extras. Arfman's Garage, 431 East 90th.

BUSES, three, for sale; good condition; immediate delivery. William Globoansky, 87-89 West End Av., New York City.

CADILLACS.

1918—1919—1920.
ROADSTER,
PHAETON,
TOURING,
SEDAN,
SUBURBAN,
AMESBURY SEDAN,
LIMOUSINE,
VICTORIA,
ALSO

HUDSON, 1919, "O" 4-PASS.
HUDSON, 1919, "M" Suburban Sedan.
MARMON, 1918, TOWN CAR.
PIERCE-ARROW "66" Touring, Series 4.
STUTZ, 1919, BEARCAT.

SCHOONMAKER & JACOD, 1,700 Broadway. Phone Circle 3223-3234.

CADILLAC 4-pass., series 59; 1920 ran 80 miles; immediate delivery.

PACKARD 3-35, Fleetwood runabout; new series; only one obtainable before Aug. del.

PACKARD 3-35, 6-pass., Fleetwood touring.

PACKARD 3-35, 7-pass., touring.

PACKARD 3-35, 4-pass., inside drive.

PACKARD 3-25, 7-pass., touring.

PIERCE-ARROW 1917, 48-h. p. limousine.

CADILLAC 1917, sedan and limousine.

FIAT 1915, touring; foreign importation.

FIAT, town car.

VIENNA 1917, touring car.

Cars guaranteed as represented.

Louis Bruley Automobile Co., Inc., 1,886 Broadway, at 60th St. Phone Columbus 571 Columbus.

CADILLAC "57" VICTORIA

LOST AND FOUND.

LOST—Four certificates for two hundred and eleven shares of Common Stock of the United States Rubber Co., standing in the name of Halle & Stieglitz and bearing the following numbers: A-67019 for five shares, 86295 for six shares, 41653 and 41654 for one hundred shares each. Liberal reward for the return of said certificates. Transfer of the certificates has been stopped and the public is cautioned against negotiating or using same in any manner. Reply to W 890 Times Downtown.

LOST—Certificate No. 144648 for one hundred shares of Preferred Stock of the Great Northern Railway Co., standing in the name of McDonnell & Co. Liberal reward offered for the return of said certificate. Transfer of the certificate has been stopped and the public is cautioned against negotiating or using same in any manner. Reply to W 890 Times Downtown.

LOST—About 2 or 4 weeks ago, in vicinity of Irwin Park and Montain Av., Upper Montclair, N. J., a gentleman's gold ring, set with two diamonds and one sapphire. Liberal reward offered for return of same to Mrs. A. F. Boehm, 223 Midland Av., Montclair. Phone 2102.

LOST—Gray suede bag, containing gold wrist watch and partly finished beaded bag, in Broadway car, between Fulton St. and Brooklyn Bridge, Tuesday, about 6 o'clock. Finder will be liberally rewarded if returned to 655 Willoughby Av., or phone Gramercy 701.

LOST—On Friday, March 12th, in the vicinity of 507 5th Av. or in taxicab, platinum diamond bar pin, bow design. Liberal reward will be paid for its return or information leading thereto. Thomas McGrath, Ritz Carlton Hotel.

LOST—Sunday night, March 14, between Belmont Hotel, Lexington Av., subway and Kingsbridge Road, gray cut steel crochet bag containing silver purse with monogram "C. J. C." and small sum of money. Finder please return to Clerk, P. S. 33, Bronx. Reward.

LOST—Between 168th and 170th Sts., Broadway, brown imitation beaded purse, by poor working woman, containing her life savings, consisting of money, jewelry and papers. Liberal reward. "2,905 Broadway. Academy 1248.

LOST—On 2:18 train N. Y. Central, Harlem Division, between N. Y. and Pawling, Feb. 28, woman's heavy gray cloth Norfolk jacket, marked Abercrombie & Fitch; $15 reward for return. Apartment 10A, 375 Park Av.

LOST—Diamond brooch, bowknot design, set in platinum, Monday evening, March 15, between 41 East 61st St. and 903 Park Av.; valued for sentimental reasons. Liberal reward if returned to 41 East 61st St.

LOST—Will party who found brown envelope containing book and valuable papers on 6:33 train from Pennsylvania Station to Jamaica Monday evening return same to address on envelope or phone Jamaica 356W? Reward.

LOST—Between 57th St. and Broadway and Waverley Place, gold cigarette case bearing monogram "G. F. H." Suitable reward will be paid if returned to Geo. F. Handel, 49 Cedar St., New York City.

LOST—Monday, March 15, between 46th and 51st Sts., on Madison or 5th, diamond bar pin, plain platinum, graduated diamonds, liberal reward. Return to Udall & Ballou, 674 5th Av.

LOST—Small tan grip, left by telephone booth at Atlantic Av. sub. station, with several papers with marine data inside. Please notify M. P. Hersey, 464 Eastern Parkway, Brooklyn.

LOST—$75 reward for silver mesh bag, marked "from her sisters-in-law," lost Saturday, between 5th Av., 45th St. and Broadway. Tiffany & Co., 5th Av. and 37th St.

LOST—Ladies wrist watch, March 16th, 8:30-9:25 A. M., between home and 149th St. subway station, or in subway, or in subway to Park Pl.; substantial reward. Alice Breen, 531 West 149th St., New York.

LOST—In Corn Exchange Bank, Grand Central Branch, black lynx tippet; suitable reward. Return to Hotel Marlton, 3 West 8th St.

LOST—$100 reward for diamond crescent pin, lost Thursday evening, vicinity Park Av., 48th St., or Broadway, 40th St. or in taxi. Tiffany & Co., 5th Av. and 37th St.

LOST—On 6th Av. "L" train, between 33d and 34th, package containing drawings. Finder please return for good reward to Blue Print Co., 101 Park Av.

LOST—Pine and Jobs, 8th, flexible bracelet, square carved links, green gold. Mildred Allen Morgan Co., Bank of the Americas, 44 Pine St., 12th floor. Reward.

LOST—Probably in taxicab between 10th and 67th Sts., 7th and Amsterdam Avs., diamond and sapphire hat pin. Reward if returned Swaab, 37 5th Av.

LOST—Small black leather case, containing toilet articles, in taxi between Pennsylvania Hotel and Commodore. Reward if returned to cashier Hotel Commodore.

LOST—Bar pin, 21 diamonds, mounted in platinum, between Astor Hotel, Cohan & Harris Theatre, Pennsylvania Station; liberal reward. Franklin 1350.

LOST—Reward for return of small blue purse containing sum of money, left in taxi or dropped at door 220 West 98th St. Monday evening, 6:30. Phone 9360 River.

LOST—Small diamond-shape brooch set with colored stones, March 15th, 78th St. and Madison Av. or 59th St. and Park Av.; reward. Room 606, 32 Nassau St., N. Y.

LOST—Liberal reward for return of handbag containing sum of money, make-up and silver pencil, left in taxicab, Broadway and 52d St. to Hotel Joyce. E 475 Times.

LOST—Gold wrist watch, Sunday night, between 86th and 42d on Broadway, good reward. Dr. Epstein, 774 West End Av. Tel. River 5041.

LOST—In or near Strand Theatre, Sunday, blue beaded envelope purse. Finder may keep money if purse and other contents returned. I. M. M., 260 Madison Av.

LOST—On Saturday, west side, between Franklin and 104th Sts., four bundles sheet steel. Reward. Phone Cortlandt 702.

LOST—Saturday, somewhere between 42d and 73d Sts., a small diamond brooch set in platinum. Liberal reward. Swift, 11 E. 35th.

LOST—Package containing locks, on 7th Av. train, reward. 82 Times.

LOST.

LOST—In taxi, Friday evening, lady's wrist watch, initials F. W. Liberal reward. Return Cashier, Hotel Biltmore.

LOST—Engraved gold Masonic emblem, Monday, between 50th and Madison and Grand Central; reward. A 691 Times Downtown.

LOST—Diamond butterfly shaped pin, questions asked, liberal reward. Reynolds, 240 West 102d St.

LOST—On Monday, March 15, diamond and platinum bar pin, suitable reward. F. A. Cass, 10 Thomas St.

LOST—Bank book 178216 Harlem Savings Bank. J. Speed, 1,820 Barnes Av.

SUITABLE REWARD
for return of a 52-diamond platinum brooch, lost between Hotel Algonquin, West 44th St., and 55th St. and Park Av.; finder please communicate with Miss Fay Balnter, Hotel Algonquin, Vanderbilt 2500.

$25.00 REWARD
Return pearl scarf pin lost March 13, between 74th and 79th Sts., or in taxicab. Tiffany & Co. marked on pin. Marcus & Co., 5th Av. and 45th St.

Furs and Fur Wraps.

LOST—Liberal reward, no questions asked, for information leading to the recovery of fur coat taken from dressing room of Proctor's 5th Av. Theatre Sunday, March 14. E 478 Times.

LOST—Mink stock scarf in taxi, Monday night, between 8th St. Park Av., 34th St., Lexington Av. Return 76 East 80th St. Phone 5718 Lenox, reward.

LOST—Will lady who took mink scarf in McCutcheon's store today kindly return and receive reward ($100)? No questions asked. Soper, 341 West 85th St.

LOST Two-skin sable scarf on Broadway, between 81st and 90th Sts., Sunday night. Reward. Room 252 Ansonia Hotel.

Lost and Found—Cats and Dogs

LOST—Brown brindle dog, near Grand Central. Black studded collar; white forepart; male. Reward. 156 East 48th St.

Found.

FOUND—Gold watch, 42d St., Saturday afternoon. Jackson, phone 1238M West Brighton.

PROVE YOUR INCOME TAX

We have for free distribution a syllabus containing tables showing total income and sur-tax payable to the U. S. Gov't by Individuals on incomes from $1,000 to $1,000,000 in six different classes, also income and excess profits taxes payable by Corporations on any combination of income and invested capital.

Ask for Booklet "A"

Mitchell, Castenholz & Co.
Certified Public Accountants (U.S.)
108 Park Avenue, New York, N. Y.

CLYDE LINER SAILS DESPITE PORT STRIKE

Police Protect Workers Who Clear and Load the Arapahoe, Which Arrived Monday.

150 BIG BOATS TIED UP

Several Hundred Tugs and Lighters Also Held Along Atlantic Coast —Conferences Halted.

Approximately 150 coastwise steamships and several hundred lighters and tugboats are tied up at various ports along the Atlantic coast as a result of the strike of coastwise longshoremen, which was begun here Saturday morning, to obtain increased wages. No conferences were held yesterday between the owners and workers, but a steamship man said last night that they were ready to meet the longshoremen's representatives at any time.

The business agents of the fifty-eight locals of the International Longshoremen's Association here met yesterday afternoon at the headquarters at 164 Eleventh Avenue and arranged to obtain financial help for strikers. John F. Riley, President of the District Council, presided, and T. V. O'Connor, President of the International, addressed the men.

Mr. Riley predicted an extension of the strike to all the Sound line piers. He said the ranks of the strikers were strengthened yesterday by 300 longshoremen of the Colonial Steamship Line. Labor leaders did not look for any immediate termination of the strike, he asserted.

The Clyde Line steamer Arapahoe, which arrived Monday, yesterday discharged her cargo of perishable and miscellaneous freight and left at 5 o'clock on her return trip to the South with a full passenger list. The unloading was done by non-union men, who were given police protection. The steamer will not stop at Charleston, where the longshoremen are on strike, but will go direct to Jacksonville, which has not been affected. The union drivers of the various express companies have refused to handle the baggage of passengers from and to the Clyde Line, which has announced the continuance of its passenger service.

It was said here yesterday that Baltimore also is affected by the strike on account of the strike at Savannah, where the men have been out for more than a week.

E. A. Kelley, Assistant General Manager of the Clyde and Mallory Lines, declared yesterday that the strike, if continued, would interfere with the city's building program, as virtually all the lumber from the South comes by water. The Clyde Line alone handled 100,000,000 feet of lumber a year, and the Mallory Line about half that amount. In addition the Ocean Steamship Company and the Southern Pacific bring to this city a large quantity of lumber.

In his telegram to Congressman John J. Esch, author of the Esch-Cummins Railroad bill, T. V. O'Connor of the International Longshoremen's Association, who is giving his aid to the boat owners in an effort to get an increase in freight rates, remarked that the coastwise lines are not included under the guarantee clause of the Railroad bill and asked, "Can Congress see its way clear to immediately adopt special legislation tiding coastwise lines until freight rates are advanced by all carriers?"

John F. Riley announced that he would head a delegation of 150 longshoremen to go to Albany today in behalf of the Workmen's Compensation bill and also the Occupational bill.

$35,000 FRAUD CHARGED.

H. W. Probst and H. R. Berndt Held In Merchandise Case.

Through the insertion of a bankruptcy notice in THE NEW YORK TIMES Sunday it became known yesterday that a scheme in which the mails were used to defraud had been charged to Henry W. Probst and Henry R. Berndt, against whom the petition in bankruptcy was filed. Between $35,000 and $40,000 was fraudulently acquired, it was charged. Through the activities of Post Office Inspector O. M. Schaeffer, $50,000 worth of additional merchandise was stopped in transit to the office of the firm at 41 Union Square. Both men were held by Commissioner Hitchcock in the Federal Court about two weeks ago in $1,500 bail. Probst served thirty days for his connection with a similar scheme almost five years ago.

News of the fraud came out when Otto Wahle, President of the Universal Merchandise Company, at 106 Lafayette Street, addressed a letter to THE TIMES after the appearance of the bankruptcy notice, stating that while the bankrupt firm used a name identical with that of his firm, he would like it made known that he had no connection whatsoever with Probst's and Berndt's company.

ADMITS NECKLACE THEFT.

Elevator Operator Held in $15,000 Bail for Grand Jury.

Saul Rothman, an elevator operator, was held in $15,000 bail yesterday by Magistrate Charles E. Simms in the Yorkville Court after he had pleaded guilty to the theft of a diamond necklace owned by Mrs. Emily Ladenburg of 15 East Forty-eighth Street. A piece of paper bearing the inscription "combination of Ladenburg's small safe," found by Mrs. Ladenburg in her apartment after the robbery, led to the arrest of the elevator operator in the apartment house.

Mrs. Ladenburg, widow of Adolf Ladenburg, banker, deposited the necklace in a safe on Feb. 25, but did not miss it until March 9. The necklace, which was produced in court after being found, it is said, in a stocking in Rothman's home at 241 East 115th Street, is thirty-eight inches long and its diamonds are set in platinum. Rothman's case will be presented to the Grand Jury for indictment.

Rummage Sale to Aid Clinic.

Under the patronage of the Auxiliary Committee of the New York Clinic for Speech Defects a rummage sale will be held tomorrow and Friday at 541 Third Avenue. Articles donated to be sold should be delivered today to representatives of the committee, at 541 Third Avenue, which is near Thirty-sixth Street.

NEW OPAL LAMPS
60 WATT NITROGEN. Edison's price, 65c. Our Price.. 50c

COMPARE THESE PRICES
TUNGSTEN LAMPS

Watts	Edison's Price	Our Price
10 to 50	.35	.25
60	.40	.28
100	.85	.60

NITROGEN LAMPS

Watts	Edison's Price	Our Price
75	.70	.49
100	1.10	.77
150	1.85	1.18
200	2.20	1.54

500 to 1,000 WATTS AT 30% SAVING
All Lamps Brand New and Guaranteed.
Electrical Supplies at similar savings.
Electrical & Engineering Corp.
716 8th Ave. (45th), N. Y. Bryant 6872

SHEVLIN TO REPORT ON CARLTON KILLING

Chief Dry Agent Is Summoned to Washington by Commissioner Daniel C. Roper.

"CONWAY" PICTURE COMING

Sing Sing Photograph Will Be Compared with McMullin, Revenue Agent in Tombs.

James Shevlin, chief prohibition enforcement agent, was hurriedly summoned to Washington yesterday to make a personal report to Daniel C. Roper, Commissioner of Internal Revenue, regarding the killing last Thursday of Henry Carlton, a chauffeur, by Stewart N. McMullin, an agent attached to Shevlin's office. McMullin was indicted Monday on a charge of murder in the first degree. He is now in the Tombs, Judge Malone of General Sessions having refused the request of John E. Joyce, Assistant United States Attorney, to release McMullin on bail.

Following the shooting both Shevlin and the Federal Prosecutor announced they would protect McMullin because he was engaged in a Government work when the shooting took place. Several days ago McMullin was reported to have made the statement that he served six years in State Prison for holding up a station agent at Pelham, N. Y., in 1913.

Although McMullin denied subsequently that he made the statement on Monday last, Assistant District Attorney O'Shaughnessy, soon before McMullin was indicted, informed Magistrate Harris in the Yorkville Court that District Attorney Davis of Westchester County had informed District Attorney Swann that McMullin was the man sent to prison for the holdup of the Pelham station agent, although he gave the name of "John Conway" when arrested. Efforts to have Warden Shevlin or Lieutenant Allison identify McMullin was suspected of being an ex-convict were without success. Shevlin has repeatedly refused to discuss McMullin or to make public his application for appointment as a probation enforcement officer.

Charles F. Rattigan, State Superintendent of Prisons, yesterday instructed Major Lewis E. Lawes, Warden of Sing Sing Prison to forward to the Police Department in this city a copy of the Rogues' Gallery picture of "John Conway" at the prison. The photograph was immediately dispatched to William J. Lahey, Second Deputy Police Commissioner, in charge of the Detective Division, and shows front and profile views of the ex-convict. It was said at Police Headquarters yesterday that the Sing Sing photographs will be compared with McMullin in the Tombs today.

2 DIE OF SLEEPING SICKNESS

Woman of 76 and Another of 60 Victims.

Mrs. Ricka Katz, 76 years old, died yesterday of sleeping sickness at the home of her daughter, Mrs. Rebecca Kroll, 139 West 116th Street, having been in a state of lethargy for over a month. One of Mrs. Katz's sons, Albert Katz, was a Republican State Committeeman from the old Fifth Assembly District and was a Deputy Sheriff. He is now cashier in the office of the Secretary of State.

The Post-Graduate Hospital reported the discharge, as cured, of an eight-week-old baby suffering from sleeping sickness. After the child had been ill several days it was decided that only a "lumbar incision" offered hope and the operation was performed. The baby immediately showed improvement and after ten days was declared cured.

The second death from "sleeping sickness" within the last four days at Bellevue Hospital was that of Mrs. Anne Owens, sixty years old, a widow, of 536 Second Avenue, who died last night.

24 Graduates of Dramatic Arts.

Twenty-four future players, members of the thirty-sixth graduating class of the American Academy of Dramatic Arts, received their diplomas yesterday afternoon at the Lyceum Theatre. Addresses were made by Blanche Bates, Bruce McRae, and William Seymour.

SOP FOR POLICE MATRONS.

Bill Would Give Them Civil Service and Pension Privileges.

Special to The New York Times.

ALBANY, March 16.—Senator Edward J. Dowling, Democrat, introduced a bill today for placating the police matrons in New York City, angered at the action of Police Commissioner Enright in seeking protection and permanent tenure of office for twenty-five women who received appointment on the Police Reserves during the war and not performing the same service for the matrons.

The Dowling bill would give the matrons the status of police women, with civil service and pension privileges equal to those of members of the uniformed force.

One of the Enright bills pending to restore conditions before the Bingham régime by making Inspector a rank instead of a detail, was amended today to reduce the number of Inspectors so provided for from twenty-three to nineteen, and make it effective from Jan. 1 instead of immediately.

General Bingham had the rank of Inspector eliminated on the ground that he could reduce Inspectors who did not serve faithfully.

Key West-Havana Flier Is Missing.

HAVANA, March 16.—Dunstan G. Richardson, an American aviator, reported as having left Key West for Havana at 2:45 o'clock Monday afternoon, has failed to arrive here and no trace of him had been found up to 9 o'clock tonight, although two tugs went from this port to search for him. Reports from Key West say that submarine chasers have been sent out from the station there with like result.

The Immaculate Man

Finely laundered linen goes far to make the immaculate man. This demands laundry service of a high order—out of the common. Care, accuracy and a right sense of responsibility applied by expert hands—these are the primaries essential to the correct laundering of gentlemen's linen.

Telephone Plaza 185 for further particulars

Wallach Laundry
330-332 East 59th Street
"A Branch Store or Route Man always near your home."

BACO RUBBERS

Baco Rubbers protect your health—and your pocket-book as well. They save your shoes.
A. J. BATES & CO., Distributors

Figure it out

THE cost of clothes isn't just the price—it's the price divided by the number of days you wear the clothes

Because our clothes wear more days for every dollar spent—they cost less than other clothes If you aren't satisfied—money back

Hart Schaffner & Marx

It's a fact; Hart Schaffner & Marx clothes save for you. We'll show you; money back if we don't

Wallach Bros.

Broadway, below Chambers
Broadway, cor. 29th
246-248 West 125th
3d Ave., cor. 123d

2d Floor 15W. 34th St.

OPPOSITE Waldorf Hotel
Above LIGGETT'S Drug Store
(Between 5th Av. & B'way)

The Home of 40 Famous Brands of Clothes for Men and Young Men.

Georges

40 Nationally Advertised Brands of Clothes For Men and Young Men Embraced In This Opening Event.

2500 Smart, New

Spring Suits

All the Newest Single and Double Breasted Models in Vogue.

Established Retail Price $60-$65

ALL TO GO AT ONE PRICE

$45

A Clear Saving of $15 to $20 Over the Ground Floor Tariff

$15 to $20 that is the actual saving you make by purchasing your new Suit in this big Spring Opening Event. Between the EXTRA SPECIAL PRICES given to us on 2500 Suits by the 40 famous makers whom we represent, and our very low cost of doing business by reason of our economical 2d floor location, we have been able to make our Spring Opening a remarkable value-giving event. Don't miss it.

All sizes, All models Worsteds, cheviots, cassimeres etc.—in all the newest patterns and colors.

Georges

ENTIRE SECOND FLOOR
Over Liggett's Drug Store
(Between 5th Ave. and Broadway)
Opp. Waldorf Hotel

15 West 34th Street

Open Daily Till 6 P. M., Saturdays Till 9 P. M.

International TRUCKS

The Truck that's known from coast to coast for EFFICIENCY—DURABILITY—ADAPTABILITY

WHITING MOTOR COMPANY

Douglas-Dean Co., Inc.
591 E. 134th St., N. Y.
Richmond Garage, Port Richmond, S. I.

American Cement Tile Mfg. Co.
TILE ROOFS FOR INDUSTRIAL PLANTS
LASTING LOW IN COST SIGHTLY
American Cement Tile Manufacturing Co.
50 Church Street, New York

ANGLO-FRENCH LOAN.

The official statement that the war obligation of the two great European nations will be met at maturity results in an analysis in The Annalist this week on the present and prospective amount of "free" gold at the command of the two countries mentioned; 10 cents a copy at news stands, $5 a year by mail.—Advt.

"All the News That's Fit to Print."

The New York Times.

THE WEATHER
Fair today and Friday; moderate northwest winds, becoming variable.
For weather report see page 14.

VOL. LXIX...No. 22,699 NEW YORK, THURSDAY, MARCH 18, 1920. TWO CENTS

KAPP SURRENDERS POWER TO EBERT AND FLEES BERLIN; SPARTACIDES ATTACK TROOPS, BARRICADE BERLIN STREETS; EX-KAISER GIVES PLEDGE TO DUTCH, MUST STAY IN ZONE

SENATE DEFEATS LENROOT PROPOSAL ON FOREIGN POLICY

Democrats and Irreconcilables Combine to Beat It by a Vote of 39 to 25.

PRO-IRISH PLANS TABLED

Moves in Behalf of Egyptian and Korean Independence Decisively Rejected.

DEBATE ON HOOVER LETTER

Borah Puts It in the Record—Declares It Indicts the Treaty.

Special to The New York Times.

WASHINGTON, March 17.—The Senate today decisively defeated the declaratory reservation on foreign policy brought forward by mild reservationists as a bid for Democratic support for treaty ratification. It refused to include in the reservation program any recognition of the claims of subject peoples, including the Irish, to self-determination of independence.

As the session was ending, Senators agreed to limit debate from now on to fifteen minutes for each speaker on the remaining reservations. Senator Lodge gave notice that he would keep the Senate in session tomorrow until all reservations were disposed of and those adopted were made a part of a resolution of ratification ready to be voted on.

The final vote, therefore, is expected to come on Friday. The desire of some indefatigable orators to express themselves further may throw the vote into Saturday, although and effort will be made to prevent that.

The surprise of the day was the defeat, by a vote of 25 to 39, of the Lenroot reservation declaring it to be the policy of the United States that in the event of a threat against the peace of Europe in the future the United States would consider what action it should take in the premises.

The vote was:

FOR THE RESERVATION—25.

Republicans—23.

Calder.	Lodge.
Capper.	McNary.
Colt.	New.
Cummins.	Phipps.
Curtis.	Smoot.
Edge.	Spencer.
Elkins.	Sterling.
Hale.	Sutherland.
Jones (Wash.).	Townsend.
Kellogg.	Wadsworth.
Keyes.	Watson.
Lenroot.	

Democrats—2.

Fletcher.	Smith (Ga.)

AGAINST THE RESERVATION—39.

Republicans—8.

Borah.	Gronna.
Brandegee.	Kenyon.
Norbeck.	La Follette.
France.	Norris.

DEMOCRATS—31.

Ashurst.	Phelan.
Beckham.	Pittman.
Comer.	Pomerene.
Dial.	Reed.
Gerry.	Sheppard.
Harris.	Shields.
Harrison.	Smith (Md.).
Hitchcock.	Stanley.
Johnson (S. D.).	Swanson.
Jones (N. M.).	Thomas.
Kendrick.	Trammell.
King.	Walsh (Mass.).
Kirby.	Walsh (Mon.).
McKellar.	Williams.
Nugent.	Wolcott.
Owen.	

This reservation was held out to Democratic Senators as a "face saver." They were told that, if they thought that the Lodge reservation on Article X. too emphatically repudiated all obligations to go to the aid of any nation against which another committed an act of aggression, the Lenroot reservation would salve their feelings and allow them to vote for ratification.

Senator Borah offered an amendment to the reservation providing that the United States "reserves the independent and uncontrolled power to throw its influence and its weight, whenever the occasion arises, in favor of what it deems to be right in the affairs of the world." Mr. Lenroot accepted it, but some of his colleagues told him that there was a joker in the amendment, and he withdrew his acceptance.

"All right," said Mr. Borah. "As I am against the reservation anyway, I withdraw the amendment."

Owen Reservation Beaten.

Consideration of the Lenroot reservation occupied only a short time. Several hours were used up, however, in excited debate on various reservations relating to the independence of Ireland, the British protectorate over Egypt, the independence of Korea, and self-determination for all subject peoples, including the inhabitants of the Philippines, Porto Rico and Hawaii. Senators grew sarcastic and denunciatory in their exchanges on these questions.

The debate opened on a reservation offered by Senator Owen of Oklahoma, which stated that the United States understood that the British protectorate

Continued on Page Three.

Judge Rutherford to Speak in Hippodrome in heart cheering lectures, "Millions now living will never die." Sunday, 3 P. M. Free. All invited.—Advt.

"ADAM AND EVA," Biggest Comedy Hit in New York. Longacre Theatre.—Advt.

Long Hopes America and Britain May Compete to Reduce Navies

LONDON, March 17.—Introducing the naval estimates in the House of Commons today, Walter Hume Long, First Lord of the Admiralty, said the Government was firmly adhering to the traditional policy that the British Navy should not be inferior to the navies of other Powers.

Then, referring to the United States as the only country whose navy approached that of Britain in strength, he said that the idea of competition in armaments between the United States and Great Britain was repugnant, adding:

"We hope and believe that if there is any emulation between us it is likely to be in the direction of reducing that ample margin of naval strength which we alike possess over other naval powers. This is the foundation of the British naval policy."

HUGE WAR PLANT TURNED TO PEACE

General Electric Acquires Remington Arms Property at Bridgeport for $7,000,000.

WILL EMPLOY THOUSANDS

Forty-Acre Factory, with Million and a Half Square Feet of Floor Space, to Open Up.

The forty-acre war plant of the Remington Arms Company at Bridgeport, Conn., was leased yesterday, with an option to purchase, by the General Electric Company. It is generally believed that this means the permanent establishment of a great General Electric plant there.

The transaction is especially notable as being the first on a large scale involving the conversion of a huge war plant to peace purposes.

Joseph P. Day, who negotiated the lease, said that it involved about $7,000,000.

The plant was built in 1915 and 1916 and is of the latest type of construction. It is located in the industrial centre of Bridgeport, in what is known as the East Side. A remarkable feature of the plant is the unit planning of the main factory group of buildings, with all floors on the same levels and all buildings interconnected with the most perfect interrelation of parts. The space covered by buildings is about 900,000 square feet, or over twenty acres. The floor area within the buildings is 1,555,257 square feet, or over thirty-six acres.

The buildings of the plant are divided into several groups; first, the group of thirteen main five-story buildings and the dry kiln; second, the five one-story buildings; third, the power house, and fourth, the employment office and guards' quarters buildings and two storage buildings. The first two groups are the manufacturing units; the second two are adjuncts of them. Each building is a duplication of the other and is roughly T shaped; each has two divisions, a main portion and a service building. In each story a main corridor runs through the thirteen buildings, a distance of over 2,000 feet, connecting all on the same level. What this means in the handling of material will be well understood only by those who have studied factory costs intensively. Incidentally, roller skates, the bicycle and the small electric truck play an important part in the distribution of material.

In size the plant is bigger than the Equitable Building by over 200,000 square feet and 50 per cent. larger than the Woolworth Building.

Joseph P. Day, the broker in the transaction, when interviewed, stated: "The purchase of this property by the General Electric Company is a good indication of the industrial activity of the whole country. Although the General Electric Company operate many of the largest manufacturing plants in this country, they did not have anywhere near enough room to execute their enormous amount of orders and needed about a million to a million and a half square feet in order to turn out their products so urgently needed.

"When in full operation, which will be about April 15, the General Electric Company will employ many thousand hands, all of whom can be readily housed, as the facilities for such are excellent. The Remington Arms Company erected and own many hundred single, two-family and apartment houses and the Federal Government erected and owns a large housing development close to the plant."

C. L. Bierson, President of the Remington Arms Company, said:

"The plant that has just been taken over by the General Electric Company was one of our surplus properties. It was erected during the war for the execution of war orders. It has served its purpose well and I am glad to see it occupied by the General Electric Company. When laying out the plant we had in mind its use after the war and what we looked forward to is now coming true. The leasing of this property has no effect whatsoever on our U. M. C. Company plant at Bridgeport, which is a ways in full operation on our general line of work."

FALL MALL ROUNDS, famous cigarettes, round in shape—plain ends.—Advt.

FOR INDIGESTION—SIX (6) BELL-ANS in a little HOT water. Quick relief.—Advt.

ALLIES OCCUPY CONSTANTINOPLE; SEIZE MINISTRIES

Turkish and British Indian Soldiers Killed in a Clash at the War Office.

NO OTHER RESISTANCE MADE

Guns of Fleet Guard British, French and Italian Troops as They Land.

HIGH AGITATORS ARRESTED

People Told In Proclamation Turkey Is Not to Lose City and Sultan is to be Supported.

CONSTANTINOPLE, March 16 (Associated Press).—Constantinople was occupied this morning by allied forces under General Sir George F. Milne of the British Army, which occupied the Ministries of War and Marine and assumed control of the posts, telegraphs and telephones, which have been temporarily suspended. Shipping also has been suspended.

This long-looked-for military demonstration by the Allies against Turkey was carried out with only one untoward happening, a serious clash at the War Office, where the Turks resisted the allied troops.

An exchange of shots resulted, in which several Punjabi of the British East Indian forces and a few of the Turks were killed.

The excitement caused by the occupation quieted down before darkness, which brought absolute calm.

Fleet Covered Landing of Troops.

The landing of the forces of occupation was carried out under the guns of the formidable allied fleet anchored in the Bosporus. The British dreadnought Benbow was moored at the Galata quay, her guns trained upon Stamboul. Another man-of-war faced the arsenal in the Golden Horn, while all the other warships in the Bosporus were standing by with their decks cleared for action.

Except in the instance stated, however, there was no resistance to the allied forces as they carried out the orders for the occupation of the historic capital of the Ottoman Empire. The population, in fact, showed little alarm, nor was there any sign of panic except in one section of Stamboul as the commanders of the allied troops brought their forces ashore. The excitement was on the part of shopkeepers near the War Office where the clash occurred. They closed their shops in their first fright, but speedily reopened them.

The forces landed included 4,000 blue-jackets and marines from the British warships, and contingents from the forces of all the Allies represented here. Indian detachments having Moslems on their roster were among the troops taking part in the operation.

Comprehensive military and naval plans had been made for carrying out the allied measures and precautionary steps taken. Last night a number of Turkish agitators and other persons who were regarded as possible disturbers of the peace were arrested, including the commander of the 10th Turkish Division, Djemal Pasha, former Minister of War and his Chief of Staff, Djevad Pasha; an Imperial Prince who was conspicuous in the crisis, and Senator Mahmud Pasha.

People Warned Against Hostile Acts.

The dead walls of Constantinople had been placarded with a proclamation by Major Gen. Henry F. M. Wilson of the British troops, declaring that any one committing any act that threatened the safety of the allied forces would be tried by court-martial and sentenced to death or such other penalty as the court might fix. The proclamation was printed in Greek, English and French, and it was eagerly scanned by curious crowds in all sections of the city, who after the landing took place wandered around the streets in a dazed manner, apparently unable to understand exactly what had happened.

Subsequently the British, French and Italian High Commissioners issued the following proclamation:

First—Occupation is provisional.

Second—The Entente Powers have no intention to destroy the Sultan's authority. They wish rather to strengthen it in all places which shall remain under Ottoman administration.

Third—The Entente Powers persist in their purpose not to deprive the Turks of Constantinople. But if, God forbid, troubles develop and massacres occur that decision probably will be modified.

Fourth—In this critical hour every one must attend to his own affairs and assist in maintaining general security without permitting himself to be deceived by those whose frenzy tends to destroy the last hope of build-

Continued on Page Three.

THE GREENBRIER — White Sulphur Springs, W. Va. Through Compartment Sleepers. Bookings—The Plaza.—Advt.

When you think of writing Think of WHITING.—Advt.

Report Red Rising in Warsaw and Other Parts of Poland

BERLIN, March 17.—News received from Upper Silesia, the semi-official Wolff Bureau says, reports a rising of a Bolshevist character at Warsaw and in other parts of Poland.

HOUSTON FAVORS A FLAT TAX PLAN

Proposes Substitute for Graduated Scale on Profits Above Distributed Earnings.

WANTS TAXATION SIMPLIFIED

Urges That Personal Service Corporations, Now Exempt, Be Brought Inside the Law.

Special to The New York Times.

WASHINGTON, March 17.—Definite suggestions for simplifying the income and excess profits taxes, for dealing with personal service corporations, and an estimate of the loss to the Treasury through the Supreme Court's stock dividend decision, were sent by Secretary Houston today to Chairman Fordney of the House Ways and Means Committee.

The Secretary expressed the hope that Congress would take up the work of simplification as soon as possible, and not delay until the Autumn of 1921, with the result that income and excess profits taxes would be collected on the present basis during 1922.

"It would be manifestly unsafe to reduce now the income and profits taxes to be collected in 1920 and 1921, but I can see nothing in the financial prospects for 1922 and thereafter which would make impossible or unwise the very modest reduction involved in the plan of simplification," said Mr. Houston.

Treasury Department experts, according to Secretary Houston, do not believe the entire net loss through the stock divident decision will be more than $25,000,000. At the time the decision was handed down it was thought the refund to taxpayers would reach $100,000,000.

Flat Tax On Earnings.

One of the suggestions of Secretary Houston is a new flat tax on profits above distributed earnings, in place of the present graduated 20-40 per cent. scale to be applied to incorporated and unincorporated businesses on the same basis. Mr. Houston does not believe this change should be made in taxes due in 1921, but as soon thereafter as decreasing Governmental expenditures will permit. He estimates that with a 20 per cent. rate on the basis of present corporate net income the reduction would approximate $430,000,000 annually, and would reach $215,000,000 in the fiscal year 1922. However, he says, he does not think present corporate conditions will continue, and therefore, with a coincident increase in uninvested capital, there would be no reduction in revenue through the adoption of the amendment to the law.

Reduction of surtaxes upon income saved and reinvested is recommended by the Secretary, who says the present surtaxes penalize savings. He suggests the reduction by one-quarter of the surtaxes upon reinvested savings, at the same time limiting the total amount of the reduction to the same per cent. of the reinvested income as the rate imposed upon the undistributed profits of corporations. Mr. Houston declares it will be impossible to continue collecting surtaxes up to 65 per cent. on ordinary business incomes, while exempt interest at remunerative rates can be obtained from tax-free bonds.

Through the Supreme Court decision, according to the Secretary, about 2,500 corporations would be exempted from all taxation, and he considers these should be brought inside the revenue laws, and should pay $5,000,000 to $6,000,000 of his proposed flat tax. The 2,500 corporations are said to have an income of $30,000,000, and through the decision the tax loss would mean for 1918-19 between $10,000,000 and $12,000,000.

Other Recommendations.

Other recommendations by the Secretary include an amendment allowing the Internal Revenue Commissioner to decide with the taxpayer a specific claim, which shall not be set aside except for fraud; preventing the Treasury Department from making its interpretations retroactive; imposing a five-year limit on bringing suit for tax collections; simplification of Liberty bond exemption, and an adjustment so that income earned over several years shall not be taxed in a lump when received in one year.

Chairman Fordney appeared to look with favor on the suggestions made by Secretary Houston, but Representative Kitchin, Democratic leader and ranking member of his party on the Ways and Means Committee, said the burden

Continued on Page Eight.

HOTEL WOLCOTT, 4 W. 31st St., by 5th Ave. Restaurant pleases the most exacting.—Advt.

SIX (6) BELL-ANS in a Little HOT Water for INDIGESTION. Quick relief.—Advt.

TIGHTEN CURB ON EX-KAISER

Dutch Obtain His Promise to Bar All Political Activity.

DECREE FIXES RESIDENCE

He Will Be Restricted to Doorn, Amerongen and Their Surroundings.

CASTLE HELD LIKE A FORT

Ex-Ruler Rocks Chairs in Agitation—Restraint on Prince to be Defined.

Copyright, 1920, by The New York Times Company.

Special Cable to THE NEW YORK TIMES.

THE HAGUE, March 17.—In the second chamber of the Dutch Parliament today Delegate Schaher, a Socialist, raised the question of the ex-Kaiser, saying that he was a supporter of the right of asylum here, but that the chamber had to do with an exceptional situation.

The guard had been reinforced, he said, and rightly so. This guard, he continued, had now become an international question. He asked what measures had been taken. Uncontrolled courier service was being conducted. What did the Government intend to do?

Minister Ruys replied:

"The ex-Kaiser has promised to refrain from all political action or compromise the Dutch Government. By royal decree of March 16 a place has been allotted as his residence in the province of Utrecht. The residence of the ex-Crown Prince is still under consideration."

Several members were still unsatisfied. Schacher then proposed that "the chamber consider that it must be able to rely upon such measures by the Government as would prevent the ex-Kaiser and ex-Crown Prince from exercising influence upon all political occurrences." He added that this was not a question of lack of confidence, but was a warning.

A long discussion followed. Communists and other members considered that the resolution was nonsense. There was a scene of excitement when a Communist member declared that the Government and the Premier knew beforehand that the ex-Kaiser was coming to Holland, whereupon the Premier shouted "Liar!"

The resolution was finally withdrawn.

There is no doubt that Amerongen Castle is now surrounded by relays of armed guards making unauthorized exit and entrance impossible. The Handelsblad devotes an evidently inspired column to the severe measures taken and number of guards, adding that the ex-Kaiser did not realize the seriousness of the situation until at the dinner table Saturday evening, when the armed guards, who had already arrived, prevented escape.

I learn, however, that old inhabitants of Amerongen declare that there is a secret exit passage to Count Bentinck's brother's castle, Seuylewteen, which is a large granite castle near by.

Ex-Ruler Restricted to a Zone.

THE HAGUE, March 17 (Associated Press).—A royal decree, issued March 16, says that the place to be allotted to former Emperor William as his residence will form part of the Province of Utrecht and that it will be fixed later by the Government. The decree was in connection with an announcement to the allied Premiers regarding their recent note concerning the former monarch.

The Premier stated today that the Government was considering an official allotment of land at Wieringen as a place of sojourn for former Crown Prince Frederick William. He said that up to the present time the Government had no indication that the former Emperor or his son had taken part in any political activities whatever.

The Associated Press was informed from an official source that the real effect of the decree concerning William Hohenzollern will be absolutely to restrict him to Doorn and Amerongen and their surroundings, and that one of the main purposes was to exclude him from any large towns.

Dutch Make Fort of ex-Kaiser's Home.

AMERONGEN, March 17 (Associated Press).—Reinforcement of the Dutch guard at the von Bentinck castle, which, since the middle ages, has been protected by moats and drawbridges, has made the former German Emperor's refuge a veritable prison fortress capable of defense even in the unexpected event of an attack by raiders desiring to free the exile.

The castle is situated in a big square. The four sides are moated, and two of them have additional walls. Constables and military police patrol the roads with loaded rifles night and day.

To the right of the main entrance is a small building in which sentries are

Continued on Page Three.

Fleetwood, N. C. Great Dog Show. Apr. 7-8. Entries close Mar. 24. Address Geo. F. Foley, 1309 Sansom St., Phila.—Advt.

U. S. Supreme Court refused Ash Cases, change Private Bread Bill.—Advt.

Kapp Says That the Dangers of Bolshevism Moved Him To Surrender Executive Power

BERLIN, March 17 (Associated Press).—The official communique announcing the resignation of Chancellor Kapp endeavors to give a patriotic aspect to his withdrawal. It says:

"The Bauer Government having voluntarily decided to fulfill the most essential political demands addressed to it, the rejection of which on Saturday led to the establishment of the Kapp Government, Chancellor Kapp considers his mission fulfilled and retires, resigning the Executive power again in the hands of the military Commander in Chief.

"In this he is moved by the conviction of the extreme necessity of the fatherland, which demands solid union of all against the annihilating dangers of Bolshevism."

LONDON EXPECTS RED OUTBREAK

Thinks the German Situation Shows Trend Toward Bolshevism.

STRONG AUTHORITY LACKING

Ability of Even the General Assembly to Control Affairs Is Doubted.

Copyright, 1920, by The New York Times Company.

Special Cable to THE NEW YORK TIMES.

LONDON, March 17.—Gravest fears that Germany will fall victim to Bolshevism are held in well-informed quarters here as a result of news contained in the latest telegrams.

In Berlin the Spartacides are inclined to establish a Soviet and the same tendency is apparently increasing in the occupied territory.

Practically the entire economic life of the country is at a standstill. Some of the railroads, notably that to Austria, have ceased operating and only food and coal are permitted to be conveyed to Berlin.

The resignation of Kapp and the failure of his attempt at revolution removes one of the chief checks on the Spartacides, and the general disorganization and isolation of the important centres of population are naturally producing conditions that render the establishment of local governing bodies a necessity.

If Berlin were to establish a Soviet tonight (and THE NEW YORK TIMES correspondent learns that in responsible quarters here it is held to be a possibility) many other cities are likely to follow suit.

One point that may be able to resist is the National Assembly, which is meeting at Stuttgart. But it is by no means certain that it can.

The Ebert Government, it is understood, has 55,000 troops faithful to it, but they are not well organized or concentrated and it will be difficult, it is thought here, to make effective use of them.

Then the National Assembly will have to produce a policy that will appeal to the majority of the people and it appears to have little to go upon. The Ebert Government had been living from hand to mouth, endeavoring to keep order and get the shattered economic organization moving again and the Assembly itself had not evolved any definite platform, consequently the best opinion here believes the future of Germany is a matter of touch and go. If Ebert can keep control, it may be hoped that disorders will turn themselves out and the country will settle down in a week or two. If the Spartacides break out, no one can tell how far or with what consequences the revolution will spread.

LONDON, Thursday, March 18.—The London Times understands that telegrams from a well-informed source in Berlin received in London Wednesday convey the impression that the situation in Germany is serious.

The question as to what particular Government shall hold office (that of Ebert, or possibly some fresh combination) is thought in some quarters to be of less importance than the menace of extreme Socialist and Communist activities.

Signs of this are not wanting, says the Times, and the action of some of the Independent Socialists in joining the Workmen's Councils is regarded as significant. It is also stated that Noske considers the Spartacide outrages in some provinces as serious.

No confirmation of the reported resignation of Chancellor Kapp, the Times adds, has been received in official circles in London, but there is ground for believing that his action may in part be ascribed to loss of nerves.

He may, too, have been influenced by news of the great demonstration at Cologne Monday to protest against his Government, which was attended by 200,000 people.

Feed 105,000 Magyar Children.

BUDAPEST, March 17.—American child relief workers in Hungary have since August, 1919, distributed 170 tons of sugar, 414 tons of milk, 290 tons of peas, 146 tons of fats, 37 tons of soap, and 613 tons of flour. At the present time one meal daily is given to 165,000 children by the American organization.

"APHRODITE." Last 2 Weeks. Biggest Sensation in New York. Mats. Wed., Sat., 50c to $2. Century Thea. Eve. 8:15.—Advt.

SPARTACIDES RISE, ATTACK SOLDIERS

Fighting with Loss of Life Reported from Many Districts in Germany.

WORKERS WIN BATTLES

Dangerous Situation in Westphalia — 44 Killed at Essen —More Soviets Proclaimed.

AMSTERDAM, March 17.—A serious Spartacide movement in Westphalia has resulted in battles with the troops and there have been a number of casualties, according to the Telegraaf's Münster correspondent.

Fighting was reported to be still in progress last night at Hagen, where troops had been rushed to put down a local Soviet Republic, the correspondent adds.

Two battalions of troops have been disarmed by the Münster workmen, the dispatch says, and the total of armed laborers is now 8,000. Airmen sent as observers have been received by the laborers with a heavy machine-gun fire. The remainder of the troops are concentrated near Söst and Weil, where they are awaiting reinforcements.

THE HAGUE, March 17.—Reports received here from Heerlen, Holland, which is on the frontier of the allied occupied German territory, say that the Spartacides hoisted the red flag and deposed the Mayors at Halle, Westphalia and Ohligs, Rhenish Prussia, but that British troops restored order and reinstated the Mayors.

The Telegraaf's Dresden correspondent, under yesterday's date, describing the fighting for the telegraph office, says the Spartacides had to engage a small force protecting the office, but later had to encounter a larger force, which fought with grenades and armored cars. One of the cars was destroyed by the Spartacides and all the crew killed.

The Civic Guard by mistake fired on the Government troops. Toward 7 o'clock the building was in the hands of the Spartacides. Many were killed or wounded.

According to the Telegraaf, the Baltic troops who advanced on Hamburg were captured and disarmed before they reached the city.

The Telegraaf says that 100 soldiers, including four officers, were killed in the fighting with Spartacides at Wetter. The official losses of the Government troops in this conflict, however, are placed at one officer and nine men.

In the eastern parts of the industrial region at Bochum, Dortmund, Gelsenkirchen and Unna, the proletariat is in charge. Armed laborers are speeding to various places to assist their comrades engaged in fighting. The Government troops are using artillery.

All Rhenish and Westphalian industry is declared to be ready to follow in the footsteps of the Soviet.

Fighting with Machine Guns in Leipsic.

COBLENZ, March 17 (Associated Press)—A telephone message received today from an American at Leipsic said conditions there are very bad. Fighting in which machine guns were being used was proceeding. Food was growing short and the water had been cut off. The Government troops supporting Premier Bauer were still holding their own against the revolutionists.

The message said there were many foreigners in the city attending the Leipsic fair, but that there had been no casualties among Americans.

LONDON, March 17. — Forty-four persons have been killed in Essen, according to an official British telegram.

Independent Socialists and Communists in Germany have commenced

Continued on Page Two.

Plays may come and go but "Welding Bells" rings on forever. Funniest play in New York—Harris Theatre.—Advt.

KAPP AND LUETTWITZ OUT

Resignations Handed to Vice-Chancellor, Accepted in Ebert's Name.

KAPP FEARED BOLSHEVISM

Claims Patriotic Motive for His Retirement and Says Reforms Are Won.

BERLIN AWAITING NOSKE

Railway Strike Is Called Off Immediately—Berlin in Dread of Spartacide Outbreak.

Arrest of Kapp and Aids Reported Ordered by Noske

PARIS, Thursday, March 18.—Orders for the arrest of Dr. Wolfgang Kapp, General von Lüttwitz and other leaders in the reactionary revolt were issued last night by Gustav Noske, Minister of Defense of the Ebert Government, according to a Zurich dispatch to the Petit Parisien.

BERLIN, March 17 (Associated Press).—After holding the reins of power for less than five days, Dr. Wolfgang Kapp, the self-appointed Chancellor and dictator, together with General Baron von Lüttwitz, his military Commander in Chief, has retired from office and control.

An official communication explained that Chancellor Kapp considered his mission fulfilled when the old Government decided to meet the most essential demands addressed to it. He was also moved to this action by the extreme necessity of the Fatherland, which demanded union against the dangers of Bolshevism.

The troops commanded by Lüttwitz, which have been supporting the reactionary revolt in this city, will have left Berlin by tomorrow evening at the latest, according to an announcement by Dr. Hirsch, the Prussian Premier. Security guards and loyal regular troops will then take over control of the capital.

Kapp has fled Berlin, leaving the Chancellery in an automobile at 6 o'clock this evening.

It is stated that the Communists are constructing barricades at many places in the northern and northeastern sections of the city.

The leaders of the general strike have issued a proclamation saying:

"The general strike of the railway men has been completely successful and, therefore, it is suspended forthwith."

The resignation of Chancellor Kapp and his chief officials is announced in the following statement:

"General Provisional Director Kapp has retired, with the object of bringing about internal peace. General von Lüttwitz has retired for similar reasons.

"The Vice Chancellor, in the name of the Imperial President, has accepted the resignations and has intrusted Major Gen. von Seeckt with the provisional conduct of affairs as Commander in Chief."

The real circumstances of Kapp's retirement are still shrouded in mystery. An important factor undoubtedly is to be found in the deliberations of the Under-Secretaries and Imperial Council yesterday, which Major Gen. von Lüttwitz attended. The views of this conference were that both Kapp and von Lüttwitz withdraw in order to terminate an intolerable position.

Noske Reported Returning to Berlin.

It is reported that Gustav Noske, Minister of Defense in the old Government, is coming here tonight.

In conference with the foreign correspondents yesterday Kapp's press chief made play with the Bolshevist danger. In a second conference an attempt was made to conceal the fact that the Berlin Government was likely to be of only short duration.

Although the general strike dealt this Government a mortal blow, the decisive fact is that Kapp and his supporters had no political prestige, their Government being built only on machine guns.

The statements made at these conferences gave a strange impression and caused a suspicion that the cry of alarm about the Bolshevists was preliminary to the announcement of retreat. The chief of the press bureau warned the correspondents against showing themselves in the streets, as

a Communist revolt was expected hourly.

That any kind of compromise is out of the question now is undoubted. President Ebert of the old Government is strongly intrenched at Stuttgart, where, according to semi-official advices, the Council of the Empire met today and unanimously approved the old Government and strongly condemned the military coup at Berlin.

The Semi-Official News Agency announces that an agreement has been reached between the members of the majority parties, the German National Party and the German People's Party, on the following points:

(1) Reichstag elections to be held in June at the latest.

(2) An Imperial President to be elected in accordance with the Constitution by the people.

(3) Thorough reorganization of the Imperial Government.

Berlin Fears a Rising.

Frightened Berliners last night were asking: "The White or Red terror, which?" This was in consequence of an official announcement that the Reds were planning a rising.

Government officials said to The Associated Press:

"We fear bloodshed tonight. It is difficult for us to hold the troops back."

In preparation for the expected rising officials camped in their offices all night. When the correspondent left the Chancellery at nightfall into the darkening Wilhelmstrasse soldiers were bringing in huge boxes of food and cases of wine. Berliners generally scurried to their homes, apprehensively seeking refuge and locking their doors.

Notwithstanding Dr. Kapp's resignation, Berlin seems destined to have troublous times. An influential member of the Government, talking with the correspondent Tuesday, insisted upon the urgency of suppressing the strike movement and Communist opposition. He added: "Time is on the side of the Communists, and every hour we let slip weakens our position. We may expect great events between now and tomorrow."

The great events, beginning with the retirement of Kapp, are evidently moving to a climax. Ebert sent an airplane over Berlin dropping leaflets and predicting the early collapse of the Berlin Government.

The utter tie-up of the city continued today and there is no evidence of the breaking down of the strike. So far as is known, no fresh supplies of food have been received and prices are jumping almost hourly.

The striking water plant employes released a sufficient amount to flush the sewers, to prevent the outbreak of disease, but little is available for drinking purposes.

Reports Ebert Already Returning.

Copyright, 1920, by The Chicago Tribune Co.

BERLIN, March 17 (by Telephone to Cologne, thence to Paris).—Von Kapp's revolution has been utterly crushed.

The Ebert Government is returning to Berlin tonight.

The Spartacides continue to threaten trouble and are doing their utmost to foment a general strike.

Dr. Schiffer, who has been representing Ebert, has succeeded in forming a coalition Government with a declaration that a new national election will be held in June, the President to be chosen by popular vote instead of by the National Assembly.

To Call Off Railway Strike.

LONDON, March 18.—The Prussian Premier, Paul Hirsch, has issued a statement that the Kappist dictatorship has collapsed, says a Berlin message to the Central News. General von Seeckt has taken over the command of the troops loyal to the Ebert régime for the purpose of maintaining order. The Baltic troops have been removed, the orders of Kapp canceled and the ban on newspapers and telephones lifted.

The Railway Workers' Union has decided to call off the strike.

When asked today if the report that the Kapp Government was negotiating with the Entente, the Kapp spokesman who met the correspondents intimated that there had been informal discussions, but said there were no "binding negotiations."

He reiterated that General Merker came to Berlin with the knowledge of the old Government and the approval of Friedrich Ebert and Gustav Noske.

One effect of the revolution has been the interruption of negotiations to repatriate Russian prisoners, of whom there are more than 200,000 scattered throughout Germany. The Associated Press is informed that the negotiations were almost concluded when the Government was overthrown. It was planned to ship the prisoners from Stettin to Reval and pass them into Russia through Esthonia.

The Reichsrat met secretly yesterday and disposed of a measure providing for a wage increase for public employes. Herr Schiffer presided. One of Chancellor Kapp's acts yesterday was the issuance of a decree empowering General von Lüttwitz to take possession of all publishing houses and printing works and operate them for the Government as he might think fit.

There was no resumption of the tramway, underground and other railway services today and the Government appealed to the men to "continue work against the Bolsheviki, who threaten the welfare of the State and individual with destruction."

All Bolshstag Parties Confer.

COPENHAGEN, March 17 (Associated Press).—The Berlin correspondent of the Frankfurter Zeitung says that Kapp and von Lüttwitz have declared their unconditional retirement as a result of negotiations.

A special dispatch received from Berlin under date of Wednesday says the members of the majority parties conferred with Wolfgang Kapp and that the result of the deliberations was transmitted to Stuttgart. The conference was held in consequence of a several hours' discussion of the situation in the Reichstag between members of all the parties, including those of the Right, and at which Dr. Karl Helfferich, former Vice Chancellor and Secretary of the Imperial Treasury, was present.

A special dispatch from Berlin, quotes the Kapp Government as making the following announcement:

"According to reliable news a Congress occurred yesterday in Berlin, convoked by Independents, Communists and members of the Right Socialists, at which an agreement was reached according to which the Right Socialists do not accept the general strike as a reply to the coup d'état, but declare they are neutral to it. On all other points a complete agreement was reached.

"A Ministerial list was drawn up which includes the following: Imperial Chancellor, Dr. Daumig; Minister of the Interior, Kurt Beyer; Minister of Foreign Affairs, Herr Neumann or Herr Levy; Minister of Economics, Herr Rasch; Minister of Labor, Otto Gras; Minister of Food, Herr Geismann; Minister of Justice, Dr. Cohn; Minister of Finance, Herr Adel; Minister of Press, Herr Goldschmidt; Minister of Railways, Julius Mecer.

"The list only includes Independents and Communists. It is assumed that an accord exists between the two extreme parties."

Soviet Ultimatum Reported.

According to the Frankfurter Zeitung, a copy of which has been received here, the Independent leaders, Cohn and Daumig, called on the Chancellor on behalf of a Soviet republic which had been proclaimed in working class quarters in Berlin and presented an ultimatum saying that if the troops were not withdrawn by 9 o'clock Tuesday evening they would attack them with armed workmen.

Chancellor Kapp and General von Lüttwitz offered to retire under certain conditions, primarily with regard to amnesty.

A telegram from Stuttgart says that according to absolutely reliable news from Berlin very heavy fighting is impending there.

According to a Munich dispatch received here, the Bavarian Diet has elected Dr. Kahn Premier. Kahn declared himself to be a representative of people's sovereignty and said he would hold the place for the Premier who is to be elected by the Diet as a result of the next election.

The new Ministry comprises Dr. Kahn, Premier and Minister of the Interior; Minister of Worship, Herr Müller; Minister of Justice, Herr Hamm; Minister of Commerce, Herr Koffler; Minister of Finance and Social Affairs, Herr Oswald, and Minister of Agriculture, Dr. Wupzerhofer.

LONDON, March 17.—The Berlin correspondent of The London Times says that Kapp's decision to resign was influenced by the Reichsbank's refusal to execute the new Government's orders.

All Americans Safe.

PARIS, March 17.—Official advices from Berlin say that all the foreign missions have refrained from any intercourse with the Kapp faction.

All Americans in Berlin are declared to be safe.

KAPP KEPT AUTOS READY.

Showed Panic When He Received Newspaper Men Tuesday Night.

Copyright, 1920, by The New York Times Company.

Special Cable to THE NEW YORK TIMES.

THE HAGUE, March 17.—According to reports received here Dr. Kapp resigned on Tuesday evening. Newspaper men who called at the Chancellors palace were received by a deathly pale and panic-stricken man, who stated that he had only a short communication to make. He then referred to the acute Bolshevist danger.

As the newspaper men left the palace many automobiles were standing there ready to take away members of the four days' Government.

All the reports state that if Kapp withdraws with his troops Berlin will be left a prey to the radical elements.

SOUTH GERMAN STATES WANT INDEPENDENCE

Ebert Expected to Face a New Problem There When He Returns to Power.

Copyright, 1920, by The New York Times Company.

Special Cable to THE NEW YORK TIMES.

GENEVA, March 16.—Reports today from across the frontier, especially from Stuttgart and Munich, show that Kapp's government has failed and that Ebert is likely to return to Berlin soon, but will face a new and strong situation from southern Germany, which is tired of coup d'etats and wants to be independent of Berlin's central rule.

The Governments of the four largest States of the south, headed by Bavaria, want complete independence from Prussian rule and domination.

WILL POOL AGAINST BERLIN.

Rhineland Cities Agree on an Industrial Combination.

DUISBURG, Rhenish Prussia, March 17.—The Burgomaster, at a session of the City Council today, declared that resumption of work was of the highest importance, for all the industrial cities in the Rhineland, from Westphalia to Cologne, intended to pool their output and, in agreement with representative industry and labor unions, exchange it against merchandise from abroad.

This is the first attempt at realization of the idea, put forward by the Christian trade unions to cut off Berlin from Western Germany. The first meeting will be held Thursday with one representative for each 150,000 population.

The Burgomaster than remarked that they would easily show the Berlin usurpers that they could exist without Berlin, but not Berlin without them. Cries of "separation from Berlin" are heard at all meetings of the Christian trade unions.

THREATENS A WORLD STRIKE.

Secretary of International Federation Would Use It Against Kapp.

THE HAGUE, March 17.—An international strike as a protest against the destruction of the German Republic is probable unless the new régime in Germany is overthrown very soon, according to William Oudegeest, Secretary of the International Federation of Labor.

Such a strike probably would not be necessary, however, Oudegeest is quoted as saying in an interview in the Dutch press, "as Kapp cannot last long."

REFUSES TO FREE JOACHIM.

Luettwitz Keeps the Prince in Jail, Despite Appeals.

BERLIN, March 17.—General von Lüttwitz has refused to comply with repeated requests of Prince Joachim Albrecht for the release of the Prince from the Moabit Jail, where he is being held in connection with an assault on members of the French Mission in the Hotel Adlon dining room recently.

'PERTINAX' PREDICTS NEW GERMAN SPLIT

Thinks Right and Part of Centre Will Combine Against Ebert Regime.

HE OPPOSES INTERVENTION

Argues That Allied Support of Ebert Might Lead to New Treaty Complications.

Special Cable to THE NEW YORK TIMES.

PARIS, March 17.—The following article by "Pertinax" will appear in the Echo de Paris tomorrow.

"Dr. von Kapp announced last night that he abandoned the attempt to form a Ministry and handed over the powers he held to the Under Secretaries of State of the Ebert Government who remained at their posts and who, as is known, have been undisturbed.

"The question now is, what are the leaders of the Popular Party going to do, who have constantly favored the rebel movement and who, thanks to the fidelity of their troops, are masters of considerable sections of the country—East Prussia, Mecklenburg-Schwerin, Silesia, Northern Bavaria, and Munich? Around these leaders are grouping themselves the two parties of the Right, the German Party and the German Popular Party, as well as important sections of the Centre Party and other elements.

"It was these men who Sunday and Monday, during the pourparlers between Berlin and Dresden, almost succeeded in imposing upon Ebert and his colleagues the essential part of their program, namely, the dissolution of the Assembly, the election of a President by the people and the formation of a Cabinet of experts. Von Kapp put a check to the negotiations by insisting that a General who was a friend of his be placed in charge of the Ministry of Defense and that the law establishing Workmen's Councils in factories be modified in a conservative direction.

"The attempt which failed between Berlin and Dresden will be resumed between Berlin and Stuttgart. The parties of the Right have military force with them; their opponents have the general strike, which so far seems in many places more of a threat than a reality. In both camps those who are working for conciliation are favored by the fact that if no compromise intervenes Germany will experience a convulsion whose limits none can foresee. Blood has already been shed in several places.

"The French Government continues its waiting attitude for reasons already set forth. If any disorder occurred in the neutral zone east of the occupied territory no German police force would be authorized to take action there. The whole French policy is guided by the paramount desire of insuring the execution of the Treaty of Versailles.

"In consequence of Emir Feisal's proclamation of himself as King of Syria and Mesopotamia, steps have been taken by the Cabinets of London and Paris to inform him that no enterprise on his part will be allowed in the sense of direct administration (the Syrian littoral, Mesopotamia, &c., where the French and British administrations are now functioning. If he refuses to obey these instructions he will be called upon to make an explanation before the Peace Conference.

"Acting on instructions from Paris, M. Jusserand has laid before Mr. Polk the principal outlines of the Turkish treaty, explaining that the Allies will not the choice of making other decisions, and that their action was dictated by events. The Under Secretary of the State Department, while expressing hope of obtaining further information, showed that he understood the allied point of view. It is possible, however, that in view of the grave results it might entail—involving, as it does, the more or less disguised partition of Turkey—the decisions of the Smyrna question may be entirely revised by the Supreme Council, which would involve the revision of almost the whole treaty."

In his article this (Wednesday) morning Pertinax said:

"The question has arisen today whether the coup in Germany will not give rise to a new Bolshevist period. It is a subject of great importance. The Commissaries of the People in Moscow have never ceased to hope to see the people of Central Europe pushed by the rigor of the treaty into the gulf of revolution. Only a few weeks ago, profiting by the wishes of certain Germans to renew relations with the Slav people at any cost, they sent as their representative to Berlin Vogder Kopp.

"Like his predecessor Joffe, he set to work at once, not only among the extremists, but also among those who wished to see the recovery of Germany in co-operation with Russia. It is quite certain that in these last few days Kapp has not been idle.

"The Chargé d'Affaires of the allied nations, except the French, seem to have allowed themselves to be alarmed by the spectre of Spactacism. They have formally recommended to their Governments to intervene in favor of the Ebert régime. The French Government has resisted this request, and we believe it is right. From all the news received here it appears that, in spite of the general strike call, the disturbances have been neither violent nor long.

"On the other hand, in pronouncing themselves openly for the Stuttgart Government and in admitting its statements which proclaim the danger of anarchy, the Allied Governments would put themselves in a position which might look as if they were consenting to great concessions in clauses of the Treaty of Versailles which demand the disarmament of Germany. By that roundabout road they would serve the interests of the Prussian militarists.

"It is probable that if the present disorder continues the proper means of establishing order will have to be discussed; but the hour for such discussion is not yet come. In any case, the concessions which might have to be made to Germany on this ground would have to be accompanied by proper measures for safeguarding the treaty. During the last month it has received severe blows: the surrender of the war criminals, the extradition of the Kaiser, the delivery of coal, &c.

"The day before yesterday even the Supreme Council in London refused to take measures for the punishment recommended by Marshal Foch for the incidents which have disturbed the work of the control commissioners; a public apology by commanders before troops, &c. France asserts that without danger to the future such a course cannot be persisted in.

"It is unlikely that the powers will continue to exchange notes with President Wilson in the hope of arriving at a conclusion on the Adriatic question, that is, at least, the opinion expressed by one of the allied Governments. The present position will be maintained in Fiume and Dalmatia until there is accord between the powers interested.

"As was foreseen, the allied troops have entered Constantinople. They have occupied the Ministries of War and Marine and the Central Telegraph station. They have arrested some chiefs of the Nationalists. General Milne, the English officer who directed operations only theoretically, takes the place of General Franchet d'Esperey, who has the title of Chief of the Allied Armies in Turkey in Europe.

"At the last meeting of the Supreme Council in London the frontiers of Palestine were discussed. In the name of the Zionist interests the British representatives declared themselves in favor of the widest possible extension of the frontiers."

ARGENTINA AVERTS STRIKE.

Prompt Military Action and Arrests of Anarchists Halt Trouble.

BUENOS AIRES, March 13.—Prompt action by the Government has apparently forestalled the calling of a general strike. Troops have been quartered in the city barracks and anarchist resorts have been raided, resulting in 200 arrests. The police closed twenty alleged anarchist headquarters, meeting resistance at one place, where a bomb exploded and wounded a police Sergeant.

There are signs of unrest among the members of the police force and some policemen who refused to perform their duties last night unless they were granted more pay were arrested.

The Argentina Patriotic Society, which is a citizen guard, has mobilized. La Epoca, the Government organ, declares there is no cause for alarm.

FEDERAL COUNCIL CONDEMNS KAPP

Session at Stuttgart Unanimously Approves Ebert Government's Action.

BERLIN, March 17 (By Associated Press).—A session of the Council of the Empire (the Republican successor of the old Bundesrat) was held today in the old castle at Stuttgrat in the presence of President Ebert, says the semi-official Wolff Bureau.

The States of Prussia, Württemberg, Bavaria, Baden, Hesse and Hamburg were represented. The Ministers of the Empire spoke of the situation and the progress of events, as well as of the political, economic and moral consequences likely to result therefrom.

The Council of the Empire unanimously and unreservedly approved the Government's attitude and strongly condemned the coup d'état.

STUTTGART, March 17 (Associated Press).—Nearly 200 members of the National Assembly were already here this morning, and most of them participated in group reunions in preparation for the opening session of the Assembly set for 4 o'clock this afternoon. President Ebert, Gustav Noske, Minister of Defense; Herr Mueller, Foreign Secretary, and other members of the Cabinet arrived from Dresden Monday.

The Cabinet met on Tuesday afternoon, President Ebert presiding. It heard the report of General Merker regarding negotiations with Dr. Kapp, which the Ebert Government declares were made on the General's own initiative.

The Cabinet decided that there could be no question of negotiations with Kapp and demanded that he withdraw immediately with his troops.

A rumor current among members of the Assembly that Field Marshal von Hindenburg is on the way to Stuttgart is arousing intense interest in view of his reported efforts to quiet the tense situation in Berlin.

One and two day protest strikes in sympathy with the old Government threatened to reduce the attendance of the Assembly, but seven special trains from various districts managed to get through. The sympathetic strike in this region ended last night, and traffic now is restored.

Several thousand loyal troops are here, and a few of them are guarding the public buildings, but it is asserted this is not from fear of any trouble.

Eight mass meetings were set for this afternoon by the Communists and Socialists to protest against the Kapp régime. The Communists are urging the establishment of a Soviet form of Government.

Professor Hartman, Austrian Ambassador to Germany, arrived here today to confer with the German leaders. He declared that he feared a revolution in Vienna and Budapest in the event of the success of Chancellor von Kapp.

What Ebert Required of Kapp.

Copyright, 1920, by The New York Times Company.

Special Cable to THE NEW YORK TIMES.

PARIS, March 16.—Before the German National Assembly, which begins in Stuttgart tomorrow, a session that may be historic in its results, President Ebert will lay the program upon which he counts to regain complete control of the Government of Germany. This program has four points:

1. The withdrawal without conditions of von Kapp and von Lüttwitz, as well as their accomplices.

2. The handing over of their troops to a General who has taken no part in the insurrection and is known to be faithful to the Constitution.

3. The immediate withdrawal of the Iron Division and its companies of officers.

4. The removal from Berlin of the Naval Brigade and its demobilization by a new commander.

This program was adopted by an Ebert Cabinet meeting, at which were present, in addition to Ministers Noske, Bauer, Muller, Koch, David and Bond, Herr Heeman for Würtemberg, Herren Gessvurth and Ruckert for Baden and Heinrich for Hesse, as well as Herr Fehrenbach, President of the National Assembly.

The Cabinet heard General Merker, who came with proposals from von Seeckt. Then it removed Merker from his command, refusing to treat with the Berlin usurpers, and declared the program on which it would go before the Assembly.

Conjecture as to Spartacide Action.

In some quarters there is fear that the Spartacides will make a coup in Germany. This fear is not shared by the French Foreign Office. It is admitted, however, that much depends on whether the workers obey the order from Ebert to go back to work, as they obeyed his order to strike. The error of reasoning that, since the strike is so important a factor in the German situation, the Spartacides can get control lies in supposing that all the men who struck are Spartacides. Last April this was proved to be false. The Spartacides called a general strike for political purposes, but the workers did not respond in mass.

So far as the accomplishments of the Spartacides go, it appears that they are strongest in Cassel and Bremen, long known as pro-Bolshevist. They have proclaimed a Government in the suburbs of Berlin, where the workers live, but no information is forthcoming that they have made great headway in the capital proper.

At Essen the Workers' Council has proclaimed itself in control. This council is trying to effect the Sovietization of Western Germany.

At Chemnitz a Committee of Action, composed of ten Communists, eight Independents, four Majority Socialists and one Democrat has been formed.

After Spartacide demonstrations in Dresden General Müller assumed command of all the troops, and, announcing that he was against both militarist and Spartacides, ordered all the strikers to go back to work.

SPARTACIDES RISE, ATTACK SOLDIERS

Continued from Page 1, Column 7.

a violent agitation in favor of a Soviet republic and an alliance with Soviet Russia, according to a Berlin dispatch to the Exchange Telegraph Company.

During the day a detachment of soldiers passed through the Brunnenstrasse, headed by a band playing "Heil Dir im Siegerkranz." Workmen immediately charged the troops and a skirmish ensued in which a number of men were killed and others wounded, the message adds.

At Spandau sixty-nine persons, nearly all workmen, were reported killed, and the fighting is continuing.

The correspondent reports that big trucks are constantly passing through the streets, loaded down with armed soldiers, who point their guns in the direction of the sidewalks.

A military patrol at Görlitz, Prussian Silesia, having been driven back by a crowd, fired and killed two civilians, according to a dispatch from Berlin under Monday's date.

The Governments of Mecklenburg and Schwerin have signed a declaration that they are ready to retire in order to avoid bloodshed, the dispatch says.

General Watter, Commander of the Reichswehr in the Rhenish Westphalian industrial region, has convened the Workmen's Councils to aid in maintaining order.

Workmen and Troops Fight.

COPENHAGEN, March 17.—Fighting broke out at daybreak in Hagen, Westphalia, between regulars and troops composed of the workmen, in which the regulars were worsted, losing more than thirty killed and seventy wounded, says a dispatch received from that city. The workmen had two killed and several wounded.

A deputation composed of party leaders, headed by the Burgomaster, succeeded in preventing further bloodshed. The regulars surrendered their arms and were taken prisoner.

A report received from Gera, Germany, says the Kapp troops there were defeated and disarmed after sanguinary fighting.

A Berlin dispatch says a Soviet republic has been proclaimed at Elsleben. Fighting is reported at Elberfeld, one of the most important industrial towns of Germany, between troops and Communists, in which the latter were defeated. About 1,000 of the Communists are said to have been driven into the allied occupied territory and disarmed by the British.

A dispatch from Oldenburg says that at Wilhelmshaven all the officers of the garrison whose attitude was "doubtful," namely about 400, were arrested at noon on Tuesday.

Collisions in Brunswick on Tuesday between a crowd and the public security guard resulted in a number of civilians being killed or wounded, according to advices from Brunswick today.

GERMAN GENERALS VETOED KAPP'S PLAN

Hindenburg, Groener and Maerkes Sought to Undo Evil of the Revolution.

FALSE STORIES CIRCULATED

Travelers Tell of Daily Battles in Frankfort with Communists—Looting There and in Leipsic.

Copyright, 1920, by The New York Times Company.

Special Cable to THE NEW YORK TIMES.

BERLIN, March 16.—It now looks as if the old Government would emerge from the present difficulties without loosing its face and return to Berlin within forty-eight hours. Generals Hindenburg, Gröner and Märker are hard at work to arrange a peaceful settlement between the two contesting parties. General Märker who went to Stuttgart by auto on Sunday is expected back in Berlin tonight by airplane.

Gröner has been in conference with Hindenburg all day. This evening he received the Editor of the Frankfurter Zeitung whom he told he did not consider Kapp and Lüttwitz possessed the political ability for the places they assumed. Gröner did not say he was also stating Hindenburg's opinion. The interview remained unpublished but was forwarded to Berlin by telephone for political reasons.

The authorities admit that various shooting affrays yesterday resulted in about fifty deaths all over Berlin. On the Potsdamerplatz where the mob attacked Kapp's military band playing "Fridericus Rex" about a dozen persons were shot dead by soldiers and many were wounded. Many clashes took place throughout yesterday and this morning great crowds again gathered before which the police were compelled to withdraw while the soldiers still held the adjoining street corners.

The masses seem in a livlier mood than yesterday. There were frequent street fights and isolated firing. The worst clashes between the new authorities and the people are reported in Kiel, Dresden, Leipsig and other places. In Dresden about sixty persons were killed battling for possession of the telegraph office. The famous Leipsig Fair was seriously disturbed by desperate looters who robbed the merchants' booths and killed some foreign visitors.

All yesterday men were noticed on the Berlin streets telling the people who affected sympathy it was no use objecting to the new rulers. If they loved their own people they should go home and work and submit to the unalterable change in the Government because England and America had already expressed willingness to recognize it. There is no evidence the Kapp Government itself was responsible for the assertion, but the fact that the Lokal-Anzeiger makes similar allusions in its bulletins proves that overseaious friends are misrepresenting the real state of affairs.

Today these same friends of the Kapp Government spread the report that France had declared she would only interfere if it was intended to place one of the Hohenzollerns in power.

The old Government in Stuttgart is now preparing a law for the confiscation of all property of those concerned with the Kapp-Lüttwitz revolution.

Since any attempt to conciliate the Stuttgart Government is impossible, Stresseman, the leader of the Deutsche Volkspartei, has undertaken to approach the Democratic Party with a view of proposing some compromise acceptable to the old Government, or if that was impossible, to induce the Democrats to join the new Government. THE TIMES correspondent is informed, however, that there is not the slightest chance of the Democratic Party deserting the old Government.

The Government states a few trains with blinded lights reached Berlin during the night. It remains uncertain whether these were trains bringing the garrisons of Potsdam and other neighboring cities to the capital. Energetic efforts are being made to restore the postal service, but still with little result.

Travelers who arrived from Frankfurt-on-Main by auto today tell of horrible events. They state that a Soviet republic was proclaimed there on Saturday by the Communists, who established themselves in the best hotel, the Frankfurter Hof. There have been battles daily ever since. Ebert's Government having as yet been unable to drive the Bolsheviki from certain districts where they established their so-called Government. Frankfort's finest stores were completely looted and destroyed.

STILL A FRIEND, FEISAL SAYS

Won't Let His Syrian Kingship Come Between Him and the Allies.

LONDON, March 16.—Details of the Syrian situation received in London state that Prince Feisal, the newly proclaimed King of Syria, has officially intimated that neither the independence of Syria nor his acceptance of the throne will in any way effect the cordial relations between himself and the Allies. The King has declared himself in favor of an Arab State, comprising Lebanon, Mesopotamia and Palestine, over which he shall have sovereignty. He also favors an indivisible Syria which would not affect the present European administration, and advocates the assistance of British and French advisers, advices received here state.

The latest dispatches show that the situation in Damascus is normal, but elsewhere there are signs of much nationalist activity as the result of the Pan-Syrian Congress, which dissolved after a declaration pledging activity for an independent Syria. The country around Aleppo is much disturbed, and the dispatches say it is indicated that Prince Feisal has not carried the whole population with him.

URGES ALLIED UNITY TO FACE GERMAN CHAOS

Deschanel Calls on American and British Paris Correspondents to Foster It.

Special Cable to THE NEW YORK TIMES.

Copyright, 1920, by The New York Times Company.

PARIS, March 17.—Speaking at a luncheon of the Anglo-American Press Association of Paris today, President Deschanel said that recent events in Germany should promote unity among the Allies, who he predicted would experience many such surprises. He urged the Paris correspondents to work without ceasing to promote the unity of France, England and the United States.

"It is a fine task and worthy of your talents," he said. "It means effectual collaboration in the maintenance of an understanding which is the first and most solid guarantee of world peace."

The President said it was the duty of Paris correspondents to make France better understood in America.

"Lack of sympathy and distrust between the Allies always arises from some misunderstanding," he said. "It is the duty of the press to prevent these misunderstandings. When difficulties arise between our countries it is most often because public opinion has not been sufficiently instructed with regard to modifications of the situation in other States or because it has not taken into consideration those particular interests which in France, England or America may at some moment or other acquire a predominating influence. Gentlemen, apply yourselves to explaining France to your fellow-countrymen. We count on your colleagues in Washington and London to make a similar effort on their part and give us each day the exact picture of the state of opinion in your capitals."

CHINA AND JAPAN TO ACT TOGETHER

Will Take Concerted Action in the Far East with Seven Divisions of Troops.

LONDON, March 18.—The Chinese and Japanese Governments have agreed to act in unison in the Far East, the Harbin correspondent of The London Times, under date of March 7, says he is reliably informed.

The Chinese contingent will consist of four divisions and the Japanese of three.

GEDDES FOR CO-OPERATION.

Says England and America Must Combat Threatened Barbarism.

Copyright, 1920, by The New York Times Company.

Special Cable to THE NEW YORK TIMES.

LONDON, March 17.—Sir Auckland Geddes, speaking at the dinner of the English-speaking Union tonight, emphasized the importance of co-operation between Great Britain and the United States in the present international crisis.

He remarked that countries which had been considered the most stable in the world seemed to be threatened with a return to barbarism, and that the only thing that could save them, if that were possible, was the co-operation and sympathy of the two English-speaking nations.

Lady Astor proposed the health of Lady Geddes and referred to the good she could do to both countries by bringing American women in touch with their English sisters.

TRAIN CAUGHT IN AVALANCHE

Seven of Crew Killed in Bernina Pass, Switzerland.

BERNE, March 17.—A train was overwhelmed today by an avalanche in the Bernina Pass, at an altitude of 10,000 feet.

None of the passengers on the train was injured.

Seven men of the train crew were killed.

SEES DEEP SCHEME IN GERMAN COUP

General Maurice Considers Peace with Soviet Russia More Urgent Than Ever.

FEARS MILITARIST PLANS

Bolshevist Menace Paraded in Hope Allies Will Not Insist on Rendering Army Powerless.

By MAJOR GEN. SIR FREDERICK MAURICE.

Copyright, 1920, by The New York Times Company.

Special Cable to THE NEW YORK TIMES.

LONDON, March 17.—I wish I could take the optimistic view which is so general that the German militarists cannot last and that their movement is already failing. These men gave us a great deal of trouble. It would be very dangerous to assume that they have failed because they have not done what they had no intention of doing, namely, bring William II. back from Amerongen.

It is becoming possible to give definite shape to the plans of the militarists. There is no likelihood of an attempt at a monarchist restoration—at present taat is for the distant future, when the ground has been much more thoroughly prepared.

The Prussian soldiers and bureaucrats who are endeavoring to gain control of the State are well aware that the bulk of the German people are not yet ready to welcome home the ex-Kaiser or any of his sons and quite understand that the Allies will not tolerate restoration of the Hohenzollerns. They probably also are aware that they cannot hope for a reactionary majority in the popularly elected Reichstag. They, therefore devised a cunning scheme to give them power behind a façade of popular Government.

The two main planks in their policy are the inclusion, in the coming Government of each, Ministers or experts and alternation of the existing Constitution so that the President may be elected by the voting of the people and not by Reichstag. What they desire is to have a Prussian soldier in charge of the Ministry of Defense and a Prussian bureaucrat at the Ministry of the Interior.

The Ebert-Noske Government made itself unpopular with the bourgeoisie because their administration was feeble and ineffective. The Germans began to recall with regret the days when life was arranged according to plan. The militarists hope to make good if they can put in their experts by so arranging affairs that life in Germany shall be more orderly and comfortable.

As long as the Ebert Government is compelled to remain at Stuttgart, its chances of recovering power are not great. Stuttgart is geographically a bad centre for the direction of a political campaign. When Ebert is able to move his Government to Munich or Dresden the chances of his re-establishing his position may be taken seriously.

Kapp, whether he has resigned or not, has been only a dummy. There is good reason to believe the compromise with the Ebert administration was part of the original program of the revolutionaries. In the present condition of affairs we can only watch and wait, but if the compromise which I suggest as probable is reached the Allies will require more statesmanship than they have shown in the past.

Lüttwitz, who is a plain soldier and no statesman, has blurted what is in the minds of the reactionaries. His program is to parry the Bolshevist menace. Within the next three weeks the armed forces of Germany have to be reduced under the terms of the Treaty of Versailles to 200,000 men and thereafter progressively to 100,000 men. Lüttwitz declares that with 100,000 men the eastern frontiers of Germany could be defended against the Bolsheviki, and he proposes to ask the Allies to allow Germany a larger army for that purpose, just as von der Goltz was allowed by them to keep his troops in East Prussia.

He hopes the policy of permitting Germany to form a barrier against Bolshevism will appeal to the Allies. We have to show him and his friends that he is out in his reckoning. Even the Junkers will not be able to do much mischief if there are not more than 100,000 soldiers throughout the length and breadth of Germany.

At the same time we must do everything possible to destroy the main plank in the Junker program. If the Bolshevist armies are demobilized Lüttwitz's appeal to his countrymen to prepare for a new war will have no force. If the Bolsheviki, instead of demobilizing, attack Poland, then it will be difficult to see an end to the calamities of Europe. The Russian situation is the key to most of the great problems, political and economical, of today. The German revolution has made the need for peace with Russia more imperative than ever.

SMUTS WINS A MAJORITY.

Expected to Have a Lead of Four in South African Chamber.

CAPE TOWN, March 17.—The Cape Times says that General Smuts with the Unionists, will have a majority of four in the Chamber, and that it is considered probable that the Labor party will support his economic and financial measures.

Swiss Make French Trade Treaty.

BERNE, March 17.—Conclusion of a new commercial treaty with France is announced by the Swiss Government. By this convention France will allow the exportation of 20,000 tons of coal monthly to Switzerland in exchange for electric energy, watches and embroidery.

ADVANTAGE

THERE IS AN INDISPUTABLE BENEFIT TO BE SECURED BY RESTRICTING ONE'S SELECTION OF A DOUBLE-BREASTED STREET SUIT TO A STYLE DEVELOPED IN GOOD TASTE WITH A TENDENCY TOWARD RESERVED LINES.

CUSTOM FINISH WITHOUT THE ANNOYANCE OF A TRY-ON

READY-TO-PUT-ON TAILORED AT FASHION PARK

FINCHLEY

5 West 46th Street NEW YORK

Saks & Company

Offer Remarkable Values in a Pre-Easter

Sale of

"Reita" Pearl Necklaces

Which began with 1072 strings, in matinee and opera lengths, to be sold for

Less Than Half Regular Prices

Pearls—the gift incomparable! Nothing could be more appropriate at Easter, and never before have you had an opportunity to secure a beautiful necklace of pearls at such little cost. "Reita" pearls have all the delicacy of coloring of the deep sea jewel and are as indestructible as any artificial pearl obtainable. They are in rich shades of Cream, Rose, and White, each string packed in a beautiful gift box.

$12.50 Necklaces, Now $5.00 — $32.50 Necklaces, Now 15.00
$15.00 Necklaces, Now 6.50 — $45.00 Necklaces, Now 18.50
$19.50 Necklaces, Now 9.50 — $50.00 Necklaces, Now 22.50
$55.00 Necklaces, Now 25.00

Saks & Company

Broadway at 34th Street

BRYAN DECRIES TREATY 'FILIBUSTER'

Demands Ratification and Says Lodge Draft on Article X. Does Not Nullify League.

JOINS FIGHT IN WASHINGTON

Predicts Both Parties Will Have Planks for Strict Dry Enforcement.

Special to The New York Times.

WASHINGTON, March 17.—William J. Bryan arrived here today and directed a barrage of words at the White House and the Senate in advocacy of ratification of the Peace Treaty with the Lodge reservations or any other reservations which a majority of the Senate might see fit to adopt.

The appearance of Mr. Bryan in the arena was not as effective in the spectacular sense as had been expected. He did not visit the Senate building and, so far as could be learned, no Senators called upon him at his headquarters in the Lafayette Hotel. Neither did he make a call at the White House in an effort to "put the President right."

His arrival caused little reaction in the Senate Chamber or cloak rooms. Frequent inquiries were heard in the cloak rooms as to whether Bryan has reached the hill," but none of the Senators had advance information on his plans and as the day wore on his presence in Washington was scarcely a cause of comment among the Senators.

Some of the irreconcilables, who want to see the treaty defeated and have been fearful that President Wilson might lift the ban and permit ratification on the basis of the Lodge program, made inquiries as to what Bryan was doing.

"I hope," said one of the irreconcilable group, "that he makes the President so mad that the White House will stand pat and thus assure the defeat of the treaty."

Mr. Bryan said late in the afternoon that he had made no engagements with Senators and had seen but one, whom he met by accident. He did not know, he said, what his plans would be for tomorrow.

In some quarters the opinion was expressed that the "punch" had been taken out of Mr. Bryan's visit here as far as its effect on Senators was concerned by the announcement which Mr. Bryan had made that there were conditions under which he might be forced to accept the nomination for President on the Democratic ticket. Mr. Bryan stated that he was not seeking the nomination, but this did not end the belief that he has his eye on the place.

Urges Centring on Treaty.

Mr. Bryan, who will celebrate his sixtieth birthday on Friday, appeared to be in condition for a battle of any kind. When he received the newspaper correspondents late in the afternoon he perched on the edge of a table, smiling and affable. He did not seem to be a day over fifty.

While Mr. Bryan discussed many things political, he expressed the belief that attention should be centred upon the treaty situation at this time. Under the pressure of questions he said he believed that both political parties would insert in their platforms planks for the strict enforcement of prohibition; that he was in favor of instructed delegates to the Democratic National Convention, as uninstructed delegates defeate the purpose of the primary law and might result in a boss-controlled convention, as in the old days, and that he would endeavor to get to the San Francisco convention as a delegate from Nebraska.

Whether I'll get there or not," he said with a smile, "I don't know."

The bitterness which exists between Mr. Bryan and Senator Hitchcock, leader of the minority in the Senate, was emphasized in this connection. Mr. Bryan repeated his assertion that even if he went to the Democratic Convention as a member of a delegation instructed to vote for Hitchcock as a favorite son he would not personally cast such a ballot. He said that he would not attempt to vote in opposition to the will of the people in such an event, but would permit an alternate to cast the vote.

By his expressions here in regard to the Peace Treaty, Mr. Bryan opened the breach between President Wilson and himself to a width that apparently can have no bridging. He would not discuss the President's stand as such or permit any reference to the President in person during the interviews granted, but none could avoid the impression that there an issue lay.

Sees No Nullification.

For the first time Mr. Bryan stated definitely, when questioned by THE NEW YORK TIMES correspondent, that he did not believe that ratification of the treaty with the Lodge reservation to Article X. would nullify the effectiveness of America's participation in the League of Nations.

Mr. Bryan advocated a constitutional amendment which would require only a majority vote of the Senate to ratify any treaty.

"I assume," he said, "that Democratic Senators who favor ratification will now support the reservations agreed upon, those having been supported by more than a majority and in most cases by more than two-thirds. What seems to be the most bitterly contested reservation, on Article X., was adopted by 56 to 26, four more than two to one. If the votes of the thirteen so-called irreconcilables were taken from the fifty-six the vote would be 43 to 26, a majority of 17 of those voting on the proposition.

"Filibustering is not popular in the United States. An end was put to filibustering in the House thirty years ago and the chief criticism directed against the Senate today is against the rules that enable a minority to obstruct progress.

"I have no doubt that the rules of the Senate will be changed at an early date so as to permit a majority to close debate and proceed to a vote.

"Filibustering against the treaty is made possible by the constitutional provision requiring a two-thirds vote. I am sure that the provision is out of date and that the Constitution will soon be changed so as to make it possible for a majority to ratify.

"Besides our duty to the world we have domestic problems that demand attention. Consideration of them ought not to be suspended merely to permit a year's fight over the phraseology of a few reservations."

Mr. Bryan was asked to discuss the Lodge reservation to Article X.

"I do not care," was his reply, "to express an opinion on the wording of the reservation, because I think the right of the Senate to make such reservation as it deems best is more important than the wording."

"In your opinion," was asked, "would the adoption of the reservations, especially concerning Article X., destroy the value of America's participation in the League of Nations?"

"Not at all," replied Mr. Bryan. "The moral value of the League is far superior to the value of any physical force which contemplates. It provides three ways of promoting peace before the question of resorting to force can arise. First it is provided that there shall elapse nine months for investigation before war. This provision is not at all affected by any reservation and of itself, in my judgment, makes war almost impossible.

"Another provision looks to the reduction of armament, and this not only would relieve the nations of a burden but would be another step toward peace. This is not at all affected by the reservations.

"A third provision abolishes secret treaties which we now know are a constant menace to peace. These three provisions are not affected by any reservations. Article X. may never be called into operation. If we are in the League and can use our moral influence for the establishment of justice the chances are many to one that we can prevent a condition to which Article X. would apply.

"How can we jeopardize all the good provided for in the League of Nations because of the difference of opinion on a few words in a reservation which deals with contingencies while the League itself deals with actualities?"

SENATORS IN DEBATE ON HOOVER'S LETTER

Borah Thinks It a Stronger Indictment of the Treaty Than Any Made by Bitter-Enders.

ROOSEVELT STAND DISPUTED

Lodge Contradicts Senators Who Say Former President Favored League of Nations.

Special to The New York Times.

WASHINGTON, March 17.—Herbert Hoover's letter to President Wilson, setting forth his views with respect to American participation in the economic and political arrangements of Europe, was the text of debate in the Senate today, in the course of which Senator Borah declared that Mr. Hoover had made a much more sweeping indictment of the Peace Treaty than any irreconcilable Senator.

Mr. Hoover's statement, made today in New York, to the effect that the attitude he took in that letter, written in April, 1919, has since undergone modification, was read into the record along with the letter.

The Hoover letter created the greatest interest, particularly in view of the fact that in some quarters the impression had been fostered that the former Food Administrator was "President Wilson's candidate" for the Democratic nomination. The publication of the letter seemed to dispose of that, some Senators thought.

During the discussion Senators King and McKellar, Democrats, sought to show by reading from Colonel Theodore Roosevelt's writings that he was a supporter of President Wilson's League of Nations plan. This brought an emphatic statement from Senator Lodge concerning Mr. Roosevelt's exact position as he stated it to Mr. Lodge less than two weeks before his death. During the argument concerning Mr. Roosevelt's views, his daughter, Alice Roosevelt Longworth sat in the Senate gallery, and her husband, Representative Longworth of Ohio, was an interested listener on the floor.

Mr. Borah observed that "there is no man better fitted to diagnose the situation in Europe than Mr. Hoover," and after reading the paragraph stated he was convinced that since the armistice there had grown up in Europe a policy of dragging the United States into every political and economic question in Europe, and obtaining guarantees and pledges from this Government. He continued:

"This is a deliberate judgment communicated in private to the President of the United States of a man whose business it was to study conditions in Europe and who at that time would certainly have had no other purpose than that of advising his Commander in Chief.

Calls Letter a Prophecy.

"When you read it in the light of what has occurred since in the light of the Adriatic correspondence, in the light of what is taking place now in Europe, it amounts almost to a prophecy."

Mr. Borah then read two more paragraphs in which Mr. Hoover said he felt revolution in Europe was not over and gave the opinion that the United States should retire from Europe, "lock, stock and barrel."

Of this Mr. Borah said: "If we undertake to deal with the European situation we must, as Mr. Hoover says, be forced to adopt principles at war with our whole theory of government and civilization."

Senator Borah was asked if he had any objections to having Mr. Hoover's statement relative to a modification of his position with respect to American membership on the Reparations Commission inserted in the records.

"No," replied Mr. Borah, "I am glad to take any explanation from any candidate."

Mr. Borah, commenting on Mr. Hoover's statement of today, said he sympathized with Mr. Hoover for not being able to keep his letter secret, and when Mr. Hoover's statement that he knew the White House was not responsible for giving out the letter was read, Mr. Borah said that he could quite agree that the White House probably did not give it out.

"Now turn to another candidate, from Philip Drunk to Philip Sober," continued Mr. Borah. "Mr. Bryan is here today to console those Democrats who have decided to break away from the President and to insist upon ratification of the treaty. I want the country to know Mr. Bryan's view of the situation based on his expert knowledge gained as Secretary of State."

He read from an article in The Commoner for July, 1915, in which Mr. Baryan protested against the United States assuming any responsibility for policing Europe, and stated that if the United States refused its treaties of foreign policy it must be content to "play at the rear of a European procession."

Senator King at this point quoted from writings in Theodore Roosevelt, and declared that Roosevelt had been clearly as advocate of a League of Nations. Senator McKellar supplemented Mr. King's quotations with others.

"I cannot pause to go into these statements just now," said Senator Lodge. "I, therefore, want to say a word concerning his views of this question just before his death.

"On Dec. 21, 1918, I made a speech in the Senate discussing the Fourteen Points and the League of Nations, then beginning to be talked of in Paris. Colonel Roosevelt wrote an editorial upon that speech, approving and commending it.

"On Jan. 3, 1919, the Friday before his death, he dictated another editorial, which was published after his death, and in which he said that the United States should not become an international meddler.

"There is an absolute condemnation of Article X. as originally drawn, in that editorial, and of the paragraph on the Monroe Doctrine.

"Less than two weeks before his death I spent several hours with Colonel Roosevelt. We were in entire agreement on the subject of the League. The line I have followed and am following here now is the line he would have wished me to follow. I do not say this to try to shift any of the responsibility for his shoulders, for what I do here I do on my own responsibility, but I wanted it made clear that Theodore Roosevelt agreed with those of us who want this thing Americanized."

HOOVER PROTESTS.

Denounces the Making Public of His Memorandum to the President.

Herbert Hoover issued a statement yesterday expressing surprise that his memorandum upon many of the questions then before the Peace Conference, directed to the President on April 11, 1919, had been made public by Government officials without his consent. He was then officially attached to the American Peace Delegation as an adviser. This is his formal statement, sent to the newspapers yesterday from the offices of the American Relief Administration at 115 Broadway:

"I have seen in some of this morning's papers a copy of a memorandum of mine that was prepared in the course of the Peace Conference on the subject of our participation in the large number of international commissions set up in Europe. As to the views expressed in the memorandum, they were later on modified as to the particular of our having a representative on the Reparation Commission itself because of the large economic control finally given to it over a great part of Europe and the complete necessity for the United States to be represented thereon at once in order to protect American interests.

"Regardless of any personal point of view in this matter, there is to me nothing that is such a breach of good taste or the very foundations of relations among Government officials as for them to issue the press correspondence that may have passed between them and their superiors in the course of their service without approval on both sides. I am informed it was not issued from the White House. It is scarcely necessary for me to say that it was not released by me and that a searching inquiry in my own office satisfies me that it has not come from my staff."

Officials at 115 Broadway and Mr. Hoover's Secretary said he was too busy to answer the questions of newspaper men and that the statement would not be amplified in any way.

NITTI AND COLLEAGUES FRAME THEIR PROGRAM

Hold Daily Sessions to Determine the Course of the New Government.

Copyright, 1920, by The New York Times Company.

Special Cable to THE NEW YORK TIMES.

ROME, March 17.—The new Nitti Cabinet is holding daily council to discuss the program which the Government will submit to Parliament. The Ministry has been especially strengthened by the accession of ex-Premier Luzzatti, who has concluded for Italy more than thirty commercial treaties.

Since the sad days of Caporetto no Italian Cabinet has found itself confronted with such responsibilities as those facing Signor Nitti and his colleagues today.

Almost all the parties agree that what Italy most needs is greater security for her frontiers, so that she may reduce her army and navy to the lowest peace footing, whereas they now entail an expense which is simply ruinous.

LOWDEN CAPTURES VIRGINIA DELEGATES

Republican Convention Instructs Delegation at Large to Support Illinois Governor.

VICTORY AFTER HARD FIGHT

Hays Tells Republicans the Party and the South Each Needs the Other.

ROANOKE, Va., March 17.—In one of the stormiest scenes that ever attended political gathering in the State, Virginia Republicans in convention here tonight elected four delegates at large and four alternates to the national convention in Chicago, and instructed them to support Governor Frank O. Lowden of Illinois for the Presidential nomination. The opposition fought for uninstructed delegates.

Support of Henry W. Anderson of Richmond for Vice President also was instructed, the delegation receiving the instructions for both men by a vote of 314 to 194.

A motion, which started the fight, was offered by Representative C. Bascom Slemp, asking for instructions in favor of Lowden. A storm of protest immediately followed.

R. S. Roop of Christianburg said he attended the national convention in 1908 as an instructed delegate and he "knew of the evils of being pledged for a man who has not the following of the people."

Delegate Lou W. Summers of Abingdon exclaimed:

"I rise to say that the men in this convention who are advocating an uninstructed delegation are jingling Wood money in their breeches at this moment."

Before the convention got into the thick of the fight Will H. Hays, Chairman of the Republican National Committee, addressed the delegates, saying, among other things:

"We have heard it suggested that the South needs the Republican Party," Mr. Hays said. "This is true, but I say that the Republican Party needs the South, that we may fulfill our avowed purpose and function in our faithful performance as a real national party. I believe that the business men are coming over to the Republican Party because of the failure of the present Administration, and because they want some of the burdens lifted from their shoulders."

Mr. Hays bitterly criticised President Wilson's administration, declaring the President had "a one-track mind and a sidetrack Cabinet."

Outlining the principal things for which his party stands, Mr. Hays said in part:

"I suggest that, above all things, the Republican party stands first for honest, efficient, and economical business administration of the country's affairs.

"I suggest the Republican party stands for the development and execution of a plan for the reduction of taxes, with the repeal of taxes, which kill initiative, and the spreading of war debt over a large number of years.

"I believe there shall be developed a better relation between labor and capital, with justice to both and with justice to the public, the third side of the triangle, which must not be forgotten."

HOOVER MEN AFTER WEST.

Will Campaign for Republican Support in Middle Western States.

CHICAGO, March 17.—Plans to organize a campaign in Middle Western States for Herbert Hoover for the Republican Presidential nomination were made today by representatives from eleven States, who attended a meeting at the invitation of Ralph Arnold, a California mining engineer, who started the California Hoover campaign.

Headquarters for Illinois, Wisconsin, Iowa, Minnesota, North Dakota, South Dakota, Nebraska, Missouri and Kansas would be opened in Chicago soon, Mr. Arnold said.

SAN FRANCISCO, March 17.—Ralph Merritt presented his resignation today as Secretary of the Board of Regents of the University of California and Comptroller of the University, so that he can devote his time to the campaign for the election of Herbert Hoover, who was Federal food administrator for California and for three years an associate of Hoover, will direct the campaign of the Hoover Republican Club in San Francisco.

TO BOOM HOOVER IN OHIO.

Republicans There Would Join with National Campaign.

F. D. Leslie, Chairman of the Hoover Club of Cleveland, discussed last night with members of the Hoover National Republican Club at headquarters in the Hotel Vanderbilt plans for a campaign in Ohio to nominate Herbert Hoover for President at the Republican Convention. The Cleveland Chairman came here to identify the Ohio movement with the national Hoover organization by the Communists in the best hotel launched here last week.

With headquarters in the Cuyahoga Building, the Cleveland Hoover Club, Mr. Leslie said, was started as an independent movement. He said that "the matured councils of the various groups have arrived at the conclusion that the Hoover movement should be in the name of the Republicans, bearing a Republican title." John W. Pearson, Secretary of the Cleveland club, has called a meeting of Hoover backers in Northern Ohio tomorrow.

Name Two North Carolina Delegates

ROCKY MOUNT, N. C., March 17.—The Fifth District Republican National Convention delegates are John M. Parsons and A. B. Hamner. They are uninstructed.

Elect Unpledged Kansas Delegates.

TOPEKA, March 17.—Two uninstructed delegates to the Republican National Convention were chosen by the First District Convention of Kansas here today.

Wood Delegate Chosen in Georgia.

ATHENS, Ga., March 17.—Eighth District Republicans today chose Dr. W. H. Harris as National Convention delegate and instructed him for Major General Leonard Wood.

Out for Senate on Light Wine Plank

NEW ORLEANS, March 17.—Announcing his candidacy for the United States Senate to succeed Senator Gay, Secretary of State Bailey said today that he would advocate modification of the Volstead prohibition enforcement act to permit the manufacture and sale of light wines and beer.

HELD AS COAT SLASHER.

Accessory Supply Agent Arrested on Stenographer's Complaint.

A man who said he was Harry Nell, an accessory supply agent at 1,639 Broadway, was arrested yesterday afternoon on the complaint of Miss Sarah Forkas, a stenographer, of 940 Kelly Street, Bronx. She said a man who had followed her into the store at 21 Maiden Lane had placed his hand on her back and that when she attempted to seize his wrist she found that her coat had been slashed. She pursued her alleged assailant, she said, and Detective Thomas Hughes, seeing the chase, arrested Nell.

Nell declared his arrest was due to mistaken identity and denied being in the store. Nell was held in $1,000 bail on a technical charge of disorderly conduct by Magistrate Corrigan in the Tombs Court. The Magistrate directed the detective to have employes of the store in court today. Magistrate Corrigan said Miss Forkas's identification alone was not sufficient to maintain the charge.

Two Hurt in Bronx Auto Smash.

Joseph Schwarzler of 4,001 Park Avenue and Charles Canfield of 3,065 Webster Avenue, both builders in the Bronx, were taken to Fordham Hospital last night in a critical condition after an automobile, of which they were the only occupants and which is believed to belong to Schwarzler, struck a telegraph pole on Webster Avenue at 222d Street, opposite Woodlawn Cemetery. The police did not learn how the accident occurred as no one saw it.

TIGHTEN CURB ON EX-KAISER

Continued from Page 1, Column 8.

on guard. Behind this main gateway, at a distance of 150 yards, is another gate, barring the inner driveway to the draw. Still further on, where the road bends at yet another gate, there is also a guard. Then turning to the right a driveway leads to the terrace on which the castle stands. Police patrol this road.

At the rear of the castle is a garden, then a moat and then a private pathway on the dike, which is constantly patrolled. Beyond the dike is a meadowland crossed by ditches and hedges. In the meadow are patrols, who are particularly warned to guard against the landing of airplanes there.

Considerable excitement was caused here on Sunday by an attempt by a mysterious German woman to visit the former Emperor. She appeared at the gate of the castle, but admittance was denied her, and later had a conversation with the steward, leaving a bouquet for Count Hohenzollern.

There were rumors that her name was Kapp, which is the name of the Chancellor who seized power in Berlin, but there is no confirmation of this report.

The former Emperor is still engaged in sawing wood, and has not been permitted to leave the castle, even for a visit at Doorn, since Saturday.

His nervousness continues as he follows the news of the varying fortunes of the Kapp adventure. He sits most of the time in an odd posture on chairs in his apartment—straddling such chairs and grasping its back and rocking it to and fro.

Torpedo Boat Leaves Washington.

WIESINGEN, March 17 (Associated Press).—The Dutch torpedo boat which arrived here Monday, presumably to rescue former Crown Prince William, departed today for order of the Dutch Government.

Frederick William, who is thoroughly informed of the progress of events in Germany, is greatly encouraged, but seems not to be perturbed by the failure of the Kapp régime's fortunes. Today he boxed with the son of Burgomaster Pereboom, who was a good match for him, but much younger.

No special guards have arrived here, and the former Crown Prince is quite free to move about the island. He reiterates that he would like to return to Germany in some time, but not under present circumstances.

EBERT APPEALED TO POWERS.

Asked Them to Ignore Kapp Regime When He Left Berlin.

WASHINGTON, March 17.—The Ebert Government, on its withdrawal from Berlin, requested all countries to withhold recognition of the régime in control at Berlin, according to advices from that city to the State Department today.

The statement accompanying the request said that the Ebert leaders left Berlin to avoid bloodshed. The announcement is said to have been distributed by airplanes.

SENATE DEFEATS LENROOT PROPOSAL

Continued from Page 1, Column 1.

over Egypt was merely a war measure intended to preserve the integrity of Egypt during the war, and amended by Senators Thomas and Shields to include recognition of the "Irish Republic," and of the claims of Korea to independence from Japan.

After a period of debate, in which Senators differed radically over Irish independence, Senator Kellogg brought matters to a head by saying:

"This is all nonsense. Senators are trying to make the Senate ridiculous. It is time we ceased such tactics. We have no business interferring with the affairs of other nations in this way, and the proposal of Senator King to amend this reservation by including the Philippines, Porto Rico and Hawaii is an evidence of how ridiculous the other proposals are. I move to lay the reservation on the table."

Senators hastened to support this motion, for there was somewhat general unwillingness to go on record directly on the question of Irish independence. The Owen reservation, with all its amendments, was tabled by a vote of 54 to 21.

The roll call resulted:

FOR TABLING RESERVATION, 54.

Democrats, 34.

Beckham,	Pomerene,
Chamberlain,	Ransdell,
Comer,	Simmons,
Dial,	Smith (Ga.),
Fletcher,	Smith (Md.),
Gerry,	Stanley,
Glass,	Swanson,
Harris,	Thomas,
Harrison,	Trammell,
Jones (N. M.),	Underwood,
Kendrick,	Walsh (Mon.),
King,	Williams.

Republicans, 30.

Ball,	Keyes,
Calder,	Lenroot,
Capper,	Lodge,
Colt,	McNary,
Cummins,	New,
Curtis,	Page,
Dillingham,	Phipps,
Edge,	Sherman,
Elkins,	Spencer,
Fernald,	Sterling,
Frelinghuysen,	Sutherland,
Hale,	Townsend,
Harding,	Wadsworth,
Kellogg,	Warren,
Kenyon,	Watson

AGAINST TABLING, 31.

Democrats, 14.

Ashurst,	Owen,
Henderson,	Phelan,
Hitchcock,	Reed,
Johnson (S. D.),	Sheppard,
McKellar,	Shields,
Nugent,	Walsh (Mass.),
Overman,	Walcott.

Republicans, 7.

Borah,	Jones (Wash.),
Brandegee,	La Follette,
France,	Norris.
Gronna,	

Senators Reed and Borah then prepared a substitute, in which the support of Senators to the principle of self-determination enunciated by President Wilson was sought, without mentioning any names. This also was tabled by vote of 46 to 21.

A reservation by Senator Norris, declaring that the United States expected Egypt to be released from the British protectorate as soon as the American notice of ratification of the treaty was deposited in Paris, was defeated, 15 to 51.

Senator Owen then offered a reservation stating that the United States understood that the allied nations would adhere to and be guided by the principles set forth by President Wilson in his letter of Nov. 5, 1918, upon which the terms of the armistice were based. This was even more overwhelmingly rejected, getting but 12 votes to 55 against it.

Gerry Has New Draft on Ireland.

Senator Gerry, of Rhode Island, reverted to self-determination later by presenting a reservation which is to be discussed and voted upon tomorrow. It provides that "in consenting to the ratification of the treaty with Germany the United States adheres to the principle of self-determination and to the resolution of sympathy with the aspirations of the Irish people for a Government of their own choice adopted by the Senate June 6, 1919," and declares that "when self-government is attained by Ireland, a consummation which it is hoped is at hand, it should promptly be admitted as a member of the League of Nations."

Senators were at some pains to explain that they did not wish to appear unsympathetic toward Ireland's claims to independence, but that as the treaty was silent upon the Irish question they felt that it would be presumption on the part of the Senate to make a declaration in a resolution ratifying the treaty concerning a matter which relates intimately to another nation and does not concern directly the United States. The same view was held as to Korea, though not so much emphasized.

It seemed extremely unlikely, as a result of today's voting, that Mr. Gerry's resolution would be adopted.

The Senate now has only a few reservations to dispose of. Under the limitation of debate they may all be cleared away in a few hours tomorrow. They include a provision by Senator Knox to the effect that the prior consent of Congress must be obtained to any pledge of the credit of the United States in connection with any enterprise under the jurisdiction of the League of Nations, two by Senator Reed to eliminate every vestige of obligation on the part of the United States and in effect to nullify completely any ratification, one by Senator Gore to prevent any power having a mandate over territory from monopolizing the natural resources of that territory, and several substitutes for the Lodge reservation on Article X.

In this connection Senator Simmons of North Carolina made a final effort late in the day to enlist Democratic support for ratification. He presented a substitute reservation on Article X., which, it is said, differs from the one adopted by the Senate only in the grouping of words.

With the final vote now in sight, Senators who for one reason or another do not want the treaty ratified, said there was no doubt that enough Senators would remain firm against the Lodge program to send the treaty to defeat on Friday.

A worker for ratification, former Senator Theodore E. Burton of Ohio, told friends today that his survey of the situation in the last few hours had convinced him the treaty was dead.

PLAN TO END SENATE FIGHT.

George A. Miller Would Separate Treaty and League Covenant.

Separation of the League of Nations covenant and the treaty has been suggested to the Administration at Washington by George A. Miller, a Democrat of this city, as a means of straightening out the treaty tangle. In a letter to Secretary Tumulty, Mr. Miller, who is a former Shipping Board official, outlines his plan, which he has also submitted in person to Democratic leaders in the Senate.

Mr. Miller's proposal, which, he said, had been favorably commented upon in Washington, is: First, to withdraw the treaty in its present form until after the election or immediately after the new President has taken office; second, to arrange a treaty with Germany which shall be synchronized as nearly as possible with the present terms of the League of Nations; third, to "keep the faith with France, either in a formal compact, or at least to all spiritual and practical purposes."

"All of this will be made clear to the people in the President's proclamation withdrawing the League of Nations treaty and proclaiming the necessity of an immediate treaty with Germany and the compact with France," says Mr. Miller in his letter to Secretary Tumulty. "If these negotiations are consummated successfully, here would be the attitude of the President and the Democratic Party before the nation: There is but one League of Nations and that the League proposed and fathered by the President of the United States and now in actual operation at Versailles, France."

ALLIES OCCUPY CONSTANTINOPLE

Continued from Page 1, Column 3.

ing upon the ruins of the ancient Turkish Empire a new Turkey. In short, it is the duty of every person to obey orders issuing from the Sultan.

Fifth—Certain persons implicated in threats, of which more will be told later, have been arrested in Constantinople. They naturally will be held responsible for these acts and for the consequent results.

The French this evening are patrolling Stamboul with Senegalese troops. The British are guarding Pera, the suburb northwest of the Golden Horn, while the Italians are guarding Scutari, the portion of Constantinople on the Asiatic side of the Bosporus.

The Allies are declared to believe their measures have provided amply for the maintenance of security and order in Constantinople, and consider it questionable whether even the so-called Nationalist forces in Anatolia are in a position to attempt anything serious.

The Cabinet met late this evening. Its resignation is expected.

Bonar Law Tells Allied Plans.

LONDON, March 17.—Andrew Bonar Law announced in the House of Commons today that Constantinople had been occupied by allied troops as proposed, and that at only one point was there fighting. Two British soldiers were reported killed and one officer and three men wounded. One Turkish officer and eight Turks were killed and others were wounded.

Mr. Bonar Law said that at the same time the Turkish Government had been warned that the occupation of Constantinople would continue until the terms of the Peace Treaty were duly executed, and, further, if outrages against native Christians continued, the terms would be more severe.

For reasons previously indicated it was decided that the Government, in conjunction with its Allies, should proceed with the occupation of Constantinople. The general administration of that city would not be taken over, but the Ministries of War and Marine would be occupied, the postal and telegraph services and navigation of the Bosporus placed under control and the police put under allied officers.

ALLIES ARE ANXIOUS TO HEAR FROM WILSON

Plans for Turkey Reduce the Empire to Little Corner of Asia Minor.

By EDWIN L. JAMES.

Copyright, 1920, by The New York Times Company.

Special Cable to THE NEW YORK TIMES.

PARIS, March 17.—General Franchet d'Esperey of the French Army is in command of all the allied forces in Turkey, and thus the British General, Sir George F. Milne, who is in active command at Constantinople, is at least theoretically under his control.

For the purpose of maintaining order the Turkish capital has been for sixteen months occupied by French troops. This was military occupation. The new occupation partakes more of a political character, for while its purpose is to persuade the Turkish Government that it cannot countenance further massacres, it is also intended to put the Allies in a position to enforce the terms of the Peace Treaty which is being prepared.

There is the greatest interest here in the forthcoming note from President Wilson on the proposed features of the Turkish treaty. It is presumed that the President will oppose the maintenance of the Sultan in Constantinople, which is favored by the recent allied decision. But the interest of allied diplomats in that phase by no means limits their interest in Mr. Wilson's views on Turkey. I will try to explain why.

The plans of the Allies reduce by about 85 per cent. the former size of the Turkish Empire by slicing off portions which are to be assigned to European powers as protectorates and zones of influence and to new States.

Before the war Turkish sovereignty extended from Thrace to the Black Sea and the Caucasus on the north and south to the Arabian Sea. If claims of the different allies are satisfied there will be left to the Turks the northern two-thirds of Anatolia and no more.

The Greeks claim a slice off the western end of Anatolia extending on both sides of Smyrna, which they now hold, and in addition they are to get Eastern Thrace. The Italians want the southern coast of Anatolia running from the Greek holdings on the west eastward to the Gulf of Alexandretta. Their claims would slice off about one-third of Anatolia on the south. The rest of Anatolia is eastward to a north and south line from Samsun to the Gulf of Alexandretta would be left to the Turks.

To the east of this line lies independent Armenia, with Erzeroum its capital, and north of it the independent Republic of Georgia, with Tiflis as its capital. Just north of Mesopotamia, with Mosul as the capital, lies the proposed Independent Khurdistan.

A slice from the Gulf of Alexandretta south to Tripoli and running eastward to Mesopotamia marks the French Cilician zone of influence, while Syria from Tripoli on the north to Acre on the south and running eastward is under direct French influence. Palestine is under English influence directly, while the Kingdom of Hedjaz, embracing Arabia down to the sea, is under indirect English influence, at least theoretically.

Technically, the Italian zone in Anatolia and the French zone of influence in Cilicia remain under Turkish suzerainty.

By tracing these divisions on the map it can be easily seen what remains of Turkey—a little corner of Eastern Asia Minor. Mr. Polk has given the Allies to understand, it is reported, that the American Government favors dealing drastically with the Turks. Whether his ideas of drastic treatment correspond with the Allies' plans for partitioning Turkey is something they are much interested in.

J. M. Gidding & Co.
304-306-308 Fifth Avenue, at 34th Street

Emphasize their many new ideas in

Tailored Suits

Designs in accord with the latest introductions from Paris—especially featuring new developments in *Boleros—Pony Jackets—Cut-aways* and *Hand-Felled Manmishly Tailored Suits*—

FOR IMMEDIATE SELECTION OR DESIGNED TO SPECIAL ORDER

Woman's Heels

The Peacock, it has been said, is ashamed of his feet.

There is an old saying that if you would know whether a woman is smartly dressed, look at her heels.

If the shoe cobblers of the United States were organized and articulate, what opportunity for educating the public into having its runover heels and worn shoe soles cobbled into their pristine glory.

There are 56,000 shoe menders in our country. A "chip in" of $10.00 apiece per annum would give a fund which, spent in good advertising, would direct public attention to its heels.

If the public were made to think about shoe mending, the aggregate increase in shoe tapping would make each sustaining member much profit on his ten.

There is no national cobblers' association, but corporate "big business" is an association of many men and many small sums of money.

Big business is learning to inculcate by advertising, the consciousness of wants.

The results are so profitable as to be sometimes enviously called profiteering.

Butterick—*Publisher*

The Delineator (*$2.00 a Year*) · Everybody's Magazine (*$2.50 a Year*) · The Designer (*$1.50 a Year*)

Franklin Simon & Co.
Fifth Avenue, 37th and 38th Streets

TAFFETA DRESSES
For Girls and the Junior Miss
18.50 to 49.50

—ARGUING THAT QUALITY SHOULD EXCEED THE PRICE, THESE FRANKLIN SIMON & CO. FROCKS ARE NO EXCEPTION TO THE RULE

THE vogue for taffeta which is the particular whim of Paris at this moment, expresses itself charmingly in these Easter and Springtime frocks for the Girl and Junior Miss. Franklin Simon & Co. offer these dresses with a threefold faith:—faith in the soft wearable quality of the taffeta, faith in the perfection of workmanship which is an inseparable characteristic of all Franklin Simon & Co. creations, and faith in the price. For their intrinsic worth cannot possibly be paid for by the price—they can merely be bought for it.

Trimmed with tiny ruffles, wool embroidery, narrow velvet ribbon, or Georgette crepe.

Girls' Sizes 6 to 16 Years
Junior Misses' 13 to 17 Years

GIRLS' DRESS SHOPS—Second Floor

Rattle Noise May Have Its Uses—

The staccato of the machine gun is music to the soldier. The watchman's rattle calls for help against bombs and burglars. Even the terrific din of the boiler factory may have its compensations.

But rattle noise in business! A noisy typewriter! An office boy cracking a bag of peanuts! No wonder so many executives are forced to rest up in Florida!

Haven't your nerves been pleading for this whispering typewriter?

Ask for Booklet and Impressive List of Users

The NOISELESS TYPEWRITER

The Noiseless Typewriter Company, 253 Broadway, New York
Phone Barclay 8205

GLOBE SPRINKLERS

Is Your Plant Globe Equipped?

With a fire occurring in the U. S. every 30 seconds, it is easy to appreciate why so many industrial plants have adopted Globe Automatic Sprinkler protection.

Why don't you ask for full particulars?

Globe Automatic Sprinkler Co.
149 Broadway, New York City
Cort. 6990

$4.00 ROUND TRIP Including War Tax
Washington OR Baltimore
SUNDAYS
March 21, April 18 and May 16
SPECIAL TRAIN LEAVES
New York (Penn. Sta.) 12.10 A. M.
Returning Leaves
Washington . . . . 4.38 P. M.
Baltimore . . . . . 5.40 P. M.
Tickets on sale preceding each excursion.
The right is reserved to limit the sale of tickets to the capacity of equipment available.
Pennsylvania R. R.

Store in Atlantic City
On Boardwalk

Will sublet part of our new shop, ready about May 1, to live concerns in retail ladies' ready-to-wear, sporting goods, shoes and men's clothing.

Good Window Displays

CHAIN SHIRT SHOPS
Real Estate Dept.,
5 Union Square,
New York City.

It'll Warm Up for Good Some Day—Then Spring Suits

Here is a pleasing dark mixture in a "Double and Twist" fabric. Of course, all wool and well made. A double and twisted fabric means one in which the yarn is not used in single thread, but is doubled and twisted, then woven, making the cloth double strength. Here is such a fabric in a ready-to-wear suit, $45.50. G. N. VINCENT, 524-526 6th Ave., near 31st St.

PRIVATE SALE
Philippine Hand-Embroidered Nightgowns & Envelope Chemises
Finest Batiste—Latest Designs
$3.40 to $4.20
Mrs. Lewers 26 W. 83d St.
Telephone Schuyler 5831.

967—Crystal Mayonnaise Bowl $7.50

WE have spoken often of Ovington's as the preeminent shop for the purchase of good gifts. But there are no limitations which prevent you from buying many charming things for yourself and for yourself alone.

OVINGTON'S
"The Gift Shop of Fifth Avenue"
314 Fifth Ave. nr. 32d St.

The DIET during & after INFLUENZA

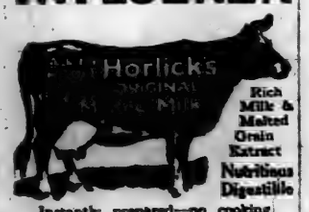

Rich Milk & Malted Grain Extract
Nutritious Digestible

Instantly prepared—no cooking
Used successfully over ½ century
Get Ask for Horlick's
Thus Avoiding Imitations

SIXTY-NINTH LEADS ST. PATRICK PARADE

Governor, Mayor, Archbishop and De Valera Review the Marchers in Fifth Avenue.

BEST EVER, SAYS PRELATE

Sinn Fein Banners Replace Old Flags of Green with Harp in Procession.

'Twas the saint's birthday to be sure, but in the churches, in the big parade and at the dinners last night there was no mistaking that St. Patrick had rivals. Eamonn de Valera, the first "President" ever to review a St. Patrick's Day parade, and the "Irish Republic" certainly got their share of shamrocks from the Hill of Howth and their quota of cheers from what appeared to be the biggest turnout since the city had a St. Patrick's Day.

And was it any wonder that the biggest crowd was there? Think, now, of Mayor Hylan and the Board of Aldermen giving all the city employes a half day with pay to see the parade! Think again of having a "President" sitting in the grandstand and beaming as the boys marched by! And think of the Sinn Fein Dail Eircan, which would be in session now only they aren't allowed to—why, it was enough to make a Turk buy a bit of green and go out to celebrate.

Only an Orangeman would dare estimate the number of Irish men and women and children who were in the parade that swung up Fifth Avenue from Forty-seventh to 120th Street. But anybody would be safe in saying that there wasn't an unoccupied inch on the sidewalk of the line of march, and the Sinn Fein colors of orange, white and green were strongly in evidence.

Calls It Best Ever Held.

Promptly at 2:30 o'clock Archbishop Hayes, Governor Smith, Mayor Hylan and Dr. de Valera climbed into the small reviewing stand in front of St. Patrick's Cathedral, and just as promptly the head of the parade moved off from Forty-seventh Street. At 5 o'clock, when the last of the marchers filed by, Archbishop Hayes declared it to have been "the biggest and best St. Patrick's Day parade ever held in this city." The Governor and Mayor agreed with him, while Dr. de Valera said the sight had thrilled him.

The first section of the parade was headed by the 69th Infantry, N. Y. G., followed by detachments of the old 69th, the 165th Infantry of Rainbow Division fame. For the veterans of the A. E. F. it was the first St. Patrick's Day parade in several years, and they got a hearty greeting along the entire route. Back of the olive drab came the boys from Father Powers's All Saints' Church in Harlem, wearing Gaelic costumes of the ancient Irish clans. Then were the All Hallows' boys, the cadets from Cla'son Point Military Academy, the lads from St. Francis Xavier High School, the Francis de Sales cadets and a big force of the United American War Veterans.

Supreme Court Justice Daniel F. Cohalan then came along, setting a precedent for Grand Marshals. He was riding in an automobile alone and there was no prancing, cavorting Grand Marshal's steed anywhere in sight. Next were fifty battalions of various Irish-American civic societies, some from New Jersey and Connecticut and a few from Philadelphia. And for the first time in a St. Patrick's parade there appeared a large delegation of the Protestant Friends of Irish Freedom. They and their banner about Dean Swift and Charles Stewart Parnell received much applause. Back of them were the Irish county organizations—Mayo, Cork, Kerry, Sligo, Kildare, Limerick and Tipperary.

Old Flag with Harp Missing.

Right at this point it became evident that the old Irish flag of green with the harp on it was spending the day in the country, for rank after rank went by with only the Sinn Fein banners and bannerets appearing. That was a novelty in itself, but—whisht! Some lads from an as yet undiscovered county of Ireland were coming along. Hindus! A flock of them! "Friends of Freedom for India," their banner read, and each of them wore a turban of green, red and yellow; that is, all but the leader. He was wearing a regulation emerald green one.

As if surprised by the sight of the strangers, a green lamppost that had stood at Forty-ninth Street and Fifth Avenue through many parades, fell into the avenue just after the Indians passed. Policeman Orville Wanner of the East Fifty-first Street Station, who saw the post toppling, got spectators back in time to prevent any one from being hurt. The paraders themselves were hugging the east side of the avenue preparing to pass in review and so they were out of range of the post.

As usual, the parade was dotted with inscribed banners, but they were not so bitterly anti-British as in other years. One of them read: "Every true American is a true Sinn Feiner."

Before the parade the reviewing officers attended pontifical mass in the Cathedral, the celebrant being Archbishop Hayes. About 4,000 persons were there, including the 69th Infantry and veterans of the 165th. The eulogy was delivered by Father Francis P. Duffy, the fighting chaplain of the 165th. He made a strong plea for Irish freedom, telling of the part Irishmen had played in the war that brought freedom to so many other small nations. Earlier, Justice Cohalan, Bourke Cockran and others attended a solemn high pontifical mass in the Church of St. Jean the Baptist, Lexington Avenue and Seventy-sixth Street, where the celebrant was Archbishop Pierre Roy of Tokio.

What Happened in Brooklyn.

That's what Manhattan did during the day, and as for Brooklyn—well, they closed all the courts, sent a big delegation over to Fifth Avenue, and they solved the problem of the stuffed monkey in Mrs. Sarah Reil's "Rose Glow" tea room at 2,107 Cortelyou Road, Flatbush. The stuffed monkey may not sound like much, but it certainly did rouse the ire of some of Mrs. Reil's neighbors of Irish extraction.

Two days ago, on the very eve of St. Patrick's Day you might say, the monkey appeared in the window. It wore a green coat and—here's the trick—an orange hat. Murmurs and mutterings, grumblings and growlings, and finally Mrs. Reil was asked to remove the offensive costume—either let the beast go back to Eden or put something else on it. She refused. Yesterday a man walked into the tea shop. He offered to buy the monkey. He said he was Irish. He uttered both sentences in one tone: it had T N T in it. Mrs. Reil said she'd sell for $7. A second later the man walked out of the tea shop. He had the monkey under his arm; he was smiling happily; the orange hat was tied to the monkey's feet; peace settled over Flatbush.

DE VALERA ON IRELAND.

"President," Limited to Five Minutes, Speaks, Watch in Hand.

With his watch in his hand, "President" de Valera spoke last night at the eighth annual dinner of the St. Patrick's Society of Queens at the Hotel Biltmore. He had about five minutes in which to explain Ireland's cause, having so many other dinners to attend, so he looked at his timepiece every thirty seconds, so as not to be late for his next engagement. In the short time he was able to say that people who are sympathetic with the present rule in Ireland sympathize with a rule of might instead of one of right. For this he received rousing cheers.

Another speaker was State Senator Loring Black, who devoted most of his speech to an attack on prohibitionists and the Bolsheviki.

FRIENDLY SONS CELEBRATE.

Their 146th Annual Dinner Is a Lively Affair.

The 146th annual dinner of the Friendly Sons of St. Patrick was held in the Hotel Astor last night, and many of the 1,000 who attended declared that the Eighteenth Amendment would not go into effect among Irishmen until this morning. It was a spirited dinner.

One of the speakers was Senator Medill McCormick of Illinois, who said: "Justice is not so sure in this country as we would have it. Public administration manifests abuses of waste and favoritism which we condemn and which we would cure, but who would change conditions at their worst anywhere in America for the theory of Karl Marx as applied in Russian by the dictator, Nicholas Lenin?

"Those who would blithely overturn the system which the generations have worked out, would do well to think upon the cost before they abandon our society, imperfect though it be, for government by one class or another. Revolution is the last weapon to which an oppressed people may have recourse when they can find no other means by which to win justice and liberty. At home we will not submit to the Bourbon or the Bolshevik. Abroad we seek no conquests for ourselves and we shall guarantee none to others."

Other speakers were Justice Daniel F. Cohalan, President of the society, and Eamonn de Valera, of the unrecognized Irish Republic. Governor Smith was a guest.

BROOKLYN SOCIETY DINES.

Governor Speaker at St. Patrick's Day Dinner at Waldorf.

The St. Patrick Society of Brooklyn celebrated St. Patrick's Day at the Waldorf last night at their seventy-first annual dinner. Harry T. Woods, the President, was toastmaster. The speakers were Governor Alfred E. Smith, Mgr. David J. Hickey, Congressman John B. Johnston, David A. Boody, Arthur J. W. Hilly and W. A. Kouwenhoven.

The Governor was cheered when he said that the history of Ireland had shown that no nation was more entitled to self-determination. "It is the most wonderful characteristic of the Irish people," he said, "that after centuries of oppression their love of freedom is greater than ever. We have heard a lot lately about self-determination. Let every one be without racial feeling and he will realize that Ireland should be allowed to take her place among nations."

The price of tea and coffee has been shooting up—but that doesn't bother the thousands who now enjoy

INSTANT POSTUM

—a rich full-bodied and wholesome beverage with distinctive coffee-like flavor but only one after effect—

Satisfaction

At Grocers

No Raise In Price

Ide COLLARS

STYLISH—but more—QUALITY built into them by craftsmen who know that style is rather useless unless it is coupled with DURABILITY.

Kenwick 2⅛
Lombard 2⅛
Newest of the new

UPSET LARGER NAVY PLANS

Canadian Caucus Decides Against Proposed Program for This Year.

OTTAWA, Ontario, March 17.—Proposals for a Canadian naval building program, submitted to a caucus of the Government forces last night, met with such disfavor that the success of any naval program this year is considered improbable. The majority held there was no emergency, and that the empire's supremacy in Europe could not be challenged for a generation.

The chief objection was that the electorate was alligning on the issue of free trade and protection, and that there was not available sufficient information of the naval requirements in the Pacific.

FORM NEW SOCIALIST PARTY

Dissidents, Read Out of French Unified Body, Organize.

PARIS, March 17.—Dissident Socialists, who were read out of the unified Socialist Party at the recent congress at Strasbourg, formed a new party at a meeting held here Monday night.

The new organization welcomes adherents, refusing only those Socialists who desire to enter into relations with the Russian Bolsheviki. This gives France three Socialist parties—the Majority, Minority and Dissidents.

NEW YORK prides itself on its drinking water. No expense is spared to insure that it is pure.

The Knickerbocker Ice Company takes the same kind of filtered water you drink, and filters it four extra times before it goes into sanitary freezing containers and comes out as ice for your table.

That's why it's always a satisfaction to serve celery, shell fish or fruit in a bed of crystal-clear, PURE Knickerbocker ice.

Knickerbocker ICE Company

AMBITIOUS BOYS.

Boys who have initiative and the desire to succeed in the business world find many opportunities in the Help Wanted columns of The New York Times. —Advt.

MRS. Charles B. Knox has built up her famous "Knox Gelatine" business in a model factory erected for her in Johnstown, N.Y., by the

INDUSTRIAL ENGINEERING CO.
CONCRETE CONSTRUCTION
30 Church Street, New York

Macy's Macy's

Special offering on an unusually large number of

PYROXYLIN TOILET SETS

in ivory, tortoise shell, demi-amber, clear amber and bi-color types or finishes

Suitable for Easter Gifts

Pyroxylin—a master achievement of science—is a plastic product that lends itself very readily to the production of the beautiful and useful toilet sets in the different types or finishes specified below. It would take an expert to detect the difference between Pyroxylin toilet sets in these finishes and the genuine product it is made to resemble.

Aside from its remarkable resemblance to the real article Pyroxylin is every whit as durable. In fact, it will not break or split as easily and may be cleaned and repolished at any time.

MONOGRAMMING FREE—Prices quoted include monogramming in either of the three styles illustrated and will prevail only until 5:30 P. M. of March 27th.

NOW ON SALE

Pyroxylin toilet sets may be had in the following models:

Ivory finish

La Victoire model, white, plain
3 piece set $13.89
11 piece set 28.40

La Victoire model, hand decorated, blue bird design
3 piece set $19.13
11 piece set 42.38

La Parisienne model, white, plain
3 piece set $17.07
9 piece set 28.41
15 piece set 56.40

La Parisienne model, white, rosebud design
3 piece set $23.06
9 piece set 40.83
15 piece set 67.42

La Reine model, white, plain
3 piece set $16.56
9 piece set 25.34
12 piece set 40.51

Du Barry model, white, plain
3 piece set $11.63
6 piece set 14.52
11 piece set 25.27

Du Barry model, hand decorated, laurel design
3 piece set $21.24
6 piece set 27.06
11 piece set 49.02

Pyralin, white, plain model
3 piece set $ 6.28
3 piece set 7.42
11 piece set 15.15
11 piece set 19.75
14 piece set 18.35
16 piece set 24.97

La Pompadour, plain white model
3 piece set, round mirror $14.81
3 piece set, bonnet mirror 15.61
12 piece set, round mirror 33.75
12 piece set, bonnet mirror 34.50
18 piece set, round mirror 56.25
18 piece set, bonnet mirror 56.75

Tres Chic, plain white model
3 piece set, round mirror $16.41
3 piece set, bonnet mirror 19.21
12 piece set, round mirror 37.75
12 piece set, bonnet mirror 38.50
18 piece set, round mirror 64.75
18 piece set, bonnet mirror 65.25

Tri-ome model, white, plain
3 piece set, round mirror $14.81
3 piece set, bonnet mirror 15.61
12 piece set, round mirror 33.50
12 piece set, bonnet mirror 34.25
18 piece set, round mirror 56.25
18 piece set, bonnet mirror 56.75

Tri-ome model, hand-painted, coral design
3 piece set, round mirror $26.75
3 piece set, bonnet mirror 29.75
12 piece set, round mirror 68.50
12 piece set, bonnet mirror 69.25
18 piece set, round mirror 111.50

Tri-ome model, hand-carved narcissus decoration
3 piece set $35.75
12 piece set 88.75
18 piece set 144.25

La Belle model, plain white
3 piece set $16.00
11 piece set 39.36

La Belle model, laurel design
3 piece set $24.64
11 piece set 62.04

Tortoise shell, demi-amber, clear amber finish

La Victoire model, shell, demi-amber, clear amber
3 piece set $14.83
11 piece set 32.09

La Victoire model, shell, demi-amber; decorated with gold bands
3 piece set $18.63
11 piece set 42.78

La Parisienne model, shell, demi-amber, clear amber
3 piece set $17.83
15 piece set 48.19

La Parisienne model, shell, demi-amber, decorated with gold dragon design
3 piece set $30.56
15 piece set 84.28

La Reine model, shell, demi-amber, clear amber
3 piece set $17.96
8 piece set 26.05
16 piece set 56.91

Bi-Color Effect

showing edges in black, pink or blue between layers of ivory finish

La Pompadour model
3 piece set, round mirror $14.41
3 piece set, bonnet mirror 19.21
12 piece set, round mirror 36.25
12 piece set, bonnet mirror $39.50
18 piece set, bonnet mirror 62.50

Tres Chic model, black edge only
3 piece set, round mirror $19.03
3 piece set, bonnet mirror $22.63
9 piece set, round mirror 37.62
16 piece set, round mirror 67.60

COLORTONE EFFECT

in colors, ebertone, azurtone, coraltone, Du Barry model
11 piece set, moire design plain $62.75
with gold 67.50
11 piece set, circular design, plain 68.50
with gold 72.50

Also to be had in 3 piece sets

Macy's—Main Floor, Rear.

R. H. Macy & Co. Inc.
HERALD SQUARE NEW YORK
Store hours 9 to 5:30

Macy's Macy's

Franklin Simon & Co.
Fifth Avenue, 37th and 38th Streets

For Women and Misses
An English Paddock Model

RIDING HABIT

OF WHIPCORD—the fabric that weaves into its warp and weft the spirit of the sport

79.50

A GOOD HABIT IS A FRANKLIN SIMON & CO. HABIT, AND A FRANKLIN SIMON & CO. PRICE IS A HABITUALLY LOW ONE

FRANKLIN SIMON & CO. present a riding habit whose lines translate the buoyant, carefree, spirited something that means Spring and Outdoors, whose fabric expresses the tough fibre of the whip in its cord and the supple swing of the sport in its weave. For whipcord is unsurpassed as a riding habit textile—practical, smart, enduring.

This riding habit is not only reasonable in price but remarkable at its price, but that is only another way of saying that it is sold by Franklin Simon & Co.

Other Riding Habits, too, of Melton, Shepherd Checks, English Mixtures, Tweeds, or Covert Gabardines.

57.50 to 165.00

—and to say that the accessories to the habit are as smart as the habits themselves is to say the last word.

SPORTS APPAREL SHOP—Fourth Floor

Advertising Executive Available NOW

He is especially broad and thoroughly experienced in planning and executing big national, and international, advertising campaigns.

He has a thorough appreciation of the relation of advertising to sales.

He maintains cordial relations with his fellow executives and inspires loyal and cheerful service in subordinates.

While his most obvious field is with an agency or as advertising manager, his experience makes him a valuable and productive executive in any business where advertising is a strong sales factor.

He is 36, has no objection to leaving New York, but cannot be had for less than $15,000 a year or its equivalent.

There is only one reason why he is in the market now, and that is to secure an outlet for his energies and initiative—something that his present position, important as it is, cannot give him. W 186 Times.

OVERCOATS
PREPARE FOR NEXT WINTER
(Prices Will Surely Be Higher)
On Thursday, Friday and Saturday
EVERY OVERCOAT IN OUR STORE
REDUCED TO
$37.50 (Below Wholesale Prices)
Guaranteed Former Prices $45—$50—$55—$60—$65
MATERIALS—
These overcoats are all wool, materials coming from such prominent mills as Metcalf, Hockanum, Rock, Regan, and Wilson.
MODELS—
Ulsters, Town Ulsters, Chesterfields, single, double breasted form-fitting, etc.
SHADES—
Oxfords, Browns, Heathers, Cambridge, Blacks.
ALL SIZES—COME EARLY—GET YOUR SELECTION.
FRANK G. MAGUIRE, Inc.
Formerly with Vogel Bros.
647 Eighth Avenue, Near 42d Street

TIPS—by Mr. B. T.

Had a sad trip.
Wore the wrong laces.
Wish they'd been
Bended Tip Shoe Laces

RELIGIOUS LIBERTY THROUGHOUT THE WORLD

March CURRENT HISTORY MAGAZINE contains the text of the Religious Liberty Treaty which Rumania was forced to sign, the first time published in America. This is one of forty big features in the March issue; 288 pages; 35 cents on all news stands.—Advt.

COMBINATION
Soft Black Calf Vamp,
Mat Calf Top, $14.

A TRY-ON WILL CONVINCE YOU

The next time you are near either of the Dr. A. Reed Cushion Shoe stores, step in. Ask for a pair of shoes similar in style to the ones you are wearing—then try them on.

Walk around the store—compare these shoes, point for point, with your own, but particularly in regard to comfort. There is no doubt but that they will exceed your ideas of comfort for they are the "easiest shoes on earth"—thanks to the cushion of pure felt and cork, a distinctive feature of these shoes.

Dr. A. Reed CUSHION SHOES
For Men Made by
J. P. SMITH SHOE CO.

SOLD ONLY AT
1372 Broadway, at 37th Street
12 Park Place, Woolworth Bldg.
Send for Illustrated Booklet.

To stop the pain of Corns, Bunions, Callouses, Blisters, Tired, Aching, Swollen, Tender Feet, use

ALLEN'S FOOT-EASE

The Antiseptic, Healing Powder to Shake Into Your Shoes and sprinkle in the Foot-bath.
Sold everywhere. Be sure to get this package

MOSCOW APATHETIC TO LEAGUE PLAN

Soviet President Says No Particular Importance Is Attached to Mission's Visit.

RECIPROCITY IS DEMANDED

Bolsheviki Want Right to Send Commissions Also Into Other Countries, Kameneff Says.

MOSCOW, March 11 (Associated Press).—The approaching visit of the Commission of the League of Nations to Soviet Russia is arousing little interest and discussion here. Russia has no confidence in the league, according to the Soviet leaders. Leo Kameneff, President of the Moscow Soviet, discussing the League of Nations, said today:

"The league has capitulated. It has lost its original significance. It contains vital principles applicable to the new organization of society, and it is created in the interest of the old imperialism."

Referring to the projected visit of the League Commission, Kameneff had this to say:

"We attach no particular importance to the matter. The bona fide commissions of other countries desiring to make an impartial investigation will be welcome. We will make no special preparations and will arrange no fêtes for the League Commission, but we shall afford facilities to see everything. We ask the same right, however, to send our commissions to other countries."

DENIKIN SHIFTS HIS BASE.

Ekaterinodar Abandoned and Bolsheviki to Occupy It Today.

LONDON, March 17.—A War Office communication issued this evening announces that the Russian Bolsheviki have issued a proclamation stating that it is their intention to occupy Ekaterinodar, province of Kuban, Thursday.

The communication adds that General Denikin, the anti-Bolshevist leader in Southern Russia, has left Ekaterinodar, that the women and children have evacuated the town and that the British Mission has gone to Novorossisk, sixty miles from Ekaterinodar on the Black Sea.

SOVIET THREAT TO POLAND.

Demand That Warsaw Recall Troops from Line Won in Southwest.

WARSAW, March 16 (Associated Press).—Polish authorities are urged in a third peace note of the Russian Soviet Government to cease military action in the Ukraine, the Bolsheviki threatening to concentrate their forces against Poland if the latter does not recall its troops from their position in Southwestern Russia. The Soviet note, which was signed by M. Tchitcherin, requested an immediate answer.

Belief is expressed here the note was inspired by fears in Moscow of a spread of a counter-revolution in the Ukraine and Southern Russia.

NOSKE SAYS HE CAN CONTROL.

Able to Restore Normal Conditions Soon, He Asserts.

LONDON, March 17.—Gustav Noske, Minister of Defense in the Ebert Government, is confident of his ability to restore normal conditions in Germany within a comparatively brief time, according to an Exchange Telegraph dispatch quoting an interview with him at Stuttgart.

"Large contingents of Imperial defence troops are at our disposal," Noske is quoted as declaring. "I am confident we will succeed in restoring order in Germany within six or eight days."

LETTS AND ESTHS AT ODDS.

Joint Frontier Commission Breaks Off Negotiations.

COPENHAGEN, March 17.—Differences between the Esthonian and Lettish Governments have assumed an extremely grave character, says the Reval correspondent of the Berlingske Tidende. The Joint Frontier Commission has ceased negotiations and the Letts are concentrating troops along the frontier.

The correspondent adds that the British representative has offered to mediate in the controversy and avoid war between the two countries.

LONDON, March 17.—Colonel Malone asked the Government in the House of Commons today whether the supplying of arms and ammunition to Poland by the United States Government had received the approval of the Supreme Council.

Andrew Bonar Law replied that any action which the United States might have seen fit to take in this matter could not suitably form the subject of a question and answer in the House.

RED CROSS RULES ESTHONIA

Has Authority to Take Any Measures to End Plague.

REVAL, Esthonia, March 17.—Two Governments are holding power in Esthonia. One is the regularly constituted executive body of the country and the other is the American Red Cross Commission, under command of Lieut. Col. Edward Ryan of Scranton, Pa. This commission has been vested with authority to take any measures, political or economic, to stamp out the typhus plague raging here.

The Esthonian Government, realizing its inability to cope with the danger of an epidemic, has given the Red Cross authority to put the country under strictest quarantine rules. Travel from one point to another by all persons not provided with a Red Cross permit is forbidden, and no Esthonian living in an infected region can board a train or leave the limits of his home district without permission of the American authorities.

These measures have resulted in the Red Cross gaining control of the situation.

See the Picture But Read the Book

Dangerous Days

Mary Roberts Rinehart

EVERY MAN should read this stirring and dramatic story.
EVERY WOMAN will find in this great love story a vision of hope and faith.

For Sale at All Bookshops
GEORGE H. DORAN COMPANY

Broadway **Saks & Company** at 34th Street

Have Arranged Especially for Thursday
An Exceptional Sale of

Women's Taffeta Frocks

at much below their actual worth

$35

Frocks that bring to you a decided newness in their many novel style features—*and a new standard of value* at this very modest price! The model is an exact copy of a recent import, beautifully developed in lustrous taffeta, displaying new hip waistline, side tunic, trimmed with pleated ruffling, short sleeves with self plaiting, and silk tasseled sash. A frock so new, so different, it should receive your immediate consideration.

Navy Blue, Brown and Black. Sizes 34 to 42.

Fourth Floor.

Ideal for the Business Woman and Those Who Spend Much Time in the Open

Women's Wool Jersey And Heather Suits

Worth at least $39.50 in today's Market

At $25

By far the best suit values offered for a very long time. The models are in swagger sports effects and mannish Norfolks with smart belts, patch, flap, regulation or slash pockets, and tailored stitching or tucks for trimming.

The colors are

Brown, rich shades of green, navy blue, Copenhagen blue and heather

Considering that only good quality Wool Jersey and heather cloths have been used in their development, these suits at $25 are wonderful.

Fourth Floor.

STRICTLY LIMITED TO THURSDAY—

Girls' Pongee Silk Frocks

Very Special

At $15.75

Handsome smock effect frocks of good quality Pongee Silk richly hand-embroidered, and prettily finished with ribbon sash and rosebuds. More delightful frocks for Spring for the girl of 6 to 10 years are not to be had—*and once this lot is sold they can never be duplicated at this low price.*

Also—New Two-Piece

Pongee Frocks for Girls Special $24.75

"Big Sister's" Frocks never had more individuality—and were never made with greater care. Stunning two-piece suit model with full-pleated skirt and separate coatee, richly hand-embroidered in pretty color combinations. Sizes 12 to 16 years.

Second Floor.

For One Day Only—Thursday

Women's Extra-Size Undermuslins

for those requiring 46, 48 and 50 bust measure

At Savings of One-Third

These dainty underthings for women of extra size are offered to you at prices based upon wholesale costs of many months ago, since when prices have advanced as never before.

At $2—**Nainsook Nightgowns** in low neck models, in simple and quite elaborate styles, trimmed with lace or embroidery, or hand-embroidered in color.

At $2—**Dainty Pink Batiste Nightgowns** in low neck model, with hemstitched edges, and hand featherstitching in blue.

At $1.50—**A Collection** of Nightgowns, Combinations, and Envelope Chemises, in various materials, neatly trimmed. Broken selections of higher-priced models.

At $1—**Broken assortments** of Corset Covers, Short Petticoats, Drawers, and Pink Nainsook Bloomers—Values you should take advantage of immediately.

Third Floor.

RUSSEKS
FIFTH AVENUE
Between 54th and 55th Streets

SALE
of
MISSES'
&
WOMEN'S
Springtime
DRESSES
of
TRICOTINE
TAFFETA
&
SATIN
Specially Priced
$39.50

Saks
CLOTHES OF CUSTOM QUALITY

"WHAT FOOLS YE MORTALS BE"

Little Puck said a spoonful when he uttered those words. Fancy a man paying as much these days for *hacks* tailoring as we charge for *Saks* tailoring!

Saks & Company
BROADWAY AT 34th STREET

McCREERY'S ANNUAL SPRING SALES
Embracing Every Department

It's True—They're Here!

Cordovan Shoes For Men

McCreery's | ALL LEATHER | Shoes

At This Low Price

$11.50

(*Including Tax*)
Regularly 16.50

Think of it, gentlemen, Genuine Cordovan Leather Shoes at a price which would have been a real bargain some six or eight months ago—that's when we purchased them, and that's why we are marking them at this low price. We know we'll gain in friendship more than we'll lose in dollars and cents.

They may be had in Plain or Wing Tip—and remember that there are but 500 pairs.

SIZES—6½ to 11½

WIDTHS—AA to D

James McCreery & Co.

5th Avenue (Second Floor) 35th Street

Use 5th Avenue Arcade

NOTE THE NAME

CÉLESTINS
VICHY
(FRENCH REPUBLIC PROPERTY)

There is now in New York an ample supply of that famous Mineral Water and it can be readily obtained through the regular channels.

HENRY E. GOURD, *General Distributor*
35 South William Street, New York

CÉLESTINS CÉLESTINS

TIPS—
by Mr. B. T.
Had a bad trip.
Wore the wrong laces.
Wish they'd been
Beaded Tip Shoe Laces

BOLSHEVIST HORRORS IN ODESSA.

March CURRENT HISTORY MAGAZINE publishes a vivid, horrifying description of the tragic horrors perpetrated by the Bolsheviki in Odessa, with full details. This is one of forty big features in the March issue; 288 pages; on news stands, 35 cents.—Advt.

PRESIDENT GIVES CAMERA FREE REIN

Moving and Still Pictures Taken for First Time Since He Became Ill.

"LIKE OLD TIMES," HE SAYS

He Looked Fit and Regretted Only That He Had Forgotten to Wear Green.

Special to The New York Times.

WASHINGTON, March 17.—The first photographs taken of President Wilson since his illness began were obtained this morning by a small army of photographers and "movie" men when the President and Mrs. Wilson and Rear Admiral Gary T. Grayson went for a ride in an open automobile. Four men representing moving picture firms obtained about 100 feet of film each and a dozen still camera men snapped perhaps a total of three dozen views. The films will be shown in motion picture theatres throughout the nation within a day or two.

The President looked pretty fit. He was seated in the tonneau with Mrs. Wilson at his side, and he smiled and raised his cap—an old gray golf cap—in acknowledgment of the persistency of the photographers who dashed about his automobile in a frenzy of activity. Turning to Mrs. Wilson he said:

"This reminds me of old times."

Admiral Grayson, as shown by the film, is occupying one of the folding seats back of the driver. The others in the automobile were the chauffeur and Richard Jervis, Secret Service operative.

The pictures were taken as the automobile left the entrance of the White House grounds opening into West Executive Avenue. The car did not stop, but the driver swung it around slowly, and the camera men, who had been permitted to take their positions in the forbidden stretch of street for the first time since the President returned in September from his tour in behalf of the League of Nations, had an excellent opportunity to obtain satisfactory views.

Clarence Jackson, one of the photographers, unwittingly added to the success of the occasion. After obtaining his first "shot" he seized his camera and made a mad dash to get in front of the automobile and obtain a second and better view. His movements caused the President to laugh heartily. Jackson, however, got his picture and was happy.

In the little group about the West Executive Avenue gate were three detectives of the local force. Each wore a green cap and one of them a waistcoat of particularly greenish shade. The President remarked with a show of some vexation that he had forgotten to wear a green necktie in honor of the day—St. Patrick's Day. On his return to the White House, an hour and three-quarters later, he found a bouquet of green roses and carnations which had been artificially colored and which as a tribute to St. Patrick left nothing to be desired.

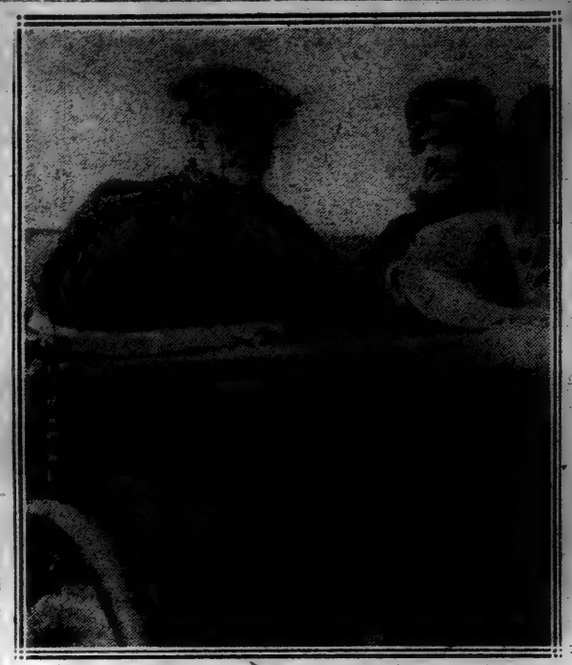

FIRST PHOTOGRAPH OF PRESIDENT SINCE ILLNESS

FARMERS ISSUE QUIZ FOR CANDIDATES

Program to Advance Their Interests Goes to All Presidential Aspirants.

DEMAND RIGHT TO ORGANIZE

Farmers Also Want to be Represented on All Boards and Commissions Affecting Them.

WASHINGTON, March 17.—Elimination of the middleman, protection of the farmer in his right to organize, appointment of an expert acceptable to organized agriculturists as Secretary of Agriculture, and representation for farmers on all boards and commissions in the membership of which various interests are recognized are the main planks outlined in a questionnaire for Presidential candidates issued today by the National Board of Farm Organizations, according to C. S. Barrett of Union City, Ga., President of the National Farmers' Union.

Other issues presented include the free and unquestioned right of collective buying, reduction of the farm tenancy evil, improvement of farm credit facilities, national conservation and the maintenance of "free speech, free press and free assembly."

The questionnaire is in the form of a letter asking the recipient to send "definite and clear replies" to twelve specific inquiries as to his views.

Among the questions are:

"Will you do your best to bring about such direct dealing between producer and consumer as will secure to the farmers a fair share of the wealth they create, reduce the cost of living to the consumer and limit or destroy the opportunity of the profiteer?

"Will you do all that in you lies to secure to all farmers and consumers the full, free and unquestioned right to organize and to purchase and sell cooperatively?

"Will you see that the farm people of America are represented on general boards and commissions in whose membership various interests are recognized, whether or not the work is directly concerned with agriculture?

"The railroads having been returned to their owners, if at the end of two years of further trial of private ownership the railroads fail to render reasonably satisfactory service to the people, will you then favor opening the railroad question?

"Will you use your best efforts to secure the payment of the war debt mostly through taxation of incomes, profits, luxuries, inheritances, &c., rather than mainly by those least able to pay?

"Will you do your best to secure and enforce effective national control over the packers and other great interstate combinations of capital engaged in the manufacture, transportation or distribution of food and other farm products and farmers' supplies?

"Will you respect, and earnestly strive to maintain, the right of free speech, free press and free assembly?"

Another farmers' organization, the Farmers' National Council, through its managing director, George D. Hampton, today announced that this organization, which has made an alliance with the railroad brotherhoods, was ready to join forces with the American Federation of Labor to capture enough Congressional districts to give labor and the farmers the balance of power in the next Congress.

From the headquarters of the American Federation of Labor it was also announced today that local committees which are to conduct organized labor's campaign for "the defeat of its enemies and the election of its friends" will be organized over the country March 22.

RUSSEKS

Springtime Furs

SMART FURS to wear with the Spring TAILLEUR or the AFTERNOON DRESS — furs of finest quality and newest Spring design at a distinct saving of 50% off future prices.

Scarfs of Fisher
Scarfs of Fox
Scarfs of Sable
Scarfs of Mink

New—Distinctive—Smart

VOGUE

Spring Fashions Number

Cover design by Harriet Meserole © Vogue

dated March 15
now on sale

THIS spring opens a year of extravagance. Of skyward prices. Gowns, hats, wraps, accessories are selling for incredible sums. There are no standards, no relative values.

BUT there is the mode. Now, as always, there are accepted styles. To know them through Vogue, to buy under Vogue's guidance, is to be always well-dressed, whether you spend a little or a great deal.

THIS, in short, is a season to choose carefully every item of your spring wardrobe. A frock you discard, a wrap you never wear—these are blots on your good management, black marks against your buying record.

THE Spring Fashions Number of Vogue will help you to avoid expensive mistakes by showing—as always—only that which is the accepted mode of the well-bred world.

Buy It at Your News Stand Today!

VOGUE

CONDÉ NAST, Publisher
EDNA WOOLMAN CHASE, Editor
HEYWORTH CAMPBELL, Art Director

Twice a month Price 35 cents

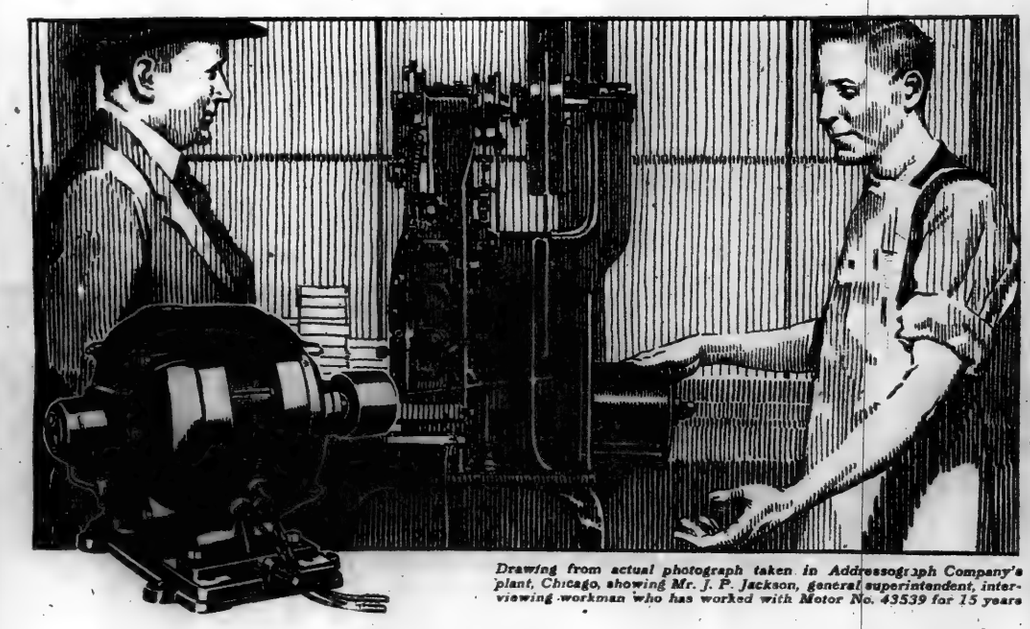

Drawing from actual photograph taken in Addressograph Company's plant, Chicago, showing Mr. J. P. Jackson, general superintendent, interviewing workman who has worked with Motor No. 43539 for 15 years

Fifteen Years' Service—With Addressograph

Wherever absolute reliability of power is vital, on motor-driven machinery and on motor-equipped appliances for store, office and home, Robbins & Myers Motors have won a high place for their steady, economical, reliable power.

Among the 250 Robbins & Myers Motors which comprise 90% of The Addressograph Company's factory motor equipment are numbered many R & M veterans of service. An example is Motor No. 43539, which has a fifteen-year record of steady service without repairs or breakdowns.

And it is a notable fact that, since the adoption of Robbins & Myers Motors for the Addressograph machines sold to the public, more of these good motors have been used than any other make of motor.

The Robbins & Myers name plate is all you need know about a motor. Look for it when you buy a motor or a motor-equipped device.

The Robbins & Myers Co., Springfield, Ohio
For Twenty-Three Years Makers of Quality Fans and Motors

Address Office Nearest You

Room 420 E, 30 Church St., New York, N. Y.
1418 Walnut St., Philadelphia, Pa.
201 Devonshire Street, Boston, Mass.
831-3 Ellicott Square Bldg., Buffalo, N. Y.

Robbins & Myers Motors

The demand for Autocar Motor Trucks has far exceeded our anticipations. Those who will have use for additional Autocar equipment during the next few months should place their orders at the earliest possible moment.

The Autocar Company
Ardmore, Pa.
Established 1897

March 12, 1920.

Factory Branches in Metropolitan District:
THE AUTOCAR SALES AND SERVICE COMPANY

NEW YORK
549-557 West 23rd Street

BROOKLYN 1026-1032 Atlantic Avenue
BRONX 2431 Grand Concourse
NEWARK 418-420 Washington St.
NEW HAVEN 159-163 Commerce Street

ASK LEGISLATURE TO END RAND SCHOOL

Lusk Committee Also Presents Bill Creating State Sedition Bureau.

MAKES ITS FIRST REPORT

Loyalty Test for Teachers and Americanization Instruction in Industrial Plants Recommended.

Special to The New York Times.

ALBANY, March 17.—Favorable action is insured in the Senate and Assembly on bills introduced today which end the life of the Rand School of Socialism and create in the office of the Attorney General a permanent bureau for investigating and prosecuting cases of criminal anarchy as well as exercising such vigilance as would protect the State against seditious propaganda and activities.

The bills were introduced by Senator Lusk of Cortland, Chairman of the legislative committee which for the last year has been investigating seditious activities in the State, to carry out the recommendations of a preliminary report of the committee, also submitted to the Legislature today. Speaker Sweet of the Assembly and Senator Walters, President pro tem. of the Senate, said the measures would be put through in record time.

Three other bills accompanied the report. One provides that all public school teachers before receiving a license must submit to a loyalty test and give satisfactory proof to the Commissioner of Education that they are in sympathy with the Constitutions of the United States and the State of New York, and with the institutions of the State and nation. This measure, according to the report, was prompted by the discovery that several teachers in public schools who had qualified in educational attainments were affiliated with revolutionary organizations, having for their aim "the overthrow of the Government."

The other bills establish at large industrial plants Americanization classes to give instruction in English, history, civics and other topics that will tend to improve the citizenship of alien and native workmen, as well as promote higher vocational efficiency, and for special courses at the State Normal Schools for the training of teachers for such classes and for Americanization schools in general.

Appropriations of $100,000 for the special bureau in the Attorney General's office and of $40,000 for the new courses at the normal schools are called for.

The report recommends that no repressive measures be enacted at the present session, urging that the enforcement of existing laws is all that is necessary to protect the State against sedition. More rigid enforcement, it is predicted, will be attained through the proposed special bureau, which would practically remove cases of sedition and anarchy from the jurisdiction of District Attorneys.

The bill aimed at the Rand School provides that private schools, courses, classes, except such as are maintained by recognized religious sects or denominations, can be conducted only on a license, the granting of which would be predicated on approval by the Board of Regents. The Rand School has sought in vain approval of the Regents for its courses.

The committee announced that in a final report to be submitted before the end of the session it would recommend a plan for improvement in industrial conditions which it hoped would do away with industrial unrest.

Assemblyman Cuvillier tried unsuccessfully today to reopen the Socialist investigation, withdrawing a resolution seeking such action on request of Speaker Sweet. There is little likelihood of his attempt being taken seriously by the legislative leaders.

The resolution cited that Samuel Orr, one of the suspended Socialist Assemblymen, had made in a speech remarks detrimental to Mitchell A. Trinhard of Westchester County, who resigned from the Assembly to get into the army and has been re-elected; that Orr served in the Chemical Division of the army, and that Louis Waldman committed perjury on the witness stand.

The Speaker refused to have the resolution read and on a question of personal privilege Mr. Cuvillier charged that Orr had concealed his service from the Judiciary Committee so he could say, if unseated, that the Assembly had unseated an ex-service man.

Waldman, he charged, who swore during the inquiry that he had been exempted from the draft because of conscientious objections and physical defects, had really been exempted on his claim to being a member of the Assembly.

Speaker Sweet promised that the evidence, which is supposed to be in possession of Attorney General Newton, would be examined, and that if it was proper, the investigation would be reopened.

TO FIGHT INFLUENZA IN AIR.

Hungarian Professor Calls on Meteorologists to Aid in Battle.

BUDAPEST, March 17.—Meteorologists are called upon to fight influenza in an appeal issued through the American Red Cross by Professor Detruss, head of the medical faculty of Budapest University. He asserts that the influenza germ is the smallest encountered by scientists and, because of its light weight, it is caught up by air currents and carried hundreds of miles to other districts. He thus accounts for the steady and rapid travel of the malady.

Professor Detruss declares the microbe has a strange property of remaining in air currents close to the earth, and never rising above 2,000 feet. He appeals particularly to meteorologists in America and Europe to organize a system of notifying the world during influenza epidemics of the direction of air currents, so that endangered districts in the supposed path of the microbes may take adequate precautions to prevent infection.

Drive for More Maternity Nurses.

Additional day and night maternity nursing centres are to be established with part of the $1,000,000 fund for which the Visiting Nurse Service is conducting a city-wide campaign this week. The centre now maintained at 234 East Seventy-second Street is taxed to the utmost and, according to Miss Annie Goodrich, director of the nursing bureau of the service, there is need for two more centres, one on the east side and one on the west side.

Crescent
Phonograph

Even a beautiful voice isn't worth much if it can only sing one song. You want a phonograph that will play *all makes* of records. Hear the CRESCENT with its unlimited repertoire.

Sold through authorized dealers only.
Crescent Talking Machine Co., Inc., New York
Established 1913

ANDREW ALEXANDER
548 FIFTH AVE. (Just) ABOVE 45TH ST.

A year ago we introduced the heavy brogue Oxfords. Today they are almost a staple line. Two styles lead with us.

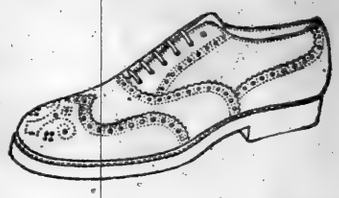

Heavy Norwegian grain, dark tan - - - $16
Plus tax, 60c

Rich mahogany color Cordovan leather - - $22
Plus tax, $1.20

Heavy, of course, but comfortable, too.

For Sale in Cuba
A Cattle Ranch in Northern Part
of 8,000 Acres, with 3,000 Cattle and Hogs

Sufficient Parana Grass pastures to feed them; enclosed by hog wire fence; exceptional waterways; 3 miles frontage on bay; near city, railroad and slaughter house. House of 16 rooms, modern in every way; good land title. My client, who has owned property for 17 years, desires to retire and will sell at reasonable price. Address
S. A. Drew, 294 Washington St., Boston, Mass.

The Marvelous Playing of
RACHMANINOFF

THE significance of the presence here of this great Russian is realized by music lovers, who crowd his concerts wherever they are given. The power and beauty of Rachmaninoff's playing has been the sensation of two brilliant musical seasons. Musical history in New York is made the richer for the presence of so illustrious a personage as Sergei Rachmaninoff.

It is equally significant that so great a man, so consummate an artist, one who so conscientiously and nobly interprets the works of the great composers, should entrust the preservation of his art for future generations to

The AMPICO

Mr. Rachmaninoff did not lightly reach a decision to play exclusively for the Ampico. Conscientious artist that he is, he demanded the utmost exactness in the reproduction of his playing, and he found this quality *only in the Ampico*, concerning which he writes as follows:

THIS MARVELOUS INSTRUMENT makes it possible for those far distant from the metropolitan centers in which his concerts are given to enjoy the playing of this great pianist, and for future generations of music lovers Rachmaninoff will be equally alive and vital, for the intellectual power, the delicate beauty, the wonderful poetry of his memorable interpretations are preserved for all time in the records he has made for the Ampico and for the Ampico alone.

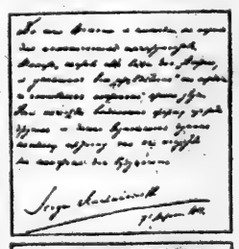

TRANSLATION OF THE RUSSIAN:
"I have never before consented for any reproducing instrument. Now I have played my works for the Ampico because of its absolute faithfulness of reproducing and its capacity to preserve beautiful tone painting. It goes far beyond any reproducing piano in these particulars, which a pianist must demand in considering a reproduction of his art.
Sergei Rachmaninoff"

THE PLAYING OF CHOPIN, Rubinstein and Liszt comes down to us only in the remembered story of their triumphs. Today it is different. The art of the pianist is made immortal by the Ampico. The spell he weaves will enchant generations of music lovers long after age shall have robbed his fingers of their dexterity or death removed his presence from the concert stage. Realizing this, one fully appreciates what the Ampico means, not only to us, but to those who will come after us in preserving forever the art of the great pianists of today.

You are cordially invited to hear the Ampico

Knabe Warerooms
Fifth Avenue at Thirty-ninth St.

Store Closes at 5 P. M.

Lord & Taylor

38th Street —FIFTH AVENUE— 39th Street

Telephone Orders Filled—Phone Greeley 1900—Ask for Telephone Order Desk

Women's Spring Suits
In New Mannish Styles

A group of beautiful models, developed on strictly tailored lines, becoming and youthful.

In Tricotine of excellent quality, navy blue and black, examples of the fine art of tailoring.

Significant Values at

$69.50

Each model individualized by some special touch of smartness, braid bound or braid trimmed, with novel cuts or clever emphasis of seams on hips or pockets, narrow string belts or belts of leather. Silk lined and with every nicety of finish to ensure shapeliness and style. Sizes 34 to 44.

Suits of unusual interest at this featured price.

Third Floor

Coats in Demand by Fashionable Women

Two splendid offerings in new models, featuring the leading types of Topcoats for Springtime wear.

Bolivia and Silvertone Cloth Coats In seasonable shades. Beautifully tailored. Lined with Peau de Cygne.

Impressive Values at

$49.50

Polo Cloth Coats

Natural color Tan
Three-quarter belted style
Town and country model
Offered Today at
$45.00

Both types designed on ample lines to wear over the frilly new Frocks.

Third Floor

Separate Skirts
For Out-Door Sports

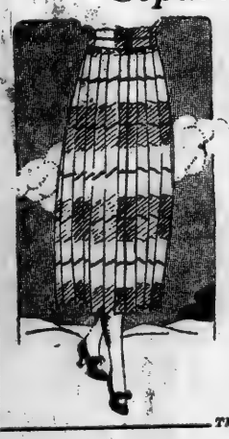

With one of these dashing new Sport Skirts a number of smart costumes may be achieved.

Wool Plaids in attractive assortment of colorings, box pleated or side pleated models,
$18.75

Sturdy Tweeds, in mannish English models, plain tailored with patch pockets,
$10.95

Excellent values to be appreciated by every woman who knows prevailing prices.

Third Floor

Spring Suits for Misses
In Men's Wear Serge

Excellent Values at
$39.50

WE are offering two models in navy blue; simple styles becoming to youthful figures, well tailored and lined with figured silk. Jaunty Coats with notched or shawl collars, narrow string belts, buttons for finish. Skirts that follow the simple lines of the Coat. Thoroughly high class models at this moderate price. Sizes 14 to 20 years.

Third Floor

New Spring Models in
Juniors' Taffeta Dresses
Moderately Priced at
$29.50

YOUTHFUL and distinctive little Frocks developed in navy Taffeta, featuring short sleeves, side draperies and embroideries.
Sizes 15 and 17

Girls' and Juniors' Coats

In Polo Cloth, Velour, Serge, Tricotine, Yalama, Burella, Silvertones, Covert, Bolivia and Mixtures. Sport, three-quarters and full length models in all the season's wanted shades.

Sizes 6 to 16 **$16.50 to $55.00** | Sizes 15 to 17 **$29.50 to $85.00**

Fourth Floor

Tricolette Blouses

at much below current prices

$6.75

Graceful slip-on models in heavy quality Tricolette, with short sleeves, tiny pockets—picturesque and colorful to wear with the smart new Skirts or Trotteur Suits, and just in time for re-stocking the Spring wardrobe.

Coral, Copenhagen, Bisque, Jade, Burnt Orange, Navy, Gold, Black, White, Grey.

Third Floor

IMPORTANT UNRESTRICTED SALES AT THE

AMERICAN ART GALLERIES NEW YORK CITY

This (Thursday) and Friday Afternoons at 2:30
The Private Collection of

Antique Chinese Porcelains

Rare Old Netsukes, Inros, Satsumas, Japanese Porcelains and Other Oriental Objects
BELONGING TO

Mr. Edward H. Drew
OF BOSTON

This (Thursday) and Friday Evenings at 8:15
A LARGE COLLECTION OF

Modern and Old Paintings

By American & Foreign Artists, Including Several Examples of George Inness,
Belonging to the estate of the late

William A. Sleicher
THE ESTATE OF THE LATE
E. W. Paige
THE PROPERTY OF
Edward H. Drew of Boston
AND OTHER PRIVATE OWNERS
AND SEVERAL ESTATES

***Illustrated Catalogue Mailed on Receipt of 75 Cents.

TO BE SOLD FOR ACCOUNT OF A PRIVATE OWNER
Tomorrow (Friday) Afternoon
(AT THE CONCLUSION OF THE SALE OF THE E. H. DREW COLLECTION)
A Valuable Collection of
Important European Objects, including many Remarkable Specimens of Rock Crystal, Lapis-Lazuli, Carved Ivory and Enamel, Ornamental Clocks, Jeweled and Enameled Watches, Miniatures, Gold Caskets incrusted with brilliants, and Other Costly Objects.

***Illustrated Catalogue Mailed on Receipt of 75 Cents.

To Be Sold
Saturday Afternoon
of This Week at 2:30
An Important Gathering of
Costly Furniture
Gothic, Adam, French and Marquetry
16th Century Silver Gilt Bust from the Robert Hoe Collection, and Ecclesiastical Altar Ornaments, Paduan and other Bronzes, Ancient Italian Paintings, Rare Gothic Statues and Coffers from the Hainnau and Gavet Collections; Silver, Many Fine Oriental Rugs, Chinese Screens, and Miscellaneous Objects of Household Embellishment and Utility.
TO BE SOLD FOR ACCOUNT OF THE ESTATE OF
Mrs. Mary B. Harrison
BY ORDER OF
HENRY T. SCOTT, TRUSTEE
THE PROPERTY
OF ANOTHER ESTATE
To Be Sold by Direction of an Executor
AND THE PROPERTY OF
Mrs. Clara D. Hart
of St. Louis, Mo.
AND SEVERAL OTHER
PRIVATE OWNERS

***Catalogue Mailed on Receipt of 50 Cents.

On Free View 9 A. M. to 6 P. M.
THE NOTABLE LIBRARY, PRINTS AND ANTIQUES
OF
Walter Thomas Wallace
of South Orange, New Jersey
"The most important book sale of the season, and one of the most valuable libraries ever offered at Public Sale in this country."

***Illustrated Catalogue with extensive bibliographical descriptions will be forwarded on receipt of $1.25.

THE ETCHINGS INCLUDE
worthy examples by
Buhot, Haden, Meryon, Rembrandt, Whistler, Rajon and Zorn.

***Illustrated catalogue forwarded on receipt of 75 cents.

THE ANTIQUITIES CONSIST OF
Potteries, Sculptures, Scarabs, Coins and Curios indicative of the art of ancient writing and valuable not only as such, but also for artistic and ornamental purposes.

***Illustrated catalogue forwarded on receipt of 75 cents.

THE SALES
by order and for
the account of Mr. Wallace
WILL BE HELD AS FOLLOWS:
THE LIBRARY at 3 and 8:15 o'clock, on Monday, Tuesday, Wednesday and Thursday, March 22, 23, 24 and 25.
THE ETCHINGS at 8:15 P. M. on Friday, March 26th.
THE ANTIQUITIES at 3:00 P. M. on Saturday, March 27th.

The Sales Will Be Conducted by
MR. THOMAS E. KIRBY
and his assistants.
Mr. Otto Bernet and Mr. H. H. Parke.
AMERICAN ART ASSOCIATION, Managers
6, 4 and 6 East 23d St., Madison Sq. South.

WILSON FAVORITES WIN AT FLOWER SHOW

Gold Medal Awarded for "Mavehona," the Orchid Named by the President's Wife.

CARNATION EXHIBITS RULE

Gude Display from Washington Obtains Silver Medal—Governor and Mrs. Smith Visitors.

"Mavehona," the orchid named by Mrs. Woodrow Wilson, won a special gold medal yesterday at the Flower Show. It was awarded to the Joseph Manda Company, the growers. It was Carnation Day, and another flower exhibited, in which both President and Mrs. Wilson take an interest, was the Gude carnation, "Democracy," which has won many prizes. The Gude exhibition of red and pink Radience roses, which was received from Washington too late to be shown on Tuesday, won a special silver medal yesterday for its remarkable beauty.

One of the finest collections of roses is that of 1,000 blossoms exhibited by Traend & Schenk of Rowayton, Conn., which won a $300 prize. It was arranged by George Stumpp.

Sumptuous in effect was a bridal table entered by the Vanderbilt Hotel and arranged by A. Kottmiller, containing orange blossoms, with innumerable camelias, lilies of the valley and forget-me-nots.

Contrasting with this exhibit was a small but important display of early vegetables grown at Loretta, Pa., shown by Nathan Ireland, gardener of Charles M. Schwab. It included string beans, beets, cauliflower, carrots, radishes, nice little tomatoes, lettuce and onions.

Many beautiful carnations were shown. Joseph E. Widener captured first prize in the class calling for 150 blooms displayed in a vase. Mrs. Harry Payne Whitney was second and W. B. Thompson third in this class.

First prizes in other carnation classes were awarded to Mrs. Payne Whitney, Manhasset, N. Y.; Mrs. A. Schlact, Saugatuck, Conn.; Countess von Hatzfeldt, Edge Hill, Pa.; Mrs. Holbrook, Stamford, Conn.; Adolph Lewisohn, Ardsley, N. Y.; G. G. Mason, Tuxedo Park, N. Y., and Walter Jennings, Cold Spring Harbor, N. Y.

Adolph Lewisohn and Mrs. Payne Whitney won first and second prizes, respectively, offered by Max Schling for their unusual displays of flowers in baskets.

Winners of firsts among commercial growers in carnation classes were F. B. Abrams, Blue Point, N. Y.; Gude Brothers Company, Washington; Strouts, Biddeford, Me.; Springfield Floral Company, Springfield, N. J.; Curt Thimm, Roslyn, N. Y.; S. Goddard, Framingham, Mass., and H. Schwartz, Central Park, L. I.

It was French Day in the Allied Loyalty League Tea Garden, where Mrs. Leland Cofer was hostess. A delegation of French war veterans were in attendance throughout the day, coming into the palace carrying small American flags that had been donated by Mrs. Theodore Roosevelt, widow of the former President.

Governor and Mrs. Smith arrived at the palace after the Governor had reviewed the St. Patrick's Day parade.

"LIGHTNIN'" BREAKS RECORD

Reaches 658th Performance, Eclipsing Long Run of Hoyt Farce.

The record for unbroken runs of plays on the American stage was broken last night by "Lightnin'," which reached its six hundred and fifty-eighth performance at the Galety Theatre. The first performance of the play here took place Aug. 26, 1918, and since that time the run has been continuous, with the exception of a brief break caused by the actors' strike. Frank Bacon, coauthor of the play and creator of the principal role, has played the part during all but two weeks of this time, and was recently elevated to stardom.

The previous long run record in this country, 657 performances, was held for many years by Hoyt's "A Trip to Chinatown." "Peg o' My Heart" is now third, with 604 performances, and "Adonis" follows with 603.

BARRYMORES TO AID POST.

Head Program for Benefit for S. Rankin Drew, No. 340, April 11.

A benefit performance in aid of the S. Rankin Drew Post, 340, American Legion, will be given at the New Amsterdam Theatre on Sunday night, April 11, with Ethel, John and Lionel Barrymore heading the program. S. Rankin Drew, son of the late Sidney Drew and nephew of John Drew, was the first actor killed in the war, and the post which bears his name has a membership of about 500, all recruited from the amusement interests.

The performance, which was suggested by Ethel Barrymore, will be under the direction of R. H. Burnside. The funds raised will be put toward the construction of a gymnasium for the use of the post.

Caruso Again in "L'Elisir d'Amore."

Caruso sang for the fourth time in "L'Elisir d'Amore" to a gala audience at the Metropolitan last evening. A familiar cast included also Mmes. Barrientos and Sparkes, Messrs. De Luca and Didur, and Mr. Papi conducted.

THEATRICAL NOTES.

The first performance of "What's in a Name?" at the Maxine Elliott Theatre, which was to have taken place last night, was postponed until tomorrow night.

"The Star-Sapphire," by Robert Housman, author of "The Gypsy Trail," has been accepted for production by A. H. Woods.

Leo Ditrichstein will give a special matinee of "The Purple Mask" at the Booth Theatre next Monday in aid of the American Relief Committee for Hungarian Sufferers.

Annette Westhay is now appearing in "The Passion Flower" at the Belmont.

BOLM'S BALLET APPEARS.

Picturesque Dances Handicapped by Accompaniment of Player-piano.

A picturesque series of dances by Adolphe Bolm's Ballet at Carnegie Hall last night gained in curious interest and lost in all other respects of musical accompaniment by the employment in place of an orchestra, as first aid to the dancers of a mechanical piano. The records reproduced were those of performers as celebrated as Paderewski and Percy Grainger, but there was no mistaking the mechanicality, and except where the time was of the marked sort that lends itself to mechanic reproduction the swing and rhythm of the dances suffered.

Bolm, himself, managed the task of marrying the poetry of motion to a machine better than the rest. He is a artist of quite exceptional merit in the first place and in the second among his selections was a Greek warrior dance to Rachmaninoff music with a bold rhythm which survived mechanization.

The best part of the dance entertainment, however, was that "assisted," as the program put it, by the Little Symphony Orchestra, an Assyrian dance and a Spanish dance by Bolm, a delightfully costumed pavanne by Margit Leeraas and Caird Leslie; a waltz by Ruth Page (who did the infanta in the recent ballet at the Lexington), and a hopak dance by Miss Leeraas, Alexander Oumansky and others. It should be added that a pantomime to Franz Liszt's Bal Masque was charming in spite of the handicap of the mechanical piano accompaniment.

In short, the performance was at once a tribute to Mr. Bolm's artistry as a stager of pantomimic dances, and evidenced that the player piano is not a complete substitute for an orchestra.

Next Week's Metropolitan Operas.

Last times of "The Blue Bird" and "Carmen" are announced at the Metropolitan next week, with a special matinee of "Zaza" and the production of Tschaikovsky's "Eugene Onyegin." The list, made public a day later than usual, is as follows: Monday, "Le Prophete," Caruso and Matzenauer; Wednesday, "Eugene Onyegin," Muzio, Martinelli, De Luca; Thursday matinee, "Zaza," Farrar, Crimi, Amato; Thursday evening, "Marta," Caruso, Barrientos, De Luca; Friday, "The Blue Bird," Easton, Delaunois, Chalmers, Rothier; Saturday matinee, "Carmen," Farrar, Martinelli, Whitehill, and Saturday evening, "Manon Lescaut," Muzio, Crimi and Scotti.

Mrs. Goodson's Piano Recital.

Mrs. Katharine Goodson gave a worthy piano recital yesterday afternoon, the program of which was made up entirely of music by Chopin, and some of his most familiar compositions. The G major nocurne, the B flat minor Scherzo, the A flat Ballade, the Berceuse, the A flat Polonaire, and certain preludes, studies, waltzes and a mazurka. Mrs. Goodson played with poetical feeling, delicacy and beauty of tone, and gave a true account of the spirit of Chopin as manifested in her program.

HOUSTON FAVORS A FLAT TAX PLAN

Continued from Page 1, Column 4.

would be lifted from the rich and would fall upon the poor man.

Among other things, Secretary Houston's letter to Chairman Fordney says:

"Public opinion has not yet awakened to the gravity of the consequences which are likely to follow a failure to simplify the tax law at this legislative session. Unless the necessary amendments be passed now, they will be delayed in all probability, I understand, until the Autumn or Winter of the year 1921, with the result—unless they are to disrupt the administrative procedure and confuse the necessary calculations of the taxpayer by being made retroactive—that income and profit taxes must continue to be collected on the basis of the present law until the close of the calendar year 1922, and, in the case of some taxpayers on the so-called fiscal year basis until the early months of the calendar year 1923.

Views Delay with Apprehension.

"I cannot contemplate such delay without the gravest apprehension. An imperfect and uncertain tax affects the future even more adversely than the present, and, for similar reasons, it is costly and unwise to make a beneficent modification of the tax law retroactive, or even to delay its adoption and announcement until the time at which it is to take effect.

"Complexity in tax laws violates the most fundamental canon of taxation, that the liability shall be certain and definite. It is not merely a source of irritation, labor and expense to the taxpayers; but when conjoined, as it is in the present law, with the heavy rates of taxation which war exigency has forced upon us, it becomes a major menace, threatening enterprise with heavy but indefinable future obligations, generating a cloud of old claims and potential back-taxes which fill the taxpayer with dread, creating, to be sure, an attractive source of additional revenue, but clogging the administrative machinery and threatening, indeed, its possible breakdown.

"I recommend, therefore, as the most urgent and important of the measures of simplification which could advantageously be put into effect at once, an amendment authorizing the Commissioner of Internal Revenue, with the consent of the taxpayer and the approval of the Secretary of the Treasury (or under such other public safeguards as the Congress may prefer), to make a final determination and settlement of any tax, claim or assessment, which shall not thereafter be reopened by the Government or modified or set aside by any officer, employe or court of the United States, except upon a showing of fraud, malfeasance or misrepresentation of fact materially affecting the determination thus made.

"This recommendation is of major importance. At present the taxpayer never knows when he is through. Every time an old ruling is changed by court decision, opinion of the Attorney General, or reconsideration by the department, the department feels bound to apply the new ruling to past transactions. The necessity of constantly correcting old figures and settlements is as distressing to the department as it is obnoxious to the taxpaer.

Trouble with Back Taxes.

"But an even more serious situation arises in connection with the assessment of back taxes. The tax returns of a large corporation are likely to be crowded with debatable points which the corporation, in the first instance, usually decides in its own favor. The auditing of these returns has been necessarily delayed by the inability of the Bureau of Internal Revenue to engage and hold a sufficient force of experts to audit promptly the more complex and difficult returns; but when the audit comes to be made it ordinarily brings to light a large amount of back taxes. A prompt determination and collection of such back taxes due would probably bring in additional revenue exceeding $1,000,000,000.

"On the other hand, this situation must fill the taxpayers concerned with the gravest apprehension. If present taxes be continued and a period of industrial depression ensues during which the department finds the time and the men with which to clear up both current and back taxes within the same year the result may be highly disastrous to business.

"Provision for the simplification and fundamental modification or repeal of the excess profits tax at the earliest possible future date should, in my opinion, be made.

"The general course or principle which simplification of this part of the tax law should follow is, I believe, reasonably clear. The outstanding feature of the present system of income taxation in its most important application to business income is the fact that we employ for this purpose two systems of taxation which are incommensurate and irreconcilable. Corporations pay the profits tax and normal income tax, while their stockholders pay surtaxes on dividends or distributed profits, but nothing in respect of the undistributed corporate profits. On the other hand, sole proprietors and the members of partnerships pay full income tax, normal tax and surtaxes upon the entire profits of their business, whether distributed or not, but are exempt from the profits tax.

"There should be one system and not two systems of income taxation applicable to persons engaged in business. Substantial uniformity of treatment, or, at least, a nearer approach to uniformity of treatment, would be achieved in a variety of ways, the details of which it is not necessary to discuss here. The essential thing is to simplify the excess profits tax and grasp a uniquely opportune moment to remedy a deeply rooted defect in our system of income taxation by providing for the just taxation of the undistributed profits of corporations at a time when such taxation represents simplification and relief, not further complexity and heavier burdens.

Should Not Penalize Savings.

"While it is fully important that savings and reinvestments effected through the medium of the corporation should not be dealt with more leniently than similar savings made by the partnership or individual, it is equally important that the methods of taxation employed should in all cases penalize savings and investments as little as possible. Our present surtaxes offend greatly in this respect. We attempt to levy surtaxes rising to 65 per cent. upon ordinary income, while there are thousands of millions of tax-free securities in the market, the income from which is practically exempt from all taxation. The result is to make investment by wealthier taxpayers in the expansion of industry or foreign trade unattractive and unprofitable. It is obvious that this situation should be remedied."

In discussing personal service corporations, Secretary Houston says it is possible to place such corporations and their stockholders in nearly the same position that they now occupy in a manner wholly consistent with the spirit and letter of the ruling of the Supreme Court in the stock dividends case by applying to the corporations on and after Jan. 1, 1918, the tax on undistributed profits recommended for all corporations on and after Jan. 1, 1921.

"It would be desirable, moreover, in my opinion," Mr. Houston says, "to permit personal service corporations at their option to distribute during the year 1920 cash or other taxable dividends to the full extent of their profits earned during 1918 and 1919, but not yet distributed; and such retroactive distributions should be made taxable by the stockholders at the surtax rates applicable to the years in which the profits were accumulated by the corporation. By so doing personal service corporations could, if they desired, place themselves and their stockholders in nearly the same position that they now occupy. They would pay no profits taxes at all, while the entire corporation income (having been distributed) would be taxable in the hands of the stockholders. Indeed, so closely would the proposed plan resemble in effect the method of taxing personal service corporations prescribed in the revenue act of 1918, that it would be eminently proper—and probably a source of great convenience to the taxpayers concerned—to authorize personal service corporations, with the written consent of their stockholders, to elect voluntarily to pay taxes for the years 1918 and 1919 on the basis prescribed in the revenue act of 1918."

TAX REFUND BELIEVED SMALL.

Financiers Think Loss by Stock Dividend Decision Only $25,000,000.

According to opinion in the financial district, estimates as to the amount of money the Government will have to refund because of the ruling by the United States Supreme Court that stock dividends are not taxable have been greatly exaggerated. The estimates immediately following the decision ranged all the way from $100,000,000 to $500,000,000. The majority are inclined to believe the total refund will not exceed $25,000,000, as part of the loss will be made up on a readjustment of the income accounts involved, especially where there was profit derived from the sale of holdings.

Actually the ruling applies only to returns made in 1916, 1917 and 1918, as the decision came in time to prevent an inclusion of 1919 stock dividends in the returns made the first of this week. It is believed that in the three years mentioned the total of stock dividends was not more than $350,000,000, and the stock disbursements of the larger companies about which there is general information amounted to some $321,000,000. On the total of $350,000,000 there would be a tax of only about $150,000,000 if the highest rate of the surtax was paid, and not all the distributions would have been subject to the highest tax.

HIPPODROME, Sun. Eve. Mar. 21, 8:15
The Season's Sensation
MISCHA LEVITZKI
LEO ORNSTEIN
ARTHUR RUBINSTEIN
—AND—
LEOPOLD GODOWSKY
Pianist-Composer, with the Ampico.
Popular Prices, $1, $1.50 & $2.
AT BOX OFFICE.

CARNEGIE HALL
To-night (Thursday) at 8:15
Boston Symphony Orchestra
PIERRE MONTEUX
Conductor
Saturday Afternoon at 2:30
Tickets at Box Office

LITTLE Theatre TO-M'W AFT. AT 2:30
HELEN ZAGAT DANCER
Bach, Chopin and Schubert
And HANS BARTH PIANIST Steinway Piano
Tickets dated Mar. 14 will be honored Friday.

Aeolian Hall, Tonight at 8:15.
Piano Recital—ALEXANDER
SKLAREVSKI
Mgt. Antonia Sawyer, Inc. Mason & Hamlin Piano

5th Av. Pres. Church, 5th Av. & 55th St.
THURS., MARCH 18 AT 4:30
Organ Recital
LYNNWOOD FARNAM
ADMISSION FREE.

COLUMBIA, B'way & 47th St. Twice Daily Evgs. at 8:15
HASTINGS' BIG SHOW.

MOTION PICTURES
MARK
The STRAND has
"DANGEROUS DAYS"
This is MARY ROBERTS RINEHART'S best story, and it is a picture with a theme of realism.
and HAROLD LLOYD
in the best comedy you have seen in months. Musical Specialties.
B'way & 47th St.

PLAZA MADISON AVE. AT 59TH ST. | DALY'S B'WAY AT 39TH ST.
MARY PICKFORD in "POLLYANNA"
BY ELEANOR H. PORTER.

RIVOLI CHARLES RAY "Alarm Clock Andy"
RIALTO RIVOLI ORCHESTRA
Times Square HUCKLEBERRY FINN

B. S. MOSS' BROADWAY AT 41st St.
BLANCHE SWEET in "THE DEADLIER SEX"
6TH BIG WEEK Powder-Puff Follies

BROOKLYN.
MARK STRAND CONSTANCE TALMADGE Harold Lloyd Comedy STRAND ORCHESTRA
BROOKLYN

New York's Great Annual Event
FLOWER SHOW
GRAND CENTRAL PALACE
MARCH 15 TO 21st
Street of Beauty and Fragrance NOW OPEN.
Sunday included.
10 A. M. to 10:30 P. M.
Don't Miss Dance of Flowers Friday Night.

AMERICA'S FOREMOST THEATRES AND HITS, DIRECTION OF LEE & J. J. SHUBERT

WINTER GARDEN B'way & 50th. Evs. 8:30 MAT. TODAY.
THE PASSING SHOW OF 1919
LOUIS DE FOE, WORLD:—"A dazzling new spectacle. Pours all the rest."
BOOTH Thurs., 45th, W. of B'way. Evs. 8:30. Matinees Wed. & Sat., 2:30.
MR. LEO DITRICHSTEIN in THE PURPLE MASK

LYRIC 42d, West of Broadway. Evs. 8:15. Mats. Wed. & Sat., 2:15
WALTER HAMPDEN in "HAMLET"
"A Matter for Rejoicing."—Tribune.

39TH ST. Theatre, nr. B'way. Evs. 8:40. Mats. Wed. & Saturday, 2:20.
Charles Cherry and Frankie Lardner in the famous comedy SCANDAL
FROM A NUT TO A SENSATION

44TH ST. Theatre, W. of B'way. Evs. 8:30. Mats. Wed. & Sat., 2:20.
CECIL LEAN in "LOOK WHO'S HERE" with CLEO MAYFIELD.
Musical Comedy Triumph.

GARRICK 35th St., near B'way. Mts. Today Greeley 1522. Evs. 8:30. Mats. Wed. & Sat. 2:30
THE THEATRE GUILD Presents "JANE CLEGG"
By St. John Ervine, author of "John Ferguson."

SHUBERT-RIVIERA 97th & Broadway. Mat. Today. MAYTIME
Next Week, Jane Drew in The Cat-Bird

Nora Bayes Theatre, 44th St., W. of B'way. Evs. 8:45. Matinees Wed. & Sat., 2:30.
Leap Y'r Mat. Wed. Orch. $1.50. 300 good seats $1
VICTOR HERBERT'S Latest Musical Success. "MY GOLDEN GIRL"

SHUBERT Theatre, 44th St., W. of B'way. Evs. 8:30. Mts. Wed. & Sat., 2:30
A. H. WOODS Presents
THEDABARA
in "THE BLUE FLAME"

BROADHURST, W. 44th St. Evs. 8:30.
JANE COWL
in "Smilin' Through."
Mats. TODAY and Sat., 2:30.

LITTLE THEATRE 44 St. W. of B'way
Evs. at 8:30. Mats. Wed. & Sat., 2:30.
EUGENE O'NEILL'S GREAT DRAMA
BEYOND THE HORIZON
with RICHARD BENNETT

MOROSCO West 45th St. Evs. 8:30. Mats. Wed. & Sat. at 2:20.
A SENSATIONAL TRIUMPH!
ELSIE FERGUSON in ARNOLD BENNETT'S New Play
SACRED AND PROFANE LOVE

VANDERBILT 42d St. E. of B'way. Phone 134 Bryant. Curtain, 8:20. Mats. Wed. & Sat., 2:20.
The Musical Comedy Hit
"IRENE"
with ADELE ROWLAND

AMERICAN SINGERS OPERA CO.
In Gilbert and Sullivan's Comic Opera Burlesque
RUDDIGORE
"The best show I ever saw in my life."—Alexander Woollcott, of The N. Y. Times.
PARK THEATRE, Columbus Circle. Evs. 8. Matinees Saturday, 2:30. 8:15

PLAYHOUSE W. 48th St. Evs. 8:30. Mts. Wed. & Sat., 2:30
THE WONDERFUL THING

CASINO 39th and Broadway. Evs. 8:20. Matinees Wed. & Sat., 2:20.
MUSICAL COMEDY EXQUISITE
LITTLE WHOPPER
With VIVIENNE SEGAL.

SUCCESS OF TWO SEASONS
EAST IS WEST
with FAY BAINTER.
ASTOR—Mats. Wed. & Sat., 2:30.

NEW YORK'S LEADING THEATRES AND SUCCESSES

EMPIRE Broadway & 40th St. Evs. at 8:30. Matinees Wed. & Sat., 2:30.
"Certain to fascinate women."—Ev. World.
ETHEL BARRYMORE in Zoe Akins' Play. Déclassée

CRITERION B'y, 44 St. Evs. 8:20. Mats. Wed. & Sat., 2:20.
LIONEL BARRYMORE
"More admirable than his fabulous Svengali or Nevi in 'The Jest.'"—TIMES.
THE LETTER OF THE LAW
(LA ROBE ROUGE)

BELASCO WEST 44th St. Evenings 8:30. Mats. Today and Sat., 2:30.
MATINEE TODAY AT 2:20.
Lenore Ulric in "THE SON-DAUGHTER"
By George Scarborough & David Belasco

HUDSON WEST 44 ST. Evs. 8:30. Mats. Wed. & Sat., 2:20.
Booth Tarkington's "Best Light Comedy Ever Written by an American."—Heywood Broun, Tribune
"CLARENCE"

Knickerbocker B'y & 38th St. Evs. 8:30. Mts. Wed. & Sat., at 2:23
The Sunshiny Cape Cod Comedy
SHAVINGS
"Like Going on a Summer Vacation."—World. Best Seats at Box Office. Regular Prices

JOHN DRINKWATER'S
ABRAHAM LINCOLN
CORT. Mats. Wed. & Sat. Evs. 8:15.

PUNCH & JUDY Thea. W. 49 St. Ev. 8:50. Mats. Fri. & Sat., 2:30.
DODGE & POGANY Present MUSK —WITH— Blanche Yurka
LIBERTY THEATRE, W. 42d St. Evs. 8:20.
CHARLES DILLINGHAM'S Latest Musical Comedy Joy Ride,
"THE NIGHT BOAT"
By Anne Caldwell
JEROME KERN'S BEST TUNES
MATINEES WED. & SAT., 2:20

STANDARD B'way, 90th St. POP. PRICES Mats. TODAY & Sat.
LAURETTE TAYLOR "One Night in Rome."
Next Wk., "Roly-Boly Eyes," with Eddie Leonard

CAPITOL B'way at 51st St.
MAURICE TOURNEUR PRESENTS "My Lady's Garter"
ST PATRICK'S WEEK SPECIAL
"GAELIC FEIS" IRISH MUSICAL FESTIVAL
ALBERTINA RASCH
From the IMPERIAL BALLET of VIENNA & ST. PETERSBURG
and Capitol Symphony Orchestra of 50

Happy Days AT THE HIPPODROME
MATINEE DAILY HAPPY PRICES
Seats on Sale for 8 Weeks.

OPERA TICKETS Phone Bryant 7878 Seats GARUSO All Operas SUBSCRIPTIONS BOUGHT, SOLD, EXCHANGED, AND RESOLD WITHOUT CHARGE. 1430 BROADWAY (40th-41st St.)

DANCING CARNIVAL
2 P. M. to midnight. Tango, one-step, fox-trot. Largest dancing institution in N. Y.
ST. NICHOLAS RINK
66th Street, Near Broadway

CARUSO and ALL OPERAS
OPERA TICKETS Phone Circle 4189
Seats All Parts of House Subscriptions bought, sold or exchanged, for cash.
Jacobs' Ticket Office, Normandie Hotel, B'way, 38 St.

ANNOUNCEMENT
John Murray Anderson, Inc., regret to announce the unavoidable postponement of the opening performance of "What's In A Name," at Maxine Elliott's Theatre, to Friday evening at 8:30.
This delay is due to the elaborate character of the production, which requires unusual care in staging.
Tickets for Wednesday night will be good Friday.

COMEDY Thea., 41st, E. of B'y. Evs. 8:25. Mats. Today & Sat., 2:20.
MY LADY FRIENDS America's Greatest Comedy With CLIFTON CRAWFORD

48TH ST. Thea., near B'way. Evs. 8:30. Matinee Today & Sat., 2:30
STORM WITH HELEN MacKELLAR

CENTRAL Thea., 47th St. & B'way. Evs. 8:00
SAM BERNARD & DREW BORDONI in "AS YOU WERE"

PLYMOUTH W. 45th St. Evgs. 8:30. Mat. Today & Sat., 2:30.
JOHN BARRYMORE IN RICHARD III.
Evs. Performance Starts at 8:10 & Ends at 11:30

MOROSCO'S GREAT COMEDY HIT
MAMMA'S AFFAIR
WITH AN ALL STAR CAST
AT FULTON W. 46TH ST. Evs. 8:30. Mats. Wed. & Sat., 2:30.

FULTON THEATRE SPECIAL MATS. SEATS NOW. TO-M'W AFT. AT 3. SAT. AT 10:30 A. M.
Shakespeare Playhouse Frank McKinnie, Dir., Presents
A. E. ANSON, MABEL TALIAFERRO and OLIVE OLIVER in PIPER

LONGACRE 48th, W. of B'y Evs. 8:30. Mats. Wed. & Sat., 2:30.
F. Ray Comstock and Morris Gest Present
7TH MONTH ADAM and EVA
"Thoroughly amusing, capitally acted"—Trib.

CENTURY LAST 3 WEEKS Tonight at 8:15.
NEXT MATINEE SAT., 50c to $2.
F. Ray Comstock and Morris Gest Present
The Sensation of Paris and New York APHRODITE
COMPANY OF 300 PEOPLE—8 SCENES.

PRINCESS 39th, E. of B'way. Evs. 8:30. Matinee Saturday 2:30.
Tick-Tack-Toe Book, Music and Lyrics By Herman Timberg.

BELMONT 48th, East of B'y. Bry. 48. Evs. 8:45. Mts. Today & Sat., 2:30.
NANCE O'NEIL in The Passion Flower

REPUBLIC Theatre, W. 42d St. Evs. 8:30. Mats. Wed. (Pop.) and Sat., 2:30
Marjorie Rambeau in THE SIGN ON THE DOOR

ELTINGE 42d St. W. of B'way Evs. 8:30. Mts. Wed. (Pop.) & Sat., 2:30.
FLORENCE MOORE in BREAKFAST IN BED

BIJOU West 45th Street. Evenings 8:30. Mats. Wed. (Pop.) & Sat., 2:30.
BARNEY BERNARD "HIS HONOR ABE POTASH"

HARRIS, W. 42d St. Evgs. 8:30.
WEDDING BELLS
MARGARET LAWRENCE and WALLACE EDDINGER
Mats. Wed. & Sat., 2:30.

SELWYN, W. 42d St. Evs. 8:30.
DONALD BRIAN | PEGGY WOOD | RALPH MORGAN
IN THE MUSICAL HIT "BUDDIES"
Mats. Wed. & Sat., 2:30.

METROPOLITAN OPERA HOUSE
Tonight at 8. Faust. Farrar, Morrisi, Rimini, Amato, Crimi, Mardones.
Fri. at 1:30 (Special Performance). Parsifal. Matzenauer; Hempel, Whitehill, Braslau, Didur, Oliné Delanoy.
Sat. Mat. at 2. Faust (by Request). Pinnelli, Gentle, Easton, Amato, Crimi, Mardones, Bada, Ananian.
Sat. Eve. (Last Time This Season). Aida. Rappold, Matzenauer, Barrientos, Rothier, Harrold, Kinkaid, Bada, Ananian, De Luca, Segurola, Reschiglian, Paltrinieri, Ormond, Ivy, Cox, Mardones, Quintina, Bada, Ananian.
Mon. Eve. (1st to Sell). Gallo's Opera Company. Rappold, Barrientos, Bellucci, Thorner, Harrold, Kinkaid, Piano, Segalli, Ours, Oliné, Reschiglian.
Tues. Mat. at 2. Prophète. Music, Matzenauer, Gadski; Caruso, Marsteau, Mardones, Bada, Schlegel, Oliné, Modensky.
Wed. at 8. First Time, Edgar Scriabin, Music Drama. Farrar, Rosford, Sparkes; Oliné, Amato, Bada. Oliné Mayo, Ananian. "Boris Godounoff" Mon.
Thurs. Sat. Mat. at 2 (25 to $3). Last Time. Faust. Farrar, Rosford, Sparkes; Oliné, Amato, Bada. Oliné Mayo, Ananian. "Boris Godounoff" Mon.
Thurs. at 8:15. Marta. Barrientos, Peralta; Caruso, De Luca; Malatesta, Oliné, Modensky.
HARDMAN PIANO USED.

HIPPODROME Sun. Night, Mar. 28 at 8:15. RECITAL by MME.
GALLI-CURCI
Last Appearance in N. Y. This Season.
TICKETS $1.00, $1.50, $2.00 & $2.50.
SEAT SALE MONDAY, MARCH 22, AT HIPPODROME BOX OFFICE.

AEOLIAN HALL, MON. EVE., MARCH 22, 8:15.
"CELLO RECITAL BY MILDRED
WELLERSON
9 year old 'CELLO VIRTUOSO
Tickets 50c to $2.00. Now at Box Office.

AEOLIAN HALL SUNDAY AFTERNOON, MARCH 28th, at 3
CONCERT BY THE TOLLEFSEN TRIO
Works by Zanella, Orlice, Smetana
Steinway Piano. Mgt. Winton & Livingston.

Aeolian Hall, Tomorrow (Thurs.) Eve., 8:15
Piano Recital—ALEXANDER
SKLAREVSKI
Mgt. Antonia Sawyer, Inc. Mason & Hamlin Piano

Carnegie Hall, Next Tues. Aft., at 3
MOISEIWITSCH
LAST PIANO RECITAL. (Mason & Hamlin)
GERMAINE SCHNITZER
Aeolian Hall, Sat. Eve., March 20, at 8:15
Mr. ALEXANDER BLOCH
SONATA RECITAL (Steinway Piano)

Carnegie Hall, Wed. Eve., Mar. 24, at 8:15
SCHOLA CANTORUM
KURT SCHINDLER, Conductor
Soloist: RAFAELO DIAZ, Tenor
NEW SPANISH MUSIC
First Presentation in America
of works by modern Catalonian composers and Basques and Catalonian Folksongs. Also songs of Asturia, Spanish Galicia, Andalusia and Old Castile.
SEATS AT BOX OFFICE. (Knabe Piano.)

Aeolian Hall, Tomorrow Afternoon at 3
DENTON
In SECOND PIANO RECITAL.
Mgt. Loudon Charlton. Chickering Piano.

Aeolian Hall, This Afternoon at 3.
SONG RECITAL BY JULIA
CLAUSSEN
MEZZO-SOPRANO
Mgt. Haensel & Jones. Mason & Hamlin Piano

Aeolian Hall, Tues. Aft., Mar. 23, at 3.
SONG RECITAL BY EDNA
MAMPELL
CONTRALTO.
Mgt. Haensel & Jones. Mason & Hamlin Piano.

To Ease the Day
spend your noon hour with the delicious luncheon menu in the restful recreative midday atmosphere of Shanley's: You'll find the afternoon lighter.
TODAY'S TABLE D'HOTE LUNCHEON
12 to 2:30—Music—$1.00
Cold Stuffed Egg, Mirabeau
Celery Olives
Cream of Chicken, Bagration or Consomme Cultivateur
Broiled Filet of Sole a l'Anglaise
Roast Prime Ribs of Beef au Jus
Fricassee of Chicken with Rice
Sweetbread Cutlet with Peas
Salisbury Steak, Lyonnaise
Boiled Potatoes Persillade
Hot Sago Pudding or Strawberry Ice Cream
Assorted Cakes Demi Tasse
A la carte service all day
Evening Vaudeville—cream of the talent—during dinner and after until 1 A. M.
SHANLEY'S
Broadway—43rd to 44th St.

Exceptional Business People's Luncheons
SERVED IN OUR NEW GRILL 11 to 2 P. M.
At the famous Hofbrau
Janssen want to see you.
2 Entrances—Broadway & 30th Street
QUAINTEST PLACE IN AMERICA.
Old-Fashioned Beefsteak Dinner $2.00
PRIVATE DINING ROOM GRILL AND BANQUET HALL
EXQUISITE SOUTHERN CHICKEN DINNER, $1.75
Music DANCING Miss Nellie Hayes, Hostess

B'way & 47th St. STRAND ROOF Phone Bryant 7391
DINNER DE LUXE $1.75 12 to 2 P. M.
A la Carte All Hours—After Theatre Specialties.
AN ENTIRELY NEW & ELABORATE REVUE—DANCING
PRESENTED AT 7:30 & 11:30. SAME SHOW AT DINNER AS AFTER THEATRE.

"Of Home-Like Atmosphere"
HOTEL CLENDENING
202 West 103rd Street
(Conveniently located—Residential Section—Few steps only from Subway Station.)
Offers ideal accommodations to those desiring a combination of hotel service and convenience and the restful quiet of a home.
RATES Single room, $1.50; single room, bedroom and bath, $2.50; parlor, bedroom and bath for two, $3.00, $3.50 & $4.00; parlor, two bedrooms and bath, $5.00-$6.00.
Restaurant Service "Meals That Are Exceptional. Different."
Special Week-Day Dinner, 6-8 P.M. 85c
Special Sun. Dinner, Noon-8 P. M., $1

CRILLON
ONE OF THE INNER THREE
15 EAST 48th STREET
THE NEWEST SURPRISE TO THE DISCRIMINATING RESTAURANT GOER
NOW OPEN
THE INNER THREE
VOISIN EDYSÉE CRILLON
575 FIFTH AVE. 41 EAST 59th ST. 15 EAST

LITTLETON CLOSES NEWBERRY DEFENSE

Pictures Senator as Seeking to Uphold Militants Against Pacifists.

STATE BEGINS ARGUMENT

Prosecutor Conducts Imaginary Cross-Examination and Compares Case to Snakes of Ireland.

Special to The New York Times.

GRAND RAPIDS, Mich., March 17.—Martin W. Littleton of New York closed for the Newberry defense today and Assistant Attorney General Dailey began to sum up for the prosecution. He will talk all Thursday and Judge Sessions will charge the jury Friday.

Mr. Littleton pictured Senator Newberry as the centre of a great group of patriotic citizens, striving to elect a Senator of the militant temperament who would defend his country at all hazards, and kept Henry Ford in the foreground as Newberry's pacifist opponent.

The Assistant Attorney General declared there were eight candidates, all militant, when "the conspiracy was laid in New York."

"While the great 32d Michigan Division, the fighters from your own State, slept in tents in mud, fought cooties as well as the enemy, and ate horse meat when they could get it, for $31 a month, being hungry part of the time, King at home was spending Newberry's money, paying men $10 a day to circulate Senatorial petitions and banqueting the politicians to get their support for this man they claim was a patriotic, militant man, who wanted to be Senator for that purpose," exclaimed the prosecutor.

Mr. Daley put the absent King through a theoretical cross-examination.

"Now, Mr. King," went the imaginary cross-examination, "Newberry asked you how much it would cost to run for Senator at your first meeting?"

"About $50,000 for advertising, as you are not well known in the State," was the imaginary answer.

Dailey noticed that some of the jurors were wearing green stripes.

"St. Patrick is said to have banished the snakes from Ireland, making that little green land free of reptiles," he said. "You gentlemen on that same day are in the same position to wipe from your great State everything in politics that is slimy and crawls in the dark.

"The Government for six weeks, with witness after witness, recounted the details of the crime on the stand by hundreds of witnesses, while the defense offered fewer than twenty whom the Government cared enough about to cross-examination," said the prosecutor.

Mr. Littleton, in his closing arguments in the afternoon, insisted that King never intended to violate any law, and that all the testimony tended to allow that fact. Newberry's letters to King were read to bear out that money was not talked about between them except at the first meeting in New York, when the $50,000 discussed was only a passing thought.

If all people knew

that the real merit of a dentifrice—and the safety of it—lay in its cleansing and polishing qualities alone, even more Dr. Lyon's would be used.

Outside of the dentist, Dr. Lyon's has done more for the cause of good teeth than any other agency. This is not only because it is the oldest, but because it has always kept on safe ground—it contains no drugs.

Clean the teeth and you remove the leading cause of mouth acidity. Polish them and you clear away films. That's the acknowledged and supported practice of Dr. Lyon's—and that's *safe* for all people.

I. W. LYON & SONS, Inc., 530 West 27th St., New York

Dr. Lyon's

The Dentifrice that made fine teeth Fashionable

Powder *Cream*

A signal to big business

TYPEWRITERS RENTED

All makes - Newest Models

A Partial List of Rental Clients

American Legion
American Sugar Refining Co.
Brooklyn Society for P. C. C.
Brooklyn Metals Exchange
Beacon Falls Leather Shoe Co.
Balch, Price & Co.
Bryn Mawr Endowment Fund
A. L. Clark & Co.
Corporation Trust Co.
Harvard Endowment Fund
Harrolds Motor Car Co.
Intern'l Portland Cement Co.
W. B. A. Jurgens
R. H. MacMasters Co.
Near East Relief
N. Y. Telephone Co.
Paterson-Sargent Co.
A. G. Spalding & Co.
S. Sternau & Co.
Charles A. Smith Lumber Co.
Strong-Hewat Co.
Union Insurance Co.
War Camp Community Service
F. W. Woolworth Co.
Western Electric Co., Inc.
Wycoff Heights Hospital
Zionist Organization
And others.

THE emergency arises—more typewriters are needed to care for a seasonal rush of correspondence or for a dozen or more other reasons where it would not pay to buy new machines.

Due to our rush service and unusual rental facilities, BIG BUSINESS has time and again flashed the signal for an immediate delivery of a battery of typewriters. Note a few of our clients at the left.

Let us talk things over. Give us the signal now—it is Main 9272.

Estimates furnished.

CORONA SALES CO. INC.

TYPEWRITERS

531 FULTON ST., Phone: Main 9272-3 BROOKLYN

Brooklyn & Long Island Agents for Corona Typewriters

Take Home Tonight

ST. NICHOLAS

"The Magazine of Youth"

The March St. Nicholas is out today! Take a copy home tonight! Let *your* boy or girl read

"Is Thy Servant a Dog?"
by Fullerton L. Waldo
The true story of a Labrador hero who carried a life-line through icy seas and saved the lives of 92 people.

"The Crimson Patch"
by Agnes Huiell Seaman
An absorbing serial of mystery and clean, wholesome adventure.

"Young Abel Yancey"
by Archibald Rutledge
The inspiring story of a boy who was true to his trust.

"The Blue Pearl"
by Samuel Scoville, Jr.
The fascinating, instructive story of Boy Scout adventures in the far North.

ALSO a fine BIOGRAPHY OF EDWIN A. ABBEY, the master painter of History and Romance; the first installment of "THE HAPPY VENTURE", a corking serial story by Edith Ballinger Price; three splendid articles by G. F. Paul, L. E. Theiss and Clara T. MacChesney on the wonderful part played by Dogs in the world war, and all the regular St. Nicholas departments, including Current Events, Nature and Science, The Letter Box, St. Nicholas League Verse and Drawing competitions and Packing House Village, a hobby-horse for the roller coaster and air-plane rudder for the Sled in the section devoted to Boys Who Do Things.

ALL BOYS AND GIRLS—from six to eighteen years—love St. Nicholas. And it is *good* for them.

For nearly half a century, this splendid magazine has been recognized as a delightful, profitable friend, companion and instructor by parents, in every station of life, who want to train their children for success.

St. Nicholas is clean, fascinating and inspiring. Scores of our foremost statesmen, authors, artists, educators and business executives of *today* were the audience of St. Nicholas *yesterday*. And they hail St. Nicholas as the friend who taught them in the formative period of youth, to love the bigger, finer, better things of life—and fastened their restless minds and energies upon the highest ideals of manhood and womanhood. Help your boy or girl belong to this group *tomorrow!*

The *best* is none too good for *your* children, is it? Then give them St. Nicholas. The cost is trifling—less than one cent a day! And its influence for good in their lives can never be measured in money!

These People Believe in St. Nicholas

James Montgomery Flagg drew his first pictures for St. Nicholas League. **Kate Douglas Wiggin** and **Mary Roberts Rinehart** were two of its ardent readers. So were **President Hibben** of Princeton University and **Prof. Phelps of Yale. Presidents Roosevelt and Taft** subscribed to St. Nicholas and read it with their children.

A Big Manufacturer writes:

"It has put ambition in my boy. He gets a half dozen or more ideas out of St. Nicholas every month and he is so busy studying them and trying to apply them that he doesn't have time to get into mischief. It is certainly giving him the mental stimulation that means a real education and a fine start toward success in life."

Kate Douglas Wiggin, the novelist, says:

"During my girlhood, St. Nicholas was as dear a personal friend as the world could furnish. I have never outgrown my affection for it."

A Great American Statesman said:

"I wouldn't take a fortune for the memory of youthful hours with St. Nicholas and its valuable influence."

A Successful Business Man says:

"One of the wonderful things about having St. Nicholas in our home is the bond it has made between my boy and girl and me. We read the stories together and are partners in all the thrills. We discuss the articles on travel and sports. They bring me the drawings, photographs and verses they prepare for St. Nicholas League competitions. Thus I see just what St. Nicholas is doing for them: how it is helping form right tastes and stimulating ambition. St. Nicholas is giving them a great start toward success."

Give your boy or girl the wholesome entertainment and instruction that St. Nicholas brings. Take the March number home tonight. See for yourself whether or not it is well worth while. **Then invest $3.00 in a year's subscription to help your boy or girl become the kind of man or woman *all* we parents want *our* boys and girls to be!**

Clip and mail the coupon with your check!

ST. NICHOLAS MAGAZINE
353 Fourth Ave., New York City.
Enclosed find $3.00. Please send St. Nicholas for one year to
Name
Address

And remember—there isn't any substitute for St. Nicholas!

The New York Times

"All the News That's Fit to Print."

PUBLISHED EVERY DAY IN THE YEAR BY THE NEW YORK TIMES COMPANY.

ADOLPH S. OCHS, Publisher and President.
B. C. FRANCK, Secretary.

NEW YORK, THURSDAY, MARCH 18, 1920.

OFFICES: [Telephone Bryant 1000.]
Times Building.....Times Square
Times Annex.....424 St., west of Broadway
Downtown.....7 Beekman Street
Wall Street.....2 Rector Street
Harlem.....2,109 Seventh Av., near 125th St.

Bronx.....2,014 Third Avenue
Washington Heights.....3,525 Broadway
Brooklyn.....361 Fulton Street
Staten Island.....26 Stuyv. Pl., New Brighton
Queens.....317 Fulton Street, Jamaica, L. I.
Elizabeth.....250 Morris Avenue
Hoboken.....61 Second Street
Jersey City.....69 Montgomery Street
Newark.....810 Broad Street
Paterson.....13 Park Avenue
Washington.....Riggs Building
Chicago.....1302-1306 Tribune Building
St. Louis.....513 Globe-Democrat Building
Denver.....405 Ford Building
San Francisco.....742 Market Street
London.....15 Salisbury Square, E. C.
Paris.....Au Matin, 6 Boulevard Poissonnière

SUBSCRIPTION RATES.

TWO CENTS in Metropolitan District (50 mile radius). Three Cents within 300 miles. Four Cents elsewhere. Sunday Five Cents in Manhattan, Bronx, and Brooklyn; Ten Cents elsewhere.

Rate of Subscription Given:	One Year.	Six Months.	One Month.
By Mail, Postpaid.			
DAILY & SUNDAY	$11.00	$5.60	$1.00
One week, 35c.			
DAILY only	9.00	4.50	.80
One week, 20c.			
SUNDAY only	4.00	2.25	.40
SUNDAY only, Canada	6.00	3.25	.55

For all points west of the Mississippi River add $1 per year for daily or daily and Sunday editions.

Foreign Rates.			
DAILY & SUNDAY	$20.00	$11.30	$2.40
DAILY only	17.40	9.30	1.65
SUNDAY only	5.60	3.15	.55

Binder, Picture Section, $1.75; Magazine, $1.25. THE ANNALIST (Mondays), per year, $5; Canada, $5.50; other countries, $6. Binder for 52 issues (one vol.), $1.25.
TIMES BOOK REVIEW (Weekly), per year, $1; Canada, $1.50; other countries, $2.
TIMES MID-WEEK PICTORIAL (Thursdays), 1 year, $5; Canada, $6; other countries, $6.50. Binder for 52 issues, $1.25.
THE NEW YORK TIMES CURRENT HISTORY, Illustrated Monthly Magazine, one year, $3; foreign, $4. Per copy, 25c.
Entered as second-class mail matter.
THE NEW YORK TIMES INDEX. Quarterly and Full Cloth, per copy, $2; per year, $8.
THE NEW YORK TIMES WAR VOLUMES—20 volumes in the set—illustrated—Cloth, $70; three-quarter leather, $90; full leather, $120—encyclopedic history European War.

The Associated Press is exclusively entitled to the use for republication of all news dispatches credited to it or not otherwise credited in this paper, and also the local news of spontaneous origin published herein.
All rights of republication of all other matter herein are also reserved.

THE FLEET IN 1924.

The Naval Appropriation bill which will be reported to the House of Representatives authorizes the completion of the three years' construction program of 1916. In his annual report of that year Secretary DANIELS said that the carrying out of the program would give the navy twenty-seven first line battleships, six battle cruisers and twenty-five second line battleships, "completed and in commission" in 1921. It has been necessary to advance the date three years because the war came to halt the construction of capital ships. "As late as October, 1918," explained Mr. DANIELS in his last annual report, "we received insistent and urgent "recommendations from the representatives of the Allies that the "anti-submarine program be accelerated to the limit, in view of existing "and anticipated conditions." Accordingly, work was rushed upon destroyers and a considerable number of that type were turned out and commissioned in record time. British officers paid the United States the compliment of saying that the new American destroyers were superior to their own in gun power, seaworthiness and speed.

The armistice having been signed, it was decided to go over the plans for the twelve capital ships of the three years' program and revise them in the light of naval lessons of the war. Admirals GRIFFIN, TAYLOR and EARLE were sent abroad to consult with the British, French and Italian Admiralties in the Spring of 1919. In England these officers, who were experts in construction, engineering and ordnance, were invited to inspect the Hood, a first line ship of great speed and heavy battery power, a new type that had made a stir in naval circles. She had been launched, but was not in commission. Upon the return of Admiral GRIFFIN and his associates the General Board heard their report and decided that the battleships should be "completed as expeditiously as possi-"ble, and that future designs of bat-"tleships should depend upon further "development in battleship construc-"tion." These vessels, with as little sacrifice of armor protection as possible, are to exceed previous American dreadnoughts in speed and will carry main batteries of 16-inch guns. It was recommended by the General Board that the six battle cruisers authorized should have additional protection to turrets, conning towers, magazines and communications "at the expense of a small reduction of speed." One lesson of the war was that battle cruisers as constructed by the British before August, 1914, had been built at a costly sacrifice of armor. It seemed better to have less speed and more protection. The United States had fallen behind the times in not adding the battle cruiser type to its fleet, but nothing, fortunately, has been lost by delay. The truth is that the General Board in Admiral DEWEY'S time thought more of armor than of speed for battleships, and it did not take kindly to the battle cruiser type. That this type is indispensable to a modern navy is a salient lesson of the war.

Chairman BUTLER of the Naval Appropriations Committee says that "if "the building plan authorized in this "bill is carried out the United States "in 1924 will have a navy equal in "strength and value to any navy in "the world"—that is to say, equal to the British Navy. The prediction can safely be made if Great Britain adheres to her resolution not to expand her fleet by new construction, because she would not be able to match our twelve new battleships. But there is one division of her navy in which Great Britain will be easily superior unless the United States keeps pace with her, and that is the aviation division. No modern navy can be really formidable and ready to take the offensive at once unless it maintains a strong fleet in the air as well as on the sea.

THE TOUR OF THE TIGER.

The Municipal Administration continues to view with alarm and scrutinize suspiciously the private societies to which the city, for the public good, contributes money, but which have the good fortune not to be managed by it. Experts are a breed not to be trusted; and it is the proper function of all institutions wherein the city has an interest to be conducted by and for "the boys." Commissioner of Accounts HIRSHFIELD'S eagle-eyed inexperts have been investigating the Bronx Zoological Park and the iniquities of Director HORNADAY for more than a year. Mr. HIRSHFIELD sounds a new and fiercer defiance to Dr. HORNADAY, and at the same time emits his resolution to examine the Metropolitan Museum of Art, the American Museum of Natural History and the New York Public Library. "There is no politics in this," he says gravely, but

it is about time that these city-supported institutions be conducted by the city for the benefit of all the people and not for the benefit of any particular person or group of persons, who, under the cloak of science, education or patriotism, exploit them for their own glorification, prestige and, perhaps, financial gain.

In mitigation of this rhetoric Mr. HIRSHFIELD denies that he used the expression "financial gain," and he is careful to assure the public that the phrase "by the city" has no suggestion of municipal ownership. It doesn't appear that he has any evidence save fanatic, foolish or malicious complaints to justify his investigation, but none of the institutions whose administration is to be inquired into will object. It will be interesting to see if the investigation of the "economic and business administrations" of these admirable societies, managed by some of the most public-spirited and able business men of New York, can be improved. Mr. HIRSHFIELD says that that is his purpose; and that there is no thought of interfering with expert direction.

Of course the notion of City Hall politicians as a committee on the selection of pictures or books or scientific specimens is too crude and preposterous to be revealed in all its nakedness at once. Still, the public has its own opinion, and the investigator doth protest too much. If the politicians can only get one foot into these noble institutions they hope to get the whole body in gradually and later. Their proceedings will be carefully watched. Their inquiry will be inquired into strictly. They don't care about art, literature, science, but if the city has to spend money for such unnecessary purposes they think there ought to be a fat collection of spoils in every establishment for such purposes which the city helps to maintain.

THE HOUSING TANGLE.

Mayor HYLAN has gone straight to the heart of the housing problem. The difficulties as to securing mortgage money and stabilizing the costs of building materials, though serious, are business difficulties and can be solved by business men. A great public service goes hand in hand with the resumption of normally profitable enterprise. But such operations are out of the question and the community is doomed to stagger on beneath the load of exorbitant rents and impossible living conditions unless the labor difficulty is definitely solved. The stumbling block, as the Mayor says, is "a well-defined feud between va-"rious branches of the building "trades." It is not a contest of employed against employer. Working conditions and wages have nothing to do with it. It is a civil strife among labor organizations, a struggle of labor leaders for domination. "There are "seven or eight men in this city who "have it in their power to say the "word that will launch a building "boom which will be the greatest in "the history of the world."

The situation was very clearly outlined in Monday's meeting at City Hall. A fundamentally important employers' organization, the Iron Erectors' League, is tied hand and foot by a contest between a workmen's organization, the Allied Building Trades Council, and the local unions of bricklayers and carpenters, who refuse to submit to its domination. Mr. R. B. BRINDELL, President of the Trades Council, declared that before work could be resumed such parts of structures now in progress as had been built by non-union labor would have to be torn down. HENRY SIPOS of the carpenters declared that BRINDELL had made this same demand with regard to work already done by the International Carpenters' Union. Representatives of the Bricklayers' Union made similar charges and added that for more than thirty-five years they had had harmonious relations with the master contractors employing them. They had always made satisfactory terms directly and refused to submit to the interference of the Trades Council, as BRINDELL demanded.

The motive behind all this is not yet clear, but all the indications are that a small group of leaders in the Allied Building Trades Council is attempting to force the closed shop upon a vast majority of employers and workmen who do not want it, and to this end is riding roughshod over a bitterly harassed and long-suffering community—not the least unfortunate members of which are the members of their own organization. Meantime the workmen whose labors we so sorely need have been driven by the many strikes to other and more fortunate cities. Of the 7,000 bricklayers who have been idle since Jan. 1, 2,500 have already migrated.

"If these seven or eight men," says Mayor HYLAN, "would put "aside old feelings and disregard the "attitudes they have taken, brick-"layers would be back at work to-"morrow and other mechanics in the "building trades would follow and "complete the job." That would be a step, but it is necessary to go much further. New York is short some 100,000 dwellings. Before capital can be assured and the supply and prices of materials can be stabilized, assurance must be given that laborers in all trades will be willing to make fair terms and be permitted by their leaders to keep them. Unless labor can give such assurance, it will not only suffer like the rest of the community for lack of housing, but will continue for the most part out of work.

WOOD CARRIES MINNESOTA.

Minnesota goes for General WOOD at the primaries by a considerable majority. The assertion of the WOOD managers that the Middle West was largely for WOOD was evidently sincere and not buncombe, even if they should subsequently lose some States in that region. The Non-Partisan League does not seem, on the returns so far in, to have cut much of a figure in Minnesota. The General is campaigning in South Dakota now and seems to be well received. The North Dakota returns will not count in the political figuring, since there is only one candidate there, Senator JOHNSON. The North Dakota Republican convention requested all candidates not to run in the primaries and JOHNSON was the only one who disregarded the request. Hence delegates elected in that State who may be for WOOD or other candidates will feel free to disregard the primary result and vote as they please in the convention.

The restrained and cautious statement issued by NORMAN J. GOULD, Eastern manager of General WOOD, will impress its readers favorably. Senator MOSES prematurely claimed 300 votes for WOOD on the first ballot. Mr. GOULD says that WOOD can count on 248 delegates now. He expects to add Missouri's 18 votes. It is not so far away from Senator MOSES'S estimate, bringing the total to 266 and leaving the way open for further primary results.

THE COMIC PRIMARY AGAIN.

Several irredeemably obscure burlesque candidates for President have turned up in the Presidential primaries of 1920 as in those of 1916. In Oregon the comic spirit of the primary is amusing itself with nominations for Vice President. We learn from The Morning Oregonian that petitions have been filed "for the Vice Presidential "nomination of ELWOOD WASHINGTON, "who it is alleged (although we can-"not conceive upon what ground) is "a descendant of the Father of His "Country, and of SAMUEL ADAMS, "whose press agent says of him that "he is a 'member of the Adams fam-"ily that has already given two "Presidents to this country.'"

Any person who describes himself or is described as a descendant of GEORGE WASHINGTON is necessarily comic. Everybody named Adams is a member of the Adams, as likewise of the older ADAM'S, family. It would have been more refreshing to the sociologist or the student of human nature if SAMUEL ADAMS of Oregon had been described as a descendant of SAM ADAMS of Massachusetts, who left only female descendants; but perhaps such a reflection is mere carping and bile. The press agent of The Oregonian SAMUEL ADAMS is less romantic than that of Mr. ELWOOD WASHINGTON. Is it curious or is it natural that the nomination in the primary of candidates for President and Vice President should be regarded by so many persons not as a serious duty but as an irresistible opportunity for a joke?

CLARK WILL NOT BE SENATOR.

There is much good sense and at least one bit of epigrammatic expression in Representative CHAMP CLARK'S refusal to run for the Senate and his determination to stick to the House. He points out a feature of Washington life that has not received enough attention when he says, "There is a "House habit with which I am thor-"oughly acquainted and a Senate "habit with which I am not famil-"iar." The sentence is as good in its phrasing as it is in its self-knowledge and knowledge of Washington life; most people would have written "atmosphere" instead of "habit," but Mr. CLARK selects the better word.

Almost as good in its keenness of analysis is his declaration that no man has a right to run for a great office "involving himself and his friends in "all sorts of labors and turmoil with-"out first viewing the landscape "o'er." Few politicians take that rule for their guiding star; if they did there would be fewer Favorite Sons. The net result of his cogitations is that he declines to "swap off the "Democratic leadership in the House "for the position of a new Senator." A new Senator has a long way to go before he acquires enough of the "Senate habit" to be really effective in that chamber. CHAMP CLARK is immensely popular in the House, popular with the Republicans as well as the Democrats. He knows the working of that great machine of legislation down to the last bolt and lever. He would have to learn during several years the working of the great but different machine of legislation at the other end of the Capitol, and even then he would be merely one Senator out of many. There is only one minority leader in the House, only one Speaker.

There was a time when CHAMP CLARK would have put a little buncombe into such a statement. If he had issued it years ago he would not have said he preferred the Democratic leadership; he would have said that he preferred the Speakership, and that as the grand old Democratic Party was sure to sweep the nation in November he would be certain to recover that office. The plain good sense of his statement today is not more noticeable than its modesty. The phrase "Democratic leadership" includes both the Speakership if the Democrats win and the minority leadership if they lose. Nor is there any lack of modesty in his assumption that whether they win or lose he is sure to be their leader.

SPARTACUS AND KAPP.

The counter-revolution in Germany has provoked a counter-counter-revolution, the return of Spartacus to activity in many cities. The need of unity against this danger Dr. KAPP now alleges as the reason for his yielding to EBERT; which may or may not have some basis of truth. Just what the Ebert Government is doing it is hard to say; the National Assembly had trouble in meeting in Stuttgart yesterday because the general strike which the Government had called stopped most of the trains. One observes that the general strike is a somewhat dangerous weapon, likely to hurt those who wield it no less than their enemies unless they use some care.

At any rate, it seems unlikely that much good will come of the whole affair. If the Berlin coup d'état had led to a definite fight to a finish between all the forces of reaction and the Government which tries to be liberal, but has stood in terror of those forces ever since it was established, it might have had some desirable results. Such an alignment would have been the fulfillment of hopes once cherished but since deferred—the hope, for instance, which inspired the declaration of the President that we were at war with the German Government but fighting for the liberation of the German people. That would have been a brilliant stroke of statesmanship, if it succeeded; but the German people stood by their Government so long as it was winning and threw it overboard only when it had become a Jonah. Even after that the "old gang" was still strong enough to make it perfectly clear that the Ebert Government could not be trusted very far, whatever the good intentions of those at the head of it. If the Kapp rising had had the support of all the reactionaries, if all the liberals had risen against it, the Allied Governments could have given much support to the liberals, because a liberal victory, in such a case, would have meant the victory of the trustworthy elements in Germany, the removal of the old military influences, and the rebirth of some hope that Germany would become a peaceful neighbor to the rest of Europe.

But KAPP and LUETTWITZ appear to have gone off at half cock, and a good deal of the old reactionary party has held aloof from a rising whose ultimate success was somewhat doubtful. If this movement fails, as with KAPP'S resignation it now appears to have failed, the decisive struggle between liberalism and reaction has merely been postponed, for the Junkers will still be strong and will not yet have lost hope. Meanwhile this attack upon the Ebert Government, never very strong, has unleashed the Communist groups that were beaten in January of last year, and the final conflict may be between the two extreme parties which have crushed the moderates between them. Here is a good argument for immediate signs of favor to the Ebert Government from the Allied Powers; and yet it will be difficult to show any favor until there is some guarantee that that Government will be less controlled by fear of the Junkers and bureaucrats, and less contaminated by the presence in high place of men whose allegiance to liberalism was of too notoriously mercenary character, than it has been in the past.

TOPICS OF THE TIMES.

Responsibility Put Upon an Abstraction.

HOMER FOLKS contributes to the March Harper's an article containing much valuable and interesting information as to present health conditions in the several countries recently at war with Germany. These facts Mr. FOLKS, as Director of the Department of Civil Affairs of the American Red Cross in Europe, had unusual opportunities and facilities for getting, and the presentation of them made by him does go some way toward justifying his contention that the great conflict, to a serious degree, has delayed the advance of the world toward the final conquest of such diseases as tuberculosis, typhus and typhoid fevers and malaria which it was making in 1914.

It is a curious and significant circumstance that in this article, as in a preceding one of like tenor, Mr. FOLKS finds occasion to make but the slightest of passing references to the Germans, and in not one of those references is there any intimation that he holds that people to any heavier responsibility for the terrible calamities and alarming conditions he describes than he does the British, the French, the Belgians or the Serbians. Instead, it is upon "war," an abstract idea or conception, that he places all the blame, thus violating the principle that responsibility is always personal, and giving no hint whatever that to him there is any moral difference between war as Germany conducted it and as carried on by the Allies.

This is to be regretted, for, in very and unquestionable truth, there is such a difference, and a large one, between the fighting done by a would-be conqueror of his neighbors for the sake of power and plunder and the fighting those neighbors do in self-defense. To ignore that unlikeness tends to prevent the perpetuation of "hate," and there are those who hold that, like peace, to be worth any price, but "hate" is a name sometimes applied to just and righteous indignation by those unable to feel that emotion or who recoil from the obligation to expensive and often dangerous action which it carries with it.

An Effect Viewed as a Cause.

Further consideration of Mr. FOLKS'S valuable article suggests a question: Is its title, "War the Best Friend of Disease," in accord with the facts? In the first place, the most confirmed of pacifists does not hesitate to commend or to participate in "wars" against the diseases mentioned by Mr. FOLKS, though in those "wars," too, there are both fatalities and "horrors" not a few. Thereby the pacifists confess, at least metaphorically, that motive is what makes good or bad the taking part in any particular conflict, and not the conditions that attend its progress, but those that mark its end.

In the next place, to ask another question, is it not true that the sanitary and hygienic regressions which everybody will join Mr. FOLKS in regretting are the result not of "war," but of the same thing of which the war was itself the result? In other words, is not the relation between them and war that of sequence or contemporaneity, rather than that of cause and effect?

Neither Mr. FOLKS nor anybody else would have to search very long or very hard to find what, or rather who, gave the convicted bacteria and the microbes a suspension of sentence. And when he does discover who they were, he will have an excellent subject for another highly interesting article.

What Is Success, Anyhow?

It is with less of irritation and with more of edification than usual that one reads the rules for attaining success in life which CHARLES M. SCHWAB, speaking from experience and therefore as an expert, offered this week for the consideration of the interested and attentive students of Princeton.

Of course he, like all advisers of like authority, was too cautious to attempt a definition of "success in life." Had he done so, some disputatious hearer might have declared that what he called success was really failure, and that would have been embarrassing. It was pure luck, too, that nobody laughed out loud when he laid down as the very first of his rules that he who would be successful must abandon the hope of having a good time. History tells us—but there! What's the use?

Mr. SCHWAB risked no troublesome controversies or untimely reminiscences when he advised the would-be succeeder to be of rigorous integrity, to be a loyal worker, to get an education as liberal as he could, to make friends instead of enemies, to concentrate attention and energy on a chosen object, and to change from one employment to another only for better reasons than that difficulties have come up and troubles arisen.

Those are all fine rules, but still there is room for doubt of their efficacy—of their invariable efficacy, that is—in winning success. Something else is needed. What it is Mr. SCHWAB did not disclose, not from an ungenerous tendency toward secrecy, but because neither he nor anybody else knows just what that something is. Observance of all his rules leads often or oftener to what he might call failure than to what he would call success—to obscurity and a narrow house, instead of to fame and wealth.

Revolution Has Its Seriousness.

In one of yesterday's dispatches an unimpressed observer of events in Germany was moved to describe what he had seen this week as an "operetta revolution." From present indications and from some points of view the term is fairly applicable, but the judicious JOSEPH CONRAD long ago protested in his mild and yet effective way against calling the frequent overturns of Governments in Central and South America "comic opera wars."

He did not deny that those wars had their amusing features and incidents, but he said that the men killed in them were as thoroughly dead as men could be, that the regions devastated by them did not soon recover prosperity, and that there is nothing at all funny in being reduced to beggary, as many families are by every one of these little wars.

As revolutions go, not many people have been shot—as yet—in this latest of German disturbances of political equilibrium, but still the number of dead and wounded is considerable and the victims will not reappear on the scene hereafter.

After all, revolution is serious business, always, for those who take part in it.

The Dollar in Vienna.

To the Editor of The New York Times:

Your readers may be interested to learn of conditions in Vienna, the once gay capital of Austria. Food conditions are terrible and cannot be exaggerated. We are grateful for America's help, but much more relief is needed. At the present time one American dollar is equivalent to 300 kronen and one can live here for 400 kronen a day and can obtain good beer, good music and dancing. But the Viennese people have no money and are hungry. Americans here are buying carloads of antiques, rugs, leather wares, &c. For a couple of thousand dollars you can acquire a castle or a house in the centre of this beautiful city.

CHARLES HANTSCH.
Vienna, Austria, Feb. 14, 1920.

THE APE.

I yearned to romp and frolic,
I yearned to laugh and play,
I yearned to be a rover
Along the gypsy way,
And wander blithely singing
Forever and a day.

There was an ape that saw me.
"You are my slave!" he cried.
He seized my hands and bound them,
My dancing feet he tied.
"Oh, let me loose!" I pleaded.
Said he: "Have you no pride?"

I wailed: "Farewell to gladness!"
"Be thankful!" muttered he.
"Just think of what a scandal
If you escaped from me!
I'll hold you chained forever;
I am your Dignity!"

STANTON A. COBLENTZ.

WELCOME RESPONSIBILITY.

It Will Vastly Increase the Country's Influence and Prosperity.

To the Editor of The New York Times:

Most of the Republican Senators in their attitude toward Article X. of the Treaty of Versailles have, it seems to me, evinced a sort of morbid self-consciousness, a feeling that in some way not clearly apparent all other parties to the treaty have conspired, in the language of the day, to "put something over" on the United States, and a fear that by the adoption of this article the honor and sovereignty of the United States are in some way compromised or imperiled. This feeling is, perhaps, not wholly unnatural in view of our hitherto traditional aloofness from participation in European affairs, but it is, I believe, wholly unjustified. The United States is only one of many parties to the treaty, each of whom may reasonably be considered as equally jealous of its own honor and sovereignty and each of whom assumes the same obligation—and no one has disputed the fact that our obligations, of whatever nature, must be performed through our own particular constitutional methods.

But, aside from any such question, would not the assumption by the United States of its obligations under this article vastly increase not only its influence in the maintenance of peace but its own material prosperity? Can there be any doubt that the presence in the councils of the world of a representative of this country, not as an intruder but as a member by right, and whose presence is not merely tolerated but eagerly desired, would have a weight impossible to overestimate in smoothing out troublesome problems in their very inception? Does not the present unsettled condition of all business demonstrate how sensitive is our industrial and commercial life to disturbances in any part of the world? Is the judgment of our business associations and leading business men all over the country, evidenced by constant appeals for the prompt ratification of the treaty, entitled to no weight in the Senate? Why should the dictation of a small group of Republican irreconcilables, who will not in any event follow the leadership of Senator Lodge, be tolerated as controlling the action of a majority of the Republican Senators?

I write as a Republican, eager to see the present Democratic Administration displaced by a Republican one, but I do not assent to the failure hitherto of the majority of the Republican Senators to recognize the obligation, which logically attends our participation in the war, to stand firmly with the rest of the world in maintaining future peace. Let Senator Lodge disregard the Republican irreconcilables, as Senator Hitchcock disregards the Democratic irreconcilables. Any policy which allows the treaty to fall for lack of our whole-hearted participation will never be approved by the voters of the country.

HOWARD C. TRACY.
New York, March 12, 1920.

SOUTH ALBANIAN LINE.

Allies' Recognition of the Justice of the Greek Claims.

To the Editor of The New York Times:

I read in THE TIMES a letter from Mr. Chekrezi in which he criticises your editorial article "Albania."

Mr. Chekrezi, of course, criticises your statement that the Greek claim to the provinces of Korytsa and Argyrocastro is valid. But what are the facts?

His statement that the Greeks consider the Christian inhabitants of these districts Greeks because they are members of the Orthodox Church is false and misleading. Mr. Venizelos has never based his claim to these provinces on any other argument except on the will of the majority to be united with Greece.

The Albanians claim that every Northern Epirote is an Albanian because he speaks an Albanian patois. On that score every German-speaking Helvetian is a German.

Mr. Venizelos asked for a plebiscite in 1913, but Italy and Austria refused. In 1913 the powers gave Northern Epirus to Albania, but the Christians rose and fought and defeated the Albanians, and, through the Pact of Corfu, won their autonomy. In the city of Korytsa, now held by the French, the Christians send 2,300 pupils to the Greek schools and only 200 to the Albanian schools. Only three months ago the Albanians in America sent a commission to Northern Epirus to solicit signatures to be attached to a memorial for the Peace Conference expressing the sentiment of the Christians in favor of union with Albania. In Korytsa, under threats on the part of the Moslem Albanian police force, only 10 per cent. signed the petition; in Premeti, only 15 per cent.; in Argyrocastro, only 5 per cent.

I refer the readers of THE TIMES to the Rev. Mr. Kennedy, an American missionary at Korytsa, who in a confidential statement to an American major said that if a plebiscite were applied in Korytsa the Albanians would have no chance. The persons referred to by Mr. Chekrezi have never expressed themselves as to the wish of the majority of the Christians.

In the note of Dec. 9 Argyrocastro was recognized Greek. Korytsa was also recognized Greek by France, England and America. Only Italy has objections, and Greece and Italy were asked to negotiate. In the note of Jan. 20 Italy also yielded to Greece. In the notes of the President to the Allies he is silent on Korytsa, which signifies very clearly that he has no objection to the decision reached by the Allies in the note of January 20 that Korytsa, too, should go to Greece.

GREGORY PETROU.
Boston, March 15, 1920.

The Bronx Zoo.

To the Editor of The New York Times:

It seems to me the people, not only of New York City but of the entire State of New York, should rise up and protect Dr. Hornaday from the politicians who want to turn the Bronx Zoological Park into another political job. The present large collection of animals is largely due to Dr. Hornaday's personal popularity. Sportsmen from all over the world who are his friends have collected and sent to the Bronx Zoological Park hundreds of specimens that would never have been given if any one but Dr. Hornaday had been head of the park. The collection of heads and horns is really nothing more or less than personal tribute to Dr. Hornaday. It is the most splendid collection in the world, and has been given to the park almost entirely by friends of Dr. Hornaday's, and now a few politicians who begrudge the paltry salary of $6,000 the city pays him, and who want to fill the park positions with men who are absolutely under their control politically, have attacked Dr. Hornaday. It is a shame and an outrage that such things can exist in a civilized community. I know the sportsmen of the United States will not stand for such a thing.

The Bronx Zoological Park is a national institution; sportsmen from all over the world have contributed to it, and it does not belong to New York City alone.

H. M. BOCK.
Wilkes-Barre, Pa., March 16, 1920.

K'ANG-HSI JAR BRINGS $1,000

Schirmer Collection of Antique Porcelains Auctioned for $9,585.

Antique porcelains, collection of the late Rudolph E. Schirmer and the late Mrs. Martha B. Schirmer, selling at the American Art Galleries yesterday afternoon, brought returns of $9,585 for 244 numbers. An apple-green oviform jar of the K'ang-hsi period brought the highest price of the afternoon, going to the Long Sang Ti Company for $1,000.

A pair of ornamental trees, gilt wood with leaves and blossoms of jade and coral, in Peking enamel jardinieres, went to Samuel Schlepps for $185; a black hawthorn jar of the K'ang-hsi period, the glaze with iridescent metallic lustre, an inverted pear shape, being the lower section of a beaker, ground down, went to C. R. Brannon for $700, and a powder-blue decorated vase went to E. E. Newell for $130.

A famille vert vase of the K'ang-hsi period sold to the Long Sang Ti Co. for $850, and for a green hawthorn beaker, K'ang-hsi, with a brilliant monochrome glaze, O. G. Sonneck paid $375. A finely carved teakwood table with inset panels of cinnabar lacquer sold for $210.

CHARGES STATE NEGLECT.

Cares for Only One-Tenth of 40,000 Defectives, Says Commission.

"The State has not met its obligations in the matter of caring for mental defectives," according to the first annual report to the State Legislature by the State Commission for Mental Defectives, submitted yesterday, which states that "conservative estimates from reliable sources agree in showing that there are at least 40,000 mental defectives in the State outside of institutions, while the State is caring for only about 4,000, or one-tenth."

The report continues:

"We need at once 10,000 beds. If this 10,000 mark could be reached, the problem of custodial care for the feebleminded would be met for the present.

"There are four State schools for mental defectives in the State, located at Rome, Newark, Syracuse and Thiells. In connection with one of the State schools, the one at Rome, N. Y., of which Dr. Charles Bernstein is superintendent, the girls and boys from the school have been successfully cared for in colony groups. After a period of training in the institution they are sent out either on farms under supervisors or to rented houses in neighboring villages and towns, where they are available for general housework or other occupations.

"Regarding work outside the institution, the commission has this year asked from the Legislature appropriations for four positions to be filled as field agents. The commission believes that if every defective leaving the ungraded classes in the public schools could be supervised, could be assisted to positions which they are capable of holding, and if the parents could be instructed, many defectives might be saved from becoming institution charges.

"It is practically certain that the Legislature will grant these four field agents, and then the commission intends to begin this sort of prevention work in New York City.

"In order to reach the community still more widely the commission has, with six other State Departments, entered into a plan for Statewide mental clinics. The most expert advice on mental disease and mental defect is available, and the great response which the clinics have met show how widely the need is felt."

FAVOR RISE FOR TEACHERS.

Republican Women Urge Passage of Lockwood-Donohue Bill.

At a meeting yesterday of the women members of the New York Republican County Committee at Republican headquarters, 105 West Fortieth Street, resolutions were adopted to be presented to the Governor and members of the Legislature, urging the passage of the Lockwood-Donohue teachers' salary bill to increase the pay of school teachers. The resolutions stated that the increase is necessary to attract and retain capable men and women teachers.

If the Department of Education acts upon the suggestion made yesterday, by F. H. La Guardia, President of the Board of Aldermen, all teachers will be able to receive money due them for sick refunds for the year 1919. He said Controller Craig would co-operate with him in obtaining the necessary data and added:

"We find that there are 1,633 teachers having claims, 70 janitors and 2 caretakers, a total of 1,705. The total amount due the teachers is $105,476.60; janitors, $7,388.66; caretakers, $84.64, and the total amount due to retirement fund, $91,072.72. This totals $204,382.62. The largest amount due to Harold A. Hally, amounting to $3,088.74, and the smallest amount is due to Marion B. Wagstaff, amounting to 68 cents.

"I am now submitting the figures to the Department of Education, and all they will have to do is make request, submit all of the figures as required by law, and I am sure there will be no delay in the money being appropriated, and these just claims, now two years overdue, will be paid."

PORT COMMISSION PLANNED.

Bill Presented at Albany to Abolish Dock Department.

The abolition of the Dock Department and the substitution of a Port Commission consisting of three members who will have entire jurisdiction over the Port of New York, to be appointed by the Mayor, is provided in a bill introduced in the Legislature by Senator Edward J. Dowling, it was announced yesterday. The salary of the President of the commission is placed at $7,500 a year and that of the other two Commissioners at $6,000 each.

The bill also provides for taking all control of the Dock Department entirely out of the hands of the Sinking Fund Commission by vesting with the new commission all matters relating to docks and piers or making recommendations to the Board of Estimate for the issue of corporate stock.

By the terms of the bill the new commission is required to report to the Mayor and the Governor, within ninety days after appointment, a definite project, feasible under existing laws, accompanied by plans and estimates of costs, for the development of the Port of New York. The Mayor is said to favor the bill.

TO STABILIZE COAL TRADE.

Senator Frelinghuysen Has Three Bills to Regulate Distribution.

Special to The New York Times.

WASHINGTON, March 17.—Three bills designed to remove existing evils of inequality and instability in the production and distribution of coal were introduced in the Senate today by Senator Frelinghuysen of New Jersey, who headed a committee which recently completed a thorough investigation of the coal situation.

One bill provides for repeal of provisions of the Lever act conferring on the President power to control the distribution and price of coal.

Another provides for the appointment of a Federal Coal Commissioner, whose duty shall be to keep constantly in touch with all angles of the fuel situation, so that he can foresee and prevent conditions tending to cause unnecessary loss or embarrassment to business, the public or the coal miners.

The third provides that freight rates on coal shall be 30 per cent. lower in the Spring and Summer than in the Autumn and Winter.

All the bills were referred to the Interstate Commerce Committee, which is to be urged by Senator Frelinghuysen to give them early consideration.

In support of the bill for a differential freight rate based on seasons Senator Frelinghuysen read a statement by E. E. Clark, Chairman of the Interstate Commerce Commission. Mr. Clark indorsed the idea.

WAITED FIVE MONTHS FOR STAFF, SAYS SIMS

Admiral Tells Senators His Plea Was Ignored Until Benson Repeated It.

CHARGES OTHER DELAY

Four Months Were Lost, He Asserts, In Arranging for Battleship Docking.

WASHINGTON, March 17.—Again centring his fire at the Navy Department on his charges that it insisted on directing all war operations from Washington, Rear Admiral Sims told the Senate Investigating Committee today that his urgent appeals for an adequate staff in London were ignored until November, 1917.

Admiral Benson, Chief of Operations, reached London that month, Admiral Sims said, and quickly convinced himself of the "necessity for establishing a real advanced base headquarters of the Navy Department abroad, with an adequate staff, to make possible full cooperation with the Admiralty and coordinating all activities with the Allies."

"I had been recommending such action for five months, and specifically in my letters of May 18, July 18 and Oct. 23, 1917, had pointed out the necessity for the establishment of such an advanced base headquarters abroad," said Admiral Sims.

After Admiral Benson had reported, the Department changed its attitude, he continued, and a cable to Benson, Nov. 17, said a decision had been reached that it would be advantageous to have a permanent war staff in England to work with the plans department of the British Admiralty.

Admiral Benson then asked that Captain F. H. Schofield and Commander Knox be ordered to report to Admiral Sims and Admiral Jellicoe for such duty, and this was done at once, Admiral Sims testified, while his own recommendations for nearly six months for the same action had been disregarded.

"The soundness of the policy," said the Admiral, "was again demonstrated by the fact that the department adopted it and throughout the remainder of the war continued to recognize, though sometime grudgingly, the necessity for what had been continually recommended and which should have been obvious from the very first."

There was continued delay on vitally important recommendations, because officials in Washington did not consider that sufficient information had been sent from London, Admiral Sims said. In many cases, he added, the necessity for secrecy or his lack of assistants prevented full reports.

It took months to arrange a docking system for battleships abroad because of the department's insistence on details when he could have made all the arrangements in ten minutes' conversation Washington with the proper officers," the Admiral declared, adding that arrangements were finally completed only after the armistice.

Admiral Sims is expected to conclude tomorrow his long statement, begun more than a week ago. Cross-examination probably will not be taken up before Saturday, or possibly next week.

BURR SLATED FOR BENCH.

Friends Feel Corporation Counsel Will Be Named by Governor.

Corporation Counsel William P. Burr is to be appointed Justice of the Supreme Court within a few days by Governor Smith, to succeed either Justice Francis K. Pendleton, who resigned recently, or the late Justice Eugene A. Philbin, of the Appellate Division of the Supreme Court, it was persistently rumored in political circles yesterday. The deaths of Justice Philbin and Justice P. Henry Dugro, with the resignation of Justice Pendleton, have made three vacancies within two weeks in the Supreme Court of the First District.

Mr. Burr was slated to succeed Justice Dugro, it was said, but Edward J. McGoldrick, an Assistant Corporation Counsel, was appointed. Friends of the Corporation Counsel believe he will be selected next. The terms of the Governor's appointees will expire December 31, but they are practically sure of a nomination by the Democratic Party to succeed themselves. Mr. Burr receives $15,000 a year. As Supreme Court Justice his salary would be $17,500.

FIND CAUSE OF OLIVE POISON

Due to Insufficient Heat in Sterilizing, Chemists Assert.

WASHINGTON, March 17.—Failure of some packers to use a sufficiently high temperature during sterilization of ripe olives in glass containers permitted development of the botulinus germ, which caused the deaths of twenty-five persons two months ago, said a report of specialists of the Bureau of Chemistry, who have just concluded an investigation in co-operation with the Public Health Service.

The poison would develop just the same in tin containers, the report showed, if the olives were not sufficiently processed, but as there is no danger of breakage involved in tin, the packer does not hesitate to apply the proper degree of heat to kill the germ in sterilization.

The investigation disclosed only one fatality where a tin container was involved, but

MISS REESE WEDDED TO RUSSIAN ENVOY

Secretly Married by Newark Peace Justice to Basil Soldatenkov.

NIECE OF MARTIN VOGEL

Her Relatives Had Withheld Consent Owing to a Disparity of Seventeen Years.

Mr. and Mrs. Basil Soldatenkov yesterday surprised their relatives and friends by announcing they had been married in Newark, N. J., on Tuesday. Mrs. Soldatenkov was formerly Miss Madeline Reese, niece of Martin Vogel, Assistant United States Treasurer, and Mrs. Vogel with whom she had resided since the death of her mother six years ago.

Mr. Soldatenkov, who was a special envoy of the provisional Government of Russia, had been attentive to Miss Reese for some time, but Mr. and Mrs. Vogel withheld their consent to the marriage, owing chiefly to the disparity of their ages, their niece being only twenty years of age, and Mr. Soldatenkov about seventeen years her senior. They wished her to wait a while longer, but Miss Reese decided to get married at once, and so, accompanied by a few friends, the couple went to Newark where they were married by a Justice of the Peace. They returned to the Ritz-Carlton for dinner, where both have been living, and the bride notified her uncle of her marriage. Mrs. Soldatenkov is a debutante of this season. Mr. Soldatenkov has been married before. His first wife was the Princess Gotchakoff of Russia, from whom he was divorced last November.

Mr. Soldatenkov was Under Secretary of State in Russia under the Milyoukof regime. He met and took charge of Mr. Root and the American Mission when it arrived in Russia, and returned here with the Mission. On his arrival he was thanked personally by President Wilson and Mr. Lansing and was presented with a cigarette case bearing an inscription in acknowledgment of his services to the American Mission.

The couple will remain here for the present. They will go to Europe later, but will return here to live permanently.

Rose—Obendorfer.

The marriage of William J. Rose, a son of Mr. and Mrs. Alexander Rose, and Miss Adelaide Obendorfer, eldest daughter of Mrs. J. J. Obendorfer of 306 West Ninety-third Street, took place last evening at the Astor. The bride, in white satin and tulle, embroidered in pearls and crystals, was attended by her sister, Miss Edith Obendorfer, as maid of honor. A reception followed in the ballroom, where the bridal table, covered with silver cloth, and her uncle, Henry Rosenbaum, gave her in marriage. Sidney Rose was his brother's best man, and the ushers were Felix Bauer, Nat Hast, Herbert Obendorfer and William Rose. The bride's grandfather, the Rev. Bernhard Hast, performed the ceremony, and a dinner and dancing followed.

Miss Heller to Wed T. H. Embry.

Mr. and Mrs. William H. Heller of 400 West End Avenue, this city, and New Canaan, announce the engagement of their daughter, Miss Marion Louise Heller, to Tarlton Henry Embry of Cincinnati, a son of Mrs. N. J. Embry of Lexington, Ky. Miss Heller was graduated from the Spence School in the 1918 class. She served during the war in Lafayette House, and it was there she met Mr. Embry, then a Lieutenant, when he was invalided home from France. He served with the 102d Infantry, A. E. F., and was severely wounded.

James-Hoagland Wedding Today.

The wedding of Miss Katharine Hoagland, daughter of Mr. and Mrs. Raymond Hoagland of 817 Fifth Avenue, and Charles M. Jones, son of Mr. and Mrs. W. Strother Jones of Red Bank, N. J., will take this afternoon in St. George's Church, Stuyvesant Square. A reception will follow at the home of the bride's parents. Miss Hoagland is a granddaughter of the late Joseph C. Hoagland.

Hanford-Ballard.

George Bennett Hanford, the youngest son of the late George B. Hanford and of Mrs. Elizabeth E Hanford of Bloomfield, N. J., and Miss Margaret Eveland Ballard, the youngest daughter of Mr. and Mrs. John T. Ballard, were married yesterday at the home of the bride's parents in Bloomfield by the Rev. B. F. Dickinson. The bride's sister, Mrs. Frederick Eler, was the matron of honor and Chalmers Hanford was his brother's best man. They will live in Orange, N. J.

Engagements.

Mr. and Mrs. Franz Graf of 506 West 160th Street, this city, have announced the engagement of their daughter, Miss Martha Graf, to A. G. Grunebaum, of the brokerage firm of H. L. Doherty & Co. No date has been announced for the marriage.

Mr. and Mrs. Albert Lincoln Banister of 440 Fifteenth Avenue, Paterson, N. J., announce the engagement, of their daughter, Miss Margaret Joralemon Banister, to William Albert Sumner, also of Paterson.

Benefit Entertainments.

A concert for the benefit of the New York Home for Homeless Boys will be held this evening at 8:30 o'clock under the auspices of the women's auxiliary, of which Mrs. F. A. S. Franklin is chairman. George Gordon Battle is to speak on behalf of the home. The Letz Quartet and Miss Harriet Van Emden, soprano, will appear on the program.

A Springtime Bazaar will be held by Hartley House, 413 West Forty-sixth Street, on Friday and Saturday to raise funds to carry on the work of its settlement farm, Hartley Farm, at Towaco, N. J. There is to be a circus with side shows, and in the evening dancing and fortune telling. J. G. Phelps Stokes is the President of the Board of Directors of Hartley House, and Mrs. Helen Hartley Jenkins is the Vice President.

A dance is to be held on Saturday evening at 8:30 o'clock at the Junior League Hotel, at the foot of East Seventy-eighth Street, for the benefit of the Visiting Nurse Service Campaign. Mrs. Cortlandt D. Barnes, Mrs. Willard D. Straight and Mrs. Vanderbilt Webb are on the executive committee of the Junior League Hotel.

The annual dance in aid of the Blue Ridge Industrial School of Greene County, Va., will be held tonight at the Hotel Vanderbilt. Mrs. Stuart G. Gibboney is Chairman of the committee in charge.

"MILADY"

This very evening after friend Husband has had the cockles of his heart warmed by a good dinner, wouldn't it be a splendid idea to sit down with him quietly and discuss that most important of all questions, —the safeguarding of your future, that of your children, and his own as well. Then get in touch with us and we will show you how

He Will Get $10,000 Cash

at a definite age, or if he dies however the entire $10,000 goes to his family. We will show you in a five-minute interview that he gets this $10,000 C-A-S-H simply by depositing with us quarterly, semi-annually or annually 21½% to 41½%. Write or call and let us prove it

BRILL & SCOTT

Life Insurance On a Business Basis

516 Fifth Avenue at 43d St.

Phone Murray Hill 1150

SOCIAL NOTES.

New York.

Mrs. Simeon B. Chapin of 930 Fifth Avenue will have the meeting of the class which sews for the New York Nursery and Child's Hospital at her home this morning.

Mrs. Albert J. Beveridge of Washington, D. C., has joined her mother, Mrs. Marshall Field, at the Plaza.

Norman de R. Whitehouse of 118 East Fifty-sixth Street left on Monday for Colorado Springs to join Mrs. Whitehouse.

Mr. and Mrs. Frederick G. Achelis of 430 Park Avenue gave a dinner, followed by dancing, last night at the Ritz-Carlton, for Mrs. Achelis's sister, Mrs. Frank Hendrickson, and Mr. Hendrickson.

Mr. and Mrs. Monroe Douglas Robinson of 960 Park Avenue are in the West Indies.

Mrs. Burke Roche of 23 West Fifty-third Street entertained at dinner last evening.

Mr. and Mrs. Ernest Lee Conant have returned from Palm Beach.

Mr. and Mrs. Felix M. Warburg will celebrate the twenty-fifth anniversary of their marriage with a dinner and reception at their home, 1,100 Fifth Avenue, tomorrow evening.

Mrs Charles H. Senff of 16 East Seventy-ninth Street will entertain the Thursday Evening Club tonight.

Miss Maud Kahn and her fiancé Major John C. O. Marriott of the British Embassy, accompanied by Miss Sarah Lawson and Miss McKeever, spent a day recently at one of the large motion picture studios at Hollywood, Cal. Miss Kahn is touring the Pacific Coast with a party of friends.

Lady Davis of Montreal is at the Ritz-Carlton for a visit.

Mrs. Armour Ferguson plans to join Mr. Ferguson next week at Palm Beach.

Lady Noel Halliburton Wilson of London, Judge William H. Moore and Lion Gardiner entertained at dinner last night at Delmonico's, in connection with the St. Patrick's Day festivities.

Mr. and Mrs. Cornelius Vanderbilt entertained General Pecsaing at dinner last evening at their residence, 640 Fifth Avenue.

Mr. and Mrs. Arthur H. Lippincott of 925 Park Avenue have arrived in Bermuda and intend to remain there until the middle of April. On their return they will open their country home at Stockbridge, Mass., for the Summer.

Washington.

General John J. Pershing was the guest of honor last evening of Mrs. Cromwell Brooks at a dinner of twenty, followed by dancing. Mrs. Brooks entertained at her new home on Massachusetts Avenue, recently purchased by her brother, James Cromwell of Philadelphia. She proposes making her permanent home in Washington. The guests were chiefly from the younger married set of the capital, where Mrs. Brooks made her début as Miss Louise Cromwell ten or twelve years ago.

Mrs. Young, wife of General S. B. M. Young, the retiring Governor of the Soldiers' Home, entertained a breakfast party of thirty yesterday. General and Mrs. Young will have with them for the last days at the Governor's residence Major Gen. and Mrs. George W. Read, the latter a daughter of General Young.

Mrs. William C. Gorgas entertained at a French luncheon yesterday at her apartment at the Highlands, but had all the decorations in green. Conversation was restricted to French, for most of the guests were former residents or long-time visitors to Paris or members of the French Embassy or mission.

Mrs. Thomas P. Gore entertained at a tea dance at the Congressional Club yesterday afternoon in compliment to Mme. Viviani, who is making a tour of the United States with Miss Chanhall of Wales. Mrs. John B. Kendrick, Mrs. Joseph I. France, and Mrs. James A. Reed assisted in the tea room.

Mrs. H. L. E. Johnson and her nieces, the young daughters of Mr. and Mrs. William Carlisle Johnson of this city, have gone to Hamilton, Bermuda, to remain through the Spring season.

Newport.

Mr. and Mrs. Joseph E. Widener of Philadelphia will occupy the I. Townsend Burden estate in Bellevue Avenue this Summer as they did last season.

Mrs. Luther Kountze of New York, who occupied Sunnyleas last year, has leased for the coming Summer the Stanley Mortimer residence on Bellevue Avenue, near Bailey's Beach.

Mrs. Robert Grosvenor has gone to New York for a week.

Lieutenant and Mrs. Charles Anderson left for Philadelphia last night.

Palm Beach.

Mr. and Mrs. J. Ogden Armour of Chicago are spending a few days here on their yacht, The Chieftain, which is anchored in Lake Worth.

Mrs. Samuel Bancroft, Jr., of Wilmington arrived yesterday with Mrs. D. Paschal.

Mr. and Mrs. Hamilton Carhartt of Detroit, who have been passing the Winter at the Everglades, left last night for their plantation in South Carolina, where they will have as guests Mr. and Mrs. Sherwood Aldrich of New York.

Mrs. John Noble of Boston arrived yesterday.

White Sulphur Springs, W. Va.

Count Robert de Clairmont of Paris has come from Seabreeze, Fla., for a visit of a week.

Charles B. Beckwith of New York arrived yesterday morning to remain for some time.

Mr. and Mrs. Lewis A. Crossett of Boston reached here last night from Boston.

Dr. and Mrs. Edgar Stillman of New York arrived yesterday for a ten days' visit.

Mr. and Mrs. C. L. Davenzer of New York have joined the Percival S. Hills of the same city.

Hot Springs, Va.

Baron E. de Cartier de Marchienne, the Belgian Ambassador, arrived yesterday from Washington as the guest for the day of Mr. and Mrs. Alexander J. Hemphill of New York, who gave a tea in his honor at Valley View in the afternoon.

Miss Margaret Cummings and Miss Gertrude Brooks arrived yesterday from Boston.

Mr. and Mrs. Edwin Scott Barbour of Detroit registered yesterday, as did Daniel H. Caulkins, Edward B. Caulkins, Jr., and Rufus C. Caulkins, also of Detroit, who have joined their parents, Mr. and Mrs. Edward B. Caulkins.

Mr. and Mrs. Benjamin Glyde Wells of Philadelphia entertained at luncheon yesterday at Valley View.

Morris L. Clothier returned to Philadelphia last night with Miss Lydia Clothier.

Mr. and Mrs. Carl J. Schmidtapp of New York, who are here on their honeymoon, drove over to Warm Springs in the afternoon.

Mr. and Mrs. Henry A. Wise Wood of New York were among those entertaining at Valley View yesterday.

Miss Jeannette Johnson of New York arrived last night accompanied by her niece, Miss Emily Abbott of Minneapolis.

C. R. Irwin Martin and C. E. Irwin Martin of New York are here to remain over the Eastern holidays.

St. Augustine.

Mr. and Mrs. Robert W. Parsons of New York, who have been at Miami, arrived yesterday.

Mr. and Mrs. G. Harries Gorman of Dayton, Ohio, have returned from Braden River, Florida.

Captain and Mrs. Orden D. Wilkinson of Philadelphia, and Miss Sarah D. Wilson, arrived yesterday.

Mrs. Charles Mallory of New York, with Miss Mary C. Cliff, were also among the newcomers.

Alfred I. du Pont of Wilmington, is arriving today to join his daughter, Miss Alacia du Pont and Miss Elizabeth R. E. Tucker of Philadelphia, who are spending the Winter here.

Missing Airman Lands Near Havana

HAVANA, March 17.—Dunstan G. Richardson, an American aviator who left Key West for Havana Monday afternoon, landed at Jaruco, twenty-two miles southwest of Havana, yesterday because of lack of gasoline, according to a special dispatch to La Discusion. Richardson's machine was slightly damaged, but he will resume his flight this afternoon.

DR. MANNING SEES HARM IN SPIRITISM

Says Mind of Christian Church Is Against Trying to Communicate with Dead.

ADDS NOTHING TO RELIGION

Would Deplore Nation Becoming Addicted to Wizards, Mediums and Ouija Boards.

The Rev. Dr. William T. Manning, rector of Trinity Church, rebels against a possibility of the American people being given to wizards, mediums and ouija boards. He told last evening of his abhorrence of Christian people trying to get satisfaction out of spiritism, before an audience which packed St. Augustine's Chapel, 105 East Houston Street. Dr. Manning's topic was "Communication With the Dead; Can We Look for Help From Spiritism?"

"The question for us Christians is not whether those that have gone from us are still alive," said Dr. Manning. "We know they are.

"The first question for us as Christians is, is it right for us to try to communicate with the dead? We do believe it is possible for them to communicate with us, if it is God's will.

"In the Old Testament the Jews were distinctly forbidden to try to communicate with the dead. And the mind of the Christian Church has always been against it, although there is no pronouncement in our own communion against it.

"Does spiritism offer us a means that we can rightly use, that we could accept as genuine? Are the methods that spiritism uses for establishing communication with the dead such as are calculated to inspire us with confidence? I think any open-minded person will admit that the methods are not reassuring.

"The darkened room, the tapping of tables, the mystery, the mediums, which make the whole thing fraudulent, do not seem in harmony with a high and holy purpose. It is difficult to think of a ouija board as a fitting communication with those who are now in Paradise.

"The next question is: Have we really reason to regard these messages and communications as trustworthy? It is to my mind an astonishing and also a very touching thing that any educated people should be willing to accept these communications.

"Possibilities of error, deception and even of deliberate fraud are acknowledged to exist. The known facts as to telepathy, hypnotism and the workings of the sub-conscious mind leave the origin of the messages in the highest degree uncertain.

"It seems to be acknowledged, so far as I can find, that it is at least very doubtful whether any message has ever been received which fully explained by telepathy. Why, then, are we asked to assume the agency of spirits in the matter?

"Have these alleged communications added to our knowledge of our life beyond the grave, even if we accept them at their face value? It cannot be claimed that they have. The most striking classification of them is an utter triviality and lack of any moral basis whatever. It would certainly show a terrible mental deterioration of those who have gone before if these communications were genuine.

"Does spiritism make people more unselfish and fit them more to live in this world? No, the facts on the whole prove quite the reverse. In many cases it produces positive injury in body, mind and morals. I have myself seen cases of physical and mental disaster as the result of consulting mediums.

"Does any one believe that it would be for our benefit if we as a nation became addicted to wizards, mediums and ouija boards?

"In the light of what we know as to the physical, mental and moral results, I think we may at least be gravely doubtful as to whether spiritism has any contribution to make to religion. The evidence does not show that usually the practice of spiritualism had any tendency to bring people to a deeper sense of their duty to God and a truer faith in Jesus Christ. The evidence all points strongly the other way."

STANDS BY MOTHER CHURCH

Christian Science Congregation Votes to Suspend Publications.

The congregation of the First Church, Christian Scientists, Central Park West and Ninety-sixth Street, on Tuesday night voted almost unanimously to suspend the purchase, sale, and distribution of periodicals published by the Christian Science Publishing Company in Boston until the Trustees of the publishing company shall again come under the jurisdiction of the Mother Church and have evidenced obedience to the manual of the church. The First Church, in taking this action, is the tenth of the fourteen Christian Science churches in Manhattan and Brooklyn to exclude these publications.

The congregation approved a report of the Executive Committee of Delegates of New York State dealing with the desirability of intervening in the Boston litigation, an action brought by First Member Emily B. Hulin of Mr. Jackson and which will be heard on Tuesday. In this application it is contended that the court has heard the trustees and the directors and it should now hear the members of the church, who are really the principal beneficiaries under the Eddy deed of trust. The suit also asks for the removal of the trustees of the publishing society.

SOCIETY AT BALL GAME.

Palm Beach Colonists See Yankees Defeat Cincinnati Reds.

Special to The New York Times.

PALM BEACH, Fla., March 17.—The feature of St. Patrick's Day at Palm Beach was the ball game. Upward of 4,000 people, certainly the biggest crowd over here at this time of year, watched the New York Americans beat the Cincinnati Reds 7 to 3. Of the gate receipts each team got $1,264 and West Palm Beach branch of the American Legion, which with the Poinciana and The Breakers Hotels arranged the match, received $842. The grand stand seats 1,500 and soon overflowed, the vast crowd sitting about on camp stools and on the grass.

Many luncheons at the clubs preceded the game, most of those entertained arriving in wheel chairs at the last moment, and among these were Mr. and Mrs. Walter J. Salmon, Mr. and Mrs. Charles B. Dillingham, Mrs. Harry Barlington, Jr., Mr. and Mrs. William Thaw, 3d, Mr. and Mrs. John C. King, Mr. and Mrs. T. De Witt Cuyler, Mr. and Mrs. J. B. Taylor, Mr. and Mrs. E. G. Sewell, Mrs. J. Lorimer Worden, Mr. and Mrs. Horace Work, Mr. and Mrs. Quintin Feitner, Miss Constance Roberson, Mr. and Mrs. Thomas Barbour.

Mrs. William McNair, Mrs. George Easton, Mr. and Mrs. Charles Hudson Pope, Mr. and Mrs. John Rutherfurd, Miss Lorna Mallison, Miss Delphine Dodge, Mr. and Mrs. Frederick Lewisohn, Mr. and Mrs. Guy Thomas, Mr. and Mrs. Peter Frelinghuysen, Joseph Dilworth, Frederick Humphreys, Mr. and Mrs. Edward R. Thomas, Jason Waters, Mr. and Mrs. Henry Seligman, Mr. and Mrs. Jay Carlisle, Willis Sharpe Kilmer, and Mrs. Joshua S. Cozden.

Reception for Lieut. Gen. Bullard.

A reception to Lieutenant General Robert Lee Bullard will be given at 4 o'clock this afternoon at the Nurses' Home, Bellevue Hospital, 440 East Twenty-sixth Street, by the Committee of Bellevue and Allied Hospitals and the Hospitals of the Department of Public Charities that is arranging the concert of the United States Army Symphony Band, at the Hippodrome, Sunday, March 21.

W. S. VALENTINE DIES IN ATLANTIC CITY.

New York Mining and Oil Man Known as "King of Honduras" Succumbs After Operation.

ATLANTIC CITY, March 17.—Washington S. Valentine of 136 West Sixty-first Street, New York City, died this morning in the Atlantic City Hospital a few hours after an operation for strangulated hernia.

Mr. Valentine, who was born in St. Louis in 1850, went to Honduras as a youth of 20, and, owing to his activities in obtaining mining and oil concessions leading to extensive development of the region, he acquired the sobriquet of "King of Honduras."

He was Chairman of the Board of Directors of the New York and Honduras Rosario Mining Company, President of the San Pedro Electric Light and Power Company, and Vice President of the Sinclair Central American Oil Company. He was credited with making a large fortune from his Central American enterprises. In 1918 General Manuel Lardizabal of Honduras sued for an accounting of $500,000 in connection with certain oil grants which the General said he had aided Mr. Valentine to secure. In 1910 Lincoln Valentine, a nephew, returned from Honduras with the statement that he had secured in that country the most valuable oil concession ever granted by a Latin-American Government.

He was a brother of the late Dr. Ferdinand C. Valentine, who left a large sum to medical research in which he was a pioneer.

GIRL GIVES LIFE TO SAVE CHILDREN IN BLIZZARD

Heroine of North Dakota Storm Gave Wraps to Brother and Sister.

BISMARCK, N. D., March 17.—Five known dead and thousands of dollars' damage to property was the toll of the two-day blizzard which swept this State—the worst in more than thirty years.

One girl gave her life to save her sister and brother, while the heroic effort of a youth proved futile and he and his three brothers perished on the prairies. When their sleigh was wrecked near Center by the wind, Hazel Miner, aged 16, took off her coat and wrapped it and blankets around her small brother and sister. For twenty-four hours they lay in the snowdrifts before they were found by searching parties. Hazel was dead, but her action in bundling up the little ones saved their lives.

Adolph Wohlks, two of Ernst Wohlka, a farmer living near Ryder, made a gallant attempt to bring assistance to his three brothers when the team of horses he was driving home died from exhaustion. After making his three brothers as comfortable as possible he set out for help. Twenty-four hours later his father found him and the other three children frozen in deep snowdrifts.

PRAISED NAVY VICE SQUAD.

First Court of Inquiry Commended Work in Newport.

NEWPORT, March 17.—The conclusions and recommendations of a naval court which investigated vice conditions here a year ago were read today by the court of inquiry which is investigating the methods employed by a naval and civic squad in this district. The conclusions of the earlier court were that there was traffic in cocaine and narcotic drugs and that immoral conditions existed in lodging houses, the Army and Navy "Y.M.C.A." and the naval hospital, the naval training station and the naval coaling station.

The court recommended an immediate and thorough investigation into alleged immoral conduct of certain officials and that certain regulations be established governing the liberties of naval men in the city. It reported eighteen men for general court-martial on charges of immoral and scandalous conduct and recommended that notation be made in the service records commending several men who acted as operatives on the anti-vice squad. Only a few men were interviewed parties before the court now sitting.

Lieutenant Commander Foster, President of the first court of inquiry, said that some of the men on the squad had testified to committing immoral acts.

"Do you recall if any of the men who were subsequently recommended for notation testified that they had committed immoral acts?" he was asked.

"They must have, for the evidence," he replied, adding that the purpose in recommending the men for notation was to show that they had been witnesses before the court of inquiry, and to prevent any prejudice in their future status in the service because of their testimony.

PADEREWSKI STEPSON SUES

Files Claim Here for $20,033 Against Louis N. Hammerling.

A second attachment against the property of Louis N. Hammerling, formerly head of the Association of Foreign Language Newspapers, in connection with the affairs of the Poland Export Corporation of 1,185 Broadway, was granted yesterday by Supreme Court Justice Newburger. Waclaw O. Gorski, stepson of Ignace Paderewski, Polish Premier, claims $20,033 in the suit filed yesterday, and alleges that Hammerling had gone to Europe to avoid his creditors. The first suit by the corporation demanded $39,000 on the ground of alleged fraud.

Gorski alleges in his complaint that Hammerling induced him to become President of the corporation, and represented that the corporation would make $100,000 a year, and Gorski's share would be $25,000. He says that after Hammerling went to Europe Aug. 21 last, and that Hammerling told him he had $250,000 in a belt strapped around his waist. The defendant's wife followed on the next steamer, Gorski says.

VENIREMEN AGAINST REDS.

Winitsky Trial Delayed—Salesman Opposes Dry Government.

Most men summoned for jury duty in the Criminal Branch of the Supreme Court for the trial of Harry Winitsky, Executive Secretary of the New York Communist Party, on the charge of criminal anarchy, express so much hostility to the doctrines of the Communists that attorneys are finding it difficult to get a jury. When the court adjourned yesterday, after three days' work, only six jurors had been accepted tentatively, when Joseph Wallace, a salesman, of 411 West End Avenue, was excused because he attacked the Eighteenth Amendment and criticised methods of the Federal Government for enforcement of prohibition here.

"When the Government passes a law like this prohibition law, which the people don't want, I am against it," declared Mr. Wallace, in reply to questions from Assistant District Attorney Alexander I. Rorke as to his attitude toward the Government. "Only a couple of days ago," continued Wallace, "we heard of a Government agent shooting down a man because he had a little whisky in his possession, and the Government is apparently behind the man who did the shooting."

MRS. REID GETS DIVORCE.

Rumored That Husband Gives $200,000 and $30,000 a Year.

Supreme Court Justice Finch granted a divorce yesterday to Mrs. Margaret Carrere Reid from Daniel G. Reid, capitalist, as a result of the verdict of a jury finding that Mr. Reid was guilty of misconduct charged by Mrs. Reid in her counterclaim to her husband's suit. Mr. Reid offered no testimony against his wife, whereas she alleged that he had been guilty of misconduct with her modiste.

Mrs. Reid was on the witness stand yesterday long enough to testify that she had not condoned the acts of which her husband was charged, and alleged that a financial settlement had been arranged in lieu of alimony. It was said at the time of the trial that Mrs. Reid got $200,000 outright and is to have $30,000 a year.

WM. H. LIPPINCOTT, NOTED ARTIST, DIES

American Portrait and Landscape Painter a Sudden Victim of Heart Disease.

A NATIONAL ACADEMICIAN

His Best Known Works Include "The Duck's Breakfast," "Helena" and "Pink of Old Fashion."

William Henry Lippincott, 71 years old, noted American painter of portraits, figure compositions and landscapes, died suddenly Tuesday of heart disease at 1 West Seventy-second Street. He was born in Philadelphia, and was the son of Isaac and Emily L. Lippincott. He was educated at the Friends Private School, Philadelphia, and began the study of art at the Pennsylvania Academy of Fine Arts. He became a designer of illustrations and later turned to scenic painting.

In 1874 Mr. Lippincott journeyed to Paris and became a pupil of Leon Bonnat. He remained for eight years in Paris, during which time he regularly exhibited his work at the salons. In 1882 he returned to this country and established a studio in this city. Soon after he became Professor of Painting at the National Academy of Design, where he remained for three years.

Until very recently he was a regular contributor of American art exhibitions, but devoted most of his time to scenic painting, having contributed several scenes at the Metropolitan Opera House. Among his best known paintings are "The Duck's Breakfast," "Up Jour de Cong," "Pink of Old Fashion," "Helena," "Infantry in Arms," "Love's Ambush" and "Pleasant Reflections."

Mr. Lippincott was made an Associate National Academician in 1884, and twelve years later was honored as a National Academician. He also was a member of the American Water Color Society, the Society of American Etchers and the Century Association.

Cyrus V. Kean.

Cyrus V. Kean, a resident of Brooklyn for the last thirty-eight years, died at his residence, 568 Fifth Street, Brooklyn, yesterday. Mr. Kean was auditor for the Department of Charities for a number of years, and for the last few years was with the Accounting and Finance Department. He is survived by his wife, Henrietta L. Kean; five sons, the Rev. Edward A., John J., Cyrus V., Charles H. and Eugene N., and three daughters, Marie C. Kean, Mrs. Percy H. White and Mrs. John T. Nolan. Mr. Kean was a brother of the Right Rev. Mgr. John J. Kean of New York City.

Ernest Fitzhugh Ayrault.

Ernest Fitzhugh Ayrault, 56 years old, a lawyer with offices at 66 Broadway, died yesterday of heart disease at his residence, 35 West Fifty-fifth Street, after a long period of failing health. He was a graduate of Hobart in 1882, of Columbia in 1886, and a member of the Racquet and Tennis, University and Calumet Clubs. In his college days he was a famous baseball player.

Joaquin W. de Aguero.

Joaquin W. de Aguero, partner for twenty-five years in M. E. & J. W. de Aguero, 52 Broadway, and a member of the Board of Governors of the Consolidated Stock Exchange, died suddenly Tuesday of pneumonia at his home, 120 West Fifty-seventh Street, aged 62 years. He was a Director of the Consolidated Clearing House, and Treasurer of the American Oil and Refining Company. He belonged to the New York Athletic Club.

David Forbes Dies in Los Angeles.

David Forbes, for the last twenty-four years President of H. John Graham & Co., linen importers at 62 White Street, died Monday in his Winter bungalow at Los Angeles, Cal. About ten years ago he suffered a stroke of paralysis and had not been active thereafter. He was born near Belfast, Ireland, 71 years ago, and for many years lived at 1,362 Dean Street, Brooklyn. He was one of the oldest members of the Crescent Athletic Club.

Obituary Notes.

JAMES KEENAN, 86 years old, formerly head of the plumbing firm of James Keenan & Son, Inc., in Brooklyn, died on Tuesday at his home, 134 St. James Place, Brooklyn. Mr. Keenan had lived in that borough for seventy years.

Captain RICHARD BROWN, a pilot on the Greenpoint ferry, died on Monday at his home, 46 Essex Street, Brooklyn, aged 67 years.

HENRY JOSEPH O'NEILL, Superintendent of the Overseas Shipping Company, died on Monday in the Norwegian Hospital, Brooklyn, of a fall down the hold of a ship. He was 43 years old, and formerly for twenty-five years was in the bookbinding business in Boston, Mass. His home was at 1,188 Sterling Place, Brooklyn.

ALFRED MARTIN PECK, 72 years old, with the printing ink firm of J. M. Huber in Manhattan, died at his home, 1852 East Eighteenth Street, Flatbush, on Monday. He was a Deacon of All Souls Universalist Church.

EDWARD J. DONNELLY, for twenty years employed as a proofreader by the Federal Printing Company, and a member of De Witt Clinton Council, K. of C., died on Tuesday at his home, 240 Weirfield Street, Brooklyn, in his fifty-ninth year.

WILLIAM KINNIER, a member of Prospect Lodge No. 290, I. O. O. F.; Long Island Council No. 382, F. and A. M., and of Atlantic Council No. 1,417, R. A., died on Tuesday at his home, 197 Cornelia Street, Brooklyn, of pneumonia.

JAMES KNIGHT, 46 years old, an engineer with the Flatbush Gas Company, died at his home, 541 Albany Avenue, Brooklyn, on Tuesday.

EDMUND FROST HAIGHT, 53 years old, chief clerk of the Chase National Bank, where he had worked for thirty-three years, died suddenly Sunday of cerebral hemorrhage. He lived at 530 West 113th St.

Mrs. DERUA E. BRITTAIN, wife of the Rev. J. Henry Brittain, retired Baptist minister, and daughter of the late Rev. Charles E. Wilson of Holmdale, died Tuesday night at the home of her daughter in Montclair.

CHARLES LOUIS WAHL, 67 years old, employed as a mason foreman on the New Jersey Central for thirty-seven years, died Tuesday at his home in Dunellen, N. J.

PATRICK SWEENEY, ex-Chief of the Fire Department of Paterson, N. J., died there Tuesday, aged 75 years. He joined the Volunteer Fire Department in 1880.

The Rev. JAMES A. CLARKE, formerly pastor of the First Baptist Church of Wallingford, Conn., and editor of The Pacific Baptist, died yesterday at his residence, 140 Nassau Avenue, New Rochelle, aged 65 years. He had gone to New Rochelle for medical treatment, having retired from active work.

Mrs. REBECCA ELSBERG, widow of Albert Elsberg, a pioneer merchant in the Territory of New Mexico, died Monday at her apartment in the Hotel Majestic, aged 77 years. She was born in Cologne, Germany, and came here in 1865.

JACOB STEINMAN STEWART, former President of the Tax Board of Warren County, N. J., died yesterday at his home in Phillipsburg, N. J., aged 71 years. He was a graduate of Lafayette.

DANIEL J. GREENWALD, member of the firm of A. & Daniel Greenwald & Co., importers and exporters, died Monday at his home, 930 West End Avenue. He was the second President of the Patriotic Sons of America.

PETER F. HOPPER, for thirty years superintendent of the bonding department of the Fidelity and Casualty Company of New York, died Sunday at his home in Bogota, N. J., where he had served for several years on the Borough Council and Board of Education.

THOMAS R. MEEHAN, 38 years old, of 178 Tompkins Avenue, Brooklyn, for twenty-three years an appraiser for Simpson's, loan brokers, died Sunday at St. Lawrence Hospital. All members of Simpson's were closed yesterday until 1 o'clock as a mark of respect for him.

DOESN'T RECALL MARRIAGE.

Engineer Admits in $20,000 Suit Balancing Tale of Ex-Wife.

Harry S. Holmes, an efficiency engineer who lives at 740 West End Avenue, testified in the Supreme Court yesterday before trial in a suit of Sadie B. Baker for $25,000 damages on the ground that Holmes induced her to marry him on Feb. 14, 1918, although he had a wife. He said he couldn't recall going before a Justice of the Peace at Lakeville, N. J., with the plaintiff, but admitted sending her telegrams, checks and letters addressed to Mrs. H. S. Holmes.

"I did so, that's all," he said. "I don't know why."

Holmes testified that he has been compelled to pawn his wife's jewelry to raise funds, and that his rent was $182 a month.

Engaged.

BRICKMAN—SCHWARTZ—Mr. and Mrs. M. Schwartz of 1007 Clinton Av., Bronx, N. Y., announce the engagement of their daughter Anna to Mr. Herman Brickman.

SOKOLOW—STERN—Mr. and Mrs. Jacob Stern of 780 West End Av. announce the engagement of their daughter, Blanche Miriam, to Mr. Ben D. Sokolow. Reception at Hotel Ritz-Carlton Sunday, March 21, from 3 P. M. to 6 P. M. No cards.

Married.

RHODIN—SEKLER—Thor Rhodin of Stockholm to Pearl Sekler of New York, in London, March 2.

STERN—HOLZMAN—At the residence of her parents, on March 17, Elka L., daughter of Mr. and Mrs. Elkan Holzman, to Mr. Carl Stern.

Died.

ANDERSON — Archibald J. C., at his residence, 33 East 24th St., New York, on March 17, 1920, aged 74.

AYRAULT—On March 17, at his residence, 35 West 54th St., New York City, Ernest Fitzhugh, son of the late Rev. Walter and Elizabeth Fitzhugh Ayrault, in his 57th year. Funeral and interment at Geneva, N. Y., on Friday, March 19.

BARKER—In Coronado, Cal., March 13, 1920, Frances S. Tillinghast, widow of Stephen W. Barker. Funeral from her late residence, 62 1st St., Troy, N. Y., Monday, March 22.

BERGER — On Tuesday, March 16, 1920, Richard Berger, beloved husband of Josephine Berger (nee Rubie). Funeral services at his late residence, 264 East 15th St., Thursday at 8:30 P. M. Interment at convenience of family. Kindly omit flowers.

BINGHAM—On Wednesday, March 17, 1920, Anna Crome, beloved wife of William L. Bingham. Funeral service will be held at her late residence, 301 Audubon Av., on Friday, March 19, at 8:30 P. M.

BRITTAIN — At Montclair, N. J., March 16, 1920, Derua E., beloved wife of the Rev. J. Henry Brittain. Funeral services will be held at her late home, 15 Cambridge Road, Thursday afternoon at 2:30 o'clock.

BROOKE—At Ridgewood, N. J., March 16, 1920, Adolphus Brooke, in his 74th year. Services at his late residence, 53 Montevista Place, Ridgewood, Friday afternoon, on arrival of Erie train leaving Jersey City at 2 P. M. Interment at Newburyport, Mass., Saturday afternoon. Philadelphia and Allentown papers please copy.

BROWN—At West Philadelphia, on March 15, Violetta Brown. Funeral from St. Paul's Church, Washington Av. and 179th St., Bronx, on Thursday at 12 noon.

BURKE — At Haverford Court, Haverford, Pa., on March 17, Hortense Peters, widow of Lemuel L. Burke. Services on Saturday morning at 10:30 at the Oliver H. Bair Building, 1,320 Chestnut St., Philadelphia. Interment at Mount Pleasant Cemetery, Newark, N. J., on Saturday at 2 P. M.

CASHIN—Timothy D., son of Dennis and Ellen Cashin of Newmarket, County Cork, Ireland, March 17, 1920. Funeral from 139 East 43d St. on Friday, March 19, at 10 A. M., thence to St. Agnes Church, where a solemn requiem mass will be offered for the repose of his soul. Interment Calvary Cemetery.

CONNOLLY—On March 15, Mrs. Sarah Connolly (nee Maughn), beloved wife of the late Matthew Connolly and mother of Stephen E. Connolly, the late Mary S. Guinan, Mrs. Anna E. Egan and Mrs. Sadie A. Connolly. Funeral from her late residence, 46 Old Broadway (1390th), Friday morning, March 19. Solemn requiem mass at Annunciation Church, Convent Av. and 131st St., at 10 A. M. Relatives and friends are invited to attend. Interment at St. Raymond's Cemetery.

COVEY—At home of her sister, Miss Alice Dinsmoor, near Westwood, N. J., Florence A. Dinsmoor, wife of James F. Covey of Chicago and Hinsdale, Ill., and daughter of the late James and Amanda Dinsmoor. Funeral from sister's home, Thursday, 2 P. M. Boston and Chicago papers please copy.

COWLES—In Whiteyville, Conn., March 17, 1920, Lottie Forbes Downer, widow of Timothy Cowles. Funeral service will be held at the late home, Ridge Road, Whiteyville, on Friday afternoon at 2:30 o'clock.

CRAWFORD—At East Orange, N. J., March 17, 1920, Minnie A. Crowell, wife of the late Elias W. Crawford of 25 North Arlington Av. Funeral private.

CROSS—Suddenly, on Tuesday, March 16, at Fayette

YANKEES HAND WORLD'S CHAMPION REDS ANOTHER SOUND BEATING

YANKEES CONQUER CHAMPIONS AGAIN

Defeat Cincinnati Reds by 7 to 3 in Game That Is Hard Fought to Eighth.

RALLY NETS FIVE RUNS

Collins, Rookie Pitcher, Shows Dazzling Speed and Makes Strong Impression on Huggins.

Special to The New York Times.

PALM BEACH, Fla., March 17.—The Yankees threw the champion Reds for another loss here today, making it two out of three, against the National Leaguers in three successive days. Today's score was 7 to 3. The game was anything but a walk-over for the New Yorkers. A flock of hits in the eighth inning sent five Yankees home and put an end to what had been an interesting battle.

The game was played amid tropical surroundings with a thick cluster of palm trees forming a background for the batsman. Playing on an uninclosed field beside the Royal Poinciana Hotel, the two teams battled before a crowd of about 3,000. The small stand was inadequate and most of the crowd sat on the ground or stood in a fringe around the field. A ground rule was made, limiting all hits into the outfield crowd to three bases and Eddie Rousch was the only player who got one of these drives. However, many long drives carried far afield and the spectators gave way to allow the outfielders to make pretty catches.

Mogridge Starts Game.

Huggins started the game with George Mogridge, the veteran southpaw, and five hits which the Reds collected off the southpaw were well scattered. The Reds pushed over a run in the fifth inning, the last that Mogridge toiled, on a brace of doubles, the first by Rube Bressler and the second by Jake Daubert. With the score 2 to 1 in New York's favor, Huggins sent a rookie pitcher to the hill at the start of the sixth inning. Rip Collins, a Texas League graduate, with a world of speed, drew the task of keeping the National Leaguers in check, and did exceptionally well. His wildness got him into some trouble, but his great speed proved bewildering to the Reds, and he was able to get out of predicaments. The run scored by the Reds off Collins in the ninth was a gift. Daubert drew a pass, and was allowed to move along to second and then to third base without a play being made on him. Under the new rule Jake got no stolen bases for his efforts. He scored on an infield out. In his four innings of service Collins set down six Reds on strikes, quite a performance for a rookie.

Bressler Helps Own Cause.

Moran used Rube Bressler for five innings, and the Yankees took no undue liberties with the veteran. A double and a pair of scratch hits made up the New York total when the Rube retired after five frames. He had doubled and scored Cincinnati's lone run up to this time, for his fine pitching and hitting were not enough to keep his team in front. Two of New York's hits were bunched with a sacrifice hit and an error in the first frame, two runs resulting.

Rush's successor was one Smith, as much of a rookie as Collines, as he has just been added to the Cincinnati cast. His start was most impressive, but he ran into a cyclone of hits in New York's eighth inning and was badly punished. Babe Ruth failed to reach first base on any of his first three trips to the plate, but in the eighth inning he started the Huggins troupe on its way to victory. With a chance to score a tie and Pipp on second base, Ruth hit one that carromed off Jake Daubert's shin and continued on its way to centre field. Babe made two bases on this tobacco smash, and Pipp's run put the Yanks in front. Ruth later carried in what proved to be the winning run, but a few more were added after Babe registered.

Yankees Off in Front.

The Yankees went to the front in the first inning, scoring two runs. Fewster doubled to centre, Peck singled past third and Fewster counted. Pipp sacrificed Peck to second, Ruth was called out on strikes and when Rapp fumbled a drive by Ward, Peck scored.

The Reds got a run back in the fifth on doubles by Bressler and Daubert and they tied the score in the seventh, with Collins pitching, on singles by Rath and Daubert and an infield out.

In New York's eighth Pipp and Ruth landed on Smith for doubles. Ward sacrificed and then came singles by Vick, Bodie, Ruel and Fewster, the rally netting five runs.

In Cincinnati's ninth Daubert walked, was allowed to take second and third and scored on Roush's infield out.

The score:

YANKEES.	AB	R	H	PO	A	CINCINNATI.	AB	R	H	PO	A
Fewster,2b	4	1	2	2	0	Rath,2b	4	1	2	3	3
Peck,ss	5	1	1	2	3	Daubert,1b	4	1	2	11	0
Pipp,1b	3	1	1	9	1	Roush,cf	5	0	1	2	0
Ruth,rf	4	1	1	0	0	Duncan,lf	5	0	1	2	0
Ward,3b	3	0	0	3	2	Rapp,3b	2	0	1	0	2
Vick,rf	4	1	2	1	1	Neale,rf	3	0	1	1	0
Bodie,lf	3	1	2	2	0	Crane,ss	3	0	1	1	3
Ruel,c	3	1	1	8	1	Rariden,c	2	0	0	2	1
Mogridge,p	1	0	0	0	4	bWing	1	0	0	0	0
Collins,p	2	0	0	0	0	Allen,c	1	0	0	1	1
aMeusel	1	0	0	0	0	Bressler,p	2	1	1	0	1
						Smith,p	2	0	0	0	0
Total	33	7	10	27	12	Total	34	3	10	24	13

New York	0	0	0	0	0	0	5	2	0	—7
Cincinnati	0	0	0	0	1	0	1	0	1	—3

Errors—Rapp, Crane.
a Batted for Mogridge in fifth inning.
b Batted for Rariden in sixth inning.
Two-base hits—Fewster, Pipp, Rath, Daubert, Bressler, Rath. Three-base hits—Roush. Runs batted in—Fewster (2), Peck, Bodie, Vick, Ruel, Roush (2), Daubert. Scored on error—New York, 1. Sacrifice hits—Pipp, Rath, Ward, Ruel. Stolen bases—Rapp, Vick, Neale, Crane. Left on bases—New York, 7; Cincinnati, 13. First base on errors—New York, 2. Double plays—Crane, Rath and Daubert, Peck, Pipp, Ward, Ruel and Ward. Hits—Off Mogridge, 5 in 3 innings, Collins, 5 in 4; Bressler, 5 in 5; Smith, 7 in 5. Earned runs—Off Mogridge, 1; Collins, 2; Bressler, 1; Smith, 5. First base on balls—Off Mogridge, 3; Collins, 2; Bressler, 1; Smith, 1. Struck out—By Mogridge, 2; Collins, 5; Bressler, 1; Smith, 1. Hit by pitched ball—By Collins, 1 (Neale). Wild pitch—Collins. Passed ball—Allen. Time of game 2 hours. Umpires—Klem and Cleary.

Ruether Signs with Reds.

CINCINNATI, Ohio, March 17—Pitcher Walter Ruether, the last of the holdouts of the world's champion Cincinnati Reds, signed his contract for 1920 at the training camp at Miami, Fla., according to word received today from President August Herrmann, who is with the team.

Albany Club Incorporated.

ALBANY, March 17.—The Capitol District Baseball Association, which is to operate the new Albany team of the Eastern League, was incorporated with the Secretary of State today. The capital is $15,000. The Directors are to be Charles Hilton, Michael Hawkins and William Evans, all of Albany.

OTHER EXHIBITION GAMES.

At Hot Springs, Ark.

	R.	H.	E.
Boston (A. L.)	6	7	2
Pittsburgh (N. L.)	5	10	1

Batteries—Flaherty, Holborrow, Fortune and Livingston, Devine; Carlson, Wisner, Eberhard, Ponder and Lee, Hoeffner.

At Pharr, Texas.

	R.	H.	E.
St. Louis (N. L.)	9	10	1
Philadelphia (A. L.)	8	14	0

Batteries—Sherdell and Clemons; Dillhoefer, Bigbee, Reckert, Ronnell and Styles.

At St. Petersburg, Fla.

	R.	H.	E.
Washington (A. L.)	9	12	1
Indianapolis (A. A.)	4	7	3

Batteries—Johnson, Zachary and Krayer; Murray, Farrell, Gossett and Henline.

Player's Leg Is Broken by Batted Ball in Practice

Special to The New York Times.

NEW HAVEN, Conn., March 17.—Harold Burton Whipp of Fall River broke his leg this afternoon in the Yale baseball cage in a peculiar accident. He was running bases in practice and slid into second base, when a batted ball struck his right leg below the knee, causing a fracture. He was taken to the General Hospital, where the broken bones were set. He was an outfielder but will be benched for the season. He was a freshman in the Sheffield Scientific School.

GIANTS UP IN AIR, BUT WIN AT THAT

Soaring Is Actual, Not Figurative, for They Ride with Aviators and Beat Them.

Special to The New York Times.

SAN ANTONIO, Texas, March 17.—The Giants mixed aviation with baseball today with most gratifying results. They spent the day at Kelly Field, wheer they defeated the Aviators' ball team by a score of 16 to 6, and before, during and after the game, players were taken up for flights over San Antonio. John McGraw and most of his regulars, most of the rookies, Dr. Birs, the club dentist, and three of the newspaper men accompanying the club made flights.

The airmen who piloted the machines which gave the visitors all the thrills they really needed were under command of Colonel Archie Miller, late of Mineola. Major W. O. Schauffler took the Giant manager up in the air, while the other members of the party were piloted by Lieutenants E. M. Pooley, C. R. McIver, D. H. Dunton, R. A. Doyle, H. S. Spencer, J. M. Woodard, H. L. Speck and B. R. Morton.

Lew McCarty, who flew with Lieutenant Woodard, remained in the air 45 minutes and attained an attitude of 4,000 feet.

The ball game was rather a jobe affair, though for a time it seemed as though the joke might be in the Giants. At the start, facing the offerings of Lieutenant Eller, the Giants struck out about everything tossed up at them and naturally made but little headway.

Eller led the early attack on the offerings of Wilbur Hubbell with a home run in the second inning and the aviators piled up a lead of 5 to 2 on the big leaguers before the game was half over. Then the Giants tightened up and made Eller pitch to them, with the result that that young man soon blew up. He was succeeded by Lieutenant Taylor, who was hit hard. Phil. Douglas finished the game for the Giants.

The joust with the airmen gave the Giants a good workout, and McGraw put several of his recruits into the lineup in the closing innings.

The players and correspondents were treatedly royally at the field. They made the trip out by automobile in the morning and had luncheon at the officers' club. Colonel Miller endeavored to persuade McGraw to keep the players out at the field all night but the Giant manager declined. His team is slated to play the San Antonio Club tomorrow and receipts of the game will be presented to a local charitable organization.

The score:

GIANTS.	AB	R	H	PO	A	KELLY FIELD.	AB	R	H	PO	A
Burns,lf	5	1	1	3	0	St.Clair,ss	5	1	3	1	3
Kinnelly,lf	0	0	0	0	0	Davis,2b	4	1	0	1	2
Young,rf	5	3	1	1	0	Holder,2b	1	1	0	1	0
Fletcher,ss	4	2	3	1	0	Connolly,3b	5	1	3	1	4
Zales,ss	0	0	0	0	0	Farmer,lf	5	0	2	4	0
Doyle,2b	5	4	1	4	1	McMahon,rf	5	0	1	1	0
Sicking,2b	1	0	0	0	0	West,cf	4	0	1	1	0
Kauff,cf	4	3	1	1	0	Cook,1b	4	1	1	9	1
Frisch,3b	6	3	2	3	1	Alberts,c	4	1	2	8	0
Kelly,1b	4	0	2	9	1	Eller,p	4	1	1	0	2
Gonzales,c	1	0	0	3	0	Taylor,p	2	0	1	0	2
Smith,c	2	1	1	1	0						
Hubbell,p	2	0	0	1	0	Total	41	6	15	27	13
Douglas,p	1	0	0	0	3						
aStatz	1	0	0	0	0						
Total	39	16	13	27	7						

a Statz batted for Hubbell in the fifth.

Giants	2	0	0	6	0	1	6	1	0	—16
Kelly Field	0	0	2	2	0	1	1	0	0	—6

Home run—Eller. Three-base hits—Kauff, Frisch. Two-base hits—Douglas, Frisch, Kelly (2), McMahon. Left on bases—Giants, 7; Kelly Field, 7. Sacrifice hit—Davis. Hits—Off Hubbell, 3 in 4 innings; Douglas, 6 in 5; Eller, 4 in 4; Taylor, 10 in 5. Struck out—By Eller, 2; Taylor, 1; Hubbell, 2. Bases on balls—Off Eller, 8; Taylor, 2. Wild pitch—Eller. Passed balls—Alberts and Gonzales. Umpire—Bill Brennan.

YOUNG ROBINS IN BATFEST.

Marsans of Red Sox Helps Brooklyn Yanigans Beat Regulars.

Special to The New York Times.

JACKSONVILLE, Fla., March 17—Armando Marsans of the Red Sox arrived in the Robins' training camp here this afternoon and broke into the game between the Regulars and Yanigans. The Cuban coverel left field for the Yanigans and made two hits in five times at bat. He looks to be in good shape, as he has played ball nearly all Winter in Havana. He will leave tonight for the Red Sox training camp at Hot Springs.

Cecil Causey, former Giant and Brave, but now a member of the Phillies, was a spectator at the game. The sorrel-topped hurler is on his way to Birmingham, Ala., where Cravath is getting his team into condition.

The combat at Barr's Field today was a slugging match and the Yanigans proved to be the heavier hitters, collecting eighteen safe blows to the Regulars' sixteen. The final score was 10 to 6 in favor of the Yanigans.

Just before the game Manager Robbie called his regulars together and took them out to second base, where he held a meeting. This enraged the youngsters, and in the first frame of the battle they pounced on John Miljus and scored eight runs. They made seven hits off him in the inning and he twirled to thirteen batters. Baird was at bat twice during the merry-go-round and made a single and a double. Miljus, Heitman and Vines each pitched three frames for the regulars and Mohart, Smith and Schreiber divided the box work for the angry Yanigans.

In the fourth frame the Yanigans scored another. Mitchell, the first man up, hit to deep right and the ball rolled through a hole in the fence. Neis stuck his hands under the boards and recovered the pellet but before it was thrown to the plate Mitchell had circled the bases.

The score by innings:

Yanigans	8	0	0	1	0	0	0	0	1	—10
Regulars	3	2	0	0	0	0	0	0	0	—6

Batteries—Mohart, Smith, Schreiber and Taylor; Miljus, Heitman, Vines, Elliot and Beyers. Umpire—Mr. O'Day.

CORNELL CREW ON WATER.

Gets First Outdoor Work Over Half-Mile Course.

Special to The New York Times.

ITHACA, N. Y., March 17.—A Cornell crew got out on the water for the first time this afternoon. Under the direction of Coach Courtney, a huge ice cake that had been jammed in front of the boathouse was broken up and a channel a half-mile long from the boathouse to the Buffalo Street Bridge was cleared. Over this course a 'Varsity crew paddled in the first outdoor practice of the season. Coach Courtney is hopeful that by next week all of the Cornell crews can man gigs and begin regular outdoor rowing.

The old man announced that he had decided not to make public the list of his combinations for the present, and intimated that he might refrain from giving them out until just before the first race of the season, that with Yale and Princeton on May 15. He said that he thought publication of the combinations might in the past have been detrimental.

Health, Grace and Beauty.

The system adopted at Arthur McGovern's Gymnasium to restore health, grace and beauty appeals especially to women, for whom there are special classes. 5 West 59th Street. Telephone Columbus 2900-9100.—Advt.

LICENSE IS DENIED TO JOHNNY LOFTUS

Jockey Club Refuses Permission to Premier Rider to Take Mounts This Year.

Johnny Loftus, America's premier jockey and one of the best riders developed in this country in many years, has been denied a license to ride this year. This action was taken yesterday at a meeting of the Jockey Club when the case of Loftus was taken up for special consideration. The announcement was made without any mention of the reasons for the decision.

The denial of a license to Loftus did not come as a surprise to turf followers, but rather as a confirmation of recent reports that such action would be taken. However, it did come as a shock to many followers of racing who admire the jockey's ability, and it was generally felt that a reason for the action should have been given, particularly as no charge had ever been publicly made against him. Loftus finished the season last year in apparent good standing so far as the public knew.

It has been hinted that the Stewards had had occasion to criticize some of Loftus's rides last season and that this formed the basis of their decision. There were only three races in which Loftus rode last season in which serious fault was found with his work. The first of these was at Empire City during the Summer meeting, when he lost with Sun Briar, another when he lost on Man o' War at Saratoga and again when he lost with Sir Barton at Pimlico in the Autumn.

Loftus himself admitted that his ride on Sun Briar was a bad one and declared that he could not account for the matter otherwise than to say that he used very poor judgment. Sun Briar had been made favorite in a race which it seemed he should win quite handily. Loftus was not only severely criticized for that ride but he was questioned by the Stewards, and it was some days before he was again seen in the saddle.

Loftus has never been charged with any deliberate wrongdoing in his defeat with Man o' War at Saratoga in the Sanford Memorial, although he did ride atrociously and was solely responsible for the single defeat of that great colt. Loftus got left at the post and then when finally away ran Man o' War into two or three pockets before he finally went to the outside to finish second to Upset. It was clearly a badly bungled ride, but there was never any charge that Loftus did not ride to win rather than lose his head, and he continued to ride Man o' War as long as that colt remained in training.

Loftus put up a bad ride on Sir Barton at Pimlico when the great three-year old was defeated badly and Commander J. K. L. Ross immediately called upon Sande for further mounts on his racers.

Loftus was under contract to ride for Samuel D. Riddle and Walter M. Jeffords this season, at a salary reported to be $15,000. These horsemen are the owners of Man o' War and Golden Broom, among others, and Loftus was expected to ride the two remarkable colts in their important engagements.

Loftus is the most skilful rider the turf has had in recent years, but last season he began to grow heavy and was soon unable to accept mounts which required him to weigh less than 116 pounds. He finished the season riding only in stake events, where high weights prevailed, and had he been licensed this season he would undoubtedly have been seen only in such races.

DECIDES AGAINST BOWIE.

Circuit Court Not Empowered to Issue Race Track License.

ANNAPOLIS, Md., March 17.—The Court of Appeals today upheld the lower court, which last Summer decided that the Circuit Court did not have authority to issue licenses for racing at Bowie track. For several years racing has been conducted at Bowie under permits issued by the Circuit Court for the Spring and Autumn meetings.

The decision means that following the Spring meeting, which begins April 1, Bowie will not be permitted to conduct racing unless some measure reversing the present condition is passed by the Legislature. An old law which has never been repealed permits fifteen days of racing each year in Prince George's County and under this statute the Spring meeting can be held.

In the meantime, the race track promoters are seeking the passabe of the Burke Commission bill, which would provide a State commission for the control of all four of the Maryland tracks and thus bring them all under one authority.

After an appeal had been decided from the decision of the lower court last Summer, the race track promoters obtained an injunction to prevent the authorities from halting racing at Bowie in the November meeting, and the decision on the injunction was not made until after the meeting was over.

HARVARD AGAINST SYSTEM.

Opposes Experimenting with Definite Number of Football Plays.

Special to The New York Times.

CAMBRIDGE, Mass., March 17.—The Harvard football team will not participate in any experimental trial of the Coffin plan to limit the duration of playing periods by a definite number of plays if Head Coach Robert T. Fisher can prevent it. The coach declared today that he was unalterably opposed to the plan and would not favor its use by the Harvard eleven as an experiment even in an early season game.

"The attempt of the Rules Committee to make a touchdown worth more than two field goals, by the elimination of the punt-out, was an 'excellent move,'" said Coach Fisher, "but elimination of the stop-watch from the game would be disastrous, and I oppose even its trial by a Harvard team in competition."

Assurance that the Haughton "system" will continue to be the basis of Harvard's football was given by Fisher.

"We will never discard the Haughton system while it is successful," he stated, "but this does not mean that 'new wrinkles' will not be developed. The graduate football committee has been at work on new plays which we believe will strengthen the attack and these innovations will get a thorough trial in the Stadium this Spring."

ARROW COLLARS

CLUETT·PEABODY & CO·INC·TROY·NY

LOUISIANA DERBY EASY FOR DAMASK

Whitney Entry Wins Getaway Day Feature at Jefferson Park and Sets Record.

NEW ORLEANS, La., March 17.—The Winter racing season came to a close at Jefferson Park today in a blaze of glory with the first running of the Louisiana Derby, at a mile and a furlong for three-year-olds, which was won with the greatest of ease by Harry Payne Whitney's Damask. This fleet son of All Gold-Crinoline 2d so completely outclassed his field that he won with six lengths to spare and set a new track record for the distance of 1.51 4-5. Damask did what had been generally expected of him and the manner in which he won justified the price of 1 to 5 which had been laid against his chances. Bullet Proof was second and Bread Man third.

The race was witnessed by the largest crowd that has ever jammed its way into the Jefferson Park inclosures. The stands were packed to overflowing and all the available space from which the track could be seen at all was filled. A good brand of weather helped to bring out this record attendance. Though the sky was clauded over, there was no threat of rain and the track was as fast as is possible for this course.

The running of the derby was a reminder of old times to many of the veteran race-goers who remembered when New Orleans offered many big racing events and generous purses. The Louisiana Derby today had $5,000 added and was worth $4,975 to the winner.

There seemed never to be any doubt in the minds of the majority but what Damask would win the race. This colt had already proved he was the best of the three-year-olds racing here. In his last start he had picked up 126 pounds and won with almost as much ease as he did today, despite the fact that his jockey broke a stirrup. He easily outclassed the five rivals which went to the post with him and under derby conditions they had to carry equal weight with him. This applied to all but Allivan, which carried 113.

Backed Down in a Hurry.

There was no brisk speculating on the event. Damask opened at 7 to 20, and the first rush of support brought the price down to 1 to 5, where it remained. Most of the play was by those who tried to pick the horses which would finish second and third.

The start was not as good as might be desired in a race of this importance. Three out of the eight starters did not get away well, but Damask was not one of the unfortunates. Ambrose sent the Whitney colt away with a bound right on the heels of Allivan, and in a hundred yards he had gone to the front. Ambrose kept him close to the rail and the colt drew away so steadily that there was no question about the result. Though Allivan had got the jump on the field at the barrier she tired quickly trying to hold Damask, and the latter was soon running all alone.

Bullet Proof, which had been one of the backward ones at the start, made a fine showing, one length behind Damask and gained steadily on the field until, rounding the turn into the stretch, he moved into second place and left the balance of the rivals to trail far back. But the effort of this time was six lengths in front and Ambrose was not making a move. The rider did not realize he was setting a record for the track, perhaps, and eased up with the winner in front by six lengths when he was positive he could not lose. Bullet Proof came on to take second by nearly six lengths and Bread Man was two lengths in front of Allivan for third. King's Champion, St. Germain were never contenders. They were away poorly and were outrun all the way.

Sun God Home in Front.

The balance of the card provided some good events, although the Derby took the edge off the racing that followed. Sun God captured the mile and a sixteenth event, fourth on the program, under a good ride by Whittington, and got up in the stretch to catch Franklin and win by two lengths. Franklin saved the place from Bar One with plenty to spare.

The summary:

FIRST RACE—For three-year-olds and upward, claiming; purse $600; six furlongs. Maraasmus, 114 pounds (Rodriguez), 11 to 10, 1 to 3 and out, first; Madras Gingham, 99 (Kennedy), 8 to 1, 2 to 1 and 4 to 5, second; Subadar, 114 (Meyers), 5 to 2, 4 to 5 and 1 to 4, third. Time—1:13 3-5. Sister Helene and Humma also ran.

SECOND RACE—For three-year-olds and upward, claiming; purse $600; six furlongs. Redland, 112 pounds (Kennedy), 9 to 5, 2 to 5 and out, first; Converse, 111 (Wida), 8 to 1, 3 to 1 and out, second; Ettahe, 106 (Whittington), 8 to 1, 2 to 1 and 7 to 10, third. Time—1:13 3-5. Big Idea, Silvery Shapiro and She Devil also ran.

THIRD RACE—Beauregard Purse, for three-year-olds and upward; purse $600; five and a half furlongs. Tattle, 102 pounds (Erickson), 7 to 2, even and 2 to 5, first; Talisman, 97 (Wida), 5 to 2, 4 to 5 and 2 to 5, second; Cormoran, 102 (King), 25 to 1, 8 to 1 and 4 to 1, third. Time—1:07. Sandy Mac, Barry's Pet, Our Little Ann, Precious Pearl, White Haven, Stepson and Fox's Choice also ran.

FOURTH RACE—For four-year-olds and upward, claiming, purse $600; one mile and a sixteenth. Sun God, 110 pounds (Whittington), 7 to 10, 1 to 3 and out, first; Franklin, 108 (Kennedy), 5 to 2, 8 to 5 and 1 to 3, second; Bar One, 100 (Rodrigues) 10 to 1, 5 to 2 and 4 to 5, third. Time—1:45 4-5. Napoleanus, Kirpalong and Scourgeman also ran.

FIFTH RACE—The Louisiana Derby, for three-year-olds; $5,000 added; one mile and a furlong. Damask, 118 pounds (Ambrose), 1 to 5, out and out, first; Bullet Proof, 118 (Coltilletti), 7 to 1, 6 to 5 and 2 to 5, second; Breadman, 118 (Willis), 10 to 1, 5 to 2 and 7 to 10, third. Time—1:54 4-5. Allivan, King's Champion, St. Germain also ran.

SIXTH RACE—For three-year-olds and upward, claiming, purse $600; one mile and seventy yards. Indian Chant, 117 pounds (Wida), 9 to 5, 4 to 5 and 2 to 5, first; Chick Barkley, 112 (Rodriguez), 4 to 1, 8 to 5 and 7 to 10, second; Brynhilmah, 107 (Kennedy), 10 to 1, 3 to 1 and 8 to 5, third. Time—1:46. Little String, Cadillac, Ornery, Contestant, Miss Sterling, Bethel Hill, Say When, Verity and Tit for Tat also ran.

SEVENTH RACE—For three-year-olds and upward, claiming, purse $600; one mile and seventy yards. Brickley, 107 pounds (Kennedy), 30 to 1, 12 to 1 and 6 to 1, first; Yorkist, 112 (Meyers), 15 to 1, 6 to 1 and 3 to 1, second; Pas de Chance, 112 (Romanelli), 8 to 1, 2 to 1 and 8 to 5, third. Time—1:43 1-5. Triomphant, Bond, Willido, Corson, Starter, Arch Plotter and Midia also ran.

Weather, cloudy; track, fast.

WORLD'S MARK SET BY YALE SWIMMERS

Great Relay Team Shatters Its Own Record — Harvard Swamped in Dual Meet.

Special to The New York Times.

NEW HAVEN, Conn., March 17.—A new world's record for the 200-yard swimming relay race was established tonight by the Yale 'Varsity team, which swam the distance in 1 minute 39 4-5 seconds, in the dual meet with Harvard, which was won by the Blue, 48 points to 5. The previous record was 1 minute 40 4-5 seconds, just a second slower than the new mark. The team which smashed the record consisted of John M. Hincks of Bridgeport, Conn.; Lowren Thurston of Honolulu, Edwin Ramsey of Sound Beach, Conn., and Robert F. Solly of New York City. The same team created the former record on Feb. 13.

This team swam the race as an exhibition feature of the relay event against Harvard. Yale sent its second relay team as the official entry for the race, and the second quartet defeated Harvard, the time being 1 minute 46 3-5 seconds. This team was composed of Hoggson, Neville, Tyler and Milroy.

The official timers at the record-smashing performance were Captain Charles J. Dieger of the Timers' Club, John J. Dolan of the American Athletic Club, and Charles A. Hatfield of the New York Athletic Club, assuring the acceptance of the newly created figures.

Another intercollegiate record was smashed in the fifty-yard dash when Binger won the event in 24 3-5 seconds, clipping a fifth of a second from the best previous college mark. Tyler was second and Brackett of Harvard was third.

Pollard of Yale won the fancy dive with 101 points, McAllen of Yale was second with 97 and Levy of Harvard was third with 87. Townsend of Yale won the 220-yard swim, with Pratt of Yale second and Douglass of Harvard third. Townsend's time was 2 minutes 40 3-5 seconds.

Meagher of Yale won the plunge for distance with 75 feet in 53 3-5 seconds. Rockwell of Yale was second, covering 71 feet 9 inches, and Davos of Harvard with 60 feet came third.

Hincks of Yale won the 100-yard dash in 57 4-5 seconds.

SIROCCO FIRST HOME IN HAVANA FEATURE

Wins St. Patrick Handicap from Ima Frank—Mike Dixon Pays $45.30 in Mutuels.

HAVANA, Cuba, March 17.—Sirocco, the consistent son of Sir Geoffrey, added to his list when he won the St. Patrick Handicap, the feature of the card at Oriental Park today. He was a well-played favorite and scored in clever style, with Ima Frank second and Different Eyes third. The five and one-half furlong distance was run in the fast time of 1:06.

Mike Dixon, under Brown's energetic ride, won the second race in a drive by a length. He was hard ridden to defeat Encore. Mike Dixon was taken to the outside of his field and was forced wide in the stretch, but he closed gamely. The five-furlong distance was run in the fast time of 1:00 3-5. Mike Dixon paid $45.30 in the mutuels.

The summaries:

FIRST RACE—For four-year-olds and upward; claiming; five furlongs; purse $600. May Mausley, 104 pounds (Chiavetta), 5 to 1, 2 to 1 and even, first; Unwise Child, 101 (Tryon), 7 to 2, 7 to 5 and 7 to 10, second; Roundel, 106 (Pickens), 4 to 1, 6 to 5 and 4 to 5, third. Time—1:01. Lady Ivan, Driffield, Sayeth and Suregat also ran.

SECOND RACE—For four-year-olds and upward; claiming; five furlongs; purse $600. Mike Dixon, 103 pounds (Brown), 10 to 1, 4 to 1 and 2 to 1, first; Encore, 106 (Wilson), 4 to 1, 6 to 5 and 4 to 5, second; Blanchita, 110 (Gargan), 3 to 1, 6 to 5 and 3 to 5, third. Time—1:06 3-5. Baby Bonds, Aliah, Bunice, Betterton and Little Nephew also ran.

THIRD RACE—For three-year-olds; claiming; six furlongs; purse $600. Bardora, 105 pounds (Wilson), even, 1 to 2 and 1 to 4, first; Little One, 102 (Brown), 4 to 1, 8 to 5 and 4 to 5, second; Incinerator, 100 (Fletcher), 4 to 1, 2 to 5 and 4 to 5, third. Time—1:13 2-5. Smallstone, May Craig, Tirusilla, Miss Bailey, Spectacular Girl and Punctual also ran.

FOURTH RACE—St. Patrick Handicap; for three-year-olds and upward; five and a half furlongs; purse $600. Sirocco, 113 pounds (Pickens), 8 to 5, 1 to 2 and out, first; Ima Frank, 116 (Chiavetta), 2 to 1, 4 to 5 and out, second; Different Eyes, 110 (Tryon), 2 to 1, 4 to 5 and out, third. Time—1:06. Moyar House and Marse John also ran.

FIFTH RACE—For four-year-olds and upward; claiming; one mile and a fifteenth; purse $600. Solid Rock, 109 pounds (Wilson), 4 to 1, 8 to 5 and out, first; Great Gull, 108 (Mountain), 3 to 1, even and out, second; Buck Nell, 106 (Lux), 8 to 5, 2 to 5 and out, third. Time—1:32 4-5. Lucky Pearl and Little Nearer also ran.

SIXTH RACE—For four-year-olds and upward; claiming; one mile and fifty yards; purse $600. Barbarick, 108 pounds (Atkinson), 4 to 1, 3 to 5 and 4 to 5, first; Zodins, 106 (Brown), 7 to 2, 7 to 5 and 7 to 10, second; Passion, 107 (Chiavetta), 5 to 2, even and 1 to 2, third. Time—1:43 1-5. The Gleamer, Slippery Silver, Wild Thyme and Tokalon March also ran.

HAVANA ENTRIES.

FIRST RACE—For three-year-olds and upward; claiming; purse $600; six furlongs. Picker and Stealer 96 pounds, Hollyhock 101, *Vadabelle 107, *Passion 107, *Golden Red 109, *Frederick Miller 109, *Native Soil 109, Naomi Walton 112.

SECOND RACE—For three-year-olds; claiming; purse $600; six furlongs. *R. Lester Ring 100 pounds, Bonnie Bird 103, *Cuba 105, *Mineral 105, *Mary Fitzhugh 105, *Director James 107, *Steve 107, Hotfoot 110, Queen Gaffney 110.

THIRD RACE—For three-year-olds and upward; claiming; purse $600; five and one-half furlongs. Pomerene 106 pounds, Skeerface 108, Arthur Middleton 109, Myrna 111, Phedoden 112, Sister Susie 113, Nepe 114.

FOURTH RACE—For three-year-olds and upward; claiming; purse $600; one mile. *Rockaree 89 pounds, *Brer Fox 103, Cafeteria 106, *Perseus 109, *Sea Beach 109, *Flash of Steel 109, Lackrose 114, Mudsill 116.

FIFTH RACE—Cuba Handicap, for three-year-olds and upward; purse $800; one mile and fifty yards. Wise Shriner 97 pounds, Surplice 102, Tufter 102, Scotch Verdict 106, Nolawn 101, Peasant 108, Major Domo 105, Idle 105, Miku 107, Hubbub 109.

SIXTH RACE—For three-year-olds and upward; claiming; purse $600; one mile. *Red William 100 pounds, *Zinnia 107, Fortune's Favor 108, *Will Soon 103, *Royet 109, *Royalty 109, Eds Herrmann 112, The Shoo 114. *Apprentice allowance claimed.

Weather clear; track fast.

HELMAR

100% Pure TURKISH CIGARETTES

package of 20 for 25¢

O'NEILL CALLS MEN TO PRACTICE PUNTS

Columbia's Gridiron Mentor Opposes Spring Practice, but Will Work Kickers.

Coach Buck O'Neill celebrated his first official appearance on Morningside Heights yesterday by issuing a call for punting practice at Columbia this Spring as soon as the coating of ice and frost on South Field has melted away. The announcement came at the end of a football meeting held in Earl Hall, at which the new coach outlined his plans briefly for the first time, and told the 'Varsity players his ideas on the way football is to be played hereafter on Morningside Heights.

O'Neill expressed himself as firmly opposed to Spring practice as a general thing, and will not call out the entire squad. The need for punters is so great, however, that he decided to hold workouts in this department.

His talk at the meeting afforded the 'Varsity players their first insight into the methods and beliefs of their new mentor. He told them that his own gospel of the gridiron was to "give them the fear of God and then prove it." and he criticised Columbia's past gridiron performances by saying that "the defensive work at Columbia has always been good, but the offensive has been lacking. The line will receive the major part of his attention, he said.

A determined drive to enlist prep school stars for the Columbia team will be made through two committees appointed yesterday. The Columbia 'Varsity C' Club named A. W. Putnam, J. F. Keisinger and D. Kennedy to undertake the task, and the athletic association appointed a similar committee consisting of A. W. Putnam, L. C. Danielson, Graduate Manager of Athletics, and H. A. Koenig.

Letter men in football will give a dinner in honor of O'Neill at the Columbia University Club, 4 West Forty-third Street, on March 31. The occasion will be in the nature of a formal welcome to the former Syracuse coach. Other banners, one in each important sport, will be held at the Columbia Club in the following order: Basket ball, March 23, crew, April 9; baseball, April 14, and track, April 21. Letter men in each sport will attend.

Sunday Sports Bill in Bay State.

BOSTON, March 17.—The State Senate passed to be engrossed today a bill to authorize towns and cities to decide by ballot whether they shall permit amateur sports under certain restrictions on Sunday afternoons. The vote was 21 to 6.

Run a Bus—Make Big Money

Many Routes Open—Men Coming Are Earning as High as $50 Per Day

Twenty-passenger buses

Commerce TRUCKS

Are the Foundation of Won

When anybody starts talking "Prices," the "cow that jumped over the moon" seems a very present-day reality!

Still, a tour of clothing stores of different types is usually sufficient to convince one that, based on clothing prices generally, we are probably giving greater relative value than we've ever given before.

This despite the fact that we have steadfastly set our faces against any lowering of our standard.

We hardly need point out that our being our own clothing manufacturers has much to do with it—no middleman.

Our policy of basing selling prices on actual costs also helps.

Money back if you can find better Values for the money.

Spring suits and overcoats. Among the latter, "Scotch Mists."

Spring hats, shoes and furnishings of equally dependable quality.

*Registered Trademark for our rain-proofed overcoats of handsome Scotch tweeds

ROGERS PEET COMPANY

Broadway at 13th St | "Four Convenient Corners" | Broadway at 34th St

Broadway at Warren | Fifth Ave. at 41st St.

BARGAINS

Town Cars, Sedans, Coupes

PIERCE, 4 Pass., dual valve.
CADILLAC "57" Limo. Town Car
CADILLAC "57" Sedan Brougham
CADILLAC "57" Victoria
CADILLAC "57" French Bro'm
LANCIA latest 1917 French Bro'm
PIERCE 1917 "3" 4 town car
PIERCE 24 valve town car
HUDSON 1918, 4 door Sedan
MITCHELL 1918 Sedan
MARMON 1918 Limousine
PACKARD 1917 2-35 Limo.
CADILLAC 1916 "53" Sedan

Touring Cars

PACKARD 1917, 2-35 Touring
STUTZ, 1917, 2, 4 and 6 Pass.
WINTON, 1917, 7 Passenger

All Guaranteed

ROSKAM-SCOTT CO.
Broadway at 63d St.
Columbus 907.

DO-IT-ALL TRACTOR

THE "DO-IT-ALL" TRACTOR IS THE AGRICULTURAL SENSATION OF 1920. The adjustable boll wheel keeping the tractor level with one wheel in the furrow is the reason. They do not tip over when plowing on rough lands. They do more perfect plowing on any kind of land. They weigh about 1000 lbs., pull a 9 to a 10 inch plow in sod or stubble, work on side hills; have 12 H. P. for belt work and many other valuable features that can be learned by sending for Catalog "T."

Consolidated Gasoline Engine Co.,
102 Fulton St., New York City.

REIS UNION SUITS

REIS
MAN'S CLOSEST FRIEND

PORTER

Light Powerful Economical

CHASSIS $6750

Closed bodies by Brewster & Co.
Spring deliveries of ordered cars.

MORTON W. SMITH CO.
10 W. 44th St. Tel. 1138 Murray Hill.

TIPS—
by Mr. B. T.

Had a bad trip.
Wore the wrong laces.
Wish they'd been
Beaded Up Shoe Laces

FOUR SURVIVE IN WOMEN'S TENNIS TITLE PLAY

FAVORITES PUT OUT IN WOMEN'S TENNIS

Mrs. Hartmann Scores Unexpected Victory Over Mrs. Pritchard.

MISS BANCROFT IS OUSTED

Loses Spectacular Match to Miss Winn—Miss Sigourney and Miss Pollak Win in Lower Bracket.

Two more startling upsets marked the advance of the women tennis players to the semi-final round of the national indoor championship on the courts of the Seventh Regiment Armory yesterday. Miss Coroma Winn pulled out a spectacular victory against Miss Leslie Bancroft of Boston, and Mrs. Ingo Hartmann triumphed unexpectedly over her clubmate of the New York Tennis Club, Mrs. W. H. Pritchard. In both cases the winners lost the opening set by the one-sided count of 6—1, squared the match after being close to defeat, and then won out in a hard fought rubber.

The other two semi-finalists, Miss Edith Sigourney and Miss Helene Pollak, were not extended in attaining their brackets. These two will meet this morning in what should be one of the feature matches of the tournament. Miss Winn will face Mrs. Hartmann in the upper half.

When Miss Winn and Miss Bancroft took the court yesterday morning, it looked for a time as though the Boston girl would have a walkover, and those who had anticipated a close match resigned themselves to disappointment. Both of these players are left-handers, and both hit the ball hard, with a free swing on beckhand as well as forehand shots. In the opening set Miss Bancroft seemed the stronger by far, getting much more speed into her drives and finding the corners with the most consistent accuracy. Here is the type of game that becomes almost irresistible when everything is working properly, but may easily be its own undoing if the breaks begin to go the wrong way. This is exactly what happened yesterday.

Miss Bancroft Loses Confidence.

The Bostonian had swept through the first set with little real opposition, and appeared a certain winner when she led at 5—3 in the second. But Miss Winn was fighting back with the greatest courage and, by following her service to the net and taking every chance at volleying, she captured one game and temporarily slowed up her opponent. Miss Bancroft suddenly lost confidence in her brilliant strokes and tried to play safe for the deciding points. This proved a fatal error, even though she was once within a point of victory when still leading at 5—4. In her anxiety to keep the ball inside the lines she netted a great number of shots, and two costly double faults aided in her demoralization. Miss Winn tied up the games and eventually took the set at 8—6.

In the rubber the New York girl ran into a quick lead, but Miss Bancroft pulled herself together and caught up again, the games alternating on service up to six all. Miss Winn scored once more on her own delivery and then reached the match point on Miss Bancroft's errors. The latter picked up one tally with a good drive, but hit the next one out, and it was all over at 8—6.

Mrs. Pritchard made a similarly good start against Mrs. Hartmann, but tired rapidly in the latter stages of the match. In the opening set her fast and well placed drives brought her the points rapidly, and she had soon put it to her credit at 6—1. Mrs. Hartmann, however, had lots of tennis in reserve and came back with the greatest determination in the second session, making few errors and using more and more speed. The games went to deuce, and then see-sawed up to seven all, when Mrs. Hartmann finally broke through and squared the match at 9—7.

Mrs. Hartmann Wins Rubber.

This reverse seemed to take the heart out of Mrs. Pritchard and her rival soon accumulated a lead of 5—2 in the rubber. The match point came up at this stage, but was lost, and Mrs. Pritchard had another chance to recover when she pulled out the game. Mrs. Hartmann was in the hole at love-forty on her own service and it was still anybody's match, but Mrs. Pritchard lost control and the server tied up the points. Two strenuous rallies of the deep-court driving settled the affair at 6—3, the loser weakening in the pinch, while Mrs. Hartmann gained confidence with every stroke.

Miss Sigourney played the best tennis of the day in her one-sided victory over Mrs. Stenz, allowing her opponent no games in the opening set and only two in the second. The Boston girl, who suggests a feminine Washburn in her style and appearance on the court, made few mistakes of any kind, placing the ball exactly as she wished and outgeneraling the loser most of the time. She also hit harder than is her custom, stroking the ball freely both backhand and forehand, and serving with great effect. Today's match between Miss Sigourney and Miss Pollak should practically decide the winner of the indoor title.

The Middle States champion, Miss Pollak, was also impressive in her play yesteruay defeating Mrs. E. H. Thompson without the loss of a game. If her steady driving can hold up under the strain of real opposition she will make a strong bid for first honors.

The summaries follow:

Women's Singles.

FOURTH ROUND—Mrs. Ingo F. Hartman defeated Mrs. W. H. Pritchard, 1—6, 11—9, 6—3; Miss Edith Sigourney defeated Mrs. B. F. Stenz, 6—0, 6—2; Miss Caroma Winn defeated Miss Leslie Bancroft, 1—6, 8—6, 6—3; Miss Helene Pollak defeated Mrs. E. H. Thompson, 6—0, 6—0.

Women's Doubles.

FIRST ROUND—Mrs. W. H. Pritchard and Mrs. B. F. Stenz defeated Mrs. N. Dain and Mrs. Z. Coburn, 6—2, 6—1; Miss Dorothy Cobb and Mrs. Helen Barnard Wolff defeated the Misses Bayard, 7—5, 4—6, 6—4. SECOND ROUND—Mrs. Percy Wilbourne and Mrs. E. H. Thompson defeated Mrs. A. M. Dunham and Mrs. G. B. Stanwix, 6—1, 6—3; Miss Gertrude Della Torre and Miss Caroma Winn defeated Miss Jessie Gott and Miss Florence Pond, 6—3, 6—1; Miss Margaret Grove and Mrs. R. Victor defeated Miss Augusta Wurb and Miss Marion Iler, 6—1, 6—2; Mrs. L. G. Morris and Miss Helene Pollak defeated Miss Cora Baker and Mrs. Paul Martin, 6—2, 6—2; Mrs. Albert Humphries and Miss Bessie Holden defeated Miss Cohen and Mrs. Wolff, 10—8, 6—2; Miss Leslie Bancroft and Miss Edith Sigourney won from Mrs. Mulqueen and Mrs. Link by default; Miss Marden and Mrs. Clark won from Miss Phyllis Walsh and partner by default.

Girls' Singles.

FIRST ROUND—Miss Marion Schuster won from Miss Eleanor Hunter by default; Miss Doris Goss won from Miss Virginia Pell by default.
SECOND ROUND—Miss Martha Bayard defeated Miss Winifred Aydelotte, 6—0, 6—1; Miss Louise Kreuter won from Miss Schuster by default; Miss Goss won from Miss Fink by default; Miss Baker won from Miss Van Winkle by default.
SEMI-FINAL ROUND—Miss Baker defeated Miss Doris Goss, 6—0, 6—0.

EAST-WEST TENNIS MATCH.

Mrs. Wightman and Miss Goss to Meet Miss Baker and Mrs. Bruce.

An East-West lawn tennis match for women is to be played at San Francisco on March 20 and 21, according to an announcement just made by Dr. Sumner Hardy, President of the California Association. This event is bound to attract much attention in the tennis world, as it gives an opportunity to gain an idea of the relative playing ability of the women on the Atlantic and Pacific Coasts.

During the war the California women were unable to come East for the national championships and except for the series of matches in which Miss Mary K. Browne and the then Miss Molla Bjurstedt played for the benefit of the ambulance fund, there has been very little intersectional play.

Miss Eleanor Goss and Mrs. George W. Wightman are both on the Pacific Coast at present, where arrangements have been completed to have them meet the best Californian women.

Boston Bookmakers Are Now Taking Bets on Golf Tourneys

Special to The New York Times.

BOSTON, Mass., March 17.—The local "bookies" who heretofore have centred their efforts on horse racing have now entered the field of golf, and there is considerable resentment among players of the game. The bookmakers are making up sheets on the big tournaments being played in the South. In the recent tournament at Belleair, Fla., for the West Coast open championship, they quoted Walter Hagen at 6 to 1 for first place, 2 to 1 for second and even money for third. The same quotations applied for Alex. Smith, the Belleair professional. Literature has been circulated containing the invitation to inquire about the prices on coming tournaments. It is not unlikely that golf followers here will be stirred to action against the practice.

LONDOS AND LEWIS WINNERS ON MAT

Greek Defeats Jack Grant, While Strangler Easily Downs Australian Grappler.

Jack Grant, heralded far and wide as the wrestling champion of the Pacific Coast, ran smack up against a stormy few minutes last night when he made his début in the East. Grant may have a reputation on the other side of the Sierras, but 4,000 Brooklyn fans who crowded the Forty-seventh Regiment Armory are skeptical. A joke was played on Grant, for the promoters matched the forty-year-old veteran against Jim Londos. It took the busy Greek champion a few minutes to size up the stranger and rather less time to topple him.

One of Londos's pet holds is the flying mare. Tackling an opponent around the legs, Londos whirls him around, tips him one way and then another until the struggling rival sees double, from dizziness and fancies the roof is joining with the floor in a topsy-turvy mess. That's just what the Greek did to the Californian, and after the usual preliminary whirling Londos promptly tossed Grant to the mat like a sack of flour, sat on his chest for a few seconds, and waited until Referee Chick Olus had made sure the victim's shoulder blades were touching. The time officially given was 13 minutes and 49 seconds, but Grant thought it was longer. Eventually he regained his feet, got his balance, swayed a few times, waited until the armory stopped moving around him and then left the platform.

Grant had an advantage of some twenty-five pounds over the Greek, but his age, coupled with his poor condition, kept him from proving dangerous.

In the other feature attraction of the evening Strangler Lewis pinned Frank Yurka of Australia to the canvas. After wriggling out of one head hold after another the Britisher fell victim to one of Lewis's double wrist locks, and the referee tickled the Strangler on the shoulder after 31:03.

Lewis was wont to take things easy last night. He had an advantage of weight on Yurka and used his legs with greater resourcefulness. Yurka's chief ability was in wriggling out of trouble. Lewis put a head lock on the visitor after three minutes, but Yurka rolled over to the ropes and scrambled out of danger. Lewis repeated his punishing head lock, often alternating it with the body and head scissors, and it was these tactics which finally enabled him to clamp Yurka into the wrist lock.

In the preliminary matches Young Munday of Brooklyn threw Gene Bruce, also of Brooklyn, in 24:50, with a body hold, and Walter Ludecker of Brooklyn grappled to a thirty-minute draw with Cyclone West of North Carolina.

HYDE IS DOUBLE VICTOR.

Defeats Dana and Whitlock in Harvard Club Squash Tourney.

Filmore Van S. Hyde, a former holder of the national squash tennis championship, yesterday reached the final round of the current tournament for the Harvard Club title, winning two matches in succession. He first disposed of Anderson Dana, three times the national runner-up, in straight games, at 15—12, 18—16, and then survived a four-game clash with F. S. Whitlock in the semi-finals. The latter put up a surprisingly good fight and won the first game before the veteran could get complete control of his strokes. After losing the next two, Whitlock made another splendid effort in the final session, which he forced in extra points before succumbing.

The summaries follow:

Club Championship—Second Round—Geoffrey Taylor defeated F. H. Davis, 15—12, 18—16. Third Round—F. Van S. Hyde defeated Anderson Dana, 15—12, 18—16.
Semi-Final Round—F. Van S. Hyde defeated F. S. Whitlock, 15—13, 15—6, 18—16.
Class B Handicap—Semi-Final Round—Murray Taylor (scratch) defeated H. Munroe (+6), 11—15, 16—13, 15—11.

CORDIER REACHES FINAL.

Amateur Squash Champion Defeats Guernsey in Yale Club Tourney.

Auguste J. Cordier, present holder of the amateur national squash tennis championship, yesterday reached the final round of the Yale Club tournament, by defeating Otis Guernsey in three straight games, scored 15—1, 15—10, 15—12. Stuyvesant Wainwright rather unexpectedly eliminated the old football and baseball star, Alan J. Corey, by scores of 17—14, 15—10, and will meet C. J. MacGuire in the semi-final round today for the honor of playing Cordier for the club title.

The champion got the jump on his opponent and throughout the first game Guernsey was completely at sea. The former fullback improved his game considerably after this disastrous session, however, and reached double figures in the second, with the third going into extra points. Cordier always had something in reserve and succeeded in getting the needed aces in the pinch.

KINSELLA TO PLAY GANLEY.

Challenge Match of Leading Squash Pro Booked for March 27.

Walter A. Kinsella, world's open squash tennis champion, and William D. Ganley, professional coach at the Harvard Club, have at last reached an agreement for the playing of a challenge match. They will meet at the Yale Club on Saturday afternoon, March 27, in the best three out of five games. Kinsella is to allow Ganley a handicap of seven points to the game, and under these conditions an exceedingly close battle is assured.

Stevens Leads N. Y. U. on Track.

In informal track events held yesterday afternoon in the Stevens gym in Hoboken, the Stevens team defeated the representatives of New York University, winning three out of five. Only the track events of the dual meet were run off. The field events will be contested at New York University in the near future.

Mel Coogan Wins Bout.

DETROIT, March 17—Mel Coogan of Brooklyn, substituting for Johnny Dundee, outfought Johnny Mendelsohn of Milwaukee in a ten-round bout here tonight.

BRADY GOING GREAT GUNS WITH PUTTER

Wins Florida East Coast Golf Title and Clips Four Strokes from Links Record.

Special to The New York Times.

ST. AUGUSTINE, Fla., March 17.—Mike Brady of Boston pulled out of a third place tie today and won the Florida East Coast open championship.

In order to win Brady had to establish a record for the course. Gil Nicholls and Brady held it jointly before with a 69. Brady had the putter working and cut off four strokes for a 65. He had seven birdies in the round and made only one mistake. This was on the third hole, where he had a five, taking three putts.

Par figures for the course and Brady's card follow:

	Par.									
Out	4	4	4	5	3	4	4	5	3	—36
In	4	4	4	3	5	5	3	5	4	—37—73

Brady's Card.

Out	4	3	5	4	3	3	3	4	3	—32
In	4	4	3	3	5	3	4	3	4	—33—65

Leo Diegel of Detroit, who was leading after the first day's play, had the same score for the first nine holes this morning as Brady, making a 32.

In the afternoon Diegel and Brady played the first six holes in par figures, and still were tied.

Both had good tee shots off the seventh. Brady put his mashie niblick within ten feet of the pin. Diegel had a poor lie and could only shoot for the green. Brady sank his putt and was leading by one shot at the eighth.

At this point Diegel started to miss his short putts, taking three on the eighth green, and was two shots behind. At the short ninth Brady was on the green, with Diegel off of the edge with plenty of mud on his ball. He flivvered another short putt and was 3 down at the turn. Brady was out in 33 and Diegel in 36.

On the tenth Brady had a perfect par 4 and Diegel was over the green on his second and failed to make the green with his third. He took a 6 to the hole and was five shots behind. Diegel lost two on the next two holes, but picked up at the short thirteenth, for here he had a 3 to Brady's 4. Brady taking three putts to get down. He picked the shot up on the next hole, only to drop it again at the long fifteenth. On the last three holes Brady picked up three shots. Charles Hoffner of Philadelphia was around in 71 in the afternoon and finished in a tie for third place, having climbed from seventh position.

The summary:

Mike Brady, 297: Leo Diegel, 309; Charlie Hoffner, 310; Clarence Hackney, 310; Jock Hutchison, 312; Wilfred Reid, 313; Herbert Strong, 318; Tom Kerrigan, 319; W. W. Neilson, 320; Tom Boyd, 321.

AUGUSTUS WINS MATCH.

Belleair Medalist Beats Kennedy in First Round of Match Play.

Special to The New York Times.

BELLEAIR HEIGHTS, Fla., March 17.—Ellsworth Augustus of Cleveland, yesterday's medal winner, won his first round match in the Belleair championship today when he defeated T. W. Kennedy of Dubois, Pa., by 3 and 2.

Milton Wilson of Chicago, after being 5 down at the ninth, came through a winner by 2 and 1 over T. A. Ashley, the Boston entry. The veteran golfer, C. G. Waldo, a former senior champion, showed a good brand of golf when he defeated Paul Coburn of Lakewood by 3 and 2.

Another close match was that between George Morse of Rutland, Vt., and Dr. C. H. Gardiner of Providence. This match was decided on the last green, with the Vermont golfer the winner.

The summary:

First Sixteen.

First Round—Ellsworth Augustus, Mayfield, defeated T. W. Kennedy, Dubois, 3 and 2; Al J. Mendes, Siwanoy, defeated E. L. Pearce of Clearwater, 3 and 2; Burton Preston, Mansfield, Ohio, won by default from A. W. Wallace, Detroit; C. M. Ransom, Buffalo, defeated Clarence Hobart, New York, 1 up; R. W. Harvey, Philadelphia, defeated R. S. Quigley, Williamsport, 4 and 3; Milton Wilson, Onwensia, defeated T. A. Ashley, Boston, 2 and 1; C. G. Waldo, Brooklawn, defeated Paul Coburn, Lakewood, 3 and 2; George Morse, Rutland, defeated C. H. Gardiner, Providence, 1 up.

BOYD WINS CUE TILT.

Defeats Johann, 115 to 89, in Poggenberg Cup Tourney.

Frank W. Boyd advanced to a commanding lead in Section A of the annual 18.2 balkline billiard handicap tournament for the J. F. Poggenberg Cup at the Rational Recreation Academy in Brooklyn last night, when he won his fourth straight game by defeating J. R. Johann by a score of 115 to 89. In the afternoon match, John Low defeated James R. Langdon, 115 to 88. All of these players are entrants from Class C and, therefore, played on even terms.

Boyd played steady billiards throughout his match with Johann, a fact attested to by his average of 4 3-28, which is good billiards for a Class C player. Johann strove gamely to overtake his rival but was unequal to the occasion.

Low started off like the proverbial house afire in his match and in the first three innings he made a total of 42 points, but then he failed to count in five successive innings. It was this big lead, gained by a run of 24 on his first turn at the table, a run of 16 on his second trip and a run of 2 in his third inning, that enabled Low to win.

The scores by innings follow:

AFTERNOON GAME.

J. Low (115)—24 16 2 0 0 0 0 0 1 1 4 0 8 0 10 1 0 0 0 2 3 0 1 0 0 3 0 0 1 7 4 1 1 2 2 0 5 0 4 6 3 5. Total, 115; average, 3 29-43; high run, 24.

J. R. Langdon (115)—1 2 0 3 0 1 0 4 0 3 1 0 7 2 3 0 0 1 0 0 2 2 0 1 2 0 0 0 2 11 0 8 3 0 0 2 2 0 1 2 0 0 10 3 0 2 0 0. Total, 89; average, 2 23-42; high run, 13.

F. W. Boyd (115)—0 3 0 4 4 0 10 0 6 1 2 0 20 3 0 1 6 0 1 2 2 2 7 0 1 1 5 2 5. Total—115. Average, 4 3-28; high run, 22.

J. R. Johann (115)—0 1 1 2 5 0 1 8 2 4 4 2 0 1 6 0 1 6 0 3 0 5 0 1 9 8. Total—86. Average, 3 2-28; high run, 16.

The standing follows:

SECTION A.

Player.	Won.	Lost.	P. C.
F. W. Boyd	4	0	1000
C. Steinbugler	1	1	.500
J. R. Johann	0	2	.000
E. T. Appleby	0	2	.000

SECTION B.

F. E. Appleby	2	0	1000
R. Steinbugler	2	0	1000
C. R. Lewis	1	1	.500
A. Serratina	0	2	.000
J. Ward	0	2	.000

SECTION C.

J. M. Shea	2	0	1000
J. W. Low	2	0	1000
C. Worcester	1	1	.500
J. R. Langdon	0	2	.000
J. Rice	0	2	.000

MADDEN EASY FOR FULTON.

Plasterer Wins on Points in Ring at Philadelphia.

Special to The New York Times.

PHILADELPHIA, March 17.—For five rounds tonight at the Olympia Club it looked as though Fred Fulton must have struck up an acquaintance with Hartley Madden, the aspiring Gotham hodcarrier, but in the sixth Fulton went at him in earnest and won on points.

Those five rounds consisted of Madden trying to stay inside and do some damage to Fulton's anatomy. Fulton contented himself with trying to hold Madden's hands.

It was a slow fight. Most of the action was furnished by Madden's right eye which slowly closed under Fulton's long left jabs. A couple of times Madden stung the plasterers with wild swings, but in the sixth Fulton decided to cut loose and show a little of the stuff he was paid for. He walloped Madden all over the ring.

Fulton was far too big for the New Yorker, outranging him by about sixty pounds and at least eight inches in height. Madden was willing but Fulton put up a poor fight, perhaps through pity.

Footless, Driver Dog Team to Victory in Canadian Race

THE PAS, Manitoba, March 17.—Walter Goyne, the Alaskan, won the Hudson Bay dog derby here yesterday. Pranteau was second, and Hayes third. The winner's time was 13 hours, 22 minutes for the hundred-mile course. Goyne, the winner, is the famous crippled Alaskan musher who lost both feet as a result of freezing on the Alaskan trails some years ago. Pranteau, the second man, finished one hour and a half after Goyne.

GARDNER DEFEATED IN POOL TOURNEY

Loses to Moriarity in Hard-Fought Game for National Title with Score of 125 to 110.

Three matches were played in the pocket billiard tournament for the national championship of the National Association of Amateur Billiard Players at the New York Athletic Club yesterday afternoon and last evening. J. Moriarity, Schuyler Burdett and Charley Shongood, Jr., were the winners. In the afternoon Burdett defeated C. E. Patterson by a score of 125 to 107, and Shongood defeated William A. Tilt 125 to 111. In the evening J. Moriarity won from Gus Gardner 125 to 110.

While all of the three matches were won and lost by comparatively narrow margins, of chief interest was the defeat of Gus Gardner. After winning the New York State championship and taking his first game in the current tournament Gardner was one of the favorites to win the national title. His defeat by J. Moriarity came as quite a shock to those who have been espousing Gardner's cause. There were many who figured that Gardner came pretty close to being the class of the tournament, but by consistent playing Moriarity took his measure last night in a game that was full of thrills. Both players made many brilliant shots, knocking off difficult cut shots and doing excellent long-range work with their cues. Their position play, too, was of the best.

It was in the third frame that Moriarity took the lead, and thereafter he managed to keep at least a chalk's width in front of his veteran rival. The match was close and interesting. At no time was the ultimate winner able to forge into a commanding lead, and Gardner was always in a position to deliver a decisive and winning blow.

The scores by frames:

AFTERNOON GAMES.

S. B. Burdett—10 12 12 5 14 7 18 11 1 8 11 8 3 0 1 10 2. Total, 125; high run, 14; scratches, 7.
C. E. Patterson—4 3 2 0 0 7 1 3 13 6 2 6 11 14 13 4 12. Total, 107; high run, 14; scratches, 8.

C. E. Shongood, Jr.—13 14 3 11 0 9 3 4 9 0 1 12 9 9 0 11 7 9. Total, 125; high run, 14; scratches, 5.
W. A. Tilt—1 0 11 3 14 5 11 10 8 14 13 2 5 5 5 3 7 2. Total, 111; high run, 19; scratches, 8.

EVENING GAME.

J. Moriarty—5 8 15 5 5 12 3 7 10 9 12 3 6 7 4 13 4. Total—125. High run—12. Scratches—6.
G. Gardner—6 6 1 9 9 2 11 7 4 5 2 11 3 7 10 1 9. Total—110. High run—13. Scratches—8.

PRIMAKOW WINNER AGAIN.

Defeats Frisch Easily in Three-Cushion Title Tourney.

NATIONAL THREE-CUSHION BILLIARD STANDING.

Player.	W.	L.	H.R.	P.C.
J. Primakow	5	0	5	1000
W. Blumenthal	3	1	4	.775
J. Cosgrove	3	1	5	.725
H. Frisch	2	2	6	.500
H. Frantzen	2	2	6	.500
F. G. Owles	1	3	7	.250
C. Maxwell	1	3	4	.250
G. E. Van Arsdale	0	5	5	.000

Showing some of the best three-cushion billiards that has yet been seen in the tournament being played at Joe Thum's Academy for the national championship of the American Amateur Billiard Association, Joseph Primakow increased his lead last night. He defeated a player who was generally conceded to be one of his strongest rivals for the title, Harry Frisch. The score was 50 to 38, and the victory was sufficiently decisive to make Primakow an almost sure winner of the championship. He still has Henry Frantzen and Joseph Cosgrove to play.

Primakow took the lead at the start of the game and held it throughout. After the twentieth inning was passed Primakow generally had a working margin of at least eight points and sometimes this was increased to as much as ten. The game consumed 99 innings and was free from almost any deliberate safety playing by the rivals. Both were out to make shots.

Primakow's high run was a cluster of 5 and Frisch's was 3.

TO RAISE HOCKEY FUND.

American Olympic Team to Raise Money in Pittsburgh Exhibitions.

PITTSBURGH, March 17.—Plans were completed here today to raise money with which to send an American hockey team to the Olympic games at Antwerp in April, it was announced by William S. Haddock, Vice Chairman of the International Skating and Hockey Union and Treasurer of the Olympic Hockey Funds.

It will be necessary to raise between $12,000 and $15,000, Mr. Haddock said, and it is his intention to secure the amount by assembling the American Olympic hockey team in Pittsburgh and having it play four games. The first two games will be played March 22 and 23 and the last two March 29 and 30.

Roy D. Schooley, manager of the Olympic team, in announcing its personnel last night, said that according to present plans twelve players will be taken to Europe, though it is possible the number may be increased to fourteen.

MAT BOUTS AT TWO CLUBS.

Dates for Metropolitan Championship Wrestling Are Awarded.

Two clubs, instead of the customary one, will conduct the annual wrestling championships of the Metropolitan Association of the A. A. U. this year. Officials of the national association yesterday awarded four of the bouts to the New York A. C. and an equal number to the Crescent A. C. of Brooklyn. At the former club the 125, 145, 158 and heavyweight matches will be contested on March 30 and April 1, and on April 14 and 16 the Brooklyn club will hold the 108, 115, 135 and 175 pound bouts. The division of the championships between the two organizations was made in order to escape the topheavy program that has been the case in past years.

Cutler Makes Big Cue Average.

Albert Cutler again demonstrated that he is still very much in the billiard ring last night at Maurice Daly's, when in the second of his series of 18.2 balk-line exhibition matches against Francis S. Appleby he not only defeated Appleby, but ran out the match of 300 points in eight innings, averaging 37 4-8. He made a high run of 156 in his third inning and finally won the match by a score of 300 to 59.

The score by innings follow:

A. Cutler—13 15 153 26 11 33 1 15. Total—300. High run, 156. Average, 37 4-8.
F. S. Appleby—0 18 0 3 11 23 4. Total—59. High run, 23. Average, 8 3-7.

CHALMERS

A car for those who have an eye for beauty and an ear for rhythm

TO stand and look at a new Chalmers is to admire it. For it has a grace of line, an elegance of finish, a care for little details that compel your attention.

The new coach is low in appearance, and therein lies the secret of its beauty.

You can sit in the car and feel yourself at rare ease.

Start the engine, turn loose the power stream, accelerate it, play with it as you will, you cannot help but detect a smoothness, a perfect rhythm that is pleasing to the ear.

There are no engine throbs, no vibration, no apparent effort. Hot Spot and Ram's-horn prevent them. Those two products of master intellects refine the gasoline, "digest" it, "break up the lumps," and make it easy for that magnificent engine to supply that rhythm of power which so quickly denotes a Chalmers.

Drive this car once, and you, too, will say Chalmers is one of the few great cars of the world.

Quality First

Chalmers Motor Car Company

New York Branch, 1808 Broadway
Corner 59th St., New York City
Phone Circle 5550 OPEN EVENINGS

BRONX BRANCH, 175th Street and Grand Concourse
Brooklyn Distributor—Maxwell-Chalmers Sales Corporation
1410-14 Bedford Ave., Brooklyn, N. Y.
Phone Prospect 8411

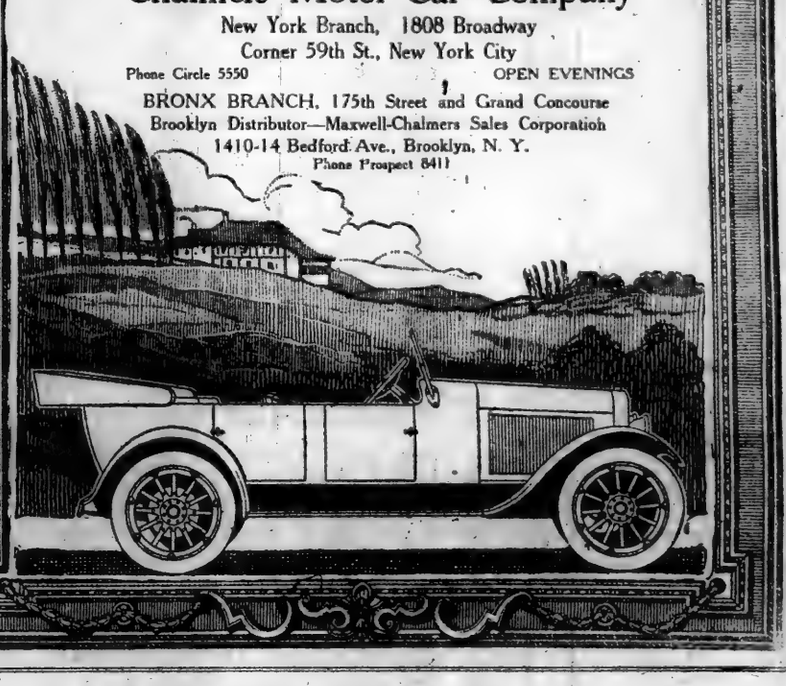

DU PONT

WAR SURPLUS EQUIPMENT

Great industries buy used equipment

World's leading industrial concerns take advantage of money-saving opportunities.

Thousands of manufacturers have bought our surplus equipment and material. Among them are the world's leaders in their respective lines.

These firms never bought used equipment or material, prior to 1919. They were prejudiced against it.

Our sale of surplus equipment changed their idea in this respect. It was a revelation in economy. They found, among our stocks, as you can find, equipment guaranteed to be serviceable and in better working condition than some new equipment.

That's why they bought millions of dollars' worth. Look down this list and see the kind of firms that buy Du Pont surplus equipment

Armour & Company
American Coke and Chemical Company
Barrett Company
Bethlehem Steel Company
Champion Fibre Company
Henry Disston & Sons, Inc.
Ford Motor Company
General Motors Corp.
Goodyear Tire & Rubber Co.
H. J. Heinz Company
International Nickel Company
H. W. Johns-Manville Company
McKesson & Robbins, Inc.
Passaic Worsted Spinning Co.
Proctor & Gamble Company
J. E. Rhoads & Sons
Sinclair Oil Company
Standard Oil Company
Texas Company
U. S. Steel Corporation
Utah Copper Company

Other progressive manufacturers, both large and small, are buying equipment and material, not only for present but for future needs. By saving on equipment they save on production cost.

A New England contractor needed a certain kind of equipment, without which he could not complete a contract. He wired to us and we had just what he wanted. He bought the material, got immediate delivery and saved $35,000 on the purchase. And what was more important to him, he made good on his contract.

If you need any kind of equipment, no matter for what industry, ask us about it. Don't miss this opportunity to get dependable surplus material at below market prices.

All offerings subject to prior sale. Write, phone or wire at once stating what you need, or come personally to Wilmington, or the plants listed below.

Du Pont Chemical Company
Incorporated

Wilmington, Delaware
Berkesdale, Wis. | Haskel, N. J. | Parlin, N. J.
Carney's Point, N. J. | Hopewell, Va. | Pompton Lakes, N. J.

Just a few of the several thousand items offered FOR IMMEDIATE DELIVERY

AIR COMPRESSORS
Ingersoll-Rand, Westinghouse and other standard makes. Steam driven and belted types.

CONVEYORS
Jeffrey, Lamson, Link-Belt Co. and other standard makes. Roller, gravity, escalator, screw, bucket chain and coal and ash conveyors.

CORLISS ENGINES
Allis-Chalmers, Nordberg, Frick and others. Right and left hand drives, 150 to 750 H. P.

HYDRAULIC PRESSES
Watson and Stillman and Du Pont special design. With or without hydraulic accessories.

MACHINE SHOP TOOLS
Boring Machines, Drills, Drill Presses, Grinders, Grindstones and Stands, Metal and Wood Lathes, Presses, etc.

PUMPS
Worthington, Gould, Allis-Chalmers, and other well known makes: Duplex, Compound, Hydraulic, Centrifugal, Rotary, Vacuum, Triplex and Diaphragm.

TANKS
Wooden and Steel. With and without agitators. Tremendous assortment of sizes.

TIME CLOCKS
International Time Recording, Style 104. With or without racks and cards.

TRANSMISSION EQUIPMENT
Pulleys, Hangers, Shafting, Pillow Blocks, Gears and Pinions and similar equipment.

CITY FAILS TO HALT GAS OIL HEARING

Nixon Calls Plaint That It May Be Used to Fight 80-Cent Gas "Nonsensical."

U. S. SUPPLY IS INADEQUATE

Consolidated Sees Price Rise Unless British Thermal Unit Is Adopted.

The city sought to put an end yesterday to the hearing into the shortage of gas oil before Public Service Commissioner Lewis Nixon. Assistant Corporation Counsel John P. O'Brien made frequent statements that the complaints of the gas companies were designed to influence various pending suits to set aside the eighty-cent gas law. Mr. O'Brien said that testimony showing the increased price of oil might be used in the pending litigation and suggested that the inquiry be discontinued.

Mr. Nixon declined the suggestion and called the objections of Mr. O'Brien "nonsensical."

"You must have a poor case," he said, "if it will not withstand any facts which may be brought out here."

Representatives of various gas companies testified. The Brooklyn Union Gas Company had oil to last until the end of July, when its contract with the Standard Oil Company expires. The Brooklyn Borough Gas Company can operate with oil contracted for during the same period, and so can the Bronx Gas and Electric Company. It was said that gas companies in other States were facing the same situation, and that the present method of manufacture could not be changed in less than two or three years.

Walter R. Addicks of the Consolidated Gas Company testified that there was not sufficient oil produced in this country to supply the demand. The hearing will be continued today.

A statement by the Consolidated Gas Company said it and its subsidiaries had enough oil for this year. It was explained that the company had both coal-gas and water-gas plants, and used less oil than companies which manufacture only water-gas. This company advocates changing the candle power standard of measuring gas to the British thermal unit standard. Its statement calls the 22-candle power standard antiquated, wasteful of oil and productive of no corresponding benefit to the consumer of gas, and says the Legislature may advisably empower the Service Commission to prescribe the British thermal unit standard for the city.

"If this is not done, the new gas rates fixed as a result of pending proceedings in the State and Federal Courts will have to be several cents higher than if a modern heating standard had been prescribed for the quality of gas," the statement continued. "To compel the companies to use needless oil will cost the public money."

Another statement by a representative of the company said that in the last year the price for gasoline had advanced about 40 per cent. and other gas products jumped from 50 to 200 per cent. It said gasoline now is produced at a rate of about 11,000,000 gallons a day, but the demand is in the neighborhood of 14,000,000 gallons.

JERSEY ASYLUM INQUIRY.

Edwards Orders Investigation of State Village for Epileptics.

Special to The New York Times.

TRENTON, March 17.—At the direction of Governor Edwards, Burdette G. Lewis, State Commissioner of Institutions and Agencies, will investigate charges of brutality at the State Village for Epileptics at Skillman. The charges have been made by Mrs. Ida E. Seals and John Little, of Haddonfield, who allege that Mrs. Elsie Little, a patient at the institution, was brutally treated. According to the affidavit of Mrs. Seals, mother of Mrs. Little, she and her son-in-law found Mrs. Little's hair had been pulled out; that she was covered with bruises; that her lips and chin were burned as if by acid, and that "she looked more dead than alive." The woman told her relatives, according to the affidavit, that for no reason she had been abused and beaten unmercifully.

Commissioner Lewis said today that Dr. Weeks had explained that the woman's hair had been fa ling out and that hair tonic had been prescribed. He admitted there were red marks about the ankles of the patient and explained that during a period of mania the patient's ankles had been fastened to a cot, a towel having been used for this purpose. The condition of the ilps, Dr. Weeks explained, was caused by cold sores, which the patient had aggravated.

Dignified in appearance and luxurious in comfort. Not merely an ideal article of use on which tired limbs may recuperate at night, but a pleasing accessory at all times to any refined bedroom.

FRANK A. HALL & SONS
Bedding Specialists for 90 years
25 West 45th St., New York, N.Y.

FIRE SET WHERE MAN SLEPT

Pittsburgh Woman Accused of Trying to Burn Husband.

Special to The New York Times.

PITTSBURGH, March 17.—Accused of setting fire to the room in which her husband, Michael J. Dougherty, was asleep in the Boylan Hotel early this morning, Mrs. Jennie Dougherty, aged 53, of Arch Street, was arrested in her home this afternoon by Fire Marshal Thomas L. Pfarr.

According to Pfarr, the woman stole into the hotel, poured oil on the door of the room in which her husband lay asleep and on the carpet of the hallway, and then set fire to the place. J. P. Boylan, son of the hotel proprietor, smelled smoke, and had an alarm turned in. Dougherty was awakened by another guest after the flames had eaten through the door and were spreading along the hall. Dougherty, choking from smoke, unlocked the door and dashed through the fire to safety.

Mrs. Dougherty, according to the Fire Marshal, appeared at the hotel several days ago dressed in male attire and asked for her husband. Boylan recognized her and ordered her from the place. It was asserted also that Mrs. Dougherty was seen in the neighborhood of the hotel shortly after last midnight.

The fire caused several hundred dollars' damage to the hotel.

At all ADLER Stores

ADLER SHOES for MEN

To celebrate the opening of the new Adler Store—40th St., cor. 8th Ave.—he's marked this exclusive-styled $14 Norwegian Brogue at $10 in ALL Adler stores. High and low models.

$10
Regular Price $14

It's just the shoe you've been wanting, with "all the dog" in trimmings—a real Adler value, the kind of shoe you would expect from a house famous over thirty-five years for high-styled footwear at moderate prices. Step into a pair and celebrate with us.

125th St. 7th-8th Ave. | 125th St. 3rd-Lex. Ave. | 3rd Ave. 148-149th Sts.
106th St. Cor. 3rd Ave. | 85th St. Cor. 3rd Ave. | 74th St. Cor. 1st Ave.
New Store—40th St. Cor. 8th Ave.—More Coming
IN NEWARK 130 Market St. 3 doors from Broad St.

WARNS OF TOBACCO BAN.

Magistrate Nolan Cites Fate of Liquor to Subway Smokers.

In imposing $2 fines upon a score of subway smokers in Jefferson Market Court yesterday, Magistrate Thomas J. Nolan declared that prohibition was brought about by the same sort of violations of the law and that repeated violations eventually would result in laws against smoking.

"It was the same sort of abuses of the liquor traffic that brought it into disrepute," Magistrate Nolan said. "It ought to be obvious to you that a continuation of such violations of the law and of street and subway etiquette will eventually cause you and others to be deprived of the privilege of smoking."

BOY CORPORAL DECORATED.

Fifteen-Year-Old Soldier at Ellis Island Fought on Saloniki Front.

The outstanding figure in a group of 604 Croats, Slovenes and Serbs who returned to this country from Dalmatia on Monday is a fifteen-year-old Cavalry Corporal, Nicholas Stankovich, who for two years had fought side by side with his father, who left America to fight for his native land.

Corporal Nicholas, who with the rest of the volunteers is still at Ellis Island, proudly displayed the Obolich Medal yesterday, which he received for bravery on the Saloniki front. He was wounded, he said, with a piece of the shell which killed his father in April, 1917.

"BUCOLICKS" BRINGS $1,025.

First Part of Forman Library Sold for $150,685.

The sale of the first part of the library of the late Harry Buxton Forman was concluded at the Anderson Galleries yesterday. The session brought $15,308. The total to date is $150,685. The Rosenbach Company paid the highest price of the day, $1,025, for the "Bucolicks" of Virgil, translated into English by John Martyn, London, 1749, and in binding by Roger Payne. Other prices were:

No. 785—First edition of Edmund Spenser's "Faerie Queene"; James F. Drake....$910
No. 830—"Undergraduate Papers," by Algernon C. Swinburne, first edition, one of four copies known: Rosenbach Company....$825
No. 829—The suppressed first edition of Swinburne's "Poems and Ballads," London, 1866, with manuscript of "A Leave Taking": Ernest Dressel North.....$210
No. 838—"Gathered Songs," by Swinburne, in vellum: Rosenbach Company.....$290
No. 843—Original manuscript of Swinburne's "Failure": Ernest Dressel North.....$250
No. 844—Original manuscript of Swinburne's "Garden of Proserpine": Rosenbach Company $850
No. 845—Original manuscript of Swinburne's "At Eleusis": Gabriel Wells.....$250
No. 859—"The Window," by Alfred Tennyson, privately printed in London in 1867; Rosenbach Company $230
No. 863—To the Queen," by Tennyson, London, 1873, rare first edition: Rosenbach Company $350
No. 866—"The New Timon and the Poets," by Tennyson, privately printed, 1875; Rosenbach Company.....$410
No. 880—Autograph manuscript by Richard Wagner of a scene from "Die Walkuere": Gabriel Wells $260
No. 906—"A Panegyrick to My Lord Protector," by Edmund Waller, London, 1655; Rosenbach Company $280
No. 909—"Divine Poems," by Edmund Waller, London, 1685: Rosenbach Company $350
No. 963—Autograph notebook kept by Walt Whitman during his service in the civil war: M. Wolf $430
No. 971—"The Shepherd's Hunting," by George Wither, London, 1615, rare first edition: Rosenbach Company.....$700

Mile for Mile
Parcel for Parcel

No other delivery can compare in economy of operation and dependability under all conditions with the

Harley-Davidson

Motorcycle with roomy sidevan. 40 to 60 miles on a gallon of gasoline; 800 to 1,000 miles on a gallon of oil; only three small tires.

Easy payments if desired. Call or write for catalogue. Open weekdays until 9 P. M. Sundays and holidays until noon.

Harley-Davidson Sales Co.
533-535 West 110th St.,
Near Broadway.
BRONX BRANCH:
Webster Ave., Cor. 165th St.

MOGENSEN & CO. FAIL OWING $2,000,000

Export Firm Forced to Assign by Low Exchange Rate of Recent Months.

RUMANIAN ACCOUNTS BAD

Unable to Collect $400,000 Due—Assets Said to be Equal to Liabilities.

A general assignment for the benefit of creditors was filed yesterday by the firm of George Mogensen & Co., consisting of George Mogensen and Gerome S. Dumont. The liabilities, it was said, would aggregate $2,000,000. The firm did a large export business, and the failure, it was stated, was due mainly to the heavy difference in exchange during the last few months and the refusal of Rumanian merchants to pay more than $400,000 of invoices. The assignment is in favor of William C. Fitts, and covers all partnership and individual property.

Following the assignment H. and J. J. Lesser, attorneys for three creditors whose claims aggregate $2,217, filed in the Federal court an involuntary petition in bankruptcy. The petitioning creditors are the Western Union Telegraph Company, whose claim is for $2,000; Charles Viale & Co., Incorporated, $190, and Morris S. German, $27.

It was said that the assets of the concern are sufficient to meet all of the liabilities. A fear that the unsettled money conditions of the world might seriously embarrass the firm's credit brought Mr. Mogensen home from the Paris office, which he had used as his headquarters since he was discharged from the navy. On his arrival here he thought it best for the protection of all concerned to make the assignment. Mr. Dumont agreed with him.

In August Mr. Dumont and Solomon Shulenberg, of the United States Brokerage and Trading Company, were accused of having defrauded the Government by making false returns of money received by them from the sale of goods that went astray or were damaged in transit on the railroads. The defendants pleaded not guilty, and each was held in $25,000 bail.

Two employes of the New Jersey Central Railroad Company were indicted for complicity in the alleged wrongdoing. At that time Assignee Fitts, the attorney for the Mogensen Company, issued a statement in which he said that the railroad matter was entirely disconnected with the business of Mogensen & Co. and that the indictments grew out of a controversy between the railroad administration and a small business house conducted under the name of the United States Brokerage Company which was organized by Mr. Dumont but with which he had no connection after his activities were absorbed by Mogensen & Co.

Raises $40,250 for Palestine.

Special to The New York Times.

WASHINGTON, March 17.—Announcement was made tonight that at the mass meeting Monday night in the interest of the Palestine Restoration Fund $40,250 was raised toward the quota of $80,000, which is the Capital's share of the $1,000,000 fund which the country is raising.

Business Men Aid Y. W. C. A. Drive.

Leading business men have organized for active participation in the Young Women's Christian Association drive for funds, March 22 to March 29. Mrs. Henry P. Davison is the organizer, Samuel M. Greer is Chairman of the downtown group and Samuel W. Reyburn is Chairman of the uptown group. A committee of business and professional women has been organized also.

ARRIVAL OF BUYERS

Arriving [illegible] registered in hotels [illegible] by Authorities [illegible] 20th.

AKRON, Ohio—M. O'Neil Co.; J. J. Pendorf, upholstery goods; 37 W. 28th.
ALBANY, N. Y.—J. G. Myers Co.; W. A. Findlay, cloaks, suits, waists, furs; 220 5th Av.
ALLENTOWN, Pa.—R. W. Hinterleiter Dept. Store; R. W. Hinterleiter, coats, suits, dresses; Pennsylvania.
ALLENTOWN, Pa.—Farr Bros.; J. L. Farr, sheeting; Walbridge.
ALLIANCE, Ohio—Spring-Hoizwarth Co.; J. S. Spring, ready-to-wear; 362 5th Av.
BALTIMORE—Stewart & Co.; D. Dotterweich, Junior, and misses' dresses; 3 W. 37th.
BALTIMORE — Cahn-Cobbens Co.; Miss I. Broeman, women's neckwear, laces; Miss M. Kerchoff, hosiery; M. Falk, men's, boys' clothing. Imperial.
BALTIMORE—M. Schwartz & Son; M. Schwartz, manufactures clothing; McAlpin.
BALTIMORE—Goldenberg Brothers; D. Rosenberg, silks; Grand.
BOSTON — Chandler & Co.; Miss Ryan, sweaters, jersey sport coats; Mrs. Maguin, dresses; Miss Hynes, suits; 220 5th Av.
BOSTON—Wm. Filene's Sons Co.; F. A. Bullick, women's suits; Mr. O'Neil, misses' suits; Miss A. Golding, misses' inexpensive dresses; 225 5th Av.
BOSTON—Jordan Marsh Co.; G. W. Little, rugs, upholstery; Miss G. C. Murphy, art embroideries; 432 4th Av.
BOSTON—H. H. White Co.; R. M. Dean, toys, notions, fancy goods; 432 4th Av.; Hirsslin.
BOSTON—Farley, Harvey & Co.; J. H. Walsh, dry goods; 359 B'way.
BOSTON—Superior Millinery Co.; F. M. Ginsing, millinery; Gregorian.
BRIDGEPORT, Conn.—Howlands Dry Goods Co.; E. J. Godfrey, silks, woolen dress goods; Mrs. M. Frey; 404 4th Av.
BUFFALO, N. Y.—H. A. Meldrum Co.; J. J. Coonih, mdse. manager; T. A. Gaffney, notions, toilet goods; T. J. Healy, linings, dress goods; C. Hoffman, representing; J. J. Sweeney, men's furn. goods, umbrellas; women's knit underwear; E. C. Truxes, laces, embroideries, hdkfs., neckwear; 404 4th Av.
BUFFALO—Hens, Kelly & Co.; Mr. Vetter, merchandise manager; Mr. Meyer, cotton goods, domestics; 1,123 B'way, Room 326.
BUFFALO, N. Y.—Clawson & Wilson Co.; C. R. Stanbro, petticoats, house dresses; 43 Leonard.
BUFFALO, N. Y.—Given's; I. S. Given, costumes, millinery; 37 W. 26th; Pennsylvania.
CHICAGO—Marshall Field & Co.; Samuel Hyps, silks; 1,107 B'way.
COLUMBUS, Ohio—F. & . Lazarus & Co.; Mrs. A. M. Parker, children's sale dresses, ginghams, organdies, children's capes up to 16 years; 225 5th Av.
CHICAGO—Hillman's; S. H. Kaufman, men's clothing; 277 5th Av.
CHICAGO—Stein & Co.; L. Stein, women's suitings; Pennsylvania.
CLEVELAND—May Co.; A. Swanson, basement, jobs coats, suits, waists; 37 W. 26th.
CLEVELAND—The Bailey Co.; J. Kapian, jobs silk dresses; 37 W. 26th.
CLEVELAND—Hart & Co.; J. W. Mason, silks, ribbons, notions; 67 W. 32d.
CLEVELAND—Hirsch Co.; Miss E. Cohen, jobs waists; P. Hirsch, jobs suits; 1,160 Broadway.
COLUMBUS, Ohio—A. B. McClure, hosiery, underwear, gloves, knit goods; York.
DALLAS, Texas—M. Rude & Sons; M. Rude, ready-to-wear; 363 5th Av.; Aberdeen.
DAYTON, Ohio—E. & J. Margolis; E. Margolis, clothing, furnishing goods; Woodstock.
DETROIT—Crowley, Milner & Co.; Miss O. Kircher, jewelry, leather goods; 120 W. 32d.
DETROIT—H. & B. Marks; J. Marks, H. Marks, ready-to-wear; Pennsylvania.
GALVESTON, Texas—R. J. Cohen, cloaks, suits, furn. goods, traveling, athletic goods; 1,150 B'way.
HARTFORD, Conn.—Brown-Thomson Co.; G. Reardon, ready-to-wear; 220 5th Av.
HARTFORD, Conn.—Sage, Allen Co.; Miss Katherine M. Skelly, muslin underwear; Katharine Rice, ribbons; J. J. Egan, gloves, hosiery, knit underwear, sweaters, umbrellas; Mrs. R. Farley; 404 4th Av.
HARRISBURG, Pa.—Bowman & Co.; F. Newcomer, art goods; 1,270 Broadway.
HOUSTON, Texas—Foley Bros. D. G. Co.; Miss L. Streit, hosiery, notions, laces, embroideries, ribbons, toilet goods; 352 4th Av.
HOUSTON, Texas—L. Leschinger, china, glassware; Cumberland.
JACKSONVILLE, Fla.—A. L. Wilson Co.; J. Campbell, dry goods; Grand.
KALAMAZOO, Mich.—Gilmore Brothers; Mrs. P. D. Gibb, ready-to-wear, basement; 404 4th Av.
LANSING, Mich.—Seaman Co.; W. Seaman, ready-to-wear; 1,133 B'way, Room 1128.
MILWAUKEE—E. Schuster Co.; Charles Greenblatt, jobs dresses, suits; 364 5th Av.
MINNEAPOLIS—Dayton Co.; R. W. Grimes, men's goods; 225 5th Av.
NEW HAVEN—Shartenberg & Robinson Co.; Thomas Galligan, gloves, laces, ribbons; Ed Mackie, gents' furnishings; 404 4th Av.
NEWARK, Ohio—Meyer & Lindorf Co.; O. Meyer, ready-to-wear; 1,270 B'way.
NORFOLK, Va.—Whichard Bros. Co., Inc.; H. W. Whichard, gen'l mdse.; 256 Church; Pennsylvania.
OMAHA—Hersberg Bros.; A. Hersberg, jobs suits, dresses; 1,270 B'way.
PHILADELPHIA—Gimbel Bros.; E. W. Goldman, coats; G. E. Dunn, art needlework; B'way at W. 32d.
PHILADELPHIA—Blauner's; H. Blauner, jobs coats; 120 W. 32d.
PHILADELPHIA—Franklin Furniture Works; L. M. Cohen, clothes trees, medical cabinets; Pennsylvania, R. 1503.
PHILADELPHIA—C. Brown, suits, [illegible]toms; Breslin.
PITTSBURGH—Boggs & Buhl; Miss L. Zimmerman, corsets; J. F. Bethel, corsets, 1,160 B'way.
PITTSBURGH—A. Rosenthal-Bergheim Co.; G. E. Aufderheide, dress goods, laces, embroideries; H. Leonard.
PITTSBURGH—Kaufmann & Baer; J. E. Graham, dress goods; 404 4th Av.; Brostell.
PITTSBURGH—Hoffman Brothers; I. Berkman, cloaks, suits, furs, petticoats; Pennsylvania.
PITTSBURGH—J. Shapiro, clothing; Pennsylvania.
PORTLAND, Ore.—S. L. Losgansky & Co.; J. Foster, cloaks, suits; 85 West 31st St.; Pennsylvania.
ROCHESTER, N. Y.—Sibley, Lindsay & Curr Co.; J. C. Tulloch, men's furnishings; E. Dudley Pleas, display manager; 383 4th Av.
ROCHESTER—B. Forman Co.; Mr. Forman, representing; S. Rosenberg, suits, coats; 225 5th Av.
SAVANNAH, Ga.—B. Karpf, jobs suits and dresses; 302 5th Av., Room 1714.
ST. LOUIS — Scruggs-Vandervoort-Barney; Miss M. East, leather goods; 225 5th Av.
ST. LOUIS—Schwarts Imp. Co.; A. Schwartz, women's ready-to-wear; 884 B'way.
ST. LOUIS—Sachs Mfg. Co.; I. Labab, silk jerseys, petticoats; Pennsylvania.
SPRINGFIELD, Mo.—Netter-Ullman - Merc Co.; M. Netter, women's ready-to-wear; 1,133 B'way, Room 301.
SPRINGFIELD, Mass.—Forbes & Wallace; W. F. Maloney, gloves; 220 5th Av.
SUNBURY, Pa.—M. Ohrbach, jobs women's suits; 14 East 14th St.
TOLEDO—W. L. Milner & Co.; Miss M. Rochte, children's wear, women's undermuslins; Miss H. Rodefer, waists, house dresses, aprons, petticoats, kimonos; 120 West 32d.
WASHINGTON, D. C.—King's Palace; H. King, cloaks, suits, dresses, millinery; Cumberland.
WATERBURY, Conn.—M. Ohrbach; J. M. Klein, Mr. Fried, jobs women's suits; 14 East 14th St.
WILKES-BARRE, Pa.—Wilkes-Barre Dry Goods Co.; Miss A. Latimer, coats, suits; 20 East 26th.
WILLIAMSPORT, Pa.—M. Ohrbach; Mr. [illegible] suits; 14 East 14th St.
WILMINGTON, N. C.—C. Dannenbaum; Mr. Dannenbaum, Fall coats; 1,160 B'way.
WORCESTER, Mass.—Davidson-McKay Co.; J. Hoar, house dresses; 200 5th Av.
WATERVILLE, Me.—Squirrel's; W. A. Squires, cloaks, suits, waists, furs, petticoats; Brostell.

BUSINESS NOTES.

W. R. Dodds, formerly of James T. Leonard & Co., resident buyers, has been appointed manager of the hosiery and underwear departments of the Resident Buying Division of the Bush Terminal Sales Building and, in addition, will also be in charge of the promotion department.

The eleventh semi-annual General Merchandise Show, to be held in the grand ballroom of the Hotel Commodore August 9 to 14, will have 300 lines of domestic and foreign merchandise on exhibition for the benefit of retailers.

Frances, fashionable dressmaker, has moved into a new building at 10 West Fifty-sixth Street, where an exhibition of new models is featuring the formal opening. The new designs include coats, street dresses, evening gowns and millinery.

Samuel A. Lerner, President, and M. Mossesohn, Executive Director, of the United Waist League of America will represent that organization at the convention of the Chamber of Commerce of the United States which opens on April 26 at Atlantic City.

BUSINESS RECORDS

In Town.

GEORGE MOGENSEN and Gerome S. Dumont, heretofore comprising the firm of George Mogensen, exporting, at 50 Broad Street, have assigned to William C. Fitts of 38 Pine Street. A petition in bankruptcy was also filed against the firm by the following creditors: Horace S. German, $27; Carl Viale Co., Inc., $190, and the Western Union Telegraph Company, $2,000. For several years the firm engaged extensively in the export business, with offices at 50 Broad Street, as well as in Paris and other European cities. It is said that the liabilities will aggregate about $2,000,000, with assets of a considerable larger amount, if realized upon. The immediate cause of the suspension of business was the heavy difference in exchange during the last few months, taken in connection with the refusal of payments by Rumanian merchants to the amount of over $400,000 of invoices.

MAXIME'S SHOP—A petition in bankruptcy, has been filed against Max Honigman and Hyman Honigman, copartners, doing business as Maxime's Shop, in cloaks and suits, at 56 West 125th Street, by the following named creditors: David Brandstein, $2,894; Cohen Bros., $522, and Adolph Auerbach, $345. Judge Hand has appointed Hamilton M. Dawes receiver, in $3,000 bond. It is said that the indebtedness is in excess of $14,000, and that merchandise on hand and accounts payable are not more than $5,000.

THE V. & S. BAKING CO.—A petition in bankruptcy has been filed against The V. & S. Baking Co., Inc., bakery and lunch room, at 565 W. 207th St., by the following named creditors: Abraham Winesky, $544; Jacob Rosenberg, $576, and Morris Gewirz, $318.

MARY CLANCY, teacher, residing at 186 W. 80th St., has filed a petition in bankruptcy, with liabilities of $740 and no assets.

FREDERICK W. SCHELLING, grocer, at 2,396 Grand Concourse, has filed a petition in bankruptcy, with liabilities of $2,375 and assets of $1,716, consisting of cash, $6; stock, $1,000; fixtures, $500, and accounts due, $210. Judge Hand has appointed Bertha Rensbaugh receiver in $1,000 bond. Among the creditors are Pearlman & Goldsmith, $47; John Bismer & Bros., $194, and George F. Wagner Co., $167.

ROLF E. GAHN—A petition in bankruptcy has been filed by Rolf E. Gahn, at 2,132 7th Av., with liabilities of $2,660 and no assets. Among the creditors are City Hotel Supply Co., $428, and E. Gibney & Co., Inc., $177.

PIAIA WAIST CO.—A petition in bankruptcy has been filed against Lawrence Piaia and Antonio Piaia, individually and as copartners, trading as Piaia Waist Co., at 180 Bleecker St., by the following named creditors: Henry Benoit, $732; A. Miller, $1,047, and R. Siegel, $2,186. Liabilities are said to be about $25,000 and assets about $2,000.

NOVELTY MIRROR WORKS AND SHOW CASE CO., INC., at 25 West Houston St., has filed schedules in bankruptcy, with liabilities of $26,443 and assets of $5,516, consisting of deposits, $10; property, fixtures, &c., sold at auction, $2,360, and collections to date on accounts receivable, approximately $3,300. Among the creditors are Augustus Mettler, $8,600; Howard Mettler, $7,400; Allison & Dougherty, $5,147, and Louis Cohen, $805.

ALBERT A. FLAMBERG, silks, 79 Fifth Avenue, has filed schedules in bankruptcy, with liabilities of $52,588 and assets of $5,-843, consisting of stock, $750; fixtures, $150; accounts due, $4,426, and deposits, $17. Among the creditors are Globe Merchandise Co., Inc., $11,017; Samuel Liebman, $9,402; Geldman & Eisman, $4,487, and Broesler & Klausmer, $2,624.

HANS C. POPPELBAUM—Judge Hand has issued an order dismissing the petition in bankruptcy filed Feb. 17 against Hans C. Poppelbaum, retail grocer at 2,191 Third Avenue, upon a settlement of 30 per cent. in cash with creditors.

JUDGMENTS

Filed yesterday, the first name being that of the debtor:

In New York County.

Abramowitz, Harry, and Alexander Nedelman (Abramowitz & Nedelman), J. Robinson $1,032.91
Adamson, Percy—P. Catelan, Inc. 191.75
Abramowitz, Samuel—United Dressed Beef Co. of New York 549.56
Anderson, Clark—N. Montante et al. 165.85
Biora, Camille—S. McClintock 901.36
Bott, Nancy—J. Najde 394.41
Batchelder, Mary—J. Herm 162.79
Brown, Samuel, and Abraham Robinowitz (Brown & Robinowitz)—S. Silver 360.06
Cook, Matilda—M. Brennan 141.20
Cantwell, Thomas—A. Chodack 182.71
Din, W. F.—John Randels, Inc. 893.29
Di Vito, Perre, and Amsterdam Casualty Co.—People, &c. 1,000.00
Davis, Daniel—Lion Brewery of New York City 361.75
Dorgan, Abraham—I. Levy 178.45
Diamondstone, Mendel—N. Bender 1,131.41
Dearborn, Ella—Realty Surties, Inc. 168.90
Friedman, Sol, and Martin Hirsch—Morris Plan Co. of New York 112.80
Greedberg, Rae, and Milton I. Strahl—Morris Plan Co. of New York 112.08
Glassman, Benjamin—B. Shafer 166.35
Gans, Sarah—M. I. Blank 619.16
Hartung, August W.—Piel Bros. 166.56
Gillespie, Arthur; Lauretta Gillespie and Charles Walsh—Morris Plan Co. of New York 216.40
Hindmarsh, G. W.—E. A. Saas 1,094.08
Iskenderian, Misak G.—E. P. Schultz 370.53
Katonah Lighting Co.—U. S. Fidelity & Guaranty Co. 1,566.80
Keates, Wm. J. R.—Alliance Printing Corp. 1758.19
Kliduff, Margaret—Watson Elevator Co., Inc. 257.53
Kohn, Henry E.—R. B. Shimer & Co. 426.45
Lefkowitz, Abraham—H. Bernhard et al 461.42
Laverty, James, John Fauth and Christopher Laverty—Morris Plan Co of N. Y. 113.90
Lichtenstein, Benjamin—M. Zimlichman 251.07
Lang, George and Nickolas Bozza—People, &c. 500.00
McCarrier, John F.—E. J. Poggenburg 1,092.80
Murphy, David A.—J. Watt 206.64
Modern Holding Co., Inc.—T. Brown 303.14
O'Shea, Thomas, John Minogue and Otto Claus—Morris Plan Co. of N. Y. 113.00
Pabis, Josef—F. E. Peters 310.53
Pinkiet, Peter—S. Heyman 297.25
Payton, Claude—M. M. Black 125.58
Price, Gottlieb & Daly, Inc.—J. Schankel 103.33
Pfeiffer, Wm. H.—Pacific Bank 112.60
Radnick, Julia—M. M. Sonh 170.41
Sciarrino, Giuseppe; Paul Pickiorri, Antonetta Sciarrino and Edward Nixon—Morris Plan of N. Y. 111.50
Solomon, Chas. P., Henry W. Pevitt and Paul Solomon—Same 216.80
Saalfield, Frieda—E. B. Cohen 284.41
Shoe Hospital (a corp)—M. Epstein 161.20
Schwartz, Isidore—W. Cohn et al. 317.90
Tillman, Amande—C. A. Ogren 133.31
Todd, Thomas H.—Acorn Agency, Inc. 359.46
United States Fidelity & Guaranty Co.—Bank of Washington Heights, costs 105.20
Wallowitz, Fanny—East River Savings Institution 908.13
Wallabo, Charles—Maryland Casualty Co. 10,506.70
Zucker, Hyman—G. Tarahis 120.41

In Bronx County.

Anthony, Elizabeth, and Carrie Hines—M. Glanzrock $206.72
Ararat Realty Corp.—S. Markowitz 2,533.85
Bachelsy, Celeste and Emile—J. Buehler, Jr. 3,388.70
80th St. Holding Co., Inc.—H. L. Falk 162.22
Freedman, Morris, and Abraham Salomon—L. Blatsky 165.02
Cotsch, John—H. Smiling 151.64
Kashefsky, Samuel—M. Albert 27.72
Same—Same 83.72
Schapiro, Jacob—North Garage, Inc. 49.07
Wiederath, Anna—A. Geis 27.72
Same—Same 200.11
Waldele, Annette—M. Sullivan 367.22

SATISFIED JUDGMENTS.

The first name is that of the debtor; the second that of the creditor and date when judgment was filed:

In New York County.

Barrett, Nephews & Co., old Staten Island dyeing establishment—A. Schmidt et al., March 4, 1920 ..... $1,683.73
Hogan, Charles—I. M. Levey, Oct. 6, 1915 ..... 282.70
McClung, Frances A.—S. Altman & Co., Nov. 26, 1919 ..... 1,111.54
New Century Co.—Wheat Export Co., Inc., Jan. 21, 1919 ..... 6,345.47
Rosenberg, William—H. et al., Rosenblatt, March 10, 1920 ..... 818.91
Suskin, Louis B.—H. P. Friedman et al., Sept. 11, 1920 ..... 2,982.90
Lesane, Samuel, and Frank Teitelbaum—People, &c., Nov. 4, 1918, vacated 300.00
Porges, Julia W.—S. C. Hadden, Sept. 25, 1914, canceled 2,491.35
Same—C. B. Wyatt, Dec. 23, 1914, canceled 2,219.27
Tappe, Anna F.—Milton Schnaier Contracting Corp., March 10, 1920 ..... 270.46
Hurst, Clarence R., and Samuel George Harjes Co., Oct. 7, 1916 ..... 288.51
Lehr, Louis—Meyerowitz Mfg. Co., Inc., Feb. 27, 1920 ..... 118.70
Dux, August—United Electric Light and Power Co., Oct. 4, 1911, canceled 143.77
Platt, Edw. T.—C. H. Goodfield et al., May 12, 1916, reversed 1,039.59

Bronx County.

Bronx Publishing Co., Inc.—R. Hes & Co., Inc., Oct. 5, 1915 ..... $216.56
Same—A. A. Schneider, June 10, 1915 ..... 71.36
Bronx Pub. Co., Inc., Markoy Press & G. W. Marker—I. Gilman, March 19, 1915 ..... 304.41
Markey Press—S. Ullman Co., Jan. 25, 1915 ..... 143.99
Same—Higgins & Higgins, Inc., Feb. 3, 1915 ..... 410.91
Same—C. M. O'Farrell, Jan. 23, 1915 ..... 77.53
Markey Press & G. W. Markey, Jr.—Int. Paper Co., March 15, 1916 ..... 1,065.90
Rotsomo, Antonio—S. Hirschowitz, Feb. 7, 1920 ..... 45.80
Carticel, Rose P.—H. G. Silleck, Jr., Aug. 22, 1919 ..... 65.22
Markey, George W.—O. J. Stephens, Inc., June 1, 1916 ..... 206.20

TUXEDO
CLOAK CO. INC
WHOLESALE ONLY

For Your EASTER Trade
Thousands of Attractive
COATS & SUITS
All popular priced
ON OUR RACKS
For Shipment To-Night
Coats $10.75 to $35.00
Suits $12.75 to $45.00
OPEN ORDERS RECEIVE SPECIAL ATTENTION
Phone Greeley 511 1372-1382 BROADWAY. (Cor. 37th St.)

Wholesale Only
FOR superior style and better workmanship you'll choose these superb Coats, Capes and Wraps for Ladies and Misses.
Our Donegal Rug Coats are establishing new records for quick, easy sales. They're made of the famous Donegal Rugs.
I. KAMINSKY
Ladies and Misses Coats
15-17-19 EAST 26th ST. N.Y.CITY

WHOLESALE ONLY.

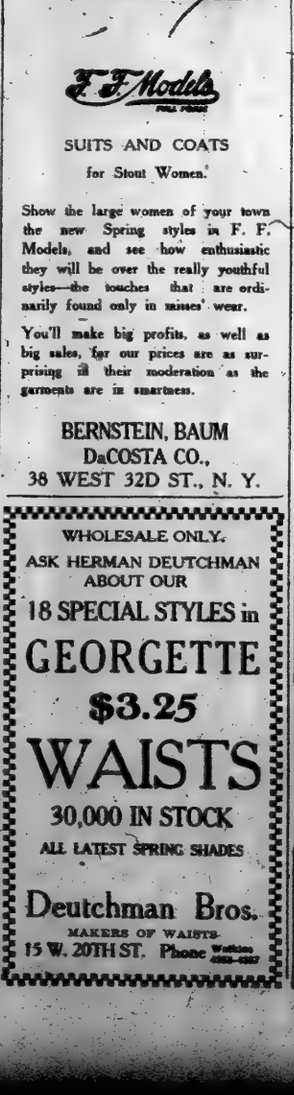

Long Lines Simulate Slenderness
F.F. Models
SUITS AND COATS
for Stout Women.
Show the large women of your town the new Spring styles in F. F. Models, and see how enthusiastic they will be over the really youthful styles—the touches that are ordinarily found only in misses' wear.
You'll make big profits, as well as big sales, for our prices are as surprising in their moderation as the garments are in smartness.
BERNSTEIN, BAUM DaCOSTA CO.,
38 WEST 32D ST., N. Y.

WHOLESALE ONLY.
ASK HERMAN DEUTCHMAN ABOUT OUR
18 SPECIAL STYLES in
GEORGETTE
$3.25
WAISTS
30,000 IN STOCK
ALL LATEST SPRING SHADES
Deutchman Bros.
MAKERS OF WAISTS
15 W. 20TH ST. Phone Watkins 4985-4987

WHOLESALE ONLY
ANDERSON
GINGHAM & VOILE
DRESSES
$6.75 to $10.75
A FEW SPECIALS AS LOW AS
$3.75
S. Blate & Sons
37-43 WEST 26TH ST., New York City.

Wholesale Only
Empire Loomcraft SILKS
REG. U. S. PAT. OFF.
Pechespun Duvetyn
Staple and sport shades for immediate or nearby delivery.
EMPIRE SILK COMPANY
315 Fourth Ave., N. Y.

WHOLESALE ONLY
BLACKS & NOVELTY COTTON WAISTS
SPOT DELIVERY
$9.00 to $18.00 Per Doz.
LARRY GOLDBERG, 1270 B'WAY, N.Y.C.

Wholesale Only.
Plaid Gingham Dresses
Sizes 7 to 14, $12.50 a dozen up; also 2 to 6 Dresses Dresses, special at $16.50 a dozen. Immediate delivery. Other big values.
LEVI BROS.
1370 B'WAY Room 615 Corner 38th St. | 34 W. 3rd St. Cor. W. B'way

WHOLESALE ONLY.
We have them all beat
FIBRE SILK
TRICOLETTE OVERBLOUSES
In all leading shades
$3.50, $3.50, $3.50 each
12 Momme Government Guarantee
Pongee Overblouses
$2.00, $2.00, $2.00 each
Call or wire for any quantity
Dorothy Waist Co.
I. Sandberg, Prop.
38 West 26th St. N. Y. C.

WHOLESALE ONLY.

Don't get left. Just
and neglect to purchase your season's supply of Cotton Goods, but come to
The House Exceptional for Cotton Fabrics of Merit
that always looks after the interest of customers and offers best qualities of merchandise without charging extra prices. We stand first and foremost for SERVICE
611-21 Broadway Benger-Nathan Incorporated New York

Wholesale Only
The latest Parisian Sensation
TAFFETA OVERBLOUSES
In a large variety of models.
Orders should be placed at once to insure prompt deliveries.
SLATER & SLATER Inc.,
244

PALMER TO ATTACK 30 TRADE GROUPS

Following Hardwood Case Decision, He Lists as Trusts Bodies Exchanging Data.

HIGH COST WAR HELPED

Memphis Victory Opens Way Toward Seeking Evidence Against Produce Exchanges.

WASHINGTON, March 17. — The organizations exchanging trade information were placed in the category with trusts by the Department of Justice, which, following the recent court decision in the hardwood lumber case at Memphis, announced tonight its intention to proceed against all commercial groups conducting operations similar to those of the hardwood lumber men.

While the lumber case was of a civil character, Assistant Attorney General Ames, who directed the prosecution, declared it had clearly established the law's application. It was on this basis, he said, that the Government would direct the prosecution of corresponding trade bodies believed to have operated in combination to restrain trade.

It was understood that the department had under consideration data concerning more than thirty such groups. The Memphis decision gave strength to the Government's case in such suits as the action against the cement manufacturers, the Chicago Mosaic and Tiling Company, which involves activities of the Chicago Mantel and Tile Contractors' Association, and the Chicago labor cases, officials asserted.

In the latter case no entirely new principle would be established in the relationship between capital and labor if a decision favorable to the Government were rendered, it was explained.

Mr. Ames said that no trade organization could feel immune from the Anti-Trust statutes through having filed with the department papers defining its operations. He made it clear that the department had not thus committed itself to show them leniency.

The Memphis decision was the first of its kind, and is viewed as having given the Government new ankles to develop in the campaign against the high cost of living. A hint was given that the department expected to start soon seeking evidence against trade bodies composed of dealers in foodstuffs. A case against certain members of the Chicago Butter and Egg Board is now awaiting trial, and they are said to be a score or more of produce exchanges which probably will be subjected to close scrutiny as a result of the Government's victory at Memphis.

The Memphis decision also was said to have furnished a basis for an attempt to end by injunction method, the exchange of trade information with respect to prices and stocks. It was expected that many of the 7 organizations coming within the scope of the law, as interpreted by the Memphis District Court, would voluntarily cease practices which Judge McCall held would induce high prices.

The department will not seek a settlement by this means, however. Mr. Ames declared that in all cases where violations are discovered proceedings of an appropriate character would be instituted.

BOUGHT GERMAN WAR BONDS

Jay Weber Admits Pictorial Review Invested Before 1917.

When the trial of Jay A. Weber, Secretary of the Pictorial Review Company, on a charge of bribing Nathaniel W. Gropper, an agent of the Bureau of Internal Revenue, to swear falsely to the income tax return of the company, was resumed before Federal Judge Cushman yesterday, Judge Charles F. Lynch, of the Federal Court of New Jersey, was called as a witness by John B. Stanchfield, counsel for the defendant. The witness, in reply to questions, said that an investigation made to ascertain whether William P. Ahnell, President of the Pictorial Review Company, had done anything inimical to the interest of the United States during the war had revealed nothing reflecting upon Mr. Ahnell's character or patriotism.

Cross-examined by Benjamin P. DeWitt, the Government prosecutor, the witness stated that he had not learned whether the company had subscribed for 400,000 marks of German war bonds and for only $100 worth of Liberty bonds, and that the investigation did not extend to the activities of the company.

Weber was recalled to the witness chair. Under cross-examination he admitted that the company had bought some German war bonds before the United States entered the war and said that the company and Mr. Ahnell together had subscribed for $1,900,000 worth of Liberty bonds, but only $100,000 worth was allowed. He was asked how it happened that the company had with $4,000,000 worth of business in 1917, had only $ tax of $17,000. The witness explained by saying the smallness of the amount was due to deductions and expenses. Among the deductions, he said, was $412,000 lost in 1917 in stock transactions and that the net profit for the year was only $17,000.

KAYSER ESTATE TO FAMILY.

Manufacturer's Will Has Bequests for Factory Aid and Charities.

The will of Julius Kayser, glove manufacturer, and head of Julius Kayser & Co., who died March 2 last, at 18 East Seventy-first Street, disposes of an estate of more than $1,000,000. He gave $2,000 in stock of his corporation for the benefit of the Kayser Girls' Auxiliary, and $50,000 in stock to the Julius Kayser Mutual Aid Association. Bequests of $40,000 each went to the Hebrew Orphan Asylum, Hebrew Sheltering Guardian Society, Montefiore Home, and the Hebrew Technical School for Girls.

Mr. Kayser left an income of $75,000 a year to his widow, Henrietta B. Kayser; $100,000 in cash to his daughter, Mrs. Laura K. Bayer of 32 East Seventieth Street; a trust fund of $400,000 to his daughter Alice, and divided the residuary estate equally among his two daughters and the two children of Mrs. Bayer, who are to have their shares outright when they are 25 years of age. Jules S. Bache, brother-in-law, and Edwin C. Mayer, son-in-law, are named as executors.

Mr. Kayser gave $10,000 to Ellen Drake for faithful services, and $250 to each servant in his employ.

Canadian Fur Offerings.

Announcement of the collections of furs to be sold at the first auction of the Canadian Fur Auction Sales Company, Ltd., which is to be held at the Windsor Hotel, Montreal, beginning on Monday next, attracted considerable attention in the local trade yesterday. While most of the quantities are small, when compared with the corresponding offerings at the sales in this city and St. Louis, trade comment was to the effect that, for a first sale, the general collection sized up very well. Particular attention is being paid here to the offerings of silver fox and fisher, with muskrats also in the trade eye. All of the offerings are now on show at the warehouse of the company, 110 Lagauchetiere Street West, Montreal.

BUSINESS WORLD

COMMERCIAL PAPER.

Yesterday .....7 per cent. for the best names.
Tuesday .....7 per cent. for the best names.
The quotations are for six months' paper.

Selling Credit Terms.

In credit circles there is a feeling that to encourage anticipation of bills more attractive merchandise prices may be offered. The line of reasoning that ventures this opinion is that many manufacturers who are unable to obtain their accustomed loans from the banks will have to depend on their own collections for necessary capital. To get these collections more promptly some inducement must be offered, it is explained, and lower prices should become the bait. When it is considered that lower prices can come only from reduced profits and decreased production costs, it is also thought quite probable that ways will be found to increase production.

"I Get Many Offerings."

The recent offers of two large manufacturers, one of shirts, the other of coats and suits, to buy up certain materials if offered at attractive prices, resulted in the transfer of quite a large quantity of goods. Many more offers were made than could be accepted, and while they were not all at values thought desirable by the purchasers, a good many bargains were obtained. The garment house, for instance, will find it necessary to lease additional warehouse space in which the newly-acquired goods may be stored.

Rush of Deliveries.

Another condition of business which, along with bad weather, has not improved the feeling in retail circles is the rush of deliveries of both new and back due merchandise. Even with counter sales better than in corresponding months last year the merchants, it is said, get the impression of large surpluses of merchandise in the wholesale trade, when large and overdue shipments keep coming in. It has been natural for manufacturers in lines where the present demand is slack to get busy and clear up back orders. Shipments of these orders, many of them forgotten as they were given months ago, are not calculated, in the opinion of the wholesalers themselves to improve buying sentiment in retail circles.

Silks Continue Unsettled.

Further weakness in raw silk values and continued "unloading" by second hands in need of money, still make for unsettled conditions in the silk trade. While it is claimed that manufacturers of high-grade goods are not suffering ill effects from the price reactions on cheaper goods, it is the accepted opinion in the market that the trade in general will eventually feel some detriment from the readjustment. Among the makers of good merchandise, the fate which has fallen to the lot of cheap georgettes and crepes has, if anything, been welcomed. According to these factors the throwsters got all the profits on georgette and similar constructions, owing to the character of the material.

Tricolette Blouses.

Unless manufacturers of blouses turn to some other type than tricolette, in the opinion of a well-posted resident buyer, there is apt to be a surplus of such goods built up that will prove hard to handle. He ventured the opinion that blouses are articles of women's apparel that depend to quite some extent on the individuality for their successful sale, and too large an output of any one style is quite likely to be turned to the disadvantage of the manufacturers. At present, he said, there is quite an active call for tricolette such goods, but there are already signs that of the retailers shying clear of them, as the prospect becomes evident of too large and wide a distribution.

Gray Goods Prices Firmer.

Active trading and better prices featured the local gray goods market yesterday. March-April delivery 38½-inch 64-60s sold at 23½ cents, while 12 cents a good business was done in 39-inch 68-72s for April-June shipment. For shipment during the remainder of this month 39-inch 80 squares and 72-76s are disposed of at 24 cents and 28 cents respectively. In the shooting May-June lots of 3-yard and 3.50-yard goods were let out, respectively, at 19 and 17 cents. Sateens were somewhat quieter, but without essential change in prices. Not much was done in the fine-yarn goods.

Crude Drug Prices Lower.

The crude drug group, with both foreign and domestic botanicals participating, has played the leading part in the revisions of prices here this week. Drug and Chemical Markets will say today, with declines in the majority. Manufacturers have advanced mercurials and the natural alkaloids higher. Opiums are unchanged for the little world a cobalt is available. In the heavy chemicals soda ash and caustic soda are advancing rapidly, and a $7 price for the former is expected in this market. In the oils market about the only strength is shown by linseed oil.

A New Use for Hat Straw.

One of the new and attractive methods of arranging straw on the brims of Spring hats is to take wide strips of it and have them run over the brim edge in vertical lines to the crown. The straw, in strips about five or six inches wide, is sewed to the under headband, drawn over the edge of the brim and fastened to the base of the crown at intervals of three or four inches. Ribbon is then drawn through the loops formed in this way and finished at the side with a bow. Sometimes the looped strips are run over a brim of plain straw. Milke's embodying the loop feature are being shown in steadily increasing numbers here.

New Accounts Being Sought.

Inside information from the shoe trade indicates that many retailers are not accepting the higher prices asked for Fall lines with the grace that previous increases were paid. The feeling everywhere is that shoe prices have got to come down, but, uncertain as to when it will be, there is a disposition on the part of retailers either to hold back or to order in smaller quantities than usual. Partly due to this smaller buying and partly to the increased output which most of the shoe factories are showing, manufacturers are endeavoring to broaden their circle of customers. Instances of such cases are being instructed to go after accounts that they never sold before, while in others they are again seeking orders from small retailers that are more or less neglected when the demand was greater and the supply subnormal.

BUYERS' WANTS.

Thirteen cents per word each insertion.

ASTRAKHANS Wanted—Raritans gray chinchilla, Raritans 1123; ribelline; all wool broadtail; chevior, Stursburg, Schell or similar. Shapiro & Son, 54 West 21st.

BOLIVIA Wanted—Eicke's, Reidell's, F. & H. and similar. Madison Square 4173.

BROADCLOTHS Wanted—Dillard's 110, shade 33. Rothstein & Nelson. Watkins 4717.

BROADCLOTHS Wanted—American 112, also 72-inch cotton broadcloth; large quantities. Watkins 3743.

BROADCLOTH Wanted—112 and other grades; also heavyweight velours, silvertones and polos. L. Becker, 34 West 22d St.

BROADCLOTH Wanted—Style 112, shades 317, 313; tricotine, 0388. Gramercy 2452.

BOLIVIA SILVERTIP Wanted—Deland 3700, clay. Invincible Cloak, 362 7th Av.

CAMBRIC AND MUSLIN Wanted—Cheap. Rice, 100 8th Av. Chelsea 8836.

CHAMBRAYS Wanted—Open for all kinds of chambrays. Alert Shirt Co., 112 Franklin St.

CHAMBRAY Wanted—Pink, Amoskeag or Kaiyrnulu; right price. Stats, 151 West 26th.

CHAMELEON CORDS Wanted—Will pay cash. A. Benowitz, 148 West 29th St. Watkins 4850.

CHAMELEON CORD Wanted—4864, 4142, 4044, Yalamas, brown, navy, black. Forsyth 1898.

CHECK VELOUR Wanted — Stevens 2828, shade 85 and 60, and other shades in Stevens and Deering-Milliken. Haft, Watkins 6134.

CHIFFON VELVETS Wanted—Ernst pile, silk duvetyne, radiums; immediate and future deliveries. Tel. Van. 2285.

CHANTUNG Wanted—Large quantity; must be cheap, weight 110 to 125 oz., 28 to 30 yards to 1pc. Mail samples at once to Harry Granoff, 1,580 President St., Brooklyn.

CHANTUNG Wanted—Domestic silk-cotton, 34-36 inch, all colors, any quantity. Spring 8517.

SILK Wanted—Open to buy large quantities tricolette, all colors, at right price, spot cash. Kayanee Silk Mills, 20 West 22d St. Pennsylvania 700.

SILKS, PEAU DE CYGNES, TAFFETA, CHARMEUSE Wanted—Also odds and ends wanted for cash. Chelsea 2063.

SILKS Wanted—Only standard qualities, in Messalines, taffetas, and other silks. Madison Square 9124.

SILK PUSSY-WILLOW Wanted—40 inches; send samples; low price, cash. Plotkin Bros., Boston, Mass.

SILKS Wanted—All kinds; also remnants, odds, ends; spot cash. Call with samples, 34 East 29th. Madison Square 3078.

SILKS Wanted—Bidding printed silks and mantins. Watkins 6250.

SILKS Wanted—Fancy job lots. Royal Cast Co., 44 West 28th St.

SILVERTONES Wanted—15032, Stevens tricotine, 8890, 8532, Jersey 4XXXX; cash. Madison Square 9025.

SILVERTONES, AMERICAN Wanted—15030 and 15032. Glantz & Schreiber, 127 West 26th St., Chelsea 3899.

SUEDINES Wanted, American; also dark colors in velour. Schultz-Cohen, Orchard 4702.

SUITS Wanted—Ladies' suits for cash. Parker Cloak & Suit Co., 28 West 33d, 9th floor.

SUITS Wanted—Ladies' suits for cash. Parker Cloak & Suit Co., 28 West 33d, 9th floor.

SUITS Wanted—Job velour checks, serges, tricotines. Fourth floor, 38 West 26th.

TAFFETAS Wanted—Navy, copen and brown, any quantity; spot cash. 3d floor, 244 5th Av.

TAFFETA Wanted—Stehlin 3333, navy, peacock, brown and black. Madison Square 4740, Ext. 14.

TAFFETA Wanted—Tan, rose, pekin; also 171 poplin. Lauretta, 3 West 20th.

THIBETS Wanted—Burgundy, dark green, brown No. 9, Newhouse. New-Swer Woolen Co., Madison Square 9341.

THREAD Wanted—Open for quantity O. D. cotton thread, plain and mercerized. Box 788, 1,177 Broadway.

TRICOLETTE Wanted—Spot cash for any quantity, all colors, at a price. Schlang & Co., 151 West 20th. Watkins 3814.

TRICOLETTES Wanted — Open for large quantity, all pastel colors, at a price. Goldberg & Rosenblatt, 137 West 25th.

TRICOLETTES Wanted—For cash, odds, ends; also mill ends. Madison Square 4041.

TRICOLETTES Wanted—Will buy quantity; price must be low. Bodone, 13 West 31st.

TRICOTINES, Plushes Wanted — 9388, 4718, 907; Hudson seal, Nishni, Peco, B-5, B-7. Stuyvesant 8459.

TRICOTINE Wanted—0388, navy and black; also other good qualities in black; will pay cash. Chelsea 2063.

TRICOTINE, SILVERTONES, WANTED—907, 0388, 09077, 5782, 3683, ALSO 15032, 15030. STUYVESANT 8833.

TRICOTINES Wanted—Quantity of Reed's 9992 at a price. Rabinowitz, 37 West 28th, 8th floor; see Morris.

TRICOTINE Wanted — Reeds 5800, 7161, Forstmans 10142, 10140, 9502, rookie, navy. Forsyth 1897.

TRICOTINES Wanted — 0388, 907, 9541. George Hoffspiegel, 46 East 21st. Stuyvesant 8548.

TRICOTINES Wanted—5088, 10140, 10142; spot cash. Madison Square 5066.

TRICOTINE Wanted—For cash; 0388 navy and black; also mannish serge, black only. Glickman & Weinbaum. Orchard 3212.

TRICOTINE Wanted—Style 0388, navy; broadcloth, style 112, shade 317, 303. Gramercy 2452.

TRICOTINES Wanted—American 0388 and Reed's 5800. Murray Hill 3912.

TRICOTINES Wanted—5782, navy, A. Wattenson, 510 6th Av.

TRICOTINE AND VELOURS Wanted—907, 0388, 2512, Shade 24. Gramercy 102.

TRICOTINE Wanted—American 0388, navy, brown, black. Richard 3095.

TRICOTINES Wanted—50341; cash. Samuel Rudin, 154 West 27th. Chelsea 8029.

TRICOTINES Wanted—Read's 9992; must be cheap. Phone Murray Hill 5458.

TRICOTINES Wanted—0388; Bolivias, Stevens, cotton serges, velours. Watkins 2277.

TRICOTINE Wanted—Cheap for cash, good quality. Underfelt, 4634.

TUSCAN Wanted—Open for quantity of rose and tan color; plain tussah only. Weisman & Sons, 34 West 32d St.

TWEEDS Wanted—Delands or similar. Madison Square 8744.

VELOURS Wanted—Buckley & Cohen 715, shade 3, tan for pekin and 25 cents per yard extra. Pennsylvania 1837.

VELOURS Wanted—Open for a quantity of crepon. Spring 9630, Ext. 42.

VELOURS DE LONDRE Wanted — Changeable evening shades; will pay cash. Madison Square 1217.

WORSTED, JERSEY, Wanted—All colors, worsted for suitings and coatings, kindly call with samples, Levett-Frank, 40 West 32d St.

ZAF SILK Wanted—Open for quantities of cloth qualities 12 inches, crepe, sampled and labeled; for spot cash. Kayanee Waist Co., 28 West 33d St. Pennsylvania 700.

JERSEY HEATHERS Wanted—Will buy for spot cash, at price. Madison Square 10.

SNAKE-KOOL AND CREPE-DE-CHINES Wanted—246 East 34th, first floor. Phone 4460 7630.

KHAKI KEEL Wanted—Quantity. I. Rabinowitz, 37 West 28th.

PEKIN, Radson Seal, Behring Seal, Guaranteed Sealette Wanted—Madison Square 2708.

GRAY AND KHAKI CLOTH Wanted—Navy and all other shades; also stripes for coat lining. Spring 3566 or 6587.

PERCALES, PLAID, Wanted—Any quantity, 66 sq. 1,270 Broadway, Room 506.

PIECE GOODS Wanted—Cassimeres, corduroys, casimeres and serges for knee pants and working pants, for spot cash; must be very cheap. M. L. Kramer & Sons, 628 Broadway.

PLAIDS (WOOL) Wanted—Quantity of Jullihard's 42-inch; also other 54-inch plaids. Thomas Posner & Bros., 114 West 27th.

PLUSHES Wanted—Lapinex & Pecos. H. Cohen & Son, 15 West 18th. Chelsea 1837.

PLUSH Wanted—Open to buy 200 pieces of plush. M. Jaffe, 41 West 28th St.

PLUSHES Wanted—Baffin seal; any quantity. Call Watkins 3264.

PLUSHES Wanted—Peco and T-10. Madison Square 2804.

POINET TWILL Wanted—F. & H. 9522, navy. Madison Square 8274.

POLO Wanted—Deland's 9600 pekin, reindeer or similar. A. Rosenberg, 1,383 Broadway, Greeley 4848.

POLO Wanted—Delands 9600, color 11, 18. Phones Chelsea 9039 and 3375.

POLO Wanted—Stewart's 200, tan. Watkins 2874.

POLO Wanted—Delands 200, shade 41, for spot cash. Watkins 4539.

POLO Wanted—16011, heavy Bourilles and silvertones, cheap. Ohringer, 9 West 20th.

POPLIN Wanted—Three-ply, in light colors. Stuyvesant 4833.

POPLIN Wanted—3-ply, all shades; must be cheap. Post Shirt Co., 47 East 29th.

RENNE Wanted—Large quantity; must be cheap; weight 110 to 125 oz., 28 to 30 yds. to the piece. Mail samples and price to Harry Granoff, 1,580 President St., Bklyn.

SATINS Wanted—Black; cheap. Store, 11 West 21st St.

SEAL Wanted—Bb Baffin seal, Behring and high pile, also seal plush. Phone 9352-3 Chelsea.

SERGES Wanted—We are open for a quantity of cotton-warp serge skin red. See buyer mornings only from 9 to 11 o'clock. Bergenicht & Sons Co., 1,115 Broadway, 10th floor.

SERGES Wanted—3025, 0036, 54280, 519, 7301, SBGL, VSL, 7614, 7612, 7120, 87, 99, 104, PPL; also Cora Tricoline, 10854, 50341, and 9992, 907. Spring 5372.

SERGES Wanted—Open to buy for all popular make serges; quantity no object; for cash. Watkins 9089.

SERGES AND SILVERTONES Wanted—833, black; Andrews tricotine, black; American 15030 and 15032. Watkins 2277.

SERGES Wanted—Open to buy 50 to 100 pieces, 104's; please call personally, Abramowitz & Kahnne, 42 East 21st.

SERGES WANTED—84 Whitman's 7614, Amoskeag navies only. Madison Square 650.

SERGES Wanted—838 or 0036. B. Gelbwaks 510 6th Av.

SERGES Wanted—Whitman 94, 2205, 119, 2000, fancy; 7614, 3192. Spring 3406.

SERGES, Wanted—7512, 0036, 0388. Stuyvesant 6405.

SERGES, Velour, Checks, Tricotines Wanted —Cohen & Edelman, 32 West 21st St.

SERGES Wanted—Jullihard 54280, 4065, Otto-Hats. Nat Ginsburg & Bro., Chelsea 1456.

SERGES Wanted—0036, 6, 94, 104, 11433, 4061, for cash. Stuyvesant 8538.

SERGES Wanted—1210, 1209, 1213, SEGL, RS, 5200, 7614, 0388, 00077. Watkins 5920.

SERGES Wanted—0036 for cash. Ben Ginsberg Co., Chelsea 3465.

SERGES Wanted—0036 navy and brown. Gramercy 2452.

SERGES Wanted—Pacific FSG, FSW, PFS, WF. Chelsea 1437.

SERGES Wanted—11433, Shade 616, 52, TPS, SBGL, CFS. Phone Gramercy 4621.

SERGES Wanted—0036, 235, 1464, black, spot cash. Madison Square 6036.

SERGES Wanted—Amoskeag 7120, 7512, 4002. Chelsea 1282.

SERGES Wanted—1210 SBGL, 1717 WSG. Madison Square 3745.

SERGES Wanted—3182 and other heavyweight serges. Phone Spring 6151.

SERGE Wanted—Cotton warp serge, gray 4000 or similar. Phone Chelsea 9533.

OFFERINGS TO BUYERS.

Thirteen cents per word each insertion.

ANGORA CLOTH—Fancy and plain. Strauss, 46 West 24th. Phone Gramercy 805.

APRONS—Jobs for special sales. Simon-Kahn, 911 Broadway.

BELTING—3-inch wide, soft, $8.50 per gross yards. Cash Watkins 4631.

BELTING—2-inch white and black for skirts. Chelsea 8989.

BLOOMERS—Ladies' and children's cotton jersey, all colors, all sizes; immediate delivery. Mohawk Knitting Co. Showrooms at 108 Worth St., New York City.

BLOOMER CLOTH—Immediate delivery; 22-inch wide; price 90c. per lb. Manny-Rielly Co., 108 Worth St., New York City.

BOLIVIA—Joel's 400-500, cheap. Watkins 2187.

BOLIVIAS — Stevens's silvertones, velours, serges, tricotines, oxfords. Watkins 2750.

BROADCLOTH—American, 112 black, 15030; silvertone, Amoskeag 7301, navy and copen, 8158, poplin, navy and black, Howlett & Hochmeyer, suedeslike, Jullihards, serge 5607 and 5606, Elck, 336, polo, laplaex plush. Watkins 2770.

BROADCLOTHS — Will exchange No. 315 brown, 330 navy, &c., for navy and black. Levy, Watkins 9688.

BROADCLOTH, 2002, all colors; velours, silvertones, light, heavyweight, Yalamas, serges. Gramercy 6570.

BUNGALOW APRONS—Special lot, fine Cotton Batiste, percale, open front and back, v and square neck; closing out 600 dozen; immediate delivery; also tea aprons, same goods. Collins, 1,400 Broadway.

BUTCHER'S—Stevens's 61052, tan and gray, very cheap. Gramercy 1601.

CAMBRIC—10 cases white cambric, 64x60, to close out. Nemiah Gittelson & Son., 424 Broadway. Canal 1766.

CAMISOLES — Tailored ribbons, assorted colors. Open to the Mase out. Alexander & Lippman, 38 East 21st.

CAMISOLES—150 dozen, navy, red and black, hug-me-tight effect, to close out. Regal Undergarment Co., 145 Madison Av.

CAMISOLE — Washable satins; assorted styles; 39; exceptional values. Regal Undergarment Co., 145 Madison Av.

CAPES, WRAPS—Bolivia coats in the new est creations on the racks. Cohen-Edelman, 35 West 31st.

CAPES, dolmans, coats; straight lined; high grade; cheap. 7th floor, 48 W. 25th.

CAPES—Misses' and ladies', to close, at your own price. Nivel, 114 West 28th St.

CHAMEUSE—We specialize in charmeuse, variety of qualities, from $3 up. Sunset Silk Mills, 40 East 21st.

CHARMEUSE—All shades, good qualities. H. Letzter & Co., 433 4th Av.

CHILDREN'S DRESSES—Ginghams; sizes 6 to 14; $12.50 doz. Simon-Kahn, 911 Broadway.

CHILDREN'S DRESSES, Aprons and House Dresses—to close out on jobbers. Mailner Bros., 17 East 16th St.

CHILDREN'S DRESSES on stock, $6.50 a dozen and up; see us first. S. Faxeas & Son, 103 5th Av.

CHILDREN'S COATS below cost; also la-dies' and juniors'; snappy models. 9th floor, 3 East 17th.

CHILDREN'S DRESSES, 6 to 14; poplins, taffetas and silk mixtures; $3.75 up; also flappers. Greater N. Y. Silk, 244 5th Av.

CHINCHILLA—White, 45 pieces, reasonable for cash; white sateen, good quality, 42, 36 inches. Gramercy 5874.

OFFERINGS TO BUYERS.

CLOAKINGS—Quantity brown 4-4 worsted, 16-18 ounce cloth, at a sacrifice. Stuyvesant 8235.

COATS—Wonderful display long and sport coats, also wraps; all new materials, featuring tricolettes; stock on hand for immediate delivery. Meseritzky & Stollerman, 28 West 27th St.

COATS—Short and long coats of polo, bolivia and silvertone, in tan, brown and black, $11.75 to $24.50. See special coat No. 585 at $11.75. Supreme Mfg. Co., 19 West 24th.

COATS—short and long, in racks in polos, Velours, Goldtones, Silvertones, &c.; low prices; ask for $2.75; Interstate special sport coats. Singer, 45 West 27th.

COATS—Children's coats, 2-6, 8-14 and sport coats on the rack for Easter business; all material; special prices. Kamins-Friedland, 34 West 28th.

COATS AND SUITS—Large assortment for immediate shipment; see our specialties in fashionable stout coats. Cooper, Lansner & Cooper, 115 West 37th.

COATS—6,000, 2 to 6, 8 to 14, juniors and sports; all materials; largest stock-carrying house in New York. Rosh & Mayers, 122 West 27th.

COATS—1,000 infants' and intermediates' coats, comprising French serge and silk poplin; close out cheap. Frishling Emenfeld, 42 East 12th St.

COATS — Children's, 500 intermediate and sport coats, 8 to 14, wool materials, to close out; low price. A. Bender & Son, 34 East 22d St.

COATS—Fall line ready for jobbers; ladies', juniors' and stouts. Charnay & Freed, 138 West 27th.

COATS—Fall line of cloth and pile fabric coats now ready for jobbing trade. Meseritzky & Stollerman, 28 West 27th.

COATS—600 sport coats in different materials, $9 up. Levine & Boloff, 162 West 21st St.

COATS AND SUITS; remarkable showing; spring line at attractive prices. Eisen & Son, 123 West 26th.

COATS—Sport and long coats on racks for immediate delivery at attractive prices. L. Schwartz & Sons, 129 West 20th.

COATS—Polo at $8.50 up; we are considered the best value-giving house in the market; also novelties. I. Novick, 45 West 27th.

COATS—Fall line of cloth and pile fabric coats now ready; jobbers only. Friedman Simon Co., 44 West 28th.

COATS—Clean merchandise, clean methods. Blumenson & Co., manufacturers, 56 West 22d.

COATS—Bolivas, all silk lined; on the racks; immediate delivery. Laikind, 27 West 20th.

COATS—Polo and other Spring materials to close out; exceptional values. Hirshman Bros., 36 West 20th.

COATS—Our plush coats ready for the jobbing trade only. Eagle Mfg. Co., 129 West 27th.

COATS—Infants' and children's Spring coats; close out. Cass & Domiahefsky, 133 Wooster St.

COATS—Fall line of cloth and pile fabric coats now ready. Friedman Simon Co., 44 West 28th.

COATS AND SUITS—Big jobs to close out, $5.50 up. Schwartz & Schwartz, 38 West 28th.

COATS—Infants', children's, juniors' Spring coats; close out cheap. Cass-Rosenthal, 153 West 27th.

COATS AND SUITS—On the racks, for immediate delivery at attractive prices. Epstein & Feldman, 701 West 50th St.

COATS AND SUITS, in serges, tricotines, to close out at a sacrifice. M. & D. Rubin, 429 8th Av.

COATS—Tweed auto wear; low price. Blumenson & Co., 56 West 22d.

COATS—Fine line of Spring coats to close out. Rubin & Gordon, 60-62 East 11th.

COATS—Jobs in ladies' and stouts. 36 East 10th, 3d floor.

COATS—Plush coats; line ready for jobbers. Slafkes & Toskar, 12 West 18th.

COATS—Spring coats, to close out, polos and poplin. Kaplan & Weinstein, 133 West 25th.

COATS—Stout and ladies; also coatees at unheard of prices. 36 East 10th, third floor.

COATS, SUITS—$13.50 to $42.50; stock delivery. Bernstein Co., 31 West 31st.

COATS—Also suits, to close out for jobbers. Brooks Co., 45 West 20th.

COATS, Suits—Jobs to close out cheap, also jobbers. Angelo, 347 West 34th.

COATS—Sport and long; remarkable values; closing out cheap. Kerestes, 12 West 21st.

COATS—Plush; stylish effects; regular sizes; also coatees. Huffler, 48 West 25th.

COATS—All silk-lined velour coats, $18.50. Blumenson & Co., 56 West 22d St.

COATS—Jobs to close out in Spring coats. Blumenson & Co., 56 West 22d.

CORDUROY for Sale—12,000 to 13,000 yards A. D. Julliard's 9000; all shades, 96c net. P. S., 78 Times.

COTTON GOODS — Voiles, crepes, poplins, percales, gabardines, sateens, Rippliffi's linings, suitings, gingham &c.; immediate deliveries; considerably below market. J. Grauman, 124 Bedford St., Boston, Mass.

COTTON GOODS—Voiles, white, imported, printed; organdies, white, colored jeans; repps, ramies, linenes, batiste, galardines; exceptioned values. Store, 42 West 15th. Chelsea 1629.

COTTON GOODS—25 cases white cambric, 25 cases Scouts percale, 10 cases Amoskeag plaid, check gingham; 2 cases white voiles. Watkins 329.

COTTON GOODS—Amoskeag, blue, wing plaid, uhtversal corded checks; also chambrays. Benjamin Spitzer & Co. Stuyvesant 8457.

COTTON NETS—Voiles, organdies, retines, 36-inch white venetians. Banner Fabrics, 27 west 24th.

COTTON GOODS—White pique and reps, in all colors; below market price. Spring 4214.

COTTON NET—34 and 40 Hole, below market. Watkins 3077.

COTTON GOODS—76x72-36 inch nainsook, 33 cents. A 560 Times.

CREPE DE CHINE—2 and 3 thread georgette; all colors; wash satin; reasonable; regular terms. 288 4th Av., 8th floor.

CREPE DE CHINE—Three-thread, all colors. Superba Silk Mills, 104 5th Av. Chelsea 8785.

CREPE DE CHINE, GEORGETTES—All colors; black charmeuse. 334 4th Av., Room 503. Madison Square 5667.

CREPE—150 pieces silk and cotton crepe, copenhagen, rose and Bisque. Phone Stagg 942.

CREPE—Spiral crepe, all colors. Madison Square 1451.

DEW-KIST MALLINSON, also Duplan Baronet satin, all colors. Madison Square 8275.

DRESSES—Save 33 per cent. by patronizing us; special: Botany serges, Eton effect, $12.75; all-wool tricotines, $12.75; georgettes from $15 up; exclusive styles; none alike; our allowrooms without placing orders. Lipschitz & Fiedelbaum, (inc.,) 32 West 32d St. Madison Square 534.

DRESSES—We have on hand a fine assortment of georgette, taffeta, crepe de chine and satin dresses, to be sold "at a sacrifice." This is a real "buy" for you. The models offered are distinctive for style, excellent workmanship and exceptionally low prices. Lewis & Co., 37 West 28th.

DRESSES—Attention, buyers! We have decided to sell out at a remarkable reduction our entire finished stock of fine tailored misses' dresses; best sellers of the season; mostly in tricotine; don't miss this opportunity. F. S. L. Manufacturing Co., 43 West 24th.

DRESSES, Dresses—Season's best selling styles, slaughtering prices; taffeta, $10.75 to $13.75; velours, $8.75; georgettes, values up to $27.50, at $16.75 and $18.75; printed voiles and fancy organdies at 40% below value; also 500 sport coats and suits at big sacrifice. Emanuel, 43 West 27th.

DRESSES—Unusually charming novelties in high-grade georgette, for street, afternoon, graduation and confirmation wear; exclusive, original kliff models; exquisitely finished; priced at much-below-market-prices. Klif Dress Co., 28 West 27th St., N. Y. C.

DRESSER—Quick sales and big profits with our latest models in beaded georgette, charmeuse, taffeta and fancy; a full line for immediate delivery; below market price. Crescent Dress, 107 West 25th.

DRESSES—Schreiber's all-wool jersey dresses in five embroidered models, sold regularly at $9.75 to $14.50, will sacrifice to buyers who can use quantity. Goldblatt & Schaffer, Inc., 130 West 25th St.

DRESSES—3,000 on rack for immediate delivery; excellent assortment of beaded georgette, taffetas, satin; serges and voiles, ranging from $2.75 to $13.75. Brucker Bros., 38 West 28th St.

DRESSES—1,000 serge dresses from $7.50 to $12; 7,000 cotton dresses, $3 to $10; also georgette, taffeta, satin and chanoin; big sacrifice. G. & M. Costume, 40 West 17th floor. Chelsea 7878.

DRESSES—For Easter selling, ready to ship; 20 numbers in printed voiles $6.75; 10 numbers in printed taffeta $11.75; wonderful designs in printed georgettes. Meyer Boaniak, 40 West 27th.

DRESSES—Jersey dresses, elaborately embroidered in the best quality cloth; good workmanship, all colors; $6.75 to $12.75 for immediate delivery. Encore Dress Co., 40 West 27th.

DRESSES—For confirmation and Easter wear; very attractive and youthful; white georgette and taffeta net dresses; at very low prices; for immediate delivery. Polonaise Dress Co., 111 West 27th.

DRESSES—See our flowered georgettes, $11.75, and our large assortment of other georgettes, beaded and plain, $16.75; also taffetas, $10.75 incomparable values. M. Kirschner & Sons, 18 East 33d.

DRESSES — Stouts, 2,000; big variety of styles; taffetas, crepe de chines, crepe meteors and georgettes; extraordinary value; on racks for immediate delivery. Popular Price Dress, 18 West 27th.

DRESSES—Quick sales and big profits with our georgettes, satins, taffetas and fancy special inducements to quantity buyers. Fancy Dress House, 15 West 20th.

DRESS Job to close out; satins, taffetas, charmeuse and georgettes; call and convince yourself; special prices for your sales. Chic Model Dress, 15 West 20th St.

DRESSES — $10.75 to $16.50; taffetas, georgettes, tricotines; snappy styles, good material, well made; immediate delivery. Loeb Nussbaum, 119 West 23d.

DRESSES—Reduced to create sales; serges, tricotines, $6.75; taffetas, satins, $9.75; Georgettes, tricotines, $12.75. Marlette 30 West 32d.

DRESSES—Beaded georgette Jap silk, lined throughout, $18.75; biggest value ever offered; immediate delivery. Loeb Nussbaum, 119 West 23d.

DRESSES—Finest quality, all-wool jersey dresses, $9.75 net; be sure to see these values in style, workmanship and price. L. Rand & Co., 37 West 20th.

DRESSES—Contractor on dresses on racks to close out high-class merchandise at reasonable prices in georgette, charmeuse and taffeta. 152 West 25th, 8th floor.

DRESSES—Contractor has on hand 400 beaded georgette, assorted colors, newest Spring models, at a price. P. A. Leichter, 304 East 27th.

DRESSES—Don't miss this opportunity, 1,000 georgette and taffetas of the better kind to close out at a price. Melrose Dress, 23 West 21st.

DRESSES—Season's best selling styles, cloth and silk, for immediate delivery at low price. Joseph Mohawk Dress, 41 Division St. Orchard 7674.

DRESSES—All wool French serge, tricotine and jersey dresses, to close out, $8.50 up; wonderful values for special sales. Ralsh & Co., 129 West 27th.

DRESSES—Fancy voile dresses; large assortment for selection; $2.87½ up to $5.75. Trussel Skirt Co., 127 West 26th.

DRESSES—Children's colored dresses for sale of manufacturer going out business. 3d floor, 927 Broadway.

DRESSES—Contractor has satin, georgette, taffetas, close out at a price. H. B. Dress Co., 1 East 27th St.

DRESSES—Jobs of up-to-the-minute styles of taffeta, georgettes and crepe de chine, to close out. Fioranell Dress, 38 West 29th.

DRESSES—Street and evening, to close out very cheap. G. & M. Costume, 20 West 17th.

DRESSES—Contractor has 500 dresses, georgettes and taffetas; reasonable prices. Barbanell Dress, 37 West 21st.

DRESSES—Contractor has 50 printed voiles, assorted colors and sizes, to close at a price. Columbia Dress Co., 122 West 28th.

DRESSES — Georgettes, several thousand; known for the best value givers. I. Nov

PROF. GOWIN'S WIFE SAYS HE BEAT HER

Frequent Attacks Because of Husband's Violent Temper, Alleged in Suit.

POUNDED WITH TENT STAKE

Flats, Boots and Ruler Said to Have Been Used—She Is Called Peevish.

Enoch Burton Gowin, professor of business management in the New York University School of Commerce and Vice President and General Manager of the American Institute of Finance at 90 West Broadway, was accused in the Supreme Court yesterday by his wife, Lucy C. Gowin, of extreme cruelty in the last six years, which she said finally compelled her to leave his home at 126 West Eighty-fifth Street on Feb. 20 because she felt that "her life was not safe." Among other things Mrs. Gowin accused her husband of beating her for half an hour with a tent stake, while they were on a camping trip.

Mrs. Gowin asked Supreme Court Justice Gavegan yesterday for $200 a month alimony pending trial of the separation suit, on the ground that her husband has an income of $5,000 a year from his teachings and from books written by him. Professor Gowin appeared before Justice Gavegan personally, and upon his statement that his income was less than his wife alleged the court awarded alimony of $20 a week. Professor Gowin alleges that his wife has been subject to fits of peevishness which resulted in quarrels between them, but denied that his conduct had been as cruel as she charged.

Mrs. Gowin said she married the defendant in Milwaukee in 1911, and in the course of their married life, because of her husband's "manifestations of violent temper," he has knocked her down and kicked her on many occasions. The specific allegations of cruelty made by Mrs. Gowin are:

In March, 1914, at their home at 145 Audubon Avenue, he kicked her out of bed and knocked her down, and when she ran into the bathroom for safety he tied the door with a rope and she had to stay there all night.

In August, 1914, he beat her with his fists, blackened her eye and caused her to run into the hallway, where he continued to beat her in the presence of other tenants until she called for the police.

In February, 1918, at 47 West Fifty-second Street, he knocked her down with his fists and told her if she could not learn anything any other way he would "beat it into her dull skull."

In August, 1916, while they were on a camping trip at Lake George, he ordered her to go into her tent and remove her glasses, then pulled up a tent stake 15 inches long and 3 inches wide, and after knocking her down, he beat her all over the body except on the head for half an hour until she was black and blue and could hardly move. Then he compelled her to take a blanket to the shore of the lake and wash it and stand in front of a fire he built for two hours until it dried.

In June, 1917, at 9 West Forty-seventh Street, he knocked her down, kicked her with his boots and beat her with his fists for ten minutes.

In November, 1919, in his office at 90 West Broadway, where she was employed, he struck her in the presence of a stenographer, Elsa Muller, who said in an affidavit that Professor Gowin quarreled with his wife over a mimeograph machine.

In October, 1919, he dragged her across the floor on her knees, causing wounds which became infected.

In December last, at 126 West Eighty-fifth Street, he kicked her out of bed onto the floor, causing wounds on her body, and when she returned to bed, he kicked her out again, and she had to sleep on the floor.

Shortly before last Christmas, at his office, he struck her in the stomach, causing her great pain, knocked her into a corner and kicked her with his boots, and then got a celluloid ruler and beat her on the arms, chest and hips until he tore a hole in her dress, causing the blood to flow, after he refused to permit her to wash off the blood, but compelled her to sit for two hours writing a statement about errors in the conduct of business.

Mrs. Gowin told the court that her husband has refused to speak to her for the past two months, except on business matters, and that he burned books belonging to her.

SIX SAFES RIFLED IN OFFICE BUILDING

All of the Tenants in Church Street Block Robbed—Thieves Get $3,350.

$5,000 IN GEMS UNTOUCHED

Drilled Hinges and Pried Doors Without Touching Combinations —More Silk Thefts Reported.

Six safes were rifled by burglars on Tuesday night or early yesterday morning in the office building at 96 to 102 Church Street, between Barclay Street and Park Place. The thieves obtained at least $3,350 in cash, Liberty bonds, gems and watches. All of the tenants in the building were robbed. They were William Romaine, clock and watch maker, who lost $800; John D. Cook, diamond cutter, who lost $1,000; Page-Treadway Company, loss $500; American Wire Form Company and Hatchett Cigar Company, whose loss was $500 each, in bonds, and Ezekiel Brothers, whose loss is unknown.

A strong box containing $5,000 in gems and jewelry in the office of Mr. Cook was either overlooked or the robbers were unable to break into it, as the contents were intact yesterday. Mr. Romaine said his loss included a number of watches that had been sent to him by personal customers for repairs. The burglars worked their way through every door of the offices on the six floors of the building. They opened the safes by drilling holes around the hinges and prying the doors out without attempting to work the combinations.

"The thieves got together clothing, office coats, rugs and all other articles they could find to make a bedding for the safe while they worked," said Mr. Romaine. "They turned the safe over on this cushionlike formation and drilled out the hinges of the door. The burglars left four drills in my place, and eight other drills were found by tenants. Part of one of my trays of watches was found on another floor, where the thieves had apparently made a final assortment of what they considered the most valuable."

Other thefts and robberies which the police had not made public, but which became known yesterday, included the theft of silk valued at $6,000 from the wholesale loft of the Mannie Solomon Company, 31 East Thirty-first Street. The Carlisle Textile Company of New Jersey, with offices at 141 Wooster Street, has reported the theft of a large lumber of bolts of silk, the value of which has not been stated. The thieves broke the street door lock with a jimmy in the same way that entrance was gained in the Church Street robberies.

Solve your rent problem by buying a home in

Arleigh

The New Home Colony

Colonial brick with heated garage. First floor has living room 18x19 feet, dining room 12x15 feet, and tiled kitchen. Second floor has three bedrooms and tiled bath; five closets; white enamel woodwork with mahogany finish doors and parquet floors throughout; hot water heat, gas, electricity and sewers. One block to express station; 15 minutes to Grand Central subway station; five-cent fare to all parts of city. Five minutes' walk to waterfront park. Price $10,000 to $12,000.

Take Queensboro subway train from Grand Central subway station to Ditmars Avenue and walk one block west. Booklet on request.

Eckert-Broum Realty Co.

Tel. Murray Hill 1100. 32 VanderbiltAve.

DRESS FOR SPRING.

New frocks, gowns and wraps by the leading French dressmakers and latest designs by American creators of fashions shown in the Rotogravure Picture Section of The New York Times next Sunday. To avoid disappointment order a copy today of your newsdealer.—Advt.

P.P.C. Printing Facts

Type printing, or "letter-press," is far more effective on an antique book paper than on a coated or super stock. The color of the ink is stronger and the absence of glare from the surface of the paper makes for easy reading. When half-tone cuts are used, of course the printing cannot be done on antique stock. Often, however, when there are but few engravings they would look equally well if made into line plates. Not only will you save money, but you will get a far better result.

Publishers Printing Company
209 West 25th Street
Telephone Chelsea 7840

The Welte-Mignon Studios

Your Own Terms in Reason for the

ESTEY PLAYER

The most widely known of all Player-Pianos —the internationally famous Estey—is now within your means; and at terms your own in reason. Here is a Player that is beautifully cased, easy to operate and tonally superb. It constitutes honestly built, unequalled Player value.

Don't miss testing Europe's preferred Player in this most beautiful of all music surroundings where courtesy and right treatment rule.

665 Fifth Avenue at 53rd Street
"JUST ABOVE THE CATHEDRAL"

KNOX CLOTHES
For Men

WITH the purpose in mind of increasing the Knox service to men, a department has been organized which will be given over exclusively to clothes ready for wear.

Men are familiar with the character and standards which have prevailed in connection with Knox Hats. Exactly the same elements have been carefully maintained in the production of Knox Clothes.

Sold, as they are, under the Knox trademark; the tailoring, materials, correctness of style and general desirability need no further warrant.

To give Knox Clothes the presentation befitting their character, a mezzanine floor has been erected in the Four-Fifty-Two Fifth Avenue Store, and the garments will be shown Thursday, March 18th.

Customary Knox ideals of service will prevail, and men will be capably supplied, in accord with their requirements, with "Knox Clothes for every occasion."

SEVENTY DOLLARS AND UPWARD

BUSINESS SUITS — *FULL DRESS SUITS*
GOLF & COUNTRY SUITS — *DINNER CLOTHES*
FLANNEL TROUSERS — *CUTAWAY SUITS*
LIGHT WEIGHT OVERCOATS

KNOX HATS FOR MEN, TEN DOLLARS AND UPWARD

KNOX HAT COMPANY
Incorporated

452 FIFTH AVENUE AT 40TH STREET
161 BROADWAY SINGER BUILDING

E & W
EARL & WILSON

A FEW more stitches here and there—added tests at the important stages—a little greater care in inspections—and the knack of looking ahead in the matter of style—these are some of the meanings of the Earl & Wilson trademark.

EARL & WILSON
Troy, N.Y.
makers of
Collars & Shirts

HIGGINS & SEITER
CHINA INC. GLASS
911 EAST 37TH STREET

EASTER SALE
of
GLASSWARE
(our complete stock)
Representing the Best
ENGLISH, FRENCH AND AMERICAN MAKERS.

Reductions 10 to 33⅓%

THOUSANDS OF NOVELTIES
(Including our entire open stock of stemware)
suitable for gifts and the town or country house.

Without a doubt this is the largest assemblage of glass under one roof in America.

Cordon & Dilworth REAL ORANGE MARMALADE

SEASON'S NEW FROCKS.

Chief dressmakers of Paris have excelled themselves this year in the production of beautiful gowns for the street, theatre, reception and dance. Photographs showing them in detail in the Rotogravure Picture Section of The New York Times next Sunday. To be certain of a copy order today.—Advt.

LOST AND FOUND.

LOST—March 17, platinum dipped wrist watch, oblong shape, surrounded by diamonds, from Park Av. and 50th St. to Madison Av., through 47th to Madison, down Madison to 46th St. and 5th Av., Woolworth's. Liberal reward if returned to J. P. Kane, 101 Park Av.

LOST—Along Park, Grace Court through Joralemon St. to subway to 42d St., through 42d St., down 5th Av. to 40th St., a small black enameled watch on slender chain. Finder will please notify 42 Grace Court, Brooklyn. Main 2551. Reward.

LOST—Between 57th St. and Broadway and Waverley Place, gold cigarette case bearing monogram "G. F. H." Suitable reward will be paid if returned to Geo. F. Hands, 46 Cedar St., New York City.

LOST—Monday, March 15, between 46th and 51st Sts., on Madison or 5th, diamond bar pin, plain platinum, graduated diamonds; liberal reward. Return to Udall & Ballou, 674 5th Av.

LOST—Monday, March 15, in or near subway station, 125th St. and Lexington Av., old-fashioned pearl brooch. Finder please return to H. Calvert, 14 South 8th Av., Mount Vernon. Phone Mount Vernon 3410.

LOST—Carved green jade earring, Wednesday, on 43d St., between Broadway and Madison or 5th Av., between 43d and 56th sts. Return to Apt. 6B, 125 West 43d St. Reward.

LOST—Fur-lined fur neckpiece, Monday evening, in Booth Theatre or taxi cab enroute. Finder please return to cashier, Biltmore. Suitable reward.

LOST—$100 reward for diamond crescent pin, last Thursday evening, vicinity Park Av., 45th St., or Broadway, 40th St., or in taxi. Tiffany & Co., 5th Av. and 57th St.

LOST—Between 81st St., in Central Park, and 86th, Central Park West, brown portfolio with magazine and letters; finder kindly return, 15 West 86th.

LOST—Small brown envelope lost at 9th Av. and 59th, addressed as below; please return to that address; reward. L. de la Pena, 314 West 56th.

LOST—Black silk lined gentleman's bill fold, containing sum of money, Saturday night; believe at or near Rialto. Return Smith, Marconi Company, 25 Elm St.

LOST—Black wallet, containing money, name card and registration card, "William Bert Mumma." Return 58 West 97th St., N. Y. City. Reward.

LOST—Small black leather case, containing toilet articles, in taxi, between Pennsylvania Hotel and Commodore. Reward if returned to cashier, Hotel Commodore.

LOST—Left on 7th Av. subway or Riverside bus, Tuesday, dachsilla, silver top, with monogram, reward. Telephone Columbus 1506.

LOST—Tuesday, at Waldorf-Astoria, white wolf muff; reward, no questions asked. Mrs. Irving McKeason, Murray Hill Hotel, or Irving McKeason, 91 Fulton St.

LOST—On Brighton "L," black handbag containing white shawl, lingerie, nightgown, dressing sacque hand embroidered; K. Rosencrans, 1,214 Ocean Av. Tel. 2621 Kenmore.

LOST—On Monday, female bull terrier; answers to name Mischief; reward. Doran, 148 Starling Place, Brooklyn. Tel. 8810 Prospect.

LOST—On Monday, small gold barpin with butterfly of very precious stones in centre. Reward if returned to Ros, 325 West End Av.

LOST—Vicinity 37th and 5th Av., March 18, diamond horseshoe pin, finder please call Circle 108. reward.

LOST—Umbrella, in telephone booth Thomas's drug store, Broadway, 194th St. M. C. R. Phone Wadsworth 2700, Ext. 34; reward.

LOST—Diamond butterfly-shaped pin; no questions asked. liberal reward. Reynolds, 240 West 102d St.

LOST—A quarter plate camera, stamped Bergheil. Reward if returned to Feldstein, Hotel Majestic, Lakewood, N. J.

LOST—In taxicab, lady's purple silk umbrella, silver bracelet handle, silver top, initialed M. J. W. Bryant 620; reward.

LOST—Black purse, monogram C. R. S., Broadway car or 86th St. between Columbus and Broadway. Phone Riverside 7886.

LOST—Leather brief case, Penn. Station, Wednesday morning; reward. H. G. Manning, K 929 Times Downtown.

LOST—Saturday, somewhere between 42d and 72d Sts., a small diamond brooch set in platinum; $25 reward. Swift, 11 E. 55th.

LOST—Bank book No. 1213392 of Bowery Savings Bank, 130 Bowery. Return to A. Italpera, 417 Lafayette St.

LOST—Round diamond pin, 5th Av. between Benwit Teller and Orington's, M. A. M.; reward. K 925 Times Downtown.

LOST—Small red pocket diary, name and address on front of cover. Please return to A. M. Goldstein, 230 West 103d St.

FOUND—Gold watch, 42d St., Saturday afternoon. Jackson, 1238-M West Brighton.

SUITABLE REWARD

for return of a 32-diamond platinum brooch, lost between Hotel Algonquin, West 44th St. and 55th St. and Park Av.; finder please communicate with Miss Fay Balster, Hotel Algonquin, Vanderbilt 2700.

REWARD—Information, Dodge double tariff landaulet taxicab, taken from 221 West 45th St. March 13, 10 P. M.; State license 68759; motor 132,528; hack license 9134. Kennedy, 304 West 147th St., care of Affleu.

$250 REWARD.

Return pearl scarf pin lost March 13, between 74th and 29th Sts., or in taxicab; Tiffany & Co. marked on pin. Marcus & Co., 5th Av. and 43th St.

Furs and Fur Wraps.

LOST—Skunk scarf, Tuesday evening, between 48th St., M. Av., and 132 E. 145th. Finder return to M. Lyttos, 132 E. 140th St. Reward.

LOST—Odd shape seal muff Tuesday afternoon; reward. 353 West End Av. Schuyler 3072.

Lost and Found—Cats and Dogs

LOST—Brown brindle dog, near Grand Central; black studded collar; white forepart; male. Reward. 156 East 45th St.

LOST—FRENCH BULLDOG, WITH MAJOR 151 W. 98TH ST., INSCRIBED ON COLLAR. REWARD FOR HIS RETURN.

LOST—Airdale terrier, male, March 10; liberal reward. Bennett, 2,180 9th Av.

CITY THREATENS TO RUN I. R. T. LINES

Burr Says Contract Gives Right of Seizure if Service Is Inadequate.

WRITES LETTER TO DELANEY

Holds That Company Admits That Proper Accommodation Is Not Given.

TO SHIFT RESPONSIBILITY

Board of Estimate Will Have to Pass on Question—Several Remedies Proposed.

The expected move of the city administration to compel the Interborough Rapid Transit Company to render to the public "adequate and comfortable" service on its lines under threat of municipal seizure and operation was taken yesterday. Corporation Counsel Burr sent to Transit Construction Commissioner John H. Delaney a letter explaining the contract between the city and the company with special reference to those sections which specify the sort of public service the company was to render.

Mr. Burr referred to the order of Public Service Commissioner Lewis Nixon directing the company to add 600 cars to its present subway service and to change the schedules so that the service for nearly twenty-four hours each day would be equivalent to that now given during the rush hours. The company indicated its intention of obeying the order but obtained from the Commissioner a delay until March 25 before filling the new schedules.

In calling Mr. Delaney's attention to this delay Mr. Burr notified him that as Transit Construction Commissioner he was authorized, "upon thirty days' notice of his intention to do so, to serve notice of the default upon the lessee to cure the default within ninety days thereafter or in the event of its failure to do so such of the remedies provided (in the contract) will be invoked against it."

The provision referred to include several remedies which may be applied to the situation for the purpose of remedying it was one that ultimated would be invoked gives the city the liberty of taking over the property and operating it. Mr. Burr explained yesterday that after serving the necessary notice the company's public commission would shift the whole matter to the Board of Estimate which would be required to take appropriate action for carrying on the operation, providing it succeeded in getting possession of the property. He also explained that the company would have the right to appeal to the court and until a final judicial decision was rendered the property would remain the company's possession. A final decision, it was said, might be delayed for a long period.

Mr. Burr, in his letter to Mr. Delaney, said that in the inquiry into the traction matters now pending before the Board of Estimate Frank Hedley, President of the Interborough Company, testified that traffic on the subways was increasing to such an extent that the operation of the road "is to a dangerous degree that you have not sufficient tracks. You have not sufficient subways. You ought to have more railways in order to give the people decent and comfortable accommodations."

Mr. Burr said that on March 1 the Public Service Commission rendered a judicial opinion to the effect that the service on the east and west subway lines was inadequate. His letter to Mr. Delaney continued:

"In addition to the admissions of President Hedley, we thus have the finding of the Public Service Commission in an official order that the service is inadequate and contrary to the requirement of the contract."

Mr. Burr's letter advised Mr. Delaney that:

"On failure of the Interborough Company to comply with your request to cure such default within the time allowed you, thereupon notify the Board of Estimate of such fact and arrange for a hearing upon the question of the particular remedy or those remedies prescribed by the contract it may be deemed necessary and proper to enforce. I would be glad to confer with you as to the course to pursue in the default to be served upon the lessee."

The section of the contract permitting the city to take over the property and operate it in case of any default on the part of the company provides that the city may run the lines itself or employ by lease or otherwise some person, firm or corporation to run them. But if the city or its agent shall default in any provisions then the company would have the right to recover possession of the property. One clause in the contract says that the lessees shall not be declared in fault "under any of the conditions, obligations or requirements of the lease, or of any other portion of this contract, in any case in which the performance of any such condition, obligation or requirement is prevented by reason of strikes, injunctions or other causes beyond the control of the lessee."

FLUSHING GETS CARS AGAIN.

New York & North Shore Traction Co. Ordered to Operate Lines.

Deputy Public Service Commissioner Alfred M Barrett made an order yesterday directing the New York & North Shore Traction Company to immediately resume operation of its lines. The order was sent to George A. Stanley, President of the company. The order stated that the lines from Flushing to Bayside and Whitestone ceased operation on March 2 because the financial condition of the company made it impossible to obtain enough money to clear the tracks of snow and ice. General Manager Moran of the company told the Commissioner that it would cost $50,000 to renew operations.

Mr. Barrett reminds the company that conditions are getting back to normal and that there no longer exists any reason why the public should be deprived of the services the company bound itself to render.

NOMINATED FOR ROPER POST

William M. Williams of Alabama Is President's Choice.

WASHINGTON, March 17.—The nomination of William Martin Williams of Montgomery, Ala., to be Commissioner of Internal Revenue, was sent to the Senate today by President Wilson.

Mr. Williams will succeed Daniel C. Roper, whose resignation becomes effective April 1.

CROWDED OUT

Today 53 columns of advertisements are crowded out of The New York Times, due to the shortage of news print paper, which limits the number of pages.

Strike of 15,000 Engineers in England Is Quickly Ended

Copyright, 1920, by The New York Times Co.

Special Cable to THE NEW YORK TIMES.

LONDON, March 17.—A strike of 15,000 engineers employed by the British Government department known as the Office of Works, broke out this morning and was settled by evening by the department concerned agreeing to the men's demand.

The trouble arose over the dismissal of a workman by a foreman. Engineers maintained that not only should the workman be reinstated, but that the foreman should be dismissed.

The speedy settlement of the strike is assumed to be due to the fact that Buckingham Palace, the houses of Parliament and numerous public buildings would otherwise have been left without electric light or central heating.

MAYOR ASKS TRUCE IN BUILDING UNIONS

Calls Meeting of Opposing Factions for Friday in Move for Boom.

BROOKLYN LEAGUE TO MEET

Flushing Association Has Plan to Provide Houses for 300 Families from Bridgeport.

In an endeavor to mediate among opposing factions of trade unionists in the building trades, Mayor Hylan announced yesterday that he had called a meeting of representatives of these factions for tomorrow afternoon, following the meeting of the Board of Estimate.

The Mayor has been informed that considerable building in the city is being held up because of labor disputes. Bricklayers unaffiliated with the Building Trades Council refuse to permit that organization to make agreements with their employers, asserting that for thirty-five years they have made their annual agreements direct with their employers.

One faction of the Carpenters' Union remains unaffiliated with the Council, and work by plumbers and other building workers on structures where the insurgent carpenters were employed has been stopped, according to information reaching Mayor Hylan. Construction is being retarded further by the differences between the Iron Erectors' League and the Building Trades Council, which refuses to permit its members to engage in work on buildings where any steel has been erected by the open shop employes of the Iron Erectors' League.

"I am satisfied there are seven or eight men in this city who have it within their power to start the speed that will launch a building boom which would be the greatest in the history of the world," said Mayor Hylan yesterday.

Will Work for Settlement.

"If these seven or eight men would give and take; if they would put aside old feelings and get away from the arbitrary attitude they have taken, bricklayers would be back at work tomorrow and other mechanics in the building trades would follow and complete the jobs they have begun.

"I am going to ask these seven or eight men to meet on Friday afternoon at the conclusion of the Board of Estimate meeting. They will renew the bricklayers' and the building trades which are not in harmony with the bricklayers. Until I meet these men and receive their verdict it would be useless to make any predictions. But, as I said before, I have great faith in laboring men generally. There is no controversy between union men serious enough to prevent them from answering a great call in the name of humanity."

The Mayor said he probably would announce early next week the names of the Committee of Eleven for the Erection of Homes.

Homer L. Gray, organizer of a new league to protect the rights of tenants of Brooklyn, announced yesterday that a mass meeting will be held Saturday night at Washington Irving High School, Fifteenth Street and Irving Place, for the purpose of placing the plans of the newly formed organization before tenants.

Invitation Sent to Governor.

Invitations have been sent to Governor Smith, Mayor Hylan and members of the State Legislature. Mr. Gray is President of the Association of Men Teachers and Principals and Secretary of the National Education Conservation Society.

The Rent Committee of the Flushing United Association is making plans to meet an impending crisis in May, when the families of 300 employes of the Remington Arms Company move to Flushing from Bridgeport.

The committee, of which John J. Halleran, former Tax Commissioner of New York City, is Chairman, has been informed that large holders of land near the new Remington plant would be willing to make reasonable terms. He said he also has found merchants ready to supply the lumber and companies and individuals to finance the building of the homes. It is estimated the houses will sell for $4,500 and rent for $40 a month. All that is now necessary, according to Mr. Halleran, is to get a builder to begin construction. The committee will endeavor to confer with representatives of the building trades unions, so that the actual work on the houses may begin.

Plans for a special train to convey 1,000 Bronx citizens to Albany on Tuesday, when housing bills are to be reported, were made last night at a meeting of citizens in Public School 28, Tremont and Mount Hope Avenues. Former Justice John Boyle explained the scope of his bill, which would limit the profit of the landlord to 10 per cent. of his investment and which would impose a 40 per cent. income tax on any landlord obtaining more than 10 per cent.

TO ABOLISH DEATH CHAIR.

Scores of Advocates Urge Boylan-Pellet Bill.

Special to The New York Times.

ALBANY, March 17.—Advocates of abolishment of the death penalty for capital crimes overwhelmed opposition at a hearing before the joint Codes Committees of the Legislature this afternoon on the Boylan-Pellet bill, which would do away with the electric chair.

The abolition measure, according to Senator Boylan, who introduced the bill, will be reported Tuesday. That there is little chance of it being enacted into law is indicated by the fact that while the hearing was going on men in the State Architect's office were preparing plans for a new death house at Sing Sing Prison.

Scores of officials of civil and humanitarian interests appeared before the committees in favor of the Boylan-Pellet measure. Only one person, James Holl Long, representing the Massachusetts Civic Alliance, appeared in opposition. Women took an active part in the hearing.

One suggestion made was that the pardon power, now vested in the Governor, be transferred to the Court of Appeals.

BILLS INTRODUCED IN AID OF TENANTS

Ten Lockwood Measures Intended to Prevent Profiteering and Unjust Ejection.

SWEET AT FIRST DEMURS

One Exempts from State Income Tax Mortgages Up to $40,000—Bills Have Priority.

Special to The New York Times.

ALBANY, March 17.—Bills to curb rent profiteering and in other ways relieve the complex housing problem in New York City were introduced in the Senate and Assembly today with a priority rule that should render their enactment within a week possible, if not probable. The bills were drafted under the auspices of the Lockwood Committee which has been investigating the housing situation since last Summer.

Senator Lockwood, however, after a stormy interview with Speaker Sweet in which the Speaker accused the Senator of trying to "steal his thunder," expressed apprehension regarding the attitude of the Speaker who, with the assistance of up-State members, might be able to block the proposed legislation.

The bills introduced by the Housing Committee make the following provisions:

1. Courts in cities of first and second class have discretionary powers to issue a stay in summary dispossess proceedings against tenants, where the latter consent to tender payment at the old rate, with such additional amount as the court may deem fair and reasonable, and providing further that any clause in a lease, waiving the provisions of this bill, shall be deemed against public policy and void. The act is to take effect immediately and remain in force until Nov. 1, 1922.

2. Summary proceedings to dispossess a tenant for nonpayment of rent shall not be maintainable except where proof is produced that the rent has not been increased over that of the preceding month, and has not been increased by more than 20 per cent. during the twelve months preceding.

3. Shifting to the landlord the burden of proof that increase of rental is fair and reasonable, and provision that a contention to the contrary may be set up as a defense by a tenant.

4. Exemption from State income tax of money invested in mortgages up to $40,000, with a view to inducing Congress to make similar provision regarding the Federal income tax, thus encouraging investment in mortgages and stimulating building.

5. Landlords seeking to dispossess tenants on the ground that they are "objectionable" must establish this fact to the satisfaction of the courts, where, under the present law, they merely need show that they made the allegation in good faith.

6. Tenants must receive thirty days' notice to terminate monthly tenancy.

7. Unless a different time is specified in a verbal lease, it shall end on Oct. 1.

8. Where there has been default in payment of rent and summary dispossess proceedings are brought, the court may grant a stay upon deposit by the tenant with the clerk for payment to the landlord of the amount due.

9. A court may give affirmative relief where a tenant sets up counterclaims as a defense and establishes his contention to the satisfaction of the court.

LOANS NOW TO "NEW POOR."

Salaried Men Replace Wage Earners as Borrowers.

More salaried and professional men than ever before were borrowers last year from the Provident Loan Society of New York, according to the report for 1919 of Otto T. Bannard, its President.

"At first glance the year seems to have been one of paradoxes," Mr. Bannard writes. "The demand for loans has been both less and more. The poor have required less assistance; the "new poor" have required more.

"It is not possible to obtain full data on the character of the borrowers and their reason for borrowing, but there are many indications that the working man who pledges his watch to obtain funds needed by reason of sickness or similar emergency has been supplanted in the line of borrowers by the salaried and professional man who pledges the family jewelry to bridge the gap between income and the cost of living necessitated by existing standards. This change reflects the changed status of classes in the community, but it also indicates that the society has succeeded in large measure in dissociating in the public mind the matter of loans upon personal property from the personality and comment of some of those engaged in the collateral loan business."

The Provident Loan Society in some measure had succeeded in overcoming the reluctance of the middle and upper-middle classes to come to this institution in time of necessity, Mr. Bannard found. Many loans were made to enable people to buy homes and Liberty bonds, while others were necessitated by income tax payments. Increase in value of precious stones permitted the society to revise its loan schedule upward to meet demands for larger individual loans made necessary by the decline of the dollar's purchasing power. Fewer loans were made during 1919 than in any year since 1910, but the amount of loans exceeded any previous year by $8,000,000. Net profits for the year's business of $868,573 was reported.

CLING ALL NIGHT TO RIGGING

Irving Cox and Party Rescued from Stranded Yacht.

JACKSONVILLE, Fla., March 17.—The auxiliary schooner yacht Mariner owned by Irving Cox, New York, went ashore last night in a gale at the mouth of St. John's River and probably will be a total loss.

Mr. and Mrs. Cox and Mr. and Mrs. George Bullard, also of New York, were aboard and all were rescued today, with members of the crew, after clinging to the rigging all night with heavy seas breaking over them. The pilot boat Hola took them off by means of lifelines.

The yacht was en route from Nassau to New York.

Mrs. Bacon Divorced from Skater.

WHITE PLAINS, N. Y., March 17.—Supreme Court Justice Arthur S. Tompkins filed an interlocutory decree of divorce today in favor of Mrs. Margaret Peggy Bacon against her husband, Benjamin Frank Bacon, who is a professional skater on the Strand Roof. The plaintiff is allowed to resume the maiden name of Margaret Peggy Anderson. No alimony is fixed in the decree. The couple were married on Jan. 15, 1917, at Minneapolis, Minn., and have no children.

Watchman Slain by Robber.

John Machaurilo, 58 years old, a night watchman at a cement block manufacturing plant at East Forty-third Street and Glenwood Road, Brooklyn, was found dead yesterday morning in a shanty which he used as a shelter. His had been shot in the head. It is believed he was killed by a robber. When found Machaurilo had $110 in bills clutched in his right hand.

Announce Discovery of New Star.

CAMBRIDGE, Mass., March 17.—The discovery of a new star, the sixth in the constellation Sagittarius, was announced by the Harvard College Observatory today. The nova was found by Miss Woods of the observatory staff on photographic plates taken in 1905. It does not appear on recent plates.

Report John Reed Caught in Coal Bunker of Ship in Finnish Port With False Passports

LONDON, March 17.—A dispatch to The Times, London, from Abo, Finland, says that at a preliminary hearing and under cross-examination the man arrested in a coal bunker of a Finnish steamer bound for Sweden recently asserted that his name was John Reed, and declared that he was the editor of two newspapers in Oregon.

The man, who previously had given his name as Casgormlich, and declared that he was an American, said he had arrived in Russia five months ago, according to the dispatch.

A dispatch to The Times from Abo Monday, in announcing the arrest of the man on board a Finnish steamer, said he had English, American and German passports, and diamonds and money aggregating a large sum. Also there was found on him, according to the dispatch, Soviet propaganda literature, cunningly prepared photograph films, reduced to the size of postage stamps, and a very small compass.

John Reed, editor of the Voice of Labor, said to be the party organ of the Communist Labor Party in the United States, was indicted in Chicago last January, charged with conspiracy to overthrow the Government of the United States by force, in violation of the State Syndicalism act.

Reed was born in Portland, Oregon, and is about 33 years old. He is said to be a close friend of both Lenin and Trotsky. In February of last year he appeared before the Congressional committee at Washington investigating propaganda. In his testimony he defended the Russian Soviet Government.

WOOD MEN TO FIGHT FOR JERSEY 'BIG 4'

Ticket to be Placed in Field Against Slate of Republican Organization.

SAY GENERAL IS IN LEAD

Managers Hope to Win District Delegates, Too—Johnson to Tour the State.

The Eastern managers of Major Gen. eral Leonard Wood's campaign for the Republican presidential nomination have decided to make a vigorous contest in New Jersey for the election of four delegates-at-large to the National Convention, pledged for General Wood.

The Republican organization of New Jersey already has decided upon a "Big Four" slate, but it includes only one out-and-out Wood man, Chairman E. C. Stokes, of the Republican State Committee. The other three are U. S. Senator Edge and Frelinghuysen and Thomas Raymond. The Wood managers are convinced that their candidate is popular enough in New Jersey to warrant the placing of a straight Wood ticket in the field with all four delegates pledged to vote for the General.

Although the selection of Wood candidates has not yet been made, the managers are considering ex-Governor William M. Runyon of Essex County, ex-Attorney and ex-Attorney General John W. Griggs of Paterson and Austin Colgate. Chairman Stokes, also a former Governor, probably will go on both tickets.

The decision to fight the Republican organization in New Jersey was reached yesterday. It was said, after former Congressman Thomas W. Miller, one of General Wood's Eastern managers, had spent all day in New Jersey conferring with Chairman Stokes and other prominent Republican leaders. Mr. Miller said that plans were completed for an active campaign throughout New Jersey with a view of having all the delegates from all the Congressional districts, as well as the delegates at large, pledged to stick to General Wood so long as his name remains before the convention.

Wood Sentiment Reported Growing.

"General Wood is a strong 'first' in New Jersey," said Mr. Miller. "I talked with men from various parts of the State, and all of them reported constantly growing sentiment in favor of General Wood. So far as I am able to ascertain, General Wood has a lead so strong that it cannot be oversome between now and the date of the primary, April 27. There is every reason for believing New Jersey's twenty-eight delegates will go pledged to General Wood."

After Mr. Miller had conferred with the Republican leaders petitions advocating the placing of the names of Runyon, Griggs and Stokes on the list of candidates for delegates at large appeared on the streets of Elizabeth and other towns. If Mr. Raymond remains on the organization ticket and ex-Governor Runyon becomes a Wood candidate, the question of prohibition may figure in the result. Raymond is an avowed wet, while Runyon is one of the leaders of the "dry" forces in the State. The Wood people, however, will pay no attention to the issue.

The Wood managers assert that New Jersey is now thoroughly organized for their candidate. Leonard Wood clubs having been established in practically every county. The Essex County Club is said to have a membership of 3,200. Captain Robert J. Foster, head of the organization, in a speech Tuesday night asserted that Essex County would send five instructed Wood delegates to the national convention.

United States Senator Hiram W. Johnson is said to be strong in a number of New Jersey districts and his followers' middle classes to come to this institution are planning a stiff fight against the Wood candidates. Senator Johnson will tour the State next month.

In the drawings for position on the ballots conducted yesterday by the Board of Elections, Johnson candidates drew first place in four Manhattan districts, first place in one Brooklyn district and last place in eight other districts.

It was rumored yesterday that friends of Dr. Nicholas Murray Butler have urged him to abandon his candidacy for the Republican Presidential nomination on the theory that he cannot obtain the solid delegation from New York even on the first ballot, and that he would strengthen his position as a possible compromise candidate in the event of a deadlock by becoming Temporary Chairman of the convention.

WOOD ALCOHOL KILLED HIM.

President of Butler, N. J., Council Poisoned, Says Prosecutor.

MORRISTOWN, N. J., March 17.—Wood alcohol poisoning caused the death Monday night of Smith A. Decker, President of the Common Council and Acting Mayor of Butler, N. J., it was announced here tonight by Prosecutor John M. Mills of Morris County. An autopsy was performed today. Prosecutor Mills said prosecutions would be instituted.

Mr. Decker drank the poisoned liquor in Passaic County, just across the river from his home in Butler Sunday afternoon. Upon his return home he became ill. Monday he could not see very well and at 8 o'clock Monday night he died. He was forty-four years old and was elected Councilman six years ago.

WOOD WINS CHEERS IN 'ENEMY COUNTRY'

Greeted by Great Audiences in the Stronghold of South Dakota Opponents.

OVERFLOW MEETINGS HELD

Farmers, Cattlemen, Business Men and Women Give the General Assurances of Support.

Special to The New York Times.

HURON, S. D., March 17.—In this city, which has been claimed as a stronghold by the anti-Wood factions in South Dakota, Major Gen. Leonard Wood, candidate for the Republican nomination for the Presidency, spoke tonight to a great audience of cattlemen, farmers, business men and women.

An hour before General Wood started to speak, the Huron Auditorium, which seats more than 2,000 persons, was crowded to its doors. The Wood managers then chartered the local Opera House to care for the overflow, and the playhouse soon was packed with a second audience waiting to hear the General as soon as he concluded his speech in the Auditorium.

As the time for the primary draws near the fight for South Dakota's delegates to the Chicago convention is growing intensely bitter. Every paper in the State is carrying columns of advertisements in which the merits of the various candidates are set forth, while pamphlets and other mailable literature are being scattered to the furthest corners of the State in batches of thousands.

The result in the Minnesota primary, where Governor Lowden ran fourth, was a great disappointment to the supporters of the Illinois Governor in this State. They had been claiming Minnesota for Lowden principally because it was his native State and the Governor made in it one of his most vigorous campaigns. There is no question that the Lowden defeat in Minnesota is having its effect in this State.

At the same time the unexpected showing of Herbert Hoover in Minnesota caused no surprise in South Dakota, so far as THE TIMES correspondent has been able to ascertain. Hoover is strong in this part of the country. The friendship of the people for him is everywhere apparent. In scores of instances prominent Wood supporters have stated that Hoover is their second choice. One can scarcely meet a farmer anywhere who does not have a kind word to say for the former Food Administrator.

More Ovations for Wood.

General Wood had today another series of ovations. He began his third day's campaign of the State at Redfield, the home of Governor Peter Norbeck, who is the Republican candidate for the Senate seat now held by Senator Edwin S. Johnson, Democrat, and who is also one of the strongest Wood supporters in the State. Governor Norbeck is campaigning in Western South Dakota on behalf of General Wood, while Mrs. Norbeck is accompanying the General's party and appealing to the women voters in his behalf.

Arriving at Redfield, General Wood first addressed an audience of between 3,000 and 4,000 cattlemen and farmers who packed the stockmen's pavilion, after which he spoke to a big overflow meeting in the Town Hall.

General Wood devoted most of his speech in Redfield to the problems of the agricultural communities. He made it plain that in his opinion they as one of the greatest stabilizing forces in the nation are entitled to and should receive every legitimate aid that the Government can give them. He told his hearers the burden of the war taxation should be spread over many years and the burden must be worne in its proper proportion by all elements in the population.

There must be no class legislation, he added, for the farmer, the business man, labor or any other group in the American population.

General Wood explained what in his opinion should be the military policy of the United States—a policy, he added, that should provide for some system of universal service which would not only fit the manhood of the country to defend the nation in its hour of emergency, but also would make American youths better men, physically, mentally and morally.

Assured of Support.

At the close of his speech in the Stockmen's Pavilion hundreds of men and women came forward and assured General Wood they would not only vote for him, but would use their every influence to get their neighbors and friends to do likewise.

Arriving in Huron at 7:30 o'clock tonight, General Wood was met at the station by an enthusiastic crowd of admirers, of whom probably one-third were women.

His managers here assured the General that, despite the bitter campaign being waged by his opponents, he had more than an even chance of carrying this city and county.

SPRING WARDROBES

AMERICAN women are offered a wide variety of choice in selecting their Spring wardrobes from exclusive photographs of French models shown in the Rotogravure-Picture Section of The New York Times next Sunday.

Three pages are devoted to photographs of Paris gowns, hats, suits and wraps, and another page shows distinctive designs by American modistes.

The New York Times
NEXT SUNDAY

Order from your newsdealer in advance

LIKELY TO INCREASE CITY MILK SUPPLY

Distributers and Producers Consider Big Overproduction a Grave Problem.

DISCUSS CONTRACTS HERE

Fair Price Committee Figures Show Sheffield Farms Profits of 51½% in 1918.

Confronted with a daily production of 2,500,000 quarts of milk in the New York territory, more than is normally consumed, and with the export trade in milk products discontinued on account of the exchange situation, distributers and producers met yesterday afternoon at the headquarters of the New York Milk Conference Board, in the Flatiron Building, to discuss ways of handling the surplus. The result of the conference was not made known, but it was said that both the distributers and producers regard the present situation as serious.

There was no denial that if a greater quantity of milk was brought to New York City and distributed, the price to consumer would be materially lowered, and the opinion was expressed that it was probable that a greater supply of milk would be offered in this city. The lowering of the price would mean a much greater consumption, in the opinion of some distributers as well as representatives of the producers.

Denial was made at the headquarters of the Dairymen's League that any milk was being wasted, as was intimated in statements to District Attorney Swann Tuesday by Loton Horton, President of the Sheffield Farms Company, and its attorney, George W. Alger. So far as the league is concerned all the milk is being purchased by the distributers under contract. One of the matters before the conference yesterday, it was understood, was the matter of contract—as to whether the distributers were going to continue to take the entire production and, if so, whether the price was to be determined as in the past by the butter and cheese market.

The Borden's Farm Products Company has not only not asked for a curtailment of the production of milk, but Patrick D. Fox, President of the company, has asserted that any attempt to seriously curtail the milk production at this time because there is a surplus would mean that we will find ourselves facing a shortage in the months of actual production.

"This company is eager to reduce its price to the consumer," Mr. Fox said, "and this could be done if consumption were advanced to a point where it would require production to satisfy it." He said that his company would assist financially or otherwise in an educational campaign by the Department of Health or some public welfare body to stimulate the consumption of milk.

Milk is due for a drop on April 1 anyway, and in the opinion of Mr. Fox a substantial increase in consumption would mean a still lower price to the consumer.

Health Commissioner Copeland yesterday met James B. Stafford of Buffalo, Federal Fair Price Commissioner of New York State, and the whole milk situation was discussed. It was Mr. Stafford who first discovered the notice posted by the Sheffield Company at Franklinville. Mr. Stafford also saw District Attorney Swann, and turned over to him the following statistics which he said were compiled by Frank S. Wilson, Deputy Fair Price Commissioner, from the Sheffield Farms Company business in 1918:

"Actual net profits $774,000 or 51½ per cent. which is three and a half times the profit made in 1917."

"In 1918 the United States was at war," he continues. "The price of milk reached the highest point it had ever reached in our history. The Sheffield Farms Company took the biggest dividend (14 per cent.) it had ever taken in its history. They charged off the largest amount for depreciation they had ever taken ($363,465 which is about twice the sum charged off for depreciations during the past five years). They set aside a surplus of $402,284. The largest amount they had ever set aside (about twice the amount set aside as surplus during the last five years). The surplus of the Sheffield Farms Company is greater than its capital."

WOOD OBTAINS MORE MINNESOTA DELEGATES

St. Paul Declares for the General, While Minneapolis Names Two Uninstructed.

ST. PAUL, Minn., March 17.—Two delegates uninstructed and two others pledged to vote for Leonard Wood for the nomination for President at the National Republican Convention in Chicago were named today at two district conventions.

F. H. Carpenter and W. J. Williamson were the uninstructed delegates chosen in Minneapolis to represent the Fifth Congressional District. At St. Paul General Wood was indorsed, and Herbert Keller and Leavitt Corning were named to go to Chicago in his interest to represent the Fourth Congressional District.

At the Minneapolis meeting an attempt made to have the delegates instructed for Senator Johnson of California failed. Eight other district conventions are to be held on Friday.

At the St. Paul meeting the Wood forces produced a maximum of 270 votes out of a total of 502. They named the Credentials Committee and elected Keller Chairman. Keller is also Chairman of the Ramsey County Wood organization.

With the naming of two uninstructed delegates at Minneapolis today, there are now only two delegates in doubt out of Minnesota's twenty-four, it having been conceded that Wood will obtain the four delegates at large at the State Convention.

WOOD MEN TO FIGHT FOR EASTERN STATES

Managers Say They Will Oppose Crane in Massachusetts and Penrose in Pennsylvania.

Special to The New York Times.

CHICAGO, March 17.—An aggressive campaign in the East was determined upon today by General Wood's campaign managers. Colonel Procter announced that candidates for delegates would be entered in eight or nine Massachusetts districts, and in a majority of Congressional districts in Pennsylvania.

"We have reached the determination that Mr. Crane cannot be permitted to 'pussyfoot' any longer in national party affairs," was the comment of one of the Wood managers. "We will give him a fight on his own ground and will have substantially all the Massachusetts delegation instructed for Wood. We have nothing to lose and everything to gain."

As to Pennsylvania, this statement was made:

"We know that Penrose is against us, so why should we worry about him? There will be plenty of Wood delegates in the running when the time arrives for voting, and we expect to have a majority of the Pennsylvania delegation tied to Wood, regardless of Sproul or any other dark horse with whom Penrose may be dallying."

Allenby Puts Restrictions on Egyptian Law Makers

CAIRO, Egypt, March 17.—Field Marshal Allenby, British High Commissioner in Egypt and the Sudan, has issued a proclamation which sternly forbids any meetings or proceedings or resolutions by the Legislative Assembly, or the provincial councils or other elective bodies or members of them outside their legal competence.

Violations of the proclamation are to be dealt with by martial law.

STRANGLES HIS WIFE, TRIES SUICIDE HERE

New Britain Laborer Confesses He Choked Woman and Hid Her Body in Trunk.

THEN FLED TO THIS CITY

Slashes His Throat with Glass and Tells of the Crime in the Hospital.

NEW BRITAIN, Conn., March 17.—The body of Mrs. George Evans, aged twenty, was found by her sister, Mrs. Albert W. Powell, in a trunk in her rooms today. She had been strangled apparently by use of reins from a toy horse belonging to Mrs. Evans's four-year-old son.

The local police were notified this afternoon that Evans had attempted to commit suicide by cutting his throat at the Park Avenue Hotel in New York City, whence he had fled, and had confessed at Bellevue Hospital to having killed his wife.

Mr. and Mrs. Evans boarded with Mr. and Mrs. Powell at 602 West Main Street. Evans was charged from a local hospital yesterday and was last seen by Mrs. Powell, according to her statement, about noon. She had seen her sister an hour before.

Today Mrs. Powell upon entering her sister's room noticed articles of clothing strewn about. As she began to gather up these she tried to move a trunk which had been displaced. Surprised at its weight, Mrs. Powell opened the lid. Her sister had been dead for many hours, possibly twenty.

Mrs. Powell says that her sister was married to Evans at the age of 14 years, and they had lived together six years. She can suggest no motive which would have led to a homicide.

Investigation by the police revealed that Evans was jealous of his wife. He was seen leaving the house with his three-year-old son yesterday shortly after noon. He brought the boy to the home of his mother-in-law, asking her to look after him, as he was going to take his wife to Waterbury to see a specialist.

Mr. and Mrs. Powell last night believed that Mr. and Mrs. Evans had been detained in Waterbury, and Mrs. Powell suspected nothing until today when she found clothing which she knew her sister needed if she had gone away. Two police officers unstrapped the trunk at Mrs. Powell's request, and the body was found.

Evans, who is a Bulgarian by birth, is a laborer, and before coming here was a miner in Colorado. His wife, then a girl under fourteen, went to Colorado to visit relatives about six years ago and met and married Evans.

A man describing himself as George Evans of New Britain, Conn., attempted suicide yesterday in the room on the third floor of the Park Avenue Hotel by cutting his throat with a piece of glass. He was removed to Bellevue Hospital by Dr. Forsythe of the New York Hospital, where he began to rave, saying he had killed his wife and that he wanted to confess to the police.

Assistant Medical Superintendent Dr. John J. Hill was notified, and he immediately communicated with the Police Department. Detectives Williams J. Quinn of the West Thirtieth Street Station and Detective Anthony Guinta of the East Thirty-fifth Street Station were sent to the hospital, where the man said his name was George Evans, that he lived at 562 West Main Street, New Britain, Conn., and that he had registered at the Park Avenue Hotel Tuesday night at 11 o'clock as coming from Denver.

He admitted to the detectives, they said, that after a quarrel with his wife Anna on Tuesday morning over domestic problems he strangled her with her little son's toy reins.

Evans is in critical condition at the hospital and has been placed under arrest.

ATTACKS MINNESOTA VOTE.

Johnson Calls Primary a "Pretense" and Cries "Strong-Arm Tactics."

DETROIT, Mich., March 17.—The Minnesota Republican primary was characterized as a "pretense" and the "first strong arm tactics of the 1920 campaign" by Senator Hiram W. Johnson in a signed statement issued here this forenoon. He charged that "the Republican State machine is in absolute control of affairs in Minnesota, and added: "This machine has been conducting the Wood fight."

Although the State's Presidential preference primary law had been repealed, Senator Johnson said, "the Republican organization in Minnesota called what it termed a primary, with a preferential vote for President." Fixing of the time of voting between 7:30 P. M. and 8:30 P. M., with county chairman empowered to fix the hours 7 to 9 P. M., he alleged, meant in the country districts no primary at all. "In mid-Winter, with the present condition of the roads," he added, "it was the disfranchisement of the farmers.

"This one-hour machine controlled primary was a travesty on the right of free expression."

RAID GAMBLERS UPTOWN.

Four Arrested and Roulette Wheels Sized in West 74th Street.

Henry Harlan, 47 years old, a broker, of 231 West Seventy-fourth Street; Joseph Campbell, 53 years old, a salesman, of 326 West Fifty-first Street; Charles Jones, 38 years old, a salesman, of 224 West Forty-seventh Street, and Ernest Coleman, a negro, 35 years old, a porter, of 239 West 143d Street, were arrested early this morning by detectives attached to Chief Inspector Daly's staff in a raid conducted on an alleged gambling house in West Seventy-fourth Street near Broadway.

Harlan was locked up in the West Sixty-eighth Street Station as the alleged keeper of a gambling house. The others were charged with acting in concert.

The police say the house has been in operation for some time and that it has been under observation for more than a month. They also say that $50,000 or more has been wagered in a night in the house. The majority of those frequenting the house were evening clothes.

The raid was made over the head of Inspector Dominick Henry of the Fourth Inspection District. The house is opposite the Hotel Ansonia, and many of the guests of the hotel joined the crowd of onlookers in the street. Two roulette wheels, twelve decks of cards and two bags of poker chips were confiscated by the detectives.

Marshal Foch Back in Paris.

PARIS, March 17.—Marshal Foch returned to Paris today from Mayence, in the occupied zone. With General Weygand, his assistant, he was received by Premier Millerand.

LIBERALS COUNT MAJORITY FOR BEER

Form Alliance in Senate and Assembly on 3.50 Per Cent. Walker Bill.

CAUCUS ONLY "DRY" HOPE

Sweet and Thompson Promise It, but Walters Is Fighting Binding of Republicans.

GILLETT MAY DROP WINE

With Majority of One in Senate and Four in Assembly "Wets" Are Confident.

Special to The New York Times.

ALBANY, March 17.—An offensive and defensive bi-partisan alliance was formed today between Senate supporters of the 3.50 per cent. beer bill introduced by James J. Walker, minority leader, and the Assembly forces backing the wine and beer bill of Colonel Ransom H. Gillett. Senator Walker and Assemblyman Gillett agreed to concentrate their efforts on a 3.50 per cent. beer bill, but did not attempt to push a 10 per cent. wine bill as the Gillett bill now does.

To the advocates in and out of the Legislature of the rigid enforcement law provided by the Thompson bill drafted by the Anti-Saloon League the new liberal combination came as a complete and disquieting surprise. They had depended on friction between those who who favored wine and beer and those who wanted beer only for the success of the Anti-Saloon League program. Such a condition last year compelled Senator Walters to withdraw, when victory seemed certain, a bill legalizing the sale of beer in hotels and restaurants.

With the liberal forces in both houses prepared to present a solid front, Anti-Saloon League hopes of forcing a final passage the Thompson bill or any measure like it have been shattered. Spokesmen for the "dry" forces admitted tonight that they had virtually abandoned hopes. "Only a caucus of the Republican Senators and Assemblymen on the Thompson-Slater bill can save the day for honest enforcement," was their cry.

Speaker Sweet virtually has assured them that he will leave nothing undone to insure a caucus, but they have been unable to get such a promise from Mr. Walters, leader of the Republican force in the Senate. They have been assured by Senator Thompson that he has a sufficient number of Republican votes to compel the calling of a caucus and that he proposes to take steps early next week to have one called.

Senator Walters is in open opposition to rigid enforcement, and equally frank in his support of the bill to legalize the manufacture and sale of 3.50 per cent beer. He said today that he was opposed to making enforcement a caucus measure, and declared emphatically that if a caucus was called he would refuse to attend it.

Senator Thompson served formal notice that at some future date he would make a motion to have the Anti-Saloon League bill taken from the custody of the Senate Judiciary Committee for debate and action in the open. Under this notice he can bring on his fight whenever he chooses. Senator Walker announced that he would move for discussion of his 3.50 per cent. beer bill at the same time.

"But doesn't the Senator know that Senator Anderson of the Anti-Saloon League has pronounced his benediction upon the Thompson bill as the one 'holy' bill before the Legislature before which there must be none other?" asked Senator Walters.

"There are men in this State, and I am one among them, with red blood in their veins that refuse to be led by a band of bigots who presume to tell the rest of us what we must eat and drink!" exclaimed Senator Walker.

Senator Thompson said after the session that he would get the necessary signatures for a caucus call. He claims twenty-five Senate votes in favor of immediate for rigid enforcement and his opponents admit there may be twenty-three. Only sixteen signatures, a majority of the Republican representation in the upper house, would be required to compel the calling of a conference, which by the same number of votes may be turned into a caucus.

When Senator Walters was asked if he would attend a caucus he insisted that there would be none.

"There has been some talk today of a concerted move on the part of Senator Thompson's forces to "dethrone" the

Motor Wheel Corporation

8% Cumulative First Preferred Stock

Successor by purchase to PRUDDEN WHEEL CO. THE AUTO WHEEL CO. GIER PRESSED STEEL CO. THE WEIS & LESH MFG. CO.

Makers of wheels from timber operations to finished product.

100 and accrued dividends

Circular upon request for AO-261

The National City Company

Main Office: National City Bank Building
Uptown Office: Fifth Ave. & 42d St.
Correspondent Offices in over 50 Cities

HIGH GRADE INVESTMENT SECURITIES

at prices to yield from

6%

to over

8%

Our general list of offerings, Circular T 225, no doubt contains such suggestions as will be of interest to you. This will be sent upon request.

E. H. Rollins & Sons

43 Exchange Place, New York

Boston Philadelphia Albany
Buffalo Chicago San Francisco

W. F. Ladd & Co.

Investment Securities

New York

Investment Specialists

The many different classes of securities on the market have made it difficult for the individual investor to rely upon his own judgment in making his selection.

The investment banker is equipped to furnish advice about securities, just as a doctor is able to render medical service.

The opportunity to aid in the solution of your problems is invited without obligation to you.

Merrill, Lynch & Co.

Investments
Commercial Paper

120 Broadway
New York
Members New York Stock Exchange

$300,000

NEW LONDON

CONN.

4½s

DUE 1922-1950

Price on application

Blodget & Co.

34 Pine St.

New York

Boston Philadelphia

FINANCIAL MARKETS

Secretary Houston's Tax Suggestions Stimulate Buying of Stocks.

The stock market was divided yesterday along a sharply defined line of cleavage between a period of weakness and one of strength. Call money got as low as 6 per cent., but it seemed as though the consideration of reduced carrying charges for shares on margin had less to do with the rise of the late afternoon than some other factors. Prices turned from an uncertain and weak trend after Washington dispatches recounted Secretary of the Treasury Houston's comment on future taxation needs in a letter to the Ways and Means Committee of the House. The Secretary's opinion, as the news tickers presented it, to the effect that excess profits imposts should be modified and other forms of taxation found instead, brought a stimulus to speculative purchases of stocks and the movement broadened when the Street considered the Secretary's proposal that undistributed profits of corporations be made subject to heavy taxes under a new revenue law. Traders deducted that the carrying out of such a plan would mean both large stock dividends and increased distribution of cash dividends. Baldwin Locomotive responded to stock dividend talk with an advance of more than 12 points. Motor and railroad equipment issues rose from 2 to 4 points in the final hour, and steel and petroleum shares moved forward. The close of trading came with industrial stocks around their best quotations of the day, their position making a marked contrast with their flabby appearance half way through the session.

Coincident with the easing of demand loans to 6 per cent. occurred a trifling easement in the tone of time loans. Collateral loans, which had been firm at 6½ per cent. on Tuesday, were offered for sixty and ninety days at 8 per cent. by a few lenders, and six months funds were also softer, although the amounts available were not large. From banking comment the time has not yet arrived to speak of a permanent decline of money rates, and it is not too much to expect that before a new complexion comes over the market the Federal Reserve Bank's statement will have to show a decline of borrowings of other institutions. The aggregate of such loans to the local institution, mentioned in the weekly statements as contingent liability as indorser of bills discounted with other Federal Reserve Banks, stood last Saturday at more than $84,500,000.

Steel trade surveys of the week showed yesterday that a tremendous amount of products are being prepared for market despite the handicap of car shortages and its effect on moving materials and fuel. The Iron Age noted that the ingot output of February averaged 142,000 tons daily, a figure close to the highest record. Presumably, the increase of manufacturing during the last four years had something to do with so large a production at a time when transportation facilities were below par. At the same time, the report discloses exceptional activity, which evidently is having a counterpart in finished lines. The fabricating shops were booked in February to 95 per cent. of capacity, the largest month's business for two years. The trade periodical notes that much of this business is for conducting industrial plant extensions, but it is fair to assume that the housing and office necessities of the country are also a driving influence behind the big structural orders.

The foreign exchanges were reactionary, a decline being not unexpected after Tuesday's substantial rise.

MONEY AND EXCHANGE.

WEDNESDAY, MARCH 17.

Call Loans on Stocks and Bonds.

High.	Low.	Renewal.	Last.
8	6	8	6

Call Loans on Acceptances.

Prime eligible acceptances.....5¼@6

Time Loans.

MIXED COLLAT'L.		ALL INDUSTRIALS.	
Sixty days.....	8	Sixty days.....	8½
Ninety days.....	8	Ninety days.....	8½
Four months.....	7¾	Four months.....	8
Five months.....	7¾	Five months.....	8
Six months.....	7¾	Six months.....	8

Discount Rates, Federal Reserve Bank.

Commercial paper—
15 days, 5; 16 to 90 days, 6
Liberty Bonds, Victory Notes—
15 days, 5¼; 16 to 90 days, 6½
U. S. Treas. ctfs. of indebtedness—
15 to 90 days, 5
Bankers' acceptances, 90 days, 5

Open Market Rates, Bankers' Acceptances.

Eligible for rediscount with Reserve Banks 60 to 90 days.....6¼@6
Nonmember and private bankers, eligible, 60 to 90 days.....6¼@6½
Not eligible, 60 to 90 days.....7½@6½

Commercial Paper.

3 to 6 months.....7
Other Names.
6 to 6 months.....7

FOREIGN EXCHANGE.

Range of Rates.

Sterling—	High.	Low.	Last.	Change.
Demand.....	$3.74	$3.70¾	$3.72	—.00¾
Cables.....	3.73¾	3.71½	3.72¾	—.00¾
France—				
Demand.....	13.46	13.60	13.53	—.20
Cables.....	13.44	13.58	13.53	—.20

Closing Rates.

Normal Rates of Exch.	Yesterday's Close. Demand or Checks.	Cables.
4.8665 London	$3.72	$3.72¾
5.1813 Paris	13.55	13.50
5.1813 Belgium	13.00	12.98
China—		
Hongkong	93.50	93.50
Shanghai	136.00	136.50
Peking	148.00	148.50
40.20 Holland	36.75	36.875
19.30 Greece	11.15	11.25
5.1813 Italy	51¼	18.40
5.1813 Switzerland	52¾	5.30
32.44 India—		
Bombay	47.56	48.00
Calcutta	47.75	48.00
Straits Settlements	44.00	44.25
49.85 Japan—		
Kobe	47.00	47.25
Yokohama	47.00	47.25
19.30 Spain	17.80	17.90
50.00 Philippine Islands—		
Manila	49.35	49.50
26.80 Scandinavia—		
Stockholm	20.35	20.50
Christiania	18.00	18.15
Copenhagen	17.25	17.40
South America—		
42.44 Buenos Aires	43.375	43.425
83.44 Rio	36.75	37.00
81.44 Russia (currency)—	Bid.	Asked.
100 rubles	3.00	3.25
500 rubles	2.50	2.60

The following exchange rates are quoted in the open market:

	Cents per Kronen. Checks.	Cables.
23.83 Germany	*1.20	1.31
23.83 Poland	.66	.68
20.26 Austria	.46	.48
20.26 Jugoslavia	.76	.78
20.26 Czechoslovakia	1.38	1.43
19.30 Belgrade	3.25	3.40
19.30 Finland	15.40	15.45
19.30 Rumania	11.65	11.70

*Cents per mark. †Hamarks. ‡Lei. §Dinar.

TIME BILLS ON LONDON.

Bankers— 60 Days.	90 Days.	Commercial— 60 Days.	90 Days.
Nominal.		$3.67¾	$3.63¾

Clearing House Statement.

Exchanges, $858,093,859; balances, $101,074,983; Sub-Treasury debit balances, $100,073; Federal Reserve credit balances, $33,547,584.

Domestic Exchange.

Rates on New York at domestic centres: Boston, par; Chicago, par; St. Louis, 20@15c discount; San Francisco, par.

Canadian Exchange.

New York funds in Montreal, $124.37 premium per $1,000; Montreal funds in New York, $110 discount per $1,000.

Silver Quotations.

Bar silver in London, 65⅝d; in New York, $1.31; Mexican dollars, 91⅝c.

THE TREASURY STATEMENT.

Special to The New York Times.

WASHINGTON, March 17.—Revenue receipts and expenditures:

	This Month.	Fiscal Year.
Customs	$17,280,522	$214,465,777
Internal revenue.		
Income and profits tax	172,397,423	2,371,924,073
Miscellaneous	70,042,583	1,066,433,722
Miscellaneous rev...	11,701,041	428,430,236
Total	$271,630,822	$3,983,253,810
Excess of receipts over disbursements, exclusive of principal of public debt.	39,741,921	
Excess of disbursements over receipts, exclusive of principal of public debt.		733,965,856
Expenditures	$231,888,143	4,329,897,914

MARKET AVERAGES.

STOCKS.

YESTERDAY'S RANGE.

	High.	Low.	Last.	Net Ch'ge.
25 railroads...	89.07	88.68	88.81	—.15
25 industrials.	119.43	116.32	118.98	+1.79
50 stocks.....	89.36	87.50	88.89	+.77

DAILY RANGE OF 50 STOCKS.

	High.	Low.	Last.	Net Ch'ge.
Mar. 16.....	89.83	87.77	89.13	+.69
Mar. 15.....	89.53	87.74	88.61	+.56
Mar. 13.....	89.39	88.69	88.06	+1.15
Mar. 12.....	88.62	86.61	86.90	—1.25
Mar. 11.....	89.52	87.58	88.15	+.39
Mar. 10.....	90.51	88.17	87.77	+1.47

MONTHLY RANGE OF STOCKS.

Mar.	High.		Low.		Last.
1920.	89.83	Mar. 16	79.84	Mar. 1	89.59
1919.	78.12	Mar. 12	72.86	Mar. 3	78.37
1918.	90.78	Mar. 11	86.40	Mar. 23	87.49
1917.	86.17	Mar. 21	79.42	Mar. 1	84.35
1916.	90.78	Mar. 14	82.40	Mar. 1	87.88

YEARLY RANGE OF 50 STOCKS.

*1920.	92.18	Mar. 5	73.46	Feb. 13	88.89
†1919.	78.12	Mar. 12	69.73	Jan. 21	....

Full Years.

1919.	89.59	Nov. 3	69.73	Jan. 21	89.59
1918.	90.16	Nov. 12	64.13	Jan. 15	78.39
1917.	90.46	Jan. 4	67.67	Dec. 20	86.86
1916.	101.51	Nov. 20	80.91	Apr. 22	94.35

*To date. †To corresponding date last year.

BONDS.

YESTERDAY'S CLOSE.

		Net Change. Day.	Month	Year.
40 issues.....	70.79	—.15	+1.32	—6.05

DAILY RANGE OF 40 BONDS.

Mar. 16.	70.94	+.04	Mar. 9...	70.93	
Mar. 15.	70.90	—.10	Mar. 8...	70.86	+.04
Mar. 13.	71.05	—.07	Mar. 6...	70.91	+.14
Mar. 12.	71.12	—.02	Mar. 4...	70.77	+.17
Mar. 11.	71.14	+.06	Mar. 3...	70.80	—.30
Mar. 10.	71.08	+.01	Mar. 1...	70.80	—.04
Mar. 9.	71.05	+.10	Mar. 1...	70.84	+.27

YEARLY RANGE OF 40 BONDS.

*1920.	73.51	Jan. 10	69.20	Feb. 13	70.79
†1919.	79.01	Jan. 3	77.44	Mar. 17	77.44

Full Years.

1919.	79.01	Jan. 3	71.05	Dec. 8	72.06
1918.	82.36	Nov. 13	75.65	Sep. 27	78.78
1917.	89.48	Jan. 20	74.94	Dec. 20	76.36

*To date. †To corresponding date last year.

COAL CO.'S SURPLUS DROPS.

Consolidation Stock Earns $7.48 a Share as Against $12.45 in 1918.

The annual report of the Consolidation Coal Company for the year ended Dec. 31 last shows surplus after charges and Federal taxes of $3,009,278, equivalent to $7.48 a share on the $40,205,448 capital stock outstanding. In the previous year the surplus after charges and taxes was $5,008,691, equal to $12.45 a share.

Total earnings for the year were $23,507,506, and operating expenses, depreciation, depletion, &c., reduced this to $4,585,545. From the latter sum $1,396,173 was deducted for interest and $178,094 for Federal taxes. Dividends paid amounted to $2,411,854, leaving $507,424 to be carried to surplus. The purchase and loss surplus at the end of last year is reported as $56,923,728.

RAILWAYS NOW SEEK FOR SCATTERED CARS

Roads Find 75 Per Cent. of Freight Carriers Away from Home Lines.

6.6% ARE UNSERVICEABLE

Disabled Increased Under Federal Control from 5.8 and 5.4% in 1919 and 1918.

In the first month of this year 6.6 per cent. of the 2,458,227 freight cars on the lines of the railroads controlled by the Government were reported as unserviceable, according to American Railroads, published by the Association of Railway Executives. The article explains some of the difficulties the managers of the carriers face in bringing back to home lines the equipment which has been scattered all over the United States in the two years of Federal control. American Railroads says:

"At the beginning of Federal control, according to the recent annual report of the Division of Operation of the Railroad Administration, 44 per cent. of the freight cars were on home lines. On Jan. 1, 1919, this figure stood at 26.6 per cent. Special attempts were made in the early part of 1919 to relocate cars more in accordance with ownership, with the idea of getting the cars to the home road.

"By July 1, 1919, 31.7 per cent. of the cars were on home lines, but at the present time the number of cars on home lines has again declined to about the same point as Jan. 1, 1919, or approximately half of what may be considered the normal condition. The other 75 per cent. of the cars are scattered throughout all parts of the country.

"During its operation of the railroads the Government purchased only 100,000 freight cars, or about as many as it is estimated was needed to replace the wear and tear of a single year, and while many railroads which have sufficient financial resources to do so have placed car orders already this year, it is apparent that comparatively little can be done this year toward making up for the failure to keep pace with the development of traffic that has occurred while the railroads' properties were out of the hands of their owners.

"During January of this year out of 2,453,227 freight cars on the lines of the railroads under Federal control, 6.6 per cent. were reported as unserviceable as compared with 5.8 per cent. during January, 1918, and 5.4 per cent. in January, 1919, according to the reports of the Operating Statistics Section of the Railroad Administration, and these figures do not include 19,300 cars set aside and classified by the Railroad Administration as 'condemned cars.'"

FORMS BIG TRUCKING FIRM.

U. S. Distributing Concerns Also Creates a Mining Subsidiary.

The United States Distributing Corporation has announced the formation of two subsidiary companies; the United States Trucking Corporation and the Sheridan-Wyoming Coal Company, Inc. The former is a consolidation of twenty-seven trucking concerns in and about this city. It owns 3,500 horses, 1,500 horse-drawn and 300 motor vehicles and other equipment. Its capitalization consists of $3,000,000 8 per cent. preferred and 80,000 shares of common stock.

The Sheridan-Wyoming Coal Company, which comprises mining properties near Sheridan, Wyoming, has a capital of $3,500,000 first mortgage 7 per cent. bonds, $3,500,000 7 per cent. debenture bonds and 50,000 shares of common stock, all of which have been issued. The United States Distributing Corporation has acquired 41,000 shares of the United States Trucking Corporation's stock and all of Sheridan-Wyoming's 10,000 shares of the common stock of the Sheridan-Wyoming Coal Company.

NEW ELECTRIC STOCK ISSUE

General Company Makes $12,300,000 Offer to Shareholders.

The Directors of the General Electric Company have authorized the issuance of about $12,300,000 new stock, at $125 a share, to holders of the company's present stock. The offer is made on the basis of one new share for each ten shares now held, and when issued will give the company a capital stock of approximately $135,300,000.

Shareholders of record on April 6 will receive the rights to this subscription. The subscription period will expire on May 20 and payment for the new stock must be made on or before that date. The sale of this stock will net the company about $12,375,000. It is understood that about $240,000,000 will be needed by the General Electric Company this year, of which $15,000,000 will be required for the maturity of its three-year notes. This sum, however, was recently provided for through the sale of $15,000,000 twenty-year 6 per cent. debentures.

To Vote on Stock Increase.

Stockholders of the Texas Pacific Coal and Oil Company, at their annual meeting April 21, are expected to authorise an increase in the present capitalization of $6,000,000. This action, it is reported, will be followed by the declaration of a stock dividend. The company's capital has been increased three time in the last few years.

STEEL OUTPUT INCREASES.

Shortage of Fuel and Cars Fails to Curtail Production.

There continues to be a marked shortage of coal and a scarcity of cars and motive power, but the production of steel ingots is going ahead at a surprising rate, according to the Iron Age. The February output, which averaged about 142,000 tons a day, was close to the high record. Equipment orders also are being received in large volume, the weekly reports showing receipt of orders for 100 locomotives and 4,000 cars. The first rail order of the year, for 9,000 tons, has been given out by the Missouri Pacific.

The Iron Trade Review in its weekly survey says:

"Shipments of iron and steel are beginning to surmount the various obstacles that have held them back, but the improvement is not sufficiently pronounced to lend much encouragement or confidence. A new factor this week has been the fixed conditions in the Pittsburgh, Wheeling and Eastern Pennsylvania districts, which has further curtailed production. Car and fuel shortages still represent the dominating influence. On all sides stock piles of finished steel in mill yards still are growing, as the production keeps ahead of transportation. A McKeesport, Pa., plant has 875,000 boxes of tin plate awaiting cars. Another interest has 30,000 boxes. A Pittsburgh wire company has been accumulating over 25 per cent. of its output. The National Tube Company last week managed to ship all but about 2,000 tons of its production. Mahoning Valley plants are operating on a hand-to-mouth basis as respects fuel.

MAKES AETNA AWARDS.

Court Authorizes Allowances in Company's Settlement.

Awards under the terms of the settlement of the Aetna Explosives Company were made yesterday by Federal Judge Mayer.

The principal allowances for expenses and services rendered were: The New York Bondholders' Committee, $12,100; Finance Trading and Federal Accounting Corporation, $10,000; Stetson, Jennings & Russell, $9,085; Sullivan & Cromwell, $62,267; J. & W. Seligman & Co., $100,000; the Lovell Committee, $10,000; Stanchfield & Levy, $62,042; F. H. Prince & Co., $40,000, and balance due the Court Committee, $75,000.

Banco Internacional de Cuba.

Report of the Banco Internacional de Cuba for the six months ended Dec. 31, 1919, which has just been made public, shows a gain in total deposits of $6,283,911.20. Cash on hand shows an increase from $4,715,411.20 as of June, 1919, to $5,446,085.38. Loans and discounts have advanced from $8,084,927 to $14,573,765. Improvement of the bank's resources is also reflected in the increase from $596,912 to $1,181,004 in bonds and security holdings.

TOPICS IN WALL STREET.

Call Money Easier.

As was predicted on Tuesday afternoon, yesterday's call money market was quite easy. It opened and renewed at 6 per cent., but got down to 6 per cent. in the afternoon and, as usually follows when rates move in this way, there was a plentiful supply and a none too vigorous demand. The turnover at the Clearing House was reduced from the previous day's high sum of $1,215,742,761 to $858,093,859, which probably indicates that the big shifting of accounts on Monday has about been readjusted.

***

Shrinking Gold.

Apparently shipping gold on a battleship is an expensive operation, for it must be a terrific abrasion which reduces $850,000,000 of the metal to a mere $25,000,000 or $30,000,000 within less than a week. Either that or else German gold is particularly soft. At all events, there should be huge profits awaiting the enterprising persons who reclaim the $236,000,000 which has disappeared from the "high seas" since last week.

***

German Trusts.

Word that a second great German trust company has been formed, with backing as strong as that of the first, would seem to indicate that the Germans are very serious in their efforts to regain trade by the simple barter method. Presumably, they are using this in conjunction with all other possible means of furthering their commerce. The new trust, like the older one, is to supply an intermediary through which outside countries will be able to ship raw materials to Germany, allow the Germans to translate the raws into finished goods and then receive in payment for their raws a certain portion of the completed articles. The system, it is said, has been worked with great success for some months past and apparently the Germans are well enough pleased with it to be willing and anxious to increase its scope.

***

Silver Coins.

It is reported that the Canadian Minister of Finance is anxious to have the fineness of Canadian silver coins reduced from 925-1000 to 800-1000, the idea being to make it less profitable for individuals to export or melt down the coins for their bullion value. This, of course, is debasement, a thing much deplored by all "sound money" advocates. But, after all, silver has lost much of its "money" value. The Latin Union virtually is a thing of the past and, except in the Far East, silver is not in demand as "bank money." At the present time it is little more than metal, with none of the psychological attributes it once enjoyed.

***

Car Supply Improves.

Railroad managers are not inclined to welcome questions as to immediate improvement in the car supply or the service extended to shippers on the ground that not enough time has elapsed since the return of the roads for any difference to be discernible. At the same time some of the steel men in the Pittsburgh district report that the situation has materially improved and that the supply of cars is much greater. Explaining this, the railroad managers assert that improved weather has permitted moving the cars. No big increase in the car supply, they say, should be expected for the next month or so, and possible not until the new crop movement begins.

***

The Six months' Guarantee.

Definite news as to how many of the railroads accepted and how many rejected the proposed extension of the compensation guarantee until Aug. 31, 1920, has not as yet been received from the Interstate Commerce Commission. Local railroad organizations pointed out to their members an interpretation of the law regarding the guarantee with suggestions that to secure the extension there should be definite notice sent to the Interstate Commerce Commission by March 15. The functioning of the local organizations ceased in the matter at that point and only the final count by the commission will show how many rejections and how many acceptances were received. So far only two roads, the Pere Marquette and the Southern Railway, have failed to accept the extension. Yesterday it was learned that the Delaware, Lackawanna & Western, which earned 75 per cent. of its standard return in 1919, had accepted the extension. Some surprise was expressed at the news of the Southern Railway's decision, as that road earned only 57.1 per cent. of its standard return last year. In the preceding year 158.2 per cent. was earned.

***

Small Buyers Taking Rail Bonds.

In the last few days it has been evident that small investors have been picking up good railroad bonds which show attractive yields at present prices, and while there has been no very marked improvement in quotations, there has been a steady upward trend. The institutions apparently are not buying rail bonds in these days of tight money when favorable rates may be obtained for the use of their funds, and some observers consider the undertone as particularly strong with most of the dealing being done in small pieces. Among the rails the general mortgage 4s, which are selling at prices yielding 5 per cent. and better, seem to be finding more than usual favor with the small investor.

Foreign Exchanges.

LONDON, March 17.—Bar silver, 65⅝d. per ounce; bar gold, 110s.; money, 3½ per cent.; discount rates, short bills, 5⅝ per cent.; three months bills, 5⅝@5 15-16 per cent.; gold premiums at Lisbon, 140.

PARIS, March 17.—Trading was good on the Bourse today. Three per cent. rentes, 56 francs 80 centimes; exchange on London, 50 francs 24 centimes; 5 per cent. loan, 88 francs 10 centimes. The dollar was quoted at 13 francs 45 centimes.

SHORT TERM NOTES.

Security.	Rate.	Due.	Bid.	Ask.	Yield.
Am. Cot. Oil.	6	Sept. 2 '24	96	96¾	6.95
Am. T. & T.	6	Oct., 1922	94⅜	95	6.95
Am. T. & T.	6	Feb., 1924	93⅜	94⅛	7.85
Am. Thread.	6	Dec. 15 '29	90½	100½	7.85
Am. Tobacco.	7	Nov., 1920	100⅛	100⅜	5.85
Am. Tobacco.	7	Nov., 1921	100⅝	101¼	6.10
Am. Tobacco.	7	Nov., 1922	100⅝	101¼	6.35
Am. Tobacco.	7	Nov., 1923	101¼	101⅝	6.45
Anaconda Cop.	6	Jan., 1920	99⅜	99¾	6.45
Armour & Co.	6	June 20, '24	99⅜	100⅜	...
Beth. S. Corp.	7	July 15, '22	99⅜	100	7.50
Beth. S. Corp.		July 15, '23	99⅜	100⅜	6.85
Can. Pac. R.	6	Mar. 2, '24	93½	94	7.70
C. Argen. Ry.	6	Feb., 1927	90½	94	...
Chi. Am. Sug.	6	Jan., 1921	99⅜	100¼	6.35
Cudahy Pack.	7	July 15, '23	98⅞	99⅜	7.85
Del. & Hud.	5	Aug. 2, '20	99	99⅛	6.00
Fed. Sug. R.	—	Nov., 1924	93	93½	6.50
General Elec.	6	July, 1920	99⅞	100	5.80
G. North. Ry.	5	Sept., 1920	99⅝	99⅞	7.15
Gulf Oil Corp.	8	July, 1921	97½	98⅜	6.50
Hocking Val.	6	Mar., 1924	93	94	7.45
Int. R. T.	6	Sept., 1921	70	74	...
Kan. C. Ter.	6	Nov., 1923	97	98	6.60
Ladede Gas.	7	Jan., 1928	98¼	99⅜	7.85
Lig. & Myers.	7	Dec., 1921	99½	99⅝	5.90
Moline Plow.	7	Sept., 1920	99¾	101	6.95
N. Y. Cent.	6	Sept., 1921	99	101	6.20
Phila. Co.	6½	Feb., 1923	98	99	8.40
Penn. Co.	6%	June 15, '21	99⅝	99¾	6.35
Proc. & Gam.	7	Mar., 1921	100	100⅜	6.00
Proc. & Gam.	7	Mar., 1922	100⅛	101⅜	6.30
Proc. & Gam.	7	Mar., 1923	101½	102¾	6.15
Pub. S. Corp.	7	Mar., 1922	95½	97½	14.40
R. J. Reynolds Tobacco	6	Aug., 1922	97⅞	98⅜	6.70
Southern Ry.	6	Mar., 1921	98¾	99¼	6.15
Swift & Co.	6	Aug. 15, '21	99⅛	99½	6.05
Utah S. Corp.	6	Sept. 15, '23	84½	86½	12.40
War F. Corp.		Apr., 1920	99⅜	99¾	4.80

FOREIGN SECURITIES.

	Rate.	Due.	Bid.	Ask.
Argentine (Govt.)	5	May, 1920	98¼	98½
Argentine	5	May, 1945	93½	93¾
†Belgium (Restored)	5		73	77
†Belgium loan of '20	5		77	80
†British, funding	5	1920-1930	95⅝	95⅞
†British, Victory	4	1920-1938	88⅜	88⅝
†British, Nat. W. L.	5		98⅜	98⅝
†British, Nat. W. L.	5		98⅜	98⅝
Canada	5½	Dec., 1922	98	98
Canada	5½	Nov., 1923	98	98
Canada	5½	Nov., 1924	98½	98½
Canada	5½	Dec., 1925	97½	97¾
French Victory	5	1931	85	85
†French Loan, '11-'41	5	1941	52	55
†French Loan, '13-'45	5	1945	53½	54½
†French Loan, '20	5			74
†Italy, Treas.	5-7	1922	...	97.40
†Italy, Treas.	5-7	1923	...	97.20
Russia	5½	Dec., 1921	...	20.50
Russia, Public Works	5½	Feb., 1926	...	27.40
Sweden	5	June, 1939	89½	90
Switzerland	5½	Aug., 1929	94½	94¾

Southern Pacific Co.

San Francisco Terminal First Mortgage 4s Due 1950

Secured by a direct first mortgage upon the extensive terminals of the Southern Pacific Co. in San Francisco, which are indispensable and have a value greatly in excess of the amount of outstanding bonds.

Description upon request

Price to Yield Over 6.10%

Redmond & Co.

Members New York & Pittsburgh Stock Exchanges
33 Pine St. New York
Union Arcade Bldg. Pittsburgh

Record of Investments Chart

We have compiled for distribution a simple chart for listing your security holdings, which will show at a glance your monthly and annual income, together with necessary information on Federal, New York State and New York City taxes.

Copy T. R. I. to investors on request

W. C. Langley & Co.

Investments
11 BROADWAY, NEW YORK
MEMBERS NEW YORK STOCK EXCHANGE

French Government Bonds

can be bought today at about the following prices:

	1,000 Francs
4s of 1917.....	$56
Victory 5s.....	70
New 5s of 1920....Mkt.	

The redemption value of these bonds with French exchange at par would be approximately:

4s of 1917.....	$193.00
Victory 5s.....	193.00
New 5s of 1920.	289.50*

*Carries 50% premium in semi-annual redemption by lot.

Circular A-67 on request.

CHANDLER & COMPANY

35 Pine Street, New York
Philadelphia Boston
New Haven Baltimore

Holders of **Railroad Securities**

will be interested in our pamphlet which analyzes the most important provisions of the "Transportation Act of 1920."

Under this act the Railroads were returned March first to their owners.

A copy will be sent upon request.

Hambleton & Co.

Established 1905
BALTIMORE NEW YORK
PHILADELPHIA WASHINGTON

$50,000

Illinois Central

Ref 4s, 1955

7.30% & Int.

To net about 5.85%

£6,000 (i. e. $30,000)

St. Paul, Minn. & Man.

Pacific Ext. 1st 4s, 1940

£6/6/1 per £200

To net about 6%

$45,000

Chic., Mil. & St. Paul

Chic. & Pac. Wa. Div. 1st 5s, 1921

5.75% & Int.

To net about 5%

R. W. PRESSPRICH & Co.

40 Wall St. New York
Phone John 307

Municipal and Investment Bonds

Philadelphia Company

We offer the 5% gold debentures due May 1, 1922, strongly secured by mortgage on properties and securities valued at more than twice the issue outstanding, at a very attractive yield.

CIRCULAR ON REQUEST

Sutro & Kimbley
Members New York Stock Exchange
66 Broadway, New York
Telephone Rector 3565

Correspondence Invited

We invite correspondence on Stock Market commitments and all investment subjects. Frequent analytical reports issued and mailed gratis. Special weekly Cotton letter and Grain review sent upon request.

E. W. Wagner & Co.
Established 1887, Chicago
Members { New York Stock Exchange, New York Cotton Exchange, Chicago Board of Trade
33 New St. (Ground Floor) New York
Branches { 14 East 44th St., Mad. Ave. & 42d St; 105 West 83d St., 126 Court St., Brooklyn.

Philadelphia Company

The Company's new plant, now being constructed near Pittsburgh, will be in operation before the end of the current year with a unit of 60,000 K.W., one of the largest in the world.

The demand for power is so pressing in the Pittsburgh district, due to the natural growth of industrial plants, that the Company has already inaugurated the installation of a second 60,000 K.W. unit.

Circular on Request

Hirsch, Lilienthal & Co.
Members N. Y. Stock Exchange.
61 Broadway New York

$25,000
Xenia, Ohio
5½% SCHOOL DISTRICT BONDS
Dated February 12, 1920
Due $500 Semi-Annually August 12, 1921, to Feb. 12, 1946.
Assessed Valuation $12,200,000
Total Indebtedness 125,000
Population 11,000
Price any maturity to yield 5.25%
Descriptive circular upon request
SEASONGOOD & MAYER
149 Broadway, New York
Telephone Cortlandt 4750
Ingalls Building Cincinnati, Ohio

Industrial Convertible Bonds

We offer two well protected bonds which yield about 7.20% and have promising convertible features.

Send for Descriptions

Reinhart & Bennet
Members N. Y. Stock Exchange
52 Broadway, New York
Telephone 257 Broad

Careful attention given to conservative trading accounts.

PORT WORKERS MAY AID LONGSHOREMEN

Sympathetic Strike Possible as Result of Fresh Demand for Higher Wages.

FEDERAL CONCILIATOR HERE

Negroes Attacked by Union Men—One Striker Stabbed—Piers Filled with Freight.

There was no indication yesterday of an early settlement of the strike of coastwise longshoremen, which has virtually tied up all shipping along the Atlantic Coast since last Saturday. Some union leaders professed to see the possibility of a spread of the strike in an announcement that marine engineers, railway port and terminal workers, master mates and pilots and lighterage captains will hold a joint meeting tomorrow to formulate demands for wage increases of 10 to 15 per cent. F. Paul Vaccarelli, business agent of the Harbor Boatmen's Union, declared that the strike would not spread to any other class of workers, as the railroads had agreed to meet with them this week and consider the demands of the several different organizations.

The managers of the coastwise lines will hold a meeting this morning in the office of E. B. Richardson, Chairman of the Committee of Managers, and Vice President and general manager of the Ocean Steamship Company. Mr. Richardson said yesterday that at this meeting they would likely hear General Robert McWade, United States Conciliator of the Department of Labor, who was in the city to sail on the Southern Pacific Line for his annual vacation, but found the line tied up on account of the strike.

The first clash between union men and strikebreakers occurred yesterday morning at Fulton and West Streets. The strikebreakers, twenty-five negroes, said to be on their way to the Fall River pier, were attacked by union men. Two strikers were knocked down but not seriously injured. Later George Gessney, a longshoreman, going placed duty in the vicinity of the Fall River lines, was severely slashed with a knife. John Williams, a negro, 25 years old, of 265 Third Avenue, was arrested later on a charge of felonious assault, but discharged for lack of evidence.

J. Holland Gardner of the Fall River Line announced yesterday that an embargo had been placed on all freight coming by the steamers of the New England steamship companies. It is said that teamsters working to aid the cause of the striking longshoremen have intimidated merchants and to a large extent prevented the moving of merchandise consigned to them. The result is that the five piers of the New England steamers are piled to the roof with freight. One hundred barrels of fish was sent to Pier 40 and put into cold storage.

Two hundred longshoremen and dock workers who have been employed on Pier 19 of the Metropolitan Line, East River, joined the longshoremen's strike yesterday.

Joseph Ryan, Vice President of the International Longshoremen's Association, and President of a new affiliation of workers engaged in the transportation trade, has called a meeting of this organization to be held this afternoon at 216 West Fifty-eighth Street. The meeting in some sources was regarded as a move toward a sympathetic strike.

The statement in yesterday's NEW YORK TIMES relative to the large amount of lumber from Southern ports being delayed on account of the strike gave builders some concern yesterday. Charles J. Kelly, Chairman of the Board of Governors of the Building Trade Employers' Association, said that the delay in shipments of lumber from the South was particularly distressing at this time, when every one is so anxious to push the $100,000,000 housing campaign. There are 2,000,000 feet of lumber held on coastwise ships in the harbor now, according to E. A. Kelly, Assistant General Manager of the Clyde and Mallory Lines.

Unofficial word was received by steamship men from Washington yesterday that there was no hope for an increase in freight rates before about Sept. 1. The steamship owners have stated that it is impossible for them to increase the pay of the longshoremen until they are permitted to charge a higher freight rate. In their view, the only thing to end the strike is for the longshoremen to return to work and wait until the increase is granted.

BONDS ON STOCK EXCHANGE

WEDNESDAY, MARCH 17, 1920.

	1920.	1919.	1918.
Day's sales	$10,896,600	$9,517,000	$5,749,500
Year to date	841,999,050	670,516,350	246,570,000

Following sales are given in lots of $1,000:

U. S. Liberty 3½s, 1932-47 ... 92.98 ... 92.88 ... 92.72 ... 92.68 ... 92.72 ... 92.74 ... 92.70 ... 92.76 ... 92.76 ... 92.70 ... 92.64 ... 92.78 ... 92.80 ... 92.86 ... 92.76 ... 92.74 ... 92.80 ... 92.64 ... 92.70 ... 92.78 ... 92.80 ... 92.78 ... 92.80 ... 92.70 ... 92.74 ... 92.76 ... 92.84 ... 92.86 ... 92.88

$1,057,000 1st conv 4s, 1932-47 ... 90.50 ... 90.58 ... 90.50 ... 90.50 ... 90.58 ... 90.60 ... 90.60 ... 90.50 ... 90.56

$30,000 2d 4s, 1927-42 ... 89.48 ... 89.50 ... 89.48 ... 89.44 ... 89.42 ... 89.46 ... 89.50 ... 89.48 ... 89.46 ... 89.44 ... 89.42 ... 89.46 ... 89.50 ... 89.48 ... 89.50 ... 89.46 ... 89.48 ... 89.50 ... 89.46 ... 89.50 ... 89.56

$191,000 1st conv 4½s, 1932-47 ... 91.00 ... 90.90 ... 91.00 ... 90.96 ... 91.00 ... 90.90 ... 90.96 ... 90.94 ... 90.96 ... 90.92 ... 90.94

Exempt From Federal Income Tax

CITY OF PORTLAND
OREGON
5% Water Bonds

To Net 5%

J. G. WHITE & COMPANY
INCORPORATED
37 WALL STREET, NEW YORK

Canadian Municipals

Province of Quebec
6S, 1925
To yield 7.10%

Province of British Columbia
5S, 1925
To yield 7.10%

Greater Winnipeg Water District
6S, 1930
To yield 7.10%

RUTTER & CO.
14 Wall St., N.Y. Rector 470

AN ATTRACTIVE PREFERRED STOCK

Free from United States Normal Income Tax.

8% Dividends
Payable Quarterly

Net earnings in 1919 were over five times preferred stock dividend requirements.

Net quick assets maintained at not less than $105 per share of outstanding preferred stock.

PRICE 100 and Accrued Dividend

Write for circular giving full details

William H. Foxall & Co.
115 Broadway, New York.
Telephone 4490 Rector
Rochester. Syracuse

A. J. Seligman & Co.
Members
New York Stock Exchange

Magna Oil & Refining Co.

61 Broadway
Phone Bowling Green 6850.

Branch Office
Waldorf-Astoria.
Phone Pennsylvania 193.

SUGAR AND COFFEE FUTURES
Specialists in
SAVANNAH SUGAR
CENTRAL SUGAR
LAMBORN & CO.
7 Wall St., N. Y. Phone Rector 8310
Members { New York Stock Exchange. New York Coffee & Sugar Ex.

Kaufman & Spanier
STOCKS & BONDS
50 Broad St. Tel. Broad 6112

MARCH COTTON AGAIN SETS NEW RECORD

Most of the Near Months Also Reach High Marks in Last-Hour Trading.

MARKET STRONG AT CLOSE

May and July in Brisk Demand, with Large Speculative Interest Increasing.

After a rather uncertain morning and an early afternoon in which little was accomplished, the cotton market became aggressively strong and in the last hour most of the near months sold at new high records. March, the spot option, again scored a new high record for all time, and May and July were in brisk demand which lifted them 52 and 57 points, respectively, above the closing of the previous day. The distant months were firm but did not enjoy the gains that were made by the late months of the present crop.

With regard to the strength in the May and July contracts, these options have been the recent leaders on all the bulges for the reason that most people in the trade are now coming around to the belief that cotton will remain very strong at least throughout the present season. Further, it is felt that the present spot price of about 40 cents will be maintained, which means that as May and July draw toward maturity they will mount considerably. May stood at about 37½ and July at 34⅞ cents last night, and if the theory that they are to advance to around 40 cents before they expire is worth anything, it is worth a good gamble now. Therefore, there is a fairly large and rather aggressive speculative interest in these months, and the interest is growing.

Yesterday's advance of the mid-afternoon were well sustained to the close and at the end of the day the market was strong.

The Liverpool market started somewhat uncertain but improved as the day advanced. Spots were reported to be in good demand but the price eased off 35 English points. Futures, on the other hand, closed at gains ranging from 25 to 45 points, after opening 13 to 28 points off from the preceding day.

Exports for the day totalled 31,436 bales, of which close to 20,000 bales were for Great Britain. On the week to date the movement has been 63,056 bales, against 129,239 bales at this time last week.

Yesterday's quotations follow:

	Open.	High.	Low.	Close.	Prev. Day.
March	40.19	40.24	40.15	40.17@40.24	40.09
May	37.25	37.74	37.24	37.71@37.73	37.22
July	34.40	34.88	34.34	34.84@34.85	34.31
Sept.	....	....	....	33.05	32.50
Oct.	31.65	31.96	31.65	31.92@31.95	31.71
Dec.	30.98	31.04	30.78	31.00@31.02	30.81

The local market for spot cotton was steady, unchanged at 41c for middling upland; sales nil.

Southern spot markets were: Galveston, 42.75c; New Orleans, 41c; Savannah, 40.50c; Augusta, 40.25c; Memphis, 40.50c; Houston, 41.50c; Little Rock, 40.50c.

Yesterday's cotton statistics were:

	Yesterday.	Last Wk.	Last Yr.
Port receipts	28,152	20,980	16,586
Exports	31,436	20,499	8,447
Exports, season	4,745,875	4,588,881	3,232,894
N. Y. stocks	51,122	51,126	61,653
Port stocks	1,324,710	1,333,604	1,318,225
N. Y. arrivals	4,862	4,436	.....

Liverpool cables: Spot cotton was in better demand at 28.17d for middling. Sales, 4,000 bales, of which American 3,000. Imports, 25,000 bales, of which American 13,000. Futures opened barely steady, 13 to 28 points off, and closed steady, 26 to 44 points up on the day. Prices: March, 26.44d; May, 25.34d; July, 24.49d; October, 22.80d.

Manchester: Yarns and cloths were quiet.

Chicago City Railway Income.

The Chicago City Railway, reporting for 1919, shows a net income, after all charges, amounting to $1,303,937, which was equal to $7.24 a share earned on the $18,000,000 capital stock. In the preceding year $4.70 was earned on the stock. Total income of the company for the year was $3,044,821 as compared with $2,601,403 in 1918, while surplus was $403,937 as compared with a deficit of $33,944 in the year before.

VANADIUM TO BUILD ROAD.

Corporation Declares Dividend and Plans to Double Output.

Directors of the Vanadium Corporation of American yesterday declared an initial quarterly dividend of $1.50 a share on the capital stock, payable April 15 to stockholders of record April 1. J. Leonard Replogle, President of the corporation, said after the meeting:

"We have placed a contract with the Foundation Company for a railroad from the mines in Peru to Lake Pan Run, covering twelve miles of the most difficult section of our transportation. The railroad should be completed about July 1, after which we expect to double or triple our output. We have a large stock of ore mines and ready for shipment."

Colonel M. G. Baker, Vice President of the company, will sail for Peru in April to superintend the construction of the railroad.

P. R. T. Profits Increase.

The report of the Philadelphia Rapid Transit Company for 1919 shows a surplus, after the deduction of charges and Federal taxes, amounting to $1,715,876. This was equivalent to $2.86 a share earned on the $29,991,660 $50 par value capital stock outstanding, in the preceding year $2.85 was earned on the stock. Gross income is shown as $36,039,519 as compared with $31,704,427, and net was $11,645,690 as compared with $11,334,856 in 1918.

DIVIDENDS DECLARED.

Company.	Rate.	Period.	Payable.	Hldrs. of Record.
Am. & Brit. Mfg.	1¾	...	April 1	Mar. 20
Brier Hill Steel	1½	Q	April 1	.....
Do.	1	Ex	April 1	.....
Consol. Cigar	$1.50	...	April 15	April 1
Crucible Steel	3	Q	April 30	April 15
Do.	50	St'k	April 30	April 15
Fry, Rubber pf.	2	Q	April 1	Mar. 20
Gen'l Ry. Signal com. and pf.	1½	Q	April 1	Mar. 20
Greenwich Bank	4	Q	April 1	Mar. 20
Manning, M. M.	1½	Q	Mar. 31	Mar. 31
Do.	1½	Ex	Mar. 31	Mar. 31
Mathieson Al. pf.	1¾	Q	April 1	Mar. 20
Metropolitan Trust	4	...	Mar. 31	Mar. 20
Nat. Fuel Gas	$2.50	Q	April 15	Mar. 31
N. Y. Trust	8	Q	Mar. 31	Mar. 20
Root & Van Dervoort Chase A.	$1	Q	April 1	Mar. 25
F. C. Mills pf.	8½	SA	April 1	Mar. 20
Union Twist Drill	62½c	Q	Mar. 31	Mar. 24
Weber Piano pf.	1¾	Q	Mar. 31	Mar. 20
Westmoreland	2½	Q	April 1	Mar. 16

EQUIPMENT BONDS.

The following are quoted on a percentage basis:

Name.	Maturity.	Rate.	Bid.	Ask.
Baltimore & Ohio	1920-27	4½	7.00	6.00
Buff., Roch. & P.	1920-33	4½@5-6	6.20	5.85
Canadian North	1920-29	4½@5-6	7.25	6.50
Canadian Pac.	1920-28	4½	6.50	6.00
Chesapeake & Ohio	1920-27	4½	6.75	6.25
Chi. & Northwest	1920-23	4½	6.25	5.50
Chi., R. I. & Pac.	1920-27	4½@5	7.50	6.50
C., St. L. & N. O.	1920-24	5	6.50	6.00
Chickasaw Refin.	1920-21	6	8.00	7.00
C. C. C. & St. L.	1920-29	5 @6	6.50	5.90
Del. & Hudson	1922	4½	6.25	5.75
Erie Railroad	1920-27	4½@5	7.50	6.50
Illinois Central	1920-27	4½@6	6.25	5.87
Louis. & Nash.	1920-23	5	6.20	5.83
Michigan Central	1920-32	5 @6	6.50	6.00
Mpls. & St. L.	1920-27	5 @6	7.00	6.50
Mo., Kan. & Tex.	1920-24	5	7.50	6.50
Missouri Pacific	1920-24	5	7.50	6.50
Mobile & Ohio	1920-26	4½@5	7.00	6.25
N. Y. Cent. Lines	1920-28	4½@5	6.62	6.00
N. Y. Cent. R. R.	1920-32	4½	7.00	6.00
Norfolk & Western	1920-24	4½	6.25	5.87
N. Y., N. H. & H.	1920-29	4½@6-6	7.25	6.25
Penna. Gen. Frgt.	1920-23	4 @4½	6.25	5.87
Reading Co.	1920-27	4½	6.37	6.00
Seaboard Air Line	1920-27	4½@6-6	7.50	6.50
Sinclair Refining	1920-21	6	8.00	7.00
Southern Pacific	1920-24	5	7.50	7.00
Southern Railway	1920-28	4½@5	7.00	6.25

Weather in Grain and Cotton States.

Special to The New York Times.

WASHINGTON, March 17.—Forecast:

Ill.—Rain Thurs. and Fri., slowly rising temp.

Mo.—Rain, warmer Thurs.; Fri. unsettled, cooler.

Wis.—Rain or snow Thurs. and Fri., not much change in temp.

Minn.—Snow Thurs., warmer; Fri., rain or snow.

Iowa—Rain, warmer Thurs., clearing Fri.

N. Dak.—Snow Thurs.; Fri. partly cloudy, not much change in temp.

S. Dak.—Rain or snow Thurs., warmer in e., colder in s.; Fri. partly cloudy, colder.

Neb.—Rain Thurs., warmer in e., colder in w.; Fri. fair, colder.

Kan.—Unsettled Thurs., warmer in n. e., colder in w.; Fri. fair, colder.

Mon.—Fair Thurs. and Fri., except snow in s. e. Thurs.; not much change in temp.

Wyo.—Snow Thurs., colder; Fri. fair.

N. C.—Fair Thurs., slightly colder in e.; Fri. fair in e., probably rain by night in w.

S. C.—Fair Thurs. in n and c., showers in s.; Fri. cloudy.

Ga.—Fair in n., showers in s., Thurs.; Fri. cloudy.

Fla.—Fair Thurs., except probably showers in extreme n.e Fri. fair.

Extreme N. W. Fla.—Generally cloudy Thurs. and Fri., slightly colder Thurs.

Ala.—Generally cloudy Thurs. and Fri., warmer Fri.

Miss.—Cloudy Thurs. and probably Fri., warmer Fri. in s.

Tenn.—Partly cloudy in e., cloudy in w., Thurs.; Fri. cloudy, probably local rains.

Ky.—Increasing cloudiness Thurs., rain at night or Fri.

Ind.—Increasing cloudiness Thurs., rain at night or Fri., warmer Fri. in n. and c.

Lower Mich.—Fair Thurs.; Fri. cloudy, warmer, probably rain.

Upper Mich—Fair, slightly warmer, Thurs.; Fri. cloudy and warmer, probably rain or snow.

Ohio—Fair Thurs.; Fri. fair, warmer.

Quick Executions and Prompt Reports

combined with personal attention to individual needs is part of our service. Your account is not too small to interest us, or too large to overtax the facilities of our organization.

CARSTAIRS & CO.
Members
New York Stock Exchange
New York Cotton Exchange
Philadelphia Stock Exchange
71 Broadway
New York
1419 Walnut St., Phila.

ANALYZE YOUR OWN INVESTMENTS

With THE INVESTMENT CHART- (a copyrighted form for analyzing securities), the stockholder determines for himself the value of his investments—the good and bad features of new stock offerings are made plain.

SIMPLE UNIQUE ORIGINAL VALUABLE

A limited number of copies are available and will be sent gratis to interested investors.

ASK FOR THE INVESTMENT CHART NO. TII

I D Noll & Co
Investment Underwriters
170 Broadway, New York

We offer a

7% Cumulative Sinking Fund Preferred Stock

With a 10% Common Stock bonus

To Yield 7%

Earnings after taxes year ending June 30, 1919, 6 times Preferred Dividend and about $18.00 per share on Common.

Application will be made to list on New York Stock Exchange

Write for Descriptive Circular E-8

McClure, Jones & Reed
Members New York Stock Exchange
115 Broadway New York
Telephone Rector 7662

WE are prepared to purchase or accept for collection all matured coupons of German Municipal, Government and Industrial Bonds, and will accept such coupons in payment of additional purchases of German Securities.

Specialists in
GERMAN
Municipal Bonds
Drafts
Currency.
Inquiries Invited.
STRAUS & CO.
Members N.Y. Stock Exchange
55 BROADWAY
NEW YORK
Telephone—Rector 2850

American Tobacco Dividend Scrip

Bought—Sold—Quoted
Specialists in Rights and Scrips
McDONNELL & Co.
Members New York Stock Exchange
120 Broadway Tel. Rector 7390

Mark A. Noble Theodore C. Corwin
NOBLE & CORWIN
25 Broad St. New York
Equitable Trust Safety Car H.&L.
Chase Nat. Bk. B'klyn City Ry.
Telephone 1111 Broad.

BID AND ASKED QUOTATIONS

FOREIGN ISSUES.

Closing quotations for Government and municipal bonds

	Bid.	Asked.
Anglo-French 5s	97⅛	97⅝
Argentine 5s	72	72⅜
Dom. of Canada 5s, 1921	97⅛	97⅜
Dom. of Canada 5½s, 1921	97⅝	97⅞
Dom. of Canada 5s, 1926	92	92½
Dom. of Canada 5½s, 1929	93⅝	93⅞
Dom. of Canada 5s, 1931	91⅝	91⅞
Chinese Government 5s	44½	45
Republic of Cuba ext. 5s, 1944	90⅝	91½
Republic of Cuba ext. 5s, 1949	84	92½
Republic of Cuba ext. 4½s, 1949	73	74
Dominican Republic 5s	78½	80
City of Bordeaux 6s	89⅝	89½
City of Lyons 6s	89⅝	89⅝
City of Marseilles 6s	89⅝	89⅝
City of Paris 6s	90	90⅛
City of Copenhagen 5½s	75	76⅛
Japanese 4½s	75½	75⅝
Japanese 4½s, second series	74⅝	74⅝
Japanese 4s	60⅛	60⅝
City of Tokio 5s	56⅝	58⅛
Un. K. of Gt. Br. & Ir. 3½s, 1921	83⅞	86
Un. K. of Gt. Br. & Ir. 5½s, 1922	91⅝	92
Un. K. of Gt. Br. & Ir. 5½s, 1929	93⅝	93⅞
Un. K. of Gt. Br. & Ir. 5½s, 1937	87⅝	88¼
United States of Mexico 5s	30	32
United States of Mexico 4s	21	29

UNITED STATES ISSUES.

Closing quotations for Government bonds:

	Bid.	Asked.
2s, r. 1930	100⅝	101
2s, c. 1930	100⅝	101
4s, r. 1925	106⅛	106⅝
4s, 1925	106	106⅜
Panama 2s, r. 1936	100	101
Panama 2s, c. 1936	100	101
Panama 2s, r. 1938	100	101
Panama 3s, r. 1961	88	91
Panama 3s, c. 1961	88	91
Porto Rico 4s	90	96
Philippine Is. 4s	90	96
Philippine Is. 4s	90	96
Distrct of Columbia 3.65s	97	..

STOCKS.

Closing quotations for stocks in which there were no transactions:

	Bid.	Asked.
Adams Ex.	33½	84½
Ad. Rumely pf.	67	69
Alb. & Sus.	160	180
Am Ag Ch pf.	93	96
Am Bk N	44	48
Am B Sug pf.	82	91
Am B S & F pfd	100	104½
Do pf.	205	230
Am Can pf.	98	99
Am Lo pf.	105	106
Am M & G	30½	34
Am Shipb.	123	125
Am Sm pf. A	80	82
Am S & R pf.	65½	66
Am Snuff	110	115½
Do pf.	80	90
Am Stl Fds pf.	89½	92
Am S Ref pf.	114	116
Am S Tob pf.	86½	88½
Am T & C	48	54
Am Woolen pf.	103½	104
Am Z pf.	54	57
Ann Arbor	13½	15
Do pf.	24½	29
Asso D G pf.	65	67
Do 2d pf.	70	..
Assoc Oil	114½	115¼
A. T. & S. F.	75½	79
Atl C L	88	89½
A. G. & W. I. pf.	65	67
Atl Ref.	1330	1380
Do pf.	112	113
Auto Sales	13½	15
Do pf.	25½	26½
Bar Loalth pf.	86	95
Bald Loco pf.	106	107
Batop M.	1	1¼
Beth Steel	86	87
Do 7% pf.	98	102
B'klyn Ed.	93¾	97
B U Gas	53	58
Br Sh pf.	93¾	98
Brums Ter.	8¼	8
B. R. & P.	40	..
Buff & S.	..	60
Do pf.	..	84
Burns Bros pf.	102	115
Bush Term.	..	100
Cal Pet pf.	68	70½
Cal & Ariz.	61	62¾
Can So.	41	50
Case (J I) pf.	96	98
Cas R R of N J	185	205
C & S A T	110	114½
Cel & Alt.	8	10⅜
Do pf.	13½	..
C & E Ill.	10	11
C & N W	88⅜	90
Do pf.	116	118
Chi Pn T.	80	85
Chi. St P, M & Om.	68	70
Do pf.	90	105
C. C. C & St L.	59	59
Do pf.	65¾	68
C. I. & Pitts.	85	87
Clu-Peab.	89	97½
C & S 1st pf.	51	53
Do 2d pf.	42	50
Col Gr pf.	93½	94½
Comp T R	50	53
Con Cig pf.	82	83
Cont C pf.	101	108
Cont Ins.	76	80
Crex Carp.	38	63
Cruc S pf.	96½	99½
Cuba C Sug pf.	80	80½

	Bid.	Asked.
Del. L. Ry.	100¾	..
Dia Match.	120	130
Dome M.	11⅝	12
D. S S & A	4½	5½
Do pf.	7	10
Dur Hosiy	54	60
Do pf.	99	101
Elk H Coal pf.	38	42
Em Brandt	21	25
Do pf.	82½	83
End J pf.	100½	102
Erie 2d pf.	16	17
Erie & P.	55	..
F. Play pf.	88	89
F M & S.	14	15¾
Fisher Bdy	125	130
Gen Ch pf.	93	98
Gen Cig pf.	97	100
Do deb pf	87	92
Gen M pf.	80	81½
G'drich pf.	95	97
G. M & N.	8¾	10
Gulf S S 1st pf.	90¾	97
Hartman.	88¾	90¾
Homestake.	58	60
Ill Cent.	90½	91
Int H pf.	110¾	111½
Int M T 1st pf.	72¾	75
Int N pf.	85	87
Int Pw pf.	85	109
Int Salt.	67½	70
Iowa Cent.	5	7
Jones B pf.	24	27
Kan C So.	17¾	18
Kayser (J.)	105	115
Do 1st pf	107	118
Kelly S T pf.	91	99¾
Do 8% pf.	99¾	105
Kelsey Wh.	90	99
Do pf.	96	97
K & D M.	4	7
Do pf.	20	30
Kress (S H)	76	..
Do pf.	100	..
Lacl Gas	40	45
L E & W.	10¾	12
Leh Val.	45¾	46¾
Ligg & M.	167	175
Do. B.	160	175
Do pf.	101	106
L-W B 1st pf.	90	103
Do 2d pf.	111	127
Lorill'd Co.	158	162
Do pf.	104	113
Louis & N.	105	106½
M'kay Cos.	68¾	70
Man Beach pf.	⅞	2¾
Man Shirt.	30	31½
Man Sugar.	111¾	115
Do pf.	93	101½
Marlin R.	58	60¾
Martin-P.	20¾	25¾
Math Alk	25	29
Max M 1st pf.	53	58
Do 2d pf.	20	28
M. Dep Sts pf.	161½	166¾
Mich Cent.	83	..
M. St P & S S M.	78	81
Do pf.	91	96
Do I.	52	58
M. K & T pf.	13	16
Mon P pf.	98	100
Mor & Ess.	88	89
Mul B pf.	97	..
N C & St L.	105	113
Nat Biac.	117	120
Do pf.	114	114½
Nat C & S.	65	73
Do 1st pf.	97	100
Nat L pf.	104¾	108
Nat Rys of M 1st pf.	..	15
N O T & Mex	48	48¾
N Y C & St L.	52	54
Do 1st pf	80	85
Do 2d pf.	47	50

	Bid.	Asked.
N Y Dock.	35	38
Do pf.	48½	55
N Y, L & W	85	90
N Y, O & W.	20½	21
N & W pf.	68	71¾
Ont Min.	8¾	8¾
Otis Elev.	138	140
Do pf.	89	92
Otis Stl pf.	..	101
Owens B pf	99½	101
Pacific C.	35	40
Do 1st pf	60	100
Do 2d pf	45	60
Pac Mail.	34	35½
Parish & B	41¾	43
Penney pf.	91	95
Pere M pf.	48	50
Petti-Mull.	40	52
Do 1st pf	98	110
Pierce-A pf	101	104½
Pierce O pf	94½	96
P. Ft. W & C pf.	120	124
Pitts S pf.	88	91
P & W Va. pf.	73	79
Pond C C.	18¾	18¾
Pr Stl Car pf.	101	103
P S N J.	65	66
R R Sec. I C ctf. c.	50	57
Ry Stl Spr pf.	105¾	108
Rdg 1st pf.	34	34¾
R T 1st pf.	96	98
Do 2d pf.	96	98¾
Rens & S.	102	109
Replog Stl.	37	42
St L S W.	16	17
Do pf.	28	29
Seab A L.	8¼	9
Do pf.	17¼	18
Sears-R.	230	235
Do pf.	114	118½
So P R S.	200	225
Do pf.	106	112
Std M pf.	80	90
Studeb Co pf.	100¼	110
Stup Steel.	47	48
Do 1st pf	100¾	103
T P L Tr.	282	290
T. St L & West pf.	9	15
Do ctfs.	11	15
Do pf.	18	24
Do pf.	18	23
T C R T.	30	35
Do pf.	..	83
Und Type.	167	176¾
Do pf.	120	130
U B & P.	85	89
Un Cig Sta	115	215
Do pf.	107	110
Un Drug.	134	137
U S C I P pf.	46½	50
U S Exp.	30	31½
U S Ind A pf.	98	101
U S R 1st pf.	111¾	112
Utah Sec.	10	10¾
Va-Car Ch pf.	110¾	111
Va I, C & Coke	84	89
Va R & P.	..	43
Wabash.	3	10
Do pf. B.	18	21
W F Exp.	55	57¾
W Md 2d pf.	15	19
W U Tel.	88	89¾
West A B.	111	112½
W E & M 1st pf.	64	65
W & L E pf.	20¾	21½
W-Over pf.	87	88¾
Wis Cent.	28	32
Woolworth.	124	126
Do pf.	110	112
Wor Pump pf. A	95	99
Do pf. B.	73	76

Republic of France

Progress in the recovery of France from the World War has already given fresh evidence of the characteristic vitality of the French people.

We are receiving subscriptions for account of the French Government to

The New French Internal 5% Loan of 1920

Redeemable within 40 years by semi-annual drawings beginning September 16th, 1920, at 150% which is equivalent to 1500 francs for each 1000-franc bond

Subscriptions are payable in dollars at the rate of exchange fixed each day by the French Financial Agency in the United States, which is based on the closing rate of exchange for the previous day. This price will be announced daily in these advertisements.

Price Today $73.80 per 1000-Franc Bond

At the normal rate of exchange the cost of this bond to the American investor would be $193

Our interim receipts calling for temporary bonds of the French Government will be issued against payment in full in dollars.

BROWN BROTHERS & CO.

Benjamin Franklin says:

"We may give advice, but we cannot give conduct."

Bringing Capital & Opportunity Together

OUR INDUSTRIAL DEPARTMENT is constantly in touch with capital and opportunity vainly searching for each other.

One of its functions is to bring such capital and opportunity together.

To the legitimate seeker of either investment opportunity or additional capital, the facilities of this department are available.

Franklin Trust Company
Established 1888
New York & Brooklyn

Investment Securities

R. C. MEGARGEL & Co.
27 Pine Street—New York

EASTERN STEEL

Glidden, Davidge & Co.
Members New York Stock Exchange
20 Broad St., New York
Telephone Rector 4980

Popular Preferred Stocks
Their Investment Advantages.

Our Special Letter will interest those seeking Maximum Income with Safety of Principal, also holders of bonds and notes who find their income seriously reduced by the Income Tax. This Letter and our convenient form for recording your 1919 investments Sent Upon Request.

HEYWOOD BROOKS & COMPANY, Inc.
Investment Securities
149 Broadway. Tel. Cortlandt 8697-8-9

Lawyers Mortgage Co.
Winchester Co.
Texas Pacific Coal & Oil
McCLURE, JONES & REED
Members New York Stock Exchange
115 Broadway Phone 7662 Rector

Booklet Now Ready

We have prepared a booklet containing an authentic business analysis on the future trade outlook in the South African territory. The matter contained therein will aid materially in answering many questions concerning the prospects for the sale of your product in South Africa.

A copy will be sent on request

National Bank of South Africa, Ltd.
New York Office, 10 Wall Street
R. E. SAUNDERS, Agent
Total Resources over $287,000,000

THE MARINE TRUST COMPANY BUFFALO, N.Y.

SEVENTIETH YEAR OF SERVICE

CAPITAL AND SURPLUS SEVENTEEN MILLION DOLLARS

Aiding American Commerce in France

EQUIPPED with a remarkable railway system covering nearly 32,000 miles, or about 154 miles of railway per thousand square miles, France has set to work to rebuild her war ruined industries. Already new railways have been pushed into Alsace and Lorraine. Rapid progress has been made in rebuilding 27,000 factories and nearly half a million homes. France looks to America to replenish 300,000 farm implements carried away in the war.

In Paris, the center of French finance and commerce, at No. 1 Rue Taitbout, is a branch of the Park-Union Foreign Banking Corporation, established there for the specific purpose of aiding American business men to cement closer and more cordial business relations with France. We shall be glad to place the facilities of this branch at your disposal.

OFFICERS
Charles A. Holder, President
T. Fred Aspden, Vice-President
E. B. MacKenzie, Secretary & Treasurer

PARK-UNION FOREIGN BANKING CORPORATION
56 Wall Street, New York
Paid Up Capital and Surplus, $2,250,000

Banking Service In the Far East

Exceptionally direct and time saving banking service with the Far East is offered American business men through the New York Agency of the Chartered Bank of India, Australia and China. Our own branch offices and agencies are located as follows:

BURMA: Rangoon
CEYLON: Colombo
CHINA: Canton, Foochow, Hankow, Hongkong, Peking, Shanghai, Tientsin
FRENCH INDO-CHINA: Haiphong, Saigon
INDIA: Amritsar, Bombay, Calcutta, Delhi, Karachi, Madras, Tavoy
JAPAN: Kobe, Yokohama
JAVA: Batavia, Sourabaya
MALAY STATES: Ipoh, Klang, Kuala Lumpur, Penang, Seremban, Singapore, Taiping
PHILIPPINES: Cebu, Iloilo, Manila
SIAM: Bangkok, Puket
SUMATRA: Medan

Chartered Bank of India Australia and China
New York Agency, 68 Wall Street
William Baxter, Agent
Head Office London
Capital and Reserve Over $25,000,000

Executor Trustee
Chartered 1822
The Farmers' Loan and Trust Company
Nos. 16, 18, 20 & 22 William Street
Branch Office, 475 Fifth Avenue
At Forty-first Street
New York
London Paris
Foreign Exchange
Administrator Guardian
Member Federal Reserve Bank and New York Clearing House

New Jersey Zinc Company
Circular on Request
Evans, Stillman & Co.
Members of New York Stock Exchange
Telephone Bowling Green 4380 60 Broadway, New York

CHICAGO STOCKS

Fast wire service between our Chicago and New York Offices enables us to handle all orders in stocks listed on Chicago Stock Exchange, promptly and efficiently.

Quotations promptly furnished.

BABCOCK, RUSHTON & CO.
Members New York, Chicago and Boston Stock Exchanges.
7 Wall St., New York. 137 S. LaSalle St., Chicago, Ill.
Telephone Rector 3600.

FOREIGN BONDS

German Municipals
Prussia

Bremen
Berlin
Coblenz
Cologne
Danzig
Dusseldorf
Darmstadt
Dresden
Frankfort
Hamburg
Leipzig
Munich
Mains
Manheim
Stuttgart

Special Prices 5,000 to 1,000,000 Marks

Phone Rector 3130 3131 3132

British Government
French Government
Italian Government
Belgian Government

Descriptive Circular and Prices on Request.

Farson, Son & Co.
Members New York Stock Exchange
115 Broadway, New York

Our Canned Goods Abroad

COUNTRIES the world over are buying food products canned in America. Exports of canned goods for 1918 totaled $17,730,741. Exports last year are estimated to exceed $25,000,000.

Canneries are operating at capacity to meet the ever increasing demand for their products

To investors we recommend purchase of the 8% Cumulative Preferred Stock of the

MAYS FOOD PRODUCTS, Inc.
Successor to Delicieux & Mays Co.

A prosperous company operating 7 canneries

Substantial Common Stock Bonus to preferred stock purchasers.

Send for Descriptive Circular T-58

I. D. NOLL & CO
Investment Underwriters
170 Broadway New York

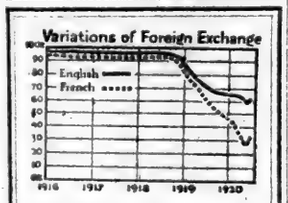

Foreign Exchange Explained

Our booklet explains in simple language what is meant by "Foreign Exchange."
We also point out the

Four Reasons Why
Foreign Government Bonds

are the best investments to take advantage of the profits offered by the present situation.

Send for Booklet A-22

R. J. McClelland & Co.
100 Broadway, New York
Telephone Rector 604

FOREIGN GOVERNMENT SECURITIES

The temporary low rates of foreign exchange make it possible to purchase sound interest-bearing securities at especially attractive prices.

Write for our Booklet F. G. B. 23 describing the principal issues of the European nations.

DUNHAM & Co.
Investment Securities
43 Exchange Place, New York.
Telephones 6360-16 Hanover.

E. W. Bliss Co.
(Common and preferred)
Stone, Prosser & Doty
52 William St. Hanover 7753

CHEAP SUIT QUEUES LINE LONDON STRAND

Mallaby Deely, M. P., Sells 10,000 a Day in War on Profiteers' Trust.

PRICES $13.50 TO $23.50

Customers Get Good Cloth and Fair Fitting in Five Minutes After Entering.

"London is the cheapest place to buy clothing in the world for men at the present time," said Captain Frank H. Claret of the Atlantic Transport liner Bardic, which arrived yesterday from England with a number of valuable horses and breeding cattle, "through the efforts of Mallaby Deely, a member of Parliament, to break the profiteering tailors' trust.

"Deely denounced the manner in which the public were being robbed in a speech made in the House of Commons, and then proceeded to show the Government that good clothes could be sold at a moderate price. He bought the machinery that had been used during the war in the Government clothing factories to make uniforms, and then bought the cloth direct from the mills in Yorkshire and Lancashire and opened a tailor's shop in the Strand at the corner of Savoy Hill.

"From the day the doors were opened," Captain Claret continued, "the men have stood in long queues stretching along the Strand to Wellington Street and down the Savoy Hill to the Thames embankment all day long waiting to buy the ready-to-wear suits, which are sold at £2 17s. 6d. (about $13.50 when the exchange is normal, to £4 17s. 6d., or $23.50, the top price in the shop. The cloth is of good wool and the cut is good enough for the needs of business men in moderate circumstances, who have had to pay three and four times the price for inferior goods to the profiteers. An expert tailor stands near the doors and as the customer enters he calls out 'Gray, blue, brown or black,' the colors of the suitings in stock, and then measuring the man with his eye the tailor shouts to an assistant standing by the racks of suits 'gray, 36 plump, medium or thin,' as the case may be. The coat is fitted on directly and the customer leaves with his new suit within five minutes from the time he enters the shop.

"Men who have not the time to wait employ boys at a shilling an hour to keep their places for them until they can reach the place, and the crowd, especially on Fridays and Saturdays, is so great that the police reserves from Bow Street have all they can do to keep the traffic in the Strand moving.

"Just before I left London," said Captain Claret, "Mallaby Deely, M. P., who knew nothing about tailoring before he started to 'bust' the profiteers, was selling 10,000 suits a day. I tried to get into the shop to see what the blue serges were like and was nearly knocked down by a spirited cab horse which had become indignant at being shoved by the crowd. Mallaby Deely is the password now all over London, in the streets, funny papers and on the stage."

As the Bardic was being warped into Pier 58 yesterday morning her bow removed a little paint off the stern of the French liner France but did not do any damage to the big liner which is to sail today for Havre with a big list of passengers.

SECURITIES AT AUCTION.

FOR ACCOUNT OF EXECUTORS.

6 shares Pacific Coast Co. first preferred, 70.

$4,000 Detroit & Mackinac Railway Co. 4 per cent. mortgage bonds, due 1995; interest, June and December, 50½.

$5,000 Indiana Lighting Co. first mortgage 4 per cent. bonds, due 1958; interest, February and August, 45.

$7,000 Long Island R. R. Co. 20-year 5 per cent. debenture bonds, due 1937; interest May and November, 61½.

$1,000 Mobile & Birmingham R. R. first mortgage 4 per cent., due 1945; interest, January and July, $200 each, 55½.

$2,000 The Pinewald Company first mortgage 10-year 5 per cent. gold bonds, due 1915; November, 1909 coupons attached, $25 lot.

$3,000 Pittsburgh, Wheeling & Lake Erie Coal Co. 4 per cent. mortgage bonds, due 1931; January, 1912, coupons attached, $175 lot.

$8,000 Peoria & Pekin Union Railway Co. 4½ per cent. bonds, due 1921; interest, May and November, 71.

$3,000 Peoria Railway Terminal first mortgage 4 per cent. gold bonds, due 1927; interest, January and July, 37.

$9,000 Wabash Railroad (Omaha Division), first mortgage 3½ per cent. bonds, due 1941; interest, April and October, 56.

$4,000 Western New York Farms first mortgage 6 per cent. gold bonds, due 1926; November, 1916, coupons attached, 11.

19½ shares Chateaugauy Ore & Iron Co. first preferred, 20½.

37⅛ shares Chateaugauy Ore & Iron Co. second preferred, 8.

5 3-5 shares Denver Union Water Co. common, 3 payments made, $10 lot.

1 2-5 shares Denver Union Water Co. preferred, 3 payments made, $6 lot.

2 shares Green Bay & Western Railroad Co., $100 each, 57.

7 shares International Pulp Company, $100 each, 5.

1 share Interborough Rapid Transit Co., $100, 56.

7 shares International Postal Supply Co. of New York, 15½.

4 shares Keokuk & Des Moines Railway common, $100 each, 6½.

4 shares Keokuk & Des Moines Railway Co., preferred, $100 each, 20½.

5 shares Manhattan Beach Co., $8 lot.

6 shares New Central Coal Co., 12½.

1 share Toledo, St. Louis & Western preferred, (Empire Trust Co. certificate of deposit), 20.

7 shares The Yaryan Company, $30 lot.

$1,000 Manhattan Beach Hotel and Land Co., Ltd., general mortgage 4 per cent. bond, due 1940; May, 1906, coupon on, $11 lot

FOR ACCOUNT OF TRUSTEE.

.8877644 (per cent.) of $8,000 Sultepec Electric Light and Power Co. first consolidated mortgage 6s, due May 1, 1938; November, 1917, coupons on (as undivided interest), $250.

FOR ACCOUNT OF WHOM IT MAY CONCERN.

20 shares Fidelity Bond and Mortgage Co. of New York, $12 lot.

1 share New York Law Institute, $180.

$10,000 U. S. & M. Petroleum Co. 7 per cent. notes, due July 15, 1927, 40.

1,000 shares U. S. & M. Petroleum Co., 50c per share.

20 ordinary shares Boston & Mexico Petroleum Trustees, $2½ per share.

$2,000 United States Victory Loan, 4¾ per cent. coupon bonds, 97.50.

20 shares Erie Railroad Co. common, 14½.

5,835 shares Alaska United Gold Mining Co., 10c per share.

20 shares United Cigar Stores preferred, 110.

All of the right, title and interest, if any, of the registered holder, in and to certificate No. 14 of the Ultramares Corporation, for 70 shares of common stock, $5.

$1,000 New Orleans Railway & Light Co. general mortgage 5 per cent. bonds, due 1949, series "B," May, 1919, and subsequent coupons attached, $100 each, 25.

FINANCIAL NOTES.

Harris, Forbes & Co., E. H. Rollins & Sons and Coffin & Burr, Incorporated, are offering an issue of $3,000,000 5 per cent. serial State of Maine highway and bridge bonds, maturing 1921 to 1934, on bases to yield 4.80 to 5.25 per cent.

Holders of City Service Company Series C 7 per cent. convertible gold debentures have received the privilege of converting 10 per cent. of their holdings as of March 1 into stock. The conversion may be made April 1 or the first day of any month thereafter.

Lawrence Chamberlain & Co. are offering Marion, Ohio, 5½ per cent. school district bonds to yield 5¾ per cent.

The General Phonograph Corporation reports net sales during 1919 of approximately $7,000,000, with net profits of about $917,000. At the recent meeting of the company Bernard Benson was elected Vice President and W. G. Pilgrim Treasurer and Assistant General Manager.

Arthur Jones was appointed Assistant Manager of the Mercantile Bank of the Americas at a meeting of the Board of Directors held when.

C. P. R. NET EARNINGS DOWN

Operating Costs Increased More Than Gross Revenue.

The preliminary income account of the Canadian Pacific Railway for last year shows a gross business of $176,929,000, an increase of more than $19,000,000 over 1918. The increase in operating expenses, however, was about $21,000,000, so that net was $82,933,036, as compared with $84,502,866 in 1918. The surplus available for dividends was $31,220,869, or the equivalent after preferred dividends of $16.80 a share on the $260,000,000 outstanding common stock. The amount earned on the common stock the previous year was $16.97. Of the total earnings available for the common stock last year $7.42 a share was derived from the operation of railway lines and lake steamers and $8.48 a share from special income. After the payment of regular preferred and common dividends there was a surplus of $2,069,563, compared with a surplus of $2,632,372 earned in 1918.

PUBLIC SERVICE DIVIDEND.

New Jersey Corporation Declares Quarterly Return.

Quarterly dividends of 1 per cent on the common and 2 per cent. on the preferred stock have been declared by the Directors of the Public Service Corporation, President Thomas N. McCarter announced yesterday in a statement which said: "The Electric Company and the Gas Company now are functioning properly and making satisfactory earnings, while the Railway Company has been allowed a rate sufficient to enable it to pay its operating expenses and fixed charges without yielding any substantial return upon the investment.

"The Railway Company has suffered from excessive operating expenses caused by abnormal weather conditions," Mr. McCarter said. "The early months are relatively lean in the public utility business, the profits being made in the latter part of the year."

Cleveland Bank Bandits Get $12,000

CLEVELAND, March 17.—Two armed bandits entered the Lorraine Avenue branch of the Cleveland Trust Company when the bank opened this morning, held up the cashier, George Travnikar, while he was making up a payroll, seized $12,000 in cash and escaped in an automobile.

EARNINGS.

Public Utilities.

COMMONWEALTH POWER, RAILWAY & LIGHT for January—

	1920.	1919.	Increase.
Gross	$2,598,960	$2,149,553	$449,407
Net aft. taxes.	895,140	772,511	124,629
12 mos. gross.	26,414,305	22,367,145	4,047,160
Net aft. taxes.	9,060,324	7,371,906	1,688,718
Gross	848,935	682,702	166,233
Net aft. taxes.	361,581	306,568	55,013
12 mos. gross.	8,362,362	6,769,369	1,593,493
Net aft. taxes.	3,679,635	3,005,549	674,085
Bal. af. pf. div	1,447,186	1,016,762	631,368

DAYTON POWER & LIGHT for year ended Dec. 31—

	1919.	1918.	1917.
Gross earn.	2,932,868	2,430,728	1,880,618
Net earnings.	1056,969	768,778	614,073
Total income.	1,093,497	802,079	624,407
Surplus	239,546	122,383	140,678

PHILADELPHIA RAPID TRANSIT CO. for the year ended Dec. 31—

Gross	36,039,519	31,704,427	20,526,926
Net	11,445,680	11,334,856	12,609,388
Surplus	1,715,876	1,824,819	2,863,684
Dividends	1,499,290	1,499,290	1,499,290
Surplus	216,586	325,528	1,364,394

PORTLAND RAILWAY, LIGHT & POWER CO. for January—

	1920.	1919.	Increase.
Gross	788,893	703,547	85,391
Net aft. taxes.	263,795	257,645	6,150
12 mos. gross.	8,656,262	7,780,890	875,372
Net aft. taxes.	3,105,638	2,552,777	552,881

PORTLAND RAILWAY, LIGHT & POWER for December—

Gross	749,303	741,742	7,561
Net aft. taxes.	202,901	25,275	177,628
12 mos. gross.	8,501,001	7,967,129	925,872
Net aft. taxes.	3,099,508	2,540,094	559,414

Miscellaneous.

CONSOLIDATION COAL CO. for the year ended Dec. 31—

	1919.	1918.	1917.
Total earn.	23,507,356	26,148,895	26,118,204
Net earnings.	4,585,545	7,155,169	11,336,060
Sur. for year.	5,974,424	2,596,646	5,389,933
P. & L. sur.	56,923,725	52,193,517	55,023,137

VIRGINIA IRON, COAL & COKE CO. for the year ended Dec. 31—

	1919.	1918.	June 30, '17
Gross earn.	10,271,985	13,083,072	7,675,856
Net earnings.	1,405,778	1,787,293	1,568,313
Total income.	1,490018	1,853,583	1,653,944
Surplus	1,075,329	1,080,191	1,024,384
Dividends	544,416	244,416	
Surplus	530,913	475,775	1,024,634

MINING STOCK QUOTATIONS.

SAN FRANCISCO.

COMSTOCKS.		COMSTOCKS.	
Alta	.12	Grimes	.04
Andes	.36	Hasbrouck	.11
Best & Belcher	.14	High Divide	.02
Caledonia	.35	Horseshoe	.02
Challar	.12	Hull City	.02
Com. Silver	.33	Jims	.02
Concordia	.12	Kernick	.05
Confidence	1.06	Keystone	.02
Com. Imperial	.01	Myrta	.04
Con. Virginia	1.90	Pay	.04
Exchequer	.15	Revert	.16
Gould & Curry	.06	Rosetta	.02
Hale & Norcross	.15	Royal	.02
Jacket	.25	Silver	.03
Mexican	.23	Silver King	.03
Ophir	.67	Smuggler	.02
Potosi	.15	Sutherland	.04
Seg. Belcher	.08	Thonson	.04
Scorpion	.06	Toggery	.03
Sierra Nevada	.13	Trilby	.02
Silver Hill	.09	Victory	.07
Union	.16	West	.05
TONOPAH.		Zone	.26
Belmont	2.70	GOLDFIELD.	
Great Western	.08	Atlanta	.02
Halifax	.15	Booth	.02
Jim Butler	.22	C. O. D.	.02
McNamara	.65	Consolidated	.13
McNamara Cons.	.35	Crackerjack	.07
Midway	.15	Daisy	.02
Mizpah	.18	Development	.07
Monarch	.19	Florence	.20
Montana	.12	Fraction	.03
North Star	.09	Grandma	.02
Rescue	.39	Jumbo Extension	.11
Tonopah Extension	3.25	Kewanas	.02
Tonopah 76	.08	Lone Star	.07
West End	3.00	Merger	.02
West Tonopah	.08	Red Hills	.03
DIVIDE.		Silver Pick	.22
Alto	.08	Spearhead	.04
Annex	.02	OTHER DISTRICTS.	
Apex	.02	Argo	.13
Belcher	.11	Arrowhead	.17
Belcher Extension	.13	Climax	.29
Ben Hur	.03	Carrie	.11
Brougher	.14	Eureka Croesus	1.50
Butte	.06	Eureka Holly	1.12½
California	.03	Manhattan Consolidated	.02
Chariot	.02	Morrington	.65
Consolidated	.02	Packard	.12
Divide City	.02	Rochester	.13
Divide Extension	.40	Round Mountain	.30
Divide Tonopah	1.97½	Fairview R. M.	.35
Dividend	.11	Simon	1.65
East Divide	.02	Simon Extension	.04
Gold Reef	.04	White Caps	.13

COLORADO SPRINGS.

	Bid.	Asked.		Bid.	Asked.
Cresson	1⅛	1⅞	Isabella	4	5
Dr. J'pot.	2¼	3⅛	Mary McK.	4	5¼
Elkton	2¼	3	Portland	75	80
El Paso	13	14	U. Gold M.	10	12½
Golden Cycle	131	183	Vindicator	30	32
Granite	10	11	Rose Nicol.	5	7½

METAL MARKET REPORT.

These prices were quoted on the local Metal Exchange yesterday:

	Yesterday. Bid.	Asked.	Tuesday. Bid.	Asked.
Lead		8.50	9.25	
Spelter		8.75		8.85
Antimony	11.00	11.50	11.00	11.50
Quicksilver		102.00		103.00
Aluminium	*32.00	33.00	*32.00	33.00
Iron, No. 2X Silicon	44.80	45.80	44.80	45.80

*Nominal.

Electrolytic copper was quoted in the open market at 18¼c, 30 days; on Metal Exchange 18½c for spot.

London quotations were:

	Yesterday. £	s.	d.	Tuesday. £	s.	d.
Copper, spot	103	0	0	107	0	0
Copper, futures	106	0	0	110	0	0
Tin, spot	358	0	0	372	0	0
Tin, futures	368	0	0	377	0	0
Spelter, spot	51	0	0	53	0	0
Spelter, futures	53	0	0	54	15	0
Lead, spot	42	10	0	45	0	0
Lead, futures	44	10	0	47	0	0

BOSTON CURB.

	Bid.	Asked.		Bid.	Asked.
Ariz Exten.	12	13	Mex Met.	15	18
Ariz Silver	1½	1¾	Midway M.	55	65
Black H.	80	85	Mojave T.	8	12
Bohemia	1¾	2	Monarch	75	1
Bost Mon.	72	74	Nat L & Z.		9
Calaveras		1⅛	New Dougl.	12	16
Chief Cons.	4⅜	4¾	New Baltic	3	4
Cons Cop.	4¼	4⅝	Nixon	13	17
Crown R.	30	40	Onondaga	15	30
Crystal, n.	28	29	Orpheum	31⅛	31½
Denbigh	28	34	Pilgrim	12	15
Eagle B.	2¼	2⅝	Pioneer	80	1
Fortuna	4	9	Ranger Fu.		25
Gadsden	1⅛	1⅜	Rainier	1⅛	1⅜
Homa Oil.	10	12	Seven Met.	19	21
Houghton.	50	65	S W M. (p	4	4½
Iron Blos.	30	40	Silver Reef	15	18
Iron Cap.	11⅛	12½	Texana	24	28
Jerome V.	38	40	U V Exten	37½	39
La Rose	60	80	Union Ave.	15	18
Majestic	15	25			

Subscription Books Close March 20th

Republic of France 5% Internal Loan of 1920

These bonds are redeemable at a premium of 50% by semi-annual drawings over a period of 60 years.

This loan offers an opportunity to the American investor to profit by the redemption of his bonds and also to secure an investment which should enhance in value with an improvement in French Exchange.

Today's price for each 1000 franc bond

$73.80

(Based on yesterday's closing price for exchange as officially announced by the French Financial Agency.)

Complete details upon request.

William R. Compton Co.
Government and Municipal Bonds
Over a Quarter Century in this Business
14 Wall Street, New York
St. Louis Chicago
Cincinnati New Orleans

Foreign Government Bonds

are selling considerably below their normal value due to the unprecedented fall in Foreign Exchanges. Present indications, however, point to an advancing tendency and a return to normal would yield unusual profits.

These bonds offer exceptionally attractive exchanges for Traction and Industrial securities of uncertain value.

Write for our suggestions and Circular 120.

Bond & Goodwin
65 BROADWAY, NEW YORK
Telephone 4800 Bowling Green

When facts are wanted quickly *this little book* is invaluable

Condensed facts and analysis on about 400 companies—272 pages—current statistics—high, low records—par—dividends—capitalization—officers, etc.

INVESTOR'S POCKET MANUAL

March issue now ready

Gratis on request for A-881.

R. H. MacMASTERS & CO.
Members Consolidated Stock Exch. N. Y.
69 Wall St. New York
Hanover 9580 Ground Floor.

Are you profiting by present opportunities?

Standard Gas & Electric Company's
Cumulative 8% Preferred Stock
at the present price
Yields 10%

Earnings, increasing steadily, now exceed twice the dividend requirements.

Ask for Booklet NT-11

H. M. Byllesby & Co
111 Broadway, New York.
208 S. La Salle St. 30 State St.
Chicago Boston
10 Weybosset St.
Providence

Clarence Hodson & Co.
26 Cortlandt St. Est. 1893
INVESTMENT SECURITIES
Credit Finance Co. (Commercial Bankers) 7% Gold Debenture Bonds with Bonus of Profit Sharing Certificates.
Pays 1¾% Quarterly.
Ask for Circular C.

Fair & Co. (Chain Jewelry Stores) 10% Preferred Stock participating up to 20%. Pays 2½% Quarterly.
Ask for Circular F.

PYRENE MFG. CO.
Discussed in the Current Issue of *Profitable Investing.*
Write for Free Copy.
A. HICKS LAWRENCE
Profitable Investing
10 WALL STREET, NEW YORK

E. R. DIGGS & CO.
INCORPORATED
Investment Securities
61 Broadway New York

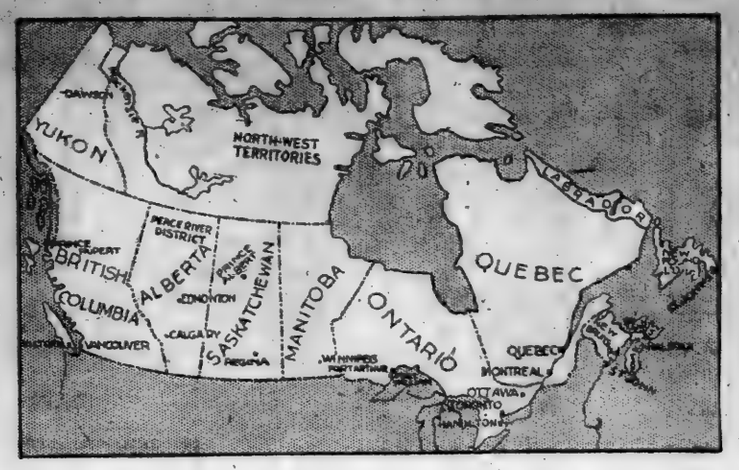

517 Branches in One Canadian Banking Service

SINCE the armistice was signed The Canadian Bank of Commerce has opened 127 new branches in various parts of Canada and Newfoundland, making a total of 509 branches in these countries. These widely distributed branches enable The Canadian Bank of Commerce to offer unexcelled facilities for handling Canadian collections and for the transfer of funds between the United States and Canada.

THIS institution also has offices in Mexico City, Havana and London, (England), as well as correspondents in the principal markets of the world. American business men will find this service available through the New York Agency and the branches in San Francisco, Seattle and Portland, (Oregon).

The New York Agency will be glad to answer any inquiries regarding this exceptional service or to supply information about Canadian business activities, possibilities or conditions.

THE CANADIAN BANK OF COMMERCE

Capital Paid Up $15,000,000

Head Office—Toronto, Can.
Sir Edmund Walker, C.V.O., LL.D., D.C.L., President
Sir John Aird, General Manager
H. V. F. Jones, Assistant General Manager

Rest Account $15,000,000

New York Agency, 16 Exchange Place
Agents—F. B. Francis, C. L. Foster, C. J. Stephenson

We have prepared a Special Circular on

AMERICAN INTERNATIONAL CORPORATION

Write, call or 'phone Rector 8080 for copy.

SHONNARD, MILLS & CO.
MEMBERS NEW YORK STOCK EXCHANGE

WHICH?

Now that stock dividends are free of tax which of these two companies will declare the largest stock dividend? Should the selling price per share be reversed?

STANDARD OIL OF CALIFORNIA
Capitalization $99,373,311
PRICE PER SHARE $350
Ratio surplus to stock 18%
Surplus $17,810,554
Dividends $10 per year

SULLIVAN MACHINERY
Capitalization $5,079,500
PRICE PER SHARE $175
Ratio surplus to stock 61%
Surplus $3,039,000
Dividends $10 per year

Further facts on request

EARNEST E. SMITH & CO.
Members New York and Boston Stock Exchanges
BOSTON
SALEM SPRINGFIELD
Specialists in New England Securities

GERMAN BONDS

1,000 MARK BONDS

Berlin	4%
Magdeburg	4%
Hamburg	4½%
Bremen	4½%
Leipzig	4%
Leipzig	4½%
Duesseldorf	4%
Muenchen	4%
Stuttgart	4%
Nuernberg	4%
Mannheim	4%
Dresden	4%

Get our Special Letter on German conditions and our other literature on German Bonds. Mailed free upon request.

FOREIGN CURRENCY CHECKS AND CABLES

C. J. Kelley & Co.
Investment Securities
80 Broadway New York
Phones: Rector 8087-8-9; 2000-10-11.

Standard Oil of New Jersey

Bought and Sold

R. W. P. Barnes & Co.
Dealers in Standard Oil Securities.
35 Broad St., N. Y. Tel. Broad 1754

7.57%
Return
On a Safe Conservative Preferred Stock

Company established 45 years ago.
Earnings five times dividend requirements.
Handles product which is daily necessity.
Safeguards about this security place it in practically the same position as a mortgage bond issue.
Strong sinking fund requirements.

Price $92.50 and accrued dividend
Yielding about 7.57%
Circular on Request.

Scott & Stump
Members Consolidated Stock Exchange of New York
Investment Securities
SPECIALISTS IN ODD LOTS
Stock Exchange Building
PHILADELPHIA, PA.
New York Office 2 Wall Street
Direct Private Wire

Selected Securities 5% to 7%

When selecting investments choose bonds with principal and interest payable in New York, Montreal or London, having an international market, always negotiable.
They may solve your exchange problem. Most any bank will lend on them.

Send for list.

H. B. ROBINSON & CO.
'Phones: Main 4595-8544
INVESTMENT BANKERS
127 St. James Street, Montreal.

STOCK AND BOND SALESMEN

A representative of the largest bond and stock distributing house in the Southern States will be in New York for one week, beginning March 23, for the purpose of employing salesmen to travel in the Southern States. Only university or college graduates considered.

Answer, giving age, university, number of years in bond business, and by whom now employed. Box W 94 Times.

IN THE *Mid-Continent Field*

LYONS PETROLEUM CO.

Capital Stock (All Common), $2,000,000
No Bonds—No Debts.
Appraised Value of Lands and Leases Jan. 1, 1920, $1,015,000.
Present Valuation, based on bona fide offers, over $3,225,000.

Earning Rate Per Annum

Dec. 23, 1919—	$90,000
Jan. 1, 1920—	$108,000
Feb. 1, 1920—	$143,000
March 1, 1920—	$250,000

From 25 Producing Wells & 2 Large Gas Wells. 17 Wells Drilling.

Owns interest in 21,040 acres accessible to pipe lines, insuring easy marketing of product at premium prices.

Price $1.00 Per Share

Send for full particulars of this attractive opportunity to share in the present prosperity and future of the oil industry.

WEED, EDWARDS & CO., Inc.
Investments
35 Nassau St. Tel. Rector 1617-8-9

German Bonds

We offer, subject to previous sale, the following German Municipal Bonds:

Nuremberg	4%
Berlin	4%
Stuttgart	4%
Munich	4%
Leipzig	4½%
Hamburg	4½%
Dresden	4½%
Bremen	4½%
Darmstadt	4½%

and other cities

Quotations and booklet sent on request.
Drafts issued on every country in Europe.
Foreign Banknotes.

C. B. Richard & Co.
Established 1847
20 Broadway, N. Y. Phone Whitehall 300

I. M. TAYLOR & CO.
Incorporated
INVESTMENTS
7 Wall Street
Boston Cleveland
Philadelphia Pittsburgh

We have prepared a special letter on

Atlantic Lobos Oil

This company controls the Mexican properties of the

Atlantic Refining Company

and its future prospects are remarkably good.

This letter will be sent free upon request.

Holt & Company
71 Broadway. Tel. 7060 Bowling Green

Amer. Tobacco Div. Scrip
R. Lorillard Rights
American Cigar
P. Lorillard Rights

Stone, Prosser & Doty
52 William St. Hanover 7733

Safety Car Ht. & Lt.
N. Y. State Ry.
Atlantic Holding
Austin Nichols
Central Sugar Com.
Atlantic Fruit 6s

E. BUNGE & CO.
44 Broad St., N.Y. Phones Broad 6931-6.

Texlahoma
Falls Motors
Northern States Power
Commonwealth Pr. Ry. & Lt.
Bought—Sold—Quoted
Direct Wires to
Pittsburgh Chicago Detroit
John V. Dunne & Co.
44 Broad St. New York
Telephone Broad 2584

Bankers Trust Co.
STOCK
CLINTON GILBERT
2 Wall St., N. Y. Tel. 4848 Rector

Valley Mould & Iron Common
Bought—Sold—Quoted
FITZGERALD AND HARTE
170 Broadway Tel. Cortlandt 6900

ATLANTIC LOBOS OIL
Bought—Sold—Quoted
Holt & Company
71 Broadway. Tel. 7060 Bowling Green.

Argentine Gov't 5s, 1945
Japanese Gov't 4s & 4½s
Mexican Gov't 5s of 1899
Chinese Gov't Ry. 5s, 1951
COWEN & CO.
67 Exchange Place Tel. Rector 2364

Amer. Caramel
American Piano
Warren Bros. Com.
LYON AND CO.
50 Pine St., N. Y. Tel. John 854

Established 1900
FRED'K F. MARQUAND
Members Consolidated Stock Exchange, N. Y.
56-58-60 Broad St., New York
STOCKS AND BONDS
REASONABLE MARGIN

Everett-Heaney & Co.
Dafoe-Eustice Co., Inc.
H. L. P. Van Sant
Tel. 5656 7 Broad 25 Broad St., N. Y.
NO MARGIN ACCOUNTS

Hart Oil Corporation
Shares $1.00 Each
Paying 12% Dividends
Write for full particulars and prospectus.
Hart Oil Corporation
69 Wall St. Tel. Hanover 2070

We recommend
Ontario Cement Company (Ltd.)
8% Preferred
(Carrying a bonus of 50% Common)
as an excellent investment for business houses carrying surplus Canadian funds.
Write for full particulars.
Southern Ontario Securities Corp., (Ltd.)
Brantford, Canada.

WANTED
Lease or sub-lease
About 1,000 square feet in the financial district, for occupancy May 1st. Address "Office Space," P. O. Box 372, City Hall Station, New York City.

COMMODITIES MARKETS.

CORN.
CHICAGO PRICES

	High.	Low.	Close.	Prev. Close.	Last Year.
March	1.50¾	1.36	1.50¾	1.50¾	1.54¾
May	1.47¾	1.33½	1.47¾	1.33¾	1.43¾
July	1.46¾	1.37¼	1.46¾	1.46¾	1.52¾
Sept.	1.47	1.43¾	1.46¾	1.44¾	1.50

OATS.
CHICAGO PRICES

	High.	Low.	Close.	Prev. Close.	Last Year.
May	87¾	85¾	87¾	85¾	64¾
July	80	78	79¾	79¾	62¾
Sept.	79¾	78¾	79¾	80	60¾

In the local market cash oats were quoted as follows: No. 1 white, 106½; No. 2, 103@105; No. 3, 104½@105½; No. 4, 104@104½; fancy, 108; ordinary, 100.
*Lower grade used.

RYE.
CHICAGO PRICES.

	High.	Low.	Close.	Prev. Close.	Last Year.
May	1.75¾	1.73	1.74¾	1.74¾	1.65¾
July	1.70	1.68	1.69¾	1.68¾	

PROVISIONS.
CHICAGO PRICES.

	High.	Low.	Close.	Prev. Close.	Last Year.
Lard—					
May	21.85	21.65	21.80	21.65	24.35
July	22.50	22.30	22.47	22.35	22.77
Ribs—					
May	18.85	18.70	18.82	18.65	22.05
July	19.37	19.20	19.35	19.15	21.87
Pork—					
May	36.25	36.10	36.25	36.00	46.20
July	36.50	35.90	36.10	35.75	43.25

COTTONSEED OIL.

	High	Low.	Close.	Closing Bid.
Spot				19.25
March				19.25
April				19.55
May	20.20	20.05	20.20	20.17
June				20.20
July	20.50	20.38	20.50	20.49
August				20.50
Sept.	20.50	20.50	20.50	20.50
Oct.				18.90

COFFEE.
Range of prices:

	High	Low	Closing Bid.	Prev. Close.
May	14.80	14.57	14.74	14.73
July	15.05	14.95	14.96	14.99
Sept.	14.80	14.73	14.79	14.75
Dec.	14.72	14.71	14.68	14.68

PRODUCE MARKETS.

BUTTER.—The receipts yesterday were 6,071 packages. The market was steady to firm on the finer grades of fresh table; other qualities unchanged. Creamery, higher than extra, 9s, 68¾@69c; extras, 92 score, 67½@67¾c; firsts, 89 to 91 score, 65¾@66¼c; firsts, 88 to 89 score, 62¾@65c; seconds, 83 to 87 score, 60@62c; lower grades, 59@60c; held, extras, 62½@63c; firsts, 60@62c; held, seconds, 57@59c; unsalted, higher than extras, 71½@72c; extras, 70@71c; firsts, 65@68c; seconds, 60@64c. State dairy, tubs, finest, 66@68c; score, 90 to 92, 64@65c; common to fair, 63@64c; renovated, extras, 64½@65c; firsts, 62@63c; imitation creamery, firsts, 46@48c. Packing stock, current make, firsts, 44½@45c; seconds, 40@41c; lower grades, 38@39½c; packing stock, current make, No. 1, 40½@41c; No. 2, 39@39½c; lower grades, 36@38c.

CHEESE.—The receipts yesterday were 17,651 cases. The market showed further advance. Receipts here not increasing as fast as usual and the demand has expanded. The market closed strong, but would be sensitive to any large increase in supply. White cows were active and higher. Fresh-gathered, extras, dozen, 40@40½c; extra firsts, 40@40½c; firsts, 37@37½c; seconds, 35@36c; dirties, No. 1, 36@36½c; No. 2 and poorer, 30@32c; checks, good to choice, dry, 36@36½c; state, Pennsylvania and nearby Western, hunmery whites, extras, 35c; firsts to extra firsts, 33@34c; gathered whites, firsts, to extra firsts, 33@34c; Western whites, under grades, 30@32c; pulled, 32@34c; Pacific Coast, whites, express, extra firsts and extras, 34c; firsts, 33c; colored, 34@35c; other sections, 33@34c; other Western and Southern, gathered whites, 33@33c; State, Pennsylvania and nearby, hennery browns, extras, 30@31c; gathered brown and mixed colors, extras, 48 @49c; firsts to extra firsts, 46@46c.

FINANCIAL NOTICES.

TO HOLDERS OF CERTIFICATES OF DEPOSIT FOR EVANSVILLE & INDIANAPOLIS RAILROAD COMPANY FIRST MORTGAGE SIX PER CENT. BONDS DUE JULY 1, 1923, AND EVANSVILLE & INDIANAPOLIS RAILROAD COMPANY FIRST CONSOLIDATED MORTGAGE SIX PER CENT. BONDS DUE JANUARY 1, 1955, ISSUED UNDER AGREEMENT DATED JULY 9, 1914, BETWEEN THE COMMITTEE THEREIN NAMED AND THE HOLDERS OF SAID BONDS WHO SHOULD BECOME PARTIES THERETO:

NOTICE is hereby given that a Plan and Agreement, dated March 16, 1920, for the reorganization of Evansville & Indianapolis Railroad Company has been prepared and adopted and approved by the undersigned Committee under said Agreement dated July 9, 1914, as modified and amended, and that a copy of said Plan and Agreement has been filed with The Farmers' Loan and Trust Company, the Depositary under said Agreement dated July 9, 1914.

Any holder of a Certificate of Deposit issued under said Agreement of July 9, 1914, may, within the thirty-day period prescribed by said Agreement (which thirty days will expire on April 30, 1920) file with The Farmers' Loan and Trust Company, the Depositary, at its office, No. 22 William Street, New York City, a written notice of dissent from said Plan and Agreement, specifying the date or dates and the number or numbers of the Certificates of Deposit held by him. Unless holders of outstanding Certificates of Deposit issued under said Agreement of July 9, 1914, representing more than one-third in amount of said Evansville & Indianapolis Railroad Company First Mortgage Bonds or more than one-third in amount of said Evansville & Indianapolis Railroad Company First Consolidated Mortgage Bonds deposited under said Agreement shall file such written notice of dissent from said Plan and Agreement in the manner and within the period in said Agreement of July 9, 1914, agreed, said Plan and Agreement shall be effective and binding on all holders of Certificates of Deposit issued and outstanding under said Agreement of July 9, 1914, and all such holders will become parties to said Plan and Agreement without the issue of new Certificate of Deposit.

Holders of said First Mortgage Bonds or First Consolidated Mortgage Bonds not heretofore deposited under said Agreement of July 9, 1914, may deposit the same with the Depositary thereunder on or before April 30, 1920, together with the coupons maturing July 1, 1919, and all subsequent coupons, and receive therefor Certificates of Deposit of said Depositary.

Holders of Certificates of Deposit, in order to avail themselves of the privilege of becoming Subscribing Depositors as in said Plan and Agreement provided, must, on or before April 30, 1920, present their Certificates of Deposit to The Farmers' Loan and Trust Company, Depositary under said Plan and Agreement, at its office, No. 22 William Street, New York City, for appropriate stamping, and must, on or before May 10, 1920, pay to said Depositary, for account of the Committee, the sums required in the Plan.

The Committee will act as Reorganization Managers.

Copies of said Plan and Agreement, to which reference is hereby made for a full statement of the terms, conditions and provisions thereof, may be obtained from the said Depositary.

Dated, New York, March 16, 1920.

HAROLD PALAGANO, Chairman.
WILLIAM B. CARDOZO,
MILES W. GLADWIN,
EDWARD H. LADD, Jr.
RAYMOND M. SMITH,
G. T. TOWNSEND,
Committee.

SINKING FUND NOTICE.
To the Holders of Preferred Stock of the COLUMBIA GRAPHOPHONE MANUFACTURING COMPANY:

Notice is hereby given that there has been set apart for and credited to the Sinking Fund, provided for in the Certificate of Incorporation of the Company, as amended, and as provided in the By-Laws of the Company, $214,190.21, and that the Columbia Graphophone Manufacturing Company will use and apply such fund on April 15th, 1920, in the purchase of Preferred Stock, as provided in the Certificate of Incorporation of the Company, as amended, and as provided in the By-Laws of the Company, to such extent as the funds in the Sinking Fund may permit, at the lowest price at which such Preferred Stock may be offered for sale to the Company, but at a price not to exceed One Hundred and Ten Dollars ($110) per share, plus accrued dividends.

Sealed offerings plainly marked "Offer of Preferred Stock" are hereby invited to be made to Columbia Graphophone Manufacturing Company, at the office of its Transfer Agent, Franklin Trust Company, 46 Wall Street, Borough of Manhattan, City of New York, on or before March 26th, 1920. Such offers of Preferred Stock shall state (1) the number of shares offered for sale; (2) the price at which such shares are so offered; (3) and shall be signed by the holder thereof or his or his proper officer or attorney.

COLUMBIA GRAPHOPHONE MANUFACTURING CO.
By
FRANKLIN TRUST COMPANY,
as Transfer Agent.
Dated New York, March 18, 1920.

GORHAM MANUFACTURING COMPANY
NOTICE OF CLOSING TRANSFER BOOKS.

The Gorham Manufacturing Company has previously given notice that the Transfer Books of the corporation would be closed from March 1, 1920, at 12 o'clock, noon, and remain closed until March 6, 1920. Owing to the oversubscription to the New 7% Preferred Cumulative Voting Stock of the corporation, and in order to facilitate the proper allotment of said subscriptions and the adjustment of interest on subscriptions, the Transfer Books of the corporation will remain closed to and including March 31, 1920.
GORHAM MANUFACTURING COMPANY.
By W. S. Stone,
Secretary.
Providence, March 5, 1920.

French Internal 5% Loan of 1920

These bonds will be a direct obligation of the French Republic. They are redeemable on interest dates (May 1st and November 1st) by semi-annual drawings at 1,500 Francs per 1,000-Franc Bond, the whole issue being redeemed through these operations within sixty years. Bonds not drawn in this manner are subject to redemption at the option of the Government at 1,500 Francs per 1,000-Franc Bond at any time. Interest and principal are payable in Francs.

The bonds will be dated May 1, 1920, and will be issued in denominations of 1,000, 2,000, 10,000 and 20,000 Francs, but the face of the bonds, in accordance with the French custom, will indicate the annual income and not the principal.

Interest is payable May 1st and November 1st. The first coupon will be paid November 1, 1920, and will be for 35 Francs, which includes the regular semi-annual coupon of 25 Francs and 10 Francs to cover the interest accrued to May 1st.

Principal, interest and premium of this loan are payable free of French taxes.

We are authorized by the French Government to receive subscriptions for this loan from February 19th until March 20th (unless subscription books are closed earlier by their order) at the price of 1,000 Francs per 1,000-Franc Bond.

The subscription price is payable in full at the time of subscription at the current rate of exchange on Paris for the previous day, as fixed by the French Finance Agency in New York City.

The rate for subscriptions received on MARCH 18th has been fixed at 13.55, at which rate the price of the bonds is

$73.80 per 1000-Franc Bond

Our receipts exchangeable for Interim Certificates, when received from the French Government, will be issued against payment in full in dollars.

LAZARD FRÈRES
19 Nassau Street New York

CHARTERED IN 1830
PROTECTION FOR WIDOWS, CHILDREN AND OLD AGE — NEW YORK LIFE INSURANCE & TRUST COMPANY — 1830

New York Life Ins. and Trust Co.
52 WALL STREET, NEW YORK

Grants Annuities. Accepts Trusts created by Will or Otherwise. Manages Property as Agent for the owners. Allows interest on deposites payable after ten days' notice. Legal depository for Executors, Trustees and Money in Suit

Accepts only Private Trusts and Declines all Corporation or other Public Trusts

STATEMENT—At the close of business February 28, 1920

ASSETS

Real Estate	$1,390,534.99
Bonds and Mortgages	3,945,950.84
Loans on Collaterals	530,875.00
Bills Receivable	5,500,885.52
Cash in Company's Vaults	1,600,000.00
Cash on Deposite	832,785.28
Accrued Interest, Rents, Suspense Ac't, &c	530,752.48
Bonds and Stocks	15,539,292.71
	$30,743,656.02

LIABILITIES

Capital Stock	$1,000,000.00
Surplus Fund and Undivided Profits	4,119,865.93
Deposites in Trust	23,852,751.39
Life Insurance Fund	54,893.43
Annuity Fund	2,084,333.18
Interest Due Depositors, Taxes, &c.	634,624.15
	$30,743,656.02

TRUSTEES

Frederic W. Stevens, Stuyvesant Fish, Edmund L. Baylies, Henry A. C. Taylor, Columbus O'D. Iselin, W. Emlen Roosevelt, Cleveland H. Dodge, Thomas Denny, Lincoln Cromwell, Paul Tuckerman, Walter Kerr, Howard Townsend, Eugene Delano, Alfred E. Marling, Moses Taylor, Edward M. Townsend, Edward J. Haney, Henry Parish, Nicholas Biddle, William M. Cruikshank, Stephen P. Nash, Lewis Spencer Morris, Joseph H. Choate, Jr.

WALTER KERR, President

HENRY PARISH, *1st Vice-Pres.*
ZEGER W. VAN ZELM, *2d Vice-Pres.*
S. M. B. HOPKINS, *3d Vice-Pres.*
IRVING L. ROE, *Secretary.*
J. LOUIS VAN ZELM, *Asst. Secy.*
JOHN C. VEDDER, *Asst. Secy.*
ALGERNON J. PURDY, *Asst. Secy.*
WILLIAM B. AUSTIN, *Asst. Secy.*

Foreign Government Securities

The Latest Edition (now ready) of the Standard Reference and Rating Book

"MOODY'S ANALYSES OF GOVERNMENT AND MUNICIPAL SECURITIES"

is the only publication containing complete information and statistics regarding Foreign External and Internal Loans. Over 220 foreign Nations and political subdivisions are covered, including

Argentina	Dominion of Canada	Netherlands
Austria	Finland	Norway
Belgium	France	Peru
Brazil	Germany	Portugal
British Empire	Hungary	Russia
Chile	Italy	Spain
China	Japan	Sweden
Cuba	Mexico	Switzerland
Denmark		

MORE than 75 cities in United Kingdo and over 30 German cities and other political divisions, are covered, as well as all the capitals and other important cities of the entire world. Details of all the principal obligations of these foreign cities are furnished.

DOMINION OF CANADA is fully covered, including Canadian municipalities as well as all of the provinces.

IN ALL, more than 30,000 distinct government and municipal bonds are classified and rated. Nearly two thousand American cities, towns and countries are included.

THE EDITION IS LIMITED, and we therefore urge everyone to send in their orders without delay. Price $15 per copy, delivered.

MOODY'S INVESTORS SERVICE
JOHN MOODY, *President.*
35 Nassau Street Dept. F. New York City

Financial Advertising in All its Branches

Rudolph Guenther—Russell Law
Incorporated
25 Broad Street, New York
Telephone Broad 3732

Berdell Brothers
Public Utility Securities
111 Broadway, N. Y.

United Light & Railways Company
Common Stock
Private Phones to Philadelphia & Boston

Telephone & Telegraph Securities
A Specialty
T. L. MacDonald
52 B'way, N. Y. Tel. Broad 2323-4-5

Winchester Co.
Common Stock
J.K.Rice, Jr. & Co.
Phones 4900 to 4910 John. 26 Wall St., N. Y.

Packard Motor 7% Cum. Pfd.
TO YIELD 7.40%
Earning 6½ Times Interest Charges
Write for Circular T
Bolster & Company
Incorporated
40 Wall Street Phone John 9

Fidelity Phenix Insurance
Great American Insurance
Home (Fire) Insurance
Kirby Lumber Com. & Pfd.
National Liberty Insurance
WEBB & CO.
25 Broad St., N. Y. Phone Broad 5560

REPORT OF THE CONDITION

Bloomingdale Bros., Private Bankers, at the close of business on 28th day of Feb., 1920:

RESOURCES.

Public securities	$255,203.24
Private securities	28,825.00
Loans secured by mortgage	3,700.00
Loans secured by other collateral	864,197.35
Loans not secured by collateral	597,359.37
Overdrafts	7.41
Due from banks and bankers	135,253.89
Specie	1,545.15
Currency of the United States	23,425.00
Foreign currency	831.20
Other cash items	2,030.57
Accrued interest entered on books	5,609.40
Total	$1,923,809.68

LIABILITIES.

Permanent capital	$300,000.00
Surplus	678,054.70
Deposits subject to check	313,761.89
Deposits withdrawable only on presentation of passbook	623,439.85
Certified checks	4,353.74
Accrued interest entered on books	4,069.00
Total	$1,923,809.68

FINANCIAL NOTICES.

PAN AMERICAN PETROLEUM & TRANSPORT COMPANY.

NOTICE TO HOLDERS OF FIRST LIEN MARINE EQUIPMENT SIX PER CENT. CONVERTIBLE GOLD BONDS.

Notice is hereby given pursuant to the terms of the Marine Equipment Indenture, dated as of the 1st day of July, 1917, made by the American Petroleum & Transport Company and Petroleum Transport Company to Columbia Trust Company, as Trustee, that Pan American Petroleum & Transport Company elects to redeem all of its outstanding First Lien Marine Equipment Six Per Cent. Convertible Gold Bonds.

That said bonds will be redeemed on and after the 1st day of April, 1920, at the office of Columbia Trust Company, the Trustee, No. 60 Broadway, Borough of Manhattan, City, County, and State of New York. The bonds so to be redeemed bear the following numbers:

1793, 1794, 1795, 1808, 1890, 1900, 1901, 1960, 2144, 2338, 2804, 3220, 3288, 3462, 3472, 3473, 3474, 3564, 3925, 3947, 3978, 3979, 4011, 4276, 4277, 4278, 4302, 4367, 4368, 4383, 4863, 4864, 4865, 4714, 4715, 4716, 4717, 4718, 4823, 4825, 4890, 4891, 5243, 5250, 5341, 5342, 5593, 5855, 5854, 5912, 5914, 5944, 5945, 5946, 5947, 5948, 5949, 5950, 6035, 6036, 6189, 6191, 6271, 6286, 6290, 6300, 6351, 6362, 6363, 6364, 6460, 6470, 6471, 6472, 6473, 6725, 6726, 6752, 6753, 6949, 6957, 6961, 6962, 6993, 6994, 6995, 6996, 6997, 6998, 6999, 7000.

All holders of any of said bonds are required to present the same, together with April 1st, 1920, and all subsequent coupons attached thereto, to the said Columbia Trust Company at said address on April 1st, 1920, for payment and redemption.

Interest on said bonds will cease on the 1st day of April, 1920.

Said bonds will be redeemed at 105% of the principal amount thereof, together with interest accruing to the date of redemption, viz.: April 1st, 1920.

Pursuant to the terms of said Marine Equipment indenture said bonds so called for redemption may be converted at the principal amount thereof, at any time up to thirty days prior to the date fixed for redemption, namely, up to and including March 2nd, 1920, into shares of the common capital stock of the company, upon presentation and due transfer of the said bonds with all unmatured coupons attached, at the office of the Columbia Trust Company, the Trustee, in the Borough of Manhattan, City, County, and State of New York, upon the basis of the issue of $50 par value of said common stock to said bondholders in exchange for the surrender of bonds in the principal amount of $60, with a cash adjustment of declared dividends and accrued interest.

Dated, January 22nd, 1920.
PAN AMERICAN PETROLEUM & TRANSPORT COMPANY.
By E. L. Doheny, President.

SUN COMPANY
TEN-YEAR SIX PER CENT. SINKING FUND GOLD DEBENTURE BONDS.

Notice is hereby given that pursuant to the Sinking Fund provision of Mortgage dated May 1st, 1919, proposals will be received at the office of Commercial Trust Company, Trustee, City Hall Square, Philadelphia, for the sale to the Trustee on May 1, 1920, of a sufficient number of bonds to consume the sum of $263,741.05 in the Sinking Fund, at a price not to exceed par and accrued interest. The right is reserved to reject any or all proposals in whole or in part.

Proposals should be sealed and marked "Proposals for the sale of Sun Company Ten-Year 6% Per Cent. Sinking Fund Gold Debenture Bonds," and be presented to the undersigned before 12 o'clock noon on Wednesday, March 24, 1920.
COMMERCIAL TRUST COMPANY, Trustee,
Mark Wilcox, Treasurer.

COPY OF RESOLUTION OF THE STOCKHOLDERS OF ATPAC FORWARDING CORPORATION ADOPTED AT A SPECIAL MEETING OF THE STOCKHOLDERS OF SAID CORPORATION HELD AT THE OFFICE OF THE COMPANY, 42 BROADWAY, NEW YORK, ON MARCH 15TH, 1920, AT 2:00 O'CLOCK P. M.

Upon motion duly made and seconded it was unanimously RESOLVED that the present name of the corporation, to wit: ATPAC FORWARDING CORPORATION, be and the same is hereby changed to ATPAC CORPORATION.

KIRK A. LANDAU, President.
EDWARD S. GANNON, Secretary.

FINANCIAL ADVERTISEMENT. FINANCIAL ADVERTISEMENT.

UNITED STATES STEEL CORPORATION

To Holders of Ten-Sixty-Year Five Per Cent. Sinking Fund Gold Bonds, issued under and secured by Indenture dated April 1, 1903:

Notice is hereby given that in accordance with the provisions of Article Three of the said indenture, dated April 1, 1903, and pursuant to the direction thereunder of the United States Steel Corporation, above mentioned Ten-Sixty-Year Five Per Cent. Sinking Fund Gold Bonds, outstanding in coupon form, bearing the following distinctive numbers, have been drawn by lot, by the undersigned, as Sinking Fund Trustees under said indenture, for redemption on May 1, 1920, out of moneys in the Sinking Fund, to wit:

80	12,403	33,513	38,408	43,273	57,613	69,375	83,336	97,700	109,873	125,773	137,994	149,817	163,781	178,010	189,767
133	12,808	32,562	39,448	43,354	57,674	69,496	83,643	97,785	109,763	125,783	137,439	149,688	163,788	178,197	189,799
434	12,993	32,657	39,723	43,462	57,255	69,513	83,926	97,993	109,991	125,935	137,474	149,889	164,102	178,199	189,795
448	13,013	32,675	39,990	43,494	57,405	69,557	83,959	98,031	109,915	125,880	137,985	150,076	164,147	178,295	189,816
509	13,166	32,907	32,834	43,494	57,507	69,607	83,989	98,201	110,019	125,896	138,188	150,099	164,166	178,406	189,888
531	13,233	33,105	39,929	43,526	57,531	69,650	83,993	98,218	110,355	126,099	138,360	150,182	164,327	178,430	189,917
673	13,238	33,150	32,963	43,640	57,633	69,706	83,416	98,221	110,417	126,149	138,809	150,378	164,333	178,541	190,037
736	13,337	33,230	33,169	43,657	57,745	69,740	83,473	98,404	110,457	126,443	138,630	150,414	164,471	178,580	190,076
913	13,367	33,409	33,230	43,620	57,817	69,825	83,511	98,423	110,523	126,529	138,614	150,434	164,600	178,582	190,104
944	13,371	33,804	33,256	43,715	57,324	69,851	84,180	98,465	110,611	126,593	153,051	150,460	164,618	178,637	190,106
1,039	13,813	33,829	33,430	43,827	57,946	70,034	84,152	98,476	110,615	126,594	139,236	150,805	164,738	178,781	190,174
1,078	13,882	33,847	33,511	43,873	57,956	70,123	84,179	98,490	110,698	126,678	139,670	150,574	164,747	178,841	190,098
1,159	13,714	33,853	33,558	44,333	58,001	70,175	84,182	98,649	110,694	126,841	139,474	150,699	164,978	179,040	191,114
1,243	13,899	33,836	33,580	44,433	58,136	70,353	84,209	98,659	110,698	126,907	139,827	150,736	165,081	179,061	191,181
1,339	14,014	33,692	33,651	44,593	58,139	70,417	84,368	98,782	110,717	126,994	139,858	151,084	165,118	179,066	191,241
1,397	14,119	33,790	33,805	44,646	58,185	70,604	84,571	98,877	110,526	127,024	139,627	151,145	165,212	179,188	191,372
1,466	14,189	33,803	33,860	44,665	58,261	70,509	84,631	99,072	110,547	127,074	139,739	151,155	165,270	179,275	191,397
1,533	14,324	33,889	34,053	44,677	58,239	70,576	84,859	99,121	110,434	127,138	139,986	151,185	165,357	179,400	191,434
1,643	14,384	34,076	34,067	44,785	58,292	70,603	84,919	99,171	110,967	127,239	139,907	151,266	165,387	179,444	191,616
1,761	14,371	34,131	34,149	44,840	58,536	70,647	84,943	99,301	110,968	127,263	140,065	151,301	165,457	179,485	191,634
1,804	14,412	34,172	34,234	44,843	58,648	70,682	85,091	99,537	111,083	127,357	140,121	151,334	165,518	179,510	191,688
1,860	14,414	34,261	34,396	44,846	58,844	71,015	85,045	99,992	111,148	127,873	140,142	151,351	165,564	179,527	191,806
1,960	14,461	34,306	34,420	44,849	58,857	71,126	85,072	100,078	111,232	127,895	140,143	151,407	165,775	179,534	191,832
2,059	14,475	34,482	34,561	44,936	58,978	71,155	85,108	100,172	111,264	127,708	140,304	151,885	166,776	179,653	192,018
2,497	14,478	34,591	34,512	44,978	59,022	71,203	85,124	100,180	111,294	127,711	140,435	151,841	166,843	179,785	192,060
2,430	14,517	34,697	34,526	45,008	59,260	71,239	85,187	100,356	111,737	127,743	140,836	152,059	166,883	179,919	192,114
2,559	14,605	34,698	34,987	45,058	59,336	71,273	85,359	100,498	111,746	127,914	140,870	152,382	166,890	179,967	192,329
2,823	14,629	34,713	35,168	45,159	59,349	71,361	85,475	100,561	111,813	127,996	140,870	152,468	166,978	179,978	193,343
2,769	14,780	34,737	35,243	45,337	59,398	71,454	85,621	100,633	111,863	128,074	141,026	152,653	167,029	180,038	192,878
2,812	14,796	34,744	35,501	45,585	59,418	71,470	85,855	100,664	111,907	128,651	141,038	152,731	167,108	180,201	193,493
2,871	14,813	34,846	35,588	45,777	59,430	71,588	85,747	100,691	112,096	128,474	141,035	152,881	167,201	180,362	193,835
2,984	14,908	34,909	35,858	45,823	59,539	71,587	85,906	100,954	112,194	128,508	141,128	153,042	167,328	180,584	193,614
3,105	14,955	35,109	35,879	45,885	59,818	71,784	85,928	101,117	112,395	128,531	141,316	153,077	167,954	180,662	193,859
3,166	14,987	35,167	35,889	46,051	60,013	72,069	86,003	101,181	112,371	128,541	141,436	153,145	167,991	180,655	193,884
3,189	15,014	35,388	35,915	46,067	60,215	72,092	86,093	101,392	112,582	128,673	141,829	153,277	168,016	180,743	192,981
3,251	15,273	35,400	35,851	46,544	60,239	72,179	86,134	101,327	112,711	128,810	141,887	153,322	168,059	180,801	193,189
3,267	15,329	35,643	36,090	46,784	60,252	72,416	86,845	101,476	112,764	128,840	142,004	153,726	168,064	180,839	193,387
3,303	15,462	35,623	36,197	47,450	60,428	72,642	86,877	101,351	113,067	128,958	142,072	153,946	168,247	180,831	193,309
3,417	15,663	35,817	36,300	47,999	60,484	72,477	86,891	101,562	113,298	128,977	142,114	153,586	168,342	180,978	193,310
3,593	15,739	35,960	36,385	48,030	60,450	72,717	87,120	101,603	113,523	129,070	142,199	153,590	168,353	181,146	193,329
3,665	15,789	35,968	36,403	48,183	60,566	73,022	87,174	101,940	113,642	129,231	142,208	153,599	170,151	181,182	193,330
3,677	15,751	35,981	36,443	48,186	60,741	73,139	87,701	102,070	113,637	129,244	142,225	153,842	170,232	181,253	193,413
3,701	15,920	36,061	36,526	48,354	60,790	73,171	87,829	102,373	113,846	129,287	142,257	153,844	170,306	181,258	193,441
3,740	15,975	36,175	36,538	48,386	60,843	73,172	88,032	102,437	114,343	129,432	142,841	153,970	170,335	181,435	193,508
3,758	16,021	36,249	36,549	48,593	60,871	73,263	88,072	102,479	114,417	129,443	142,873	154,105	170,813	181,462	193,533
3,833	16,035	36,443	36,597	48,618	60,995	73,270	88,213	102,590	114,542	129,519	142,393	154,307	170,831	181,828	193,621
3,840	16,067	36,633	36,652	48,843	61,517	73,492	88,277	102,590	114,933	129,647	142,467	154,662	170,884	181,996	193,987
3,957	16,190	36,735	36,668	48,849	61,531	73,595	88,402	102,396	114,975	129,987	142,513	154,900	170,962	182,152	193,756
4,128	16,393	36,748	36,728	48,857	61,543	74,343	88,443	102,724	113,177	130,053	142,547	153,036	170,706	182,238	193,758
4,182	16,699	36,840	36,780	48,960	61,587	74,474	88,774	102,744	117,902	130,307	142,670	155,097	170,736	182,257	193,854
4,293	16,820	36,912	36,928	49,215	61,721	74,541	88,838	102,923	117,915	130,455	142,747	155,123	171,190	182,268	193,896
4,324	16,830	36,935	37,041	49,271	61,757	74,583	88,857	102,935	118,180	130,761	142

NOW READY FOR DISTRIBUTION

List of Corporations reporting large Surplus Reserves susceptible of distribution as Stock Dividends or otherwise.

MONTHLY QUOTATION SHEET

An interesting list of stocks and bonds representing a varied field of corporate endeavor.

IN PREPARATION

Booklet containing brief descriptions of securities of more than forty successful corporations.

Any or all of the above mailed upon request

FREDERIC H. HATCH & CO.

Established 1885.
Phone Rector 6340. 74 B'way, New York.
WIRE CONNECTIONS
Boston, Chicago, Philadelphia and Montreal.

Magnolia Petroleum
Gulf Oil Corp.
Indian Refining
Humble Oil
Atlantic Lobos Oil
Higgins Oil & Fuel

Bought—Sold—Quoted

Holt & Company
11 B'way. Tel. 7060 Bowling Green

J. K. Rice, Jr. & Co. Will Sell

100 Aluminum Co. of America
100 Simer Chicle comm & pfd
100 Amer Cyanamid com & pfd
100 Air Reduction
100 Atlantic Holding
75 Int'l Portland Cement com
50 Bank of Manhattan rights
25 Battery Park Nat Bank
100 Bordens Co. com
75 Childs Inc. com & pfd
10 Del. Lack & West Coal
50 E. W. Bliss com
200 Fleemann Magneto pfd
10 First National Bank
20 Great Amer Insurance
25 Humble Oil & Refining
25 Ingersoll-Rand com
100 Joliet & Chicago R. R
100 Kirby Lumber com & pfd
50 Lehigh Valley Coal Sales
100 Lord & Taylor com & 2 pfd
100 Mahoning Coal R R com
50 Mohawk Valley Co.
30 Nat Bank of Commerce
50 Nat Fuel Gas com
100 Nat Oil of N. J. pfd
100 N.Y State Rys com & pfd
25 Niles-Bement Pond
100 Penn Coal & Coke
200 Peoples Trust "rights"
25 Royal Type com
50 Sweet-Selvyn
100 Singer Manufacturing
10 State Bank
100 Texas Pac Coal & Oil
25 Underwriters Trust
75 Winchester Co. com

J. K. Rice, Jr. & Co.
Phones 1100 to 4010 John. 36 Wall St., N. Y.

Indian
Refining

Bought & Sold

DAWSON & CO.
40 Wall St. Tel. John 6444

8%

And the probability of obtaining a large profit in addition.

Union Oil Co.
of Wichita, Kansas

Information will be given to those writing us and mentioning this paper.

Chas. H. Jones & Co.
Municipal, Railroad and Corporation Bonds
20 Broad Street New York
Telephone 9140 Rector. Cable "Ortesmarat."

AMERICAN SURETY
GREAT AMERICAN INSURCE
NATIONAL SURETY
CROCKER-WHEELER PFD.

R. S. DODGE & CO.
74 BROADWAY Phone 6810 Rector

Texas Pacific
Coal & Oil

H. J. KANE & CO.
66 BROADWAY. TEL. BOWLING GREEN 4100

CURB TRANSACTIONS

INDUSTRIALS.

Sales.		High.	Low.	Last.
1,400	‡Acme Coal	5½	5	5½
7,000	‡Astra Explo	5¾	5¾	5¾
300	Atl Redue	45	44	44
400	‡Aluminum	25	23½	23
100	‡Am Candy	9¼	9⅛	9⅛
200	‡A-Investan Bd. w i	73	71	71
1,200	Am Safe Raz	10⅝	10⅝	10⅝
300	‡Asso Weld'g	10⅜	10	10⅛
200	Austin-Nich	25	25	25
400	‡Brit-Am Ch	8	8	8
200	‡Brit-AmTob, coupon	19⅞	19¾	19⅞
1,450	‡ De rights	7⅞	7⅞	7⅞
600	Cent Ter Sug	1⅞	1⅞	1⅞
1,419	‡Clevel'dAuto	71½	67	69
100	‡Coniey Foil	20¾	20¾	20¾
3,500	‡Coban - Am Sugar, w i	46	44	45
12,000	‡Con Asph	100⅝	101	100⅝
800	‡Con Elec rts	5	5	5
1,000	‡Cudwys Plat	22½	22⅜	23⅛
1,200	‡Grape-Ola	1⅞	1⅞	1⅞
1,400	De pf	2¾	2¾	2¾
100	‡Hall Signal	6	6	6
900	‡Hanes Knit	29¾	29¾	29¾
100	‡ De pf	104½	104½	104½
1,000	‡Heyden Ch	4¾	4¾	4¾
200	‡Hork V Prod	16⅝	16⅝	16⅝
750	‡Hecla Mining	4¼	4¼	4¼
300	‡Hon Am S	18½	18	18½
450	‡Iron Hoss	⅞	⅞	⅞
2,500	‡Jim Butler	20	20	20
3,500	‡Jumbo Ext	12	11	12

BONDS.

$20,000	‡Ald Pk 6s	77	76	77	
20,000	‡A T & T '22	95	94⅝	95	
5,000	‡Beig 6s	95½	95½	95½	
3,000	‡Beth St 7s, 1923		99¾	99¾	99¾
5,000	‡Bld Pk 6s	77	76	77	
20,000	‡A T & T '22	95	94⅝	95	
5,000	‡Beig 6s	95½	95½	95½	
3,000	‡Beth St 7s, 1923		99¾	99¾	99¾

STANDARD OIL SUBSIDIARIES.

20	‡Ohio Oil	380	378	378	50	‡S O, N Y	470	465	465
150	‡S O, N J	865	860	850					

MISCELLANEOUS OIL STOCKS.

1260	‡Allen Oil	2¼	2¼	2⅜	2,500	‡Metex Pet	4¾	4¾	4¾
15,000	‡Allied Oil	⅜	⅜	⅜	2,000	‡Mexico Oil	2	1⅞	1⅞
5,000	‡Amal Roy	40	37	39	850	‡Midw Ref	174	170	172
500	‡AsnaBWyO	80	77	77	400	‡Mid-Tex Oil	½	½	½
1,000	‡Ark Nat G	32	31	31	1,000	‡N A G & R	4	3¾	3¾
5,300	‡Boone Oil	4⅜	4	4⅛	1,000	‡Ohio Ranger	⅝	⅝	⅝
1,800	‡Bos-Max O	2½	2¼	2½	700	‡Okla Nat G	42	41	41
4,000	‡Bos-WyoO	1⅞	1⅞	1⅞	100	‡Panhandle P			
200	‡Brazos Oil	18	16	16	200	‡ De pf	81	80	80
2,500	BurkVanOil	1⅜	1⅜	1⅜	500	‡Pennok Oil	7⅜	7	7⅛
800	‡Carib Syn	30	28½	28½	2,000	‡Penna Gas	30	30	30
300	‡Circle Oil	3½	3½	3½	500	‡Phillips Pet, Ex 100%	42	40½	40½
1,000	‡Cos & Co	9¼	9	9					
600	‡Cush Pet	2	2	2					
28,000	‡Dom Oil	14⅜	13¾	14⅛	1,700	‡Prod & Ref	10¾	10⅜	10½
1,200	Emp Pet	1½	1½	1½	500	‡Red Rock O	1	1	1
4,400	‡Esm O & G	1¼	1¼	1¼	2,000	‡San Pet	3¼	3	3¼
1,000	‡Fed Oil	4	3⅝	4	1,900	‡Salt Ck Pr	51	50	50½
200	‡Gilliland O	45½	45½	45½	200	‡Sap Ref	5¼	5¼	5½
200	‡ Do pf	98	96	97	500	Seq O & R	⅞	⅞	⅞
2,400	‡Glenrock O	3¼	3¼	3¼	1,500	‡Simms Pet	34	33	33½
600	‡Gum C Oil	2⅝	2⅝	2⅝	1,000	‡Skelly Oil	11¼	11¼	11¼
900	HomeProDen	3¾	3¾	3¾	400	Sou St C Cp	1¾	1¾	1¾
400	‡Hous Oil	119¾	117	119¾	1,400	‡Spencer Pet	21⅝	21⅜	21⅝
3,500	‡Hudson Oil	⅞	⅞	⅞	1,200	‡Superior Oil	18⅝	18	18⅛
5,800	‡Int Pet	43½	38¾	42⅜	1,000	‡Tex Co, w i	53½	52	53
12,000	‡Invincible O	40	38¾	39½	1,100	T & P C & O	101	98	100
1,500	‡Island Oil	5	4¾	4¾	300	T-R P & R	1⅜	1⅜	1⅜
20,000	‡Lance Crk	53	45	52	9,000	‡Tex O & L	1	1	1
4,500	LivingstonO	1⅜	1⅛	1⅛	150	‡Tropical Oil	21½	20¾	21
700	‡Lone S Gas	37	35	36	3,700	‡Un Tex Pet	1¼	1	1⅛
500	‡Magnolia Oil	4¾	4¾	4¾	400	‡Van Syck	38	38	38
100	‡Manhat Oil	21¾	21¾	21¾	500	‡Victoria Oil	1¼	1¼	1¼
2,000	‡MaracaiboO	20¾	19	19	2,000	‡Vulcan Oil	7⅛	6¾	6¾
600	McKenzie O	6¾	6¾	6¾	1,000	‡Wheian Oil	1	1	1
1,000	‡Merrit Oil	29¼	29¼	29¼	4,000	‡White Oil	25¾	20	25¾
1,000	Met Petrol	3	2¾	3	600	‡W'burn Oil	6½	6½	6½

MINING STOCKS.

6,800	Ala-Dr C M	1¼	1⅛	1¼	2,200	‡Kewanaas	4	3¾	4
700	‡Ariz Silver	1½	1½	1½	1,200	‡Knox Div	12	11	12
3,700	‡Atlanta	4	3¾	4	4,000	La Cons	⅜	⅜	⅜
3,700	‡Bel Div p	12	10	11	4,000	MacN C M	¼	¼	¼
6,500	‡Bel Ext p	14	12	13	20,000	‡MacN Min	¼	¼	¼
1,400	Big Ledge	⅞	¾	⅞	5,200	‡Marsh Min	18	16	17
3,580	‡Booth	6	6	6	200	‡Mothlode C	5	5	5
6,500	‡Bos & Mon	72	70	72	1,000	Nip Mines	11	10¾	11
2,700	‡Caledonia	36	35	36	500	‡Nixon Nev	17	15	15
500	Canada Cop	1¼	1⅛	1⅛	250	Ophir Sil M	1	1	1
3,000	‡Candelaria	¾	¾	¾	2,100	Prince Con	1⅛	1⅛	1⅛
350	‡Car Hill G	23¾	23	23¾	100	Rand M, Ltd	38	38	38
2,800	‡†Cashboy	9	8½	8	1,000	Rex Cons	10	10	10
11,300	‡Cortez Sil	55	53	55	18,500	Rogers Mt	½	½	½
1,200	†De B C M	4⅛	4⅛	4⅛	700	‡Sil Del Min	⅞	⅞	⅞
4,600	Div Ext	1¼	1	1¼	4,400	‡Sil Kg Div	7	6	7
4,000	‡Eu Cr M Co	1⅜	1⅜	1⅜	2,700	‡Silver Pick	22	19	21
8,700	‡Eureka H	1¼	1¼	1¼	500	Stan Sil-Ld	5	5	5
1,000	El Sal Silv	3	2⅞	2⅞	2,700	‡Success M	5½	5	5½
15,000	Fisms, Silv	14	12	12	3,700	‡Sutber Div	6½	5	5½
1,700	‡Forty-nine	1¾	1¾	1¾	1,250	‡Ton Belm't	2¼	2	2⅛
400	‡Golden Gate	1	¾	1	1,200	‡Ton Divide	2¼	2¼	2¼
3,300	‡Gold Z D	29	27	28	375	Ton Exten	2¼	2¼	2¼
2,700	‡Goldfield C	14	13	14	430	†Ton Mining	2¾	2½	2¾
15,700	†† Do Devel	8	7	7½	760	Un Eastern	4	3¾	3¾
3,500	†† Do Merg	4	3½	3¾	7,000	‡U S C M	8	7	8
2,500	‡Gt Bend	3	3	3	3,500	‡Vic Divide, (a pros.)	9	8½	9
750	Hecla Mining	4¼	4¼	4¼	2,300	‡Wash G	1¾	1¾	1¾
300	‡Hon Am S	18½	18	18½	6,500	‡W E Cons	2	1⅞	1⅞
450	‡Iron Hoss	⅞	⅞	⅞	2,500	‡Wh Caps M	14	13	14
2,500	‡Jim Butler	24	20	20	35,000	Wilbert Min	11	7½	10
3,500	‡Jumbo Ext	12	11	12					

BONDS.

$15,000	‡G E 6s, '40	99¾	99½	99¾					
5,000	‡Int R T 7s	72	72	72					
1,000	‡Jus G 7½s	97	97	97					
10,000	‡ Do 6½s	83⅞	82½	82½					

*Odd lot. †Sells cents per share. ‡Unlisted.

NEW YORK CITY BONDS.

	Yesterday. Bid.	Yesterday. Ask.	Tuesday. Bid.
4½s July, 1967	96	96½	96
4½s Feb., 1963	96	96½	96
4½s Mar., 1963	96	96½	96
4½s Nov., 1957	96	96½	96
4½s May, 1957	96	96½	96
4½s Nov., 1938	86½	87½	86½
4s Nov., 1938	86½	87½	86½
4s May, 1957	86½	87½	86½
4s May, 1958	86½	87½	86½
4s Nov., 1955	85½	87½	85½
4s Nov., 1938	90	92½	90
4½s Apr., 1960	90¾	91	90¾
4½s May, 1964	90¾	91	90¾
4½s Mar., 1962	90¾	91	90¾
4½s Sept., 1960	90¾	91	90¾
4½s Sept., 1960-30	90¾	91	90¾

The following are quoted on a percentage basis:

4½s	1924-1923	4.90	4.60
4½s	1930-1929	4.90	4.60
4½s	1940-1953	4.80	4.60
4½s	1930-1939	4.80	4.60
4½s	1922-1920	4.80	4.60
4½s	1918-1921	4.80	4.60
4½s	1940-1983	4.90	4.60
4½s	1926-1930	4.90	4.60
4½s	1919-1925	5.00	4.60

PUBLIC UTILITIES

	High.	Low.	Bid.	Asked.
380 Cities Service	389	384	386	393
2,110 Cities Service pf	70¾	69½	70	70¾
1,992 Cities Service pf. B	7¼	7	7	7¼
3,222 Cities Service deb. C	102⅜	100⅝	100⅝	102⅝

	Bid.	Asked.
Adiron Electric Power	10	14
Adiron Elec Power pf	75	78
Am Gas & Elec	124½	127½
Am Gas & Elec pf	37½	38½
Am Light & Trac	185	190
Am Light & Trac pf	89	91
Am Power & Light	63	65
Am Power & Light pf	67	70
Am Public Utilities	3	5
Am W W & Elec	18	20
Am Public Utilities pf	15	50
Am W W & Elec 1st pf	46	50
Am W W & Elec partic	8	10
Appalachian Power	18	21
Appalachian Power pf	35	37
Carolina Power & Light	14	16
Colorado Power	96	98
Colorado Power pf	69	70
Columbus Elec pf	61	70
Com Power, Ry & Lt	17	20
Com Pow, Ry & Lt pf	37	40
Conn Power pf	83	87
Eastern Texas Electric	61	70
Eastern Texas Elec pf	61	70
El Paso Electric	70	77
Electric Bond Sh pf	86	92
Empire Dist Elec pf	70	75
Empire Gas & Fuel pf	88	91
Federal Light & Trac	6	9

Bonds.

Am W W & E col 5s	52¾	53¼	Midwest Util 6s, '25
Appalach Power 1st 5s	96	70	Miss River Pow 1st 5s
Ark Valley 7s, '20	97	99½	Nor States Pow 5s, '41
Cin Gas & Elec 5s	95	90	Okla Gas & E 7s, '29
Col Gas & El deb 5s	87	76	Pac Gas & Elec 5s, '42
Comm Power 5s, '34	80	90	Seattle Electric 5s
Dallas Elec 5s, '22	100	100	Stand Gas & El 7s, '21
East Tex Elec 5s	82	82	Stand G & E cv 6s, '26
El Paso Elec col 5s	82	90	Utah Securities
Empire Gas & F 6s	24	88½	West St G & E 5s, '41
Louisville G & E 7s, '25	97	100	

MISCELLANEOUS STOCKS

	Yesterday. Bid.	Yesterday. Ask.	Tuesday. Bid.
Am Brass	212	216	212
Am Chicle	73	78	74
Do pf	56	70	56
Am Manufacturing	98	101	97
Do pf	93	96	93
Am Whole Cp pf	94½	103	94½
Atlas Powder	163	165	155
Do pf	85	88	85
Babcock & Wilcox	117	120	117
Borden & Co	98	98	96
Do pf	475	490	
Do pf	65	75	
Childs Co	87	90	85
Do pf	97	100	97
Crocker-Wheeler	88	95	88
Do pf	90	95	93
Draper Corp	141	145	141
Du Pont	306	315	300
Do pf	86	90	86
Eastman Kodak	545	550	
Do pf	106	107½	106
Fisk Rub 1st pf	95	99	95

	Yesterday. Bid.	Yesterday. Ask.	Tuesday. Bid.
Gillette Safety Raz	174	178	174
Hercules	210	220	200
Do pf	98	103	98
Ingersoll-Rand	170	180	175
Do pf	91	96	92
Merck & Co	83½	86½	83½
Merrimac Chem	38½	39½	38½
New Jersey Zinc	295	297	293
Niles-Bem't-Pond	109	112	110
Phillips-Jones	56	60	56
Do pf	87	90	86
Robert Reis	15	17	15
Do pf	83	85	83
Royal Baking Pow	131	136	130
Do pf	85½	87	86
Scovill Mfg	435	450	435
Singer Mfg	151	155	153
Stand Screw Co	335	360	335
Stern Bros pf	104	107	103
Tex & Pac C & O	100	105	105
Van Raalte	40	45	40
Do pf	80	85	80
Valvo Oil 1st pf	100	104	100

*Ex dividend.

STANDARD OIL STOCKS

	Yesterday. Bid.	Yesterday. Ask.	Tuesday. Bid.
Anglo-Am Oil, Ltd	26¾	27¼	27
Atlantic Refining	1540	1580	1550
Do pf	113	114	113
Borne-Scrymser	425	440	425
Buckeye Pipe Line	93	98	94
Chesebrough Mfg	230	245	230
Do pf	102	107	106
Continental Oil	615	640	625
Crescent Pipe Line	52	54	52
Cumberland P L	145	155	145
Eureka Pipe Line	137	141	138
Galena Signal Oil	94	97	94
Do pf, new	94	98	95
Do pf, old	100	105	99
Illinois Pipe Line	177	183	177
Imperial Oil, Ltd	115	120	120
Indiana Pipe Line	97	100	97
Int Pet Co, Ltd	42	43	40
National Transit	29	31	29
N Y Transit	183	188	185
Northern Pipe Line	100	104	100
Ohio Oil	378	385	380

	Yesterday. Bid.	Yesterday. Ask.	Tuesday. Bid.
Pa-Mex Fuel	58	62	60
Prairie Oil & Gas	700	720	705
Prairie Pipe Line	260	270	265
Solar Refining	400	420	405
Southern Pipe Line	148	153	148
South Pa Oil	340	350	340
S W Pa Pipe Lines	86	90	86
Stand Oil of Cal	590	595	590
Stand Oil of Ind	865	885	870
Stand Oil of Kan	625	650	625
Stand Oil of Ky	440	465	440
Stand Oil of Neb	580	620	615
Stand Oil of N J	113	114	113
Do pf	855	860	860
Stand Oil of N Y	465	470	468
Stand Oil of Ohio	515	530	530
Do pf	108	110	108
Swan & Finch	95	100	95
Union Tank Car	128	133	128
Do pf	100	102	100
Vacuum Oil	460	475	440
Washington Oil	37	42	37

SUGAR STOCKS

	Yesterday. Bid.	Yesterday. Ask.	Tuesday. Bid.
Cardenas-Am	20	21	20
Do pf	80	83	83
Cent Aguirre, new	86½	88	86½
Fajardo	144	145	144
Do pf	103	109	103
Godchaux pf	91	94	91
Great Western	475	525	475

	Yesterday. Bid.	Yesterday. Ask.	Tuesday. Bid.
Porto Rican-Am	134	141	134
R J Reynolds, A	550	575	525
B	400	450	440
Do pf	107	109	106
Univ L Tobacco	152	200	152
Do pf	103	106	106
Weyman-Bruton	103	107	106
Do pf	97	101	96

CONSOLIDATED EXCHANGE

Sales.		High.	Low.	Last.
150	Allis Chalm.	42¾	42¾	42¾
870	Am B Sugar	58	56	57
8,000	Am Can	50	49	50¾
580	Am C & F	141¾	141¾	142
120	Am Cot Oil	47¾	47¾	47¾
400	Am Druggist	147½	147½	147½
295	Am H & L	23¾	23¾	23¾
1,510	Do pf	113	113	113
140	Am Ice Sec	46¾	47	46¾
1,130	Am Int Corp	57¾	57¾	57¾
400	Am Linseed	39½	39½	39½
2,300	Am Locomo	106	105	106
1,085	Am S & R	29¾	28¾	29¾
100	Am Sm & R	25¾	25¾	25¾
110	Am Steel F	46¾	46	46¾
670	Am Su Tob	97¾	96½	97
505	Am T & T	100	100	100
1,620	Am Tob, com	69¾	69¾	69¾
1,140	Am Woolen	136	131	136
140	Am Zinc	19	19	19
450	Anaconda C	60¾	60¾	60¾
140	Atchison	84¾	84¾	84¾
110	Atl G & W I	162¾	162¾	162¾
66,010	Baldwin Loc	132¾	130	132
480	Balt & Ohio	37½	36¾	37
915	Beth Motor	30¾	30¾	30¾
985	Beth Steel B	92½	89¾	92½
310	Bklyn R T	16¾	15¾	16¾
350	Butte & Sup	26¾	26¾	26¾
400	Butte & Z	10	10	10
180	Caddo Oil	24	23½	24
970	Cal Pet	40¾	38¾	40¾
110	Can Pacific	134½	133½	134½
100	Cerro de P	53¾	53¾	53¾
470	Cen Leather	87¾	86	86¾
250	Chandler M	150¾	147½	150¾
110	Ches & Ohio	57	57	57
420	C, M & St. P	40¾	39¾	39¾
380	C, R I & P	37¾	37¾	37¾
410	Chile Copper	13¾	13¾	13¾
120	Coal Co	29¾	29¾	29¾
1,020	Col Grapho	43¾	41½	43
500	C I C M Co	18¾	17¾	17¾
280	Col F & I	89	88	89
110	Con Tex Co	31¾	31¾	31¾
140	Cons Gas	85¾	85¾	85¾
470	Corn Prod	95¾	92¾	95
840	Crucible St	237	232½	236
980	Cuba C Sug	47¾	45¾	45¾
130	D & R G pf	14¾	14¾	14¾
470	Erie	14¾	14¾	14¾
1,560	Fisk T & R	36¾	35¾	36¾
350	G W & W	15	14½	14½
120	Gen Cigar S	67¾	67¾	67¾
360	Gen Mo cts	32¾	31¾	32¾
140	Goodrich R	71¾	71¾	71¾
110	Gt North pf	82¾	82¾	82¾
140	G North Ore	40¾	40	40¾
110	Gulf State S	69¾	69¾	69¾
370	Hupp M Car	17¾	16¾	16¾
165	Inspiration C	55¾	55¾	55¾
200	Int Agr & C	24	24	24
100	Int Mer Mar	35½	35½	35½
220	Do pf	91¾	91	91
1,510	Int Nickel	22¾	21¾	22¾
1,670	Int Paper	69¾	67	69¾
520	Int C C pf	16	15¾	16
290	Kans City	29¾	29¾	29¾
410	Lack Steel	74	73	73
410	Loft Candy	19¾	19¾	19¾
385	Low's, Inc	31¾	30¾	31¾
1,370	Mex Petrol	180½	180½	180½
430	Midvale Steel	41¾	41¾	41¾
7,588	Mid St Oil	33¾	29¾	33¾
800	Mo, K & T	17¾	16	16¾
260	Mo Pacific	29¾	29	29¾
100	Nat Acaline	65¾	65¾	65¾
200	Nat Conduit	113½	113½	113½
140	Nat Lead	80¾	80¾	80¾
140	N Y Central	76	75	75
410	NY, NH & H	35¾	34¾	34¾
110	North Pac	83¾	83¾	83¾
1,250	Ohio C Gas	46	45¾	45¾
1,170	Okla P & R	6¾	6¾	6¾
1,850	P A P & T	98¾	95¾	97¾
2,100	Pierce-Arrow	64½	61¾	62
12	Pierce Oil	18¾	18¾	18¾
120	People's Gas	80	80	80
180	Phila Co	33½	33½	33½
250	Pere Marq	29¾	29¾	29¾
110	Pitts Coal	58	58	58
450	Pres Stl Car	102¾	98	102¾
120	Ry Stl Spgs	107½	107½	107½
1,590	Reading	86¾	85¾	85¾
2,670	Rep I & S	97	92¾	96¾
390	Royal Dutch	101¾	99½	101½
835	Saxon Mot	16¾	17¾	17¾
180	Shell Transp	79¾	78¾	78¾
480	Sinclair Oil	43¾	42¾	43¾
920	So Pacific	101	100	100¾
340	So Railway	24¾	24¾	24¾
270	Stromb Carb	71½	71	71½
3,750	Studebaker	102¾	99¾	102¾
230	Texas Co	212¾	206½	211½
910	Texas & Pac	43	40¾	41¾
1,200	Tob Prod	70¾	69¾	70¾
1,360	Transcon Oil	27¾	26½	27
400	Union Oil	33¾	33¾	33¾
720	Union Pac	121¾	121¼	121¾
1,438	Un Retail St	76	72¾	75½
190	Un Food Pr	67½	67½	67½
620	U S Ind Al	97¾	94½	96¾
1,685	U S Rubber	109	107	109
35,000	U S Steel	101¼	98¾	100¾
110	Un Ry Inv pf	27¾	27¾	27¾
835	Vanadium B	59¼	56¾	59¼
350	Va-Car Ch	75¾	74¾	75¾
120	Wilson B Co	75¾	74¾	74½
130	Westing El	52¾	52¾	52¾
185	W & L E	12¾	12	12
110	White Mot	57¾	57¾	57¾
1,140	Willys-Over	25¾	24¾	25
150	Worth Pump	79¾	79¾	79¾
230	Do pf	91¾	91	91
1,670	Int Harvester	108	107	107
520	Int C C pf	16	15¾	16
290	Kans City	29¾	29¾	29¾
410	Loft Candy	19¾	19¾	19¾

M'GEE DESCRIBES ARNSTEIN HUNT

Tells of Visiting Pittsburgh, Rochester and Syracuse Without Seeing His Client.

DID MEET AN EMISSARY

Testifies in Bankruptcy Proceedings That He Does Not Know Where Fugitive Is Now.

Eugene F. McGee, of counsel for "Nicky" Arnstein, still a fugitive from justice on an indictment connecting him with the alleged plot to steal securities worth millions from brokerage houses in the financial district, yesterday testified before Alexander Gilchrist, United States Commissioner, in the bankruptcy proceeding against Arnstein. He was subpoenaed by Saul S. Myers, counsel for the National Surety Company, petitioner in the bankruptcy, to tell of the trip he made with three city detectives in quest of the fugitive to cities in Pennsylvania and up the State.

McGee refused to answer certain questions, on the ground that it would be a violation of his relations with his client. After he had spent several hours on the witness stand, the hearing was adjourned until Saturday.

He declared that for the ten days he and Detective Sergeants Mayer, Brown and Gegan were waiting in Pittsburgh, Rochester and Syracuse for Arnstein to surrender himself he never met the fugitive. He told of meeting Arnstein at the Winton Hotel, Cleveland, Ohio, three days before he started with the detectives in quest of the fugitive, and he admitted that soon after his arrival in Pittsburgh, Pa., on Feb 28, he received a letter from Arnstein, which, by request, he destroyed.

"His letter said in effect," continued the witness, "that he would not come to New York until he was certain his bail had been arranged. He also declared in the letter that you were trying to fix the crime on him," said McGee, addressing Myers. "It is the biggest joke I ever heard of," Arnstein said in his letter, 'and I don't propose to lay in the Tombs until my bail is arranged.'"

McGee said that when he arrived in Pittsburgh on Feb. 28 he registered at the William Penn Hotel as John Rogers. He said the three detectives stopped at the Fort Pitt Hotel, nearby.

"I stayed in my room all day. Even during the day I received a telephone call from Henry Stern, a stranger to me, who said he was a friend of Arnstein's, whom I was to meet at that hotel at 11 o'clock that day. Later I received the letter from Arnstein, in which he said he would not return until his bail was arranged."

"Who is Henry Stern?" was asked.

"Is he Nick Cohen, or Charles Gondolf or Fred Gondolf?"

"I don't know any of them."

He said he received another telephone call from Stern the next day, Sunday.

"Stern asked me what had been done about Arnstein's bail, and I told him to tell Arnstein not to fear. At his suggestion I wrote a letter to Arnstein, in which I explained that it was not possible to arrange the matter of bail until Arnstein had surrendered himself in General Sessions. The next Tuesday I had another telephone talk with Stern, and he said that Arnstein wanted me to go to the Hotel Rochester at Rochester, N. Y., where Arnstein would get in touch with me and arrange to surrender himself.

"Where is Arnstein now?" asked Myers.

"I don't know," replied McGee.

BERGDOLL WAIVES DEFENSE.

Indications Point to Conviction and Jail Sentence.

That Grover Cleveland Bergdoll, who fled from the draft, is convicted of desertion and sentenced for a term in an army prison is indicated by the procedure of the general court-martial at the conclusion of the trial on Governors Island yesterday, when the defense closed its case without calling witnesses or introducing evidence.

The findings of the court will not be made public until after review, but had Bergdoll been exonerated or had the court reached a verdict not calling for a prison sentence, he would have been immediately released from confinement, under the court-martial rules. Late last night Bergdoll was still a prisoner in Castle Williams, and Lieut. Gen. Robert Lee Bullard, commander of the Eastern Department, had received no communication from the Judge Advocate General's office.

Witnesses had been subpoenaed, and the defense was expected to open an inquest at 10 yesterday morning, but Mr. Gibbons announced that no defense would be entered. Although he expressed confidence that the prosecution had not proved its case, he requested the court to state whether, in the event of a conviction, it had been instructed to act under the peace-time regulation which imposes a maximum penalty for desertion of eighteen months. This request the court refused.

AID FOR VIENNA FIREMEN.

Fire Chief Kenlon Issues Appeal for Funds for Food.

Fire Chief John Kenlon sent to every fire house in Greater New York last night an appeal to the members of the uniformed force for funds with which to procure food for the members of the Vienna Fire Brigade and their starving families. Chief Kenlon asked the members of his own command for a small contribution, so that dollar packages of food may be sent to the firemen abroad.

The appeal contains a copy of a letter from the Fire Director of Vienna to Chief Kenlon, saying the firemen there are forced to kill a fire horse to get meat. The food rations for firemen in Vienna, the appeal states, are now at a minimum. There are 1,250 members of the Vienna Fire Brigade, who with their families total 2,070 persons, of whom 330 are children under 14 years of age. Honorary Deputy Fire Chief Robert H. Maltner last night sent Chief Kenlon a check for $100, as did his mother, Mrs.

ANOTHER LABOR MAN SLAIN.

Lieutenant of Murdered Enright Is Found Shot in Chicago.

CHICAGO, March 17.—Chicago's labor war, dormant since the murder of Maurice "Mossy" Enright on Feb. 3, broke out again today with the finding of the dead body of Joe Hurley, labor leader and Enright lieutenant, lying in the street in the south side "bad lands." Hurley had been shot in the back. A trail of blood led from the body to a nearby saloon, noted as a gathering place for labor leaders.

Hurley was a pal of "Sonny" Dunn, brother-in-law of Enright, who recently forfeited his bonds in a grand larceny case and disappeared.

Frank McQuade, owner of the saloon to which the blood trail led, and John Cronin, his bartender, were arrested and are being held incommunicado.

Police are also hunting the owners of a coat found spread over the body and a hat lying nearby. Both men are known.

BRITISH INQUIRY FINDS PROFITEERING IN LAMPS

Committee Makes Charges Against a British Company Under General Electric Control.

Copyright, 1920, by The New York Times Company.
Special Cable to THE NEW YORK TIMES.

LONDON, March 17.—Electric lamps are the subject of the latest inquiry under the Profiteering Act. A sub-committee appointed by the standing committee on trusts finds that there is a trade combination—the Electric Lamp Manufacturers' Association—which includes from 90 to 95 per cent. of the industry, controls factors and retailers, fixed prices at all stages and regulates output.

Standard vacuum lamps now sold to the public at three shillings each could be sold at two shillings. One and a quarter million half-watt lamps sold to the public in 1919 at twelve shillings and sixpence each were bought in Holland by the three associated manufacturers at three shillings each and a profit made on them of something like $1,000,000 over and above what the sub-committee thinks reasonable.

As the largest of the three dominant firms in the British Thomson-Houston Company, is under the majority control of the General Electric Company of America, it is the opinion of the sub-committee that there is danger of British interests being subordinated to American.

The sub-committee also finds that there is a possibility of an international combination, comprising British, Dutch and American manufacturers, which would be able to control supplies and domestic prices over a considerable part of the world.

The sub-committee recommends supervision and control by a department of the Government as necessary to safeguard the public.

KEPT FROM POTTER'S FIELD.

Knights of Columbus Arrange for Burial of Veteran.

The body of Oliver Dana Dwyer, formerly a private in the 102d Machine Gun Battalion of the 26th Division, who died in the City Hospital on Blackwell's Island last Sunday morning, was saved from burial in Potter's Field yesterday when the Knights of Columbus learned of the death of the ex-soldier and arranged for a church funeral.

Dwyer enlisted in the army on Aug. 7, 1917, at New Haven, and narrowly escaped death many times while fighting in France. He fought in France at Chemin des Dames, Château-Thierry, the St. Mihiel sector, and was gassed in the Argonne and sent to a base hospital. When he returned to his home in Massachusetts he found his mother had died and his sister, 14 years old, in an orphan asylum. He came to New York in an effort to look for work. Failing to get it he enlisted in the navy, but after a few months he became ill and was discharged. Three weeks ago he was taken ill in a furnished room.

SYDNAES' SURVIVORS HERE.

Captain and Eleven Men Arrive on Vaarli—Others Missing.

Captain A. Andreassen and eleven members of the crew of the Norwegian bark Sydnaes, which was abandoned 1,000 miles east of the Virginia Capes on March 2, arrived here yesterday on the Norwegian steamship Vaarli from Valencia, which had picked them up March 13 about 200 miles northeast of Bermuda. Another lifeboat containing the mate and eleven members of the crew has not been heard from. When the crew abandoned the Sydnaes on March 2 she was still afloat and drifting before the wind; the men said yesterday.

Captain Andreassen said there was a chance the missing lifeboat's crew had been rescued by a vessel not equipped with wireless. He said he believed the Sydnaes turned over and sunk, as she was listed over to port forty to fifty degrees.

The Sydnaes was a four-masted steel ship of 2,201 tons register and was built in 1895.

HAWAII GAINS 30 PER CENT.

Census Gives It 249,992, or 58,083 More Than in 1910.

WASHINGTON, March 17.—The population of Hawaii is 249,992, the Census Bureau announced today. This is an increase of 58,083, or 30.3 per cent., as compared with 1910. The population is exclusive of persons residing at military and naval stations. The population of the Honolulu district is placed at 80,389.

Other population statistics for cities announced today included Milwaukee, 457,147, an increase of 43,290, or 2.3 per cent. over 1910, and Oswego, N. Y., 23,626, increase 258, or 1.1 per cent.

Milwaukee is the fifth large city the population of which has been announced. Cincinnati, Milwaukee's nearest rival in 1910, returned a population of 401,158 for 1920, an increase of 10.3 per cent over 1910. Washington, D. C., passed Cincinnati in this census, with a population of 437,414, an increase of 32.1 per cent.

COMBINE TO BUY CRUDE OIL.

Independent Producers and Refiners Aim to Stabilize Market.

PITTSBURGH, March 17.—In an effort to stabilize the crude oil market, important independent producing and refining interests in Western Pensylvania have organized a corporation, with a capital of $1,000,000, it became known here today.

Headquarters, it was stated by well informed oil men, will be in charge of S. S. Messer of Emlenton, Pa., who will make purchases of crude oil and apportion it among the refiner members of the company. No premiums are to be paid, it was asserted, the producers getting an extra profit through dividends from the company.

Sixteen companies were represented at the meeting, the Secretary of which was C. D. Chamberlain of Cleveland. Mr. Chamberlain is also Secretary of the National Petroleum Association.

JEWS HELP UKRAINIANS.

$500,000 Sent from Russia in Year, Says Dr. Salkind.

Jews in Russia, despite poverty, gave $500,000 last year to the relief of their people in Ukrainia, according to Dr. Salkind, a member of the Jewish delegation at Paris, who has come to New York in the interests of Jewish relief. Their contributions have maintained orphanages, feeding centres and medical dispensaries for nearly 3,000,000 Ukrainians, he said.

"The Jewish homes throughout Russia are so poor themselves that you could not grasp the possibilities of further sacrifice on their part," said Dr. Salkind, "but if you visited the devastated districts, where the Jewish population has suffered so terribly from war, from pogroms and from the Bolsheviki, you would see the proof of the aid given."

Marseillas Buys Craft Used in the Third Empire.

PARIS, March 17.—The yacht belonging to Napoleon III., which for some time has been a pontoon, has been sold to Marseilles for 130,000 francs. It will be dismantled. This yacht bore the name of Eagle, and upon it Empress Eugenie sailed to inaugurate the Suez Canal.

Subsequently the boat passed into private hands and was renamed the Rapid, and it is now known as the Swallow.

TRAVIS SEES DANGER IN INCOME TAX LAW

Suggests Constitutional Amendment to Guard Against Increase in Expenditures.

BETTER HARBOR NEEDED

Lack of Facilities Results in Waste, He Says, and Consumers Bear Loss.

The revenue from the State income tax is likely to fall much below expectations, State Controller Travis said yesterday. He refused to make an estimate on the total, but said the returns so far were disappointing.

Only an amendment to the State Constitution can prevent the State income tax from encouraging expenditures by the State until the tax is doubled or trebled, he said.

"In Missouri, it is stated that the income tax has gone up 300 per cent. since it was first instituted, and this, of course, is the natural tendency," he said. "A constitutional check is necessary to prevent the State Government from taking advantage of this source of revenue to increase expenditures, which in turn prodice heavier tax until the limit that the traffic will bear is finally reached. I believe that the time will come in the very near future, when a constitutional enactment will place the limit on it."

Controller Travis said that he had not drafted such an amendment and would not offer one himself, but that he was certain such an amendment would be placed before the people.

In an address before the Metropolitan Life Insurance agents at their annual dinner at the Metropolitan Life Building last night, the Controller said that ordinary business sense applied to New York harbor would cut the cost of living materially in New York City.

"Enough food is lost needlessly in New York harbor every year to feed the people of New York City for a month free," he said. "Because of the lack of a small expenditure for heating the docks 250 carloads of foreign onions were lost this Winter. The price of Porto Rico oranges was doubled. This waste could have been avoided, if sufficient foresight had been used and a sum of money expended which would not be much larger than the city frequently spends on receiving a noted visitor from abroad. Millions of pounds of vegetables have been unnecessarily through freezing. The cost of this falls on the consumer and falls very heavily on the New York consumer.

Speaking of reconstruction plans and the need of retrenchment in public expenditures, the Controller pointed out that much glittering generalities of academic value had been offered for the last decade but had resulted, whenever adopted, in an increase rather than in a decrease in the cost of government. He cited the Public Service Commission, which requires this year nearly four times the appropriation needed before its reorganization in 1907.

"The Conservation Industrial Commission and the Department of Farms and Markets furnishes additional instances where reorganization schemes have required enlarged appropriations. While it is not contended that these increases represent waste, they serve, nevertheless, to illustrate the practical working out of the theories advanced when the changes were contemplated.

FOR DRY AGENT "TO LIMIT."

Government to Back Shevlin in Defense of McMullin.

James Sheylin, chief prohibition enforcement agent in this district, declared yesterday on his return from Washington that he had conferred with officials of the Internal Revenue Department and the Department of Justice in that city regarding the killing of Henry Carlton a week ago by Alexander McMullin, one of Shevlin's aids, and that the officials had promised to back Shevlin's defense of McMullin "to the limit."

He admitted, however, that he thought it against the law for a Government official to employ a man who had lost his citizenship rights through conviction for a felony, and intimated he did not believe McMullin, who is now in the Tombs under indictment charging the murder of Carlton, is the "John Conway" who served six years in State's prison for the holdup of a station agent at Fisham, N. Y., in 1913. It was announced by John F. Joyce, Assistant District Attorney, that McMullin will be arraigned before Judge Malone this morning.

OFFICE WORKERS FLEE FIRE.

Elevator Shaft Blaze Fills World's Tower Building with Smoke.

A fire in the elevator shaft of the World's Tower Building at 110-112 West Fortieth Street drove several hundred office workers to the street yesterday afternoon. The thick smoke spread quickly through the building, filling the halls, corridors and offices.

The fire was extinguished after the firemen ran lines of hose into the building. A large crowd gathered. The origin of the fire is unknown. The damage has not been estimated.

PLAN NEW $2,500,000 TIMES SQUARE HOTEL

Will Replace Old Buildings at Corner of Eighth Avenue and Forty-third Street.

TO CONTAIN 850 ROOMS

Henry Claman, Owner, Originally Planned Theatre for Site, Which Measures 200 by 75.

Another hotel project in the Times Square district will be started in a short time, which will involve an outlay of close to $2,500,000 before it is completed. Henry Claman, as President of the West Forty-eighth Street Realty Company, purchased from the Charles A. Christman estate the old buildings at the northeast corner of Eighth Avenue and Forty-third Street, on a plot 75 by 100. Mr. Claman already owns the adjoining excavated plot, 100 by 100, on Forty-third Street, which gives him a building plot with an avenue frontage of 75 feet and a street frontage of 200 feet.

This site will be improved with a fourteen-story hotel to contain 850 rooms and 450 baths. Gronenberg & Leuchtag, architects, who filed the plans yesterday for the operation, estimate the cost of the building at $1,500,000.

The Herman Arms Company, as broker, assembled the plot for Mr. Claman.

It is said that a large moving picture theatre was originally planned for this site, but the great demand for hotel space in the city influenced a change in the plans.

Work will begin in a short time, as soon as existing leases expire.

Brooklyn Realty Deals.

Henry Pierson & Co. sold 378 Sterling Place, a three-story dwelling, lot 19 by 123, for O. H. Lewis. The buyer will occupy.

E. T. Newman sold the four-story flat 359 Sixth Avenue for Patrick J. Clarke to a client for investment.

Bulkley & Horton Company sold 118 McDonough Street, three-story dwelling, lot 20 by 100, for Frederick Reicher to a client for occupancy.

O. E. Allard and J. J. Levey sold 412 Rugby Road, Flatbush, a two-story house on plot 40 by 100, to a client for occupancy.

F. C. Sauter Agency sold the three-story dwelling at 382 Third Street for Morris Joachim to Vincent Veneziano.

B. F. Knowles Company sold 80 Taylor Street, a two-story house, for Mrs. McK. Williams to J. Kasower for occupancy.

Tutino & Cerny sold for Mary A. Sebekos to a client for investment the three-story store and dwelling 5,502 Third Avenue.

Meister Builders sold 138 Tenth Street, a two-story dwelling on a lot 13 by 100. B. Scardato was the purchaser. The sale is one of the Stewart Realty Company 117 Fourth Avenue, a three-story building with store on a lot 20 by 100.

L. & A. Pincus purchased from the estate of Anna H. Shea, for $80,000, 1,230 Madison Av. Corp., Manhattan, realty and construction, $40,000; A. H. Pincus, C. Meyers, F. Abrams, 34 West 50th St.

CAPITAL INCREASES.

Pyramid Commercial Corp., Manhattan, $500 to $5,000.

R. T. Vanderbilt Co., Manhattan, $50,000 to $250,000.

Blair & Co., Manhattan, $150,000 to $80,000,000.

Black and White Cab Co., Manhattan, $500 to $10,000.

Wm. Iselin Corporations, $10,000 to $100,000.

R. and R. Handkerchief Co., Manhattan, $20,000 to $250,000.

E. Ingill & Co., Manhattan, $1,100,000 to $3,000,000.

Regal Garment Mfg. Co., Manhattan, $3,000 to $25,000.

China Novelty Works, Manhattan, $2,100 to $50,000.

Surprise Store, Manhattan, $310,000 to $450,000.

F. A. Rupert Co., Gloversville, $25,000 to $50,000.

REORGANIZATION.

W. J. Wayte, Manhattan, 1,000 shares preferred stock, $100 each; 2,000 shares common, no par value; carry on business with $110,000.

CHANGES OF NAMES.

Ray Skirt and Waist Co., Manhattan, to Ray Waist Co.

Philanthropic Hospital, in the City of New York, Manhattan, to Jewish Memorial Hospital.

Schindler Detective Agency, Manhattan, to Schindler, Inc.

AUTHORIZATIONS.

United Electric Finance Corp., Del., $500,000; Rep., G. L. Ehrhardt, 141 Broadway.

Consolidated Sport Wear Industries, Del., $875,000; Rep., S. W. Wham, 507 Broadway.

Logan Tire Co. of America, Del., $500,000; Rep., H. Nevelson, 42 Broadway.

United Rug and Chemical Corp., Del., $50,000; Rep., E. D. Robinson, 2,413 3d Av., Bronx.

Chester White Live Stock Co., Del., $1,000,000; Rep., B. M. Wood, 1,270 Broadway.

Federal Navigation Companies, Del., 1,000 shares common stock, no par value; active capital, $10,000; Rep., H. F. Willfuehr, 17 Battery Place.

Trans-continental Freight Co., new Rep., C. Mihalovitch, 253 Broadway.

SURRENDER OF AUTHORITY.

Churchill Grain and Seed Co., Ohio.

DISSOLUTIONS.

Smith Fur Co., Manhattan.

Red Dan Specialty Co., Manhattan.

Retter Bros., Manhattan.

Repetti, Manhattan.

Kovalsky Bros., Manhattan.

Williams & Cunningham, Illinois.

Louis Blue Pt. Oyster Cultivation Co., Port Jefferson.

Philadelphian Realty Co., Brooklyn.

John Ehresman & Co., Binghamton.

Kinton Co., Rochester.

New Jersey Charters.

Special to The New York Times.

TRENTON, March 17.—New charters.

Mulberry Produce Co., Newark; produce, $50,000; Abraham Brominik, Abraham Palonsky, Newark; Morris Levine, Bloomfield.

Municipal Realty Co., Newark; real estate, $125,000; Irving Silver, Eva Goldenberg, Irving W. Teeple, Newark.

Delaware Charters.

Special to The New York Times.

DOVER, March 17.—Charters filed.

Modern Educational Institution, $10,000,000; W. L. N. Lofland, Frank Jackson, Mark W. Cole, Dover.

National Building Tile Co., manufacturing building material, $10,000,000; T. L. Croteau, M. A. Bruce, S. E. Dill, Wilmington.

Shawomed Oil and Lumber Corp., $6,000,000; S. B. Howard, Harry C. Hand, Robert K. Thistle, New York.

Whitehall Petroleum Co., $2,750,000; George G. Steigler, E. E. Aberle, F. L. Buchler, Wilmington.

Dunlavin Oil and Gas Operating Co., $2,000,000; John M. Howley, C. D. Diamantopulis, W. S. Maxey, Pittsburgh.

Flambeau Gas and Salt Products Corp., $1,000,000; M. L. Horty, M. C. Kelly, S. L. Mackey, Wilmington.

Coast States Oil Co., $1,000,000; John C. Vansbyke, John W. Ruppert, Lawrence C. Vansbyke, Washington, D. C.

Monumental Pictures Corp., $560,000; J. William Clifford, Nathan O. Goodlee, Charles Whittington, Washington, D. C.

John W. Leland, $500,000; T. L. Croteau, M. A. Bruce, S. E. Dill, Wilmington.

European Trading and Securities Corp., $400,000; M. L. Rogers, L. A. Irwin, W. G. Singer, Wilmington.

Heilman Motor Corp., manufacture autos, &c., $440,000; T. L. Croteau, M. A. Bruce, S. E. Dill, Wilmington.

Radiolite, $200,000; Theodore L. Ernst, A. G. Gabriels, V. J. Becker, New York City.

Domestic Washing Machine Co., $100,000; W. L. & N. Lofland, Frank Jackson, Mark W. Cole, Dover.

Eastern Oil Assn., $100,000; W. L. N. Lofland, Mark W. Cole, Frank Jackson, Dover.

A. Robinson & Co., $100,000; S. B. Howard, Harry C. Hand, Robert K. Thistle, New York.

Monkegon Real Estate and Investment Corp., $100,000; T. L. Croteau, M. A. Bruce, S. E. Dill, Wilmington.

Potomac Electric Appliance Co., $100,000; T. L. Croteau, M. A. Bruce, S. E. Dill, Wilmington.

Importers and manufacturers Jewelry Co., $100,000; Alfred S. Wright, Beltema Winston, Daniel Cameron, Philadelphia.

Oleander Oil Co., $25,000; W. F. O'Keefe, George G. Steigler, E. E. Aberle, Wilmington.

National Co-operative Stores Co. of America, $25,000, William F. O'Keefe, George G. Steigler, E. E. Aberle, Wilmington.

Conklin & Co., brokerage, $20,000; M. C. Kelly, S. L. Mackey, J. D. Frock, Wilmington.

Joseph Oil and Gas Co., $15,000; W. F. O'Keefe, George G. Steigler, E. E. Aberle, Wilmington.

Wilcox & Brockway, $50,000; T. L. Croteau, M. A. Bruce, S. E. Dill, Wilmington.

INCREASE IN CAPITAL.

Home Electric Appliance Company, Pittsburgh, $10,000 to $30,000.

CHANGE OF NAME.

New York Masterpiece Distributors to E. and B. Film Distributors, New York.

NEW INCORPORATIONS

New York Charters.

Special to The New York Times.

ALBANY, March 17.—Sixty-five new corporations, with an aggregate capitalization of $5,706,950, were chartered today. They include:

Newrock Corp., Manhattan, realty, $5,000; J. Berg, D. and L. Shapiro, 128 Williams Av., Brooklyn.

Trimourtl Trading Corp., Manhattan, merchandise, $6,000; A. H. Amsteen, R. L. Shriner, A. S. Fernandez, 220 West 120th St.

Jamestown Metal Stamping Co., Jamestown, $10,000; H. C. Teudesman, C. R. Olson, F. Weberg, Jamestown.

Jackson Tindle, Buffalo, merchandise and operate sawmill, $2,250,000; W. R. and G. A. Jackson, F. T. Tindle, Buffalo.

Robay Restaurants, Manhattan, $5,000; H. C. Adams, J. Ferlitta, A. Robay, 500 West 140th St.

Crandall Motor Car Co., Bedford Mills, $30,000; A. I. Crandall, T. Marsh, M. Rosberg, Bedford Mills.

Dixie Transportation Co., Manhattan; 100 shares common stock, no par value; active capital, $5,000; W. A. Martin, E. M. Nelsen, L. A. Robinson, 220 West 42d St.

Crystal Exploration Syndicate, Manhattan, mercantile, export and import; 1,050 shares common stock, no par value; active capital, $5,250; W. H. and C. G. Pereyra, C. S. Nichols, 50 Wellington Court, Brooklyn.

B. W. Film Corp., Manhattan, $50,000; W. W. Brooke, G. White, A. C. Yohn, 1,482 Broadway.

Leedor & Diamond, Manhattan, men's clothing, $15,000; I. Diamond, I. Charney, B. Leeder, 870 Southern Boulevard, Bronx.

Wilson Holding Corp., Manhattan, realty and construction, $5,000; M. and S. Wiener, I. Levine, 166 East 118th St.

Mott Haven Realty Corp., Bronx, $6,000; A. J. Kramer, S. C. Ashkenazy, E. J. Horwitz, 20 East 100th St.

Samuel Backer, Manhattan, realty, $25,000; G. G. Smith, G. C. and J. Roth, 545 West 164th St.

Beech Court, Ltd., Brooklyn, realty, $20,000; J. A. Davidson, M. T. Rochford, G. E. A. Ainsworth, 1 Halsey St., Brooklyn.

Capitol District Baseball Assn., Albany, $15,000; M. J. Hawkins, C. Hilton, L. J. Evans, Albany.

Standard Dental Laboratory, Manhattan, $10,000; L. Manae, M. E. Schieman, C. M. Zack, 6,121 19th Av., Brooklyn.

Herman Cohn, Brooklyn, realty and construction, $50,000; H. and A. and M. E. Cohn, 45 Sands St., Brooklyn.

H. G. & V. Realty Corp., Brooklyn, $10,000; J. Zuckerman, H. Vogel, I. G. Hatoff, 46 Nassau St.

Haug's Express, Brooklyn, $5,000; F. H. and W. J. and H. Haug, 720 Herkimer St., Brooklyn.

Orchard Investment Corp., Manhattan, realty and construction, $75,000; I. and M. Salwen, J. C. Heckelman, 35 Orchard St.

F. J. Realty Corp., Manhattan, broker, $10,000; R. and F. J. Herzog, H. Dimin, 58 Park Row.

Saul Margulies & Co., Bronx, make dresses, $5,000; D. and S. Margulies, H. Dimin, 280 Vernon Av., Brooklyn.

No. 126 East 19th Street Corp., Manhattan, real estate agency, $25,000; C. Hindeloos, A. J. Morris, L. Berg, 49 Wall St.

Alberti, Baird & Thomassen, Manhattan, insurance, $5,000; P. E. Alberti, D. G. Baird, J. A. Thomassen, 140 Broadway.

Maple-Bluth Corp., Manhattan, soda water and confectionery, $10,000; S. Markowitz, W. and J. Ruther, 587 Fox St., Bronx.

Meyers & Zuckerbrod, Brooklyn, bakery, $20,000; S. Goodelman, D. Zuckerbrod, N. Katz, 213 Chester St., Brooklyn.

Fowsin-Kaufman Realty Corp., Manhattan, $50,000; S. Fowsin, M. and S. L. Kaufman, 1,914 Homecrest Av., Bronx.

Buschman Bros., Manhattan, machinery, hardware and oil, $10,000; H. I. and N. Buschman, A. M. Astor, 1,414 President St., Brooklyn.

Vetter Laboratories, Manhattan, dental medicaments, $5,000; L. Guterman, C. and C. Vetter, 87 W. 12th St.

Rosebud Undergarment Co., Manhattan, $10,000; L. H. Sessler, C. Herzog, N. Applebaum, 3,334 Decatur Av.

National Shock Absorber Co., Brooklyn, $10,000; W. H. and E. B. Flunkett, C. A. Ogren, 149 Broadway, L. I.

James A. Walsh, Manhattan, make bags, burlap and barrels, $100,000; J. A. Walsh, D. J. Tierney, A. J. Fauss, St. George Hotel, Brooklyn.

Krauthamers, Middletown, make apparel, $30,000; S. Krauthamer, A. Goodman, A. Samowitz, Middletown.

Otic Wagner, Manhattan, make cloth and furs, $100,000; O. and M. Wagner, I. W. Doyle, 2,440 Grand Concourse.

Winner Hosiery Mills, Manhattan, $25,000; E. A. Terry, M. F. McGowan, F. K. Harder, 60 Worth St.

Charles Austin Borst Co., Clinton, Oneida Co., mining, drugs and chemicals, $250,000; S. S. Hall, G. O. and T. N. Borst, Clinton.

O'Donnell Special Agency, Manhattan, advertising, $5,000; M. E. F. Huntsman, D. C. Adams, Jr., R. J. O'Donnell, 15 Hawthorne St., Brooklyn.

Service Greenwich, theatrical, Manhattan, $50,000; H. S. Hechheimer, R. Workman, M. Rothstein, 220 West 42d St.

Inns of Court, Manhattan, agency, 20 shares common stock no par value, active capital $10,000; A. C. Bragawa, A. W. Mosel, R. M. French, 13 Middagh St., Brooklyn.

Ralph Tanbenhaus, Poughkeepsie, auto, $400,000; J. and C. Vanbenschoten, J. B. Marian, Poughkeepsie.

Squirrel Stores, Manhattan, manufacturing merchandising and co-operative plan, $5,000; C. Koeneke, V. Kretzschmar, Jr., C. J. Farrell, 85 East End Av.

Clausin Chemical Co., Manhattan, $10,000; V. L. Steffee, A. Clausin, P. M. Scozzari, 33 West 183d St., Bronx.

Metropolitan Egg Co., Manhattan, $10,000; Schwiegel, I. Rachstein, M. Schwerer, 814 Kelly St.

Cropsy Av. Garage, Brooklyn, $50,000; L. Brawer, M. Rosenblum, J. H. Horne, 123 Chester Av., Brooklyn.

Ford Realty Corp., Ogdensburg, $30,000; W. M. Stephens, T. H. Lawrence, R. W. Dowiskey, Ogdensburg.

Donald Holding Co., Manhattan, realty, $10,000; D. Getz, K. B. Oppenheimer, M. Horowitz, 98 Moore St., Brooklyn.

Hilyers-Duvallon Co., Manhattan, realty and construction, $20,000; C. E. Rauserdorf, J. E. Ludin, L. Wang, 27 Cannon St.

Agean Trading Co., Manhattan, importing and exporting, 1,000 shares common stock, no par value; active capital, $100,000; M. N. Cavalliotis, W. F. Welch, D. Elkins, 141 Broadway.

Fach & Co., Stapleton, textiles, $1,000; A. C. Fach, A. and A. Kiener, Tompkinsville.

E. C. Riegel, Manhattan, publishing, $300,000; A. F. Smith, L. F. Berkfield, E. C. Riegel, 681 West End Av.

Bennett-Harmon Engineering Corp., Manhattan, electrical, $100,000; I. F. Halton, F. M. Harmon, J. W. Greiner, Pennsylvania Hotel.

Pensas Realty Corp., Manhattan, 620 shares preferred stock, $100 each; 100 shares common, no par value; active capital, $65,500; P. M. and R. Basser, A. Bitensky, 21 West 110th St.

Samuel Engel, Manhattan, lumber, $25,000; A. Morris, G. S. Wittson, D. E. Hubener, 1,374 Putnam Av., Brooklyn.

Kenmore Laundry Co., Kenmore, Erie Co., 200 shares preferred stock, each; 240 shares common, no par value; active capital, $6,200; J. and J. Y. Wright, T. Shannon, Kenmore.

Moulton Realty Co., Manhattan, $500,000; E. J. Garrity, F. T. Hendl, H. D. Smyth, 413 Green Av., Brooklyn.

1,230 Madison Av. Corp., Manhattan, realty and construction, $40,000; A. H. Pincus, C. Meyers, F. Abrams, 34 West 50th St.

CAPITAL INCREASES.

Pyramid Commercial Corp., Manhattan, $500 to $5,000.

R. T. Vanderbilt Co., Manhattan, $50,000 to $250,000.

Blair & Co., Manhattan, $150,000 to $80,000,000.

Black and White Cab Co., Manhattan, $500 to $10,000.

Wm. Iselin Corporations, $10,000 to $100,000.

R. and R. Handkerchief Co., Manhattan, $20,000 to $250,000.

E. Ingill & Co., Manhattan, $1,100,000 to $3,000,000.

Regal Garment Mfg. Co., Manhattan, $3,000 to $25,000.

China Novelty Works, Manhattan, $2,100 to $50,000.

Surprise Store, Manhattan, $310,000 to $450,000.

F. A. Rupert Co., Gloversville, $25,000 to $50,000.

REORGANIZATION.

W. J. Wayte, Manhattan, 1,000 shares preferred stock, $100 each; 2,000 shares common, no par value; carry on business with $110,000.

CHANGES OF NAMES.

Ray Skirt and Waist Co., Manhattan, to Ray Waist Co.

Philanthropic Hospital, in the City of New York, Manhattan, to Jewish Memorial Hospital.

Schindler Detective Agency, Manhattan, to Schindler, Inc.

AUTHORIZATIONS.

United Electric Finance Corp., Del., $500,000; Rep., G. L. Ehrhardt, 141 Broadway.

Consolidated Sport Wear Industries, Del., $875,000; Rep., S. W. Wham, 507 Broadway.

Logan Tire Co. of America, Del., $500,000; Rep., H. Nevelson, 42 Broadway.

United Rug and Chemical Corp., Del., $50,000; Rep., E. D. Robinson, 2,413 3d Av., Bronx.

Chester White Live Stock Co., Del., $1,000,000; Rep., B. M. Wood, 1,270 Broadway.

Federal Navigation Companies, Del., 1,000 shares common stock, no par value; active capital, $10,000; Rep., H. F. Willfuehr, 17 Battery Place.

Trans-continental Freight Co., new Rep., C. Mihalovitch, 253 Broadway.

SURRENDER OF AUTHORITY.

Churchill Grain and Seed Co., Ohio.

DISSOLUTIONS.

Smith Fur Co., Manhattan.

Red Dan Specialty Co., Manhattan.

Retter Bros., Manhattan.

Repetti, Manhattan.

Kovalsky Bros., Manhattan.

Williams & Cunningham, Illinois.

Louis Blue Pt. Oyster Cultivation Co., Port Jefferson.

Philadelphian Realty Co., Brooklyn.

John Ehresman & Co., Binghamton.

Kinton Co., Rochester.

New Jersey Charters.

Special to The New York Times.

TRENTON, March 17.—New charters.

Mulberry Produce Co., Newark; produce, $50,000; Abraham Brominik, Abraham Palonsky, Newark; Morris Levine, Bloomfield.

Municipal Realty Co., Newark; real estate, $125,000; Irving Silver, Eva Goldenberg, Irving W. Teeple, Newark.

Delaware Charters.

Special to The New York Times.

DOVER, March 17.—Charters filed.

Modern Educational Institution, $10,000,000; W. L. N. Lofland, Frank Jackson, Mark W. Cole, Dover.

National Building Tile Co., manufacturing building material, $10,000,000; T. L. Croteau, M. A. Bruce, S. E. Dill, Wilmington.

Shawomed Oil and Lumber Corp., $6,000,000; S. B. Howard, Harry C. Hand, Robert K. Thistle, New York.

Whitehall Petroleum Co., $2,750,000; George G. Steigler, E. E. Aberle, F. L. Buchler, Wilmington.

Dunlavin Oil and Gas Operating Co., $2,000,000; John M. Howley, C. D. Diamantopulis, W. S. Maxey, Pittsburgh.

Flambeau Gas and Salt Products Corp., $1,000,000; M. L. Horty, M. C. Kelly, S. L. Mackey, Wilmington.

Coast States Oil Co., $1,000,000; John C. Vansbyke, John W. Ruppert, Lawrence C. Vansbyke, Washington, D. C.

Monumental Pictures Corp., $560,000; J. William Clifford, Nathan O. Goodlee, Charles Whittington, Washington, D. C.

John W. Leland, $500,000; T. L. Croteau, M. A. Bruce, S. E. Dill, Wilmington.

European Trading and Securities Corp., $400,000; M. L. Rogers, L. A. Irwin, W. G. Singer, Wilmington.

Heilman Motor Corp., manufacture autos, &c., $440,000; T. L. Croteau, M. A. Bruce, S. E. Dill, Wilmington.

Radiolite, $200,000; Theodore L. Ernst, A. G. Gabriels, V. J. Becker, New York City.

Domestic Washing Machine Co., $100,000; W. L. & N. Lofland, Frank Jackson, Mark W. Cole, Dover.

Eastern Oil Assn., $100,000; W. L. N. Lofland, Mark W. Cole, Frank Jackson, Dover.

A. Robinson & Co., $100,000; S. B. Howard, Harry C. Hand, Robert K. Thistle, New York.

Monkegon Real Estate and Investment Corp., $100,000; T. L. Croteau, M. A. Bruce, S. E. Dill, Wilmington.

Potomac Electric Appliance Co., $100,000; T. L. Croteau, M. A. Bruce, S. E. Dill, Wilmington.

Importers and manufacturers Jewelry Co., $100,000; Alfred S. Wright, Beltema Winston, Daniel Cameron, Philadelphia.

Oleander Oil Co., $25,000; W. F. O'Keefe, George G. Steigler, E. E. Aberle, Wilmington.

National Co-operative Stores Co. of America, $25,000, William F. O'Keefe, George G. Steigler, E. E. Aberle, Wilmington.

Conklin & Co., brokerage, $20,000; M. C. Kelly, S. L. Mackey, J. D. Frock, Wilmington.

Joseph Oil and Gas Co., $15,000; W. F. O'Keefe, George G. Steigler

MANHATTAN—FOR SALE OR TO LET.

EAST 53D ST.
Desirable 3 story and Basement Residence.
Price $26,000.
Harris, Vought & Co.,
Successor to Harris & Vaughan,
569 Fifth Ave.
Telephone Vanderbilt—31.

90-92-94 Broad Street,
Southwest corner Stone Street. Three 3 story buildings, covering about 5000 sq. ft., with a frontage of 77.4 on Broad St.
One of the few remaining plots in this section that can be purchased.
Possession May 1st, 1920
Suitable for alteration, or improvement for occupancy as a permanent business home.
OGDEN & CLARKSON, (Corp.)
Tel. Vanderbilt 1124. 005 Fifth Ave.

10th Av. and 207th St.
2—5-Story
Modern Apartments
Light on all sides, size 110x170; built 140 feet deep; consisting of 2, 3 and 4 room apartments and 5 stories; 6 and 7 families on each floor; monthly tenants.
Rents $27,500 (low).
Expenses $12,000
Price $160,000—fair terms.
JOSEPH T. MULLIGAN,
55 Liberty St.

FOR SALE OR RENT
34th St., Near Broadway
FIREPROOF BUILDING
With Stores
55,000 Sq. Ft. Office Space
POSSESSION MAY 1, 1920.
APPLY OWNER, BOX NO. 368.
Brokers Protected Full Commission.

9-story
Fireproof Apartment
81st St. Near Lexington Ave.
6-room apartments on each floor.
Rentals Oct. 1—$40,000.
Price $275,000
Full particulars from
JOSEPH T. MULLIGAN,
55 LIBERTY ST.

Building Problems?
Alterations and new buildings a specialty. Will assist in finance or construction. Consultation invited.
BENJ. LEAVIN,
EASTERN CONSTRUCTION CO.
110 W. 40TH ST. NEW YORK

For Sale
Immediate Possession.
56 Thomas NEAR BROADWAY
6-story store and basement, elevator, 25x100, suitable for offices and light manufacturing; building in excellent condition, splendid light. Attractive terms.
J. W. Mengel, Owner,
164 MONTAGUE ST., BROOKLYN
TEL. MAIN 7407
OR YOUR OWN BROKER.

PRIVATE DWELLINGS
East 81th St., near Lexington Ave. 4 story, 14 ft.; immediate possession.
West 71st St., near Central Park. 4 story, 18 ft.; possession Oct. 1st.
East 60th St., near Park Ave. 4 story, 20 ft.; sold to close estate.
MORGENTHAU JR.
1206 BROADWAY—PHONE CORT. 3046

FOR SALE
273-277 West 36th,
N. E. Cor. 8th Ave.
Approximately 225x100.
J. R. HOWLETT,
19 Madison Ave.

THREE LIGHT FLOORS
In corner building, near City Hall. Southwestern exposure. 2500 square feet each. Long lease given to desirable tenants.
No Manufacturing.
Apply to Mr. Nathan.
BEEKMAN 2410.

BRONX—FOR SALE OR TO LET.

$8,000 CASH
buys a new law house, subject to first mortgage $48,500 due 1930—5½%—payable $3,000 a year; 37.6x100 ft., 6-story building, all improvements, house located at 813 East 180th St., Bronx. Inquire OWNER, 253 Broadway, Room 503, 4 to 6 P. M.

WESTCHESTER—FOR SALE OR TO LET.

10 Rooms & 2 Baths.
Oak Floors and trim. Frame construction. 4 master's and 2 servants' bedrooms, all large and roomy; plenty of closets. Plot 81x300 feet. Garage. High ground. 10 minutes to station. Close by New York. Possession May 1st. Price $25,000. For inspection address R. J. D., 63 Times.

NEW ROCHELLE HOME
PERPETUAL SHORE RIGHTS
Beautiful home for all year; 35 minutes Grand Central. Living room is 23x15; seven bedrooms, three baths. All hardwood floors, fine trim. Garage three cars. Very desirable. $50,000. Also others, greater and less prices.
ALLABOUGH & SON 26 North Ave., Ph. 600 New Rochelle

NEW ROCHELLE
House, 9 rooms, tile baths, hot air heat, gas, electricity; large plot. $13,500.
HOME REALTY CO. 342 Main St., New Rochelle Trust Co. Bldg., New Rochelle, N. Y. Phone 231.

"Along the Sound"
REAL ESTATE
Chas. Field Griffen & Co.,
11 East 43d St. Murray Hill 6441.

NEAR BEST SCHOOL & STATION
Very desirably located house; 6 bedrooms, all improvements; garage. Large plot. $13,000.
ALLABOUGH & SON 26 North Ave.

290 Park Avenue

CO-OPERATIVELY OWNED and FREE and CLEAR of MORTGAGE

Is to be the last word in apartment house construction. Ultra modern in every detail. More than a city residence—more than a hotel—where the hourly or double service system of domestic employment is to be inaugurated. This service solves the servant problem and includes a hotel service of the highest, but strictly private order, when desired.

This newest among apartment buildings is to be sixteen stories and occupy the entire block bounded by Park and Vanderbilt Avenues, 48th and 49th Streets.

Over Two Million Dollars

Already Subscribed by Prominent New Yorkers

These prominent residents of New York will occupy their own apartments in the building.

The balance of the issue is now offered to those who wish to purchase an apartment on the co-operative ownership plan which has so successfully solved the high rent problem.

No Further Rent

By paying a sum equivalent to eight years' rental, during construction, all future payments of rent are eliminated. It is anticipated that the income from the apartments retained for leasing will be more than sufficient to pay the fixed charges and operating expenses.

The Advantages of Being an Owner

You have a deed instead of valueless rent receipts.
You have no more rent to pay.
Your income tax is materially reduced.
Your apartment may be arranged to suit.

Floor Plans and Details from the Managing Agents

Douglas L. Elliman & Co.
414 MADISON AVE.
At 48 Street *Murray Hill 5600*

WESTCHESTER—FOR SALE OR TO LET.

RYE
For Rent on the Water
Attractive old residence, containing 7 master's rooms, 4 baths, 3 maids' rooms and bath; directly on Long Island Sound; can be leased for term of years, so that tenants may feel warranted in making such changes and improvements as may be necessary; unusually moderate rent, considering the desirable location, and fine bathing beach.
BLAKEMAN QUINTARD MEYER INC.
50 East 42d St., New York City. 'Phone Murray Hill—2465-2466, and Rye—523.

RYE, N. Y.
$25,000
Will purchase a modern residence with right of way to private bathing beach. 14 rooms, 3 servants' rooms, 4 master's rooms, 2 baths, electricity, steam heat, 2 car garage and man's quarters. The house is high and there is a beautiful view; contains about 5 acres of land. Immediate action is necessary to secure this great bargain.
BLAKEMAN QUINTARD MEYER INC.
50 East 42d St., New York City. Phone Murray Hill—2465-2466 and Rye—523.

Colonial Residence at Rye
Near club and station; 2 acres of land, beautiful gardens and grounds, abundance of fruit. Garage and greenhouse. Can be purchased, including furniture, to settle an estate, at a very interesting price.
BLAKEMAN QUINTARD MEYER INC.
50 East 42d St., New York City. 'Phone Murray Hill—2465-2466, and Rye—523.

NEW ROCHELLE ESTATE
WITH TWO BEAUTIFUL ACRES
On splendid elevation, overlooking Long Island Sound. Matchless site; fine trees; abundant shrubbery. Colonial house with all very spacious rooms. Hall, living room, library, all large; dining room beamed; 5 master bedrooms, 3 baths; 4 fireplaces; hot water heat. Garage for 4 cars, chauffeur's room. Asking $40,000.
ALLABOUGH & SON 26 North Avenue Ph. 600 New Rochelle

THE BEST IN WESTCHESTER
ESTATES FARMS COUNTRY HOMES
BUNGALOWS COTTAGES PLOTS and ACREAGE
ROBERT E. FARLEY ORGANIZATION
12 EAST 44TH ST., N.Y.C.

CHARMING HOUSE
FINE, ELEVATED LOCATION
Three minutes' walk one station; convenient to other; corner; grand old trees; 5 bedrooms, 2 baths, sleeping porch; oak floors throughout; hot water heat; instantaneous water heater; garage. Owner leaving State. Nearly new. $21,000.
ALLABOUGH & SON 26 North Ave., Ph. 600 New Rochelle

LARCHMONT—Charming Colonial dwelling of stone and shingle; 9 rooms, bath, all modern improvements, breakfast porch, fieldstone fireplace, oak floors, unusually attractive interior. On plot 100x168 ft. with abundance of shrubs, trees and flowers. 2-car garage built to match dwelling. This matchless offering at your figure. We advise an early inspection. See DRUMMOND.
NEW YORK OFFICE, 17 WEST 42D ST.
TELEPHONE MURRAY HILL 7225.
NEW ROCHELLE OFFICE, 228 HUGUENOT ST.

WESTCHESTER—FOR SALE OR TO LET.

RYE
For Rent for the Season
White Colonial house, large porches, library, dining room, music room, wide halls, butler's pantry and kitchen, 5 master's rooms, 2 tiled baths, hardwood floors throughout. House unusually attractively furnished; room for 4 maids in the house; chauffeur's quarters and additional servants' rooms in adjoining cottage. Beautiful grounds, fine old trees, high elevation, making it one of the coolest places in the neighborhood; extensive gardens, garage accommodations for 4 cars, broad sloping lawns, tennis courts, fruit and flowers. Rent for the season $5,000.
BLAKEMAN QUINTARD MEYER INC.
50 East 42d St., New York City. 'Phone Murray Hill—2465-2466, and Rye—523.

GREENACRES
Very well constructed white clapboard center-hall home of eight rooms and three baths on a 150-foot plot with several shade trees; hot water heat, gas, electricity; living porch and upper balcony 10 feet by 25 feet each. Living room and main bedroom 13x25 feet each. Exceptionally good plumbing throughout; solidly built in every detail, white porcelain tubs in laundry. Price $23,500. Terms.
HOWARD SEITER CO.,
7 East 42d St.
Suite 611. Vanderbilt 8194.
Specialists in Westchester Homes.

More Than Your Money's Worth In Best Section of Larchmont
Frame house, 11 rooms, 3 master's and 2 servants' bedrooms, 3 baths, 2 open fireplaces, hardwood trim throughout; a very liveable home; grounds 140x200, beautifully laid out and planted; a 2-car garage with living quarters; stable, gardener's cottage and tool house; plenty of fruit trees, rose gardens and vegetable gardens. Can be purchased if acted upon quickly for $30,000 with terms to responsible buyer. Address Florida, 104 Times.

NEW BRONXVILLE HOME
JUST COMPLETED
Stucco Colonial 10 large rooms, 3 baths, glass inclosed sun room, servant's dining room, 4 master's bedrooms, garage; in one of Bronxville's finest residence parks, surrounded by magnificent homes. Price $27,500, terms if desired.
Robert E. Farley Organization
12 East 44th St., N. Y.
Murray Hill—7720.

LONG ISLAND—FOR SALE OR TO LET.

Jackson Heights
PLAN OF TENANT-OWNERSHIP
OF APARTMENTS
For details address
The Queensboro Corporation
Manhattan Office, 59 E. 42d St. Phone Murr. Hill 7867.
Jackson Heights Office, Opp. 25th Rd. Sta. Phone Newtown 2241.
Queensboro Sub. to 25 St. (Corona Line)

Forest Hills Gardens
15 Minutes from Penna. Station.
Houses and Villa Plots for Sale.
SAGE FOUNDATION HOMES CO.

LONG ISLAND—FOR SALE OR TO LET.

DOUGLASTON, L. I.
BEST LOCATED PARCEL
100x100
In splendid residence development
For Sale
At Sacrifice
On terms, or will arrange to build for responsible party.
A. L. LIBMAN,
Real Estate 19 East 24th St.
4868 Madison Square.

NEW JERSEY—FOR SALE OR TO LET.

MONTCLAIR
A COLONIAL GEM
Beautiful residence with big living and palm room, both with open fireplaces; 6 bedrooms and 3 tiled baths, sleeping porch, every desired appointment; choice location; 5 minutes to Express Station.
Price $25,000.
FRANK HUGHES-TAYLOR CO.
At Lackawanna Term., Montclair, N.J.

RIVER EDGE, N. J.
$16,000. COMFORTABLE OLD-FASHIONED 14-ROOM HOUSE; IMPROVEMENTS; CORNER PLOT 300x122 FT. PICTURES AND ALL INFORMATION. BY APPOINTMENT. PHONE OWNER, 6284 AUDUBON, NEW YORK CITY.

WEST ORANGE, N. J.
A fine Dutch Colonial house near Essex Co. Country Club and Golf Links, thoroughly modernized; electricity, steam heat, hardwood floors; hand lift; eleven bedrooms, three baths, sleeping porch; three acres of ground with fine trees and garden. PRICE $30,000. SEEN BY PERMIT ONLY.
Ruland & Whiting-Benjamin
CORPORATION.
36 EAST 58TH ST. PLAZA 4951.

Anywhere in Jersey
HOMES, FARMS, ESTATES, FACTORIES & FACTORY SITES
JOHN D. MINER,
165 Broadway, N. Y. Cort. 337.

PLAINFIELD, N. J.
A home bargain; could not be duplicated for twice the price asked; 12-room, modern house; all improvements; acre plot in lawn and garden; pre-war price, $14,000, is price now; terms. Twill not be long unsold. Act now. Thommson, Room 702, 141 Broadway.

TO LET FOR BUSINESS.

Modern Sprinkled Building
FOR RENT
Heavy construction, loading platform, two elevators; good light; corner structure; 70,000 sq. ft.; possession May 1, 1920; near Cunard piers.
BUILDING FOR SALE:
40,000 sq. ft., elevator
Adjacent 6th Av.; $200,000.
Duross Company, 155 West 14th St.

5 7TH ST., NEAR 5TH AVE.
OFFICES AND LOFTS.
2,000 Square Feet.
Entire Floor.
Handsomely Decorated.
Suit any business
Telephone Vand. 1176.

Store in Times Square Section
for many years occupied by furrier.
7th Av., Near 41st St.
Possession May 1.
J. EDGAR LEAYCRAFT CO.,
30 E. 42D ST.

About 2,000 Sq. Ft.
SPACE IN OFFICE BUILDING.
ADDRESS QUEENSBORO CORP., BRIDGE PLAZA, LONG ISLAND CITY.

WONDERFUL BARGAIN, $4,000 CASH
$12,000 on Mortgage Buys This Fine House and Beautiful Grounds. Easy commutation to N. Y. C. Express Station. Beautiful Plot, 100x200 Feet.

11 big rooms, 3 tiled baths, sleeping balcony, big open fireplaces, wide concrete verandah; beautifully finished throughout; parquet floors, oak finish and mahogany trim, fine tree-covered grounds and lawn; exclusive residential neighborhood, only a few minutes' walk to R. R. Station; high in the mountains, overlooking beautiful lake, and near golf and country clubs, schools, churches and markets. Write or 'phone GEO. C. BLACKWELL, Sherman Sq. Hotel, 71st St. & Broadway, N. Y. C. Tel. 3400 Columbus.

FOR RENT
POSSESSION FEB. 1ST, 1921
LOFTS—OFFICES—SHOW ROOMS
432 4TH AVENUE
(Cor. 29th St.)
16-Story, High-Class Fireproof Building
100% Sprinkler System
MAX N. NATANSON
432 4th Ave.
Tel. 3412 Madison Square.

An Unusually Attractive Three Story Mansion
On Corner Plot 100x100; Garage Attached; Architecturally Beautiful and in Perfect Order.
CAN BE BOUGHT AT LESS THAN PRE-WAR COST.
Contains 6 Master Bedrooms, 5 Servants' Rooms, Large Living and adjoining rooms suitable for lavish entertaining. House is situated in fine Residential Neighborhood. Must be seen to be appreciated.
PRICE $110,000. COULD NOT BE PRODUCED TO-DAY FOR $250,000.
An opportunity for right party desiring Brooklyn home. Principals only.
H. J. SACHS & CO., 38 West 21st St., N. Y. City

FOR SALE
POSSESSION MAY 1, 1920
166-168 Spring Street
CORNER of West Broadway
5-Story and Basement Building, 37x70
HORACE S. ELY & COMPANY
21 Liberty Street.

TO LET FOR BUSINESS.

In the 50's
Bet. Madison & 5th Aves.
Immediate Possession.
5 Story Business Building
Entire building immediately available. Exceptional light and suitable for manufacturing.
21-year lease will be given to a responsible tenant.
PEASE & ELLIMAN
340 Madison Avenue, N. Y.
Telephone 6200 Murray Hill

141-5 WEST 17TH ST.
(65x86)
3d & 4th Lofts
IMMEDIATE POSSESSION
WM. I. ROSENFELD, Owner,
1 MAIDEN LANE,
Or Your Broker.

FOR COMMERCIAL BUSINESS
Six Story 60 Foot Fireproof Building in the Thirties. Two Elevators, Extra Heavy Floor Carrying Capacity. Possession Next February.
MARSTON & CO.,
549 Fifth Ave. Tel. 540 Murray Hill

OFFICES
One block from
Wall St.
500 ft.—1,500 ft.
W. 907 Times Downtown.

Offices for Rent
in the
FANCHER BUILDING
96 WARREN ST.
Corner of Greenwich Street
Single or two or more
Connecting Offices.
Occupancy at once or May 1st
Apply at building or to
WALTER J. SALMON,
17 West 42d Street.
Telephone Vanderbilt 47.

OFFICES FOR RENT
ON 42D ST.
5th and 6th Avs.
Occupancy at once or May 1st.
WALTER J. SALMON,
17 West 42d St.
Telephone 47 Vanderbilt.

BUSINESS BUILDING
Exclusive Retail Section
above 42nd St.
Exceptional opportunity to secure a permanent location at a nominal rental.
Possession 1921.
X 2022 Times Annex.

OFFICE SPACE.
1065 sq. ft., also 380 sq. ft. can be had May 1st, one block from Grand Central Terminal. Phone Vanderbilt 1200, Ext. 251.

TO LET FOR BUSINESS.

FOR RENT
Possession May 1st
Store, Basement and Floors
48 East 25th St.
Bet. Madison & Fourth Aves.
New 6-Sty. Building
Size 25 x 100
Elevator. Sprinkler and all modern conveniences.
ALSO
Large salesroom space,
5th Avenue Corner
Possession Feb., 1921
HEIL & STERN
1165 Broadway Watkins 4380

OFFICES FOR RENT
In The
OSBORNE BUILDING
205 West 57th St.
Corner 7th Avenue
Ideal location for Doctors, Dentists or any profession or business.
Apply at building or to
WALTER J. SALMON,
17 West 42nd St.
Tel. Vanderbilt 47.

BROADWAY
CORNER STORE
S. E. Cor. 52nd St.
40x70. May divide.
Possession May 1st. Also
7TH AVENUE COR. STORE
S. W. Cor. 52nd St.
40 feet front.
Possession May 1st.
JOHN R. and OSCAR L. FOLEY
149 BROADWAY
Tel. 427 Cortlandt.

OFFICE SPACE
TO LEASE
43RD ST., NEAR FIFTH AVE.
2650 Sq. Ft.
1400 Sq. Ft.
Immediate Possession
ALBERT B. ASHFORTH, INC.
12 East 44th St. Murray Hill 1100

STORES FOR RENT
42ND ST., TIMES SQ.
6TH AV., NR. 42ND ST.
Immediate or future occupancy.
Apply to
WALTER J. SALMON,
17 West 42nd St.
Telephone Vanderbilt 47.

Store and Basement
New Hoover Building, 117 W. 46th St.
About 7,000 Square Feet
Suitable for any high class business, executive office and showroom; excellent restaurant location. Long or short lease. Inspection invited. Inquire on premises. Open evenings.
Immediate Possession.

OFFICES TO RENT
42d St. District.
CLARK REALTY
400 to 20,000 Sq. Ft.
347 Madison Ave.
Vanderbilt 1420

OFFICE FOR RENT
FROM MAY 1ST, 1920
36th Street, opposite the Waldorf, 2,000 sq. ft., second floor. For particulars apply to L'ECLUSE WASHBURN & CO.,
1 West 34th Street. Tel. Greeley 2285

Possession May 1st, 1920
Office Space
Any size from 300 sq. feet to 13,000 sq. feet.
Vanderbilt Building
132 Nassau St.
Brown, Wheelock Co., Inc.
Agents
14 Wall St.
Rector 9040

Absolute Auction Sale
By Order of the Supreme Court
Under the direction of George J. Gillespie, Referee.
The 2 Buildings
174 and 176 Fifth Avenue
Between 22d and 23d Streets,
Opposite Flatiron Building
Dimensions, 23.5x100, and 18.11x100.
Tuesday, March 23, 1920,
at 12 o'clock noon,
At Real Estate Exchange, 14-16 Vesey St.
These properties will be offered separately and together.
For particulars apply to
Joseph P. Day, Auctioneer,
67 Liberty Street, or Robert D. Ireland, Attorney for Plaintiff, 233 Broadway.
Tel. Barclay—7974

TO LET FOR BUSINESS.

Immediate Possession
5-Story Business Building
in Exclusive Side Street adjoining Fifth Avenue.
Exceptional opportunity for a high class firm to secure an attractive business home.
Sub-division possible
Brett & Goode Co.
382 5th Ave. Bryant 695

READY FOR FALL OCCUPANCY
35,000 Sq. Ft. in new 8-story Fireproof Building.
Cor. Hubert & Greenwich Sts.
Plot 53x82 Ft.
(200 lbs. to sq. ft.)
Will make long term lease to desirable tenant.
Brooks & Momand
118 Broadway Rector 2267

FOR RENT
183-185 Mulberry St.
Between Broome & Kenmare Sts.
Large double Store & Basement
Rent $1200 per annum.
Single Store and Basement
Rent $600 per annum
HERBERT BAUM,
937 Madison Avenue.

OFFICES TO LET
130 5TH AVE., COR. 22D ST.
VACANT—FINE LIGHT.
ADAMS & CO.
On Premises, Phone 1260 Gramercy

FOR RENT
Light basement, 100x100 and 50x10, connecting. About 15,000 sq. ft., with four entrances and doors to three streets, running from 14th to 15th St., corner 8th Avenue. Big bargain to quick tenants. Fireproof and lowest rate of insurance.
STEEL, c/o MURRAY
64 West 14th St.

BROOKLYN.
LOFTS.

7,500 sq. ft.,	Bushwick Section		$ 3,500
8,000	"	"	6,000
8,500	"	"	5,500
12,000	"	"	7,000
12,000	"	"	6,000
12,500	" Grist	"	9,500
13,000	" Downtown	"	7,500
16,000	" Bushwick	"	10,000
17,000	" E. N. Y.	"	8,000
20,000	" Downtown	"	20,000
40,000	" Bedford	"	30,000

NIELSEN 32 Court St. Main 8284

Bedford Ave. Show Room $1,800.
Heart Automobile Section.
POSS. MAY 1ST.
AUTO SHOWROOM, $2,400.
REMODEL TO SUIT.
BEDFORD AV., POSS. APRIL 15TH.
ROSS—Real Estate.
151 Nostrand Av., Cor. Atlantic. Tel. Bed. 68.

WANTED FOR BUSINESS PURPOSES

WANTED
LOFT or STORE
75x100
FOR
Light Manufacturing
ON WEST SIDE.
From Canal St. to 59th St.
D519 Times.

WANTED FOR BUSINESS PURPOSES

WANTED
SMALL OFFICES
Any location.
300 to 1500 feet.
Send size, location and price.
WELD & SUYDAM
50 E. 42d St.

BUSINESS PROPERTY FOR SALE.

New Building
2 blocks subway station
15,000 Net Square Ft.
Will Lease 21 Years
At $1.50 per Sq. Ft.
Possession Jan'y 1st
PRINCIPALS ONLY.
Jesse C. Bennett & Co.,
30 East 42d St.

Immediate Possession
FOR SALE
75 FRONT STREET
Corner Old Slip.
20x55.
Five Story, with Elevator
Mortgages $47,000
Inspect the premises and submit proposition. Brokers protected.
Ask for Mr. Paul.
44 Broad Street, Room 500.
Telephone Broad. 362.

In the Heart of the **Automobile District**
61st St. Just west of Columbus Ave.
POSSESSION 60 DAYS.
4-story and basement brick and stone dwelling, size 20x100.
Price $18,000
Joseph T. Mulligan,
55 Liberty St.

FACTORY PROPERTIES FOR SALE.

Washington St. Just north of Rector St.
5-Story Tenement
POSSESSION
Premises can be altered for other purposes.
Size 25x92
MUST BE SOLD
JOSEPH T. MULLIGAN,
55 Liberty St.

KILL VAN KULL
At Mariners Harbor, S. I.
160x300; about 7 acres under water; 2 concrete basins, docks, bulkheads.
Price $150,000. Possession.
Cheapest waterfront on the island.
JOSEPH T. MULLIGAN,
55 Liberty St.

Office Space

for

May 1st Occupancy

A large, reputable Corporation desires to lease 40,000 to 50,000 sq. ft.

Location must be below 42nd Street

Manhattan.

Box W 895

Times Downtown

ENTIRE FLOOR FOR RENT MAY, 1920

Approximately 6000 Square Feet

Exceptionally desirable as

EXECUTIVE OFFICES

For large corporations who desire to locate in a building of character and prominence in the Midtown section. Unobstructed exceptional light on all sides.

Applications received from principals only.

Box V 779 Times Downtown

For Rent from May 1, 1920

Large and Small

Offices and Showrooms

Broadway, corner 25th Street

Townsend Bldg.

12 story modern fireproof building.

Apply on premises or

BING & BING

119 West 40th St. OR YOUR OWN BROKER. Bryant 6410

FACTORY PROPERTIES FOR SALE.

FACTORY FOR SALE 30,000 Sq. Ft.

HOBOKEN, N. J.

Possession on or before July 1st.

Ground 100x100

Building 91x83

Four Story, Brick

Heavy mill construction, sprinkled, steam heat, fire alarm, electric elevator, concrete floor in basement.

INDUSTRIAL PLANTS CORP

SOLE AGENTS.

25 Church St. N. Y. City.

Phone 4728 Cortlandt.

Brokers Protected.

APARTMENTS TO LET—Unfurnished.

MANHATTAN—West Side.

Housekeeping Apartments

105th St., 321 West,

Bet. West End & Riverside

1, 2 and 3 rooms & bath.

All light

56th St., 334 West,

2 rooms & bath,

All light

Apply Supt. on Premises

or

L. & A. PINCUS

34 West 50th St.

63rd Street Near Broadway — In the Heart of the Automobile District

3 5-Story Single Flats

Plot 60x100

Price $75,000. Rents $9,500.

MONTHLY TENANTS.

Full particulars from

JOSEPH T. MULLIGAN,

55 LIBERTY ST.

A very desirable Studio Apartment,

3 rooms and bath, suitable for Artists or Musicians, near Riverside Drive. View of Hudson River and Palisades.

307 WEST 79TH ST.

Three rooms & bath; Immediate possession.

117 WEST 58th ST.

MANHATTAN—East Side.

25000 SQ. FT.: fireproof building; well located for labor and shipping

Immediate Possession. Act quick.

Leon Feist 790 Broad St. Newark, N. J. Phone 4848 Market.

BROOKLYN.

Factory or warehouse site, 10,000 sq. ft., alongside railroad; large manufacturing district, city bargain. A 764 Times Downtown.

FACTORY PROPERTIES WANTED.

Factory Building *WANTED*

50,000 Sq. Ft.

Between 14th and 33d Sts. 5th Ave. or B'way Preferred.

CUSHMAN & WAKEFIELD INC

50 E. 42d St. Murray Hill 1820

APARTMENTS TO LET—Unfurnished.

MANHATTAN—West Side.

10 Rooms, 3 Baths

Unfurnished.

IMMEDIATE Possession if Desired.

S. E. Cor. 55th & 7th Av.

The Wyoming.

$7,000 Per Annum.

Julius Tishman & Sons, Inc.

10 EAST 41ST ST. Tel. Vanderbilt 1977

High Class Co-Operative Apt.

144 East 55th St.

Ready for Occupancy Xmas, 1920

3 master's bedrooms, 2 baths, servants' bedroom, 1 bath. Large living room, dining room, alcove, kitchen.

Sale Price, $18,000 to $23,000

Interest on Investment should be your only rent.

Douglas L. Elliman & Co.

Town and Country Residences

414 MADISON AVE.

At 48th Street. Murray Hill 5600

987 Madison Ave.

S. E. COR. 77TH ST.

Apartment, 7 rooms, 2 baths

FOR RENT

FROM OCT. 1ST, 1920.

APPLY SUPT.

MORTGAGE LOANS.

ATTENTION!!

SECOND MORTGAGE MONEY.

$250,000 LOANABLE, VARIOUS AMOUNTS.

S. H. STONE, 135 BROADWAY.

$2,500,000 to loan at 3½%. Duross Company, 156 Broadway, New York.

CITY HOUSES—For Sale or To Let.

Manhattan

Edgecombe Av., 85—Four-story and basement, 18x120, two baths; quick action necessary; terms. P. A. Gaynor, 30 Middle Lane.

10-room house; 2 baths; upper west side; attractive purchase; home or investment; $11,500; terms. Perlman, Morningside 74.

76TH ST., between 3d and 2d Aves.; small, private houses; $9,600; principals only. Harris, 183 East 80th St.

Facing Stuyvesant Park—Best located 4-family single flat; quiet location. C. R. Sommer, 3 Rutherford Place.

House Bargain—119th St., between 7th and Lenox Aves., 10 rooms, 2 baths; price $20,000. Horace G. Knowles, 52 Vanderbilt Av.

Private house, furnished, unfurnished, 6 large rooms, 3 baths, improvements. Wadsworth 8614.

84th—House, 12 rooms, 3 baths, furnished; $400. Elberson, 25 West 42d.

Bronx.

632 Lexington Av., Adjoining Corner of 54th St.—19 feet wide; three-story and basement; possession May 1; can be bought right; terms to suit. Pease & Elliman, 340 Madison Av. Phone 6200 Murray Hill.

Brooklyn.

3-story brick apartment, 40x100; 10 families; 7 rooms and bath, steam, hot water, electric lights; rentals, $6,136; price, $37,500; cash, $6,000.

Borchers, 17 West 42d St.

VAN BUREN ST.

Two-story and basement frame dwelling, 9 rooms, 2 baths; between Bushwick Ave. and Way and Broadway; price $7,000. A 765 Times Downtown.

Detached frame, six rooms and bath, steam heat, hardwood trim, good condition and location; Cypress Hills, Brooklyn; $7,500. Telephone Cypress 9672.

20 PE..CENT ON YOUR INVESTMENT.

Thirteen-room house, brownstone building, in best location, Brooklyn, Putnam Av.; terms. Write W 842 Times Downtown.

Queens.

Beautiful home in Queens Village; 10 large rooms, modern improvements, gas, electricity, hardwood trim, parquet floors, hot water heat, fine grounds; plot 120x100; fruit, shade trees, garage; near trains, trolleys, stores, schools, churches; $20,000. Phone Hollis 6295-W. P 460 Times.

Richmond Borough—For Sale or To Let.

IMMEDIATE POSSESSION.

ST. GEORGE, STATEN ISLAND.

Three-story, hollow tile stucco dwelling, with garage, hot water heat, 2 baths, large living room, 7 sleeping rooms; 30 minutes from Manhattan; pre-war price; don't miss this one.

BRYAN L. KENNELLY, INC.,

156 Broadway. Cort. 1547.

City Houses Wanted.

Wanted—By May 1, house of seven rooms, modern improvements, near school, within hour from Wall St.; year lease necessary. A 761 Times Downtown.

Tenement house for investment, west side, 59th to 70th St.; give full particulars. M. E., 102 Times.

West side private house; full particulars; reasonable; no agents. D 506 Times.

New seven-room house in Flatbush; write all particulars. F 489 Times.

CITY REAL ESTATE.

Manhattan—For Sale or To Let.

BUILDING for sale, near Bush Terminal, containing 100,000 sq. ft. floors and basement; all clear space; exceptional good light on four sides; floor capacity 200 lbs.; sprinkler system; high pressure power plant; thirteen additional lots adjoining building; possession June 1. Apply to owner, Phillips, 30 Crosby St., N. Y. City.

7-STORY ELEVATOR APARTMENT

On Central Park West corner; size 100x100; 6, 7 and 8 room apartments; 24 leases expire Oct. 1, 1920; 10 leases Oct., 1921; price $315,000.

SPEAR & CO.,

840 Broadway. Stuyvesant 627.

FOR SALE.

Six-story mercantile building on West 13th St., on net lease to one tenant, who pays taxes, insurance, operating costs, &c.; yields high return.

SPEAR & CO.,

840 Broadway. Stuyvesant 627.

For Sale—Seven-story and basement building on Bleecker St. corner, containing 50,000 square feet; possession entire structure Feb. 1, 1921; excellent light; 100 per cent. sprinkler system; opportunity for manufacturer to secure distinctive business home. Harold B. Snyder, 840 Broadway. Stuyvesant 1048.

For Sale—3-story and basement private house, 109 West 132d, 9 rooms and bath, large foyer hall; possession May 1; price $7,500; mortgage $4,150, 5 years, 6½ per cent. David Elon, owner, 170 Broadway. Telephone Cortlandt 5014.

For Sale—64 East 122d St., 5-story, all improvements, 8 rooms and bath each floor; old rents $2,800; mortgage $12,000, 3 years, 6½ per cent.; price $30,000. David Elon, owner, 170 Broadway. Telephone Cortlandt 5014.

Three-story brick private house, 8 rooms, all improvements; price only $8,000 net. 125th St. and 5th Av. mortgage $3,000, 5½ per cent. run to September, 1922; immediate possession. E. A. FAIRBANKS, 271 West 125th St.

164 East 80th—30x102.2, 4 story and basement apartment building; 325 West 83d St., 41x160, 6-story elevator apartment building; both of these properties can be bought right; terms to suit. Pease & Elliman, 340 Madison Av. Phone Murray Hill 6200.

Corner apartment house, opposite park; 5-story and basement; thoroughly modern; old rents $7,620; only $16,000 cash if sold at once; price $46,000; value will be $50,000 in October. Mrs. Thomas, Phone 1586 Gramercy for appointment.

NEAR FIFTH AV.

36TH ST.

four stories and basement, 38.6x100. Price $120,000.

Terms. Principals only.

WM. A. WHITE & SONS,

46 Cedar St. Tel. 5760 John.

792 Lexington Av., close to 61st St.—20 ft. inside; hardwood floor and electric lights; possession arranged; can be bought right; terms to suit. Pease & Elliman, 340 Madison Av. Phone Murray Hill 6200.

Buyers, it's worth while to consult me before purchasing; have great number of bargains in all sorts of real estate; act quickly. Levy, 47 West 34th, Room 1106. Greeley 2119.

This is the best buy on Heights for small investor; 5-sty. walk-up, 2-4 and 2-5; rents $11,640; price $60,000; mtge. $41,625; fine condition; good location. SLAWSON & HOBBS, 182 WEST 72D ST.

PRIVATE HOUSE FOR SALE.

Four-story American basement, newly decorated, electric light, immediate possession; 47 Hamilton Terrace, near West 141st St. Can be seen from 10 to 3.

Sacrifice—Park Av., corner 108th St., 4-story tenement, 3 stores 74x26, rental $2,000, price $13,000; quick offer wanted. Henry Seldner, Attorney, 198 Broadway.

Six-story loft building, 78x103, near Brooklyn Bridge; very light; possession store and loft May 1, 1920; rents $22,500; price $160,000. Sharum, 170 Broadway.

Have several lofts and commercial buildings to lease and for sale; very attractive terms. The Finkelstein Co., 301 Canal St. Telephone Canal 4315-1456.

Four cold-water, walk-up tenements, with stores; no vacancies; easy payments; will accept second mortgages. Address Owner, A 761 Times.

For Sale—Two hundred feet front on Harlem River, Manhattan Island, with riparian rights; suitable for ice, coal, any manufacturing business. G 333 Times.

Six-story loft building, Prince St., 25x95.6; immediate occupancy; store and two lofts; other leases expire February, 1921. Price $45,000. Sharum, 170 Broadway.

Six-story loft building, 78x103, near Brooklyn Bridge; very light; possession store and loft May 1, 1920; rents $22,500; price $160,000. Sharum, 170 Broadway.

Loft building for sale; 139 Bleecker St., northeast corner West Broadway; elevator, steam heat; rental $15,600; no leases. E. F. Raymond, 2 Rector St.

Washington Heights Apartment, 25 family; no leases; rent at present $3,600; price $25,000 cash. N. Parsons, 400 6th Av. Brooklyn.

POSSESSION ENTIRE LOFT BUILDING.

May 1, 1920, 7 stories, 50x100, sprinklered; Harlem; rents $21,000. Price $60,000. Sharum, 170 Broadway.

Loft building, six stories, Greene St., 48.4x100; fully sprinklered; rents $15,900; price $100,000. Sharum, 170 Broadway.

10-family house in West Eighties, $33,600; rent $7,000, cash $7,000. H. C. Lockwood Co., Woolworth Bldg.

11-story loft building, 100x98.9, above 25th St.; present low rents $83,200; price $350,000. Sharum, 170 Broadway.

Seven-story office building above 20th St.; rents $15,630; next February rents $22,000. Price $100,000. Sharum, 170 Broadway.

Bargain—3-story, near 4th Av., on 28th; terms. Turner, 41 East 20th.

Bronx—For Sale or To Let.

For Sale—Corner brick building, income $3,600; 1st and 2d mortgage $15,000; price $26,000; location, 184 Manhattan Av., Brooklyn. Address Solomon Panay, 145 West 30th St., New York.

For sale, 3-story building; business property, cheap. Lowry, 2,738 3d Av.

CITY REAL ESTATE.

Brooklyn—For Sale or To Let.

Owner leaving city will sacrifice beautiful Flatbush house; 8 family; porches, every modern improvement; separate garage; 3 garages. Seymour, 6 Snyder Av., Flatbush 7082.

One-family brick house, Brooklyn; 7 rooms and bath; enclosed porch, electric lights, parquet floors, driveway; possession at once; price $10,000, terms. Realty Trust, 317 Broadway, N. Y. Barclay 4685.

For Sale—66 East End Av.; 8-family and basement; $18,500; 177 E. 109th, 24-family, hot water supply, $49,000. For full particulars phone Prospect 6709.

Most desirable two-store plot in Brooklyn, railroad siding; first time offered; quick action necessary; principals only, no brokers. Owner, K 919 Times Downtown.

Queens—For Sale or To Let.

In refined Christian section, modern 2-family brick; $12,000; need $5,000 cash; principals only. G 339 Times.

COUNTRY HOUSES—Sale or To Let.

A beautiful suburban home within commuting distance of New York, 8-room house, all modern improvements, garage for two cars, lot 58x213 ft. Phone or write W. O. Perry, 76 William St., New York City; telephone John 6400.

Westchester County.

HOME SEEKERS.

Send today for our list of Westchester homes. Prices $8,000 to $80,000.

G. & G. DAHLBENDER,

9 Depot Place, Mount Vernon.

COLONIAL WHITE CLAPBOARD HOUSE,

nine rooms, three baths, sun parlor; hot water heat; high grounds; price $32,000. HOME REALTY CO., 542 Main St. New Rochelle Trust Co. Building. Phone 337.

New Rochelle—Stucco and frame, 6 rooms; extra maid's room; garage; electricity; hot water heat; open fireplace; sleeping porch; choice location; finest construction; price $12,500. Telephone Worth 2268.

Desirable village home; 10 rooms; all conveniences; large plot; garage; 5 minutes from station; express service; 40 minutes. Lock Box 222, Port Chester, N. Y.

ARDSLEY HOUSE.

5½ acres; 13 bedrooms, 3 baths; garage; adjoining golf club; wonderful river view. Horace G. Knowles, 52 Vanderbilt Av.

Scarsdale, 6 minutes from Station, 11-room stucco dwelling, 2 baths, 3 fireplaces; garage; plot 110x130; excellent location; $24,000. Geo. W. Both, Scarsdale, Tel. 567.

Greenacres, Scarsdale—Two modern homes, all improvements, near station; $26,000 each; finest locations. W. P. Breitwieser, 71 Broadway.

For sale, frame house in Nepperhan Heights, Yonkers, 10 rooms, bath; plot 100x150; garage; water, sewer, gas, electricity; low price. C 291 Times.

Long Island.

For Sale—Unusually attractive all-year home, new Colonial brick dwelling, with garage; first floor has large living room, dining room, kitchen; extra toilet and laundry in basement; second floor, 3 bedrooms, tiled bath; interior finished throughout in white enamel woodwork and mahogany-finished doors; parquet floors throughout; hot water heat, gas, electricity; sewer, &c.; restricted section; no assessments; 5 minutes' walk to large park and bathing; one block express station, 18 minutes Grand Central; 5-cent fare; $2,000 cash required, balance on terms. For plan and photo call, write or phone J. S. Wilson, 52 Vanderbilt Av., New York, Room 1309. Phone Vanderbilt 7567.

For Sale—Forty minutes from Pennsylvania Station, about three acres of ground with almost 700 ft. front on a good road adjoining fine development; house of eight rooms in good condition; water in kitchen; new cement cellar, with pressure pump installed; large barn; much fruit and some wood; ideal for home or building proposition; title policy free; price $7,000; cash $4,000. A 772 Times Downtown.

AT FLORAL PARK.

30 minutes by electric trains.

Large maple trees shade this finely located house of 7 rooms, bath and foyer hall; oak trim, parquet floors, open fireplace, water, electric light, hot water heat; gas in street; built 6 years; fronts on Jericho Turnpike and trolley; 4 blocks from station; plot 80x248; faces 2 streets; large garden; great value at $8,850; half cash.

A. H. Goldsmith. Phone Floral Park 239.

For Sale, Far Rockaway—All-year section; ideal location; 15-room house; steam heated; 106x150; Wavecrest Av., near Cedar, running through to Atlantic Av.; formerly known as Phillips house; price $16,000; suitable terms; appraisal $18,000; exceptional value. Hamburger, 249 West 103d St.

Sea Cliff—Eleven-room house, large garage with chauffeur's room, hot water heat, electric lights, gas; immediate possession; plot 120x120. Apply local agent, or Carstein & Linnekin, Inc., 221 4th Av., New York City.

Modern eight-room, bath, stucco house, Westmoreland, Little Neck; all improvements; near train; $12,000; $3,000 cash, balance easy; call any time. Weiss, owner, Cutter Av. A 773 Times Downtown.

Two-family house, four and five room, all improvements; beautiful location. Apply owner, A. Bautz, 21 College Av., College Point, L. I.

Bargain—Waterfront house at Sea Cliff, L. I.; house, garage, servants' quarters, all improvements; boating, bathing. Address Winterroth Planos, 8 Union Sq., Manhattan.

Attractive house at Hollis, 9 rooms, 3 baths, hot water heat, gas, electric lights, 2-car garage. Apply Carstein & Linnekin, Inc., 221 4th Av., New York City.

LONG BEACH HOUSE,

beautifully furnished, in best section; price $23,000. Horace G. Knowles, 52 Vanderbilt Av.

FOR SALE—Fort Washington, overlooking bay, near beach, Dutch Colonial house, ready April 15; all improvements. Bird, 141 East 16th St.

For sale, Flushing, house, 12 rooms, 2 baths; corner plot, 75x130; terms. Address Owner, 40 East 31st St., New York City.

One-family house, nine rooms, all improvements, Bayside location. Apply owner, A. Bautz, 21 College Av., College Point, L. I.

New York State.

For sale, Hudson River front; good dwelling, garage, boathouse, dock; 3 acres, lawns, shrubery and gardens; $18,500. W. O. Folhemus, Nyack, N. Y.

New Jersey.

SUBURBAN STUDIO HOME.

Will sacrifice new artistic cottage; $3,000 cash, balance almost like rent, buys it; $5,000 can remain on mortgage; has 8 large rooms, tiled bath, splendid studio, 25.9 x 35 ft.; fine northern light; steam heat, parquet floors, running water, electric light; every convenience; beautifully situated on plot 160x190 feet; fine garden space; close to pretty lake stocked with fish; select, congenial neighbors; good markets, school and churches near by; this is a chance of a lifetime to obtain a home at fraction of real worth; could not be duplicated at less than $14,000; ideal commutation to New York City. Address EARNEST, JP, O. Box 868, City Hall Station, New York City.

THERE ARE HOMES

to be had at pre-war prices if you will drop the subway habit. Within easy commuting distance, with frequent and comfortable train service, I have homes at $4,200, $5,000, $6,500, $7,500 and $10,000, built a few years ago, that would cost at least a half more to construct now. They are the real bargains today and call for decision and prompt action. We have already done the "shopping" to find them; they are for you to act upon; they sell because they are worth more than their present price. See me about them. Howard Goldsmith, 63 Park Row. Telephone 2206 Beekman.

Livingston, Staten Island—Gentleman's all-year-round home, attractively furnished, near cricket club; ten rooms, sun parlor, library, sun parlor, reception hall, dining room, kitchen, butler's pantry, five master bedrooms, billiard room, baths, servants' rooms; fireplaces, electricity, gas, steam heat, lawn and garden; garage for three cars, chauffeur quarters above. For appointment telephone 100 West New Brighton.

NEW HOUSES,

30 minutes from Hudson Terminal; 6 and 7 rooms; steam heat, tiled baths, open fireplaces, large living rooms, large kitchen, with pantry; large plots; price $7,500 to $8,000; terms to suit; also desirable home sites for sale. Frank Miller, 13 Park Row, New York. Tel. Barclay 8685.

HIGH-CLASS, DESIRABLE HOMES FOR SALE FROM $10,000 TO $50,000. APPLY TO JAMES A. ROMEYN, 195 MAIN ST., HACKENSACK, N. J.

5 AND 7 ROOM BUNGALOWS.

Fireproof construction, stucco finish, all improvements; plot 50x100; restricted section at River End Heights, W. J.; price $6,250; easy terms. Vanderhoff, Room 178, 50 Church St. Phone Cortlandt 8748.

GREAT BARGAIN PRICE—$6,000.

Deal Beach—8-room bungalow, 3 baths, garage for 3 cars, corner plot of 7 lots, grounds beautifully laid out; terms to suit. Wolfe & Co., 31 Liberty St., New York.

8-room, all improvements; 2-car garage; lot, 50x150; steam heat. Louis Honeck, Englewood, N. J.

For sale, 4th Av., Asbury Park, corner property, lot 60x110; best location, two blocks from ocean; house 24 rooms, improvements, furnished or unfurnished; price $20,000. Box 145, Westfield, N. J.

Bogota—Six-room, modern tile-stucco; large lot; garage; large plazzas; commanding view; centrally located; commutation $5.54; $13,500; easy terms; might rent; state price you'll pay. A 768 Times Downtown.

COUNTRY HOUSES—Sale or To Let.

New Jersey.

Mountain Lakes, New Jersey—Tudor-stone house, two baths, garage; all improvements; large lake frontage; price $15,000; terms to suit. E. F. Callan, 17 Battery Pl. 7082.

To desirable purchaser, will sell at right price, small cash payment, beautiful modern home. Don't miss this opportunity without investigating. A 754 Times Downtown.

DEAL HOUSE.

Two acres; eight bedrooms, two baths; garage; price $18,000. Horace G. Knowles, 52 Vanderbilt Av.

Country Houses Wanted.

Country house wanted, must have 12 to 15 rooms; must be in first-class condition with improvements, with not less than 10 to 15 acres of fertile land, fruit trees; one hour from New York. Varese, 200 West 23d St., New York.

Wanted to rent, unfurnished house, commuting distance, 7-9 rooms, modern improvements, good neighborhood, near school; will consider purchase; answer with full details. S 807 Times Downtown.

$25 paid, any one finding me satisfactory unfurnished 7 to 9 room modern house, for long lease; preferably with garage; high-class neighborhood: Jamaica, Kew or vicinity. E 474 Times.

Wanted, within forty minutes of Grand Central, house of 9 to 12 rooms to rent by year. A 733 Times Downtown.

Small house near station, commuting distance; state terms and particulars. V. H. Victor Engraving Co., 155 Lafayette St.

COUNTRY REAL ESTATE.

Westchester—For Sale or To Let.

For Sale—Choice residence, 71 Willow Drive, New Rochelle, N. Y.; house of 14 rooms and 5 baths; garage for 3 cars; ground about 1 acre, with great many fruit and shade trees and shrubs. For particulars apply owner, 93 Madison Av., 4th floor. Telephone Madison Square 9642.

HOMES WITHIN THE HOUR.

(Sale) everywhere. Phone, call or write, J. Clarence Davies, 32 Nassau St., John 6094.

Twelve-room house, steam heat, parquet floor, electric light, lot 50x100; good neighborhood, Yonkers; price $12,000; possession soon; easy terms. Owner, Rose, 7 West 45th St. Tel. Bryant 2728.

SALE, 8 rooms, Tuckahoe, 3 baths, all improvements, fine location; best neighborhood. L. Birdsall, Tarrytown, N. Y.

Corner tract, Fort Lee, fifteen acres high land, water, gas, electricity, trolley; bargain; brokers protected. P 48 Times.

SALE, 9-room frame house, near station. L. Birdsall, Tarrytown, N. Y.

Long Island—For Sale or To Let.

HERE IS YOUR OPPORTUNITY

to secure a new house in one of the choicest residential sections of Long Island—Garden City Estates—now ready to move in; contains 7 rooms and 2 baths; construction carefully supervised by builder who purchased materials before recent advances and can now offer a real home at the right price and on convenient terms; make appointment to inspect. C. D. Holt, 185 Madison Av. Phone Vanderbilt 8378.

Best located parcel, 100x100, in splendid residence development, Douglaston, L. I., for sale at sacrifice on terms or will arrange to build for responsible party. C. L. Edman, Real Estate, 19 East 24th St. 4983 Madison Square.

For factory purposes, modern 3-story brick building, in A1 condition; equipped with fire-fighting apparatus and elevator; very accessible to transportation facilities. Address A. S. Schiller Co., 84 Washington St., Hoboken, N. J.

Most beautiful showplace on Long Island, at Babylon, facing Great South Bay, 28 rooms, 5 baths, magnificently furnished; 12 acres of lawn, flowers, trees, &c.; rent $6,000 for season; for sale, with 108 acres, $360,000. Ernest Tribelhorn, 308 West 97th.

HOMES WITHIN THE HOUR.

(Sale) everywhere. Phone, call or write, J. Clarence Davies, 32 Nassau St., John 6094.

Woodhaven Junction, L. I., 8 rooms, store-room, bath, steam heat, porch, window awnings and screens; immediate possession. $9,150; price $7,800; terms. Address 706 Columbus Ave.

House, 9 rooms and bath, hardwood floors all improvements, garage, best residential section, near station, corner lot 50x200; price $12,000. Phone Rector 9766.

Flushing building plot, sewer; paved street, beautiful shade trees, &c.; $2,000, easy terms. R. L. Paris, 141 West 36th St.

Long Beach—Offering lot near station at bargain. A 1153 Times Harlem.

New Jersey—For Sale or To Let.

$10,000—8-room house and garage, all improvements, possession May 1.

$11,000—Bogtin plan 2-family house, 13 rooms, all improvements, possession 1st.

$13,500—2-family house of 14 rooms, all improvements, possession both apartments May 1.

$13,500—Boston plan 2-family house, 14 rooms, all improvements, possession 2d apartment May 1; all for proper'es near D. L. & W. stations and trol'eys. L. L. Terhune, 36 S. Grove St., East Orange.

OPPORTUNITY

is knocking at your door; tired business man; here is a home for you in beautiful East Orange on best residential street, wonderful shade trees and velvety lawns; residence semi-colonial, tile roof, 12 rooms, hardwood throughout, 3 tiled baths, open fireplaces, modern improvements, large garage on the grounds; price only $28,600. Meeker, 509 Warren Street, Newark.

FOR SALE

A fine building lot in the best residential part of Ridgewood, N. J., facing Prospect Park; has frontage of 100 feet by 200 depth; several beautiful shade trees on lot. H. Sherwood, 220 West 28th. Phone 5640 Chelsea.

ENGLEWOOD—Brief mention of country houses of superior excellence for sale that will appeal to buyers of high-class homes. $30,000, $40,000, $50,000, $60,000, $75,000, $175,000. H. WEATHERBY & CO., Englewood, N. J.

HOMES WITHIN THE HOUR.

(Sale) everywhere. one, call or write, J. Clarence Davies, 32 ssau St., John 6094.

Beautiful residence, all improvements, with grounds, at Woodcliff, on the Hudson; near County Park. A. S. Schiller Co., 84 Washington St., Hoboken, N. J.

Private dwellings in the residential part of Hoboken; all improvements in first class condition. Apply A. S. Schiller Co., 84 Washington St., Hoboken, N. J.

Choice lots in best section of Town of Union; reasonable if you decide quickly. A. S. Schiller Co., 84 Washington St., Hoboken, N. J.

Factory site, approximately 35,000 sq. ft.; building 10,000 sq. ft. on same; bargain for quick purchaser. A. S. Schiller Co., 84 Washington St., Hoboken.

Two-family house, 14 rooms, all improvements except electric, Roseville section; owner 226 N. 9th St., Newark, N. J. Phone 7344 Branchbrook.

400 Westfield improved lots ready to retail; 35 houses in tract; $125 per lot. H. C. Lockwood Co., Woolworth Bldg.

Garwood houses, $5,000 to $6,300; possession. H. C. Lockwood Co., Woolworth Bldg.

Plot 50x123, Westfield; no assessments; $750. H. C. Lockwood Co., Woolworth Bldg.

New York State—For Sale or To Let.

HUDSON RIVER ESTATE.

Gentleman's complete estate, 2 hours from New York; excellent house, flowers, gardens, woodlands, pastures, fruits; unusual river and mountain views; all improvements. James Benson, Room 3181, 45 Broad St. Phone 3181.

For sale, dandy fishing and hunting club proposition; heart of Adirondack Mts.; new buildings, modern improvements; exclusive; speckled trout in lake and brooks; $20,000. Write Wm. H. Montgomery, Chestertown, N. Y.

Connecticut—For Sale or To Let.

A gentleman's beautiful estate in Clinton Conn., on Boston Post Road, 72 acres; 14-room mansion; all improvements; 3 baths, artistic interior; garage, barn and numerous outbuildings; $20,000; terms. Ernest Tribelhorn, 308 West 97th.

Miscellaneous—For Sale or To Let.

Farms, every description; some wonderful bargains. Ernest Trivelhorn, 308 West 97th.

OUT-OF-TOWN REAL ESTATE.

Miscellaneous—For Sale or To Let.

A PARTLY DEVELOPED WATER POWER, WITH LARGE ACREAGE, 2½ MILES FROM ONE OF THE MOST PROSPEROUS CITIES IN CANADA; THIS PROPERTY WILL BE SOLD AT VERY LOW PRICE TO QUICK PURCHASER TO CLOSE UP AN ESTATE. E 488 TIMES.

REAL ESTATE WANTED.

Commercial buildings, lofts, stores, wanted sale or lease; quick results given. Roth & Sweedler, 1183 Broadway. Watkins 4750.

Leasehold property wanted; send particulars. Wollins, 282 Church St. Tel. 4154 Canal.

List your properties with live wire concern. Sherman Brokerage, 76 East 108th.

WILL PURCHASE AN OLD CHURCH IN NEW YORK. INVESTOR, A 803 TIMES.

REAL ESTATE WANTED.

I want to buy immediately two 3-4 story apartments, within district of 5th Av. and 10th Av. and 72d and 86th Sts., and of from one to two lots, 25 ft. and 50 ft. front, on 5th Av. between 72d and 86th Sts. Principals only to deal direct. Address M, Box 1, Times Downtown.

Wanted, to exchange for new houses between 6th and 8th Sts., west of 5th Av., need particulars immediately. Flynn, 600 Morris Park Av., Bronx.

Wanted, small apartment house or private house; terms and price reasonable, between 125th and 96th, N. Y. care Victor Engraving Co., 155 Lafayette St.

FARMS.

FARMS! FARMS! FARMS!

The Cream of Them All.

Pictures and details; state requirements. E. B. SLOCUM, Inc., 141 Broadway. Selected Farms in N. Y., N. J. and Conn.

New Jersey—For Sale or To Let.

Fruit, poultry, grain farm, 137 acres; 48 miles north Central, New Jersey. 8-room and bath bungalow, good 8-room farm house, barns, poultry and pig houses, 1,180 peach, 375 apple, pear and plum trees, planted 1918; horses, cows, Duroc-Jersey pigs and brood sows; 2 miles macadam road from station; spring water; hay and harvesting machinery, drill, plows, harrows, wagons, &c., 8 h. p. gasoline engine; all for $11,750, which is less than cost of replacing buildings, stock and farm machinery. Owner, Cooley, 59 Wall St., New York.

Connecticut—For Sale or To Let.

Farm, 76 acres, 12-room house, modern improvements, outbuildings; healthful; overlooking Sound; fine for Summer boarders; price $5,200. Krause, 638 Coster St., Bronx.

Farms Wanted.

Two young men, long experience, desire to manage or rent farm; send particulars. Henry Katneck, 173 St. Mark's Av., Brooklyn, N. Y.

SUMMER HOMES—Furnished.

Westchester County.

OWNER SAILING FOR ENGLAND.

PROMPT ACTION NECESSARY.

Gentleman's residence at White Plains, never before rented; within fifteen minutes' walk of station; nine rooms, three baths; handsomely furnished throughout; large enclosed and screened porch; garage; plot 80x100; flowers and trees; present servants, cook and butler, can be retained if desired; may be rented from April 15 to Oct. 15; terms $2,500 for period; adults only; references necessary; no brokers. W 134 Times.

Long Island.

For rent—12-room cottage, near ocean, at Edgemere, L. I.; private family only. Phone 1098 Far Rockaway between 7 and 8 P. M. only.

New Jersey.

Atlantic City cottage, excellent location, completely furnished; all condition; fine touring car and garage complete; owner's cabin cruiser; ocean-going, excellent lines and appearance, equipped in detail; immediate possession; must sell at once as is; $35,000; no less. Communicate P. Hobart, 3,719 North 8th St., Philadelphia, Pa.

Summer Homes Wanted—Furnished.

Completely furnished house wanted from June 1 to Sept. 15 or Oct. 1; within one hour's commuting distance of New York; must have four large bedrooms and sleeping porch with two baths on the first sleeping floor; maid's room and bath is also desired; state rent and give references. Z 170 Times Annex.

Furnished 6 or 7 room cottage or bungalow wanted. Summer season; 4 bedrooms, 2 baths; Westchester or Long Island; near Sound or seashore; commuting distance. Address Apartment 114, 230 West 79th St. Tel. Schuyler 9785.

Furnished Summer bungalow in country, for June, July, August; four or five rooms. A 987 Times Downtown.

TO LET FOR BUSINESS.

OFFICE TO RENT, FURNISHED OR UNFURNISHED; FINE LIGHT CORNER OVERLOOKING MADISON SQUARE; FOR 3 OR 5 YEARS; ABOUT 400 SQUARE FEET. 200 5TH AV. CORNER 26TH ST., ROOM 1304.

GARAGE.

LEASE FOR SALE.

Modern and best-equipped garage; Park Av. residential section; efficient force, experienced men; ample space for shifting cars without danger of scratching bodies or injuring mudguards. Particulars Pritchard, 1,777 Broadway, Suite 838, 649 Circle.

BUILDING TO LET.

Six stories, basement, 75x100, modern fireproof construction, suitable for service station or any business pertaining to automobile accessories or light manufacturing; central west side; possession June 1st; details upon request. Pritchard, 1,777 Broadway, Suite 838. Circle 649 or Greeley 1438.

LOFT, ABOUT 4,500 SQUARE FEET, TO LET IN NEW, MODERN, CONCRETE, TWO-STORY, ELEVATOR, STEAM HEAT, DAYLIGHT, FIREPROOF BUILDING; FINE LOCATION; BETWEEN BRIDGE AND NEAR FREIGHT TERMINAL; RENT $4,000. PRINCIPALS ONLY. PHONE BEEKMAN 1990.

Office space to rent, two blocks west of Woolworth Building; steam heat and elevator service; three windows with Southern exposure; wired for electricity, but current extra; will rent the whole of 451 square feet or part at $3 per square foot per year. A 788 Times Downtown.

Building to let or for sale; 3 floors and basement, 6,000 square feet on each floor; light, steam heat; on Dumond and Hendrix Sts., Brooklyn. Apply 537 Van Sicklen Av., or from 8 to 10 mornings in shop. Telephone E. N. Y. 6226.

Brooklyn factory to sublet, 20,000 square feet; equipped with 175 machines, cutting tables, in full running order; could be had with or without machines from June 1; principals only; long lease. F. Y., 1187 Marbridge Bldg., New York.

ENTIRE FLOOR TO LET.

20,000 square feet; modern, sprinklered office and showroom building; no manufacturing; facing Madison Square; available Feb. 1, 1921; very light and desirable; rental $30,000 yearly; principals address owner. W 105 Times.

TO LET—GARAGE.

Fully equipped, residential section, east of Park Av., showing net profit of 100% on investment; particulars and expenditures furnished upon request. Quick action, V 8 Times.

Garage, two-story and basement stable building, fireproof; makes an excellent private garage; lot 22x100, building 35x75; 8 large modern living rooms; will give a 5 or 9 year lease from May 1; $2500 monthly. Hayes, 421 East 75th St.

OFFICES,

2,750 FEET OR MORE.

POSSESSION MAY 1.

ALL IMPROVEMENTS.

144 LIBERTY STREET.

PHONE RECTOR 116.

PART OF STORE TO SUBLET ON 6TH AV. AND 29TH; IMMEDIATE POSSESSION; PRINCIPALS ONLY; GOOD PROPORTION FOR COTTON AND WOOLEN JOBBER. WRITE S. J., 820 PRESBYTERIAN BLDG.

Loft, corner 7th Av. and 14th St., express subway station; modern fireproof building, 100% sprinklered, on 12th, top floor; all light; passenger and freight elevators; will sublease 5,000 square feet or less immediate possession. Soapitor Co., tel. Chelsea 5904.

Brooklyn.

Lease 50,000 feet, brick mill construction; all light floors, steam power plant, ceilings 12 to 14 feet; excellent location; possession soon. Ludden, 3753 Fulton.

Long Island.

LONG ISLAND CITY.

5,000 to 100,000 square feet space; early occupancy; will build to suit.

ROMAN-CALLMAN COMPANY,

Bridge Plaza Bldg. LONG ISLAND CITY.

Wanted for Business.

Lofts and Buildings—Have responsible clients waiting for space; quick action after receipt of particulars by phone or mail. THE FINKELSTEIN CO., 301 Canal St., Telephones Canal 4315-1456.

Wanted office space below Fulton St., 250 to 400 feet, one or two rooms for immediate occupancy or from May 1. A 672 Times Downtown.

Loft wanted, about 25x100, between 106th and 125th Sts. Park Av. and East River, for shirt and dress manufacturing

APARTMENTS TO LET.

Furnished—West Side.

...-Apartment, 6 rooms, bath, attractively furnished, $130. Elberson, 25 West 42d.

...270 WEST—Two rooms, private house, ...floor through, $110.

...WEST—Three housekeeping rooms; ...ortable. Academy 4056 after 6 P. M.

...121 WEST—Daintily furnished apart; ... 4 outside rooms. Victrola; $115.

...290 WEST (Cor. Broadway)—Os 9th ...floor; three large sunny rooms; southern ...fine kitchen, bath and foyer; immediate occupancy; just the apartment for ...married couple. Ask for Mr. Wagner.

...941 WEST—5 rooms, bath; exceptionally well furnished; piano and Victrola; immediate possession. Apt. 3.

...560 WEST—Two elegant rooms, ...bath, southern exposure. Apartment 21

...450 WEST—Exquisitely furnished, ...ky-chase four rooms, elevator apartment; ...sublet, all conveniences; $175.

...WEST (1,606 Broadway)—Attractively furnished; six rooms; river view; April ...

...(3,606 Broadway)—Sunny 6 ...rooms, river view, 8 months; $150. Emerson.

...WEST, and Fort Washington Av.—Beautifully furnished four large light ...bath, six weeks, beginning April 10. ...information phone Audubon 7762

...607 WEST—Four large, attractively furnished rooms, all overlooking river; ...elevator apartment; bus, subway; ...

...79TH ST., 790 WEST (6th Floor)—Four ...furnished, beautiful Hudson view; March 20 to Aug. 20. See Superintendent; ...essionally.

...2 WEST—Complete 4-room furnish... and lease for sale; rent $50; 1 flight ...Chelsea 7140-K

APARTMENT HUNTING UNNECESSARY—Personally inspected ... Mrs Dingeman, ...ing Specialties, 129 West 72d St. Col. 888.

APARTMENT renting specialist, first-class ...furnished apts., ... to 10 rooms. 5823 Cathedral

APARTMENTS OF THE BETTER CLASS; ...est, west side. Hoyt & Ray, Penn 1074, ...9 West 34th.

APARTMENT SPECIALIST ($175 upward) ... Wickliffe Gray, 209 West 73d. Col. 8974.

AUDUBON AV., 185—Opportunity; 4 rooms; ...am, electricity, telephone; call evenings; Apartment 26.

BROADWAY, near 168th Subway—Four ...ms well furnished, all outside; high ...se, elevator; rent $60; sublease May 1st ...ctober; must buy furniture, $1,000; option ...r next lease at small increase. A 544 Times.

CENTRAL PARK WEST, 296—Furnished ...apartment, 8 rooms, grand piano, $225, ...from May 1. Phone Riverside 1935.

...desirable rooms to let; suitable for ...ness. Apply to Manager, Hotel Marlborough, Broadway and 36th St.

...GOING BROAD!!! ...lishing famous Votichenko studio, furnishings include antiques, until Oct. 1; also ...ling 1919 Roamer special Victoria, excellent conditions; also grand and beautiful ...chickering; dinner service. Votichenko, 1 ...e 67th St., Columbus 8190.

...IGH-CLASS FURNISHED APARTMENTS ...to rent for 3 months or longer. ...LAWSON & HOBBS, 162 WEST 72D ST.

LEASES ARE NOT REQUIRED,

BUT

REFERENCES ARE.

...ttractively furnished apartments, consisting of from 2 to 5 rooms, with or without kitchens; rates from $110 monthly up; ...ludes complete hotel service, maid service and electricity, &c., &c.; restaurant of quality.

HOTEL SCHUYLER ARMS,

...6 to 311 West 93th St.,

...a blocks from subway, ½ block from bus ...in heart of best residential section of ...York.

...house, decorated, charm... ...ar, finest phone.

...several months, 2 ...handsomely furnished ...Gilbert, Apt. 11E.

...rooms, two baths; ...West 42d.

...bath, kitchenette and ...replace. Apply ...

...3 rooms, bath, ...kitchen, kitchenette ...furnished; $200.

...West 86th subway; ...two sunny rooms, ...dressing room, ...furniture; in elevator ...Moyer & Co., ...5226, Apt. 3B.

...EXCEPTIONALLY ...ROOM-REDROOM ...BATH; EXCLUSIVE ...ANY TIME. ...7 rooms and ...April 1, ...

...SON'S ...COMPANY. ...444 PARK AV. ...ARTMENTS. ...UNFURNISHED ...ST., 515—Attractive ...se possessed ...site possession ...unfurnished, front ...

Unfurnished—West Side.

...se and bath; well ...month; possession ...rooms, kitchenette ...West 42d.

...(Hotel Schuyler) ...bath, completely fur... with two bedrooms, ...first floor; annual ...

...kham, prop. Tel. ...

...elevator building, ...unequaled; 1-2-3 ...kitchenettes; no ...Tel. Bryant 6335.

...Av.)—Four-room and completely furnished ...Hamlin grand ...

...Exceptionally large ...kitchenette apartments, hand... ...decorated, hand...

...e large room and ...kitchen; immediate ...

...rtment, two rooms, ...decorated; 57 West 58th St.

...ooms, kitchen, bath, ...rent, $65. ...Brandt.

...tifully furnished ...block from 5th ...nox 276.

...QUALITY. ...t, short lease. ...RING 4460. ...none—Columbus 1357

...o better house ...rdan, Inc., 665 5th ...

...en; elevator; ...Bryant 6335. ...rooms, bath, kitchenette; ...Circle 6783.

...WEST ...2-ROOM ...BATH, ...TH, ...TELY RETAKEN.

...e room housekeeping ...decorated, charming ...ar; finest phone. ...

...several months, 2 ...handsomely furnished ...Gilbert, Apt. 11E.

...rooms, two baths; ...West 42d.

...bath, kitchenette; ...replace. Apply ...

...3 rooms, bath, ...kitchen, kitchenette ...furnished; $200.

...near 86th subway; ...two sunny rooms, ...dressing room, ...furniture; in elevator ...Moyer & Co., ...5226, Apt. 3B.

...EXCEPTIONALLY ...ROOM-REDROOM ...BATH; EXCLUSIVE ...ANY TIME. ...7 rooms and ...April 1, ...

...SON'S ...COMPANY. ...444 PARK AV. ...ARTMENTS. ...UNFURNISHED ...ST., 515—Attractive ...se possessed ...site possession ...unfurnished, front ...

Unfurnished—East Side.

...ess and bath; well ...month; possession ...rooms, kitchenette ...West 42d.

...(Hotel Schuyler) ...bath, completely furnished ...

...

SITUATIONS WANTED—Male.

SALESMAN, 28, experienced, Middle West, desires connection Eastern territory, New York or vicinity; proved record; H 607 Times.

SALESMAN, 25, well educated and good selling experience, initiative. A 746 Times Downtown.

SALESMAN, experienced, hustler, clean cut, desires to connect with a reliable manufacturer or jobber. E 914 Times Downtown.

SALESMAN, shirts, wishes connection with popular shirt house. K 820 Times Downtown.

SALESMAN, 24, live wire, neat appearance, wishes to connect with reliable house. E 519 Times.

SALESMAN, on cloth, outside buyer cotton goods; young man. W 179 Times.

SECRETARY, 21, well educated, expert stenographer, knowledge of accountancy, at present with large Wall St. exporter. K 909 Times Downtown.

SECRETARY (private family), young man, neat appearance; best references. Pemberton, Columbus 5982.

SHIPPING CLERK, 27, experienced traffic and claim, also correspondence; some experience in factory management and sales; tenance as assistant superintendent; reliable and steady; references. A 769 Times Downtown.

SHIPPING MANAGER, 34, supervision all details correspondence, claims, help, trucking; 12 years' experience. Stamm, 2,000 Gates Av., Brooklyn.

SHIPPING CLERK, 7 years' experience, freight, express. E. C., 264 West 125th.

STENOGRAPHER, bookkeeper, secretary, 26, married, discharged sergeant, possessing initiative seeks responsible connection; exceptionally qualified. $35. D 524 Times.

STENOGRAPHER-Spanish-English, American, 24, thoroughly experienced dictation both languages, desires position; $30. L 144 Times.

STENOGRAPHER-SECRETARY, 23, four years' experience; now employed; highest credentials. A 778 Times Downtown.

STENOGRAPHER, 10 years' experience; evening work desired; employed during day as court stenographer. H 961 Times.

STENOGRAPHER, experienced, knowledge Spanish, bookkeeping; begin Monday; $21. E 506 Times.

STENOGRAPHER-SECRETARY, 27, educated, well appearing, sales experience. R 1298 Times Bronx.

STENOGRAPHER - Assistant Bookkeeper — Selling ability, capable, industrious. Rubin, 25 Clermont Av., Brooklyn.

STENOGRAPHER, rapid, accurate, 3 years' experience, desires position traveling. E 486 Times.

STENOGRAPHER, 3 years' experience; high school graduate, salary $22. D 518 Times.

STENOGRAPHER, 31, thorough office man; no objection outside work. F 477 Times.

STOCK CLERK, silk, experienced; can manage help; present employed. E 518 Times.

SUPERINTENDENT, construction, 14 years' experience as engineer and Superintendent, steel and concrete structure, concrete roads. D 522 Times.

TRACER AND DETAILER, vocational school graduate; $12. A 751 Times Downtown.

TRAFFIC MAN, 8 years' experience interstate and export traffic, thoroughly experienced in warehousing and insurance both warehouse and marine, seeks position with reliable firm. A 707 Times Downtown.

TRAFFIC MANAGER or traffic manager's assistant, college man, seven years' experience with rates, thoroughly conversant with rates, routing, classification and claims. K 954 Times Downtown.

TRAFFIC CLERK, young man, 21 years age, with high school education, 4 years railroad experience, desires change; import-export preferred. J 793 Times Downtown.

TRAFFIC MAN, 12 years' railroad and industrial experience, thoroughly familiar with all branches; desires change. A 303 Times.

TRANSPORTATION MAN, thoroughly conversant traffic details, practical shipping, local deliveries, executive; can reduce expenses; 14 years' experience. D 486 Times.

TRANSLATIONS, Portuguese-English; first-class translations guaranteed by native young lady. D 341 Times.

VALET wishes two hours' work a day; east side. Henry, care of Col. H. Andrew, 125 East 56th St.

YOUNG MAN, 24 years of age, is desirous of connecting with valet, dress or cloak and suit house as hard work will bring advancement; is an experienced bookkeeper and can take complete charge of office details, be familiar with silk market and able to handle your shipping and receiving. J. L. R., 1,602 World Tower Bldg., New York City.

YOUNG MAN, 22, college education, tactful, correspondent, competent office detail man desires position where ability will be appreciated or would exchange services for nominal salary and practical course in salesmanship by mercantile house; best references. G 260 Times.

YOUNG MAN, 20, (two years' college training, reliable, adaptable, desires permanent position where he can learn and advance. K 907 Times Downtown.

YOUNG MAN Swedish, with best business connections in Scandinavia, speaks English, German, French and the Scandinavian languages, wishes position in export and import firm; small pretentions. A 741 Times Downtown.

YOUNG MAN, 22, wishes to connect with firm offering very good prospects for advancement; have had very good practical experience in hosiery, underwear; also knowledge of gloves and Japanese silk line; references furnished. D 870 Times Downtown.

YOUNG MAN, 23, executive ability, energetic worker, perfect knowledge French, desires connection with reputable firm; advertising and export experience; best references. E 549 Times.

YOUNG MAN, 27, expert stenographer, secretarial experience, executive ability, desires connection where he can advance to responsible position; state salary. A 1195 Times Harlem.

YOUNG MAN, 24, would like to connect with export shipping department of manufacturing concern or commission merchants; eight years' experience in foreign shipping. A 1194 Times Harlem.

YOUNG FRENCHMAN, 25, thorough knowledge of English, French and Spanish, eight years' commercial experience in various countries, wishes position; best references. G 259 Times.

YOUNG MAN, 21, energetic, ambitious, four years' clerical and selling experience, desires position with future; A1 references. G 77 Times.

YOUNG MAN, 21, having a thorough knowledge wallpaper and paint business, desires position in this or any other line. K 835 Times Downtown.

YOUNG MAN, 24, executive ability, experienced correspondent, stenography, office routine, seeks position with opportunities. K 911 Times Downtown.

YOUNG MAN, 24, excellent sales correspondent, secretarial experience. K 886 Times Downtown.

SITUATIONS WANTED—Male.

YOUNG MAN, 24, experienced clerical, routine, correspondence, salesman. A 788 Times Downtown.

YOUNG MAN, 21, with clerical and shipping experience, wishes to connect with reliable concern. E 481 Times.

YOUNG MAN, 18, college student, seeks any work for afternoons or evenings; general business experience. E 485 Times.

YOUNG MAN, 19, desires clerical position with wholesale house with chance for advancement; A1 references. A 741 Times.

YOUNG MAN, high school graduate, both office and mechanical experience, wishes position outside work. D 509 Times.

YOUNG MAN (19), good business experience, desires good connections. E 441 Times.

YOUNG MAN, 24, college education, desires business start. K 910 Times Downtown.

YOUNG MAN, 21, desires position; cotton goods house preferred. G 314 Times.

YOUNG MAN, 19, desires position commercial artist; no experience. B 466 Times.

YOUNG MAN, head line; buying or selling considered. E 446 Times.

YOUNG MAN, 19, high school graduate, position anything. A 762 Times Downtown.

YOUNG MAN, 19, high school graduate; position with future. G 348 Times.

YOUNG MAN, 20, college student, wishes position with reliable firm. G 76 Times.

YOUNG MAN, 17, wishes position in wholesale house. Seidemann, 52 East 122d St.

HELP WANTED—Female.

ADDRESSERS, piecework, $3 per thousand; no home work. Harper & Bros., 327 Pearl St., Mr. Curran.

ALTERATION HAND on ladies ready-to-wear. Apply The Lillian Shop, Broadway and 92d St.

ART NEEDLEWORK DESIGNER and pattern perforator wanted, experienced, by Chicago wholesale house; state age, experience and salary expected. Z 599 Times Annex.

ASSISTANT BUYER.
A. I. NAMM & SON,
FULTON ST., BROOKLYN.
REQUIRE THE SERVICES OF AN ASSISTANT BUYER FOR THEIR MILLINERY DEPARTMENT. THIS POSITION OFFERS AN EXCELLENT OPPORTUNITY FOR ADVANCEMENT WITH GOOD SALARY TO START.
APPLY EMPLOYMENT OFFICE, 5TH FLOOR.

ASSISTANT BOOKKEEPER
wanted by large wholesale corporation for merchandise and insurance records; state age, experience and salary desired. W 957 Times Downtown.

ASSISTANT BOOKKEEPER with a knowledge of stenography; good opportunity for advancement; salary to start $18. W 183 Times.

ASSISTANT BOOKKEEPER in insurance office; state experience, salary desired. K 947 Times Downtown.

ATTENDANT in dispensary; experience unnecessary; hours 9 to 1 P. M.; $6 weekly. Call 231 East 57th.

ATTENDANT—One who understands wheeling of chair; reference. Green, 61 W. 96th.

BILL CLERK with knowledge of shorthand and typewriting; steady position. Apply 90 West St., Room 509.

BILLING CLERK, EFFICIENT AND ACCURATE, GOOD PENMAN; ONLY EXPERIENCED NEED APPLY. DE FOREST RADIO CO., 1,415 SEDGWICK AV., BRONX, BETWEEN WASHINGTON BRIDGE AND HIGHBRIDGE.

BOOKKEEPERS
WITH
DEPARTMENT STORE EXPERIENCE.
ABRAHAM & STRAUS, INC.,
FULTON STREET, BROOKLYN.
APPLY
AT
EMPLOYMENT OFFICE.

BOOKKEEPER'S ASSISTANT, in high-class real estate office; must have general knowledge of bookkeeping, but long previous experience is not required; high school education preferred; salary to start $18; opportunity for advancement; apply in own handwriting. T 210, Times.

BOOKKEEPER AND OFFICE MANAGER. Must be thoroughly competent to take full charge of general ledger accounts and experienced in modern office management; state age, experience and salary expected. W 171 Times.

BOOKKEEPER ASSISTANT, to help on books; small corporation; Christian; must be quick, accurate, neat, willing to work; excellent opportunity right party. Call Room 1408, 66 Broadway after 12.30 P.M.

BOOKKEEPER, capable of taking entire charge of office; knowledge of stenography will be of value; woman with advertising agency experience preferred. S 1013 Times Annex.

BOOKKEEPER, Christian firm, experienced, capable trial balances, knowledge of stenography; salary $25; steady position. P. O. Box 801, N. Y. C.

BOOKKEEPER, double entry, young lady with knowledge of stenography; only those who have had experience need apply. W 174 Times.

BOOKKEEPER-TYPIST—Permanent position cloak manufacturing concern; double entry, trial balance. Call at 54 East 11th St., 4th floor.

BOOKKEEPER, experienced, one who can work under direction and possesses good common sense. Write, giving age, experience and salary expected. W 135 Times.

BOOKKEEPER to take off balance on customers' ledger; only those with similar experience need apply; moderate salary to start, with chance for advancement. W 156 Times.

BOOKKEEPER,
stenographer; good penmanship; controlling accounts; salary $25 to $35. Berger, Broadway at 140th St.

BOOKKEEPER'S assistant; one who can do billing on typewriter; Christian firm. Apply by letter, stating experience and salary expected. W 169 Times.

BOOKKEEPER, with knowledge of stenography, in mail order work. Madison Textile Corp., 39 East 28th St.

BOOKKEEPER-TYPIST, understanding controlling accounts; one living in Brooklyn preferred. A 768 Times Downtown.

BOOKKEEPER, experienced knit goods business, thoroughly reliable and understanding books; state particulars.

BOOKKEEPER, with knowledge of stenography, European Leather Goods Co., 200 6th Av.

BOOKKEEPER'S ASSISTANT, experienced, wanted in Brooklyn; state age, experience, salary. W 208, Broadway, Brooklyn.

BOOKKEEPER, assistant, with shorthand and typewriting experience; steady position. Apply 90 West St., Room 509.

BOOKKEEPER'S ASSISTANT, thoroughly experienced, intelligent, accurate. Apply P. O. Box 91, Madison Square Station.

BOOKKEEPER'S ASSISTANT for posting work; $16 to start. Wise & Co., 56 West 45 St.

BOOKKEEPER and stenographer wanted; refined, intelligent. Apply after 5 o'clock, Room 905, 280 Madison Av.

BOOKKEEPER—Steady position; good salary. Adler's, 1,170 Broadway, Room 310.

CASHIERS.
ABRAHAM & STRAUS, INC.,
FULTON ST., BROOKLYN.
REQUIRE SEVERAL CASHIERS OVER 18 YEARS OF AGE FOR THEIR TUBE ROOM.
APPLY
AT
EMPLOYMENT OFFICE.

CASHIERS.
ROTHENBERG & CO., 34 WEST 14TH. REQUIRE EXPERIENCED CASHIERS FOR THEIR TUBE ROOMS; ALSO CASHIERS WHO HAVE HAD EXPERIENCE HANDLING TRANSFERS AND CREDITS. APPLY EMPLOYMENT OFFICE.

CASHIER.
Must be high school graduate residing in Brooklyn. F. & W. Grand, 1,275 Broadway, Brooklyn.

CASHIER'S ASSISTANT—Bright, neat appearing young woman in high class theatre, 7th St. Theatre, Broadway and 7th St.

CASHIER for bakery; steady position; $14 start. Cushman, 128 West 104th St.

CLEANERS.
STEADY RELIABLE WOMEN WANTED
TO WORK NIGHTS IN LARGE WHOLESALE HOUSE. APPLY ENGINEER, 9 PARK PLACE, NEW YORK CITY.

CLERICAL HELPER, bookkeeper's assistant; $18 to start. Wise & Co., 56 West 45th St.

HELP WANTED—Female.

CLERICAL WORKERS.
School graduates and girls desiring to enter business life will find congenial employment and an opportunity to learn proper business methods.
BELLAS HESS & CO.,
95 Morton St.,
near Christopher St., Ferry.

CLERICAL WORKER—Dress making house, Plaza district, Christian firm, requires competent, capable and willing girl over 16; one having knowledge stenography preferred; accurate at figures, good penman; salary begin $18; state age, religion and experience; quick advancement. A 923 Times.

CLERKS,
IN AN
ORGANIZATION
AS YOUNG AND
LARGE AS THIS,
THE OPPORTUNITIES
TO ADVANCE
ARE EXCEPTIONAL.
YOU CAN BEGIN AS
INDEXERS,
FILERS,
PRICERS,
GENERAL CLERKS,
AT GOOD PAY,
AND ADVANCE
AS YOU QUALIFY.
APPLICANTS
MUST BE OVER
18 YEARS OF AGE.
CALL OR WRITE.
THE CHARLES WILLIAM
STORES,
25 WASHINGTON ST.,
BROOKLYN, N. Y.

CLERK.
Young woman in national advertising agency; experience not essential; must be intelligent and accurate, fair education; hours 9 to 5. State salary desired, age and nationality to C. L., K. Box 40, Postal Station F, New York City. Give telephone number.

CLERKS, STENOGRAPHERS, TYPISTS—A large welfare and educational organization with modern, comfortable offices needs clerks, typists and stenographers, high school graduates preferred; hours 9:30 to 4:30, Saturday. Apply by own hand-written letter, giving full particulars as to education, experience and other qualifications, and salary desired. W 154 Times.

CLERK—Young lady for statistical department in the office of a large corporation located in Times Square section; state age, experience and salary desired. E 484 Times.

CLERK—Good future for intelligent, neat appearing girl with sales ability, to assist in selling; reliable firm; inside work; good house. Call Wednesday morning between 9 and 10, 310 Broadway, New York, 3d floor, ask for Miss Breslow.

CLERK-CHECKER wanted in large advertising agency to check newspapers; good opportunity to right girl; state age, experience and salary. K 893 Times.

CLERK WANTED IN SUBSCRIPTION DEPARTMENT OF WEEKLY NEWSPAPER; SALARY $15. P. O. BOX 258, CITY HALL STATION, NEW YORK CITY.

CLERICAL CONFIDENTIAL CLERICAL WORK IN OFFICE IMPORTING HOUSE; STATE AGE, REFERENCES AND SALARY. W 152 TIMES.

CLERK in law office; one familiar with telephone switchboard preferred; address in own handwriting, stating age, experience, references and salary desired. E 480 Times.

CLERK for office, some clerical experience and tact required. St. Luke's Hospital, 113th St. and Amsterdam Av.

CLERICAL WORKERS and filers; several girls, over 16, for interesting work in advertising office; permanent positions; $14 weekly to start. Efficiency Mail List Co., 225 West 57th.

COMPLAINT ADJUSTER.
Young woman having had office experience will have unusual opportunity at liberal salary.
BELLAS HESS & CO.,
95 Morton St.,
near Christopher St. Ferry.

COMPANION, woman of about 30 years with pleasing personality to act as companion to woman of 40, not an invalid; to a woman of proper welfare, question of remuneration can be easily adjusted. V 946 Times Downtown.

COMPTOMETER OPERATORS.
One or two experienced
Comptometer Operators.
Apply immediately.
BIJUR MOTOR APPLIANCE CO.,
45th and Garden Sts., Hoboken, N. J.

COMPTOMETER OPERATOR; experienced apply Mollman & Co., 141 Reade St.

COUPLE to do cooking and household service; no washing; must have first-class references; good home (Woodmere, L. I.); permanent position. Apply in person Thursday, 11 to 2, Mrs. A. J. Weil, 36 Central Park West.

COUPLE, responsible, as janitors in small apartment house, Gramercy Park; pleasant living quarters; man can continue other employment; write, giving references. 10 Gramercy Park.

DENTAL NURSE, competent and efficient, to assist in office of dentist having large select practice. P 53 Times.

DICTATING machine transcribers; with insurance experience preferred; permanent positions; excellent chance for advancement. Address P. O. Box 325, City Hall Sta., N. Y.

DICTAPHONE OPERATOR, experienced and capable; steady position with wholesale house; salary $20. V 940 Times Downtown.

ELLIOTT-FISHER OPERATOR for large publishing house; experience necessary. 227 West 45th St., Times Annex, Auditing Dept.

FILERS.
Graduates of school will be taught correct filing methods, with liberal salary; advancement as you develop.
BELLAS HESS & CO.,
95 Morton St.,
near Christopher St. Ferry.

FILE CLERK, girl 17 or 18 years of age in office of hardware firm; high school attendant or graduate preferred; previous experience unnecessary; salary $15 per week to start; hours 9:15 to 5; opportunity to learn typewriting in spare time. A 663 Times Downtown.

FILE CLERK.
Excellent opportunity for neat, capable young lady, about 20, with large downtown office, familiar with alphabetical files; permanent position; salary at start $16 per week; state full particulars. V 912 Times Downtown.

FILE CLERKS—Young ladies wanted as file clerks by large American fire insurance company; experience not essential; salary $80 per month and bonus; applications will not be considered unless age, nationality, education and references are given. V 891 Times Downtown.

FILE CLERK—Young lady as file clerk in the office of a large clothing manufacturing corporation; one who has had experience preferred; hours 8:30-5; excellent opportunity for the right party; state age, references and salary expected. W 183 Times.

FILE CLERK.
Chance for advancement; hours 9-5:15, 1 o'clock Saturday; state age, salary and experience. Box 185, 1,777 Broadway.

FILE CLERK—Efficient file clerk desired in law office; must be thorough and painstaking; state age, salary expected and experience. A 740 Times Downtown.

FILE CLERK, NEAT WRITER; CHANCE FOR BEGINNER; STATE AGE, SALARY. W 166 TIMES.

FILE CLERK, young lady, with export firm; simple filing system. Apply Bayton Price & Co., Ltd., 400 Lexington Av.

FILE CLERK—Young lady as file clerk; state experience and salary desired. W 906 Times Downtown.

FILE CLERK wanted; salary $15 per week. United Picture Production Corp., 1,457 Broadway.

FILING CLERK,
THOROUGHLY EXPERIENCED IN
FILING AND OFFICE DETAILS.
REUTNER, 2 WEST 33D ST.

HELP WANTED—Female.

FILING CLERK, EFFICIENT AND ACCURATE; ONLY EXPERIENCED NEED APPLY. DE FOREST RADIO CO., 1,415 SEDGWICK AV., BRONX, BETWEEN WASHINGTON BRIDGE AND HIGHBRIDGE.

FILING CLERK wanted for advertising department with uptown publishing house, who has had experience operating typewriter, also filing. W 116 Times.

FILING SUPERVISOR.
Large downtown bank requires the services of a woman under 35 years experienced in filing and with ability to handle a number of boy file clerks; $1,500-$1,920 and luncheon; state age, education and experience. N. B., 701 Times Downtown.

GENERAL HOUSEWORKER, 2 in family; good pay. 961 East 156th St., top floor.

GIRLS WANTED.
$15 A WEEK TO START.
Positions open
in several departments.
ALSO
NIGHT WORK FOR WOMEN
(21 years and over,
married or single),
$18 A WEEK TO START.
No experience required; rapid advancement; permanent work; 48 hours or less a week; earnings of $15 to $100 A MONTH soon reached.
EMPLOYMENT OFFICES:
1,158 BROADWAY, MANHATTAN,
8 A. M. to 8 P. M.
483 EAST TREMONT AV., BRONX,
9 A. M. to 9 P. M.
81 WILLOUGHBY ST., BROOKLYN,
one block from Hoyt St. subway station,
9 A. M. to 8 P. M.
ABOVE OFFICES ALSO OPEN SATURDAYS TO 4 P. M.
SUNDAYS 1 P. M. TO 5 P. M.
195 BROADWAY, MANHATTAN,
9 A. M. to 5 P. M.
1,226 BROADWAY, BROOKLYN,
near Gates Av., "L" station,
9 A. M. to 5 P. M.
Or telephone
MADISON SQUARE 12000,
NEW YORK TELEPHONE COMPANY.

GIRLS AS CLERKS
Girls, age 17 and over,
wanted for permanent positions.
HOURS 9 TO 4:30,
SATURDAY, 9 TO 12.
LUNCHEON SERVED FREE.
Free Medical Attention, Dental Advice,
Insurance, Circulating Library,
Gymnasium.
Classes in Stenography, Typewriting, Dictaphone Operating, French, English, Home Nursing, Millinery and Dressmaking, with competent instructors and without expense.
OPPORTUNITY FOR GIRLS WITH SOME HIGH SCHOOL OR BUSINESS SCHOOL TRAINING IN TYPEWRITING TO QUALIFY AND FILL EARLY VACANCIES.
RAPID ADVANCEMENT TO THOSE WHO MERIT IT.
AND AS TYPISTS.
QUALIFIED APPLICANTS WILL BE STARTED IMMEDIATELY.
Apply any day between 9 and 4:30. (Monday and Wednesday until 8 P. M.) ROOM 5030 METROPOLITAN LIFE BUILDING, 4th Av. and 23d St. Use Madison Avenue elevator to 5th floor.

GIRLS
and
YOUNG
WOMEN
TO
HANDLE
LONG-
DISTANCE
TELEPHONE
CALLS.
$15
PER WEEK
TO START.
PERMANENT POSITIONS,
With the Very Best
Working Conditions.
Regular and Frequent
Increases in Salary.
ADDITIONAL MONEY
For Special Hours.
Apply at
Room 830,
24 Lispenard St.
THE AMERICAN
TELEPHONE and TELEGRAPH
COMPANY.

GIRLS.
$15-$25; TO INSERT PAPER PATTERNS; FIVE GIRLS WANTED TO INSERT TISSUE PAPER PATTERNS IN ENVELOPES; $15 TO BEGINNERS; EXPERIENCED WORKERS EARN $25; STEADY YEAR ROUND; NO DULL SEASON.
THE BUTTERICK PUBLISHING CO.,
161 WEST 33D ST.
THIRD FLOOR, McCREERY BLDG., NEW YORK CITY.

GIRLS,
CLERICAL WORKERS, TYPISTS, FILERS,
MAIL OPENERS, OFFICE ASSISTANTS
AND COMPLAINT ADJUSTERS.
Unusual opportunities for inexperienced girls entering business life to secure correct methods in a fast growing concern; liberal pay, opportunity and advancement into higher and better-paying positions.
BELLAS HESS & CO.,
95 Morton St.,
near Christopher St. Ferry.

GIRL, no experience necessary, $60 month; splendid opportunity for bright young girl in downtown insurance company, to act as messenger and assistant in stenographic department. Call M. E. Lowndes, 6th floor, 123 William St.

GIRLS—Large company requires several girls from 14 to 16 to begin as messengers in the office and quality for filing or clerical positions later on; excellent chance for advancement. Address P. O. Box 325, City Hall Station, N. Y.

GIRLS, experienced, to label and wrap bottles, and general assistance in light, airy laboratory. Apply Carnarick, 16 Laight st., near Canal St. station, west side subway.

GIRLS—GIRLS
with commercial or high school education for clerical positions. Apply to Mr. Mueller, Elevator Supplies Co., 13th St. and Willow Av., Hoboken, N. J.

GIRL, 21 years or over, to wait on retail trade in stationery house, also to be able to use typewriter; wages $18; hours 8 to 5, half holiday Saturdays. M 901 Times Downtown.

GIRLS—Large downtown bank requires the services of several girls, 18-21, familiar with the Burroughs statement machines; state salary desired. V 880 Times Downtown.

GIRLS WANTED FOR CLERICAL WORK AND FOLDING DRESSES IN OUR WORKSHOP; NO EXPERIENCE NECESSARY. AIFLY 334 CANAL ST.

GIRLS for sample department of wholesale silk concern; easy work, permanent position, good pay. Apply after 9 A. M., Duplan Silk Corp., 136 Madison Av.

GIRLS wanted by a large New York bank; experience typewriter or adding machine necessary; good salary to start. V 871 Times Downtown.

HELP WANTED—Female.

GIRLS,
WOMEN,
OF SPECIAL INTEREST TO
THOSE LIVING IN BROOKLYN.
Our buildings are located three minutes' walk from the Sands Street station at Brooklyn Bridge, easily accessible from all parts of Brooklyn.
Vacancies now for
ORDER SELECTORS,
STOCK PEOPLE,
WRAPPERS,
EXAMINERS.
If you have tried factory work, and do not like it, if you are a beginner, or if you are experienced we can place you in interesting work in our general merchandise departments.
PERMANENT POSITIONS.
Minimum pay $13 per week.
Call at once.
THE CHARLES WILLIAM STORES,
25 Washington Street,
Brooklyn, New York.

GIRL—Training given in commercial still life pastel painting; good paying situation given when proficient; girl under 20 preferred. V 870 Times Downtown.

GIRLS wanted for messenger work; good opportunity for advancement. General Motors Export Co., 410 Buick Building, 1,737 Broadway, New York.

GIRL, young, to start in office of jeweler; neat penmanship and correctness main requirements; state age, schooling, salary desired. A 742 Times Downtown.

GIRL; bright American; good at figures; billing dept.; capable stenographer and typist. Baeder, Adamson Company, 67 Beekman St.

GIRL—Office work; state education, religion and salary wanted; no experience necessary; permanent position to bright girl; advancement. A 747 Times Downtown.

GIRLS—Large commercial bank desires the services of several girls, 17-21; no experience necessary. V 906 Times Downtown.

GIRLS, beginners; large insurance company; excellent opportunity. Call Personnel Dept., 11th floor, 2 Albany St.

GIRL with some knowledge stenography to answer phone and do light office work. See Kriechbaum, 235 West 39th St.

GIRL FOR FILING AND GENERAL OFFICE WORK; SALARY $12-$14. W 167 TIMES.

GIRLS to keep stock book records in wholesale linen house. V 902 Times Downtown.

GIRL wanted for cigar stand. Hotel Longacre, 157 West 47th St. Apply after 5 P.M.

HAIRDRESSERS and all around beauty parlor workers; good salary and commission; all-year positions; 5 days weekly. Apply after 10 A. M., Fleischman Baths, 47 West 42d St.

HOSIERY CLERK.
One having had experience with highest type of trade; apply by letter only.
J. & J. SLATER, 415 5TH AV.

HOUSEKEEPER—A woman of refinement as working housekeeper in family of two adults and three-year-old girl; must be experienced and capable; personal references required; must be willing to go to the mountains the 1st of May; excellent salary for capable woman. Write to 1067 Broadway South, Forest Hills, L. I., for an interview, or telephone 6280-W Forest Hills.

HOUSEKEEPER, WORKING, white, competent, references, to do the whole work of 7-room apartment, family of 3 adults. Call between 1 and 3 or 5 and 7 Wednesday or Thursday, W. T. Williams, 35 West 125th St.

HOUSEWORKER (white girl) in apartment, small family; good wages; no washing. Apt. 4 west, 326 West 85d. Telephone Schuyler 7826.

HOUSEWORKER, competent white girl, general house work; no cooking or washing; half time, mornings; vicinity West 72d St.; reference required. A 770 Times Downtown.

HOUSEWORKER, general, 2 in family, 5-room apartment; good wages; references required. Call Monday, 964 Grand Concourse.

HOUSEWORKER, good, plain cook; no washing; $45; personal references required. 5 West 81st.

INFANT'S NURSE, experienced, hospital training preferred, competent, to take entire charge of young baby on formula; permanent position, good wages; country all year, 30 minutes New York; references required. Phone 462 Great Neck, or 10400 Riverside, Miss Meyers, Apartment 830, for interview.

LARGE FINANCIAL INSTITUTION OF LONG STANDING OFFERS
SPLENDID OPPORTUNITY TO YOUNG WOMEN BETWEEN AGES OF 18 AND 25 YEARS, WANT WORK AND NO LIMIT TO EARNINGS; NO EXPERIENCE NECESSARY; COMMISION ENABLES YOU TO EARN WHILE YOU LEARN. CALL AT ROOM 1017, 225 5TH AV., BETWEEN 10 AND 11 A. M.

LAUNDRESS—As resident laundress, willing to assist chambermaid; small family; references required. Apply 34 East 81st St.

MAID (white) for general housework; small family; good pay. Apply Loew, 575 West End Av.

MANAGER FOR HAIR GOODS AND BEAUTY PARLOR; EXCEPTIONAL OPPORTUNITY; WRITE, SALARY, EXPERIENCE. BOX A. E., 209 TIMES.

MODEL—Stylish young lady, size 16, to try on coats and suits; none other need apply. Schuiter & Nathan, 303 5th Av. Madison Square 1950.

MOTHER'S HELPER—Capable, refined woman, fond of children, who cares more for self-respecting position than money; permanent position, going with family to country for Summer; reasonable compensation; particulars on interview. Address Couple, G. F., 636 Times Downtown.

MOTHER'S HELPER wanted in Jewish family, to assist and supervise the house; must be home loving and good mender; refined woman; salary, no object. Apply by letter stating full particulars, W 866 Times Downtown.

MOTHER'S HELPER—Intelligent woman to assist mother in care of small children and generally about apartment; no heavy work; good pay, pleasant room. Martin, 600 West 193d. Telephone Wadsworth 2423.

MULTIGRAPH OPERATOR wanted; take charge of circularizing and supplies in Wall St. house; state age, experience and expectations. Address S. E., P. O. Box 852, City Hall Station, New York City.

MUSLIN UNDERWEAR
MANAGER AND BUYER.
Competent woman to take full charge of department comprising muslin underwear, kimonos, wrappers and infants' wear.
L. M. BLUMSTEIN,
3D AV. AND 15TH ST.

NURSE
take full charge baby 16 months old; good home, good salary. Apply between 9 and 11 A. M., Mrs. Berger, 2,100 5th Av., near 129th St.

NURSE—White, to help care for two children, ages 6 and 4 years, must live in hotel. Apply Apt. 607 San Remo Hotel, 74th St. and Central Park West.

NURSE—Experienced infant's nurse; reference required. Call 9-1, Apartment 2A, 30 West 70th.

NURSE wanted to assist in dental office. F 877 Times.

NURSE, high graduate; small hospital; $60 and maintenance. Call 231 East 57th.

NURSERY GOVERNESS or mother's helper; one child. Call Thursday Apt. 11C, 131 Riverside Drive, corner 85th.

OFFICE ASSISTANT, to do billing on Underwood machine and do general work in small office; must be competent; Saturday half holiday; salary, $16 to start. Address A 567 Times.

OFFICE ASSISTANT—Young lady for copying on detail work in sales department; salary $20. Apply in own writing, stating age, whether now employed and telephone number; location 5th Av. and 40th St. W 178 Times.

OFFICE ASSISTANT, knowledge of switchboard operating preferred; salary to start $18. Apply mornings only, C. J. O'Brien, Inc., 22 North William St., N. Y. C.

OFFICE ASSISTANT, girl; little experience necessary. Call 114 East 28th, Room 505.

OFFICE ASSISTANT. Apply S. Bauman & Co., 736 8th Av.

HELP WANTED—Female.

OFFICE GIRLS — Large, progressive firm near City Hall is in need of a few neat appearing and refined young ladies for general office work, such as billing, typing, &c.; experience necessary; pleasant surroundings; hours 9 to 5, and 1 o'clock Saturdays; good chance for advancement; in reply state age, religion and salary expected. V 907 Times Downtown.

OFFICE GIRL for plain office work, understanding typewriting. Burton, 198 2d Av.

OPERATOR, DICTAPHONE, rapid, accurate transcriber; pleasant office; steady advancement. McGraw-Hill Co., 10th Av. and 36th St. Apply between 10 A. M. and 4 P. M., 12th floor.

OPERATOR, ELLIOTT FISHER, YOUNG LADY, WITH SEVERAL YEARS' EXPERIENCE; SALARY $20; STATE AGE, RELIGION AND EXPERIENCE. A 743 TIMES DOWNTOWN.

OPERATOR, SWITCHBOARD, EXPERIENCED, FOR A RESIDENT BUYER'S OFFICE; A GOOD POSITION IS OPEN FOR A COMPETENT YOUNG LADY; MUST BE QUICK AND ACCURATE; STATE SALARY DESIRED. W 190 TIMES.

OPERATOR, telephone switchboard (plug) in wholesale cotton goods house; must have had commercial experience; salary $15. Apply William Alsberg & Co., 326 Broadway.

OPERATOR wanted; a mimeograph duplicator operator; steady position, congenial surroundings; no experience necessary. State salary expected. K 876 Times Downtown.

PACKERS.
Lightweight merchandise; experience not required; liberal hours, Saturdays half day; opportunities for advancement in position and salary.
BELLAS HESS & CO.,
95 Morton St.,
near Christopher St. Ferry.

PHARMACIST—Registered; references. Presbyterian Hospital, 41 East 70th.

POWER PRESS OPERATORS—12 girls needed for light stamping work; only experienced help need apply; best wages paid. Apply to Passaic Metal Ware Co., 217 Brook Av., Passaic, N. J.

PRESSERS ON HOFFMAN MACHINE FOR DYED AND CLEANED WORK. APPLY 524 CANAL ST.

PRIVATE SECRETARY—Young woman, between 25 and 35, nice personality, well educated; must be rapid stenographer and typist; excellent opportunity; state age, education, experience, religion, salary expected and give phone number. Apply in own handwriting; L. S., 46 Times.

SALESLADIES.
LERNER BLOUSE SHOPS
have openings for experienced
SALESLADIES
IN BRANCH STORES
THROUGHOUT THE CITY.
THIS IS AN OPPORTUNITY TO LOCATE NEAR YOUR HOME IN REFINED LITTLE SHOP; PLEASING ENVIRONMENTS, CONVENIENT HOURS AND GENEROUS SALARY. APPLY BETWEEN 8:30 AND 10 A. M. ANY MORNING, 6TH FLOOR.
19 WEST 36TH.

SALESLADY—Refined young woman for salesroom of confectionery manufacturing firm; good opportunity and equitable compensation; state qualifications and references. Applications in writing. Office, 315 Hudson St., N. Y. City.

SALESLADY with some experience in bakery; $18. Cushman, 123 West 10th St.

SALESLADIES, ELDERLY WOMEN. F. & W. Grand, 1,275 Broadway, Brooklyn.

SALESLADY for bakery. Apply H. E. Cushman & Co., 49 Church St.

SALESWOMAN TO TRAVEL with ladies' neckwear line; experience not essential; must be attractive and fluent, convincing talker; commission. Box 761, 1,777 Broadway.

SALESWOMEN
for
CANDY,
WAISTS,
GLOVES,
NOTIONS,
LININGS,
VEILINGS,
PATTERNS,
MILLINERY,
WHITE GOODS,
FOUNTAIN PENS,
INFANTS' WEAR,
WOMEN'S SUITS,
WOMEN'S COATS,
BOYS' CLOTHING,
WOMEN'S HOSIERY,
WOMEN'S NECKWEAR,
COTTON DRESS GOODS,
MISSES' CLOAKS AND SUITS.
Permanent positions, with good salaries and commissions on all sales.
Apply
at
EMPLOYMENT OFFICE
of
ABRAHAM & STRAUS, INC.,
FULTON ST., BROOKLYN.

SALESWOMEN
for
MILLINERY.
Tall, neat-appearing, accustomed to handling high-class clientele.
Good salaries; excellent opportunity.
STEWART & CO.,
5th Av. at 37th St.
Employment Office, 37th St. Entrance.

SALESWOMEN, canvassers, with clientele preferred; excellent opportunity for live wire phonograph and piano saleswomen to sell consumer; liberal salary and commission; splendid chance for advancement. Write D., 1,406 St. Nicholas Av.

SALESWOMEN, EXPERIENCED HIGH-CLASS MILLINERY; GOOD SALARY; ALSO EXTRAS FOR SATURDAYS.
ARTER MILLINERY SHOP,
1,501 BROADWAY, NEAR 43D ST.

SALESWOMEN WANTED IN OUR FUR DEPARTMENT; MUST HAVE GOOD REFERENCES AND EXPERIENCE. W. H. HALL, 18 WEST 38TH ST.

SECRETARY, STENOGRAPHER; college graduate, who is an expert stenographer and who can operate Noiseless typewriter for responsible position with very busy accountant; experience in accountant's or lawyer's office desirable but not essential; initial salary $25. Give age, full details of schooling, training and experience in confidence to Responsibility, W 112 Times.

SECRETARY - STENOGRAPHER — Young woman, preferably with college education, for position as secretary to business manager of trade journal; state age, experience and education. Box 267, 1619 St. James Building.

SOLICITORS, experienced, solicit and collect membership for well-known national charity institution; great opportunity right person; commission. 9-1, 160 East 27th St., Room 4. See Mr. Peshkin.

SOLICITORS, subscription, for trade paper; salary and commission. D 514 Times.

SPECIAL ORDER CLERK,
efficient, with department or specialty store experience.
Good salary; excellent opportunity.
STEWART & CO.,
5th Av. at 37th St.
Employment Office, 37th St. Entrance.

STENOGRAPHER, in high-grade law office, with law experience; rapid, accurate, good speller; hours 9 to 5:30; salary $25; state age and exper

HELP WANTED—Female.

TYPIST-CLERK.
Initial work; permanent position; give experience, references and salary expected. V 923 Times Downtown.

Familiar with files and office details; number of Monitor switchboard preferred; state salary expected. W 859 Times Downtown.

Typist and clerk in order department. Pleasant surroundings; hours 9 A. M. to 4 P. M., state salary and give references. V 930 Times Downtown.

Typist—Accuracy in transcribing names essential; references required. Address, stating qualifications and experience X 2020 Times Annex.

Typist wanted with clerical experience; good chance for advancement. 227 West 59th st. Times Annex, Auditing Dept.

Typist, expert, for high-paying position, Times House. Second floor, $10 Jay st., Brooklyn.

Typist, clerical assistant; must be rapid and accurate, experience essential; salary, etc. Apply Room 758, 395 Broadway, N. Y.

Typist in insurance office; state experience, salary desired. K 945 Times Downtown.

Typist FOR GENERAL OFFICE WORK; WITH EXPERIENCE, AGE, RELIGION AND SALARY DESIRED. W 52 TIMES.

Typists wanted; girls; must be rapid typists, to clean and reliable work. Christian Science Room 1603, 45 East 17th St.

Typist to do filing; excellent chance for advancement; state salary. Christian firm. Room 1, 634 Times Downtown.

Typists, accurate, speedy workers. J. C. Reed & Co., 95 Madison Av.

WOMEN WANTED.
Intelligent, neat-appearing women wanted to call on manufacturers and jobbers of wearing apparel in New York City in the interests of a weekly publication and trade papers of a weekly publication and trade papers directory devoted to women's apparel; exclusive directory devoted to women's apparel; exclusive territory will be allotted and leads furnished; to those who can qualify this is a wonderful opportunity to become permanently connected with a reliable Western publishing concern with offices here; liberal commission and splendid opportunity for advancement. Apply 1,170 Broadway, Room 608, 9.30 to 4.

WOMAN, mature, to help salesman of mechanical equipment and take care of small office downstairs; must be good stenographer and possess initiative; state qualifications, phone number, religion and salary expected. V 788 Times Downtown.

WOMAN, age 30 or more, to take charge of filing department, would have two assistants to manage; hours 9 to 5:30; salary $25 per month, must be active; previous experience preferable, but not absolutely necessary. K 982 Times Downtown.

WOMEN for office cleaning; two hours in morning, two hours in evening; wages $7; increase with length of service. Apply after 7 A. M. or 6 P. M., Matron, Candler Building, 220 West 42d St.

WOMAN, refined, educated, of pleasing personality, about 35, to fill a vacancy in the staff of a publishing house, (no clerical work); need no experience; permanent; $25 weekly. S. C. 166 Times.

WOMAN wanted for light sewing in doll department, $18 per week. Address in her handwriting, giving age and experience, Times Downtown.

WOMEN WRITERS wanted to direct mail matter, nice people, light, bright office; convenient to subway $2 per thousand. We don't call; Humphreys, 101 William St.

WOMAN, TO CLEANING IN HIGH-CLASS ESTABLISHMENT. APPLY AT ONCE. J. M. GIDDING & CO., 904 5TH AV.

YOUNG GIRL.

bright and ambitious, to care for hosiery stock; splendid opportunity to work into the business, and no experience necessary. Apply

J. & J. SLATER, 415 5TH AV.

YOUNG GIRLS—We need five bright, willing young girls in our advertising division; permanent positions; typing, filing and hand addressing; must be rapid workers and legible writers; also two girls for mailing room; work in one sitting; exceptional opportunity for right girls. Call after 9:30, Du Pont Export Co., 68 Hudson St. (Terminal Building), Hoboken, N. J., one block from Lackawanna Station.

YOUNG GIRL for general office work, filing and relieving switchboard; splendid opportunity for willing, wide awake girl; state age, experience, education, salary. M. W., 27 Thomas.

YOUNG GIRLS as file clerks; experience not essential; give age, nationality and address in application; Christian firm. W 961 Times Downtown.

YOUNG LADY.
MANUFACTURING COMPANY, CHRISTIAN, REQUIRES IN ITS OFFICE THE SERVICES OF YOUNG LADY WHO HAS HAD EXPERIENCE IN GENERAL OFFICE WORK, ONE WITH KNOWLEDGE OF BOOKKEEPING PREFERRED; APPLY IN HANDWRITING, EXPERIENCE, EDUCATION, AGE AND SALARY DESIRED. OFFICE IS FIVE MINUTES' RIDE FROM GRAND CENTRAL STATION ON FLUSHING SUBWAY. ADDRESS MANUFACTURER, BOX 66, LONG ISLAND CITY.

YOUNG LADIES, bright, wanted by Christian firm, to assist at booth of shipping exhibition at National Merchant Marine Exposition, N. Y. Grand Central Palace, next 12 to 17; must be businesslike, talk-young and have good appearance and address; or write Vice President, Room 706 Times Bldg., Broadway and 43d St., N. Y. C.

YOUNG LADY for clerical work in advertising department of daily newspaper; must be accurate, conscientious worker; experience unnecessary, but must be willing to start at dependent salary; opportunity for advancement; state age, salary expected and suppose number. X 2024 Times Annex.

YOUNG LADY, in office of large manufacturing company to wait on customers; previous experience not necessary, but must have fair hand and be accurate at figures; cash room; chance for promotion; salary $13 to start. K 840 Times Downtown.

YOUNG LADY dictaphone operator. Remington typewriter, fast, accurate, capable of taking detail work; must have initiative and be worker; state experience, salary, &c. W 123 Times.

YOUNG LADY wanted as file clerk; also to assist bookkeeper; position located in Brooklyn with old-established concern; state age, experience and salary. W 888 Times Downtown.

YOUNG LADY by large manufacturing concern, to assist in office and substitute at switchboard when necessary; salary $14 to start. Chance for promotion. K 839 Times Downtown.

YOUNG LADY, about 20, quick and accurate at additions, familiar with typing; splendid opportunity; state salary to start. C. P. E., P. O. Box 1178, City Hall Station, New York City.

YOUNG LADY as office assistant, 18-22 years, high school training, no previous experience, Christian firm. V 884 Times Downtown.

YOUNG LADY wanted to keep stock records in wholesale house, salary to start $15; no experience necessary. K 890 Times Downtown.

YOUNG LADY, TO TAKE CHARGE OF STOCK IN DRESSMAKING ESTABLISHMENT; ONE WHO CAN WAIT ON GIRLS PREFERRED. 14 WEST 50TH ST.

YOUNG LADY to assist dentist; experienced; state age and salary expected. E 447 Times.

YOUNG WOMEN:
OUR GRADUATE NURSES
EARN $6 PER DAY OR NIGHT.
Our training school will furnish you absolutely free with rooms, meals, laundry, instruction, textbooks, dances, theatre tickets, besides paying you $25 each month while learning. NO TUITION.
OUR COURSE REDUCED TO TWO YEARS.
You must be married or single, between the ages of 18 and 35, and have had a HIGH SCHOOL EDUCATION or its equivalent.
ONE YEAR HIGH SCHOOL EDUCATION OR 16 REGENTS' COUNTS.
Minimum age, 18 years. Call at once. See the Superintendent, Apt. or Ward, LEBANON HOSPITAL (Non-Sectarian), 169 JACKSON AV. SUBWAY STATION, Bronx.

YOUNG WOMAN—We require an experienced and capable young woman to take charge of our jewelry and leather goods department; this is an excellent opportunity for one who can qualify and should meet with quick response. W. M. Whitney & Co., Albany, New York.

YOUNG WOMAN, for general housework in small apartment; three in family; work is light and pleasant and requires services in daytime only, sleeping at own home. Call Apartment 8R, 58 West 59th St., between 5 and 6 P. M., Thursday.

YOUNG WOMAN, experienced, wanted to take full charge of the office of a large dress goods concern; must know bookkeeping thoroughly; only those that have the experience need apply; five (5) days' work only. W 150 Times.

YOUNG WOMAN WANTED FOR DYEING AND CLEANING BUSINESS; ONE HAVING SOME EXPERIENCE PREFERRED; GOOD SALARY AND OPPORTUNITY FOR ADVANCEMENT. W 878 TIMES DOWNTOWN.

YOUNG WOMEN, 1 OR 2, WITH EXPERIENCE IN FACTORY OFFICE OF SHOE MANUFACTURER; THOSE WHO CAN OPERATE TYPEWRITER PREFERRED. T. L. S., 62 SCHENECTADY AV., BROOKLYN.

YOUNG WOMEN FOR CLERICAL POSITIONS AND RELIEF ON SWITCHBOARD; NIGHT BEGINNER WILL ANSWER; $15 TO START. K 923 TIMES DOWNTOWN.

YOUNG WOMEN, not under 18, for clerical positions in office of large downtown concern; experience unnecessary; good chance for advancement. Address P. O. Box 325, City Hall Station, N. Y.

YOUNG WOMEN, not under 19, for positions as file clerks in office of large downtown concern; experience unnecessary; excellent chance for advancement. Address P. O. Box 325, City Hall Station, N. Y.

YOUNG WOMAN, smart, typist and clerical worker; stenography unnecessary; $15, with advancement. Suite 1216-19, Aeolian Bldg., 33 West 42d St.

YOUNG WOMAN, pleasing personality, well educated; permanent position with educational association; $1,500 to $2,000 yearly. Apply E. A. Scott, Suite 701, 347 5th Av.

YOUNG WOMAN, 17-20, as clerk in bank; experience not essential. State experience, if any, and salary expected. K 87, Times Downtown.

YOUNG WOMEN in art department; personal interview required. Dennison Manufacturing Co., 220 8th Av., near 26th St.

A NEW
DOWNTOWN
EMPLOYMENT
OFFICE
FOR
TELEPHONE
OPERATORS
IS NOW OPEN
FROM
9 A. M. TO 5 P. M.
AT
195 BROADWAY, MANHATTAN,
N. W. CORNER DEY STREET
(ASK THE HALLMAN).

Come in during your lunch period and let us tell you about the advantages of telephone operating as an interesting, well-paid and worth while occupation for girls.

Positions are open in several departments.

$15 A WEEK TO START
(no experience necessary).

NEW YORK
TELEPHONE
COMPANY.

Instruction.

GIRLS AND WOMEN

wanted for office positions paying initial salaries of
$18 TO $35
PER WEEK.

Call for particulars or fill in and mail this blank to New York School of Filing, 1,170 Broadway, corner 28th St.

Day, Evening and Correspondence Classes.
Phone 6097 Madison Sq.

Name.....
Address.....

FILING TAUGHT QUICKLY.
POSITIONS SECURED.
In four weeks we will give you thorough personal instruction in all up-to-date filing systems, indexing, cataloging, &c., and find you a good position; new classes forming. Come in and get acquainted. Remember the name NATIONAL—the progressive Filing School. Call, write, or phone today.
NATIONAL TRAINING SCHOOL
FOR FILING,
125 West 42d St. Phone Bryant 6619.

PUBLIC SPEAKING.
Women who can talk effectively to others, singly or in groups, are needed in business. Visit, without obligation, a new class in Public Speaking at Pace Institute, 30 Church St., New York, which will be held on Saturday afternoon, March 20, at 4 o'clock; observe for yourself the methods which have trained others to talk convincingly. Write or telephone Cortlandt 1465; for informative booklet 8. Pace & Pace, 30 Church St., N. Y.

BE INDEPENDENT
AS A DOCTOR OF CHIROPRACTIC.
There is no limit to your income. Demand everywhere. Day and evening classes forming. Write for Booklet.
N. Y. COLLEGE OF CHIROPRACTIC,
1,416 Broadway, N. Y. Bryant 6596.

STENOGRAPHERS AND SECRETARIES.
Exceptional opportunities everywhere; you can qualify for a good position in just a few months; both beginning and advanced students accepted; get in touch with your opportunity at once; write for Bulletin 24. Rose Business Institute, 350 Fordham Rd., at 3rd Av., at 33d St.

BUSINESS EFFICIENCY SCHOOL, 500 5th Av., at 42d St.; tel. 7889 Murray Hill. Stenography-Typewriting, Bookkeeping, Accounting, English, Arithmetic, Correspondence, Secretarial Training. Positions for Graduates. Day-Evening; hours, students' convenience.

HOTELS NEED TRAINED WOMEN—Big demand for high-salaried executives; past experience unnecessary; we train you by mail and place you in touch with big opportunities; write at once for particulars. Lewis Hotel Training School, Desk 118 Washington, D. C.

STENOGRAPHERS and secretaries wanted at exceptionally high salaries to start; special low rates for one-half day or evening sessions between 6 and 7. Moon's Schools, 50 East 42d St. Tel. Vanderbilt 3896.

COME ANY MINUTE after 5 P. M. for secretarial, bookkeeping, English, accounting courses. Drake Business School, Tribune Bldg.

$25-$150 weekly. Prof. Rohrer's Hairdress, Manicure, Beauty School, 119 West 42d St.

Employment Agencies.

AMERICAN
EMPLOYMENT
EXCHANGE
United States Realty Building.
115 Broadway (Near Wall St.)

STENOGRAPHER - BOOKKEEPER—Downtown; private banking firm; excellent opening, $25-$30.
BOOKKEEPER—Uptown, brokerage house; full charge of set of books; must be competent, $30 start.
OFFICE ASSISTANT—Slight knowledge of typing and stenography, but must be person interested in interior decorating; experience in that line preferred; Washington Square district, $25 start.
TELEPHONE OPERATOR—Thorough experience; good personality; with well-known banking firm, $1,400 per year.
STENOGRAPHER — Downtown; S.S. Co.; experience necessary, $25.
STENOGRAPHERS (2) — Downtown; utilities concern; stenographic dept.; opportunity, state salary to start.
ASSISTANT BOOKKEEPER—Uptown, Film Co.; D. E. knowledge; good penmanship, $20.
STENOGRAPHER — Downtown; S.S. Co.; must be competent; common sense, $20-$22.
TYPIST-FILE CLERK — Downtown; export; must be rapid; good knowledge of filing, $20-$22.
TYPIST - BILL CLERK — Downtown; insurance concern; experienced on long carriage machine; must be rapid and accurate, $20.
TELEPHONE OPERATOR — Downtown, law firms; experienced on Monitor switchboard, $18.

PARK ROW PLACEMENT BUREAU,
SWITCHBOARD OPERATOR—Good position for first-class operator, permanent, with export house; $20-22.
TYPIST—Assistant to head of cable department; learn coding and decoding and good chance for advancement; $22 start.
STENOGRAPHER—Beginner, to train for secretarial position; $17-18.
STENOGRAPHER—Legal experience, small office; $20.
FILE CLERKS—Good firms; $15-18.
BOOKKEEPER—Downtown; $30-$35.
CLERK—Some cost figuring experience; $20.
STENOGRAPHERS — Numerous openings; $16-30.
TYPIST—Downtown, $18; (1) Columbus Circle, $20; (1) Hoboken rubber company, $80 month; (1) advertising, $22.
CLERK—Downtown casualty company; $75.
ELSIE DIEHL AGENCY,
20 VESEY ST.
NO REGISTRATION FEE.
STENOGRAPHERS—$20-$30-$25.
BOOKKEEPERS—$40-$35.
ASSISTANT—$25.
TYPIST—$23-$20.
OFFICE UTILITY CLERK—$25.
OFFICE—Richmond Hill, $25-$20.
TYPIST—Richmond Hill, $22-$20.
DICTAPHONE OPERATOR—$25.
CASHIER—$20.
LEDGER CLERKS—$20.
TELEPHONE OPERATOR—$18.

"FOR THE—
PARTICULAR
BUSINESS GIRL."
THE STANDARD
COMMERCIAL BUREAU,
185 MADISON AV.,
AT 34TH ST.
MISS SHELLEY.

HELP WANTED—Female.

Employment Agencies.

"HAMILTON SERVICE"
NEEDS 89 WOMEN.
These are some of the openings:
1 BKR. & TYPIST $30.
1 BKR. & STENO. $32.
15 CLKS. $15-$17.
5 CLKS. $18-$20.
2 BURROUGHS ADDING MACHINE $18-$20.
6 MULTIGRAPH OPRS. $15-$25.
6 STENCIL FILERS $15.
3 DICTAPHONE OPRS. $30-$27.
8 STENOR. $22-$30.
2 STENOS. to go South, $25.
7 TYPISTS $20.
"Only one kind of position—a satisfactory one."
WOMEN'S DIVISION.
MISS FRANCIS IN CHARGE.
5 CHURCH ST.,
(N. W. Cor. Church and Liberty Sts.)

Established 1897.
GAHAGAN AGENCY,
236 Broadway, F. M. I. King, Mgr.
STENOGRAPHERS — Splendid opportunities now; practically every firm, $20-$30; bookkeeper, $30; assistant, $20; typists, $15-$22; switchboard operator, $18; general office assistants, $15-$20.
One Trial Will Satisfy You.
No Registration Fee.

SECURITY EMPLOYMENT EXCHANGE,
51 EAST 42D ST.,
Opp. Grand Central Station.
STENOGRAPHERS .....$18-$25
TYPISTS 15- 22
CLERK 13- 18
FILE CLERKS 18- 25
Position with trained and untrained workers.
No Registration Fees.

JUPP AGENCY.
87 Nassau, 130 Fulton Sts.
Est. 1890. Free Registration.
STENOGRAPHER, brokerage, $30; insurance, steel, $25; law, $30; hundreds commercial, law, engineers, export; typists, great numbers, $15-$20; numerous clerks, filers; numerous bookkeeper positions.

ASSOCIATED SERVICES.
1482 Broadway (Times Square)
TYPIST—25 years; noiseless machine operator preferred but not essential, $22.
STENOGRAPHER — Excellent opportunity, commercial concern, $25.
STENOGRAPHERS, brokerage, $30; others $15-$30; typists, clerks, ledger, file, bookkeepers, switchboards, dictaphones; free registration. Fulton Agency, 38 Nassau St., 489 5th Av.
STENOGRAPHERS Wanted—Demand never so great; we qualify you in 30 days. Moon's Schools, 50 East 42d St., 687 West 181st St., 214 Livingston St., Brooklyn.
BROWN EMPLOYMENT EXCHANGE,
200 BROADWAY, ROOM 507.
Many positions now open for refined applicants.
BRISTOL SECRETARIAL BUREAU, 500 5th Av., has excellent positions for secretaries, stenographers, bookkeepers, typists, clerical workers, &c. Tel. Vanderbilt ...6.

HELP WANTED—Male.

ACCOUNTANT—Factory cost accountant and systematizer for internationally known manufacturing company; experience and training in inside management, and preparation of productive costs and financial statements essential; headquarters in New York with some traveling; factories located throughout United States and Canada; opportunity unlimited; give education, experience, age, salary expected, nationality, religion, if married and full details in first letter. T 191 Times.

ACCOUNTANT - SYSTEMATIZER — Young man, experienced in devising and simplifying general and cost accounting methods, for position as systematizer in accounting department of large manufacturing concern; opportunity for demonstration of ability with rapidly expanding organization; location, Baltimore, Md.; give complete details as to education, experience, salary, &c. Z 464 Times Annex.

ACCOUNTANT—Unusual opening; prominent firm of C. P. A.'s have an opening for a man of quiet, dignified and strong personality who can properly represent us to prospective clients; this man should be between 23 and 30, have a reasonable knowledge of accounting and possess sales ability; we have offices in many cities and the right man can develop rapidly; state age, experience, religion and salary expected. V 920 Times Downtown.

ACCOUNTANTS, senior, who have had considerable experience and successful record in charge of large audits, and who can prepare their own reports, for permanent staff of prominent firm of accountants; state age, experience; salary in keeping with ability. V 896 Times Downtown.

ACCOUNTANT AND OFFICE MANAGER; must be thoroughly competent to take full charge of general ledger accounts, and experienced in modern office management. State age, experience and salary expected. W 170 Times.

ACCOUNTANTS-BOOKKEEPERS.
Our intensive, practical training given by C. P. A.'s qualifies you for highest paid positions. Investigate.
International Accountants' Society,
Suite 1,000, Woolworth Bldg., N. Y. C.

ACCOUNTANT, junior; office of public accountant; experienced bookkeeper will be considered; give full details of experience, salary desired. E 515 Times.

ACCOUNTANT, senior, by public accounting organization; must be capable of handling all work without supervision. Call Wasserman & Wasserman, 1,170 Broadway.

ACCOUNTANT for banking concern, able to correspond German. State references and salary expected. Answer K., Box 893, City Hall Station, N. Y.

ADJUSTER.
A manufacturing concern interested in the progress of its employees desires the services of a young man to act in the capacity of an adjuster; he must be a good correspondent and have some knowledge of boookkeeping; a technical knowledge of metals, or of fluted and corrugated, is unable a quick grasp of metal essentials, is very desirable. Address, P. O. Box 206, Newark, N. J., giving age, education, experience and salary desired.

ADVERTISING AGENCY is seeking catalog copy man familiar with shoes and wearing apparel; this is an unusual opportunity; pays a high salary to start and has unlimited opportunities for advancement; the right man must be able to order cuts, drawings and merchandise; must be able to write descriptions, and must have a knack for keeping details straight. Apply in person at once to Mr. M. B. Sackheim, 10th floor, 404 4th Av., New York City.

ADVERTISING MANAGER.
We require at once the services of a thoroughly experienced department store advertising manager, splendid opportunity for one with the necessary qualifications; only those who have shown results need apply.
KATZ & GOLDSMITH,
BRADDOCK, PA.

AN OPENING FOR EXPERIENCED HOUSEFURNISHINGS BUYER.
We will treat in confidence applications from men who have made good as housefurnishing, crockery and glassware buyers; we want a man who can create new business and care for a volume already in existence; the man who gets this opening can command a substantial salary; write immediately, giving full details. Loveman, Joseph & Loeb, Birmingham, Ala.

ARCHITECT — Clean, aggressive man who could prove ability to sell high-class architectural product; state experience, age and salary expected. Write L. A. Wirth, Secretary, 1,200 Arch St., Philadelphia.

ASSISTANT BOOKKEEPER

wanted by large wholesale corporation for merchandise and insurance records; state age, experience and salary desired. V 936 Times Downtown.

ASSISTANT in secretary's office of large industrial corporation whose business is expanding rapidly; splendid opportunity for ambitious young man; knowledge stenography and experience in routine matters connected with secretary's office preferred; no accounting experience necessary. State full particulars. V 850 Times Downtown.

ASSISTANT BOOKKEEPER wanted, Christian firm; must be accurate and quick at figures and write a good hand; one experienced in handling cables and telegrams preferred. State age, references and salary expected. K 934 Times Downtown.

ASSISTANT TO IMPORT MANAGER, for handling sardines and other fish products; only first-class men, good salesman who knows this business thoroughly need apply; salary and commission. W 879 Times Downtown.

ASSISTANT BOOKKEEPER in insurance office; state experience, salary expected. K 948 Times Downtown.

ASSISTANT STOCK CLERK, experienced pile fabric line. Y. C., 803 Times Downtown.

ASSEMBLERS on small telephone work; good pay. Dictagraph Products Corp., Rockaway Rd. and Beaufort St., Jamaica, Long Island.

ATTORNEYS, ATTENTION!
At the present time we will consider applications of five or six attorneys who have had some experience examining titles.
Applicants please call and see our Mr. Preston, Third Floor, between 9:30 and 11:30 A. M.
TITLE GUARANTEE AND TRUST CO.,
175 Remsen St., Brooklyn, N. Y.

HELP WANTED—Male.

BANK CLERK FOR JUNIOR CLERICAL WORK BY LARGE NATIONAL BANK; YOUNG MAN WITH SOME HIGH SCHOOL EDUCATION PREFERRED; BURROUGHS ADDING MACHINE EXPERIENCE DESIRABLE; EXCELLENT OPPORTUNITY FOR ADVANCEMENT; BONUS AND LUNCHEONS IN ADDITION TO SALARY; GIVE FULL INFORMATION CONCERNING YOURSELF IN FIRST LETTER. V 839 TIMES DOWNTOWN.

BILLING CLERK; ONE QUICK, ACCURATE. GOOD CHARACTER; PERMANENT POSITION; FAIR REMUNERATION FOR COMPETENT PARTY. ADDRESS ROOM 8 HUTCHINS NEW YORK COMPANY, 132 DUANE ST.

BILL CLERK IN PIPE AND FITTING BUSINESS; A KNOWLEDGE OF THIS TRADE IS ESSENTIAL; STATE EXPERIENCE AND WAGES. A 785 TIMES DOWNTOWN.

BILL CLERK, experienced, for Elliott Fischer billing machine; state experience and salary. W 133 Times.

BOAT JOINER WORKERS, cabinetmakers and yacht work. College Point Boat Corp., 1st Av. and 2d St., College Point, N. Y.

BOOKKEEPER WANTED; MUST BE THOROUGH AND COMPETENT; WELL RECOMMENDED. APPLY, STATING WHERE AND HOW LONG IN LAST POSITION, AND SALARY EXPECTED. Z 491 TIMES ANNEX.

BOOKKEEPERS—Assistant bookkeepers and clerks wanted by large downtown investment company, preferably young men who have had some experience; application, to receive consideration, must be in own handwriting, stating age, past employment and salary desired. W 904 Times Downtown.

BOOKKEEPER—A Jersey City manufacturing corporation desires the services of a general bookkeeper and a bookkeeper's assistant familiar with controls, voucher register, &c.; also two men for clerical positions in accounting department. W 901 Times Downtown.

BOOKKEEPER, with experience, to handle general books and accounting; knowledge of typewriting, give experience and references; applications received by letter only. Railroad Insurance Association, 80 Maiden Lane.

BOOKKEEPER, double entry, experienced in real estate and insurance; married man preferred; write, advising experience, references and salary expected. T 207 Times.

BOOKKEEPER—Brooklyn manufacturing concern; good future; must have general ledger experience, controls, &c. State experience, religion, salary desired. V 927 Times Downtown.

BOOKKEEPERS wanted by large downtown bank on individual ledgers; Boston system; $1,300 a year to start; experience necessary. V 871 Times Downtown.

BOOKKEEPER, assistant, young man, experienced in double entry; must be willing, competent and accurate; state age, experience, references, pay desired. X 2012 Times Annex.

BOOKKEEPER, EXPERIENCED MAN, BY A LARGE IMPORTING HOUSE, ON CUSTOMERS' CHARGE LEDGER; GOOD OPPORTUNITY RIGHT MAN; STATE AGE AND SALARY. C. L., 250 TIMES.

BOOKKEEPER for cotton goods house, capable of taking complete charge of correspondence and credit, &c.; give full particulars. W 894 Times Downtown.

BOOKKEEPER wanted in bank; uptown institution; good chances for advancement for ambitious, conscientious worker; state age, experience. B. K., Box 250, 2,119 3d Av.

BOOKKEEPER AND CASHIER wanted by Christian commission dry goods house; state age, experience and salary expected. W 906 Times Downtown.

BOOKKEEPER—Experienced in manufacturing accounts; good opportunity; state experience and salary expected. P. O. Box 74, Irvington, N. Y.

BOOKKEEPER.
Stenographer; good penmanship; controlling accounts; salary $25 to $35. Berger, Broadway at 149th St.

BOOKKEEPER, young man, as assistant bookkeeper; good opportunity for advancement. K 936 Times Downtown.

BOOKKEEPER-ACCOUNTANT, take care of your books during spare time. G 336 Times.

BOOKKEEPER wanted by wholesale dry goods house; state age, experience and salary expected. A., 889 Times Downtown.

BOOKKEEPER—Experienced, knowledge of export business; Chelsea firm. Apply C. J. Romer, 359 Broadway.

BOYS, OVER 16 YEARS, FOR WORK IN NEWSPAPER COMPOSING ROOM. APPLY 10 A. M., 4TH FLOOR, TIMES ANNEX, 229 WEST 43D ST.

BOYS, about 17 years of age, in mail department of manufacturer; Christian house; must have good education; American parentage; salary $14 per week. A 972 Times Downtown.

BOY for work on mail desk; must write a good hand; public school graduate preferred; good opportunity for bright, energetic boy. Rhodes & Co., 115 Fulton St., New York City.

BOY wanted in high-class retail store to make himself generally useful and learn how to sell goods; salary $12 per week to start; address in own handwriting, giving age and references. V 863 Times Downtown.

BOY wanted in office of large Christian export house; must be neat in appearance; advancement assured. K 862 Times Downtown.

BOYS, 14-16 years of age, for position as inside messenger with a large New York trust company; excellent opportunity for advancement; salary $50 per month. Address, in own handwriting, Y 883 Times Downtown.

BOY wanted to pick up orders for material and assist in parts and shipping department of automobile electrical equipment concern; good opportunity for a bright boy; salary to start $10 per week; address in own handwriting. W 157 Times.

BOY wanted by N. Y. Stock Exchange house; good chance for advancement for bright, ambitious boy; one just out of school preferred; state religion. K 941 Times Downtown.

BOY as general office assistant and messenger, with complete grammar school and preferably high school training; advancement; state age, schooling and salary expected. K 884 Times Downtown.

BOY, to help in shipping department large concern; must be willing; state age and salary; no experience necessary; permanent position with advancement. T 746 Times Downtown.

BOY.
Advertising agency offers good opportunity to alert and willing boy; $11 per week; extra pay for overtime. Blaker Agency, Room 901, 110 West 40th St.

BOY WANTED TO DO FILING WORK IN A NEWSPAPER ART DEPARTMENT; HOURS 8:30 A. M. TO 4:30 P. M. APPLY ART DEPARTMENT, TOP FLOOR, 73 DEY STREET, N. Y.

BOY, intelligent and ambitious, wanted in bank; excellent chances for advancement; no experience necessary. Answer, own handwriting, stating age. Box 225, 2,119 3d Av.

BOY,
assist in filing room and distribute mail; hours 9-5:15, half day Saturday. Apply Mr. Weller, Sprague Electric, 527 West 34th.

BOY wanted in a large wholesale house, in office, to make himself generally useful; give references; state age and salary expected. Address J. C., 184 Times.

BOY, in office of large organization offering splendid opportunity for advancement; state age, religion and salary expected. X 165 Times.

BOY wanted by broker for office work and to make stock deliveries; state references and salary. Box 94, Doremus & Co., 44 Broad St., New York.

BOY, make himself generally useful in architect's office; salary $14 per week to start; good opportunity to right boy. G 346 Times.

BOY wanted, 14 to 16 years, in Christian export and import house; excellent opportunity; experience not necessary. Call Room 2739, 17 Battery Place.

BOY—A real opportunity for young man in office of large export manufacturing corporation, where advancement is assured; give your phone number. T 214 Times.

BOYS wanted, 16 years old, to work in an electrical factory; 48 hours per week. J. H. Bunnell & Co., 5 Sullivan St., N. Y.

BOYS wanted to assist in stockroom large cotton piece goods house. Tilton & Keeler, 61 Worth St.

BOY of neat appearance to answer door, must have first-class references; wages $13. Apply 5 West 56th.

BOYS, bright, energetic and neat appearing; splendid opportunity for advancement. Consolidated Steel Corp., 165 Broadway.

BOY, over 16, for law office; Christian firm; salary $10; state qualifications and references. W 875 Times Downtown.

BOY OR YOUNG MAN, as office assistant in wholesale commission house. M. 902 Times Downtown.

BOY in office of fire insurance company; good opportunity for ambitious boy. V 911 Times Downtown.

BOYS AND YOUNG MEN!!!
EARN $30 TO $35 WEEKLY
DELIVERING AND COLLECTING TELEGRAMS. WE GUARANTEE $15 PER WEEK, SO THAT NO ONE EARNS LESS. VACATIONS WITH PAY. OPPORTUNITIES FOR ADVANCEMENT.
WESTERN UNION TEL. CO.,
33 PARK PLACE.

BOYS,
AGE 16 YEARS AND OVER,
Wanted for positions in mail division OF LARGE INSURANCE COMPANY; PERMANENT POSITION.
HOURS 9 TO 4:30.
HALF DAY SATURDAY.
LUNCHEON SERVED FREE.
Rapid advancement to those who merit it.
SALARY TO START $12.
Call after 9 A. M., Room 5020.
METROPOLITAN LIFE BUILDING, 4th Av. and 23d St., New York.

BOYS.
Several desirable positions are open in our engineering and commercial departments for public school graduates at least 14 years of age; adequate salary and promotion assured.
WESTERN ELECTRIC CO., INC.,
EMPLOYMENT DEPARTMENT,
57 BETHUNE ST.,
Near West St., 6 blocks south of 14th St.

BOYS.
A large corporation, located in Times Square section, wishes to engage the services of several boys for general office work; $12 to start; excellent opportunity for advancement and of forming a permanent connection which will ultimately bring its own reward; state age and experience. E 482 Times.

BOYS! BOYS! BOYS!
WE HAVE SEVERAL OPENINGS FOR NEAT, BRIGHT YOUNG MEN AS STOCK CLERKS; TO THOSE WHO QUALIFY GOOD OPPORTUNITY IS ASSURED.
SAMSTAG & HILDER BROS.,
1,200 BROADWAY, 29TH ST. ENTRANCE.

BOYS,
FOR OFFICE AND ERRANDS; FINE PROSPECTS FOR THOSE WHO MAKE GOOD.
STEINWAY & SONS,
107 EAST 14TH ST.

BOY, 14 TO 17 YEARS, TO LEARN ADVERTISING BUSINESS; EXCELLENT OPPORTUNITY. APPLY DORLAND ADVERTISING AGENCY, INC., 9 EAST 40TH ST.

BOY.
An opportunity is open in a long-established import and export house for a boy to learn the business from the bottom; the initial salary is nominal, $50 per month; opportunities for advancement are many; high school graduate preferred; must be alert and quick and give full details in first letter. V 888 Times Downtown.

BOY—Splendid opportunity for ambitious boy, 18 to 20, as shipping and general clerk; light packing; responsible work; requires speed and accuracy; excellent chances for rapid advancement; call after 9:30. Du Pont Export Co., 68 Hudson St. (Terminal Building), Hoboken, N. J., 1 block from Lackawanna Station.

BOYS—Large American fire insurance company requires the services of several bright, active, neat-appearing boys; salary $50 per month and bonus; excellent chances for advancement; applications not considered unless age, education, nationality and references are given. V 889 Times Downtown.

BOY, AMBITIOUS.
GENERAL MOTORS ACCEPT CORP.,
1,737 BROADWAY, NEW YORK,
has an opportunity to offer an intelligent lad starting on general office work with every chance to progress. Call today. Third floor.

BOYS wanted to learn clerical work in large office; must be grammar school graduates; high school training also desirable; excellent prospects, good pay. Write own handwriting, stating age, references, experience, if any, and salary expected. A 547 Times.

BOY wanted by prominent export house to do general office work and deliver documents to consulate and steamship office; excellent opportunity for clean cut American lad to begin a career in export trade with an American house of high standing. In replying state age and salary desired. Box 250, 1619 St. James Building.

BOYS,
No Experience Necessary.
Few good opportunities in downtown fire insurance company; rapid advancement if satisfactory. Call M. E. Lowndes, 6th floor, 123 William St. V 911 Times Downtown.

BOY,
WANTED, FOR IMMEDIATE EMPLOYMENT, A BRIGHT BOY IN THE OFFICE OF THE LIVERPOOL & LONDON & GLOBE INS. CO., LTD. APPLY 6TH FLOOR, 80 WILLIAM ST.

BOY, TO CARRY SALESMEN'S SAMPLES AND ASSIST IN SHIPPING DEPARTMENT LARGE MERCANTILE CONCERN; OPPORTUNITY FOR ADVANCEMENT. C. M. & J., 6 EAST 22D.

BOY! BOY!
Small, to assist shipping clerk and for errands; rapid advancement. Paul Overhage, 224 West 28th St.

BOYS wanted in large advertising agency; chance for advancement. Call J. Walter Thompson Company, 244 Madison Av., New York City.

BOYS—High school boys for part-time work; hours 9-12, 1-5 or 5-10. Apply Room 210, New York Public Library, 42d St. and 5th Av.

BOY, bright, to make himself generally useful; must have A1 references. Call Mallame Bros., 76 Washington St.

BOY, bright, intelligent, for office work in large steel corporation; advise salary and references. K 886 Times Downtown.

BOYS for delivery and stock; good chance for advancement; bring reference. Room 1003, 225 5th Av.

BOY, OFFICE AND ERRANDS; $12 AND ADVANCEMENT. SCHRADER & EHLERS, 239 4TH AV.

BOY for office work, import and export house; good chance for bright, willing boy. See Mr. Fuck, Morgi & Co., 118 East 25th St.

BOY—Exceptional opportunity for bright boy; unlimited chances for advancement. Geo. L. Macfarlane Co., 225 5th Av.

BOY in law office, between the ages of 15 and 17 years. A 725 Times Downtown.

BOY for law office. Call 105 West 10th St.

BUYER—Leopold Adler's Department Store, Savannah, Ga., requires the services of a first-class manager-buyer for the following lines: Waists, undermuslins, sweaters, house dresses, kimonos, corsets, infants' wear, children's junior coats and dresses; in replying give full details in first letter, stating age, married or single, former connections and salary expected.

BUYER WANTED FOR OUR WOMEN'S AND MISSES' GARMENT SECTION; A GOOD, LIVE OPERATOR OF POPULAR AND A BIT BETTER MERCHANDISE WILL FIND THIS AN EXCEPTIONAL OPPORTUNITY. APPLY, GIVING FULL DETAILS, TO JOSEPH SIEGEL, GENERAL MANAGER, EISENBERG'S, BALTIMORE.

BUYER—Large jobber of railroad, mill and factory supplies and tools has excellent opening for young and experienced buyer or assistant. State experience and salary desired. T 204 Times.

DESIGNER and pattern perforator, art needlework, wanted, experienced, by Chicago wholesale house; state age, experience and salary expected. Address Z 399 Times Annex.

DIE SETTERS.
EXPERIENCED MEN WANTED IN FACTORY MAKING DECORATED TIN BOXES. STEADY POSITION; GOOD WAGES FOR FIRST-CLASS MEN ONLY. APPLY BY LETTER STATING FULL PARTICULARS. R E 765 TIMES.

DRAFTSMAN.
MORE OR LESS EXPERIENCED IN MISCELLANEOUS IRON WORKS. APPLY
IRVING IRON WORKS,
2D AND CREEK STS.,
LONG ISLAND CITY.
Two blocks east Hunters Point Station, Queensborough subway.

DRAFTSMAN.
Young man with some experience in drafting room; state age, salary, &c. V 729 Times Downtown.

DRAFTSMEN.

HELP WANTED—Male.

PORTER wanted for inside work; salary $15 a month. Call Personnel Bureau, 149th floor, 66 Broadway.

PORTER wanted. Apply The Lillian Shop, 1 Academy and 239 St.

PORTER, furniture, for inside work. Apply E. Bachman & Co., 230 8th Av.

PRINTER retogravure, for printing profile feed roll emulsion paper. Address, stating experience and wages expected, Kauffel & Esser Co., Hoboken, N. J.

PROOFREADER wanted to take complete charge of proofroom; must be accustomed to handle large forces on heavy editions; state age, experience and salary wanted; good opening. X 2016 Times Annex.

PROOFREADER wanted, job printing office. Ask for Mr. Bornkessel, Bowne & Co., 161 Malden Lane.

PRODUCTION CONTROL.

There is need of the type of brains that makes a man a good chess player for a unusual production control position, with an an internationally known New Jersey corporation.

If you enjoy and are good at analyzing mathematical and semi-mathematical problems or figures in general and can reduce your analysis to simple charts or graphs that have practical production value and are further able to apply your analysis in a practical way world, YOU MAY ANSWER THE REQUIREMENTS.

WE WANT A REAL MAN, and are NOT interested in "prodigies," "lightning calculators," grinds" or "nuts." Salary to start $20 per week.

Mention in your reply age, education, religion and experience for details, to P. O. Box 845, Orange, N. J.

PRODUCTION MAN

WANTED BY FIRM MANUFACTURING SMALL ELECTRICAL ARTICLES; SHOULD HAVE SIMILAR EXPERIENCE; MODERATE SALARY TO START; EXCELLENT OPPORTUNITY; STATE AGE, EDUCATION AND SALARY REQUIREMENTS. X 2015 TIMES ANNEX.

PRODUCTION MANAGER.

Factory making small drawn shells and metal novelties; must have some mechanical ability, career, stating age, past positions and salary expected to start. W 882 Times Downtown.

RATE SETTLER.

Fine opportunity for a man experienced in settling rates in metal mfg. plant making small machine parts; state age, experience and salary desired. Box 57, 326 9th St., Brooklyn.

RECEIVING AND SHIPPING CLERK, IN A LARGE MANUFACTURING CONCERN; MUST COME WELL RECOMMENDED AND KNOW HIS BUSINESS AND NOT AFRAID OF WORK; ANSWER IN OWN HANDWRITING, WHERE LAST EMPLOYED AND SALARY EXPECTED. K. 2, TIMES DOWNTOWN.

REPRESENTATIVE, capable, to carry the well-known lines of J. Mendels Make-up muddy blouses and house dresses in conjunction with other non-conflicting lines for New York and New England States; strict commission basis. Address, giving details, as our office, Mandels Brothers Company, 109-111-113-115 South St., Baltimore, Md.

RETOUCHER and finisher wanted for photographic studio; lady or gentleman; permanent position; high salary guaranteed. Fritz Studio, 148 East State St., Trenton, N. J.

SALESMEN.

TO MEN WHO ARE THINKING OF THE FUTURE, AS WELL AS THE PRESENT. THIS COMPANY HOLDS UNUSUAL OPPORTUNITIES FOR ADVANCEMENT. WE PREFER MEN OF EXECUTIVE ABILITY, WHO, DURING THE NEXT FEW MONTHS, FROM THE FIELD, WILL BE CAPABLE OF HOLDING A MANAGERIAL POSITION; THIS COMPANY IS OWNED BY ROBT. H. INGERSOLL, IS NATIONALLY KNOWN AND GROWING RAPIDLY; WE ARE THE MANUFACTURERS OF THE NEW STEEL CHECKWRITER. WE PAY A LIBERAL COMMISSION AT START. CALL AFTER 10 A. M. SEE OUR MR. J. H. DUNKELL, 450 4TH AV., 9TH FLOOR.

SALESMEN—SECURITY.

An exceptional opportunity is offered to make big money.

Well-established, profitable business.

Large commissions; investigate at once.

Room 601 170 Broadway.

SALESMEN.

A COMPLETE LINE OF BOOKKEEPING AND ACCOUNTING FORMS SIMPLIFIED AND MODERNIZED. LARGE MONEY RETURNS ON A STRICT COMMISSION BASIS TO EARNEST WORKERS. A KNOWLEDGE OF BOOKKEEPING DESIRABLE BUT NOT ESSENTIAL. CALL BETWEEN 9 AND 2 O'CLOCK. ACCURATE SYSTEM & MANUFOLDING CO., 407 BROOME ST.

SALESMEN

THE BOOK OF KNOWLEDGE, 2 West 45th St., New York City. Not a proposition for ambitious salesmen, those who will not be satisfied with less than $100 per week in commissions on own sales and are looking for advancement in future.

LEADS FURNISHED.

SEE MR. FINDLEY, 7TH FLOOR.

SALESMAN—The Brooklyn agency for a well-known auto truck has an opening for a live wire salesman; must be thoroughly acquainted with Brooklyn and Long Island; to a worker here's a position which nets $5,000 a year commission basis. Apply any day after 9 A. M. at 537 Franklin Av., corner of Pacific St., Brooklyn.

SALESMEN, two, for city or road, commission and expense; selling capable fellow to big business men; leads furnished; well dressed and able to give references; weekly earnings now running from $50 to $4000. I. F. Runey, 145 West 30th St., 6th floor.

SALESMAN, experienced clothing and tailor's trimmings; excellent opportunity; must have established trade; no others need apply; salary and commission. Lining Importers & Converting Co., Room 630, 621 Broadway.

SALESMEN wanted by paint and varnish manufacturer to sell on a commission basis; payable weekly; a very liberal proposition is offered for good live wires. Apply at factory, 74 Bergen Place, Jersey City, 210 47th St., Brooklyn, N. Y.

SALESMEN calling on hotels, restaurants and steamship companies, meat and provision line; those with established trade will be given attractive proposition; salary or commission. Gotham Hotel Supply Co., 406 East 46th St.

SALESMEN to sell knit slippers, caps and other knit novelties; all territories, including nearby counties open; no others need apply against commission; references required; state experience. Write 46 West 26th St., Room 1420.

SALESMEN wanted, ambitious, clean cut, who desire chance to make more money; presenting to listed business men opportunities selling food products; $60 to $100 weekly to be made by our men; opportunity for steady commission. Call Room 705, 50 East 42d St.

SALESMEN—Opening for high class specialty salesmen; renewing contracts and securing business on business service; absolute home ties; plan of securing leads that is setting our salesmen $75 commission and up weekly; $11.40 sale nets $2.60. E. M. Milburn, 200 8th Av.

SALESMEN—To represent the largest Jewish book house in the world publishing in the English language; exclusive territory and leads furnished; commission basis; men of ability can earn $150 to $200 weekly. Address, Call daily, 10 to 12 A. M., Jewish Publication Society, 119 West 40th St., New York City.

SALESMAN to handle children's shoes as side line, on commission basis; territory open, New England, Philadelphia, New York, Connecticut, South and Middle West; Al men only need apply; give full details in first letter, otherwise it will be given no consideration. K 853 Times Downtown.

SALESMAN—Young man to cover smaller retail dry goods trade, New York and surrounding territory; hustler can secure immediate profitable connection; commission basis; liberal arrangements. D 512 Times.

SALESMEN—Excellent opportunity for live wire phonograph and piano salesmen to sell consumer; liberal salary and commission; splendid chance for advancement; men with clientele preferred. Write D., 1,408 St. Nicholas Av.

SALESMAN wanted to sell popular line of dresses, low prices, good inducement; drawing against commission. Leifer, 38 West 32d St., 4th floor.

HELP WANTED—Male.

SALESMAN.

ONE WHO HAS SUCCESSFULLY SOLD SEAM BINDINGS, NOTIONS, &c. TO THE CUTTING-UP TRADE IN NEW YORK CITY; ALSO A THOROUGHLY CAPABLE MAN TO SELL PANTS, CURTAINS AND NOTIONS TO THE CLOTHING TRADE; TO SUCH A GOOD, PERMANENT POSITION IS ASSURED; COMMISSION BASIS, WITH DRAWING ACCOUNT; REPLY, STATING FULL PARTICULARS.

A. B., 732 TIMES DOWNTOWN.

SALESMAN.

PERMANENT STOCK COAT, SUITS AND DRESS HOUSE WANTS SALESMAN ON COMMISSION BASIS FOR THE FOLLOWING TERRITORY: NEW ENGLAND, NEW YORK STATE, PENNSYLVANIA, NORTH AND SOUTH DAKOTA, MINNESOTA, WISCONSIN, IOWA AND SOUTH. ONLY MEN WITH RECORD NEED APPLY. STATE FULLY PRESENT AND PAST CONNECTIONS AND AGE. REPLIES HELD CONFIDENTIAL. SALESMAN, 700 TIMES DOWNTOWN.

SALESMEN.

ABRAHAM AND STRAUS, INC., FULTON STREET, BROOKLYN, Require experienced salesmen for their BOYS' CLOTHING DEPARTMENT. Apply EMPLOYMENT OFFICE.

SALESMEN—MANAGERS. SATISFACTORY CONNECTIONS.

Future welfare is paramount in the minds of thinking salesmen.

Salesmen who possess energy and ability above average, whether you ever sold securities or not, WE ARE LOCKING FOR YOU as branch managers.

Meetings for intensive training under our plan prepare you quickly to become a producer. Financial securities only. No oils or untried ventures. Can use part time men.

Commission or salary when qualified, assure you permanent success and income with a N. Y. financial corporation.

Phone Rector 476.

SALESMAN (traveling), long established wholesale hosiery, underwear, knit goods, wearing apparel and notion house; exceptional opportunity for live wire experienced salesman to call on the trade in $1 stores, variety and general dry goods stores in established territory in New York and the New England States; must be willing to travel indefinitely and make the small as well as medium and large sized cities; commission basis with drawing account. Reply fully, giving age, experience, territory covered. L. T. 697 Times Downtown.

SALESMEN—If it does not require any more time or intelligence to earn $10,000 yearly in some lines than $3,000 in others, why not aim for the larger amount? Ability and making this. For the benefit of our salesmen we conduct a school where modern, scientific selling methods are taught without cost to them. Under such conditions experience, while helpful, is not necessary. We are a security sales organization opening offices all over the country as rapidly as managers can be developed. Commission. Room 420, 47 West 42d St.

SALESMEN, for a clean cut business proposition where experience is valuable but not absolutely necessary. Intelligence and character required. Salesmen now making $100 a week and more selling securities in this well established business; pleasant work, and offers to wide-awake, real workers a splendid opportunity to establish permanent and highly profitable connections. Successful salesmen earn more than $100 commissions weekly. C. G. Galbo & Co., 40 Wall St.

SALESMAN (traveling)—Long established wholesale hosiery, underwear, knit goods, wearing apparel and notion house; exceptional opportunity for live wire experienced salesman to call on the 5 cent to $1 stores, variety and general dry goods stores in established territory in Indiana, Michigan and Illinois; must be willing to travel indefinitely and make the small as well as medium and large sized cities; commission basis with drawing account; reply fully, giving age, experience, territory covered. S. T., 647 Times Downtown.

SALESMEN.

Two capable responsible salesmen are offered a splendid opportunity calling on dealers who hold permits for the sale of wines and liquors for non-beverage purposes, to sell non-alcoholic beverages; preference given to men formerly in similar employment; can also use one druggist trade salesman; good references essential; permanent positions to right men assured; commission basis; give record of past employment and address. G. R., Box 845 Times Downtown.

SALESMEN—One of the foremost ignition parts manufacturers has an opening for two experienced ignition salesmen; those past sales record and personal references will stand strict investigation; the opportunity is one that is seldom offered, as all of our salesmen are successful and have been for few openings; drawing account against commission basis. Write, giving age, experience, references and what you have accomplished. W 892 Times Downtown.

SALESMEN, for New England territory, to sell to wholesale grocers and confectioners; opportunity for a real salesman to further develop an established business on a nationally known food specialty and grow with the business; experience in this particular line desirable, but not essential; salary, with liberal increase in confidence; stating experience, age, &c. X 2011 Times Annex.

SALESMEN—Openings, New York sales force, high-grade salesmen to present new mechanical specialty to drugs, confectionery, novelty trade; liberal commission, affording unusually high earnings; paid in advance on receipt order; live leads. Apply Suite 204, 229 West 42d St.

SALESMEN, SECURITY.

LIVE WIRES, EXPERIENCED IN REAL ESTATE, BOOKS OR CORRESPONDENCE SCHOOL PREFERRED; BEST MONEY MAKING PROPOSITION ON MARKET; COMMISSION AND DRAWING ACCOUNT. CALL ROOM 1112, 19 WEST 44TH ST., MR. SANDS.

SALESMAN well acquainted with the large waist manufacturing trade; must be high grade representative, preferably one having previously sold tricolettes direct from mills; give full particulars and references; commission or salary. Z 477 Times Annex.

SALESMAN—SUNDRY.

to sell products of national wholesale drug corporation in retail druggists; salary depends upon man; state age and previous connection. T. P., 724 Times Downtown.

SALESMAN wanted to handle popular-priced line of umbrellas as a side line for New York City and vicinity on commission basis. Answer by letter to Milton Newman, Allentown, Pa.

SALESMEN,

BY A LARGE, WELL-KNOWN NEW YORK JOBBING HOUSE, in all territories, to carry as side line complete line of belts, bags and jewelry novelties; commission basis; give full particulars. Box T. S., 209 Cable Building.

SALESMEN,

experienced hand knitting yarns, to represent large distributers of best known brand, calling on art embroidery shops, &c.; commission basis; give full particulars. Box T. U., 209 Cable Building.

SALESMEN—One of the largest dealers in cider and vinegar requires eight city salesmen for New York and Brooklyn; liberal commission; permanent position given to those accepted; state fully your experience along these lines. W 891 Times Downtown.

SALESMEN — WELL-KNOWN SKIRT HOUSE DESIRES SALESMEN OF HIGH STANDING WITH FIRST-CLASS REFERENCES; ALL TERRITORIES OPEN; SIDE LINE; COMMISSION BASIS. T. Y., 209 CABLE BUILDING.

SALESMAN automobile specialties; travel; knowledge of line not essential, but must be thoroughly experienced salesman; salary and commission; state age, experience. F. S., 148 Times.

SALESMAN, underwear, wanted; experienced salesman with selling Southern jobbing trade; salary. Communicate by letter with the Avalon Knitwear Co., Utica, N. Y.

SALESMAN, active, hustling young man for meats and lard; one of the best Eastern packing houses; can earn $150 to $200; experience, references; salary and commission. Z 447 Times Annex.

SALESMAN.

SILK SALESMAN, THOROUGHLY FAMILIAR WITH THE CUTTING UP TRADE; ON COMMISSION ONLY; GIVE REFERENCES. BILK, 223 TIMES DOWNTOWN.

SALESMEN with following will find an unusual opportunity to connect with a reliable shirt manufacturer; salary or commission; apply by letter; state age and experience. 211 Times.

SALESMAN, hustling, with ability, to sell non-alcoholic beverages; salary and commission; references and bond required. Write V. G., 287 Hudson St., New York.

SALESMEN—High-grade salesmen to sell Buick carburetor stock; liberal commission. Apply Room 23, 49 Liberty St.

SALESMAN, to solicit blueprinting from architects, engineers, &c., downtown section; liberal commission with drawing account for live wire. K 943 Times Downtown.

HELP WANTED—Male.

SALESMEN, experienced, wanted for high-class hand and beaded embroidery on dresses and waists; salary and commission offered to right party. W 119 Times.

SALESMEN, experienced on art linen, to cover West and the coast, commission basis. Apply in person, Eagle Art Linen Manufacturing Co., 48 Walker St.

SALESMEN—Wanted, two experienced real estate men to solicit buyers and houses to manage; salary or commission. Room 324, 299 Broadway.

SALESMEN wanted (5), with following hosiery jobbing trade direct from mills; live wire only; opportunity for money makers; commission basis. B. B., 102 Times.

SALESMEN, to sell educational courses to business men; drawing account, commission; apply daily between 9-12. Amer. Lang. Inst., inc., 156 5th Av.

SALESMEN, experience unnecessary, to sell electric lamps to consumers; commission basis. Paragon Electric Co., 329 East 8th St.

SALESMEN TO TRAVEL

with women's neckwear line; opportunity for real salesmen; can earn $5,000 to $10,000 per year. Tolaim & Simon, 100 5th Av.

SALESMEN for ladies' silk and wool sweaters for all territories, as side line; commission. Phone 3976 Chelsea.

SALESMEN, experienced retail drug trade, to sell large line of chemicals, &c.; salary, commission. K 874 Times Downtown.

SALESMAN to sell men's sweaters; city or out of town; commission and salary. W 177 Times.

SALESMEN to sell tires; liberal commissions; permanent connection for producers. Atex Tire Co., 1,476 Broadway.

SALESMEN, inside; good opportunity; state experience, salary. Address Stationer, 83 Times Downtown.

SALESMAN, experienced on fur; fine opportunity; commission. North Pole Fur Co., 730 Lexington Av.

SALESMAN wishes to connect with any jobbing house; 5 years in wholesale liquor business. E 444 Times.

SECURITY SALESMAN.

The man who has confidence in himself and the desire to better his position is offered an opportunity to sell securities for an established brokerage house; a man of this character has an unlimited opportunity to build an excellent income for himself; previous experience not necessary; liberal commissionbasis. If now employed, an evening appointment can be made. Phone Mr. Crowe, Vanderbilt 3941.

SECRETARY-STENOGRAPHER, college education, for responsible position with motion picture industry; no competition; salle at Schleiff, 807 East 175th St.

SET UP MEN.

One or two men for setting up thread millers and gear hobbers. Apply immediately. BIJUR MOTOR APPLIANCE CO., 15th and Garden Sts., Hoboken, N. J.

SET UP MEN.

Several experienced set up men for B. & S. and automatic screw machines. BIJUR MOTOR APPLIANCE CO., 15th and Garden Sts., Hoboken, N. J.

SET UP MEN.

Several experienced set up men on J. & L. double spindle machines; apply immediately. BIJUR MOTOR APPLIANCE CO., 15th and Garden Sts., Hoboken, N. J.

SHEAR HANDS wanted; must be experienced on foot shear and slitters for decorated linwor'; best wages paid; absolutely steady wor', and ideal working conditions. Apply at once to Passaic Metal Ware Co., 217 Brook Av., Passaic, N. J.

SHIPPING AND BILLING CLERK, experienced and capable, taking entire charge department, including stockroom; this position offers excellent opportunity for bright, conscientious, capable man who is not afraid of work and desirous of making connection with fast-growing manufacturing house; write full particulars, stating age, present and past connections and salary desired. Box 789, 1,777 Broadway.

SHIPPING CLERK, export assistant, experience necessary making shipments for export, and able to draw and dispose of all required documents properly; main department manager; state experience, religion and last salary earned. W 861 Times Downtown.

SHIPPING CLERK—Man for this position must have sufficient experience to be able to attend shipping, receiving, checking and handle freight, express and parcel post shipment. Reply, stating age, experience, salary. F. B. Co., 209 Cable Building.

SHIPPING CLERK; must understand his business. Coilin & Eulan, 395 4th Av.

SHOE SALESMAN, only thoroughly experienced need apply; steady position; salary and commission. Wildfeur Bros., 1,011 Southern Boulevard.

SOLDERERS—Several gas meter repairers or neat solderers; steady positions in factory; piece work; excellent shop conditions, hours basis; noon-day entertainment and restaurant in building. Superintendent, Standard Gas Light Co., 111th St. and 1st Av.

SOLICITORS, experienced, solicit and collect membership for well-known national charity institution; great opportunity right person; commission; 9 to 11. 160 East 29th St., Room 4, see Mr. Penkin.

SOLDERERS — Experienced hand solderers wanted; must be neat workers; best wages paid and steady work. Apply at once to Passaic Metal Ware Company, 217 Brook Av., Passaic, N. J.

SOLICITORS—Subscription for trade paper; salary and commission. D 515 Times.

STENOGRAPHER,

SECRETARIAL WORK; MUST BE EXPERIENCED; ONE FAMILIAR WITH DETAIL WORK PREFERRED. STATE IN DETAIL IN APPLICATION, EXPERIENCE, AGE AND SALARY DESIRED. X 2029 TIMES ANNEX.

STENOGRAPHER AND ASSISTANT—Executive of prominent insurance brokerage concern desires the services of a young man (20 to 25) who must be expert stenographer and have a thorough knowledge of fire and casualty insurance; this position offers wonderful possibilities for the right man; reply in detail. V 919 Times Downtown.

STENOGRAPHER, EXPERIENCED, RAPID, ACCURATE, NEAT; EXCELLENT OPPORTUNITY FOR ADVANCEMENT. APPLY BY LETTER, STATING EXPERIENCE, AGE AND SALARY TO START. VAN DYK & REEVES, BUSH TERMINAL BUILDING 20, 147 31ST ST., BROOKLYN.

STENOGRAPHER-SECRETARY wanted in large manufacturing concern about 30 miles from New York City; state age, experience and salary expected; excellent opportunity for advancement. X 2007 Times Annex.

STENOGRAPHER having thorough command of English language to act in secretarial capacity; one with knowledge of the foreign export and banking business preferred. Address, P. O. Box 822, City Hall Station, New York City.

STENOGRAPHER AND OFFICE ASSISTANT IN IMPORTING HOUSE; GOOD OPPORTUNITY FOR ADVANCEMENT; STATES AGES, EXPERIENCE, SALARY. K 887 TIMES DOWNTOWN.

STENOGRAPHER, expert, secretary to head of mechanical department of large company; salary commensurate with ability; state age, experience and salary expected. W 182 Times.

STENOGRAPHER, young man, not over 22 years of age, who can write good letters from dictation; permanent position given to those accepted; state fully your experience along these lines. W 891 Times Downtown.

STENOGRAPHER, good opportunity capable stenographer, also department head food manufacturer; downtown section; state age, business experience, salary desired. 44 dress T. M., Box 780 City Hall Station.

STENOGRAPHER and bookkeeper in office of factory sales agent; state experience and salary desired. Box 781, 1,777 Broadway.

STENOGRAPHER-TYPIST, young man of high character, old-established Christian firm; salary $20-$25; state age, nationality, experience. A 771 Times Downtown.

STENOGRAPHER AND TYPIST;

must be experienced; permanent position and advancement for ambitious young man. Aetna Motors, 430 W. 55th.

STENOGRAPHER, good English scholar; competent only need apply; state age, experience, salary and references. D 489 Times.

STENOGRAPHER rapid, intelligent; good chance for advancement; Christian house. 130 East 54th.

STENOGRAPHER—Young man for electrical engineering firm; state age, experience and salary. W 184 Times.

STOCK SALESMAN,

experienced telephone stock salesman, producers only need apply; live leads and splendid co-operation given; salary and commission. Apply Room 862, Mohawk Bldg., 16-5th Av.

STOCK CLERK—MUST BE EXPERIENCED IN YEILINGS AND CHIFFONS AND FURNISH REFERENCES OF LAST EMPLOYERS. BOX T. X., 209 CABLE BUILDING.

STOCK CLERK, one who is experienced in metal and hardware trade, to take charge in stockroom in manufacturing plant; state age, salary. Box 787, 1,777 Broadway.

STOCK CLERKS, familiar with cotton piece goods; state experience, references and salary. W 887 Times Downtown.

STOCK BOYS, in wholesale linen house. V 903 Times Downtown.

SUPERINTENDENT, assistant, experienced man for high-class apartment house. Apply with reference, Kramer, 220 Broadway, room 307, between 10-12 A. M.

YOUNG MAN, 17 or 18 years of age, in office of wholesale hardware firm to learn hardware business, for which thorough training is necessary; high school graduate or attendant preferred; fixed line of promotion starting on mailing desk; $12 per week, with advance in pay and position in three months and again in six months. A 664 Times Downtown.

YOUNG MAN, familiar with sheet metal works, who has had some practical experience as pattern cutter, to work as junior cutter in large shop; the opening is full of opportunities for learning and advancement; only man wishing to make the most of such a chance is desired. B. K., 289 Times.

YOUNG MAN, 16-18 YEARS, FOR CLERICAL WORK IN OFFICE LARGE MERCANTILE CONCERN; MUST BE GOOD PENMAN, ACCURATE AT FIGURES; STATE AGE, EDUCATION, SALARY EXPECTED. IMPORTER, P. O., BOX 27, MADISON SQUARE STATION.

YOUNG MEN wanted as demonstrators and salesmen for fast selling automobile necessity, to call on garages and owners; a patented article with no competition; sells at $10; $50 to $100 a week can be earned in your spare time; commission basis. Apply Loewus, 254 West 54th.

YOUNG MAN, college graduate, 27, seeks position, starting from the bottom, where he can, by being industrious and painstaking, eventually rise to a position of trust and responsibility; salary not so important as opportunity of desired end. G 337 Times.

YOUNG MAN, good penman, to run perpetual inventory system in stock room of large motor truck manufacturing concern; hours 7:30 A. M. to 5:30 P. M.; only those having experience and stating full particulars will be considered. S 1101 Times Harlem.

YOUNG MAN, office, 23 to 30 years old, preferably one with sales experience, wanted by Lehigh Portland Cement Co.; position requires technique and diplomacy; do not apply unless you have had experience in similar capacity. Call 30 East 42d St.

YOUNG MAN about 21 years of age as stock and order clerk in wholesale house; high, conscientious, young man who is not afraid of work and desirous of making connection with fast-growing manufacturing house; write full particulars, stating age, present and past connections and salary desired. Box 789, 1,777 Broadway.

YOUNG MAN as bank messenger for chain of hotels; must have had bank runner experience, excellent position for ambitious and intelligent man, who is seeking a future. Mr. Hawley, Hotel Ashton, 93d St. and Madison Av.

YOUNG MAN, with selling experience, wanted in high-class retail store; salary $15 per week to start and commission; address in own handwriting, giving age and experience. V 864 Times Downtown.

YOUNG MAN, 25, educated, four years' experience in electrical supplies, selling end, seeks position with possibilities for future; manufacturer preferred. K 861 Times Downtown.

YOUNG MAN, bright, wanted to begin as runner by New York Stock Exchange house; good opportunity. Address T. T., P. O. Box 822, City Hall Station, New York City.

YOUNG MAN as shipping clerk; must be thoroughly experienced handling stationery; also able to keep stock records, unless experienced no not apply. Globe Rubber Tire Mfg. Co., 1,851 Broadway. See Mr. Rose.

YOUNG MAN of good appearance and education; one who is familiar with figuring and who has a good opportunity for the right man; salary to start $20. Apply to the N. K. Fairbank Co., 44 Whitehall St.

YOUNG MAN AS OFFICE ASSISTANT BY CHRISTIAN FIRM; GOOD OPENING FOR BRIGHT AND CAPABLE WORKER; SALARY $15 TO START. APPLY 122 CHAMBERS STREET.

YOUNG MAN, dictaphone operator, Remington typewriter; fast, accurate; capable attending detail work; must have initiative and be a worker; state experience, salary, &c. W 131 Times.

YOUNG MAN, STENOGRAPHER,

in purchasing department; acquainted in steel and hardware preferred; must be accurate and reliable. Address "Opportunity," 209 Cable Building.

YOUNG MAN, to assist in office of wholesale dry goods commission house, about 17 years of age; write full particulars. A 690 Times Downtown.

YOUNG MAN for clerical work by large wholesale, Christian concern; permanent position; salary to start $15 per week. Apply to 610 West 56th St., N. Y. City, Devoe & Raynolds Co., Inc.

YOUNG MAN, for Christian firm, about 20; must have high school education; opportunity for energetic youth as assistant to office manager; state age, experience and salary expected. Future, 681 Times Downtown.

YOUNG MAN having liking for newspaper work, or having some knowledge of proofreading; interesting work with chance for advancement; $15 to start. A 790 Times Downtown.

YOUNG MAN, by large manufacturing concern, to keep record of receipts and assist foreman of repair shop; salary $12 to start; chance for advancement. A 775 Times Downtown.

YOUNG MAN, 25, well educated, ex-aviator, experienced in oil business, leasing, field work, &c., seeks suitable connection any line; willing to travel or go anywhere. K 881 Times Downtown.

YOUNG MEN, 16 to 20, for office of manufacturing firm; good opportunity and equitable compensation; state qualifications and references; applications in writing. Office, 313 Hudson St., New York City.

YOUNG MAN,

17-21; large hardware establishment; accurate at figures; state age and references. R. R., 231 Times Downtown.

YOUNG MAN as assistant stock clerk in retail downtown stationers; assured advancement. Unx & Co., 24 Broadway.

YOUNG MAN, office assistant, typist; excellent opportunity in automobile industry; salary to start, $20. Write or call, Republic Auto Parts Co., 81 10th St., Long Island City.

YOUNG MAN to wrap packages in supply department of large insurance company. State age and salary expected. K 933 Times Downtown.

YOUNG MAN, 18 to 21, for general office work; salary to start, $20. splendid chance for advancement. K, 956 Times Downtown.

YOUNG MAN FOR OFFICE WORK; MUST BE VERY ACCURATE; GOOD SALARY FOR RIGHT PARTY. J. M. JACOBS CO., 131 EAST 23D.

YOUNG MAN, high school education, for general work in architect's office; good chance to learn business. Call after 8, Room 71, 2 Columbus Circle.

YOUNG MAN, about 16 years old, in office of dry goods commission house; good opportunity. Apply 320 Broadway, Room 1401.

YOUNG MAN WANTED—ONE EXPERIENCED IN CLOAKS AND SUITS; GOOD OPPORTUNITY. LOUIS WEINBERG, 11 EAST 31ST.

YOUNG MAN to assist in general office of linen house; splendid opportunity. V 900 Times Downtown.

YOUNG MAN, about 17, as departmental assistant; Christian firm; opportunity for junior clerkship. 8th floor, 56 Worth St.

YOUNG MAN, experienced in cloak line, to do general work. Y. A., 209 Times Downtown.

YOUNG MAN, bill clerk, understanding Elliott-Fisher machine; state experience and salary. W 184 Times Downtown.

YOUNG MAN, about 17, bright, willing, general office, large wholesale jobbing house; chance to advance. E 517 Times.

YOUNG MAN, filing orders and office work. Call 371 Pearl St., Behlen.

YOUNG MAN, assistant to shipping clerk; salary $15. Call Kenjoan Co., 7 E. 17th St.

TAILORESS OR PRESSER AND CLEANED WORK; APPLY 234 CANAL ST.

TEACHER, English, to foreigners evenings; state age, education, experience. D 502 Times.

TEACHER, private, Italian conversation, evenings; state age, education, experience. D 968 Times.

TIMEKEEPER AND FOREMAN'S ASSISTANT—Young man with experience in timekeeping; one who can become familiar with factory operations, reporting of orders, &c.; we want a man looking for a steady job and one who has some initiative. Write, giving full particulars as to age, nationality, experience and salary expected. 208 Times.

TOOLMAKERS—A good men needed; must be accurate workers, with some experience on die work; best wages paid; steady work. Apply to Passaic Metal Ware Co., 217 Brook Av., Passaic, N. J.

TYPISTS.

OPPORTUNITY.

Rapidly growing manufacturing concern (Christian) desires (1) bright, ambitious and careful typists, one to operate automatic typewriter and the other to operate dictaphone; experience not necessary; best working conditions. Phone Rector 6823, or write, stating age, education, experience, if any, and salary desired to Box 326 Times Downtown.

TYPIST, Hungarian, knowledge of German preferred but not essential. Lago Bank, 154 West 14th St.

Instruction.

RAILROAD MEN.
SHIPPING CLERKS.

Changing railroad conditions open an exceptional opportunity if you are dissatisfied with your present salary.

During the next few months by devoting only one hour each day you can prepare for a position as traffic manager. This is an uncrowded field, with definite chance for advancement.

Thru the La Salle Problem Method, you can secure this training without loss of time at your work and without previous experience.

Call and talk it over, or phone, or write.

LA SALLE EXTENSION UNIVERSITY.

Grant Gordon, Traffic Advisor.
112 West 42d St., New York.

Phone Bryant 8920.
Open 9 A. M. to 8 P. M.
Open Saturday afternoons.

YOUR LIFE WORK—SETTLE IT NOW

Instead of in after years drifting in wrong positions. Your progress, success and satisfaction depend upon selecting the work for which you are best fitted. Before making a change, find out what your life work should be. Thru an analysis of your abilities from a study of the face our trained analysis can determine the right job for you. This study is based on known scientific laws. Call here for full details. Booklet "K" on request. Merton Institute, Inc., 96 5th Av. (at 15th St.), New York. Tel. Chelsea 4064.

PUBLIC SPEAKING.

Men who can talk effectively to others, singly or in groups, are needed in business. Visit, without obligation, a new class in Public Speaking at Pace Institute, 30 Church St., New York, which will be held on Saturday afternoon, March 20, at o'clock; observe for yourself the method which have trained others to talk convincingly. Write or telephone (Cortlandt 1465) for informative booklet 10. Pace & Pace, 30 Church St., N. Y.

BIG MONEY FOR EXPERTS.

We train you in actual exporting and importing practice; guarantee to qualify you for ready, waiting positions paying $2,500 to $10,000; last season's graduates making good. Write, call for particulars, or better still, come and see for yourself any evening, 6 to 7 P. M. Export-Import Institute, World Building.

ASSOCIATED SERVICES.
1,482 Broadway (Times Square).

SECRETARY to bank official; good stenographer; knowledge of bookkeeping; very good connection; salary $1,500-$2,000.

LEDGER CLERK—Knowledge of bookkeeping, good handwriting essential; banking or brokerage experience preferred; excellent opportunity; salary $125 per month.

HOTELS NEED TRAINED MEN—Big demand for high-salaried executives; past experience unnecessary; we train you by mail and send you in touch with big opportunities; write at once for particulars. Lewis Hotel Training School, Desk 116, Washington, D. C.

EARN $35-$100 A WK.—Learn motion picture, portrait, commercial photography; 6 months' course. Free Catalogue. ..... N. Y. Y. 505 State St. (opp. L. I. Terminal), Bklyn.

ACCOUNTANCY—New classes are now forming, day or early evening sessions. Write for helpful booklet, "Your Post-War Opportunity" and Bulletin 25. Pace & Pace, 30 Church St., N. Y.

LEARN TO BE A CHAUFFEUR—Pleasant and profitable work; day and evening classes. Send for free booklet and visitor's pass. West Side Y. M. C. A., 30th West 57th.

LEARN motion picture and studio photography; earn $35 to $200 weekly; day, evening; easy payments. Brunel, 1,289 Broadway.

ELECTRICIANS coached for license by former examiner. Educational Dept., West Side Y. M. C. A., 302 West 57th St., New York.

Employment Agencies.

AMERICAN EMPLOYMENT EXCHANGE,

United States Realty Bldg.,
118 Broadway (near Wall St.)

C. P. HASSON, J. J. McLAUGHLIN,
Pres. Genl. Mgr.

OUR CHARGE

for securing a position is one week's salary, PAYABLE one-third each week for the first three weeks after you start working.

ACCOUNTANT, young, ambitious, of analytical mind for efficiency studies; $2,000-$3,000.

CREDIT AND COLLECTION MANAGER, about 35-40 years old, thoroughly experienced in taking charge department of large number of ledger accounts; $40-$45.

BOOKKEEPER, experienced manufacturing, general ledgers and control accounts; $35-$40.

BROKERAGE BOOKKEEPERS, experienced on blotter and stock ledger; $30-$40.

LEDGER CLERK, experienced young man, on customers' and sales ledger; Jersey City concern; 8:30-5:30; $27, possibly $30.

ASSISTANT BOOKKEEPER, experienced young man; Brooklyn concern; very good future; $22 start.

BOOKKEEPER, experienced young man, double entry system; two or three years' experience; $25 start.

STENOGRAPHER, clean-cut young man, 20-25; ledger and cash entry work; Jersey City; $25 and lunches.

BANK AUDITOR—$2,500-$3,000.

BANKING—We have some good openings for young men not over 21 years of age of good education and personality, with or without banking experience, at salaries from $1,000 to $2,000.

BOOKKEEPER—Familiar voucher system, able to make outside investigations for daily paper, live wire, 25-30 years of age, knowledge of typing helpful; $23-$35.

COST CLERK—Experienced and able to tie up with main accounts, Jersey City; $25-$28.

STOCK CLERK—H. S. graduate, experienced and familiar shipping conditions; $25-$30.

STENOGRAPHER-BOOKKEEPER — Midtown engraving company; $20-$30.

CLERK for hand billing, good penman; $20.

STENOGRAPHERS—Refining company, $30; others $16-$22.

TYPIST-CLERK—Young man to take charge wholesale seed house during absence of manager; $25.

TYPIST—Beginner for forwarding company; $15.

AUTOMOBILE EXCHANGE.

ALCO, 5-passenger touring; good condition; chassis can be made into truck or work-ing car; very reasonable price. Apply David Kahn, 1,917 Park Av., or stored at Duford Garage, 127 East 53d St.

AUBURNS, CADILLACS, HUDSONS, DODGES, BUICKS, FRANKLINS, &c.
100 late model cars to select from, all types.
DON'T PAY BROADWAY PRICES.
WE WILL SAVE YOU 25% ON 57TH ST.
AUTOMOBILE WAREHOUSE, INC.,
216 West 53th St., near B'way. Circle 1417.

AUSTRIAN - DAIMLER, absolutely new; 4 pass. sport model; aeroplane motor; disc wheels.

CADILLAC 1917 4 pass. sport.
CADILLAC 1917 7 pass. touring.
DE DION BOUTON 1915 8 cyl.; $1,000.
HUDSON 1917 4 pass. sport model.
ISOTTA-FRASCHINI 24 H. P. 4 pass.
ISOTTA-FRASCHINI 70-80 H. P. sport.
ISOTTA-FRASCHINI 130 H. P. touring.
LANCIA 1916 4 pass. sport.
MERCER 1919 4 pass. sport.
PACKARD twin-six coupe, $2,500.
PHIANNA 1919, 4 pass. sport, side drive.
STUDEBAKER, 1920 touring, brand new.
STUTZ 1919 special, 4 pass.
GILHOOLY & WHALEN, 157 West 56th.

HIDDLE 1918 4-PASS. SPORT SEDAN.
CADILLAC 1919 AMERICAN SUB. SEDAN.
CADILLAC 1919 VICTORIA, 4-PASS.
PACKARD 1918 Fleetwood Town Brougham.
PIERCE 1916 Dual Valve Suburban Sedan.
PIERCE-ARROW 1920

AUTOMOBILE EXCHANGE.

GENTLEMEN'S CAR.

Cadillac 1917, 7-passenger touring; in perfect condition; just lately thoroughly gone over by Cadillac people here; freshly painted; brand-new top model 1919, new curtains, mechanically perfect; engine unusually good; fully equipped, and in good condition; two new extra tires, unused until August, 1920; new shoes, inserted until August, 1920; available for complete and satisfactory demonstration; principals only. Phone Private Owner, Bowling Green 1778.

FOR SALE.

CADILLAC SEDAN.
PIERCE-ARROW FRENCH SUBURBAN.
PACKARD RUNABOUT.
PACKARD TOURING.
MARMON CHUMMY.
HAROLD'S MOTOR CAR CO.,
1119 ATLANTIC AV., BROOKLYN.
TELEPHONE PROSPECT 8503.

ROLLS ROYCE. $8,500.
ONE OF THE BEST CARS IN AMERICA; 4 SEATS; SPORT MODEL; LIKE NEW; BODY BY GILL OF LONDON; OPEN FOR EXPERT EXAMINATION; NOT USED SINCE OVERHAULED. OWNER GOING ABROAD. FOR FURTHER INFORMATION APPLY MAURICE HAPOPORT, 225 5TH AVE., MADISON SQUARE 1415.

Can buy 1919, 2-passenger roadster, centre Studebaker Winter top, many extras, complete ready for touring; good engine; run only 11,000 miles, 6 tires and tubes; splendid opportunity for professional man or woman; no dealers. Midwood 1127.

Must buy, just overhauled, best of condition; call before 10 A. M. and 1 P. M. Reasonable cash. 107 Montgomery Av., Tompkinsville, S. I.

Motor Trucks.

BARGAIN IN USED REBUILT TRUCKS, READY FOR THE ROAD. TWENTY-FOUR DIFFERENT MAKES FROM WHICH TO SELECT, FROM ¾ TON TO 5 TON. ADDRESS USED TRUCKS, WILLIAM J. GLOBENSKY, 57-59 WEST END AV., NEW YORK CITY.

TRUCKS—2-ton Selden rebuilt, guaranteed like new, 1919 and 5-ton, Pierce-Arrow, Selden A. & F. Mack platform bodies, many others, easy terms. Manhattan Motor Corporation, 2265 Westchester Sq. Phone Cheltenham 475.

TRUCKS—7-ton Sterling dumper, rebuilt; 4-ton Conners; 1½-ton Fords. Sterling Motor Truck Co., 1322 St. and 12th Av. Morningside 3047.

TRUCK, 4 cylinder, Diamond T, 3½ ton, 1917, just overhauled; cheap; guaranteed A1 condition. Telephone Fordham 8117. 2121 Valentine Av., Bronx.

Automobiles for Rent.

ATTRACTIVE limousine for hire hourly, day, weekly, monthly; owner drives. Bryant 8638.

1920, 7-passenger touring car; owner drives by hour, day, week or month. W. Nash, Wentworth 3559.

Automobiles for hire, limousine and touring; day, week, month. Schuyler 1500.

PACKARD 1918 six cars for hire. Williams-on Service, 204 West 43d. Bryant 3530.

Automobiles Wanted.

ANY MAKE, highest cash prices, immediately. Write King, 2,406 Grand Av.

Chalmer or similar make. State details; private buyer. J 768 Times Downtown.

Good 4-passenger sport or chummy roadster; give full particulars. Schuyler 1230.

Automobile Repairing.

JORDANS—all models—WANTED for conditioning or repairs. We know the particular construction of each model, because we specialize on JORDAN work and guarantee it. Jordan Service Station, Room 310, 1,926 Broadway, Col. 1584.

STANDARD 8s—all models—WANTED for conditioning or repairs. We know the particular construction of each model, because we specialize on STANDARD work and guarantee it. SERVICE ENGINEERING CO., 1926 Broadway, Col. 1584.

Automobile Instruction.

AUTO SCHOOL FOUNDED 1909. Always leading because it is the best; 6 or 12 weeks' short course; weekly payments; send for catalogue 1 before deciding. STEWART AUTOMOBILE SCHOOL, 225 West 57th St., at Broadway.

JOHNSON AUTO SCHOOL, 225 West 50th—Superior instructors guarantee expert drivers; inspect equipment; write for booklet, ladies' classes; no increase in rates.

AUTO SCHOOL, WEST SIDE Y. M. C. A., 318 W. 57th St.—Largest and best school in East. Send for booklet and pass. Tel. Columbus 1920. Special classes for ladies.

AUTOMOBILE COURSE, $60.53. BROOKLYN INSTITUTE, 1 M. 85 BEDFORD AV., BKLYN. DEPT. C.

BUSINESS OPPORTUNITIES.

A New York firm having perfected a new, unique and complete outfit for the operation of sanitary bakeries throughout the United States, would like to negotiate with individuals, firms and corporations, with a view of establishing and developing certain territories. Our proposition offers unusual opportunity to engage in a highly profitable business with comparatively small investment.

We have worked out an unusually attractive plan to establish distributing districts for ROYAL BAKERS' equipment, which offers an unusual opportunity to men of executive business ability who have about $5,000 to invest.

Our plan is an honest, generous business proposition that will appeal to the sound business man, bakery experience not essential. Write, call or phone main office, ROYAL BAKERS, INC., 1170 Broadway, New York City.

FOR RENT—Furnished house at Stamford, N. Y.; 22 rooms, 5 baths, electric lights, large shaded lawn, adjoins 18-hole golf course, vegetable garden, orchard, garage, tennis house. Address Hugh Govern, 35 Nassau St. Phone Rector 7854.

Two large rooms and bath, ground floor, suitable for any business; can have street entrance. 34 East 32d St. Telephone Madison Square 1564.

Large corner store on Lexington Av., corner 120th St., for rent from May 1; subway station at 116th St. Apply Adlers, 1,170 Broadway, Room 310.

CAPITAL TO INVEST.

GOOD CHANCE.

If you have thorough knowledge in a sound wholesale proposition and confidence in yourself, I am ready to start with $50,000 to $100,000; no schemer; it must be a solid business proposition. Write fully to B. W., Room 208, 300 Broadway.

Young man seeks partner with established wholesale dry goods business or kindred line, will invest $2,000 and services. A 1199 Times Harlem.

HOTEL.

Want to lease high class hotel, city or resort, will consider partnership; principal only. G 350 Times.

RESTAURANT.

Want to purchase high class restaurant, will consider partnership; principal only. G 221 Times.

Ladies-Advertising manager will invest money and assure services with business. F 480 Times.

Will purchase interest in established manufacturing or wholesale business; principles only. G 94 Times.

CAPITAL WANTED.

GOLDEN OPPORTUNITY.

Half interest in publishing corporation issuing a series of trade reports; present business will approximate $75,000 yearly; can be increased considerably to $200,000; $15,000 only necessary, business in healthy condition; principals only. M 804 Times Downtown.

Manager to take charge of hardware department of established business, and to invest $5,000 in investment guaranteed until satisfied; good salary and percentage based on results. Address 186 State St., Bridgeport, Conn.

Broker—Reliable broker to handle issue of stock in prosperous going concern wishing to enlarge. Address C. Haywood, Room 23, 20 South 3d Av., Mt. Vernon, N. Y., or Room 307, 280 Broadway, N. Y. C.

Wanted, experienced business man with $15,000 to join large investment 100 miles from New York. Communicate City Hall P. O. Box 1200.

BUSINESS CONNECTIONS WANTED.

FIVE ABLE MEN,
EXECUTIVE AND SELLING ABILITY,
OFFICES IN FINEST BUSINESS
SECTION ON 5TH AV.
ARE OPEN FOR PROPOSITIONS.
HIGHEST COMMERCIAL
AND BANKING REFERENCES.
D 516 TIMES.

Gentleman leaving for Central Europe, April 10 (Czecho-Slovakia, Poland, Austria and Germany) will entertain buying or selling proposition on a commission basis or for his account; has thorough knowledge of Europe and languages spoken there; representing responsible New York export and import concern. Bryant Trading Corporation, Room 615, 27 Cedar St., New York City.

THE WEATHER.

Pressure has risen considerably east of the Mississippi River and is highest over Lower Michigan. To the westward in the Plains States and the Rocky Mountain region it has fallen rapidly, and the Nevada disturbance of Tuesday night has reached East Colorado, with about the same intensity, with rapidly rising pressure in its rear.

There were light local snows in the lake region and rains in the Atlantic and East Gulf States, with heavy showers in portions of South Carolina, Georgia and Alabama, in the Central Valleys, the Plains States and the Northwest the weather was generally cloudy, while in the Far West there were snows and rains, except in the North Pacific States.

Temperatures are generally lower in the East and South, and somewhat higher elsewhere, except in Utah and Arizona.

The eastward movement of the Colorado disturbance will probably be attended by rain Thursday night or Friday in the upper lake region and the Lower Ohio Valley and by Friday in the western lower lake region and the Upper Ohio Valley. With the exception of local showers Thursday in the Southeast the weather will be generally fair Thursday and Friday in the Atlantic and Gulf States, although with considerable cloudiness in the South.

It will be somewhat warmer Friday in the Ohio Valley and the lake region.

FORECAST.

Eastern New York—Fair Thursday. Friday fair in east, increasing cloudiness and warmer in west.

Western New York—Fair Thursday. Friday increasing cloudiness and warmer.

Southern New England—Fair Thursday and Friday.

Northern New England—Fair, somewhat colder Thursday. Friday fair.

New Jersey and Delaware—Fair Thursday. Friday partly cloudy.

Eastern Pennsylvania—Fair Thursday. Friday increasing cloudiness.

The temperature record for the twenty-four hours ended at 11 P. M., taken from the thermometer at the local office of the United States Weather Bureau, is as follows:

	1920.	1919.		1920.	1919.
8 A. M.	51	39	4 P. M.	48	54
6 A. M.	49	40	6 P. M.	41	50
9 A. M.	49	43	9 P. M.	38	51
12 M.	47	47	11 P. M.	38	50

This thermometer is 414 feet above the street level. The average temperature yesterday was 45; for the corresponding date last year it was 47; average on the corresponding date for the last thirty-three years, 38.

The temperature at 8 A. M. yesterday was 47; at 8 P. M. it was 40. Maximum temperature, 54 degrees at 12:30 A. M.; minimum, 37 degrees at 10 P. M. Humidity, 46 per cent. at 8 A. M.; 51 per cent. at 8 P. M.

The barometer at 8 A. M. yesterday registered 29.90 inches; at 8 P. M. it stood at 30.08 inches.

Fire Record.

A. M. Loss.
1:20—240 E. 59 St.....Not given
1:30—320 Trinity Av., Davis Altman...Slight
3:10—In front of 40 W. 21 St. (auto.) Sander Schrieber.....Slight
3:25—410 E. 8 St.; Fanny Marx.....Not given
P. M.
12:48—41 W. 138 St.; Minnie Holden.Not given
1:30—418 W. 35 St.; Farmers Loan and Trust Co.....Slight
4:00—111 W. 40 St.....Not given
4:15—206 E. 40 St.; Charles Scott....Slight
5:30—150 Nassau St.....Not given
5:40—119 W. 130 St.; M. Solomon.....Slight
6:40—7-9 Manhattan St.; Mysel Bros..Slight
6:30—418 W. 36 St.; Nellie Casey.....Slight
7:15—19 W. 117 St.; S. Greenbaum....Slight
8:20—105 Walker St.; Dale & Brewster.Slight
9:30—201 W. 79 St.; Engel Bros.....Slight
10:05—422 E. 77 St.....Not given
10:30—25 W. 52 St.; Michael Buckley...Slight

BUSINESS OPPORTUNITIES.

BUSINESS CONNECTIONS WANTED.

High Speed Twist Drills—Sheffield manufacturer at present in New York desires to enter into a selling agency arrangement with responsible American jobbers house who are able to handle large quantities and carry stocks; advertising drills are of the highest quality, guaranteed in every way and his manufacturing facilities are unsurpassed. Propositions, giving full particulars, to E. W. S., c/o Dorland Agency, 9 East 40th St.

Import and Export—Established, reliable business man, thoroughly familiar with business conditions in Central Europe and Balkan States, sailing for these countries in April, wishes connections with concerns or individuals interested in export or import. Address L. M., 1104 Fitzgerald Building, City.

Owing to the death of the president and principal owner the business of the Malted Cereals Company, manufacturers of Malt Breakfast Food, is offered for sale. Full details will be given to anyone who may be interested. Malted Cereals Company, Burlington, Vermont.

Salesman manufacturers' agent, selling New England wholesale grocers, baker's supply, manufacturing confectioners open for additional lines; principals only; no brokers; commission. J. B., 41 Norway St., Suite 8, Boston, Mass.

Hotel manager, with highest credentials, seeks management of high-class Summer hotel, or will purchase; has good following; salary or percentage. H. W. D., P. O. Box 299, Providence, R. I.

Manufacturer's agent with New York office desires product of mill or factory for representation on commission basis. B 381 Times.

Young man, experienced in knit goods jobbing, will invest with party having equal experience and a few thousand dollars. P. 48 Times.

Commission merchant returning to Denmark wants good representative line. W 175 Times.

FOR SALE.

Excellent opportunity for American manufacturer to locate in live industrial centre in Ontario, Canada; site 5½ acres; one-story building, brick and steel construction, containing about 25,000 square feet; saw-tooth roof; good brick offices; transmission equipment will be left in building; ample power and water at low rates; railway facilities on property. Other market good. Full particulars, Home Smith & Co., 16 King St. East, Toronto, Canada.

A first-class Undertaking Business for sale, established over 10 years; amount of business to date is $235,000; average yearly net profits $12,000 and over; the business is nonsectarian, and has capable help, so that experience is unnecessary; inventory of March 1 shows value of $12,000; will accept cash or part cash and a good country home. Address J. J. Connors, World Building, New York City.

Leaving for Europe—Wish to sell my well-known establishment, manufacturing the finest hand-made ladies' underwear and negligees for the private trade; exclusive models, selected stocks, finished goods and of finest materials and large clientele of most prominent customers all over the States; unusual opportunity; necessary investment $20,000. Write to L. M., 1104 Fitzgerald Bldg., City.

2,500 acres of timber land in Lewis County, on which we have about 3,000,000 feet of lumber in birch, beach and maple; trees from 12 inches and over; we also have 2 saw-mills, and now with high prices of lumber it would be a good proposition to cut this; will make a reasonable price and terms on same for quick action. L. Lovenheim, Amsterdam, N. Y.

Plant for sale; an unusual opportunity is offered to those who want a large light loft, with lease to run a year and 9 months; also 24 machines, including many Singers; plant especially suitable for tailoring or clothing manufacturing. A. Engel, 441 Broadway, Tel. Spring 1183.

Established manufacturing business of ladies' neckwear, camisoles and novelties; compelled to leave city; will sell going business $15,000 proposition; terms arranged; rare opportunity to step into profitable business. F 462 Times.

Water power for sale, suitable manufacturing purposes; 33 miles from New York City. For particulars write Chas. A. Bloodgood, 446 61st St., Brooklyn, N. Y.

Established profitable automobile tire business for sale; unexcelled opportunity; owner leaving city. Write E. G., 104 East 140th.

Will sell a beauty parlor, 1920 model, fully equipped and well established, in the Bay Ridge section. B. P., 416 Arbuckle Building, Brooklyn.

$12,000 stock general merchandise, shoes, clothing; building sold, must vacate; act quick. 88 Broadway, Flushing, L. I.

Sale—High-class restaurant in apartment hotel, tel. West 31st; seven years' lease; profits $5,000 year; reasonable. E 516 Times.

Drug store fixtures and stock; must sell at once; overleased. A 1193 Times Harlem.

BUSINESS NOTICES.

Contractor—Plant, 10 machines, open for work and better grade dresses; good work guaranteed. B. A., 1,190 Fulton St., Brooklyn. Phone Prospect 6462.

BUSINESS LOANS.

Money loaned to merchants, manufacturers, reasonable rates, on accounts, acceptances, and other collateral. F 173 Times.

PUBLIC NOTICES.

GEORGE OLMEDO—MOTHER IS IN CITY since yesterday. 130 West 84th St.

THIRTY THOUSAND YARDS CLEAN FILL. LIGHT, TEN THOUSAND ASHES, LOADING ON SCOWS NEAR NORTH HARBOR; GIVEN AWAY. TELEPHONE WHITEHALL 1230.

SHIPPING AND MAILS

Miniature Almanac for Today.

(By the U. S. Coast and Geodetic Survey.)

Sun rises.....6:04 | Sun sets.....6:06

THE TIDES.

	High Water. A.M.	P.M.	Low Water. A.M.	P.M.
Sandy Hook	5:23	6:01	11:22	
Governors Island	6:32	6:54	0:15	1:00
Hell Gate	8:10	8:32	2:31	2:48

Arrived—Wednesday, March 17.

SS Bardic, London, March 4.
SS Vasari, Genoa, Feb. 21.
SS Banta, Montevideo, Feb. 20.
SS Ansaldo II, Gibraltar, March 1.
SS Mayaro, Trinidad, March 9.
SS Margawi, San Juan, March 10.
SS Lake Pachuta, Matanzas, March 11.
SS Kavaro, Grenada, March 9.
SS Prusa, Bergen, Feb. 22.

Incoming Steamships.

DUE TODAY.

Virginia.....Manchester...Feb. 28
Westmount.....St. Vincent...Feb. 25
.....Gibraltar...Mar. 8
Samland.....Antwerp...Mar. 6
Mexico.....Havre...Mar. 1
St. Bede.....Para...Mar. 9
Lake Fermot.....Lisbon...Mar. 2
Dayton.....Port Eads...Mar. 12
Pesaro.....Naples...Mar. 4
Carrillo.....Kingston...Mar. 13

DUE TOMORROW.

Dante Alighieri.....Palermo...Mar. 5
America.....Naples...Mar. 6

DUE SATURDAY.

Argentina.....Trieste...Feb. 28
Madonna.....Marseilles...Mar. 2

DUE SUNDAY.

Savoie.....Havre...Mar. 13
New York.....Southampton...Mar. 13
Lancastrian.....Antwerp...Mar. 6
Glenaffric.....Victoria...Mar. 3

Outgoing Steamships.

SAIL TODAY.

	Mails Close.	Vessels Sail.
France, Havre	8:30 A.M.	12:00 M.
War Soldier, Capetown	12:00 M.	4:00 P.M.
Hellenic, Buenos Aires	8:00 A.M.	12:00 M.
Maracaibo, Porto Rico	9:30 A.M.	12:00 M.
Rosalind, St. John's	8:00 A.M.	12:00 M.

SAIL TOMORROW.

Rochambeau, Havre.....8:00 A.M. 12:00 M.
Banan, Kingston.....7:30 A.M. 10:00 A.M.
Mexico, Havana.....8:00 A.M. 11:00 A.M.

SAIL SATURDAY.

Adriatic, Southampton.12:00 M. 3:00 P.M.
Kermoor, Hamburg.....9:00 A.M. 12:00 M.
Chinese Prince, Cape Town.....12:00 M. 3:00 P.M.
Abangarez, Limon.....7:00 A.M. 10:00 A.M.
Fort Victoria, Bermuda.7:00 A.M. 11:00 A.M.
Ebro, Colon.....7:00 A.M. 10:00 A.M.
Callao, Rio Janeiro.....8:00 A.M. 11:00 A.M.
Ponce, Porto Rico.....8:30 A.M. 12:00 M.

Foreign Ports.

Arrived.

SS Titan, at Algiers, March 14.
SS Crofton Hall, at Montevideo, March 10.
SS Port Albany, at Cape Town, March 10.
SS Asaklis, at Alexandria, March 11.
SS Santa Paula, at Valparaiso, March 11.
SS Orcus, at Talcahuano, March 12.
SS Haddon, at Gibraltar, March 14.
SS Swinburne, at Fernambuco, March 15.
SS Siberian Prince, at Havre, March 14.

Sailed.

SS Florence Luckenbach, from Buenos Aires, March 11.
SS H. M. Whitney, from Plymouth, March 15.
SS City of Canton, for London, March 15.

Passed.

SS Glendevon, New York for Oran, passed Gibraltar.
SS Wheaton, New York for Antwerp, passed Lizard.

Transpacific Mails.

Connecting mails close at G. P. O. and City Hall Station at 6 P. M., as follows:

Tahiti, Marquesas, Cook Islands, New Zealand and Australia, via San Francisco—SS Moana.....March 19
China, via Seattle—SS Javary.....March 19
Hawaii, via San Francisco—SS Matsonia.....March 19
Hawaii, Fiji Islands, New Zealand and Australia, via Vancouver and Victoria, B. C.—SS Niagara.....March 24
Hawaii, Japan, Korea, China, Siam, Siberia, Cochin China, Netherlands East Indies and Philippine Islands, via San Francisco—SS Korea Maru.....March 25
Philippine Islands and specially addressed mail for Japan, Korea and China, via Seattle—SS Protesilaus.March 29

Army Orders and Assignments.

Special to The New York Times.

WASHINGTON, March 17.—The War Department published the following orders today:

Medical Corps.

Raymond, Col. T. U., to Walter Reed Hosp., sick.
Wyatt, Capt. D.; Danbron, Capt. M. R.; Fickessen, Capt. W. R., and Bell, 1st Lt. W. S., hon. discharged.

Cereals Company.

Hodges, Col. C. B., detailed in grade of Maj. as Asst. to Chief Bur. Ins. Aff., War Dept.
Butler, Lt. Col. R., to M. T. C., South. Dept.
Hart, Maj. A. L.; Texter, 1st Lt. W. H., and Swanson, 1st Lt. C. A., hon. discharged.

Quartermaster Corps.

Herlihy, Capt. E. F.; Walker, Capt. P.; Walker, Capt. G. L., and McDonough, 1st Lt. J. P., hon. discharged.

Coast Artillery.

Waddell, Capt. J. C., retired.
Daly, 1st Lt. J. F., report to Adjt. Gen. for duty with Retr. Serv.

Miscellaneous.

Burr, Lt. Col. W. F., F. A., as Asst. Prof. of Mil. Sci., Univ. of Ills.
Stocker, Capt. L., Air Ser., to L. I. City, aeronautic engine plant.
Jones, Maj. W. C.; Walker, Capt. F. E., Cav.; Lewis, Capt. W. E., Air Ser.; Furrow, 1st Lt. G. C., Sig. Corps; Henske, 1st Lt. G. W., Dent. Corps; Dennis, 1st Lt. G. W., San Corps, and Humphrey, 1st Lt. F. M., Vet. Corps, hon. discharged.

Leaves.

Smith, Lt. Col. C. C., Cav., 23 days.
Nelson, Maj. S. L., Q. M. C., 1 month and 12 days.
Springer, Capt. C. H., Engrs., 15 days ext.
Townsend, Capt. J. E., Jr., C. A. C., 10 days.
Dickinson, Capt. R., 15 days.
Griffith, Capt. P. D., Jr., Gen. Staff, 1 mo.

Naval Orders.

Special to The New York Times.

WASHINGTON, March 17.—The Bureau of Navigation published the following navy orders today:

Osburn, Comdr. C. T., to command the Schenck.
Deem, Lt. Comdr. J. M., to the Hart.
Hibbs, Lt. Comdr. N. W., to the McKee.
Johnson, Lt. Comdr. F. E., to Destroyer Squad 4, Pacific Fleet.
Thompson, Lt. Comdr. R. R., to Subm. Div. 14.
Clarke, Lt. W. P. O., to the Semmes.
Hartley, Lt. H. N., to the Preble.
Pillmore, Lt. G. U., to the Nereus.
Richter, Lt. J. F., tded.
Farmer, Lt. J. L., to Naval Hosp., Charleston, S. C.
Lawrence, Lt. J. B., to navy dirigible R-38, London, Eng.

The Civil Service.

City.

An examination has been ordered for axeman, Grade A. Candidates must be 18 years of age today. The subjects and weights will be: Experience, 2; technical, 7; citizenship, 1. Candidates should have suitable training and experience. There are two vacancies in the Park Department, Brooklyn, at $960 each a year.

United States.

The commission announces for April 27, an examination for dairyman, male desired, age over 21, for these vacancies in the Indian Service, at the salaries indicated: One at Cheyenne River School, South Dakota, $840; one at Haskell Institute, Kansas, at $840, and one at Pima School, Arizona, at $900 a year. Appointees may be allowed the temporary increase granted by Congress of $20 a month. Competitors will be rated on physical ability, 40; training and experience, 60. Age limits: not apply to persons entitled to preference because of military or naval service.

Wills for Probate.

RAUCH, SUSAN SPRING PATON, 13 East 9th St. (Feb. 27). The will, dated June 17, 1915, makes the husband, William Rauch, residuary legatee. Bequests are made to Ida Johanson, a maid, 13 East 9th St., $1,000; Bridget Augus King, same address, employe, $300, and Clara Hagg, 33 Steiner St., Berne Switzerland, a friend, $5,000.

SWARTZ, CECILE R. 148 West 78th St. (Feb. 11, 1920). Will was filed yesterday by Miriam H. Gotthelf, a sister. Bequests are made to the Jewish Home of Albany, N. Y., $300; United Hebrew Charities of New York, $1,000; Association for the Improved Instruction of Deaf Mutes, $2,500. Residuary estate is bequeathed in trust for benefit of Nathan Russel Swartz, a son, of 584 Montgomery Av., Hartford, Conn., who is incompetent. On his death the estate is to be divided equally between the sister, Mrs. Gotthelf, and the heirs of George Rosenfield, deceased, a brother. Silas Swartz of 601 West 110th St. is committee of the person and estate of the son.

Estate Appraised.

KERN, HENRY (Jan. 29, 1919)—Total assets $128,088; net estate, $116,856. Cash, $6,407; personal, $31,361; stocks and bonds $70,317, the largest holding being shares in Kern Commercial Co., importing and exporting merchants, $65,700. The whole estate goes to his wife, Mrs. Sarah Kern of 52 East 61st St.

AMERICAN & INDIAN LINE

Frequent sailings to South Africa and India
Norton, Lilly & Co., 24 Beaver St., N. Y.
Gen'l Agts. for Elderman & Scottish S. S. Co., Ltd.

SOUTH AMERICA
DIRECT PASSENGER SERVICE
to
WEST COAST
FROM NEW YORK
Via Cristobal
S. S. EBRO MAR. 20
May 22, July 24, Sept. 25, Nov. 27.
Largest and most luxuriously appointed Passenger Steamer regularly running between NEW YORK and WEST COAST OF SOUTH AMERICA
FROM CRISTOBAL
Regular Sailings.
EAST COAST
FROM ENGLAND
to
BRAZIL & ARGENTINE
S. S. Orduna.....Apr. 1
S. S. Almanzora.....Apr. 2
S. S. Darro.....Apr. 8
S. S. Andes.....Apr. 9
S. S. Avon.....Apr. 16
CENTRAL AMERICA
FROM CRISTOBAL
to
CHAMPERICO
and Intermediate Ports.
ROYAL MAIL
(The Royal Mail Steam Packet Co.)
PACIFIC LINE
(The Pacific Steam Navigation Co.)
NELSON LINE
(H. & W. Nelson, Ltd.)
SOUTH AFRICA
BY
UNION-CASTLE LINE
(The Union-Castle Mail Steamship Co., Ltd.)
SANDERSON & SON, Gen. Agents
26 Broadway, N. Y. Phone Broad 2260
Or Any Steamship Ticket Agent.

I·M·M·Lines
AMERICAN LINE
Under the American Flag
Fast Mail Steamers
NEW YORK—PLYMOUTH—
CHERBOURG—SOUTHAMPTON
New York 12 Noon, Mar. 27 Apr. 24 May 22
St. Paul 12 Noon, Apr. 3 May 1 May 29
Philadelphia 12 Noon Apr. 10 May 8 June 5
NEW YORK—HAMBURG
Manchuria...Mar. 27 May 8 June 19 July 31
Mongolia...Apr. 10 May 22 July 3 Aug. 14
PHILADELPHIA—LIVERPOOL
Haverford.....Apr. 10
RED STAR LINE
NEW YORK—SOUTHAMPTON—ANTWERP
Kroonland—12 Noon Mar. 24 May 1 June 5
Lapland—3 P. M. Apr. 3 May 8 June 12
Finland—12 Noon Apr. 7 May 15 June 19
Zeeland.....June 26 July 31
WHITE STAR LINE
N. Y.—CHERBOURG—SOUTHAMPTON
Adriatic 4PM Mar. 20 Apr. 24 May 29 July 3
And Regularly Thereafter
OLYMPIC 46,359 TONS
July 8, Aug. 4, Aug. 28, Sept. 18.
NEW YORK—LIVERPOOL
Cedric.....3 P. M. Apr. 10
Baltic.....3 P. M. Apr. 17 May 22 June 26
Megantic.....April 21
Oriana.....End Apr.
Celtic.....3 P. M. May 15 June 19 July 24
NEW YORK—AZORES—GIBRALTAR
NAPLES—GENOA
Cretic.....3 P. M. Mar. 31 May 27 July 21
Canopic.....May 12 July 6
International Mercantile Marine Company.
9 Broadway, New York.

CPR TO EUROPE
FROM WEST ST. JOHN
Mar. 23...Metagama.....Liverpool
Mar. 25...Corsican.....Havre-London
Mar. 30...Scotian.....Antwerp
Mar. 31...Sicilian.....Glasgow
FROM VANCOUVER
Japan—China—Philippines
April 8.....Empress of Russia
April 28.....Empress of Japan
CANADIAN PACIFIC OCEAN SERVICES
Phone Mad. Sq. 6840
1231 Broadway
New York

NORTH & SOUTH LINE
To Rio de Janeiro, Santos and Buenos Aires
FIRST-CLASS PASSENGER SERVICE
S. S. THORVALD HALVORSEN
14,000 Tons Displacement
Sailing from New York April 10th
For rates and further information apply to
P. KLEPPE & CO., Inc.
11 BROADWAY, NEW YORK

HOLLAND-AMERICA LINE
NEW YORK to ROTTERDAM
via Plymouth & Boulogne-sur-Mer
On account of strike in Holland, sailings up to and including April 3 have been cancelled.
New sailing schedule will be announced as soon as possible.
General Passenger Office, 24 State St., N.Y.

AUSTRALIA
HONOLULU, SUVA, NEW ZEALAND
The Fastest Passenger Steamers
R. M. S. "Niagara" R. M. S. "Makura"
20,000 Tons 13,500 Tons
Sail from Vancouver, B. C.
For rates and sailings apply Canadian Pac. Ry., 1,231 Broadway, N. Y., or to Canadian-Australian Royal Mail Line, 440 Seymour St., Vancouver, B. C.

N.G.I. NAVIGAZIONE GENERALE ITALIANA
LA VELOCE
NEW YORK, NAPLES, GENOA
Duca D'Aosta, Apr. 6 Duca D'Abruzzi, Apr. 24
Taormina, Apr. 17 Palasciano....Mid. May
ITALIA-AMERICA, INC., 1 State St., N. Y.

JAPAN
CHINA AND PHILIPPINES.
Honolulu, Yokohama, Kobe, Nagasaki, Shanghai, Hongkong and Manila from San Francisco. Triple screw—23,000 tons—22 knot steamers. Every device for comfort and safety. For rates, booklets, etc., apply Toyo Kisen Kaisha, (Oriental S. S. Co.) 185 Broadway, N. Y. Pier 8, Cortlandt 4364, or any local tourist or S. S. agent.

Java-Pacific Line
Direct Service
San Francisco to
Netherlands
East Indies
Fast Cargo Line.
J. D. SPRECKELS & BROS. CO., Gen. Agts.
1 Pine St., San Francisco, Cal.
New York Office: 17 Battery Place.

ENGLAND AND BELGIUM
THE RED STAR LINE
Steamers "LAPLAND" and "ZEELAND" and the American Flag Steamers "KROONLAND" and "FINLAND"—the latter three equipped for Oil-Fuel—sail regularly between New York, Southampton and Antwerp.
"KROONLAND"
March 24, May 1, June 3, July 10
"FINLAND"
April 7, May 15, June 19, July 17
"LAPLAND"
April 3, May 8, June 12, July 24
"ZEELAND"
June 26, July 31
COMFORT, SERVICE
and unexcelled cuisine are to be found aboard these splendid vessels.
International Mercantile Marine Company
RED STAR LINE
9 Broadway, New York

AMERICAN LINE
New York—Plymouth—Cherbourg—Southampton
ONE CLASS CABIN SERVICE
Moderate Rates
Steamers Newly Refitted. Professional String Orchestras. Accommodations Include Numerous Rooms with Private Bath, etc.
Fast United States Mail Steamers
"NEW YORK".....Mar. 27 Apr. 24 May 22 June 19
"ST. PAUL".....Apr. 3 May 1 May 29 June 26
"PHILADELPHIA".Apr. 10 May 8 June 5
International Mercantile Marine Co.
OFFICES, 9 Broadway New York
'Phone 8300 Bowling Green

CUNARD-ANCHOR
Passenger and Freight Services
Mauretania.....New York To Cherbourg and Southampton.....Mar. 23
Italia.....New York "Naples.....Mar. 27
Pannonia.....New York "Patras, Dubrovnik and Trieste.....Apr. 10
Saxonia.....New York "Plymouth, Hamburg and London.....Apr. 10
Carmania.....New York "Liverpool.....Apr. 10
Royal George.....New York "Plymouth, Cherbourg and Southampton.....Apr. 14
Columbia.....New York "Londonderry and Glasgow.....Apr. 17
Mauretania.....New York "Cherbourg and Southampton.....Apr. 24
K. A. Victoria.....New York "Liverpool.....Apr. 24
Imperator.....New York "Cherbourg and Southampton.....May 8
Carmania.....New York "Liverpool.....May 15
Saxonia.....New York "Plymouth, Havre and London.....May 19
Royal George.....New York "Plymouth, Cherbourg and Southampton.....May 19
Mauretania.....New York "Cherbourg and Southampton.....May 22
Caronia.....New York "Plymouth, Cherbourg and Liverpool.....May 22
Columbia.....New York "Londonderry and Glasgow.....May 22
For later Sailings Apply to
21-24 STATE STREET, NEW YORK.

SOUTH AMERICA
BRAZIL-URUGUAY-ARGENTINE
United States Shipping Board's Passenger Service
New York to: Rio de Janeiro, Santos, Montevideo, Buenos Ayres
S. S. CALLAO, 12,000 tons (a).....March 20
S. S. MARTHA WASHINGTON, 15,000 tons (b).April 24
S. S. HURON, 17,000 tons (c).....May 8
S. S. CALLAO, 12,000 tons (a).....May 22
(a) 1st Class. (b) 1st and 2d Class. (c) 1st, 2d and 3d Class.
For passage rates and other particulars apply to any Passenger Agency or to
MUNSON STEAMSHIP LINE
Passenger Department, 82-92 Beaver Street, N. Y., also at
Drexel Bldg., Philadelphia. Keyser Bldg., Baltimore. 418 Olive Street, St. Louis. Mobile, Alabama.

AMERICAN INTERNATIONAL TRAVEL SERVICE
COURTESY—SATISFACTION
STEAMER RESERVATIONS
TRAVEL ARRANGEMENTS AND
ACCURATE PASSPORT INFORMATION
GREAT BRITAIN, FRANCE, GERMANY, ITALY, SOUTH AMERICA, CUBA, WEST INDIES, AUSTRALIA, CHINA, JAPAN, INDIA.
FLORIDA ALL EXPENSE TOURS RAIL-WATER-AUTO
BERMUDA IDEAL RESORT ALL EXPENSE TOURS
BERMUDA TRAVEL BUREAU
"Ask MR. BELL all about BERMUDA"
AMERICAN INTERNATIONAL TRAFFIC & TRAVEL BUREAU
15 Park Row—Suite 311—Barclay 5277

LOYD SABAUDO
THE FAST ITALIAN MAIL LINE
NEW YORK—NAPLES-GENOA
S.S. "PESARO" Mar. 31, June 2
One of the Largest and Finest Steamers in the Mediterranean Service.
Single Class Cabin Steamers
S.S. "RE D'ITALIA"... Apr. 22
S.S. "REGINA D'ITALIA" Apr. 28
For Reservations & Further Particulars, FURNESS, WITHY & CO., Ltd.
GENERAL AGENTS
34 Whitehall Street, N. Y. C.

SCANDINAVIAN AMERICAN

NORWAY, SWEDEN DENMARK, POLAND
Continental Europe.
OSCAR II.....April 8
FREDERIK VIII.May 6
UNITED STATES.May 13
OSCAR II.....May 27
For Passenger Rates, etc., 1 Broadway, N.Y.

Transatlantica Italiana
Largest and Fastest Steamers of the Italian Mercantile Marine
Direct Passenger Service Between NEW YORK—GENOA—NAPLES
Sailing from NEW YORK March 27
GIUSEPPE VERDI.....APR. 18
1st Class $220 up. 2d Class, $160 up.
McDONALD, LILL & TRUDA, General Agents.
5 State Street, New York.

Norwegian America Line
NORWAY—SWEDEN—DENMARK
Modern Twin Screw Steamers
Stavangerfjord.....Apr. 2, May 14
Bergenfjord.....April 23
Passenger Office, 8-10 Bridge St., N. Y.

Swedish American Line
S. S. STOCKHOLM 22,070 Tons Displ.
MAR. 21, MAY 1—NEW YORK DIRECT TO GOTHENBURG, SWEDEN. Short route to SCANDINAVIA. Daily connections to Germany and all parts of Continent.
PASSENGER OFFICE, 24 State St., N. Y.

Trans-Continental All-Year Route.
Connecting Hotels—Atlantic to Pacific.
CANADIAN PACIFIC RAILWAY
F. R. PERRY, Gen. Agent, Passenger Dept., 1,231 Broadway, New York City.

HAVANA from NORFOLK, VA.
Merchants & Miners Trans. Co.
Fast

Legal For Trust Funds

Guaranteed First Mortgage Certificates are legal investment for Trust Funds in the State of New York.
They are admirably suited for Trust Funds because they are the only form of investment bearing such a high rate of interest in which an uneven amount of money can be placed.
They are issued in any amount above $100 and have the added attractiveness of a guaranteed principal and income.
The present rate is 5½% net

No loss in 37 years to any investor. We guarantee there never shall be.

Send for Booklet E-95

LAWYERS MORTGAGE CO.
RICHARD M. HURD, President.
Capital and Surplus $9,000,000
59 Liberty St., N. Y. 184 Montague St., Bkn.

The Language of Figures

To the class of etymologists should be added the Certified Public Accountant. For it is his function to deal with the Language of Figures.

To analyze a business in terms of figures is one thing. To interpret those figures in terms of the business is quite another.

Accountants' reports should not only cover conditions revealed by audits, but should also interpret the meaning of the figures covered in their reports.

For under such guidance the business executive can translate into action the passive language of bookkeeping facts.

SEIDMAN & SEIDMAN
Certified Public Accountants
41 PARK ROW
New York
Newark Chicago Grand Rapids

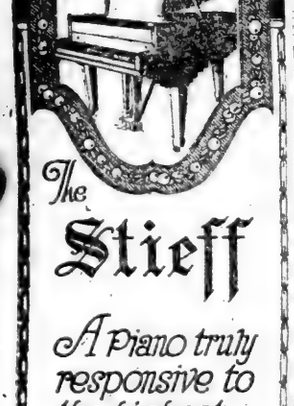

The Stieff

A piano truly responsive to the highest musicianship

High Priced *not* Expensive

Sole Agents
Landay BROS.
NEW YORK — NEWARK

THE INSIDE STORY OF THE PEACE CONFERENCE

A KEEN analysis of the reasons why the advent of Peace finds Europe a seething mass of humanity.
What happened behind the scenes in Paris—truly the inside story of the Peace Conference,—is contained in this remarkable book.
The author, Dr. Edward J. Dillon, had the opportunity to watch every move of the drama at Paris and the purpose behind each when it was made. This story lights up many dark corners of the world situation today.

THE INSIDE STORY OF THE PEACE CONFERENCE
By Dr. Edward J. Dillon
Price $2.24
Macy's—Book Dept., Main Floor, 35th St., Rear.

Macy's
Herald Square, New York

BOLIVIA IS WARNED BY WASHINGTON

Two Urgent Messages Sent, and Another Ready, Enjoining Her Not to Attack Peru.

ACTING AT PERU'S REQUEST

Dispute May Go to League of Nations — Chile Suspected of Fomenting Trouble.

WASHINGTON, March 17 (Associated Press).—Insistent representations to Bolivia not to disturb the peace of South America have been made by the American Government as a result of the anti-Peruvian manifestations at La Paz. In connection with the communications it was stated that Peru had sought the good offices of the United States to prevent hostilities.

Two notes have been sent, and a third is ready to go forward unless a reply to the others is received soon. The first was dispatched immediately after official news was received Monday of the attack upon the Peruvian Legation in the Bolivian capital. The second was put on the cables yesterday.

Officials view the situation as serious, and the representations made by the State Department were described as "urgent."

Dispatches to the Peruvian Embassy today said that events in Bolivia resulted from the influence of the Chilean Government and the activity of Chilean agents. It is known that this view is also held in other diplomatic and in some official circles here. Embassy officials expressed the belief that there was an effort to force Peru into a war against its former ally in the war against Chile in the eighties, out of which grew the Arica-Tacna dispute. The Peruvians charge that General Montes, a candidate for the Presidency of Bolivia, who is reported to be leading the anti-Peruvian manifestations, is being supported by Chile and is being supplied with arms and ammunition from that country.

Rigid Censorship at La Paz.

The exact situation in Bolivia is somewhat obscure, owing to the rigid censorship reported to have been imposed at La Paz. Reports reaching Peru that General Montes was mobilizing Bolivian reserves caused deep concern. At the Peruvian Embassy it was said that if this were true Peru would be obliged to call out its reserves, as its standing army consists of only a few thousand men.

Peru and Bolivia are members of the League of Nations, and if they sever diplomatic relations the crisis thus provoked would, under the articles of the League Covenant, be such as to bring the dispute to the official cognizance of the Council of the League.

Some diplomats considered such an eventuality not at all unlikely. They said that such a case would have a peculiar interest, as it would afford the first test of the strength and power of the League.

Should Peru and Bolivia fail to submit the dispute to the League, the Council might be expected to take action on its own initiative. Since the Court of International Justice, provided for the purpose of adjudicating disputes, has not yet been organized, the Allied Supreme Council, it was said, would deal with the matter.

LIMA, March 17.—The Peruvian Foreign Office announces that communication was re-established this morning with the Peruvian Legation at La Paz, Bolivia, which was attacked yesterday by the Bolivians. The Minister reported that the mob had attacked and burned the offices of La Razon, an organ unfavorable to former President Monte.

The dispatch from the Minister added that the situation was becoming tranquil.

Silk Robbers Chased Over Roofs.

Patrolman George Peopella found four men in a loft building at 248 East 118th Street yesterday morning with a pile of silk sweaters and stockings, which they were about to remove. When they saw the policeman the men ran to the roof. The policeman pursued the robbers over the roofs of several buildings and down into the street. After a chase of several blocks Peopella caught a man, who said he was Carmine Adano, a salesman, of 2,015 First Avenue. The prisoner was held in $3,000 bail by Magistrate Ten Eyck in Harlem Court.

OPPOSE NEW BRITISH PARTY

Lloyd George's Liberal Followers Object to His Proposal.

LONDON, March 17.—Premier Lloyd George's plan of fusing two wings of the coalition into a new party met an unexpected check yesterday, according to the London Times, when he privately addressed Liberal members of the Ministry and urged that it was impossible at present to establish a purely Liberal Government, and that if the Liberals were to share in molding events at this critical time they could only do so in association with others.

Such a large proportion of his colleagues, says the Times, objected to the Premier's views that he was obliged to promise that he would go over when discussing the situation at a meeting of all the Coalitionists and Liberal members of Parliament fixed for Thursday.

"Miss Amethyst's" Will Offered.

The will of Antoinette Dox Bonner, also known as "Miss Amethyst," who died from cyanide poisoning, self-administered, on March 5 last, was filed yesterday in the Surrogate's Court by Mrs. Caroline Bonner, her mother. The document disposes of personal property amounting to $400. The mother and sister, Rose Jackson, are the beneficiaries.

AND STILL YOU SHIVER!

Pile on all the clothes you can—and still you shiver! That is because your food is lacking in real nutritive elements, or is not perfectly digested. Bodily warmth comes from perfect digestion of real food. Shredded Wheat Biscuit is a real food. It is 100 per cent whole wheat prepared in a digestible form. It gives natural warmth in a natural way. Two Biscuits with hot milk (or hot water) make a nourishing, satisfying meal for a few cents.

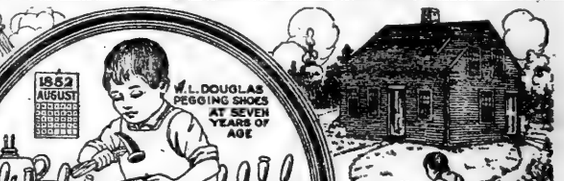

FOR MEN AND WOMEN

W. L. DOUGLAS

"THE SHOE THAT HOLDS ITS SHAPE"

$7.00 $8.00 $9.00 & $10.00 SHOES

BOYS' SHOES $4.50 $5.00 $5.50

W. L. Douglas shoes are sold in 107 of our own stores direct from factory to the wearer. All middlemen's profits are eliminated. W. L. Douglas $9.00 and $10.00 shoes are absolutely the best shoe values for the money in this country. W. L. Douglas name and the retail price stamped on the bottom guarantees the best shoes in style, comfort and service that can be produced for the price.

Stamping the price on every pair of shoes as a protection against high prices and unreasonable profits is only one example of the constant endeavor of W. L. Douglas to protect his customers. W. L. Douglas name on shoes is his pledge that they are the best in materials, workmanship and style possible to produce at the price. Into every pair go the results of sixty-seven years experience in making shoes, dating back to the time when W. L. Douglas was a lad of seven, pegging shoes.

The quality of W. L. Douglas product is guaranteed by more than 40 years experience in making fine shoes. The smart styles are the leaders in the fashion centers of America. They are made in a well-equipped factory at Brockton, Mass., by the highest paid skilled shoemakers, under the direction and supervision of experienced men, all working with an honest determination to make the best shoes for the price that money can buy. The retail prices are the same everywhere. They cost no more in San Francisco than they do in New York.

W. L. Douglas shoes are for sale by over 9000 shoe dealers besides our own stores. If your local dealer cannot supply you, take no other make. Order direct from the factory. Send for booklet telling how to order shoes by mail, postage free.

CAUTION.—Insist upon having W. L. Douglas shoes. The name and price is plainly stamped on the sole. If it has been changed or mutilated, BEWARE OF FRAUD.

W. L. Douglas, President
W. L. Douglas Shoe Co., 310 Spark Street, Brockton, Mass.

W. L. Douglas Stores in Greater New York:

★85 Nassau Street.
847 Broadway, near 14th.
★1352 Broadway, cor. 36th St.
1495 Broadway (Times Sq.)
★ 984 Third Avenue.
★1452 Third Avenue.
★2202 Third Av., cor. 120th St.
★2779 Third Av., bet. 146th & 147th Sts.
347 Eighth Avenue.
★ 250 West 125th Street.
BROOKLYN.
★ 706 Broadway, near Thornton St.
★1367 Broadway, cor. Gates Avenue.
★ 478 Fifth Avenue, cor. 11th Street.
★ 859 Manhattan Avenue.
★ 449 Fulton Street.
JERSEY CITY—18 Newark Avenue.
★HOBOKEN—120 Washington Street.
★UNION HILL—276 Bergenline Ave.
★NEWARK—831 Broad Street.
★PATERSON—192 Market St., cor. Clark
★TRENTON—29 East State Street.

Stores marked with a ★ carry complete lines of W. L. Douglas Shoes for Women

PERSHING AT THE FLOWER SHOW. General Pershing assists at Flower Show opening at Grand Central Palace. Surrounded by ladies, he is photographed in the Rotogravure Picture Section of The New York Times next Sunday.—Advt.

Custom Tailored
ready-to-wear
SHANTUNG SILK SHIRTS
$4.65

Quite a while back we bought about a thousand pieces of Shantung at a very low price. Later, a custom shirt maker agreed to tailor them for us "between-times," when the demands of his own exclusive clientele were not too exacting.

There are two styles: Neckband shirts with soft turn-over cuffs; also, collar-attached shirts with the new 2-button barrel cuffs.

We purposely refrain from stressing their price-attractiveness at $4.65, because they are the sort of silk shirts to command favorable notice at a much higher price—and should be respected as such.

Wallach Bros.
Broadway, below Chambers — 246-248 West 125th
Broadway, cor. 29th — 3d Ave., cor. 122d
The Home of
Hart Schaffner & Marx Clothes

All Round Satisfaction
in a suit made to your measure by tailors of the highest skill.
Or a suit all ready to wear—custom made by the same skilled tailors. We can suit you and topcoat you by either plan.
Specializing in suits and topcoats ready to wear at $50.

SATISFACTION Arnheim

Arnheim
Broadway & Ninth St.
Broadway & 51st St.
30 East 42d St.
19 East 41st St.

P. S.—A wise scepticism is the first attribute of a good critic.
—Arnheim Thoughts

PECK & PECK

OPENWORK stockings of pure thread silk in ample assortments for Easter and early spring requirements; beautifully made and of exquisite designs in wide variety; black, white and cordovan, $7.50 (55c tax).

Plain silk stockings in shades to match practically any color scheme, priced from $2.50.

Mail Orders Filled Promptly

PECK & PECK
EXCLUSIVE HOSIERY
586 Fifth Avenue at 48th Street
501 Fifth Avenue at 42nd Street
Also at 4 No. Michigan Blvd., Chicago
Palm Beach and Newport

SERVICE

In your grandmother's time Borden's milk was the recognized standard of purity.
It is just as much so to-day.
Always reliable—it is the one safe, wholesome, healthful milk which you can always give to everyone in your family. It is first of all good milk.
Since way back in the 80's Borden's has been the standard of purity in New York.

Don't Ask for Milk—Say Borden's.

Borden's Grade B Bottled Milk,
16c per quart
except in Richmond, where it is 17c per quart.

Phone for our solicitor and arrange for wagon delivery.
2,891 conveniently located stores to serve you in addition to the wagons.

Borden's Farm Products Company
63 Vesey Street. Cortlandt 7961

Clemons
Broadway at 39th Street

Complete-To-Wear Clothes
READY-TO-SLIP-RIGHT-ON
Tailored By A Merchant Tailor Not Just Retailed By A Retailer

Long-eared Folly brays, "I'll clip the whiskers off my coat-sleeves, and refuse to buy a Spring Suit." Clear-Eyed Wisdom exclaims, "I'll clip the price down to $50 or $60 and buy a Long-Wearing Worsted Suit ready-tailored, by Clemons."

Buying our own woolens and cutting our own garments cuts the cost. You pay the primary producer's profit only. Why support a secondary distributor? He adds nothing to the garment and a whole lot to the price.

FIFTY DOLLARS
DOWN TO $40 AND UP TO $80

Priced By The Producer

2 in 1
SHOE POLISHES
PASTES AND LIQUIDS
THE BIG VALUE PACKAGES
BEST FOR HOME SHINES
FOR BLACK, TAN, OX BLOOD, DARK BROWN & WHITE SHOES.

THE F. F. DALLEY CORPORATIONS, LTD.
BUFFALO, N.Y.

TO BE SOLD BY THE ALIEN PROPERTY CUSTODIAN

Property of
E. Leitz, Sr., and E. Leitz, Jr.
Individually and as partners
AND OTHER PROPERTY.
New York.

Notice is hereby given that the undersigned, Francis P. Garvan, Alien Property Custodian; will offer for sale at public sale to the highest bidder at the office of E. Leitz, Inc., No. 30 E. 18th Street, Borough of Manhattan, City of New York, N. Y., at 11:00 o'clock A. M. on the 29th day of March, 1920, the business as a going concern, formerly operated by E. Leitz, Sr., and E. Leitz, Jr., individually and as partners, doing business in the name of E. Leitz, and all the right and title of E. Leitz, Sr., and E. Leitz, Jr., individually and as partners, in or to 400 shares, par value $100 each, out of 502 shares of capital stock, issued and outstanding, of E. Leitz, Inc., a corporation created and existing under and by virtue of the laws of the State of New York.

Full description of and information concerning the property to be sold, the terms and conditions of inspection and sale, and the order thereof, may be obtained by application to JOSEPH F. GUFFEY, Director, Bureau of Sales, 110 West 42nd Street, New York City.

FRANCIS P. GARVAN,
Alien Property Custodian

GLOVES
Tan, Gray, Kid, Buckskin
For Men and Women

CROSS LONDON
The World's Greatest Leather Stores
461 Fifth Avenue, New York; 252 Broadway
Boston—145 Tremont Street
London—89 Regent Street

DIAMONDS PAWN TICKETS
Provident Purchasing Co.
Created for the purchase of ALL PAWN TICKETS, diamonds, pearls, gold, platinum, silver, jewelry. Our office especially fitted for your convenience, or representative will call.
166 West 46th Street
At B'way. Tel. Bryant 6333

HATS FOR EASTER. New hats created by the chief milliners of Paris and New York seen in the Rotogravure Picture Section of The New York Times next Sunday. Order today.—Advt.

"All the News That's Fit to Print."

The New York Times.

THE WEATHER
Cloudy and warmer today, probably rain by night; Saturday, rain and warmer; south winds.
For weather report see next to last page.

VOL. LXIX...No. 22,700 ... NEW YORK, FRIDAY, MARCH 19, 1920. TWO CENTS | THREE CENTS | FOUR CENTS

SENATE ADOPTS A RESERVATION FOR IRISH SELF-RULE; DECLARED TO KILL TREATY; LODGE LOSES FIGHT TO AMEND; NOSKE TAKES CONTROL IN BERLIN; EBERT RETURNS TODAY

TAX REFORM URGED BY MAYOR IN PLAN TO CUT HIGH RENT

Would Exempt from State and Federal Levies All Income from Loans on Homes.

EXPECTS RAILROADS TO AID

Wants Priority for Shipments of Building Materials and Stable Rates.

THINKS LABOR WILL HELP

City's Crusade on Profiteers Is Outlined in Message Read at Theatre Mass Meeting.

Mayor Hylan, in a letter to a mass meeting of rent payers last night, under the auspices of the Committee on Rent Profiteering, at the Central Opera House, Sixty-seventh Street, near Third Avenue, outlined the city's housing program. Here is a summary of it:

New York City stands definitely committed to the movement having for its object the exemption of income from mortgages on buildings used for human habitation from State and Federal taxes.

The railroads are asked to give priority to the shipments of building materials, complaints having been made in building circles that delays in receiving great stocks of materials has hampered housing construction.

The price of building materials should be stabilized for the next eighteen months in order to encourage builders to construct dwellings.

The immediate resumption of building following the settlement of labor disputes in the building trades. The initial meeting in the Mayor's effort to bring these disputes to an early termination will take place at the City Hall this afternoon.

In addition to the Mayor's program, Health Commissioner Royal S. Copeland, who read the letter from the Mayor, made the announcement that he would urge housing to be classed as a public utility, like railroads, gas, electricity.

Would License Landlords.

The Health Commissioner said that landlords should be licensed, so that if they failed to abide by the rules and regulations set down for their guidance their licenses might be revoked, taking away from them the right to engage in business as landlords.

Petitions were circulated on behalf of the New York Society for the City of New York, one of whose founders, it was said, is Governor Smith, urging the State Legislature to enact laws immediately relieving the housing and rent profiteering evils. It is planned to obtain 1,000,000 signatures by Monday, in order that the petitions may be presented to the Legislature on Tuesday, when a public hearing will be held on the pending bills.

The meeting adopted a resolution indorsing the Boylan-Donohue bill, which permits the courts to decide on what is a reasonable rent increase. The Legislature was urged in the resolution to take quick action on the measure.

The speakers included State Senator John J. Boylan, who introduced the measure; A. G. W. Hilly, head of the Mayor's Committee, and Municipal Court Justice John G. Dyer. Edward I. Hannah, President of the Central Federated Union, was Chairman.

Mayor Hylan's Letter.

The Mayor's letter, which he handed to Dr. Copeland after summoning him to the City Hall last evening, follows:

CITY OF NEW YORK,
Office of the Mayor,
March 18, 1920.

Dr. Royal S. Copeland, Commissioner of Health, City of New York.

Dear Doctor Copeland—I regret that it will not be possible for me to attend the Rent Profiteering Meeting this evening, and would therefore ask that you be good enough to represent me and read this letter to those present.

In a discussion of landlords and their practices, we should be careful to discriminate between the men who seek an honest return on investment and those who continually gouge their tenants and who are commonly termed "rent profiteers."

In the City of New York many landlords have not raised the rents of their tenants. They have been able to realize a reasonable return on the investment in their property without the necessity of raising rents. However, there have been those who have not hesitated to raise rents to figures which have brought many families to the verge of desperation. These are the rent profiteers. Publicity and arraignment by the press have proved no deterrent to these profiteers. They

Continued on Page Thirteen.

Judge Rutherford to Speak
in Hippodrome in heart stirring lectures, "Millions now living will never die." Sunday, 3 P. M. Free. All invited.—Advt.

Denikin's Surrender to Reds Is Reported in London

LONDON, March 18.—An unconfirmed report has reached here that General Denikin, leader of the anti-Bolshevist forces in South Russia, has made terms with the Bolsheviki.

This report is of diplomatic origin, but it reaches London by a roundabout way.

Advices received by the War Office through official channels reported that Denikin, whose position was becoming increasingly difficult, had commenced negotiations with Georgia, designed to secure common action against the Bolsheviki.

SISTERS FREE; HELD TEN YEARS AS MAD

Court Releases as Sane Two Spinsters "Railroaded" to State Asylum.

WOMAN GOT THEM OUT

Attendant, Believing Them Normal, Hired Lawyer for Ada and Phoebe Brush.

Special to The New York Times.

WHITE PLAINS, N. Y., March 18.—Two aged sisters, spinsters, one with snow white hair and the other with grey hair who had spent nearly ten years in a madhouse through an illegal commitment, sat in special term of the Supreme Court at White Plains today and heard Supreme Court Justice Arthur S. Tompkins after a two-hour hearing change their life of gloom and despair to one of sunshine and happiness by giving them their freedom.

The women were Miss Phoebe K. Brush, 68 years old, and Miss Ada M. Brush, 56 years of age, and they come from an old Revolutionary family that settled in Huntington, L. I., over a century ago. They declared on the witness stand that they had been kidnapped from their home in Huntington and "railroaded," without proper legal process, to the Kings Park State Hospital at Kings Park, L. I., in June, 1910, through the efforts of several relatives and neighbors.

Although they own property in Huntington valued at more than $30,000, they were attired in threadbare coats which were entirely too large for them. Mounted high over the silver locks of Phoebe Brush was an old man's cap with yellow stripes, while her sister wore an old soft hat much too small.

They told Justice Tompkins that the only clothes they had were those that they wore and that their relatives had never sent them any clothing or even called at the asylum to see them.

Woman Obtained Their Release.

The Brush sisters owe their release from the asylum to the intervention of Mrs. Florence Ferguson of Eastview, who engaged Clarence Alexander, a Yonkers lawyer, to sue out a writ of habeas corpus for the production of the sisters in court, alleging that they were not insane and never had been and were illegally held.

Mrs. Ferguson was an attendant at the Kings Park State Hospital from Sept. 20, 1918, to April 20, 1919, and she swore that she was attracted to the spinsters by the fact that they appeared to be normal in mind.

"I decided in my own mind that they were sane and that it was a shame to have them locked up in a madhouse," said Mrs. Ferguson on the witness stand. "I engaged Mr. Alexander in their behalf because I believed the two women perfectly sane. I never heard an irresponsible word leave their lips. There is nothing mercenary in my action. While I was at the asylum they were very cool and collected and even tried to calm some of the wild patients in that institution."

The most startling evidence was brought out by the questions of Justice Tompkins, who said that the official lunacy commitment papers were faulty because they showed that the Brush sisters had been sent to the asylum on a

Continued on Page Seven.

ASKS PROSECUTION OF MILK OFFICIALS UNDER LEVER LAW

Swann Calls On Federal Attorney to Act Against Sheffield Farms Heads.

CITES THE MILK-CUT ORDER

Attempt to Reduce Production a Violation of Wartime Act, Says Prosecutor.

JUDGE ORDERS AN INQUIRY

Dike Tells Brooklyn Grand Jury to Investigate Milk Trust and Ferret Out Profiteers.

District Attorney Edward Swann last night announced that he would request Francis G. Caffey, United States Attorney for this district, to prosecute the officers of the Sheffield Farms Company, milk distributers, for violating the Lever Wartime Food Conservation act. He declared his belief that in ordering the manager of the company's plant at Franklinville, N. Y., to urge dairymen in the section not to increase their supply of milk, and if possible to decrease it, the officers of the company violated a provision of the Lever law against diminishing supplies of foodstuffs. The Lever act still is in effect, he said.

The Lever act carries a maximum penalty of two years in prison and a fine of $10,000. It declares it to be unlawful for any person "to restrict the supply of any necessaries; to prevent, limit or lessen the manufacture and production of any necessaries in order to enhance the price thereof," or "to aid or abet in any acts made unlawful" by the act.

Earlier in the day Judge Norman Dike, in the Kings County Court, urged members of the Grand Jury to investigate the milk situation in Brooklyn, and to ferret out all profiteers in foodstuffs. He said he had received assurances from Harry E. Lewis, District Attorney of Kings County, that he would co-operate with the Grand Jurors in their investigation, and he believed that through their efforts the profiteers would be forced to decrease the prices of household essentials.

The announcement of District Attorney Swann followed a conference in his office which was attended by Alfred J. Talley, Chief Assistant District Attorney; Assistant District Attorneys Johnson and Dooling and C. D. Ryan, representing the Department of Justice.

Believed Law Had Been Violated.

The District Attorney said the Federal and State laws applicable to the distribution of milk in this city had been carefully studied and that it was concluded that the Lever act had been violated by the officials of the Sheffield Farms Company in issuing the order to its manager at Franklinville. He said he had discussed the company's order with James B. Stafford, of Buffalo, N. Y., who, besides being a representative of the Department of Justice, also is Federal Fair Price Commissioner in this State.

"When I questioned Loton Horton, President of the Sheffield Farms Company, two days ago," said the District Attorney, "he informed me that the manager of the plant at Franklinville received the order from one of the ypunger directors of the company. Horton also said that he did not see the order, which was posted on the door of the company's plant at Franklinville by order of the director, but that he could see nothing wrong in it.

"I learned today that the young director, who sent that order to the plant at Franklinville was Leroy A. Von Bomel, who lives at 870 Riverside Drive, and who is a director of the Sheffield By-Products Company, a subsidiary of the Sheffield Farms Company. I was unable to get in touch with Von Bomel today, but I have written him a letter inviting him to call on me at my office tomorrow. I want

Continued on Page Eight.

Britain and France Refuse to Recognize Syrian Kingdom

LONDON, March 18.—The British and French Governments have notified Prince Feisal, son of the King of the Hedjaz, that they cannot recognize the validity of the decision of the Damascus Congress which proclaimed him King of Syria.

Premier Lloyd George made this statement in the House of Commons today in answer to a question.

The Prince, the Premier added, has been invited to come to Europe to state his case.

TURKS IN THRACE DEFY THE ALLIES

Commander Is Reported to Plan New Government at Adrianople.

CALM IN CONSTANTINOPLE

Nationalist Leaders Under Arrest to Follow Others Interned at Malta.

LONDON, March 18.—The Evening Standard says it learns the commander of the Turkish troops in Thrace has refused to accept orders from Constantinople, has renounced the armistice and purposes to establish a government in Adrianople.

CONSTANTINOPLE, March 17 (Associated Press).—The second day of the Inter-Allied occupation of Constantinople, carried out on Tuesday by large forces from the imposing war fleet in the Bosporus, passed with entire calm, the Turkish police co-operating in keeping order. The ferry and telephone services have been resumed. Only small detachments of allied soldiers are visible in the streets and about the public buildings.

The French and the Italians had only small forces here and they are far less active than the British troops, which are excellently organized and took the city over with the precision of clockwork.

Among the prisoners taken were Essad Pasha, Nationalist leader, and Mohammed Pasha, who was Minister of War just before the Great War opened and has been the chief organizer of the propaganda for an American mandate. The better known Nationalist leaders already are in custody and many other political prisoners, whose names have not been announced as yet, will be sent to Malta, to which several other Nationalists have been deported.

The Turkish newspapers and the Foreign Office are so heavily censored that it is impossible to obtain the authoritative Turkish view of the situation. Turks with whom the correspondent spoke, however, were free in declaring their opinion that Constantinople was about to repeat the history of Cairo; that the British would remain in Turkey as they have done in Egypt. Meanwhile the French and English newspapers here are featuring Paris and London dispatches which allege the expectancy that the United States will assume responsibility in restoring order in the Near East.

The general opinion expressed among Americans here in touch with Near East conditions is that the occupation was prompted more largely by political than humane motives.

Both the Turkish and foreign populations are largely in the dark concerning the world situation and are ignorant of the details of the Peace Conference decisions respecting Turkey. In consequence, the wildest rumors gain circulation. The population is in a general state of distrust, and the persistent attempts of certain local papers to prove that all disturbances and unrest in the Near East are due solely to the failure of the United States to assume the mandate for Turkey have become distasteful to resident Americans.

PARIS SEES CHANCE FOR HINDENBURG

Reports from Berlin Inspire Belief That He May Become German President.

PARIS, March 18.—The latest news from Berlin has given rise in Paris to the conviction that the political movement toward the Right Party is likely to result, if it is successful, in the election of Field Marshal von Hindenburg as the next President of Germany and that the power would then have to be shifted from the Socialists toward the conservative elements.

The general situation in Germany has much improved since yesterday, according to advices received by the German peace delegation here today.

The only serious trouble is in the industrial centres and the Ruhr Valley, where the Spartacides are still preventing the re-establishment of order.

General von Seecht, in command of the troops loyal to the Ebert Government, is in absolute control, the advices say. The expected attack on the capital by several thousand workmen failed to materialise.

Reports that a Soviet Government had been proclaimed in Berlin are denied by the German delegation. Calm prevails there, its members declare.

The Spartacide movement is reported continuing in the suburbs of Berlin, but the impression is that its strength is being exaggerated by the military element.

Continued on Page Two.

SEEK TO RESTORE ORDER

Troops Loyal to Ebert Patrol Berlin and Remove Barriers.

DEPARTING TROOPS SHOOT

Turn Guns on Crowd Which Jeers Them, Wounding Many and Spreading Panic.

AFFAIRS OF STATE CHAOTIC

Independents and Communists Still Threatening—Organized Workers Keep Up Strike.

BERLIN, March 18 (Associated Press).—The Ebert Government is again in control in Berlin. Vice Chancellor Schiffer, in whose hands the sudden retirement of Dr. Wolfgang Kapp temporarily placed the administrative power, and Gustav Noske, Minister of Defense, are engaged in bringing about order in the city and restoring activities to their normal basis.

The full Ministry is expected back in Berlin tomorrow (Friday).

Regular troops, loyal to the Ebert régime, are guarding the streets, and detachments of them spent part of the day in tearing down wire entanglements and barricades which the revolutionary soldiers had erected in profusion.

The Baltic troops, leaders of the insurgent bands that marched into Berlin on Saturday morning, took vengeance on the people who hooted and jeered them in Wilhelmstrasse and Unter-den-Linden. They were lined up for their departure out of the city, and after withstanding the jeers for a time more or less impatiently they opened fire, wounding several. The crowd rushed to take refuge in the Adlon Hotel, where the wounded were treated.

After the troops had passed the Brandenburg Gate they fired a parting volley with machine guns, wounding a score or more, and the terrified mob again rushed to the hotel, the gates of which were torn down in the ensuing panic.

Cabinet to be Reconstructed.

Dr. Kapp's descent upon Berlin and his subsequent retreat has precipitated parliamentary chaos, which promises indefinitely to clog the legislative machine and the activities of the National Assembly. The coalition parties must construct a new Cabinet, which is expected to reveal at least half a dozen new faces, with the prospect of further Ministerial changes as a result of the June elections.

The Assembly will not be dissolved immediately because it must first approve the budget, dispose of further taxation measures and the law decreeing the nationalization of the railways and pass a new election law.

No great improvement in the economic situation is to be observed as yet. The railway men have resumed, but the organized workers generally are dissatisfied and are continuing the strike. They demand the disarmament of the troops and the inclusion in the Government of more radical elements.

One outcome of Dr. Kapp's brief reign is a greater tendency toward the Left among the workers, and it is generally believed that the coming elections will return Independents in greater force. Kapp's coup was the greatest disservice he could have rendered to the Conservatives, who now are discredited and distrusted.

The censorship has been lifted and the newspapers are allowed to appear. Lord Kilmarnock, the British Chargé, has taken the first opportunity to publish an emphatic denial that the Allies gave any support or sympathy whatever to the new government.

Independents Issue a Protest.

The Independents' Committee has issued a manifesto saying in effect: "The counter-revolution has been suppressed, but the Bauer-Noske Government is trying to re-establish the old régime by cowardly compromise. Another Junker, von Seeckt, replaces the Junker, von Lüttwitz. A state of siege is maintained and the Prussian Government has intrusted the protection of Berlin to the Reichswehr and the security guard, which means that a military dictatorship persists. There has been no change in the system, but only a change of persons. The Independents will not accept this situation."

There were fewer disturbances in Berlin last night than any night since

Continued on Page Two.

"APHRODITE," Last 2 Weeks. Biggest Sensation in New York. Mats. Wed., Sat., 50c to $2. Century Thea. Eve. 8:15.—Advt.

SIX (6) BELL-ANS in a Little HOT Water for INDIGESTION. Quick relief.—Advt.

Report Lloyd George Offers to Resign If Party Wishes; Distrusts Labor's Aims

LONDON, March 18.—Lloyd George, at his meeting this morning with the Coalition Liberals to discuss the proposed formation of a new party by fusion with the Unionists, expressed, according to the Parliamentary correspondent of The Westminster Gazette, his willingness to retire and take a rest after fifteen years of strenuous service if his party desired it.

It was reported that Mr. Lloyd George maintained the impossibility of a coalition between the Liberals and the Labor Party and urged the necessity of co-operation of moderate elements to fight the Socialists.

He is said to have asserted that a large number of the members of the House of Commons supposed to represent the labor of the country did not really do so.

The evening papers quote the Premier as saying that extremists were in control of the Labor Party and that their policy was the policy of Bolshevism. They disdained redress of grievances and improvement of conditions. What they sought was to destroy the present system, root and branch, and plant another tree. He was out to fight despotism, whether on the part of autocracy or on the part of a trade union official.

"ADAM AND EVA," Biggest Comedy Hit in New York. Longacre Theatre.—Advt.

PALL MALL ROUNDS, famous cigarettes, round in shape—plain ends.—Advt.

$6—WASHINGTON or BALTIMORE—$6
Next Sunday, MARCH 21, Penna. R. R. leave Penna. Station 12:10 A. M., Saturday night.—Advt.

Text of New Reservation on Irish Self-Rule and the Preamble That Requires British Assent

Special to The New York Times.

WASHINGTON, March 18.—The reservation regarding Ireland, which was proposed by Senator Gerry, Democrat, Rhode Island, and adopted by the Senate tonight reads:

In consenting to the ratification of the treaty with Germany the United States adheres to the principle of self-determination and to the resolution of sympathy with the aspirations of the Irish people for a government of their own choice, adopted by the Senate June 6, 1919, and declares that when self-government is attained by Ireland, a consummation it is hoped is at hand, it should promptly be admitted as a member of the League of Nations.

Under the preamble this reservation will have to be approved by Great Britain as well as the other allied powers. The text of the preamble to the resolution of ratification as drafted in final form tonight by Senator Lodge, and as it will be voted upon when the treaty is up for ratification, reads:

Resolved (two-thirds of the Senators present concurring therein), That the Senate advise and consent to the ratification of the treaty of peace with Germany, concluded at Versailles on the 28th day of June, 1919, subject to the following reservations and understandings, which are hereby made a part and condition of this resolution of ratification, which ratification is not to take effect or bind the United States unless the instrument of ratification shall have been filed within sixty days after the adoption of the resolution of ratification by the Senate nor until the said reservations and understandings adopted by the Senate have been accepted as a part and a condition of this resolution of ratification by the allied and associated powers, and a failure on the part of the allied and associated powers to make objection to said reservations and understandings prior to the deposit of ratification by the United States shall be taken as a full and final acceptance of such reservations and understandings by said powers.

KAPP'S REBELLION ENDED IN FARCE

Collapse of His Government a Hard Blow to Junker Prospects in Germany.

GOT NO TERMS FROM EBERT

Scene of Utter Confusion at Chancellor's Office—Kapp and Luettwitz Disappear.

By GEORGE RENWICK.

Copyright, 1920, by The New York Times Company.
Special Cable to THE NEW YORK TIMES.

BERLIN, March 17.—The farce is over and the streets are deserted. The upstart rump government of Junkers and militants has gone unconditionally. Dr. Kapp, General von Lüttwitz and his misguided colleagues are now in Government motor cars, fleeing through the night, in the rain and mud, from the scene of their astounding coup to some unknown destination.

I was at the Chancellor's palace at 6 o'clock this evening when Kapp and a few friends entered a gray automobile, heaped with luggage and bundles of documents. Out through the huge gates it went, scarcely any one in the crowd of civilians and soldiers being aware of who were in the car. Not a single soldier saluted. They, too, were on the point of departure.

Already some of the Under Secretaries and officials of the Bauer Government had put in an appearance and there were many handshakes of welcome.

Inside the palace door a small crowd of people was waiting to see the end. Near at hand was a young woman, weeping silently. She was Kapp's daughter, left behind after five days which to her must be almost as a delirious dream. She turned to the little group of people and said bitterly: "Now you have triumphed." But hers are not the most bitter tears in Germany tonight.

Luettwitz the First to Go.

Somewhat earlier General von Lüttwitz had fled. An almost farcical formality was kept up to the end. A deputy of the Chancellor, it was pompously announced, had received and accepted General von Lüttwitz's resignation and Major Gen. von Seeckt had been appointed commander of Berlin's troops.

What a scene it was in the Chancellor's palace and in other government offices! Most of the rooms, even in the palace, which is surely haunted by Bismarck's ghost, had been strewn with straw and were housing soldiers. Some of them actually slept through all the final scenes. Documents were littered about in many rooms. Officials of five days standing were packing up their belongings. Confusion was everywhere. Orders were being shouted in echoing halls and machine guns and ammunition were being packed up. Here and there a motor car would whirr and dash away into the gathering gloom.

Slowly the streets became deserted as the rain began to fall more heavily. Night and the rain—it was a fit setting for the final scene in one of the maddest, saddest and clumsiest revo-

Continued on Page Three.

DELPARK SOFT COLLARS
Do not wrinkle—with patented insert.—Advt.

SAY KAISER GAVE CASH FOR REVOLT

Reports That He Put Up 8,000,000 Marks for Kapp's Enterprise.

DID NOT APPROVE TIME

Former Ruler Reveals His State of Excitement Over Recent Events in Germany.

Copyright, 1920, by The New York Times Company.

Special Cable to THE NEW YORK TIMES.

BERLIN, March 17.—There are indications that both Wilhelm II. and the Crown Prince knew about Kapp's preparations. Wilhelm has lately felt himself neglected by the reactionary cliques and gladly seized the opportunity of spinning an intrigue when visited by emissaries of Kapp and his friends, who represented that the old-timers running both reactionary parties had not the necessary energy to bring about a change and that it required only funds and courage to prepare the way for the return of the Hohenzollerns.

Though Wilhelm was under no illusion—it was not himself but the Crown Prince whom the conspirators hoped to place on the German imperial throne—he gave, as a reliable persons told THE TIMES correspondent, 8,000,000 marks for Kapp's enterprise. With this money and promises for the future it was easy to purchase the services of mercenary officers, who represented to their men that all was the best for Germany.

When Prince Joachim Albrecht was arrested some of the younger fools among the officers persisted that this was the psychological moment. They were hoping that certain classes would rise with irresistible power against treating any Hohenzollern Prince like a common criminal. Neither Weiringen nor Amerongen shared this view, but the warnings from Holland came too late.

AMERONGEN, March 18 (Associated Press).—The former German Emperor remained up last night long after the others in the von Bentinck castle had gone to bed. News of the failure of the Kapp revolution reached him in the evening.

For several days the former Emperor had been in a state of excitement over the events in Berlin. Last night he retired to his apartment early, but the lights in his wing of the castle shone through the windows until an early hour in the morning.

THE HAGUE, March 17 (Associated Press).—The Dutch Government was taken severely to task for what was declared to be its leniency toward the former German Emperor in the debate in the Second Chamber of Parliament this afternoon, when the Premier announced the decree limiting Count Hohenzollern's movements and his pledge not to mix in politics.

Deputy Schaper, Socialist, said that Count Hohenzollern's pledge was not sufficient. He asserted that there were plenty of opportunities for the friends of the exile to bring him letters, and asked why visitors to the von Bentinck castle were not searched.

Deputy van Ravensteyn, Communist, said that the Government's policy of silence had strengthened the general belief that the former Emperor came to Holland originally with Holland's silent approval. Count Hohenzollern, he said, had been permitted to live the quiet, easy life of a retired country gentleman, with a motor car at his disposal in which he could cross the frontier at any time he saw fit.

WIERINGEN, March 18.—The people of Wieringen are mystified today regarding the movements of Dutch torpedo boats off the coast in the Zuider Zee near Wieringen, where former Crown Prince William of Germany resides. One boat arrived there Monday, but was withdrawn by order of the Dutch Government. Today another came.

FOR INDIGESTION—SIX (6) BELL-ANS in a little HOT water. Quick relief.—Advt.

TREATY READY FOR ACTION

Reservations Cleared, but Senate Refuses to Agree to Finish Today.

VOTE ON IRELAND, 45 TO 38

Lodge Beaten in Attempt to Strike Out General Self-Determination Principle.

BAR BY BRITAIN EXPECTED

Even if Wilson Should Accept—Article X. Compromise Fails Finally.

Special to The New York Times.

WASHINGTON, March 18.—The forces of Senator Lodge were utterly routed today in the Senate on the Irish question.

Despite a fight in which they employed all the parliamentary strategy at their command, Mr. Lodge and his supporters failed to prevent the adoption of a reservation putting the United States on record as adhering to the principle of self-determination and expressing sympathy with Ireland's aspirations for self-government and declaring that when those aspirations are realized Ireland should be admitted as a member of the League of Nations.

The Senate remained in session until 11 o'clock tonight, when, after having failed to reach an agreement for a final vote on the resolution of ratification, adjournment was taken until 11 o'clock tomorrow morning. The Lodge reservation on Article X. was adopted by a vote of 54 to 38 after several attempts to amend it had failed.

Senator Lodge just before adjournment asked for unanimous consent for a vote to be taken at 3 o'clock tomorrow afternoon on the resolution of ratification. Senator Lenroot objected to fixing any hour for taking a vote.

Senator Reed then tried without success to obtain an agreement that no Senator should speak more than an hour during debate over the resolution of ratification, and the session ended without a decision.

Coalition Defeated Lodge.

A coalition of Republican bitter-enders and Democrats caused the defeat of Mr. Lodge. As a result, it may be that some of his supporters will vote against treaty ratification. The Republican leader himself may vote against it, he intimated in discussing the Irish reservation.

It was the acceptance of the doctrine of self-determination to which Mr. Lodge objected, not the expression of sympathy for Ireland. But he had to deal with two groups of Senators who saw the matter in a different light. One group, composed of Republican irreconcilables and a few Democrats, favored the doctrine of self-determination with all their might. Another group, including a few Republicans and many Democrats, was willing to take the self-determination clause of the reservation if that was necessary to get a reservation expressing sympathy with the Irish independence party.

Mr. Lodge, in moving to strike from the reservation, which was proposed by Senator Gerry of Rhode Island, a Democrat, all reference to the acceptance of the doctrine of self-determination, said that he wanted that done so that the Senate might vote on the Irish question alone. When the Senate refused to take out self-determination, Mr. Lodge said that he found it impossible to support the reservation "because I want to ratify the treaty."

See Hint of Anti-Treaty Vote.

This was taken as an indication that Mr. Lodge might vote against ratification if the Senate insisted on including in the resolution of ratification the declaration in favor of self-determination, and the Senate, by votes which left no doubt whatever of its intention, included that declaration beyond any hope of getting it out.

[The text of the Gerry reservation will be found in an adjoining column].

The Senate, after a struggle, was kept in session long enough to dispose finally of all reservations, so that when it meets tomorrow it will have before it but one question, that of ratification or rejection of the treaty.

A last minute attempt to put in a reservation on Article X. for which the Democrats could vote ended in failure when a proposal presented by Senator Simmons of North Carolina was laid on the table.

The Senate hastened in a bored manner through this and other reservations, but entered with wholehearted earnestness into the discussion of the Gerry reservation on Ireland and self-determination.

Treaty's Defeat Considered Sure.

The adoption of this reservation was deemed tonight by Democratic leaders to make certain the rejection of the treaty. If the Senate by some chance should ratify the treaty, President Wilson would never accept it, Democratic Senators predicted, and if he should do so, Great Britain would decline.

The reason why President Wilson would not accept the reservation was considered obvious by Senators on both

sides of the Chamber. They pointed out that the treaty makes no mention of Ireland, and does not deal in any way with the question of self-determination as a general doctrine. The President, therefore, it is said, would refuse to accept the reservation on the ground that the Senate exceeded its constitutional powers by writing into the ratifying resolution something to which the treaty made no reference.

In this connection the fact that Senator Gerry, a strong supporter of the Administration ever since he entered the Senate, was the author of the reservation, raised a suspicion among some of Senator Lodge's supporters that they had been made the victims of an Administration trap. Senator Sterling of South Dakota, voiced this thought in the debate when he charged Senator Hitchcock with contriving to the defeat of the treaty, and said he thought there was an underhand attempt to prevent ratification of the "Americanized" compact.

The reason why Great Britain would not accept the reservation was equally obvious, Senators said. She would simply have to file an objection, as provided for in the preamble of the resolution of ratification, to make the Senate's ratification null and void. That she would do so on the ground of an unwarranted and wholly gratuitous interference in her domestic affairs was regarded as certain by Democratic Senators.

The Gerry reservation was adopted in committee of the whole by a vote of 38 to 36, and the Lodge forces immediately reserved the right to have a separate vote on it when the reservations went into the Senate. This vote proved even more disastrous, as the reservation was adopted a second time by a vote of 45 to 38.

Reed Reservations Beaten.

The Irish question was revived after the Senate had summarily rejected three reservations proposed by Senator Reed of Missouri. The first, which failed by a vote of 27 to 45, provided that the United States reserved to itself the right to decide what questions affected its vital interest and national honor, and eliminated those questions from action by the League of Nations.

The second provided that the United States would assume no obligation to use its military or naval forces or economic discrimination for any purpose under any article of the Treaty. This was rejected, 17 to 52, and a third, which refused any obligation to use military or naval forces was lost by 15 to 57.

Senator Gerry of Rhode Island then called up his reservation. Senator Thomas moved to amend it so that it would include an expression of sympathy for the nationalist aspirations of the Koreans. Mr. Gerry moved to table this amendment so that the Senate might vote directly on the Irish question. This motion was defeated by a tie vote, 34 to 34.

Senator Kellogg, who has fought the Irish reservation with the utmost vigor, moved to table the whole question, but was overwhelmingly beaten, 28 to 51.

The Thomas amendment was then rejected, as Senators wished to confine their vote to the Irish question uncomplicated by references to other subject peoples.

Senator Wadsworth offered an amendment to incorporate in the reservation's reference to acceptance of the general doctrine of self-determination the words "as heretofore applied by the United States." This amendment was rejected, 39 to 42.

Lodge Attempts to Amend.

Mr. Lodge then moved to amend so that the reservation would constitute an acceptance by the United States of the doctrine of self-determination so far as Ireland was concerned.

Senator Borah declared that some Senators apparently were considering the question of the great principle of self-determination in the light of the fact that several million persons of Irish extraction vote in the United States. It would never do for the Senate to limit the principle to Ireland, he said, as the Lodge amendment would do.

Mr. Lodge thereupon said:

"I made an effort to detach the question of Ireland from all other questions in the world, so that we could get a vote upon it, in the hope that we might adopt a reservation favorable to Ireland, and expressing our sympathy with her efforts and desires for self-government. The Senate having kept that language in, and making this a general declaration, has made it impossible for me to vote for it, desiring as I do to ratify the treaty."

The Gerry reservation unamended was then agreed to in Committee of the Whole by a vote of 38 to 36. The Republican irreconcilables once more combined with a majority of the Democrats to work the undoing of the Lodge forces.

The vote in detail was:

FOR THE GERRY RESERVATION, 38.

Democrats, 21.

Ashurst,	Kirby,	Sheppard,
Gerry,	McKellar,	Shields,
Gore,	Nugent,	Smith, Md.;
Harris,	Phelan,	Smith, S. C.;
Henderson,	Pittman,	Walsh, Mass.;
Hitchcock,	Randell,	Walsh, Mon.
Kendrick,	Reed.	

Republicans, 17.

Borah,	Frelinghuysen	McNary,
Brandegee,	Gronna,	Moses,
Capper,	Johnson, Cal.;	Norris,
Colt,	Jones, Wash.;	Sutherland,
Curtis,	LaFollette,	Watson.
France,	McLean.	

AGAINST THE RESERVATION, 36.

Democrats, 16.

Beckham,	Myers,	Trammell,
Dial,	Pomerene,	Underwood,
Fletcher,	Robinson,	Williams,
Gay,	Smith, Ga.;	Wolcott.
Jones, N. M.;	Swanson,	
King,	Thomas,	

Republicans, 20.

Ball,	Harding,	Page,
Calder,	Kellogg,	Phipps,
Cummins,	Kenyon,	Spencer,
Dillingham,	Keyes,	Sterling,
Edge,	Lenroot,	Townsend,
Elkins,	Lodge,	Wadsworth,
Hale,	New,	

Senator Kellogg gave notice that he would reserve a separate vote in the Senate on the reservation.

The Senate at once concurred in the reservations adopted in committee of the whole, with separate votes reserved in the Senate on reservations 2, 4 and 15, those covering Article X., domestic questions and the Irish question.

Then ensued a struggle the like of which the Senate has seldom seen. Republicans who realized that they had been placed at a great disadvantage by the adoption of the Gerry reservation, with its broad general declaration in favor of the principle of self-determination, fought to have the Senate recess and take up tomorrow the three reservations on which separate votes had been reserved.

Storm Over Recess Proposal.

Senator Lodge, in fact, moved a recess, but a storm of protest was raised. He announced that Senator Simmons of North Carolina, wished to offer a substitute for the Lodge reservation on Article X., but that on account of illness that Senator had left the Capitol and gone to his home in a Maryland suburb of Washington, miles distant from the Capitol. Out of courtesy for Senator Simmons, Mr. Lodge said he wished to defer the voting until tomorrow.

Senator Ashurst thereupon advanced to the centre aisle, and in a voice that carried above the din and hubbub of the Senate, which was now in great disorder, declared for immediate action. Reading from the Congressional Record, he quoted Senator Lodge's notice given yesterday that he would keep the Senate in session today until all reservations had been disposed of both in committee of the whole and in the Senate.

"We are here and we should stay here until we attend to the country's business," said Mr. Ashurst in stentorian tones. "One Senator who had the same notice of this night session that the rest of us had, should not be allowed to adjourn this Senate without action.

"The Senate should either take this treaty in a pair of tongs and drop it into the Potomac or it should ratify it without more palaver or delay, for the people of the country are heartily tired of it."

These words brought from the throng in the galleries a loud demonstration of approval, which even the stern repressive measures now employed to keep the galleries quiet could not stifle.

Lodge Refuses Agreement to Vote.

Senator Williams of Mississippi, urged that a unanimous consent agreement be asked for by Senator Lodge for a vote tomorrow on all reservations and the resolution of ratification, but Mr. Lodge said he would make no agreement about the final vote until he knew definitely what the ratification reservation would contain.

Mr. Reed said he had telephoned to Senator Simmons of the situation and had asked him whether he would not return to the Senate. Mr. Simmons said he "would see." Senator Reed reported.

As a way out of the difficulty Senator Hitchcock moved that the Senate postpone until tomorrow the reservation on Article X., thus clearing the way for action tonight on domestic questions and the Irish question.

Senator Kellogg again leaped into the breach with an amendment to postpone also the Irish reservation. His amendment was rejected, 29 to 44. Senator Hitchcock accepted an amendment postponing action on Article X. until the other two reservations had been disposed of, and Senators at the same time again communicated with Senator Simmons, who thereupon agreed to return to the Capitol.

The Senate then took up Reservation 4, relating to domestic questions. Senator Hoke Smith of Georgia moved to amend it by eliminating all reference to commerce as a question over which the League would not have jurisdiction. A motion to table this amendment prevailed, 40 to 33.

Calder Amendment Swamped.

Going back to the Gerry reservation on self-determination and Irish freedom, the Senate took up an amendment proposed by Senator Calder to strike from the reservation the acceptance by the United States of the general principle and doctrine of self-determination. This was the same amendment which Senator Lodge had offered earlier and which was rejected.

This time Mr. Lodge and his supporters were overwhelmingly beaten, the vote being 51 to 30 in favor of a motion to lay the Calder amendment on the table.

Senator Sterling of South Dakota charged Senator Hitchcock with contriving to defeat the treaty in a brief but bitter speech in behalf of an amendment to strike out of the reservation the expression of hope that Ireland might soon have its own government. Senator McKellar moved to lay the Sterling amendment on the table, and this motion prevailed, 70 to 11.

Senator Trammell of Florida, who up to this point had kept out of the debate, arose to inquire whether Democratic Senators, who steered their course by what they thought the President wanted, thought that Mr. Wilson would be pleased with their attempt to settle the Irish question, which was not referred to in the treaty.

The Senate then adopted the Gerry reservation again, this time by 45 to 38, and took up Article X. Additional votes for the Gerry plan were given by Senators Fernald, McCormick and Smoot, Republicans, and Johnson, Owen and Stanley, Democrats, who did not vote on the first roll call. Senator Page changed from an opponent to a supporter of the reservation. The opposition gained Senators Glass, Overman and Simmons, Democrats, and Warren, Republican.

The parties were divided thus:

For the Reservation—Democrats, 24; Republicans, 21.

Against the Reservation—Democrats, 15; Republicans, 20.

Simmons Clashes with Lodge.

Senator Simmons, who had arrived from his home while the debate on the Gerry reservation was on, offered a substitute for the Lodge reservation on Article X. It provided that the United States would use its good offices in trying to keep the peace of the world, but was not obligated to use force or resources under Article X., unless Congress deemed that necessary.

Senator Lodge moved to lay the Simmons substitute on the table, and the Senate did this by a vote of 45 to 34.

Senator Simmons then offered an amendment to strike from the Lodge reservation the words "in any way," referring to interference by the United States in controversies between nations. This motion was tabled, as was a subsequent amendment. The Lodge reservation, which the Senate some days ago adopted in Committee of the Whole, was then readopted, 54 to 26.

A sharp clash between Senator Simmons and Senator Lodge took place in the debate on the Simmons amendment. In an impassioned address Senator Simmons charged that Republicans who really desired to ratify the treaty had been bound by an "unholy alliance" with the "irreconcilables." He charged that every move which Republican Senators who wanted to ratify made was killed by the irreconcilables as a result of this agreement.

Senator Lodge retorted by saying that the irreconcilables had held no such whip-hand and merely had acted according to their consciences. He charged that President Wilson had whipped the Administration Senators into line in disregard of their desires.

"We had nobody," said Mr. Lodge with irony, "to write letters or to scribble across a sheet of paper the word 'unacceptable.'"

Senator Simmons retorted with the statement that Administration Senators had not been held in line by what President Wilson had to say. The truth of the matter was, he said, that every time it appeared that an agreement might be reached which would win enough votes for ratification the irreconcilables stepped in and forced conditions upon their Republican colleagues which made it impossible for Administration Senators conscientiously to support the reservations in the form proposed.

Brandegee Change in Preamble.

The vote on Article X. cleared away the last of the reservations. Senator Cummins, who was presiding, announced that no more reservations, interpretations or amendments could be offered. Senator Lodge thereupon presented the preamble or resolving clause of the resolution of ratification and asked that it be printed for the information of Senators.

Mr. Lodge included in the preamble the text of a reservation proposed some time ago by Senator Brandegee, but never voted on. It provided that to be effective the ratification by the United States must be deposited by the President within sixty days of the Senate's action.

This provision of the preamble is likely to bring discussion from the Democrats, who object to limiting the time within which the President could act on the treaty if the Senate should ratify it.

As a dozen Senators have arranged to leave Washington Saturday, it is expected that every effort will be made to vote on ratification tomorrow.

The Senate's galleries held a crowd as large as any that sat through the last treaty debate. In the diplomatic gallery was Frank L. Polk, Under Secretary of State, who watched the proceedings with an amused smile.

Lodge Charges Hypocrisy.

WASHINGTON, March 18 (Associated Press).—Senator Lodge, in supporting his attempt to strike out of the treaty reservation for Irish self-rule the general assertion of the principle of self-determination, said:

"It is, to my mind, purely hypocritical to have such a declaration come from a country which had fought for four years to prevent self-determination. And we should fight again if one of the States attempted to leave the Union. I do not think we should go before the world with a declaration of such a policy."

NATIONAL ASSEMBLY OPENS AT STUTTGART

Chancellor Says Kapp's Rebellion Has Put the Country Back Months.

STUTTGART, March 18 (Associated Press).—The German National Assembly opened at 4:30 o'clock this afternoon in the Fine Arts Building.

Chancellor Bauer, in reviewing recent events, contended that the success of their tactics was sufficient justification of the Government's quitting Berlin. The whole people had rallied to the Government and called for arms to fight against reaction. Kapp's crime had thrown the country's recuperation back months, if not years. Kapp's accomplices still held sway in Silesia and East Prussia, but their rule would be counted by days.

He declared that the Government would offer a measure to the Assembly for the confiscation of the property of the agitators.

TO ENFORCE PEACE TREATY.

No New Policy Toward Germany Decided On, Says Lloyd George.

LONDON, March 18.—Questioned in the House of Commons as to when a statement of policy with regard to the situation in Germany would be made, Premier Lloyd George said today that in a rapidly changing situation, such as that at present in Germany, the British Government does not consider any fresh statement of policy possible.

The Premier said the matter was under further consideration and the House might rest assured that Great Britain, in common with the other allied Governments, intended to see that the Peace Treaty was observed.

MORE OUTBREAKS IN WESTPHALIA

Soviet Sympathizers Show Great Strength in Industrial Districts.

MANY CLASHES ELSEWHERE

Some Are Only Sporadic Affairs, While Others Show Deep Labor Unrest.

BERLIN, March 18.—Serious news is coming to Berlin from the provinces today. Bitterfeld, Saxony, is reported to be in the possession of Workmen's Councils and the whole of the Rhenish Westphalia industrial district to have turned communist.

A Red army is reported to be marching from the south on Münster, severe fighting is said to have taken place at Mühlheim, and seven persons are reported to have been killed and fifteen wounded at Plauen.

Falkenstein is in the hands of communists and Meiningen and Langensalza in control of the workmen.

COPENHAGEN, March 18.—A telephonic message from Hamburg today said there was violent fighting between troops and students on the one side and workmen on the other proceeding at Kiel.

The message said the workmen were attacking with bombs, hand grenades, machine guns and trench mortars, and that many persons had been killed or wounded.

A dispatch from Dresden says that an independent republic has been proclaimed in Vogtland. The Communist Hoelz has been appointed President.

A dispatch from Halle on Saale says an armored train and shock troops of the regular army in automobiles and motor lorries were sent to the neighborhood of Eisleben, where Red bands had formed, and took the Eisleben Station after a night of fighting. The troops also advanced from Merseburg and engaged the revolutionaries.

A message from Dortmund says:

"Heavy fighting occurred here this morning (March 17) between regular troops, which arrived during the night, aided by members of the Citizens' Guard and the Public Security Guard and armed workmen. After receiving heavy reinforcements, the workmen overwhelmed the regulars today noon and disarmed them, as well as the Citizens' Guard and Security Guard. Workmen's forces are now in possession of the town. Many have been killed and wounded, but the number of casualties has not been ascertained. There has been no plundering, and the town is quiet at present."

Advices from Leipsic state that armed workmen, who occupied a number of the suburbs, have advanced toward the centre of the city, which is being defended by volunteer troops. Lively fighting has been going on in the streets since 4 o'clock yesterday afternoon.

During fighting in an attack upon the Nuremberg railroad station twenty persons were killed and many others wounded. The troops remained in possession of the town.

AMSTERDAM, March 18.—The occupation of a military barracks in Rostock by workingmen who stormed the place and then announced that they had proclaimed a Soviet Republic is reported by the Handelsblad's Berlin correspondent today.

Nearly the whole of Western Germany is in the hands of Extremists, the correspondent adds. In Cuxhaven a Soviet republic has been proclaimed. In Saxony and Württemberg there is Bolshevism, by word, as well as in Mecklenburg. Disorders also are reported in the country districts, it is added, where many of the owners of big farms have been expelled from their properties.

THE HAGUE, March 18 (Associated Press).—Sharp fighting has occurred between Government troops and Communists at Elberfeld, Rhenish Prussia, according to the Dutch Press. The Communists were defeated and 1,400 of them fled into the occupied regions, where they were disarmed by Entente troops, the bureau says.

Soviet republics have been formed at Dortmund, in Westphalia, and at Gera, thirty-five miles southwest of Leipsic, according to dispatches received here.

In the fighting at Dresden fifty persons have been killed and 400 wounded, reports state, and the city is isolated from the rest of Germany.

LONDON HEARS EBERT WINS OVER SOLDIERS

Holds Germany's Future Depends on Strength Spartacides Can Muster in Next Few Days.

Special Cable to THE NEW YORK TIMES.

LONDON, March 18.—With President Ebert soon to return to Berlin and Kapp and his colleagues in flight, the question of Germany's future depends, in the opinion of well-informed circles here, THE NEW YORK TIMES correspondent learns, on the strength the Spartacides are able to develop in the next few days. Ebert has been able to rally some of the Reichswehr units that went over to Kapp, many of their officers declaring they were tricked into supporting the coup d'état. That they are a formidable force seems proved by the adoption by the Spartacides of the demand for the disbandment of the Reichswehr regiments and replacement by new units recruited from workmen.

No confirmation has been received here in official quarters of the rumor that Noske is to retire in favor of a General.

Frankfort is reported to be quiet today, and Hanover is also fairly steady, in spite of some strikes.

A serious incident has occurred at Wetter, when Spartacides attacked a Reichswehr battery, killing the officers and disarming the men.

Munich is disturbed by strikes fomented by Spartacides, and the revolutionary leaders are demanding the release of all political prisoners. The situation, however, is complicated by the determined action of the peasantry. They have announced they will cut off the city's food supply unless the strikes are stopped, and as Munich is believed to have in stock supplies for only two days this may have a speedy effect.

A certain number of slight disturbances have occurred in the industrial districts of Bavaria, but in the occupied territory the sentiment of the populace has always been against the Kapp adventure and order has been maintained. A few factories in Cologne did indeed set up workmen's councils of the Soviet type, but the German authorities were able to suppress them. The National Assembly, it is believed, met today at Stuttgart, and the Allies are hoping it will be successful in restoring order.

It was stated here today on high authority that no movement of allied troops has taken place on the Rhine, and none is likely to be ordered.

More Optimistic View Taken.

LONDON, March 18.—Diplomatic dispatches from Germany, filed last night, gives a much more optimistic view of the general situation, notwithstanding that there have been more reports of Spartacide uprisings. This is a complete reversal of the opinion expressed on Tuesday night by the same diplomats, who then intimated that the Spartacide activities were more to be feared than the Kapp Government.

It was stated at the Foreign Office this evening that it could not be expected the Spartacides would cease their agitation immediately the Kapp Government collapsed. Official dispatches indicate, however, that if the National Assembly, led by the men who once before put down a Spartacide attempt, takes a strong stand against agitators, the Ebert Government may be assured of a sound foundation at least for a time.

SEEK TO RESTORE ORDER

Continued from Page 1, Column 6.

the beginning of the revolution. Several detachments of troops were sent away, but the majority were here this morning. Wilhelmstrasse was crowded with them, all carrying hand grenades. Several squads trundled machine guns and flame-throwers. When the Baltic troops clear out the work of guarding the city will be undertaken by regular Government troops garrisoned in Berlin and the security police.

During the late hours of the night great excitement prevailed through many of the population remained indoors. Newsboys with single sheet editions of the Mosgen Post and Vossische Zeitung were literally mobbed, so eager was the desire to obtain news which had been so long denied.

In consequence of Dr. Kapp's abdication Berlin will be under a military dictatorship until the civil Government is re-established.

The fact that the Independents and Communists so far have not resorted to the extreme violence characterizing the revolutionary strikes of 1918 and 1919 is regarded as a hopeful sign.

Says Rebels Will Be Punished.

COPENHAGEN, March 18.—A dispatch received from Stuttgart dated Wednesday tells of a proclamation issued by President Ebert and his Government. It is signed by Ebert and is similar to the communication previously sent out by Vice Premier Schiffer. Among other things the new proclamation says:

"The criminal adventure at Berlin is ended. Irrefutable proof has been given the whole world by the struggle of the last few days that democracy in the German Republic is no deception and that it alone has power and knows how to make short shrift with even an attempted military dictatorship."

The proclamation urges the cessation of the general strike and a resumption of economic life, particularly as regards the production of coal.

"Every man to work," it says. "Traitors to the people who forced you to resort to the general strike will be most severely punished by the Government, which will see that no soldiery again shall be able to interfere with the destiny of the German people. Together we have achieved victory. To work!"

WORKERS' ATTITUDE CRUCIAL FOR EBERT

Unless They Obey Orders to End Strike, His Government Faces Grave Peril.

Copyright, 1920, by The New York Times Company.

Special Cable to THE NEW YORK TIMES.

PARIS, March 18.—The next forty-eight hours should clarify the situation in Germany. Kapp and Lüttwitz having resigned and their troops withdrawn from Berlin, President Ebert has ordered the general strike ended. If the strikers go back to work in orderly fashion there is no doubt of Ebert's quickly regaining control of Germany. If the strikers heed the urging of Spartacide leaders and refuse to return to work Ebert will face the task of overcoming another hostile Government.

Herr von Ampyer called on Premier Millerand today and informed him of the withdrawal of Kapp. The German Chargé also said that the reports of Spartacide activities in Germany were exaggerated. A dispatch from the French Chargé in Berlin to the Foreign Office also discounts the reports of the Spartacide spreading Germany. He stated that while there were outbreaks at several points they were sporadic without the central direction necessary to gain control of the country.

In the Chamber of Deputies today an attempt was made by Leon Daudet, Royalist leader, and other methods of the Extreme Right to force Premier Millerand into a debate on the German situation, but the Premier said that conditions were not such as to justify a formal statement. He was supported by an overwhelming vote.

AGAINST ALLIED MEDDLING.

Pertinax Says It Would Unite Foes Against Favored Faction.

Special Cable to THE NEW YORK TIMES.

PARIS, March 18.—Pertinax in tomorrow's Echo de Paris will say:

"The most important question in the situation is, Should the Allies interfere in German affairs to aid the Government of Ebert, Bauer and Noske? Is it our task not only to insure the execution of the treaty but also to maintain in power men who are better than others and are likely to guarantee the normal accomplishment of our demands?

"We believe that France could be very wrong in complicating and adding to her task of obtaining the execution of the treaty by favoring any Government, men or doctrines. Our reasons for this conclusion are as follows:

"1. Either our protegés would try to carry out the bargain and the rest of Germany would unite against them or they would take advantage of our action to demand concession after concession.

"2. The two greatest dangers which we have to face at this moment does not come from German militarism. It is from the questioning whether we could not obtain by conciliation the accomplishment of the clauses of the Versailles Treaty. The Treaty is too strict in justice. It is too insupportable to German national sentiment. If by chance we should succeed in concluding a compact with the Bauer-Noske Government or with any other, we would be in consequence the losers. Campaigns are going on in England, Italy and America for a revision of the treaty. To support a German Ministry and approve conciliation is to play the game of Maynard Keynes and his friends.

"3. In beginning such tactics are we certain also to prevent the military and Pan German elements from coming into power? Far from it. Events have proved that they are only a negligible factor. In taking the side of their adversaries we risk uniting to them the whole national movement. In this way we risk giving strength to those whom we aim to overthrow.

"Last we recognize that German socialism is today a powerful lever which can gradually put back into place all the pieces of Central Europe shattered by our victory. At Vienna and in Tyrol the Socialists are working for union with Germany. They are seeking, as is natural, the greatest possible economic union. For years to come German peace terms must be modified. Is it necessary to prove after all we have seen that Pan German and even militarist socialism exists and is stronger because it has not been discredited?

"1. For the rest, strict application of the treaty permits us to exclude from the German Government such personages as von Hindenburg and von Ludendorf because they are on the list of war guilty.

"The countries most ready to 'adopt' the Stuttgart Government, precisely those who wish gradually to tear up the heavy volume signed at Versailles on June 28. They are also those who would not hesitate to give freedom to German militarism against Bolshevism. These two policies, demanding the execution of the treaty and an alliance with any German Government, are in contradiction and render the whole work vain."

Rumor of Kapp's Suicide.

LONDON, March 18.—Rumors are current in Berlin that Dr. Wolfgang Kapp, head of the reactionary Government set up in Berlin last Saturday and whose resignation was announced yesterday, had committed suicide, according to a dispatch to the Exchange Telegraph Company from Amsterdam. The reports were received by telephone in Amsterdam from the German capital.

TIFFANY & Co.
FIFTH AVENUE & 37TH STREET
PEARLS DIAMONDS JEWELRY
SILVERWARE STATIONERY

HELMAR
100% Pure
TURKISH CIGARETTES
package of 20 for 25¢

Sale Extraordinary!
Men's Silk Shirts
$6.50 $9.00
AN unequalled opportunity to purchase high grade Silk Shirts at prices less than present WHOLESALE COST.
They consist of Crepes, Jerseys, Broadcloths and Tub Silks.
NATIONAL Shirt Shops, Inc.
"From Coast to Coast"
DOWNTOWN SHOPS
31 Park Row, *Opp. Post Office*
208 Broadway, *At Fulton Street*
UPTOWN SHOPS
1476 Broadway, *At 42nd St.*
1589 Broadway, *At 48th St.*
1647 Broadway, *Capitol Theatre Bldg.*
NEWARK SHOP
847 Broad St.
PATERSON SHOP
205 Main St.
OPEN EVENINGS

Saks & Company
Announce Beginning To-day, the Most Remarkable Event of Its Kind Ever Annnounced
An Easter Sale of 1000
IMPORTED BEADED BAGS
Regularly $38.50 $35 and $30
At $19.50
One thousand of the most beautiful beaded bags Paris has created for shipment to America, so expertly beaded, so exquisitely finished, and so wonderful in their rich, harmonious colorings as to be worthy of the term—"works of art in beadwork." The designs are in original scroll patterns, modern art effects—quaint Dutch and many other effects—from beautiful flowers in pastel shades silhouetted against dark grounds to old Paisley colorings taken from costly antique shawls.
The Models are in Drawstring, Shell Frame, and Solid Beaded Effects
each handsomely silk lined and fitted with purse and vanity mirror.
Saks & Company
Broadway at 34th St.

KAPP STUBBORNLY REFUSED TO RESIGN

Only Consented When Luettwitz Agreed to Take Over Command of Berlin.

DEPARTED MUCH BROKEN

Garrisons Which Supported the Revolt Complained That They Were Deceived.

Copyright, 1920, by The New York Times Company.

Special Cable to THE NEW YORK TIMES.

BERLIN, March 17.—The scene in the Chancellor's Palace today was extremely pathetic. Lüttwitz, Pabst, Helfferich, Jagow and Eugen Zimmermann, the late business manager of the Lokal-Anzeiger, had kept the usurper Kapp company until long after midnight, and arrived again with daybreak, reading the bad news coming from all over the country.

Now the Berlin garrisons which so light-heartedly had gone over to Kapp began to show discontent. It was reported to Kapp's staff that whole companies had refused to obey orders and declared they had been deceived. Apparently the Republican Military Leaders' League was asserting itself. Ludendorff and Hirsemann urged Kapp by telephone to resign before it was too late and anarchy made further progress. Still Kapp obstinately refused. He wanted at least to await the result of Groener's and Hindenburg's negotiations with Stuttgart.

But hour after hour sped without any word from either. Soon after 12 o'clock a message came that Noske was en route to Berlin with large forces and might reach there within a few hours. Then Stuttgart was heard from. Bauer was speaking for the old Government, and what he said must have been extremely discouraging. So far as THE NEW YORK TIMES correspondent could learn, the only concession granted was in reference to general elections, which it was conceded should be held at an early date.

All those present urged Kapp to sign his resignation, as military reports from all over Berlin made it quite apparent order could not be maintained if the masses were not pacified. Danger that the Bolsheviki would gain the lead was imminent.

At 1:30 Kapp finally declared his readiness to resign, but when asked to return the command of the troops to a confidant of Noske he again refused. Finally his friends became desperate, threatening to leave him. It was then agreed that Lüttwitz should continue in highest command until Noske's arrival. A few lines to that effect and Kapp's resignation was quickly written.

Kapp signed with trembling hand. "I meant to save my country. I had no personal ambition," he exclaimed as his friends led him through the Chancellor's garden to the entrance facing the Tiergarten, where an auto was waiting. His red-headed young secretary helped the broken down old man into his seat and the car drove west.

Even the Crown Prince had telegraphed his disapproval.

Lüttwitz's men arrested innumerable persons suspected of conspiracy to declare a Soviet republic, but despite the most energetic searches, the Independent Socialist and Communist headquarters remained undiscovered. It was rumored they had already issued a proclamation for a Soviet republic, but there was no evidence.

Toward nightfall the principal streets were closed to the public and immense searchlights kept them under surveillance. It was said that Bolshevists assembled somewhere outside of Berlin to intercept Noske and the other members of the old Government had been cornered by Lüttwitz troops. It is pretty well known, however, that the Bolshevists have such outposts all around Berlin and quite a distance away.

THE TIMES correspondent was informed that the Bolsheviki were little concerned about Kapp's Government, knowing only too well it could not last long, but they had staked everything on preventing the old Government from returning to power.

KAPP'S REBELLION ENDED IN FARCE

By GEORGE RENWICK.

Continued from Page 1, Column 6.

lutions ever staged. There has been nothing picturesque about it. A Central American Republic could have staged something more thrilling.

As I watched this amazing scene I could not help thinking one thing. I have been watching revolutionary Germany for rather more than a year now and have always said that Junker rule was impossible. If this five days' farce has proved nothing else it has proved the accuracy of that belief.

Kapp represented unofficial Junkerdom. He was put forward to see how the business would work. He obtained possession of the complete machinery of government in Berlin.

If there had been the slightest chance of success the official Junkers would have taken their cue. Ludendorff, indeed, studied the situation very closely and he it really was who gave the advice which was finally accepted, that the piece which had been staged so dramatically could not be trusted to be popular.

All the Junker leaders, Dr. Helfferich, Count von Westarp and the others, saw the impossibility of the whole thing. The Junker has had his day. Junker rule cannot be.

As Kapp's automobile drove through Berlin he carried with him into exile and extinction the last Junker hopes of rule. The day of the Junker had come to its close and is now shrouded in black night. The Junker vanishes with Kapp as a ruling factor in the Fatherland.

From that point of view the five days of militarist melodrama has perhaps been worth while. The abject surrender of the upstarts was unconditional. They had brave words. They were to save Berlin in particular and Germany in general from Bolshevism. They themselves have been the chief agents of Bolshevism should that be in store. They lied heroically right up to the end. They tried even to make terms with the Extreme Socialists. Their last act indeed showed how desperate they were. At the suggestion of von Lüttwitz two leading lights of the military party, Colonel Bauer and Captain Pabst, the latter for long one of Noske's right-hand men, went to Ernst Daumig, leader of the left wing of the Independent Socialist Party, and actually proposed that a Soviet Government be set up under the protection of the military.

But even that desperate remedy was of no avail. There was nothing for it but unconditional surrender and the flags were pulled down in the Wilhelmstrasse.

In spite of the lying news service which the Kapp régime kept up there have been absolutely no negotiations between the two Governments. Throughout the five days the Bauer administration held to the one position that the Kapp régime must go without conditions and it went without even arranging amnesty for itself and for those who were foolish enough to throw in their lot with it.

This afternoon various National Assembly parties met and passed resolutions with the following three points: First, that the Reichstag must be elected before June at the latest; second, that the election of a President of the republic must take place by direct vote of the people according to the constitution; third, that reconstruction of the Cabinet was advisable.

General von Seeckt has orders to maintain order till the Bauer Government is reinstalled. The troops will then be removed with all possible speed from the capital, and the Baltic Province soldiers of adventure, who are the real mischief makers, will be disbanded at the earliest possible moment. Popular wrath against them is very great. Especially do the military police of Berlin harbor a grudge against them, and it may yet be difficult to avoid a fight between the military police and these desperate soldiery, who are distinguished by a Swastika sign on their steel helmets.

It is only natural that the working population should be seriously angered, and trouble with them is feared. But von Seeckt is taking the greatest possible precautions against disturbances. He has plunged the city into darkness.

Cannon command the central streets. Every fifty yards there are barbed wire entanglements with strong guards of troops. As I write guns boom out from somewhere in the night.

It is understood that the Bauer Government with President Ebert will be back in Berlin tomorrow (Thursday) night. Instructions have been received from Stuttgart ordering all the restrictions imposed by the Kapp régime to be regarded as out of force. Negotiations are now taking place with a view to immediate resumption of work. It is believed that the workers will agree to return by a vast majority.

All political parties are about to issue proclamations severely condemning the Kapp régime and calling for adequate punishment of the rebels. But it will be a sadder and wiser Government that will return to the capital. That it can continue as if nothing had happened is out the question. There is no doubt that there will be great changes. The retirement of Noske is regarded as certain.

Just as I am writing this part of my message truckloads of troops are proceeding westward out of the darkened city.

There have been incidents in some quarters but so far nothing serious has taken place. So far as I can learn unity among all parties of the National Assembly would suggest that there will be no great opposition to the course which events are now taking.

In some circles it was argued that tonight when the Kapp régime had gone and the Bauer Government was not yet reinstalled a unique chance presented itself to the Spartacides or Independent Socialists to indulge in a coup, but it is doubtful whether they have the necessary force at their command and whether one night of complete darkness would be sufficient for them to do enough to establish their position in the heart of the city. If tonight passes in tranquillity, then the situation may be saved.

In the midst of the strange confusion three things stand out. One I have already mentioned, the death knell of Junkerism. The second is the demonstration of the enormous political power of the general strike. The third should in justice be recognized. It is that the five days of militaristic madness have justified the better mind of Germany.

I write, of course, without accurate information as to what has happened elsewhere in the country, but this much must in common fairness be admitted. For long and weary months it has been constantly insisted that Germany was really Junkerist and militarist. It has been said by all kinds of people that the heart of Germany was unregenerate, that down at the core of her being she was unrepentant.

Those five amazing days have proved the reverse to be the case. The Junker power captured the central government, yet not one single party, despite all the bragging and flag wagging of a few self-elected spokesmen, rallied to the Junker banner.

The whole country rose against the old order of things. The reactionaries were left stranded without the slightest support. The very troops by means of which Kapp and his supporters achieved power saw the Junkers' rump administration go without the slightest protest.

The people from the workers to the highest officials rose as one man against the upstarts. Their failure has been ignominious and complete—such a failure that it is in the highest degree improbable that a Junker will ever try his luck again.

Monarchism has become an idle dream. Kaiserism has developed into an absurdity. It remains now for the reconstituted government to bring back popular government and they will certainly be forced to make the sovereignty of the people more secure than ever.

Reactionaries Left Helpless.

The decent Germany has been justified. The old disturbing elements have suffered a decisive defeat. Helfferich's conceit, Ludendorff's swagger, Hindenburg's stupidity, Reventlow's bluster—all these things have been made to look foolish. If there is any statesmanship left in Germany the Fatherland should arise, signally purified after these five days of confusion and disgrace. The next few days will, therefore, prove decisive in her history.

To make this story of the fall of the Kapp régime complete, I should hark back to the events a little earlier. Last night passed without alarms. A conference of Deputies was held lasting from 7 o'clock yesterday evening to 3 o'clock this morning. Dr. Cohn, leader of the right wing of the Independent Socialists, arrived and presented an ultimatum demanding a government of Independent Socialist Party members. The Independents, he declared, would support neither Government and he added the proletariat were armed. This ultimatum was to have expired this evening and was the subject of lengthy conferences of the Government that has now disappeared into the night. The executives of the trade unions also declared themselves desirous of an Independent Socialist Government. The Independent Socialists issued handbills signed by Daumig declaring the general strike must continue and the old Government must not come back. A Communist leaflet was also distributed stating that the workers must hold out till Soviet rule had been established.

As a matter of fact the Socialists and Communists have been at loggerheads and there is said to be great lack of unity among the workers.

An airplane from Stuttgart early today dropped leaflets stating that the Bauer Government did not for a moment contemplate negotiations with Berlin. "I am now, of course, writing of events that occurred before the dramatic downfall of the old régime this evening. The day has indeed been one of suppressed excitement. The crowds in the streets were not so dense and here and there it appeared as though a larger number of people were at work. The general strike, however, continued effective to all intents and purposes.

Kapp's Last Efforts to Save Himself.

It had been feared that last night might possibly prove disturbed, but apart from stray shots heard at various times, nothing serious occurred. Wilhelmstrasse, spent a busy night. Various efforts were made to arrive at some sort of compromise to stave off the utter and complete downfall of tonight, while Berlin slept fitfully. Cohn's ultimatum to the conference of sixty Deputies of the National Assembly already, referred to naturally caused great excitement. A deputation of Deputies conveyed it to Kapp in the early hours of this morning and urged him to resign.

Apparently this hastened his decision, but although he first sent Lüttwitz with two other officers to announce his resignation, he afterwards consulted with Colonel Bauer and withdrew his resignation in a telephone message to the Deputies. Conferences between the Deputies and Kapp followed. During the negotiations Ludendorff was very active in endeavoring to bring about a compromise, and he was apparently responsible for the suggestion that the troops in Berlin should be placed under his command with powers to restore order everywhere.

As I write one of the handbills dropped by the airplanes of the Bauer Government has come into my possession. Though it refers to the situation now passed, it appears worth quoting as a part of the history of these few troubled days. It says the position is similar to that of 1919 when the Government went to Weimar. It does not contemplate any other policy than the restoration of the constitutional position. It added that the Bauer Government was assured that the Kapp Government was not recognized by the Allies who, on the other hand, had sent representatives to Stuttgart. The handbill was signed by the whole Government with the exception of Schieffer, Minister of Justice, who has remained in Berlin.

There were still no newspapers today and only brief news items were displayed on sheets at the branch offices of various newspapers.

ENGINEER

WE know of a man—an expert of proven executive ability and experience — a mechanical and civil engineer who has planned and executed large construction projects—one of the really big men of the country in machinery design and installation.

If you are a large concern and have a big position that calls for unusual ability and implicit trust, for further particulars write Dept. M.

MACLAY & MULLALLY, INC.
General Advertising Agency
198 Broadway, New York

"Call for Philip Morris"
BOND STREET CIGARETTES
Plain Ends—Cork Tips

Ostermoor
Special Sale of Complete Sets, luxurious high-grade
Mattress & Springs
Regular Price $90.
$78.50
While They Last

Beautiful assortment, limited in quantity, and cannot be duplicated. You must see them to appreciate their full value.
OSTERMOOR & CO.
114 ELIZABETH STREET. Phone 5 Spring. Through the Block to 132 Mercer, nr. Grand St.

Store Closes at 5 P. M.

Lord & Taylor

38th Street —FIFTH AVENUE— 39th Street

Spring Millinery
Ready for Eastertide, $16.50

Trimmed Hats of definite distinction, notably fine materials and workmanship, assembled in a collection delightfully varied and new.

New fabrics and straws
New flowers and ornaments
New colors and combinations

Paris-inspired interpretations of the mode, that charm by their simplicity, their quiet elegance and youthful chic—Hats for all types of beauty, for all occasions.

Tailored and trotteur Hats
Dress, semi-dress and
Dinner Hats, new sport Hats

A Featured Group of Hats at $10.00
Fourth Floor

Dresses of Distinction
For Fashionable Women

Emphasizing the Vogue of Taffeta in Two Models. Navy and Black, Featured at

$39.50

Every woman will want a Taffeta Frock this Spring and here are two opportunely low-priced offerings

Illustrated is a smart new model with bouffant hip draperies, a pointed surplice waist with short sleeves, vestee and cuffs of net run through with jade ribbon.

Also a tunic model with a diagonal row of buttons from shoulder to waistline across the front, round neck, flat collar, medium sleeves and soft, wide girdle.

Third Floor

Frilly Spring Frocks
for the Younger Set

Copies of Foreign Models
Tricotine and Taffeta
Navy and Black
Unusual Values at

$45.00

The Frock with frills walks straight into popularity with its wide-at-the-hips effects.

The Tricotine, for instance, plans to be quite plain-tailored, with its long sleeves, square neck, and rows of buttons down the bodice that is tied with a sash in the back. But just at the waistline at either side spring smart frills tapering to the skirt hem.

The Taffeta is frilled up and down its skirt and round about its surplice waist, a graceful dainty model that looks its smart Parisian source.

Third Floor

McCreery's
English
Clothes

TAILORED IN AMERICA FOR JAMES McCREERY & COMPANY

SPRING ULSTERS

SOMETHING NEW IN THE WAY OF A POLO COAT

$85 and $95

OF FINE, FLEECY, FLUFFY, FLANNEL-LIKE FABRICS

Here is an English innovation—a Polo coat democratic enough for the Polo Grounds. Double breasted to be sure, with a loose belt in the back. There are four pastel shades, of a hue that will not set up a cry when worn on the street. All of them are quarter lined with a heavy-ribbed silk. Decidedly bong swong!

James McCreery & Co.
Second Floor
5th Avenue *and* 35th Street
Use the McCreery 5th Avenue Arcade

FRANKLIN SIMON MEN'S SHOPS
2 to 8 WEST 38th STREET

Pioneers in Hand-Tailoring
Ready-for-Service Clothes for Men

Discuss Prices
FOR THEIR MEN'S CLOTHES

THE point we want to make is, that the universal increase in prices should stimulate each man's search for value.

You cannot expect your money to go far beyond the price ticket unless you look far beyond the price ticket when you spend it.

Whatever you spend for a Franklin Simon garment, remember that you are buying the utmost serviceability that can be tailored into clothes.

Remember, also, that quality is still worth buying, and that fine hand-workmanship lengthens the life of a suit of clothes and the life of your investment.

Ruskin had the right idea!

All works of quality must bear a price in proportion to the time, skill and risk attending their invention and manufacture. These things called dear are, when justly estimated, the cheapest; they are attended with much less profit to the artist than those which everybody calls cheap.

Men's Hand-Tailored Suits $50 to $115
Men's Hand-Tailored Topcoats $65 to $85

Franklin Simon & Co.
FIFTH AVENUE

"FLAPJACK ROYALTY"
—Is the title of an educational moving picture now being exhibited throughout the country.

It shows the bakers in a CHILDS window making those temptingly delicious griddle cakes.

No one will challenge their title, for they put the stamp of royalty upon every cake.

And that stamp is "superior quality"—the quality that has made CHILDS griddle cakes famous.

Wheat, buckwheat or cornmeal cakes, with delicious butter and maple-flavored syrup.

Childs

EXHIBITIONS AND SALES
AT THE
ANDERSON GALLERIES
489 PARK AVENUE

SALE TO-DAY AT 2:30
"A STREET IN PEKIN"
BEING A NEW YORK COLLECTION OF THE ARTS OF DECORATION OF THE FAR EAST

NOW ON EXHIBITION
THE BEST BOOKS IN BIOGRAPHY, DRAMA, ART, POETRY, HISTORY, TRAVEL, etc., PUBLISHED DURING THE LAST TWENTY-FIVE YEARS, MANY OF WHICH ARE OUT OF PRINT. ABOUT 8000 VOLUMES, OFFERED IN BUNDLES, FROM THE LIBRARY OF THE LATE
GEORGE PEPPERDINE

¶ *To be sold Tuesday, Wednesday afternoons, March 23, 24, at 2:30.*

Sales conducted by Mr. F. A. Chapman.

Collection of His Excellency the Late "PRINCE ALEXIS ORLOFF"

ANCIENT PICTURES
Moyen Age and Renaissance Schools, XVIth, XVIIth and XVIIIth Centuries.
Portraits of the XVIIIth and XVIIIth Centuries and other works of:
A. Canaletto - F. Guardi - G. B. Tiepolo.
Drawings by G. B. TIEPOLO.

Sale in Paris, Galerie Georges Petit, 8 rue de Sèze, on the 29th and 30th April, 1920.

AUCTIONEERS:
ME. F. LAIR-DUBREUIL, ME. G. ALBINET, 9bis Favart, 2, Paris. rue Taitbout, 83, Paris

EXPERTS
M. Jules Feral, rue St. Georges, 7, Paris
M. Paulme, rue Chauchat, 10, Paris
M. G. Lasquin, rue Grange Batelière, 11, Paris
Where catalogues may be had.

EXHIBITIONS:
Private: 27th April, 1920.
Public: 28th April, 1920.

OUR COBLENZ ARMY TO TAKE NO SIDES

Will Confine Its Activities to Keeping Order in Occupation Zone, Washington Explains.

RADICALS CAUSE CONCERN

View Taken That Ebert Government Will Have Difficulty in Suppressing Spartacides.

Special to The New York Times.

WASHINGTON, March 18.—It is definitely learned that American troops occupying German soil will not be permitted to interfere in the German revolutionary situation or take sides in any way.

The present upheaval, whatever its ultimate developments or consequences, is for the present being regarded by the American Government as a German internal affair and the American forces will do nothing unless it is to preserve order in the actual zone of occupation.

Officials today authorized this explanation in view of a report from Europe to the effect that since the allied nations had ratified the German Peace Treaty the American forces were the only foreign troops in Germany that could be called upon to act in the event that military measures became necessary, the United States still being technically at war with Germany.

Officials pointed out today that Treves, or Trier, where disorder accompanied by street fighting was reported to have taken place, while it was originally in the zone of American occupation, has since last July been under the jurisdiction of the French forces.

Official dispatches to the State Department today confirmed news reports of the withdrawal of the German revolutionary Chancellor von Kapp. The State Department, however, has not yet been advised of the return of President Ebert to power in Berlin. The collapse of the Kapp Government did not come as a surprise to Washington officials. The weight of the evidence received here indicated that when the coup d'état was attempted it would fail at this time, and Tuesday's direct advices from American representatives in Berlin indicated that the Kapp Government would collapse.

What Washington is now most deeply concerned over is the danger of a Spartacide revolt turning back the hands of the clock and throwing everything in Germany east of the Rhine into disorder and chaos, if not Bolshevism, at a time when it is most desirous that Germany should be started on the road to restoration of stable industrial and economic conditions. There is a feeling here that although the Kapp revolutionary movement has lacked sufficient support to accomplish its aims, it has started a conflagration which the Ebert Government, in assuming control, will have considerable difficulty in extinguishing.

It is not felt in best-informed official and diplomatic circles in Washington, however, that the Spartacides have the strength they were able to muster in their attempts of a year ago, despite the fact that difficulties in the food situation and unemployment, through lack of raw materials for the rehabilitation of German industry, may have caused among the German working classes a sense of hopelessness more poignant than was the case immediately after the cessation of hostilities.

While it is the best informed opinion here that the Ebert Government will be successful in eventually controlling the radical outbreak and will return to power stronger than before, care was taken today to emphasize the fact that the present succession of events in Germany should serve as an object lesson to the allied Governments and convince them that it would be unwise to place obstacles in the way of the German constitutionalist forces by making demands impossible of fulfillment which they might have to retract after having weakened the German Government by having to present the demands to the nation.

FOUNDED 1880 LONDON

SPRING CLOTHING AND FURNISHINGS FOR COLLEGE AND "PREP" SCHOOL STUDENTS

College and "prep" school students now at home for the Spring vacation will find in our importations and exclusive productions appropriate apparel and the accessories of dress for every occasion ready for immediate service.

Our representatives who in term time visit the leading universities, colleges and "prep" schools will be in New York to render personal service to our student customers.

"Prep" suits—a De Pinna specialty—are designed by us for young men wearing long trousers for the first time. Sizes 14 to 18 years.

Young men's top coats and motor coats in loosely draped English models.

Young men's suits in imported tweeds, homespuns and flannels. Sizes 34 to 40 chest measure.

Golf suits of imported tweeds and shetlands.

Full evening dress suits and dinner jackets.

Complete assortments of furnishings, headwear and "Anniped" shoes.

DE PINNA
Fifth Avenue at 50th Street

Macy's Macy's

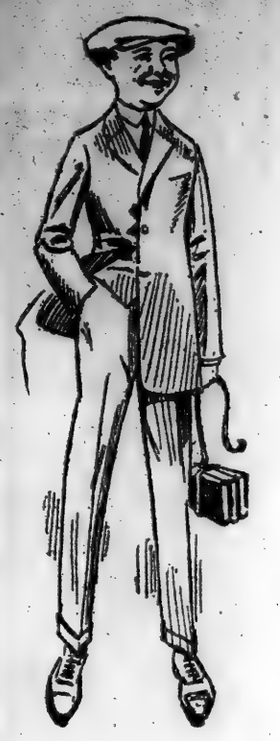

Youths' Suits
with long trousers

$27.50 to $39.75

FOR the boy who has become a man nothing is more important to him than his first long trousers suit—and it must have that quality of fit and style that characterizes his elder brother's suit, too.

Soft roll sacks in semi-form fitting models.

A variety of patterns in the latest colorings and fabrics.

Ages 15 to 20

Macy's—Fifth Floor, Front.

R. H. Macy & Co. Inc.
HERALD SQUARE NEW YORK

Macy's Macy's

Macy's Macy's

Chapeaux La Marquise

$8.50

An unequaled combination of style, quality and price.

300 more new hats have been prepared for your choice this week-end. From this varied assortment you may be able to find the hat in colors to blend or harmonize with new suits or capes.

Shapes for street wear include

New Continentals in hair braid
Draped turbans in combination hair cloth
Larger hats with flower wreaths
Colored raffia facings on small hats
Blocked hats with ribbon trimming

Other shapes copied from more exclusive models.

Macy's—Millinery Salon—Second Floor, 34th Street, Front.

R. H. Macy & Co.
HERALD SQUARE Inc. NEW YORK

Macy's Macy's

Opening Special
At *All* ADLER Stores

Norwegian Brogues

Built with substance and decorated with "all the dog" in trimmings. High and low models.

Regular price $14.

$10.00

Another ADLER Store 40TH Street Cor. 8TH Avenue

ADLER
SHOES *for* MEN

TO MARK the opening of the new store we've marked this exclusive-styled $14 *Norwegian Brogue* at $10 in ALL our stores.

Here's value for you. Here's an instance why well-bred New Yorkers favor ADLER Shoes—faultless, custom quality footwear, thoroughbred styles, just the kind you want to wear, at just the price you want to pay.

Don't put off putting them on.

125th St. 7th-8th Av. | 125th St. 3rd-Lex Av. | 3rd Ave. 148-149th Sts. | 106th St Cor. 3rd Av. | 85th St. Cor. 3rd Av. | 74th St. Cor. 1st Av.

NEW STORE - 40th St. Cor. 8th Av.-MORE COMING

IN NEWARK: 180 Market St.-3 doors from Broad St.

Smoky Fireplaces Made to Draw

Also expert services on general chimney work, heating and ventilating. No payment accepted unless successful

Frederic H. Whitby, Inc. Engineers and Contractors 215 Fulton St., Brooklyn

Cordon & Dilworth
— REAL —
ORANGE MARMALADE

THE FATE OF THE KAISER.

Peculiar significance attaches to the action of Holland regarding the Kaiser in view of recent happenings in Germany. The March CURRENT HISTORY MAGAZINE contains the official documents of the interchange regarding the extradition of the Kaiser between the Allies and Holland and other important facts relating to the subject; also 40 other big features; 208 pages, on news stands, 35 cents; after April 1, 35 cents.—Adv.

How Belknap INDEXOGRAPHS Helped Uncle Sam Collect His Income Tax!

DOUBTLESS you've wondered how Uncle Sam ever managed to send each one of his seven million tax-paying nieces and nephews a "tax return" blank like the one you recently received.

Each blank, you remember, had the name and address of the individual taxpayer neatly and accurately typewritten up top, the account number alongside. It was the

Biggest Addressing Job in History!

Each American, particularly every business man or business woman American, should be proud of its Bureau of Internal Revenue for their prompt, efficient and economical handling of so mighty and trying a job. More than that, your natural instinct for business improvement should make you keenly curious to know how the job was done.

How the INDEXOGRAPH Helped!

Two hundred Belknap INDEXOGRAPH Addressors typewrote those seven million "tax return" blanks that Uncle Sam mailed out. Two hundred motor driven INDEXOGRAPH Addressors sped through the work at the rate of 2,000 to 4,000 names and addresses per hour—and no chance for mistakes.

This done, the INDEXOGRAPH printing stencils were filed away in drawers—all ready for another kind of work. Later, they will head up the official receipts for taxes which will be mailed out shortly. You will get one in a few days, if you have not already.

When this receipt arrives, let it remind you to investigate the adaptability of Belknap Addressors, and our various systems of addressing and listing, to your particular business.

Better still, have your secretary arrange for one of our expert Service Men to call and discuss your addressing problems with you.

Also, there is a Book which gives a good bit of information about Belknap Systems as employed in 250 different lines of business.

This Book is yours for the asking. Send for it—today

RAPID ADDRESSING MACHINE CO.
46 WEST 23rd STREET, NEW YORK
Offices and Agencies in all Principal Cities

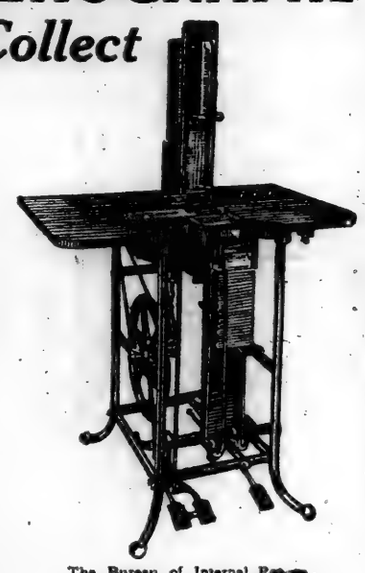

The Bureau of Internal Revenue uses more than 200 Belknap Indexograph Addressors, which handle any addressing job at through-express speed—2,000 to 4,000 per hour.

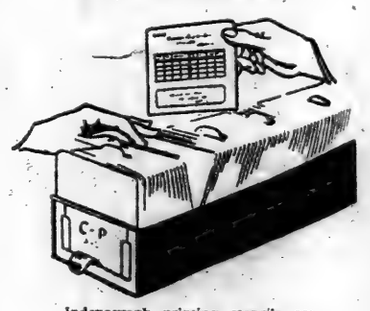

Indexograph printing stencils are filed in drawers just like your index cards.

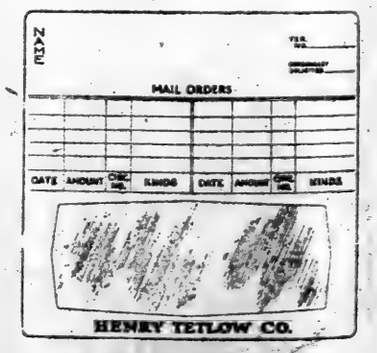

Indexograph stencils combine every feature of any card index filing system, besides typewriting all addressing jobs at the rate of 2,000 to 4,000 per hour.

BELKNAP ADDRESSORS

CIRCULAR LISTS | PAYROLL LISTS | SHIPPING FORMS | STATEMENTS ETC. | STOCKHOLDERS LISTS

National Biscuit Co., Pittsburgh, Pa.
A. O. Zimmermann, Architect.

"Turner for Concrete"

The contractor who builds well, quickly and economically is generally the one in whom you have confidence and with whom you place your contract.

72.2% of all Turner's work has been repeat orders.

TURNER
Construction Co.

Those Huddersfield Overcoats, $54.

Just right in weight for Spring days—an attractive color—Collie Tan, diamond weave. Made in a loose coat comfortable, easy, graceful. Imported material, which assures you one of a few. I made these coats, and that is the chief reason why I can sell them so reasonably. G. N. VINCENT, 524-526 6th Ave., near 31st St.

SAVE 30% ON YOUR ELECTRIC LAMPS

NEW OPAL LAMPS 50c
30 WATT NITROGEN. Edison's price, 65c. Our Price.

COMPARE THESE PRICES
TUNGSTEN LAMPS

Watts	Edison's Price	Our Price
10 to 50	.35	.25
60	.40	.28
100	.85	.60

NITROGEN LAMPS

Watts	Edison's Price	Our Price
15	.70	.49
100	1.10	.77
150	1.63	1.15
200	2.20	1.54

200 to 1,000 WATTS AT 30% SAVING
All Lamps Brand New and Guaranteed.
Electrical Supplies at similar savings.
Electrical & Engineering Corp.
216 8th Ave. (45th), N. Y. Bryant 6873

WANTED
GOOD PAYING THEATRE
Must be over 1,000 seats. Give full particulars. Brokers protected. Would consider building in good location.
BOX P 60 TIMES.

ALLEN SENDS TRAIN TO SAVE AMERICANS

Two Hundred, Who Had Been Attending Leipsic Fair, Made Appeal to the General.

REPORT CRITICAL CONDITION

All the Americans in Germany Are Reported to be Safe.

COBLENZ, March 18 (Associated Press).—Two hundred Americans who have been attending the fair at Leipsic have telegraphed and telephoned Major General H. T. Allen, commanding the American Army of Occupation, urgently asking for help to leave Leipsic, where they describe conditions as dangerous to their lives.

General Allen is sending a special train to bring the Americans away.

Firing is almost continuous in various parts of Leipsic and all the light and water services have been cut off, according to the Americans, who are principally buyers from various parts of the United States.

General Allen has directed the German Railway Commission of the Rhineland Provinces to prepare a train which will be in charge of a detachment of American soldiers. The train will carry sufficient fuel for the journey both ways and food for several days for the guards and the returning Americans. The latter will probably be brought to Coblenz but may, if the majority of them desire, be taken to the Swiss frontier.

General Allen has received something like half a hundred messages of distress, indicating that the situation has grown considerably worse during the last forty-eight hours.

The train probably will start for Leipsic tomorrow. There has been some delay in getting a satisfactory train together, owing to the shortage of rolling stock.

An effort is to be made to concentrate Americans now in Germany at some one point, so that all of them who desire to leave the country may be able to do so.

As far as is known all the Americans in Germany are safe.

PARIS, March 18.—Major Gen. H. T. Allen, commander of the American forces along the Rhine, was in Paris today consulting with Hugh C. Wallace, the American Ambassador, concerning the situation in Germany.

CRIMINAL ANARCHY JURY.

Men Who Are Chosen to Try Communist Secretary.

The jury box in the case of Harry Winitsky, Secretary of the New York branch of the Communist Party, was filled yesterday. The prosecution, in charge of Assistant District Attorney Alexander I. Rorke, will outline its case this morning. Winitsky is accused of criminal anarchy.

The jurors are:

Alden A. Knipe, author, 142 East Eightieth Street; Leonard J. Lewinson, electrical engineer, 27 East Ninety-fifth Street; Henry T. Stevens, supplies, 609 West 127th Street; Charles M. Grant, Treasurer, 215 West 80th Street; Charles M. Riddle, retired, 308 Dyckman Avenue; Charles B. Dann, chemist, 469 West 152d Street; Robert A. March, real estate, 803 West 180th Street; Joseph Gavin, bookkeeper, 229 East Seventy-sixth Street; William W. Wilsky, clerk, 375 Manhattan Avenue; Alexander Warts, clerk, 50 Wall Street; Zenas N. Matteossian, draftsman, 10 East Fiftieth Street, and Charles E. Potts, clerk, 210 West 107th Street.

SAKS & COMPANY
Offer Splendid Values Today in
Men's Silk Shirts
At $6.95

—shirts made especially for us, superior in every particular to those made expressly for sales purposes.

As fine a collection of shirts as any man would desire to select from, carefully made of silks of dependable quality. The patterns are in rich Satin Stripings, Hair Line and Cluster Striped Effects, in a variety of color treatments that leaves nothing to be desired. All sizes.

Men's Sterling Silver Buckle Belts, $1.85

Black tubular cowhide belts with sterling silver "giant-grip, non-slip" Sterling Silver Buckle

Saks & Company
BROADWAY *at* 34*th* STREET

Saks & Company — Broadway at 34th Street — Direct by Subway, Tube and "L" — Saks & Company

Easter Fashions Moderately Priced

at Saks—Friday and Saturday

THE ultra-smart Coats, Suits and Frocks here announced effectively defeat the idea that one must pay a high price to be individual in the selection of fashionable Spring apparel. Each model has been made according to our usual very high standard, and is offered at a price which leaves it entirely without competition!

Illustration A—Swagger Sports Coat for Women, beautifully tailored in Camel's Hair Polo Cloth, showing large patch pockets, convertible collar and shoe string belt. To be had in Grey, Tan and Beaver. Sizes 34 to 46. Friday and Saturday at **$38.00**

Also—A splendid collection of full length coats at **$38.**

A—$38

Illustration B — Misses' Tailored Suit of fine quality Silvertone—an exact reproduction of a costly import. Also—youthful, belted, rippled, sports and box coat models, in English Tweeds, Velour, Wool Jersey, and Fine Serge, in Navy, Partridge, Typhoon Blue, Tan, Cherry and Heather. Silk lined. Friday and Saturday at **$39.50**

B—$39.50

C—$45

E—$21.50

D—$21.50

Illustration C—Handsome Eton Suit for Women showing in its clever lines the originality and genius of Jenny. Fashioned of fine quality Tricotine silk lined. Sizes 34 to 40 Friday and Saturday at **$45.00**

Illustration D—Smart Overtunic Frock for Women with wide banding of self tucks and narrow self belt. Fashioned of Wool Jersey of excellent quality. Obtainable in Grey, Beige, Reindeer, Brown, Navy, Jade and Black. Friday and Saturday **$21.50**

Illustration E—Fashionable Coat Effect Frock for Women, developed in good quality Wool Jersey, prettily embroidered. To be had in Beige, Reindeer, Brown, Navy, Jade, Grey and Black. Friday and Saturday. **$21.50**

Illustration F — Smart Braid-trimmed Suit for Women, skilful reproduction of a costly import in which all the individuality of its wonderful original has been admirably retained. Fashioned of good quality Tricotine, silk lined. Sizes 34 to 44. Friday and Saturday at **$45.00**

Illustration G—Stunning Accordion Pleated Cape for Women, carefully fashioned of Men's Wear Serge, with large shirred collar of Taffeta, and silk cord. To be had in Navy, Black and Rookie. Sizes 34 to 44. Friday and Saturday. **$38.00**

Illustration H — Smart Poiret Twill Frock for Misses, bound with gross grain ribbon, and displaying collar, cuffs and vestee frilled with cheery gingham. Friday and Saturday at **$39.50**

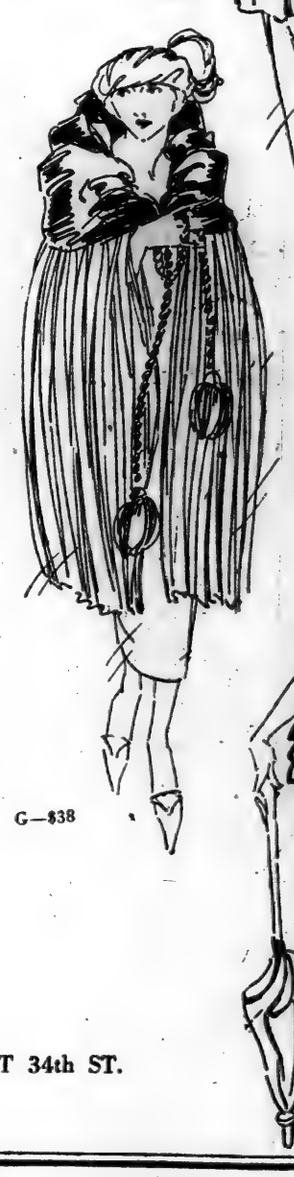

G—$38

F—$45

H—$39.50

BROADWAY **Saks & Company** AT 34th ST.

CLOSING THE DOOR AFTER THE HORSE IS GONE

A merchant in New Jersey recently remarked to one of our organization—My new building is late already, and I don't know when it will be finished. If I had to do it over again I would hire the Thompson-Starrett Company and take no chances.

"Put it up to us to put it up for you!"

THOMPSON-STARRETT COMPANY

Building Construction

"Harmony is the Perfection of Relation"

—Sir Joshua Reynolds

IF YOUR car has a fine, smooth motor, a sturdy, graceful body and a name to be proud of—bring its upholstery up to this standard. *Shelton Looms* Automobile Upholstery Fabrics are fine fabrics made for fine cars.

A variety of patterns and colors in desirable shades.

The Shelton Looms

THE SEAL OF DISTINCTION

SIDNEY BLUMENTHAL & Co. Inc.

295 Fourth Avenue, New York

FURS LOST.

If a fur muff or boa has been lost, there is hope in recovery through the Lost and Found columns of The New York Times. Telephone Bryant 1000.—Advt.

ASKS REFORMATORY HEADS BE OUSTED

Investigator of Bedford Hills Institution for Women Charges Cruel and Unusual Punishment.

SMITH ASSAILS METHODS

Says Handcuffing of Inmates and "Water Cure" Are Relics of the Dark Ages.

ALBANY, March 18.—Removal of the present superintendent and the first assistant superintendent of the Reformatory for Women at Bedford Hills, N. Y., is recommended in the report to Governor Smith of John S. Kennedy, President of the State Commission of Prisons, who investigated the management and affairs of the institution, which report was submitted to the Legislature today.

"The management," the report says, "contends that there has been a systematic propaganda carried on by discharged employes, alleged disloyal employes still in service and other outside influences to discredit the present superintendent and first assistant superintendent and to secure their removal."

"I have come to the conclusion," says Mr. Kennedy, "that certain punishments have been inflicted which were cruel and unusual and had no justification under the necessities of the situation as developed."

"It was proved to my satisfaction that young women found difficult to control were handcuffed with their hands behind their backs and fastened to the cell grating by another pair of handcuffs attached to those on their wrists, so that in some cases their toes or the balls of their feet only touched the floor, and while thus suspended their faces were dipped into pails of water until subdued."

Recommendations of the investigator include:

That the institution should be responsible to a State Department, preferably a Department of Correction.

That the Board of Managers should be chosen from a wider range of territory and not confined to Westchester County.

That new officers charged with the administration of the institution be obtained.

That a laboratory bureau of social hygiene be assured in connection with the reformatory.

That adequate facilities be provided for the care and study of those cases needing it.

That a psychiatrist be always available.

That the managers rearrange the grouping and methods of the institution in accordance with the needs of the different types of inmates.

That an attitude of therapy be adopted in the re-education of each woman entering the institution.

That adequate opportunity for education be furnished.

That physical defects be given adequate treatment.

That the managers obtain funds for erection of a modern isolation building for confinement of cases not responding to treatment.

That the Legislature make the necessary appropriations requested to provide a psychiatrist, psychologist, nursing staff, director of physical training and recreation, the urgently needed increases in salaries requested for matrons and the immediate building needs.

Mr. Kennedy declares the investigation has shown the "impracticability of spasmodic efforts to remedy specific faults found in our correctional and penal systems, which, although [illegible] more than a large wastage of public funds, and the need of a comprehensive plan toward which the expenditure of every dollar should be directed."

Governor [illegible] the report, commending the report wrote:

"The handcuffing of women and the so-called 'water cure' cannot be tolerated in the light of advanced thought. Women are sent to Bedford to be benefited by training and by education. We hope to show them the better side of life. We hope to have them realize that the pathway of virtue and righteousness leads to a reward in this world, as well as in the eternity to come.

"While discipline must be maintained in all institutions, it must be done by methods that do not tend to degrade, and in this enlightened age punishment of inmates of State institutions by the harsh and cruel methods of the Dark Ages cannot be tolerated."

Want a Leipziger Memorial.

Friends and relatives of the late Dr. Henry M. Leipziger met yesterday at the National Arts Club and appointed a committee including Judge Samuel Greenbaum, Dr. Alfred N. Martin and Donald P. Hayes to devise a memorial for him. The committee has $10,000 and will appeal to the public for more.

What's a Banquet?

says Bobby

For me it's a bottle of milk and a package of

POST TOASTIES

Saks

CLOTHES OF CUSTOM QUALITY

ASIDE from considerations of quality, by making our own clothes our prices bear *one* profit; if we sold "outside makes" our prices necessarily would have to bear *two*.

All the pretty phrases in the world can't get around that fact

Saks & Company

BROADWAY AT 34th STREET

Dobbs Hats

retain their superb style and distinctive character during long wear because they are made after the English type—felty & durable. They meet the rising cost with increased wear

620 Fifth Avenue — 244 Fifth Avenue

2 West Fiftieth Street

NEW YORK

Exclusive Representatives in Many of the Principal Cities

SHORT VAMP SHOES

SPRING STYLES—FRENCH SLIPPERS

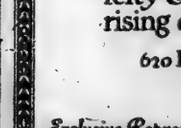

DAINTY CROSS-STRAP TIES

Round Toe, Turn Sole, Patent Leather, Louis Heel, Black Vici, Cuban Heel

Special

$14.65

Postpaid, tax included.

WE are prepared to meet the present demand for American footwear based on French Models as a result of our specialization for many years in the production of exclusive styles.

The preference shown by operatic and theatrical stars for Glassberg footwear has helped us to establish the Short Vamp Stage Last as the perfect creation for style, comfort and beauty.

Prompt Attention to MAIL ORDERS

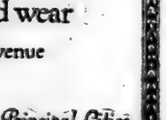

MARINE BOWKNOT TIES

Round Toe, Louis Heel, Black Suede, Patent Leather

Special

$12.45

Postpaid, tax included.

J. GLASSBERG

225 W. 42d St. New York

SERVICE

THOSE WHO ARE FAMILIAR WITH THE TYPE OF SERVICE RENDERED BY THIS ESTABLISHMENT RESPECT ITS POSSIBILITIES, AND ENJOY THE SATISFACTION DERIVED FROM BEING WAITED ON BY MEN WHO ARE INTERESTED IN NOT ONLY SUPPLYING THE PATTERN OR STYLE WHICH IS IN ACCORD WITH ONE'S NEEDS, BUT IN SUPERVISING THE FITTING AND OTHERWISE COVERING ALL DETAILS OF THE TRANSACTION.

WHILE A UNIFORM GRADE OF SERVICE IS RENDERED AT ALL TIMES, FINCHLEY CONSIDERS IT ADVISABLE TO SUGGEST THAT IF IT IS AGREEABLE FOR ONE TO PAY THE SHOP A REASONABLY EARLY VISIT, THE OPPORTUNITIES FOR SECURING PATTERNS OF DISTINCTION ARE CONSIDERABLY GREATER AT THE PRESENT MOMENT THAN LATER CONDITIONS WILL PERMIT.

CLOTHES OF CUSTOM FINISH WITHOUT THE ANNOYANCE OF A TRY-ON

READY-TO-PUT-ON TAILORED AT FASHION PARK

Attention is invited to the assortments of Spring Haberdashery

FINCHLEY

5 West 46th. Street

NEW YORK

The Swift Dollar

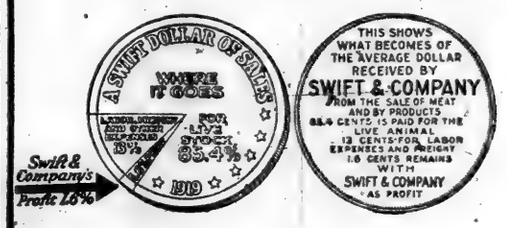

The Swift Dollar shows you what becomes of the money we get for meat and all by-products.

It is interesting to study and to show to others, and helps you to understand the outstanding and fundamental fact of the packing business — a small unit profit on a large volume of sales.

It is light, the size of a dollar, and makes a satisfactory pocket piece.

One was made for you.

Send for it.

Swift & Company

Union Stock Yards

Chicago, Ill.

AVERTS GAS FAMINE ON STATEN ISLAND

Consolidated to Sell Three Months' Supply of Gas Oil to Companion Company.

NIXON OBTAINS AGREEMENT

Appeal at Hearing Results in Offer of 600,000 Gallons at Seven Cents a Gallon.

The hearing before the Public Service Commission on the scarcity of gas oil was drawing to a close yesterday without much progress having been made when Commissioner Lewis Nixon briefly recited the desperate situation of the New York and Staten Island Gas Company which is facing a cessation of operation because of its inability to obtain oil. He explained that the people of Staten Island were confronted by a complete deprivation of gas.

"The gas supply for the people of Staten Island," he said, "is in danger. Is there any oil man present, or is there any gas company representative here, who will agree to sell or loan this company a sufficient supply of oil to keep it going?"

There was a brief silence and then William L. Ransom, of counsel for the Consolidated Gas Company, offered, on behalf of his client, to let the Staten Island concern have enough oil to carry it for three months after April 10 when its own supply would be exhausted. It was arranged that the Staten Island Company should receive from the Consolidated Company 200,000 gallons of oil each month for three months, making a total of 600,000 gallons.

The price to be paid is 7 cents a gallon with the stipulation that if it became necessary for the Consolidated to buy oil to replace any part of the 600,000 gallons the Staten Island Company should pay any difference in the price in excess of 7 cents. This is 1¼ cents a gallon more than the price paid by the company under its expiring contract with the Gulf Refining Company. As the cost of operating the company's plant will be increased $7,500 during the three months.

SISTERS FREE, HELD 10 YEARS AS MAD

Continued from Page 1, Column 5.

ten-day temporary commitment and that no further action had been taken to have the commitment made final and binding.

"This commitment lacks statements of fact to justify the commitment of these two women as insane persons to this institution," was the comment of Justice Tompkins after he had thoroughly examined the commitment.

The asylum authorities were represented by a Deputy Attorney General, while Douglas Conklin, a Huntington banker, who is committee of the property of the Brush sisters, had Willard M. Bayliss of Huntington to look after his legal interests, although he took no active part in the hearing.

Mr. Alexander said that in order to prove that his two clients were sane he would call them both as witnesses for themselves. Ada was the first to testify. Her grotesque costume, which consisted of a long old-fashioned plaid coat fastened at the throat with a big safety pin and red ribbon passed through one of the buttonholes to hold it shut, attracted the attention of Justice Tompkins, who inquired as to where she obtained the clothing.

"I have five brothers and a sister in Huntington," said the witness, "and none of them ever came to see me. I have always enjoyed good health despite all the assaults that surrounded me. I must say that only one who lives amicably in such surroundings as we have had in that madhouse for ten years should be entitled to her freedom."

She swore that she didn't really know why or how she was committed to the asylum. She said that no doctor examined her or her sister, and that all she knew was that she was hustled away to the asylum ten years ago and had tried several times to get out but without success.

In the commitment it was stated that the Brush sisters had homicidal tendencies, but Dr. Gibson testified that he never heard of this.

Justice Tompkins examined the commitment more thoroughly and announced that he didn't find a word about insanity on the part of the two sisters in the commitment.

PASS 3.50 BEER BILL.

Maryland Legislators Make Operation Dependent on Concurrent Action Decision.

ANNAPOLIS, Md., March 18. — The Maryland House of Delegates tonight passed the Jones 3½ per cent. beer bill. Amendments make it operative only if the Supreme Court rules that "concurrent action" by States means that each State may fix the alcoholic content of beverages manufactured and sold therein.

WALKER ELECTRIC TRUCKS

Leading merchants are not continually giving us orders for sentimental reasons. Electric trucks save money for others and will for you.

WALKER VEHICLE COMPANY
Grand Central Terminal

LOST OR A GIFT.

A gift which has been lost may be returned to its owner if described in the Lost and Found columns of The New York Times. Telephone Bryant 1000.—Advt.

LEIGHTON'S

Skolny Clothes

SPRING - MAR. 21

SHOULD you glance at the displays in our windows you'll *not* pass the store. SKOLNY Suits in gray—soft and mellow; cool and clear—neat gray, deep gray—plain, plaided, herringbone. Every possibility of gray, from modest, neutral to strong, positive shades. But gray is just one segment of our stock. Other suits of plain flannel, unfinished worsted and serge in many variations of blue, brown, green—from medium to dark.

One and two-button single—and double-breasted models.

$45.00 to $100.00

Topcoats for Spring

Single and double-breasted form fitting and loose belted models.

Knitted fabrics in plain colors; gabardines in blues and browns; herringbone effects in tans, light and oxford grays.

The foregoing is merely a skeleton outline of SKOLNY Spring Topcoats. Words cannot bring you an adequate idea of their exclusive distinction. Only eyesight can do that. You should SEE them.

$45.00 to $70.00

Ready-for-Service—for good, long, hard Service. No repeated try-ons and fittings required—not any of the delays, inconveniences and price extravagance imposed by custom tailors.

Well-nigh perfect Clothes offered under well-nigh perfect conditions.

Furnishings—Scarves, Shirts, Underwear, Half Hose, Gloves—full of Easter shine, and at moderate, *very* moderate prices.

BROADWAY AT 47th ST.

OPEN EVENINGS

The sugar-saving cereal

Grape-Nuts

finds a handy place in homes where the cost of living is considered.

"There's a Reason"

Don't waste a lot of time telling the points of excellence you expect in a shirt. Ask for a *Manhattan* and get them!

Our Spring line is complete. 4.00 to 15.00

Best & Co.
Fifth Ave. at 35th St.
Gentlemen's Haberdashery

Manhattan SHIRTS
COLLARS
MANSCO UNDERWEAR

FOWNES
NAME IN EVERY PAIR

Keen eyes fail to detect the difference between finest "suede" and

DOETTE
MADE IN U.S.A.

the washable, duplex-fabric glove . . . cut, stitched and shaped like the costliest leather

GLOVES
FOR MEN, WOMEN & CHILDREN

Wm. Wrigley, Jr., Co. Factory

Going to build?
Call Bryant 2908
Barney-Ahlers
Industrial Construction only

Store Hours 9 to 5:30

Gimbel Brothers
33rd St.—BROADWAY—34th St.

Store Hours 9 to 5:30

Women Are Finding the Gimbel Easter Fashions Most Attractive

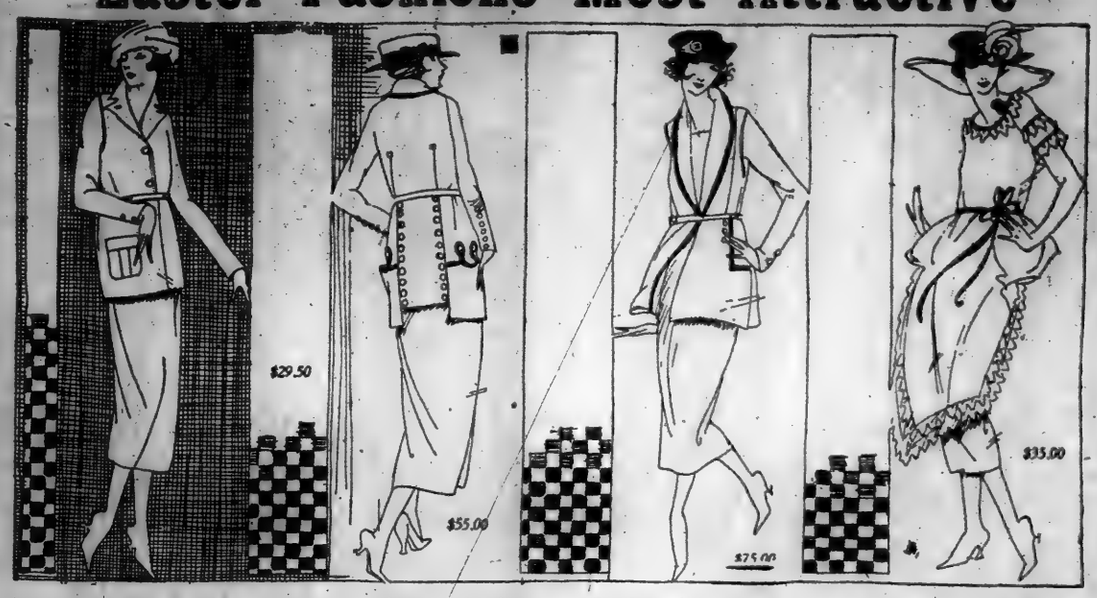

Flex-o-Tex Suits
$29.50
Two well tailored styles. The best of colors—navy, brown, copen, reindeer, Oxford and black, too. And those very smart heather mixtures!

Navy Blue Suits
$55.00
A varied group of navy tricotine and serge suits. Tailored with arrow heads. Braided. Some embroidered. Tucked. Cuff bottom coats. All the good touches.

Tricotine Suits
$75.00
Like custom tailored suits in detail and execution. Ever so many models. Coats in several lengths. All the newer trimming ideas. Some severely plain. All smart.

Prettier Dresses
$35.00
Taffetas for the most part. Which is just as it should be for Spring. Plenty of navy blues. And browns. And what a number of new and lovely styles for your choosing.

GIMBELS WOMEN'S APPAREL SALONS—Third Floor

* * *

Authentic Presentation of the Millinery Mode for Spring

Hats from the famous Salons of *Armande, Maguy, Georgette, Varon, Germaine, Harmar, Lancret, Lanvin, Lewis, Louise, Louison, Reboux, Marguerite and Leonie. Maria, Guy, Villetard, Vimont.*

And—in the identical imported materials of the Parisian creations—Gimbel Reproductions which copy to the tiniest detail the beauty of the originals.

Our Largest and Most Brilliant Collection of Parisian Creations and Gimbel Reproductions

An ensemble which mirrors every style-thought and dictate of the great designers of Paris—which adds to the romance of old-world civilizations the thrill of new-world genius.

At prices—which partly because of the abnormally low value of the franc—and partly because of Gimbell well-known policy of pricing—are, in a year of prohibitive premiums, as distinctly moderate as always.

Reproductions in the Identical Materials of the Parisian Originals Are $22.50, $28, $35 and higher.
GIMBELS—FRENCH MILLINERY SALON—Third Floor

* * *

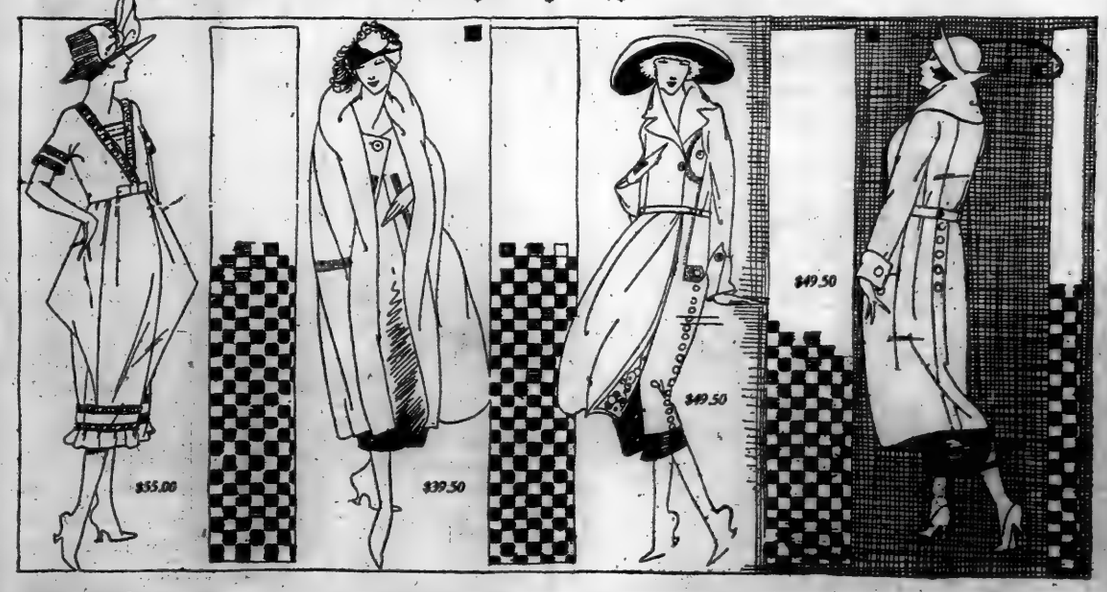

Modish Frocks
$55.00
Distinctive dresses. Many types. Mostly taffeta in navy, but other colors, too. And models designed for slender or full figures. Delightfully different.

Sports Capes
$39.50
Altogether new. And quite the smartest! Silvertone, Jersey and Polo Cloth. Sponge, Saranac blue and rose. Three very clever models that you will like.

Stunning Wraps
$49.50
Coats, wraps and cape coats. The swathing sort. And in softly clinging fabrics that drape so advantageously. The newer colorings and modes.

Coats for Stouts
$49.50
A specialized group of cleverly designed coats for full figures. Navy serge and tricotine. Such long lines. Such good lines. Sizes from 42½ to 53½.

GIMBELS WOMEN'S APPAREL SALONS—Third Floor

Brooklyn, New Jersey and Long Island Customers Direct to Gimbels via Tubes and Subways.

1,200 LUNATICS MARCH FROM FIRE

Ward's Island Inmates at Movie Show Held to Drill by Cool Superintendent.

HALL SOON IN FLAMES

Firebeats and Engines Brought by Ferry Arrive, but Building Burns.

In the low, rambling wooden Assembly Hall on Ward's Island 1,200 of the 6,000 patients of the Manhattan State Insane Asylum were watching last night the big screen where the regular weekly program of movies was flashing. Watching, too, from the second row was Dr. Marcus B. Heyman, Superintendent of the asylum, and his family.

The first half of the show was over before 9 o'clock and the first reel of the second photoplay was just starting, when Dr. Heyman caught a whiff of smoke. Then he saw a tiny flame trickle around the edge of the screen. Realizing the danger he glanced hurriedly around at the spectators. In the semi-darkness he saw the 1,200 faces intently gazing at the screen, and he knew that the spurt of fire had not been seen, else the dread signs of panic would have been seen running through the hall.

Quietly leaving his seat and whispering to members of his family near him to sit still, he made his way to the stage. He posted himself at one side of the screen, where the pictures were still running. Then speaking slowly, he leaned out toward the more than a thousand in the darkness and said:

"First of all, I want to tell you that everything is all right, and I want to caution all of you to be extremely quiet. It is essential that there be not a sound. You see, there's a little trouble here. It is nothing of any consequence, I understand, but I want all of you to file out, and by the way, I want you to go out in the regular fire-drill formation."

Carrying out his pretence that there was "nothing of any consequence" happening, the physician coolly turned his back on the spectators, surveyed the pictures for a second or two and then walked down and sat beside his family. He told them about the fire and how fire holds a great impelling attraction for the insane and that if the patients knew of the flame much difficulty might result in attempting to get them from the hall.

While Dr. Heyman was telling this, the patients, still unaware of the fire, got up from their seats and fell in by pairs. In unhurried fashion they filed out of the exits, and in two minutes the escorting nurses reported all of them back in their own wards in buildings some distance from the assembly hall. And they were scarcely out before the fire ripped through the screen and belched in ball-shape out into the auditorium and up toward the ceiling. The rush of the flames was seen by Dr. Heyman shutting the iron door behind himself and his family.

SUM UP IN WEBER CASE.

Opposing Counsel Await Charge in Alleged Tax Bribery.

The trial of Jay A. Weber, Secretary of the Pictorial Review Company, charged with attempting to bribe Internal Revenue agents to make false reports on the company's income tax returns, was finished yesterday so far as the taking of evidence is concerned. After Special Assistant United States Attorney Benjamin P. De Witt, for the prosecution, and John B. Stanchfield, for the defense, had summed up the trial was adjourned until this morning, when United States District Court Judge E. E. Cushman will deliver his charge and the case will be placed in the jury's hands.

Mr. Stanchfield in his summing-up yesterday attacked the credibility of the testimony given by Nathaniel W. Gropper, former Internal Revenue agent and chief witness against Weber. Mr. De Witt replied that he had no defense to make for Gropper's acts, but that Mr. Stanchfield had tried to becloud the issue by attacking Gropper.

ASKS PROSECUTION OF MILK OFFICIALS

Continued from Page 1, Column 3.

to question him about that order which was issued on Feb. 24."

The order which the District Attorney declared constituted a violation of the Lever act read as follows:

"To be posted on receiving room door. The export market of milk products has entirely stopped. It is therefore necessary that we restrict our purchase of milk. Under no circumstances can any creamery take on an additional dairy without first getting permission from this office, and permission will not be granted for new dairies until conditions change. All dairymen are urged not to increase their production of milk, and, if possible, to decrease it."

"The Lever act," said the District Attorney, "seems direct and positive. We find that the act applies to this case more than our State laws. It seems to have been made to fit just such a case."

He was asked if he would have anything to do with placing the case before the Federal Court, and he replied:

"It makes no difference who applies the law as long as we find a law to fill the case. We will place all the facts in our possession in the custody of United States Attorney Caffey and ask that measures be taken to bring the matter before the Federal Court. We will continue to collect evidence in this matter, and I shall ask Mr. Caffey to prosecute the Sheffield Farms Company. The Lever act was drawn to insure the supply of necessaries of life. It is my belief it should be continued permanently on the statute books, as it has many features which State laws cannot deal with."

It was explained by Mr. Talley that the Lever act has another important trend in dealing with the furnishing of milk to this city. He said that dairies controlled by the large milk distributing companies in the city are scattered through Maine, New Hampshire, Vermont, Connecticut, New Jersey, Pennsylvania, and this State, and that where it is discovered the law of supply in foodstuffs is being violated the Federal Government can more efficiently deal with the matter.

District Attorney Swann said that Mr. Ryan, the representative of the Department of Justice who attended the conference, was sent to the conference at his request. He refused to say what particular part the Department of Justice might take in the matter of prosecuting alleged violations of the Lever act.

Daniel S. Horton, Secretary of the Sheffield Farms Company, announced yesterday that, beginning April 1 next, there would be a "very substantial" decrease in the price of milk to the consumer. "This is not an April Fool joke," declared Horton. He intimated the reduction will be more than what is normally expected at that time of the year, when increase in supply causes a decrease in the price of milk to the farmer.

Loton Horton, President of the Sheffield Farms Company, in a statement which he issued last night declared that the statement of Commissioner Stafford of the Federal Fair Price Commission that the profits of the Sheffield Farms Company amounted to 51½ per cent. in 1918 was "not only misleading, but absolutely untrue."

"Our sales in 1917 were $16,685,000; in 1918, $26,344,000. During 1918 we were operating on a price basis established by the Federal Food Administration. We purchased at the price fixed by that administration, and also sold at the price it determined. We, however, paid more for our milk to the farmers than our competitors, for while buying at the same fixed rate, we paid more because we bought milk of a higher cream content.

"The profits of this company are made up from the sale of fluid milk and milk products, from the operation of 180 retail stores selling merchandise, and the manufacture and sale of thousands of tons of ice.

"What we actually earned during 1918 was 2.54 cents on each dollar of sales. The profit on bottled milk was one-eighth of a cent per quart, the exact figures being .001252, a margin so small that it would not be regarded as workable in any other industry.

"This profit of 2.54 cents on the dollar sales was the smallest rate of profit this company ever earned except for one year.

Gets $931,802 in Charity Drive.

The New York Association for Improving the Condition of the Poor announced yesterday that $931,802 had been subscribed so far in its campaign for $975,000. Contributions of $325,709 were reported yesterday by the nine teams and the central office subscription bureau and $158,063 from groups canvassing trades, professions and business.

CIRCUS TRAIN DUE TONIGHT.

Ninety Cars Will Bring Equipment from Bridgeport.

The Ringling Brothers, Barnum & Bailey Circus will leave Bridgeport this afternoon in ninety cars and arrive in the evening at Mott Haven, whence the animals and equipment will be taken immediately to Madison Square Garden in preparation for the opening performance on March 26.

The circus, it is promised, is considerably larger this year than ever before, with more horses, elephants, strange wild animals, clowns, acrobatic groups, feats of strength and darting. A feature of the season's program, it is announced, will be the "great number of animal acts and equestrian exploits."

Basings and Port Jervis Show Gains.

WASHINGTON, March 15.—Population statistics for 1920 announced today by the Census Bureau included: Port Jervis, N. Y., 10,171, an increase of 997, or 6.3 per cent. over 1910, and Beacon, N. Y., 10,892, an increase of 507, or 4.9 per cent. over the 1910 combined populations of Fishkill Landing and Matteawan, which were incorporated as Beacon in 1913.

QUESTIONS $1,000,000 WILL.

Widow Seeks Light on Mixed Pre-Nuptial Agreement.

Mrs. Nellie Bloom, widow of David Bloom, retired manufacturer of clothes who died last month leaving an estate estimated at $1,000,000, got an order from Surrogate Foley yesterday requiring Harry Bloom, her husband's son, to show cause why he should not produce a prenuptial agreement between her and her husband mentioned in her husband's will.

The will, which was filed for probate March 3, leaves her $20,000 "in accordance with an agreement made between myself and Nellie Frankel Jan. 6, 1913." Mrs. Bloom admits that she is the Nellie Frankel referred to, but says she has no knowledge concerning this agreement referred to, and believes her counsel to the probate of the will should not be called until she knows what the agreement is about the contents may affect the validity of the document.

Mrs. Bloom says further that since her husband left property worth more than $1,000,000, chiefly in real estate, and since she receives only $20,000 by the will, it is of "vital importance" for the agreement to be introduced in the probate proceedings.

JOHN DAVID
STEIN-BLOCH SMART CLOTHES
Broadway at 32nd Street
Facing Greeley Square

John David Presents
Woven Madras Shirts Of
Fabrics From Both Sides O'Sea
At Three-Fifty And Four-Fifty

We Go Abroad For What They Do Better Abroad, But We Never Practise Flunkeyism To A Foreign Label. Our Collection Of Woven Madras Shirts For Springtime Is Unexampled Hereabouts, Embracing Simple Stripes, Solid Colors, Smart Scottish Checks. These Shirts Will Last Long In The Laundry, But Won't Last Long Upon Our Shelves---The Values Are Too Great

EXCLUSIVE, BUT NOT EXPENSIVE

SALES OF GOVERNMENT PROPERTY

PUBLIC AUCTIONS

Surplus and Salvage

Mill Supplies
Plumbing and Heating Equipment
Hardware
Construction Equipment
Electrical Supplies and Equipment

Auctions to be held by Construction Division of the Army.

April 6th, at Camp Abram Eustis, Lee Hall, Va.
April 8th, at Army Supply Base, Norfolk, Va.
April 10th, at Langley Field, Hampton, Va.

Each Auction to commence at 10:00 A. M.

Manufacturers, Wholesalers, Retailers, Jobbers, Merchants, Tradesmen,

You cannot afford to overlook this opportunity to get, at reasonable prices,

MACHINERY AND EQUIPMENT of all kinds.

Inspection Invited

This material is now on exhibition and may be inspected any day except Sunday between 8 A. M. and 2 P. M.

Terms of Sale

Cash or certified check at time of sale.

For further information

and details of MATERIALS OFFERED FOR SALE apply to UTILITIES OFFICER at the places above mentioned where sales are to be held, or to M. FOX & SONS, AUCTIONEERS, 26 So. Paca St., Baltimore, Md., or to J. H. KLINCK, MAJOR, Q. M. C., Room H-102, Building C, 7th and B Sts., Washington, D. C.

Unusual Opportunities at these Auctions

Disinfection is Cheaper than Doctor Bills

A large percentage of contagious sickness could be prevented by simple and regular disinfection.

Every unclean surface or dark corner harbors thousands of dangerous disease germs. Left unmolested, these germs breed, thrive and spread with amazing rapidity. And their mission is soon accomplished—someone comes down with a serious contagious disease.

The influenza epidemic taught thousands of men and women the vital need of disinfection. For many, the lesson came too late.

Lysol Disinfectant

At the moment of application, Lysol Disinfectant exterminates all germ life, or prevents its creation.

In the office: Have Lysol Disinfectant sprinkled regularly in toilet-rooms, dark corners, cuspidors. Have Lysol Disinfectant used in all scrubbing water.

At home: Have Lysol Disinfectant sprinkled in sinks, drains, toilets, dark corners, garbage cans.

A 50c bottle makes five gallons of powerful disinfectant; a 25c bottle makes two gallons.

Remember, there is but one genuine Lysol Disinfectant—made, bottled, signed, and sealed by Lehn & Fink, Inc.

Lysol Toilet Soap
25c a Cake

Contains the necessary proportion of the antiseptic ingredients of Lysol Disinfectant to protect the skin from germ infection. It is refreshingly soothing and healing and helpful for improving the skin. Ask your dealer. If he hasn't it, ask him to order it for you.

Lysol Shaving Cream in Tubes

Contains the necessary proportion of the antiseptic ingredients of Lysol Disinfectant to kill germs on razor and shaving-brush (where germs abound) and to guard the tiny cuts from infection and give an antiseptic shave. If your dealer hasn't it, ask him to order a supply for you.

Lehn & Fink

SPRING SALES

MEN'S SHOES
$8.85 $9.85

TWO UNUSUAL SHOE VALUES

Don't Miss This Opportunity
Buy Today

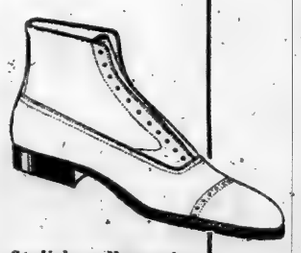

Stylish, well-wearing, English last, Russia Calf, some with rubber heels—

$9.85

Good-looking bluchor, American style last, modern toe, Russia Calf, some with rubber heels—

$8.85

A SHOE-BUYING OPPORTUNITY rarely offered. Shoes of quality, at a price that is real economy these days. You can afford to buy two pairs at such prices—for immediate and future wear. All sizes. Careful fitting—prompt service.

Signet Shoe Co.

1345 Broadway, between 35th and 36th Streets
Bronx—3d Avenue and 149th Street
Harlem—112 West 125th Street
Brooklyn—357 Fulton Street

All Stores Open Evenings

Exclusive at Fine & Hatchine Educator Shoes

at 6¢
Candy Places

Crisp, flavory, sweet,
—fascinating!

OTHER TEMPTING NECCO SWEETS

NECCO CHOCOLATE CREAM CAKES—Rich, vanilla cream—thickly covered with chocolate. Foil wrapped, 10c.

NECCO MAPLE PECANS—Delicious, maple cream, topped with selected pecans—chocolate covered. Foil wrapped bars, 7c.

NECCO VANILLA WALNUTS—A delightful vanilla cream, topped with fine walnuts—all chocolate covered. Foil wrapped, 7c.

New England Confectionery Company
BOSTON MASS.

Demand bran in its original form for results
of Best Grocers
KELLOGG'S BRAN
Battle Creek, Mich.

MADE WITH THE
Lion Collars
OVAL BUTTONHOLE

No Apologies for our Spring Prices—

They're

One-third Less!

WE don't have to apologize for our prices because we sell for one-third less. We can afford to!

Other stores can't. They have middleman's profits to pay, high rents and other expenses to meet—all of which eat up one-third of your money.

We are in an enviable position. We produce all our own Clothes and have no middleman's profits to pay—our store is located on low-rent Walker Street—our volume of business is so great that we can afford to sell on a very small margin of profit.

Come down to Walker Street—just see how good a Suit or Topcoat you can buy for one-third less.

WE have made Good Clothes for 40 years and we make them right. The styles are brisk and snappy—the fabrics are the finest all-wool—the tailoring superb. *You can't buy better clothes at any price!*

If you don't know Moe Levy values, it's time you did. Our Spring line is ready. Come down today—get the finest Suit or Topcoat you ever wore—*then pay one-third less for it.*

$30 to $65

"Kid Klothes!"

STYLED just like our men's clothes—made with the same fine, all-wool fabrics and also priced at one-third less.

$12.95 to $27.50

Moe Levy & Son

Our Only Store **119-125 Walker Street** *New York City*

Every Subway *or "Elevated" from Brooklyn and New York transfers direct to Canal Street Station, within sight of our store*

TRANSIT FRANCHISES PUZZLE OFFICIALS

Action on Midland Railroad Company of Staten Island Postponed for Study.

HYLAN AND CURRAN CLASH

"While the Mayor Talks the Public Walks," Remarks Borough President.

The Board of Estimate decided yesterday that the withdrawal of the applications for relief filed by the New York Railways Company, the Interborough Consolidated Corporation and the Brooklyn Rapid Transit Company at the direction of Federal Judge Mayer had no bearing on the transit inquiry which that city was conducting. When the hearing was resumed yesterday morning Corporation Counsel Burr said he did not believe the city would have any trouble continuing its investigation of these companies, as under a resolution of the board Joe was empowered to issue subpoenas, if necessary.

Before taking further testimony on the condition of the New York Railways, Corporation Counsel Burr called the attention of the board to the proposed action to recover the franchises of the Midland Railroad Company on Staten Island. Through John McCullum of the Bureau of Franchises of the Corporation Counsel's office, Mr. Burr tried to show that seven of the franchises of this company were forfeitable because of cessation of service. There was considerable discussion among the members as to the interpretation of a provision of the franchises which set forth that the franchise was to become void if, after ninety days' written notice and demand, the company failed to carry out the terms contained in the agreement.

Controller Craig believed that the provision was inserted for the purpose of informing the company that it had ninety days in which to clear its tracks from the streets after a forfeiture of franchise. F. H. LaGuardia, President of the Board of Aldermen, thought it was merely a warning to the railroad that it was not living up to the terms of its contracts.

When Corporation Counsel Burr said that the provision meant the company would have to take up their tracks at the end of ninety days, Borough President Curran asked if that was done what would become of the proposal of the city to buy trolley cars in Philadelphia and run them over the tracks of the Midland.

"That will be taken care of properly," interrupted the Mayor. "Don't you worry about it."

"Well, the people of Staten Island are worrying about it," retorted Mr. Curran.

"Don't start in on that camouflage this morning," Mayor Hylan said agrily. "The public knows where you stand. You stand with the traction interests and you are not going to get away with that here. You have more interest in the traction companies than you have in the people of Staten Island."

"While the Mayor talks, the public walks," observed Mr. Curran, with a smile.

The board will take up on Monday the question of authorizing Corporation Counsel Burr to serve notice of forfeiture of franchises on the Midland Railroad Company. Corporation Counsel Burr asked that the action be deferred until then, in order to give him ample time to study the franchises himself.

HINT DIVORCE FOR CHAPLINS

Domestic Troubles Separate Picture Comedian and His Wife.

Special to The New York Times.

LOS ANGELES, March 18.—Domestic troubles in the family of Charles Chaplin, which have been known to friends as having existed for several months, are predicted to culminate soon in a suit for divorce filed by Mrs. Chaplin, known in the film world as Mildred Harris.

Chaplin is said to have stated that he will file a counter suit in the event action is taken by his wife.

This is by no means the first time that the family affairs of the Chaplins have been the topic of gossip in the moving picture colony here, but more importance is attached at this time than ever before.

Proposes 4-Cent Stock Transfer Tax

ALBANY, March 18.—Wall Street will have to give more toward the State's revenues if the Legislature enacts a bill proposed today by Assemblyman Frank H. Judson, Chairman of the Taxation and Retrenchment Committee, which would add 2 cents to the two-cent tax now imposed on stock transfers. The measure would increase the revenue from this source approximately $14,000,000.

Sold in New York by many well-known clothiers

In New York City, we do not limit the sale of Styleplus Clothes to one store.

You get greater convenience and a larger choice because the clothes are sold by merchants in various parts of the city.

Styleplus are the big bet in clothes—style, all-wool quality, guaranteed satisfaction, without the extreme price—a big point to remember these days.

The price of each grade is printed on the sleeve ticket—one deal to all, the nation over—America's known-priced clothes.

Ask for Styleplus and wear the big name in your clothes.

Trade Mark Reg.

AMERICA'S KNOWN-PRICED CLOTHES

Henry Sonneborn & Co., Inc
Baltimore, Md.

$45 - $50 - $55 - $60

"The sleeve ticket tells the price"

Styleplus are sold in New York at these stores:

Samuel Backer 596 Seventh Ave.	**D. Fox & Co.** 3rd Ave. and 58th St.	**Claridge Clothes Shop** 1416 Broadway
Bleakley & Co. 787 Eighth Ave.	**J. Holstein** 158 Broadway	**Stanhope & Co.** 7 John St.
B. Brooker Broadway and 70th St.	**S. Holstein** 45 New Street	**Goldsbro, Inc.** 535 Fulton St., Brooklyn

The FASHION SHOW DE LUXE

A novel fashion show devoted entirely to the wonderful new fabric, United States Government Cartridge Silk.

CREATIONS FROM
THE FOLLOWING FOREMOST STYLE AUTHORITIES
WILL BE SHOWN

Women's Garments and Accessories
A. E. Lefcourt & Co.
E. A. Adler & Co.
Ed. L. Mayer
Krippendorf-Dittman Co.
Henri Bendel
Hickson, Inc.
Stein & Blaine
Bergdorf & Goodman
Abercrombie & Fitch Co.
Blousemakers, Inc.
Burnell Waist & Skirt Co.
Belle Colborne
Flambeau Shops
House of Blackshire (mourning goods)
Joseph
Mme. Jollie
Slater & Slater
Mayer Chic Co.
D. Mandelbaum & Son
Marks Lederer & Co.
Nardi
D. Heller & Co.

Women's Millinery
Tappé, Inc.
Ferle Heller
Bruck Weiss
Davenny Millinery Co.

Men's Apparel
Currick, Leiken & Bandler
Stylecraft Co., Inc.
Elgart Specialty Co.

Children's Wear
Emm-Ess Mfg. Co.
Mosse, Inc.
Kneale & Perl
Mirsky & Lewis
Waseca Mfg. Co.
Ideal Baby Shoe Co.
Straus Royer & Strass
Sunshine Dress, Inc.
Estelle Mfg. Co.
Chalks Children's Wear
Girlish Style Skirt Co.
L. Lyman & Co.
Sable Bros.

Interior Decorations
Chamberlain, Inc.
Ramsey, Lyon & Humphries
Betty Bonner
Emerson Reedcraft Company
Farber Brothers
Jane Gray Co.
Phillip Roman
Javan Studios
E. Kopriwa
Birchcraft
N. S. Day Associates
Charles Bloom
Ed. O. Wagner
Max Horn Brothers
John J. Hines
Savoy Mfg. Co.
Mrs. Rudolf Rosenthal

Display Fixtures
Le Coin de France
E. Kichler
Davis & Freeman

Friday afternoon, March 19, will be a special occasion. As guests for the afternoon will be a number of the highest Government and Army officials and their wives.

Miss Billy Crompton, the famous child dancer, will open the entertainment at 2 P. M.

Bush Terminal
Sales Building
130 West 42nd Street,
New York, N. Y.

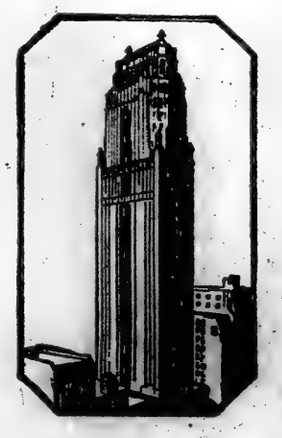

MORNINGS:
10 A. M. to 12 P. M.
AFTERNOONS:
2 P. M. to 4 P. M.

WINNER IN MARKET ARRESTED AS FORGER

Trust Company Clerk, Accused of Raising Stock Certificate, Had Made $4,000.

BANK ACCOUNT JUGGLED

Another Trust Company Employe Looked Up on Theft Charge; Messenger and Securities Gone.

Although he won $4,000 yesterday in the stock market, George L. Morris, 23 years old, a clerk employed by the Mercantile Trust Company, was placed in a cell at Police Headquarters because, it was alleged, he won the money through manipulation of a share of stock of the trust company. Morris was arrested late yesterday afternoon on the complaint of Stanley Deery, member of the Stock Exchange firm of Schmidt & Deery, with whom Morris had a speculator's account.

According to a story told last night at Police Headquarters by Mr. Deery, on July 19 last, Morris, who lives at 502 West 139th Street, after receiving a bonus of $400 from his employers, opened an account with the Stock Exchange house. He lost the money, and according to admissions he is alleged to have made to the police, he took $11,000 in cash and bonds from the Mercantile Trust Company, charging the withdrawals to the account of the Chase National Bank. Then, he is alleged to have admitted, he took a certificate representing one share of the stock of the Mercantile Trust Company, and, it is charged, raised it to 100 shares.

Mr. Deery said Morris presented the raised certificate to Deery & Firm as collateral for his account, and withdrew $6,000 in cash and $5,000 worth of bonds. The police said Morris admitted last night that he took the money and the bonds to the Mercantile Trust Company, where he placed them to the credit of the Chase National Bank. The specific complaint on which he will be arraigned in the Tombs Court this morning is that he presented to Schmidt and Deery a forged certificate of the Mercantile Trust Company. Detectives Mayer, Brown and McDonald, who arrested Morris, said after he was locked in a cell that Schmidt and Deery are out only $7,000 through his manipulation of the certificate, because they have confiscated the $4,000 Morris won yesterday.

Marion Popham, 24 years old, of 1 Woods Avenue, Rockville Centre, L. I., was locked up at Police Headquarters yesterday on the complaint of John F. Burns, Assistant Treasurer of the Equitable Trust Company, who accused him of stealing checks, drafts and Liberty bonds from the company which may total $35,000.

An 18-year-old messenger employed by John Muir & Co., at 61 Broadway, and who, the police say, gave his employers a fictitious address has vanished and negotiable securities valued at about $4,000 also are missing. Representatives of Muir & Co. still express confidence in the youth, although the police assert that in their opinion the name and address he gave were false.

Floyd Selwyn was the name by which the messenger was known at Muir & Co.'s. A representative of the firm said Selwyn applied for a messenger's position about three months ago. He presented references which were investigated and reported to be satisfactory. He was trusted implicitly' and, before his disappearance, had had possession of securities worth many thousand dollars.

HOUSE VOTES FOR ARMY OF 316,800 ALL RANKS

Full Force Not to be Reached for Some Time—Measure Goes to the Senate.

WASHINGTON, March 18.—A peace-time army of 299,000 enlisted men and 17,800 officers was approved today by the House in passing the Army Reorganization bill by a vote of 244 to 87. The measure now goes to the Senate.

No material changes in the military system outlined by the National Defense act of 1916 are provided by the new bill, the numerous changes being in details. The principle of flexibility of organization, adopted during the war, is carried into the permanent establishment, tactical organization being left to Presidential regulations.

The combat force is fixed by the bill at 220,000 men and includes the infantry, of which the Tank Corps is a part; the cavalry, artillery and aviation, the last as a separate corps, as is the chemical warfare service.

National Guard provisions are changed to authorize Federal recognition of companies having fifty recruits. The Chief of Militia Bureau of the War Department, now a regular officer, would be appointed from the National Guard under the bill.

The measure also provides for the promotion of regular officers from a single list.

Russian Pianist Makes Debut Here.

Alexander Siklarevski, a pianist, formerly of the Petrograd, Moscow and Soratov conservatories in Russia, made his local debut last evening in Aeolian Hall, where he presented rarely heard music of his late countryman, Scriabine, with more familiar works of Bach, Beethoven, Chopin, Wagner and Liszt. His playing, both as to technique and interpretation, was of interest for its rugged Slavic traits, notably in Scriabine's sonata No. 4, Op. 30, which an American, Miss Heyman, had once given last year. There were also an "Album Page," three etudes and nine preludes of the same composer, and from Chopin the F-sharp nocturne, A-flat waltz and polonaise, like hothouse flowers flashed into the bold silhouette under Northern lights.

THEATRICAL NOTES.

"Mrs. Jimmie Thompson," a farce by Edith Ellis, will be produced at the Princess Theatre on Monday, March 29, by Joseph Klaw. Lee Alder will have the leading role.

Ruth Shepley, now appearing in "Adam and Eva," will be featured in a new comedy by Guy Bolton, to be tried on the road in the Spring. Miss Shepley will be seen in "Adam and Eva" in Chicago in the Fall and in New York around the holidays in the new play.

Marie Carroll will withdraw from "My Golden Girl" at the end of next week.

The postponed revival of "The Piper" by the Shakespeare Playhouse will take place at the Fulton this afternoon.

The Friars' Post of the American Legion will give a benefit performance at the Cort Theatre on Sunday night. On the program will be Dorothy Jardon, Elizabeth Murray, Belle Baker, Harry Fox, Harry Carroll, Frank Fay, William and Gordon Dooley, James Barton, the Avon Comedy Four and others.

The premiere of "What's in a Name?" postponed from Wednesday, will take place tonight at the Maxine Elliott.

"Blue Eyes," a musical comedy, has been accepted for production by Morris Rose, producer of "Scandal."

Joseph Santley and Ivy Sawyer will head the Palace bill next week in a revue staged by Hassard Short. William and Gordon Dooley and the House of David Band will be continued a second week.

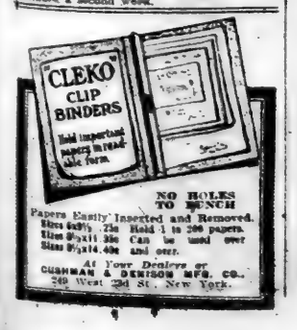

NO HOLES TO MUTILATE
Papers Easily Inserted and Removed.
Sizes 6x9½ .25c Hold 1 to 200 papers.
Sizes 9½x11 .35c Can be used over
Sizes 9½x14 .40c and over.
At Your Dealers or
CUSHMAN & DENISON MFG. CO.,
249 West 23d St., New York.

MUSIC

By Richard Aldrich

The Boston Symphony Orchestra.

The Boston Symphony Orchestra gave the last evening concert of its New York season last evening in Carnegie Hall. It makes this last visit to this city in the midst of tribulation. Some of the details of its troubles, resulting in the dismissal of Mr. Fradkin, the concert master, and the retirement of a number of other players over a matter of discipline, have been published in dispatches from Boston. There is also impending a larger question relating to the determination of many of its members to join the musical union against the wishes of the Trustees, who are carrying out the policy maintained by the founder, Major Higginson, since the establishment of the organization thirty-nine years ago.

Some of the results were apparent last evening in the appearance of the orchestra considerably reduced in numbers. Instead of the sixteen first violins that have played in recent seasons, there were ten; there was also a reduction in the number of second violins, and the double basses were six instead of eight. There were also a number of unfamiliar faces: some of them were said to be of players formerly members of the orchestra, recruited now for the emergency. The concertmaster was Mr. Theodorowicz, who has recently been Mr. Fradkin's companion at the first desk of the violins.

The program announced for the concert had been entirely changed, to meet the exigency of the reduced forces. Instead of Berlioz's "Fantastic" Symphony, Beethoven's Fourth was substituted; and in place of John Alden Carpenter's "Concertino" for piano and orchestra, with E. Robert Schmitz as soloist, and the overture to Wagner's "Flying Dutchman," other pieces by Wagner—the prelude to "Lohengrin," "Siegfried Idyll," "Forest Murmurs," from "Siegfried," and the introduction to the third act of "The Mastersingers," the dance of the apprentices and the final scene from the same music-drama—were given.

The audience was ready to show its sympathy with the conductor, and when Mr. Monteux appeared he was greeted with an outburst of applause. At the close of the symphony there was an enthusiastic demonstration, which Mr. Monteux desired to share with the players—and none failed to rise to acknowledge it.

Under the circumstances, it was not to be expected that all the remembered qualities of the Boston Symphony Orchestra should be shown in the performance. But it was evident that both conductor and players were on their mettle; and the performance had many admirable qualities and showed the fine musicianship that was centred in that reduced aggregation of players. Of course, the volume of that string tone was not there. The playing of the symphony, however, had great spirit, elastic rhythm, delicacy and finesse; an engrossing performance. And if the balance of tone was different from that familiar to concertgoers of these days, some may have consoled themselves by thinking that it was nearer to that of the orchestras that played it for Beethoven in 1806.

In the prelude to "Lohengrin" the division of the strings in the scoring and the reduced numbers available for the several parts emphasized somewhat the loss in volume. But the Siegfried Idyll" was originally conceived for a small orchestra and loses little in a performance by one. If Mr. Monteux's beat in certain passages was a little rigid the delicacy and poetic coloring of the orchestra were delightful. The audience was cordial in its manifestation of enjoyment.

Mme. Julia Claussen's Recital.

Mme. Julia Claussen, mezzo soprano, now a member of the Metropolitan Opera Company, though not of late often heard in its performances, gave a song recital in Aeolian Hall yesterday afternoon. There were interesting qualities in her delivery of an interesting program; chief of which was the evidence of a genuine understanding of the personal accomplice and point of the songs she sang.

Mme. Claussen's voice is itself not of remarkable beauty; nor does she possess all the graces of the true portrait style, she "sings" now and again; now and again there is uncertainty in her intonation. But there was something of the necessary sustained style in Sully's "Rain Again"; spirit, though not all that there might have been of polish, in Scarlatti's "Gia il, sole dal Gange." She was singularly successful in the sustained intensity of Brahms's "Sapphic Ode," in the mischievous spirit of his "Disappointed Serenader," and in the dramatic vividness of Liszt's "Three Gipsies." On the other hand, her vocal technique did not serve her well in Schubert's "To Be Sung on the Water."

There was a group of Russian songs and one of Swedish and American songs. The German songs she sang in English translations. Mme. Claussen's English had something of the accent and her diction is not of the finish that makes her wholly intelligible in song. She had an admirable accompanist in Richard Hageman.

"The Unseen Hand" for the Bijou.

"The Unseen Hand," a melodrama by Crane Wilbur, will be produced at the Bijou Theatre by A. H. Woods on Monday, March 29. In the cast will be Mr. Wilbur, the author; George Gaul, Edward Ellis, William Ingersoll, Howard Lang, Regina Wallace, Stewart E. Wilson, Blythe Daly and others. Barney Bernard in "His Honor Abe Potash," now at the Bijou, will be transferred to the Lyric.

McCutcheon's

Printed French Organdies

Old fashioned Flowered French Organdies are among the many exclusive novelties just received. These ultra-fashionable fabrics are shown in a complete range of floral printings on white or tinted backgrounds.

Imported exclusively by James McCutcheon & Company

Reg. Trade Mark

Fifth Avenue, 34th & 33d Sts.

Duo-Art Recital

This Afternoon at 3

Lionel Levinson-Sinclair

Pianist

and

THE DUO-ART PIANO

Admission without charge.

THE AEOLIAN COMPANY
29 West 42nd St. Fourth Floor.

New York's Great Annual Event

FLOWER SHOW

GRAND CENTRAL PALACE
MARCH 15 to 21

Bower of Beauty and Fragrance NOW OPEN.
Sunday included.
10 A. M. to 10:30 P. M.
Don't Miss Dance of Flowers Friday Night.

Leopold Godowsky

Mischa Levitzki

Leo Ornstein

Arthur Rubinstein

GODOWSKY
LEVITZKI
ORNSTEIN
RUBINSTEIN
and The AMPICO

Appearance in Person of

Four of the Greatest Living Pianists in

Concert Extraordinary

New York Hippodrome

Sunday Evening, March 21st

Go and Hear This Remarkable Concert

which is a repetition of the one given at Carnegie Hall on February 3rd last, to which nearly twenty thousand persons sought admission.

The joint appearance on the same stage in the same recital of these four great pianists is an event of epoch-making importance.

The Ampico, for which these artists have recorded their playing, reproduces not merely the general characteristics, but the color, the illusive manner, the most secret and puzzling qualities of their artistry.

The AMPICO

may be heard in New York at

KNABE WAREROOMS 5th Avenue at 39th Street and JOHN WANAMAKER'S Broadway and 9th Street

where a private recital of these and any of the hundred or more pianists who have recorded their playing for this marvelous instrument will be arranged for you at your convenience.

AMERICAN PIANO COMPANY

Largest Manufacturers in the World—of Pianos of the Highest Grade

FARRAR AGAIN SINGS ZAZA.

Big Crowd Hears Fifth Performance of Leoncavallo's Work.

Leoncavallo's "Zaza," already announced as an "extra" event week, was performed for the fifth time, stimulating its record of the subscription, at the Metropolitan last night. Mme. Farrar, in the Belasco-Carter role, opted with sincerity, not to say candor, while her many commendable, from 1900s Julia Quinlanas up to Arden, Howard, Spencer, Grisel, Amato, Marangoni and all the

AMERICA'S FOREMOST THEATRES AND ATTRACTIONS UNDER DIRECTION OF LEE & J. J. SHUBERT

WINTER GARDEN B'way & 50th. Evs. 8:30. MAT. TODAY. THE PASSING SHOW OF 1919

BOOTH 45th, W. of B'way. Evs. 8:40. Mats. Tom'w & Wed. 2:30. MR. LEO DITRICHSTEIN in "THE PURPLE MASK."

44TH ST. Theatre, W. of B'way. Evs. 8:30. Mats. Tom'w & Wed. 2:30. CECIL LEAN in "LOOK WHO'S HERE" with CLEO MAYFIELD. Musical Comedy Triumph.

39TH ST. Theatre, nr. B'way. Evs. 8:40. Mats. Tom'w & Wed. 2:30. Charles Cherry and Frances Lerriower in the Comedy SCANDAL FROM A HIT TO A SENSATION

CENTRAL Thea., 47th St. & B'way. Evs. 8:30. Mats. Tom'w & Wed. 2:30. SAM BERNARD & HERBERT BORDONI in "AS YOU WERE."

BROADHURST, W. 44th St. Evs. 8:30. JANE COWL in "Smilin' Through." Mats. THURS. and Sat., 2:30.

Nora Bayes Thea., 44th, W. of B'y. Evs. 8:45. Matinees Tom'w & Wed., 2:30. Last Tr Mat. Wed. Next. FLO. ZIEGFELD presents VICTOR HERBERT'S Latest Musical Success "MY GOLDEN GIRL"

HARRIS, W. 42d St. Evs. 8:20. WEDDING BELLS MARGARET LAWRENCE and WALLACE EDDINGER Mats. Wed. & Sat., 2:30.

SELWYN, W. 42d St. Evs. 8:20. DONALD BRIAN IN THE MUSICAL HIT "BUDDIES" PEGGY WOOD RALPH MORGAN Mats. Wed. & Sat., 2:30.

MOROSCO'S GREAT COMEDY HIT MAMMA'S AFFAIR WITH AN ALL STAR CAST

AT FULTON W. 46th St. Evs. 8:30. THE FULTON Mats. Wed. & Sat., 2:30.

FULTON THEATRE SPECIAL MATS. FIRST PERF'CE. THIS AFT. AT 2, ALSO SAT. AT 10:30 A. M. Shakespeare Playhouse Frank McGee, Dir., Presents A. E. ANSON in GILBERT CUTHER MABEL TALIAFERRO REGINALD BARLOW IN THE PIPER By Josephine Preston Peabody.

VANDERBILT 48th St., E. of B'way. Phone 184 Bryant. Curtain, 8:30. Mats. Wed. & Sat., 2:30. The Musical Comedy Hit "IRENE" with ADELE ROWLAND

PLYMOUTH W. 45th St. Evs. 8:15. Matinees Tom'w & Thurs., 2:15. JOHN BARRYMORE in RICHARD III. Evs. Performance starts at 8:15 & Ends at 11:30

48TH ST. Thea., near B'way. Evs. 8:30. Mats. Tom'w & Thurs., 2:30. A WITH HELEN MacKELLAR IN STORM

LITTLE THEATRE 44 St. W. of B'way. Evs. at 8:30. Mats. Wed. & Sat., 2:30. EUGENE O'NEILL'S GREAT DRAMA BEYOND THE HORIZON with RICHARD BENNETT

PRINCESS 39th, E. of B'way. Evs. 8:30. Tick-Tack-Toe Matinee Tomorrow, 2:30. Book, Music and Lyrics By Herman Timberg.

GARRICK 35th St., nr. B'way. Mats. Tom'w & Wed. 2:30. THE THEATRE GUILD Presents "JANE CLEGG" By St. John Ervine, author of "John Ferguson."

SHUBERT-RIVIERA Evs. 8:15. Mat. Tom'w. MAYTIME Next Week, John Drew in The Gat-Bird

MAXINE ELLIOTT'S Thea., 39th St. Positive Opening Tonight 8:30. WED. NIGHT TICKETS GOOD TOMORROW. JOHN MURRAY ANDERSON, Inc. Presents The New Revusical Comedy "WHAT'S IN A NAME" FIRST MATINEE THURSDAY, 1:30.

SHUBERT Theatre, 44th St., W. of B'way. Evs. 8:30. Mats. Wed. & Sat., 2:30. A. L. ERLANGER Presents THE DABARA "THE BLUE FLAME"

REPUBLIC Theatre, W. 42d St. Evs. 8:30. Mats. Wed. (Rep.) and Sat., 2:30. Marjorie Rambeau in THE SIGN ON THE DOOR

ELTINGE 42d St. W. of B'way. Evs. 8:30. Mats. Wed. (Pop.) & Sat., 2:30. FLORENCE MOORE in BREAKFAST IN BED

BIJOU West 45th Street. Evenings 8:30. Mats. Wed. (Pop.) & Sat., 2:30. BARNEY BERNARD in "HIS HONOR ABE POTASH"

MOROSCO West 45th St. Thea. 8:30. A SENSATIONAL TRIUMPH! ELSIE FERGUSON in ARNOLD BENNETT'S New Play SACRED AND PROFANE LOVE

LYRIC 42d, West of Broadway. Evs. 8:15. Mats. Tom'w & Wed., 2:15 Sharp. WALTER HAMPDEN in "HAMLET" "A Matter for Rejoicing."—Tribune.

COMEDY Thea., 41st, E. of B'y. Evs. 8:30. Mats. Tom'w & Wed. 2:30. MY LADY FRIENDS America's Greatest Comedy With CLIFTON CRAWFORD

SUCCESS OF TWO SEASONS! EAST IS WEST with FAY BAINTER. ASTOR—Mats. Wed. & Sat., 2:30.

BELMONT 48th, East of B'y. Evs. 8:30. Mats. Tom'w & Thurs., 2:30. NANCE O'NEIL In The Passion Flower

AMERICAN SINGERS OPERA CO. in Gilbert and Sullivan's Comic Opera Burlesque RUDDIGORE "The best show I ever saw in my life." —Alexander Woollcott, of The N. Y. Times.

PARK THEATER Columbus Circle. Mats. Tomorrow, 2:30. PLAYHOUSE W. 48th St. Evs. 8:30. Mats. Tom'w & Wed., 2:30. THE WONDERFUL THING

LONGACRE 48th, W. of B'y. Evs. 8:30. Mats. Tom'w & Wed., 2:30. F. Ray Comstock and Morris Gest Present 7TH MONTH ADAM and EVA "Thoroughly amusing, capitally acted"—Trib.

CENTURY LAST 3 WEEKS Tonight at 8:15. MATINEE TOMORROW, 50c to $2. F. Ray Comstock and Morris Gest Present The Sensation of Paris and New York APHRODITE COMPANY OF 300 PEOPLE—6 SCENES.

CASINO 39th and Broadway. Evs. 8:30. Matinee Tom'w & Wed., 2:30. MUSICAL COMEDY EXQUISITE THE LITTLE WHOPPER With VIVIENNE SEGAL.

NEW YORK'S LEADING THEATRES AND SUCCESSES

EMPIRE Broadway & 40th St. Evs. at 8:30. Matinees Wed. & Sat., 2:30. 280TH PERFORMANCE TONIGHT. ETHEL BARRYMORE in Sir Arthur Pinero's Déclassée

CRITERION B'way, 44 St. Evs. 8:30. Mats. Wed. & Sat., 2:30. LIONEL BARRYMORE "More admirable than his Hebrews or Nerl in 'The Jest.'"—TIMES. THE LETTER OF THE LAW (LA ROSE ROUGE)

BELASCO West 44th St. Evenings 8:30. Mats. Tomorrow & Thurs., 2:30. Lenore Ulric in "THE SON-DAUGHTER" By George Scarborough & David Belasco

HUDSON West 44 St. Evs. 8:30. Mats. Wed. & Sat., 2:30. Booth Tarkington's "CLARENCE" "A Light Comedy Ever Written by an American."—Heywood Broun, Tribune.

KNICKERBOCKER, B'way, 38 St. Evs. 8:30. Mats. Wed. & Sat., 2:25. "LIKE GOING ON A SUMMER'S VACATION."—World. HENRY W. SAVAGE Offers The Sunshiny Cape Cod Comedy SHAVINGS from Joe Lincoln's Best Book Best Seats at Box Office. Regular Prices.

JOHN DRINKWATER'S ABRAHAM LINCOLN COST. Mats. Wed. & Sat. Evs. 8:15.

PUNCH & JUDY Thea., W. 49 St. Evs. 8:30. Mats. To-day & Sat., 2:30. "MUSK" —with— BLANCHE YURKA

LIBERTY THEATRE, W. 42d St. Evs. 8:30. CHARLES BURNHAM'S Latest Musical Comedy Joy Ride. "THE NIGHT BOAT" By Anne Caldwell. JEROME KERN'S BEST TUNES MATINEES WED. & SAT., 2:30

STANDARD B'way, 90th St. POP. PRICES MATINEES TOMORROW. LAURETTE TAYLOR "One Night in Rome." Next Wk., "Body and Soul" with Edith Luckett

CAPITOL B'way at 51st St. MAURICE TOURNEUR PRESENTS "My Lady's Garter" BY PATRICK'S WEEK SPECIAL FEATURES MUSICAL FESTIVAL "GAELIC FEIS" ALBERTINA RASCH From the IMPERIAL BALLET of VIENNA & ST. PETERSBURG and Capital Symphony Orchestra of 50

OPERA TICKETS 7878 Seats CARUSO All Operas SUBSCRIPTIONS BOUGHT, SOLD, EXCHANGED. A. & S. ARNOLD WITHOUT CHARGE BROADWAY

BROOKLYN. MARK STRAND BROOKLYN CONSTANCE TALMADGE STRAND ORCHESTRA

MOTION PICTURES. PLAZA MADISON AVE. AT 59TH ST. DALY'S B'WAY AT 39TH ST. MARY PICKFORD in "POLLYANNA" BY ELEANOR H. PORTER

RIVOLI CHARLES RAY "Alias Ches Ledge" RIVOLI ORCHESTRA

RIALTO HUCKLEBERRY FINN Times Square

B'WAY AT 43rd St. BROADWAY BLANCHE SWEET in "THE HEADLESS HORSEMAN" 6TH BIG WEEK Powder-Puff Follies

MARK STRAND B'way, 47 St. "DANGEROUS DAYS" STRAND ORCHESTRA

NEW AMSTERDAM Thea., W. 42 St. Evs. 8:15. Mats. 8:15. MAT. TOMORROW, 50c to $2. NO HIGHER. THE SEASON'S MUSICAL SENSATION. MONSIEUR BEAUCAIRE The Messager-Tarkington Melodic Gem

ZIEGFELD NEW AMSTERDAM ROOF at 8:30 You Can Dance, Dine and Smoke. "Girls of 1920" AND NEW MIDNIGHT FROLIC If Desired, Dinner at 7, Supper at 11

LYCEUM Theatre, W. 45th St. Evs. 8:30. Mats. Tomorrow & Thurs., 2:30. DAVID BELASCO Presents INA CLAIRE in "THE GOLD DIGGERS" By Avery Hopwood

GEO. COHAN B'way, 43d St. Evs. 8:30. Mats. Wed. & Sat., 2:30. SAM H. HARRIS Presents WILLIAM COLLIER in "THE HOTTENTOT." "A Laughing Riot." A laughing Race of a Whirlwind Pace

Globe—"Apple Blossoms" Kreisler-Jacobi-Le Baron Operetta with John Charles Thomas Wilda Bennett. Star Cast. Mats. Wed. & Sat.

Greenwich Village 4th St. & 7th Av. Evs. 8:30. Mats. Tom'w & Thurs., 2:30. EMILY STEVENS in Philip Moeller's SOPHIE with R. P. COHAN "Like an improper story whispered behind a Valenciennes fan."—Times.

COHAN & HARRIS Thea., W. 42 St. at 8:30. Mats. Wed. & Sat., 2:30. THE ABSOLUTE DRAMATIC TRIUMPH. The ACQUITTAL A Masterpiece in Play Construction. By RITA WEIMAN.

HENRY MILLER'S THEATRE 124 W. 43d St. Evs. 8:30. Mats. Tom'w & Thurs., 2:30. HENRY MILLER in "THE FAMOUS MRS. FAIR" BLANCHE BATES by James Forbes SPECIAL MAT. EASTER MONDAY, APR. 5

JOHN L. GOLDEN Presents FRANK BACON LIGHTNIN' GAIETY, B'way, 46 St. Evs. 8:30. Mats. Wed. & Sat.

CENTURY Sunday Night at 8:15 B. F. KEITH'S Celebrated Sunday Concerts

MANHATTAN OPERA HOUSE 34th STREET, NEAR 8th AVENUE (Main Entrance Martin Beck.) B. F. KEITH BARGAIN MATINEES 15c to 75c SUNDAY AFTERNOON AT 2:30 SUNDAY NIGHT CONCERT at 8 POPULAR PRICES, 25c TO $1.50. SAME SPLENDID EIGHTH BILL. MATINEES AND NIGHT.

This Saturday Afternoon at 3 o'clock at The Neighborhood Playhouse 466 Grand St. Tel. Orchard 1171. The Junior Festival Dancers (SEVENTY SMALL CHILDREN) are giving a performance of a lovely pantomime play with music by Rossi "The Enchanted Garden" and it is the children's contribution to the Million Dollar Drive for the Nursing Service of the Henry St. Settlement. Send your contributions to the Children's Fund, Neighborhood Playhouse, and they will send your tickets.

SPECIAL MATINEES. GARRICK Thurs., 20th, Nr. B'way. Mats. Thurs., Wed. & Sat. BEGINNING MARCH 31. MEDEA SEATS NOW ON SALE.

Happy Days AT THE HIPPODROME MATINEE DAILY MATTY FISHER. Seats on Sale for 3 Weeks.

LOEW'S New York Theatre & Roof Cont. 11 A. M. to 11 P. M. Rose to 1 A. M. PEGGY HYLAND in "The Black Shadow" DOLORES CASINELLI, "Tarnished Reputations."

Loew's American Roof 42 St. W. of B'y. Marino Dancers, Harry Lee, Hugh Norton & Co., Mal & Francis and five other acts. Mats. Daily. All Seats Reserved

OPERA TICKETS Phone Bryant 4189. Seats All Parts of House. Subscriptions Bought, sold or exchanged, for season. Jacobs Ticket Office, Normandie Hotel, B'way, 36 St.

METROPOLITAN OPERA HOUSE. Tuesday at 8 (1 to 5) Last Time. Mats. Tuesday, Thursday, Saturday. Sun. Concert at 2:30. Last Time. Mon. Eve., Mar. 22, Tues. Mat., Mar. 23, Wed. Eve., Mar. 24, Thurs. Eve., Mar. 25, Fri. Eve., Mar. 26, Sat. Mat., Mar. 27, Sun. Eve., Mar. 28. Caruso, Farrar, Barrientos, Ponselle, Matzenauer, Rothier, Didur, Scotti, Audisio, Bada, Rossi, Reiss, Bodanzy, Chalmers, Wolfe, Bloch, Bada, Rothier, Chalmers, Wolfe. Conductors: Polacco, Setti, Moranzoni, Papi, Hasselmans, Hertz, Bodanzy. Chorus, Ballet. Tickets at Box Office, Fifth Ave. & 39th St. Phone Bryant 7460. Subscriptions Received. Prices $1.50 to $5. Mail Orders Filled. Telephone Orders Taken. BALDWIN PIANO USED.

Carnegie Hall, Next Sun. Aft., at 3. MOISEIWITSCH LAST PIANO RECITAL. (Mason & Hamlin) GERMAINE SCHNITZER AT 4. Last Piano Recital. (Chickering Piano) ALEXANDER BLOCH SONATA RECITAL (Steinway Piano) PRINCESS THEATRE, 39th E. of B'way. MARTHA BAIRD PIANO RECITAL. (Mason & Hamlin)

Carnegie Hall, WED. EVE., Mar. 24, at 8:15. SCHOLA CANTORUM KURT SCHINDLER, Conductor. Soloist: RAFAELO DIAZ, Tenor. NEW SPANISH MUSIC First Presentation in America of works by modern Occidentalist composers and Basque and Catalonian Folk-songs. Also songs of Asturia. Sonatas for Violin, A Soloist and Old Castile. SEATS AT BOX OFFICE. (Knabe Piano.)

B. F. KEITH'S PALACE B'way & 47th St. Mats. Daily 25-81. WM. A. GORDON DOOLEY & THE MORIN SISTERS TRIXIE FRIGANZA MILT. ARNOLD M. MURRAY HOUSE OF DAVID BAND

B. F. KEITH'S RIVERSIDE 96 St. & B'way. Popular prices. EVA TANGUAY DENNIS CLAYTON & CO. HARRY FOX & CO. Morton & Glass, Harry Tilson, Dresher Sisters & Co. etc. & The Picture "BACK TO GOD'S COUNTRY."

81 KEITH'S St. & B'way. Popular prices. LITTLE THEATRE THIS AFT. AT 2:30. HELEN ZAGAT Herb. Cyrenic and Schubert and HANS BARTH PIANIST Steinway Piano. AEOLIAN HALL, Next Mon. Eve., Mar. 24, at 8:30. 'CELLO RECITAL BY MILDRED WELLERSON 9 year old 'CELLO VIRTUOSO Tickets 50c to $2.00. Now at Box Office.

AEOLIAN HALL, TODAY AT 3. DENTON In SECOND PIANO RECITAL. Mgt. Loudon Charlton. Steinway Piano. COLUMBIA, B'way & 47th St. Twice Daily 2:15 & 8:15. HASTINGS' BIG SHOW.

After the Theatre

heighten the pleasure of your evening by crowning it with the delicious supper and snappy entertainment always to be had at Shanley's.

Vaudeville—Bright, Sparkling—until 1 A. M.

TODAY'S TABLE D'HOTE LUNCHEON

12 to 2:30—Music—$1.00

Canape of Caviar

Celery Olives

Clam Chowder, Mexicaine or Consomme Vermicelli

Codfish Cake, Tomato Sauce

Roast Loin of Pork, Apple Sauce

Baked Bluefish, Creole

Veal Cutlet, Napolitaine Broiled Canada Mutton Chop

Hawaiian Potatoes

Chocolate Cream Pie Assorted Cakes Vanilla Ice Cream Demi Tasse

A la carte service all day

SHANLEY'S

Broadway 43rd to 44th St.

Dinners Served to Homes

Well cooked and attractively packed in special containers which keep the meal piping hot.

Delivery by Automobile Within One-Half Hour of Order.

SOUP — FISH — ENTREE — ROAST — 3 VEGETABLES — DESSERT — TEA OR COFFEE

—ONE DOLLAR—

This Service is a Great Convenience.

Phone Stuyvesant 4961

HOTEL ALBERT

UNDER KNOTT MANAGEMENT

Every Evening between Six and Eight o'Clock.

Note—At present no delivery above 23rd Street, although special car will soon be out in service.

B'way & 47th St. STRAND ROOF Phone Bryant 7891

DINNER DE LUXE $1.75

A la Carte All Hours—After Theatre Specialties.

AN ENTIRELY NEW & ELABORATE REVUE—DANCING.

PRESENTED AT 7:30 & 11:30. SAME SHOW AT DINNER AS AFTER THEATRE.

Hotel MARTHA WASHINGTON 29 East 29th Street

"Phone Madison Square—6600.

FOR WOMEN ONLY.

Modern, fireproof hotel, centrally located. Room for one person, $12 per week and up; for two persons, $18 per week and up. Rooms with bath for one person, $19 per week; for two persons, $21 per week. Transient rates, $2 per day and up.

Luncheon 50c
Dinner 75c

We Invite Your Inspection.

Facing Beautiful Central Park

HOTEL NETHERLAND

5th Ave. at 59th St.

Large and Small Suites Now Ready for Inspection. Excellent Cuisine.

HOTEL NEWTON

2528 Broadway, bet. 94th & 95th Sts. SUBWAY EXPRESS AT 96TH ST.

RATES: Single, $1.50 to $4.00 a day. Double, $2.00 to $5.00 a day.

Phone 7974 Riverside

HOTEL ENDICOTT

At 81st St., Station of 6th Ave. "L" Rooms with private tubs for one $3.00 per week, for two $4.50. Rooms with bath for one, $15.00 per week. Rooms with bath for two, $17.00 per week. Large, up-to-date, sunny rooms with bath for Two, $20 per week, for permanent guests. Restaurant at Most Popular Prices.

HOTEL Peter Stuyvesant Central Park West at 86th St. JUST COMPLETED Suites of one room to as many as required. Furnished or unfurnished. Unsurpassed Cuisine. WM. F. INGOLD, Manager

MURRAY'S ROMAN GARDENS LUNCHEON TODAY $1.00 42nd STREET, West of Broadway

"Home of a Dinner Worth a Detour"

Great Northern Hotel

118 W. 57th St. 100-102 W. 58th

The New York Times

"All the News That's Fit to Print."

PUBLISHED EVERY DAY IN THE YEAR BY THE NEW YORK TIMES COMPANY.
ADOLPH S. OCHS, Publisher and President.
H. C. FRANK, Secretary.

NEW YORK, FRIDAY, MARCH 19, 1920.

OFFICES: (Telephone Bryant 9000.)
Times Building.....Times Square
Times Annex.....42d St., west of Broadway
Downtown.....7 Beekman Street
Wall Street.....3 Rector Street
Harlem...2,189 Seventh Av., near 125th St.

Bronx.....2,914 Third Avenue
Washington Heights.....3,525 Broadway
Brooklyn.....361 Fulton Street
Staten Island....St. Stuyv. Pl., New Brighton
Queens.....317 Fulton Street, Jamaica, L. I.
Elizabeth.....126 Morris Avenue
Hoboken.....41 Second Street
Jersey City.....80 Montgomery Street
Newark.....810 Broad Street
Paterson.....13 Park Avenue
Washington.....Riggs Building
Chicago.....1304 Tribune Building
St. Louis.....813 Globe-Democrat Building
Detroit.....408 Ford Building
San Francisco.....742 Market Street
London.....12 Pall Mall, S. W. 1
Paris.....Avenue Main, 6 Boulevard Poissonnière

SUBSCRIPTION RATES.

TWO CENTS in Metropolitan District (20 mile radius). Three Cents within 200 miles. Four Cents elsewhere. Sunday: Five Cents in Manhattan and the Bronx, and Brooklyn; Ten Cents elsewhere.

East of Mississippi River:	One Year	Six Months	One Month
By Mail, Postpaid,			
DAILY & SUNDAY	$11.00	$6.00	$1.00
One week, 35c.			
DAILY only	9.00	4.50	.85
One week, 30c.			
SUNDAY only	4.00	2.25	.40
SUNDAY only, Canada	6.00	3.25	.55

For all points west of the Mississippi River add $1 per year for daily or daily and Sunday editions.

Foreign Rates.	One Year	Six Months	One Month
DAILY & SUNDAY	$26.00	$13.30	$2.40
DAILY only	17.40	8.90	1.45
SUNDAY only	9.75	5.10	.90

Sunday Picture Section, $1.75; Magazine, $1.25.
THE ANNALIST (Mondays), per year, $5; Canada, $5.50; other countries, $6.
Binder for 52 issues (one vol.), $1.25.
TIMES BOOK REVIEW (Weekly), per year, $1; Canada, $1.50; other countries, $2.
TIMES MID-WEEK PICTORIAL (Thursdays), per year, $2; Canada, $2.50; other countries, $3.50. Binder for 52 issues, $1.25.
THE NEW YORK TIMES CURRENT HISTORY, Illustrated Monthly Magazine, one year, $3 (foreign, $4). Per copy, 25c.
Entered as second-class mail matter.
THE NEW YORK TIMES INDEX. Quarterly—Full Cloth, per copy, $2; per year, $8.
THE NEW YORK TIMES EUROPEAN WAR VOLUMES—20 volumes in the set—illustrated—Cloth, $70; three-quarter leather, $90; full leather, $120—encyclopedic history European War.

The Associated Press is exclusively entitled to the use for republication of all news dispatches credited to it or not otherwise credited in this paper, and also the local news of spontaneous origin published herein.
All rights of republication of all other matter herein are also reserved.

FOR AMERICA TO SAY.

If it was the impression of anybody connected with the Administration, or of any department official, or of any member of Congress, that Great Britain was bent upon reducing her navy with no concern for what any other sea Power might do, that impression must be relegated to the limbo of vain imaginings by the statement made to the House of Commons on Wednesday by the First Lord of the Admiralty, WALTER HUME LONG, that Great Britain would adhere to her traditional policy of maintaining a fleet not inferior to that of any other nation. He remarked that naval competition with the United States would be repugnant, but it was clear that expansion would be met with expansion. Great Britain not to be outdone. There was, however, in Mr. LONG'S judgment a better way:

> We hope and believe that if there is any emulation between us it is likely to be in the direction of reducing that ample margin of naval strength which we alike possess over other naval Powers.

And the First Lord added: "This "is the foundation of the British "naval policy." Before the great war Great Britain's policy was to have a first line of battle twice as strong as that of any other nation, two dreadnoughts always for one. The German fleet having been eliminated from the problem of sea power, Great Britain desires only to match the fleet of the United States, but would welcome reduction by this nation and agree not to exceed the American naval strength. This plan would be practicable only if the United States joined the League of Nations, which it cannot do unless the Peace Treaty is ratified and the covenant accepted by the Senate. That would provide a short cut to the limitation of armaments. The issue is in the hands of a comparatively few Senators. Do they want a long peace and the lightening of the burden of taxation necessary to maintain a navy always as powerful as Great Britain's, or even stronger? Or do they prefer a chronic state of preparation for war, which would mean a continuing competition in building warships, with each dreadnought costing $30,000,000 or more?

Nine months have passed since the conference at Paris concluded its labors on the Peace Treaty, and the old bargaining statesmanship, based upon self-interest and self-protection, as if no League of Nations had ever been proposed, is in the saddle again. But what else could be expected with the United States giving no sign that it desires or intends to join its late allies and all other peace-loving nations the world over to make an end of the old hateful order? Great Britain, France and Italy, when taxed by us with coolness to the ideals of the Treaty and covenant which they would have us accept, may retort not without reason: "We are beginning to "despair of your powerful co-operation to put into execution the plan "to keep the world at peace, the inspiration of which came from your "side of the Atlantic, and no alternative seems to be left us but to go "our own way, continue the old offensive and defensive alliances, "agree upon spheres of influence and "maintain large armies and navies as "a protection against the common "enemy."

It will be vain to hope for the reduction of armaments and the scaling down of taxation, peace will be an idle dream, civilization a dubious experiment, liberty a hazard, if the United States rejects the covenant of the League of Nations, condemning it without test or trial. It cannot function, it cannot long hold together, without participation of the United States, of all nations the greatest in moral influence, the most powerful in material resources. The Senate has but to say the word of approval and assent and it becomes another world overnight, a world of hope, aspiration and confidence, dedicated to industry, the arts, amity and the abolishment of war as a means of settling disputes between nations and averting autocracy.

THE MILK SUPPLY.

The problem of milk supply is not an easy one, and it is not likely soon to become so; but it has been strikingly clarified by evidence which, curiously enough, comes to this harassed city from a State official whose residence is in Buffalo. One of the leading companies, according to Mr. JAMES B. STAFFORD, posted notices to dairymen that if they bought more cows and increased production the company would accept no more deliveries from them. Mr. STAFFORD then submitted figures as to the earnings of this company compiled by a Federal Fair Price Commissioner. In 1918, when we were still at war and when the price of milk was higher than it had ever been before, the company made net profits of $774,000, or 51½ per cent. The year's dividend was 14 per cent. and the sum of $492,231 was added to the surplus, which thus became greater than its capital. Meantime the city is groaning beneath an ever-advancing cost of food, and poor children by the thousands are undernourished and sickly for the lack of a plentiful milk diet.

It is true that present conditions are abnormal. The fall in foreign exchange has cut off the market for desiccated milk, canned milk, cheese and butter, so that the daily production of milk exceeds consumption by some 2,500,000 quarts—more than the amount consumed.

Foresight is shown in the statement made by Mr. PATRICK D. FOX, President of the Borden Farm Company. "Any attempt to cut down the milk "production at this time because "there is a surplus will mean that "we shall face a shortage in the "months of scant production." He professes to be eager to reduce the price to the consumer and says that that would be possible "if consumption were advanced to a point where "it would require unstinted production to satisfy it."

This remedy is, of course, not of immediate efficacy. A city's demand cannot be expanded and contracted in response to wide and sudden fluctuations of supply. Yet the situation is obviously one in which much of value can be accomplished, and it is something to know that the authorities are at last face to face with the source of the difficulty.

SECRETARY HOUSTON'S TAX PROPOSALS.

Borrowing is the only bad way of reducing taxation, and of that there is no present danger. There are many good ways of making tax burdens easier to bear when the existing methods are so bad as ours, and Secretary HOUSTON specifies several worthy of commendation. Possibly there never was a more complicated and needlessly irritating method of punishing wealth and hampering industry than the Kitchin excess profits tax and surtaxes. Bracketed with this error is the cumbrous system of exemption from taxation of the income on the several Liberty issues. When the Secretary suggests simplification of both taxation and exemption from taxation it is difficult to imagine dissent.

Incidental to simplification, and more important in a financial sense, is the reduction of the classes of taxpayers and of the rates of taxation. Corporations pay the excess profits tax and normal income tax, and there are two sorts of corporations. Individuals pay surtaxes on dividends, but nothing on undistributed profits. The suggestion of the betterment by simplification of present methods follows so close upon the stock dividend decision that the Secretary was influenced by it. He takes pains to correct the impression that the loss in taxes by that decision will be as great as reported, hundreds of millions in some estimates. The total of the stock dividends was below the largest estimates, and not all of them were taxable at the high rates. The Secretary puts the immediate loss at $105,000,000, and thinks that perhaps all but $25,000,000 will ultimately be recovered by the Government upon the reports of profits for taxation when the stocks are realized in cash. He makes no estimate of the refund under the earlier identical decision, but even with that added the loss is inconsiderable in comparison with the $1,000,000,000 increase which he thinks can be collected by closer audit of returns than the Treasury is now able to make. Before the Secretary's letter was written it was reported as from the Treasury that the audit of the returns was years in arrears. That no doubt explains why the period allowed for revision has been repeatedly lengthened, and he now proposes five years for limitation on claims.

Mr. HOUSTON says his plan for simplification of tax collection can be realized in several ways, and outlines one, merely as an example, with reserve regarding such details as exact rates. He proposes a flat rate of, say, 20 per cent. on undistributed earnings instead of the present graduated 20 to 40 per cent., and permission to pay dividends in interest-bearing securities. This flat tax should be collected from a single class of taxpayers, by assimilating the taxable status of individuals, partners and corporations. The effect would be to relieve the individuals from the surtaxes, as the corporations are relieved regarding the taxes on undistributed profits. It is not possible to collect 65 per cent. taxes while the taxpayers have the option to invest in exempt securities. Neither is it desirable to collect such monstrous taxes, for their payment to the Treasury withdraws them from reinvestment in either production or distribution. That reinvestment fund is one of the main reliances of both trade and industry, and its depletion is depressing. How destructive is the Secretary's criticism of the multiplicity of taxes and taxpayers best appears by his illustrative example. One well-known partnership, he says, paid $1,125,000 more taxes than it would have paid if the business had been incorporated, and there are examples of the reverse effect in burdens on corporations. He mentions the "possibility" that the stock dividend decision exempts from all income and profits taxes 2,500 personal service corporations which should pay from $5,000,000 to $6,000,000, and he thinks his plan will include them without imposing undue burdens.

It is time to consider the reduction of taxation, as well as the betterment of tax methods. The people are restless about the amount of money which the Government is spending, as well as about the money taxpayers are paying, and they are entitled to learn when they may expect economy in both respects. If no action is taken until the next Congress meets, it would be necessary either to enact retroactive taxes or to make the ameliorated rates and methods apply to the year 1922, payable in 1923. That is too long for the existing taxes to survive. "They are a major menace, threatening enterprise with heavy but indefinable future obligations, generating a cloud of old claims and potential back taxes * * * clogging "the administrative machinery, and "threatening indeed its possible "breakdown." Taxpayers have been thinking mostly of themselves and their troubles, but they know now how and why the Treasury has been so sympathetic. The case for action at the present session is as strong as the case against the Kitchin system perpetuated by Republican inaction.

REDS AND THE LAW.

In its preliminary report the Lusk Joint Committee of the Legislature, which has made so thorough an inquiry into the doings and propaganda of the radicals and evolutionists, says that existing statutes are "adequate "to protect the institutions of this "State and to preserve the constitutional rights of its citizens." There is law enough. There has been an almost continuous failure to enforce the law. The statute defining and punishing the crime of criminal anarchy slept on the books for eighteen years. Not a single prosecution under it was brought until the Lusk committee collected evidence and placed it in the hands of the prosecuting officers. As a result, many persons were indicted for criminal anarchy, and some have been tried and convicted, and are now in prison.

It is difficult not to believe that political considerations affect, consciously or unconsciously, the minds of some political prosecutors. Many are the revolutionists and the sentimentalists or amateurs that either sympathize with them or raise the cry of "free speech" and "liberty of the press" for the purpose of sheltering persons deliberately striving to overthrow the Government. There is usually a tenderness toward any "movement," however pernicious or destructive, which has a goodly number of votes. According to the committee, the statute against criminal anarchy is still violated. The committee recommends no new repressive measures, but, to insure a more rigid enforcement of the law, it proposes that a permanent special bureau be established in the Attorney General's office to investigate and prosecute cases of criminal anarchy and to protect the State against sedition. A bill for that purpose has been introduced.

Other excellent bills to carry out the recommendations of the committee have been brought in. Some teachers in the public schools belong to organizations that openly seek to overthrow the Government. Needed is the bill which directs that public school teachers shall not be licensed till they have passed a loyalty test and demonstrated to the satisfaction of the Commissioner of Education that they believe in the Constitution of the United States, the Constitution of New York and the American system of government. The public schools must not be nurseries of anarchy. Needed also is the bill to establish in great industrial plants "Americanization classes," in which instruction is to be given in English, history, civics and other subjects calculated to make better citizens and to increase vocational effectiveness, and the bill to set up in the State normal schools special training courses for teachers of these Americanization classes and of other Americanization schools.

Finally, for the behoof of a too celebrated school there is a bill providing that private schools, classes, courses, except those conducted by recognised religious denominations, cannot be license, which is not to be given save by consent of the Board of Regents, which is cold to schools of sedition. The Lusk committee has done valuable work for the public. Its investigations have been fruitful. Its recommendations are wise.

CONSTANTINOPLE.

Under the guns of dreadnoughts the allied troops have occupied Constantinople. This is a demonstration which may or may not impress the Turks. The British, French and Italian High Commissioners accompany the occupation by a proclamation which assures the Turks that occupation is only provisional, that the Sultan's authority is to be strengthened throughout the empire, that no one should be deceived by the frenzy of evil persons who may destroy the last hope of building up a new Turkey, and that "the Entente Powers persist in their "purpose not to deprive the Turks of "Constantinople; but if, God forbid, "troubles develop and massacres occur, that decision probably will be "modified."

One may infer that the most emphatic words in this announcement are "God forbid." The allied Governments intend to give Constantinople back to the Turks; they repeat the solemn promise which they have previously made to the Turks—and to the Indian Moslems, so much cherished by Mr. MONTAGU. That promise will undoubtedly be taken seriously by the Turks, who will be less impressed by the reservation. The allied Governments know that it is extremely doubtful if popular sentiment in England approves of this decision; that voices have been raised against it in France and Italy; that in other countries, particularly in America, there is widespread feeling that the Turks must be driven out. The time may come when the Governments will fall back on these promises, made despite the opposition at home, as an excuse why they cannot meet the demand of public sentiment that the Turks be put back into Asia. Such a reckless haste in promising is certainly unusual.

The Sultan's authority is to be maintained; that is addressed to MUSTAPHA KEMAL. But MUSTAPHA KEMAL is in the interior of Anatolia, out of range of the guns, as our Turcophile friends delight in telling us. Suppose MUSTAPHA KEMAL, who was last week nominating the Sultan's Ministers, says that he respects the authority of the Sultan, but not that of the dreadnoughts in the Golden Horn; that he will obey the Sultan when the Sultan is no longer under coercion, but that in the meantime he will do as he imagines the Sultan would like to have him do. Will the forces of occupation then march out of Constantinople and leave MUSTAPHA KEMAL to make new Ministries?

Finally, God forbid. That the Turks shall keep Constantinople has been promised again and again; that they will lose it if they continue to murder Christians has never been more than intimated. Suppose there are more massacres; by which statement will the Governments stand? Will they say that at least so much territory is to be saved from the Turk and thereupon send the Sultan back to Brussa or Konieh, or will they tell protesting Christians at home that the Sultan evidently has nothing to do with it and they must keep their promise not to take Constantinople? In 1918, when international morality was on a higher plane than it is likely to be for some time to come, there was much talk of settling the Turkish question in the interest of the populations involved. But the chief interest now seems to be in the Turkish population; the Allies are desperately afraid some Turk will do something that will damage the moral foundations of "the new Turkey." If the Turks behave, if the massacres in which we were told the Sultan had no part cease now that the Sultan and his Government are surrounded by allied troops, one may suppose that the millions murdered in the past are to be forgiven. As Mr. BALFOUR said to Mr. GERARD, some force has to be used in Turkey, and a nation which is so solicitous as our own for the Armenians might contribute some of the force; but, as Mr. GERARD said to Mr. BALFOUR, the Power which again and again saved the Turks and condemned the Armenians in the nineteenth century can hardly wash its hands of the matter so easily as that.

THE RETURNING WAIST LINE.

Sartorial patriots who took advantage of the war to throw off the yoke of the Parisian fashion makers will find food for reflection in the rotogravure section of next Sunday's TIMES. Enlarged to twenty-four pages, the section gives ample representation to the new Spring styles, including photographs expressly taken for the purpose in fifteen leading ateliers of Paris. The old flowing lines from shoulder to ankle, essentially Grecian in simplicity and grace, have gone or are going. The waist has reappeared as the outward and visible support of the skirt.

In some of the styles from Paris the gown figures in the similitude of a pillow with a string tied round it. To make the waist line esthetically possible certain curves are indispensable. Doubtless we shall not return to the wasplike waist in armor, but we are clearly on the way to it. In the Paris models, the mass effect, as [illegible] rhythm or harmony, the effect of which is to make the wearer look shorter than she is.

For the merely male mind, refuge may be found from the haunting models of the rotogravure fashion section in the Review of Books. According to GUSTAVE SIMON, "The Three Guardsmen" was not written by ALEXANDRE DUMAS, but by AUGUSTE MAQUET, hitherto known as a collaborator in some of the most successful romances, but not credited with the creation of d'Artagnan and the immortal Athos, Porthos and Aramis. M. SIMON has unearthed letters and other evidence to support his contention. The first copy of his book to reach the United States is reviewed by Professor BRANDER MATTHEWS.

TOPICS OF THE TIMES.

The Harm Is in Attempting.

With more either of caution or of wisdom—or of both—than has been shown by some of the clergymen who recently have condemned with deserved severity the multitude of people who are dabbling just now in what they think is occultism, Dr. MANNING, speaking in St. Augustine's Chapel, denounced, not communication with the dead through mediums or the ouija board, but the attempt thus to communicate. Whoever, no matter what may be his ecclesiastical standing, admits that through any of these agents or devices the dead can be made or persuaded or enabled to talk with the living not only admits more than all the available evidence gives any excuse for admitting, he encourages to continue their silly and demoralizing practices a much larger number of people than his reprehension of those practices will deter from persistence in their folly.

In other words, he will be obeyed only by those who recognize his authority and the conclusiveness of a Scriptural prohibition, while the others who hear or read what he has to say will see in his words full support for their own contention as to the reality of messages from the spirit world, and they will treat with indifference his assertion that such trafficking with the dead is wicked. They will accept as much of his testimony as serves their purpose, that is, and ignore the rest of it.

Appreciation of these facts, presumably, explains why Dr. MANNING in his address dealt rather with "those who try to communicate with the dead" than with those who achieve this forbidden end.

From This World, Not the Next.

All that Dr. MANNING offered as reasons for doubting the authenticity of the messages ascribed to spirits was true. He quite safely could have been more emphatic than he was in ascribing the few of these messages that are not the product of conscious and intentional deception to peculiarities and capacities of the human mind, especially in its subconscious functionings, which, if still somewhat veiled in mystery, are now about as well understood as are any of its peculiarities and capacities. That they have nothing at all to do with spiritism is as nearly certain as are ninety-nine out of a hundred of the things that nobody thinks of questioning and everybody accepts as matters of common knowledge.

The use of the word "telepathy" is not necessary to the demonstration of terrestrial origin of the message—it weakens rather than strengthens it, indeed, for "telepathy" merely is the name applied to a group of phenomena; it is not in any way or degree an explanation of them. To say, "That is done by telepathy"—most people add "mental" to the "telepathy" for good measure—is no different from saying, "That is done." It accomplishes nothing.

Whether or not much effect will follow Dr. MANNING'S references to the invariable childishness and triviality of the so-called spirit communications, or to the improbability that a real spirit would deign to shove around a board, the degenerate descendant of the old "planchette"—those are unanswerable questions. But the people to whom these absurdities seem solemn are rarely to be moved by appeals to sense or dignity. Those who want to be deceived are never grateful to those who try to protect them; and their delusions are practically irremovable by either argument or evidence.

A Church Still Militant.

In the days when the Panama Canal was still in process of bringing to pass—neither "building" nor "digging" seems to be quite the right word—the far-wandering New Yorker on the Isthmus came across, every now and then, one of the able little locomotives which, when last seen by him, were pulling trains on his own elevated railways. The sight of these long-forgotten machines always produced in the surprised observer a thrill, small but distinctly pleasurable.

Another thrill of something the same kind will soon be obtainable by the New Yorker who does not wander so far. If he goes only to Hartford, in the near-by State of Connecticut, and looks at the building soon to be completed for The Times of that estimable city, he will be struck by the fact that, though he never saw it before, there is something familiar about it. If his memory is good, it will tell him that the western façade of the new newspaper building looks strangely like what he and all other New Yorkers—and a good many people not New Yorkers—knew as Dr. Parkhurst's church. And memory will be right. That church on Madison Avenue, one of the latest and among the best of STANFORD WHITE'S works, was not destroyed when it gave place to the Metropolitan Life Building; instead, it was carefully taken down, and the stones of which it was constructed were carried to Hartford.

It has not been re-erected there just as it was, for between a church and a newspaper office there must be, as well as are, several differences. But the fine portico with the great columns that gave the church its architectural effectiveness has again come into being, practically unchanged, and will make the home of The Hartford Times notable among the country's newer structures devoted to the uses of journalism.

A Service Truly Philanthropic.

Of all the appeals for money now making, perhaps none is better justified by work done, doing and to be done, directly and successfully, for the giving of help when and where it is most needed than is the "drive" to raise funds for the Visiting Nurse Service administered by the Henry Street Settlement.

The maintenance of health and its restoration when lost or imperiled are matters of enormous consequence to everybody, but most of all to the toilers [illegible] daily need depends on the ability to perform the daily task. To these, and to people whose wretched larger resources still are severely strained—strained to the breaking point, often—by sickness, the trained and efficient visiting nurse changes despair to hope. In the influenza and infantile paralysis epidemics of recent years the nurses provided by the Henry Street Settlement saved thousands of lives that without them would have been lost. But they are not needed only in epidemics, and it is more than desirable that the number of nursing centres be increased, their personnel enlarged, their facilities improved.

To do this will take money. Much already has been given by those who have learned to appreciate the services rendered by the visiting nurses in their daily journeys from home to home, but more money is required to put the organization on a firm basis. Last year the expenditures amounted to more than $200,000, and yet the work is partially self-sustaining. Wholly so it cannot and should not be.

The object of the present drive is to obtain at least $1,000,000. V. EVERIT MACY is the Treasurer of the Settlement, and checks should be addressed to him at 265 Henry Street.

Efficiency Under Prohibition.

To the Editor of The New York Times:

A short time ago a prohibitionist made the remark that the Europeans soon would follow our example and go dry, if for no other reason than to keep up with the efficiency that the United States is going to attain as a result of prohibition. Now, there has been in Europe for nearly 500 years a nation of total abstainers, the Turks, who for centuries have lived up to the letter of prohibition, without any enforcement acts whatever; as far as I know, the Sublime Porte has never been troubled by "rum rebellions." But the European countries have been able to keep pace with Turkish progress without giving up their wine and beer.

Now, as to this country. Is prohibition really going to bring about efficiency? I doubt it. Rather, I think prohibition is going to produce two things that are often mistaken for efficiency and success, namely, materialism and greed. Where there once was an amusement place, where one went in to hear music or be otherwise entertained, one now finds a hat store, a clothing store, or the like; in other words, the music, an abstract thing, a thing for the soul, is gone and has been replaced by concrete, material things, something that can be seen, touched by the hand, wrapped up in paper. And no doubt there will be a lot more and fatter bank accounts. So if this is efficiency we are going to have it.

If prohibition is going to stay we are likely to become the Spartans of modern times. Art and literature have never thriven in a Puritan atmosphere. Many an artist will spend most of his time abroad, where he can do his work just as well, and come over here only to attend to the commercial side of it.

But there is hope. On next Election Day our American liberty will probably have a new birth of life. E. A. JOHNSON.
New York, Feb. 27, 1920.

Georgians and Turks.

To the Editor of The New York Times:

I have received a protest from certain Georgian gentleman in New York against my listing the Georgians of the Caucasus as allied with the Turks, in my article in THE NEW YORK TIMES of March 14. I think an explanation is due these gentlemen. I was not listing the present relations of the Asiatic races to the Turk. I was speaking of the threatened future Pan Turanian movement.

At present and through history I am well aware that the Georgian people, as a Christian and historic race, are and have been opposed to the Turks. But in the future I believe that the present Georgian Republic is destined to be swallowed up by the Bolshevist invasion of Central Asia and that, as a part of the Bolshevist territory, it will be allied by the Bolsheviki with the Turks.

I beg the pardon of these patriotic Georgians that in the limits of an article already too long I failed to make this point clear and appeared to place the Georgians as at present allied with the Turks, which certainly is not the case.

W. D. P. BLISS.
Brooklyn, March 15, 1920.

CONSTANTINOPLE REDEEMED.

Fair city throned on seven hills in pride,
Proud Eastern rival of imperial Rome!
Through centuries splendid was thy empire wide,
When St. Sophia and its mighty dome
Held up the sacred, golden Cross that clomb
To airy height—the standard and the sign
Seen in the heavens when the battle raged
That gave world-empire to great Constantine—
A standard still in mighty conflicts waged
Through Ages. Dark until the Crescent threw
A shadow o'er the Dome that long the centuries knew!
Time's moving cycles slow beneath the sun
Have passed, and now, where once Rome's Eagles flew,
Where centuries five their course have nearly run,
From Moslem rule emerging, here we view
Europe reclaiming this fair land anew;
Three standards of three nations great allied
Displace the Crescent on Sophia's Dome,
And humbled now at last is Turkish pride.
Now Moslems slow are driven to their home
In Asian lands whence all their hordes first came,
And slow the Crescent sets in sea of blood and shame!
From Adrianople's plain of roses red,
From Empire Turks have swayed in centuries gone,
From lands deep stained with Christian blood they shed,
Whose subject races they have trampled on.
The bloody Turk at last and all his spawn
Must soon depart; an Empire freed at last
From baleful Power that to all lands has brought
But war and ruin wheresoe'er it passed.
Must henceforth know no more the woes it wrought!
O Europe, stay not now the avenging sword
But from thy soil, profaned, drive forth the Turk abhorred!
Let breath of purer, sweeter air once more
Blow o'er fair lands and plains by Turks defiled!
From Golden Horn back to the Asian shore,
And from Sophia's mighty shrine, dim aisled,
The Turk at last must go, for crimes exiled;
The Crescent, seen a hundred miles at sea,
Or from Bithynian Olympus viewed,
Bright in the sunshine gleaming balefully,
Slow vanishes from sight by blood imbrued!
In lands by lust and rapine long disgraced
The Crescent by the Cross at last is now displaced!

H. T. BUDDUTH.

I. R. T. AVERTS CITY SEIZURE.

Agrees to Add 450 Cars Now in Obedience to Nixon's Order.

Transit Construction Commissioner John H. Delaney, answering verbally yesterday the letter of Corporation Counsel Burr directing him to serve notice on the Interborough Rapid Transit Company that the city would take steps to possess its lines if it did not render adequate and comfortable service, said that the company had signified its willingness to obey Public Service Commissioner Lewis Nixon's order to improve the service.

Mr. Nixon ordered the company to add 600 cars to those in operation, thus making the service of nearly the entire day equivalent to the present rush hour schedule. According to Mr. Delaney's statement to Mr. Burr, the company has promised to add 450 cars on March 25. This service will be checked by inspectors from Mr. Delaney's office, he said, and that if it still is insufficient the other 150 cars will be added.

Failure of the company to obey the order, it was said, instantly would be followed by proceedings by the city to seize the lines.

BILTMORE VILLAGE SOLD.

Mrs. Vanderbilt Gets About $1,000,000 for the Property.

Special to The New York Times.

ASHEVILLE, N. C., March 18.—Mrs. George W. Vanderbilt today sold Biltmore Village and 230 acres adjoining for about $1,000,000, reserving All Souls Church and Clarence Barker Memorial Hospital from the deed. The village, which was built as a model town, consists of Biltmore estate office, the plaza and fifty dwellings occupied by renters. The purchaser is George Stevens.

The Southern Railway Company bought 200 acres of meadow land on the Asheville side of Biltmore Bridge, on which will be built a new passenger station at a cost of $2,000,000. Thirty acres adjoining went to Dr. J. A. Sinclair, who will build residences on it.

Mrs. Vanderbilt wishes to be relieved of as much property management as possible, and her desire to convert realty into bonds is given as the reason for the sale.

SAYS COLBY MADE GOOD.

Senator Hitchcock Declares He Knocked Out His Opposers.

WASHINGTON, March 18.—Bainbridge Colby made a long statement before the Senate Foreign Relations Committee today regarding the information on which the committee is delaying action on his confirmation as Secretary of State.

Those present maintained the silence which has surrounded all the hearings on the subject, but it was said the nominee would not be asked to appear again. The committee will meet again tomorrow and some members expect that it may take final action then.

Mr. Colby declined to talk about the subjects discussed.

"Nothing at all, gentlemen," he said to newspaper correspondents.

While Chairman Lodge and most of the other committee members refused to predict what might result from the nominee's statement, Senator Hitchcock of Nebraska said he considered Mr. Colby's statement a complete knockout for the opposition.

COAL CONTROL ACT FOUGHT.

West Virginia Operators Ask Injunction Against It.

CINCINNATI, March 18.—The right of President Wilson to enforce the Coal Control act at the present time is attacked in a suit filed in United States District Court today by attorneys for the Houston Coal and Coke Company of Elkhorn, West Va., and the Raleigh Coal and Coke Company of Raleigh, West Va.

The suit seeks to enjoin the Acting United States District Attorney, Mr. Clark, from enforcing "the illegal orders of the President, the Fuel Administration and other Government agents." The petition alleges that the Coal Control act of August, 1917, is "unconstitutional and void," and that the act of President Wilson on Oct. 30, 1919, when he reassumed control of the coal industry, was illegal.

The contention is along lines advanced in an opinion given by former President W. H. Taft, it is said.

OPPOSE ROOSEVELT STATUE

Family's Disapproval May Kill Sixth Avenue Project.

The possibility that the plan for a Roosevelt statue at the proposed new Sixth Avenue entrance to Central Park, fostered by the Roosevelt Central Park Memorial League, may be abandoned developed yesterday when Mrs. Theodore Roosevelt expressed her unqualified disapproval of the project.

"I knew nothing about it until I read an advertisement," Mrs. Roosevelt said at her Oyster Bay home, "and I definitely and positively disapprove of the plan. All the members of the family oppose it as I do."

Charles F. Winder, managing Director of the Sixth Avenue Board of Trade, and Chairman of the Memorial League, could not be reached yesterday. While the board disclaims direct responsibility for the league, one of its officers said the disapproval of the Roosevelt family came as a surprise, and that he felt certain the organization would not sponsor any plan involving the late President which met with their opposition. It is said that though about $1,000,000 is needed for the project, only $1,500 has been subscribed.

COMERRE PAINTING FOR $430

"Seen Through a Window" Brings the Highest Price at Estate's Sale.

In a sale of pictures by American and foreign artists from the estate of William A. Sleicher, estate of E. W. Paige, property of Edward H. Drew of Boston and other owners of estates, which opened at the American Art Galleries last evening, a painting by a modern French artist, Leon Francois Comerre, "Seen Through a Window," No. 82, brought the highest price, going to Seaman, agent, for $430. In the picture a trim French maid is shown drawing aside a curtain at a French balcony window.

"The Old White Mare," a panel, by Verboeckhoven, No. 10, went to C. J. Welch for $200; Lorenz, agent, paid $190 for No. 32, "The Apothecary's Shop," by E. Casals; W. F. Stillman paid $220 for No. 37, "The Music Lesson," by A. Cacchi; "The Five Senses," five companion canvases, Dutch School, No. 73, went to J. A. Wasserman for $200; "Port of Vannes, Britany," by H. Guinier, No. 86, went to T. Berg for $220; for No. 90, "Shepherd and Flock," D. Mazzoni, W. Crawford paid $210, and No. 91, "In a Dutch City," by Victor Gilsoul, went to W. F. Stillman for $220.

The returns for the evening were $6,870. The sale will be concluded tonight.

731 HAD MILLION INCOME.

One Chicago Corporation Paid $8,000,000 as Quarterly Installment.

CHICAGO, March 18.—Incomes of $1,000,000 or more for 1919 were reported by 731 individuals and corporations in the Chicago district, officials of the Internal Revenue Department inspecting income tax returns announced today.

Thirty-one Chicagoans were added last year to the ranks of those whose incomes exceeded $1,000,000.

One corporation was reported to have paid $4,000,000 as the first installment of $24,000,000 due the Government as income tax. Another corporation's quarterly payment amounted to $2,500,000.

The number who made returns on incomes of $100,000 was very large, revenue officials said.

LEADERS FOR DELAY IN TAX REVISION

Fordney and Mondell Favor Deferring Changes Until Next Congress Session.

HOUSTON PROPOSALS WAIT

Belief That It May Not Be Necessary to Replace Stock Dividend Receipts.

Special to The New York Times.

WASHINGTON, March 18.—Republican leaders, fearing a demand for a general revision of the revenue laws if the carrying out of suggestions advanced by Secretary Houston for changes in the excess profits tax is undertaken now, are disposed to delay consideration of revenue revision until the next session of Congress. This is the view of Chairman Fordney of the Ways and Means Committee, and Republican House Leader Mondell and Representative Longworth.

In the opinion of Chairman Fordney, with the war over Congress should concern itself seriously with the adjustment of taxes and the simplification of the tax laws. He does not see any advantage in hasty action, as reports made to him by the Treasury indicate that taxes cannot be safely reduced for another two years.

"These reductions cannot be made then unless expenditures are greatly reduced," he added. "In my opinion, the Ways and Means Committee will not do anything relative to the excess profits taxes until the next session. To begin a revision of the revenue law now would be to open a flood. However, the committee, if it decides to report a bill to replace the taxes lost by the United States Supreme Court decision in the stock dividend case, may indicate how far it intends to go at the next session as to the excess profits tax when an attempt will be made to revise some features of the revenue law."

It may not be necessary to find other sources of revenue to replace the stock dividend tax which has been declared unconstitutional. The Ways and Means Committee is now presenting experts from the Treasury. Reports were presented today by one of the solicitors, the effect of which was that the taxing authorities have not yet decided whether the decision in the stock dividend case eliminates the tax on personal service corporations. Because of the doubt existing in this case, and the uncertainty as to the losses that will accrue from the stock dividend decision, the Ways and Means Committee will delay action until the situation is more definite.

LILY PRIZES AWARD.

Mrs. F. A. Constable Wins First at the Flower Show.

There was judging in the lily class yesterday at the big International Flower Show at the Grand Central Palace and Mrs. F. A. Constable of Mamaroneck, N. Y., carried off the first prize for a display in tubs and pots. Other prize winners were William Bo Thompson, Yonkers, N. Y., Schizanthus variety; Adolph Lewisohn, Ardsley, N. Y., fern display; Masden Christensen, Woodbridge, N. J., for a showing of Marguerite Paris daisies; James McDonald, Flushing, L. I., azalea specimens. Mr. McDonald also won a first prize for a remarkable staghorn fern, which was judged hanging from the ceiling of the mezzanine floor.

It was Italian Day at the Tea Garden and the hostess was Mrs. R. Triton, wife of the Italian Consul, assisted by Miss Margherita de Vecchi. The waitresses included the Misses Alice Gerli, Marie di Giorgio, Marguerite di Giorgio, Lucrezia Vanderbilt, Marie Frugone, Julia Frugone and Karolyn Hassett.

Health Commissioner Copeland was a guest at the Tea Room and in a short address said there was a genuine force for good in the love of flowers and that people would get healthy souls in healthy bodies if they devoted more attention to them.

Today there will be a large display of roses and there will be more judging of carnations and sweet peas. Private flower growers will compete in table decorations. It will be Russian Day in the Tea Garden. Serge Borowski, the chorus and the Balalaika Orchestra from the Russian Isba will provide entertainment. Patroneesses for Russian Day will be Princess Cantacuzene, who will speak; Mesdames William Rockhill, Edward Shearson, Arthur Ryle, J. Dyneley Prince, Charles Boynton and Serge Ughet.

A meeting of the National Association of Gardeners was held in the Engineers Building. President Al Jensen was in the chair and the association went on record as favoring an exclusion act preventing the importation of foreign plants.

JOHNSON GOES TO ITALY.

Ambassador and Other Americans Depart on French Liner France.

The French liner France departed yesterday for Havre with cabins and steerage filled. Passengers included Robert Underwood Johnson, United States Ambassador to Italy, and Mrs. Johnson.

Italy is sure of greater trade than ever and plans extensive shipbuilding, said Emanuel Vittorio Parodi, ship owner, who returned to the other side after a study of conditions in the United States. Commander Arrigo Steffel, manager of the Credito Italiano, who has been studying the banking situation in this country; Mr. and Mrs. Ogden Mills, Mrs. William K. Vanderbilt, Miss Elsie de Wolfe, Mrs. William Ellis Carey, Sir Lomer Gouin, Lieutenant General of the Province of Quebec; Lady Gouin, the Countess de Chambrun, Sir Alexander Lacoste, Viscount de Solignac Penelon, Countess de Salverte, the Marchese Maurice Della Chiesa, Alwyn V. Kreech and Mrs. Marc Peter, wife of the Swiss Minister, and her two sons were among the other passengers.

SEEK FULL TAX VALUATION.

Conference at Utica Aims to Eliminate Assessment Inequalities.

Special to The New York Times.

UTICA, March 18.—

DELAY EVISION

I Favor De- Until Next sion...

SALS WAIT

ot Be Neces- ock Divi- ts.

ork Times. —Republican for a general laws if the advanced by anges in the ertaken now, sideration of next session iew of Chair- s and Means House Leader e Longworth man Fordney, s should con- the adjust- odification of t see any ad- reports made indicate that reduced for an-

not be made ue greatly re- opinion, the se will not do xcess profits ion. To begin- now stands r, the commit- a bill to re- the United- idion in the indicate how next session tax when an revise some ew."

to find other- ince the stock ers declared s and Means experts from ave presented sitors, the of- the taxing ac- ridden issue dividend case ssonal service the doubt ex- ntelligently l accrue from m, the Ways delay action definite.

WARD.

Wins First at ow.

the Hly class International r and Central- Constable of l off the first ths and pots. Brooklyn Bo- Schisanthus ohn, Ardsley, n Christensen, n showing of James Mc- azalea speci- won a first staghorn fern, ing from the flower.

the Tea Garden t Triton), assisted by Vecchi. The Misses Alice Marguerite Herbert, Marie and Karolyn

opeland was a end in a short ecently mar- owers and that thy souls in voted more at-

large display more judging peas. Private pete in table ussian Bay in Horowski, the ska Orchestra ll provide en- for Russian tacuzene, who- liam Rockhill, Hyde, J. Boynton and-

al Association the Engineers ension was in ion to work on ission act pro- of foreign

O ITALY.

Americans er France.

departed yes- ris and steer- luded Robert l States Am- Johnson. trade than shipbuilding, dd, ship own- er side after the Stoffel, Italiano, who inking situa- and Mrs. Os- Vanderlobe William Ellis Lieutenant of Quebec; de Chambrun, Viscount de de Salverte, e Chiesa, Al- Marc Peter, and her two passengers.

LUATION.

s to Elimi- ualities.

Times. hinth annual State Tax In this city y about 100 ill continue

erence seems fort to bring ng property

of the New n, said that on had been is end. He qualities of of the com- t important dine be sug-

of the Con- that a very n municipal few years tion.

Brazil.

w York met b yesterday city of the mmerce for ened at Rio The lunch- Freeman of ber's repre- Morgan, ill, told of trade bo- described he Chamber es between chants.

MISS HOAGLAND WED TO CHARLES M. JONES

Daughter of Mr. and Mrs. Raymond Hoagland Married in St. George's Church.

MISS GINSBERG A BRIDE

Wed to Ralph O. Shiers at the St. Regis — Felix Edgar Wormser Marries Miss Elsie Wolff.

The wedding of Charles Maury Jones, son of Mr. and Mrs. W. Strother Jones of New York and Red Bank, N. J., and Miss Katharine Hoagland, a daughter of Mr. and Mrs. Raymond Hoagland of New York, took place yesterday afternoon in St. George's Church, Stuyvesant Square, the Rev. Harry E. Tweddle of the First Presbyterian Church performing the ceremony.

The bride, in a white satin gown draped with old family point lace, walked with her father and carried lilies of the valley. Miss Ethel Simmons was the maid of honor, and the other attendants were Mrs. Howland B. Jones and the Misses Mary E. B. Jones, Ellen McCarter, Martha Reynolds, Marjorie Stewart and Katharine Baum, all in apricot-colored frocks.

The bridegroom's brother, Arthur R. Jones, was his best man, and the ushers were Rowland B. Jones and W. Strother Jones, Jr., also brothers; Raymond Hoagland, Jr., and Porter Hoagland, brothers of the bride; Charles Biddle and Jarrett Ingersoll of Philadelphia, James Bruce of Baltimore and Seth Low. The reception was held at the home of the bride's parents, 817 Fifth Avenue. On their return from their bridal trip Mr. and Mrs. Jones will live in Rumson, N. J.

Shiers—Ginsberg.

The marriage of Ralph O. Shiers, a son of Mr. and Mrs. Benjamin Shiers of this city, and Miss Jennie Ginsberg, a daughter of Mr. and Mrs. Samuel Ginsberg of Montreal, Canada, took place at 8:30 last evening at the St. Regis, the Rev. Dr. Krass officiating in the Louis XVI. suite, the ceremony taking place under a canopy of foliage and Spring flowers. The bride, who walked with her father, wore a cloth of silver gown, with tulle embroidered in crystals and pearls.

Mrs. Jacob Ginsberg, a sister-in-law of the bride, was the matron of honor, and the Misses Rosalind Ginsberg and Barbara Lerner were the flower girls. Herbert Walter Shiers was his brother's best man, and the ushers were Samuel Ginsberg, Jr., Michael Lerner, Oscar Schwarz and Dr. M. M. Freyhof. The ceremony was followed by a reception and dinner. Mr. and Mrs. Shiers, after a trip in the South, will live in this city.

Wormser—Wolff.

The marriage of Felix Edgar Wormser, a son of Mr. and Mrs. David Wormser of this city, and Miss Elsie Wolff, a daughter of Mr. and Mrs. Charles L. Wolff of Stapleton, S. I., took place at 5 o'clock yesterday afternoon in St. Paul's Chapel, Columbia University, Chaplain Raymond C. Knox officiating. The bride, in a white traveling costume, had no attendants, and Mr. Wormser's brother, Rene A. Wormser, was his best man. None except the immediate families was present, and a luncheon followed at the Waldorf-Astoria.

On the return of Mr. and Mrs. Wormser from Santa Barbara, Cal., where the honeymoon will be spent, they will make their home in this city.

Miss Terry to Wed C. R. Hendrix.

Mrs. John D. Terry of 200 Central Park West announces the engagement of her daughter, Miss Eugenia M. Terry, to Clifford R. Hendrix of this city. Miss Terry was engaged in Red Cross work at the Model Workroom during the war. Mr. Hendrix served in the Naval Reserve. He is a graduate of Princeton, and belongs to the New York Yacht, the Racquet and Tennis and the Automobile clubs. The wedding will take place soon after Easter.

Fairbairn-Herop Engagement.

Dr. Henry Arnold Fairbairn and Mrs. Fairbairn of 249 McDougal Street, Brooklyn, announce the engagement of their daughter, Miss Agnes L. Fairbairn, to Charles Clifford Herop, a nephew of Mr. and Mrs. James Oswald Brown of East Orange, N. J. Miss Fairbairn is a Packer graduate and Mr. Herop was graduated at the University of Pennsylvania.

Dance in Aid of Blue Ridge School.

The annual dance for the benefit of the Blue Ridge Industrial School of Greene County, Va., was held last night in the Della Robbia room at the Hotel Vanderbilt and largely attended. Some dinner and supper parties were given in connection with the affair, the hostesses including Mrs. Stuart G. Gibboney, who was Chairman of the Dance Committee; Mrs. J. Herbert Claiborne, Mrs. Winthrop Rowdin and Mrs. Faris R. Russell.

Among the patronesses, some of whom brought guests with them, were Mrs. Charles Dana, Mrs. Herbert L. Satterlee, Mrs. John A. Burke, Mrs. John E. Berwind, Mrs. E. R. Stettinius, the Princess Troubetskoy, Mrs. Walton H. Marshall, Mrs. Herbert M. Lamont, Mrs. de Acosta Lydig, Mrs. William G. McAdoo, Mrs. James Brown Potter, Mrs. W. Willoughby Sharpe, Mrs. George Gordon Battle, Mrs. Archibald R. Watson, Mrs. H. Snowden Marshall, Robert Coleman Taylor and Mrs. Reginald Brooks.

SOCIAL NOTES.

New York.

Miss Jeanne Meinzer, debutante daughter of Dr. Louis Meinzer of Paris, is visiting Mr. and Mrs. Anson Wood Burchard at 27 East Sixty-fourth Street and will remain during the Spring.

Mrs. Charles Cary Rumsey is going to Washington for a conference to be held tomorrow to promote national interest in community organization. Mrs. Rumsey was formerly Miss Mary Harriman.

Mrs. William Disston is booked to sail tomorrow on the Adriatic.

Mr. and Mrs. Gurnee Munn have returned from Palm Beach and are at the Ritz-Carlton, where Mrs. Robert Grosvenor of Newport is also a guest.

Mrs. H. McK. Twombly will entertain at luncheon today.

Mr. and Mrs. Thomas Hastings, who sailed yesterday for Europe, will motor to France, Italy and northern Africa before returning to Roslyn, L. I., in June.

Mrs. John W. Alexander will act as one of the judges at the Dance of the Flowers, which society women of the Navy Club and the Allied Loyalty League will hold tonight at the Flower Show.

Washington.

The Russian Ambassador and Mme. Bakhmeteff were guests in whose honor the Chilean Ambassador and Mme. de Mathieu entertained a large dinner company last evening.

The Minister from Colombia and Mme. Urueta also entertained a large company at dinner last night.

Mme. Cremer, wife of the Minister from the Netherlands, was the guest in whose honor Mrs. Russell C. Leffingwell entertained at a luncheon yesterday. Mme. Cremer was at home in the afternoon for the last time this season.

Mrs. Charles S. Bromwell was hostess at dinner last evening, entertaining for her daughter, Miss Mildred Bromwell.

Mr. and Mrs. W. L. Lunn entertained at dinner last evening at the Café St. Mark's.

Mrs. James S. Cusman of New York was entertained at a large luncheon yesterday at the Washington headquarters of the Y. M. C. A. Mrs. William Hamilton Hayley presiding, in the absence of Mrs. Thomas R. Marshall, in whose name the invitations were issued. The luncheon was in recognition of Mrs. Cushman's work for the service at home and abroad during the war and in the reconstruction period. Mrs. Charles W. Richardson assisted in receiving the guests, among whom were Mrs. Josephus Daniels, Mrs. Robert Lansing, Mrs. Richard Olney, Mrs. McMurray, Mrs. Charles S. Hamlin, Mrs. Theodore W. Noyes, Miss McCammon, Mabel Boardman, Mrs. Wallace Radcliffe, Mrs. Carey T. Grayson, Mrs. Charles W. Fairfax, Mrs. Rudolph Kauffmann and Mrs. John B. Larner.

Mrs. Albert N. Black entertained at luncheon yesterday for Mrs. Willard Saulsbury, wife of the former Senator from Delaware.

Newport.

Mr. and Mrs. George Peabody Wetmore of New York will be among the early arrivals of the coming season. They are expected at their home on Bellevue Avenue about May 20.

Mr. and Mrs. Preston Gibson are to occupy this season the Van Duzen Reed cottage on Bellevue Avenue, which Mrs. Gibson, then Mrs. Alexander D. B. Pratt, occupied last Summer.

Countess Szechenyi will spend part of the Summer at The Breakers with her mother, Mrs. Vanderbilt.

Palm Beach.

F. Roosevelt Scovel of Washington, Secretary of the Everglades Club, resigned yesterday at a meeting of the Board of Directors. He is reported to be going abroad on business.

The following thirteen new members were elected to the club: Ogden Reid, Arthur W. Butler, R. H. Carleton, Robert Goelet, all of New York; Samuel Bell, Jr., T. De Witt Cuyler, Edward C. Dale and Sydney E. Hutchinson of Philadelphia, Walter S. Carpenter, Jr., and Dr. James A. Draper, Jr., of Wilmington, H. Wilfred Dupuy of Pittsburgh, F. W. Fuller of Springfield, Mass., and Lord Gower of London.

Mr. and Mrs. Osborne Howes of Brookline, Mass., have arrived on their yacht Santanta, and are anchored in Lake Worth. They spent most of the Winter cruising in Florida waters.

Lawrence Waterbury of New York entertained yesterday aboard the Captiva, on which he is living with Gordon Douglas of New York. On the return of Payne Whitney in April they are going tarpon fishing.

The Earl and Countess of Sarrowby, who have been staying at the Everglades Club, have gone further South.

Mr. and Mrs. David Wagstaff of Tuxedo gave a luncheon party yesterday at the Beach Club for Mr. and Mrs. Forsyth Wicker and others of the Tuxedo colony now at Palm Beach.

Mr. and Mrs. Sydney E. Hutchinson of Philadelphia, with John C. Bell of the same city, left for home last night on a private car.

Mr. and Mrs. Julius Fleischman of Cincinnati, who have been passing the Winter at Miami, arrived here yesterday.

Mrs. Edward Martin of Philadelphia has returned to the Everglades Club for her second visit of the season.

Mr. and Mrs. William Dalrymple and Mr. and Mrs. John S. Pillsbury of Minneapolis were among those giving dinners last night at the Beach Club.

St. Augustine.

Mr. and Mrs. W. H. Parsons of New York arrived yesterday.

Former Senator and Mrs. John W. Weeks of Massachusetts and Mrs. John W. Davidge of Washington arrived yesterday from Palm Beach.

Mr. and Mrs. James William Corrigan are here from Cleveland.

Captain and Mrs. Joel H. Lyman of New York gave a dinner last night for Mr. and Mrs. Edson Bradley of Washington.

RATIFY AT ONCE IS HOOVER'S PLEA

Says President and Associates Should Accept Reservations to Peace Treaty.

THINKS WORLD DRIFTING

Sees Menace to Nation in Sway of Militaristic Groups—For Strong League.

Immediate ratification of the Peace Treaty, "so long as the final form gives us freedom of action and room for the constructive development of peace," was advocated yesterday by Herbert Hoover in a statement made public first in The Washington Star and then from his office at 115 Broadway.

Mr. Hoover's Statement.

The statement by Mr. Hoover follows:

"Regardless of what any of us may think, should have been the provisions of either the League or the treaty, we and the world should not be kept waiting longer for a settlement. The whole process of peace has been necessarily one of compromises, and so long as the final form gives us freedom of action and room for constructive development of peace I believe it should be accepted. The reservations should satisfy the most timid as to entanglements, and despite the feeling of the President and his associates that the strength of the League is somewhat undermined, I believe that they should also accept. I do not believe that the reservations destroy the possibility of the creation of a potent organization to mitigate the dangers in front of us, and the alternatives are a continuation of our state of war for another year or the unthinkable thing—for us to make a separate peace after we have gone so far as to agree on its main lines with comrades in arms.

"Due to this unsettlement and other causes that the League would mitigate, the world is steadily drifting back to a worse state of international antagonisms than existed before 1914. The naval strength of every great nation, except the enemy and Russia, has been increased during the war.

Armies Larger Than in 1914.

"Many great armies have been demobilized, yet the world is again engaged in preparedness and the actual number of men under arms today is much larger than before 1914. The world's total armament and its military expenditure are larger despite the burden of grinding debt. No moderating influences can be set up until we come to a conclusion and join the League that was created at our inspiration and upon which the entire theme of settlement—our real hope of a better world—revolves.

"The President seems to feel that the foundations of the League rest upon our participating (subject to approval of Congress on use of force) in an obligation to preserve the territorial integrity and political independence of its members against aggression. Without entering upon this method of prevention of aggression, I believe a great foundation for the League rests upon the functioning of a body of great international representatives sitting outside the pettiness of day-to-day international relations engaged upon conciliation, the mitigation of antagonisms, the very effective boycott of dictatorial governments, the public opinion against them and through it the immediate undertaking of disarmament of the world to a simple defensive footing.

Against Militaristic Influence.

"This war surely demonstrates that nations become aggressive largely through the permanent military class that grows out of the maintenance of large armies and navies, with all the social, political, commercial and propaganda pressures that naturally spring up around them. Military groups in these days always go into action on the claim of self-defense, and to none of them is aggression held in check against so-called military necessity. Their view of political independence is boundaries of purely military character. Itself a basis of friction. A reduction of armament would directly lessen the influence of these groups, who are themselves the cultivators of war.

"The question of disarmament is a vital issue to us. We are dependent upon our foreign trade for much of our prosperity and employment. The naval and military caste of our own. Is it not traced in the sewer hands today than in 1914. If there be the League sitting in development of methods of peace in moderation and localization of possible conflict, I have no doubt that the great majority of the British, French and Italian people will be themselves ready to approve of a reduction of naval and other armament, for they, too, are suffering under its burden.

"If we can secure no safety by disarmament, we must tax ourselves a couple of billions a year and enter a race of preparedness and build up a military cast of our own. Is it not worth entering the League with the determination to at once test its value on the reduction of armament to a real defense basis within a measurable time before we enter this race with no goal but misery and danger?

Danger to American Trade.

"There are other great practical issues which should be considered before we close our only door to the immediate solution of this situation. If the treaty fails ratification now, it apparently must be kept on the American stage for a year until the next Administration, in which case we remain legally at war with Germany, or alternatively we must make a separate peace.

"If the first course is adopted our citizens would have no right in Germany or Austria, our passports would not run there. We would have no proper equality in trade with a large portion of Europe. We do not need to be involved in scores of treaty commissions dealing with purely European matters, but the Reparations Commission is an accomplished fact and is the most powerful economic body in the world. It is today conducting without our veto a control that affects our trade not only in Europe but many other interests highly important to us closer to home.

"Naturally, with us outside the treaty, we must expect the commission to set aside or neglect our interests. All of our war legislation would still continue as a ready weapon for administrative use. We must be forced to go on with our military budgets to meet the growing dangers that develop. We would be exerting no influence to mitigate the growth of the old system of antagonism and combinations.

Germans Might Cause Cleavage.

"Another alternative is that we abandon this treaty; that is, we ask Germany to negotiate a separate peace with us. Having thus isolated ourselves from the Allies and withdrawn any consequential army from Europe, can we suppose that Germany will accept the Versailles terms from us? Will we resume fighting again? We shall be in the position of a nation which has abandoned its allies after having made an agreement with them, for the main lines of the treaty as distinguished from the league are not challenged even by reservations.

"Will not the Germans thus effectually drive a cleavage between us and the Allies? As the Reparations Commission can effectually veto any settlement we make with Germany for civilian losses, alien property and trade matters, shall we go to the Allies and ask their help? Some of the terms of the Versailles Treaty may be proving impractical, but instead of sitting with our associates in friendly effort to develop such changes as may be demonstrated as necessary, are we, as Germany's and Austria's insistence as equals in the new negotiations, to admit changes in these provisions that will create antagonisms of all the Allies?

"In my view, the soul of the league as an influence to the prevention of

An investment in our 5½% Guaranteed First Mortgages assures absolute safety of your capital, prompt payment of interest, and directly helps the community to

BUILD MORE HOUSES

and bring relief to the housing situation.

New York Title and Mortgage Company

is doing its best to aid in new construction.

Those who extend financial aid at this time do a public service.

This company for many years has been making building loans which are resold as of First Mortgages, either direct or in the form of certificates from $100 up.

We guarantee the payment of principal and interest on such mortgages at 5½%.

Send for Booklet 3-E

New York Title and Mortgage Company

135 Broadway, New York

203 Montague St., Brooklyn — 375 Fulton St., Jamaica

American Trust Company, Depositary

Broadway at Cedar Street.

TAKEN TO ELIMINATE HOOVER AS 'DEMOCRAT'

His Statement Held to Bar Him from Getting the Support of President.

Special to The New York Times.

WASHINGTON, March 18.—Herbert Hoover's declaration in favor of adoption of the treaty with reservations was viewed here today as a development of great importance.

Mr. Hoover's statement that the "world should not be kept waiting longer for a settlement," and that the majority reservations should be accepted as preferable to defeat of the resolution of ratification, is thought by many here to end any possibility that he can be the Democratic nomination for President, so far as Mr. Wilson is concerned.

The statement was made public as a result of the publication yesterday of a confidential letter he sent to the President at the Paris Peace Conference on April 11, 1919, and in order to explain that his views are now as compared with the opinions he expressed nearly one year ago.

The publication of Hoover's statement was received in silence at the White House, and it was stated that President Wilson had not read it. The same attitude has been assumed by White House officials when statements made by W. J. Bryan have been called to their attention.

If Mr. Hoover is still to be looked upon as a Democrat, it apparently allows him with Bryan. Both are for ratification of the treaty on the terms offered by the Republican majority.

Failure of the Senate to ratify the treaty in view of Mr. Hoover's announced position would make it improbable that he could obtain the Democratic nomination, or continue to pursue the indirect campaign which many think he is conducting with that end in view, unless an open revolt should overthrow the Wilson leadership. Such movement, it is felt, seems to strengthen the arguments of supporters that he would be an acceptable candidate for the Republicans to rally about if a "dark horse" is to be nominated at Chicago.

COMPLAINS OF ASH DUMPS.

Merchants Association Finds Private Cartmen Are Hampered.

Removal of business wastes by private cartmen has been seriously handicapped by lack of dumping facilities, according to the Merchants' Association. One member's complaint said: "Our ash man tells us that private dumping facilities are so limited and inefficient that it is very difficult to dump ashes, even if the dumping fee is not charged. The delivery of ashes by private conveyances for manufacturing establishments is growing fast, and conveniences for handling these ashes should be just as extensive as the dumps as for city work. Any limitation in the handling at the docks or dumps entails a tremendous amount of delay and extra cost. Our ash man complains that it is almost impossible of late to deliver ashes at the dumps, and oftentimes private dumps have to be hired at exorbitant prices."

Street Cleaning Commissioner Arnold B. MacStay, who was said, made this following statement to the association:

"Every opportunity has been afforded all private cartmen to use department dumps whenever available. During the present period ice has made it very difficult for us to have scows at the dumps in the North River, and our own department carts have been obliged to cart ashes from the extreme west side to dumps on the East River. The great trouble with private cartmen has been that they take every opportunity to find fault with the dumps for the purpose of increasing the rates to their employers. Dumps throughout the city are now available and sufficient scows are there to receive all material that private cartmen may haul. I cannot see where they have any cause for complaint."

MRS. CROSS'S BURIAL TODAY

Senator McCormick Brings Body of Architect's Wife from Fayetteville.

Funeral services for Mrs. John Walter Cross, who died in the Fayetteville (N. C.) Hospital from injuries received when she was thrown from a horse Tuesday, will be held at 10 o'clock this morning in St. George's Chapel, Stuyvesant Square. At the time of the accident Mrs. Cross was the guest of Mrs. Medill McCormick of Chicago at her Winter home at Overalls, near Fayetteville. Senator McCormick arrived in New York with the body last night.

Before her marriage Mrs. Cross was Lily Lee Page, daughter of Mr. and Mrs. Howard Page of Kentucky, who for several years have lived at 116 East Fifty-fourth Street and at their country home in Tuxedo. An attractive brunette, she made her début in New York society fifteen years ago. In 1906 she was married in Geneva, Switzerland, to John Walter Cross, son of Mr. and Mrs. R. James Cross.

Mr. Cross, a prominent architect, associated with his brother, Eliot, lives at 176 East Sixty-fourth Street. He is a Yale graduate, member of several clubs and is a nephew of John Cross, who married George Eliot, the English novelist.

Mrs. Helen Windsor Wilson.

Mrs. Helen Windsor Wilson of 370 Central Park West, widow of David H. Wilson, died suddenly on Tuesday in Los Angeles, Cal., where she went a year ago for the benefit of her health after the death of her son Stafford Clay Wilson of Company L, Old Seventh Regiment, in France. Mrs. Wilson was the daughter of the late Colonel Windsor of the English Army, and her early life was spent in Louisville, Ky. She had been a resident of New York for many years. Funeral services will be held here, with burial in Woodlawn.

Clarence F. Bicknell, Publisher.

FORT WAYNE, Ind., March 18.—Clarence F. Bicknell, publisher of The Fort Wayne News and Sentinel, died here today in his 58th year at a hospital after an illness of several weeks. He formerly worked for the Chicago & Northwestern Railroad, then acquired The Journal at Gas City and later became publisher of The Tribune in Terre Haute. With A. T. Hert and others he bought The News, merging The Evening Sentinel with it in 1917. Lieut. Col. E. F. Bicknell, with the Red Cross in the

TAX REFORM URGED IN RENT PLAN

Continued from Page 1, Column 1.

continue to buy property, raise the rents and then sell at a profit.

No sound or honest reason can be advanced for excessive and continuous increases in rents. The tax rate last year was reduced under that of the prior year. If anything, this should have been reflected in reduced rents. But there has been no reduction in rents. On the contrary, rents have been increased, even under a reduced tax rate, to unbelievable figures. Those who have been guilty of charging extortionate rentals cannot lay the blame at the door of the city by using last year's reduced tax rate as an excuse.

New Houses Needed.

It is true that the tax rate this year will be slightly higher. We have been obliged to increase the salaries of policemen, firemen, street cleaners and city employes generally to help meet the rising rents and the increased cost of living.

We should bear in mind that rent profiteering and the shortage of housing accommodations are closely allied. The more buildings there are erected the less serious will be the profiteering evil. Indeed, the best check to rent profiteering is the competition resulting from a constantly increasing number of new houses.

In order that the city may catch up with the more than one hundred thousand new houses which should have been built in the last three years the present city administration is undertaking a building program in which there must be the fullest co-operation of the men most closely concerned. This includes the men who lend the money, the material men, the contractors and the labor men.

Briefly, our attitude toward each of the interested parties is this. In order that money may be attracted to building enterprise there should be exemption from the Federal and State income taxes of the income from mortgages for buildings for human habitation.

Expects Help from Railroads.

This should encourage the return to the mortgage field of those funds which have been placed elsewhere for more profitable investment. We feel that the railroads should give special consideration to shipments of building materials, and that those materials should, so far as it may be possible, be stabilized in price for the next eighteen months.

There is some misunderstanding between the bricklayers and other workers in the building trades. We have asked to a conference several people who, if they are willing to co-operate, will be able to settle the controversy. If this settlement is effected, building can immediately progress.

May I just say that labor, always loyal to a good cause, will not be found wanting in this emergency. The labor men are included in the great mass of our people of moderate means. They are among the taxpayers. They are, therefore, greatly concerned in the building of new houses, for it means continuous employment, a roof over their own heads as well as their neighbors', and an end of the rent-profiteering evil.

Labor must work with renewed energy and recognize the fact that high wages are of little value if they must be spent in the payment of increased rent, brought about by the lack of sufficient housing accommodations.

The men who cannot afford high rents should not be forced to pay excessive rentals or buy at high prices. The administration will do everything possible to relieve those being crushed under the heel of profiteering landlords. We indorse legislation which will protect tenants from profiteering landlords. The Mayor's Committee on Rent Profiteering will use every lawful means to protect those who are being imposed upon by the rent gougers and will use every method to halt the extortions of unscrupulous landlords.

In our efforts to help the masses of the people, we must in turn have their aid and co-operation. Particularly should we have the co-operation of all those concerned in the construction of new houses—the financiers, material men, contractors and labor men. Only in this way can the homes be furnished in increasing numbers. Only in this way can a public spirited building program be successful enough to lift the menace which is hovering over the residence section of thousands of our people. Very truly yours,

JOHN F. HYLAN, Mayor.

Urges Regulation of Housing.

Before reading the letter Dr. Copeland said that when any commodity was clothed with a public interest, it should be subject to public regulation. He pointed out that the railroads, gas and electricity are classed as public utilities, "but when it comes to anything where there is a chance to make a great deal of money, as in milk or housing, those who are in power say we must not class these as public utilities."

"I see no reason why we cannot legally require a license for every landlord. We license theatres, peddlers, restaurants, dance halls, food handlers and others. Why should we not require a license for the landlords? If they do not abide by the rules and regulations set up for them their licenses could be taken away and they would cease to operate as landlords. Some way must be found to make it impossible for men to do the things they have done in the last six months.

Col. Albert L. Hodge Dies at 97.

ROXBURY, Conn., March 18.—Colonel Albert L. Hodge, a member of the General Assembly in 1853-1854 and 1885, died last night in his ninety-eighth year. He attended the centennial celebration of the Legislature last year. For sixty-five years he was Treasurer of Christ Episcopal Parish here and was the dean of Free Masons in Connecticut.

James F. McGee.

James M. McGee, general clerk of the Supreme Court, died yesterday at his home, 7 Berkeley Place, Brooklyn, from heart disease. Mr. McGee was in early life in the United States Customs Service and later was placed on the Corporation Counsel's staff of the old City of Brooklyn. He was appointed a clerk in the Supreme Court in 1885. Mr. McGee was a charter member of Brooklyn Lodge No. 22, B. P. O. E., and of Bedford Council K. of C. He was at one time President of the Union Democratic Club and was a former President of the Emerald Society.

Obituary Notes.

EDWARD J. MARTIN, a pharmacist, for twenty years connected with Morrisey's drug store in Brooklyn and known to thousands of Brooklynites, died from heart disease on Wednesday at his home, 45 Putnam Avenue. He was 55 years old.

Mrs. CATHERINE DADY, a resident of Brooklyn for eighty years and the stepmother of Colonel Michael J. Dady, the Republican leader, died on Tuesday at the home of her daughter in Richmond Hill.

CHARLES W. T. BALSLEY, a sales manager for the Tidewater Oil Company in Manhattan, died at his home, 1,307 Carroll Street, Brooklyn, on Wednesday, aged 60 years.

CAPTAIN SAMUEL W. GROOME of this city, formerly of Philadelphia, a brother of Colonel John C. Groome of the Pennsylvania State Constabulary, died yesterday while on a visit to the family homestead in Philadelphia.

MARTIN D. LEVY, for whom services were held yesterday at his residence, 30 East Ninety-second Street, died Tuesday in his fifty-eighth year. He was senior member of Martin D. Levy & Co., importers of fancy goods at 326 Broadway.

LUDWIG SUTRO, son of the founders of the Sutro Brewery, Gould Commissary, and President of the company from 1890 to 1913, died Wednesday at his home, 44 West Seventy-sixth Street, aged 60 years.

WALTER G. DOTT, magazine and newspaper writer, died yesterday, aged 42 years, at the State Hospital at Gowanda, N. Y., of influenza. For twenty years he had contributed humor to Puck, Life, The New York Times and other publications.

Mrs. STEPHEN H. TYNG, 82 years old, widow of the Rev. Dr. Stephen H. Tyng, rector of the Church of the Holy Communion twenty years ago, died yesterday of old age at her apartments in the Buckingham Hotel, where she had lived for many years.

Born.

LEBERTH—On Mar. 1, and Mrs. Gustave A. Leberth (nee Ida Hirsh), at their residence, 8 Duncan Av., Jersey City, N. J., a son, Thursday morning, March 18.

Engaged.

SCHWARTZ—SCHWARTZ—Mr. and Mrs. M. Schwartz of 1227 Clinton Av., Bronx, N. Y., announce the engagement of their daughter Anna to Mr. Thomas Schwartz.

Born.

ANDERSON—Archibald J. G., at his residence, Tuckahoe, Westchester, March 17. Relatives and friends are respectfully invited to attend the funeral Saturday, March 20, at 2 P. M. Interment Woodlawn Cemetery.

AYRAULT—On March 17, at his residence, 55 West 126th St., New York City, Ernest Fitzhugh, son of the late Rev. Walter and Elizabeth Fitzhugh Ayrault, in his 67th year. Funeral at Geneva, N. Y., on Friday, March 19.

BARKER—On Coronado, Cal., March 13, 1920, Frances S. Tillinghast, widow of Stephen W. Barker. Funeral from her late residence, 33 1st St., Troy, N. Y., Monday, March 22, 3 o'clock.

BARTLETT—At Mountainir, N. J., on March 18, 1920, Robert B. Bartlett. Funeral services at his late residence, 208 Park St., Saturday afternoon at 2:45. Train leaves Jersey City on Erie Railroad 3:01 P. M. for Watchung Av. station.

BINGHAM—On Wednesday, March 17, 1920, Anna Crone, beloved wife of William L. Bingham. Funeral services will be held at her late residence, 291 Audubon Av., on Friday, March 19, at 8:30 P. M.

BRODO—Bertha, nee Frax, suddenly on March 17. Funeral from her late residence, 563 Fox St., Bronx, Friday, March 19 at 10 A. M.

BROOKS—At Ridgewood, N. J., March 15, 1920, Alexander G. Brooks, in his 74th year. Services at his late residence, 82 Honeyman Place, Ridgewood, Friday afternoon, on arrival of Erie train leaving Jersey City at 4 P. M. Interment at Newtown, Pa., Saturday afternoon. Philadelphia and Allentown papers please copy.

BUCKLEY—Catherine, nee Taylor, beloved wife of Patrick Michael Buckley, mother of John J., Margaret and Daniel Buckley, died March 17. Funeral from her late residence, 407 16th Av., Saturday, March 20. Requiem mass at St. Michael's Church at 10 A. M. Kindly omit flowers. Washington papers please copy.

CASHIN—Timothy D., son of Dennis and Ellen Cashin of Newmarket, County Cork, Ireland, March 17, 1920. Funeral from 139 East 63d St. on Friday, March 19, at 10 A. M.; thence to St. Agnes's Church, where a solemn requiem mass will be offered for the repose of his soul. Interment Calvary Cemetery.

COROCORAN — At his residence, 1,820 West St., Brooklyn, John, beloved husband of Elizabeth Corcoran. Funeral Sunday at 11 A. M. from the Funeral Parlors of James A. Casey, 234 Rogers Av., Brooklyn. Interment Hewlett, L. I.

CONNELL—George W., on March 18, at his late residence, 160 West 71st St. Beloved husband of Sarah W. Connell, in his 84th year. Requiem mass at the Church of the Blessed Sacrament, 71st St. and Broadway, on Saturday at 9 o'clock. Interment private.

COWLES—In Whitneyville, Conn., March 17, 1920, Lottie Forbes Downer, widow of Timothy Cowles. Funeral service will be held at her late home, Ridge Road, Whitneyville, on Friday afternoon at 2:30 o'clock.

CRAWFORD—At East Orange, N. J., March 17, 1920, Minnie A. Crowell, wife of the late Silas W. Crawford of 25 North Arlington Av., East Orange.

CROSS—Suddenly, on Tuesday, March 16, at Fayetteville, N. C., Lily Lee, wife of John W. Cross and daughter of Howard and Mildred Page. Funeral services will be held in St. George's Chapel, Stuyvesant Square, on Friday, March 19, at 10 o'clock.

DALY—On March 18, at Saint Vincent's Hospital, Daniel Daly, beloved husband of the late Anna Loughran Daly and father of Peter Gerard Daly and Daniel Loughran Daly, in the 69th year of his age. Funeral from 163 West 71st St., followed by a solemn mass of the Church of the Blessed Sacrament, at 10 A. M. Saturday, March 20.

DENNERLEIN — On Thursday, March 18, 1920, George H., brother of Pauline and son of the late Peter and Rosina Dennerlein. Funeral services at his late residence, 2,013 Anthony Av., Bronx on Sunday, March 21, at 3 o'clock. Interment Woodlawn Cemetery.

GERNER—Henry, on March 19. Funeral services Friday, 3 P. M., funeral parlors of F. Charles Murphy & Son, 353 East Fordham Road.

GODFREY—On March 15, 1920, Thomas A. Godfrey, beloved son of Dglia and the late Michael J. Godfrey. Funeral from his late residence, 236 East 93d St., on Monday, March 22, at 9 A. M., thence to St. Angela Merici Church, 163d St. and Morris Av.

GRIFFETH—Suddenly, on March 17, 1920, William J. Griffeth, beloved husband of Mary Chuy Griffeth. Services will be held at the funeral parlors, Hillside and Lefferts Ave., Richmond Hill, on Friday, March 19, at 8 P. M. Interment private.

HEDLEY—At Yonkers, N. Y., on Wednesday, March 17, 1920, Emily Miskin, widow of James Hedley. Funeral services at her late residence, 12 Lawrence St., Yonkers, Friday evening at 8 o'clock.

HOLLIDAY—Miss Margaret ("Gretie") Y., in Indianapolis, Ind., March 17, in her 77th year, long a missionary in Persia under the Presbyterian Board.

JOHNSTON—At Poughkeepsie, N. Y., March 18, Sarah Bowers Johnston, widow of Robert Johnston. Funeral from his late residence, 63 Grand Av., Saturday afternoon, 2:30.

KEAN—On Wednesday March 17, 1920, Cyrus Y., beloved husband of Henriette L. Kean (nee Doian) and father of Rev. Edmund A., John J., Marie C., Cyrus Y., Charles H., Eugene M., Mrs. Percy H. White and Mrs. John F. Wiley and brother of the late Right Rev. Mgr. John J. Kean. Funeral from his late residence, 568 5th St., Brooklyn, on Saturday, March 20, at 9:30 A. M., thence to St. Saviour's Church, 5th St. and 8th Av. Interment Calvary Cemetery. Please omit flowers. Auto cortege.

KIPP—Josephine, beloved mother of Frank W. and Ferdinand A., in her 70th year. Funeral service Saturday at her late residence, 756 East Ferdinand Road, 10 A. M.

KLING — On March 18, Adelaide Nelson, widow of the late Abram R. Kling. Funeral services private, at her late home, 29 Anderson Av., Palisades, N. J., Saturday morning, March 20, at 11 o'clock. Interment at Laurel Grove Cemetery, Port Jervis, N. Y.

KOBBERGER—Margarethe. Services Campbell Funeral Church, Broadway, 66th St., Sunday, 2 P. M.

LOVEY—Henry, on Wednesday, March 17, after a lingering illness. Services at Funeral Church (Campbell Building), Broadway, 66th St., Friday, March 19, 2 o'clock.

MAITLAND—The members of the New York Sabbath Committee were startled and pained by the sudden death of their beloved Vice Chairman, Robert Lenox Maitland.

For twenty-three years Mr. Maitland was connected with the committee, endearing himself to his associates by his genial disposition and faithful performance of duty in connection with its work.

The committee records its sense of loss at Mr. Maitland's death and high appreciation of his character and devotion to the cause of the Sabbath.

By order of the New York Sabbath Committee. Theodore Gilman, Chairman.
Duncan J. McMillan, General Secretary.

MASON—On Thursday evening, March 18, 1920, Clara A., beloved wife of the late William Mason. Funeral services from 108 Hicks St., Brooklyn, on Saturday afternoon, at 2:30 o'clock. Please omit flowers.

MAY—Louis, of Verona, N. J., age 41, husband of Perle Levyman, passed away March 18. Services at Atlantic Av., Brooklyn, March 19, 2 P. M. Interment Mount Carmel Cemetery.

METTLER—On Wednesday, March 17, 1920, Carrie Mettler, daughter of the late Enoch and Clarinda Mettler. Funeral services will be held at the Lefferts Place Chapel, 86 Lefferts Place, near Grand Av., Brooklyn, on Friday, March 19, at 2:30 A. M. Interment Mount Pleasant, N. J.

MOORE—March 17, Frances Louise

YANKEES WAVE WILDLY AT SHOOTS OF ROBINS' TWIRLERS AND ARE EASY VICTIMS

Spring calls call for Spring cutaways.

Why not have yours for this Sunday instead of waiting for Easter — just two weeks away!

Fine English worsteds both oxford and black. Braided and full silk lined.

Separate striped trousers.

Silk hats, Canes, Patent Leathers, White Shirts, Gloves, Silk four-in-hands. A variety as attractive as the values.

For unsettled Spring weather — *"Scotch Mist" overcoats; rainproofed Scotch cheviots.

*Registered Trademark.

ROGERS PEET COMPANY

Broadway at 13th St. | "Four Convenient Corners" | Broadway at 34th St.

Broadway at Warren | Fifth Ave. at 41st St.

LADIE'S

Sweater Jackets and Sweater Blouses in the desired shades; for golf, tennis, walking, or motoring.

JOHN IURIE INC.

Broadway & 58th St.

ESTABLISHED 1899

Everything for Sportsman and Motorist

FIRE EXTINGUISHERS FOR SALE

By the United States Navy

Wholesalers, Retailers, Jobbers, Theatres, Moving Picture Houses, Hotels, Architects, Builders—

A Chance to Buy:

10,000 "Guardene"

Extinguishers (2½ gals.) in ½ doz. lots.....at $10.00 each

This price is about

1-3 LESS

than the market price.

These extinguishers (made by the Pyrene Co.) are new, in original packages, and inspected and accepted by U. S. Government Inspectors, and

Approved by the National Board of FIRE UNDERWRITERS.

Immediate Delivery.

TERMS: 10% with order, balance 30 days. Thirty days allowed for removal.

For further particulars call, telephone or write

U. S. NAVY STORE

(Wholesale Dept.)

29th St. and 3d Av. Brooklyn, N. Y.

CADILLAC Model 57, 1918 Limousine Brougham, in very good condition, small mileage. No dealers need apply. Address "Peyser," P. O. Box 372, City Mail Station, N. Y.

THE NEW HISTORY OF THE WORLD WAR.

The New York Times WAR VOLUMES present the history of the World War in a new way, not the opinions of any one particular writer, but the official documents, richest literature and the fundamental facts from eyewitnesses; 808 pages to the volume, 20 volumes, fully indexed; easy payments. Address The New York Times WAR VOLUMES, Times Square, New York.—Advt.

BROOKLYN PITCHERS BLANK THE YANKEES

Marquard and Mamaux Give Dodgers 3 to 0 Victory in Game at Jacksonville.

MAYS IS BATTED HARD

Is Greeted with Volley of Hits in Sixth—Ruth Has His Eye on Ball.

Special to The New York Times.

JACKSONVILLE, Fla., March 18.—The Brooklyn Dodgers are much worthier opponents for the Yankees than the world's champion Cincinnati Reds. Robbie's crew again defeated the Yankees in impressive fashion at South Side Park, shutting out the New Yorkers by a score of 3 to 0 in the second game of their Spring series.

The Brooklyn lads swung much more dangerous bats than did their opponents from the Polo Grounds. The Dodgers again outhit the Yankees two to one, making nine safeties against only five for the Yankees. The Brooklyn men met the ball more solidly and with apparently more confidence.

Rube Marquard and Al Mamaux also were in better form than the Yankee pitchers. Both Rube and the former Pirate used curve after curve, and again the Yankees fell before them. Marquard went four innings, and the only time the Yanks got to base on the Rube was in the second inning, when Ruth and Vick jolted him for singles. However, Vick's hit was only a scratch.

Mamaux Is Effective.

Mamaux was just as good. Three hits were made off him in five innings, and he fanned four. He appeared to be in fine form for this period of the training season.

McGraw pitched pretty good ball for the Yanks after runners got on the bases, but a wild pitch let in the only run which was scored by Brooklyn in his five innings. Mays was in nothing like the form that he showed against the Cincinnati Reds, when only one man reached base on him in five innings. The Robins started off on Carl with three straight singles in the sixth inning, which, with a sacrifice fly, enabled Brooklyn to score two runs. Five hits were made off Carl's submarine ball in three innings.

The work of Neis, Brooklyn's new right fielder, again was conspicuous. This youngster cracked them on the nose. He drove out three safeties in four times up. In both the first and third innings he met the first ball and sent the sphere whizzing to the outfield. However, the youngster did not stay on bases very long after he got on. He is very fast, but is inclined to run wild. Twice he went out stealing, and Bodie caught him by a block in the third innnig when he tried to take second on Ping's momentary fumble. Robinson now has him second in the batting order.

Ruth Gets One Solid Smash.

Ruth got only one hit, but he cracked the ball very hard. Neis pulled down a fly from the big fellow's bat in the fourth innnig that would have landed in the upper tier on the Polo Grounds. In the ninth Ruth chased Wheat back for his long drive.

It seemed as though the Yanks might hatch a run in the second inning. Ruth open the inning with a hot single to right, and as Ruth went down to steal second Ward fanned. Pipp, who had Ruth beaten, but Olson muffed it. Vick followed with an infield single, putting Ruth on third. Bodie, the slugging star of the Red series, could not deliver. He drove right at Marquard, who converted the smash into a double play.

The Dodgers had better luck in their half. With one out, Myers bounced a hit out of McGraw's glove and went to third on Koney's single to right. A fourth ball to Chuck Ward was a wild pitch and enabled Myers to score. Koney ran around to third and Ward to second. McGraw then braced up, tossing out Elliott at first and striking out Marquard.

Dodgers Score on Mays.

Brooklyn threatened to score in each of the next three innings, but McGraw always held in the pinch. Mays relieved him in the sixth and got a warm reception. Wheat drove to left for a base and Myers got a hit to Pipp when Mays was late in covering first. Konetchy singled to centre, Wheat scoring and Myers going to third. Ward lifted to Vick and Myers played safe and held third. Miller then sent him home with a long sacrifice fly to Ruth.

Marsans, the Cuban outfielder, saw Huggins today, and Miller promised to aid in having him reinstated. Marsans has to be declared eligible by the National Commission before he can sign.

The next game with the Brooklyns will be played Saturday.

The score:

BROOKLYN (N.)	AB	R	BH	PO	A	NEW YORK (A.)	AB	R	BH	PO	A
Olson,2b	4	0	0	3	2	Fewster,2b	4	0	0	1	1
Neis,rf	4	0	3	3	0	Pfaugh,as	4	0	1	4	4
Johnston,3b	3	0	1	0	4	Pipp,1b	4	0	1	9	0
Wheat,lf	4	1	1	2	0	Ruth,cf	3	0	1	2	0
Myers,cf	3	2	2	2	0	Vick,rf	3	0	1	1	0
Konetchy,1b	4	0	2	7	1	Bodie,lf	3	0	1	1	0
C. Ward,as	3	0	0	3	1	Hannah,c	3	0	0	6	1
Elliott,c	2	0	0	3	1	McGraw,p	1	0	0	0	2
Miller,c	1	0	0	4	0	Mays,p	1	0	0	0	2
Marquard,p	1	0	0	0	2	aGleich	1	0	0	0	0
Mamaux,p	2	0	1	0	1						
Total	30	3	9	27	12	Total	31	0	5	24	13

a Batted for McGraw in sixth inning.

Errors—Olson (2), McGraw.

New York	0	0	0	0	0	0	0	0	0	0
Brooklyn	0	0	1	0	0	0	2	0	0	3

Stolen bases—Olson, Myers. Sacrifice fly—Miller. Double plays—Marquard, Olson, Konetchy. Left on bases—New York, 6; Brooklyn, 7. Bases on balls—Off Mamaux, 2; McGraw, 3. Hits—Marquard, 2 in 4 innings; Mamaux, 3 in 5 innings; McGraw, 4 in 5 innings; Mays, 5 in 3 innings. Earned runs—Off Mays (2). Struck out—By Marquard, 3; Mamaux, 4; McGraw, 1; Mays, 1. Wild pitch—McGraw. Passed balls—Hannah, 1; Miller, 1. Umpires—Dineen and O'Day. Time of game—One hour and thirty-five minutes.

COAKLEY HAS SQUAD OF 50.

Columbia Loses Pitcher Lester, but Farrell Returns to Fold.

Coach Andy Coakley's quartet of veteran pitchers at Columbia was broken yesterday when L. Lester, who understudied Meaney, Farrell and Koenig last year, quit the squad under doctor's orders. The physician told the twirler that his heart would not stand up under another season's work in the box.

The loss was counterbalanced, however, by the appearance of Weinstein, last year's Varsity second baseman, and Farrell, the pitcher. Both of these men are three-letter athletes, being nearly equally proficient at football, basket ball and baseball. Coakley's squad now numbers fifty, the largest batch he has had to deal with in many years.

Outdoor work on South Field will probably be hastened by the good weather of the last week. After examining the field yesterday the coach said that the frost under the surface was melting and that the diamond could be laid out earlier than April 1, his original estimate. The infield will have to be skinned and the baselines surveyed before the Varsity squad can begin work in the open. The curtain raiser with New York University is scheduled for Wednesday, April 7, less than three weeks away.

CARDS TROUNCE ATHLETICS.

At San Benito, Texas.

	R	H	E.
St. Louis (N. L.)	13	12	3
Philadelphia (A. L.)	7	10	2

Batteries—Jacobs, Bohen, Clemons and Dilhoefer, Kinney; Naylor, Pearson and Perkins, Styles.

New McGraw Recruit Shows Sharp Spikes in Workout

Special to The New York Times.

SAN ANTONIO, Texas, March 18.—Before today's game with San Antonio, Manager John McGraw of the Giants was the recipient of two tokens of esteem from his admirers in this city. One was a loving cup of silver, the other a baby wildcat, captured six months ago in Mexico.

The Giants' leader made a brief speech of acceptance to cover both presents, and the wildcat was promptly dubbed "Pennant." McGraw received the loving cup with gratitude and the wildcat with much deference. He was chary about petting the creature and inquired anxiously whether bandages and liniment were provided with it. He hopes to gain the animal's affection, but will not press his attentions upon it.

POLO GROUNDS' ICE BLANKET ATTACKED

Fabian's Cohorts Grooming the Field in Preparation for Giants' Return.

Alarming symptoms of the impending baseball season were evident in the neighborhood of Coogan's Bluff in Harlem yesterday. The overdose of Winter has left the Polo Grounds looking like the backyard of an Eskimo ranch, and the music of the ice axe and the snow shovel was heard yesterday where the crack of the bat will resound in another three weeks.

Henry Fabian, the groundkeeper of the Giants, returned the other day from Texas, where he groomed the baseball diamond at San Antonio so carefully that it looked like a front lawn. With a gang of workmen, Henry set to extracting from the Polo Grounds landscape all indications of the past Winter. The ice and snow are piled several feet high in the shady corners of the Brush Stadium, and, if all the ice which is to be separated from the establishment could be sold at market price, the Giants could make almost as much money as in the baseball business.

Secretary Joe O'Brien of the Giants was up at the grounds to see how the work is getting along, and he said that if another blizzard didn't show up the field would be in shape for the ball players when they return next month. There was a lot of football at the Polo Grounds last Fall, and the turf in the infield and outfield was cut considerably by the players' cleats. Groundkeeper Fabian has the grass seed and heavy rollers all ready for use as soon as the weather permits. The painters and repair men will get to work as soon as possible, and everything will be shipshape when the clubs get back for real business.

CUTLER CLICKS OFF 189.

Gives Fine Exhibition of Billiards, Defeating Appleby, 300 to 112.

Seldom during his long career as a billiard player has Albert Cutler shown any better balkline play than that which he dispayed in defeating Francis S. Appleby in their exhibition match at Maurice Daly's last night. Cutler made his 300 points in six innings, averaging 50. In the fifth inning he made a high run of 189, and finally won the game by a score of 300 to 112.

Cutler's run of 189 was made by some of the prettiest balkline playing that has been seen in this traffic-burdened metropolis this Winter. For the most part it consisted of nursing the ivories at the end of the table. Cutler gathered the balls quickly and seldom during the run was called upon to drive either of the object balls the length of the table. The score by innings:

A. Cutler—14 44 16 24 189 13. Total—300. Average, 50; high run, 189.

F. S. Appleby—0 41 11 17 37 6. Total—112. Average, 18 4-6; high run, 41.

TO FOLLOW DOBIE SYSTEM.

Folwell Tells Navy Football Team He Contemplates Few Changes.

Special to The New York Times.

ANNAPOLIS, Md., March 18.—Talking to the Naval Academy football squad yesterday afternoon, shortly after signing a contract to act as football coach for one year, Bob Folwell, late of the University of Pennsylvania, said that he had become a Navy man all over. He added that he would rather coach at the academy than anywhere else. He was warmly received by the midshipmen and athletic authorities.

Folwell also said that Gilmour Dobie, his predecessor, was a great coach, and that he would make few changes in his system of play. He added that he favored the playing of as many big games as possible, and approved of the Navy's schedule for next season, which includes games with Princeton, West Point, Lafayette and Georgetown.

KELLY WINS ROAD RUN.

Divides Honors with Brown in Harbrook Heights A. C. Race.

J. Kelly found the going to his liking yesterday over the Washington Heights pavements and led home a field of fifteen clubmates in the Harbrook Heights A. C. road run. The distance was about four miles. Kelly had a handicap allowance of 3:15 and his time was checked as 23:35. Harry Brown, the scratch entry, ran a brilliant race and finished in second place after overtaking all the runners who had limit handicaps of four minutes. Brown captured the fast-time prize, covering the distance in 20:32.

No New Year's Trip for Dartmouth.

HANOVER, N. H., March 18.—A dispatch from San Francisco stating that a football game had been arranged between Dartmouth and the San Francisco Olympic Club, to be played in San Francisco on New Year's Day, has been dubbed erroneous here by Graduate Manager H. G. Pender. Mr. Pender says that he knows nothing of negotiations for such a game. Dartmouth is to make but one trip to the Coast, meeting the University of Washington there on Nov. 27, one week after its meeting with Brown in Boston.

Herzog Plays with Cubs.

CHICAGO, March 18.—Pennant hopes for the Chicago Nationals ascended a notch today when headquarters here received reports that Buck Herzog, veteran second baseman, had performed creditably in a practice game yesterday at Los Angeles. Herzog played in a new steel harness because of a hernia suffered since the Cubs started Spring training at Pasadena, Cal.

Jim Thorpe Signs with Akron.

AKRON, Ohio, March 18.—Jim Thorpe, noted athlete, today signed a contract with the Akron club of the International League. Thorpe was purchased by Akron from the Boston Nationals. The Akron squad will leave tomorrow for a Hot Springs training camp.

Demands on Health.

The McGovern method of correcting the ills arising from overwork is designed especially to keep pace with the demands of the day. Visit his gymnasium, 5 West 68th Street, and test the value of Arthur McGovern's system of exercises. Telephone Columbus 2922-2100.—Advt.

GIANTS JUST TOY WITH SAN ANTONIO

McGraw's Men Make Runs at Will and Defeat the Texas Leaguers by 11 to 1.

Special to The New York Times.

SAN ANTONIO, Texas, March 18.—The Giants won from San Antonio today, and won with plenty to spare. The score of the game, which was played for the benefit of the United Charities of San Antonio, was 11 to 1. It drew one of the largest crowds that has seen the Giants play this year.

Fred Toney and Jess Barnes divided the boxwork for the Giants, the former working five innings and the latter four. Toney yielded four hits and kept the runs away from the plate. Barnes was nicked for three hits and a run. Facing the Giant batters were Muns and Barfoot. Both were hit freely and both received wretched support. Arthur Fletcher and Bob Kinsella made home runs and Ross Young made two doubles and a single in three official times at bat.

Giants Score Early.

The Giants stepped out in front in the first inning. Burns was safe on a fumble by Gross and Young walked. Fletcher hit to Muns, who threw wide in an attempt to force Burns at third. Doyle then hit to Fuller, but Burns beat the throw to the plate. Kauff followed with a sacrifice fly to Northern, on which Young counted.

In the second inning Snyder and Toney were easy for Muns, but Burns drew a pass and Pole second. Young rapped the ball to right field for two bases, and Burns scored. Fletcher then hit one to the fence in left centre for the circuit, Young scoring ahead of him. An error by Nee put Snyder on first base to start the fourth, and he stole second. Toney walked and Burns singled to left, scoring Snyder and putting Toney on third. Young crashed one off Poole's shins, and when the ball rolled to the grand stand the Giants' kid right fielder raced all the way to second base, Toney scoring. Young went to third when Muns heaved wildly in an attempt to catch him off second, and scored by beating a throw to the plate from Fuller, to whom Fletcher had tapped. Barnes relieved Toney on the hill in the sixth, and many of the second-string players were sent in to relieve the regulars.

Kinsella Hits Home Run.

In the eighth the young Giants increased the total of runs they had inherited from the regulars. Statz opened the inning with a single to right, and stole second. Kinsella then slammed the ball to the fence in right field for a home run. McGuire doubled to centre, and went to third when Nee failed to cover the bag on Sicking's tap to Barfoot. McGuire did not attempt to score when Kauff was thrown out by Barfoot, but crossed the plate on Frisch's sacrifice fly to Brown.

The San Antonio team got its only run in the eighth. Barfoot doubled to left, and went to third on Fuller's infield out. A moment later Barnes let loose a wild pitch, and Barfoot crossed the plate.

Two more Giants recruits received their release today. Frank McGuire, infielder, and Sterling Stryker, pitcher, go to the Toledo Club of the American Association.

The score:

GIANTS.	AB	R	BH	PO	A	E	SAN ANTONIO.	AB	R	BH	PO	A	E
Burns,lf	3	2	1	2	0	0	Fuller,2b	3	0	0	5	4	0
Statz,lf	2	1	1	1	0	0	Nee,3b	4	0	0	2	2	0
Young,rf	3	3	3	0	1	0	Brown,cf	2	0	3	0	0	0
Kinsella,rf	2	1	1	0	0	0	Booe,lf	2	0	0	1	0	0
Fletcher,ss	4	1	2	2	3	0	Hall,lf	2	0	0	1	0	0
McGuire,ss	1	1	1	1	1	0	Poole,lb	4	0	1	12	2	0
Doyle,2b	4	0	0	1	1	0	Northern,rf	4	0	0	3	0	0
Sicking,2b	1	0	1	0	0	0	Gibson,c	2	0	2	2	4	0
Kauf,cf	4	0	1	2	0	0	Whitney,c	2	0	0	0	0	0
Frisch,3b	4	0	1	2	3	0	Gross,ss	3	0	1	1	4	0
Kelly,1b	4	0	0	8	0	0	Muns,p	2	0	0	2	0	0
Snyder,c	2	1	0	3	1	0	Barfoot,p	1	1	1	1	1	0
McCarty,c	1	0	1	3	0	0							
Toney,p	2	1	0	1	2	0	Total	31	1	7	27	20	0
Barnes,p	2	0	0	0	1	0							
Total	39	11	13	27	10	0							

Errors—Nee (2), Bross, Muns (3).

Giants	2	3	0	3	0	0	3	0	0	11
San Antonio	0	0	0	0	0	0	0	1	0	1

Home runs—Fletcher, Kinsella. Two-base hits—Young (2), McGuire. Sacrifice hits—Frisch, Kauff. Stolen bases—Burns, Statz, Young, Fletcher, Snyder. Hits—Off Toney, 4 in 5 innings; Barnes, 2 in 4 innings; Muns, 6 in 5 innings; Barfoot, 7 in 4 innings. Struck out—By Toney, 3; Barnes, 3; Muns, 1. Bases on balls—Off Toney, 2; Muns, 2; Barfoot, 2. Left on bases—Giants, 6; San Antonio, 5. Wild pitch—Barnes. Umpire—Bill Brennan.

RICE LOSES AT BILLIARDS.

Shea's Handicap Too Much for Rival in Poggenburg Cup Match.

For the second time since he started play in the annual 18.2 balkline billiard handicap tournament for the J. F. Poggenburg Cup, Julian Rice was chaperoned by a full-grown, black-haired, cross-eyed jinx in the evening match at the National Recreation Academy in Brooklyn last night. He was stacked against J. M. Shea, a Class C player. The latter was called upon to play only 115 points while Rice, as a Class A player, was playing for 250 points. Shea made his 115 points when Rice had counted 240. In the afternoon match Louis A. Servatius defeated Jake Ward by a score of 115 to 74. Both are Class C men and played on even terms.

Once before in this tournament, Rice has come within the proverbial knat's eyelash of winning, only to be tripped up at the eleventh hour. He has played good billiards, but has succumbed to the big handicaps he has been called upon to give. In his previous match, the fact that he went for six innings without counting was the cause of his downfall. Last night his failure to win was attributable to his inability to get started until too late.

During the early innings of the match, Rice was unable to get his stroke working and in the thirty-third inning the score was 69 to 67 in his favor. In other words, up to the middle of the match, Shea had been able to hold his Class A opponent on even terms. From the thirty-third inning to the close, however, Rice unleashed his best game and had it not been for the fact that Shea ran out the game with an unfinished cluster of 9 points, the chances are Rice would have won. Could he have had but one more turn at the table there might have been a different story to tell.

Louis Servatius played one of the best games he has turned loose this season. Ward got off in front, but the veteran soon found himself and began playing real balkline billiards. The fact that he was able to average 4 11-26 and inject a high run of 24 into the proceedings shows pretty clearly just how well Servatius played.

The scores by innings:

AFTERNOON GAME.

L. A. Servatius (115)—0 5 0 0 3 0 4 3 10 0 24 1 0 10 3 0 2 0 0 0 3 18 1 5 8 8. Total—115. Average, 4 11-26. High run, 24.

J. Ward (115)—1 4 11 1 1 2 10 1 7 0 1 4 1 0 11 0 5 2 1 5 4 1 0 0 1. Total—74. Average, 2 34-35. High run, 11.

EVENING GAME.

J. M. Shea (115)—0 1 2 4 0 0 1 2 1 4 1 1 0 5 4 0 9 3 5 0 0 1 1 4 0 2 2 0 7 0 1 0 0 8 0 0 1 1 0 1 3 0 0 1 0 0 5 0 9 1 0 2 1 7 0 0 0 5 0 0 4 3 2 0 5 8. Total—115. Average, 1 48-67. High run, 9.

J. Rice (250)—1 0 0 1 1 8 3 0 3 1 0 1 1 0 6 3 4 0 3 0 0 5 1 2 0 0 2 2 5 0 0 2 5 0 1 2 1 12 0 4 0 1 3 2 1 10 7 20 0 1 0 13 1 1 2 1 4 1 1 2 4 0 1 0 0 4 0 0 0 0 3. Total—246. Average, 3 68-86. High run, 30.

NEW TRACK RECORD MADE.

Ray O' Light Runs Seven Furlongs at Pinehurst in 1:29 4-5.

Special to The New York Times.

PINEHURST, N. C., March 18.—A new track record was hung up at today's race meeting of the Pinehurst Jockey Club, when Ray o' Light, with Atwell up, won the seven-furlong flat race against a good-sized field in 1:29 4-5.

All three heats of the 2:12 pace were won in fast time by David B., entered by George Wilson of Tyrone, Pa., and driven by Ed Wickert. Prince Pepper, a speedy black gelding, entered by D. B. Burnham of New York, failed to finish better than fifth in any of the heats, despite his fairly recent record of 2:09¼.

Fordham Baseball Squad Is Worked Outdoors by Devlin

Arthur Devlin, the Fordham University baseball coach, took advantage of the mild weather yesterday afternoon to put his charges through their first outdoor practice session. Forty candidates reported for the initial drill, which lasted for two hours and included both batting and fielding.

Finn, Halloran and MacNamara, the three veteran twirlers, each took a short turn on the mound along with Waters, a youngster from Watertown, Mass., and Cullotan, who attained note at Ulster Academy.

The infield consisted of McLoughlin of last year's nine at first base, Cochran of Flemington High School at second, Captain Lefevre at third and Starr of Xavier High School at short.

The most likely candidates for the outfield are Keough of the 1919 aggregation, Stocker of Evander Childs High School, Muery of Fordham Prep, Jordon, also of Evander Childs, and Bill Buckley, star centre fielder of last year's team, whose heavy batting and perfect fielding formed a potent factor in Fordham's great record of 1919.

KIKU SHOWS SPEED IN CUBA HANDICAP

Captures Feature Event from Good Field in Fast Time at Oriental Park.

HAVANA, Cuba, March 18.—Kiku, a well-played favorite, scored in the Cuba Handicap at Oriental Park today. The event was for three-year-olds and upward over the mile and fifty yards route, and this daughter of Sweep was installed the choice on the strength of her recent races. She ran the distance in the fast time of 1:42 3-5. Hubbub was second and Major Domo was third. Iolite, which ran a close second to Blue Wrack in the Grand National Handicap, failed to display any of his speed and did not finish in the money.

Native Soil, closing with a rush, was up in the last stride to win the first race by a nose with Vadabelle second a length and a half in front of Passion, a long shot. Mineral, the consistent sprinter belonging to Kay Spence, had no difficulty in winning the second when he led home a fairly good band of sprinters. He was the favorite, took the lead at the start, and making all the pace, won rather easily by two lengths. Director James, was second with Mary Fitzhugh third, three lengths away.

The finish in the third event was very close, the first three horses coming in the finish noses apart with Sister Susie gaining the long end of the purse.

The summaries:

FIRST RACE—For three-year-olds and upward; claiming; five furlongs; purse $800. Native Soil, 109 pounds (Chiavetta), 3 to 1, 6 to 5 and 3 to 5, first; Vadabelle, 107 (Fletcher), 8 to 1, 3 to 1 and 2 to 5, second; Passion, 107 (Lux), 15 to 1, 6 to 1 and 3 to 1, third. Time—1:05 1-5. Picker and Stealer, Hollyhock, Golden Red, Frederick Miller and Naomi Walton also ran.

SECOND RACE—For three-year-olds; claiming; six furlongs; purse $800. Mineral, 105 pounds (Wilson), 8 to 5, 4 to 5 and 2 to 5, first; Director James, 107 (Lux), 3 to 1, 6 to 5 and 3 to 5, second; Mary Fitzhugh, 105 (Tryon), 8 to 1, 6 to 5 and 8 to 5, third. Time—1:15 4-5. R. Lester, Bonnie Bird, Cuba, Steve, Hot Foot and Queen Gaffney also ran.

THIRD RACE—For three-year-olds and upward; claiming; five and a half furlongs; purse $800. Sister Susie, 112 pounds (Garner), 7 to 2, 7 to 5 and 7 to 10, first; Phedoen, 112 (Taylor), 5 to 2, even and 1 to 2, second; Negus, 114 (Pickens), 6 to 5, 3 to 5 and 1 to 3, third. Time—1:07 4-5. Pomerene, Skeer Face, Arthur Middleton and Byrne also ran.

FOURTH RACE—For three-year-olds and upward; claiming; one mile; purse $800. Lackrose, 114 pounds (White), 4 to 1, 8 to 5 and 4 to 5, first; Rockaree, 94 (Jarrell), 3 to 1, 6 to 5 and 3 to 5, second; Bar Fox, 106 (Wilson), 6 to 1, 3 to 1 and 8 to 5, third. Time—1:42. Cafeteria, Perseus, Sea Beach, Flash of Steel and Mud Sill also ran.

FIFTH RACE—The Cuba Handicap; for three-year-olds and upward; one mile and fifty yards; purse $800. Kiku, 107 pounds (Garner), 5 to 2, even and 1 to 2, first; Hubbub, 109 (Pickens), 6 to 1, 2 to 1 and even, second; Major Domo, 105 (Mountain), 5 to 1, 2 to 1 and even, third. Time—1:42 3-5. War Spirit, Surplice, Puffer, Scotch Verdict, Peasant and Iolite also ran.

SIXTH RACE—For three-year-olds and upward; claiming; one mile; purse $800. Will Soon 100 pounds (Jarrell), 7 to 1, 5 to 2 and even, first; Royalty, 100 (Wilson), 5 to 2, even and 1 to 2, second; Prince Pepper, 106 (Chiavetta), 7 to 2, 7 to 5 and 7 to 10, third. Time—1:41 2-5. Zinnia, Fortune's Favor, Royal Herrmann and The Snob also ran.

HAVANA ENTRIES.

FIRST RACE—For four-year-olds and upward; claiming; six furlongs; purse $800. Dazie L., 105 pounds; *Acclamation 107, *Marty Lee 105, *Blanche Donalton, 106, *Jack Dawson 110, *Will Soon 110, *Twenty-seven 113, Prince Bonero 115, Jutland 115, King Tuscan 115.

SECOND RACE—For four-year-olds and upward; claiming; six furlongs; purse $800. *Unwise Child, 105 pounds; *Roman 107, *Jack Healy 107, *Leoma 110, *Burlingame 110, *Bill Simmons 110, Lady Langden 110, *Frank Burke 110, *Beverly James 110, Magic Mirror 113.

THIRD RACE—For four-year-olds and upward; claiming; six furlongs; purse $800. *Snow Queen, 105 pounds; *Lama 105, *Lowell 110, *Kerma 110, Billette 110, Lamp Post 110, Clip 112, King Worth 115.

FOURTH RACE—For three-year-olds and upward; claiming; six furlongs; purse $800. *Bagdadine, 101 pounds; *May Mauisby 104, Jill 104, *Count Boris 106, First Fullet 106, *Timothy J. Hogan 106, *Pierrot 106, *Bonotis 107, *Presumption 109, *Manokin 109, Helen Atkin 105, Manganese 112.

FIFTH RACE—The Preliminary Derby; for three-year-olds; one mile; purse $800. Orleana Girl, 96 pounds; †Miss Patty 96, †Mile. Dale 106, Horace Leach 105, Herron 105, †Spence Thrower entry.

SIXTH RACE—For four-year-olds and upward; claiming; mile and a sixteenth; purse $700. *Silver Sandals, 91 pounds; *Dainty Lady 95, *High Gear 97, *Parable 99, *Koran 101, Monomoy 106, Salvatelle 112.

Weather clear; track fast.

*Apprentice allowance claimed.

OWLES VANQUISHES FRANTZEN WITH CUE

Furnishes Surprise in National Three-Cushion Tourney by 50 to 28 Victory.

NATIONAL THREE-CUSHION BILLIARD STANDING.

Player.	W.	L.	H.R.	P.C.
J. Primakow	5	0	5	1000
W. Blumenthal	3	1	4	.725
J. Cosgrove	3	1	5	.725
H. Frisch	2	2	6	.500
H. Frantzen	2	3	6	.400
F. G. Owles	2	3	7	.400
C. Maxwell	1	3	4	.250
G. E. Van Arsdale	0	5	5	.000

Much to the surprise of those who have been closely following the play in the three-cushion tournament for the national championship of the American Amateur Billiard Association, Fred G. Owles last night defeated Henry Frantzen in their match at Joe Thum's Academy. The score was 50 to 28. Frantzen was generally favored to win this match. Owles had previously been defeated in three of his four games, and in tournament play had shown nothing to warrant the belief that he would be able to take the measure of Frantzen.

Owles showed a complete reversal of form against Frantzen. This is the first tournament that Owles has played in and he has been nervous in the majority of his matches—so nervous, in fact, that he has been unable to show his real form. In other games, outside the tournament, he has shown marked ability.

Last night Owles was at his best; in fact, both players were in stroke, with the result that the game was played in seventy-nine innings and was one of the fastest thus far recorded in the national tournament. The speed of the game was due in great measure to the fact that both players refused to indulge in deliberate safety play. There was some veiled, or uncalled, safety, but it was used sparingly.

Another thing that contributed to the speed of the game was the ability of Owles to make his points in clusters. He ran out the game with an unfinished run of 5, and during the match made two runs of 4 each and two runs of 3 each. Frantzen's best effort netted him 3.

Frantzen started off in the lead. At the outset Owles's nervousness seemed to handicap him, but as the game progressed he overcame this and caught Frantzen at the end of the twenty-sixth inning. The score was then 9 points each. Owles took the lead and held it until the thirty-third round, when Frantzen overtook him and the score stood 13 to 12. Frantzen held the lead for innings, when Owles again came to the fore and never afterward was headed.

In the next five innings Owles made 4, 1, 1 and 3. In the seventy-seventh, seventy-eighth and seventy-ninth innings Owles made 2, 2 and 5, the last cluster being unfinished. He played great billiards, making some of the most difficult carom shots that have been seen in the tournament thus far.

GARDNER WINS AT POOL.

Defeats Shongood, 125—105, by Clever Play in National Tourney.

Three matches were played in the pocket billiard tournament for the national championship of the National Association of Amateur Billiard Players at the New York Athletic Club yesterday afternoon and last evening. Two matches were played in the afternoon and one at night. In the afternoon games Earl Patterson defeated William A. Tilt by a score of 125 to 78, and Schuyler B. Burdett won from Joseph Moriarity, the Michigan State champion, by a score of 125 to 88. In the evening Gus Gardner, the New York State champion, took the measure of Charles E. Shongood, Jr., 125 to 105.

In spite of the fact that two of the games—those played in the afternoon—were won and lost by fairly wide margins, the matches were well played and interesting.

For a time during the night game it seemed that Gardner was doomed to another defeat. Shongood was in excellent stroke. During the early innings he ripped off several difficult cut shots and his position play was very accurate, but Gardner finally wheeled his heavy artillery into position and opened up a typical Gardner barrage of scoring, and, by injecting a high run of 23 into the proceedings, managed to win by a margin of twenty balls.

Tilt could not get going in the first match of the day, and before he had warmed up to his work Earl Patterson had garnered a fairly comfortable working margin. The result was a comparatively easy victory for Patterson.

Moriarity has played better pocket billiards than he displayed against Burdett in the 4 o'clock match. His position play was not of the best, and it frequently got him into trouble. Burdett played them fairly tight, and did not leave his opponent a great deal. At the same time Burdett's stroke was working and his eye was keen. The answer was inevitable under the conditions, and he won by 37 balls.

The score by frames:

AFTERNOON GAMES.

E. Patterson—13 8 4 10 11 6 10 10 10 10 10 8 5 5 13. Total—125. High run, 14. Scratches, 4.

W. A. Tilt—1 6 10 4 3 8 4 4 4 4 9 9 9 1. Total—78. High run, 10. Scratches, 2.

S. B. Burdett—8 13 2 5 13 6 9 14 4 11 14 2 0 5 14 9 3. Total—125. High run, 19. Scratches, 6.

J. Moriarity—6 1 12 9 1 8 5 6 10 3 0 12 14 9 0 5 0. Total—88. High run, 14. Scratches, 7.

EVENING GAME.

G. Gardner—9 7 3 8 3 3 12 4 8 12 0 14 2 14 14 9 6. Total—125. High run—23. Scratches, 3.

C. E. Shongood, Jr.—5 7 11 6 11 11 2 10 6 2 14 0 12 0 0 5 7. Total—105. High run, 13. Scratches, 4.

Spring Football at Harvard.

CAMBRIDGE, Mass., March 18.—Spring football practice will begin at Harvard April 23 and continue for three weeks. Sixty-two men reported at the initial meeting of candidates, held in the Harvard Union. Forty-five of this number will report for the Spring work. The others are engaged in various lines of Spring sport and will not report for football.

Hoppe May Meet De Oro in Three-Cushion Match

As a climax to the season it is probable that Willie Hoppe will engage in a three-cushion match. Just before he left New York on his eighteen weeks' tour Hoppe intimated that he might agree to play a three-cushion match. When the subject was mentioned to Alfredo de Oro, formerly the champion, he said: "Nothing would please me more. I am willing to play Willie Hoppe three-cushion billiards at any time or any place he may designate, and for any amount. I would like to play him for $5,000, winner take all. I think a good match would make 150 point, played in blocks of fifty points a night."

Hoppe has not yet been questioned on this proposition. If he agrees it seems that the match will be played late in April, for it will be that time before Hoppe finishes his tour.

RECORD PR

SEMI-FINALS IN WOMEN'S TENNIS ARE ONE-SIDED

MISS SIGOURNEY IS VICTOR IN TENNIS

Will Meet Miss Pollak in Final of Women's National Indoor Tournament

ELIMINATES MRS. HARTMANN

Match Goes in Straight Sets, 6-1, 6-1—Miss Winn Defeated, 6-2, 6-3—Doubles Semi-Final Reached.

Miss Edith Sigourney of Boston and Miss Helene Pollak of New York will be the finalists tomorrow afternoon in the indoor tennis tournament for the women's national championship at the Seventh Regiment Armory, the former having eliminated Mrs. Ingo F. Hartmann yesterday by scores of 6-1, 6-1, while the latter took the measure of Miss Carolina Winn in two sets, scored 6-2, 6-3. The doubles event reached the semi-final round, with Miss Winn and Miss Gertrude Della Torre, Miss Margaret Grove and Mrs. E. Victor, Mrs. L. G. Morris and Miss Pollak and Miss Louis Bancroft and Miss Sigourney the surviving teams. They will meet in that order this morning. Miss Martha Bayard took the bracket opposite Miss Doris Baker in the girls' championship, which will be decided at noon tomorrow, and there was progress in the consolation singles.

Neither of the semi-finals upset predictions yesterday, although in both cases somewhat closer scores had been expected. The victory of Miss Sigourney, however, was not so easily won as the 6-1 count in each set would seem to indicate. Mrs. Hartmann gave her a real battle all the way, and this in the face of almost flawless play by the Boston girl. The winner used both speed and steadiness to accomplish her ends, and the gallery was amazed to see so many of her well-placed shots coming back from her opponent's racquet.

Many of Mrs. Hartmann's returns were backhand pick-ups from the extreme corner of the court, and often these gets carried enough speed to keep Miss Sigourney on the run. The loser also had good control of her forehand drives, placing them close to the side lines, and hitting hard and low with the greatest confidence.

Many Games Deuced.

On general command of the court there was not much to choose between them, except that the winner gave the impression of being always mistress of the situation, whereas Mrs. Hartmann's most startling shots were the results of desperate attempts to keep the ball in play. She sent the points to deuce in a great many of the games, and usually ran up to thirty at least. But when points meant games, Miss Sigourney kept an irresistible control.

Mrs. Hartmann won her first game only in the match, taking the count at one-all, after a long deuce session. Three of the remaining five in this set also went to deuce, but in each case Miss Sigourney came from behind to win, and the set was hers at 6—1. In the second session the Bostonian kept the upper hand more consistently, although the rallies were long and she still found it difficult to break through her rival's defense. Mrs. Hartmann won the fifth game, but seemed to lose control after this final effort, and scored only two more points before the second and match were over at 6—1.

The point score follows:

FIRST SET.

								Total Pts.	Gms.
Miss Sigourney	4	4	4	5	4	5	2—31	6
Mrs. Hartmann	1	6	1	3	1	3	3—18	1

SECOND SET.

Miss Sigourney	4	6	4	4	2	4	4—28	6
Mrs. Hartmann	2	4	2	1	4	1	1—15	1

Miss Winn Volleys Well.

Miss Winn showed plenty of good tennis in her match with Miss Pollak, taking the lead in each set up to 3—2 and playing like a real contender all the way. Her volleying was her greatest asset, and she killed the ball overhead with a finality that delighted the gallery. The forehand drives of the Middle States champion, however, were too deadly for her, and eventually she found herself passed at the barrier with disconcerting regularity.

Miss Pollak hit hard and steadily, covering her court admirably and mixing in an occasional lob when she was hard pressed. It was chiefly her persistent refusal to make unnecessary errors that won for her. In each set she came from behind by the most determined playing, and took four games in a row for victory.

Miss Winn scored only one point in the opening game, but took the next two in succession and kept her lead through one more alternation of service. Then Miss Pollak struck her stride and captured a love-game, which gave her the confidence to break through her opponent's delivery in the deuce session which followed. The last two games of the set came more easily, Miss Winn scoring only one point in each.

The second set was almost an exact duplicate, with the struggle again exceedingly close up to 3—2 in Miss Winn's favor, after which Miss Pollak once more swept through to a 6—3 victory by almost perfect deep-court tennis. Her exhibition yesterday should make her a slight favorite for the title tomorrow, although there is no telling to what heights Miss Sigourney may rise if sufficiently pressed.

The score by points follows:

FIRST SET.

										Total Pts.	Gms.
Miss Pollak	4	3	2	5	4	4	6	4	4—36	6
Miss Winn	1	5	4	3	6	0	4	1	1—25	3

SECOND SET.

Miss Pollak	4	1	2	7	2	4	4	4	4—32	6
Miss Winn	0	4	4	5	4	2	1	1	2—23	3

Doubles Matches Close

Yesterday's play in the doubles was featured by three-set matches, all but one of the contests on the schedule being of the closest possible description. Mrs. L. G. Morris and Miss Pollak scored the most important victory when they eliminated last year's runners-up, Mrs. Albert Humphries and Miss Bessie Holden, by scores of 6—2, 4—6, 7—5. This struggle was a great driving duel, with occasional sharp volleys at the net by Mrs. Humphries and Mrs. Morris. The latter was backed up steadily by Miss Pollak, and it was this slight advantage that made the difference in the pinches. Mrs. Humphries was handicapped by a broken racquet, but did the hardest hitting of the quartet in spite of it. Miss Holden's shots off the ground were dependable, but her volleying proved erratic.

Mrs. Pritchard and Mrs. Stenz sprang something of a surprise in the morning when they defeated Mrs. Hartmann and Mrs. S. H. Waring, one of the strongest combinations in the tournament, the sets going at 6—4, 2—6, 7—5. Later they succumbed to Miss Margaret Grove and Mrs. Victor, tiring rapidly after winning the opening set, 6—4, in two sets.

The summaries follow:

Women's Singles—Semi-final Round—Miss Edith Sigourney defeated Mrs. Ingo F. Hartmann, 6—1, 6—1; Miss Helene Pollak defeated Miss Carolina Winn, 6—2, 6—3.

Doubles—Second Round—Mrs. W. H. Pritchard and Mrs. B. F. Stenz defeated Mrs. I. F. Hartmann and Mrs. S. H. Waring, 6—4, 2—6, 7—5.

Third Round—Miss Winn and Miss Della Torre defeated Mrs. Percy Wilbourne and Mrs. E. H. Thompson, 6—4, 2—6, 6—0; Miss Grove and Mrs. Victor defeated Mrs. Pritchard and Mrs. Stenz, 6—4, 6—4; Mrs. L. G. Morris and Miss Pollak defeated Mrs. Humphries and Miss Holden, 6—2, 6—4, 7—5; Miss Bancroft and Miss Sigourney defeated Miss Marsden and Mrs. Clark, 6—1, 6—0.

Singles—Semi-final Round—Miss Martha Bayard won from Miss Louise Kreuter by default.

Consolation Singles—Mrs. G. B. Stanwix defeated Miss R. Marden, 6—2, 6—1; Miss Florence Pond defeated Mrs. Vought, 6—4, 1—6, 6—3; Miss Adele Cragin defeated Miss Muriel Stamm, 6—4, 6—3; Mrs. F. Nesham defeated Miss Alice Bayard, 6—1, 6—1.

Bronx Church House Loses Home and May Be Disbanded

The Bronx Church House, one of the oldest of the so-called smaller clubs in the metropolitan district, will soon be but a memory. It was learned yesterday that the Bronx organization has been notified to vacate its quarters at 171st Street and Fulton Avenue. The Y. M. H. A. is understood to have purchased the property. This practically means the disbandment of the Bronx Church House, whose athletes, as a consequence, will have to seek other organizations to represent in open A. A. U. competition.

The club's emblem has been worn in local competition for about fifteen years. In that time considerable prominence has been attracted to the organization. Included in its list of achievements is the winning of the junior national cross-country championship in 1914, and many other point trophies gained in competition in open athletic meets. Egon Erickson, veteran high jumper, who won the national title in 1909 in the colors of the old Mott Haven A. C., is one of the most prominent members of the Bronx Church House who will be compelled to seek other club affiliations.

WINSTON WINNER IN SQUASH MATCH

Former National Champion Defeats Tomes in Annual Title Tourney at Harvard Club.

Eric S. Winston, three times the national amateur squash tennis champion of the United States, yesterday worked his way into the semi-final round of the Harvard Club's annual tournament, defeating the best of the club's Class B players, A. H. Tomes, in straight games, 15—6, 15—7. George M. Rushmore upset calculations by taking the remaining bracket with a one-sided victory over Geoffrey Taylor, scoring 15—11, 15—1. He will meet Winston this afternoon for the honor of facing another former national champion, Filmore Van S. Hyde, in the final round tomorrow.

Winston knew too much squash for Tomes yesterday, and won chiefly by his ability to force the less experienced man out of position. He could kill the ball when necessary, but scored more often by accuracy of placement. Rushmore, on the other hand, was distinctly helped by his opponent's wildness. Taylor seemed unable to find the range of the court, and lost the majority of his points by lifting out or into the tell-tale. After holding Rushmore fairly close in the opener, he went all to pieces in the second session, and was able to score only once before the match was over.

Tomorrow's final will be followed by a professional match between Robert Cahill of the Squash Club and John Jacobs of the Harvard Club, the assistants and pupils of Walter Kinsella and William D. Ganley, respectively, who will meet one week later at the Yale Club. Kinsella, who holds the open championship of the world at squash tennis, has agreed to allow Ganley a handicap of seven points to the game, which should make the result practically a toss-up. Ganley has already defeated all the other leading professional players of New York this season, playing on even terms. Frank Lafforgue, the professional coach of the Yale and Princeton Clubs, will referee the match.

The summaries:

Third Round—George M. Rushmore defeated Geoffrey Taylor, 15—11, 15—1; Eric S. Winston defeated A. H. Tomes, 15—6, 15—7.

TRIES NEW TENNIS STROKES

Richards Changes Style in Practice for Title Tourney.

The indoor tennis courts of the 7th Regiment Armory at Sixty-sixth Street and Park Avenue were thrown open yesterday for practice to the entrants in the coming championship tournament in men's singles and doubles which begins Saturday, March 27. Every space that was not in use for the women's matches was in use throughout most of the day, and the number of stars who turned up indicated that this year's indoor entry list will be a strong one.

Champion Vincent Richards tried out his strokes with Captain Samuel Robert McAllister of the Seventh Regiment Club team, and astonished the spectators with the changes in his style. The young titleholder is discarding his chops completely, and developing a driving game pure and simple. Yesterday he was concentrating on getting all the speed possible on every shot, and in general he was surprisingly successful. His backhand drive is still inclined to sail out of court, and needs a little more top on the ball to make it thoroughly dependable. But it is a fine free shot, and should in time prove a valuable weapon. Richards has his forehand drive under better control than ever before, and can now whip the ball accurately to the corners of the court from almost any position. Overhead he is deadly, and his low volleying shows the same uncanny skill that has always been his by nature. His service has become a real asset with the second ball traveling just as fast as the first. All together the tennis exhibited by Richards yesterday had far better form than any of his work in the past, and if he can keep at all steady, he should go far in the successful defense of his title.

HAGEN IN GOLF TOURNEY.

National Champion in Open Event at Asheville Starting Today.

Special to The New York Times.

ASHEVILLE, N. C., March 18.—With Walter Hagen, national champion, and Jim Barnes, Western champion, entered, the annual open professional golf tourney will start tomorrow morning at 9 o'clock at the Asheville Country Club, to continue through Saturday.

Tom McNamara and Tom Kerrigan of the Shwanoy Club, Mount Vernon, are entered and several other New Yorkers are expected by 9 tomorrow. McNamara and Kerrigan are matched against each other for the first day, their match to start at 11 o'clock.

ROBESON IS GOLF VICTOR.

Rochester Player Heads Tin Whistles in Title Tourney.

Special to The New York Times.

PINEHURST, N. C., March 18.—Irving S. Robeson of Rochester, former North and South champion, won the Tin Whistles championship tournament and title at Pinehurst today with a total of 83-79-77-239 for the 54 holes of play. Donald Parson of Youngstown turned in a 76 in the final round, the best score of the day, and took second honors with a total of 242. Frank S. Danforth of North Folk finished third with 248.

The wind-up was an exciting affair, Robeson went out in 42. Parson reached the turn in 39 and was only one stroke to the bad at that stage of the game. Coming in, Parson finished in 37 for a 76 and Robeson came home flying in 35 for a 77.

The summaries:

Irving S. Robeson, Oak Hill, 162-77-229; Donald Parson, Youngstown, 166-76-242; F. S. Danforth, North Fork, 170-78-248; C. L. Becker, Philadelphia, N. Y., 167-84-251; L. A. Hamilton, Garden City, 173-80-253; W. B. Truesdell, Garden City, 170-84-254.

KNOCKOUTS ABOUND IN CRESCENT RING

Two of Them Registered by St. Clair in New Moon Club's Amateur Tournament.

James St. Clair, veteran Union Settlement A. C. amateur boxer, who recently returned to the ring after an extended absence, last night increased his string of consecutive knockout victories in the finals of the monthly tournament at the Crescent A. C. of Brooklyn. St. Clair, competing in the 158-pound division, carried off the premier prize for this class with a brilliant display of boxing ability and heavy hitting. He engaged two opponents last night and scored of them in a round apiece.

In his semi-final bout St. Clair engaged John Fanning, a promising middleweight of the St. Vincent Ferrer A. C. The Union Settlement A. C. Veteran, with a cleverer and at the same time damaging offensive, punched his way through Fanning's guard before the bout had gone a minute and soon had the St. Vincent lad at his mercy. Referee Eddie Forbes called a halt before the first round was completed.

St. Clair next tackled John Heimola, a sturdy Finn, in the final bout. This contest produced a comparatively easy victory for St. Clair, inasmuch as his rival was competing in his first tournament. Heimola was willing and is heavily built, but that about summed up what could be said in his favor. The Finn's attack was a missing quantity, in so far as effectiveness was concerned. St. Clair, with a few well directed blows, one of them a damaging right hand hook on the jaw, dropped Heimola in a neutral corner after forty-one seconds of milling, and Referee Forbes again intervened.

The card of bouts attracted a crowd which taxed the capacity of the New Moon Gymnasium. On the whole the competition was interesting. Heavy hitting boxers predominated, however, so that Referee Forbes was called upon frequently to use his discretion. Six of the bouts, including St. Clair's two successes, ended in knockouts. Peculiarly enough all of the decisive victories came in the first round. The complete card provided eleven contests.

A. J. De Vito of the Paulist A. C., New York State 115-pound champion, was among the boxers who scored decisive victories. De Vito garnered the top prize in the 110-pound class when he disposed of Thomas Maron, St. Vincent Ferrer's A. C., with a few judiciously applied clouts in the first round of their scheduled three-round session. Another to carry off a premier award was James Magrino of the Union Settlement A. C., who disposed of Sam Cryatal in the final of the 135-pound novice division in one round.

Sol Seeman of the Brooklyn A. A., who has outgrown the 108-pound class, at which weight he last year won the Metropolitan title, and Joseph Epstein, Mercury A. C., furnished an interesting three-round exhibition in a special bout at 120 pounds. Seeman gained the judges' award.

The summaries:

118-Pound Class—Semi-final Round — Frank Sinclair, Paulist A. C., defeated Samuel Fritz, Brooklyn A. A., three rounds; judges' decision; Albert Ahrens, Union Settlement A. C., defeated Michael Phelan, Holy Name Boys' Club, one round; referee's decision.

Final Bout—Sinclair defeated Ahrens, three rounds; judges' decision.

158-Pound Class—Semi-finals — James St. Clair, Union Settlement A. C., defeated John Fanning, St. Vincent Ferrer A. C., one round, referee's decision; James Heimola, Finnish-American A. C., defeated Carl Riddel, St. Bartholomew's Club, one round, referee's decision.

Final Bout—St. Clair defeated Heimola, one round, referee's decision.

110-Pound Class, Final Bout—A. J. De Vito, Paulist A. C., defeated Thomas Mason, St. Vincent Ferrer A. C., one round, referee's decision.

135-Pound Class, Novice, Final Bout—James Magrino, Union Settlement A. C., defeated Samuel Cryatal, Clark House A. A., one round, referee's decision.

120-Pound Class, Special Bout—Sol Seeman, Brooklyn A. A., defeated Joseph Epstein, Mercury A. C., three rounds, judges' decision.

130-Pound Class, Special Bout—Arthur Pearsall, St. Anselm's A. C., defeated Henry Wehner, Clark House A. A., three rounds, judges' decision.

135-Pound Class, Special Bout—Samuel Gettinger, Clark House A. A., defeated George Waykopf, Union Settlement A. C., three rounds, judges' decision.

WAINWRIGHT GAINS FINAL.

Will Meet Cordier Today for Squash Title of Yale Club.

Stuyvesant Wainwright surprised Dr. C. J. MacGuire yesterday in the semi-final round of the Yale Club's squash tennis championship tourney by defeating him in three out of four games, scored 15—0, 8—15, 15—9, 15—8, and thus winning the right to play Auguste J. Cordier, the national titleholder, in the finals this afternoon. Wainwright's terrific speed completely upset MacGuire at the outset of yesterday's match. The runner-up of the Fall scratch tournament was unable to score a single point in this session, being absolutely helpless before the smashing drives that Wainwright sent around the walls or straight up and down the court.

In the second game MacGuire managed to steady himself, and by changing pace frequently, and hitting as far as possible to his opponent's backhand, succeeded in squaring the match by a count of 15—8. This, however, was the limit of his achievement, and the remaining games went against him by decisive scores.

Wainwright was a semi-finalist in this year's Class B national tournament, and his showing yesterday indicates that he will have to be included among the Class A men in future. His match against Cordier is scheduled for 5:30 this afternoon.

BRITISH PROS NOT COMING.

Mitchell and Duncan Will Be Unable to Play Golf in U. S. This Year.

Official confirmation was received from England yesterday that neither Abe Mitchell nor George Duncan would visit this country and enter the golf championships during the Summer. Aleck Pirie, Secretary of the P. G. A., received a cablegram from Robert Perrins of London, Secretary of the P. G. A. of England, with the following information: "Duncan and Mitchell unable to play in America."

HOOSIER V. WINS TITLE.

Captures National Express Cruiser Championship at Miami.

MIAMI, Fla., March 18.—Hoosier V., owned by E. R. Dunkerson of Indianapolis, today won the 1926 Championship Express Cruiser of the United States by taking the deciding contest of a series of races and finishing the ten contests 3 points ahead of Altonia, owned by A. C. Newby of Indianapolis, and 18 points ahead of the Shadow V., owned by Carl G. Fisher of Indianapolis.

WILSON QUITS MOHAWK A. C.

Distance Runner to Compete Unattached—Others Change.

Frank Wilson, distance runner, yesterday resigned from the Mohawk A. C., and registered with the Metropolitan A. A. U., as unattached. This transfer was one of several recorded by the Registration Committee. Others affected were Phillip E. Hagman, from Jersey Harriers' A. A. to unattached; John E. Beck, from unattached to Paulist A. C.; James A. Corley, from Hartley House to unattached, and Don L. Frazier, from Yonkers Y. M. C. A. to unattached.

Flynn to Captain Yale Five.

NEW HAVEN, Conn., March 18.—Fred Thomas Flynn of Hartford, Conn., has been elected Captain of the Yale basket

TO DIRECT WOMEN'S GOLF TOURNAMENT

Committee Is Chosen to Arrange Details of National Championship Event.

Although their tournament is the last of the three national championship fixtures of the season, the women golfers have taken the initiative in forming plans for the title event, which has been awarded to the Mayfield Country Club at Cleveland for Oct. 4-9. As a result of activities among the leading players in nominating their choice of directors for the tournament, the U. S. G. A. yesterday selected five of the most prominent players of the East, South and Middle West as the women's national committee. They will collaborate with the U. S. G. A. in arranging the details for the event.

Mrs. Hathaway Watson, recently elected president of the Women's Western Golf Association, is Chairman of the body. Her address is 810 Wellington Avenue, Chicago. Her associates will be Miss Alexa Stirling of Atlanta, the national champion, and Miss Fanny of Islip, Long Island, the New York metropolitan champion; Mrs. Clarence H. Vanderbeck of Philadelphia, former national champion; and Miss Fanny Osgood of Boston, several times winner of the Boston women's championship.

The U. S. G. A. also announced that a cablegram was received yesterday from Henry Guliane, Secretary of the Royal and Ancient Club of St. Andrews, to the effect that the British ladies' championship would be held beginning May 10 instead of May 20, as previously announced. The U. S. G. A. made public this change because of recent assurances from several prominent players that they would go abroad this Spring. There has been no change in the scene of the British fixture and it will be played at Newcastle, County Down, Ireland. Because of the earlier date it is likely that the American entrants will be obliged to sail early next month in order to have sufficient time for practice.

AUGUSTUS IN SEMI-FINAL.

Cleveland Golfer Eliminates Mendes of Siwanoy at Bellclair.

Special to The New York Times.

BELLCLAIR HEIGHTS, Fla., March 18.—The second round of match play in the Bellclair amateur championship resulted in another victory for Ellsworth Augustus, the Cleveland golfer, who is a strong favorite to win the title. Augustus defeated Al J. Mendes of Siwanoy by 5 and 4, making the round in 76. George Morse of Rutland played consistent golf in defeating C. G. Waldo of Brooklawn by 5 and 4. Waldo has played exceptionally well here this season, but was a little off today on the greens.

The summary:

First Sixteen.

Second Round—Ellsworth Augustus, Cleveland, defeated Al J. Mendes, Siwanoy, 5 and 4; C. M. Ransom, Buffalo, defeated Burton Preston, Mansfield, Ohio, 2 and 1; R. W. Harvey, Philadelphia, defeated Milton, Onwentsia, 1 up; George Morse, Rutland, defeated C. G. Waldo, Brooklawn, 5 and 4.

WHITNEY AS GOLF HEAD.

Succeeds Maxwell as President of Nassau Country Club.

Howard F. Whitney, former Secretary of the United States Golf Association and one of the Vice Presidents for this season, has been chosen President of the Nassau Country Club at Glen Cove, Long Island. He succeeds Howard W. Maxwell, and will head the new Board of Governors, which comprises all the officers and Chairman of committees.

The Early Bird

Almost time for the first robin to bring a touch of Spring color to the somber Winter landscape.

That means it's time for you to think about light and airy Spring togs.

Ties, socks, light-weight underwear, soft collars, belts—at moderate prices—and those everlastingly good Par-amount Shirts, in the newest Spring patterns, at $2.00 and $2.50.

The early bird gets the choicest selections. But early or late—*everything guaranteed to please or money refunded.*

Cordially,

A. J. Gluck PRESIDENT

PAR-AMOUNT SHIRT-SHOPS INC.

160 Nassau Street, Tribune Building
986 Third Avenue at 59th Street
2298 Third Ave. at 125th St., Harlem
1526 Third Avenue at 86th Street
2825 Third Ave. at 149th St., Bronx
201 West 125th St. at Seventh Avenue
1628 Broadway at 50th Street
163 East 42d St. at Third Avenue
No. 1 Main St., Getty Square, Yonkers

Kennedy 12 Cortlandt St.

SPECIAL PURCHASE FOR SPRING & SUMMER WEAR

Imported Mesh Underwear

SHIRTS

Sleeveless or short sleeve

DRAWERS

Ankle or knee length

at $2.00 a garment

Worth $3.00

Imported Mesh Union Suits, $3

ATHLETIC CUT

REIS UNION SUITS

REIS

MAN'S CLOSEST FRIEND

Monroe Clothes

"New York Styles America"

Monroe Clothes New York"

A Spring Suit for Every Fancy But Not At a Fancy Price---

Every man has individual taste in Clothes—little likes and dislikes. He knows what he wants and usually knows where to get it.

We operate seventeen upstairs Monroe Clothes Shops in the Metropolitan district where the knowing man can gratify his Clothes fancy at less cost than elsewhere.

Monroe Clothes provide pre-eminent style because they are fashioned by New York's foremost designers—they permit unlimited choice because we are America's Largest Clothiers.

We have ready for you in Monroe Spring Suits and Topcoats, garments that provide style in every inch—wear to the last thread and value for every dollar.

Come up and profit by the experience of the knowing clothes-wise New Yorker who regularly buys Monroe Clothes at a saving.

—direct from the maker
—via our low rent Upstairs Shops
—from America's Largest Clothiers

Two hundred thousand New York men buy Monroe Clothes regularly. Join this army of money-savers.

Suits, Topcoats, Evening Clothes $40 $50 $60

Limited Selections at $25, $30, $35

MANHATTAN
42nd Street, cor. Broadway
50 E. 42nd " " Madison
Nassau " " Frankfort
5 Cortlandt " " Broadway
14th St. opp. Academy of Music
34th Street, cor. Broadway
59th " at Col. Circle
125th " cor. 7th Ave.
Chrystie Street at Canal

BRONX
Bergen Ave. at 149th St.

BROOKLYN
Court and Montague Street
Fulton and Hoyt Street
587 Fulton at Flatbush
Newark — 151 Market Street
Jersey City—Newark Av. & Bay
Paterson — 220 Main Street
Yonkers — Getty Square

No Charge for Alterations

Satisfaction Guaranteed

America's Largest Clothiers

Monroe Clothes JUNIOR

Two Pants Suits sizes 8 to 18

$13.50 to $25.

Monroe Clothes

"New York Styles America"

Monroe Clothes New York"

LOST AND FOUND.

LOST—Certificate No. 14484 for one hundred shares of Preferred Stock of the Great Northern Railway Co., standing in the name of McDonnell & Co. Liberal reward offered for the return of said certificate. Transfer of the certificate has been stopped and the public is cautioned against negotiating or using same in any manner. Reply to W 889 Times Downtown.

LOST—March 17, platinum dipped wrist watch, oblong shape, surrounded by diamonds, from Park Av. and 60th St. to Madison Av., through 47th to Madison, down Madison to 40th St. and 5th Av., Woolworth's; liberal reward if returned to J. P. Kane, 198 Park Av.

LOST—Going from Grace Court, through Jerolemon St. to subway to 42d, through 42d, down 5th Av. to 49th St., small black enameled watch on leather chain. Finder please notify 43 Grace Court, Brooklyn. Main 2511. $25 reward.

LOST—Green gold handbag, marked Grace Flint, containing gold cloth purse and $15, on Madison Av., between 57th, 75th Sts. Liberal reward and no questions asked if returned to Mrs. T. J. S. Flint, 981 Park Av. Telephone Lenox 2856.

LOST—On Wednesday afternoon, a diamond sunburst of fifteen stones, while going from Clendening Hotel (Amsterdam Av., 103d St.) to Century Theatre and return; a suitable reward offered. Mrs. George Bilber, Hotel Clendening, 103d St., Amsterdam Av.

LOST—Diamond brooch, bowknot design, set in platinum, Monday evening, March 15, between 41 East 61st St. and 902 Park Av.; valued for sentimental reasons. Liberal reward if returned to 41 East 61st St.

LOST—Diamond bar pin, eleven small, with large diamond on each end; Tuesday evening, between 58th St. and 6th Av. to Cort Theatre and return; finder please return to A. K. Cole, 57 West 58th; reward.

LOST—Lady's gold bracelet watch, black band, going from 74th and West End Av., 94th and Broadway; initials on same, F. W. L.; liberal reward. Return to 116 West 72d St., Apt. 6-A. Phone Columbus 5611.

LOST—In taxi or street, between 103d and 127th Sts. and Claremont Av., one long white coral necklace; reward. Return to Mrs. Randolph, Monterey Hotel, 94th St. and Broadway.

LOST—Between 97th St. and Broadway and Waverley Place, gold cigarette case bearing monogram "G. F. H." Suitable reward will be paid if returned to Geo. F. Handel, 40 Cedar St., New York City.

LOST—Carved green jade earring, Wednesday, 43d St., between Broadway and Madison or 5th Av., between 43d and 56th Sts. Return to Apt. 5H, 125 West 45d St. Reward.

LOST—Three stone diamond ring, oblong platinum setting, with smaller stones on each side, between 6th Av. and the Hotel Collingwood, 35th St. Liberal reward for return to the Hotel Collingwood office.

LOST—Monday, gold watch, case jeweled, inside silk purse, March 15, Cort Theatre, Farmers' Loan and Trust Co., 475 5th Av. Mrs. Nichols; return there; reward.

LOST—Small black leather case, containing toilet articles, in taxi, between Pennsylvania Hotel and Commodore. Reward if returned to cashier, Hotel Commodore.

LOST—In Hudson Tubes, package containing stockbook and checkbook; no value to finder; reward given for return. Schlüster & Kabalen, 2 East 23d St.

LOST—Round, gold monogram watch fob, letters A. G. S., dated Sept. 2, 1910; liberal reward for return. A. G. Shoppach, 214 West 140th St. Phone Chelsea 5103.

LOST—On 5th Av., between 14th and 23d Sts., black loose leaf book, containing photographs, &c., concerning stock; reward. Return to K. R., 24 East 10th St.

LOST—Black velvet bag with gold top; owner's name inside, in Altman's or Maillard's store or vicinity; liberal reward. Cashier, Biltmore.

LOST—March 17, at Jamaica, small black and white Boston bull; answers to name of "Boy"; reward, no questions. Phone Jamaica 708.

LOST—Gold watch fob at Metropolitan Opera House, March 17, monogram S. U. R.; return to Spiegel & Strauss, 87 5th Av.; suitable reward, no questions asked.

LOST—Round platinum pin, diamonds and sapphire, east side, between 40th and 65th Sts.; reward. Mrs. A. C. Coxe, Jr., 211 East 61st.

LOST—On subway train, 7th Av. and 23d St., camera in case, Velox type, about 5:30 Thursday evening; reward for return. W 226 Times.

LOST—A quarter plate camera, stamped Bergheil. Reward if returned to Feldstein, Hotel Majestic, Lakewood, N. J.

LOST—At Chatham Theatre, Wednesday evening, silver mesh vanity bag; reward. Joseph, 400 Riverside Drive.

LOST—Beaded bag, New Amsterdam Theatre, Broadway and 58th St., or taxicab; reward. Mrs. Kerr, 565 Park Av.

LOST—Tuesday, gold watch; pin, monogram "C. L. P."; reward. Miss Thayre, Whitestone, L. I.

LOST—Amber beads, heirloom, elevated train between Jerome Av. and 59th St. Return to 9 West 57th St.

LOST—Vicinity 57th St. and 5th Av., March 16, diamond horseshoe pin. Finder please call Circle 106; reward.

LOST—Diamond butterfly-shaped pin; no questions asked; liberal reward. Reynolds, 240 West 102d St.

LOST—A gold cuff button, diamond on one end, blue sapphire on other; reward. Phone Greeley 3872.

LOST—Leather brief case, Penn. Station Wednesday morning; reward. H. G. Manning, W 918 Times Downtown.

LOST—On Monday, small gold barpin, with butterfly of very precious stones in centre. Reward if returned to Ros, 325 West End Av.

LOST—Green earring, 74th and Lexington Av.; reward. Phone 2370 Rhinelander.

SUITABLE REWARD
for return of a 32-diamond platinum brooch, lost between Hotel Algonquin, West 44th St., and 55th St. and Park Av.; finder please communicate with Miss Fay Bainter, Hotel Algonquin, Vanderbilt 2500.

$500 REWARD
for return of flexible bracelet, containing 35 diamonds, lost vicinity 30th, 42d, Broadway, March 14. No questions asked. Reed & Barton, Theodore B. Starr, Inc., 578 5th Av.

$100 REWARD for return of round platinum pin set with diamonds, 5th Av., between Boswell Teller's and Ovington's, 11 A. M. to 12 A. M., March 17. Mrs. A. W. Wright, 628 Madison Av., Rhinelander 4620.

$500 REWARD.
Return oval-shaped brooch containing three large and numerous small diamonds, lost March 13. I. H. and B. H. Weinberg, 605 5th Av.

Furs and Fur Wraps.

LOST—Skunk scarf, Tuesday evening, between 48th St., 3d Av. and 132 East 45th. Finder return to M. Lytton, 132 East 45th St.; reward.

LOST—Kolinsky two-animal scarf, between Best & Co., 5th Av., and Waldorf; liberal reward. G. L. H., Room 938, Waldorf-Astoria.

LOST—Wednesday, March 17, on 5th Av. during parade, mink neckpiece lined with brown chiffon; reward. 565 West 162d, Apt. 1F or Tel. Wadsworth 2863.

LOST—Ermine fur neckpiece, Monday evening, in Booth Theatre or taxicab en route. Finder please return to cashier, Biltmore. Suitable reward.

LOST—Pointed fox fur piece, left in taxi at 1 A. M. between Montmartre and 91st St.; liberal reward. Apt. 13B, 215 West 91st St.

LOST—Muskrat muff, Saturday, 13th, on Boston train; arrived New York 12:35 P. M. Address G 111 Times.

LOST—Ample reward, return stone marten neck scarf, lost Wednesday, 49th St., Lexington Av. Foster, 300 West 49th St.

Lost and Found—Cats and Dogs

LOST—Brown brindle dog, near Grand Central; black studded collar; white forepart; male. Reward. 156 East 65th St.

YOU CAN SAVE $10 to $30
On Every Tire You Buy

We sell standard make, brand new, guaranteed mileage at prices you cannot duplicate elsewhere. You don't have to buy—just investigate.

30x3½	$10.89
34x4	16.82
34x4½	19.24
36x4½	25.59
35x5	26.82
37x5	37.39

All Other Sizes Equally Low

Manufacturers' Surplus Tire Co.
No. 189 7th Ave., New York
Between 41st & 324 Sts.

THE WORLD IN REVIEW.
CURRENT HISTORY MAGAZINE, with the news-gathering organization of The New York Times, enjoys superior facilities in procuring facts of international occurrence the world over. It contains no editorial comment, no bias, but simply presents facts without comment of what is worth while recording in all the nations of the world during the month preceding publication date. March number now on news stands. 208 pages. 40 big features. 25 cents; after April 1, 35 cents. —Advt.

NEWBERRY CASE GOES TO THE JURY

Jurors Are Excused Until This Morning and Are Expected to Need 48 Hours for Verdict.

JUDGE DEFINES 'CONSPIRACY'

Asserts Agreement to Spend More Than the $3,750 Allowed by Statute Would Violate Law.

Special to The New York Times.

GRAND RAPIDS, Mich., March 18.—The Newberry case went to the jury at 5:40 o'clock this afternoon. The jurors were excused by Judge Sessions until 9 o'clock tomorrow morning and admonished not to discuss the case in any manner before that time. It is estimated that it will take them forty-eight hours to come to a decision.

Judge Sessions in his charge said that conspiracy was an agreement, an arrangement, a plan devised to violate a law, and that if Senator Newberry actively participated knowingly and for a purpose with one or more respondents to spend more in a campaign than the law permits, $3,750 as named in the Michigan statute, then there would be a violation of the law. He also charged that it was not necessary for the respondents to have met or discussed the plan in writing or orally.

Frank Dailey, for the Government, in his closing argument appealed to the jury to convict every man the evidence showed was guilty and to acquit those whom the jurors believed were innocent. He characterized the "system in vogue" as so damnable that it should be wiped out for all time that no set of men might ever attempt it again.

The last hour was devoted to reading letters which, Mr. Dailey said, "showed the character of the man, Newberry, who played both sides of the street."

Rockefeller, Jr., to Aid Y. W. C. A.

John D. Rockefeller, Jr., will speak Sunday afternoon in the Lexington Theatre to help launch a campaign for $1,500,000 for the Y. W. C. A. Other speakers will be Mrs. Robert E. Speer, the National President, and the Rev. Dr. Wilton Merle-Smith, pastor of the Central Presbyterian Church. Mme. Homer will sing.

POLK URGES CHILE TO AVERT RUPTURE

Makes Third Appeal to Peru and Bolivia to Compose Differences and Maintain Peace.

Special to The New York Times.

WASHINGTON, March 18.—The American Government has asked Chile to use its influence with Peru and Bolivia to prevent a rupture, and the State Department at the same time sent a third appeal to the two South American republics to compose their differences.

Frank L. Polk, Under Secretary of State, conferred today at the State Department with Señor Don Beltran Mathieu, the Chilean Ambassador, regarding the trouble between Peru and Bolivia over the attack by a mob on the Peruvian Legation, the Consulate and the homes of Peruvians in the Bolivian capital. The Ambassador was asked to urge his Government to use its friendliest influence, and a similar request has already been sent direct to the Chilean Government through the American Ambassador at Santiago.

Assurance was given Peru and Bolivia that the United States feels sure they are in accord in the desire to prevent further trouble. There was no threat of interference on the part of the United States, it was stated, but merely the friendly desire not to see any break in the relations existing between the American republics. There is a desire on the part of the United States to see peace prevail in this hemisphere, it was said, and at the same time this Government can be of greater assistance in the eventual settlement of the whole problem if no untoward event takes place to further complicate the situation.

Widow and Children Need Help.

The Charity Organization Society asks for help for Marie M. and her three children. Since the sudden death of her husband her earnings as a janitress and laundress, a little help from a relative and some assistance from her church have nearly sufficed to make both ends meet, but are not quite enough to provide milk and other necessaries for the growing children. They need $6 a week more.

Solve your rent problem by buying a home in

Arleigh

The New Home Colony

Colonial brick with heated garage. First floor has living room 13x19 feet, dining room 12x15 feet, and tiled kitchen. Second floor has three bedrooms and tiled bath; five closets; white enamel woodwork with mahogany finish doors and parquet floors throughout; hot water heat, gas, electricity and sewers. One block to express station; 15 minutes to Grand Central subway station; five-cent fare to all parts of city. Five minutes' walk to waterfront park. Price $10,000 to $12,000.

Take Queensboro subway train from Grand Central subway station to Ditmars Avenue and walk one block west. Booklet on request.

Eckert-Brown Realty Co.
Tel. Murray Hill 1198. 32 Vanderbilt Ave.

1324—Chocolate Set, $15.00

MANY people come to Ovington's to select a gift for another; 'till the spirit of covetousness gets the better of them and they end by sending a second gift this time to themselves.

OVINGTON'S
"The Gift Shop of Fifth Avenue"
314 Fifth Ave. nr. 32d St.

There was a time—when the repairs you were making should have included electric wiring. Don't neglect the most important renovation you can make, this year.

for you—house wiring on partial payments! Phone Stuyvesant 4080 or write for details of how we will finance such improvements through your local electrical contractor.

The United Electric Light and Power Co.
130 East 15th St.

Sherman Creek Generating Station
West 201st Street and Harlem River

District Offices and Show Rooms
89th Street and Broadway
146th Street and Broadway

Put "Sights" on your typewriting Machines for Rapid-fire efficiency

—like the sights on a machine gun, have them straight along the line of vision of your operator. The

LINE-A-TIME
Method of Transcribing

Correctly fixes the stenographer's reading area

Automatically lifts notes into that area as needed, enabling her to read quickly and easily, a single thought at a time. Keeps the line of vision always the same, and so establishes a Method of Transcribing thoughts rather than separate words.

All strain is eliminated. Tired nerves no more. The old cramped position gives place to a natural posture, erect and easy. Physical comfort assured. Mental facility and confidence follows. The result is unfailing accuracy and speed, leaving you, the Office Manager, with an hour of production added to every day's work—leaving her, the OPERATOR, untired, fresh, happy.

Put "Sights" on your typewriting machines. Just try a LINE-A-TIME. No obligation to buy, only to try. **60,000 steady users have *tried* first.**

Telephone Watkins 7882

LINE-A-TIME Mfg. CO.
104 Fifth Av., New York City
Executive Office and Factories, Rochester, N. Y.

—*her* critical eye

Kuppenheimer Good Clothes

SHE knows style and right fit—the cut and drape of the sleeves—the set of collar and shoulders—right lapel lines and what is a proper drape of coat back and trousers.

—and you can't fool the average woman about the quality or fine tailoring.

—why most women are partial to Kuppenheimer good Clothes.

These clothes are always right in fashion—the leader of style; always in good taste. And they are quality thoroughbreds, clear through. They cost less in the long run and satisfy much more, every way.

Spring Topcoats, $40 to $100
Spring Suits, $45 to $125

The House of Kuppenheimer

Brill Brothers
THE KUPPENHEIMER HOUSE IN NEW YORK

279 Broadway
44 East 14th St.
Broadway, at 49th St.
1456 B'way, at 42d St.
47 Cortlandt Street
125th St., at 3d Ave.
2 Flatbush Ave.
Brooklyn

Copyright, 1918, The House of Kuppenheimer

E & W
EARL & WILSON

A FEW more stitches here and there—added tests at the important stages—a little greater care in inspections—and the knack of looking ahead in the matter of style—these are some of the meanings of the Earl & Wilson trademark.

EARL & WILSON
Troy, N.Y.
makers of
Collars & Shirts

Introducing
The New "A. P." Dress Shoe

BLACK KID
AT
$15.50
Including War Tax.

BROWN KID
AT
$18.80
Including War Tax.

This new model in "ARCH PRESERVERS" represents the very latest in women's foot-wear and will satisfy the most fastidious.

This model can be had in other styles of material, also in Oxfords and Pumps.

There is an "Arch Preserver" Shoe for all purposes and every occasion for men, women, boys and misses—all fitted by the ONLY scientific method in the world.

THE ARCH PRESERVER SHOP
15 East 35th St. NEW YORK

...ON MEN JOIN ...FIGHT ON 'WETS'

...e All Beer and Wine Bills Because They Bar Saloon Sales.

...LKER AIDS GILLETT BILL

...duced It in Senate to Insure Hearing Refused by Assembly "Drys."

...E ASSAILS ANDERSON

...publican Caucuses on Enforcement Deemed Certain Next Week Despite Threats to Bolt.

Special to The New York Times.

ALBANY, March 18.—In its fight against legislation sanctioning traffic in light wines and beer the New York Anti-Saloon League today found an ally in the State Liquor Dealers' Association. William C. Tenjost, President of the association, was at the Capitol today and announced that his organization would fight all of the wine and beer or near beer bills so far presented just as bitterly as it fought the Eighteenth Amendment and is now fighting the various enforcement bills pending before the Senate and Assembly.

The ground for the liquor dealers' opposition is that all the bills thus far introduced eliminate the saloon.

Mr. Tenjost had a talk with Senator ...dor Walker. Both told him that sentiment throughout the State was universally opposed to the saloon and that the saloon was doomed, even though "liberal" liquor legislation might be enacted.

Senator Walker today introduced in both branches of the Legislature the 2.75 per cent. beer and 10 per cent. wine bill, for which Colonel Gillett of Columbia County is sponsor in the Assembly, while Colonel Gillett introduced the Walker beer bill in the House.

Senator Walker asserted his action was to enable Colonel Gillett to obtain a public hearing on his bill, such recognition having been refused in the Assembly. Senator Walker angrily denounced the autocratic methods adopted by the Republican machine in the Assembly and those of its leaders and the Anti-Saloon League.

"If the wheels of progress are locked out there, if they are so dead, or if the Assembly has become such a lop-sided, bigoted, prejudiced one-man controlled body that I have not in mind the Speaker alone, but the man at the head of the so-called Anti-Saloon League—if a man can come in here, too, and say what bill shall and what shall not get a hearing, and that is proved to me, then my resignation will go in tomorrow," said the Senator. "I regard this as so domineering, so bigoted, so unpolitical and harmful to the best interests of the State that I don't want to be a part of the Government that is susceptible to such control."

It was predicted tonight that Republican caucuses on prohibition enforcement would be held in both the Senate and Assembly next week, and that they would stand out in legislative history if the large number of Senators and Assemblymen who threaten to remain out or bolt live up to their threats.

ANDERSON WARNS AGAIN.

Tells Republicans They Must Bind Legislators by Caucus.

Superintendent Anderson of the Anti-Saloon League yesterday sent a communication to the Republican State Committee of New York, in which he said:

"We knew and published before the session began that there was a de facto deal between Tammany and some wet Republican leaders to kill indorsement legislation.

Incidentally, Mr. Cuvillier, who introduced the investigation resolution, has been the right-hand man on the Democratic side of the Republican speaker of the Assembly in the Socialist quarter proceedings and has announced that the Socialists will be seated if the Speaker does not stand for the wet program and the investigation of the Anti-Saloon League.

"If a beer bill is passed by a Republican Legislature, in which they have eleven-fifteenths of the Assembly, the party as such will be considered guilty. The only way to avoid blame is to vote on Republican caucus against any beer and wine bill. No beer and wine proposition can receive the indorsement of the majority of a Republican Assembly caucus, and there will not be enough Republicans who will bolt a caucus to give the "wets" sufficient majority to pass such a bill. If there is a split the responsibility will be on the individuals who defy their party to serve the brewers, and the people can be trusted to take care of such Republicans.

"With the Democrats having the 'wet' vote controlled by their State convention utterances, where can the Republicans expect to get sufficient support to win except from the "dry" element, which, with the women, makes up the overwhelming majority of the party and which can always stay home even if they do not actually vote for a Democrat."

MAJ. DALRYMPLE CHASTENED

Orders Issued Restricting Activities of "Rum Rebellion" Discoverer.

CHICAGO, March 18.—Agents under Major A. V. Dalrymple, Prohibition Commissioner for the six Central States, were today relieved of all power except to locate contraband liquor, by an order issued by John F. Kramer, National Prohibition Supervisor.

They were directed to make no searches or seizures without the approval of the District Attorney; should obtain warrants from the United States Commissioner before making raids; should be accompanied by a United States Marshal on all raids, and place confiscated liquor in custody of the Marshal.

The order is the result of Major Dalrymple's attempt to suppress what he called a "rum rebellion" at Iron River, Mich., recently.

DINNER FOR BRYAN TONIGHT

Dr. Charles Scanlon, Presbyterian Dry Leader, Will Speak.

Dr. Charles Scanlon of Pittsburgh, Pa., General Secretary of the Presbyterian Board of Temperance and Moral Welfare, will speak at the birthday dinner for William J. Bryan tonight at the Aldine Club. Dr. Scanlon is expected to discuss prohibition and to outline the program of the World Prohibition Federation, of which he is the American head.

Mr. Bryan will arrive from Washington this morning and will be met by members of the Bryan Dinner Committee. His speech tonight will be the first of a series in which he is expected to start a nationwide campaign for the adoption of his theories, including prohibition and Government ownership of public utilities by the Democratic National Convention.

French Committee to Curb Expenditures of Government

PARIS, March 18 (French Wireless Service).—A Committee on Economies, to be a part of the Finance Ministry, has been formed for the purpose of curtailing the national expenditure. The committee has been instructed to conduct investigations and recommend measures for a reduction in the outlay of public money.

The decree under which the committee was formed gives it wide powers in investigating the different governmental departments.

The Attorney General of the army will head the committee, assisted by an official from the Ministry of the Liberated Regions.

$100,000 SHIPMENTS OF WHISKY SEIZED

Dry Agents Get 12,500 Quarts Sent Here from Maryland in Eight Auto Trucks.

CONSIGNED TO A GARAGE

Drivers Show Official Permits, but Consignees Are Unknown at Address Given.

R. Edward Hall, field supervising prohibition agent, yesterday afternoon seized approximately 12,500 quarts of whisky, which arrived here in eight auto trucks from Maryland, because the consignees were not known at the address to which it had been forwarded. The seizure took place at Dolan's Garage, 605 West Forty-ninth Street, where Hall and his men were waiting for the appearance of the whisky caravan, which was reported by revenue agents in Philadelphia.

Shortly after four o'clock seven auto trucks drove up to the garage. A man who was in charge entered the garage and was stopped by Hall, who asked for his permit to bring the liquor here. According to Hall, the permit the man produced stated that the liquor was to be delivered to Henry Bradley at the address of the garage. Inquiry disclosed that there was no person by that name known to the proprietor or employes of the garage, whereupon Hall declared the liquor confiscated.

Agents examined the consignment and found that there were 12,000 quarts of whisky which had been sent here from the Pikersville Distilling Company at Pikersville, Md. A guard was placed around the trucks while Hall went to make arrangements by telephone to store the goods.

Just as he finished talking another truck drove up to the garage and the driver inquired where he could find Dennis Carr, whose address was 605 West Forty-ninth Street, the same as the garage.

"What do you want of him?" asked Hall.

The man produced a paper which, according to Hall, was a permit to bring twenty barrels of whiskey from the Stewart Distilling Company at Highlandtown, Md., to Dennis Carr. As every one in the place disclaimed any knowledge of Carr, Hall seized this load also. Hall said the total value of the liquor was in excess of $100,000. The whisky was transferred last night by the Federal agents to a storehouse at 6 First Street.

The authorities here first learned of the shipment of the liquor when revenue agents in Philadelphia noticed the caravan passing through that city. They telegraphed the information to Hall's headquarters in Washington. As he happened to be in New York on business, the telegram was relayed to him here. He at once notified the Philadelphia office not to interfere with the progress of the auto trucks as long as the men in charge had permits.

BANDIT RAIDERS GET 94 CASES OF WHISKY

Bind Guards of Kentucky Distillery—Railroad Thieves Caught Stealing Shipment.

LEXINGTON, Ky., March 18.—Seven men masked with handkerchiefs raided the old Tarr distillery warehouse here early today, bound two guards at the points of revolvers, forced them to unlock the warehouse and rode away with ninety-four cases of whisky seized last January at Versailles, Ky., as the property of R. E. Wathen & Co. of Louisville.

"We have come after our whisky," the bandits declared, according to the guards. They took the cases away in an automobile truck. The men themselves traveled in an automobile. Telephone wires leading to the distillery were cut and the alarm was not given until the guards were able to get out, some hours after the raid.

PITTSBURGH, March 18.—Thieves today attempted to steal whisky valued at $200,000 from a car in the Pitcairn yards of the Pennsylvania Railroad, near here.

IN HONOLULU WITH BRIDE.

Glenn Stewart's Marriage to Miss Archer Just Made Public.

By the way of Honolulu, where they are staying until they sail in April for Hongkong, comes the announcement of the marriage in December last of Glenn Stewart and Miss Cecile Jaqueline Archer, the daughter of the late Rev. William C. Archer, an Indian Missionary, who established many missions on various Government reservations, and who left a fortune to his daughter. He died last Summer, and Mr. Stewart's first wife, Miss Greta Hostetter, a daughter of the late Theodore Hostetter and of Mrs. Anson C. Burchard, died on Oct. 18, 1918.

The marriage, which was solemnized by Mr. Stewart's cousin, the Rev. Stewart Means, in St. John's Church, New Haven, Conn., was so quiet that its taking place did not become generally known. The bride has many friends in New York, although her home was Kansas City. She is related to Sir Auckland Geddes and Lady Geddes. Mr. Stewart has recently received an appointment to the American Legation at Hongking, and he and Mrs. Stewart will shortly sail for that port.

Colo W. P. Gaines Dies Here.

Colonel William Pendleton Gaines, owner and editor of The Statesman of Austin, Texas, died yesterday of heart disease at his residence, 10 East Thirty-sixth Street. He came here several years ago on account of illness. He was born in Richmond, Texas, in 1852, graduated from Lafayette, and practiced law in Texas. He soon forsook the law for real estate, later entering journalism and founding The Statesman.

KAHN SAYS BURDENS LIMIT AID TO EUROPE

Tells Lauzanne of Our Big War Debt and of Railway "Crisis" Here.

DECLARES SAVINGS LACKING

Income Tax Bars All but the Most Lucrative Foreign Investments, He Asserts.

Special Cable to THE NEW YORK TIMES.

PARIS, March 17.—Otto H. Kahn of Kuhn, Loeb & Co. has given to Stephane Lauzanne, editor of the Matin, the following statement in reply to a question as to why America could not or would not come to the financial aid of Europe:

"The reasons are so apparent that I am surprised to have to explain them. I might tell you that America has herself a war debt of over $50,000,000,000; that she has a railway crisis which will need a larger sum than France paid as indemnity after 1871 to settle; that America has no savings, no well-filled stocking, and that in 1914 there were only 400,000 out of a total population of 110,000,000 who were bondholders. But all that is secondary and open to discussion.

"What is, on the other hand, indisputable and luminous, and is the origin of the whole matter, is that the United States by its financial and political constitution is actually incapable of helping in the industrial affairs and in the national and international loans of Europe. It is not a question of sentiment; it is a question of arithmetic.

"In the United States the principal tax which weighs on capital is the income tax, which reaches 76 per cent. of the income of taxpayers. But this terrible and exorbitant tax is considerably lightened by the constitutional arrangement, which stipulates that all municipal bonds, Federal bonds and farm loan bonds are exempt from all taxation except a succession that would bring in only 3 per cent. I prefer to buy New York City bonds, exempt from income tax, which bring me in 5 per cent. clear.

"The argument is irrefutable. I have drawn up a scale of incomes which might interest American capitalists when they are taxable and have averaged at these figures: If the American millionaire is to buy any foreign investment it must bring in at least 18 per cent. If it does not, investment in American municipal loans at 4½ per cent. is more profitable."

The interviewer replied to this statement:

"But during the war 20,000,000 American citizens subscribed $15,000,000,000 in Liberty bonds which were only partially exempt from the income tax."

"Quite right," replied Mr. Kahn, "but those 20,000,000 Americans were not making an investment. They were doing a patriotic action. The example you cite is a bad one because since peace came these very bonds have fallen in price considerably, and their holders are not encouraged by that fact to invest in any others."

The interviewer again put forward an objection.

"Both during and since the war," he said, "several other loans have been launched on the American market, and some of them have had considerable success. Their present price is higher than the price of emission."

"Quite right again," said Mr. Kahn, "but they were short-term loans which at the rate of exchange benefited to the extent of 50 per cent. That was not investment; it was speculation."

"This is the truth of the situation: As long as the United States has its present income tax law, and to change it would be to change the Constitution, Europe can expect little or nothing from private American capital. And I will add that there is in America only one reservoir from which Europe can draw to relieve her distress. That is the reservoir of private fortunes. On account of the financial structure in the United States, this reservoir is and will remain closed to Europe."

BRITISH CREDIT FOR EUROPE

Sale of British Goods to be Financed to Extent of $130,000,000.

WASHINGTON, March 18. — Great Britain has set aside a credit of $130,000,000 to finance the sale of British goods to various European countries, according to official dispatches to the Department of Commerce.

A special credit of $1,500,000 was made for Poland to defray transportation charges on 48,000 tons of flour from the United States.

The dispatches said that reports that Great Britain had loaned $400,000 to Poland to pay for British tonnage which the new republic planned to purchase had not been confirmed.

BUYS GREAT ENGLISH HOUSE

American Woman Acquires One of Country's Largest Mansions.

Copyright, 1920, by The New York Times Company.

Special Cable to THE NEW YORK TIMES.

LONDON, March 18.—Ottershaw Park, Chertsey, one of the largest and most remarkable country houses of England, has been bought by an American, Miss Dora Schintze.

On account of its size and the circumstances of its erection it has been styled the "wonder house of Surrey." It has a frontage of nearly 400 feet, and was built for F. Eckstein, a South African millionaire, by 500 men in a single year. A great deal of money was spent on the interior, and a miniature temple stands at each corner of its many terraced garden.

Two other features are an underground swimming bath and an elaborate system of fire protection.

WOMEN OUT FOR HOOVER.

Mrs. Oscar S. Straus and Mrs. F. Louis Slade Join Republican Forces.

Mrs. Oscar S. Straus and Mrs. F. Louis Slade have joined the Republican committee to elect delegates instructed for Herbert Hoover from the Seventeenth Congressional District, it was announced yesterday by Watson Washburn of the committee. Mrs. Straus will take an active part in the canvass and will participate in the work in the Seventh and Ninth Assembly Districts, with headquarters at the Hotel Belleclaire.

Mrs. Slade, who is regional director of the League of Women Voters and Vice Chairman of the Women's City Club, will be a candidate for alternate in place of Miss Edith Percy Morgan, who has resigned. Mr. Washburn said that the committee was encouraged by the fact that the Hoover delegates, Miss Mabel Choate and Julian S. Myrick, had drawn first place on the ballot.

Tennessee Delegate for Wood.

MURFREESBORO, Tenn., March 18.—The fifth district delegate to the Republican national convention is A. V. McLean, instructed for Wood.

M. P. Will Ask About Reported Irish Plot To Start An Uprising On Easter Monday

LONDON, Friday, March 19.—Allen Clement Edwards, Liberal, has given notification, The London Times says, of his intention to ask Premier Lloyd George in the House of Commons Monday whether the Government is informed of a rising planned in Ireland for Easter Monday (April 5,) and a local rising at the same time at Liverpool, Manchester and Glasgow.

He will ask also whether the navy has seized a consignment of arms and ammunition from Germany and whether there is reason to suppose that the German secret service is back of the planned rising.

Assassination of twenty-seven police and Government employes in Ireland since Jan. 1 of last year was officially announced in the House of Commons yesterday by James Ian MacPherson, Chief Secretary for Ireland, who gave the following statistics:

Murders—Royal Irish constabulary, 18; Dublin police, 6; soldiers, 2; other Government servants, 1. Total, 27.

Attempted Murders—Irish constabulary, 65; Dublin police, 17; soldiers, 6; other Government servants, 2. Total, 90.

In addition, twenty-five attacks were made on police in barracks.

FIND CZAR'S SISTER REFUGEE IN BOX CAR

Grand Duchess Olga Discovered by American Red Cross Workers Near Novorossisk.

HUNGRY AND CLAD IN RAGS

Was Toiling Among Fellow-Refugees from Bolsheviki, Giving All the Aid She Could.

WASHINGTON, March 18. — Grand Duchess Olga, sister of the late Czar Nicholas of Russia, has been found by American Red Cross workers living in a box car in South Russia. A statement issued today at the headquarters of the American Red Cross here said:

"The Grand Duchess Olga, sister of the last Czar of Russia and one of the three surviving members of the house of Romanoff, has been found by American Red Cross workers living in a box car near Novorossisk, South Russia. A report reaching national headquarters of the Red Cross today stated that this survivor of the most sumptuous court in the world was discovered toiling among fellow-refugees from the territory recently conquered by the Bolsheviki, giving such assistance as she could, although herself clad in rags and grateful for any food and clothing she could find.

"Refugees have been pouring into Novorossisk by the thousands, all reduced to the most abject poverty. The South Russian Committee of the American Red Cross has been caring for them to the limit of its resources, and it was in the midst of this work that the plight of the royal refugee was discovered.

"Grand Duchess Olga formerly was the wife of Prince Oldenburg, whom she divorced, later marrying a young army officer, since which time, although the old Russian law permits her to retain her title, she has taken the name of her husband and has lived quietly at Rostov as Mme. Koulinkovsky. She has two children, but the Red Cross report does not reveal the fate of these or her husband.

"Another sister of the Czar, Grand Duchess Xenia lives in London, while the only other Romanoff surviving is the Dowager Empress, who lives in Copenhagen."

The Grand Duchess Olga was born in 1882, married Peter Alexandrovich, Duke of Oldenburg, in 1901, and divorced him fifteen years later. Since childhood she has shown a strong disposition to lead the simple life. She took for her second husband, Captain Koulinkovsky, just a fortnight after the Kerensky revolution, which dethroned her brother, the Czar, in March, 1917. After the Bolshevist coup d'état of the following November, letters coming to this country contained the unconfirmed news that she joined the Bolshevist cause.

MOSCOW HEARS ALASKA SEEKS INDEPENDENCE

Tells of People Wanting to Set Up a Soviet There and Quit the Union.

PARIS, March 18.—The Temps today quotes a Russian Bolshevik radio dispatch, issued since the Berlin coup, as saying, in connection with propaganda of the Bolsheviki in Alaska:

"It is announced that the population of Alaska is seeking to separate from the United States and organize a Soviet Government."

CHARGES GRAFT HUNT WASTED $2,000,000

Republican 'Smelling Committees' Found Democratic Record Clean, Says Chairman Cummings.

LOUISVILLE, Ky., March 18.—Wasteful expenditure of $2,000,000 for "Smelling Committees" was charged against the Republican majority in Congress by Homer S. Cummings, Chairman of the Democratic National Committee, in an address here tonight at a dinner attended by Democratic leaders of Kentucky.

The committees, Chairman Cummings said, were appointed to ascertain whether there had been any graft in the conduct of the world war, but instead "demonstrated that this was the cleanest war ever fought in the history of civilization.

"The finger of scorn does not point to one single ex-Democratic official in all of broad America," added Mr. Cummings. "I want to remind you that it does not lie in the mouths of those who conducted the Spanish-American War to indulge in the luxury of criticism.

"We have fought a great war for a great cause and we have had a leadership which has carried America to greater heights of glory and power and splendor and honor than she has ever known before in her entire history."

OLNEY, MILLS DINNER GUEST

Ex-District Attorney to Speak at Democratic Women's Gathering.

Peter B. Olney, ex-District Attorney, will be among the speakers at the dinner at the Hotel Commodore Friday evening, March 26, which the Democratic women of the Seventeenth Senatorial District will give for Miss Harriet May Mills, one of the two women delegates at large to the Democratic National Convention. Other speakers will include Governor Alfred E. Smith, Assistant Secretary of the Navy Franklin D. Roosevelt and Joseph A. Kellogg, Public Service Commissioner for the Second District.

The dinner is in charge of a number of prominent New York women, including Mrs. Montgomery Hare, Chairman; Mrs. Newbold Le Roy Edgar, Mrs. James W. Gerard, Mrs. J. Borden Harriman, Mrs. E. P. Morgan, Miss Ethel Stebbins and Mrs. Belmont Tiffany. Mrs. Alice Dunn Miller will preside.

MAY NOT LET SULTAN STAY IN CAPITAL

Paris View That Turk Will Be Ejected from Constantinople if Wilson Insists.

GREEK MANDATE TALKED OF

Would Be Under League of Nations with Allied Commission in Control of the Straits.

By EDWIN L. JAMES.

Copyright, 1920, by The New York Times Company.

Special Cable to THE NEW YORK TIMES.

PARIS, March 18.—Should President Wilson insist, as he is expected to do, that the Turkish Government be put out of Constantinople, it is altogether likely that Greece will be asked to assume a mandate over the city which for administration purposes may be attached to Eastern Thrace, already tentatively assigned to Greece.

This mandate would be probably under the League of Nations and at the same time there would probably be an international commission composed of English, French, Italian, Greek, and, if Washington likes, an American member, in control of navigation of the Bosporous and Dardanelles.

It is by no means settled whether the Sultan will remain in Constantinople. The Allies have tentatively decided to leave him there. But it appears from a study of the situation that if President Wilson declares against that solution his opinion, which would be backed up by a strong part of British public opinion, would prevail over the French wish to keep the Sultan where he is. Should America consent to take part in the international administration of Constantinople the French, it is thought here, would be much more inclined to withdraw their objections to chasing the Turk out of his present capital.

It outlined yesterday the proposals of the allied powers for slicing Turkey into protectorates and zones of influence. Should Washington approve this plan while asking that the Sultan be relegated to Anatolia there would be a strong disposition to accept his ruling. Should he not approve of the Allies' plans for the division of Turkey the situation would be complicated, for, observers here point out, there is no district or center where the particular and selfish interests of the great European powers so class and intermingle as in Asia Minor.

It is considered likely that the allied Premiers will contend that they are better judges of fitting solutions there. At the same time they are disposed to yield to American wishes with regard to putting the Turk out of Constantinople, if those wishes are what French and British diplomats understand them to be.

There are many students of the Turkish situation who believe the Allies are making a mistake in slicing up Turkey, and that they are about to give to themselves gifts which will not be worth having. Deputy Fabry, writing in the Intransigeant today under the heading "The Turkish Cake," says:

"We have long feared that the Turkish cake was going to prove indigestible. Already certain teeth have been broken on their slices, but the Entente seems unable to resist temptation, and those who have the smallest stomachs seem to have the biggest eyes.

"The Greeks stretch themselves from Epirus to the Sea of Marmora in sight of St. Sophia. They establish themselves upon the Aegean coast, North and South Smyrna and far into Anatolia's fields. After them the Italians, French and English occupy the banks of the Mediterranean, and in the interior the Italians dream of 'protecting' Angora.

"The French look at Diarbekir with longing as the English regard Mussul. The Arabs of Feisal beat against the barriers which separate them from the sea. And out of Armenia come a host of little States—Kurdistan, Armenia, Laristan—bordering on the North Sea and Georgia and Asarbaijan, where new Asia Minor touches Bolshevist Russia. And as for the Turk, we do not know where to put him.

"In the meanwhile the British occupy Constantinople and its public services, railroads, tramways, &c., which have always been French enterprises.

"All that is dangerous and foolish, and does not correspond to traditions of our policy or the aptitudes of our arms. The Figaro today recommends that the Allies name Greece as "concierge" of the Sublime Porte.

2,400 AT HUGO DINNER.

Governorship Boom Advanced—Head Pleads for Business.

The boom of Secretary of State Francis M. Hugo for the Republican nomination for Governor received added impetus at a dinner in his honor at the Hotel Commodore last night. Approximately 2,400 persons were present and the dinner was said to have been one of the largest ever given for any individual in New York city.

Those present were so enthusiastic in their demonstration for Mr. Hugo that the speaking program was started with some difficulty. In his speech Mr. Hugo said the country needed more inspiration and less restriction, more perspiration and less criticism and more work and less noise.

"My plea is for a rebirth of common sense and of sanity," he said. "The times require courageous leaders with level heads and hearts of broad Christian sympathy. I would not have more technical laws, but a sane, commonsense enforcement of existing laws. With the business man, I would offer helpful co-operation from the State, not criminal prosecution. My present and future aim, personal and official, is to help establish once more an era of good feeling, akin to those happy days which typified the Presidency of William McKinley, following our war with Spain.

"The hope of the future lies in the racial characteristics of the American himself, in his sense of justice, his courage, his honor, his capacity for high achievement and in his invincible love of country."

LADY ASTOR FOR SOCIALISM.

Says the World Lacks a Communal Spirit.

LONDON, March 18.—Lady Astor, M. P., made a declaration today in favor of socialism in an address at a meeting of women employes of the Civil Service.

"I hope some day we shall all be Socialists," said Lady Astor. "It is a far better state than the present, but we are a long way from it yet. That is the tragedy of it. We do not have enough of the communal spirit."

WOOD SAYS CRITICS INSULT HEROIC DEAD

Tells South Dakota Meeting He Is Proud to Wear the Uniform of His Country.

TRIBUTE TO CLEVELAND

State Republican Chairman Tells General He Will Carry Primary with a 25,000 Plurality.

Special to The New York Times.

MITCHELL, S. D., March 18.—This city, the headquarters of the Republican State Organization of South Dakota, gave a warm welcome today to General Wood. Among the first to greet the General was William H. King, Chairman of the State Committee, who informed the General that the committee's reports indicate that he will carry South Dakota in Tuesday's primary, by not less than 25,000 votes.

"General Wood," Mr. King said to THE NEW YORK TIMES correspondent, "is gaining votes every hour and we have every reason for saying that his plurality on Tuesday will range anywhere from 25,000 to 40,000 votes. On all sides we get reports of the Lowden collapse. So far as Governor Lowden is concerned, it seems to be Minnesota all over again. I am not prepared to say now who in my opinion will run second to Wood. It may be Johnson or it may be Lowden. Johnson will get a large part of the German vote, and practically all of the votes of the Non-Partisan League and other radical elements."

General Wood had another busy day today. He began at Huron at 7:30 o'clock this morning and is ending tonight with a mass meeting in the City Hall. Following the City Hall meeting he will address an overflow meeting in a nearby theatre. At Wolsey, General Wood met and talked informally with several hundred farmers, and an hour later at Woonsocket he was greeted by more than 1,000 farmers and their families who met the train with a band and a guard, holding aloft the flags of the United States and the Allies.

From Woonsocket General Wood went to Scotland, where he addressed a noonday meeting, after which he came to Mitchell. This afternoon he conferred with Chairman King and the other State leaders.

General Wood began his speech in the City Hall tonight with a tribute to the memory of Grover Cleveland, whose birthday anniversary was today.

Replies to Attacks on Uniform.

Attacks on General Wood for appearing in uniform have been made in Mitchell. One of the General's "first utterances tonight was to answer those attacks.

"I have," he said, "no apologies to make for appearing in the uniform of the United States. Whatever I have done for this country, whatever service I have rendered, either here, in the Philippines, in Cuba or elsewhere, I have rendered in uniform.

"There is a disposition now to point the finger of scorn at the uniform. The man who does it, or the man who apologizes for the uniform, or for wearing it, is one who insults the memory of every dead American in France. He is a man who strives to dishonor the memory of every man who has died in uniform since the declaration of independence.

"For want of a better attention to another matter, the claim that we have some 4,800,000 men who have had military training and that we don't need any more military training or any special military force so long as we have these ex-service men, is a fine idea, of course, for those who don't want to serve, but I am inclined to think that the American Legion and the ex-service men generally think that they have done their part in the war and they do not propose to be the perpetual, everlasting fighting force, with the slackers behind them who do not want to train."

AMBASSADOR DAVIS MAY BE A CANDIDATE

West Virginia Democrats So Interpret Cable Thanking Them for Offering His Name.

Special to The New York Times.

FAIRMONT, W. Va., March 18.—Ambassador Davis, in London, who was recently indorsed by the State Democratic Committee for the Presidential nomination, cabled today to Chairman C. L. Shaver what is regarded here as an acceptance of the honor.

The message states: "I wish to express my deepest gratitude to my friends the State Committee for the compliment paid by their action on March 10. I value most highly the mark of confidence embodied in their suggestion of my name in connection with the Presidency. When a nomination for that office represents the deliberate wish of one's party it constitutes a call to duty that no man could or should refuse. To all sincerity, however, let me say that I do not seek the nomination and that I cherished no higher ambition than to perform to the best of my ability the duties of my present position so long as I shall continue in it."

A campaign on behalf of Mr. Davis for the Democratic nomination has been opened here.

HITCHCOCK FOR LIGHT WINE.

Will Advocate Mild "Wet" Policy If Nominated for Presidency.

Special to The New York Times.

WASHINGTON, March 18.—Senator Hitchcock, if nominated for President by the Democrats, would favor finding a lawful way for the manufacture and sale of beer and light wines.

In a letter sent to friends in Omaha who favor his nomination he said recently:

"I accept without reservation the constitutional decision of the people which abolishes the American saloon forever, and with it strong intoxicating liquors. I believe, however, a lawful way will be found, and ought to be found, to permit the manufacture and harmless use of light wines and beers. The Supreme Court has opened a way for this by holding that Congress may decide what constitutes intoxicating liquor, and on this matter Congress will naturally respond to the will and judgment of the American people when properly expressed."

THINKS WOOD IS FOR WETS.

Commissioner Raymond of Newark Candidate for Delegate.

Thomas L. Raymond, City Commissioner of Newark, a "wet" and supporter of General Wood, yesterday announced his candidacy for a place on New Jersey's "Big Four" delegation to the Republican National Convention. "I am satisfied from the assurances of his friends," said Mr. Raymond, in announcing he would support General Wood, "that he will not disappoint the expectation of our citizens who believe in personal liberty."

Mr. Raymond was the only delegate at the 1916 convention to vote for General Wood. He said the popular demand for the nomination of the General had been manifested throughout the country. He said General Wood was not a militarist, and that his strength was based largely on his proved capacity as a civil administrator.

Radicals Whom We Deported Suffer Privations in Russia

MOSCOW, March 12. — Many radicals who were deported from the United States on the steamship Buford have been suffering privations since they arrived in Russia. They have failed to locate their relatives and have not obtained employment as yet.

Efforts are now being made by Alexander Berkman and Emma Goldman, leaders of the deportees, to form an organization which will give employment to members of the party who are in distress and care for them, pending permanent arrangements.

Headquarters of this organization will be established at Petrograd, with a branch in Moscow, and it is planned to give all deportees from the United States advantage of the facilities it offers.

SILENCES REVOLVER, RAIDS BROADWAY

Man in Auto Breaks Windows of Three Stores in Early Morning Escapade.

MAN ON WAY HOME SHOT

Campbell Funeral Church Fired on by Laughing Gunman Who Evades Police.

Broadway, already inured to countless thrills from revelers bent upon "painting the town red," in ultra-metropolitan fashion, met with a brand-new diversion early this morning when a man, as yet much sought and quite unidentified, journeyed northward along that thoroughfare shooting plate-glass windows with a revolver equipped with a Maxim silencer.

Charles Mount, strolling toward his home at 128 West Sixty-seventh Street with a party of friends, was the first to experience the sensation of having a window crash and splinter, almost at his shoulder, and of seeing the marksman, laughing gleefully at his handiwork, ride jauntily on up the street.

Mount was in front of the undertaking establishment of Frank E. Campbell between Sixty-sixth and Sixty-seventh Streets. He heard a faint swishing sound unpleasantly close to his ear, and before he could turn his head to trace its cause was startled to find himself and his party showered with splinters of glass. Mount saw a weapon in the hand of the man fast disappearing northward. For a moment he surveyed, puzzled, the wrecked window. Then, satisfied that he was dealing either with a madman or with one who had found both a new way to beat the Eighteenth Amendment and a new "kick" in his drink, started for the West Sixty-eighth Street Police Station.

There a weatherwise Desk Lieutenant was listening skeptically to his story and trying to classimy the visitor who had such a weird yarn to tell, when a Sergeant was called to answer a police telephone.

The patrolman at the other end of the wire informed him that a window just had been shattered in the United Cigar Store at 2,030 Broadway, in the next block. Men passing as the glass suddenly burst into fragments again told the tale of a calf, easily-balanced marksman in the tonneau of a car that seemed just to hesitate while he took aim, sped his almost silent shot to its mark and then accelerated its pace before they were through rubbing their eyes at the sight.

If that had not served to convince the Desk Lieutenant—and it did, for already he had both patrolmen and detectives hurrying to the place—his doubts would have been laid a moment later when a third report came in.

This time, in a precisely similar fashion a window had been shattered in George Plummer's trunk store at 2,199, still another block northward.

An hour after the occurence no more reports of the miscreant had been received, policemen were on guard before the broken windows and a very eager search for the unknown one was being pressed.

Chauffeur Is Shot.

Not long after the last window was broken the man's mood seemed to turn from one of fiendish playfulness to one of more malicious devilry. Edward Lauchaire, a chauffeur of 200 Packard Street, Long Island City, was standing in Tenth Avenue, between Fifty-sixth and Fifty-sixth Street, when a touring car passed him quietly. He paid no attention, heard no sound, but suddenly felt a sharp pain in his right leg. The hand that he clapped to the spot came away wet and Lauchaire knew he had been shot.

He called Patrolman Wind of the West Forty-seventh Street Station, who got an ambulance surgeon from Roosevelt Hospital. Lauchaire was able to go home after being treated. The police connected the incident with the Broadway window shootings and shifted the sphere of their hunt, but the car was long gone.

JOHNSON TO CENTRE "MACHINE" FIGHT HERE

Senator's Campaign Managers Believe Old Guard Strongest in New York State.

United States Senator Hiram W. Johnson's main fight against what he termed the "strong-arm methods" of the Republican organization in his fight for the Republican nomination for President is to be made in New York State. For two weeks previous to the State primary election on April 6, when delegates to the National Convention will be chosen, Senator Johnson and a corps of speakers will cover the State, speaking at half a dozen meetings in Manhattan and Brooklyn and as many more in the up-State counties.

The Senator's campaign managers consider that the Republican Old Guard is in more complete control of the organization in New York than any other State, and that if the Senator can smash the machine here his work of obtaining delegates elsewhere will be greatly aided. According to the Senator's managers the Republican organization is working in this and other States in the interest of Major General Leonard Wood's candidacy, despite the announced intention of Chairman Will H. Hays of the Republican National Committee not to interfere in individual contests.

Next Tuesday Senator Johnson will return to Michigan to finish his interrupted speechmaking tour of that State. He will be in Michigan three days, and will then come to New York, his first speech being scheduled for the night of March 26 at Buffalo. Four Johnson delegates have places on the ballot in Buffalo, and they are making a spirited fight against the regular nominees of the Republican State organization.

BLUDGEON AND ROB WOMEN IN HOMES

Assailants Attack Brooklyn and Washington Heights Residents.

$1,000 IN JEWELRY TAKEN

First Victim Knocked Unconscious with Hammer; a Bottle Fells Other.

ONE BANDIT CLIMBS HIGH

Reaches Roof of Apartment House Towering Above Adjacent Buildings.

Two women were beaten into unconsciousness and robbed in their homes in different parts of the city yesterday. Both are in serious condition from their injuries.

Mrs. Mary Van, proprietor of a furnished room house at 386 State Street, Brooklyn, was attacked yesterday afternoon by two young men to whom she had rented a room but two days before. After felling her with a hammer and the butt of a revolver the assailants bound her hand and foot and ransacked the house. They got jewelry worth more than $1,000 and a large amount of clothing. Mrs. Van is in a serious condition at her home. The men escaped.

Mrs. Van was in her dining room when the roomers entered and asked for a hammer to repair a leaking faucet in their room. She brought the hammer from the kitchen, and as she handed it to one of the men the other pointed a revolver at her and told her to throw up her hands. Instead Mrs. Van screamed. Then the man with the hammer struck her over the head. The other, Mrs. Van said, beat her with the revolver until she lost consciousness.

When she recovered her senses Mrs. Van found herself bound with a clothesline. By using her teeth she managed to free her wrists. She then telephoned for the police. Detectives Carney and Cunningham hurried to the house, and called Dr. Schwartz from the Holy Family Hospital. He found that Mrs. Van was suffering from lacerations of the face and scalp and contusions of both eyes. She refused to go to the hospital.

An investigation showed that the robbers searched the house, taking clothing and jewelry from many rooms. A jewel casket which Mrs. Van kept in a buffet in the dining room was also missing. This contained rings, watches and other articles valued at over $900.

Mrs. Anna E. Woolcock, 56 years old, a widow, who lives alone on the top floor of the ten-story Barsfield Apartment House, at 3,465 Broadway, near 143d Street, awoke early yesterday when she heard some one searching the bureau drawers in her apartment. She had hardly awake when a blow on the head with a milk bottle stunned her.

Quickly recovering consciousness Mrs. Woolcock climbed out of the bed, on which broken glass was scattered, and fled to the apartment of Mrs. Lawrence Irwin, on the floor below, with her daughter. Mrs. Irwin called a physician and notified the police. The Woolcock apartment was found to have been only partly ransacked, indicating that the burglar had probably hurried away after felling his victim. A twenty-dollar bill, a wedding ring and two rings set with diamonds were missing.

Detectives Doyle and McCormick found a rope made of clothesline dangling from the roof to a window in the Woolcock apartment, but they found no other evidence that entrance had been made by this means, and believe that this was a blind on the part of the burglar changed his plan and entered by opening a bathroom window, after climbing along a ledge accessible from the roof. The Barsfield roof could only have been reached by climbing the stairs in the interior of the building, as it is much higher than adjoining buildings. Detective Captain Haupt and six detectives went to the apartment house to study the methods of the burglar, because of his boldness in selecting a building of the type of the Barsfield for his operations.

Mrs. Woolcock was reported last night to be in a serious condition from shock and the wound on the head.

ROBBED AT HEADQUARTERS.

Victim Led Into Police Building by Hoboken Swindler.

Police Headquarters in Hoboken was selected yesterday as the place for a daring robbery. Indignation impelled the Hoboken police to make vigorous efforts to apprehend the criminal and his accomplice, but up to a late hour last night their efforts had been futile. It all happened in this way:

Harold Bonnell, a grocer of Milburn, N. J., about

ROADS' CAR FIGURES DENIED BY HINES

Director Criticises "Bad Order" Statistics in American Railroads.

EXPLAINS UNIFORM TRADING

Says Percentage Condemned on Return Compares Well with Condition at Seizure.

Walker D. Hines, Federal Director of Railroads, last night sent to THE NEW YORK TIMES the following telegram:

"Washington, D. C., March 18.

"Editor New York Times, New York:

"An article in THE NEW YORK TIMES of this morning (March 18), apparently printed on the authority of 'American Railroads,' published by the Association of Railway Executives, created a totally erroneous impression as to the condition of the freight car equipment of the country at the time the railroads were returned to private operation. In that article the statement was made that during January of 1920 6 6-10 per cent. or 1,483,227 freight cars on the lines of the railroads under federal control were reported as unserviceable as compared with 5 8-10 per cent during January, 1919, and 5 4-10 per cent in January 1918. The statement was added that these figures did not include 19,300 cars set aside and classified by the railroad administration as condemned cars.

"The fact is that the figures given in the article instead of excluding the cars set aside as condemned cars, as stated in the article, in reality include such cars and have been so stated in the report of the Railroad Administration. Although the condemned cars were in fact included they can properly be excluded in making this comparison, because normally under either private or public control such cars would have been destroyed, but during Federal control their destruction was postponed because of unwillingness of some of the corporations to authorize such destruction. They would have been equally out of service either under private or public control, and hence can properly be excluded in arriving at a comparison.

"As of Feb. 21, 1920, and excluding the condemned cars, the percentage of bad order cars to total cars on the line was 5 6-10 per cent., which compares favorably with the number of bad order cars on hand Jan. 4, 1918, just after the roads went under Government control; that is, 5 2-10 per cent. of the number of cars on the line.

"In comparing percentages of bad order cars at the beginning and the end of Federal control it is important to emphasize that a uniform classification had been established during Federal control and that this uniform classification resulted in cars being classified as bad order cars at the end of Federal control which would not have been so classified according to the methods used in making the statistics at the beginning of Federal control.

"The article also indicates that the Government was negligent in purchasing additional freight cars during the period of Federal control. The fact is that the Government during the period of Federal control did purchase 100,000 freight cars, but that the allocations even of this number of cars caused great protest from many of the railroad corporations, the claim being made that the allocations ought to be regarded as a war burden and paid for by the Government, and also that the cars were not needed in the number and of the character allocated.

"When it became clear that the prices of equipment at the end of Federal control promised to be higher than the Government paid for the equipment in question, the objections to the allocations disappeared in many cases, and in fact some companies, which had objected to the allocations because too large, sought to receive additional equipment out of amounts not allocated. During a considerable period immediately preceding Federal control the railroad companies had cut down the amount of their expenditures for additions and betterments and equipment because of the high prices, difficulty in obtaining deliveries, absence of funds, &c.

"The Government during 1918 could not purchase additional cars because of lack of material, and during 1919 could not purchase additional cars because the corporations were unwilling to finance the cost of additional cars and Congress to do so, since a reason of the contemplated early termination of Federal control the new cars would have been for the benefit of private control rather than for the benefit of Federal control.

I hope you will make it clear, therefore, that the condition of equipment when returned to private control compared very favorably with the condition when the railroads were placed under Government control and also that the Railroad Administration did everything practicable or within its power to add to the available equipment.

"(Signed) WALKER D. HINES."

HYLAN SEES SCHOOL CLIQUE

Attacks National Security League's Plan for Improvement.

In a letter last night to Anning S. Prall, President of the Board of Education, Mayor Hylan declared that the so-few exceptions, is made up of the old educational clique that favored the Gary called movement for better schools, advanced by the National Security League, "is purely camouflaged." His letter read in part:

"This National Security League, with schools and wanted the children of the city trained for the shop and factory instead of for high professions.

"The so-called movement for better schools is purely camouflaged. You do not hear them advocating more school houses or a better fundamental education for the children. Their motive is to get control of the schools of our city and State.

"From time to time the people will have little trouble in finding out that the Rockefeller Foundation crowd is again endeavoring to get control of our schools."

U. S. TO DEFEND McMULLIN.

Francis G. Caffey Recorded as Counsel—Agent Pleads Not Guilty.

When Stewart N. McMullin, Prohibition Enforcement Agent, appeared yesterday before Judge Malone, in General Sessions, to plead to an indictment charging him with murder in the first degree for the shooting of Henry Carlton a week ago in a tenement house in East Seventy-sixth Street during a raid on alleged bootleggers, James G. Johnson, Assistant United States Attorney, requested that Francis G. Caffey, United States Attorney for this district, be recorded as attorney of record for the defense.

"Then I am to understand," rejoined Judge Malone, "that McMullin is to be represented by the United States Attorney, who appears as counsel?"

"That is correct," responded Johnson.

McMullin thereupon pleaded not guilty to the indictment, and was remanded to the Tombs without bail.

APPEAL SUFFRAGE DECISION.

Supreme Court Is Asked to Reverse Ohio Referendum Injunction.

WASHINGTON, March 18.—The National Woman's Party today carried to the Supreme Court its fight against a referendum in Ohio on the national woman suffrage amendment. The court was asked in a brief to reverse the action of the Ohio Supreme Court in refusing to grant an injunction against the referendum, sought by George S. Hawke of Cincinnati. Argument on the case, scheduled for this week, has been postponed owing to illness of one of the attorneys.

BUSINESS RECORDS

In Town.

COHEN, HINDES & JAFFE—A petition in bankruptcy has been filed against David Cohen, Max Hindes and Max Jaffee, individually and as co-partners, trading as Cohen, Hindes & Jaffee, at 16 Wooster Street, by the following creditors: Hyman Kover, $653; Isaac Markowitz, $700; Maurice Mortner, $1,000.

ZENITH CLOAK & SUIT CORPORATION—A petition in bankruptcy has been filed against Zenith Cloak & Suit Corporation, manufacturing cloaks and suits, of 135 West Twenty-seventh Street, by the American Novelty Wash Suit Company, Incorporated, a creditor, for $1,529.

HYMAN KAPLAN, grocer and dairy, of 462 Madison Street, has filed a petition in bankruptcy with liabilities of $1,406 and assets of $600, consisting of stock. Among the creditors are Harry Kaplan, $300 and Joseph Feinstein, $231. Judge Hand has appointed John L. Little custodian in $500 bond.

STEPHEN G. VANDERBECK, manufacturer of 110 East Twenty-third Street, has filed a petition in bankruptcy with liabilities of $1,524 and no assets. Among the creditors are Walter C. Vable, $625 and Manufacturer's Tool & Die Works, $425.

MAX ROSENBAUM, painter, of 75 West 118th Street, has filed a petition in bankruptcy with liabilities of $1,177 and no assets.

GEORGE MOGENSEN.—Judge Hand has appointed William C. Pitts receiver for George Morgensen and Gerome S. Dumont individually and as co-partners trading as Mogensen, exporting, of 50 Broad Street, in $100,000 bond, with orders to continue the business five days. The receiver appointed was also the assignee in the assignment filed March 17.

MAXIME'S SHOP.—Judge Hand has appointed Byron Clark receiver for Max and Hyman Honigman, trading as Maxime's Shop, cloaks and suits, of 58 West 125th Street, in $3,000 bond in place of Hamilton M. Dawes.

V. & S. BAKING COMPANY, INCORPORATED.—Judge Hand has appointed Mary G. Potter receiver for V. & S. Baking Company, Incorporated, bakery and lunch rooms, of 565 West 207th Street, in $1,000 bond. Liabilities are said to approximate $9,000.

A. & V. LUNCH COMPANY, INCORPORATED, of 11 West Thirty-first Street, has filed schedules in bankruptcy with liabilities of $9,817, and assets of $2,400, being amount realized by the sale of the business. Among the creditors are Volunteer Market, $2,674; Alex Balter, $1,200, and Beakes Dairy, $650.

ROSE WARSHAW, women's apparel, of 104 Water Street, Newburgh, N. Y., has filed schedules in bankruptcy here with liabilities of $4,873 an dassets given as unknown. Among the creditors are I. Frank & Son, $556, and Ineen Costume Co., $308.

Out of Town.

Special to The New York Times.

CHICAGO, March 18.—Joseph Weltenfeld, a tailor at 4,640 Prairie Avenue, has filed a voluntary petition in bankruptcy, with liabilities of $10,725 and no assets.

The Central Trust Co. of Illinois was appointed receiver today by Judge Landis for the Chicago Bus Co. New York bondholders filed complaint because of unpaid interest on $125,000, due last January. The Motor Bus Co. was incorporated for $500,000.

JUDGMENTS

Filed yesterday; the first name being that of the debtor.

In New York County.

Atherton, Edw. J.—Indian Refining Co., Inc. $348.72
American Cotton & Grain Exchange, Inc.—Coopers Financing Co., Inc. 2,252.67
Anspacher, Mortimer L.—P. Hammalian 224.41
Albert, Henry—E. R. Mills 195.20
Ashton Holding Co., Corp.—J. Levitt 105.76
Berlin, Harry—National Pie Baking Co., Inc. 889.10
Boylan, James, Thomas Costello and John Renz—Morris Plan Co. of N. Y. 113.00
Boris, Joseph I.—Swift & Co., Inc. 535.50
Brown, May—People &c. 500.00
Cramer, John M.—W. S. Jelliffe 1,040.40
Cookingham, Irving—I. Siskind 4,096.85
Crandall & Godley Co.—G. McM Godley 48,827.12
Dalberg, Melvin H.—I. Lehmann 244.20
Doch, Ralph and David Kanter—Public Credit Corp. 133.54
Both St. Holding Co., Inc.—H. L. Palz 162.50
Frankel, Morits—O. Weberman 355.65
Frankel, Joseph—Daniel Morris Co., Inc. 220.88
Friedman, Morris S. and Abraham Salomon—L. Blatsky 165.02
Friedman, Samuel (Empire State Fastener Co) and Joseph B. Offdorf—G. La Sala 250.16
Feldman, Bonson M.—Star Co. 1,062.44
Fire Detecting Wire Co., Inc.—S. G. Gilman Barnett 203.20
Gilman, Geo. E.—E. R. Chapman 640.47
Garrett, Winter D.—Locke Regulator Co. 330.50
Geier, Joseph I.—A. Kobinets et al. 357.70
Goldstein, Morris—M. Radt 960.01
Gimbel Brothers N. Y.—J. Shampan et al. 1,068.53
Gosch, Arthur—N. Benzky 123.91
Goode, Frascot, and Chester Waters—Morris Plan Co. of N. Y. 215.30
Grosaman, Abraham—Winfield H. Mapes Co. 214.00
Havemeyer, Hector H.—F. W. Storm 221.60
Interborough Transfer Co.—A. M. Imbs 2,712.12
Ideal Comb Co., Inc.—S. Penner et al. 383.15
Jones, Grace, and Harry Katz—People, &c. 500.00
Knop, Samuel—I. Litofsky 500.00
Kuhnert, Charles—F. Zacharias 446.13
Krosovitz, William—People, &c. 3,000.00
Lande, Sam—L. Freund 435.41
Lapkin, William, Louis Levenberg, Maurry Katz and David Finkelstein—Morris Plan Co. of N. Y. 118.00
Lewis, Fio—Dramatic Mirror Co. 125.30
Levenson, Anna, and Harry Goldhaber—Public Credit Corp. 109.20
Levenson, Jacob, and Morris Levenson—Theodore Taylor's Son & Co., Inc. 1,975.93
Martin, Joseph—Hall Realty Co. 1,233.19
Myers, Joseph A.—H. I. Gross 359.87
Malone, Dudley F.—D. Rizzuto 196.30
Miccion, Tony—A. De Federices 117.00
Northern Seas Trading Co.—Western Union Telegraph Co. 280.45
National Surety Co. and Asset Operating Corp., Inc.—Pennsylvania Steamship Co., Inc. 37,486.20
Orr, John E.—M. J. Grogan 500.00
Prost, Charles, Max Levy and Joseph De Matteo—Morris Plan Co. of N. Y. 112.90
Pozzalo, Constantin, and Bill Demakis—Glens Falls Ins. Co., endo. 386.21
Price & Elkins Co.—Western Union Telegraph Co. 226.60
Pinnacle, Vita—Ideal Film Service, Inc. 1,000.75
Quaker Woolen Mills, Inc.—Slater Bros. Cloak and Suit Co. 3,762.84
Sparta Hotel Co., Inc.—M. Kirschner et al. 382.34
Sheld, Edwin, and James O'Donovan—Morris Plan Co. of N. Y. 215.30
Sullivan, Eugene A.—Morris Plan Co. of N. Y. 112.70
Secula, Jacob—Morris Plan Co. of N. Y. 111.75
Silverman, James E.—I. E. Dresser 114.14
Schwartz, Isidore—W. Levy 122.20
Seitz, Simon—M. Burstein 234.65
Sherwood Co.—Grinsell Lithographing Co. 1,580.60
Silent Automatic Motors Corp.—Hurlburt Motors, Inc. 222.43
Ulman, Mails S. (Ulman & Co.)—Western Union Telegraph Co. 132.60
Wilkolkowsky, Daniel—Goldsmith Bros. Smelting and Refining Co. 953.95
W. F. Borne Export Corp.—Halle Perris Trading Corp. 3,638.34
William R. Hale & Co.—Western Union Telegraph Co. 234.85
Wing, Jean E.—H. Reinhardt 104.00
Zimmerman, Harry; Abraham Zimmerman and Morris Zimmerman—Morris Plan Co. of N. Y. 217.50

In Bronx County.

Black, Emily C.—Thompson-Starrett Co. $106.95
Cunningham, Katie—E. S. Adams 97.20
Del Vecchio, Louis—Central Tile Co. 412.48
De Bobula, Titus—S. Klein et al. 147.72
Kasden, Max—Phoenix Cheese Co. 81.60
Kalina, Samuel—E. Casin 31.72
Sandler, Samuel—I. Greenstein 219.72
Thomason, Frank S.—A. Handelman 31.50
Vista, Michael—J. Edelmuth 95.72
Wiener, Joseph and Henrietta—B. Stricker 5,318.46

SATISFIED JUDGMENTS.

The first name is that of the debtor; the second that of the creditor and date when judgment was filed.

In New York County.

Watson, John T.—H. W. Johns Manville Co., March 18, 1915 ..... $148.81
Importers & Traders Building Co., Inc.—Greenlie-Halliday Co., Jan. 20, 1919. 808.40
Sincere, Frank E.—L. H. Friedlander, June 14, 1915 ..... 1,687.61
Figueron, Wm. G.—W. N. Boynton, Dec. 2, 1915 ..... 125.80
Cavanagh, Emily T.—Atlantic Dock Co., July 30, 1918 ..... 31,228.98
Interborough Rapid Transit Co.—M. Ryan, Jan. 14, 1920 ..... 3,636.55
Nerenberg, Henry—H. Herrmann Lumber Co., Dec. 24, 1912 ..... 810.01
Van Vleck, William—S. Alwell, Dec. 17, 1915 ..... 868.32
Tuil, Samuel P.—J. T. Grady, March 1, 1920 ..... 3,802.80
Franklin, Hart B., Jr.—C. W. Smith et al., Feb. 10, 1920 ..... 209.25
Beecroft, Chester—E. L. Carey et al., Sept. 12, 1914 ..... 219.16
Kathal Building Corp. and Morris Katz—S. Elfenheim et al., Nov. 17, 1916. 529.62
Figueron, Wm. G.—N. Y. French Range Co., Dec. 7, 1918 ..... 126.28
Potter, Albert E.—W. J. Rosenberg Co., Feb. 23, 1916 ..... 204.92
Carpenter, Ruth B.—B. Adler, Jan. 29, 1920 ..... 245.76
Hartford Paper Co.—Hinde Wax Paper Co., Inc., May 29, 1919 ..... 17,869.15
Spiegel, Nathan—German Savings Bank in the City of N. Y., July 17, 1918. 1,446.16
Verenberg, Henry—William A. Mullett Co., Dec. 18, 1912 ..... 187.90
Fransblau, Arthur—H. Herson et al., Sept. 4, 1919 ..... 157.00
Ferrieri, Martin—A. Beaumont, March 9 1920 ..... 1,294.47
Capitol Chemical Co.—Imperial Products Co., Inc., May 28, 1919 ..... 227.95
Sanz—Sanz, June 20, 1917 ..... 165.63
Brooklyn & North River R. R. Co.—M. Katz, June 11, 1919 ..... 12,651.60
Brooklyn & North River R. R. Co.—M. Katz, Feb. 11, 1920 ..... 104.85
Gottlieb, Isaac—L. Schleifer, Jan. 30, 1920 ..... 213.15
Sofield, Stephen B.—Goodyear Rubber Tire Co. of N. Y., Oct. 15, 1915 ..... 257.31
Sofield, Frazier A. and Stephen B.—M. J. Wire and Cloth Co., Nov. 20, 1915. 233.63
Massachusetts Bonding & Ins. Co.—M. Kananack, Feb. 20, 1920 ..... 3,104.42
W. & John Co., Inc.—J. B. Miller, Jan. 23, 1920 ..... 3,091.19
Bristol, John I. D.—M. L. Mortimer, Jan. 23, 1920 ..... 3,358.70
Stephanidis, John D.—J. A. Sutherland et al., March 15, 1920 ..... 106.49
Nadler, Wolf—M. W. Lane, Jan. 25, 1919 ..... 414.90
Kraus, Morris—H. B. Claflin Corp., Oct. 26, 1916 ..... 1,613.65
Interborough Rapid Transit Co.—A. Tuttle, Feb. 9, 1920 ..... 519.07
Same—F. J. Tiergon, Nov. 12, 1918. 129.74
Same—Same, Jan. 11, 1918 ..... 20,415.23
Same—Same, Jan. 15, 1920 ..... 120.35
Hedges, Job E., receiver—H. Kaufman, Jan. 28, 1920 ..... 390.67
Same—J. L. Martin, Nov. 21, 1919 ..... 537.12

In Bronx County.

Lewis, Frederic M.—C. J. Goeller, April 29, 1915 ..... $451.83
Markey Press Co-operative Photo Engraving Co., Inc., May 27, 1915 ..... 176.63

George Eastman Stops All Building.

ROCHESTER, N. Y., March 18.—Suspension of all Rochester building in which George Eastman is interested, including the million dollar school of music, a large addition to the Chamber of Commerce Building and several additions to his Kodak Park plant, was announced to day. Labor demands and other high costs of building and prospect o fincreases were said by Mr. Eastman today to have necessitated his decision.

UP-STATE AID PROMISED TO POLICE AND FIREMEN

Uniformed Forces to Continue on Offensive and Defensive at Albany.

Special to The New York Times.

ALBANY, March 18.—New York City policemen and firemen have asked upState policemen and firemen to join them in supporting before the Legislature bills to improve their working and wage conditions and in their opposition to measures sponsored by Police Commissioner Enright, to enarly all of which the rank and file in the Police Department are opposed. One of their spokesmen said tonight that the request had been approved by the uniformed forces of such cities at Buffalo, Syracuse and Utica.

One of these measures restores to the policemen and firemen the right to appear before legislative committees in advocating or opposing legislation affecting them.

ARRIVAL OF BUYERS.

Arriving Buyers may register in this column by telephoning Bryant 1000.

ASBURY PARK, N. J.—I. Berger; Mr. Berger, ready-to-wear; 1,161 Broadway; 6th floor.
ATLANTA, Ga.—E. L. Rhodes Co.: Miss J. Hood, patterns, hats; Pennsylvania.
BALTIMORE—M. Goldsmith & Co.; M. Goldsmith, manufactures waists, dresses; York.
BALTIMORE—M. S. Scheinman & Co.; H. S. Wakman, coats, suits; Pennsylvania.
BALTIMORE—The Rob; Miss C. Rosendale, misses', infants' wear, corsets, muslin underwear; 116 W. 32d.
BALTIMORE—Schloss Brothers Co.; H. Schloss woolens; 230 5th Av.; Pennsylvania.
BIRMINGHAM, Ala.—F. Abelson Co.; Mr. Abelson, ready-to-wear; 1,161 Broadway; fourth floor.
BOSTON—Standard Dry Goods Co.; C. Katz, dry goods, hosiery, underwear; Breslin.
BOSTON—L. L. Ham & Co.; E. L. Ham, carpets; McAlpin.
BOSTON—Gilchrist Co.; Miss Wall, flannelette gowns, infants' fancy knit goods; 200 5th Av.
BUFFALO—H. A. Meldrum Co.; H. D. Hosmer, carpets, rugs; 410 4th Av.; McAlpin.
CHICAGO—Carson, Pirie & Scott; M. F. French, laces, embroideries; J. Gelwicks, dress goods; 404 4th Av.
CHICAGO—Rothschild & Co.; S. A. Gaylord, ready-to-wear; W. M. Elsfelder, women's neckwear, ribbons, laces, embroideries, dress trimmings; 462 4th Av.
CHICAGO—The Boston Store; Miss Tuch, cloaks, dresses, waists, skirts, basement; C. Lindeman, carpets and rugs; 44 E. 23d St.
CHICAGO—Ferguson Co.; J. E. Ferguson, ready-to-wear; Broutell.
CHICAGO—C. A. Stevens & Bros.; Miss C. Klasing, millinery; 40 E. 22d; Pennsylvania.
CINCINNATI—H. & S. Pogue Co.; Jas. W. Robertson, silks, velvets; 366 5th Av.
CLEVELAND—Halle Bros. Co.; P. B. Johnson, leather goods, silverware; 220 5th Av.
CLEVELAND—Higbee Co.; Mr. Stacker, undse. mgr.; 220 5th Av.
CLEVELAND—The May Co.; J. H. Swanson, basement, dresses; 37 W. 26th St.
COLUMBUS, Ohio—S. & S. Lazarus & Co.; J. P. Doody, men's, boys' clothing, furnishings; 225 5th Av.
DALLAS, Texas—Perkins D. G. Co.; S. B. Perkins, dry goods; 60 Worth St.; McAlpin.
DAYTON, Ohio—L. Traxler Co.; H. A. Green, women's coats, suits, dresses, waists, skirts; 120 W. 32d St., room 1410.
ELMIRA, N. Y.—Parmenius, Malone & French; H. W. Personius, women's ready-to-wear; The Annex.
GALESBURG, Ill.—C. T. Johnson Co.; W. Tehan, jobs suits; 1,132 B'way.
HARTFORD, Conn.—Brown, Thomson & Co.; H. B. Strong, linen, white goods; 230 5th Av.
HARTFORD, Conn.—G. Fox & Co.; J. Carples, ready-to-wear; J. J. Mack, laces, embroideries, trimmings, handkerchiefs, neckwear; 1120 W. 32d St.; Breslin.
HARTFORD, Conn.—Rowland's D. G. Co.; H. D. Johnson, boys' clothing, toys, sporting goods; 404 4th Av.
ITHACA, N. Y.—Wells, Shannon Co.; A. E. Wells, men's wear; McAlpin.
JOHNSTOWN, Pa.—Schwartz Brothers; M. Schwartz, ready-to-wear; 1,161 Broadway.
LANCASTER, Pa.—Hager & Bro.; S. W. Dunham, waists; 404 4th Av.
LOS ANGELES, Cal.—Broadway Dept. Store; G. H. Gardiner, men's furnishings, hats; W. A. Onions, basement goods, boys' clothing, furnishings, men's clothing, overalls, bathrobes; 96 Madison Av.
LOS ANGELES—Desser, Cohn Co.; B. B. Feldenfeld, novelty silk skirtings, white wool skirtings; 1,270 Broadway, Room 911.
MILWAUKEE, Wis.—Landauer & Co., Inc.; F. D. Goldstone, laces, embroideries, hosiery, gloves; 51 Leonard.
MILWAUKEE, Wis.—Ed. Schuster & Co.; C. Greenblatt, coats, suits, muslin underwear, waists, dressed, knit goods; 404 4th Av.
MILWAUKEE—Bitker Cloak and Suit Co.; A. J. Bitker, ready-to-wear; 1,170 B'way, Room 602.
MONTREAL—Goodwin's, Ltd.; Miss B. Walker, waists, muslin underwear; 347 5th Av., Room 1301.
MOULTRIE, Ga.—Friedlander Bros.; N. Friedlander, ready-to-wear; 1,161 B'way, 4th floor.
NASHVILLE—D. Loveman; Berger & Titlebaum; S. W. Berger, ready-to-wear; 1,180 B'way.
NEW ORLEANS, La.—B. Bennett & Co.; B. Bennett, gen. mdse.; 395 B'way.
NEW ORLEANS, La.—L. Feibleman & Co.; L. Feibleman, dry goods, silks; 43 Leonard.
PHILADELPHIA—I. Schwartz & Co.; I. Schwartz, dress goods; Somerset.
ST. LOUIS—Scruggs-Vandervoort-Barney & D. G. Co.; E. S. Super, blankets; 56 Worth.
PHILADELPHIA—L. Loeb, millinery; Wellick.
PHILADELPHIA—Epstein Bros.; I. R. Epstein, shirtings; Breslin.
PITTSBURGH—Frank & Seder; M. M. Marks, silks, gloves, hosiery, ostrich boas, handkerchiefs, neckwear, novelties, jewelry, leather goods, umbrellas, parasols; 394 5th Av.
PITTSBURGH—Kaufman & Baer Co.; C. H. Churchill, rugs; 404 4th Av.
PITTSBURGH—Frank & Seder; A. J. Seder, millinery; 394 5th Av.; The Annex.
PORTLAND, Ore.—W. Weinstein Broe.; Mr. Weinstein, polo coats; 1,200 B'way.
PROVIDENCE—Callender, McAuslan & Troup; G. Melin, upholstery, curtains; 220 5th Av.
PROVIDENCE—J. Samuels & Bro.; Miss M. F. Tulley, laces, embroideries, neckwear; 120 W. 32d.
READING, Pa.—Dives, Pomeroy & Stewart; J. Burkey, upholstery, curtains; 230 5th Av.
ROCHESTER, N. Y.—Sibley, Lindsay & Curr Co.; W. F. Benson, cloaks, suits, skirts; 432 4th Av.; Pennsylvania.
SAGINAW—M. W. Tanner; G. W. Bixby, cloaks, suits; 1,170 B'way; Grand.
SCRANTON, Pa.—Clarke Bros. Stores; L. F. Belshine, clothing; 404 4th Av.; Continental.
SPRINGFIELD, Mass.—Forbes & Wallace; A. Alexander, linens, cottons, prints; 230 5th Av.
ST. LOUIS—Scruggs-Vandervoort-Barney; E. A. Holtz, silks; Miss M. Lohrman, millinery, sweaters; 225 5th Av.
TOLEDO—W. L. Milner & Co.; F. A. Gerdes, linens, white goods, domestics, blankets; 120 W. 32d.
TOLEDO—Thompson-Hudson Co.; V. A. Rice, cloaks, suits, waists, furs; 200 5th Av.
TYLER, Tex.—Mayer & Schmidt Co.; S. Firth, dry goods, millinery, clothing, hats, shoes, carpets; 252 4th Av.; Ansonia.
WASHINGTON, D. C.—W. B. Moses & Sons; N. J. Johnson, draperies, upholstery goods, window shades; Cumberland.
WILKES-BARRE, Pa.—MacWilliams; W. E. Smith, ladies', children's knit underwear, hosiery, perfumes, toilet goods, jewelry, umbrellas, parasols; 404 4th Av.
WORCESTER, Mass.—Denholm & McKay Co.; K. Rafferty, draperies; 230 5th Av.
WORCESTER, Mass.—Barnard, Sumner & Putnam; Chas. Heller, coats, suits, furs; 404 4th Av.
YORK, Pa.—F. Wiest's Sons; Miss L. M. Culbertson, dresses; 1,180 B'way.

WHOLESALE ONLY

ROSEBUD Makes New Friends Every Day

IN February, 1920, we gained 33% new accounts over February, 1919. Our actual gain in money was 110%. And this, when many manufacturers complained of dull times!

The explanation is simple. Our values are really remarkable—our prices are low and quality high. But come in and see for yourself.

Immediate Delivery

Rosebud Cotton Frocks Wash and Silk Sport Skirts

ROSEBUD MFG. COMPANY
Quality Merchandise at Moderate Prices
37 W. 26th Street, New York

Wholesale Only.
LONDALE MERCANTILE CO. INC
Importers and Converters of Cotton and Silk Fabrics.
34 W. 32nd St., N. Y. C.
Telephone Madison Square 6378-6379.

WHOLESALE ONLY

We have them all beat
FIBRE SILK
TRICOLETTE OVERBLOUSES
In all leading shades
$3.50, $3.50, $3.50 each

12 Momme Government Guarantee
Pongee Overblouses
$2.00, $2.00, $2.00 each

Call or wire for any quantity
Dorothy Waist Co.
I. Sandberg, Prop.
38 West 26th St. N. Y. C.

WHOLESALE ONLY
WANTED
Jobs and Sample Stocks
WOMEN'S DRESSES
WOMEN'S COATS
WOMEN'S RAINCOATS
Only Exceptional Values Will Be Considered
FOR BARGAIN BASEMENT DEPARTMENTS
ROTHSCHILD & COMPANY
CHICAGO, ILL.
Call or write
New York Office—470 Fourth Ave.

WHOLESALE ONLY.
VISIT OUR SHOWROOM AND SEE OUR
18 SPECIAL STYLES in
GEORGETTE WAISTS
$3.25
30,000 IN STOCK
ALL LATEST SPRING SHADES
ASK FOR HERMAN DEUTCHMAN
Deutchman Bros.
MAKERS OF WAISTS
16 W. 20TH ST. Phone Watkins 4139-4140

Wholesale Only.
BROADWAY BRAND
BLACK & COLORS
Velvet Ribbons
MAX FEIST
4340 Greeley. 38-54 W. 20th St.

WHOLESALE ONLY
ALL-SILK
TRICOLETTE OVERBLOUSES
$3.25
IN ALL COLORS
ALSO FULL LINE OF GEORGETTE WAISTS, HAND EMBROIDERED AND BEADED, IN ALL SPRING SHADES
@ $3.25 & $3.75.
GOLDBERG & ROSENBLATT
37 W. 25th St. Watkins 9501-2 New York City

WHOLESALE ONLY
Merchandise Wanted
BY
National Cloak & Suit Co.
25 in. Printed Romper
27 in. Chambray Shirting, Checks and Stripes
27 in. White and Tinted Ground Printed Voiles
36 in. Dash or Plain Printed Voiles, white and tinted grounds
32 in. Silk Stripe Shirting
45 in. Bleached Muslin
25 in. Unbleached Canton
23 in. and 26 in. Bleached Canton
36 in. Tinted Pajama Checks
36 in. Percale
Silk Mixed Crepes, plain and printed
Changeable and Printed Tussahs
Apply 4th Floor
NATIONAL CLOAK & SUIT CO.
204 West 25th Street

At Public Auction—$30,000 Stock
To Be Sold in Bulk
Entire stock of men's and young men's suits and overcoats; boys' suits and overcoats; furnishing goods and hats; also pants; to be sold to the highest bidder
Monday, March 22,
on premises of store. Sale will start 2:30 P. M.
William C. Houghton Co.
455 State St., Schenectady, N. Y.

MAX SCHWARZ
122-124-126 FIFTH AVE.
Wholesale Only.
DAINTINESS
There's an airy distinctiveness to our exclusive printed patterns in VOILES that makes them novel, striking and yet inexpensive.

THREAD Wanted
Open for quantity O D cotton thread, plain and mercerized.
Box 788, 1777 Broadway.

Staple Line Wanted
AN ESTABLISHED ORGANIZATION OF MANY YEARS' EXPERIENCE IN DOMESTIC AND FOREIGN TRADE, CARRYING WITH IT A REPUTATION OF THE HIGHEST CHARACTER, EXCELLENTLY EQUIPPED WITH A WONDERFULLY EXPERIENCED SELLING STAFF, IS PREPARED TO HANDLE A STAPLE LINE FOR THE JOBBING TRADE; CAN FURNISH BEST OF REFERENCES; DATING DUE AND BRADSTREET; ONLY STAPLE LINE AND BEST STANDING TRADE CONSIDERED. G 169 TIMES.

Wholesale Only
Offer subject to Prior Sale the following:
15 cases Blue Wing Zephyrs, plaids and stripes; Spots Mill.
2,900 yds. 29¼-inch weight 3.35 sheeting; Shipping point New York.
2,000 yds. 35-inch weight 4.85; Shipping Jeffersonville, Ind.
100,000 yds. 31-inch weight 2.10 Osnaburg; Philadelphia.
60,500 yds. 30-inch 8-ounce O. D. Osnaburg; Boston.
Wire or phone for appointment.
BERT SCHEUER
Cotton Goods for Export.
Specialties in Ducks and Gingham.
298 B'way.
Phone 4686 Worth.

WHOLESALE ONLY.
Full Line of
SILK Poplin DRESSES
$5.00 up.
ISAAC IPP. 116 W. 22d St.

BUSINESS OPPORTUNITIES

Shoe department to rent; owner retiring; stock and fixtures low figure; long established department store; medium trade; favorable lease terms. K 800 Times Downtown.

Large corner store on Lexington Av., corner 109th St., for rent from May 1; subway station at 110th St. Apply Aders. L 170 Broadway, Room 310.

CAPITAL TO INVEST.

MILL WANTED.
WILL FINANCE OR CONSIDER PARTNERSHIP PROPOSITION WITH KNITTING MILL MAKING MEN'S SILK KNITTED TIES, PRODUCING AROUND A MILLION DOLLARS OR OVER A YEAR; ALL COMMUNICATIONS KEPT STRICTLY CONFIDENTIAL AND LETTERS RETURNED UPON REQUEST. M. 844 TIMES DOWNTOWN.

If you require high class associate, executive ability, in well established business, age 40, few thousand dollars, submit proposition; only high-class business considered. D 532 Times.

Sales-advertising manager will invest money and entire services with business. F 486 Times.

CAPITAL WANTED.

ESTABLISHED, GROWING CONCERN IN A PROSPEROUS PENNSYLVANIA CITY NEEDS FINANCIAL BACKING; CAN USE TWENTY-FIVE THOUSAND DOLLARS AT ONCE. GIVING AMPLE SECURITY AND WILLING TO PAY WELL FOR ACCOMMODATION; BANK REFERENCES AND FINANCIAL STATEMENT SUBJECT TO INSPECTION; THE WHOLE PROPOSITION IS STRICTLY HIGH CLASS AND OPEN TO THE FULLEST INVESTIGATION. L W 219 TIMES.

Opportunity for young man with $25,000 to $50,000 to invest in company which is only one of its kind in America; money needed to take care of orders caused by rapid growth of business; want man who will come in and work; this is a clean, legitimate business which will stand the most thorough investigation and is a big money maker; if wanted, will secure money put in. M 343 Times Downtown.

Wanted, experienced business man with $15,000 to manage large investment 100 miles from New York. Communicate City Hall P. O. Box 1500.

Wanted—Active partner in laundry business, take charge inside or out. Call or write C. W. 227 Union St., Hackensack, N. J.

BUSINESS CONNECTIONS WANTED.

NEW YORK FIRM, WITH OWN STAFF IN GERMANY, WISHES TO ACT AS COMMISSION HOUSE FOR AMERICAN FIRMS INTERESTED IN THE IMPORTATION OF GOODS FROM CENTRAL EUROPE. V 920 TIMES DOWNTOWN.

FIVE ABLE MEN, EXECUTIVE AND SELLING ABILITY, OFFICES IN FINEST BUSINESS SECTION ON 5TH AV., ARE OPEN FOR PROPOSITIONS. HIGHEST COMMERCIAL AND BANKING REFERENCES. D 516 TIMES.

Ex-officer going abroad again end of June on small errand can undertake other business in England, France, Belgium. G 371 Times.

BUSINESS CONNECTIONS WANTED.

JOSEPH MANO,
Bolte Pozarle Anglaise No. 146
Galata, Constantinople.
Telegrama "ASSOMANO" Constantinople,
Receives any business
offers concerning markets of Constantinople and Salonica and assures prompt and irreproachable service.

"BEE CULTURE."
Advertiser, experienced in modern bee culture would like to hear from a property owner with modern buildings, suburban to New York or Jersey City, who is open to consider a joint bee culture proposition. Wm. Moore, 412 Royal Bank Bldg., Toronto, Canada.

Owing to the death of the president and principal owner the business of the Malted Cereals Company, manufacturers of Malted Breakfast Food, is offered for sale. Full details will be given to anyone who may be interested. Malted Cereals Company, Burlington, Vermont.

Construction estimates checked, bids prepared, lines and grades established, quantity surveys, appraisals plants, equipment. Frederick Glaeser, 68 West 106th St.

Aggressive young business man seeks partner in the jobbing line; can invest $1,000. Salesman, R 975 Times Downtown.

First-class paint salesman as partner in established paint factory. X 2005 Times Annex.

FOR SALE.

Plant for sale; an unusual opportunity is offered to those who want a large light loft, with lease to run a year and 9 months; also 24 machines, including many Singers; plant especially suitable for tailoring or clothing manufacturing. A. Engel, 491 Broadway. Tel. Spring 1183.

LADIES' CORSET-GLOVE SHOP; BEST LOCATION 125TH ST.; $30,000 CASH. A 1166 TIMES HARLEM.

Plant for sale; an unusual opportunity is offered to those who want a large, light loft, with lease to run a year and 9 months; also 24 machines, including many Singers; plant especially suitable for tailoring or clothing manufacturing. A. Engel, 491 Broadway. Tel. Spring 1183.

To close estate, must sell immediately, stock, formula, trademark, good-will in household and automobile article that sells year around; growing demand; enormous profits. Trautman, attorney, 55 Warburton Av., Yonkers, N. Y.

Our retail branch of artificial flowers and plants, located at Fordham Road and Concourse, for sale; easy terms; good opportunity. Natural

BUSINESS WORLD

COMMERCIAL PAPER.

Monday ....7 per cent. for the best names.
Tuesday ....7 per cent. for the best names.
The quotations are for six months' paper.

***

Speculation Hurt Both Ways.

Not only has speculation in woolen and worsted by so-called jobbers had a baneful effect in increasing the cost of clothing for both sexes in the last several seasons, but it is now operating to the detriment of the cutting-up trade as well. According to a man in close touch with affairs in the garment trade, the unloading by these jobbers that has been going on in the last few months has tempted the cutters to buy more goods than they should have and in this way has brought about an overproduction of suits and dresses. The fabrics in question were sold under the market by the speculators, and with garment prices still high the ready-to-wear men were apparently tempted into trying to make a "killing" while the opportunity offered. The severe weather, however, has put a check on consumer buying that does not augur especially well for them.

***

Higher Prices for Gray Goods.

Higher prices for gray goods were again the rule in this market yesterday. Sheetings sales for the day included April-May 5-yard and 5.56-yard goods at 19¾ and 17⅝ cents, respectively, an advance of a quarter of a cent a yard on both constructions. Similar lots of 4/4-yard sheetings brought 21 cents. Buyers paid 21 cents for March deliveries of 38½-inch 64-60 printcloths and 16½ cents for the same shipments of 36-inch goods of that count and width. In the sateens March-April business was transacted at 41 cents on 39-inch 64-60 4.20 yard cloths. Fine-yarn goods could have been more active.

***

Wool Hose to Repeat.

Well-posted men in the hosiery trade say that everything points to a repetition next Fall of the success met with by the wool hose and low shoe combination that has been worn by many women this Fall and Winter. In some quarters, in fact, the assertion is made that the vogue will be stronger then than it has been during the season drawing to a close. Early color indications in wool hose point to a widespread popularity of brown and of green heather mixtures, although a shortage of the latter is already in prospect as a result of the unwillingness of some yarn manufacturers to spin heathers. The reason for this was said yesterday to be that they can make better money by sticking to the spinning of "straight" colors.

***

Shipping Strike Is Hurting.

With rail transportation still more or less disrupted as a result of severe snowstorms, the tieup of coastwise and sound shipping by the dockworkers' strike is being felt more severely in local business circles than might otherwise be the case. Particularly hard hit are wholesalers with goods for transit for New England points, either those directly reached by water or partly by water and then by rail. Embargoes on express shipments exceeding 200 pounds per package out of this city for Eastern States extending from Maryland to Maine are making the situation even harder for shippers of merchandise in case lots as well as for retailers in the affected portions who are in need of the goods.

***

Furnishings Men to Dine.

The Board of Directors of the National Wholesale Men's Furnishings Association at a meeting yesterday decided to hold a dinner for members of the organization on April 22. The association was formed eight years ago, but this will be the first dinner to be held. At the meeting the question of exchanging credit information with the Clothing Manufacturers' Association of New York was taken up, but nothing was definitely decided. The matter of co-operation with other trade bodies was also discussed. Some working arrangement with the National Association of Retail Clothiers is expected, so that any questions or disputes arising between the wholesale furnishings goods dealers and the merchants may be adjusted by recourse to a joint committee representing the two branches of the trade.

***

English Selling Terms.

Business being taken by one of the largest clothing manufacturers in England is on the basis of sixty days net. This enables customers in this country to receive the merchandise and look it over before payment. Other selling arrangements call for 3 per cent. off if payment is made in ten days. This arrangement, of course, presupposes the existence of a paying office in London. The 3 per cent. discount given is known as a "counting house" discount. The dating in both plans starts from the mailing of invoices. Some domestic concerns that are large, buyers of English goods have bought sterling at advantageous prices for the payment of their maturities abroad.

***

Against Open Prices.

The general feeling among local clothing manufacturers is that Fall lines will be opened about the middle of next month. The date of April 10 has already been set by some houses as the time when they will show the new lines. Considerable uncertainty still exists over the matter of prices and the plan of "open prices" has few adherents. If labor demands higher wages the clothiers feel they will be against the same situation that provoked so much criticism last year. The wholesalers would like to include a clause in their selling contracts for the next season whereby they might pass along such future increases as they might have to pay. This, however, is not regarded as a workable arrangement, much as it is desired.

***

Advances Not Forgotten.

A large clothing retailer in the southwest is carrying the advances which he had to pay last year to help manufacturers meet their increased labor costs as "open" items. By this he means that if a decline comes in woolens or in other manufacturing costs the wholesale clothiers who demanded these advances will be quick upon to make rebates. Thus, if he finds that costs for one reason or another decline 10 per cent. the manufacturers who asked for 10 per cent. advances last year to cover their increased cost will be asked to take off that percentage. Whether the manufacturers will accede to such requests or not is a question, but the instance is given to show that, in the retailer's words, the "advances are gone, but not forgotten."

***

Feeling on Buying.

As long as prices remain high, in the opinion of a man in close touch with retail sentiment, the present hand-to-mouth buying will continue. He stated that the stores now find themselves in many instances between two mill stones, one the hesitation of the public to pay high prices, and the other the diaire of wholesalers to keep them high. Even so drastic a step as closing down the stores for a period of two or three weeks, he said, has been broached and, even though the idea might be generally characterized as impossible and impractical, the very fact of its suggestion should prove to wholesalers how much opposed to further advances the merchants of the country are.

***

Furniture Selling Expense High.

An executive of a well known retail store is casting about for ways in which to lower the overhead of the establishment's furniture department, particularly that part of the expense which has to be charged up against delivery. "I don't know of any other department in the store with a delivery cost as high as that for furniture," he said yesterday. "In the jewelry department, for instance, a woman can buy a $1,000 ring and carry it from the store on her finger if she wants to. But let her buy $1,000 worth of furniture and it takes the time and efforts of several men to fix it so it won't be marred in handling, load it on the truck, and then unload it at her home or apartment house and get it to the proper apartment. There may be some way of lowering the expense thus entailed, but if there is I have yet failed to strike it."

URGES RATE ADJUSTMENTS.

Traffic League Asks Regional Rail and Water-Rail Rates.

ST. LOUIS, March 18.—Regional rail-road freight rates, joint water and rail rates and interchange of traffic between rail and water lines were demanded today at the convention of the National Industrial Traffic League in session here.

A resolution was adopted calling on the Interstate Commerce Commission to consider the railroads of the country as in three divisions—the Southern, Eastern and Western—in making freight rate adjustments.

The resolution recommended that in estimating the rate of income on railroad property all investments not used in the actual operation of the roads be excluded. It will be presented to the commission Monday, when railroad officials are to be heard on rate changes.

Continuation of the present consolidation of express companies or any consolidation that tends to lessen competition was opposed in a report submitted by the Committee on Express and Parcel Post.

The Executive Committee in its report favored joint water and rail rates and asked the Government to compel the railways to interchange traffic with water lines the same as among themselves. The report, however, declared for free competition of boat operators without interference of Federal or State bodies in the regulation of their rates.

BUSINESS NOTES.

The local chapter of the National Institute of Credit will hold its regular monthly meeting on Tuesday next, at 7:30 P. M., at the College of the City of New York, Lexington Avenue and Twenty-third Street. C. D. West, investigating and prosecuting attorney of the National Association of Credit Men, will talk on how to detect fraud in credit granting and will answer questions relating to that subject.

The C. E. Rice Company, resident buyer, 256 Church Street, will represent the Helena Dry Goods Company of Helena, Ark., in this market on and after April 1.

Max Richards, who was associated with the Sexton Manufacturing Company, manufacturers of knit goods, Fairfield, Ill., for three years as sales manager and six years as Eastern buyer, has entered the brokerage business on his own account. Temporarily, at least, he will be located at 1,133 Broadway.

CHICAGO HEIGHT LIMIT UP.

Chicago Council Authorizes a Rise to 260 Feet.

Special to The New York Times.

CHICAGO, March 18.—The City Council by 53 to 10 today authorized an increase in the building height limit from 200 to 260 feet, opening the way to a building boom that will increase tax values $100,000,000 in ten years, according to architects familiar with building conditions.

High office rent and the failure of 200-foot buildings, erected since the limit was adopted in 1911, to compete with taller buildings previously constructed were given as reasons for the change.

Aldermen with labor constituencies voted for the code amendment on the ground that it would bring back to the city 45,000 carpenters, bricklayers and other members of the Building Trades Council who have left the city.

Wages of carpenters, bricklayers and other members of the building trades have been advanced to $1.25 an hour and $1.88 an hour for overtime, with a minimum wage of $10 a day.

C. J. Liebmann's House Burned.

Special to The New York Times.

GREENWICH, Conn., March 18.—Fire destroyed the residence of Charles J. Liebmann, a New York brewer, at Quaker Ridge last night. The loss is estimated at $100,000. The property formerly belonged to William M. Barnum, broker and financier.

BUYERS' WANTS.

Thirteen cents per word each insertion.

AMERICAN Wanted—10011, also 7022 Stevens. Spring 853.

BROADCLOTH Wanted—112 and other grades; also heavyweight velours, silvertones and polos. L. Becker, 34 West 22d St.

BROADCLOTHS Wanted—Botany 315 or Wyoronbo black, only. Weinreb & Horowitz, Mad. Sq. 3866.

BROADCLOTH Wanted—Botany 315. J. Kellman, Chelsea 6.

BROADCLOTH Wanted—Botany 315, green, American 112, navy, brown. Spring 8676.

BROADCLOTH Wanted—110, navy. Telephone Chelsea 9640.

BOLIVIAS Wanted—Stevens 6116, or 6140, shade 545; spot cash. Joseph B. Fels, 1,150 Broadway.

BOLIVIAS Wanted—Stevens, style 6140; brown, reindeer, Pekin, copen. Greeley 3127.

BOLIVIAS Wanted—Bochmann's cyprus; all colors; spot cash. Phone Greeley 528.

BROADCLOTH Wanted—Ehrlich's style 53, Pekin and tan. Pennsylvania 1857.

CAPES AND COATS Wanted—Will look at samples of the better grade only, all week. 12th floor, 108 West 27th.

CHAMELEON CORDS Wanted—Will pay cash. A. Benowitz, 145 West 29th St. Watkins or similar. Phone Chelsea 9535.

CHAIRMEUSE Wanted—Will buy quantity 1371 and 2322 at a price for cash. Madison Square 5056.

CHECK VELOUR Wanted — Stevens 2828, shade 545, and 90, and other grades in Stevens and Deering-Milliken. Hall, Watkins 6134.

CHECKED VELOUR Wanted—Stevens 2831, 2828, all colors silvertones 15032 American, shade 5. Gramercy 5235.

CHEESE CLOTH Wanted—2,500 yards. Telephone Sunset 10187.

CHEVIOT Wanted—Schell, Spurgeberg 1199. Phone Greeley 6172.

CHILDREN'S COATS Wanted—For Fall; jobber of medium and high grade children's garments ready to place orders on fall samples; write where lines can be seen. X 2028 Times Annex.

CHUDDAH Wanted—Quantity of 54 inches, black and white wool chuddah cloth. Thomas Posner & Bros., 114 West 27th.

CLOTH Wanted—Peggy and kiddie, navy and all other shades, also stripes, for cash. Spring 7936 or 6387.

COATS Wanted—Jobber placing orders on cloth and pile fabrics. 12 West 27th St. Sol. Levine.

COATS Wanted—Jobber placing orders on capes. Rosing & Cohn, Inc., 1,333 Broadway, N. Y.

CORDUROY Wanted—Lawrence, style 68, drab R only. Spring 7156.

COTTON GOODS Wanted—We are open for a large quantity of printed voiles for immediate delivery; prices must be right; salesmen seen only between 9 and 11 A. M. Isergenicht & Sons Co., 1,115 Broadway, 10th floor.

COTTON GOODS Wanted—Lonsdale, Pepperell, Hill or Pacific bleached jean; wire lowest price, quantity and delivery; payment on receipt and examination of goods. Morris & Co., Inc., Baltimore, Md.

COTTON GOODS Wanted for cash—Amoskeag plaids, checks, Universal corded checks, tan crash, Diamond N, cadet, Galatea, Socony Textile Co., 640 Broadway. Spring 8307.

COTTON GOODS Wanted—Large quantity; drill, Cabera Perro, York ginghams, grey sheeting, grey drill, prints, voiles, poplins; send list. W 921 Times Downtown.

COTTON GOODS Wanted—Devonshire kiddie or peggy cloth shave. No. 5418, or amoskeag invincible or similar cloth. Spring 8302.

COTTON GOODS Wanted—20,000 yards, 27-inch white poplin; good quality; below market. Kiddie Garment, 35 East 20th.

COTTON GOODS Wanted—Kiddie or romper cloth, pink, blue stripes. Phone Richmond Hill 1400.

COTTON GOODS Wanted—44-inch Indian Head, Camelia, Inc., 36 Lispenard St.

CREPE DE CHINE Wanted—Eagles 684 or similar, in high shades only. Madison Square 2814.

DOTTED SWISSES Wanted—Light and dark brown; also voile plaids, tissue checks, all colors. Al Goldston & Co., 90 Madison Av., or call Madison Square 1781. Ask for Morris.

DRESSES Wanted—Jobber open to buy big quantity silk dresses, also will place orders. Sonny Dresses, 9 West 31st, 8th floor.

DRESSES Wanted—Open for lot of silk dresses for cash; must be cheap. Madison Square 1845.

DRESSES Wanted—Jobber looking at all kinds of new silk dresses, also jobs in silk dresses. 116 West 29th St., 10th floor.

DRESSES Wanted—Are open for dresses of the better grade, in different materials, for cash. 7th floor, 39 West 29th.

DRESSES Wanted—Juniors'; jobs in taffeta, satin and serges. Mittenthal & Sons, 41 East Broadway.

DRESSES Wanted—Placing orders; fine organdies and dotted Swisses. 2 East 29th, second floor.

FURS Wanted—1 inch wide Hudson seal, squirrel, nutria and beaver; will buy quantity at right price. I. Bodenstein, 303 5th Av.

BUYERS' WANTS.

TRICOTINE Wanted—Style 6988, navy; broadcloth, style 112, shade 317, 364. Gramercy 1462.

TRICOTINES Wanted—Style 6841, 6988, 6986. Gramercy 2462.

TRICOTINE Wanted—Black, all qualities, at right price. Vanderbilt 4634.

TRICOTINES Wanted—50341, cash. Samuel Rudin, 154 West 27th. Chelsea 6729.

TRICOTINE Wanted—0388 navy; cash. Herman, 54 West 22d St., Gramercy 6035.

TUSSAH Wanted—Open for quantity of raw and tan color; plain tussahs only. Weidman & Sons, 34 West 32d St.

VELOURS Wanted—Checks, black and white, other shades; also Joel's goldtones. Desmonde, 1,160 Broadway, Madison Square 6835.

VELOUR Wanted—Gray and tan, 715 or similar; also 15035, American, brown and Dekin. Phone Chelsea 9035.

VELOUR Wanted—Buyer wants Buckley & Cobosh velour, Style 715-15, Style 715-1; cash. Phone Madison Square 5902.

VELOURS Wanted—V100, rookie, color 60. Telephone Watkins 2620.

VELOURS Wanted—Heavy dark colors. Import Silk Co., 28-30 West 22d St.

VELOUR Wanted—Merrimac 3018, color 5. Vecot S. Everett, Watkins 2620.

WAISTS Wanted—High grade only; cheapest to best. 48 West 25th, 7th floor.

WOOLENS Wanted—Open to buy any quantity heavy and light weights men's wear woolens; spot cash. Brumberg, care Schlesinger, 46 East 8th.

WOOLENS Wanted—Ready to buy $50,000 men's woolens for merchant tailoring purposes only; must be cheap for cash. Call 100 5th Av., Mohawk Bldg., Room 314.

WOOLENS Wanted—All kinds, any quantity; call with samples. Elias Barut & Son, 670 Broadway.

YALAMA CLOTH Wanted—Botanys, colors reindeer, taupe, navy, brown and pekin, for spot cash. L. Wolfberg & Co., 150 West 22d.

OFFERINGS TO BUYERS.

Thirteen cents per word each insertion.

ANGORA CLOTH—Fancy and plain. I. H. Strauss, 46 West 24th. Phone Gramercy 885.

ANGORA—Checked plaid. Call Chelsea 1788.

BLOOMERS—Ladies' and children's cotton jersey, all colors, all sizes; immediate delivery. Mohawk Knitting Co. Showrooms at 108 Worth St., New York City.

BLOOMER CLOTH—Immediate delivery; 22-inch width; price 90c. per lb. Manny-Rielly Co., 108 Worth St., New York City.

BROADCLOTH—American, 112 black, 15030; silvertone, Amoskeag 7501, navy and copen, 8501, poplin, navy. Howlett & Hochmeyer, suedeilke, Jullliards, serge 5607 and 5608, Eick, 336, polo, lapinex plush. Watkins 2770.

BUNGALOW APRONS, to close out; made of Universal and Manchester gingham. Matachin & Nachman, 68 Stanton St.

BURELLA—Stevens's 61062, tan and gray; very cheap. Gramercy 1661.

CAMISOLES — Tailored ribbons, assorted styles; 50 dozen to close out. Alexander & Lippman, 28 East 21st.

CAPES, WRAPS, Bolivia Coats in the newest creations on the racks, Cohen-Edelman, 35 West 31st.

CAPES, dolmans, coats; straight lined; high grade; cheap. 7th floor, 48 W. 25th.

CAPES—Misses' and ladies', to close, at your own price. Nivel, 114 West 28th St.

CARPETS and rugs, all Persian, highest grade; will sell any amount. Room 129, Hotel Albion, 56 West 42nd St. Bryant 4600.

CHAMELEON CORD for sale. Greeley 2187.

CHARMEUSE—We specialize in charmeuse, variety of qualities, from $3 up. Bunsel Silk Mills, 40 East 21st.

CHARMEUSE—All shades, good qualities. H. Letzter & Co., 433 4th Av.

CHILDREN'S DRESSES, Aprons and House Dresses, to close out on jobbers. Kellner Bros., 17 East 16th St.

CHILDREN'S DRESSES on stock, $6.50 a dozen and up; see us first. S. Fazakas & Son, 103 5th Av.

CHILDREN'S DRESSES on stock, $6.50 a dozen and up; see us first. S. Fazakas & Son, 103 5th Av.

CHILDREN'S COATS below cost; also ladies' and juniors'; snappy models. 9th floor, 3 East 17th.

CHILDREN'S DRESSES, 2 to 14; poplins, taffetas and silk galateas, $4.75 up; also flappers. Greater N. Y. Silk, 244 5th Av.

CHINCHILLA—White, 45 pieces, reasonable for cash; white sateen, good quality, 32, 36 inches. Gramercy 5874.

COATS—Wonderful display long and sport coats, also, vogues; all newest materials, featuring tricolettes; stock on hand for immediate delivery. Mezeritzky & Stollerman, 29 West 27th St.

COATS—Short and long coats of polo, bolivia and silvertone, in tan, brown and pekin, $11.75 to $24.50. See special coat No. 503 at $11.75. Supreme Mfg. Co., 19 West 24th.

COATS—Short and long, on racks in polos, Velours, Goldtones, Silvertones, &c.; low prices; also, large assortment special sport coats. Singer, 45 West 27th.

COATS—Children's coats, 2-6, 8-14 and sport coats on the rack for Easter business; all material; special prices. Kamins-Friedland, 34 West 25th.

COATS—8,000, 2 to 6, 8 to 14, juniors and sports; all materials; largest stock-carrying house in New York. Rosh & Mayers, 122 West 27th.

COATS—3,000 children's and misses' Spring coats; all poplin and serge mixtures, at $1.75 up to $4.50. Ask Guggenheim, 6 West 28th.

COATS—1,000 infants' and intermediates' coats, comprising French serge and silk poplin; close out cheap. Frishling Essenfeld, 42 East 12th St.

COATS—Fall line ready for jobbers; ladies', juniors' and stouts. Charnay & Freed, 154 West 27th.

COATS—500 sport coats in different materials, $9 up. Levine & Seloff, 163 West 21st St.

COATS AND SUITS; remarkable showing; spring line at attractive prices. Elsen & Son, 122 West 26th.

COATS—Sport and long coats on racks for immediate delivery at attractive prices. L. Schwartz & Sons, 129 West 29th.

COATS—Polo at $8.50 up; we are considered the best value-giving house in the market; also novelties. I. Novick, 45 West 27th.

COATS—Full line of cloth and pile fabric coats now ready; jobbers only. Friedman Simon Co., 44 West 28th.

COATS—Clean merchandise, clean methods, Blumenson & Co., manufacturers, 56 West 22d.

COATS—Bolivas, all silk lined; on the racks; immediate delivery. Lalkind, 27 West 20th.

COATS—Polo and other Spring materials to close out; exceptional values. Kirshman Bros., 36 West 20th.

COATS—Our plush coats ready for the jobbing trade only. Eagle Mfg. Co., 129 West 27th.

COATS—Fall line of cloth and pile fabric coats now ready. Friedman Simon Co., 44 West 28th.

COATS—To close out, long and short polos, velours, tweeds; very cheap. 203 East 12th, fourth floor.

COATS—Sport, 200 to close out at a price; jersey and cloth. M. Breit & Sons, 1,182 Broadway, Room 201.

COATS AND SUITS—Big jobs to close out, $5.50 up. Schwartz & Schwartz, 38 West 24th.

COATS—Infants', children's, juniors' Spring coats; close out cheap. Cass-Rosenthal, 153 West 27th.

COATS AND SUITS—About 500, to close out at a sacrifice. Jos. Wemstein & Co., 22 West 21st St.

COATS AND SUITS—On the racks, for immediate delivery at attractive prices. Epstein & Feldman, 241 West 26th St.

COATS—Fall line of cloth and pile fabric coats now ready for jobbing trade. Mezeritzky & Stollerman, 29 West 27th.

COATS—Tweeds, auto wear; low price. Blumenson & Co., 56 West 22d.

COATS—Fine line of Spring coats to close out. Rubin & Gordon, 60-62 East 11th.

COATS—Jobs in ladies' and stouts. 36 East 10th, 3d floor.

COATS—Spring coats, to close out, polos and poplins. Kaplan & Weinstein, 133 West 21st.

COATS—300 sport coats, to close out. Schwartz & Semsky, 33 East 9th.

COATS—Plush, stylish stouts regular sizes; also coatees. Hutner, 48 West 25th.

COATS, SUITS—$13.50 to $42.50; stock delivery. Bernstein Co., 31 West 31st.

COATS—Also suits, to close out for jobbers. Brooks Co., 45 West 20th.

COATS—Sport and long; remarkable values; closing out cheap. Kerestoff, 12 West 21st.

COATS—Plush, stylish stouts, regular sizes; also coatees. Hutner, 48 West 25th.

COATS—All silk-lined velour coats, $18.50. Blumenson & Co., 56 West 22d St.

COATS—Jobs to close out in Spring coats. Blumenson & Co., 56 West 22d.

COATS—Plush coats; line ready for jobbers. Siafkes & Toskar, 32 West 18th.

CORDUROY for Sale—12,000 to 13,000 yards A. D. Juilliard's 9000, all shades, 25c net. F. S., 79 Times.

COTTON GOODS — Voiles, crepes, poplins, percales, gabardines, sateens, Rippitti's linings, suitings, ginghams, &c.; immediate deliveries; considerably below market. J. Grauman, 124 Bedford St., Boston, Mass.

COTTON GOODS—Voiles, white, imported; organdies, white, colored jeans; crepe, ramies, linenes, batiste, gabardines; exceptional values. Store, 42 West 15th. Chelsea 1029.

COTTON NETS—Voiles, organdies, retines, 36-inch white venetians. Banner Fabrics, 27 west 24th.

COTTON GOODS—Fine yarn combed repp; also fine white galatea. Spring 6902.

COTTON GOODS—White pique and repp, in all colors; below market price. Spring 4214.

OFFERINGS TO BUYERS.

COTTON goods, white voiles and organdies in lots under 1000 pieces. Phone Harlem 2261.

COTTON GOODS—English gingham, 2,000 pieces; shirtings, 1,000 pieces. N 213 Times.

CREPE DE CHINE—3 and 2 thread georgette; all colors; wash satin; reasonable; regular terms. 260 4th Av., 9th floor.

CREPE DE CHINE—Three-thread; all colors. Superba Silk Mills, 104 5th Av. Chelsea 6785.

CREPE DE CHINE, GEORGETTES—All colors; black charmeuse. 334 4th Av., Room 503, Madison Square 5967.

CREPE—150 pieces silk and cotton crepe, copenhagen, rose and taupe. Phone Stuyvesant 942.

CREPE DE CHINE—4-thread, flesh and white; good quality. Madison Square 8315.

CREPE METEOR—All shades; immediate delivery. Madison Square 8315.

DRESSES—We have on hand a fine assortment of georgette, taffeta, crepe de chine and satin dresses, to be sold "at a sacrifice." This is a real buy for you. The models offered are distinctive for style, excellent workmanship and exceptionally low prices. I. Rand & Co., 37 West 28th.

DRESSES—Attention, buyers! We have decided to sell out at a remarkable reduction our entire finished stock of fine tailored misses' dresses; best sellers of the season; mostly in tricotines; don't miss this opportunity. F. & L. Manufacturing Co., 41 West 24th.

DRESSES, DRESSES—Season's best selling styles; slaughtering prices; taffeta, $10.75 to $13.75; velours, $8.75; georgettes, values up to $27.50, at $16.75; printed voiles and fancy organdies at 40% below value; also 500 sport coats and suits at big sacrifice. Emanuel, 43 West 27th.

DRESSES—Unusually charming novelties in high-grade georgette, for street, afternoon, graduation and confirmation wear; exclusive, original Kitt models; exquisitely finished; priced at much-below-market-prices. Kitt Dress Co., 28 West 27th St., N. Y.

DRESSES—Schreiber's all-wool jersey dresses in five embroidered models, sold regularly at $9.75 to $14.50, will sacrifice to buyers who can use quantity. Goldblatt & Schafer, Inc., 130 West 25th St.

DRESSES—3,000 on rack for immediate delivery; excellent assortment of beaded georgette, taffeta, satin, serges and voiles, ranging from $2.75 to $23.75. Brucker Bros., 35 West 28th St.

DRESSES—For Easter selling, ready to ship; 20 numbers in printed voiles $6.75; 10 numbers heavy taffeta $11.75; wonderful designs in printed georgettes. Meyer Bosniak, 40 West 27th.

DRESSES—See our flowered georgettes, $11.75, and our large assortment of other georgettes, beaded and plain, $10.75; also taffetas, $10.75; incomparable values. M. Kirschner & Sons, 16 East 33d.

DRESSES—Jersey dresses, elaborately embroidered in the best quality cloth, good workmanship, all colors; $4.75 to $12.75 for immediate delivery. Encore Dress Co., 40 West 27th.

DRESSES—Quick sales and big profits with our georgettes, satins, taffetas and serges; special inducements to quantity buyers. Sunray Dress House, 15 West 20th.

DRESS Job to close out; satins, taffetas, charmeuse and georgettes; call and convince yourself; special price for your sales. Chic Made Dress, 15 West 30th St.

DRESSES — $10.75 to $16.50; taffetas, georgettes, tricotines; snappy styles, good material, well made; immediate delivery. Loeb Nussbaum, 110 West 23d.

DRESSES—Beaded georgette Jap silk, lined throughout, $13.75; biggest value ever offered; immediate delivery. Loeb Nussbaum, 119 West 23d.

DRESSES—Contractor on dresses on racks to close out high-class merchandise at reasonable prices in georgette, charmeuse and taffeta, 152 West 25th, 6th floor.

DRESSES—Season's best selling styles, cloth and silk, for immediate delivery at low price. Original Mohawk Dress, 41 Division St. Orchard 7674.

DRESSES—All wool French serge, tricotine and jersey dresses, to close out, $8.50 up; wonderful values for special sales. Kalish & Co., 129 West 27th.

DRESSES—Finest quality; all-wool jersey dresses, $9.75 net; be sure to see these values in style, workmanship and price. I. Rand & Co., 37 West 28th.

DRESSES—Don't miss this opportunity, 1,000 georgettes and taffetas of the better kind to close out at a price. Melrose Dress, 25 West 31st.

DRESSES—Printed voiles, large assortment, $3.75 up, best values in the city. Melrose Dress, 25 West 31st.

DRESSES—100 beaded georgette dresses to close out for cash. Ariato Dress, 16 West 19th.

DRESSES—Contractor has satin, georgette, taffetas, close out at a price. B. B. Dress Co., 1 East 27th St.

DRESSES—Closing out 2,000 voile dresses, also silks; exceptional values. Wiesen, 39 West 32d St. Pennsylvania 3749.

DRESSES—Contractor has 500 dresses, georgettes and taffetas; reasonable prices. Barbanell Dress, 37 West 21st.

DRESSES—100 silk dresses, foulards and taffetas at a sacrifice. Herring Schneck, 12 West 17th.

DRESSES—For sale; contractor has 150 $35 dresses to close out at best price. Weiss & Blubart, 27 West 24th St.

DRESSES—Contractor has job of georgettes and taffetas at a sacrifice. 32 West 20th, 7th floor.

DRESSES—Satins, taffetas, Georgettes, plaids, $8.50; immediate delivery. Lauretta, 3 West 29th.

DRESSES—Job 50 all wool serge, $8; jerseys, $10.75; cotton, $3.75. Soloman & Kramer, 119 West 23d.

DRESSES—Contractor has quantity high-grade dresses to close out. 293 7th Av., 10th floor.

DRESSES—Better grade taffetas, satins, georgettes and cottons. Glockner, 40 West 27th St.

DRESSES—Jobs in taffetas, satins and georgettes at sacrifice prices. Flower Dress Co., 19 West 24th.

DRESSES—Closing out entire stock georgettes, taffetas, tricotines. Manco Dress, 35 West 31st.

DRESSES—Silks, to close out at a sacrifice. Jawits, 130 West 32d.

DRESSES, Waists and Skirts, regular and jobs; cheap. 7th floor, 48 West 25th.

DRESSES—Party and street dresses, jobs. M. Simon, 234 5th Av., on 33d St.

DRESSES—Beaded georgette, close at sacrifice. Modern, 136 West 21st.

DRESSES—150 serge and jersey to close out. Irene Dress & Skirt Co., 135 West 26th.

DRESSES—Beaded georgettes, to close at $10.75. Queen, 114 West 26th St.

DRESSES—Sacrificing best wool tricotine dresses, $11.75 cash. Leifer, 38 West 33d.

DRESSES—Assorted taffetas, jobs to close; $10.75. Queen, 114 West 26th St.

FABRICS—Stevens No. 6142, 61062, 4314, 4318; all colors. Phone Spring 8676.

FOULARDS—17 pieces assorted, 25 pieces colored taffeta; also best quality tricotine. Madison Square 3024.

GEORGETTES—40 pieces navy; guaranteed construction of 3 thread both ways; $2.07½ per yard; 7 per cent. off cash. Lyonette Silks, Inc., 152 Madison Av., New York, N. Y.

GEORGETTE—$1.55 and $1.67½; regular terms; absolutely reliable construction; assortment of colors. Schloss, Bauer & Appleton, 331 4th Av. Madison Square 3654.

GEORGETTES—25 pieces, 2x3, $2.25, 7 per cent. 10 days. Pennsylvania 6860.

GOLDTONE—American 21221 and 10011; also Stevens's burella, below cost. Gramercy 1660.

GOLDTONES—Joel's 500, $2.67½; 600, $3.25. Spring shades; Americans 10011. Watkins 2611.

HAIRLINE—Black and navy, Juilliard, 5611. A. H. Gittelson, 39 West 29th.

HEATHER—Jersey; similar to full wool, in all shades; for immediate delivery. Brunswick Woolen Mills. Mad. Square 7745.

HOSIERY—Men's firsts, large quantities, 200-needle, all colors; exceptional value, $2.25 per dozen. Jacob Dreyfus & Sons, 5th Av. Bldg., New York.

IRENELLO—Americans 0634, Pekin, Copen, $3.12½; also velours; cheap. Watkins 9253.

JAP SILKS—200 pieces 38 Kawamata, 100 pieces 44 Kaga and 25 pieces 54 Jap satin; very reasonable. Madison Square 8168.

JAP PONGEE—12 momie, first quality, $1.20; terms. Telephone Madison Square 8356. Mr. Fuhrman.

JAP SILKS—All colors and qualities in stock; inducing prices. Cairo Mills, 212 5th Av.

JAP SILK—75 pieces 5 mm. Kaga, red label, below market price. Pennsylvania 6860.

JAP SILKS—90 pieces, 5 momie, Kaga, below market price. Mad. Sq. 6716.

JERSEY CLOTH—Heathers, all colors, suiting weight; quantities; immediate and future. Goldtex Woolen, 404 4th Av. Madison Square 8168. Room 1203.

JERSEYS—Fulwool continental line 28 No. 150, 152 and 155 cheap. Stuyvesant, 7306, Mr. Berman.

JERSEY CLOTH—Dress weight, best colors, 40 pieces, $2; suitings $2.50. Stuyvesant 8306.

KHAKI CLOTH—A real opportunity; will sell out 6,000 yards 28-inch khaki cloth for pants; 10,000 yards 36-inch white ducks and 4,500 yards 28-inch double-filled white ducks. A. Angel, 401 Broadway, Phone Spring 1183.

KITTEN'S EAR—13045, brown and peacock. Mad. Sq. 1864, Mr. Schneider.

KNIT LACE—Pebblette and all kinds tricotine for waist and dress trade at sacrifice. Madison Square 1282.

LEATHERETTE—Good quality; reasonable price to cash buyer. Gramercy 5874.

NECKWEAR—Odd lots silk and knit ties to close. Gumport, 708 Broadway.

ORGANDIES, white and colors; very reasonable price. Cairo Mills, 212 5th Av.

ORGANDIES and voiles, white, for sale; very cheap. Phone Harlem 2631.

OFFERINGS TO BUYERS.

ORIENTAL HAIR NETS—Sent on delivery. New York; 4,000 gross; caps and fringes, assorted 60, 64 and colors. Gibbs, Speed & Co., Importers, 44 Whitehall St., N. Y. City. Telephone Bowling Green 9600.

POIRET TWILL—About 20 pieces finest quality weave Poiret twill. Mad. Sq. 3600.

PIQUES—Narrow wale; under market price. Call Gram. 7099.

PLUSHES—6th pluenne for sale. Canal 8426.

PLUSHES—Chilon, Ungava seal and silk plushes. Telephone Cortland 6724.

POIRET TWILL—Ethan Allen's 5400, 7 pieces, navy. Mad. Square 1745.

POLO—Tweeds, Burellas; Stewart's 661, Libby's 184, Scott's 1490, 61062, all colors. Madison Square 9434.

POLO—Keeley & Watson, double-faced, 834, 320, shades 9, 20, 37, 19, 94.35. Watkins 9283.

POLO COATING—American, 10011, line 2. Watkins 3678.

POLO COATING—American, original tickets. Watkins 3647.

POLO CLOTH—Knitted cotton back, good assortment; bargains. Gramercy 1661.

POLO CLOTHS—Sprocks and Eick's, camels hair at sacrifice. Madison Square 1732.

POLO COATINGS—Delands 680, line 12 and line 5. Watkins 3678.

POLO—Lawrence's 623. Chelsea 1789.

POPLINS—All wool, all shades; below market price. Mad. Square 6778.

RADIUM—40-inch, 25 pieces. Phone Penn 6990.

RATEENS—7,000 yards black, 40 cents net; 3,000 yards black, very good, 36.72 net. Greeley 6787.

SATIN—We specialize in washable satins, variety of grades, from $1.50 up. Sunset Silk Mills, 40 East 21st.

SERGES—54289, 4064, 6936, 0308, U. S. 838 black and navy, 6775, 7130, 7513 black and navy, 7614, 7301 black and navy, Botany 853, 780, 11433, Cleveland 9256, Whitmans 104, 87, 90, 113, Gera 7098, 9056, SFA, WLF, 10011, 11433, 7301, 9256, WFG, Julliard 54296, 54274, 54252, 5607, 5606, 5600, Broadhead 500, 3000; also big variety of Jamestown, Cleveland, Mert and Broadhead all wool plaids and stripes. Henry Samson, 656 Broadway, Spring 5372, 2716.

SERGE—SBGL, 10 pieces of each, black, navy, pope and burgundy; VSL, black, 12 pieces 1213 black and navy, 1303 cream, 1717 cream, 7598 cream; cheap. Stuyvesant 7309. Mr. Berman.

SERGES, TRICOTINES, 7614, 7301, 6301, 7120, TPS 1213, VSL, 285, MFL 104, 94, 114, 87, 9056 KS 7007, tricotines, 907, 5615, 09077, Weinstein Co., 1133 Broadway, 843.

SERGES, BROADCLOTH—41-102, botany 315, 112. Cohen-Fatowe, 118 East 28th. Mad. Sq. 3842.

SERGES—7301, 1543, 7120, 6120, 7513, 883, 7306, 2765, 0308, 1404, 9056, 0634. Store, 41 West 25th St. Watkins 2180.

SERGES—0066, 833, 6120, 538, navy and black. Herman & Alexander, 112 East 19th St. Stuyvesant 8246.

SERGES—S. B. G. L. Copen only, also Bachmann's 1629, all-wool, navy only. Gramercy 1926-1927.

SERGES, Jersey, Tricotine, Plaids, Oxford. Velour. Evans Bros., 404 4th Av. Madison Square 292.

SERGES 87, 1213, 7120, 104, 7301, 7008, 866, 9, 519, below market price. Davidoff Bros., Mad. Sq. 1540.

SERGES—11433, 5607, 5606, 54296, 834; also Delands tricotine. Abraham Bunis, 34 East 21st. Stuyvesant 8539.

SERGES, 54289, 54296, 104, 4632, 0036, 87, 1210, 1213, 1444, 9056. Watkins 5020.

SERGES—Julliards white serges, 5613, 4605; price reasonable. Stuyvesant 8038.

SERGES—SBGL, 87, 1717, 4002, 2900, 54280, 11433, 7301, 0036. Chelsea 1789.

SERGES—Botany 853, navy, for cash only. Jewel Dress Co., 39 West 29th.

SERGES—4632, 1464, 7008, 9056, 8002, 6500, 528, 3700, 500. Watkins 9407.

SERGES, TRICOTINES—

Motor Wheel Corporation
8% Cumulative First Preferred Stock

Successor by purchase to
PRUDDEN WHEEL CO.
THE AUTO WHEEL CO.
GEAR PRESSED STEEL CO.
THE WEIS & LASH MFG. CO.

Makers of wheels from timber operations to finished product.

100 and accrued dividends

Circular upon request for AO-201

The National City Company

Main Office: National City Bank Building
Uptown Office: Fifth Ave. & 43rd St.
Correspondent Offices in over 50 Cities

Bonds for Investment

We own and offer a comprehensive list of carefully selected Government, Municipal, Railroad and Public Utility Bonds which we recommend for investment. We shall be pleased to send descriptive circulars to investors on request.

Send for General Circular A-11

Harris, Forbes & Co.
Pine Street, Corner William
NEW YORK

Profits in French Bonds

At current prices and exchange rates the following profits are possible from investments in the three principal internal loans of France:

254% on an investment of $55.00 in the 4s of 1917.
193% on an investment of $67.50 in the Victory 5s.
300% on an investment of $73.80 in the 5s of 1920.

These figures are subject to change.

Further information on request

Bonbright & Company
Incorporated
25 Nassau St., New York

Long Term Municipal Bonds

Purchasing at this time bonds of this character affords the investor an opportunity to secure high yield and Tax Exemption for a long period. We own and offer a diversified list of such bonds

YIELDING FROM 5% TO 6%

Send for Circular T-57.

R. M. GRANT & Co.
31 NASSAU STREET, NEW YORK
Boston Portland, Me.
St. Louis Chicago

High-Grade Security And Liberal Return

UNDERLYING and Closed Mortgage Railroad Bonds and Guaranteed Terminal Bonds, which formerly sold at prices to yield from 4% to 5%, are now obtainable to yield from about

6% to 7¼%

Send for our Circular No. 1269 describing eight carefully selected issues.

Spencer Trask & Co.
25 Broad Street, New York
ALBANY BOSTON CHICAGO
Members New York Stock Exchange

FINANCIAL MARKETS

Active Bidding Sends Stocks Up—Easier Money Aids Growth of Speculation.

The stock market swung forward with a great deal of strength yesterday under dealings on the largest scale of the year. The steel and allied shares were most prominent in the rise, although it was difficult to tell at times whether their vigor exceeded the buoyancy of automobile and some of the oil stocks, being a highly professional affair, that is, limited mainly to the Wall Street commission houses and their regular clientele in outside branches, dealings were evidently stimulated by the amount and relatively low cost of call money. The call loan rate started off at 7 per cent. and eased to 6 per cent. early in the afternoon. Because of the stringency of temporary credit and the high rates of the forepart of the year 7 per cent. money looks cheap to the trade. After a sharp upturn of the more volatile issues, which extended until after the noon hour, a considerable flow of realizing sales came in. Near the close prices moved off extensively but not to a degree to prevent a strong finish. The final price list showed many gains extending from 2 to 4 points, with much stronger spots here and there.

It was to be said that international bankers kept a close eye upon cabled news about events in Germany. That no genuine alarm was felt over conflicts reported in several German cities was evidenced, however, in the foreign exchange market. Sterling moved forward gradually until a quotation of 3.74½ was established and maintained when business ended. This rate was 2½ cents higher than the day before. Marks stood firmly at 1.2b to 1.30, which was their approximate position the day before. Francs eased slightly and lire somewhat further, but there was no real weakness in any of the Allied quotations. Neutral country rates were slightly firmer than on Wednesday. The comment in banking quarters disclosed a feeling as on other days of the week that the Spartacide endeavor would ultimately break before the common sense of the German people. As far as sentiment in regard to other European countries was concerned it dealt chiefly with the impression derived from economic developments of the last two months that industrial activity is increasing and should improve as Winter weather passes out.

The Street noted with satisfaction that the Bank of England's reserve in the weekly report was more than 1% per cent. higher than last week, while $11,400,000 more gold was recorded in the bullion holdings. The Bank has now gained more than $130,000,000 in gold this year, and the deduction might be made from the retention of a 6 per cent. discount rate that the position of credit in England is not giving cause for worry. Word has not come of results of gold sales on the London market this week and it may be that none has been offered. The expectation is voiced in some local quarters that Argentina will appear shortly as an importer of substantial amounts of gold from London, which would not be a new development, but might have effect in lessened imports from the United States. That is suggested, of course, that part of our recent gold shipments has been for British account.

Foreign Exchanges.

LONDON, March 18.—Bar silver, 48 ¼ d per ounce. Bar gold, 110s 2d. Money, 3½ per cent. Discount rates—Short bills, 5¼ @ 5⅝ per cent. Three months' bills, 5¾ @ 5⅞ per cent. Gold premiums at Lisbon, 140

PARIS, March 18.—Prices were heavy on Bourse today. Three per cent. rentes, 57 francs. Exchange on London, 50 francs 74 centimes. Five per cent. loan, 88 francs 15 centimes. The dollar was quoted at 13 francs 62½ centimes.

MONEY AND EXCHANGE.

THURSDAY, MARCH 18.

Call Loans on Stocks and Bonds.

Highest.	Lowest.	Renewal.	Last.
7	6		6

Call Loans on Acceptances.

Prime eligible acceptances.....5½@6

Time Loans.

MIXED COLLATERAL—		ALL INDUSTRIALS.	
Sixty days	6	Sixty days	6
Ninety days	6	Ninety days	6¼
Four months	7¼	Four months	6
Five months	7¼	Five months	6
Six months	7¼	Six months	6

Discount Rates, Federal Reserve Bank.

Commercial paper—
15 days, 6; 16 to 90 days, 6

Liberty Bonds, Victory Notes—
15 days, 5½; 16 to 90 days, 5½

U. S. Treas. ctfs. of indebtedness—
15 to 90 days, 5

Bankers' acceptances, 90 days, 5

Open Market Rates, Bankers' Acceptances.

Eligible for rediscount with Reserve Banks 60 to 90 days.....6.6¼@5%
Nonmember and private bankers, eligible, 60 to 90 days.....6¼@6
Not eligible, 60 to 90 days.....7¼@6¼

Commercial Paper.

3 to 6 months.....7

Other Names.

3 to 6 months.....7

FOREIGN EXCHANGE.
Range of Rates.

Sterling—	High.	Low.	Last.	Change.
Demand	$3.74¾	$3.71¾	$3.74¾	+.02¼
Cables	3.75¾	3.72¾	3.75¾	+.02¼
France—				
Demand	13.56	13.63	13.58	—.03
Cables	13.54	13.61	13.56	—.03

Closing Rates.

Normal Rates of Exch.	Yesterday's Close—Demand or Checks.	Cables.	Last Week.
4.8665 London	$3.74¾	$3.75¼	$3.73¼
5.1813 Paris	13.56	13.56	13.63
5.1813 Belgium	13.05	13.03	13.10
China—			
Hongkong	93.50	93.60	93.50
Shanghai	136.00	136.50	136.00
Peking	148.00	148.50	148.00
40.20 Holland	36.75	36.875	36.75
19.30 Greece	11.15	11.25	11.15
5.1813 Italy	18.62	18.60	18.60
5.1813 Switzerland	5.78	5.76	5.76
22.44 India—			
Bombay	47.75	48.00	48.00
Calcutta	47.75	48.00	48.00
Straits Settlements	44.00	44.25	44.25
49.85 Japan—			
Kobe	47.00	47.25	47.25
Yokohama	47.00	47.25	47.25
19.30 Spain	17.00	17.70	17.70
50.00 Philippine Islands—			
Manila	49.25	49.50	49.50
26.80 Scandinavia—			
Stockholm	20.40	20.55	20.55
Christiania	18.00	18.15	18.15
Copenhagen	17.25	17.50	17.50
South America—			
42.44 Buenos Aires	43.375	43.625	43.625
32.44 Rio	34.75	37.00	37.00
51.44 Russia (currency)—	Nom.		Asked.
100 rubles	2.75	3.00	3.00
500 rubles	2.15	2.23	2.23

The following exchange rates are quoted in the open market: Cents per Krones.

	Checks.	Cables.
23.83 Germany	*1.39	1.31
23.83 Poland	.88	.89
20.28 Austria	.46	.47
20.28 Jugoslavia	.73	.75
20.28 Czechoslovakia	1.23	1.24
19.30 Belgrade	†8.10	8.12
19.30 Finland	†8.35	8.45
19.30 Rumania	†1.60	1.62

*Cents per mark. †Finmarks. ‡Lei. §Dinar.

TIME BILLS ON LONDON.

Bankers'— 60 Days.	90 Days.	Commercial— 60 Days.	90 Days.
Nominal.		$3.69¼	$3.67¾

Clearing House Statement.

Exchanges, $884,067,238; balances, $114,388,852; Sub-Treasury credit balances, $1,624,565; Federal Reserve credit balances, $111,525,151.

Domestic Exchange.

Rates on New York at domestic centres: Boston, par; Chicago, par; St. Louis, 25@15c discount; San Francisco, par.

Canadian Exchange.

New York funds in Montreal, $122.50 premium per $1,000; Montreal funds in New York, $100 discount per $1,000.

Silver Quotations.

Bar silver in London, 48¼d; in New York, $1.22; Mexican dollars, 93c.

Bank of England Statement.

LONDON, March 18.—The weekly statement of the Bank of England shows the following changes:

Total reserve increased	£3,986,000
Circulation decreased	1,715,000
Bullion increased	2,290,737
Other securities decreased	100,000
Public deposits decreased	136,000
Other deposits increased	5,812,000
Notes reserve increased	4,054,000
Government securities increased	1,672,000

The proportion of the Bank's reserve to liability this week is 23.49 per cent., last week it was 21.62 per cent. Rate of discount, 6 per cent.

MARKET AVERAGES.

STOCKS.

YESTERDAY'S RANGE.

	High.	Low.	Last.	Net Chge.
25 railroads	89.75	88.90	89.40	+ .30
25 industrials	122.61	118.34	120.97	+1.90
50 stocks	91.00	89.12	90.18	+1.20

DAILY RANGE OF 50 STOCKS.

	High.	Low.	Last.	Net Chge.
Mar. 17	89.75	87.90	89.40	+ .77
Mar. 16	88.85	87.77	88.17	— .09
Mar. 15	89.33	87.76	88.81	+ .05
Mar. 13	88.39	86.98	88.63	+1.15
Mar. 12	89.32	86.81	88.80	—1.35
Mar. 11	90.32	87.80	90.15	+ .30

MONTHLY RANGE OF STOCKS.

	High.		Low.		Last.
1920.	91.00	Mar. 18	78.94	Mar. 1	90.15
1919.	78.15	Mar. 12	72.86	Mar. 4	74.37
1918.	89.75	Mar. 11	86.40	Mar. 28	87.60
1917.	96.17	Mar. 31	79.42	Mar. 1	84.25
1916.	99.72	Mar. 10	88.48	Mar. 7	87.83

YEARLY RANGE OF 50 STOCKS.

*1920.	92.28	Mar. 3	78.45	Feb. 13	90.18
†1919.	78.12	Mar. 12	69.73	Jan. 21	78.79

Full Years.

1919.	90.59	Nov. 5	69.73	Jan. 21	89.69
1918.	89.16	Nov. 12	64.12	Jan. 15	73.39
1917.	96.17	Jan. 4	74.67	Dec. 29	74.67
1916.	101.61	Nov. 20	86.91	Apr. 22	88.32

*To date. †To corresponding date last year.

BONDS.

YESTERDAY'S CLOSE.

	Net Change. Day.	Month.	Year.
40 Issues	70.86	+ .07	+ .65	—6.45

DAILY RANGE OF 40 BONDS.

Mar. 16	98.70	—.10	Mar. 8	71.05	+.10
Mar. 16	76.34	+.04	Mar. 8	70.86	—
Mar. 15	76.30	+.04	Mar. 8	70.85	+.04
Mar. 13	71.05	—.07	Mar. 8	70.91	+.14
Mar. 12	71.12	—.02	Mar. 4	70.77	+.17
Mar. 11	71.14	+.06	Mar. 3	70.82	—.20
Mar. 10	71.08	+.01	Mar. 2	70.80	—.04

YEARLY RANGE OF 40 BONDS.

	High.		Low.		Last.
*1920.	72.51	Jan. 19	69.20	Feb. 13	70.86
†1919.	79.01	Jan. 3	71.31	Mar. 26	77.31

Full Years.

1919.	79.01	Jan. 3	71.05	Dec. 8	72.89
1918.	82.36	Nov. 12	73.05	Sep. 27	78.78
1917.	89.48	Jan. 20	74.34	Dec. 29	76.86

*To date. †To corresponding date last year.

HOW TO FIND LOST WATCH.

A watch that has disappeared may find its way back to the owner if described in the Lost and Found columns of The New York Times. Telephone Bryant 1000.—Advt.

CHEMICAL BANK TO ABSORB CITIZENS'

Directors of Both Institutions Approve Merger, Which Will Take Effect About May 1.

RESOURCES OF $215,242,780

Consolidated Bank Will Have Capital of $4,500,000—Old Officers Will Remain.

Directors of the Chemical National Bank and the Citizens National have voted to merge the institutions and as holders of a majority of stock of the two institutions have accepted the plan it is expected to be formally carried out around May 1. The consolidated bank will stand seventh among the national banks of the city in point of aggregate resources. In the reports at the call of the Controller of the Currency on Feb. 28 last the Chemical National reported resources of $138,360,941 and the Citizens National showed $76,881,839, a total of $215,242,780. The deposits of the former amounted to $81,628,045 and of the latter $46,449,275, an aggregate of $128,075,340.

A statement issued in behalf of both institutions yesterday indicated that deposits had increased substantially since the call, the total being set at about $140,000,000. The Chemical's loans and discounts as of Feb. 28 were $87,822,142 and the Citizens National reported $51,274,309.

The consolidated bank will have a capital of $4,500,000, a surplus of $13,500,000 and undivided profits of approximately $3,000,000. The terms of the merger were not disclosed yesterday, owing to the fact that the stockholders have yet to be acquainted with full details of the program. Each institution now has outstanding $3,000,000 capital stock. The stocks of the banks, according to brokers, have been in demand in the last week, Chemical's latest quotation selling around 600 per share and Citizens National stock at $275, the latter compared with $265 last Friday.

The approval of the Controller of the Currency will be asked, and upon receipt of consent a stockholders' meeting to vote on the proposal will be held. Both banks have been active for many years along commercial lines and no alteration of the general plan of business is contemplated. The Chemical National's headquarters at 270 Broadway will be the home of both banks after the merger is completed, and the Citizens National offices at 52 Broadway will be vacated.

Herbert K. Twitchell, Chairman of the Chemical National's Board of Directors, will hold the same office after the union of the institutions has occurred. Percy H. Johnston, the Chemical National's President, will continue in the same office, and Edwin S. Schenck, now head of the Citizens National, will be First Vice President. The other officers of the Citizens National will continue with the same duties and the same work they are now engaged in after the bank is united with the Chemical. The name of the consolidated institution will be the Chemical National Bank.

The merger is a continuation of the program of expansion begun by the Chemical National two years ago. At that time, after standing almost isolated in its position against paying interest on deposits, the management decided to pay interest, and on deposits expanded steadily thereafter. Shortly after this change was made Mr. Johnston came from Louisville, Ky., as a Vice President. Within a few months Mr. Twitchell became Chairman and Mr. Johnston was elected President.

The Directorate of the Chemical National consists of Frederic W. Stevens, W. Emlen Roosevelt, Robert Walton Goelet, Charles Cheney, Arthur Iselin, Frederic A. Juilliard, Ridley Watts, Charles A. Corliss, Mr. Twitchell and Mr. Johnston. The Citizens National Directors are Mr. Schenck, Robert B. Hirsch, Ralph L. Cutter, Darwin P. Kingsley, William S. Gray, William Fellowes Morgan, Charles L. Bernheimer, Charles Allen Munn, Frank Presbrey, Garrard Comly, Otto L. Dognmerich, Walton P. Kingsley, Howard F. Clark, Henry A. Caesar and John A. Garver.

RAILROAD OFFICIALS PRUNING BUDGETS

Executives Eliminating All Expenditures That Can Go Over Another Year.

WILL SUGGEST ECONOMIES

Inquiry Asks for Advice as to Best Use for $300,000,000 Appropriation.

Following a request from the Interstate Commerce Commission the executives of all railroads are going over financial requirements for 1920 and are eliminating every expenditure that can go over into 1921. When the new budgets have been completed the roads will report back to the Association of Railway Executives and will make individual suggestions regarding the most advisable use for the $300,000,000 appropriation which the Transportation act has placed in the hands of the Interstate Commerce Commission.

It has been said $300,000,000 will fall short of the requirements of the carriers for equipment and additions and betterments, but is sufficient to cover either item alone. An inquiry to the individual roads is expected to indicate which of the items the money should be expended upon.

Many carriers in favorable financial position are doing all they can to ease the drain on the $300,000,000 fund. Several announcements have been made of orders placed for substantial quantities of new equipment and further orders are expected within the next month or so. There is a need for cars and locomotives on lines which cannot make the purchases from earnings, however, that would soon exhaust the fund.

TOPICS IN WALL STREET.

A Heavy Volume of Trading.

The turnover on the New York Stock Exchange yesterday amounted to nearly 2,000,000 shares and was not only the heaviest recorded this year, but the greatest volume since the market break of last November. Such a quota of business was entirely too extensive to be attributed to the activity of professional traders and the only explanation is that there must have been a large public participation. It was a buoyant market that prevailed throughout the entire session, with only momentary pauses in the advance as a result of profit taking. In the more volatile issues the shorts were again punished, notably in Republic Iron and Steel and shares of similar character, which have been linked up with stock dividend possibilities. Baldwin, the feature of the market of the previous day, was rather quiet except for a sharp upturn in the final hour, when the shares crossed 140. The rise was held only a moment, for stock came out in sufficient volume to break the price below 135.

Republic Makes Big Gain.

When Baldwin shot forward in the final hour of trading on Wednesday the prediction was made in some of the commission houses that Republic would have a run yesterday. How well such forecasts were borne out is shown by the net gain for Republic at the close of trading, this amounting to 7¾ points. As is the case in Baldwin, the Republic shares are not in any great volume, a big portion of the outstanding stock being closely held. Furthermore, Republic has a big surplus which traders have been making free with in predictions as to stock dividends. There has never been the least intimation from official sources that Republic would distribute a stock dividend, but a little thing like confirmation plays a small part in stock market operations. For the time being at any rate Republic is looked upon by traders as in the stock dividend class and the market action of the shares is a reflection of this.

Profit Taking and Short Selling.

There is no question that there was a heavy percentage of profit taking in yesterday's market and also that there was some extensive short selling by such bears as have maintained all along that the market could not possibly go up. The rather remarkable fact is that this selling was so well absorbed. Only now and then during the day was there a bit of hesitancy, and it could hardly be said that there was at any time a substantial recession such as might have been expected. The easy absorption of this selling was indicative of a strong underlying position.

The Improvement in Sentiment.

It is only a few days since the commission houses were in large part committed to the bear side. Clouds on the financial horizon could be pointed out on every hand. Money was tight, the European outlook was anything but satisfactory and prices were coming down with a possible impairment of the large inventories carried by some of the industrial companies. There was foundation for the caution in taking on long commitments. The question now is whether the untoward factors of a few weeks ago have been entirely dispelled or whether the improved sentiment which prevails on every hand is being built on a false foundation. In so far as money is concerned it would appear that the difficulties had been surmounted, at least temporarily. There is still, however, a degree of uncertainty as to money, and most traders are inclined to take the market as they find it from day to day without taking a positive position one way or the other.

United States Steel.

United States Steel common shares showed more recuperative power than during any trading session for a long time. The net gain was 2¼ points and the junior issue at one time was at 103. Steel is, by admission of all, out of the stock dividend class. The factor with regard to the company which appears to have been disregarded altogether too much is the volume of business which is being done and the profits which it appears will accrue this year. As compared with a year ago the prices which the corporation is receiving are probably at a substantial advance even though the stabilization figures still obtain. This is because of the fact that the corporation had pre-war orders on its books in 1918 which were filled at the prices prevailing before this country entered the world conflict. In view of this it was rather remarkable that the corporation was able to make as good a showing as was announced in the quarterly reports. Even with the big wage increase which the corporation made at the beginning of the year it is believed certain that earnings in the first quarter will show a substantial proportion over dividend requirements and some are even talking of extra distributions.

Southern Pacific.

Southern Pacific was the leader of the rail shares yesterday with a net gain of 1¾ points. The close was at 102, but the high for the day was a full point above this. The extensive oil land holdings of the company make this rail a factor both from the point of view of petroleum production and transportation. Its production of oil even now is larger than generally supposed. Experienced traders have for some time been looking for a forward move in all of the rails, but thus far they have been disappointed. The rails, it is understood, are being gradually picked up, however, and in many cases are being taken out of the market.

Rate and Wage Conferences.

Attention was drawn to the coincidence of the hearing before the Interstate Commerce Commission on rates next Monday in Washington and the conference between representatives of the railroads and railroad labor on the following day. The Interstate Commerce Commission hearing will be on the question of making new rates which will serve to increase income and offset the increase in operating expenses in the last two years, due chiefly to wage increases. The wage conference covers the additional demands for increases by railroad labor following the granting of increases which brought about the present unhealthy relation between railroad expense and railroad income.

Shipping Shares Gain.

The common and preferred shares of the International Mercantile Marine Company lead the shipping stocks into higher ground when other stocks were bid upward yesterday. The common closed for the day with a net gain of more than 2 points and the preferred gained more than 2 points, closing at the high price. Atlantic, Gulf & West Indies registered a fractional gain and Pacific Mail on a turnover of only a few hundred shares gained more than 3 points. United Fruit also moved fractionally higher.

Haskell & Barker Rumors.

Accompanying the advance in Haskell & Barker yesterday there were rumors that the company had received some substantial orders for railroad equipment from foreign sources which promise to yield a good profit. This profit, according to rumors which were heard in some commission houses, should place stockholders just so much closer to an extra disbursement on their shares.

Vanadium Reflects Dividend Announcement.

Following the declaration of a quarterly dividend of $1.50 a share Vanadium sold up to a new high at 68, after which there was evidence of profit-taking sufficient to bring about a recession to 63½, the closing price. The company produces about 50 per cent. of the vanadium used as a toughening alloy in the production of steel

Japanese Government Bonds at Current Prices

offer income returns of about 10%. Principal and interest payable in dollars or in sterling. Those buying the dollar bonds have the benefit of a market which is free from the fluctuations due to foreign exchange rates, which are affecting the prices of many of the foreign government bonds now being sold in this country.

Write for recommendations

Hemphill, Noyes & Co.
Members of New York Stock Exchange
37 Wall St., New York

Munds Rogers & Stackpole

Stocks
Bonds
Cotton
Grain

Members
N. Y. Stock Exchange
N. Y. Cotton Exchange
Chicago Board of Trade

25 Broad St.
Uptown Office
16 Vanderbilt Ave.

Estates and Individuals

Who have money to invest or securities to sell will find us at all times prepared to give reliable information and accurate service. Should you have investment problems peculiar to yourself we would be pleased to have you consult with us.

W. C. Langley & Co.
Investments
115 BROADWAY, NEW YORK
MEMBERS NEW YORK STOCK EXCHANGE

Internal Loans of Great Britain

offer unusual possibilities for profit to the investor in America, due to the existing situation in Foreign Exchange.

Send for letter T-13 giving explanations and showing possibilities of profit.

Colgate, Parker & Co.
49 Wall Street New York

FOUNDED 1818

Investment Securities
Letters of Credit
Foreign Exchange
Travelers' Checks
Correspondents Throughout the World.

Kountze Brothers
Members New York Stock Exchange
Equitable Building New York

NEW YORK STOCK EXCHANGE TRANSACTIONS.

THURSDAY, MARCH 18, 1920.

	1920.	1919.	1918.		1920.	1919.	1918.
Day's sales	1,899,740	847,941	142,052	Year to date	57,837,293	38,701,210	30,472,180

Closing Bid.	Closing Ask.	Sales.		First.	High.	Low.	Last.	Net Chge.
33	34	300	Adams Express	34	34	33	33	+2½
42⅜	43	4,000	Advance Rumely	40½	44⅛	40½	42⅜	+2½
68	69½	400	Advance Rumely pf	67½	69	67½	69	—1
75¾	76⅜	1,000	Ajax Rubber	74⅛	77	74¼	75⅝	+1⅝
1½	2	400	Alaska Gold Mines	2	2	2	2	...
2¼	2¾	1,300	Alaska Juneau	2¼	2¾	2¼	2⅝	+⅛
43⅜	43⅝	11,600	Allis-Chalmers Mfg	43⅜	44	43⅛	44⅛	+1⅛
83½	84⅜	200	Allis-Chal. Mfg. pf	83½	83½	83½	83½	+½
93¾	94	900	Am. Agricul. Chem	93¾	94½	93	93¾	+½
40	43	400	Am. Bank Note	42	42	42	42	—
87⅞	87¾	1,700	Am. Beet Sugar	88	89	87¾	87¾	+⅛
117	118¼	2,600	Am. Bosch Magneto	117½	119	116¼	117	+1
95	104	100	Am. Brake S. & F.	99	99	99	99	—3
225	230	100	Am. B. S. & F. pf	225	225	225	225	...
51¼	51½	20,900	Am. Can	50⅝	52⅜	50⅝	51⅜	+1½
142¼	143	14,700	Am. Car & Fdry	142	146	141	143⅝	+1¼
48	48	200	Am. Cotton Oil	49	49	48	48	—1
13¼	13⅝	1,800	Am. Drug'sts	13½	13¾	13	13	...
108	111¾	100	Am. Express	111½	111½	111¾	111¾	+3½
27	27½	12,800	Am. H. & Leather	24½	28¼	24½	27½	+3½
116¾	116⅞	7,100	Am. H. & L. pf	115¾	118	115	116⅞	+3½
53	53¾	3,800	Am. Ice	50⅝	53¾	50⅝	53¾	+4½
66¾	67	400	Am. Linseed	67	67	66½	66½	+½
104⅞	104⅝	36,700	Am. International	98½	105¾	98½	104⅝	+5½
83½	84	3,100	Am. Linseed	84⅜	84⅜	83½	83½	—½
95	97	400	Am. Linseed pf	95	96	95	96	+1½
104	104¾	34,100	Am. Locomotive	104¼	106¾	104	106¾	+2¾
105	106	100	Am. Locomotive pf	106	106	106	106	+⅝
24	24½	11,600	Am. Ship & Comm	23⅝	26	24	24	—1½
66⅛	66⅝	8,100	Am. Smelt. & Ref	66⅞	69⅞	66⅜	68½	—1
95	96	200	Am. Smelt. & R. pf	95⅞	95⅞	93½	95½	+1½
80	82	100	Am. Smelt. S. pf. A	81½	81½	81½	81½	+1
110	112¾	50	Am. Steel Fdries	112¾	113⅝	112¾	113⅝	+1
48	49	23,200	Am. Steel F'dries	46⅝	49¼	46⅝	48	—1½
130⅝	131	300	Am. Sugar Ref	132	132½	132	132½	+1½
101	101⅜	12,500	Am. Sumatra Tob	98	101⅜	97½	101⅜	+3½
50	55	1,100	Am. Tel. & Cable	100½	100½	100	100½	+½
100⅝	100⅞	2,000	Am. Tel. & Tel	100⅛	100⅝	100⅛	100⅜	+ ⅜
93½	93⅝	100	Am. Tob. pf. new	95½	96⅝	95½	95⅝	...
65¾	66⅛	16,100	Am. Tob. Securities	66	66⅝	65¾	66⅛	+⅜
136	136½	33,900	Am. Woolen x d	138	140	135½	136	+2½
51	52	500	Am. Writing P. pf	52	52	51½	51½	+1½
18⅝	19	700	Am. Zinc, L. & S	19⅝	19⅝	18⅝	19	...
62	62¾	6,000	Anaconda Copper	61	62¾	61	62¾	+1⅝
25	28	100	Ann Arbor pf	25½	25½	25½	25½	+2
43¾	46	600	Asso. Dry Goods	44⅝	46	43¾	45½	+2½
116⅜	118¼	300	Associated Oil	116¾	116¾	116¾	116¾	+2½
84½	85	1,500	Atch., Top. & S. F.	84	85⅜	84½	84⅝	+ ⅝
78⅝	79	300	Atch., T. & S. F. pf	79	79	79	79	...
89¾	91	200	Atlantic Coast Line	89½	90	89½	90	+ ½
164½	165	2,800	At. Gulf & West I.	164½	167	164¼	164½	+ ¼
134½	135	115,300	Baldwin Loco	135	140½	133	134¾	— ¾
...	...	200	Baldwin Loco. pf	100	100	100	100	...
37	37½	1,700	Baltimore & Ohio	36⅝	37⅝	36⅝	37½	+ ½
47⅜	48	200	Balt. & Ohio pf	48	48	48	48	+ ⅛
75	76½	900	Barnet Leather	82	82	77	77	—3
125½	126	500	Barrett Co	124½	128	124½	126	+3
30	30¼	13,000	Bethlehem Motors	30⅜	31¼	29⅝	30¼	¾
90	91⅝	1,900	Bethlehem Steel	88	90	88	90	+3
95¼	95⅝	45,800	Beth. Steel, Class B	92⅝	97⅞	92⅜	95¾	+2⅝
111	112⅜	100	Beth. Steel 8% pf	112	112	112	112	...
12	12¼	1,400	Booth Fisheries	12	12	11⅝	12	+ ⅛
15⅜	16	100	Brook. Rapid Tran	15⅝	15⅝	15½	15½	...
11⅞	12¼	300	B. R. T. ctfs. of dep	12	12	12¼	12	...
96	98	100	Brown Shoe pf	97	97	97	97	+ ½
106	107½	2,700	Burns Brothers	105	109	105	107½	+1½
9⅝	9⅞	100	Butte Copper & Z	9⅝	9⅞	9⅝	9⅞	+ ⅛
26¼	26¾	200	Butte & Superior	26¼	26¾	26¼	26¾	+ ⅛
19	20	300	Butterick Co	19¼	20	19¼	19¾	+ ⅞
23¾	24	1,600	Caddo Cent. O. & R.	23¼	24¼	23¼	24	+ ⅞
82	82¾	1,000	Cal. Packing	82	82	82	82	+ ½
40⅜	41⅜	1,600	Cal. Petroleum	40⅜	41	40⅜	41	+ ⅞
70	70¾	100	Cal. Petroleum pf	70¼	70¼	70¼	70¼	+2¼
62⅜	65	100	Calumet & Arizona	62	62	62	62	...
124½	124½	1,400	Canadian Pacific	124	124½	123¾	124½	+1½
96	97⅝	100	Case (J. I.) Co. pf	97½	97⅝	97	97⅝	+1
89½	89⅝	17,600	Central Leather Co	88½	90⅝	88½	89⅝	+2⅝
52⅜	53	3,800	Cerro de Pasco Cop	52	52⅜	51¾	52½	+1
53	55	500	Certain-Teed Prod	53	54	53	54	+1⅛
151¼	152¾	8,400	Chandler Motor	152	153	150¼	152	+1½
57⅝	58	1,900	Chesapeake & Ohio	58	58	57⅝	58	+1
94	94	100	Chi. Great Western	94	94	94	94	...
25	26	300	Chi. Gt. Western pf	25½	25½	25	25	— ⅛
40	40¾	2,200	Chi., M. & St. Paul	39⅝	40¾	39⅝	40¾	+ ⅝
58⅜	59	1,500	Chi., M. & P. pf	58⅜	59⅜	58⅜	59	+ ⅝
59¾	60¾	300	Chi. & Northwest	59¾	60¾	59¾	60¾	+ ⅞
99	101	3,500	Chi. Pneu. Tool	95	101	95	100	+4
37½	37⅝	11,300	Chi. R. I. & Pac.	37⅝	38⅝	37¼	37½	+ ⅛
76⅞	77	200	C., R. I. & P. 7% pf	77¼	77½	77¼	77½	+ ⅛
65	66	100

A New and Unusually Attractive

Marine Security

which we will shortly offer for investment will be an issue of FIRST LIEN NOTES maturing in

Four, Seven and Ten Months

They will be offered at an attractive yield to conform to present high rates for time money.

Particulars on Request

Hannevig & Co.

Marine Financing
Marine Securities
139 Broadway, New York
Foreign Exchange. Letters of Credit

The Position of Public Utilities

Present conditions and outlook are analyzed in our circular which should be of special interest to every holder of

Public Utility Securities

Circular T-13 sent upon request

Stone & Webster
120 Broadway, New York
Telephone Rector 6020
Boston Chicago

LEE, HIGGINSON & CO.

Established 1848

BOSTON NEW YORK CHICAGO

HIGGINSON & CO.

London

First (Closed) Mortgage Bond

Due in Twenty Months

To Yield 7%.

An underlying bond of one of the most successful corporations in the country. Par value of underlying bonds outstanding less than 30% of the value of the property. Net earnings for 1919 over four times the interest charges.

Send for Circular T-530

BODELL & CO.
120 BROADWAY
Providence Boston

Our Weekly Market Letter

Deals with both basic and technical market conditions. It will be mailed you upon request.

McClave & Co.
Members {New York Stock Exchange / New York Cotton Exchange}
67 Exchange Place, New York
Telephone 9010 Rector
UPTOWN OFFICE
Hotel Ansonia, 73d St. & B'way
Telephone 1615 Columbus

WILSON EARNINGS IN SHARP DECLINE

Packers' 1919 Report Shows Dividend of $9.69 on Common, Compared with $34.44 in '18.

BETTER OUTLOOK THIS YEAR

Europe's Impaired Purchasing Power Blamed for Failure to Move Stocks.

The financial statement of Wilson & Co., Inc., and its subsidiary companies for the year ended Dec. 27, 1919, just published, shows profits from operation and investments after deductions for interest on current indebtedness, provisions for depreciation and Federal taxes, of $5,165,850. After allowances for interest charges on the company's bonded debt there was a balance available for dividends of $2,771,326. This, after deduction of preferred dividends, was equivalent to $9.69 a share on the 200,000 shares of no par value common stock outstanding. In the preceding year $34.44 was earned on the same stock. The balance at the end of the year was $21,027,265. In 1918 it was $19,789,233.

The 1919 balance sheet shows plants and equipment at $31,891,946, compared with $29,704,062 the preceding year, while the cash item shows a decrease to $5,854,760 from $8,844,051. Reserves against inventories, contingencies and Federal taxes increased to $3,007,484 from $2,500,000 in 1918.

In his remarks to shareholders Thomas E. Wilson, President of the company, said:

"Live stock prices in 1919 reached the highest levels in the history of the industry, due to a demand for meat animals to fill the expected requirements from Europe. These enormous stocks, accumulated at high prices, failed to move because of the curtailment of the purchasing powers of European nations, due to an unsatisfactory exchange. This, with the attacks made upon the industry, resulted in large and quick declines in the live stock market, which reflected naturally in the stocks on hand.

"We have, notwithstanding these very unusual conditions, through the development of other lines of our business, by practicing strictest economies and by efficiently operating, added somewhat to the amount of our surplus during the year. I feel that inasmuch as our industry has gone through a substantial readjustment in values the year 1920 should be more satisfactory to the industry as a whole.

"We cannot expect heavy export orders, however, until European countries recover to the extent that their money will be somewhere near a more normal basis of exchange. I cannot overemphasize the great need for the formulation and adoption of some sound method of stabilizing foreign exchange for the progress of our country commercially."

FOOD PRODUCTS DIVIDEND.

Shares Put on 8% Basis by 1½% Quarterly Distribution.

The Directors of the United States Food Products Company have declared a quarterly dividend of 1½ per cent. on the common stock, thereby placing the shares on a 6 per cent. annual basis as compared with 2 per cent. that has been ruling for the last two years. The dividend is payable April 19 to holders of record of April 2.

During 1918 the dividends were 2 per cent. quarterly, made up of one-half of 1 per cent. regular and 1½ per cent. extra. This made the yearly dividend 8 per cent. in the actual although the regular was only 2 per cent. Although the increase in the regular is 4 per cent. the distribution is not as great as under the former plan. It was the contention of one of the Directors that an assured 6 per cent. would be more satisfying to the stockholders than a problematical 8 per cent.

Joseph C. Baldwin, Jr., and Daniel K. Weiskopf were elected Directors, the board thereby being increased from nine to eleven members.

WARNS OF $20 COUNTERFEIT

Treasury Department Describes Dangerous Federal Reserve Note.

The Treasury Department has sent out a notice to banks and trust companies that a new counterfeit $20 Federal Reserve note is being circulated. The description of the counterfeit was issued by the local Federal Reserve Bank yesterday, as follows:

"On the Federal Reserve Bank of New York; check letter 'C'; plate number 40; W. G. McAdoo, Secretary of the Treasury, John Burke, Treasurer of the United States; portrait of Cleveland.

"This counterfeit is printed on two pieces of paper, of good quality between which silk threads have been distributed. The face of the bill is a photograph. The figures of the Treasury number are made by hand, and are well executed. The back of the bill is printed from an etched plate.

"This is a dangerous counterfeit, and care should be exercised in handling bills of this description."

COAL MINE STOCK OFFERED.

Rock Hill Company Issues $2,000,000 on Pennsylvania Property.

Graham, Parsons & Co., West & Co. and Ervin & Co. are offering $2,000,000 Rock Hill Coal & Iron Company 8 per cent. cumulative sinking fund preferred stock at 98 and accrued dividend. All of the common stock of the company has been purchased by Madeira, Hill & Co., coal operators and distributors.

The properties of the Rock Hill Coal & Iron Company are located in Fulton, Bedford and Huntingdon Counties in Pennsylvania. The coal is of the highest bituminous grade. The company also owns the East Broadtop Railroad & Coal Company, which supplies transportation facilities from the mines at Robertsdale to Mount Union, where a connection is made with the Pennsylvania.

Charters Coastwise Coal Fleet.

The American Hawaiian Steamship Company has arranged a charter for the entire fleet of the Transportation Company, one of its subsidiaries, extending for three years, and covering the transportation of coal to Holland and Italy. The Coastwise Company fleet, taken over by the American Hawaiian by the purchase of 95 per cent. of the former company's stock, is composed of ten modern colliers with a capacity of 76,500 tons.

FINANCIAL NOTES.

An issue of $1,200,000 three-year 7 per cent. general mortgage gold notes of the Eastern Wisconsin Electric Company is being offered at 98 and interest, to yield over 7¼ per cent., by McCoy & Co. of Chicago. These notes are a direct obligation of the company and are secured by a general mortgage on all its property, rights and franchises.

Richard W. Saunders has resigned as cashier of the National Bank of Commerce in New York, according to an announcement yesterday, and Roy H. Passmore, assistant cashier, has been appointed by the Finance Committee as his successor.

D. V. Austin has been appointed assistant cashier of the Industrial Bank of New York.

In an advertisement by Rutter & Co. in these columns recently Province of Quebec 6s, 1925, were offered upon a 7.10 per cent. basis through a typographical error. The correct yield is 7 per cent.

BONDS ON STOCK EXCHANGE

THURSDAY, MARCH 18, 1920.

	1920.	1919.	1918.
Day's sales	$12,189,500	$10,091,500	$23,075,000
Year to date	854,188,550	681,507,850	853,649,000

Following sales are given in lots of $1,000:

U S Liberty
3½s, 1932-47
100.... 97.20
123.... 97.10
30.... 97.08
8.... 96.90
82.... 97.08
10.... 97.14
27.... 97.06
1.... 96.90
5.... 97.16
25.... 97.18
25.... 97.20
$402,000
1st conv 4s, 1932-47
25.... 90.50
2.... 90.45
1.... 90.40
5.... 90.50
5.... 90.58
10.... 90.60
3.... 90.42
25.... 90.60
$58,000
2d 4s, 1927-42
15.... 89.48
25.... 89.50
2.... 89.42
1.... 89.48
8.... 89.42
1.... 89.40
10.... 89.48
10.... 89.42
2.... 89.40
20.... 89.42
10.... 89.48
2.... 89.40
2.... 89.42
10.... 89.48
$118,000
1st conv 4½s, 1932-47
6.... 91.04
6.... 90.98
15.... 91.00
1.... 90.96
5.... 91.00
11.... 90.96
1.... 90.98
1.... 91.00
9.... 90.90
5.... 90.98
$67,000
2d conv 4½s, 1927-42
117.... 89.46
50.... 89.44
2.... 89.88
48.... 89.80
33.... 89.78
46.... 89.76
5.... 89.78
21.... 89.80
1.... 89.84
5.... 89.76
2.... 89.84
21.... 89.80
2.... 89.84
15.... 89.80
10.... 89.78
5.... 89.80
20.... 89.78
15.... 89.76
22.... 89.80
1.... 89.76
15.... 89.82
5.... 89.84
10.... 89.82
25.... 89.80
6.... 89.84
31.... 89.80
10.... 89.82
55.... 89.80
35.... 89.78
25.... 89.80
2.... 89.72
1.... 89.74
10.... 89.78
5.... 89.80
20.... 89.78
15.... 89.82
14.... 89.80
10.... 89.82
20.... 89.80
6.... 89.86
50.... 89.84
67.... 89.80
40.... 89.86
$1,230,000
3d 4½s, 1928
100.... 92.88
15.... 92.88
2.... 92.84
20.... 92.76
4.... 92.72
1.... 92.70
2.... 92.76
40.... 92.70
20.... 92.66
6.... 92.70
5.... 92.68
8.... 92.64
25.... 92.74
50.... 92.76
1.... 92.70
4.... 92.74
10.... 92.70
35.... 92.74
1.... 92.76
49.... 92.68
3.... 92.62
25.... 92.70
1.... 92.60
25.... 92.62
33.... 92.60
73.... 92.66
29.... 92.60
1.... 92.66
1.... 92.60
35.... 92.66
5.... 92.68
20.... 92.66
3.... 92.60
5.... 92.66
5.... 92.70
106.... 92.60
20.... 92.64
10.... 92.62
3.... 92.66
114.... 92.64
13.... 92.62
7.... 92.64
13.... 92.60
119.... 92.66
20.... 92.76
1.... 92.80
92.... 92.70
1.... 92.80
1.... 92.70
23.... 92.74
1.5.. 92.76
10.... 92.74
15.... 92.70
4.... 92.64
3.... 92.68
42.... 92.64
$1,038,000
4½s, 1922-23
289.... 97.00
5.... 97.58
10.... 97.56
3.... 97.58
5.... 97.60
10.... 97.62
5.... 97.56
32.... 97.60
107.... 97.58
1.... 97.60
15.... 97.60
100.... 97.58
155.... 97.60
1.... 97.58
1.... 97.56
5.... 97.60
3.... 97.58
10.... 97.56
5.... 97.56
1.... 97.60
1.... 97.58
56.... 97.56
133.... 97.58
3.... 97.54
15.... 97.60
1.... 97.54
25.... 97.56
20.... 97.58
13.... 97.54
5.... 97.56
5.... 97.54
10.... 97.52
2.... 97.64
10.... 97.56
10.... 97.58
1.... 97.56
20.... 97.62
101.... 97.60
2.... 97.54
57.... 97.56
25.... 97.58
3.... 97.66
2.... 97.56
8.... 97.54
15.... 97.60
5.... 97.58
4.... 97.56
$1,366,000
Anglo-Fr 5s
1.... 97½
1.... 97¾
2.... 97½
10.... 97¼
.5.... 97¾
28.... 97½
18.... 97½
4.... 97½
9.... 97¾
1.... 97½
2.... 97¾
8.... 97½
C. C. C &
St L.... 50
Do pf.... 65¼
Col & So.. 24½
Do 1st pf 31
Do 2d pf. 40
Con Cig pf. 82
Cl & Pitts. .. 80
Clu-Pesb... 92
Do pf.... 100
Cont C pf..101
Cont Ins... 76
Cruc S pf. 96¾
C-Am Sug. 625
D & Co pf 99¾
D, L & W.180
Det Ed....104
Det U Ry.. ..
Dia Match.120
D, S S & A.... 4½
Do pf.... 7
Dur Hos'y. 54
Do pf.... 90
Erie 1st pf..100½
Erie 2d pf. 16
Erie & P.. 35
F Play pf. 87
Gen Chem..140
Do pf.... 94
Gen Cig pf. 96
Grnby Con 41
Grnns-Can 34
G. M & N. 6½
Gulf S S
1st pf.... 80¾
Homestake. 56
Int Nick pf. 88¾
Int Pa pf.. 86
Int Salt.... 67½
Iowa Cent. 6
Jewel Tea
pf.... 40
Jones & L. 24
Kan C So
pf.... 46
Kayser (J.)105
Do 1st pf107
Kelly S T
pf.... 91
Do 5% pf.100
Kelsey Wh. 71
Do pf.... 96
K & T M.. 4
Do pf.... 20
Do pf.... 30
Kresge (S.S) 78
Do pf....100
Lacl Gas... 60
L E & W. 10½
Do pf.... 76
Ligg & M..188
Do B....160
Do pf....103
L-W Bloc.. 57
Do 1st pf.
ex div.. 97½
Do 2d pf.111
Lorill'd Co.160
Do pf....104
M'kay Cos. 66¾
Mex Beach ¼
Man Elev.. 46
Man Shirt. 30
Man Sugar.111¾
Do pf.... 98
Martin R.. 56
Math Alk.. 25
Maxi M 2d
pf.... 27
M Dep Sts
pf.....101½
Missouri Cop. 22½
Mich Cent.. 85
M. St P &
S S M.... 79
Do 1 l.... 65
M, K & T
pf.... 15
Mon P pf.. 88
Mor & Co.. 80
Mul B pf.. 97
N C & St
L.....108
Nat En pf. 99½
Nat Bisc...115½
Do pf....114
Nat C & S
Do pf....97
Nat L pf...104¾
Nat Rys of
M 1st pf. ..
Do 2d pf. 6
Nev Con C 15
N O, T & M
Dev 46
Do pf.... ..
N Y Central
deb 6s.... 84
Do rights
N Y Chi & St L
1st pf.... 86
N Y Dock.. 28
N Y, L & W
West 83
Do 1st pf 90
Do 2d pf. 47
N Y N H & H
conv deb 6s
5.... 76½
5.... 75¾
5.... 78½
N Y O & W
ref 4s
5.... 60
N Y & Q Elec
L & P 5s
1.... 81
N Y Tel
s f deb 6s
1.... 96
2.... 95¾
3.... 95¾
14.... 96½
4½s
3.... 78¾
N Y West & Bost 4½s
1.... 40¾
Norf & Westn
conv 6s
5....107½
Nor Pac 4s
5.... 73
1.... 74½
5s
2.... 83½
4.... 83½
6.... 83½
1.... 83½
Ore Sh Line
1st con 5s
7.... 91¼
gtd ref 4s
6.... 86½
1.... 81
2.... 80¼
5.... 81½
Pac T & T 5s
5.... 85
Penn R R
gen 4½s
1.... 80¾
4.... 81
10.... 80¼
25.... 80¾
15.... 80½
2.... 81
50.... 80¾
25.... 80½
gen 5s
10.... 89
2.... 88½
Penn M 1st 5s
1.... 85½
3.... 86
3.... 85½
Philа Co
cv 5s, 1922
4.... 87¾
Pub Serv Corp
s f 6s
2.... 62¾
2.... 62
1.... 79
9.... 79
2.... 66¾
Rio Gr Wn
1.... 69¾
Rock Isl Co
gen 4s
1.... 58½
3.... 58¾
Rock Isl Ark
& L R 5s
1.... 66
Rock Isl Ry
gen 5s
1.... 59¾
Rut-Can 6s
1.... 66
Ry Steel Sp
pf. 1st 7s
1.... 103½
St L & San F
Ry gen 6s
1.... 71½
St L & San F
pr lien inc A
10.... 16½
pr lien inc B
5.... 11
pr lien 6s Ser A
3.... 59½
pr lien 6s Ser B
8.... 49
pr lien 6s Ser C
3.... 59½
adj 5s
8.... 35½
1.... 35½
adj 6s
8.... 42½
2.... 42½
inc 6s
3.... 39½
St L So Wn
1st 4s
3.... 63
con 4s
1.... 56
1st Term 5s
2.... 56½
1.... 56½
St P & K C S
Lind 1st 4½s
20.... 54½
2.... 53½
St P M & M
Min div 1st 6s
1.... 78
SeabAL ref 4s
1.... 42¾
1.... 45
adj 5s
10.... 38
1.... 37¾
3.... 37½
1.... 37¾
So Pac col 4s
5.... 85½
2.... 85½
1.... 86¾
1.... 86¾
1.... 86¾
So Pac cv 4s
2.... 78½
1.... 78
conv 5s
22....103
1....103¼
10....103¾
20....103¾
.5....103¾
10....104½
12....104½
1....103¾
1....104¼
20....104
1....103½
1....103¾
1st ref 4s
1.... 74¾
9.... 75
S F Term 4s
14.... 70½
Southby 1st 5s
1.... 84½
3.... 84½
gen 4s
10.1.... 58¼
5.... 58¾
5.... 58½
Mem Div 5s
12.... 82
TennCop cv 6s
5.... 94½
TAofStL ref 4s
1.... 71
Tex Co deb 6s
22.....104¾
Tol, StL&W 4s
1.... 66
Un Pac 1st 4s
3s30f.. 81½
20.... 82¼
6.... 82½
5.... 82½
44.... 82¾
1.... 82½
conv 4s
26.... 84½
12.... 84½
2.... 84½
1st & ref 4s
10.... 73½
Union Pac 6s
2....101
2....101¼
UBRedSP4s
Eq Tr c of d
18.... 80
8.... 79½
1.... 79½
Un Tr c of d
10.... 79½
USRAlmps
1.... 79
6.... 79½
10.... 79¾
10.... 79¼
USRubber 5s
1....102¼
1....102½
1st & ref 5s
10.... 84½
3.... 84½
1.... 84½
1.... 84½
5.... 84½
USSm.Ref&Al
cv 6% notes
2....102½
USSUC s f 5s
26.... 99½
4.... 96¾
Utah P & L 5s
1.... 81½
1.... 81½
1.... 81½
1.... 81
VirgRy 1st 5s
1.... 81
1.... 82½
Wabash 1st 5s
5.... 89¼
Wn Maryld 4s
9.... 57½
WestAlbis reg
2.... 69
Wheel & L E
1st con 4s
5.... 54½
2.... 54½
Wilson & Co
cv s f 6s
1.... 91¾
5.... 92

BID AND ASKED QUOTATIONS

FOREIGN ISSUES.

Closing quotations for Government and municipal bonds:

	Bid.	Asked.
Anglo-French 5s	97¼	97½
Argentine 5s	72½	73
Dom. of Canada 5s, 1921	97½	97¾
Dom. of Canada 5½s, 1921	97¾	98
Dom. of Canada 5s, 1926	92	92¼
Dom. of Canada 5½s, 1929	93¾	93¾
Dom. of Canada 5s, 1931	91¼	91¾
Chinese Government 5s	45	45½
Republic of Cuba ext. 5s, 1944	91	91¾
Republic of Cuba ext. 5s, 1949	84	87½
Republic of Cuba ext. 4½s, 1949	73½	75
Dominican Republic 5s	78½	80
City of Bordeaux 6s	89½	89½
City of Lyons 6s	89½	89½
City of Marseilles 6s	89½	89½
City of Paris 6s	90	90½
City of Copenhagen 5½s	79½	79½
Japanese 4½s	76½	76½
Japanese 4½s, second series	74¾	75
Japanese 4s	59½	60½
City of Tokio 5s	57	58½
Un. K. of Gt. Br. & Ir. 5½s, 1921	96¾	96
Un. K. of Gt. Br. & Ir. 5½s, 1922	91¾	92¼
Un. K. of Gt. Br. & Ir. 5½s, 1929	90	90½
Un. K. of Gt. Br. & Ir. 5½s, 1937	82¾	82¾
United States of Mexico 5s	30	32
United States of Mexico 4s	21	29

UNITED STATES ISSUES.

Closing quotations for Government bonds:

	Bid.	Asked.
2s, r, 1930-1000½	101	
2s, c, 1930-1000½	101	
4s, r, 1925-108	106¾	
4s, c, 1925-108	106¾	
Pan 2s, r, 1938....100	101	
Pan 2s, c, 1938....100	101	
Pan 2s, r, 1938....100	101	
Pan 2s, c, 1938....100	101	
Pan 2s, r, 1938....100	101	
Pan 2s, r, 1938....100	101	
Pan 2s, c, 1938....100	101	
Pan 2s, r, 1961..... 88	91	
Pan 2s, c, 1961..... 88	91	
P I 4s, '34, 90	96	
P I 4s, '35, 90	96	
P I 4s, '38, 90	96	
Dist of C 3-65s 97	..	

STOCKS.

Closing quotations for stocks in which there were no transactions:

	Bid.	Asked.
Alb & Sus. ..	140	..
Am Ag Ch pf....	93	98½
Am Bk N pf....	44	49
Am B Sug pf....	82	91
Am C pf..	96	98
Am C & F pf.....112		116
Am Cot Oil pf....	85	87
Am La P Fire Ens.	12¾	13
Am M & G..	30½	33
Am Shipb..		125
Am Sn pf.	80	90
Am Stl Fds pf....	90	92½
Am S Ref pf.....114		116
Am S Tob pf....	86½	87½
Am Tob....200		265
Am W pf, ex div...102¾		104
Am Z pf....	55	57
Ann Arbor.	13	15
Assets R...	4½	4¾
Asso D G pf....	65	67
Do 2d pf.	64	70
A, B & A..	8	8½
A, G & W I pf.....	65	67
Atl Rfe...1550		1600
Do pf....112		114
Batop M...	1	1½
Auto Sales.	13¾	14
Do pf....	25½	28
Barrett Co pf.....	100	106
Beth S 7% pf.....	97	102
Brklyn Ed.	96½	97
B U Gas..	53	58
Brown Sh..	95	100
Bruns Ter.	6¾	7¾
B, R & P.	50	..
Buff & S.. ..		60
Do pf.... ..		84
Burns Bros pf. 102		100
Bush Term. ..		100
Can So....	41	50
Cent L pf.	102¾	103
C R of NJ pf.	98½	99
C & A T.	110	114½
C'tain-teed 1st pf....	84¼	..
Chi & Alt..	9	10¾
Do pf....	13	17
C & E Ill pf.	95½	10
C & N W pf. 115		118
Chi. St. P, M & Om pf.	90	105
St L....	50	52
Do pf....	65¼	68
Col & So..	24½	25
Do 1st pf	31	33
Do 2d pf.	40	50
Con Cig pf.	82	83
Cl & Pitts. ..	80	82
Clu-Pesb...	92	97½
Do pf....	100	102¾
Cont C pf..	101	108
Cont Ins...	76	80
Cruc S pf.	96¾	98¾
C-Am Sug.	425	445
D & Co pf	99¾	102
D, L & W.	180	188¾
Det Ed....	104	107
Det U Ry..	..	100¾
Dia Match.	120	130
D, S S & A....	4½	5¼
Do pf....	7	10
Dur Hos'y.	54	60
Do pf....	90	101
Erie 1st pf.	100½	102½
Erie 2d pf.	16	17
Erie & P..	35	..
F Play pf.	87	89
Gen Chem..	140	190
Do pf....	94	97
Gen Cig pf.	96	100
Grnby Con	41	43
Grnns-Can	34	35
G. M & N.	6½	10
Gulf S S 1st pf....	80¾	87
Homestake.	56	60
Int Nick pf.	88¾	87
Int Pa pf..	86	100
Int Salt....	67½	70
Iowa Cent.	6	7
Jewel Tea pf....	40	42
Jones & L.	24	27
K C So pf....	46	49
Kayser (J.)	105	115
Do 1st pf	107	118
Kelly S T pf....	91	99¾
Do 5% pf.	100	105
Kelsey Wh.	71	79
Do pf....	96	97
K & D M..	4	7
Do pf....	20	30
Do pf....	30	..
Kresge (S.S)	78	..
Do pf....	100	..
Lacl Gas...	60	65
L E & W.	10½	12
Do pf....	76	22½
Ligg & M..	188	195
Do B....	160	175
Do pf....	103	110
L-W Bloc..	57	60
Do 1st pf. ex div..	97½	103
Do 2d pf.	111	117
Lorill'd Co.	160	162
Do pf....	104	113
M'kay Cos.	66¾	67
Mex Beach	¼	2¾
Man Elev..	46	48
Man Shirt.	30	31½
Man Sugar.	111¾	115
Do pf....	98	101½
Martin R..	56	60½
Math Alk..	25	29
Maxi M 2d pf....	27	28
M Dep Sts pf.....101½		110
Missouri Cop.	22½	23½
Mich Cent..	85	..
M. St P & S S M....	79	82
Do 1 l....	65	66
M, K & T pf....	15	17
Mon P pf..	88	100
Mor & Co..	80	89
Mul B pf..	97	..
N C & St L.....108		118
Nat En pf.	99½	101
Nat Bisc...115½		116
Do pf....114		114½
Nat C & S Do pf.....97		100
Nat L pf...104¾		108
Nat Rys of M 1st pf. ..		15
Do 2d pf.	6	8½
Nev Con C	15	15½
N O, T & M Dev	46	47
Do pf....	97	100
N Y Central deb 6s....	84	85
Do rights		..
N Y Chi & St L 1st pf....	86	88
N Y Dock..	28	48
N Y, L & W West	83	90
Do 1st pf	90	95
Do 2d pf.	47	50
N Y N H & H conv deb 6s		88½
N Y O & W ref 4s		37
N Y & Q Elec L & P 5s		87
N Y Tel s f deb 6s		101
1....	96	98
2....	95¾	96
3....	95¾	96
14....	96½	97
4½s		
3....	78¾	80
N Y West & Bost 4½s		40
Norf & Westn conv 6s		102½
Nor Pac 4s		74½
5s		
2....	83½	84
4....	83½	84
6....	83½	84
1....	83½	84
N States Pow 1st & ref 5s		79¾
Ore Sh Line 1st con 5s		91¼
gtd ref 4s		86½
5....	80½	81
2....	80¼	81
5....	81½	82
Pac T & T 5s		85
Penn R R gen 4½s		80¾
4....	81	82
10....	80¼	80½
25....	80¾	81
15....	80½	81
2....	81	81½
50....	80¾	81
25....	80½	81
gen 5s		89
10....	89	89
2....	88½	88¾
Penn M 1st 5s		85½
1....	85½	86
3....	85¾	86
Phila Co cv 5s, 1922		87¾
Pub Serv Corp s f 5s		62¾
2....	62¾	63
2....	62	64
Reading gen 4s		78¾
9....	79	..
Rio Gr Wn 1....	69¾	70
Rock Isl Co gen 5s		58½
3....	58¾	59
Rock Isl Ark & L R 5s		58½
1....	66	68
Rock Isl Ry gen 5s		59¾
Rut-Can 6s		66
Ry Steel Sp pf. 1st 7s		103½
St L & San F Ry gen 6s		71½
St L & San F pr lien inc A		16½
pr lien 6s Ser A		59½
pr lien 6s Ser B		49
pr lien 6s Ser C		59½
adj 5s		
8....	35½	36
1....	35½	36
adj 6s		
8....	42½	43
2....	42½	43
inc 6s		
3....	39½	40
St L So Wn 1st 4s		
3....	63	64
con 4s		
1....	56	58
1st Term 5s		
2....	56½	57
1....	56½	57
St P & K C S Lind 1st 4½s		
20....	54½	55
2....	53½	54
St P M & M Min div 1st 6s		
1....	78	..
SeabAL ref 4s		
1....	42¾	43
1....	45	46
adj 5s		
10....	38	..
1....	37¾	38
3....	37½	38
1....	37¾	38
So Pac col 4s		
5....	85½	86
2....	85½	86
1....	86¾	87
1....	86¾	87
1....	86¾	87
So Pac cv 4s		
2....	78½	79
1....	78	79
conv 5s		
22....	103	..
1....103¼		
10....103¾		
20....103¾		
.5....103¾		
10....104½		
12....104½		
1....103¾		
1....104¼		
20....104		
1....103½		
1....103¾		
1st ref 4s		
1....	74¾	75
9....	75	76
S F Term 4s		
14....	70½	71
Southby 1st 5s		
1....	84½	85
3....	84½	85
gen 4s		
10.1....	58¼	58½
5....	58¾	59
5....	58½	59
Mem Div 5s		
12....	82	..
TennCop cv 6s		
5....	94½	95
TAofStL ref 4s		
1....	71	..
Tex Co deb 6s		
22.....104¾		
Tol, StL&W 4s		
1....	66	..
Un Pac 1st 4s		
3s30f..	81½	82
20....	82¼	82½
6....	82½	82¾
5....	82½	82¾
44....	82¾	83
1....	82½	82¾
conv 4s		
26....	84½	84¾
12....	84½	84¾
2....	84½	84¾
1st & ref 4s		
10....	73½	74
Union Pac 6s		
2....101		101½
2....101¼		
URRedSP4s		
Eq Tr c of d		
18....	80	..
8....	79½	80
1....	79½	80
Un Tr c of d		
8....	30	..
10....	29½	..
USRAlmps		
1....	79	..
6....	79½	..
10....	79¾	..
10....	79¼	..
USRubber 5s		
1....102¼		
1....102½		
1st & ref 5s		
10....	84½	..
3....	84½	..
1....	84½	..
1....	84½	..
5....	84½	..
USSm.Ref&Al cv 6% notes		
2....102¼		
USSUC s f 5s		
26....	99½	..
4....	96¾	..
Utah P & L 5s		
1....	81½	..
1....	81½	..
1....	81½	..
1....	81	..
VirgRy 1st 5s		
1....	81	..
1....	82½	..
Wabash 1st 5s		
5....	89¼	..
Wn Maryld 4s		
9....	57½	..
WestAlbis reg		
2....	69	..
Wheel & L E 1st con 4s		
5....	54½	..
2....	54½	..
Wilson & Co cv s f 6s		
1....	91¾	..
5....	92	..

An Efficient Bank

When we plan for organization or accounting systems, we think not in terms of cost but in terms of the most efficient results.

GARFIELD NATIONAL BANK
35 Nassau Street, Where Fifth Avenue Crosses Broadway

We Offer—

	Per 10,000 Marks
Berlin 4s	@ $160
Hamburg 4s	@ 160
Hamburg 4½s	@ 155
Leipzig 4s	@ 180
Leipzig 4½s	@ 165
Essen 4s	@ 170
Heidelberg 4s	@ 175
Dresden 4½s	@ 165
Nuremberg 4s	@ 175
Mannheim 4s	@ 180
Magdeburg 4s	@ 175
Munich 4s	@ 185

Prices Subject to Change Without Notice.

We can supply other Foreign Issues and shall be pleased to submit prices upon application.

Morton Lachenbruch & Co
42 Broad Street, New York
Chicago Detroit Philadelphia Pittsburgh

Free from Federal Income Tax

$250,000 Marion, Ohio

5½% School District Bonds

Maturing
$5,000 March 1st, 1924-1948
$5,000 Sept. 1st, 1924-1948

Eligible to Secure Postal Savings Deposits.

Subject to approving opinion Squire, Sanders & Dempsey.

Price to Yield 5¼%

Lawrence Chamberlain & Co.
Incorporated
115 Broadway, New York

WEISSENFLUH & Co

Investment Securities

Specialists in the local securities of Northeastern Pennsylvania and Southern New York State.

Scranton, Pa.
MEARS BUILDING
Wilkes-Barre, Pa.
Miners Bank Bldg.
New York
10 WALL STREET
Phone Rector 9977

We offer

Berkey & Gay Furniture Co.

7% Cumulative Preferred Stock

Earning at the rate of four times Preferred Stock dividend requirements.

Net quick assets are $285 for each $100 of this issue of Preferred Stock.

Deposit Accounts

Investment Securities

Foreign Exchange

Letters of Credit

Winslow, Lanier & Co.

Bankers

59 Cedar Street New York

Established 1849.

A Diversified Investment of Principal

is usually ample protection against loss.

We are suggesting a combination investment costing about $1,100.00 which includes

A First Mortgage R. R. Bond
A Foreign Government Bond
An Industrial Pfd. Stock

This investment nets about 9½%. Each security is listed on the New York Stock Exchange.

Ask for Descriptive Letter T-123.

Herrick & Bennett

Members New York Stock Exchange

66 Broadway, New York

Telephone Rector 9060.

Standard Oil Stocks

Bought—Sold—Quoted

C. C. Kerr & Co.

2 Wall St., N. Y. Phone 6780 Rector

F&Co

A Selected and Varied List

First Mortgage Bonds
Preferred Stocks
Notes

Now is the time to invest, not speculate

FRAZIER & Co.

65 BROADWAY, NEW YORK

Tel. Bowling Green 6025

PHILADELPHIA WASHINGTON BALTIMORE PITTSBURG

How business men obtain the best results in investing

We present a specific security combination giving high yield and safety and also possibilities for improved investment and market position. Ask for Circular A-2.

M. J. Hoey & Co.

Members New York Stock Exchange

74 Broadway, New York

Specialists in Liberty Bonds

COTTON AGAIN UP AT NEW HIGH PRICES

Rising Quotations and Liverpool Activity Stimulates Buying Movement.

SHORTS DRIVEN TO COVER

Top Gains 40 to 60 Points, While Market closes at 14 to 40 Advances.

Cotton quotations again reached up for new high records in yesterday's dealings. A strong buying movement was stimulated both by higher prices and active dealings in Liverpool and through knowledge that the available stock in warehouse here was smaller than a count showed a few days ago. The shorts in the May and July contracts were driven to cover at a rapid rate with the result that quotations for the different months showed by noon gains running from 40 to 60 points. At the top the May option at 38.28c, July at 35.45c, October at 32.35c and December at 31.43c were higher than they had been at any time during the movement.

The sharp upturn, coming on top of a steady advance of recent days, naturally stimulated profit-taking, but until the last hour the gains were well held. Before the close the reactionary movement gained some force, with the result that final prices were cut down to levels showing advances of 14 to nearly 40 points. On the Southern spot markets prices were firm, the quotation of Galveston being 43c and 41c at New Orleans.

The tight situation of contract cotton at New York, together with further heavy exports, presumably accounted mainly for the continued strength of local prices. Liverpool buying evidently had its basis in increased confidence over the credit outlook, for the Bank of England's discount rate was continued at 6 per cent.

Yesterday's quotations follow:

	Open.	High.	Low.	Close.	Prev. Day.
March	40.24	40.29	40.20	40.29	40.15
May	37.85	38.28	37.85	38.01@38.06	37.71
July	34.90	35.45	34.90	35.23@35.25	34.84
Oct.	31.95	32.35	31.95	32.06@32.11	31.92
Dec.	31.11	31.43	31.11	31.20	31.00

The local market for spot cotton was steady at 41c for middling upland, unchanged from Wednesday's close; sales nil.

Southern spot markets were: Galveston, 43c; New Orleans, 41c; Savannah, 40.75c; Augusta, 40.25c; Memphis, 40.50c; Houston, 42c; Little Rock, 40.75c.

Yesterday's cotton statistics were:

	Yesterday.	Last Wk.	Last Yr.
Port receipts	33,668	40,338	8,409
Exports	48,661	48,628	19,716
Exports, season	4,794,536	4,657,509	3,252,811
N. Y. stocks	82,998	86,214	44,413
Port stocks	1,305,989	51,724	1,312,094
N. Y. arrivals	175	6,171	.....

Liverpool cables: Spot cotton was in moderate demand at 28.04d for middling. Sales, 6,000 bales, 4,000 American. Imports, 8,000 bales. Futures opened quiet at 8 to 15 points advance and closed steady, 19 to 41 points up from Wednesday's finals. Prices, March, 28.84d; April, 28.10d; May, 25.75d; June, 25.31d.

Manchester: Yarns and cloths quiet.

FOREIGN SECURITIES.

	Rate.	Due.	Bid.	Ask.
Argentine (sterl.)	6	May, 1920	98½	99
Argentine	6	May, 1926	98¾	99½
B'ng'm (Rest'n)	5	1934	73¾	76¾
B'ng'm loan of '20	5	....	77	80
*British, funding		1960-1990	256½	258½
*British, Victory	4	1920-1940	294	297
*British, Nat.W. L.	5	1922	364	367
*British, Nat.W. L.	5	1929	361½	364½
Canada	5½	Dec., 1922	88	88
Canada	6½	Nov., 1923	86	88
Canada	5½	Nov., 1924	84¾	87
Canada	5½	Dec., 1925	81¾	85½
French Victory	5	1921	64¾	67¼
†French Loan, '17	4	1945	52¾	55
†French Loan, '18	4	1944	52¾	55¼
†French Loan, '20	5	....	..	73.80
Italy, Treas., 3-yr.	5	1922	..	57.80
Italy, Treas., 5-yr.	5	1925	..	57.60
Russia	5½	Dec., 1921	..	30.32
Russia, ruble b'ds	5½	Feb., 1926	..	30.32
Sweden	6	June, 1939	90½	91½
Switzerland	5½	Aug., 1929	86¾	87¾

*Per 1100. †Per 1,000 francs.

SHORT TERM NOTES.

Security.	Rate.	Due.	Bid.	Ask.	Yield.
Am. Cot. Oil	6	Sept.2,'24	96	96¾	7.00
Am. T. & T.	6	Oct., 1922	94⅝	95¼	8.15
Am. T. & T.	6	Feb., 1924	93¾	94¼	7.80
Am. Thread.	6	Dec.19,'28	99	100½	6.35
Am. Tobacco.	7	Nov., 1920	100¾	100¾	5.90
Am. Tobacco.	7	Nov., 1921	100¾	101¼	6.10
Am. Tobacco.	7	Nov., 1922	100¾	101¼	6.45
Am. Tobacco.	7	Nov., 1923	100¾	101¼	6.60
AnacondaCop.	6	Jan., 1929	94½	95¼	6.65
Armour & Co.	6	June20,'24	99⅝	101	..
Beth. S. Corp	7	July 15,'22	99¾	100	7.00
Beth S. Corp.		July 15,'23	99¾	100	7.00
Can. Pac. R.	6	Mar. 2,'24	93⅜	94	7.70
C. Argen. Ry.	6	Feb., 1927	82¾	84½	..
Cub.-Am. Sug.	6	Jan., 1921	99¼	100⅛	8.65
Cudahy Pack.	7	July 15,'23	99⅜	100¼	6.85
Del. & Hud.	5	Aug. 2,'20	99¼	99⅝	6.90
Fed. Sug. R.		Nov., 1924	95	96¼	6.90
General Elec.	6	July, 1920	99¾	100¼	6.60
G. North. Ry.	5	Sept.,1920	98¼	98⅝	7.15
Gulf Oil Corp.	6	July, 1921	96¼	98½	7.00
Hocking Val.	6	Mar., 1924	92	95	7.45
Int. R. T.	6	Sept.,1921	71	74	..
Kan. C. Ter.	6	Nov., 1923	97	98	6.60
Laclede Gas.	7	Jan., 1929	95½	96¼	7.55
Ldg. & Myers.	6	Dec., 1921	98	98½	6.85
Moline Plow.	7	Sept.,1920	99¾	101	5.85
N. Y. Cent.	6	Sept.,1921	99	101	6.20
Phila. Co.	4½	Feb., 1922	94¼	95¼	5.80
Penn. Co.	4½	June15,'21	96⅝	97⅝	..
Proc. & Gam.	7	Mar., 1921	100	100⅝	..
Proc. & Gam.	7	Mar., 1922	100¼	101¼	6.25
Proc. & Gam.	7	Mar., 1923	100¼	101¼	6.40
Pub. S. Corp.	7	Mar., 1922	85¼	87½	14.40
R. J. Reynolds Tobacco	6	Aug., 1922	96	96¾	6.70
Southern Ry.		Mar., 1922	93¾	94¾	9.15
Swift & Co.	6	Aug.15,'21	99¾	99¾	6.00
Utah S. Corp.	6	Sept.15,'22	85	87	12.15
War F. Corp.		Apr., 1920	99¾	99¾	4.63

EQUIPMENT BONDS.

The following are quoted on a percentage basis:

Name.	Maturity.	Rate.	Bid.	Ask.
Baltimore & Ohio	1920-'27	4½	7.00	6.50
Buff., Roch. & P.	1920-33	4½@5-6	6.20	5.85
Canadian North	1920-29	4½@5-6	7.25	6.50
Canadian Pac.	1920-28	4½	6.50	6.00
Chesapeake & Ohio	1920-27	4½	6.75	6.25
Chi. & Northwest	1920-23	4½	6.25	5.87
Chi. R. I. & Pac.	1920-27	4½@5	7.50	6.50
C., St. L. & N. O.	1920-24	5	6.50	6.00
Chickasaw Refin.	1920-31	6	8.00	7.00
C., C., C. & St. L.	1920-29	5 @6	6.50	5.90
Dela. & Hudson	1922	4½	6.25	5.75
Erie Railroad	1920-27	4½@5	7.50	6.50
Illinois Central	1920-27	4½@5	6.25	5.87
Louis. & Nash.	1920-23	5	6.50	5.85
Michigan Central	1920-22	5	6.50	6.00
Mpls. & St. L.	1920-27	5 @6	7.00	6.50
Mo., Kan. & Tex.	1920-24	5	7.50	6.50
Missouri Pacific	1920-34	5	7.50	6.50
Mobile & Ohio	1920-28	4½@5	7.00	6.25
N. Y. Cent. Lines	1920-23	4½@5	6.62	6.00
N. Y. Cent. R. R.	1920-32	4½	7.00	6.00
Norfolk & Western	1920-24	4½	6.25	5.87
N. Y., N. H. & H.	1920-29	4½@5-6	7.25	6.25
Penns. Gen. Frgt.	1920-23	4 @4½	6.25	5.87
Reading Co.	1920-27	4½	6.37	6.00
Seaboard Air Line	1920-37	4½@5-6	7.50	6.50
Sinclair Refining	1920-21	6	8.00	7.00
Southern Pacific	1920-34	4½	6.37	6.00
Southern Railway	1920-38	4½@5	7.00	6.25

EARNINGS.

Public Utilities.

CITIES SERVICE CO. for February—

	1920.	1919.	Increase.
Gross	$2,111,765	$1,737,276	$374,489
Net after taxes and int. chgs.	1,581,270	1,559,083	$22,188
Surplus after pf. stock div.	1,409,512	1,218,727	290,785

NASHVILLE RAILWAY & LIGHT CO. for January—

	1920.	1919.	Increase.
Gross	$366,808	$372,317	$26,580
Net after tax.	74,000	81,295	*$4,808
12 mos. gross	3,358,870	2,934,009	$24,961
Net after tax.	783,783	977,674	*$193,892
Balance after pf. divs.	188,479	372,114	*$188,657

*Decrease.

SOUTHERN CALIFORNIA EDISON CO. for January—

	1920.	1919.	Increase.
Gross	$743,279	$703,730	$39,549
Net	304,022	434,084	*130,061
Total net. inc.	419,574	321,816	*102,242

*Decrease.

Miscellaneous.

J. C. PENNEY CO. sales for February—

	1920.	1919.	Increase.
February	$1,588,089	$1,224,127	$363,963
Two months	3,218,089	2,615,220	602,868

JONES BROS. tea sales for February—

	1920.	1919.	Increase.
February	$1,432,872	$1,152,812	$280,059
Two months	2,964,816	2,280,567	684,729

WELSBACH CO. for the year ended Dec. 31—

	1919.	1918.	1917.
Gross profits	$959,975	$813,794	$1,196,362
Net profit	414,775	288,112	681,569
Surplus	*254,536	122,853	806,389

*Excess profit and income tax for year 1919 to be deducted when ascertained.

Quick Executions and Prompt Reports

combined with personal attention to individual needs is part of our service. Your account is not too small to interest us, or too large to overtax the facilities of our organization.

CARSTAIRS & CO.

Members
New York Stock Exchange
New York Cotton Exchange
Philadelphia Stock Exchange

71 Broadway New York

1419 Walnut St., Phila.

Subscription Books Close March 20th

Republic of France 5% Internal Loan of 1920

These bonds are redeemable at a premium of 50% by semi-annual drawings over a period of 60 years.

This loan offers an opportunity to the American investor to profit by the redemption of his bonds and also to secure an investment which should enhance in value with an improvement in French Exchange.

Today's price for each 1000 franc bond

$73.53

(Based on yesterday's closing price for exchange as officially announced by the French Financial Agency.)

Complete details upon request.

William R. Compton Co.

Government and Municipal Bonds

Over a Quarter Century in this Business

14 Wall Street, New York

St. Louis Chicago
Cincinnati New Orleans

Sinclair Consolidated Oil Corporation

Circular on request.

H. HENTZ & CO.

ESTABLISHED 1856

22 William Street New York
35 Congress Street Boston

Members of
New York Stock Exchange
New York Cotton Exchange
New York Coffee and Sugar Exchange
New York Produce Exchange
Chicago Board of Trade

PRICHITT & CO.

MEMBERS OF NEW YORK STOCK EXCHANGE

P&Co

INVESTMENT SECURITIES

SIXTY-BROADWAY NEW YORK CITY

SUGAR AND COFFEE FUTURES

Specialists in

SAVANNAH SUGAR
CENTRAL SUGAR

LAMBORN & CO.

7 Wall St., N. Y. Phone Rector 6310

Members { New York Stock Exchange, New York Coffee & Sugar Ex.

LISTED SECURITIES

Bought and Sold

for

Investment or on Conservative Margin Account.

B. H. & F. W. Pelzer

Members New York Stock Exchange.
12 Broadway, New York City
Phone Broad 6037.

MONTGOMERY & CO.

Bonds Preferred Stocks Notes

Philadelphia New York Chicago

Subscriptions to the

New French Internal 5% Loan of 1920

CLOSE SATURDAY, MARCH 20

Redeemable within 60 years by semi-annual drawings beginning September 16th, 1920, at 150%, which is equivalent to 1500 francs for each 1000-franc bond.

Subscriptions are payable in dollars at the rate of exchange fixed each day by the French Financial Agency in the United States, which is based on the closing rate of exchange for the previous day.

Price Today $73.53 per 1000-Franc Bond

At the normal rate of exchange the cost of this bond to the American investor would be $193

Our interim receipts calling for temporary bonds of the French Government will be issued against payment in full in dollars.

BROWN BROTHERS & CO.

Municipal Investments

Exempt from all Federal Income Taxes

Legal Investments for Savings Banks and Trust Funds in New York, Massachusetts, New Jersey and other States

State of Minnesota

5% Certificates of Indebtedness

Maturities from Feb. 1, 1922, to Aug. 1, 1924

A direct obligation of the State of Minnesota. Net debt less than 2% of the assessed valuation.

Legality approved by John C. Thomson, Esq.

Prices to yield 5%

City of Cleveland

5% Public Improvement Bonds

Due Aug. 1, 1927

A direct obligation of the City of Cleveland. Net debt is about 4.20% of the assessed valuation.

Legality approved by Messrs. Squire, Sanders & Dempsey

Price to yield 5%

KISSEL, KINNICUTT & CO.

14 Wall Street New York
The Rookery Chicago

TRANSCONTINENTAL OIL COMPANY

Detailed report sent on request

EHRICH & CO.

Members New York Stock Exchange.

67 Exchange Place, New York

Telephone Rector 8411

FRENCH GOVT 5 VICTORY BONDS

PRICE ABOUT $67

PER 1,000 FRANCS

Par Value at Normal Rate of Exchange, $193.

Descriptive Circular all foreign bond issues on request.

Farson, Son & Co.

Members New York Stock Exchange

115 Broadway, New York

F. M. Dyer & Co.

High-Grade Investment Securities

24 Broad Street, New York City

Telephone 3620 Rector

Lima Locomotive Pfd.

Bought—Sold—Quoted

MOORE, LEONARD & LYNCH

Members New York & Pittsburgh Stock Exchanges

FRICK BLDG. 111 B'WAY, N. Y. RITZ-CARLTON
PITTSBURGH Tel. 3872 Rector PHILADELPHIA

"RIGHTS"

Mech. & Met. Nat. Manhattan Co. Bk.

CLINTON GILBERT

2 Wall St., N. Y. Tel. 4848 Rector

Mark A. Noble Theodore C. Corbin

NOBLE & CORWIN

25 Broad St. New York

Equitable Trust Safety Car H.&L.
Chase Nat. Bk. B'klyn City Ry.

Telephone 2211 Broad.

NEW ISSUE

$2,000,000

The Denver Gas & Electric Light Company

Two-Year 7% Collateral Secured Notes

Dated March 1, 1920 Due March 1, 1922

Interest Payable March 1st and September 1st
Coupon Notes of $1000 Denomination. Registerable as to principal.
COLONIAL TRUST CO. OF PHILADELPHIA, Trustee
Callable at 101 and interest on 60 days' notice

Interest payable without deduction of Normal Federal Income Tax not to exceed 2%. Pennsylvania State Tax of 4 mills refunded.

From a letter of Mr. Frank W. Fruesuff, President, of the Denver Gas & Electric Light Company, we summarize the following:

SECURITY

These notes are a direct obligation of the Company and are secured by deposit with the Trustee of

$935,000 The Denver Gas & Electric Company General (now First) Mortgage 5s, 1949
$2,720,000 The Denver Gas & Electric Light Company First & Refunding Mortgage 5s, 1951

These notes are followed by $1,217,800 outstanding 6% Preferred Stock and $10,000,000 of Common Stock. All of the Common Stock (except Directors' qualifying shares) is owned by the Cities Service Company on which dividends of 6% are paid.

EARNINGS

1919 net earnings were about 2¼ times interest requirements on the entire funded debt, including this issue of notes. During the past six years, and without benefit of the funds received from the sale of the above notes, net earnings have been enough each year to pay the present interest requirements twice over.

Earnings reported for 12 months ending December 31, 1919:

Gross earnings	$4,316,959.86
Operating expenses and taxes	2,590,764.04
Net earnings	$1,726,195.82
Interest charges, including interest on above note issue	776,517.50
Balance over interest charges	$949,678.32

BUSINESS

The Denver Gas & Electric Light Company supplies without competition electric light and power, artificial gas and central station steam heat to the City of Denver and its suburbs, serving a population in excess of 260,000. 75% of company's revenue is derived from sale of electric current for light and power.

The Company's franchises bear no unusual nor burdensome restrictions, several of which for electric service contain no time limitations and its gas franchise runs until 1926.

MANAGEMENT

Through ownership of the common stock by Cities Service Company, the Denver Gas & Electric Light Company receives the benefit of management of that organization. Cities Service Company controls over 100 properties, and has securities outstanding which have a market value in excess of $240,000,000. In 1918 Cities Service Company and its subsidiaries reported combined gross earnings of over $92,500,000.

We offer these notes for delivery if, when and as issued and strictly subject to prior sale and subject to approval by our counsel.

PRICE 98 AND INTEREST, YIELDING OVER 8%

West & Co.

1417 CHESTNUT STREET, PHILADELPHIA
15 WALL STREET, NEW YORK

W. C. Langley & Co.

Investments

115 BROADWAY, NEW YORK

MEMBERS NEW YORK STOCK EXCHANGE

The Information Herein Submitted Has Been Obtained from the Best Available Sources, and While We Do Not Guaranty Its Authenticity, We Believe it to Be Correct.

ST. LOUIS

St. Louis Transit 5s, 1924
United Ry. of St. L. Bds. & Stks.
General Baking 6s, 1936
Union Elec. of St. L. Bds. & Stks.
Hydraulic Pres'd Br'k Com. & Pfd.
Central Coal & Coke
National Candy, all issues

Mark C. Steinberg & Co.

Members New York Stock Exchange
Members St. Louis Stock Exchange
300 N. Broadway, St. Louis, Mo.

THOMSON AND McKINNON

42 Broadway, New York
209 S. La Salle St., Chicago
Fletcher-Amer. Nat'l Bank Building, Indianapolis

During the Season

Belleview Hotel, Belleair, Fla.

Members of
New York Stock Exchange
New York Cotton Exchange
New York Produce Exchange
New Orleans Cotton Exchange
Chicago Stock Exchange
Chicago Board of Trade
Winnipeg Grain Exchange

DIRECT PRIVATE WIRES

STANDARD OIL ISSUES

WEEKLY SUMMARY OF STANDARD OIL ISSUES — WILL BE MAILED TO INVESTORS ON REQUEST

CARL H. PFORZHEIMER & CO.

Dealers in Standard Oil Securities

Phone 4000-1-2-3-4 Broad. 25 Broad St., N. Y.

EASTERN STEEL

Common & 1st Pfd.

Bought—Sold—Quoted

GEO. A. HUHN & SONS

Members New York Stock Exchange
111 Broadway, N. Y. Tel. Rector 5340
1418 Walnut St. Philadelphia, Pa.

Puget Sound Trac. Com.
United Lte & Rys. Pfd.

Trading Department

Ware & Leland

Members New York Stock Exchange
61 Broadway, New York
Telephone Bowling Green 10080

Bonds for Investment

Hambleton & Co.

Baltimore New York,
Philadelphia Washington

H. H. Franklin Manufacturing Co.

(Franklin Automobile Company)

Syracuse, N. Y.

7% Cumulative Preferred Stock

Additional $1,000,000 Issue

Price $100 Per Share

Dividends accruing from date of issue are payable
February 1, May 1, August 1, November 1

After depreciation and taxes, earnings for past five years averaged four times the present dividend requirements. In 1919 dividend requirements were earned over seven times.

For Circular and Subscription Blanks Address

F. A. Barton, Treasurer,

H. H. Franklin Manufacturing Co.

Syracuse, N. Y.

AMES, EMERICH & CO.

Investment Securities

111 Broadway, New York

Telephone Rector 9681

CHICAGO MILWAUKEE

Guaranty Trust Co.
Texas Pacific Coal & Oil
Guantanamo Sugar

McCLURE, JONES & REED

Members New York Stock Exchange

115 Broadway, Phone 7460 Rector

Wood Gundy & Co.

Investment Securities

14 Wall Street, New York

Toronto London, Eng. Montreal

N. Y. State Railways Common

Bought—Sold—Quoted

Sharretts & Ford

74 B'WAY, N. Y. RECTOR 4370

HAYS COUNTY, TEXAS 5% ROAD BONDS

Exempt from Federal Income Taxes

These bonds are due January 8, 1957, and optional from 1925 to 1927. They are the direct obligation of Hays County, a rich farming section of Texas, with an estimated population of 30,000.

The real value of the property of the County is estimated at $25,000,000; the assessed valuation for taxation is $10,080,000, and the total bonded debt $621,000.

We recommend these Bonds for Investment

Price to Yield 5.20%

Circulars on Request

AMES, EMERICH & COMPANY
31 Broadway

Safety of Principal is our First Consideration

FOREIGN BONDS

Bremen
Berlin
Coblenz
Cologne
Danzig
Dusseldorf
Darmstadt
Dresden
Frankfort
Hamburg
Leipzig
Munich
Mains
Manheim
Stuttgart

Special Prices 5,000 to 1,000,000 Marks

Phone Rector 3130 3131 3132

British Government
French Government
Italian Government
Belgian Government

Descriptive Circular and Prices on Request.

Farson, Son & Co.
Members New York Stock Exchange
115 Broadway, New York

CORPORATION FINANCING

AMERICAN & FOREIGN GOV'T & MUNICIPAL BONDS

BANKERS' AND TRADE ACCEPTANCES

Specialists in OHIO RUBBER AND MOTOR STOCKS

OTIS & CO.
INVESTMENT BANKERS
CLEVELAND
BOSTON, DETROIT, CINCINNATI, COLUMBUS, AKRON, YOUNGSTOWN, DENVER, COLORADO SPRINGS.

ALL FOREIGN GOVERNMENT CHECKS BONDS CURRENCIES

R. A. SOICH & CO.
10 Wall St., N.Y. Tel. Rector 5289-92

Texas Pacific Coal & Oil
Bought—Sold—Quoted
Vanderhoef & Robinson
34 Pine St., N. Y. Tel. John 6495

THE ANNALIST.

Will the Anglo-French loan, settlement whose influx of gold? Official statements that the $500,000,000 war obligation of the two great European nations will be met at maturity some months hence lends an interesting analysis of the financial situation in this week's Annalist; 10 cents at news stands, $5 a year.—Advt.

FOUNDRIES STOCK INCREASE

American Company Brings Capital to $25,000,000.

At a special meeting of the stockholders of the American Steel Foundries Company the authorized common stock of $33 1-3 par value was increased from 515,520 shares to 750,000 shares, this bringing the authorized capital to $25,000,000. The Directors intend to declare a stock dividend of $2 a share. The next meeting of the Directors will be held early next month.

Railroad car builders are placing orders in great volume and the three idle plants of the company are being prepared for operation when required. The company's chief subsidiary, the Griffin Wheel Company, it is stated, is running at capacity. The automobile spring plant is being rushed to completion.

THE TREASURY STATEMENT.

Special to The New York Times.

WASHINGTON, March 15.—Revenue receipts and expenditures:

	This month.	Fiscal year.
Customs	$18,396,569	$215,572,842
Internal revenue—		
Income and profits tax	402,502,732	2,501,920,683
Miscellaneous	76,845,115	1,075,238,274
Miscellaneous rev.	13,538,664	430,287,850
Total	$511,374,102	$4,222,999,350
Excess of receipts over disbursements, exclusive of principal of public debt	206,646,270	.....
Excess of disbursements over receipts, exclusive of principal of public debt	.....	509,661,507
Expenditures	235,264,626	4,342,977,377

DIVIDENDS DECLARED.

Company.	Rate.	Period.	Payable.	Hldrs. of Record.
Am. Cyanid pf.	1¾	Q	Apr. 1	Mar. 22
Am. La F. Fire E.	2½	Q	May 15	May 3
Do pf.	1¾	Q	Apr. 1	Mar. 22
Am. Stores	$1	Q	Apr. 1	Mar. 20
Atlantic Coast	$2.50	Q	Mar. 31	Mar. 20
Cent. Aguirre Sug.	$2	Q	Apr. 1	Mar. 25
Cleve. Aut. M. pf.	1¾	Q	Apr. 1	Mar. 26
Columbia Trust	1	Q	Mar. 31	Mar. 22
Crowell & T. S. S.	$2	Q	Mar. 31	Mar. 20
Creamery Pkg. Mfg	1¾	Q	Apr. 10	Apr. 1
Do pf.	1½	Q	Apr. 10	Apr. 1
Dellon T. & R. pf.	2	Q	Apr. 1	Mar. 20
Duquesne Light pf.	1¾	Q	May 1	Apr. 1
Equitable Trust	4		Mar. 21	Mar. 26
E. Heaney & Co.	2½	Q	Apr. 10	Mar. 31
Fidelity Trust	2½	Q	Apr. 1	Mar. 24
Gt. Northern Ore.	$2		Apr. 15	Mar. 29
Int. Ag. Chem. pf.	1¾	Q	Apr. 15	Mar. 31
McCord Mfg.	1	Q	Apr. 1	Mar. 22
Do pf.	1¾	Q	Apr. 1	Mar. 22
Magor Car	$1		Mar. 31	Mar. 25
Do	$2	Ex	Mar. 31	Mar. 25
Do pf.	1¾	Q	Mar. 31	Mar. 25
Ohio Body & B.	62½	Q	Apr. 10	Apr. 1
Philadelphia Co.	75c	Q	Apr. 20	Apr. 1
Do pf.	$1.50	SA	May 1	.....
Procter & G. 8% pf.	2	Q	Apr. 15	Mar. 25
Pub. Service, N. J.	1	Q	.....	.....
Do pf.	1¾	Q	.....	.....
Regal Shoe pf.	1¾	Q	Apr. 1	Mar. 20
Rep. Ry. & L. pf.	1¾	Q	Apr. 15	Mar. 31
Scaboard Natl. Bk.	3	Q	Apr. 1	Mar. 20
Steel & Tube pf.	1¾	Q	Apr. 1	Mar. 20
Und. Comp. M. pf.	1¾	Q	Apr. 1	Mar. 20
U. S. Food Prod.	1¼	Q	Apr. 19	Apr. 2
U. S. Wor. 1st pf.	$1.75	Q	Apr. 15	Apr. 1
Vanadium Corp.	$1.50	Q	Apr. 15	Apr. 1
Woodburn Oil	30c		Apr. 15	Mar. 25

BOSTON CURB.

	Bid.	Asked.		Bid.	Asked.
Ariz Exten.	11	12	Mex Met.	15	18
Ariz Silver.	1⅝	1¾	Midway M.	60	70
Black H.	80	85	Mojave T.	7	14
Bohemia	1¼	1⅝	Monarch		75
Boot Mon.	73	74	Nat. Tr & Z.	4	9
Calaveras.		1¼	New Doug.	15	20
Chief Con.	4¼	4½	New Baltic	3	4
Cons Cop.	4⅛	4⅜	Nixon	15	16
Crown R.	30	40	Onondaga	15	40
Crystal, n.	30	35	Orpheum	31¼	31½
Denbigh	30	33	Pilgrim	14	17
Eagle H B.	2⅛	2¾	Pioneer	80	1
Fortuna	3	9	Ranger F.		25
Gadsden	1¼	1⅜	Rainier	1¼	1½
Homa Oil.	10	12	Seven Met.	19	21
Houghton.	50	65	S W M & P	4	4¼
Iron Blos.	30	40	Silver Reef	12	18
Iron Cap.	11½	12⅜	Texana	25	28
Jerome V.	38	45	U V Exten	28	39
La Rose	40	46	Yukon	1⅛	1¾
Majestic	18	20			

METAL MARKET REPORT.

These prices were quoted on the local Metal Exchange yesterday:

	Yesterday. Bid.	Asked.	Wednesday. Bid.	Asked.
Lead	9.00	9.50		9.50
Spelter	..	9.10	..	9.75
Quicksilver	..	$82.00	..	$86.00
Antimony	11.00	11.50	11.00	11.50
Aluminum	*32.00	33.00	*32.00	33.00
Iron, No. 2X Silicon	44.80	45.80	44.80	45.80

*Nominal.

Electrolytic copper was quoted in the open market at 18½c., 30 days; on Metal Exchange, 18¾c. for spot.

London quotations were:

	Yesterday £	s.	d.	Wednesday. £	s.	d.
Copper, spot	104	10	0	103	0	0
Copper, futures	107	15	0	106	0	0
Tin, spot	335	0	0	358	0	0
Tin, futures	341	0	0	362	0	0
Spelter, spot	52	5	0	51	0	0
Spelter, futures	54	5	0	53	0	0
Lead, spot	44	10	0	42	10	0
Lead, futures	47	0	0	44	10	0

COMMODITIES MARKETS.

CORN.

CHICAGO PRICES.

	High.	Low.	Close.	Prev. Close.	Last Year.
March	1.62¼	1.60	1.61	1.59½	1.52½
May	1.56⅝	1.54¼	1.54⅝	1.57⅝	1.44⅛
July	1.52⅛	1.49⅛	1.49⅞	1.50⅝	1.35⅞
Sept.	1.48⅝	1.45¼	1.46	1.46⅝	1.30⅝

OATS.

CHICAGO PRICES.

	High.	Low.	Close.	Prev. Close.	Last Year.
May	86⅝	86⅛	87¼	87⅜	65⅜
July	81	79	79¼	79⅝	64⅝
Sept.	71	69	69⅝	70⅛	61⅛

In the local market cash oats were quoted as follows: No. 1 white, 108; No. 2, 107@108; No. 3, 105½@106; No. 4, 105@106½; fancy, 109, ordinary, 107.

RYE.

CHICAGO PRICES.

	High.	Low.	Close.	Prev. Close.	Last Year.
May	1.76	1.72¼	1.72¾	1.74⅜	1.70⅜
July	1.69⅛	1.67¾	1.68	1.68⅜	..

PROVISIONS.

CHICAGO PRICES.

	High.	Low.	Close.	Prev. Close.	Last Year.
Lard—					
May	22.00	21.80	21.82	21.80	28.10
July	22.80	22.57	22.03	21.47	27.50
Ribs—					
May	19.27	18.95	19.07	18.82	25.15
July	19.77	19.50	19.62	19.35	24.00
Pork—					
May	38.50	37.00	37.50	36.25	45.25
July	38.25	36.50	37.20	36.10	42.40

COTTONSEED OIL.

	High	Low.	Closed.	Closing Bid.
Spot	..	..	..	19.50
March	..	..	..	19.35
April	..	..	..	19.45
May	20.51	20.16	20.18	20.17
June	..	..	..	20.25
July	20.80	20.41	20.43	20.42
August	20.93	20.53	20.53	20.53
September	..	..	..	20.53
October	..	..	..	18.70

COFFEE.

Range of prices:

	High.	Low.	Closing Bid.	Prev. Close.
March	14.34	14.34	14.40	14.49
May	14.70	14.63	14.70	14.74
July	14.96	14.90	14.95	14.96
September	14.70	14.60	14.70	14.70
December	14.70	14.54	14.68	14.68

PRODUCE MARKETS.

BUTTER—The receipts yesterday were 5,435 pkgs. The market was higher and firm for nearly all grades of fresh table butter. Stock has cleaned up closely, and there was a strong feeling at the close. Medium qualities improved somewhat. Creamery, higher than extras, pound, 60@60½c; extras, 92 score, 58@58½c; firsts, 90 to 91 score, 56@57½c; seconds, 88 to 89 score, 53½@55½c; firsts, 88 to 89 score, 63¼@63½c; seconds, 83 to 87 score, 53@62½c; lower grades, 53@57c; held, extras, 63c; firsts, 59@62c; seconds, 55@58c; unsalted higher than extras, 72½@73c; extras, 71@72c; firsts, 63@69c; seconds, 60@64c. State dairy, tubs, finest, specials, 59½c; good to prime, 56@58c; common to fair, 53@56c; renovated, extras, 56c; firsts, 53@55c; imitation creamery, firsts, 50@51c; ladles, current make, firsts, 44@46c; seconds, 40@41c; lower grades, 38@39½c; packing stock, current make, No. 1, 46@47c; No. 2, 39@39½c; lower grades, 36@38½c.

EGGS—The receipts yesterday were 18,737 cases. The shortage of fresh-gathered eggs continues attributed to the change from express to freight shipments, hardly enough stock arrived to supply requirements, except at a further advance, which has been fully established, about as reported. White eggs sold freely at the higher prices named. Fresh-gathered extras, dozen, 38@38c; extra firsts, 36@36½c; firsts, 34@35c; seconds, 30@32c; checks, No. 1, 26@27c; No. 2, and dirties, 21@23c; checks, gold to choice, 27@30c; State, Pennsylvania and nearby, fancy white, 38@39c; fresh-gathered extras, 36@37c; gathered whites, extra firsts, 35@36c; gathered whites, firsts, or extra firsts, 33@35c; Western, whites, mixed grades, 32@33c; Pacific Coast, whites, extra firsts, 37@38c; firsts, 34@36c; seconds, 30@32c; browns, extra firsts, 37@38c; other sections, whites, choice, Western and Southern, gathered whites, 33@37c; State, Pennsylvania and nearby, browns, extras, 36@37c; gathered browns, firsts, 34@35c; gathered browns and mixed colors, firsts to extra firsts, 33½@36c.

To Security Owners

THE TRUST DEPARTMENT of this Company offers a CUSTODY SERVICE to owners of securities which relieves them of all routine care, their holdings being always under their direct control, and subject to their orders. The advantages of this service are:

Safety

We guarantee the physical safety of securities deposited with us.

Availability

The owner, whether at home or absent from the city, may direct the sale, deposit or delivery of his securities upon order, with the same ease with which he handles a checking account.

Routine Care

We handle all details in connection with the collection, disbursement, or reinvestment of income and principal.

Information

We endeavor to furnish information as to called bonds; "rights"; extraordinary, increased, reduced, and passed dividends; appointment of receivers, protective and reorganization committees; opportunities to sell bonds to sinking funds; etc.

Investment Service

We report upon the condition of investments, when requested, giving the suggestions of specialists in investment matters.

Our booklet, "*The Care of Securities*," which we shall be pleased to send on request, describes the service in detail.

Guaranty Trust Company of New York
140 Broadway

FIFTH AVE. OFFICE Fifth Ave. & 43rd St. | MADISON AVE. OFFICE Madison Ave. & 60th St. | GRAND ST. OFFICE 258 Grand Street

Capital and Surplus $50,000,000 Resources over $800,000,000

The
High Cost
of
Experience

EXPERIENCE is said to be a good teacher, but her charges are often ruinous. In matters of importance it pays to take advantage of the knowledge gained by others through their years of experience.

In no field is this more essential than in the care of estates and trusts.

The duties involved are very exacting and may cover a span of many years. Collective knowledge based on long experience is of the greatest importance.

To these qualifications should be added permanence of existence, which is better supplied by an institution than by an individual.

THE UNITED STATES MORTGAGE & TRUST COMPANY through its long service is especially well equipped to act in the capacity of Executor and Trustee.

With its ample resources it meets all of the necessary requirements, and the charges, fixed by law, are no greater than the fees allowed an individual acting in these capacities.

Specific figures and pertinent facts are contained in our booklet, "ESTATES AND TRUSTS," *which will be sent upon request.*

UNITED STATES MORTGAGE & TRUST COMPANY
Capital and Surplus $6,000,000

Offices:
55 Cedar Street
B'way at 73rd St.
Madison Ave. at 75th St.
125th St. at Eighth Ave.

Our Best Asset

is the good will of our customers. Their loyality has been mainly responsible for our growth into the largest financial institution in New England.

The
FIRST NATIONAL BANK OF BOSTON

Capital, Surplus and Undivided Profits, $29,578,500.

Branch at Buenos Aires, Argentina

One of the Eastern Railroads covering the chief industrial centres east of the Mississippi —a continuous dividend payer for 65 years—overlooked in the present market—

PENNSYLVANIA RAILROAD CO.

which is pertinent for an analysis at this time—so we have prepared a special report.

FIVE ESTABLISHED OILS

that have not as yet participated to any extent in the market movement generated by the higher prices for oil and its products.

In addition to the above, the usual features and discussions on

Corn Products — Am. Safety Razor
Studebaker — No. Amer. P. & P.
Baldwin Loco. — Chili Syndicate

In the Current Issue
MARKET OPINION
Circular on request for A-87

R. H. MacMASTERS & CO.
Members Consolidated Stock Exch., N.Y.
60 Wall St. New York
Rector 3850 *Ground Floor*

WHY no investor has ever lost a dollar of principal or interest on any security bought of S. W. Straus & Co.

IX.

Eternal Vigilance Is the Price of Safety

THE business of S. W. Straus & Co. has been steadily built up for thirty-eight years on the watchword of safety. Under the *Straus Plan*, our sponsorship and recommendation of an issue of first mortgage bonds entails constant vigilance on our part to protect the interests of our clients, not only when purchasing the bonds, but at all times and under all circumstances.

Every bond we offer is not only secured by property of ample value and earning power, but is backed by—

The record and reputation of this House, which we naturally regard as our most valuable asset;

Our experience, covering more than a third of a century in time and all the larger cities of the country in scope;

A nation-wide organization, with offices in fifteen cities, from New York to San Francisco, serving a clientele of tens of thousands of well-satisfied investors;

Constant, vigilant and expert supervision over the bond issue, year after year, until the last bond of the last maturity is paid and cancelled.

Our current circulars describe well diversified, exceptionally attractive issues of these bonds, to net 6%, with 4% Federal Income Tax paid. Denominations, $1,000 and $500. Write for

CIRCULAR No. A-317

S. W. STRAUS & CO.
ESTABLISHED 1882 INCORPORATED
150 BROADWAY, NEW YORK

CHICAGO DETROIT BUFFALO | CLEVELAND BOSTON WASHINGTON | PHILADELPHIA MINNEAPOLIS PITTSBURGH | SAN FRANCISCO MILWAUKEE INDIANAPOLIS

Thirty-eight years without loss to any investor

WE OFFER
To Yield 7.35%
the 8% Capital Stock of a Banking Corporation
organized under Banking Laws of New York State

Assets entirely liquid
Earnings about 20% on capital
Extra dividends paid in 1919

Application will be made to list on New York Stock Exchange

Write for Descriptive Circular C-6

McClure, Jones & Reed
Members New York Stock Exchange
115 Broadway New York
Telephone Rector 7662

THE
BANK OF MONTREAL
has prepared
for distribution
a manual of
Dominion of Canada
LOANS
Issued and sold
in Canada and the United States since 1914

Copy on request

NEW YORK AGENCY
64 WALL STREET

90 Banking Offices in Cuba

advantageously located as well as an intimate knowledge of conditions and business customs, qualifies this Institution to render complete Banking Co-operation to those transacting business in Cuba.

Banco Internacional de Cuba

Inquiries Cordially Invited
Head Office: Havana, Cuba

MERCANTILE BANK OF THE AMERICAS
44 PINE STREET NEW YORK
An American Bank for Foreign Trade
New Orleans, Paris Madrid Barcelona
AFFILIATED BANKS in
Cienfuegos Para Venezuela Brazil
Nicaragua Cuba, Costa Rica Honduras

A
Sound
6%
1st Preferred Cumulative Stock Investment

Offered By

International MONEY MACHINE COMPANY

GENERAL OFFICE AND FACTORY
READING, PENNA.

This stock will participate with the common stock up to 5%

This should net investors

11%

Write Treasury Department for Prospectus.

Canadian Municipals

Province of British Columbia
5S, 1925
To yield 7.10%

Greater Winnipeg Water District
4S, 1930
To yield 7.20%

RUTTER & CO.
14 Wall St., N.Y. Rector 470

Foreign Securities

$100 and upwards invested now in foreign government and municipal bonds should yield substantial profits. Orders executed in foreign markets. Write for circular.

"Enormous Profit Possibilities in Foreign Exchange."

E. BUNGE & CO.
44 Broad St., N. Y. Phone Broad 8051-2

All Foreign Government Securities

Max Hesslein & Co.
60 Broadway New York
Telephone Rector 3858

The
RUSKAY REVIEW
Current issue discusses the
RAILROAD and EQUIPMENT Situations
Featuring
Atchison
Union Pacific
Pere Marquette
Amer. Locomotive
N. Y. Air Brake

Send for Circular T-17

S. S. RUSKAY & CO.
—ESTABLISHED 1877—
Members Consolidated Stock Exchange of N.Y.
20 BROAD ST. — NEW YORK
Tel. Rector 2471-2-3-4

SAVINGS AND LOAN ASSOCIATIONS

4½ & 5% ON SAVINGS | DATING FROM APRIL 1

Paid by the old reliable

FRANKLIN SOCIETY
TWENTY-EIGHT PARK ROW, N. Y.
28 Years Old — Safe — Conservative

GERMAN BONDS

1,000 MARK BONDS

Berlin	4%
Magdeburg	4%
Hamburg	4½%
Bremen	4½%
Leipzig	4%
Leipzig	4½%
Duesseldorf	4%
Muenchen	4%
Stuttgart	4%
Nuernberg	4%
Mannheim	4%
Dresden	4%

Get our Special Letter on German conditions and our other literature on German Bonds. Mailed free upon request.

FOREIGN CURRENCY
CHECKS AND CABLES

C.J. Kelley & Co.
Investment Securities
60 Broadway New York
Phones: Rector 8037-8-9; 2008-10-11.

Foreign Government Bonds

are selling considerably below their normal value due to the unprecedented fall in Foreign Exchanges. Present indications, however, point to an advancing tendency and a return to normal would yield unusual profits.

These bonds offer exceptionally attractive exchanges for Traction and Industrial securities of uncertain value.

Write for our suggestions and Circular 120.

Bond & Goodwin
65 BROADWAY, NEW YORK
Telephone 4800 Bowling Green

German Bonds

We offer, subject to previous sale, the following German Municipal Bonds:

Nuremberg	4%
Berlin	4%
Stuttgart	4%
Munich	4%
Leipzig	4½%
Hamburg	4½%
Dresden	4½%
Bremen	4½%
Darmstadt	4½%

and other cities

Quotations and booklet sent on request.
Drafts issued on every country in Europe.
Foreign Banknotes.

C. B. Richard & Co.
Established 1867
[illegible] Broadway, N. Y. Phone Williams 3[illegible]

Are you profiting by present opportunities?

Standard Gas & Electric Company's
Cumulative 8% Preferred Stock
at the present price
Yields 10%

Earnings increasing steadily, now exceed twice the dividend requirements.

Ask for Booklet NT-11

H.M. Byllesby & Co.
111 Broadway, New York
208 S. La Salle St. Chicago 30 State St. Boston
10 Weybosset St. Providence

Marquette Iron Company
1st Lien
7% Secured Notes

A first lien on all the assets of the Company. Fully Protected by Trust Deed Agreement.
Physical Value of properties as appraised by American Appraisal Company over $4,000,000.00

Write for descriptive circular.

Breitung & Company,
11 Pine St.,
New York City.

Berdell Brothers
Public Utility Securities
111 Broadway, N. Y.

Augusta-Aiken Rwy. & Electric Company
Preferred Stock

Private Wires to Philadelphia & Boston

Triangle Film
Bought—Sold—Quoted
R. S. DODGE & CO.
74 BROADWAY. Phone 6814 Rector.

SINKING FUND BOARD OPPOSES PORT BILL

Dowling Measure Clips City Officials' Power, Declare Members.

Upon the ground that it would deprive the elected officials of the city of all authority over port development and dock leases, the Sinking Fund Commission yesterday disapproved the bill introduced in the Legislature by Senator Edward J. Dowling to abolish the Dock Department and create in its place a port commission of three members to be appointed by the Mayor. During the discussion of port matters, Mayor Hylan and Controller Craig placed themselves on record in opposition to the proposed treaty between the States of New York and New Jersey to place port development under the jurisdiction of a joint commission, which has been suggested by the New York, New Jersey Port and Terminal Improvement Commission.

Charles L. McLean, who was the only speaker for the bill, said he believed its enactment would result in a comprehensive plan for port development within ninety days.

Controller Craig stated that the bill wiped out the power of the Sinking Fund Commission to approve dock leases. "It removes all restraint that the city has on waterfront leases," he said, "and is a left-handed way of abolishing this power of the Sinking Fund Commission."

Mayor Hylan said that, although he had been reported to favor the bill, this was not the case, as he had merely refrained from approval or disapproval until it came before him officially. A resolution disapproving the bill was adopted unanimously.

A statement by Dock Commissioner Murray Hulbert, who denied that he was responsible for the bill's introduction, that United States Senator William M. Calder had just informed over the telephone that residents of Newark, N. J., were urging a Congressional appropriation for a thirty-five-foot channel in Newark Bay led to a long discussion. Commissioner Hulbert said that Senator Calder had indicated that there would be no Federal money for a thirty-foot channel in Jamaica Bay if the Newark project went through, and that Washington regarded both projects as belonging to the port of New York and to be settled by a local agreement.

"It looks as if the New York, New Jersey Port and Terminal Improvement Commission's treaty is being used by New Jersey to lame everything that ought to come," said Controller Craig.

"It is a most surprising thing," said Mayor Hylan, "that Ne wYork City, which acceded to every request of the Federal Government during the war, can get so little consideration. As long as I am a member of the Board of Estimate, you may rest assured that I will not consent to tie up the Port of New York with New Jersey, or with anything else that will make New York subservient to any other power."

Controller Craig said he understood a bill providing for the treaty was in Albany and ready to go through the Legislature without being submitted to the Mayor or Board of Estimate. Mayor Hylan said he was sure Governor Smith would veto a bill which did not provide for the Mayor's consent.

"There are a lot of pin-head legislators at Albany," said F. H. LaGuardia, President of the Board of Aldermen, "and they are not doing anything. I am a Republican, too, and that is pretty plain talk."

MINING STOCK QUOTATIONS.

SAN FRANCISCO.

COMSTOCKS.			
Alta	.14	Grimes	.84
Andes	.11	Harmill	.45
Best & Belcher	.17	Hasbrouck	.11
Caledonia	.36	High Divide	.06
Challenge	.40	Hull City	.02
Chollar	.12	Jim	.02
Com. Silver	.33	Kernick	.05
Concordia	.14	Keystone	.02
Confidence	1.60	Myra	.04
Con. Imperial	.50	Pay	.04
Con. Virginia	2.00	Rawert	.17
Exchequer	.13	Rosetta	.02
Gould & Curry	.07	Royal	.05
Hale & Norcross	.20	Silver	.03
Jacket	.26	Silver King	.06
Mexican	.23	Smuggler	.30
Ophir	.70	Sutherland	.04
Overman	.35	Thomson	.04
Potosi	.18	Toggery	.03
Seg. Belcher	.08	Verdi	.07
Scorpion	.06	Victory	.05
Sierra Nevada	.13	West	.05
Union	.27	Zone	.32
TONOPAH.		GOLDFIELD.	
Belmont	2.75	Atlanta	.02
Cash Boy	.08	Booth	.05
Halifax	.12	C. O. D.	.02
Jim Butler	.25	Consolidated	.12
McNamara	.50	Crackerjack	.07
McNamara Cresc.	.23	Daisy	.02
Midway	.16	Development	.07
Pilgah	.20	Florence	.20
Monarch	.09	Fraction	.03
Montana	.12	Grandma	.02
North Star	.09	Jumbo Extension	.11
Rescue	.25	Kewanas	.02
Tonopah Extension	2.25	Lone Star	.03
Tonopah Tid.	.08	Mercur	.02
West End	1.85	Red Hills	.05
West Tonopah	.06	Silver Pick	.20
DIVIDE.		Spearhead	.04
Alta	.06	OTHER DISTRICTS.	
Amex	.02	Aztec	.17
Belcher	.11	Arrowhead	.18
Belcher Extension	.02	Climax	.31
Ben Hur	.03	Cuprite	.11
Brougher	.13	Cedar	.17
Butte	.06	Eureka Croesus	1.35
California	.02	Eureka Holly	1.23½
Chariot	.02	Mornington	.75
Consolidated	.02	Packard	.12
Divide City	.02	Rochester	.14
Divide Extension	.06	Round Mountain	.20
Divide Tonopah	3.07½	Simon	1.85
Dividend	.10	Simon Extension	.04
East Divide	.02	White Caps	.12
Gold Reef	.04		

COLORADO SPRINGS.

	Bid.	Asked.		Bid.	Asked.
Creason	1⅝	1⅞	Isabella	4	4¼
Dr. P'pot	3¼	3½	Mary McK.	5	6
Elkton	2¼	2⅜	Portland	75	80
El Paso	10	16	U. Gold M.	10	13
Golden Cycle	131	133	Vindicator	30	32
Granite	10	12	Rose Nicol.	5	7½

NEW INCORPORATIONS.

New York Charters.
Special to The New York Times.

ALBANY, March 18.—Seventy-eight new corporations, with an aggregate capitalization of $6,062,500, were chartered today. They include:

Paul Jones' Novelty Shop, Manhattan, $10,000; I. Behar, J. Pinto, E. Arditti, 1,329 6th Av.

J. G. Webb Service Bureau, Manhattan, multigraphing, $25,000; J. G. Webb, G. Harvey, W. Freedman, 1,267 Carter Av.

Thomas F. Flynn, Manhattan, collecting accounts; 1,000 shares preferred stock, $100 each; 10 shares common, no par value; active capital, $30,050; C. W. Smith, A. Lesser, T. Flynn, 41 St. Mark's Place, Brooklyn.

Alexander Weaver Manufacturing, silversmithing, $6,000; R. Weaver, E. J. Mannion, A. Shyman, 507 Lawrence Av., Queens.

Ontario Realization, Watertown, make paper manufacturing; 500 shares common, no par value; active capital, $50,000; F. M. Purcell, F. J. Bisher, E. L. Jones, Watertown.

E. J. and S. Realty Co., Manhattan, $25,000; M. Hirschfeld, H. Kaufman, M. Hantz, 986 Kelly St., Bronx.

Crescent Fertilizer Co., Manhattan, purchase; H. Hirsch, M. H. Rothstein, 2 C. Delaney, 132 Nassau St.

Levine & Vanner, Manhattan, jewelry, $15,000; J. and M. Levine, K. Vanner, 1,000 42d St., Brooklyn.

C. & H. Lunch Co., Manhattan, $6,500; S. Chodorkoff, H. Greenberg, J. Brunnschal, 940 Tiffany Av.

Okay Extract Co., Manhattan, make flavoring extracts and chemicals, $25,000; S. G. and E. Presps, J. Wisbeatzky, 203 West 45th St.

Original Mfg. Agents Corp., Manhattan, tailoring and dressmaking, $5,000; D. M. Stewart, C. A. Smith, G. O. Dean, 342 534 St., Brooklyn.

Andrew Stevenson and A. Eckelmann, Manhattan, realty and architecture, $5,000; A. E. Ismiah, A. and E. Eckelmann, 1,110 Simpson St., Bronx.

New Idea Infants' Wear Co., Brooklyn, $25,000; D. S. Spevack, A. Rosenthal, B. Klein, 1,704 1st Av.

Beck Oil and Gas Co. of Oklahoma, Buffalo, $150,000; C. F. and J. F. Beck, V. Sizemore, Buffalo.

Walker-Sherman Co., Plattsburg, jewelry, $10,000; W. F. Walker, A. E. Sherman, J. E. Hampleton, Plattsburg.

Zealia Auto Trucking Co., Astoria, hotel, distillery and theatre, $10,000; E. H. Sturmer, T. J. Groh, C. T. Hallinan, Flushing.

Texco Body Corp., Corona, vehicles, hotels, and theatres, $10,000; C. W. Nash, T. J. Groh, J. T. Hallinan, Flushing.

Mathews & Alfred, Manhattan, stocks and bonds, $100,000; J. M. and G. A. Blasser, L. Shields, 1,328 Broadway.

Hyman Goldschmidt, Manhattan, make women's apparel, $60,000; M. Goldschmidt, J. M. Schwartz, M. Ransom, 247 Broadway.

Semoph Holding Corp., Manhattan, realty, $30,000; S. and M. and F. Fisher, 59 Division St.

Syracuse Athletic Park, Syracuse, $20,000; J. Dundon, E. V. Mangin, L. Wiles, Syracuse.

H. Rosenbaum & Son, Manhattan, catering, $10,000; A. Bernstein, H. and J. Rosenbaum, 103 West 117th St.

John Nolan & Co., Carthage, merchandise, $40,000; J. and H. J. Nolan, A. M. Arnot, Carthage.

Capitol Men's Shop, Manhattan, $15,000; S. L. and E. Hartman, A. Blake, 598 West 179th St.

Improved Auto Service Co., Manhattan, $5,000; E. Zeiger, R. Helfand, S. Silver, 9 Beekman St.

Lieut. Europe Memorial Theatre Co., Manhattan, $1,000,000; G. Casper, F. E. Smith, A., Paris; T. Bell, 551 West 53d St.

Cameron Dergin, Manhattan, textiles, $5,000; M. Cameron, J. Dergin, H. O. Sankin, 1,121 East 13th St., Brooklyn.

250 Wadsworth Av. Corp., Manhattan, $20,000; P. Rosenthal, B. H. Whitestone, A. I. Spiro, 2,223 83d St., Brooklyn.

Optical Supply Co., Manhattan, $10,000; C. H. and L. S. Perkins, N. Schneeweis, Elmhurst.

Gem Apron Co., Amsterdam, garments, $25,000; N. J. and L. R. Shaul, J. Mann, Amsterdam.

Gallagher-Shand, Manhattan, trucking and stevedoring, $50,000; G. J. Shand, W. A. and C. J. Gallagher, 515 Lexington Av.

Louis Fabiani, Corona, real estate agency, $30,000; C. Fagnani, V. F. and O. P. Hewes, Elmhurst.

Sanitary Fibre Co., Syracuse, $80,000; J. C. and E. M. and J. Baker, Syracuse.

Bergreen Holding Corp., Manhattan, realty, $50,000; H. Greenberg, L. Bergland, H. C. Marks, 403 Audubon Av.

Reliance Tin Can Works, Brooklyn, $10,000; A. H. Cresswold, C. K. and W. C. Scofield, Jr., 41 Park Row.

Mme. Shapiro, Manhattan, women's underwear, $15,000; R. and N. Shapiro, J. Aarons, 20 Vesey St.

R. & O. Amusement Co., Brooklyn, motion pictures, $50,000; H. Oesgreicher, S. Rhonheimer, N. B. Fuht, 310 Madison St.

National Narrow Fabric Mfg. Co., Queens, $25,000; M. Halperin, H. Grill, B. Stimel, 143 Jennings St.

Atlas Securities Co., Manhattan, stocks and bonds, $1,000,000; M. J. Gerson, P. S. Joseph, E. Lichtenberg, 113 West 118th St.

Schottin Construction Co., Buffalo, $100,000; E. C. and J. M. Boehm, F. C. Schottin, Buffalo.

E. Connor & Co., Manhattan, textiles, $60,000; R. B. Conner, M. E. Crook, R. J. Duffy, 230 West 147th St.

Bernheim Realty Co., Manhattan, $25,000; L. W. Haibium, S. H. Kaufman, K. L. Zimmerman, 60 Wall St.

Protective Window Lock and Alarm Corp., Brooklyn, $6,000; S. Fier, B. D. Goldstein, J. Schneider, 1,646 Park Place, Brooklyn.

Queens Grove Building Corp., Jamaica, $5,000; F. Buchsenreder, F. Angrisani, J. F. O'Neil, Jamaica.

Ludwig Towing Line, Manhattan, $20,000; C. F. Lewis, D. F. and D. K. Ludwig, 11 Broadway.

Reed Motor Car Co., Potsdam, $10,000; R. R. Beach, R. W. and M. E. Read, Potsdam.

Hearth and Home, Manhattan, realty, $500,000; W. S. Coffin, W. E. S. Griswold, G. H. Stevenson, 47th St. and 5th Av.

Liberty-Greenwich Corp., Manhattan, realty, $10,000; F. Haines, E. Wyrich, M. E. Gossett, 501 West 110th St.

Leaf Buckle and Novelty Co., Mount Vernon, $20,000; W. R. and D. Leaf, M. H. Rachell, 175 Broadway.

Consort Realty Co., Manhattan, $10,000; A., and E. A. Konas, W. McConihe, 42 Broadway.

Empress Realty Corp., Manhattan, $10,000; E. S. H. Sharum, C. D. Bryan, M. Salpeter, 302 Broadway.

Forman Realty Corp., Manhattan, $9,000; T. Sclures, H. Aurelio, R. Heeman, 67 Riverside Drive.

Young Sand and Gravel Corp., Manhattan, $1,000,000; A. H. Oakley, R. Van Voorhis, W. E. Schiels, Jr., 185 Division Av., Brooklyn.

Market Holding Co., Buffalo, realty, $30,000; I. W. Smith, C. O. Bayser, M. E. Robinson, Buffalo.

Dixon Amusement Co., Manhattan, $5,000; S. Blair, B. A. Levine, H. P. Dixon, 701 7th Av.

Schuler Motor Sales, Buffalo, $50,000; J. F. Taylor, L. R. Schuler, F. R. Brown, Buffalo.

Republic Knitting Mills, Manhattan, $6,000; A. and C. Kiznik, M. W. Brantman, 814 69th St., Brooklyn.

South Beach Whirlpool Co., Manhattan, amusements, $25,000; A. Jarvis, J. V. Ritchey, J. Axelrod, 299 Broadway.

Riding the Rapids Co., Manhattan, amusement, $15,000; C. Barthel, N. Toce, M. Guadelli, 238 Thompson St.

South Beach Coaster Co., Manhattan, amusements, $50,000; A. Jarvis, J. V. Ritchey, J. Axelrod, 299 Broadway.

Frank Parlatio Realty Co., Buffalo, $10,000; A. J. and F. Parisite, P. Catalano, Buffalo.

Rappole & Robbins, Jamestown, auto tires and accessories, $100,000; Rappol, S. S. Robbins, A. Voise, Jamestown.

Market Transfer Corp., Buffalo, make ice and cold storage, $35,000; L. W. Smith, C. C. Bayer, L. M. Koch, Buffalo.

M. M. M. Malt Products Co., Brooklyn, $10,000; P. A. McGuire, A. P. Muir, A. E. Munyer, 521 85th St., Brooklyn.

Noah's Ark Corp., Manhattan, amusements, $50,000; A. Noble, F. Flack, W. Kretch, 108 John St.

Brooker-Schneider Realty Corp., Bronx, $5,000; N. E. and B. Lubow, F. Schultz, 1,830 Bathgate Av., Bronx.

Arista Chemical Co., Manhattan, $150,000; A. W. Seele, R. E. Tucker, E. J. Wick, 30 Cornelia St., Brooklyn.

Wilson Concrete Products Corp., Lockport, $50,000; C. E. and E. and E. C. Wilson, Lockport.

Manchar Realty Co., Brooklyn, $3,000; L. Madoff, N. Platnikzy, J. Bloom, 1,322 Douglass St., Brooklyn.

FINANCIAL NOTICES.

TO HOLDERS OF THE

Four Per Cent. First Mortgage Gold Bonds

Due May 1, 1950, of

Central Vermont Railway Company

In view of the maturity on May 1, 1920, of the above-mentioned Bonds, the Undersigned, holding and representing a large amount of the Bonds and believing it of great importance that the holders of the Bonds should be in position for prompt and concerted action in order most speedily to realize thereon, have consented to act, without charge to the depositors for their services, as a Committee, for the protection of the interests of such holders.

The holders of said Bonds are urgently requested to deposit their Bonds, without the May 1, 1920, coupons, under a Deposit Agreement, dated March 1, 1920, now on file in the office of the Depositary, 678 OR, BEFORE APRIL 5, 1920, with THE EQUITABLE TRUST COMPANY OF NEW YORK, 37 WALL STREET, NEW YORK CITY, the Depositary under said agreement, which will issue its negotiable certificates of deposit therefor. Deposits may also be made with AMERICAN TRUST COMPANY, 54 STATE STREET, BOSTON, the Agent of the Depositary. Copies of the Deposit Agreement may be obtained upon application to either the depositary or its Agent.

Dated, New York, March 5, 1920.

HENRY E. COOPER,
A. B. KILNER,
HUNTER S. MARSTON,
E. C. SMITH,
PHILIP STOCKTON,
ALBERT TUTTLE,
Committee.

LLOYD CHURCH, 24 Broad Street, New York City, Secretary.
HORNBLOWER, MILLER, GARRISON & POTTER, 52 Wall Street, New York City, Counsel.

FINANCIAL NOTICES.

TO HOLDERS OF THE SIX PER CENT. TWENTY-YEAR GOLD MORTGAGE BONDS OF THOMAS LINEN CO., SECURED BY ITS MORTGAGE DATED JUNE 1, 1915.

TAKE NOTICE that pursuant to Section 14 of Article VI. of said mortgage, the mortgaged property having been sold, the principal of all the bonds secured thereby has become due and payable, anything in said bonds or in said mortgage contained to the contrary notwithstanding.

TAKE FURTHER NOTICE that the proceeds of such sale having been deposited in sufficient amount with the undersigned as successor trustee, all bonds issued under said mortgage will be paid in full on presentation to the undersigned successor trustee, together with interest to and including March 31, 1920, and that from and after that date all interest on said bonds will cease.

Dated, March 19, 1920.

NEW YORK NATIONAL IRVING BANK,
Successor to Irving Trust Company,
Successor to Broadway Trust Company,
as Trustee,
288 Broadway, New York, N. Y.
BREED, ABBOTT & MORGAN, Attorneys,
Office and Post Office Address
32 Liberty Street, New York, N. Y.

TO THE HOLDERS OF
TROY LAUNDRY MACHINERY COMPANY, LIMITED.

Serial 7% Sinking Fund Gold Notes of Series "G" of January 1, 1920.

The Equitable Trust Company of New York, as Trustee under Agreement of the Troy Laundry Machinery Company, Limited, dated January 1, 1910, hereby invites offers for the sale of Serial 7% Sinking Fund Gold Notes of Series "G" due January 1, 1930, issued under said Agreement to obtain the sum of Twenty-seven Thousand One Hundred Eleven Dollars ($21,611.00) now in the Sinking Fund at a price not to exceed 102½% and accrued interest. Notes offered at the lowest prices will be given preference. Sealed offers will be opened at the office of the undersigned, No. 37 Wall Street, New York City, at 12 o'clock noon, March 29th, 1920, and should be indorsed "Offers for the sale of Series 'G' Notes of the Troy Laundry Machinery Company, Limited, Sinking Fund." The right is reserved to reject any and all offers.

THE EQUITABLE TRUST COMPANY OF NEW YORK,
By LYMAN RHOADES, Vice-President.
Dated, New York, March 19, 1920.

Oil Companies Analyzed

In meeting conditions almost all peculiar to themselves, familiarity with the organization and record of the company issuing them.

The 1920 Edition of
The Blue Book of Independent Oil Stocks
gives vital facts about recognized companies of merit.

Send for a copy of this valuable book. Ask for 84-A and one will be sent again.

DUNHAM & Co.
Investment Securities
43 Exchange Place, New York
Telephones 2200-10 Hanover

8%

And the probability of obtaining a large profit in addition.

Union Oil Co. of Wichita, Kansas

Information will be given to those writing us and mentioning this paper.

Chas. H. Jones & Co.
Municipal, Railroad and Corporation Bonds
20 Broad Street New York
Telephone 6140 Hanover. Cable "Orientwest."

Standard Oil of New York
Bought and Sold
R. W. P. Barnes & Co.
Dealers in Standard Oil Securities.
35 Broad St., N. Y. Tel. Broad 1754

A. D. T. of New Jersey
American Tobacco Dividend Scrip
G. W. Helme, Com.
New Jersey Zinc
Northern Securities Stubs
R. J. Reynolds, Com. & Pfd.
Tobacco Products Dividend Scrip
Singer Manufacturing
Standard Screw
United Cigar Stores of Canada
Weyman-Bruton, Com. & Pfd.
BOUGHT—SOLD—QUOTED
JENKS, GWYNNE & Co.
15 BROAD ST.
TEL. HANOVER 7470
NEW YORK STOCK EXCHANGE
AND N. Y. COTTON EXCHANGE.

Bought—Sold—Quoted
Texas Pacific Coal and Oil
DEALT IN ON N. Y. CURB
Gwynne Bros.
Tel. Broad 5370. 25 Broad St., N. Y.

Kirby Lumb. Com. & Pfd.
Woodward Iron Com.
Lehigh Valley Coal Sales
West. Maryland 1st Pfd.
Wm C. Orton & Co.
25 Broad St., N. Y. Phone 7160-1-2 Broad

Chi. & East. Illinois Bonds
Mo., Kans. & Texas Bonds
Wolff & Stanley
Tel. 2880 or 0557 Broad. 27 William St.

Dayton Pow. & Lt. Pfd.
Indiana Pipe Line
Amer. Oil Fields Com.
Trading Department.
John Nickerson, Jr.
61 Broadway, New York.
Telephone Bowling Green 6846.

Santa Cecelia Sugar (new stock)
Holt & Company
71 Broadway. Tel. 7000 Bowling Green.

Clarkson Steel — Am. Tob. D. Scrip
E. W. Bliss — Fajardo Sugar
Columbia Trust — Santa Cecelia Sug.
Stone, Prosser & Doty
52 William St. Hanover 7223

Offerings Wanted
Central Petroleum
STOCKS
Douglas Fenwick & Co.
34 Wall St., N. Y. Tel. John 340.

Detroit & Flint 5s, 1927
Detroit United Ry. 7s, 1923
Grand Trunk Pc. W. 3s 1962
K. C. Lt. & Pr. 5s & 6s, 1944
Miss. River Power 5s, 1941
Michigan United Ry. 5s, 1936
Pacific Lt. & Pr. 1st 5s, 1942
Philadel. Co. 5s & 6s, 1922
St. Lawrence Pulp & Lumber 6s, '30-33
Shaffer Oil 6s, 1929
United Light & Ry. 6s, 1926
Woodward Iron 5s, 1952

Bucyrus Co. Com. & Pfd.
Bought—Sold—Quoted

Private wires to Chicago, Cleveland, Detroit, Youngstown and Grand Rapids

Merrill, Lynch & Co.
Trading Department
120 Broadway, New York
Phones Rector 7683 to 7692, Incl.

SOUTHERN COTTON MILL STOCKS
We will buy and sell Subscription Rights or Shares of
PACOLET MANUFACTURING COMPANY
William S. Glenn, Broker,
Spartanburg, S. C.

8% Preferred Stock
Write for full particulars in regard to this attractive offer.
Hyve Motor Sales Corporation
General Eastern Sales Agents
KELLY-SPRINGFIELD MOTOR TRUCKS
Philadelphia, Pa.
and
516 Fifth Ave., N. Y. City.

We have prepared a special letter on
Atlantic Lobos Oil
This company controls the Mexican properties of the
Atlantic Refining Company
and its future prospects are remarkably good.
This letter will be sent free upon request.
Holt & Company
71 Broadway. Tel. 7000 Bowling Green

MacQuoid & Coady
Members N. Y. Stock Exchange
American Water Wks. & Elec.
United Gas & Elec.
United Lt. & Rys.
City Investing
Pacific Gas & Elec.
Western Power
American Gas & Elec.
American Pr. & Lt.
American Light & Traction
Central Petroleum
Stern Bros. Pfd.

14 Wall St., New York
Tel. Rector 9970

Central Mexico Lt. & Pr. Pfd.
Guanajuato Pow. & El. 6s
Michoacan Power 6s
Guanajuato Red. & Mines 6s
Empire Lumber 6s
HOTCHKIN & CO.
25 STATE ST.
Tel. Main 4200. BOSTON Cable Tookin

AMERICAN BRASS
GREAT AMER. INS. RIGHTS
NATIONAL SURETY
NEW JERSEY ZINC
R. S. DODGE & CO.
74 BROADWAY Phone 6814 Rector

Warren Bros. Com.
Ind. Finance Com. & Pfd.
Amer. Caramel
LYON AND CO.
50 Pine St., N. Y. Tel. John 854

5½% PRUDENCE-BONDS
—The Kind of a Bond that is the Only Kind of Its Kind!

PRUDENCE-BONDS are secured by first mortgages on selected income-producing real estate, the oldest, the strongest, the safest form of investment in the world. In addition, the principal and interest are guaranteed by our entire capital and surplus. This is unusual, but any other institution would do the same if it had the same grade of bond to offer.

PRUDENCE-BONDS ARE ISSUED IN DENOMINATIONS OF $100, $500, and $1,000. FREE FROM 4% NORMAL FEDERAL INCOME TAX.

GUARANTY TRUST COMPANY OF NEW YORK, Trustee

REALTY ASSOCIATES INVESTMENT CORPORATION
Capital and Surplus $1,300,000.00
31 Nassau St., New York *Phone Rector 2181*
162 Remsen St., Brooklyn *Phone Main 6480*

DIRECTORS: FRANK BAILEY, Vice-Pres. Title Guarantee and Trust Company; ANDREW D. BAIRD, Pres., Williamsburg Savings Bank; CHAS. S. BROWN, Chairman of the Board, Brown-Wheelock Co., Inc., successors to Douglas Robinson, Chas. S. Brown Company; CLINTON D. BURDICK, Second Vice-Pres., Title Guarantee and Trust Co.; WILLIAM H. CREVE, Vice-Pres., Realty Associates Investment Corp.; CROWELL HADDEN, Pres., Brooklyn Savings Bank; LOUIS J. HOROWITZ, Pres., Thompson-Starrett Co.; EDWARD T. HORWELL, Secty., Williamsburg Savings Bank; CLARENCE H. KELSEY, Pres., Title Guarantee and Trust Company; CLIFFORD S. KELSEY, Vice-Pres., Realty Associates; FREDERICK POTTER, Pres., O. B. Potter Properties, Inc.; JAMES G. WENTZ, Director, Realty Associates; WM. H. WHEELOCK, Pres., Brown-Wheelock Co., Inc., successors to Douglas Robinson, Chas. S. Brown Company; Manager of Real Estate, Trinity Corp.

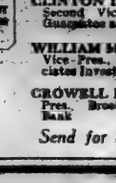

Send for booklet F-10.

Time extended on tax returns

Corporations taking advantage of the time extension granted for income tax returns will be interested in Lewis-Murphy Service.

The personnel of our organization includes not only trained accountants and lawyers but men who have an intimate and comprehensive knowledge of tax requirements and the preparation of returns.

Our organization is in a position to prepare a final return that will insure the payment of your just taxes and no more.

LEWIS, MURPHY & COMPANY
Accountants, Tax Consultants, Industrial Engineers
141 Broadway, New York
Chicago Boston Cincinnati Pittsburgh

FACTS ABOUT FIGURES. FIGURES ABOUT FACTS

FINANCIAL NOTICES.

REDEMPTION NOTICE

TO THE HOLDERS OF POCAHONTAS COLLIERIES COMPANY FIVE PER CENT. SINKING FUND FIRST MORTGAGE GOLD BONDS DUE MAY 1, 1957, ISSUED UNDER MORTGAGE OF THE POCAHONTAS COLLIERIES COMPANY, A VIRGINIA CORPORATION, DATED NOVEMBER, 1, 1907.

The undersigned, having elected to redeem the entire amount of bonds outstanding of the issue above referred to, and in pursuance with Paragraph Seventh of the mortgage above referred to, hereby gives notice that it will, on May 1, 1920, redeem all of said bonds at the prices of 105% of their par value, together with accrued and unpaid interest, at the office of the Columbia Trust Company, Trustee.

The undersigned requires that on or before said redemption date said bonds, accompanied by all matured or unmatured coupons, be presented for redemption and payment at the office of said Columbia Trust Company, 60 Broadway, New York City.

Interest will cease from and after May 1, 1920, on all bonds not presented for redemption on that date, and such bonds shall cease to be secured by the indenture of mortgage above referred to.

Dated January 20, 1920.

POCAHONTAS COLLIERIES COMPANY.
By POCAHONTAS FUEL COMPANY INCORPORATED, Successor,
By ISAAC T. MANN, President.

To the Holders of First Mortgage 5% 30-Year Sinking Fund Gold Bonds of the Sterling Steel Coal Mining Company.

The undersigned, Successor Trustee under the mortgage above referred to, desires under authority of said mortgage to expend the sum of Twenty-Three Thousand Three Hundred Eight Dollars and Forty-Three Cents ($23,308.43) in the purchase of bonds of said issue, provided said purchase can in its opinion be now made advantageously.

Sealed offers of said bonds may be sent to the Columbia Trust Company, Trust Department, 60 Broadway, New York City, on or before March 25th, 1920. Bonds accepted must be delivered on March 30th, 1920, or security furnished that day, if required, that delivery will be made within ten days. The right is reserved by the undersigned to reject any and all offers.

COLUMBIA TRUST COMPANY,
Successor Trustee.
By GEORGE E. WARREN,
Vice-President.
Dated, New York, March 2nd, 1920.

CENTRAL NEW YORK GAS & ELECTRIC COMPANY.
First Mortgage Five Per Cent. Sinking Fund Gold Bonds.

NOTICE IS HEREBY GIVEN that on March 15, 1920, Reginald L. Taylor tendered in writing to the Empire Gas & Electric Company, successor to the Central New York Gas & Electric Company, his resignation as co-trustee under the Indenture of Mortgage, dated March 15th, 1911, between the Central New York Gas & Electric Company, party of the first part, and Roland L. Taylor and The Philadelphia Trust Safe Deposit & Insurance Company, parties of the second part, to secure $2,000,000 "First Mortgage Five Per Cent. Sinking Fund Gold Bonds," maturing July 1st, 1941. Said resignation shall take effect 60 days after the giving of notice of such resignation to the Company or immediately upon the appointment of a new trustee by the Bondholders, if such new trustee shall be appointed before the expiration of said 60 days.

NEXT MONDAY.
The Annalist, issued every Monday by The New York Times Company, gives interpretations of the activities in finance, commerce and economics and is invaluable to all bankers, business and all investors; 10 cents a copy at news stands, $5 a year by mail.—Advt.

FINANCIAL NOTICES.

NOTICE OF REDEMPTION OF OUTSTANDING SOUTHERN CALIFORNIA IRON & STEEL COMPANY.

First Mortgage Six Per Cent. Serial Gold Bonds, Dated May 1st, 1914.

Pursuant to Article IV. of the Mortgage or Deed of Trust dated May 1st, 1914, made and executed by SOUTHERN CALIFORNIA IRON & STEEL COMPANY to LOS ANGELES TRUST & SAVINGS BANK, as Trustee, and given to secure the issue of $150,000.00 First Mortgage Six Per Cent. Serial Gold Bonds of Southern California Iron & Steel Company, dated May 1st, 1914, notice is hereby given that on May 1st, 1920, all of the outstanding bonds of said issue will be redeemed and paid, at which time there will become due and payable on said bonds at LOS ANGELES TRUST & SAVINGS BANK, Los Angeles, California, or at BANKERS TRUST COMPANY, New York City, New York, at the option of the holder, the principal thereof, together with a premium of Three Per Cent. (3%) thereon and accrued interest to May 1st, 1920.

Interest shall cease to accrue on said bonds on May 1st, 1920.

SOUTHERN CALIFORNIA IRON & STEEL COMPANY.
Dated: March 1st, 1920.
(SEAL) By A. C. DENMAN, Jr., President.
By A. W. GRUEB, Secretary.

IN THE MATTER OF THE CONFIRMATION OF THE ACCOUNTS OF THE RECEIVER OF
The Brooklyn Rapid Transit Company,
New York Municipal Railway Corporation
AND
New York Consolidated Railroad Company

TO WHOM IT MAY CONCERN:

Notice is hereby given that the accounts of Lindley M. Garrison as Receiver of Brooklyn Rapid Transit Company, New York Municipal Railway Corporation and New York Consolidated Railroad Company for the five months period from August 1, 1919, to December 31, 1919, inclusive, are on file with E. Henry Lacombe, Special Master, at his office, No. 49 Wall Street, Borough of Manhattan, New York City, and that a hearing upon the confirmation of said accounts will be held before said Special Master on the 22nd day of March, 1920, at 10:30 o'clock in the forenoon, at which time all persons interested and desiring to oppose the confirmation of said accounts may appear and be heard.

Dated, Brooklyn, N. Y., March 10, 1920.
LINDLEY M. GARRISON, Receiver.
85 Clinton Street, Borough of Brooklyn, City and State of New York.

GENERAL ELECTRIC COMPANY.

Notice is hereby given that the Directors of the General Electric Company have authorized the issue of new stock for subscription by the stockholders of record on May 1st, one new share for each ten shares outstanding. This right to subscribe will accrue to stockholders of record at the close of business hours on April 6, 1920, and will expire on May 25, 1920. The subscription price is $175 per share. Warrants for subscription will be issued to the stockholders as soon as possible after April 6, 1920, and such warrants must be presented to the transfer agents, with payment of the subscription price, on or before May 20, 1920. Subscriptions will be received for full shares only, and warrants for fractions of shares will be exchangeable for stock only when presented with sufficient equivalent to full shares.

The stock transfer books will be closed on April 6, 1920, and will remain closed until May 12, 1920.

M. F. WESTOVER, Secretary.

J. K. Rice, Jr. & Co. Will Sell

Allegheny Co. of America
American Chicle comm & pfd
Amer Commercial Alcohol
Air Reduction
Atlantic Refining
Atlas Portland Cement com
Bank of Manhattan rights
Battery Park Nat Bank
Beech-Nut
Childs Co. com & pfd
Del. Lack & West Coal
E. W. Bliss com
Consolidated Magnolia pfd
Fifth National Bank
First National Bank
Great Amer Insurance
Holland-Am Line Trading
Hudson & Manhattan
Int'l Nickel com
Kelly-Springfield com & pfd
Lehigh Valley Coal Sales
Lorillard & Taylor Cos 1 & 2 pfd
Lorillard & Taylor Cos 3 & 4 pfd
Mackay Cos. com & pfd
Market & Fulton Nat'l Bank
Nat Bank of Commerce
Nat Biscuit com
Nat Oil of N. J. pfd
N Y State Rys com & pfd
Nipissing Mines
Penn Coal & Coke
Prudence Trust "rights"
Royal Typewriter com
Second-Betray
Singer Manufacturing
State Bank
Texas Pac Coal & Oil
Underwood Typewriter com
Westchester Co. com

J.K.Rice, Jr.&Co.
Phone 2000 to 4010 John. 24 Wall St., N. Y.

Magnolia Petroleum
Gulf Oil Corp.
Indian Refining
Humble Oil
Atlantic Lobos Oil
Higgins Oil & Fuel

Bought—Sold—Quoted

Holt & Company
D Bway. Tel. 7060 Bowling Green

Montgomery Ward
Submarine Boat
Gilliland Oil
Philips Pet.
Glenrock Oil
Midwest Oil

Comprehensive articles on above given in current issue of our weekly—

Financial Forecast

Free on request. Ask for No. 80.

M.S.WOLFE & CO.
ESTABLISHED 1906
11 BROAD ST., NEW YORK.
Phone Broad 25

Bucyrus
Company
Common

Kiely & Horton
40 Wall St., — New York.
Phone: John 6330

Tex. Pac. Coal & Oil
Eastern Steel
Central Aguirre Sug.
Humble Oil
Indian Refining
Aetna Explosives 6s

C.C. Kerr & Co.
2 Wall St., N. Y. Phone 6780 Rector

Commerce Power 5s, 1936
Duquesne Light Co. 1949
Blake Power 5s, 1947
Mississippi River Pr. 5s, 1951
Northern Power 5s, 1949
Southern Calif. Edison 5s, 1939
Southern Calif. Edison 6s, 1944
Texas Co. 7s, 1923

GILBERT J. POSTLEY
7 Wall St., N. Y. Phone Rector 9697

Adams Express 4s, 1947
N. Y., New Haven & Hart. 4s, 1922
Park & Tilford 6s, 1936

FREDERIC H. HATCH & CO.
Established 1888
Phone Rector 6240. 74 B'way, New York.
WIRE CONNECTIONS
Boston, Chicago, Philadelphia and Montreal

Central Aguirre Sugar
Central Sugar Corp.
Savannah Sugar Pfd.
Santa Cecilia Sugar

J. U. KIRK & CO.
10 Wall St., N. Y. Tel. 28 Rector

CURB TRANSACTIONS

INDUSTRIALS.

Sales.		High.	Low.	Last.
2,000	Lima Coal...	2½	2	2½
19,000	Lima Locomot.	2½	2	2½
	100 Air Reduc	44½	44½	44½
	100 Alum Mfg	32	32	32
	100 Am Candy	9¼	9¼	9¼
2,000	Am Hawaii 5s			
	W L	76½	72	75
2,000	Am Saf Razor	10½	10	10½
200	Am Leather	10½	10½	10½
125	Assoc Weld	15¾	15¾	15¾
400	Britain Pack	67	67	67
400	Br-Am C O	8	8	8
1,100	Br-Am Tob,			
	Rights	3⅞	3⅞	3⅞
1,200	Bush Term	25	24	25
300	Car L & P	2⅝	2⅝	2⅝
700	J I C Plow	19	17	18
1,000	Cent Ter Sug	7⅛	7	7⅛
800	Chevr Auto	72	70½	72
100	Conley T F	26	26	26
1,200	Cr Am Sug,			
	W I	47	45¾	45¾
11,400	Gen Asph	107¾	104½	106
200	Goldw Piet	22¾	23½	23½
1,200	Grape-Ola	1¾	1¼	1¼
2,500	Hall Sig	2¾	2¾	2¾
3,000	Hercules Pow	12	11	13
400	Hyd Steel	32	34	34½
100	Da pf	98	98	98
200	Indian Pack	15¾	15	15¾
300	Inter Rubber	13	12½	13
3,000	Kay Co Gas	2	1¾	2
122	Lima Loco	92	91	91
250	Da pf	86	85	86

STANDARD OIL SUBSIDIARIES.

300	Ang-Am Oil	27	27	27
50	Pral O & G	710	705	710

MISCELLANEOUS OIL STOCKS.

15,000	Allen Oil	3½	3	3
10,000	Allied Oil	½	½	½
1,500	Amal Roy	60	58	60
5,700	AmanaWyo	77	73	77
1,000	Ark Nat G	33½	31	31½
1,700	Boone Oil	4½	4½	4½
900	Bos-Mex O	2⅜	2⅜	2⅜
5,000	Bost-Wyo O	1¼	1¼	1¼
300	Brazos Oil	16	16	16
800	Burk-VanCO	1¼	1¼	1¼
2,400	Carib Syn	32	30	31
300	Cecile Oil	3⅜	3⅜	3⅜
400	C S B T Sh	40½	40¼	40¼
3,000	Cos & Co	9¼	9	9¼
15,000	Dem Oil	15¾	15¾	15¾
700	†Duquesne O	7¼	7¼	7¼
500	Elk B Pet	10¼	10	10¼
1,500	Eng Pet	1½	1½	1½
5,600	Esm O & G	¾	¾	¾
1,000	†Fed Oil	2⅝	2⅝	2⅝
700	Fensland Oil	7¼	7	7
2,500	†Guf-Gl Oil	33¼	31½	33
900	†Gum C Pet	2¾	2¾	2¾
800	HomeForDev	3¼	3¼	3¼
500	†Houston O	120	117	118
4,000	†Hudson Oil	½	½	½
46,900	†Int Pet	46⅞	43	44½
7,500	†Invinc Oil	40	38¾	39
1,000	†Isl O & T	5	4½	5
200	†King Pet	2⅜	2⅜	2⅜
1,000	†Lance Crk	53	48	48
500	Livingston O	1¼	1¼	1¼
1,200	†Lone S Gas	36½	35	35½
5,700	Magna Oil	4½	4	4½
400	Mammoth Oil	22	21½	22½
700	†MaracaiboO	20¾	19½	20¼
500	McKenzie O	6⅞	6¾	6⅞

MINING STOCKS.

175000	Al-Brit C, M	1½	1½	1½
1,500	†Ariz Silver	1⅛	1⅛	1⅛
3,500	†Atlanta	3½	3	3½
6,000	†BelcherDiv, (a pros.)	11	11	12
4,000	†Belcher Ext, (a pros.)	15	13	14
2,000	Big Ledge	⅝	⅝	⅝
2,000	†Booth	6	5	6
1,000	†Caledon Mon	74	72	74
3,750	†Caledonia	36	34	35
1,700	Canada Cop	1¼	1⅛	1¼
2,200	†Candel Silv	¾	¾	¾
2,000	†Cashboy	8	8	8
200	Con Vir Silv	3¼	3¼	3½
9,300	†Cortez Silv	56	53	55
800	†DeB Con M	41¼	41	41¼
6,400	Divide Ext, (a pros.)	¾	¾	¾
700	†Eureka C M	¾	¾	¾
11,200	†Eureka Hol	1¼	1⅛	1¼
4,000	†Ex Silver	2¾	2¾	2¾
8,000	Emma Silv	15	14	15
650	†Forty-nineM	1¼	1⅛	1¼
7,800	†Gold Z Div	28	26	27
300	†Goldfield Con	7	7	7
6,300	†Goldf Con	14	12	13
29,500	†Goldf Dev	8	7	7
4,500	†Goldf Mer	4	3½	4
375	Hecla Min	4½	4½	4½
300	†Hon A Syn	18½	18	18½
3,700	†Jim Butler	24	23	24
5,600	†Jumbo Ext	12	11	12
2,000	†Kewanaa	2¾	2	2
2,700	†Knox Div	11	10	10
	200 La R, Ltd	⅛	⅛	⅛

BONDS.

$11,000	†Al'd Pk 6s	77	76½	77
5,000	†A Te T '22	95	95	95
5,000	†Beth St 7s, 1922	97½	97¼	97½
$25,000	†Gen El 6s, 1940	99¾	99¾	99¾
$40,000	†Tex Co 7s, notes	99¾	99¼	99¾

*Odd lot, †Sells cents per share. ‡Unlisted.

Note—Low on Mexico Oil on Wednesday should read 1⅜, not 1⅝, and 100 Stanwood-Rubber sold at 3.

NEW YORK CITY BONDS

	Yester-W'nesday. Bid.	Ask.	Bid.	Yester-W'nesday. Bid.	Ask.	Bid.
4½s July, 1967	96⅝	96¾	96	3½s Nov., 1953	77	80	77
4½s June, 1963	95¾	96⅛	96	3½s May, 1954	77	80	77
4½s Mar., 1964	96⅛	96	96	3½s Nov., 1955	77	80	77
4½s Nov., 1957	96¾	96½	96	4½s 1925-1932	..	97	..	97
4½s May, 1957	96¾	96½	96	4½s 1919-1923	..	97	..	97
4s Mar., 1960	86¾	87¼	86½	The following are quoted on a percentage basis:				
4s Nov., 1958	86¾	87¼	86½					
4s May, 1957	86¾	87¼	86½	4½s 1924-1923	4.90	4.80	4.90
4s Nov., 1956	86¾	87¼	86½	3½s 1920-1923	4.90	4.80	4.90
4s Nov., 1955	86¾	87¼	86½	3½s 1940-1953	4.90	4.80	4.90
4s Nov., 1959	90	92½	90	3½s 1930-1939	4.80	4.60	4.80
4½s Apr., 1958	90¾	91	90¾	3½s 1922-1929	4.80	4.60	4.80
4½s Mar., 1964	90¾	91	90¾	3½s 1919-1921	4.80	4.60	4.80
4½s Mar., 1963	90¾	91	90¾	3½s 1940-1953	4.90	4.60	4.90
4½s Sept., 1960	90¾	91	90¾	3½s 1926-1930	4.90	4.60	4.90
4½s Sept., 1960-30	90¾	91	90¾	3½s 1910-1925	5.00	4.60	5.00

PUBLIC UTILITIES

Sales.		High.	Low.	Bid.	Asked.
	750 Cities Service	393	385	391	397
	1,640 Cities Service pf	70¼	69½	70	70½
	4,016 Cities Service pf B	7¼	7	7	7½
	4,587 Cities Service bk. shares	40¾	40	40	40½
	$35,000 Cities Service deb. C	102⅝	100½	100⅝	102⅝

	Bid.	Asked.
Adiron Electric Power	11	14
Adiron. Elec Power pf	75	79
Am Gas & Elec	123	127
Am Gas & Elec pf	38	40
Am Light & Trac	188	192
Am Light & Trac pf	91	94
Am Power & Light	59	63
Am Power & Light pf	67	70
Am public Utilities	7	12
Am Public Utilities pf	1	5
Am W W & Elec	3	5
Am W W & Elec 1st pf	46	51
Am W W & Elec partic	9	11¾
Appalachian Power	1	3
Appalachian Power pf	18	21
Carolina Power & Light	34	37
Colorado Power	11	15
Colorado Power pf	90	100
Columbus Elec pf	61	70
Com Power, Ry & Lt	17	20
Com Pow, Ry & Lt pf	37	40
Comn Power pf	83	87
Eastern Texas Electric	61	67
Eastern Texas Elec pf	61	70
El Paso Electric	70	77
Electric Bond & Sh pf	83	91
Empire Dist Elec pf	70	75
Empire Gas & Fuel pf	88	91
Federal Light & Trac	5	7

Bonds.

Am W W & E col 5s	52¾	53¼	Midwest Util 6s, '25	88	92
Appalach Power 1st 5s	66	70	Miss River Pow 1st 5s	74	76
Ark Valley 7s, '20	97	99½	Nor States Pow 6s, '26	84½	86½
Cin Gas & Elec 5s, '56	80	90	Nor States Pow 5s	81	83
Col Gas & El deb 5s, '27	76	82	Ohio Gas & El 7s, '20	99¼	100
Comn Power 5s, '64	80	88	Pac Gas & Elec 5s, '42	70	80
Dallas Elec 5s, '22	100	..	Seattle Electric 5s, '29	78	86
East Tex Elec 6s, '42	97	99	Stand Gas & El 7s, '31	98	99
El Paso Elec col 5s, '32	80	90	Stand G & E cv 6s, '26	88	90
Empire Gas & F 6s, '24	88¼	91½	Utah Securities	86	87
Louisville G & E 7s, '23	97	100	West St G & E 5s, '41	81	85

STANDARD OIL STOCKS

	Yester-Wed's-day. Bid.	Ask.	Bid.
Anglo-Am Oil, Ltd	27¾	27¾	28¼
Atlantic Refining	1540	1580	1540
Do pf	113	114	113
Borne-Scrymser	435	460	425
Buckeye Pipe Line	98	100	98
Chesebrough Mfg	230	245	230
Do pf	105	107	105
Continental Oil	625	630	615
Crescent Pipe Line	32	34	32
Cumberland P L	145	153	145
Eureka Pipe Line	139	141	137
Galena Signal Oil	64	67	60
Do pf, new	92	94	90
Do pf, old	100	106	100
Illinois Pipe Line	177	183	177
Imperial Oil, Ltd	120	125	115
Indiana Pipe Line	97	100	97
Int Pet Co, Ltd	44	45	42
National Transit	28	31	29
N Y Transit	183	190	183
Northern Pipe Line	190	198	188
Ohio Oil	375	383	370

	Yester-Wed's-day. Bid.	Ask.	Bid.
Gillette Safety Raz	174	176	174
Hercules	210	220	210
Do pf	98	102	98
Ingersoll-Rand	170	180	170
Do pf	88	90	88
Merck & Co	91	97	91
Merrimac Chem	83½	88½	83½
New Jersey Zinc	230	234	230
Niles-Bem'-Pond	110	112	108
Phillips-Jones	56	60	56
Do pf	87	90	87
Robert Reis	15	17	12
Do pf	35	40	35
Royal Baking Pow	130	137	124
Do pf	84	87	85½
Scovill Mfg	435	438	435
Singer, NJ	153	155	150
Stand Screw Co	355	360	355
Stern Bros pf	106	108	104
Tex & Pac C & O	106	110	100
Va-Car Ch	75	80	75
Do pf	80	85	80
Valvo Oil 1st pf	100	104	100

STANDARD OIL STOCKS

	Yester-Wed's-day. Bid.	Ask.	Bid.
Pa-Mex Fuel	57	60	58
Prairie Oil & Gas	705	715	700
Prairie Pipe Line	280	270	290
Solar Refining	410	425	400
Southern Pipe Line	148	153	148
South Pa Oil	365	345	340
S W Pa Pipe Lines	88	90	86
Stand Oil of Cal	525	535	530
Stand Oil of Ind	885	880	885
Stand Oil of Kan	640	625	625
Stand Oil of Ky	445	465	440
Stand Oil of N J	530	540	535
Stand Oil of N Y	475	480	465
Stand Oil of Ohio	525	535	515
Do pf	108	110	108
Swan & Finch	95	100	95
Union Tank Car	124	128	125
Do pf	102	104	100
Vacuum Oil	440	450	440
Washington Oil	37	43	37

CONSOLIDATED EXCHANGE

Sales.		High.	Low.	Last.
1,800	Allis-Chalm	48	42¾	46¾
500	Am Best Sug	30	30	30
2,600	Am Can	53¾	50½	53½
1,200	Am Car & F	140¾	140	140¾
300	Am Cot Oil	40¾	40¾	40¾
270	Am Drug	13½	13¾	13½
100	Am Hide & L pf	38	38	37
4,300	Am Ice Sec	117¾	113¾	117
830	Am Ice Securities	52¾	50	52¾
2,605	Am Int'l	99¾	99¾	100¼
2,700	Am Locomo	104¾	103¾	107
200	Am Malt & C pf	123¾	123¾	123¾
300	Am Sm & R	98¾	98¾	99¾
650	Am Sm & R pf	104	104	104
650	Am St Fdry	44¾	44	44¾
110	Am Sugar	113¾	113¾	113¾
100	Am Tob pf	97¾	97¾	97¾
866	Am Sum Tob	101	97¾	101
695	Am Tel & T	100¾	100¾	100¾
1,200	Am Tob com	97¾	95¾	96¾
130	Am Wat Wk pf	52¾	52¾	52¾
1,800	Am Woolen	124	120	124
170	Am Zinc	15¾	15¾	16¾
910	Anaconda Cop	62¾	60¾	62
680	Atchison	84¾	84¾	85¾
110	A, G & W I	101¾	101¾	101¾
45,600	Bald Loco	141	133¾	135¾
830	Balt & Ohio	38¾	36¾	37¾
1,825	Beth Motors	31	29¾	30¾
4,585	Beth Steel, B	97	93¾	96¾
350	B'klyn R T	16¾	15¾	16¾
110	Butte & Sup	27	26½	26½
120	Caddo Oil	26	24	24
650	Cal Petrol	40¾	40¾	40¾
400	Canada Pac	132¾	131¾	132¾
1,985	Cent Leath	90¾	86¾	89¾
120	Ch'dler Mot	183	182	183
220	Ches & Ohio	55¾	54¾	55¾
930	C, M & St P	40¾	39½	40¾
110	Do pf	59¾	58¾	59¾
630	C, R I & P	38¾	37¾	37¾
120	Chile Copper	19¾	18¾	19¾
120	Chino Copper	35	33	35
830	Col Grapho	44¾	43¾	44¾
175	Com Tab Co	52	52	52
110	Consolidated Cigar			
	Callahan	18¾	18½	18½
110	Col Fuel & I	39¾	39	39½
110	Con Textile	31	31	31
695	Corn Prod	46¾	44¾	44¾
1,220	Crucible Sti	236¾	233	233
975	Cuba C Sug	49	47¾	47¾
170	Erie	15¾	14¾	14¾
100	Erie 1st pf	28	28	28
490	Fisk Tire&R	37¾	37	37¾
375	Gen Motors	331	331	331
330	Gen Sugar	89¾	89¾	89¾
690	GenMotors cfs	33¾	32¾	33
910	Goodrich Rub	73¾	72¾	73
230	Gt Nor pf	83¾	82¾	83¾
220	Gt Nor Ore	44	41	41
310	Gulf States	72¾	72¾	72¾
210	Haskell-Bark	63	63	63
480	HuppMotCar	18¾	17¾	17¾
540	Inspira Cop	56¾	56	56¾
120	Int Harvest	132¾	132¾	132¾
540	Int Mer Mar	36¾	36¾	36¾
590	Do pf	94	93	94
285	Int Nickel	23¾	21¾	21¾
1,910	Int Paper	81¾	80¾	80½
120	InterboroCon	4½	4½	4½

OUT-OF-TOWN EXCHANGES

BALTIMORE.

Stocks.

Sales.		High.	Low.	Last.
40	Atlantic Pet	3¾	3¾	3¾
200	Cent Teresa	7½	7½	7½
80	Coaden	9	9	9
530	Celestine	230	215	215
80	Citizens Bk	45¾	45¾	45¾
92	Con Power	100¼	99½	100½
105	Con Coal	82¾	82¼	82¼
85	Davison	37½	37½	37½

Bonds.

$1,000	Coaden 8s, A	94	94	94
7,000	Con Pow	74½	73¾	73

BOSTON.

Mining.

Sales.		High.	Low.	Last.
50	Anaconda	61¾	61¾	61¾
550	Ariz Com'l	12⅞	12	12
13,150	Big Heart	10	9½	10
60	Bingham	6½	6¼	6¼
75	Cal & Ariz	63¼	63	63¼
785	Calu & Hec	350	347½	350
785	Carson	22¾	22	22¾
29	Cop Range	42¾	42¼	42¼
110	Davis-Daly	10⅝	10½	10½
10	East Butte	14½	14½	14½
85	Isl'd Creek	45	44½	45
30	Isle Royale	32¾	32¾	32¾
260	Kerr Lake	4½	4½	4½
30	Calu & Hec	350	347½	350
200	Mason Val	2¼	2¼	2¼
280	Mayflow-C C	9	8½	8¾

Railroads.

23	Bos Elev	64½	64½	64½
63	Bos & Me	35½	35	35
63	Do pf, A	48	47	47
1	Bos & Prov	145	143	143
10	Mass Elec	4	4	4
425	Do pf	101½	101	101½

Miscellaneous.

122	Am Agr Ch	93¾	93¾	93¾
1,350	Am Oil	7¼	6¾	7
44	Amoskeag	161½	160	161
14	Do pf	81½	81½	81½
10	Am Sug pf	115	115	115
220	Am Tel	100¾	100¾	100¾
14	Am Wool pf	104	104	104
50	Angio-Am	11	9¾	9¾
15	Boa-Mex Pet	2¾	2¾	2¾
5	Booth	12	12	12
560	Elec Stor'ge	117½	115	115
25	Gen Asphalt	108½	106½	108½
50	Ins of N A	28	28	28
5,220	Lake Super	22	20	21
44	Lehigh Nav	64½	64	64½

Bonds.

$1,000	Elec&Peo 4s	63¾	63¾	63¾
12,000	L Sup inc 5s	60	60	60
1,000	Leh Nav 4s	87	87	87

$3,000	Miss Riv 5s	74½	74	74
6,000	Swift 5s	89¾	89½	89¾

CHICAGO.

Stocks.

Sales.		High.	Low.	Last.
340	Orpheum	30	30	30
20	Pub Service	77	77	77
21	Qua Oats pf	96	95	95
890	Res Mogul	23	22½	22½
12	Sears, Roeb	223½	223½	223½
2,000	Shaw	72	67	71
550	Shaw Warn	42½	42	42¾
75	Stewart Mfg	46	46¾	46¾
3,400	Swift Inter	40¾	40¾	40¾
1,000	Swift & Co	124½	123½	123¾
57	Thompson	102¾	101	101
40	Tractor Prod	42	42	42
2,700	Un Carbide	74	73½	73½
220	Un Paperb'd	25	24¾	24¾
2,900	Un Iron Wks	68	67	67
1,000	Wahl	43	41	43
225	West Knit	21	21	21
50	Wilson	74	73	73
20	Wrigley	73	73	73

Bonds.

$2,000	Swift 1st 5s	90	90	90

DETROIT.

Stocks.

Sales.		High.	Low.	Last.
5,200	Cont Motors	11⅝	11⅝	11⅝
40	Det Edison	108	108	108
160	Ford of Can	415	408	408
50	Fed Truck	77	77	77
300	Mich Sugar	11¾	11¾	11¾

PITTSBURGH.

Stocks.

Sales.		High.	Low.	Last.
80	Am W G M	120	119¾	120
60	Do pf	100	99½	100
3,205	Ark Nat Gas	33½	31¾	31¾
100	Barnsdall	40	40	40
125	Carbo-Hyd pf	4	4	4
1,315	Guffey-Gill	33	32	32¾
300	Ind Brew	14	14	14
160	Do pf	13¾	13	13
150	Kay Co Gas	1¾	1⅝	1⅝
6,005	Marland Ref	5¾	5½	5½
100	Mfrs L & H	68½	68½	68½
42	Mid Sta Oil	32	32	32
365	Nat Fpfg pf	15	14½	15

Bond.

$3,000	Pitts Brew 6s			75½

PHILADELPHIA.

Stocks.

Sales.		High.	Low.	Last.
525	Am Stores	45⅞	44¾	44¾
75	Am Rys pf	58	58	58
25	Brill	45	45	45
560	Elec Stor'ge	117½	115	115
25	Gen Asphalt	108½	106½	108½
50	Ins of N A	28	28	28
5,220	Lake Super	22	20	21
44	Lehigh Nav	64½	64	64½

Bonds.

$1,000	Elec&Peo 4s	63¾	63¾	63¾
12,000	L Sup inc 5s	60	60	60
1,000	Leh Nav 4s	87	87	87

$5,000	Ps C&L	81	81	81
2,000	Philad Elec	91	91	91
2,000	Reading 4s	79¾	79¾	79¾

TOBACCO STOCKS

	Yester-W'nesday. Bid.	Ask.	Bid.
Am Cigar	127	129	127
Do pf	83	86	82
Am Tob scrip	225	235	230
Conley Foil	295	350	295
Geo W Helme	163	170	162
Do pf	98	101	97
Lorillard	125	140	125
Mac A & Forbes	187	193	187
Do pf	91	98	92

	Yester-W'nesday. Bid.	Ask.	Bid.
Porto Rican-Am	134	141	134
R J Reynolds, A	855	865	850
Do B	880	885	880
Do pf	107	108	107
Univ L Tobacco	152	200	172
Do pf	104	108	102
Weyman-Bruton	165	174	165
Do pf	96	98	97

SUGAR STOCKS

	Yester-W'nesday. Bid.	Ask.	Bid.
Cardenas-Am	20	21	20
Do pf	85	90	85
Cent Aguirre, new	89	90	86½
Fajardo	145	149	144
Do pf	105	109	105
Godchaux pf	91	94	91
Great Western	415	425	415

	Yester-W'nesday. Bid.	Ask.	Bid.
Great Western pf	114	118	114
Guantanamo	76	78	76
Nat Sugar Ref	160	164	161
Santa Cecilia	13	14	13½
Do pf	73	74	74
Savannah	47	50	49¾
Do pf	92	96	92

TEXAS PACIFIC COAL AND OIL COMPANY.
TO THE HOLDERS OF SCRIP CERTIFICATES

Five-Year 6% Sinking Fund Gold Bonds Due 1925.

Notice is hereby given that pursuant to Article III. of the Trust Agreement dated December 1, 1919, between the Texas Pacific Coal & Oil Company and GUARANTY TRUST COMPANY OF NEW YORK, Trustee, the undersigned officers will be present at the office of said Trustee, No. 140 Broadway, New York City, for the sale to it of Trustee, at public auction, on Thursday, April 1, 1920, at the office of said Trustee, No. 140 Broadway, New York City, for the sale to it of Trustee, at public auction, of such amount of the Five-Year 6% Sinking Fund Gold Bonds, Series A, due 1925, as can be purchased with the sum sufficient to exhaust the sum of One Hundred Thirty-two Thousand Five Hundred Dollars ($132,500) due to be received in the Sinking Fund on or before April 30, 1920.

Bonds accepted should be delivered on May 1, 1920, without the usual notice of call, at which time the sum will be collected in the usual manner.

Offers should be endorsed "Offers to the Sinking Fund of Texas Pacific Coal & Oil Company Five Per Cent Sinking F

STRONG DEMAND FOR BUSINESS REALTY

Automobile Dealer Buys Broadway Parcel Near 68th Street for Eventual Occupancy.

WAS HELD AT $400,000

Fruiterer at 55 William Street Purchased $280,000 Office Building at That Location from Manice Estate.

Deals for business buildings in the automobile section, in the downtown financial district, and in the old dry goods centre, were identified with a broadening real estate market yesterday, which also reflected a pronounced demand for residential holdings.

Anticipating a continuance of the expansion of his business, Russell L. Engs, metropolitan distributer for Cole motor cars, has purchased for future occupancy the property at 1,845-1,847 Broadway, adjoining the northwest corner of Sixtieth Street, on a plot with a Broadway frontage of 57.8 feet. The street measurement is 98 feet. The building, which is now under lease to the Colt-Stratton Company and New York Automobile Dealers' Association, was famous as a restaurant, housing as it did the initial venture of George Rector, and later being occupied by Louis Martin and Bustanoby. The prooperty was held at $400,000. The sale was negotiated by Cross & Brown Company.

John Arata, fruiterer and caterer, who occupies the basement store at 55 William Street, northwest corner of Pine Street, purchased the eleven-story office building at that address. The property was sold by the Manice Realty Company, Henry M. Alexander, President, a holding company for the estate of the late Henry De Forest Manice, who built the structure in 1891.

In addition to being the tallest building on a site of its size in the lower city, it was one of the first tall business improvements in this section, and notwithstanding the small base area, is substantially constructed. The building fronts 25.5 feet on Pine Street and 57.8 feet on William Street, the site comprising only 569 square feet, less than half a city lot. The seller had been holding the realty at $250,000. Alexander & Keenan, attorneys, who occupy offices in the building, represented the selling company.

On Pearl Street, the eight-story Hanover Building at 130 to 132, running through the block to 96 and 98 Water Street, on a plot 40 by 112, was sold by I. B. Wakeman and Cammann, Voorhees & Floyd to a company which will occupy it. The property was held at $360,000. For the Redwood Corporation Mr. Wakeman sold the seven-story office at 61 Beekman Street, through to Ann Street, occupying the block front on the west side of Gold Street, between Ann and Beekman Street, 23 by 96, held at $210,000, to a buyer for occupancy.

The Meridian Club, a downtown luncheon organization, composed of bankers, coal, oil and railroad men, purchased the five-story building 151-153 Cedar Street, and will remodel it into a clubhouse. It was bought from the Broadway-John Street Realty Corporation, Elias A. Cohen, President.

Spear & Co. sold for the 80-82 Greene Street Corporation the five-story building at 80-82 Greene Street, size 50 by 90, to an investor.

Douglas L. Elliman & Co. sold for Mrs. Warner B. Leeds, 130 East Sixty-sixth Street, a three-story garage on a lot 25 by 100. The same brokers recently rented the sale of 118 adjoining.

E. W. Smith, Inc., sold for the Central Union Trust Company six lots, 25 by 100 each, on south side of 138th Street, 150 feet east of Seventh Avenue, to W. Colon for improvement. The price was $50,000.

William J. Rooms & Co. sold for Colonel Pearce Bailey the property, 315 Ninth Avenue, 20 by 65, to Antonio Savarese, a tenant in the building.

I. B. Wakeman sold for the Clarkson estate to a buyer for occupancy the five-story building at 288 Greenwich Street, near Chambers Street, on lot 20.10 by 75, through to Bishop Alley, held at $60,000.

Big Leases Closed.

The recently remodeled Hotel Calvin, at Broadway and Eightieth Street, has been leased by the Calvin Operating Company to a new operating company, represented by Joseph Isear, for a term of twenty-one years. The rental will aggregate about $700,000. The Scobel-Glauber Company negotiated the lease.

Charles B. Van Valen leased for the Gramont Construction Company the five-story loft buildings at 507 to 513 West Fiftieth Street, the Buesing Realty Corporation, Frank H. Brady, President. The buildings occupy a plot 109 by 100.5, adjoining the Y. W. C. A. at the northwest corner of Fiftieth Street and Tenth Avenue. The lease is for a term of twenty-one years, at a gross rental of $300,000. The lessors will spend about $40,000 connecting the two buildings and converting them for warehouse purposes.

James J. Crowe and Martin Schoenemann leased the two seven-story elevator apartment houses, on a plot 75 by 100, at 353 and 355 West Fifty-eighth Street from the Hoffman-Homes Company to M. Jordon for ten years at an aggregate rental of $210,000.

George W. Brettell leased for the Home Circle Realty Company to D. K. Webster 2,305 Third Avenue, a four-story loft building, for a long term, for a rental aggregating about $140,000. The buyer, a druggist, will occupy.

Queens Borough Transactions.

Frank J. Magerle sold for Mrs. Elizabeth Froelich the three-family house at 9,204 104th Street, near Fenhurst Place, Richmond Hill.

A. Frankel sold to R. Blumenkranz a plot, 75 by 100, on the west side of Sea View Avenue, Edgemere.

W. C. Baumann sold to H. M. Paine a plot, 100 by 133, on the east side of Bay Second Street, Far Rockaway.

D. P. McGregor of Jersey City purchased a plot, 50 by 100, from E. G. Wright on the north side of Beverly Road at Richmond Hill.

Realty Market Notes.

The M. Morgenthau, Jr., Company negotiated the sale of the three dwellings at 50 to 54 East Seventy-seventh Street. The buyers are Mason H. Bigelow, Henry Seligman and Edward H. Dodd, the present tenant, respectively, all for occupancy. The Everett M. Selxes Company was associated as broker in the sales of 50 and 52.

On Staten Island.

Cornelius G. Kolff sold to Carl F. Grieshaber the semi-bungalow on Dudley Avenue, South New York, Addition No. 1, for Mrs. Alnslie of Brooklyn.

Moffat & Schwab have sold the dwelling on the southwest corner of Daniel Low Terrace and Benzinger Avenue to Mary E. Griffin for Carl F. Grieshaber.

Newton Sues X-Ray Laboratories.

Attorney General Newton filed suit yesterday against the X-ray laboratories of 500 Fifth Avenue for $400 for practising dentistry without a license. The complaint alleges that the laboratories, incorporated to make X-ray photographs, gave treatment to four persons in violation of law, and $100 is demanded in each case.

Plumber Sues for Slander.

George Martens, a plumber, 39 years old, living at 1,418 Avenue Q, Brooklyn, filed suit yesterday in the Brooklyn Supreme Court against Mr. and Mrs. William H. Leonhard of 52 East Thirteenth Street, Brooklyn, for $20,000 damages, asserting that he had been slandered the charge that he had stolen jewelry from the Leonhard home while working there last December.

PRIVATE HOUSE BUYING.

Strong Demand for Dwellings Results in Numerous Deals.

There is no let-up in the buying movement affecting private houses. Apartment house dwellers forced by rising rents to buy their own places and builders planning alterations into small apartment units are figuring in practically all of the deals.

The business yesterday did not concern itself with any special neighborhood, the buying being rather general.

The Brown, Wheelock Company, Inc., sold for the Clark estate the five-story modern American basement dwelling at 34 West Seventy-fourth Street, on a lot 25 by 100, to Edward M. Berolsheimer, who will occupy after extensive alterations. It was held at $90,000.

The five-story American basement dwelling at 124 East Seventieth Street is reported to have been sold by A. Leo Everett.

Frank Munson sold to Arthur Soller the four-story dwelling, 20 by 102.2, at 117 East Seventy-first Street.

Shaw & Co. sold for Rose Frucht to Louis Cohn, a client of William Marks, 64 West 113th Street, a three-story dwelling, 17 by 63 by 100.

The Wood, Dolson Company, with the Tucker, Speyers Company, sold for Incorporated Owners, Inc., to Richard Kelly for occupancy 225 West Seventieth Street, a three-story dwelling, 19 by 100. It was held at $30,000.

The Houghton Company sold for the T. Grahame Gardiner estate the four-story dwelling at 125 West Seventy-seventh Street, on a lot 20 by 100.8½, to a client for investment.

The Hudwill Corporation, Hudson P. Rose, President, bought the three-story private house at 429 Pleasant Avenue; also the three-story house at 510 East 121st Street.

Joseph P. Day sold for the estate of Henrietta Ohst 321 West Twenty-second Street, a four-story dwelling, on a lot 21.10½ by 98.9. The property was scheduled to be sold at auction in the special sale of March 23. The new owners will alter the house into apartments.

William A. White & Sons sold for Cornelius Doremus, attorney for the estate of Michael Lane, the three-story dwelling at 232 East Thirty-second Street, on a lot 16.8 by 98. Mrs. Daniel Reddy, the present tenant, is the buyer. The house was held at $11,000.

Oscar D. & Herbert V. Dike sold for Dr. Reisman 215 East Seventy-eighth Street, a three-story dwelling, on a lot 16.8 by 102.2, to a client who intends to alter for his own occupancy for business purposes.

James H. Cruikshank purchased from Philip Lederer 274 West 127th Street, a three-story residence, on a lot 18 by 100, valued at $12,500. Harry Sugarman was the broker.

Spear & Co. sold for De Lancey Nicoll the three-story dwelling at 121 West Fifteenth Street to a client.

The Everett M. Selxes Company, in conjunction with Francis B. Mahoney sold 50 East Seventy-seventh Street to Mason H. Bigelow, who will occupy.

James L. Van Sant and the estate of William S. Patten sold to a client of Amy & Co. 147 West Seventy-first Street, a three-story dwelling, 20 by 102.2.

George W. Brettell sold for Edward Jocobus to William Brown the three-story dwelling at 2,000 Lexington Avenue, on a lot 16.8 by 81.

James L. Van Sant resold through Frederick and George Buckmann 207 and 209 West 123d Street, two three-story dwellings, 15.7 by 99.11. The buyer is Jacob Kuralitzen.

John J. Hoeckh sold for Weber & Uelhoff a four-story house at 425 West Forty-seventh Street and for S. Pinkerton his three-story house at 441 West Forty-fourth Street.

Payson McL. Merrill Co. sold for Mrs. Josephine Herzog 121 East Eighty-fourth Street, a three-story dwelling on lot 20.5 by 74 block, which has been in the family of the seller for over fifty years. The purchaser, who is a doctor, will remodel the house for his own occupancy.

Apartment Buyers Active.

Norman Denzer sold for Ruben Fleig, President of the Roxford Holding Corporation, the five-story new law apartment at 128 East Eighty-third Street, on plot 29 by 102. The property was held at $60,000.

D. H. Scully & Co. sold for the Emigrant Industrial Savings Bank the four-story apartment, 20 by 100, on the northwest corner of Park Avenue and 121st Street.

Morris Steinberg sold 522-24 West 146th Street, a six-story, new-law apartment, 40 by 100, for $70,000, to a client of Nathan Rattner.

Ralph Russo sold a five-story tenement house and stores, 63 by 67, at the northeast corner of First Avenue and 119th Street, for S. Barber, to Salvatore Gulino & Co.; also the four-story tenement and stores at 440 East 122d Street, for Abraham Koch, to Margherita Catuogno.

O'Reilly & Dahn resold for a client to the tenants of the Trent Apartment House, 124-6 East Ninety-first Street, a six-story elevator apartment on plot 41.8 by 100. The building rents for $18,000 per annum and was held at $100,000.

David Seglin sold for B. Elliott Burston, to S. Burr, 254 East 122d Street, a six-story tenement on plot 36 by 100, at the southwest corner of Second Avenue, held at $65,000.

John J. Hoeckh sold for George Krauss his property, 748 Ninth Avenue, a five-story apartment with stores.

Joseph G. Abramson bought from W. H. Bond through Pease & Elliman, 58 East 120th Street, a five-story flat, on plot 27 by 100, held at $35,000.

Pease & Elliman sold for the Equitable Life Assurance Society to an investor the five-story flat at 221 West 135th Street, on lot 25 by 100, held at $25,000.

I. B. Wakeman sold for the Todd estate the seven-story apartment house at 6 and 8 West 107th Street, plot 50 by 100, held at $130,000.

For the Lester estate Mr. Wakeman sold the Westminister, a seven-story elevator apartment at the northeast corner of St. Nicholas Avenue and 145th Street, on a plot 51 by 112, valued at $200,000, to an investor.

Bronx Buying Movement.

Harry Cahn purchased from David Greenbaum and Alexander Greenbaum, executors of the estate of Edward Greenbaum, the five-story new law apartment with three stores, 822 East 180th Street.

Schwab & Co. sold for J. Sternberg to a client a one-family house, 449 East 178th Street.

E. Osborne Smith sold for a holding company the northeast corner of Kingsbridge Road and Morris Avenue, a five-story new-law apartment, on a plot 83 by 100, held at $110,000, to an investor.

Alexander Selkin sold for Minnie Levy the three-family frame dwelling, on a lot 20 by 91 irregular, at 838 East 156th Street.

James L. Van Sant resold to a client of Flynn & Connaughton 1,614 Van Buren Street, a two-family dwelling, on a plot 41.8 by 100.

Charles Edward Jones sold for A. Hupfel's Sons 963 and 965 Forest Avenue, two two-family houses, on a plot 33 by 100, to Jacob Droisenand E. Tarlovsky.

Westchester County Sales.

George Howe sold for G. Hilliard Ross the suburban residence at 20 Quimby Avenue, White Plains, to Arnold Munnich of White Plains.

Burke-Stone, Inc., sold, for Albert Bigelow Paine his house and four lots on Gard Avenue, Armour Vista Park, to John J. Gartland, Jr., of New York City, who will occupy.

George Nº Both announces the sale of the H. Rose Clark dwelling on Ferncliff Road, Scarsdale, to Matthew M. MacCarthy.

Howard Selter Company sold six lots on Corlies Avenue, Pelham Heights, for C. Maspero to R. J. Southwell.

The Scarsdale Estates, Robert E. Farley, President, sold a plot on Brook Lane in the Hartdale section of Scarsdale to Mrs. Edith L. Just of Hartsdale.

Robert K. MacLea sold for Mrs. Harold R. Porter of Pinehurst, N. C., her country estate with residence and several acres on the Mortle tract on Birchall Drive, Scarsdale, to Warner Bentz of Hamburgh & Co., New York. This estate adjoins those of Frank Area, Frederick Pope and Fred L. Kent on Morris Lane and is one of the more recent additions to this section. It was held at $50,000.

BIG "UNITED" LEASES.

Cigar Stores Company to Pay $3,000,000 in Rents.

Six leases have been closed by the United Cigar Stores Corporation involving well-located improved properties, for which the corporation will pay to the various owners a total of close to $3,000,000 in rents within the next twenty-one years.

The property at 201 to 209 West 125th Street, northwest corner of Seventh Avenue, was leased from Charles E. Nauss for a twenty-one year term from March 1, 1920, at $59,000 a year and taxes. The opposite southeast corner, taken from the same owner, will return $51,000 a year for a similar period. For the entire block front on the west side of Eighth Avenue from 124th to 125th Street the "United" will pay John H. Tonjes a lump sum of $245,037 for the term beginning Feb. 1, 1920, and ending April 27, 1932. The United also leased 2,270 to 2,279 Broadway, southwest corner of Eighty-second Street, from the Pullman Holding Company for twenty-one years from Oct. 1, 1921, and will pay a rental graduating from $37,500 to $42,500 a year. For the southeast corner of Third Avenue and Fifty-ninth Street the company will pay William E. Adamson from $8,250 to $8,734 a year for ten years beginning May 1, 1920. The building at the northwest corner of Broadway and Canal Street has been leased from W. R. Walker and others for five years at $15,000 a year, the term beginning Feb. 1 last.

FISK RUBBER CO. BUYS.

Adds Fifty-Foot Plot to West 57th Street Site.

The Fisk Rubber Company has increased its holdings on West Fifty-seventh Street by the purchase of the St. Augustine, a seven-story apartment house on the northeast corner of Eighth Avenue.

The property, which is known as 960 and 962 Eighth Avenue, occupies a plot 50.5 by 90 feet and was held at $800,000 by Frederick Brown, operator, the seller.

This purchase by the Fisk Company rounds out possession of the block front on the southerly side of Fifty-seventh Street, from Broadway to Eighth Avenue, having recently purchased from Klein & Jackson the adjoining Rutland, nine-story and basement apartment houses at 356 and 360 West Fifty-seventh Street, and the six-story loft building at 1765 and 1767 Broadway.

The combined properties of the Fisk Company comprise a frontage of 250.11 feet on Fifty-seventh Street, 100.5 feet on Eighth Avenue and 54.9 feet on Broadway, which area was accumulated for development with a twenty-four-story store and office building, the bulk of which will be occupied by the owners.

Its completion will represent an investment of approximately $2,350,000 for the land and probably as much more for the building, plans for which have been completed by Fred T. Ley & Co., who have the contract for the erection of the structure. Cross & Brown negotiated the sales.

The Brooklyn Market.

Meister Builders purchased from A. E. Flannery 583 and 585 Sixth Avenue, two two-story stores, frame dwellings, on a plot 34 by 100, and also have purchased from J. Rand and I. Taraschis three three-story dwellings, 297, 299 and 301 Seventeenth Street, on a plot 50 by 100, F. C. Sauter and M. Aronson were the brokers in both transactions.

Edward B. Kegal, in co-operation with Simon O'Rourke, sold the northeast corner of Montrose Avenue and Humbolt Street, Williamsburg, containing forty flats and seven stores, size 50 by 100, for the Brevoort Savings Bank to John A. McHugh, for investment.

Frank H. Malone and James Purcell have sold the plot 89 by 100 on the northeast corner of Colonial Road and Seventy-eighth Street for Elisa H. Janeway to a buyer for improvement.

Frederick W. Walker, Inc., sold the three-story house 411 First Street for the estate of Sarah A. Wood to a client for occupancy.

Bulkley & Horton Company sold 525 Macon Street, two-and-one-half-story dwelling, lot 16.8 by 100, for Mary Jackson to a client for occupancy.

B. F. Knowles Company sold 330 Berry Street, a three-story house, for H. C. Pinas to John J. Cunningham, who will occupy the premises after alterations.

Charles Partridge sold the three-family apartment house 2,217 Tilden Avenue, near Bedford Avenue, for Harry Siegel.

James B. Fisher sold for the estate of Annie K. Austin a vacant plot having a frontage of 87 feet on the south side of Newkirk Avenue, between East Nineteenth Street and Ocean Avenue; also, for different owners, the vacant plot at the northeast corner of Coney Island Avenue and Avenue R, having a frontage of 130 feet on Coney Island Avenue, for Margaret M. Bonawitz to Leon Siegel the three-family flat at 1,688 Nostrand Avenue, and for Abraham Feigenbaum to A. B. Rosenstein the three-story residence on the north side of Penn Street 112 feet west of Bedford Avenue.

Dwellings for the Bronx.

Twenty two-story frame dwellings, with five rooms and bath and all improvements, on plots 50 by 100, are to be erected by the East 177th Street Development Company on the old Jackson estate property, at 177th Street and Tremont Avenue, Throgs Neck. Sewers are to be installed on the property, and it is expected to have the houses ready within three months. The Kolb Building Company has the contract. The houses will sell at about $7,500 and $8,000.

Hotel Nassau Deal Closed.

The sale of the Hotel Nassau, at Long Beach, by Westinghouse, Church, Kerr & Co. to Joel Hillman, who conducts The Breakers at Atlantic City, was closed yesterday by Pease & Elliman. The sale includes the real estate and equipment of the hotel, and the price was around $1,000,000. The new owner plans to make extensive alterations.

RESULTS AT AUCTION.

By JOSEPH P. DAY.

Longfellow Av, 1,181, w s, 103.2 ft n of 167th St, 25x100, 4-story brick tenement; Kath. B. King et al. vs. Mary G. Sarnoff et al.; Edw. S. Clinch, attorney; Howard C. Kelly, referee; due on judgment, $15,514.44; taxes, &c., $877.20. Sold to the plaintiff for $15,000.

LEGAL ADVERTISEMENTS.

PURSUANT TO ARTICLE XI. OF A MORTgage and deed of trust dated June 15, 1918, made by Dallas Railway Company to Scandinavian Trust Company, as Trustee, to secure an issue of notes of Dallas Railway Company designated as its Secured Gold Notes, notice is hereby given that THE EQUITABLE TRUST COMPANY OF NEW YORK, 37 Wall Street, Borough of Manhattan, City of New York, has been appointed by Dallas Railway Company as Trustee under said mortgage and deed of trust to fill the vacancy caused by the resignation of Scandinavian Trust Company.

DALLAS RAILWAY COMPANY.

BANKRUPTCY SALES.

IN THE DISTRICT COURT OF THE United States for the Southern District of New York.—In Bankruptcy.—In the matter of CHARLES T. STORK & CO., INC., Bankrupt.—Chas. Sbongood, U. S. Auctioneer for the Southern District of New York in Bankruptcy, sells March 30, by order of the Court, at 10:30 A. M., at 135 Front Street, Borough of Manhattan, assets of the above bankrupt, consisting of office furniture, fixtures, desks, typewriters, adding machines, etc. ROBERT P. LEVIS, Atty for Trustee, 64 Broadway.

SEAMAN MILLER, Referee in Bankruptcy, 2 Rector Street.

SAMUEL D. LIEDESDORF, RAYMOND H. HARVEY, WILLIAM A. MATTHEWS, Trustees of Bankrupt.

IN THE DISTRICT COURT OF THE United States for the Southern District of New York.—In Bankruptcy.—In the matter of Max Firester, Bankrupt.—Chas. Sbongood, U. S. Auctioneer for the Southern District of New York in bankruptcy, sells Wednesday, March 24, 1920, by order of the Court, at 10:30 A. M., at 135 Broadway, Borough of Manhattan, and at 1:30 P. M. at private storage, 302 Watkins Street, Borough of Brooklyn, assets of the above bankrupt, consisting of piece goods, serge, shantungs, cotton goods, clothing, overalls, overcoats, dress goods, woolens, worsted, serges, etc. ROBERT P. LEVIS, Attorney for Trustee, 64 Broadway. At 10:30 A. M. at Firester's Garage, 1 Forrest Street, Brooklyn.

ROBERT P. LEVIS, Receiver, SEAMAN & Wakefield, Attorneys for Receiver, 64 Broadway, New York.

635 PARK AVENUE SOLD.

Investor Buys Apartment House Held at $1,000,000.

An investing client of Douglas L. Elliman & Co. purchased from Max Lowenthal and E. A. Low, represented by M. A. Berwin & Co., 635 Park Avenue, southeast corner of Sixty-sixth Street, a thirteen-story modern apartment house on a plot 73.5 by 80, which the same brokers purchased for the present sellers from Mrs. Robert B. Minturn about six months ago. This apartment was erected in 1912 by the Fullerton-Weaver Realty Company, who sold it before completion to Mrs. Minturn. It was held at $1,000,000 and has an annual rent roll of $100,000. Among the tenants are Mrs. J. J. Hill, Howard C. Whitney, Dean Sage, Hugh J. Chisholm, L. S. Woodhouse, Matthew B. Du Bois, Clarence Dillon and J. Frederick Eagle.

Capitalizes Low Exchange Rate.

Malcolm E. Smith & Rudolph C. Culver, Inc., have sold for Eugene Glaenser his stockholdings in 50 West Sixty-seventh Street, comprising two apartments, together with furnishings. This sale is of interest due to the foreign exchange situation prevailing at this time. The seller, who is a Frenchman, is converting the price paid him in American funds into French francs, thereby receiving a sum greater by approximately 150,000 francs than he would have received if he had sold the apartment when the French rate of exchange was normal.

MORTGAGE LOANS.

$10,000,000
BUILDING & PERMANENT LOAN MONEY
for
WALK-UP APARTMENTS
Apply to
Hughes & Hammond
34 Pine St.
Phone John 4168

REAL ESTATE.

Spotts & Starr, Inc.
Are specialists in Property Management. Our service as rendered is—
1st Capable and efficient administration of every detail in connection with an owner's holdings.
2nd The improvement of investment return through wide experience and knowledge of presen conditions.
Real Service Pays and Costs Nothing Additional
Spotts & Starr, Inc
Times Bldg., 42nd St. & Bway
Telephone Bryant 8681

STORE
EAST FORTIES
$7,000. Immediate Possession.
W. A. POND PHIPPS,
19 EAST 48TH ST.

REAL ESTATE FOR EXCHANGE.
6-story loft building, 29th St. near Madison Av., also 28th St. near 5th Av. Cash and other property considered.
M. H. Raubitschek
110 WEST 40TH STREET.
6-story loft building, 29th St. near Madison Av., also 28th St. near 5th Av. Cash and property considered.
M. H. Raubitschek
110 WEST 40TH STREET.

REAL ESTATE WANTED.
WILL BUY
A 5 OR 6 STORY
APARTMENT HOUSE
on Madison, Park, Broadway or West End Ave.
Must be modern and either on the N. E. or N. W. cor., bet. 72d and 96th Sts.
Give full particulars.
R. D. W., 121 Times.

House Wanted
Wish modern, well located house for rent or sale. Desirable tenant.
S. Osgood Pell & Co., 18-17 W. 44 St., N.Y. Tel. 5610 Vanderbilt.

MANHATTAN—FOR SALE OR TO LET.
—BULLETIN—
OFFICES FOR RENT
in the 42nd District
We can offer the following units of very desirable space in modern buildings:
Immediate Possession.
2,200 Sq. Ft.
3,000 " "
3,200 " "
4,200 " "
6,500 " "
PRINCIPALS ONLY
CUSHMAN & WAKEFIELD, INC.
Specialists in the 42d Street District.
50 E. 42d St. Murray Hill 7820

Ready to Occupy
5 Story American Basement House
Perfect condition; Finest plumbing. Owner leaving for Europe in two weeks. Will accept a
Price 25% Less
than it cost one year ago.
Immediate action necessary.
Douglas L. Elliman & Co.
Town and Country Specialists
614 MADISON AVE.
At 60th Street. Murray Hill 8600

PRIVATE HOUSE BARGAIN
26 EAST 68th STREET
4 STORY, $18,000
CLARK T. CHAMBERS,
Murray Hill 1900. 522 Fifth Ave.

OUR NEW TELEPHONE NUMBER IS
STUYVESANT 4200
Easy to Remember
HEBS
907 BROADWAY
Business Properties

FOR SALE
4 story & Basement Warehouse, vicinity 34th St. & 3rd Avenue.
POSSESSION.
2 5-story triple apartments, West Side. Rents over 12,500; good location.
5-story 36-foot apartment, West Side; good location. Price & terms right.
2 5-story tenements on 2d Avenue. Price 22,000. All cash bargain.
Firm of David Vogel,
196 Broadway, New York.

50 ft. Plot
FOR SALE CHEAP
in the 20's
With a building and a permanent loan for a
Six-story fireproof building.
Excellent for Wholesale Furrier
Small amount of cash required.
Harris, Vought & Co.,
Successor to Harris & Vaughan,
569 Fifth Ave.
Telephone Vanderbilt—61.

FOR SALE
Heavily Constructed Loft
42.2x97.6—SIX STORIES
22 & 24 JONES ST.
Off 7th Ave., nr. Christopher Station of Subway and Elevated Lines. Light on 4 sides. Live steam.
Possession January 1, 1921
Make your Rent Less than 42c. per SQ. FOOT
including amortization of mortgage
INCREASING EQUITY
MILLARD SHRODER
280 Madison Ave. Murray Hill 2610
BROKERS PROTECTED.

FOR SALE OR RENT
34th St., Near Broadway
FIREPROOF BUILDING
With Stores
55,000 Sq. Ft. Office Space
POSSESSION MAY 1, 1920.
APPLY OWNER, BOX NO. 268.
Brokers Protected. Full Commission.

FOR SALE
Immediate Possession.
56 Thomas NEAR BROADWAY
6-STORY STORE AND BASEMENT ELEVATOR. 25X100, 17,000 SQ. FEET. OFFICES AND MANUFACTURING BUILDING IN EXCELLENT CONDITION; SPLENDID LIGHT. SHOE AND PAINT GOODS SECTION. ATTRACTIVE TERMS.
J. W. Mengel, Owner,
164 MONTAGUE ST., BROOKLYN.
TEL. MAIN 7407.
OR YOUR OWN BROKER.

CORNER
NEAR MAIDEN LANE
AND KEY TO MAIDEN LANE CORNER
Two Small Adjoining Buildings
Possession 60 Days.
Price Right.
Good Income and Speculation.
Quick Action.
Estate 679 Times Downtown

APARTMENT FOR SALE
IN CO-OPERATIVE PARK AVENUE
Apartment house in the Seventies. Perfect light. 8 master's bedrooms, 2 baths. Double and single servants' bedroom. Large living room, dining room, kitchen.
Present rental $4,600. Lease expires Fall 1921.
Owner, P. O. Box 694, City Hall Station, New York.

THREE LIGHT FLOORS
in corner building, near City Hall. Southwestern exposure. 2500 square feet each. Long lease given to desirable tenants.
No Manufacturing.
Apply to Mr. Nathan.
BEEKMAN 2410.

SPACE TO LET.
3,000 sq. ft. in light, modern, up-to-date building in
LOWER MANHATTAN
Will divide if necessary.
V. 944 Times Downtown.

FOR RENT
5 Story Building, 25x100
with Basement and Sub-Basement
Possession May 1st.
44 VESEY ST.
STINER BROS.
Tel. Cort. [illegible] On premises.

HEBS *Business Properties*

BRONX—FOR SALE OR TO LET.
PRIVATE BRICK HOUSES
TWINS AND SINGLES
4275 to 4279 Wise Ave.
[illegible] Fordham Road, Webster Ave. Open Daily. OSBORN CO.
[illegible] Webster Ave. or premises, Sunday, after 1 o'clock.

HOME SEEKERS OPPORTUNITY.
3 story 8 room and sunroom, 2 baths, front Kingsbridge Road Station (Jerome Ave. Subway), plot 20x100. Garage.
$500 BARGAIN TO CLOSE ESTATE
Inquire at 3263 Creston Ave., or Alexander Sellin, 302 Fremont Av.

WESTCHESTER—FOR SALE OR TO LET.
2 UNUSUAL HOMES
We are exclusive agents for these two exceptional White Plains homes. Situated in the best residential sections, convenient to station. Early possession. Seven rooms, steam heat, gas and electric light, hardwood floors; high and sightly; price $12,500. Nine rooms, three baths, hot water heat, oak floors, fireplace; plot 70 feet front. Price $17,000. If you want a real opportunity arrange with us for early inspection.
Chauncey B. Griffin & Co.
13 East 41st St. Tel. Murray Hill 9620
"All the Better Properties."

PELHAM MANOR
Frame house of 14 rooms, 2 baths, on corner plot, 56x165. Five minutes from railroad station. Hot water heat on first floor. Can be used as two or three family house. Room for another house on same plot.
Price $12,000. Terms.
Immediate action necessary.
HOWARD SEITER CO.
7 East 42nd St.
Suite 611 Vanderbilt 6194

More Than Your Money's Worth
In Best Section of Larchmont
Frame house, 11 rooms, 5 master's and 2 servants' bedrooms, 3 baths, 2 open fireplaces, hardwood trim throughout; a very liveable home; grounds 150x200, beautifully laid out and planted; a 3-car garage with living quarters; stable, gardener's cottage and tool house; plenty of fruit trees, rose gardens and vegetable gardens. Can be purchased if acted upon quickly for $30,000 with terms to responsible buyer. Address Florida, 104 Times.

NEW BRONXVILLE HOME
JUST COMPLETED
Stucco Colonial 10 large rooms, 3 baths, glass inclosed sun room, servant's dining room, 4 master's bedrooms, garage; in one of Bronxville's finest residence parks, surrounded by magnificent homes. Price $27,500, terms if desired.
Robert E. Farley Organization
12 East 44th St., N. Y.
Murray Hill—7720.

WHITE PLAINS
WONDERFUL estate containing over 3 acres of land, old fashioned house and large barn. House can be conveniently remodeled; 3 fireplaces, shade trees and fine view; on 3 improved streets; convenient; absolutely the finest residential section in White Plains; can be bought at a very attractive price; let us show you this property; quick action is necessary.
Olcott & Egger, 31 East 42d St., N. Y. Tel. Murray Hill 2328.
or H. F. Kinch, Local Manager, 108 Mamaroneck Av., White Plains. Tel. 688R.

10 Rooms & 2 Baths.
Oak floors and trim. Frame construction. 4 master's and 2 servants' bedrooms, all large and roomy; plenty of closets. Plot 81x200 feet. Garage. High ground. 10 minutes to station, close by New York. Possession May 1st. Price $22,000. For inspection address R. J. D., 33 Times.

THE BEST IN WESTCHESTER
ESTATES FARMS COUNTRY HOMES
BUNGALOWS COTTAGES PLOTS and ACREAGE
ROBERT E. FARLEY ORGANIZATION
12 EAST 44th ST., N.Y.C.

New Stucco House $19,000
Slate roof; 9 rooms, 2 baths; inclosed porch; parquet floors; 75-foot lot; immediate possession; in fine restricted section at Mount Vernon.
ANDERSON REALTY CO.
Near New Haven Station, Mt. Vernon, N. Y.

NEW ROCHELLE
House, 9 rooms, tile baths, hot air heat, gas, electricity; large plot, $13,500.
HOME REALTY CO. 542 Main St. Rochelle Trust Co. Bldg., New Rochelle, N. Y. Phone 337.

"Along the Sound"
REAL ESTATE
Chas. Field Griffen & Co.,
11 East 42d St. Murray Hill 6441.

LONG ISLAND—FOR SALE OR TO LET.
Laurelton LONG ISLAND Logic
By A. F. Becher

a business asset
Owning a home at Laurelton with every convenience, 25 minutes from Manhattan, is your protection against an uncertain future—and your passport to the type of positions demanding men known to be substantial.
THE GARDEN SUBURB
NEW YORK CITY
LAURELTON
Sales Company, Inc.
Laurelton Bldg.,
9th Ave. & 33rd Street, New York
Tele. Gresley 1119
Houses now building

Jackson Heights
PLAN OF TENANT-OWNERSHIP
OF APARTMENTS
For details address
The Queensboro Corporation
Manhattan Office: [illegible] Jackson Heights Office: 30 E. 42d St. Corp. 5000 or 5001
Phone Mad. 2118 Year. Queens Hosford 2161. Queensboro, Suite 10 30 W. (Corona 1-1-66)

READY MAY 1ST
$2,500 cash and easy payments get new 7-room house. Dutch Colonial; hardwood floors; open fireplace; steam heat; tiled bath and shower; electric lights; gas range; large rooms; hardwood floors; breed school; 10 minutes from local station. Surface cars; by $15,000 to $18,000 homes in restricted parts, with all city improvements.
A. E. Becher, Owner, Long Island City, New York City.

LONG BEACH
BARGAIN
Modern, on Broadway.
C. MOGIL, 500 West 164th St.

22,200 Sq. Feet On Each Floor,
4 Floors,
especially desirable for
EXECUTIVE OFFICES and DISPLAY ROOMS
For concerns who wish to combine sales and display headquarters under one roof.
$1.50 and Upwards per Sq. Foot
Directly opposite station where two subway and elevated lines meet—18,000 vehicles pass this point daily.
10 minutes by subway or motor to Grand Central.
Applications received at offices of
Bridge Plaza Long Island City
BLOODGOOD
Telephone Astoria 1605

you can BUY This Building on the cost of a year's RENTAL in manhattan

Queens Subway Office Building
68 Hunters Point Ave.
5 MINUTES from Grand Central Station
Subway Station in Building.
Brick and Steel Fireproof Construction,
Concrete Floors, Seven Stories and Basement, on Plot 200x140x240
14,000 sq. ft. Floor Space on Each Floor.
Present Leases Expire in One and Two Years.
NOW HOUSING:—New York City Departments, A. A. Vantine & Co., Aeolian Co.
BRYAN L. KENNELLY,
Brokers Protected
156 Broadway Tel. Cort. 1547

SPACE FOR RENT
About 3,900 Square Feet
(unusually desirable)
in
ALBEMARLE BUILDING
1107 Broadway (at 24th Street)
APPLY
CHALMERS KNITTING COMPANY
(above address)
Telephone Watkins 4695

LONG ISLAND—FOR SALE OR TO LET.
Garden City Estates
New Houses that embody everything that modern taste and comfort could demand.
Ready for Occupancy
7 to 9 Rooms—2 to 3 Baths
For information address
185 Madison Avenue, New York
Phone Vanderbilt 8878
Property Office, Nassau Boulevard Station,
Phone Garden City 1134

NEW JERSEY—FOR SALE OR TO LET.
SPLENDID HOME BARGAIN
with big garage included; ready for occupancy by April 1; beautifully decorated inside and out to suit purchaser; the rent you now pay and a cash payment down buys it; $3,500 cash, balance of $11,500 on mortgage; grounds 120x160 ft.; 10 big rooms, 3 tiled baths, wide verandas; in select, settled neighborhood; near lakes, markets, country clubs, churches, schools; a profusion of trees,
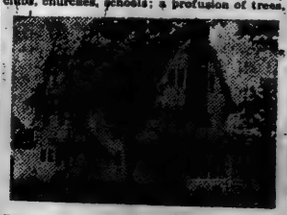
flowers and shrubs; wonderful views; 750 ft. elevation; 5 mls. to N. R. sta.; 31 min. on train to N. Y.; splendid communication; in Jersey's most exclusive, convenient and picturesque residential section. Curtis Smith, 443 Sterling Place, Brooklyn, N. Y. Tel. [illegible]

RIVER EDGE, N. J.
$15,000 COMFORTABLE OLD-FASHIONED HOME OF 9 ROOMS, DEEP GROUNDS, 200 FT. FRONTAGE AND ALL INFORMATION AT OFFICE OF AGENT. 1 MINUTE TO STATION. ADDISON REALTY CO., 1 Madison Ave., New York City.

DEFECTIVE TITLES
[illegible] North Jersey Title Insurance Co., Main Office, Newark, N. J.

NEW JERSEY—FOR SALE OR TO LET.
AT TENAFLY, N. J.
Twelve miles from Times Square, gentleman's country place, completely equipped, with modern stone house of five master's bedrooms, three baths, 3 servants' rooms, one bath, electric light, steam heat, city water. Twenty-one acres of land, with variety of small fruits. First class clay tennis court. Close to golf club. Asking $80,000. Reasonable terms, or for rent at $5,500. Possession May first.
PEASE & ELLIMAN
340 Madison Avenue, N. Y.
Telephone 6300 Murray Hill.

Ideal Home for SUMMER or Suitable for ALL YEAR use.
Beautifully situated on River near Rumson. Easy Commuting—Ready for Immediate Occup

RENT TO BE RAISED? READ THIS

We offer at less than cost today a very attractive pretty Colonial Country suburban home in a beautiful strictly residential section, near New York. The desires of the former owner and his neighbors as to personality of buyer will be respected. The house itself is in perfect condition, of modern Colonial design, and contains 12 very large rooms and 3 tiled baths, handsomely fitted. There is also a completely equipped 2-car garage, corresponding to the house in architecture. The property consists of almost an acre with 200 ft. street frontage. Unusual care and taste have been used in landscaping the grounds, which are beautifully shaded and will contain many shrubs and flowers as well as water garden. The elevation is about 700 ft. The railroad station is within easy walk. Commuting facilities to the city are of the best. Title can be had on payment of $6,000, and the balance of $16,000 may remain on mortgage at convenient terms. Complete details can be obtained from Attorney, P. O. Box 529, City Hall Station, New York City.

NEW APARTMENTS
116 East 53rd Street
Annex of the Montana, 375 Park Ave.
Now under construction. Will be completed about October First: 3 and 8 rooms and baths.—For plans and full information apply to
R·C·VOTH 375 Park Avenue

777 MADISON AVENUE
At the Corner of 66th St.
HIGHEST TYPE
Apartments of 12 Rooms
TO LEASE FROM OCT. 1, 1920.
Apply Supt., on premises, or
N. A. BERWIN & CO. 56 W. 45th ST.

Solve your rent problem by buying a home in
Arleigh
The New Home Colony
Fifteen Minutes from Grand Central Subway Station. Five Cent Fare.
100 Acres Under Development.
Adjoining the New 60 Acre Million Dollar Water Front Park.
100 Houses Now Building. Price $11,000 to $12,000.

Colonial brick with heated garage and private driveway. Parquet floors, white enamel trim, hot water heat, tile bath and kitchen. Gas, electricity and sewers. Six and seven rooms.
Take Queensboro Subway train from Grand Central Subway Station, direct to property, one block from Ditmars Avenue Station.
Send for photographs, floor plans and particulars. Brokers protected.
Rickert-Brown Realty Co.
Tel. Murray Hill 1190. 32 Vanderbilt Ave.

FOR SALE
Possession Feb. 1st or before
472 BROADWAY
Thru to 30-34 & 36 Crosby St.
5 Story and Basement—Sprinklered
70,000 Sq. Ft.
CAN BE PURCHASED AT A VERY ATTRACTIVE PRICE
HOS
907 Broadway. 'Phone Stuyvesant 4200

LOFT SPACE TO LET
for term of years.
Modern 16 Story Loft Building,
to be erected on
7th Ave. and 36th Street,
About 8,000 sq. ft. to the floor.
Applications for space should be addressed to
CHAS. H. MORGAN,
663 Sixth Ave.

FOR RENT
Possession Feb. 1st, 1921
LOFTS
20 West 17th St.
12 STORY HIGH CLASS FIREPROOF BUILDING
Max N. Natanson
432 Fourth Avenue
Tel. 3412 Madison Square.

ENTIRE FLOOR FOR RENT MAY, 1920
Approximately 6000 Square Feet
Exceptionally desirable as
EXECUTIVE OFFICES
For large corporations who desire to locate in a building of character and prominence in the Midtown section.
Unobstructed exceptional light on all sides.
Applications received from principals only.
Box Y 779 Times Downtown

For Rent from May 1, 1920
Large and Small
Offices and Showrooms
Broadway, corner 25th Street
Townsend Bldg.
12 story modern fireproof building.
Apply on premises or
BING & BING
119 West 40th St. OR YOUR OWN BROKER. Bryant 6410

37TH ST., NEAR 5TH AVE.
OFFICES AND LOFTS.
2,000 Square Feet.
Entire Floor.
Handsomely Decorated.
Suit any business
Possession Feb. 1st, 1921.

PROPERTY FOR SALE.
4th Ave. Loft
N. W. Corner 20th Street
7400 Sq. Feet
Light on four sides
New fireproof building
Brokers protected
Inquire
E. S. WILLARD & CO.
32 William Street
Telephone 5080 Hanover

30,000 Sq. Ft. Aug. 1st.
Light, Modern Two Story
FIREPROOF BUILDING
Ideal for camera emporium, factory or for light manufacturing. Large clerical force, for ladies. Clean, pleasant surroundings. 25 minutes from 42nd Street.
At 75c per sq. foot.
ADDRESS
C. C. 889 Times Downtown

FACTORY PROPERTIES FOR SALE.
FACTORY FOR SALE
30,000 Sq. Ft.
HOBOKEN, N. J.
Possession on or before July 1st.
Ground 100x100
Building 91x83
Four Story, Brick
Heavy mill construction, sprinkled, steam heat, fire alarm, electric elevator, concrete floor in basement.
INDUSTRIAL PLANTS CORP.
SOLE AGENTS.
25 Church St. N. Y. City.
Phone 1415 Cortlandt.
Brokers Protected.

FOUNDRY
MODERN, EQUIPPED FOR IRON, BRASS AND BRONZE; BUILDING 100 X100; YARD 15,000 SQUARE FEET; 547 47TH ST., BROOKLYN; 100 YARDS FROM MORSE DRY DOCK; IMMEDIATE OCCUPATION; FOR SALE OR RENT FOR TERM OF YEARS. ADDRESS SECURITY CORN EXCHANGE BANK BUILDING, 31 EAST 125TH ST., ROOM 407.

COUNTRY HOUSES—For Sale or To Let

Bungalows
SHEEPSHEAD BAY
Foot of Emmons Ave.
on Waterfront
$475 and up (for the season)
5 rooms, furnished, screened; running water, gas and electricity, shower baths, coal and gas range, wash tubs, etc.
Good bathing and fishing—Boardwalk and recreation pier
Waldorf Bungalow Co., Inc.
Office: 359 Fulton St., Brooklyn, N. Y.
Phone 5020 Main.

APARTMENTS TO LET—Unfurnished.
MANHATTAN—West Side.

HOTEL
Peter Stuyvesant
Central Park West at 86th St.
JUST COMPLETED
Suites of one room to as many as required. Furnished or unfurnished.
Restaurant a la Carte
WM. F. INGOLD, Manager.

Housekeeping Apartments
56th St., 334 West,
2 rooms & bath,
All light
Apply Supt. on Premises
or
L. & A. PINCUS
34 West 56th St.

Three rooms & bath;
Immediate possession.
117 WEST 58th ST.

NEW JERSEY.
ALPINE APARTMENTS
Park Avenue at 26th St.
Woodcliff-on-Hudson, New Jersey, opposite 75th St., N. Y.
Four and Five-Room Apartments ready to be leased. Rent $75 to $125.
This apartment is rated as good as any apartment house on Riverside Drive.
References Required.
OSCAR HOGRELIUS, Inc.

CITY HOUSES—For Sale or To Let.
Manhattan

10-room house, West 80th St., between West End Av. and Riverside Drive; completely furnished; immediate occupancy; $275 per month, 18 months' lease; excellent reference required. Phone Broad 723 for further information.

632 Lexington Av., Adjoining Corner of 54th St.—19 feet wide; three-story and basement; possession May 1; can be bought right; terms to suit. Pease & Elliman, 240 Madison Av. Phone 6300 Murray Hill.

924, 149 East, near Lexington Av., 3-story and basement dwelling, 11 rooms and bath; steam heat. Particulars through Schindler & Liebler, 1,282 3d Av.

15-room house, West 129th St., near St. Nicholas Av., 3 story brick and stone; mortgage $7,000; price $12,500, terms. G 408 Times.

924 St., west of Lexington Av., 3½-story, 16.8 brick dwelling; $16,000; possession. Clark, owner, 1,029 3d Av. Plaza 1286.

Lease for sale or to let, one-story building, 82x100, east Tremont; suitable service station, heavy storage. Leslie, 139 East 56th St.

House Bargain—119th St., between 7th and Lenox Aves., 20 rooms, 2 baths; price $20,000. Horace G. Knowles, 32 Vanderbilt Av.

Old fashioned cottage, improvements; subway; rent $45 monthly. M 849 Times Downtown.

Canal St., west of Broadway, six-story loft building, about 20x80; elevator. K 879 Times Downtown.

84th House, 12 rooms, 2 baths, furnished; $400. 224 East 84th St.

50th, West—House, 20 rooms and bath; sell $25,000. Elberson, 20 West 43d St.

CITY HOUSES—For Sale or To Let.
Brooklyn.

BEST BARGAIN IN RESIDENTSHIP
PARKSIDE OF BAY RIDGE.
Three fine two-story and basements, 10 large rooms; bright, bay windows, parquet, electric, steam heat; price, $13,500; terms to suit; or
Three-story and basement brownstone, 14 rooms, trimmed with birch-every modern and mahogany; parquet, hot water heat, electric; cost $24,000 to build; owner leaving city; price, $12,000; cash, $6,000; can make to suit; or
Two-family, white brick, 11 rooms, tiled kitchens and baths; electricity and gas; 2 hot water heating systems; construction, gas and coal ranges; fine condition; 2 blocks from Long Island R. R., 3 blocks from Lexington Av. "L"; cars car lines. Cypress Hills section. Price $13,000, cash $4,000; no agents. G 401 Times.

Detached frame, six rooms and bath, steam heat, hardwood trim, good condition, and location Cypress Hills, Brooklyn; $7,500. Telephone Cypress 3872.

Bensonhurst—House, 8 rooms, garage; plot 60x94; all improvements; perfect condition; two sleeping porches; price $17,500. Telephone for appointment, Jubilee, 3454wood 6023.

20 PER CENT ON YOUR INVESTMENT.
Thirteen-room house, brownstone building, in best location, Brooklyn, Putnam Av.; terms. Write W 842 Times Downtown.

Queens.

Beautiful home in Queens Village; 10 large rooms, modern improvements, gas, electricity, hardwood trim, parquet floors, hot water heat, fine grounds; plot 150x100; fruit, shade trees, garage; near trains, trolleys, stores, schools, churches; $30,000. Phone Hollis 0385-W. D 486 Times.

Richmond.

Modern house, 8 rooms and bath, newly painted and decorated inside and out, electric light, special fittings, beautiful surroundings, lawn, tennis court, fruit trees, &c., over one acre of ground, facing Raritan Bay, privileges of private bathing beach; garage 16x20 ft. attached; 1 hour from South Ferry, mile from station; ideal home for family; splendid opportunity for development to suit individual taste; price reasonable; terms to suit responsible party. J 116 Times.

City Homes Wanted.

Wanted—Private house, or two adjoining, anywhere between 59th to 116th St., west side; conditions immaterial; possession on or before Oct. 1; must be cheap. Address Box 14, Station H.

House Wanted—Lease 5 to 10 years; May 1; east side, between 42d and 70th Sts., Lexington and 2d Aves.; 14 to 16 rooms; $1,500 to $2,000 per year. Pritchard, phone 649 Circle.

Private house wanted for investment, West End Av., 72d to 106th St. Send full particulars to Bauer Hilbank & Malley, 51 East 42d St.

West side private house; full particulars; reasonable; no agents. D 506 Times.

COUNTRY HOUSES—Sale or To Let.
Long Island.

For Sale—Attractive 9-room house, with garage; all latest improvements, including enclosed-in porch; southern exposure; beautiful vicinity; one block from Flushing Bay; price $9,500. 51 St. Raphe Pl., East Elmhurst, Long Island. Phone 1393 Newtown.

7-room stucco house, with all improvements; 211 36 Av., Astoria; Washington Av. subway station; garage, 17 by 38, on premises; suitable for repair shop; immediate possession.

Commuter's 3-acre village farm. 7-room house; near station, schools, stores; healthy section; price $4,500; cash $2,000. Stevens, 1478 Gilbert. 149 Wall. Flushing.

LONG BEACH HOUSE.
beautifully furnished, in best section; price $25,000. Horace G. Knowles, 32 Vanderbilt Av.

HEMPSTEAD HOUSE.
Twelve rooms, 4 baths, in best section; garage, kennels, all kinds of fruit. Horace G. Knowles, 32 Vanderbilt Av.

FOR SALE.
Three-room bungalow, 30 feet from the beach. Part 25x104; price $6,000.
A. Anderson, Sea Cliff, N. Y.

New Jersey.

New six rooms and bath; craftsmen home; wide verandas, large living room; open fireplace; parquet floors; bedrooms in white enamel; gas, electricity and all improvements; superior neighborhood; near station, schools and churches; 20 minutes New York City; 8c. fare; $1,500 cash, balance on terms. John Baldwin, 28 West 42d St., New York. Phone Murray Hill 780.

5 AND 7 ROOM BUNGALOWS.
Fireproof construction, stucco finish, all improvements; plot 80x100; restricted section at River Edge Heights, N. J.; price $6,250; easy terms. Vanderhoff, Rooms 1712, 50 Church St. Phone Cortlandt 8746.

GREAT BARGAIN PRICE—$8,000.
Deal Beach—8-room bungalow, 3 baths, garage for 2 cars, corner plot of 7 lots, grounds beautifully laid out; terms to suit. Wolfe & Co., 31 Liberty St., New York.

FOR RENT, RIDGEWOOD, N. J.
Thoroughly modern six-room house; fifteen minutes walk to depot; will rent to adults for $75 month, including heat and water. Telephone Ridgewood, 506 Party R.

8-room, all improvements; 2-car garage; lot, 50x150; steam heat. Louis Hensek, Englewood, N. J.

Mountain Lakes, N. J.—Complete modern residence for sale or rent; see to appreciate; must sacrifice. W. L. Sawyer, 15 Park Row, New York. Phone Barclay 8169. Not connected with Mountain Lakes, Inc.

For Sale—Nine-room house at Passaic, N. J., with all improvements; new electric light fixtures just installed; garage on premises. Inquire H. A. Hubschmitt, Jr., 96 Meade Av., Passaic, N. J.

Leonia, N. J.—Best section; buy direct of builder six and seven rooms being completed; all improvements; $8,800-$10,500. A. A. Lincoln, 180 Crescent Av., Phone 772-J Leonia.

For sale, 4th Av., Asbury Park, corner property, lot 60x140; best location, two blocks from ocean; house 24 rooms, improvements, furnished or unfurnished; price $50,000. Box 346, Westfield, N. J.

Mountain Lakes, New Jersey—Twelve-room house, two baths, garage; all improvements; large lake frontage; price $15,500; terms to suit. E. F. Callan, 37 Battery Pl.

Near Morristown, a plain, comfortable home, every improvement; 35 miles out; convenient to station and trolley; will sell only; cash required $3,000. Rector 8439.

DEAL HOUSE.
Two acres; eight bedrooms, two baths; garage; price $15,000. Horace G. Knowles, 32 Vanderbilt Av.

Country place; new craftsman cottage, six rooms; bath; steam heat; studio; garage; half acre; $9,000. J 106 Times.

New York State.

At Chelsea, on east bank of Hudson, 30 miles from New York; 100 acres, 14-room house, barns and outbuildings; beautiful view of Hudson River; to settle estate, $18,000; terms; send for photos and description. Phone 7830 Riverside. Tribalhorn, 306 West 97th.

Country Houses Wanted.

Young Canadian couple want furnished or unfurnished apartment of 4 or 5 rooms in good locality or small house in Jersey within hour's travel from lower Manhattan; immediate possession. State price. M 817 Times Downtown.

Lease one to three years, unfurnished residence, eight or nine rooms, June 1st, North Shore, Long Island, or Lackawanna, within hour city. Box 862, Times, 2 Rector St.

House, 5 or 6 rooms, some improvements, Westchester County preferred, price low for all cash. Smith, 205 Washington St. Phone 6149 Spring.

Will buy at once modest country place with possibilities; convenient commuting distance; within 5 miles of station. Artist, Box 70 General Post Office, New York.

Wanted—To rent, small cottage, furnished or unfurnished; preferably near shore, Mount Vernon, Westchester, other convenient suburb; April 1 or 15. A 532 Times.

15-20 room house, furnished or unfurnished; improvements; Chappaqua or Mt. Kisco preferred; write particulars. A 514 Times.

Will buy small country house, some ground, easy access downtown; $1,000 cash, balance terms. Vellve, 491 Edgecombe Av.

Small bungalow, furnished, near still water, July and August. G 366 Times.

COUNTRY REAL ESTATE.
Westchester—For Sale or To Let.

NEW stucco home of Elizabethan type; rubbiestone chimney; 8 spacious rooms, perfectly appointed; sun parlor; open fireplaces; 3 tiled baths; all improvements; large plot; shade trees; exclusive neighborhood; short walking distance to station; 33 minutes N. Y. City; $50,500; terms arranged. John A. Baldwin, 28 West 42d St., N. Y. Murray Hill 780.

For Sale—Choice residence, 71 Willow Drive, New Rochelle, N. Y.; house of 14 rooms and 5 baths; garage for 3 cars; ground about 1 acre, with great many fruit and shade trees and shrubs. For particulars apply owner, 95 Madison Av., 4th floor. Telephone Madison Square 8642.

HOMES WITHIN THE HOUR.
(Sale) everywhere. Phone, call or write, J. Clarence Davies, 32 Nassau St., John 6094.

Twelve-room house, steam heat, parquet floor, electric light, lot 50x125; good neighborhood, Yonkers; price $12,000; possession soon; easy terms. Owner, Rose, 7 West 45th St. Tel. Bryant 3720.

SALE, 9-room frame house, near station. L. Birdsall, Tarrytown, N. Y.

Long Island—For Sale or To Let.

HOMES WITHIN THE HOUR.
(Sale) everywhere. Phone, call or write, J. Clarence Davies, 32 Nassau St., John 6094.

Hempstead—House, 9 rooms and bath, hardwood floors, all improvements, garage, best residential section, near station, corner lot 95x200; price $12,000. Phone Rector 9768.

Flushing building plot, sewer, paved street, beautiful shade trees, &c.; $2,000, easy terms. R. L. Paris, 141 West 36th St.

Long Beach—Offering lot near station at bargain. A 1153 Times Harlem.

New Jersey—For Sale or To Let.

FOR SALE
A fine building lot in the best residential part of Ridgewood, N. J., facing Prospect Park; has frontage of 160 feet by 200 depth; several beautiful shade trees on lot. 31 Fairview, 720 West 20th. Phone 3540 Chelsea.

ENGLEWOOD—Brief mention of country homes of superior excellence for sale that will appeal to buyers of high-class homes: $30,000, $40,000, $50,000, $60,000, $75,000, $175,000.
H. WEATHERBY & CO., Englewood, N. J.

For Sale—Two lots, Palisades Av., Grantwood Heights, Borough of Cliffside Park, N. J.; immediate sale necessary to close estate. For detailed information inquire 884 Ellicott Square, Buffalo, N. Y.

PLAINFIELD, N. J.
House, bargain, 8 rooms, bath; steam heat, electric light; trolley service; plot 100 by 150; more land if desired. A. D. Thompson, 341 Broadway, N. Y.

COUNTRY REAL ESTATE.
New Jersey—For Sale or To Let.
HOMES WITHIN THE HOUR.
(Sale) everywhere. Phone, call or write, J. Clarence Davies, 32 Nassau St., John 6094.

Splendid 50-year Colonial residence, with modern improvements, 12 rooms, 2½ baths, steam heat, electricity, garage, 2 acres of land, fine shade trees, lawn, shrubbery, &c.; easy commuting distance; 1 hour to New York; 1 mile to station; a genuine bargain; will rent to suit purchaser. Owner, 1,000 Orange St., Orange, N. J.

COUNTRY REAL ESTATE.
New Jersey—For Sale or To Let.

A gentleman's beautiful estate in Orange, 14-room residence, all improvements, 3 baths, artistic interior, garage, stable, grounds; rare surroundings; $60,000; terms. Owner, 1,000 Orange St., Orange, N. J.

TO BE LET FURNISHED.
PORTLAND PLACE, LONDON—One of the finest mansions in the most select and central situation in the West End; to be let until August; there are 20 bedrooms, 7 reception rooms, 3 magnificent suites of bathrooms, every modern convenience and luxury; electric lifts, marble paved hall, staircase, exceptionally good domestic offices, white tiled throughout; first passenger lift; central heating; telephone and electric light throughout; rent moderate to suitable tenant; full particulars may be had at 2 Portland Pl., London. For further particulars apply to Messrs. Samuel L. Clark & Son, 1 Pine Crescent St., Portland Pl., London.

OUT-OF-TOWN REAL ESTATE.

Nyack, N. Y., up-to-date 13-room house, with barn, chicken and pen houses; 2½ acres of ground; fruit and shade trees; fine garden, grapes and berries; fine view of Hudson; walk to boat and train; 30 minutes by station; commuting distance from New York; price $30,000; terms arranged. Robert O. Baltzmann, 218 Montague St., Brooklyn, N. Y.

REAL ESTATE WANTED.

I want to buy immediately two 3-story apartment houses within district of 6th Av. and 10th Av., and 20th and 34th Sts., or 1st and 2d Aves., and 10th and 59th Sts., full particulars required by letter. Address M. Kingsley, 20 East 8th St.

PROPERTY MANAGEMENT SOLICITED.
Offices, buildings, apartments and estates. Methodic and expert service. Reasonable fees. BRYANT BUSINESS EXCHANGE, 206 West 42d St. Bryant 8166.

Hotel—Want to lease hotel, New England preferred, with option of purchase. Address Drop Thurston, P. O. Box 386, Providence, R. I.

Leasehold property wanted; send particulars. Wolins, 229 Church St. Tel. 4164 Canal.

FARMS.
Farms, every description; some wonderful bargains. Ernest Trivelpiece, 200 West 70th.

Farms Wanted.

Wanted—To rent or buy small farm within commuting distance of New York; house must have about 10 rooms. J 128 Times.

SUMMER HOMES—Furnished.
Westchester County.

OWNER SAILING FOR ENGLAND. PROMPT ACTION NECESSARY.
Gentleman's residence at White Plains, never before rented; within fifteen minutes' walk of station; nine rooms, three baths; handsomely furnished throughout; large enclosed and screened porch; garage; plot 80x150; flowers and shrubbery; phone 1876, cook and butler, can be retained if desired; may be rented from April 15 to Oct. 15 for $2,500 for period; details of references necessary; no brokers. W 134 Times.

New Jersey.

Atlantic City cottage, excellent location, completely furnished; all conditions; fine touring car and garage complete; 36x6 cabin cruiser, ocean-going, excellent lines and appearance, equipped in detail; immediate possession; must sell at once as is; $35,000; or less. Communicate P. Hebert, 2,718 North 8th St., Philadelphia, Pa.

New York State.

Delightfully located house for rent for Summer, near trout stream; high elevation, Catskills. Box 46, South Orange, N. J.

Summer Homes Wanted—Furnished.

Completely furnished house wanted from June 1 to Sept. 15 or Oct. 1, within one hour's commuting distance of New York; must have four large bedrooms and sleeping porch with two baths on the first sleeping floor; maid's room and bath is also desired; state rent and give references. S 176 Times Annex.

Wanted, furnished bungalow to rent from May 15 to October 1, 3 or 4 rooms and bath, near water and easy commuting distance to Manhattan. G. O. Roberts, 154 Nassau St. Beekman 1772.

Furnished house or bungalow wanted; May 1st to September. E 423 Times.

TO LET FOR BUSINESS.

For sale or to let, 240 West 37th, fur dressers, 4-story-and-basement brick and stone; 5 or 10 years lease, net rental basis considered; rental $14,000; sale, asking $80,000; $12,000 cash; brokers invited. Horace S. Ely & Co., 25 Broadway-Rosenberg, 320 Broadway, New York.

18,000 square feet, bargain, quick action; 4-story building and basement, 35x100; 11th connecting 2-story rear building, 25x50; 142d St. near 8th Av.; wagon-sized elevator, basement for any woodworking or machinery; second floor equipped with woodworking machinery, steam heat, with or without machinery, occupancy April 1. Phone Knoll, Plaza 4945.

OFFICE TO RENT, FURNISHED OR UNFURNISHED; FINE LIGHT CORNER, OVERLOOKING MADISON SQUARE; FOR 3 OR 5 YEARS; ABOUT 400 SQUARE FEET. 220 5TH AV., CORNER 26TH ST., ROOM 1304. IMMEDIATE POSSESSION.

PENNSYLVANIA BUILDING,
Northeast corner of 31st St. and 7th Ave. Pass. Station, entrance 16th St. Elev.
OFFICE AND SHOWROOM TO LET for resident buyers, commercial representatives and professional men; all rooms 9x14, 7th Av. or 31st St., will rent single, in suites or entire floors; possession immediately or April 1. Agent on premises.

GARAGES.
LEASE FOR SALE.
Modern and best-equipped garage; Park Av. residential section; efficient force, experienced space for shifting cars without danger of scratching bodies or injuring mudguards. Particulars Pritchard, 1,777 Broadway, Suite 336, 640 Circle.

BUILDING TO LET.
Six stories, basement, 75x97, modern fireproof construction, suitable for service station or any business pertaining to automobile accessories or light manufacturing; centre west side; possession May 1st; details on request. Pritchard, 1,777 Broadway, Suite 336, Circle 640 or Greeley 1490.

LOFT, ABOUT 6,000 SQUARE FEET, TO LET IN NEW MODERN CONCRETE TWO-STORY, ELEVATOR, STEAM HEAT, DAYLIGHT, FIREPROOF BUILDING; FINE LOCATION BETWEEN BRIDGE AND HERALD SQUARE; LEASE OR RENT $6,000; PRINCIPALS ONLY. PHONE BRADMAN 1880.

Building to let or for sale; 3 floors and basement, 6,000 square feet on each floor; light, steam heat; on Dumont and Hendrix Sts., Brooklyn. Apply 237 Van Siclen Av., or from 8 to 10 mornings to shop. Telephone E. N. Y. 0236.

TO LET—GARAGE.
Fully equipped, residential section, east of Park Av., assuring net profit of 100% on investment; particulars and appointment furnished upon request. Gadsby Section, Times Annex.

Garage, two-story and basement stable building, fireproof; location an excellent private garage; lot 35x100, building 15x75; 3 large modern living rooms; will give a 5-year lease from May 1; $250 monthly. Hayes, 421 East 156th St.

Manufacturing Lofts—To rent, 3 lofts, 25x100; all improvements, steam heat, elevator, &c.; possession April 15; location best part of 1st Av. A. M. Beatty Co., Inc., 236 1st Av. Phone Gramercy 3262.

To sublease on 5th Av., 22-foot front, with use of big show windows and part of basement; reasonable rent; beautiful location for artificial flowers or kindred line. W 661 Times Downtown.

Mahogany furnished, located automobile district facing Broadway; will sublet room including stenographer, telephone, to responsible party for $100 monthly. Phone Phillips, Circle 547.

Office space to sublet, Broadway near Chambers; southern exposure; about 800 feet, at $6 per foot; possession April 15th; very desirable; no brokers. Box 662 Times Annex.

Broadway corner, below Fulton St.; eight years' lease of 550 sq. ft. choice office space for sale; rent $125; figure only $4 sq. ft. M. HOCHENTHAL, JR., Co., Advertising, 286 Broadway, Cortlandt 8464.

Will sublet 1,000 feet of high-class office and showroom space on 5th Av., between 34th and 35th Sts.; long lease; reasonable rent. W 218 Times.

LOFT BUILDING.
six story, 12,000 square feet; 50 cents square foot; 236 1st Av., adjoining northeast corner 23d St.; possession May, 1920. Apply Gerber, 1 Hirsch, 1,261 Madison Av.

TO LET FOR BUSINESS.

Completely furnished offices, about 900 square feet, near 44th St. and 6th Av.; will sublease to responsible firm until 1925. Murray Hill 8242.

Top floor, 8 skylights, 1,600 square feet; Times Square district; price reasonable; let immediately. Apply to owner, 1440 Broadway.

FRANK L. FISHER CO., 30 East 42d St.

Several stores to let, suitable for cigar, candy, cloak and suit, jewelry and other retail business. Mandl, 307 6th Av., cor. 21st St.

For Rent—140 sq. ft., Subway Central Building, corner Broadway and 42d St.; telephone equipment. For information call Bryant 9511.

Building, two story and basement, steam heated, size 40x25, on East 128th St.; rent $2,500. Goodwin & Goodwin, 148 West 57th. Tel. Circle 6080.

To sublet, part of large office space for salesmen's or office, southwest corner 40th Ave. and 39th St., first floor. For particulars inquire at Freeport Silk Co., 37 East 28th St.

To lease or sublet loft, about 10,000 square feet, between 22d and 24th St. and from 6th to 7th Ave. (for manufacturing); take possession May 1. P 194 Times.

Near Broadway and City Hall, 4 floors with improvements about 8,000 feet, suitable office space or mercantile business. K 875 Times Downtown.

Hudson terminal—1,600 feet offices and exhibition space for machinery, auto trucks or branch for Jersey corporation or individual lessee. D 856 Times.

727 7th Av.,
block above Times Square—780 feet for executive office, heat, light, service. Oatman, 1,856 Broadway.

One loft, 22x110, 24th, near 6th Av.; also one loft, store and basement, 50x100; White St., west of Broadway; immediate possession. Owner, Greeley 2957.

NOW VACANT, TOP LOFT, LIGHT FROM 2 LARGE SKYLIGHTS AND 4 SIDES; ALSO CONCRETE, MODERN BASEMENT 252-256 WEST 26TH. PHONE SPRING 9077.

Loft to lease, 27 West 19th St., 6th floor; steam heat, elevator; light manufacturing; immediate possession. Jacobs & Livingston, 139 Broadway, Phone Rector 2444.

Space 1,200 square feet, 4 years' lease; airy and light, including electric light. Inquire Room 52, 125 East 23d.

Lofts to sublet; dress plant, with 16 machines; 34th St. location; immediate possession. Apply 114 West 28th St., 9th floor.

SECOND AV., 1158, corner 61st—Store and basement, with rear store. Whitehall Hill, 51 Howard St. Canal 8717.

Desk space, stenography and telephone service; beautifully furnished office, opposite Gimbels. Pennsylvania 125.

Top Rent—280 sq. ft., Subway Central Building, corner Broadway-42d St.; telephone equipment. For information call Room 501.

154, 54 East—Entire parlor floor, suitable doctor, dentist or artistic business; rent $220; lease. Tonneson.

Store and basement, 60x100, 348-47 West 26th St.; floor capacity 200 lbs.; immediate possession. Phone Chelsea 7, Greeley 2957.

Sub-basement to let for storage purposes; low insurance; reasonable. Store, 708 Broadway. Spring 70.

Office to lease, six years; Whitehall St.; 610 square feet, one flight up. V. Pohjola, 12 State St.

Store and basement, 49 West 13th; immediate possession; light manufacturing. Rhinelander 9837.

Modern factory, steam, elevator, fine light, 20,000 sq. ft.; full commission. Attorney, 184 Nassau St. Beekman 2685.

Desk space, newly furnished office. Times Square district. 1,416 Broadway. Room 601.

Lofts on Vesey St., near West Broadway; 25x100; no manufacturing. B 453 Times.

About 900 square feet, up-to-date office building on 4th Av. Madison Square 842.

STORE—58TH STREET (5TH).
Ground floor, 20x80. Plaza 6891.

Part office or desk room, modern building. Inquire elevator man, 1834 Broadway.

Sublet part of office. Room 905, 1457 Broadway.

Desk room to let; large, light office; telephone service. Room 905, 109 Broad St.

Office space fixed up for showroom, stockroom and office. 366 5th Av., Room 603.

Long Island.

LONG ISLAND CITY.
5,000 to 100,000 square feet space; early occupancy; or will build to suit.
ROMAN-CALLMAN COMPANY,
Bridge Plaza Bldg. LONG ISLAND CITY.

Wanted for Business Purposes.

BUILDING OR LOFT ANYWHERE, 25x100 TO 50x100; MUST HAVE ELEVATOR; IMMEDIATE ACTION. HENRY L. NIELSEN OFFICES, 154 NASSAU ST., BEEKMAN 9190.

Wanted office space below Fulton St., 200 to 400 feet, one or two rooms for immediate occupancy or from May 1. A 812 Times Downtown.

Lofts and Buildings—Have responsible clients waiting for space; quick action after receipt of particulars by phone or mail. THE FINKELSTEIN CO., 301 Canal St., Telephones Canal 4318-1484.

LOFT, ABOUT 5,000 SQUARE FEET, LOCATED BETWEEN 42D AND 100TH STS., EAST SIDE. ADDRESS CIGAR FACTORY, 174 TIMES DOWNTOWN.

Left for light manufacturing, about 2,000 square feet, below Canal, by 5th St.; immediate possession. H. Steary, 177 Pearl St., John 248. A. Zapfris Co.

OFFICE WANTED.
Would like to secure desk room, or will share office with responsible parties. J 113 Times.

Office wanted, below Chambers St., by two young American attorneys, high class offices desired; size of offices. K 963 Times Downtown.

Wanted—5,000 square feet or more for light manufacturing purposes, Lexington to 5th Av., 14th St. to 125th St. Tel. Vand. 282, or call or write, 7th floor, 15 W. 44 St., N.Y.C.

Wanted—Office containing about 300 to 400 square feet, location suitable for import and export in downtown district by May 1. Address F. O. Box 625, City Hall Station.

Responsible party desires small office space by May 1 for two desks and stenographer; would share partitioned space; modern building. J 114 Times.

Wanted 300 to 350 square feet below Cortlandt Street; occupancy May 1; will consider, if necessary, purchase of contents. M 837 Times Downtown.

Space wanted, up to 7,000 sq. ft., building or otherwise; preferably below Canal St.; state full particulars. K 903 Times Downtown.

Wanted, by May 1, a loft for jobbing ready-to-wear, 25x100 or 30x75, between 27th and 33d Sts. Address mail, with full particulars, Room 404, 339 5th Av.

Wanted, office space below Fulton St., 200-800 square feet.

ONE OR TWO ROOMS, FOR OCCUPANCY MAY 1. K 959 Times Downtown.

Factory building wanted, 50,000 sq. ft., between 14th and 33d Sts., 8th Av. or Broadway preferred. Cushman & Wakefield, Inc., East 42d St. Murray Hill 7820.

Lease 50,000 feet, brick mill construction; all light floors, steam power plant, ceilings 12 to 18 feet; excellent location; possession soon. Lundin, 373 Fulton.

Photographer wants space, about 20x20, in modern building for commercial studio. B 445 Times.

Wanted, office, about 500 square feet, occupancy by May 1; modern office building; any location. Worth 1797.

Office wanted, downtown, lease, approximately 2,000 square feet. Japanese Consulate General. Cortland 314.

Office room, about 500 feet; between Church and Nassau, Duane and Liberty. A. T. C., East 115th, City Hall Station, New York.

Dealroom wanted by accountant; references exchanged; downtown preferred. K 863 Times Downtown.

Lawyer requires for May 1 office, four to five hundred feet; best references; responsible. K 940 Times Downtown.

Office or desk room; near Produce Exchange preferred; flour exporter. N 653 Times Downtown.

Private office, with facilities, wanted by established firm of public accountants; references exchanged. K 418 Times.

Store, more than 800 square feet, between 70th and 104th, Amsterdam Av. Broadway, or side street. T 212 Times.

Wanted—3,000-7,500 square feet for automobile coach work; immediate action. E 22 Times.

Wanted, downtown office, 300 square feet. Address Enrique Feral, Pier 8, East River.

Wanted, about 200 feet office, near Battery; export. K 961 Times Downtown.

400 to 500 square feet required for office and stock-room, between Maiden Lane and Nassau St. 861 Times Downtown.

Loft for machine shop, have motors for electric drive. Cook, 83 Walker St.

APARTMENTS TO LET.

Furnished—East Side.

6 ROOMS—2 BATHS;
fully furnished; 35 feet. Plaza 6891.

223d AV.—Studio apartment, exquisitely furnished; immediate occupancy. Telephone Murray Hill 208.

57th (Corner Lexington Av., 163)—Apartment hotel, exclusively for women; corner suite, two rooms, bath, beautifully furnished, $30 weekly up. Hotel Rutledge.

157th, 2 EAST—To sublet for balance of lease to Oct. 1, very desirable furnished apartment, parlor, bedroom and bath; southern exposure. Apply the Lorraine, 2 East 45th.

39TH, 21 WEST—2 rooms, bath, elevator service; immediate possession. Apply superintendent.

57TH ST., 54 EAST—Apartment, two large rooms, bath; October or longer.

APARTMENTS TO LET.

Furnished—East Side.

87TH ST., between Park and Madison—Small, well-furnished apartment, fourth floor front, walk-up, two rooms, large tiled bath; kitchenette arrangements; rent, including light and linen, $140. Plaza 6186.

90TH ST., 46 EAST—Two bachelors, couple; large studio room, beautifully furnished, lease to Oct. 1; can be seen any time. Telephone Rector 8021, Mr. Mairn.

116TH (Near 5th)—Two rooms, kitchenette, bath, $125. Elberson, 25 West 42d St.

43D, 26 WEST—Apartment two rooms, kitchenette, 1st floor. Seen every afternoon.

45TH, 341 WEST—New servator building; cleanliness; furnishings unequaled: 1-2-3 rooms, bath; tiled kitchens, kitchenettes; no questionable applicants; highest references; $40-$125 monthly up-wards. Tel. Bryant 6256.

50TH ST., 69 WEST—Exceptionally large two, three room, bath, kitchenette apartments, entire floors; newly decorated, handsomely furnished.

50TH, 141 WEST—Three rooms, bath and kitchenette; handsomely furnished, piano, silver, linen, elevator, valet service. Superintendent.

50TH (Near 5th Av.)—Apartment, two rooms, kitchenette, bath. Handsomely furnished, $135 month. Elberson, 25 West 42d St.

53D, 54 EAST—Three attractively furnished rooms, kitchenette and bath, suitable three people; lease October. Plaza 825, Tonneson.

54TH, 260 WEST—Two rooms, kitchen, bath, until October. $200. Circle 1562.

56TH, 206 WEST.
HOTEL THORNDYKE.
SPECIALLY ATTRACTIVE 2-ROOM SUITE, WITH PRIVATE BATH, FULL HOTEL SERVICE. SPECIAL WEEKLY AND MONTHLY RATES.

56TH ST., 6 WEST—Three room housekeeping apartment; newly decorated; completely furnished; cool; silver, linen; phone.

57TH, 145 WEST—Two rooms and bath, bachelor apartment; references required; April 1 to Oct. 1.

57TH—Apartment, seven rooms, two baths, piano, $225. Elberson, 25 West 42d St.

60TH—Two rooms, bath, kitchenette; $200 month; 10th floor; immediate possession. Vanderbilt 1450.

71ST, 62 WEST—LUXURIOUSLY FURNISHED DOUBLE ROOM, KITCHENETTE; COMPLETE HOUSEKEEPING; PRIVATE BATH, LAVATORY, SHOWER; WEEKLY, MONTHLY.

71ST, 274 WEST—Kitchenette apartment, high-class rooming house; seen by appointment.

72D, 210 WEST (Cor. Broadway)—Two rooms, bath, kitchenette; elevator; restaurant; Southern. Columbus 9301. Richards.

73D ST., 126 WEST (Hotel Nobleton)—Several beautifully furnished two-room suites with bath; moderate weekly and monthly rates; $125 monthly up, $35 weekly up.

72D, 210 WEST (corner Broadway)—Two rooms, foyer hall, kitchenette, bath, elevator, restaurant service. Tel. 6563 Columbus, 9301.

75TH, 170 WEST—Three-room furnished apartment, sublet for three months. Superintendent.

72D ST., WEST—Handsome floor, two very large rooms, bath, kitchenette, furnished or unfurnished; $180 monthly. Columbus 3900.

74TH, 25 WEST—Elegantly furnished one-two room apartments; heat; light; service.

74TH, 162 WEST—Beautiful, large room, private bath, kitchenette; all conveniences.

75TH, 170 WEST—Attractive sunny parlor, bedroom; electricity; phone; business people. Smith.

75TH, WEST—Apartment, 2 rooms, kitchen, bath, $135. Elberson, 25 West 42d St.

76TH St. WEST—Beautifully furnished house in perfect condition; May 1 to Oct. 1; only responsible people need apply; $450 a month. W 196 Times.

77TH, 80 WEST—I can arrange to sublet a 4-room and bath suite at Manhattan Square Hotel until Oct. 1, facing the Museum of Natural History; ultra desirable; $2,500 per annum; immediate occupancy; open to inspection at any time. J. A. Voice, 210 11th Av. Chelsea 6420.

77TH ST., 50 WEST—Hotel suite (outside); parlor, bedroom, private bath and shower; $150 a month.

80'S, WEST—Apartment, seven rooms, two baths, handsomely furnished, grand piano, $225 month. Elberson, 25 West 42d St.

80'S—Six rooms, two baths; all outside rooms; $175 month. Phone Columbus 1278.

80'S—Nine rooms, three baths; new building; handsomely furnished; $400. Columbus 1277.

84TH, corner Broadway—Apartment de luxe, three rooms, bath; elegantly furnished; highest class elevator building. Phone Schuyler 9016.

85TH ST., 250 WEST—Beautifully furnished suite, parlor and bedroom; all conveniences; bath, electricity, phone, steam heat; with private young couple; no other rooms on one block from subway. Clark.

86TH, 309 WEST—Charming one-room, bath apartment; service, telephone, restaurant. Hussey.

87TH ST., 323 (Riverside)—Private house; beautiful sunny floors; bath, kitchenette; $115-$125.

90'S—Apartment, five rooms, bath; very attractive; $175. Elberson, 25 West 42d St.

90'S—Seven-room apartment, front, elevator; grand piano; $225. Phone Columbus 1278.

91st ST., WEST, Broadway—For sale, furnished lease, 5 rooms, bath. Riverside 3304.

93D, 317 WEST—Four rooms, bath; beautifully furnished or unfurnished; immediate possession.

97TH, 311 WEST—Six large, attractive rooms; high-class apartment; possession Monday; lease to October. Taliaferro, Riverside 8700.

98TH ST., 202 WEST—Beautifully furnished apartment in modern apartment house; contains living room, bedroom, complete kitchen, bathroom, 3 large closets; to sublet to Oct. 1, at $170 per month; may be seen from 11 A. M. to 6 P. M.

98TH St., 243 West, (corner Broadway)—Attractive completely furnished sunny seven-room apartment; rent or sell; immediate possession; (6 E.)

APARTMENTS TO LET.

Furnished—West Side.

107th—Spring, Park and Madison—Small, well-furnished apartment, fourth floor front, walk-up, two rooms, large tiled bath; kitchenette arrangements; rent, including light and linen, $140. Plaza 6186.

163D, 320 WEST—View of Drive; going away rare opportunity to get a good, exquisite lease; ivory and mahogany furniture; large living room, bedroom, kitchenette and bath apartment; $175 monthly; subway, bus.

114TH (Silverside)—Beautifully furnished eight-room apartment; baby grand piano; $300; apartment obtainable, unfurnished, October. Cathedral 5825.

110TH, 251 WEST—Exceptional front room, with kitchenette, two or three; modern apartment. Box 804 Times, 2 Rector St.

111TH, NEAR 7TH AV.—Beautifully furnished outside 4-room apartment; kitchen; April-Oct. $125; convenient to subway. Dartlandt 2861.

112TH (Broadway)—Beautifully furnished four-room apartment, two bedrooms; $175. Cathedral 5825.

113TH, WEST—Apartment; seven rooms, bath; sell lease and furniture, $1,500; rent, $125. Elberson, 25 West 42d St.

118TH, 210 WEST (Hotel Cecil)—Just vacated, very desirable two rooms and bath; full hotel service; special weekly and monthly rates.

120TH (Riverside)—Beautifully furnished four-room apartment, overlooking river; $165. Cathedral 5825.

160TH ST., 709 WEST (6th Floor)—Four rooms, furnished, beautiful Hudson view; March 25 to Aug. 25. See Superintendent; immediately.

180TH, WEST—Complete four rooms, furnishings and lease for sale; rent, $50; one flight front. Chelsea 7140.

16 apartments on 170th-180; street 2 blocks from two Broadway subway station; well rented; A1 condition; 70% mortgages can remain; apply by letter only. Room 705, 299 Madison Av.

AUDUBON AV., 165—Opportunity, 4 rooms; steam; electricity, telephone. Call evenings. $36.

APARTMENT HUNTING UNNECESSARY—Personally inspected, Mrs. Dingleman, Renting Specialist, 129 West 23d St., Col. 896.

APARTMENT renting specialist, first-class furnished apts., 2 to 10 rooms. 5825 Cathedral.

APARTMENTS OF THE BETTER CLASS; east, west side. Hoyt & Ray, Penn 1074, 20 West 34th.

Apartments furnished, choice localities. CLARK REALTY COMPANY.
347 Madison Av. Vanderbilt 1450.

APARTMENT SPECIALIST ($175 upward). Wickliffe Gray, 289 West 73d. Col. 8974.

Beautifully furnished 4-room apartment to rent; St. Nicholas district; 125th St.; bonmilke and attractive; reasonable. Apply Room 203, 72 Trinity Place, Phone Rector 3294.

CENTRAL PARK WEST, 467 (Near 107th St.)—Just completed, beautiful apartments, furnished; electricity, parquet floors, showers; one room, bath, $75 and $100 per month; two rooms, bath, $150 per month; four rooms, bath, $300 per month. Now open for inspection. Phone Academy 1310 or Goodwin & Goodwin, 148 West 57th St.

CENTRAL PARK WEST, 320—Most attractively furnished nine-room apartment; high-class elevator building; lease to October. See Supt. or phone River 1961.

CENTRAL PARK WEST, 296—Furnished apartment, 8 rooms, grand piano, $225, from May 1. Phone Riverside 1935.

EDGECOMBE AV., 400—An exceptional 3-room apartment, new building, Sixth Av. elevated 155th St. West, $100.

HIGH-CLASS FURNISHED APARTMENTS to rent for 3 months or longer.
SLAWSON & HOBBS, 162 WEST 72D ST.

LEASES ARE NOT REQUIRED,
BUT
REFERENCES ARE.

Attractively furnished apartments, consisting of from 2 to 5 rooms, with or without kitchens; rates from $110 monthly up; includes complete hotel service, maid service, gas and electricity, &c., &c.; restaurant of quality.

HOTEL SCHUYLER ARMS,
305 to 311 West 98th St.,
two blocks from subway, ½ block from bus line; in heart of best residential section of New York.

Magnificently furnished apartment on upper west side, 11 rooms and 4 baths; immediate possession. Phone 3717 Riverside.

MANHATTAN AV., 375 (Corner 116th St.)—Sublet, three or four outside rooms, attractively furnished; elevator apartment; telephone; exclusive use of kitchen. Apply Apt. 18.

MANHATTAN AV., 215—2 to 6 rooms, complete housekeeping, elevator, non-elevator; $70-$100; weekly rates. Academy 1647.

RIVERSIDE DRIVE, 321 (104th)—Elegantly furnished parlor suite, overlooking Hudson; artistic fireplaces, chandeliers, oil paintings, ornamental statues; parquet floors; bath, telephone; suitable refined family, doctor or artist; lease; immediate possession.

RIVERSIDE DRIVE—Exceptional apartment, 2 large rooms, foyer, big kitchen; ideal location. Buckley, 666 West 162d St. Audubon 9307.

RIVERSIDE DRIVE (90's)—Seven rooms, two baths, $225 month. Phone Vanderbilt 1450.

RIVERSIDE DRIVE—Five rooms, facing river, $175 month; immediate possession. Vanderbilt 1450.

To rent, Royalton, 44 West 44th St., very attractive bachelor apartment furnished; two rooms and bath; 11th floor; all south windows; April to Oct.; $150 monthly; privilege year's lease thereafter at same rent unfurnished. W 186 Times.

WASHINGTON PLACE, 82—Beautifully furnished seven rooms; lease. Spring 1076, Apt. 7.

Furnished—Brooklyn.

HOTEL STANDISH ARMS, Brooklyn Heights (Clark St. station)—Very desirable apartments, newly decorated and furnished, to lease by year from $500 per room up. Tel. Main 4290.

Elegantly furnished 4 rooms; bath; outside sunny rooms; located Flatbush; sublet to October; references. Phone Kenmore 4170.

Furnished—New Jersey.

East Orange—Four rooms, furnished; April-October; $150 month. Phone Orange 4518R.

Unfurnished—East Side.

45TH ST., 8-10 EAST—Two and three rooms, elevator apartments; service; meals served in apartments. Phone 9401 Murray Hill.

62D ST., 17 EAST (near 5th)—2, 3, 4, 5 rooms, baths; newly decorated; fireplaces; $83 to $350; immediate occupancy. Lenox 5817.

85TH ST., 22 EAST—Four-room elevator apartment, seventh floor; non-housekeeping; lease; restaurant on premises.

Doctor will share with other doctor, secretary, nurse service; immediate possession; Lexington and 79th St. G 398 Times.

Eight Rooms, Two Baths, Corner, Gramercy Park Section.

Frontage 115 feet. Entire floor 27x85. Park privileges procurable. Rent $3,600 from October. Possibly earlier. Unusual opportunity. Agent, T 204 Times.

HIGHEST TYPE APARTMENT BUILDING overlooking Park; possession October; small suites, with kitchenette, restaurant and maid service; $2,200 up. Woolley, Watkins & Jordan, Inc., 665 5th Av. Telephone Plaza 374.

PARK AV. (vicinity 37th St.)—3-4 very large room apartments; long leases; rents $1,-860 to $5,000. Tel. Shaw, Murray Hill 160.

Unfurnished—West Side.

22D ST., 238 WEST—Electric lights; steam heat; newly renovated; 6 rooms and 2 baths; $135 up; leases; agent on premises; immediate possession left.

53TH ST., 350 WEST.
THREE ROOMS, $1,200.
APPLY ON PREMISES.

57TH, 44 WEST—Three large rooms, kitchen, bath; unusual opportunity.

60TH, 44 WEST, St. Paul Hotel—Very desirable outside apartment, 3 rooms, kitchenette, bath; $150 per month.

68TH ST., 34 WEST—One to 6-room apartments; $1,000-$6,000; particulars. Plaza, 15 East 40. Vanderbilt 3236.

80TH ST., 249 WEST (Calvin Apartments)—Two and 3 rooms with bath, non-housekeeping; new building; elevator service, agent on premises. Telephone Schuyler 2047.

86TH, 132 WEST—One-room apartment, extra large room, dressing room, bath; newly decorated; kitchenette privilege; lease; reference.

88TH, 309 WEST (near West End Av.)—2 and 4 very large rooms, foyer and bath; $1,200 to $1,500. Telephone Riverside 2259.

90S, WEST—Seven rooms, bath, modern improvements; lease to Oct., 1921, to party purchasing furniture. Phone Riverside 2010.

93D, 309 WEST—Seven bright, sunny rooms and bath; $2,400; possession July 1.

94TH ST., 104 WEST—Little Gem Apartments, three rooms and beautiful Dutch tile bath; $1,200 and up. Irving T. Smith, Singer Building.

97TH (Near Drive)—Apartment, 6 rooms, bath; sell lease and furniture, $1,200; rent $190. Elberson, 25 West 42d St.

100S (Broadway)—Apartment, four rooms, bath; sell lease and new furniture, $1,300; rent $90. Elberson, 25 West 42d St.

116TH ST., 371 WEST—Ground floor, 7 rooms, elevator, all improvements, suitable for dentist or doctor; $125. Call Goodwin, 260 Lenox Av.

120TH ST., 204 WEST—4 rooms, 54 floor; all improvements; $40. Goodwin, 260 Lenox Av.

130TH, 317 WEST—Seven rooms, bath; unfurnished; for lease.

132ND ST., 45 WEST—Second floor, bath; all improvements; $18. Call Cathedral 9000.

135TH ST., 406 WEST—Six rooms, $35; flats 3 rooms; $20; rear 3 rooms, $15. Dartlandt 2861.

147TH, 460 WEST—Five-room duplex; April 1; $135.

161ST (Fort Washington)—Four rooms; $65; elevator; possession April 1. Wadsworth 4264.

186TH ST., 520 WEST—Four flats, up to date, modern apartment. Charlemont Apartments.

186TH ST., 520 WEST—Large, handsome, up-to-date apartments, 4 and 5 rooms, in new building to be ready in April.

208 DYCKMAN ST.,
near Broadway and subway; 7-room apartment, ground floor, suitable doctor; $80.

675 RIVERSIDE DRIVE, COR. 128TH.
Will have April 1 exceptionally desirable 6-room apartment, sunny room, including kitchen, bath, on Drive.

840 SEVENTH AVENUE.
TWO ROOMS, $1,500.
APPLY SUPT. ON PREMISES.

DOCTOR'S OFFICE.
Two rooms and bath; private entrance on street. 117 West 58th St.; immediate possession.

Four rooms, all improvements, private house. Dr. Philip Korn, 147 West 119th St.

George Washington Hotel, 116 West 72d St. Sublet two wonderful rooms and bath till October 1. Apply Superintendent.

PINEHURST AV., 92 (Corner West 161st)—Five handsome rooms, modern elevator apartment; occupancy April 1; references. Superintendent.

RIVERSIDE DRIVE, 790—To sublet 7 beautiful rooms overlooking Hudson; 2 bathrooms; block from Broadway subway, busses; $2,600 year, from April 1, 1922, for 2 years or 18 months, in strictly fireproof building; must be seen to be appreciated. Odell, Audubon 5400.

RIVERSIDE DRIVE, 462-3 rooms, non-housekeeping apartment, fireproof building, $1,500 per year. See Supt.

Very desirable outside apartment; three rooms, kitchenette, bath; $100 per month. St. Paul Hotel, 44 West 60th.

WASHINGTON SQUARE, 3-room apartment, $1,500; new fireproof house; elevator and hall service; business and social references required. See superintendent on premises. Van Voorst Apartments, 123 Waverley Place.

WEST END AV., 619 (southwest corner 90th St.)—Three-room corner apartment. Agent on premises.

Unfurnished—Bronx.

NEW BUILDINGS.
3 and 4 elegant rooms, all latest improvements, first-class neighborhood; ready for occupancy April 1.
GRAND AV.,
Between Burnside Av. and 180th St.

GRAND BOULEVARD AND CONCOURSE, 1,403 (at 170th St.)—Four desirable rooms in Crystal Dwellings; immediate possession. See agent.

Unfurnished—Brooklyn.

Steam-heated apartments, modern improvements; residential section. 2,729 Ocean Parkway, Coney Island.

Unfurnished—Westchester County.

WESTCHESTER COUNTY.
Wanted, 4-room apartment, with bath, electric light. K 969 Times Downtown.

Unfurnished—Long Island.

FOREST HILLS GARDENS.
2 to 6 rooms, new building. "Gardens Apt." Tel. 8545 Forest Hills.

APARTMENTS WANTED.

Furnished.

RESPONSIBLE YOUNG COUPLE WANT 5 ROOMS MODERN APARTMENT WEST SIDE 72D TO 116TH ST.; RENT UP TO $1,500, LONG TERM LEASE FROM MAY OR OCTOBER 1ST. PROSPECT PENNSYLVANIA 6188, MR. WARSAW.

Business girl, with references, wishes two rooms, kitchenette, bath apartment, non-elevator house; clean; west side preferred, not above 75th; $65-$85. G 367 Times.

Will buy lease and furniture of large furnished apartment. K 3 Times.

Unfurnished.

Wanted, to lease or sub-lease, first floor apartment, vicinity Columbia University; will purchase lease. Worth 1797.

Three or four room apartment, unfurnished, neighborhood Columbia University; long lease; rooms must be light. B 415 Times.

May 1st, by professor, eight rooms (one large), long lease. Schuyler 8545.

Couple want 4-room apartment; not over $75. L 161 Times.

FURNISHED ROOMS.

East Side.

30TH (cor. Lexington Av., 163)—Exclusively for women; $10 weekly and up; room with use of bath, $14 weekly up; room with private bath, $18 weekly up; sunny, comfortable; telephones. Hotel Rutledge.

73D, LEXINGTON AV.—Nice, comfortably furnished parlor and bedroom; five windows front; $16 weekly; references. Phone Rhinelander 2296.

89TH, 154 EAST—Large, elegant room, suitable 1 or 2 business people; private house.

MADISON AV., 735—Large front room, private bath, piano; $16 weekly.

West Side.

46TH ST., 42 WEST—Sitting room, bedroom and bath; $150 month.

58TH, 14 WEST—Large front room, private bath; gentlemen; permanent; references.

71ST, 62 WEST—LARGE LUXURIOUSLY FURNISHED DOUBLE ROOM; PRIVATE BATH, LAVATORY, SHOWER; ELECTRICITY, TWIN BEDS; KITCHENETTE PRIVILEGE; COMPLETE HOUSEKEEPING; REASONABLE.

71ST, 37 WEST.
Elegant double room, bath, steam, electricity.

72D ST., WEST—Handsome large room, twin beds, Southern exposure, extension bath, kitchenette privilege; $25 weekly. Col. 3900.

73D ST., 162 WEST—Attractive, large room for 1 or 2 gentlemen; every convenience; moderate. Columbus 2464.

73D ST., 130 WEST—Large room, newly decorated; $12.

75TH, 108 WEST—Handsomely furnished studio, Steinway grand piano; also large room, dressing room, bath, separate or together; gas log, electricity, phone.

75TH, 104 WEST—Parlor floor, well furnished, bath; housekeeping privilege; responsible party.

75TH, 2 WEST—FRONT PARLOR, BEAUTIFULLY FURNISHED; ELECTRICITY, BATH, SHOWER, LAVATORY; REASONABLE.

75TH, 170 WEST—Medium, sunny room; electricity, phone. Smith.

76TH, 241 WEST—Newly furnished single room, clean, attractive; electricity; gentleman; $6.

76TH, 56 WEST—Large room; private bath; another large room; adjoining bath.

77TH, 154 WEST—Large front room, private house, gentlemen; references.

77TH, 138 WEST—Very attractive room; moderate.

77TH, WEST—Beautiful room, southern exposure; will sublet for 3 weeks; references. G 232 Times.

77TH, 131 WEST—Large, handsomely furnished rooms, private baths; parlor for doctor.

80TH, WEST—Attractive independent suite, bedroom, living room, private bath; piano, linen; use of kitchen; $100 monthly. Phone Schuyler 6781.

88S, (West End)—Beautiful, large front room, running water; gentleman. Schuyler 5605.

81ST, 29 WEST—Exceptional large, small rooms, with, without private bath; modern.

81ST, 30 WEST—In university professor's home; large rooms; references.

83TH, 201 WEST—Comfortable, clean, outside room, elevator, high class; gentleman. Sharples.

85TH, 101 WEST (Apt. 4, 3d floor)—Desirable room; private family; elevator.

85TH, 101 WEST—Apartment 4, 3d floor, desirable room, private family; elevator.

86TH, 172 WEST—Beautiful sunny room; running water; next to bath; references.

86TH, 176 WEST—Light, comfortable single room in apartment; gentleman; $5. Hand.

87TH, 329 WEST (near Riverside)—Large, sunny room; $25 week. Tel. 6362 Schuyler.

90TH, 200 WEST (Apt. 77)—Large front room; gentleman only; reference essential.

91ST, 22 WEST—Elegantly furnished second floor front, dressing room; telephone, electricity.

93D, 254 WEST—Beautifully furnished large front room; private bath; gentlemen; references.

94TH, 314 WEST—Large room, high class apartment; couple or gentleman. McArdle.

97TH (near Broadway)—Unusually attractive living and bed room. Tel. Riverside 960.

97TH (758 West End Av.)—Connecting rooms, running water; gentlemen. Butters.

100TH, 314 WEST—Large room, with board, private bath.

101ST, 224 WEST—Exceptionally large, beautiful room, lavatory; also single room; gentlemen.

111TH, 306 WEST—Attractive front room; couple; $16; privileges; homelike. Mrs. Keller.

120TH ST., 58 WEST—Excellent accommodations, combining elegance, comfort; gentleman; subway minute; references.

SITUATIONS WANTED—Female.

BOOKKEEPER, executive ability; 9 years' experience; capable of taking entire charge; expert, can experience; knowledge of typewriting; highest recommendation. M 805 Times Downtown.

BOOKKEEPER—Automobile concern wishes to place a capable bookkeeper and stenographer with company in a similar line of business who appreciates ability. Circle 2374.

BOOKKEEPER-TYPIST, thoroughly experienced, capable of taking entire charge of office and shop-room; most available reference and personality; salary $30. Edna Leindorf, Intervale 1370.

BOOKKEEPER, cashier, 10 years' hotel experience in England and America; double entry bookkeeping, front office, cashiering, payroll, &c. A. L., care Stratton, 733 Amsterdam Av.

BOOKKEEPER, thoroughly experienced, capable taking complete charge of books, controlling accounts, trial balances; accurate; $30. M 810 Times Downtown.

BOOKKEEPER, stenographer; eight years' experience double entry, controlling accounts, trial balances, entry charge; $35. K 888 Times Downtown.

BOOKKEEPER, experienced, capable taking charge, conscientious; salary $25. M 853 Times Downtown.

BOOKKEEPER, 4 years' experience, capable taking full charge; double entry; salary $25. Write B. Hauptman, 88 Willett St.

BOOKKEEPER, experienced, to take charge of small office; willing, competent worker; good references. B L 838 Times Downtown.

BOOKKEEPER-STENOGRAPHER, EXPERIENCED, COMPETENT; SALARY $25. B 1101 TIMES HARLEM.

BOOKKEEPER, part time; write up books, daily or weekly; trial balances; reasonable. Box 603 Times, 2 Rector St.

BOOKKEEPER, stenographer, general office work, 5 years' experience, desires position; salary $30. E. S., 1,418 5th Av.

BOOKKEEPER, 6 years' experience; trial balance, financial statements; references. A 548 Times.

CARETAKER, by a reliable middle-aged Scotch woman, understands care of city or country home; best of personal reference. A 554 Times.

SITUATIONS WANTED—Female.

COMPANION-HOUSEKEEPER—Refined woman wanted as traveling companion; must be good housekeeper and manager; references exchanged. Address G 91 Times Downtown.

DEMONSTRATOR OF LOVELY PERFUMES wanted at traveling to a given point; Southern territory preferred. Address G 92 Times Downtown.

EDITORIAL ASSISTANT, graduate writer, college woman; experienced stenographer. K 932 Times Downtown.

EXPERT STENOGRAPHER, typewriter, 5 years' experience; must be quick, accurate; state salary. K 962 Times Downtown.

HOUSEKEEPER—Position as housekeeper by refined lady; capable taking entire charge; suggests and responsible. 157 Times.

INTERIOR DECORATOR—Capable, intelligent young lady with exceptional good taste, general line of color scheme, desires position with high-class interior decorator. B. L. 53 Times.

LADY'S MAID, practical nurse, seeks position April 1; visiting or resort; perfect French; would take children out; letters only. A. E. C., care Douglas, 174 East 74th St.

LADY'S MAID wishes position; preferably with lady who wishes to take trip to Europe this Summer. Jensen, 413 East 166th.

LAUNDRESS, A1, wishes work by the day. O'Neill, 343 West 58th St. Telephone Circle 8118.

LAUNDRESS—Work taken home. Mrs. Wilson, 49 East 131st St.

MAIDS—Wish to place my two excellent Finnish maids about April 20, cook and chambermaid-waitress; wages $80 and $70. Write P. O. Box 690, Nyack, N. Y.

MASSEUSE (Licensed No. 24480)—Scientific treatment given in your home; ladies only; best references. Z 492 Times Annex.

MOTHER'S HELPER, half time, no Sunday work; $10 weekly. G 97 Times.

NURSE, young woman, a practical nurse, wishes to care for invalid or elderly person. B 537 Times.

NURSE-GIRL wishes position to child 2½ years, girl; east side only. Write Box 23, 1,515 3d Av.

SECRETARY-STENOGRAPHER, Christian, high school graduate, thoroughly competent, possessing initiative, six years' experience, principally export, steamship; excellent references; $30-$35. M 826 Times Downtown.

SECRETARY, visiting, social; refined, educated lady, pleasing personality, with valuable experience, desires position as social secretary; unquestionable reference. R. M., 40 Times.

SECRETARY - STENOGRAPHER, experienced, desires position where loyalty, ability, refinement, education and tact are appreciated and rewarded accordingly; salary $28-$30. Telephone Tremont 8840.

SECRETARY-STENOGRAPHER — Position desired with busy executive; number years' experience; initiative, executive ability. B. F., 580 St. Nicholas Av.

SECRETARY-STENOGRAPHER — Capable, 5 years' experience, employed, desires new opportunity where efficiency and ethusiasm count; $30. G 101 Times.

SECRETARY - STENOGRAPHER, unusual ability, expert, 10 years' commercial and newspaper experience, desires permanent position; $35. B 499 Times.

SECRETARY, correspondent - stenographer, thoroughly experienced, high school graduate; A1 references; take entire charge; $30. M 822 Times Downtown.

SECRETARY-STENOGRAPHER—One who can take initiative; $30. Phone Watkins 9986.

STENOGRAPHER - SECRETARY, familiar with every phase of the PRINTING business, desires position as assistant to official; capable handling job from acceptance of order to completion; salary $35 per week. G 86 Times.

STENOGRAPHER, EXPERT, CHRISTIAN; SEVEN YEARS' ELECTRICAL AND ENGINEERING EXPERIENCE; SALARY $35. M 826 TIMES DOWNTOWN.

STENOGRAPHER, expert, six years' general office experience; $28. K 992 Times Downtown.

STENOGRAPHER, assistant bookkeeper, experienced, efficient; salary $23. M 828 Times Downtown.

STENOGRAPHER, Spanish, with one year's experience, desires position. Address G 90 Times.

STENOGRAPHER—Thoroughly experienced, large capacity handling detail, initiative; $25. G 391 Times.

STENOGRAPHER, Christian, wishes position few hours daily. M 820 Times Downtown.

STENOGRAPHER, experienced, Christian, French, German; moderate salary. K 987 Times Downtown.

STENOGRAPHER

SITUATIONS WANTED—Male.

MAN, shipping department, 23, desires position as assistant; strong and willing; desires connection with reliable house where diligent work will warrant advancement. M 319 Times Downtown.

YOUNG MAN, 22, educated, four years' experience in electrical supplies, selling and jobbing, seeks position with possibilities for future; manufacturer preferred. K 861 Times Downtown.

YOUNG MAN, 24, high school graduate, seeks a position offering advancement; references of character and conscientious; stenographic experience; knowledge of banking. B 440 Times.

YOUNG MAN, 25 years of age, well educated, good personality, desires position with concern where advancement is based in return for hard and earnest work. J 80 Times.

YOUNG MAN, high school education, office experience, willing to learn, desires position; clerical work, knowledge bookkeeping. G 69 Times.

YOUNG MAN, 20, college student, wishes position with reliable firm. G 76 Times.

HELP WANTED—Female.

ADDRESSERS,
Piecework, $2 per thousand; no home work. Harper & Bros., 327 Pearl St. Mr. Curran.

DOMESTIC, typewriter; three days a week; $2.50 per thousand. D. Appleton & Co., 35 West 32d St.

ADDRESSER, office work only; answer in own hand. Box 12, Station B.

ADVERTISING COPYWRITER to produce condensed service-selling copy; banking or financial advertising experience desirable; state experience, state salary, requirements. Guildenfield, F. O. Box 106 City Hall Station.

ALTERATION HAND on ladies' ready-to-wear. Apply The Lillian Shop, Broadway and 92d St.

ART STUDENT.
YOUNG LADY ART STUDENT CAN MAKE GOOD MONEY BY LEARNING TO BUY PHOTOGRAPHS; WE WILL TEACH YOU AND PAY YOU $12 WHILE LEARNING; PERMANENT POSITION AND GOOD SALARY AFTER YOU HAVE KNOWLEDGE. APPLY MARCEAN STUDIOS, 626 6TH AV.

ART NEEDLEWORK DESIGNER and pattern perforator wanted, experienced, by Chicago wholesale house; state age, experience and salary expected. Z 238 Times Annex.

ARTIST—Must be good letterer and able to color work. Ames & Rollinson, 206 Broadway.

ASSISTANT CASHIER and usher. Apply after 3, Harlem Grand Theatre, 119 East 116th.

ATTENDANT in dispensary; experience unnecessary; hours 9 to 1 P. M.; $6 weekly. Call 331 East 67th.

BILLING CLERK AND TYPIST wanted in the subscription department of publication; $30 per week, with a monthly bonus; must be able to operate typewriter. Address Y 720 Times.

BILL CLERK. Elliott-Fisher operator; experienced, quick and accurate at figures. 7 to 11 Times Downtown.

BOOKKEEPER.
Experienced bookkeeper, with knowledge of small books preferred; state age, experience, salary. Box 273, 1819 St. James Bldg.

BOOKKEEPER with experience to take full charge of important books in small office organization; tact and initiative required. Reply own handwriting, giving full information and references. X 2052 Times Annex.

BOOKKEEPER wanted in stock broker's office; apply in own handwriting; state age, experience, education and salary expected; give references. J. D., care Klernan Adv. Agency, 135 Broadway.

BOOKKEEPER'S ASSISTANT; permanent position and good salary to capable party. Apply in person, George W. Copp Co., 518 West 58th.

BOOKKEEPER, double entry, young lady with knowledge of stenography; only those who have had experience need apply. W 174 Times.

BOOKKEEPER,
stenographer; good penmanship; controlling accounts; salary $25 to $35. Herger, Broadway at 146th St.

BOOKKEEPER-TYPIST; ability, speed, accuracy, refinement essential; state experience, religion, telephone, salary. P. O. Box 96, City Hall Station.

BOOKKEEPER; druggists experience; control accounts, trial balance, &c.; chance for advancement; good salary to start. 81st and Amsterdam Av.; druggist.

BOOKKEEPER, typist, experienced, to take full charge; $25. Friedman Feigenbaum, 23 East Houston St.

BOOKKEEPER, experienced knit goods business, thoroughly reliable and understanding work; state particulars. D 496 Times.

BOOKKEEPER and stenographer wanted; mixed intelligent. Apply after 5 o'clock, room 903, 200 Madison Av.

BOOKKEEPER-TYPIST with Christian firm; steady position; salary $25; state experience. V 965 Times Downtown.

BOOKKEEPER, young lady, capable of handling full set of books. Harry Kitzinger & Co., 1430 Broadway.

BOOKKEEPER AND TYPIST, Christian firm, accurate, experience; salary $25, permanent position. Call Plaza 35.

BOOKKEEPER, competent; knowledge stenography and general office routine. Call Plaza 381.

BARBER for bakery; steady position; $18 start. Cushman, 125 West 10th St.

CLERICAL WORKERS.

School graduates and girls desiring to enter business life will find congenial employment and an opportunity to learn proper business methods.

BELLAS HESS & CO.,
95 Morton St.,
near Christopher St. Ferry.

CLERICAL WORKERS with clear, legible handwriting can obtain permanent position with large publishing house
IN BRONX;
working conditions are ideal, hours are short, half day Saturday year 'round; work is interesting, not monotonous, and chances for advancement are very good. Apply 9 A. M., Periodical Publishers' Service Bureau, 311-321 East 164th St., near 3d Av.

CLERICAL WORKERS,
must be typical and accurate at figures and have had some high school training; $14 to start, with advancement. Bristol-Myers Co., 20 Greene Av., Brooklyn.

CLERICAL WORKERS and filers; several girls over 16, for interesting work in advertising office; permanent positions; $14 weekly to start. Efficiency Mail List Co., 223 West 57th.

CLERICAL AND TYPIST; $25; advertising agency experience in checking department; college graduate preferred; neat; Christian firm. Call Herbert L. Furman, private agency, 31 East 27th St.

CLERICAL WORKER, good at figures, to do checking; Times Square district; state salary. G 284 Times.

CLERKS.
IN AN
ORGANIZATION
AS YOUNG AND
LARGE AS THIS,
THE OPPORTUNITIES
TO ADVANCE
ARE EXCEPTIONAL.
YOU CAN BEGIN AS
INDEXERS,
FILERS,
PRICERS,
GENERAL CLERKS,
AT GOOD PAY,
AND ADVANCE
AS YOU QUALIFY.
APPLICANTS
MUST BE OVER
16 YEARS OF AGE.
CALL OR WRITE,
THE CHARLES WILLIAM
STORES,
25 WASHINGTON ST.,
BROOKLYN, N. Y.

CLERKS.
Several young ladies for interesting clerical work in our order department; salary $15 week to start.
LA LANCE & GROSJEAN,
ATLANTIC AND WOODHAVEN AVS.,
WOODHAVEN, L. I.

CLERK, by large concern; hours 9 to 5, Saturdays until 1; salary to start $12; good chance for advancement; state age. W 138 Times.

CLERK-CHECKER wanted in large advertising agency to check newspapers; good opportunity for right girl; state age, experience and salary. K 260 Times.

CLERK for office, some clerical experience and fact required. St. Luke's Hospital, 113th St. and Amsterdam Av.

CLERK; must write a good hand and understand simple filing; public school graduate preferred. V 955 Times Downtown.

HELP WANTED—Female.

CLERK.
Young woman in national advertising agency; experience not essential; must be intelligent, accurate, fair education; hours 9 to 5. State salary desired, age and nationality to C. L. C., Box 189, Postal Station F, New York City. Give telephone number.

CLERK-TYPIST—Competent young woman of attractive appearance and personality for clerical work in a Westchester County club front office; the work and surroundings are congenial; good salary and maintenance. Telephone Yonkers 2202.

COMPANION for lady, very light duties; permanent, good home; salary $16 monthly. 870 Broadway, Hastings-on-Hudson, N. Y. Telephone Hastings 733.

COMPLAINT ADJUSTER.
Young woman having had office experience will have unusual opportunity at liberal salary.
BELLAS HESS & CO.,
95 Morton St.,
near Christopher St. Ferry.

COMPTOMETER OPERATORS.
One or two experienced Comptometer Operators.
Apply immediately.
BIJUR MOTOR APPLIANCE CO.,
15th and Garden Sts., Hoboken, N. J.

COOK.
Young woman, not over 25, to do plain cooking in employes' lunchroom for girls; salary $18 per week to start.
Apply at:
Manhattan,
1,158 Broadway, corner 27th St.,
8 A. M. to 6 P. M.
Bronx,
453 East Tremont Av.,
12 M. to 9 P. M.

CORRESPONDENT and stenographer, experienced; to take charge of correspondence; good position; apply, Wefer Bros., Inc., 87 & 89 2nd Av., cor. 5th St.

DEMONSTRATOR, for toilet article; must have reference. E. E. Kahn Co., 20 West 22d.

DICTAPHONE operator wanted by large corporation; a neat appearing young lady who is capable of handling a large volume of work; reply giving age, nationality, education, experience, salary expected. O 36 Times Downtown.

DUPLICATING machine transcribers; with insurance experience preferred; permanent position; excellent chance for advancement. Address P. O. Box 695, City Hall Sta., N. Y.

ELLIOTT-FISHER OPERATORS; TWO, LIVING IN BROOKLYN PREFERRED. ELLIOTT, 416 ARBUCKLE BUILDING, BROOKLYN.

FILERS.
Graduates of school will be taught correct filing methods, with liberal salary; advancement as you develop.
BELLAS HESS & CO.,
95 Morton St.,
near Christopher St. Ferry.

FILING CLERK,
THOROUGHLY EXPERIENCED IN
FILING AND OFFICE DETAILS.
REUTNER, 2 WEST 33D ST.

FILE CLERKS.
CHRISTIAN FINANCIAL CORPORATION IN UPTOWN DISTRICT OFFERS SEVERAL POSITIONS TO CARD FILE CLERKS STARTING AT ONCE ON SPECIAL WORK; PREFERENCE GIVEN TO GIRLS WITH LIBRARY TRAINING; SALARY $18 TO $20. PHONE MURRAY HILL 5177.

FILE CLERK—Large N. Y. corporation requires the services of a young lady as file clerk to assume full charge of general files; must be intelligent and have had at least one year's previous experience; Christian firm; entrance salary $100 monthly; when replying, state age and past experience. W 924 Times Downtown.

FILE CLERK—Young lady as file clerk in the office of a large clothing manufacturing corporation; one who has had experience preferred; hours 8:30-5; excellent opportunity for the right party; state age, references and salary expected. W 133 Times.

FILE CLERKS—Do you want to make permanent connections at good pay, ideal working conditions, with large house that will treat you fairly? State experience; advancement. F. C., 880 Times Downtown.

FILING CLERK, typist and office assistant in law office; $20 a week to start; opportunity for advancement; state education, religion and experience. V 858 Times Downtown.

FILING CLERK wanted for advertising department with uptown publishing house, who has had experience operating typewriter, also filing. W 16 Times.

FILE CLERK.
Chance for advancement; hours 9-5:15, 1 o'clock Saturday; state age, salary and experience. Box 785, 1,777 Broadway.

FILE CLERK—Efficient file clerk desired in life office; must be thorough and painstaking; state age, salary expected and experience. A 140 Times Downtown.

FILE CLERK, experience not necessary; good hours; pleasant office; chance for advancement. Apply or write, Room 123, 135 William St.

FILING GIRL in uptown real estate office; must have experience. Reply in own handwriting. W 208 Times.

FILE CLERK; salary $15; experience unnecessary. X 2041 Times Annex.

FILING CLERK, experienced; state age, salary and experience. W 208 Times.

GENERAL HOUSEWORKER, 2 in family; good pay. 981 East 185th St., top floor.

GIRLS,
WOMEN,
OF SPECIAL INTEREST TO
THOSE LIVING IN BROOKLYN.
Our buildings are located three minutes' walk from the Sands Street station at Brooklyn Bridge, easily accessible from all parts of Brooklyn.
Vacancies now for
ORDER SELECTORS,
STOCK PEOPLE,
WRAPPERS,
EXAMINERS.
If you have tried factory work, and do not like it, if you are a beginner, or if you are experienced we can place you in interesting work in our general merchandise departments.
PERMANENT POSITIONS.
Minimum pay $18 per week.
Call at once.
THE CHARLES WILLIAM STORES,
25 Washington Street,
Brooklyn, New York.

GIRL for Christian merchandising house; experience unnecessary; pleasant work; good opportunity. Apply Mr. Trigett, 30 Barclay St., near Woolworth Building.

GIRL—Training given in commercial still life pastel painting; good paying situation given when proficient; girl under 20 preferred. V 870 Times Downtown.

GIRL wanted in law office for general and some messenger duty; neat appearance; experience unnecessary; state age, schooling and salary expected. X 2043 Times Annex.

GIRL; bright American; good at figures; billing dept.; capable stenographer and typist. Baeder, Adamson Company, 67 Beekman St.

GIRL, Christian firm, filing and general office work; some experience; state salary. Box 13, Room 406, 110 West 34th.

GIRL—Christian firm, for law office, over 16; salary $10; state qualifications and references. W 935 Times Downtown.

GIRLS, beginners; large insurance company; excellent opportunity. Call Personnel Dept., 11th floor, 2 Albany St.

GIRL, tour country, care for baby; permanent. Apply 11 to 2, Apt. 1B, 302 West 121 St.

GIRLS wanted for office work; good opportunity. E gle Printing Ink Co., 255 Gates Av., Jersey City.

GIRL wanted for cigar stand. Hotel Longacre, 157 West 47th St. Apply after 5 P.M.

GIRL, dental office; no experience necessary. Call 28 East 81st St.

HELP WANTED—Female.

GIRLS WANTED.
$15 A WEEK TO START.
Positions open
in several
departments.
ALSO
NIGHT WORK FOR WOMEN
(21 years and over, married or single).
$18 A WEEK TO START.
No experience required; rapid advancement; permanent work; 48 hours or less a week; earnings of $85 to $100 A MONTH soon reached.
EMPLOYMENT OFFICES:
1,158 BROADWAY, MANHATTAN,
8 A. M. to 6 P. M.
453 EAST TREMONT AV., BRONX,
9 A. M. to 5 P. M.
81 WILLOUGHBY ST., BROOKLYN, one block from Hoyt St. subway station,
9 A. M. to 5 P. M.
ABOVE OFFICES ALSO OPEN SATURDAYS TO 4 P. M.
SUNDAYS 1 P. M. TO 5 P. M.
195 BROADWAY, MANHATTAN,
9 A. M. to 5 P. M.
1,328 BROADWAY, BROOKLYN, near Gates Av. "L" station,
9 A. M. to 5 P. M.
Or telephone
MADISON SQUARE 12000.
NEW YORK TELEPHONE COMPANY.

GIRLS AS CLERKS
AND AS TYPISTS.
Girls, age 17 and over,
wanted for permanent positions.
HOURS 9 TO 4:30.
SATURDAY, 9 TO 12.
LUNCHEON SERVED FREE.
Free Medical Attention, Dental Advice,
Insurance, Circulating Library,
Gymnasium.
Classes in Stenography, Typewriting, Dictaphone Operating, French, English, Home Nursing, Millinery and Dressmaking, with competent instructors and without expense.
OPPORTUNITY FOR GIRLS WITH SOME HIGH SCHOOL OR BUSINESS SCHOOL TRAINING IN TYPEWRITING TO QUALIFY AND FILL EARLY VACANCIES.
RAPID ADVANCEMENT TO THOSE WHO MERIT IT.
QUALIFIED APPLICANTS WILL BE STARTED IMMEDIATELY.
Apply any day between 9 and 4:30. (Monday and Wednesday until 6 P. M.) ROOM 5030 METROPOLITAN LIFE BUILDING, 4th Av. and 23d St. Use Madison Avenue elevator to 8th floor.

GIRLS
and
YOUNG WOMEN
TO
HANDLE
LONG-DISTANCE
TELEPHONE
CALLS.
$13
PER WEEK
TO START.
PERMANENT POSITIONS,
With the Very Best
Working Conditions.
Regular and Frequent
Increases in Salary.
ADDITIONAL MONEY
For Some Hours.
Apply at
Room 830,
24 Lispenard St.
THE AMERICAN
TELEPHONE and TELEGRAPH
COMPANY.

GIRLS WANTED FOR CLERICAL WORK AND FOLDING DRESSES IN OUR WORKSHOP; NO EXPERIENCE NECESSARY; PERMANENT WORK THE YEAR ROUND; GOOD WAGES. APPLY BARRETT, NEPHEWS & CO., OLD STATEN ISLAND DYEING ESTABLISHMENT, INC., 334 CANAL ST.

GIRLS.
$13-$25; TO INSERT PAPER PATTERNS; FIVE GIRLS WANTED TO INSERT TISSUES PAPER PATTERNS IN ENVELOPES; $13 TO BEGINNERS; EXPERIENCED WORKERS EARN $25; STEADY YEAR ROUND; NO DULL SEASON.
THE BUTTERICK PUBLISHING CO.,
64 WEST 23D ST.,
THIRD FLOOR, McCREERY BLDG.,
NEW YORK CITY.

GIRLS.
CLERICAL WORKERS, TYPISTS, FILERS, MAIL OPENERS, OFFICE ASSISTANTS AND COMPLAINT ADJUSTERS.
Unusual opportunities for inexperienced girls entering business life to secure correct methods in a fast growing concern; liberal pay, opportunity and advancement into higher and better-paying positions.
BELLAS HESS & CO.,
95 Morton St.,
near Christopher St. Ferry.

GIRLS, 14 to 16 years; unusual opportunity for girls without experience to begin as office messengers and work into clerical positions; due to the rapid advancement of those with the office we now have several vacancies for beginners. McGraw-Hill Co., 10th Av. and 36th St.

GIRL for large office; experience unnecessary; must be public school graduate and write good hand; plenty of advancement for bright, intelligent worker. Answer in own handwriting stating age, religion and salary expected. M 373 Times.

GIRL, no experience necessary, $50 month; splendid opportunity for bright young girl in downtown insurance company, to act as messenger and assistant in stenographic department. Call M. S. Lowndes, 6th floor, 123 William St.

GIRLS—Large company requires several girls from 14 to 16 to begin as messengers in the office and qualify for filing or clerical positions later on; excellent chance for advancement. Address P. O. Box 325, City Hall Station, N. Y.

GIRLS, experienced, to label and wrap hot-tins, hand general assistance in light, airy laboratory. Apply Carnrick, 15 Laight st., near Canal St. station, west side subway.

GIRLS—GIRLS
with commercial or high school education for clerical positions. Apply to Mr. Mailler, Elevator Supplies Co., 15th St. and Willow Av., Hoboken, N. J.

GIRLS for sample department of wholesale silk concern; easy work, permanent position, good pay. Apply after 9 A. M., Duplan Silk Corp., 135 Madison Av.

GIRLS wanted by a large New York bank; experience on typewriter or adding machine necessary; good salary to start. V 871 Times Downtown.

HELP WANTED—Female.

GIRLS WANTED.
Office assistants and file clerks wanted by a large downtown office; splendid opportunities for girls with some high school or business school training to qualify for higher positions in accounting department. Address 0144 TLW, P. O. Box 749 City Hall Station, N. Y.

HOUSEKEEPER—A woman of refinement as working housekeeper in family of two adults and three-year-old girl; must be experienced and trustworthy; personal reference required; must be willing to go to the country the 1st of May; excellent salary for capable woman. Write to 786 Grampion South, Forest Hills, L. I., for an interview, or telephone 4302-W Forest Hills.

HOUSEWORKER, general; six adults; business people; must be capable, clean and good plain cook; two maids; no serving, no marketing, no laundry; good home, room and bath. Chelsea 2864.

HOUSEWORKER, general; best wages; competent worker; small family, experienced, White, casualty Insurance. Telephone 152 Riverside 6550.

HOUSEKEEPER, working, for business couple; no washing or heavy work; must be neat, good plain cook and furnish best references. 9 West 112th.

HOUSEWORKER (white), 2 in family; 2 room apartment; no washing; good wages. Lodge, 575 West End Av., 68th St. Schuyler 9066.

HOUSEKEEPER Wanted—Refined widow with child preferred for a small country home near New York City; reply in own handwriting. M. V., 104 East 14th.

KITCHEN AND DINING ROOM WORK.
Openings for several women, 35 or under, for general work in employes' lunchrooms; wages $17 to $20, including hot lunch.
Apply at:
Manhattan,
1,158 Broadway, corner 27th St.,
8 A. M. to 6 P. M.
Bronx,
453 East Tremont Av.,
12 M. to 9 P. M.

LARGE FINANCIAL INSTITUTION OF LONG STANDING OFFERS SPLENDID OPPORTUNITY TO YOUNG WOMEN BETWEEN AGES OF 25 TO 30; PLEASANT WORK AND NO LIMIT TO EARNINGS; NO EXPERIENCE NECESSARY; COMMISSION ENABLES YOU TO EARN WHILE YOU LEARN. CALL AT ROOM 1017, 523 5TH AV., BETWEEN 10 AND 11 A. M.

LEDGER CLERKS, JUNIORS.
business school graduates, in subsidiary department of rapidly growing publishing house; excellent opportunity; unusual advancement; hours 9 to 5, half day Saturday; pay to start $70 per month; state clearly age, education and experience in detail. W 214 Times.

LIBRARIAN—Keen, capable young woman to take charge of research files of national organization; this is a most interesting opportunity; absorbing work; pleasant surroundings; assistant to clip periodicals and do clerical work also desired. T 212 Times.

MAID, reliable white girl, general housework, plain cooking for three adults; no washing; reference required. Call any morning after 10 o'clock Schuyler 0206.

MATRON
for girls' rest room and light work in office; must be neat and competent. Apply Mr. McCartin, 9 A. M.,
GREAT ATLANTIC & PACIFIC TEA CO.,
235 EAST 141ST ST., BRONX.
Take Hunt's Point subway to 143d St.

MOTHER'S HELPER wanted in Jewish family, to assist and supervise the house; must be experienced; wanted for right woman; salary no object. Apply by letter stating full particulars, W 886 Times Downtown.

MOTHER'S HELPER, refined boy of five; light duties and sewing daily until 6; no Sundays. 24 West 87th.

MULTIGRAPH OPERATOR.
Must be thoroughly familiar with hand and power driven equipment, including printing attachment; also must be able to operate the typesetting and reproducing devices.
Applicant should possess sufficient ability to eventually supervise our entire multigraph division; reply by letter, giving telephone number, past experience and send salary desired.
AETNA LIFE INSURANCE COMPANY, 100 William St.; attention Mr. Wehinger.

MULTIGRAPH OPERATOR wanted; take charge of circularizing and supplies in Wall St. house; state age, experience and expectations. Address B. K., P. O. Box 822, City Hall Station, New York City.

MULTIGRAPH OPERATOR — Experienced young lady; good salary. Write "A. L. P." 29 East 28th St., New York City.

MUSLIN UNDERWEAR
MANAGER AND BUYER.
Competent woman to take full charge of department comprising muslin underwear, kimonos, wrappers and infants' wear.
L. M. BLUMSTEIN,
3D AV. AND 126TH ST.

NEWSPAPER "AD" CHECKERS.
OLD-ESTABLISHED AGENCY WANTS EXPERIENCED ADVERTISEMENT CHECKERS; GOOD SALARY AND OPPORTUNITY. PHONE MR. SCHULD, BROAD 2.

NURSE, between 25 and 35 years of age, for two children, ages 3 and 5, in New York apartment at seashore in Summer; write for interview, stating age, experience and references; wages $60 monthly. Address 940 Hudson Terminal Building, New York.

NURSE;
take full charge baby 16 months old; good home, good salary. Apply between 9 and 11 A. M., Mrs. Berger, 2,100 5th Av., near 129th St.

NURSE, experienced, to take full charge of boy three years old; steady position; good wages. Call Dr. M. Reinfeld, 545 West 164th St., Apt. 3D.

NURSE, graduate, for day duty in Episcopal Home for Women and Children, 196th St. and Grand Concourse.

NURSE, undergraduate, for children's ward. Apply 10 to 12, New York Orthopaedic Hospital, 420 East 59th St.

NURSE, undergraduate, good home, good wages; tubercular work. Apply 240 Kingston Av., Brooklyn.

NURSE, graduate; small hospital; $80 and maintenance. Call 231 East 87th.

NURSE for child 6 years old. Apply after 8 P. M., Hall, 161 Madison Av.

GIRLS.
CLERICAL WORKERS, TYPISTS, FILERS, MAIL OPENERS, OFFICE ASSISTANTS AND COMPLAINT ADJUSTERS.
Unusual opportunities for inexperienced girls entering business life to secure correct methods in a fast growing concern; liberal pay, opportunity and advancement into higher and better-paying positions.
BELLAS HESS & CO.,
95 Morton St.,
near Christopher St. Ferry.

OFFICE GIRLS—Large, progressive firm near City Hall is in need of a few neat appearing and refined young ladies for general office work, such as billing, typing, &c.; no experience necessary; pleasant surroundings; hours 9 to 5, and 1 o'clock Saturdays; good chance for advancement; in reply state age, religion and salary expected. V 907 Times Downtown.

OFFICE ASSISTANT, typing or billing machine experience preferred, by a wholesale silk house. Call store, 95 Fifth Av.

OFFICE ASSISTANT; NEAT AND EXCELLENT WORKER. JACK GOLDSTON, 36 EAST 31ST.

OPERATOR, telephone; must understand switchboard and be capable of interviewing customers requesting information. B 424 Times.

OPERATOR, switchboard, experienced, for position in downtown bank. K 971 Times Downtown.

PACKERS.
Lightweight merchandise; experience not required; liberal hours, Saturdays half day; opportunities for advancement in position and salary.
BELLAS HESS & CO.,
95 Morton St.,
near Christopher St. Ferry.

PARCEL WRAPPERS;
experience not necessary;
AT WANAMAKER'S.
Apply Employment Office.

POWER PRESS OPERATORS—12 girls needed for light stamping work; only experienced help need apply; best wages paid. Apply to Passaic Metal Ware Co., 217 Brook Av., Passaic, N. J.

PRESSERS ON HOFFMAN MACHINE FOR DYED AND CLEANED WORK. APPLY 334 CANAL ST.

SALESLADY with some experience in bakery; $18. Cushman, 125 West 10th St.

SALESLADY wanted; milliner preferred. Manolle Hat Shop, 1,500 Broadway, 46th St.

HELP WANTED—Female.

SALESWOMEN (50),
STEADY OR PART TIME.
DRESSES, FURS, SUITS, BLOUSES, COATS, UNDERGARMENT DEPARTMENT.
Arrangements can be made for steady or part-time work, viz., several days each week, from 11 A. M. to 5 P. M., good salaries.
MARTIN'S,
FULTON, COR. BRIDGE ST., BKLYN.

SALESWOMEN—Wanted immediately, several experienced saleswomen for coats suits and dress; those familiar with specialty shops preferred; permanent position and liberal compensation. William Davies & Co., 353 5th Av.

SALESLADY—Experienced cloak and suit saleslady wanted; steady position; big salary; experienced only need apply. Carbachs, 4 West 14th.

SALESWOMAN TO TRAVEL
with large sweater line; experience not essential; must be attractive and finest, convincing talker; commission. Dee 753, 1,777 Broadway.

SECRETARY-STENOGRAPHER, experienced; permanency; $25. Chas. A. Bradley Co., 516 5th Av.

SECRETARY—One who has had real estate experience, especially in drawing up leases. Reply in own handwriting, W 396 Times.

SOLICITORS, high-class, capable of successfully carrying the message of a progressive photographer to an executive clientele; in this position you requisite your work, spending either whole or part time; we pay an attractive figure for each appointment secured; your earning power in this position is limited only by your own ability; if you are looking for agreeable outside work answer this ad, giving previous business experience, if any; also your earnings for the last year. W 221 Times.

STENOGRAPHER.
EXPERT IN ENGLISH AND POLISH, FOR WARSAW OFFICE OF EXPORT-IMPORT FIRM, TO GO TO POLAND WITHIN THREE MONTHS; RECEIVE TRAINING HERE; GOOD SALARY; APPLY BY LETTER ONLY. AMERICA-EUROPE EXCHANGE CORPORATION, 59 EAST 42D ST. VANDERBILT 7366.

STENOGRAPHER wanted by executive of prominent publication which has excellent opportunity for a young woman of good education who really likes stenography and can transcribe rapidly and accurately; salary to start $25 a week; reply in own writing, giving details concerning experience, age, education, nationality, religion. Address, A. P., Room 97, Bible House, New York.

STENOGRAPHER, BY CHRISTIAN FIRM; EXCELLENT OPPORTUNITY FOR ACCURATE AND RAPID OPERATOR; ONE HAVING MERCANTILE EXPERIENCE PREFERRED; STATE QUALIFICATIONS AND SALARY EXPECTED. 1 TO 5 SPRING ST., OR ADDRESS W 936 TIMES DOWNTOWN.

STENOGRAPHER.
Bright young woman, stenographer and typist, (Christian firm), advertising business; bright office in modern office building; salary $20 to start; state experience and references. W 201 Times.

STENOGRAPHER—Bright, intelligent girl wanted in office of advertising agency to answer telephone, do stenography and general office work; opportunity for advancement; apply by letter, stating age, nationality, salary expected. V 960 Times Downtown.

STENOGRAPHER, rapid on letters and copy work; steady position in export department of rapid growing firm. Write full particulars, salary, experience, &c., W 917 Times Downtown.

STENOGRAPHER—Remington or Oliver operator by large wholesale Christian firm; salary to start, $20 per week; permanent position; must have had some business experience. Devoe & Raynolds Co., Inc., 101 Fulton St., New York City.

STENOGRAPHER, thoroughly experienced in importing and exporting, familiar with shipping documents; Oliver typewriter; state age and previous experience; salary $25 to $30 to start; exceptional opportunity for advancement. K 906 Times Downtown.

STENOGRAPHERS; only those fully experienced in all branches of this work and prepared to leave for Wilmington, N. C., March 31st; good opportunity. Call for interview Friday, 10 A. M., office George A. Fuller Co., 175 5th Av.; bring references.

STENOGRAPHER, EXPERIENCED, ACCURATE, INTELLIGENT FOR LARGE SALES HOUSE; COTTON GOODS HOUSE; SPLENDID OPPORTUNITY; STATE AGE, EXPERIENCE, SALARY EXPECTED, &C. B. M., 291 TIMES.

STENOGRAPHER, having thorough command of English language, to act in secretarial capacity; one with knowledge of the foreign exchange and banking business preferred. Address W. N., P. O. Box 822, City Hall Station, New York City.

STENOGRAPHER-SECRETARY wanted in large manufacturing concern about 30 miles from New York City; state age, experience and salary expected; excellent opportunity for advancement. Address Manufacturing, X2008 Times Annex.

STENOGRAPHER, experienced; permanent position in sales department of large manufacturing concern; state age, nationality, salary expected. E. D., 807 Times Downtown.

STENOGRAPHER, American, well educated, in purchasing department; satisfactory wages. Apply Cooper Hewitt Electric Co., Sinneck Bldg., near D., L. & W. station, Hoboken.

STENOGRAPHER,
Come ready for work, in office of publishing house; excellent opportunities for advancement; hours 9-5, Saturday 9-12. Harper & Bros., 327 Pearl St. Mr. Curran.

STENOGRAPHER for exchange department of downtown bank; preference given to one with experience in selling line; state details as to experience, &c., when replying. K 972 Times Downtown.

STENOGRAPHER-TYPIST, rapid and competent, in office woolen commission house; experience in line preferred, but not essential; state salary; qualifications, &c. V 987 Times Downtown.

STENOGRAPHERS—TWO
Downtown insurance company has two good openings for experienced stenographers. Apply M. S. Lowndes, 6th floor, 123 William St.

STENOGRAPHER, typist, experienced, with noiseless machine and office detail; must be A1 in all respects; state salary, religion; references. V 947 Times Downtown.

STENOGRAPHER and switchboard operator, operate Oliver typewriter; state age, experience, references and salary expected. A 794 Times Downtown.

STENOGRAPHER—Splendid opportunity for intelligent, conscientious girl; state age, experience, education, salary. M. P., 56 Times.

STENOGRAPHER and typist for large publishing house; familiar with tabulating work; chance for advancement. 227 West 43d St., Times Annex, Auditing Department.

STENOGRAPHER — Rapid and accurate; Christian firm; state education, experience, age, salary desired and phone number. J 124 Times.

STENOGRAPHER wanted in insurance broker's office; only those with at least three years' experience need apply. Bagot & Co., 45 John St.

STENOGRAPHERS — Fine opportunity for strictly American girl; good money; Christian firm. Phone Bryant 4437 for appointment.

STENOGRAPHER for printing office, $23 to start, advancement to proper party. Apply own handwriting, K 958 Times Downtown.

STENOGRAPHER and office assistant; $20 to start; excellent opportunity for advancement. Barrett Adding Machine Co., 366 Broadway.

STENOGRAPHER — Large motion picture corporation requires services of smart beginner; salary $16 to $18; good chance for advancement. W 202 Times.

STENOGRAPHER and office assistant; must be experienced, neat and accurate worker; salary $15-$20. Apply Room 812, 215 4th Av.

STENOGRAPHER, typewriter and office assistant in office of silk manufacturer; salary $20 weekly. Address, stating age, experience, &c., advancement. D 826 Times.

STENOGRAPHER—One familiar with general office work; steady position; $3.50 per day. Strohbuck, 325 Johnson St., Brooklyn.

STENOGRAPHER in busy law office; legal experience not essential; $25 a week to start; state religion, education and experience. V 909 Times Downtown.

STENOGRAPHER - TYPIST, experienced; automobile concern; salary to start $22. D 504 Times.

STENOGRAPHER wanted in banking organization; state experience; salary $1,200. B 426 Times.

STENOGRAPHER, experienced and competent; state wages, references; Christian firm. J 105 Times.

STENOGRAPHER, general office worker; salary $25; vacation this Summer. Apply Loring-Lane Co., 41 Barrison St.

STENOGRAPHER for law office; salary $25 to $30. F. H. Prane, Room 2827, 120 Broadway.

STENOGRAPHER-TYPIST — Write stating age, experience and salary. K 907 Times Downtown.

STENOGRAPHER wanted in law office. State experience, qualifications and salary expected. K 894 Times Downtown.

STENOGRAPHER;
$12 AND ADVANCEMENT.
SCHRADER & EHLERS, 230 4TH AV.

STENOGRAPHER, law office; advancement; state salary, experience, references. K 892 Times Downtown.

STENOGRAPHER, experienced, wanted in law office. Call 200 Broadway, Room 1213.

STENOGRAPHER, part-time, three to four hours daily. M 865 Times Downtown.

HELP WANTED—Female.

STENOGRAPHERS.
WE HAVE A NUMBER OF VERY GOOD OPPORTUNITIES OPEN FOR STENOGRAPHERS IN THE RETAIL OFFICES OF OUR STORES. ACCURACY IN TRANSCRIPTION ESSENTIAL AND ABILITY TO ADVANCE INTO RESPONSIBLE POSITIONS NECESSARY.
THE CHARLES WILLIAM STORES,
25 WASHINGTON ST.,
BROOKLYN, N. Y.

STENOGRAPHERS, TYPISTS, DICTAPHONE OPERATORS.
LARGE NEW YORK ORGANIZATION, DOWNTOWN OFFICES, CAN USE SEVERAL YOUNG WOMEN; GOOD SALARY; GOOD ADVANCEMENT. V 921 TIMES DOWNTOWN.

STENOGRAPHER.
HIGH-CLASS REAL ESTATE OFFICE DESIRES SERVICES OF COMPETENT STENOGRAPHER; STATE EXPERIENCE, AGE AND SALARY EXPECTED. V 10 TIMES.

STENOGRAPHER.
MUST BE EXPERIENCED; 15 MINUTES FROM GRAND CENTRAL SUBWAY STATION; 4 TAKE QUEENS BOROUGH SUBWAY AT 42D ST. AND GET OFF AT 117TH ST. METROPOLITAN ELECTRIC MANUFACTURING CO., BOULEVARD AND 116TH ST., LONG ISLAND CITY.

STENOGRAPHER.
experienced, rapid, accurate, and neat; excellent opportunity for advancement. Apply employment manager.
SCHULTE RETAIL STORES CO.,
334 BROADWAY.

STENOGRAPHER — Large insurance company desires services of young lady, with high school education, to do stenographic work; give references and experience; state salary expected. Address reply V 965 Times Downtown.

STOCK GIRLS—TALL, STRONG GIRLS TO DO STOCK WORK. APPLY AT ONCE, J. M. GIDDING & CO., 564 5TH AV.

STOCK GIRLS—TALL, STRONG GIRLS TO DO STOCK WORK. APPLY AT ONCE. J. M. GIDDING & CO., 564 5TH AV.

TELEPHONE OPERATOR, small switchboard, wholesale office downtown; salary to start, $14. Call 452 Water St.

TELEPHONE OPERATOR for small board; hours 9:15-5:30; knowledge of typewriting; salary $15. Call Room 1501, 59 Broad St.

TELEPHONE OPERATOR—One who has had hotel experience; wages $70 per month. Apply Friday morning, Hotel Breiton Hall.

TYPISTS.
OPPORTUNITY.
Rapidly growing manufacturing concern (Christian) desires (2) bright, ambitious and careful typists, one to operate automatic typewriter and the other to operate dictaphone; experience not necessary; best working conditions. Phone Rector 6623, or write, stating age, education, experience, if any, and salary desired to Box T. O., 401 Times Downtown.

TYPISTS.
Young girls, 16 years of age or over, using touch system, for copy work; liberal salary, with advancement.
BELLAS HESS & CO.,
95 Morton St.,
Near Christopher Street Ferry.

TYPISTS.
Excellent opportunity for several competent, experienced young ladies, about 21, with large down-town company; for permanent positions, to fill vacancies caused by the expansion of the business; must be quick, accurate and able to operate Underwood machine; salary to start $20 per week; state experience, religion, age and other qualifications. V 864 Times Downtown.

TYPISTS (15).
COMPETENT, ACCURATE AND WILLING; LARGE EXPORT, IMPORT CONCERN; FOR TEMPORARY POSITIONS. CALL
N. H. & CO., 43 WHITE ST.

TYPIST—An American girl, high school graduate preferred, one who is a good mathematician, for a position in order and billing department of a manufacturer; state age and salary expected. K 913 Times Downtown.

TYPIST — Rennington operator by large wholesale firm; permanent position; state age, salary expected, business experience, if any, and religion. Address S. D. P., P. O. Box 480, City Hall

HELP WANTED—Male.

ATTORNEYS, ATTENTION!

At the present time we will consider applications of five or six attorneys who have had some experience examining titles.

Applicants please call and see our Mr. Freeman, Third Floor, between 9:30 and 11:30 A. M.

TITLE GUARANTEE AND TRUST CO., 176 Remsen St., Brooklyn, N. Y.

ASSISTANT TO COST CLERK—Experience not necessary, but must be good at figuring; splendid opportunity for enersatic and capable young man about 18 years old; give full particulars and salary expected. R 'h 119 Times Downtown.

AUTOMOBILE BODY MAN, familiar with repairing dents, replacing panels, both commercial and pleasure; Ford work exclusively; salary to commence $40 weekly. R 1392 Times Bronx.

AUTOMOBILE TRIMMERS and top makers wanted. Apply Cadillac, 134th St. and Broadway.

BILL CLERK, experienced; permanent position; good wages; state wages wanted. K 988 Times Downtown.

BILL CLERK, experienced, for Elliott Fisher billing machine; state experience and salary. W 153 Times.

BLOTTER CLERK, Consolidated Stock Exchange; experienced. Telephone Rector 8780.

BOOKKEEPER, thoroughly experienced, for Bronx factory; good and permanent position for ambitious young man capable of handling complete set of books, including controlling accounts; state age, experience and salary. S. B., 965 Tinies Harlem.

BOOKKEEPER—EXPERIENCED DOUBLE ENTRY BOOKKEEPER AND STENOGRAPHER. TAKE CHARGE OFFICE OF LADIES' HAT MANUFACTURER. MARLBOROUGH HAT CO., 18 WEST 20TH.

BOOKKEEPER, must have experience and be able to take profit and loss statements; executive ability required; furnish references. United Anchor Tire Co., Inc., 111 Chambers St., New York City.

BOOKKEEPER-STENOGRAPHER; can use elderly man desiring easy position in small office; handle correspondence without dictation, if desired; give phone number. W 935 Times Downtown.

BOOKKEEPER, double entry, experienced in real estate and insurance; married man preferred; write, advising experience, references and salary expected. T 207 Times.

BOOKKEEPER—Brooklyn manufacturing concern; good future; must have general ledger experience, controls, &c. State experience, religion, salary desired. V 927 Times Downtown.

BOOKKEEPER—Ambitious man, about 25 years of age, with practical experience; advancement certain if not afraid of work and can make good. Woodville, W 199 Times.

BOOKKEEPER.

Experienced bookkeeper with knowledge of retail books preferred, state age, experience, salary. Room 2315, 1619 St. James Bldg.

BOOKKEEPER wanted by large downtown bank on individual ledgers; Boston system; $1,200 a year to start; experience necessary. V874 Times Downtown.

BOOKKEEPER for cotton goods house, capable of taking complete charge of correspondence and credit, &c.; give full particulars. W 894 Times Downtown.

BOOKKEEPER wanted in bank; uptown institution; good chance for advancement for ambitious, conscientious man; state age, experience. B. K., Box 250, 2,119 3d Av.

BOOKKEEPER—Experienced in manufacturing accounts; good opportunity; state experience and salary expected. P. O. Box 74, Irvington, N. J.

BOOKKEEPER, one who has experience in garage business must have first-class reference. Apply Biltmore Garage, 205 East 47th St.

BOOKKEEPER and office assistant, competent, by Christian firm; must be willing, give full particulars in first letter; salary $30. Box 605 Times, 2 Rector St.

BOOKKEEPER (assistant); active, good writer; good at figures; state previous experience, education, age, salary required. Box 276, 1619 St. James Building.

BOOKKEEPER.

Stenographer; good penmanship; controlling accounts; salary $25 to $30. Berger, Broadway at 146th St.

BOOKKEEPER wanted by wholesale dry goods house; state age, experience and salary expected. A. A., 639 Times Downtown.

BOOKKEEPER—Young man, capable of handling set of books; see Harry Klesinger & Co., 1,333 Broadway.

BOY wanted by prominent export house to do general office work and deliver documents to consular and steamship offices; excellent opportunity for bright American lad to begin a career in export trade with an American house of high standing. In replying state age and salary desired. Box 250, 1619 St. James Building.

BOYS,

No Experience Necessary.

Few good opportunities in downtown fire insurance company; rapid advancement if satisfactory. Call M. F. Lowndes, 6th floor, 123 William St. W 911 Times Downtown.

BOY,

WANTED, FOR IMMEDIATE EMPLOYMENT, A BRIGHT BOY IN THE OFFICE OF THE LIVERPOOL & LONDON & GLOBE INS. CO., LTD. APPLY 6TH FLOOR, 80 WILLIAM ST.

BOY, TO CARRY SALESMEN'S SAMPLER AND ASSIST IN SHIPPING DEPARTMENT LARGE MERCANTILE CONCERN; OPPORTUNITY FOR ADVANCEMENT. J. M. & J., 8 EAST 22D.

BOYS, OVER 16 YEARS, FOR WORK IN NEWSPAPER COMPOSING ROOM. APPLY 10 A. M., 4TH FLOOR, TIMES ANNEX, 229 WEST 43D ST.

BOY wanted in a large wholesale house, in office, and to make himself generally useful; give references; state age and salary expected. Address J. A., 194 Times Annex.

BOY, in office of large organization offering splendid opportunity for advancement; state age, religion and salary expected. T 163 Times.

BOY wanted for shipping office; good opportunity for aggressive young man; give age, salary desired. Apply P. A., 135 Broadway, Room 308.

BOY wanted, 14 to 16 years, in Christian export and import house; excellent opportunity; experience not necessary. Call Room 1130, 17 Battery Place.

BOY in office to make himself generally useful; hours 8:45 to 5:30, Saturday 1; salary $13. The Dauchy Co., 9 Murray St., 6th floor.

BOY for reputable merchandising house; good opportunity for bright young man. Apply Mr. Trivett, 30 Barclay St., near Woolworth Building.

BOY—A real opportunity for young man in office of large export manufacturing corporation, where ambition is assured; give your phone number. T 214 Times.

BOY! BOY!

Small, to assist shipping clerk and for errands; rapid advancement. Paul Overhage, 229 West 28th St.

BOYS wanted in large advertising agency; chance for advancement. Call J. Walter Thompson Company, 244 Madison Av., New York City.

BOY wanted for general office work and to run errands; good opportunity for advancement. Apply Caldwell & Co., 50 Broad St.

BOY wanted for immediate employment; a bright boy in the office of the American Ship and Commerce Corp. Apply 4th floor, Room 429, 17 Battery Pl.

BOYS—High school boys for part-time work; hours 9-12, 1-5 or 5-10. Apply Room 210, New York Public Library, 42d St. and 5th Av.

BOY, 15 to 18; salary $13 to start; rapid advancement for right party; must be hustler, make himself generally useful. Millard's, 486 Broadway.

BOYS! Good positions open for boys who desire an opportunity to advance to clerkship through office boy's desk. Apply elevator starter, 280 Broadway.

BOY wanted in office of importing house; must be refined and intelligent. State age, experience, salary and nationality; quick advancement. W 915 Times Downtown.

BOY, about 16, in large real estate corporation; excellent opportunity for advancement for bright young American. S 838 Times Downtown.

BOY, OFFICE AND ERRANDS; $12 AND ADVANCEMENT. SCHRADER & EHLERS, 67 EXCHANGE PL.

BOYS for office in large manufacturing concern; state age, references, salary expected. Box H. V., 104 East 14th.

BOYS, bright, wanted; excellent opportunity to learn insurance brokerage business in large office. M 811 Times Downtown.

BOY wanted with some of export concern to make himself generally useful. Apply Regent Export Co., 52 Lispenard St., N. Y.

BOY wanted for general office work. Apply by letter stating salary desired. W 912 Times Downtown.

BOY wanted by large manufacturing and export house; must not be under 16 years. Apply Room 419, 44 Whitehall St.

BOYS wanted to assist in stockroom large cotton piece goods house. Tilton & Keeler, 61 Worth St.

BOY of neat appearance to answer door; must have first-class references; wages $13. Apply 7 West 56th.

BOY for office work, import and export house; good chance for bright, willing boy. See Mr. Fuck, Magi & Co., 118 East 25th St.

BOY in law office, between the ages of 15 and 17 years. A 725 Times Downtown.

BOY for errands and general office work. Apply Room 404, 366 Broadway.

BOYS.

WE ARE IN NEED OF A NUMBER OF BOYS AS

MESSENGERS,

OFFICE BOYS,

ORDER FILLERS,

STOCK BOYS.

MINIMUM PAY $13 PER WEEK.

THE CHARLES WILLIAM STORES, 25 WASHINGTON ST., BROOKLYN, N. Y.

BOY WANTED,

MUST WRITE GOOD HAND,

NEAT WITH WORK;

GOOD CHANCE FOR ADVANCEMENT.

ANSWER OWN HANDWRITING

STATING AGE, EXPERIENCE

AND SALARY EXPECTED.

X 2030 TIMES ANNEX.

BOYS

A large Wall Street office has several desirable openings for lobby messengers; those who have had two years' high school education and are desirous of starting business careers under the best of surroundings and conditions; advancement limited only by ability; no attention paid to replies that do not give age, nationality, education and salary expected.

Address U. P., P. O. Box 822, City Hall Station.

BOYS.

We have an opening for 2 boys who are willing workers and desire to get ahead; good opportunity. Apply at 192 Diamond St., Greenpoint, Bklyn.

BOYS,

FOR OFFICE AND ERRANDS; FINE PROSPECTS FOR THOSE WHO MAKE GOOD.

STEINWAY & SONS, 107 EAST 14TH ST.

BOY.

An opportunity is open in a long-established import and export house for a boy to learn the business from the bottom; the initial salary is nominal, $50 per month; opportunities for advancement large; many high school graduate preferred; must be alert and quick and give full details in first letter. V 838 Times Downtown.

BOYS wanted to learn clerical work in large office; must be grammar school graduates; high school training also desirable; excellent prospects, good pay. Apply in own handwriting, stating age, references, experience, if any, and salary expected. A 547 Times.

BOYS, about 17 years of age, in mail department of manufacturer; Christian house; must have good education; American parents; salary $14 per week. A 972 Times Downtown.

BOY for work on mail desk; must write a good hand; public school graduate preferred; good opportunity for bright, energetic boy. Rhodes & Co., 113 Fulton St., New York City.

BOY wanted in high-class retail store to make himself generally useful and learn how to sell goods; salary $12 per week to start; address in own handwriting, giving age and references. V 961 Times Downtown.

BOY wanted by N. Y. Stock Exchange house; good education; good chance for advancement for bright, ambitious boy; one just out of school preferred; state religion. K 941 Times Downtown.

BOY, 14-15, for large manufacturing company; only those wishing advancement need apply. Answer in own handwriting stating age and salary expected. G 374 Times.

BOY for general office work with large export and import concern; good chance for advancement; state full particulars as to experience, references, salary, &c. X 2062 Times Annex.

BOY wanted by export house, to do general office work; good opportunity for clean cut, bright American boy; salary to commence, $12. Apply Meichlor, Armstrong & Jemau, 116 Broad St.

BOY.

Advertising agency offers good opportunity to alert and willing boy; $11 per week; pay for overtime. Blaker Agency, Room 801, 119 West 40th St.

BOY to assist with mail and for errands; opportunity to connect with a large, progressive company; conveniently located in Grand Central Terminal; state age and education. W 102 Times.

BOY—AMBITIOUS, GOOD CHANCE FOR ADVANCEMENT WITH ESTABLISHED CONCERN; PREVIOUS EXPERIENCE UNNECESSARY. AMITON MFG. CO., 67 WEST 23D.

BOY FOR OFFICE

OF ACCOUNTING DEPARTMENT; good pay; chance for advancement. Call De La Vergne Machine Co., foot of East 138th St.

BOYS, 14-17, wholesale dry goods house; excellent opportunity for advancement where ambition is shown; salary to start $12 per week. Address Ambitious, P. O. Box 147, New York.

BOY,

assist in filing room and distribute mail; hours 9-5:15, half day Saturday. See Mr. Weller, Sprague Electric, 527 West 34th.

BUYER—Leopold Adler's Department Store, Savannah, Ga., requires the services of a first-class manager-buyer for the following lines: Waists, undermuslins, sweaters, house dresses, kimonos, corsets, infants' wear, children's wear, ladies' coats and dresses; in replying give full details in first letter, stating age, married or single, former connections and salary expected.

BUYER WANTED FOR OUR WOMEN'S AND MISSES' GARMENT SECTION; A GOOD, LIVE OPERATOR ON POPULAR AND A BIT BETTER MERCHANDISE WHO CAN FIND THEM AN EXCEPTIONAL OPPORTUNITY. APPLY, GIVING FULL DETAILS, TO JOSEPH SIEGEL, GENERAL MANAGER, EISENBERG'S, BALTIMORE.

BUSHELMAN, experienced on men's clothing. M. Landert, 39 Cortland St.

CARPENTER wanted. Apply Mr. Smith, Educational Department, 1121 Bedford Av., Brooklyn, 10 A. M.

CASHIERS.

A large restaurant concern requires a number of intelligent young men of good appearance to work as night cashiers; the ambitious will be given an opportunity to learn the restaurant business and advance as rapidly as is consistent with their ability; state experience and give references to Restaurant, 200 Cable Building.

CHAUFFEUR—By family living in town within an hour of New York, Scandinavian or German preferred; must have experience and come well recommended; will be expected to assist in gardening and make himself useful around house when not otherwise occupied. K 857 Times Downtown.

CHAUFFEUR; $30 per week. Box 101, 832 Columbus Av.

CLERK in accounting department of wholesale hardware firm, experienced in figuring discounts; knowledge of hardware desirable but not essential; salary $20 per week to start. State age and experience. Address K 998 Times Downtown.

CLERK, with knowledge of typewriting, to assist in order department of machine shop and foundry; state experience, age and salary. W 919 Times Downtown.

COLLECTOR, young man; must be bright, intelligent and must be fully familiar with Brooklyn territory; good opportunity to right man; experience only must apply; 5 to 5. French-American Fashion Co., 250 5th Av.

CORRESPONDENT—One who has had thorough experience in mail order business; excellent opportunity for right man to establish himself in position with a big future; apply, giving age, experience, salary expected, &c. Address W 191 Times.

DEMONSTRATOR wanted—A respectable young man to demonstrate washable fabric collars in store window in the East; opportunity with a future by large manufacturing concern. J 115 Times.

DESIGNER—MARINE BOILER, FIRST CLASS; WANTED BY A LARGE PERMANENT SHIPYARD WELL KNOWN IN EVERY PART OF THE WORLD FOR THE MANUFACTURE OF MARINE BOILERS; PLANT LOCATED NEAR NEW YORK; SPLENDID OPPORTUNITIES. X 2038 TIMES ANNEX.

DESIGNER AND MANUFACTURER of SILK PETTICOATS; one who can handle about 100 stitchers; OPEN SHOP; OUT OF TOWN; splendid surroundings; excellent opportunity for a good man; state past experiences, give references. Z 494 Times Annex.

DESIGNER wanted, competent designer, to take complete charge of large ladies' and children's dress factory in Baltimore. Apply by mail or in person to the Textile Clearing House, 10 East 16th St. Telephone Stuyvesant 5162-3.

DESIGNER and pattern perforator, art needlework wanted, experienced, by Chicago wholesale house; state age, experience and salary expected. Address Z 399 Times Annex.

DIRECTOR wanted to take charge of community house near New York City. Apply 22 Exchange Place, N. Y. City; 3d floor.

DRAFTSMEN-DESIGNERS

experienced on automatic machinery, wrapping, labeling, cartoning, folding envelope making machines; good salary, steady position; big chance for advancement; daylight drawing room. Call Tuesday, 226 Lafayette St., corner Spring, Room 403.

DRAFTSMAN.

MORE OR LESS EXPERIENCED IN MISCELLANEOUS IRON WORKS. APPLY

IRVING IRON WORKS, 3D AND CREEK STS., LONG ISLAND CITY.

Two blocks east Hunters Point Station, Queensborough subway.

DRAFTSMAN (25-30) ARCHITECT'S OFFICE; SPLENDID OPENING; CHRISTIAN FIRM. CALL 680 5TH AV., 5TH FLOOR.

DRAFTSMEN.
DESIGNERS.
ELECTRICAL, STRUCTURAL AND CONCRETE.

Highest pay for competent men, experienced in large power station, substation and industrial work; only Al men need apply; personal interview desirable.

DWIGHT P. ROBINSON & CO., INC., 148 Duane St., New York City.

DRAFTSMEN WANTED.

Large concern within 60 miles of Philadelphia needs immediately a number of experienced mechanical draftsmen for shipyard plant construction work; good working conditions; good salaries to those who can qualify; state experience, salary expected, date can report and send sample of work, all in first letter. X 2005 Times Annex.

DRAFTSMAN.

Wanted at once, experienced mechanical draftsman with some electrical knowledge; must be accurate and able to do checking; permanent position. Call between 9-12 A. M. EISEMANN MAGNETO CORP., 32 33D ST., 6TH FLOOR, BROOKLYN.

DRAFTSMEN—First-class mechanical draftsmen and engineers, experienced on design and layout of product involving small interchangeable parts. Apply Federal Adding Machine Corp., 6th floor, 258 Canal St., New York City.

DRAFTSMAN—Architectural, one capable of making surveys; good detailer for layout of restaurant and hotel work; independent worker. The Restaurant Equipment Co., 65-67 East 12th St.

DRAFTSMAN—Young man with some knowledge of mechanical drafting wanted by large concern in Bronx; state age, experience and salary expected. R. M., 705 Times Bronx.

DRAFTSMAN, junior, to start with large corporation as inspector of country houses. Answer stating age, salary and phone number. Room 505, 405 Lexington Av.

DRAFTSMAN, architectural, junior, for all around work with growing organization. State age, experience and salary. A 587 Times.

DRAFTSMEN—Engineering office requires several experienced mechanical and architectural draftsmen. State age, experience, when available. J 112 Times.

DRAFTSMAN wanted to detail structural and architectural iron works; state experience and salary expected. W 211 Times.

DRAFTSMAN on architectural woodwork; must be familiar with the periods. Apply G. A. Nyak & Son, 216 9th Av.

DRAFTSMAN, familiar with building construction. Call Nugent Construction Corp., 505 5th Av.

EMPLOYMENT SUPERVISOR WANTED TO ASSIST HEAD OF DEPARTMENT RELATIVE TO FEMALE EMPLOYE SELECTION, WELFARE, &C., IN FACTORY NEAR MANHATTAN; GIVE EXPERIENCE, IF ANY, AGE, WHETHER MARRIED OR SINGLE, EDUCATION, SALARY EXPECTED AND FULL DETAILS. ADDRESS X 2045 TIMES ANNEX.

ENTRY CLERK.

LARGE KNIT GOODS HOUSE OPEN FOR COMPETENT ENTRY CLERK; MUST WRITE PLAIN, RAPID, AND BE EXPERT AT FIGURES; GOOD PAY. REPLY BOX U 1214, 1,270 BROADWAY.

ENGINEER.

A GRADUATE MECHANICAL ENGINEER, 26-30 YEARS OLD, WHO HAS HAD EXPERIENCE IN SALES ENGINEERING, OR WANTS TO GET INTO THIS PHASE OF ENGINEERING, WILL FIND A REAL CHANCE FOR PERSONAL DEVELOPMENT AND ADVANCEMENT IN OUR ORGANIZATION; GIVE US COMPLETE INFORMATION IN A LETTER—AGE, EXPERIENCE, EDUCATION; CONVINCE US THAT YOU WANT TO GET INTO THIS LINE OF WORK; PLEASE DO NOT CALL UNTIL WE SEND FOR YOU. W. F. MYER, HYATT ROLLER BEARING CO., ONE MADISON AV.

ENTRY CLERK, accustomed taking charges from caller. Address "Clerk," Box 139, Madison Square.

FINANCIAL WRITER FOR CORRESPONDENCE.

A large stock brokerage firm desires a letter writer of experience and demonstrated ability in handling market correspondence; this is an excellent opportunity for a man well versed in railroads, industrial, oil and mining stocks, who has at the same time a facility of expression in keeping with the requirements of a high-grade stock brokerage clientele; reply by letter, giving age, experience, nationality, former and present connections and salary desired; all replies in strictest confidence. Address

H. A. P., P. O. BOX 372, CITY HALL STATION.

FILE CLERK—Beginner wanted in export office; Christian firm; $13 to start. Box 607 Times, 2 Rector St.

FOREMAN, to take charge in cabinet shop on architectural woodwork; about 15 men; must be able to make own lists. W 197 Times.

FURNITURE BUYER, ASSISTANT, INSTALLMENT FURNITURE LINE; KNOWLEDGE OF CARPETS; STATE EXPERIENCE AND SALARY EXPECTED. ADDRESS T 217 TIMES.

GARDENER, head, married, experienced in raising roses, orchids and carnations under glass, vegetables, garden, shrubbery, fruit trees and general upkeep of lawn, on private place, consisting of about ten acres; submit references. Address Morgan, P. O. Box 1990, Paterson, N. J.

INSPECTOR.

Man who has had experience inspecting miscellaneous merchandise, preferably a man with a technical education. Apply

WESTERN ELECTRIC CO., INC., EMPLOYMENT DEPARTMENT, 57 BETHUNE ST. Near West St., 6 blocks south of 14th St.

INSTRUMENT MAKERS.

We can place a number of first-class men with good experience on electrical measuring instruments.

METAL PATTERN MAKERS.

Also several all-around metal pattern makers; these positions are with concern located in city of 100,000 inhabitants, East Central New York State, an excellent city to live in; representative will interview applicants Wednesday and Thursday forenoon this week; if unable to call apply by letter, giving age, married or single, and what experience on electrical instruments or as metal pattern makers and interviews will be arranged. Call Wednesday or Thursday forenoon, or apply by letter to GENERAL EMPLOYMENT OFFICE, GENERAL ELECTRIC CO., 30 WEST ST., NEW YORK CITY, N. Y.

INVENTORY CLERK.

Experienced man to handle perpetual inventory records of raw materials and supplies in stockroom of large manufacturing company, located in immediate vicinity of New York City.

Experience in operating a Burroughs bookkeeping machine; only a live wire considered. Answer, giving age, religion and salary expected,

"INVENTORY," 209 CABLE BLDG.

JIG SAWYER, experienced, on woodwork for phonographs; steady; good pay. Nanes Art Furniture Co., 42d and East River.

LEDGER CLERK, first class, wanted by a large manufacturing concern in Connecticut; must be quick and accurate at figures, a good writer and well recommended; liberal salary will be paid, with excellent opportunity for advancement; address with references, stating age and salary expected. V 860 Times Downtown.

MAN wanted with advertising experience by a liberal manufacturing concern recently opening offices in the East; acquaintance among manufacturers of women's apparel in the city of value, but not essential; the proposition opens a wide field for the alert; liberal commissions paid. Apply Mr. Rosenthal, 10-4, Room 608, 1,170 Broadway.

MAN wanted, experienced; one who has acted as foreman of a service station; must be thoroughly experienced on all makes of cars and have executive ability of handling men to advantage; good salary and bonus to right man. Apply in person, Perth Amboy Garage Company, Perth Amboy, N. J.

MAN.

Trustworthy, reliable man, 25-40, for light porter work in large downtown office; permanent position; good chance for advancement; salary to start $20 per week; state full particulars. V 963 Times Downtown.

MAN wanted, shipping department, with knowledge and thoroughly experienced in handling men; routing trucks for city delivery and railroad; opportunity for quick advancement; write salary expected and experience. W 180 Times.

MAN, assistant, thoroughly familiar export shipping office, oil corporation; steady position, chance advancement. Answer experience, reference, salary wanted. Box 599, Times, 2 Rector St.

MAN, to act as herdsman for a large dairy; one with creamery experience preferred; only those of wide experience and A-1 references will be considered. X 2037 Times Annex.

MAN, import, familiar with custom entries and calculation of foreign invoices; state experience and salary expected. W 899 Times Downtown.

MAN, single or widower; some knowledge of high-pressure boilers and gardening; sleep on premises. S 897 Times.

MAN—Inside salesman; dry goods house; married preferred; state age, experience, salary expected. M 850 Times Downtown.

MAN, able man assistant in shipping room. Beckerman & Co., 315 4th Av.

MANAGING ACCOUNTANT.

Firm of certified Public Accountants has important opening in our Western offices for a capable managing accountant, one accustomed to revise reports of others and to supervise engagements; salary will be based on applicant's experience and worth; permanent position; give full particulars. Address V 940 Times Downtown.

MANAGER—Chain credit clothing concern desires the services of experienced clothing or dress salesman; young man to manage 2 men's and women's stores in Bridgeport, Conn.; must possess executive ability; good personality; employer's reference required; big opportunity for live wire. Call 10-12 A. M., Fellowes, 1133 Broadway.

MEN—Wonderful proposition, unlimited commissions, during spare time, automobile necessary; best pocket sample, sell selling; no experience necessary. W 169 Times.

MEN AND YOUNG MEN for folding papers. American Coal Journal, 117 Chambers St.

MESSENGERS wanted by large downtown bank, between the ages of 16 and 18 years; $50 a month to start. V 874 Times Downtown.

MODEL, PERFECT 38; EXPERIENCED IN MEN'S CLOTHING, TO TRAVEL AS ASSISTANT; GOOD OPPORTUNITY FOR ADVANCEMENT. HOFFBERG, 119 WEST 20TH ST.

MUSICIANS, amateur, 3 or 4, for a better class hotel; those who would like to spend their vacations in the Berkshires; state terms. Box 1, Nelson, 43 West 106th St., New York City.

OFFICE BOY by advertising agency; good chance for advancement; salary $12 per week to start. Apply Room 1002, 120 West 32d St.

OFFICE BOY; $12 per week; with exceptional chance of advancement. W 206 Times.

OFFICE BOY, white, between 16 and 17 years, grammar school education; $50 per month; hours 9:45 to 4:45; Wall St. institution. Address, giving qualifications, W 931 Times Downtown.

OFFICE ASSISTANT—Young man, quick and accurate at figures; knowledge of typewriting desirable, but not essential. Write, stating age and salary expected, W 172 Times.

OFFICE BOY wanted; Christian firm; splendid opportunity for right party with ability to grasp office routine. Write, stating age, and salary expected, M N 13 Times.

OFFICE BOY, about 18 years old; one familiar with exporting preferred; apply in own handwriting, giving age, experience and salary required. V 956 Times Downtown.

OFFICE BOYS in office of large insurance company; good chance for advancement. Address F. O. Box 825, City Hall Sta., N. Y.

OFFICE BOY, by large manufacturing concern; chance for promotion; salary $13 to start. K 838 Times Downtown.

PACKER.

YOUNG MAN TO WORK WITH AND SUPERVISE SMALL DRAWING AND PACKING DEPARTMENT OF MANUFACTURING COMPANY; GOOD FUTURE FOR EXPERIENCED, ENTERPRISING MAN; STATE EXPERIENCE, NATIONALITY, STARTING SALARY AND REFERENCES. ADDRESS PACKER, BOX 48, LONG ISLAND CITY.

PACKER.—Strong and willing man as assistant packer and porter in shipping room; state former employment and salary expected to start. X 220 Times Downtown.

PACKER, light manufacturing business; Chatham section; good wages to willing worker. T 195 Times.

PHYSICIAN for sanitarium near New York City for nervous and mental conditions; must qualify under New York State Hospital requirements; good salary; state qualifications and experience. Joseph Hirschman, 1,475 Broadway.

PHOTO SALESMAN,

experienced, behind counter, accustomed to high-grade trade. Herbert A. Huesgen & Co., 18 East 42d St.

PIANO POLISHERS,

FIRST-CLASS, EXPERIENCED; GOOD WAGES; STEADY POSITIONS. APPLY A. PETERSON, 107 EAST 14TH.

PORTER.

RELIABLE, ENERGETIC MAN; $10 WEEK; OVERTIME EVERY SATURDAY. HARRY PRECOURT, 34 WEST 43D.

PORTER, knowledge machinery; steady employment large business house; state nationality and salary. M 841 Times Downtown.

PORTER, light work, reasonable hours, by large manufacturing company. State salary expected. M 813 Times Downtown.

PORTER wanted in bank. Apply by letter, giving references and age. Box 204 General Post Office, New York City.

PORTER wanted. Apply The Lillian Shop, Broadway and 82d St.

PORTER and handy man, white, for general work. Apply Mr. Trivett, 30 Barclay St.

PRESSMEN.

Lithographic pressmen, qualified for poster work on stone presses, can find steady employment, good wages and good working conditions by writing

THE MORGAN LITHOGRAPH CO., East 17th and Payne Av., Cleveland, Ohio.

PRINTER rotogravure, for printing profile and cost section paper. Address, stating experience and wages expected, Keuffel & Esser Co., Hoboken, N. J.

PRIVATE SECRETARY.

A young man of good secretarial experience desired by a banker; knowledge of banking practice desired; the position offers an excellent future for right man; about $2,000; give age, education and experience in detail. V 971 Times Downtown.

PRESSER ON HOFFMAN MACHINE; ALSO FINISHERS ON DYE AND CLEAN WORK; PERMANENT WORK THE YEAR ROUND; GOOD WAGES. APPLY BARRETT, NEPHEWS & CO., OLD STATEN ISLAND DYEING ESTABLISHMENT, INC., 334 CANAL ST.

PROOFREADER wanted to take complete charge of proofroom; must be accustomed to handle large forces on heavy editions; state age, experience and salary wanted; good opening. X 2016 Times Annex.

PRODUCTION MANAGER.

Factory making small drawn shells and metal novelties; must have some mechanical ability. Answer, stating age, past positions and salary expected to start. W 852 Times Downtown.

RADIO OPERATOR wanted; must have had at least five years' commercial experience; none others need apply. Write Radio, S 1014 Times Annex.

RECEIVING CLERK,

experienced in printing and paper line; EXCEPTIONAL OPPORTUNITY. APPLY PHILIP HAHN, GREENWICH AND 12TH STS.

RECEIVING CLERK, experienced in automobile accessories. Call E. S. Manufacturing Co., 250 West 54th St.

RATE SETTLER.

Fine opportunity for a man experienced in settling rates in metal mfg. plant making small interchangeable parts; state age, experience and salary desired. Box 57, 526 9th St., Brooklyn.

REPRESENTATIVE, capable, to carry the well-known lines of "Mendess Make" middy blouses and house dresses in conjunction with other non-conflicting lines for New York and New England States; strict commission basis; address giving details, to our office, Mendess Brothers Company, 109-111-113-115 South St., Baltimore, Md.

SALESMEN.

Applications will be received today from men who can qualify for openings on sales force, presenting mechanical specialty to drugs, confectioners' trade; first time offered this territory; unusually high earnings; liberal commission basis; leads furnished. Call before noon at Suite 204-229 West 42d St. or phone Bryant 8916 for afternoon appointment.

SALESMEN

COVERING HOUSE FURNISHINGS AND DEPARTMENT STORE TRADE; MEN WITH ESTABLISHED TRADE TO CARRY MALTED MILK MACHINES AS SIDE LINE; ALL TERRITORIES OPEN; GIVE REFERENCES AND WHAT TERRITORIES YOU COVER; WONDERFUL OPPORTUNITY FOR MEN WITH ESTABLISHED TRADE AND ABILITY; COMMISSION. A. C., 200 CABLE BUILDING.

SALESMEN—We have openings for several salesmen for N. Y. City territory; must be aggressive and efficient, of neat appearance; good opportunity for hustlers; steady position, salary and commission, representing prominent New York manufacturer of stationary products, calling on business houses, banks, institutions, hospitals, &c; state full particulars. W 188 Times.

SALESMEN—THERE IS AN OPPORTUNITY FOR TWO AGGRESSIVE SALESMEN TO CONNECT WITH THE UPHOLSTERY AND DRAPERY DEPARTMENT OF A LARGE AND PROGRESSIVE CONCERN OF NATIONAL REPUTE; THE MEN MUST BE CAPABLE, AND MUST BE ABLE TO FURNISH SATISFACTORY REFERENCES; COMMUNICATIONS WILL BE CONSIDERED CONFIDENTIAL; COMMISSION. W 920 TIMES DOWNTOWN.

SALESMEN,

high-class, any line; we invite salesman who want to make big money to investigate the earning possibilities of our scientific method of the bookselling business; we teach you by actual demonstration and furnish you the opportunity of making from $100 to $300 per week; we prove this statement; drawing account against commission. Mr. Ballard, Room 1804, 50 Church St.

SALESMEN.

THE SCHINASI CIGAR STORES REQUIRE A LIMITED NUMBER OF THOROUGHLY EXPERIENCED RETAIL CIGAR SALESMEN; OPPORTUNITY FOR THOSE WHO ARE ANXIOUS TO ADVANCE; SALARY AND COMMISSION.

APPLY EMPLOYMENT MANAGER, 394 BROADWAY.

SALESMEN—An organization formed 21 years ago to do promotion work for newspapers throughout the country can use a few more salesmen to get subscribers in nearby towns; house-to-house selling experience necessary; $36 per week draw on account against liberal commissions; very big income assured to hustlers. F. E. Wright, President, 156 5th Av.

SALESMEN.

Organization now expanding, offers exceptional opportunity to high-class floor salesmen with established buyer and jobbing trade; salary and commission. H. B. Salinas, room 822, 35 Broadway.

SALESMEN—SECURITY.

An exceptional opportunity is offered to make big money.

Well-established, profitable business.

Large commissions; investigate at once.

Room 601 170 Broadway.

SALESMEN.

THE BOOK OF KNOWLEDGE, 2 West 45th St., New York City, has vacancy for ambitious salesmen, those who will not be satisfied with less than $100 per week in commissions on own sales and are looking for advancement in future.

LEADS FURNISHED.

SEE MR. FINDLEY, 17TH FLOOR.

SALESMAN—The Brooklyn agency for a well-known auto truck has an opening for a live wire salesman; must be thoroughly acquainted with Brooklyn and Long Island; to a wailker here's a position which nets $5,000 a year commission basis. Apply any day after 9 A. M. at 587 Franklin Av., corner of Pacific St., Brooklyn.

SALESMEN, for New England territory, to sell to wholesale grocers and confectioners; opportunity for a real salesman to further develop an established business on a nationally known food specialty and grow with the business; experience in this particular line desirable, but not essential; salary; write in confidence, stating experience, age, &c. Z 391 Times Annex.

SALESMEN, SECURITY.

LIVE WIRES, EXPERIENCED IN REAL ESTATE, BOOKS OR CORRESPONDENCE SCHOOL PREFERRED; BEST MONEY MAKING PROPOSITION ON MARKET; COMMISSION AND DRAWING ACCOUNT. CALL ROOM 1112, 19 WEST 44TH ST., MR. SANDS.

SALESMEN—Experienced appliance salesmen can make connection with large electrical corporation marketing nationally advertised appliance, straight commission only; but leads and income assured; commission average $50 to $100 per week. Apply H. W. Mann, Sales Manager, Room 9, 2010 Broadway at 68th St.

SALESMAN, by building specialty company; young man of pleasing personality, capable of approaching architects and builders to secure contracts; commission basis only; an opportunity for the right party to establish themselves, as they will be taken into company on participating basis later. Answer, full particulars, in ink. Times.

SALESMEN—Wanted, at once, 5 specialty salesmen to call on retail trade during the weeks of March 22 to April 12, selling a large advertised brand of veils; will make attractive proposition to live wire; salary and bonus. Apply Sat., bet. 1 and 5 P. M., Herbert B. Lederer Co., 91 5th Av.

SALESMEN—One of the largest dealers in cider and vinegar requires eight city salesmen; must work and produce; liberal commission and permanent position given to those accepted; state fully your experience along these lines. W 891 Times Downtown.

SALESMEN wanted by paint and varnish manufacturer to sell on a commission basis; payable weekly; a very liberal proposition is offered for good live wires. Apply at factory, Ocean Paint Works, Inc., 211-219 47th St., Brooklyn, N. Y.

SALESMEN calling on hotels, restaurants and steamship, coffee, meat and provision line; those with established trade will be given attractive proposition; salary or commission. Gotham Hotel Supply Co., 400 East 46th St.

SALESMEN wanted, ambitious, clean cut, who desire chance to make more money presenting to listed business men opportunities selling food products; $60 to $100 weekly is being made by our men; opportunity for steady commission. Call Room 705, 50 East 42d St.

SALESMAN—Fine opening for live salesman experienced in imported novelty lines, selling to department stores, retail dry goods and novelty shops in greater New York and vicinity; salary and commission. M 816 Times Downtown.

SALESMEN, phonographs, salary, for best toned; more improvements than any other manufacturers; must be successful or able open branch stores various cities; pleasant and very profitable business. A 734 Times Downtown.

SALESMAN,

FINE LEATHER GLOVE MANUFACTURING CONCERN DESIRES THE SERVICE OF ONE WITH GOOD FOLLOWING; SALARY OR COMMISSION. D 533 TIMES.

SALESMEN,

experienced hand knitting yarns, to represent large distributers of well-known brand, calling on art embroidery shops, &c.; commission basis; give full particulars. Box T. U., 209 Cable Building.

SALESMEN—Several young men of good standing for city and road work; can make good connections with automobile accessory concern; must produce high-class reference; straight salary; reply in detail. W 194 Times.

SALESMAN, underwear, wanted; experienced; familiar with selling Southern jobbing trade; salary. Communicate by letter with the Avalon Knitwear Co., Utica, N. Y.

SALESMEN with a following will find an unusual opportunity to connect with a reliable shirt manufacturer; salary or commission; apply by letter; state age and experience. Z 211 Times.

SALESMAN—An import concern representing Swiss embroidery mills seeks the services of a competent salesman in this line. Give full qualifications and salary expected in first letter. W 914 Times Downtown.

SALESMAN calling on men's furnishings and dry goods stores, one with trade preferred, to carry side line of men's neckbelts, commission basis. Call Saturday, Harry C. Goodman, 407-409 Broadway.

SALESMAN—Young man with selling experience, having small car, to sell specialty to drug and department stores in New York and vicinity; salary and commission. Apply Room 710, 120 West 32d St.

SALESMAN wanted on shirts, one who is thoroughly familiar with jobbing office and department store trade; drawing account against commission. W 923 Times Downtown.

SALESMEN—High-grade salesmen to sell Buick carburetor stock; liberal commission. Apply Room 25, 49 Liberty St.

SALESMEN—BOYS' CLOTHING.

Experienced men for boys' specialty shops; prefer Brooklyn residents for Brooklyn stores; salary.

9 o'Clock Tonight.

Automobile Exchange and Business Opportunity advertisements for the Sunday edition of The New York Times must be in the Times Building by 9 o'clock tonight. Announcements of Help and Situations Wanted, Apartments and Rooms Wanted and To Rent and Real Estate and other classifications must be received not later than noon Saturday.

HELP WANTED—Male.

Instruction.

FREE VOCATIONAL COUNSEL.

LET US HELP YOU SELECT A PAYING BUSINESS PROFESSION.

Would you like to know just what is standing in the way of your advancement—just what is necessary on your part to qualify for an important business position? As the largest business training institution in the world, we have counseled and helped more than 250,000 adults from nearly every walk of life, including corporation officials, business executives, department heads, managers, bankers, supervisors of correspondence, accountants and traffic managers.

Call or telephone for an appointment with one of our vocational counselors. If you cannot call, write us a confidential letter. State fully your age, education, present position and any other information that will enable us to give your case intelligent consideration. We will advise you fully and frankly what success we think is possible for you in the business world and outline a definite plan of procedure for you to follow.

There is no charge whatever for this vocational counsel. It has proved invaluable to hundreds of cases to be worth thousands of dollars to men who have followed the advice given.

Telephone Bryant 6020, or address Dept. of Vocational Counsel.
LA SALLE EXTENSION UNIVERSITY.
General Eastern Office,
112 West 42d St.
New York.

RAILROAD MEN.
SHIPPING CLERKS.
Changing railroad conditions open an exceptional opportunity if you are dissatisfied with your present salary.

During the next few months by devoting only one hour each day you can prepare for a position as traffic manager. This is an uncrowded field, with definite chance for advancement.

Thru the La Salle Problem Method you can secure this training without loss of time at your work and without previous experience.

Call and talk it over, or phone, or write.

LA SALLE EXTENSION UNIVERSITY.

Grant Gordon, Traffic Adviser,
112 West 42d St., New York.

Phone Bryant 6020.
Open 9 A. M. to 8 P. M.
Open Saturday afternoons.

CAN TO BE A CHAUFFEUR—Pleasant and profitable work; day and evening classes. Send for free booklet and visitor's pass. West Side Y. M. C. A., 302 West 57th.

SHORTHAND SPEED CLUB Mondays, Wednesdays, Fridays, 7:30 to 9:30; $10 per year. Hermans and Bankers Business School, 27 East 58th St. Plaza 2962.

EARN motion picture and studio photography; earn $35 to $200 weekly; day, evening; easy payments. Brunel, 1,236 Broadway.

Wanted—English private lessons twice weekly; evenings only. Bisser, 174 E. 71st St.

Employment Agencies.

"HAMILTON SERVICE"
needs 102 men.

BOOKKEEPER, Office Manager, $150 month.
CREDIT CORRESPONDENT—Thorough knowledge of chemicals; salary open.
SHIP CLERK—Experienced; $35.
STENOGRAPHER—Mechanically inclined; $150 month.
Voucher Register Clerk; $35.
BOOKKEEPER'S ASSISTANTS, Ledger Clerks ($6), newspaper, woolens, specialties, mfg., manufacturing, institution, paper, bank, import, export, traffic department, insurance, printing, &c.; $20-$30.
ASSISTANT BOOKKEEPER for Colorado; board and $125 month.
STENOGRAPHERS ($3), bank, manufacturing, export, &c.; $25-$30.
CLERKS (69), stock, ship, time, entry, invoice, cost, bill, voucher, statement, &c.; $18-$26.
ELLIOTT-FISHER Operator; $25.
TYPISTS (3), manufacturing, film company, $20.

HAMILTON EMPLOYMENT SERVICE.
E. C. HENRY. GAIL HAMILTON.
6 Church St.,
N. W. Cor. Church and Liberty Sts.

AMERICAN EMPLOYMENT EXCHANGE.
United States Realty Bldg.,
115 Broadway (near Wall St.).
C. P. HASSON, Pres.
J. J. McLAUGHLIN, Mgr.

WEAVER EMPLOYMENT SERVICE.
574 5th Av.
We are open every day until 6, including Saturday; we have many business positions now for clerks, bookkeepers, stenographers, secretaries, typists, executives. Come in and talk over these opportunities with us. Registration free.

LEDGER CLERK, $35; bookkeepers, $30-$35; stenographers, $20-$30; all good positions. The Mercantile Reference Agency, 30 Nassau St.

TYPIST for Brooklyn office; $100; good prospects. Odell Agency, 629 6th Av.

AUTOMOBILE EXCHANGE.

ALCO, 5-passenger touring; good condition; chassis can be made into truck or work; this car is offered at reasonable price. Apply David Heller, 75 Worth St., car stored at Buford Garage, 127 East 52d St.

AUTOCAR, two-ton, special Babcock body, German tires, good as new. Bainbridge, one and half, panel bodies, specially equipped with Goodyear 32x3 pneumatic cord tires.
Rainier, three-quarter ton, nearly new, with panel body.
All less than one year old.
You can get one of these practically new cars for a second-hand price if you act quickly. Address A 362 Times.

BIDDLE 1918 4-PASS. SPORT SEDAN.
CADILLAC 1919 AMESBURY SUB. SEDAN.
CADILLAC 1919 VICTORIA, 4-PASS.
PACKARD 1920 Twin Six Touring Brougham.
PIERCE 1920 Dual Valve Suburban Sedan.
PIERCE-ARROW 1920 Dual Valve Touring.
PIERCE-ARROW 1919 Dual Valve Touring.
PIERCE-ARROW, 1919, Limousine.
ROAMER 1919 Town Brougham Special.
LANCIA 1917 LUXE SEDAN.
LOCOMOBILE COUPE, 1919, Custom Built.
PEERLESS 1919 SPORT COUPE.
CUNNINGHAM 1919 SUBURBAN SEDAN.
Cars guaranteed 4 mos. Immediate Delivery.
H. C. BURNELLE,
1,700 Broadway, 5th floor. Phone Circle 153.

BIDDLE 1919 4-passenger Sport.
CADILLAC 1919 touring; almost new.
CADILLAC 1919 Suburban Sedan.
PACKARD 1919, 3-35, Fleetwood Runabout.
PIERCE-ARROW, series 4, 7-passenger, $-18.
PIERCE-ARROW 1918, 3-38, French Br'gh'm.
STUTZ 1919 Speedster and Runabout.
MERCER 1919 4-pass. Sport and Runabout.
MARMON 1918 French Brougham, new.
HIGRADE AUTO EXCHANGE, INC.,
232-236 7th Av., Cor. 25th. Tel. Circle 1084.

BUICK 1919 6-passenger; almost new. Harold Marcia Dress, 57 5th Av.

BUICKS, 1918-1919 TOURINGS, roadsters. Flack, 1,700 Broadway, 3d floor.

BUICK, three, for sale; good condition; immediate delivery. William J. Globensky, 57-59 West End Av., New York City.

CADILLAC, 1916, 7 passenger touring, perfect, just painted, cord tires. Schuyler 1230.

CADILLAC 1918 "57" suburban sedan; bargain. Cook & MacConnell, 630 5th Av.

CADILLAC 1918 "57" touring car; bargain. Cook & MacConnell, 630 5th Av.

CADILLAC town car, 15,000 miles; private owner. Herman, Cathedral 3190 or 9000.

CADILLAC, 1918, Victoria coupe; perfect; must offer. Seen 123 West 64th. Meyer.

AUTOMOBILE EXCHANGE.

CADILLAC SEDAN 1918.
STUTZ 4-PASS. 1918.
STUTZ SPEEDSTER 1918.
PIERCE-ARROW 7-pass. TOUR. 1917.
FRANKLIN SEDAN 1919.
OWEN MAGNETIC TOUR. 1917.
MERCER SPEEDSTER 1917.
CHALMERS ALL TYPES 1919.
LOCO LIMOUSINE LANDAU 1916.
MANY OTHER MAKES.
LOBELL ABORN, 227 W. 58TH ST.

CADILLAC'S,
1918—1919—1920.
ROADSTER,
PHAETON,
TOURING,
SEDAN,
SUBURBAN,
AMESBURY SEDAN,
LIMOUSINE,
VICTORIA.
HUDSON, 1919, "O" 4-PASS.
HUDSON, 1919, "M" Suburban Sedan.
MARMON, 1918, TOWN CAR.
PIERCE-ARROW "66" Touring, Series 4.
STUTZ, 1919, BEARCAT.
SCHOONMAKER & JACOD,
1,700 Broadway. Phone Circle 9223-9224.

CADILLAC touring; looks like new; 6 cord tires. Ask for
MR. DOMAN,
Holmes Motor Car Corporation, 7 Central Park West. Columbus 2166.

CADILLAC "57" VICTORIA COUPE.
Handsomest car in city; almost new; run 3,000 miles; cord tires, two extra; Macbeth lenses, French broadcloth upholstery, special vanity boxes; leaving city; will sacrifice. Ripps, Hotel Cumberland.

CADILLAC, Type 53; Springfield sedan top; run 12,000 miles; fine condition; perfect running order; 3 spare tires, tools and equipment; $3,000. Hoffman, Barclay 5296, 1,436 Woolworth Building.

CADILLAC Victoria, 57 KK, metal back plush velour lining, slip covers, Royal cord tires; cannot be told from new. Cadillac Auto Exchange, 50th St., corner 7th Av. Circle 5305.

CADILLAC Type 57, 4 passenger, 6 new cord tires; any demonstration; price $2,000. Adelphi Warehouse, 152 W. 90th. Riverside 1773.

CADILLAC, 5-passenger touring car, '1916; kept in excellent condition and repair; $1,200. New York Trap Rock Corporation, 101 Park Av. Tel. Vanderbilt 4840.

CADILLAC sedan, 53; excellent condition, elegant appointments, run 9,000 miles; $3,200. Phone Cortlandt 1172.

CADILLAC model 55 7-passenger touring, overhauled and painted. Schwars, 146 West 66th. Columbus 5210.

CADILLAC 4-Pass. Sport model; mileage 10,000; runs and looks like new; $2,500. Avtinar Repair Co., 1,936 Broadway.

CADILLAC 1919 Amesbury suburban sedan. Behrman, 2,180 Broadway. Schuyler 3531. Open evenings.

CADILLAC "57," 4 passenger; absolutely perfect; bargain. Seen 123 West 64th. Meyer.

CADILLAC, 1919, suburban sedan; practically new; bargain. Seen 123 West 64th. Meyer.

CADILLAC Amesbury suburban sedan, model 57, perfect condition, run only 8,000 miles. Telephone Riverside 6316, H. O'Neill.

CADILLAC, 1918 town car; slightly used; bargain. Seen 123 West 64th. Meyer.

CHANDLER, 1920, 4-passenger, run 2,800 miles; make offer. Adelphi Warehouse, 152 West 90th. Riverside 1773.

CHANDLER CHUMMY ROADSTER.
Almost new. Sacrifice $1250. Circle 1037.

CHEVROLET, ALL 1920 MODELS.
Sedans, touring, roadsters, coupes, taxis, delivery cars, ton trucks; also slightly used cars at big sacrifice; condition guaranteed; small payment down, balance easy terms. 351 East 149th St., Bronx. Melrose 10052.

CHEVROLET SEDAN, LATE 1919, practically new, with all latest equipments; condition guaranteed; free instruction; must sell; cash or easy terms. Fordham 8522.

CHEVROLET sedan, 1919, like new, $850. Roman, 5th floor, 1,926 Broadway.

COLE, 1919, touring; guaranteed like new; bargain. Seen 123 West 64th. Meyer.

CUNNINGHAM 1918 four-passenger sport. Behrman, 2,180 Broadway; Schuyler 3531. Open evenings.

CUNNINGHAM 4-passenger sport; used 200 miles; immediate delivery. Stark, 23 West 62d. 4986 Columbus.

DODGE Touring 1919; excellent condition. HUPMOBILE Touring 1917, 7-passenger.
OAKLAND Touring 1918; excellent condition.
Maxwell Cabriolet 1917; excellent condition; many extras.
HUDSON Cabriolet 6-40; repainted.
PAIGE Touring 1917.
BUICK Touring 1918, 5-passenger; like new; 18th St.
HULETT MOTOR CAR CO.,
1,884 Broadway at 52d St.

DODGE 1919 town brougham, special body; must sell to settle estate; make offer. Adelphi Warehouse, 152 W. 90th. Riverside 1773.

DODGE sedan, 1918, mechanically perfect. Appointment, write P. Donnelly, 54 Manhattan Av.

ESSEX touring, latest series, special equipment; $1,275, quick sale. Armstrong, Riverside 10207.

FORDS, 1920, sedans, coupelets, touring, commercial; immediate deliveries; small cash payments; balance monthly. Phone Wadsworth 6000, ext. 1065.

FORDS, touring, roadsters, suburban, coupelets; commercial. 20th Century Auto, 250 West 54th.

FORD 1920, ALL MODELS.
Immediate delivery; easy terms arranged on extra charge. M. Zc. 1334 Times Bronx.

FORDS, 1920, pleasure and commercial; immediate delivery; time payment. Feldstone, Franklin 743.

FORD CARS ON EASY TERMS.
$175 down, balance $10 weekly; immediate delivery. R 1281 Times Bronx.

FORD 1917 runabout for sale; bargain price. Stecher & Spelrein Co., 67 West Houston St.

FORDS, $175 down, balance $10 a week; immediate delivery. Wadsworth 5494.

FORD 1919 commercial, large and closed body. Posner Marinace, 44 East 82d.

FOR SALE.
1918 PIERCE-ARROW FRENCH SUBURBAN.
1919 PACKARD RUNABOUT.
1918 PACKARD TOURING.
1919 MARMON CHUMMY.
HARROLD'S MOTOR CAR CO.,
1,119 ATLANTIC AV., BROOKLYN.
TELEPHONE PROSPECT 9303.

GENTLEMEN'S CAR.

Cadillac 1917, 7-passenger touring; in perfect condition; just lately thoroughly gone over by Cadillac people here; freshly painted; brand-new top; model 1918, new curtains, mechanically perfect; engine unusually good; fully equipped, cord tires, good condition, two new extra cord shoes; insured until August, 1920; available for complete and satisfactory demonstration; principals only. Phone Private Owner, Bowling Green 7772.

HAYNES, 1917, Touring; Winter and Summer tops; low mileage; good condition; $1,450. See Mr. Friable of Franklin Motor Car Company, corner Branford Place and Halsey St., Newark, N. J. Phone Market 576. Ask for Lauder's car.

HAYNES 1920 4-passenger, like new; make offer. Adelphi Warehouse, 152 W. 90th. Riverside 1773.

HUDSON 1917 7-passenger, mechanically perfect; good paint; make offer. Adelphi Warehouse, 152 W. 90th. Riverside 1773.

HUDSON M, suburban sedan; perfect condition; reasonable; no dealers. Telephone Prospect 598. H 528 Times.

HUDSON TOURING LIMOUSINE
(Suburban Sedan); like new; complete equip.; leaving city; sacrifice. Tully, 2720 Circle.

HUPMOBILE sedan, refinished, splendid mechanical condition; must be seen to be appreciated. Ask for
MR. DOMAN,
Holmes Motor Car Corporation,
7 Central Park West. Columbus 2166.

KISSEL 1917 touring, in thorough running condition; opportunity to secure a small five-passenger car at a reasonable price. Studebaker Corp., 1,291 Bedford Av., Brooklyn. Telephone Decatur 1484.

Limousine body fit Locomobile chassis No. 48. Madison Square 920.

LOCOMOBILE sedan, 48 h. p.; late model; condition exceptional. Gotham, 1,694 Broadway, cor. Circle 3572.

LOZIER limousine for sale, excellent condition, price reasonable. Hand, 29 West 34th.

MacFARLAN brougham, one of the latest models; wire wheels must be seen to be appreciated. Gotham, 1,694 Broadway, Circle 3572.

MARMON, 1917 landaulet, painted in blue and upholstered in gray cloth; in good condition. Packard Motor Car Co. of New York, 1,861 Broadway, N. Y. City. Telephone Columbus 8900, Used Car Department, third floor.

MARMON, 1917, town brougham, the most beautiful car in New York; owner leaving the country, make offer. Adelphi Warehouse, 152 West 90th. Riverside 1774.

MARMON, 1917, limousine; beautiful condition; bargain. Inspect at 123 West 64th. Meyer.

MARMON, Model 41 touring car; excellent condition. 372 Park Av. 9571 Plaza.

MERCER LIMOUSINE, LATE MODEL; BUILT SPECIALLY FOR PRESIDENT OF MERCER AUTO CO.; EXCELLENT CONDITION. WHITING MOTOR CO., 332 CENTRAL AV., NEWARK, N. J. MARKET 7876.

AUTOMOBILE EXCHANGE.

MERCER, 1917, 4 passenger touring car, first class mechanical condition; 5 wire wheels fully equipped; especially rare bargain. Riverside 3576, 370 West End Av.

MERCER 1916 sport, 1919 touring; bargains. Cook & MacConnell, 630 5th Av.

MERCER, 1918, runabout; perfect condition; must offer. Seen 123 West 64th. Meyer.

MERCEDES, sedan, body by Holbrook; splendid condition and appearance; high class car. Telephone during business hours. John 1919.

NATIONAL, 1918, touring, conditions perfect. Scott, 138 West 58th St., Circle 191.

OLDSMOBILE 1916 Coupe, 4-passenger; new tires; good condition; mechanically perfect; reasonable. Mr. Jack, Telephone Prospect 722.

OLDSMOBILE, eight-cylinder, seven-passenger 1919; almost new. Inquire M. A. B., 67 Central Park West, Apt. 5.

OVERLAND 110 roadster; model 90; new top, slip covers, &c.; guaranteed six months; $575. Tel. King, 674 Melrose.

OVERLANDS AND WILLYS-KNIGHTS.
Reconditioned; all models. Open evenings. Willys-Overland, Inc., Broadway and 80th St.

PACKARD 3-35 Twin Six Touring.
PACKARD 3-35 Twin Six Fleetwood Sedan.
PACKARD 3-35 Twin Six Imperial Limousine.
PACKARD 3-35 Twin Six Fleetwood Sedan.
PACKARD 3-35 Twin Six Imperial Limousine.
PACKARD 3-25 Twin Six Judkins Convertible Sedan.
PACKARD 3-25 Twin Six Fleetwood Touring.
PACKARD 3-25 Twin Six Judkins Coupe.
PACKARD 3-25 Twin Six Derham Inside Drive.
PACKARD 3-25 Twin Six Fleetwood Runabout.
PACKARD 3-25 Twin Six Touring.
PACKARD 3-25 Twin Six Fleetwood Brougham.
PACKARD 3-25 Twin Six Derham Brougham.
PACKARD 3-25 Twin Six Coupe.
PACKARD 2-35 Twin Six Limousine and extra touring body.
PACKARD 2-25 Twin Six Touring.
PACKARD 2-25 Twin Six Derham Brougham.
FRANKLIN Brougham and extra touring body.
FIAT Landaulet.
PACKARD MOTOR CAR CO. OF N. Y.,
1,861 Broadway. Phone Col. 8900.
Used Car Department, Third Floor.

PACKARD, 1916, landaulet; beautiful condition; bargain. Inspect at 123 West 64th. Meyer.

PACKARD, 2-35, twin-six limousine, extra touring body; leaving city, no use for it. Roman, 5th floor, 1,926 Broadway.

PAIGE 1919 four-passenger sport. Behrman, 2,180 Broadway; Schuyler 3531. Open evenings.

PAIGE 1919 4-passenger Larchmont, newly painted; make offer. Adelphi Warehouse, 152 W. 90th. Riverside 1773.

PAIGE, 1918 7-passenger; good condition; must sell; make offer. Adelphi Warehouse, 152 West 90th. Riverside 1773.

PIERCE-ARROW—Delco Dual 48, 7 Tour.
PIERCE-ARROW—Delco Dual 48, 6 Tour.
PIERCE-ARROW—Delco Dual 38, 4 Tour.
PIERCE-ARROW—Delco Dual 38, 7 Tour.
PIERCE-ARROW—Dual Valve 48, 4 Coupe.
PIERCE-ARROW—1918, 48, French Suburb.
PIERCE-ARROW—1917, 48, 5-Pass. Land.
PIERCE-ARROW—1919, 48, 3-Pass. Coupe.
PIERCE-ARROW—1917, 66, 7-Pass. Tour.
PIERCE-ARROW—1917, 48, 7-Pass. Tour.
PIERCE-ARROW—1917, 48, Suburban Lim.
PIERCE-ARROW—1917, 38, Town Brougham.
PIERCE-ARROW—1917, 38, 5-Pass. Tour.
PIERCE-ARROW—1917, 38, 6-Pass. Tour.
PIERCE-ARROW USED CAR EXCHANGE, ON BROADWAY, COR. 57TH, CIRCLE 157.
OPEN EVENINGS UNTIL 7.

PIERCE-ARROW 48, latest model; dual valve roadster; used 1,900 miles. Stark, 23 West 62d. 4986 Columbus.

PIERCE-ARROW limousine, like new; run less than 10,000 miles, for sale; $3,500. Strong, 158 East 53d St.

REO, 1917, touring, like new; $650. Roman, 5th floor, 1,926 Broadway.

REVERE MOTOR CAR CO.,
22 WEST 57TH ST.
USED CAR DEPT. PHONE PLAZA 3103.
BUICK CABULET.
MARMON 5 PASS.
MERCER 4 PASS.
CHANDLER COUPE.
OLDSMOBILE LITTLE SIX ROADSTER.

$8,500. ROLLS ROYCE. $8,500.
ONE OF THE BEST CARS IN AMERICA; 4 SEATS; SPORT MODEL; LIKE NEW; BODY BY GILL OF LONDON; OPEN FOR EXPERT EXAMINATION; NOT USED SINCE OVERHAULED; OWNER GOING ABROAD FOR FURTHER INFORMATION APPLY CHAUFFEUR, RANDOPH, 225 5TH AV., MADISON SQUARE 7415.

STANDARD S's, all models, WANTED for conditioning or repairs; we know the particular construction of each model because we specialize on STANDARD work and guarantee it.
SERVICE ENGINEERING CO.,
1,926 Broadway, Col. 1534.

STEARNS-KNIGHTS.
1918 4 Cyl. 7-Pass. Sedan; like new.
1920 4 Cyl. 5-Pass. Touring.
1918 4 Cyl. Cloverleaf, wire wheels; snappy.
1916 4 Cyl. 5-Pass. Touring.
1915 4 Cyl. 5-Pass. Touring; bargain at $575.
Landaulette and limousines $1,000 to $1,500.
STEARNS COMPANY.
415 West 55th St. Phone Columbus 7600.

STEARNS Limousine, 1917, first class condition; reasonable. Roman, 5th floor, 1,926 Broadway.

STUDEBAKER limousine landaulet, late model, 6-cylinder; beautiful mechanical condition, good paint, good tires; ideal car for private use; limousine cost $4,500; this car for sale at $1,050; inspection invited. Studebaker Corp., 1,291 Bedford Av., Brooklyn. Telephone Decatur 1484.

STUDEBAKER 1918, small, 6-cylinder touring car; Summer and Winter top equipment; wire wheels; many extras; a chance to secure an all year round car at a very small price. Studebaker Corp., 1,291 Bedford Av., Brooklyn. Telephone Decatur 1484.

STUDEBAKER touring car; quick sale desired; practically new, completely equipped seven-passenger; perfect condition; run 7,000 miles; will sacrifice; demonstration on request. Phone Circle 1298.

STUTZ very late 1919 special 4 pass. sport type body; exceptional fast motor; Rudge-Whitworth wire wheels; new tires; full tool equipment; fire extinguisher; spot light; skid chains; mirrorscope, clock, bumper; tonneau windshield; being sold to settle up litigation over an estate; fully guaranteed. GILHOOLY & WHALEN, 157 West 56th.

STUTZ 1918 speedster, special body. Behrman, 2,180 Broadway; Schuyler 3531. Open evenings.

STUTZ 1919 Bearcat speedster. Behrman, 2,180 Broadway; Schuyler 3531. Open evenings, Sunday.

WINTON Six, 48 h. p., seven-passenger touring car, very fine condition throughout; fully guaranteed. The Winton Company, Broadway at 79th St.

Motor Trucks.

BARGAIN IN USED REBUILT TRUCKS. READY FOR THE ROAD. TWENTY-FOUR DIFFERENT MAKES FROM WHICH TO SELECT; FROM ¼ TON TO 5 TON. ADDRESS USED TRUCKS, WILLIAM J. GLOBENSKY, 57-59 WEST END AV., NEW YORK CITY.

TRUCKS, 2-ton Selden rebuilt, guaranteed like new, two and 3-ton, Pierce-Arrow, 5½-ton. A. C. Mack platform bodies, many others, easy terms. Manhattan Motors Corporation, 238-56 West 19th St. Phone Chelsea 425.

TRUCKS—2-ton Sterling, rebuilt; 5-ton Mack; 3-ton $250; 1½-ton Ford united truck. Sterling Motor Truck Co., 1324 St. and 12th Av. Morningside 3947.

Automobiles for Rent.

REO, 7-passenger touring car; owner drives by hour, day, week or month. W. Nash, Wadsworth 3339.

PACKARD twin six classy brougham landaulet for hire, hour, week, month; theatres parties. Vincent, Circle 4054.

PACKARD twin six cars for hire. Williamson Service, 204 West 45d. Bryant 3530.

Automobiles Wanted.

Wanted—Lozier seven-passenger touring, six-cylinder, in first class condition, 1917 model. Room 307, 405 Lexington Av.

Wanted—Pierce-Arrow, 38 or 48 touring, not later than 1916 model. Phone Murray Hill 5873.

ANY MAKE, highest cash prices, immediately. Write King, 2,405 Grand Av.

NEW HUDSON limousine, reasonable, by the month. For information call Ollerville 1944.

CADILLAC, or similar make; state details; private buyer. K 977 Times Downtown.

Automobile Instruction.

AUTO SCHOOL FOUNDED 1909.
Always leading because it is the best; 6 or 12 weeks' shop course, $60; weekly payments; send for catalogue before deciding.
STEWART AUTOMOBILE SCHOOL,
225 West 57th St., at Broadway.

ATKINSON AUTO SCHOOL, 225 West 50th—Superior instructors guarantee expert knowledge; inspect equipment or write for booklet; ladies' classes; no increase in rates.

AUTO SCHOOL, WEST SIDE Y. M. C. A., 302 W. 57th St.—Largest and best school in East. Send for booklet and pass. Tel. Columbus 7920. Special classes for ladies.

AUTOMOBILE COURSE, $25.
BEDFORD BRANCH Y. M. C. A.,
1,121 BEDFORD AV., BKLYN. DEPT. C.

The Civil Service.

The eligible list of those rated passed is announced. In examinations held on Feb. 14 for the position of assistant to the chief examiner. The examinations were held on Feb. 14 and forty-eight candidates passed. The list is as follows: Dubas, Marie S., 96.89; Bloom, Albert, 94.89; Lubin, Isador J., 91.90; Clark, Blanche L., 90.89; Flaherty, Patrick J., 90.89; Donovan, Patrick, 90.89; Dugan, Agnes M., 90.89; Robert C., 87.89; Beyer, Charlotte M., 86.89; Craft, Robert C., 86.89; Singer, Jos. T., 86.89; McGrath, James P., 86.89; Bailey, Arthur A., 86.89; Fuchs, Helen L., 86.89; McCarthy, Jos. F., 84.89; Rinki, Jacob C., 83.89; Mc-Joy, Wm. F., Jr., 83.89; Vogel, Henry, 83.89; King, Katherine, 83.89; Boehler, Chas., 83.89; Kearny, Zoe O., 83.89; Clarke, Emily C., 83.89; Sweeney, John J., 83.89; Dalhurst, Clara E., 83.89; Krumstock, Fredk. G., 83.89; LaVine, Mary R., 81.89; Byrne, Elizabeth, 81.89; Hoffman, Alice, 80.89; Lindgren, Mdw. F., 80.89; Wolfer, Frank F., 80.00; Cuff, Wm. L., 80.00; Hoffman, Theresa M., 79.89; Wagner, Otto, 78.89; Beall Claude, 78.89.

United States.

The Commission announced that as sufficient eligibles to meet the needs of the service have been obtained from the following examinations, until further notice no applications will be received unless filed with the Commission at Washington prior to the hour of closing business on March 20; Assistant in White-Pine Blister Eradication; Assistant Entomological Inspector; Chemist Laboratories; Chemist's Aid and Soap Appraiser.

At the request of the War Department, the Commission announces the cancellation of announcement of the examination for April 20, for Director of the War Department News Bureau.

Estates Appraised.

FALCON, ALBERTO, one-time Secretary of Legation in Washington, D. C., and Vice President of the W. R. Grace Co., interstate trade, 1919, appraised at $1,024,195; personal estate, $80,806 cash, $51,339; personal, 822, 123; stocks and bonds, $75,906; portion of salary due at death, $6,833. The decedent was separated from his wife, Josefa Escabsis Berry of 324 West 51st St., in 1911, and she received an allowance of $400 a month. The estate goes to his daughters, Rose M., 32 years old; Finita, 23 years old; Corina, 19 years old; Gladys, 14 years old, all of 38 East 38th St., who receive $12,010 each; and Carmen, 11 years old; Marguerite, 10 years old, both living with their mother, who receive $12,201 each.

JUDSON, DAVID ALLEN (Sept. 5, 1919). Total assets, $52,115; net estate, $46,281—real estate, $5,400; personal, $3,114; stocks and bonds, $43,601. His wife, Anna Haskell Judson, of 426 West End Av., receives $15,-496; his son, Stephen H., same address, receives $15,496; his son, Frederick A., Englewood, N. J., and daughter, Dorothy Judson, of Berkeley, Cal., $9,921 each.

FOR SALE.

For Sale—One Cutler double flat top desk; 1 Globe-Wernicke flat top stenographer desk; 1 large four drawer letter file; 1 large coat or sample cupboard; 2 swivel chairs; 2 office chairs; 1 small four drawer 8x5 card filing case. All the above in light oak; used 3 months. 1 No. 10 Remington typewriter. W 806 Times Downtown.

U. S. Government surplus ash cans, new heavy, galvanized; National Enameling and Stamping Co.'s "Hercules," 32-inches; worth $6, our price $4.75 each or $54 dozen; New York delivery. Make checks payable H. L. Joseph & Co., 15 Broadway. Telephone Broad 2762.

Carl Zeiss Protar lens VII. F-29cm. DRP, postal card size lea Camera, plate, film or film pack; extension bellows; as view Room 1503, 26 Broad St. Baldwin.

Big Bargains—Slightly used office furniture, suitable for managers' desks, chairs, files, tables, leather furniture, typewriters, adding machines, multigraphs, safes. Nathan's, 482 Broadway.

NEW PEWBUTHUS FOR RENT.
ALL MAKES. ALL SIZES.
Rental applied on purchase price.
Phone Worth 878. Quick auto service.
Lincoln Typewriter Co., 396 Broadway, N. Y.

PIANO AND PLAYER PIANO.
New and second-hand; low prices; easy payments.
THE BRUNSWICK - BALKE - COLLENDER CO., 39 West 32d St., near Broadway.

SAFES, second hand, largest stock in city; all makes and sizes, also new fire and burglar proof.
NEW YORK SAFE CO.,
256 Canal St., at subway sta., Franklin 8817.

Fibre containers, extra strong, 8 to 10 inches in diameter; any height; low price; immediate delivery. Room 509, 18 Broadway. Phone Broad 2762.

Dictaphone, perfect condition. M. F. Stevenson, 65 West Broadway. Tel. Barclay 4190.

Wooden boxes, 22 by 8½ by 8½, 600; must be sold this week; best offer buys. Plaza 845.

Complete manicuring parlor equipment; tables, chairs, vibrator, &c. Phone Academy 1000.

Beautiful power boat, 53 feet, mahogany cabin. H 263 Times.

Furniture and Carpets.

THE BIG "G" FURNITURE WORKS,
76th St., near 3d Av., N. Y.,
EVERYTHING FOR THE HOME,
DIRECT FROM FACTORY TO YOU
AT WHOLESALE PRICES.
SAVINGS OF 25 TO 40 PER CENT.
4 piece walnut bedroom suits from $125 up.
8 piece library suits from $75 up.
dining room suits as low as $145.
5 per cent. discount to ex-service men.
LARGEST COMPLETE STOCK
IN NEW YORK.
SIDE STREET LOCATION MEANS
MORE FOR LESS MONEY.
Catalog No. 47 on request.

THE BIG "G" FURNITURE WORKS,
203-205 East 76th St.

Just a step east of 3d Av. "L" Station.
Tel. Rhinelander 4360.
Showrooms open daily until 6:30 P. M.
Saturdays until 10 P. M.

For Sale—Very choice, expensive furniture, suitable for large residence; fifteen-piece Berkey Gay Sheraton dining room set, six-piece Berkey Gay dark oak hall set, three-piece antique French marquetry five-piece willow bedroom set, two-tone brown Scotch chenille rug, 12x23; two-tone blue Scotch chenille rug, 12½x18. Telephone New Rochelle 4033 evenings and 2 to 4 afternoons.

Reed, Willow Furniture—REMOVAL SALE. Suits, richly decorated, stunning cretonnes. Hundreds pieces for bungalows, sun parlors, porches, all homes; chairs, $7.45; immediate delivery. Factory to Home. Long Beach Reed and Willow Co., 233 East 41st.

Highest cash price paid for furniture, contents of houses, hotels, apartments, pianos, books, carpets, works of art. A. Jones, 181 East 125th. Telephone 2787 Harlem.

Don't sell your household furniture, carpets, rugs, silver, linens, bric-a-brac, &c., before getting my estimate. May, 2,236 Broadway. Phone Schuyler 8503.

Wilton, Axminster, Brussels carpets, $1.25 yard up; large rugs, $30. Billings, Inc., 624 Madison Av. (60th). Plaza 8895.

Four dining room chairs, table, buffet, crystal closet. H. Moskowitz, 2121 67th St., Brooklyn.

Pianos and Organs.

New Steinway parlor grand, mahogany case; beautiful tone; terms $1,200 cash; market price $1,925; must be sold immediately; no dealers. Call Apt. 3R, 4 East 12th today and Sunday.

Player piano, latest 88-note style; bench, music; $300. Argenta, 318 West 42d St.

Steinway grand piano wanted; under $600. Cahill, care McGeown, 147 West 69th.

A Steinway grand or Steinway upright piano wanted. A 1133 Times Harlem.

Purchase and Exchange.

WOULD LIKE TO BUY 500 GROSS CITRATE FITTINGS, 1,000 LBS. PUMICE STONE; SEND SAMPLE AND PRICE. ADDRESS C. A. WILLIAMS, 3,405 CLIFTON AV., BALTIMORE, MD.

Wanted, the entire contents of office for spot cash. John E. Ranson, 30 Church St., N. Y.

Wanted—Pay full value contents apartments, houses, pianos, books, paintings, bric-a-brac. Miller, 139 University Pl. Stuyv. 8793.

Highest cash for furniture; contents houses, apartments, pianos, china, rugs, bronzes. Polson, 151 East 47th. Tel. Murray Hill 2577.

Wanted to hire standing showcases, wall cases, large china closets, for china display. E 478 Times.

PUBLIC NOTICES.

THIRTY THOUSAND YARDS CLEAN FILL DIRT, TEN THOUSAND ASHES, LOADED ON SCOWS NEW YORK HARBOR, GIVEN AWAY. TELEPHONE WHITEHALL 1220.

$50 bonus for first-class ticket on either steamers Imperator, Mauretania or La France. Samdel Lubasch, 160 5th Av. Chelsea 8683.

Will Mrs. F. L. Andrew, born Arbroath, Scotland, send address to B 482 Times.

THE WEATHER.

Fair weather and a steady rise in temperature characterized the last two days in central and eastern Northwest States, with growing unsettled over the Southern districts from the Mississippi Valley eastward and southeastward. It has risen considerably to the westward except in the Pacific States.

There were general rains in the Ohio and Tennessee valleys, except the Upper Ohio and in Tennessee; snows in the Northwest and local rains in Alabama and Georgia. Elsewhere the weather was generally fair.

It is warmer in the South and the Far West and considerably colder in Eastern Colorado and the west portions of Nebraska and South Dakota. Rain will be generally Friday over the interior districts east of the Mississippi River, reaching the coast Friday night except in Florida. On Saturday there will be local snows in the upper lake region, the Ohio Valley and western lower-lake region, and probably rain in the eastern lower lake region, New England and the Middle Atlantic States, while in the South the weather will be generally fair Saturday. It will be warmer Friday and generally, except in the Lower Ohio and Upper Mississippi Valleys, and colder Saturday in the lake region, the Ohio Valley, Tennessee and the north portions of the East Gulf States.

FORECAST.

Western New York—Rain Friday in west and Friday or Friday night in east portion; warmer; Saturday rain, probably turning to snow by night, with falling temperature.

Eastern New York—Increasing cloudiness and warmer Friday, probably rain south and rain or snow north portion by night. Saturday rain, warmer in east portion.

Southern New England—Increasing cloudiness Friday afternoon; rain late at night or on Saturday; warmer.

Northern New England—Fair Friday; warmer New Hampshire and Vermont. Saturday snow or rain and warmer.

New Jersey, Delaware—Increasing cloudiness and warmer Friday; rain at night and Saturday.

Eastern Pennsylvania—Increasing cloudiness and warmer Friday; rain in the afternoon or night. Saturday rain.

The temperature record for the twenty-four hours ended at 11 P. M., taken from the thermometer at the local office of the United States Weather Bureau, is as follows:

	1920.	1919.		1920.	1919.
3 A. M.	24	47	4 P. M.	29	61
6 A. M.	23	49	6 P. M.	29	53
9 A. M.	23	52	9 P. M.	30	43
12 M.	29	51	11 P. M.	32	41

This thermometer is 414 feet above the street level. The average temperature yesterday was 37; for the corresponding date last year it was 51; average on the corresponding date for the last thirty-three years, 34.

The temperature at 8 A. M. yesterday was 33; at 8 P. M. it was 36. Maximum temperature, 42 degrees at 4 P. M., minimum 23 degrees at 6 A. M. Humidity, 47 per cent. at 8 A. M., 29 per cent. at 8 P. M.

The barometer at 8 A. M. yesterday registered 30.31 inches; at 8

INDUSTRIAL DEMOCRACY IS "EMPLOYE REPRESENTATION"

JOHN LEITCH,
Author of
"MAN TO MAN"
and Father of Industrial Democracy, has a competent organization to assist you to install employe representation in your plant.

Many executives have proven that the Leitch Plan, properly installed, will—

1—Increase Quality and Quantity of output.
2—Decrease Cost.
3—Promote Harmony in working relations.

Description of Methods and Rates sent on request of executives.

THE JOHN LEITCH COMPANY
512 FIFTH AVENUE
NEW YORK

Sales Manager Wanted

A high class, extensive real estate development in the Adirondack Mountains—consisting of the opening up for camp site and private preserve purposes of a large tract of Adirondack forest and lake country—requires the services of man with executive selling and organizing ability to act as sales manager. The proposition is so broad and attractive as to offer a splendid opportunity for the right man. Experience in handling suburban or similar real estate developments preferred, but not essential.

Call at Hotel Belmont
between 10 a. m. and 2 p. m. to-day for
T. E. MOSER,
or, if unable to do this, phone for appointment

HOME ENVIRONMENT.
Business women desiring furnished rooms with home environment may attain their wishes through the Furnished Rooms column of The New York Times.—Advt.

SIMS HAS NO REMEDY FOR WAR MISTAKES

Must Await Determination of Responsibility, He Tells Senate Committee.

MAKES 13 SPECIFIC CHARGES

Admiral's Cross-Examination Postponed Until Next Week—Captain Lanning to be Next Witness.

WASHINGTON, March 18.—After laying before the Senate Investigating Committee today thirteen specific counts summarizing his charges of mistakes and costly delays made by the Navy Department in its conduct of operations during the war Rear Admiral Sims testified that he had "no well-founded" recommendations to make as to remedies.

This was because responsibility for the conditions he named could be determined only on full investigation of his charges and until further investigation disclosed whether the errors and mistakes were due to faulty organization or to inefficient personnel, he would not attempt to formulate remedial proposals.

The cross-examination of Admiral Sims was postponed until Monday on request of Senators Pittman, Nevada, and Trammell, Florida, Democratic members of the committee. Senator Pittman, who is a member of the Foreign Relations Committee, has not been able to attend many of the sessions and requested the postponement so that he might have time to read the Admiral's testimony preparatory to cross-examining him.

"To point out violations of well known and generally accepted principles of warfare such as have been shown by my testimony is in itself, to suggest the remedy, which is obviously to avoid such violations in the future," said Admiral Sims in closing his statement. He reiterated that he did not desire that any of his testimony be understood as charging responsibility for the conditions he criticised to any individual.

Captain Horace Lanning, now commander of the destroyer force in the Atlantic and Assistant Chief of Naval Operations and Acting Chief of the Bureau of Navigation during the war, has been called by the committee to testify following the cross-examination of Admiral Sims. It was expected he would take the stand next Wednesday.

The summary of the charges follows:

"That in spite of the fact that war had been going on for nearly three years, and our entry into it had been imminent at least from Feb. 2, 1917, the vessels of the navy were not ready for war service when the United States entered.

"That the first few months after America entered the war were extremely critical ones for the whole allied cause, due to the success of enemy submarines.

"That this critical situation was made clear to the Navy Department a few days after America entered the war, and repeatedly thereafter by cables and letters, supported by independent advices to the Government from the American Ambassador in London and by Mr. Hoover.

"That the Navy Department supplied me with no plans or policy covering our participation in the war for three months after our entry therein.

"That, having information as to the critical situation of the Allies, the Navy Department did not promptly assist them, and thereby prolonged the war by delaying the sending of anti-submarine vessels, none reaching Europe for nearly a month after war was declared and two and one-half months elapsing before thirty vessels arrived.

"That the Navy Department failed to appreciate the military value of time.

"That the Navy Department violated fundamental military principles in attempting to formulate war plans of operation without having sufficient knowledge of the whole situation.

"That the department's representative with the allied Admiralties was not supported during the most critical months of the war, either by adequate personnel or by adequate forces that could have been supplied.

"That the Navy Department violated fundamental military principles in dispersing forces away from the critical area in order to meet diversions of the enemy.

"That the Navy Department, in the first months of the war, attempted the direction of details although 3,000 miles distant from the scene of active operations, where the situation was changing from day to day.

"That the Navy Department, in not clearly defining the responsibility and delegating authority to its representative in Europe, failed to follow sound principles, common alike to the business and military professions.

"That the Navy Department, by controlling the operations and movements of certain forces within the war area, violated the fundamental military principle of unity of command.

"That the Navy Department failed to keep its representative abroad completely informed as to its plans affecting dispatch and disposition of forces in the war zone, and frequently reached decisions in such matters through information gained from sources other than its representative in the war zone."

"The navy, if loyally and properly supported and directed, may be counted upon to maintain the finest traditions of the service," he added, and of the officers and men of the naval militia and naval reserve he said that "without their invaluable help much of the work done by the navy in this war could not have been undertaken. The outstanding feature of their service was the cheerful and loyal support which they gave to the regular navy at all times and under all conditions."

MAY END LONGSHORE STRIKE

Both Sides to Meet Today with Government Agent.

The longshoremen's strike, tying up five coastwise steamship lines at a daily cost to them of $35,650 and a weekly wage cost to the employes of $130,066, will come before the National Wage Adjustment Commission today. Representatives of all sides will meet at 10:30 o'clock at 45 Broadway with General Robert McWadq representing the Government.

T. V. O'Connor, leader of the longshoremen, tried and failed yesterday to induce the strikers to take another strike vote. He wanted the men to meet today, but found their sentiment decidedly against him. He and E. R. Richardson, Vice President and General Manager of the Ocean Steamship Company, who is spokesman for the employers, both described the situation as unchanged since Wednesday.

THE EASIER KIND OF COFFEE
Made by Mr. Washington's refining process. Comes in concentrated powder form. Dissolves instantly.
Washington's COFFEE
Pure—Digestible—Delicious
—Economical—*No Waste*
Recipe Booklet free
G. Washington Coffee Company, Inc.
334 Fifth Avenue, New York

J. M. Gidding & Co.
366-368 and 369 Fifth Avenue, 46th and 47th Sts.

Direct Attention to
Smart Day Coats and Wraps

in *tricolette—duvetyn—shetland jersey* and *twill* in a variety of attractive models with or without fur—*especially featuring* the new "*Mousquetaire*" Cape with deep pleated collar—as well as several other smart introductions.

Old English FURNITURE

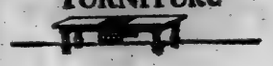

Everything in the SHOP nowat
10% to ONE HALF
REMOVAL REDUCTION

McHUGH
JOSEPH P. McHUGH & SONS
9 West 42nd St.

Contribute to the Visting Nurse Service Fund

The Visting Nurse Serves Humanity

1172
Hart Schaffner & Marx
Spring Overcoats
$35
Worth very much more today

But we carried them over, which explains everything if you are at all familiar with the Wallach Policy. If not, here is a bully good chance to learn about it to your own advantage.

Among the coats are conservative Chesterfields in Oxford and Black; also various body-tracing models of youthful persuasion; single and double breasters; many are silk lined.

We wish we had more than 1172 of them to sell at $35, because we know that every coat we sell will make at least one good friend for the Wallach Stores.

Hart Schaffner & Marx
Blue Suits—$55

One of the handsomest Blue unfinished worsteds you ever saw, in a variety of new Spring 1920 models—both double and single breasters. Style and quality considered, this low $55 price saves you $10 or $15

Wallach Bros.

Broadway, below Chambers
Broadway, cor. 29th
246-248 West 125th
3d Ave., cor. 122d

Factory Trucks—Warehouse Trucks—Freight-house Trucks

What Are Better Trucks?

Trucks that are designed and built to carry their loads swiftly, easily and constantly for years with a minimum amount of attention for lubrication and maintenance are surely Better Trucks.

The good qualities of Better Trucks are designed and built right in them. They have strong platforms reinforced to stand up without destructive deflection under maximum loads and shocks. They have sturdy wheels and axles that ride over the roughest floors without breaking. Better Trucks are invariably equipped with Hyatt Roller Bearings. These modern dependable bearings impart their good features to the trucks on which they are installed. They reduce friction 50%—run for four months on one filling of grease and operate for years without appreciable wear.

Order Better Trucks now and get rid of the majority of your trucking troubles forever.

How To Get Better Trucks.

If you were out when one of our Better Truck Engineers called and have not heard all the facts about Better Trucks it will pay you to write to us for complete information.

We will send you a list of progressive truck manufacturers who furnish Better Trucks equipped with Hyatt Roller Bearings.

Send For Our Interesting Book "In the Interests of Better Trucks"

Hyatt Roller Bearing Company
New York, N. Y.

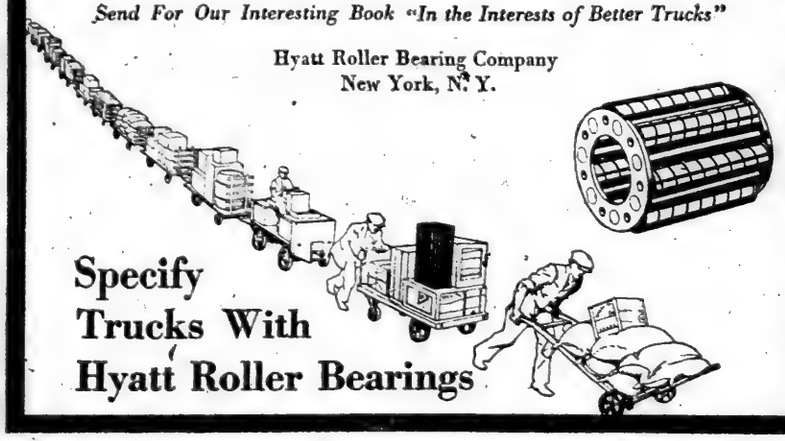

Specify Trucks With Hyatt Roller Bearings

2nd Floor 15 W. 34th St.

The Home of 40 Famous Brands of Men's and Young Men's Clothes

Georges

Largest 2d Floor Shop of its Kind in the World.

Above LIGGETT'S Drug Store
(Between Fifth Avenue and Broadway)
Opposite Waldorf Hotel

"SENIOR" "JUNIOR"

Signalizing the Opening of the Spring Season in This Big Second Floor Shop with a Mighty Value-Giving Demonstration

2500 Smart, New
Spring Suits

All the Newest Single and Double Breasted Models in Vogue

Established Retail Price $60-$65
ALL TO GO AT ONE PRICE

$45

Forty of the Leading Nationally Advertised Brands of Clothes Embraced In This Opening Event.

A Clear Saving of $15 to $20 Over the Ground Floor Tariff

We are doing a business of over a MILLION DOLLARS on second floor, under one roof, because we have backed up our advertisements with VALUES that no other shop in New York is giving you.

And when we set out to plan for our Opening Spring Event we determined to make it the biggest in our history. The 40 famous makers of clothes whose lines we specialize in gladly responded to our request for co-operation by giving us EXTRA SPECIAL PRICES for the occasion. Between this and the economical rental we pay for this second floor location we are able to save you $15 to $20 on their regular selling price.

All sizes. All models—in all the newest patterns and colors.

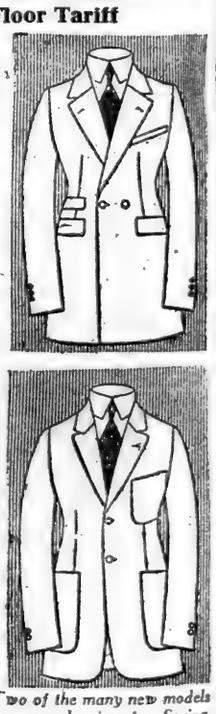

Two of the many new models we are showing for Spring.

Georges
ENTIRE SECOND FLOOR
Over Liggett's Drug Store
(Between 5th Ave. and Broadway)
Opp. Waldorf Hotel

15 West 34th Street

Open Daily Till 6 P. M., Saturday Till 9 P. M.

"All the News That's Fit to Print."

The New York Times.

THE WEATHER
Snow or rain today; Sunday, fair and slightly warmer; increasing shifting winds.
For full weather report see Page 21.

VOL. LXIX...No. 22,701 ... NEW YORK, SATURDAY, MARCH 20, 1920. TWO CENTS Metropolitan District | THREE CENTS Within 300 Miles | FOUR CENTS Elsewhere

SENATE DEFEATS TREATY, VOTE 49 TO 35; ORDERS IT RETURNED TO THE PRESIDENT; GERMAN DISORDERS GROW, HUNDREDS SLAIN

RED ARMY CAPTURES ESSEN

City Surrenders After Violent Fighting with 300 Reported Slain.

HUNDREDS DEAD IN LEIPSIC

In Kiel the Losses Are Put at 1,000—Ruhr District Aflame With Bolshevism.

EBERT APPEALS TO ALLIES

Workers in Saxony Demand a Soviet Congress—Berlin Has Scores Killed in Clashes.

BERLIN, March 19.—Essen surrendered this afternoon to armed workmen after violent fighting in which it is estimated that 300 persons were killed.

The street fighting at Kiel only ended this evening, after great damage was caused by mortars. It is believed the number of victims in the disorders there was very great.

It is reported that Communists have occupied five railroad stations to the east of Berlin and that troops are being rushed thither in armored cars.

STUTTGART, March 19 (Associated Press).—The Ruhr district is aflame with Bolshevism, according to official reports.

Essen has been taken by a Red army and General von Watter's loyal troops are awaiting reinforcements.

Thuringia is said now to be under control of Government troops.

HAMBURG, March 19.—Government troops in the station here were disarmed this morning without bloodshed and sailors hoisted the white flag over the cruisers Schwartzburg, Regensburg and Wittlesbach.

The captain of the Wittlesbach committed suicide by shooting.

LEIPSIC, March 19 (Associated Press).—Although an agreement had been reached on Wednesday night between leaders of the workmen and the military authorities for a peaceful settlement of the prevailing situation, the workers yesterday rejected the agreement and fighting was resumed.

Major Gen. Pilach, commanding, the city, late yesterday brought a Reichswehr brigade into the city to relieve the hard-pressed volunteers, and proclaimed a reinforced state of siege. Fighting continued throughout the day and late into the night, workmen everywhere building barricades. In the course of the afternoon a military airplane dropped bombs on Johannisplatz; another airplane was shot down by the workmen.

The General Post Office, railroad station, Town Hall and other public buildings are still in the hands of the volunteer forces.

Losses in the fighting are said to be extremely heavy, and rumors of hundreds killed and wounded in various parts of the city are met on every hand.

1,000 Reported Killed in Kiel.

COBLENZ, March 19 (Associated Press).—Unconfirmed reports received here are to the effect that 1,000 persons have been killed at Kiel. It is said the situation there is grave.

The Communists are reported to be gaining headway in Saxony and Westphalia. A Soviet republic has been proclaimed at Chemnitz and Plauen.

In the Ruhr Basin the Majority Socialists have given an order to end the strike, but it is doubted if the order is obeyed by the Communists, who continue masters of the situation at Bochum, Dortmund and Gelsenkirchen. On the other hand the Communists have been badly beaten at Solingen and Elberfeld, where they put 5,000 men in line.

LONDON, March 19.—Private advices from Paris state that the Ebert Government has asked the Allies to permit it to send German troops to put down Bolshevism in parts of the neutral zone which was established by the Peace Treaty and in which the Germans were not to have troops.

There is no intimation what action the Allies will take in this matter.

President Ebert maintains that military action is necessary to save this section of the country from the Reds.

COPENHAGEN, March 19.—A dispatch from Munich, Bavaria, dated Thursday, says Premier von Kahn, in addressing the Landtag on events in Nuremberg, said detachments of some 1,500 revolutionary sailors fired on a detachment of regulars from windows of houses, wounding several pedestrians. In the afternoon a large crowd tried to storm the police station, and twenty-

Continued on Page Three.

Broadway Fashions in "Floradora" days. Read in Tomorrow's Sun-Herald Magazine Section how styles have changed since the "Johnnies" came on bicycles, smoking good five cent cigars, to see the original "Floradora" Sextet. Revival of this greatest of all plays at Century Theatre, Apr. 5.—Advt.

Police Trail Kaiser in Walks, Only a Few Steps Removed

AMERONGEN, March 19 (Associated Press).—Evidence that an extremely close guard has been placed by the Dutch Government on former Emperor William was obtained today.

Police officers were detailed to follow him, a few steps in the rear, as he walks about the garden of the Bentinck Castle here.

THE HAGUE, March 19 (Associated Press).—It is believed that the former Crown Prince Frederick William was asked today to give a pledge to his father not to mix in German politics and to consent to definite internment.

Secretary General Kan of the Dutch Government went to Wieringen today and conferred with Frederick William and Burgomaster Pereboom.

The anti-militarist and anarchist societies of Holland have arranged a demonstration in Amsterdam March 30 to protest against the continued residence of the Hohenzollern family in Holland.

JUNKER FAREWELL A BERLIN TRAGEDY

Terrible Scenes in Heart of the City When Baltic Troops Fired Into Crowds.

MOB STORMED THE ADLON

Handkerchief Waved from a Window to Departing Soldiers Caused Catastrophe.

By GEORGE RENWICK.

Copyright, 1920, by The New York Times Company.
Special Cable to THE NEW YORK TIMES.

BERLIN, March 18.—As the Junker army evacuated Berlin this afternoon a tragic encounter took place at the corner of Wilhelmstrasse and Unter den Linden in front of the Adlon Hotel. A vast crowd had assembled in Unter den Linden to see Kapp's beaten force leave the city. At about 4:30 o'clock the masses of people who had been rather too articulate became somewhat threatening in their demeanor and numerous salvos were fired into the air by the soldiers. This sent the crowd rushing backward for a while, but it soon gathered again. In more subdued mood it watched the troops tramp out of Wilhelmstrasse across the Pariserplatz and through the Brandenburg Gate.

It was just a few minutes before 5 o'clock when the tragic incident occurred. Some one, it is said, senselessly enough, waved a handkerchief from an upper window of the hotel. This rather angered the crowd, a section of which rushed the entrance and made its way into the hall of the hotel. Some damage was done there but the people were persuaded to leave or were hustled out into the street. As they left the building some soldiers near at hand, evidently under the impression that the crowd was about to rush the outgoing troops, opened fire. Most of the shots went in the air but a number were fired into the crowd.

Panic Among the Masses.

The scene which followed was a terrible one. I witnessed it from a window overlooking Wilhelmstrasse and Unter den Linden. The people on Unter den Linden and thickly packed on both sides of the Pariserplatz either fled or fell face downwards on the muddy ground. It seemed that from all sides rifles and

Continued on Page Three.

INDICT A. D. PORTER, ENRIGHT'S DEPUTY, IN VICE INQUIRY

Grand Jurors Act on Sleuths' Story of Capture with Woman in Raid.

SAY HE FORBADE ARRESTS

Neglect of Duty Is the Formal Charge—Official Protests His Innocence.

TWO ACCUSERS SHIFTED

Sent to Uniformed Duty After Talking with Assistant District Attorney.

Third Deputy Police Commissioner Augustus Drum Porter was indicted yesterday by the regular Grand Jury for neglect of duty on the testimony of three detectives, who said that they arrested him and an unidentified woman in an apartment in West Ninety-sixth Street in a raid on March 12, 1919, but released them when the man produced credentials as Third Deputy Commissioner and ordered them to drop the matter.

Police Commissioner Enright promptly suspended Porter when notified of his indictment. A bench warrant issued for Porter did not reach him, but Frank Hendrick of 120 Broadway, his lawyer, promised to produce him in court at 10 o'clock this morning. Through his lawyer Porter said that he was entirely innocent and the victim of "a frame-up."

"You remember how Assistant District Attorney Smith was making wholesale raids during the war," Mr. Hendrick added. "He was ready then to arrest the whole town. Well, about the same kind of thing is going on today. All sorts of wild charges are being made for the purpose of making a sensation. Mr. Porter is absolutely innocent of the charge against him and will speedily prove it. He did not even know what he was accused of when I first talked to him today. If he was guilty of the things charged by these policemen he would be a lunatic, not a criminal. Commissioner Porter has been in charge of the police trials at Police Headquarters and that has made him a shining mark. He is not arrested as an individual but as a unit in a movement or drive in the District Attorney's office."

Neglect of duty by a public official is punishable by a maximum of three years in prison and a fine of $500. The specific charge against the Third Deputy is that in the circumstances in which he was alleged to have been found by the detectives it became his duty to order the detectives to arrest him and his alleged companion, and that he not only neglected to do this but gave orders of opposite tenor.

Accusers Recently Transferred.

The indictment was returned at 1:10 P. M., immediately after the Grand Jury had heard the three detectives making the charges—Detectives Hilbert Wheelwright, Frederick Sorger and Matthew J. Cushing, who were attached to the Special Service Squad of Inspector Thomas V. McDonald at the time the arrest was made. After working on Inspector McDonald's staff for two years Wheelwright and Sorger were suddenly reduced and transferred to patrol last Wednesday. Those two policemen, according to a member of the District Attorney's staff, had

Continued on Page Nine.

Duchess of Marlborough Takes First Step Toward Divorce After Years of Separation

Copyright, 1920, by The New York Times Company.
Special Cable to THE NEW YORK TIMES.

LONDON, March 19.—A petition for restitution of conjugal rights brought by Consuelo Spencer Churchill, Duchess of Marlborough, against her husband, the Duke of Marlborough, will be heard by the President of the Divorce Division on Monday afternoon.

The suit for restitution of conjugal rights, in the case of a woman, is usually a preliminary to divorce proceedings. If the court grants her an order for such restitution and the husband refuses to obey, it is possible for the wife to establish technical desertion. This will entitle her to a judicial separation or, coupled with proof of misconduct, to a divorce.

During many years there has been much talk about matrimonial differences in this ducal household. In 1906 a private agreement to separate was arrived at by the Duke and Duchess, and it became known that this agreement was reached as a result of the intervention of King Edward.

When the Duchess, who was Consuelo Vanderbilt, came to England from New York twenty-five years ago, she was welcomed into English society with open arms, and soon earned the good graces of the royal family. At the christening of their elder son, the Marquess of Blandford, who was recently married to the Hon. Mary Cadogan, niece of the Earl of Cadogan, King Edward, then Prince of Wales, acted as godfather, and Queen Victoria sent a telegram of congratulation.

The second son of the Duke and Duchess is Lord Ivor Churchill.

The Duchess is probably one of the cleverest and most intelligent society women of the day. In 1918 she was elected to the London County Council as a progressive member for Southwark.

The Duke, whose family dates back to the reign of Edward IV., is the owner of more than 20,000 acres and the splendid old palace of Blenheim. In 1917 the Duke was appointed Parliamentary Secretary of the Board of Agriculture, a post which he resigned a year later.

PALL MALL ROUNDS, famous cigarettes—now in shape—a big idea.—Advt.

"ADAM AND EVA." Biggest Comedy Hit in New York. Longacre Theatre.—Advt.

FOR INDIGESTION—SIX (6) BELL-ANS in a little HOT water. Quick relief.—Advt.

When you think of writing Think of WRITING.—Advt.

Japan Spurs Shantung Parley; Ready for Big Concessions

TOKIO, March 13 (Associated Press).—It is understood here that the Government has instructed Yukichi Ohata, the Japanese Minister in Peking, to begin negotiations immediately for a speedy settlement of the Shantung question, as the views of the Japanese and Chinese Commissioners appointed to investigate have been found to concur in the main points, and Japan is ready to make large concessions toward an amicable solution.

SAN FRANCISCO, March 19.—The National Assembly of China, sitting in Peking, is reviewing a request from the Japanese Minister at Peking for opening negotiations for a settlement of the Shantung question, according to a dispatch dated March 17, to the Sai Oai Yet Bo, the Chinese World, a daily newspaper here.

STANDARD OIL GETS $25,000,000 LEASE

Welles Building Gives Company Control of Broadway Frontage of 528 Feet.

HOLDINGS NOW $12,000,000

Corporation Has Biggest Plot in Downtown District—E. E. Smathers the Seller.

In probably the largest leasing transaction ever closed in the history of New York the Standard Oil Company of New York acquired yesterday from E. E. Smathers the Welles Building at 14 to 20 Broadway for a term of ninety-nine years at a net rental of $250,000 a year, indicating a rental for the term of approximately $25,000,000. The lessee will pay the taxes and all other carrying charges. The magnitude of the transaction may even eclipse the recently reported lease by J. P. Morgan & Co. of the Mills Building, at 11 Broad Street, which was taken for a term of eighty-four years at a figure not yet announced.

The Welles Building is nine stories in height covering a plot with a Broadway frontage of 89.5 feet, running back 154.2 feet, with an "L" measuring 115.6 feet to 7 Beaver Street, where it has a frontage of 51.2 feet. The building entirely surrounds the northeast corner of Broadway and Beaver Street, occupied by the home of the New York Produce Exchange Bank, a twelve-story building, on a plot 73.7 by 32.8, and two five-story structures on Beaver Street, owned by George F. Lockwood.

Bank Property Sold.

The bank property was sold yesterday to an unnamed buyer, rumored to be the Standard Oil Company, official announcement being made that the Board of Directors of the bank had leased for a term of years quarters in the new Cunard Building, under construction at 25 Broadway. The bank will remain in its present quarters until May, 1921.

Last month the twenty-story office building at 32 Broadway was reported sold to the Standard Oil Company by the Lower Broadway Realty Company. The structure occupies a plot with a frontage of 116.3 feet on Broadway, running through to New Street, where the frontage is 115 feet. To the north of this building is the low Standard Arcade Building, also owned by the Standard Oil Company and also having a New Street frontage. Negotiations are reported pending for the sale of the Hudson Building at 32 Broadway, 53.8 by 207 by irregular, located between the present Standard Oil Building at 26 and the big building at 42, and it is probable that the Standard Oil Company intends to add this property to its large holdings at this point.

Biggest Broadway Frontage.

Closing of these deals will give the oil company control of the largest Broadway frontage in the city, beginning at Beaver Street and running north 528.10 feet. The only properties in the block bounded by Broadway, Beaver, New and Exchange Place not owned by the purchasing company will be Exchange Court, a twelve-story structure at 52 Broadway, corner of Exchange Place, and the seven-story Lisbon Building at the northern corner of New and Beaver Streets. The Standard Oil Company holdings in the block will aggregate in value to $12,000,000.

No information was obtainable yesterday regarding the use to which this enormous site would be put. If a building project were undertaken it would make available for improvement the largest individual building plot in the entire downtown district.

Mr. Smathers, the seller, has figured within recent weeks in several of the biggest transactions of the year. Last week he paid $850,000 for the Lyric

Continued on Page Two.

Pinehurst, N. C. Great Dog Show. Apr. 7-8. Entries close Mar. 24. Address Chas. F. Foley, 1209 Sansom St., Phila.—Advt.

MAYOR OF CORK IS SHOT DEAD BY MASKED MEN

Assassins Escape in Automobile After Killing Executive in His Residence.

VICTIM A SINN FEINER

London Government Takes Special Precautions to Prevent an Easter Uprising.

MESSAGE BY DE VALERA

Cables Dublin Suggesting a "Te Deum" in All Irish Churches for Senate's Reservation.

LONDON, Saturday, March 20.—Thomas MacGurin, Lord Mayor of Cork, was shot dead at 1 o'clock this morning.

The revolver was fired by masked persons whose identity is unknown. They entered his residence, and after firing the shot, escaped in an automobile.

Half a dozen men knocked at the door of the home of the Lord Mayor. Mrs. MacGurin opened the door and the men rushed in.

Some of them held her while others ran upstairs to the Mayor's bedroom. They took him to the landing and shot him in the chest. They then fled in haste.

Mrs. MacGurin telephoned immediately for a doctor and a priest. The Mayor died soon after the arrival of the priest.

Mayor MacGurin, who was a prominent Sinn Feiner, was interned after the Easter rebellion.

The latest previous outrage in the Cork district was perpetrated on the night of March 11, when Constable Scully was shot at Glenmire. Two soldiers and several civilians were killed by gangs in the same vicinity the day before.

Twenty-seven police and Government employes had been assassinated in Ireland since Jan. 1, 1919, according to an announcement made in Commons on Thursday by the Chief Secretary for Ireland.

LONDON, Saturday, March 20.—The Government is taking special precautions against possible outbreaks in Ireland on Easter Monday, according to The Daily Mail, which asserts that the authorities have known for some time that the Sinn Fein has considered the possibility of armed risings and drawn up its plans.

"It is not believed, however," the newspaper adds, "that the movement is sufficiently supported to be really formidable, although it is possible there may be sporadic outbreaks in certain districts.

"Precautions also have been taken at Glasgow, where the Sinn Feiners boast the possession of arms and ammunition and threaten a disturbance on Easter Monday. It is rumored that the prospective trouble in Manchester and Liverpool is not expected to materialize."

Referring to the notification given by Allen Clement Edwards, Liberal, to The London Times of his intention to ask the Premier on Monday whether the Government is informed of risings planned for Easter Monday and whether the navy has seized a consignment of arms and ammunition from Germany, The Daily Mail declares that no arms from Germany have been seized and that the Government is convinced Germany is in no wise implicated in any Sinn Fein plot.

LONDON, March 19.—Serious statements regarding the continued operations of the republican army in Ireland were made in the Divisional Court here today when the question was raised as to the power to retain Irishmen in prison without trial under the Defense of the Realm act, which was a war measure.

The Attorney General, upholding the regulation, said that the Irish republican army had continued its preparations with the avowed object of establishing a republic, and he declared that the present state of Ireland was due to these

Continued on Page Two.

"APHRODITE." Last 3 Weeks. Biggest Sensation in New York. Mats. Wed., Sat., 50c to $2. Century Thea. Eve. 8:15.—Advt.

Lodge Is Willing to Take Treaty Into Campaign; Hitchcock Glad That Reservations Are Nullified

Special to The New York Times.

WASHINGTON, March 19.—After the adjournment of the Senate tonight Senator Lodge, leader of the Republican majority, said:

"The treaty is gone. It has been rejected by the Senate and sent back to the President. If the President chooses to return it to the Senate it will have to go through the same process as before. If it goes to the Foreign Relations Committee it will be treated as new business. If the President desires to make a campaign issue on the treaty the Republicans are willing to meet that issue."

Senator Hitchcock, leader of the Democratic minority, said:

"I am glad that there was not a vote for ratification which carried the Lodge reservations, but the result was about what I expected. The treaty is now before the President and if there is to be further action he must take the initiative."

BRYAN SAYS PEOPLE WILL SAVE TREATY

Believes Public Sentiment Will Compel Senate to Accept League of Nations Also.

ATTACKS PARTY LEADERS

Unofficial State Convention Not Representative on Liquor Issue, He Says.

Belief that defeat of the Peace Treaty in the Senate is not final, and that the sentiment of the American people will force the Senate to ratify the compact and permit the entrance of the United States into the League of Nations, was expressed last night by William J. Bryan in a speech at a dinner in honor of his sixtieth birthday at the Aldine Club, 200 Fifth Avenue.

Before discussing the treaty Mr. Bryan had talked forcibly on prohibition and had approved the assertion of Samuel Seabury, the toastmaster, that the declaration of the recent Democratic State Convention favoring the repeal of the prohibition amendment misrepresented the Democratic Party. Mr. Bryan declared that prohibition was here to stay, and that no group of Eastern Democratic leaders would be able to commit the Democratic Party to a policy of opposition.

Mr. Bryan's assertion that the American people would see to it that the Peace Treaty was ratified came with rather dramatic suddenness at the end of his speech. He stated that he believed the constitutional provision, requiring the vote of two-thirds of the Senate to ratify a treaty, should be changed so that merely a majority was required.

"If a majority has a right to take this country into war a majority should have the right to take the country out of war," said Mr. Bryan. "I think that the controversy over the treaty that has lasted eight months is a disgrace to this nation."

"It has come out exactly right," called a voice in the audience.

Mr. Bryan attempted to continue by saying that the Senate had wasted time in needless debate while the nations of Europe were drifting toward war, when there came another interruption:

"The treaty is dead."

"I am not willing to believe that it is dead," replied Mr. Bryan.

"Read the morning newspaper," was the rejoinder.

Invokes Power of People.

"The treaty has been defeated—I know that," said Mr. Bryan, "but I believe that the people of the United States are greater than the United States Senators and can make them ratify.

"I believe that our boys can do more for peace by their influence now than 2,000,000 of them in arms can do a year from now. I think that the world needs us and that, if we refuse to do our duty and enter the League of Nations and if we are foolish enough to permit conditions in Europe to continue there will be a new war over there. Who can say whether the sparks kindled by such a conflagration might not cross the Atlantic?"

Mr. Bryan asserted that there had been unnecessary stress upon Article X., which he said would never be needed unless the moral force contained in the rest of the covenant of the League of Nations failed. He stated that he believed that the provisions for nine months of discussion before a declaration of war, the abolition of secret treaties and the encouragement to disarmament, contained in the covenant, were sufficient alone to justify the League. "The world's bank is broken by war expenses," he said. "If we now go to work and build up great armies and navies, the result will be nothing but bankruptcy.

"The Senator who thinks that the American people will be willing to spend

Continued on Page Two.

D. W. Griffith's "The Idol Dancer" opens at STRAND Theatre tomorrow. Don't miss it.—Advt.

AMERICA ISOLATED WITHOUT TREATY

Its Defeat, Washington Feels, Will Add to Our Unpopularity Abroad.

STILL TECHNICALLY AT WAR

Hope Expressed That Wilson Will Take Steps to Re-establish Relations.

Special to The New York Times.

WASHINGTON, March 19.—In its international aspects the rejection of the Versailles Treaty by the Senate leaves the United States in an awkward position. America's isolation is now a reality. Not only is this Government not a member of the world league, designed to prevent future conflicts between nations, but it is also still at war with Germany.

A secondary effect of the Senate's action will be the withdrawal of the United States Government from participation in the arrangements now being discussed at Paris for the disposition of the Turkish Empire.

And this is not all. The feeling that has grown up in Europe on account of Senate opposition to the League of Nations is bound to be emphasized by today's action. President Wilson, who fought to have the League covenant accepted, is now in disfavor in France and Italy and is being criticised.

Recent expression in the European press has indicated that America itself was in disfavor. It might be going too far to say that the United States has lost the friendship of the world, but to say that the world's friendship has declined would not be far wrong.

Apparently nobody knows what course President Wilson will take now that the treaty has been rejected. If the Senate, as seems likely, follows its action of today by adopting Senator Knox's resolution declaring that a state of peace exists between the United States and Germany, the President is practically certain to ignore it. He holds that this is an act constitutionally vested in the Executive and that no action by Congress can compel him to follow any other course than that which he chooses.

There is a general opinion in administration circles that the President should act at once to end the anomalous condition of affairs that exist between the United States Government and the nations against which it declared war. He will be advised that negotiations for a peace should be entered into at once with Germany, Austria and Hungary, and at the same time the United States should begin exchanges with its late allies to obtain their assent to the protection of the rights guaranteed the United States in the treaties with the governments with which it was at war.

The United States has no diplomatic or consular officer, as such, in Germany, Austria or Hungary. It has "Commissioners," so called, at Berlin, Vienna and Budapest, but it can conduct no diplomatic relations or business relations with any of these countries until a treaty of peace has been formally ratified. In these circumstances American trade with the former Central Powers will be greatly handicapped. Great Britain, France, Italy, Japan and other allied powers are in a position to engage in the conduct of trade and commerce with Germany and Austria, but the United States is not.

It will take a long time to negotiate a treaty of peace with Germany. In the meantime American trade with that country must suffer to the extent that the former allies of the United States will be in position to build up trade relations.

The President has no power to proceed under the terms of the treaty, now that it is rejected. He must, if he takes any positive action, enter into new negotiations with Germany. To what extent the rejection of the treaty will affect the status of the American occupation of part of the Rhine provinces is something that only the future can determine. For the present the United

Continued on Page Two.

LACK 7 VOTES TO RATIFY

28 Republicans and 21 Democrats Support Lodge Reservations.

23 DEMOCRATS OPPOSE

12 Republicans Also Against Resolution—Reconsideration Is Blocked.

PEACE DECLARATION URGED

Knox Move Waits Until Monday—Senators Look to Wilson for Next Step.

Special to The New York Times.

WASHINGTON, March 19.—The Senate this evening, for a second time, refused to ratify the treaty of peace with Germany, and sent it back to President Wilson.

By a vote of 49 to 35, seven short of the necessary two-thirds of the members present, the Senate rejected the Lodge resolution of ratification.

It then adopted a resolution, proposed by Senator Lodge, to return the treaty to the President, advising him formally that the Senate had failed to advise and consent to its ratification.

The resolution reads:

"That the Secretary of the Senate be instructed to return to the President the Treaty of Peace with Germany signed at Versailles on the twenty-eighth day of June, 1919, and respectfully inform the President that the Senate has failed to ratify said treaty, being unable to obtain the constitutional majority required therefor."

Following this action, Senator Robinson of Arkansas, a Democrat, moved to reconsider the vote by which ratification failed. A lively parliamentary battle followed, in which the Republican mild reservationists joined the Democrats in an effort to keep the Senate from creating a condition which prevented further action on the treaty at this time. A ruling by Senator Cummins, who was in the chair, and refusal of the mild reservationists to co-operate further with the Democrats unless they were assured that the second vote on the treaty would be taken at once, cut short Mr. Robinson's efforts.

The Senate adjourned to meet again Monday, after the treaty had been ordered to be returned to the President. As that will have been done by Monday, the motion to reconsider cannot be made again, Senator Lodge said after the voting, because the Senate cannot reconsider action on a question over which, by its own vote, it has relinquished control.

What President Wilson will do now is problematical. No statement is obtainable at the White House concerning the rejection of the treaty.

On the resolution of ratification fourteen more Democrats voted to accept the treaty with the Lodge reservation than on the occasion of the former vote, just four months ago. On Nov. 19, when the Senate rejected the Lodge ratifying resolution by 41 to 51, but seven Democratic Senators voted to ratify: Gore, Myers, Owen, Pomerene, Shields, Smith of Georgia and Walsh of Massachusetts.

Today the following Democrats joined the seven: Ashurst, Beckham, Chamberlain, Fletcher, Henderson, Kendrick, King, Nugent, Phelan, Pittman, Ransdell, Smith, Thammell and Wolcott.

The roll call upon the Lodge resolution of ratification was as follows:

FOR THE RESOLUTION—49.

Republicans—28.

Ball,	Jones, Wash.,	Phipps,
Calder,	Kellogg,	Smoot,
Capper,	Kenyon,	Spencer,
Colt,	Keyes,	Sterling,
Curtis,	Lenroot,	Sutherland,
Dillingham,	Lodge,	Wadsworth,
Edge,	McLean,	Warren,
Elkins,	McNary,	Watson,
Frelinghuysen,	New,	
Hale,	Page,	

Democrats—21.

Ashurst,	King,	Ransdell,
Beckham,	Myers,	Smith, Ga.,
Chamberlain,	Nugent,	Smith, Md.,
Fletcher,	Owen,	Trammell,
Gore,	Phelan,	Walsh, Mass.,
Henderson,	Pittman,	Walsh, Mont.,
Kendrick,	Pomerene,	Wolcott.

AGAINST THE RESOLUTION—35.

Republicans—12.

Borah,	Gronna,	McCormick,
Brandegee,	Johnson, Cal.,	Moses,
Fernald,	Knox,	Norris,
France,	La Follette,	Sherman.

Democrats—23.

Comer,	Johnson, S.D.,	Simmons,
Culberson,	Kirby,	Smith, S. C.
Dial,	McKellar,	Stanley,
Gay,	Overman,	Swanson,
Glass,	Reed,	Thomas,
Harris,	Robinson,	Underwood,
Harrison,	Sheppard,	Williams.
Hitchcock,	Shields,	

Twelve Senators were absent or not voting. As a two-thirds vote was necessary to ratify, pairs were grouped in the ratio of two for ratification to one against. Senator Pomerene, Republican, of Pennsylvania, was paired against ratification with Senators Harding, Republican, of Ohio and Nelson, Republican, of Minnesota, who were for ratification. Senator Fall, Republican, of New Mexico was paired against ratification with Senators Newberry, Repub-

SIX (6) BELL-ANS in a little HOT water. Quick relief.—Advt.

Reed, of Michigan and McCumber, Republicans, of North Dakota, who were for ratification. Senator Poindexter, Republican, of Washington was paired against ratification with Senators Cummins, Republican, of Iowa and Townsend, Republican, of Michigan, who were for ratification. Senator Smith, Democrat, of Arizona was paired against ratification with Senators Gerry, Democrat, of Rhode Island and Jones, Democrat, of New Mexico, who were for ratification.

Interest in the vote on the resolution of ratification centred in the Democratic attitude, as it was clear that unless a considerable number of them refused longer to accept the views of President Wilson, there could be no ratification by the Senate. Long before the vote was taken today Senators knew that the Democrats would not bolt the President in sufficient numbers to provide the needed two-thirds.

Fight Over Reconsideration.

The Senate spent a fitless day listening to speeches, but shortly after 6 P. M. a quorum call brought more than eighty Senators into the chamber, and the cry of "vote" was raised at once. The roll call on ratification was taken without more debate.

After Senator Cummins had announced from the chair that the resolution, having failed to receive the required two-thirds, was rejected, Senator Lodge at once presented his resolution to return the treaty to the President.

On this the vote was 47 to 37, Six Democratic Senators voted for it, Gore, Kirby, Reed, Shields, Walsh of Massachusetts and Williams.

Immediately after the adoption of this resolution Senator Robinson of Arkansas, under a prior arrangement with Republican mild reservationists, moved that the Senate reconsider the vote by which it had failed to adopt the resolution of ratification.

Senator Watson of Indiana moved to lay Mr. Robinson's motion on the table. This motion failed because mild reservationists voted with the Democrats to prevent the Robinson motion from being thus summarily disposed of. The vote was 34 to 43 against tabling the motion. The result in detail was:

FOR TABLING THE MOTION—34.

Republicans—31.

Borah,	Gronna,	Page,
Brandegee,	Johnson, Cal.,	Philips,
Calder,	Jones, Wash.,	Smoot,
Capper,	Kenyon,	Spencer,
Cummins,	Knox,	Sterling,
Curtis,	Lodge,	Sutherland,
Dillingham,	La Follette,	Wadsworth,
Elkins,	McCormick,	Warren,
Fernald,	Moses,	Watson.
France,	New,	
Frelinghuysen,	Norris,	

Democrats—3.

Reed,	Shields,	Walsh, Mass.

AGAINST TABLING MOTION—43.

Republicans—7.

Call,	Kellogg,	Lenroot,
Edge,	Keyes,	McNary.
Hale,		

Democrats—36.

Ashurst,	Johnson, S.D.,	Randsell,
Beckham,	Jones, N. M.,	Robinson,
Chamberlain,	Kendrick,	Sheppard,
Comer,	King,	Simmons,
Dial,	Kirby,	Smith, Ga.,
Fletcher,	McKellar,	Smith, Md.,
Gay,	Nugent,	Smith, S. C.,
Gerry,	Overman,	Stanley,
Harris,	Pomerene,	Swanson,
Harrison,	Phelan,	Trammell,
Henderson,	Pittman,	Walsh, Mon.,
Hitchcock,	Pomerene,	Walcott

Senator Robinson, having vanquished those who wanted to prevent him from discussing the motion to reconsider, began to urge its adoption, when he was again halted by Senator Brandegee, who made a point of order against the motion.

He argued that the Senate had disposed of the matter by adopting the Lodge resolution to send the treaty to the President. After considerable parliamentary wrangling and the citing of precedents, Senator Cummins ruled, though he said that he did so with some doubt in his mind as to the correctness of his opinion, that the Robinson motion was in order.

An appeal from this decision was expected, but to the surprise of Republican Senators it was not taken.

Debate on Second Treaty Vote.

Senator Lodge said that if any Senators wished to vote again on the question of ratification, he did not wish to prevent them from doing so, provided the vote could be taken without any further debate. He said that he would ask unanimous consent that the vote be reconsidered if Senators would agree in turn that the vote be taken at once.

That did not fit in with the plans of the Democratic Senators, who had hoped to leave the motion to reconsider pending until tomorrow or Monday.

The irreconcilables, who had won their victory and were not disposed to have it snatched from their grasp, also found the prospect of another vote not to their liking. Senators Borah and Brandegee insisted that some Senators had left the chamber, and had even left Washington, as soon as possible after the vote on the resolution of ratification.

"I have no objection to voting on this question as long as the Secretary can call the roll," said Senator Borah. "But I do object to a vote, and I will not permit one tonight, unless the Senators who thought they had settled something and left the Senate are protected in their absence."

Senator Brandegee observed that as it seemed to be necessary to take several votes in the Senate to decide when a matter was disposed of, he would not object to Mr. Lodge's request for unanimous consent to reconsider, provided that the absentees were given reasonable pairs arranged on the spot.

Hitchcock Urged Cooling Off.

"I see nothing to be gained by voting again immediately upon a question which we have just voted upon once," said Senator Hitchcock. "My idea was for a day or two to let us cool off. Maybe in that time the matter could be arranged."

"I should think that after a year of debate we might ask for an end of this sort of thing," retorted Senator Lodge. "To keep this thing here just to fool with it for a day or two more is not to be thought of."

Senator Norris then suggested the absence of a quorum with a view to learning, he said, how many Senators had left the chamber. After the roll call Senator Curtis, the Republican whip, stated that the call disclosed that Senators Ball, Republican, of Delaware, Sherman, Republican, of Illinois; McLean, Republican, of Connecticut, and Thomas, Democrat, of Colorado, were absent and unpaired.

Senator Robinson then moved again that the Senate reconsider the vote of ratification, and at the same time to request the President to return to the Senate the Treaty and accompanying papers. This was a way of repealing the Lodge resolution adopted earlier, which was an obstacle to the motion to reconsider under Senator Cumming's ruling.

Senator Lodge made a point of order against the motion, but before the chair could rule Senator Robinson withdrew his motion. He did this on receipt of information from the mild reservationists that they would not support his motion unless he agreed that the second vote be taken immediately on ratification. The mild group's decision to stand by Senator Lodge's wish was reached at a hastily summoned conference just outside the door of the Senate chamber.

Senator Lodge once again asked unanimous consent that the Senate reconsider its vote, repeating his statement that he was unwilling to debat any Senator from voting again on ratification. But Senator Hitchcock observed that there was nothing to be gained and he objected.

The hope of the mild reservationists and of some Democrats was that when the Senate reconsidered the vote by which it had rejected the ratifying resolution some Democrats would change their votes and support ratification. A number of Democrats were urged to do this on the ground that having made their record of consistency on the first roll call they could afford for the sake of ratifying the treaty and bringing to an end the state of war to vote against the President.

Peace Declaration Move Waits.

Senator Knox then obtained the floor and moved that the Senate proceed to consider his resolution declaring the state of war between the United States and Germany at an end, by repealing the resolution declaring war, adopted in April, 1917.

Senator Lenroot said he agreed with Senator Knox that the Senate should soon consider that or some similar measure, but he urged that it be deferred.

Senator Lodge thereupon moved that the Senate adjourn until Monday, at which time, he said, the Knox resolution probably would be called up. This motion prevailed.

Before it reached the question of ratification the Senate adopted the Lodge amendment to the preamble of the resolution of ratification, providing that silent acquiescence in the Senate reservations by the European powers would signify their acceptance of them. It rejected, by a vote of 41 to 42, Senator Brandegee's amendment, providing that the President must deposit notice of ratification within ninety days after the Senate acted.

Lenroot Assails President.

Senator Lenroot delivered a speech in which he said that President Wilson on his Western tour called Article XI. of the League covenant his favorite and the heart of the instrument, while in his more recent pronouncements to Democratic Senators on reservations he has insisted that Article X. was the covenant's heart.

"The President's illness has affected either the President's recollection of his judgment," said Senator Lenroot. "Has President Wilson changed his mind, or has his mind changed him?"

Mr. Lenroot said that the President was willing to see the treaty defeated rather than remove from American boys the obligation to go into foreign wars. He assailed Senators who voted the Irish self-determination reservation into the ratifying resolution, declaring that they did it in an effort "to put somebody in a hole," and told the Democrats that if they insisted on taking the treaty into the political campaign they would "insure a tremendous Republican victory."

"The stubbornness of President Wilson is indefensible," he said. "We will meet you in the campaign as being for America first; you will meet us as being pro-creators of the surrender of Americanism. We will meet you as Americans; you will meet us as internationalists."

Senator Edge of New Jersey urged ratification of the treaty and said that today's vote would show how many of those who voted yesterday for the Irish reservation were really friends of Ireland.

Walsh of Montana Switches.

Senator Walsh of Montana, who previously voted against ratification with the Lodge reservations, and who through both fights on the treaty had stood consistently with President Wilson, announced that he would vote this time to ratify. Mr. Walsh said that he had come to believe that he and others had overestimated the importance of Article X. The peace of the world would, in his opinion, be safeguarded as well under Articles XI., XII., XV. and XVI. as under Article X.

In a carefully prepared analysis of the various reservations Mr. Walsh gave his opinion of each. His speech was received with the greatest attention by Democrats.

Some thought that his change might cause a stampede to the Lodge reservations. The impression was heightened in some quarters when Senator Ransdell of Louisiana, another staunch Administration Senator, arose immediately afterward and announced that he, too, had decided to vote for ratification.

Senator Myers of Montana, Senator Walsh's Democratic colleague, in stating that he would again vote for ratification with the Lodge reservations, as he did last November, declared that the Allies were trying to make a travesty of the Peace Treaty and the League covenant at the very outset by yielding to Germany on the question of the Kaiser's trial and the trials of other Germans held guilty of complicity in offenses against international law.

"As well try a horse thief before twelve other horse thieves or a bootlegger before a jury of bootleggers as try the Kaiser before a court made up of grotesque and monstrous agreement that Germany shall try the war criminals," said Mr. Myers.

He declared also that the United States should not help Germany with money or food.

Senators Pomerene and Owen also spoke briefly, and then Senator Hoke Smith delivered a long set speech of which he had given notice yesterday.

Treaty "Gone," Lodge Declares.

After the session ended Senators of both parties united in declaring that in their opinion the treaty was now dead to stay dead. Senator Reed of Missouri, a Democrat, one of the irreconcilables whose fight helped kill the treaty, said many Democrats who favored the treaty had told him that they were through with it unless the President, in sending it back to the Senate, should express willingness to accept the Lodge reservations.

Senator Smith of Georgia said after the vote that he felt certain it would be impossible to get the Senate to give serious consideration to the treaty further as long as the same circumstances existed concerning reservations.

Senator Simmons of North Carolina, another Democrat, expressed a like view.

Senator Lodge said that the treaty was a "goner." He declared that if the President should decide to send it once more to the Senate with another request that it be ratified, it would remain a long time in the Committee on Foreign Relations.

Senator Borah and the other irreconcilables were exceedingly well satisfied. They said that the Senate's action was but a forecast of what the country would do when the clear-cut issue of ratification unqualified by any reservations or rejection was presented to it.

Senator Johnson of California, one of the irreconcilables, left at once to resume his western speaking tour against the league and in behalf of his own candidacy for the Republican nomination for President. Senator Borah will go soon, and Senator Reed is also about to begin a speaking tour.

TAFT FOR TREATY RECALL.

Asserts it was Done Once and Can Be Done Again.

GREENSBORO, N. C., March 19.—Former President Taft, who arrived here tonight from Winston-Salem, when told the Senate had failed to ratify the Peace Treaty, said:

"I have nothing to say, except I am very sorry. That seems to be to be all there is to say. However, although the Senate has refused to ratify it, the treaty may be brought back. It was once, you know. It might be again. I hope so."

COMMENT OF PRESS ON TREATY DEFEAT

Says Our Dead Died in Vain.

NEW YORK WORLD—There have been humiliating episodes in the history of the United States, but nothing else that was quite so humiliating as this; nothing else that so sharply challenged the capacity of the American people for self-government; nothing else that so sweepingly indicated their national self-respect and their sense of responsibility. On the whole, the records of the Senate since the Treaty of Versailles was formally submitted by President Wilson, July 10, 1919, constitute the most mortifying chapter in American history. . . . The commanding prestige that the United States won in the war has been frittered away, and the country, after all its superb achievements, stands before the world today discredited and without a real friend. This is the penalty of that betrayal of faith which is all concentrated in the repeated refusal to ratify the treaty of peace. So far as the United States Senate is concerned, the dead of this war have died in vain.

Says We Cannot Remain Aloof.

New York Tribune.

The treaty defeat is a tragedy whose poignancy is intensified by the sorididness of the final scene. . . . But from the beginning there was little chance. The inefficiency, all-sufficiency and self-sufficiency of our self-named only negotiator created a predestinment whose waves never could be quieted. In the final hour, completing his disservice, he was able to command enough Senators to drive a knife into the heart of his own work. The result must not be read as meaning that this country withdraws from the world in selfish isolation. Aloofness is impossible. This is more true now than when McKinley and Roosevelt first said it. Possibly—no one can foresee the future—the influence of this country for good will not be less because informally applied. But the wiser course seems to be to seize the first opportunity, likely to be offered in a little more than a year, to adhere to the League.

Hopes Wilson Can Meet Situation.

BALTIMORE SUN—What is now to be done? Are we to make a separate peace with Germany and thus incur the charge of acting dishonorably toward the Governments with which we were associated in the war? Are we to let the matter drag on until the Presidential election in the foolish hope of getting a mandate from the people when there can be no mandate?

The treaty will be formally returned to President Wilson with the notification that the Senate has been unable to ratify it, the idea being to put the next move in the situation up to the President. That is a confession of the Senate's incapacity which ought to be galling to the majority leader, whose plan it is, but perhaps it is the best thing that can be done. Maybe the ill President will show himself able to function if the Senate is not.

Says Concessions Came Too Late.

CLEVELAND PLAIN DEALER—Had the President been willing to leave to his friends in the Senate a larger measure of discretion as to when and how much to concede for the sake of getting the treaty through, it is possible that the Senate months ago would have ratified the instrument in a form acceptable to our Allies and with United States would have passed out of the twilight season between war and peace. The Democratic leadership in the Senate, doubtless responsive to the will of the White House, refused too long to entertain the idea of concession. The longer the friends of the treaty stood adamant, the firmer became its opponents.

Says Treaty Will Yet Triumph.

ST. LOUIS GLOBE-DEMOCRAT—Yet the treaty is not dead. It is beaten, but it is not destroyed. The thing which it embodies is greater than Woodrow Wilson, greater than the Republican Party or the Democratic Party, and somehow it yet will triumph.

Asserts Country Wants Treaty

PITTSBURGH DISPATCH—Popular pressure for decisive action one way or another may make itself felt and force the hands of all the politicians. The country is tired of the delay and wants the matter over and done with. It certainly does not want the uncertainty prolonged until after the elections.

"Turned Tail and Fled."

ATLANTA CONSTITUTION—"We are left in the attitude of having turned tail and fled from a situation which we more than any other nation involved were instrumental in bringing about. And the responsibility for it all rests with the United States Senate. . . . The Republican machine politicians and a few soured Democratic Senators have for the greater part of the last year been playing cheap politics with the Peace Treaty and the League of Nations covenant."

Calls Reservations Insulting.

NEW ORLEANS TIMES-PICAYUNE—"It is better to have no treaty than a treaty which carries with it reservations and expressions, insulting to our former allies, a hodge-podge of pander to alien-minded vote-groups in America and of affront to the comrades in arms of a brief sixteen months ago. It is better to be out of a League of Nations than not to be whole-heartedly and sincerely in a League of Nations."

Blames the Democrats.

MINNEAPOLIS TRIBUNE—The onus of blame for the defeat of an Americanized treaty rests indisputably upon the man who signed the agreement in Paris and upon the worshippers at the shrine of Democratic partisanship.

'DEVIL WINNING THE PEACE.'

So Boston University's President Tells Historical Society.

Special to The New York Times.

BOSTON, March 19.—"America and the Allies won the war, but it looks as if the devil was winning the peace," declared Dr. Lemuel H. Murlin, President of Boston University, today, addressing the New England Historical and Genealogical Society.

"Our job wasn't finished on armistice day; that was the day it began," Dr. Murlin continued. "We know who won the war all right, but who won the peace we haven't discovered yet. It is my general conclusion that the devil is winning it.

"We are responsible for the republics that have sprung up in Europe. We went to war 'to make the world safe for democracy,' and the people of those feeble republics are trying under great difficulties to capitalize our ideas.

"The world will have to deal with a republican Europe, a monarchical Europe, or a Bolshevist Europe. The wisest thing we can do is to stabilize these forty republics and save them from monarchy, on one hand, and Bolshevism on the other. For myself, I greatly fear Europe is drifting toward Bolshevism. I am afraid the pilgrim republic of ours, which was their inspiration, is giving them great disappointment."

BRYAN SAYS PEOPLE WILL SAVE TREATY

Continued from Page 1, Column 6.

a year in debating over a question of phraseology does not understand the American people or our pressing domestic problems. It may be that the Peace Treaty is down today. I refuse to disbelieve in the possibility of its resurrection."

Mr. Bryan, whose subject was "Beware the Dam," said that the failure to ratify the Peace Treaty was another obstruction which must be removed from the path of human progress. He compared civilization to a mighty stream, which would not be denied, but lifted all obstacles which were placed in its path.

Declares Democracy "Dry."

Adoption of the Federal prohibition amendment marked the removal of one of the greatest of these obstacles, said Mr. Bryan, adding that he was proud to feel that the Democratic Party finally had redeemed itself on this question after having been known for years as the party of the liquor interests. He said that a Democratic Senate and House of Representatives had passed the bill which made the District of Columbia "dry" and that it was a Democratic Senate and House that voted to submit the amendment. Eight Democratic States, he said, were the first to ratify, and now every Democratic State has ratified.

"Talk about New York asking the Democratic Party to insult the conscience of the nation by becoming the champion of an outlawed traffic," said Mr. Bryan. "If any of you want to know what will happen at the convention at San Francisco, I might venture a guess.

"One of the things they thought might happen was to write a 'wet' plank in the Democratic platform. They now know that it is not possible. You will find that long before the convention meets no Democrat will dare to ask for a 'wet' plank. There will not be a 'wet' Republican who will dare to ask it of the Republican Party. There will be no 'wet' planks in the platform adopted either at Chicago or at San Francisco.

"Next, they will want to straddle. That is the usual attitude of the 'wet' politician of either party. They will want to get a platform that says nothing and get a candidate who says nothing and then pledge him in secret.

"If you think that we are going to allow a bunch from New York to come out there and saddle us with a non-committal platform and a non-committal candidate you are mistaken. The Democratic Party is not a non-committal party."

Quotes Former Party Pledges.

Mr. Bryan read extracts from the Democratic national platforms of 1856, of the civil war. This, he said, had pledged support to the Constitution with the amendment ending slavery and with other amendments growing out of the Civil War. This, he said, had always been the Democratic Party's position, and must always be its position if it would be a party pledged to support the law.

Speedy ratification of the woman suffrage amendment was predicted by Mr. Bryan. "Women's influence is needed just now," he said, "to silence opposition to the prohibition amendment and to hasten the day of universal peace. Woman's influence is needed throughout the world to oppose universal military training and to provide for a referendum on war except in case of invasion."

The profiteer and private monopoly were listed by Mr. Bryan as the two obstacles to progress needing immediate attention. He predicted the enactment of drastic laws to curb the profiteers and suggested the limitation of the profits of merchants just as the banker's interest on loaned money is now limited by law. He declared a private monopoly indefensible and intolerable, and predicted ultimate ownership of all natural monopolies by the people.

Mr. Seabury declared that the Democratic State Convention's action in urging the repeal of the prohibition amendment was "cheap politics." The action of the convention was typical of the leadership which afflicts the party in this State," he said. "It was done for no other purpose than to deceive the public and to win the support of the liquor interest."

Other speakers included the Rev. Charles Scanlon, head of the American section of the World Prohibition Federation; Wayne B. Wheeler, general counsel of the Anti-Saloon League; Mrs. Ella C. Boole of the Woman's Christian Temperance Union, Blrd S. Coler, Commissioner of Public Charities; Mrs. Lillian R. Sire and J. G. Barrett. About 500 persons were present.

Telegrams regretting their inability to be present were read from Josephus Daniels, Secretary of the Navy; Samuel Untermyer and Louis F. Post, Assistant Secretary of Labor.

1,000 Landlords Wanted for Albany.

United Real Estate Owners' Association invites all landlords Hotel Astor, 2:30 P. M., Sunday, March 21st, to arrange delegations for Albany, special train leaving Grand Central Station at 8:30 A. M. Tuesday, March 23rd, appear opposing rent bills. Tickets $10, obtainable at meeting or United's Office, 280 Broadway. Phone Worth 8357.—Advt.

VOTE SHOWS WILSON STILL PARTY LEADER

Majority of Democratic Senators Stood By President in Treaty Action.

WILL BE CAMPAIGN ISSUE

Party Leaders Look for No Further Effort to Ratify Before the Election.

Special to The New York Times.

WASHINGTON, March 19.—President Wilson apparently remains in control of the leadership of the Democratic Party as a result of the action taken today in the Senate, when the treaty of peace with the Lodge reservations to the League of Nations covenant, was rejected by a vote of 49 to 35.

While his position in demanding ratification without the Lodge reservations was openly and bitterly attacked by several of the Democratic Senators, including Hoke Smith of Georgia and Owen of Oklahoma, who expressed the opinion that such a stand would mean the ruin of the Democratic Party in the national election, the President held the support of Senator Hitchcock of Nebraska, the minority leader, and Senators Underwood of Alabama, Glass of Virginia and Simmons of North Carolina.

This was a substantial victory for the Presidential prestige, as it had been broadly intimated during the last few weeks that when a final test was taken neither Glass nor Underwood would stand by him, and that the disintegration of the Wilson leadership would date from the moment the desertion of these Senators was publicly announced.

Hoped to Overturn White House Rule.

It was the hope of the opposition to President Wilson in the Senate that, as an effect of the attitude taken by W. J. Bryan and Herbert Hoover, the result in the Democratic ranks would overturn the rule of the White House.

There is no substantial reason for doubting that practically all of the Democratic Senators would have welcomed an opportunity today to vote for ratification with the Lodge reservations without facing the charge of having deserted the President and wrecking the party. But no such opportunity was offered, and in the emergency Hitchcock, Underwood and Glass stood pat and supported the Administration.

After the vote on ratification it is probable that the efforts of Democratic Senators to obtain another vote, as well as the stand taken by Senator Lodge in asserting that he was prepared to consent to another vote if it was taken immediately, were guided by political considerations, rather than by hope that another vote might change the result.

The opinion held generally tonight was that no future vote would result in ratification of the treaty, at least prior to the national election in November, and that the treaty and League of Nations were certain to loom up as a major issue in the campaign.

Knox Resolution Next.

There are few who believe that any action the Senate may take on Monday will alter the situation. It is felt that the next step will be a fight over the Knox resolution declaring that a state of peace exists between the United States and Germany.

In his letter read at the Jackson Day dinner here on Jan. 8 President Wilson asserted that ratification on a basis satisfactory to him was apparently impossible and that a great and solemn referendum to the people was essential to determine the treaty issue under the conditions which existed. It is the consensus that the President will make no further effort by returning the treaty to the Senate to obtain another result.

The situation leaves a remarkable line-up in the ranks of the Democratic Party so far as candidates for the nomination for President are concerned. On one side are W. J. Bryan, former Secretary of State; Senator Owen and Herbert Hoover, who have repudiated the stand taken by President Wilson and come out openly for ratification of the treaty without reservations or, if there must be reservations, that they should be purely interpretative.

Hoke Smith and Owen of Oklahoma were the two Senators who were fearless in their opposition to the President today. Mr. Smith openly asserted his belief that the Democratic Party would go down to an overwhelming defeat in the election in November if it went before the people on the issue of absolute adherence of the United States to the conditions imposed by Article X. If the Democratic convention advocated Article X. as an issue to be put into the platform, he said, he believed it would be the duty of every good Democrat to express regret that such a convention had been held, and in his opinion every good Democrat ought to repudiate it.

Owen Refuses to be Bound.

Senator Owen was equally direct in his attack on the President. He went a bit further than Senator Smith by asserting that he refused to be bound by the request made by the White House, that Democratic Senators reject the Lodge reservations, he felt the Treaty should be adopted with such reservations despite the objections that might be made by President Wilson.

Senator Owen pointed out that sixty-five Senators had voted for the Lodge reservation before the test in regard to ratification came, but had been overruled by the President, and he believed the opinion of sixty-five Senators should receive the recognition and not the contemptuous disapproval of the President.

Senators Smith and Owen thus practically declared themselves outside of President Wilson's wing of the Democratic Party and served notice that they would not support a decision of the Democratic convention to put the adoption of Article X. without reservation before the people as a campaign issue.

That the convention would do just that if ratification of the treaty was defeated at this time was the opinion expressed by Senator Walsh of Montana, Democrat, who also voted for ratification with the Lodge reservations.

That an election by the people could be given which would be decisive Mr. Walsh did not believe. It would be impossible, he said, to elect enough Democratic Senators to assure ratification, and he did not believe the Republican Senators who would be elected on a platform opposed to ratification without the Lodge amendments could be expected to accept the Wilson idea.

MAYOR OF CORK SHOT DEAD BY MASKED MEN

Continued from Page 1, Column 5.

operations, which were still a menace to the Government of Ireland.

The Attorney General maintained that the regulation was still necessary, and the Court upheld this view.

DE VALERA URGES A TE DEUM.

Cables Dublin That Senate's Irish Reservation Merits It.

Eamonn de Valera, "President of the Republic of Ireland," announced last night that the adoption by the United States Senate of a reservation to the Peace Treaty approving the principle of self-determination for the Irish people had fulfilled his mission in this country.

"President" de Valera's announcement was made in a cablegram to Arthur Griffith, "Acting President of the Republic of Ireland," Mansion House, Dublin, which read:

"A Te Deum should be sung throughout all Ireland. We thank Almighty God, we thank the noble American nation, we thank all the friends of Ireland here who have worked so unselfishly for our cause. We thank the heroic dead whose sacrifices made victory possible.

"Our mission has been successful. The principle of self-determination has been formally adopted in an international instrument. Ireland has been given her place among the nations by the greatest nation of them all."

The cablegram was signed "Eamonn de Valera and Colleagues."

Mexico Holds Americans.

AGUA PRIETA, Sonora, Mexico, March 18.—Edward Filmore and Herman Sidway, alleged American draft evaders, have been ordered removed from Hermosillo to Mexico City to face charges of conspiring to furnish arms and ammunition to Yaqui Indians, according to official advices received today from Hermosillo. The men, who gave New York City as their home, were arrested last week near the State line of Chihuahua by Mexican Government secret service agents.

TARDIEU WILSON'S PLEA FOR WORLD FINANCE

Tardieu Says the President Wanted League to be Agent to Produce Stability.

OPPOSES REVISING TREATY

French Publicist Argues Against Giving Germany Relief Before France.

Copyright, 1920, by The New York Times Company.

Special Cable to THE NEW YORK TIMES.

PARIS, March 18.—That President Wilson agreed to the principle that the League of Nations should be the agency for the establishment and maintenance of world financial stability as well as world political stability, and that the treaty once ratified he planned a campaign to advocate these conditions, is asserted by Andre Tardieu in an article he has written for L'Illustration.

M. Tardieu's declaration is interesting in view of the present financial situation. He argues that had it not been for the turn that political events took in America, and for the President's illness, France might today be in a better economic situation.

M. Tardieu's statement appears at the end of a long article arguing against revision of the treaty. He contends that the trouble is not with the treaty, but with lack of solidarity among the Allies.

"Here is the great gap, and it is not in the treaty itself," he writes. "The treaty regulates only relations between Germany and the Allies. But peace, like war, has to be organized. It is only too clear that responsibility for the present situation grows out of events in Washington. Already, in the month of February, M. Clemenceau and his collaborators posed this vital financial question. Not without difficulty they had accepted the principle of a financial League of Nations. In June President Wilson, with his counsellor, Mr. Lamont, studied a plan of solidarity for which, after the treaty was ratified, he intended to make a campaign through the United States. Political fights and his sickness have ruled otherwise. Nothing has been done, and France at the hour I write finds her only guarantees in the treaty itself."

M. Tardieu devotes the first part of his article to answering the arguments of Lord Robert Cecil that the treaty should be revised. All these arguments, he says, were discussed again and again by the Supreme Council before they were included in the treaty. The last attempt was made by Brockdorff-Rantzau in May, when the treaty was handed to Germany.

Claims for revision of the financial clauses, M. Tardieu states, were discussed at one hundred and seventeen meetings of commissions and twenty meetings of the Supreme Council.

"In the end, the letter drafted by Philip Kerr, Lloyd George's Private Secretary, was sent on June 16, which, after detailing practical factors accorded to Germany for the discharge of her debt, concluded: 'The principles of the treaty are unchangeable.'

"Since then, M. Tardieu argues, nothing has modified the situation or necessitated revision. Nor does he agree that Germany cannot pay. During the last six months she has shown inert and passive resistance, but that does not disprove her ability.

M. Tardieu continues: "In May last Germany made a stupid offer to pay as her total obligation 100,000,000,000 marks in gold without interest during fifty years. That is less than 40,000,000,000 in actual value. None of her actions since that date have corrected the impression conveyed by that offer. She has not even profited by the right afforded her in the protocol of June 28 to formulate in four months after the signature proposals for the simplification and hastening of the settlement.

"She has waited for us to weaken. In this she has succeeded, as what has passed in London is proof. But it does not add to our confidence in her.

"Can one say that Germany is manifestly and certainly incapable of paying? Let us get at the statistics of Helfferich. He valued German production before the war at 43,000,000,000 marks and consumption at 33,000,000,000. There remains an export production of 10,000,000,000 marks. Germany has lost much. But she is also a country whose population increased 52 per cent. in thirty-five years; a country whose coal production in the same period rose from 24,000,000 tons to 268,000,000; a country whose productivity per acre was in 1914 one hundred and fifty times greater than France. Lord Robert Cecil says that Germany will perish if we do not run to aid her. His statement lacks proof.

Mr. Tardieu goes on:

"Now, having looked at Germany, let us look at France. My honorable friend thinks that Germany will perish if the treaty is executed. But if the treaty is not executed what I ask will become of France, whose foreign debt at the present rate of exchange is 257,000,000,000 francs; of France who paid 4,000,000,000 francs in taxation and this year must pay 18,000,000,000; of France which has lost the industrial region which formerly produced 9/4 per cent. of our wool, 90 per cent. of our minerals, 70 per cent. of our sugar, 65 per cent. of our coal, 45 per cent. of our electric power; of France which has lost one-third of her merchant fleet, has a deficit of over 2,000,000,000 francs on railways and 20,000,000,000 francs on trade; of France which has lost on the field of battle 57 per cent. of her manhood between the ages of 19 and 34 years?

"That is why when one speaks of nations in danger as Lord Robert Cecil does one should think first of France, for France was not the aggressor. That is why in the work of consolidation France demands that she shall now be given part of the treaty be compelled to take second place behind Germany. We want Germany to work and to produce, but if to do so she must be aided, we ask (and it is our right) that she should not be aided at our expense. If to aid Germany there are appeals for economic solidarity we want to benefit by that solidarity before Germany does. Our ruins are her work. Her restoration ought not to come before ours.

"Lord Robert Cecil wishes to lighten the conditions created by the treaty. Will he permit me to tell him that the method he is taking is wrong and that others are open. The treaty is in force. On the other hand it is exactly in conformity with the basis of the armistice and with regard to Germany perfectly just, because (I quote from the letter of Philip Kerr) 'the terms of peace which it bears are imposed in the name of justice by the peoples whose welfare and prosperity have been gravely wronged by culpable acts which Germany can never completely repair.'

"But if with regard to Germany the financial clauses of the treaty were just, they were less so for the Allies. More exactly, (and Clemenceau twice declared it) they are incomplete. The unity of the nations maintained with regard to Germany by the Reparations Commission. The treaty safeguards nothing of the solidarity, so slowly and laboriously won, while the war lasted, with regard to raw materials, food supplies, credits and exchange.

"It is at this point that Tardieu makes the statement with regard to President Wilson and the financial solidarity of the League of Nations. Then he goes on:

"Those who do not find it sufficient to adapt as time changes the circumstances of these organizations born of the Treaty of the League of Nations and the Reparations Commission, have a clear duty: it is that before they concern themselves with Germany they offer to France security in exchange for those which their suggestion seems to give away.

Changes in British Cabinet.

LONDON, March 19.—Official announcement is made of the appointment of Thomas J. McNamara, Parliamentary Secretary to the Admiralty, to the portfolio of Minister of Labor, in succession to Sir Robert Stevenson Horne. Sir Robert will become President of the Board of Trade, succeeding Sir Albert Stanley. Charles A. McCurdy, at present Secretary to the Ministry of Food, is appointed Minister of Food. Mr. McCurdy succeeds George H. Roberts, who resigned as Food Minister early in February.

Transport to Bring Poles Back.

DANZIG, March 17.—The United States transport Antigon has arrived here, having been sent by the United States Government to take back to America the 8,000 demobolised Polish-Americans who fought in France under command of General Haller. The men, brought to Poland after the armistice was signed, will sail for the United States before the end of March, unless unforeseen railway difficulties arise.

Denies British Pledge to Belgium.

LONDON, March 19.—The correspondent of The London Times in Paris says he is in a position to state that there is no truth in a report from Brussels that the British Government has guaranteed military support to Belgium for five years in case of an attack by Germany, and also that France and Belgium have signed unconditionally a treaty of alliance for an indefinite period.

Old Guard Elects Officers.

At the annual election of the Old Guard Veteran Battalion, held at its headquarters, 220 West Fifty-first Street, the commanding officer, Major Edward Havemeyer Snyder, was again re-elected. This will be Major Snyder's third consecutive year as head of the Old Guard. Other officers elected were: Company A, Captain, Frank H. Clement; First Lieutenant, Mark J. King; Second Lieutenant, Charles A. Du Bois; Company B, Captain, Daniel M. Woods; First Lieutenant, Benjamin D. Jacobs; Second Lieutenant, Robert T. Rasmussen; Company C, Captain, C. Russell Hurd; First Lieutenant, John Bene; Second Lieutenant, Philip S. Tilden; Treasurer, George W. Abbott.

Bryan Heads Anti-Hitchcock Fight.

LINCOLN, Nebb., March 19.—Petitions for opposing sets of delegates to the Democratic National Convention were filed today with the Secretary of State. One list favors the candidacy for President of United States Senator Gilbert M. Hitchcock, the other, known as the Bryan slate, opposes Hitchcock. The W. J. Bryan list for delegates at large is headed by Bryan himself. Complete opposing lists of district delegates were also filed. Of the twelve Bryan district delegates two are women.

Native music, native singers, a real title to the South Seas. Griffith's "The Idol Dancer," at Strand Theatre tomorrow.—Advt.

BRYAN ASSAILS HITCHCOCK.

Will Resist Any Attempt to Commit Party to a "Wet" Policy.

William J. Bryan made it clear yesterday that he would resist with all the force at his command any attempt to commit the Democratic Party to a "wet" policy. In an interview at the Hotel Chatham Mr. Bryan attacked the action of the recent unofficial Democratic New York State Convention in advocating repeal of the prohibition amendment, and asserted that the delegates misrepresented democracy. He denounced the intention of campaigning in his own State of Nebraska for election as delegate at large on a "dry" platform, attacked Senator Gilbert M. Hitchcock as leader of the "wet" forces there, and said that he would not vote for the nomination of the latter for President, even if the State should so instruct, but would permit his alternate to cast his vote.

Mr. Bryan evaded discussion of the possibility of his own nomination by saying that he already had declared frankly that he was not a candidate and that there was nothing to add. He refused to consider seriously the candidacy of Governor Edwards of New Jersey, and said in his opinion the "wet" fight would have evaporated long before the Democratic National Convention at San Francisco.

"You can see what I think of the possibility of the repeal of the prohibition amendment," said Mr. Bryan. "Just about the same as the prospects for the return of slavery, and no greater. There is no more danger that the prohibition amendment will be repealed than that the nation will return to a system of involuntary servitude."

Mr. Bryan said that the New York Democrats who declared in favor of legislation nullifying the prohibition amendment had raised a large issue in assuming that a State could nullify a Federal amendment and a national law. He declared that during and after the civil war the New York Democracy had accepted the amendment abolishing slavery and other amendments.

"The question in this State is whether you stand for the enforcement of law or for a reign of lawlessness," said Mr. Bryan. "I say that they represented the party in the convention at Albany, because I do not believe that all the New York Democrats are more interested in saloons than in the enforcement of law.

"The same criticism applies to the 'wet' forces in the Republican Party, for it is as easy to tell what a 'wet' will do, whether he is a Republican or a Democrat, as it is to tell what a duck will do. I know the nature of the bird. I got acquainted with him in Nebraska before I got to know him in New York. The beer bill, at Albany only shows that a duck waddles true to form in all parties."

Mr. Bryan would not give an opinion as to the availability of various Democratic Presidential candidates, saying that it would not be fair to discuss them at this time. He said that, of course, he favored the nomination of a "dry" candidate, as well as the formulation of a "dry" platform.

"The American people have settled the saloon question and they will not re-open it," Mr. Bryan went on to say. "I think that both parties will declare for prohibition and pledge their candidates accordingly. If they do that, the question will be eliminated from the campaign."

Mr. Bryan started his attack upon Senator Hitchcock following reporter's reference to a dispatch from Washington that Senator Hitchcock had accepted Mr. Bryan's challenge for control of Nebraska on the "wet" and "dry" issue.

"Senator Hitchcock didn't accept my challenge," Mr. Bryan said. "He is the one who issued the challenge and he did it ten years ago. He tried to prevent me going as a delegate to the Baltimore convention eight years ago. He did prevent my going to the St. Louis convention in 1916 and he is against my going to the San Francisco convention.

"Senator Hitchcock has been a leader in the fight for the liquor interests in Nebraska, even to the extent that he refused to vote in the Senate for the submission of the Eighteenth Amendment after

...ULLER

...rmer War
...of the

...AY.
...Noske Censure, ...ER Tirpa.
...suspicion is ...hat Ludan... in the evil ...ras he who ...ve its dark... ...ervation was ...Bornstein, ...Socialism, ...ill in active

...d, "who is ...o was the ...facts are ...ll probably ...d Lüttwitz ...y the coup ...tly it was ...litary dea... ...the Baltic ...of disbond... In any ...sought the ...r Generals, ...ed to par...

...fire-eater, ...ost in the ...to take the ...

...of the re...

...o conclude, ...ople is stu... ...of believ... ...stupidity. ...been cher... ...move over ...at the last ...lan to pre... ...some such ...re too tired ...terest. Ap... ...ow the mo... ...of a com... ...stances, of ...the chief, ...nt.'"

...promoters ...e believed ...nd a Com... ...late result, ...ce a reac... ...in replied: ...e even that

...nees' Kiss ...to increase ...militarism. ...ar over... ...evil). Anti... ...strong the ...rmany will ...ill be still ...the army, ...below the ...e Treaty ...ans a ter... ...ared with ...so that ...e good not ...the whole ...neral dis...

...am afraid ...t in Ger... ...an already ...arks. The ...establish a ...in the long ...n and the ...diversity ...many. ...make con... ...in further ...nment and ...control of ...r agree to ...

...and strong ...ers of the ...'s agents ...likelihood ...r German

...ire...

...Warrants ...st of Gen... ...el Bauer, ...s "right... ...the Social ...

...the Poli... ...sudendorff ...degree in

...ETS ...EASE

...buma 4.

...d Street, ...profit of ...a Fifth ...g a can... ...ffin Prod... ...e with I. ...years on ...corner of ...f Street. ...0 a year, ...le on the

...ing move... ...affecting ...Broadw... ...about five ...or Henry ...Robert E. ...purchased ...Express ...reported ...ently the ...2 Broad... ...of mem... ...Exchange ...n of the

...million... ...in the ...the pur... ...Russian ...Building, ...,000; the ...ing at 71 ...tes Steel ...the pur... ...tercantile ...8,000,000. ...ny some ...owntown ...ry Place ...consider...

KAISER'S BON VOYAGE, WILL PUNISH REBELS

Correspondent Failure of the Junker Revolt Proves German Democracy.

...KS ALLIES TO BE LENIENT

...ys That Strong Measures Would Only Be Giving Reactionaries Material for Propaganda.

Special Cable to THE NEW YORK TIMES.

PARIS, March 19.—Noske, the German War Minister, has not resigned. He remains in the saddle pledged to punish the authors of the Berlin upheaval and to crush the Spartacides. The correspondent of Le Matin at Stuttgart telegraphs that he interviewed Noske at 1 o'clock this afternoon and that Noske denied the intention of resigning.

Noske gave the correspondent a strong statement declaring that the failure of the militaristic effort showed that love of democratic Government lay deep in the hearts of the German people. He said:

"The resolute resistance which the military and reactionary coup d'état has met with among the masses proves how deep are the roots of the democratic ideal in the great majority of the German people. The rascals of the reactionary coup have been swept away with force before they were able to establish themselves in the ministerial seats they coveted.

"The German Government has always felt clearly that successive manifestations of war and of revolution would not easily give place to a normal and peaceful situation. At the same time we have always felt that the social classes whose ambitions perished in the revolution would not accommodate themselves without resistance to the insignificant position to which German democracy condemns them.

"The passing success which their political intrigues have had can only be explained by the fact that the allied Governments have only slowly and with extreme difficulty understood the situation of the German people and of the new democratic Government. I have always drawn the attention of official representatives of the Entente and of members of the press to the great difficulties which the execution of the military demands of the Peace Treaty entailed. The destruction of the gigantic army of from six to seven million men and the creation of a tiny army could not be effected without disturbances. Ten thousand officers have been deprived of their livelihood and be themselves condemned to a future quite uncertain and full of privation.

"The economic life of Germany is paralyzed in many of its branches. In every occupation there is an excess of labor. It is therefore comprehensible that all those who ought, under the treaty terms, to be dismissed within a short time, should be filled with concern with regard to their future. Agitation by dismissed officers and by reactionary fools would not have had any success among the troops if they had not also felt themselves in danger of being without work.

"As allied note forced me to order the demobilization of two brigades of marines within ten days. Demobilization of these brigades ought to be followed within a few weeks by that of from 50,000 to 60,000 other men. These belong almost entirely to units in Brandenburg and the east of the empire. In Eastern Brussia alone I ought, according to the Entente demands, to dismiss about 12,000 men.

Only the Erkhardt Marine Brigade mutined, knowing what it was doing. For the most part both officers and men were almost completely ignorant of political intent and obeyed orders of Von Lüttwitz without considering exactly what would be the result. Fortunately we can state that the larger part of the troops of the Reichswehr and of West Prussia remained loyal.

Officers and often non-commissioned officers and men without hesitation remained loyal to the Constitutional Government. That proves, in my opinion, that the Reichswehr was adapting itself more and more to democratic conditions, but was not too optimistic. It remains also that a large part of the troops which obeyed, at the beginning, the orders of their officers and mutinied against the Constitutional Government were quick to right themselves, and had almost decided themselves to arrest their officers, in whom they had no more confidence.

"Naturally it will be some time before

ALLIES WILL PRESS GERMANY TO DISARM

Firm Note Will Be Sent as Soon as Ebert Resumes Control.

APRIL 10 IS THE TIME LIMIT

Germans Suspected of Exaggerating Red Uprisings to Obtain More Delay.

By EDWIN L. JAMES.

Copyright, 1920, by The New York Times Company.

Special Cable to THE NEW YORK TIMES.

PARIS, March 19.—While the Allies have followed a policy of non-interference in the German political situation, that does not mean that the recent occurrences there will be overlooked by the Entente. The resumption of active control by the Ebert Government, which is expected next week, will be the occasion of the sending of a very firm note by the Allies setting forth their determination to enforce the Treaty of Versailles and laying special emphasis on its disarmament provisions.

On April 10 the German Army should have been reduced to 200,000 men, and in view of the fact that Von Kapp's move was possible through the connivance of the Iron Division, which should long ago have been disbanded, the Allies will probably insist on strict measures to enforce the whittling down of German forces to the required proportions by the end of three weeks.

The French have a deeper interest than any other nation in the disarmament of Germany, and it is likely that Marshal Foch will recommend the occupation of the Ruhr Basin should Germany not fulfill the disarmament terms on schedule time.

The French Foreign Office blames the whole disturbance in Germany upon what it regards as the weakening of the Allies in treaty demands. Consequently it contends that the Allies should go no further in that direction. There is also the oft-voiced opinion in Paris that America's failure to ratify the treaty was partly responsible for the present troubles.

According to French information, President Ebert has not gone to Berlin, but remains in Stuttgart. He may go to the capital Monday, accompanied by the National Assembly, whose leaders hope to resume their sessions in Berlin next week.

Official French reports say that the Wolff Agency reports of Spartacide uprisings in Germany are exaggerated, for the purpose of furnishing arguments against the reduction of the German Army. The French say they have reports from the Ruhr district this morning saying that all is calm there and that the workers are going back to their jobs. Reports from Upper Silesia also told of great disturbances in the Ruhr Valley.

French officials frankly doubt the existence of a Spartacide peril in Germany. They admit more outbursts may take places, but say these happenings are sporadic and have no great significance because of their disconnection. They do not share the English view of a Red danger across the Rhine. The French idea is summed by La Liberté, which says:

"We must not forget that it is to Germany's interest to exaggerate these incidents. She seeks a pretext to conserve her effectives. The Einwohnerwehr and the Sicherheitswehr, which played the capital rôle in von Kapp's efforts, exist, it is proclaimed, for the purpose of fighting Spartacism. Germany is probably seeking to keep these forces, which we are determined she shall not keep, to be used as the basis for a conquering army."

The French point to the declaration of Captain Erhardt to the Iron Division, in which he said that the division would never allow itself to be disbanded. They say they will insist that this division, which has given the Allies so much trouble since the days when von der Goltz led it into the Baltic provinces, be done away with. They also remark that the action of the Iron Division, in firing upon Berlin crowds yesterday as it left the capital, shows that it is not of the sort of armed force that can be tolerated in Germany.

There is no confirmation of the report that Noske has resigned, and doubt is expressed over it.

It appears that there may be some friction between President Ebert and Herr Schiffer, his Minister of Justice, who holds power in Berlin for the moment. The report that Noske had resigned came from Berlin, and was accompanied by the report that General von Seeckt, who commands the Reichswehr in the Berlin district, would succeed him. Apparently that is all news to Stuttgart. Another report from Berlin, that Schiffer is to succeed Bauer as Chancellor, lacks confirmation.

Furthermore, the reports of the concessions which the Ebert Government was to make have all come from Berlin, and not from Stuttgart, which gives further ground for the suspicion that

ASSEMBLY FEARS TO GO TO BERLIN

Considers Continuing Sessions at Stuttgart Till Disorders Abate.

STUTTGART, March 19 (Associated Press).—The members of the National Assembly today discussed the advisability of remaining in Stuttgart for further sessions, instead of convening the Assembly in Berlin Tuesday, owing to the prevailing conditions in the capital.

The Government is still hoping that there will be some way to prevent being forced to accept the resignation of Gustav Noske as Minister of Defense. A Socialist Party caucus, with a few opposing voices, has decided to request Noske to remain in the Cabinet.

It was said today that Philipp Scheidemann's attack on Noske yesterday was not authorized by the Socialist Party.

Should Noske retire it seems probable he will be succeeded by General von Seeckt, now in command of the troops in Berlin. Dr. Schieffer, the Minister of Justice, is being mentioned for the Premiership in the proposed reorganized Cabinet. Herr Noske was present at the Assembly session today when Philipp Scheidemann, Majority Socialist leader and former Premier, attacked the Minister of Defense in a stirring speech and demanded a radical overhauling of the Cabinet. Herr Henke, leader of the Independent Socialists, asked Herr Noske where he was when the Kapp forces had their hands at the Government's throat and why he did not "break their bones," but Herr Noske by this time had disappeared from the chamber.

Representatives of all the principal parties in the session delivered speeches condemning the Kapp movement and urging the punishment of the guilty. The speechmaking lasted from 4 o'clock until nearly 9. Herr Scheidemann in the course of his address said:

"Any one who had eyes could see how anti-Republican sentiment had been growing in the security guards, the monarchist officers becoming more and more insolent.

He attributed Dr. Kapp's downfall to the response made by the workingmen to the call for a general strike.

The Government has instructed the court at Leipsic to issue warrants against nine of the principals in the revolt movement, but there is still discussion of how severely these men shall be punished. One element in the Government has suggested that only a single culprit be shot as an example. Efforts were being made tonight to have the Socialists agree to this program instead of insisting upon the execution of all those who should eventually be convicted of treason.

The Austrian Ambassador and the French Chargé d'Affaires, who are in Stuttgart, are residing at the same hotel as the German Ministers, and some conferences have been held with them.

The Government is maintaining a censorship upon the newspapers, but has let it be known that no restrictions will be placed on foreign correspondents.

BERLIN, March 18 (Associated Press).—While statements have been issued in Stuttgart by the Ebert Government that no negotiations of any nature had taken place with the Kapp régime in Berlin and that a compromise of any kind was out of the question, the developments here regarding the formation of a new Cabinet would make it appear that the chief demands which had been made by the Kapp interests had been virtually agreed to.

MAY WIN IN BERLIN

But Thinks Ebert Has Compromised with Bourgeoisie to Fight Communists.

SEES THEIR HELP NEEDED

Believes Revolt May, if Things Go Well, Have Actually Strengthened the Government.

By WALTER DURANTY.

Copyright, 1920, by The New York Times Company.

Special Cable to THE NEW YORK TIMES.

PARIS, March 19.—Through the fog of lies, rumors, propaganda, "news" and general confusion which obscures the situation in Germany it is felt here that something in the nature of a compromise between the Ebert Government and the German popular party or Democrats has been reached. The latter includes the higher bourgeoisie, big business and industrial interests, agrarians and the more moderate sections of the former supporters of the Kaiser and militarist régime.

They form the strongest party in the country outside the Communists, and if Ebert is to defeat the Communist movement it can only be, it is said, with their assistance. The Kapp-Lüttwitz group undoubtedly counted on their support and failed because it is not forthcoming.

Nothing, it is said here, is more certain than that Ebert will oppose the Communists to the utmost. In fact Germany, it is held, is now in the same position as Russia after the overthrow of the Czar. There has been a change of Government but no real revolution—the oligarchy of the governing class still maintains control.—When Lenin set out to beat Kerensky his watchword was "full revolution; no compromise with the bourgeoisie."

He argued that to leave the oligarchy of the higher bourgeoisie in power meant simply a change of label without any real differences.

In Germany the original revolution in November, 1918, was a real revolution by the workers and soldiers, who held power for the first few days. Then the leaders of the oligarchy reasserted themselves and the power passed back to the governing class. A labor element tried to make th erevolution complete—as Lenin had done—by the Spartacist rising of January, 1919. They were defeated, and as a result of their attempt and its defeat the hold of the oligarchy on the country was still further strengthened.

During the last fifteen months, however, the sympathy of this governing class, which really ruled Germany, has been for various reasons gradually alienated from the Cabinet, which nominally held the reins of power. Von Kapp and Lüttwitz speculated erroneously on this alienation. They have disappeared, but the Cabinet has realized that unless it can win back the support of the leaders of the oligarchy its days are numbered.

The oligarchy has no less interest in reaching a compromise on account of their fear of the Communists and on the extent and genuineness of this compromise and on its working success as a practical factor depends victory or defeat of communism, it is thought here. If it works well it may be that instead of being weakened by the military upheaval as was Kerensky, the Ebert Government, it is said, may actually have been strengthened.

The French Socialist press points out that the events of the last week have

LOOK FOR KAISER'S HAND IN REVOLT

Prussian Finance Minister Says Report of Intrigue Is Being Investigated.

APPEALS FOR OUTSIDE AID

Government Faces Another Hard Test Next May and Must Be Strong, He Says.

Copyright, 1920, by The New York Times Company.

Special Cable to THE NEW YORK TIMES.

BERLIN, March 18.—Up to noon today none of the members of the Federal Government had returned, though they were hourly expected, some traveling by automobile, others by airplane. The Prussian Government, however, is fully reestablished and conducting business as usual, besides attending to the functions of the Federal Government.

The Prussian Minister of Finance, Dr. Südekum, never for one moment deserted his post during Kapp's occupation. Loyally supported by his whole staff, on Sunday morning Dr. Südekum ventured daringly into the lion's cage, facing Kapp and telling him that unless he evacuated Wilhelmstrasse within six hours all the trains throughout Germany would be stopped by 12 o'clock that night. That same night Kapp sent an officer and several men to the Prussian treasury to take possession, but Südekum simply refused to admit them.

The next day another detachment appeared to search the house for "conspirators."

"I told them," Secretary Sadekum said, relating the story to THE NEW YORK TIMES correspondent, "for conspirators they must look in Wilhelmstrasse and banged the door in their faces."

THE TIMES correspondent mentioned a report circulating among officers that Wilhelm "II." had financed Kapp's "Putsch."

Looking for Kaiser Intrigue.

"We're trying to find out what there is in it," said Herr Südekum. "Of course we are convinced the Kapp 'putsch' was undertaken in the interest of the monarchy. If we find the Hohenzollerns are behind it, it will not go well with them, as Wilhelm's action as the head of the family must reflect on his whole family.

THE TIMES correspondent asked what would be Kapp's and his friends punishment.

"That will be left to a truly republican court of justice," was Südekum's answer, which implied that no old-time bureaucrat would be selected for this job.

Südekum once more referred to the exclusively monarchist character of Kapp's revolution, Kapp, with a large number of intimate friends and officers, mostly younger men, having fled to parts unknown and asked THE TIMES correspondent to explain to the American people that "such a revolt would have been impossible if the Entente had not imposed an inhuman peace upon us under the false pretense that it was based on Wilson's Fourteen Points."

"Germany is being badly abused by the whole world," he continued, "and prevented from getting on her feet again while at the same time unsettled affairs at home contribute to endanger her existence. It is impossible to maintain law and order with 100,000 men conceded by the Entente. You may say America is doing it with less, but remember in the United States you live in orderly conditions and nobody questions the republican form of the State. We have 100,000 retired officers who are desperate because they have no way to make a living, and among them are reactionaries who will commit any crime for the return of the old times.

"These were the ones who persuaded and fooled the common soldiers into rebellion, pretending they were for an honest republican government but not for monarchy. If we had raw products we could employ these ex-officers and they would forget the old times, but we can not offer them anything. If only America and the Entente would give us raw products everything would yet turn out well. We can pay with coal and nitrate acid, but we need quick help.

Another Test in May.

"If by May things are not straightened out and in better shape the Republic will again face a grave crisis," continued Minister Südekum. "In May the new elections will take place, and we know the reactionaries will sacrifice tremendous treasure to swing it their way, knowing it is their last chance. By May, too, the Russian Government will be in position to afford the German Bolshevists military aid, and with radicals of both extremes against us we shall be unable to resist unless we can show the people material results of republican rule."

"You don't expect any repetition of Kapp's enterprise?"

"Indeed not. If you consider that within five days, and without firing one shot, we managed to conquer the monarchist rebellion merely by unanimous will of workmen, official employes and citizens generally, you must admit the republican faith has become deep-rooted in the people. They obeyed our strike order like one man. They simply paralyzed Kapp."

"How about the telegraph operators and telephonists?"

"The telephonists worked with our con-

KAPP-RUSSIAN MEETING?

Delegates of "Black Hundred" at Conference, Moscow Wireless Says.

LONDON, March 19.—Two weeks before the revolt in Berlin, says a wireless dispatch from Moscow, a secret conference was held in Berlin between the supporters of Dr. Wolfgang Kapp and representatives of the Russian "Black Hundreds," the latter including Alexander J. Guchkoff and Prince Volconski.

ANOTHER GREAT D. W. GRIFFITH film, "The Idol Dancer," STRAND Theatre tomorrow.—Advt.

FACT

RECOGNITION OF THE FACT THAT THE CORRECTLY LAID-OUT BUSINESS SUIT IS RESERVED, BOTH IN FABRIC AND TREATMENT, WILL PROVE ADVANTAGEOUS WHEN ONE CARES TO MAKE A SELECTION.

CUSTOM FINISH WITHOUT THE ANNOYANCE OF A TRY-ON
READY-TO-PUT-ON TAILORED AT FASHION PARK

FINCHLEY
5 West 46th Street
NEW YORK

HURLEY SHOES

"NONE SO GOOD."

Experience and skill in producing lasts that unite smart shaping and comfort, combined with superior workmanship, are reasons enough for the proven quality of Hurley Shoes.

HURLEY SHOES

1434 Broadway
1177 Broadway
41 Cortlandt St.
1357 Broadway
215 Broadway
254 Fifth Ave.

Factory—Rockland, Mass.

AMERICA'S GIFT TO FRANCE

All France gave the Statue of Liberty to America.

All America is joining now to give a great statue to France to commemorate the battle of the Marne.

Send checks to:

CHARLES H. SABIN, *Treasurer*
150 Nassau Street, New York City

JUNKER FAREWELL A BERLIN TRAGEDY

By GEORGE RENWICK.

Continued from Page 1, Column 2.

...achine guns joined in making a ter... ...ise. From the Brandenburg Gate, ...ver, came firing and for a few minutes it ...eared as though the retreating troops ...ight hit back and cause something ap... ...proaching a massacre.

The great column of troops halted. Those in Wilhelmstrasse ran back into the shelter of the nearest side street. People were yelling everywhere, running into doorways and climbing into low windows. The horses attached to the guns and wagons took fright and stalled, careering away down Wilhelmstrasse and Unter den Linden. Officers and men rushed about with revolvers and hand grenades in their hands. For minutes on end the utmost confusion reigned. Those who saw the terrible scene before their eyes scarcely dared breathe. They were minutes in which anything might have happened.

Meanwhile, the hall of the Adlon Hotel was transformed until it looked like a hospital ward. Two dead and half a dozen wounded were brought in and the latter, placed on sofas and on the floor, were at once attended to by doctors and nurses.

Then silence reigned again. The troops reformed and the march out continued and was completed in the tensest silence, only broken by the dull tramp of marching men and the rumble of guns.

My colleague Leonard Spray gives me the following account of his afternoon adventure:

"I was driving into the Potsdamerplatz from the west when I met the first column of outgoing troops. The men were singing, and as the crowd was jeering shooting and whistling some soldiers fired shots into the air. There was no casualties, naturally, though, as far as I could see. No casualties occurred. I walked Unter den Linden by a roundabout way, hearing firing in the distance from the direction of the Pariserplatz. I got into a crowd watching the troops leave Wilhelmstrasse. Round me the people were quite orderly and quiet, when suddenly volley after volley rang out.

"The people rushed in a panic down the street. Then mechanically everybody fell face downward or crushed close to the wall. I found myself crawling forward. Then the weight of the crowd behind me burst open the door of a branch office of the Lokal-Anzeiger, and there we picked ourselves up. From the window I could see large numbers of people and numerous soldiers hotting down the street, panic-stricken.

"Ambulance wagons were on the spot immediately, but I saw only one man taken away. Then complete silence fell, and the soldiers slowly returned up the street again. Gradually the people left their shelters and returned nullerally to watch the resumption of the march out of the troops."

Junker Army Departs.

It had been arranged that troops which entered Berlin on Saturday morning had to leave by 4:30 o'clock this afternoon. Lined up in marching order, they occupied the whole length of the official part of the Wilhelmstrasse. In the side streets stood the artillery wagons, field kitchens, etc. The Erhardt marine division flew its flags and here and there were artillery and naval bands.

Shortly after 4 o'clock the first contingent began to move, swinging heavily out of Wilhelmstrasse through the Brandenburg gate and turning to the left it went across the Potsdam Paltz and westward out of the city. It was really a wonderful sight. There were marines dressed and helmeted like the soldiers who had a lot to do with the revolution more than a year ago. The guns rattled, the baggage wagons followed and trench mortars and machine guns were dragged along.

It took just about an hour for the forces to pass the Brandenburg Gate, where a little less than six days ago (or in it six months?) they entered to achieve, as they thought, the triumph of their cause. Their defeat had been complete and ignominious. You could see the anger and anxiety on every face. Their great gamble had failed. Was it the exit from the scene of so many Junker glories of the last Junker army which was taking place? It was very appropriate that it was in the Wilhelmstrasse, which has aspired to rule the world, that the last scene was staged. No one who saw it will forget it.

It was an hour of history. It was the passing of the final piece of the pageant of power which but a few short years ago seemed so rock-firm. It passed in the rain out into the night. With the going of this mass the army of the desperadoes of junkerdom sinks with its dishonored flags into the dust.

By 5:30 o'clock the last troops had disappeared through the Brandenburg Gate and the crowds melted away. The force will march right out of Berlin and spend the night in small contingents in various outlying suburbs. General von Seeckt has taken precautions in the city to prevent disorder and the military police, which remained true to the Bauer government, will be at the disposal of the authorities.

As for the general position, the strike is still maintained. The Independent Socialists take up the standpoint that it must continue as a weapon against the Bauer Government. The Majority Socialists have postponed their decision pending the reply to the demands which have been sent to Stuttgart. They demand the resignation of Noske and Heine, the Prussian Minister of the Interior, who are regarded as the two most culpable persons in the Government which permitted the Junker coup to take place. They also insist on no amnesty for those concerned in it and that there should be greater co-operation of workers in labor legislation and administration.

The Bauer Government will return on Saturday or Sunday.

The whereabouts of Kapp and his colleagues are unknown. I learn that Kapp cut a most miserable figure throughout the whole absurd drama. He could hardly be persuaded a general strike had really taken place. When a number of prominent Generals refused to side with him he lost his nerve completely and behaved like a frightened school boy. He broke down completely and wept when it was shown the whole desperate game had failed. He was under the impression the whole country was with him and throughout showed quite a childish political outlook and complete ignorance of the whole situation.

Undoubtedly he was the catspaw of the military clique, but that will not be regarded as lessening the seriousness of his criminal action. It is certain a great treason trial will take place, and a number of very prominent Generals will be haled before the bar. I think it is certain the Communists will not attempt a coup. Däumig, leader of the Left Wing of the Independent Socialists, has, I believe heard, declared his faction was not strong enough to achieve power. Even if it did, he admits it could not hold it. Camille Huysmans, the Belgian Socialist leader, and other International Socialists at present here, have been endeavoring to bring about Socialist unity, but the Independents declare that it is only possible if the Majority part abandon its coalition with the bourgeois parties.

The situation in the country causes no little alarm here, especially the state of affairs in Westphalia. A large number of towns there, it is reported, are in the hands of workers who are organizing Red armies. Recruiting offices have been opened. A Red army, variously estimated as between 3,000 and 16,000 men, is reported to be marching on Munster. The ports and South Germany are quiet, with the exception of Thuringia, where armed workers are said to be in possession of authority in many places.

At Stettin the position is also critical, and in the Mecklenburg region the peasants are said to have risen and to have plundered several estates.

Rostock is in the hands of the workers.

Will the result of this mad coup be the disintegration of Germany?

CROWDED OUT

Today The New York Times is compelled to omit 18 columns of advertisements.

RED ARMY CAPTURES ESSEN

Continued from Page 1, Column 1.

three persons were killed and eighty wounded.

The Premier added that the troops and the police were now masters of the situation.

Leaflets are being circulated in Hamburg in which the Independent Socialist Party contradicts the rumor that it intends to proclaim a Soviet republic there, according to a dispatch from Hamburg under today's date.

The dispatch adds that fighting is proceeding in the town of Schleswig, seventy miles northwest of Hamburg, between regulars and armed workmen; and, according to reports at hand in Hamburg, there seems to be no prospect of the troops surrendering.

DEMAND SOVIET IN SAXONY.

Workers' Councils Undertake an Extreme Radical Move.

BERLIN, March 19.—Reports have been received here of an extreme radical movement in Saxony and the adjacent parts of the Thuringia. A congress of workers' councils of those districts met at Chemnitz yesterday. Four hundred delegates were in attendance and a resolution was passed with only two dissenting votes, demanding the disarmament and disbandment of the regular troops, the security guard and the volunteers. The resolution also demanded the formation of workmen's guards under control of the workers' councils and the formation of revolutionary employes' and workers' councils.

The resolution further demanded the convocation of a Central Soviet Congress, the establishment of revolutionary courts to try Dr. Kapp, General von Lüttwitz and their supporters, the release of all political prisoners and payment for time lost during the general strike.

A general strike has been put into effect in all parts of Erzgebirge, Vogtland and North Saxony. Collisions have occurred at Gera and Plauen, in Vogtland and at Auerbach and Dorna in Saxony.

Work has been resumed at Düsseldorf, Görlitz, Hanover, Bochum, Barmen and Duisburg, according to advices received today.

At Kottbus, Prussia, an agreement is reported to have been reached between the senior garrison officer and the leaders of the so-called Red Guard, formed of workmen of the Senftenberg lignite region. The officer promised not to have the Red Guards prosecuted if they immediately surrendered their arms and ammunition and released the prisoners they had taken, while at the same time the troops would release about a hundred workmen who had been made prisoners.

Collisions occurred between a large crowd and the troops at Cassel yesterday, in which several persons were killed or wounded.

The Saxon Government has declared the Leipsic region in a state of siege.

According to advices dated Thursday, Independents and Communists in Arnstadt, ten miles south of Erfurt, formed an executive committee under whose jurisdiction the Burgomaster placed himself. Quiet is reported in the city.

Persons arriving in Berlin yesterday by automobile from points in south Germany report that the radical labor elements are everywhere in charge in the important industrial centres. These travelers state that the workers are not only armed, but are beseiging the Government troops in their own barracks at many points in southwestern and central Germany, and that Soviet Governments have been installed in several cities.

Rear Admiral Evers has been appointed station commander at Kiel, replacing Rear Admiral Levetzow. The former has been given an advisory council of four burgesses belonging to various parties.

SCORES ARE KILLED IN BERLIN CLASHES

Soldiers with Machine Guns Shoot Down 80—Officers Slain by Police and Mobs.

BERLIN, March 19 (Associated Press).—Berlin has not yet succeeded in emerging from the chaos into which it was thrown when Dr. Wolfgang Kapp and his associates by a coup d'état took over the Government a week ago. Although most, all, if not all, of the troops which formed the backbone of the revolt have left the city proper, disorders continued spasmodically during Thursday night and Friday.

Many additional casualties, both in killed and wounded, occurred during this period.

A party of soldiers attempting to pass the Alexanderplatz this afternoon was stopped by a crowd, whereupon the soldiers fired machine guns, killing some people. The number killed is placed at about eighty.

Several persons were also killed in a clash at Potsdamerplatz.

The American Embassy has notified the American newspapermen that should the situation become dangerous they and their families can find refuge at the Embassy.

In addition to further shooting, in which a number of persons were killed or maimed in front of the Hotel Adlon, three officers were shot dead and one officer was mortally wounded at 1 o'clock today by members of the security police stationed at the guard house at the Brandenburg gate. The police ordered an automobile bearing the officers, who were reported to have been members of the Baltic force which invaded Berlin, to halt. Thereupon a crowd surrounded the car and the officers opened fire with revolvers on the civilians. An armored motor car appeared upon the scene, and the soldiers in it threw hand grenades into the officers' car and simultaneously the police fired with their rifles upon it. The three officers fell dead and the other toppled over, wounded. Unter den Linden was crowded at the time, and the explosions of the grenades caused a panic. Six civilians were wounded by the bursting missiles and were taken for medical aid into the Hotel Adlon.

In the early morning two persons were killed and seven were wounded in disorders which ended in street fighting.

There was much disorder last night in the outlying sections of Berlin in the workmen's districts east and north of the city, and even in the semi-fashionable Schönenberg section, where it is reported that twelve unarmed army officers leaving the city on a truck were dragged off the vehicle by a mob and severely beaten, and several of them were killed.

Reports from cities and towns in various parts of Germany tell of continued operations by radicals. But in some of the cities the radical movement seemingly is waning and workmen are returning to their jobs. This is especially true in South Germany.

The expectation had been that President Ebert and his faithful ministers would arrive in Berlin today to join Gustav Noske, Minister of Defense, and Dr. Schiffer, Minister of Justice, and aid them in their efforts to stabilize the situation. Information from Stuttgart, however, is to the effect that the departure of the Ebert Government to the capital has been postponed and that its appearance here cannot be expected before Sunday, and possibly not until next Tuesday.

According to present plans the National Assembly members will leave Stuttgart in time to attend a meeting of the Assembly in Berlin on Tuesday.

Hope had been entertained that with the overthrow of the short-lived Kapp régime conditions resembling, even in a small measure, those prevailing in normal times might return, but most of the strikers in Berlin continued today to absent themselves from their posts. Consequently the population still was experiencing difficulty in obtaining supplies.

Until the disturbed railroad condition again is brought to normal the situation will remain acute. Some of the railroads have made attempts to resume service, but their efforts have not proved altogether successful. One train is reported to have arrived in Cologne from Berlin this morning, the journey having been made without incident, and one will leave Cologne for Berlin tomorrow morning. Another train reached Frankfort from Berlin during the day, but a train from Lignitz bound for Berlin found the track torn up at Erfurt and could not reach the capital.

The great feeling of uneasiness here was accentuated today by the non-appearance of the newspapers. The city thus was left prey to the wildest rumors. Everybody was asking his neighbor what next would happen.

The general strike situation in the city remains unchanged. The postal services and the railways and tramways were at a standstill, and the telephone and telegraph employes threatened to strike at any moment.

When the attack on the officers occurred in the Schönenberg section last night, a mob first surrounded the truck in which they were riding. Some of the workmen climbed upon the truck and disarmed the people from injuring the officers owing to the fact that they were not armed. The truck was permitted to proceed, but when it reached Klonnenstrasse another mob dragged off the officers and beat them mercilessly.

This morning Spartacan placards were seen in various parts of the city. These accused Noske of responsibility in the formation of the Kapp-von Lüttwitz dictatorship.

Baltic Troops Intrench.

STUTTGART, March 19 (Associated Press).—The Baltic troops retiring from Berlin have intrenched themselves at the Zoological Gardens and at Charlottenburg, on the west side of Berlin, according to reliable reports received here this afternoon.

Dead Put at 100 in Berlin.

COPENHAGEN, March 19.—One hundred persons were killed and more than two hundred others wounded in collisions in various quarters of Berlin on Thursday, according to advices from the German Capital. It is declared that in the suburbs of Schöneberg fifteen officers of the Baltic troops were literally trampled to death by the crowd.

PARIS, March 19.—Another disturbance in front of the Hotel Adlon today is reported in a despatch reaching here from Berlin. This message, coming from a source considered extremely reliable, says that several persons were killed in disorders in the Alexanderplatz at 11 o'clock this morning.

A report that the Berlin Socialists are drawing up an 11-point charter, which amounts to the establishment of a Soviet Government, is also given. Dr. Schiffer, Minister of Justice, believes the situation serious but not hopeless.

FULL TEXT OF THE PEACE TREATY WITH GERMANY

"What a Young Man Must Do to Succeed in Business," at Princeton this week, in The New York Times tomorrow (Saturday). Order in advance.—Advt.

CANCELS SAILING OF THE IMPERATOR

Cunard Company Will Overhaul Liner, Which Made Southampton with a List.

ASH EJECTOR WON'T WORK

Said to Have Taken In Water—Sinister Predictions of German Engineers Recalled.

SOUTHAMPTON, March 18.—The steamship Imperator, which arrived this morning from New York, will have to be overhauled again, although this is only her second Atlantic trip under her new management. Her next sailing has been canceled.

It is stated the Imperator has not yet been relieved of the list which was observed on her last voyage. This list is said to be due to the fact that her ash ejectors have failed to work and instead of clearing out the ashes have taken in water. The list caused some alarm to those of her 2,000 passengers who did not know the reason for it.

Officials of the Cunard Line said yesterday that they had not received any word from Liverpool concerning the arrival of the Imperator at Southampton on Thursday with a bad list and a general condition of discomfort for the passengers. The dispatch which reached New York late on Thursday merely announced the arrival of the liner. A previous message from the head office, which arrived here Wednesday, stated that the sailing from New York of April 10 would have to be canceled and that the next departure of the Imperator from this port would be May 8.

This caused a great deal of work for the booking clerks in the Cunard office, as the liner had over 1,000 booked in the cabin and many of them tried to take passage on the White Star liner Cedric, which is due to sail on April 10 from New York for Liverpool.

It was admitted by her officers when the Imperator was in this port early in the month that she had made a bad eastward voyage, but they said she had behaved much better coming this way.

German engineers long ago circulated the rumor that neither the British nor the Americans would be able to operate the former German passenger liners properly, because they did not understand the mechanism, and had no plans specially constructed, and had no plans of the ships or their engine rooms.

Marine engineers said yesterday that the listing over of the Imperator was probably due to the coal being taken out of her bunkers on one side and the firemen not understanding how to trim her properly. The failure of the ash ejectors to work properly might also have had something to do with it, they said.

The Imperator was laid up near Cuxhaven at the mouth of the Elbe for more than four years, and her boilers were in bad condition when she was loaned to the United States Government to bring American troops back from France. On the three trips she made to this port with troops the liner had four German engineers and three deck officers to see that everything went right. The only fault found by the United States naval engineers was that the boilers were in such condition that she had to go at reduced speed.

When the Imperator got outside Sandy Hook on March 8 a heavy westerly gale was blowing, and the observers at Navesink noticed that she was flying signals as if her steering gear had broken down and she was not under control.

Since the armistice was signed all kinds of accidents have occurred to the former German steamships under their new flags, mostly with the machinery, and occasionally there have been fires and sinkings at the piers without any apparent cause.

WINITSKY TRIAL STARTS.

Communist Party Secretary Faces Criminal Anarchy Charge.

The trial of Harry Winitsky, Executive Secretary of the New York Communist Party, on a charge of criminal anarchy was begun yesterday before Justice Weeks and a jury in the Criminal Branch of the Supreme Court. Assistant District Attorney Bowers announced that the prosecution will try to prove that the Communist Party, by means of its manifesto, advocated the overthrow of organized government by force and violence and other unlawful means. Mr. Bowers told the court that Winitsky was present at the Chicago convention in 1919, where the program of the party was outlined, and that he had aided in its formulation and subscribed to it.

Charles F. Donnelly, a special agent for the Lusk Committee, testified to the purchase of copies of the manifesto, referred to by the prosecution, and other publications, at the headquarters of the Communist Party, at 207 East Tenth Street, on Oct. 31. The copies were admitted to the record.

The manifesto proposed a plan for ending capitalism and providing a "workers' republic." It declared the League of Nations to be reactionary. The Socialist Party was condemned and its attitude during the war was criticised on the ground of conservatism and approval accorded to the Soviet of Russia. The American Federation of Labor was declared to be reactionary and a bulwark of capitalism. Assistant District Attorney Rorke submitted to the court what he said was the constitution of the Communist Party.

Held for Profiteering in Sugar.

PROVIDENCE, R. I., March 18—Victor Laurence, Amie Grenier and Alphonse Lanoir of the Phenix Public Market at Phenix were arrested by Department of Justice officials today on charges alleging profiteering in retail sales of sugar. They are said by department agents to have made sales of sugar at the rate of 23½ cents a pound. They pleaded not guilty and were held in $1,000 each for trial next Thursday.

EXHIBITIONS AND SALES
AT THE
ANDERSON GALLERIES
489 PARK AVENUE

SALE TO-DAY AT 2:30
"A STREET IN PEKIN"
BEING A NEW YORK COLLECTION OF THE ARTS OF DECORATION OF THE FAR EAST

NOW ON EXHIBITION
THE BEST BOOKS IN BIOGRAPHY, DRAMA, ART, POETRY, HISTORY, TRAVEL, etc., PUBLISHED DURING THE LAST TWENTY-FIVE YEARS, MANY OF WHICH ARE OUT OF PRINT. ABOUT 8000 VOLUMES, OFFERED IN BUNDLES, FROM THE LIBRARY OF THE LATE
GEORGE PEPPERDINE

¶ *To be sold Tuesday, Wednesday afternoons, March 23, 24, at 2:30.*

Sales conducted by Mr. P. A. Chapman.

Owe $6,625,000 to Deferred Maintenance Accounts.

Testimony given yesterday before the Public Service Commission in an inquiry concerning deferred maintenance accounts of the surface railroad lines disclosed that the various companies owe $6,625,000 to these accounts and that they have practically no money laid aside to pay for upkeep and safe operation.

R. H. Nexsen, the commission's electrical and equipment engineer, stated that needed repairs to pavements, tracks and cars of the New York Railways Company would cost $1,256,000. Some of this money, he explained, would have to be used in repairs to the Eighth and Ninth Avenue lines, which are now under independent management.

Other lines which require the expenditure of large sums in order to make them safe for operation and in good repair, and the amounts each would have to spend, are: Third Avenue Railroad Company, $1,010,000; Union Railway Company, $967,000; the surface lines of the Brooklyn Rapid Transit Company and the Brooklyn City Railroad Company, $1,097,000; New York and Queens County Railway Company, $410,000; Richmond Light & Railroad Company, $325,000.

The Staten Island Midland Railway Company and the New York & North Shore Traction Company, which have suspended operation, would have to spend $200,000 and $60,000, respectively, before they could resume operation under proper conditions.

The hearing will be continued on March 29.

BARS ARMY FROM PAY BILL.

House Rejects Senate Amendments to Naval Measure.

WASHINGTON, March 19.—After refusing to agree to Senate amendments by which pay increases also would be given officers and men of the army, coast guard and public health services, the House today sent the naval pay bill to conference.

Declaring that Republican leaders seemed opposed to increases for any service men except petty officers and enlisted men of the navy, Representative Crago, Republican, of Pennsylvania, attacked the rule by which the bill was sent to conference, contending that it would block consideration of the other services.

LENIN WARNS ALLIES OF HORVATH DEALS

Note Sent to Allies and United States Says Soviet Regards Anti-Bolshevist Leader as a Bandit.

LONDON, March 19.—According to a Russian wireless dispatch today M. Tchitcherin, the Bolshevist Commissioner for Foreign Affairs, has sent a note to the Governments of Japan, Great Britain, France, Italy and the United States saying he had received information to the effect that General Horvath, anti-Bolshevist commander in the territory of the Chinese Eastern Railway, has entered into negotiations with the Japanese Government, or Japanese companies, for the sale of the commercial fleet on the Amur River.

The Commissioner declares this fleet is a part of the nationalized property of the Russian Government, and his communication adds:

"The Soviet Government expresses its firm conviction that the carrying out of such a transaction will not be permitted by the interested Governments."

The note alludes to General Horvath as a "self-appointed personage," who is considered by he Soviet Government to be "a bandit subject to a military criminal tribunal," and it gives warning that any relations with him "will be regarded as an encroachment upon the sovereign rights of the Soviet republic."

"Such a transaction will never be recognized by us," the note adds, "and can only hinder the resumption of our normal economic relations with the Japanese Government."

CIRCUS ARRIVES IN SNOW.

Crowd Watches Barnum and Bailey's Caravan Parade to Garden.

In the midst of a heavy, snowstorm elephants, camels and other animals and the wagons of Barnum & Bailey's circus paraded down Fifth Avenue last night from the Port Morris station of the New York, New Haven & Hartford Railroad to Madison Square Garden, where the circus opens next week.

A few minutes after the train came a crowd collected to watch the unloading and the start for the Garden, whither the cavalcade was preceded by three mounted policemen.

Small boys there to watch the annual event were few.

MALLORY HATS

In spite of sky-high costs of fur and silk, your Spring Mallory will be of the same high quality that has always distinguished it.

New Spring Styles now showing—see them

NEW YORK CITY Saks & Company.	ELIZABETH, N. J. J. P. Weber & Son	STAMFORD, CONN. Headrie & Lovatt
BROOKLYN, N. Y. F. H. Newcomb	JERSEY CITY, N. J. Julius Berger	DANBURY, CONN. Levy Bros.
YONKERS, N. Y. Gideon H. Peek	HOBOKEN, N. J. Wear-Best Clothing Co.	NEW HAVEN, CONN. C. E. Langley Co.
NEW ROCHELLE, N. Y. I. B. Cohen	NEW BRUNSWICK, N. J. Houghton & Strauss	J. L. Disbrow & Co. Farrell & Deakin
NEWBURGH, N. Y. The Four	NORWALK, CONN. Rogers & Stevens	BRIDGEPORT, CONN. Bill's Hat Store

The MALLORY HAT CO., Inc., 234 Fifth Ave., N. Y., Factory, Danbury, Conn.

Removal Sale

EXTRAORDINARY values in newest models of Suits and Overcoats—in weights suitable for Spring—at great reductions. Elegant fabrics, superbly tailored. Sizes for all men. Values unprecedented for quick disposal prior to our removal to S. E. corner B'way and 28th St.

Genuine Reductions on

Suits and Overcoats

$30.00 to $35.00 Suits and Overcoats	$24.75
$37.50 to $42.50 Suits and Overcoats	$29.75
$45.00 to $50.00 Suits and Overcoats	$35.75
$55.00 to $65.00 Suits and Overcoats	$44.75
$67.50 to $75.00 Suits and Overcoats	$54.75

No Charge for Alterations

Matthews

1163-1165 Broadway
Near 27th Street

Building Brevities

HOWEVER pious the aim, it's the number of hits that counts.

ABERTHAW defined its aims a quarter century ago. Since then it has been steadfastly developing all means calculated to register uniformly perfect scores.

ABERTHAW building is not only well means,—it is well done.

ABERTHAW CONSTRUCTION COMPANY
CONTRACTING ENGINEERS
BOSTON MASSACHUSETTS
ATLANTA BUFFALO PHILADELPHIA

MARK CROSS LONDON

GLOVES
Tan, Gray, Kid, Buckskin
For Men and Women

The World's Greatest Leather Stores
486 Fifth Avenue, New York; 353 Broadway
Boston—145 Tremont Street
London—89 Regent Street

DELIVERY made to-morrow. A request received by mail or telephone for "Knickerbocker Service" today, means that the first delivery will be made to-morrow, and from then on approximately at the same hour each day.

So uniform is the Service, that you can almost set your clocks by the arrival of the Knickerbocker wagon.

Telephone Bryant 5700

Knickerbocker ICE Company

Representative

Young American, 28, single, college graduate, 7 years' business experience, just returned from second European trip embracing France, England, Belgium and Germany, desires connection with manufacturer or exporter able to give 60 to 90 day credits to foreign concerns of known financial standing. The advertiser has an established office in Paris and is sailing on April 5. He can furnish unquestionable references as to his honesty, ability and integrity. Will also undertake special confidential missions in any of the aforementioned countries. L. 127 Times.

Lord & Taylor

38th Street —FIFTH AVENUE— 39th Street

TWEED SUITS FOR TOWN & COUNTRY

Three Smart Models in full color range of Spring Tweeds, Silk Lined

$42.00

WEATHER-DEFYING, sturdy weaves and simple, mannish styles for the Outdoor Woman. Finished with the characteristic care of custom tailoring.

The Norfolk

With its swagger youthful little touch of Sports effect, inverted pleats in back, notched collar, strap pockets and string belt.

The Town Suit

Strictly tailored, with slot seams and shapely cut, big stylish pockets for hip emphasis, string belts, shawl collar.

The Trotteur

Quite as charming in its clever cut—inverted pleats in back, notched collar, patch pockets, narrow belt with buckle.

Splendid values in superior fabrics, wanted colorings and styles. Sizes 14 to 20 and 36 to 44.

Third Floor

New Coats and Capes for Women

$39.50 $45 $49.50

Introducing the Accordion Pleated Capes also Polo Cloth Coats Natural Shades of Tan

Three-Quarter Length Coats
Full-Length Coats

Bolivia
Poiret Twill
Silvertone
Polo Cloth
Velours
Imported Mixtures

Coat Illustrated—$45
Cape Illustrated—$45

Third Floor

"BETTER APPAREL for MEN"

To-morrow

never comes to the man who has the waiting habit. To-day is better if you want to take advantage of our clearance sales soon to end.

Suits, Overcoats, Shoes, Hats and Haberdashery—Many are of color and weight suitable for Spring.

LAMBERT

254 FIFTH AVE. Bet. 28th & 29th Sts.
39 CORTLANDT Bet. 6th & 7th Av. "L" and New Haven, Conn.
124 NASSAU ST.

A 3,000-POUND CATCH.

Huge devilfish caught by the Miami Aquarium Association. Interesting sketch in the Rotogravure Picture Section of The New York Times tomorrow.—Advt.

Annual March Sale of

Women's Suits

Regular 59.50 and 65.00 Models Have Been Marked

42.50

Which Is the Actual Cost of Making!

We have had the Suits for this Sale copied from costly imported models in one of the most exclusive tailoring establishments in New York. Yet the price is no higher than one has to pay for a commonplace Suit!

Fine Tricotine, Men's Wear and Army Serge constitute the materials. Silk Braid adorns many models—others are of strictly tailored persuasion.

(Fourth Floor.)

James McCreery & Co.

5th Avenue 34th Street

Mallory
FINE HATS

Sold in New York Exclusively by—

Saks & Company

Among the best-dressed men of the nation MALLORY means *quality* in fine headgear. And remember—only a quality hat can possibly give you service to-day in proportion to the increased prices now universally in effect.

Saks & Company
Broadway at 34th Street
Sole New York Distributors

RUMANIA'S NEW BOUNDARIES. A review of the settlements regarding Rumania—the treaty by which Rumania guarantees religious liberty to the minority peoples. A charter of religious liberty (full text). MARCH CURRENT HISTORY MAGAZINE, news stands, 35 cents.—Advt.

ORGANIZE TO RESIST

Preparing in All Parts of the Empire to Oppose Partition Plan.

BRITISH DEPORT AGITATORS

Several Deputies and a Prominent Woman Leader Banished to Malta.

CONSTANTINOPLE, March 18.—Leaders of the Turkish Nationalists, from Azerbaijan to Palestine, seem to be cooperating in a movement to oppose allied proposals for a peace unfavorable to Turkey. Men closely associated with Mustapha Kemal, leader of the Nationalists, have been skillfully promoting opposition to all foreign interference, it is asserted, and the Arabs, Kurds and other tribes are said to be aligned with them planning to checkmate any movement on the part of the Entente looking to the partitioning of the country.

The whole movement seems to be political rather than religious, being declared by many not to be Pan Islamic in any way. Whether Bolshevism enters into the situation has not as yet developed, but it may turn in that direction. Mesopotamia has so far held aloof from the Russian Bolsheviki.

Turkish newspapers frankly say the Allies cannot muster sufficient strength to force an unacceptable peace upon the country. They point to Captain Gabriele d'Annunzio's defiance of the Supreme Council of the Peace Conference and other instances in which the Allies have been powerless to enforce orders, and say it would be better, in any event, to risk humiliating defeat rather than have the country "turned into a group of European dependencies."

With the exception of the Marash incident there have been no massacres of Christians, although there are large numbers of Armenians and Greeks at the mercy of the Turks in Asia Minor. These people are living in terror lest Greeks in the interior take the settlement into their own hands, while in some sections of Asia Minor Christians have appealed to the Entente to send troops, while in other regions the Allies have been asked to withdraw their troops, the presence of the soldiers being regarded as adding to the danger.

French detachments are reported to be meeting stubborn resistance in their effort to occupy districts northeast of Aleppo, where British troops were formerly stationed.

Americans in Asia Minor have been requested to remain absolutely neutral in the event of disorders in districts occupied by foreign armies. Great reliance is placed in Mustapha Kemal's pledge that Americans are not to be harmed, and many Armenians are placing themselves under the protection of American missionaries and relief workers.

Turkish Woman Novelist Exiled.

Halide Edib, the most prominent woman leader among the Turkish Nationalists, and Reouf Bey, Deputy for Sivas and mouthpiece of Mustapha Kemal in this city; Cara Vassif Bey and several other members of the Chamber of Deputies have been deported, presumably to Malta, by the British. They were placed on board the cruiser Hibiscus yesterday a little while before that warship sailed.

After Mustapha Kemal and Reouf Bey, Halide Edib was probably the best-known speaker and organizer in the Nationalist movement. When the Greeks landed at Smyrna and some Turks were killed she cast aside all traditions of Turkish women. She organized and addressed mass meetings and so inflamed the Turks here against alleged plans for the dismemberment of the country that the allied High Commissioners forbade further meetings. She has often been described in the British press as a "firebrand and a dangerous agitator."

She was graduated from the American Woman's College here and won recognition as a novelist and poet. She is a widely traveled, handsome woman, and distinguished herself during the war as an aid to her husband, who was head of the Turkish Red Crescent, which fills the place of the Red Cross in the Turkish armies.

Status of General Milne Explained.

PARIS, March 18.—An explanation of the designation of Lieut. Gen. Sir George F. Milne of the British Army as commander of the allied troops at Constantinople is furnished by the Temps today. It points out that although General Franchet d'Esperey, commander of the interallied forces on the Macedonian front, is the superior of General Milne in rank and Constantinople is under the command of a British officer.

The Temps says that General Franchet d'Esperey is still Commander in Chief of the allied forces in European Turkey, but that General Milne heads the Constantinople garrison.

MISS COBB ASKS HEARING.

Bedford Reformatory Head Wants Chance to Fight Dismissal.

BEDFORD, N. Y., March 19.—Miss Helen Cobb, Superintendent of the State Reformatory in Bedford, whose dismissal was recommended by Commissioner John S. Kennedy after his investigation of alleged cruelties to inmates of the institution, telegraphed to Governor Smith yesterday asking for a chance to be heard and represented by counsel.

Miss Cobb issued a statement denying the charges of cruelty. She said that many of the recommendations of Mr. Kennedy for improved equipment and methods duplicated recommendations of the Board of Managers, but were prevented from realization by insufficiency of appropriations. She said she was pleased with a paragraph in the report saying:

"The business and financial management seemed excellent, the buildings cleanly, orderly and well-kept, food and clothing ample and satisfactory," and that "excellent plans for education, industrial and domestic training are in operation."

Miss Cobb said that "when I took charge at Bedford I found the discipline at a very low ebb. The inmates were not properly fed or clothed, the buildings were in a bad state of repair and the general morale of the institution was very low."

MISS DEACON WINS LIBEL.

London Paper to Pay £500 for Naming Her with German Crown Prince.

LONDON, March 18.—Miss Gladys Deacon of Boston, Mass., sister of Princess Radziwill, was awarded today a verdict of £500 and costs against The Daily Graphic in court here, as damages for the publication of a libelous article by the newspaper on Jan. 1. The article complained of had asserted Miss Deacon was "banished from Germany, where her name was frequently coupled with that of the Crown Prince."

Owners of The Daily Graphic have apologized to Miss Deacon and made a formal statement that there was absolutely no foundation for the article. Miss Deacon's counsel declares the only time she ever met the German Crown Prince was while she was staying at Bleinheim with the Duchess of Marlborough.

Saks

CLOTHES OF CUSTOM QUALITY

Ours exclusively in New York!

PADDINGTON
TOP-COATS
Made in England!

We were first attracted to The Paddington because we saw it only in the better West End shops in London. It's a coat, you understand, that isn't advertised on every wall and fence; it's really too exclusive for any such boisterous boosting. . . . Well, to make short of a long story, we got the exclusive agency for it in New York and, as events have shown, it was *some* "catch"!

Paddingtons are on a par with Saks-tailoring; if they were not, we wouldn't sponsor them.

Saks & Company
Broadway at 34th Street

Saks & Company

Broadway at 34th St.

Today, Saturday — *on the Third Floor*

We Shall Hold a Most Unusual Exhibition and

Sale of 500

Hats Exquisite at $10.95

all Paris inspired, taking their cue from the newest creations by such eminent designers as Evelyne Varon, Maria Guy and Maison Lewis.

Almost as soon as a new style in distinctive chapeaux makes its bow in Paris it is mirrored in our Hats Exquisite Salon. Paris creates the styles—we introduce them to New York! And in reproducing the models it is our pride that none of the chic and daring of the original masterpiece is lost.

In this presentation today will be found—

Hats bedecked with gay colored flowers, others with dainty ostrich trimming, hair braid hats for dress wear, new tailored styles and snug fitting turbans. One as pictured. *Third Floor.*

For Saturday Only—

New Satin Baronette and Washable Satin Skirts at $15.95

The most beautiful skirts created for Spring, in styles for sports, street and dress wear, with new pockets—slash, patch, or with flap—and smart detachable belts. Not one skirt in the collection was intended for sale at this low price—and not one can be duplicated when these are gone. Colors;

Flesh, white, taupe, navy blue, and black. Sizes 24 to 36

Also—For Saturday Only

New Plaid and Serge Skirts at $18.95

Pretty box, side accordeon pleated and strictly tailored skirts, for wear with the new over-blouses. The quality of the material and the workmanship is of that standard which makes the best of service a certainty. Sizes 24 to 36 waistbands. *Fourth Floor.*

"Saks" in Your Boy's Clothes

is a positive assurance of quality

No better clothes for boys are made than those to be found at Saks—*and few are as good!* The styles are spirited and full of originality, the workmanship well done, and the materials chosen not alone for their smartness of pattern but also because of their serviceability.

For Saturday:

The following very attractive offerings are submitted

Boys' Highest Grade Suits at $25

With one or two pairs of knickers

You may pay more for a suit, but you cannot get more from a quality standpoint. They differ entirely from average suits, having more quality all the way through. Norfolk and semi-Norfolk styles, produced in woolens of excellent quality, in the latest Spring patterns. Sizes 8 to 18 years.

Boys' Suits with Extra Knickers, $19.75

Splendid for school and general wear. Quite different to suits usually seen at this price. Stoutly sewn where boys give their suits the hardest strain, and developed in a variety of woolens second to none! As different to most suits at this price as daylight is to dark. Sizes 8 to 18 years.

Boys' Serge Middy Suits, Saturday at $8.95

Consider the price of Serge and it will be very evident that these are exceptional values. Regulation model, made of *All Wool* Serge, with braided collar and emblem on sleeve. Sizes 3 to 10 years.

Junior Boys' Suits Special $10

Suits tailored expressly for the boy of 5 to 10 years, and with due regard to the wear and tear such suits receive. Quite original in their styling, buttoning snugly at neck, with detachable white collar. Excellent range of novelty mixtures to choose from—in real boyish colorings. *Second Floor.*

Exceptional Values

Women's Silk GLOVES

Saturday

At $1.89

The ideal glove for Spring wear, at a very, very low price. Elbow length, 16-button, made of silk of excellent quality. To be had in Black, White and colors. *Main Floor.*

For the Youthful Miss

Pretty Spring Hats

Special

$5.75

We are making a special feature of Hats at this price, the variety of styles and the values excelling anything before shown.

Fashioned of Girlish Braids prettily trimmed with flowers and ribbons.

Also—a large collection of tailored hats, with ribbon bow or streamers. Ages 6 to 16 years. *Second Floor.*

As a Result of Special Planning, We Shall Offer Today, Saturday,

Junior Girls' Polo Coats Special $23.75

Nothing more youthful nor more fashionable than a Polo Coat. These are among the most delightful to be seen anywhere, in pleated back model with large pockets, leather or self belt. Made of tan Wool Polo Cloth, of excellent quality, half lined. Sizes 10 to 16 years. *Illustrated.*

Junior Girls' Spring Suits

of a very high order in tailoring

Saturday at $25.75

Stunning tailored model, the beauty of which lies in its youthful simplicity. The coat is in yoke effect with mannish pleats, fully lined. Fashioned of Wool Tweeds in rich shades of Brown and Grey. Sizes 12 to 16 years.

For the Girl of 6 to 10 years

Smart Polo Coats Special $19.75

Coats as practical as they are modish, in winsome full length model, of tan Wool Polo Cloth, with large pockets and full leather belt. Half lined. At $19.75 you get them at about their actual wholesale cost in the present market!

Girls' Spring Capes Special at $16.75

Capes that just teem with the vivacity of youth. Fashioned with the greatest of care in Wool Velour Checks, with draped collar in contrasting color, and leather belt. Unequaled at $16.75! Sizes 6 to 10 years. *Second Floor.*

10-CENT MILK PLAN OFFERED BY SWANN

Proposes to Have City Sell Surplus 2,500,000 Quarts Daily at Cost.

ASKS DAIRYMEN TO HELP

Company Defends Limit on Output —Prosecution Under Lever Act Urged.

After conferring with Edward J. O'Malley, Commissioner of Markets, and Dr. Royal S. Copeland, Health Commissioner, District Attorney Swann announced yesterday that a plan is on foot to use $300,000 which the city gained through the recent sales of army and navy foodstuffs for the establishment of stations in the city for the distribution of milk to consumers at about 10 cents a quart. He said that the city could establish such stations in food depots, public health stations and in 600 public schools at the beginning of the Summer, and in that manner the 2,500,000 surplus quarts of milk which Loton Horton, President of the Sheffield Farms Company, recently told him were going to waste every day could be shipped here and disposed of to the residents of the city.

"In my conferences with Mr. O'Malley and Dr. Copeland," explained the District Attorney, "I mentioned the fact that two years ago officials of the Dairymen's League, which represents the producers, offered to ship milk direct to the city during the then pending milk strike, and to distribute it to a chain of stores they proposed to establish here. I hope the Dairymen's League will join us now in our efforts to bring the 2,500,000 surplus quarts of milk to this city, which representatives of the Sheffield Farms Company apparently are trying to cut off."

Mr. Swann said Mr. O'Malley and Dr. Copeland were in favor of the plan. Mr. O'Malley informed him, the District Attorney said, that there are seventy-three public health stations in charge of nurses who could superintend the disposal of the milk, and that each station is fully equipped to handle the milk. Each station, O'Malley said, has a large ice box in which the milk could be stored in ice, and, the District Attorney said, O'Malley suggested that the milk be sold in paraffine containers when it was not possible to sell it in bottles.

City Has $500,000 Fund.

Commissioner O'Malley said," continued Mr. Swann," that the containers, as well as the large cans which will have to be used in transporting the milk from the farms can be purchased out of the $300,000 obtained as profit through the sale of Government foodstuffs, and he has promised to work out details for the handling of the milk if the scheme can be worked out.

"After my conference with Health Commissioner Copeland I received assurance that Mayor Hylan undoubtedly will approve of the scheme. I expect to have a conference next Monday with Roswell D. Cooper, President of the Dairymen's League, and several members of the Sales Committee of the league. I shall discuss with them arrangements whereby the Dairymen's League can contract to sell the 2,500,000 quarts of milk each day to the city.

The District Attorney said he was informed that the representatives of the Dairymen's League in this city held a meeting here yesterday, at which, he was given to understand, the proposal to bring the surplus milk to this city was discussed.

After his conference Monday with President Cooper of the Dairymen's League, the District Attorney said, he will arrange for a conference with Mayor Hylan, Commissioner O'Malley and Health Commissioner Copeland. He said a rough estimate of the cost of a quart of milk at the farm placed the figure between 7 and 8 cents, and he was of the belief that if the milk can be purchased from the farmer at that figure the city authorities will be in a position to sell it to the consumers at about 10 cents, which would be at cost price.

Prosecution Plans Laid.

District Attorney Swann said that during the day Henry A. Goller, Assistant United States Attorney, informed him that Francis G. Caffey, United States Attorney for this district, had assigned him to investigate the charge that officials of the Sheffield Farms Company had violated the Lever War-time Food Conservation act by urging farmers not to increase the size of their herds and to decrease their milk supply.

"I informed Mr. Goller I shall place before him all the evidence we have already collected, as well as evidence we expect to have in our possession soon," said the District Attorney. "I believe from the evidence we already have gathered a conviction can be obtained under the Lever act, which specifically prevents limiting the production of food supplies during the war. The Lever act still is in effect, because the President has not proclaimed the war to have come to an end. The act also provides for trials of violators, even though the President should have issued his proclamation ending the war before the trials begin."

Health Commissioner Copeland, commenting yesterday on the efforts of District Attorney Swann to find legal grounds on which to prosecute milk distributers, said:

"The members of the Milk Trust have been breaking the law and will continue to do so when the Milk Conference Board and the representatives of the Dairymen's League meet tomorrow to decide on the price of milk for April. The Federal laws, however, are not sufficient to handle the situation and our only chance for relief is in State legislation."

Defends Curtailment Notice.

Irwin G. Jennings, head of the Good Will Department of the Sheffield Farms Company, yesterday issued a statement in defense of the order recently posted on the door of the company's milk receiving station at Franklinville, N. Y., ordering decrease in supplies of milk from farmers in the vicinity.

"There are only three ways that a producer may increase his production at will," he said: "By regulating the freshening period; by feeding rich protein foods; by buying more cows.

"The freshening period must be started at least nine months before the time when it is intended that more milk be produced. As the notice complained of was meant to take immediate effect it could have no reference to this method of restricting milk production except for future guidance.

"Rich protein feeds are very high in price and subject to shortages and increasing higher prices. This method of increasing the supply should be regulated more or less according to the demand for it.

"Regarding the purchase of more cows, as a declining market for cows, and where a curtailment of a demand for milk is noted, this method of increasing the milk supply would be bad business policy, and those familiar with conditions, mainly the dealers, owe it as a duty to their producers to warn them.

"The demand for milk is not dependent as much as is popularly supposed on the cheapness. Several hundred thousands more quarts of milk were consumed when milk was selling at 13 cents a quart last January than when it was selling at 9 cents several years ago. There never was a time, even when more than half the New York milk supply was at 6 cents or less a quart, that the public consumed as milk all the supply in the months of May and June. Any of the supply, therefore, that is treated as surplus is handled at a loss, which eventually becomes a public loss.

"The following is a fundamental economic principle of the milk business: Furnishing all the milk the public will consume tends to cheapen its price. But increasing the surplus over and above this demand tends to increase the price of milk. The only effect of dumping 2,500,000 quarts of surplus into New York City would be to glut the milk market, break down all the sanitary safeguards of the milk supply and cause tremendous losses both of product and of capital.

"Under what rule of moral law and business policy should a milk dealer who has agreed to take all the milk produced by a sufficient number of dairies to cover his needs during the short months and in order to do this loading himself up with a heavy surplus in flush times, be expected at the beginning of an unusual period of surplus to make his chambering the dumping ground for all the dairies which heretofore have gone to his competitors and whose facilities for [illegible] will not be in grave doubt?

Loss of $50,000 a Day Figured.

"Thus, if a surplus condition and surplus demand warrant a five-cent price to the farmer, why should the Sheffield Farms Company, which has been ridiculously and unfairly charged with keeping 2,500,000 quarts out of the city, lose two cents a quart or $50,000 a day? On this basis there might be a loss of $1,500,000 per month.

"How would the farmers know conditions, especially the export market, if they were not advised? Were they not entitled under the circumstances to a notice and a warning? Why should they be allowed to buy more cows, to increase a glutted market and thus sell the milk at a loss and probably their cows as well? Is as much as all magnanimously agree that the farmers should be allowed to make a profit, and in theory even the milk dealer, who would ultimately suffer these losses but the public itself?

"One thing that would contribute to a lowering of the cost of milk would be to have less surplus in May, and June and more milk produced in July and August. The above notice was intended to prevent the regular Sheffield patrons from buying more cows and producing more milk under adverse conditions. It could have no other meaning, as the farmers at this time cannot prevent the freshening of their cows in the months of May or June."

District Attorney Swann yesterday expected to question Leroy A. Von Bomel, a director of the Sheffield Farms Company, about the order he is alleged to have sent to the receiving station at Franklinville, which the District Attorney asserts is a violation of the Lever act, but Von Bomel did not appear at the District Attorney's office. Mr. Swann said he received word from Von Bomel that he was very busy on matters connected with the business of the company, and asked if the District Attorney would not defer the matter until a later date. The District Attorney said he acceded to Von Bomel's request, but said he expected Von Bomel to appear at his office in a few days.

OFFICER SUES [illegible]

Says Employer Swindled Him in Selling Stock.

Edwin H. Quinby, chief engineer of the Consolidated Telegraph and Electrical Subway Company, who served as army officer abroad, sued the Manufacturers Plan in the Supreme Court yesterday for $50,000 damages. He alleges that he borrowed money from the defendant and lived up to the terms of the agreement, but that through an error, which the defendant admitted, it took action against him for the amount of the loan and also against his two endorsers, who were associates in the corporation employing him, and executions were levied against the salaries of all three.

Mr. Quinby said the action of the defendant led him up to ridicule and contempt and caused the employer, who had promised him an increase in salary, to refuse it on the ground that he had brought unfavorable notice upon associates and the corporation. He contends that the defendant acted wantonly and maliciously.

Discredit Mexican-Japanese Treaty Tale.

Special to The New York Times.

WASHINGTON, March 19.—The State Department, it was learned today, does not believe any treaty exists which guarantees to Mexico immediate Japanese assistance if attacked by another nation. Alleged negotiations for such a treaty between Eliseo Arredondo, Mexican Minister to Spain, and a Japanese diplomat at Madrid, were reported in press dispatches today. According to the report an important series of letters, the majority of which were exchanged between Arredondo and President Carranza's Government, purporting to pertain to the negotiations for an offensive and defensive treaty between Mexico and Japan, have come into possession of the Senate sub-committee investigating the Mexican situation. The report states that whether or not the treaty involved was ever concluded is a matter of conjecture.

TITLE GUARANTEE & TRUST Co

Capital $5,000,000
Surplus $11,000,000

176 Broadway, 137 W. 125th St., 370 E. 149th St.
172 Remsen Street, Brooklyn
350 Fulton St., Jamaica 67 Jackson Av., L. I. City
90 Bay Street, St. George, Staten Island

FASHIONS FOR WOMEN.

In addition to three pages of the latest fashions from Paris, American dress designs, smart and distinctive, will be given in the Rotogravure Picture Section of The New York Times tomorrow. Order today.—Advt.

McCREERY'S ANNUAL SPRING SALES

Embracing Every Department

EXTRAORDINARY!

One of the most amazing purchases we've ever made

Men's Spring Top-coats

Something very ultra!

$63.50

Regular $75, $85 and $95 Coats!

THEY'RE THE "FIND" OF THE SEASON!

These 200 coats (that's all we could get of them) are strictly high class propositions. Ultra is the word! Let us skim over the details and you can see for yourself what they are. About half of them are imported fabrics—Scotch Tweeds, Hurlingham Heathers and foreign-looking Cheviots. The rest of them are of the best American looms but of the same scope of textures. All of them are silk trimmed and scantily lined as the Spring Slipon Coat should be. There are Raglans, Box Coats and Single and Double Breasted Form-fitting models. Thoroughbreds—every one of them! And not buyable to-day for less than $75, $85 and $95. A most extraordinary offer at $63.50.

SIZES FROM 35 TO 42

Gentlemen:—

The Season calls for a Medium Weight Suit. We have aplenty at - - - - $46.50

USUALLY $60 and $65

James McCreery & Co.

(Second Floor)

5th Avenue 35th Street

Use 5th Avenue Arcade

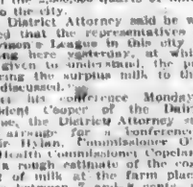

3307—Pottery Fruit Bowl
$3.50 to $25.00

As every double-sealed invitation comes through the post, mentally tag it "Ovington's," for there you can secure the most charming gifts at prices just as pleasing.

OVINGTON'S
"The Gift Shop of Fifth Avenue"
314 Fifth Ave. nr. 32d St.

Best & Co.

Fifth Avenue at 35th Street
Established 1879

Announce

Spring Showings of Correct

CLOTHES *for* MEN

MADE IN OUR OWN SHOPS

READY-TO-PUT-ON Spring clothes that are different from the usual ready-to-wear clothes because—

Every Garment is All-wool and the best all-wool fabric to be had. The materials were selected and purchased by us direct from the best foreign and American mills.

The Styles are Correct. Designed by us for our own well-dressed clientele and made under our personal supervision in our own New York shops (within five minutes' walk of our store).

The Prices are Lower, though qualities are higher. We have eliminated the middleman's profits. Our clothes go direct from the man who tailors them to the man who wears them.

MEN'S SPRING SUITS
50.00 to 100.00

Tweeds, worsteds, cheviots, homespuns and serges in two or three button models.

MEN'S SPRING TOPCOATS
45.00 to 100.00

Tweeds, homespuns, vicunas and coverts in semi-box or semi-fitted models.

FIFTH FLOOR

Contribute to the Visiting Nurse Service administered by the Henry Street Settlement

B. Altman & Co.

MADISON AVENUE - FIFTH AVENUE, NEW YORK
Thirty-fourth Street Thirty-fifth Street

Men's Hats

With the advent of the Spring season comes the desire for a change of headgear, this being of equal importance with the other articles of dress.

Discriminating men will find in the new assortments hats of a texture and finish that are especially designed to please the most exacting taste.

Soft Hats, in tan, brown, green or gray are priced at
$6.00, 7.00, 8.00 & 10.00

Derby Hats, in black or brown, are priced at
$8.00 & 10.00

The Department for Men's Hats is conveniently located near the Fifth Avenue entrance to the Store.

CADILLAC Model 57, 1918 Limousine Broughham, in very good condition, small mileage. No dealers need apply. Address "Peyser," P. O. Box 372, City Hall Station, N. Y.

Gordon & Dilworth
REAL
ORANGE MARMALADE

THE NATIONS OF THE WORLD.
A review of whi important events of carried in the nations of the world in Fe ruary. Each nation separately covered. MARCH CURRENT HISTORY MAGAZINE, now ready, 35 cents.—Advt.

...LL KEEP UP FIGHT AGAINST CATHOLICS

W. H. Anderson Sees Recent Attack as "Working Out to Prohibition Advantage."

FOR A GILLETT INQUIRY

Dry Leader Asks Assembly Who Is Financing Campaign for Beer and Wine Bill.

William H. Anderson, State Superintendent of the Anti-Saloon League of New York, in a letter "to the pastors of New York State who intend to see the prohibition fight through," made public yesterday, declared that his attack on Catholics in a letter to Protestant ministers some two weeks ago is "working out to prohibition advantage."

"We knew exactly what we were doing when we started this Catholic proposition," writes Mr. Anderson. "We are surprised at the small number of people that have been alarmed by the Catholic fulminations. We have simply called an ancient bluff and have demonstrated that it is possible to blow the smoke screen away from those who attempt to use the name and prestige of a great Church to further unworthy ends. Catholics who are wet and dabbling in politics as Catholics to promote certain ends are no exception to the rule that turning on the light destroys most of their power for harm. We have been exceedingly careful to avoid starting this row, but now that it has been started by Cardinal Gibbons and the Archbishop of New York and others, we intend to see that it is finished on terms that are in harmony with Americanism." Mr. Anderson also attacked the newspapers in New York and "most of those up-State," calling them lying newspapers.

Would Investigate Gillett.

In a letter to the Assembly of the State of New York yesterday, the Anti-Saloon League chief said:

"While you are 'investigating,' why not do the job right? Everybody knows that the Anti-Saloon League is raising money in behalf of prohibition and spending it to advance that cause, but the situation is not so clear with respect to Colonel Gillett, whose remarks at the hearing foreshadowed and whose name is signed to a large display advertisement printed up-State, the heading of which is so worded that it can be used in every district without special change, setting out the alleged merits of his beer and wine bill and urging support for it.

"Some pertinent questions are:

"Is Colonel Gillett paying for this advertisement personally out of what is left of his $1,500 salary as an Assemblyman, after paying his last Fall's wet campaign expenses?

"If not, who is furnishing the money and who is he a false front for?

"If he is taking money from somebody else to resurrect the breweries, is he working for the people of his district and the interests of the State, or is he working for those who furnish the money?

"Is a brewery booster and lobbyist any less a brewery booster and lobbyist merely because he belongs to the Assembly? What other Assemblyman ever spent money openly for the brewers?

French Wine Propaganda.

"Is Mr. Gillett doing this because of his thirst for beer, or because he loves the brewers? Or is it in return for favors in the last election or favors expected in the future?

"What is Mr. Gillett's connection with the nefarious propaganda of the French wine interests, frankly proposed to be carried on through the American Expeditionary Forces in France, to make them associates of wine when they return home?

"Is it not up to the Assembly to start also an investigation of the Anti-Saloon League with clean hands by cleaning up its own premises first? Colonel Gillett proposes to handle the letters of those in favor of beer and wine if they do not know just to whom to write. If there is a tenth as much sentiment for beer and wine as he claims, the correspondence will be enormous. Who is furnishing the clerical force to take care of it? Is Colonel Gillett paying for it? Are the brewers paying for it? Or is it being done by Assembly clerks, paid at the expense of the taxpayers of the State?"

A reply to Woodhaven Post 118, American Legion, was made yesterday by Mr. Anderson. The post resented the charge of Mr. Anderson that some service men are "brewery tools." Mr. Anderson said his statement reflects only upon those members to whom it applies, and not upon the American Legion as a whole. He declared he has no apology to offer, which was asked by the post. Mr. Anderson said that if anybody had discredited the American Legion it is the individual members "who have done discreditable things."

CAN REPEAL DRY LAW.

Father Blakely Counsels Obedience, but Asserts Right to Reconsider.

The Rev. Paul L. Blakely, S. J., delivered a lecture at the Fordham University School of Sociology and Social Service last night on the Eighteenth Amendment.

"The 'Eighteenth Amendment,'" the speaker said, "is part of the Constitution of the United States and is therefore the supreme law of the land, and it must be obeyed by every law-abiding citizen, and as good citizens and Catholics we are bound to abide by it, but we are not bound to acquiesce in it.

"There is no law in the American form of government that is immutable. There is no law or phrase of the law that cannot be changed. We formed this Government and we can repeal and destroy it. We accepted this amendment and we can repeal it. We accepted the Volstead act and we can repeal it."

MAY SUMMON ANDERSON.

Assemblymen Talk of Demanding Public Retraction of His Attacks.

Special to The New York Times.

ALBANY, March 19.—Superintendent Anderson, of the Anti-Saloon League, may be brought before the Assembly to answer for attacks on legislators, which have been termed by them as "vilifying."

Asserting that some action must be taken to put a stop to Anderson's vilifications, friends of Colonel Gillett stated tonight that action might be expected Monday night, demanding that Anderson publicly retract his abusive characterizations of Assemblymen who have indicated they will support beer and light wine legislation.

Says Legislators Get Liquors.

JACKSON, Miss., March 19.—Declaring he had reason to believe intoxicating liquors were being sold "openly and brazenly" to members of the Legislature, Major W. Calvin Wells, Federal Prohibition Commissioner for Mississippi appealed to the lawmakers today as a law-abiding citizen to reveal the source of their supply. The lower house voted down last week a bill to appropriate funds to aid the Federal authorities in running down moonshiners.

Calls Dry Referendum Illegal.

Mr. L. P. Tucker, Field Secretary of the New York State Anti-Saloon League, told of the activities of the league in connection with the Eighteenth Amendment to the Constitution, last night at a meeting of the Men's Brotherhood of the Fourth Presbyterian Church. He said that the Eighteenth Amendment was adopted in as legal and constitutional a manner as any of the seventeen amendments which preceded it and that the Governor's proposal of a referendum is "absolutely illegal."

WILL TEXT CHARLES M. SCHWAB'S ADDRESS.

"What a Young Man Must Do to Succeed in Business," at Princeton this week. The New York Times tomorrow (Sunday) issue in advance.—Advt.

Rise in New Hampshire to Break Old Alliances.

Special to The New York Times.

CONCORD, N. H., March 19.—A movement is under way in New Hampshire to form a third party, with Herbert Hoover as the candidate. Progressive Democrats are identified with the move. Conferences are being held almost daily.

Two days after Mr. Hoover's telegram refusing a Democratic nomination the first conference was held among National Committeeman Robert C. Murphie, former State Food Administrator; Huntley N. Spaulding, Robert Jackson of this city and Clarence E. Carr of Andover at the Eagle Hotel. Jackson, who will go to the Democratic Convention, says he will vote for Hoover "in the convention or out."

Delegates Pledged to Johnson.

SAN FRANCISCO, March 19.—Delegates pledged to support Herbert C. Hoover and Senator Johnson for the Republican Presidential nomination will contest at the primary election on May 5 for the delegates to the National Convention at Chicago. Political leaders here said they considered it improbable that other candidates for the nomination would enter the State with a list of delegates.

The primary election will have only two other ballots, the Democratic ticket and the Prohibition ticket, and each of these will be uninstructed and unopposed.

Macy's Men's and Young Men's

Spring Suits

in full showing

Professional men or business men whose tastes tend toward the conservative in style—and younger men, too—may turn with confidence to our store—confident in the knowledge that here they will find an agreeable range of choice in the type of clothes best suited to their individual temperaments.

Undeviating quality in fancy mixed worsteds, cassimeres, cheviots, blue unfinished worsted, serge and flannel.
Also check and stripe effects in new brown, olive green, blue and oxford.

$39.75 to $74.75

Macy's—Fifth Floor, Front.

R. H. Macy & Co. Inc.
HERALD SQUARE NEW YORK

The Store is closed at 5 P. M. daily

B. Altman & Co.

MADISON AVENUE - FIFTH AVENUE, NEW YORK
Thirty-fourth Street Thirty-fifth Street

Men's Spring Suits

ready-made, by custom tailors

from fabrics imported by B. Altman & Co. are now assembled on the Sixth Floor

It is not necessary for the discriminating wearer to have clothing made especially to measure in order to insure skilful tailoring and the use of the finest, selected cloths. The present assortments are in a full range of sizes and meet individual requirements in every particular.

Prices: $75.00 to 110.00

Some of these Suits are handsomely finished with silk.

BLOOMINGDALES

59TH TO 60TH ST. LEXINGTON TO 3D AVE

Great Clearance Sale of

BOOKS

For Book Lovers

These volumes have been priced at a ridiculously low figure, and typify in their selected character the immense collection to be found here.

COME IN AND BROWSE

Hundreds of Odd Volumes, 45c
Standard Authors in Library Edition, bound in cloth, gilt top, including some of the works of Carlyle, Cooper, Shakespeare, Ruskin, Dickens, Capt. Marryat.

600 Odd Volumes of Guy de Maupassant, 45c
St. Dustan edition de luxe (bound in cloth).

Odd Volumes—Shakespeare, 29c
Harvard Edition. Illustrated. 2 plays in a volume. Clear type; good quality paper; cloth binding.

Little Leather Library Classics, 10c
(slightly soiled), including famous works by standard authors.

Thousands of Works of Fiction Reduced 45c
By well known writers.

Fiction 75c

About five hundred volumes of fiction, all in original editions, none of which have been published in reprints, greatly reduced. The following are some of the titles included:

Heart Kindred
Brazenhead The Great
To-morrow Morning
Shadow
Duchess of Siona
Youth Pluppy
Mockery
The Country Chronicle
Man of Athens
Drusilla with a Million
Fire of Green Boughs

MISCELLANEOUS BOOKS

Great Portraits of Children ..... .45
Great Portraits of Women ..... .45
The Two Great Art Epochs 1.00
Renaissance and Modern Art ..... .55
American Masters of Sculpture ..... .95
Many Celebrities and a Few Others ..... .95
French Academy ..... .65
Life and Work of Christopher Dock 1.10
Abraham Lincoln 1.35
New New York 1.95
Aircraft in the Great War ..... .95
Rasputin and Russian Revolution 1.19
Fear God and Take Your Own Part ..... .50
Recollections of an Officer in Napoleon's Army .69
Secret Memoirs of Regency ..... .69
South America 1.35
Russian School of Painting 2.25
A Small House for a Moderate Income (illustrated, plans, etc.) ..... .75
Andrew Carnegie, the Man in His Work ..... .49
Success in the Suburbs ..... .89

LIFE OF ABRAHAM LINCOLN: Drawn from original sources and containing many speeches, letters and telegrams hitherto unpublished. Bound in Cloth. 2 vols. 1.34

SOUVENIRS OF THE GREAT WAR: Over 50 colored illustrations by J. F. Boucher, Official Printer to the French Army. Each illustration mounted for framing. Interesting preface by H. G. Wells, size 10 by 14 in. ..... Boxed 1.35

AS IT IS IN ENGLAND. By Albert B. Osborne: A bit of travel literature, displaying genuine appreciation of the picturesque and colorful life of the English countryside 49c

THE CULT OF THE NEEDLE: Giving directions for Bulgarian, Catalan, Hungarian and Baro Embroidery, Amager Work, Hemstitching, Netting, Wool-Work, Bohemian, Carrickmacross, Innishmacsaint and Reticella Lace, and other forms of Needlework 35c

LARNED'S HISTORY OF THE WORLD: A survey of history from the earliest known records. Illustrated by over 150 reproductions of famous historical paintings and portraits in black and white and color. 5 volumes, bound in cloth, boxed 1.95

THE WHITE HOUSE GALLERY OF OFFICIAL PORTRAITS OF THE PRESIDENTS, with biographies. Each portrait ready for framing. In a Photogravure Portfolio De Luxe 75c

RUSSIA AND JAPAN: Tragic Struggle by Land and Sea for Supremacy in the Far East. Size 12x17x2, cloth bound, with over 500 illustrations 95c

Bloomingdales—Main Floor.

Stern Brothers

West 42nd and 43rd Streets

Suggestions for Easter Gifts

RELIGIOUS BOOKS

Book Section—Main Floor

Prayer and Hymnals	$2.55 to 19.75
Bibles	2.50 to 19.00
Catholic Prayer Books	45c to 7.50
Common Prayer	1.05 to 7.40
New Testaments	60c to 6.00
Old Testaments	1.20 to 4.00
Children's Prayer Books	90c to 1.45

Rosaries—75c, 1.45, 1.75 to 12.00

Gimbel Brothers

MARCH SALE OF BOOKS

THOUSANDS OF BOOKS OF TRAVEL, PROGRESS AND FICTION.

Many of them charmingly illustrated, others in standard sets are offered at considerable reductions

Only a few of the many can be listed below.

The New New York
A commentary on the place and people by John C. Van Dyke; illustrated by Joseph Pennell. Sale Price $2.25

Honest Abe
By Alonzo Rothschild. A study of the early life of Abraham Lincoln. Cloth bound. Sale Price $2.75

Myths and Legends of the Great Plains
By Katherine B. Judson. Sale Price 75c

The Prelude to Bolshevism
By A. F. Kerensky. Sale Price $1.00

A Trip to Lotus Land
With 56 illustrations. A six-week trip to Nippon. By Archie Bell. $1.50 each, boxed

British Exploits in South America.
A history of British activities in exploration, military adventure. By W. H. Koebel. $1.50

The Famous Cities of Ireland.
By Stephen Gwynn. With illustrations. $1.50

A Hoosier Holiday
This is an account of an automobile tour of the author's old haunts in Indiana. By Theodore Dreiser. With illustrations. $1.50

India and the Future
This book is the result of a comprehensive survey of Indian conditions by William Archer. $1.50

The Wonder Book of Knowledge
Reveals the Marvels of the World, Mysteries and Progress of Nature explained. $2.25

Building by a Builder Practical. Economical consideration for the man about to build. By Benjamin A. Howes. 35c

The Small House for a Moderate Income. Beautifully illustrated in color. 75c

Standard Sets

9 Vols. of Rudyard Kipling. Cloth binding. $5.95
14 Vols. of Charles Kingsley. Cloth binding. $6.75
7 Vols. Travels of Gautier. Cloth binding. $6.50
5 Vols. Larned's History of the World. $2.95
2 Vols. Life of Lincoln, by Ida Tarbell. $1.50

Set at $6.75

The Standard Library of Worth-while Books in 10 volumes.
Just 50 of these sets, all perfect books, cloth bound, clear type on extra fine paper. The set comprises:

Vol. 1—"The American Commonwealth" Hon. James Bryce
Vol. 2—"Empire of Business" Andrew Carnegie.
Vol. 3—"Self Culture" Hugh Black.
Vol. 4—"Wonders of Nature" Edited by Esther Singleton
Vol. 5—"The Young Man in the World" Senator A. J. Beveridge
Vol. 6—"The Efficient Life" Luther H. Gulick, M. D.
Vol. 7—"Self-Control; Its Kingship and Majesty" Wm. G. Jordan
Vol. 8—"Dollars and Cents" Col. Wm. C. Hunter
Vol. 9—"The Story of Art" Ida Prentice Whitcomb
Vol. 10—"Favorite Poems" 300 English and American poems.
6 Volume Set of De Maupassant. Volumes which contain many of the Master's Best Stories substantially bound in cloth. $3.95

Arabian Nights
$6.50 a Set
4 volumes in Buckram Binding

Detective Fiction
Craig Kennedy, the American Sherlock Holmes
By Arthur B. Reeve
Bindings Slightly Marred.
50c. each
12 volumes $5.75 set

GIMBELS BOOK SHOP—Main Floor

Macy's

Your OWN Flower Garden

Wouldn't you like to have your OWN flower garden? And it is not at all difficult. The following books tell you how:

The window flower garden *Julius J. Heinrich*	$ .68
The garden month by month *Mabel Cabot Sedgwick*	5.39
A little garden the year round *Gardner Teall*	2.24
The making of a flower garden *Ida D. Bennett*	1.58
Our garden flowers *Harriet L. Keeler*	2.24
A woman's hardy garden *Helena Rutherfurd Ely*	1.79
Gardens to color and individual gardens *Charlotte Cowdrey Brown*	1.34
The practical book of outdoor rose growing—Garden edition *George C. Thomas, Jr.*	2.24
Gardens of celebrities and celebrated gardens *Jessie Macgregor*	6.74

GIVE A THOUGHT TO BOOKS!

Macy's—Book Dept., Main Floor, 34th St., Broadway

R. H. Macy & Co. Inc.
HERALD SQUARE NEW YORK

The New York Times Index

Summarizes 100,000 current events a year, published in The New York Times. These are indexed alphabetically, giving the date of publication. A master key and index to all newspapers. Issued quarterly; bound in cloth.

Subscription price $8.00 per year.

WOOD'S PLATFORM IS 'SQUARE DEAL'

General Tells South Dakota Voters What He Stands For as Candidate.

DISCUSSES VITAL PROBLEMS

Cheered by Throngs in Section of State Supposed to Favor Another Aspirant.

Special to The New York Times.

BROOKINGS, S. D., March 19.—Major General Leonard Wood, campaigning for the South Dakota delegation to the National Convention, invaded today that part of the State which a few weeks ago was practically conceded to Governor Lowden, of Illinois. Starting at Howard, in Minor County, at 8:40 o'clock this morning, General Wood talked to the people of Lake, Kingsbury and Brookings Counties, all claimed by the managers of the opposition candidates as certain to go against the General in next Tuesday's primaries. That Lowden and Johnson are stronger in these counties than in others visited earlier in the week by General Wood may be true, but there there was no ocular evidence of the fact discoverable today.

At Howard General Wood found a large crowd of enthusiastic men and women, who met him with a brass band and cheered him time and again during the short time he was the guest of that town. At Madison, county seat of Lake County and one of the principal towns in this part of the State, he spoke to a crowd that packed to capacity the largest hall in the county, included in the audience being 300 ex-service men, a majority of whom had served under him at Camp Funston. Another bid crowd, and just as enthusiastic as the others, greeted the candidate at Lake Preston, county seat of Kingsbury County.

General Wood spoke tonight at Brookings, seat of the county of the same name. He was due here at 7 o'clock, but his train, owing to snow and other adverse weather conditions, did not arrive until 9:30 o'clock, and it was twenty minutes later when he appeared in the Brookings Auditorium, where he received an ovation from the men and women who crowded the place to its capacity.

At all of his meetings today General Wood discussed the problems of the farm, labor and capital, foreign relations and universal military training. Before the great audience in Madison he summarized the platform on which he seeks the Republican nomination for the Presidency.

Outlines His Platform.

"What we are working for in America today," he said, "is government of the people and by the people; absolute democracy; courts untouched by politics, independent of all outside influence; no class legislation; a square deal for everybody; a strong but not quarrelsome foreign policy; friendly relations with all nations; the building up of arbitration, and of the best possible conditions in this country; bringing women into politics whole-heartedly and without any reservations; doing everything we can to improve the general conditions under which those who work shall live.

"It is not enough to let people live; we must help them to live, and under conditions where those who work industriously may know that what they save will be their own. We must establish thrift and industry in this country. Industry means production, and production we must have.

"There is nothing to worry about if we pull together. Destructive criticism is useless. The things that are done are done and exist only as lessons for the future. There is no use whining about the expenses of the war. We regret them, but they, with a part of our losses of life, were the result of our unpreparedness. We must take the lesson to heart and not let such things occur again. The past is the past. Our great concern is with the future."

Urges Peace Treaty.

General Wood again urged, tonight, the prompt ratification of what he termed a properly amended treaty of peace. "We ought," he said, "to get rid of the treaty through action in Congress. The Senate ought to dispose of the treaty as provided by the Constitution. It should not be held over for the election. It is too vital. The world wants to settle down and the world will be a great deal better off when we de-

REPUBLICAN CHIEFS TO FIGHT JOHNSON

Leaders Here Resent Accusation of Use of 'Strong-Arm' Methods by the Old Guard.

Aroused by accusations of managers of Senator Hiram W. Johnson's campaign for the Republican Presidential nomination, that the Republican Old Guard is using the tactics of 1912 to defeat a free expression of the will of the people regarding the selection of a President at the National Convention in Chicago next June, Republican leaders in the city and State plan to put up a spirited fight against the Johnson candidates for delegates at the primaries on April 6.

Besides the dozen or more speeches Senator Johnson will make in Manhattan and Brooklyn during the two weeks preceding the primaries, another was added yesterday to his list. On Saturday, April 3, the Senator will discuss the Adriatic question at a meeting at Carnegie Hall under the auspices of the Order of the Sons of Italy. The invitation for the Senator to speak was extended through Stefalo Miele, National Master of the order. It is said to be an organization of nearly half a million members covering the entire country. The meeting will be non-political and members of all parties will be asked to attend. Other speakers will be present.

Chairman Will H. Hays of the Republican National Committee is said to feel alarmed over the bitterness that has developed among factions of the Republican organization as a result of the activities of the various candidacies, and especially over the fight that is to be made in New York. Friends of the Chairman said yesterday that he is taking no part in the contest, and is carefully refraining from exhibiting any interest in any one candidate. If the ill-feeling now being engendered among the Republicans is in evidence after primaries the National Chairman will become exceedingly active in the work of patching up differences, so that the party will be entirely harmonious during the campaign this Fall.

Information concerning General Wood's candidacy, issued yesterday at the Wood headquarters here, included the following:

"The Fifth Tennessee District has just elected two delegates instructed to vote for Wood, making ten instructed Wood delegates thus far chosen in that State. Tennessee has twenty delegates, and all of them will be pledged to Wood.

"John S. Darst, State Auditor of West Virginia, has organized a big Wood Club in Huntington, W. Va.

"John W. Towle, Nebraska manager, wired William Cooper Procter, national manager, that 75 per cent. of the American Legion men in that State are for Wood, regardless of politics. Most of the business men in Nebraska—conservatives, progressives and so-called standpatters—are for Wood.

"Mrs. J. H. Arnold, wife of a former Lieutenant Governor of Ohio, has been named as Chairman of the Ohio Women's Wood organization.

"Two of the leading negro papers in Ohio strongly indorsed Wood and condemned the tactics of Harding and Harry Daugherty, his campaign manager, in attempting to hand-pick delegates, ignoring 158,000 colored voters on the delegate list. The negro voters have organized their own forces voluntarily for Wood. Three Cleveland Congressional districts are organized for active primary campaign. Carl B. Ford is Chairman. Other organizers were Federal Judge Day, D. R. Hanna, Jr., and George A. Reynolds, manager of three successful campaigns for Mayor Davis of Cleveland.

"The Indiana Wood headquarters has completed plans for a State-wide organization of women. Mrs. Curtis Hodges of Indianapolis is Chairman of the Women's Committee, and will appoint a manager in every county."

It was announced that Leonard Wood leagues are being formed in all sections of New Jersey, and meetings are taking place daily. Assemblyman Theodore Roosevelt is to be one of the principal Wood speakers in the various primary campaigns, it was announced.

John R. Davies, manager of the Dr. Nicholas Murray Butler campaign, said yesterday that enthusiastic reports regarding the progress of Dr. Butler's campaign had come from the Southern States, which the candidate recently visited.

TWO MORE DELEGATES FOR WOOD

Ten More Are Uninstructed and Others Will Be Selected Tomorrow and Wednesday.

ST. PAUL, Minn., March 19.—Five delegations of two each instructed to vote for General Leonard Wood for the Presidential nomination, four uninstructed delegations and the Tenth District delegation split into two factions, one for Wood and one uninstructed, will be sent to the Republican National Convention at Chicago next June. This lineup was determined today, when Republicans in eight of the State's ten Congressional districts held conventions to select delegates to the National and State Conventions. The Fourth (St. Paul) and Fifth (Minneapolis) Districts met Wednesday.

The Tenth District Convention, which met at Minneapolis, split at the opening of the meeting over the naming of a chairman. Part of the delegates left the floor and met in a convention of their own, naming two delegates to vote for Wood. The other convention then elected two uninstructed delegates.

The State Republican Convention will meet tomorrow to name four delegates at large.

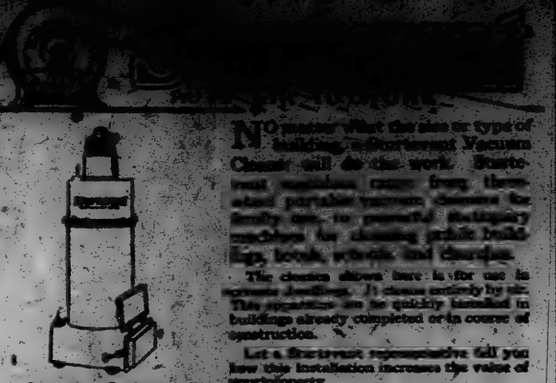

Sturtevant Stationary Vacuum Cleaners

Vertical Stationary Cleaner, made in sizes A, B, and B-L. Size A Cleaners are ideal for the average house of ten to twenty rooms, using 25 feet of cleaning hose and one passage of wire.

Fans Blowers Engines Turbines

No matter what the size or type of building, a Sturtevant Vacuum Cleaner will do the work. Sturtevant machines range from those small portable vacuum cleaners for family use, to powerful stationary machines for cleaning public buildings, hotels, schools and churches.

The cleaners shown here is for use in separate dwellings. It cleans entirely by air. The apparatus can be quickly installed in buildings already completed or in course of construction.

Let a Sturtevant representative tell you how this installation increases the value of your property.

Telephone Murray Hill 9220

B. F. STURTEVANT COMPANY
F. L. EHLY, District Manager
52 Vanderbilt Avenue, New York

Gimbel Brothers
33rd ST.—BROADWAY—34th ST.

Men Are Crowding To
This $34.50 Sale of Suits and Overcoats

And it is interesting to note the various features that appeal to the different types of men.

The up-to-the-minute young somebody likes the swing of the coat and its trim fit. He also likes the color-range.

The conservative personage fingers the cloth and wonders how we can do it at the price.

The practical man of business likes the patterns because he can find just the right one for business and just the right one for dress wear.

But whatever the reasons—They're buying! And they're buying with an eagerness that is particularly gratifying. You should come and get your suit now. Easter is quite near—and of course the choice is better when you come earlier.

SIZES 33 TO 46

Kingly Trousers
$8.50

Fish through that closet of yours and find an old coat that hangs neglected because its trousers are worn out. Perhaps you can match it up in this sale! Good patterns galore.
Waist Sizes 28 to 52

Youths' Suits
$25.00

First Long Trouser Suits—those most interesting garments! And mighty good-looking ones, too. Just the sort a fellow could be proud to appear in. And how modestly priced.
Sizes 31 to 35

GIMBELS MEN'S CLOTHING SHOP—Fourth Floor

STORE OPEN 9 A. M. TO 5 P. M.

HEARN
Fifteenth Street West of Fifth Avenue

Fine Suits for Men and Young Men

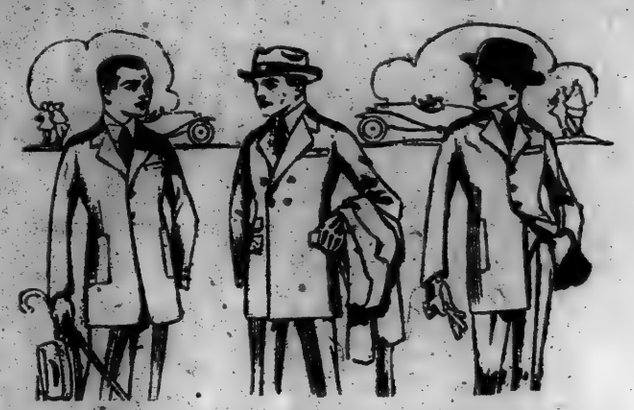

They Were Bought at a Special Price
Will Be Sold on Same Basis

Because the manufacturer needed the money we were able to obtain these Suits at a considerable concession

That is why you can buy Men's Fine Wool Suits of $33.75 Value for

28.50

Included are suits of wool fabrics, heather mixtures in browns and greens, stripes and other smart effects, as well as grey, green, brown, tan and other shades.

One, two and three-button, single or double-breasted models. Sizes 34 to 42 only.

MEN'S SHOP—MAIN FLOOR

RUSSEKS
FIFTH AVENUE
Between 54th and 55th Streets

Furs for Next Season at Present Prices

SUPPLY AND DEMAND, coupled with increasing cost of skilled labor, are the primary causes back of next season's predicted high prices of furs, the increases varying from 25% to 100%, according to quality of pelts and workmanship.

We accordingly advise our patrons to purchase their next season's Furs NOW at present prices and to take advantage of our Storage and Insurance facilities without charge until the Fall.

Stern Brothers
WEST 42d ST. (Between Fifth and Sixth Avenue) WEST 43d ST.

Men's Suits
In New Spring Styles

Designed and tailored by the Kirschbaum shops

In their lines these suits are very smart, very new --- yet in absolute good taste. The fabrics are of selected all-wool quality. The workmanship of the staunch, thorough type done in the Kirschbaum shops. The type of clothes that offer you good style, good value, good service ---*all three*.

$42.50 to $65

TOPCOATS FOR SPRING—$35 to $50

MEN'S SECTION
THIRD FLOOR

Store Closes at 5 P. M.

Lord & Taylor

38th Street —FIFTH AVENUE— 39th Street

Spring Shirts and Neckwear for Men

Excellent Values For Today

Negligee Shirts
$3.95

These are shirts of that popular shirt fabric, woven Madras, correct in detail, attractive in pattern, and at the price a real shirt value.

Silk Neckwear

A splendid assortment this, of firm, heavy, Moire silks—cravats that look well and keep on looking well.
$2.65

You will want several of these ties. Of an excellent quality silk, in plain and fancy patterns, and in good variety.
$1.45

Ground Floor

Spring Showing of
Men's Oxfords

The new Spring Oxfords are being shown—swagger Brogues, and the more subdued but no less smart models. In calf and Cordovan, black and tan.
$14.50

Another group at a lower price but with no lowering of standards. In black and tan. Splendid value at this price.
$11.75

A limited number of men's Dull Oxfords will be especially priced for Today.
$9.75

Fourth Floor

'NICKY' SETS HOUR, FAILS TO APPEAR

Arnstein Changes Mind After Agreeing to Surrender in Court at 4:10 P. M.

FEARS A NIGHT IN TOMBS

Surety Co. Representative Ready with $100,000 Bail—Crowds Besiege Autos.

"Nicky" Arnstein revealed himself as a rather temperamental fugitive when in the space of fifteen minutes yesterday he announced he would surrender himself before Justice Weeks, in the Criminal Branch of the Supreme Court, and then changed his mind. William J. Fallon and Eugene F. McGee, counsel for Arnstein, were engaged in a trial before Justice Weeks at 3:30 o'clock when they received word that "Nicky" would step off a train in a few minutes and that he wanted Mr. McGee to meet him at a certain place in the city, so he could accompany the lawyer in an automobile to the Criminal Courts Building.

Mr. McGee hurried out of the courtroom to meet the elusive "Nicky," but he hardly had left the Criminal Courts Building when word was conveyed to District Attorney Swann and Assistant District Attorneys Dooling, Murphy and Dagur that the much-sought Arnstein was in town and was about to surrender himself on an indictment charging him with being connected with the alleged plot to steal millions of dollars' worth of securities from brokerage houses in the financial district.

Feared Hitch Over Bond.

While Mr. Dooling was in conference with Mr. Fallon, it was declared that "Nicky" had every intention of surrendering himself up to about ten minutes of 4 o'clock, but that he had changed his mind because he feared there might be a slip-up in the arrangements for having him released on $100,000 bail, pending his trial on the indictment, which slip-up might result in his being committed to a cell in the Tombs over night.

A representative of a surety company, who seemed to be the most excited person in the Criminal Courts Building over the return of "Nicky" to the jurisdiction of the court, explained that arrangements had been made with his company by friends of the fugitive to provide the bail. He said Arnstein's friends had placed with the surety company collateral to back up the bail bond.

During a recess of the trial in which Mr. Fallon was engaged he said that he expected to receive a message from Mr. McGee, and soon after he received word from Mr. McGee that "Nicky" did not meet him at the rendezvous. Mr. Fallon urged his fellow-counsel to stay at the place until he received word from the fugitive. "I told him to tell Arnstein to come down to court right away," explained Mr. Fallon, "as everything had been carefully attended to and there was no chance of his being placed in a cell in the Tombs once he appeared before Justice Weeks."

News that Arnstein at last had condescended to surrender himself spread swiftly throughout the lower end of the city, and soon the corridor outside Justice Weeks's court on the second floor of the Criminal Court Building was packed with men and women. The representative of the surety company furnished the information that the automobile containing "Nicky" would come right up to the front door of the Court House. Eventually a large touring automobile pulled up to the main entrance of the Criminal Court Building on Centre Street, and there was a wild rush down the stone steps leading to the sidewalk to greet "Nicky."

Four well-groomed young men got out of the automobile and immediately the men and women who lined the path to the courtroom began to greet the party with salutations such as: "Hello, Nicky!" "How'd you like the trip?" "Where's your mustache?"

The party proved to be composed of lawyers who had called at the Court House to meet Mr. Fallon. Later another automobile pulled up to the door and this time at least 300 men and women crowded around the vehicle. Two motion picture operators stepped out and blandly greeted the Arnstein "reception committee." By that time Mr. Fallon had received word that "Nicky" had delayed his appearance in court until Monday morning. Then the "reception committee" melted away.

CALLS JUSTICE SLOW.

Legal Aid Attorney Backs Findings of Carnegie Foundation.

Leonard McGee, attorney in chief of the Legal Aid Society, said yesterday that after an investigation he had reached the conclusion that the finding of the Carnegie Foundation for the Advancement of Teaching was right when it stated in a report that the poor had difficulty in obtaining justice in the courts. He found no fault with the administration of justice to the poor, but rather criticised the slow moving and complex machinery set up to grind out justice. New York City, he said, had gone further than any other jurisdiction in obtaining justice for the poor.

Mr. McGee described the procedure in the Municipal Courts and said that when litigation reaches the point where the clerk of the court made out an execution of judgment and handed it to a City Marshal the real trouble began, for, he said, a condition existed and has existed here for ten years that made for serious delay. Mr. McGee will deal with this subject in his annual report, soon to be issued.

"In a wage claim," he said, "speed is the essence of justice, for the suit is brought to obtain a means of livelihood. This serious delay can be placed, and properly so, at the doors of our city marshals. As an example, one of my branch offices turned over to certain marshals executions amounting to $1,-432.81 and not more than $100 of this amount was collected. Supplementary proceedings were instituted and many of these judgments collected. I have found that some of the city marshals simply pigeon-hole executions that have been issued on free summonses because of the smallness of the amount involved and the inability of the marshals to collect substantial fees.

INDICT A. D. PORTER, ENRIGHT'S DEPUTY

Continued from Page 1, Column 3.

made 165 arrests in the Fourth Inspection District in February.

The transfer of Wheelwright and Sorger occurred after they told their stories to Assistant District Attorney James E. Smith, according to the latter. They did not appear as accusers against Mr. Porter as the result of a grudge, according to Assistant District Attorney Smith, who said that he had sent for them and drawn the story from them after spending two months investigating rumors involving the Deputy Commissioner.

The facts surrounding the transfer of the two detectives, threats alleged to have been made against them and other measures alleged to have been taken to prevent a charge from being made against the Deputy Commissioner will be placed before the Grand Jury, and other indictments, it was said, may follow.

Assistant District Attorney Smith said that he had first heard of the story two months ago, but did not then learn the name of the police official implicated or the correct address of the apartment where the incident was said to have occurred. Mr. Smith said he checked up raids at various addresses in the West Nineties without results. Recently, he said, he investigated the raid in West Ninety-Sixth Street and then sent for the detectives who made it. When questioned at his office they told him the whole story, declared Mr. Smith.

The transfer of the detectives, immediately after Mr. Smith got in touch with them, is attributed by members of the District Attorney's staff to the circumstance that detectives from Police Headquarters are constantly on watch in the Criminal Courts Building in order to keep posted on every move of the so-called vice and graft investigations now under way in the District Attorney's office and before the Grand Jury.

Describe Raid via Fire Escape.

The raid in West Ninety-sixth Street, according to the detectives, followed a complaint by neighbors. The telephone at the apartment was tapped and the conversations over the telephone convinced the detectives that the complaint was well founded. Accordingly, on the night of Nov. 12, they went to the building and stationed themselves on the fourth floor in order to watch visitors to the apartment under suspicion, which was on the third floor. After seeing two men visit it the detectives say they went out on the fire escape, descended to the third floor and came in through the window, shouting that everybody in the place was under arrest. Two men were surprised and captured, they said, one called "Brooklyn Jack" in the affidavit of Detective Sorger, while the other is alleged to have been Mr. Porter.

"Do you know who you are talking to?" the second man exclaimed, according to the story of the detectives.

"No," was the answer.

"I am the Third Deputy Police Commissioner."

"That is what they all say," replied one of the detectives.

The prisoner then produced the card of the Deputy Commissioner, it is asserted. While they were inspecting the card, the prisoner is alleged to have directed them to free him and his companion at once.

"All right, you are our boss," one of the detectives replied, according to their story. The detectives said that their superior promised to protect them against all ill results from the disappearance of their prisoners.

The detectives, however, arrested the lessee of the flat, known as Adele Goodell, 70 years of age. She was held in the Magistrate's Court on the charge of conducting a disorderly house. The three detectives testified against her, telling the same story which they later told Assistant District Attorney Smith, with the exception that they did not identify the police official. Adele Goodell was tried in Special Sessions on Jan. 12 of this year, but acquitted. At that trial the detectives again censored their testimony, saying nothing to involve any police official and gave the impression that they did not know the identity of the man they had released.

Testimony Valid, Says Swann Aid.

Assistant District Attorney Smith said the transcript of the testimony at the Goodell trial would not be available until today. He added that he was not afraid the evasions the detectives practiced in their testimony or any conflicts between their testimony at Special Sessions and their story before the Grand Jury, would impair their value as witnesses. He said:

"I don't know that there are any real discrepancies in their different stories. I think their testimony at the trial will rather tend to prove the truth of their present story and to prove the coercion used to compel them not to involve the police official."

When Mr. Smith was asked why the police official, if he had ordered the release of himself and his companion, had not also ordered the release of Adele Goodell, keeping the case from getting into court at all, he replied that the detectives would have been liable to prosecution if they broke into an apartment and failed to make an arrest or show justification for their conduct.

According to the detectives they were

"I'm going to P. T.—I get my money's worth!"

THAT'S the way thousands of men are meeting the high-cost-of-clothes problem. They've stopped paying for something they're not getting—now they pay for *Clothes only—they buy at Park-Taylor!*

You should, too. You *will*, once you see the new Spring Suits and Topcoats, brisk and snappy in style, all-wool and superbly tailored. They're priced low because—

It costs us less to sell our Clothes. You buy from the *Producer*—in *low-rent* second-floor Shops—at volume prices. Come up today,—remember—*you need not buy, but you will.*

$30 to $75

Park-Taylor

One Flight Up.

173 Broadway, Entrance on Cortlandt Street
1333 Broadway, Bet. 35th and 36th Streets
Second Floor
1551 Broadway, Corner of 46th Street
149th St., Bronx, Bet. Third and Bergen Aves.

BY NEW PARTY MOVE

Premier Stirs Fight for Peace —Churchill Again Attacks Them as a Menace.

LONDON, March 19.—Winston Spencer Churchill, the War Secretary, today added fuel to the political conflagration started by the proposal of Premier Lloyd George that the Coalition Liberals and Unionists unite into a new party to oppose the Labor Party and the extremists.

In an article in The Evening News Mr. Churchill reiterates the Premier's call of yesterday and characterizes the Socialist Party as the darkest and most formidable menace with which British civilization is confronted.

In the meantime, Andrew Bonar Law, the Government leader, is making a speech also upholding the coalition.

Labor has been quick to accept the challenge and Labor statements today indicate that the Laborites are prepared to fight to the bitter finish to determine which party shall hold power in the Government.

Prohibition Director for New Jersey.

WASHINGTON, March 19.—James A. Edgerton of Nutley was appointed today Federal Prohibition Director for New Jersey.

SLIP-GRIP
NOT-A-PIN

The Soft Collar Fastener with 2,000,000 Friends

The simplicity, efficiency and neatness of Slip-Grip have made it a universal favorite.

It is firmly established in the favor of men who give thought to their personal appearance.

Slip-Grip has no hooks or sharp points to injure the collar.

Spring tension fingers hold it in place without mussing or tearing the fabric.

Just *slip* it on. It will not work loose, yet a gentle pull removes it.

Slip-Grip can be adjusted to any position in a moment, and saves much valuable time.

The inconspicuous strip of gold adds smartness to the soft collar as well as a neat appearance.

On sale at clothiers, haberdashers, department stores, jewelers and drug stores. Fifty cents up.

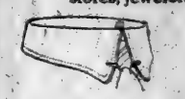

Ask your dealer to show you a pair of Slip-Grip Cuff Links, too.

Eisenstadt Mfg. Co.
Manufacturing Jewelers
St. Louis, Mo.

Good Specialty Co.
St. Louis, Missouri
Distributors

Fine for Kiddies. Crisp and flavory sugar disks.

NECCO CREAM CAKES—CHOCOLATE COVERED.

NECCO CHOCOLATE CREAM CAKES—Rich, vanilla cream—thickly covered with chocolate. Foil wrapped, 10¢.

NECCO MAPLE PECANS
Delicious, maple cream, topped with selected pecans—chocolate covered. Foil wrapped here, 7c.

NECCO VANILLA WALNUTS
A delightful vanilla cream, topped with fine walnuts—all chocolate covered. Foil wrapped, 7c.

New BOSTON England Confectionery Candy MAKE

London CHARACTER SHOES

IMMEDIATE CLEARANCE
MEN'S SHOES
OF
GENUINE BROWN SHELL CORDOVAN

$10.95 (Value $18)

This offering comprises a large range of lasts and patterns in both wing and straight tip effects.

Our last sale was a tremendous success. We anticipate large crowds at this sale. Come in the morning. Avoid the rush.

LONDON SHOE COMPANY
1400 BROADWAY, At 42nd St.
270 WEST 125th ST, At 8th Ave.
(Broadway Store Open Till Midnight)

The DIET during & after INFLUENZA

Rich Milk & Malted Grain Extract
Nutritious Digestible

Instantly prepared—no cooking
Used successfully over ½ century

Get Ask for Horlick's
Thus Avoiding Imitations

Advertisements Received in Harlem Office

The Harlem office of The New York Times, 2180 Seventh Avenue, just north of 125th Street, receives classified and display advertisements for insertion in The Times, Mid-Week Pictorial, The Annalist and Current History Magazine.

Subscriptions for any of the above publications are received at the Harlem office of The Times.

The New York Times

The New York Times

"All the News That's Fit to Print."

PUBLISHED EVERY DAY IN THE YEAR BY THE NEW YORK TIMES COMPANY.

ADOLPH S. OCHS, Publisher and President.
E. C. PRAUCH, Secretary.

NEW YORK, SATURDAY, MARCH 20, 1920.

OFFICES: [Telephone Bryant 1000.]
Times Building.....Times Square
Times Annex.....43-45 W. 42d Street, West of Broadway
Downtown.....7 Beekman Street
Wall Street.....2 Rector Street
Harlem.....3,100 Seventh Av., near 125th St.

Bronx.....2,914 Third Avenue
Washington Heights.....3,525 Broadway
Brooklyn.....401 Fulton Street
Staten Island.....25 Hyatt, Pl., New Brighton
Queens.....317 Fulton Street, Jamaica, L. I.
Elizabeth.....256 Morris Avenue
Hoboken.....92 Second Street
Jersey City.....80 Montgomery Street
Newark.....810 Broad Street
Paterson.....13 Park Avenue
Washington.....Riggs Building
Chicago.....1402-1404 Tribune Building
St. Louis.....613 Globe-Democrat Building
Detroit.....803 Ford Building
San Francisco.....742 Market Street
London.....13 Salisbury Square, E. C.
Paris.....Au Matin, 8 Boulevard Poissonniere

SUBSCRIPTION RATES.

TWO CENTS in Metropolitan District (50 mile radius). Three Cents within 200 miles. Four Cents elsewhere. Sunday, Five Cents in Manhattan, Bronx, and Brooklyn; Ten Cents elsewhere.

East of Mississippi River:	One Year.	Six Months.	One Month.
By Mail, Postpaid:			
DAILY & SUNDAY...$11.00	$5.50	$1.00	
One week, 35c.			
DAILY ONLY.....	9.00	4.50	.85
One week, 30c.			
SUNDAY only.....	4.00	2.25	.40
SUNDAY only, Canada	6.00	3.25	.55

For all points West of the Mississippi River add $1 per year for daily or daily and Sunday editions.

Foreign Rates.			
DAILY & SUNDAY...$26.00	$13.00	$2.40	
DAILY only.....	17.40	8.80	1.45
SUNDAY only.....	9.78	5.12	.95

Binder, Picture Section, $1.75. Magazine, $1.25.
THE ANNALIST (Mondays), per year, $5; Canada, $5.50; other countries, $6. Binder for 52 issues (one vol.), $1.25.
TIMES BOOK REVIEW (Weekly), per year, $1; Canada, $1.50; other countries, $2.
TIMES MID-WEEK PICTORIAL (Wednesdays), 1 year, $3; Canada, $3; other countries, $4.50. Binder for 52 issues, $1.25.
THE NEW YORK TIMES CURRENT HISTORY, Illustrated Monthly Magazine, one year, $3 (foreign, $4). Per copy, 25c.

Entered as second-class mail matter.

THE NEW YORK TIMES INDEX, Quarterly—Full Cloth, per copy, $2; per year, $8.
THE NEW YORK TIMES WAR VOLUMES—20 volumes in the set—illustrated—Cloth, $70; three-quarter leather, $90; full leather, $130—encyclopedic history European War.

The Associated Press is exclusively entitled to the use for republication of all news dispatches credited to it or not otherwise credited in this paper, and also the local news of spontaneous origin published herein.

All rights of republication of all other matter herein are also reserved.

THE SENATE KILLS THE TREATY.

The Senate's prolonged and disgraceful exhibition of mean-spirited partisanship and incompetence came to an appropriately miserable ending yesterday in the vote, 49 to 35, rejecting the Treaty. Senator LODGE has accomplished his purpose, but not in the way he had planned. He has never wavered in his resolve to destroy Mr. WILSON'S work, but he intended that the Senate should ratify, the President reject. It was not the Treaty of Versailles that he would have ratified, neither he nor his Republican associates would have assented to that; it was his purpose to ratify his own League covenant, the mangled remains of the compact after he and his packed Committee on Foreign Relations had worked their evil will upon it and shorn away those provisions which afforded a hopeful protection against war.

He was balked in that design by the offensive and impossible reservation respecting Ireland proposed by Mr. GERRY, a Democratic Senator from Rhode Island, and adopted by the Senate. As a retort to Mr. LODGE'S partisan tactics, the Gerry reservation is politically understandable. It cannot for one moment be defended or condoned, even on that ground. Mr. GERRY manoeuvred to force the Senate to reject the Treaty, which was not at all what Mr. LODGE wanted. The Senate is Republican, and there rests the responsibility for the rejection. Mr. LODGE might at any time have secured ratification with reservations sufficient for every reasonable purpose, reservations not obviously intended as dagger-thrusts. He has been beaten at his own game, a most despicable, deadly game, and upon him, as the leader of the Republican majority, the actual responsibility falls and will rest.

The end he sought to accomplish did not justify Senator GERRY'S reservation about Ireland. No merely political exigency could justify such an affront to a friendly nation. It is conceivable that the vote of the Senate to inject matter of this offensive nature into an instrument of international importance might disturb our relations with a Power with which we should always be on terms of friendship. Mr. GERRY has been little heard of in the Senate; he is now heard of to his serious disadvantage.

The wreck of the Treaty is so complete that the country may well despair of any salvage. But to say that this great instrument of liberty and peace cannot be saved would be, indeed, a counsel of despair, unworthy of the acceptance of a nation which only a few months ago cherished noble aspirations, the aspiration above all of ending the World War in a way to make the repetition of it impossible. Although the Treaty of Versailles was killed on Nov. 19—we have the high authority of Senator LODGE for the statement that it was then "dead"—although Mr. LODGE'S own treaty has now been killed, hope is not dead and hope should sustain the soul of every man and woman in the country who loves peace and abhors war. Now that the bloody work has been done in Washington there should be a revulsion of feeling there. Would it not be possible for President WILSON to take advantage of his present opportunity to address to the Senate and to the country a statement picturing forth, as he of all men knows best how to picture forth, the consequences of our failure to ratify the Treaty, of our refusal to become a member of the League of Nations?

Such a statement would be effective in proportion that it was not controversial. Let him portray the present condition of the world, the recently observed and lamentable tendencies toward a relapse into old ways and practices, in contrast with that condition of hopefulness and security dependent upon law and right and justice in the relation of peoples which would be established by our entry into the society of nations. We are the one remaining great Power that holds aloof. Such an attitude was not expected of us, a year ago the American people themselves would have said it was impossible. We cannot hold aloof, for neither we nor the world can afford to face the consequences, the certain disasters flowing from our abstention. Some men may talk of precedents, they may say that it is impossible that the Treaty should be revived and resubmitted. Let precedents be hanged. They are too often the plague of good men, of good resolution, of beneficent purposes. The Senate, we are sure, has learned much in these months of strife. Certainly the President must have learned something. Confronting as we do at this hour a great peril, let animosities be laid aside, let both departments of the treaty-making power join in the effort to put the Treaty and the League covenant into effect. Reservations there may be and will be, but the country would demand and compel ratification if it understood what dangers failure to make peace and enter the League involves and invites.

LATEST FROM MR. EDWARDS.

Governor EDWARDS of New Jersey continues to be the Puck of politics. His talent for making other people uncomfortable is wonderful. After Vice President MARSHALL and Mr. MCADOO have entered into a gentlemen's agreement not to file petitions in Indiana, EDWARDS suddenly files one on the last day, and the Vice President has to gallop to get his own petition in. Mr. MCADOO also gallops, but does not arrive in time, the lists being closed. Then Mr. EDWARDS suddenly withdraws his petition, and the Vice President, with impaired dignity, withdraws his. What is one to do with such a man?

But Mr. EDWARDS withdraws not only in Indiana but everywhere. All the petitions filed for him in all States are withdrawn except in one State where the law provides no method of withdrawal. This greatly delights the soul of Mr. BRYAN, who takes it to mean that Mr. EDWARDS is out of the race, and delivers an edifying sermon thereon. Mr. EDWARDS, with what secret glee one can imagine, kindly sots the Commoner right. His withdrawal of petitions does not mean that he is out of the race, he explains; it means that he is in it more than ever. He withdrew the petitions so as to get into the now fashionable game of going after uninstructed delegations.

This development of the campaign is one of its most peculiar features. General WOOD, for instance, has less than a score of pledged delegates, yet his managers claim about 250 already roped, tied and branded. Nearly all of them, it will be seen, are uninstructed. The same game is being played industriously by the Old Guard, with a view to swinging those uninstructed delegates whom they control to LOWDEN, HARDING, or whoever may seem in June to have the best chance as against WOOD, HOOVER and JOHNSON. JOHNSON seems to be making a straight-out fight for pledged delegations, but he is an exception among the leading candidates. On the Democratic side MARSHALL and MCADOO are imploring the voters not to instruct a single delegate for them.

The great advantages of this scheme, which has never been exploited before on such a scale, struck Governor EDWARDS just in time. He therefore got all his petitions out of the way and joined in the new game. As he did not explain his reasons, however, he led Mr. BRYAN into a trap and leaves him there looking uncommonly foolish. At the same time, his ability to make trouble for BRYAN if the latter carries out his threats to make trouble for the convention is greatly increased.

THE DEMOCRATIC OPPORTUNITY.

What has become of the passionate Republican ardor for economy, reduced expenditure and reduced taxation? In 1916 "the increasing cost "of the National Government, and "the need for the greatest economy of "its resources, in order to meet the "growing demands of the people for "Government service, call for the "severest condemnation of the wasteful appropriations of this Democratic "Administration, of its shameless "raids on the Treasury," and so on. So stern was the Republican national platform for 1916. Since last Spring the Republican Congress has been in power. What has it done or tried to do for economy? Its leaders have deliberately resolved to do nothing for economy. Secretary HOUSTON'S suggestions of changes in the excess profit tax are snubbed by Mr. FORDNEY, Chairman of the Ways and Means Committee; by Mr. MONDELL, Republican leader in the House; by Representative NICHOLAS LONGWORTH.

Mr. FORDNEY is afraid of "hasty action." It won't do to begin to revise the revenue laws. If one tax is altered, revised or taken away, there will be bills in multitudes proposing other revenue changes. Mr. FORDNEY shudders at the deluge of such bills. Besides, reductions in the taxes can't be made "unless expenditures are greatly reduced." The thought of reducing expenditures much or little is unintelligible to Mr. FORDNEY at present. His game, the Republican game, is beautifully clear. They want to make a campaign issue of "Democratic extravagance." It is much easier to squeak and gibber in campaign rhetoric, to point an accusing finger at the wastrels on the other side, than it is to do something positive in the way of economy.

The Democrats have no responsibility for the supply bills or any other bills of this Congress. In the war and for the purpose of winning the war they made great and necessary appropriations. The war is over, in effect, if not technically. Appropriations ought to be scaled down toward a peace basis. A multitude of Government employés, needed during the war, and now needless, should be sent back to ingrease production. Appropriations should be pared down. In that way, and only in that way, can taxation be essentially reduced. Ever since last Spring the Republicans have had the power, if they had the will, to lessen expenditure and taxation. They have done practically nothing. Now their leaders say that nothing will be done until the next session.

The Republicans are deliberately evading a cardinal duty and seeking to project a false issue upon the country. The Democrats should take advantage of the occasion offered them by the extreme and narrow partisanship of their opponents. They should work heartily and intelligently for the reduction of war taxation. They should make economy, smaller Government expenditures and lower taxes, the great issue of their campaign. In nothing else of domestic policy have the majority of the American people so keen an interest. In regard to taxation as in regard to the treaty of peace the Republicans have pursued and are pursuing a policy of false pretenses. It is for the Democrats to impress that fact upon the country, not merely in campaign speeches, but by continual efforts in Congress for the diminution of appropriations, the abolition of superfluous places, the lowering of taxes.

NEW YORK INCOME TAX AMENDMENT.

It has been necessary to recall from the Governor the bill which was passed to remove the discriminations against non-residents in the income tax law. It would seem unnecessary to point out that the way to remove discriminations was to remove them, but the proposal was to allow exemptions to non-residents only in proportion to their earnings within the State. When the bill is amended so as to make exemptions equal, there are other amendments worth consideration.

It cannot be hidden from the lawmakers that it was found too difficult for either taxpayers or tax collectors to make out returns and pay what they call for on the same date with the Federal taxes, without the privilege of payment in installments. A State with $20,000,000 in its Treasury has no instant need for all its income taxes in one payment, and it would not cost it a cent to allow taxpayers such privileges as the nation allows.

HOPE FOR GERMANY.

Now that the Kapp rebellion in Germany is dead, Socialist leaders—Independents presumably—have made demands on the Ebert Government which must be fulfilled before the general strike is called off. Labor legislation must be introduced into the Assembly; labor must have a greater share in the Government; there must be no amnesty for the Kapp - Luettwitz conspirators, and NOSKE must go. If this program is honestly intended, and is not a mere political stratagem to get the Ebert Government into difficulties, its acceptance would be an excellent thing for the world. The great objection to the Ebert Government, the reason why the Allies could not show much favor to it, was that too many of the men who made the old Germany were still in it, and those reactionaries who were outside of it were able to scare it now and then into doing something which suited their plans.

If the Government should drop most of the old bureaucrats and those leaders whose dissatisfaction with Kaiserism dates only from the time when Kaiserism was obviously beaten in the war, it would deserve, and receive, a good deal more confidence. HELFFERICH is doubtless as bad as ERZBERGER, but HELFFERICH did Germany a service in getting rid of ERZBERGER none the less. A few more Erzbergers out of the way and we can begin to trust the Ebert Government. So long as HUGO HAASE lived the Bolshevist faction in the Independent Socialist Party was never able to get the upper hand; it has prevailed since HAASE'S murder, but if the Government gets rid of the reactionary influences in or near it and takes in a certain element of the Independents, there is good reason to hope that the Bolshevist influence will never amount to very much. The Independents would become more moderate and the Government would become considerably more radical and more trustworthy. The danger of a Bolshevist revolution would be very considerably decreased.

The Independents, and a good many Majority Socialists, have never forgiven NOSKE for his severity in putting down the Spartacus rising of January, 1919, and his rigorous measures since. Whether NOSKE himself is really on the side of the reactionaries has never been established; he stood by, or rather ran with, the Government when Kapp and Luettwitz came in; what he would have done if it had been a more formidable movement, with all the forces of reaction frankly behind it, nobody can say. But at least NOSKE'S usefulness is over. His troops fought desperately and victoriously against the mobs of Spartacus; but when the Baltic troops of LUETTWITZ marched on the Government offices NOSKE'S garrison shouldered its rifles and moved out of the way. Perhaps NOSKE had nothing to do with it; perhaps the army which he nominally controlled was always really the servant of the reactionary officers and not of NOSKE; but in that case he can be of no more use to the Government. What is needed is a Minister of Defense whose army will shoot at the Right as readily as at the Left, and whatever NOSKE'S personal feelings his army will not do that.

The Ebert Government must find troops and a commander who will disarm and scatter the Baltic army, which is still intact, still a standing menace to Berlin. It may not be easy, but it is already evident that it cannot be done by the assistance of the reactionaries; EBERT may not like to lean too much on the Independents, but they are his last hope.

AGRICULTURAL RESEARCH.

The nature of the attack which Congress is making, in the name of economy, upon the research workers in the Department of Agriculture is illustrated by the remarks of Representative GILBERT N. HAUGEN of Iowa. The "specialist" is pictured as a highly paid emissary from Washington who travels by automobile and puts up at expensive hotels in order to "teach "the farmer's wife how to make "cream cheese." There is no reference to discoveries made in the laboratories at Washington which have prevented the loss of hundreds of millions in crops and stock, and which have added other hundreds of millions to the present and future wealth of the nation. "If the purpose is to increase "production, give the surplus and inefficient specialist a job on the farm "instead of in Washington. Give him "a ride on the gang plow instead of "an automobile."

When it is a question of the county agent, however, the Congressional sense of economy breaks down as completely as in the matter of free seeds. The county agent may be, and often is, of value. He knows the local soil and climate and is hail-fellow with the local population. While perhaps abstaining from lessons on cream cheese to the farmer's wife, he knows very well the farmer's limitations in the more scientific aspects of farm management. "What the farmer wants," says Mr. HAUGEN, in a burst of frankness, "is somebody who will come to the farm to enlighten him." Quite so. And he wants the Federal Government to advance a good half of the total expense—a matter of millions yearly. "They want all the money "they can get, but they want it for "county agents." The great idea is that "the appropriation for specialists be cut and more money be appropriated" for the home talent. Hereupon the Congressional Record pauses to register applause.

If any cut is made, it should be in the amount of national aid to the farmer's home schooling. Strict logic would do away with it altogether. Elementary instruction is essentially a local matter, and the farmer of today can amply pay for his business education out of the money it brings him. The specialist works for the nation as a whole, for all nations. The researchers at Washington have the enthusiasm of a great service and have long submitted to salaries pitifully inadequate. But the time has come when they can no longer retain their primitive self-respect, as men and husbands and fathers. They are quitting in large numbers, and their talents are eagerly employed by business men at twice and thrice their former pay.

The situation is well within the grasp of any ordinary intelligence. Members of Congress can be no more deceived as to the county agent than as to free seeds. What is more, the majority of intelligent farmers know as clearly the difference between local interest and public service.

CONSTANTINE.

Exiles of the Greek monarchist party are believed to have definite plans for a rising to restore the late monarch CONSTANTINE, variously noted as strategist and brother-in-law. There are elements of respectability in the group which supports him—men who served under him in the victorious campaigns of 1912 and 1913, and can think of him only as the General who defeated the hereditary enemy; men whose sympathies, undecided at first, were turned toward CONSTANTINE by the allied policy of pin-pricks in 1916; politicians who, like other politicians in other countries, are still living in the shadow of old animosities after the world has been turned upside down. But the great majority of the progressive and liberal forces in Greece, the men who have modernized the national spirit and have set it on the way to a great future, are with VENIZELOS. The Venizelists are confident of popular approval in the approaching elections, but a good many of CONSTANTINE'S supporters would override the popular verdict by an armed insurrection.

CONSTANTINE was the loyal sergant of the Kaiser, and his followers did the Kaiser's work, though not always with success. Greece into the war on the side of the Allies, and when Venizelos proposed Greek participation in the Russian intervention Constantine's refusal brought Greece into the war on the side of the Central Powers. It was to make possible Bulgaria's defeat by Greece that Constantine mobilized the Greek army on the Bulgarian frontier, and it was Venizelos's victory in Macedonia, a victory which had a great effect on the course of the war, if we are to believe LUDENDORFF. Constantine's policy of neutrality might or might not have been rewarded if the Germans had won, but, in any case, it was a quiescent and negative policy. Participation in the fighting in Macedonia, the occupation of Thrace and Smyrna, have kept many Greek troops under arms and cost a good deal of money, yet Greek exchange is better today than that of any other country in Eastern Europe. Greece has made sacrifices, though not so great as those of her neighbors, and the partisans of CONSTANTINE have insisted that she will get nothing out of them.

More than half the Greek race was still under alien and hated sovereignty when the war came to an end. Hundreds of thousands of Greeks have been redeemed, at least for the moment, but the dealings of the Peace Conference with the Turkish question are not yet completed and the enemies of Greece are still active. It may not be practically possible to grant all the Greek claims which are morally just, but those who are dividing the Near East ought to remember that every decision made against Greece furnishes campaign arguments to the followers of CONSTANTINE, the enemies of the allied cause, the reactionaries whose policy would be ruinous for Greece and dangerous for her neighbors. The antagonism between the worse elements of the old statesmanship and the better tendencies of the new is nowhere more clearly pronounced than in Greece, and a heavy responsibility lies on those Americans, usually of liberal sympathies, who have for some unexplained reason steadfastly opposed the just claims of Greece and lent an ear to the manufactured arguments of our enemies.

TOPICS OF THE TIMES.

New York Could Do the Same.

About one-fifth of the land in the State of Massachusetts is at present unproductive and is assessed at the average of $5 an acre. This fact has been coupled by the Massachusetts Forestry Association with the other fact that the State debt is greater than the debt of any other State in the Union except one—a total of $91,500,000, or $23.50 per capita of population—and it hopefully figures out a way in which the land on which nothing, or what it calls "weed trees," is now growing can be made to pay off an obligation already burdensome and steadily becoming heavier.

What the foresters propose, naturally, is that as soon as possible as much as possible of the land not suitable for agriculture be turned into woods, and, as a beginning, they advocate the purchase of 250,000 acres, to be planted with white pine. As there will be no return for something like fifty years, the task is not one to appeal to private enterprise, but the State can afford to wait. The ultimate profit is sure, as terrestrial certainties go, and meanwhile there will be not a few incidental advantages which the whole population will share, or can if they choose.

According to the association's computation, which is said to have been made with a careful consideration of all costs, including that of interest on both investment and on maintenance expenditures, the average cost of a properly planted acre of this land will be $25, and each acre each year will need 70 cents' worth of oversight. With interest added, the cost of the land and of the trees on it at the end of fifty years will be $368.91, and the value then of the "stumpage" will be $600 if white pine then fetches $20 per 1,000 feet, "and nobody imagines that it will be any less. The profit to be realized, therefore, will be $231.09 per acre, or $57,772,500 in all—enough to make an appreciable hole in a State debt considerably larger than that of Massachusetts is now, or is likely to be half a century hence.

Colonial Ideas Surviving.

Computations of the kind made by the Massachusetts foresters do not appeal very strongly to many minds, and benefits to be so long deferred are not alluring. This one, however, evidently has been made with caution not to prophesy too much, and it deserves attention outside of Massachusetts as well as in it.

The people of the United States are just beginning to realize from severe pains in their pocketbooks the extravagant uses and wastes they have made of their forests, and to replace with seedlings a few of the trees that once seemed to have no end. Of scientific forestry they are doing pitifully little as yet, but at least they are talking about making a serious start, and that is something.

Not all tree crops are as slow to mature as is white pine, and though that timber is for many and important purposes the best in the world, other kinds are in several respects more interesting, and promises more likely to fix popular attention could be made honestly in regard to them. The difference is one demanding attention from the forestry propagandists, for they must convince a race who have not entirely outlived the feeling of the early colonists that the best thing to do with a tree is to cut it down and get it out of the way, by burning if necessary. The colonists were justified in their day, but their plan long since became a desperately bad one, and unfortunately its now admirable opposite is still waiting general and hearty adoption by the American people.

Public or Private Business?

There is something rather startling in the proposal of Dr. COWLAND to deal with housing as a public utility instead of as the distinctly private property it always and everywhere has been held to be, and, as in the case of other public utilities, to treat the holder of title less as owner than as agent or trustee. That is, the doctor would require the man going to or in the landlord business to take out a license, and make retention of the license depend on the fidelity with which he observes the conditions imposed upon him.

It is only the present existence in the housing situation of conditions without a precedent, here at least, that suggests

So Many Share Her Woes.

That somebody in Russia is living in a box car, ill-dressed and poorly fed, is in fact that would not seem of importance enough in an individual case, nowadays, to be the subject of a long cable dispatch if the somebody did not happen to be a surviving sister of the dead Czar. Yet merely because the Grand Duchess OLGA formerly had a particularly easy and comfortable life at the expense of the Russian people—for whom she did nothing at all—her present state seems strangely pathetic to all of us who are not distinctly "Red," and her misfortunes stand out prominently, though they are surrounded by the worse misfortunes of millions of other Russians.

The logic is bad, or rather it is not logic at all, but the feeling remains—probably because feelings and logic have little in common. A cynic might say, and probably would, that to accord a special commiseration to this Duchess is a revelation of snobbishness. It hardly can be that, unless everybody is a snob, and that, of course, is inadmissible.

Appeal from Austrian Teachers.

To the Editor of The New York Times:

I would like to ask you to publish this desperate letter of some Austrian gentlewomen.

LIA DE MAURIAC.

New York, March 17, 1920.

Vienna, February 21, 1920.

Dear Madam: The union of the Austrian female academical teachers, Maedchen-Mittelschule, beg to address to their American fellow-teachers an urgent appeal for help.

You know the desperate situation of our country and especially of Vienna, where the female academical teachers, being very badly paid, suffer great distress.

The American people having in so very generous a manner declared their readiness to help the people here with provisions, we beg you heartily to be so very kind as to forward the cards following under separate cover as printed matter to different addresses of organizations. We suppose that you in America also have unions of female academical teachers, similar to our union Maedchen-Mittelschule, and that these organizations might be willing to help us by sending parcels with food.

The President of the union Maedchen-Mittelschule begs to present in the name of all her fellow-teachers their very best thanks for any trouble you may have in helping us.

Believe me to be, dear madam,

Yours sincerely,

DIREKTOR HILDEGARD MEISSNER,
Ausschussmitglied des Verbandes Maedchen-Mittelschule.
Pensiongerstr. 113, Vienna.

Where America Should Be First.

To the Editor of The New York Times:

Let me thank you for the letter of Mr. Marburg and for your fine editorial article in today's TIMES.

With amazed grief and humiliation we have beheld the blindness and hardness of our Senate in the face of the appalling misery of countless thousands of men, women and children among our allies and in the Near East.

With indignation and shame we behold America fallen from her position of leadership among the nations and misled by voices of cowardice and selfishness.

We do not want to play the part of cowards. We want our share in the great adventure, the League of Nations. "America First" ought to mean America first (not last), as now, to redeem her pledge; America first, not last, to pay her debt of honor; America first, not last, to make a willing sacrifice.

GENEVIEVE COWLES.

New York, March 15, 1920.

Pleasing Everybody.

To the Editor of The New York Times:

A few days ago one of your correspondents took exception to the candidacy of General Wood because of his appealing to pretty much everybody.

Most of us don't want a President elected by and for any class but our own, and in our soberer moments admit that a man elected by and for one class is not in keeping with Americanism.

Very many of us believe that the fact that Leonard Wood does appeal to representatives of every class of good Americans is his strongest point. And we further believe in the sincerity of his platform and his ability to carry out all his promises after election.

L. M. BLACKFORD.

University of Virginia, March 15, 1920.

For Fairer School Histories.

To the Editor of The New York Times:

Under the caption "Lingering Reasons for Friction," you have condensed in a few paragraphs what writers on Anglo-American relations have often dwelt upon in long essays. What you say about American school histories ought to be repeated over and over again: A fairer presentation of our War of Independence and the War of 1812 would help much to put better foundations under the new Anglo-Saxon solidarity which is so necessary for the well-being of the coming generation.

HERBERT ADAMS GIBBONS.

Princeton, March 16, 1920.

The Rand School and the Regents.

To the Editor of The New York Times:

In your news columns today, reporting the bills introduced in the State Legislature in connection with the Lusk committee's preliminary report, you make the statement that the Rand School of Social Science has sought in vain to get the approval of the State Board of Regents for the courses which it gives. In the interest of accuracy, I hope you will permit me to say that the Rand School has at no time asked for recognition by the Board of Regents.

ALGERNON LEE,
Educational Director, Rand School.

New York, March 18, 1920.

KEEP SPARRING.

There's trouble in the U. S. A.,
Unrest is not abating;
Let Congress now get under way
Some more investigating!

Our financiers and profiteers
Still have the same old nature;
The Bolshevik his head upreara,
The H. C. L. is H-er!

The burden on the public falls,
The trust still overreaches;
I'm sure the situation calls
For more and louder speeches!

The matter of the L. of N.
Not settled is or near it,
Why don't our politicians, then,
Whoop up the party spirit?

Let Government its head anoint:
It is a thousand pities
It cannot rally and appoint
A dozen new committees!

JAMES W. OWEN.

ASTOR ENGLISH WILL FILED.

Lord Viscount Leaves £4,471,983 Divided Strictly Into Two Sums.

Copyright, 1920, by The New York Times Company.

Special Cable to THE NEW YORK TIMES.

LONDON, March 19.—The will of the late Viscount Astor, dated Jan. 3, 1919, leaves property in England valued at £421,983 gross, with a net personalty of £196,067.

The testator declares his intention of making separate wills disposing of his American and Italian property. He directed that all English death duties should be paid primarily out of moneys available from a deed made between himself and the Farmers' Loan and Trust Company, New York, and if that be not sufficient, then from his residuary estate, as all legacies given by his will are to be free of duty.

He left to the British Museum an antique bronze recovered from Lake Nemi, supposed to be a portrait of Drusilla, acquired by him from Messrs. Shink.

Various bequests are made to his servants and employes. He left to his second son, John Jacob Astor, the sapphire ram's head usually worn on his watch charm, his cat's eye ring and the writing desk at his London office; a ruby ring usually worn by him, his ruby links and buttons, his pearl links and studs to his granddaughter, Nancy P. L. Astor; a gold ring, engraved with a Greek inscription signifying "honor avenged," worn by his mother in commemoration of the recapture of Fort Sumter in 1865, and the balance of his jewelry and plate, &c., not otherwise disposed of, to his children in equal shares.

The contents of Hever Castle and his outdoor effects here are left to his son John Jacob; his western house and estate at Brighton and effects there to the eldest son of the present Lord Astor on attaining his majority; the effects at his London office to his two sons, jointly, with the remainder to the survivor, and the residue of his property is equally divided between his sons John Jacob and the present Lord Astor.

The late Viscount directed that the executors of his American will should pay to the trustees of his English will any sums which they might decide on as rightful requests within two years of his death for the purpose of his will.

A TER MEULEN FOR $1,050.

"Return of Flock" Leads Estates Sale—197 Pictures, $24,737.

Good prices, good bidding and good attendance marked the closing sale of paintings from different estates and owners at the American Art Galleries last evening with returns of $17,867, making a grand total of $24,737 for the lot of 197 pictures. A very charming sheep picture, No. 187, "Return of the Flock," by the Dutch artist Ter Meulen, brought the highest price of the evening, going to the Holland Galleries for $1,050. To the Holland Galleries went also No. 141, Blommers's "Children Playing at the Seashore," for $825, and Nos. 168 and 169, by the French artist Lesrel, "The Musicians," for $310, and "Admirers of Beauty," for $510.

There were several paintings by Inness. One of these, a large, deep green landscape, No. 160, property of E. W. Paige, on mill board, said to have been purchased direct from the artist, "Milton on Hudson," went to Seaman, agent, for $925. Two paintings, presented many years ago by the artist to his friend and benefactor, Dr. Ferdinand L. Wiley, who lived at 588 Houston Street, New York, were sold under the direction of a nephew of Dr. Wiley. One, No. 154, a "Landscape with Figure," brought $375, and No. 165, "Roman Ruins," one of Inness's Italian pictures, $460. An Inness, "Near Medfield, Massachusetts," No. 117, went to T. Berg for $350, and No. 137, "Montone Lucis, Italy," to George H. Ainslee for $350.

ART OBJECTS BRING $12,022.

A Rock Crystal Coffret, 16th Century Italian, Sold for $1,225.

A remarkable rock crystal coffret, sixteenth century Italian style, brought the highest price at the sale of the art collection of a private collector at the American Art Galleries yesterday afternoon, going to F. Baumeister for $1,225. It was a beautiful piece of workmanship, having, in addition to the fifty-nine carved rock-crystal panels and ninety-four lapis lazuli insects, silver moldings enriched with gilding and figure and flower designs in beautifully colored enamels.

To Baumeister went a lapis lazuli and jeweled enamel horn for $625, a pair of lapis lazuli and enamel vases went to Leo Elwyn for $920 and a gold-mounted moss agate jewel coffret, the agate inset in mosaics, was purchased by Elwyn for $1,170. A small jeweled filigree 18-karat gold coffret, encrusted with rose diamonds and supported on domed baroque pearls, went to J. Z. Noorian for $400, and Bernet, agent, paid $410 for a diamond-studded gold cigarette box, a bleu de roi panel having a Turkish inscription in diamonds, it having been made for a Turkish official.

Returns for the ninety-four pieces of the sale were $18,022.

Y. W. C. A. STAGES PAGEANT.

Depicts Scope of its Work Preliminary to $1,500,000 Campaign.

Preliminary to launching its $1,500,000 campaign today the Young Women's Christian Association staged a pageant last evening in the grand ballroom of the Waldorf showing the scope of its activities. "By Their Fruits" was the title of the pageant, and 200 girls from the Ballard School classes of the association appeared in the swiftly moving scenes. There were also moving pictures of the outdoor vacation life at the Y. W. C. A. recreation camp.

Among those in the boxes were Mr. and Mrs. Cornelius N. Bliss, Jr.; Mrs. August Belmont, Mrs. James H. Cushman, Cleveland H. Dodge, ex-Justice Charles E. Hughes and Mrs. Hughes, Mrs. James Arthur Curtis, Mrs. William K. Draper, Mrs. Dwight W. Morrow, Mr. and Mrs. John D. Rockefeller, Jr.; Mrs. Douglas Robinson, Mrs. Elihu Root, Jr.; Mrs. G. A. Johnston Ross, Mrs. Theodore Roosevelt, Jr.; Mrs. John R. Mott, Mrs. Willard Straight, Mrs. George Whitney, Mrs. Robert E. Speer, Mrs. John T. Pratt, Mrs. Frederick B. Pratt, Mrs. George W. Perkins, Michael Friedsam, Frank Munsey, Hunter S. Marston, Harvey D. Gibson, Raymond Fosdick, the Rev. Henry Sloan Coffin, Mrs. Wm. W. Rossiter, Mrs. Harvey Gibson, Mrs. Lewis H. Lapham, Mrs. Albert Milbank, Miss Katherine Lambert, Mrs. Herbert Lee Pratt. The Junior League girls acted as ushers.

The campaign will be officially opened at a luncheon at the Hotel Commodore. There will be a mass meeting at the Lexington Theatre at 2:30 o'clock Sunday afternoon. At this meeting Mme. Homer will sing. The speakers will be John D. Rockefeller, Jr., Dr. Wilton Merle Smith and Mrs. Robert E. Speer. Admission is by tickets, which may be obtained from any Y. W. C. A. branch, or at the campaign headquarters, 2 West Thirty-ninth Street.

WOULD KEEP MORTGAGE TAX

New York State Conference Opposes Mayor Hylan's Proposal.

Special to The New York Times.

UTICA, N. Y., March 19.—The New York State Tax Conference closed here this afternoon. Ogden L. Mills of New York was re-elected President for a fourth term. The Vice Presidents are Edwin A. R. Seligman of Columbia University, Charles J. Tobin of New York, M. J. Walsh of Yonkers and Kingman Nott Robins of Rochester. Leo Day Woodworth of New York was re-elected Secretary and Treasurer.

In a resolution the association expressed disapproval of the plan of Mayor Hylan of New York to abolish the mortgage tax. The resolution recites that the State exemption of income from public obligations other than those of the United States Government should be discontinued, and urges elimination of the exemption of income from further issues of bonds of this State and its municipalities.

CABINET MEN APPEAL FOR SUFFRAGE CAUSE.

Four of President's Advisers Urge Delaware Democrats to Ratify the Amendment.

LABOR LEADER JOINS PLEA

Prediction Made in Dover That the Legislature Will Act Favorably Early Next Week.

Special to The New York Times.

WASHINGTON, March 19.—Appeals for ratification of the woman suffrage amendment when the Delaware Legislature meets next Monday, have been made to Democrats of that State by Attorney General Palmer, a Presidential candidate; Secretary of the Navy Daniels, Secretary of the Treasury Houston and Secretary of Agriculture Meredith.

Attorney General Palmer's letter read in part:

"The National Democratic Committee has taken a strong stand for ratification of suffrage. The fact that we have a considerable representation from our party in your Legislature gives us an excellent opportunity to be of help in the suffrage cause. Now that the suffrage campaign is approaching its conclusion and the battle against ratification is becoming more vigorous than ever before, our help is needed and we must not fail to give it."

Secretary Daniels's letter concluded:

"The fact that Delaware's ratification is necessary to enable women to vote in the November elections makes it particularly important that our party give undivided support to ratification in the Delaware Legislature."

Secretary Meredith expressed in his letter the "earnest hope that the Democratic Party in Delaware will do everything possible to see that the suffrage amendment is ratified."

Secretary Houston urged favorable action as a matter of "party duty and good faith."

Frank Morrison, National Secretary of the American Federation of Labor, telegraphed Daniel M. Layton, Jr., Chairman of the Republican State Committee, and the Governor of Delaware, urging them "to do everything possible to secure ratification by Delaware Legislature."

Special to The New York Times.

DOVER, Del., March 19.—Notwithstanding the inclement weather this afternoon full 400 persons attended the meeting of the Women's Equal Suffrage Association, at which Mrs. Carrie Chapman Catt was the speaker.

Mrs. Catt argued that the question of suffrage was not a State question but a national question. She pleaded for suffrage on the ground that many foreign countries already had extended the right of suffrage to women, and asked if the State of Delaware would decline the same privilege to its women. As for the statement that many women do not want the ballot, Mrs. Catt replied that neither do all men exercise the ballot.

The prediction was made that Delaware would ratify the amendment in the early days of next week's special session.

Miss Mary G. Kilbreth, National President of the Anti-Suffragist Association, declared at a meeting here tonight that the Chairmen and leaders of both political parties were trying to "sandbag" the Delaware legislators into ratifying the suffrage amendment. Miss Catherine Rowe declared Chairman Hayes's methods in behalf of suffrage had disrupted the Republican Party in several States.

EXPORTS FELL IN FEBRUARY.

Foreign Trade Was Less Than in Any Month Since October.

WASHINGTON, March 19.—Decided decrease in exports is shown by the February foreign trade statement issued today by the Bureau of Foreign and Domestic Commerce, exports for the month amounting to $646,000,000, the smallest monthly total since October. Imports also decreased from $474,000,000 in January to $467,000,000.

Exports during the eight months ending March 1 amounted to $5,231,000,000, against $4,383,000,000 during the corresponding period of 1918-19. Imports for the eight months exceeded by $140,000,000 the imports during the entire fiscal year ending June 30, 1919.

Imports of gold during February were unusually small, amounting to $4,473,000, against exports of $42,000,000. For the eight months period gold imports were $43,000,000, against exports of $362,000,000. Silver imports amounted to $12,000,000 in February, and $88,000,000 in the eight months, while exports of silver were valued at $16,000,000 for the month and $137,000,000 for the eight months.

AGREE ON PORT TREATY.

Commission of Six, Three from Each State, to be in Control.

What is expected to be a final agreement on the proposed New York-New Jersey port treaty was reached yesterday at

APPEAL E CAUSE.

s Advisers nocrats to ndment.

DINS PLEA

ver That the Favorably week.

ork Times.
10.—Appeals omen suffrage ware Legisla- have been that State by h Presidential e Navy Dan- nsury Houston ture Meredith. a letter read

atic Committee. d for ratifica- that we have tion from our e gives us an e of help to that the suf- ending its con- ainst ratifica- gress than ended, and we

e concluded: ca's ratification omen to vote unless it par- our party give dication in the

passed, in his that the Demo- will do every- the suffrage

favorable un- ity duty and

of Secretary of Labor, tele- on, Jr., Chair- the Committee, ing urging possible ac- Legisla-

ork Times. 10 notwith- other this af- attempted the qual Suffrage Carrie Chap-

e question of question but pleaded for at many for- extended to , and asked would decline women. As ny women in ny women do that Dela- enrollment in work's special

th. National fficial Associ- ding here to ld be trying to ecialators into onment. Miss l Chairman ee of suffrage ation Party

FEBRUARY.

ess Than in October.

19.—Decided lown by the tement issued Foreign and es for the 18,000,000, the ines October, n $474,000,000

ed, for the 5,250,000,000, on, the corre- Imports for to $140,000,

entire fiscal

February were ng to $4,473,- 000,000. For gold imports st exports of orts amounted s, and $68,- ths, while ex- at $16,000,- $17,000,000 for

TREATY.

Three from n Control.

a final agree- New York-New reached yester- Joint Legisla- ng both States, New York-New f Improvement t included J. leader of the dler, majority representing ase and Whit-

gton, was said n to be known o Control the e composed of w York State, om New York w Jersey. The submitted to n State and ssultation yes- draft to their egislative Com-

TRAINING.

n, at Dinner ention.

the University ning Board of ps Association e urges to in- n in favor of g." This was and since 1916 pen prominent

r was to take a convention there are over ce, and it was ention in April. the passage of for universal.

ndent the din- Barfield, Presi- Charles Evans Wiles and the y, Elihu Root, n T. Pratt, J. James Barnes, F. Clark and Junction City.

MISS STEAD TO WED DR. LEWIS M. BOOTH

Junior League Member's Fiance Was the Chief Anesthetist of the A. E. F.

MISS POUNDS BETROTHED

Elder Daughter of Former Borough President of Brooklyn Engaged to George Morrisey.

The engagement is announced of Miss Elizabeth Willard Stead, a daughter of Mr. and Mrs. Thomas J. Stead of this city and Washington, to Dr. Lewis M. Booth, who is connected with Roosevelt Hospital. Dr. Booth was graduated from Yale in 1908 and the Yale Medical School in 1911 and went overseas with the Mackay-Roosevelt Unit Base Hospital No. 15. He served, with the rank of Captain, for twenty months. While there he was appointed chief anesthetist of the A. E. F.

Miss Stead is a niece of L. B. Howland Brown and Paul Revere Reynolds of New York and is a member of the Junior League. Early in the war she did social service work and later took the nurse's surgical aid course at Roosevelt Hospital and served in Debarkation Hospital No. 5 in this city. After joining her parents in Washington last spring she spent her spare time in work with the wounded soldiers at the Walter Reed Hospital. The wedding will take place within a few months.

Pounds—Morrisey.

Former Borough President of Brooklyn Lewis H. Pounds and Mrs. Pounds have announced the engagement of their elder daughter, Miss Elizabeth Pounds, to George Morrisey, a son of Mr. and Mrs. John H. Morrisey, also of Brooklyn. Miss Pounds is one of a family of five brothers and sisters. No date has been named for the wedding.

Heffner—Rosett.

Mr. and Mrs. Samuel Heffner announce the engagement of their daughter, Miss Rhoda Katherine Heffner, to Lee J. Rosett, a lawyer, of this city. Mr. Rosett was formerly an Assistant District Attorney of Bronx County, resigning in December, 1917, to join the army, going to France with the 305th Field Artillery. He was cited for bravery under heavy shell fire by Colonel F. C. Boyle in the Argonne advance.

Ross—Williams.

Richard R. Ross of Mount Vernon, N. Y., has announced the engagement of his daughter, Miss Florence Elizabeth Ross, to Roger Williams of this city and Mount Vernon. Miss Ross was identified with war work and is a graduate of Miss Hazen's School at Pelham. Mr. Williams is a graduate of Syracuse University and was Captain in the 154 Infantry, 26th Division.

Fairbairn—Throp.

The engagement is announced of Miss Agnes L. Fairbairn to Charles Clifford Throp. Miss Fairbairn is a daughter of Dr. Henry A. Fairbairn of 349 McDonough Street, Brooklyn. Mr. Throp was educated at the University of Pennsylvania and is a member of Mr. and Mrs. J. O. Brown of East Orange, N. J.

F. M. WARBURG'S CELEBRATE.

Married 25 Years, They Give a Reception, Dinner and Dance.

Mr. and Mrs. Felix M. Warburg celebrated the twenty-fifth anniversary of their marriage yesterday with a reception followed by a dinner and dance at their home, No. 109 Fifth Avenue. Mrs. Warburg is the daughter of Mr. and Mrs. Jacob H. Schiff.

The entertainment commenced with a theory, in a vegetable form, of the township and municipality of Brooklyn and Mrs. Warburg, by Miss Toto Norman. Miss Marcia Van Dresser sang and Paul Warburg and Jesse Straus spoke.

Boyd-McCook Wedding April 20.

The wedding of Miss Harriet McCook, daughter of Mrs. John J. McCook of Tuxedo Park, and Jackson H. Boyd of Harrisburg, Pa., whose engagement was announced recently, will take place on Tuesday, April 20. Miss McCook is the youngest daughter of Mrs. McCook and the late Colonel John J. McCook, and is a sister of Mrs. Peter Augustus Jay, Mrs. John Munro Morgan and Miss Martha McCook. Mr. Boyd is the son of Mrs. Boyd and the late John Y. Boyd of Harrisburg.

PUTS GOV. COX ON 'WET' LIST

Anti-Saloon League Will Fight Nominating Him for President.

WESTERVILLE, Ohio, March 19.—Following the announcement by the Anti-Saloon League of America that it would oppose Presidential candidates not thoroughly proven "dry," the Rev. P. A. Baker, General Superintendent of the league, today issued a statement characterizing Governor James M. Cox of Ohio, as "thoroughly wet."

Governor Cox will receive no 'dry' votes except the votes of the 'drys' who also are 'standpatters,' said the statement. The Rev. Mr. Baker said he was advised that Eastern "wet" Democrats were for Governor Cox and not for Governor Edwards of New Jersey because the latter was not big enough and was too open a foe of prohibition.

Friends of Governor Cox were pleased with the assault made on him by the Rev. Mr. Baker. Baker has always opposed him, having supported former Governor Willis, whom Cox twice defeated. In view of the growth of sentiment against the Volstead act in Ohio the attack was welcomed.

Women Democrats to Meet.

A meeting of the Democratic Women's National Campaign Committee of One Thousand will be held at the Hotel Astor this afternoon at half past 2 o'clock. The speakers will be Miss Elizabeth Marbury, who has been chosen for delegate at large to the Democratic National Convention; Judge Adam I. Elkus of the Court of Appeals, Jeremiah T. Mahoney and James A. Hamilton, Commissioner of Correction.

SOCIAL NOTES.

New York.

Mr. and Mrs. H. Mason Day of 70 East Seventy-seventh Street, accompanied by Miss Louise G. Witherbee, who has just returned from Palm Beach, will sail on the Adriatic today for France and the Levant.

Mr. and Mrs. Henry Forbes McCreery of 22 East Forty-seventh Street are leaving for California and Honolulu and will be absent several months.

Miss Helena Fish is seriously ill with pneumonia at the residence, 28 East Sixty-second Street.

Mr. and Mrs. C. Snowden Redfield of 903 Park Avenue and family are leaving for White Sulphur Springs to remain about a fortnight, visiting in Washington on their way to the Springs.

Mr. and Mrs. Donald Sage Mackay of 22 East Forty-eighth Street are receiving congratulations on the birth of a son. Mrs. Mackay was formerly Miss Helen Thorndike.

Mrs. Gustavus T. Kirby will return shortly from California and plans to sail with Mr. Kirby, who is President of the American Olympic Games Committee, for France in June.

Mrs. Payne Whitney will entertain a party of young people tonight for her daughter, Miss Joan Whitney.

Mrs. Lee Delafield entertained at dinner last night at the Ritz-Carlton.

General and Mrs. Charles H. Sherrill are sailing today for Paris where they will occupy their apartment at 5 Rue Beaujon.

Mrs. Pierpont Morgan is giving a dinner tonight for her granddaughter, Miss Mabel Pierpont Morgan.

Miss Betty Pierson, daughter of Mr. and Mrs. J. Fred Pierson, has joined Mr. and Mrs. Vincent Astor's party in Bermuda.

Miss Edith Whitehead is giving a reception this afternoon at her home, 582 Lexington Avenue, for Alyn Williams, President of the Royal Society of Miniature Painters of England.

Lady Herbert and her son, Sidney Herbert, are sailing today on the Adriatic. Lady Herbert will open her house at 7 Carlton House Terrace, London, for the coming season there. Lord and Lady Glenconner, Lady Cross, Howard St. George and Miss Phyllis Dodge, and Dr. and Mrs. George Dixon are also sailing.

Washington.

The Prince and Princess Boncompani, who are just back from Florida, entertained a large dinner company last evening in compliment to the Italian Ambassador and Baroness Ramono. The occasion was particularly interesting as it marked the receiving of the girlhood home of the Princess Boncompani to society as well as the first appearance of the former Miss Draper as an official hostess in Washington. The Prince and Princess will pass the Spring season in Washington. The Prince arrived recently from Italy.

The Argentine Ambassador and Mme. Le Breton were hosts to a company of eighteen last evening, having among their friends the newly arrived Ambassador from Brasil, Augusto Cochran de Alencar.

The Secretary of the Smithsonian Institution, Dr. Charles D. Wolcott, and Mrs. Wolcott were hosts last evening at a dinner for sixteen. The guests were invited to meet the Ambassador from Peru and Mme. Pezet.

The Prince and Princess Lubomirski, the former the new Minister from Poland, entertained at a breakfast yesterday at their legation following the religious celebration of the "name day" of General Joseph Pilsudski, Chief of State of the new republic. A Polish church has been established near the legation where the Prince and Princess are regular attendants.

The former Ambassador to Russia and Mrs. Maryc have issued invitations to a dinner on March 26 in honor of the Prince and Princess Cantacuzene who will return from New York on that date. The latter will also spend a part of the post Lenten season in Washington.

Mrs. John Jay White entertained at luncheon yesterday, when among her guests were Mme. Cremer, wife of the Minister from the Netherlands, and Mrs. Newton E. Baker, wife of the Secretary of War.

Palm Beach.

Colonel William B. Thompson of New York, who has been in Havana for a month, arrived yesterday to spend a few days with his daughter and son-in-law, Mr. and Mrs. Theodore Shulze, Jr., before going North.

Mr. and Mrs. David Wagstaff of Tuxedo gave a luncheon yesterday at the Beach Club for the Robert Goelets, Lady Anne Waterbury and J. S. Coaden of New York left yesterday on a short fishing trip.

Mr. and Mrs. William Thaw, 2d, of Pittsburgh have leased one of the Huston houses on Sunset Avenue for the season.

Mr. and Mrs. Edward Roberts of Philadelphia were among yesterday's newcomers.

Mr. and Mrs. Morgan Belmont, Mrs. David R. Calhoun, Mrs. George L. Kingsland, Mrs. Pierre L. Barbey and Mrs. Paul D. Miller were among those on the courts yesterday morning.

St Augustine.

Prince and Princess Albert Radziwill of New York arrived yesterday. They expect to go to Cuba later.

Mrs. George M. Fletcher gave a bridge party yesterday for Mrs. Edson Bradley of Washington.

Mr. and Mrs. John G. Winston are here from Richmond.

Hot Springs, Va.

Brigadier General and Mrs. Vanderbilt, with Miss Grace Vanderbilt, arrived yesterday from New York, and will remain until April 18.

Colonel James T. Loree of New York arrived last night to join Mrs. Loree, who is here with her mother, Mrs. John Leary of New York.

Mr. and Mrs. Charles Carroll Ladd of Minneapolis, also among the newcomers, are to stay until March 26.

Mrs. A. Howard Hinkle of Cincinnati, with her daughter, Miss Marie Hinkle, will be here until March 31.

Mr. and Mrs. George E. Kerwin arrived yesterday from Detroit.

Mr. and Mrs. William A. Prime came from New York yesterday.

White Sulphur Springs.

Mrs. Edward Arnold of Tuxedo, who will spend several weeks here, is entertaining a house party in one of the cottages on Baltimore Row.

Mrs. Lawrence C. Phipps, wife of the United States Senator from Colorado, came over from Hot Springs yesterday with Mrs. Francis Emmow Warren of Washington. They have taken one of the Florida Row cottages for several weeks.

Mr. and Mrs. Elton Parks of New York arrived last night.

Mr. and Mrs. James D. Brown of Cleveland reached here from Palm Beach yesterday morning.

SOCIETY BLOSSOMS AT SHOW BALL

Costumed Guests See Debutantes and Professionals in Dance of the Flowers.

MAYOR HYLAN A VISITOR

Inspects Exhibits with His Daughter, Mrs. Sinnott — Honor Belgium and Serbia Today.

Quite new as a feature of the Flower Show at the Grand Central Palace was a flower ball with a dance of the flowers, held in the ten room last evening, in which society débutantes as well as professional dancers took part. Many of the guests were in costume, wearing flower hats and carrying wands. The judges awarding the prizes for costumes were Mrs. John W. Alexander, Miss Elsie Ferguson and James S. Metcalfe. The stage furnished the judges for the best dancing couple in Miss Blanche Bates, Willie Collier, Jack Hazzard and Miss Ada Lewis. Mrs. Jameson Lee Finney, a member of the Women's Campaign Committee of the Navy Club, contributed the prizes. The Allied Loyalty League co-operated with the Navy Club in giving the ball.

Mrs. Edwin B. Grossman, Mrs. Walden Pell, Mrs. John R. Drexel, Jr., Mrs. Casimir de Rham, Mrs. Richard S. Emmet, Mrs. Edward McVicker and Miss Margaret Hamilton were among the members of the Dance Committee on which the patronesses, Mrs. Edward M. Breitung, Mrs. Charles Astor Bristed, Mrs. Frederic R. Coudert, Miss Maude Wetmore, Mrs. Newbold Leroy Edgar, Mrs. E. H. Harriman, Mrs. William H. Hamilton, Mrs. Frederick Vanderbilt, Mrs. Price Post, Mrs. Charles Dana Gibson, Mrs. John H. Iselin and Mrs. Elbert H. Gary, served.

Mayor Hylan and his daughter, Mrs. John Sinnott, visited the tea room in the afternoon, Mrs. T. Oakley Rhinelander, hostess of the day, was assisted by the Princess Cantacuzene, who spoke, and Mmes. William Rockhill Edward Shearson, Arthur Ryle, Charles Boynton and Serge Ughit. Maria Barrientos of the Metropolitan Opera House was the guest of Mrs. LeRoy Newbold Edgar. Tea was served by society débutantes and matrons dressed in Russian costume and members of the Russian Iaba company sang.

Yesterday was the second and biggest rose day of the show and thousands of new blossoms were added. There were five exhibitors of table decorations, Adolph Lewisohn carrying off the first prize, Spencer Eddy of Manhasset the second, while the third went to Mrs. Payne Whitney.

Mr. Lewisohn combined blue larkspur effectively with pink roses and maidenhair fern, while pansies, ferns and Yoshino cherry blooms were in the smaller and corsage bouquets. A pretty combination was found by Mr. Eddy, who showed lilies-of-the-valley with baby pink primroses. Mrs. Whitney's table was arranged with only one variety of flower, the freesia, but in many different delicate shades of color. An interesting table was that of Mrs. Sidney Rosenstein, which in addition to Easter lilies and jonquils contained little chickens, garden tools, golf sticks and other symbols of Spring.

For sweet pea displays covering twenty-five square feet, Mrs. F. E. Lewis of Ridgefield, Conn., won first prize and Miss Payne Whitney, Mrs. Paul Moore and Mrs. William Guthrie of Locust Valley, N. Y., were other winners. Sweet pea commercial first prize winners were M. Matherson, M. Graf and the Atlee Burpee Company, the latter having a display of 1,000 square feet. A prize of $150 was received by the Springfield Floral Company of Springfield, N. J., for carnations. Their exhibit covered 150 square feet and contained 1,500 blooms.

Today will be Belgian and Serbian day, with Mrs. Pierre Mali and Mrs. William J. Schieffelin acting as hostesses. The Belgian Ambassador, Baron and Mme. Cartier, and other prominent Belgians and Serbians will be guests of honor.

POLES CAPTURE STAFF OF RUSSIAN BRIGADE

Shatter Concentration Planned for the Conquest of the Podolian Capital.

WARSAW, March 18 (Associated Press).—The Bolsheviki had planned the capture of Kamenetz-Podolsk, capital of Podolia and a city of about 50,000 inhabitants, according to a Polish communiqué issued today, which tells of the capture of the 2d Brigade staff of the Bolshevist 60th Division on the Volhynian front.

The Bolsheviki, says the communiqué, began a concentration which was shattered by the Poles, who captured the staff and all the plans, maps and documents of brigade headquarters.

In Opole and other Upper Silesian towns the Germans are greatly excited over news of the revolution in Germany. They endeavored to destroy the Polish emblems on the Consulate at Opole.

LAW STUDENTS GAIN A YEAR.

Court of Appeals Modifies Rules for Admission to New York Bar.

ALBANY, March 19.—The Court of Appeals rules governing the admission of attorneys to the practice of law were amended today so as to enable a law student to try his examination and be admitted to the bar after two years' preliminary study in a college or university and four years' professional study in a law school.

The present requirements call for another year to be spent in a law clerkship in the office of a practicing attorney. Until now this clerkship requirement was only dispensed with in the case of a college graduate who had taken three years in a law school.

JAY A. WEBER IS ACQUITTED.

Pictorial Review Official Charged with Attempting Income Tax Bribe.

Jay A. Weber, Secretary of the Pictorial Review Company, was acquitted yesterday by a Federal District Court jury of the charge of attempted bribery growing out of an inquiry by internal revenue agents into the income tax returns of the company. The verdict was returned in forty-five minutes after Judge E. E. Cushman in his charge declared that if it was shown that Weber believed that the returns were properly made out it would go a long way toward removing any motive on Weber's part to offer a bribe.

MONTMARTRE WAITERS RAID RIVAL CAFES

Insist That Others Shall Obey Police Order That Closed Their Resorts.

Copyright, 1920, by The New York Times Company.
Special Cable to THE NEW YORK TIMES.

PARIS, March 19.—Paris at night is just now the scene of comic opera warfare. Montmartre as the champion of public morality is carrying out a series of nightly raids on other parts of the city to suppress cafés where one may dance and drink champagne at 100 francs a bottle after the hours decreed by the police.

Morality, however, is only one-half of the raiders' reason for this action. Up in Montmartre three days ago the café proprietors closed their establishments altogether rather than submit to the police order to close at 10 P. M. The result was that hundreds of waiters, cooks and attendants were thrown out of work. It is they who are organizing the raids. They are determined that if there is no night life in Montmartre, and no work for them, neither shall there be work and gayety in other parts of the city.

On Thursday night they carried out their first raid, with the aid of the police, and, emboldened by their success, last night they tried several more raids on their own account. After a council of war up on their mountain, they descended in ten groups upon the city by different routes and surrounded their objectives. Their leaders thundered at doors and demanded admittance in the name of the law and the Syndicated Café Workers of Montmartre. Once inside, they behaved with perfect decorum, but they were firm. Every one must leave at once.

Managers, waiters and dancers, male and female, protested, but their protests were of no avail. Out they had to go, and when all the offending houses were cleared and the "blackleg" waiters were packed off home, like their guests, the raiders returned triumphant to the fastnesses on the Mountain of Montmartre, which is itself a model of decorous gullness.

As the coal strike in the north of France which was the cause of the early closing order has been practically settled, it is now expected that the order will soon be rescinded and that life will resume its more ordinary forms of excitement.

C. F. U. TO SUPPORT LABOR CANDIDATES

Rejects Gompers Plan to "Reward Friends and Punish Enemies."

Following the lead of the Chicago Federation of Labor, the Central Federated Union in the Labor Temple, in East Eighty-fourth Street, last night manifested its defiance to Sampel Gompers, President of the American Federation of Labor, through the adoption of a letter recommended by the Reconstruction or Political Committee. In which it was asserted that the central body had "decided to support only friends of labor running on the Labor Party ticket" in the forthcoming election.

Mr. Gompers's program calls for the appointment of a non-partisan committee to meet March 22 to make plans for a campaign to "reward friends and punish enemies" of labor. The union will comply with the request for the appointment of a committee, but that committee will not be one to carry out the wishes of Mr. Gompers, who would select the candidates from the two old parties.

The American Labor Party, through this letter makes known its intention to raise a campaign fund here of $100,000 to elect its candidates, and Mr. Gompers is politely asked to contribute $10,000 from the Executive Council of the American Federation of Labor.

RENOUNCES DE VALERA.

Naturalization Petitioner Abjures Allegiance to "Irish Republic."

CHICAGO, March 19.—Patrick King, appearing in naturalization court this morning, not only renounced allegiance to the British Empire and King George, but also, by order of Judge Kavanaugh, to the "Republic of Ireland" and Eamonn de Valera, its "President."

This is the first case on record, attorneys say where the "Irish republic" has been officially recognized by an American court.

Judge Kavanaugh declared later that his action was official recognition of the Irish Republic and its executives. "It is a de facto government which exists with the consent of nine-tenths of Ireland's people," he said, "although it has not been recognized by foreign Governments." The same situation existed in the United States in the years intervening from 1776 to 1783."

Obituary Notes.

GEORGE F. REIFSCHNEIDER, a retired Lieutenant of the New York Police Department and who served with Buffalo Bill in several campaigns against the Indians on the Western plains, died on Thursday at his home, 3,516 Avenue L, Brooklyn. He was 71 years old.

Mrs. ANNIE VAN VALKENBURGH ROBINSON, widow of John Robinson, a lumber merchant of Scotch Plains, N. J., died on Thursday at her home, 1,099 Prospect Place, Brooklyn, aged 80 years.

MATTHEW STRIPP, retired contractor and builder of this city, died at his home, 928 President Street, Brooklyn, on Thursday, aged 82 years.

CHARLES ROBERT FAGG, 50 years old, a tool and die manufacturer in Brooklyn, died of apoplexy on Wednesday at his home, 1,234 Jefferson Avenue, Brooklyn.

JAMES FLEMING, Jr., chief clerk of the Hall of Records, died Wednesday at his home, 521 West 112th Street.

DANIEL DALY, lawyer, died Thursday in St. Vincent Hospital, in his sixty-ninth year. He lived at the Hotel Willard.

LOUIS B. MAY, a druggist, of Verona, N. J., died Thursday in a Brooklyn hospital, aged 41 years.

Mrs. REBECCA TRAPP, wife of Dr. C. W. Trapp and sister of Mrs. E. J. Nally of New York, died Thursday in Lexington, Ky.

HENRY W. ANGLEMAN, 78 years old, a hatter, who was active for twenty-eight years of the Crescent Avenue Presbyterian Church in Plainfield, N. J., died there Thursday.

JAMES SCOTT RUSSELL, one of the oldest members of the Church of the Strangers, 309 West Fifty-seventh Street, died yesterday at his home, 406 West 124th Street.

WOULD AID EVICTED; HIS TENANTS JEER

Borough Park Landlord Offers to Pay Rent for Family Put Out by Another.

IS DENOUNCED AT HEARING

Would Tack Rise on Them to Make Up for Gift, Say Objectors, Who Help Woman.

An uproar among 100 tenants from the Borough Park section of Brooklyn, who yesterday brought a complaint of profiteering against their landlord before the Mayor's Committee on Rent Profiteering in the Municipal Building, followed their landlord's offer to contribute six months' rent to a woman who had been evicted and whose case had come to the attention of the committee. The tenants, who had contributed to a fund for the woman, denounced their landlord when he proposed a donation on the ground that if he were permitted to do so he would immediately raise their rent to make up the amount.

The tenants came from the eight twenty-family houses in Forty-second Street, Borough Park, Brooklyn, which are owned by David Becker of 858 Forty-second Street, who, they complained, is trying to raise rents on an average of 30 per cent., after having increased their rent since 1916 from 100 to 120 per cent. It was their contention that Becker had no right to make the latest increases, as they understood that they had signed a lease last Fall for the term of a year.

The existence of this lease is a matter of dispute. The tenants said they brought charges against their landlord last year before the Committee on Rent Profiteering, and that an adjudication was made when they signed an agreement on a piece of yellow paper which entitled them to occupancy of their homes for another year at the rates mentioned in this document. The Mayor's Committee on Rent Profiteering, which underwent a change following the resignation of its first chairman, Nathan Hirsch, has been unable to find a trace of the original agreement or a copy of it, and efforts to substantiate the existence of such a document with the help of the former members have failed.

Lewinsohn Urges Compromise.

The matter was thrashed out at a hearing yesterday before Acting Chairman S. A. Lewinsohn. When Mr. Lewinsohn was unable to establish the existence of the alleged lease to the satisfaction of all contending parties, he tried to effect a compromise between tenants and landlord. Efforts were made to induce Becker to concede to the 160 tenants the rights which they would have enjoyed under such a lease, and the hearing was suspended to give him time to consider the proposal.

Mrs. Fannie Rosenberg of 448 Georgia Avenue, East New York, appeared before the Committee on Rent Profiteering with a plea for help to save herself and family of nine children from eviction. While the committee was considering the appeal Mrs. Rosenberg learned that all the family's belongings had been put out on the street in the slush. She said she didn't know what would become of herself and her nine children, as she and her husband had been unable to find another place to live.

Judge Lewinsohn and Deputy Tenement House Commissioner John P. Finnerty, whose good offices at many of the hearings have helped to settle disputes between landlords and their tenants, started a fund to help Mrs. Rosenberg. A hat was placed on the table in front of the acting commissioner. He and Mr. Finnerty made contributions. The tenants who had come to press their complaints against landlord Becker dug deep into their handbags and almost upset the table in their rush to donate. Nickels and dimes and quarters were showered into the hat, with a bill now and then, and when all had contributed to the limit of their means a count was made and it was found that $75 had been raised.

Would Pay Six Months' Rent.

At this point landlord Becker said he would pay six months' rent for Mrs. Rosenberg as soon as she could find a place, and that it made no difference whether she had to pay $30 or $60 a month.

"Don't let him do it, Judge," shouted one of his tenants. "If he does he'll try to raise our rents again and make up for the amount he wants to give."

This plea was taken up in chorus, and some of the tenants even went so far as to say that any time their landlord had announced a generous contribution to his house of worship they had felt the effects of a raise in rent. No ruling was made by Acting Chairman Lewinsohn as to the eligibility of the landlord as a contributor to the fund for Mrs. Rosenberg. She was advised to continue her search for a place to live and to report the result to Mr. Lewinsohn today.

The Committee on Rent Profiteering has been so swamped with tenants bringing complaints against their landlords that the Mayor has decided to establish branch offices in the Boroughs of Brooklyn and the Bronx. As a result of a communication from the Mayor Walter C. Martin, Superintendent of Tenement Houses in the Bronx, had a conference yesterday afternoon with the Mayor's Committee on Rent Profiteering as to the most practical methods of hearing and disposing of such disagreements. Deputy Commissioner Thomas R. Farrell, in Brooklyn, is to have charge of similar work in Brooklyn and Queens. The aid of the Tenement House Department is to be enlisted because a great number of the complaints of tenants against their landlords of defective heating and plumbing have been referred in the first place to those departments for investigation.

Regarding a report that seventy families are to be evicted on April 1 from six houses at Broadway and Eighty-third Street, which are to be torn down to make way for a big motion picture theatre, it was explained that nothing could be done by the committee on behalf of these tenants. The houses are 223, 225, 227, 229 and 231 West Eighty-third Street and 2,204 Broadway.

Mayor Seeks Labor Truce.

Mayor Hylan, in an effort to hasten his building construction program, will try to effect a settlement of the disputes between building contractors and unions at a conference this afternoon in the Board of Estimate Chamber. When the labor problem is disposed of, the Mayor will turn his efforts to a solution of other difficulties standing in the way of stabilization of the prices of building material, the investment of money in mortgages on homes and the transportation of building materials.

Borough President Henry H. Curran yesterday committed himself to a proposal for the city to make an immediate appropriation of $10,000,000 for the construction and maintenance of apartments and dwellings, and suggested that such an investment could be made self-sustaining on the basis of a rental which would return 7½ per cent. on the investment. His resolution was not permitted to reach the calendar, following the objection of members of the board, and Mr. Curran complained that the board "attempted to block everything he proposed." Mr. Curran will bring the resolution up for consideration at the meeting of the Board of Estimate next week.

A committee representing building contractors of Bay Ridge, who are said to be making developments of approximately $20,000,000, called on the Mayor yesterday to complain that their projects were being held up as a result of the attitude of the Kings County Light-

RALPH BEARDSLEY DROWNED

Amateur Auto Racer and Two Companions Perish in Norfolk Bay.

Special to The New York Times.

NEW BRUNSWICK, N. J., March 19.—Word was received here today of the tragic death of Ralph E. Beardsley, amateur automobile racer, whose body was found cast up on Craney Island, Norfolk Bay, Va., Thursday afternoon.

By Beardsley's side was found the framed license for the operation of a motor boat. The body and the license are the only tidings of the motor boat in which Beardsley, Samuel S. Elwell, a diver for the United States Government, and Arthur Scholl of the Britt Motor Company left Long Beach, Wis., on Monday night for Newport News, where they were going on business for Britt.

It is supposed when off Hampton Roads they were caught in the terrific gale that raged and the boat capsized.

MORIZ BENEDIKT DEAD.

Vienna Editor Was the Greatest Journalist of Central Europe.

Special Cable to THE NEW YORK TIMES.

VIENNA, March 19.—The publisher of the Neue Freie Presse, Vienna, Moriz Benedikt, the greatest journalist of Central Europe, for half a century a power in public life in Austria, died this morning from pneumonia, aged 72.

For many years this indefatigable worker wrote daily all the leading articles of the morning and evening editions of his paper. A great figure of the old political system of Austria disappeared with Benedikt.

Edward Roullier, Artist.

CHICAGO, March 19.—Edward Roullier, well-known artist, died today after an acute attack of heart disease. The French Government recently made him an officer "instruction publique" for his efforts toward promoting friendly relations between the United States and France.

He was born in Paris in 1858 and educated at the Paris Lycée. He was one of the best-known collectors and experts on prints in the country.

William Frederick Kuhr.

William Frederick Kuhr, one of the pioneer merchants of Brooklyn, who retired several years ago, died suddenly yesterday morning of acute indigestion at his home, 200 Stuyvesant Avenue, Brooklyn, aged 80 years. He came to this country from Germany as a boy of 14, and before the Civil War established a dry goods business on Fulton Street, near Tillary, later moving to 479 Fulton, where he remained until his retirement.

Dr. Frederick J. Levisaur.

Dr. Frederick J. Levisaur, a specialist in dermatology of 40 East Eighty-third Street, died yesterday in a local hospital. He was graduated from Gottingen in 1884, was chief clinician in dermatology at Mt. Sinai Hospital and a consulting physician in his specialty to the Montefiore and Hebrew Orphan Asylums.

John Lockwood Romer.

ROCHESTER, N. Y., March 19.—John Lockwood Romer, a lawyer of Buffalo, died here today in his 75th year, of diabetes, at the home of his daughter, Mrs. H. H. Baker. In recent years he had been gradually withdrawing from active practice, but formerly he appeared in many important cases as junior partner of the firm of Day & Romer.

Rev. W. W. Battershall.

ALBANY, N. Y., March 19.—The Rev. Walton W. Battershall, Rector Emeritus of St. Peter's Episcopal Church, and rector for thirty years, died tonight of pneumonia. He was born in Troy eighty years ago, and had been pastor of Christ Church, Rochester. He was a trustee of Colgate College for twenty years.

Born.

LAMPORT—Mr. and Mrs. Joseph M. Lamport (nee Estelle Hurewitz), 41 West 83d St., announce the birth of a son March 18.

Engaged.

BRICKMAN—SCHWARTZ—Mr. and Mrs. M. Schwartz of 1807 Clinton Av., Bronx, N. Y., announce the engagement of their daughter Anna to Mr. Herman Brickman.

ROTHSTEIN—ALEXANDER—Mr. and Mrs. James A. Alexander of 156 West 111th St., announce the engagement of their daughter, Irma Estelle, to Edgar Rothstein, son of Mr. and Mrs. A. E. Rothstein.

Married.

DAVIS—RYLAND—Mr. Harry Ryland announces the marriage of his sister, Ethel, to David Davis, son of Mr. Edward Davis, by Dr. Nathan Krass, on March 17, 1920.

Died.

ALLEN—At 26 Gay St., Elmhurst, N. Y., on March 19, 1920, Harriette Etta, beloved wife of Lester L. and mother of Lester L., aged 28 years. Funeral service at the Elmhurst M. E. Church on Sunday afternoon at 2 o'clock.

ANDERSON—Archibald J. C., at his residence, Wednesday, March 17, 1920. Relatives and friends are respectfully invited to attend the funeral Saturday, March 20, at 2 P. M. Interment Woodlawn Cemetery.

ANDREWS—On Friday, March 19, 1920, William Loring, son of the late Loring Andrews and beloved husband of Jane E. Crane, in the 52d year of his age. Notice of funeral hereafter.

BALTZ — Suddenly, on March 18, Louise Baltz, beloved wife of Frank A. Baltz of 237 Arlington Av., Brooklyn. Funeral services from 1766 Bainbridge Av., Bronx, on Monday, March 22, at 2 P. M. Interment Cypress Hill Cemetery on Tuesday morning.

BARKANN—Lieut. Col. Sir Frederick Barkann, beloved husband of Dorothy Barkann of Jersey City, N. J., at their home in Bloomfield, N. J., March 18, 1920.

BARKER—Lillian C., "Experience" contributor since 1910, in Shenandoah, Pa., Tuesday, after brief illness of pneumonia. Services Saturday, 3 P. M., from Pond Crematory, Fresh Pond, L. I.

BARKES—In Coronado, Cal., March 13, 1920, Frances S. Tillinghast, widow of Stephen W. Barker. Funeral from her late residence, 82 1st St., Troy, N. Y., Monday, March 22, 2 o'clock.

BENTON—At Milwaukee, Wis., on Wednesday, March 17, 1920, Mary Stuel, wife of Morris F. Benton of 107 Crescent Av., Plainfield, N. J. Notice of service later. Hoosac City, Troy, N. Y., papers please copy.

BERNSTEIN—Irving, on March 19, beloved son of Maurice and Rose Bernstein, brother of Jack, Anna and William, in the 30th year of his age. Funeral from his late residence, 1,551 Boston Road, at 10 A. M. Sunday, March 21. Denver papers please copy.

BROKAW—Edward Voorhees, on Thursday, March 18. Funeral service Saturday, March 20, at 3:30, at the Funeral Rooms, 14 East 59th St. Interment Sunday, March 21, at 2:30, at Bound Brook, N. J.

BRUCE—On Friday, March 19, 1920, William, beloved husband of the late Rose Slank Bruce, aged 58 years. Services at his late residence, 1,653 Bedford Av., Brooklyn, Sunday, March 21, at 5 P. M. Interment private.

BUCKLEY—On March 17, Catherine (nee Taylor), beloved wife of the late Michael Buckley and mother of John J., Margaret and Daniel Buckley. Funeral from her late residence, 407 10th Av., on Saturday, March 20. Requiem mass at St. Michael's Church at 9 A. M. Kindly omit flowers. Washington (D. C.) papers please copy.

COHEN—Suddenly, on March 18, 1920, at his residence, 571 West 136th St., Benton, in his 64th year, husband of the late Rachel Tim and beloved father of Albert B. Cohen. Funeral service Sunday morning, 10:30.

CONNELL—George W., on March 18, at his late residence, 140 West 71st St. George W. Connell, beloved husband of Sarah E. Connell, in his 84th year. Requiem mass at the Church of the Blessed Sacrament, 71st St., near Broadway, on Saturday at 9 o'clock. Interment private.

CONNELL—Members of the Catholic Club of the City of New York are requested to attend the funeral services of the late George W. Connell at the Church of the Blessed Sacrament, 71st St., near Broadway, on Saturday morning at 9 o'clock.

Thomas F. Farrell, President.
Edward A. Arnold, Secretary.

CORCORAN—At his residence, 1,529 West 8th St., Brooklyn, John, beloved husband of Elizabeth Corcoran. Funeral Sunday at 11 A. M. from the Funeral Home of James A. Casey, 234 Rogers Av., Brooklyn. Interment Hewlett's, L. I.

DALY—On March 18, at Saint Vincent's Hospital, Daniel Daly, beloved husband of the late Anna Loughran Daly and father of Paul Gerard Daly and Daniel Loughran Daly, in the 69th year of his age. Funeral from 163 West 71st St., followed by a requiem mass at the Church of the Blessed Sacrament, at 10 A. M. Saturday, March 20.

DALY—Members of the Catholic Club of the City of New York are requested to attend the funeral services of the late Daniel Daly at the Church of the Blessed Sacrament, 71st St., near Broadway, on Saturday morning at 10 o'clock.

Thomas F. Farrell, President.
Edward A. Arnold, Secretary.

DEIS—Otto, husband of Carrie Deis, at his late residence, 69 Morningside Avenue, on March 19. Services the Funeral Church (Campbell Bldg.), Broadway at 66th Street, on Sunday, March 21, at 3 P. M.

DENNERLEIN—On Thursday, March 18, 1920, George H., brother of Pauline and son of the late Peter and Rosina Dennerlein. Funeral services at his late residence, 2,013 Anthony Av., Bronx on Sunday, March 21, at 2 o'clock. Interment Woodlawn Cemetery.

ENGELMANN—August G., suddenly, on March 18. Services The Funeral Church (Campbell Building), Broadway at 66th St., on Sunday, March 21, at 12:30 noon. Interment private.

FALLIS—Robert H., beloved husband of Mary B., at his residence in Franklin Place, Woodmere, L. I. Funeral from Trinity Church, Woodmere, Saturday afternoon, March

TWO NEW YORK PAIRS SURVIVE IN WOMEN'S TENNIS TITLE TOURNEY

Skolny Clothes

FOR YOUNG MEN AND BOYS

BUSINESS

These Saturday morning talks about Skolny Clothes are not inspired by vanity. We know the value of Skolny Clothes, and we are not a bit too modest to make our knowledge yours.

Therefore, the advertising—to tell you about Skolny quality and style—to stimulate your interest in them, be you dealer or retail buyer.

For twenty years we worked along definite lines to create Clothes - reputation before saying a word to the general public. *Fame!* You know how elusive it is. It flutters at the top of the hill like a piece of shining gold-leaf. Our great problem was to make the best Ready-for-Service Clothing for young men and boys—not to claim to do it, but to really do it.

Success in this direction attached Fame to Clothes bearing the Skolny name, and it is good business for all concerned that we do not keep the facts about our tailoring achievements confidential.

Hundreds Of Dealers Know The Character Of Skolny Clothes—All Should Know.

This is no time for anybody to take chances when buying Clothes. It is so easy for manufacturers of ordinary Clothes to justify themselves in asking prices that are out of all proportion to the worth of their products.

Then, why not regulate your purchases by prudence?

Skolny Clothes have deserved your confidence for twenty years—and were never more deserving of it than today. You know that not a dollar is added to the price of a garment unless it has been enhanced by some quality in cloth or tailoring to balance the increase.

We have no wish to indulge in talk about **honesty being the best policy,** but our practice of maintaining perfect equality between "value" and "price" is good business.

This is no new discovery of ours. It's an old principle. We shall keep on applying it.

Sold by Leading Retailers in the United States.

JOS. SKOLNY & CO.
906 Broadway
New York City

NEW YORK PLAYERS IN DOUBLES FINAL

Misses Winn and Della Torre and Mrs. Morris and Miss Pollak Tennis Victors.

BOSTON PAIR IS DEFEATED

Misses Bancroft and Sigourney Yield Hard-Fought Match in National Indoor Title Tourney.

The indoor tennis courts of the Seventh Regiment Armory were given up chiefly to doubles play yesterday in the women's national championship, the surviving teams being Miss Caroma Winn and Miss Gertrude Della Torre and Mrs. L. Gouverneur Morris anad Miss Helene Pollak. They will meet in the final round this afternoon immediately after the completion of the singles final, which is scheduled for 1 o'clock. In this the contestants are Miss Pollak and Miss Edith Sigourney of Boston, and the New York girl is generally favored to win.

Miss Pollak had a chance to test her rival's game yesterday, for the singles finalists were on opposite sides of the net in one semi-final match of the doubles, and it was the Boston team that came out on the losing end. It required three sets of hard and heady playing to return the local combination winners over Miss Bancroft and Miss Sigourney at 6—4, 3—6, 6—2. On the other side of the draw, Miss Margaret Grove and Mrs. R. Victor lost to Miss Winn and Miss Della Torre in straight sets, 6—3, 7—5.

The consolation singles were also completed yesterday, resulting in a victory for Mrs. F. Nesham over Miss Adele Craglin by scores of 6—4, 6—3.

The elimination of the Hub combination was largely due to the spectacular volleying of Mrs. Morris. She was the only one of the quartet to make a practise of crowding the barrier, and the ball came to her waiting racquet in a manner that almost suggested hypnotism. Miss Pollak was content to play altogether in deep court, driving very steadily and with consistent speed, thus making many of her partner's more sensational shots possible. Neither of the Boston girls had the ability to go to the net and volley, and this shortcoming was their undoing.

Mrs. Morris on the Alert.

Miss Sigourney in particular found it difficult to keep the ball away from Mrs. Morris, and many of her drives traveled right at the waiting racquet, with Miss Bancroft up near the net, powerless to intercept the sharply angled return. Some of these kills were distinctly lucky, but in a majority of cases Mrs. Morris knew where she wanted to put the ball, and put it there.

Of the Boston team, Miss Bancroft was a trifle more effective yesterday, hitting hard and confidently at all times, and placing with more accuracy than her partner. Miss Sigourney's form was consistently good, but her strokes lacked the power to make them effective against good net play, and too often she was completely outguessed in the exchange of drives.

The Boardman pair lost the first two games by taking the first two games with the loss of only one point, and winning the third for a lead of 3—0 after deuce had been called twice. Then Mrs. Morris began to get in some of her deadly volleying and her persistent closing in soon had the effect of upsetting the visitors' sense of direction completely. They dropped three deuce games in a row, then took care in similar fashion for a brief lead of 4—3. Miss Pollak and Mrs. Morris, however, were now thoroughly aware of the most useful plan of attack and they tied it up again and won the set in turn with still another deuce session. A love game gave the New Yorkers the set, 6—4.

Rub Pair Stages a Rally.

The demoralization of the Boston team continued for the first two games of the second set, which they lost in one-sided fashion. Then they finally evolved a system which for a time proved a winner, drawing Miss Pollak in close, with short shots and then lobbing over the head of Mrs. Morris for the points. These tactics quickly accounted for the tying games, but soon the New Yorkers were in the lead again by three games to two. Miss Bancroft and Miss Sigourney, however, stuck to their work and in the end their judgment was vindicated, the remaining games of the set all going in their favor for a 6—3 decision, which squared the match.

The rubber proved a revelation of the real ability of the local team. They crowded on all speed and never let up for an instant until the victory was theirs at 6—3. The first four successive games went to Mrs. Morris and Miss Pollak in the most impressive fashion, and although the Boston partners picked up the next two and still looked threatening, the Hub pair netted them only one point. It was an overwhelming display of speed and accuracy on the part of the winners.

Mrs. Morris began the service in this set and lost only one point, through a placement, to Miss Bancroft, when the latter then dropped her service, after deuce had been called, and Miss Pollak put the affair on ice by serving a love game. Miss Sigourney also lost her service, making it 4—love against her side, but secured partial revenge by breaking through the service of Mrs. Morris for the first count of the set. Miss Bancroft gave her team its last score of the match by her fast, left-handed serves, and then the end came quickly.

Two Final Games One-sided.

Mrs. Morris accounted for five of the last eight points with her remarkable volleying and it was all over in two games in which the losers totaled a single point.

The point score follows:

FIRST SET.

										T.	P.	G.
Miss Pollak and Mrs. Morris	1	0	4	5	5	3	2	4	5	4	36	6
Miss Bancroft and Miss Sigourney	4	4	6	3	3	5	3	2	3	0	33	4

SECOND SET.

Miss Bancroft and Miss Sigourney	1	2	4	4	4	5	4	5	4		33	6
Miss Pollak and Mrs. Morris	4	4	0	2	3	2	3	2	3		26	3

THIRD SET.

Miss Pollak and Mrs. Morris	4	3	4	4	0	1	4	1			20	6
Miss Bancroft and Miss Sigourney	1	2	0	1	4	0	1	4			14	2

In the victory of Miss Winn and Miss Della Torre over Miss Grove and Mrs. Victor the ability to play the net was again the deciding factor. Both of the winners were able to do their share of volleying, and many of the rallies ended with the ball angled sharply off to the sides or killed completely overhead. Miss Grove also played the net skilfully, but received little help in this respect from her partner. The latter was steady in the deep court, hitting the ball with a chopping stroke that proved baffling off the ground, but had few terrors for a volleyer.

The losers started well, winning the first three games of the match, but after Miss Winn and Miss Della Torre got their aggressive game under way they had little difficulty in taking six in a row for the set, 6—3. In the second set, also, Miss Grove and her partner kept the lead most of the way, and for a time it looked as though the match might go to three sets. But when the pinch came the more experienced team once more asserted its class, and the victory was completed at 7—5.

The summaries follow:

Women's Doubles—Semi-final Round—Miss Caroma Winn and Miss Gertrude Della Torre defeated Miss Margaret Grove and Mrs. R. Victor, 6—3, 7—5; Mrs. L. G. Morris and Miss Helene Pollak defeated Miss Leslie Bancroft and Miss Edith Sigourney, 6—4, 2—6, 6—2.

Consolation Singles—Semi-final Round—Miss Adele Craglin defeated Mrs. F. Dawson, 6—4, 6—4; Mrs. F. Nesham defeated Miss Florence Pond, 6—3, 6—2.

Final Round—Mrs. Nesham defeated Miss Craglin, 6—4, 6—3.

Western Conference Feels High Cost of Athletics

CHICAGO, March 19.—Athletic directors of the Western Conference Universities met today to consider the advisability of raising prices of admission to football games and all other athletic contests. The advance was necessary, they said, because of the increased cost of athletic equipment and the high salaries paid to heads of athletic departments. Action was deferred.

M'NAMARA HAS A 70 IN ASHEVILLE OPEN

Leads Jim Barnes by One Stroke—Rain Shortens Tourney to Three Rounds.

Special to The New York Times.

ASHEVILLE, N. C., March 19.—Tom McNamara of Siwanoy led the field here today in the Annual Open Golf Tourney at the Country Club. His net score at the end of the first round was 70, as against 71 for Jim Barnes of St. Louis, holder of the Western and Southern open titles. McNamara played sterling golf throughout, only missing two fairly easy putts, which would have lowered his score two strokes.

Pat Doyle of Deal, with a score of 73, played the best game of the day, with the exception of two holes, where his tee shots were almost buried. Charles Hoffner of Philadelphia tied with five others at 79.

Owing to the heavy rain this morning, the tournament had to be cut from 72 holes to 54, in order to complete it by Saturday afternoon. Jock Hutchison of Glen View, holder of the club record of 276 for 72 holes, could not get started today. He took 43 for the first nine holes and picked up the Tire scores:

Tom McNamara, 70; Jim Barnes, 71; Pat Doyle, 73; Leo Deigel, 74; E. Sarasen, 77; Eddie Ross, 77; Tom Kerrigan, 77; Fred Brand, 78; Wilfred Reid, 78; Jack Dowling, 79; J. Law, 79; Charles Hoffner, 79; C. P. Nelson, 79; Clarence Hackney, 79; Bob Peebles, 80; Jim McKenzie, 80; Ramsey Hunter, 80; Jack Burgess, 82; W. W. Nelson, 84; Fred Miley, 84; R. Beattie, 90.

AUGUSTUS TO PLAY MORSE.

Cleveland Golfer to Meet Rutland Player in Final at Belleair.

Special to The New York Times.

BELLEAIR HEIGHTS, Fla., March 19.—Ellsworth Augustus of Cleveland will play George E. Morse of Rutland, Vt., for the Belleair championship tomorrow. Augustus, moving along at a fair clip today, eliminated Col. T. Ransom in the semi-final by 7 and 6.

A better match in the semi-finals was played between R. Wistar Harvey of Philadelphia and Morse. The latter managed to win by 1 up, but there was never more than one hole's difference between them.

In the second sixteen W. A. Smith, Jr., of Grand Rapids, defeated R. A. Porter of Rahway, N. J., by 4 up. N. F. Brecher of Pittsburg, Ohio, won from Phil Corbin of New Britain by 7 up.

MISS BROWN IS WINNER.

Captures Class A Medal Round in Silver Foils Golf Tournament.

Special to The New York Times.

PINEHURST, N. C., March 19.—The first golf fixture to be staged on the No. 4 course was played at Pinehurst today, when the silver foils held their March handicap medal round on the new layout. Miss Dorothy Brecher of Montclair and Mrs. A. S. Higgins of St. Andrews won the class A and class B prizes, respectively.

WINSTON IN SQUASH FINAL.

Defeats Rushmore in Harvard Club Match in Straight Games.

Eric S. Winston, who won the amateur squash tennis championship of the United States three times in the past, yesterday approached one step nearer the Harvard Club title by defeating George M. Rushmore in a straight game semi-final by scores of 15—7, 15—8, 15—10. He will meet Filmore Van S. Hyde, another former national champion, who defeated him in 1916, in the final round next Tuesday afternoon.

Rushmore put up a better battle yesterday than scores show. He made Winston work for every point, and lost only because of less experience in court tactics. While his strength lasted, he exchanged drive for drive and showed almost as much speed as the former champion. In the last game, however, he tired perceptibly and succeeded in scoring only four points while his opponent was running out the match.

There will be a professional match at the Harvard Club this afternoon between Robert Cahill, assistant to Walter Kinsella at the Squash Club, and John Peebles, who acts in a similar capacity for William D. Ganley on the home courts. Both of these boys have been coached by their preceptors, who will themselves cross racquets with one another today at the Yale Club, Kinsella allowing Ganley seven aces per game handicap.

The final round of the Yale Club tournament is scheduled for next Tuesday afternoon, National Champion Augustus J. Cordier meeting Stuyvesant Wainwright, a semi-finalist in this year's Class B tournament.

INTERCITY TENNIS TODAY.

New York and Boston Teams to Meet on Longwood Indoor Courts.

The first intercity tennis match of the season for New York players begins today on the covered courts of the Longwood Cricket Club, Boston, with six singles and three doubles matches to be decided over the week-end. New York's team has been named as follows: Singles, Ichiya Kumagae, New York State champion, and America's third ranking player; Dean Mathey, Leonard Beekman, S. Howard Voshell, Henry S. Parker, Samuel Hardy; doubles, Mathey and Beekman, Voshell and Hardy and Beals Wright and Kumagae.

The Boston team will be headed by the former national champion, Richard Norris Williams, 2d., and will include also Richard Harte, the Harvard all-around athlete; Nathaniel W. Niles; Harry C. Johnson, the Massachusetts State champion; Irving C. Wright, a brother of the former national title holder, and Alfred S. Dabney.

N. Y. U. RETAINS ED THORP.

Basket Ball Coach Will Have Three Veteran Players Next Year.

Prospects of New York University having another championship basket ball team next season are bright. The first move toward a repetition of this year's success on the court came with the announcement yesterday that Coach Ed Thorp had signed a contract to direct the quintet again next year. Max Baker, Ed Delaney and Frank Goeller will be available from this year's team.

The N. Y. U. five, which won the championship title at Atlanta, will once again invade the South. The proposed trip will take place next Winter, when the Violet five will play two invitation games against the University of Georgia and the Atlanta Athletic Club.

Griffith Gets Cuban Catcher.

TAMPA, Fla., March 19.—Torres, catcher of the Cuban Stars, the Habana team playing an exhibition series with the Washington Americans here, has been signed by President Griffith of the Washington Club.

MISS WELD SHOWS SKILL IN SKATING

Miss Brown and Mrs. Cramer Also Impress in Championship Decisions Are Withheld.

First of the senior events to be completed in the International Figure Skating Championship of America, in progress at the Iceland Rink, Broadway and Fifty-second Street, under the auspices of the New York Skating Club, was that for women in school figures, in which three of the country's leading experts participated. Decision in the event was withheld until after the conclusion of the free skating championships tonight, as it had been earlier in the day in the men's and women's junior championships at school figures. But there was particular admiration expressed among the many experts in the gallery for the remarkable poise and grace displayed by Miss Theresa Weld of the Boston Skating Club.

Miss Weld's opponents for the women's senior international title were Miss Martha Brown, also of the Boston Skating Club, and Mrs. D. Cramer of the New York Skating Club. The competition was keen. Every conceivable variety of the figure eight was executed by these three models of perfection in equipoise. There were the back inside, double movement; the change of edge, rocker; counters, change of edge in the form of an eight; change of edge, loop; brackets and three-change-three, and every one of the difficult figures was performed with beautiful precision. It was all a fascinating exposition of figure skating as a fine art.

Poetry of Motion.

If the poetry of motion was perhaps exemplified in Miss Weld's case with a particularly close approach to perfection, Mrs. Cramer and Miss Brown were not at any time far behind her. But Miss Weld's freedom and strength of stroke seemed to be a trifle greater and her every movement was well-nigh the perfection of form.

The judges in last night's competition were Irving Brokaw, one of the most famous of New York's experts in figure skating; George H. Browne of Boston, Lieut. Col. A. E. Kirkpatrick of the Toronto Skating Club, Gorham Lymes, and Paul Armitage of New York.

No winners were announced, the conditions of the competition prescribing that the point score cannot be given out until the total results have been compiled, including both prescribed figures and free skating, after the final free skating contest tonight for the men's championship, starting at 8 o'clock.

Women Show Skill and Grace.

This most beautiful of ice sports provided an engaging spectacle in the morning competition for the junior women's championship. Skill and grace governed every movement of the eight contestants, and few envied the judges, Paul Armitage of the New York Skating Club, Gorham Lymes of New York and George H. Browne of Cambridge, Mass., their difficult task in awarding preferences in the point scores.

The entry list included names familiar to figure skaters throughout the country. They were Miss Josephine E. Dunn, New York Skating Club; Miss Guinevere Knott, Chausset, Mass.; Miss Beatrice Loughran, New York Skating Club; Miss Estelle Knapp, New York Skating Club; Miss Pauline Cabot, Boston Skating Club; Miss Gertrude Dutton, Boston Skating Club, and Mrs. Nat W. Niles, Boston Skating Club.

In the men's junior championship in the afternoon there were three contestants—Charles B. Wyman of Boston, Oscar L. Richard, New York Skating Club, and Emil Fuchs of the same organization. The judges for the event were George H. Browne of Boston and Gorham Lymes and J. B. Liberman of New York.

BOXERS ARE A. W. O. L.

Arena Program Spoiled by Absentees and 4,000 Are Disappointed.

The program of boxing bouts scheduled for the Arena in Jersey City last night proved a disappointment to about 4,000 spectators who gathered at the Fourth Regiment Armory. Seven bouts of varying distances were listed, but only two were held that had any merit. Three exhibitions were staged in the ring and another was abandoned after forty seconds of preliminary boxing.

Harvey Crosby of Bayonne and Kid Troubles of West New York were the principals in the best bout of the night. This contest went four rounds and provided plenty of action, Crosby winning, with considerable to spare. The other competitive bout brought together Young Eddy, a Connecticut lightweight, and Banty Sharp of Steubenville, Ohio. Both missed, but Eddy missed less frequently and was entitled to whatever honors there were. Eddie Fitzsimmons went on for a scheduled eight-round bout with Danny Bright of Brooklyn. Referee Phil Erhart decided the pair were in a similar capacity for forty seconds and declared the affair no contest.

The disappointments were announced in the following manner: Eddie Fitzsimmons was scheduled to box Eddie Dorsey, but Dorsey failed to appear; Gene Tunney was scheduled to box Jim Tully, but Tully was mysteriously absent; Frankie Burns was carded for a bout against Dutch Brandt, but Brandt was conspicuously missing; Willie Kohler appeared decked out in ring togs for a bout with Johnny Dundee, but there was no Dundee—it was announced Dundee was sick; Joe Jeannette was booked for carnage with Battling Levinsky, but the Battler was among those reported A. W. O. L.

ELI FOOTBALL MEN REPORT.

Veterans Instruct New Candidates —Work Outdoors Is Delayed.

Special to The New York Times.

NEW HAVEN, Conn., March 19.—Yale's football players, who will be candidates for the team next Fall, reported for work this afternoon in the baseball cage and received some verbal instructions on the fine points of their positions. Members of last year's team handled the various squads this afternoon to the extent of giving them short talks.

Heinhardt took care of the ends, Dickens and Munger the tackles, Acosta and Galt the guards, Galvin the centres, Kernahan and Larocque the quarter backs and Lay and Webb the half backs.

There will be no out-of-door work until the weather gets better. Just as Yale Field began to take on a normal appearance a heavy storm set in tonight and the field is now under a blanket of snow.

CITY A. C. WINS, 5 TO 1.

Defeats Columbia Alumni Team in Handball in Decisive Fashion.

The City Athletic Club handball team entertained a squad playing under the name of Columbia Alumni last night on the club courts at 50 West Fifty-fourth Street, defeating the collegians' five matches out of six. The City A. C. players captured three of the four singles tussels and both matches in doubles.

Singles—H. Manes, Columbia Alumni, defeated H. Sons, City A. C., 12—21, 21—12, 21—18; A. Waldman, City A. C., defeated H. Hoitz, Columbia Alumni, 21—8, 21—6; S. P. Stern, City A. C., defeated H. Golembe, Columbia Alumni, 21—6, 121—8; F. Deworsky, City A. C., defeated Dr. C. J. Henriques, Columbia Alumni, 10—21, 21—12, 21—16.

Doubles—Dr. H. A. Goldburg and S. Harris, City A. C., defeated Manes and Dr. C. Toff, Columbia Alumni, 21—19, 21—16; Waldman and Sons, City A. C., defeated Columbia and Hahn, Columbia Alumni, 21—20.

Think Ross May Have Another Sir Barton in Irish Dancer

Commander J. H. L. Ross, the Canadian sportsman, has decided to make a try for the Kentucky Derby this year with a colt which has never raced, and horsemen are wondering if he is preparing to put over another surprise such as he did last year when Sir Barton, then little known, won the rich prize. The colt on which Ross is putting his faith this time is Irish Dancer, which is by Celt-Ballet Girl. Irish Dancer was among the most highly regarded of the Ross two-year-olds at the beginning of last season, but never went to the post as he developed leg trouble and had to be taken out of training. He has since entirely recovered and has developed into a strong and powerful racer, and it is the opinion of trainer Guy Bedwell that the very fact that he did not race as a two-year-old may help to make him a great three-year-old. Irish Dancer is a half brother to The Porter, but is a larger and more powerful animal.

FAMOUS GRAVESEND RACE TRACK IS SOLD

Course Which Played Big Part in Local Turf History to be Cut Into Lots.

Another of the historic landmarks of racing is soon to pass out of existence with the cutting up into building lots of the famous Gravesend course, which a decade or more ago was one of the most popular race tracks on Long Island. Taking advantage of the present boom in real estate, the Brooklyn Jockey Club has sold the Gravesend property for a price reported to be $675,000, and a new colony of homes will soon flourish where turf records were once made.

The Gravesend track was built thirty-five years ago by the Brooklyn Jockey Club, in which the Dwyer brothers, Philip J. and Michael F., were the largest stockholders. This is the last of the three courses in Kings County which were closed when the ban was put on racing during the administration of Governor Hughes. The Brighton track has already been turned into a real-estate development and the Sheepshead Bay track has for several years been used for a motor-car speedway, which is now being torn down.

The Gravesend track was the scene of many thrilling races and provided some of the biggest stake events then run. The Belmont Stakes was the Brooklyn Handicap, and many famous horses competed and made records there. Among these were Tenny, Fitz Herbert, Irish Lad and The Picket. It was there also that Mike Dwyer became famous as one of the biggest plungers on the turf. That was in the days when open betting was legal and the big blackboards were seen in the ring. With the return of racing the Kings County tracks were replaced by those which now comprise the metropolitan circuit, though for years Gravesend has been used as a training track.

SUPPORT FOR BURKE BILL.

Maryland Racing Measure Meets with Favor in Amended Form.

Special to The New York Times.

ANNAPOLIS, Md., March 19.—The House of Delegates today acted favorably upon the original Burke bill, with the referendum eliminated. It was substituted for the Andrews Anti-Gambling bill, which had been reported unfavorably. The substitute bill was then passed to the third reading file with the following changes:

The racing period in the State was reduced from 112 to 100 days each year. Establishment of new tracks or revival of old ones is prohibited.

All of the receipts from the taxes on the tracks are to be turned into the State Treasury, except $5,000, which as heretofore has been handed over annually from the receipts at the Pimlico track.

The next move will be to pass or defeat the bill in its amended form. Its fate will be decided next week. The vote today, 60 to 38, by which the Burke bill was substituted for the Andrews bill, would indicate that the friends of the bill as it is now framed are sufficiently numerous to pass it.

BID FOR POLO PONIES.

Highest Price Is Paid by S. G. Allen for Jimmy Oliver.

A consignment of polo ponies, many of which have played the game and others which are adaptable to the sport, brought some lively bidding at the sale conducted at Fasig-Tipton's Academy last night. The ponies were a consignment sent here by George W. Oliver, proprietor of the Chester Barr Ranch of Salmon, Idaho.

The highest price of the sale was paid by S. G. Allen for a six-year-old bay gelding, Jimmy Oliver, for which he paid $1,025. Jimmy Oliver is said to be a well-trained polo pony and was regarded as the pick of the entire consignment. Jimmy Oliver has won blue ribbons at the Salmon horse show in the last two years.

Other ponies which brought good prices were Clicktat, which went to C. C. Vernam for $650; Keplar, which was purchased by P. Schlussner for $600; Bucode, which went to Miss Edith Webb for $575; Kanaskat, which sold for $500, and Moquah, which Mr. Allen also bought for $725.

RUTH SMITH SETS WORLD'S SWIM MARK

Clips Two Seconds from Record for 100 Yards Breast Stroke at Pittsburgh Meet.

Special to The New York Times.

PITTSBURGH, Pa., March 19.—The Smith sisters—Eleanor and Ruth—late of Columbus, and now members of the Morningside A. C. of New York, featured the swimming meet tonight at the Pittsburgh Athletic Association pool, termed the national and Alleghany Mountain championships. Each of the girls took two firsts and a second, while the Dayton (Ohio) girl, Ruby Butler, took a first, a second and a third. Ruth Smith broke the world's record of 1:29 1-5 in the 100-yard breast-stroke handicap for women, doing the distance in 1:27 1-5, while in the fifty-yard free-style handicap for women Eleanor Smith equaled the national record of Olga Dorfner of 0:29.

In the 100-yard junior championship for men, the title-holder, Leo Handy of Detroit, did not appear, and this was won by Jack Love of the P. A. A. in the time of 0:60 4-5. Ruby Butler won the 100-yard senior breast stroke championship for women, with Miss Nevol Taylor second and Frances Taylor third. Miss Stella Freeman of the Civic A. C. won the championship plunge for women, the distance being 45 feet 3 inches.

In the 50-yard free style handicap for women the two Smith girls were on scratch, and Eleanor was first with Ruth second. Time, 0:29. Then came the 100-yard breast stroke championship which Ruth Smith won and broke the record, with Ruby Butler second. Eleanor Smith did not compete. In the championship plunge for men H. Stephenatal, a Peabody High School boy, won in the distance of 61 feet. Eleanor Smith won the 50-yard back stroke handicap for women, with Elizabeth Vadce of Greensburg second. In the fancy diving Ruth Smith was awarded first prize, Eleanor Smith second, and Ruby Butler third.

SWIMMING RECORDS MADE.

Miss Boyle Sets World's Mark and Miss Bleibtrey American Figures.

Special to The New York Times.

DETROIT, March 19.—One world's record and one American record were set by Charlotte Boyle and Ethelda Breibtrey in the invitation swimming meet in the Detroit Athletic Club's tank tonight. Miss Boyle shattered the International mark of 57 seconds for fifty yards, formerly held by Miss Helen Nohan of Detroit, by plunging 66 feet. As the event was characterized as an exhibition, the new mark may not be allowed.

The 440-yard Invitation Ethelda Breibtrey of New York smashed her own American record of 6:30 1-5 by trimming Mrs. Frances Scroth, the much-heralded San Francisco star, in 6:19 4-5, with Charlotte Boyle a close third.

Mrs. Schroth gave the two Manhattan mermaids a hard fight in the 200-yard relay, but saw the pair pass her. Miss Breibtrey beating her teammate in a close finish.

The summaries:

Plunge for Distance—Charlotte Boyle, New York, 66 feet, first; Helen Nolan, Detroit, 64 feet 6 inches, second; Dorothy McWood, Detroit, 62 feet, third. (New world's record.)

440-Yard Invitation—Ethelda Bleibtrey, New York, first; Mrs. Frances Schroth, San Francisco, second; Charlotte Boyle, New York, third. Time—6:19 4-5. (New American record.)

200-Yard Relay—Miss Bleibtrey, New York, first; Miss Boyle, New York, second; Mrs. Schroth, San Francisco, third. Time—2:14.

PRELIMINARY DERBY IS WON BY HERRON

$10,000 Colt Shows Fine Speed in Feature at Havana, Covering Mile in 1:38 4-5.

HAVANA, Cuba, March 18.—Herron, which was sold a few days ago for $10,000, to E. L. Alveraz, was returned the winner of the Preliminary Derby at Oriental Park today. His victory was so impressive that he is conceded to be the logical choice for the rich Cuban derby which will be run on the closing day of the meeting, March 26. Herron ran the distance in the fast time of 1:38 4-5, which is three-fifths of a second slower than the track record. The Thraves and Spence entry, Mlle. Dazie and Miss Patty, finished second and third respectively.

Included in the purchase of Herron was the stipulation that in the event of his being successful in winning the derby, E. T. Baxter, his former owner, was to receive an additional $5,000.

Marty Lou led home a big field in the opening event, but after assuming a long lead in the early part she tired badly in the last sixteenth and had to be hard ridden at the end to last it out. Daisy L. was second and Will Soon was third. Burlingame sprang a surprise when he galloped off with the second race. The field that he was racing was not a high class one, but he was never far from the pace and when called on in the stretch he moved up fast and won by two lengths. Jack Healy was a neck in front of Magic Mirror.

Presumption won the fourth event in a drive by three-quarters of a length with First Pullet second a length ahead of Pierrot.

The track was fast and a large crowd turned out to see the races.

The summaries:

FIRST RACE—Purse, $600; for four-year-olds and upward; claiming; six furlongs. Marty Lou, 108 (Wilson), 4 to 1, 2 to 1 and even, first; Daisy L., 105 (Lyke), 5 to 1, 2 to 1 and even, second; Will Soon, 110 (Brown), 5 to 2, even and 1 to 2, third. Time—1:13 1-5. Acclamation, Blanche Donalson, Jack Dawson, Twenty Seven, Prince Bonero, Jutland and King Tuscan also ran.

SECOND RACE—Purse, $600; for four-year-olds and upward; claiming; six furlongs. Burlingame, 110 (Lyke), 8 to 1, 3 to 1 and 3 to 5, first; Jack Healy, 107 (Hunt), 6 to 1, 3 to 2 and 6 to 5, second; Magic Mirror, 113 (McCrann), 7 to 2, 7 to 5 and 1 to 10, third. Time—1:13 2-5. Upwine Child, Homain, Leoma, Bill Simmons, Lady Langden, Frank Burke and Beverly James also ran.

THIRD RACE—Purse, $600; for four-year-olds and upward; claiming; six furlongs. Snow Queen, 105 (Chiavetta), 6 to 5, even and 1 to 2, first; Lowell, 110 (Wilson), 5 to 1, 2 to 1 and even, second; King Worth, 115 (Taylor), 10 to 1, 4 to 1 and 2 to 1, third. Time—1:14 4-5. Lama, Kernan, Stiletto, Camp Post and Cilo also ran.

FOURTH RACE—Purse, $600; for three-year-olds and upward; claiming; six furlongs. Presumption, 109 (Tryon), 7 to 1, 3 to 5 and 4 to 5, first; First Pullet, 106 (Pickens), 3 to 1, 8 to 5 and 3 to 5, second; Pierrot, 108 (Brown), 7 to 2, 7 to 5 and 7 to 10, third. Time—1:12 3-5. Bagbadine, Count Boris, Timothy J. Regan, Bonitis and Helen Atkins also ran.

FIFTH RACE—Purse, $800; the Preliminary Derby for three-year-olds; one mile. Herron, 106 (Garner), 8 to 5, 7 to 10 and out, first; Mlle. Dazie, 108 (Murray), 4 to 5, 1 to 5 and out, second; Miss Patty, 96 (Wilson), 4 to 5, 1 to 5 and out, third. Time—1:38 4-5. Orleans Girl and Horace Leich also ran.

SIXTH RACE—Purse, $600; for four-year-olds and upward; claiming; one and one-sixteenth miles. High Gear, 97 (Wilson), 5 to 2, even and 1 to 2, first; Monomy, 106 (Mountain), 4 to 1, 8 to 5 and 4 to 5, second; Salvatela, 113 (Atkinson), 4 to 1, 5 to 2 and 6 to 5, third. Time—1:45 4-5. Silver Sandals, Dainty Lady, Parable and Koran also ran.

Weather clear; track fast.

More Than 300 Colleges and Schools Enter Penn Relays

PHILADELPHIA, March 19.—The University of Pennsylvania's annual relay carnival, which this year will be held on April 30 and May 1, promises to eclipse all previous meets in the number of entries. Already more than 300 schools and colleges have entered teams or individuals in the various events. Redlands University and the University of Southern California both expect to send men from the Pacific slope. Colleges of the Middle West have entered the games more numerously than ever, while virtually all the Eastern colleges will be represented.

BEAT CONFERENCE RECORDS

Chicago Swimmers Set Up New Marks—Northwestern Wins Meet.

CHICAGO, March 19.—Northwestern University won the Western Conference swimming championship tonight with 37 points, nosing out the University of Chicago by two points. Illinois was third with 15 points, and other scores were Purdue 9, Wisconsin 9, Iowa 2, Minnesota 1.

The conference records for the plunge for distance and the 100-yard dash, free style, were broken. Meagher of Chicago broke the record for the former and Reis of Chicago won the latter in 58 2-5 seconds.

HAVANA ENTRIES.

FIRST RACE—Four furlongs, for two-year-olds; purse $600. Katherine Real, 103 pounds; Dorothy, 107; Roseate, 109; Pinetion, 107; Mo Munoz, 110; George G. J., 110; Spugs, 113.

SECOND RACE—Six furlongs, for four-year-olds, claiming; purse $600. *Honest George, 108 pounds; Doubting Thomas, 106; *Jill, 107; *Baby Bonds, 107; El Coronel, 110; *Top Bung, 112; Himiltrude, 113; Gildar, 114.

THIRD RACE—Five and a half furlongs, for three-year-olds and upward; claiming; purse $600. *Small Stone, 96 pounds; *Director James, 95; *Unwise Child, 104; *The Snob, 106; *Marty Lou, 107; *Twenty-seven, 108; Jewell, 106; *Tabbird, 106; Rio Prelado, 111; Eddie Teenter, 111; Old Eylers, 114.

FOURTH RACE—Five and a half furlongs, for three-year-olds, claiming; purse $600. *Hot Foot, 96 pounds; *Miss Large M., 101; Incinerator, 101; *Little One, 105; *Mr. Bradley, 103; *Punctual, 104; Hush, 106; Raven Sea, 108; Hat Rack, 106. *Rimed, 109; *Norfolk Belle, 110.

FIFTH RACE—Five and a half furlongs, for three-year-olds and upward, claiming; purse $600. *Plain Heather, 93 pounds; *Field Pardner, 98; *Precious Jewel, 104; Lillian G., 104; *Iron Boy, 106; *Prince Easy, 108; *Willie Woods, 106; *Shasta, 112; King Worth, 114; Frascunio, 117.

SIXTH RACE—American Handicap; six furlongs, for three-year-olds and upward; purse $800. The Trump, 103 pounds; Basil, 104; Marse John, 104; Kiku, 109; Different Eyes, 109; Sirocco, 116.

SEVENTH RACE—Mile and a sixteenth, for three-year-olds and upward, claiming; purse $600. Drusilla, 88 pounds; *The Gleamer, 103; *Slippery Silver, 103; Wartax, 108; Legacy, 108; *Catholicism, 109; *Chilium, 109; *Manokin, 112; Great Gull, 114.

*Apprentice allowance claimed.

Weather clear; track fast.

AUSTRIA'S PEACE OFFER IN 1917.

March CURRENT HISTORY MAGAZINE publishes heretofore unpublished details of the sensational peace offer of Austria in 1917. This is one of forty big features in the March issue; 208 pages, on news stands, 25 cents.—Advt.

Westchester Title Play July 12.

The Westchester County Golf Association has selected July 12 as the date for the Westchester open championship. It has already been awarded to the Gedney Farms course.

"Your umbrella, dear."
"Thanks, but I'm wearing my new 'Scotch Mist'."

That's the beauty of these double duty Spring overcoats.

On the job in either sunshine or shower.

Handsome Scottish cheviots specially constructed for rainproofing.

Sizes for boys and youths as well as men.

Spring suits. An ample stock. Variety. Value. Money back if you find you can do better.

Lighter underwear. Everything you wear in the Spring.

ROGERS PEET COMPANY

Broadway at 13th St. "Four Convenient Corners" Broadway at 34th St. Fifth Ave. at 41st St.

Broadway at Warren

Wear! Where? Dressily durable Tweed!

This is Tweed headquarters—the economical fashionable fabric.

Suits and Overcoats Prices: $55, $60, $70 and Upwards

The Store of Wide Assortments

MCCALL-The Tailor
W. Jerome' Sons
1242 BROADWAY
at 31st Street
NEW YORK
and
CLARK & ADAMS STS.
CHICAGO.

Young's Hats
HONE BETTER MADE

Even if you haven't seen your first robin, you'll recognize Spring by the new Young's Hats "all over town."

$5, $6, $7 and $9

Stores: 6, 169, 231, 605, 849, 908, 1197, 1361 Broadway.
Brown Branch: Third Avenue, Sou. of 149th St.
Heights Branch: 610 W. 181st St.
Only Brooklyn Branch: 371 Fulton St., Opp. Borough Hall.
Newark Branch: 851 Broad Street

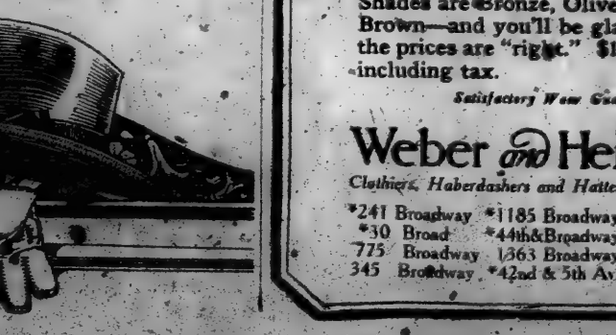

"Your Hat, Sir"

If it's a Belmont you're pleased with it—a new Spring style that demonstrates our understanding of the demands of well groomed New Yorkers.

Two weights—zephyr, which weighs next to nothing, and "plump feather," which is in the middle weight class.

Shades are Bronze, Olive Sage and Oak Brown—and you'll be glad to hear that the prices are "right." $10.50 and $12.70, including tax.

Satisfactory Wear Guaranteed

Weber and Heilbroner
Clothiers, Haberdashers and Hatters—Eleven Stores
*241 Broadway, *1185 Broadway, 58 Nassau, *30 Broad, *44th & Broadway

BABE RUTH AT LAST GETS HIS CLUB ON THE BALL AND STARTS IT ON A LONG, LONG JOURNEY

RUTH FINALLY HITS HOME-RUN STRIDE

Yanks' Demon Slugger Clears Fence at Jacksonville with Drive of 478 Feet.

HIS SECOND HARDEST BLOW

Babe's First Four-Base Contribution of 1920 Delivered in Practice Game —To Meet Robins Today.

Special to The New York Times.

JACKSONVILLE, Fla., March 19.—Babe Ruth finally has lifted one over the fence. There was no game this afternoon, but the club was put through a stiff batting practice, with the pitchers putting all they had on the balls. Ruth caught one of De Vitali's shoots on the nose and knocked it over the centre field fence. It was 428 feet from the home plate to the fence, and it was estimated that the drive went over by about 30 feet, thus measuring 478 feet. It is the first time a ball has ever been driven over the centrefield fence.

Ruth figures the ball was the second hardest he ever hit. His banner wallop was made off George Smith, the former Giant pitcher, in the Giant-Red Sox series of last Spring, when he knocked the ball over a race track fence in Tampa. The drive was measured afterward and was 550 feet. McGraw called it the longest home run of his experience.

Ruth made his homer off a fast ball. De Vitalis would not lobbing them over, and appeared to be in good form. Babe just got hold of one and sent it for a ride. It was a low liner somewhat similar to the home run in Tampa. That is, the ball never went any higher than twenty-five feet in the air, but just kept on sailing. The Big Babe seems to be on his way.

Huggins Holds Skull Practice.

A strong wind blew up in the afternoon, so Huggins decided not to put on a tilt between the first and second squads. Instead the club went through the same course of training that was the feature of its first week's work here. First there was batting practice, with De Vitalis, Collins, Mogridge and Mays doing the pitching, followed by fielding practice. Huggins kept Bewster at second and Ward on third on his regular team. Pratt worked out in a sweater. He took part in batting practice but not in fielding.

In addition Huggins got the men out on the grass and held a long skull practice. Miller insisted he wanted smarter baseball and more of the fullest variety the coming season. He pointed out flaws in the team's style of play last season and showed the men how they could be remedied. He said he wanted the outfielders to make a better study of batsmen, and to be able to shift around for batsmen, as does Speaker and the Cleveland outfielders. Huggins pointed out that much of Speaker's great success was due to the fact that he knows just where to play for batters and usually is in the right place to make a catch.

The manager also lectured his team on its mode of offense, and said that the Yankees would try out a greater variety of plays this season. The players have been invited to think out plays for themselves and to present them to Huggins for his judgment. He informed the men that the material was there and that it was up to them as well as to himself to see that it produced its maximum of effectiveness.

Will Try New Plays.

Some of the new plays will be tried out against Brooklyn tomorrow. The Yanks have been rather chagrined at their two defeats at the hands of the Dodgers, for, after beating Brooklyn in ten out of thirteen games last Spring, they were inclined to hold the Flatbush team cheaply. But the Dodgers have shown the Yanks that they will have to be on their toes if they want to make any kind of a showing.

Bob Shawkey and probably Thormahlen will work against the Dodgers tomorrow, and, with Ruth finally started, they hope to record their first victory over the Robins before another sundown.

Huggins says the Brooklyn defeats need not be taken seriously. He has veteran players who will round into shape in proper time with a long training period, and is willing to let such men as Peck Pipp and others round themselves gradually into condition.

The Yanks also lost the golf championship to Brooklyn. Robbie and Ernie Krueger, his catcher, beat Bob Shawkey and Del Pratt in a Scotch foursome by eleven points. Krueger and Robbie played well, though the catcher made the better showing. Shawkey was the strong man on the Yankee team.

CRIMSON NINE AT WORK.

Coach Slattery Puts Squad of 18 Through Fast Drill.

Special to The New York Times.

CAMBRIDGE, Mass., March 19.—Eighteen Harvard base ball players, including a tentative first and second infield, worked for two hours in the large Middlesex School baseball cage at Concord this afternoon. Coach Slattery, after an hour of batting practice during which Carl Harrison and Everett Handell were used as pitchers, formed a Varsity infield consisting of Captain Emmons at second base, Arthur Conlon at short, Eddie Lincoln at third, and Austen Blair at first.

He kept this combination busily engaged in fielding and throwing for half an hour with Bob Lancaster doing the catching. The second infield was composed of Mason at second, Roos at short, Shaw at third, and Ned Bigelow, the hockey star, at first. The practice will be repeated tomorrow. The remainder of the team practiced in the local cage under Claude Davidson.

WALK ENDS IN DISPUTE.

Officials Unable to Decide Winner of Yonkers Event.

An endeavor to make a feature event of the one-mile walk last night on the program of the Hollywood Inn Club's athletic games in Yonkers resulted in a dismal failure when officials became confused at the finish and ultimately threw out the race. Fifteen starters toed the mark in the armory of Company G of the 1st Regiment, N. Y. G., including Joseph Pearman of the New York A. C., who started from scratch. Willie Plant of the Morningside A. C. was entered but did not appear.

Half a dozen of the walkers claimed the victory, with the protests of J. Aronson of the Pastime A. C. and James H. Hocking of the Morningside A. C. being heard the loudest. Pearman argued with the officials that he deserved second place, whereas they listed him far down on the chart. After several minutes of wrangling, the judges voted to abandon any hope of arriving at a decision.

The summaries:

One-Mile Run (Handicap)—Won by A. L. Hinsebosch, Paulist A. C., (scratch); A. Richards, Yonkers Y. M. C. A., (55 seconds), second; Ray Fox, Paulist A. C. (45 seconds), third.

Two-Mile Run (Handicap, Closed to Athletes of Westchester County)—Won by M. G. Mass, Yonkers Y. M. C. A., (150 yards); Thomas P. Barden, unattached, (scratch), second; Charlie Russell, Yonkers Y. M. C. A., (75 yards), third. Time—9:35.

One-Mile Run (Novice)—Won by A. J. Hellenstein, Loughlin Lyceum; R. B. Patterson, Yonkers Y. M. C. A., second; C. Chonan, Loughlin Lyceum, third. Time—4:29.

65-Yard Dash, (Handicap)—Won by W. A. Farley, Loughlin Lyceum, (scratch); Frank Conway, Morningside A. C. (scratch); second; J. Valentine, Hollywood Inn Club, (7 feet), third. Time—0:06 1-5.

50-Yard Run, in Heavy Marching Order—Won by Corporal N. P. Linehan; Corporal L. N. Burns, second; Private M. D. Doyle, third.

Leads Blind Fan From Park, Player Sent to a Hospital

MACON, Ga., March 19.—Chick Shorten, outfielder of the Detroit Americans, is in a hospital here today as the result of stepping on a rusty nail. Shorten was leading a blind baseball fan from Detroit out of the ball park. It will be three weeks before he can play, doctors state, if no complications set in.

GIANTS LEAVE CAMP TO TACKLE RED SOX

McGraw Gives Men Light Work and Leads Them to Fort Worth for Today's Battle.

Special to The New York Times.

SAN ANTONIO, Texas, March 19.—The Giants' training camp here was rent asunder today, and tonight the regulars left for Dallas. From Dallas the players will go to Fort Worth tomorrow to open the exhibition series with the Red Sox.

Twenty-one players are in the squad which McGraw took out of this city tonight. They are Pitchers Barnes, Benton, Nehf, Douglas, Toney, Ryan, Hubbell and Winters; Outfielders Burns, Young, Kauff and Statz; Infielders Kelly, Doyle, Fletcher, Frisch, Sicking and Thomas, and Catchers McCarty, Snyder and Smith. Matty also is in the squad. The recruits will be left here under command of Mike Gonsales, who will put them through their paces until the return of Manager McGraw and the regulars next Thursday.

On the eve of the opening of the series with the Red Sox the Giants are in pretty good condition. Arthur Fletcher still is a little bit stiff and sore, and his throwing arm is not yet free from kinks, and Larry Doyle has not loosened up as yet; but aside from these two veterans the players are practically all ready for the clash with Ed Barrow's team. The regular pitchers have demonstrated in their recent performances that they are very nearly on edge, and McGraw expects them to do well against the red-hooded batters.

The last day of the Giant regulars in camp here was marked by a single workout, and a light one at that. Umpire Bill Klem, who is touring the National League training camps for the purpose of explaining the amendments to the playing rules, reached here in the morning and rendered his discourse out at the ball park shortly after his arrival. Many of the points elucidated by Klem had been touched upon by McGraw and Bill Brennan at previous practice sessions, and Klem found the Giants better informed on the correct interpretations of the rules than are most of the clubs.

"I don't think the umpires will have a great deal of trouble in enforcing the new rules," said Klem, "for the reason that, as far as I can hear and observe, there is a sincere willingness on the part of the managers and players to co-operate with the arbiters in this matter. They all seem to realize that these rules were enacted with the idea in view of bettering the game.

"A number of pitchers have said that it will work a real hardship on them if they are prevented from using a bit of resin with which to dry their fingers now and then in the course of a game, and I have taken this phase of the matter up with Mr. Heydler by telegraph. He seems reluctant to permit the use of resin even for this purpose, but I shall get in touch with him again tonight and he may take a different view of the case in point."

Klem will leave here tomorrow for Pasadena, where he will lecture to the Cubs. The visit to the Chicago Club's camp will complete his tour, and it is probable that he will join the Giants and Red Sox in New Orleans and work with Bill Brennan in the series to be played by these clubs.

BROOKLYN REGULARS WIN.

Trounce Yanigans by 8 to 2 in Short Practice Game.

Special to The New York Times.

JACKSONVILLE, Fla., March 19.—A high wind blew across the field this afternoon and Manager Robinson limited the practice game between the regulars and Yanigans to five and a half frames. At the end of the abbreviated contest the regulars were on the right side of an 8 to 2 count. Heitman and Krueger formed the battery for the Yanigans and Conlon and Beyers were in the points for the regulars. At the end of the game the regulars appeared ready for the third game of their series with the Yankees, which will be played here tomorrow afternoon.

Joe Conlon, the Chicago southpaw, pitched in splendid style and had only one bad session. It was the fifth, and in that round the youngsters made their four hits off him. Cadore started the round with a single, and scored when Krueger hit to left field for three bases. Heitman doubled, scoring Krueger.

The score by innings:

Regulars	1	0	3	1	0	3	.	.	8
Yanigans	0	0	0	0	0	2	0	.	2

Batteries—Conlon and Beyers; Heitman and Krueger.

BLUMENTHAL IS WINNER.

Defeats Van Arsdale by 50 to 24 in Three-Cushion Tourney.

NATIONAL THREE-CUSHION BILLIARD STANDING.

Player.	W.	L.	H.R.	P.C.
J. Primakow	5	0	5	1000
W. Blumenthal	4	1	7	.800
J. Cosgrove	3	1	5	.725
H. Frisch	2	2	6	.500
H. Frantzen	2	3	6	.400
F. G. Owles	2	3	7	.400
C. Maxwell	1	3	4	.250
G. E. Van Arsdale	0	0	5	.000

William Blumenthal advanced a notch in the standing of the three-cushion tournament for the national championship of the American Amateur Billiard Association at Joe Thum's Academy last night. Blumenthal was at his best and it was George E. Van Arsdale's misfortune to be the victim. The final score was 50 to 24, a thoroughly decisive victory for the veteran. Being in excellent stroke, Blumenthal discarded much of the safety play—deliberate or veiled—which so often plays a prominent part in his victories.

The elimination of safety play by both men speeded up the game to an appreciable extent. It was the third shortest match that has yet been played in the tournament, consuming only eighty-eight innings. Incidentally Blumenthal was able to equal the high run record for the tourney when he clicked off a cluster of seven buttons. The previous mark had been held alone by Fred G. Owles. Now he has to share the honor with the "old war horse."

SPEAR WINS AT BALKLINE.

Defeats Steinbugler in Poggenberg Cup Tourney.

Four Class C players met in the two matches played yesterday afternoon and last evening at the National Recreation Academy, Brooklyn, in the annual 18.2 balkline billiard handicap tournament for the J. F. Poggenberg Cup being staged under the auspices of the National Association of Amateur Billiard Players. George Spear defeated Charley Steinbugler by a score of 115 to 84, and Robert Steinbugler defeated C. R. Lewis 115 to 54. The men played on even terms and, as the scores indicate, the victories were easily scored.

SHOEMAKER SCORES VICTORY AT POOL

Gains Clear Lead in Title Tourney by Defeating Earl Patterson by 125 to 78.

NATIONAL POCKET BILLIARD STANDING.

Player.	W.	L.	P.C.
J. H. Shoemaker	2	0	1000
L. B. Holbrook	1	0	1000
G. Gardner	3	1	.725
S. B. Burdett	3	1	.725
J. Moriarty	2	1	.667
E. Patterson	1	3	.250
C. E. Shongood, Jr.	1	3	.250
W. A. Tilt	0	4	.000

J. Howard Shoemaker, who has won the title seven times, last night scored his second victory in the pocket billiard tournament being played for the national championship of the National Association of Amateur Billiard Players at the New York Athletic Club, and gained a clear lead in the race for the coveted crown. L. B. Holbrook of Hartford is the only other player who has not yet been defeated. He scored a victory in his only start thus far.

Three games were played yesterday, two in the afternoon and one in the evening. They resulted as follows: Schuyler B. Burdett defeated Charles E. Shongood, Jr., 125 to 94; Gus Gardner defeated William A. Tilt, 125 to 51, and J. Howard Shoemaker defeated Earl Patterson, 125 to 78.

Patterson, who is the champion of the Illinois Athletic Club, was generally expected to make the holder of the national title play all the pocket billiards he knows to win, and for a time he succeeded, but Shoemaker came with a rush in the closing frames and scored an impressive victory.

In the eleventh frame Patterson was in the lead. It wasn't a full-grown lead, but he was setting the pace by a one-point margin. The score was 76 to 75. In the next five frames, however, Shoemaker made a total of 53 balls, scratching three times, while his opponent was able to pocket only two. During this mad dash to victory Shoemaker made his high run of 25.

In making this run Shoemaker played some of the best pocket billiards that has been seen in the current event. It was Shoemaker at his best, and when the champion is stroking according to the high standard set by him in the past it means billiards de luxe. His execution was deadly accurate and his position play could scarcely have been improved upon. Several times he was called upon to make extremely difficult long cut shots, but he cued them into the pocket as if they had been "hangers."

In his match Schuyler Burdett was able to establish a good lead soon after the start of the game, and always held Charley Shongood safe. The latter did not get many breaks, and the frowns of Dame Fortune caused him quite a little trouble.

In the second afternoon game Gus Gardner, the New York State champion, advanced a notch in the standing by taking the measure of William A. Tilt. There was not much to this game. Gardner had things virtually his own way always from the beginning and Tilt was never dangerous.

Holbrook has elected an extremely difficult task for himself today. When asked if he would be able to play two matches he replied that he would like to play three. It was so arranged and he will meet Gardner, Shongood and Tilt in the order named.

The scores by frames of yesterday's matches follow:

AFTERNOON GAME.

S. B. Burdett—10 1 12 5 11 11 13 3 7 1 74 1 10 7 2 7 7. Total—125. High run, 12; scratches, 10.

C. E. Shongood—4 15 2 9 3 3 1 11 7 13 0 13 4 5 10 7. Total—94. High run, 13; scratches, 7.

G. Gardner—6 14 6 0 7 14 14 14 10 9 6 13 14 2. Total—125. High run, 21; scratches 3.

W. A. Tilt—0 8 14 7 0 0 0 4 5 8 1 0. Total—51. High run, 17; scratches, 3.

EVENING GAME.

J. H. Shoemaker—7 4 7 11 8 7 0 4 13 11 4 13 11 14 14 1. Total, 123; high run, 25; scratches, 5.

E. Patterson—7 10 7 3 6 7 14 8 1 3 10 1 3 0 0. Total, 78; high run, 14; scratches, 4.

Cutler Wins Another Match.

Albert Cutler won another 18.2 balkline billiard exhibition match at Maurice Daly's last night. He defeated the veteran Thomas Gallagher by a score of 300 to 44. Cutler made a high run of 95 and averaged 27 3-11.

The score by innings:

A. Cutler—0 11 41 95 0 11 51 0 23 33 35. Total, 300; high run, 95; average, 27 3-11.

Gallagher—3 9 21 0 4 3 0 0 1 3. Total, 44; high run, 21; average, 4 4-10.

Shepherd Ties for Cue Lead.

Charles Shepherd advanced to a tie for first place in the Class B English billiard tournament at John Doyle's Academy last night when he defeated Edward Driscoll by a score of 200 to 180 in thirty innings. The winner made a high break of 14 and the loser 23.

PENN STATE MATMEN WIN.

Conquer Princeton's Wrestling Team by Score of 24 to 8.

Special to The New York Times.

STATE COLLEGE, Pa., March 19.—Penn State added another to her string of mat victories here tonight, defeating the Princeton wrestlers 24 to 8. State won four falls and one decision to Princeton's two decisions.

Shirk, Mills and Brown, making their last appearances on the local mats, each won their bouts in record time, Mills defeating Scarff in one minute. Garber, also seen here in his final bout, lost to Jacobus, the Princeton captain, in two extra periods.

As a result of tonight's victory State's chances in the intercollegiates next Saturday took a skyward leap.

While all the bouts were exceptionally well contested, the heavyweight class and Harley, a State find, went fifteen and Farley, a State find, went fifteen minutes before Carpenter won. Detar brought the crowd to its feet by throwing Hutchinson in 53 seconds.

Boxing at Brooklyn College.

Encouraged by the success of its initial tournament held last month, officials of the Brooklyn College Club have arranged another amateur boxing tournament for Loyola Hall, Rogers Avenue and Carroll Street, Brooklyn, to be held April 7 and 9. Competition is scheduled in four classes, at 115, 125, 135 and 158 pounds. The preliminary bouts will be conducted April 7 and the semi-finals and final April 9. Entries for the tournament will close March 31 with Benny Levine, local A. A. U. boxing official.

COLUMBIA FENCERS DEFEAT QUAKERS

Capture Eight of Nine Bouts with Foils in Meet with Pennsylvania.

Special to The New York Times.

PHILADELPHIA, Pa., March 19.—Columbia University fencers, led by Captain William J. Bloomer, Jr., intercollegiate champion foilsman, won eight of nine matches with fencers of the University of Pennsylvania today in Weightman Hall. In sabres the red and blue swordsmen won three out of four matches.

The Penn freshmen fencers won six of nine matches from the Columbia yearlings preceding the Varsity duel.

Captain Bloomer of Columbia was invincible with the foils. He is regarded as a likely winner of the intercollegiate foils championship again this year.

The summaries:

Foils.

Forster, Columbia, defeated Rambo, Pennsylvania, 8 to 1; Bencoe, Columbia, defeated Rhodes, Pennsylvania, 10 to 8; Bloomer, Columbia, defeated Charnock, Pennsylvania, 8 to 4; Forster, Columbia, defeated Rhodes, Pennsylvania, 7 to 3; Charnock, Pennsylvania, defeated Bencoe, Columbia, 6 to 5; Bloomer, Columbia, defeated Rambo, Pennsylvania, 7 to 2; Forster, Columbia, defeated Charnock, Pennsylvania, 8 to 4; Bencoe, Columbia, defeated Rambo, Pennsylvania, 8 to 4; J. C. Seabright, Pennsylvania, defeated Rambo, Pennsylvania, 6 to 5; Rhodes, Pennsylvania, defeated Rhodes, Pennsylvania, 7 to 4.

Sabre.

Reaves, Columbia, defeated Rose, Pennsylvania, 7, to 4; J. C. Seabright, Pennsylvania, defeated Stelle, Columbia, 7 to 4; J. C. Seabright, Pennsylvania, defeated Reaves, Columbia, 7 to 5; Rose, Pennsylvania, defeated Stelle, Columbia, 10 to 8.

FIVE CREWS ON CHARLES.

Harvard Oarsmen Find Navigable Stretch—'Varsity Still at Lynn.

Special to The New York Times.

CAMBRIDGE, Mass., March 19.—Five Harvard crews, including the third 'Varsity eight, rowed on the Charles this afternoon, a stretch of nearly a half mile being navigable at a point below the upper Union boathouse. Coach Edward Brown was in charge, but unable to get a launch on the river.

Though a snow storm was in progress tonight, the feeling was that by the middle of next week all ice in the river would have disappeared.

The 'Varsity crews rowed at Lynn today. Dave Morris returned unexpectedly to his position in the second crew following an operation. The Harvard launch arrived at Lynn and was used for the first time by Coach Haines.

To Arrange Wrestling Tourney.

The Metropolitan A. A. U. Wrestling Championship Committee, of which Joseph O'Brien, Boys' Club, is Chairman, will hold a meeting at the Boys' Club next Tuesday night.

DARTMOUTH RALLIES TOO LATE TO WIN

Princeton Gains Basket Ball Victory, 35 to 31, Despite Green's Strong Finish.

INTERCOLLEGIATE BASKET BALL LEAGUE.
Final Standing.

College.	Games.	W.	L.	P.C.
Pennsylvania	10	10	0	1000
Princeton	10	6	4	.600
Yale	10	6	4	.600
Cornell	10	4	6	.400
Columbia	10	3	7	.300
Dartmouth	10	1	9	.100

Special to The New York Times.

HANOVER, N. H., March 19.—A wonderful rally staged by Dartmouth in the last five minutes of play just failed to overcome the Tigers' overwhelming lead rolled up earlier in the game, and Princeton came out on the long end of a 35 to 31 score in the final intercollegiate basket ball game here tonight.

Beginning the middle of the second period, the Dartmouth team took on a new lease of life and its attack led by Tuttl and Brown fairly swept through the Tigers' defense. At no time did Princeton in the first half, Legendre's uncanny ability in shooting fouls helping to roll up an early lead. All the time during the season has Dartmouth put up such a wonderful fight and, especially in the closing few minutes, its team play was remarkable. Captain Browne was the individual star for the Green, while Hynson, Dickinson and Legendre put up fast exhibitions for the visitors.

The line-up:

PRINCETON (35).		DARTMOUTH (31).
Netta	L. F.	Browne
Hynson	R. F.	Tuttl
Dickinson	C.	Hynson
Legendre	L. G.	Schulting
Witmer	R. G.	Magerstadt

Substitutions—Princeton, Wadleigh for Hynson, Meyercits for Legendre; Dartmouth, Akey for Browne, Chamberlain for Schulting, Moore for Schulting.

Goals from floor—Dickinson (8), Netta (4), Hynson (5), Tuttl (5), Browne (2), Chamberlain (3), Sample, McDermott, Legendre (3). Goals from foul—Legendre (10), Hynson, Browne (7).

Referee—Kelly. Umpire—Turner. Time of halves—20 minutes.

De Palma Breaks Speed Record.

LOS ANGELES, Cal., March 19.—Ralph De Palma, who yesterday broke all Los Angeles speedway records by traveling around the nine and a quarter track in 39 seconds flat, today made another record by traversing the circuit in 38 4-5 seconds, or at a speed of 116.84 miles an hour.

To Raise $75,000 for Ball Park.

SYRACUSE, N. Y., March 19.—The Syracuse Athletic Park was incorporated today and will raise $75,000 for the construction of a new baseball park for the Syracuse team of the International League. The park project is entirely separate from the baseball team, the grounds being leased from year to year.

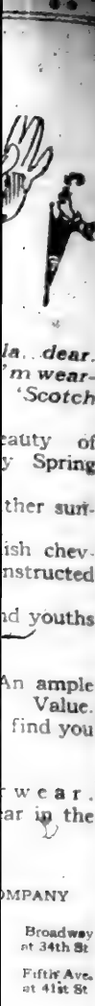

Spring Weight

Topcoats—just received from the other side of the pond—designed especially to wear while motoring or walking.

JOHN LURIE INC.
Broadway & 58th St.
ESTABLISHED 1899
Everything for Sportsman and Motorist

Kennedy
12 Cortlandt St.
NEW SPRING MODELS OF MEN'S FOOTWEAR
Cordovan Norwegian Grain low cut Shoes
$10, $11 & $12
Russet & Black

Several Hundred Pairs of Cordovan High & Low Shoes at $9
Values to $13—Not all sizes.

Who Discovered RICORO?
Told by a Merchant

"...Economy is getting the most of the best for the least. In other words—Ricoro!"

"The Steward of the Rotary Club is the man you are looking for!" declared the Merchant.

"We were having an 'Economy Luncheon' at the Club one day—paper napkins and various scientific foods doped up by experts to beat the H. C. L. Well, afterward, they brought around some cigars that didn't *look* economical—and, *by George*, when we lighted up, they *tasted* like a million dollars!

"The Chairman, who had prepared a paper on Economy, seemed a bit uneasy when he overheard remarks about the 'expensive looking cigars.'

"'Steward!' he called. 'Steward! There's a mistake! This was supposed to be an *Economy* lunch—and here you've dealt out high-priced cigars.'

"'Yes, Sir,' replied the Steward, 'But those Ricoros only cost two for 25c at the United, and—'

"'Two for 25*cents*!' exclaimed the Chairman, 'Great guns! I guess that answers the calamity howlers who wail about the dwindling purchasing power of the dollar. Boy, run over to the United and get another box of Ricoros!'"

Sooner or later you'll discover Ricoro. You'll discover Ricoro's bland and balmy tropic fragrance—and you'll settle down to it for life. You'll buy Ricoro by the box, just like thousands of other satisfied Ricoro discoverers. And you'll buy it at the price of ordinary domestic cigars, because it comes from Porto Rico *duty free!*

A dozen shapes and sizes—8c to 3 for 50c. *Sold only in United Cigar Stores. "Thank You!"*

CIGARS UNITED

Cabinet Size 2 for 25c
Purchase by the Box at 10—$4.00
11 other sizes 8c to 3 for 50c
Imported from PortoRico

UNITED CIGAR STORES

Ricoro
the "Self-Made" Cigar

3

BRAIN WORKERS OF PARIS ORGANIZE

Unite to Protect Themselves Against the Exactions of Capital and Labor.

WIDE SUPPORT PROMISED

Better Conditions and Pay and Recognition for Intellect in Industry Are Sought.

Copyright, 1920, by The New York Times Company.

Special Cable to THE NEW YORK TIMES.

PARIS, March 19.—A new union which has been mooted for some time in Paris was launched last night at a great meeting. It calls itself La Confederation des Travailleurs Intellectuels, or, for short, C. T. I. Its aim is to group into one organization the great body of mental workers, who at present are crushed "between capital and manual labor," or, as one French journalist expresses it, between Croesus and Caliban.

Delegates from two hundred associations of brainworkers attended the meeting to draft a constitution for the new confederation. In a manifesto they declare their intention "to represent, coordinate and defend the interests of all those men and women who derive their principal livelihood from the work of their brains and not from manual labor or invested capital."

Clerks, inventors, managers, directors, writers, artists, teachers, lawyers and scientists are all eligible for membership. By a union of interests it is hoped not only to secure better conditions of work, better remuneration and wider prospects, but also to secure a larger measure of recognition by the world at large of the immense services done to the world by the brainworkers of all denominations.

The drafters of the manifesto complain that intellect has lost its pride of place in the world and that it is used by capital without respect and despised by labor. They contend that in the world's work it is the most important of all contributing factors, and as such deserves clear and uncompromised recognition.

"In developing in this way in national life the rôle and part of intelligence," the manifesto says, "it is certain that it will fulfill its aim and secure for the workers organization and betterment, and for mankind organization, production and a guarantee of justice."

At the present, when the brainworking middle classes in France are severely hit by the high cost of living caused by profiteers on the one hand and the workers' demands on the other, the project has received enthusiastic support from all sides, and its success seems assured.

THRONG HEARS "PARSIFAL."

Its Fourth Performance Greeted with Enthusiasm.

"Parsifal" drew a full house at its fourth performance, which also was a third time in the regular opera subscription, at the Metropolitan last evening. Both the subscribers, hitherto often accounted averse to serious music drama, and the enthusiastic galleries and standing crowd, many of whom had waited in the storm for 7:30 o'clock, the advanced hour of starting, remained to the close of the last impressive "temple scene," a few minutes before midnight. Messrs. Harrold, Whitehill, Ananian, Bodanzky conducted. The English used by several of the foreign artists has improved. As to the performance, its moments of tragic beauty seized the imagination of the crowd, which again showed a desire to express its approval even at those points where applause has always been barred.

Another hearing of "Parsifal", and this time a matinee out of the regular series, is understood to be planned for April 3, Good Friday.

Oliver Denton's Recital.

Oliver Denton, who gave a piano recital earlier in the season, appeared again yesterday afternoon in Aeolian Hall in a pleasing program, comprising Beethoven's early sonata, Op. 10, No. 2, "Songs Without Words" and the E sharp minor scherzo a capriccio by Mendelssohn, Schumann's "Etudes Symphoniques," third pieces by Hutcheson, Scriabine and Albeniz.

Mr. Denton has facility and power, a vigorous style that does not yield to sentimentality. Nor is his facility always marked by complete accuracy. He gave a strong and straightforward performance of Beethoven's sonata; and in the "Songs Without Words," by Mendelssohn, found expression for sincere sentiment.

Helen Zagat, Dancer, Applauded.

Helen Zagat, a new name among solo dancers, appeared at the Little Theatre yesterday afternoon, assisted at the piano by Hans Barth. Her audience demanded encores to Miss Zagat's program, which ranged from Chopin's "Funeral March" to his "Revolutionary Etude." There were an "Impromptu" of Schubert and one musical setting, a manuscript "Prelude" by Mabel Swift.

Violinist and Pianist in Recital.

Adolph Schmidt, violin, and N. Val Pravdy, piano, reappeared last evening at Aeolian Hall, where they were heard in solo numbers and jointly in sonatas, as they had been last year. Sylvio Lazzari's sonata, Op. 24, recalled the Parisian composer's visit here to produce his opera, "Le Sautériot." The players concluded with the sonata, Op. 75, of Saint-Saëns.

Otto Kruger Secretly Married.

Otto Kruger and Sue MacManamy, it was learned yesterday, were secretly married last August. Mr. Kruger is playing the leading rôle in "Adam and Eve," at the Longacre, and Miss MacManamy is appearing on the road in "Stand From Under." She was seen here earlier in the season in "The Five Million."

MUSIC NOTES.

Jascha Heifetz and the orchestra of the Symphony Society, under Walter Damrosch, will appear at Carnegie Hall tonight in a special concert, the gross proceeds of which have been offered by President H. M. Flagler to be used in the rehabilitation of the Music School of Rheims.

Gertrude Carriel, pianist, is to give her first public recital this evening at the Sixty-third Street Music Hall.

Heinrich Meyn's playlet, "At the Inn of the Tired Donkey," will be presented this evening at the MacDowell Club.

Jacques Gordon gives his second violin recital tomorrow evening at the Educational Alliance.

Penelope Davies, mezzo soprano, is to appear on Tuesday afternoon at the Princess Theatre.

Yvonne Gall of the Chicago Opera will sing next Friday with the People's Liberty Chorus in Carnegie Hall.

THEATRICAL NOTES.

"Wedding Bells" will end its engagement at the Hagris Theatre in another week. The succeeding attraction at the Harris is as yet unannounced.

"Tick-Tack-Toe" will withdraw from the Princess tonight, and the house will be dark for a week prior to the opening of "Mrs. Jimmie Thompson."

Mrs. Alfred E. Smith and members of the Governor's staff occupied a box at the performance of "Ruddigore" at the Park Theatre last night.

THE PLAY

By Alexander Woollcott

John Murray Anderson's Revue.

The ascendant star of John Murray Anderson shines exceedingly bright after the production last night (and this morning) of the successor to his Greenwich Village Follies. It befell at the Maxine Elliott Theatre and is called "What's in a Name?" It is scant in its supply of humor, and it is musically ordinary, but it is full of a striving for new things, marked in every episode with a determination not to imitate, but rather to differ from, the preceding twenty-five musical shows of the season. And it is often surpassingly lovely to look upon. A stagecraft of considerable cunning, good taste and real imagination ruled over its preparation. Indeed, in a hall dozen of its scenes, "What's in a Name?" marks the most beautiful staging of musical comedy New York has known.

It is really a Summer show which arrived with the sleet and snow—like an importunate crocus. And unlike so many of its kind, it avoids the opulent and almost tropical splendor which has been the midsummer fashion, but achieves its beauty daintily, achieves a cool and airy loveliness, with silks of delicate yellow and green, sudden, startling adventures into black and white, and silver screens across which the lights play wonderfully. When masters of revue have learned how to appeal to the ear and the nimbler as surely as they appeal to the eye—but then that will probably be the celebrated millennium.

The human elements involved are various. There is the attenuated John Howland, producing, among other things, a brief version of "Uncle Tom's Cabin," in which he plays all the parts; most comically Williams and Wolfus, a vaudeville team which consists largely of a trick pianist named Williams, one of those tried and true comics of the varieties, who can play engagement after engagement at the Palace and yet be greeted as a welcome stranger and at treasure trove when he puts in his first appearance at what is sometimes facetiously described as a legitimate theatre; a pretty singer named Rosalind Fuller, and a husky and rampageous dancer named Harris Foy, frequently abetted by the equally nimble Allyn Kearns, who keeps Mr. Anderson's revue from getting too unorthodox by inserting, just in time, an imitation of George M. Cohan.

And then there is Beatrice Herford, who is among those present with a set of her monologues. Surely there should be a separate paragraph for this great lady, for a single Beatrice Herford monologue has more art, more life and more fun in it than three-quarters of the plays along Broadway. It is one of the few perfect institutions in an imperfect world.

It is Miss Herford and Mr. Anderson who emerge with the chief honors from this entertainment. It is too bad that Mr. Anderson's talent for management has not yet included such details as opening on the date announced and being all in readiness when at last his curtain does rise. The postponed first performance did not begin until 9 o'clock and may be still running yet. What happened after 12:30 this morning, deponent sayeth not, deponent having torn himself away at that juncture.

Mrs. Marks's Play Revived.

THE PIPER, by Josephine Preston Peabody. At the Fulton Theatre.

The Piper	A. E. Anson
Michael Sword, Esq.	William Williams
Cheat the Devil	Joseph Allenton
Jacobus	Reginald Barlow
Kurt the Syndic	Elmer Buffham
Peter the Cobbler	Henry Hamlon
Hans the Butcher	Forrest Woods
Axel the Smith	W. J. Clark
Martin the Watch	John Talbot
The Sacristan	Allen McAteer
Anselm the Priest	William Vaughan
Old Klaus the Miser	Leigh Lovell
Town Crier	Frank Hayes
Vergoia	Olive Oliver
Barbara	Mabel Taliaferro
Wife of Hans	Elinor Hutcheson
Wife of Axel	Gina Lavey
Wife of Martin	Marie Booth
Old Ursula	Elisabeth Patterson
Jan	George Walcott
Hansel	Raymond Cullen
Ilse	Etna Ross
Trude	Dorothea James
Radi	Chester Herman

"The Piper," Josephine Preston Peabody's fantastic and wistful comedy based upon the Hamelin legend, was revived here yesterday afternoon at the Fulton Theatre for the first time since its intermittent production at the struggling New Theatre a decade ago. This is the play which won the prize at Stratford and which, together with a finer achievement called "Marlowe," is responsible for her unrivaled eminence as an American writer of poetic drama—a field, it is true, in which she has had precious little competition.

The present revival, backed by the same Shakespeare Playhouse which had Walter Hampden's "Hamlet" to its credit, is scheduled for a series of special matinees, of which yesterday's, the first, began only a half hour late and was over and done with shortly before 6 o'clock. There was a good deal that was charming in the acting of the first and fourth acts, but the second and third, which are of loose and uncertain dramatic material at best, are intolerably dull. This may have been due in some measure to the haphazard direction, but is more clearly attributable to the casting of A. E. Anson for the rôle of the piper, the part played in Central Park West by Edith Wynne Matthison. Mr. Anson was quite inaudible much of the time, on several occasions swallowing whole passages of genuine beauty. Then he played throughout without the calm and fantastic touch which really belongs in this somewhat pretentious "Peter Pan."

The Drama League has bestowed its benign smile on this revival, and for some reason (possibly because the company is brimful of children) has decreed that it should be set aside for a series of nursery performances. Large numbers of herded youngsters attended yesterday afternoon in jubilant anticipation. After the unbelievable tedium of the third act it would be a small wonder if many of the town's younger set entertained low opinions of their parents and the Drama League.

EDWARD VROOM AS CYRANO.

His Revival of Rostand's Play His First of a Series of Matinees.

In spite of rumors of injunction Edward Vroom and a numerous company appeared yesterday afternoon at the Selwyn Theatre in a revival of Edmond Rostand's "Cyrano de Bergerac." The performance marked the first of a number of matinées which Mr. Vroom, for many years well known as a player, promises to give at the Selwyn. Thus, on April 9 he will be seen as Shylock, a week later as Hamlet and on the 23d in "The Devil's Holiday" and "Don Caesar's Wedding."

Cyrano is a part which he has played before, although not in New York. Here, of course, the play is known chiefly through the performance of Richard Mansfield; to a lesser degree through that of Charles Richman in the Daly production. London has recently been having a revival of it with Robert Loraine in the rôle, but in these parts, thanks about equally to the swashes and changing times, the play has been unexhibited for some twenty years.

The audience at the Selwyn yesterday waited until 5:45 o'clock for the death of the great-hearted Cyrano, and there was evidence aplenty that the old play still has considerable vitality, despite the difficulties of adjusting one's mood to the old-style romantic play and the license which it demands. Mr. Vroom has telescoped the first two acts into one, but otherwise it remains about the same. It is not helped vastly by Mr. Vroom's performance in the principal rôle, but there were indications yesterday that he was bearing a manifold burden—that of the principal rôle and of the lines which his supporting players forgot.

His voice is resonant and varied, but he is hardly a sufficiently compelling figure for the wonderful Cyrano. He is the wit and the poet, but there is hardly enough of the swashbuckler about him. Something is lacking romantically, and you have but little confidence in his military prowess when he leads the Cadets of Gascony against the foe at Arras. Nor, to discuss purely physical matters, is the great nose quite what it should be. It is not the comfortable seat, the roomy perch which the text calls for.

Elsie Hr Kearns is a sweet Roxane, and Charles Webster and Walter Kingsford do good work as Christian and the Count de Guiche. "Cyrano" will be repeated on April 30.

Jane Cowl Gives a Luncheon.

Jane Cowl gave a luncheon yesterday at her home, taking her guests afterward to see Blanche Yurka in "Musk." Her guests included Eleanor Gates, Clare Kummer, Elisabeth Jordan, Anne C. Flexner, Jane Murfin, and Mrs. Walter Knapp.

Happy Days AT THE HIPPODROME
MATINEES DAILY HAPPY PRICES. Seats on Sale for 8 Weeks.

New York's Greatest Annual Event
FLOWER SHOW
GRAND CENTRAL PALACE
MARCH 15 TO 21
Bower of Beauty and Fragrance Open Sunday Night. Sunday Included. 10 A. M. to 10:30 P. M. Visit Allied Loyalty League Tea Garden.

MUSIC FESTIVAL
April 6th to 11th, 71st Reg't Armory, 34th St. and Park Ave.
By the Oratorio Society of N.Y., Walter Damrosch, Musical Director
Tues. 8:15 ELIJAH—Mendelssohn—With Frieda Hempel, Merle Alcock, Edward Johnson, and Louis Graveure. Chorus of 1,000. N.Y. Symphony Orchestra of 150
Wed. 8:15 RACHMANINOFF EVENING
Rachmaninoff's last appearance as Pianist, and only appearances as Conductor. He will play one of his piano concertos, and conduct one of his important choral and symphonic works.
Soloists:
SOPHIE BRASLAU, GEORGE BAKLANOFF and RACHMANINOFF
Fri. 8:15—Pilgrim's Progress. By Edgar Stillman Kelley. (1st performance in New York.) Chorus of 1,000. Children's Chorus of 600. Orchestra of 150. Mabel Garrison, Marie Sundelius, Julia Claussen, Lambert Murphy, Reinald Werrenrath, Chas. T. Tittman, Royal Dadmun, and Frederick Patton.
Sat. 2:30—Bach, Beethoven, Brahms, with Jascha Heifetz, Pablo Casals, The Bach Choir of Bethlehem and Orchestra.
Sat. 8:15—Damnation of Faust—Berlioz. With Florence Easton, Orville Harrold, Leon Rothier, Frederick Patton, Chorus, Orchestra.
Sun. 3:00—Programme for TETRAZZINI. Chorus and N. Y. Symphony Orch. of 150.
Subscription Tickets and Seats for Single Concerts now on Sale at Room 606, 1 West 34th Street, and Room 1202, Aeolian Building

J. M. Gidding & Co.
PARIS
FIFTH AVENUE AT 46TH ST
NEW YORK
Now showing
many youthful conceptions
in
Tailormades for Spring

MANNISH TAILORED SUITS,
ETON—PONY JACKETS—
SEMI-BOX MODELS — AND
COSTUME SUITS
FOR IMMEDIATE SELECTION
IN UNLIMITED VARIETY.

LYRIC 42d St. West of B'way. Evs. 8:20. Mats. Wed. & Sat. 2:20. Tommy Gray & Norman Phillips in Oliver Morosco's Musical Comedy Success
CENTRAL 47th St. & B'way. Evs. 8:20. Mats. Wed. & Sat. 2:20. Clark & Verdi, NORA PAYNE, HARRY HILL, 10 Other Acts.

WINTER GARDEN B'way at 50th St. MAT. TODAY. THE PASSING SHOW OF 1919. Sunday Night Concert—All Star Bill.
BOOTH Thea., 45th, W. of B'way. Evs. 8:30. Matinees Today & Wed., 2:30. MR. LEO DITRICHSTEIN in "THE PURPLE MASK"
39TH ST. Theatre, 39th E. of B'way. Evs. 8:30. Mats. Today & Wed., 2:30. SCANDAL
CENTRAL Thea., 47th St. & B'way. Evs. 8:30. Mats. Today & Wed., 2:30. SAH BERNARD & HENRI BORDONI in "AS YOU WERE."
PLYMOUTH W. 45th St. Evs. 8:30. Mats. Today & Thurs., 2:30. JOHN BARRYMORE in RICHARD III.
48TH ST. Thea., near B'way. Evs. 8:30. Mats. Today & Thurs., 2:30. THE STORM With HELEN MacKELLAR
PRINCESS 39th, E. of B'way. Evs. 8:30. Matinee Today, 2:30. Tick-Tack-Toe Book, Music and Lyrics by Herman Timberg.
GARRICK 35th St., nr. B'way. Mats. Today & Sat. Gaiety 1525. Evs. 8:30. Mats. Today & Sat. 2:30. THE THEATRE GUILD Presents "JANE CLEGG" By St. John Ervine, Author of "John Ferguson."
LYRIC 42d, West of Broadway. Evs. 8:15. Mats. Today & Wed. 2:15. Sharp. WALTER HAMPDEN in "HAMLET" "Greatest living Hamlet."—Theatre Magazine.
COMEDY Thea., 41st, E. of B'way. Evs. 8:15. Mats. Today & Thurs., 2:15. MY LADY FRIENDS America's Greatest Comedy With CLIFTON CRAWFORD
SUCCESS OF TWO SEASONS EAST IS WEST with FAY BAINTER. Mats. Wed. & Sat., 2:30.
BELMONT 48th, East of B'way. Evs. 8:30. Mats. Today & Thurs., 2:30. NANCE O'NEIL in Passion Flower
FULTON THEATRE SPECIAL MATS. ALSO NEXT THURS. & FRI. AFT. AT 3. This Morning, 10:30. Shakespeare Playhouse Frank McEntee, Dir., Presents A. E. ANSON MABEL TALIAFERRO OLIVE OLIVER REGINALD BARLOW IN THE PIPER By JOSEPHINE PRESTON PEABODY.
VANDERBILT 48th St. E. of B'way. Phone 134 Bryant. Curtain, 8:30. Mats. Today & Wed., 2:30. The Musical Comedy Hit "IRENE" with ADELE ROWLAND
LITTLE THEATRE 44th St. W. of B'way. Evs. at 8:20. Mats. Today & Wed., 2:30. EUGENE G. O'NEILL'S GREAT DRAMA BEYOND THE HORIZON with RICHARD BENNETT
BROADHURST, W. 44th St. Evs. 8:30. JANE COWL in "Smilin' Through." Mats. THURS. and Sat., 2:30.
SHUBERT-RIVIERA. Evs. 8:15. Mat. Today. MAYTIME Next Week, John Drew in The Cat-Bird. SUNDAY CONCERT 1:30 TO 11:30 P. M.

NEW YORK'S LEADING THEATRES AND SUCCESSES
EMPIRE Broadway & 40th St. Evs. at 8:30. Matinees TODAY & Wed., 2:30. "Certain to fascinate women."—Eve. World. ETHEL BARRYMORE in Déclassée
CRITERION B'y, 44 St. Evs. 8:30. Mats. Today & Wed., 2:30. LIONEL BARRYMORE "More admirable than his Ibbetson or Neri in 'The Jest.'"—TIMES. THE LETTER OF THE LAW (LA ROBE ROUGE)
BELASCO WEST 44th St. Evenings 8:30. Mats. Today & Thurs., 2:30. Lenore Ulric in "THE SON-DAUGHTER" By George Scarborough & David Belasco
HUDSON WEST 44 ST. Evs. 8:30. Mats. Wed. & Sat. 2:30. Booth Tarkington's "CLARENCE"
Knickerbocker B'y & 38th St. Evs. 8:30. Mats. TODAY & Wed., 2:30. The Sunshiny Cape Cod Comedy SHAVINGS "Like Going on a Summer Vacation."—World. Best Seats at Box Office. Regular Prices.
JOHN DRINKWATER'S ABRAHAM LINCOLN CORT. Mats. Wed. & Sat. Evs. 8:15.
PUNCH & JUDY Thea., W. 49 St. Evs. 8:30. Mats. Today & Fri., 2:30. "MUSK" with BLANCHE YURKA
HENRY MILLER'S THEATRE 124 W. 43d St. Evs. 8:30. Mats. TODAY & Thurs., 2:30. HENRY MILLER and BLANCHE BATES in "THE FAMOUS MRS. FAIR" by James Forbes. SPECIAL MAT. EASTER MONDAY, APR. 5
STANDARD B'way, 90th St. POP. PRICES MATINEE TODAY. LAURETTE TAYLOR "One Night in Rome." Next Wk., "Roly-Boly Eyes," with Eddie Leonard

MAXINE ELLIOTT'S Thea., 39th St. E. of B'way. Evs. 8:30. Mats. Today & Sat. 2:30. JOHN MURRAY ANDERSON, Inc. Presents The New Revue Comedy "WHAT'S IN A NAME"
44TH ST. Theatre, W. of B'way. Evs. 8:30. Mats. Today & Sat. 2:30. GEORGE M. COHAN presents LEAN in "LOOK WHO'S HERE" with CLEO MAYFIELD. Musical Comedy Triumph.
SHUBERT Theatre, 44th St., W. of B'way. Evs. 8:30. Mats. Wed. (Pop.) and Sat. 2:30. A. H. WOODS Presents THE DABARA in "THE BLUE FLAME"
REPUBLIC Theatre, W. 42d St. Evs. 8:30. Mats. Wed. (Pop.) and Sat., 2:30. Marjorie Rambeau in Channing Pollock's Play THE SIGN ON THE DOOR
ELTINGE 42d St., W. of B'way. Evs. 8:30. Mats. Wed. (Pop.) & Sat., 2:30. FLORENCE MOORE in BREAKFAST IN BED
BIJOU West 45th Street. Evenings 8:30. Mats. Wed. (Pop.) & Sat. 2:30. BARNEY BERNARD in "HIS HONOR ABE POTASH"
AMERICAN SINGERS OPERA CO. in Gilbert and Sullivan's Comic Opera Burlesque RUDDIGORE "The best show I ever saw in my life."—Alexander Woollcott, of The N.Y. Times.
PARK THEATRE, Columbus Circle. Mats. Today, 2:30. Matinee Today, 2:30. PLAYHOUSE, W. 48th St. Evs. 8:30. Mats. Today & Wed., 2:30. THE WONDERFUL THING
LONGACRE 48th, W. of B'y. Evs. 8:30. Mats. Today & Wed., 2:30. F. Ray Comstock and Morris Gest Present 7TH MONTH ADAM and EVA "Thoroughly amusing, capitally acted"—Trib.
CENTURY LAST 3 WEEKS. Tonight at 8:30. MATINEE TODAY. 50c to $2. F. Ray Comstock and Morris Gest Present The Sensation of Paris 23d New York Season JAPANESE CAST OF 500 PEOPLE—8 SCENES. APHRODITE
CASINO 39th and Broadway. Evs. 8:30. Matinees Today & Wed., 2:30. MUSICAL COMEDY EXQUISITE LITTLE WHOPPER With VIVIENNE SEGAL.
HARRIS, W. 42d St. Evs. 8:30. WEDDING BELLS. MARGARET LAWRENCE and WALLACE EDDINGER. Mats. Wed. & Sat., 2:30.
SELWYN, W. 42d St. Evs. 8:30. DONALD BRIAN, PEGGY WOOD, RALPH MORGAN IN THE MUSICAL HIT "BUDDIES"
MOROSCO'S GREAT COMEDY HIT MAMMA'S AFFAIR WITH AN ALL STAR CAST. FULTON W. 46TH ST. EVS. 8:30. THE Mats. Today & Wed., 2:30.
MOROSCO West 45th St. Evs. 8:30. Mats. Today & Wed. at 2:30. A SENSATIONAL TRIUMPH! ELSIE FERGUSON in ARNOLD BENNETT'S New Play SACRED AND PROFANE LOVE
NEW AMSTERDAM Thea., W. 42 St. Evs. 8:15. Mats. 2:15. MAT. TODAY 50c to $2.00. HIGHER. THE SEASON'S MUSICAL SENSATION. MONSIEUR BEAUCAIRE. The Messager-Tarkington Melodic Gem
NEW AMSTERDAM ROOF at 8:30. You Can Dance, Dine and Smoke. ZIEGFELD "Girls of 1920" AND NEW MIDNIGHT FROLIC. If Desired, Dinner at 7, Supper at 11.
LYCEUM Theatre, W. 45th St. Evs. 8:30. Mats. TODAY & Thurs., 2:30. DAVID BELASCO Presents INA CLAIRE in "THE GOLD DIGGERS" By Avery Hopwood
GEO. M. COHAN B'way, 43d St. Evs. 9:30. Mats. Today & Wed., 2:30. SAM H. HARRIS Presents WILLIAM COLLIER in "THE HOTTENTOT." A Raging Riot Over Laughing Hurdles. "It's a Scream."
Globe—"Apple Blossoms" Kreisler-Jacobi-Le Baron Operetta with John Charles Thomas. Wilda Bennett. Star Cast. Mats. Wed. & Sat.
Greenwich Village 4th St. & 7th Av. Evs. 8:30. Mats. Today & Thurs., 2:30. EMILY STEVENS in Philip Moeller's SOPHIE with O. P. HEGGIE. "Like an improper story whispered behind a Valenciennes fan."—Times.
COHAN & HARRIS Thea., W. 43 St. at 8:30. Mats. Today & Wed. THE ABSOLUTE DRAMATIC TRIUMPH. The ACQUITTAL. A Masterpiece in Play Construction. By RITA WEIMAN.
LIBERTY THEATRE, W. 42d St. Evs. 8:30. CHARLES DILLINGHAM'S Latest Musical Comedy Joy Ride. "THE NIGHT BOAT" By Anne Caldwell. JEROME KERN'S BEST TUNES. MATINEES TODAY & Wed. 2:30.
JOHN L. GOLDEN Presents FRANK BACON in LIGHTNIN. GAIETY, B'y, 46 St. Evs. 8:30. Mats. Wed. & Sat.

METROPOLITAN OPERA HOUSE
Tonight at 8:15 Sharp. Farewell Appearance of Mme. Geraldine Farrar. Gounod's Faust. Mme. Farrar, Caruso, Chalmers, Rothier, Didur, Bada, Malatesta, Capo, Mardones, Reschiglian, Picco, Ananian, Paltrinieri, Ludikar, Laurenti, Bonfiglio, Conductor, Polacco. Chorus, Ballet, Orchestra. Seats now on sale at Box Office.
Tomorrow Night, at 8:15 (Last Time). Verdi's Aida. Mmes. Rappold, Matzenauer, Gentle, Curran, Harrold, Kingston, Reschiglian, Picco, Chalmers, Rothier, Didur, Malatesta, Ananian, Paltrinieri, Ludikar, Laurenti, Bonfiglio, Conductor, Bodanzky.
Thurs. Eve. at 8 (Last Time). Puccini's La Bohème. Mmes. Fitziu, Howard, Sparkes, Crist, Ananian, Bada, Malatesta, Capo, Mardones.
Thurs. at 2:15. Matin. Barrientos, Festal: Carnet, De Luca, Malatesta, Capo, Bodanzky. Fri. at 2. Last Time. Gluck's Orfeo. Mmes. Gerville-Reache, Gordon, Delaunois, Ellis; Festal; Hackett, Chalmers. Wagn. Sat. at 2. Last Time. Gounod's Faust. Mmes. Farrar, Romaine, Gall, Martinelli, Whitehill, Rothier, Cond., Wolff. Sat., 8:15 ($2 to $5.50). Mozart Longest Music. Morat; Crimi, Scotti, Segurola, Bada, Cond., Papi.
HARDMAN PIANO USED.

DUO ART RECITAL
This Afternoon at 3
ELEANOR SHAW, Pianist
and
THE DUO ART PIANO
Admission without charge.
The Aeolian Company,
29 West 42nd St., Fourth Floor.

Carnegie Hall, Tomorrow Aft., at 2. MOISEIWITSCH. LAST PIANO RECITAL. (Mason & Hamlin.)
Aeolian Hall, TODAY AT 3. GERMAINE SCHNITZER. 3d & Last Piano Recital. (Chickering Piano.)
Aeolian Hall, Tonight at 8:15. MR. & MRS. ALEXANDER BLOCH. SONATA RECITAL. (Steinway Piano.)
HIPPODROME, Tomorrow Night, 8:15. The Season's Sensation. MISCHA LEVITZKI, LEO ORNSTEIN, ARTHUR RUBENSTEIN, —AND— LEOPOLD GODOWSKY. Pianist-Composer, with the Ampico. Pop. Prices, $1, $1.50 & $2. Now at Box Office.
Carnegie Hall, WED. EVE., Mar. 24, 8:15. SCHOLA CANTORUM. KURT SCHINDLER, Conductor. Soloist: RAFAELO DIAZ, Tenor. NEW SPANISH MUSIC. First Presentation in America of works by modern Catalonian composers and Basque and Catalonian Folksongs. Also songs of Asturia, Spanish Galicia, Andalucia and Old Castile. SEATS AT BOX OFFICE. (Knabe Piano.)

NEW YORK SYMPHONY ORCHESTRA. WALTER DAMROSCH, Conductor. Carnegie Hall, Tonight at 8:15. Soloist JASCHA HEIFETZ. Tickets at Box Office. GEO. ENGLES, Mgr.
Metropolitan Museum of Art. Free Concert Tonight at 8 o'Clock. Symphony Orchestra under David Mannes. No tickets required. Museum open 10 A. M. to 10:45 P. M. Restaurant Until 8 P. M.

SPECIAL MATINEES. GARRICK Thea., 35th, Nr. B'way. Mon., Tues., Wed. & Fri. BEGINNING MARCH 22. MEDEA. SEATS NOW ON SALE.
Carnegie Hall, Next Tues. Eve., 8:15. VIOLIN RECITAL by RUDOLPH POLK. At the Piano, EMIL NEWMAN. Prices 50c to $2 (Plus War Tax). Now at Box Office. Mason & Hamlin Piano.—Mgt. M. H. Hanson.
33D ST. MUSIC HALL TONIGHT, 8. Piano—Recital—GERTRUDE CASRIEL. TICKETS AT BOX OFFICE. STEINWAY PIANO.
Aeolian Hall, Next Mon. Eve., Mar. 22, 8:15. 'CELLO RECITAL BY MILDRED WELLERSON. 9 year old 'CELLO VIRTUOSO. Tickets 50c to $2.00. Now at Box Office.
Aeolian Hall, Friday Aft., Mar. 26, at 3. SONG RECITAL BY RACHEL MORTON-HARRIS. SOPRANO. Mgt. Hempel & Jones. Mason & Hamlin Piano.
AEOLIAN HALL, SUNDAY AFTERNOON, MARCH 28th, at 3. CONCERT BY THE TOLLEFSEN TRIO. Works by Zanella, Orrico, Smetana. Steinway Piano. Mgt. Wilson & Livingston.
OPERA TICKETS Phone Bryant 7878. Seats CARUSO Mat. Today. SUBSCRIPTIONS BOUGHT, SOLD, EXCHANGED, AND RESOLD WITHOUT CHARGE. BROADWAY (40th-41st Sts.)
Aeolian Hall, Fri. Eve., Mar. 26, at 8:15. SECOND PIANO RECITAL. ADA FULEIHAN. Mgt. Daniel Mayer. Steinway Piano.
Princess Theatre, Tues. Aft., Mar. 23, at 3. SONG RECITAL. Penelope Davies. COENRAAD V. BOS at the Piano. Mgt. Antonia Sawyer, Inc. Steinway Piano.
TOMORROW AT 3 P. M. RECITAL OF RUSSIAN SONGS. MANYA RACHINSKAYA assisted by Philip Gordon, Pianist. Steinway Piano Used.
PRINCESS THEATRE, 39th St., nr. B'way. Carnegie Hall, THIS AFTERNOON at 2:30. Boston Symphony Orchestra. PIERRE MONTEUX, Conductor. Tickets at Box Office.
OPERA TICKETS Phone 4189 Bryant. Seats All Parts of House. Subscriptions bought, sold or exchanged, for season. Jacobs' Ticket Office, Normandie Hotel, B'way, 38 St.

MOTION PICTURES
RIVOLI B'way 49th St. CHARLES RAY "Alarm Clock Andy" RIVOLI ORCHESTRA
RIALTO Times Square. HUCKLEBERRY FINN
B. S. MOSS' BROADWAY AT 41st St. BLANCHE SWEET in "THE DEADLIER SEX" With Big Week Powder-Puff Follies
PLAZA Madison Av. at 59th St. "POLLYANNA" with ELEANOR H. PORTER. MARY PICKFORD. PLAZA ORCH.—COMEDY—NEWS
DALY'S B'way at 90th St. "THE MIRACLE OF LOVE." ORCHESTRA—COMEDY—NEWS
MARK STRAND B'way, 47 St. "DANGEROUS DAYS" by Mary Roberts Rinehart. Harold Lloyd Comedy. STRAND ORCHESTRA

CAPITOL BROADWAY AT 51 ST ST. Last Time Today Maurice Tourneur's "MY LADY'S GARTER" GAELIC FEIS IRISH MUSICAL FESTIVAL BEGINNING TOMORROW. ETHEL CLAYTON "YOUNG MRS. WINTHROP" GRAND OPERA "PAOLETTA" By PIETRO FLORIDIA

SEEING NEW YORK

Uptown, downtown, Chinatown, Luxurious, enclosed, glass-roof, heated CARS. Distinctive Lecture Service. Trips Daily. Our Free Map and Guide at hotels. Starting Point, Hotel McAlpin. ROYAL BLUE LINE CO., at N. Y. Phone Pennsylvania 160.

WHY FIFTY CENTS?

WHEN New York outgrew its small-city self fifty years ago its play-goers demanded a convenient central clearing-point where they could buy the best seats.

McBride's came into existence in 1873 to supply their demands. Ever since then the demand has outrun the supply.

The city has passed through one orgy of outrageous ticket premiums after another.

But McBride's is charging today the same fee—fifty cents over the box-office price—that it charged then.

Because there is always someone who will pay twice the fair price is not a sufficient reason to us to betray our strict principle that we can furnish you the best seats swiftly and courteously at the standard fee.

New York's play-goers today apparently realize this. They know that our fifty-cent fee is time-honored, time-approved; that it is not hastily constructed expediency; that it buys seats *where* you want them *when* you want them.

Bryant 1100 McBRIDE'S Bryant 1100
THEATRE TICKET OFFICES, INC.
1497 BROADWAY (TIMES SQUARE WEST)
HOTELS McALPIN, THE WALDORF-ASTORIA
71 BROADWAY and 165 BROADWAY

The "Bascom Way"
Removing The Difficulties Of Theatre Ticket Reservation
If you find it hard to secure seats for the play you want to see—try the "BASCOM WAY" of Theatre Ticket Reservation.
Why not avail yourself of this distinctive service, the cost of which is only 50 cents over the box office price—an established service charge.
BASCOM Service Branches at these conveniently located hotels:

BASCOM THEATRE TICKET SERVICE
The Biltmore, Hotel Commodore, Hotel Manhattan, The Plaza, The Ansonia
Or—Telephone Vanderbilt 5900

Jewish Art Theatre, Mad. Ave. & 27th St. Phone Mad. Sq. 578. Today Mat. & Evening. LAST WEEK of "Bronx Express" "Cleverest Comedy on Our Stage Today."
LOEW'S New York Theatre & Roof. Cont. 11 A. M. to 11 P. M. Roof to 1 A. M. "WHAT'S YOUR HUSBAND DOING?"
Loew's American Roof 42 St. W. of B'y. Every Eve. at 8:15. Maxine Dancers, Harry Lee, Hugh Norton & Co., Hal & Francis and five other acts. All Seats Reserved
The Smartest of Restaurant Revues. "SAUCY BITS OF 1920". A fantastic and bizarre production with a cast of star principals and a chorus of ghost beautiful girlies. Myriads of Sensational Features. Twice Nightly, at 7:30 & 11:30 P. M. Reisenweber's Columbus Circle and 58th Street.
COLUMBIA, B'way & 47th St. Twice Daily, Evs. 8:15. HASTINGS' BIG SHOW.

Exceptional Business People's Luncheons. SERVED IN OUR NEW GRILL 11 to 3 P. M. At the Famous Hofbrau. Jamison want to see you. 2 Entrances—Broadway & 30th Street. QUAINTEST PLACE IN AMERICA. Old-Fashioned Beefsteak Dinner $2.00. PRIVATE DINING ROOM. GRILL AND BANQUET HALL. EXQUISITE SOUTHERN CHICKEN DINNER, $1.75. Music DANCING. Miss Nellie Hayes, Hostess.

BELLAK SYSTEM OF SELECT HOTELS
Magnificent View of Park. 2, 3 Rooms and Bath. ASHTON HOTEL 46th St. at Broadway. $60 monthly up per room & bath.
NOTED FOR SUNSHINE. 2 and 3 Rooms & Bath. NOBLETON HOTEL 136 W. 73rd St. $125 monthly, $35 weekly and up per 2 rooms and bath.
Convenient 81st "L" at entrance. 1, 2 and 3 Rooms, Bath. COLONIAL HOTEL 81st St. $60 monthly up per room & bath.
RESIDENCE FOR WOMEN. Room & Meals $16 weekly up. RUTLEDGE HOTEL Lexington Ave. at 30th St. Room, bath & meals, $35 wk. up. Rooms, w. & w'out Bath, $1.50 Day up.
All Above Accessible to All Cars. Express 'Bus & "L" & Bus. Restaurant Service A la Carte and Table d'hote.

HOTEL ENDICOTT
At 81st St. Station of 6th Ave. "L"
Room with running water $12 per week
For two persons $15 per week
Room with bath $15 per week
For two persons $17.50 per week
Large, up to date, sunny room and bath for two
$100 per month to permanent guests.
Restaurant at most popular prices.

Tea Rooms.
THE GREEN WITCH 43 East 10th Street. Mary Brandreth. RESTAURANT FRANCAIS—Table d'hote. BUSINESS LUNCHEON, 50c; DINNER, 75c. Cocktail Dinner every night. Home made desserts. Closed Sundays. Phone Stuy

COURT ORDERS SUIT AGAINST BUS LINES

U. S. Judge Mayer Directs Receiver Hedges to Test Legality of Competitors.

CITY SERVICE NOT INVOLVED

Loss on Williamsburg Bridge Route Would Be $34,000 a Month, It Is Estimated.

The legality of privately owned buses operating in the streets in opposition to car lines is to be tested in the courts in an injunction proceeding to be begun by counsel for Job E. Hedges, Receiver of the New York Railways Company, by direction of Federal Judge Mayer. Papers in the proceedings are being prepared and will be presented to the courts early next week. It was stated on high authority yesterday that there was no question but that the buses were operating illegally because they were without franchises or certificates of necessity and convenience from the Public Service Commission.

Announcement of the beginning of the legal proceedings was made yesterday afternoon by Judge Mayer in a hearing relating to the railways company. Bronson Withrop, of counsel for Receiver Hedges, had reported that the finances of the company would be $198,600 worse off on June 3 than formerly estimated because of bad weather. Concerning resuming the operation of the Eighth and Fourteenth Street and the Seventh Avenue car lines over the Williamsburgh Bridge, he said that it would be impossible to start this service again because of the great loss it would cause.

He called attention to the buses operating along the abandoned routes and estimated the loss this competition would entail at about $34,000 a month. Reference was made to a letter from Deputy Public Service Commissioner Donnelly, which told of hearings being held by him to the end that some arrangements might be made to have the cars returned to the bridge service, and asking that suggestions be made by Mr. Hedges. Judge Mayer directed Mr. Winthrop to attend the next hearing on the subject, but not to offer any suggestions. The Court explained that there was a contract between the city and the company for the bridge operation which could be terminated at any time, and that its termination by the company was due to the fact that the losses incurred could no longer be sustained.

It was said that reduced tolls or an increased fare would probably have the effect of starting the cars to running again over the bridge. It was pointed out that it would be idle to resume operation of the cars in competition with the bus lines, which pay no charges whatever except a small license fee.

The receiver was instructed to further delay the payment of the $200,000 interest due March 7 on bonds. The court adjourned further proceedings in the matter until April 15.

Argument was heard yesterday by the Appellate Division in Brooklyn on the appeal taken by the city on the action of Supreme Court Justice Callaghan, who threw out the amended answer made by the city to the suit of the Brooklyn City Railroad Company to restrain the use of buses in opposition to its lines. Assistant Corporation Counsel William B. Carwell denied statements to the effect that the city was merely trying to delay a decision in the proceedings.

William N. Dykman, counsel for the company, said: "The city's action in running these buses was a lawless attack on the railroad company in defiance of the rights accorded the company under its charter, and was in violation of the law."

In the various proceedings yesterday it was said the fight on the bus lines applied only to those run by private persons, and that it would not be extended to the buses which the city contemplates operating.

MOTT HEIRESS PETITIONS.

Mrs. MacLean Seeks Appointment of Trustee.

Mrs. Marie MacLean, wife of former Supreme Court Justice Charles F. MacLean, applied in the Surrogates' Court yesterday for the appointment of a new trustee under the will of her father, Jordan L. Mott, head of the Jordan L. Mott Iron Works, who died in 1915, leaving a large estate. She and her brother Augustus, who has since died, each got a third of the estate and the remaining third went to her brother Jordan, and to his son, Jordan L. Mott, 3d.

John Reid, Max Goebel and Jordan L. Mott, Jr., were appointed trustees, but Mr. Reid died in 1916 and Mr. Goebel has been ill of pneumonia all Winter. Mrs. MacLean said that, because of differences between her brother and Mr. Goebel over the management of the business and because her brother intended to leave soon for a long sojourn on the Pacific Coast, her interests require that a third trustee to succeed Mr. Reid be appointed at once.

TOLEDO CAR LINES FOR SALE

Doherty Offers System to City for $11,000,000 Cash and Bonds.

TOLEDO, Ohio, March 19.—In a telegram from New York today Henry L. Doherty, head of the Toledo Railways and Light Company, offers to sell the street car system to the municipality for $11,000,000, 20 per cent. cash down, and the remainder to be paid in bonds secured by first mortgage on the lines.

Doherty intimated he would take less if the city decided to pay all in cash. The price quoted is nearly $4,000,000 higher than the valuation made by the city experts. The offer will be laid before the Civic Municipal Ownership Commission Friday.

Carmody Receiver of His Law Firm.

Thomas Carmody, former Attorney General, was appointed yesterday by Supreme Court Justice Gavegan receiver of the law firm of Carmody & Riegel pending a suit to dissolve the firm and for an accounting. Mr. Carmody stated that he sold an interest in the firm to Guy Hughes Riegel, a young Pennsylvania lawyer, but that Mr. Riegel failed to carry out the purchase agreement. Joseph A. Kellogg, former counsel to Governor Smith, and now a member of the up-State Public Service Commission, has been a law associate of Mr. Carmody.

Service Board's Appeal Denied.

The Court of Appeals denied yesterday the appeal by the Public Service Commission from the decision of the Supreme Court, which granted an alternative writ of prohibition preventing the commission from hearing an application of the receivers of the Manhattan and Queens Traction Corporation for an increased fare. The court stated that the order of the lower court was not appealable as a right and that the permission granted by the Appellate Division to appeal had been revoked.

Lectures for Women Democrats.

A course of four lectures for $1 at the Ritz-Carlton as a continuation of the educational program of the Democratic Women of the Seventeenth Senatorial District, which will be started at their dinner at the Hotel Commodore Friday evening, March 26, was announced yesterday by Mrs. Montgomery Hare, Chairman of the Dinner Committee.

CANADIAN EXPORTS

Manufacturers Unable to Get Transportation for Goods to United States.

OTTAWA, Ontario, March 19.—Hundreds of thousands of dollars worth of merchandise consigned for export to the United States is being held up here, owing to a shortage of foreign railroad cars in which to ship the goods to the United States. The situation, embarrassing for some weeks, has been rendered more serious, it is stated, by an embargo placed by the New York Central Monday against shipments from Canada, east of Buffalo, which prevents loading here on New York Central cars of anything except news print paper, pulp wood, wood pulp, perishable goods for human or live stock consumption, supplies for American railroads and shipments consigned to the United States Government. There is said to be a great scarcity of cars even for news print paper and pulp.

Canadian roads are said to be unwilling to let cars go across the border, as there are already 50,000 Canadian cars on United States rails and only 40,000 foreign cars on Canadian roads. Railroad offices state that the shortage will continue for at least ten days.

MONTREAL, March 19.—Jason Rogers, publisher of the New York Globe, who has come to Montreal to investigate the causes of the serious news print shortage in the United States, said today it was due in large part to the fact that empty freight cars for the movement of the paper were not being returned to Canada from the United States. "The situation is desperate," said Mr. Rogers. "Unless the empty cars are returned the mills must stop making paper, as they are getting badly choked and cannot store further supplies.

"One lumber shipper has 1,000 carloads of material, and he cannot get the equipment to ship it. The number of Canadian cars in the United States on March 1 was 56,314. The number of cars from the United States in Canada on that date was 40,632. The balance of 19,084 cars, of which 18,196 were box cars, apparently were lost on American railroads. The assurance from Washington to the Canadian roads that twenty cars a day would be supplied means merely a drop in the bucket, and thus far even these cars have not been furnished."

The New York Central's embargo against shipments from Canada east of Buffalo is temporary, and only to relieve congestion at terminal points brought on by recent storms in the Middle West, it was announced here yesterday. Shortage of freight cars or other related conditions have nothing to do with it, it was stated, and expectations are that the embargo will be lifted within a few days.

CHARGES AGAINST JERSEY BOARD AIRED

Eighteen Specifications Allege State Utility Commission Neglected Public.

Charges of neglect of duty and misconduct in office, on which the Mayor and Aldermen of Jersey City have requested Governor Edwards to remove members of the New Jersey Public Utilities Commission, were made public yesterday. Eighteen specifications in the document seek to show the board has failed to serve the public, has been unduly dilatory and formal and has favored the Public Service Railway Company.

The Public Service rate case is cited in the first specification as an example of the contention that instead of acting as an administrative body to serve the public, the commission has acted as a court, and its proceedings have been formal, prolonged and unduly expensive. The case in point has been pending since July 10, 1918, 10,000 pages of testimony have been taken and the municipalities involved have borne an expense of about $100,000 which the complaint says should have been borne by the board.

The charges allege that in the Public Service zone fare case and other hearings the Commissioners employed, as experts, men who have been employed extensively by public service corporations in various parts of the country.

According to the third and fourth counts, the Commissioners allowed the Public Service Railway Company to divert $500,000 from the depreciation reserve fund to pay dividends and the Public Service Gas Company to divert $600,000 in the same way and failed to compel the companies to restore the money "when advised of this wrongful diversion."

JESS WILLARD ARRESTED.

Pugilist Accused by Negro of Disturbing the Peace in Kansas.

LAWRENCE, Kan., March 19.—A warrant for the arrest of Jess Willard, former heavyweight pugilistic champion, for disturbance of the peace was sworn out today by Fred Logan, a negro policeman. Logan was driving a wagon along a narrow road when Willard tried to pass in a motor car. Logan charges Willard called him names for not giving up the road and challenged him to fight.

AFTER ALL-DAY DEBATE

Reserve Deliberations Again This Morning and May Need Two More Days.

Special to The New York Times.

GRAND RAPIDS, Mich., March 19.—The Newberry jury retired for the night without reaching an agreement. After debating the testimony for seven hours Judge Sessions ordered the jurors taken to their hotel, with further consideration of the case to be taken up in the morning.

Beginning at 9 o'clock this morning the jury labored hard all day. At noon the twelve men were taken to luncheon and resumed their deliberations again behind closed doors at 2 o'clock.

As the jury passed through the corridor at night Juror No. 3 smiled at a crowd of newspapermen and looked over the crowd as if looking for an acquaintance. Juror No. 12 shouted, with a wave of his hand:

"We will see you tomorrow, boys."

The hopes of some of the respondents faded when a quick verdict was not returned. Others held a quick verdict, no matter what the decision is, was an impossibility under the Court's charge that each case must be considered individually, if conspiracy was first decided upon.

It was generally conceded that with the mass of testimony before the jury it would probably take two days to decide if there was or was not a conspiracy. In case conspiracy was made out it was held that not less than two days would be consumed in deciding on the individual cases.

It is quite generally conceded that from forty to sixty of the minor respondents will be acquitted. That fact in itself, it was pointed out, would take much time. It is not believed that even the prosecution expects the whole eighty-five to be convicted. The defense claims that if there are any acquittals all will be set free.

ARREST FIRST OF 125 COAL MEN INDICTED

Secretary for Knox County Operators Is Arraigned and Freed Under Bail.

INDIANAPOLIS, March 19.—The arrest of the first of 125 coal operators or miners indicted by a Special Federal Grand Jury here for alleged violation of the Lever Fuel Control act and conspiracy sections of the Federal Criminal Code was effected today when Carl J. Fletcher of Indianapolis, Secretary of the Knox County (Ind.) Coal Operators' Association, surrendered to the United States Marshal here.

Mr. Fletcher was released immediately, when he furnished bond of $10,000 for his appearance in court May 4. Others of the men indicted are expected to surrender within the next few days.

It became known tonight that all the Indiana operators under indictment are aware of the fact, although the names have not been given out for publication by Federal officials.

The Indiana operators held a meeting at Terre Haute Wednesday night, it was said, at which definite information as to what Indiana operators were indicted was given out. This information, said to have been authorized by Federal officials, did not contain anything in connection with the specific charges against those indicted.

It was stated here tonight by operators that the list of men indicted by the Grand Jury included virtually the entire joint wage scale committee which met at Washington Sept. 25 to Oct. 6, 1917. This was the final meeting of a scale committee after the passage of the Lever act.

Operators also ventured the opinion that the charges against them include publication of coal quotations as a means of regulating coal prices, and use of the "check-off" system in the mines, whereby dues of members of the miners' union are "checked off" from their pay and turned over to the union locals.

The "check-off" system was mentioned specifically in the instructions to the special Grand Jury by Judge A. H. Anderson when the jury was called, following the strike of bituminous coal miners, to investigate the coal industry.

EDISON CO. WINS TEST SUIT.

Not Compelled to Sell Its Current to a Competitor.

A decision of the Appellate Division of the Supreme Court yesterday relieves the New York Edison Company from furnishing service in case of necessity to any concern that is manufacturing current for its own use and for sale. An order by the Public Service Commission directed the Edison Company to supply an emergency service to the Acker, Merrall & Condit Company. It declined and went to the courts on a proceedings to ascertain its status.

The opinion, written by Justice Walter Lloyd Smith, said, in part:

"Inasmuch as Acker, Merrall & Condit was a competing concern the Edison Company cannot be compelled, in the absence of express statutory requirement, to furnish it this breakdown service for the purpose of sale to outside customers. While Acker, Merrall & Condit is engaged in selling electricity to outsiders other than its own tenants it has not the rights of the public to demand service from another concern upon payment of the legal rates."

TO COAL CONFERENCE

President Will Submit Wage Reports to Miners and Operators.

BOTH ARE DISSATISFIED

They Had Expected Mr. Wilson Would Adjust the Difference Between the Two Views.

Special Cable to THE NEW YORK TIMES.

WASHINGTON, March 19.—President Wilson will submit the majority and minority reports of the commission appointed to settle the difficulties which caused the soft coal strike to the operators and miners, with the expectation that the new contracts to become effective April 1 will be based on the majority report, which recommends a wage increase of 25 per cent. with no change in working hours and the reference to a special commission of the check-off question relative to collection of union dues. The minority report of John P. White recommended a 31.8 per cent. wage increase and a thirty-hour week.

Attorney General Palmer announced the President's decision after a conference at the White House with Director General Hines and Secretary Tumulty.

It had been expected that the President would be able to bring about an agreement resulting in the submission of a unanimous report, and dissatisfaction was expressed tonight by both operators and miners over the present situation. Some predicted It will be just the same old muddle over again." Operators complain that they cannot arrange for any increase to the miners so long as the price fixed by the Government remains. They also object to reference of the "check-off" system which, they contend, forces them to pay a huge strike fund into the coffers of the unions. The miners object to the majority report because it does not award to them the increase in wages and decrease in working hours they have been demanding.

Since no date for the conference of operators and miners has been announced, it is expected that the two reports will be officially made public within a day or two.

It was to confer with Mr. Tumulty on the form to be followed by the President in making the reports public that Mr. Palmer and Mr. Hines visited the White House.

Fire Record.

A.M.		Loss.
12:01	220 E. 37 St.; Thomas McDermott	Slight
4:05	232 W. 142 St.; Mary Justin	Slight
5:50	33 St. and 11 Av. (freight car); N. Y. C. R. R.	Slight
8:15	70 Duane St.; Lowery & Michael	Slight
8:50	341 E. 3 St.; Aaron Schwartz	Not given
9:15	46 E. 12 St.; Sam Appleston	Not given
9:50	206 1 Av.; Spiesid & Bonna	Not given
12:30	240 W. 18 St.	Not given
P.M.		
1:45	307 Stanton St.; P. Agostino	Slight
2:00	172 W. 82 St.; James Hogan	Slight
5:10	889 St. and 3 Av.; Interborough Rapid Transit Co.	Slight
5:30	21 St. & 5 Av.; Harry Saltzman	Slight
5:40	142 West End Av.; Sadie Filmowitz	Slight
6:00	2,491 Webster Av., Bronx; Jacob David	Slight
7:15	135 Front St.; John Clark & Co.	Slight
7:55	19 W. 18 St.; Rubin Klinger & Co.	Not given
8:00	180 Varick St.; Ignacio Fiorito	Slight
8:40	411 E. 12 St.; Joseph Sarto	Slight
8:45	12 Monroe St.; Int. Doll Co.	Not given
8:56	243 Av. C.; Rose Pinkel	Slight
9:50	58 E. 8 St. Knedler Dress Co.	Not given
10:00	605 W. 181 St.; Lawrence Hat Co.	Slight
10:55	55 Bond St.; Askyuey Fur Band Manufacturing Co.	Not given
11:10	172 W. 81 St.; Elizabeth Herman	Slight

The Civil Service.

City.

The following non-competitive lists are announced: Physician (clinic), Department of Health, at $400, Joseph C. Bluet; inspector of masonry, Bureau of Buildings, Manhattan, at $1,440, James A. Crilley; probation officer, Children's Court, Manhattan, at $1,650, Charles Sprenger; steel draftsman, Department of Plant and Structures, at $1,320, Frank J. Hardecker; first grade clerk, Department of Health, at $960, Rose L. Brando, Dorothy Beader, William J. Ennis; Board of Education, at $520, Celia F. Landau; Department of Health, at $480, Esther Cohen, Florence M. Helm; Fire Department, at $220, Cecil F. Hynes.

United States.

The commission announces for April 7, May 19 and July 7 examinations, open to men and women, above 18 years of age, for automatic 3-A addressograph feeder, $1,100 to $1,200 a year; automatic 3-A addressograph operator, Grade 1, $1,200 to $1,500 a year, and automatic 3-A addressograph operator, Grade 2, $1,500 to $1,800 a year. Vacancies in the Bureau of War Risk Insurance, Treasury Department, Washington, D. C., will be filled from these examinations. The entrance salary will depend upon the qualifications of appointees as shown in the examination. Appointees may be given the additional compensation of $10 a month authorized by Congress. Competitors will be examined in spelling, 5; arithmetic, 5; letter writing, 5; penmanship, 10; copying from plain copy, 5; experience, 70.

Naval Orders.

Special to The New York Times.

WASHINGTON, March 19.—The Bureau of Navigation published the following orders today:

Merriam, Capt. J. H., to Navy Yard, Boston.
Tennent, Lt. Cmdr. E. H., to Guantanamo Bay.
Tichy, Lt. Cmdr. F. S., to home, await orders.
Larkin, Lt. E. W., to Reserve Destroyer 7 Atl. Fleet.
Moore, Lt. L. R., to Aide on Staff, Vice Adm. H. F. Jones, Cmdr. Squad 2, and Squad. Radio Off., U. S. Atl. Fleet.
Staley, Lt. H. D., to the Olympia.
Wilkinson, Lt. M. J., to Navy Yard, Boston.
Archambeault, Lt. C. F., to Naval Hosp., Pearl Harbor.
Lange, Lt. K. L., to Air Sta., Coco Solo, C. Z.
Terrell, Lt. J. F., to Quantico, Va.

SHIPBUILDING PLANT
Sollers Point
On Patapsco River below Baltimore, Md.
FOR SALE

The United States Shipping Board Emergency Fleet Corporation is about to close negotiations for the sale of the shipbuilding plant and real estate at Sollers Point, Md.

This four-way shipyard, designed and equipped for the construction of thirty-five hundred (3500) ton wooden vessels, is located on the east side of Patapsco Bay on Sollers Point, just east of the Baltimore & Sparrows Point Railroad; has a water frontage of about twenty-eight hundred (2800) feet, railroad frontage of about twenty-five hundred (2500) feet, with branch tracks laid into the yard.

The property includes an area of fifty-one (51) acres, about nine (9) miles from the city of Baltimore, with good trolley service and housing facilities.

Further offers will be received by the United States Shipping Board Emergency Fleet Corporation at Washington, D. C., and all proposals must be accompanied by a certified check on a National Bank, payable to the United, States Shipping Board Emergency Fleet Corporation, for ten per cent (10%) of the amount of the proposal.

Additional information may be procured by addressing

Manager, Supply and Sales Division
United States Shipping Board Emergency Fleet Corporation
4TH AND B STS., S. W.,
Washington, D. C.

Ministers Allowed for Today.

	Low Tide	High Tide
Sandy Hook	7:20	1:40
Governors Island	7:45	8:05
Hell Gate	9:50	3:41

	Low Tide	High Tide
	A.M.	P.M.
	1:20	1:45
	7:50	2:12
	9:50	3:50

Arrived—Friday, March 19.

SS Alliance, Colon, March 12.
SS Carrillo, Kingston, March 13.
SS Lake Galerwood, Halifax, March 16.
SS Ocmulgee, Calmanera, March 15.
SS West Ekonk, Liverpool, March 4.
SS Isla de Pasay, Cadiz, March 3.

Foreign Ports.

Arrived.

SS Sabine, Port Natal, March 14.
SS Lake Grogan, Queenstown, March 18.
SS Sagua, Antwerp, March 15.
SS Imperator, Southampton, March 18.
SS Patria, Marseilles, March 13.
SS Mongolia, Hamburg, March 10.
SS Rembrandt, Liverpool, March 17.

Sailed.

SS Eten, from Cape Town.
SS Western Hope, from Barry, March 17.
SS Aymeric, from Colombo, March 15.
SS Argentina, from Fayal, March 14.
SS Madonna, from Fayal, March 14.

Passed.

SS Lackawanna, New York for Grangemouth, passed Dunnet Head.

Transpacific Mails.

Connecting mails close at G. P. O. and City Hall Station at 6 P. M., as follows:
Hawaii, Fiji Islands, New Zealand and Australia, via Vancouver and Victoria, B. C.—SS Niagara.....March 24
Hawaii, Japan, Korea, China, Siam, Siberia, Cochin China, Netherlands East Indies and Philippine Islands, via San Francisco—SS Korea Maru.....March 25
Philippine Islands and specially addressed mail for Japan, Korea and China, via Seattle—SS Protesilaus.March 29

Outgoing Steamships.

SAIL TODAY.

	Mails Close.	Vessels Sail.
Adriatic, Southampton	12:00 M.	3:00 P.M.
Cervoor, Hamburg	9:00 A.M.	12:00 M.
Chelsea Prince, Cape Town	12:00 M.	3:00 P.M.
Abangarez, Limon	7:00 A.M.	10:00 A.M.
Fort Victoria, Bermuda	7:00 A.M.	11:00 A.M.
Ebro, Colon	7:00 A.M.	10:00 A.M.

Naval Orders.

Special to The New York Times.

WASHINGTON, March 19.—The Bureau of Navigation published the following orders today:

Merriam, Capt. J. H., to Navy Yard, Boston.
Tennent, Lt. Cmdr. E. H., to Guantanamo Bay.
Tichy, Lt. Cmdr. F. S., to home, await orders.
Larkin, Lt. E. W., to Reserve Destroyer 7 Atl. Fleet.
Moore, Lt. L. R., to Aide on Staff, Vice Adm. H. F. Jones, Cmdr. Squad 2, and Squad. Radio Off., U. S. Atl. Fleet.
Staley, Lt. H. D., to the Olympia.
Wilkinson, Lt. M. J., to Navy Yard, Boston.
Archambeault, Lt. C. F., to Naval Hosp., Pearl Harbor.
Lange, Lt. K. L., to Air Sta., Coco Solo, C. Z.
Terrell, Lt. J. F., to Quantico, Va.

Fire Record.

A.M.		Loss.
12:01	220 E. 37 St.; Thomas McDermott	Slight
4:05	232 W. 142 St.; Mary Justin	Slight
5:50	33 St. and 11 Av. (freight car); N. Y. C. R. R.	Slight
8:15	70 Duane St.; Lowery & Michael	Slight
8:50	341 E. 3 St.; Aaron Schwartz	Not given
9:15	46 E. 12 St.; Sam Appleston	Not given
9:50	206 1 Av.; Spiesid & Bonna	Not given
12:30	240 W. 18 St.	Not given
P.M.		
1:45	307 Stanton St.; P. Agostino	Slight
2:00	172 W. 82 St.; James Hogan	Slight
5:10	889 St. and 3 Av.; Interborough Rapid Transit Co.	Slight
5:30	21 St. & 5 Av.; Harry Saltzman	Slight
5:40	142 West End Av.; Sadie Filmowitz	Slight
6:00	2,491 Webster Av., Bronx; Jacob David	Slight
7:15	135 Front St.; John Clark & Co.	Slight
7:55	19 W. 18 St.; Rubin Klinger & Co.	Not given
8:00	180 Varick St.; Ignacio Fiorito	Slight
8:40	411 E. 12 St.; Joseph Sarto	Slight
8:45	12 Monroe St.; Int. Doll Co.	Not given
8:56	243 Av. C.; Rose Pinkel	Slight
9:50	58 E. 8 St. Knedler Dress Co.	Not given
10:00	605 W. 181 St.; Lawrence Hat Co.	Slight
10:55	55 Bond St.; Askyuey Fur Band Manufacturing Co.	Not given
11:10	172 W. 81 St.; Elizabeth Herman	Slight

The Civil Service.

City.

The following non-competitive lists are announced: Physician (clinic), Department of Health, at $400, Joseph C. Bluet; inspector of masonry, Bureau of Buildings, Manhattan, at $1,440, James A. Crilley; probation officer, Children's Court, Manhattan, at $1,650, Charles Sprenger; steel draftsman, Department of Plant and Structures, at $1,320, Frank J. Hardecker; first grade clerk, Department of Health, at $960, Rose L. Brando, Dorothy Beader, William J. Ennis; Board of Education, at $520, Celia F. Landau; Department of Health, at $480, Esther Cohen, Florence M. Helm; Fire Department, at $220, Cecil F. Hynes.

United States.

The commission announces for April 7, May 19 and July 7 examinations, open to men and women, above 18 years of age, for automatic 3-A addressograph feeder, $1,100 to $1,200 a year; automatic 3-A addressograph operator, Grade 1, $1,200 to $1,500 a year, and automatic 3-A addressograph operator, Grade 2, $1,500 to $1,800 a year. Vacancies in the Bureau of War Risk Insurance, Treasury Department, Washington, D. C., will be filled from these examinations. The entrance salary will depend upon the qualifications of appointees as shown in the examination. Appointees may be given the additional compensation of $10 a month authorized by Congress. Competitors will be examined in spelling, 5; arithmetic, 5; letter writing, 5; penmanship, 10; copying from plain copy, 5; experience, 70.

When You Go Abroad

AMERICAN LINE — IMM CO. — RED STAR LINE

U. S. MAIL STEAMERS
NEW YORK—PLYMOUTH
CHERBOURG—SOUTHAMPTON
One Class Cabin Service and Third Class

New York	Mar. 27	Apr. 24	May 22
St. Paul	Apr. 3	May 1	May 29
Philadelphia	Apr. 10	May 8	June 5

SPLENDID LARGE STEAMERS
NEW YORK—SOUTHAMPTON
ANTWERP
First, Second and Third Classes

Kroonland	Mar. 24	May 1	June 5
Lapland	Apr. 3	May 8	June 12
Finland	Apr. 7	May 15	June 19
Zeeland			June 26

and regularly thereafter

International Mercantile Marine Co.
9 BROADWAY, NEW YORK

FIRE EXTINGUISHERS FOR SALE By the United States Navy

Wholesalers, Retailers, Jobbers, Theatres, Moving Picture Houses, Hotels, Architects, Builders—

A Chance to Buy:
10,000 "Guardene"
Extinguishers (2½ gals.) in ½ doz. lots.....at $10.00 each

This price is about
1-3 LESS
than the market price.

These extinguishers (made by the Pyrene Co.) are new, in original packages, and inspected and accepted by U. S. Government Inspectors, and
Approved by the National Board of FIRE UNDERWRITERS.

Immediate Delivery.

TERMS: 10% with order, balance 30 days. Thirty days allowed for removal.

For further particulars call, telephone or write

U. S. NAVY STORE
(Wholesale Dept.)
29th St. and 3d Av.
Brooklyn, N. Y.

CUNARD-ANCHOR

Passenger and Freight Services

Mauretania	New York	To Cherbourg and Southampton.....Mar. 23
Italia	New York	Genoa.....Mar. 31
Pannonia	New York	Patras, Dubrovnik and Trieste.....Apr. 10
Saxonia	New York	Plymouth, Hamburg and London.....Apr. 10
Carmania	New York	Plymouth, Cherbourg and Liverpool.....Apr. 10
Royal George	New York	Plymouth, Cherbourg and Southampton.....Apr. 14
Columbia	New York	Londonderry and Glasgow.....Apr. 17
Mauretania	New York	Cherbourg and Southampton.....Apr. 24
K. A. Victoria	New York	Liverpool.....Apr. 24
Imperator	New York	Cherbourg and Southampton.....May 8
Carmania	New York	Liverpool.....May 15
Vauban	New York	Liverpool.....May 15
Saxonia	New York	Plymouth, Havre and London.....May 19
Royal George	New York	Plymouth, Cherbourg and Southampton.....May 19
Mauretania	New York	Cherbourg and Southampton.....May 22
Caronia	New York	Plymouth, Cherbourg and Liverpool.....May 22
Columbia	New York	Londonderry and Glasgow.....May 22

For later Sailings Apply to
21-24 STATE STREET, NEW YORK.

I·M·M·Lines
AMERICAN LINE

Fast Mail Steamers
NEW YORK—PLYMOUTH—CHERBOURG & SOUTHAMPTON

New York	12 Noon. Mar. 27	Apr. 24	May 22
St. Paul	12 Noon. Apr. 3	May 1	May 29
Philadelphia	12 Noon Apr. 10	May 8	June 5

NEW YORK—HAMBURG

Manch.	2 p.m. Mar. 27	May 8	June 19 July 31
Mongolia	Apr. 10	May 22	July 3 Aug. 14

PHILADELPHIA—LIVERPOOL

Haverford			Apr. 10

RED STAR LINE

NEW YORK—SOUTHAMPTON—ANTWERP

Kroonland	1 P. M. Mar. 24	May 1	June 5
Lapland	5 P. M. Apr. 3	May 8	June 12
Finland	1 P. M. Apr. 7	May 15	June 19
Zeeland			June 26

WHITE STAR LINE

N. Y.—CHERBOURG—SOUTHAMPTON

Adriatic	4 P.M. Mar. 20	Apr. 24	May 29 July 3

46,350 Tons

OLYMPIC

July 8 | Aug. 4 | Aug. 28

NEW YORK—LIVERPOOL

Cedric	3 P. M., Apr. 10		
Baltic	3 P. M., Apr. 17	May 22	June 26
Megantic			April 21
Oriana		End April	
Celtic	3 P. M., May 15	June 19	July 24

NEW YORK—AZORES—GIBRALTAR—NAPLES—GENOA

Cretic	3 P. M., Mar. 31	May 27	July 21
Canopic	3 P. M., May 12	July 6	

International Mercantile Marine Company,
9 Broadway, New York.

FRENCH LINE

Compagnie Generale Transatlantique
Express Postal Service

NEW YORK—HAVRE

LA SAVOIE	Mar. 27—May 22	June 19—July 17
LA LORRAINE	Apr. 3—May 1	May 29—June 26
LAFAYETTE	Apr. 10—May 8	June 5—July 3
FRANCE	Apr. 14—May 12	June 9—July 7
ROCHAMBEAU	Apr. 22—May 27	July 1—
LA TOURAINE	Apr. 24—June 2	July 6—July 31

NEW YORK—BORDEAUX

NIAGARA	March 25

COMPANY'S OFFICE, 19 STATE ST., N. Y.

HOLLAND-AMERICA LINE

NEW YORK to ROTTERDAM
via Plymouth & Boulogne-sur-Mer

On account of strike in Holland, sailings up to and including April 3 have been cancelled.

New sailing schedule will be announced as soon as possible.

General Passenger Office, 24 State St., N.Y.

OPEN SOUTH LINE

To Rio de Janeiro, Santos and Buenos Aires
FIRST-CLASS PASSENGER SERVICE
S. S. THORVALD HALVORSEN
14,000 Tons Displacement
Sailing from New York April 15th
For rates and further information apply to
P. KLEPPE & CO., Inc.
11 BROADWAY, NEW YORK

AGWI LINES

Steamship service—Florida, California, Mexico, Porto Rico, West Indies, Central America
Apply 127 5th Ave.

THE PUBLIC BIDS PLEASED.

COLONIAL LINE
BOSTON $4.40

By Night Boat
PROVIDENCE $2.97
Best Direct
ALL OUTSIDE STATEROOMS, $1.50 TO $5.50.
Above prices include war tax.
Boat Leaves Pier 32 North River, Daily and Sunday at 5 P. M.
Phone Spring 9460.

CENTRAL HUDSON LINE

Service will be resumed late in March.

ARCHIVES' SALES.

ONE 20-INCH HYDRAULIC DREDGE,
equipped with Hawkes return tube boilers, 6,600 sq. ft. heating surface, with oil burners; main engine built by Cramp & Sons, 17 in. x 24 in. x 40 in. x 28 in.; also vacuum pumps, circulating pumps, feed pumps and service pumps; dimensions of the hull, 110 ft. x 32 ft. x 11 ft.; fitted with quarters for 22 men; ladder, steel; capable of digging 40 feet deep.

ALSO
ONE 18-INCH HYDRAULIC DREDGE,
equipped with Erie City return tube boiler, Mass. standard, 3,800 sq. ft. heating surface; main engine special dredging Brown & Miller 16 in. x 36 in. x 18 in.; steel pump, feed water heater, vacuum pumps, circulating pumps, feed pumps, service pumps; dimensions of hull, 94 ft. x 28 ft. x 8½ ft.; steel ladder; capable of digging 21 feet deep.

ALSO
12 barrel pontoons;
1 coal scow, 30 ft. x 80 ft. x 5 ft.;
1 gasoline tender.

The above dredges (together with the accessories, viz.: 12 barrel pontoons, 1 coal scow, 1 gasoline tender) will be exposed to sale at public vendue in pursuance of an order of the Court of Chancery of New Jersey, made and dated on the twentieth day of January, 1920, in the cause therein depending, wherein HOWARD K. STOKES is complainant, and STANDARD ENGINEERING COMPANY is defendant, by me, BENJAMIN F. JONES, the receiver heretofore appointed by said court in said cause for the said Standard Engineering Company, at the COURT HOUSE, SHERIFF'S SALES ROOM, in the city of Newark, New Jersey, on Wednesday, March 31, 1920, at 11 A. M.

These dredges and accessories above named are located in the Passaic River, Newark, and will be open for inspection daily. Permit for inspection may be obtained by applying to the receiver.

Ten per cent. (10%) of the purchase money will be required to be paid by the successful bidder or bidders when the property is struck off, and the balance must be paid in accordance with the further conditions of sale. Further conditions will be made known on the day of sale.

Dated March 9, 1920.

BENJAMIN F. JONES, Receiver,
734 Broad St., Newark, N. J.
RIKER & RIKER,
Counsel with Receiver.
104 Market St., Newark, N. J.

LEGAL ADVERTISEMENTS.

UNITED STATES DISTRICT COURT FOR the District of Connecticut.—THE INTERNATIONAL TEXTILE, INC. VS. ALB. & E. HENKELS, ET AL.

ORDER OF NOTICE

Upon the complaint of The International Textile, Inc., praying for reasons therein set forth, for judgment in an action now pending this Court.

It appearing and being found by the subscribing authority that one of the defendants, to wit, ALBERT HENKELS, is without the jurisdiction of the United States, and that his last known address is Langerfeld, Westphalia, Germany, and that the plaintiff is unable to make personal service on said defendant:

THEREFORE ORDERED, That notice of the pendency of said complaint be given by publishing this order of notice in the New York Times, a newspaper printed in the City, County and State of New York, once a week for six weeks successively, commencing on or before the 20th day of March, A. D. 1920, by depositing a copy of said complaint and this order of notice on or before the 20th day of March, 1920, in the Post Office at Stamford, Connecticut, directed to said defendant, at Langerfeld, Westphalia, Germany, by registered letter, and by delivering a copy of said complaint and this order of notice with Mrs. HENKELS in Bridgeport, Connecticut, brother of said defendant, who is also a defendant herein, addressed to ALBERT HENKELS, Langerfeld, Westphalia, Germany, on or before March 20th, 1920, and

FURTHER ORDERED that the said defendant shall appear, plead, answer or demur to this action before the 1st day of May, 1920.

—EDWIN S. THOMAS,
U. S. Dist. Judge.

A true copy.
Attest: C. E. PICKETT, Clerk.
TUTTLE & LOCKWOOD,
Stamford, Conn.
Solicitors for Complainant.

THE PUBLIC BIDS PLEASED.

COLONIAL LINE
BOSTON $4.40

By Night Boat
PROVIDENCE $2.97
Best Direct
ALL OUTSIDE STATEROOMS, $1.50 TO $5.50.
Above prices include war tax.
Boat Leaves Pier 32 North River, Daily and Sunday at 5

476 Communities
in
Fifteen States
are now served by
Middle West Utilities Co.
Through Its Subsidiaries

Of this number 465 communities are furnished with electric light and power, 47 with gas, 28 with water, 40 with ice, 18 with heat.

Other interesting information on this company is contained in a booklet by Mr. Martin J. Insull, Vice-President of the company, entitled "The Passing of the Small Town Plant." Sent upon request.

Ask for Booklet T-325

A. T. Bickmore & Co.
49 BROADWAY, N.Y.

Reserve Oil Lands
are as important
to a producing oil
company as
Reserve Troops
are to an Army

Through vast reserve acreage in United States, Mexico and South America,

Cities Service Co.
has made certain its future position in the oil industry of the world.

Ask for Circular 35

Henry L. Doherty
& Company
Bond Department
60 Wall Street, New York

NEW ENGLAND today offers greater opportunities than ever before to discriminating purchasers of safe and profitable investments.

Shall we send you our current Booklet T 307, describing seven Selected New England Preferred Stocks?

Hollister, White & Co.
53 Cedar St. Cor. Trinity Pl.
Telephone Rector 3901.
NEW YORK
Boston Philadelphia
Newark Springfield Providence
Pittsfield Portland

Phone Rector 5000

Josephthal & Co.

120 Broadway, New York

Members New York Stock Exchange

Foreign Government Bonds

Private Wires to Principal Cities

We offer a
7% Cumulative Sinking Fund Preferred Stock
With a 10% Common Stock bonus
To Yield 7%

Earnings after taxes year ending June 30, 1919, six times Preferred Dividend and about $16.00 per share on Common.

Application will be made to list on New York Stock Exchange

Write for Descriptive Circular F-9

McClure, Jones & Reed
Members New York Stock Exchange
115 Broadway New York
Telephone Rector 7662

FINANCIAL MARKETS

Individual Stocks Record Sharp Advances — Sterling Exchange Up to $3.80¼.

A few industrial stocks advanced with much strength yesterday and the trend of the general list, excepting the railroad shares, was upward until the late afternoon. The last two hours of business saw a heavy flow of realising sales and the array of prices at the close was highly irregular. Still, the impetus of steel, oil, motor and miscellaneous issues was sufficient in the morning to leave room for a substantial reaction from the top without recording net declines for the day, and a half dozen boisterous issues were from 3 to 16 points above Thursday's last quotations when the market closed. The manner in which such new issues as Vanadium Steel and Replogle Steel were bid upward suggested pool operations and speculative activity was evidently concentrated in other stocks.

Call money ruled at 7 per cent. and there were adequate offerings at this figure, a fact which emphasized the easement of temporary loans. This week the quotations of the active shares have scored a substantial increase, necessitating an expansion of the amount of bank credit needed to carry stocks on margin. Brokers are able to get little more time money now than a month ago, so it would seem that demand loans are bearing more of the load caused by increased stock dealings and a rising price level than was the case last October and September before a real credit stringency developed. The question may well be raised whether easy—relatively easy—call money can be expected during the next few weeks. Next month the agricultural communities will, if the procedure of other years is followed, call upon their banks for currency as the crop planting season comes on. Assuming that interior banks are much engaged in the financing of commercial undertakings, as reports show to be the case, it may easily happen that withdrawals of balances from the major centres will have an appreciable effect in cutting down supplies of loanable funds for stock market use.

Bankers are not altogether convinced, however, that the flow away from New York during the Spring weeks will be as large as would be the case if the pressure of the Federal Reserve Board had not caused commercial banks all over the country to present a conservative front to borrowers since Jan. 1. Transportation conditions have been growing somewhat better of late, and backlog of goods, being carried on credit, have been going to market. That the freer movement of goods entails the liquidation of loans need not be said, and, provided that while many standing loans have been liquidated the demand for new loans or extensions has been controlled by the bankers, there may be evidence of a generally improved credit situation before the Spring is advanced far. The outlook is not yet clear enough to afford a basis for judgment. Today's bank statements should supply some interesting items, reflecting events at this centre in days immediately following an income tax payment date.

The February foreign trade figures appeared yesterday, showing a falling off of $84,000,000 in exports as compared with the record of January. Presumably evidence of the adverse effect of depreciated allied exchanges was disclosed in the decline, making allowance for a short month. The outflow of American goods was, however, more than $60,000,000 in excess of the preceding February's total. The stated export balance for February was $179,000,000; imports declined about $7,000,000. It is difficult to draw comparisons between export and import records from month to month in view of the frequent changes since last September in the method used by the Department of Commerce in valuing imports, changes from the "proclaimed" or par value of foreign currencies to current values in terms of the dollar, and vice versa.

Sterling exchange continued its strong rise with a late reaction. At the belt quotation the demand rate was 10 cents higher than Thursday's final rate, topping the year's record up to yesterday by 5 cents to the pound. The final price was $3.80¼, a new high record for 1920 by itself. Francs were inclined to ease off and other rates were firm.

Foreign Exchanges.

LONDON, March 19. — Bar silver 70¾d per ounce. Bar gold 108s 4½d; money 3½ per cent. Discount rate for short bills 5⅝@5⅞ per cent.; three months' bills 5⅝@5¾ per cent. Gold premiums at Lisbon 140.00.

PARIS, March 19.—Prices were steady on the Bourse today. Three per cent. rentes, 57 francs. 20 centimes. Exchange on London, 51 francs, 95 centimes; 5 per cent. loan, 88 francs, 15 centimes. The dollar was quoted at 13 francs 88 centimes.

MONEY AND EXCHANGE.

FRIDAY, MARCH 19.

Call Loans on Stocks and Bonds.

High.	Low.	Renewal.	Last.
7	7	7	7

Call Loans on Acceptances.

Prime eligible acceptances..... 5½@6

Time Loans.

MIXED COLLATERAL.	ALL INDUSTRIALS.
Sixty days..... 7	Sixty days..... 8
Ninety days..... 7	Ninety days..... 8
Four months..... 7½	Four months..... 8
Five months..... 7½	Five months..... 8
Six months..... 7½	Six months..... 8

Discount Rates, Federal Reserve Bank.
Commercial paper—
15 days, 6; 16 to 90 days, 6
Liberty Bonds, Victory Notes—
15 days, 5½; 16 to 90 days, 5½
U. S. Treas. ctfs. of indebtedness—
15 to 90 days, 5
Bankers' acceptances, 90 days, 6

Open Market Rates, Bankers' Acceptances.
Eligible for rediscount with Reserve Banks 60 to 90 days..... 6@6⅛
Nonmember and private bankers, eligible, 60 to 90 days..... 6@6⅛
Not eligible, 60 to 90 days..... 7@6½

Commercial Paper.
3 to 6 months..... 7
Other Names.
3 to 6 months..... 7

FOREIGN EXCHANGE.
Range of Rates.

	High.	Low.	Last.	Change.
Sterling—				
Demand	$3.84¼	$3.76¼	$3.80¼	+0.03¼
Cables	3.85⅝	3.79¼	3.81	+0.03¼
France—				
Demand	13.50	13.64	13.64	—.06
Cables	13.57	13.62	13.62	—.06

Closing Rates.

Normal Rates of Exch.	Yesterday's Close—Demand or Checks.	Cables
4.8665 London	$3.80¾	$3.81
5.1813 Paris	13.64	13.62
5.1813 Belgium	13.10	13.05
China—		
Hongkong	93.00	93.10
Shanghai	139.00	139.50
Peking	131.00	131.50
40.20 Holland	38.62½	38.75
19.30 Greece	11.15	11.25
5.1813 Italy	13.04	13.02
5.1813 Switzerland	5.80	5.75
52.44 India—		
Bombay	47.75	48.00
Calcutta	47.75	48.00
Straits Settlements	45.00	45.25
49.85 Japan—		
Kobe	47.00	47.25
Yokohama	47.00	47.25
19.30 Spain	17.75	17.85
50.00 Philippine Islands—		
Manila	49.25	49.50
26.80 Scandinavia—		
Stockholm	20.50	20.65
Christiania	18.00	18.15
Copenhagen	17.30	17.40
South America—		
42.44 Buenos Aires	43.375	43.625
32.40 Rio	26.75	27.00
51.46 Bussia (currency)	Bid.	Asked.
100 Rubles	2.75	2.90
500 Rubles	3.15	3.25

The following exchange rates are quoted in the open market:

	Cents per Kronen. Checks.	Cables.
23.83 Germany	1.33	1.34
23.83 Poland	.94	.96
20.26 Austria	.46	.48
20.26 Jugoslavia	.14	.16
20.26 Czechoslovakia	1.14	1.16
19.30 Bulgaria	3.10	3.18
19.30 Finland	3.35	3.45
19.30 Rumania	1.80	1.85

*Cents per mark. †Francs. ‡Lei. §Dinar.

TIME BILLS ON LONDON.

Bankers. 60 Days.	90 Days.	4 Months.	Commercial. 60 Days. 90 Days. 4 Months.
$3.76	$3.76	$3.76	41½ 41½ 41½

Clearing House Statement.

Exchanges, $812,572,983; balances, $62,071,013; Sub-Treasury debit balances, $371,835; Federal Reserve credit balances, $57,766,000.

Domestic Exchange.

Rates on New York at domestic centres: Boston, par; Chicago, par; St. Louis, 25c@50c discount; San Francisco, par.

Canadian Exchange.

New York funds in Montreal, $116.25 premium per $1,000; Montreal funds in New York, $104 discount per $1,000.

Silver Quotations.

Bar silver in London, 70¾d; in New York, $1.24; Mexican dollars, 97¼.

MARKET AVERAGES.

STOCKS.

YESTERDAY'S RANGE.

	High.	Low.	Last.	Net Chge.
20 railroads	89.99	89.27	89.57	—.06
20 industrials	123.66	120.46	121.15	+.16
40 stocks	97.39	95.93	96.53	+.05

DAILY RANGE OF 60 STOCKS.

	High.	Low.	Last.	Net Chge.
Mar. 19	97.99	96.12	96.16	+1.39
Mar. 17	99.36	97.50	98.89	+.77
Mar. 16	99.36	97.77	98.12	+.49
Mar. 15	99.35	97.79	98.61	+.26
Mar. 13	98.16	96.98	98.37	+1.15
Mar. 12	98.52	96.81	98.00	—1.38

MONTHLY RANGE OF STOCKS.

Mar.	High.	Low.	Last.
1920.	97.99 Mar. 19	79.64 Mar. 1	96.16
1919.	78.12 Mar. 12	73.56 Mar. 4	76.37
1918.	80.78 Mar. 11	66.40 Mar. 27	67.60
1917.	86.17 Mar. 21	79.42 Mar. 1	84.85
1916.	90.73 Mar. 4	83.49 Mar. 1	87.58

YEARLY RANGE OF 50 STOCKS.

*1920.	97.18 Mar. 5	75.45 Feb. 13	90.93
†1919.	78.12 Mar. 12	69.73 Jan. 21	76.12

Full Years.

1919.	86.55 Nov. 6	69.73 Jan. 21	80.60
1918.	80.16 Nov. 12	64.13 Jan. 15	77.35
1917.	90.46 Jan. 4	74.47 Dec. 19	77.08
1916.	101.51 Nov. 20	80.91 Apr. 22	86.82

*To date. †To corresponding date last year.

BONDS.

YESTERDAY'S CLOSE.

	—Net Change.— Day.	Month.	Year.
45 issues..... 76.90	+ .06	+ .50	—6.25

DAILY RANGE OF 40 BONDS.

Mar. 18	70.86	—.07	Mar. 10	71.06	+.01
Mar. 17	90.79	—.05	Mar. 9	71.05	+.10
Mar. 16	70.94	+.04	Mar. 8	70.95	
Mar. 15	70.90	—.15	Mar. 6	70.95	+.04
Mar. 13	71.05	—.07	Mar. 5	70.91	+.14
Mar. 12	71.12	—.02	Mar. 4	70.77	+.17
Mar. 11	71.14	—.08	Mar. 3	70.60	—.30

YEARLY RANGE OF 40 BONDS.

	—High.—		—Low.—	Last.
*1920.	73.51 Jan. 10	60.30	Feb. 13	70.90
†1919.	79.01 Jan. 3	77.15	Mar. 21	77.15

Full Years.

1919.	79.01 Jan. 3	71.06 Dec. 6	72.00
1918.	82.36 Nov. 12	70.45 Sep. 24	77.15
1917.	88.48 Jan. 20	74.34 Dec. 28	76.40

*To date. †To corresponding date last year.

Pneumatic Tool Surplus $489,051.

The Chicago Pneumatic Tool Company for last year shows a surplus after all charges and Federal taxes of $489,051, which was equivalent to $7.58 a share on the capital stock. In the preceding year the surplus was $535,833, or $8.30 a share. After payment of dividends last year there was a balance of $89,819, as compared with $148,905 in 1918. A deduction of $1,095,271 was made from net profits, this representing a loss from the sale of the motor truck department.

GUT INTEREST ON LOANS TO ALLIES

Houston Submits Plan for a Reduction from 5 to 4.75 Per Cent.

HOUSE COMMITTEE BACKS IT

Charge for Use of Money Limited to the Actual Cost to This Country.

Special to The New York Times.

WASHINGTON, March 19.—The interest rate on American loans of $9,500,000,000 to allied Governments has been reduced from 5 per cent. to 4.75 per cent. in a plan submitted to the Ways and Means Committee today by Secretary Houston. The plan provides for deferring the interest for three years, and covers into the twelve-year bonds into which the notes at hand are to be refunded, the deferred interest, compounded, at the rate of 4.75 per cent.

After May, 1923, the foreign Governments will resume the payments of interest on the principal and deferred interest, at the rate of 5 per cent. for a period of twelve years. The actualties have worked out a table which shows that the payment of interest at 5 per cent. for a twelve-year period will actually represent interest at 4.75 for the entire transaction, including the deferred payments.

In his letter, not made public, Mr. Houston contends that it is not desirable to forego interest on the deferred interest, and says that the foreign Governments will be unable to pay any interest until May, 1923, when they are to resume payments on the principal and deferred interest at the rate of 5 per cent. If this Government adopts the plan outlined, Mr. Houston says, Great Britain will follow the same plan in regard to loans to smaller Governments in Europe.

Secretary Houston said that the new plan "gave the money to the foreign Governments at actual cost to us. The actual cost of the money, exclusive of advertising and the necessary machinery for negotiating the loans, is 4.26 per cent., his letter says, but the entire cost is 4.75 per cent.

Secretary Houston points out that the entire question of the rate of interest to be charged on the deferred interest is left to the discretion of the Secretary of the Treasury. He says, however, that it is not opposed to the plan, if it is not opposed to the policy of the Treasury Department, as he says, have some of this connection as to the law, and he desires to go forward with the plan, in the belief that it will help to stabilize foreign exchanges and aid foreign Governments in their loan problems.

The Ways and Means Committee, it was said tonight, was in full agreement with the plan. It will meet tomorrow, and probably notify Secretary Houston to go ahead.

A majority of the members said that no enabling legislation was needed, now that interest is to be charged on the deferred interest, they are willing that the plan should be carried out, so as to return 4.75 per cent. rather than 5 per cent., the rate which the notes at hand bear.

GENERAL ELECTRIC PROFITS.

Nets $25,379,505 on Record Volume of Business.

The General Electric Company in a listing statement submitted to the Boston Stock Exchange reports a gross business of $255,980,930 for last year, an increase of $14,559,838 over the preceding year and the greatest volume ever recorded in the history of the company. After charges and Federal taxes, the net profits available for dividends were $26,578,505, or the equivalent of $21.05 a share on the outstanding capital stock. In the preceding year the balance for dividends was $17,104,981, or the equal of $14.76 a share on the stock outstanding at that time. After the payment of $91,118, which, added to previous surplus, makes the total surplus $94,-811,780. The surplus after dividends in 1918 was only $3,851,981.

The amount set aside to cover Federal taxes in the current report is $11,000,000, whereas this was an appropriation of $17,000,000 for the same purpose in 1918.

Asks Better Railroad Service.

C. L. Bardo, General Manager of the New York, New Haven & Hartford Railroad, has issued a general letter to all employes of the company expressing confidence in the efforts which will be made to provide better service for the public. He said in part:

"Your working conditions and rates of pay under Federal control have been very materially improved at a cost in excess of $700,000,000 to the American public. The cost of railroad service to the public must be justified by improvements in service."

STOCK DIVIDEND

Issue of 20 Per Cent. on Common Shares, Payable May 1, Is Announced.

FOLLOWS COURT DECISION

Company Waited for Favorable Opinion—Largest Dividend Yet Paid.

The General Chemical Company yesterday announced that a 20 per cent. stock dividend had been declared on the common shares, payable May 1 to stock of record March 31. The declaration of this dividend means the issuance of $2,303,580 additional common stock, as there is $16,819,200 stock now outstanding out of a total authorised issue of $20,000,000. Certificates representing the dividend will be mailed to stockholders on May 1 or as soon thereafter as the stock can be listed. Scrip will be issued for fractional shares of common stock which can be exchanged for full shares when combined and presented in proper form.

A hint of forthcoming stock dividends was contained in an announcement made by the company last November when it was stated that it had been decided to postpone action on an extra dividend in view of the pending decision of the Supreme Court on the status of stock dividends.

The last stock dividend paid by the company was one of 5 per cent. in February, 1918. The present is the largest single stock dividend ever paid on the common. On Feb. 1, 1916, and at the same time in 1917, 15 per cent. stock dividends were paid. In addition to the 5 per cent. stock dividend in 1918, a 2½ per cent. extra cash dividend was paid. Since 1917 the common shares have been on a regular 8 per cent. basis.

A Bull Market?

With a number of advances in the prices of securities the Street is beginning to ask whether the present upturn can be construed as the beginning of a bull market. There are few to be found who will predict this to be true, yet there may be nothing strange in this since the incipient stages of a real bull market are not easily recognizable. The only recourse, then, is a study of underlying conditions and a determination of their probable effect on the market. There are doubtless many who would argue that it was quite impossible that a big advance extending over a period of weeks could be built up simply on the easier call money rates. Time money is always a big factor in stock market calculations, and for the present, at any rate, there is little evidence to indicate an easing in this quarter. Pool activities of wide scope it would hardly seem could be built up with a tense time money market. As the resort to call money as an alternative provides too great a degree of danger. Still there are times when all signs fail, and no matter how inconsistent it may seem with the financial situation, there was evidence yesterday of pool activity in some of the issues that can be classed with the specialties.

Curb Market Quiet.

It has been a cause for comment by some that the curb market has reflected only to a slight degree the buoyancy that has prevailed on the big board. Usually the curb is quick to respond to such an advance as has taken place on the Stock Exchange. Here and there some issues on the Broad Street market have stood out as exceptions, but in the main the curb has been quiet, even such volatile issues as General Asphalt and others of the oil group refusing to show their usual pyrotechnics. No reason is forthcoming for the lack of buoyancy except perhaps that the followers of the curb shares are not in the market or have temporarily transferred their attention to the Stock Exchange, as stock dividend possibilities are rather apart from the curb stocks.

Stutz Motors.

The feature of the motor stocks was Stutz, a gain of some 14 points being recorded for the day. The issue closed yesterday at 204, the highest price reached. Up to last night's close the gain for the week was 41 points, this topping a rise of 19¾ points last week. It is difficult to determine just what has caused such spirited buying of Stutz unless it is stock dividend possibilities or a very extensive running in of the shorts. In regard to stock dividends the company has not heretofore figured as a highly probable distributor. The earnings statement for last year was not looked upon as particularly remarkable, and certainly did not afford reason to believe that additional shares put out as stock dividend would command better than half of the present dividend on the present shares. The chief advantage to be derived from a stock dividend is the advance in dividend rate that usually accrues and where earnings are not sufficient for this the stock dividend would hardly be a valid reason for such an advance as has taken place in Stutz Motors.

The Brussels Conference.

Reports from abroad spoke of the probability of an economic conference being held at Brussels during May. The object, it was said, was to consider the foreign exchange situation and, by inference, to arrive at ways and means for correcting it. Whether the United States will be represented was not known in Wall Street, but it was generally doubted that any official American mission would be sent over, or, for that matter, that any unofficial mission would go. After what Mr. Glass had to say about the proposed conference some weeks ago most financial interests here have abandoned the idea of American representation at any of these suggested meetings.

February's Trade.

The February trade figures failed to establish any records, but most of the items were close enough to their respective records to be gratifying to those advocates of smaller exports and expanded imports. Exports fell off $76,000,000 from January's total, while imports were only $7,000,000 below the previous month's figures. Averaging the imports on a per-day basis, the February total really was in excess of that for January, for the average for February was approximately $16,100,000, against $15,380,000 for January. The excess of exports over imports was $179,000,000, the smallest excess with the exception of that for September last, when it was $107,862,000, in many months.

Sterling Strong.

Notwithstanding denials of all kinds anent gold shipments, real or fancied, as the case may be, sterling exchange was sensationally strong, moving up ten cents on the day and touching the highest price recorded since the second week of last December. No very definite explanation of the strength was forthcoming, but there were rumors of Canadian buying and of buying by some of the local agents of British trade banks. Whatever may be the reason, it is evident that somebody, and probably a good many somebodies, thinks sterling a good buy and is willing to take bills in exchange for good American dollars. Even when the market was reacting from its high point late yesterday afternoon there was no overplus of offerings and no paucity of demand.

The Director General's Denial.

Director General Hines's denial of figures published under the auspices of the Association of Railway Executives showing the percentage of unserviceable freight cars as of Jan. 1 this year, compared with the unserviceable cars of other years, was read with interest by local railroad managers yesterday. At the same time there were some who would not agree with Mr. Hines's assertion that the condition of equipment at the close of Federal control compared favorably with the condition when the roads were taken over by the President at the close of 1917. Several railroad heads assert that there has been an enormous depreciation in equipment in the two years of Federal control. In reply to Mr. Hines's statement that many of the roads objected strenuously to the allocation of the equipment purchased by the Railroad Administration, some executives drew attention to the fact that in several instances the types of equipment allocated could not be used.

$4,450,000 Compensation Ruling.

Dispatches from Washington received in the financial district yesterday regarding the report of the Board of Referees on the standard return for the Chicago & Eastern Illinois Railroad Company, to the effect that $4,450,000 was a just and reasonable compensation to be paid for the use of the property, were read with interest. The road had failed to agree with the Director General regarding compensation and had asked for $9,943,178.

Disagreement Predicted.

In some quarters it is predicted that the testimony which will be given at the Interstate Commerce Commission hearing early next week will vary widely, not only because shippers will have different recommendations to make than railroad Presidents will offer, but because there may be some decided disagreement as to the views of some of the railroad men. In conservative quarters such predictions are taken lightly on the ground that the Transportation act directs the Interstate Commerce Commission to initiate rates so that there shall be a return of 5½ per cent. on the aggregate value of railroad property, and testimony before the commission can have but little effect on the actual fixation of rates.

Pittsburgh Steel Co. Reports Deficit.

The Pittsburgh Steel Company for the year ended Dec. 31, 1919, reports a deficit of $1,200,000, after charges and Federal taxes, as compared with a surplus of $1,100,000 in 1918. The deficit was equivalent to $29.41 a share on the preferred stock. The company has outstanding $4,000,000 preferred stock and 200,000 shares of common stock.

NEW YORK STOCK EXCHANGE TRANSACTIONS.

FRIDAY, MARCH 19, 1920.

Day's sales	1920. 1,561,936	1919. 1,231,904	1918. 313,260	Year to date	1920. 59,399,229	1919. 39,933,114	1918. 30,785,440

Closing Bid.	Ask.	Sales.		First.	High.	Low.	Last.	Net Chge.
42⅝	44⅛	700	Advance Rumely	42½	43¼	42½	42⅝	+ ⅝
67¼	69¼	300	Advance Rumely pf	70	70	68	69	
77½	79½	2,100	Ajax Rubber	76¼	80	76¼	78¾	+2¾
1⅞	2	200	Alaska Gold Mines	1⅞	2	1⅞	2	
2¼	2⅝	200	Alaska Juneau	2¼	2¾	2¼	2¾	
43⅜	44⅛	3,600	Allis-Chalmers Mfg	42	43	42⅜	42⅜	—1
83½	84	100	Allis-Chal. Mfg. pf	83½	83½	83½	83½	
93¼	93½	100	Am. Agricul. Chem	93¼	93¼	93¼	93¼	—1
86	88½	3,500	Am. Beet Sugar	87½	89	87½	88½	+1
118	118½	3,000	Am. Bosch Magneto	118½	121	118	118½	+1¼
210	225	200	Am. B.S. & F.pf.x d.	225½	225½	225	225	
51	51½	7,500	Am. Can	52½	52⅝	51	51	—⅛
143	143¾	4,100	Am. Car & Fdry	144½	144¾	142½	143	—⅜
47	48	900	Am. Cotton Oil	47	48	47	47¾	+⅛
31	33½	2,600	Am. Druggists	32¼	32½	32	32½	+¼
28½	29⅜	3,000	Am. H. Leather	28½	29¾	27¾	28⅝	+1
117⅜	118¼	4,700	Am. H. & L. pf	118	118⅞	116½	118	+1½
51	52½	2,100	Am. Ice	53½	53½	51⅞	51¾	+⅛
65	66½	200	Am. Ice pf	66½	66½	66½	66½	+1
103¼	103⅝	22,500	Am. International	105	106¾	103¼	103⅝	+2⅝
96¾	97	10,100	Am. Linseed	97	97	96	96¾	+⅛
93½	96½	100	Am. Linseed pf	96½	96¾	96¾	96¾	+1½
105	105½	9,000	Am. Locomotive	108	108	104½	105½	+½
24⅝	24⅞	5,000	Am. Ship & Com	24⅜	25½	24⅜	24⅝	+⅛
68½	68⅝	3,100	Am. Smelt. & Ref	69½	70⅜	68⅝	69⅜	+⅞
95	95¾	100	Am. Smelt. & R. pf	95½	96¼	95½	96	
		100	Am. Steel Fdries	81½	81½	81½	81½	
48⅝	48⅞	7,600	Am. Steel Fdries.	48⅝	49½	48⅝	48⅝	
132½	133	6,200	Am. Sugar Ref	131½	134½	131½	132	—¾
102½	103	18,100	Am. Sumatra Tob	102½	103½	101¼	103	+¾
86½	91	100	Am. Sumatra T. pf	90½	90½	89½	89½	+5½
98½	99½	1,500	Am. Tel. & Tel. x d.	98⅝	99⅝	98⅛	99⅛	—⅛
66¼	66⅝	10,300	Am. Tob. Securities	67	67¾	66	66¾	+⅝
132⅜	134	15,300	Am. Woolen	137	137⅞	133½	133⅞	—⅜
101⅝	102	100	Am. Woolen pf	102⅜	102⅜	102⅜	102⅜	+⅜
91	92	200	Am. Writing P. pf	92	92	91⅜	91⅜	+⅜
10	10½	1,900	Am. Zinc. & S.	10	10	9¾	10	+⅛
55	56	100	Am. Zinc. L. & S.pf	56	56	56	56	+¼
62⅜	62⅝	15,300	Anaconda Copper	62½	63½	62¼	62⅝	+¾
45	46	400	Assc. Dry Goods	46½	46½	45⅞	46⅛	
65	67	100	Atl. Dry Gds. 1st pf.	65½	65½	65½	65½	—1½
84⅝	85	1,500	Atch., Top. & S. F.	85½	85½	84⅝	84⅝	+⅞
78⅝	79	200	Atch., T. & S. F.pf	79	79	78⅞	78⅞	+⅞
89	90	400	Atlantic Coast Line	90½	90½	89⅝	89⅝	—¼
165	165	1,700	At. Gulf & West I.	169½	167	164	165	+¾
1530	1580	1	Atlantic Refining	1540	1540	1540	1540	
134⅞	135	62,200	Baldwin Loco.	135¾	137½	133¾	135	+¾
37	37¼	1,100	Baltimore & Ohio	37½	37⅞	37	37	—⅛
47⅝	48	300	Balt. & Ohio pf	48	48	47⅝	47⅝	—⅛
125½	126	600	Barrett Co.	128	128	125⅝	126	
29¾	29¾	8,800	Bethlehem Motors	30½	30⅝	29¾	29¾	—1⅜
88	91	200	Bethlehem Steel	89	90	88½	89	—1
95⅝	95½	24,300	Do Class B	96½	97¼	95⅝	95¾	
112	112½	200	Do 8% pf	112⅜	112⅜	112⅜	112⅜	+⅜
11¼	12	200	Booth Fisheries	12¼	12¼	12	12	
15⅜	15⅝	300	B'klyn Rapid Tran.	15⅜	15⅝	15⅜	15⅝	—⅛
11½	12	100	Do ctfs. of dep.	12¼	12¼	12⅝	12⅝	+⅛
7	7¾	100	Bruns. Ter. & R. S.	7⅞	7⅞	7⅞	7⅞	
107½	108	1,500	Burns Brothers	107⅝	108	107¼	108	+¾
9¾	9¾	100	Butte Cop. & Zinc	9¾	9¾	9¾	9¾	—⅛
26⅞	26¾	1,500	Butte & Superior	26⅞	27½	26¾	26⅞	+⅛
18	20	400	Butterick Co.	21	20	20	20	
23¾	23⅞	1,500	Caddo Cent. O. & R.	24⅛	24⅛	23¾	23⅞	+⅛
82	82½	300	California Packing	83¾	82	81⅝	82	
41	41¾	3,100	Cal. Petroleum	41¾	42	41	41	
64¼	64½	100	Calumet & Arizona	64¾	64¾	64¼	64¼	+2¾
124½	125	2,600	Canadian Pacific	126½	126¾	124¾	125	+¼
94	98	100	Case (J. I.) Co. pf	97¾	97¾	97¾	97¾	+1¾
90¾	91	13,200	Central Leather Co.	90½	92½	90	90⅞	+1
52¾	52½	5,700	Cerro de Pasco Cop.	53	53½	52	52½	
151	151½	5,500	Chandler Motor x d.	150	153	150	151	+1½
57½	58	300	Chesapeake & Ohio	58	58	58	58	
110¼	111½	900	Chi. R. I. & P. Tr.	110½	111½	110¼	110¼	—¼
11	11¾	900	Do pfs. Eq. T.	10¾	10¾	10¼	10½	+⅛
		900	Chi. Gt. Western	9¾	9¾	9	9	—¾
		100	Do pf	25¾	25¾	25¾	25¾	+⅛
		400	Chi., Mil. & St. P.	40	41¾	40	40	+⅜
		3,000	Do pf	58½	59¼	58½	58⅝	+⅜
		2,400	Cont. Candy	10⅝	12½	10⅝	12	+1½
		7,900	Corn Products Ref.	94¾	94¾	93¾	93¾	—1¾
		100	Corn. Prod. Ref. pf.	106	106	106	106	—2
		5,600	Crucible Steel	235	235	228	230	—5
		8,900	Cuba Cane Sugar	48¾	49¾	47¾	48	—¾
		300	Cuba Cane S. pf.	81	81½	81	81½	+¾
		100	Cuban-Am. Sug. pf.	102	102	102	102	
		100	Delaware & Hudson	98	99	99	99	
		1,000	Den. & Rio Gr. pf.	14½	14⅝	14⅜	14⅜	—⅛
		100	Dome Mines	11¾	11¾	11¾	11¾	—⅛
		200	Elk Horn Coal	24	24	24	24	+½
		100	Emerson Brant	24	24	24	24	+1
		100	Emerson Brant. pf.	53	53	53	53	+¾
		3,800	Endicott-Johnson	120	121¾	117¾	121	+2¾
		25	Endicott-John. pf	102½	102½	102½	102½	
		1,900	Erie	15	15	14¾	14¾	—⅛
		200	Erie 1st pf.	24	24	23¾	24	
		3,400	Fam. Play.-Lasky	79	79	77	77	—1
		300	Fed. Min. & Sm. pf.	31	30¾	30	30⅝	+¾
		600	Fisher Body	133	134	132½	133	+3
		200	Fisher Body pf.	107	107	107	107	
		2,800	Fisk Rubber	37¾	37¾	35¾	37⅝	
		1,200	Freeport Texas	26¼	26¼	26	26¼	
		100	Gaet., Wyn. &

ON BALTIMORE GAS

Consolidated Company Reports $2,517,089 Net Income During Past Year.

17.23 PER CENT. DIVIDEND

Corporation Has Sufficient Funds for Any Needed Betterments and Can Supply Demand.

The annual report of the Consolidated Gas, Electric Light and Power Company of Baltimore for last year shows net income of $2,517,089, after the deduction of interest charges and preferred dividends on subsidiary companies' issues, as compared with $2,152,565 in the twelve months ended with June 30, 1918. Net income last year was equal to 17.23 per cent. on $14,607,300 common stock, as compared with 14.50 per cent. in the year ended June 30, 1918. The company has changed its fiscal year to correspond with the calendar year.

Gross income last year was $12,813,817, as compared with $10,619,589 in the preceding year. Reserves for depreciation, amortization and other contingencies increased to $1,310,000 from $975,000, and total current assets were $6,501,298. Total current liabilities amounted to $3,477,732, and total working capital was therefore $2,413,566. Herbert A. Wagner, President of the company, in his remarks to stockholders says, in part:

"The amount set aside for reserve for contingencies shown in the operating statement covers the aggregate amount credited to this reserve during the eighteen months ended Dec. 31, 1919, and was considered a reasonable amount for the purposes of this reserve. One of the contingencies resulting from war conditions for which this reserve provides is the abnormal cost of financing and the consequent issues of short-term capital obligations. Out of the accumulated reserves for contingencies and as of Dec. 31, 1919, there was written off the sum of $448,107.19, being the entire cost of the discount and expenses incident to the two note issues, namely, $4,500,000 5 per cent. notes issued on Nov. 15, 1916, and $5,000,000 7 per cent. notes issued on Feb. 1, 1919. The amount set aside for reserves for depreciation, amortization, &c., covers only the amount set aside for the twelve months ended Dec. 31, 1919, there having been set aside a proportionate amount based on gross income for the six months ended Dec. 31, 1918. In apportioning the amount set aside out of gross surplus for this reserve the Directors have increased the amount in direct ratio to the increase in the company's total gross income, in order to meet the increased cost of replacements.

"It is gratifying that at the end of this fiscal year the company finds that it will have sufficient funds to provide for all necessary extensions and betterments which may be required for its increase in business during the year 1920. This will make unnecessary any new capital financing during the ensuing year. The company has sufficient generating and distribution capacity to meet any demands which the rapid industrial growth of Baltimore is likely to bring about during this period. In fact, from information at the disposal of the management, your company appears to have greater reserve capacity for the production of electric power than that at present available in any city along the Atlantic seaboard."

EQUIPMENT BONDS.

The following are quoted on a percentage basis:

Name.	Maturity.	Rate	Bid.	Ask.
Baltimore & Ohio	1920-27	4½	7.00	6.50
Buff. Roch. & P.	1920-33	4½@5-6	6.25	5.85
Canadian Nor.	1920-30	4½@5-6	7.25	6.50
Canadian Pac.	1920-23	4½	6.50	6.00
Chesapeake & Ohio	1920-27	4½	6.75	6.25
Chi. & Northwest	1920-23	4½	6.25	5.87
Chi. R. I. & Pac.	1920-34	4½@5	7.50	6.50
C. St. L. & N. O.	1920-24	5	6.50	6.00
Chickasaw Railw.	1920-21	6	8.00	7.00
G. C. & S. F.	1920-29	5	6.50	5.50
Del. & Hudson	1922	4½	6.25	5.75
Erie Railroad	1920-27	4½@5	7.50	6.50
Illinois Central	1920-27	4½@5	6.25	5.87
Louis. & Nashv.	1920-31	5	6.50	5.85
Michigan Central	1920-32	5	6.50	6.00
Mpls. & St. L.	1920-27	5	8.00	7.00
Mo., Kan. & Tex.	1920-29	5	7.00	6.50
Missouri Pacific	1920-24	5	7.50	6.50
Mobile & Ohio	1920-28	4½@5	7.00	6.25
N. Y. Cent. Lines	1920-28	4½@5	6.50	6.00
N. Y. Cent. R. R.	1920-52	4½	7.00	6.00
Norfolk & Western	1920-24	4½	6.25	5.87
N. Y., N. H. & H.	1920-29	4½@5-6	7.25	6.25
Penna. Gen. Frgt.	1920-23	4 @4½	6.25	5.87
Reading Co.	1920-27	4½	6.25	5.87
Seaboard Air Line	1920-27	4½@5-6	7.50	6.50
Sinclair Refining	1920-21	6	8.00	7.00
Southern Pacific	1920-24	4½	6.37	6.00
Southern Railway	1920-26	4½@5	7.00	6.25

THE TREASURY STATEMENT.

Special to The New York Times.

WASHINGTON, D. C., March 19.—Revenue receipts and expenditures:

	This month.	Fiscal year.
Customs	$19,104,950	$216,281,202
Internal revenue:		
Income and profits tax	520,153,283	2,619,480,274
Miscellaneous	41,730,401	1,060,139,829
Miscel. revenue	14,871,172	431,600,938
Total	$635,860,408	$4,347,491,665
Excess of receipts over disbursements, exclusive of principal of public debt	391,692,807	
Excess of disbursements over receipts, exclusive of principal of public debt		284,615,170
Expenditures	224,703,370	4,342,438,121

BOSTON CURB.

	Bid.	Asked.		Bid.	Asked.
Ariz Exten.	11	15	Mex Met.	15	18
Ariz Silver.	1⅛	1⅜	Midway M.	50	65
Black Hi.	75	85	Mojave T.	10	14
Bohemia	1¼	1⅝	Monarch		75
Boss Mon.	74	75	Nat L. & Z.	4	9
Calaveras	11	13	New Dome	16	18
Chief Cons.	4½	4⅝	New Baltic	3	4
Cons Cop.	4⅝	4¾	Nixon	14	17
Crown R.	30	40	Onondaga	12	40
Crystal	32	34	Orpheum	34½	35½
Denbigh	32	34	Pilgrim	14	17
Eagle B. B.	2⅛	2⅜	Pioneer	80	
Fortuna	4	9	Ranger		25
Gadsden	1¼	1½	Rainier	1¼	1½
Hoss Oil	10	11	Seven Met.	19	21
Houghton	50	55	Silver Reef	17	18
Iron Blow	30	40	Silver Reef	17	18
Iron Cap	11	12	Texada	25	27
Jerome V	40	45	U V Exten.	37½	39
La Rose	40	45	Yukon	1¾	1¾
Majestic	17	20			

MINING STOCK QUOTATIONS.

SAN FRANCISCO.

COMSTOCKS.

	Bid.	Asked.		Bid.	Asked.
Alta	.17		Harmill		.45
Andes	.30		Hasbrouck		.02
Best & Belcher	.17		High Divide		.02
Caledonia	.30		Horseshoe		.02
Challenge	.30		Hull City		.02
Chollar	.12		Jim		.02
Con. Silver	.32		Kennick		.05
Crocodile	.12		Keystone		.02
Con. Imperial	.50		Myra		.04
Con. Virginia	.30		Pay		.03
Gould & Curry	.07		Revert		.15
Hale & Norcross	.20		Rosetta		.02
Jacket	.02		Royal		.02
Mexican	.03		Silver		.03
Ophir	.03		Silver King		.03
Overman	.30		Smuggler		.02
Potosi	.12		Sutherland		.04
Sav. Belcher	.05		Thompson		.03
Scorpion	.06		Toggery		.03
Sierra Nevada	.13		Victory		.07
Silver Hill	.03		West		.03
Union	.17		Zone		.28

TONOPAH.

Belmont	.10		Atlanta		.02
Cash Boy	.09		Booth		.05
Halifax	.12		C. O. D.		0.02
Jim Butler	.23		Consolidated		.12
MacNamara	.30		Crackerjack		.07
MacNam. Cres.	.03		Daisy		.02
Midway	.15		Development		.07
Pittsh	.14		Florence		.50
Rescue	.03		Fraction		.03
Montana	.12		Grandma		.02
North Star	.08		Jumbo Ext.		.11
Pearce	.23		Kewanas		.02
Tonopah Ext.	2.12½		Lone Star		.08
Tonopah, The	.10		Merger		.02
West End	1.95		Red Hills		.03
West. Tono.	.06		Silver Pick		.19
			Spearhead		.04

GOLDFIELD.

Atlanta	.02		Blue Bird		.02
Booth	.05		Blue Jay		.02
C. O. D.	0.02		Columbia Mt.		.02
Consolidated	.12		Combination		.02
Crackerjack	.07		Comstock		.02
Daisy	.02		Conqueror		.02
Development	.07		Diamond Dick		.02
Florence	.50		Dixie Queen		.02
Fraction	.03		Elkhorn		.02
Grandma	.02		Frances Con.		.02
Jumbo Ext.	.11		Frances Mohawk		.02
Kewanas	.02		Goldfield Bonanza		.02
Lone Star	.08		Goldfield Con.		.02
Merger	.02		Goldfield Daisy		.02
Red Hills	.03		Goldfield Deep		.02
Silver Pick	.19		Goldfield Mohawk		.02
Spearhead	.04		Hayes Wheeler		.02

OTHER DISTRICTS.

Aetna	.02		Argo		.17
Belcher	.16		Arrowhead		.17
Belcher Ext.	.12		Climax		.30
Bib Hor	.02		Cuprite		.03
Bovadar	.13		Como		.57
Chariot	.08		Eureka Crocsus		1.70
Consolidated	.02		Eureka Holly		1.12½
Divide City	.02		Manhat. Cons.		.02
Divide Ext.	.08		Morrington		.80
Divide Tono.	.18		Packard		.12
Dividend	2.12½		Rochester		.17
Dunn Divide	.11		Round Mountain		.30
Gold Dust	.02		Simon		1.62½
Grimes	.04		Simon Ext.		.09
			White Caps		.13

COLORADO SPRINGS.

	Bid.	Asked.		Bid.	Asked.
Cresson	1¾	2	Isabella	4¾	4¾
Doctor	3	4	M. McKin'y	4	6
El Paso	2¾	3	Portland	75	79½
Golden C.	12¾	13	U. Gold M.	10	12
Granite	.10	16½	Vindicator	30	32
			Rose Nicol	6	7½

Threshing Machine Company's Gross Last Year $32,342,653.

The J. I. Case Threshing Machine Company in its annual report for last year shows gross sales of $32,342,653, as compared with $23,182,709 in the preceding year. The net profit available for dividends was $2,950,468, which was equivalent, after preferred requirements, to $32.23 a share on the 91,000 shares of common outstanding at the close of the year. In the preceding year the net profit for dividends was $2,353,235, which was equivalent, after preferred distributions, to $28.11 a share on the 83,000 shares of common then outstanding.

The balance sheet shows current assets of $24,534,828 and current liabilities of $2,960,863. The provision for Federal taxes in the current report is $673,000, a reduction of $175,000 from the same item in the preceding year. The report states that the debt of the company was decreased $10,420,835 in the period between Dec. 31, 1918, and Dec. 31, 1919. The capital stock of the company was increased during last year by $650,000 preferred and $800,000 common. This stock was issued in connection with the merger of the Grand Detour Plow Company into the J. I. Case Company.

Bank of France Statement.

PARIS, Thursday, March 18.—The weekly statement of the Bank of France shows the following changes:

	Francs.
Gold in hand increased	362,991
Silver in hand decreased	1,429,443
Notes in circulation decreased	304,814,335
Treasury deposits increased	87,365,130
General deposits increased	222,302,077
Bills discounted decreased	4,888,315
Advances increased	4,730,587

There were no fresh advances to the State during the week.

COMMODITIES MARKETS.

CORN.

CHICAGO PRICES.

	High.	Low.	Close.	Prev. Close.	Last Year.
March	1.61	1.57⅜	1.57⅜	1.61	
May	1.57½	1.52⅜	1.52⅜	1.56⅜	1.45⅝
July	1.51	1.47⅜	1.48⅜	1.49⅝	1.37⅝
Sept.	1.47¼	1.42	1.42⅜	1.46	1.31⅝

OATS.

CHICAGO PRICES.

	High.	Low.	Close.	Prev. Close.	Last Year.
May	87⅝	85	85⅝	87⅛	68⅛
July	80¼	77¾	77¾	79⅝	66¾
Sept.	70	68⅛	68⅜	69⅝	62¾

RYE.

CHICAGO PRICES.

	High.	Low.	Close.	Close.	Last Year.
May	1.73⅛	1.70½	1.70⅝	1.72⅝	1.76⅛
July	1.68⅛	1.65½	1.65¾	1.68	

PROVISIONS.

CHICAGO PRICES.

	High.	Low.	Close.	Prev. Close.	Last Year.
Lard—					
May	22.10	21.90	21.92	21.92	28.05
July	22.90	22.60	22.60	22.62	27.35
Ribs—					
May	19.47	19.05	19.15	19.07	25.15
July	20.00	19.62	19.62	19.62	23.97
Pork—					
May	38.30	37.50	37.50	37.50	45.15
July	38.00	37.50	37.50	37.20	42.25

COTTONSEED OIL.

	High	Low.	Close.	Closing Bid.
Spot				19.25
March	19.50	19.50	19.50	19.40
April	19.60	19.50	19.50	19.45
May	20.40	20.11	20.11	20.10
June				20.10
July	20.63	20.33	20.33	20.35
August				20.40
September	20.55	20.55	20.55	20.55
October	19.00	19.00	19.00	18.25

COFFEE.

Range of prices:	High	Low.	Closing Bid.	Prev. Close.
May	14.95	14.75	14.75	14.70
July	15.15	15.05	15.05	14.95
September	14.80	14.74	14.72	14.70
December	14.70	14.70	14.69	14.68

PRODUCE MARKETS.

BUTTER—The receipts yesterday were 5,124 packages. The market was very firm, with demand active and stock clearing up closely. Western advices are considerably stronger. All grades of creamery showed strength, but ladles and packing stock were no more than steady. Creamery, higher than extras, 1b, 60@63½c; extras, 92 score, 63½c; firsts, 90 to 91 score, 63½@63c; firsts, 88 to 89 score, 64@63c; seconds, 83 to 87 score, 59@62c; lower grades, 56@58c; held, extras, 62@64c; firsts, 59@62c; seconds, 55@58c; unsalted, higher than extras, 12¼@13c; extras, 71@72c; firsts, 69@69c; seconds, 66@66c. State dairy, tubs, finest, 66@68c; good to prime, 60@63c; common to fair, 45@58c; renovated, extras, 58c; firsts, 52@54c; imitation creamery, firsts, 46@47c; ladles, current make, firsts, 44@45c; seconds, 40@41c; lower grades, 38@39½c; packing stock, current make, No. 1, 40@41c; No. 2, 39@39½c; lower grades, 38@38½c.

EGGS—The receipts yesterday were 22,583 cases. Receipts continued moderate. The buying was rather more cautious. Prices were sustained, but the tone is less firm. White eggs also moved less freely; some receivers report an accumulation. Outside quotations were more extreme. Fresh gathered, extras, dozen, 51@52c; extra firsts, 49½@50c; firsts, 48½@49c; seconds, 46@48c; thirds, No. 1, 44@45c; No. 2 and poorer, 41@43c; checks, good to choice, 39@40c; goose eggs, prime, $1.25@1.30; duck eggs, nearby, Indian Runner, 75c; Baltimore, 74c; Western and prime Southern, 70@72c; fair Southern, 66@68c; State, Pennsylvania and nearby Western hennery whites, extras, 59@60c; firsts to extra firsts, 56@58c; gathered whites, firsts to extra firsts, 56@58c; Western whites, under grades, 52@54c; Pacific Coast whites, extra firsts to extras, 56@58c; firsts, 54@56c; small Petalumas, 47@48c; other sections, 45@47c; other Western and Southern gathered whites, 49@57c; State, Pennsylvania and nearby hennery browns, extras, 54@56c; gathered brown and mixed colors, extras, 51@52c; firsts to extra firsts, 48@50c.

BID AND ASKED QUOTATIONS

FOREIGN ISSUES.

Closing quotations for Government and municipal bonds:

	Bid.	Asked.
Anglo-French 5s	97½	97½
Argentine 5s	72¾	73
Dom. of Canada 5s, 1921	97¼	97⅜
Dom. of Canada 5½s, 1921	97⅜	98
Dom. of Canada, 5s, 1926	92	92½
Dom. of Canada 5½s, 1926	93¾	94
Dom. of Canada 5s, 1931	91¼	91½
Chinese Government 5s	45	45¾
Republic of Cuba ext. 5s, 1944	97	97½
Republic of Cuba ext. 5s, 1945	84	84½
Republic of Cuba ext. 4½s, 1949	73¾	74
Dominican Republic 5s	80	81
City of Bordeaux 6s	83½	85½
City of Lyons 6s	83¾	83¾
City of Marseilles 6s	83½	83¾
City of Paris 6s	83½	83¾
City of Copenhagen 5½s	90	90½
Japanese 4½s	76¾	77
Japanese 4½s, second series	75¾	76¾
Japanese 4s	61¾	61¾
City of Tokio 5s	84½	85½
Un. K. of Gt. Br. & Ir. 5½s, 1921	95¾	96
Un. K. of Gt. Br. & Ir. 5½s, 1922	92¾	92¾
Un. K. of Gt. Br. & Ir. 5½s, 1929	90¾	90¾
Un. K. of Gt. Br. & Ir. 5½s, 1937	88½	88½
United States of Mexico 5s	30	30½
United States of Mexico 4s	21	29

UNITED STATES ISSUES.

Closing quotations for Government bonds:

	Bid.	Asked.
2s, r., 1930-1060	101	
2s, c., 1930-1060	101	101
4s, r., 1925-106	106⅜	
4s, c., 1925-106	106⅜	
Pan 2s, r., 1936	100	101
Pan 2s, c., 1936	100	101
Pan 2s, r., 1938	100	101

STOCKS.

Closing quotations for stocks in which there were no transactions:

	Bid.	Asked.
Adams Ex.	23	34
Alb & Sus.		160
Am Ag Ch pf	93	94
Am B Sug pf	82	91
Am B S & Fdy, ex-d	98	101
Am Chic. pf.	98	97½
Am C & F pf.	114	116
Am Cot. pf.	114	116
Am Ice. pf.	105	108
Am La. F Fire Ext.	12½	13
Am Lo. pf.	105	108
Am M & C.	32	35
Am Ship.	120	125
Am Snuff.	110	112
Do pf.	80	90
Am Sti Fds pf.	94	92½
Am S Ref. pf.	114	116
Am T & C.	50	55
Am Tob.	200	206
Do pf.	95½	95¾
Ann Arbor.	13½	15
Do pf.	25	29
Assets R.	4	4¾
Asso D G pf.	60	70
Assoc Oil.	117½	118
A. B & A.	6	9¼
A. G & W I. pf.	66	67
Atl Ref. pf.	112	114
Auto Sales.	13¾	14
Do pf.	25¾	30
Bald L. pf.	100	100½
Bar Leath.	12	75
Do pf.	80	85
Barrett Co. pf.	100	101
Batop M.	1	1½
Beth S 7% pf.	97	102
Bklyn Ed.	95¾	97
B U Gas.	53	58
Brown Sh.	95	100
Do pf.	97	
B. R & P.	50	
Buff & S.	60	
Do pf.	84	
Burns Bros pf.	102	109
Bush Term.	100	
Cal Pet pf.	70	72
Can So.	41	60
Cent L. pf.	102¾	104
C R I of N J.	190	205
C & S A.	110	114½
Chain-teed.	53	54¾
Do 1st pf. ex div.	82¾	
Chi & Alt. pf.	9	10¾
Do pf.	15	16½
Chi. St. P. M & Om. pf.	65	70
Do pf.	90	105
C. C. C. & St. L pf.	85	87¾
Cl & Flttn. pf.	53	56
Col & So. 1st pf.	53	56
Do 2d pf.	42	50
Consol T R. pf.	52	55
Con Cig pf.	82	83
Cont C pf. ex div.	100	
Cont Ins.	76	80
Crex Carp.	62	70
Cruc St pf.	97	98½
Cuba-Am Sug.	28	44
D & Co pf.	98¾	101
D, L & W.	180	192
D, L & G.	7½	7¾
Det Ed.	107	110
Det U Ry.		100¾

PROFIT OF GERMAN ASSETS

United States Opposes Forced Action by Allies in Neutral Countries.

HELD CONTRARY TO TREATY

Further Remonstrances Being Prepared Against Indemnity Rulings of Reparations Commission.

WASHINGTON, March 19.—"Strong remonstrances" have been made by the American Government against rulings of the Allied Reparations Commission that under the Peace Treaty the sale of certain German property in neutral countries can be forced, if necessary, to satisfy the initial payment of the Germany indemnity.

Under Secretary Polk of the State Department, writing today to Senator Henderson, Democrat, Nevada, said "a further protest" was in preparation, as such a construction of the treaty was contrary to an official interpretation exchanged between Germany and the allied powers.

Senator Henderson had asked about reports that Great Britain had requested that Germany property and all the rights of German citizens in electrical enterprises in South America be taken over by the commission, and subsequently transferred to Great Britain as part of the indemnity due it from Germany.

Mr. Polk replied that the State Department had no information as to this, but added:

"There has been received, however, certain information having relation to your inquiry to the effect that the allied Governments represented on the Reparations Commission have advanced and provisionally adopted a construction of Article 235, which would empower the Reparations Commission to demand payment by Germany of the initial 20,000,000,000 gold marks in any commodities, gold, ships or otherwise which the the Reparations Commission may desire, and in the exercise of such power the commission may require the sale of Germany property in neutral countries, at least if in the form of credits or securities. Under such power it is possible that the sale to the Reparations Commission of the securities controlled by German corporate enterprises in South America might be required of Germany.

"The department is endeavoring unofficially to keep in touch with matters coming up for decision before the commission in order that any action of the commission which might be in derogation of American trade opportunities should not pass unchallenged. The department is handicapped, however, in that it has no right to demand such information and this Government not having ratified the treaty cannot exercise the right to veto an interpretation of the commission's powers, such as contained in the construction of Article 235 mentioned above.

"Nevertheless, strong remonstrance has been made and a further protest is in preparation on the ground that the assumption and use of such powers is prejudicial to general economic reconstruction, offers an opportunity to the Governments dominating the Reparations Commission indirectly to exercise a dangerous controlling influence over private trade with Germany, and incidentially is unwarranted by the terms of the treaty and contrary to the spirit, if not the letter, of the official interpretation given Germany by the allied powers before the signing of the treaty.

"The result of such protest is hard to predict, as by the terms of the treaty the influence and power of a large part of the civilized world is concentrated behind a decision of the Reparations Commission and the absolute veto power specially provided to the United States in such matters can be exercised only if and when we ratify the treaty."

Senator Henderson said the official interpretation referred to by Mr. Polk was contained in formal notes exchanged between Germany and the Allies in which the understanding was reached that the property of German citizens in neutral countries could not be taken. The Senator also said that inquiries at the State Department disclosed that no replies to the United States' protest had been received.

Weather in Grain and Cotton States.

Special to The New York Times.

WASHINGTON, March 19.—Forecast:

Ill., Mo. and Wis.—Fair Sat. and Sun; slowly rising temp.

Minn.—Fair Sat. and probably Sun.; warmer Sat.

N. and S. Dak.—Fair Sat. and Sun.; warmer Sat.

Neb., Kan., Mon. and Wyo.—Fair Sat. and Sun.; moderate temp.

N. C.—Clearing, colder Sat. Sun. fair.

S. C. and Ga.—Fair Sat.; somewhat colder in int. Sun. fair.

Fla.—Fair Sat.; somewhat colder in n. Sun. fair.

Extreme N. W. Fla.—Fair, somewhat colder Sat. Sun. fair.

Ala.—Fair, somewhat colder Sat. Sun. fair, warmer.

Miss.—Fair Sat. Sun. fair, warmer.

BONDS ON STOCK EXCHANGE

FRIDAY, MARCH 19, 1920.

	1920.	1919.	1918.
Day's sales	$13,665,500	$11,879,500	$3,808,500
Year to date	867,854,050	693,387,350	256,457,500

Following sales are given in lots of $1,000:

U S Liberty 3½s 1932-47	8....	92.80	3....	97.50	conv 4½s	9....	18½	2....	78⅝
42....	97.00	66....	92.52	5....	97.52	1....	64½	cfts of dep	1....	79
84....	96.80	81....	92.56	10....	97.52	3....	64½	1....	79
2....	96.90	2....	92.60	6....	97.56	2....	64¼	Int Rap Trans	1....	78⅝
3....	96.70	2....	92.50	3....	97.58	ref 5s	1st & ref 5s	1....	78⅝
10....	96.74	2....	92.46	44....	97.54	3....	64½	1....	79
10....	96.80	50....	92.50	52....	97.52	4....	64¾	6s	16....	65¾	Rep Iron & St 1st 5s	1....	79¾
10....	96.60	50....	92.50	5....	97.52	6s	13....	80¾	2....	65¾	1....	79¾
4....	96.72	2....	92.54	115....	97.56	21....	86½	So W div 5s	3....	65¾	Rio G W 1st 4s	2....	78⅝
18....	96.80	27....	92.60	1....	97.54	2....	73½	7....	65¾	col tr 4s	1....	78⅝
26....	96.70	25....	92.54	5....	97.52	2....	73½	30....	65¾	1....	63¾
30....	96.80	2....	92.56	6....	97.56	Beth Stl ext 5s	9....	92¾	1....	65¾	5....	40¾
9....	96.76	6....	97.52	1....	97.54	9....	92¾	1....	56	RI Ark&L 4½s	1....	61½
10....	96.78	$2,164,500	4th 4½s, 1922-38	1....	97.56	10....	92¾	10....	55	4....	61½
7....	97.00	1923-38	$1,431,300	1....	97.54	1....	93	5....	55¾	St L I M&S 1st pr lien 5s	1....	61½
43....	96.90	10....	89.94	pur mon 5s	1....	94½	1....	55¾	River & G 4s	1....	68
$231,000 1st conv 4s 1932-47	5....	89.96	Anglo-Fr 5s	1st & ref 5s	5....	84¾	1....	55¾	St L & San F pr lien 4s, Ser A	1....	68
30....	90.50	25....	89.94	87....	97½	1....	84¾	1....	55¾	1....	58¾
4....	90.40	25....	89.90	110....	97½	5....	84¾	Int M M s f 6s	1....	55¾	3....	58¾
5....	90.50	20....	89.86	Chinese Ry 5s	1....	85	1....	85	1....	55¾	3....	58¾
4....	90.40	25....	89.90	5s307, 44	Braden Copper s f 6s	1....	85	1....	55¾	1....	58¾
5....	90.50	12....	89.88	C of Bord 6s, temp ctfs	1....	91½	1....	89	Iowa Cent ref 4s	1....	58¾
4....	90.40	12....	89.94	1....	89½	Bklyn R T 7s, 1921	1....	46½	1....	43¾	KC, Ft&M 4s	1....	58¾
10....	90.50	72....	89.86	5....	89½	cfs of dep	1....	44	Cent Leath 6s	10....	84½	2....	58¾
$53,000 2d 4s 1927-42	173....	89.94	C of Paris 5s	1....	95½	10....	84½	Kan C So 5s	2....	70	3....	58¾
6....	89.40	3....	90.08	1....	90	Cen Pac gtd 4s	2....	73	5....	53¾	pr lien 5s, Ser D	5....	58¾
15....	89.48	12....	89.94	Dom of Can 5½s, 1921	1....	98	2....	73	Kan C So 3s	7....	60¾	pr in 6s, Ser C	15....	58¾
10....	89.44	15....	89.98	5s, 1926	1....	92¼	5....	72¾	Kan C Ter 4s	5....	59¾	1st 4s	10....	58¾
5....	89.42	1....	89.94	1....	92½	gtd 3½s	1....	72¾	5....	59¾	3....	58¾
4....	89.40	82....	89.98	5s, 1931	1....	72¾	Leh V c tr 6s, temp rects	4....	101	Lack S 5s	30....	87½	adj 6s	1....	58¾
2....	89.48	12....	89.96	Dom Rep 6s	4....	73¾	1....	86¾	Ligg & M 5s	2....	87½	1....	58¾
1....	89.50	10....	90.00	1....	80	gen 4½s	10....	77	1931	3....	83	Lou & Jjbg 4s	1....	58¾
5....	89.40	50....	90.04	Jap Govt 4½s, ster loan	1....	77	1....	80¾	3....	83	1....	65	St L So Wn 1st Term 5s	1....	58¾
57....	89.50	37....	89.94	2....	76½	conv 4½s	4....	73¾	2....	83¼	L&N-AK&C 4s	2....	59	1st 4s	10....	58¾
1....	89.54	1....	89.94	2....	76½	1921	conv 5s	1....	76¾	3....	83¼	L & N unif 4s	2....	80¾	2....	58¾
24....	89.54	10....	76½	1....	76¾	1....	76¾	3....	79¼	1....	68	3....	100¾	SeabAL ref 4s	adj 5s	87½
2....	89.56	15....	76¾	4....	76¾	Chi & Alt 3s	2....	67½	Manhat con 4s	3....	37¾
10....	89.54	15....	76¾	1....	76¾	2....	67½	1....	67¾	So Bell T & T 1st 5s	1....	81¾
126....	89.60	10....	76¾	2....	77	Liggs & M 5s	1....	86¾	Col Indus 5s	1....	74	Mich Cen 4s	1....	81¾
10....	89.62	2....	77	15....	85½	2....	85¼	L&N-AK&C 4s	2....	58	Den & Rio G con 4s	1....	97	So. Pac col 4s	1....	81¾
10....	89.60	1....	77¼	C, B&Q gen 4s	1....	77¼	1....	69	Cons Gas cv 5s	2....	100¾	1....	64	1....	70¾
3....	89.68	14....	89.94	1....	77¼	L & N unif 4s	2....	80¾	14....	100¾	Mid St C tr 5s	1....	82¾	1....	69¾
14....	89.70	10....	89.92	1....	77	joint 4s	1....	94¾	3....	100¾	3....	82¾	Mil Gas 4s	5....	41	1....	69¾
10....	89.60	1....	89.94	1....	76¾	2....	95	cfts of dep	2....	63¾	4....	41¾	Minn & St L 1st & ref 4s	1....	70
5....	89.70	24....

COTTON PRICES DROP AFTER EARLY RISE

Sterling's Advance, with Unfavorable Planting Weather, Sends Market Up.

MORNING GAINS SOLD OFF

Break at New Orleans and Local Profit-Taking Cause Late Weakness.

The sharp advance in sterling exchange and some private reports of further unfavorable weather in many parts of the cotton belt aided yesterday's cotton market into new high records for the present upward movement. The rise in future prices was so brisk that many of the shorts who had been waiting for a reaction to allow them to cover were driven in during the morning, and their buying, along with some by the trade and some fresh purchases for Japanese account, helped materially. May sold close to 35½ cents, July got up to about 34¢, and the new crop months rose correspondingly.

Then, in the afternoon, the market turned heavy and the near months lost all and more of the morning gains, while the distant months sold off to points which represented considerably more than half of their early advances. At the close there was a half-hearted rally, but to that time speculative interest was little more than nominal. A break at New Orleans and a considerable amount of local profit-taking accounted for the late weakness.

The arguments heard around the ring were substantially the same as those that had been advanced earlier in the week. There is still talk of the big foreign demand, and notwithstanding that the current week's exports have fallen far below those of the previous week, the prospect of the foreign exchange market more than offset the relatively unfavorable statistics. It is also contended that this demand, together with domestic requirements, will tend to raise the present consumption to the basis of the spot option, or above 40 cents, which is to say that the ring and the trade both took substantial advances in May and July.

As for the months after July, they are being bulled just now on the belief that the current demand cannot be filled out of cotton already grown. The argument may be said, has not made the appeal that the bull argument on near months has, but the distant options have been holding their own in the advance thus far, probably out of sympathy, and the speculative interests are giving some attention to them.

Yesterday's quotations follow:

	Previous Day	High	Low	Close	Day
Open	40.30	40.70	40.20	40.55	40.20
March	38.12	38.43	37.82	37.97@38.00	38.01
May	35.25	35.70	35.05	35.30@35.35	35.05
July	34.20	34.60	33.90	34.30@34.35	34.00
Oct.	31.25	31.73	31.32	31.44@31.47	31.20
Dec.	30.82	31.18	30.82	30.92@30.94	30.65

The local market for spot cotton was nearly unchanged, at 40c for middling, a gain of 20 points for the day. Southern spot markets were: Galveston, 40c; New Orleans, 40c; Savannah, 40 7/8c; Augusta, 40 3/4c; Memphis, 40 3/4c; Houston, 40c; Little Rock, 40.75c.

Yesterday's cotton statistics were:

	Yesterday.	Last Wk.	Last Yr.
Port receipts...	32,344	32,108	59,736
Exports ... U. S.	9,188	46,512	45,332
Exports, season	4,800,178	4,862,220	3,368,152
N. Y. stocks...	59,114	82,761	32,993
Port stocks ...	1,322,250	1,333,550	1,300,808
N. Y. arrivals..	2,799	9,525	

Liverpool cables: Spot cotton was quiet, at 23.80d. for middling. Sales: 4,000 bales, of which American 2,000. Imports: 46,000 bales, of which American 32,000. Future opened quiet, unchanged to 7 points up, and closed steady, 13 points up to 19 points off on the day. Prices: March, 26.97d. May, 25.87d. July, 24.91d. Oct., 23.06d. Manchester Yarns and cloths were quiet but firm.

SHORT TERM NOTES.

Security. Rate.	Due.	Bid.	Asked. Yield.
Am. Cot. Oil 6	Sept. 1'24	98	99¾ 7.00
Am. T. & T. 6	Oct. 1922	95⅝	95¾ —
Am. T. & T. 6	Feb. 1924	94¼	94½ —
Am. Tarea 6	Dec. 15'23	99¾	100¼ 5.80
Am. Tobacco 7	Nov. 1920	100⅝	100⅝ 5.80
Am. Tobacco 7	Nov. 1921	100⅞	101⅛ 6.40
Am. Tobacco 7	Nov. 1922	100⅞	101⅛ 6.45
Anaconda Cop. 6	Jan. 1924	94½	95¼ 6.85
Armour & Co. 6	March 1'24	98½	99 —
Beth. S. Corp 7	July 15,'22	99⅝	100 7.00
Beth. S. Corp—	July 15,'23	99⅝	100 7.00
Can. Pac. Ry. 6	Mar. 1'24	94⅞	95⅛ —
C. Argus Ry. 6	Mar. 1'27	82	85 —
Can.-Am. Sug. 6	Jan. 1921	98¼	100¼ 5.85
Cudahy Pack. 7	July 15,'22	99⅜	100⅜ 6.45
Du. & Hud. 6	Aug. 2, '20	99⅝	100 6.80
Fed. Sug. R. —	Nov. 1924	85	90⅛ 8.90
General Elec. 6	July. 1920	99⅝	100⅛ 5.75
G. North. Ry. 5	Sept. 1920	98¼	98⅝ 7.45
Gulf Oil Corp. 6	July. 1923	98½	99¼ 7.00
Hocking Val. 6	Mar. 1924	92	96 7.45
Int. H. T. — 6	Sept. 1921	71	74 —
Kan. C. Tex. 6	Nov. 1923	97	99 6.40
Lackaw. Gas. 7	Jan. 1920	99¼	99¾ 7.85
Lig. & Myers 6	Dec. 1921	98	99½ 6.85
Moline Plow. 7	Sept. 1920	99½	101 6.95
N. Y. Cent — 6	Sept. 1921	92	93 6.30
Phila. Co. — 5½	June 15,'24	94½	95¼ 6.80
Penn. Co. — 4½	June 15,'24	89	89¾ —
Proc. & Gam 7	Mar., 1921	100	100⅝ —
Proc. & Gam 7	Mar., 1922	100½	101⅛ 6.80
Proc. & Gam 7	Mar. 1923	100½	101⅛ 6.40
Pub. S. Corp. 7	Mar., 1922	95½	97½ 14.40
R. J. Reynolds — 6	Aug., 1922	98	98¾ 6.75
Southern Ry. — 6	Mar., 1922	93¾	94¾ 9.15
Swift & Co. 6	Aug. 15'21	98¾	99 6.80
Utah S. Corp. 6	Sept. 15,'22	95	97 12.15
War F. Corp. —	Apr., 1920	99¾	99¾ 4.65

FOREIGN SECURITIES.

	Rate.	Due.	Bid.	Ask.
Argentine (stert.)	6	May, 1920	98¼	99
Argentine	6	May, 1923	98¼	98¾
Belgian (Rep. of)	8		103¼	73¾
Big'n loan of '20	5			77 80
British, funding		1960-1990	202	203
British, funding		1920-1949	100	102
British, Nat. W. L.	5	1922	371½	374¼
British, Nat. W. L.	5	1929	369	372
Canada	5½	Dec., 1922	97	99
Canada	5½	Dec., 1923	97	99
Canada	5½	Nov., 1924	85½	87¼
Canada	5½	Dec., 1925	82	85
French Victory	5	1961	57¼	57¾
French Loan, 4%	4	1943	52½	55
French Loan, 5%	5	1944	53	55½
French Loan, 20-5				18.33
Italy, Treas.	5-yr. 5	1922		98.50
Italy, Treas.	5-yr. 5	1925		86.50
Russia	5½	Dec., 1921	29	29
Russia, ruble b'ds	5½	Feb., 1928	37	41
Sweden	6	June, 1939	90½	91½
Switzerland	5½	Aug., 1929	86¾	87¼

*Per £100. †Per 1,000 francs.

DIVIDENDS DECLARED.

Company.	Rate.	Pay-able.	Hldrs. of Record.
Air Reduction	$1 Q	Apr. 15	Mar. 31
Brooklyn Trust	5 Q	Apr. 1	Mar. 22
City Investing pf	1¾ Q	Apr. 1	Mar. 27
Du. Pont, pf	1¾ Q	Apr. 1	Mar. 20
Consol. Textile	1½ Q	Apr. 15	Mar. 31
Gen'l Chemical	20 Stock	May 1	Mar. 31
Ind. Pipe Line	$2 Q	May 15	Apr. 30
Mass. Lighting pf	$1.50 Q	Apr. 15	Mar. 25
Mortgage Bond	1¾ Q	Mar. 31	Mar. 22
Pacific Gas & El	$2 Q	Apr. 15	Mar. 12
U. S. Alcohol pf	1¾ Q	Apr. 15	Mar. 31

NEW INCORPORATIONS

New York Charters.

Special to The New York Times.

ALBANY, March 19.—Forty-six new corporations with an aggregate capitalization of $1,894,500, were chartered today. They include

Asia Engineering Corp., Manhattan, $1,000; Rachman, R. Singer, M. D. Reardon, 149 Broadway.

Orange Smile Syrup Co. of New York, Manhattan, $50,000; T. A. Jones, G. B. Cooper, 1,953 Prospect St., Bronx.

Lee Jewelry Corp., Manhattan, $5,000; S. Brandes, A. H. Levy, S. Bernstein, 115 East 125th St.

Maryland Realty Co., Brooklyn, $10,000; L. and L. Brought, D. Treibitsch, 39 East 8th St.

Van Catering Corp., Manhattan, $30,000; A. M. Stolinson, M. H. Royall, W. D. Jones, 253 West 127th St.

Majestic Leather Goods Co., Manhattan, $5,000; Lawrence Wernitin, C. Bernstein, 548 Fox St., Bronx.

Ornamental Art Works, Buffalo, $10,000; Perotti, M. L. Magi, W. R. Daniels, Buffalo.

Rochester Fur Dressing Co., Rochester, $10,000; A. M. and C. S. Rood, W. R. Taylor, Rochester.

Lee Wood, 26th St., Manhattan, $5,000; M. Kaufman, N. Gordon, S. Prafiman, 78 Middleton St., Brooklyn.

Industrial Enterprises, Manhattan, $60,000; J. Bohm, A. Goetal, M. R. Schneer, 1 Broadway.

Heating Co., Buffalo, $5,000; A. J. Macheers, E. S. Purdy, W. H. Means, Buffalo.

General Incinerator Co., Manhattan, $5,000; Hallowa, L. E. Brown, A. Begg, Brooklyn.

Realty Co., Manhattan, $15,000; H. B. Harper, H. W. Gould, H. M. Curtis, 70 Broad St.

Morrissey Trucking Co., Manhattan, $20,000; J. Ward, J. T. Morrissey, A. E. Lister, 1 Broadway.

Casenovia Coal Co., Casenovia, $6,000; W. and A. W. Davis, A. H. Declercq, Casenovia.

Manhattan Narrow Fabrics, Manhattan, 200 shs. $50,000; H. and L. and M. Naiewici, 31 Metropolitan St., Brooklyn.

Weber Distributing Corp., Manhattan, distributing goods; no par value; 200 shs. no par value, active capital $5,000; A. E. Favre, M. E. Hirson, A. A. Bertini, 44 Cedar St.

Parts Engineering Corp., Manhattan, mechanical engineers; 200 shs. preferred, stock $100 each, 500 common no par value, active capital $100,000; J. P. Sarts, W. Klingling, F. M. Libd, 120 Broadway.

Button & Sale, Manhattan, stocks, bonds and grain, 160 shares common stock no par value, active capital $5,000; H. Dixon, P. Schwarez, J. Sala, Hotel Colonial.

Metal Products Casting Co., Manhattan, $250,000; A. Jansson, F. M. Cohen, J. L. Bennerts, 4,118 Eighth Av., Brooklyn.

Coyne & Co., Manhattan, public stenographers, $5,000; J. Coyne, 1,931 Lexington Av.

Silberg, 232 Vermont St., Brooklyn.

River Mar Farms, Manhattan, $10,000; R. J. Beansley, H. A. Richards, H. Reidy, 541 52nd Av.

White Plains Housing Corp., White Plains, $50,000; H. E. Vincent, J. M. Digney, C. C. Baker, White Plains.

A. Seobel Co., Cape Vincent, timber and farming implements, $45,000; J. S. Lowe, Leland Lowe, A. Seobel, Cape Vincent.

Zimmerman Realty Co., Brooklyn, $15,000; Leland J. and E. Zimmerman, 1 Wilmatein, 462 Broadway.

Phillips Light and Power Company of Syracuse, Utica: H. E. and Y. I. Wheeler, C. A. Schneider, Syracuse.

Duplex Steam Motor Co., Manhattan, engine and farm implements, $10,000; J. W. Dorman, T. Proctor, A. T. Moran, 216 West 35th St.

Paris-Rite Corp., Manhattan, hotels and restaurants, $10,000; H. W. and H. R. Derenberg, F. Earschker, 429 4th Av.

1,283 Dean St. Corp., Brooklyn, $15,000; J. A. Gavin, M. E. Wadleigh, C. L. Mills, 97 Columbia Heights, Brooklyn.

1,291 Dean St., Brooklyn, $14,000; same as preceding.

General Auto Body Co., Manhattan, $6,000; H. Jamagon, E. Prince, H. J. Stein, 80 Maiden Lane.

Entre Nous Realty Corp., Brooklyn, $32,000; C. H. Brushaber, R. W. Cunningham, A. Heodricksen, 1,159 Bedford Av., Brooklyn.

Forensic Realty Co., Manhattan, $120,000; F. A. Richard, M. H. Cooley, A. L. Wright, 343 Parkside Av., Brooklyn.

Gastel Printing Co., Manhattan, $50,000; W. L. O'Connor, B. D. Depierris, J. Gainey, College Point.

Pure Dairy Mfg. Co., Manhattan, novelties, $10,000; B. Hitz, F. H. Meyer, J. B. Cove, 305 Edgecombe Av.

Oak Produce Products, Manhattan, $120,000; E. W. Brown, H. W. Jersey, C. F. Griffin, 49 Wall St.

United Automobile Sheet Metal Works, Manhattan, $10,000; S. Hornstein, C. Halpern, S. Wirman, 263 Prospect Av.

Binns, Mentgen & Co., Manhattan, publishers, $50,000; H. and H. J. Mentgen, Hotel Old Colony, St., Brooklyn.

National Park Real Estate Corp., Manhattan, $500,000; O. H. Pegueron, W. and N. Burkhalter, 32 Union Sq.

Direct Automotive Service, Manhattan, $10,000; R. J. Cardwell, S. Low, H. Greer, 200 Cypress Av., Brooklyn.

CAPITAL INCREASES.

Standard Import and Export Co., Manhattan, $1,000 to $50,000.

Mart Waterman Co., Manhattan, $30,000 to $100,000.

Century Mills Paper Co., Manhattan, $150,000 to $300,000.

29th Knitting Mills, Manhattan, $2,500 to $10,000.

Bernard & Frank, Manhattan, $12,000 to $25,000.

Dublin Lace Co., Manhattan, $300,000 to $750,000.

Oriel Hartwright Trading Co., Manhattan, $100,000 to $300,000.

Brown Mfg. Co., Utica, $30,000 to $125,000.

F. H. Cobb Co., Cortland, $200,000 to $500,000.

CHANGES IN NAME.

Western New York Tay Co., Jamestown, $125,000 to $50,000.

State Bank of Brockton, Brockton, $30,000 to $45,000.

Southern Pine Sale Corp., Waverly, $100,000 to $200,000.

Unit Sanitone Laundry Corp., Brooklyn, $100,000 to $300,000.

CAPITAL REDUCTIONS.

Wicke Sales Corp., Manhattan, $545,000 to $416,000.

CHANGES OF NAME.

134 Water St., Manhattan, to 84 Pine St.

Alpha Neckwear Co., Manhattan, to Alpha Undergarment Co.

B. C. Co., Manhattan, to Baltimore Club Co.

Rochester Tire Works, Rochester, to Grover C. Klingdon.

Rochester Motors Co., Rochester, to Rochester Motors Corp.

Prosport Bank, Freeport, Queens Co., N. Y., to the Freeport Bank of Freeport, N. Y.

AUTHORIZATIONS.

Penick & Ford, Ltd., Del., sugar and corn products, 40,000 shares preferred stock, $100 each; 300,000 shares common, $1 each; 100,000 common, no par value; Rep. F. E. Bedford, 111 Broadway, Manhattan.

Costa Rica Mercantile Co., Costa Rica, $10,000; Rep. W. McK. Murray, 85 Front St.

Asbestos, Ltd., New Jersey.

Asbestos products, $500,000; Rep. N. E. Newman, W. 40th St.

Edison Storage Battery, Garage of N. J., New Rep., W. L. Clarke, 247 W. 35th St.

SURRENDER OF AUTHORITY.

Bayer Steam Scot Blower, Mo.

Penick & Ford, Ltd., Del.

DISSOLUTIONS.

Detroit Realty Co., Manhattan.

20th Infantry Assn., Manhattan.

Superlative Paper Box Co., Manhattan.

Lorraine Studio, Manhattan.

Kelect Realty Co., Manhattan.

Lafayette Ring Co., Manhattan.

Farmer Construction Co., Manhattan.

H. and P. Trucking Co., Jamaica.

W. F. Sheehan Co., Queens.

Equity Trading Co., Brooklyn.

Boston 5, 10 and 19 cent Store, Bronx.

Maple City Land Co., Hornell.

New Jersey Charters.

Special to The New York Times.

TRENTON, March 19.—New charters:

Coffine Realty Co., Hoboken, real estate, $100,000. Incorporators, Matilda, Harry Flax, Abraham Dick, Hoboken.

Silver & Steinberg, Newark, photo studio, $50,000; Norman Silver, Ruth Silver, Samuel Steinberg, Newark.

Delaware Charters.

Special to The New York Times.

DOVER, March 19.—Charters filed today:

United States Terminals and Warehouse, $250,000; Rep. Ross Myers, Harry G. Hand, Robert K. Thistle, New York.

Norwalk Iron Works Co., refrigerating machinery, $10,500,000; T. L. Croteau, M. A. Bruce, S. E. Dill, Wilmington.

Security Oil Corp., $10,000,000; A. Roy Myers, Samual B. Howard, Robert K. Thistle, New York.

General Discount Corp. of Detroit, stocks and bonds, $10,000,000; Henry K. Nan, Jr., E. S. Eroman, Sherman H. Smith, Detroit, Mich.

Aggers Production Co., crude petroleum, &c., $3,500,000; T. L. Croteau, M. A. Bruce, S. E. Dill Wilmington.

Kaplin Petroleum Co., $3,000,000; T. L. Croteau, M. A. Bruce, S. E. Dill, Wilmington.

Finance Corp. of America, stocks, bonds, &c., $1,500,000; A. Roy Myers, Harry C. Hand, Robert K. Thistle, New York.

United Sales Corp., import and export, $1,150,000; Frederick Somes, Brookline, Mass.; Paul S. Valtes, Melrose, Mass.; Umberto C. Zoccolis, Brighton, Mass.

Slovin Picture Play Corp., produce moving picture films, &c., $300,000; Eugene E. Allman, Lester S. Pratt, E. O. Schulchaus, New York.

Muskegon Finance Co., real estate securities, &c., $800,000; William H. Wilson, Axel M. Larsen, Harry A. Morris, Muskegon, Mich.

Thompson-Clarke Co., manufacture couplings, shafts, &c., $400,000; T. L. Croteau, M. A. Bruce, S. E. Dill, Wilmington.

Wilkes-Barre Cocoa-Cola Bottling Co., $250,000; J. E. Grass, H. W. Reechard, G. F. Stuckart, Scranton.

Martin Tool Holder and Machine Co., manufacture, $250,000; T. L. Croteau, M. A. Bruce, S. E. Dill, Wilmington.

Western Mines Corp., $300,000; Samuel B. Hayward, Harry C. Hand, Robert K. Thistle, New York.

Vulca-Rich Sales Agency, $300,000; M. Elliott, Wray C. Arnold, Philadelphia; Frank A. Cabrece, jr., Haverford, Pa.

Mount Hawk Corp., oil lands, $120,000; Spence B. Carreck, Franklin L. McCarthy, E. Earl Hollowell, Lexington, Ky.

Shapardie Oil and Drilling Co., $100,000; W. L. N. Lofland, Frank Jackson, Mark W. Cole, Dover.

Greenwood-Brewer Service, general service, $100,000; W. L. N. Lofland, Frank Jackson, Mark W. Cole, Dover, Del.

Federal Mortgage and Guaranty Corp., $100,000; William F. O'Keefe, George C. Sturgis, E. D. Aberle, Wilmington.

Asiatic Trading Corp., import and export, $50,000; A. Roy Myers, Harry C. Hand, Robert K. Thistle, New York.

Ajax Engineering Co., electric light and gas, $50,000; T. L. Croteau, M. A. Bruce, S. E. Dill, Wilmington.

INCREASES IN CAPITAL.

Catharine Curtis Corp., New York, $250,000 to $5,150,000.

Lake Shore Villa, Chicago, $2,500,000 to $3,000,000.

T. B. Metzel Co., Phila., $50,000 to $100,000.

Marine Securities Co., Chicago, $2,100,000 to $2,600,000.

Bunn Jewelry Co., Pittsburgh, $30,000 to $100,000.

Westcott Valve Co., Seneca Falls, N. Y., $300,000 to $1,250,000.

MacArthur Concrete Pile and Foundation Co., New York, $250,000 to $753,000.

CHANGES IN NAME.

Uniform Film Corp., New York, to Photo Products and Chemical Corp.

DIVIDENDS DECLARED.

Company.	Rate.	Pay-able.	Hldrs. of Record.
Air Reduction	$1 Q	Apr. 15	Mar. 31
Brooklyn Trust	5 Q	Apr. 1	Mar. 22
City Investing pf	1¾ Q	Apr. 1	Mar. 27
Du. Pont, pf	1¾ Q	Apr. 1	Mar. 20
Consol. Textile	1½ Q	Apr. 15	Mar. 31
Gen'l Chemical	20 Stock	May 1	Mar. 31
Ind. Pipe Line	$2 Q	May 15	Apr. 30
Mass. Lighting pf	$1.50 Q	Apr. 15	Mar. 25
Mortgage Bond	1¾ Q	Mar. 31	Mar. 22
Pacific Gas & El	$2 Q	Apr. 15	Mar. 12
U. S. Alcohol pf	1¾ Q	Apr. 15	Mar. 31

NEW YORK CITY BONDS

	Yester-day. Bid.	Yester-day. Ask.	Thurs-day. Bid.	Thurs-day. Ask.
4½s July, 1967	96⅝	96¾	96¾	96⅞
4½s June, 1965	96⅛	96⅜	96¼	96⅜
4½s Mar., 1963	96¾	96⅞	96¾	96⅞
4½s Nov., 1964	96⅝	96¾	96⅝	96¾
4½s May, 1957	96¾	96⅞	96¾	96⅞
4½s Apr., 1966	96¾	97	96¾	96⅞
4½s Mar., 1964	96¾	97	96¾	96⅞
4½s Mar., 1965	96¾	97	96¾	96⅞
4½s Sept., 1960-'30	96¾	97	96¾	96⅞
4s Mar., 1959	86¾	87¼	86¾	87¼
4s Nov., 1958	86¾	87¼	86¾	87¼
4s May, 1957	86¾	87¼	86¾	87¼
4s Nov., 1956	86¾	87½	86¾	87½
4s Nov., 1955	86¾	87½	86¾	87½
4s Nov., 1936	90	92½	90	92½

AUTHORIZATIONS.

Allen Oil, $4,000,000; Rep. Allen Oil Co., 1 Broadway, Manhattan.

Allied Oils, $5,000,000; Rep. Allied Oil Co., 1 Broadway, Manhattan.

Arda Realty, $40,000; Rep. Arda Realty Co., 1 Broadway, Manhattan.

Anna B-Wye Co., $75,000; Rep. Anna B-Wye Co., 1 Broadway, Manhattan.

Ark Refining, $3,000,000; Rep. Ark Refining Co., 1 Broadway, Manhattan.

Boone Oils, $4,000,000; Rep. Boone Oil Co., 1 Broadway, Manhattan.

Bos-Mex Oil, $3,000,000; Rep. Bos-Mex Oil Co., 1 Broadway, Manhattan.

Bost-Wyo, $1,000,000; Rep. Bost-Wyo Oil Co., 1 Broadway, Manhattan.

Circle Oil, $3,000,000; Rep. Circle Oil Co., 1 Broadway, Manhattan.

Circle Service, $4,000,000; Rep. Circle Service Co., 1 Broadway, Manhattan.

B T Sh, $4,000,000; Rep. B T Sh Co., 1 Broadway, Manhattan.

Con & Con, $4,000,000; Rep. Con & Con Co., 1 Broadway, Manhattan.

Domin Oil, $4,000,000; Rep. Domin Oil Co., 1 Broadway, Manhattan.

Elk B Pet, $4,000,000; Rep. Elk B Pet Co., 1 Broadway, Manhattan.

Engin Pet, $4,000,000; Rep. Engin Pet Co., 1 Broadway, Manhattan.

Exter Pet, $4,000,000; Rep. Exter Pet Co., 1 Broadway, Manhattan.

Federal Oil, $4,000,000; Rep. Federal Oil Co., 1 Broadway, Manhattan.

Fendland Oil, $4,000,000; Rep. Fendland Oil Co., 1 Broadway, Manhattan.

Gilliland Oil, $4,000,000; Rep. Gilliland Oil Co., 1 Broadway, Manhattan.

Gulf Oil, $4,000,000; Rep. Gulf Oil Co., 1 Broadway, Manhattan.

Gum C Oil, $4,000,000; Rep. Gum C Oil Co., 1 Broadway, Manhattan.

Houston Oil, $4,000,000; Rep. Houston Oil Co., 1 Broadway, Manhattan.

Hudson Oil, $4,000,000; Rep. Hudson Oil Co., 1 Broadway, Manhattan.

Inter Pet, $4,000,000; Rep. Inter Pet Co., 1 Broadway, Manhattan.

Invincible Oil, $4,000,000; Rep. Invincible Oil Co., 1 Broadway, Manhattan.

Ital'n G & F, $4,000,000; Rep. Ital'n G & F Co., 1 Broadway, Manhattan.

Lone Star Oil, $4,000,000; Rep. Lone Star Oil Co., 1 Broadway, Manhattan.

Mexico Pet, $4,000,000; Rep. Mexico Pet Co., 1 Broadway, Manhattan.

Liv'ston Oil, $4,000,000; Rep. Liv'ston Oil Co., 1 Broadway, Manhattan.

Lone St Gas, $4,000,000; Rep. Lone St Gas Co., 1 Broadway, Manhattan.

Magna Oil, $4,000,000; Rep. Magna Oil Co., 1 Broadway, Manhattan.

Manhat Oil, $4,000,000; Rep. Manhat Oil Co., 1 Broadway, Manhattan.

Maracaibo, $4,000,000; Rep. Maracaibo Oil Co., 1 Broadway, Manhattan.

McKenzie Oil, $4,000,000; Rep. McKenzie Oil Co., 1 Broadway, Manhattan.

Merritt Oil, $4,000,000; Rep. Merritt Oil Co., 1 Broadway, Manhattan.

Mexico Oil, $4,000,000; Rep. Mexico Oil Co., 1 Broadway, Manhattan.

Mex Petrol, $4,000,000; Rep. Mex Petrol Co., 1 Broadway, Manhattan.

Midwest Oil, $4,000,000; Rep. Midwest Oil Co., 1 Broadway, Manhattan.

Mother Oil, $4,000,000; Rep. Mother Oil Co., 1 Broadway, Manhattan.

Nip Mines, $4,000,000; Rep. Nip Mines Co., 1 Broadway, Manhattan.

Nixon Nev, $4,000,000; Rep. Nixon Nev Co., 1 Broadway, Manhattan.

Ohio Pet, $4,000,000; Rep. Ohio Pet Co., 1 Broadway, Manhattan.

Oil M, $4,000,000; Rep. Oil M Co., 1 Broadway, Manhattan.

Oklahoma Oil, $4,000,000; Rep. Oklahoma Oil Co., 1 Broadway, Manhattan.

Oklahoma Prod, $4,000,000; Rep. Oklahoma Prod Co., 1 Broadway, Manhattan.

Oklahoma Pet, $4,000,000; Rep. Oklahoma Pet Co., 1 Broadway, Manhattan.

Oklahoma Sup, $4,000,000; Rep. Oklahoma Sup Co., 1 Broadway, Manhattan.

Okmulgee Oil, $4,000,000; Rep. Okmulgee Oil Co., 1 Broadway, Manhattan.

Orpheum Cir, $4,000,000; Rep. Orpheum Cir Co., 1 Broadway, Manhattan.

Pan Am Pet, $4,000,000; Rep. Pan Am Pet Co., 1 Broadway, Manhattan.

Panhan P&R, $4,000,000; Rep. Panhan P&R Co., 1 Broadway, Manhattan.

Pennok Oil, $4,000,000; Rep. Pennok Oil Co., 1 Broadway, Manhattan.

Phillips Pet, $4,000,000; Rep. Phillips Pet Co., 1 Broadway, Manhattan.

Pinal Dev, $4,000,000; Rep. Pinal Dev Co., 1 Broadway, Manhattan.

Red Rock Oil, $4,000,000; Rep. Red Rock Oil Co., 1 Broadway, Manhattan.

Rickard Tex, $4,000,000; Rep. Rickard Tex Co., 1 Broadway, Manhattan.

Ryan Pet, $4,000,000; Rep. Ryan Pet Co., 1 Broadway, Manhattan.

Salcido Prod, $4,000,000; Rep. Salcido Prod Co., 1 Broadway, Manhattan.

Sapulpa Pet, $4,000,000; Rep. Sapulpa Pet Co., 1 Broadway, Manhattan.

Sequoyah, $4,000,000; Rep. Sequoyah Co., 1 Broadway, Manhattan.

Simms Pet, $4,000,000; Rep. Simms Pet Co., 1 Broadway, Manhattan.

Southern Oil, $4,000,000; Rep. Southern Oil Co., 1 Broadway, Manhattan.

So States Con, $4,000,000; Rep. So States Con Co., 1 Broadway, Manhattan.

Spencer Pet, $4,000,000; Rep. Spencer Pet Co., 1 Broadway, Manhattan.

Superior Oil, $4,000,000; Rep. Superior Oil Co., 1 Broadway, Manhattan.

Tropical Oil, $4,000,000; Rep. Tropical Oil Co., 1 Broadway, Manhattan.

Trinity Oil, $4,000,000; Rep. Trinity Oil Co., 1 Broadway, Manhattan.

Tex Co, w l, $4,000,000; Rep. Tex Co, w l Co., 1 Broadway, Manhattan.

Tex-Ken Oil, $4,000,000; Rep. Tex-Ken Oil Co., 1 Broadway, Manhattan.

Texas Pac Oil, $4,000,000; Rep. Texas Pac Oil Co., 1 Broadway, Manhattan.

Tekon O & L, $4,000,000; Rep. Tekon O & L Co., 1 Broadway, Manhattan.

Tropical Oil, $4,000,000; Rep. Tropical Oil Co., 1 Broadway, Manhattan.

Trinity Oil, $4,000,000; Rep. Trinity Oil Co., 1 Broadway, Manhattan.

United Tex, $4,000,000; Rep. United Tex Co., 1 Broadway, Manhattan.

Vaiverde Oil, $4,000,000; Rep. Vaiverde Oil Co., 1 Broadway, Manhattan.

Victoria Oil, $4,000,000; Rep. Victoria Oil Co., 1 Broadway, Manhattan.

Vulcan Oil, $4,000,000; Rep. Vulcan Oil Co., 1 Broadway, Manhattan.

Wabash Oil, $4,000,000; Rep. Wabash Oil Co., 1 Broadway, Manhattan.

White Oil, $4,000,000; Rep. White Oil Co., 1 Broadway, Manhattan.

W'burn Oil, $4,000,000; Rep. W'burn Oil Co., 1 Broadway, Manhattan.

Woodlawn Oil, $4,000,000; Rep. Woodlawn Oil Co., 1 Broadway, Manhattan.

Wyo Ranch, $4,000,000; Rep. Wyo Ranch Co., 1 Broadway, Manhattan.

Yale Oil, $4,000,000; Rep. Yale Oil Co., 1 Broadway, Manhattan.

Zapata Pet, $4,000,000; Rep. Zapata Pet Co., 1 Broadway, Manhattan.

Zenith Oil, $4,000,000; Rep. Zenith Oil Co., 1 Broadway, Manhattan.

Zinn Oil, $4,000,000; Rep. Zinn Oil Co., 1 Broadway, Manhattan.

Zuni Oil, $4,000,000; Rep. Zuni Oil Co., 1 Broadway, Manhattan.

PROPOSALS.

The Uvalde-Indiola Railroad will accept proposals for one Consolidation Locomotive, as follows:

Gauge—4 ft. 8½ in.
Cylinders—19 by 32.
Driving Wheels—56 in.
Weight on Drivers—211,800 lbs.
Tractive Power—38,700 lbs.
Rated Capacity—1,400 tons.
Fuel—Coal, 16 tons.
Water—6,000 gals.
Complete specifications and other detail may be had by applying to Howard K. Batty, Purchasing Agent, General Office, Batty Building, Philadelphia.
Bids will be received up to March 26th. Earliest possible date of delivery required, and will receive first consideration.

CAMERIA & INDIANA RAILROAD CO.
OFFICE OF THE QUARTERMASTER (GENERAL, Clothing and Equipage Division, Municipal Building, Washington, D. C., March 19, 1920.

Sealed proposals in duplicate will be received until 11 o'clock a. m., March 22nd, 1920, for furnishing all or any part of 1,000 Gray Overcoats, Officers', Regulation, Quartermaster Corps. Information on application.

GOLD BASIS LOAN TO BE FLOATED SOON

Bond Market Hears of Early Offer of $10,000,000 or $15,000,000 Issue.

RAILROADS ASK FINANCING

Announcements Expected of Moderate Accommodations for Equipment Buying.

The improvement in the bond market within the last few days has revived talk of impending offerings of foreign issues, and yesterday it was reported that the much-discussed Danish loan was about to materialize. This loan, expected to be for $10,000,000 to $15,000,000, has been hanging fire for some weeks, the bankers who are supposed to be heading the interested group said who have admitted that they have been negotiating with Denmark have insisted that no immediate offering was in prospect. Yesterday they reiterated that this was the case. However, the rumors of an early flotation persisted.

In responsible quarters it was said that Denmark was still anxious to secure accommodation here, but that the bankers had not come to an agreement on the price either for underwriting or for public offering. In addition, some bankers in the group are not convinced that the bond market is in position to absorb a foreign issue just yet. Others, however, think a modest amount, say $10,000,000 or $15,000,000, would prove attractive.

It was also reported yesterday that some railroad equipment financing would be formally announced within a few days. Several roads are said to have made overtures to local bankers recently and some of them are understood to have received encouragement. But it is not believed that the business will be on a very considerable scale.

Bankers are loath to commit themselves to any extensive financial programs until they are assured that the present upturn in the bond market is of substantial character. A month or so ago there was a like improvement for a few days, but the flood of offerings which came in almost as soon as the first signs of betterment appeared, completely swamped the market and put an end to what promised to be a definite turn for the better. Now, in the light of this experience, there is a tendency to go slowly, and for this reason it is considered probable that the new offerings will not be in such great profusion until the market has been tried out in a cautious manner.

CURB TRANSACTIONS

INDUSTRIALS.

Sales.		High.	Low.	Last.
7,200	Acme Coal	2¾	2¾	2¾
1,200	Aetna Exp	7⅝	7⅜	7⅜
800	Alum Mfg	23	22¾	23
100	Am Candy	7⅛	7⅛	7⅛
100	Am Hide & Lea pf	73	73	73
100	Am Hide & Lea pf w i	73½	73½	73½
900	Armour, Ltd	19⅛	18⅞	19
200	Assd Weld	19	17⅞	18
800	Brimsec Mo	4¾	4¾	4¾
400	Br-Ant C C	8	8	8
500	Br-Ant T c	8¾	8¾	8¾
200	Do rights	7⅞	7⅞	7⅞
200	Do reg rts	7⅞	7⅞	7⅞
200	Car Li & P	2

HAYWOOD OF I.W.W. HERE FOR $1,000,000

Ex-Secretary of Organization, Out on Bail, to Raise Fund for Indicted Members.

SAIL MONEY ONLY A "LOAN"

Cabs City Speaking Tour Tomorrow—Uhl Denies Orders for Release of Reds.

William D. ("Big Bill") Haywood, the former I. W. W. Secretary, who is now at liberty from Leavenworth Prison under bond on several charges of conspiring to overthrow the Government by force, has come to this city to start a campaign to raise a fund of more than $1,000,000 to aid I. W. W. members now under indictment in the United States.

The purpose of the fund, Haywood told a NEW YORK TIMES reporter yesterday, is twofold: First, to have every I. W. W. man now under indictment released on bail, and, second, to provide means for engaging counsel for the indicted men when their cases are brought to trial. "There are more than 1,000 such persons, Haywood said.

"There has been great public reaction in the attitude toward radicalism," Haywood said. "This has developed all over the country and is a result of the illegal practices which have been employed against radicals. The day of the 'white terrorists' is past, and I believe that the people of the country will rally to the support of those who are being deprived of the right of free speech."

Haywood will address three meetings tomorrow under the auspices of the American Civil Liberties Union of 138 West Thirteenth Street. The former I. W. W. leader said that the union had not brought him here, but that he was making a tour of the country in the interests of the I. W. W. The Manhattan meetings will be held at 8 P. M. at the People's House, at 7 East Fifteenth Street, and later at the Yorkville Casino, at 210 East Eighty-sixth Street. In the afternoon Haywood will speak in Brooklyn.

"We will need at least $1,000,000 to get all the persons under indictment freed on bail," Haywood said. "Of course, that money will merely be borrowed, for no one of our members is afraid of facing trial and there would be no object to jump bail. With regard to the engaging of counsel, of course we need outright contributions for that purpose."

Haywood asserted that the report from Washington that orders were being issued cancelling nearly half of the deportation warrants against radicals was a hopeful sign. The report said that many of the agitators had already been freed, and that many others would gain their liberty.

Byron H. Uhl, Acting Commissioner of Immigration at Ellis Island, said that he had received no word from Washington about freeing any of the radicals now detained there. There are about 120 now held there and about 500 others are at liberty under bonds.

"We are giving hearings to eight or ten of the Russian agitators daily," he said, "and we have received no instructions to set any of them free. The prosecutions will be continued at Ellis Island until we have run through the list."

THE CONDITION OF TRADE.

The trade reviews of the last week say that while traffic congestion still delays general business conditions show decided improvement.

Dun's Review says:

Drawbacks to business through transportation congestion and delayed deliveries of merchandise, although still conspicuously apparent in some sections, are being gradually modified with the advancing season, and production records are now more favorable. While shortages of goods continue to prevent some transactions that might otherwise be consummated, yet the scarcity is less general and pronounced than previously, with domestic outputs enlarging and the disproportion between exports and imports narrowing steadily, and abatement of consumptive demands serves to relax the pressure for supplies in some quarters. Except in isolated instances the effect of these tendencies has thus far not been seen in any substantial lowering of commodity prices, but the former buoyancy of some markets is lacking, and with the belief that the crest of prices has been passed is spreading ground, and with opposition to high prices more frequently heard in retail channels, the present policy of many interests is one of limiting engagements as closely as possible to actual current requirements and of discontinuing commitments against a further rise of prices in the future.

Bradstreet's says:

Business in general is of good proportions for this time of year, and the week's trade reflects indeed little or no improvement over the conditions reported the week before. Speaking broadly, wholesalers and jobbers are doing a satisfactory business, though there are indications in the dispatches of the persistence of the disposition to limit purchases to nearby needs and to exercise caution as to future requirements. For the satisfaction of immediate requirements consumption is of good volume and in most cases takes the ability of distributive agencies. There are, of course, differences growing out of local conditions, but these are more noticeable in respect to retail trade.

Syracuse Has 171,647 Population.

WASHINGTON, March 19.—Population statistics for 1920 announced today by the Census Bureau included: Syracuse, N. Y., 171,647, an increase of 34,398, or 25.1 per cent. over 1910. Syracuse ranked thirty-fourth among the cities in 1910, with 137,249 people, having increased 36.6 per cent. in the decade. Its nearest rivals then were New Haven, Conn., with 133,605; Birmingham, Ala., with 132,685, and Memphis, Tenn., with 131,105. The population of those cities for 1920 have not yet been announced.

EARNINGS.

Railroads.

BOSTON ELEVATED RAILWAY report for the year ended Dec. 31, 1919, compares as follows.

	1919.	1918.	Increase.
Oper. rev.	$29,404,591	$20,076,863	$8,427,628
Op. exp.	17,252,741	2,149,060	2,903,681
Deductions	9,750,870	8,125,796	585,084
Deficit	978,129	2,896,704	2,608,576

Dividends aggregating $1,403,970 were paid under State guarantee on $28,879,400 capital.

COLUMBIA GAS & ELECTRIC CO. and subsidiary properties for February—

			Increase.
Gross earnings	$1,748,568	$847,918	
Net operating earnings	730,942	357,978	
Other income	948,680	202,990	
Surplus	543,482	150,290	

Two months ended February, 1920:

Gross earnings	2,750,284	480,991	
Net operating earnings	1,511,772	306,791	
Net earnings and other income	1,929,859	385,971	
Surplus	1,120,585	292,284	

VIRGINIA RAILWAY & POWER CO. for February—

	1920.	1919.	Increase.
Gross	$849,415	$988,288	$121,127
Net earnings	341,196	281,936	59,252
Total income	376,508	272,780	59,700
Int. after chg.	142,478	*86,011	56,464
Gross from	6,454,909	4,450,504	1,004,384
Net earnings	2,543,194	1,797,488	745,726
Total income	2,650,388	1,900,038	750,328
Int. after chg.	1,145,928	*490,498	653,430

*Decrease. †Surplus after charges is before depreciation.

Miscellaneous.

CHICAGO PNEUMATIC TOOL CO. for the year ended Dec. 31—

	1919.	1918.	1917.
Net profits	*$2,271,214	$1,285,213	$2,506,212
Int. inc.	1,172,943	2,006,215	2,006,215
Total inc.	1,284,287	1,285,215	2,006,215
Surplus	69,870	148,905	911,438

*After providing for Federal taxes and depreciation. †Before war taxes. ‡After Federal taxes but before depreciation.

WILSON & CO. for the year ended Dec. 27—

Profits	$ 5,185,836	$ 8,665,911	$ 7,408,112
Int. charges	3,771,923	1,861,3329	6,304,472
Surplus	1,283,032	6,804,187	1,103,624
Total surplus	21,077,284	21,949,232	15,151,045
P. & L. sur.	21,077,284	19,789,232	15,051,045

*After depreciation, Federal taxes, &c.

CURRAN AND HYLAN IN TILT.

Palm Beach Quip Is Last Word in Argument Over City Bills.

A Board of Estimate meeting yesterday was enlivened by several verbal tilts between Mayor Hylan and Henry H. Curran, Borough President of Manhattan, over the indorsement of legislative bills affecting the city. President Curran wanted the board to approve the bill giving the right of petition to policemen and firemen, a right, he said, denied them by "orders of department heads, forbidding them to appear before legislative committees. The borough President said a similar bill had been approved by former Police and Fire Commissioners, while the Board of Aldermen had favored it in 1916.

"Any effort," concluded President Curran, "that will bring legislative discussion and effort right out into the open is good for the policemen, the firemen and the whole community."

"I want to say to the public," interrupted the Mayor, "that if Mr. Curran and Joseph J. O'Reilly would mind their own business and leave the policemen and firemen alone there would not be as much trouble. It's the cheapest kind of politics you're playing," said the Mayor, turning to the borough President, "and the people will get on to you."

"Oh, they're on to me now," blandly replied the Manhattan President, "that's the reason I'm here."

"You're playing cheap politics," retorted the Mayor, flaming with anger.

"I think if you counted ten before you spoke you wouldn't talk so much," was Mr. Curran's answer, to which the Mayor replied:

"If you would fill the holes in the pavements of Manhattan and wouldn't interfere you would be better off."

"And if you would clean the snow off the streets instead of going to Palm Beach," laughed the Borough President, "I'll try and find the holes in the pavements and fill them."

The audience in the chamber applauded and the Mayor did not return to the attack. President Curran's motion to adopt the resolution was lost and the matter was referred to the Committee of the Whole.

The board approved a bill before the Legislature permitting the family of the late Isaac L. Rice to present to the city a public playground and athletic field to cost $1,000,000. It is proposed to put the playground in Pelham Bay Park, the Bronx, and the plan has been approved by the civic and taxpayers' organizations of the borough over the objections of Park Commissioner Joseph Hennessy and the Playground Association.

"It seems harder to give the City of New York a million dollars than it does to get a drink here," said H. B. Hertz, representing the Rice family, who asked for a public hearing on the matter.

"Why a public hearing?" inquired the Mayor. "Everybody here is in favor of it." Controller Craig also was in favor of the plan. Senator John J. Dunnigan of the Bronx, who introduced the bill, was requested to urge its passage, and said he thought he could get it through by next Monday night. Mr. Hertz then withdrew his application for a public hearing.

COMMODITIES PRICES.

Much Larger Percentage of Advances Was Shown This Week.

Things took a different turn in wholesale commodities prices this week, and Dun's list showed an excess of advances for the second time this year. Thirty-nine upturns were shown in a total of 72 changes, while last week, in 67 revisions there were but 32 advances. Marked features were lacking this week, although among the few shown there was an almost solid rise in the listed hides.

The following list gives the minimum wholesale prices quoted on selected standard commodities this week. They are corrected to yesterday, and with them are given comparative prices for last week and the corresponding week a year ago:

	This Week.	Last Week.	Year Ago
Apples, com., bbl.	$4.00	$4.50	$6.00
Beans, marc., c., 100 lbs.	11.50	11.50	10.00
Butter, cream., ex., lb.	.68	.67	.57½
" C. C.	.45	.45	.47
Chicken, per lb.	4.00	4.00	1.50
Cheese, w. m., spl., lb.	.29½	.29½	.37
Codfish, Gd.Sks., 100 lb.	13.00	13.00	11.00
Coffee, Co. 7, No., lb.	.13½	†.15½	.16½
" Santos No. 4, lb.	†.24	.24	.21½
Eggs, n'by, fancy, doz.	.59	.53	.46
" west., hds., dozen	.48½	.48	.41
Flour, patents, 196 lbs.	12.75	12.75	11.25
Onions, bag.	5.00	5.00	2.50
Peas, Scotch, 100 lbs.	6.00	6.25	7.50
Potatoes, bbl.	10.00	10.00	4.20
Rice, fancy head, lb.	.14½	.14½	.10¼
Sugar, f. gran., 100 lbs.	14.00	14.00	*9.00
Tea, Formosa, fair, lb.	.20	.20	.23½
" Japan, best, lb.	.50	.50	.45
Bacon, 14@16 doz. n.	.29	.28	.25½
Beef, live, 700 lbs.	10.00	9.75	10.25
Hams, big., in cts., lb.	.27	.27	.30
Hogs, live, 200 lbs.	14.85	15.00	19.35
Lard, Mid. W., 100 lbs.	27.90	31.20	28.80
Pork, mess, bbl.	40.00	40.00	50.00
Sheep, live, 100 lbs.	11.75	12.00	12.00
Barley, malting, bu.	1.70	1.70	1.30
Corn, No. 2, yellow, bu.	1.80½	1.75½	‡1.71½
Hay, prime Tim., 100 lb.	2.35	2.80	1.75
Oats, No. 2 white, bu.	1.03½	1.02½	1.74½
Rye, No. 2, bu.	1.93½	.93	1.78
Wheat, No. 2 red, bu.	‡2.35½	‡2.36½	‡2.36½
Aluminum, pig, lb.	.31	.31	.31
Copper, electro., lb.	.18½	.18½	.14½
Iron, pig, No. 2X, ton.	45.25	45.25	36.15
Lead, lb.	.06½	.06½	.05½
Spelter, lb.	.06½	.06½	.06½
Steel billets, Bess., ton.	60.00	60.00	48.50
Tin, lb.	.51½	.53½	.71
Brown sheet, std., yd.	.28	.29	.17
Cloths, pr., 64x60, yd.	.24	.22½	.10
Hides, pack., No. 1, lb.	.37	.35	.28
Hides, cow, hvy., lb.	.25	.30	.26
Leath., black sole, lb.	.54	.54	.43
Leath., un. b., lb.	.84	.84	.68
Rubber, up-river, f., lb.	.41½	.42	.56
Plan. 1st Latex, Cr., lb.	.48½	.46¾	....
Silk, China, s. f. 1st, lb.	16.75	17.50	6.70
Silk, Jp. fil. No. 1, 8@10, lb.	13.50	14.25	....

*Government maximums. (Nominal.

Changes in foodstuffs were evenly divided between advances and declines. In the local market for provisions the only change was a drop in the price of bacon. At Chicago mess pork did not change, but lower prices were quoted on live hogs and sheep. Live beef, Middle Western lard and short ribs were all higher. A rise of a cent a pound, in the best butter was one of the three changes shown in the local dairy products market. The other two were the respective advances of 6 and 5½ cents a dozen that took place in nearby fancy and the best Western eggs reflecting the effect of the increased demand that followed the declines of last week and the week before.

The domestic vegetables were bare of changes either way for the first time in quite a while, but choice Scotch peas went down. Declines of 50 cents a barrel in common apples and $1.50 in fancy ones featured the week's revisions in fresh fruits. In the dried ones the only change was a rise in California prunes. Teas were unchanged. No. 7 Rio coffee again was nominally lower. The best raw sugar continued to rise, but fine granulated remained steady. A rise in cloves and declines in mace and nutmegs completed the changes in the spices.

Corn, oats and rye were higher in the grains market, but lower prices were asked for malting barley, prime timothy hay and long rye straw. Leathers were quotably unchanged this week, but in the hides only three of the ten listed grades failed to advance. Among the advances were calfskins. The metals were bare of advances, and the only declines were shown by antimony, lake copper, spelter and tin. The combined lists for drugs, chemicals, dyestuffs and oils showed 34 changes for the week, of which 14 were advances. Increases in prices of the soda products were again a feature. A further advance in bleaching powder, over 34 per cent., brought it to a level twice as high as that which prevailed at this time a year ago.

Rosin was cheaper in the naval stores, but turpentine advanced to a nominal new high record. Tallow was cheaper here. Japanese raw silk fell off quite sharply in price, and the Chinese varieties also were lower. Brazilian crude rubber declined, but higher prices were got for plantation stock.

Increased demand and premiums for well-placed merchandise resulted in higher prices for several constructions of gray goods here during the week, including both printcloths and sheetings, in the burlaps there was very little doing, and lack of interest on the part of buyers here, coupled with reports of unsteadiness at Calcutta, spelled declines on both light and heavy goods. The latter, due to a smaller spot supply, were the stronger of the two varieties.

THE BUSINESS WORLD

COMMERCIAL PAPER.

Yesterday ..... 1 per cent. for the best names.
Thursday ..... 1 per cent. for the best names.
The quotations are for six months' paper.

Hard Coal Much in Demand.

The demand for hard coal continues strong in all directions, Seward's Journal will say today, for while retailers in many places are comfortably fixed as regards current needs, they realize that they cannot go wrong by taking in additional tonnage at present prices. Not only is a Spring discount considered beyond the range of possibility, but it is generally believed that the April price will be above the Winter circular—provided there is an April price. Indications of a slightly easier situation are beginning to appear in the bituminous trade.

Foreign Competition Not Feared.

In the dress goods trade there seems to be no fear that foreign lines will offer much in the way of competition for some time to come. One of the leading makers stated yesterday that, even though such competition should appear here yeas, the domestic manufacturers of fine materials are well able to cope with it on the basis of the qualities they are now offering. It was stated that buyers who have visited Paris and seen the best that is to be obtained in that market have returned to place orders for the materials that are shown here.

Beads and Beaded Goods Wanted.

Judging from reports emanating from local fancy goods and notions houses, there has been little falling off in the demand for popular-priced beaded bags or for the beads for making them. Beads for garment trimming also are in demand. Many shades of beads are in very short supply, among them being cherry red and jade green. In the seed beads rose, reds, pinks and high colors generally are hard to get. In the staple end of the business a wholesaler also report a shortage of many kinds of notions, with the demand for them constant. Men now on the road are sending in sizable orders from all accounts.

Not Selling to Jobbers.

A question directed to the sales manager of a leading dress goods house regarding the proportion of sales to jobbers and those made directly to the manufacturers brought the information that no sales were made to jobbers this season. This step was taken, it also explained, to prevent the goods going into speculative hands. Sales to manufacturers are also being made with more care and only those accounts permitted to buy who are known to be actual cutters-up and not jobbers, masquerading under the name of manufacturers. It was explained further that the same policy was applied to quite a proportion of last season's business.

Weather Still Against Sales.

Another snowstorm coming on, top of weather that appeared to have changed definitely to a Spring variety did not help the spirit in apparel trade circles yesterday. The majority of first-hand sellers still blame most of their troubles on the state of the weather and are unwilling to believe that prices are proving so much of a drawback to consumer buying. The opinion is based on all sides that with plenty of work and high wages people will step in and clean out retail stocks in no time, once they get a real opportunity. In the meantime orders continue to come in for only small amounts of merchandise needed for replacement.

Supplementary Woolen Lines.

Some selling agents and direct sellers in the woolen market have announced that supplementary lines will be ready in Fall goods for the men's wear trade in about a week's time. These announcements are regarded by buyers as confirmation of their previously reached conclusions that there will be plenty of good heavyweight cloth in season and that prices will be at more attractive levels. While sellers are not prone to admit that cancellations are becoming serious, nevertheless the question of additional lines gives their customers reason for believing that premature revisions have been heavier than the mill agents intimate to them.

Gray Goods Prices Higher.

A broadening demand and higher prices were the keynotes of yesterday's gray goods business here. March lots of 39-inch 68-72s were sold at 25½ cents, and nearby business was done on 39-inch 64-60s at 24 cents. Late bids of the latter price did not bring out the goods. Eastern lots of April-May 38½-inch 60-68s were sold at 22½ cents. In the meetings, buyers paid 19¾ cents for 4.50s and 19¾ cents for June and July shipments of five-yard goods. Fine-yarn cloths were again none too active, but the demand for the clothing styles gained considerable impetus. Sales of both twills and cassimeres were reported at prices showing advances of 1 to 2 cents a yard over the recent low points.

Furs Triumph Over Cold.

High prices paid for raw skins this Winter are causing furs to triumph over cold, for miners at locations in Northwestern Canada are abandoning their jobs to become trappers. Reports to this effect were received here yesterday by the New York Fur Auction Sales Corporation, and gave as their authority for the statement Commissioner R. C. Wallace, official administrator of Northern Manitoba. Much of the surface development of recognized locations of ore, the reports went on, is done during the Winter, when it is possible for the miners to cut away the frozen muskeg and expose rock without interference from surface water. This Winter, however, miners are turning from picks and shovels to traps and snowshoes.

Better Clothing Fairly Firm.

Conditions surrounding the sale of men's clothing of the better grade are regarded as a fairly optimistic light by both buyers and sellers. In the medium and cheaper lines the same spirit does not exist, and there are understood to be quite a few jobs at price concessions to be obtained in the local market. The outlook for the coming heavyweight season is based more or less on the tendency described. Makers of high-grade merchandise see nothing dark ahead, although they realise that it will be harder to sell their accustomed quantities than in the last two seasons. The character of woolens to be put into next season's suits and overcoats is said to show quite some improvement over what the mills have been able to do since the war, and this fact, it is explained, should contribute toward overcoming some of the objections that may be raised to higher prices.

Expect Still Lower Prices.

Despite the sharp declines that have taken place in raw silks here in the last few weeks, the "bear" element among the manufacturers look for still lower quotations. Not only is this because the raw material is going into consumption more slowly now than was the case at this time a year ago, but because the production of Japanese silks—from which the great bulk of American silk goods are made—shows a marked gain during the current crop year over that of 1919. In the present crop year to-date shipments from Yokohama have totaled 195,200 bales, of which all but 4,500 have come to this country. Current stocks at Yokohama are placed at 11,000 bales, which, added to shipments, gives a production of 206,200 bales so far. Last year the respective figures were 161,625 bales for total shipments and 28,300 bales for stock at Yokohama, making a total of 174,925 bales. The make is a gain of 31,275 bales for the 1920 crop year to date, or well over 4,000,000 pounds.

BUSINESS NOTES.

The Goodwill Manufacturing Company, makers of soft collar attached shirts, has opened a New York office at 200 Fifth Avenue, in charge of M. G. Waltman.

A meeting of the Corrugated Paper Manufacturers' Association will be held at the Hotel Pennsylvania on Monday evening to take up complaints relating to the delivery of boxes.

BUSINESS RECORDS

In Town.

ZENITH CLOAK & SUIT CO.—A petition in bankruptcy has been filed against Samuel Weinstein and Morris Cooperman individually and as co-partners, trading as Zenith Cloak & Suit Co., manufacturing cloaks and suits, at 135 West 27th St., by American Novelty Wash Suit Co., Inc., a creditor for $1,038. Judge Hand has appointed Elnar L. Crystie receiver in $3,000 bond. The liabilities are said to be about $15,000 and assets about $5,000. The partnership is said to have recently succeeded the Zenith Cloak & Suit Corporation.

MILTEX WOOLEN CO.—A petition in bankruptcy has been filed against George H. Rosenbaum and Aaron Smith, individually and as co-partners, trading as Miltex Woolen Co., jobbers in woolens, at 346 4th Ave., by Charles G. Rich, a creditor, for $500.

CHARLES DE BEDTS—A petition in bankruptcy has been filed against Charles de Bedts, dealer in cotton cloth, rubber and railroad supplies, at 141 Fulton St., by the following named creditors: D. F. Winne & Co., $2,840; Henry C. Kelly Co., $102, and Ellison & Wood, $1,817. The liabilities are said to be about $20,000 and assets about $10,000. An assignment was recently made.

McMANUS CORP.—A petition in bankruptcy has been filed against McManus Corporation, proucer of moving pictures, at 2 West 47th St., by the following named creditors: Percy G. Honeyman, $1,548; Ludwig Merklein, $1,031, and Goldye Miller, $1,032.

ISIDOR WASSERMAN, a real estate agent at 51 East Ninety-seventh Street, has filed a petition in bankruptcy, with liabilities of $75,771, and no assets. Among the creditors are Burns Bros., $5,175; Bernard Moskowitz, $15,000, and Pearl Manowitz, $20,000.

HAROLD J. CAUL, salesman, at 204 Franklin Street, has filed a petition in bankruptcy, with liabilities of $5,230, and assets of $1,261, of which $1,000 represents an agreement between petitioner and Producers Development Company of Huntington, W. Va., for the development of oil lands. Aaron Gallic is a judgment creditor for $4,372.

COHEN, HINDES & JAFFEE—Judge Hand has appointed Jacob J. Lesser receiver for Cohen, Hindes & Jaffee, manufacturers of children's pants at 14 Wooster Street, in $12,000 bond. The liabilities are said to be about $30,000, and assets about $25,000.

PIAIA WAIST CO.—Judge Hand has appointed Mary G. Potter receiver for Lawrence and Antonio Piaia, copartners, trading as Piaia Waist Company, at 130 Bleecker Street, in $500 bond. The liabilities are said to be about $20,000, and assets about $500.

SIGMUND LEVINSON, men's clothing, at 125 Stanton Street, has effected a composition with creditors on a 25 per cent. basis—15 per cent. in cash and 10 per cent. in notes. The liabilities are $29,658.

TRIUMPH SALES CO., INC.—Judge Hand has issued an order dismissing the petition in bankruptcy filed Dec. 1, 1919, against Triumph Sales Company, Inc., mail order house, at 23 West Thirty-fourth Street, on consent of creditors.

Out of Town.

Special to The New York Times.

CHICAGO, March 19.—Alexander S. Cameron, a contractor, has filed a voluntary petition in bankruptcy, with liabilities of $15,858, and assets none.

JUDGMENTS

Filed yesterday, the first name being that of the debtor.

In New York County.

Appleman, Isaac—S. Witkin et al. $156.38
Arohstein, Walter, Jacob, Isidore and Samuel—M. Brukenfeld. 910.95
Albert, Leo, by guardian—Interborough Rapid Transit Co., costs. 108.95
Barkley Co.—Buffalo Envelope Co. 164.70
Burke, John, and Nat'l Surety Co.—People, &c. 500.00
Brotman, Abraham—M. Ratner. 283.43
Brumberger, Julius; Louis Levine and Morris Marcus—G. Albert & al. 110.88
Blodget, Leolia—M. I. Davidson. 282.82
Carch, Joseph—L. Greenberg. 881.76
Cooper, Joseph C.—G. E. Deadwyler et al. 1,214.01
Caralis, Marios, and Nat'l Surety Co.—People, &c. 1,500.00
Cristol, Morris (Andover Crockery Shop)—J. M. Gray. 129.11
Daum, Charles—Washington Underwear Co., Inc. 189.60
Engel, Erich—D. C. Bross. 283.73
Freudenheim, Anna R., and Isidor Freudenheim—Sherman Nat'l Bank of N. Y. 780.98
Freeman, Joseph W.—Fairbanks Morse & Co. 706.32
Fish, Thomas A.—Gilvanger. 447.07
Gawkrit, William—M. Poland. 336.41
Gerard, Rose — Interborough Rapid Transit Co., costs. 143.95
Giambona, Maria—G. Perna 380.20
Hamburger, Gates—Y. French Range Co. 131.70
Hedges, Job E., receiver—H. Bender. 440.15
Hollander, Solomon, Irwin G. and Samuel—I. Schiessel. 1,033.87
Immerman, Joseph—J. Phillips. 228.02
Jardin Co., Inc.—C. T. Willard Co., Inc. 1,182.45
Johnson, Francis E.; Edwin A. Bayles and Francis S. Bayliss—A. Fleischman et al. 1,330.12
Jayne, Harold B.—Nu. Automatic Typewriter Co., costs. 161.61
Kiefer, Stern & Co.—C. Pryor. 273.41
Kellywood Realty Co. and James H. Meehan—Atlantic Terra Cotta Co. 367.44
Liberty Box Co., Inc.—Nu. Cloak & Suit Co. 180.32
Lombardo, Joseph, and Thomas Cocese—People, &c. 300.00
Levine, Isaac—B. Busser. 131.31
Maier, Karl (Max Maier)—Guaranty Trust Co of N. Y. 86,829.95
Mankoff, William—E. K. Starkey. 1,143.20
Merian, Susan M.—J. Kasner. 522.16
Manikas, Eleftherios—P. G. Porilacos. 671.70
Miller Woolen Co., jobbers in woolens, at 346 4th Ave., by Charles G. Rich, a creditor, for $500.
Nyle Style Laundry Co., Inc.—Pettern Bros., Inc. 291.93
Penn. Cliffords (Victor Ford Transmission Co.)—Joseph Mayer, Publisher, Inc. 109.20
Phillips, John D.—Geo. A. Lamb & Co., Inc. 311.11
Reis, Helen (Seventh Avenue Embroidery Co.)—J. Fragale & Co. 141.73
Reaney, Michael J.—J. J. Hawkins. 1,013.70
Rankin, Samuel—N. Y. Surety Co. 250.08
Rosenfield, Solomon—B. Rosenfield, costs 129.43
Silva, David—C. Renard. 1,085.20
Spridge, John H.—M. S. Waterman. 321.20
Skelly, Elizabeth S.—Interborough Rapid Transit Co., costs. 129.45
Sinclair, Belle S. (now Belle Brown)—Tribune, Inc., costs. 110.18
Seidowitz, Max—S. Levine et al. 130.10
Terry, Philip, and Samuel Greenberg (Terry & Greenberg)—I. Buck. 1,273.00
Von Hagen, Arnold C.—C. S. Butler. 4,629.06
W. L. L. Realtin Realty Co., Inc., and Wm. L. Sutphin—P. Siegle. 216.86
Wolff, Maurice M.—A. Serg. 174.70
Whitehead, Joseph B.—St. Regis Hotel Co. 1,014.92
Walls, William—F. R. Aponte. 120.90
Same—Same 120.90
Welez, Samuel—N. Kaufman 262.24
Znd, Harry—Boston Mills, Inc. 6,870.34

In Bronx County.

Ceracoll, Aurelio—J. McKible. $640.72
Dunkleman, Marcus, and Adolph Schwarz, and Max Friedberg—A. Kacerow 2,384.24
Ft. Magadil Co., Inc.—Pierce Butler & Pierce Mfg. Corp. 77.61
Engel, Erich—D. C. Bross. 285.73
Furman, William—Lenox Wall Paper Co., Inc. 181.16
Goldstein, Samuel—F. J. Leiser. 358.94
Hirshfield, David and Joseph—A. Schulman 591.15
Horton, Philip G.—A. Hamilton Institute 80.50
Levy, Isaac B.—J. Zeman 2,903.63
Monfito, Angelo—Butler Bros. 84.04
Roth, Anna—H. Bodenheimer, et al. 332.70
Yockel, Philip—M. O'Neill Supply Co. 1,381.50

SATISFIED JUDGMENTS.

The first name is that of the debtor; the second that of the creditor and date when judgment was filed:

In New York County.

Harbor City Canning Co. and Stephen Crisafulli—P. Pastene & Co., Inc., March 11, 1920 (vacated). $27,963.18
Hantiel, Rose, and Nat Becher—People, &c., December 29, 1919. ..... 500.00
Walker, James, and Nat Becher—Same, Feb. 20, 1920. ..... 500.00
Burgess, Elizabeth G.—Mrs. E. G. Burgess, women's, misses' coats; 306 6th Av.
CHICAGO—Twelfth St. Store; J. A. Walsh, mdse. manager; 1,183 Broadway, Room 901.
CINCINNATI—Outlet Stores; I. Friedman, John velour check suits, shepherd check suits; 1,170 Broadway, Room 806.
CLEVELAND—The May Co.; J. O. Sproul, suits; 37 W. 28th St.
CLEVELAND—Root & Mellride; J. S. Littlefield, white goods, handkfs.; 18 Leonard St.
DETROIT—A. Kroik & Co.; S. Lahey, small wares; 377 B'way.
JACKSON, Mich.—L. H. Field Co.; Miss M. Gardanier, women's, infants' wear, corsets; F. P. Ingram, mdse. mgr.; the Annex.
JACKSONVILLE, Fla.—Mark Sample Shop; M. Mark, women's ready-to-wear, dresses, coats, suits, skirts; Union Square.
LAMPASAS, Texas—Stokes Bros. & Co.; C. D. Stokes, dry goods, women's ready-to-wear, millinery, men's clothing, shoes; 1,181 B'way, Room 306.
MILWAUKEE—Ed. Schuster & Co.; Chas. Greenblatt, jobs dresses; 364 5th Av.
MONTREAL—H. Morgan & Co.; A. J. Tourangeau, china, art goods; Grand.
PHILADELPHIA—Lit Bros.; M. Feldman, jobs suits; 1,201 B'way.
ROCHESTER, N. Y.—Rosenberg Bros. & Co.; H. Levi, clothing; 200 5th Av., Room 1628.
SAN FRANCISCO—Barry, Newberg & Co.; J. Newberg, coats, suits, dresses; Pennsylvania.
ST. LOUIS—Scruggs-Vandervoort-Barney; R. M. Chamberlin, men's, boys' clothing, boys' furnishings; 225 5th Av.
ST. LOUIS—Ely & Walker D. G. Co.; E. Sutton, blankets; 1 West 34th St.
ST. LOUIS—Troolicht-Duncker Carpet Co.; C. H. Duncker, carpets, rugs, upholstery; 11 E. 17th.
WATERTOWN, N. Y.A. Bushnell & Co.; K. George, dry goods, notions, furn. goods; 6 W. 22d St.
WATERTOWN, N. Y.—F. A. Empsall & Co.; F. A. Empsall, dry goods, notions, men's furn. goods; 116 W. 32d St.

ARRIVAL OF BUYERS.

Arriving Buyers may register in this column by telephoning Bryant 1000.

ALTOONA, Pa.—Kline Bros.; Miss E. Nixon, cloaks, suits, furs; Mrs. A. Matfern, millinery; 22 East 26th St.
BOSTON—Chandler & Co.; Miss K. Padian, gloves; 230 5th Av.
BOSTON—Sullivan Bros.; J. J. Sullivan, woolens; McAlpin.
BUFFALO—Flint & Kent; H. F. Walbes, dress goods, woolens; 229 5th Av.
CHICAGO—Mandel Bros.; L. Bamberger, shoes; 13 West 22d St.
CHICAGO—Chicago Mail Order Co.; M. C. Goldman, women's, misses' coats; 306 6th Av.
CHICAGO—Twelfth St. Store; J. A. Walsh, mdse. manager; 1,183 Broadway, Room 901.
CINCINNATI—Outlet Stores; I. Friedman, John velour check suits, shepherd check suits; 1,170 Broadway, Room 806.
CLEVELAND—The May Co.; J. O. Sproul, suits; 37 W. 28th St.
CLEVELAND—Root & Mellride; J. S. Littlefield, white goods, handkfs.; 18 Leonard St.
DETROIT—A. Kroik & Co.; S. Lahey, small wares; 377 B'way.
JACKSON, Mich.—L. H. Field Co.; Miss M. Gardanier, women's, infants' wear, corsets; F. P. Ingram, mdse. mgr.; the Annex.
JACKSONVILLE, Fla.—Mark Sample Shop; M. Mark, women's ready-to-wear, dresses, coats, suits, skirts; Union Square.
LAMPASAS, Texas—Stokes Bros. & Co.; C. D. Stokes, dry goods, women's ready-to-wear, millinery, men's clothing, shoes; 1,181 B'way, Room 306.
MILWAUKEE—Ed. Schuster & Co.; Chas. Greenblatt, jobs dresses; 364 5th Av.
MONTREAL—H. Morgan & Co.; A. J. Tourangeau, china, art goods; Grand.
PHILADELPHIA—Lit Bros.; M. Feldman, jobs suits; 1,201 B'way.
ROCHESTER, N. Y.—Rosenberg Bros. & Co.; H. Levi, clothing; 200 5th Av., Room 1628.
SAN FRANCISCO—Barry, Newberg & Co.; J. Newberg, coats, suits, dresses; Pennsylvania.
ST. LOUIS—Scruggs-Vandervoort-Barney; R. M. Chamberlin, men's, boys' clothing, boys' furnishings; 225 5th Av.
ST. LOUIS—Ely & Walker D. G. Co.; E. Sutton, blankets; 1 West 34th St.
ST. LOUIS—Troolicht-Duncker Carpet Co.; C. H. Duncker, carpets, rugs, upholstery; 11 E. 17th.
WATERTOWN, N. Y.A. Bushnell & Co.; K. George, dry goods, notions, furn. goods; 6 W. 22d St.
WATERTOWN, N. Y.—F. A. Empsall & Co.; F. A. Empsall, dry goods, notions, men's furn. goods; 116 W. 32d St.

PUBLIC NOTICES.

REFINED COUPLE WISH TO ADOPT attractive healthy girl one to three years of age; excellent home, all advantages of education. Write, giving full particulars, all replies confidential. Address I. C. N., P. O. Box 622, City Hall Station.

INFORMATION IS DESIRED CONCERNING present whereabouts of Eugene O'Connor, formerly a photographer, with a studio in New York City; we have some important information for Mr. O'Connor, and will appreciate any aid given. 224 times.

I WILL NOT BE RESPONSIBLE FOR ANY debts contracted by my wife, Mary Bryant, professionally known as Mary Hall, without my written authority. Frederick (Esmelton) Bryant.

BUSINESS OPPORTUNITIES.

We are opening a department store on Broadway, Brooklyn's busiest section, and will rent out several departments if interested. Write for terms, &c., B. M., 224 Times.

Large corner store on Lexington Av., corner 100th St., for rent from May 1; subway station at 110th St. Apply Aders, 1,170 Broadway, Room 310.

CAPITAL TO INVEST.

MILL WANTED.
WILL FINANCE OR CONSIDER PARTNERSHIP PROPOSITION WITH KNITTING MILL MAKING LONG STAPLE KNITTED TIES, PRODUCING AROUND A MILLION DOLLARS OR OVER A YEAR; ALL COMMUNICATIONS KEPT STRICTLY CONFIDENTIAL; ALL LETTERS RETURNED UPON REQUEST. M. 844 TIMES DOWNTOWN.

CAPITAL WANTED.

ESTABLISHED, GROWING CONCERN IN A PROSPEROUS PENNSYLVANIA

LONG-HELD DUANE STREET REALTY SOLD

Blyn Shoe Co. Buys Mercantile Buildings Running Through Block to Thomas Street.

FOR WAREHOUSE USE

Sellers, Members of the Coe Family, Have Had Uninterrupted Ownership of Property Since 1869.

In the Duane Street shoe district, where sales for many years have been few and far between, the Blyn Shoe Company acquired yesterday the four five-story store and loft buildings at 105 and 107 Duane Street, running through the block to 14 and 16 Thomas Street, the street frontages being in each case fifty feet and the depth of the entire plot being 200 feet. Jacob Bloch negotiated the transactions, including the original sale by the Martha C. Coe estate to the Nyle Realty Corporation and the immediate resale to the Blyn firm, which plans to occupy the buildings as a wholesale warehouse when the existing leases expire. The property has been in the possession of members of the Coe family since 1869. Most of the property in Duane Street from Broadway to West Broadway is strongly held by old estates which have for years kept their holdings out of the market. In spite of the rising market and the great activity in the neighboring butter and egg and provision district, it is known that partically none of the buildings in the shoe centre are available for purchase.

There were several other interesting downtown transactions closed yesterday. The Broadway-John Street Corporation, Elias A. Cohen, President, resold the Hanover Building, an eight-story office structure at 130 and 132 Pearl Street, running through the block to 96 and 98 Water Street, on a plot 40 by 112. The buyer is the State Steamship Company, which will occupy the property. The structure is in the heart of the shipping district and was held at $350,000 by the sellers. Cammann, Voorhees & Floyd were the brokers in the deal.

J. S. Maxwell sold for the Thomas McNeil estate 189 Chambers Street, a four-story building, on lot 20 by 100, between Washington and West Streets, carrying possession May 1. The buyer is Isaac Goldferb. The property was held at $30,000 and has not changed hands in forty-nine years. Negotiations are pending for a resale.

Frederick Brown bought from the estate of Newbold Edgar 870 Broadway, with an "L" to 30 East Eighteenth Street, surrounding the southeast corner of those thoroughfares, two four-story buildings, 25 by 99.3 by 34.4 by 25, carrying possession May 1. The property had been in the possession of the selling family for seventy years. Cammann, Voorhees & Floyd and Spotts & Starr were the brokers in the deal.

Joseph P. Day negotiated the resale of the eight-story loft building at 10 and 12 Vandewater Street, held at $90,000, for Frederick Brown to J. Mendlowitch.

The Cruikshank Company has sold for William W. D. Kilpatrick a client for investment 830 Greenwich Street and 68 Horatio Street, the southwest corner, a three-story brick building with extension, on plot 22.1 on Greenwich Street by 70.10 on Horatio Street.

THE BROOKLYN DEMAND.

Realty Company Buys Three Apartments Held at $250,000.

The Berkshire Realty Company, Inc., Joseph G. Haft, President, purchased from Ka-Land Construction Company, 541-547 Lincoln Place, near Franklin Avenue, three four-story sixteen-family apartment houses on a plot 140 by 430. The property shows a gross annual rental of $36,000 and was held at $250,000. Adolph Berlin was the broker in this transaction.

The Meister Builders, Inc., sold to a client of the Stewart Realty Company, 93 Baltic Street, a three-story brick flat on a plot 19.6 by 70 and resold for occupancy to clients of P. Pisani, 136 and 136A Tenth Street, two two-story frame dwellings on a plot 24 by 100 each.

Emanuel Sommer, builder, sold from the plans to Joseph Reinborn, a one-family house to be erected on the west side of Ocean Parkway, 100 feet south of Dilmang Avenue, for $25,000.

D. E. Allard & J. J. Levey sold 1,621 East Third Street, corner Avenue I, Flatbush, a one-family detached frame cottage on plot 40 by 100, to a client for investment.

E. F. Knowles Company resold 271 Lewis Avenue, near Madison Street, a two-story brick dwelling to George Marshall the present tenant.

Charles Partridge sold the three-story gray brick and stone building, 604 Franklin Avenue, for Louise Borchardt to a client for investment.

F. C. Sauter sold the two-story brick dwelling, 1307 Prospect Avenue, for Mildred Del Monte to Samuel Phillips.

The Meister Builders, Inc., purchased from a client of Frank Anderson, 563 to 571 Warren Street, five four-story double flats, on a plot 125 by 100. J. Goldberg was the broker.

Frank A. Seaver & Co. sold the two-story and basement two-family house, 162 Fiftieth Street, for M. A. Anabro to a client for occupancy.

The Bulkley & Horton Co. sold 222 Troy Avenue, a two-story, two-family dwelling, on a lot 16 by 90, for A. E. Adamson to a client for investment.

The Realty Trust sold for the Alco Building Co. the one-family semi-detached brick dwelling, 2,028 Sixty-fifth Street, Mapleton Park, to Esther Horn for occupancy.

The Realty Associates sold on the northeast side of Sixty-third Street, 300 feet northeast of Sixth Avenue, a plot 40 by 100, to M. C. K. Construction Co., Inc.; also 379 Hewes Street and 463 North Fourth Street, three-story frame corner building, 25 by 35 by 90, to G. Honig and J. Brodsky. The broker in the transaction was Nat Miller.

Henry Pierson Co. sold 141 Berkeley Place, between Sixth and Seventh Avenues, a three-story stone dwelling, for Howard Blackwell, to a client for occupancy; also 364 Park Place, a three-story dwelling on a lot 18 by 131, for Martin Young, to an investor for occupancy.

The one-family dwelling, 1329 East Eighth Street, in the Flatbush section, were sold through Schwartz & Jakobson to Rose M. Greenstone for occupancy.

David Helfant has purchased the property at 2,223 Bay View Place, from the McLaren Co.

James B. Fisher sold to the Lithuanian R. C. Alliance of America, for Conrad G. Moller and others, the property at the southeast corner of South Ninth and Havemeyer Streets, to be used as a headquarters for the Lithuanian Society.

RESULTS AT AUCTION.

By Henry Brady.

11th St, 162 East, s e, 106.3 ft e of Lexington Av, 18.9x100.11, three-story stone tenement; N. Y. Investors Corp. against Leo Kohn et al; Harold Swain, attorney; John H. Regan, referee; due on judgment $7,446.17, taxes, &c., $138; sold to Thomas Walsh Firm for $9,000.

By Joseph P. Day.

Bartlett St, 32, s e, 175.7 ft s of Grand St, 20x80, six-story brick tenement and stores; Martin Marks against Walterer Realty Company et al; S. Earle Levene, attorney; Harold M. Lippincott, referee; due on judgment $4,117.97, taxes, &c., $319; subject to prior mortgage of $23,950; sold to the plaintiff for $24,525.

By James J. Donovan.

McGraw Av, e s, 95 ft w of White Plains Road, 25x100; Albert Anderson against Catharine Burge; J. Walter Robertson, attorney; Morris Frank, referee; due on judgment $10,197.91, taxes, &c., $400; sold to Peter & O'Hara for $1,500.

BIG APARTMENT DEALS.

Three East Side Buildings Bought Under Co-Operative Plan.

Walter C. Wyckoff, as broker, has sold the three nine-story apartment houses at 118 East Fifty-fourth Street, 115 East 53d Street and 123 East Fifty-third Street, to a group of tenants now living in the buildings and a few others, who will secure occupancy Oct. 1 next. The purchasers will form a stock company for the ownership and management of the property on a co-operative basis. The Fifty-fourth Street building has a frontage of seventy-six feet and the two Fifty-third Street buildings have a frontage of 100 feet. All three buildings surround open courts, planted with sod and shrubbery, extending from Fifty-third Street to the rear of the Fifty-fourth Street building. The 118 East Fifty-fourth Street Company, the seller, acquired title to the land through Walter C. Wyckoff in 1911 and 1912 and erected the three buildings with facades of Indiana limestone and light face brick. They are considered one of the most attractive group of buildings in the Park Avenue section. 115 East Fifty-third Street having been awarded second prize for the finest exterior of any building erected in 1914. The buildings have apartments varying in size from five rooms and two baths to ten rooms and three baths and have every modern convenience. The annual rent roll is approximately $240,000. Among the prominent tenants who have joined in the purchase of the property are W. Kirkpatrick Brice, T. Ferdinand Wilcox, H. M. Merriman and H. S. McKee.

Nassoit & Lanning sold for Frederick H. K. Ehlen, the Parthenon, a six-story apartment house at the northeast corner of Amsterdam Avenue and 114th Street, plot 41 by 100. The property was held at $150,000.

C. C. Macray sold for R. L. Pakas to Mendel Presberger the Hollywood apartments at the southwest corner of Madison Avenue and Ninety-fourth Street. The property was held at $250,000. The seller accepted 200 lots at Rockville Centre, N. Y., as part payment.

Dersehuch & Co., in conjunction with F. B. Robert, have sold for E. Deshion the seven-story elevator apartment at 531 and 533 West 124th street, near Broadway, on plot 52 by 100. The purchaser will make extensive alterations in modernizing the building at the expiration of present leases.

The 200 Wadsworth Avenue Corporation with P. Rosenthal, B. H. Whitehouse and A. I. Spiro was formed at Albany yesterday with a capital of $20,000 to take over the five-story apartment at the northwest corner of Wadsworth Avenue and 183d Street, on plot 74.11 by 50.6. Title is held by V. H. Ellis.

Jules Nehring, Inc., sold for the Estate of George Hiams, 557 and 559 West 140th Street, two five-story walk-up apartment houses on plot 75 by 100 feet. The buyer is Louis Mondschein.

J. C. Hough & Co. sold for the A. Z. Realty Company (Abraham Zauderer, President) to Louis Leffler, 515 West 157th Street, a five-story apartment house, renting for $12,000 and held at $75,000.

William H. Archibald of Dwight, Archibald & Perry, Inc., acting for a client, resold at a substantial profit the four-story tenement, 463 West Forty-ninth Street, which he purchased at the Henry Astor estate auction sale on March 9. The purchaser will hold the property for investment.

Norman Denzer sold for the Lestol Realty Company, the Lydia Court, a six-story elevator apartment at 543-547 West 162d Street, on plot 105x100, 100 feet east of Broadway, held at $240,000. Mr. Denzer sold this property about three months ago to the present sellers and has resold it to an investor.

John Peters sold for David Klinger to Miss Adele Mary Erb, associate leader of the Thirteenth Assembly District Republican Club, 353 West 115th Street, a five-story apartment house, on lot 25x100.

Maurice Wertheim sold for William J. Roche the five-story flat 131 East Fiftieth Street to Cora A. Ferguson. John Finck was associated as broker.

Manhattan Dwelling Deals.

Frederick Zittel & Sons, sold for the Farmers' Loan and Trust Company, as trustee, the north corner of Riverside Drive and Seventy-eighth Street, a four-story dwelling on lot 25.4 by 80, held at $100,000, to a builder for alteration.

The Haggstrom-Callen Company sold for Hilda Strauss the four-story dwelling at 108 West Eighty-seventh Street to Catherine Walsh, who was the tenant in the building.

Shaw & Co. sold for Rose Frucht to Louis Cohn, a client of William Marks, 64 West 113th Street, a three-story dwelling, 17 by 100.

The Brown, Wheelock Company, Inc., sold for the Clark estate 75 West Eighty-fifth Street, a four-story dwelling, 17.6 by 100, held at $25,000, to Frances V. Sanford, the present tenant. This is the twenty-second sale made by these brokers for the estate since the first of the year.

The estate of T. O. Purdy sold to S. L. Pakas 311 West Eighty-seventh Street, a three-story dwelling, 18 by 100, held at $26,000. Maxwell Moser was the broker.

John H. Pierce sold for the Equitable Life Assurance Society 234 West 138th Street, a three-story dwelling, 21 by 100, to a client for occupancy.

William Wolff's Son sold for Mrs. Irma Schoenborg, to a client, the five-story dwelling at 52 St. Mark's Place; also to Joseph Zimmern, who will occupy the three-story house at 127 East Eighty-first Street and also to Dr. S. J. Tandlich, the house at 245 East Seventy-first Street.

Cruikshank Company sold for Mrs. Edith Rice Jacobson to a client for investment the four-story dwelling, 122 East Seventy-ninth Street, on lot 17 by 102.

Operators in Eight Deals.

Price Brothers, represented by Abraham Leicher, attorney, resold 570 West 172d Street, 62.6 by 100, a five-story apartment, renting for $14,000 and held at $105,000, to H. B. Selvin; also purchased from Mr. Ullman 2,542 Seventh Avenue, 46 by 100, a five-story apartment, renting for $10,000 and held at $50,000, through Tobias Schwartz, and resold 277 West 150th Street, a five-story apartment, 41.6 by 100, renting for $8,400 and held at $55,000, to Max Wiener. They purchased 241 West 148th Street, a five-story house, 40 by 100, renting for $9,000 and held at $55,000, through Tobias Schwartz, and 69 West 132d Street, a five-story house, 25 by 100, held at $30,000.

In the Bronx Price Brothers purchased from the Murray Holding Company 259 East 176th Street, corner of Eastburn Avenue, 48 by 95, a five-story apartment, renting for $12,000 and held at $80,000; also purchased through Shaw & Co. 810 Elton Avenue, 50 by 100, a five-story apartment, renting for $10,500 and held at $60,000, and have resold 267 East 188th Street, 50 by 103, a five-story twenty-family house, renting for $12,000 and held at $80,000, through M. Pfeiffer.

New City College Building.

E. Neus and D. B. Steinman, architects, have filed plans for the construction of a three-story laboratory building at the southeast corner of Amsterdam Avenue and 140th Street for the College of the City of New York. The building will be fireproof, with a frontage of 193 feet and a depth of 49.5 feet, and will accommodate seventy-five students in the basement and 100 each on the first and second floors. The occupancy will be for engineering and drafting. The cost has been estimated at $200,000.

To Remodel Wendel Building.

Plans have been filed with the Manhattan Bureau of Buildings for making over the six-story office building at 181 Broadway into tea rooms, at an estimated cost of $65,000. The Wendel estate is the owner of record, Frank G. Shattuck Company is the lessee and Charles E. Birge is the architect.

BUYING WESTCHESTER HOMES

High-Class Dwellings in Commuting Zone Find Ready Buyers.

Fish & Marvin sold for Mrs. E. A. Cassidy her residence with over one acre of ground on the corner of Monterey and Witherbee Avenues at Pelham Manor to Mrs. C. A. Eaton of Rochester, N. Y. The property was held at $40,000.

Fish & Marvin also sold for A. Dudley Britton his house at Lawrence Park, Bronxville, held at $25,000, to James Garretson of New York City, and for Mrs. Bartlett her property at the entrance to Cedar Knolls at Broxville to C. Redfield of the United States Shipping Board. The property was held at $12,000.

Howe & Thompson sold the D. Alice McTernan property at 7 Maple Avenue, White Plains, to George E. Mansfield of Ludwig & Co., New York City.

Howe & Thompson sold the Richard Langle property at 4 Mamaroneck Avenue, White Plains, held at $14,500, to Robert Ellis.

Chauncey B. Griffin & Co. sold a double house situated on Waller Avenue, Scarsdale, for Mrs. Edith L. Just to Stewart T. Smith of Manhattan.

The Robert E. Farley Organization sold for Mrs. Eva Denault her residence on Bellevue Avenue, Yonkers, to Mrs. Adeline B. Myers of Brooklyn.

The suburban residence of Mary R. Young at 97 Summit Driveway, Riverview Manor, Hastings-on-the-Hudson, has been sold to Milton D. Proctor of Manhattan.

Gramercy Park Project.

Charles W. Mix of the Frank L. Fisher Company, representing a syndicate, has obtained an option to purchase the former home of Stanford White, later occupied by the Princeton Club, at the northwest corner of Lexington Avenue and Twenty-first Street, and the adjoining four-story residence at 119 East Twenty-first Street, facing Gramercy Park. The properties are owned by the estate of Henry A. C. Taylor, and form a frontage of 58 feet on the street and 131.6 feet on Lexington Avenue, with a 75-foot "L" on the latter. The syndicate, in which Herbert Lucas is interested, has in view a twelve-story apartment house on the co-operative type, similar to those Mr. Lucas developed on the opposite northeast corner, and at 24 Gramercy Park.

Other Manhattan Sales.

Harris, Vought & Co. have sold for the Beacon Holding Company the two four-story buildings at 184-6 East Sixty-fourth Street on plot 50 by 100.5. Brown Wheelock Company represented the seller. It is understood that improvements are contemplated by the purchasers.

Henry Hof sold for L. Amelia Camp and Lissette Otto the four-story building at 241 East Thirty-sixth Street to Florence A. McConnell, who will alter the premises for his own occupancy.

Pepe & Brother sold for James Hopkins to a client the six-story store and loft building at 289 Bleecker Street, on plot 28.5 by 75.

Dwight, Archibald & Perry sold for Julia I. O'Hara the three-story building at 425 West Twenty-fourth Street, a Moore leasehold.

M. & L. Hess sold for Helene Nunnenkamp the five-story flat at 268 West Fortieth Street. The buyer contemplates altering the building for business use.

The Bronx Market.

Louis Monschein bought through Jules Nehring, Inc., 996 Trinity Avenue, a five-story apartment house, on a plot 37.6 by 100 feet, which was resold to a client of Frank E. Silverman.

William Peters & Co. sold for Henry and August Suhrig the two-family frame dwelling 1,949 Bronxdale Avenue to Vincenzo Del Giudice.

Harry Cahn purchased from A. L. Guodone the vacant plot on the west side of Crotona Avenue, 423 feet north of 183d Street, 75 by 80.

The Eugene J. Busher Company, Inc., sold to a client a two-family house, 3,223 Decatur Avenue, on a lot 25 by 100, for Helen Dickenson.

Sager & Shapiro purchased 1,707 University Avenue, a five-story apartment house, on a plot 53 by 100, which rents for $13,000 and was held at $80,000; Sager & Shapiro also sold to an investor the northwest corner of Crotona Avenue and 175th Street, a six-story apartment house, on a plot 35 by 100, which rents for $11,000 and was held at $60,000.

Alexander Selkin sold for Frieda Steinhauser the three-family dwelling, on a lot 20 by 100, 840 East 156th Street.

George S. Runk sold for the Rocky Crest Realty Company, Inc., the five-story walk-up at 600 East 167th Street, on a plot 45 by 110. The property was held at $70,000 and has a rental of $10,600.

Queens Borough Transactions.

The Rickert-Brown Realty Company sold to Charlotte F. Naughton a two-story dwelling on Ditmars Avenue, between Goodrich Street and Merchant Street, Arleigh, for $10,000.

Eiermann Brothers sold to Oakland View Realty Corporation a plot 62 by 112, on the northwest corner of Herald and Liberty Avenues at Woodhaven.

Cubesee Investment Association sold to Corporal John Ruoff Post, American Legion No. 632, a plot 100 by 100, on the east side of Oceanview Avenue at Woodhaven.

J. Cohn sold to H. Block a plot 75 by 100, on the south side of Neilson Avenue, Far Rockaway.

Henry Brady sold for Mrs. Robert B. Currie to Edward T. Cody, Jr., the three-story dwelling, 50 by 100, on Second Street, near Warburton Avenue, Bayside.

The Lewis H. May Company sold for Elizabeth A. McLean to a client the two and one-half story dwelling, on the east side of Roanoke Avenue, Far Rockaway.

Frank J. Magerle sold for Mrs. Elizabeth Roth the two-family house at 8,709 102d Street, Richmond Hill.

Plan Mid-Town Loft.

Herman Arps Company sold for the Forty-eighth Street Company, Henry Claman, President, the Henri Court, at 312 to 316 West Forty-eighth Street, a six-story apartment house, on plot 50 by 100, which was erected by the seller about eight years ago. In part payment the Forty-eighth Street Company took the property at 221 and 223 West Thirty-fifth Street, 42 by 98.9, which they immediately resold to the L. J. G. Realty Company, and which will erect a twelve-story loft building on the site.

Will Pay Big Rental.

The General Motors Export Company, which recently leased the sixth to the thirteenth floor in the new Rudolph Wurlitzer Building at 120 West Forty-second Street, will pay $185,000 a year for this space for a ten-year period, beginning May 1, 1920.

REAL ESTATE WANTED.

House Wanted

Wish modern, well located House for rent or sale. Desirable tenant.

S. Osgood Pell & Co., 15-17 W. 44 St., N.Y. Tel. 3410 Vanderbilt.

MANHATTAN—FOR SALE OR TO LET.

392 Audubon Ave.

(184th & 185th Sts.)

2 story and basement brick dwelling; all modern improvements; fine order; partly furnished. Owner will give possession in 15 days if wanted. Cash required $4,000, balance mortgage.

POSSESSION MAY 1st

868 BROADWAY

3-STORY AND BASEMENT BUILDING FOR SALE OR LEASE TERM OF YEARS. OWNER, 288 WEST 30TH ST. 6015 WATKINS.

MANHATTAN—FOR SALE OR TO LET.

FOR SALE

Immediate Possession.

56 Thomas NEAR BROADWAY, 4-STORY STONE AND BASEMENT, ELECTRIC ELEVATOR, 20X100, 17,000 SQ. FEET, OFFICES AND MANUFACTURING.

EXCELLENT CONDITION; EXCEPTIONAL LIGHT; SHOP AND COTTON DOORS; SECTIONAL ARRANGEMENT.

J. W. MENGEL, OWNER, 264 MONTAGUE ST., BROOKLYN. TEL. MAIN 2607. OR YOUR OWN BROKER.

987 Madison Ave.

S. E. COR. 77TH ST.

Apartment, 8 rooms, 3 baths FOR RENT FROM OCT. 1ST, 1920. APPLY SUPT.

THREE LIGHT FLOORS

In corner building, near City Hall. Southwestern exposure. 2500 square feet each. Long lease given to desirable tenants.

No Manufacturing.

Apply to Mr. Nathan. BEEKMAN 2410.

BRONX—FOR SALE OR TO LET.

HOME SEEKERS OPPORTUNITY.

3 story 9 room house, near Concourse, 2 blocks from Kingsbridge Road Station (Jerome Ave. subway); plot 20x100. Garage.

BIG BARGAIN TO CLOSE ESTATE Inquire at 2085 Creston Ave., or Alexander Selkin, 883 Prospect Av.

PRIVATE BRICK HOUSES

7 ROOMS AND BATH. LOT 22x121. GARAGE SPACE. 4275 to 4279 Vireo Ave. 225th St., block west Webster Ave. GEO. GOLDBLATT 874 E. 156th St., Corner Melrose Ave., or premises, Sunday, after 1 o'clock.

BROOKLYN—FOR SALE OR TO LET.

TWO-FAMILY

148 Hendrix Street, BROOKLYN, N. Y.

11 rooms, lot 50x100, every modern convenience, elegantly decorated. Well located.

Agent on premises all day Saturday and Sunday

ASSOCIATED REALTY CO. 1133 Broadway, N. Y. Watkins 9498.

JUST COMPLETED

One of the best homes on one of Brooklyn's best blocks—1360 President St., Cor. Brooklyn Av. Semi-detached, 9 rooms, 2 baths; double garage; magnificently finished; every appointment.

Apply C. G. REYNOLDS, On Premises, or 899 Sterling Place, Phone Bedford 2547-M.

WESTCHESTER—FOR SALE OR TO LET.

More Than Your Money's Worth In Best Section of Larchmont

Frame house, 11 rooms, 5 master's and 2 servants' bedrooms, 3 baths, 2 open fireplaces, hardwood trim throughout; a very liveable home; grounds 150x200, beautifully laid out and planted; a 3-car garage with living quarters; stable, gardener's cottage and tool house; plenty of fruit trees, rose gardens and vegetable gardens. Can be purchased if acted upon quickly for $39,000 with terms to responsible buyer. Address Florida, 104 Times.

NEW BRONXVILLE HOME JUST COMPLETED

Stucco Colonial 10 large rooms, 3 baths, glass inclosed sun room, servant's dining room, 4 master's bedrooms, garage; in one of Bronxville's finest residence parks, surrounded by magnificent homes. Price $27,500, terms if desired.

Robert E. Farley Organization 12 East 44th St., N. Y. Murray Hill 7120.

10 Rooms & 2 Baths.

Oak Floors and trim. Frame construction. 4 master's and 2 servants' bedrooms, all large and roomy; plenty of closets. Plot 51x300 feet. Garage. High ground. 10 minutes to station, close by New York. Possession May 1st. Price $22,000. For inspection address E. J. D., 83 Times.

THE BEST IN WESTCHESTER

ESTATES FARMS COUNTRY HOMES — BUNGALOWS COTTAGES PLOTS and ACREAGE

ROBERT E. FARLEY ORGANIZATION 12 EAST 44TH ST., N.Y.C.

"THE TOWERS," AT GREENACRES

Overlooking Italian Gardens, Fox Meadow and Golf Club, near Hartsdale depot; a rare chateau; 12 rooms, 4 baths, man's room over heated garage, tower library, sleeping porches, the most unique, beautiful and convenient home in the county; sale price only slightly more than value of improvements. Owner's sole agent. Tel. White MAXWELL SMITH, Homes of Plaine 2350. HARTSDALE, N. Y. all kinds.

"Along the Sound"

REAL ESTATE

Chas. Field Griffen & Co., 11 East 42d St. Murray Hill 8441.

LONG ISLAND—FOR SALE OR TO LET.

ROCKVILLE CENTRE.

7 room house, all improvements; 5 minutes from station; corner lot. Price $6,750. Cash $2,500.

7 room well built new house, all improvements, steam heat, separate laundry; 5 minutes from depot. Price $8,000. Cash $4,000.

12 room house, all improvements, hot water heat, garage. Plot 70x181. Price $10,500. Cash $4,500.

HENNINGS, Opposite Station. Phone 634R.

GREAT HOUSE BARGAIN

Beautiful house, large plot; wide boulevard; 30 minutes from Manhattan; steam heat, electric lights, parquetry, open fireplace, tile bath, artistic decorations; save advances, save brokerage, foreclose sale $12,500 cash, balance easy payments. Liberal discount.

OWNER, Telephone Hollis 6515.

LONG BEACH

Bargain; all-year-round cottage, six rooms, bath, open fireplace; near ocean and boardwalk; sewers, electricity, gas, garage privileges; auto roads; $5,250; $500 down, $750 on taking title; balance easy; this cottage furnished rents for $1,000 a season. Call on WALSH & FARRELL. Take bus from station.

RENT $40,000—PRICE $135,000

High-class family hotel, Jamaica; handsome stucco corner, 90x90; about 70 rooms; eighty-per cent. furnished; hardwood floors, electric lights. WALTER SMITH, 183 Montague St., Brooklyn.

LONG BEACH.

$250 down buys attractive five-room cottage; balance $2,000, easy terms; electricity, plumbing; ideally located near ocean; wonderful opportunity. Call any day on Walsh & Farrell. Take bus at station.

A Large Corporation

Wants to Buy or Rent

for twenty-one years a corner plot 50x100

Between 14th and 42d Streets, and between

Lexington & Eighth Avenues,

Or will buy or rent a corner building containing not less than 25,000 square feet.

No manufacturing. Building to be used principally for executive offices.

No replies will receive attention unless exact location is stated and price named.

X 2086 TIMES ANNEX.

Solve Your Rent Problem!

Buy a home in

Arleigh

The New Home Colony

Fifteen Minutes from Grand Central Subway Station. Five Cent Fare. 100 Acres Under Development.

Adjoining the New 90 Acre Million Dollar Water Front Park.

100 Houses Now Building. Price $10,000 to $13,000.

Colonial brick with heated garage and private driveway. Parquet floors, white enamel trim, hot water heat, tile bath and kitchen. Gas, electricity and sewers. Six and seven rooms.

Take Queensboro Subway train from Grand Central Subway Station, direct to property, one block from Ditmars Avenue Station.

Send for photographs, floor plans and particulars. Brokers protected.

Rickert-Brown Realty Co.

Tel. Murray Hill 1190. 52 Vanderbilt Ave.

THIS BEAUTIFUL HOUSE

Containing 6 large rooms and attic; open fireplace, tiled bath and kitchen; hardwood floors, steam heat, gas, electricity and every modern improvement.

PLOT 40x100

Near station, trolley, school, churches and stores.

PRICE $10,000

TERMS ARRANGED

Ready for immediate occupancy.

J. P. STORMS, Owner, 11 Herriman Ave., Jamaica. 'Phone Jamaica 2382.

LONG ISLAND—FOR SALE OR TO LET.

Kew Gardens

Long Island

16 Minutes from Penn. Terminal

Kew Gardens is the most delightful place in all our suburbs to live and the safest investment.

Present Prices Remain in Effect Until March 31st.

Houses Now Building
Houses Now Ready
Houses Built on Order

EDGEWORTH SMITH, Inc. *Sales Agents*
1 West 34th St., N. Y. *Phone Greeley 5250*
Office at Kew Gardens *Richmond Hill 1713*

KEW GARDENS

A REAL HOME Ready for Occupancy

Unusually attractive, new and well built house of 10 rooms, 2 baths, 2 extra lavatories, sun parlor, nursery or working alcove; splendid heating system; everything modern; large plot.

PRICE $26,500.

Write for particulars, B. E. A., Owner, Room 611, World Building, New York.

Jackson Heights PLAN OF TENANT-OWNERSHIP OF APARTMENTS

For details address

The Queensboro Corporation

Manhattan Office, 50 E. 42d St. Phone Mur. Hill 7057. Jackson Heights Office, Opp. 25th St. Sta. Phone Newtown 2241. Queensboro Sub. to 23 St. (Corona Line)

NEW JERSEY—FOR SALE OR TO LET.

Ideal Home for SUMMER or Suitable for ALL YEAR use.

Beautifully situated on River near Seashore. Easy Commuting—Ready for Immediate Occupancy.

Most beautiful location, New Jersey, on Shrewsbury River, Red Bank. Unobstructed view down river to ocean; 200 feet water front, beach, pier, &c. House in fine condition; 13 rooms, 7 bedrooms, bath, steam heat, gas, electricity; tastefully furnished, new furniture, rugs, &c; garage for 3 cars; 2¼ acres, fruit trees, berries, &c. $27,000 easy terms. Apply owner, Room 28, 116 Broad St., N. Y. Tel. Bowling Green 9045.

MOUNTAIN LAKES NEW JERSEY

TWELVE MODERN HOMES

for year round living now for commuter age. $9,000 on easy terms buys a 7 room house with bath and 1-2 acre; $15,000 a 10 room home with 3 baths, garage and ½ acre. Many prices, sizes and terms. Easy commutation to N. Y. C.; 800 ft. elevation. A little cash and your rent bars it. Call for details at Mountain Lakes, Inc. 170 Broadway, N.Y.C. Tel. 1521 Cort.

RICHMOND BOROUGH—SALE OR LET.

APARTMENT FOR SALE

At St. George, Staten Island; modern apartment house, containing 16 apartments; splendid investment.

MOFFATT & SCHWAB, 4 Van Duser St., Tompkinsville, S. I. Telephone 356 Tompkinsville.

NEW JERSEY—FOR SALE OR TO LET.

PLAINFIELD, N. J.

A home bargain; could not be duplicated for twice the price asked; 12-room, modern house; all improvements; acre plot in lawn and garden; pre-war price, $14,000, is price now; terms. 'Twill not be long unsold. Act now. Thompson, Room 709, 141 Broadway.

ENGLEWOOD Gentleman's country place for sale. $35,000. Upper hill section; finest residence district; 14 rooms, 4 baths; excellent garage with housekeeping apartment, several acres; immediate possession; value $50,000.

H. WEATHERBY & CO., Englewood, N. J.

COUNTRY HOUSES—For Sale or To Let

Bungalows

SHEEPSHEAD BAY

Foot of Emmons Ave.

on Waterfront

$475 and up (for the season)

5 rooms, furnished, screened; running water, gas and electricity, shower baths, coal and gas range, wash tubs, etc.

Good bathing and fishing—Boardwalk and recreation pier

Waldorf Bungalow Co., Inc. Office: 359 Fulton St., Brooklyn, N. Y. Phone 5020 Main.

TO LET FOR BUSINESS.

141-5 WEST 17TH ST. (65x86)

3d & 4th Lofts IMMEDIATE POSSESSION

WM. I. ROSENFELD, Owner, 1 MAIDEN LANE, Or Your Broker.

Offices for Rent In the FANCHER BUILDING 96 WARREN ST.

Corner of Greenwich Street. Single or two or more Connecting Offices. Occupancy at once or May 1st. Apply at building or to

WALTER J. SALMON, 17 West 42d Street. Telephone Vanderbilt 47.

OFFICES FOR RENT

ON 42D ST.

5th and 6th Avs.

Occupancy at once or May 1st.

WALTER J. SALMON, 17 West 42d St. Telephone 47 Vanderbilt.

LONG ISLAND CITY.

Three lofts, 7,000 sq. feet each, daylight factory building.

Elevator, steam heat. 15 minutes from Grand Central Station.

Suitable for the cutting-up trade.

GLOBE THREAD CO., Pierce Ave., between 6th & 7th Aves. L. I. City.

LOFT BUILDING

50x100.....FOR SALE.

STORE, BASEMENT AND 5 FLOORS. Light and well ventilated; Elevator, Steam Heat, Electricity.

IN THE WEST 40'S.

J. EDGAR LEAYCRAFT & CO., 30 EAST 42D STREET.

STORE AND BASEMENT

And second floor; 20,000 square feet. May 1st. 1920; 43d Street district.

FRANK L. FISHER CO., 50 E. 42d St.

LOFT SPACE TO LET

for term of years.

Modern 16 Story Loft Building,

to be erected on

7th Ave. and 36th Street,

About 8,000 sq. ft. to the floor.

Applications for space should be addressed to

CHAS. H. MORGAN, 663 Sixth Ave.

SPACE FOR RENT

About 3,900 Square Feet

(unusually desirable)

in

ALBEMARLE BUILDING

1107 Broadway (at 24th Street)

APPLY *CHALMERS KNITTING COMPANY* (above address)

Telephone, Watkins 4895

ENTIRE FLOOR FOR RENT MAY, 1920

Approximately 6000 Square Feet

Exceptionally desirable as

EXECUTIVE OFFICES

For large corporations who desire to locate in a building of character and prominence in the Midtown section. Unobstructed exceptional light on all sides.

Applications received from principals only. Box V 779 Times Downtown

For Rent from May 1, 1920

Large and Small

Offices and Showrooms

Broadway, corner 25th Street

Townsend Bldg.

12 story modern fireproof building.

Apply on premises or

BING & BING

110 West 40th St. Bryant 6410

OR YOUR OWN BROKER.

TO LET FOR BUSINESS.

READY FOR FALL OCCUPANCY

35,000 Sq. Ft. in new 8-story Fireproof Building.

Cor. Hubert & Greenwich Sts.

Plot 53x82 Ft. (200 lbs. to sq. ft.)

Will make long term lease to desirable tenant.

Brooks & Mumaud 115 Broadway Rector 2267

OFFICES FOR RENT In The OSBORNE BUILDING 205 West 57th St.

Corner 7th Avenue

Ideal location for Doctors, Dentists or any profession or business.

Apply at building or to WALTER J. SALMON, 17 West 42nd St. Tel. Vanderbilt 47.

STORES FOR RENT 42ND ST., TIMES SQ. 6TH AV., NR. 42ND ST.

Immediate or future occupancy.

Apply to WALTER J. SALMON, 17 West 42nd St. Telephone Vanderbilt 47.

57TH ST., NEAR 5TH AVE. OFFICES AND LOFTS.

2,000 Square Feet. Entire Floor. Handsomely Decorated.

Suit any business Telephone Vand. 1176.

BEST OPPORTUNITY ON 14TH STREET

For rent, large space in good department store on 14th Street, near Hearn's. Wonderful for cotton piece goods, dress goods, jewelry, fancy goods, ladies' underwear, etc. A good, established, well-paying department store. Wonderful stand.

S. W. STEEL—MURRAY'S, 44 West 14th St.

LOFT TO LET.

50x100

Freight Elevator Service and Steam Heat.

For further information inquire

PECHTER BAKING CO., 406 Cherry St. New York City. Orchard 600.

OFFICES TO LET

170 5TH AVE., COR. 22D ST.

VACANT—FINE LIGHT.

ADAMS & CO. On Premises. Phone 1260 Gramercy

TO LET FOR BUSINESS. Brooklyn.

LOFTS

Brooklyn, N. Y., 129 Patchen Avenue, Cor. Madison Ave.

40x81. Light and airy. $3,600.

Associated Realty Co. 1133 B'way, N. Y. Watkins 9498

FACTORY PROPERTIES FOR SALE.

FACTORY FOR SALE

30,000 Sq. Ft.

HOBOKEN, N. J.

Possession on or before July 1st.

Ground 100x100

Building 91x83

Four Story Brick

Heavy mill construction, sprinkled, steam heat, fire alarm, electric elevator, concrete floor in basement.

INDUSTRIAL PLANTS CORP SOLE AGENTS, 23 Church St., N. Y. City. Phone 4792 Cortlandt. Brokers Protected.

APARTMENTS TO LET—Unfurnished. MANHATTAN—West Side.

Housekeeping Apartments

56th St., 334 West, 2 rooms & bath, All light

Apply Supt. on Premises or L. & A. PINCUS 34 West 50th St.

Three rooms & bath; Immediate possession.

117 WEST 58th ST.

Bronx.

OPEN FOR INSPECTION.

Elegant new apartments. All up to date improvements. For tenants who can furnish A1 references and will appreciate living in a properly kept house

2 rooms, $66.00
4 rooms, $80.00-$84.00
5 rooms, $100.00

Take Jerome Ave. Subway, 6th or 9th Ave. "L" to Burnside Ave. Station and walk 3 blocks east.

MORTGAGE LOANS.

ATTENTION!! SECOND MORTGAGE MONEY. $250,000 LOANABLE, VARIOUS AMOUNTS. S. H. STONE, 135 BROADWAY.

CITY HOUSES—For Sale or To Let.

Manhattan

632 Lexington Av., Adjoining Corner of 54th St.—12 feet wide; three-story and basement; possession May 1; can be bought right; terms to suit. Pease & Elliman, 540 Madison Av. Phone 6200 Murray Hill.

924, 149 East, near Lexington Av., 3-story and basement dwelling, 11 rooms and bath; steam heat. Particulars through Schindler & Liebler, 1,893 3d Av.

Bronx.

Detached 2-family frame, 20x160, residential neighbor

Brooklyn.

BEST BARGAIN IN REDEMPTORIST PARISH OF BAY RIDGE.

These fine two-story and basement, 7 12 large rooms; brick, bay windows, parquet, mantels, steam heat; price, $13,000; three minutes to subway station; one block to station; all improvements; ready May 1. Price $10,000.

Frame house, near bathing beach, 9 bedrooms, 2 baths; 2-car garage; one-half acre; all improvements. Price $25,000, terms.

New Colonial residence, 5 bedrooms, 2 tiled baths, large lot; 5 minutes' walk from station; all improvements; ready April 15. Price $20,000.

Houses to lease, furnished, for the season, $1,600 up.

KEHOE & GILLIAR,
1,476 Broadway.
Bryant 706. Great Neck 1.

For Sale—Unusually attractive all-year home, new Colonial brick dwelling, with garage; first floor has large living room, dining room, kitchen; extra toilet and laundry in basement; second floor, 3 bedrooms, tiled bath; interior finished throughout in white enamel woodwork and mahogany finish; oak floors throughout; hot-water heat, gas, electricity; sewer, &c.; restricted section; no assessments; 5 minutes' walk to large park and bathing; one block express station; 15 minutes Grand Central; 5-cent fare; $2,000 cash required, balance on terms. For plan and photo call, write or phone J. S. Withers, 32 Vanderbilt Av., New York, Room 1206. Phone Vanderbilt 7567.

LONG BEACH.
COME OUT TODAY.

Cottages, 6 rooms, bath, gas, electric, heat, open fireplaces, sewers, sidewalks, paved street, large lots, room for garage; 5 minutes from station; ocean bathing, boating, fishing; 45 minutes out; electric service; tennis court, golf course, yacht club; prices $4,000 up; terms $1,000 cash; Title Guarantee & Trust Co. policy free.

J. CLARENCE DAVIES,
HOMES within the HOUR.
JOHN 6094. 32 Nassau St.,
113 West Fulton St., Long Beach, L. I.
Phone Long Beach 222.

NEW GARDEN CITY HOME

ready for immediate occupancy; can now be purchased at a price that represents material saving over present costs; finest construction, equipment and finish throughout; an unusually well-planned and carefully built home; 7 rooms and 3 baths. Write E. P. Meade, 185 Madison Av. Phone Vanderbilt 8373.

AT FLORAL PARK.
30 Minutes by Electric Trains.

Eight large rooms, 2 baths, hardwood floors, water, electric light, steam heat, gas in street; substantially built; plot 80x100; on county road; 5 minutes to station; $7,750; half cash.

A. H. Goldsmith, Phone Floral Park 239.

For sale at Wushing, very comfortable eight-room home, with all improvements; plot 67½x116 feet; one car garage; property in first-class condition; five minutes from Murray Hill Station, Long Island Railroad; twenty minutes to Pennsylvania Station. S. H. Busser, Owner, 224 Harvley St., Flushing. Telephone Flushing 1250 W.

Going away, must sell pretty 7-room cottage, electricity, gas range, bath, steam, parquet floors, large garden plot, $7,500; $1,500 cash, balance easy. Owner on premises Saturday, Sunday, 99 Albemarle Av., Hempstead, or phone Bryant 3105.

New Jersey.

New six rooms and bath; craftsman home; wide verandas, large living room; open fireplace, parquet floors; bedrooms in white enamel, gas, electricity and all improvements; superior neighborhood; near station, schools and churches; 30 minutes New York City; 36-com.; $1,500 cash, balance on terms. John A. Baldwin, 25 West 43d St., New York. Phone Murray Hill 789.

For sale, $18,000, easy terms, fine country place on Tuxedo Highway, near Allandale, N. J.; 7 acres; house 9 rooms and bath; city water, steam heat, electric light, &c.; two-car garage, heated; can be seen any time; possession May 1. Address Sherwood, Post Office, Hohokus, N. J.

MAYWOOD, N. J.

New hollow tile house, 7 rooms, bath, pantry and sun parlor, all modern improvements, concrete porches; plot 65x125; tile garage; price $8,800; $3,000 cash, balance to suit. Paul M. Talem, Builder, Room 1212, 105 West 40th St., or by appointment on property.

HIGH-CLASS, DESIRABLE HOMES FOR SALE FROM $10,000 TO $50,000. APPLY TO JAMES A. ROMEYN, 195 MAIN ST., HACKENSACK, N. J.

room, all improvements; 2-car garage; lot, 50x150; steam heat. Louis Honeck, Englewood, N. J.

For Sale—Nine-room house at Passaic, N. J., with all improvements; new electric light fixtures just installed, garage on premises. Inquire H. A. Hubschmitt, Jr., 96 Meade Av., Passaic, N. J.

FOR SALE AT HACKENSACK, N. J., TO CLOSE ESTATE, 15-ROOM HOUSE, GOOD REPAIR; PLOT 155 FEET FRONT; BEST PART OF TOWN; LARGE SHADE TREES. APPLY L. F. CLARENDON, 78 GOLD ST., N. Y. PHONE 710 BEEKMAN.

At Ridgefield Park—Will sell either my beautiful 6 or 7 room homes cheap. Henschel, 142 Overpeck Av., Ridgefield Park, Jersey. Phones 1940 Hackensack; 5758 Rector. Make appointment.

Mountain Lakes, New Jersey—Twelve-room house, two baths, garage; all improvements; large lake frontage; price $15,500; terms to suit. E. F. Callan, 17 Battery Pl.

For sale, high-class elevator apartment house, Jersey Cities, near ferry; 2 stores; price $210,000; cash required $25,000. Timmus Realty Co., 143 Summit Av., West Hoboken, N. J.

At Mountain Station, South Orange—Eleven-room house, all improvements; price $15,000; terms easy. O. S. Thompson, 257 4th Av. Phone 3168 Gramercy.

Near Morristown, a plain, comfortable home, every improvement; 33 miles out; convenient to station and trolley; will sell only; cash required $3,000. Rector 8433.

DEAL HOUSE.

Two acres; eight bedrooms, two baths; garage; price $15,000. Horace G. Knowles, 52 Vanderbilt Av.

$7,000 buys elegant 8-room house, modern. H. K., Box 81, Rutherford, N. J. Phone Rutherford 776.

$6,000, half cash; modern cottage; six rooms; steam; electricity; 100x200; garage; trolley to station. Phone Westfield 528R.

Nice corner property, with saloon and extra two-family house; no agents. 4,694 Hudson Boulevard, Union Hill, N. J.

New York State.

At Chelsea, on east bank of Hudson, 50 miles from New York; 100 acres, 14-room house, barns and outbuildings; beautiful view of Hudson River; to settle estate, $18,000; terms; send for photos and description. Phone 7830 Riverside. Tribelhorn, 308 West 97th.

Connecticut.

Among hills; Colonial farmhouse, with modern improvements; fireplaces; ten acres, with fruit trees and outbuildings; gentleman's Summer home, accessible, charming; $10,000. X 2044 Times Annex.

RIVERSIDE, CONN.

For rent, 12 rooms, 2 baths; 10 acres; 3-year lease; ready May 1; $3,200.

KEHOE & GILLIAR,
1,476 Broadway. Bryant 706.

Shippan Point, Stamford—Nine rooms, two baths; garage; one acre; trees, gardens; easy commuting; season or yearly. Phone Riverside 4918.

Country Houses Wanted.

House with six rooms and bath wanted, unfurnished, to rent for year; within easy commuting distance to Manhattan. Mrs. Roberts, 19 Academy Av., Rockaway Beach. Hammels 1818.

Will buy at once modest country place with possibilities; convenient commuting distance; within 5 miles of station. Artist, Box 70 General Post Office, New York.

COUNTRY REAL ESTATE.

Westchester—For Sale or To Let.

For Sale—Choice residence, 71 Willow Drive, New Rochelle, N. Y.; house of 14 rooms and 5 baths; garage for 3 cars; ground about 1 acre, with great many fruit and shade trees and shrubs. For particulars apply owner, 95 Madison Av., 4th floor. Telephone Madison Square 9643.

HOMES WITHIN THE HOUR.

(Sale) everywhere. Phone, call or write, J. Clarence Davies, 32 Nassau St., John 6094.

Twelve-room house, steam heat, parquet floor, electric light, lot 50x100; good neighborhood, Yonkers; price $12,000; possession soon; easy terms. Owner, Rose, 7 West 45th St. Tel. Bryant 3728.

6-story walk-up, in best west side section, 1-3 and 1-6 on each floor; rent from October 310,440; asking $75,000; fine neighborhood. SLAWSON & HOBBS, 162 WEST 72D ST.

Sale, eight rooms in stucco; three baths; all improvements; fine location; best neighborhood. L. Birdsall, Tarrytown, N. Y.

SALE, 9-room frame house, near station. L. Birdsall, Tarrytown, N. Y.

Long Island—For Sale or To Let.

HOMES WITHIN THE HOUR.

(Sale) everywhere. Phone, call or write, J. Clarence Davies, 32 Nassau St., John 6094.

Long Island.

GREAT NECK.

Stucco and hollow-tile residence, 9 rooms, 2 tiled baths; large corner plot; 10 minutes' walk from station, all improvements; ready May 1. Price $18,000.

Frame house, near bathing beach, 9 bedrooms, 2 baths; 2-car garage; one-half acre; all improvements. Price $25,000, terms.

New Colonial residence, 5 bedrooms, 2 tiled baths, large lot; 5 minutes' walk from station; all improvements; ready April 15. Price $20,000.

Houses to lease, furnished, for the season, $1,600 up.

KEHOE & GILLIAR,
1,476 Broadway.
Bryant 706. Great Neck 1.

For Sale—Unusually attractive all-year home, new Colonial brick dwelling, with garage; first floor has large living room, dining room, kitchen; extra toilet and laundry in basement; second floor, 3 bedrooms, tiled bath; interior finished throughout in white enamel woodwork and mahogany-finish; oak floors throughout; hot-water heat, gas, electricity; sewer, &c.; restricted section; no assessments; 5 minutes' walk to large park and bathing; one block express station; 15 minutes Grand Central; 5-cent fare; $2,000 cash required, balance on terms. For plan and photo call, write or phone J. S. Withers, 32 Vanderbilt Av., New York, Room 1206. Phone Vanderbilt 7567.

LONG BEACH.
COME OUT TODAY.

Cottages, 6 rooms, bath, gas, electric, heat, open fireplaces, sewers, sidewalks, paved street, large lots, room for garage; 5 minutes from station; ocean bathing, boating, fishing; 45 minutes out; electric service; tennis court, golf course, yacht club; prices $4,000 up; terms $1,000 cash; Title Guarantee & Trust Co. policy free.

J. CLARENCE DAVIES,
HOMES within the HOUR.
JOHN 6094. 32 Nassau St.,
113 West Fulton St., Long Beach, L. I.
Phone Long Beach 222.

NEW GARDEN CITY HOME

ready for immediate occupancy; can now be purchased at a price that represents material saving over present costs; finest construction, equipment and finish throughout; an unusually well-planned and carefully built home; 7 rooms and 3 baths. Write E. P. Meade, 185 Madison Av. Phone Vanderbilt 8373.

AT FLORAL PARK.
30 Minutes by Electric Trains.

Eight large rooms, 2 baths, hardwood floors, water, electric light, steam heat, gas in street; substantially built; plot 80x100; on county road; 5 minutes to station; $7,750; half cash.

A. H. Goldsmith, Phone Floral Park 239.

For sale at Wushing, very comfortable eight-room home, with all improvements; plot 67½x116 feet; one car garage; property in first-class condition; five minutes from Murray Hill Station, Long Island Railroad; twenty minutes to Pennsylvania Station. S. H. Busser, Owner, 224 Harvley St., Flushing. Telephone Flushing 1250 W.

Going away, must sell pretty 7-room cottage, electricity, gas range, bath, steam, parquet floors, large garden plot, $7,500; $1,500 cash, balance easy. Owner on premises Saturday, Sunday, 99 Albemarle Av., Hempstead, or phone Bryant 3105.

New Jersey.

New six rooms and bath; craftsman home; wide verandas, large living room; open fireplace, parquet floors; bedrooms in white enamel, gas, electricity and all improvements; superior neighborhood; near station, schools and churches; 30 minutes New York City; 36-com.; $1,500 cash, balance on terms. John A. Baldwin, 25 West 43d St., New York. Phone Murray Hill 789.

For sale, $18,000, easy terms, fine country place on Tuxedo Highway, near Allandale, N. J.; 7 acres; house 9 rooms and bath; city water, steam heat, electric light, &c.; two-car garage, heated; can be seen any time; possession May 1. Address Sherwood, Post Office, Hohokus, N. J.

MAYWOOD, N. J.

New hollow tile house, 7 rooms, bath, pantry and sun parlor, all modern improvements, concrete porches; plot 65x125; tile garage; price $8,800; $3,000 cash, balance to suit. Paul M. Talem, Builder, Room 1212, 105 West 40th St., or by appointment on property.

HIGH-CLASS, DESIRABLE HOMES FOR SALE FROM $10,000 TO $50,000. APPLY TO JAMES A. ROMEYN, 195 MAIN ST., HACKENSACK, N. J.

room, all improvements; 2-car garage; lot, 50x150; steam heat. Louis Honeck, Englewood, N. J.

For Sale—Nine-room house at Passaic, N. J., with all improvements; new electric light fixtures just installed, garage on premises. Inquire H. A. Hubschmitt, Jr., 96 Meade Av., Passaic, N. J.

FOR SALE AT HACKENSACK, N. J., TO CLOSE ESTATE, 15-ROOM HOUSE, GOOD REPAIR; PLOT 155 FEET FRONT; BEST PART OF TOWN; LARGE SHADE TREES. APPLY L. F. CLARENDON, 78 GOLD ST., N. Y. PHONE 710 BEEKMAN.

At Ridgefield Park—Will sell either my beautiful 6 or 7 room homes cheap. Henschel, 142 Overpeck Av., Ridgefield Park, Jersey. Phones 1940 Hackensack; 5758 Rector. Make appointment.

Mountain Lakes, New Jersey—Twelve-room house, two baths, garage; all improvements; large lake frontage; price $15,500; terms to suit. E. F. Callan, 17 Battery Pl.

For sale, high-class elevator apartment house, Jersey Cities, near ferry; 2 stores; price $210,000; cash required $25,000. Timmus Realty Co., 143 Summit Av., West Hoboken, N. J.

At Mountain Station, South Orange—Eleven-room house, all improvements; price $15,000; terms easy. O. S. Thompson, 257 4th Av. Phone 3168 Gramercy.

Near Morristown, a plain, comfortable home, every improvement; 33 miles out; convenient to station and trolley; will sell only; cash required $3,000. Rector 8433.

DEAL HOUSE.

Two acres; eight bedrooms, two baths; garage; price $15,000. Horace G. Knowles, 52 Vanderbilt Av.

$7,000 buys elegant 8-room house, modern. H. K., Box 81, Rutherford, N. J. Phone Rutherford 776.

$6,000, half cash; modern cottage; six rooms; steam; electricity; 100x200; garage; trolley to station. Phone Westfield 528R.

Nice corner property, with saloon and extra two-family house; no agents. 4,694 Hudson Boulevard, Union Hill, N. J.

New York State.

At Chelsea, on east bank of Hudson, 50 miles from New York; 100 acres, 14-room house, barns and outbuildings; beautiful view of Hudson River; to settle estate, $18,000; terms; send for photos and description. Phone 7830 Riverside. Tribelhorn, 308 West 97th.

Connecticut.

Among hills; Colonial farmhouse, with modern improvements; fireplaces; ten acres, with fruit trees and outbuildings; gentleman's Summer home, accessible, charming; $10,000. X 2044 Times Annex.

RIVERSIDE, CONN.

For rent, 12 rooms, 2 baths; 10 acres; 3-year lease; ready May 1; $3,200.

KEHOE & GILLIAR,
1,476 Broadway. Bryant 706.

Shippan Point, Stamford—Nine rooms, two baths; garage; one acre; trees, gardens; easy commuting; season or yearly. Phone Riverside 4918.

Country Houses Wanted.

House with six rooms and bath wanted, unfurnished, to rent for year; within easy commuting distance to Manhattan. Mrs. Roberts, 19 Academy Av., Rockaway Beach. Hammels 1818.

Will buy at once modest country place with possibilities; convenient commuting distance; within 5 miles of station. Artist, Box 70 General Post Office, New York.

COUNTRY REAL ESTATE.

Westchester—For Sale or To Let.

For Sale—Choice residence, 71 Willow Drive, New Rochelle, N. Y.; house of 14 rooms and 5 baths; garage for 3 cars; ground about 1 acre, with great many fruit and shade trees and shrubs. For particulars apply owner, 95 Madison Av., 4th floor. Telephone Madison Square 9643.

HOMES WITHIN THE HOUR.

(Sale) everywhere. Phone, call or write, J. Clarence Davies, 32 Nassau St., John 6094.

Twelve-room house, steam heat, parquet floor, electric light, lot 50x100; good neighborhood, Yonkers; price $12,000; possession soon; easy terms. Owner, Rose, 7 West 45th St. Tel. Bryant 3728.

6-story walk-up, in best west side section, 1-3 and 1-6 on each floor; rent from October 310,440; asking $75,000; fine neighborhood. SLAWSON & HOBBS, 162 WEST 72D ST.

Sale, eight rooms in stucco; three baths; all improvements; fine location; best neighborhood. L. Birdsall, Tarrytown, N. Y.

SALE, 9-room frame house, near station. L. Birdsall, Tarrytown, N. Y.

Long Island—For Sale or To Let.

HOMES WITHIN THE HOUR.

(Sale) everywhere. Phone, call or write, J. Clarence Davies, 32 Nassau St., John 6094.

Long Island—For Sale or To Let.

Handsome home, 9 rooms and bath, hardwood floors, all improvements, garage; residential section, near station; price $12,500; terms to suit. Phone Rockaway 2000.

For sale or lease—Bungalow, 5 rooms and bath; also building sites, Bayshore, Brightwaters. H. Hannagen, Bayshore, L. I.

Flushing building plot; sewer, paved street, beautiful shade trees; only $2,000; easy terms. R. L. Paris, 141 West 38th St.

New Jersey—For Sale or To Let.

COUNTRY SEAT OR FARM.

Near Whitehouse, N. J., on stone road, back to river; 194 acres; good soil, large buildings; title policy; map $100 A worth more; one-third cash; $9 to April 1. Codling, Northport, N. Y., and 217 Broadway, N. Y.

ENGLEWOOD—Brief mention of country houses of superior excellence for sale that will appeal to buyers of high-class homes: $30,000, $40,000, $50,000, $60,000, $75,000; $175,000. WEATHERBY & CO., Englewood, N. J.

NEWARK, N. J., MAY 1.

possession; strong, with fine light, 4-story brick corner; $3,600 square feet; price only $85,000. Walter J. Smith, 188 Montague St., Brooklyn.

20 COTTAGES—NEARBY.

New Jersey; early possession; beautiful town; also about 100 lots adjoining; splendid chance for speculator to make cleanup. Walter Smith, 188 Montague, Brooklyn.

HOMES WITHIN THE HOUR.

(Sale) everywhere. Phone, call or write, J. Clarence Davies, 32 Nassau St., John 6094.

Factory site or development, cheap; 15 acres; 700 feet railroad frontage; 400 feet station; 18 miles Broadway. Owner, K 980 Times Downtown.

Ten acres, running from ocean to bay, Jersey coast; terms to suit. D. Frazier, 1,218 Chestnut St., Philadelphia.

Connecticut—For Sale or To Let.

A gentleman's beautiful estate in Clinton, Conn., on Boston Post Road, 73 acres; 14-room mansion, all improvements, 3 baths, artistic interior; garage, barn and numerous outbuildings; $25,000; terms. Ernest Tribelhorn, 308 West 97th.

Shore hotel, furnished, Long Island Sound; one hour out; price and terms. Box 198, Sound Beach, Conn.

REAL ESTATE WANTED.

Hotel—Want to lease hotel, New England preferred, with option of purchase. Address Thurston, P. O. Box 299, Providence, R. I.

Leasehold property wanted; send particulars. Wolins, 262 Church St. Tel. 4154 Canal.

OUT-OF-TOWN REAL ESTATE.

Eighty-room furnished seashore hotel will be sold cheap. Sea Shore Hotel Co., 605 Bailey Bldg., Philadelphia.

FARMS.

Farms, every description; some wonderful bargains. Ernest Trivelhorn, 308 West 97th.

Connecticut—For Sale or To Let.

FARMS! FARMS! FARMS!

The Cream of Them All. Pictures and details; state requirements. E. E. SLOCUM, Inc., 141 Broadway. Selected Farms in N. Y., N. J. and Conn.

Farms Wanted.

Wanted—To rent or buy small farm within commuting distance of New York; house must have about 10 rooms. J 126 Times.

SUMMER HOMES—Furnished.

Long Island.

For rent, furnished, May 1 to Oct. 1, unusually attractive house on the North Shore of Long Island, 21 minutes from Pennsylvania Station; beautiful suburb, fine view of the Sound, private bathing beach; large sunny living room and dining room; three master's bedrooms and two baths, maid's bedroom and bath; sleeping porch; one-car garage; every comfort and convenience; per season, five months, $1,500. Telephone Bayside 811.

New Jersey.

Atlantic City cottage, excellent location, completely furnished; all conditions; fine touring car and garage complete; 30x8 cabin cruiser, ocean-going, excellent lines and appearance, equipped in detail; immediate possession; must sell at once at a; $25,000; no less. Communicate P. Hobert, 3,719 North 8th St., Philadelphia, Pa.

Miscellaneous.

Furnished bungalows, near ideal beach, 3, 4 and 7 rooms. Lenox 1350.

Summer Homes Wanted—Furnished.

Completely furnished house wanted from June 1 to Sept. 15 or Oct. 1; within one hour's commuting distance of New York; must have large bedrooms and sleeping porch with two baths on the first sleeping floor; maid's room and bath is also desired; state rent and give references. Z 170 Times Annex.

Wanted, furnished bungalow to rent from May 15 to October 1, 3 or 4 rooms and bath, near water and easy commuting distance to Manhattan. G. O. Roberts, 154 Nassau St., Beekman 1772.

TO LET FOR BUSINESS.

Will sublet approximately 1,200 square feet of desirable office space in Maiden Lane from May 1, 1920, to desirable tenant for short-term lease, with privilege of renewing until four years expire if we may not require space; in reply give character of business, number of employes, references. T 228 Times.

ENTIRE FLOOR TO LET.

20,000 square feet; modern, sprinklered office and showroom building, to manufacturing; facing Madison Square; available Feb. 1, 1921; very light and desirable; rental $30,000 yearly; principals address owner. W 186 Times.

TO LET—GARAGE.

Fully equipped, residential section, east of Park Av., showing net profit of 100% on investment; particulars and expenditures furnished upon request. Quick action, V 9 Times.

For sale or to let, 249 West 27th, fur district, 3 steam-heated lofts and store; 5 or 10 year lease, net rental basis considered rental; asking $14,000; sale, asking $56,000; $12,000 cash; brokers invited. Horace S. Ely & Co., or Ely-Rosenberg, 846 Broadway, New York.

Will sublet 4,000 feet of high-class office and showroom space on 5th Av., between 34th and 42d Sts.; long lease; reasonable rent. W 218 Times.

LOFT BUILDING.

six story, 12,000 square feet; 60 cents square foot; 598 1st Av., adjoining northeast corner 23d St.; possession May, 1920. Apply Owner, I. Hirsch, 1,861 Madison Av.

Several stores to let, suitable for cigar, candy, clothing and suit, jewelry and other retail business. Mandl, 837 6th Av., cor. 21st St.

To lease or sublet loft, about 10,000 square feet, between 23d and 34th St and from 4th to 6th Av. (no manufacturing); take possession May 1. P 194 Times.

727 7th Av.,
block above Times Square—750 feet for executive office; heat, light, service. Oatman, 1,555 Broadway.

One loft, 25x110, 34th, near 6th Av.; also one loft, store and basement, 50x100; White St., west of Broadway; immediate possession. Owner, Greeley 3967.

NOW VACANT, TOP LOFT, LIGHT FROM 2 LARGE SKYLIGHTS AND 4 SIDES; ALSO CONCRETE, MODERN BASEMENT. 252-258 WEST 29TH. PHONE SPRING 8671.

For rent, 280 square feet, Subway Central Building, corner Broadway and 42d St.; telephone equipment. For information call Room 501.

For rent, 140 square feet, Subway Central Building, corner Broadway and 42d St.; telephone equipment. For information call Room 501.

Loft to lease, 37 West 19th St., 6th floor; steam heat, elevator; light manufacturing; immediate possession. Jacobs & Livingston, 120 Broadway. Phone Rector 2444.

Space 1,500 square feet, very light offices, $4,500 yearly; location Broadway corner, near Union Square; available April 1. Call Stuyvesant 4000.

Lease for sale or to let, one-story building, 52x100; East Twenties; suitable service station, heavy storage. Lorin, 138 East 25th St.

Store and basement, 20x100, Vesey St., between West Broadway and Greenwich; $5,000. B 452 Times.

Showroom and office, fully equipped, to sublease; splendid opportunity. Marshall Dress Co., 275 5th Av.

2,000 square feet, 3 or 4 private offices; first-class, executive; 2d floor. 530 5th Av. Apply on premises.

Space 1,200 square feet, 4 years' lease; airy and light, including electric light. Inquire Room 83, 125 East 23d.

Lofts to sublet; dress plant, with 18 machines; 34th St. location; immediate possession. Apply 114 West 26th St., 9th floor.

Store and basement, 50x100, 343-47 West 26th St.; floor capacity 200 lbs.; immediate possession. Phone Owner, Greeley 3957.

Modern factory, steam, elevator, fine light, 29,000 sq. ft.; full commission. Attorney, 134 Nassau St. Beekman 2683.

Store to let, Barclay St., between Church and West Broadway. Empire Co., 71 Barclay St. Call Barclay 8700.

Complete dress factory to rent or for sale; two years' lease; rent reasonable. Call Chelsea 4384.

5,000 sq. ft., with power, steam heat, elevator, steam; $5,000.

12,000 sq. ft. for general floor; new building; sprinkled, steam heat; rent reasonable.

12,375 sq. ft. in 7 lofts, 25 cents square foot; steam heat, elevator; 60 cents.

13,500 sq. ft. in 2 lofts, station each; freight and passenger; 60 cents.

Store at once; suitable showrooms or garage; on main thoroughfare; $4,000 or will rent separately.

15,000 sq. ft. in two lofts of 7,500 sq. ft. each; sprinkled, elevators; 60 cents.

20,000 sq. ft.; 6-story brick elevator; rent 20 cents.

26,000 sq. ft.; two lofts of 13,000 square feet; concrete, sprinkled, modern factory; $7,500 each floor.

35,000 sq. ft.; two lofts, concrete, sprinkled, elevators, R. R. siding; rent 60 cents.

63,000 sq. ft.; six floors, brick, sprinkled, R. R. siding, docking facilities; rent 60 cents.

23,000 sq. ft.; three and basement, brick, mill construction, elevators, heat; price $85,000.

Other factory and business properties for sale and to let, also building plots.

RAFFA & DIXON,
179 Remsen St. Main 148. 299 Broadway, Brooklyn, N. Y.

15,000 square feet, bargain, quick action, 4-story building and basement, 25x100, with connecting 2-story rear building, 12x30 ft., near 9th Av.; wagon-aised elevator; excellent for any woodworking or machinists; second floor equipped with woodworking machinery; steam heat, with or without machinery; occupancy April 1. Phone Kraft, Plaza 4045.

PENNSYLVANIA BUILDING.

Northeast corner of 31st St. and 7th Av., opp. Penn. Station, entrance 305 W. 31st St.

OFFICE AND SHOWROOM TO LET

for resident buyers, commercial representatives and professional men; all rooms face 7th Av. or 31st St.; will rent single, in suites or entire floors; possession immediately or April 1. Agent on premises.

Connecticut—For Sale or To Let,

A gentleman's beautiful estate in Clinton, Conn., on Boston Post Road, 73 acres; 14-room mansion, all improvements, 3 baths, artistic interior; garage, barn and numerous outbuildings; $25,000; terms. Ernest Tribelhorn, 308 West 97th.

Shore hotel, furnished, Long Island Sound; one hour out; price and terms. Box 198, Sound Beach, Conn.

REAL ESTATE WANTED.

Hotel—Want to lease hotel, New England preferred, with option of purchase. Address Thurston, P. O. Box 299, Providence, R. I.

Leasehold property wanted; send particulars. Wolins, 262 Church St. Tel. 4154 Canal.

OUT-OF-TOWN REAL ESTATE.

Eighty-room furnished seashore hotel will be sold cheap. Sea Shore Hotel Co., 605 Bailey Bldg., Philadelphia.

FARMS.

Farms, every description; some wonderful bargains. Ernest Trivelhorn, 308 West 97th.

Connecticut—For Sale or To Let.

FARMS! FARMS! FARMS!

The Cream of Them All. Pictures and details; state requirements. E. E. SLOCUM, Inc., 141 Broadway. Selected Farms in N. Y., N. J. and Conn.

Farms Wanted.

Wanted—To rent or buy small farm within commuting distance of New York; house must have about 10 rooms. J 126 Times.

SUMMER HOMES—Furnished.

Long Island.

For rent, furnished, May 1 to Oct. 1, unusually attractive house on the North Shore of Long Island, 21 minutes from Pennsylvania Station; beautiful suburb, fine view of the Sound, private bathing beach; large sunny living room and dining room; three master's bedrooms and two baths, maid's bedroom and bath; sleeping porch; one-car garage; every comfort and convenience; per season, five months, $1,500. Telephone Bayside 811.

New Jersey.

Atlantic City cottage, excellent location, completely furnished; all conditions; fine touring car and garage complete; 30x8 cabin cruiser, ocean-going, excellent lines and appearance, equipped in detail; immediate possession; must sell at once at a; $25,000; no less. Communicate P. Hobert, 3,719 North 8th St., Philadelphia, Pa.

Miscellaneous.

Furnished bungalows, near ideal beach, 3, 4 and 7 rooms. Lenox 1350.

Summer Homes Wanted—Furnished.

Completely furnished house wanted from June 1 to Sept. 15 or Oct. 1; within one hour's commuting distance of New York; must have large bedrooms and sleeping porch with two baths on the first sleeping floor; maid's room and bath is also desired; state rent and give references. Z 170 Times Annex.

Wanted, furnished bungalow to rent from May 15 to October 1, 3 or 4 rooms and bath, near water and easy commuting distance to Manhattan. G. O. Roberts, 154 Nassau St., Beekman 1772.

TO LET FOR BUSINESS.

Will sublet approximately 1,200 square feet of desirable office space in Maiden Lane from May 1, 1920, to desirable tenant for short-term lease, with privilege of renewing until four years expire if we may not require space; in reply give character of business, number of employes, references. T 228 Times.

ENTIRE FLOOR TO LET.

20,000 square feet; modern, sprinklered office and showroom building, to manufacturing; facing Madison Square; available Feb. 1, 1921; very light and desirable; rental $30,000 yearly; principals address owner. W 186 Times.

TO LET—GARAGE.

Fully equipped, residential section, east of Park Av., showing net profit of 100% on investment; particulars and expenditures furnished upon request. Quick action, V 9 Times.

For sale or to let, 249 West 27th, fur district, 3 steam-heated lofts and store; 5 or 10 year lease, net rental basis considered rental; asking $14,000; sale, asking $56,000; $12,000 cash; brokers invited. Horace S. Ely & Co., or Ely-Rosenberg, 846 Broadway, New York.

Will sublet 4,000 feet of high-class office and showroom space on 5th Av., between 34th and 42d Sts.; long lease; reasonable rent. W 218 Times.

LOFT BUILDING.

six story, 12,000 square feet; 60 cents square foot; 598 1st Av., adjoining northeast corner 23d St.; possession May, 1920. Apply Owner, I. Hirsch, 1,861 Madison Av.

Several stores to let, suitable for cigar, candy, clothing and suit, jewelry and other retail business. Mandl, 837 6th Av., cor. 21st St.

To lease or sublet loft, about 10,000 square feet, between 23d and 34th St and from 4th to 6th Av. (no manufacturing); take possession May 1. P 194 Times.

727 7th Av.,
block above Times Square—750 feet for executive office; heat, light, service. Oatman, 1,555 Broadway.

One loft, 25x110, 34th, near 6th Av.; also one loft, store and basement, 50x100; White St., west of Broadway; immediate possession. Owner, Greeley 3967.

NOW VACANT, TOP LOFT, LIGHT FROM 2 LARGE SKYLIGHTS AND 4 SIDES; ALSO CONCRETE, MODERN BASEMENT. 252-258 WEST 29TH. PHONE SPRING 8671.

For rent, 280 square feet, Subway Central Building, corner Broadway and 42d St.; telephone equipment. For information call Room 501.

For rent, 140 square feet, Subway Central Building, corner Broadway and 42d St.; telephone equipment. For information call Room 501.

Loft to lease, 37 West 19th St., 6th floor; steam heat, elevator; light manufacturing; immediate possession. Jacobs & Livingston, 120 Broadway. Phone Rector 2444.

Space 1,500 square feet, very light offices, $4,500 yearly; location Broadway corner, near Union Square; available April 1. Call Stuyvesant 4000.

Lease for sale or to let, one-story building, 52x100; East Twenties; suitable service station, heavy storage. Lorin, 138 East 25th St.

Store and basement, 20x100, Vesey St., between West Broadway and Greenwich; $5,000. B 452 Times.

Showroom and office, fully equipped, to sublease; splendid opportunity. Marshall Dress Co., 275 5th Av.

2,000 square feet, 3 or 4 private offices; first-class, executive; 2d floor. 530 5th Av. Apply on premises.

Space 1,200 square feet, 4 years' lease; airy and light, including electric light. Inquire Room 83, 125 East 23d.

Lofts to sublet; dress plant, with 18 machines; 34th St. location; immediate possession. Apply 114 West 26th St., 9th floor.

Store and basement, 50x100, 343-47 West 26th St.; floor capacity 200 lbs.; immediate possession. Phone Owner, Greeley 3957.

Modern factory, steam, elevator, fine light, 29,000 sq. ft.; full commission. Attorney, 134 Nassau St. Beekman 2683.

Store to let, Barclay St., between Church and West Broadway. Empire Co., 71 Barclay St. Call Barclay 8700.

Complete dress factory to rent or for sale; two years' lease; rent reasonable. Call Chelsea 4384.

7TH AV., 508—Completely furnished apartment, 3 rooms, bath; kitchen; telephone; elevator; to sublet for 1 or 2 months; rent $1,200.

7TH AV., 1,000—Two rooms, bath, kitchenette; furnished; $1,200.

9TH ST., 19 WEST—Three large rooms, bath; French windows; bath attractive and sanitary; unexpected; private hall; open fireplace, electricity, gas, hardwood floors, private bath, cooking facilities, telephone; hot and cold water; short furnished; $175 per month; possession April 1.

10TH ST., 51 WEST (Old Chelsea)—Studio or double rooms; top floor studio; restaurant optional; shown daytime.

43D ST., 39 WEST, APT. 4.
2 ROOMS AND BATH.
ILLEDIATE POSSESSION.
Seen Mornings. Phone Greeley 2365.

45TH, 311 WEST—New elevator building; apartments; furnishings unequaled; 1, 2-3 rooms, bath; tiled kitchens, kitchenettes; no questionable applicants; highest references; $60-$165 monthly up; unfurnished. Tel. Bryant 6858.

50TH ST., 49 WEST—Exceptionally large two, three room, bath, kitchenette apartments, entire floors; newly decorated; handsomely furnished.

50TH, 8 WEST—Three rooms, bath and kitchenette; handsomely furnished, piano, silver, linen, elevator, valet service. Superintendent.

50TH ST., 226 WEST—Double front; running water, elevator. Circle 6611. 7th floor.

51ST ST., 57 WEST—Newly furnished front hall room; electric light and heat; $9 weekly; gentlemen.

GEMS, 208 WEST.
HOTEL THORNDIKE.
SPECIALLY ATTRACTIVE 2-ROOM SUITE, WITH PRIVATE BATH; FULL HOTEL SERVICE; SPECIAL WEEKLY AND MONTHLY RATES.

50TH ST., 6 WEST—Three room housekeeping apartment; newly decorated; charmingly furnished; cool; silver, linen; phone.

55TH ST. (corner 7th Av.)—The Regal, modern elevator apartment house; unfurnished, hotel service; two rooms and bath; $125-$175 monthly; references required.

57TH, 340 WEST (the Chesterton)—Modern elevator apartment, newly furnished; hotel service; two, three rooms and bath; $30 up weekly; restaurant. Telephone Columbus 184.

50TH ST., WEST (near private hotel, facing Central Park at new subway station)—Most luxuriously furnished three room apartment, with bath, extra toilet, rear kitchen and valet's room; restaurant in building; baby grand and nursemaid; all day and evenings. Tel. 6826 Plaza, Apt. 36, or tel. 8130 Circle.

66TH ST., 1 WEST,
overlooking Central Park, completely furnished, 7 rooms, 3 baths; must be leased.

70'S—6 rooms, 3 baths; new building; handsomely furnished; $300. Columbus 1276.

71ST, 63 WEST—LARGE LUXURIOUSLY FURNISHED DOUBLE ROOM; PRIVATE BATH, LAVATORY, SHOWER, ELECTRICITY, TWIN BEDS; KITCHENETTE PRIVILEGE; COMPLETE HOUSEKEEPING; REASONABLE.

72D, 210 WEST (Cor. Broadway)—Two rooms, bath, kitchenette; elevator; restaurant; Southern. Columbus 8391. Richards.

72D, 216 WEST (corner Broadway)—Two rooms, foyer hall, kitchenette, bath, elevator; restaurant service. Tel. 8363 Columbus, Smith.

72D, 170 WEST—Three-room furnished apartment, sublet for three months. Superintendent.

72D ST., 328 WEST—Elegant, spacious 3-room and bath apartment for two months; immediate possession.

72D, WEST—Office lease and equipment for sale. Dr. Brandy. Lenox 4010.

73D ST., 128 WEST (Hotel Nobleton)—Several beautifully furnished two-room suites with bath; moderate weekly and monthly rates; $12 monthly up. $35 weekly up.

74TH, 133 WEST—Large room, bath, kitchenette; very desirable.

74TH, 102 WEST—Beautiful, large room; private bath, kitchenette; all conveniences.

76TH, 104 WEST—Parlor floor, well furnished, housekeeping; responsible party.

76TH, 126 WEST—Unusual new front apartment, 2 rooms, bath, kitchenette, range; $150 October; lease or sell furnishings reasonable; year half lease; references. Hugine.

76

SITUATIONS WANTED—MALE.

YOUNG MAN, 24, educated, clever linguist, desires position of trust; highest references; moderate salary. Address "Linguist," Box 1,400 Times Downtown.

YOUNG MAN, 24, desires position as shipping clerk or in wholesale house; 3 years' experience; good penman; best references. Address "Shipping

NOON TODAY.

Announcements for the Classified Section of Sunday's New York Times will be omitted unless received in the Times building by 12 o'clock noon today.

HELP WANTED—Male.

SALESMEN to carry side line of muslin underwear in conjunction with similar line of women's wear; basis for both; big proposition for men with following. 1 W 41 Times.

SALESMEN, experienced, for misses and children's headwear, good following for city and surroundings on salary and commission; only first-class men need apply. W 129 Times.

SALESMEN with a following will find an unusual opportunity to connect with a retail shirt manufacturer; good proposition; apply by letter; state age and experience. Y 311 Times.

SALESMAN wanted on shirts, one who is thoroughly familiar with jobbing offices and department store trade; drawing account and commission. W 985 Times Downtown.

SALESMEN, to sell educational courses to business men; drawing account, commission; apply daily between 9-12. Amer. Lang. Inst., Inc., 156 5th Av.

SALESMEN TO TRAVEL

with women's neckwear line; opportunity for real salesmen; can earn $5,000 to $10,000 per year. Train at Simon, 100 5th Av.

SALESMAN wanted, traveling, ladies' coats and suits; a fine leather line; good commission for the right man. X 2047 Times Annex.

SALESMEN, calling on dry goods stores, city and road; sell brassieres; side commission. Frey & Michail, 3,393 3d Av.

SALESMAN, junior, experienced 'gents' furnishings; references. 16 A. M., Loewys, 2,753 3d Av.

SALESMAN, junior, experienced gents' furnishings; references. 10 A. M., Loewys, 2,753 3d Av.

SET UP MEN.

One or two men for setting up thread rollers and bobbers. Apply immediately. BLUM MOTOR APPLIANCE CO., 18th and Garden Sts., Hoboken, N. J.

SHIPPING CLERK, experienced and capable keeping stockroom in order; growing concern; state salary, experience. C 1 Times.

SHIPPING CLERK, first class; steady position for the right man. Apply at factory, Colter Hammer Mfg. Co., 144th St. and Southern Boulevard.

SOLICITORS, high-class, capable of successfully carrying the message of a progressive photographer to an exclusive clientele; in this position you requisite your own work, reading either whole or part time; we pay a attractive figure for each appointment and your earning power in this position is limited only by your own ability; if you are looking for, agreeing to consider this ad., giving previous business experience, if any, also your earnings for the last year. T 221 Times.

SOLICITORS—Catalogue, program, exhibits and commercial; steady; must be experienced; salary and commission; state experience by letter only. Col. Albert Ritchie, Scarborough Hotel.

SOLUTION, photographic, for home portraits; new proposition; only high-class person need apply; commission. Dawson, 307 5th Av.

STENOGRAPHER.

SECRETARIAL WORK; MUST BE EXPERIENCED; ONE FAMILIAR WITH DETAIL WORK PREFERRED. STATE IN DETAIL IN APPLICATION, EXPERIENCE, AGE AND SALARY DESIRED. X 2020 TIMES ANNEX.

STENOGRAPHER and assistant bookkeeper wanted; must be accurate at figures, experienced; references required. Apply W 986 Times Downtown.

STENOGRAPHER, rapid, intelligent; good chance for advancement; Christian house. 39 East 54th.

STOCK SALESMAN,

experienced; telephone stock salesmanship, proposition only need apply; live leads and splendid co-operation given; salary and commission. Apply Room 902, Mohawk Bldg., 160 5th Av.

STOCKMAN,

THIS ORGANIZATION, HANDLING

A VARIED LINE
OF GENERAL MERCHANDISE,
HAS A NUMBER
OF VACANCIES FOR
MEN AROUND 40
YEARS OF AGE
TO ASSUME PERMANENT
POSITIONS AS STOCK
KEEPERS AND DO
GENERAL UTILITY WORK.

APPLY BY MAIL

OR IN PERSON.

THE CHARLES WILLIAM STORES,

25 WASHINGTON ST.,

BROOKLYN, N. Y.

TAILORS ON DYED AND CLEANED WORK. APPLY 334 CANAL ST.

TEACHER, English, to foreigner, evenings; state age, education, experience. G 116 Times.

TOOLMAKERS

FOR FINE AND HIGH GRADE WORK.

STEADY EMPLOYMENT.
EXCELLENT SURROUNDINGS.
LIVING AND BOARDING CONDITIONS.

Apply only

S. S. WHITE DENTAL MFG. CO.,
PRINCE BAY, STATEN ISLAND.

TOOL DESIGNERS.

Small and medium class of work, jigs, fixtures, punches and dies; come ready for work. Slocum, Avram & Slocum Laboratories, Inc., 130 Pacific St., Newark, N. J.

TYPIST, Hungarian, knowledge of German preferred but not essential. Lago Bank, 78 West 116th St.

TYPIST—Man to do plain copy work. Apply by letter, stating salary desired. W 910 Times Downtown.

WEIGHMASTER—Must be accurate and quick; state salary and experience in own handwriting. Coal, B 42 Times.

YOUNG BOY, beginner, to learn music business; state age, education, salary expected in handwriting. B 31 Times.

YOUNG MAN for complete charge of mailing department; high-class investment with good salary; excellent opportunity to gradually step higher; experience preferred; do not write unless you intend to apply yourself entirely to the work and can exercise discipline on the part of those under you. Write L. F., Post Office Box 1, 59th St. Station.

YOUNG MAN wanted; college graduate, mechanical engineer, prefer one who has worked on college two to three years; work in department of large and old-established book dealing in iron and steel; reply particularly as to age, education, ambition and salary desired. V 986 Times Downtown.

YOUNG MAN as bank messenger for chain of banks; must have had bank runner experience; excellent position for an ambitious young man, who is seeking a future. Mr. Rowley, Hotel Ashton, 93d St. and Madison Av.

YOUNG MAN, for Christian firm, about 21, must have high school education; opportunity for energetic youth as assistant sales manager; state age, experience and salary expected. Future, 681 Times Downtown.

YOUNG MAN for stenographic and clerical work in large hardware business downtown; previous business experience unnecessary, but must be bright and willing; write fully, stating salary expected. W 980 Times Downtown.

YOUNG MAN, with selling experience, wanted by high-class retail store; salary $15 per week to start and commission; address in handwriting, giving age and experience. P 1 Times Downtown.

YOUNG MAN—COTTON GOODS' HOUSE HAS OPENING FOR YOUNG MAN IN CONVERTING DEPARTMENT; STATE AGE, EXPERIENCE AND SALARY DESIRED. B N., 282 TIMES.

YOUNG MAN, by large manufacturing concern, to keep record of receipts and assist in repair shop; salary $12 to start; room for advancement. A 775 Times Downtown.

YOUNG MAN as messenger and assistant bookkeeper; must be accurate at figures, experienced; references required. Apply W 986 Times Downtown.

YOUNG MAN, rapid, intelligent; good chance for advancement; Christian house. 39 East 54th.

YOUNG MAN, for stenographic and clerical work in large hardware business downtown; previous business experience unnecessary, but must be bright and willing; write fully, stating salary expected. W 980 Times Downtown.

YOUNG MAN, with selling experience, wanted by high-class retail store; salary $15 per week to start and commission; address in handwriting, giving age and experience. P 1 Times Downtown.

YOUNG MAN—COTTON GOODS' HOUSE HAS OPENING FOR YOUNG MAN IN CONVERTING DEPARTMENT; STATE AGE, EXPERIENCE AND SALARY DESIRED. B N., 282 TIMES.

YOUNG MAN, by large manufacturing concern, to keep record of receipts and assist in repair shop; salary $12 to start; room for advancement. A 775 Times Downtown.

YOUNG MAN, for Christian firm, about 21, must have high school education; opportunity for energetic youth as assistant sales manager; state age, experience and salary expected. Future, 681 Times Downtown.

YOUNG MAN wanted, traveling, ladies' coats and suits; a fine leather line; good commission for the right man. X 2047 Times Annex.

YOUNG MAN, experienced, for misses and children's headwear, good following for city and surroundings on salary and commission; only first-class men need apply. W 129 Times.

YOUNG MAN, junior, experienced 'gents' furnishings; references. 16 A. M., Loewys, 2,753 3d Av.

YOUNG MAN, junior, experienced 'gents' furnishings; references. 10 A. M., Loewys, 2,753 3d Av.

YOUNG MAN, rapid, intelligent; good chance for advancement; Christian house. 39 East 54th.

YOUNG MAN as bank messenger for chain of banks; must have had bank runner experience; excellent position for an ambitious young man, who is seeking a future. Mr. Rowley, Hotel Ashton, 93d St. and Madison Av.

YOUNG MAN, for Christian firm, about 21, must have high school education; opportunity for energetic youth as assistant sales manager; state age, experience and salary expected. Future, 681 Times Downtown.

YOUNG MAN for stenographic and clerical work in large hardware business downtown; previous business experience unnecessary, but must be bright and willing; write fully, stating salary expected. W 980 Times Downtown.

YOUNG MAN, with selling experience, wanted by high-class retail store; salary $15 per week to start and commission; address in handwriting, giving age and experience. P 1 Times Downtown.

YOUNG MAN—COTTON GOODS' HOUSE HAS OPENING FOR YOUNG MAN IN CONVERTING DEPARTMENT; STATE AGE, EXPERIENCE AND SALARY DESIRED. B N., 282 TIMES.

YOUNG MAN, by large manufacturing concern, to keep record of receipts and assist in repair shop; salary $12 to start; room for advancement. A 775 Times Downtown.

HELP WANTED—Male.

YOUNG MAN, about 21, for office work; must be quick at figures; state salary and experience. Y 1 Times Downtown.

YOUNG MAN, for general office work, with knowledge of bookkeeping and typewriting; state age, experience and salary expected. W 103 Times Downtown.

YOUNG MAN wishing to make himself generally useful in department of drygoods commission house. Address P. O. Box 730.

Instruction.

YOUR LIFE WORK—SETTLE IT NOW! Instead of in after years drifting in wrong positions. Your progress, success and satisfaction depend upon selecting the work for which you are best fitted. Before making a change, find out what your life work should be. Then an analysis of your abilities from a study of the lines our trained analysts can determine the right job for you. This study is based on known scientific laws. Call here for full details. Booklet "H" on request. Morton Institute, Inc., 86 5th Av. (at 16th St.), New York. Tel. Chelsea 4454.

PUBLIC SPEAKING.

Men who can talk effectively to others, singly or in groups, are needed in business. Write without obligation, & new class in Public Speaking at Pace Institute, 30 Church St., New York, which will be held on Saturday afternoon, March 6th, at 4 o'clock; Franklin Reserve course, the methods which have trained others to talk convincingly. Write or telephone (Cortlandt 1465) for informative booklet 10. Pace & Pace, 30 Church St., N. Y.

ACCOUNTANTS-BOOKKEEPERS.

Our intensive, practical training given by C. P. A.'s qualifies you for highest paid positions. Investigate.

International Accountants' Society, 806 TRIBUNE BUILDING, N. Y. C.

ACCOUNTANCY—New classes are now forming, day or early evening sessions. Write for helpful booklet. "Your Post-War Opportunity" and Bulletin 25. Pace & Pace, 30 Church St., N. Y.

LEARN TO BE A CHAUFFEUR—Pleasant and profitable work; day and evening classes. Send for free booklet and visitor's pass. West Side Y. M. C. A., 302 West 57th.

AUTOMOBILE EXCHANGE.

AUBURNS, CADILLACS, HUDSONS, DODGES, BUICKS, FRANKLINS, &c.
100 late model cars to select from, all types.
LOOK AT BROADWAY PRICES.
WE WILL SAVE YOU 25% ON 58TH ST.
AUTOMOBILE WAREHOUSE, INC.,
216 West 58th St., near B'way. Circle 1417.

AUSTRIAN - DAIMLER, absolutely new; 4 pass. sport model; aeroplane motor; disc wheels.

CADILLAC 1917 4 pass. sport.
CADILLAC 1917 7 pass. touring.
DE DION BOUTON 1915 8 cyl.; $1,000.
HUDSON 1919 runabout landau.
ISOTTA-FRASCHINI 24 H. P. 4 pass.
ISOTTA-FRASCHINI 70-90 H. P. sport.
ISOTTA-FRASCHINI 120 H. P. touring.
LANCIA, 1917 4 pass. sport.
MERCER 1919 4 pass. sport.
PACKARD twin-six coupe, $2,500.
PHIANNA 1919, special inside drive.
STUDEBAKER 1920 touring, brand new.
STUTZ 1919 special, 4 pass.
GILHOOLY & WHALEN, 137 West 56th.

BIDDLE 1918 4-PASS. SPORT SEDAN.
CADILLAC 1919 ROSEBURY 8 SUB. SEDAN.
CADILLAC 1919 VICTORIA, 4-PASS.
PACKARD 1918 Fleetwood Town Brougham.
PIERCE 1920 Dual Valve Suburban Sedan.
PIERCE 1920 Dual Valve Touring.
PIECER-ARROW 1919 Dual Valve Touring.
PIERCE-ARROW, Series B-4, Limousine.
ROAMER 1919 Town Brougham Special.
LANCIA, 1917 LOCKE SEDAN.
LOCOMOBILE COUPE, 1919, Custom Built.
PEERLESS 1919 SPORT COUPE.
CUNNINGHAM 1919 SUBURBAN SEDAN.
Cars guaranteed 4 mos. Immediate Delivery.
D. C. BURRELLE,
1,700 Broadway, 5th floor. Phone Circle 153.

BIELLE 1919 4-passenger Sport.
CADILLAC 1919 touring; almost new.
CADILLAC 1919 Suburban Sedan.
PACKARD 1919, 3-35, Fleetwood Runabout.
PIERCE-ARROW, series 4, 7-passenger, 6-48.
PIERCE-ARROW, 1918, 3-38, Fleetwood Brgh'm.
STUTZ 1919 Speedster and Runabout.
MERCER 1919 4-pass. Sport and Runabout.
MARMON 1918 French Brougham.
HYGRADE AUTO EXCHANGE, INC.,
802-806 7th Av., Cor. 53d. Tel. Circle 10484.

BUICK, 5-passenger sedan, 1919 model; practically new; fully equipped, cord tires; reason for sale, bought larger car. Phone Greeley 4378, Mr. Bloomfield, for appointment to see car.

BUICK 1919 touring, seven-passenger, less 4,000 miles; sell gentleman going abroad; new cord tire and tubes; many other extras. G 156 Times.

BUICK, 1918 roadster, almost new; small mileage; $1,150. Schuyler 5417.

BUICK, 1919 5-passenger; like new. "Harris", Marcia Dress, 57 5th Av.

BUICK, 1915 little six roadster; mechanically perfect; cord tires. Smith, Morningside 176.

BUICKS, 1919-1920 TOURING,
Roadsters. Flack, 1,700 Broadway, 3d floor.

BUSES, three, for sale; good condition; immediate delivery. William J. Globensky, 87-89 West End Av., New York City.

CADILLACS,

1918—1919—1920.
ROADSTER,
PHAETON,
TOURING,
SEDAN,
SUBURBAN,
AMESBURY SEDAN,
LIMOUSINE,
VICTORIA,
ALSO
HUDSON, 1919, "O" 4-PASS.
HUDSON, 1919, "M" Suburban Sedan.
MARMON, 1918, TOWN CAR.
PIERCE-ARROW 66 Touring, Series 4.
STUTZ, 1919, BEARCAT.
SCHOONMAKER & JACOD,
1,700 Broadway. Phone Circle 3323-3324.

CADILLAC 1917, sedan and limousine.
CADILLAC 4-pass., new car, immediate delivery.
PACKARD 3-35, Fleetwood runabout; new series; only one obtainable before Aug. del.
PACKARD 1916 6-pass., Fleetwood touring.
PACKARD 3-35, 7-pass. touring and salon.
PACKARD 5-35, coupe and chummy roadster.
PACKARD 2-35, touring and phaeton.
PACKARD 2-35, Fleetwood runabout.
PIERCE-ARROW 1917, 48-h.p. limousine.
FIAT 1915, touring; foreign importation.
FIAT, town car.
HUDSON, model J, 4-pass. sport.
Cars guaranteed as represented.
Louis Bretey Automobile Co., Inc.,
1,986 Broadway. Phone 270-271 Columbus.

CADILLAC SEDAN 1918.
STUTZ 6-PASS., 1919.
STUTZ BEARCAT, 1918.
PIERCE-ARROW 48 TOUR. 1917.
FRANKLIN SEDAN 1918.
OVERLAND MAGNETIC TOUR. 1917.
MERCER SPEEDSTER 1917.
CHALMERS ALL TYPES 1919.
LOCO LIMOUSINE LANDAU 1916.
MANY OTHER MAKES.
LOBELL ABORN, 237 W. 56TH ST.

CADILLAC SUBURBAN SEDAN, 1919, H-H; five passenger; plush lining.
CADILLAC VICTORIA, 1919, K-K; only 3,000 miles; plush lining.
CADILLAC SPORT, 1919, K-K; wire wheels, tonneau windshield, &c.
CADILLAC AUTO EXCHANGE,
Cor. 58th St. and 7th Av. Circle 6306.

CADILLAC touring; looks like new; 6 cord tires. Ask for
MR. DOMAN,
Holmes Motor Car Corporation, 7 Central Park West, Columbus 2166.

CADILLAC Type 57, 4 passenger, 6 new cord tires; any demonstration; price $2,850. Adelphi Warehouse, 152 W. 90th. Riverside 1773.

CADILLAC Model 55 7-passenger touring, overhauled and painted. Schwarz, 148 West 58th. Columbus 5210.

CADILLAC, Apperson and Singer cars for sale. Robert Smith, 413 West 55th St.

CADILLAC 1918 "57" suburban sedan; bargain. Cook & MacConnell, 630 5th Av.

CADILLAC 1918 "57" touring car; bargain. Cook & MacConnell, 630 5th Av.

CADILLAC "57" 4-passenger; absolutely perfect; bargain. Seen 123 W. 64th. Meyer.

CADILLAC 1918 Victoria coupe; perfect; make offer. Seen 123 West 64th. Meyer.

CADILLAC 1918 town car; slightly used; bargain. Seen 123 West 64th. Meyer.

CADILLAC 1919 suburban sedan; practically new; bargain. Seen 123 West 64th. Meyer.

CADILLAC Privater Reuting Service, 121 West 54th St. Circle 2899, reasonable rates.

CHANDLER, 1918 chummy roadster, recently overhauled; extra Winter top; bargain. Schuyler 5417.

CHANDLER, 1920, 4-passenger, run 2,800 miles; make offer. Adelphi Warehouse, 152 West 90th. Riverside 1773.

CHANDLER CHUMMY ROADSTER.
Almost new. Sacrifice $1350. Circle 1037.

CHEVROLET, ALL 1920 MODELS.
Sedans, touring cars, ton trucks; also slightly used cars at big sacrifice; condition guaranteed; small payment down, balance easy terms. 851 East 149th St., Bronx. Melrose 10092.

CHEVROLET SEDAN, LATE 1919.
practically new, with all latest equipments; condition guaranteed; free instruction; must sell; cash or easy terms. Fordham 8322.

COLE 1919 8 cylinder touring, wire wheels; run 4,000 miles; absolutely perfect; $2,600. 23 West 62d St., 4th floor.

COLE 1919 touring; guaranteed like new; bargain. Seen 123 West 64th. Meyer.

COUPE—State make, model, year and price; no dealers. A 744 Times.

CURTIS six-cyl. touring car; only 500 miles; immediate delivery. Rare, fine Colonial.

DODGE Touring 1917; excellent condition. HUPMOBILE Touring 1917, 7-passenger. OAKLAND Touring 1918; excellent condition. Maxwell Cabriolet 1917; excellent condition; many extras.

HUDSON Cabriolet 4-46; equipped.

LARGE Touring Car.

MARS Touring 1918, 5-passenger; like new; Little Six.

PACKARD, 6 cylinder limousine; good tires; excellent paint; fine running order. 1,894 LITT MOTOR CO., 1,894 Broadway at 66th St.

LODGE 1919 town brougham, special job; must sell to settle estate; make offer. Adelphi Warehouse, 152 W. 90th. Riverside 1773.

LOCOMOBILE 1916 touring car; excellent condition; can be seen Berwick Garage, 219 East 67th St.

LOCOMOBILE sedan, 48 h.-p.; late model; condition exceptional. Gotham, 1,894 Broadway. Circle 3572.

MacFARLAN brougham, one of the latest models; wire wheels; must be seen to be appreciated. Gotham, 1,894 Broadway. Circle 3572.

MARMON, 1917 landaulet, painted in blue and upholstered in black cloth; good condition. Packard Motor Car Co. of New York, 1,581 Broadway, N. Y. City. Telephone Columbus 8900. Used Car Department, third floor.

MARMON 1917 limousine; beautiful condition; bargain. Inspect at 123 W. 64th. Meyer.

MARMON, Model 41 touring car; excellent condition. 372 Park Av., 6071 Plaza.

MERCER LIMOUSINE, LATE MODEL, BUILT ESPECIALLY FOR PRESIDENT OF MERCER; ALMOST NEW; EXCELLENT CONDITION. WHITING MOTOR CO., 362 CENTRAL AV., NEWARK, N. J. MARket 7876.

MERCEDES sedan, body by Holbrook; splendid condition and appearance; high class car. Telephone during business hours. John 1919.

MERCER—Late 1917 4-passenger touring car, beautifully equipped, mechanically perfect; six wire wheels, extra tires. Riverside 2879.

MERCER 1919 runabout; perfect condition; make offer. Seen 123 West 64th. Meyer.

NATIONAL, 1918 touring, condition perfect; make offer. Reilly-Scott, 186 W 52d.

OLDSMOBILE 1910 Coupe, 4-passenger; new tires; good condition; mechanically perfect; reasonable. Mr. Jack. Telephone Prospect 723.

OVERLANDS AND WILLYS-KNIGHTS.
Reconditioned; all models. Open evenings. Willys-Overland, Inc., Broadway and 50th St.

PACKARD 3-35 Twin Six Touring.
PACKARD 8-35 Twin Six Judkins Convertible.
PACKARD 3-35 Twin Six Fleetwood Touring.
PACKARD 3-35 Twin Six Holbrook Brougham.
PACKARD 3-35 Twin Six, Derham Limousine.
PACKARD 3-35 Twin Six Fleetwood Sedan.
PACKARD 3-35 Twin Six Imperial Limousine.
PACKARD 3-25 Twin Six Judkins Convertible Sedan.
PACKARD 3-25 Twin Six Judkins Coupe.
PACKARD 3-25 Twin Six Derham Inside Drive Sedan.
PACKARD 3-25 Twin Six Fleetwood Runabout.
PACKARD 3-25 Twin Six Touring.
PACKARD 3-25 Twin Six Fleetwood Brougham.
PACKARD 3-25 Twin Six Derham Brougham.
PACKARD 3-25 Twin Six Coupe.
PACKARD 2-35 Twin Six Limousine and extra touring body.
PACKARD 2-25 Twin Six Touring.
PACKARD 2-25 Twin Six Derham Brougham.
FRANKLIN Brougham and extra touring body.
FIAT Landaulet.
PACKARD MOTOR CAR CO. OF N. Y.,
1,361 Broadway. Phone Col. 8900.
Used Car Department, Third Floor.

PACKARD twin six late 1918 model, five passenger touring; just overhauled and repainted; perfect, running order; seen any time by appointment. Plaza 8230.

PACKARD 1916 landaulet; beautiful condition; must sell; inspect at 123 W. 64th. Meyer.

PAIGE 1919 4-passenger Larchmont, newly painted; make offer. Adelphi Warehouse, 152 W. 90th. Riverside 1773.

PAIGE 1918 7-passenger; good condition; must sell; make offer. Adelphi Warehouse, 152 West 90th. Riverside 1773.

PIERCE-ARROW—Delco Dual 48, 7 Tour.
PIERCE-ARROW—Delco Dual 48, 6 Tour.
PIERCE-ARROW—Delco Dual 38, 4 Tour.
PIERCE-ARROW—Delco Dual 38, 7 Tour.
PIERCE-ARROW—Dual Valve 48, 4 Coupe.
PIERCE-ARROW 1918, 48, French Suburb.
PIERCE-ARROW—1917, 48, Lim. Land.
PIERCE-ARROW—1918, 48, 3-Pass. Coupe.
PIERCE-ARROW—1917, 66, 7-Pass. Tour.
PIERCE-ARROW—1917, 48, 7-Pass. Tour.
PIERCE-ARROW—1917, 48, Suburban Lim.
PIERCE-ARROW—1917, 38, Town Brougham.
PIERCE-ARROW—1917, 38, 5-Pass. Tour.
PIERCE-ARROW—1917, 38, 6-Pass. Tour.
PIERCE-ARROW USED CAR EXCHANGE, ON BROADWAY, COR. 57TH, CIRCLE 157.
OPEN EVENINGS UNTIL 7.

PIERCE-ARROW—Will pay good price for 38 H. P., Model C-4, French brougham (no roof over driver); 1916-1917; car must be correct in appearance and mechanically perfect. Write Box 58, Yale Club, New York City.

PIERCE-ARROW 48, latest model; dual valve roadster; used 1,000 miles. Stark, 23 West 63d. 4986 Columbus.

PIERCE-ARROW limousine, like new; run less than 10,000 miles, for sale; $3,500. Strong, 153 East 53d St.

PIERCE ARROW, 1913—38 landaulet; new tires; overhauled lately; private owner. Telephone, Riverside 3144, any morning.

PIERCE-ARROW 1917 "48" touring; will sacrifice. Seen 123 West 64th. Meyer.

REVERE MOTOR CAR CO.,
22 WEST 50TH ST.
USED CAR DEPT. PHONE PLAZA 3100.
BUICK CABULET.
MARMON 5 PASS.
MERCER 4 PASS.
CHANDLER COUPE.
OLDSMOBILE LITTLE SIX ROADSTER.

$8,500. ROLLS ROYCE. $8,500.
ONE OF THE BEST CARS IN AMERICA; 4 SEATS; SPORT MODEL; LIKE NEW. BODY BY HOOPER, LATE OF LONDON; OPEN FOR EXPERT EXAMINATION; NOT USED SINCE OVERHAULED; OWNER GOING ABROAD. FOR FURTHER INFORMATION APPLY MAURICE RAPOPORT, 228 5TH AV., MADISON SQUARE 1415.

RUNABOUT, coupe or small sedan; must be late model and in good condition; write make, year, price, &c. McGovern's Gymnasium, 3 West 68th St.

STEARNS-KNIGHTS.
1918 4 Cyl. 7-Pass. Sedan; like new.
1920 4 Cyl. 5-Pass. Touring.
1915 4 Cyl. 5-Pass. Touring; bargain.
Landaulettes and limousines $1,600 to $1,500.
STEARNS COMPANY,
415 West 55th St. Phone Columbus 7600.

STUDEBAKER (by owner) 1918 cabriolet, three seats, six cylinders, run 5,000 miles and in excellent condition; price $1,000 cash. B 28 Times.

WHITCOTT CARS.
1919 FIVE-PASS. MODELS.
3 5-PASSENGER TOURING CARS.
2 7-PASSENGER SEDANS.
1 7-PASSENGER BROUGHAM.
1 5-PASSENGER SEDAN.
1 7-PASSENGER SEDAN LIMOUSINE.
Can be seen at Whitcott Motor Co.'s Garage, 129 West 61st. Sunday, 1 P. M. to 2 P. M. Ask for Mr. Rowan. No dealers.

WINTON six, 5-passenger, lately overhauled by the Winton Company; perfect condition; complete outfit; price $1,200. Owner, Ty. 2000 Hanamels.

WINTON Light Six touring car; very complete equipment; overhauled; repainted; guaranteed. The Winton Company, Broadway, at 79th St.

ATTRACTIVE limousine for hire hourly, daily, weekly, monthly; owner drives. Schepler 8228.

ANY make; highest cash prices; immediately; write, King, 2905 Grand Av.

NEW CARS, all makes; cash discount. White Harris, 10 Wall St.

Motor Trucks.

AUTOCAR, two-ton; special Babcock body. Overland tires; good as new. Rainiers, one and a half, panel bodies, specially equipped with Goodyear 33x5 pneumatic cord tires.
Rainier, three-quarter ton, nearly new, with panel body.
All less than one year old.
You can get one of these practically new cars for a second-hand price if you act quickly. Address A 562 Times.

TRUCKS—7-ton Sterling dumper, rebuilt; 3-ton Gramm, 1¼-ton Fords. Sterling Motor Truck Co., 132d St. and 12th Av. Morningside 3967.

Automobiles for Rent.

RED, 7-passenger touring car; owner drives by hour, day, week or month. W. Nash, Wadsworth 3359.

For Hire—Cadillac 8 cylinder limousine, late model; chauffeur; $5 hour. Friends of Franklin Motor Car Company, corner Branford Place and Halsey St., Newark, N. J. Phone Market 276. Ask for Lauder's car.

HAYNES, 1920 4-passenger, like new; make offer. Adelphi Warehouse, 152 W. 90th. Riverside 1773.

HUDSON 1917 7-passenger, mechanically perfect; good paint; make offer. Adelphi Warehouse, 152 W. 90th. Riverside 1773.

HUDSON, 1919 seven passenger touring; general condition like new. Smith, Morningside 176.

HUDSON M, suburban sedan; perfect condition; reasonable; no dealers. Telephone Prospect 3899 Tilden.

HUDSON TOURING LIMOUSINE
(Suburban sedan); like new; complete equip.; leaving city; sacrifice. Tully, 2720 Circle.

HUPMOBILE sedan, refinished, splendid mechanical condition; must be seen to be appreciated. Ask for
MR. DOMAN,
Holmes Motor Car Corporation,
7 Central Park West, Columbus 2166.

MARMON, 1917 landaulet, painted in blue and upholstered in black cloth; good condition. Packard Motor Car Co. of New York, 1,581 Broadway, N. Y. City. Telephone Columbus 8900. Used Car Department, third floor.

MARMON 1917 limousine; beautiful condition; bargain. Inspect at 123 W. 64th. Meyer.

MARMON, Model 41 touring car; excellent condition. 372 Park Av., 6071 Plaza.

MERCER LIMOUSINE, LATE MODEL, BUILT ESPECIALLY FOR PRESIDENT OF MERCER; ALMOST NEW; EXCELLENT CONDITION. WHITING MOTOR CO., 362 CENTRAL AV., NEWARK, N. J. MARket 7876.

MERCEDES sedan, body by Holbrook; splendid condition and appearance; high class car. Telephone during business hours. John 1919.

MERCER—Late 1917 4-passenger touring car, beautifully equipped, mechanically perfect; six wire wheels, extra tires. Riverside 2879.

MERCER 1919 runabout; perfect condition; make offer. Seen 123 West 64th. Meyer.

NATIONAL, 1918 touring, condition perfect; make offer. Reilly-Scott, 186 W 52d.

OLDSMOBILE 1910 Coupe, 4-passenger; new tires; good condition; mechanically perfect; reasonable. Mr. Jack. Telephone Prospect 723.

OVERLANDS AND WILLYS-KNIGHTS.
Reconditioned; all models. Open evenings. Willys-Overland, Inc., Broadway and 50th St.

PACKARD 3-35 Twin Six Touring.
PACKARD 8-35 Twin Six Judkins Convertible.
PACKARD 3-35 Twin Six Fleetwood Touring.
PACKARD 3-35 Twin Six Holbrook Brougham.
PACKARD 3-35 Twin Six, Derham Limousine.
PACKARD 3-35 Twin Six Fleetwood Sedan.
PACKARD 3-35 Twin Six Imperial Limousine.
PACKARD 3-25 Twin Six Judkins Convertible Sedan.
PACKARD 3-25 Twin Six Judkins Coupe.
PACKARD 3-25 Twin Six Derham Inside Drive Sedan.
PACKARD 3-25 Twin Six Fleetwood Runabout.
PACKARD 3-25 Twin Six Touring.
PACKARD 3-25 Twin Six Fleetwood Brougham.
PACKARD 3-25 Twin Six Derham Brougham.
PACKARD 3-25 Twin Six Coupe.
PACKARD 2-35 Twin Six Limousine and extra touring body.
PACKARD 2-25 Twin Six Touring.
PACKARD 2-25 Twin Six Derham Brougham.
FRANKLIN Brougham and extra touring body.
FIAT Landaulet.
PACKARD MOTOR CAR CO. OF N. Y.,
1,361 Broadway. Phone Col. 8900.
Used Car Department, Third Floor.

PACKARD twin six late 1918 model, five passenger touring; just overhauled and repainted; perfect, running order; seen any time by appointment. Plaza 8230.

PACKARD 1916 landaulet; beautiful condition; must sell; inspect at 123 W. 64th. Meyer.

PAIGE 1919 4-passenger Larchmont, newly painted; make offer. Adelphi Warehouse, 152 W. 90th. Riverside 1773.

PAIGE 1918 7-passenger; good condition; must sell; make offer. Adelphi Warehouse, 152 West 90th. Riverside 1773.

PIERCE-ARROW—Delco Dual 48, 7 Tour.
PIERCE-ARROW—Delco Dual 48, 6 Tour.
PIERCE-ARROW—Delco Dual 38, 4 Tour.
PIERCE-ARROW—Delco Dual 38, 7 Tour.
PIERCE-ARROW—Dual Valve 48, 4 Coupe.
PIERCE-ARROW 1918, 48, French Suburb.
PIERCE-ARROW—1917, 48, Lim. Land.
PIERCE-ARROW—1918, 48, 3-Pass. Coupe.
PIERCE-ARROW—1917, 66, 7-Pass. Tour.
PIERCE-ARROW—1917, 48, 7-Pass. Tour.
PIERCE-ARROW—1917, 48, Suburban Lim.
PIERCE-ARROW—1917, 38, Town Brougham.
PIERCE-ARROW—1917, 38, 5-Pass. Tour.
PIERCE-ARROW—1917, 38, 6-Pass. Tour.
PIERCE-ARROW USED CAR EXCHANGE, ON BROADWAY, COR. 57TH, CIRCLE 157.
OPEN EVENINGS UNTIL 7.

PIERCE-ARROW—Will pay good price for 38 H. P., Model C-4, French brougham (no roof over driver); 1916-1917; car must be correct in appearance and mechanically perfect. Write Box 58, Yale Club, New York City.

PIERCE-ARROW 48, latest model; dual valve roadster; used 1,000 miles. Stark, 23 West 63d. 4986 Columbus.

PIERCE-ARROW limousine, like new; run less than 10,000 miles, for sale; $3,500. Strong, 153 East 53d St.

PIERCE ARROW, 1913—38 landaulet; new tires; overhauled lately; private owner. Telephone, Riverside 3144, any morning.

PIERCE-ARROW 1917 "48" touring; will sacrifice. Seen 123 West 64th. Meyer.

REVERE MOTOR CAR CO.,
22 WEST 50TH ST.
USED CAR DEPT. PHONE PLAZA 3100.
BUICK CABULET.
MARMON 5 PASS.
MERCER 4 PASS.
CHANDLER COUPE.
OLDSMOBILE LITTLE SIX ROADSTER.

$8,500. ROLLS ROYCE. $8,500.
ONE OF THE BEST CARS IN AMERICA; 4 SEATS; SPORT MODEL; LIKE NEW. BODY BY HOOPER, LATE OF LONDON; OPEN FOR EXPERT EXAMINATION; NOT USED SINCE OVERHAULED; OWNER GOING ABROAD. FOR FURTHER INFORMATION APPLY MAURICE RAPOPORT, 228 5TH AV., MADISON SQUARE 1415.

RUNABOUT, coupe or small sedan; must be late model and in good condition; write make, year, price, &c. McGovern's Gymnasium, 3 West 68th St.

STEARNS-KNIGHTS.
1918 4 Cyl. 7-Pass. Sedan; like new.
1920 4 Cyl. 5-Pass. Touring.
1915 4 Cyl. 5-Pass. Touring; bargain.
Landaulettes and limousines $1,600 to $1,500.
STEARNS COMPANY,
415 West 55th St. Phone Columbus 7600.

STUDEBAKER (by owner) 1918 cabriolet, three seats, six cylinders, run 5,000 miles and in excellent condition; price $1,000 cash. B 28 Times.

WHITCOTT CARS.
1919 FIVE-PASS. MODELS.
3 5-PASSENGER TOURING CARS.
2 7-PASSENGER SEDANS.
1 7-PASSENGER BROUGHAM.
1 5-PASSENGER SEDAN.
1 7-PASSENGER SEDAN LIMOUSINE.
Can be seen at Whitcott Motor Co.'s Garage, 129 West 61st. Sunday, 1 P. M. to 2 P. M. Ask for Mr. Rowan. No dealers.

WINTON six, 5-passenger, lately overhauled by the Winton Company; perfect condition; complete outfit; price $1,200. Owner, Ty. 2000 Hanamels.

WINTON Light Six touring car; very complete equipment; overhauled; repainted; guaranteed. The Winton Company, Broadway, at 79th St.

ATTRACTIVE limousine for hire hourly, daily, weekly, monthly; owner drives. Schepler 8228.

ANY make; highest cash prices; immediately; write, King, 2905 Grand Av.

NEW CARS, all makes; cash discount. White Harris, 10 Wall St.

Motor Trucks.

AUTOCAR, two-ton; special Babcock body. Overland tires; good as new. Rainiers, one and a half, panel bodies, specially equipped with Goodyear 33x5 pneumatic cord tires.
Rainier, three-quarter ton, nearly new, with panel body.
All less than one year old.
You can get one of these practically new cars for a second-hand price if you act quickly. Address A 562 Times.

TRUCKS—7-ton Sterling dumper, rebuilt; 3-ton Gramm, 1¼-ton Fords. Sterling Motor Truck Co., 132d St. and 12th Av. Morningside 3967.

Automobiles for Rent.

RED, 7-passenger touring car; owner drives by hour, day, week or month. W. Nash, Wadsworth 3359.

For Hire—Cadillac 8 cylinder limousine, late model; chauffeur; $5 hour. Friends of Franklin Motor Car Company, corner Branford Place and Halsey St., Newark, N. J. Phone Market 276. Ask for Lauder's car.

HAYNES, 1920 4-passenger, like new; make offer. Adelphi Warehouse, 152 W. 90th. Riverside 1773.

HUDSON 1917 7-passenger, mechanically perfect; good paint; make offer. Adelphi Warehouse, 152 W. 90th. Riverside 1773.

HUDSON, 1919 seven passenger touring; general condition like new. Smith, Morningside 176.

HUDSON M, suburban sedan; perfect condition; reasonable; no dealers. Telephone Prospect 3899 Tilden.

HUDSON TOURING LIMOUSINE
(Suburban sedan); like new; complete equip.; leaving city; sacrifice. Tully, 2720 Circle.

HUPMOB

DOHERTY BILL OPPOSED.

Firemen and Patrolmen Against Measure Favoring Inspectors.

Assemblyman Leo Y. Doherty, author of the bill which would make permanent the present rank of the police inspectors without civil service examination, met a joint committee representing the Patrolmen's Benevolent Association and the Uniformed Firemen's Association last night. The patrolmen and firemen at the meeting, which was held in the rooms of the two organizations in the Pulitzer Building, told the Assemblymen that they were bitterly opposed to the bill. Some of them were not opposed to permanency in rank, but were against the measure because it did not give all the Captains a chance to compete in an examination.

LOST AND FOUND.

A REWARD OF $300 WILL BE PAID FOR RETURN OF PLATINUM FLEXIBLE BRACELET, PEARLS AND DIAMONDS, DIAMOND CLASP, 2 PEARL TASSELS; LOST MARCH 18, BETWEEN 1 AND 5 P. M., BETWEEN 91ST ST. AND WEST END AV., OR IN THE SHOPPING DISTRICT. COMMUNICATE WITH E. B. HOFWOOD, 55 JOHN ST., NEW YORK CITY. TELEPHONE BEEKMAN 8967.

FOUND—Lady's purse. Owner can have same by calling at 128 East 73d St. and proving property.

LOST—Chesapeake & Ohio Railway Co. common stock certificate No. M21029 for 100 shares, in the name of Morris F. Thomas. Notice is hereby given to show cause to the said company, 61 Broadway, N. Y. C., why said certificate should not be cancelled and a new certificate issued.
MORRIS F. THOMAS,
Box 1144, N. Y. C., N. Y.

LOST—Friday evening, in taxi, between Hotel Biltmore and 151 West 57th St., black hand bag, containing money, two diamond pins, one solitaire diamond ring, one pin surrounded with pearls. Very liberal reward and no questions asked if returned to 157 West 57th St., Apartment 12D.

LOST—About 7 o'clock March 18, in McBride's theatre ticket agency, 42d St. and Broadway, or between there and Central Theatre, 47th St., black wallet, containing money, photos and Masonic receipts. Please return to A. L. Beeles, 21 State St., Room 812, City. Reward.

LOST—Green gold handbag, marked Grace Flint, containing gold cloth purse and $15, on Madison Av., between 57th, 75th Sts. Liberal reward and no questions asked if returned to Mrs. T. J. E. Flint, 981 Park Av. Telephone Lenox 2024.

LOST—Ladies' gold bracelet watch, monogram "C. B. E.," black wristband, in Black and White taxi at Capitol Theatre Wednesday afternoon. Has discovered at theatre, 5:30. Return 200 West 56th. Apt. 6E. Phone Circle 2811.

LOST—Open-faced gold watch inlaid with blue enamel, with monogram "E. W." in diamonds on back, between Prospect Park West and Underhill Av., Brooklyn. Liberal reward for return to C. L. Gwyer, 84 Broad St., New York City. Broad 2085.

LOST—Diamond bar pin, eleven small, with large diamond on each end; Tuesday evening, between 58th St. and 8th Av. to Cort Theatre and return; finder please return to A. K. Cole, 57 West 58th; reward.

LOST—Three stone diamond ring, oblong platinum setting, with smaller stones on each side, between 8th Av. and the Hotel Collingwood, 55th St. Liberal reward for return to the Hotel Collingwood office.

LOST—Certificate A-2617 in the name of Margaret L. Gaul for two (2) shares of the common stock of the United States Rubber Company. Address M. L. G., 824 Madison Av., Albany, N. Y.

LOST—Flexible gold bracelet, two saphires and one diamond, Thursday evening, March 18, in vicinity of New Amsterdam Theatre or Ritz-Carlton Hotel. Liberal reward if returned to Mrs. Ransdell, Hotel Algonquin.

LOST—Rose colored bag containing pair mother of pearl opera glasses, marked P. M. D.; liberal reward. Address Mrs. Mott, 869 Van Duzer St., Stapleton, Staten Island. Telephone 224 Tompkinsville.

LOST—Umbrella with white ivory handle, in taxicab, between Wanamaker's and Magison Av. and 29th St. Finder will please return to Morse Bros. & Ehrlich, 29 Waverley Place, and receive reward.

LOST—Diamond brooch, bow knot design, set in platinum, Monday evening, March 15, between 41 West 41st St. and 908 Park Av.; valued for sentimental reasons. $200 reward if returned to 41 East 61st St.

LOST—Thursday night in taxi going to Claridge Hotel, a lady's black leather suitcase with silk lingerie, table covers, shirts, &c. very liberal reward. Rena Parker, Belasco Theatre.

LOST—Lady's black leather toilet case with silver fittings; left in taxi at entrance to the Plaza Thursday afternoon. Liberal reward if returned to cashier, Hotel Plaza, 59th and 5th Av.

LOST—Eyeglasses in case, Wednesday afternoon, 40th St. and 5th Av., across 57th St. to 8th Av. and 60th St.; reward. Schoenig & Co., 6 East 42d St.

LOST—Monday, gold watch, case jeweled, inside silk purse, March 15, Lyric Theatre. Farmers' Loan and Trust Co., 475 5th Av. Mrs. Nichols; return there; reward.

LOST—Thursday, a diamond circle pin, in Bay Ridge or Brooklyn; suitable reward, no questions asked. Return to 249 78th St., Brooklyn. Telephone Bay Ridge 18.

LOST—Small black leather case, containing toilet articles, in taxi, between Pennsylvania Hotel and Commodore. Reward if returned to cashier, Hotel Commodore.

LOST—On 5th Av., between 14th and 23d Sts., black loose leaf book, containing photographs &c., concerning stock; reward. Return to K. B., 24 East 10th St.

LOST—Purse in 34th St. shopping district; 1 need eyeglasses and keys, finder keep other contents. Vorsanger, 1,105 East 21st St., Brooklyn.

LOST—Between Continental Hotel and 38th St. diamond and enamel bracelet watch. Return to Continental Hotel, Room 835. Reward.

LOST—Diamond marquise ring, 31 stones, inscription, between 42d St. and Grand Central Station, March 18; liberal reward. Telephone Cypress 3587.

LOST—Black velvet bag with gold top; owner's name inside, in Altman's or Maillard's store or vicinity; liberal reward. Cashier, Biltmore.

LOST—Tuesday, black onyx and pearl earring, between Biltmore Hotel in taxi to "Reed," 410 West End Av.

LOST—A quarter plate camera, stamped Bergheil. Reward if returned to Feldstein, Hotel Majestic, Lakewood, N. J.

LOST—Between Park Place and 42d St., Broadway, tan and white cameo pin; reward. 573 Riverside Drive, Apt. 2C.

LOST—Blue silk purse, Saturday last, Strand Theatre; sum of money; reward. Telephone Astoria 2087.

LOST—Wednesday, small gold bowknot pin, diamond set; keepsake; Hotel Pennsylvania to Biltmore; reward. Bogiehart, 350 East 81st.

LOST—At Cohan Theatre, Wednesday evening, silver mesh vanity bag; reward. Joseph, 400 Riverside Drive.

LOST—Round diamond pin, 5th Av., between Bonwit Teller and Ovington's, 11 A. M.; reward $100. K 925 Times Downtown.

LOST—Circular pin, diamond round centre emeralds both sides; reward. Mrs. Carter, 420 Riverside Drive.

$1,000 REWARD
for return of a 32-diamond platinum brooch lost between Hotel Algonquin, West 44th St. and 35th St. and Park Av.; finder please communicate with Miss Fay Bainter, Hotel Algonquin, Vanderbilt 2500.

$500 REWARD
for return of flexible bracelet, containing 35 diamonds, lost vicinity 39th, 42d, Broadway, March 18. No questions asked. Reed & Barton, Theodore B. Starr, Inc., 578 5th Av.

$500 REWARD.
Return oval-shaped brooch containing three large and numerous small diamonds, lost March 13. I. H. and B. H. Weinberg, 985 5th Av.

$50 REWARD.
return round charm initialed "P. de R..." lost March 2 between 73d and 74th Sts. L. H. & B. H. Weinberg, 985 5th Av.

Furs and Fur Wraps.

LOST—From east side and Park Av., between 39th St. and downtown platform of Grand Central subway, 42d St. and Park Av., blue fox neckpiece, dark gray crepe de chine lining, marked "New York Fur Store, San Francisco, California"; $75 reward; no questions asked. Mrs. Barrett, 89 Park Av. Murray Hill 9884.

LOST—Kolinsky two-animal scarf, between Best & Co., 5th Av., and Waldorf; liberal reward. G. L. B., Room 838, Waldorf-Astoria.

LOST—Black caracul muff, Friday, at 12:30, between 69th St. and Broadway and 67th St. and 10th Av. Reward if returned to 325 West End Av., Apt. 1D.

LOST—Sealskin muff near Macy's Friday afternoon; finder will be rewarded by returning to apartment 72, 138 West 81st St. Tel. 4360 Schuyler.

LOST—Woman's seal coat, in West 68th St., Thursday night; liberal reward, no questions asked. Gallen, 315 West 99th St.

LOST—Single Fisher scarf, between Carnegie Studios and Iceland on 7th Av.; reward. Return to Elinor C. Stewart, 963 Park Av.

LOST—Mink muff, between 86th and 87th, Columbus and Amsterdam Avs.; liberal reward. Leon, 1,200 Madison Av.

LOST—Friday morning between Grand Central station and Biltmore Hotel, fur scarf, reward. Mrs. Allen Parsons, Biltmore Hotel.

Lost and Found—Cats and Dogs

LOST—Brown brindle dog, near Grand Central; black studded collar; white forepart; male. Reward. 156 East 45th St.

SISTERS DESCRIBE 10 YEARS IN ASYLUM

Phoebe and Ada Brush Happy on First Day of Freedom with Benefactor.

WANT AN AUTOMOBILE RIDE

State Hospital Commission to Investigate Confinement of Sane Women.

Special to The New York Times.

WHITE PLAINS, N. Y., March 19.—The State Hospital Commission today requested the Clerk of the Special Term of the Supreme Court here today to furnish a transcript of the evidence taken in the hearing yesterday when Supreme Court Justice Arthur S. Tompkins ordered two aged sisters, Misses Phoebe and Ada Brush, released from the Kings Park State Hospital for the Insane on the ground that they were illegally detained.

The information of the court officials was that the commission intended to investigate the charge that the two aged women had been held as lunatics for ten years, although the original commitment papers empowered the authorities at the hospital to detain the patients no longer than ten days. Evidence given at the hearing on the writ of habeas corpus was that no other papers had been taken out in the case and that even the original papers were faulty.

Unmindful of the impending legal moves for the dismissal of the committee in control of their estate of about $30,000, the two sisters spent the first day of their freedom at the home of their benefactor, Mrs. Florence Ferguson, at Eastview, near Tarrytown. It was she who engaged the lawyer in efforts to free them on a writ of habeas corpus after she had formed the opinion during her services as nurse at the Kings Park Hospital that the sisters were sane and were illegally detained.

Miss Phoebe Brush retold today the story of her ten years' confinement in the insane asylum.

Supremely happy in her first day of freedom from the restraints imposed upon lunatics, this gray-haired woman of 68 years had no word of criticism even for those whom she suspects of having unworthy motives in causing her commital as an insane person. Happy, too, but still depressed with "asylum shyness," was her sister Ada, 56 years old, who has been Miss Phoebe's constant companion during this decade in "this prison for criminals whose only crime is that of being in somebody's way"—to use the words of Miss Phoebe.

Both sisters say that they intend to spend the rest of their lives as the guests of Mrs. Ferguson, whose husband is an attendant at the Westchester County Hospital at Eastview. Mrs. Ferguson says they are entirely welcome to stay as long as they wish, and she reiterates her opinion that the two aged sisters are not afflicted with paranoia or any other form of insanity.

Miss Phoebe Brush said that as far as she could remember the estate lawfully belonging to her and her sister is about $25,000 or $30,000, including a house near Flushing, L. I., and some other property, part of which has been in the possession of her family since Colonial days. Douglas Conklin of Huntington is the committee of management for the estate, but within a few days the lawyer who obtained the habeas corpus writ for the freedom of the sisters will move in the Supreme Court for the dismissal of the committee and the restoration of control to the women.

Laughing at her own uncouth attire, furnished at the insane asylum and made even more grotesque by the addition of old articles of her own, Miss Phoebe said that within a few days she and her sister would "go shopping in the city." Until the courts award her possession of the estate, she said, she would be without money of her own, but she added that Mrs. Ferguson had offered to lend her enough to buy new apparel. She said that she and her sister also wanted a ride in an automobile as one of their first experiences.

"We were lonesome at first," she said, referring to the confinement in the asylum, "but, luckily for me and my sister, we were both declared insane together. We have always been companions, and now the court releases us together. We have often wondered if a lot more of the persons in the insane asylums are not sane and illegally detained as we were. Some of them certainly look and act more sane than some of the persons I've seen who are considered competent and normal. I've learned just today that you call these legally sane 'insane persons' by the term 'nuts.' We never heard the word 'nut' until we were released.

"We were in good health most of the time. I felt my sight gradually getting worse in the hospital, as did my sister. We did some reading, but knitted and sewed most of the time."

MARSHALL WANTS FREE DELEGATES

His Secretary Says He Will Release Those Elected if He Wins Indiana.

MACON, Ga., March 19.—Vice President Marshall believes uninstructed delegates should be sent to the Democratic National Convention, according to a letter from Mark Thistlethwaite, his private secretary, received here today by friends who desired to enter his name in the Georgia preferential primaries.

Declaring Mr. Marshall was not a candidate, the letter said:

"He hopes that the San Francisco convention will be made up largely of uninstructed delegates, so that the party may at the time of the convention do what appears to be best for itself and for the country."

A petition to put Mr. Marshall's name on the ballot in Indiana had been filed, the letter continued, only because another petition had been filed in the Vice President's home State.

"If that petition is withdrawn," the letter said, "the petition for the Vice President likewise will be withdrawn. If a contest is held in that State, and the Vice President is successful, he will promptly release the delegates chosen for him."

ASK ROOSEVELT APPROVAL.

Statue Not to be Erected in Park Against Their Wishes.

Charles F. Winder, Chairman of the Roosevelt Central Park Memorial League and Managing Director of the Sixth Avenue Board of Trade, said yesterday that the league's project for a Roosevelt statue at the proposed Sixth Avenue entrance to Central Park would depend upon the approval of the Roosevelt family, but that in no case would the plan for a roadway and park entrance at the head of the avenue be abandoned.

Mr. Winder explained that correspondence with the present Theodore Roosevelt gave him the impression that the family approved of the memorial. Since the late President's widow has expressed her disapproval, he added, an effort would be made to explain the idea more fully to members of the family and to win their approbation, but nothing would be done contrary to their wishes.

STRIKE CUTS FOOD RECEIPTS

Prices of Fruits and Vegetables Will Go Up if Men Stay Out.

Prolongation of the strike of coastwise longshoremen will cause the city to face a famine in vegetables and fruits from Southern ports, with a consequent rise in prices to almost prohibitive figures, was the opinion expressed yesterday by persons in close touch with market conditions.

Two attempts made yesterday to settle the strike, which today enters its second week, proved futile. The National Adjustment Commission, headed by Professor William Z. Ripley of Harvard, as Chairman, discussed the situation informally, as that body does not now have jurisdiction in the case. Federal and State conciliators met with the longshoremen, and they were likewise unable to bring about an adjustment.

Present at the meeting of the National Adjustment Commission were E. A. Kelly, Assistant General Manager of the Clyde and Mallory Lines; L. W. Hilldrum, port agent of the Ocean Steamship Company, representing the steamship companies, and T. V. O'Connor, President, and Joseph Ryan, Vice President, of the International Longshoremen's Association. Professor Ripley represents the public on the commission.

The crux of the strike of the longshoremen, Professor Ripley said, was that the longshoremen had broken loose from their leaders, irritated by the differential between coastwise and deep sea work. He said that the coastwise transporters could not afford to pay an increase, as they were losing as much money as the deep sea lines are making.

T. V. O'Connor denied that the strikers had broken loose from their leaders. Professor Ripley returned to Boston last night.

It was learned from Mr. Kelly that at this season of the year vegetables and fruits from the South constitute a considerable proportion of the cargoes of the coastwise lines from Southern ports, and this has been entirely cut off. Tomatoes, especially, are brought to New York in great quantities at this season of the year. A little later various other kinds of vegetables are handled by the Clyde and Mallory Lines. Strawberries, celery, eggplant, lettuce, beans, cabbage, peanuts and rice are also brought here in large quantites by the coastwise steamers.

Colonel M. J. Reagan and John J. Bealin of the State Board of Mediation and Conciliation and General McWade, Conciliator of the United States Department of Labor, met yesterday morning with Mr. O'Connor and delegates from the longshoremen's locals in Mr. O'Connor's office, in an effort to bring about a settlement. Mr. Bealin said that no progress was made toward a settlement except that the longshoremen agreed to leave to Mr. O'Connor the matter of making settlement.

WANT AMERICAN LABOR IN.

Thomas Denies International Council Tends to Socialism.

Copyright, 1920, by The New York Times Company.

Special Cable to THE NEW YORK TIMES.

LONDON, March 19.—The governing body of international labor set up the peace of Versailles will meet in the House of Lords next week to prepare for its next annual conference and to consider the question of the labor mission to be sent to investigate Russian conditions.

Albert Thomas, President of the governing body, expressed to THE NEW YORK TIMES correspondent today the great regret of himself and his colleagues that no representative of the United States would be present at the meeting.

"The workers of Europe," he said, "have by no means forgotten the practical aid they received during the war both from the American Government and American workers, and they had hoped that they would still be able to count on their co-operation and assistance in solving the numerous social problems with which Europe is now confronted."

Thomas then discussed the resolution recently passed by the New York Republican State Committee in which the fear was expressed that the international labor conferences were likely to draw the United States into international Socialism.

"I think," he said, "that this resolution overlooked the method of appointment of the conference delegates. Half of them are to be the nominees of Governments, a quarter of employers and only a quarter of workers. Surely there is sufficient guarantee in this against any undue socialistic tendencies.

"Moreover, the resolutions adopted at the Washington conference were not socialistic. They recommended generally accepted remedies for social troubles that undoubtedly needed reforms. We earnestly hope that American labor will join our councils before long, for all countries are interested in the international labor movement, but it cannot be a success as long as the United States stays out."

Free Columbia University Boxer.

A charge of homicide, lodged against Andrew Lockett, a Columbia University student, when Milton Sternfeld died suddenly after a recent boxing match between the two young men, was dismissed in Washington Heights Court yesterday upon presentation of a certificate from the Medical Examiner's office that Sternfield died of a brain hemorrhage, for which Lockett was not responsible.

$4,300 BOND THEFT, TWO YOUTHS HELD

Messenger, 17, and Chauffeur, 20, Said to Have Confessed —$3,000 Recovered.

ONE GIVEN TO MAN TO SELL

Three Securities Extracted from Bundle in Downtown Office Found Under Rug.

Kenneth Dayton Cooper, seventeen years old, of 275 Eighty-sixth Street, Brooklyn, head messenger for W. J. Wollmer & Co., 120 Broadway, and Frank Murphy, twenty years old, chauffeur, of 511 Seventy-second Street, Brooklyn, were locked up in Police Headquarters last night on charges of aiding in the theft of $4,300 worth of Liberty bonds from Cooper's employers.

According to Detectives Maringlo, Brown and Mayer, the youths admitted their connection with the thefts of the Liberty bonds and Murphy gave Detective Maringlo a note to his mother in his home in Brooklyn through which three $1,000 Liberty bonds were found under a rug in his room.

The arrest of the youths followed the appearance yesterday afternoon of Miss Noornie Gladstone of 493 Hegeman Avenue, Brooklyn, in the office of John Muir & Co., brokers, at 65 Broadway. Miss Gladstone told a member of the brokerage firm she had been sent by her employers, the Fifth Avenue Bond Company, 27 Fifth Avenue, Brooklyn, to sell a $1,000 Liberty bond, which the firm purchased the day before from a man who described himself as William Penn, of 1,000 Flatbush Avenue.

It is alleged that young Cooper gave Raymond Regan, another messenger, a bundle of bonds to be delivered to Edwin Weisler & Co., 25 Broad Street. After young Regan delivered the bonds it was discovered that four bonds of $1,000 denomination were missing. The detectives decided they disappeared before young Regan started to deliver the bundle of bonds, and they took young Cooper to Police Headquarters where, they say, he confessed and implicated Murphy. The latter is said to have confessed giving one bond to Penn to sell. They will be arraigned in the Tombs Court this morning.

VICTORY FOR OPEN SHOP.

New Jersey Court Refuses to Sanction Union Labor Only.

Organized labor lost another battle in the New Jersey Court of Chancery yesterday when Vice Chancellor Backes, at Newark, decided that he would not enjoin the contractors who are erecting a factory for the Atlantic Smelting and Refining Company of Brooklyn on the Newark meadows, from employing non-union labor.

The suit was brought by the smelting concern to force the Lehigh Structural Steel Company and the Donnell-Zane Company of New York to carry out an alleged agreement to employ none but union labor on the job.

Vice Chancellor Backes said he considered such an agreement or contract contrary to public policy, the same stand taken by Vice Chancellor Foster a few weeks ago in enjoining union chauffeurs and drivers from attempting to have their employers sign a contract to hire only union labor.

ACT TO CUT CLOTHES COSTS

Retailers and Makers Agree on Uniform Production to Check Waste.

CHICAGO, March 19.—Uniform production throughout the year in the manufacture of clothing as a means of stabilizing conditions in the clothing industry and of preventing further price advances was approved today at a joint convention of the National Association of Retail Clothiers and the National Association of Clothing Manufacturers.

Speakers said that uniform production would eliminate losses consequent to seasons of nonproduction in the clothing industry, a condition which was declared a contributing factor to present prices.

The elimination of all possible waste in distribution was urged. A committee representing wholesale and retail clothiers was assigned to study the distribution problem and to recommend a uniform system.

ARMED MEN ROB PAWNSHOP.

Escape with $5,000 in Diamond Jewelry After Daylight Holdup.

Five young men entered the loan and jewelry shop of Edward Berger on the second floor at 747 Sixth Avenue in mid-afternoon yesterday, forced Louis Liss, Berger's clerk, and another man into a workshop in the rear by menacing them with pistols, bound the two men with ropes which they unwound from under their coats, smashed the glass in a showcase and escaped with diamond jewelry valued at about $5,000. Liss saved as much more by slamming shut the safe door. Berger was absent at the time.

Detectives are hunting for the robbers.

TO FRAME TRAINING BILL.

Kahn Names 7 Sub-Committee Largely Favorable to the Plan.

WASHINGTON, March 19.—Chairman Kahn of the House Military Committee today selected a sub-committee to frame legislation providing for compulsory universal military training, a majority of which is considered favorable to the adoption of a training plan.

Representatives Dent of Alabama and Quin of Mississippi, Democrats, are the only selections regarded as unalterably opposed to compulsory training. The other selections were Representatives Kahn of California, Greene of Vermont, Sanford of New York, McKenzie of Illinois, Republicans, and Oliver of Massachusetts, Democrat. These committeemen recently approved adoption of a training plan, excepting Mr. McKenzie, who opposed immediate action.

Before framing a training bill, the committee will make an exhaustive investigation, Mr. Kahn announced, and its report is not expected to come before Congress until next session.

F. M. LOWRY FOUND DEAD.

Wife Identifies Body of New Yorker Discovered Near Niagara Falls.

NIAGARA FALLS, March 19.—A body identified by his wife today as that of Frank M. Lowry, of New York, General Manager of the Dominion Gas Company, was found in a pond near Lewiston late yesterday.

A verdict of "suicide while mentally deranged" was rendered by the Coroner's jury tonight. There were no evidences of foul play.

On Tuesday night Lowry telephoned to his wife from Buffalo canceling plans for a visit to New York. At that time, she said, he complained of constant pain in his head. Another message which he sent to his wife from Niagara Falls on Wednesday caused her to begin a search for him.

Lowry, it was said by his business associates, had plenty of money, and there was no reason so far known which would lead him to take his life.

At the home of Mr. Lowry, at the Hotel Robert Fulton, 228 West Seventy-first Street, it was learned that Mr. Lowry's family had left the city yesterday morning for Buffalo, and are expected to return to New York today. Mr. Lowry and his family have been residing at the Hotel Robert Fulton for some time.

COLBY'S NOMINATION FAVORABLY REPORTED

Senate Expected to Confirm Him as Secretary of State Early Next Week.

WASHINGTON, March 19.—The Senate Foreign Relations Committee reported favorably today the nomination of Bainbridge Colby to be Secretary of State, and it is expected this action will lead to confirmation by the Senate early next week. Chairman Lodge of the committee was understood to have planned to call the nomination up Monday, but it appeared possible action might be delayed by the aftermath of the treaty fight.

The committee, which held extensive hearings before it acted, did not record its vote favoring Mr. Colby's confirmation by the Senate, but some members reserved the right to discuss the nomination when it reached the Senate floor.

In the House Representative Dallinger, Republican, of Massachusetts introduced a bill authorizing the Assistant Secretary of State to sign passports, saying that he had been informed that 700 were held up at the department until a Secretary should take office, he alone having power to issue such identifications. In view of the probable early confirmation of Mr. Colby, however, it was not expected the Dallinger bill would be pressed.

INDUSTRIAL DEMOCRACY IS "EMPLOYE REPRESENTATION"

JOHN LEITCH,
Author of
"MAN TO MAN"
and Father of Industrial Democracy, has a competent organization to assist you to install employe representation in your plant.

Many executives have proven that the Leitch Plan, properly installed, will—

1—Increase Quality and Quantity of output.
2—Decrease Cost.
3—Promote Harmony in working relations.

Description of Methods and Rates sent on request of executives.

THE JOHN LEITCH COMPANY
512 FIFTH AVENUE
NEW YORK

Copyright, Hart Schaffner & Marx

Drastic Savings in Hart Schaffner & Marx Spring Topcoats
$35

So priced, merely because we carried them over. They are worth much more.

Conservative types in oxford and black; smart form-fitting models; single and double breasters; many silk lined.

Blue Suit Savings at $55

Expressing every worthwhile notion of the new spring mode; beautiful true-blue unfinished worsteds; tailored as only Hart Schaffner & Marx know how.

Wallach Bros.
Broadway, below Chambers
Broadway, cor. 29th
246-248 West 125th
3d Ave., cor. 122d

Gimbel Brothers
33rd ST - BROADWAY - 33rd ST

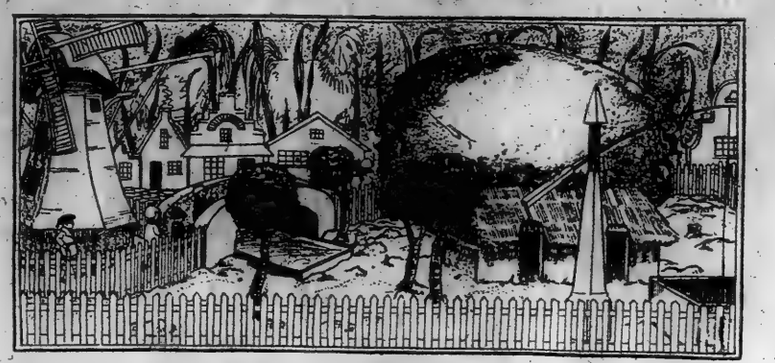

Children! This Is Brer Rabbit's Own
BUNNYLAND

Haven't you heard of it? It's the wonderful place that Brer Rabbit, the Easter Santa Claus, has planned all for you, and Saturday is the special time he's set aside for seeing all the kiddies and asking them what toys he's to bring them for Easter.

Real Live Rabbits, and Ducks and Chickens, live in Bunnyland, and there's a beautiful Easter Egg Shop that you go into over a bridge—like the children in the picture.

There Are Easter Baskets for Sister in the Easter Egg Shop—such pretty ones. Some of them are filled with cunning dishes—and there are heaps of surprises, too, 50c to $20.00.

Bunnies, nice fluffy cuddly ones—white or brown—whichever you like, $1.25 to $40.00.

And Oh! The Wonderful Toys for Buddy and Little Sister, Scooters, and Automobiles and Velocipedes. Hand cars, and wagons and doll-carriages, just the kind of thing they'll want now that the snow is melting, and playing outdoors is the nicest thing in the world. Specially priced, too, $2.95 to $30.00.

Just Two More Saturdays to See Brer Rabbit in Bunnyland. Be Sure You Come

GIMBELS—BUNNYLAND—Fourth Floor.

McCutcheon's
Little Folks' Clothes
Just Arrived from France

Reg. Trade Mark

From the tiniest bib to the lingerie party frock for "miss-just-turned-fourteen," each of these little garments reveals the exquisite stitchery and daintiness characteristic of the French needleworker, and fineness and pure quality typically McCutcheon.

FOR BABY'S BEST BIB AND TUCKER

Long dresses, very lovely with Val and Irish lace, that are most suitable for christening day. Short dresses with their puff sleeves finished with a bit of real lace or perhaps with yokes embroidered with little sprays of flowers. Wee bonnets with Frenchy bows and tiny tucks. And bibs and Princess slips all made by hand.

CHILDREN'S IMPORTED UNDERWEAR & FROCKS

Very dainty and fine is the hand-made underwear for children from 2 to 10 years. Every garment is hand-embroidered, many of them lace-trimmed and all cut on the generous lines that mothers desire.

And very sheer, hand-made dresses for little folks up to 14 years—of Crepe de Chine, Voile, Nainsook and Dotted Swiss, made with that quaint charm that only France can achieve. Prettily embroidered or lace trimmed, they are most suitable and becoming for afternoon wear and party purposes.

Fifth Avenue, 34th and 33d Streets

Five "Quarter-Quality" Cigars for 35¢!

"LISTEN, New Yorkers! I'm going to save you money! If you're paying high prices for your cigars simply because you think real quality doesn't come any cheaper, its time you tried In-B-Tweens.

"In-B-Tweens cost less because they're smaller—that's the only difference. In-B-Tweens are actually 'The Four Best Inches of a 5c Cigar.'

"No matter how hurried you are, you've always time to finish an In-B-Tween. I'm long enough to give you a satisfying smoke, and short enough to prevent waste. That's because I'm rolled from the sweet, tender baby leaves of prime Havana Tobacco."

"In-B-Tween Speaks for Itself"

KRAUS & CO., Inc., Makers, BALTIMORE, MD.

On Sale Everywhere.
Five in Foil, 35c. Ten in Tin, 70c.

SAMPLE DRESSES AT RETAIL
Sizes 14 to 44.
Misses' and Flower Girls' Dresses and Gowns of better grade on par with those sold by the smarter shops, offered to you at
SAVINGS OF 20% TO 40%
Our location (upstairs) and low operating expense permits us to sell at exceedingly low prices.
A visit of inspection will be appreciated.
SAMPLE-DRESS SALES CO.
1204 BROADWAY.
(Room 402) (At 29th Street)

RELIGIOUS NOTICE.

Free Synagogue
CARNEGIE HALL
Sunday Morning at 10:45
DR. WISE
"What Ideals Can Be Retained in Marriage"
ALL ARE WELCOME

CENTRAL SYNAGOGUE
Lexington Ave. at 55th Street.
SUNDAY AT 11 PROMPTLY
DR. KRASS
lectures on
"THE JEW AS HE IS MISUNDERSTOOD BY THE JEW AND THE NON-JEW"
Questions submitted in written form will be answered by Dr. Krass.
Dr. Krass preaches on Saturday at 10 A. M.
ALL WELCOME.

"Freedom"
is a most wonderful and inspiring subject when considered by a harmonious and constructive consciousness, developed under the universal Law of Harmony, as taught by the
Sears Philosophy
which makes folks think.
This will be the subject of Dr. F. W. Sears' Lecture tomorrow at 11 a. m., in the
Princess Theatre 104 W. 39th St.
Admission by invitation only.

Section 1 | "All the News That's Fit to Print." | **The New York Times.** | THE WEATHER Fair Sunday; Monday, fair and warmer; moderate northwest winds. | Section 1

VOL. LXIX...No. 22,702 ... NEW YORK, SUNDAY, MARCH 21, 1920. In Ten Parts, [illegible] FIVE CENTS In Manhattan, Bronx, and Brooklyn; Elsewhere TEN CENTS

EBERT ENDS GERMAN STRIKE BY SOCIALISTIC CONCESSIONS; REDS GAIN IN RHINE DISTRICTS; NEAR CIVIL WAR IN SAXONY; TREATY BACK AT WHITE HOUSE, PEACE RESOLUTION TO WAIT

CONVICT NEWBERRY, WHO IS SENTENCED TO 2 YEARS IN JAIL

Senator Is Also Fined $10,000 —Sixteen of His Aids Also Convicted of Election Plot.

SAYS HE WILL NOT RESIGN

Announces He Will Resume His Duties in Washington Tomorrow Unless Barred.

APPEALS TO HIGHER COURT

Senators Plan No Action, but Intimate Newberry's Resignation Would Give Them Relief.

Special to The New York Times.

GRAND RAPIDS, Mich., March 20.—United States Senator Truman H. Newberry and sixteen of his eighty-four co-defendants were found guilty of criminal conspiracy in the Senatorial election of 1918, by a jury in the Federal District Court this afternoon and soon afterward were sentenced by Judge Sessions. The Senator received the maximum sentence under the law, two years in Leavenworth prison, and a fine of $10,000. Counsel for the defense announced that the fight had only begun, and that the case would be taken to the highest courts.

Senator Newberry later gave out a statement in which he denied any guilt and characterized the verdict of the jury as outrageous and without warrant of law. He declared that after spending tomorrow at his home he would proceed immediately to Washington to take up his duties in the Senate unless barred by his colleagues.

"Being conscious of no criminal conduct," he said, "and unless after conference with my Senatorial associates, they deem it inadvisable, I will continue to represent in the United States Senate the people who elected me. I have no personal wish to crowd myself into the Senate, but I will continue to hold my membership until the Senate itself or the highest court in the land decides otherwise. Whether I shall continue to exercise my functions as a Senator pending these determinations depends upon the advice of other Senators."

The sixteen others convicted and the sentences imposed are:

JOHN S. NEWBERRY, the Senator's brother, a fine of $10,000, without a penitentiary sentence.

PAUL H. KING, manager of the Newberry campaign, two years in Leavenworth Prison and a fine of $10,000.

FREDERICK CODY of New York, two years in Leavenworth and a fine of $10,000.

CHARLES A. FLOYD, Detroit, two years in Leavenworth Prison and $5,000 fine.

WILLIAM J. MICKEL, Oshkosh, two years.

ALAN A. TEMPLETON, Detroit, eighteen months.

ROGER M. ANDREWS, Menominee, eighteen months.

MILTON OAKMAN, Detroit, eighteen months.

RICHARD H. FLETCHER, Bay City, fifteen months.

JAMES F. McGREGOR, Detroit, fifteen months.

FRED F. HENRY, Flint, fifteen months.

HANNIBAL A. HOPKINS, St. Clair, one year and one day.

ELBERT V. CHILSON, Detroit, one year and one day.

HENRY O. TURNER, Detroit, a fine of $2,000.

B. FRANK EMERY, Detroit, a fine of $2,000.

GEORGE S. LADD, Sturbridge, Mass., a fine of $1,000.

Mr. Newberry and the sixteen others were released on a bond of $5,000 each, pending an appeal to the United States Court of Appeals at Cincinnati. A stay of proceedings for ninety days was granted.

Mrs. Newberry Breaks Down.

Mrs. Newberry and their son Phelps were with the Senator in the courtroom when the verdict was returned. She smiled as the foreman arose to announce the verdict and patted her husband on the shoulder as the verdict was read, but in the corridor after adjournment of court she broke down and wept. She quickly regained her composure and attended the conferences of attorneys as to future action.

"The Senator is not guilty of anything," she said, "and it will be proven in time."

Newberry was unmoved throughout the whole proceedings and had nothing to say aside from his signed statement.

Attorneys for the prosecution refused to make a statement.

The jury's verdict, with the exception of one respondent, it is said, accords with the Judge's instructions. The court charged that those who had an active participation in the case, who knowingly violated the United States Corrupt Practices act by expending or causing to expend more than $3,750, could be held under the law, and that those who came into the conspiracy after the fi-

Continued on Page Sixteen.

The Blouseskirt—A New Fashion Economy. Would you like three exclusive new dresses for the cost of one? Ask to see "The BLOUSESKIRT" (Pat. applied for) with the new "TOWN BLOUSES" at all the leading shops.—Advt.

FORT THEATRE TONIGHT Benefit Post-American Legion Jubilee Fund. Tickets at Box Office & Friars Club all day. —Advt.

Jugoslavs and Albanians Are Now Nearing Agreement

WASHINGTON, March 20.—Early agreement between Jugoslavia and Albania on settlement of the Adriatic problem was predicted here today in diplomatic circles. Foreign Ministers Trumbitch of Jugoslavia and M. Konitza of Albania, it was said, had been in conference in Paris for a week and a definite rapprochement between the two Balkan countries most vitally concerned in the Adriatic controversy was expected soon to mark the first step in arrangement of a new Adriatic settlement.

A sympathetic accord between Albania and Jugoslavia, who have long been at loggerheads over boundary disputes, officials said, was made possible by the Jugoslav suggestion for the creation of an autonomous Albanian State, formulated in her reply to the French and British ultimatum. Later Premier M. Protich formally declared the policy of the new Government to be established of friendly relations with Albania.

President Wilson's recent declaration on the subject of Albania in the correspondence with the allied Premiers as to the Adriatic, officials said, also helped to expedite an amicable agreement between the two Balkan countries.

SEEK EMPTY LOFTS FOR THE HOMELESS

Firemen to List All Available Space for Storage of Evicted Tenants' Goods.

MAYOR OUTLINES PROGRAM

Appeals for Co-operation in Housing Crisis—Realty Men Still Back Him.

In anticipation of the wholesale evictions of tenants on May 1, Fire Chief John Kenlon yesterday ordered all commanding officers of fire companies to inspect loft buildings in their districts which may be used for temporary storage of household effects of evicted tenants. The order was issued on instructions from Fire Commissioner Thomas Drennan.

"Commanding officers of companies will cause an immediate inspection to be made and submit within five days from date," the order read, "a report in writing specifying all lofts or space in their respective companies' districts which in their judgment are suitable and which can be rented for the temporary storage of household effects of evicted tenants; the names and addresses of the owners or lessees of said lofts or space, the location of building, the dimensions of the lofts or space available, and on what floor or floors and the terms per month upon which said lofts or space may be hired temporarily by the city."

Mayor Hylan conferred for two hours yesterday with a committee representing the Bricklayers' Union and representatives of the Building Trades Council in an attempt to settle the controversy which is a factor in the housing situation.

After the conference the Mayor said there had been discussion concerning the appointment of an umpire or referee to hear all the facts and to decide the issues. The union representatives promised to report the suggestion of the appointment of an umpire to their organization and to bring back a reply to the Mayor at 10 o'clock Wednesday morning.

Since the bricklayers have been out on strike, the Mayor said, several thousand have left the city for other places, where the rate of wages was even higher than New York. The Bricklayers' Committee consisted of Thomas F. Lynch, John F. Clancy, John J. Donnelly, William F. Corrigan, John Gill and Thomas R. Preece. The builders present were John Dorden, U. S. Robinson, Frank E. Conover, Frank G. Youngs and Otto M. Eidlitz.

Real Estate Men Still Behind Mayor.

State Senator Charles C. Lockwood of the Legislative Housing Committee made an emphatic denial yesterday that the real estate interests present at the dinner of the Real Estate Board on Friday night were unanimously opposed to the legislative housing program and had withdrawn support from Mayor Hylan's building campaign. He felt sure that four-fifths of the real estate men were convinced of the gravity of the situation by the facts and figures presented to them by the legislators.

It was said that many of the real estate men were astounded to learn of the excessive prices charged for apartments not only in the cheaper neighborhoods, but also in the sections populated by more prosperous people.

To those real estate men who thought

Continued on Page Five.

"THE CARLSBAD SPRUDEL SALT." The Carlsbad Sprudel Salt is one of the best natural saline aperients, prescribed by physicians all over the world. Write for Booklet to the Carlsbad Products Co., Agents, 90 West St., New York.—Advt.

FALL MALL SOUPER, famous cigarette, round in shape—plain ends.—Advt.

ENRIGHT REMOVES PORTER, INDICTED POLICE DEPUTY

Commissioner Announces Dismissal of Aid He Suspended on Friday.

BAIL IS PLACED AT $1,000

Counsel Assails Assistant District Attorney Smith, Calling Case "Flimsy."

HIS ACCUSERS UNDER FIRE

Judge Wadhams's Recent Rebuke to Detectives in Girl's Case Is Quoted.

Police Commissioner Enright, who suspended Third Deputy Commissioner Augustus Drum Porter after his indictment on Friday, announced yesterday that he had removed him from office. Commissioner Enright made no explanation of his drastic action, and refused again to comment on the case.

Mr. Porter was arraigned before Judge Malone in chambers in the morning and held in $1,000 bail to plead on Monday to the charge that he neglected his duty by failing to order Detectives Wheelwright and Sorger to arrest his alleged companion when they were found, according to the detectives, in a raid last November in an apartment in West Ninety-sixth Street.

"It is all a frame-up," said Mr. Porter at the Criminal Courts Building while awaiting arraignment. "It is an effort to make me a scapegoat in a fight that is being waged by an Assistant District Attorney for his own ends. It will be clear in time that I am a victim of a plot, and not a criminal. My friends know my character, and I am sure they do not believe any of the charges or insinuations against me."

Mr. Porter said that he did not know whether he had been suspended or removed, and had received no word from Police Commissioner Enright. Frank Hendrick, counsel for the former police official, said that he would ask on Monday to be allowed to inspect the Grand Jury minutes. He intimated that he would attack the indictment on the ground that it did not allege a crime, or the neglect of any duty enjoined by law. Mr. Hendrick expressed elation over the discovery that the two detectives making the charge had been denounced from the bench by Judge Wadhams on Feb. 11, when he reversed the conviction of Emily Hoffman by Magistrate Mancuso on the testimony of the detectives, whose methods, he said, led to wholesale fraud and blackmail.

"It appears from the evidence," Judge Wadhams had said, "that instead of the defendant being on trial, the officers should be on trial. In this case the crime is induced, procured and provoked by the police, who deliberately undertake to effect the commission of the crime. The record before me is a scandalous record. It shocks the sense of decency. We have a body of policemen in this community who are faithfully performing their work, a courageous and diligent body of men. The acts of policemen such as in this case bring the whole force into disrepute."

Swann Aid Explains.

Judge Wadhams at the time ordered Assistant District Attorney James E. Smith to make an investigation to ascertain who gave authority for such use of the city's money, and directed that a copy of the testimony be furnished to the Police Commissioner. Assistant District Attorney Smith said yesterday:

"At that time the two detectives were summoned to my office and their defense was that they were acting under instructions from their superior officer. I then called Inspector McDonald to my office and he assumed the entire responsibility. He went before Judge Wadhams and there again the Inspector assumed the responsibility. Judge Wadhams said that he would not stand for such a thing, and Inspector McDonald said it would not occur again. As far as the two detectives are concerned, however, they did nothing but obey orders. Because of that fact they were not tried, and that matter was dropped, on the promise of the police official to change his methods."

Assistant District Attorney Smith returned to his attack on the Police Department and on former Deputy Commissioner Porter, asserting that intimidation had been practised at other times to cause policemen to drop cases against a police official. He said:

"In September, 1918, two women were taken in a raid and arrested about 1:30 A. M. outside the Claridge Hotel. They

Continued on Page Seventeen.

The Blouseskirt Appears in the Shops. The newest of smart ideas in dress is expressed in the combination of the "BLOUSESKIRT" (Pat. applied for) and the "TOWN BLOUSE." For sale at the smartest Fifth Avenue shops.—Advt.

Superior Heating, Instantaneous Hot Water Heaters, Gas Domestic Engines, Gas Ranges, Hoskins, 60 Desbrosses St., New York.—Advt.

Bolsheviki Attack Finland on a Front of 1,500 Miles

WASHINGTON, March 20.—Using the Murman Railroad as a base the Bolsheviki have started an offensive against Finland, according to official dispatches received today at the Finnish Legation here.

The advices said the Bolsheviki were concentrated at Hyrsyla and Rajakontu and that their apparent objectives were Suomussalmi, Kuolajarvi, Lieksa, Inari and Kuusamo.

The front of attack is from the Lake of Ladoga to the Arctic Ocean, approximately 1,500 miles. Officials at the legation here believe it was made on this front to divert attention from the front between the Lake of Ladoga and the Gulf of Finland, which is near the heart of Russia.

WOULD PLACE BAN ON ALL SOCIALISTS

Majority of Judiciary Committee Will Recommend Outlawing Party at the Polls.

MUST MEND CONSTITUTION

Expulsion of the Five Assemblymen Will Be Urged for Alleged Unfitness.

Special to The New York Times.

ALBANY, March 20.—It is believed that at least eight out of thirteen members of the Assembly Judiciary Committee, after some deliberation on the evidence taken at the proceeding to unseat the five Socialist Assemblymen, will join in a recommendation to the Assembly for the enactment of measures to outlaw the Socialist Party at the polls, as well as to oust the five members, unless drastic changes are made in its constitution and by-laws.

A member of the committee told THE TIMES correspondent today that in all probability such a recommendation would be embodied in the report on the Socialist "trial" which the committee will submit to the Assembly late next week or early in the week following. Assemblyman Louis M. Martin of Oneida, Chairman of the Judiciary Committee, has been at work for a couple of days on a report which it is hoped in its final form will prove acceptable to a majority of the committee members, who only a week ago were more inclined to submit four different reports, without any being backed by a majority. This report will recommend the expulsion of all five Socialist Assemblymen.

It is understood that the report will subordinate the individual charges made, and in some instances established through evidence presented at the "trial," against Assemblymen August Claessens and Louis Waldman of New York and Charles Solomon of Kings, and urge the expulsion of Assemblymen Samuel Orr and Samuel A. De Witt of the Bronx, against whom there were no individual charges, on the ground that affiliation with the Socialist Party made them all equally unfit to hold public office.

The report will state that abundant evidence had been presented to show that the Socialist Party of America was not a political party in the sense that term is generally understood and employed in State statutes.

Will Cite Socialist Constitution.

One contention will be that the constitution and by-laws of the Socialist Party stand in such radical conflict with the Constitution of the State of New York that, with the ironclad rules the Socialists have adopted to regulate the relations of members in public office to the party organization, it has been made impossible for Socialists elected to abide by these rules and at the same time qualify for office by taking the Constitutional oath in good faith.

In support of the charges against the Socialist Party of America will be cited evidence from the record to show that the constitution of the party, to which all members must subscribe and to which the five Assemblymen affixed their signatures, required Socialists elected to office to place in the hands of the governing board of the party a duly executed blank resignation to enable the party organization to recall them if they should fail to abide by mandates governing the conduct of Socialists in the public service, promulgated by the party

Continued on Page Seventeen.

The anti-militarist clause in the State and national constitutions of the Socialist Party, which forbids Socialist members of legislative bodies, under pain of expulsion from the party, from voting for appropriations for military or naval purposes and a mass of testi-

Continued on Page Seventeen.

FASHION DECREES THE BLOUSESKIRT. Tomorrow's Fashion is Here in the new "BLOUSESKIRT" (Pat. applied for), created for wear with the "TOWN BLOUSE," in the smartest Fifth Avenue shops.—Advt.

D. W. Griffith presents "The Idol Dancer" at Strand Theatre beginning Monday.—Advt.

TREATY'S FATE PUT IN THE HANDS OF THE PRESIDENT

Lodge Says That Knox Resolution to Declare Peace Will Be Held Up.

AWAIT ACTION BY WILSON

If He Takes No Step, Senate May Then Move—Similar Proposal in the House.

MODUS VIVENDI POSSIBLE

President Might Thus Resume Relations with Germany, It Is Suggested.

Special to The New York Times.

WASHINGTON, March 20. — The treaty of peace passed today from the possession of the Senate to President Wilson, and leading Senators of both parties declared that no effort would be made to bring it back into the Senate.

Nor will the Senate take up right away the Knox resolution to declare a state of peace with Germany, Senator Lodge stated.

The disposition of Senators was to let the President take the initiative if he wishes, and, if he does not, to act on the Knox resolution or a similar measure.

A resolution, based on the Knox resolution was introduced today in the House by Representative Tinkham of Massachusetts and was referred to the Committee on Foreign Affairs.

For some time today there was talk of a motion being made Monday, requesting the President to return to the Senate the treaty and accompanying papers as a preliminary to moving reconsideration of the vote by which the Senate failed to ratify. But inquiry showed no Senator intended to make such a motion.

Under the present situation a motion to reconsider cannot be made until the Senate has rescinded its action in sending the treaty back to the President. That is the ruling of Senator Cummins yesterday, which was not overturned by the Senate. Therefore, if the motion to request the return of the treaty is made on Monday, a two-day filibuster will kill all chances of reconsideration, except by unanimous consent.

Treaty Dead for Session, Says Lodge.

Senator Lodge declared today that the treaty was dead, so far as the present session was concerned. Even if the President sent it back to the Senate on his own initiative, it would not be considered until after the election, Mr. Lodge said.

"The Knox resolution will not be taken up Monday," the Senator added, "because Senator Knox is ill and many other Senators are absent. I am extremely anxious to see peace re-established at the earliest possible moment, but I don't think it will be possible to get the Knox resolution before the Senate until late next week."

Senator Hitchcock, who left today for rest in the South, said that in his opinion the Senate did right in adopting the resolution to return the treaty to President Wilson after the vote had shown that it would be impossible to ratify it. He added:

"I do not believe the Senate would ratify the treaty if he should re-submit it unless he indicated what he would accept in the way of reservations. On ratification with the present reservations I do not believe any Democratic votes would be changed, at least not enough."

Senator Hitchcock does not expect the President to act hurriedly, adding:

"He will probably look over the situation, both at home and abroad, very carefully before taking any further action."

Opinion varied as to the chances of passing the Knox resolution. Its fate was thought to depend largely upon the attitude of the mild reservationists, some of whom are reported ready to oppose it on the ground that its adoption would prevent any Senate action to revive the treaty.

Senator Borah and some other irreconcilables are likely to oppose some provisions of the Knox resolution, which reiterates provisions of the Naval Appropriation act of 1916 relating to an invitation to the great powers by the President of the United States to meet and form a world court of arbitration and international law.

Efforts will be made also to amend the resolution so as to express the adherence of the United States to the principle of the League of Nations. This will be fought by the bitter-enders.

Many Senators thought that even if the House and Senate passed the Knox resolution, peace would not be restored because President Wilson would veto the resolution. Others thought he would not veto it, thereby creating dis-

Continued on Page Three.

Rothschild Appoints Today in Hippodrome at 3 o'clock. "Miliate Now Ridge Will Never Die." Seats 75c. to $2. collection. All invited.—Advt.

"ARMS AND THE MAN" Shaw's Comedy in New York. Broadway Theatre.—Advt.

The Latest Vogue—The Blouseskirt. [illegible] Pat. applied for), created for wear with the "TOWN BLOUSE"—Advt.

THE GREENBRIER, — White Sulphur Springs, W. Va. Tennis Championships Begin Monday. The Place to Play.—Advt.

Strain of Events in Germany Tells on ex-Kaiser; Nervousness Increases and He Drinks Much Wine

AMERONGEN, March 20 (Associated Press).—The week of strain following the revolt in Germany has apparently made a great impression upon the mental and physical condition of the former German Emperor. His nervousness and sleeplessness are increasing, and in trying to conceal his emotions the ex-Kaiser behaves in a manner which seems strange to the servants who have cared for his wants since he became an exile here.

While formerly he drank only light wines at meal time, the former monarch now calls for wine during the intervals of his wood sawing, and his nervous habit of straddling chairs has increased.

The exile's anxiety is heightened, it is said, by the illness of his wife, who for a long time suffered mild attacks of heart trouble. These attacks recurred frequently this week.

The only outings of the former Kaiserin from the confinement of the castle walls are spent in the sunshine in the garden, where she lies in a reclining chair. She is under the almost constant care of Dr. Foerstner, for a long time her personal physician, who was at Amerongen during the early days of the exile of the Hohenzollerns, went back to Berlin, but has returned to Amerongen.

WIERINGEN, March 20.—The withdrawal of the Dutch torpedo boat, as a sequel to the visit of Secretary General Kan, gives another shift to the patrols sent to watch former Crown Prince Frederick Wilhelm.

There is no hindrance to conversations by Frederick Wilhelm over the long-distance telephone with the former Emperor at Amerongen, but the son says that he has no desire to talk with him.

RED PERIL A BOGEY, FRANCE WARNS US

Foreign Office Tells Correspondents That Berlin Is Exaggerating Outbreaks.

SUSPECTS TREATY TRICKERY

Germans Believed to be Trying to Postpone Execution of Disarmament Terms.

By EDWIN L. JAMES.

Copyright, 1920, by The New York Times Company.
Special Cable to THE NEW YORK TIMES.

PARIS, March 20.—The French Foreign Office called the American newspaper correspondents today to the Quai d'Orsay, where they were asked to emphasize in their dispatches to the United States the French Government's disbelief that there was any real danger of the Spartacides seizing control in Germany. It was said that this opinion was based upon diplomatic reports from French agents in Berlin as well as in other sections of Germany.

It was given as the French Government's belief that German news agencies and politicians were grossly exaggerating the importance of Red outbreaks in order to obtain a modification of the allied demand that in accordance with the treaty the German army be reduced to 200,000 men by April 10 and to 100,000 by July 10.

The French are very firm in their determination on this point, asserting that if the Germans had fulfilled their treaty pledges no Iron Division or Naval Brigade would have been in existence to follow von Lüttwitz and von Kapp. The French are disquieted by the apparent belief of the British Government that there is a Spartacide peril beyond the Rhine and fear that Premier Lloyd George may find himself inclined to mitigate the severity of the German disarmament terms. They seek to inform American public opinion in no uncertain manner of their view, which is that the safety of France depends upon the disarmament of Germany.

Amplifying their statement that the Germans are exaggerating the importance of the Red uprisings, they point to today's dispatch by the Wolff Agency that a Russian Red army has crossed the frontier and is marching upon Berlin. The Wolff Agency probably forgot, it is remarked here, that there exists no German Russian frontier, and that Poland lies between Lenin's armies and Germany. The report of a Bolshevist outbreak in Warsaw was also mentioned. The French spokesman also called attention to many reports of Red disorders in Germany in the last week which had been proved to be without foundation.

The French admit that the Spartacides wield considerable power in the Ruhr Valley and at Leipsic. As for the Ruhr, they point to their favored remedy of occupation by French troops to meet the Red danger there and incidentally to secure the coal supply due France from Germany.

Summary of French Official View.

The Journal des Débats tonight publishes the following, which summarizes the views of the Government:

"The exchange of views continues among the Allies on the subject of conditions in Germany. No official statement has been published, but we learn that there are certain divergencies. On

Continued on Page Two.

MORE UPRISINGS IN SOUTH GERMANY

Serious Outbreaks in Bavaria, Wurttemberg and Baden Reported.

EXPECT SOVIET ON RUHR

Battles Still Continue, with the Number of Killed in Two Days Estimated at 2,000.

STUTTGART, March 19 (Associated Press).—Private dispatches report a virtual state of civil war in Saxony and Thuringia. The Government authorities are censoring the newspaper reports to prevent the spread of alarm.

Uprisings in Bavaria, Wurttemberg, Baden and the north are learned of here.

Loyal Government troops are now reported proceeding to the central part of Germany. The number of loyal Reichswehr troops available at various points is not revealed.

PARIS, March 20.—Although the general strike in Germany has ended, the situation in the Ruhr district is worse than yesterday. All the towns in this region are in the hands of the Communists and the proclamation of a Soviet Government is expected Sunday or Monday, advices to the German delegation say.

Ten thousand armed workmen are concentrated at Halle-on-Saale (twenty miles northwest of Leipsic) and the Reichswehr staff is negotiating with them, says a Havas dispatch from Stuttgart. Bolshevist element among the workmen, however, are making a settlement difficult.

Combats Still Going On.

BERNE, March 20.—Combats are continuing in the Rhineland mining district. Strikers and Communists have formed armed bands with hand grenades and steel helmets, which are patrolling the country. The Reichswehr is sending armored trains against them.

Latest reports received here are to the effect that Düsseldorf is still holding out against the Reds, but that a general strike is still in force in the city. The commander of the Reichswehr troops has asked the Bavarians and Württembergers for help.

Workmen stormed the prison at Lüttringhausen, near Düsseldorf, and released all the prisoners.

At Bür, Westphalia, Communists are reported to have disarmed the police, establishing Soviet Government.

Fighting of a most violent nature is reported at Essen and Gelsenkirchen, but details are unknown here as telegraphic and telephonic communications with this district have been cut.

The workers are forming a Red army at Aschersleben and Quedlinburg, respectively thirty-three and thirty-one miles Southwest of Magdeburg. In these towns sharp encounters occurred between troops and Spartacides, and many persons were killed or wounded.

Fighting recommenced at Leipsic yesterday, after the failure of negotiations. The workers threw up barricades and it is reported that hundreds have been killed or wounded.

AMSTERDAM, March 20.—The commander of the Government troops at Münster has telegraphed Premier Bauer, declaring the situation in the Rhine

Continued on Page Two.

"APHRODITE"—Last 8 Nights. Matinee Wednesday at 2:15. Century Theatre. Box Office 8:30.—Advt.

FOR DELICIOUS LUNCHEON OR DELICACIES Visit Our Grill Room. Gunther's Candy Shop.—Advt.

Prevent Your Child of Six from using BURLINGTON'S GARMENT RULER.—Advt.

WOULD 'SOCIALIZE' GERMANY

Government Signs Convention with Unions to Nationalize Industries.

SOME LAND CONFISCATION

Strike Is Called Off and Work Is Expected to be Resumed on Monday.

BERLIN TENSE BUT QUIET

Drastic Decree of State of Seige Issued by Ebert Provides for Drumhead Court-Martial.

LONDON, March 20.—The deliberations between the Government at Berlin and the Strike Committee continued throughout the night, says a Berlin dispatch to The London Times. The following convention was signed in the early morning.

(1) The Government's representatives will intervene with the various political parties in order to reform the same. Prussian Cabinet Ministers will be nominated by agreement between the parties and the trade unionists.

(2) The labor organizations will have a decisive influence in these nominations, respecting, however, the rights of Parliament.

(3) Punishment of the leaders of the recent coup, including all officials and civil servants who supported the Kapp régime.

(4) Democratization of all administrations and the dismissal of all who proved disloyal to the Constitution.

(5) Immediate extension of existing social laws and the framing of new laws.

(6) and (7) The immediate socialization of all industries, therefore nationalization of the coal and potash syndicates.

(8) Confiscation of agricultural products and confiscation of land improperly and unintensively cultivated.

(9) Dissolution of Reichswehr formations not loyal to the Constitution and their replacement by formations from the workmen, artisans and State teachers.

(10) The resignation of Gustav Noske and Dr. Karl Heine.

The strike was proclaimed off at midday, but the correspondent adds it is not likely that work will be resumed before Monday. The state of siege is maintained, but public meetings, at which the above decisions were announced, were permitted this afternoon.

Capital Quieter Under Martial Law.

BERLIN, March 20 (Associated Press).—The general strike has been ended, it was announced here today.

Fear of economic and political chaos primarily was responsible for Vice Chancellor Schiffer and the Prussian Ministers, who represent the Cabinet, consenting to conditions which mean a radical swing to the Left in the Government policies. While the Independents are pledged to abide by the truce effected by Carl Legien, Chairman of the Federation's Commission, it is expected that the Radicals will continue their political strike in an attempt to force greater concessions.

Official declarations at 2 o'clock this afternoon were vague, and permitted of the conclusion that the Government was skeptical with regard to the Federation's ability to keep the Radical Independents and Communists in check. It is also inferred that the Cabinet, which is still in Stuttgart, has not yet given its unconditional approval to the terms.

The labor leaders will be unable to reach the workers before Monday, as newspapers and other channels of communication are lacking.

The city is again enveloped in a heavy rain, which keeps everybody indoors. The streets are strongly patroled by regular troops.

A decree by President Ebert issued today proclaims Berlin and the Province of Brandenburg in an intensified state of siege. The regular troops and the security police are empowered to search motor cars for arms. If occupants of these cars are found carrying arms without permits they are to be shot on the spot, the decree orders.

The decree also warns the population of Greater Berlin against being in the streets after nightfall.

Extraordinary courts martial are established including drumhead courts martial.

Another decree permits meetings to be held in closed rooms, but gives warning

that open air meetings will require permission from the military commander.

Tension Throughout the Day.

Fear of an attack by the Communists, who were yesterday reported to be marching on Berlin, has caused great tension among the police and military, who have taken all precautions. A double row of barbed wire entanglements at all the cross streets runs from the northern part of the city at Moabit in a semi-circle round the inner city as far as Schöneberg. This is reinforced with machine guns and manned by strong bodies of troops.

Chancellor Bauer, Foreign Minister Müller and Herr Giesberts, Minister of Posts and Telegraphs, are in Berlin, having arrived from Stuttgart this morning. These Ministers participated in the negotiations which culminated in the settlement of the labor difficulties.

The Bourse will reopen Thursday. Exchange quotations will be made Monday in the Chamber of Commerce.

Disturbing Rumors of Baltic Troops.

Rumors are current that the Baltic troops have not left the Berlin district and are assembled near the zoological garden suburban station awaiting a fresh pretext to enter the city. Some troops are there, but what unit they belong to cannot be ascertained.

Numerous security police are coming into Berlin from the country roundabout, arriving in automobiles. One motor car bore the inscription "Charlottenburg police troops for Ebert."

PARIS, March 20.—Three portfolios in the new German Cabinet have been offered to the Independent Socialists, who have refused them, asking for greater representation in the Ministry. The Foreign Office advices declare the Ebert Government apparently is convinced that collaboration by the Socialists is indispensable, but that the latter are placing such a price upon it as to make such collaboration virtually impossible.

Gustav Noske, who tendered his resignation as Minister of Defense to President Ebert of Germany yesterday, has decided to remain in office, the Social Democratic and Democratic members of the National Assembly having given him a vote of confidence.

EBERT GOVERNMENT STARTS FOR BERLIN

National Assembly Members Delay Departure and Will Meet in Capital on Thursday.

STUTTGART, March 20 (Associated Press).—The entire Ebert Government, including Minister of Defense Noske, will leave for Berlin tonight on a special train. General von Seeckt, in command at Berlin, has sent a wireless message saying that everything is quiet in the capital.

Premier Bauer, Foreign Minister Müller and Herr Giesberts, Minister of Posts and Telegraphs, preceded the other members of the Government, arriving in Berlin this morning, where they immediately opened negotiations with the unions.

It is now generally agreed that the National Assembly will meet in Berlin on next Thursday, instead of Tuesday. The Deputies had intended to leave for Berlin this evening, but it is now considered probable most of them will postpone their departure.

The Ebert Cabinet will remain intact for the time being, according to high official sources. There has been no discussion of Dr. Müller's retirement. Count von Bernstorff is a candidate for Deputy in the next elections, and has frequently been mentioned for the post of Foreign Affairs, but he is opposed because of the possible American attitude due to his pre-war activities in the United States.

It is recognized, however, that the Berlin negotiations may bring demands for Cabinet changes that otherwise would not be contemplated.

EXTREMISTS CONTROL GERMAN LABOR UNIONS

Pressed Drastic Demands on Ebert After the Collapse of Reactionary Coup.

Copyright, 1920, by The New York Times Company.

Special Cable to THE NEW YORK TIMES.

BERLIN, March 19.—After Kapp's exit the anti-reactionary movements developed into a purely Socialist enterprise the principal aim of which is making the workmen concessions and giving them guarantees that in the future no second Kapp revolution will be possible. These demands increase almost hourly and some are dangerously near the line dividing Socialism and Communism; for instance, the demand that the mines be nationalized immediately, or that no Cabinet member be appointed without first consulting the general Commission of Trades Unions and the Workmen's Association. It seems that the most radical elements among the Socialists are constantly gaining and the whole movement may drift into Communist waters if Wilhelmstrasse remains deserted much longer.

Other demands of the workmen are quite reasonable and some already have been granted; for instance, the withdrawal of punishment of the rebellious troops, punishment of the officials who served Kapp, the dissolution of the unreliable military formation and the removal of reactionary judges. The workmen's General Commission also demands the immediate resignation of Cabinet Members Noske, Oser and Heine.

The very moment the Workmen's General Commission had decided to demand Noske's resignation it was discussed by the Cabinet in Stuttgart, but Noske was able to defend his position in such a convincing manner that even Scheidemann withdrew his opposition, and the whole Cabinet decided unanimously to ask Noske to remain.

So far as is known here, the whole Cabinet, including the Democrats and Centrist members, agree that far-going concessions must be made to the laboring classes, otherwise civil war is unavoidable. Legien, who is representing the general commission of laborers in Stuttgart, promises the general strike will immediately be declared off if the demands are granted. There is, however, no guarantee that the Independents and Communists will not continue to strike.

CROWDS LACK FIRE OF FORMER REVOLTS

Tour of Berlin Reveals All Business Suspended—Public Buildings Full of Soldiers.

Copyright, 1920, by The New York Times Company.

Special Cable to THE NEW YORK TIMES.

GENEVA, March 20.—A dispatch from Constance states that Dr. Kapp, accompanied by a civilian who is believed to be General Lüttwitz, arrived at Constance by automobile on Thursday, with the object of slipping across the Swiss frontier in the event their arrests are ordered by Ebert. They would be perfectly safe in this country, as Switzerland has always refused to extradite political refugees.

Whether the German frontier guards who favor the Ebert Government en bloc will permit the couple to cross the frontier is questionable.

LONDON, March 20.—Dr. Wolfgang Kapp, who headed the revolutionary movement in Berlin, is reported to be at Hamburg in an Exchange Telegraph dispatch from Copenhagen.

TRAIN OFF FOR LEIPSIC TO RESCUE AMERICANS

COBLENZ, March 20.—A special train made up by local German authorities at the direction of American Army officers left this city at 2:15 o'clock this morning for Leipsic to bring out 200 American and Allied business men who are stranded there and reported in danger.

The train will reach Leipsic this afternoon and is due to return here tomorrow night. It will take 1,250 rations, enough for the 200 persons expected to make the return trip and the members of the train crew on a possible five days' journey.

The train crew is in charge of Lieutenant Hans Frischmann, the Adjutant of the German Military Mission with the Allied Army of Occupation, whose home is in Berlin. The train comprises three coaches, two extra cars of coal and two tanks of water. By skipping way stations it would be possible to make the run to Leipsic and return in twelve hours.

The latest reports from Leipsic say that the Allied and American business men who have been attending the Leipsic Fair have kept to their hotels because of the disturbance in the city, but that every provision had been made to care for them and transfer them to the train as soon as it should reach Leipsic.

MORE UPRISINGS IN SOUTH GERMANY

Continued from Page 1, Column 7.

provinces to be growing more serious, says a dispatch to the Telegraaf.

Virtually all the industrial region is in control of the Spartacides, according to the commander, who asked Minister of Defense Noske not to resign, saying the troops were confident of his power to restore normal conditions.

The battle for the control of Hessen, home of the immense Krupp arms and industrial works, lasted twenty-four hours before the Communists finally won possession of the city, according to a dispatch from Münster to the Telegraaf today. During the battle Essen was shelled by artillery in possession of the workingmen.

The government of the city is now in the hands of a "Committee of Action," the dispatch reports.

Soviet Proclaimed at Essen.

BRUSSELS, March 20.—The capture of Essen was effected on Friday by a Spartacide army of about 100,000 men, with seventy-seven guns and an equipment of armored automobiles, according to advices from Aix-la-Chapelle today.

The Spartacides proclaimed a Soviet Republic there.

During last night, the advices add, the manufacturing city of Düsseldorf, on the Rhine north of Cologne, was captured by Spartacide forces, the Government troops evacuating it without a fight.

Mülheim, southwest of Essen, Oberhausen, to the northwest, the important industrial town of Elberfeld, to the south, and Kettwig, south of Mülheim, are reported to have been evacuated by the small forces of Government troops holding them after being defeated in fighting with the Spartacides. The Government troops took refuge in part in the British zone of occupation, where they were disarmed, the dispatches state.

The Belgian posts on the right bank of the Rhine, according to the messages, fell back to the left bank without being disturbed.

Expect to Check Reds.

COPENHAGEN, March 20.—A telegram from Dortmund under today's date states that the regular garrison at Essen evacuated the city at noon yesterday, in accordance with plans. The Mülheim garrison also left that place on technical grounds.

The military commander of the Duisburg district is quoted as declaring there was every reason to hope that the Communists would be kept on the other side of the Ruhr.

Military power in Kiel is now fully in the hands of the new Governor, Rear Admiral Evers, and a People's Council, consisting of one representative each from the German People's Party and the Democrats and two representatives from the Socialist Party, according to the Nachrichten of Hamburg. The entire economic life of the city, however, is at a standstill.

It is estimated that 150 persons were killed and several hundred wounded in Thursday's fighting, the Nachrichten says.

Troops of the von Lüttwitz forces which were being besieged in the castle at Schlawig, seventy miles northwest of Hamburg, have surrendered unconditionally and power is again in the hands of the old Government, according to the Hamburg Nachrichten.

Leipsic is being successfully cleared by troops of the regular army, according to a Dresden dispatch quoting the Nachrichten.

The Leipsic Volkshaus is burning and the workmen's losses have been exceedingly heavy.

More than one hundred workmen fell in an attempt to capture the Thomas School.

AT LEAST 2,000 DEAD IN GERMAN FIGHTING

Britain Offers to Send Food, Raw Materials and Credit When Order Is Restored.

By LEONARD SPRAY.

Copyright, 1920, by The New York Times Company.

Special Cable to THE NEW YORK TIMES.

BERLIN, March 20.—Berlin is suffering from a feeling of isolation from the rest of the world. In the previous twenty-four hours there had been signs of a slight improvement, and a few night trains entered the city, but late last night the train which set our for Cologne was stopped at Spandau and since then not a wheel has turned.

An official announcement made tonight, for which the widest publicity is asked, is the denial that the British Government either actively or tacitly lent any support to the Kapp conspirators. The British, French, Belgian and Italian Government representatives here have communicated to Stuttgart their gratification at the rebels' defeat, Lord Kilmarnock adding on behalf of Great Britain its readiness to provide Germany with foodstuffs, raw materials and credits when order is restored.

The news from the country generally is a tale in too many cases of anarchy and bloodshed. Collated reports reaching headquarters showed tonight a minimum figure of 2,000 dead in combats in various parts of the country in the last two days. Westphalia, eastward of the line of Elberfeld-Dortmund, is described as already a kind of Soviet republic, and Saxony is in a state of uproar.

Reverting to Berlin, in reality or otherwise the Communist danger is impossible to assess. Leaflets were circulated throughout the working-class district urging the laborers to hold out till "a Soviet republic is established," and concluding with the cryptic statement: "Russia is ready."

The Majority Socialists are doing their best to fight this evil influence by publishing a proclamation warning the workers against the idea of a Soviet republic, pointing out that the element will only divide their ranks which now are united, at any rate, in opposition to hit and hurry any form of militarism.

ARMORED CAR FIRED INTO RADICAL CROWD

Square in Front of the Adlon Strewn with Dead and Wounded a Second Time.

Copyright, 1920, by The New York Times Company.

Special Cable to THE NEW YORK TIMES.

BERLIN, March 20.—The Pariserplatz, at the corner of Wilhelmstrasse, in front of the Hotel Adlon, was again the scene of a bloody battle today. Besides a number of troops the square was guarded by formidable armored motor cars with machine guns threatening from the turrets. A daring crowd of men, women and children collected around the motor, jeering the soldiers or trying to persuade them to join the anarchist movement. The stolid men in the turrets, however, proved above temptation.

Once or twice, when the crowd got too dense and refused to move, they threatened to shoot and there was much screaming and running, but soon the crowd collected again.

A small wagon, almost a toy, drawn by a tiny pony, drove up close to the motor. There were three men in soldiers' uniforms, one woman and one machine gun on it. The men shouted to the soldiers in the turrets not to shoot and the latter, believing the newcomers belonged to the Government forces, listened to what they had to say.

"You fellows aren't going to shoot us," cried the woman on the wagon. "You belong to the people. You must help us defeat capitalism and reaction. Down with Ebert and his government!"

With these words she unfurled a red flag and the throng around the motor cheered fanatically.

After a little while, when he could make himself heard, the man in the tower shouted, "Get away at once or I'll shoot."

But the men on the toy wagon only jeered, threatening to shoot themselves.

Now, the men in the turret pointed their gun at the little wagon when suddenly one of the uniformed anarchists threw something at the motor that exploded with a tremendous crash. A few seconds later another bomb followed and now the crowds rushed on the motor.

The latter finally opened machine gun fire on the crowd and within a few minutes the whole square was covered with many wounded and dying.

NEUTRAL ZONE IMPERILED.

Pertinax Says France Is Worried by Violations of Peace Treaty.

Copyright, 1920, by The New York Times Company.

Special Cable to THE NEW YORK TIMES.

PARIS, March 20.—The following article by Pertinax will appear tomorrow in the Echo de Paris:

"Telegrams received today show that there is an aggravation of the disturbances in Germany. A Communist army supplied with artillery and led by officers, among whom is Major Von Gober, have seized the towns of Barmen, Essen, Elberfeld and several others in districts less important. These all lie in the neutral zone of fifty kilometers east of the Rhine, and which, according to Articles 42, 43 and 44 of the Peace Treaty, must not be militarily occupied by Germans either temporarily or permanently.

"An international problem, therefore, arises. We hope that it will be avoided and that the next news from the Rhineland will be better. If not, the dilemma of the Allies will be as follows: Either they must agree to occupy the Ruhr Basin and keep order while necessary, or they must give the Ebert Government, which is asking it, permission to send troops into the neutral zones.

"That would be a new violation of the Treaty of Versailles, and France is disturbed by the turn of events. She fears that the coal deliveries which Germany must make and on which her industries depend will not be forthcoming. On the other hand, she cannot stand idle and see future peace endangered by the setting aside, one after the other, of the guarantees of the treaty.

"Where is the English alliance? Where is the American alliance? Are the measures of neutralization set out in the treaty in turn to be scraps of paper? France has only one wish—to maintain the closest possible union with her allies of the war. But her allies must make an exception of national interests and must not ask her consent to impossible sacrifices and renunciations. France has a right to recovery, she has a right also to security.

SIGNS OF ALLIED ADVANCE.

LONDON, March 20.—There are many indications, according to a dispatch from Cologne today, that the Allies are preparing to advance their concentrations of troops at Strasbourg and Metz further into Germany if the country does not quiet down soon, the Exchange Telegraph correspondent at Amsterdam reports.

RED PERIL A BOGEY, FRANCE WARNS US

By EDWIN L. JAMES.

Continued from Page 1, Column 6.

the one hand, the British and Italians express the opinion that it might be well to fortify the regular Government by making some concessions. On the other hand, the French Government believes that whatever German Government may be in power it is necessary to exact the strict enforcement of the treaty. It is supposed that the Entente will follow this policy. It is evident that it would be paradoxical that the coup d'état which emphasized the necessity of disarming Germany should have as its result the weakening of the vigilance of the Allies."

The Council of Ambassadors discussed the German situation today, but no decision was taken.

Today's dispatches from Germany show that there is general tranquility in the south of the country, but that the Spartacides are making trouble in Saxony, Westphalia and Prussia. It is believed here that there will be a change in the situation as soon as Noske can get a grasp on his power and can learn just what troops he can count upon. The allied statesmen evidently believe that their note to Berlin stating that no aid will be given to either a monarchist or Spartacide Government will have a good effect upon the people.

Ebert-Legien Negotiations.

Negotiations are continuing between Ebert and Legien, and it is probable that Ebert is waiting for an agreement before going back to Berlin. He evidently feels he cannot accept the conditions proposed by the Berlin syndicates led by Legien, which are so drastic that they would put the workers in control of the Government for all practical purposes.

It must be borne in mind that Legien is not a Spartacide and does not propose a Soviet Government. His conditions are the punishment and disbandment of the Baltic troops, the punishment of all officials who aided the von Kapp coup, the armament of all volunteer counter-revolutionary organizations, the formation of volunteer organizations, recruited among workmen, to maintain order, the democratization of the administration with the aid of the workers, the socialization of mines and electric power, the taking over by the Government of the coal mines and potash works, new social legislation assuring the rights of workers in all industries, the resignation of Noske, Heine and Oser, and the admission of representatives of the syndicates in the new Ministries.

The official German news agencies try to make it appear that Ebert's difficulty is with the Spartacides, whereas it is Legien, and not the Spartacides, who is preventing the end of the general strike. Legien has never identified himself with the Spartacides and is a German delegate to the Labor Bureau of the League of Nations. While the Government is not in negotiation with the Spartacides, it is in negotiation with the syndicates headed by Legien. An evidently inspired dispatch from Berlin today says:

"In Government circles it is considered that the situation is still serious. Negotiations have been in progress since Friday afternoon on the subject of the conditions presented to the Government by the commission of syndicates. The Government is of the belief that greater rights ought to be accorded to the workers. It is hoped that there will be accord also between the coalition parties."

Information received here officially says that Spartacide bands are pillaging in the northern suburbs of Berlin. It is denied that there is any Red army of 30,000 men near Berlin.

The Temps correspondent in Berlin telegraphs today:

"It is hardly probable that a new outbreak of the Spartacides is to be feared in Berlin. The Communist chiefs admit that they let their moment pass."

From Aix-la-Chapelle comes a report that the Spartacides have control of Essen as well as Mülheim, Oberhausen and other Ruhr towns, and that the Red leaders have an army of 75,000 or 100,000 men armed with field artillery. French officials say that the Spartacides have no such force, although they appear to be in control of the Ruhr district. Düsseldorf is also reported to be in the hands of the Spartacides in one dispatch, whereas another, arriving at the same time, says that the city is held by loyal Reichswehr troops.

TODAY'S SUNDAY TIMES

I. General News Section and Sports.
II. Editorial, Financial, Business.
III. Rotogravure Spring Fashion Section.
IV. Rotogravure Picture Section, First Part.
V. Rotogravure Picture Section, Second Part.
VI. Review of Books, Drama, Music.
VII. Fashions, Art, Society.
VIII. Magazine Features, Automobiles.
IX. Real Estate Section.
X. Want Advertisements.

"The Idol Dancer," the big GRIFFITH film, opens at STRAND Theatre this afternoon. Special music, Saliva singers, Cavallini orchestra.—Advt.

Furs
OF SUPERIOR QUALITY
DISTINCTIVE IN STYLE

Models for Spring

COATEES, CAPES,
SCARFS AND
NECKPIECES

Alterations and Repairs
AT SUMMER PRICES

Furs Stored at
MODERATE PRICES
Telephone 5880 Murray Hill

C. G. Gunther's Sons
391 Fifth Avenue
Furriers Exclusively for One Hundred Years

BERGDORF GOODMAN
616 FIFTH AVENUE
Between 49 & 50 Streets.

EXHIBITION OF
PARIS IMPORTATIONS, OUR
OWN ADAPTATIONS AND
EXCLUSIVE CREATIONS

Maison Violette
665 FIFTH AVENUE
NEW YORK

GRACE AND REFINEMENT
IS EXPRESSED IN OUR SUITS,
COATS AND WRAPS — MADE
TO MEASURE AND FOR
IMMEDIATE WEAR.

The Tailored Woman INC.
A Shop of Tailor-mades

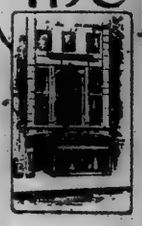

Show
Wooltex Suits

exclusively in this city. In every detail of design, workmanship and tailoring, they represent the "Tailored Woman" standard of correctly custom tailored suits

Wooltex Fabrics Are chosen from the finest imported and domestic woolens. At the Wooltex Studio utmost care is taken to examine them for imperfections. A few of the fabrics in the suits are tricotine, English and Irish tweeds, homespuns, rainbow tweeds and heather jerseys.

Wooltex Styles Connoisseurs of fashion are sent to Europe to glean from the sources of styles—ideas and designs for Wooltex Suits. Too, in this country skilful designers create other original styles not too conventional and never the ultra or extreme.

Wooltex Tailoring Years of endeavor have resulted in the perfection of Wooltex tailoring until it is now unexcelled.

622 Fifth Avenue at 50th Street

Franklin Simon & Co.
Fifth Avenue, 37th and 38th Streets

Announce
The Arrival of
ORIGINAL PARIS MODEL
GOWNS - WRAPS - SUITS
from
CALLOT SOEURS

TRUE to their custom, Callot Soeurs held their Spring opening at a later date than all other French creators, thus establishing with their artistic finality the vogue for Spring. These newest importations, together with late models from

BERNARD — POIRET
RENEE — BULLOZ
LANVIN — PREMET
MADELEINE ET MADELEINE

are on exhibition in the

WOMEN'S GOWN SHOP—Third Floor
WOMEN'S SUIT SHOP—Balcony Floor
WOMEN'S WRAP SHOP—Fourth Floor

Lortay Pearls

In each Lortay Pearl lies concealed the secret beauty of its natural counterpart. The evolution of each Lortay reproduction is simply Man's own way of duplicating Nature's wonder.

may be had in any variation of size or hue, in strands of varying lengths, with gold or platinum clasps, plain or jeweled

Twenty to Four Hundred Dollars the Strand

Lord & Taylor
FIFTH AVENUE
NEW YORK

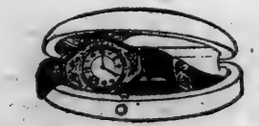

Swiss Watch with ribbon bracelet, $39.00

WE are exhibiting models in an extensive variety of fashionable shapes—in green gold, white gold and silver—some depending on their very simplicity for their beauty, others ornately engraved.

$16.28 to $131.00

Lord & Taylor
FIFTH AVENUE · NEW YORK

For Sale—Bargains
DELIVERY CARS
5 Electrics
1,000 pound panel body delivery cars in excellent condition. Sell together or separate.
1 Rainier Gas Car
¾ ton panel body
Can be seen Private Garage,
240 East 45th St. Vanderbilt 3718.

PREMIER'S CHARGES RESENTED BY LABOR

Even His Supporters Criticise Lloyd George's Political Tactics of the Last Week.

HIS CHALLENGE ACCEPTED

Labor Party Plans to Raise $10,000,000 Fund to Fight Coalition, Henderson Says.

Copyright, 1920, by The New York Times Company.

Special Cable to THE NEW YORK TIMES.

LONDON, March 20.—Lloyd George for once seems to be playing in bad luck. Even some of his warmest supporters think his political tactics of the last week have not been marked by his usual skill.

The root fact of the whole situation is that the Coalition Liberals do not possess in the country a large organization such as both the Unionists and Independent Liberals have, and their money funds, despite the fact that a number of Lloyd George's wealthiest supporters have contributed largely, to form the party chest, are likewise small by comparison with those of the other two parties.

In view of the large number of coming bye elections and the possibility of a general election within a year, Lloyd George's own particular group would probably fare very badly. The scheme of making the present working understanding between the two groups of the coalition much closer was decided upon. It has been a partial failure already.

At one Cabinet council complete fusion was discussed, but the secret was given away to some newspapers and it was found that so many M. P.'s objected to being bartered like cattle that the idea of fusion was dropped and appeal made simply for closer co-operation.

The chief ground upon which Lloyd George based this latter appeal was that the Labor Party was Socialistic, if not even Communistic and Bolshevist. Liberals and Unionists must band together more closely than ever in order to resist the extremists who, according to the Prime Minister led the Labor organization, which had increased so greatly that unless there were a union of other political organizations against Labor the latter would have a majority at the general election.

Resented by Labor Leaders.

"This statement has been interpreted by the labor leaders as initiating a war of class against class, and by others it is recalled that Lloyd George only turned to toryism when labor rejected his advances. In no section of the press except that over which his henchmen exercise direct control has the Prime Minister's strategy received approval."

Even some of the Premier's friends taing he stressed, unduly, danger from labor and failed to give proper weight to the recent decision of the Trade Union Congress against a "direct action" policy. Home Secretary Shortt, in an interview designed to offset the impression that Lloyd George was invoking a union of other classes against the labor class, said:

"The Labor Party consists, I believe, in a mass of wise, level-headed men, but there is an extreme element within it which is using every endeavor to obtain complete control. I do not believe they will do so so long as the other parties do not destroy each other politically—but if the three parties indulged in internecine political strife there would be for minority extremists an opportunity of which they could avail themselves to the full."

Assailed by A. G. Gardiner.

A. G. Gardiner in an article in The Daily News accuses Lloyd George of aiming at a personal dictatorship working through a Tory oligarchy.

"If he had thought he could maintain and establish his dictatorship by means of a radical labor alliance he would have cast on that card cheerfully," the editor says. "He is intellectually a modest man and will wear any clothes and carry any flag and talk any language and climb any ladder and kick down any ladder that may be necessary to serve his purpose. He used to denounce the Dukes and henceforth he will denounce Bolshevism, and in each case denunciations are like arms—motives and the same value. They are meant to keep Lloyd George on top." After declaring that the Premier's "genius for political bombast probably never has been equaled," Mr. Gardiner goes on:

"By simple acts like manipulation of the press, intriguing against his chief next door, leaving his underlings to bear the odium of failure while he came in at the dramatic moment with an indignant 'Why wasn't I told?' He built up the legend of 'The man who won the war.' But his greatest achievement has been in wrecking parties to build his own personal fortunes and in keeping the political world in doubt for three full years as to which side he was going to lead.

"It is difficult to attribute design of any sort to a mind that has no philosophy of life, lives by spasms of emotion and is governed by the single motive of personal aggrandisement, but that he should desert any party to which he was attached and any principles to which he paid lip service was inevitable. Character is destiny, and given the character of a light-minded demagogue it is foolish to look for constancy of purpose or faithfulness to ideas."

Lloyd George was destined to become the champion of the vested interests for performing the transition. That the transition is now fully accomplished and openly advertised is a matter for profound satisfaction. It clears the atmosphere and places Lloyd George. It has taken a long time to fix that volatile person. He has run like quicksilver over the political field and has debased political action and public thought.

"Disintegrating Swift Evolution."

"The first essential to the recovery of honest government was to get him placed, to make him declare himself. His power for evil lay in the disintegrating effect of his swift evolutions. He was everything and nothing, with you and against you, flattering you at the moment he was making terms with the enemy. As I said in another connection, 'Dr. Clifford got the emotional thrill and M. Pichon got the goods.'

"The devastations of his sinister genius bestrew the world. To him chiefly we owe the crime of Paris, the substitution of a French peace of vengeance for the Wilson peace of reconciliation. To him we owe that infamous war on Russia, which has cost us a hundred millions of money, aroused the passionate hostility of a great people and been the main factor in the high cost of living and of the appalling misery that makes Central Europe a desolation.

"Ireland is what his surrender to Sir Edward Carson has made it. The menacing suspicion of this country which is growing up in America and imperilling the grandest asset of the world, an Anglo-American understanding, is the product of his activities at Paris and his perfidy to Ireland.

"Wherever we look, at home or abroad, and most of all in the moral palsy with which he has infected public life, we see the deadly fruits of that light, unInstructed, frivolous mind."

Mr. Gardiner concludes:

"The State can be saved by one thing and one thing only. That is the destruction of Lloyd Georgeism. This can be achieved in one way by an understanding—not a fusion, not an alliance—between Liberals and Labor for carrying the nation over the grave perils of the immediate future. If that is not accomplished it is possible that the Liberal Party will be destroyed and that a conflict between the two Bolshevisms which Mr. George has anticipated to my knowledge since the end of 1915 will be precipitated with ruin not to this country only, but to the world at large."

Labor Picks Up the Gauntlet.

LONDON, March 20.—Arthur Henderson, leader of the Labor Party in the House of Commons, has issued a statement saying:

"Labor accepts the challenge of Mr. Lloyd George. We are arranging to appeal, not only to organized workers, but to every sympathizer. The Labor Party aims to raise a fund to enable it to fight the condition and proposes to ask for subscriptions totaling £2,000,000 in anticipation of an early election."

The Manchester Guardian professes sympathy with Premier Lloyd George in his political plans. It says that he is by nature and sympathy a Liberal, but has got into the wrong box. The problem for him is how to get out. The Guardian thinks the Premier's denunciation of labor in his address to Coalition Liberals Thursday are not to be taken as much more than a rhetorical exercise, and considers the Labor Party's tendencies, on the whole, as sane and moderate.

The Times considers the speech really meant: "Help me to fight labor, which is socialism," which, the newspaper says, is "a doctrine poor, false and dangerous."

The telegraph insists that the coalition must be maintained, as no party has a clear majority. It also supports the Premier's attitude toward the Labor Party, which, it says, has "declared war upon the Liberals, exactly as it has upon the Unionists, because both are pledged to the defense of institutions which labor is bent on destroying."

TURK CHAMBER QUITS TO AVOID DISSOLUTION

Belief It Will Reassemble in Asia Minor Out of Reach of Allied Troops.

CONSTANTINOPLE, March 19 (Associated Press)—The Chamber adjourned today for two months, apparently for the purpose of avoiding dissolution. It defeated the suggestion that it reconvene somewhere in Asia Minor and passed a resolution condemning Djelal Eddine, Chairman of the Bar Association, and Arif Bey, President of the Chamber of Deputies, for cowardice. They left Constantinople before the occupation in order to escape arrest. It is believed the Chamber will reassemble in Kemal's territory.

Only about thirty Turkish Nationalists were finally deported by the British, who transferred them to the battleship Benbow to be transported to Malta.

The Senate has been unable to get a quorum and a general air of uneasiness and desertion prevails about the Parliament house. Few traces are left of Turkey's Constitutional Government.

The arrested Nationalists will be tried at Malta by a British court-martial.

CAN'T BAR ARMS MACHINERY

Attorney General Rules Law Permits Exportation to Mexico.

Special to The New York Times.

WASHINGTON, March 20.—The Government of the United States under the laws and regulations now in force cannot prevent the exportation to Mexico of machinery to be used in the manufacture of arms and ammunition, according to an opinion sent to the State Department by Attorney General Palmer and made public today. The Attorney General suggested, however, that the authority vested in the President during the period of the war, which legally still exists, would enable the Chief Executive to prohibit the exportation of any article which he thinks should be restricted.

The department in requesting the opinion said the question had been raised in connection with the proposed establishment of a factory in Mexico for the manufacture of rifles, guns and munitions.

MARCOSSON SEES ALBERT.

American Writer, on Way to Congo, Gets Audience with Belgian King.

Special Cable to THE NEW YORK TIMES.

BRUSSELS, March 20.—Isaac F. Marcosson, the American writer, who is on his way to the Congo and other parts of Africa, had an hour's private audience with King Albert today. The King expressed keen interest in the Congo trip and invited Mr. Marcosson to see him on his return. Mr. Marcosson will sail on April 1 for Cape Town, where he will visit General Smuts en route to the Congo.

QUIT SCIENTIST EMPLOY.

200 Employes of Church Publishing Society Dismissed or Resigned.

An employment and aid committee representing 200 employes resigning or dismissed from the Christian Science Publishing Society, in Boston, has sent a letter of protest to every Scientist church and society in the world, asserting that vacancies in the editorial staff were filled illegally by a member of the Board of Trustees of the publishing society, who usurped his power in violation of the church manual.

PARIS IN GLOOM OVER DEFEAT OF TREATY

Official Circles Hope for Some Action in Washington That Will Be Favorable.

MILITARY AID LOOKED FOR

Point Made That Senate Has Not Yet Pronounced on Agreement for France's Protection.

By EDWIN L. JAMES.

Copyright, 1920, by The New York Times Company.

Special Cable to THE NEW YORK TIMES.

PARIS, March 20.—The news of the American Senate's failure to ratify the treaty was generally received in Paris with sad silence.

The newspapers give a prominent position to Washington dispatches telling of the Senate vote, but there is very little comment. In official circles there is a persistent belief that Washington will take some noteworthy action soon. The French refuse to believe that America intends to remain in a state of war with Germany. Their disappointment is especially deep at this moment when France feels that lack of unity among those who won the war is threatening her safety, but they do not give up hope of American support.

As a rule the French take it for granted that America will not ratify the Versailles Treaty. They are not certain about what they think America will do. They await pleasant surprises.

Some interest was expressed today in official quarters in the question whether or not Ambassador Wallace would continue to sit on the Committee of Ambassadors which exists officially for the purpose of enforcing the treaty and also whether Walter Rathbone will continue to attend the meetings of the Reparations Commission. It is realized that these questions must be answered in Washington. It might be pointed out that Ambassador Wallace possesses no power to negotiate the Hungarian Treaty, which is one of the matters before the Committee of Ambassadors.

The Matin will publish an editorial tomorrow morning reviewing the situation in a rather colorless manner. The editor says that the stubbornness of President Wilson led some Democrats to go over, but not enough, for which he is sorry. He adds:

"One thing is certain—the treaty is irremediably condemned." Then he turns to the present hope of France, saying:

"It seems that Congress is dominated by questions of interior politics. While rejecting the treaty, it wishes to conserve the means in the fullness of its power to give the military aid of the United States to her former allies when it shall be judged necessary. This conditional guarantee Senator McCormick sought to make absolute when he proposed a motion binding the United States to intervene in Europe to insure peace, giving to France formal assurance of help in case of German aggression. But the Senate has not yet pronounced upon this proposition."

The Liberté says tonight:

"This new vote of the Senate emphasizes a thing which is not new, that is the anarchy existing in the direction of policies of the United States because of the division of the executive power between two hostile elements, the President and the Senate.

"The leadership of the United States in world affairs finds itself by this condition stricken with a paralysis more serious than that of President Wilson. It is to be feared that it will last until after the next elections, thus preventing America from playing her proper rôle in the concert of the Allies."

RESENTS IRISH RESERVATION.

Liverpool Post Finds Senate Action Dangerous and in Bad Taste.

LIVERPOOL, March 20.—The Daily Post, commenting editorially on the action of the United States Senate in adopting a new treaty reservation expressing sympathy for the aspirations of the Irish people and declaring the need that Ireland would have a Government of its own choosing in the near future, says:

"The American Senate has surely overstepped the bounds of good sense, to say nothing of good taste, in adopting a reservation which, in the view of Ireland, if has to face as well as with regard to the emergence of Ireland into full independence. That is hardly the kind of international meddling which the Senate proposes to condemn in the covenant of the League of Nations."

"All sensible Britons know, of course, that such resolutions are not to be taken quite seriously. They are, in fact, mere concessions to the Irish extremists in the United States; the Senate has long shown a quick responsiveness to Irish 'peril.' None the less they have an undoubted element of danger. Unhappily there are hysterical patriots among us, who may be easily worked up by certain interested writers and speakers to resentment of American interference with purely British affairs. This is a fact that the Senators would do well to remember, especially at the moment when it is of vital importance to the world that Anglo-American relations should be most cordial.

"At the same time, the Senate's unfortunate reservation ought to warn our Government of the serious consequences further 'shilly-shallying' with the Irish question is likely to entail.

Truly the Irish question is interminable."

BRYAN FOR VOTE BY MAJORITY

Would Amend Constitutional Provision for Ratifying Treaties.

Special to The New York Times.

CAMBRIDGE, Mass., March 20.—An amendment should be made to the Constitution making it possible to ratify a treaty by a majority vote, rather than the two-thirds vote, by which the League of Nations was defeated in the Senate yesterday, said William Jennings Bryan, speaking today before nearly 1,000 Harvard students, in the new lecture hall at Harvard.

"The action of the Senate made my blood boil," he continued. "The treaty gives us such an opportunity as no nation ever had. A bare majority vote can take a boy away from his mother and plunge the nation into war, but a minority can defeat a measure which will take us out of war. Our nation is the only one which asks nothing from the world, and whose advice means much to a lot of smaller nations, and yet we are spending our time in endless debate.

"While 100,000 precious lives were given to make the world safe for democracy, a Senate minority keeps us out of the only means of safeguarding the nation against future wars."

TREATY'S FATE NOW IN WILSON'S HANDS

Continued from Page 1, Column 5.

ger that Congress might override him by a two-thirds vote and to all intents take the peace making power into its own hands.

Representative Tinkham's resolution as reintroduced in the House would repeal the joint resolution of April 6, 1917, which declared a state of war existing between the United States and Germany, and further provides that before the resolution became effective Germany must notify this Government that it would keep all its obligations in the Versailles treaty.

Republican House leaders say that the House will not act upon this or a similar resolution until the Senate acts on a peace resolution.

The resolution read:

"Resolved, by the Senate and House of Representatives of the United States of America in Congress assembled, that the joint resolution of Congress, passed April 6, 1917, 'declaring a state of war exists between the Imperial German Government and the Government and people of the United States, and making provisions to prosecute the same,' be, and the same is hereby, repealed: Provided, however, that unless the German Government notifies the Government of the United States that it acquiesces in and confirms irrevocably to the United States all undertakings and covenants in the treaty of Versailles conferring upon or assuring to the United States or its nationals any rights, powers or benefits whatsoever, and concedes to the United States all rights, privileges, indemnities, reparations and advantages to which the United States would have been entitled if it were a ratifying party to said treaty, the President of the United States shall have the power, by proclamation, to prohibit commercial intercourse between the United States and Germany, and the making of loans or credits, and the furnishing of financial assistance or supplies to the German Government or the inhabitants of Germany, directly or indirectly, by the Government of the United States or the inhabitants of the United States.

"Any violations of the prohibition contained in such proclamation by the President shall be punishable as provided in Section 16 of the Trading with the Enemy act, approved Oct. 6, 1917.

"It is further resolved that it shall be the declared policy of the United States that the freedom and peace of Europe being again threatened by any power or combination of powers, the United States will regard such a situation with grave concern and will consider what, if any, action it will take in the premises."

In a statement explaining his resolution Mr. Tinkham said "common sense and the logic of events dictate this course much more powerfully now than when the treaty failed in December."

One Way to Resume Relations

In the opinion of well informed persons the only practical course left for President Wilson to resume relations with Germany is to arrange provisional agreements with the Berlin Government and the allied Governments under which the rights guaranteed to the United States in the Peace Treaty would be preserved. The agreement with Germany would be a modus vivendi, declaring that a state of peace exists between the Governments of the United States and Germany, this modus to be operative until a permanent treaty of peace has been negotiated and ratified.

The arrangement with the allied Governments also would be a modus vivendi. While there is a question as to whether it would be necessary to submit such an agreement (either with Germany or the allied nations) to the Senate for ratification, John Bassett Moore holds in his Digest of International Law that the concurrence of the Senate is "ordinarily" not required.

The President has been advised as to the courses left to him in connection with the return of the treaty to the Executive. He may send it back to the Senate, or return it to the signatory Governments, or pigeonhole it. None of these courses would lead in the direction of bringing about a resumption of peace with Germany.

The property rights of the United States in German merchant vessels seized in American ports as a war measure are brought into question through the Senate's rejection of the German treaty. The United States also has no authority to participate in the decrees of the International Reparation Commission, which is charged with arranging for liquidation of the damages that Germany has agreed to pay to the victors.

All business between the United States and the German Government must be conducted through the Government of Spain, which took over the care of American interests in German territory upon the outbreak of hostilities between the United States and Germany. American trade with Germany can be conducted only through licenses, granted by the United States. On account of the state of war that exists between the two Governments German business concerns are unable to get American credits.

While the rejection of the treaty has decided that the United States cannot accept the invitation of the allied Governments to participate through a plenipotentiary in the negotiation of a treaty of peace with Turkey, this Government, it was learned today, will continue to express its views with reference to the Turkish settlement. The Government takes the position that while the United States was not at war with Turkey it has the right, as a prospective member of the League of Nations, to participate in territorial settlements that the League would be called upon to protect.

Treaty Formally Returned.

WASHINGTON, March 20 (Associated Press).—The Peace Treaty was taken back to the White House early in the day by a bevy of officials and messengers from the Senate, in pursuance of an order adopted last night after a fourth vote on ratification had failed to muster the necessary two-thirds. It was delivered to Secretary Tumulty, who receipted for it in the name of the President.

Accompanied by several messengers, George A. Sanderson, Secretary of the Senate, took it to the Executive offices bright and early and had to wait nearly an hour before Mr. Tumulty appeared to receipt for it.

The big volume, wrapped in brown paper and bound up with red tape, was at first taken into the office of Rudolph Forster, Executive Clerk of the White House, but Mr. Sanderson declined to leave it until he had a receipt signed by the Secretary to the President.

After the receipt had been signed one of the messengers took up the treaty to hand it to Secretary Tumulty, but the latter demurred.

"Let it lie there," said Mr. Tumulty, and the delegation from the Senate departed.

Except for the few hours it was at the Government Printing Office for making the first printed copies, the official text of the treaty brought from Versailles in the personal possession of the President has reposed in a safe in Secretary Sanderson's office since it was given to the Senate. It was said tonight that it would probably go now to a vault in the State Department, unless the President decided to send it back to the Capitol.

Scarcely had the bulky document passed physically out of the Capitol building when some Senators who had worked for ratification began a movement to recall it and try once more for a compromise. Mild reservation Republicans and compromise Democrats discussed the possibilities of such an effort without decision, however, and the prediction of leaders on both sides was that no proposal for another reconsideration would take serious form.

The idea of some Senators of recalling the the treaty and trying again for ratification was in a nebulous stage tonight, and the general prediction was that it would collapse before the Senate met Monday.

BLAME OUR TREATY SYSTEM.

London View That Machinery for Control of Foreign Policy Is Faulty.

LONDON, March 20.—The rejection of the [illegible] Peace Treaty by the United States Senate brought out little comment in the London newspapers today, as the vote adverse to the compact had been more or less generally expected.

"Just as we had expected," was the expression in official quarters at the news.

Of the afternoon newspapers only The Westminster Gazette made editorial comment. It placed the blame for the situation upon the treaty-making system of the United States.

"A proper democratic control of foreign policy is very necessary," says the newspaper, "but it is clearly equally necessary to be most careful in inventing the machinery to enable it to operate."

It's by GRIFFITH and it's immense, "The Idol Dancer," at STRAND Theatre, opening this afternoon. Special prologue and native singers.—Advt.

Built Layer by Layer
Eight fibrous layers of permanent elasticity, evenly compressed and enclosed in a dust-proof, moisture-proof, moth-proof ticking.
OSTERMOOR
Examine the famous mattress in our big showrooms.
Ostermoor & Co., 114 Elizabeth St. Through the Block to 132 Bowery, near Grand St. Phone 5 Spring

MICHAEL
Enuntiat
now is just the time to order your smart
TAILLEUR SUIT
All the models for late Spring and Summer are ready.
MICHAEL
Enuntiat
that all orders placed before March 24th will guarantee delivery by April 4th.
MICHAEL
734 Fifth Ave. at 57th St., New York

Hickson INC
ANNOUNCE
La Fête des Modes
MONDAY AND FOLLOWING DAYS
presenting
NEW PARIS GOWNS
NEW PARIS HATS
NEW PARIS WRAPS
NEW TAILORED SUITS
NEW TAILORED DRESSES
RIDING ATTIRE
FRENCH BLOUSES
Perfumes and Paris Accessories
Paris and America unite in the presentation of what is unquestionably the most flattering and attractive display of smart dress in the city.
Fifth Avenue at Fifty Second Street New York
Paris Boston

Harry Collins
Fashion Promenade For the Smart Miss
At Nine East Fifty-Seventh Street
It is conceded that the standardized clothes for the child and the miss seldom rise above the commonplace. Because originality is most welcome in this field, the House of Collins has set aside a complete building in which to create beautiful clothes for the girl and the miss from her entrance into school to her debut in society.
The opening of our building at Nine East Fifty-seventh Street to the smart miss warrants a special introduction by means of a fashion promenade to be held this coming
Tuesday and Wednesday
at eleven A. M. and two-thirty P. M.—
(the latter showing to enable the School Miss to participate.)

Nardi
RIDING HABITS
from Nardi combine precision of detail with that casual grace and elegance which identify smart sports attire.
73 West 47th Street

"America's Leading Furriers"
Established 1863
Easter Furs of Unusual Beauty
SCARFS which add the finishing charm to the smartest Easter costume—useful throughout the Spring and Summer—the standards on the world for quality of fur and correctness of style.
Sable Scarfs in Great Variety
Silver, Cross and Blue Foxes
Fishers and Martens of Finest Quality
The H. Jaeckel & Sons collection of these smaller furs is characterized by the same expertness of selection and manufacture as the most elaborate fur coats produced by the house.
Being furriers, our own manufacturers, these well matched and well made scarfs are offered at prices little if any higher than those usually asked for furs of much inferior grade.
Fur Cold Storage on the Premises
2 Per Cent. with Minimum Charges.
Telephone Bryant 8720
H JAECKEL & SONS INC.
Fifth Avenue
Corner 45th Street

Redfern Corsets
Back-Lace Front-Lace
For the small woman who wants a pliable front-lace corset, we are showing a soft, lightly boned, batiste model with elastic top.
$7.50
(not including tax)
Or another front-lace model for the small woman, lightly boned and with an elastic top, is made of pink satin.
$12.50
(not including tax)
Front-Lace Redfern Corsets for all types of figures range from $6.00 to $28.50 (exclusive of tax).
Every Corset Satisfactorily Fitted.
REDFERN CORSET SHOP
570 Fifth Avenue
(Just Above 46th Street)

SPRING CRUISE TO THE WEST INDIES
Specially chartered steamship. Delightful shore excursions in Cuba, Jamaica, Panama, Costa Rica and Nassau.
Sail April 3, 24 days.
Raymond & Whitcomb Co.
225 Fifth Ave.
Tel. Madison Sq. 6220

HAAN'S RESTAURANT
Dun Building
290 Broadway
at Reade St.
FOR 20 YEARS IN PARK ROW BUILDING
In the new place—all the old faces which made Haan's at Park Row famous for 20 years.
Also dinner a la carte with music 6:30 to 8 P. M.

A Fact
Of Interest to the Woman of Fashion.
AT this establishment may be procured the smartest modes — SUITS, COATS, ONE-PIECE DRESSES and SPORT CLOTHES — exquisitely tailored, faultlessly fitted, conceptions delightfully artistic—
—At Prices No Higher Than You Would Pay For High-Class Ready-to-Wear Apparel.
Fabricant
Ladies' Tailor
45 West 46th Street
New York

VALUE OF THE DOLLAR.

The shrinking value of the dollar shown in The Annalist; out tomorrow. Published by The New York Times Company; 40 cents at news stands; $5 a year by mail.—Advt.

CORK MAYOR'S DEATH MAY BRING REPRISAL

Irishmen Refuse to Believe That Sinn Feiners Murdered a Fellow-Member.

REPUBLICAN STATE FUNERAL

Victim Was Warned of Pending Death—Cork Constable Killed and Alderman Attacked.

CORK, Ireland, March 20.—The sensational murder this morning of Lord Mayor MacGurin has not yet been solved, but it has become known that two days ago he received a threatening letter which he regarded as a joke. The letter directed the Lord Mayor to prepare for death, as he had been doomed.

Two hours before the Lord Mayor was murdered Constable Murtag of the Royal Irish Constabulary, was shot dead in the street. His body was riddled with bullets.

When the police visited MacGurin's house to make inquiries for inquest purposes they were refused admission. The Lord Mayor's body, draped in the Sinn Fein Volunteer uniform, lies in his residence, which is guarded by volunteers. The body will lie in state in the City Hall from tonight until Monday, when a public funeral will be held.

Two hours after the murder a large force of military visited MacGurin's home and searched the room where the body was lying.

Thus far no motive for the murder has been assigned. It is held that the crime could not have been committed by Sinn Feiners against one of their own number and many residents of Cork are expressing fear of reprisals which may affect all Ireland.

The murder of the Lord Mayor follows an attempt on Thursday night against the life of Professor Stockley, who was an Alderman in the Cork Corporation in the Sinn Fein interests.

The City Hall was closed today and all business in the municipal offices was suspended. The Sinn Fein flag floated at halfmast over the building and a mourning card on the main entrance door bore the inscription: "Closed in consequence of the death of Thomas MacGurin, first Republican Lord Mayor of Cork."

Various functions connected with the public life of the city have been cancelled.

Round Up Kerry Sinn Feiners.

DUBLIN, March 20.—No light could be shed here tonight upon the mystery surrounding the murder early this morning of Thomas MacGurin, Lord Mayor of Cork.

Mr. MacGurin was popular with all parties, and was not known to have any enemies.

The mystery is considered greater because it is the first assassination of a Sinn Feiner in the long list of recent crimes in Ireland. Public bodies throughout Ireland are adopting resolutions of condolence.

There was a round-up of prominent Sinn Feiners throughout Kerry early this morning. A number of them were put aboard a destroyer by military authorities, their destination presumably being an English prison.

The conditions under which Justice Moore and Justice Gorden are holding court at Roscommon are considered indicative of the precautions being taken to protect some of the public men. Six armed policemen guard their lodgings at night, others follow their carriage when they drive to the court, and while they are presiding at sessions the court room is guarded by plain-clothes men.

Sinister Rumors Disturb England.

LONDON, March 20.—Not since the attempted assassination of Viscount French, Lord Lieutenant of Ireland, has any Irish outrage of the scores perpetrated caused such a sensation throughout the United Kingdom as the murder of Lord Mayor MacGurin of Cork.

Reports from Cork indicate that the people decline to attribute the affair to the Sinn Fein, and already there is talk of reprisals which, as some put it, may affect the whole country.

The MacGurin tragedy comes on the heels of sinister rumors of a Sinn Fein plot for another revolution in Ireland at Easter time. If such a plot exists, it is pointed out, the murder of one of the Sinn Fein leaders would not tend to throw water on the fires of conspiracy. At the moment, the whole affair remains a sensational and dark mystery, whose clearing up is rendered doubly difficult owing to the disordered conditions in Ireland.

MANY ART OBJECTS STOLEN FROM AUSTRIA

Search Now on in England and This Country for Missing Articles of Great Value.

Copyright, 1920, by The New York Times Company.

Special Cable to THE NEW YORK TIMES.

LONDON, March 20.—Hundreds of thousands of pounds' worth of art treasures have been stolen from royal palaces and great mansions on the Continent and the loot brought to this country and America by refugees and "traffikers." An official of the British Antique Dealers' Association said today that among the articles stolen is the baton of Emperor Francis.

To protect the dealers in this country from this traffic the association is devising plans to stop the thieves from selling the stolen goods. The Scotland Yard police are also aiding searchers for some of these treasures, more particularly those which were stolen from Austria.

How the losses became known is a rather curious story. An Anglo-American syndicate of art dealers, with a capital of nearly £3,000,000, has been projected to acquire some of the magnificent collections from the royal palaces in Austria if official recognition could be obtained for the negotiations. Lists of the works of art were compiled by the Austrian Government, but on later investigation the treasures could not all be found. Not only has Vienna felt the loss of the rare works of art which refugees have brought into this country, the loot consisting of jewels, carvings, tapestry and paintings, but France, Belgium and Russia have to some extent suffered from lootings during the war, and an international search for the lost articles on systematic lines is being carried out. There are nearly 500 antique dealers of repute in this country who are willing to aid the investigators.

Suits Begin and End Romance.

Supreme Court Justice Tierney reserved decision yesterday in a suit of Corene Francis Whittaker for a divorce from William F. Whittaker, a tea and coffee broker, on testimony that the defendant rented a furnished room in East Forty-first Street for another woman. The couple have one son, Drexel Hathaway Whittaker. The testimony showed that the parties met as the result of a suit the defendant brought against the New York Central Railroad for personal injuries. When he saw the plaintiff standing in the doorway of a cottage at Millerton, N. Y., he sought an introduction, and married her in 1908.

Franklin Simon & Co.

Fifth Avenue, 37th and 38th Streets

FOR THE LITTLE SEASON

HATS

Follow Gowns and Accessories into the Realm of Louis Philippe of France

THEY follow with an abandon of big bows such as fashionable dames and demoiselles of 1830 wore. They follow with yards of lace festooned in 1840 style over the back of broad brims, and with long narrow black lace scarves swathed about the throat and studded with roses.

Also of the Louis Philippe period are narrow-brimmed high-crowned straw hats with curled ostrich. There are turbans a la Rachel, too, the most striking headdress of the period of Louis Philippe. In the French Millinery shop are all of these, and many others.

28.00 to 75.00

FRENCH MILLINERY SHOP—Fourth Floor

FRANKLIN SIMON & CO

Women's and Misses' Shops

GOWN THE "LITTLE SEASON" AFTER THE COURT OF LOUIS PHILIPPE

Colorful as the Little Season between Easter-time and Country-time are its Costumes—Inspired by the Empire of Louis Philippe, developed by Franklin Simon & Co. with the Chic of Modern France

WRAPS WITH OLD TIME ELEGANCE, MODERN CHIC

Wraps of the Louis Philippe period were sometimes indescribably enriched with lace or embroidery; of taffeta frilled, of fabrics comparable with silk duvetyn or chatoyant. Adaptations of these, many of them French models, the Wrap Shops provide for the Little Season.

95.00 to 195.00

WOMEN'S WRAP SHOP—Fourth Floor
MISSES' WRAP SHOP—Second Floor

LONG GLOVES WITH SHORT SLEEVES WERE

worn in the Louis Philippe period. She who would be gloved after Louis Philippe will find sixteen or twenty button length gloves of white glace kid.

6.50 to 10.25

FEMININE GLOVE SHOP Main Floor

HIGH HEELED PUMPS for LOUIS PHILIPPE GOWNS

During the unsettled reign of Louis Philippe the streets of Paris were poorly kept so that the Parisienne universally adopted high heeled shoes. Pumps with the short French vamps, modified French vamps or slender vamps all with high heels are in perfect accord with this revival of Louis Philippe fashions. Satin footwear was the favorite then as it is today, but one may also choose high heeled pumps in suede or soft kid.

10.50 to 18.50

FEMININE SHOE SHOP—Third Floor

"FASHIONS, like Empires, follow the spirit of the age" wrote a French magazine of 1834, and fashions of that day were changeable as a flame in the wind. One day the breath of a belated Democracy chilled them into somberness. Another day the breath of Empire blew, and fanned fashion into flame — brilliant gowns with square-cut Raphael bodices, Russian green for bravado, or pigeon's blood for sentiment. One day there were snug silk bodices and billowed skirts, another, the classic gowns characteristic of part of the Louis Philippe reign. By research and development, Franklin Simon & Co present gowns, showing all these influences.

AN ENGAGING COLLECTION OF GOWNS, SUITABLE FOR THE COUNTLESS OCCASIONS OF THE LITTLE SEASON AFTER EASTER

The basque dresses, the straightline redingotes, dresses with fullness below the knees are here. And though for inspiration they go back to Paris of ninety years ago, they are developed with the cachet of Paris of today, made of soft taffeta the Parisienne is wearing now, and in the newest French combinations of taffeta, peasant lace, and batiste embroidered a l'Anglaise. In color they echo both the somber and gay days of the Louis Philippe Empire—pure Ethopian, dark blue, mole, brown, jade green, or Algerian red. And these frocks are no less reminiscent of the romance of that short French Empire, than they are appropriate for all the occasions of the Little Season—for formal or informal afternoon wear, restaurant wear, the luncheon, the theatre, the races or for the charming hour of tea.

69.50 to 125.00

WOMEN'S GOWN SHOP—Third Floor
MISSES' GOWN SHOP—Second Floor

Costumes after Louis Philippe, from the Chapeau of Silk Innocent with Flowers and Voluptuous with Lace, to the High Heeled Slippers of Satin

Franklin Simon & Co.

A Store of Individual Shops—Fifth Avenue, 37th and 38th Streets

CAN'T FAVOR TURKS, INDIANS ARE TOLD

Lloyd George Firmly Rejects Moslem Plea for Restoration of All Pre-War Territory.

JUSTICE LIKE GERMANY HAD.

Considering Her Treachery, Turkey Has No Claim to Any Other Treatment, He Says.

LONDON, March 20.—Premier Lloyd George yesterday discussed the Turkish question with the Indian Caliphate delegation, headed by Mohamed Ali, who declared that Turkey should have all her pre-war territory restored.

The Premier replied: "I do not understand Mr. Mohamed Ali to claim indulgence for Turkey; he claims justice. Austria has had justice; Germany has had justice—pretty terrible justice. Why should Turkey escape?

"Turkey thought she had a feud with us. Why did she come in and try to stab us and destroy liberty throughout the world while we were engaged in this life-and-death struggle?

"Is there any reason why we should apply a different measure to Turkey than we have meted out to the Christian communities of Germany and Austria?

"I want the Mohammedans in India to get it well into their minds that we are not treating Turkey severely because she is Mohammedan. We are applying equally the same principle to her as to Austria, which is the greatest Christian community."

Referring to the temporal power of the Caliphate, the Premier said he could not interfere in a religious question in which Mohammedans themselves differed.

The delegation requested that the Armenian massacres be investigated by an international commission on which the Moslems were represented.

Regarding the Armenian massacres, the Premier said the Allies were bound in the interests of civilization to exercise control of some sort, since the Turkish Government was incapable of protecting its own subjects.

"I want to give this feeling to the Mussulmans of India, who stood loyally by the throne and the Empire," said the Premier.

"Remember that their hearts are set on this matter, and that right to be heard in a matter which especially affects Islam. We have largely deferred to their wishes in the matter. The settlement was very largely affected by the opinion of the Mussulmans of India."

SEEK EMPTY LOFTS FOR THE HOMELESS

Continued from Page 1, Column 2.

that profiteering was confined to 5 per cent. of the landlords the committee's representatives gave figures showing the widespread character of the evil. Real estate men who did not have a complete conception of the situation, it was said, finally admitted that only drastic legislation could meet even temporarily the conditions of unrest engendered by the situation. The members of the Legislative Committee said the real estate men showed a fine spirit at the meeting.

Mayor Hylan made public yesterday a letter he sent to the dinner. In his letter the Mayor said the city needs 100,000 additional apartments. He repeated his program regarding the necessity for stabilizing the cost of building materials and settling wage disputes.

Mayor Outlines Plans.

"Early next week I will appoint a committee of representative citizens who will endeavor to persuade financial and lending institutions, building material men, builders and organized labor," he said, "to take up the question of an immediate building program, and consider it not merely from the viewpoint of personal gain, but of public policy and as patriotic citizens whose duty is first to the community and afterward to themselves. Realizing how generously and wholeheartedly our citizens responded to all calls of the national Government during the war we may confidently expect that at a time of municipal emergency, when the welfare of all is at stake, there will be the same immediate and general response.

"There is no denying that the existing situation in the building field requires extraordinary measures and the granting of concessions by all. Capital must be satisfied with reasonable returns and be willing to incur greater risks than ordinary. Material men must sacrifice something for the common good.

"Organized labor, more deeply concerned than any other interest, must work continuously and with redoubled energy. Labor, now suffering more than any other class from inadequate housing facilities, should settle its differences and give a full day's work for a living wage."

Family of Eleven Evicted.

An indignant crowd gathered yesterday in front of 448 Georgia Avenue, Brooklyn, and protested against the eviction of Abraham Rosenberg with his wife and nine children, aged 2 to 17 years. The furniture of the Rosenberg family was put on the street, it was said, in the absence of the parents. The family was taken in for the night by neighbors. Rosenberg was ordered to vacate his home three months ago, but was unable to find another apartment because of the high rent and also because of the refusal of landlords to welcome a man with nine children.

The State Committee of the American Legion of Bronx County went on record yesterday in a resolution favoring the legislative housing program and the exemption of taxes on mortgage income.

Mrs. Rose Koch, a widow with six children, attempted suicide yesterday by drinking a bottle of liniment in her home, 43 Jones Street, Newark, after being informed that she would have to vacate her home by May 1.

If the people do not wake up to their interests they will soon be paying one-half of their income for rent, said Nomer Gray, President of the Tenants' Rights League, last night at Washington Irving High School.

Mr. Gray said he knew of a family which will have to pay five-sixths of its income for rent after May 1. The other speakers were former Major Daniel P. Sullivan of the old Sixty-ninth Regiment and Mrs. Ella O'Gorman Stanton.

A resolution was adopted declaring that the renting of apartments came within the purview of a public service and was therefore subject to legislation. The State Legislature was called on to give the rent payers relief.

ALFRED A. KOHN

Special Offering

Introducing the Newest Styles in Smart Exclusive Shoes for Spring

WOMEN'S OXFORDS With French heels, for dress. Most all leathers. $12.50

WOMEN'S PUMPS French heels, very stylish, to trim with beautiful buckles. $14.50

OUR SHOES, as usual, have the vamp lines and lasts which have always made them popular.

SHOES are costing much more, but we are not holding ours for higher prices.

FINEST Qualities are obtainable here, for which you never pay more.

OUR prices are worthy of your most considerate comparison.

FIFTH AVE AT 42d ST.

The Verdict of Two Continents

ORIENTAL Pearls and Técla Pearls are a distinction — anything else is a social blunder.

Técla

398 Fifth Avenue New York

12 Place de la Paix, Paris

BONWIT TELLER & CO.

The Specialty Shop of Originations

FIFTH AVENUE AT 38TH STREET

Individualized Spring Modes in

DRESS PUMPS & OXFORDS

for Women & Misses

14.00

Dress Oxfords in patent or dull leather or dark brown kidskin. Dress spat pumps in patent or dull leather with hand-turned soles; also a large tongue Duchess model in patent leather, black or brown Russian calfskin with light welted soles and slender Louis XVI. heels.

SPECIAL VALUE MONDAY

Dressy French Tie Slippers . . . 12.50

Made on French last in black kidskin or patent leather with hand-turned soles and slender Louis XVI. heels.

Women's Silk Hosiery 2.75

Three Pairs 8.00

Medium weight silk of an exceptional wearing quality. In black, white, chestnut, beige, navy and various shades of gray.

Women's Silk Hosiery 3.50

Three Pairs 10.35

Superior quality all silk hose in black or white only.

Novelty Silk Hosiery . 2.95 to 9.50

An extensive assortment of exquisite novelty silk hose, including open work insteps hand-embroidered clox in a diverse range of designs.

SILK UNDERGARMENTS

Satin Nightgowns 6.95

Shoulder strap model of fine quality satin trimmed with georgette crepe and ribbons.

Georgette Chemises 4.95

Empire model with strap shoulders and flower and ribbon trimming.

Silk Chemises 7.95

Regular and envelope chemises of meteor and crepe de chine, plain tailored or lace trimmed.

Crepe de Chine Chemises 3.85

Empire and straight models; tailored or lace trimmed, ribbon shoulder straps.

WOMEN'S NEGLIGEES

VERY SPECIALLY PRICED

Negligee Set 23.50

Of Crepe de Chine; slip-coat of lace and chiffon. Ribbon trimmed.

Breakfast Coats 22.50

Pocketed model of taffeta with silk ruching.

BONWIT TELLER & CO.

The Specialty Shop of Originations

FIFTH AVENUE AT 38TH STREET

An Exhibit Monday of the Latest Parisian Fashion Achievements In

WOMEN'S ORIGINAL PARIS MODEL GOWNS

From the Leading French Modistes Come Newer

PARIS MILLINERY

These additional original Paris models complete one of the most comprehensive exhibits of Paris Millinery ever assembled by this shop. Also copies, adaptations and Bonwit Teller & Co. originations, so diversified in style as to consult every individual taste.

The TAILORED MILLINERY introduces many originalities in hats for immediate wear.

Tailored Suits Are Inseparable from Smart

BLOUSES & SHIRTS

Especially featured are exquisite French handmade blouses, costume blouses in Chiffon, Taffeta Silk and Georgette Crepe, smart overblouses in short Cuirass or basque types and feminized tailored shirts of linen, muslin and silk shirtings.

An Unusually Large and Choice Collection of

FUR SCARFS

Animal and Novelty Scarfs of Rare and Choice Peltry

Kolinsky	25.00
Kit Fox	29.50
Mole	32.50
Squirrel	45.00
Lucille Fox	45.00
Japanese Sable	45.00
Stone Marten	48.50
Hudson Bay Sable	95.00
Fisher	195.00
Russian Sable	225.00

personally selected by a special representative of this Shop at the recent Fashion openings of the Paris Grand Couturieres.

WOMEN'S GOWN DEPARTMENT—SECOND FLOOR

Afternoon & Evening Gowns from

CALLOT LANVIN ROLANDE
DRECOLL MILER SOEURS
ARNOLD RENEE CHANEL

The finest expressions of the mode are presented in this Shop's

WOMEN'S TAILORED SUITS

SECOND FLOOR

59.50 to 295.00

Severely plain as affected by one type of woman, trimmed models that bespeak another personality or more elaborated as demanded by the most dressy occasion, developed in Tricotine, Covert Cloth, Poiret Twill and novelty checked Worsteds.

MISSES' TAILORED SUITS

THIRD FLOOR

45.00 to 165.00

To portray the elusive charms of youth has proved an inspiration for varying "Jeune Fille" suit silhouettes, exampled by Eton, Box, Godet flared, bloused and pinched waist models. In Tricotine, Poiret Twill, Serge and Worsted Checks. Sizes 14 to 18.

These ready-for-service suits reveal such a mastery in the art of custom tailoring and fit as to eliminate all but slight alterations.

As Parisian as Paris can design them are these exquisite

HANDMADE FROCKS

The typical Parisienne is recognized by her "flair," her atmosphere of Fashion, an aura which is intangible, yet one that the French Couturieres translate so successfully into their little handwork affairs of cotton, voile and handkerchief linen.

Also an interesting assemblage of distinctive Day Frocks in taffeta silk, satin, tricotine, Poiret twill and serge.

Smart Lines & Individual Touches Lend Charm to

CAPES *and* COATS

Accordion pleated capes are one of the newest notes. Large collars in both Capes and Coats, while embroidery, cable stitching and fur treatments are given expression in duvetyn, peachbloom, marvella, fortuna, val de cygne, chatoyant, wool velour and tricotine.

New Fashion Developments in Women's and Misses'

SPORTS APPAREL

Featuring topcoats, greatcoats, capes, golf jackets and Sport Suits developed in Genuine "Worumbo" Camel's Hair Cloth in the natural and other attractive shadings. Also Sport Suits in handloomed Glen Logan Tweeds, Cricket Cloth, English Shetlands, leather and tweed or wool jersey and novelty combinations.

"The Broadway Shop Where Fashion Reigns"

Hagedorn's

Broadway, Corner of 81st Street

Spring Fashions

All the new ideas of the season displayed in an extensive assortment—showing the favored materials and styles.

[Remember—Hagedorn's, with their extremely small overhead charges and out of the high rental district, has made moderate prices possible.]

Bolivia Coats--

Four distinct styles, showing the colors in such favor. *Specially priced* **59.50**

Spring Tailleurs

Fashioned in Tricotine or Poiret Twill, new innovations in Collar and Belt effects. Tailoring such as is only found in the highest class custom made garments. *Specially priced* **69.50**

SALE

To Close Out

95 Afternoon Dresses

A collection of chic models, fashioned in Finest Quality Georgette or Meteor, Beaded and Embroidered.

50.00 *Formerly $89.50* and **69.50** *Formerly $105.00*

Daytime Dresses

Tailored and fancy effects, in Tricotine, Meteor or Satin.

38.50 *Formerly $65.00*

KERENSKY REVEALS SECRET WAR PAPERS

Imperial Russia Obtained Free Hand in Fixing Her Boundaries with Central Powers.

SARRE VALLEY FOR FRANCE

Autonomous and Neutral State Was to be Formed of Rhine Territory Not Annexed.

By WALTER DURANTY.

Copyright, 1920, by The New York Times Company.

Special Cable to THE NEW YORK TIMES.

PARIS, March 20.—Following are copies of dispatches exchanged between the Imperial Russian Government and its Ambassadors at London and Paris relating to proposed peace terms. They were given to me by Kerensky. They begin with an extract of a telegram of the Minister of Foreign Affairs, I. D. Pokrowsky, to the Russian Ambassador at Paris, numbered 907 and dated Jan. 30, 1917. A copy was also sent to London to the Russian Ambassador in cipher.

"In solemn audience," it says, Doumergue transmitted to the Emperor the desire of the French Government that the return of Alsace-Lorraine should be assured to France. Doumergue expressed the hope that the Imperial Government would not refuse from now on to give its formal consent to these plans. His Imperial Majesty deigned to give his consent on principle to this proposition. I asked Doumergue to let me have, after consulting his Government, a draft of the agreement which would be made official after an exchange of notes between the French Ambassador and myself.

"Meeting the wishes of our ally as I do, I consider I must recall the point of view expressed by the Imperial Government in a telegram of Feb. 24, 1916, No. 344; that is to say, that in leaving to France and England complete liberty as to the fixation of the western frontiers of Germany, we count on them leaving us equal liberty in delimitation of our frontiers with Germany and Austria-Hungary.

"For these reasons exchanges of notes on the question raised by Doumergue should give us occasion to pray the French Government to confirm our view, at the same time giving us her consent to leaving Russia full liberty of action for her future western frontiers. Exact details of this question will be communicated to the Cabinet at Paris in good time."

The second document is an extract of a telegram from the Minister of Foreign Affairs, Sazonoff, dated Feb. 24, 1916, No. 948, in the name of the Russian Ambassador at Paris referred to in preceding telegram. It runs:

"We are ready to leave complete liberty to France and England for determination of the western frontiers of Germany, believing that in their turn the Allies will leave us an equal liberty for the fixation of our frontiers with Germany and Austria. We must particularly insist upon the exclusion of the Polish question"—from the allied discussion—"and on the elimination of all attempts to place the future of Poland under guaranty and control of the allied powers."

The third document is an extract of a note of Minister of Foreign Affairs Pokrosky addressed to the French Ambassador dated Feb. 1, 1917, old style, and reading:

"In your note of today your excellency has been good enough to give the Imperial Government to understand that the Government of the republic proposes to fix in the propositions of peace to be made to Germany the following revindications and guarantees of territory:

"First, Alsace and Lorraine to be restored to France. Second, to be included in French territory all the metallurgic basin of Lorraine and all the coal basin of the Valley of the Sarre. Third, other territories on the left bank of the Rhine which are at present part of the German Empire to be completely separated from this latter empire and freed from all political and economic dependence on Germany. Fourth, the territories on the left bank of the Rhine not to be included in French territory to constitute an autonomous and neutral State and to be occupied by French troops as long as Germany shall not have compiled with the whole of the conditions in the proposed peace treaty.

"By order of his Imperial Majesty, my August Master, I have the honor in the name of the Imperial Russian Government to notify by the present note your Excellency that the Government of the republic can count on the aid of the Imperial Government for the realization of her intentions set down as above."

The fourth document is the reply of the French Government transmitted by the Russian Ambassador at Paris to the Minister of Foreign Affairs at Petrograd. It is dated Feb. 26, 1917, old style, number 163, and reads:

"The Government of the French Republic desiring to assure to her ally all guarantees both military and industrial necessary to the security and economic development of the empire is ready to recognize to Russia complete liberty in the settlement of her western frontiers.

(Signed) "ISWOLSKY."

LAUNCH MARYLAND, THE GREATEST WARSHIP

Daniels and Thousands of Spectators See Christening with Champagne at Newport News.

Special to The New York Times.

NORFOLK, Va., March 20.—Without a hitch, and speeded on her way by the shouts of thousands of spectators, fed by more than 100 Marylanders, the superdreadnought Maryland, the most powerful warship ever launched, slipped down the ways into the waters of the James River early this morning, at the plant of the Newport News Shipbuilding and Dry Dock Company.

Between 80 and 90 per cent. complete, exclusive of armament, the Maryland is expected to be turned over to the Government during the coming Summer.

The launching was witnessed by Secretary Daniels, who was accompanied by a score or more of officials; Governor Ritchie of Maryland and nearly 300 prominent officials and citizens of Maryland, who made the trip to Hampton Roads on the Presidential yacht Mayflower.

A dozen or more official and unofficial parties, in private yachts, followed the Mayflower to the scene of the launch.

Despite the scarcity of alcoholic liquors, Mrs. E. Brooke Lee, wife of Major E. Brooke Lee, Controller of Maryland, dashed a beribboned bottle of champagne against the bow of the Maryland as the craft started down the ways. Mrs. Daniels, Mrs. Harris Franklin and Mrs. Henry Vandevender Cabell were Mrs. Lee's matrons of honor.

FLAME WAVE HITS FIREMEN.

Celluloid Explosion Causes Blaze to Shoot Out Sixty Feet.

Captain Stephen McKenna of Fire Engine Company 72, with quarters at 22 West Twelfth Street, and nine firemen were slightly burned yesterday afternoon when flames which followed an explosion in a four-story brick building across the street from the fire house shot out horizontally for sixty feet. The firemen were flushing the floor of the engine house when the explosion occured. None was burned seriously.

The fire, which was described by Deputy Chief Martin as the most peculiar celluloid blaze he has ever witnessed, burned through the first floor of the building, which is at No. 17, and then spread to a four-story garage building adjoining, at No. 19, sweeping through all its floors and causing damage estimated at $20,000. The explosion was heard for blocks and the reserves from the Mercer Street Station were called out to handle the crowds that gathered.

The first floor of the building in which the explosion occurred is occupied by Levy-Stern & Co., button manufacturers.

C. D. GIBSON MAY BUY LIFE.

Artist Is Negotiating for Humorous Publication.

Charles Dana Gibson, the artist, is negotiating for the purchase of Life and will probably become the owner of that weekly within a short time, it was learned last night. Thomas A. Masson, the writer, long associated with the management of Life, said:

"We cannot confirm the report officially that Mr. Gibson has purchased Life, but I think that, within the course of a week or two, that will be true."

John A. Mitchell, editor of Life and the owner of the majority of its stock, died in June, 1918, leaving an estate of $933,000 to the widow. Andrew Miller, secretary and treasurer of the publication and a large owner of its stock, died on Dec. 31 of last year.

STYLE-COMFORT-QUALITY SINCE 1853

KAHLER

SHOES for MEN and WOMEN

When an Easter Chapeau Was a Poke Bonnet

the shoes chosen to complete the spring costume were usually Kahlers. And to-day, those who seek Style and Comfort in Footwear, find it in the pumps, slippers, and oxfords Kahler is showing for spring.

More than usual care is taken to make Kahler's low shoes fit comfortably and *smoothly*. Heel seats hug without rubbing. Sides fit snugly without, gaping. Comfortable support is provided the arch of the foot by an instep sole that is correctly cut, curved and proportioned.

DR. P. KAHLER & SONS,
15-17 WEST 44TH STREET
NEAR 5TH AV., NEW YORK

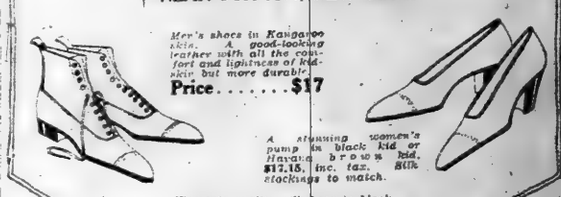

Men's shoes in Kangaroo skin. A good-looking leather with all the comfort and lightness of kidskin but more durable.
Price.....$17

A stunning women's pump in black kid or Havana brown kid. $12.15, inc. tax. Silk stockings to match.

Women's quality silk hose in black, white and cordovan, $4.25 up.

SPACE TO LET IN BEST SECTION OF FIFTH AVENUE

Excellent opportunity for millinery, fur or shoe department.

An attractive floor to rent for retail business in a new building located on Fifth Avenue, between 34th and 42nd Street. Only merchants who cater to an exclusive clientele would be acceptable as tenants.

Address Box W271 Times

OPPENHEIM, COLLINS & CO

34th Street—New York

Introducing New

Springtide Millinery Fashions

The Maximum Measure of Smartness Is Shown in the New Creations Emanating From the Workrooms of *Oppenheim, Collins & Co.*

Their usual Characteristic of providing the utmost in

Style, Quality and Workmanship

Is Strikingly Illustrated at Prices Ranging From

8.50 to 50.00

EXHIBITIONS AND SALES AT THE
ANDERSON GALLERIES
489 PARK AVENUE

THE BEST BOOKS IN BIOGRAPHY, DRAMA, ART, POETRY, HISTORY, TRAVEL, etc., PUBLISHED DURING THE LAST TWENTY-FIVE YEARS, ABOUT 8000 VOLUMES, FROM THE LIBRARY OF THE LATE
GEORGE PEPPERDINE
¶ *To be sold Tuesday, Wednesday afternoons, March 23, 24, at 2:30.*

ART OBJECTS FROM PERSIA, CHINA AND JAPAN, IN GREAT VARIETY, THE COLLECTION OF
E. COLONNA
¶ *To be sold Thursday, Friday afternoons, March 25, 26, at 2:30.*

DUPLICATES FROM THE
THOMAS E. H. CURTIS
COLLECTION OF
ANTIQUE GLASS
¶ *To be sold Saturday afternoon, March 27, at 2:30.*

Sales conducted by Mr. P. A. Chapman.

Pittsburgh Brooklyn Philadelphia

OPPENHEIM, COLLINS & CO

Cleveland Buffalo Newark

34th Street—New York

Distinguished Spring Outer Apparel

For Women and Misses

The Fashion Themes for the Spring Season are exceptionally charming. Oppenheim, Collins & Co. assemblage of Original Creations and Interpretations of the Parisian Mode are Distinguished by their Style Beauty, Tailored Perfection and Excellence of Quality at Unusually Moderate Prices.

The Individuality of the Oppenheim, Collins & Co. manner of interpreting their own Conceptions of the Mode was never more Cleverly Expressed than in the assortments now on display.

Ready To Wear Custom Tailored Suits

For Women and Misses

The approved and prevailing materials for the Tailleur are Tricotine, Poiret Twill, Serge, Jersey Cloth, Faille and Silk Tricolette, in plain and fancy tailored, semi-fitted and belted models. Eton, Bolero, Blouse and Box Coat effects.

50.00 68.00 to 185.00

Special Values Monday

Custom Tailored Suits

For Women and Misses

Straightline and Belted new length Styles of Superior Tricotine. Long Roll and Notch Collars. Link Buttoned and Tuxedo fronts. Braid bound and plain tailored.

Special 75.00

Attractive Afternoon and Street Dresses

For Women and Misses

Taffeta, Tricolette, Tricotine, Kitten's Ear Crepe; Faille, Georgette, Charmeuse, Crepe Meteor and Tricotine Frocks, Evening, Dinner and Reception Gowns. Draped, Shirred, Tunic, Ruffled and Pleated Models. Embroidered, Beaded and Braided.

39.75 50.00 to 235.00

Special Values Monday

Afternoon and Street Dresses

For Women and Misses

Models from the regular stock in Satin, Taffeta, Georgette, Charmeuse and Tricotine. Basque, Surplice and Long Waist Effects. Beaded, Braided and Embroidered.

Special 55.00

Exclusive Spring Coats and Capes

For Women and Misses

New Fashions in Semi-fitted Models, Polo Coats, Wraps in several lengths; Velvet Jackets, Sport, Polo and Pleated Capes. Poiret Twill, Polo Cloth, Bolivia, Sueddine, Duvetyn, Tricolette, Fortuna, Peachbloom, Mixtures and Velveteen.

39.75 55.00 to 210.00

Special Values Monday

Spring Coats and Capes

For Women and Misses

Two Models *(as illustrated)*. Cape of Navy Tricotine, silk lined. Wide silk fringe trimmed. Coat of soft Bolivia Cloth in Spring Shades. Belted Model, Cape Collar.

Special 75.00

A Shoe You Love to Wear

Cantilever Shoes provide such perfect comfort, it is a pleasure to don them in the morning—and to wear them all day.

If you suffer from being on your feet, if walking has become a bugbear, if night finds you in a hurry to change to easy slippers,—make your next pair of shoes *Cantilever Shoes*. You will be delighted with the comfort, the relief from foot troubles, that they bring you.

There is room for the toes.

The last, patterned from the outline of the foot, has a natural inner-sole line. This, combined with the fact that the Cantilever heel is slightly higher on the inside than on the outside, permits the foot to point straight ahead—a natural position which gives more comfort and greater endurance in walking and standing.

In Cantilever Shoes, there is no sensation of pressure or binding on any part of the foot. Lacing them draws up the flexible shank of the shoe to support the arch of the foot, but the very flexibility of the shank permits the greatest freedom in walking.

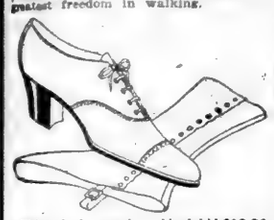

This oxford is made in black kid $12.20, *gunmetal* $12.20, *Russia calf* $13.30, *brown kid* $14.40, *white Egyptian canvas* $8.75. *Spats to match* $4.50.

Experts will take pleasure in conscientiously fitting you. Come in and try on a pair of the new Cantilever Shoes for Spring. They are good looking, made of the finest kidskin, on trim lines.

Made by "Edwin C. Burt." Widths from AAAAA to E.

CANTILEVER SHOE SHOP
22 West 39th St., nr. 5th Ave.
Phone Greeley 2384
Also at J. B. BOOTERY,
Lexington Ave. at 60th St.
Opposite Bloomingdale's

THE FRENCH BOOTERY
36 W. 50th Street
New York

French Tango Slipper

THE cunning chic seen on the gay boulevards of Paris is here expressed in the charming French tango slippers illustrated.

Black Satin 19.90
Pat. Kid 21.00

Our special order department is ready and equipped to make your order from your own materials or materials selected at the shop. French footwear, novelties and combinations to match your evening gowns and costumes.

Send for illustrated booklet.
Mail orders promptly filled.

WANTED
A First-Class Fur or Millinery House to Share Our Space and Prestige

A high-grade tailoring and dressmaking establishment, patronized for many years by the best people of New York, must find new and larger quarters before May 1st, and is desirous of sharing the rental of a suitable building in an exclusive retail section with a fur or millinery firm of quality. This is a splendid opportunity, not only for mutual reduction of overhead expense, but for a sharing of prestige.

References exchanged—strictly confidential.

Address
X Fonda-Haupt Company,
Advertising Agency,
286 Fifth Avenue.

SALESMEN

If you are willing to travel, if you are willing to work hard, and if you are ambitious, intelligent, aggressive and industrious, we want you.

You may not be familiar with our line, but we will instruct you. You will have to sell to industrial concerns, architects and engineers, and we will show you how.

Your progress will keep step with your success. At the start we will pay you a reasonable salary and expenses—no commissions.

Apply by letter only.

L. Sonneborn Sons, Inc.,
30 Pearl Street, New York City.
Manufacturers of Paints and Lapidolith, Concrete Hardener.

BOLSHEVISM GAINS IN SOUTH RUSSIA

Armenia and All New States There Have Become Affected by Propaganda.

DENIKIN'S POWER LIMITED

Local Workers Replace in Cossack Government the Prominent Politicians from the North.

By HAROLD WILLIAMS.

Copyright, 1920, by The New York Times Company.

Special Cable to THE NEW YORK TIMES.

NOVOROSSISK, South Russia, Feb. 17.—The net result of the agreement between General Denikin and the United Cossack Assembly is a complete change in form of government in South Russia. A Cabinet has been formed responsible to the elective Assembly, and Denikin instead of being nominally dictator is now regent with limited powers in the sphere of politics.

Prominent Petrograd and Moscow men who formerly dominated the political council have retired from the scene and are for the most part replaced by local workers, few men of whom are known to fame. The Cossack element is in the ascendant and the political complexion of the new Government has a decidedly Socialist tinge.

The December announcement by the Moscow wireless that the moderately Socialist Union of Regeneration had come into power was untrue at the time, but has proved curiously prophetic, since the new Government does represent to a large extent the Union of Regeneration. Premier Melnikov, a Don Cossack, is a Populist Socialist. The Minister of Labor is also a Socialist. Zeeleg, a Rostov lawyer and Left cadet is Minister of the Interior. A Kuban Cossack, Sushkov, is Minister of Education and a Kuban Sergeant, Gurbich, is Food Controller. The choice of Foreign Minister hovers between the Kuban co-operator Timoshenko, who wishes to conduct foreign policy on democratic lines, and General Maratoff, formerly commander in Persia. The only member of the old Government who retains his place in the new one is Bernatsky, Minister of Finance.

Each Cossack region will have a special representative of its own interests in the Cabinet. Altogether it is a novel experiment, but was the only combination possible in the circumstances, and possibly the local politicians will be more sensitive to local needs than were the members of the old Government, whose attention was concentrated on the interests of all Russia. Friendly intercourse is being opened with Georgia.

Indeed Denikin is now placed in the position of a leader of advanced democracy. I shall not attempt to prophesy whether this will turn out well or ill. Much depends on the possibility of a military recovery.

In the meantime the news published here of the decision of the Supreme Council to trade with Soviet Russia has created a kind of weary and irritated amazement. The general opinion is that the Allies will burn their fingers in the process, and that the effect will be to give political advantages to the Bolsheviki without corresponding economic advantages to Europe. On the other hand, these suggestions that the Allies and Germany should combine in an effort against Bolsheviki is welcomed as giving patriotic Russians relief in the conflict between overstrained loyalty to the Allies and growing pro-German sympathies.

During the recent journey on the Black Sea coast I received information of the spread of Bolshevist propaganda in the Caucasus. The Daghestan insurgent movement is now distinctly Bolshevist, and its leader, Nuri Pasha, Enver's brother, is in close touch with the Bolshevist leaders. In Baku the Bolshevist movement is menacing and the Conservative Tartar Party has had to bow its head to the coming storm by passing a pro-Bolshevist resolution.

Georgian politicians are seriously concerned about the Bolshevist danger and are systematically arresting Red agitators. The weak Armenian Government recently permitted a Bolshevist Congress to meet in its territory, and the conflict with the Bolsheviki is now entering upon a new and much more complicated phase.

Fall of Ekaterinodar Reported.

CONSTANTINOPLE, March 19 (Associated Press).—Dispatches from Novorossisk today state that Ekaterinodar fell on March 16. (Ekaterinodar is about 75 miles inland in Ciscaucasia from Novorossisk, on the Black Sea). It is not said positively that Red troops took possession of Ekaterinodar, but as a Bolshevist radio stated that the Reds were within a few miles of that town on the 13th, it is believed here that its capture by the Bolsheviki has been effected.

General Schilling, who was in command of the anti-Bolshevist forces in Odessa when that city was taken by the Bolsheviki, is being tried by court-martial at Novorossisk for his failure to hold Odessa.

DEMAND WIDER TUNNEL.

Motor Association Wants 31 Feet, Giving Six Lines of Traffic.

Telegrams protesting against the proposed twenty-foot vehicular tunnel under the Hudson River have been sent to Governors Smith and Edwards of New York and New Jersey by the Motor Truck Association of America. In a statement issued yesterday by the association it is said that the association represents 30,000 motor truck owners in the two States, and it asks that the roadways have a minimum width of thirty-one feet so as to allow for three lines of traffic in each direction.

The Goethals-O'Rourke precast concrete tunnel, which has been rejected by the Tunnel Commission, provides for six lines of traffic, three in each direction, and the association appears to favor this plan, although the name of this tunnel is not present in the statement.

At a recent meeting of the joint commission, representing the two States, a resolution was adopted barring the concrete block tunnel from further consideration, although the Board of Consulting Engineers received permission to continue their inquiry into other methods of construction. But it is understood that the size of the tunnel has been definitely decided upon. The present plan is to build a two-line traffic tunnel with the understanding that later on other tunnels of the same dimensions will be built under the river between other points further north.

FOR LAKES-TO-SEA CANAL

Interests of Middle West Open Campaign on Opposition.

The fight of fifteen Middle Western States for a ship canal that will afford a deep-sea route through the Great Lakes and the St. Lawrence River to the sea has been brought to New York State, where local officials and experts have opposed it on the ground it would injure the development of the Barge Canal. The opponents, including Frank M. Williams, State Engineer and Surveyor, assert the Barge Canal should be given a thorough test before it is discarded as useless in favor of the new route.

The Great Lakes-St. Lawrence Tidewater Association is trying to convince business and industrial interests of New York State that the proposed ship canal would not injure the prospects of the Barge Canal, but would enhance its value. The campaign is being directed here by Robert R. Dunn of 165 Broadway. Mr. Dunn said yesterday that the Western people seek transportation from their lake ports to the sea, and were prepared to make a hot fight for it.

He has asked for a hearing before the meeting of the Chamber of Commerce of the State of New York next Thursday and has sent an appeal to Governor Smith.

PLANS FOR BUSES READY.

Conveyances to Hold 60 Persons, with Seats for 30.

Plans for 300 new buses to be purchased by the city will be presented to the Board of Estimate next Friday, Grover A. Whalen, Superintendent of Plant and Structures, said yesterday, adding that he anticipated favorable action by the board, so that bids for the building of the trucks might be advertised for immediately.

The buses are to have seats for thirty persons and standing room for thirty more. The seats are to be twenty-four inches wide. The steps leading to the interior will be of the collapsible type, and will be operated by the chauffeur. Six of the seats will face forward, and a semi-circle of seats in the centre will accommodate ten passengers. At a five-cent fare, Mr. Whalen said, the buses could carry a passenger eight miles and break even. A shorter distance would yield a profit and a greater distance a loss.

E. M. GATTLE & CO.
Platinumsmiths 630 FIFTH AVE. Jewelers

Individual Oriental Pearls
of finest color and lustre
for additions to necklaces

Opposite St. Patrick's Cathedral

London **Best & Co.** Paris
Fifth Ave. at 35th Street
Established 1879

MISSES' DEPARTMENT
SECOND FLOOR

Presents for Monday

A SALE OF
SPRING SUITS
for well-dressed young women
65.00

A GROUP specially prepared for pre-Easter selling features several distinct types of Spring tailleurs. There are the ever-wanted, always-appropriate *navy tricotines*, expertly tailored and mannishly bound in silk braid.

Another style of *hair-line stripe serge*, severely tailored and braid bound, is very smart.

For the Miss who favors clothes of English inspiration there is a beautifully made, belted suit, of *light English tweed* with bone buttons.

SPRING MILLINERY
for the Miss or her small sister
Dress and semi-dress hats
EXTRAORDINARY AT
12.50

Most of them trimmed in our own workrooms. The collection includes fancy and split straws, batavia, lisere, visca, with

FLOWER FRUIT RIBBON TRIMMING

You Never Pay More at Best's

BEST & COMPANY

announce

The Informal Presentation
on Monday, March the Twenty-second
of recently imported

PARIS MODELS
(Marked practically at landed cost)

GOWNS, wraps, tailleurs, hats and blouses chosen by our personal representatives at the Spring Openings of the famous houses—

AGNES DOUCET JEAN PATON
BRANDT ALICE BERNARD WORTH BEER
MAISON CHERUIT RENEE PAUL POIRET
BERNARD ET CIE CALLOT SOEURS
PREMET CHARLOTTE ET GERMAIN JENNY
JEANNE LANVIN MADELEINE ET MADELEINE
LEWIS LANCRET GEORGETTE TALBOT
EVELYN VARON MARIA GUY
DESCAT CAROLINE REBOUX LUCIE HAMAR

Women's Models, third floor *Misses' Models, second floor* *Blouses, first floor*

You are cordially invited to inspect them.

LONDON
4 and 6 Chiswell Street

Best & Co.
Fifth Avenue at 35th Street
Established 1879

PARIS
13 Boulevard Malesherbes

RESTAURANT MEN PLAN LOWER PRICES

Purpose of 1,000 in Owners' Association Is Announced at First Dinner.

AIM TO BENEFIT THE PUBLIC

Co-operative Buying to Help—Hugo Outlines Methods and Copeland Lauds Them.

One thousand restaurant keepers in New York City have combined to reduce the price of food to the public. That is the avowed purpose of the Amalgamated Restaurant Owners' Association, composed of the Lunch Room and Restaurant Men's League, the New York Restaurant Keepers' Association, the Broadway Restaurant and Bakery Association and the Manhattan Bakery and Restaurant Association.

The first dinner of the new organization was held last night in the Grand Ballroom of the Hotel Astor with 500 restaurant owners and members of their families present. It was really the third annual dinner of the New York Restaurant Keepers' Association, and President Joseph Burger of the United Associations in his address referred to the fact that the first event was held three years ago near the Bowery at $1.50 a plate, whereas this dinner was served at the Astor at $4 a plate.

E. Forest LeMon, Secretary of the United Associations, was toastmaster, and when Francis M. Hugo, Secretary of State, was introduced, he was hailed, as the next Governor of New York. Mr. Hugo outlined the purpose of the new organization, which, he said, was for increased efficiency and economy and lower rates to the public. The lowering of the prices to the public is to be no myth, in the opinion of Mr. Hugo, for the restaurant owners, through a plan of co-operative buying, will be enabled to put their products on the table cheaper. He also emphasized that it was the desire to impress upon the waiters that they were salesmen just as surely as salesmen behind the counter in stores.

Cleanliness is another thing that will receive especial attention from the restaurant owners. Mr. Hugo said they were already the cleanest in the world, but an effort is to be made to have them even more immaculate. Mr. Hugo predicted great success for the organization along its new lines and asserted that he was certain the public would hail with delight any attempt to lower food prices.

Health Commissioner Royal S. Copeland spoke of the necessity for correcting economic conditions for the benefit of the poor, commended the new organization for its laudable purposes, and then discussed the housing problem.

"The Pullman car," said Dr. Copeland, "which carries a man from one place to another is a public utility and is subject to the regulation of its rates. It is a movable house, so to speak. There is no difference in the Pullman car and the tenement house, except that the tenement is stationary and has its foundation. It is the place of abode of the occupants just as is the Pullman car. I believe that we have the right to regulate the rate for tenement houses just as we do for the Pullman." Dr. Copeland declared himself in favor of the licensing of tenement houses as a means of keeping a check on the amount of rent exacted of the tenants.

Wales to Visit Bermuda Oct. 5.

HAMILTON, Bermuda, March 20.—The Governor announced today that the Prince of Wales would visit Bermuda on Oct. 5, on his return from Australia. The Prince will spend twenty-four hours here.

LEGION ASSAILS ANDERSON.

Bronx County Body Declares for Wine and Beer.

Legislation having for its object the sale of light wines and beer is favored in a resolution passed recently and made public yesterday by the Bronx County organization of the American Legion.

The resolution recites that the loyalty of the legion's membership had been tested. It resented the tactics of William H. Anderson, State Superintendent of the Anti-Saloon League, who was "unwilling to meet the issue in a clean-cut, American fashion," and has "resorted to calumny, bigotry and abuse."

Stanley & MacGibbons

5TH AVENUE AT 36TH STREET

Second Floor—Take Elevator

Cost is an item nowadays that requires more than a mere passing thought.
It is uppermost in the mind of the shopper when confronted with present day prices.
And—
Cost in this shop is one of the many things to which we direct attention.
Visitors will note that style and quality and workmanship of the garments shown here are of the very best.
In spite of extremely low prices.

Suits--Coats--Dresses

Sale
Spring Suits
At An Unusual Price
$65
Tricotine
Poiret Twill
Braided *Embroidered*
With Vestees of Rich Silks
Box Coats *Belted Models*
Long Coats *Eton Effects*
Other Suits
$50.00 to $175.00

In this Sale
Navy Tricotine Suit $65.00

Sale
New Spring Frocks
Selected from Our Regular Stock of High Cost Dresses
Georgette *Satin*
Taffeta *Tricotine*
Beaded, embroidered models in a variety of exquisite designs.
$48

BOUÉ SOEURS

9, Rue de la Paix
Paris

have the honor to announce to their distinguished clientele the arrival of their famous

"TRIANON" COLLECTION

consisting of

GOWNS—MANTEAUX
LINGERIE

which was so greatly admired when recently exhibited in their Paris Salon. The picturesque and sumptuous beauty of these original Boue Soeurs creations takes us back to the magnificent period of "Le Roi Soleil," Louis XIV.

Spring Opening tomorrow, Monday, March twenty-second. Daily display from eleven to one and from three to five, at Boue Soeurs New York Salon—

13 WEST FIFTY-SIXTH STREET, NEW YORK
The Only Rue de la Paix House in America.

Lee-Morris Co.

"The Fifth Avenue Fashion Shop"

394 Fifth Avenue at 36th Street.

The Great Vogue of

The Tailor Suit—The Stunning New Wrap—The Smartly Styled Frock finds eloquent expression in our wonderful assortment of modes for the style loving woman and miss at our extremely moderate prices.

Silk Emb'd Tricotine Suit *Vel de Cygne Wrap* *This Tricotine Dress $32.50*

Finely Tailored Suits

presenting all the fashion ideas in long, medium and short coat models. Adhering to strictest tailoring or with embellishment of braid, embroidery & vestee.

49.50 75.00 97.50

Exquisitely Styled Dresses

Specially designed to serve the various functions of dress, afternoon and theatre wear. Also a liberal assortment of tailored Tricotine, Serge, Poiret Frocks.

29.75 39.50 50.00

Softly Draped Wraps

Depicting the newest mode outer-garment for Dress—Street—Motor Wear. Exquisite fabrics, in charming new shades; lined with silks of lavish design.

39.50 57.50 75.00

LEE-MORRIS CO., 394 FIFTH AVE., AT 36TH ST.

MASTER Shoe Builders

SHOE CRAFT

The SHOECRAFT Shop

27 W. 38th St. NEW YORK

WIDTHS AAAA TO D - LENGTHS 1 TO 10

"The Style you want in the Size you want"

NO more charming and correct footwear will trip along the Avenue this spring than the new ShoeCraft models. And the best of it is, you can buy any of them in *your size*, whether it is 1B, 4C or 10AAAA. If you have never worn ShoeCraft Shoes, come in and learn the joy of being fitted both easily and easefully in footwear of exquisite symmetry and becomingness.

WISTARIA—Indubitably Parisian in its artful coquetry is this patent leather pump with straps to accentuate a well-arched instep. Like all ShoeCraft footwear, it fits snugly at heel. Price $22

Mail Orders postpaid. Fit guaranteed. Send for Catalog T-21 and Measurement Charts. Charge Accounts.

The Store is closed at 5 P. M. daily

B. Altman & Co.

MADISON AVENUE - FIFTH AVENUE, NEW YORK

Thirty-fourth Street TELEPHONE 7000 MURRAY HILL Thirty-fifth Street

An Extraordinary Silk Sale

for to-morrow (Monday) will offer

10,000 Yards of All-silk Crepe de Chine

(40 inches wide) in over twenty of the smart shades for the ensuing season, as well as all-black and all-white

at the remarkably low price of

$2.68 per yard

Crepe de Chine is one of the perennially fashionable (as well as one of the most serviceable) materials for gowns, blouses, plaited skirts, negligees and undergarments.

(Sale on the First Floor)

An Unusual Monday Sale

will comprise a number of

French Lingerie Blouses

(about 350 in all) daintily hand-made and adorned with hand-drawn work, hand-embroidery or lace; taken from stock and greatly reduced, for clearance, to

$8.25, 12.50 & 16.50

(The highest price is subject to tax)

Many other Blouses, most of them individual models, developed in various materials, have also been marked at reduced prices.

(Department on the Second Floor)

The Misses' Skirt Department

will introduce to-morrow a most attractive Spring novelty in

The Bodice-Skirt

designed especially to be worn with the new, modish "tie-backs" and overblouses.

These Skirts, in which are embodied a number of very clever and practical ideas, are shown in a diversity of smart models variously developed in taffeta, crepe de Chine, satin and tricolette.

The prices (according to material) are

$28.00, 35.00 & 42.00

(Second Floor)

The Infants' Wear Dep't

has just received from Paris an exclusive importation of dainty clothes for babies and little children.

Included are christening robes, cloaks, slips, caps, bonnets and all the accessories of the infant's first wardrobe; as well as a fascinating assortment of little dresses (many having hat and coat to match) for the tiny folk who are stepping—or have already stepped—out of babyhood.

(Second Floor)

Women's Spring Outergarments

assembled in readiness for the opening season, embrace a more than ordinarily attractive display of

Coats, Capes and Wraps

embodying the latest developments of Fashion as to modes, materials and colors.

Capes and Wraps, which are this year more indispensable—and more chic—than ever, are shown at prices ranging from $40.00 to 465.00.

Coats for street, travel and sports wear, forming in themselves an extremely smart assemblage, are shown at $45.00 to 210.00.

A very choice group of new Paris creations (imported by B. Altman & Co.), representing the most advanced ideas of the leading French couturiers, are priced at $150.00 to 550.00.

(Women's Coats, Third Floor)

The New System

(introduced by B. Altman & Co.) for the cutting and making of

Women's Tailored Suits

which practically reduces to a minimum the necessity for alteration, is earnestly recommended.

Exceptional Value is now being offered in

New Spring Suits

made by this clever system; including suits made of all-wool tricotine, finely tailored; specially priced (in stock) at

$75.00

(Department on the Third Floor)

Vogue Patterns

may be obtained on the Fourth Floor

POKER DECK READ FACE DOWN IN COURT

Player Who Lost Thousands in Krohnberg Stud Game Shows Card Marks to Judge.

TELLS OF ONE $7,350 PLAY

Defendant's Counsel Admits Losing $500 on Baseball Bet with Complainant.

An examination for the purpose of identifying the "big winner" in a stud poker tournament participated in by a group of business men, and to determine if the reported losses, aggregating $350,000 for the entire Winter's indoor sport, had any connection with the use of "readers," or marked cards, was started yesterday before Chief Justice Frederic Kernochan of Special Sessions. He is conducting the hearing as a magistrate.

Some of the players have expressed the opinion that the proceeds of the games, or most of them, went to Louis Krohnberg, a manufacturer at 302 Fifth Avenue. He denies it, and maintains that he also was "among the losers," so that the final disposition of the stakes is yet a legal mystery. In the meantime Charity Commissioner Color has announced his intention to sue for the amount of the reported losses or winnings in the tournament, together with an added penalty of an extra $350,000, on the ground that a person winning any amount in a game of chance may be compelled, under the law of the State, to disgorge for the benefit of the poor. He is waiting for Justice Kernochan to pick the winner.

Following the conclusion of a preliminary hearing of the complaints of the poker players, Chief Justice Kernochan decided that the evidence submitted warranted a charge against Krohnberg of alleged violation of Section 986 of the penal law, which makes it a misdemeanor to obtain money in a game of chance by fraud, pretense or cheating. Krohnberg was released on bail, and he is now made a defendant in the proceedings. J. M. Silverman of 1,311 President Street, Brooklyn, one of the players, who has made affidavits concerning the games and losses, is the complainant.

Poker Game Described.

Silverman testified yesterday concerning a game at Krohnberg's home, 789 West End Avenue, on Dec. 14. Play was in progress when he reached the house, at 5 o'clock that afternoon, said Silverman, and it continued until 5 o'clock the next morning, except for a brief intermission for dinner. The players whom he could recall were mentioned as "Mr. Mask," Lewis Karp, Hans Bartsch, Louis Selznick and Krohnberg. The final half hour of the play had been so exciting that Silverman had become interested in an inspection of the cards used in the game, and he had put one pack of them in his coat pocket when he departed.

Assistant District Attorney McGrath asked Silvermag to identify this deck of cards. There was no mark of pen or pencil on any one of them, but the attorney called attention to the design on the backs, a fleur-de-lis on the corner of each card, which he asserted was of such colorings and formation as to enable any player familiar with the design to read any of the cards by glancing at its back.

At the suggestion of McGrath, the cards were spread upon a table in the courtroom, face down, and Silverman was asked to identify them by reading the backs. He named correctly fifty-one of them. The remaining card which he was unable to identify, a deuce of diamonds, he said, was unmarked.

"Each player at the game on Dec. 14 purchased $100 worth of chips," Silverman testified. "A player had the privilege of buying as many more as the amount or amounts he had lost. During the last half-hour of the game Krohnberg won every hand. My loss in that half hour amounted to $7,350, and I gave my check to Krohnberg for that amount."

Krohnberg Got Two Pair.

He identified the canceled check, and then described a play between Krohnberg and Lewis Karp, which proceeded after the others had dropped out of that particular play. He said:

"Krohnberg had received, face up, a nine-spot, a four and a three-spot, with a three face down, or in the hole, while Karp had an ace, a jack and a nine, with an ace down, or in the hole. At this stage, with an ace showing, Karp had a pair of aces and Krohnberg's hand was rated at a pair of treys. Krohnberg put $1,200 of chips in the pot. Karp, backing his concealed ace, raised for $1,500. Krohnberg saw the raise and he was ready for the fifth card. The players had a rule of their own that a player who had bet all his table money could offer, before the dealing of the final cards, to split the pot, the high man to get 75 and the low man 25 per cent.

"Karp made the offer but Krohnberg refused it. Krohnberg could easily see the back of the next card to be dealt, and which would fall to him. It was a four-spot, making Krohnberg's hand consist of two pairs, fours and threes. Karp did not improve his two aces, and the two pairs won."

Silverman told of another game at Krohnberg's home on Dec. 29, which ended at 4:10 in the morning. He and Krohnberg went to the Hotel Pennsylvania baths, but before leaving the game Silverman had placed a deck of cards in his pocket. Another deck had been taken by Mack. Silverman said Krohnberg returned to their room before he had left the bath, and the next morning when he got up found that the cards had been replaced in his pocket by another pack, different in color.

Max D. Steuer, attorney for Krohnberg, after the exhibition of card reading remarked to Silverman: "You read well." "I ought to," replied Silverman, "it cost me enough to learn." In reply to another question by the attorney, if any one had commented on the final results of the half hour play of Dec. 14, Silvermain said: "No, but everybody did a lot of thinking."

Lost $2,700 to Two Lawyers.

Asked about other poker plays, Silverman said he had once lost $2,700 to two lawyers.

"You play the races, don't you?" questioned Steuer.

"Yes, I go to the track to get styles," answered Silverman. "I take two of my designers with me, but I never bet more than $500 on any one race."

"You bet on almost anything, don't you?"

"Well, I bet on a baseball game with you once."

"Oh, yes; I think I recall that it cost me $500 to meet you at a dinner," said Steuer. He asked Silverman if he was actuated in this prosecution because of the check he had given to Krohnberg. He replied that had stopped payment when he suspected that some of the cards were "readers."

Ann Fabre, a nurse, employed by a chiropodist at the Hotel Pennsylvania, was called as a witness, but all she had to tell was that Krohnberg, on two occasions, had left packages of cards in the office of her employer. Other players will testify next Saturday, when the hearing is resumed.

ACCUSES FORMER PARTNER.

Burglary and Malicious Mischief Charged Against Furniture Dealer.

Harry Kreisler, 22 years old, of 9 Lenwood Street, Newark, N. J., was held in $1,000 bail yesterday in the Bridge Plaza Court, Brooklyn, on a charge of malicious mischief and burglary. The charge was made by Morris Sanders of the Walton Furniture Company at 61 Walton Street, Brooklyn.

Sanders alleged that Kreisler, who was formerly a member of the firm, entered the premises of the furniture company, stole $100 worth of tools and destroyed furniture in the process of construction to the value of $2,000. According to Sanders, when Kreisler left the firm he said he would came back and destroy things. The police said that they found some of the stolen tools in Kreisler's home.

BOY SAVED FROM POND DIES

Rescuer Also Breaks Through Ice, but Is Pulled Out.

While playing with a crowd of boys and girls on a thin sheet of ice that covered McDougall's Pond at Ninth Avenue and Forty-seventh Street, Brooklyn, yesterday afternoon, Daniel Deross, 11 years old, of 341 Thirty-sixth Street, known to the other pupils of Public school 82 as "Danny," ventured beyond the rest and broke through. Frank Fagone, also 11, of 961 Third Avenue, who had accompanied him, procured a rope which he tried to throw to the boy who was unable to swim. When "Danny" disappeared Fagone made a frantic effort to reach him and also fell through the ice.

Frightened children hurried to a drug store and called police and firemen. An extension ladder was thrown across the hole and, after grappling for a few minutes, "Danny" was brought to the surface unconscious and his rescuer was hauled to safety. Dr. Sederlin of Kings County Hospital worked over the boy with a pulmotor, and when "Danny" began to show signs of consciousness hurried him to the hospital, but the boy died before the end of the journey.

LILIES RULE TODAY AT FLOWER SHOW

Prize-Winning Groups Also Will Be Placed Together for Final View.

SWEET PEAS GET AWARDS

Adolph Lewisohn, Mrs. Harry Payne Whitney and Stanley Balance Compete.

Prize-winning groups will be placed together today at the International Flower Show. There will also be a last day special exhibit of Easter lilies.

The judging yesterday was confined to table decorations. Competing for prizes were Adolph Lewisohn, Mrs. Harry Payne Whitney and Stanley Balance of Oyster Bay, the entries being confined to sweet peas. Mr. Lewisohn won first prize, Mrs. Whitney second and Mr. Balance third. Mr. Lewisohn's table showed a low bowl of sweet peas in the centre, while the other exhibitors each had a tall, slender silver vase filled with the flowers in the centre. All the sweet peas were pink, Mr. Lewisohn's being deepest in tone.

During the afternoon yesterday a telegram was received from Mrs. Woodrow Wilson's secretary in Washington, saying that the "Mavchena" orchid exhibited at the show named by Mrs. Wilson, and which was sent to her, had been received safely. The telegram was directed to John Young, Secretary of the Show Committee, and read: "I have just delivered orchid and note in person to Mrs. Wilson. W. F. Gude."

Belgian and Serbian costumes were worn by the workers in the Tea Garden, the day being devoted to those two nationalities. The hostesses were Mrs. Pierre Judd and Mrs. William J. Schieffelin, assisted by Miss Elizabeth Ives, Miss Jane Mase, John Schieffelin and John D. Miller.

Among the waitresses were the Misses Gertrude Mali, Caramal Carroll, Harriet Chance, Mabel Satterlee, Barbara Kissel, Marie Lamarche, Katherine Okie, Alice Davidson, Betty Frank, Renee Hendrick, Olive Gawtry, Marjorie Hughes, Dorothy Chase, Katherine Van Ingen, Mary Hurd, Betty Jackson, Katherine Sharp and Katherine Post, with Mrs. Gerardus P. Herrick and Mrs. William K. Appleton.

There was a musical program with performers of the two nationalities. "The Prayer," a 'cello solo, was dedicated to King Albert of Belgium.

Coffee

IF we allowed our enthusiasm to run away with us, we'd probably write a lot of extravagant verbiage—and tell you only what we thought of our coffees.

And so we will just mention a few Park & Tilford Coffee *facts*—we import only the finest coffee beans, roast them in our own roasters and the blending is done by our own experts. So many folks like the results obtained that they order millions of pounds of our Coffees each year.

We think this is the best proof and the only real proof that Park & Tilford Coffees are truly superior.

PARK & TILFORD

HENNING
Custom Made
Boot Shop
579 Madison Ave at 57th St
FITTED BY CRAFTSMEN
SUCCESSORS OF H. & H. KING

CLEARANCE SALE

Whimsical Fashion so often changes her mind that the mode of yesterday is put aside for the more novel one of to-day. Because of this, we are offering this wonderful assortment at a great reduction to make room for our new Spring models of HENNING IDEAS IN FRENCH FOOTWEAR.

Pat. Leather
Black Russia
Black Suede
Tan Suede
Tan Russia Calf
Beige
Bronze Kid

11.50

Black Satin
White Canvas
White Buck

9.50

WIDTHS AAAA TO D
SIZES 2-10
Mail orders filled promptly

"Henning Fits the Narrow Heel"

47-49-51 West 42d Street

SALE TOMORROW MONDAY

Renard

SALE TOMORROW MONDAY

Another Wonderful Sale Tomorrow

640 Fine Spring Dresses

Faultlessly Tailored and Exquisitely Trimmed

For Women and Misses

18.50

About Fifty Models

Values to 49.50

CHIFFON TAFFETAS
RICHEST SATINS
GRACEFUL GEORGETTES
TAILORED TRICOTINES
EMB'D WOOL JERSEYS

EVERY dress in this remarkable Pre-Easter offering embraces the foremost fashion features for Spring. The variety of styles is so great that you are sure to find exactly the dress you are looking for. Every dress is silk lined and possesses all those characteristics which distinguish better dresses. All fashionable colors in all sizes for misses and women.

Renard—West 42nd Street—Renard

Stewart & Co.

Individuality in Styling, Richness of Fabric, Originality of Treatment and Sturdiness of Tailoring Characterize These

EASTER TAILORMADE SUITS

Hand tailored with a delicacy of touch, an unquestioned smartness of line and deftly modish assurance in trimming—exquisitely finished with that fine precision and authentic correctness, savoring of the very finest of custom-to-order apparel.

They Were Made For Easter

All the gaiety and joy of the Easter Season are vividly reflected in these Smartest of Tailormade Suits, with their trim Eton jackets and jaunty, youthful skirts—free and easy Boleros, brightly trimmed and embroidered in fine Silks and radiant Beads—slim-silhouetted Blouse Coats, plain-tailleurs and Peplums in an infinite variety of new and fascinating interpretations.

Tricotine, Poiret Twill and Twill Serge are the most favored of the Spring fabrics—in soft, fine weaves of a texture and sturdiness dependably practical as well as smart.

49.50 to 249.50

Wool Emb'd Suit
Specially Priced Tomorrow
124.50

Extremely fascinating Suit of finest quality Poiret Twill, emphasizing varicolored Wool embroidery on jacket and skirt. The trim, tailored sleeves, narrow leather belt and smart collar which may be buttoned snugly about the neck are admirable details.

Beaded Tricotine Suit
Specially Priced Tomorrow
99.75

Highly individualized Suit, fashioned along trig, jaunty lines. The graceful jacket with slashed sides is outlined with lavish Bead embroidery, and shoestring belt terminates in Bead tassels. The straight-line skirt shows vertical pockets and detachable belt.

Dresses for Easter
Smart, Distinctive, Practical
29.50 to 198.50

Nothing is smarter for Early Spring and Easter wear than a trim, distinctively cut and individually styled Tailormade Dress. Worn with a separate fur-piece, it assures one of being absolutely correct in mode and unquestionably chic in mien. Simple tailored types as well as others with silk, tinsel and bead embroideries.

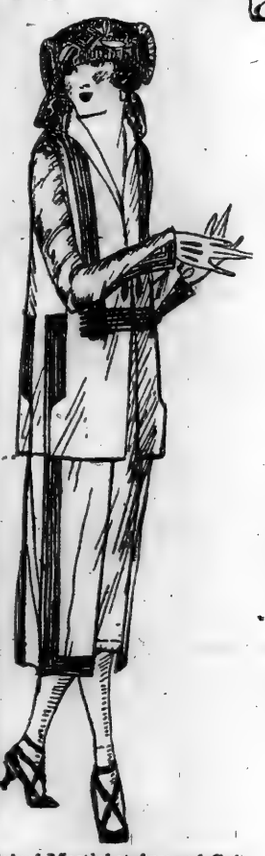

Original Martial et Armand Suit, 198.50

Chic Poiret Twill Suit
Specially Priced Tomorrow
79.50

An unusually effective model, deftly fashioned in fine Poiret Twill, exhibiting smart finger-tip length Coat with slashed sides, Tuxedo collar, narrow belt, and hand-finished flap pockets. The straight-line Skirt has pockets and detachable belt.

Linen Trimmed Suit
Specially Priced Tomorrow
69.50

Simple tailored Box-Coat Suit of Poiret Twill, depending upon its fine lines and thorough tailoring for its beauty. Three smart folds at bottom of jacket in horizontal effect, accentuated by picot edges. The smart over-collar and vestee are of contrasting colored Linen.

Wraps and Capes
Exhibiting Gracefully Flowing Lines
39.50 to 249.50

Soft drapes and graceful lines predominate in the new Wraps and Capes. Some are elaborated with fine accordion pleatings, voluminous collars and delicate Silk embroideries and stitching in enchanting motifs, some inspired by the Far East. Developed in rich, soft-textured fabrics of unquestioned acceptance.

Fifth Ave. Stewart & Co. At 37th St.

Correct Apparel for Women & Misses

MAYOR, IN $100,000 SUIT, ADMITS LETTER

Undergoes Examination Before Trial of W. J. Schieffelin's Libel Action.

CITIZENS UNION ISSUE UP

Hylan Says He Did Not Consider It Political Body in "Paper" Characterization.

Mayor Hylan appeared yesterday in the Special Term of the Supreme Court in Brooklyn and was examined before trial in the $100,000 libel suit brought against him by William J. Schieffelin, head of Schieffelin & Co., drug manufacturers, of 170 William Street. Clarence M. Lewis, of counsel for the plaintiff, who questioned the Mayor, afterward expressed satisfaction with the information obtained, which was sought to sustain the complaint. The suit is based on a letter Mayor Hylan wrote to Health Commissioner Royal S. Copeland last April. In the letter complained of Mayor Hylan said that Mr. Schieffelin was the head of a "paper organization," meaning the Citizens' Union, and criticised him as selling "habit-forming drugs." The Mayor admitted on the stand that all he had before him when he wrote the letter was a report from the Commissioner of Accounts.

The examination, for the most part, was held without the presence of a Justice. Justice Lazansky, who was to have presided, was attending the funeral of James F. Levey, Clerk of the Supreme Court in Brooklyn. Justice Kelby, who was hearing a case in another court, was present while the Mayor was sworn and then left the courtroom. Mayor Hylan was represented by Assistant Corporation Counsel W. E. C. Mayer and Edmund L. Mooney. The members of the law firm of Seligsberg, Lewis & Strouse appeared for Mr. Schieffelin.

In answer to a question by Mr. Lewis, Mayor Hylan admitted that he had written and signed the letter to the Health Commissioner. He sent it to the Commission by messenger and the following day saw copies of it in the newspapers. He was asked what he meant when he referred to the Citizens Union as a "paper organization."

"I meant that it had no voting strength, no voting power behind it," the Mayor explained.

"What do you mean by that?" asked Mr. Lewis.

"Just what the words imply," answered the Mayor.

Here Mr. Mooney made an objection, saying "this is not an examination in dialectics, nor is the witness a professor of philology." It was explained later by the Mayor that he did not regard the Citizens' Union as a political organization under the law. Mr. Hylan was asked what data he had before him when he wrote the letter.

"I had before me the report of the Commissioner of Accounts. I relied on that. I know I asked for all the information on the subject."

"Were these requests for information and the directions to investigate written or oral?"

"I think I wrote some letters and gave some oral instructions," replied the Mayor.

Mr. Mooney objected to various questions put by Mr. Lewis and it was thought necessary to have a justice pass upon them. Justice Callaghan, called from another part of the court, ruled, for the most part, against the Mayor's counsel.

Mr. Lewis thought that the proceedings should be adjourned to a time to be agreed upon, but Mr. Mooney objected.

"Originally," said Mr. Lewis, "these proceedings were adjourned to permit the Mayor to go to Palm Beach."

Mayor Hylan explained that he would not have gone to the Florida resort but for the fact that he had to accompany his wife, who was ill.

Finally it was agreed that Mayor Hylan should appear on Wednesday morning before Justice Callaghan to swear to the testimony he had given.

SUICIDE LIKE HER FATHER.

Daughter of W. J. Lemp Shoots Herself in St. Louis.

ST. LOUIS, March 20.—Mrs. Thomas H. Wright, daughter of the late William J. Lemp, a wealthy brewer who committed suicide in 1904, ended her life today by shooting herself through the heart.

Her husband, a wealthy metal manufacturer, attributed her action to "mental depression." The Wrights were divorced in February of 1919, but were remarried March 9 in New York. Mrs. Wright was 37 years old.

Stern Brothers

West 42nd St. *(Between Fifth and Sixth Avenues)* West 43rd St.

Our Pre-Easter Sale of

PERSIAN and CHINESE RUGS

At Substantial Savings

Affording one of the season's most opportune occasions for acquiring Rugs of known dependability and rare artistic beauty at unusual price advantages.

TYPICAL CHINESE RUGS

Many exquisite specimens; beautifully embossed; rich Blue, Yellow and Gold

Size	Value	SPECIAL	Size	Value	SPECIAL
3x6 ft.	$145.00	118.00	8x10 ft.	$675.00	525.00
4x7 ft.	175.00	140.00	9x12 ft.	875.00	640.00
6x9 ft.	450.00	360.00	12x15 ft.	1075.00	860.00

Other sizes from 10x14 to 16x23½ feet. Regular value $900.00 to $2400.00. SPECIAL at **$720.00 to $1925.00**

Mosoule, Kurdistan and Hamadams—Small and medium sizes; regular prices $75.00, 85.00 and 95.00. SPECIAL at **$60.00, 68.00 and 76.00**

Persian and Chinese Rugs—In extra large sizes, ranging from 12x18 to 19x25 ft.; usually $1350.00 to $4875.00. SPECIAL at **$1000.00 to 3900.00**

RUG STORAGE

Especial attention is directed to our facilities for cleaning, repairing and storing of Oriental and Domestic Rugs and Carpets at very moderate rates. *ESTIMATES GIVEN UPON REQUEST.*

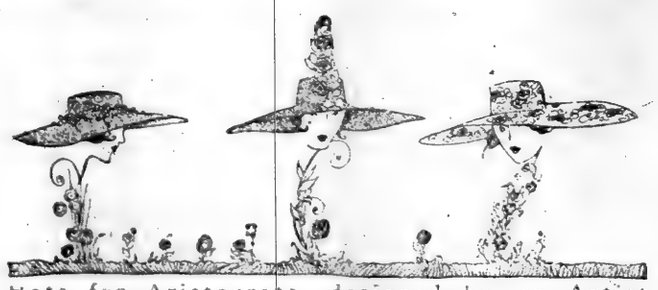

Hats for Aristocrats, designed by an Artist

Peggy Hoyt

Hats

Youthful Tailored Suits 16 East 55 Distinctive Sport apparel

West 42nd Street and West 43rd Street

Stern Brothers

West 42nd Street and West 43rd Street

A Brilliant Assemblage of

Women's Apparel

In the Correct Styles for Spring and Summer, 1920

REVEALING the distinctive ideas of leading Parisian designers and authentic versions of America's most noted originators from which the fashionable woman's anticipations may be fulfilled to the best advantage.

From strictly tailored and semi-tailored Suits to the most elaborate of Dinner Gowns or Street Frocks, this ensemble provides amply for the needs of discerning New York women.

SPORT APPAREL also is displayed here in those fine Tweeds, Checks and Wool Jerseys, suitable for country club and other outdoor purposes.

Monday on the Third Floor:

Women's

COAT WRAPS and CAPES

Very reasonably priced at

$75.00

THIS season's favored silhouettes developed in Velonde, Evora, Tricotine or Peachbloom; exquisitely tailored and lined throughout with plain or fancy Silks.

Particularly desirable for the woman who wishes to be fashionably attired at a moderate outlay.

Other models up to $295.00

New Spring Models in

Misses' Suits

Two and Three Piece Styles

INCLUDED in this timely showing are many copies of the most authentic imported creations. Models possessing all the characteristics of youthfulness, enhanced by distinctive designs and chic trimming effects are shown in the new length coats with their snug-fitting sleeves and trim, gracefully formed shoulders; sizes 14, 16 and 18 years.

Duvetyne, Fancy Covert Cloth Tricolette, Fine Serge, Needle Tricotine or Poiret Twill

at $47.50 to 185.00

Misses' Suits Special $65.00

Smartly fashioned Tricotine and Poiret Twill models, featuring the jaunty long roll collars and narrow belts; 14-16-18 yrs.

On the Main Floor Tables Monday

An Extraordinary Sale of **SILK HOSIERY** *At Present Wholesale Cost*

at $2.25

WOMEN'S ALL SILK STOCKINGS—Richelieu rib, in Black, Cordovan or White.

Full fashioned, medium weight; Black.

Others with clox or embroidered insteps in self or contrasting colors.

at 95c

Children's Pure Thread Silk Hose—Fine ribbed; Black, White, Cordovan or Pink; sizes 6 to 10.

Pure Silk Heavy Ribbed Socks in White only; sizes 4 to 7½.

at $3.25

Women's Extra Heavy Silk Stockings—Italian Silk with fancy stripes in Black, White and Colors.

Plain full fashioned Hose in Black, White and Colors.

A Complete Showing of the New

FUR SCARFS and CAPES

For Spring and Summer wear, now on display in our Fur Salon. Quoted below are a few specimen values:

Taupe or Lucille Fox Scarfs in closed or lined effects; animal shape	$45.00
Natural Stone Marten Scarfs One skin animal of excellent quality	49.50
Natural Baum Marten Scarfs Large one skin animal	79.50
Natural Hudson Bay Sable Scarfs One skin animal of dark clear coloring	95.00
Russian Sable Scarfs Handsome one skin animal silver tipped	210.00

In an Important Sale Monday:

Women's

PUMPS and OXFORDS

at $9.75 pair

On the Second Floor

MOSTLY this season's newest models, embodying all the style characteristics and superior quality leathers which enter into the making of shoes at much higher prices.

Patent Coltskin, Tan Russia Calfskin or Gunmetal with Cuban or Louis XV. heels.

A complete size range to select from.

Newly arrived shipments of

WOOLEN DRESS FABRICS

IN the weaves and colorings most suited to meet your Spring requirements, are now displayed in extensive array.

For Monday we feature:

All Wool Duvet de Laine—54 inches wide; soft suede finish in a wide selection of Spring shades or Black; yard **$6.50**

All Wool Tricotine and Poiret Twill—54 inches wide; extra fine quality; soft finish; medium weight; in a large selection of Spring colors, including several shades of Navy Blue, also Black; yard **6.50**

All Wool Gabardine—46 to 54 inches wide; fine even twill; White, Navy Blue and Black; yard **4.95**

All Wool Fine Twill Serge—54 inches wide; soft finish; in Spring colors, several shades of Navy Blue, also Black; yard **4.50**

This Season's Newest in Women's

GLOVE SILK UNDERWEAR

DUE to early placing of orders when prices were way below present day costs we are now enabled to offer this fine merchandize at unusual price concessions.

Glove Silk Vests—Tailored top styles, also bodice tops with elastic band or ribbon; shoulder straps; Pink, **$2.95**

Glove Silk Bloomers—(To match the above Vests); heavy quality; well reinforced; full sizes; Pink only **3.95**

Glove Silk Chemises—With daintily trimmed Valenciennes lace yoke and flounce; ribbon shoulder straps; Pink **4.85**

Glove Silk Combination Suits—Tailored tops, also bodice tops, with ribbon shoulder straps. Finished with a 1¾ inch silk tape binding to ensure lengthy service **5.75**

The Easter Costume Complete

Chapeau from Lewis.
A striking combination of straw and jet with smart veil drapery
$63.74

Patricia *Frances* *Allegra* *Alyse* *Rene* *Hermione*

Two Weeks 'til Easter

Really a very short time to decide upon all the details of the Easter costume, isn't it?

Do you seek in your Easter costume, tailleur, distinctive in line and design? Do you want the suit, wrap or frock to have the irreproachable designed-and-made-for-you air? If you would have all of these combined in one, you have only to choose from our tasteful spring display of Fashions. The wide range of hats, small and large; of frocks that have individuality; of suits unique and original in design, cannot fail to influence your choice of an Easter wardrobe.

Frances

Misses' Tricotine Suit

With beige duvetyn blouse effect and embroidered vestee. Accordion pleats meet a panel, and tassels are a-swing on the side. *$139.00*

Patricia

Woman's Tricotine Suit

In new loose lines that give a swagger swing. Fringe trimming and embroidery make this suit unusual. *$149.00*

Rene

Woman's Cape

A copy of Jenny in old blue charmeuse with a metallic cloth collar in beautiful colorings. The cape collar, high in back, is edged with long fringe. Lined with cerise georgette. *$324.00*

Not Forgetting Details

A costume is only correct or complete if all its accessories are consistent and in harmony. So many things to consider! Yes, and neckwear is not the least of these details. Many of the new suits demand a vestee and frills where they are most effective. Fabrics new, novelty vestees and Medici collars are smart notes which Paris advances.

Shoes, oh, so French! Shades of almost any kind of leather to match or "go with" your spring dress. Stockings—but did you ever see such striking designs?

Allegra

Misses' Black Taffeta Frock

With an ecru lace overskirt to give a bouffancy to the hips. Silk made rosettes trim the quaint bodice. *$94.75*

Alyse

Misses' Duvetyn Cape Wrap

A high collar embroidered in striking design is duplicated in an overcape effect. *$224.00*

Hermione

Woman's Orchid Chiffon Gown

Cream lace is combined with chiffon. Beads outlining the chiffon emphasize the overskirt. A rich sash of orchid and green taffeta folds about the waist. *$179.00*

NECKWEAR FROM PARIS

In color, fabric and design this neckwear possesses the swagger smartness that invariably characterizes French creations. You will find here just the piece of neckwear that you need to give the final touch to your Spring suit.

Macy's—Main Floor, Front.

R. H. Macy & Co. Inc.

Herald Square New York

VEILS FOR THE SPRING CHAPEAUX

At least one hat must have a veil—an all over draped veil which has a design of chenille dots, scrollwork or a novelty pattern very very new. The new Spring two-in-one veil forms a hat trimming and a face veil at the same time.

Macy's—Main Floor, 34th Street.

Les Chapeaux Charmant
5.77
Hearn's specialized price for these hats of newest fashion is a value so distinctive that at no other store in the city can it command such quality, assortment and modes.

STORE OPEN 9 A. M. to 5 P. M.

HEARN
Fourteenth Street West of Fifth Avenue

Your Household Goods
May be purchased to best advantage in our enlarged department near Restaurant on Third Floor.

See Our Full Page Fashion Advertisement in Gravure Section.

18TH GREAT SPRING SALE—LAST WEEK

ECONOMIES for EVERYONE

Easter Apparel and New Spring Merchandise
Special Values, Representing Every Department in the Store

See Our Full Page Fashion Advertisement in Gravure Section.

Girls' Easter Frocks and Coats

Girlhood's own styles of new youthfulness and Springtime charm are here filling the Girls' Section to overflowing, all moderately priced.

Spring Coats
For Girls of 8 to 14
11.77
Our regular $13.94
Useful little coats of navy blue serge or shepherd checks have large round collars of tan silk poplin or inlaid silk collar, and leather belts and smartly cut pockets.

Dainty White Dresses
For Girls of 6 to 14
6.77
Our regular $7.94
Sheer lawn or voile frocks are prettily trimmed in many new ways. There are white ribbon sashes, lace and embroidery trimmed, to make them fluffily lovely for Easter occasions
Finer White Dresses to 16.94

Spring Coats
For Girls of 8 to 14
16.82
Our regular $18.94
Smart models in sports are full length and show new ideas for youthful wearers. Materials are all wool cloths in navy blue, Pekin blue, reindeer, tan and checks. Yoke styles, narrow leather belts, big collars, come with rolling collar and new pockets.
Finer Coats to 39.94

White Georgette Dresses
For Girls of 12 to 16
20.76
Our regular $22.94
Many softly lovely frocks smartly made. Twillings of ribbon, fine laces, narrow ruffles and satin sashes make the most charming of Eastertide dresses

See Spring Sale Specials in Adjoining Column

For Summer Wear

Cotton Fabrics

Sold by the house of Hearn are pre-eminently those which Fashion most highly favors.

Designs and colorings are new and fresh, and the assortments are tremendously large and varied, ranging from sheer things for lingerie to lovely ratines for sports wear.

Silk Mixed Chiffonettes—the newest thing for lingerie, blouses and other purposes—colors are **pink, rose, light blue, Nile, maise, Copenhagen, apricot, navy blue, brown, tan, wistaria, gray and black** ..... **.94**

Silk Mixed Georgettes—a large variety of dainty effects—on medium and dark colored grounds 1.17

New Mercerized Foulards—many pretty designs and patterns on light and dark grounds ..... Yard .57

Black Satins

Are one of the season's smartest dress fabrics, equally lovely if made with no trimming or with their loveliness accentuated with beadings and embroideries.

Black taffetas are especially fashionable, and are used for evening dresses as well as day-time frocks.

35-inch Dress Satins—fine quality—deep black 3.50

38-inch Extra Heavy Satins—bright face, rich, deep tones—special 5.50

40-inch Black Charmeuse—soft and lustrous—splendid quality 4.95

35-inch Taffetas—chiffon finish, high lustre—special values 2.95, 3.25, 3.75, 3.95

Silk Tricolettes
6.75

The most charming and popular material for Spring and Summer "every wear." It wears wonderfully and is equally appropriate for sports, dress and utility wear. We have a fine assortment of light and dark colors.

40-inch Novelty Crepes—sports wear—newest combinations in plaid, striped and figured effects on white and colored grounds **7.75**

36-inch Radium Taffetas—fine soft finish—neat designs printed on tan, gray, Copenhagen, brown or navy blue 5.25

35-inch Dress Satins—soft, draping quality—newest street shades 3.45

40-inch White Sports Satins—handsome quality—launders perfectly—yd 6.25, 8.45

40-inch Charmeuse—very soft lustrous quality—wears excellently—medium and dark colors and black—special 4.25

36-inch Radium Foulards—large assortment of new Spring combinations on light or dark grounds—suitable for all dress purposes 2.75

40-inch Crepe de Chine—full crepe weaves, street and evening colors and white, ivory and black 3.45

Silk Striped Pongees—washable—extremely smart for blouses and shirts 3.75

32-inch Crepe de Chine Shirtings—white grounds, various colored stripes—for sports and other wear—launders well—yard 4.75

32-inch White Crepe de Chine—with various widths white satin stripes—for dresses, blouses and shirts—washable 4.25

36-inch Wash Satins—high lustre close satin face—in white only—for blouses and lingerie—yard 2.50

40-inch Crepe Meteor—fine quality—new dull finish—street and evening colors—special **4.25**

Georgette Crepes

Figured— **3.75** | Plain— **2.97**

All lovely colorings and designs—new as the Springtime.

LOVELY DRESSES FOR THE EASTER PROMENADE

The trio sketched are new and very charming, but it would be unfair to the countless other dresses in our show cases not to mention that we have many more just as new and lovely, and just as moderately priced as these.

A—One of our new slip-over dresses that are a favorite novelty among Spring styles. This is of lustrous black satin gleaming with a thousand iridescent beads, ornamenting skirt, sleeves and round neck line; our reg. $59.75 ..... **49.75**

B—Mignonette, one of the season's newest materials, fashions this artfully simple sports dress. The color is a rich Oriental blue and brown with beautiful embroideries in selftone silk. Our reg. $64.75 ..... **57.50**

C—An enchanting dress of Havana brown taffeta links itself to Oriental modes with lines of bead and gold embroideries on Georgette in most varied exquisite tones of rose, blue and yellow. Our reg. $119.00 ..... **97.50**

Spring Sale Specials
FOR MONDAY AND TUESDAY

Girls' White Skirts
8 to 14 years—full kilted—deep hems—our regular $1.68 ..... **1.34**
Limit—Three.

Girls' White Dresses
6 to 14 years—fine organdie, lace or embroidery trimmed—our regular $2.94 ..... **2.27**
Limit—Three.

Tots' Tub Dresses
Fine white dresses in yokes, empire or belted—all embroidered—to 6 years—our regular $2.47 ..... **1.56**
Limit—Three.

Tots' Rompers and Creepers
Gingham and chambray, light and dark colors—sizes to 6 years—our regular $1.47 ..... **1.00**
Limit—Three.

Tots' Coats
Navy blue serges—Empire models shirred on yoke and belted—2 to 6 years' size; our regular $7.97 ..... **5.77**

Tots' Hats
Plain and fancy straws—in navy, brown, black and Copenhagen—sizes to 6 years—our regular $1.97 ..... **1.54**
Limit—Two.

Carriage Covers
Embroidered silk, or hand crocheted—in dainty colors and designs—our regular $6.97 ..... **4.94**
Limit—Two.

Trimmed Hats
Newest models of the season in dress or tailored style—black and desirable Spring color—Our reg. $8.50 ..... **6.44**
Limit—Two.

Trimmed Hats
New sailor and close fitting hats—also large models—black and colors—our regular $4.94 ..... **3.87**
Limit—Two.

Untrimmed Hats
New models, in large, small and medium sizes—our regular $6.47 ..... **4.46**
Limit—Two.

Untrimmed Hats
Smart small shapes and attractive medium size models—our regular $1.57 ..... **.94**
Limit—Two.
Trimmed free if hats and materials are purchased here.

Cherry Wreaths
Our regular 77 ct. ..... **.60**
Limit—Two.

Boys' Trousers
New Spring mixtures in browns, grays and heathers—well made—sizes to 16 years—our regular $2.94 ..... **2.33**
Limit—Two

Boys' Suits
Light, dark and medium—mixtures—homespuns and cheviots—variety of plain or pleated back styles—many with extra trousers—9 to 18 years—our regular $16.50 ..... **13.75**
Limit—Two.

Rompers
New Spring models—plain colors or with fancy stripes—open or closed knees—2 to 6 year sizes—our regular $1.48 ..... **1.08**
Limit—Four.

Boys' Blouses
Sizes 8 to 15 years—latest styles and colors—light and medium striped percale—collars attached or neckband styles—our regular $1.48 ..... **1.10**
Limit—Four.

Taffeta and Messaline Petticoats
All new shades and colors—also changeable effects—our regular $5.94 ..... **4.84**

Corsets
Sizes 19 to 36—fine coutil—low bust—embroidered tops—our regular $4.50 ..... **2.66**
Limit—Two.

Men's Trousers
Blue or worsted finish serges—stripes and checks—well made—all sizes, 30 to 56—our regular $5.95 ..... **4.44**
Limit—Two Pairs.

Men's Silk Stripe Shirts
Russian cords on woven madras—light grounds—large assortment of colors, all sizes—our regular $4.44 ..... **3.50**
Limit—Four.

Men's Spring Neckwear
New colorings—dark, medium and light silks and satins—stripes and figures and other designs—open ends—well made—our regular $1.48 ..... **1.17**
Limit—Two.

Women's and Misses' Dresses
Crepe de chine, taffeta and satin models—with floral and georgette combinations—frills or knife pleating—new models—navy, black, brown, taupe and copenhagen—sizes 36 to 46—our regular $37.75 ..... **28.50**
Limit—One.

Women's and Misses' Spring Coats
New models, with raglan sleeves—half lined with fancy lining—polo cloths, poplins, serges and mixtures—button trimmed—our regular $41.74 ..... **31.50**
Limit—Two.

Women's Suits
Two smart models, in navy, rookie or sand, made of serge or gabardine—sizes 36 to 44—our regular $45.75 ..... **34.50**
Limit—Two.

Serge Skirts
Navy blue, black and hairline stripes—new pockets—button trimmed—gathered backs and detachable belt—our regular $9.97 ..... **7.50**
Limit—Two.

Fibre Silk Sweaters
Coat and Tuxedo models—plain and fancy weaves—colors are turquoise, peacock, tan, salmon, green and navy—our regular $21.94 ..... **16.96**
Limit—Two.

Ripple Sweaters
Fancy weaves, flare cuff sleeves—black cords pull through waist, sleeves and neck—American Beauty, peacock blue, buff, navy and black—our regular $9.48 ..... **7.50**
Limit—Two.

Voile and Organdie Blouses
Tucked and lace trimmed styles—fine quality—our regular $5.24 ..... **4.66**
Limit—Two.

Voile Blouses
Various styles—lace, embroidery and tucks—our regular $2.94 ..... **2.33**
Limit—Two.

MORNING SPECIALS—Monday and Tuesday Until 1 P. M.

To Prevent Dealers Buying, quantities restricted. No Mail or Telephone Orders.

$1.27 Repscords ..... .95
Silk mixed, high lustre—large assortment of light and dark colors.
SILKS—MAIN FLOOR.

40 ct. Seersucker Ginghams ..... .33
Splendid assortment—various colored stripes—suitable house-dresses, aprons and children's wear.
WASH FABRICS—BASEMENT.

87 ct. Silk Mixed Crepe de Chines ..... .72
All desirable colors—for street and evening wear.
WASH FABRICS—BASEMENT.

$2.58 French Serge and Wool Taffetas 1.94
40 inches wide, all wool—fine twill—in tan, garnet, myrtle, navy and black.
DRESS GOODS—MAIN FLOOR.

$5.94 Young Men's Trousers 5.00
Excellent wool Kerseys—in desirable stripes—sizes to 40 waist.
YOUNG MEN'S CLOTHING—THIRD FLOOR.

$10.50 Boys' Corduroy Suits 8.75
Semi-Norfolk models—light brown and mouse gray—full lined trousers.
BOYS' CLOTHING—THIRD FLOOR.

$2.97 Crepe Kimonos 2.38
In light blue, Copenhagen and rose—elastic belts—satin trimmed—sizes 36 to 44
HOUSEDRESSES—SECOND FLOOR.

45 ct. Women's Hose ..... .38
Black—9, 9½, 10, 10½—seconds of our regular .65 quality.
HOSIERY—MAIN FLOOR.

2.24 Baby Boys' Dresses and Suits 1.58
Middie and jacket effects in gingham and chambray—light and dark—sizes to four years.
INFANTS' WEAR—SECOND FLOOR.

$4.47 Floral Comfortables 3.00
Cotton filled—full size.
COMFORTABLES—BASEMENT.

Easter Suits for Boys

Regular patrons of our Boys' Clothing Section take our moderate prices as a matter of course. They know that such values are the unfailing policy of this house, but customers who come here for the first time are amazed. "Why, there is not another store in the city that can offer such assortments and values," they exclaim.

Boys' Navy Blue Serge Suits
Special **19.50**
These are splendid suits of fine and medium wale all-wool serge. The tailoring is the kind that makes for style and service. Models are full belted and lined with alpaca. Some have extra trousers. Sizes 8 to 17 years.

Boys' Spring Suits
19.50
Our reg. $22.50
The assortment at this price is so large that a boy can choose almost any kind of a suit he wishes—novelty checks, stripes, tweeds, heather mixtures and fancies. They are full-belted and come in yoke and pleated styles. Majority have extra trousers. Sizes 8 to 18 years.

See Spring Sale Specials in Adjoining Column.

All-Wool Peachblooms

10.97

Peachbloom is one of the loveliest fabrics which the Spring has given us for the fashioning of new suits and wraps.

It is a strong, durable fabric—with a soft delicate finish which most people find so becoming.

In all the new Spring shades, typhoon, ormond, mushroom, Llama, squirrel, twine, navy blue and black.

54-inch All Wool Cashmirtyne

54-inch All Wool Cashmirtyne—soft velvet finish—close weave—in various colors, including seal brown, raccoon, tan, navy and brown 20.97

54-inch All Wool Patinette Coatings—chevron weave pigskin, filbert, japonica and grotto—all beautiful material of splendid wearing quality ..... yard 13.97

54-inch All Wool Velours—soft, close nap—taupe, fox, nutria, navigator, navy; many new shades, and black ..... yard 6.48

54-inch All Wool Gold Tone Velours—brown, navy blue, blue bird, tan, Oxford gray, Copenhagen, castor and taupe—yard 6.97

Panther Cloths—beautifully finished—soft as pressed beaver—in all new fashionable colors—yard 12.48

54-inch All Wool Fortuna Velours—in twine, cloud, beaver, typhoon, navy and black—for Spring coatings—yard 14.97

Sports Velours, All Wool—54 in. wide—tobacco, orange, golf green, rose, jade, blue bird, beige, wistaria, navy and seal—yard 5.48

See Today's American for Spring Sale Specials

New Drapery Fabrics and Curtains

The amateur "interior decorator" as well as the professional will find in these stocks splendid colorings and designs—patterned appropriately for country and seaside homes as well as city apartments.

Dainty light curtains and curtainings are especially worthy of the housewife's attention—and there are lovely stencilled crash portieres and covers, of which complete matched sets can be obtained.

Remarkable purchase of Fine Cretonnes—over 40,000 yards.

Imported Cretonnes—50 inches wide—many new designs never before shown—yard 1.37

Cretonnes—yard wide—floral, verdure and stripe effects ..... .87

Cretonnes—buds, floral and other designs ..... .57

New Shipment of Art Burlap—yard wide—solid colorings—our reg .48 ..... .38

Figured Burlaps—in verdure, bird and Oriental patterns—special ..... .67

New Art Crash—covers, portieres, couch covers, table covers, scarfs—in stencilled designs—all to match.

Portieres—with valance—for single doors and windows—pair 5.97

Couch Covers 7.97

Pillow Tops 1.07

Scarfs 1.37

Round Table Covers—48-inch 3.27

Round Table Covers—36-inch 1.47
48-inch square 2.97

NEW CURTAINS
Especially Appropriate for Summer

3,000 Yds. Imported Brics-bries Curtaining—our reg. .48 ..... .28

New Colonial Cross Bar Muslin Curtainings—special ..... .57

Hand-Drawn-Work Curtains—marquisette and scrim—hemstitched—with valance—special 4.97

8,000 yards of fine Marquisette Curtainings—verdure, tapestry, Chinese and many other artistic colorings—yard ..... .57

New Alhambra Draperies—in solid tintings of old rose, blue, old gold and wood browns—madras designs—majority double borders 1.27

Very Special Value

5760 Babies' Shirts .44

Seconds of .65 Quality

This is one of those unusual, pleasurable values that are becoming more and more difficult with prices advancing. Our cash purchasing policy enables us to make an offer that would be impossible for most stores.

The fact that these little shirts are listed as seconds in no way impairs their quality or wear. They are medium weight, ribbed, and have a shell finish.

SIZES TO THREE YEARS

McCREERY'S ANNUAL SPRING SALES

Embracing Every Department

Monday Is the First Day of Furniture Week

The Annual March Sale Of China and Lamps

Continues to Offer

Savings of 20% on Our Entire Stock of

China Pottery Mirrors Novelties and Lamps

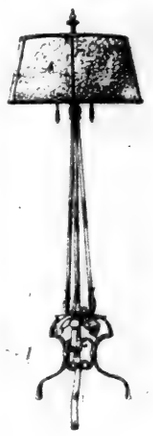

1. A floor Lamp of rare beauty with tortoise shade and wrought iron stand. Complete (Including Tax) regularly 198.50, **158.50**

2. Polychrome Candle Stick—one of three designs illustrated—made of unusually fine composition, with candles, regularly 5.00, **3.50**

3. Reproduction of Rome Box in Gold and Polychrome colors, regularly 8.50, **2.75**

4. Fruit Book Ends—one of five designs illustrated, regularly 5.00, **3.50**

(Sixth Floor)

A Most Extraordinary Sale

$75,000.00 Worth of McCreery Quality Linens

Priced 25% to 40% Below Regular

Good Linens have been scarce, but they are again available—The added cost of production has increased prices. However, the prices quoted here are as low as it is possible to consistently make them.

1500 All Irish Linen Satin Damask Table Cloth, regularly 7.50 each, **5.50**

1000 All Irish Linen Satin Damask Table Cloths, regularly 9.00 each, **6.75**

250 Dozen All Irish Linen Satin Damask Napkins, regularly 10.50, **8.00**

Heavy All Linen Scotch Satin Damask Table Cloths
2x2, regularly 9.50 each, **7.00**
2x2½, regularly 10.50, **8.50**
2x3, regularly 12.00, **10.50**

Heavy All Linen Scotch Satin Damask Napkins to match, regularly 10.75 doz., **9.00**

500 Irish Union Linen Satin Damask Table Cloths, regularly 5.75 each, **3.50**

300 Dozen Irish Union Linen Satin Damask Table Napkins, regularly 6.75 doz., **4.75**

Irish Union Linen Sheets, regularly 15.00 and 17.50 pair, **10.50 and 13.50**

Irish Union Linen Pillow Cases, regularly 3.00 and 3.75 pair, **2.50 and 3.00**

400 Dozen Turkish Bath Towels, regularly 6.00, 9.00 and 12.00 dozen, **4.50, 6.00 and 9.50**

200 Dozen All Irish Linen Huck Towels, regularly 12.50 doz., **9.00**

300 Dozen Hemmed Huck Towels, dozen, **2.75, 3.50 and 4.50**

Irish Glass and Kitchen Towels, name woven in red, regularly 7.50 and 9.00 doz., **6.00 and 7.50**

5000 Yards All Scotch Linen Crash Toweling, regularly 40c yard, **28c**

Hemmed Muslin Sheets and Pillow Cases

Hemmed Sheets, McCreery Beverley Brand, 68x99 ..... regularly 2.65 each, **1.95**
Hemmed Pillow Cases, McCreery Beverley Brand, 45x36 ..... regularly 70c each, **55c**

(Second Floor)

Wicker-Kraft Furniture

At Attractive Reductions

Now that the days are getting longer and Spring really seems to be here it is time to think of Summer Furniture.

Cosey Arm Chairs with pocket; made of natural willow, regularly 14.00, **10.25**

Willow Wing Chairs, with magazine pocket; natural color, regularly 21.00, **14.75**

Here you will find good looking, durable, Wicker-Kraft Furniture, which by the way is of superior construction and priced lower than elsewhere.

Natural Willow Tables, regularly 10.75, **8.25**

Seat Cushions covered in attractive Cretonne, with good cotton filling and two inch border, regularly 2.75, **2.25**

(Fifth Floor)

Special Low Prices In

The Great March Housewares Event

1. Double Rice or Cereal Boiler of polished Aluminum; two quart capacity, regularly 2.50, **1.45**

2. Highly Polished Aluminum Tea Kettle with cold handle; 4 quart capacity, regularly 3.00, **2.25**

3. White Porcelain Top Table; white enamel frame, square tapered legs with drawer; very sanitary and easy to keep clean; dimensions of top—22x34 inches regularly 15.00, **10.50**

4. McCreery Refrigerator—Apartment house style; solid ash, white enameled or golden oak finish; nickel-plated brass hardware, provision chamber white enameled, removable wire shelves and drain pipe; 52x24x18 inches; ice capacity 65 lbs., regularly 35.00, **23.50**

No C. O. D.'s

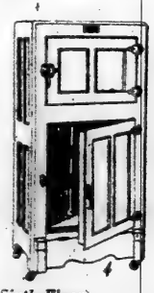

(Sixth Floor)

McCreery "Master-Made" Furniture

Beds and Bedding

Surprisingly Low Priced In This Sale

Every day throughout the entire week the Furniture Department will offer savings of interest to home makers. Fulfill your every need NOW, for we doubt if such low prices will ever present themselves again.

Ten Piece Suite, Heppelwhite Model, as illustrated, with crotched Mahogany Panels, consisting of Buffet, China Cabinet, Extension Table, Serving Table, five Side Chairs and one Arm Chair, regularly 740.00, **595.00**

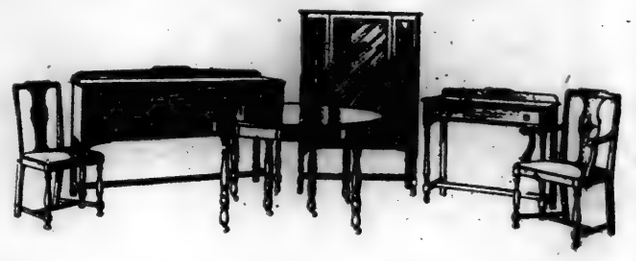

Ten Piece Suite, Solid Mahogany, as illustrated, consisting of Buffet, China Cabinet, Extension Table, Serving Table, five Side Chairs and one Arm Chair, regularly 600.00, **475.00**

Four piece Chamber Suite, Queen Anne Model, in Mahogany; Dresser, Chifforobe, Vanity Case and full size Bed, regularly 1030.00, **795.00**

Three Piece Suite, Queen Anne Model, as illustrated, upholstered in Damask, consisting of Sofa, Arm Chair and Wing Chair, regularly 650.00, **375.00**

Ten Piece Dining Room Suite, Queen Anne Model, in Walnut; 72 in. Buffet, China Cabinet, 54 in. Extension Table, Serving Table, five Side Chairs and one Arm Chair, regularly 855.00, **725.00**

Four Piece Chamber Suite, William and Mary Model, in Brown Mahogany; Dresser, Chifforobe, Toilet Table and full size Bed, regularly 1025.00, **895.00**

Ten Piece Dining Room Suite, Queen Anne Model, in Mahogany; Buffet, China Cabinet, Serving Table, Extension Table, five Side Chairs and one Arm Chair, regularly 620.00, **495.00**

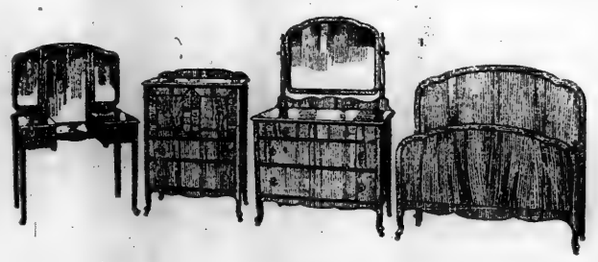

Four Piece Suite, Queen Anne Model, as illustrated, in American Walnut, consisting of Dresser, Chifforobe, Toilet Table and bed, regularly 350.00, **279.50**

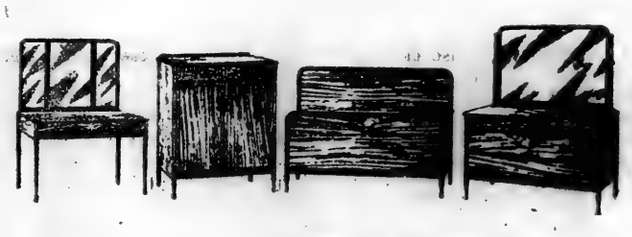

Four Piece Suite, as illustrated, in Mahogany, consisting of Dresser, Chifforobe, Toilet Table and Bed, regularly 435.00, **369.50**

Three Piece Chamber Suite, upholstered in Damask, with cane panels, consisting of Sofa, Arm Chair and Wing Chair, regularly 789.00, **498.00**

Four Piece Chamber Suite, upholstered in fine Velour; Sofa, Arm Chair, Ladies' Chair and Rocker, regularly 960.00, **695.00**

Library Suite, as illustrated, in Tapestry with loose spring cushions
Sofa ..... regularly 189.50, **129.50**
Arm Chair ..... regularly 110.00, **69.50**
Wing Chair ..... regularly 125.00, **79.50**

Four Piece Chamber Suite, Louis XVI Model, in Ivory Enamel; Dresser, Chifforobe, Vanity Case and Bow End Bed, regularly 710.00, **635.00**

Four Piece Chamber Suite, Louis XVI Model, in Mahogany; Dresser, Chifforobe, Toilet Table and Bed, regularly 950.00, **695.00**

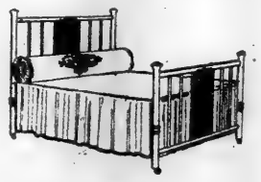

White Enamel or Ivory finished Metal Bed with Metal Cane Panels, regularly 28.00, **19.75**

Beds and Bedding

Best upholstered Hair Top Box Spring, regularly 50.00, **45.00**
Elastic Felt Mattress with roll edge, regularly 19.00, **16.00**
Upholstered Box Couches covered in Tapestry, made of solid Cedar, regularly 85.00, **75.00**
No. 1 Black Drawings Hair Mattress, 45 pound Weight, regularly 70.00, **65.00**

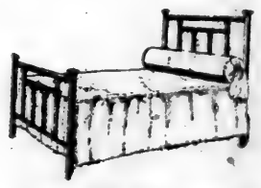

Brass Bed, as illustrated, with two inch posts and one inch filler rods, regularly 30.00, **22.50**

Mahogany Spinet Desk, regularly 69.50, **49.50**

Solid Mahogany Tea Wagon, regularly 45.00, **35.00**

Gate Leg Tables

With Solid Mahogany Tops

22x28 ins. regularly 38.50, **29.75**
(as illustrated at right)
42x42 ins. regularly 69.50, **49.50**
42x54 ins. regularly 79.50, **67.50**
48x48 ins. regularly 79.50, **69.50**

No C. O. D.'s.

Gate Leg Tables, Mahogany tops, 22x28 inch top, regularly 38.50, **29.75**

Martha Washington Work Table, special **22.50**

(Seventh Floor)

James McCreery & Co.

5th Avenue **This Store Closes at 5 P. M.** ***34th Street***

WOOD IN DEBATE WITH POINDEXTER

Rival Candidates for Nomination Discuss "Americanism" in South Dakota Capital.

THRONG HEARS ARGUMENTS

League of Nations and Labor Problem Figure in Addresses of Senator and General.

Special to The New York Times.

PIERRE, S. D., March 20.—Before a great audience of business men and women, ranchmen, farmers, and other citizens of the Pierre country, Major Gen. Leonard Wood and Senator Miles Poindexter, both candidates for the Republican nomination for the Presidency, debated tonight the paramount issues of the campaign as outlined in the proposal platform of the Republican Party in this State.

It was the first time in his life that General Wood ever debated public questions with a public official, but he was equal to the occasion and Senator Poindexter, in his reply to the arguments of the General, paid a tribute to his competitor as a debater and as a "gentleman and soldier."

As soon as he had the floor Senator Poindexter lost no time in injecting the League of Nations into the debate. He applauded the action of those Senators who had, he said, killed the Treaty of Versailles, an action which he declared was in direct opposition to the views of General Wood. The difference between himself and General Wood, so far as the League was concerned, Senator Poindexter added, was "abnormal," an expression that caused the General to smile rather broadly.

Wood for the Treaty.

When he began his reply to the Washington Senator General Wood again expressed his settled conviction that the treaty, properly amended, should have been ratified. He could see no harm in what he termed an Americanized League of Nations which left the United States free to act in accordance with the Constitution and American traditions, and left the foreign policy of the nation subject only to the mandate of the conscience of the American people.

The question of capital and labor also figured extensively in the debate. Senator Poindexter said his policy and his platform were the "open shop," while General Wood repeated that his policy was a square deal for all Americans, for they workers or capitalists, and that if the United States was to survive under the Constitution there must never be any autocracy of either labor or capital in America.

General Wood and Senator Poindexter dined together and came to Exposition Hall, where the debate was held, together, both were in happy humor. They appeared on the auditorium platform arm and women as a pair of cronies rather than as rival candidates for the Presidency, and the applause was great when Senator Poindexter, in opening the debate, said he considered it one of the great honors of his life to meet in a friendly discussion of great national issues such a distinguished soldier and gentleman as Leonard Wood."

Greeted With Allied Flags.

The decorations in the hall were the flags of the nations that had fought against the Central Powers. Everywhere in South Dakota they are still flying the colors of all the Allies, generally a huge American flag surrounded by the smaller emblems of England, France, Italy and Belgium.

Senator Poindexter opened with a twenty-minute address. General Wood followed with a thirty-minute talk and the Washington Senator closed with a ten-minute speech in answer to the arguments advanced by General Wood. The Republicans in State convention on Dec. 2 last declared the paramount issue in the campaign to be "Americanism." And under the provisions of the voting laws this was the subject of tonight's verbal battle between Wood and Poindexter.

In his opening address Senator Poindexter said, in part:

"The two most vital questions now before the country have not been mentioned by General Wood in his campaign statement. One is national independence and the other is industrial independence. One is menaced by internationalism, and the other by the closed shop.

Internationalism Versus Nationalism.

"Internationalism proposes that the control of all international affairs shall be vested in a league of nations. It would substitute the principle of internationalism for the principle of nationality. The war was fought to preserve the principle of nationality, and the Allies' purpose to establish a centralized government for the whole world. Having won the war, the President would surrender that for which it was fought and establish that for which the Kaiser fought.

"A governmental union with Europe is no more to be desired now than when we severed it in 1776. It is admitted by its advocates that the League of Nations is to control the affairs of the world. Such a system was tried in the golden age of the Roman Empire, but men preferred liberty to the tyrannical peace which it brought and have been fighting for liberty ever since. We went into the war in self-defense, for the protection of American rights, and because war was being waged against us, as declared in the war resolution by Congress. Having won the war, it is treason to the American people to surrender the very rights which it was waged to protect.

"The closed shop means closed opportunity. It means personal and industrial servitude both for labor and capital and for the public. General Wood mentions labor and capital only. He does not consider, apparently, that the public have an interest in transportation and in essential industries, and yet the public has by far the greatest interest, and it is a matter of governmental concern. The public includes both capital and labor, and much more besides. It includes the Government itself. The right to work and the right to own property are among the inalienable rights of man and are so designated in all the great charters of liberty. No Government can endure which does not guard and protect these rights.

Strikes and Conspiracies.

Strikes, intended to enforce economic demands by stopping industry and cutting off from the people their supplies of the necessities of life, mean rule by force instead of by law. Men have a right to quit work, singly or collectively, but they have not the right to conspire to starve the people. The Government must act to punish such attacks upon the people as surely as though they were the direct waging of military war. Such an attack is just as direct as an application of force.

"If a man cannot work except by permission of a labor leader he is an industrial slave, and when industry is controlled in such a way the nation is in a state of economic servitude. Economic independence can only exist when a man is free to work or to quit work whether he belongs to a union or not. He should be free to join if he chooses and free to remain out if he chooses, without effect upon his employment, and should not be coerced by being denied work anywhere because he does not see fit to subject himself to the control of any organization.

"The American people are entitled to have the Government which they support serve them as a whole and not a particular class. They are entitled to have it serve the American people in preference to European peoples. The crying need of the hour is to Americanize the American Government. If appropriations from the public treasury cannot be obtained to aid the poor and suffering of America, why should the masses of our people be made to contribute, against their will, in the compulsory form of taxes to support Europe and Asia?

"But little attention has been paid recently by the Chief Executive to American needs; to land reclamation, to land settlement for soldiers, to a national system of wagon roads, to the construction of the Government railway in Alaska, and the opening up of that land of opportunity on equal terms to all; to the weeding out of extravagance and inefficiency in the executive departments.

"The President has delayed peace more than a year in order to force upon the world a centralized world government. We are entitled to peace. National independence should be reasserted, the union with Europe should be wholly rejected, and peace so long delayed should be declared at once.

"The American people may again choose a military hero for President. They took Washington, the father of his country, who led his ragged but victorious armies from Valley Forge to Yorktown. They placed in the highest office of the Government Zachary Taylor, the rough and ready victor of Buena Vista, who had given a new empire to the flag. They took Grant, the hero of Donelson and Vicksburg, of the Wilderness and Spottsylvania Court House, who hailed from Appomatox and its famous apple tree. Perhaps they may take another military genius and put in his hands the reins of civil government.

Wood Defines "Americanism."

In his opening argument General Wood outlined his views on "Americanism," the paramount issue of the Republican Party in its State campaign as approved by the State Convention, when it indorsed General Wood as candidate for the Republican nomination. He said in part:

"The platform of 'Americanism' is America first, and a long way first; first through justice and fair dealing; Government under the Constitution with each department functioning within its own limits, no autocracy of wealth, no autocracy of labor, but a real democracy of both; no class domination or legislation; an untrammeled and fearless judiciary; courts free from any taint of political influence or control.

"An intense spirit of national solidarity, avoiding loose-fibred internationalism as we would death, for it means national death.

"A strong but not quarrelsome foreign policy; tolerant, seeking peace, but protecting the interests of America and protecting Americans wherever they are, feeling that they live within the law of the land of their residence.

"A sound public school system, furnishing to all an opportunity to secure a good education. An adequate wage for all teaching force.

"A careful regulation of immigration with a view to keeping out undesirable and dangerous elements, thus safeguarding the quality and stability of our race, and an intensive course of Americanization for the newcomer upon his arrival here.

"Unqualified indorsement of woman suffrage as something which will purify and strengthen American politics.

"Rigid economy in the administration of national affairs; a budget system.

For Industrial Justice.

"Industrial justice, with a square deal for both labor and capital. Labor is neither a chattel nor a commodity—it is a human entity and must be dealt with along broad humanitarian lines. Common honesty and the application of the golden rule must be the basic principles in dealing with all questions involving capital and labor.

"Concentration of effort along the line of increased production as a remedy for the high cost of living.

"National and individual thrift habits; less talk and more work.

"A small but highly efficient Regular Army, adequate for the police needs of the nation in time of peace, and as a training force; and back of it some system of universal training for national service which shall meet with the approval of the American people. The training to be given only once in a lifetime and for a period of either four or six months; and not to increase in any way liability to service.

"Development and protection of American agriculture as vital to the prosperity and stability of the nation.

"A tariff for the protection of the industries essential to American life and prosperity.

Would Spread War Burden.

"Spread the war burden over a longer period of years in order to take the strangle hold of heavy war taxation off the throat of American business and enterprise.

"Utilization of the ships we built during the war for an American merchant marine, under conditions which will make it possible to maintain the ships under the American flag.

"The development of an intelligent and effective foreign commercial police.

"Approval of the League of Nations with the Senate reservations—reservations which thoroughly Americanize it and which make America absolutely free and untrammeled to follow the only mandate she will ever accept, the mandate of American public opinion, the will of the American people.

"The establishment of conditions which will permit thrifty, industrious men and women to earn a comfortable living, lay aside something for a stormy day, to marry, raise a family, and give the children a reasonable opportunity.

"A government of all the people, for all the people, by all the people. One flag, one loyalty, and that an undivided loyalty to the American people. No hyphenated Americans; one language in our schools below the high schools, and that the language of the Declaration of Independence.

"All these in combination make for a true Americanism."

WOMEN PLAN WOOD MEETING

Parlor Gatherings Arranged to Aid General's Campaign.

Members of the Women's Department of the Leonard Wood Campaign Committee have arranged for a number of parlor meetings this week. Mrs. Douglas Robinson will have a meeting at her home, 9 East Forty-third Street, on Thursday afternoon. Mrs. James Russell Parsons and Dr. Alexander Lambert will speak. Miss Alice McDougal Foote of 1,966 Madison Avenue has arranged for a meeting at her home tomorrow night. Miss Juliana Cutting, leader of the Wood women in the East, and John H. Iselin will speak. Other home meetings have been arranged as follows:

Mrs. Anne McCarter, 340 West 113th Street, Tuesday evening; Mrs. Smith M. Becker, Far Rockaway, Tuesday afternoon; Miss Ethel Shayer, 11 West Seventieth Street, Thursday afternoon; Mrs. Robert W. Chambers, 43 East Eighty-third Street, Thursday afternoon.

Miss Hariett Vittum of Chicago, in charge of the work in the West, will arrive here for a conference with the Eastern women on March 30. A meeting for both men and women will be held on the evening of March 31 at the Hotel Astor.

Wood Men Bolt in Georgia District.

CARTERSVILLE, Ga., March 20.—The election here today of an uninstructed delegate to the National Convention by Republicans of the Seventh Georgia District led a faction to hold a separate convention later, which was announced by State Chairman Pickett to have instructed for Major Gen. Wood for the Presidential nomination. It was said a contest for the seat would be made at Chicago.

MRS. WILSON AIDS JEWS.

Commends $150,000 Americanization Drive of Women's Council.

Mrs. Woodrow Wilson has commended the national campaign now being conducted by the National Council of Jewish Women to raise $150,000 with which to carry on Americanization and welfare work, it was announced yesterday at the organization campaign headquarters at 111 East Forty-second Street.

This is Mrs. Wilson's letter:

"I have read with real interest your kind letter of March 9 and I am sincerely glad to avail myself of the opportunity you afford me to show my interest in the work of the Council of Jewish Women. I hope that the work may prosper in every way. Cordially and sincerely yours,

"EDITH BOLLING WILSON."

Mrs. Alexander Kohut, National Chairman, who received the letter, announced yesterday that forty sections of the council have organized committees to carry on the drive, which will end on April 25.

FULL WOOD TICKET FOR JERSEY FIGHT

Committee Named to Carry On Campaign for Delegates to Chicago Convention.

WANTS ALL OF "BIG FOUR"

Candidates Reported Acceptable to Republican Organization—Gain in Other States.

At a conference in Newark yesterday of managers of the campaign of Major Gen. Leonard Wood for the Republican Presidential nomination and prominent New Jersey Republicans it was decided to put an entire Wood ticket of candidates for delegates to the Republican National Convention in the field for the primaries, except in those districts where the candidates are already pledged for Wood. A State campaign committee was appointed to carry on the fight for Wood in New Jersey.

Norman J. Gould, Eastern manager of the Wood campaign, met the New Jersey Republican leaders at the Robert Treat Hotel in Newark. Among the latter were Ex-United States Attorney General John W. Griggs, Everett Colby, Ex-Governor E. C. Stokes, Chairman of the Republican State Committee; Frank Davenport, Donald H. McLean, Dr. Robert McE. McNutt of Princeton University; State Treasurer Ogden H. Hammond and Charles Codding, Surrogate of Hudson County. Edward Duffield was appointed Chairman of the Wood State Campaign Committee and he was authorized to appoint an Executive Committee of seven members to handle the campaign.

The Wood managers declared after the conference that it will not be necessary for them to make a fight against the Republican organization in the State, as the Wood candidates in the various Congressional districts will be acceptable to the organization. In several districts, however, where there is considerable Johnson and Butler sentiment and where candidates favoring there aspirants for the Republican Presidential nomination will be put in the field, the Wood people will have their own candidates.

Want All of "Big Four."

No decision was reached regarding a Wood ticket for delegates at large. The hitch occurred over the fact that United States Senators Walter E. Edge and Joseph S. Frelinghuysen have decided to run as members of the "Big Four" and to leave it entirely to the instructions they receive from the voters at the primaries as to whom they will vote for at Chicago. The Wood managers were offered the other two places on the ticket, but they want all four of the delegates at large pledged for General Wood regardless of the primary result.

If the Wood managers decide to make a fight against Senators Edge and Frelinghuysen by putting up candidates of their own, they may be trouble with the Republican organization, but the Wood managers are hopeful that this can be avoided. There will be another conference next week to take up this phase of the situation. Chairman Duffield said after yesterday's conference:

"This year the National Convention should be truly representative, and New Jersey should cast her part toward that end. We therefore urge that candidates for delegates declare to the voters their preference and choice for President. In a spirit of good-will for all the other candidates and of assurance of support in the event of their nomination, we deem it to be for the best interests of the country and the party that Leonard Wood be made the standard bearer of the Republican Party this year."

State Conventions This Week.

The coming week will be watched with interest by politicians generally, as the result of a number of conventions to be held in several States is expected to have an important bearing upon the fortunes of the candidates at the Chicago convention. On Tuesday Connecticut will select fourteen delegates at a convention to be held in New Haven. Although the State delegation will go to the National Convention unpledged, Norman J. Gould and Thomas W. Miller, Eastern campaign managers for General Wood, declared yesterday they have every reason to believe the fourteen men will vote for Wood's nomination.

On the same day South Dakota will hold a preferential primary, by the result of which that State's ten delegates will be guided at Chicago. On Thursday Maine will hold a convention at Bangor and select twelve delegates. Although it is expected they will go unpledged, Governor Milliken and Harold Sewall, Republican leader, have informed the Wood managers that the delegation will vote for General Wood. On Friday New Mexico will hold a convention to select six delegates. The Wood managers claim they have already been promised to General Wood.

On March 31 Kansas will hold a convention to select twenty delegates, and the Wood managers likewise claimed the entire delegation.

Expect All of 92 Votes.

"We have every reason for believing that General Wood will receive these entire sixty-two votes at the Chicago convention," said Manager Gould.

The Wood managers also put in a claim for the ten Rhode Island delegates, to be selected on April 5. Assistant Eastern Manager Thomas W. Miller, who returned yesterday from a trip through that State, said:

"Like Delaware and Connecticut, Rhode Island probably will stick to the policy of sending uninstructed and unpledged delegates to Chicago, but the Wood managers are more than pleased with our prospects in Rhode Island and we expect its ten delegates to be in the Wood column at convention time. Governor Beekman will head the State delegation, eight members of which have already been decided upon. Three of these eight men are members of the Leonard Wood Club of Rhode Island. The seven other delegates are expected to carry similar sentiments to Chicago."

Regarding the Ohio situation, this statement was issued by the Wood managers:

"Reports from Ohio show a steadily growing Wood sentiment which probably will reach its zenith when General Wood makes his campaign tour of the State while on leave of absence from the army. Reports reaching Eastern headquarters from Ohio give strong reason for believing that General Wood will receive at least ten or fifteen of Ohio's forty-eight delegates."

MINNESOTA SENDS FOUR UNPLEDGED DELEGATES

Wood Fails to Obtain Those Named at Large After a Close Vote.

ST. PAUL, Minn., March 20.—Minnesota will send four uninstructed delegates at large to the National Republican Convention in Chicago next June. The delegates were selected at the State Republican convention here today.

A resolution instructing them to vote for Major Gen. Leonard Wood for President was voted down by the convention, 505 to 498, after a hard fight.

The delegates chosen are Mrs. Manley L. Fosseen, Minneapolis; R. H. Bach, Watonna; Alvah Eastman, St. Cloud, and Millie Bunnell, Duluth.

The convention instructed the Republican State Central Committee to call a convention the first week in May to nominate a State ticket and prepare a platform.

Resolutions adopted today indorsed Governor J. A. A. Burnquist and United States Senators Knute Nelson and Frank B. Kellogg, and favored woman suffrage.

JOB PRESSMEN DISSATISFIED

Arbitrators' Award of $3 Increase Not Considered Sufficient.

It was announced yesterday that the members of the New York Printing Pressmen, No. 51, International Printing Pressmen's Union employed in the book and job trade are not satisfied with the award of $3 a week increase in pay, made by Justice Martin T. Manton as impartial Chairman on the Board of Arbitration, which included two members of the Printers' League and two members of the union. The increased pay is retroactive to Jan. 1, 1920, while the pressmen, it is understood, thought it should date back to Oct. 1, 1919. The increase really amounts to $3 a week, as the employers had already granted an increase of $6 when the strike ended last September. According to Bernard Nolan, the employers offered to pay $9 increase before the Board of Arbitration was decided upon.

The board was composed of Max Rosette and E. A. Kendrick, for the Printers' League, and Philip Umstadter and Ignatius A. Rabinsun, for the Printing Pressmen's Union, No. 51, with Justice Manton as umpire. Mr. Umstadter is reported as saying that he was not satisfied with the award, as it would not bring peace in the industry.

FORD FOR PRESIDENT.

Secretary Replies to Suggestion That This Is Up to the People.

If the people want Henry Ford to run for President of the United States it is entirely up to them, for Mr. Ford will not take the initiative in the matter. That much was revealed in a letter from Mr. Ford's secretary received yesterday by Vincent J. Farley, a publisher, of Long Island City.

Mr. Farley recently wrote a letter to Mr. Ford suggesting that he offer himself as a candidate for the Democratic Presidential nomination. Mr. Ford's secretary, Ernest R. Dolsen, answered in part as follows:

"I assure you of Mr. Ford's appreciation of the statements in your letter. Mr. Ford of course is not a politician, and consequently could not be induced to seek any kind of office whatever. Of course if Mr. Ford's service to the people has been such as to merit higher consideration, there is nothing on earth to prevent them from asserting their wishes, if they so desire, but I am sure that Mr. Ford would not take the initiative in this direction. In other words, if the people desire him to be our next President, it is a matter left entirely within the jurisdiction of the people and something over which he has no control."

RAISE $500,000 FOR NURSES.

Mr. and Mrs. Felix M. Warburg Give $100,000 to Jewish Charity.

The Visiting Nurse Service announced yesterday that subscriptions to its $1,000,000 fund amounted already to more than $500,000. Subscriptions of more than $1,000 follow:

Mr. and Mrs. L. Arnstein	$5,000	Mr. and Mrs. M. Newborg	$1,000
I. A. Bach	1,450	Mr. and Mrs. G. D. Pratt	15,000
A. D. Cook	1,500	Mrs. J. Pratt	1,500
P. D. Cravath	5,000	Mr. and Mrs. R. L. Redmond	1,500
R. F. Cutting	1,000	Laura Spelman Rockefeller M.	50,000
E. A. Cohen	30,000	W. Rockefeller	10,000
Mary Dreier	1,000	J. Rosabach	1,500
A. Delano	1,000	Mr. and Mrs. R. J. H. Rossbach	1,000
Mr. and Mrs. A. J. Erdman	2,000	Harry Sachs	4,500
E. C. Frick	1,000	Samuel Sachs	4,500
Mr. and Mrs. A. L. Goldsmith	1,000	Mr. and Mrs. J. H. Schiff	50,000
E. W. and L. Hemp	1,000	Mr. and Mrs. J. M. Schiff	35,000
Mr. and Mrs. L. Emmett Holt	1,000	Jack Schiffer	3,000
Hattie S. Haile	1,000	Mrs. I. N. Seligman	5,000
A. H. Hahle	1,500	E. A. Season-good	1,000
Hornblower, Miller, Garrison & Potter	1,000	John Sloane	1,000
Mr. and Mrs. W. G. Ladd	25,000	Mrs. W. D. Sloane	1,000
Col. and Mrs. H. Lehman	15,000	Mrs. R. P. Smith	1,000
Alice and Irene Lewisohn	50,000	Miss E. J. Stone	1,000
F. Lewisohn	5,000	F. Strauss	1,067
W. Lewisohn	5,000	Mr. and Mrs. F. Warburg	50,000
Mrs. J. L. Lilienthal	1,500	Mr. and Mrs. P. M Warburg	20,000
M. Morawetz	1,000	A. Rabinowitz	4,500
L. Marshall	2,500	Artemas Ward	1,000
Mr. and Mrs. M. Morgenthau, Jr.	1,500	Mrs. A. Woerishoffer	2,500
T. J. Mumford	3,000	Mrs. W. D. Straight	25,000
Mr. and Mrs. M. Nathan	1,500	Mrs. E. H. Harriman	5,000
N. Newburger	1,000		

Mr. and Mrs. Felix M. Warburg yesterday gave to the Federation for Support of Jewish Philanthropic Societies 1,250 shares of Shell Trading and Transport Company stock, valued at about $100,000. The gift was in commemoration of their twenty-fifth wedding anniversary, and is to be used for the establishment of a pension fund for social workers.

The federation also made public yesterday a letter written to Jacob H. Schiff upon his retirement as President of the Montefiore Home and Hospital, thanking him for his thirty-five years' service.

GARFIELD OFFERS CURE FOR UNREST

Urges Series of Boards Where Public Can Work with Capital and Labor.

WOULD FOSTER BUSINESS

If Anti-Trust Laws Stand in Way, Repeal Them, He Tells Diners Here.

A plan to allay industrial unrest and establish public security by the establishment of commissions combining capital, labor, the public and the Government was proposed last night by Dr. Harry A. Garfield, President of Williams College, and former United States Fuel Administrator, Dr. Garfield spoke at the annual dinner of the University of Pennsylvania Club in the Hotel Pennsylvania.

The people talk in terms of big business, the trusts and corporations, and then think in terms of individual business and of partnerships, said Dr. Garfield, but thinking and talking must be co-ordinated if there is to be progress. This is no time for vague phrases, for the times demand action, he said. Vagueness, he called, the "refuge of the politician."

"Capital, labor and the public represented by the power of the Government should get together," said the speaker. "They should discuss things that are of vital interest to each and map out what should be done. These commissions should be set up in every basic industry, such as the production of food, fuel, building materials and clothing. As the chairman there should be a representative of the United States Government.

"If supervision is to be successful, a definite program, freed from present incumbrances and uncertainties, must be adopted. I believe no satisfactory progress will be made until the machinery is devised by which all the parties in interest shall be able to confer and advise the proper department of Government concerning the policy to be adopted and the practical program of action to be framed."

Dr. Garfield said the Government always should possess the power to make and interpret the laws, the commissions being in the true sense be advisory. One reason why there has not been a better understanding in industry, he thought, was because of long standing suspicion between capital and government. If the existing anti-trust laws stood in the way of agreements they should be set aside, he said, just as was done under the stern necessity of war.

The speaker pointed out that while in the past strikes were against employers they were now against the public and for that reason wages could not be settled justly by capital and labor unless the consuming public also was called into the conference. To deal with strikes he proposed tribunals with the power of settlement. Dr. Garfield said labor would be left powerless if shorn of the power to strike.

Bank Sues Missing Employe.

The Citizens' Bank of Virginia, Va., got an attachment in the Supreme Court yesterday against the property of Roscoe C. Tuck and his wife, May, in a suit to recover $44,000 which Tuck is alleged to have stolen from the bank in February while he was assistant cashier. The petition by Edmund J. Donegan, attorney for the bank, stated that, although a reward has been offered for Tuck, no trace of him has been found.

Three Negroes Rob Bakery Driver.

Three unidentified negroes with drawn revolvers last night held up Isidore Flistein, 50 years old of 44 First Street, driver of a bread wagon, robbed him of $50 and beat him over the head with a weapon as he stepped into the hallway of 2,256 Fifth Avenue, where he was about to deliver bread and rolls. They then forced him to walk to the back of the hall to enable them to escape.

ANDERSON ASSAILS EDITORS

Anti-Saloon Superintendent Hedges on Catholic Church Charges.

PHILADELPHIA, March 20.—Speaking before the Philadelphia Annual Conference of the Methodist Episcopal Church at the temperance anniversary today State Superintendent Anderson of the Anti-Saloon League of New York assailed the New York City newspapers.

"Any person unfortunate enough to have to rely for information upon the papers of New York City would believe that New York is the greatest 'boob' town in America, where the chief end of man is booze, and where the people are web-footed or evolving in that direction," he said.

"We know a great deal more about the inside of some New York newspapers than they dream we know, and there are many of their employes who at heart hold the policy on the prohibition question of the paper for which they work in the utmost contempt. The managing editors of these big New York newspapers realize that they could not have the face to continue to print the kind of stuff they print if the staff ever got together and had a fair presentation of this issue and had the stock objections of the wets fairly answered. I renew my offer to these New York papers, and in fact dare each of them to get the whole editorial staff together when there is plenty of time and allow me to make a brief statement and then answer their questions and objections. The Bible contains the explanation of why New York newspapers do not want the light, but they will never know it unless some reader tells them.

"The opinion of the people of America respecting the conscience and moral intelligence of the newspapers is shown by the adoption of prohibition against the opposition of practically every city newspaper in the nation.

"By the very viciousness of their attacks upon the league with respect to our utterances about some 'wet' political Catholics the newspapers have helped the league in New York more than anything that has happened in a long time.

"The venom of the New York papers and some of your Philadelphia papers in repeating the untrue charge that the Anti-Saloon League has attacked the Catholic Church is helpful because it compels our reiterating for the next year or more what we actually did say, namely, that while there was some Catholic leaders who are lined up with the 'wets' for beer and wine, we do not believe that they represent the heart and conscience and intelligence of their great Church. Many of the strongest prohibitionists in America have been and are Catholics, and in the long run they will thank us for differentiating between them and the bunch that has tried to use the Church as a screen behind which to serve the criminal un-American liquor traffic. It is the most eminent Catholic layman in America, if not in the world, who has written some of the most powerful prohibition decisions of the United States Supreme Court. I refer to Chief Justice White who, I believe, represents the intelligence and the patriotic moral convictions of the great body of the membership of his Church.

"Notwithstanding the editorial policy of 'wet' monomania on the part of the New York City newspapers, these papers, as more or less automatic news purveying agencies, are printing an enormous amount of material showing that, in spite of the raging of the heathen in the glorious sanctions and the brewery imaginings of vain things, New York is prospering under prohibition."

STATE PHYSICIANS TO MEET

Prominent Speakers Will Address Annual Convention Here.

The Medical Society of the State of New York will hold its annual convention at the Hotel Pennsylvania on March 23, 24 and 25. Dr. John H. Finley, Commissioner of Education, will deliver the annual address on March 23.

The speakers at the dinner at the Waldorf-Astoria on the following evening will be Dr. George D. Stewart, Charles H. Grasty, Assistant District Attorney Alexander I. Rorke, Ernest Thompson Seton, and the Rev. Dr. Karl Reiland. Among those who will read papers at the scientific sessions are Dr. Alexander E. Garrow of Quebec, Dr. George W. Crile of Cleveland, Dr. Hugh Cabot of Ann Arbor, Dr. George E. Pfahler of Philadelphia, Dr. Edwin H. Place of Boston, Dr. George Draper of New York, Dr. Emil Goetsch of Brooklyn, Dr. Edward Starr Judd of Rochester, Dr. Charles E. Roderick of Battle Creek, Dr. James T. Case of Battle Creek, and Dr. Thomas B. Osborne and Dr. Lafayette B. Mendel of New Haven.

PUSSYFOOT IN PARIS, SPEAKS TO SILENT FEW

Opens Campaign for Prohibition, but Fails to Create Enthusiasm Among His Hearers.

PARIS, March 20.—William E. Johnson, more familiarly identified in both England and France as "Pussyfoot" Johnson, has inaugurated a dry campaign in this country, addressing a Paris audience for the first time on prohibition this evening, under the auspices of the "Blue Cross Society."

This society advocates absolute prohibition, as compared with the Anti-Alcoholic League of France and a newly organized group of sixty deputies of the French Chamber, who repudiate alcohol but advocate wines and beer.

"Prohibition in America," said Mr. Johnson, "is the most beneficial measure ever adopted. The jails are emptied, the banks are full of money and the people are happy. I have no advice to give to France, but if the country wants to achieve real liberty let it adopt total and absolute prohibition."

He spoke to a rather small audience, composed for the most part of women, and his words were received silently and without enthusiasm, or criticism.

Mr. Johnson has just returned from six weeks in North Africa, 400 miles south of Constantine, Algeria, where he was ordered by his physicians after his nervous breakdown in London.

Zapatist Leader Surrenders.

MEXICO CITY, March 20.—Manuel Palafox, one of the leaders of the Zapatista movement, surrendered yesterday and is arranging with the War Department for the capitulation of remaining bands of outlaws formerly under command of Emiliano Zapata, who was killed in a fight with Government troops April 11, 1919. These bands are at Morelos and nearby States. Palafox said he could not continue to oppose the present Government in alliance with Francisco Villa, Felix Diaz, Manuel Pelaez and other rebel leaders.

RUSSEKS

Featuring TAILLEURS of Poiret Twill $75.00

RUSSEKS versatility in the variety of Tailormade Modes introduced for Spring is second only to their exceptional Value, exclusive Design and very moderate Price.

RUSSEKS

Featuring TAILLEURS of Tricotine $75.00

RUSSEKS initiative in forecasting the Modes for Spring included the introduction of the custom-made Tailleur; trig, smart, mannish, and moderately priced.

RUSSEKS

Featuring MISSES' FROCKS for Springtime $125.00

RUSSEKS premier position in the exploitation of the new modes first is further accentuated by this wistful Eton of Tricotine.

RUSSEKS

Featuring TOP-WRAPS for Springtime $75.00

RUSSEKS again pioneer the new mode for Spring by being first to feature this swagger TOP-WRAP of Evora or Bolivia.

Lane Bryant

Easter Apparel correct in every detail of style and specially adapted for Stout Women

EVERY Springtime need has been anticipated in this assemblage of smart apparel for Easter Wear.

Every worthy new style feature finds expression in the designs, every new material is represented and every new trimming has been used.

But most interesting to the woman of extra size is the graceful, youthful, slenderizing lines that have been embodied in every garment—lines that will decrease her apparent size and create the appearance of slenderness.

Suits	*49.50 to 250.00*
Coats	*59.50 to 250.00*
Dresses	*49.50 to 225.00*
Skirts	*5.95 to 29.75*
Blouses	*3.95 to 75.00*
Corsets	*3.95 to 18.00*

Lane Bryant

21-23 West 38th St.

A Fascinating Easter Wardrobe At Half the Usual Cost

may be had from the present collections of Maxon Gowns, Suits, Coats, Sport Costumes and Wraps of much charm and finesse.

Why at half cost?—because they are Exhibition Models!

$29 to $169

MAXON MODEL GOWNS

1587 Broadway, Cor. 48th St.

One Flight Up—Elevator or Stairway.

INDICTED OPERATOR PREDICTS COAL TIEUP

Logadon Says That the Government's Course in Prosecutions Will Force It.

EXPECTS MINERS TO ACT

Thinks They Will Strike on April 1 if Collective Agreements Are Nullified.

INDIANAPOLIS, March 20.—The possibility of another tie-up of the nation's coal industry, beginning April 1, was declared to exist as a result of the Government's prosecution of operators and miners for alleged violation of the Lever Fuel Control act, in a statement issued tonight by E. D. Logadon of Indianapolis.

Mr. Logadon was one of five coal operators arrested today by Federal officials, and one of 125 men, operators or miners, indicted by a Federal Grand Jury here for alleged conspiracy to enhance the price of coal.

Mr. Logadon's statement asserts that, according to information received by the operators, the Government is proceeding on the hypothesis that joint wage conferences are and have been illegal, and that this theory forms the basis for a part, at least, of the charges against the coal men. If this is true, he said, it is probable that conferences to establish a new wage scale effective April 1 will be postponed until after that date and possibly indefinitely, and that miners will refuse to work after April 1, when the present contract expires, unless a new scale is agreed upon.

He also asserts that the Government's action is inconsistent with a statement given out by President Wilson yesterday, when he urged operators and miners to get together under the majority report of the commission which investigated the coal situation. The President, in this statement, in effect gave sanction to the idea of collective bargaining in the coal industry, Mr. Logadon said.

Federal officials tonight said that they had authorized no statement as to the theory on which the Government was proceeding in its prosecution of the miners and operators and declared that they would not divulge the details of the charges against those indicted until all of them had been arrested.

Besides Mr. Logadon, those arrested today were George A. Van Dyke, B. E. Neal and W. H. Tobin of Indianapolis, and William Zeller of Brazil, Indiana. Mr. Logadon and Mr. Zeller surrendered to the officers, while capiases were served on the others. Carl J. Fletcher of Indianapolis, surrendered to the United States Marshal yesterday. Each of the operators furnished bond for $10,000 and was released pending arraignment on May 4.

It was stated at the Marshal's office today that capiases for the arrest of all the fifty-one Indiana men under indictment were in the hands of the officers, and that they would be served as soon as possible. Capiases for men in Illinois, Ohio and Western Pennsylvania who are involved in the charges will be mailed to those State for service by district officers.

Not a miner or member of the United Mine Workers of America believed also to be among those indicted has given himself up or has been served with a capias. Most of the miners' officials have been out of the city all week.

"TICK TACK TOE" SAVED.

$6,000 Judgment Satisfied and Show Goes on Subway Circuit.

For a few minutes last night the future of "Tick-Tack-Toe," a musical comedy at the Princess Theatre, in West Thirty-ninth Street, was much in doubt, but after an attachment obtained earlier in the day by Herman Timburg, the author, had been satisfied, the show packed up at the completion of the evening performance and will now go on a tour of the "subway circuit," which includes the Bronx, Brooklyn and other cities in the metropolitan district.

Timburg, who plays the leading part in the show, got the attachment against the Herman Timburg Production Company, owner of the vehicle, of which August Herrman, former Chairman of the National Baseball Commission, is the President. He asserted that Herrman, who still is President of the Cincinnati Baseball Club, and Sol Gilsey, a Cincinnati jeweler, who is financially interested in the production company, owed him more than $6,000 for salary, expenses in connection with the staking of "Tick-Tack-Toe" and a percentage of the net profits.

Sheriff David Knott appeared at the theatre last night with the attachment and announced he would seize the scenery and effects at the close of the performance. Arrangements were hurriedly made to stave off the seizure, and it was announced later that Timburg's claim had been adjusted so that the show could move to other fields.

CITIES GAIN IN POPULATION.

Albany, N. Y., Shows an Increase of More Than 13 Per cent.

WASHINGTON, March 20.—Population statistics for 1920 announced tonight by the Census Bureau included:

Albany, N. Y., 113,344, increase 13,601, or 13.1 per cent.

Watervliet, N. Y., 10,073, increase 859, or 8.6 per cent.

Rensselaer, N. Y., 10,823, increase 112, or 1.0 per cent.

St. Paul, Minn., 234,595, an increase of 19,851, or 9.2 per cent. over 1910.

Rock Island, Ill., 35,177, increase 10,042, or 44.6 per cent.

Asks Tax Fine Exemption.

Mrs. Georgie Annie McDonald, widow of John B. McDonald, subway builder, applied in the Surrogate's Court yesterday for an exemption of the penalty of 10 per cent. because of delay in payment of a balance due on the transfer tax on her share of the estate. The tax on her interest of $1,250,875 was $82,580, and she has paid $27,030. Mrs. McDonald said the delay in payment was due to litigation over the profits from the subway construction, recently decided in favor of the estate at an approximate of $15,000.

HALL CLOCKS

First impressions of a home are gained upon entering the hall. A handsome floor clock, as well as being useful, imparts dignity and beauty to its surroundings.

Clocks with chimes from

$100 UP

Write for catalog.

WM. H. ENHALS & SON, 31 John Street, New York

Sturdy Sport Watches

At a Price Unusual..$5.85

STERLING Silver Watch, on a leather strap bracelet; 15-jewel; radio dial. A suitable watch for men or women, as it may be worn with wide or narrow strap. The very watch for youngsters' rough and tumble play, and grown-ups' use at sport or shore.

Ground Floor

Telephone Orders Filled—Phone Greeley 1900—Ask for Telephone Order Desk

Lord & Taylor

38th Street FIFTH AVENUE 39th Street

Store Closes at 5 P. M.

FIFTH AVENUE WEEK

April Fifth to Tenth, 1920

Exhibits of Art in Commerce.

Suits of Many Styles Designed for Misses

YOUTHFUL Tailleurs for young girls in the much wanted navy Tricotine, in such a range of charming styles there will be models to suit every taste.

Values Extraordinary at

$49.50

A collection in which there is but one model of a style but many styles to choose from.

Plain tailored Suits, box or pony coats or Etons; straight line skirts or pleated. Some hand embroidered, some decorated with cable stitching. Now a three-piece model with smart gilet, or again a little Eton sashed with Bulgarian or Roman silk.

All of exceptionally fine quality Tricotine, expertly tailored, Sizes 14 to 20.

Suits That Are Worth Much More Than the Offered Price.

Third Floor

Women's Spring Suits Of the Higher Grade

THAT individuality in dress on which women of exclusive tastes insist is to be achieved by the wide variety of choice offered in the Eastertide collection of new styles now on display.

Tricotines, Twilloises and Gherult Twills
Navy blue and black
Coverts in the natural shades

$85.00 to $300.00

Exquisite tailoring is the distinction of the whole collection, but there are varied versions of the mode—strictly tailored styles of quiet dignity; embroidered Suits with motifs in cable silk, Bulgarian embroidery, Soutache effects, touches of shaggy Eponge; three-piece Suits with clever gilets; chic little Etons gaily sashed, pony coats and youthful box coats—graceful straightline skirts or knife pleated styles.

Tricotine Suits (Illustrated)
***Extra Values at* $75.00**

Plain tailored models, some embroidered—a selection of the most desired styles.

Third Floor

Paris Millinery

In New, Enchanting Phases

FROM Occident and Orient come the varied inspiration of the great French creators of the mode, for Paris has put new themes in millinery—charms of East and West, embodied in the new Spring Hats.

Hats for dress and semi-dress occasions.
Trotteur Hats to wear with the new Tailleurs.
Sport Hats and Flower Hats of Spring.

Adaptations made in our own workroom share the honors with the imported Hats

In the French Salon

Imported Paris Models and exclusive originals from our own French designers form a choice collection—

$20.00 to $95.00

Fourth Floor

Wraps and Coats for Early Spring Wear

NEWEST types of garments for the promenade, combining the smartness of the Coat and the ample luxury of the Cape effects, with all the cachet of the Paris vogue—

Wrap Coats for Women

$85.00

In Bolivia and Tricotine, a range of fashionable shades; beautifully tailored, with novel cuts and features—an opportunity in high style models at a featured price.

Straight Line Coats

$75.00 $85.00 $98.50

Fine tailored models in Bolivia, Evora, Bokahara

Loose backs or belted styles, lined with plain or fancy Silks—the Coats that will be worn throughout the season, a variety of very modish styles for women.

Prices of significant moderation for such splendid values

Third Floor

Seasonable Offerings of Genuine Merit.

Thousands of Pairs of

Women's Spring Gloves

Marked at Prices Distinctly Lower Than Their Actual Value Warrants

THESE are Gloves of particularly fine quality — in weights, lengths and styles of strong Springtime appeal. The prices offer opportunity for pronounced savings to the woman thriftily inclined who buys *now*.

Milanese Silk Gloves

85c

Excellent quality Milanese Silk; two-clasp; double finger tips; Paris Point embroidery. Grey, buff, mode, champagne, black and white.

Milanese Silk Gloves

$1.65

Choice quality; Mousquetaire length; double finger tips; Paris Point embroidery. White, mode, grey and black.

Fabric Gloves

$1.35

Unusually high grade cotton fabric in smart styles. Slip-on model in the popular tan shades and Mousquetaire length in buck and beaver shades, also white.

Glace Kid Slip-Ons

$3.50

Superior quality of fine Kid in this much wanted style, and an unusual value. Paris Point embroidery and spear back. Tan, grey, beaver, pearl and mode.

Ground Floor

Lingerie for the Easter Bride

PARIS has created new, enchanting modes in wedding fineries—charming touches now appearing in gossamer weaves and silken luxuries, of both imported and domestic makes.

***Bridal Sets Ranging from* $22.50 *to* $225.00**

Satin, Batiste, Nainsook, Georgette Crepe and Crepe de Chine

Some hand-made and hand-embroidered, or with insets of fine net in block design or band insertion; some rich with Valenciennes, Filet or Cluny laces; or in pink, orchid or white, with ribbons and French conceits in tiny chiffon flowers. Modest prices, too, for the simple trousseau.

Extra Values

Gowns	*Envelope Chemises*
Crepe de Chine	Satin and Crepe de Chine
$5.95 $6.95 $7.95	$2.50 $3.50 $3.95

Tailored and lace trimmed.

Porto Rican Gowns and Envelope Chemises

Hand-made, hand-embroidered
$2.95 $3.65 $3.95

Extra Values

Gowns	*Envelope Chemises*
Fine Batiste	Fine Batiste
$1.95 $2.95 $3.95	$1.95 $2.95 $3.95

Dainty models of domestic make.

Hand-Embroidered French Chemises

Trimmed with fine laces
$3.95 $6.95

Second Floor

An Event of Great Interest in the Hosiery Section

Several Thousand Pairs of

Women's Stockings

Priced Exceptionally Low for Monday and While They Last

THE increased cost in the production of Hosiery is so well known that you will appreciate the exceptionally low prices quoted for this occasion. It is only by an advantageous purchase that such values can be offered.

Women's Silk Hose

$1.75

Full fashioned, all silk hose with lisle soles and tops, high spliced heels and toes; black, white and brown.

Women's Clocked Hose

$2.44

All silk, full fashioned hose, clocked in a variety of artistic effects; lisle soles and tops. Black, white and navy.

Women's Lace Clocked Hose

$1.85

Silk hose, seamless foot; seamed leg; lisle soles and tops. Effective lace clockings. Black and navy.

Children's Socks

6 pairs for **$1.75**

Excellent quality socks for boys or girls, in a large variety of attractive colorings and novelty effects. Also plain black, white and tan.

Ground Floor

House Dresses for Spring

DAINTY models of well-known makes. Suitable for morning and sport wear, or the housewife's work-day outfit.

Four "Dix Make" Models

White Pique, square neck, long sleeves, hemstitched collar, skirt buttoned down the front.....$6.95

Plaid Ginghams, models for small women; ¾ sleeves, white lawn hemstitched collar, vestee of self material.$5.65

Checked Ginghams, two models for small women; short sleeves, white Lawn collar.....$5.65

Two "Queen Make" Models

Figured Tissue Voiles, ¾ sleeves, white Organdie collar, cuffs and vestee edged with Valenciennes lace, large pearl buttons.....$8.75

Plaid Gingham, with long sleeves, collar and vestee of embroidery.....$9.45

Good Quality Materials, Excellent Values.

Second Floor

Choosing the New Frock for Easter!

Charming Spring Designs in Foulards, Brown and Navy. Georgette Crepes in Navy and Grey.

A Collection of Afternoon Models at

$69.50

HERE come the new Spring Foulards, designs of daintiness that have a special fitness for the graceful lines of the new Spring Frocks. Three models in tunic or bouffant draped effects, with the new three-quarter sleeves, with festive little collars or frills of lace.

Beautiful Georgette Gowns for afternoon occasions, with the new straight-across collarless neck, the bodice veiling wide sheaths of scarlet ribbon, the fluffy draperies edged with taffeta ruchings —Gowns of distinctive style.

Third Floor

Women's Low Shoes

Excellent Values in New Spring Styles at

$10.75

Oxfords

Gun metal or tan calfskin with military heels and imitation wing tips. Patent leather with military heels. Tan calfskin or black kidskin, with broad toes, flexible shank and straight inner line. Gun metal with military heels.

Pumps

Gun metal, brown or black kidskin, suede with Louis heels.

Second Floor

CAFFEY SEEKS MILK FACTS FROM SWANN

Federal Prosecutor Denies Swann's Statement That Evidence Had Been Supplied.

COPELAND HAS NEW PLAN

Hopes to Stimulate Consumption of Milk—Officials to Confer on Sales by City.

Francis G. Caffey, United States Attorney for this district, yesterday sent a letter to District Attorney Edward Swann, in which he repudiated statements made by the District Attorney in the last threre days to the effect that he had laid before the Federal Prosecutor evidence of a violation of the Lever Wartime Food Conservation act by officials of the Sheffield Farms Company, milk distributers.

On Thursday last, District Attorney Swann announced that, after a conference with Alfred J. Talley, Chief Assistant District Attorney, Assistant District Attorneys Dooling and Johnson and C. D. Ryan, a representative of the Department of Justice, it had been decided that the Sheffield Farms Company officials had violated the Lever act when they caused to be posted on the door of their receiving station at Franklinville, N. Y., a notice ordering the manager of the station to urge farmers not to increase their herds of cows and to decrease their supplies of milk.

At the same time the District Attorney stated that he had sent to United States Attorney Caffey evidence he had collected with regard to the alleged violation of the Lever act, that he would continue to gather evidence in the case and that he would send all additional evidence to the Federal prosecutor. The next day District Attorney Swann announced he had talked with Assistant United States Attorney Guiler over the telephone about the case, and that the latter would handle the matter for the Government.

Caffey Asks for Evidence.

Mr. Swann left his office before noon yesterday, and it is understood he did not receive Mr. Caffey's letter, which follows:

"Statements have appeared for several days past in the newspapers of this city in substance to the effect that you had gathered evidence of violation of the Federal law, particularly of the so-called Lever act, by the Sheffield Farms Company, also to the effect that you had furnished the evidence to me and had made some arrangement or agreement with me in reference to the institution of prosecution in the Federal Court.

"Inasmuch as you have never communicated with me on the subject, much less furnished me any such evidence, I assume that the newspapers have been in error in attributing the statements to you. If, however, you have any evidence of violation of Federal law by the Sheffield concern or by any other milk concern I shall welcome your transmitting it to me and will give it prompt and vigorous attention.

"While, as said above, nothing has come to me from your office about the Sheffield Farms matter, because of the definiteness of the press statements I have made careful inquiry in my office with the view to ascertaining whether you have communicated about it with any one here other than myself.

"So far as I can learn, neither you nor any one connected with your office has furnished evidence on the subject to this office, nor communicated concerning it with any one connected with this office, except that on the 15th inst. you called my assistant, Mr. Guiler, who is in charge of the milk investigation by this office, and stated to him over the telephone, in substance, the following: That you had learned that Mr. Guiler was examining a witness about the notice posted at the milk stations of the Sheffield Farms as to restricting the supply of milk; that you understood from Mr. L. A. Van Bomel of the Sheffield Farms had drafted the notice and that Mr. Loton Horton, also of the Sheffield Farms, had sent out the notice; that you requested that Mr. Guiler ascertain from the witness whether this information was correct, and that, if Mr. Guiler found that he could do nothing under the Lever act, you might be able to do something under the State law. I may add that Mr. Guiler did later report the witness fully along the lines suggested by you. He later called your office on the telephone, but found that you had gone for the day.

"It seems to me that it would be unfortunate for the public to be put under a misapprehension as to what has been done, what it is possible lawfully to do, or what is intended by prosecuting officials. Inasmuch as the announcements in the newspapers attributed to you or to your assistants as to what has been furnished this office by you or them in reference to the Sheffield Farms matter are without foundation, I must assume that you or they have been misquoted. I shall be pleased to have a letter from you on the subject."

In discussing the matter last Thursday, after he had announced that he had placed the case before United States Attorney Caffey, Mr. Swann declared that he and his assistants had decided that the Lever act was more applicable to the alleged violation by the officials of the Sheffield Farms Company than the State laws applying to such matters. He was asked if he intended to aid the Federal prosecutor in bringing the matter before the Federal Grand Jury, and he replied that it made no difference who prsented the matter to the Grand Jury, as long as the violation was prosecuted.

He quoted extracts from the Lever act to show that they applied directly to a violation such as he charged to the Sheffield Farms Company officials, and expressed the belief that the Federal Government would be able to obtain a conviction on the evidence he had turned over to United States Attorney Caffey.

When District Attorney Swann was informed last night about the Federal Prosecutor's letter, he declared that Mr. Caffey was under a misapprehension in the matter.

"I said I had intended to co-operate with his office just as soon as I had gathered the evidence in the Sheffield Farms matter that, I felt, would come under the Lever act," said Mr. Swann. "I had been in communication with the Bureau of Investigation of the Department of Justice about the matter, and on Thursday a representative from that bureau was in my office, when I spoke about contemplated action against the Sheffield Farms Company under the Lever act.

"I made it plain that I was going to take up the matter with United States Attorney Caffey just as soon as I had sifted from the evidence in my possession that part of it that applied specifically to a violation of the Lever act. We have only begun our investigation, and we have come across some evidence which may be more properly handled under our State laws.

"I called up Mr. Guiler because I learned he was in charge of the Federal Government's investigation of the milk situation. I informed him that when I got certain evidence together that I thought would be applicable for an investigation under the Lever act I would turn it over to the United States Attorney for this district. I also requested Mr. Guiler to turn over to me any evidence he might obtain in his investigation which might be used in prosecution under the State laws."

The District Attorney intimated that he might send the first installment of the evidence to the United States Attorney tomorrow.

Hope City Sales Will Cut Price.

City officials and officials of the Dairymen's League yesterday expressed the belief that there would be a considerable drop in the price of milk in the city next Summer if the scheme to establish municipally controlled milk depots here is put into effect. From statements made by Dr. Royal S. Copeland, Health Commissioner, and officials of the Dairymen's League it appears that the putting of the scheme into effect depends largely on a series of meetings which are to be held during the coming week between public officials and representatives of the distributers on the one hand and the Dairymen's League and the Milk Conference Board on the other.

Dr. Copeland announced that several days ago he wrote letters to the officials of eight of the large milk distributing firms in the city inviting them to attend a conference in his office at a date to be arranged in the early part of the coming week, when he will place before them a scheme to start a campaign to educate the people of the city to consume more milk as a means of improving the health of the community. The Health Commissioner said that up to yesterday he received replies from the Sheffield Farms Company, the Standard Dairy Company, and the Clover Farms Company, and he expressed the belief all the firms would consent to be represented at the conference.

The Health Commissioner said he believed that if the people of the poorer sections of the city, especially on the east side, could be induced to the more milk at least 1,000,000 quarts of the daily surplus of 2,500,000 quarts of milk might be used in this city.

Dr. Copeland said that he would consent to inaugurate a campaign for increased use of milk in the city through public schools and health stations, and that he felt that when it was explained to the people in the poorer sections that milk is especially nourishing there would be an immediate increase in the volume of milk used. He said he thought the greater part of the additional milk would be consumed by children.

Albert Manning, Secretary of the Dairymen's League, declared yesterday that the league had no objection to the establishment of new milk stations in the city, as suggested by Mr. Swann.

"The league is in favor of increasing existing agencies," he said, "or of establishing new agencies through which farmers may increase their sales of milk. The league acts as an agent to sell the milk of its members. It always has stood for the principle that farmers are entitled to a fair price for their milk and that milk should be resold to consumers at reasonable prices."

During the last week there have been several conferences between representatives of the Dairymen's League in this city and representatives of the large milk-distributing companies regarding the renewal of contracts for the ensuing year. It was expected that the Dairymen's League and the Milk Conference Board would have a meeting yesterday, but the meeting was deferred until next week, when it is expected that the dairymen and the distributers will have reached some sort of an agreement regarding future contracts.

The contracts for the last year expire on April 1, and the conferences which began last week were expected to accomplish an understanding between the Dairymen's League and the distributers. An official of the Dairymen's League explained yesterday that both sides were so widely split on certain details of the prospective contracts that it was not likely any agreement would be reached until the latter part of the week.

In the meantime it is expected that Mayor Hylan, Dr. Copeland, Commissioner O'Malley of the Department of Markets, and District Attorney Swann will have had a conference on the scheme to devote $300,000 in profits on recent sales of army and navy foodstuffs to the inauguration of milk stations in the city as a means of selling milk to the people of the city at a cost of about ten cents a quart.

D. S. Horton, Secretary of the Sheffield Farms Company, yesterday notified Mrs. Louis Reed Welzmiller, Deputy Commissioner of Markets, that his firm was opposed to supplying surplus milk held by farmers to the poor of the city at 11½ cents a quart. Mrs. Welzmiller made the suggestion to Loton Horton, President of the Sheffield Farms Company, after he had stated that he was willing to take all the surplus milk of farmers with whom his company was then dealing. She asked that the Sheffield Farms Company sell the surplus milk at its 150 stores in the city, and that arrangements would be made through charitable institutions to supply poor people with tickets on which they could obtain the milk at that low figure.

In his letter declining to enter into the scheme, D. S. Horton said: "We regret that we cannot commit ourselves, for, in our opinion, it would not accomplish the results you anticipate." Mr. Horton also stated in his letter that he had received a communication from Health Commissioner Copeland, and that the officials of his company looked forward to a constructive plan of operation through which it was expected substantial results would be obtained in the sale of milk in the city at lower prices.

SETTLEMENT DISTANT IN COASTWISE STRIKE

Three Boatmen's Unions Are Merged Into Organization with 5,000 Members.

Negotiations toward a settlement of the coastwise strike, which yesterday entered its second week, probably will be resumed early this week, though leaders on both sides doubt an adjustment is near. There were no negotiations yesterday. T. V. O'Connor, President of the International Longshoremen's Association, left yesterday for his home at Buffalo to be at the bedside of his son, Thomas J. O'Connor, formerly in the navy, who has been seriously ill for some days.

F. Paul Vaccarelli, Business Agent of the Harbor Boatmen's Union, announced last night the amalgamation of his organization and the Eastern Boatmen's Association and the Boatmen's Association in Jersey into one large union, numbering 5,000 members. The organization eventually will take in all the port and terminal workers, it is thought. The three unions are amalgamated into the International Seamen's Union, affiliated with the American Federation of Labor. A meeting is to be held in Hoboken some night this week to perfect plans for the amalgamation.

When the organization of the International Seamen's Union under its new conditions has been completed, Mr. Vaccarelli said, negotiations, with the railroads and other tugboat and lighter owners will be taken up.

500 ROADS ACCEPT TERMS.

Fewer Than a Dozen Refuse to Accept New Guarantee Law.

WASHINGTON, March 20.—The Interstate Commerce Commission announced tonight that it had received acceptances from more than 500 railroad corporations declaring their intention to operate under the guarantee provisions of the Transportation Act.

Fewer than a dozen lines have thus far refused the income guarantee, and many of these, officials said, were small corporations.

WARNS AMERICAN TOURISTS.

London Consulate Says They Should Obtain Hotels Early.

WASHINGTON, March 20.—Americans planning to visit England are advised to make arrangements for hotel accommodations in London, and also ascertain hotel rates in advance, in a Consular report received here today by the State Department.

English newspapers have spread rumors "that 100,000 rich Americans are anxious to invade London," the message said.

FINDS COMMUNISTS GUILTY.

Oregon Jury Convicts Three of Violating Syndicalism Act.

PORTLAND, Ore., March 20.—Three members of the Communist Party of Oregon, on trial here for eighteen days on charges of violating the State Syndicalism act, were found guilty by a jury in Circuit Court today.

The maximum penalty provided is ten years' imprisonment. The jury recommended leniency.

NEWBERRY GUILTY; GETS 2 YEARS IN JAIL

Continued from Page 1, Column 1.

ception of the alleged plan or scheme had been laid, and who were not in a position to know of the conspiracy, even though they received money, would not be guilty of conspiracy.

This fact excused sixty-eight of the respondents in the minds of the jurors.

The question of conspiracy, according to the jurors, was settled after they had debated about five minutes. The first ballot showed that ten believed there was a conspiracy. Two voted Blank. The next ballot established the conspiracy. The remainder of the eleven hours taken by the jury was devoted to going over and singling out the seventeen who were convicted.

Filing into court the jurors quickly answered to their names and Foreman Block announced the verdict. Formalities were soon over. There was no commotion. The convictions and the announcement from the court that sentences would be passed in the afternoon session were soon over.

Judge Sessions as a last act discharged from court the following defendants who had called as pleas of non contendere: Alian K. Moore, Grand Rapids; August Field, Manistee; Carl B. Matthews, Ludington; Peter Brady, Grand Rapids; Hugh A. Maddigan, Flint; Rev. John Hewett, Flint; J. Scott Hunter, Detroit; Harrison Merrill, Kalamazoo; Neil R. Walsh, Owosso; Dr. Earl Fairbanks, Luther.

The jury came in at 11:04 A. M. and the sentences were imposed at 2:25 P. M. and the case ended so far as Judge Sessions is concerned.

Newberry Assails the Verdict.

Mr. Newberry's statement said:

"The great satisfaction to be drawn from the conclusion of the proceedings is that there is not one word in the record that will ever cause any member of my family or my friends to apologize for or explain or feel ashamed. All charges of corruption, fraud or bribery in the primary or election were dismissed by the court, and not one word of evidence was introduced in connection therewith.

"My lifelong memory of loyalty and devotion of the men who were indicted with me will always be of the greatest value and the fact that 106 have been acquitted and five counts of the indictment have been eliminated is some evidence of the extravagance of the charges as presented.

"My heartfelt congratulations go out to these men, whose actions have been justified and who have been completely vindicated and acquitted.

"The charge that I am convicted of is conspiracy to violate an election law which has never been reviewed by an appellate court, nor has any judicial determination of that law ever been recorded until now. I am charged with participating as a candiate, with knowledge that the cost of the campaign would exceed $3,750, which sum was to be contributed by my friends.

"If any one had ever mentioned to me that the law could be interpreted to bring about this result, certainly neither I nor any intelligent human being could possibly have entered into a campaign under the circumstances.

"I certainly shall not resign my seat in the Senate unless required to do so by the Senate itself, or until the Supreme Court of the United States has affirmed the interpretation of this law under which the alleged conspiracy is said to have occurred."

Defense's Evidence Brought Conviction.

GRAND RAPIDS, Mich., March 20 (Associated Press).—Testimony offered by Newberry's defense was the determining factor in the verdict against the Senator and the sixteen co-defendants.

"Without Paul King's testimony that he told Senator Newberry that the campaign would cost $50,000, the Government had a weak case, and without the King-Newberry letters no case at all," said one of the jurors. "We could find no other way, however, after the defense itself had supplemented the scanty Government proof that Newberry had taken an active part in the campaign and shown by his own writings that he directed almost every important move."

With the conspiracy as a basis, the jury started to ballot on whether all the eighty-five defendants were guilty and stood at nine to three all day yesterday on this proposition. Early today this vote was changed to ten to two, but when a deadlock loomed up as a possibility, the majority agreed not to attempt to convict the minor defendants. Only one vote was taken on Newberry. It was twelve to nothing for guilty.

The verdict was described as almost exact justice by Frank C. Dailey and W. H. Eichhorn, Indiana attorneys, who have been in charge of the Government case. In addition Mr. Dailey announced that the Government had retained by the Special Grand Jury that November would not be present.

Mr. Dailey's statement was to the effect that the election of the Senate, where two Republicans now have a majority of two, was generally discounted in the belief that Henry Ford was entitled to the seat the Senate would seat, were he to decide whether there was any basis for the charge of fraud which Mr. Newberry filed against Mr. Ford. It was considered unlikely that Republicans would benefit Mr. Ford to be seated. It was considered it by a politician, it was pointed out, and would do so rather than have Mr. Ford or Mr. Newberry seated in place of Mr. Newberry the Senate would be a tie, 48 to 48, with the deciding vote on close questions in the hands of Vice President Marshall, a Democrat.

If Mr. Newberry's seat is declared vacant, either by reason of his conviction or because of the recount, he would be succeeded by a Republican, at least until an election could be held. Senators said. The Governor of Michigan is a Republican. In that event, therefore, the Republican control would not be disturbed. Even if the seat should remain vacant the Republicans would have a margin of one vote.

FORD SILENT ON VERDICT.

Newberry's Opponent Declines to Comment on the Convictions.

DETROIT, Mich., March 20.—Henry Ford, Democratic opponent of Truman H. Newberry in the 1918 Senatorial campaign, declined tonight to discuss the conviction of Senator Newberry and his associates.

Asked for a statement Mr. Ford said he had nothing to say at this time either as to the Newberry case or the forthcoming recount of ballots cast in the election.

TEACHERS POLLED ON BILL.

Virtually Unanimous for Lockwood-Donohue Salary Measure.

A poll of the public schools shows that 99 per cent. of the teachers of this city are in favor of the Lockwood-Donohue teachers' salary bill. The total number of teachers so far heard from is 11,031. Of these 10,908 have indorsed the bill. In Brooklyn and Queens out of 5,810 teachers 5,741 are for the bill; in the Bronx and Richmond out of 625 teachers 602 are for the bill, and in Manhattan out of 4,026 teachers 4,475 favor it.

The bill eliminates the spreading clause and makes the minimum salary of kindergarten to 6B grade $1,407 for girls' classes and $1,647.70 for boys' classes, with an increase annually of $105, and a maximum salary of $3,024 for girl's classes and $3,326.40 for boys' classes.

WANT NEWBERRY TO RESIGN.

Senators Say It Would Relieve Them of Embarrassment.

Special to The New York Times.

WASHINGTON, March 20.—Conviction of Truman H. Newberry today was a shock to his colleagues in the Senate. Senators were unwilling to be quoted on the question of Senate action with respect to Mr. Newberry's seat, but they said, however, that he can retain his membership in the Senate until his appeal to higher courts has been passed upon. If the upper courts should sustain the verdict Mr. Newberry would be compelled under the Constitution to give up his seat.

The hope was expressed that Mr. Newberry would relieve his colleagues of embarrassment by resigning, but dispatches quoted the Senator as stating that he would not resign, as his conscience was clear. It was considered improbable, however, that he would return to his seat in the Senate until the appeal had been passed on.

If Mr. Newberry did appear in the Senate chamber a motion would be made to exclude him, Senators predicted.

At the time the Grand Jury handed down the verdict against the Senator, the question of suspending his privileges was discussed by some Senators, but aside from intimating to close friends of Mr. Newberry that he had better absent himself, nothing was done.

Senators recalled the case of former Senator Burton of Kansas, convicted on a charge of having accepted a fee for conducting a case before the Post Office Department in violation of the law prohibiting members of Congress conducting cases before the departments. Senator Bailey of Texas at that time was prepared to move exclusion of Mr. Burton from the Senate, but Mr. Burton remained out of the chamber.

To draw his salary as a Senator, Mr. Burton entered the Senate cloakroom and merely stuck his head into the Senate chamber, thus technically complying with the rule requiring the presence of Senators on at least one day of the session before they can draw their salaries.

Soon after the verdict was handed down, Senator Watson of Indiana, Chairman of the Sub-Committee of the Senate Elections Committee, authorized some time ago to investigate charges filed by Henry Ford, Mr. Newberry's opponent in the election, and counter-charges filed by Mr. Newberry, announced that the

FRENCH LOAN IS CLOSED.

Finance Minister Satisfied with Subscriptions Received.

PARIS, March 20.—Subscriptions to the French loan closed today and, although no official figures have been given out, Frederic Francois-Marsal, Minister of Finance, expressed himself as satisfied with the results.

He says that large subscriptions have come in during the last few days and the closing hours of the loan have been most encouraging.

EDISON COMPANY UPHELD.

Court Refuses to Order Removal of Poles and Wires in Brooklyn.

An alternative writ of mandamus obtained by Albert Clemens against the Edison Electric Illuminating Company was set aside by the Appellate Division of the Supreme Court in Brooklyn today. This writ ordered the electric company to remove certain poles and wires in the Thirtieth Ward of Brooklyn, on the ground that it had no franchise.

The Appellate Division pointed out that the Edison Company had spent $160,000 in improvements above ground in the ward and $740,000 for work below ground, and had a plant valued at $2,000,000 there. While the company had no formal franchise, it was held, the work was permitted and to force it to tear out part of the work would be an injustice.

ARNSTEIN COUNSEL ABSENT.

Bankruptcy Proceeding Postponed to 3 P. M. Tuesday.

The office of United States Commissioner Gilchrist in the Federal Building was crowded yesterday morning at the resumption of the hearing in the bankruptcy proceeding brought against "Nicky" Arnstein by the National Surety Company, but Eugene F. McGee, of counsel for Arnstein, did not appear at 9:30 o'clock, the time appointed, and the hearing was adjourned until 3 P. M. Tuesday.

Commissioner Gilchrist told the lawyer over the telephone that he would be held in default for his nonappearance, but Mr. McGee got into communication later with Sam F. Myers, the Surety Company's counsel, and explained that his absence was unavoidable, and the default decree was dissolved.

Spring and Summer

FURS

Charming New Models—
the final note of distinction,
in the fashionable wardrobe

WRAPS CAPES
ANIMAL SCARFS

Dry Cold Storage
of
Winter Furs

2%

Send for Booklet,
"The Care of Furs."

A. Jaeckel & Co.
Furriers
384 Fifth Avenue
BET. 35th and 36th STS.
Phone 2044 Greeley

J. M. Gidding & Co.
PARIS
FIFTH AVENUE AT 46TH ST
NEW YORK
Washington Philadelphia Cincinnati

WILL HOLD
BEGINNING TO-MORROW
··FORMAL DISPLAYS··
OF
SPRING MODELS

THE GIDDING ORGANIZATION
ALLIED WITH THAT OF
PARIS AND THE FOREMOST
AMERICAN TALENT
HAS PRODUCED
AN ASSEMBLAGE OF FASHIONS
WHICH IS UNEQUALLED
HERE OR ABROAD

PARIS GOWNS—WRAPS
TAILORED WEAR—SPORTS WEAR
HATS — BLOUSES
ACCESSORIES
AND
FURS

Kurzman
Importer
Fifth Avenue & 36th St.
INTRODUCES
CORRECT PARIS STYLE

Hats that are worn in Paris
Lace Hats
Dress Hats
Walking Hats
Tailored Hats
Afternoon Hats

Gowns that are worn in Paris
Dinner Gowns
Evening Gowns
Afternoon Dresses
Tailored Dresses
Sport Suits

Wraps that are worn in Paris
Lace Wraps
Evening Wraps
Walking Coats
Motor Coats
Sport Coats

Personally selected in Paris
by
Mr. Charles C. Kurzman

Bruck-Weiss
MILLINERY
6-8 West 57th Street
A step from Fifth Avenue NEW YORK

Advanced Models
for Summer Wear

Models that reflect individuality, so paramount to the well-dressed women, are characterized in Bruck-Weiss Millinery. Distinctive creations for town, summer and sports wear. A marvelous display of afternoon and evening wraps of unusual richness.

EDYTH MACK LTD.
IMPORTER
GOWNS—WRAPS—MILLINERY
624 Fifth Ave.—Cor. 50th Street
Announce
that for a limited time
Will make to order
From specially selected Models and Materials
Street and Afternoon Frocks
Special price 95.00

DAYLIGHT SAVING TO MIX COMMUTERS

Setting Local Clocks Ahead an Hour Next Sunday Provides Puzzle for Railroads.

JERSEY TRAINS UNCHANGED

New York Central and New Haven to Revise Schedules for Suburban Travelers.

When the clocks in New York are set ahead an hour next Sunday morning in accordance with the plan for daylight saving, a lot of confusion is expected among the city's millions who doubtless will forget to change their watches, but their plight will be nothing as compared to the commuters from New Jersey. The Jerseyites will have to do some hard thinking in the next few days if they are to devise ways of reaching their places of business in New York City on time, for their railroads as yet have taken no steps to adjust matters for them.

Commuters from New York towns, with the exception of Long Island, and from Connecticut will be more lucky. The railroads that serve them, the New York Central and the New York, New Haven & Hartford, are working on tentative schedules which will put most of the commuters' trains in New York City in time for them to begin their day with urbanites.

The New Haven and the New York Central will run their trains on Eastern time to meet the requirements of interstate commerce, but the officials believe that the commuters' needs will be served if the trains used by those folk are simply started toward the Grand Central an hour earlier than at present.

This will cause confusion at first, but the commuters are expected to adjust themselves to the new conditions. They will have to abandon the use of through trains, at least some of them, who, for instance, sometimes board a through train at Stamford to make better time. The through train service will be run on Eastern time.

The alternative schedule being prepared by the New Haven officials will affect about twenty-five commuters' trains arriving at Grand Central in the morning, and approximately the same number departing in the afternoon. If there is general observance of the daylight saving plan throughout the city they will endeavor to make additional revisions of the schedules. Similar changes are being prepared by the New York Central.

For commuters from Connecticut, where no daylight saving law has been adopted, this will mean for those within an hour's ride of the city, for example, that they will arrive in New York City about two hours after they leave home. But when they return home in the afternoon the clocks will show they have regained the hour that had disappeared.

The transportation heads of the Erie, Lackawanna, Pennsylvania and Jersey Central Railroads have not yet decided on a readjustment. C. P. Eckels, Superintendent of Transportation of the Erie, said last night that he was trying to find a solution, but would have nothing definite accomplished before the middle of this week, if at all.

S. A. Collins, Passenger Traffic Manager of the Lackawanna, said he couldn't see how a revision could be made in the commuters' schedule that would be practicable. He explained that many of the travelers on these trains had Newark and Jersey City as their destinations, and, since these communities have no daylight saving system, they would be put to serious inconvenience if the trains were set ahead an hour.

Mr. Collins said the transportation officials of the other principal railroads in New Jersey agreed that nothing could be done unless the State of New Jersey adopted the daylight saving law.

In New Jersey a bill has passed the Assembly by a vote of 31 to 29 and is now before the Senate. It has been indorsed by more than 300 municipalities in the State. Local ordinances have been adopted in Camden, Plainfield, New Brunswick and other communities.

Officials of the Long Island Railroad say they do not intend to do anything toward changing their schedules until they learn what the traffic demands are going to be.

The Pennsylvania Railroad announced yesterday that it would continue operating on standard time.

DR. CHARLES W. ELIOT HAS 86TH BIRTHDAY

Harvard's President Emeritus Enjoys Good Health and Goes About His Work with Vigor.

Special to The New York Times.

CAMBRIDGE, Mass., March 20.—Dr. Charles W. Eliot, President Emeritus of Harvard, spent his eighty-sixth birthday today quietly at his home in Fresh Pond Parkway. He has been remaining indoors much of late, having suffered from a cold. He has entirely recovered, however, and went about his work today with his accustomed vigor.

In the evening his son, the Rev. Samuel A. Eliot, and his grandchildren gathered at the Eliot home for dinner and a chat afterward. Congratulatory telegrams and letters were received during the day. Mrs. Eliot also is well, and this added to the doctor's enjoyment of his birthday.

While it has been ten years since Mr. Eliot retired as President of the university which grew great under his supervision, he has by no means been an idle man. His work in the literary field during the last ten years has been sufficient to alone make a name for him, and while he has guarded his health he has done much public speaking and been active in comment on the world's momentous problems.

Only a few days ago Dr. Eliot gave an interesting talk of the early days of Harvard Square, when old Cambridge was hardly more than a village, and gave evidence of being a young-old man with vigor that would be creditable to one many years his junior.

Germaine Schnitzer's Last Recital.

Germaine Schnitzer, pianist, who was one of a few American artists to be heard abroad since the war and is soon sailing for a concert tour of Holland, gave a third and last recital in Aeolian Hall yesterday afternoon. Schumann's "Carnival" and an impromptu from Schubert's variations, Op. 142, were classics in her program, with a quaint sonata of Paradies, and works of Chabrier, Rachmaninoff, Saint-Saëns and Liszt. Her audience recalled Miss Schnitzer until she added four encores.

MUSIC NOTES.

Adam Didur of the Metropolitan, with a Polish actress, Mme. Bruck, and other compatriots, will take part in a Polish day concert at the Flower Show in the Grand Central Palace this afternoon, under the patronage of the Polish Minister, Prince Casimir Lubomirski, and Princess Lubomirska, who will come from Washington for the occasion.

The United States Army Symphony Band will make its first appearance in this city at a concert for the Social Service Work of the Hospitals of New York, to be held next Sunday afternoon at the Hippodrome. The army band, which is to tour the country, is preparing at Governors Island, under the leadership of Lieutenant William C. White.

Community councils engaged in promoting popular musical activities throughout the city are to have a special day on Wednesday next at the Lexington Theatre, where the Russian folk, or village festival, is appearing for its sixth and final week in New York.

MUSIC

By Richard Aldrich

The Boston Symphony Orchestra.

The last concert of the Boston Symphony Orchestra's season in New York was given in Carnegie Hall yesterday afternoon. The audience was as hearty in its greeting of Mr. Monteux, and in applauding the performance of the orchestra as it was on Thursday evening, and it gave conductor and players an equally hearty "au revoir" at the close of the concert.

As in the case of the first concert the program for this one had been materially changed on account of the reduction in the size of the orchestra and the introduction into it of some new players. It comprised Beethoven's overture to "Fidelio," Mozart's G minor symphony, Borodin's orchestral sketch, "On the Steppes of Central Asia," an arrangement by Henri Busser of Debussy's "Petite Suite," originally written for the piano, four hands; and Karl Goldmark's "Sakuntala" overture.

There was nothing unfamiliar except Debussy's suite, an early composition of rather fragile substance, and showing only the first thin burgeoning of the style characteristic of his maturer works. It is pretty and agreeable music that hardly stands orchestral treatment, though the arrangement is suitably and lightly made. Borodin's "sketch" was composed for a series of tableaux vivants, representing scenes in Russian history, and gives expression to the "Orientalism" that appealed to the composer and that he made so much use of in his opera of "Prince Igor." He intended, as he says, to suggest in this piece the refrain of a peaceful Russian song, a melancholy Oriental song, the steps of approaching horses and camels. A caravan advances, escorted by Russian soldiers, passes, and the song of the Russians and of the natives dies out. A simple panorama, presented by means simple but characteristic, musically vivid.

Mr. Monteux's reading of Mozart's symphony was especially spirited, vigorous and rhythmically alive. The playing of orchestra, however, had not all the good qualities that were heard last Thursday; it was rougher and less finished. There were some technical slips. Mr. Monteux had the symphony played with only four of his six double basses, doubtless from considerations touching the balance of the string tone, and to correspond with the reduction in the number of his violins. The lack of body and rich tonal color was especially felt in Goldmark's "Sakuntala" overture.

The listeners, however, realized the better qualities of the performance and were liberal in their applause for all the numbers on the program. Mr. Monteux and the orchestra were made to feel the friendly attitude of the audience, and the hope that no permanent harm should come to the Boston Symphony Orchestra.

The New York Symphony Orchestra.

The last pair of concerts of the New York Symphony Society's season is that of which one was given last evening in Carnegie Hall; the other will be given today in Aeolian Hall. Last night's program comprised Mendelssohn's "Scotch" symphony; Glazunoff's violin concerto in A minor, op. 82, and the Intermezzo and "Perpetuum Mobile," from Moszkowski's Suite, op. 39; Jascha Heifetz was the soloist. The audience was very large one, and through the generosity of Harry Harkness Flagler the gross receipts were given to the Society of the American Friends of Music in France, to be used in the rehabilitation of the work of the Rheims Music School. This work, therefore, benefited largely by the proceeds of the concert.

Glazunoff's concerto is one of the Russian composer's more recent compositions; and in common with many of them, it showed the fatal facility that led him to write, with however great skill and fluency, when the spirit had not really moved him. There are passages of striking interest and sometimes of beauty in this concerto; but there is much that is too obviously manufactured.

The broad opening them with its Hungarian interval is imposing; and played with the almost incredibly beautiful and searching tone that Mr. Heifetz produced, is a delight to the ear. There is much cantabile following it; passages that are grateful and that the player dwelt on with loving care; but large portions of it seem strangely inconsequential in their specifically musical import.

The last movement is founded on an inspiriting and rhythmically pulsing theme, but it runs out too soon into barren passage work. The long passage movement or cadenza—for the violin alone, largely in two voices, is interesting as a problem in double stopping, in which Mr. Heifetz was unfailing in clarity and in purity of intonation. And it is needless to say that in the brilliant and difficult pages he played with quite effortless bravura, and in everything with a wholly persuasive grace. If anything could make the fortunes of this concerto by Glazunoff it would be Mr. Heifetz's performance of it. But it is to be feared that it will not make that unquestionable addition to the modern repertory that violinists are looking and waiting for.

Mendelssohn's symphony deserves the performances that it receives from time to time—not too frequently, as does the Italian symphony. For though they have aged not a little—the Scotch symphony notably in the adagio and in certain cadences and old fashioned formulas in the other movements—they still have the breath of life in them. So excellent a performance as was given of the work last evening does much for it. There was much applause, especially for Mr. Heifetz, who was recalled again and again to the platform.

Florence Easton to Sing Kundry.

Florence Easton is to sing the rôle of Kundry when the English "Parsifal" is next repeated at the Metropolitan, and it will be, resuming a custom of many former years, on the afternoon of Good Friday, April 2. Announcement of that event was printed for the first time in the opera program yesterday. The entire cast will be as in four previous performances, with the exception of Miss Easton, whose appearance in the woman's rôle in Wagner's drama was long since promised by Mr. Gatti-Casazza when he restored "Parsifal" to the Metropolitan stage.

ANTI-SALOON LEAGUE FIGHTS HITCHCOCK

Wheeler Declares Senator's Stand for Beer and Light Wines Attacks the Law.

BRINGS PROMPT DENIAL

People Cannot Be Refused the Right to Repeal Legislation, Democratic Leader Replies.

Special to The New York Times.

WASHINGTON, March 20.—Wayne B. Wheeler, general counsel of the Anti-Saloon League of America, asserted today that the declaration of Senator Hitchcock, leader of the Administration forces in the Senate, in favor of an amendment to the prohibition code permitting light wines and beers will array against him the prohibition sentiment of the nation.

"It ought to defeat him," said Mr. Wheeler, "not only as a candidate at the Democratic convention, but for leadership in the Senate. He had given many people to understand that he had changed his position on this question and would stand for an enforcement of the national prohibition code. To champion a beer and wine amendment is nothing short of an attack upon law enforcement. The decision of the Supreme Court on the war prohibition act not only sustains the one-half of 1 per cent. standard but calls attention to the fact that State Legislatures and State Supreme Court decision deem it necessary to define that term in order to have effective enforcement of the law.

"The court surveyed the legislation of the prohibition States and court decisions, showing that as strong or stronger standards were justified and that the definition provided by the Volstead act is not an arbitrary one.

"Practically all the prohibition laws in the States have as strong or stronger a standard as that in the Volstead act. The candidates who advocate beer and wine amendments will be in opposition to the laws of most of the States and the experience in the States that the standard in the Volstead act is essential, if we are to have law enforcement.

"Beer and wine amendments have been repeatedly defeated in Congress, in State Legislatures and by the overwhelming majority of the people in Michigan, Colorado, Washington and many other States. This beer and wine movement is the entering wedge to destroy prohibition. No one will be fooled by it after reading the history of it in the States."

Senator Hitchcock at once issued a reply holding that Mr. Wheeler had misunderstood his position.

"I have noticed," said Senator Hitchcock, "the criticism made by Mr. Wheeler, general counsel of the Anti-Saloon League of America, upon my position on the liquor question. The best comment I can make upon his criticism is to reiterate my position, which he evidently does not fully understand.

"First, I stand for an enforcement of prohibition laws, including the appropriation of all needed money to enforce them.

"Second, I accept without reservation the constitutional decision of the people which abolishes the American saloon forever and with it strong intoxicating liquors.

"Third, I believe, however, a lawful way will be found and ought to be found to permit the manufacture and harmless use of light wines and beers. The Supreme Court has opened the way for this by holding that Congress, in its enforcement laws, may decide what constitutes intoxicating liquor and on this matter Congress will naturally respond to the will and judgment of the American people when properly expressed.

"Fourth, the American people cannot be denied the right to change their laws within constitutional limits and the Volstead act, like any other law, may be changed within those limits."

VOCATIONAL BOARD DISAVOWS CIRCULAR

Knows Nothing, It Declares, of Document Answering Charges Made in a New York Paper.

Special to The New York Times.

WASHINGTON, March 20.—The Federal Board for Vocational Education has not authorized the publication of a circular answering attacks made upon the board in The New York Evening Post, which contains a personal attack upon Thomas W. Lamont, owner of The Evening Post, and J. P. Morgan & Co.

Reports that such a circular had been distributed in New York were investigated here today by THE TIMES correspondent. Among those who repudiated the circular and asserted that it was not issued with the sanction or knowledge of the board was Calvin F. McIntosh, a member of the board. The Chief of the Rehabilitating Department of the board also professed ignorance of its publication.

The belief was expressed that if the circular was issued as a document of the board the step must have been taken by some employe in New York who had no authority to make such statements in behalf of the board.

The circular is understood to be an answer to attacks on the board made by Harold Littledale. When these charges were made the board asked Congress for an investigation and it was started before the Education Committee of the House. Littledale was a witness. He gave the committee the names of other witnesses who, he said, could substantiate his charges. The hearings are to be resumed next week.

Speaking for the board today, Mr. McIntosh said it was prepared to refute all charges made. He believed, he said, that former employes were responsible for the material used in the attack on the board.

In the circular which the Vocational Boards disavows these statements are made:

"Littledale is a British subject. He was born in Bombay, India. He has lived in this country fourteen years. He has been married and divorced in this country. He has never secured citizenship papers.

"The paper he is employed by, The New York Evening Post, is owned and controlled by Thomas Lamont of Wall Street fame. Lamont is a partner of J. P. Morgan & Co., a British financial syndicate, which was recently charged with attempting to secure possession of the German fleet which was interned here during the war. J. P. Morgan & Co. dominate a portion of Wall Street."

The circular declared that Littledale failed, as a witness, to substantiate any of his charges, and that "official Washington" regarded him as "merely a tool of powerful interests who are seeking, for reasons best known to themselves, to awaken in the minds of the American people a suspicion of vocational education."

TWO VERDI OPERAS IN DAY.

Caruso and Rosa Ponselle in "Forza del Destino"—"Rigoletto."

Two operas of Verdi were sung to capacity houses at the Metropolitan yesterday, the matinee being one of Mr. Gatti-Casazza's revivals of recent seasons, "La Forza del Destino," which has proved a battlehorse for all concerned, and not least for the public that admires singing like that of yesterday by Rosa Ponselle and Caruso. Mr. Amato was heard in the famous duet with the dying soldier of Spain, Miss Bordoni was the gypsy "vamp," Mr. Mardones the Abbot, and Mr. Papi conducted.

In the evening, "Rigoletto," was repeated, with Mmes. Barrientos and Perini, Messrs. Hackett, De Luca, De Segurola, and Mr. Moranzoni at the baton.

Mr. and Mrs. Alex. Bloch Play.

Alexander Bloch and Mrs. Bloch, playing respectively the violin and the piano, gave their second subscription program of sonatas last evening at Aeolian Hall. The works presented were a sonata of Bach in C major, that of the Belgian composer Cesar Franck, a favorite of late years, and the famous "Kreutzer" sonata of Beethoven.

PLAN TO FEDERALIZE COMMUNITY CENTRE

Washington Conference Favors "Neighbors' Day," to be Fixed for June 14.

COMPERS PLEDGES A.F.L. AID

Lane Writes of His Hope for Better Citizenship Through Community Organization.

WASHINGTON, March 20.—Tentative plans for the nationalization of all community centre work were outlined here today at the conference on community organizations called by Franklin K. Lane, ex-Secretary of the Interior. Representatives of the Governors of thirty States, community organizations, clubs, Government bureaus, business, labor and the Church were present.

Projects favored by the conference were the observance of "Neighbors' Day" on June 14, the organization of a national Executive Committee to co-ordinate community centre work, the observance of Memorial Day and Labor Day simultaneously, the use of schoolhouses as social centres in urban and rural communities alike and co-operative buying and selling of staple commodities.

Samuel Gompers, President of the American Federation of Labor, pledged the aid of his organization to the community work cause. His was followed by John H. Patterson of Dayton, Ohio, who spoke of the relation of community work to business. Other speakers were the Rev. Worth M. Tippy of the Federal Council of Churches of Christ; Governor John J. Cornwell of West Virginia and Commissioner Louis Brownlow of this city.

Mr. Lane, who had expected to preside as Chairman, was unable to return from California in time to deliver the address he had planned and instead sent a message which was read by Frederick C. Butler, former director of Americanization of the Interior Department, who presided.

Mr. Lane in his paper said his interest in community organization arose from his conviction that it would help to develop more thoughtful and interested citizenship and translate crystalized public sentiment into action.

"The movement has many phases," he said. "It lies, for instance, at the very root of a proper Americanization, for the essence of Americanization is not merely to teach English, but to draw the newcomer into our common life and to make him an active partner in all of our undertakings.

"But above all else, the community organization movement tends to break down group lines and to bring the people together as citizens and neighbors for consideration and action regarding their needs. A more interested citizenship and more intelligent decisions regarding public questions must reflect themselves in better Government."

At the evening session Carl Vrooman, former Assistant Secretary of Agriculture, offered a counterproposal to the Plumb plan. Declaring that the "greatest need of America today is industrial peace," he advocated that business men continue to conduct their organizations as in the past, except that labor and the purchasing public have a minority representation on all committees and boards of management, and that after a fair return was paid on capital invested and depreciation charged off, the balance be distributed equally between the capital, management, labor and the public. He asserted that such a plan would end both profiteering and economic domination without representation and would do away with the present "half dazed, semi-paralyzed condition of business."

Among the speakers at the morning session were Orrin C. Lester of the Treasury Department, Ilbur C. Phillips of the National Social Unit Organization and E. G. Lindman of Greensboro, N. C. At a luncheon following the morning session Mrs. J. Borden Harrison presiding, women's part in the community movement was discussed.

WOULD PLACE BAN ON ALL SOCIALISTS

Continued from Page 1, Column 4.

mony given in this connection will be cited to bear out the contention that these are in irreconcilable conflict with the requirements in the New York State Constitution for a fully armed and equipped State militia of at least 10,000 men in time of peace. Testimony will be cited to show that, as far as the four Socialists under charges who had served in the Assembly during the war are concerned, they did not even at that critical time subordinate the party demand to the mandate of the State Constitution, but voted against spending money for military purposes.

Question of Moral Qualifications.

The question of whether Socialists are morally qualified to hold office will be raised and discussed in the report. Stress will be laid on the fact, established by testimony at the hearings, that the party is managed by a handful of dues-paying members who need not even be qualified voters and may be aliens, while bona fide political parties in this State under the law are governed by the enrolled party members and cannot admit persons not qualified to vote to membership.

Chairman Martin has invited members of the Judiciary Committee to file personal briefs and statements with him outlining their own views and conclusions based on the testimony. So far only one such statement has been filed—by Assembly William S. Evans, a Bronx Democrat. Mr. Evans, who voted against the ousting of the Socialists, urged in his brief that all be seated, and declared that unless such action was recommended he would file a dissenting report.

Mr. Evans, it was said today, expressed the opinion that the charges against the Socialists were well founded and that they were unfit to serve in the Assembly, but contended that for the time being the question of whether they should sit as members was settled when they received their certificates of election and were permitted to take their oaths of office and to participate in the organization of the Assembly. He urged in his brief that the voters in the Bronx elected the two members who came from that borough with their eyes wide open, and were well aware what manner of men they were sending to Albany to help make their laws, for the truth regarding the Socialists had been dinned into their ears by the Democratic and Republican candidates for the Assembly night after night throughout the campaign.

The time to settle whether the Socialists should help make the laws of this State is while the campaign is on, not now, is in substance what Mr. Evans says in his brief.

It is probable that the report, which Chairman Martin hopes will be signed by a majority, will be read to members of the Judiciary Committee on Wednesday, provided the brief of counsel for the committee in response to that of the Socialist lawyers is filed in time to make it possible for Mr. Martin to finish his report by Wednesday. Committee members after hearing the report read will be asked their views, and it is through a process of incorporating many of these in the finished document that Chairman Martin hopes to align a majority of the members behind his report.

It was said today that no division on partisan lines over the report is likely either in the committee or in the Assembly, although some Democrats undoubtedly will vote against unseating the Socialists, as will many Republicans.

Assemblyman Cuvillier's threat to move for the reopening of the proceedings to allow Assemblyman Orr to testify that he saw service during the war will not, it is predicted, prove successful, as members of the committee and of the Assembly are against it.

Legislation to outlaw the Socialist Party if the recommendation is received with favor will be embodied in two bills, one of which would deprive the Socialists, unless they renounce many of their present views, of their party's place on the ballot, while the other would disqualify any person subscribing to the Socialist constitution from qualifying for office.

ENRIGHT REMOVES PORTER, HIS DEPUTY

Continued from Page 1, Column 3.

claimed that they were teachers in the Grand Central Dancing Academy and that they were particular friends of a police official, and that the officers who brought them in would be dismissed from the force. Thereafter certain persons, officers who were working with me, were brought before Inspector Henry and lined up with Henry's men for identification by these women. The detectives who were picked out were not the men who had made the arrests. The arrests were made by Inspector Henry's men at my request.

Charges Attempted Intimidation.

"There was an attempt made at that time to intimidate the men in the department, who were honestly, faithfully and conscientiously working with me in cleaning up the city.

"The Grand Central Palace was at that time conducted by a man named Grundy, who, when obliged to vacate the premises, made application for a license in West Sixty-sixth Street, and I and other people on the west side opposed the granting of the application and appeared before Commissioner of Licenses Gilchrist to oppose it. Commissioner Porter, then secretary to Police Commissioner Enright, appeared as a character witness for Grundy and I cross-examined him. The record of this cross-examination is on file in Commissioner Gilchrist's office.

"I thought then it was a strange thing that the Police Commissioner's secretary should use his influence and power. . . . Commissioner Gilchrist over my protest granted the license for this dance hall, which is in Inspector Henry's district.

"This defendant, in my opinion, is guilty, and I am willing to go to trial with him in one week's time—or in forty-eight hours if necessary. I am not going to be intimidated. I am going to perform my duty as I see it. The story that Colonel Porter has been 'framed up' is the old familiar cry of those accused of crime.

"I want to reiterate that this inquiry is not aimed at the Police Department as a whole, but at the individuals who have brought and continue to bring disgrace and odium on as excellent a body of men as have ever worn a uniform and done police duty. There was a time when it was impossible to get one policeman to testify against a brother officer because it was not in accord with the police idea of esprit de corps. But that day is past, and now the decent men of the department have determined upon a housecleaning from within. These men will assist and will testify against all those in the department who violate the law, no matter how high the rank or position may be. They feel that the people of New York will understand that the department shall be our servants and not our masters.

"The men who have testified against Commissioner Porter have done their duty fearlessly and courageously, and will be supported by the decent element of New York. They will not be interfered with as long as they perform their duty, as the people of this community will not permit it. As for myself I have a public duty to perform. I am a public officer. I have taken an oath to perform that duty and I will not permit any one to interfere with its performance during the completion of this job."

Porter's Lawyer Assails Smith.

Former Commissioner Porter declined to make any additional statement in reply to the Assistant District Attorney. His lawyer, however, said:

"Publicity is the breath of life for the man behind these charges, and it is an old joke among lawyers in this city that while he thunders in the index he seldom goes to trial with his cases and practically never obtains a conviction. He doesn't care about trying and convicting, only about the flourishes that he makes in advance.

"This case rests solely on the testimony of two policemen, who told entirely different stories under oath in Special Sessions and whose value as witnesses becomes apparent, when the statements of Judge Wadhams in the Hoffman case are taken into consideration. It is the flimsiest indictment I have ever heard of.

"Commissioner Enright's act in removing Mr. Porter is, in my judgment, entirely correct. A man so charged is naturally not the proper one to try policemen, and in the meantime the work of the department must go on. Commissioner Enright does not want to shoulder any responsibility in an unpleasant case, which involves Colonel Porter alone.

"Assistant District Attorney Smith, while his record of convictions is not formidable, and while legally this particular case is a juice, is in a position where he has enormous power to spatter charges and damage the reputation of innocent men. No man, however innocent and upright, is safe from his mud showers, and Commissioner Enright, I take it, does not want to place himself voluntarily in a position where he will be one of the targets for the typical Smith volley.

"Watch this case. See if Smith does try to go to trial with it. If he does, watch the results. If matters of this kind were judged solely by their outcome after a hearing in court, there would be little harm, but the real damage is done in advance by the reckless outpouring of charges which vanish entirely when the case gets into the court-room."

Sale Also at Brooklyn Store

Bedell

Sale Also at Newark Store

West Thirty-Fourth Street—New York

New Tailored Suits for Easter

Comprising Latest and Most Desirable Styles Including Exclusive Bedell Originations

Specials **$55** *Monday*

These Suits $55

Comparable With Custom Tailored Types

THESE handsome new productions constitute our special Monday feature! Evidently of the most exclusive and distinctive character—hand tailored and Silk lined and as deliberately finished as higher cost tailleurs. Plain Tailored, Eton and Bolero types—developed of Navy Blue Tricotine. Also Poiret Twill, Serge and Mixtures.

Other Easter Tailleurs at $75, $100, $150 and Up!

JOHN DAVID

STEIN-BLOCH SMART CLOTHES

Broadway at 32nd Street

Facing Greeley Square

John David Presents
Easter-Period Suits And Topcoats,
Including "Ennyweather,"
The Dryest Story Ever Told

Easter Is Within A Short March. Our Spring-Season Suits And Topcoats Have Not Been Merely Collected, But Discriminatingly Selected. From The Lines Of The Coats To The Linings That Embellish Them, They Follow A Double Cue---Quietness In Fashion And Quality In Fabric. "Ennyweather" Topcoat, $45 To $75, Keeps You So Dry, It Makes The 18th Amendment Envious

EXCLUSIVE, BUT NOT EXPENSIVE

OFFERS MACHINERY TO PREVENT STRIKES

Industrial Conference Reports Its Findings, Recommending Boards to Settle Disputes.

SHOP COUNCILS FAVORED

Settlement Should First Be Sought at Origin of Troubles, Conferees Hold.

GOMPERS ATTACKS REPORT

He Considers It a Menace to Unionism and Predicts That Labor Will Reject It.

WASHINGTON, March 20.—The President's Industrial Conference, convened on Dec. 1, 1919, made its report today. The report states that the conference first agreed that as industrial problems vary not only with each industry but in each establishment, the strategic place to begin battle with misunderstanding was within the industrial plant itself. If the joint organization of management and employes in the plant or industry failed to reach a collective agreement, the conference proposed a system of settlement under governmental encouragement.

This system of settlement consists of a plan, nation-wide in scope, with a national industrial board, provided for by Congress, which shall have headquarters in Washington and be composed of nine members appointed by the President and confirmed by the Senate, and also local regional conferences and boards of inquiry.

The parties to the dispute may voluntarily submit their differences to a board known as the regional adjustment conference, composed of four representatives selected by the parties and four others in their industry chosen by them. The board would be presided over by a trained Government official, who would act as conciliator. If unanimous agreement were reached it would result in a collective bargain, having the same effect as if reached by joint organization in the shop.

If the regional conference failed to agree the matter would go to the National Industrial Board unless the parties preferred the decision of an umpire selected by them.

Voluntary submission of a dispute to the regional adjustment conference would carry an agreement by both parties that there should be no interference with production pending the process of adjustment.

If the parties, or either of them, refused to submit the dispute to adjustment, a regional board of inquiry would be formed by the regional chairman, of two employers and two employes from the industry and not parties to the dispute.

This board of inquiry would have the right to subpoena witnesses and records, and must publish its findings as a guide to public opinion. The weight of public opinion as guided by these findings, it is believed, would bring about justice in the last analysis. Either side to a controversy would be permitted to submit its contentions to a regional adjustment conference of this kind if so desired.

The National Industrial Board at Washington would have general oversight of the plan.

The plan, it is held, involves no penalties other than those imposed by public opinion, and does not impose compulsory arbitration. It does not deny the right to strike and it does not submit to arbitration the policy or the "closed" or "open shop."

The report of the conference met an immediate rebuff at the hands of organized labor as represented by Samuel Gompers, President of the American Federation of Labor.

Mr. Gompers considered that the report did not go far enough in its recognition of trade unionism, nor did it strike at what some labor men have asserted are the fundamental evils which permit capital to dominate the situation in an autocratic manner.

The question of increased production, said Mr. Gompers, "is a question of vast and fundamental changes in the management of industry" and, in his opinion, the work of the conference has been an almost complete failure so far as the settlement of existing problems is concerned. He refers ironically to a part of the report as "obviously a reflection of the philosophy of uplift commonly found in the rarified atmosphere where real labor, with its difficulties and problems, does not exist."

In summing up his attack, Mr. Gompers asserts that the members of the President's conference apparently had neither the understanding nor experience necessary to a successful effort and have "followed in the wake of others whose only purpose has been to get away from the trade union influences and constructive work."

That the assault by Mr. Gompers on the report of the conference will have a very great effect on any efforts which may be made to obtain legislation to put into operation the machinery suggested, is generally accepted here. Apparently the American Federation of Labor would prefer to fight out its battles under present conditions than submit to the proposed program.

When the personnel of the conference was named some months ago, more than one labor leader voiced objection, asserting that the interests of capital seemed to be well represented on it. One of these leaders was Secretary Frank Morrison of the American Federation of Labor.

Summary of the Report.

The conferees in their report state that they have modified the tentative plan of machinery to adjust disputes in general industry by conference, conciliation, inquiry and arbitration, announced by the conference on Dec. 29, 1919, and that they have endeavored to develop methods of prevention rather than adjustment of labor difficulties.

The modified plan, devised since the conference reconvened last Jan. 12, it is said, makes machinery available for "collective bargaining with only incidental and limited arbitration." The plan has been extended to cover disputes affecting public utilities other than steam railroads, and also to Government and other public employes.

In addition, the report analyzes the development of industrial relations, hours of labor, women in industry, child labor, housing, wages, profit-sharing and gain-sharing, thrift agencies, inflation and high cost of living, agriculture, unemployment and a public employment clearing house.

The causes of industrial unrest are set forth as including "the rise in the cost of living, unrestrained speculation, spectacular instances of excessive profits, excessive accumulation and misuse of wealth, inequality and readjustment of wage schedules, release of ideas and emotions by the war, social revolutionary theories imported from Europe, the belief that free speech is restricted, the intermittency of employment, fear of unemployment, unnecessarily high infant mortality in industrial centres, loss of personal contact in large industrial units and the culmination of a growing belief on the part of both employers and employes that a readjustment is necessary to a wholesome continuity of their united efforts."

Industrial problems vary not only with each industry, the report says, but in each establishment. "Therefore, the strategic place to begin battle with misunderstanding is within the industrial plant itself. Primarily the settlement must come from the bottom, not from the top."

The conference, in expressing its approval of "employe representation," says it is not a field for legislation, because the form which such representation should take may vary in every plant. For this reason the recommendation is directed solely to managers and employes.

"If the joint organization of management and employes in the plant or industry fails to reach a collective agreement," says the report, "or if without such joint organization, disputes arise which are not settled by existing agencies, then the conference proposes a system of settlement through a National Industrial Board, Local Regional Conferences and Boards of Inquiry."

Plan Is National in Scope.

This plan, which the conference says is "based upon American experience and designed to meet American conditions," is national in scope and operation and yet decentralized. It is said to be different from anything in operation elsewhere and employs no local authority except the right of inquiry. Its basic idea is stimulation to settlement of peace by the parties in conflict and the enlistment of public opinion toward enforcing that method of settlement.

The Regional Adjustment Conference proposes a board to consist of four representatives selected by the parties to the dispute, and four others in their industry chosen by them and familiar with their problems. It would be presided over by a trained Government official, the Regional Chairman, who would act as conciliator. If a unanimous agreement were reached it would result in a collective bargain, having the same effect as if reached by joint organization in the shop.

Failing to agree unanimously the matter, with certain restrictions, would go to the National Industrial Board, unless the disputants preferred a mutually chosen umpire.

Meanwhile both parties to the dispute have agreed that there shall be no interference with production pending the processes of adjustment. If the parties, or either of them, however, refuses voluntarily to submit the dispute to the processes of the plan of adjustment, a Regional Board of Inquiry is formed by the Regional Chairman of two employers and two employes from the industry and not parties to the dispute. This board may subpoena witnesses and records and publish its findings as a guide to public opinion.

The National Industrial Board in Washington would have general oversight of the workings of the whole, in addition to being applicable to public utilities, provides machinery for prompt and fair adjustment of wages and working conditions of Government employes. The plan involves no penalties, it is said, other than those imposed by public opinion. It does not impose compulsory representation. It does not deny the right to strike. It does not submit to arbitration the policy of "closed" or "open" shop.

Regarding "employe representation," the report says "the subject has been discussed under such different names and forms as shop committees, shop councils, works councils, representative government in industry and others, but the conference says it prefers the generic term having in mind the successful application of the principle to various activities outside, as well as within, the purely industrial field.

These suggestions," says the report, referring to the help which the conference received from both employers and employes, "clearly proceed from a genuine desire that this movement for democratic representation as a substitute for direct personal contact may spread in accordance with sound principles and be kept from perversion which would threaten the idea's lasting usefulness by making it an agency of attack rather than a means to peace."

Believe Collective Bargaining Best.

Relative to collective bargaining, the conference "sees in a frank acceptance of this principle the most helpful approach to industrial peace," and states that it believes that the great body of employers of the country accept that principle. The difference of opinion, it says, appears in regard to the method of representation. Bargains of certain kinds between employers and employes do not lend themselves readily to legal enforcement, and the conference therefore expresses the belief that, for the present at least, enforcement must rest substantially upon "good faith."

The conference further finds that from the standpoint of public interest "it is fundamental that the basic wages of all employes should be adequate to maintain the employe and his family in reasonable comfort and with adequate opportunity for the education of his children. When the wages of any group fall below this standard for any length of time the situation becomes dangerous to the well-being of the State."

As for profit-sharing being regarded as a complete solution of industrial problems, the conference says that while it has "promise in some directions, it cannot by itself be considered to be of far-reaching effect. Nevertheless," the report says, "the field is one in which sincere experiment may add a real knowledge of desirable procedure."

Touching on the subject of child labor, the conference says, "Sheer prohibition of child labor is, at best, only a negative attack upon the problem. It is not thoroughly effective in promoting the economic welfare of the nation, unless the time spent by the child in industry is devoted to adequate schooling and to activity which will develop his physical well-being."

The conference states that in presenting its recommendations, "they are not merely designed to tide over a troublesome period of economic readjustment. Many of the evils pointed out, it says, were in existence before the war and will remain in existence if steps are not taken to remedy them."

In conclusion, the report says the reforms advocated are urged "not with any feeling of panic, but with the belief that they will not only contribute largely toward the elimination of the causes of industrial strife, but that they will make for the introduction in American industry of those democratic principles which constitute the most precious heritage of the American citizen."

The report is signed by Secretary of Labor Wilson as Chairman, Herbert Hoover as Vice Chairman, and the following other members of the conference: Martin H. Glynn, Thomas W. Gregory, Richard Hooker, Stanley King, Samuel W. Mc'all, Henry M. Robinson, Julius Rosenwald, George T. Slade, Oscar S. Straus, Henry C. Stuart, William O. Thompson, Frank W. Taussig, Henry J. Waters and George W. Wickersham; and Owen D. Young, Willard E. Hotchkiss and Henry R. Seager, Executive Secretaries.

Hoover Explains Working of Plan.

The report embodies the unanimous recommendations of the conference, Mr. Hoover said today in discussing the document. As a background, he said, the conferees took the success obtained in some instances with shop councils and built their plan around this "entirely American development."

As explained by Mr. Hoover, the industrial plan proposed would operate as follows:

"The Regional Chairman, as soon as informed of an industrial situation in which action is desirable, will call upon both parties to enter a conference. If the invitation be accepted, the participants confer with the specific agreement that they will be bound by the findings. If the invitation is declined or ignored by either party, the Chairman then selects two members from the employe group and two from the employers, not involved in the dispute, to act as an 'investigating committee.' The disputants have the privilege of entering this committee, but should they do so it immediately becomes a conference, as in the first instance, and drops the inquiry feature to take up that of arbitration. The investigation is conducted with the sole purpose of securing and publishing the facts that lie beneath the original dispute.

An important feature of the regional Chairman's conferences, Mr. Hoover explained, lies in the elimination of the open and closed shop question and similar "controversial principles" from the list of subjects which may be discussed. "No conference can settle these questions of principle," the conference Chairman believed, "and in most cases it is a matter of argument between the groups whether or not they are principles. So if objections are raised by either party they are not allowed to come up. Collective bargaining was adopted by the conference as a policy, but not as a principle."

To Restore Personal Contact.

"The background of the conference report is a policy of 'get together' for joint settlement, with pressure to bring it about where the parties were unwilling. The conference considered that modern industry, as conducted in large establishments, had caused a loss of personal contact between employers and employes. It, of course, makes possible the greater production that has made our high standard of living. Direct personal contact, in the old manner of smaller units, with the sense of personal responsibility for the interest of both sides, cannot be restored.

"The conference, therefore, believes that the just, human relationships between the employer and the employe can only be promoted by deliberate organization to bring them together. It feels that a new American basis of industrial relationships has been developing during the last two or three years in the widespread and deliberate organization of these relations between employers and employes in many hundred establishments through the country on a democratic basis.

"The plan involves but small Government expenditure and but little extension of permanent public officials. A board of nine members at Washington, together with twelve Regional Chairmen, comprise all there is to this basic machinery.

"It is interesting to note that so great an authority as the Hon. William L. Mackenzie-King, former Minister of Labor of Canada, who has been largely responsible for the origin and administration of the Canadian industrial procedure, considers the plan put forward by the conference as a constructive improvement on all others hitherto proposed.

"The report probably will not meet with the approval of the extremists on either side, but it has been approved in its broad lines by many hundreds of employers and many prominent labor leaders who have been consulted or communicated with. The conference believes that it will appeal to those who believe in sane and sure steps to advance human relations in industry.

"It will be interesting if critics will read the entire document before they launch forth criticisms. It would be even more interesting if political leaders would state their agreement or disagreement with it."

Gompers Attacks Report.

Mr. Gompers's statement, in part, follows:

"It is impossible to discover in what particular the machinery devised by the President's Industrial Conference improves upon machinery already available in the industrial field as worked out through long experience by organized workers and employers. The fact is that machinery which has for years been in existence in practically every organized industry in the United States is superior to the machinery now suggested by the Industrial Conference both in point of simplicity and in point of effectiveness.

"The report of the commission contains, in addition to the detailed plan for dealing with industrial disputes, a large amount of purely editorial comment on the industrial situation. Some of this is excellent, while some of it is obviously a reflection of the philosophy of uplift commonly found in a rarefied atmosphere where real labor, with its difficulties and problems, does not exist. The conference has devised a mass of machinery to be made effective by law, composed of a national industrial board and local regional conferences and boards of inquiry. The whole situation in this respect may be summed up as follows:

"Tried and tested machinery for conciliation and arbitration between employers and employes exists wherever employers are organized. This machinery functions perfectly wherever employers forsake the spirit of dominance and the attitude of autocracy. Through the use of this machinery it has been found possible to maintain industrial peace with no stoppage of work of any kind for periods ranging from ten to forty years. No machinery devised by Government or its agencies or supervised by Government or any of its agencies could achieve results superior to the results achieved by machinery which has long been in operation in our industrial life. In industries where the employes are not organized no machinery of any kind, whether supervised by governmental agencies or otherwise, can produce industrial justice. Organization of the workers is the fact upon which must be predicated the existence of any machinery for the settlement of disputes or the extension of the principles of democracy in industry.

Guidance Suggestion of Workers.

"The report of the Industrial Conference merits criticism of a very serious nature in connection with the emphasis which it places on what it terms 'employe representation,' under which generic term it groups those distinctly local shop organizations known as shop committees, shop councils, work councils and representative government in industry. It is to be feared that the commission views industry from the viewpoint of the single shop and builds its machinery on the theory that disputes are to be settled shop by shop. If such a viewpoint is to be actually carried into operation it will be most disastrous.

"Organization of independent shop units of employes is a menace to the workers for the reason that it organizes them away from each other and puts them in a position where shop may be played against shop.

"There can be no objections to the closest relations of co-operative nature between employe and employer in the shop, but these relations must never take on such form as to separate the workers in that shop from the rest of their fellow-workers in the industry.

"It seems to be the conviction of the commission that these so-called shop organizations are a kind of a substitute for unions. That certainly is the idea which prevails in the minds of a number of employers, and it is the idea which they would give much to see made operative in a wider field.

Opposed to "Shop Committees."

"The trade union movement, as a whole, is opposed to what are known as 'shop committees' and 'shop organizations' because they are fundamentally wrong in principle and because they, in no sense, serve the real interests of the workers, but readily lend themselves to the designs of employers hostile to trade unionism and are, in fact, almost without exception creatures of employers.

"The report of the conference says that 'the nation has a right to ask that employes impose no arbitrary limitation of effort in the prosecution of their work.'

"The trade union movement of America understands fully and appreciates to the utmost the necessity for full and adequate production of the necessities of life. It is perhaps the only great and powerful labor movement in the world which does not sanction restriction of output by the workers. It realizes that restriction is as injurious to the moral fibre of the individual workman as it is to the larger economy of industry.

"American labor understands, perhaps more fully than do American statesmen, the needs of the world in this hour, and it is exerting every effort to see that those needs are met with intelligence and with promptness.

"Labor, if it be permitted, can, out of its intimate knowledge of industry, supply much of the intelligence that will guide to a conduct of industry out of which will come that increased production which is so greatly to be desired, but which has thus far called forth little real effort from the employers."

ROB BELOW "DEADLINE."

Thieves Open Steamship Office Safe and Get $179.80.

Safe robbers manipulated the combination of the safe in the building of Bennett, Hvoslef & Co., steamship agents, at 18 Broadway, last Tuesday and escaped with $179.80. The police believe the robbery was the work of expert safe burglars who have robbed more than half a dozen safes below the police "deadline" in the financial district within the last two months. The robbers are alleged to have concealed their finger prints by rubbing the surface of the safe with a damp cloth.

Policemen Melody and Schmidt of the Fifth Street Station yesterday arrested Patsy De Angelo, 23 years old, of 66 Sheriff Street; Sam Goldstein, 28 years old, of 122 East Tenth Street, and Theodore Heinrich, 26 years old, of Broome Street and the Bowery, in the yard of 146 Norfolk Street. The policemen told Magistrate Frotningham in the Essex Market Court, that they found more than $10,000 worth of dress goods in the yard, which later was identified as the property of Benjamin Birch, occupant of the building at the Norfolk Street address. The prisoners were held in $5,000 bail on a charge of burglary.

CIRCUS IS IN TOWN WITH NEW WONDERS

A Hundred Clowns, Six Herds of Elephants and the Strongest Woman Who Ever Lived.

SHIPLOAD STILL TO COME

Latest European Novelties Will Land Tomorrow—Meantime Alice, the Elephant, Has a Grievance.

For the benefit of all small boys whom Friday night's sleet and slush—no doubt in conjunction with more personal preventives—kept indoors when the greatest event of the whole year was coming off, it should be widely circulated that the Circus—the most monumental, spectacular and everything else show on earth—is all here and is safely inside Madison Square Garden. Everything, that is, but a couple of shiploads or so of brand new never-before exhibited European acts that will land tomorrow, and a train or two of odds and ends that didn't happen to come along with the main event when it was shipped out of the Bridgeport Winter quarters.

Of course, Alice led the cavalcade from the Mott Haven railroad yards to the Garden. That has been one of Alice's prerogatives for a dozen years, and she wouldn't forego it for anything. But in spite of that the usually amiable elephant was in a pensive mood.

Two things had tended to peeve Alice considerably. First, it had been planned to remove her from the purely exhibition class, change her name to Alicia and put her on the program as an actor—which was all very well for a movie star, but against all precedent for elephants. However, she consented, but drew the line at living on the roof and going up by elevator.

None of the monkeys could be coaxed into view yesterday. They sulked in the extremities of their several cages.

"A big bolshy monk named Boris who is always starting trouble spread the very worst kind of propaganda just before we left Bridgeport," explained Superintendent John Patterson. "This bird started a story to the effect that we weren't bound for the Garden at all, but for Bellevue, where anything that looked like a thyroid gland was to be extracted for the benefit of the old folks' home. Just got all them monks scared to death."

Otherwise, all was as smooth as a Summer sea at the Garden yesterday. Rehearsals have begun and will continue night and day until the opening performance announced for Thursday afternoon, March 25.

It is promised that this season's program will surpass that which introduced the Barnum & Bailey and Ringling Brothers' consolidation to New Yorkers last Spring. All of the notables of the arena world presented at that time have been retained, and to them have been added new acts. A remarkable European rider, who styles himself "Phuney Phil, the marvel equestrian comique," will be among the novelties. Four Scandinavian wrestlers, headed by the strongest woman who ever lived. A stalwart company of Icelanders, headed by Johannes, will exhibit startling feats of wrestling.

The feminine stars will include Lily Leitzel, Bird Millman and May Wirth. There will be six herds of elephants, will introduce pachyderm actors who will perform at distances ranging from twenty to twenty-five feet above the floor of the arena. And clowns! At least a hundred of them, besides all the freaks from Sally the Ape-man to the week-end of wee princesses and dog-faced dowagers.

GETS TARDY TAX RETURNS.

Collector Edwards Receives Letters from Absent Persons.

The office of the Internal Revenue Collector is still receiving income tax returns through the mails, some coming from as far West as San Francisco, according to a statement made yesterday by Collector William H. Edwards. He said it was his policy to accept returns from taxpayers out of the city who did not reach New York in time to file their returns on March 15. Many letters told of illness and asked an extension of thirty days. This has been granted in meritorious cases. An extension of sixty days has been granted to corporations which filed tentative returns and a payment of one-fourth of the amount whenever such extension was requested.

Collector Edwards said a force would start tomorrow auditing the 1040A return, covering incomes under $5,000. The 1040 returns and those of corporations are being sent to Washington for audit.

ELMIRA MAYOR A WITNESS.

He Testifies in State Investigation of Bath Soldiers' Home.

ELMIRA, N. Y., March 20.—Direct evidence in support of the charges of mismanagement and alleged cruelty to inmates at the Bath Soldiers and Sailors' Home at Bath, N. Y., was completed today before Lieutenant Governor Walker, who announced that hearings will be resumed at Bath on Monday when evidence for the defense will be submitted.

Mayor Peck of Elmira, a member of the Board of Trustees of the Bath Institution, who first made the charges against the home management resulting in the investigation, was a witness.

He testified that the veterans did not get receipts for the money taken from them and that they were ordered to perform detail work which brought about physical weakness. One veteran told him, he said, that he would commit suicide rather than return to the home.

Arley Avery, an attendant at the home, testified that he saw an inmate put to bed with a broken hip, and that he remained in bed for two months without medical attention. He died without having the fracture reduced, according to Avery.

J. Furman & Bro.

RUSSIAN AND HUDSON BAY SABLE, NATURAL & BLENDED BAUM MARTEN, FISHER AND SILVER FOX AND BLUE FOX

THESE LUXURIOUS, PERFECTLY MATCHED SKINS ARE OFFERED AT MOST ATTRACTIVE PRICES.

42 West 57th Street

"The Lace Store of New York"

Max Fertig

Our Prices are ALWAYS less

30 East 34TH Street (OPPOSITE ALTMAN'S)

The most important Real Lace sale held in many years

Sale

Real Laces

Real Filet, Irish, Cluny, Valenciennes, Binche, Milan, and Point de Venise

At Prices That Have Never Been Equalled

Monday and Tuesday Only

REAL FILET LACES

½-inch	Sale Price	25c yd
¾-inch	Sale Price	45c yd
1-1½-inch, Rose included	Sale Price	97c yd
2½-inch	Sale Price	1.75 yd
3- to 3½-inch	Sale Price	1.95 yd
4- to 5-inch	Sale Price	2.95 yd

REAL IRISH LACES

Picot ½-inch Insertion & Ladder Beading	Sale Price	9c yd
1- to 1½-inch Beading, Edge & Insertion	Sale Price	25c yd
1-inch Edges	Sale Price	39c yd
1½-2-inch Edges	Sale Price	78c yd
3½-inch Edges	Sale Price	2.75 yd

REAL POINT DE VENISE LACES

½-inch Picot	Sale Price	45c yd
1-inch Edges	Sale Price	3.50 yd
2-inch Edges	Sale Price	8.75 yd

REAL POINT DE MILAN

2-inch	Sale Price	2.25 yd
4-inch	Sale Price	3.95 yd

REAL VALENCIENNES & BINCHE LACES

½-inch Valenciennes Edges	Sale Price	58c yd
	Sale Price	85c yd
¾-inch Valenciennes Edges	Sale Price	1.35 yd
1½-inch Binche Laces	Sale Price	2.50 yd

We Reserve the Right to Limit Quantities

I. MILLER

Creator of Distinctive Footwear

I. MILLER ADAPTATION OF THE CROSS STRAP SLIPPER

This charming slipper was fashioned in the typical I. Miller manner, to fit the foot with the precision of a glove. Constructed of best materials by experts to give satisfactory service.

Of Patent and Black Satin $15.50

Of Black, Brown and Gray Suede $16.50

I. MILLER & SONS INC.

1554 Broadway, Near 48th Street, Open till 9 P. M.

15 West 42d St., Near Fifth Avenue

50 Church St., Near Fulton, Hudson Terminal Bldg.

FRANÇOIS Inc.

589 Fifth Ave., at 48th Street

Special Offering

One-Piece Tricotine Dresses, Featuring Navy. $95.00 to 125.00

Day-Time Frocks of Satin or Taffeta, in navy, black or brown. From 75.00

Sizes 36 to 42—Immediate Delivery.

Polo, Motor and Street Coats. Exceptional Values.

Misses' Suits and Summer Dresses, Immediate Delivery.

HATS For Street, Dress and Sports Wear.

A dainty shop that specializes in the Foremost Fashions at the lowest prices in the city.

Melles

450 Fifth Avenue

Bet. 39th and 40th Sts. Over Mirror Candy Store

FOR MONDAY AND TUESDAY

Three Specials

Smart Spring Dresses

This presents an opportunity at the very height of the season to secure the choicest Spring Dresses—the entire sample line of a manufacturer, and offered at a price equal to wholesale. Get here early—the quantity is limited—if you want a real bargain.

Wool Jerseys, Embroidered, straight line and tunic—beautiful models. Season's Price $29.50. Special Price 12.95

Spring Dresses of Tricotine, Taffeta or Serge. Embroidered, plain tailored or draped. Season's Price $39.50. Special Price 24.50

Spring Dresses of Charmeuse, Georgette or Taffeta. Beaded or draped models. Season's Price $59.50. Special Price 35.00

SALE of Used PIANOS

Grands, $400 Up

Players, $425 Up

Uprights, $150 Up

Including Steinway, Weber, Hardman, Chickering, etc.

Payments Arranged

ONLY 4 FT. 8 IN. LONG.

MATHUSHEK 37 West 37th St. Tel. Greeley 976-977

ESTABLISHED 1856

W. H. HALL

FURRIER

18 West 38th Street

NEAR FIFTH AVENUE

Spring and Summer

Fur Scarfs

Specially Priced

Fox Scarfs	$47	$59	$75
Wolf Scarfs	28	45	52
Squirrel Scarfs	35	48	65
Moleskin Scarfs	35	50	75
Stone Marten Scarfs	52	69	75
Fitch Scarfs	30	55	75
Kolinsky Scarfs	50	120	180
Mink Scarfs	50	70	110
Hudson Bay Sable Scarfs	85	110	135
Fisher Scarfs	175	250	325
Baum Marten Scarfs	105	115	225
Natural Blue Fox Scarfs	150	200	275

W. H. HALL, 18 W. 38th St.

Telephone Greeley 2707. Formerly 6th Ave. and 22d St.

MISS POLLAK DONS WOMEN'S NATIONAL INDOOR TENNIS CROWN WON BY STEADY, STURDY PLAY

TENNIS TITLE GOES TO HELENE POLLAK

Local Player Defeats Edith Sigourney, 8—6, 6—2, for National Indoor Primacy.

VICTOR IN DOUBLES ALSO

She and Mrs. Morris Win Final Handily—Martha Bayard Is First Champion Among Girls.

Miss Helene Pollak of the Harlem Tennis Club, last season's Middle States tennis champion, added the women's national indoor title to her honors at the Seventh Regiment Armory yesterday afternoon when she defeated Miss Edith Sigourney of Boston in the final round by scores of 8—6, 6—2. She duplicated her success in the doubles event, teaming with Mrs. Lewis Gouverneur Morris for a victory over Miss Caroma Winn and Miss Gertrude Della Torre, scored at 6—2, 6—4. Miss Martha Bayard became the first national girls' champion indoors by scoring over Miss Ceres Baker in the final match of the junior tournament in straight sets, at 6—4, 6—3.

The new indoor woman champion, who takes the title left undefended by Mrs. George W. Wightman of Boston, won yesterday through her superior steadiness and tournament experience. Miss Sigourney's game was the more versatile, and in form it was generally impressive. But in the pinches she lacked the confidence to hit freely and effectively, whereas Miss Pollak never hesitated to swing with all her power, even when her strokes did not seem to work particularly well. It was not fast tennis, however, by comparison with the women's indoor finals of recent years. There was always the impression that if the Boston girl only used all her resources she could drive Miss Pollak to the limit, with even the possibility of victory, at times, but she increased the pace of the battle perceptibly. But Miss Sigourney was overanxious, with a clear respect for her opponent's well-known steadiness, and the evidence of caution of trying to beat that steadiness by her own game. When the loser rushed the net she was often successful, and some of her volleys were very pretty shots. But several times she picked the wrong ball to follow when the net was rushed and drank passed as a result, the effect was obviously discouraging.

Service Her Chief Weapon.

Miss Sigourney yesterday played her forehand shots better than her forehand. On the latter her footwork was often bad, as she failed to step forward in making the stroke, and consequently mistrusted of her potential speed. Again and again she popped the ball weakly into the air as the result of having her feet anchored to the floor. Her service was her strongest asset, and she scored many clean aces in the opening set, throughout which she quite held her own with the more experienced player. Miss Pollak depended chiefly on her fast and steady driving from deep court, her best shot being a forehand hook across court, which found the corner invariably and usually baffled her rival by its well concealed direction. Her backhand was a purely defensive stroke, and she often ran around the ball to hit it on her forehand. The winner proved her court excellently, however, by quick and smart volleying when she was always in good position for a return, no matter how fast the ball came over the net. Her service was not severe, but it was fairly and well placed, avoiding double faults altogether and including one earned ace.

With Edward C. Conlin, President of the National Umpires Association, on top of the high ladder, and a full corps of linesmen, the singles final began shortly after 1 o'clock, in the presence of a good gallery. Miss Pollak served a love game for a starter, but Miss Sigourney took it up with the loss of a point on her own delivery, serving a clean ace on her second attempt. The third game was Miss Pollak's, and then made a determined effort to break through, sending the points to deuce, after training 15—40, and almost pulling it out. Miss Sigourney, however, tipped over a good placement which made the set all square again.

Miss Sigourney Forges Ahead.

They alternated on service for two more games, and then the Bostonian secured the first break of the match by netting Miss Pollak's service on ecstasy. Her lead was 5—3 when she won again, and the set seemed practically over. But Miss Pollak was full of fight, and, after creeping up one game on service, broke through in turn, allowing the server only one point and scoring two clean placements in the crucial game.

Miss Sigourney immediately returned the compliment, and was again in a position to win the set. But once more pluckily little New Yorker came from behind to tie it up, emerging successfully from a deuce game, in which two clean placements were scored against her. She then won her own service by impressive style, and beat Miss Sigourney's delivery in still another deuce game, which ended in a double fault for the set, 8—6.

Doubles More of a Spectacle.

The doubles final had somewhat more action than the singles, chiefly because of the frequent volleying. Mrs. Morris once more proved herself one of the best women on the courts at 3 particular branch of tennis, and she not only handled everything that came her way with the greatest steadiness and skillful angling, but also anticipated her opponents' shots with rare judgment, and picked up many a point when the ball seemed beyond her reach. Miss Pollak's splendid driving made use of the openings in the opposite court, and she also had a good lob at her disposal when the other pair forced the net position too persistently.

Miss Winn and Miss Della Torre were slow in getting started, but once they found their stride they made the winning fight for the net balls. At the net they were both brilliant, using both a top volley and a deep smash effectively. They might have done even better using the psychology of net play to the limit, and crowding the barrier even more frequently. Their opponents passed or lobbed over. Their team work was always good, and with a little more steadiness on ordinary shots they might easily have turned defeat into victory.

The summary with the point score and game analysis of the chief singles match follows:

WOMEN'S SINGLES—Final Round—Miss Helene Pollak, New York, defeated Miss Edith Sigourney, Boston, 8—6, 6—2.

DOUBLES—Final Round—Miss Helene Pollak and Mrs. Lewis Gouverneur Morris defeated Miss Caroma Winn and Miss Gertrude Della Torre, 6—2, 6—4.

GIRLS' SINGLES—Final Round—Miss Martha Bayard defeated Miss Ceres Baker, 6—4, 6—3.

Score by Points—Singles.

FIRST SET

															Total	
Miss Pollak	4	2	6	4	2	2	1	5	4	3	5	4	7	—53	8	
Miss Sigourney	0	4	1	5	1	4	4	4	3	1	2	5	5	15—46	6	

SECOND SET.

															Total	
Miss Pollak	4	0	2	6	4	4	4	4	4	4	—33	6				
Miss Sigourney	2	4	4	7	4	1	6	1	1	4	—2	—22	2			

Stroke Analysis.

FIRST SET

	Nets.	Outs.	Placements.	Aces.	Faults.	Serv. Double
Miss Pollak	11	13	14	3	2	0
Miss Sigourney	12	18	14	3	2	1

SECOND SET.

Miss Pollak	4	8	10	1	0	
Miss Sigourney	9	12	11	1	0	

RECAPITULATION.

	Games.					Total Earned	Total
	Won.	Lost.	S. A.	D. F.	Errs.	Points.	Points.
Miss Pollak	8	6	4	2	37	23	53
Miss Sigourney	6	8	2	4	35	21	46
	20	25	4	2	65	25	

Says Carpentier Will Meet Bob Moha in First Bout Here

CANTON, Ohio, March 20.—That Bob Moha of Milwaukee will be the first opponent on American soil of Georges Carpentier, the Frenchman who holds the European heavyweight championship, was the statement made here today by Vincent Moha, brother and manager of Bob. The exhibition match is tentatively set for Benton Harbor, Mich., on the afternoon of July 5, according to Moha, who stopped here en route from New York to his home in Milwaukee. While in New York he conferred with a representative of the French fighter.

BOSTON WINS TEAM MATCH IN TENNIS

Clinches Victory Over New York with Lead of 5 to 2—Williams Beats Kumagae.

Special to The New York Times.

BOSTON, March 20.—The feature match of the singles in today's New York-Boston tennis tournament at Chestnut Hill marked the first meeting on the courts of Williams and Kumagae. The former national champion was far superior to the Japanese at every turn. Williams showed a superior knowledge of the indoor game and played steadily throughout, which Kumagae was inclined to be wild.

In the first set the games went with service until the eighth, when Williams broke through for the fifth point in the set and then brought it to a close with a love game. The second set was the reverse, Kumagae trailing in his first two turns at service, while Williams dropped his first. Then Williams unleashed some of his expert strokes and traveled along leisurely to the decision, taking the final game again with four straight points on Kumagae's service.

Accident to Alexander.

Alexander carried Johnson along the three sets, the final producing some of the best tennis of the match. Alexander's placements were brilliant at times after he had warmed up to his task in the second set. An unfortunate accident to the New Yorker just previous to the final point in the second set probably affected his play. In attempting to return a volley he brought his racquet up speedily and struck himself over the right eye, opening a gash which forced him to retire to the side lines for repairs. He came back to the courts with a patch of court plaster on his forehead and plugged along gamely.

Better pairings in the doubles might have produced a victory for New York. The victorious Alexander team was broken up, Kumagae teaming up with Alexander to no avail as Harte and Williams prevailed over them, but not until every point had been disputed in the second set which went twenty games.

The upset of the match came when Bundy and Dell triumphed over S. Howard Voshell and Samuel Hardy.

New York Wins Evening Matches.

Only two matches were played in the evening contests, both going to New York in straight sets, Voshell was one too many for G. C. Caner in the first match, taking the first set at 6—4, but being obliged to play fourteen games before capturing the second at 8—6. Dean Mathey had a rather easier time with Irving Wright in the second match, taking both sets at 6—3.

Boston's unbeaten indoor tennis team will finish the season with a clean record. The Hub players are leading New York 5 to 2 in the intercity match in progress at the courts, but as far as doubles is concerned, the issue is settled. Boston finished on the long end of three singles and two doubles and trailed in two singles matches today, but, as there remain only one single and one double matches to be played, New York cannot win.

Harte has retired from the match, and A. S. Dabney has replaced him and will finish out the singles program, meeting Leonard Beekman. The remaining doubles match promises class, as it will bring Mathey and Beekman against Wright and Johnson.

The summaries:

AFTERNOONS.

Singles—R. Norris Williams, 2d, Boston, defeated Ichiya Kumagae, New York, 6—3, 6—1; Harry C. Johnson, Boston, defeated Fred B. Alexander, New York, 6—1, 5—8, 8—6; Lawrence Rice, Boston, defeated Harry Parker, New York, 6—3, 6—1.

Doubles—R. Norris Williams, 2d, and Richard Harte, Boston, defeated Ichiya Kumagae and Fred B. Alexander, New York, 6—2, 11—9, 11—11, Bundy and Burnham Dell, Boston, defeated S. Howard Voshell and Samuel Hardy, New York, 1—6, 6—0, 6—4.

EVENING.

Howard Voshell, New York, defeated—G. C. Caner, Boston, 6—4, 8—6; Dean Mathey, New York, defeated Irving Wright, Boston, 6—3, 6—3.

NET STARS GALORE ENTER.

Richards and Tilden Will Defend National Indoor Titles.

The twenty-first annual tournament for the national indoor lawn tennis championships of the United States in men's singles and doubles will begin at the Seventh Regiment Armory, Sixty-sixth Street and Park Avenue, next Saturday, March 27, continuing through the following week. The early rounds of the singles will be in progress all day Saturday and on Monday from 10 A. M. until 1 P. M., and each afternoon thereafter from 1 o'clock until dark.

The present holder of the championship is Vincent Richards of Yonkers, and he also holds the indoor doubles title with William T. Tilden, 2d, who was runner-up in the singles last year. Both of these players will be entered in this season's tournament.

Among others who have already sent in their entries are S. Howard Voshell, champion in 1917 and 1918; Frank T. Anderson, the junior metropolitan champion; his brother, Fred C. Anderson; Abraham Bassford, Jr., Frederick B. Alexander, Dr. William Rosenbaum, A. S. Cragin, Wm. B. Cragin, Jr., James D. Ewing, Samuel Robert McAllister, Fred C. Baggs, Charles Wood, the indoor national boy champion; Harry Sachs, Milton Soper, J. P. Nikonow and W. Dickson Cunningham.

The Tournament Committee is composed of the following: A. Castle Postley, Chairman; H. L. Follet, S. R. McAllister, W. D. Cunningham, King Smith, T. A. Bruno, Jay L. Anderson and C. M. Ammerman.

N. & S. TENNIS APRIL 8-14.

Many Stars Enter for Championship Event at Pinehurst.

The second annual united North and South tennis tournament will take place at Pinehurst, N. C., during the week of April 8 to 14. Men's singles and doubles, women's singles and mixed doubles will be held, and a long entry list is already assured. Entries will close on the afternoon of April 7, with Donald J. Ross, Secretary of the Pinehurst Country Club.

Last season, when this tournament was held for the first time, four players of the top class reached the semi-final round, William T. Tilden, 2d, eliminating S. Howard Voshell while Ichiya Kumagae defeated Vincent Richards. Tilden then won from Kumagae in the finals, and became the first North and South champion. Miss Marion Zinderstein of Boston captured the challenge cup put up in the women's event last year, and will go to Pinehurst next month to defend the trophy, which must be won three times for permanent ownership. Tilden, Kumagae, Voshell, and Richards will also be on hand again to struggle for the men's titles.

BADGER NEW KING OF FIGURE SKATERS

18-Year-Old Youth Wrests International Title from Nat Niles, Holder.

MISS WELD ALSO A WINNER

Takes Senior Event for Women at Iceland Rink—Miss Dunn and Richard Junior Champions.

Sherwin C. Badger, an 18-year-old star from the Boston Skating Club, wrested the international figure-skating championship from the titleholder, Nat W. Niles, a clubmate, in the finals of the three-day tournament at Iceland Rink, Broadway and Fifty-second Street, last night. The youngster has now won both the senior and junior international titles in figure skating. Niles was second to the young star, and Petros Wahlman, of the New York Skating Club, was third.

In the women's international event, Miss Theresa Weld, of the Boston Skating Club, by an extremely brilliant exhibition in the free skating events last night, won the title for the second time in her career. Mrs. D. Cramer of the New York Skating Club was second, and Miss Martha Brown, also of the Boston organization, took third honors.

Decisions in the men's and women's junior competitions were also announced last night at the end of the free skating. In the former events Oscar L. Richard of the New York Skating Club, a sixty-year-old veteran of the steel blade, was first.

The women's junior title went to Miss Rosaline E. Dunn of the New York Skating Club. Second to Richard was Charles B. Wyman of Boston and Miss Dunn's runner-up was Miss Sonia Wilson, a fellow-member of the New York club.

The finals in the two-day competition attracted a crowd that filled every corner of the Iceland rink. In the afternoon the last of the school figure skating, that for the men's junior championship, had been held and the way was cleared for the free skating in every one of the four championships in the evening.

The Outstanding Upset.

Badger's victory over the veteran Niles was the outstanding upset of the final contests. Although he had won and held the junior title for a number of years, his youth was considered a severe handicap against the choice field that took to the ice in the men's international title struggle. In addition to Niles, there were Petros Wahlman, a talented and experienced contestant from the New York Skating Club, and C. I. Christianson, who came all the way from the Hippodrome Skating Club of St. Paul, Minn., to have a try at the title. The latter had been a competitor in European tournaments.

Badger won by an exhibition of whirling that threw his older opponents definitely into the shadow. In comparison with Niles, his form was more spirited, dashing and unrestrained, and with his daring and dash he assembled exquisite grace and polish. Niles gave a more conventional exhibition and confined his efforts to the commoner and better known figures. It was explained later that the ex-champion had strained his knee only a week ago, and was thereby compelled to limit himself to the less spectacular side of the free skating art. Much of his work was with one foot, and at times he threaded his way around the entire rink on one blade. He also performed a one-skate spin that drew the applause of the spectators.

His younger rival, however, was clearly the most spectacular skater on the ice. He whirled and pirouetted in mid-air with amazing ease, and attracted the eye of the judges by a difficult change of foot while going through these aerial feats. Second to him in the more showy side of skating was Christianson.

Miss Weld's Victory Popular.

Miss Weld's triumph in the women's international title event was easily the most popular of the evening and the least unexpected. This Boston girl, who won the senior championship in 1917 only to lose it the next year to Mrs. S. R. Beresford, had very little competition from her two opponents. She regained the lost title by a brilliant exhibition that surpassed even the best performances of the men contestants. The new champion offered a program consisting chiefly of a backward spiral, a rocker, a backward glide, revolutions in the air and a unique combination of running and skating. Her backward spirals were marvels of grace and skill, as was in fact her entire exhibition. Mrs. Cramer, a young New York contestant, took second honors.

The women's junior competition saw a victory for another New Yorker, Miss Rosalie E. Dunn of the New York Skating Club, skating away with the title against the best efforts of seven other competitors. Miss Dunn's most striking contribution to the free skating was a back straight spiral of remarkable preciseness and sureness. Two other metropolitan entries, Miss Sonia Wilson and Miss Beatrice Loughran, took second and third, respectively.

Veteran Takes Junior Title.

Oscar L. Richard, who carried off the men's junior championship, in point of age, was the senior of them all. He has been competing in figure skating for rather more than a decade with the New York Skating Club. His triumph in the junior event resulted in the unique situation of a veteran capturing the junior title, and an 18-year-old contestant winning the senior international title.

For the first time in many years the championships, which were under the auspices of the New York Skating Club, drew entries from distant parts of the country. Although there were no Canadian skaters entered, contrary to the usual custom, the Americans ranged from Boston and New York to Minnesota. The events decided the championship for both the United States and Canada and will have an important bearing on the team that will represent this country if figure skating is made a part of the Olympic program at Antwerp this Summer.

Championships in pair skating, waltzing and the ten-step will be decided this morning at Iceland in the final day of the tournament.

The judges for the men's international title events were: Irving Brokaw of New York, George H. Browne of Boston, Colonel A. E. Kirkpatrick of the Toronto Skating Club, Gorham Lynes of New York, and James A. Cruikshank of New York. The same officials, with the addition of Paul Armitage of New York, were in charge of the women's senior events.

The summaries:

Men's International Figure Skating Championship—Won by Sherwin C. Badger, Boston Skating Club; Nat W. Niles, Boston Skating Club, second; Petros Wahlman, New York Skating Club, third.

Women's International Figure Skating Championship—Won by Miss Theresa Weld, Boston Skating Club; Mrs. D. Cramer, New York Skating Club, second; Miss Martha Brown, Boston Skating Club, third.

Men's Junior Figure Skating Championship—Won by Oscar L. Richard, New York Skating Club; Charles B. Wyman, Boston Skating Club, second; Emil Fuchs, New York Skating Club, third.

Women's Junior Figure Skating Championship—Won by Miss Rosaline E. Dunn, New York Skating Club; Miss Sonia Wilson, New York Skating Club, second; Miss Beatrice Loughran, New York Skating Club, third.

Columbus Buys Cy Barger.

MEMPHIS, Tenn., March 20.—Cy Barger, a pitcher, and formerly manager of the Memphis Southern Association Club, has been sold to Columbus of the American Association, it was announced here tonight.

May Use Army Transports to Carry Olympic Athletes

WASHINGTON, March 20.—Army transports may be used for transportation of the American team to the Olympic games this Summer, at Antwerp, under a resolution introduced today by Representative Sanford, Republican, New York.

At present the question of transporting the athletes from this country to the Olympic games is in the hands of a committee. If arrangements should be made whereby army transports could be used there are a number of vessels available which are admirably adapted to training. They are vessels with ample deck space and other facilities.

STEIN'S AIM TRUE AT N.Y.A.C. TRAPS

In Process of Nailing High Scratch Prize with 98 He Runs 65 Straight Targets.

Conrad Stein did some excellent shooting at the Travers Island traps of the New York Athletic Club yesterday. He took the high scratch prize with a score of 98 out of a possible 100 targets. On the way to the score he ran straight in the Travers Island, Haslin and Monthly Cup shoots. He had a straight run of 65 targets before he made a miss. Considering the day, which was not particularly good, the shooting of Mr. Stein was remarkable.

The scores:

	T. I. Hasl. Cup.	Club Cup.	Month Cup.	Ser. Cup.	Hdc. Cups.	
W. B. Ogden	1 23	1 25	1 24	94	2—	97
H. Lee	1 25	1 23	1 25	94	3—	98
C. Stein	1 25	1 25	1 24	1 25	98	4—100
F. B. Steph'n	2 24	1 22	2 25	1 24	96	1— 97
F. A. Baker	2 25	0 25	2 25	2 25	97	3—100
A. Hall	2 25	0 25	2 19	2 25	95	1—100
T. Tecsell	2 24	1 25	1 22	1 25	93	3—100
R. B. Sloan	2 25	2 25	2 22	2 25	99	13—100
Gilbert Hall	2 25	2 25	2 25	2 25	100	28—100
A. E. Ath't'n	2 25	2 25	2 25	2 25	93	9—100
N. Webb	1 24	2 25	2 25	2 25	91	11—100
H. Ten'n	2 25	1 24	0 25	0 22	90	5— 95
H. J. Ta'n'n	2 25	2 22	2 25	2 25	96	12— 96
A. F. Ben'tt	2 25	2 25	2 25	2 25	99	22—100
H. Ogden	2 24	2 24	2 25	2 25	91	11—100
G. S. H'lg's	2 25	2 24	2 25	2 24	85	5— 90
A. Brown	2 24	2 21	2 21	0 22	82	10— 92
G. L. K'n'dy	1 25	2 25	2 25	2 25	82	12—100
R. Debo	2 25	2 25	0 20	2 25	81	20—100
D. W. Gluck	2 24	0 21	2 22	0 21	81	15— 99
W. D'ck's	2 23	0 23	0 23	0 21	89	2— 91
W. Allen	2 25	2 25	2 25	2 25	84	9— 93
H. B. Knight	2 22	2 25	2 25	2 22	84	9— 93
G. Sullivan	0 24	0 24	1 22	0 22	92	3— 95
J. Nida	2 25	2 25	2 25	2 25	84	13— 97
W. S'k'p'r	1 25	1 25	0 25	1 25	80	8— 88
G. Vogel	2 21	0 23	2 23	2 25	85	11— 96
Apgar	0 23	0 24	0 24	0 23	98	0— 98
C. I. Christianson	0 25	0 25	0 25	0 25	77	0— 77
E. S'mh'n	0 23	0 20	0 21	0 22	87	0— 87
S. Bonaer	0 11	0 19	0 16	0 18	54	0— 54
F. Bonner	0 23	0 22	0 22	0 20	89	0— 89
Fowler	0 16	0 22	0 22	0 17	67	0— 67
T. Bishop	2 25	2 25	2 24	2 25	93	9—100
W. Peabody	2 24	2 25	0 21	2 25	89	11—100
C. Taylor	2 25	2 25	2 25	2 25	85	23—100
Wendling	1 25	0 18	0 20	0 20	76	0— 76
C. Lucas	2 24	2 24	2 25	2 23	70	22— 98
Bran'berg	2 25	1 25	1 25	2 24	93	9—100
S. Rice	0 21	0 21	0 21	0 16	79	0— 79
S. McCut'n	2 25	2 25	2 22	2 25	80	17— 97
P. Donovan	2 22	2 25	2 25	2 24	91	7— 98
L. Spotts	1 24	2 25	1 24	1 25	82	2— 84
E. Purnell	2 25	2 25	2 25	2 25	85	23—100
Weston	2 20	2 20	2 21	2 21	58	24— 82
M. Hoblitt	2 23	2 25	2 23	2 25	78	12— 90

WINNERS.

High Scratch—C. Stein.
High Handicap—R. B. Sloan.
Travers Island Cup—O. C. Grinnell.
Buermeyer Cup—C. Stein, F. A. Baker and J. H. Vanderveer.
Ghost Trophy—H. Sullivan.
Special Scratch—F. A. Baker.
Special Handicap—J. T. Bishop.

JACOBS WINS AT SQUASH.

Defeats Cahill in Battle of Pros Despite Latter's Hard Hitting.

John Jacobs, assistant professional squash tennis coach at the Harvard Club, defeated Robert Cahill, who acts in the same capacity at the Squash Club, in three out of four games played on the Harvard courts yesterday afternoon, by scores of 15—3, 15—12, 11—15, 15—8. It was an interesting exhibition of the two widely different types of squash taught by Walter Kinsella and William D. Ganley, who are themselves to meet next Saturday in a handicap match on the Yale Club courts.

Kinsella had developed his understudy into a terrific hitter, with almost every shot aimed to kill the ball completely, whereas Ganley had imbued young Jacobs with his own theory of a well rounded, largely defensive game, full of changes of pace, volleys and half-volleys, always trying for helpful position, and depending for the points as much as possible upon his opponent's errors rather than actual kills of the spectacular variety.

It was the Ganley style that proved the better yesterday. Bob Cahill was able to knock the cover off the ball when he did a fair shot at it, but a surprising number of these smashes came back from John's active racquet, and sooner or later the Harvard representative would get in a placement that made killing impossible. Both boys worked hard all the time, but Ganley's pupil knew just a little more about court tactics,and he was still scoring steadily when his rival had used up all his ammunition and had begun to tire under the strain.

The first game went to Jacobs in one-sided fashion, as Cahill was slow to find the range of the court, and could not control his tremendous drives at the outset. The second was close, but Jacobs was again the winner, just avoiding the necessity of extra hands by a final spurt. In the third session, Cahill did his best playing, and simply murdered the ball with wicked smashes fore and backhand. He led in the final game at 7—, after trailing for several hands, but a fine run of six, containing two service aces, put Jacobs far ahead again, and he had no difficulty in winning at 15—8.

7TH REGIMENT WINS AT NET.

New Yorkers Make Clean Sweep in Match with Connecticut Rivals.

Special to The New York Times.

HARTFORD, Conn., March 20.—The crack 7th Regiment tennis team of New York this afternoon defeated the representatives of the Officers Association of the First Military District of Connecticut on the indoor courts of the State armory here, 9 matches to 0. The visiting team outclassed the local racquet wielders, although several close matches were played.

Only one set went to the credit of the local players, that coming in the doubles, in which D. Hapgood and J. W. Thurston won the first set from James B. Ewing and T. A. Bruno, only to drop the next two.

The summary:

Singles—Frank Anderson, 7th Regiment, defeated Richard H. Gay, 1st Regiment, 6—1, 6—3; Fred C. Anderson, 7th Regiment, defeated A. W. Merrian, 1st Regiment, 8—6, 9—8; S. R. McAllister, 7th Regiment, defeated J. Hartzmark, 1st Regiment, 6—0, 6—1; W. D. Cunningham, 7th Regiment, defeated Swaine, 1st Regiment, 6—1, 6—3; D. Ewing, 7th Regiment, defeated Swaine, 1st Regiment, 6—2, 6—2; T. A. Bruno, 7th Regiment, defeated Walter Roberts, 1st Regiment, 12—11, 8—6.

Doubles—S. R. McAllister and W. D. Cunningham, 7th Regiment, defeated Walter B. Allen and Charles Jaynes, 1st Regiment, 6—2, 6—2; Frank Anderson and Fred C. Anderson, 7th Regiment, defeated F. Roberts and J. M. Holcombe, 1st Regiment, 6—4, 6—4; James D. Ewing and T. A. Bruno, 7th Regiment, defeated T. D. Hapgood and J. W. Thurston, 1st Regiment, 3—6, 8—6, 6—3.

ENGLISH COLLEGES ENTER PENN RELAYS

Oxford and Cambridge Cable Joint Entry in Race for Two-Mile Championship.

PHILADELPHIA, March 20.—Oxford and Cambridge Universities of England will be represented the twenty-sixth annual relay carnival of the University of Pennsylvania on Franklin Field here on April 30 and May 1 by a team of runners who will contest for the two-mile college relay championship of America.

This announcement was made tonight after Murdock Kendrick, Chairman of Pennsylvania's Track Committee, had received a cable message that the English universities would send over a combination team. The message stated that Rudd, Montague and Killegan of Oxford and Montain, Tatham and Gregory of Cambridge would compose the team. They will be accompanied by A. N. S. Jackson, as manager, and Alfred Shrubb, the famous distance runner and for several years the coach of the Harvard University cross country team, as coach.

Special Three-Mile Race.

Montague is rated as the greatest distance man in England, and, it was announced, if Pennsylvania can find suitable opponents for him, a special three-mile race will be added to the program. The relay management will query the American colleges at once for entries for this race.

Montague six weeks ago won the Cambridge-Oxford cross country run, making a new record despite the fact that frequently he dropped back sixty or seventy yards to urge on his team mates.

Rudd also has a good record as a runner, finishing close up in the 440 yards English championship last July.

The English squad will leave England April 7, which will give the men about ten days' practice in this country before the race.

The entry of the English team gives an international aspect to the relays, which they have not enjoyed since 1914, when Oxford, in one of the greatest relay races ever seen in this country, nosed out Pennsylvania by a few inches in the four-mile American championship.

Chicago, Harvard, Yale and Pennsylvania are among those expected to have teams in the four-mile race, each of these universities having fast half milers among their runners.

Strong Teams Here.

The query at once arises as to whether America will have the material to meet this formidable foreign invasion. Coach Robertson of Pennsylvania stated that, although he had intended to centre his big efforts on the one-mile event, he will make every effort to have a team that will give battle to the Englishmen.

Yale and Harvard have strong two-mile teams in fact, Yale has conceded to have one of the fastest two-mile relay teams of the indoor season. In Reed, Driscoll, O'Brien, Siemens and Heffelfinger the Ells have five men capable of beating two minutes.

Reed and Driscoll have won many important middle distance races this Winter and they will make the Yale team hard to beat. It will also be remembered that Harvard was beaten by only one foot by Yale in a two-mile relay race, so that the Crimson will also have to be reckoned with. Chicago is also said to have good material for this event.

It should be one of the greatest sporting events of the year and Franklin Field will no doubt be too small to hold the crowd that will clamor for admission.

WORCESTER GETS REGATTA.

Annual Title Races of N. A. A. O. to be Rowed July 23 and 24.

The annual regatta of the National Association of Amateur Oarsmen will be held July 23 and 24 on Lake Quinsigamond, Worcester, Mass. These dates and the location were adopted last night at a meeting of the Executive Committee of the N. A. A. O at the New York A. C. Buffalo and Philadelphia submitted rival applications for the fixture, but the result of two votes, one informal and the other formal, awarded the rowing classic to Lake Quinsigamond, where it was held last year. These votes resulted similarly, as follows: Worcester, 5; Philadelphia, 3, and Buffalo, 1.

The date for the regatta has been advanced because of the fact that the Olympic oarsmen will be selected to represent this country in the Olympic Games at Antwerp. Considerable discussion resulted on the dates, Fred R. Fortmeyer, who, with Henry Penn Burke of Philadelphia, and Dr. George B. Magrath of Boston, has been appointed to arrange for America's Olympic rowing activities, recommended in a report read by Mr. Burke that the fixture be held July 16 and 17. These early dates were suggested most favorable for Olympic purposes. Ed Ten Eyck of Duluth recommended that July 30 and 31 be adopted. Mr. Burke submitted the dates of July 23 and 24 as a compromise and the majority of the delegates present voted favorably.

No reply has been received to the American cablegram to Belgian Olympic officials requesting a change in the rowing program so that two American crews might be entered for each of the five events carded. In the absence of a decision on the American request rowing matters of Olympic significance faded to materialize. On the assumption that the request will receive favorable action, American rowing officials are prepared immediately to enter two crews for each event, before July 5, when the Olympic entries close, and to submit, one month before the dates of the Olympic rowing races, the names of the American oarsmen. The Olympic rowing races are scheduled for Aug. 27, 28 and 29, and include single sculls, double sculls, pair-oared with coxswain, four-oared with coxswain and eight-oared with coxswain. It is estimated that the cost of sending a rowing representation abroad will total about $16,000.

YALE WINS AT HANDBALL.

Barely Defeats Crescent A. C. Team by a Count of 4 to 3.

Special to The New York Times.

NEW HAVEN, Conn., March 20.—Yale's handball team barely won from the strong Crescent Athletic Club combination this afternoon, by taking four of the five singles matches. As the Ells lost both doubles, they won by a total of 4 to 3. The doubles were fiercely contested and both went to three sets. Captain Wigfall of Yale starred in individual play.

The summary:

Singles—Wigfall, Yale, defeated Donohue, Crescent, 21—9, 21—8; Vernon, Crescent, defeated Isely, Yale, 21—18, 21—19; Balmton, Yale, defeated Houghton, Crescent, 21—11, 21—12; Reed, Yale, defeated Gray, Crescent, 21—8, 21—18; Fields, Yale, defeated Beacons, Crescent, 21—8, 21—6.

Doubles—Gray and Houghton, Crescent, defeated Isely and Wigfall, Yale, 21—14, 11—21, 21—18; Vernon and Donahue, Crescent, defeated Fields and Mag, Yale, 21—7, 10—21, 21—13.

EAST DIVIDES WITH WEST.

Mrs. Wightman Leads Californian at Nets When Rain Stops Play.

BERKELEY, Cals March 20.—Miss Helen Baker, representing the West, defeated Miss Eleanor Goss of New York of the Eastern team on the Berkeley Tennis Club courts today in the intersectional tennis contest. The score was 2—6, 6—2, 6—2.

In the second match Mrs. George Wightman of Boston defeated Mrs. Ethel Bruce of Los Angeles. The first set score was 6—4. The second was at 2—0 when called on account of rain. The competition will be continued tomorrow.

Fast Power Boat, Hoosier V., Again Leads Way at Miami

According to a telegram received from Miami, Fla., yesterday by Albert Le Judson, President of the American Power Boat Association, from H. R. Duckwall, owner of the speedy power boat Hoosier V., that craft has added to her already long string of victories at the popular Winter mecca of motor boating enthusiasts. The telegram follows:

"Hoosier V. won twenty-mile event, time 33 minutes 1 second; Altonia second, Shadow third. Hoosier V. won championship, 37 points, Altonia second with 24 and Shadow third with 19. Out of ten races Hoosier V. won seven firsts, one second and one third, losing to Gar because of broken gasoline line. We broke world's cruiser record twice and set new one-mile mark."

SWIMMING TITLES FOR YALE MERMEN

Score 48 Points in Intercollegiate Championships—Binney Breaks 50-Yard Record.

Special to The New York Times.

NEW HAVEN, March 20.—Scoring a total of 48 points, Yale's swimmers tonight proved their superiority in the individual intercollegiate swimming championships in Carnegie pool. Pennsylvania was second with 8, Princeton third with 5, Amherst fourth with 3 and Wesleyan and Columbia scored 2 points each.

Bryson Wood of Yale sprang a surprise in the distance plunge by defeating Dick Meagher, his teammate, who holds the Intercollegiate and world's figures. Both floated the 75 yards distance of the pool, but Wood's time of 52 seconds was a second better than Meagher was able to make.

200-Yard Swim—Won by Shields, Pennsylvania; Pratt, Yale, Second; Searle, Yale, third; Townsend, Yale, fourth. Time—2:32 3-5.

50-Yard Swim—Won by Binney, Yale; Damon, Amherst, second; Solley, Yale, third; Milroy, Yale, fourth. Time—0:24 4-5.

Fancy Diving—Pollard, Yale, 100.7; Driscoll, Princeton, second, 95.4; Gray, Princeton, third, 94.7; Kingsbury, Yale, fourth, 89.3.

Plunge for Distance—Won by Wood, Yale, 75 feet in 52 1-5 seconds; Meagher, Yale, second; Maher, Columbia, third; Rockwell, Yale, fourth.

100-Yard Swim—Won by Hindka, Yale; Shields, Pennsylvania, second; Williams, Wesleyan, third; Johnson, Princeton, fourth. Time—0:58 4-5.

HOCKEY TITLE FOR B. A. A.

Bostonians Vanquish Harvard Club, 6 to 3, and Win Pavilion Cup.

Special to The New York Times.

BOSTON, March 20.—The hockey team of the Boston Athletic Association tonight defeated the Harvard Club, six goals to three, in the Cambridge pavilion, in three fifteen-minute periods, thereby capturing the Pavilion Cup, emblematic of the championship of the Boston Amateur Hockey League.

The match was a good deal closer than the score would indicate. Hutchinson was the first to score, sending the ball into the net from a rebound of Bowditch's unsuccessful try. Percy evened the score for Harvard on a long pass from Clifford. Then O'Sullivan put B. A. A. again in the lead, taking the puck the entire length of the rink.

There was no scoring in the second period, largely owing to exceptionally fine goal guarding. Synott scored twice at the opening of the third, first from the side of the rink and then

SUPERBAS TOPPLE YANKEES FOR THIRD TIME IN SOUTHERN SERIES BY HEAVY STICK WORK

ROBINS TAKE THIRD GAME FROM YANKS

Slam Out Sixteen Hits Against Huggins's Boxmen for Well-Earned Victory, 5 to 1.

RUTH GETS INTO ARGUMENT

Strikes Out Twice and Then Climbs Bleachers to Interview Pugnacious Fan—Shore Calms Him.

Special to The New York Times.

JACKSONVILLE, Fla., March 20.—The Brooklyn Dodgers again played rings around the Yankees, winning the third straight game of the series. The score was 5 to 1. Brooklyn's supremacy was even greater than this score would indicate. The Dodgers whacked out sixteen hits, all good, clean, solid slams, fielded beautifully, and got splendid pitching from their three burly hurlers—Pfeffer, Smith and Cadore.

Ruth was fanned twice, once by Smith and again by Cadore in the eighth inning. In the ninth inning Ruth jumped the left field bleacher fence to go after a fan who had been riding him, and but for the prompt intervention of Ernie Shore a nasty wrangle might have occurred.

Ruth's work in the Brooklyn games here has not come up to expectations, and late in today's game there was a tendency on the part of some of the natives to ride him. One fellow in the left field bleachers kept reiterating that Ruth was a big piece of cheese.

Pulls Knife on Ruth.

When the Yanks came in for their turn at bat in the ninth, Ruth went over to the bleachers. There were some hard words and the fan, a little fellow, defied Ruth to come into the stand. Ruth jumped over the bleacher fence and threatened to obliterate the man who was abusing him, though the man's size held him back. He was only about 5 feet 4, but he pulled a knife on Babe and as the latter started to go back defied the Yankee to do his worst.

Ernie Shore, who was in his street clothes and had been sitting in a box, followed Ruth into the bleachers. He got between Ruth and the man with the knife and told Ruth to be reasonable and to get out of the bleachers.

"That stuff has not taken very kindly by Colonel Huggins' Yankees, who was sitting in a box in the grand stand. "That kind of stuff will have to be stopped right away," said Huston. "If Ruth doesn't behave he gets under Ruth's skin, what will he do in the big league parks? Star players always are subjected to a certain amount of abuse when they don't deliver every time up, and we are accustomed to that, realize that is part of the game."

Sixteen Hits for Dodgers.

For the third time in the series Brooklyn outhit the Yanks two to one. The Dodgers cracked out sixteen hits. Ivan Olson, the Swede, getting four of them. All of Olson's hits were sturdy drives to the outfield with the real ring to them.

Huggins opened with Thormahlen, and Ferb was pummeled so hard that Miller yanked him in the fourth inning with only one man out. After Olson had banged him for his third hit Hoke decided that Thormahlen had had enough. Jack Quinn succeeded him and did much better, though Brooklyn also hit him pretty hard. Smallwood pitched the last two innings and was not scored upon.

The Yankees got their only run off Big Jeff Pfeffer in the third inning. Four of their eight hits were made in the three innings that Jeff pitched. Smith, who followed Pfeffer, was in great form and whizzed the ball over in midseason style.

Vick, the first man to face him, clipped a single to centre. That was the extent of the hitting off the burly Georgian in three innings. Cadore, who pitched the last three rounds, permitted one hit to each inning.

Great Catch for Myers.

The work of the Dodgers was a revelation. They worked like a well-oiled machine, and no matter how hard the chances, they went after them. Hi Myers made a great running catch on Ward in the eighth. It really should have been Nels's ball, but Myers called for it and got it while running sideways. He thrust his hands forward at the last moment and the ball stuck.

Brooklyn got the minimum production out of the maximum effort in the fourth inning. Krueger singled to centre as an opener, and Pipp threw Pfeffer's sacrifice bunt into centre field, trying for a force play at second. Krueger went to third on the play. Olson singled him home, and Nels's single filled the bases, with none out.

Another double play then stopped Brooklyn for the moment. Johnston lifted to Vick, who made a good throw to the plate and Pfeffer was held at third. The ball got away from Ruel, but Thormahlen was backing him up, and caught Pfeffer between the bases. Herb then threw out Wheat.

The Yanks tied it up in their half on Thormahlen's double. Fewster's sacrifice and Peck's sacrifice fly.

Exit Thormahlen.

Brooklyn continued to slam Thormahlen in the fourth. Myers doubled to left and Koney was safe on Pipp's fumble. Ward's single sent in Myers, and a wild pitch advanced Koney and Ward. Krueger walked, filling the bases. Kilduff batted for Pfeffer and fanned, but Olson knocked his third single to centre, scoring Koney and Ward. That finished Thormahlen.

The Dodgers scored their fifth run off Quinn in the sixth on Nels's single and steal and Myers's single.

Miller Huggins called the Yanks out to morning practice yesterday morning for the first time in two weeks. Judging by their play in the game with Brooklyn, they are much in need of it.

The score:

BROOKLYN (N. L.)	AB	R	H	PO	A	E	NEW YORK (A. L.)	AB	R	H	PO	A	E
Olson,2b	5	0	4	2	5	0	Fewster,2b	4	0	0	2	5	0
Nels,rf	4	1	2	2	0	0	Peck,ss	4	0	1	3	5	0
Johnston,3b	3	0	0	1	2	0	Pipp,1b	3	0	1	14	0	0
Wheat,lf	4	0	1	2	0	0	Ruth,cf	3	0	0	4	0	1
Myers,cf	4	1	2	3	0	0	Ward,3b	3	0	0	0	2	0
Konetchy,1b	4	1	2	11	0	0	Vick,rf	3	0	1	2	0	1
C. Ward,ss	5	1	1	3	3	0	Koda,cf	1	0	0	1	0	0
Krueger,c	3	1	1	3	0	0	Ruel,c	3	0	1	4	1	0
Taylor,c	0	0	0	2	0	0	Thormahlen,p	1	0	0	1	1	0
Pfeffer,p	1	0	0	0	1	0	Quinn,p	1	0	0	0	1	0
Smith,p	1	0	0	0	1	0	Smallwood,p	0	0	0	0	0	0
Cadore,p	1	0	1	0	0	0	a-Hoke	1	0	0	0	0	0
a-Kilduff	1	0	0	0	0	0	b-McMuel	1	0	0	0	0	0
Total	39	5	16	27	13	0	Total	32	1	5	27	25	2

a Batted for Pfeffer in fourth
b Batted for Quinn in seventh.
c Batted for Smallwood in ninth.
Errors—Pipp (3).

Brooklyn	0	0	1	3	0	1	0	0	0	—5
New York	0	0	1	0	0	0	0	0	0	—1

First base on errors—Brooklyn, 1. Left on bases—Brooklyn, 10; New York, 9. Two-base hits—Johnson, Myers, Peck, Thormahlen. Sacrifice hits—Fewster, Koney, Myers. Sacrifice fly—Pipp. Stolen bases—Ruth, Myers, Nels, Koney. Double plays—Olson, Ward and Koney; Vick, Thormahlen and A. Ward; Johnston, Olson and Koney; Thormahlen, Peck and Pipp. Fewster, Peck and Pipp. Passes on balls—Off Thormahlen, 1; Quinn, 1; Pfeffer, 1; Smith, 2; Cadore, 1. Struck out—By Thormahlen, 1; Pfeffer, 1; Quinn, 1; Smith, 2; Cadore, 2. Wild pitch—Quinn. Hits—Off Thormahlen, 8 in 2 1-3 innings; Quinn, 5 in 3 2-3; Smallwood, 3 in 2; Pfeffer, 4 in 3; Smith, 1 in 3; Cadore, 3 in 3. Umpires—Messrs. O'Day and Dineen. Time of game—One hour and fifty-five minutes.

TRIMBLE MAY PLAY INFIELD.

Princeton Captain Likely to be Shifted from Behind the Bat.

PRINCETON, N. J., March 20.—Bill Clarke had just about come to the conclusion that the elements were going to hold Central New Jersey in their clutches for an indefinite time and that he would have to plan to emulate the Spring training trips of the big league organizations next year, when the breaks finally commenced to come his way. University Field, which has been six inches deep in ice and snow for months, has now rendered to the attacks of the sun at last, and Clarke has been able to turn his charges loose on a real playing field.

A change, which those who ought to know would not be surprised to see, would take place in the infield. Trimble is behind the bat and station him probably in the infield. Trimble is a versatile man and has played both at shortstop and in the outfield. Harvey's loss has left a hole at first base, which Winton, Cook and Lamarche are struggling to fill, with present odds favoring Winton. Joe Schereer is also a possibility for the initial sack.

At second Waddy McPhee looms large, though Ehret will afford him keen competition. Larry Keyes is in college this year and is out there to make any one show cause why he should not retain his position at short. Garner, who has been will report to try for the job after the basket ball season is over. It is feared that Howitt, who is a promising shortstop or third sacker, is out for the season on account of a poor shoulder. Garner is of the third base candidates, with Barclay Witherspoon furnishing the principal competition.

Jack Stribling, McNamara and McHale also look to be the best of the outfielders at present. Blair, Lee, Marshall, Irons, Walsh and Botting are candidates. Margetts, Savage, Moore, St. John, Matlock and Lyons as pitchers, and Trimble, Fisher and Destefano as catchers lead the battery men.

TIGERS TO CHANGE OWNERS.

Detroit Business Men Arrange for Purchase of Stock.

DETROIT, March 20.—Ownership of the Detroit Americans will in a few days rest entirely with Detroiters, it became known here today through the announcement that John Kelsey and Walter Briggs, Detroit manufacturers, were to acquire the interest in the Tigers held by the Hawkey estate of New York. One thousand shares are involved at a price said to be in excess of $500,000.

Frank J. Navin will continue as President and Hugh Jennings as manager.

RIDING CLUB GETS REVENGE.

Trounces Squadron A Polo Trio by Score of 13 to 4.

The Riding Club polo trio yesterday redeemed itself for its previous defeats by taking a match from Squadron A in the third of the series, played at the Squadron A Armory. The final score was 13 to 4, and indicates the marked improvement in the game of the Riding Club. Squadron A had won two games in a row. The Riding Club presented a stronger team than has appeared in any of the previous matches. R. A. Grannis, at No. 3, played a good game, and Guthrie was also effective.

The Riding Club trio practically won the match in the first period, when it scored six goals. This period was featured by loose play on the part of Squadron A, and before the latter could settle down the contest was lost. Guthrie scored three goals in this period, while Lyon made two and Grannis scored one.

The score:

RIDING CLUB (13). SQUADRON A (4).
No. 1—W. H. Gathie. No. 1—F. F. Reichner.
No. 2—W. R. Lyon. No. 2—John Rockwood.
Back—R. H. Grannis. Back—R. K. Coates.

Goals—Riding Club—First period: Guthrie (3), Lyon (2). Grannis. Second period: Guthrie, Lyon (2). Grannis, pony. Third period: Guthrie, Lyon. Squadron A—First period: Rockwood (2). Third period: Reichner (2).

Referee—Sergeant W. C. Klausner.

Giants Turn Johnson Back.

Special to The New York Times.

FORT WORTH, Texas, March 20.—Paul Johnson, recruit pitcher of the Giants, has been turned back to the Charleston Club of the South Atlantic League, from which he was obtained last Fall.

YALE NINE BEGINS TRIP SOUTH SOON

Team Still Held to Indoor Work and Feels Need of Practice for Coming Games.

NEW HAVEN, Conn., March 20.—With less than a fortnight remaining before the Yale nine leaves the North for its Easter vacation, Coach Lauder has been unable to begin outdoor practice, and indications today were that not more than two or three afternoon sessions would be possible on the diamond at Yale Field before the team leaves this city March 30 for its matches in Baltimore, Washington and as far South as Charlottesville, Va.

Lauder has drilled the squad in daily practice games in the big cage. Everything except outfield work has been possible, and batting practice, base sliding and fielding of grounders, as well as throwing practice, have been developed. Lauder has made several important changes because of the excess of battery material. Val Holmes, catcher for two seasons, is being used at first base, as is also Jack Hagar, the former University of Virginia pitcher and first baseman. Hagar's arm is in poor condition and it is not certain that he will enter the box this year.

Holmes and Larner, freshman first baseman last year, and Jack Diamond and Hazard, the two regulars at the initial sack, are batching and the best batsman will win the position. Malcolm Aldrich, freshman catcher last year, has been switched to shortstop and third base. He is a valuable batter and may be used in the outfield or infield, but not behind the bat. Peters, the former Exeter catcher, is favored as first string backstop, while Jack Fredericks, who alternated with Holmes as catcher last season, is also available. Clark Selleck, the midget who won Yale's series with Harvard and Princeton last year, is showing the best form of the pitchers.

GIANTS SLAM BALL AND BEAT RED SOX

Eleven Well-Timed Hits Give McGraw's Clan 6 to 4 Victory in First Game of Series.

NEHF AND HUBBELL IN BOX

Each Yields the Bostonians a Pair of Runs—Frisch Gets in the Limelight Frequently.

Special to The New York Times.

FORT WORTH, Texas, March 20.—Timely hitting of the offerings of Sam Jones and Allan Russell enabled the Giants to win handily from the Red Sox in the opening game of their Spring series here today. The score was 6 to 4. Eleven blows, most of them judiciously placed, rattled off the Giants bats.

Arthur Nehf and Wilbur Hubbell divided the boxwork for the Giants. Nehf was nicked for a brace of runs in the first inning, but tightened up immediately thereafter. Hubbell yielded a run in the eighth and another in the ninth. Both clubs fielded brilliantly at times, and Frank Frisch's play at third base was a feature of the game. About 4,000 fans saw the game.

Burns set the game in motion with a three-base slam to centre. Statz, playing in place of Young, who is nursing an injury to his right ankle, poked a single to centre and Burns scored. Fletcher was called out on strikes and Statz, attempting to steal second, was doubled up, Walters to McNally. Doyle then tripled to centre. Kauf singled to right, scoring Doyle, but was nipped trying to stretch the blow into a double, Hooper to Scott.

Red Sox Tie Score.

The Red Sox knotted the count in their half of the first inning. Hooper led off with a triple to centre and scored while Fletcher and Kelly were disposing of Foster. Menosky rapped the ball to the right field fence for three bases and tallied when Hendryx duplicated his blow.

The Giants had a chance to score in the second, but lost it when a double steal went wrong. After Frisch had been retired Kelly doubled to left. He went to third on Smith's out, Nehf walked and a double theft was attempted, but Kelly was cut down at the plate, Walters to McNally to Walters.

The Sox also had two men on in the second, but nothing came of it. Kelly dropped Frisch's throw of Scott's grounder and Walters was hit by a pitched ball. However, Jones was called out on strikes, Hooper popped to Doyle and Foster forced Walters, Doyle to Fletcher.

Frisch Scores in Fourth.

Kauff singled to left after Doyle had been retired in the fourth and was forced by Frisch. Foster made a fine stop of Kelly's vicious swipe, but threw wild in an attempt to force Frisch and Frank raced to third. Another double steal was put on and the play was made on Kelly. George was turned back but managed to get safely back to first, Frisch scoring. A moment later Kelly capped the climax in an attempt to steal second.

Foster tripled to left centre with one out in Boston's half of the fifth, but remained stranded at the far corner. Frisch drove Menosky and Nehf grabbed Hendryx's savage smash out of the air.

The Giants made a bid for a run in the sixth, in which Russell assumed the pitching burden for the Sox. Fletcher was thrown out, Foster and Doyle walked. Hooper took Kauff's terrific drive with his back braced against the right-field fence. Frisch singled to left, but Kelly forced Frisch, McNally unassisted.

In their half of the sixth the Sox got a man around to third, but he was left there high and dry. McInnis worked Hubbell, who had relieved Nehf, for a base on balls, moved him along to second with a sacrifice. McInnis went to third when Frisch threw out Scott, but Devine filed to Kauff.

Frisch Knocks a Triple.

The Giants increased their lead in the eighth. Statz singled to left and was advanced on Fletcher's sacrifice. Doyle walked and was forced by Kauff, but Frisch drove the ball over Hendryx's head for three bases, scoring Statz and Kauff. Kelly followed with a single to left, scoring Frisch.

A double by Hendryx started the Sox on the way to a run in their half of the eighth. Menosky, Gainer and McNally were tossed out by Hubbell, but Scott singled to centre and Hendryx jogged over the plate.

Hack Eelbel, batting for Russell in the Ninth, singled to centre and Hooper walked. Foster hit into a double play, Fletcher to Doyle to Kelly, engulfing himself and Hooper. Menosky then rammed a single to right, scoring Eelbel, but Hendryx lined to Frisch.

The score:

NEW YORK (N.)	AB	R	H	PO	A	E	BOSTON (A.)	AB	R	H	PO	A	E
Burns,lf	4	1	1	2	0	0	Hooper,rf	4	1	2	1	0	0
Statz,rf	1	1	2	0	0	0	Foster,3b	5	0	2	1	3	0
Fletcher,ss	3	0	0	3	2	0	Menosky,lf	5	1	2	0	0	0
Doyle,2b	2	1	1	2	3	0	Hendryx,cf	5	1	2	0	0	0
Kauff,cf	4	1	1	3	0	0	Kelly,1b	4	1	1	12	0	0
Frisch,3b	4	2	3	3	2	0	McNally,2b	2	2	0	0	7	3
Kelly,1b	4	0	2	10	1	0	Scott,ss	4	0	1	4	2	0
Smith,c	2	0	0	2	1	0	Walters,c	1	0	0	2	4	0
Snyder,c	1	0	0	1	0	0	Devine,c	2	0	0	2	2	0
Nehf,p	1	0	0	1	1	0	Jones,p	2	0	0	0	0	0
Hubbell,p	2	0	0	0	2	0	Russell,p	1	0	0	0	3	0
							a-Eibel	1	1	1	0	0	0
Total	32	6	11	27	11		Total	35	4	9	27	18	

a Batted for Russell in ninth.
Errors—Frisch, Kelly, Snyder, Foster.

New York	0	0	0	1	0	0	3	0	2	—6
Boston	2	0	0	0	0	0	1	1	0	—4

Three-base hits—Burns, Doyle, Hooper, Foster, Hendryx, Frisch. Two-base hits—Kelley, Hendryx, Menosky. Left on bases—New York, 5; Boston, 9. Double plays—Walters and McNally; Devine and McNally; Fletcher, Doyle and Kelly. Hits and runs—Off Jones, 6 and 3 in 3 innings; Russell, 5 and 3 in 4; Nehf, 4 and 2 in 5; Hubbell, 5 and 2 in 4. Struck out—By Nehf, 1; Hubbell, 2; Jones, 1; Russell, 2. Bases on balls—Off Jones, 1; Nehf, 1; Hubbell, 2; Russell, 3. Hit by pitched ball—By Nehf (Walters). Umpires—Messrs. Brennan and Rooney.

LAWRENCEVILLE SCHEDULE.

Academy Nine to Meet Formidable Array of Opponents.

LAWRENCEVILLE, N. J., March 20.—The schedule of the Lawrenceville Academy baseball team for 1920 has been announced as follows:

April 14, Penn Freshmen; 17, Princeton Freshmen; 21, Rutgers Prep; 24, Central High of Philadelphia; 28, Pennington Prep; May 1, Tome; 4, Princeton 'Varsity; 8, Peddie at Hightstown; 12, Mercersburg; 15, Hill; 19, open; 22, Blair Academy at Blairstown; 26, Exeter at Exeter; 29, Haverford.

OTHER EXHIBITION GAMES.

At Miami, Fla.

	R.	H.	E.
Cincinnati (N. L.)	21	30	5
Indianapolis (A. A.)	2	5	8

Batteries—Fraeler, Smith, Walters and Wingo; Farrell, Zwilling and Hemila.

At Brownsville, Texas.

	R.	H.	E.
Philadelphia (A. L.)	2	7	3
St. Louis (N. L.)	7	6	2

Batteries—Haines, May and Dilhoeffer; Clemons, Eckert and Rommel, Styles.

At Birmingham, Ala.

	R.	H.	E.
Philadelphia (N. L.)	7	9	1
Birmingham (S. A.)	2	8	0

Batteries—Bliss, Meadows, Weinert and Tragresser; Morrison, Caffiandaux, Whitehill and Peters, Gooch.

KIKU WINS SECOND RACE IN THREE DAYS

Pays 6 to 1 for Victory in Six-Furlong American Handicap at Havana.

HAVANA, Cuba, March 20.—Kiku, with Garner in the saddle, won the American Handicap, the feature of the card at Oriental Park today. The victory of the daughter of Sweep was a shock to the racegoers, as the distance, six furlongs, was supposed to be too short for her. The Lewis filly was right with the way and went on in the fast time of 1:11 2-5, which is only two-fifths of a second slower than the track record. Different Eyes was second and Sirocco was third. On Thursday Kiku won the Cuban Handicap.

Vic Munoz scored his second victory of the meeting when he won the first race. He was going away at the end, after racing at odds-on choice spugs down in the final furlong. Spugs was very sore going to the post and after showing good speed, quit badly at the end. Jill, in the second, defeated Doubting Thomas in a drive by three-quarters of a length, with El Coronel third, one and one-half lengths back.

The summaries:

FIRST RACE—For two-year-olds; four furlongs; purse $600. Vic Munoz, 110 pounds (Mountain), 6 to 10 and out, first; Spugs, 112 (Garner), 7 to 10, 1 to 3 and out, second; Rossete, 107 (Lux), 2 to 1, 7 to 10, and out, third. Time—0:49 1-5. Katherine Beal and George C., Jr., also ran.

SECOND RACE—For four-year-olds; claiming; six furlongs; purse $800. Jill, 107 pounds (Atkinson), 6 to 1, even and 1 to 2, first; Doubting Thomas, 106 (Murray), 2 to 1, 1 to 5 and 2 to 5, second; El Coronel, 110 (Garner), 3 to 1, 2 to 5 and out, third. Time—1:13 4-5. Honest George, Baby Bonds, Top Rung, Himiltrude and Gilger also ran.

THIRD RACE—For three-year-olds and upward; claiming; five and a half furlongs; purse $600. Railbird, 109 pounds (Lux), 5 to 2, even and 1 to 2, first; Roundel, 111 (Murray), 3 to 1, 6 to 5 and 1 to 2, second; Twenty-seven, 109 (Jarrell), 7 to 1, 5 to 2 and 6 to 5, third. Time—1:07 2-5. Smallone, Doctor James, Unwise Child, Lowell and Old Eylers also ran.

FOURTH RACE—For three-year-olds; claiming; five and a half furlongs; purse $600. Heliorator (Fletcher), 6 to 1, 5 to 2 and 6 to 5, first; Hush 106 (Mooney), 5 to 1, 2 to 1 and even, second; Norfolk Belle, 103 (Jarrell), 3 to 1, 6 to 5 and 1 to 5, third. Time—1:07 2-5. Pool, Punctual, Raven Sea, Hatrack and Dioned also ran.

FIFTH RACE—For three-year-olds and upward; claiming; five and a half furlongs; purse $600. Iron Boy, 106 pounds (Fletcher), 10 to 1, 4 to 1 and 2 to 1, first; Franciscito, 117 (Garner), 5 to 1, 2 to 1 and even, second; King Worth, 114 (Taylor), 8 to 1, 3 to 1 and 8 to 5, third. Time—1:08. Plain Heart, Bells Pardner, Precious Jewel, Lillian G., Prince Easy, Willie Woods and Shasta also ran.

SIXTH RACE—American Handicap, for three-year-olds and upward; six furlongs; purse $800. Kiku, 106 pounds (Garner), even and 1 to 2, first; Different Style, 109 (Lyon), 5 to 1, 2 to 1 and 1 to 3, second; Sirocco, 116 (Fletcher), 3 to 1, 7 to 10 and 1 to 3, third. Time—1:11 1-5. The Trump, Basil and Marse John also ran.

SEVENTH RACE—For three-year-olds and upward; claiming; one and one-sixteenth miles; purse $800. War Tax, 106 pounds (Dickens), 4 to 1, 2 to 1 and even, first; Gallopin, 109 (Foster), 6 to 1, even and 1 to 2, second; Great Gull, 114 (Mountain), 5 to 2, even and 1 to 2, third. Time—1:48 3-5. Drusilla, The Gleamer, Slippery Silver, Legacy and Manokin also ran.

HAVANA ENTRIES.

FIRST RACE—For three-year-olds and upward; claiming; purse $600; five and one-half furlongs. *Vain Chick 89 pounds, Herfrick 96, Picker and Stealer 94, Miss Fleet 94, Virgie Lee 94, *Vulcanus 102, *Flying Dart 103, *Farnum 105, Vadabelle 108, *Frederick Miller 109, Silky 109, *Hazel Nut 112.

SECOND RACE—For three-year-olds and upward; claiming; purse $600; five and one-half furlongs. *Lucie May 89 pounds, Rackaree 96, Waymouth Girl 100, Feindad 102, Ben Butler 102, *Ambassador III. 104, *The Snob 105, *Steloliff 106, Fortunes Favor 106, *Naomi Walton 107, Sophie K. 108.

THIRD RACE—For three-year-olds and upward; claiming; purse $600; five and one-half furlongs. *Play Mausiby 103 pounds, *Unar 105, Magic Mirror 105, *Golden Chance 105, *Helen Atkin 106, Col. Harrison 107, Bandaline 108, *Premium 108, *Encore 108, Quin 108.

FOURTH RACE—For three-year-olds and upward; claiming; purse $600; six furlongs. *Mike Dixon 94 pounds, *Ed Garrison 97, Walter Mack 100, Marion Hollins 106, Hocnir 108, Master Kimbry 108, Mellora 109.

FIFTH RACE—For three-year-olds and upward; U. S. Handicap; purse $1,200; one mile and an eighth. Iolite 102 pounds, Balaclid 107, Enford 108, Hubbub 108, Hank O'Day 109, Cromwell 125.

SIXTH RACE—For four-year-olds and upward; claiming; purse $600; one mile and a sixteenth. *Chansonette II. 103 pounds, *Plantagrede 104, *Jack Pool 107, *Nancy Sco 108, *Cork 109, *Raiph S. 109, *Dick Benson 109, *Will Soon 109, *High Tide 109, *Leona 109, *Jose De Vales 112, Duke of Shirby 114.

SEVENTH RACE—For four-year-olds and upward; claiming; purse $700; one mile. Talker 98 pounds, *Lariat 98, *Whip-Poor Will 97, *Buster Parr 97, *Byrne 97, *Hands Off 101, Tokalon March 102, *Rey Ennis 108, Bierman 106, *Harlock 108, *Solid Rock 108, Gordon Russell 111, Bucknail 113, Trophy 116.

*Apprentice allowance claimed.
Weather clear; track fast.

BONNIE MARY NOT TO RACE.

Fleet Filly Is to be Mated With Omar Khayyam This Spring.

Bonnie Mary, winner of the Juvenile and Great American stakes last year and the sensation of the two-year-old division during the early part of the local season, will not be seen under colors this year, according to the announcement made by the Belair Stud, which owns the filly. Bonnie Mary is to be mated with the great Omar Khayyam at Arthur B. Hancock's Claiborne Stud in Kentucky and later brought to Belair, near Bowie, to foal.

Bonnie Mary has developed into a three-year-old of fine proportions. She is a daughter of Ultimus and Belgravia and is gifted with a fine flight of speed and fine courage, as she demonstrated on a number of occasions last year. It is thought that she will make an excellent mate for the great Omar.

Carmody and Coltiletti Rank High Among Jockeys

Although several veteran jockeys have been dropped from the eligible list, there is a bright promise that their places will be filled by some of the new stars, who are just coming into prominence. Horsemen arriving here from the South are warm in their praise of at least two boys, Fred Carmody and Frank Coltiletti, and predict that they will be among the leading riders in the East during the coming season. Carmody developed from a stable boy to a first-class rider at Havana in the course of a few weeks, and when he left Cuba a few days ago for his home at Jamaica, N. Y., he was the leading rider of the island. He is only 16 years old and weighs 99 pounds. Until he branched out as a jockey he was an exercise boy for J. E. Widener. Trainer Tom Welsh, who is largely responsible for the boy, says he can ride any kind of a horse and has shown all the marks of a first-class rider. Carmody did not begin to ride until last December.

Coltiletti was seen on the local tracks last season, but at that time had not developed. He did not begin to show any special genius until the Winter meeting at New Orleans, when he soon became one of the leading riders there. In the course of the entire season at the Crescent City he was the most successful of any of the riders and had one quite sensational week, when he rode home three and four winners a day.

RACING NECESSARY TO HORSE BREEDING

So Evidence Shows in Report of Canadian Commissioner—Pari-Mutuels Upheld.

OTTAWA, Ontario, March 20.—The detailed report on Canadian horse racing by Dr. J. S. Rutherford, the Commissioner appointed to investigate the subject and who recently submitted the results of his analysis to Parliament, shows many interesting deductions. It is believed that the Government will shortly offer legislation based on the report.

The Commissioner puts his cachet on pari-mutuel betting as compared with bookmaking. He points out that much evidence will be found in the records of the proceedings to the effect that the pari-mutuel system for various reasons is much less likely to prove harmful than bookmaking. It is declared that the adoption of the pari-mutuel machines has improved the conduct of race meetings generally.

Touts and railbirds come in for uncomplimentary remarks. Dr. Rutherford finds that these hangers-on have not been a good influence, and that they have been often instrumental in inducing the young and unsophisticated to make bets who would otherwise not have thought of doing so.

Horse Breeding Needs Racing.

It will be of interest to racing men and horse lovers everywhere to learn that the general trend of the evidence given before the Commissioner on the connection between horse racing and horse breeding was that racing is necessary to the continuance of breeding certain types of horses, and that a certain freedom in betting is necessary to support racing.

The report finds that bad effects, fairly attributable to racing as carried on locally, are seldom and then in only slight degree observable from meetings of reasonable length, especially when these are conducted under the auspices and direct control of reputable and responsible citizens not actuated by mercenary motives, but genuinely interested in racing as an enjoyable and manly form of outdoor sport or in the maintenance of the thoroughbred horse as an important factor from a national and patriotic point of view.

On the other hand, Dr. Rutherford finds that long continued race meetings, with betting as a public adjunct, are likely, in the communities in which they are held, to exert a bad influence on young and inexperienced men and others lacking in self-control and moral stamina.

This testimony, he says, is especially evident in those cases in which the length of the meeting is excessively out of proportion to the size of the community or point of population. The management of such meetings would, other things being equal, have a very important bearing upon this phase of the question.

It is, however, noteworthy, says the report, that protracted race meetings which have taken place in Canada have been conducted under the most unfavorable conditions in this respect.

In considering the present situation, says the Commissioner, the existing multiplicity of race tracks in Montreal, Toronto and Windsor, involving as it does a practically continuous racing season of extended duration at each of these communities, should not be lost sight of.

Question of Illegal Betting.

The report says that under existing conditions it is possible to hold in Central Canada 238 days of racing, of which 98 are on the seven Montreal tracks, fifty-six on the four Toronto tracks and forty-two on the three Windsor tracks.

Referring to illegal betting the Commissioner, in his report, says evidence on this point is very difficult to obtain. "It was of course out of the question," he remarks, "to obtain information from any of the actual participants in this breach of the criminal code, as by coming forward they would have rendered themselves liable to prosecution.

"On the other hand, it was equally difficult to secure from officers of the law evidence as to the actual present existence of the practice, as this would imply inefficiency in the performance of duty."

The Commissioner points out that he has been made aware, however, that especially in the large centres surreptitious betting by means of bucket shops prevails in Canada to a considerable extent.

Under the heading of "Traffic in Charters," Dr. Rutherford points out that the control exercised by the various Federal and Provincial Governments over instruments of this nature is altogether inadequate. There are, however, a number of jockey clubs and racing associations to which this criticism does not apply.

In some cases there has been deliberate trafficking in charters. This is still being practiced, and unless effective preventive measures are taken it may continue indefinitely. A number of charters have been adapted to cover undertakings widely different from those on account of which they were first obtained.

Dr. Rutherford refers at length to the influx of United States horsemen and owners of race courses to this country. He says: "The race game in Canada is field in which they might continue to operate even if on a smaller and more restricted scale than that to which they had been accustomed."

The Commissioner finds that the Back River track in Montreal was practically controlled by Grant Hugh Brown of New York.

The Niagara Racing Association, operating the Fort Erie track, shows dividends in 1910 to 1917, inclusive, of $420,000. The holders of the charter were all Americans interested in hotels and race track properties in the States.

The Devonshire track at Windsor, the Commissioner finds, was in charge of Thomas J. Duggan, who operated the Back River Jockey Club in Montreal and was associated with Grant Hugh Brown.

BETHLEHEM ELEVEN WINS.

Scores Easy Victory in Soccer Match with Wanderers by 10 to 0.

Special to The New York Times.

BETHLEHEM, Pa., March 20.—Resuming play after being idle for ten weeks, Bethlehem Steel soccer eleven overwhelmed the Wanderers of Philadelphia here today, winning with ease by the score of 10 to 0 in a fourth round national cup tie.

The lineup:

BETHLEHEM.		WANDERERS.
Dunsford	G.	Donnelly
J. Wilson	R. F. B.	J. Campbell
Ferguson	L. F. B.	Taylor
Murray	R. H. B.	Fossett
J. Campbell	C. H. B.	Napper
W. Morrison	L. H. B.	Nelson
McKelvy	O. R.	Barrett
Sturch	I. R.	Graham
Harris	C. F.	Bogle
Forrest	I. L.	J. McGhee
Fleming	O. L.	B. McGhee

Goals—Harris (4), Sturch (3), Fleming, McKelvy, Forrest.

Referee—Mr. Scott, Philadelphia. Linesman—Easton C. Pearce. Time of halves—45 minutes.

Giants' Castoffs Join Toledo.

TOLEDO, Ohio, March 20.—It was announced here today that Infielder Frank McGuire and Pitcher Sterling Stryker, released by the New York Giants to the Toledo American Association Club, have reported to Roger Bresnahan at Paducah, Ky., the Toledo club's training quarters. Stryker was with the Newark Internationals last year, while McGuire is a San Francisco semi-professional.

Post-Season Tourneys Barred.

FRANKLIN, Ind., March 20.—Authorities at Franklin High School, winner of the State high school basket ball championship in Indiana, have been informed by President Johnson of the Indiana High School Athletic Association that under a ruling of the association against post-season tournaments the Franklin team cannot accept an invitation to participate in an interstate basket ball meet at Madison, Wis., next week.

HOLBROOK LOSES THREE CUE MATCHES

Beaten by Gardner, Moriarity and Tilt in National Pocket Billiard Tourney.

Louis B. Holbrook of Hartford, Conn., played three games in the pocket billiard tournament for the national championship of the National Association of Amateur Billiard Players at the New York Athletic Club yesterday afternoon and last evening and was defeated in all of them. From roaming the range as the dark horse he was catapulted toward the bottom of the heap and his titular aspirations sorely jolted. Gus Gardner, the New York State champion, was the first to take his measure. Gardner won by a score of 125 to 47. Joseph Moriarity of Chicago was the second to deal Holbrook a blow with his cue, the score being 138 to 117, and finally, William A. Tilt won his first match in the tourney at the expense of the Hartford player, 125 to 114.

Until he crashed headlong into these three upsets Holbrook had been regarded by some as a possible rival for the title held by J. Howard Shoemaker. Holbrook had previously won his only match and displayed such excellent form at that time that won quite a few followers. After yesterday's surprises, however, Shoemaker is off in front with two games won and none lost and seems to be in a fair way to annex the title for the eighth time.

In two of his matches Holbrook was able to put up quite a fight. One he lost by the narrow margin of eight balls and in the other eleven balls separated the players at the finish, but in the first match of the day, that against Gardner, Holbrook was outclassed. A defeat by a score of 125 to 47 is some defea.

Against Gardner the Connecticut player had little opportunity to do much. Gardner, after one stroke, had knocked the balls off with all the finesse of a regular champion. His position play was almost without a flaw and his execution could scarcely have been improved up

STUYVESANT H. S. ATHLETES WIN CITY TITLE

STUYVESANT TEAM WINS TITLE OF CITY

Scores 36 Points in Princeton Club's Schoolboy Games—De Witt Clinton Is Second.

RELAY RECORD SHATTERED

Quarter-Mile Race for 100-Pound Boys Is Won in 0:52—Jerman Is the Individual Star.

One record was broken, another equaled, a third threatened to within one-fifth of a second and De Witt Clinton High School's string of point trophy successes was interrupted yesterday in the tenth annual indoor interscholastic track and field meet of the Princeton Club, held at the 22d Regiment Armory. While all this was being accomplished some 5,000 strictly partisan schoolboy admirers yelled themselves hoarse in a continuous outburst of thunderous acclaim. As the meet progressed and the struggles became keener this applause grew in volume until the walls of the Engineers' armory literally shook with the din.

Stuyvesant High School's formidable array of track and field talent outscored De Witt Clinton in a close battle for points and carried off the trophy, emblematic of the city high school championship, with a total of 36 markers. The Red and Black Clintonians, winners of this trophy in the previous six annual fixtures, trailed in second position with 31 points. Poly Prep School of Brooklyn was third with 25 and De La Salle Institute fourth with 19. Manual Training High School of Brooklyn, the only other institution to score in double figures, was fifth with 15 points.

The record-eclipsing performance was made in the quarter-mile relay race for boys of the 100-pound class. Stuyvesant High School's fast traveling quartet carried off premier laurels in this race, and incidentally started the Blue and Gold team on the path to victory in the point battle. The east side schoolboys, away in front on the first leg of the race, held their position in the van despite determined opposition from Manual Training runners, and breasted the tape in 52 seconds. This performance was an improvement of two-fifths of a second on the P. S. A. L. record, made ten years ago by Manual Training.

Paul Jerman, Stuyvesant's crack runner, who was mainly responsible for his team's success, equalled a record in capturing the half-mile race from a field of more than twenty rivals. Jerman, in a terrific spurt-burst on the last lap, raced to victory by a margin of ten yards, and in the excellent time of 2 minutes 5 seconds. This is equivalent to the record made in 1912 by Alvin Lent, then of Stuyvesant H. S., and equalled in 1915 by Elliot Ballestier, who represented Morris H. S.

Jerman was the individual star of the meet. In addition to his half-mile victory the Stuyvesant crake broke the record in the one-mile run, accounting for a total of 10 points, the highest individual score of the afternoon's activities. In the mile race Jerman was opposed by nineteen rivals, but he won as he pleased in 4:48 2-5. This is 2-5 seconds slower than the record of 4:43 2-5 made by J. Fleck, Morris H. S., four years ago.

It is possible that Jerman would have equaled this mark had he had any serious opposition. As it was, the Stuyvesant star followed a comparatively easy pace for the greater part of the distance, finishing with a world of speed, which reflected plenty of ability for any emergency which might have presented itself. At the finish line Jerman was twenty yards in front, running easily and looking over his shoulder at W. Plauth, Poly Prep School, who came strong in the stretch and beat out R. Fox of St. John's Prep in a thrilling closing duel. Albert Tracy of Flushing H. S., former P. S. A. L. hill and dale champion, finished fourth.

The summaries:

Track Events.

100-Yard Dash, Junior—Won by I. Olenick, De Witt Clinton H. S.; E. Marlas, H. S. of Commerce, second; L. Solomon, Stuyvesant H. S., third; M. Botwin, De Witt Clinton H. S., fourth. Time—0:11.

100-Yard Dash, Senior—Won by S. Altas, De Witt Clinton H. S.; E. Osborne, De La Salle Institute, second; R. Irwin, Flushing H. S., third; J. B. Flurl, Xavier H. S., fourth. Time—0:11.

440-Yard Run, Novice—Won by W. Taylor, Barnard School; J. Nevins, Manual Training H. S., second; William Thompson, De Witt Clinton H. S., third; W. Jones, Xavier H. S., fourth. Time—0:56 2-5.

220-Yard Run—Won by Paul Jerman, Stuyvesant H. S.; S. Baronovsky, De La Salle Institute, second; W. Plauth, Poly Prep School, third; E. Swinbourne, St. John's Prep School, fourth. Time—2:05.

220-Yard Dash, Junior—Won by V. Saulino, Manual Training H. S.; W. Downey, Fordham Prep, second; H. White, Stuyvesant H. S., third. Time—0:26 1-5.

220-Yard Dash, Senior—Won by R. Voudy, De La Salle Institute; P. Davis, Flushing H. S., second; S. Atlas, De Witt Clinton H. S., third; M. Mars, Stuyvesant H. S., fourth. Time—0:27.

60-Yard Run, Novice—Won by J. Schrerker, Stuyvesant H. S.; L. Rusche, Stuyvesant H. S., second; E. Rubin, New Utrecht H. S., third. Time—1:21 2-5.

60-Yard Run—Won by R. Turner, Poly Prep School; S. Feldstein, De Witt Clinton H. S., second; T. Darcy, De La Salle Institute, third; A. Weg, De Witt Clinton H. S., fourth. Time—0:35 2-5.

One-Mile Run—Won by F. Jerman, Stuyvesant H. S.; W. Plauth, Poly Prep School, second; R. Fox, St. John's Prep School, third; A. Tracy, Flushing H. S., fourth. Time—4:48 2-5.

Field Events.

Putting 12-Pound Shot—Won by F. Brender, Poly Prep., with 42 feet; R. Beattie, Manual Training H. S., 41 feet 8 inches, second; B. Comaiha, High School of Commerce, 38 feet 4¾ inches, third; T. Cullen, Stuyvesant H. S., 38 feet 0¾ inches, fourth.

Running Hop, Step and Jump—Won by A. Doppel, Poly Prep School, with 5 feet 3 inches; H. Bruner, Erasmus Hall H. S., 5 feet 4 inches, second; H. Brown, De Witt Clinton H. S., 5 feet 3 inches, third; A. Major, Manual Training H. S., 5 feet 2 inches, fourth.

Relay Races.

440-Yard Relay, 100-Pound Class—Won by Stuyvesant H. S. (Hahr, Hashevlin, Snow and Friedlander); Manual Training H. S. first team (Adachi, Rubin, Taub and Lipp), second; De Witt Clinton H. S., first team (Cuba, Lieberman, Rose and Feiner), third; Commercial H. S., first team (Fleiger, Posner, Schreeker and Silverman), fourth. Time—0:52.

880-Yard Relay, Graduating Classes—Won by Hamilton Institute (Bernstein, Jones, Walker and Schmulitz), Poly Prep School, first team (D. O'Brien, T. Joyce, H. Meier and H. Thayer), second; Brooklyn Prep School (J. Woods, J. Charles, H. Daly and J. Byrnes), third. Time—1:43 4-5.

880-Yard Relay, 120-Pound Class—Won by Manual Training H. S. first team (J. Weiss, S. Horowitz, J. Meister and M. Ohrbach); De Witt Clinton H. S. first team (Fried-lander, Gilet, Gilich and Lipp), second; Commercial H. S. (Holland, Dwonken, Perlis and Berger, third; De La Salle Institute (J. Cormick, F. Erwin, W. Lentino and J. Meyer), fourth. Time—1:46 2-5.

One-Mile Relay, Unlimited Weight Class—Won by De La Salle Institute (P. Maddan, R. Darcy, J. Campion and S. Baronovsky); Stuyvesant H. S. (Cullen, Novelino, Stedman and Rusche), second; Poly Prep School (D. O'Brien, T. Joyce, H. Sadler and H. Thayer), third. Time—3:46 3-5.

Point Score.

Stuyvesant H. S., 37 points; De Witt Clinton H. S., 36; Poly Prep School, 25; De La Salle Institute, 19; Manual Training H. S., 15; Flushing H. S., 8; Hamilton Institute, 6; Barnard School, 5; Fordham Prep School, 5; High School of Commerce, 5; Erasmus Hall H. S., 3; Commercial H. S., 3; Xavier H. S., 2; Brooklyn Prep School, 2; New Utrecht H. S., 2; St. John's Prep School, 1.

Bicycle Week Set for May 1-8.

The Cycle Trades of America announce that "bicycle week" will be celebrated this year from May 1 to 8. The advantages of the bicycle will be demonstrated throughout the United States by hundreds of race meets on tracks, by road races on public highways, by picnic runs, and by decorative parades. Cyclists who compete in these events will be awarded prizes that include silver cups, gold watches, medals and bicycle accessories.

Denver Claims the Longest Golf Course in Country

Denver advances the claim for the longest golf course in the United States, if not in the world. The new municipal links there, recently completed, measures 6,767 yards and occupies only eighty acres of ground, forty of which belong to the State of Colorado. It is remarkable also because of the great number of bunkers and traps. There are 93 bunkers, traps and other hazards. The course is typically Western, there being little grass in the fairways. Greens are of oiled sand. It was necessary to remove forty-five buildings, a farm, a dairy, a brickyard, a dumping ground and part of a race track in order to build the course. The Shackamaxon links at Westfield, N. J., one of the longest in the metropolitan district, measures an even 6,500 yards.

JIM BARNES WINNER OF ASHEVILLE OPEN

Totals 219 for the 54 Holes—Loos Is Second and Hackney and Doyle Tie for Third.

Special to The New York Times.

ASHEVILLE, N. C., March 20.—Jim Barnes of the Sunset Hills Golf Club, St. Louis, today won the annual open professional golf tournament at the Asheville Country Club, making a total of 219 for the 54 holes. Eddie Loos of the Ravisloe Country Club, Chicago, came second with a total of 223, and Clarence Hackney of Atlantic City and Pat Doyle of Deal tied for third honors with 227.

Barnes and Doyle were paired for the final round. Barnes hit a pretty mashie shot to the green on the second, holing out for a par 5. He got a birdie 4 on the long third and a par 4 on the fourth. On the seventh Doyle startled the gallery by holing out his mashie shot for an eagle 2.

Barnes went out in 38 and Doyle in 39. Barnes played par golf on the tenth, eleventh, twelfth and thirteenth. On the fourteenth he popped his drive up in the air about seventy-five yards and was lucky to get a 5.

The summary of the scores for the three rounds and totals for the leaders follow:

	First Round.	Second Round.	Third Round.	Total Score.
Jim Barnes	72	76	71	219
Eddie Loos	77	73	73	223
C. Hackney	79	74	74	227
Pat Doyle	77	74	76	227
Tom McNamara	70	80	78	228
Jim McKenzie	80	79	73	232
Tom Kerrigan	77	76	82	235
Charles Hoffner	79	79	78	236
Wilfred Reid	78	81	77	236

YALE GYMNASTS VICTORS.

Outpoint Harvard Team, 37 to 17, in Annual Meeting.

Special to The New York Times.

NEW HAVEN, Conn., March 20.—Yale tonight easily defeated Harvard, 37 to 17 points, in their annual gymnastic meet. Harvard's best showing was made by Wiley, who won the horizontal bar event and scored on the side horse and the parallel bars. Captain Potter of Yale figured in the parallel bars and flying rings. He scored 14 points individually.

GYM MEET ENDS IN A TIE.

Princeton and Penn Each Amass Total of 27 Points.

Special to The New York Times.

PRINCETON, N. J., March 20.—Princeton and Penn wound up tonight's gymnastic meet with 27 points each. The Tigers led up to the final event, which was the parallel bars, the score being 25 to 21. The Red and Blue annexed first and third and tied the score. Princeton swept the rings and the Quakers reciprocated on the side horse.

P. S. A. L. MEET MAY 22.

Committee Decides on Date for Outdoor Championships.

Officials of the Public Schools Athletic League have selected May 22 as the date for the annual high schools outdoor track and field championships, instead of May 29, the date which was originally under consideration. This action was taken at the last meeting of the High Schools Games Committee, of which W. H. Andrews, Boys' H. S., is chairman.

With the coming meet the P. S. A. L. officials will depart from their custom of the past. The annual novice meet has been discarded, except for a few events which will be held in conjunction with the title games. In the past the novice meet, exclusive of the relay races, was held separately with the championship relays, while at the champion track and field meet the novice relays were included on the program.

Another Record for De Palma.

LOS ANGELES, Cal., March 20.—Ralph de Palma broke the record for the Los Angeles speedway today for the third successive time when practicing for the automobile classic tomorrow. He made the mile and a quarter track in 38 2-5 seconds, or at a speed of 117.18 miles an hour.

Uphill Play Wins for McLean.

PINEHURST, N. C., March 20.—George McLean, the Great Neck professional, staged a fine rally at Pinehurst today, playing against the best ball of Martin O'Loughlin, the Plainfield "pro," and Buck Merriman, former Connecticut State champion. McLean was four strokes to the bad at the turn, but squared the match at the finish. McLean and F. C. Newton, the Staten Island champion, will play against Emmet French and Sam Graham of Greenwich tomorrow.

PARK LINKS HAVE FIRST PATRONAGE

Sun Brings a Good Many March Hares Out for Early Golfing Activity.

Local golfing folk can lay just claims to any number of records for perseverance. Forcing them indoors in January by snow squalls, blizzards and ice-covered fairways, the weather man evidently thought he had succeeded in blighting the happiness of thousands of New Yorkers. But instead of putting their caddy bags in storage until late April, they just hung them on a hook, available at an instant's notice, and last week they had the long awaited opportunity to start work.

Golfing on the Bronx County municipal links got under way with a pretentious beginning. At Van Cortlandt Park more than a hundred of the bravest took advantage of the few days of warm weather to try out their swings with the old driver or to test that new stance for a mashie shot. Thursday was the best day last week, for there was hardly a half hour from morning until night that several pairs were not knocking the balls over the Van Cortlandt hills. Women far outnumbered the men, and clad in sweaters, plaid skirts and tam o' shanters, they could be seen all afternoon over the course.

Too Much Snow in Meadows.

The hill holes at Van Cortlandt provided the best possibilities for golf, for the first twelve holes, known as the meadows, have still too much snow in the ravines to give good playing. Moreover, the low land around the fifth, eighth, tenth and eleventh holes is covered with a heavy layer of ice, which the ground keepers fear may Winter-kill much of the grass.

On the hills, however, the last six holes are in as good condition as can be expected for March. The thirteenth is in the worst shape, because of the slope to the north which has not been reached by the sun and where there is still some drifts of snow. But from the fourteenth to the home hole the fairway is unusually clear, and the white ball can be used without fear of losing it, whereas the red pellet would be hard to distinguish in the browned, deadened grass.

The tees, naturally, and the greens cannot be used. The tees are soft and clean and drives have to be made from adjoining bits of level ground. The temporary putting surfaces in use at the end of last season are still marked out, but many of them have become "stunned" because of the great number of linksmen who played in November and December after frost entered the ground. Since the regular greens will be closed during next month, as is the custom, it will be necessary to lay out a new set of temporary greens. Those now in use will need careful attention during the Spring.

Applications for Permits.

The office of Commissioner John P. Hennessy of the Bronx parks is receiving scores of applications for permits daily. Before the middle of January all locker space had been alloted, and at present more than 2,500 annual permits and the accompanying brass checks have been issued. Municipal golfing in New York is certain to have a record-breaking year, and the courses will be in better shape than ever before. John P. Walsh, the department's landscape gardener, has planned improvements in the greens and in draining the fairways, particularly at Mosholu, and the official opening in May should find all three courses in excellent condition.

As was expected, the U. S. G. A. was not represented at the recent meeting of the American Olympic Committee, although a place at the round table was reserved for it. It is natural to assume that the governing body on this side of the Atlantic has adopted the same attitude as the Royal and Ancient. When the Belgian officials asked the English authorities for advice and counsel in planning for the Olympic golf matches the answer was in the form of a request to decline to have anything to do with the inclusion of golf in the program of the Olympic Games. The Belgians, however, are going ahead with plans and have announced that the matches would be played from Aug. 1 to 14 over the links of the Antwerp Golf Club at Cappellenbosch, a few miles outside of the City of Antwerp.

Golf in Background at Olympics.

Unless there is a change of attitude in the near future the 1920 Olympic golf championships will suffer from the same obscurity that has marked this phase of athletics in other international games. There have been two champions created in this country, George Lyon, the Canadian senior, who won at St. Louis in 1904, and Harry H. S. Davis, who defeated Heinrich dehmlit at San Francisco. But Olympic golf has never aroused more than a local interest, and with the exception of the Belgians, a few French players and fewer Britishers who happen to be traveling on the Continent in August it is unlikely that the coming games will attract more attention in this respect than previous ones. The Belgian plans include entries from each country of eight players and call for match play in singles at thirty-six holes each and foursomes at eighteen holes each.

MIXED FOURSOMES PLAYED.

Mrs. Barlow and P. W. Whittemore Make an 88 at Pinehurst.

PINEHURST, N. C., March 20.—Some remarkably good golf was played at Pinehurst today in the Silver Foils annual mixed foursome tournament. A field of ninety-six took part in this alternate stroke event and five of the seventeen pairs comprising Class A covered the course in the eighties. Mrs. Myra Helmer Pritchard, a former Western champion, and Harold E. Porter (Holworthy Hall), went over the course in 89 and won the principal prizes with a net score of 80.

Mrs. Ronald H. Barlow, North and South champion, and Parker W. Whittemore took the low gross honors with a fine round of 41, 42—83. A New York pair, Mrs. W. A. Gavin and Thomas Stapler Fuller, followed with an 86 and were responsible for the sensation of the day. They played the last nine holes in 39, fighting against a heavy wind.

Miss Kate Bonmann of Plainfield and Sam Graham of Greenwich went around in 87. Mrs. Spencer Waters of Apawamis and F. C. Newton of Brookline tied with Mrs. Pritchard and Holworthy Hall at 88.

QUIMET AT PINEHURST.

Star Golfer Enters North and South Amateur Championship.

Special to The New York Times.

PINEHURST, N. C., March 20.—Francis Ouimet arrived at Pinehurst today and entered for the North and South amateur championship.

F. C. Newton of Brookline, winner of the recent Spring tournament, played his best round of the season here today. He went over the championship course in 72 and ended up with 4, 2, 4, 2, 4, which meant a matter of three birdies in a total of five holes.

Stevens Beats Poly on Mat.

The Stevens Tech wrestling team defeated the wrestlers of Brooklyn Poly yesterday afternoon in the Walker Gymnasium in Hoboken by the score of 15 to 13. Stevens scored on two falls, one decision and a draw, while the Polytechnic outfit secured three decisions and a draw.

REAL ESTATE AT AUCTION.

JOHN JOHNSON JR. CO. REAL ESTATE AUCTIONEERS.

Thursday Night Apr. 15th at 8 P. M.

IN THE BROOKLYN REAL ESTATE EXCHANGE, 189 Montague Street, near Borough Hall subway stations.

PUBLIC AUCTION

THE FOLLOWING BROOKLYN REAL ESTATE, CONSISTING OF DWELLINGS, FLATS, BUSINESS OR STORE PROPERTY AND VACANT PLOTS AS FOLLOWS:

291 Flatbush Av.
529, 531, 533, 537 Pacific St.
232, 234 Schermerhorn St.
408, 410 Gold St.
67 Cranberry St.
93 to 103 Nassau St.
250, 252 Greene Av.
224 49th St.
953, 955, 957 Putnam Av.
138, 140 Prospect Av.
310, 312 Graham Av.
17, 19 Montrose Av.
83, 85 Powers St.
41, 43, 45, 47 Johnson Av.
378 South 1st St.
379 South 4th St.

VACANT PLOTS AS FOLLOWS:

Ft. Hamilton Av., 62d to 63d Sts.
Parkside Av., nr. Bedford Av.

Very easy terms. Most cases only 20% cash required. Monthly tenants in most houses. Bookmaps mailed on application.

JERE JOHNSON JR. CO., AUCTIONEERS, 103 Montague St., Brooklyn. Tel. 1236 Main.

JOHN JOHNSON JR. CO. REAL ESTATE AUCTIONEERS.

Monday Night Apr. 12 at 8 P. M.

IN THE BROOKLYN REAL ESTATE EXCHANGE, 189 Montague Street, near Borough Hall subway stations.

Public Auction
28 Extra Large Lots
Including large 3-story frame dwelling on plot 145x250, generally known as the Van Brunt Homestead Property, fronting on
SHORE ROAD
86th St. (100 ft. Parkway) and Narrows Av.
BAY RIDGE
Overlooking New York Bay and the Narrows. Property adjoins the Crescent Athletic Club, and the lots range from 100 to 175 ft. in depth.
66 2-3% on Mtge.—Send for Map
JERE JOHNSON JR. CO., AUCTIONEERS, 103 Montague St., Brooklyn. Phone 1236 Main.

MORTAGE LOANS.

$10,000,000
BUILDING & PERMANENT LOAN MONEY for WALK-UP APARTMENTS
Apply to
Hughes & Hammond
34 Pine St.
Phone John 4168

OWNERS OF VACANT LAND
Can help the housing situation. We have responsible builders who will build apartments if land owners will help finance the operation by subordinating part of the purchase price to a first mortgage building and permanent loan.
Lawrence, Blake & Jewell
115 Broadway. Telephone Rector 4000.

Re-Surface Your Building with
MORENE LIKWID SEMENT
Cement in liquid form
Attractive Exterior Finish For All Types of Buildings
WATERPROOF—INDESTRUCTIBLE
APPLIED TO BUILDINGS WITHOUT THE USE OF LATH, ETC.
ANY COLOR—ANY TEXTURE
SAVES LABOR—SAVES EXPENSE
Applied by
ELLIS & TURRELL INC.
52 WEST 39TH ST.
(Write for information)

TUXEDO SECTION
Gentleman's Country Estate
of 124 acres; Spanish type residence, of stone and stucco construction; red tile roof, modern improvements, fully furnished; 8 master bedrooms and 3 baths; garage, gardener's cottage, barns, abundance of fruit; grounds beautifully laid out; wonderful views in every direction; convenient to city.
At one-Half Pre-War Value
For photos and particulars.
D. B. ALGIE
17 West 44th St., Manhattan.

Manufacturing Plants
OF ALL KINDS ALL LOCATIONS
EQUIPPED—VACANT FOR SALE OR RENT
What have you?
WHAT DO YOU WANT?
LARGE LIST TO SELECT FROM
Industrial Plants Corp.
25 Church St. 4723 Cort.
Real Estate Department.

870 BROADWAY.
4 story, 25 feet, running through to 25 feet on East 18th Street. Immediate possession. Price and terms.
LEWIS H. MAY CO.,
18 West 27th. 'Phone Watkins 2125.

GREENWICH VILLAGE
Six-story new law apartment, in splendid condition; very good light; convenient location; 24 rooms on floor; rents $18,500; can be bought right; plot 50x123 irregular.
A. D. ROCKWELL, Jr.,
Harlem 2477. 182 East 123d St.

REAL ESTATE WANTED.

5 to 25 Acre Estate Wanted
Will purchase a gentleman's estate 5 to 25 acres on the waterfront. Would consider inland property with choice view. Will pay a substantial figure for right property.
Exceptional opportunity for a real estate owner willing to sell.
W 386 Times.

Management Wanted
Have been managing high-class buildings for 20 years; understand all details. On account of selling some can assume personal charge of a few more. Every detail gets personal attention; nothing left to clerks. Absolute satisfaction guaranteed. Interview solicited. Highest credentials. M. A., 130 Times.

House Wanted
With modern, well located house for rent or sale. Desirable tenant.
S. Osgood Pell & Co., 11-17 W. 44 St., N.Y. Tel. 3610 Vanderbilt.

WANTED—HOTEL or Apartment Building
for remodeling for fireproof hospital of 200 beds. Anywhere in city.
DOUGLAS L. ELLIMAN & CO.
414 Madison Avenue.

HAVE CASH BUYERS
All kinds Manhattan and Bronx properties.
John Peters, 210 East 14th St.

MORTGAGE LOANS.

6% Guaranteed Mortgages
On Improved Property in New Jersey.
Title and Trust Co. guarantees payment of principal and interest. Ideal investment for trustee funds. A number available in amounts of $5,000 to $10,000 each. Full details Trust Mortgage Loan Office Box 678, City Hall Sta., New York City.

Corporation
Will Buy Building
50,000 to 200,00 sq. ft.
Suitable for Executive Offices,
Below Cortlandt St.
Address letter with full particulars to President H. D. L., 121 Times.

A Successful Broker WANTED
who must of necessity possess all the essential qualifications. Will find an unusual opportunity. State confidentially in first letter full details of experience during past 5 years.
Address
Exceptional, Box 722 Times Downtown.

MANHATTAN—FOR SALE OR TO LET.

335-37-39-41 West 16th Street
You can OWN for $3.20 per square foot what would cost $1.00 per square foot each year to rent!
The building is constructed of brick—five floors and basement.
All ceilings are exceptionally high and the light is excellent.
Wagon or Truck Elevator.
Space adaptable for storage, garage or manufacturing purposes.
Lot 100x92 feet.
Possession May 1st, 1920.
Price $175,000.
Felix Isman, Inc.,
501 Fifth Avenue. Murray Hill 2250

BROADWAY CORNER
fireproof apartment, 10-year mortgage; price and terms very attractive.
Loft Building
In the 20's, near 5th Ave. Worth $1,000,000. Price $700,000. Possession.
Fireproof Apartment
in the 30's, near Madison; leases expire October; altered into offices would rent for $125,000; price $450,000.
Small Business Building
Cortlandt St., adjoining subway; possession May 1; price $85,000; easy terms.
Other attractive offerings in business and apartment properties.
Arthur F. Du Cret & Co.,
55 Liberty St. Tel. Rector 7964.

MILLINER
With Good Following, Can Rent Part of Elegantly Furnished Parlor Floor in Conjunction With Dressmaker
ON 57TH STREET, BETWEEN FIFTH AND SIXTH AVENUES.
No Other Expense But Rent.
Box W 278 Times.

LARGE PLOT
FOR SALE CHEAP
4 SMALL BUILDINGS
331-333-335-337 East 12th St.
DIMENSIONS
80.3x103.3
Excellent for Improvement
FOLSOM ESTATE AGENCY
22 AVENUE A
TEL. ORCHARD 8871.

Apartment House
management desired by experienced high class hotel man. Honest, efficient, tactful. Personnel expert. Salary or commission based upon results obtained. References and experience guaranteed to satisfy most exacting.
G 445 TIMES.

FOR SALE
GREENWICH ST., NEAR CHAMBERS ST.
5 story, with store; possession May 1.
MURRAY HILL DWELLING,
36th St., adjoining Park Av.
A 4-story and basement dwelling. Fine block. Possession.
CORNER 3D AV.
and 122d, 3-story business building. Price and terms right.
J. V. Graham, 55 Liberty St.
Phone Rector 8462.

BUILDING Broadway near Canal; elevator; sprinkler; possession May 1st; sell $285,000.
BUILDING 17,000 sq. ft.; lease $7,000.
LOFT 5,000 sq. ft.; elevator; suitable any mfg.; possession May 1st; $3,500.
OFFICE 3,500 sq. ft.; $4,500.
BUILDING Railroad siding; 7,000 sq. ft.; out of town; sell $4,700.
BUILDING 180,000 sq. ft.; suitable chemical or other mfg.; sell $60,000.
BUILDING 16,000 sq. ft.; sell $20,000.
LOFT 5,000 sq. ft.; heavy mfg.; possession May 1st; $1,700.
NIELSEN 154 Nassau Street. Beekman 9110.

Beautiful Home.
West 147th St., Near Convent Av.—Possession May 1; 3-story and basement, 10 rooms, exquisitely decorated; marble bath; wonderful location high-class physician; choice neighborhood. This property, fitted up regardless of expense by wealthy owner, can easily be converted into high-class apartments; terms reasonable. For permit call
Franklin H. Brown,
41 Union Square, N. Y. Stuyvesant 2482.

80'S AND 40'S
7th to 11th Avenues.
Several buildings, also plots, from original owners. Prices below market. Quick action necessary.
HERMAN ARNS COMPANY,
305 FIFTH AVENUE.

$10,000 CASH
will buy a five-story three-family house, extra wide, in the heart of Lincoln Sq. section; all improvements; long first mortgage; splendid investment; purchase price about five times the rent.
J. B. MAXWELL, 1,482 Broadway.

MANHATTAN—FOR SALE OR TO LET.

EIGHT STORY APARTMENT
100x100.
Well located, near Drive. Fireproof construction; small suites, 2, 4, 6 and 7 rooms; 50% of leases expire 1920, balance 1921. Price $900,000 for quick sale; $75,000 cash required. Exceptional opportunity for investor or speculator.
Broadway Business Corner
6-story mercantile building. Price less than $600,000. Building cheap without the land cannot be duplicated for less than $1,000,000; $225,000 cash required. Pays good income now; will be greatly increased February, 1921, when many leases expire.
Vic. Park Ave., 57th St.
Exceptionally well-constructed NINE-STORY fireproof apartment, renting now for $48,750. Several leases expire next October. Price $500,000. Terms will be made.
Fireproof Apartment
CORNER, prominent west side residential avenue; large plot; four apartments each floor. Can be bought now for $800,000 and terms will be arranged. Opportunity for big increase in income next Fall.
Prospective purchasers will find it to their advantage to see us before buying. We keep in touch with everything that is for sale and have many bargains to offer.
DYRNE & BOWMAN
30 East 42nd St.,
New York.
Tel. Vanderbilt 2371.

For Sale
311 West 40th St.
6-Story and Basement
25 x 100
Factory Construction
Electric Elevator
Possession April, 1920.
ASSOCIATED REALTY CO.
1133 Broadway. Watkins 9498

FOR SALE
East 62d St.
An extremely desirable 3 story and basement residence.
Harris, Vought & Co.,
Successor to Harris & Vaughan,
569 Fifth Ave.
Telephone Vanderbilt 31.

5-Story Building
Fulton and Front Sts. Districts.
4800 Sq. Ft.
Suitable for Chemical, Shipping, &c.
Possession May 1st.
PEASE & ELLIMAN
Downtown Office
55 Liberty St.
Telephone Rector 6040

LOFTS AND BUILDINGS
Have several lofts and commercial buildings to lease and for sale; very attractive terms.
Finkelstein Co.
301 Canal St.
Telephone Canal 4815-1466.

80's
Near West End Ave.
Beautiful 9 Story Fireproof Apartment House at a Bargain Price.
JOHN M. THOMPSON.
217 BROADWAY.

51ST., NEAR 5TH AVE.
WONDERFUL INVESTMENT
Modern Apartment Building.
Pays 12½ per cent. absolutely net on money invested; leased for a long term of years, with security on absolutely net basis; no trouble to manage; property could not be reproduced for 25 per cent. in excess of the price asked for it; total cash required $165,000; balance on mortgage at 5 per cent. for a term of years. Brokers protected.
F. B. ROBERT,
180 BROADWAY.

FOR SALE
Renovated Business Building,
4 Story & Basement,
Vicinity 23d St. & 4th Ave.
Immediate Possession.
$30,000.
G181 Times.

FOR SALE
Small Office Building
10,000 square feet, at $1 a foot, can be obtained by purchasing a 5-story corner office building, close to Broadway, having electric lights, steam heat, electric elevator; possession May 1; price $150,000; cash $50,000. X 464 Times Downtown.

APARTMENT HOUSES.
I have two fine paying five-story brick walk-up apartments in West 126th St. I am offering these houses at $64,000 each on very reasonable terms. If the same buyer will take both properties, will make concession. For particulars call
Franklin H. Brown,
41 Union Square, N. Y. Stuyvesant 2482.

22 East 22d St.
26 foot 5 story.
Immediate possession.
Price and Terms.
LEWIS H. MAY CO.,
18 West 27th. Phone Watkins 2125

FOR SALE
APARTMENT HOUSE,
All Improvements; Near Upper Broadway.
PRICE $55,000.00
Wonderful investment; less than $10,000 in cash required. Cadillac, 6000 Times Downtown.

FOR SALE with POSSESSION
11-15 VANDEWATER ST.
17-23 ROSE ST.
5-story Lofts, with power.
About 125,000 sq. ft.
Possession May 1st.
S. E. CORNER BEEKMAN AND PEARL STS.
7-story Office Building.
40x45, irregular.
About 2,200 sq. ft. per floor.
Possession of corner store and half of building May 1st.
58 and 60 VESEY STREET
Two 5-story Loft Buildings.
Heavy carrying capacity.
50x101.
Possession at once.
73 WARREN STREET
Near West Broadway.
6-story Loft Building, 25x75.
Possession May 1st.
N. W. CORNER PARK PLACE AND GREENWICH STREET
5-story Loft Building, 42x56.
Possession May 1st.
233 MERCER STREET
5-story Loft Building, 25x100.
Possession at once.
133 MERCER STREET
8-story fireproof Loft Building; 30x72.
Possession Store and Basement and 2 Floors May, 1920.
25 EAST 4TH STREET
8-story fireproof Loft Building; 22x127.
Possession Store, Basement and First Floor Loft May, 1920.
BORDEN'S GARAGE
176-180 East 116th St. and 177 East 115th Street.
75x154 and 21x100.
3-story brick Buildings.
About 35,000 square feet.
Possession April, 1920.
LEBERTAN CORPORATION
115 Broadway
Tel. 2132 Rector.

COLUMBIA COLLEGE SECTION
Six-story elevator, 100x98, 1st Mortgage 5%, Savings Bank, 2nd Mortgage 10 years. 24 apartments, of which 21 of the leases expire in October, when rents can be greatly increased. A rare opportunity for speculation or investment.
ST. NICHOLAS AVENUE CORNER
The "Times Square" section of Washington Heights, immediately at subway station. Six-story elevator with 6 stores. Size 106x150 10-year 2nd Mtge. Rent about $56,000. One of the grandest corners on the Heights. Very easy terms.
A BROADWAY CORNER
Washington Heights, six-story elevator, 100 ft. on Broadway. Two blocks from subway. Fine stores. Low rents, which can be materially increased in the Fall. Price $240,000. Easy terms.
The above are three very choice properties and will bear the strictest investigation, details of which will be gladly and promptly furnished upon application to principals.
J. C. Hough & Co.
200 Broadway. Cort. 4408.

An Exceptional Investment
Adjoining Broadway
80th St., 50x100
Two Five-Story Flats PAYING 12% Net on Investment.
I. H. POLLACK, 51 E. 42d St.
Tel Murray Hill 2071-72
OR YOUR OWN BROKER.

PRIVATE HOUSES WASHINGTON HEIGHTS
138th Street.....2 Houses
141st " .....2 "
147th " .....2 "
149th " .....2 "
159th " .....2 "
161st " .....2 "
162nd " .....2 "
Also Convent Ave., Hamilton Place and Harlem
NORMAN DENZER,
Audubon 8707. 3,807 Broadway.

Gilt-Edge Investment
5 Story, Stores and Lofts Building, 149-151 W. 23rd Street.
40x98.9
TERMS REASONABLE
LOUIS FRAZIN
205 Sixth Ave. Phone Gramercy 4040.
Brokers Protected.

FOR SALE
Lexington Avenue
92nd and 93rd Streets
FOUR PRIVATE DWELLINGS, THREE-STORY AND BASEMENT;
PRICE $16,000 EACH
IMMEDIATE POSSESSION.
HERBERT BAUM,
967 MADISON AVENUE,
RHINELANDER 4000.

$25,000 CASH
will buy a 5-story 50-foot walkup; small first mortgage, 3 years' standing; very favorable terms will be arranged. This is a gilt-edged opportunity to secure a genuine bargain. The house has every improvement, electricity, shower bath and telephone. Situated on Washington Heights, fronting Broadway. Worthy of immediate investigation. J. B. MAXWELL, 1,482 Broadway.

4 STORY DWELLING ON WEST 22D STREET
$12,000. Quick action.
Easy terms.
DWIGHT, ARCHIBALD & PERRY
137 WEST 23D ST. Tel. Watkins 8300.

7-STORY ELEVATOR HOUSE
No. 140th St., on Central Park West, 50.8x100; ten apartments on each floor, 7-8 rooms. Rents to October, $18,000. Price $130,000.
Broadway REMCO 99th St.
SOLE AGENT.

A BROADWAY HOTEL
for sale. Modern in every particular. Fine income. Big opportunity for HOTEL MAN, promoter or investor. HERBERT M. PULITZER, 7 West 42d St.

Learn How Radiant Heat Relieves Distress

Are you subject to pain? Does muscular soreness, inflammation, neuralgia, or backache make your life distressing — impossible to work or sleep?
Write for our physician's booklet, "Light and Life," and other literature explaining Nature's way for curing pain with radiant light and heat. Tells how Thermolite generates rays of electric Sunlight—penetrating rays that relieve congestion and set the blood in health-giving circulation.
Thermolite
Heat and Light Infuser
Hot applications, such as mustard plasters and hot water bottles, affect only the surface. Radiant heat as furnished by Thermolite penetrates to the pain itself. Used in Government Hospitals.
Write for Booklets Today
It may save you hours of pain and considerable money. Costs nothing to investigate. Nature's way is the best way—the Thermolite Way.
H. G. McFADDIN & CO.,
40 Warren St., N. Y.
Makers of Lighting Appliances since 1874

DOG SHOW
April 7th and 8th
Pinehurst
NORTH CAROLINA
A GREAT EVENT. Mr. Geo. F. Foley, A. K. C., Judge. Prizes in money and trophies. Judges: G. Muss-Arnolt, A. F. Hochwalt, A. A. Rost. Entries close March 24th. Address Mr. Foley, 1309 Sansom St., Philadelphia.
Pinehurst Horse Show
APRIL 6th
Another Important Event. Entries close March 26th. Judges: Chas. H. Hurkamp, Fred B. Schrove, Chas. Holloway, Jas. Boyd, J. H. Boyd, A. Lofius Bryan, Nat B. Hurd. Address Chas. W. Picquet, Sec'y, for entry blanks and prize list.
Interesting events in every field of sport during April, and sport enthusiasts from everywhere attending. Carolina Hotel open until May 10th.
For reservations address
General Office, Pinehurst, N. C.

BARGAINS
Town Cars, Sedans, Coupes

CHARLES D. ORTH, JR., WEDS MISS STAMM

New Yorker Marries Daughter of Mr. and Mrs. Alex. C. Stamm in Harrisburg.

MISS D. E. MEIGS MARRIES

The Bride of Dr. Robert Stunzi and Will Live in Japan—Miss May Weds J. T. Whitaker.

The wedding of Charles D. Orth, Jr., son of Mr. and Mrs. Charles D. Orth of 30 East 54th Street, and Miss Katharine Estelle Stamm, daughter of Mr. and Mrs. Alexander Carson Stamm of Harrisburg, Pa., took place yesterday at noon in Grace M. E. Church at Harrisburg.

The bride was attended by her sisters, Mrs. George Comyns Thomas, Jr., and Miss Maude Stamm, as matron and maid of honor respectively, the other attendants being the Misses Almeda Herman, Mary Creighton and Mary Mitchell of Harrisburg, Kathryn Knight, a stepdaughter of the bridegroom, of this city; Margaret Ward of Battle Creek, Mich., and Nueline and Marion Westervelt of Englewood, N. J.

After a short wedding trip Mr. and Mrs. Orth will live at 30 East Sixtieth Street.

Stunzi—Meigs.

Miss Dorothy Eleanor Meigs, daughter of Mr. and Mrs. Charles Hardy Meigs, and Dr. Robert Stunzi were married at 8:30 o'clock last evening at the Meigs home, 29 Slocum Crescent, Forest Hills Gardens, L. I., by Judge Burt J. Humphrey.

The bride was attended by Miss Ruth Goss of this city, a classmate at Vassar, as matron of honor, and the Misses Idie and Beatrice Meigs, her younger sisters, as bridesmaids. The ribbon bearers were the Misses Natalie Bassett of Baltimore, Marie Gregory of Brooklyn, Anna Spiesman of Philadelphia, Mrs. Theodore Kenyon of Summit, N. J., Mrs. Embree de Raismes of Flushing, Mrs. Burnham Ball of Plainfield, Mrs. Charles Burrage of Milford, Conn.; Mrs. Matthew P. Steele of New York and Mrs. William W. Trench of Schnectady. Dr. Stunzi had C. V. V. Smillie as his best man.

Dr. and Mrs. Stunzi will be at home after May 15 at 54 Kitano-cho, four chome, Kobe, Japan, where they expect to remain for three years.

The couple will spend their honeymoon in California and Hawaii, sailing from San Francisco on April 10.

Whitaker—Moy.

The marriage of Miss Irene Moy, daughter of former Mayor and Mrs. C. W. Y. Moy, of Plainfield, N. J., and John T. Whitaker, son of Mr. and Mrs. Lewis Whitaker, of Burlingame, Cal., took place yesterday afternoon at the home of the bride's parents in Plainfield. Rev. Dr. Walter J. Swaffield officiating.

Miss Madelyn C. Moy was her sister's only attendant, and Gordon Moy acted as best man for his brother.

The bridegroom served in France with the United States Signal Corps, and is connected with the Western Union Telegraph Company.

MISS READ ENGAGED.

Debutante, Junior League Member, to Wed A. G. McIlwaine, 3d.

Mrs. William Augustus Read of 4 East Sixty-second Street has announced the engagement of her daughter, Miss Caroline Hicks Read, to Archibald G. McIlwaine, 3d, son of Archibald G. McIlwaine, Jr., of Hartford, Conn.

Miss Read attended Miss Spence's and the Fasmington Schools and is a member of the Junior League. She made her debut this Winter at a dance given by her mother at the Colony Club. Her four brothers served in the Naval Aviation and she was active in canteen work during the war.

Mr. McIlwaine is a graduate of Yale, class of '18, and left New Haven with the Naval Aviation Unit No. 1, organized by Truxtun Beekman, in 1917. He received his commission in August of that year and served in France fifteen months with the French and British, returning as Lieutenant with the 6th Battle Squadron.

His father is the United States manager of the London and Lancashire Fire Insurance Company of England, and he is a grand-nephew of the late Judge Roger A. Pryor. His mother, Mrs. Joseph Patwood Iwanoski, is a resident of this city.

Wedding Notes.

Miss Edith Catherine Christopher, daughter of Mrs. Caroline M. Christopher of Englewood, N. J., and Frank Clements Hutchinson of this city, whose engagement was recently announced, will be married on June 2 at the home of the bride's mother.

Announcement is made of the marriage of Miss Marion Rose Frank, daughter of Mr. and Mrs. Lawrence D. Frank, and Cyril Henry Haas, son of the late Louis Haas and Mrs. Clara Haas, which took place Thursday evening, March 4, at the Hotel Biltmore. Mr. Haas is a graduate of Princeton, class of '17, and served during the war in the Naval Reserve Force, receiving his discharge as Lieutenant. The couple will go to Bermuda on their honeymoon and will reside in this city on their return.

Plays for Benefits.

Two old plays, "Ye Moralitie Mankynde," and "Ye Second Shepherd's Play," will be produced at the Riverdale Country School, Riverdale-on-Hudson, on April 9 and 10. Joseph Urban has designed the stage and Miss Mary McAndrew and Frank Lea Short the settings and costumes. The proceeds will be devoted to the Near East Relief Fund.

For the benefit of the Home Thrift Association, of which Mrs. John Henry Hammond is President, the boys of the Kirmayer School of this city will produce "The Man from Mexico," at the Longacre Theatre, Friday afternoon.

Sale in Aid of Belgian Widows.

Mrs. Thomas W. Edgar will open her house, 755 West End Avenue, on Wednesday, March 24, for a tea and sale, to be held for the benefit of the American Committee for the Relief of the Widows and Orphans of Belgium. There will be an exhibition and sale of fine laces and also a white elephant sale. Mrs. Carol Ravel, Mrs. Louis Brice, Mrs. Francois Covernais, Mrs. Avri Pieriet, Mrs. Huntington Travers and Mrs. George Anthony are among those who are arranging it.

St. Agatha Alumnae Begins Drive.

The annual luncheon of the St. Agatha Alumnae Association was held yesterday at the Hotel Astor, at which Miss Emma G. Sebring and Mrs. Willard D. Straight were the speakers. The luncheon marked the opening of a drive to raise an endowment fund for St. Agatha's School, which is connected with the Trinity Corporation. On April 12 at the Hotel Biltmore, Mme. Yvette Guilbert will give a recital under the auspices of the Alumnae Association.

Mine Sweeper Post to Entertain.

The Mine Sweeper Post, American Legion, will entertain at a dinner dance on Tuesday evening at the Café Boulevard. Commander Albert Moritz is President of the post, and Mrs. Hortense Lersner in charge of the Dinner Committee. Miss Gladys Sherrer, 20 pier foot of Ninety-seventh Street, the headquarters of the Post, is receiving applications for tickets. Rear Admiral Beehnon, Rear Admiral Carr and General Adolph L. Kline are among the invited guests.

SOCIAL NOTES.

New York.

Mr. and Mrs. Faris R. Russell of 449 Park Avenue are leaving for Santa Barbara, Cal., for an extended visit.

Mrs. Frank S. Witherbee of 4 Fifth Avenue will have a final meeting at her home on Thursday morning of the class which sews for the benefit of the New York Nursery and Child's Hospital.

Sir Charles Gordon of Montreal is here for a visit and is staying at the Vanderbilt, where Sir Harry and Lady McGowan are staying, having just returned from Scotland.

Mr. and Mrs. Egerton L. Winthrop, Miss Muriel Winthrop and Miss Mary Crocker Alexander, who planned to sail yesterday for Europe, have postponed their departure until Tuesday, when they will sail on the Mauretania.

Townsend Franklin of 716 Madison Avenue will entertain at dinner on Friday.

Miss Margaret Parsons of 122 East Seventy-sixth Street sailed Friday on the Rochambeau to take up her work in connection with the American Committee for Devastated France in the Vic-sur-Aisne community.

Lady Astor will have her sister, Mrs. Charles Edgar Gibson, as her guest during the Spring. Mrs. Gibson plans to sail on Tuesday.

Washington.

The Secretary of War and Mrs. Baker were the guests in whose honor Mrs. Henry F. Dimock entertained a large dinner company last evening. Mrs. Dimock will entertain another large dinner party April 6.

Rear Admiral William S. Sims was the guest in whose honor Mr. and Mrs. Frederick W. Wile entertained at dinner last evening.

Mrs. Frank B. Kellogg of Minnesota entertained at a buffet luncheon yesterday, when her guests were chiefly from the Senate circle. A recital by Martin Richardson, tenor, preceded the luncheon.

Mrs. William R. Wheeler entertained at a tea yesterday afternoon at the New Willard, where she had among her assistants Mrs. A. S. Burleson, Mrs. David Jayne Hill, Mrs. Theodore W. Noyes, Mrs. Ira Copley and Mrs. Hampton Gary.

Mr. and Mrs. H. H. Rogers and Miss Millicent Rogers have arrived in Washington to take possession of the residence in K Street which they have leased for the Spring season.

Newport.

Mrs. Sumner Gerard of New York is here to look over her Summer residence.

Mrs. Edgar Morris Phelps returned to New York last night.

Mrs. Walter Coles Cabell and Miss Maud Stevens were hostesses at the Art Association yesterday afternoon for the recital of French, English and Italian songs.

Arthur Curtiss James of New York arrived yesterday to spend the week-end and to inspect his estate here.

Walter S. Andrews of Washington has been appointed by the Mayor to the commission in charge of the Freebody Park Recreation Field to succeed Dr. William T. Bull, resigned.

Miss Alice Preston of New York, who has a Summer home at Jamestown, is spending a few days here.

White Sulphur Springs, W. Va.

Mrs. Henry Devereux Whiton and her son, Herman F. Whiton; Mrs. Marion McMillin and her daughter, Miss Margaret C. McMillin; Mrs. Charles Snowden Redfield and her daughter, Miss Emily B. Redfield, all of New York, arrived yesterday.

Richard B. Mellon of Pittsburgh, with Miss Sarah Mellon and D. F. Mellon, arrived last night to join Mrs. Mellon.

Mrs. Louis C. Madeira and Edward C. Madeira of Philadelphia are here for a week.

Mr. and Mrs. Charles E. Morgan have also joined the group of Philadelphia visitors.

Newcomers from Detroit yesterday were Mrs. Henry J. Herbert, Miss Clayton W. Herbert and Henry J. Herbert, Jr., who will remain for two weeks.

Mr. and Mrs. Robert Gould Shaw, 2d, arrived last night from Boston to spend Easter week.

Mr. and Mrs. Norman H. Davis, with their daughters, the Misses Martha and Christine Davis, are here from New York.

Hot Springs, Va.

Mr. and Mrs. Beekman Winthrop of New York returned home last night after a visit of three weeks.

Colonel and Mrs. Frederick B. Wells of Minneapolis arrived yesterday.

Mrs. John Gilbert of Philadelphia is here for her customary Spring sojourn.

Mrs. and Mrs. John Shepley Dixon of Philadelphia, among the recent arrivals, will remain until April 3.

Former United States Senator Albert J. Beveridge of Indiana, who has been here for three weeks, started yesterday for New York.

DANCE FOR JOAN WHITNEY.

Mrs. Payne Whitney Entertains for Daughter—Friday Juniors.

Mrs. Payne Whitney gave a dance for her young daughter, Miss Joan Whitney, last night, at her residence, 972 Fifth Avenue. The guests were all young friends of Miss Whitney, and most of them came in fancy costume.

The Friday Juniors had their last dance for the season at the Plaza. These dances are for girls not yet out, and college boys. Mrs. Oliver Harriman, Mrs. Willard S. Brown, Mrs. William H. Washburn and Mrs. Justus Ruperti were among the patroneesses.

A dance was held last night at the Junior League Hotel, foot of East Seventy-eighth Street, for the benefit of the Visiting Nurse Service campaign. Paul D. Cravath acted as Chairman of the Invitation Committee, which also included Mrs. August Belmont, Mrs. James S. Cushman, Mrs. Daniel Guggenheim and Mrs. E. H. Harriman. On the Executive Committee of the hotel are Mrs. Vanderbilt Webb, Mrs. Willard D. Straight and Mrs. Courtlandt D. Barnes.

LECTURE IN MITCHELL HOME

Children Demonstrate Justine Ward Method of Teaching Music.

Mrs. Charles Edwin Mitchell of 933 Fifth Avenue opened her house yesterday afternoon for a demonstration of the Justine Ward method of teaching music, followed by a tea. Mrs. Cabot Ward, wife of the former Commissioner of Parks, is the originator of this method, and although she was too ill to attend, many of her friends were there to hear the lecture, which was accompanied by children's voices.

Two buses brought about thirty young children from the Annunciation School, who vocalized by sight before charts on which the fundamental notes were represented by numbers. Mrs. Adrian Iselin, who spoke, and Mrs. Lyttleton Fox are arranging an Easter sale for the benefit of the method, the date for which will be announced later.

Y. W. C. A. Workers' Luncheon.

There was a get-together luncheon of the Young Women's Christian Association workers at the Hotel Commodore yesterday, preparatory to its campaign for $1,500,000 which will begin tomorrow to provide housing accommodations for self-supporting girls. Last year 57,359 women and girls were accommodated for periods of different length, and 20,000 were turned away. Through its room registries the association placed 14,034 in rooms.

Fischer Quits Delmonico's.

Rene Fischer, for the last eighteen years manager of Delmonico's and regarded all over the epicurean world as a maître d'hotel without a peer, has handed in his resignation, it was announced by the Delmonico Corporation yesterday. Mr. Fischer has no definite plans for the future except an extended tour in this country and the West Indies.

WM. L. ANDREWS, BIBLIOPHILE, DIES

Retired Leather Merchant, a Noted Collector of Rare Books and Prints, Was 82.

AUTHOR OF RARE WORKS

He Was a Founder and Former President of Grolier Club and Once Treasurer of Art Museum.

William Loring Andrews, a retired merchant who had devoted himself for many years to the collection of rare books and prints, died yesterday at his home, 16 East Thirty-eighth Street. He was born in this city in 1837, a descendant of William Andrews, one of John Davenport's colonists who settled New Haven in 1638. His father, Loring Andrews, was head of a prosperous leather house, and after a private school education and a year's training in the office the son was sent to South America to learn the business of hide-buying.

In 1857 he returned to New York and entered the firm. He pursued the career of a leather merchant until 1878, when he retired from the concern, then called Loring Andrews Sons, and rated among the leaders of the "Swamp."

Mr. Andrews was one of the founders of the Grolier Club and its second President; for many years a trustee of the Metropolitan Museum of Art, its honorary Librarian and for a time its Treasurer; founder and only President of the Society of Iconophiles. The only business institutions with which he maintained a connection were the Bank of Savings, of which he was a trustee, and the Continental Life Insurance Company, of which he was a director.

His many clubs included the Century and Union League of this city, the Club of Odd Volumes of Boston, the Elizabethan Club of Boston and the Saville of London.

Like the names of his clubs the titles of his writings are both interesting in themselves and indicative of the genuineness and intensity of his tastes, which were of a sort probably not so frequent among New York merchants of the present day. A few such titles follow: "Sexto Decemos et Infra," "A Trio of French Engravers," "Paul Revere and His Engraving," "Iconography of the Battery and Castle Garden," "Treatise of Fysshinge with an Angle, from the Book of St. Albans," "New York as Washington Knew It After the Revolution."

ROPES TO SPUR CONGRESS.

Mrs. Crosby Urges Women to Insist on Ratification of Treaty.

Recalling a historic precedent, which she said took place in Boston when the Board of Aldermen of that city contemplated the free grant of valuable franchises, Mrs. John Sherwin Crosby, Chairman of the Democratic Women's National Campaign Committee of One Thousand, declared yesterday that the women of the country ought to camp on the steps of the Capitol at Washington with ropes until the Peace Treaty was ratified.

"It is a disgrace to the people of this country, particularly women," said Mrs. Crosby at a meeting of the committee at the Hotel Astor. "I am opposed to capital punishment, but it is time that the women should do something to cause the men to sit up and take notice."

James A. Hamilton, Commissioner of Correction, in discussing modern methods for the reform of criminals, said that the women should insist upon the same moral standard for both men and women.

"If you do that," he said, "you will raise the moral standard of the entire country and make it the leader of the moral force of the world."

Miss Isabella Henry, who has been selected as delegate at large to the Democratic National Convention, urged the necessity of loyalty to the party organization. "Organization is absolutely necessary if there are to be accomplishments anything," she said. "I have very little sympathy with the individualist who thinks that he or she can go out and reform the world without any machinery."

LOTOS CLUB ELECTS.

President Chester S. Lord and Vice President Schwab Continue.

Chester S. Lord was re-elected President of the Lotos Club yesterday at a meeting at its clubhouse, 110 West Fifty-seventh Street. Other officers were re-elected as follows:

Vice President, Charles M. Schwab; Secretary, Charles W. Price; Treasurer, Charles E. Finlay; Directors, William A. Clark, Walter Stabler and Frederick Hobbs. The annual meeting of the club will be held Monday evening, April 5.

Dr. Helen E. Hill Dies at 80 Years.

Dr. Helen E. Hill, who is said to have been the oldest woman physician in New York, died yesterday in her eighty-first year at her home, 388 Union Street, Brooklyn. She was born in Monroe, Mich., and was a graduate of the Eclectic Medical College of this city. In 1913 she retired from active practice. She was the wife of Dr. J. Hill, a physician of Trumansburg, N. Y., where they lived before moving to Brooklyn.

Obituary Notes.

HARVEY MERRILL FERRIS, formerly in the real estate business in Brooklyn and at one time a prominent member of the old Amaranth Dramatic Society of Brooklyn, died on Friday at his residence, 284 State Street, Brooklyn. Mr. Ferris was a son of W. Hawkins Ferris, who was cashier of the United States Sub-Treasury in Wall Street.

ERNEST WENSTROM, a member of the linen importing firm of Ballin & Taylor in Manhattan, died on Thursday at his home, 68 Orange Street, Brooklyn, aged 57 years.

Dr. HELEN E. HILL, the oldest woman physician of New York City and widow of Dr. I. Hill, died yesterday at her home, 388 Union Street, Brooklyn, in her eighty-first year. Mrs. Hill was educated at the Eclectic Medical College in Manhattan and, following her graduation, began practicing in South Brooklyn with her husband. She is survived by a son, Dr. F. E. Hill, and a daughter, Mrs. Maude Hill Pritchard.

WILLIAM BRUCE, for many years an upholsterer in Brooklyn and a member of Vesthall Lodge, No. 753, F. and A. M., died of pneumonia on Friday at his home, 535 Nostrand Avenue, Brooklyn.

ROBERT M. DAME, for thirteen years head of the Fire Department of New Britain, Conn., and well known in the International Association of Fire Chiefs, died Friday, aged 52 years, at St. Augustine, Fla.

H. DOUGLAS CAMPBELL, formerly President of the New York Agency Company and for twenty-five years in the regular army, died Thursday of pneumonia at his home in Hollis, L. I., aged 59 years. He was a graduate of the Harvard Law School and a grandson of the late William Douglas Campbell, Justice of the New York Supreme Court.

The REV. CHARLES EDWARD ROBINSON, 85 years old, a retired Presbyterian clergyman, formerly pastor of the Huguenot Memorial Church in Pelham Manor, died there Friday after a long illness. He was a graduate of Hamilton College and had held pastorates in Rochester and Scranton.

CARL OTTO DEIS, a trombone player, who was in the New York Symphony Orchestra for many years before his retirement, died Saturday, aged 75 years.

Mrs. ANNE E. LLOYD, widow of William J. Lloyd, former Mayor of La Crosse, Wis., and later a Philadelphia merchant, died Thursday at her daughter's home in Flushing, aged 81 years.

EDWARD VOORHEES BROKAW, head of E. V. Brokaw & Bros., stationers at 72 Nassau Street, died Thursday at his home in Bound Brook, N. J.

JOHN VALENTINE, who celebrated his one hundredth birthday Feb. 9, is dead at his home, near Goshen, N. Y. He was active up to a short time before his death.

Mrs. MARY W. HASTINGS WARD of 701 Madison Avenue, died yesterday at her residence. She was born in this city seventy-four years ago, the daughter of the late Hugh John Hastings of Albany and New York, editor of the New York Commercial Advertiser.

QUALIFIED FOR WEST POINT.

Thirty-four from This State Among 437 Candidates.

Special to The New York Times.

WASHINGTON, March 20.—The Adjutant General announced today that of 1,265 candidates authorized to report for examination for entrance to West Point 437 had educational certificates accepted by the Academic Board in lieu of mental examination. These men have only to pass the physical examination before they are admitted.

Thirty-four of these 437 candidates are New York State youths. Those from New York City and Brooklyn are:

Frank A. Kreidel, 501 West 122d St., New York.
Gilbert F. Bailie, 202 Greenpoint Av., Brooklyn.
Charles G. Stevenson, 479 13th St., Brooklyn.
Armand J. Salmon, 180 Hand St., Brooklyn.
David Marcus, 200 Powell St., Brooklyn.
John O. Murtaugh, 19 Olive St., New York.
George Arthur Dewey, 343 East 86th St., New York.
Gerald E. Galloway, 30 West 104th St., New York.
George James Smith, 171 East 106th St., New York.
Victor A. Kropfl, 980 St. Nicholas Av., New York.
Robert C. Finley, 286 Fort Washington Av., New York.
William W. O'Connor, 407 East 206th St., New York.
Dennis James Mulligan, 206th St. and Riverdale Av., New York.
John Waldo, 1 Tremont Place, Bronx.

There are seventy-two vacancies at the academy unprovided with candidates for the entrance examination just concluded. The War Department has requested the respective Senators and Representatives to designate candidates who can qualify by certificate for admission on July 1, 1920. There are eight vacancies from New York.

FRANK MOSS SERIOUSLY ILL.

Lawyer, Operated On in December, Still Confined to His Home.

Frank Moss, the former Assistant District Attorney, who was operated on last December in Roosevelt Hospital, is still seriously ill at his home, 23 East 127th Street. It was stated at the house that he had never recovered from the illness which affected him last Fall and necessitated the operation. While his condition is grave there is not believed to be any immediate danger and his family hope for his complete recuperation.

The fact of his continued illness came out through Senator George F. Thompson's urging the Legislature to make an immediate appriprigtion for the payment of Mr. Moss for services as counsel for Senator Thompson in the alleged bribery investigation of a year ago.

Mr. Moss, who is sixty years old, has long been active in criminal prosecutions and investigations in New York. He assisted Goff in the Lexow investigation, was attorney for the Mazet Committee, aided in the Becker trials and prosecuted the four gunmen in that case.

GERMAN PAPERS COMBINED.

Staats-Zeitung and Herold Come Out as One Publication.

Bernard H. Ridder, President of the Staats-Zeitung, announced last night the amalgamation of the Staats-Zeitung with the German Herold in today's edition.

The two papers were combined last December, and each dropped one of its daily editions since that time. Beginning today the Sunday paper will be known as the Staats-Zeitung-Herold.

Born.

BLUMENTHAL—To Mr. and Mrs. Meyer Blumenthal (Lucy Hoexter), Woodmere, L. I., son, Robert Jules, March 11.

BREWER—Born to Mr. and Mrs. William Gelston Brewer, a son, William Gelston, Jr., March 20.

ENGLE—To Mr and Mrs. Philip Engle (nee Frances Anderson), a baby girl on March 19, 1920.

FLORMAN—Mr. and Mrs. Arthur M. Florman (nee Hannah Weingarten), of 655 West 160th St., announce the birth of a daughter, March 18, at Women's Hospital.

GRESSER—Mr. and Mrs. Albert P. Gresser (nee Helen Epstein) announce the birth of a son, Friday, March 19, 1920.

GLASSBERG—Mr. and Mrs. Ben Glassberg announce the arrival of a daughter, Leona Mildred, March 13, 1920, at 1,088 Telles Av.

GUTWILLIG—Mr. and Mrs. Arthur Gutwillig (nee Anna Suesskind), 1,460 Lexington Av., announce the birth of a son.

HOENIG—Mr. and Mrs. Edward Hoenig (nee Eva Goulko) of 507 West 142d St. announce the birth of a son, March 18, 1920.

LAMPORT—Mr. and Mrs. Joseph M. Lamport (nee Estelle Hurewitz), 41 West 85d St., announce the birth of a son, March 18.

LEDERMAN—To Mr. and Mrs. Lederman (nee Etta Schoenthal), at their residence, 412 Audubon Av., city, a daughter.

MARX—Mr. and Mrs. Leo J. Marx (nee Bertha Heimann) announce the birth of a daughter, March 17.

NETTER—Mr. and Mrs. J. X. Netter (nee Bernice Elnhorn) of 240 Riverside Drive announce the birth of a son Thursday, March 11.

ROBERTS—Mr. and Mrs. R. M. Roberts of 170 Vermilyea Av., announce the birth of a baby boy, born March 13, 1920.

ROSNER—Mr. and Mrs. Paul Rosner announce the birth of a son, March 20, 1920.

SCHLOSSER—Mr. and Mrs. Morris Schlosser (nee Frances Simon), 63 Hamilton Terrace, announce the birth of a daughter on March 17.

SCHWAB—Mr. and Mrs. Charles K. Schwab, 973 Fox St., announce the birth of a daughter, March 12.

SHOOKHOFF—Mr. and Mrs. Samuel Shookhoff (nee Sadie Helen Greenberg) announce the arrival of a daughter, Alice Patricia, on March 17, 1920.

Confirmations.

KRONFELD—Dr. and Mrs. J. L. Kronfeld of 319 Ferry St., Woodhaven, L. I., announce the Bar Mitzvah of their son, Arthur, at Temple Beth Israel, Freedom Av. and Sherry St., Richmond Hill, on Saturday, March 27, 10 A. M. No cards.

SHIVITZ—Mr. and Mrs. Max H. Shivitz announce the confirmation of their son, David Irving, Saturday morning, March 27, 1920, at the Synagogue, 216 East 4th St., New York City. Friends and relatives are invited.

SINGER—Mr. and Mrs. Max Singer announce the Bar Mitzvah of their son Sumer Wolf, Saturday, March 27. Reception Sunday, March 28, 3-6. No cards.

TOMBACK—Mr. and Mrs. S. D. Tomback, 86 West 110th St., announce the Bar Mitzvah of their son, Lester E. Tomback, at Temple Anshe Chesed, 114th St. and 5th Av., March 27, 10 A. M. At home March 28, 3 to 7 P. M.

Engaged.

ABELES—ABRAHAMS—Mrs. S. Abrahams of 165 Bay 34th St., Bensonhurst, L. I., announcement of the engagement of her daughter, Florence Bernice, to Mr. John S. Abeles, son of Mr. and Mrs. Samuel Abeles of 132 Bay 33rd St., Bensonhurst, L. I.

AUERBACH—FRIEDER—Frederick J. Auerbach and Ruth Frieder announce their engagement. Reception Sunday, March 28, The Chelsea, Atlantic City.

BENSON—WEXLER—Mr. and Mrs. Adolph Wexler, 264 Bush St., Bronx, announce the betrothal of their daughter, Bertha, to Mr. Henry Benson of Brooklyn, formerly of Boston, Mass.

BLOCK—JOSEPHSOHN—Mr. and Mrs. Julius Josephsohn of 667 West 161st St. announce the engagement of their daughter, Rose, to David Bloch of 912 Home St., Bronx. Reception at the Hotel Savoy, April 11, 1920, at 8 P. M.

BRICKMAN—SCHWARTZ—Mr. and Mrs. M. Schwartz of 1870 Clinton Av., Bronx, N. Y., announce the engagement of their daughter Anna to Mr. Herman Brickman.

BUCKWALTER—GOLDBERG—Mr. Harris N. Goldberg of 1,849 Amsterdam Av. announces the engagement of his daughter Henrietta (Yetta) to Mr. Joseph Buckwalter.

CUNNINGHAM—SCOTT—Mr. and Mrs. Temple Scott announce the engagement of their daughter, Lois Courtauld, to Ensign Robert Perrine Cunningham, U. S. N., of Marietta, Ohio.

ENGEL—SCHWARZBAUM—Mr. and Mrs. Jacob Schwarzbaum, of 251 St. Nicholas Av., announce the betrothal of their daughter, Elizabeth, to Mr. Alexander Engel, son of Mr. and Mrs. I. Engel.

EPHRAIM—LITTMAN—Mr. and Mrs. Caspar Littman of 1,531 58th St., Brooklyn, N. Y., announce the engagement of their daughter, Gertrude Dorothea, to Mr. Henry A. Ephraim of Pitsquenine, La.

GERALDES—MONTANHA—Mr. Carlos A. de Noronha e Montanha announces the engagement of his daughter, Miss Leopoldina de Noronha e Montanha, to Mr. Antonio Pires Geraldes.

Engaged.

GOLD—GREENWALD—Mr. and Mrs. M. Greenwald of Flatbush announce the betrothal of their daughter, Mary, to Mr. Alexander A. Gold, March 20, 1920.

GREENWALD—DAVIDSON—Mr. and Mrs. George N. Davidson of 353 Tiffany St. announce the betrothal of their daughter Agnes to Mr. Robert M. Greenwald. Reception at the Wallace, 443 West 122d St., Sunday, March 28, 8 P. M.

GREGER—KLEIN—Mr. and Mrs. Joseph Klein of Brooklyn announce the betrothal of their daughter, Edna, to Mr. Samuel Greger of New York.

HECHT—MILLER—Mr. and Mrs. Harry Miller of 70 Lenox Av., New York City, announce the betrothal of their daughter Ethel to Mr. Nathan Hecht.

HINES—MARCH—Mr. and Mrs. Sidney H. March announce the engagement of their son, Henry March, to Miss Ruth Claire Hines of Baltimore, Md.

HORN—MEIROWITZ—Mr. and Mrs. S. Meirowitz announce the engagement of their daughter, Bertha, to Mr. Edward J. Horn, Sunday, March 28, from 2 to 6 P. M., 755 Dawson St. No cards.

KLEIN—WIRCHIEN—Mr. and Mrs. B. Wirchen of 1,190 West 103d St. announce the engagement of their daughter Harriet to Mr. Irving Klein.

KURCHOK—APPEL—Mr. and Mrs. Louis Appel of Louisville, Ky., announce the engagement of their daughter, Dorothy, to Mr. Leo M. Kurchok of this city. No date set for wedding.

LANDAU—WATTENBERG—Mr. and Mrs. Philip Wattenberg of 1,780 Harmion Av. announce the engagement of their daughter, Ethel, to Mr. William McKinley Landau of Floral Park, L. I.

LENKOWSKY—SHARAFF—Mr. and Mrs. Ralph M. Sharaff of 1,151 West Farms Road, New York, announce the engagement of their daughter Adessa Eleanore, to Saul Lenkowsky, son of Mr. and Mrs. Samuel Lenkowsky of 838 West End Av., New York.

LEVY—REGENSBURG—Mr. and Mrs. S. Regensburg of 326 Audubon Av. wish to announce the betrothal of their daughter, Florence, to Mr. Jack Levy of 605 West 158th St. Reception at home, March 28, 1920, from 3 to 8. No cards.

LOEWENSTEIN—ROSET—Mrs. Kate Roset of 420 West 130th St. announces the engagement of her daughter, Frances B., to Mr. Julian Loewenstein, son of Mr. and Mrs. Nathan A. Loewenstein, of 326 West 111th St. Reception Sunday afternoon, March 28, Hotel Ansonia, Broadway, 73d St., 3 to 6.

MENDES—PAIS—Mr. and Mrs. Marcus J. Pais of 517 West 156th St. announce the engagement of their daughter, Estelle Costuma, to Mr. Harold De Sola Mendes. Reception at Hotel Ritz-Carlton Sunday, March 28, from 3 P. M. to 6 P. M. No cards.

NEWBERGER—SILVERSTEIN—Mr. and Mrs. Elias Silverstein, 350 West 86th St., announce engagement reception of their daughter, Sidonie Newberger, at Hotel Gotham, Sunday, March, 28, 4-6. No cards.

PERLMAN—KLINE—Mr. Harry Kline announces the engagement of his daughter Frances to Mr. Michael Perlman.

RABINOWITZ—SCHENCK—Mr. and Mrs. J. Schenck of 404 West 44th, announce the engagement of their daughter, Edith to Mr. Alexander Rabinowitz of Mount Vernon, N. Y.

ROSEN—HARRIS—Mr. and Mrs. Benjamin Harris of 490 Argyle Road, Flatbush, Brooklyn, announce the betrothal of their daughter, Daisy E., to Mr. Louis W. Rosen of New York.

ROSENMAN—SCHIFF—Mrs. David Schiff, 480 West 113th St., announces the engagement reception of her daughter, Alys, and Mr. Adolf Rosenman, son of Mr. and Mrs. M. Rosenman, Wilmington, N. C., Hotel Majestic, Sunday, March 28, after 8 P. M. No cards.

ROSENSTEIN—WANG—Mr. and Mrs. Jacob Wang of 235 East 84th St., announce the engagement of their daughter Frances to Mr. George H. Rosenstein of 890 Cauldwell Av.

ROETTHEFFNER—Mr. and Mrs. Samuel Heffner announce the engagement of their daughter, Rhoda Katherine, to Mr. Leo J. Rosett. Reception Sunday, March 28, 1920, at the Palm Roof of the Chateau-Thierry, 127 Riverside Drive, 3 to 6 P. M.

SALINSKY—MELTZER—Mr. and Mrs. M. Meltzer, 1,440 Crotona Park East, announce the betrothal of their daughter Lilyan to Mr. Sidney J. Salinsky, son of Mr. and Mrs. Henry Salinsky.

SAMUELS—SELIGMAN—Mr. and Mrs. Samuel Seligman, 2,245 Webster Av., Bronx, announce the engagement of their daughter, Julia Ae., to Mr. Jerome S. Samuels of Brooklyn.

SCHLEFER—NACHT—Mr. and Mrs. Isaac Nacht of 515 West 181th St. announce the engagement of their daughter Sadie B. to Mr. John Jacob Schlefer, son of Mr. and Mrs. Meyer Schlefer.

SCHNITZER—NEUHOFF—Mr. Benjamin Neuhoff announces the betrothal of his daughter Rose Neuhoff to Max Schnitzer.

SCHWALBE—GROSS—Mr. William Gross of Fords, N. J., announces the engagement of his daughter, Jennie, to Mr. Emanuel Schwalbe of Yonkers, N. Y.

SKUTCH—CRONSTEIN—Mr. Louis Cronstein of Pittsburgh, Pa., announces the engagement of his daughter, Doris Myra, to Mr. William G. Skutch of Brooklyn.

SOKOLOW—STERN—Mr. and Mrs. Jacob Stern of 1,000 West 72nd St. announce the engagement of their daughter Blanche Eleanore to Mr. Ben D. Sokolow. Reception at Hotel Ritz-Carlton, Sunday, March 21, from 3 P. M. to 6 P. M. No cards.

TAUSIG—DORFMAN—Mrs. Waldemar Dorfman of 3,671 Broadway announces the betrothal of her daughter, Miss Ruth Dorfman, to Mr. Robert A. Tausig, son of Mr. and Mrs. Paul Tausig of N. Y. City.

TEITELBAUM—GREENBERG—Mr. Abraham Greenberg announces the betrothal of his daughter, Lola Gustave A. Teitelbaum, son of Mr. and Mrs. Adolph Teitelbaum. No reception.

WEISS—BERNSTEIN—Mr. and Mrs. Max Bernstein of 810 Hunts Point Avenue wish to announce Robert engagement of their daughter, Sadie, to Mr. Frederick F. Weiss of Brooklyn, N. Y. Reception at home March 28 after 8 P. M. No cards.

WEISS—EIDLINGER—Mr. and Mrs. A. J. Eidlinger, 130 Wadsworth Av., New York City, announce the engagement of their daughter, Frances, to Mr. Morris Weiss.

WIENER—FELDMAN—Mr. and Mrs. Michael Kellman, 196 Third Av., New York City, announce the engagement of their daughter, Mae, to Mr. Irving N. Wiener, also of New York City.

WOLINS—PFEIFFER—Mrs. Samuel Pfeiffer of 54 East 118th St., New York City, announces the engagement of her daughter, Sadie Pfeiffer, to Mr. Jacob Wolins, also of New York City.

WYCOFF—BRITWITZ—Mr. and Mrs. M. Britwitz of 1,190 Madison Av., New York, announce the engagement of their daughter, Sadie, to Mr. Maurice M. Wyckoff of Brooklyn, N. Y. (Tampa, Fla. papers please copy.

Married.

CHAIMS—HIRSCH—Mr. and Mrs. W. Hirsch of 536 West 163d St., city, announce the marriage of their daughter, Lea, to Mr. Charles W. Chaims, on Thursday, March 18, 1920.

COHEN—GROSSMAN—Mr. and Mrs. H. B. Grossman of Lakewood announce the marriage of their daughter, Janet, to Dr. Walter Cohen. Sunday, March 21, 1920.

DAVIS—RYLAND—Mr. and Mrs. Louis B. Schain of 1,046 Hoe Av. announce the marriage of their daughter Selma, to Mr. Herman Fox on Tuesday, March 16.

GENSLER—REGSTEIN—Mr. and Mrs. I. M. Bregstein announce the marriage of their daughter, Bessie, to Lewis E. Gensler at the Hotel St. Regis, on March 11, 1920.

KAPLAN—BURR—Belle C. Burr of Chicago, married to Irving Kaplan, February 20, by Rev. Eisenman. Residence Hotel Ashton.

KATES—WARSCHAUER—Mr. and Mrs. Michael Warschauer announce the marriage of their daughter Josephine to Mr. Edgar J. Kates on March 16.

ORNSTEIN-SILVERMAN—Mr. and Mrs. Isaac Silverman, 535 East 39th St., New York City, announce the marriage of their daughter, Bertha, to Mr. William H. Ornstein, on March 7th, by Rev. Sol. Baum.

STERN—HOLZMAN—At the residence of her parents, on March 17, Elka L., daughter of Mr. and Mrs. Elkan Holzman, to Mr. Carl Stern.

Traffic Manager

Having served 17 years as manager of a traffic and trucking express business of one of the largest companies in the United States, I am open for a more lucrative position. I am well acquainted with nearly all the heads of the express and transportation lines in America and can give the best of references as to my reputation and ability. Age 37 years. Only high-class propositions entertained. Address W 331 Times.

Flowers FOR EVERY OCCASION
In New York within the hour
In other cities our bonded representatives await your wired

SCARCITY OF STEEL MAY END IN JULY

Better Car Service Is Aiding Shipment of Supplies Piled Up in the Mills.

SALE OF "SCRAP" AT $20

Leading Interest Purchased 15,000 to 20,000 Tons "Delivered" for Blast Furnaces.

Special to The New York Times.

PITTSBURGH, March 20.—With better car supplies mills have been able to ship some of the steel that had piled up on their floors. The most favorable reports come from the Youngstown district, where the accumulations were heaviest, but there has been an improvement in the Chicago district also. A few hundred thousand tons of finished steel is still awaiting shipment, but the total is much less than that of a month ago. And, too, the movement of steel in transit has become quicker; consumers are much better supplied now than at any time in the last few months. There is still much shortage apparent, however, as efforts continue to be made to pick up stocks or place orders for early shipment in the open market. The prompt delivery market price has declined somewhat, and is now trending downward very distinctly, while the forward delivery market is as strong as ever. Sheets have shown the most marked decline, the highest price reported of late as obtained on regular mill lots being 8 cents a pound mills, against some February sales on a 10-cent basis.

As to the ingot production, the majority opinion is that the February output reported shows that the productive capacity is greater than hitherto estimated. The rate then was about 44,000,000 gross tons of steel ingots a year, while generally accepted estimates have not run above 50,000,000 tons. On that basis the production rate in February would be about 86 per cent. of capacity, or a much higher ratio than estimated. If a rate of 44,200,000 tons a year is 80 per cent. of capacity, instead of 90 per cent., then the capacity is 55,000,000 tons rather than 50,000,000 tons. This would mean that capacity increased 57 per cent. since the beginning of 1915 instead of 40 per cent., as has been estimated. The prediction that the trade will have recovered from the scarcity in steel by July 1 is likely to be verified, with possibly a few weeks to spare. Many steel consumers are now in much more comfortable position than at last December as to supplies.

Occasion has arisen for denial of reports that the United States Steel Corporation is about to advance its prices. If that were possible for private, it would be in greater favor in the country at large. The Steel Corporation, by reason of developments in the past few weeks, including both the declines in premiums ruling for early deliveries and the outlook for railroad consumption. There is even a question whether the expected advance in wire products, which would be a readjustment rather than a step toward advances in other lines, will occur. The Corporation's nail price is $3.25, while the independents generally are quoting $4. The sheet and tin plate subsidiary of the Steel Corporation will open its order books within the next thirty or sixty days for second half delivery in the case of jobbers, and there is reason to expect that the prices will be different from those made by the Industrial Board adjustment, becoming effective just a year ago—$3.55 for blue annealed sheets, 28 gauge; $4.30 for black sheets, 28 gauge; $5.70 for galvanized sheets, 28 gauge, and $7 per box for tin plate, 100 pound weight. The pig iron market is in rather uncertain condition. Philadelphia and Buffalo dealers are reported strong, and thus furnish a contrast with the position in the Central West.

Scrap market prices show a slight stiffening tendency, except for an occasional large transaction which accordingly appears spectacular. The only event of that sort in the past week was the buying of between 15,000 and 20,000 tons of heavy short turnings by the leading local mill interest at $20, delivered. To be used entirely in blast furnaces, it is of a grade quite above the ordinary "machine shop turnings." Heavy melting steel might be quoted at $20 or at $25, for the one-hand dealers have bought one or two carload odd lots at $24, while it would probably be difficult for a mill to pick up a round tonnage at as low as $25. Therefore $24 marked the bottom at $24 and $27.50. In buying, dealers would regard $28.50 as a high price. The quietness in scrap that began about a month ago will last about two months longer, by which time heavy melting steel may have got down to about $25, and then a buying movement will occur, with a sharp upturn in prices. It is held that such an upturn can occur at prices from as $25 point, even should pig iron meanwhile decline a few dollars. There are, however, reports of decided strength in pig iron in Eastern Pennsylvania and Virginia.

Sheet bars remain quotable at $70 to $80, but these are close quotations, and it is easy to buy within that range. A large producer sold sheet bars this week at $75 for early delivery to customers formerly taken care of under contracts covering months. Prices above $80 seem to have disappeared. While the $70 quotation named as the lower range of the market may seem a trifle low in some quarters, the fact that one large interest has recently covered customers on second-quarter deliveries at that is to be taken into account. Soft coals are quotable at $70 to $75, high carbon grade being irregular but at much above that range.

There has been an increased scarcity in the supply of unfinished steel. Not a few buyers find deliveries at the mouth away behind, although this is to be found mostly in ordinary purchases. Regular customers of mills, with relatively long term contracts, seem to be receiving fair deliveries in the majority of cases. Supplies being decidedly short, offerings are extremely scarce. Merchants with excellent mill relations experience great difficulty in securing any quotations at all.

Demand for tubular goods of all descriptions continues heavy. Pressure for oil-country goods promises to continue for a long time to come by reason of the large quantity of postponed work and the heavy demand for oil. In standard steel pipe the condition continues of the best, with 57½ per cent. discounts still the basis, while practically all the independents are on their 64 per cent. list. Considerable talk about the middle of January. Premiums for early deliveries are reported somewhat and mill sales in general are at the list prices of the respective mills.

Deliveries of tin plate continue to be greatly restricted by car shortage, though the mills are operating at more than 90 per cent. of capacity, with the leading interest a little better than the independents. The tin plate market for the second half of the year may be opened as early as April 15; it may come two weeks later. There is a very distinct possibility that the second half will be $7 per base box, 100-pound, although, the same as the price that has ruled since the War Industrial Board reduction of March 21, 1919, from $7.35 to $7. The war control price was $7.75.

The special report of the Department of Commerce showing United States tin plate exports by countries in January, bears out the impression that has prevailed lately that the steel export business rather generally is confined to countries where exchange is not much against the foreign buyer. The January exports of tin plate totaled 44,089,305 pounds, valued at $3,496,286, or 7.4 cents a pound.

DIVIDENDS DECLARED.

The following companies announced dividends during the last week:

STEAM RAILROADS.

Company.	Rate.	Per-iod.	Pay-able.	Books Close.
Beech Creek	50c	Q	Apr. 1	*Mar. 16
Kan. C. So. pf.	1%	Q	Apr. 15	Mar. 31
Manhattan Ry.	1½	Q	Apr. 1	*Mar. 22
P. Ft. W. & C.	1¾	Q	Apr. 1	*Mar. 10
Do pf.	1¾	Q	Apr. 1	*Mar. 10
Reading Co.	$1	Q	May 13	*Apr. 20
St. L. & S. F. — K. C., Ft. S. & M. pf.	1	Q	Apr. 1	Mar. 25
Un. N. J. R. R. & C.	2½	Q	Apr. 10	Mar. 20

STREET RAILWAYS.

Boston Elev.	1½	Q	Apr. 1	Mar. 18
Chi. City Ry.	1½	Q	Apr. 31	Mar. 20
C. & Ham. Tr.	1½	Q	Apr. 1	Mar. 20
Do pf.	1½	Q	Apr. 1	Mar. 20
Cin. Street Ry.	1½	Q	Apr. 1	Mar. 16
Citizens Trac.	$1.50	—	Mar. 24	Mar. 16
Duq. Light pf.	1¾	Q	May 1	Apr. 1
Mon. C. Pas.	1¾	Q	Apr. 7	*Mar. 31
Nor. Ohio Tr. & L. pf.	2½	Q	Apr. 15	Mar. 31
Do 6% pf.	$1.50	Q	May 1	Apr. 1
Phil. & W. pf.	62½c	Q	Apr. 15	Mar. 31
Pub. S., N. J.	1	—	Mar. 31	Mar. 26
Do pf.	2	Q	Mar. 31	Mar. 26
Rep. R. & Lgt.	1½	Q	Apr. 15	Mar. 31
Ridge Av., Phil.	$3	Q	Mar. 1	Mar. 15
Spgfd. & X. pf.	1½	Q	Mar. 31	*Mar. 1
Youngstown & Ohio River pf.	1½	Q	Mar. 31	*Mar. 1

BANK STOCKS.

Atlantic Nat.	2½	Q	Apr. 1	Mar. 27
Atlantic Nat.	1½	Ex.	Apr. 1	Mar. 27
Citizens Nat.	3	Q	Apr. 1	Mar. 25
Colonial Bank	3	Q	Mar. 31	*Mar. 20
Fifth Avenue	6	Q	Apr. 1	*Mar. 31
Gotham Nat.	3	Q	Apr. 1	Mar. 20
Greenwich	4	Q	Apr. 1	Mar. 20
Hanover Nat.	8	Q	Apr. 1	Mar. 20
Irving Nat.	3	Q	Apr. 1	Mar. 26
Mech. & M. N.	5	Q	Apr. 1	Mar. 20
Metropolitan	2½	Q	Apr. 1	*Mar. 19
N. Y. Nat. Ex.	2	Q	Apr. 1	Mar. 22
N. Y. Nat. Ire.	2	Q	Apr. 1	Mar. 28
Park National	8	Q	Apr. 1	Mar. 22
Seaboard Nat.	3	Q	Apr. 1	Mar. 24

TRUST COMPANIES.

Bankers	5	Q	Apr. 1	*Mar. 20
Brooklyn	5	Q	Apr. 1	*Mar. 22
Central Union	5½	Q	Apr. 1	*Mar. 20
Columbia	4	Mar. 31	*Mar. 22	
Empire	3	Q	Mar. 30	*Mar. 20
Equitable	4	Q	Mar. 31	Mar. 24
Fidelity	2½	Q	Mar. 31	Mar. 24
Metropolitan	4	Q	Mar. 31	Mar. 20
New York	8	Q	Mar. 31	Mar. 20
Penn. Pf. Bk.	4	Q	Mar. 31	*Mar. 30
Title Gu. & Tr.	3	Q	Mar. 31	Mar. 23

INDUSTRIAL AND MISCELLANEOUS

Am. P. & P. pf.	1¾	Q	Apr. 1	Mar. 20
Ad. Candy M. pf.	2	Q	Apr. 1	Mar. 25
Aeolian Co. pf.	1¾	Q	Mar. 31	Mar. 20
Aeolian-Weber P. & P. pf.	1¾	Q	Mar. 31	Mar. 20
Ahmeek Min.	50c	Q	Mar. 31	Mar. 18
Air Reduction	$1	Q	Apr. 15	Mar. 31
Am. & Brit. Mfg.	1½	Q	Apr. 1	Mar. 21
Am. C. & L. pf.	1¾	Q	Apr. 1	*Mar. 15
A. La. F. E.	2½	—	May 15	*May 3
Do pf.	1¾	Q	Apr. 1	*Mar. 22
Am. Stores	$1	—	Apr. 1	Mar. 20
Am. Surety	$1.25	Q	Mar. 31	Mar. 20
Arlington Mills	2	Q	Apr. 1	*Mar. 16
Arlington Mills	2	Ex.	Apr. 1	Mar. 16
Asbes. C. of C.	1¼	Q	Apr. 15	Apr. 1
Do pf.	1½	Q	Apr. 15	Apr. 1
Atlantic Coast	2	Q	Mar. 31	Mar. 20
Balt. Tube pf.	1½	Q	Apr. 1	Mar. 25
Barn. Leath. pf.	1¾	Q	Apr. 1	Mar. 25
Beatrice Crmy.	4	Q	Apr. 1	Mar. 20
Do pf.	1¾	Q	Apr. 1	Mar. 20
Bldg. & Spenc.	$1.25	Q	Mar. 28	Mar. 14
Can. Cement	1¾	Q	Apr. 16	Mar. 31
Can. I. & F. pf.	2	Q	Mar. 31	Mar. 21
Can. Cottons	1¾	Q	Apr. 5	Mar. 25
Do pf.	1½	Q	Apr. 5	Mar. 25
Cent. Ag. Sug. — 1st & 2d pf.		Q	Apr. 1	Mar. 20
Cen. Leather	$2	Q	Apr. 1	Mar. 25
Cen. B. & Stg. pf.	1¾	Q	Mar. 31	Mar. 15
Cen. Coal & C.	1½	Q	Apr. 15	Mar. 31
Chi. Ry. Equip.	2	Q	Mar. 15	Mar. 20
Chi. & Sub. Bell	2	Q	Mar. 31	Mar. 20
Tel.	2	Q	Apr. 1	Mar. 23
Cities Service	½	M	May 1	Apr. 15
Cities Service	1¼	Stk.	May 1	Apr. 15
Do pf.	½	M	May 1	Apr. 15
Do pf.	$3	Q	Apr. 15	Mar. 31
City Invest. pf.	1¾	Q	Apr. 1	Mar. 27
Cl. & Akron B.	1¾	Q	Mar. 31	Mar. 20
Cleve. Automat. Mach. pf.	1¾	Q	Apr. 1	*Mar. 20
Cleve. Wors. Mls.	2	Q	Mar. 30	*Mar. 15
Col. Power pf.	1¾	Q	Mar. 15	Feb. 28
Com'wth Fin.	1	—	Mar. 15	Mar. 31
Do pf.	1¾	Q	Apr. 15	Mar. 31
Con. Cigar pf.	1½	—	Apr. 15	*Apr. 1
Cons. El. L. & P. (N.O.) pf.	1¾	Q	Mar. 31	Mar. 10
Crm'y Package	1½	Q	Apr. 10	Apr. 1
Do pf.	1½	Q	Apr. 10	Apr. 1
Cro. & Thirlow	2	Q	Mar. 31	Mar. 20
S. S.	2	Q	Apr. 30	*Apr. 15
Crucible Steel	3	Q	Apr. 30	*Apr. 15
Crucible Steel	50	Stk	Apr. 30	Apr. 13
Dayton Pwr. & Lt. pf.	1¾	Q	Apr. 1	Mar. 20
Detroit Trk.	1¾	Q	Apr. 10	Mar. 20
Dellon T. & R. pf.	2	Q	Apr. 1	Mar. 20
Dictog. Pr. pf.	2	Q	Apr. 15	Mar. 31
Dom. Can. pf.	1¾	Q	Apr. 1	Mar. 20
Dut. Ed. pf.	1½	Q	Apr. 1	Mar. 20
Eastern Mfg.	2	Q	Apr. 1	Mar. 21
Edm. & Jones	50c	Q	Apr. 1	Mar. 21
Do pf.	1¾	Q	Apr. 1	Mar. 21
El. Weld. of A.	10	—	Mar. 15	.....
El. Weld. of A.	20	Stk.	Mar. 15	.....
Do pf.	6	—	Mar. 15	.....
El. Weld., Bost.	6	—	Mar. 15	.....
El. Weld., Bost.	50	Stk.	June 30	.....
Do pf.	3½	Mar. 15	.....	
Emer.-Heaney	50c	Q	Apr. 10	Mar. 31
Fbks. Co. pf.	2	Q	Apr. 1	*Mar. 20
Firest. T. & R.	2	Q	Mar. 20	Mar. 10
Fry Rubber pf.	2	Q	Apr. 1	Mar. 20
Gen. Chemical	20	Stk	May 1	Mar. 31
Gen. Ry. Sig. of A. com. & pf.	1½	Q	Apr. 1	Mar. 20
Goodyear T. & R. 1st pf.	1½	Q	Apr. 1	Mar. 15
Gt. Lakes Tow.	1½	Q	Mar. 30	Mar. 15
Do pf.	1½	Q	Apr. 1	Mar. 15
Gt. North. Ore.	$2	—	Apr. 15	Mar. 29
Heath (D.C.) pf.	1¾	Q	Apr. 1	Mar. 25
Hendee Mf. pf.	1¾	Q	Apr. 1	Mar. 20
Her.-Hall-Marv.	1¼	Q	Apr. 1	Mar. 20
Howe Sound	50c	Q	Apr. 15	Mar. 31
Hyd. Steel, new	75c	Q	Mar. 31	Mar. 20
Ind. Packing	25c	Q	Apr. 14	Mar. 31
Indiahoma Ref.	10c	M	Apr. 1	Mar. 21
Indiahoma Ref.	10c	Ex.	Apr. 1	Mar. 21
Ind. Pipe Line	$2	Q	May 15	Apr. 24
Indianap. W. W. Sec. pf.	3½	—	Apr. 1	Mar. 20
Inter-Coast S. S.	2	Q	Apr. 1	Mar. 20
Inter-Abrasive 1st & 2d pf.		Q	Apr. 1	Mar. 20
Int. Agri. pf.	1¾	Q	Apr. 15	*Mar. 31
Int. Paper pf.	1¾	Q	Apr. 1	Mar. 22
Kan. Gen. E. pf.	1¾	Q	Apr. 1	Mar. 20
Kayser (J.) & Co. 2	Q	Apr. 1	Mar. 20	
Do 1st & 2d pf.	1¾	Q	May 1	Apr. 20
Lawyers Mtg.	2½	Q	Mar. 24	Mar. 24
Lib. Bureau	1½	Q	Mar. 31	Mar. 20
Lib. Bureau pf.	2	Q	Mar. 31	Mar. 20
McA. & Forbes	2½	Q	Apr. 15	Mar. 31
Do pf.	1¾	Q	Apr. 15	Mar. 31
Magor Car	$1	Q	Mar. 31	Mar. 25
Magor Car	$2	Ex.	Mar. 31	Mar. 25
Do pf.	1¾	Q	Mar. 31	Mar. 25
Man., M. & M.	1¾	Q	Mar. 31	Mar. 31
Man., M. & M.	1¾	Ex.	Mar. 31	Mar. 31
Mass. Ltg. pf.	$1.50	Q	Apr. 15	Mar. 25
Malh. Silk pf.	1¾	Acc	Apr. 1	*Mar. 20
Mahoney Mf. pf.	2	Q	Apr. 10	Apr. 1
Merck & Co.	2	Q	Apr. 1	Mar. 17
Merrimac Ch.	$1.25	Q	Mar. 31	Mar. 20
Metro. 5 to 50c Stores pf.	1¾	Q	Apr. 1	Mar. 20
Montgom. Bond.	1¾	Q	Mar. 31	Mar. 22
Narrag. El. L.	$1	Q	Apr. 1	*Mar. 13
Nat. Fuel Gas	2½	Q	Apr. 15	Mar. 31
Nat. Oil pf.	20c	Q	Apr. 15	*Apr. 1
Nat. Refin. pf.	3	Q	Apr. 15	*Mar. 15
N. Eng. Tel. pf.	1¾	Q	Mar. 31	Mar. 17
New River pf.	1½	Q	Mar. 30	Mar. 20
N. Y. T. & Mtg.	2	Q	Apr. 1	Mar. 22
Nip. Mines	25c	Q	Apr. 20	Mar. 31
O. Body & B.	2½c	Q	Apr. 10	Apr. 1
Ohio Brass pf.	1¾	Q	Apr. 1	Mar. 19
Ohio St. Tel. pf.	1¾	Q	Apr. 1	Mar. 19
Old Col. Woolen Mills	2	Q	Apr. 1	*Mar. 23
Do pf.	1¾	Q	Apr. 1	*Mar. 23
Osage Oil & R.	5	Q	Apr. 15	Apr. 1
Osceola Con. M.	50c	Q	Mar. 31	Mar. 18
Ott. L., H. & P.	1½	Q	Apr. 1	Mar. 20
Pan. P. & L. pf.	1¾	Q	Apr. 1	Mar. 18
Pick (Alb.) pf.	1¾	Q	Apr. 1	Mar. 23
Pitts. Coke pf.	1¾	Q	Apr. 1	Mar. 20
Prairie O. & G.	3	Q	Apr. 30	Mar. 31
Prairie O. & G.	5	Ex.	Apr. 30	Mar. 31
Prairie P. Line	3	Q	Apr. 30	Mar. 31
Price Bros	2	Q	Apr. 1	Mar. 24
Proc. & Gamble 8% pf.	2	Q	Apr. 15	Mar. 25
Providence	50c	Q	Apr. 1	*Mar. 20
Pub. Util. pf.	1¾	Q	Apr. 1	*Mar. 15
Regal Shoe pf.	1¾	Q	Apr. 1	Mar. 20
Reot & Vanderv. coort A	$1	Q	Apr. 1	Mar. 25
St. J. Stk. Yds.	2	Q	Mar. 31	Mar. 20
Shaw. W. & P.	1¾	Q	Apr. 10	Mar. 27
St. Tk. Car pf.	2	Q	Apr. 1	*Mar. 15
St. Text. Prod.	2	Q	Apr. 1	Mar. 15
Do pf.	A & B 1¾	Q	Apr. 1	Mar. 15
Steel Products	3	Apr. 20	*Apr. 5	
Steel & Tube pf.	1¾	Apr. 1	Mar. 20	
Stevens-Duryea	1¾	Q	Apr. 1	Mar. 15
Sullivan Mach.	1¾	Q	Apr. 15	Apr. 1
Sullivan Mach.	1¾	Ex.	Apr. 15	Apr. 1
Tex. P. C. & O.	1½	Q	Mar. 31	Mar. 20

FALL OF MILLIONS IN RESERVE DEPOSITS

But Cash Shows a Gain in Spite of Decline in Nation's Gold Store.

EXPANSION IN NOTE LINE

Rise in Ratio Disclosed in Weekly Report of the Federal Board.

Special to The New York Times.

WASHINGTON, March 20.—Substantial liquidation of war paper and other discounts, as well as of acceptances, in connection with the redemption by the Treasury of certificates due March 15, and corresponding reduction in net deposits, are indicated in the Federal Reserve Board's weekly bank statement issued as at the close of business on March 19, 1920. Cash reserves show a gain for the week of $3,660,000, notwithstanding a decline of $1,800,000 in gold. Federal Reserve note circulation shows a further expansion of $7,400,000. As a result the bank's reserve ratio shows a rise from 42.5 to 43.5 per cent.

All classes of bills on hand show considerable reductions—war paper, by $182,500,000; other discounts, by $53,000,000, nbt. Acceptances by $60,000,000. On the other hand, Treasury certificate holdings went up $130,700,000, this increase representing the bulk of temporary certificates taken by newly created banks pending collection of funds from depositary institutions and their concentration at leading financial centres. Total earning assets are $6,194,500,000, a reduction for the week of about $127,000,000. Of the total of $1,365,500,000 of war paper held, $716,700,000, or 52 per cent. was secured by Liberty bonds; $270,000,000, or 20 per cent. by Victory notes, and $286,000,000, or 27 per cent. by Treasury certificates, as against 48.2, 17.4 and 34.4 per cent. of a total of about $1,514,000,000 of war paper reported the week before.

Discounting paper held by the Boston, Cleveland, Atlanta, Chicago, Minneapolis, Kansas City and Dallas banks is inclusive of $56,400,000 of paper discounted for the New York and Philadelphia banks as against $115,800,000 the week before, while acceptance holdings of the Cleveland, Atlanta, Kansas City and San Francisco banks comprise about $8,090,000 of bills purchased from the New York and Boston banks, compared with $12,800,000 held the week before by the four last named and the Boston banks.

Government deposits show an increase for the week of $3,700,000; members reserve deposits fell off $36,800,000, while all other deposits, including foreign government credits, rose $33,700,000. The "float" carried by the reserve banks (treated as a deduction from gross deposits) owing to the large volume of checks and drafts representing tax payments received on Government loans shows an increase for the week of $11,100,000. The result of these changes is seen in a reduction of net deposits by $112,500,000.

All against increases in Federal Reserve note circulation reported by the Boston, New York and Chicago banks, Philadelphia, Cleveland and Atlanta show some reductions under this head. The banks aggregate liabilities on Federal Reserve bank notes in circulation show a further decline of $9,600,000.

FEDERAL RESERVE BANK STATEMENT

The following table shows the total gold holdings and other chief items in this week's report of each of the twelve Federal Reserve banks:

District.	Gold Reserve.	Bills on Hand.	Resources.	Due to Members.	Notes in Circulation.
Boston	$192,374,000	$189,170,000	$414,259,000	$266,045,000	
New York	477,389,000	294,208,000	1,035,100,000	837,727,000	
Philadelphia	140,718,000	212,775,000	457,482,000	283,648,000	
Cleveland	213,067,000	109,382,500	341,875,000	282,217,000	
Richmond	74,648,000	116,702,000	271,857,000	167,186,000	
Atlanta	92,452,000	106,823,000	241,838,000	147,772,000	
Chicago	318,605,000	400,710,000	944,301,000	517,560,000	
St. Louis	74,772,000	130,111,000	276,012,000	137,595,000	
Minneapolis	37,516,000	80,305,000	176,451,000	82,161,000	
Kansas City	70,086,000	105,915,000	295,805,000	162,731,000	
Dallas	52,623,000	55,962,000	198,958,000	67,289,000	
San Francisco	149,575,000	171,621,000	420,529,000	224,583,000	

Consolidated statement of the twelve Federal Reserve Banks compares as follows:

RESOURCES.

	Last Week.	Prev. Week	Year Ago.
Gold coin and certificates	$159,600,000	$169,978,000	$287,741,000
Gold settlement fund, Federal Reserve Board	388,271,000	391,649,000	506,684,000
Gold with foreign agencies	112,781,000	112,781,000	5,829,000
Total gold held by banks	$660,712,000	$674,408,000	$902,434,000
Gold with Federal Reserve agents	1,161,895,000	1,142,576,000	1,112,038,000
Gold redemption fund	112,174,000	116,380,000	125,470,000
Total gold reserves	$1,934,581,000	$1,933,364,000	$2,140,842,000
Legal tender notes, silver, &c	123,745,000	120,366,000	67,736,000
Total reserves	$2,060,326,000	$2,056,730,000	$2,208,578,000
Bills discounted: Secured by Government war obligations	1,353,509,000	1,515,959,000	1,691,678,000
All other	854,172,000	907,487,000	189,561,000
Bills bought in open market	463,232,000	504,172,000	261,024,000
Total bills on hand	$2,670,913,000	$2,927,618,000	$2,143,463,000
United States Government bonds	38,797,000	25,775,000	27,222,000
United States Victory notes	65,000	65,000	
United States certificates of indebtedness	407,119,000	260,381,000	172,471,000
All other earning assets			4,000
Total earning assets	$3,104,997,000	$3,221,922,000	$2,343,140,000
Bank premises	11,793,000	11,791,000	9,711,000
Uncollected items and other deductions from gross deposits	940,293,000	817,926,000	797,803,000
Five per cent. redemption fund against Federal Reserve Bank notes	14,387,000	13,851,000	6,901,000
All other resources	5,645,000	5,485,000	7,772,000
Total resources	$6,137,343,000	$6,127,705,000	$5,373,425,000

LIABILITIES.

Capital paid in	$90,958,000	$90,871,000	$81,612,000
Surplus	120,120,000	120,120,000	49,466,000
Government deposits	58,027,000	54,324,000	286,785,000
Due to members—reserve account	1,850,106,000	1,886,929,000	1,629,719,000
Deferred availability items	616,749,000	579,497,000	555,385,000
Other deposits included for Gov. credits	100,989,000	98,286,000	120,063,000
Total gross deposits	$2,625,851,000	$2,616,038,000	$2,563,949,000
Federal reserve notes in actual circulation	3,047,133,000	3,039,750,000	2,510,687,000
Federal Reserve Bank notes in circulation, net liability	211,132,000	220,738,000	142,442,000
All other liabilities	42,140,000	40,190,000	23,289,000
Total liabilities	$6,137,343,000	$6,127,705,000	$5,373,425,000
Ratio of total reserves to net deposit and Federal Reserve note liabilities combined	43.5%	42.5%	51.6%
Ratio of gold reserves to Federal Reserve notes in circulation after setting aside 35 per cent against net deposit liabilities	48.3%	47%	63.3%

Reserve Bank's Weekly Statement On Banking Conditions of the Nation

Special to The New York Times.

WASHINGTON, March 20.—Below is given the Federal Reserve Board's weekly statement of debits to individual account, reported through the Federal Reserve banks by over 150 of the country's more important Clearing Houses. Transactions cover the weekly periods ended Wednesday, March 17 and 10, of the present year, and March 19, 1919.

The statement closes with a recapitulation giving comparative figures by Reserve districts for centres reporting complete data for the two most recent weeks, also like figures for centres under review.

DEBITS TO INDIVIDUAL ACCOUNT.

	March 17, 1920.	March 10, 1920.	March 19, 1919.
New York	$5,258,759,000	$4,473,874,000	$4,328,624,000
Albany	18,955,000	15,778,000	16,016,000
Binghamton	4,775,000	3,960,000	2,940,000
Buffalo	66,315,000	57,594,000	56,413,000
Passaic	5,221,000	5,411,000	3,152,000
Rochester	39,382,000	26,521,000	27,611,000
Syracuse	14,480,000	14,495,000	15,385,000

RECAPITULATION.

Comparative figures for centres reporting for weeks ending—

	March 17, 1920.	March 10, 1920.	March 19, 1919.
New York	$5,410,731,000	$4,597,333,000	$4,447,121,000
Boston	467,806,000	424,332,000	393,485,000
Philadelphia	466,984,000	385,584,000	367,186,000
Cleveland	597,924,000	525,890,000	261,024,000
Richmond	197,217,000	175,090,000	145,430,000
Atlanta	260,035,000	254,717,000	198,801,000
Chicago	1,314,467,200	1,109,735,000	999,906,000
St. Louis	270,313,000	230,410,000	224,356,000
Minneapolis	164,859,000	146,988,000	134,367,000
Kansas City	348,650,000	313,640,000	305,912,000
Dallas	154,758,000	147,777,000	102,313,000
San Francisco	428,023,000	506,176,000	419,673,000
Total	$10,277,517,000	$9,815,012,000	$8,105,256,000

DIVIDENDS DECLARED.—Cont'd.

Company.	Rate.	Period.	Pay-able.	Books Close.
Tex. P. C. & O.	5½	Sp.	Mar. 31	Mar. 20
Thompson (J.R.)	1½	Q	Apr. 1	Mar. 27
Do pf.	1¾	Q	Apr. 1	Mar. 27
Tob. Prod. pf.	1¾	Q	Apr. 1	Mar. 26
Tow. C. Ms. pf.	3½	—	Apr. 1	Mar. 20
Underwood Com. Mach. pf.	1¾	Q	Apr. 1	Mar. 20
Union St. Yds.	1¾	Q	Apr. 1	Mar. 31
Omaha	1¾	Q	Apr. 1	Mar. 31
U. Drug 1st pf.	87½c	Q	May 1	*Apr. 15
Do 2d pf.	1¾	Q	June 1	*May 15
U. S. Food Prod.	1¾	Q	Apr. 19	Apr. 2
U. S. Ind. Al. pf.	1¾	Q	Apr. 15	Mar. 31
U. S. Play Card.	3	Q	Apr. 1	*Mar. 20
U. S. Print. & L. 1st pf.	1¾	Q	Apr. 1	*Mar. 20
Do 1st pf.	5¼	Acc	Apr. 1	*Mar. 20
U. S. Truck. pf.	$1.67	—	Apr. 1	Mar. 20
U. S. Worsted 1st pf.	1¾	Q	Apr. 15	Apr. 7
Universal Leaf Tob. pf.	2	Q	Apr. 1	Mar. 15
Utah-Idaho Sug.	3	Q	Mar. 31	Mar. 15
Utah P. & L. pf.	1¾	Q	Apr. 1	Mar. 15
Vanadium Cor.	$1.50	Q	Apr. 15	Apr. 1
Vent. Con. O. F.	50c	Q	May 1	Apr. 10
Victor Talk. M.	25	Q	Apr. 15	Mar. 31
Do pf.	1¾	Q	Apr. 15	Mar. 31
Waldorf System.	25c	Q	Apr. 1	Mar. 20
Waldorf System.	5	Stk	May 1	Apr. 20
Do pf.	20c	Q	Apr. 1	Mar. 20
Warren B. 1st pf.	1¾	Q	Apr. 1	Mar. 20
Do 2d pf.	1¾	Q	Apr. 1	*Mar. 20
Weber Piano pf.	1¾	Q	Mar. 31	Mar. 20
Westm'd Coal	$1.25	Q	Apr. 1	Mar. 16
Wheel. S. & I.	2	Q	Apr. 1	Mar. 20
Woodburn Oil.	30c	—	Apr. 15	Mar. 23
Young (J.S.) & Co.	2½	Q	Apr. 1	Mar. 19
Do pf.	1¾	Q	Apr. 1	Mar. 19
Youngstown Sh. & Tube	3	Q	Mar. 31	*Mar. 20
Do pf.	1¾	Q	Mar. 31	*Mar. 20
Ukon-Alas. Tr.	$1	Q	Mar. 31	*Mar. 15

*Holders of record; books do not close.

Boston Manufacturing Stock Sales.

Special to The New York Times.

BOSTON, March 20.—Sales of manufacturing stocks in Boston this week:

Shares.		Price.
4	Acadia Mills	112
50	Draper Corp.	112
5	Fairhaven Mills	208
21	Great Falls Mfg. Co. rights	1
1	Hood Rubber Co.	180
25	Hood Rubber Co. pf.	100½@101
6	Massachusetts Cotton Mills	190½
14	Merrimack Chemical Co.	92
10	Merrimack Mfg. Co.	113½@115
2	Saco-Lowell Shops pf.	96½
5	U. S. Envelope Co. pf.	104½
140	Union Twist Drill Co.	27
35	Wamsutta Mills	190
5	Worcester Textile Co. (for the bal.)	94

MINING STOCK QUOTATIONS.

SAN FRANCISCO.

For Other Gimbel News See Sections 2 and 8.

Gimbel Brothers

33rd St.-Broadway-34th St.

SALE OF IMPORTED BEAD BAGS AT $42.50

These bags are quite unusual; imported, hand-made, of the very fine seed beads not often seen in bags at this price; leather-lined; with hall-marked silver frames. In fact they are worth probably twice the price asked in this sale. GIMBELS HAND BAG SHOP—Main Floor

Gimbel Brothers

33rd St.-Broadway-34th St.

Store Hours 9:00 to 5:30

Trousseau Dainties for The Easter Bride

Millicent is a gown of snowy crepe de chine with such very new ways of satin ribbons to float from a fragile sleeve. (Illustrated) $18.15. Chemise to match, $10.45.

Perdita, too, is a gown of white crepe de chine with yoke of Georgette embroidered in roses—and very much valenciennes. (Illustrated) $27.00. Chemise to match, $13.75

Mazie — a lovely washable satin envelope chemise — adds Georgette medallion and pink rosebuds to its valenciennes trimmed yoke. (Illustrated) $9.35.

Other Silken Lingerie, white and pastel-tinted, $6.05 to $65

GIMBELS LINGERIE SHOP—Second Floor

* * *

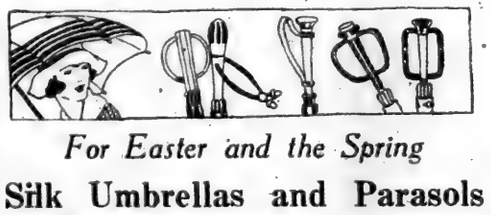

For Easter and the Spring

Silk Umbrellas and Parasols

We offer a most complete stock of beautiful umbrellas and parasols in new colors and new handles for the coming season.

More gay, more attractive, more part of the costume than ever before.

In silk plaids, in stripes and in plain colors that charm the eye.

In handles of Bakelite and Amber, with cord loop and with ring.

Prices range from $7.50 to $25.00

GIMBELS UMBRELLA SHOP—Main Floor

* * *

Ways in Which Miss 2 to 6 May Greet the Easter Day

Springtime's sweetest frock-fancies are ever for her—whether they are woven into the sturdiness of pongee—the fairylike frailty of net—or the daintiness of dotted swiss and linen.

Marylina goes to Grandmama's in a frock of point de esprit with a coral sash and coral flowers of clever wool stitchery. *(Illustrated.)* $10.50

Jane wears a pongee peasant frock with Irish crochet buttons. And her pockets, and hem and collar bloom with tiny forget-me-nots. *(Illustrated.)* $15.00

Louison knows the piquant way of a dotted swiss frock with a maid. A frock that adds a blue stitchery to blue batiste collar and cuffs and hem. *(Illustrated.)* $15.00

Just a Garden of Frocks for Miss 2 to 6 $3.95 to $15.00

GIMBELS—BABY SHOP—Second Floor

* * *

Her Easter Petticoat

Declares for Frills and Pleatings

Petticoats with the suavity of jersey silk or the crisp smartness of taffeta—and petticoats of many colors—for the underside of things insists on running the gamut of Fashion's rainbow.

Diamond-shaped Medallions are boldly embroidered on an all-silk jersey ruffle which chooses to be beige with beige and royal purple stitchery. (Illustrated) $15.00.

Accordion Pleated Frillings of the loveliest shade of peacock blue — double frillings at that—finish the newest version of springtime's pettibloomers. (Illustrated) $11.33

Blue and Coppery Taffeta makes the frill of a jersey silk topped petticoat — and it's hemstitched and zigzag pleated in a very charming way. (Illustrated) $10.75

Lovely White Petticoats for Bridesmaids and Brides, $7.95, $11.50. And Scores of Others $3.85 to $45.25.

GIMBELS PETTICOAT SHOP—Second Floor

Just a Few---Chosen From So Many

Tailored Costumes

Tweed! The very word smacks of smartness. And especially when the tweed is tailored into a plain straight suit with unusual pockets and unusually fine lines. *(Illustrated).* $69.50

Diminutive bands of black patent leather adequately trim a suit of dull blue worsted. And you must admit the little coat has a lot of chic. *(Illustrated).* $85.00

There are so many suits of navy tricotine, but so few that can boast such splendid lines and such well applied braid. *(Illustrated).* $130.00

Springtime Frocks

Vari-colored worsted brightens the girdle and vestee of a black satin frock of simple lines and fringe-dripping sash. The skirt tucks under prettily. *(Illustrated).* $69.50

A little dull gilt mixes with the black silken embroidery of a black tricolette frock. The uneven tunique leads right straight to smartness. *(Illustrated).* $79.50

Prim little ruffles wander around the tunique and pockets of this navy tricotine dress. Its lines are lovely. *(Illustrated).* $85.00

GIMBELS WOMEN'S APPAREL SALONS—Third Floor

Stockings With Clockings On Easter Parade

Are you going to send her an Easter gift? Send her silk stockings. Are you planning a very chic Easter costume? Then—you will choose the stockings that Paris chooses.

Lace Ankle or Paris Clockings come in so many alluring modes that it's impossible to suggest one as better than another—but they're all sheer and exquisite and at a moderate price range that is in no way compatible with their ultra-smartness. $3.75 to $9.50. *Federal Tax not included.*

GIMBELS HOSIERY SHOP—Main Floor

Easter Gloves With Parisian Accent

They've come all the way from France, you see. They wrinkle over Milady's wrists in the manner approved of Paris—or choose to be smartly two-toned, which is quite as Fashion wills it.

6-Button Glove, with strap at wrist; P. K. sewn; white, white with black, brown, beaver and tan, $5.75

8-Button Length Gloves, overseam sewn, with mousquetaire wrist; good shades of tan; embroidered backs, $5.50

White Gloves

8-Button	$5.50	16-Button	$7.00
12-Button	$6.50	20-Button	$7.50

GIMBELS GLOVE SHOP—Main Floor

Springtime Weaves Its Subtlest Charms in Fashions for Miss 14 to 20

Suits That Are Jaunty as a New Season: Frocks as Gay as March Sunshine

Your New Suit

Miss 14 to 20, is here—and as you'd like it.

Navy Blue
Poiret Twill
Tricotine or
Men's Wear Serge
and Tweed

Trig and tailory—beautifully made — silken lined—with the shortness of coat and pleatings of skirt and very elaborate embroideries that are rightfully yours—and springtime's own.

Your New Frock

Miss 14 to 20, has been specially planned for you.

Satin
Tricotine
Taffeta
Tricolette
Georgette

Colorful as Fashion's garden—with fascinating ways of sash and vestee and glittering threads of gold and artfully artless placing of collars and buttons and pockets and pleatings.

AMONG A WORLD OF CHOOSING ARE THESE

Jean—a tricotine frock for the Avenue, grosgrain ribbon bound; with charming lingerie touches at throat and sleeve. *(Illustrated).* $39.75

Peggy—a tricotine suit with swathing sash and gay pony coat suggestive of the picturesque and romantic grace of a Spanish gypsy. *(Illustrated).* $49.75

Betty—a tea frock of black mignonette with quaint Victorian yoke and pipings of henna. Note the smartness of hem and hipline. *(Illustrated).* $42.50

GIMBELS MISSES' FASHION SALON—Third Floor

Lutece Pearls---As Lovely as Orientals ---and Obtainable Only at Gimbels

When we say "as lovely as Orientals," we say it advisedly. For these are not the usual artificial pearls. They are the product of the most skilful labor of a Parisian artist-chemist, who created them just for us.

Lutece Pearls have the glowing lustre, the rich coloration and the enduring wearing qualities of the deep sea gems. They fall short of the Oriental pearl in one thing, however—that is, in price.

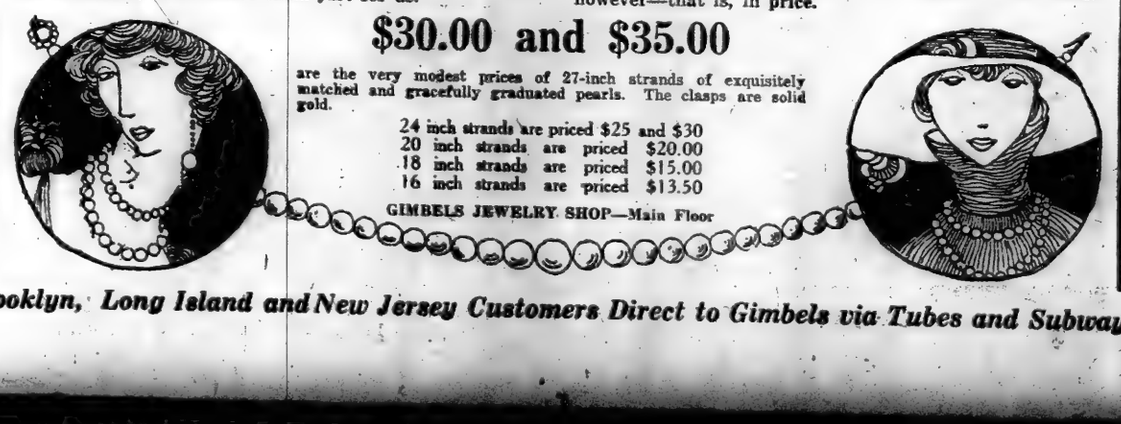

$30.00 and $35.00

are the very modest prices of 27-inch strands of exquisitely matched and gracefully graduated pearls. The clasps are solid gold.

24 inch strands are priced $25 and $30
20 inch strands are priced $20.00
18 inch strands are priced $15.00
16 inch strands are priced $13.50

GIMBELS JEWELRY SHOP—Main Floor

Springtime Millinery A Superb Showing

A more comprehensive display of

Parisian Creations from the Salons of world-famed designers than, we believe, can be found anywhere else in America.

Together with

Gimbel Reproductions in the identical imported materials of the originals.

A Brilliant and Varied Collection that authentically mirrors the fashion-decrees of Paris and yet is distinctly moderate in price.

Reproductions $22.50—$28—$38 and higher.

GIMBELS FRENCH MILLINERY SALON—Third Floor

* * *

'Kerchiefs of Easter Are Brave With Embroidery

Sometimes tiny colorful flowers—sometimes the daintiness of hand-wrought butterflies adorn the 'kerchiefs you'll send in Easter Greeting or tuck into the pocket of your Easter suit! And they're charming!

Sheer Irish Linen 'Kerchiefs with embroidered corners, 50c each

Hand-embroidered Madeira 'Kerchiefs, imported mull with eyelet embroidery, 50c each.

Very Fine Irish Linen 'Kerchiefs with very dainty hand embroidery, $1.50 each.

Fine Sheer White Mull 'Kerchiefs; beautiful embroidered corners. 35c ea., 3 for $1.00

Other 'Kerchiefs—French, Irish, Porto Rican—$1.50 to $3.75 ea.

GIMBELS HANDKERCHIEF SHOP—Main Floor

* * *

Frocks for Miss 6 to 16 A Very Joyous Spring Song

Whether, to that very important young person Easter means the solemnity of confirmation, the thrill of a stroll on the Avenue or a very sedate family dinner—these are her frocks.

Navy Blue Serge accordion pleated skirt, with silk ribbon sash and embroidery, modishly short sleeve, turnback cuff, $25.00

Fine French Voile, lace frilled tucked, sailor-collared and sweet as pink sash can make it. A touch of embroidery, too, $23.50

Lovely Blue, Rose, Beige, Brown Taffeta with such interesting pleatings and pockets and contrasting ribbon by way of accent. No Sub Deb Frock could be smarter, $33.50

Just three of some of the Nicest Frocks for Miss 6 to 16, Will Find in Many a Day, $6.95 to $49.50.

GIMBELS—CHILDREN'S APPAREL SHOP—Third Floor.

* * *

Tricolette Slip On Blouses

Made of the Fancy Tricolettes that One Rarely Sees—and Never at

$5.00

The model is charming, yes. That you see at a glance. The pretty neck-line, the daintily-cut sleeves, the snugness at the hip-line. BUT you cannot see the exquisite colorings of the tricolette nor the artful patterns in which it is available.

Several unusual types of drop-stitch are included. We have shown four patterns above. And the quality is the heavy, crunchy sort that holds its shape so satisfactorily.

As to colors—they are lovely beyond words. Burnt orange, glowing cherry, rich blues, becoming lavenders, the wanted sponge. And the always-desirable flesh, white and black.

GIMBELS BLOUSE SHOP—Third Floor

Brooklyn, Long Island and New Jersey Customers Direct to Gimbels via Tubes and Subways

The New York Times.

SUNDAY, MARCH 21, 1920.

DR. JACOBY, ALIENIST, ACCUSED OF FRAUD

Suit Alleges He Induced Woman Patient to Give Up Mortgage on Property He Owned.

SHE IS IN BLOOMINGDALE

Neurologist and Brother Defend Action Seeking to Tie Up $66,000 They Received.

$100,000 DEAL INVOLVED

Nephew of Serena Wronkow and United States Trust Company Are Plaintiffs.

Dr. George W. Jacoby, alienist, former President of the New York Neurological Society and consulting neurologist at the Beth Israel, Lenox Hill and Park Hospitals, is accused in an injunction suit filed in the Supreme Court yesterday of inducing a woman 52 years old, suffering senile dementia, and now in Bloomingdale, who had been his patient for many years, to sign a satisfaction for $80,000 in mortgages on property of which Dr. Jacoby was the chief owner, without any payment being made on the mortgages and while she had no knowledge of the significance of her act.

The complaint charges Dr. Jacoby and his associate, Dr. J. Ralph Jacoby, both of 44 West Seventy-second Street, were able through the satisfaction of the mortgages to dispose of real estate in Westchester County, owned by the Clifford Park Realty Company, of which they are President and Secretary, respectively, and the chief stockholders, to the Missionary Society of the Silesian Congregation for more than $100 000.

The suit is brought by Kenneth Mott, assistant engineer for the Transit Construction Commissioner, and the United States Trust Company as committee of the property of Mrs. Serena Wronkow, aunt of Mr. Mott.

Would Tie Up $66,000.

It seeks to restrain the Drs. Jacoby and the Clifford Park Corporation from disposing of a mortgage for $53,000 received from the Silesian Congregation as part payment for the property and of $30,000 in cash received for another mortgage obtained in the sale of the Clifford Park property, pending the suit by the committee of Mrs. Wronkow's property to recover $30,000 for the two mortgages.

The papers say that when Mr. Mott and Stewart & Shearer, attorneys for the United States Trust Company, learned of the satisfaction of two mortgages for $20,000 and $10,000 each which had been owned by Mrs. Wronkow for some years, and were unable to find that any payment had been made, the attorneys wrote to Dr. George W. Jacoby for information. He referred them to his attorneys, Norwood, Appell & Walsh, 12 East Forty-fourth Street, who replied that Mrs. Wronkow had consented to the satisfaction of the mortgages and added:

"As there have been various intimations which have reached Dr. Jacoby of hostile action against him on the part of Mrs. Wronkow's committee, we have advised him to give you no further information, but to reserve his evidence to meet any attack the committee may make upon him."

Had Mortgages for $10,000.

Mr. Mott said in an affidavit that he was appointed committee of Mrs. Wronkow's property on July 18 last because she was of unsound mind, and that for some years she had been the owner of a mortgage for $30,000, on which $20,000 was still due, and one for $10,000, on the realty embraced in the parcel owned by the Clifford Park Realty Corporation. When the interest on the mortgages stopped he made an inquiry and found the satisfaction pieces recorded. He questioned his aunt and she told him she had "signed something for Dr. Jacoby, but didn't know what it was." He has found no record of any payment made for her benefit nor of any consideration coming to her for the satisfaction of the $30,000 debt.

Mr. Mott said Dr. George W. Jacoby has been his aunt's medical adviser for years, and that his aunt was unable to understand the nature of any transaction at the time she signed the satisfaction. He said the Drs. Jacoby, as the chief stockholders of the Clifford Park Realty Company, are taking steps to dissolve the corporation, now that the realty has been sold, and to divide the proceeds between them. He asked that a receiver for the $53,000 mortgage and $30,000 in cash held by the corporation as part of the proceeds of the property, be appointed to take charge of assets pending the suit.

Calls Woman Incompetent.

Dr. Isidor Abrahamson, an alienist, made an affidavit that he examined Mrs. Wronkow in Bloomingdale after the transaction referred to and found her in such condition from senile dementia that she is unable to manage her affairs.

The complaint alleges that the Drs. Jacoby conspired by fraud and deceit practiced on Serena Wronkow, and by taking advantage of her mental condition and their close and confidential relations with her to obtain the delivery by her to the Clifford Park Realty Company of certain satisfaction of two mortgages, and having thus enhanced the value of the property they were able to sell it to the Missionary Society of the Silesian Congregation for more than $100,000.

Dr. George W. Jacoby was graduated from Bellevue in 1877 and is a member of the Academy of Medicine, the American Medical Association, and the American Neurological Society. He was one of the alienists retained in the trial of Harry K. Thaw for killing Stanford White. He is President of the Association of Physicians and Surgeons of the Lenox Hill Hospital, formerly the German Hospital, which opposed recently the merger of the institution with Columbia University.

Counsel for the defendants stated yesterday that there is a complete defense to the charges which will not be made known until the case is heard.

PALISADES PARK HAS 20TH BIRTHDAY TODAY

Famous Cliffs Alone Attracted 400,000 Visitors Last Summer —Boon to Children.

Twenty years ago today Theodore Roosevelt, then Governor, signed a bill creating what has become the most popular and populous park in the State—the Palisades Interstate Park.

The park stretches for twelve miles on the west shore of the Hudson, from opposite 129th Street, New York, and broadens out in the Hudson Valley back of the Ramapo Hills, where the Harriman and Bear Mountain sections spread over 35,000 acres of beautiful wooded landscape.

Over 400,000 people last Summer visited the Palisades, which the park acquired twenty years ago in order to prevent the stone quarrying interests from destroying these historic cliffs. Miles of trails are provided in this region for hiking, and bathhouses and bathing facilities invite all New York a few minutes away by ferry across the Hudson River.

There is also a little tent colony in the Palisades where, for $1.50 a week, hundreds of families find refuge from the heat and discomfort of the city.

In 1910, when Mrs. E. H. Harriman offered to the State 10,000 acres of land near her Arden estate and $1,000,000 in cash for the development of a public park, the project was intrusted to the Palisades Park Commission.

Since then a large playground has been laid out at Bear Mountain, which was visited last Summer by over a half million people. Unlike most public parks, row-boating is free on Hessian Lake and approximately 400,000 people have enjoyed this advantage. Nearly 200,000 people rode on the sight-seeing buses which, for a moderate charge, transport people into the interior of the park. There is a large open-air dance pavilion free to the public, where tens of thousands have been accommodated. Mothers' rest stations are maintained, where children can rest quietly while mothers get a bit of recreation.

Over 50,000 people, mostly children, spent an average of eight days each in twenty-nine group camps in the park last Summer. Some of these camps were for undernourished, crippled and blind children and tenement mothers. Others were for wheeling boys and girls. The daily census of Boy Scouts was 1,600.

In discussing the twentieth birthday of the park yesterday Commissioner Perkins said:

"The total of all appropriations received by the commission in the last twenty years aggregates nearly $13,000,000 in money and land. Less than $800,000 was appropriated by the State of New Jersey, nearly $6,000,000 by the State of New York, while over $6,000,000 came from private contributors. The increasing use of the park by the public and its demand for facilities call for generous treatment at the hands of the Legislatures of both States."

The story of the Palisades Park is a story of the achievement of a group of men who have been continuously engaged in the highest form of disinterested public service. This group represents the Commissioners of the park.

The Commissioners are George W. Perkins, President New York Commission; Richard V. Lindabury, President New Jersey Commission; Franklin W. Hopkins, J. DuPratt White, Edward L. Partridge, William H. Porter, W. Averell Harriman, Frederick C. Sutro, Charles W. Baker, John J. Voorhees and Myron W. Robinson.

MRS. ONATIVIA GETS DIVORCE

Court Grants Wife $600 a Month and Two Children.

Special to The New York Times.

WHITE PLAINS, N. Y., March 20.—It became known today that a few weeks ago an interlocutory decree of divorce was granted to Mrs. Clara B. Onativia from her husband, José Victor Onativia, a wealthy New Yorker, by Supreme Court Justice Joseph Morschauser. An effort was made to keep the suit a secret, as a referee was appointed to hear the testimony.

Teh couple were married in New York on April 21, 1908, and have two children, who are given to the exclusive custody of the mother. The children are Clara Barclay, 9 years old, and Dorothea, 5 years of age.

The name of the co-respondent in the divorce acton was not made public. Mr. Onativia is alleged to have met her in an apartment at 54 East Eighty-sixth Street, Manhattan.

Under the terms of Justice Morschauser's order, Mr. Onativia is directed to pay his wife $600 a month for the maintenance and education of his children.

AIDING CHILDREN ABROAD.

Junior Red Cross Maintaining Many Schools in Stricken Countries.

More than 3,000 Belgian school children are being fed at the school canteens established by the Red Cross. This is the work of the Junior Red Cross, in which the school children of this country have a part. Reports of the work made public yesterday show that thirty-two of these canteens are being operated and that a free school is maintained at Roulers where 200 destitute children are being educated and cared for.

In France Winter colonies have been started in Brittany and the south for children of the devastated regions. The Junior Red Cross unit in Toulis is operating a sewing class. In Paris a system of scholarships and apprenticeships has been provided for about 100 students in fifteen schools. In Italy 500 children are being cared for and schools have been established in the Balkan countries.

Several thousand tables and chairs made by American boys in their manual training classes have been shipped to Europe to be given to those whose homes were wrecked by war.

ICE PRICE CUT IN NEWARK.

Mayor Gets Promise of Reduction of $3 a Ton Wholesale.

Mayor Gillen of Newark announced yesterday that wholesale ice dealers had promised him that the price of ice this Summer would be $5 a ton, as compared to $8 last Summer. He says he hopes to obtain a promise from retailers that the price to the public will be about 50 cents a hundred, instead of 80 cents, last Summer's figure.

More manufacturers will be in the business this Summer and the price will be affected by the closing of saloons by prohibition, thus increasing the supply for housewives.

EX-SOLDIER DISMISSED.

Court Frees Negro Musician Who Lost Leg in War.

When William Washington, a negro musician of 135 Rochester Avenue, Brooklyn, showed Magistrate Ten Eyck in the Harlem Police Court official army papers telling of his service with the 369th Infantry, a complaint of vagrancy was dismissed. Washington showed that he had lost a leg in the war.

Gabriel Pearson, a veteran of the 27th Division, made the complaint against Washington after he had solicited money. Pearson had the negro arrested when he began telling of his war exploits. Pearson doubted the negro's story, but he withdrew the complaint after he saw the official papers in court.

SAVE-ON-MEAT WEEK BEGINS TOMORROW

Ten Thousand Butchers in This City Promise to Aid Federal Campaign to Cut H. C. L.

EXPERTS SUGGEST A LIST

Schedule Offered by Committee Comprises Cheap Cuts That Are Nutritious and Palatable.

Throughout the country this week will be observed as "Save Money on Meat" week, arranged under the direction of the United States Department of Justice by Howard Figg, Assistant to Attorney General A. Mitchell Palmer, who is in charge of the campaign for reducing the high cost of living. He has received the hearty co-operation of the Federal Food Administrator and Fair Price Commissioners throughout the country.

In New York City 10,000 or more wholesale and retail butchers have promised Federal Food Administrator Arthur Williams their earnest support. Housewives generally have taken to the idea with enthusiasm, according to the reports received at the office of Mr. Williams, and he believes that the week will be one of accomplishment in the way of effecting a saving to the housewives and starting them on the road, so to speak, to using the less expensive cuts of meats.

Butchers, large and small, have promised Mr. Williams that they will help keep the campaign in the minds of the people through the use of large placards placed in conspicuous places in their windows and also by hanging posters in their shops. Other means of keeping the public alive to the campaign are motion picture slides and printed forms on hotel and restaurant menus.

"Every effort is being made to aid the public in this fight against high prices," said Mr. Williams yesterday, "and it is expected by the administration that the public in realizing the spirit of this campaign will do everything in their power to assist in making it a success."

The following schedule to be used during this period, listing inexpensive cuts of meats as approved by Charles Grisier and Irving Blumenthal, representing the Retail and Wholesale Sub-committee of the Fair Price Committee, is suggested:

	Choise.	Alternate.
Monday	Beef stew	Liver
Tuesday	Pot roast	Os tail
Wednesday	Soup meat	Beef desserts
Thursday	Lamb stew	Sausage meat
Friday	Veal stew	Sausage meat
Saturday	Corned beef	Church roast

"This schedule," says the committee, "offers one choice or alternate for each day of the week. In following this schedule the butchers have agreed to sell the meats listed at special rates and to aid in every way possible this new effort of the Department of Justice."

In its announcement the Department of Justice says:

"This plan is designed to realize the substantial economies which the United States Department of Justice has stated to be possible by more extensive purchase of the less costly meat cuts.

"Accordingly, during 'Save Money on Meat' week the public is urged to buy those portions which have great nutritive value and are highly palatable but which cost far less than the more popular cuts.

"The retailers of this State will cooperate in 'Save Money on Meat' week. Inexpensive cuts will be stocked in unusual quantities. Wholesale meat salesmen have agreed to urge on retailers the purchase of an adequate supply of less costly cuts from March 22 to March 27. The campaign will be extended even into the smallest towns.

"Needless to say, the Fair Price Commission will be watched to make sure that no dealer tries to make the attractive demand for cheaper cuts an occasion for illicit profits. The retailers should be able to sell, and undoubtedly will sell, on a closer margin, due to the fact that they will buy and sell these portions in larger quantities than usual."

According to the Department of Justice, Government experts who have investigated marketing conditions say:

"An abnormal demand for any commodity forces up the price, and this condition applies to porterhouse steaks or other choice cuts. People should use more fore-quarter meats (whence come many inexpensive cuts) and reduce the cost of living.

"Now is the consumer's chance to save money by purchasing more freely the cheaper portions of meat. They are 'cheap' only in the sense that they cost less."

1,229 VOLUNTEER FOR FARMS

Teachers and Students Among Applicants for Summer Work.

A statement given out at the American Land Army headquarters in the Lexington Theatre yesterday showed that 1,229 young men and women have volunteered to do farm work this Summer. Demands already have been made for more than 8,000 for work on the farm. The volunteers include garment workers, school teachers, college and high school students, clerks, court attendants and other indoor workers who want to get in the open during the Summer.

A whole floor in the Lexington Theatre building has been leased for recruiting headquarters. Social features also will be developed there, and plays, pageants and group games will be rehearsed.

One of the chief reasons why young people leave the farm, according to investigators, is the lack of social life and recreation. It is to meet this need that the recreation department has been installed.

The plan of the American Land Service is to take seasonal workers from the cities to the country during their slack periods. They will be housed in camps, and will be taken to the farms each morning in motor trucks and gathered up the same way in the evening.

SHIP LAUNCHED WITH WINE.

Champagne Used as the Nanquitt Slides Down the Ways.

ELIZABETH, N. J., March 20.—Champagne was used at the launching of the steamship Nanquitt this morning at the Moore plant of the Bethlehem Shipbuilding Corporation here. Mrs. Eric H. Ewartz, wife of the General Manager of the plant, was sponsor.

"Isn't that champagne you used? I smell it," a reporter asked Mr. Ewartz.

"You're right," said the General Manager.

"Where did you get it?"

"Oh, that's a secret," was the reply.

The ship was built for the Emergency Fleet Corporation. The launching was witnessed by 2,500 employes.

Jersey Utilities Hearing April 13.

Governor Edwards has fixed April 13 for a hearing on the charges made by Jersey City against the State Board of Public Utility Commissioners, it was announced in Jersey City yesterday. The hearing will be held in the Governor's office in Trenton and the Governor will preside.

Five-cent Fare on All Lines to Coney Island Begins May 1, Commissioner Delaney Says

The annual quarrel between the railroad companies in Brooklyn and the public because the fare to Coney Island was ten cents, will pass on May 1, when the fare will be five cents on all of the rapid transit lines. Under the dual contracts it was provided that no more than a nickel should be charged for a continuous ride from any point in the city to the island, but the railroad companies have been charging ten cents because it has been necessary to break the continuous ride provision by a transfer.

Transit Construction Commissioner John H. Delaney said yesterday that the rapid transit lines to Coney would be completed in about three weeks, save for some finishing touches, but even if the work is not entirely completed by May 1 the five-cent fare will become effective. The B. R. T. Company has agreed to this arrangement.

"At the outset," said Mr. Delaney, "it may not be possible to operate from Sixtieth Street, Manhattan, to Coney Island over all of the lines, but free transfers will be available at various points. It is estimated that the running time from Times Square will be forty minutes by the Sea Beach line and forty-five minutes between Park Row and the island by the Brighton line. The distance between Coney Island and Queens Plaza is approximately 19¼ miles, and between Times Square and the island sixteen miles.

"During the Summer season the fares paid over the rapid transit lines of the Brooklyn Rapid Transit Company at the Coney Island terminals aggregated 5,160,000 in August, 1918, and 3,512,000 in August, 1919. The number of fares paid at the same point in July during the last two years amounted to 10,128,000, and the total in June and September of the two years aggregated 12,054,000.

"This seashore traffic over the rapid transit lines resulted in heavier receipts to the Brooklyn Rapid Transit Company during the Summer season than at other periods of the year."

GEN. WOOD'S RECORD CALLED PRE-EMINENT

His Administrative Achievements Unequaled by Others, Says Mrs. Rinehart.

HE'S NOT AN EXPERIMENT

His Views of America and His Remedy for Its Ills the Same as Roosevelt's, Says Writer.

Among the letters received yesterday at the headquarters of Major General Leonard Wood, indorsing his candidacy for the Republican nomination for President, was one from Mary Roberts Rinehart, the novelist. Her letter says:

"In no other Presidential election to this time has there been shown so great a tendency to ignore old party lines and to put into office the strongest man available. So great is the emergency, so absolute is the necessity, that the next President be the man for this particular hour, that the winning party will unquestionably be the party which produces a candidate of decision, action and strength, with a record behind him of real achievement. The country cannot afford to experiment.

"The political dark horse is always an experiment.

"General Leonard Wood has behind him a record of achievement, as soldier and administrator, unequaled by that of any other candidate today. His popularity is not the result of a political accident, of a great speech or an emergency intelligently dealt with. We have made Presidents out of such material more than once. He might safely stand on his record of service rendered to the country during forty years of activity. But he has something more than that.

"Theodore Roosevelt is today the symbol for all that is American, for all that is sturdily national. He saw America not as a controlling power imposing its will on the other nations of the earth but as a sovereign people, a great family living at peace with its neighbors; he saw it big and tolerant and strong, but he saw it also as quick to resent indignity or injury. He saw the United States of America so powerful that it would never be offered indignity or injury.

"And no two men were ever more completely in accord on matters of the nation than Theodore Roosevelt and Leonard Wood. To both of them America was and is a sanctuary, in which the fugitives of all the world may find refuge; but in return for that sanctuary there is to be a payment made, and that payment is that they become a part of this great nation. When they fail to do that, when they come to destroy and not to upbuild, when they defile the sanctuary, they must be driven out and destroyed. Worse than the enemy outside is the enemy within our housewalls, and I can imagine no finer combination of power to destroy him than Theodore Roosevelt's 'Big Stick' in the strong hand of his friend, staunch ally and co-thinker, General Leonard Wood."

Other letters indorsing General Wood's candidacy were received from Louis Bachmann of L. Bachmann & Co.; W. H. Duval of W. H. Duval & Co.; W. H. Andrews of Pratt & Lambert; H. S. Green of Browning, King & Co.; Samuel Greenblatt of Samuel Greenblatt & Co.; Edward H. Eckhoff of 11 Broadway; Walter Barnum of 10 Wall Street; Alexander M. Green, and Douglass Barnes, President of the Barnes Douglass Corporation. The letter wrote:

"Leonard Wood is the prototype of all things American and is better qualified than any other individual, in high moral standing, in education, experience and breadth of mentality and vision, to enter the White House at this particularly crucial time of our country's history."

Medical Society Meets Tuesday.

The 114th annual meeting of the New York State Medical Society will be held at the Hotel Pennsylvania on Tuesday evening. Meetings of branches of the association will be held at other hotels on following days and the annual dinner will be held at the Waldorf on Wednesday evening.

TO AID WORLDWIDE WOMAN SUFFRAGE

President of American Association to Take Part in International Alliance Meeting.

AN ENVOY FROM 20,000,000

Mrs. Catt Predicts Ratification Here Before April 1—Will Take Greetings to Geneva.

In the belief that ratification of the woman suffrage amendment will be accomplished in the near future, American suffrage leaders are planning to take an active part in the world enfranchisement of women. Mrs. Carrie Chapman Catt, President of the American National Woman Suffrage Association, expects to attend the meeting of the International Woman Suffrage Alliance at Geneva, Switzerland, from June 6 to 12, with a message of encouragement from 20,000,000 enfranchised American woman.

Mrs. Catt, who has predicted ratification before April 1, said yesterday she was confident that Delaware, whose Legislature convenes tomorrow, will ratify, and that Washington, a suffrage State, will also ratify this week.

"That will fill out our complement of thirty-six States," she said. "True, many European countries have beaten America to the goal in the suffrage race, but at last, ratified and satisfied, the suffragists of America will be able to carry the triumphant greetings of their enfranchised sisters across the water."

The question of the future of the alliance, which is composed of the national suffrage organizations of twenty-six countries, will be of paramount importance at the Geneva meeting. The suggestion has been made by the Switzerland association that the alliance be continued until the women of all the countries represented in the alliance get suffrage. Suggestions also have been made that the alliance broaden its scope.

Such a suggestion has come from Denmark, where it has been suggested that the alliance work for the development of the capacity of women for the responsibility and work of citizens, for the establishment of complete equality of men and women in the family, society and State, and to improve the lots of women and children, particularly by legislation.

The proposal of the Netherlands association is similar, with the addition that the alliance work for the enfranchisement of women in countries where they are not yet enfranchised.

The suggestion from Great Britain is that admission to the alliance be open to one or more associations in unenfranchised countries whose chief object is the attainment of woman suffrage, and in enfranchised countries to one or more national associations which include among their objects work for equality, social, economic or religious, between men and women.

$73,810 FOR WAR RELIEF.

Fatherless Children of France, Inc., Raises $26,578 in Week.

Donations of $73,810 were acknowledged last week by agencies engaged in war relief. The Fatherless Children of France, Inc., 11 West Forty-sixth Street, received $26,578 and reports the total fund at $1,147,864. The Central Committee for the Relief of Jews Suffering Through the War, 31 Chambers Street, reports $42,000. The American Jugoslav Relief, 511 Fifth Avenue, received $5,076, making its total $356,360.

The Fatherless Children of France says the need of French orphans is greater than ever because the French Government has stopped payment of widows' pensions. A fashion show for the benefit of the American Committee for Devastated France, 16 East Thirty-ninth Street, will be held at the Hotel Commodore on April 1. The Serbian Child Welfare Association of America, 19 West Forty-fourth Street, announces the shipment to Serbia for destitute children of $10,000 worth of clothing and food supplies, contributed by the Foreign Mission Board of the Methodist Episcopal Church, through Bishop William Burt of Buffalo.

SAY ENRIGHT PLANS 'BROKERAGE SQUAD'

Wants to Combine Protection of Securities and War on Bucket Shops.

HOPES TO MAKE EXPERTS

Police Head Believed to Have In Mind Work Like Late Lieutenant McConville's.

Richard E. Enright, Police Commissioner, contemplates reorganizing the force of detectives who have been handling cases involving thefts of securities in the financial district, it was said yesterday. It was explained that the Police Commissioner is not dissatisfied with the work of the few detectives that have been engaged in running down the criminals behind the thefts of millions of dollars' worth of securities from brokerage houses in the Wall Street district, but he feels that detectives assigned to the district should be more expert in their knowledge of the manner in which the brokerage business is conducted, so that they can deal with the bucket shop situation as well as with the prevention and detection of thefts of securities.

The failure of detectives assigned to run down "Nicky" Arnstein, and the consequent criticism of their fruitless journey to Pittsburgh, Rochester and Syracuse in quest of Arnstein, is known to have disappointed the Police Commissioner. It is also known that officials of the city administration have from time to time received reports of the existence of many bucket shops in the financial district with which the Police Department seems unable to cope.

Up to a few years ago the Police Department had a force of detectives, headed by the late Lieutenant Detective Bernard McConville, who, through experience in the Wall Street district, made considerable headway in the suppression of bucket shops. Until the reopening of the Stock Exchange in December, 1914, reports of thefts of securities were few and far between, but in the early part of 1915 they became more frequent. Soon after the signing of the armistice the number and value of securities stolen from messengers and by clerks employed in brokerage houses increased considerably, and it was not long before such thefts were not considered unusual in the district.

Calls Bucket Shops Protected.

During the recent trial in General Sessions of George Graham Rice, which led to his conviction on a charge of grand larceny in connection with a stock transaction, he testified that the financial district was honey-combed with bucket shops. He said the establishments were conducted by a gang of skilled criminals, and asserted they were being protected from police interference by several men high in politics in this city.

Rice mentioned the names of some of the politicians who he asserted were behind the bucket-shop business in the Wall Street district, but offered no corroboration of his charges. It is known that criminals whose pictures are in the Rogues' Gallery make the financial district a daily rendezvous, and it has been openly asserted by John T. Dooling, Assistant District Attorney, that many of them are connected with fake brokerage offices in the district.

A rumor has been current in the Police Department for the last six months that several high police officials contemplate opening a detective agency in the financial district when they retire from the police force. This rumor also has it that these police officials have been making a study of the intricacies of bookkeeping in the financial district, and they will be in a position to discover fake accounts and other entries used by crooked brokerage houses to hide criminal transactions.

The enormous increase in the number of stock transactions following the close of the World War, it was asserted, diverted, to a degree, the attention of officials of the Stock Exchange from the Wall Street bucket shops. It is understood, however, that much information has been gathered recently by certain officials of the exchange, which may be turned over to Police Commissioner Enright in the event of a campaign against the crooked establishments.

Some Policemen Know the Street.

A police official declared yesterday that there are many policemen in the city who have intimate knowledge of bookkeeping in the financial district. He explained that those policemen, before they joined the force, were employed in brokerage houses and can tell, after a brief examination of a set of books, whether irregular accounts are being carried.

"Many of those policemen went to work in the financial district as boys," he explained, "and there is nothing in the game down there that they don't know, except making money. I know from my experience with some of the detectives who have handled cases in the past in the financial district that they don't know the difference between a stock and a bond. If it is true that the Police Commissioner contemplates establishing a squad of detectives who can handle such cases with intelligence, he'll find plenty of material in the Police Department to carry on the work.

"All is, if among the men of the force that many of the policemen who worked in the financial district before they joined the force feel they should be compensated above the average if they are called to drive bucket shops out of the Wall Street district. Those policemen frequently have discussed the matter with former employers in the financial district, and made it plain that in order to kill bucketing in the district detectives should be removed from temptation by giving them a permanent rank above the grade of first grade detective sergeant, and a corresponding increase in pay.

To establish such a rank, they explained, it would be necessary to obtain legislation at Albany, but the Board of Estimate could provide the extra compensation in advance of legislation along that line. The legislation, they declared, would follow as soon as the effectiveness of their work became known.

It has been common gossip in gambling circles in the White Light District that many gamblers who formerly were identified with the operation of large poolrooms and night gambling resorts in the city now are daily frequenters of the financial district. Many of them declare with a knowing wink that they now are engaged in the brokerage business. With the aid of regular detectives, it was explained yesterday, the identity of those gamblers soon would become known to detectives called on to rid the financial district of bucket shops.

Archduchess Gives Up Her Rank.

VIENNA, March 20.—Former Archduchess Marie Valerie, granddaughter of the late Emperor Francis Joseph, has renounced her membership in the House of Hapsburg, and has given up all prerogatives appertaining to her former position. She did this in order that she might become a citizen of the Austrian Republic.

PROTECTS CITY RIGHTS IN JAMAICA CASE

Justice Greenbaum Refuses to Let Action be Withdrawn Unconditionally.

Supreme Court Justice Greenbaum has refused to permit the Jamaica Gas Light Company to withdraw its action in the State courts to have the law fixing the price of gas declared confiscatory and unconstitutional, except under stipulations limiting its proceedings if the suit is transfefred to the Federal courts, where there is pending a similar proceeding instituted by the Brooklyn Union Gas Company, which owns the Jamaica concern.

The motion for permission to discontinue was made after Justice Greenbaum had denied previous motions of the Jamaica company to grant a preliminary injunction restraining State, city, and county officials from enforcing the law relating to the price of gas, and had granted a motion permitting Corporation Counsel Burr to intervene in behalf of the city, a concession which had been denied by the Federal court in relation to the Brooklyn Union suit.

Testimony in the State Courts showed the Jamaica Company made no gas, but only distributed it for the Brooklyn Union Company. Justice Greenbaum ruled that in order to discover the facts it would be necessary to learn what it cost to make the gas distributed by the plaintiff. This would give Mr. Burr an opportunity to inquire into the Brooklyn Union Company, a privilege denied him by the Federal Courts.

Justice Greenbaum suggested that the cause for the motion of the Jamaica Company to discontinue its suit would be removed by a stipulation that all of the testimony taken in the Federal Court in the suit of the Brooklyn Union Company be made a part of the record in the State court. It would have to be stipulated by the company, he said, if the motion was granted and the suit was transferred to the Federal Court that no motion would be made in the new field of litigation for an injunction, that Mr. Burr would be permitted to appear in the proceedings and that no motion would be made to oust the city as a party defendant. Counsel have not yet come to an agreement on these points.

PLAN A DEMONSTRATION TO FREE EUGENE V. DEBS

Socialists and Other Radicals Will Parade in Washington April 13.

CHICAGO, March 20.—A "spectacular, but dignified" effort to bring about the release of Eugene V. Debs from the Atlanta penitentiary will be made in Washington April 13, according to an announcement made at National Socialist Headquarters here today.

Debs, who is expected to be the next Socialist Presidential candidate, was convicted under the Espionage Act and began serving his sentence April 13, 1919.

Delegation of Socialists and other radicals from all parts of the country will go to Washington on special trains and march up Pennsylvania Avenue carrying placards and headed by a brass band, according to the plan.

The procession will go to the White House, where it is planned to have a prearranged conference with the President. General amnesty will be asked for "all Socialists and radicals confined or under prison sentence under Espionage Act convictions."

The committee which will address the President will probably include Morris Hillquit, Socialist attorney; J. H. Maurer, head of the Pennsylvania Federation of Labor; Algernon Lee, New York Socialist alderman, and Rabbi Judah Magnes of New York.

At the same time resolutions declaring such amnesty will be introduced in the House and Senate, according to the plan. Senator J. I. Vance of Maryland has promised to introduce such a resolution in the Senate, party officials say, while several representatives are said to be willing to bring the subject before the House.

MUST PREPAY TO CANADA.

Exchange Rate Forces New Ruling by Express Company.

The American Railway Express Company announced yesterday that after April 15 it would be necessary to prepay charges on all shipments to Canada. The announcement continued:

"This action which is in line with that taken by the railroads some time ago, has been made necessary because of the heavy rate of exchange, which makes the Canadian dollar worth only 86 cents in United States money. The tariff rates from express offices in the United States to those in Canada have always been calculated in the currency of this country. The express company has found that it thus loses 14 cents on every dollar of express charges when collection is made in Canadian funds."

HELPS WIDOW WHO STOLE.

Magistrate "Chips In" to Fund and Frees Soldier's Kin.

When Mrs. Gertrude Millents pleaded guilty to a charge of petty larceny in the Fifth Avenue Court in Brooklyn she told such a pitiful story yesterday that Magistrate Reynolds and the court attendants made up a purse of $7 to redeem the stolen articles which she admitted having pawned. The complainant, Mrs. Lena Holman of 320 Fifty-seventh Street, Brooklyn, who lost $32 worth of jewelry, withdrew the complaint.

Mrs. Millents told of suffering following the death of her husband, Private Millents, who was killed in action on Aug. 6, 1918, while he was fighting with the 38th Infantry of the 3d Division. Then her infant son died of malnutrition and Mrs. Millents became ill. She said she stole from her landlady because she was hungry and because the Government had not sent her the insurance money due her. One of the court attendants said he would take up her case with a post of the American Legion so that she would get money due her from the Government.

MINERS POSTPONE ACTION.

Consider Proposal to Work Until Agreement Is Reached.

The Scale Committee of the Mine Workers of the anthracite region met yesterday at the Hotel Continental to consider the matter of continuing the operation of the mines in Pennsylvania after April 1, when the present four-year contract expires, while negotiations for the new contract are being carried on by the sub-committee representing both the miners and the operators, but decision was postponed until Tuesday.

The sub-committee continued its negotiations at the Union League Club, considering a mass of figures presented by the miners covering the increase in the cost of living and its relation to the request for the miners to increase in wages. Discussions will be resumed Monday afternoon.

STANDARD OIL GETS MORE OF BROADWAY

New York Corporation Acquires All Frontage Between Its Building and Beaver Street.

$30,000,000 REALTY DEAL

Welles and Produce Exchange Buildings and Two Others in Beaver Street Included.

PLANS 20-STORY STRUCTURE

Needed for Expanded Business of Oil Companies and Rockefeller Foundation.

Herbert L. Pratt, Vice President of the Standard Oil Company of New York, owners of 26 Broadway, in discussing the report yesterday that his company had acquired a ninety-nine-year lease at $250,000 a year on the Welles Building at 18 Broadway, from E. E. Smathers also announced the purchase from the Produce Exchange Bank of the twelve-story building on the corner of Broadway and Beaver Street. The company, he revealed, had also acquired a sixty-three-year lease of 1 Beaver Street from the Wendel Estate and purchased 3 Beaver Street from George F. Lockwood.

He incidentally explained that negotiations are now under way for the purchase of the building on the corner of Beaver and New Streets, owned by the McClymonds estate.

I. Newton Lewis of the realty firm of L. J. Phillips & Co. represented the company in the lease of the Welles Building, the lease of 1 Beaver Street and the purchase of 3 Beaver Street, and Mr. Lyons of H. S. Ely & Co. represented the New York Produce Exchange Bank in the sale of its building.

"These purchases and leases," Mr. Pratt added, "give the Standard Oil Company of New York approximately 179 feet on Broadway and 160 feet on Beaver Street, and if the negotiations are successful for the McClymonds property, an additional 35 feet on Beaver Street and 104 feet on New Street, making approximately 27,000 square feet in all."

The brokers in the transaction declared that it represents probably the largest real estate deal ever closed in the city, involving more than $30,000,000, exclusive of the cost of the improvements to be made, which will amount to about $5,000,000. As the result of these newly acquired properties the Standard Oil Company of New York obtains possession of all the properties between its present building at 26 Broadway, and Beaver Street, including the entire block, with frontages on Broadway, Beaver and New Streets, south of its present building.

The entire area of the present headquarters of the company at 26 Broadway and the new space acquired will give the corporation 50,000 square feet all told. Carrere & Hastings, architects, have submitted preliminary plans for the erection on this new property of a thoroughly up-to-date building approximately twenty stories, with a tower several stories above that.

"This additional floor space," Mr. Pratt said, "is necessary for the increasing business of the present occupants of 26 Broadway, the principal concerns being the Standard Oil of New Jersey, Standard Oil of New York, Carter Oil Company, Anglo-American Oil Company, Prairie Oil and Gas Company, Ohio Oil, Rockefeller Foundation, Charles Pratt & Co. and Edward S. Harkness."

Thomas Hastings of Carrere & Hastings will sail for Rome on Tuesday next to study the architectural features to be embodied in his plans for the new skyscraper.

The Welles Building, at 18 Broadway, has a frontage of 60 feet 6 inches on Broadway, 154 feet 2 inches on the northerly line and 115 feet 9 inches on the easterly line to Beaver Street, the frontage there being 51 feet 2 inches and known as 5 and 7 Beaver Street, containing an eleven-story building covering the entire plot.

The Produce Exchange Bank Building, known as 8 to 12 Broadway, is a twelve-story structure covering a plot 73 feet 5 inches on Broadway, 68 feet on the northerly line and with a frontage on Beaver Street of 34 feet 9 inches.

No. 1 Beaver Street, leased for sixty-three years from the Wendel estate, is a five-story building covering a plot 23 feet on Beaver Street, with a depth of 77 feet.

No. 3 Beaver Street, purchased from George F. Lockwood of New Canaan, Conn., contains a five-story building, with a frontage of 22 feet on Beaver Street and a depth of 74 feet.

The McClymonds estate plot, at the northwest corner of New and Beaver Streets, contains a seven-story building on a plot 20.2 feet on Beaver Street known as 9 Beaver Street, 48.8 feet on the northerly line and 104.2 feet on New Street.

Negotiations covering these properties have been in progress some time, giving rise to rumors that the Standard Oil interests were considering the purchase of 22 and 42 Broadway, but it was stated yesterday that there is no basis to warrant any such impression.

FOUR MORE ANTI-DRY SUITS.

St. Louis Companies Attack Validity of the Eighteenth Amendment.

ST. LOUIS, Mo., March 20.—Constitutionality of the Eighteenth Amendment, the Volstead Enforcement act and the action of the Missouri Legislature in ratifying the amendment was attacked in four suits filed in the United States District Court here today by the Independent, St. Louis, Griesedieck Brothers, and Louis Obert Brewing Companies, the petitions asking that Federal officers be restrained from enforcing the amendment.

The suits assert the amendment is unconstitutional in that it deprives the States of the right of self-government, and that the Volstead act is illegal because it was passed under the amendment. The ratifying act of the Missouri Legislature is declared invalid because of the alleged unconstitutionality of the amendment.

On the Siberian Front

THE Rotogravure Picture Section of The New York Times will publish next Sunday photographs of American soldiers at their outposts in Siberia guarding against a Bolshevist attack.

Times Square From a Blimp

A STRIKING photograph showing Times Square and the Bush Terminal Sales Buildings as seen from a dirigible that has recently been flying over the city to stimulate recruiting.

The New York Times

NEXT SUNDAY

Order from your newsdealer in advance.

The New York Times

"All the News That's Fit to Print."

PUBLISHED EVERY DAY IN THE YEAR BY THE NEW YORK TIMES COMPANY.
Adolph S. Ochs, Publisher and President.
B. C. Franck, Secretary.

OFFICES: [Telephone Bryant 1000.]
Times Building.....Times Square
Times Annex.....434 St., west of Broadway
Downtown.....7 Beekman Street
Wall Street.....2 Rector Street
Harlem.....2,168 Seventh Ave., near 135th Street
Bronx.....2,914 Third Avenue
Washington Heights.....3,535 Broadway
Brooklyn.....391 Fulton Street
Staten Island.....26 Stuyv. Pl., New Brighton
Queens.....317 Fulton Street, Jamaica, L. I.
Elizabeth.....230 Morris Avenue
Hoboken.....61 Second Street
Jersey City.....99 Montgomery Street
Newark.....816 Broad Street
Paterson.....12 Park Avenue
Washington.....Riggs Building
Cincinnati.....1302-1304 Tribune Building
St. Louis.....613 Globe-Democrat Building
Detroit.....806 Ford Building
San Francisco.....742 Market Street
London.....12 Salisbury Square, E. C.
Paris.....Au Matin 6 Boulevard, Poissonnière

SUBSCRIPTION RATES.

TWO CENTS in Metropolitan District (50 mile radius). Three Cents within 200 miles. Four Cents elsewhere. Sunday, Five Cents in Manhattan, Bronx, and Brooklyn; Ten Cents elsewhere.

Out of Manhattan Bron.	One Year.	Six Months.	One Month.
By Mail, Postpaid.			
DAILY & SUNDAY	$11.00	$6.00	$1.00
One week, 20c.			
DAILY only	9.00	4.50	.85
One week, 20c.			
SUNDAY only	4.00	2.25	.40
SUNDAY only, Canada	6.00	3.25	.60

For all points west of the Mississippi River add $3 per year for daily or daily and Sunday editions.

FOREIGN RATES.

DAILY & SUNDAY	$25.00	$12.50	$2.40
DAILY only	17.40	9.00	1.45
SUNDAY only	9.20	5.12	.80

Bindery Picture Section, $1.75. Magazine, $1.25.
THE ANNALIST (Mondays), per year, $3; Canada, $3.50; other countries, $5. Binder for 52 issues (one vol.), $1.25.
TIMES BOOK REVIEW (Weekly), per year, $1; Canada, $1.50; other countries, $2.
TIMES MID-WEEK PICTORIAL (Thursdays), 1 year, $2; Canada, $2.50; other countries, $3.50. Binder for 52 issues, $1.00.
THE NEW YORK TIMES CURRENT HISTORY, Illustrated Monthly Magazine, one year, $3 (foreign, $4). Per copy 25c.
Entered as second-class mail matter.
THE NEW YORK TIMES INDEX. Quarterly—Full Cloth, per copy, $3; per year, $8.
THE NEW YORK TIMES WAR VOLUMES—20 volumes in the set—Illustrated: Cloth, $70; three-quarter leather, $90; full leather, $130—encyclopedic history European war.

The Associated Press is exclusively entitled to the use for republication of all news dispatches credited to it or not otherwise credited in this paper, and also the local news of spontaneous origin published herein.
All rights of republication of all other matter herein are also reserved.

NEW YORK, SUNDAY, MARCH 21, 1920.

JOHNSON OR WOOD?

If the Treaty is to become the issue of the campaign, if in obstructing and preventing ratification Senator LODGE and the Republican Senators have faithfully represented the will of their party, then HIRAM JOHNSON, not LEONARD WOOD, should be nominated by the Republicans at Chicago as their candidate for the Presidency. Senator JOHNSON from the beginning has been an outspoken opponent of the Treaty and the League covenant. He has made no hypocritical pretense of desiring ratification, while all the time drafting and advocating reservations that made the Treaty unworkable and nullified the covenant. General WOOD, on the contrary, has with equal honesty and straightforwardness raised his voice for acceptance of the Treaty. Speaking at Brookings, S. D., on Friday evening—even allowing for difference in time, his speech must have been delivered after the Treaty had been killed in the Senate—the General said:

> The Senate ought to dispose of the Treaty as provided by the Constitution. It should not be held over for the election. It is too vital. The world wants to settle down, and the world will be a great deal better off when we decide what we are going to do.

This is a guarded statement; evidently General WOOD felt that action, adverse action, might already have been taken in the Senate. But he has repeatedly spoken for prompt ratification, with reservations. And when he said that the Treaty "should not be held over for the election," it was too vital, it is perfectly obvious that he was still hoping for ratification since failure to ratify puts the Treaty into the campaign. That he does not desire, primarily because the world wants peace and security, but also because he cannot fail to understand that rejection of the Treaty by the Republican Senate must prodigiously and favorably affect JOHNSON'S campaign.

Senator LODGE wanted to send the Treaty to the President in a form that would compel its rejection. For months his plan has been too plain for concealment. He packed his Foreign Relations Committee against it, he has steadfastly insisted upon reservations more and more hostile, he and his Republican coworkers and co-wreckers have rejected reasonable reservations that left some virtue in the covenant. In the end his partisan contrivings were blocked by Senator GERRY'S Irish freedom reservation, compelling rejection by the Senate, which was not at all Mr. LODGE'S plan. But his chief end was accomplished, Mr. WILSON'S work at Paris was destroyed, and that is just what Senator JOHNSON has openly labored to accomplish. The only difference between him and Senator LODGE is that the California Senator has eschewed all subterfuge and disingenuous pretense.

To nominate LEONARD WOOD at Chicago would be to repudiate the leadership of Senator LODGE in the Senate. If the Lodge policy is to be approved and sustained, logic and consistency point unerringly to HIRAM JOHNSON as the man to be nominated by the Republicans. It would be a calamity for the country. We do not believe that the Treaty should play any part in the campaign. We should regard with great apprehension the nomination of Senator JOHNSON. He would be beaten, for it is not credible that the country approves his doctrines, that it has sanctioned his opposition to the Treaty, that it dislikes peace and loves war. It would be shocking to the American conscience, it would be appalling if a great party should set the seal of its indorsement upon the wrecking of the Treaty by Senator LODGE and his Republican associates in the Senate.

For that reason we earnestly hope that the President may find a way of resubmitting the Treaty with a powerful appeal to the Senate and the country, with such a picturing of the deplorable consequences we invoke by holding aloof from the society of nations that, now that passion has spent so much of its force, a candid reconsideration may be had in the Senate, and with reasonable and not hostile and destructive reservations the compact may be ratified. Necessarily, the President can say nothing as to the specific form and nature of the reservations. That is not his duty, it is outside his province and would defeat his purpose. In the whole Treaty controversy, there has been no more fatuous manifestation than the insistence that the President must "yield," that he must indicate in advance what reservations he would accept. He has yielded. It was made plain that reservations in harmony with the spirit of the covenant would have his assent. But any intimation that a certain formula of words would not be opposed by him has been the signal to his enemies in the Senate to reject it. That was shown very recently by the fate of the substitute for the Lodge reservation to Article X., offered by the Senator himself; because it was feared the President might accept it, it was slain. We entertain the hope of favorable reconsideration, although Senator LODGE now declares that the Treaty is "gone," forever gone, just as he said on Nov. 19 that the Treaty was "dead." If, in fact, the Treaty is dead and gone, then the Republican Party must either repudiate LODGE or nominate HIRAM JOHNSON.

IN THE ANCIENT WAY.

Four years after the Peace of Utrecht Great Britain, France and Holland formed an alliance to guarantee that peace. The next year, 1718, Austria came into the alliance, the Emperor kindly consenting to add himself to the guarantors of the peace in consideration of Sicily, which was ceded to him, the Duke of Savoy at the same time receiving Sardinia and being promoted King. In an unconsciously delightful passage, which, written with conscious intention, would have been a master work of irony, Lord MAHON said that after the Triple Alliance of 1717 became the Quadruple Alliance of 1718 there was "a solid and "happy peace for Europe, which endured for upward of twelve years." A large part of European history, the essence and pemmican of the old diplomatic and dynastic system, of the Balance of Power, is found in those words of the historian.

Shifting alliances, treaties made to be broken, secret treaties, almost continual wars—that was the Europe of the eighteenth century. Looking back to it a historian writing in the nineteenth century admired as "a solid and happy peace for Europe" and a wonder of permanency a peace that lasted more than twelve years. As a matter of fact, Europe was on the verge of a general war in 1725. Spain, which had lost most by the Peace of Utrecht, had made war on Austria. France and England had intervened. England had sunk the Spanish fleet. LOUIS XV. of France at 15 married 25-year-old MARIE LECZYNSKI, daughter of STANISLAUS, sometime King of Poland. The Spanish Infanta of 10 who was to have been his bride was packed off to Spain. Spain and Austria, so lately at each other's throat, formed an alliance. By a secret treaty they agreed that Minorca and Gibraltar be given back to Spain and the pretender made King of England. This same year, 1725, Great Britain, France, Sweden, Hanover and Prussia made an alliance. In 1729 PHILIP V. of Spain confirms a defensive alliance with England and France. So it goes, until the War of the Polish Succession in 1733. Observe that not until the nineteenth century was the existence known of a secret treaty between France and Spain directed against English trade in the West Indies.

That was the old system. That is the system to which Europe and the world must return unless there is an effective League of Nations. It is idle to expect that democratic nations will be less likely to go to war than the nations which were so long the pawns of dynasties. The famous War of Jenkins's Ear was forced by the English mob and trading interests against Sir ROBERT WALPOLE'S strong objection. In our own time we have seen the German people ferociously eager for war of conquest. Shifting alliances, secret treaties, balance of power, war—that was the old dreary cycle, now to be renewed unless we prevent it.

TAXES FOR SURPLUS.

There is no thoroughfare in the present Congress for Secretary HOUSTON'S proposals for the simplification and reduction of taxes. "Existing laws "are satisfactory, and the graduation of "taxes is fair," says the Democratic authority on taxation, Representative KITCHIN. Scotland Neck re-elected him on his tax record, and why should he not stand pat? But why should the Republicans put their feet in the trap so guilelessly, without recognising the difference between taxes laid and certainly collected at home and taxes which they used to tell us the foreigner paid at the custom houses? There were many campaigns in that issue, but how many votes are there in Chairman FORDNEY'S idea of repealing the income tax exemption and taxing all incomes and profits?

The people could be humbugged on the matter of tariff taxes, because so few imported themselves the goods which they bought with the tax concealed in the price. But the people cannot be fooled about who pays the income taxes and the profits taxes, and they are mightily interested in the use made of the billions which they pay into the Treasury in earned dollars, only to see them disbursed among the tax eaters and tax wasters. It might have been thought difficult to lose the country to the Democrats on their tax record, but the Republicans are in a fair way to accomplish that feat by greater taxation and waste than the Democrats were able to manage with all the assistance of war necessities. The people want to know why peace is almost costlier than war, and they are comparatively indifferent to post-mortems on Democratic financial crimes. Congress has considered 220 investigations, and has ordered more than eighty. Millions have been spent on muckraking, one subject having been gone into for the sixth time. The Republicans are hot on the wrong scent. The taxpayers would rather see billions taken off their burdens than millions more found for such expenditures.

It is the same in this city and this State, and as they go so the nation goes. Controller TRAVIS has found it necessary to propose a constitutional limitation on the income tax lest it should be tripled. There is talk of an increase of taxes by half to meet a State deficit of $59,000,000, although last year's bills were paid with a balance of $19,863,558 left in the Treasury. It is scandalous that such a sum of money should be collected in unnecessary taxes. How well does the experience of New York State fit Secretary HOUSTON'S declaration: "A tax system yielding, or likely to "yield in the future, a surplus of rev"enue over expenditure is an open invi"tation to public extravagance, whereas "an announced resolution to reduce "taxes as the occasion which called "them forth recedes into the past is one "of the most potent means of insuring "economy in public expenditures."

Almost anybody can invent taxes. It is only necessary to run through the list, find one that is productive, and double it. Just in that simple and easy way it is proposed to double the tax on stock sales, turning seven millions of revenue into fourteen. So the Chairman of the Assembly Committee upon Taxation assures us his bill would work. The money would come out of Wall Street, and Representative KITCHIN has a right to be jealous of the infringement on his patent. There is another sort of tax invention which seeks to stop piling of tax on tax. Thus there are many estates which have been subject to inheritance taxes in several States, and Secretary HOUSTON has an idea about stopping that robbery of dead and living alike. Writing to the Controller of California, Secretary HOUSTON proposes

> that the Federal Government take over the machinery of States for the administration of inheritance tax laws, collect all the money and pay to the States an "equitable proportion."

That is a step toward comity in taxation which long has been a necessity, and would both simplify and reduce the burden on the living and enlarge the benevolence of the dead. No State, nor any State in connection with the nation, would venture to propose in a single tax law such confiscation as has been realized in recent examples.

The idea is not exhausted by this example. For instance, no State contributed anything as a State toward the cost of winning the war, but all the States made haste with one accord to issue tax-exempt securities to compete with Liberty bonds on which 20,000,000 patriotic investors are losing money in discount. There have been several responsible proposals that the Liberty issues should have a monopoly of exemption from Federal taxation, but lawyers have made difficulties about doing so by Federal statute. However that may be, the States would help themselves by helping the Liberty bonds to the extent of taxing the incomes from local bonds. That it would hinder the lavishness with which they are being issued is an added attraction.

THE WEST IN THE FIGHT.

This is the first Presidential campaign in which candidates from the West have taken an important part. The West now begins at the Mississippi River, though there was a time when Pittsburgh and Buffalo were in what was known as the West. The term "Middle West" has been invented to avert the puzzlement with which Easterners would hear Ohio, spoken of as an Eastern State; but it is a misnomer. If it means the country between East and West, it is as much Middle East as it is Middle West. The States from Ohio to Illinois and Michigan are Central States; and the real centre of the nation goes much further toward the Pacific. In Nebraska, for instance, Illinois is considered and actually spoken of as "the East" just as much as New York is. When, for a few hours, Mr. HUGHES was thought to have been elected, the real West was derisive over the mistake, and charged it to a computation of returns based on the vote of "the East," and it specified New York and Illinois.

From the real West come two California candidates, Senator JOHNSON and Mr. HOOVER. From another Pacific Coast State, Washington, comes Senator POINDEXTER, who, though not one of the leading candidates, is making a hard fight for delegates, chiefly in the West and "Middle West." If Senator BORAH is a candidate, then Idaho must be credited with being in the field. Nebraska has at least two, Senator HITCHCOCK on the Democratic side and General PERSHING on the Republican, while Mr. BRYAN superfluously admits that he is in a receptive mood. In Kansas there is mention of Senator CAPPER and Governor ALLEN. CHAMP CLARK, who has not admitted his candidacy, but who does not act as if he disliked the idea, comes from Missouri.

Of all the real Western States, none has figured prominently in convention campaigns in former years, though there have been some rather dismal attempts to give a complimentary vote to some favorite son. The only exceptions now recalled are Nebraska, which was at the front in three campaigns under Mr. BRYAN, and Iowa, which has had several candidates doomed from the start. Iowa, from the Western standpoint, is almost an Eastern State.

MAINE'S CENTENARY.

Maine, it is said, attracts more Summer visitors than any other State in the Union. And it probably attracts more sportsmen. The tally of deer killed in the open season is the highest, and if the fish caught in its lakes and rivers could be counted it would appear that in no other State is the angler so successful. A great part of Maine is still wilderness, although lumbering is one of the State's most profitable industries. The value of the timber product cannot be less than $20,000,000 annually. Seventy-nine per cent. of the area is forest. Nature soon heals the scars made by the axe, and a hill cleared waves and soughs with spruce or pine in thirty years. Maine will always have a wilderness. In 1900 there were 23,000 square miles of standing timber. No man can walk abroad in his sleep without risking a fall into lake water in Maine. In no other State is there so much coast line, turning upon itself in thousands of coves and reaches, nor is there anywhere a more beautiful coast.

It is because Maine has an infinite variety of mountains, forest and seashore, so many old-fashioned New England towns and quaint fishing settlements filled with the monotone of Atlantic surges, that outsiders who swell the population between June and October think of Maine only as a Summer resort State. When they return this year Maine as a Commonwealth will be more than a hundred years old. Last Monday its people celebrated the centenary of its admission to the Union as a State. Virginia entered the Union thirty-two years earlier, in 1788, a few months later than Massachusetts, and yet, as a chronicler of Pemaquid points out, "not alone at Jamestown, neither at "New Amsterdam nor at Plymouth, are "to be found all the charm and ro"mance, the difficulties, war and in"trigue of very early discovery and "settlement of our land." The Summer visitor, unless he delves in early records, does not associate Maine with JOHN SMITH of Virginia. Pemaquid means to him only a wave-washed rock bastion at the end of a peninsula. But the great expanse of water between it and Rutherford Island, where the cottagers of Christmas Cove idle the Summer days away, is named John's Bay after Captain SMITH of Jamestown, who landed at "Monheggan" in 1614 and explored the nearest coast in a small boat—the ocean must have been gentle on that day. But another Englishman had preceded him, for in the sturdy Captain's "Description of New England" he records "that right against us in the main was "a ship of Sir FRANCIS POPPHAMES that "had there much acquaintance, having "many years used only that porte." The reference is to Pemaquid. Sir FRANCIS is immortalized in Popham's Beach further down the coast, although it may be suspected that the heedless think the place was named after a forehanded storekeeper or lobster skipper.

Pemaquid's ancient glory now seems like a dream. J. WINGATE THORNTON says of it that "while the Pilgrims were "struggling for life at Plymouth, and "CONANT was founding Cape Ann, "Pemaquid was probably the busiest "place on the coast." He adds that "to "Pemaquid we must look for the initia"tion of civilization into New England." But Pemaquid is more interesting as the ground over which French and British, and Indians and colonials, and colonials and British fought, than as the "Capital of the East," the grandiose name given it by the founders and their shipbuilding and trading successors. About forty years ago the Maine Historical Society had the ruins of the most famous old fort excavated. They were completely underground and covered with grass and bushes. The oldest inhabitants—and in Maine eighty is not a great age—remembered the corroded walls of their childhood which Time had worn down to the surface of the earth. Pemaquid had had four forts altogether, the earliest of which, Fort Charles, was destroyed in 1689. The most formidable of all the defenses of Pemaquid was Fort William Henry, built and finished by Sir WILLIAM PHIPS, the fighting Governor of Massachusetts. The Rev. COTTON MATHER describes how PHIPS, with a force of 450 men under three Captains, toiled at the great fortification, "the strongest the British had in America," until in 1692 it was ready "to declare "and to maintain the claim and the "rights of the English to the Eastern "territory, and to restrain the Indians "from encroachments on the Western "settlements." But in the fight with the French on Aug. 13, 1696, the defenders of the fort under one PASCO CHUBB made a sorry showing against the expedition of Baron DE CASTINE, who was accompanied by the Sieur D'IBERVILLE, later to win renown in Louisiana. PASCO CHUBB had no acquaintance with bomb shells, a new device as terrible as gas shells in our day, and after a vigorous bombardment PASCO surrendered the fort, although he had boasted that he would not give it up "though the sea "were covered with French vessels and "the land with wild Indians."

Maine, indeed, has a history that its one hundred years of Statehood do little more than hint at. Even BARTHOLOMEW GOSNOLD does not seem to have been the first to spy out its coast in 1602. Landfall is claimed for GIOVANNI DA VERRAZANO in 1524, and the Sieur DE MONTS and GEORGE WEYMOUTH preceded POPHAM and Captain JOHN SMITH in a close inspection and survey ashore. The Bath ferryboat of today, FERDINANDO GORGES, preserves the fame of the English Knight who was the true founder of Maine under charters from the King of England. French soldiers and priests, as well as English celebrities like Sir FERDINANDO GORGES, Colonial Governors like Sir WILLIAM PHIPS and Sir WILLIAM PEPPERELL, and Indian Sagamores like SAMOSET and UNONGOIT, move through the animated picture of the early history of Maine, where much blood was shed before, first, the Indians, then the French, and then the British were thrust from the soil. In the Revolutionary War that restless spirit BENEDICT ARNOLD struts upon the stage following the course of the Kennebec on his expedition to Quebec.

VOYAGES OF WORDS.

We all know what an army of French words has billeted itself permanently upon the English language. Not so many of us think of the interchange of prisoners, so to speak, between French and English, of the numerous English words naturalized in French. In sport, of course, this English contingent was to be expected. "Champion," "ring," "knock-out," "coming man," "singles," "football," "touring club," "skating rink"—long is the list of such English words in French. Even the French labor dialect has suffered some English infusions—"trade union," "lockout," "leaders." There is even the lovely verb "lock-outer." "Whisky" and "pale ale" and other exported names of sin must mostly remain unmentionable here.

The war has introduced "boy scouts," hardly to be recognized in its French pronunciation, "scoots." "Tancks" and "nurses" are familiar words in contemporary French. At a theatre or railroad office you are almost as likely to get a "ticket" as a "billet." "On the golf links," wrote an English collector of French Anglicisms last year, "one "may hear 'J'ai droppé une balle' in"stead of the clumsy 'laissé tomber.'" "Lavatory" has suffered a sea change. In Paris it means a barber shop where you can get a shampoo.

From an Oxonian in Belgrade, writing to The London Spectator, we hear of the excursions of English words into Serbia. Some of them are slightly Serbified, but easily recognized. For example, "aeroplan," "budget," "klub," "miting," "shtrajk," "drednot." "Transport" has made its way unamended. "Submarine" has come in from the French in the form of "sumaren." Tanks are "tankovi." No interpretation is necessary of the Serbian form of a world word, "fordovi." "What region on the earth is not full of your labor?" These are war words, but "djentlemanski" entered Belgrade before the war. So, as communications between peoples increase, alien words of many languages in many languages are naturalized.

PRAISE OF COLLEY CIBBER.

"Off with his head! So much for Buckingham." Mr. JOHN BARRYMORE'S production of "Richard III." attempts to condense two spacious historical dramas of SHAKESPEARE into a single evening, yet cannot forbear an occasional line interpolated by COLLEY CIBBER—the man who made "Cibberized Shakespeare" infamous through the centuries. Here is one of the paradoxes of fame. CIBBER was a successful playwright and admired comedian, an acknowledged wit and Poet Laureate, a masterly critic of Shakespearean acting and a genial, sprightly friend; yet no man was ever more widely and persistently despised. The Restoration public that delighted in his plays and applauded his art as a comedian thought him merely the arrant coxcomb he excelled in portraying. ALEXANDER POPE, defeated as a dramatist, made CIBBER the "brazen, brainless" hero of "The Dunciad," and celebrated

> the proud, Parnassian sneer,
> The conscious simper and the jealous leer

of his stage characterizations as if they exhibited the actor's own soul. Yet CIBBER'S labors endure—even his Cibberisations. JOSEPH KNIGHT, in his biography, relates it as something of a scandal that his version of "Richard III." held the stage until 1821. It is true that since that date manifold efforts have been made to get away from it; but, as the line quoted from the present production indicates, the report of its death is grossly exaggerated.

CIBBER was naked of all appreciation of poetry and had a vicious ear for blank verse; but as a craftsman of the stage and an artist in histrionic effect he was in full sympathy with SHAKESPEARE. That is why his comment on BETTERTON'S "Hamlet" will endure for ages, and why his version of "Richard III." still holds its grip on the stage in spite of the obloquy from which he suffers. It is the lack of such stagecraft that has doomed so many "scholarly" productions of Shakespeare to boredom. It is possible that Mr. BARRYMORE'S performance would be even more successful if he had taken over the scenario of CIBBER'S version together with his lines.

SHAKESPEARE'S long sequence of historical dramas was designed to present the pageant of England's warring Kings to a public that was largely illiterate, had no newspapers, and at best could read the national story only in ponderous and inaccessible chronicles. There was no dramatic unity in any play, scarcely even in the sequence as a whole. Yet in every scene one feels the sweep of a great nation's life, while now and again, out of the dusky splendors of the past, scenes and figures emerge pulsing with the full, rich blood of drama—Richard II., Prince Hal and Falstaff, Henry V., Richard III. As a whole, the series is obsolete. Even in Germany, where art so often eventuates in a colossal boredom, the public would not stand it. Yet if a great and moving drama can be fashioned out of this glorious lumber room—why not? Without some reshaping, "Richard III." is impossible. And is it not immortality enough for one man to have given to the stage this figure of the great villain-hero, the delight of all the world and of every great actor?

CIBBER'S method was to open the play with an act that was essentially his own, though he wrote into it passages taken from the latter pages of "The Third Part of Henry VI." together with lines from the opening of "Richard III." With fine pathos and grewsome dramatic effect the act develops the plight of the old King and his murder by Richard. In the subsequent acts lesser liberties are taken, but generally with as intelligent a purpose and often with as happy a result. Mr. BARRYMORE'S version refrains from any fundamental reconstruction, but falls into an error which, though superficially less open to censure, is deeply destructive of dramatic effect. Beginning with the very first scene of "The Third Part of Henry VI.," in which the boy Richard flourishes the severed head of Somerset, it skips lightly from murder to murder throughout the piece. When the true play of Richard is reached, so much time has been spent that drastic cutting is necessary. The sweep of great drama is lost, and with it the sense of "old, unhappy, far-off things and battles long ago." The entire evening is made up of elegant extracts of villainy—a concatenation of grewsome murders blithely dispatched. For his personal performance Mr. BARRYMORE deserves richly the praise that has been so freely given; yet there are times when the reduplication of murders ceases to be impressive and comes dangerously near to tickling the risibilities. Crookback Richard without a play is hardly more effective than "Hamlet" would be without the Prince. The time must eventually come when the CIBBER version, with all its superficial ineptitudes, will be recognized as the point of departure in any attempt to make a play of "Richard III."

Even CIBBER'S power in phrasing has been rather unduly despised. His talent for the stirring and memorable dramatic line was supreme. In his version of "Richard III." two phrases stood out. One came when Richard, unnerved and shaken by the ghostly apparitions, pulled himself together and took fire to face the final combat: "Richard is himself again!" The other came when he rushed upon the stage, his army shattered and himself unseated: "A horse, a horse! My kingdom for a horse!" One of these lines is by CIBBER and, as such, presumably bald melodrama; the other is by SHAKESPEARE and presumably a stroke of character in action—high drama. Can any one who does not know be certain which is whose?

There are luckless souls among us who are destined to be flouted and scorned for their very virtues. CIBBER was one of these, and he had the further unhappiness of knowing it. Is it not time that the man who gave back to the acted drama the great figure of Richard III. should cease to be tutorially whipped for Cibberization?

DE VALERA'S SPEECHES.

To the Editor of The New York Times:

We notice in The London Times an article from its New York correspondent on a speech made in New York by Mr. de Valera, President of the self-styled Irish Republic, in which he said that the Ireland he stood for wanted Germany to win the war and would always support any enemy of Great Britain. We would appreciate the opportunity of expressing a few thoughts on the situation likely to be created by such utterances.

We take it that the majority of the people of America and know that the majority of the people of England and Scotland desire the continuation of cordial relations between the two countries, believing that such a bond is the best guarantee of a permanent world peace. This desire does not imply that each country will approve wholeheartedly of all the policies of the other, for there are rightly many true Americans who sympathize with the wrongs which Ireland has suffered in the past and desire that she should attain a settlement as far as possible in accordance with her wishes. However, it must be borne in mind that Great Britain has remedied the agrarian and the economic injustices of the past, and her statesmen are now making sincere efforts to effect a fair adjustment of the whole question.

Moreover, there is no reason why this question, which is after all a foreign one, should be thrust into the limelight in America. Britain is our closest blood ally, and the toleration of an avowed enemy of Great Britain, such as de Valera, making anti-British threats and distorting the minds of American citizens, is not calculated to preserve friendly relations, but to destroy them. Furthermore, such propaganda in a neutral country is not likely really to help the cause of Ireland. Let America, as in days of yore, remain for the Americans and not become the mouthpiece of the Irish-Americans. Let Mr. de Valera and his trouble-makers return to Ireland and use their eloquence on the British and Ulstermen who in the end must make the decisions which will finally settle the question.

TWO RHODES SCHOLARS.
Oxford, Feb. 10, 1920.

ON THE ECONOMY PLATFORM.

To the Editor of The New York Times:

About a month ago THE TIMES published an editorial article in regard to Governor Frank O. Lowden's vital issue, the reduction of national expenses and taxation. The Illinois Chief Executive was justly praised for his admirable achievements in his own State in this particular, and the article added that the Governor's rivals for the Presidency, if they were wise, should not leave him in entire possession of this "vital issue."

In justice to Nicholas Murray Butler it should be said that every utterance on this subject of the New York gentleman, particularly his recent New Britain address, shows clearly that at least one of Governor Lowden's rivals is just as well, if not better, informed on the subject of national taxation and Government high finance as his Illinois friend and competitor.

Mr. Butler has been and is recognized today as one of the leading budget experts of the country. Not an academic theorist, but a man who serves actively on many large foundations having charge of the expenditure of millions of dollars of trust funds, and one who has so ably managed the affairs of his own university as to obviate the necessity of a large money drive such as many of the other leading educational institutions are now carrying on.

HOWARD OSTERHOUT.
New York, March 3, 1920.

FOR A NEW SENATE.

Would Vote Against All Members of the Present Body.

To the Editor of The New York Times:

In this day of unionization, may I suggest the formation of a union which does not now exist—namely, a voters' union, made up of the long-suffering electorate. Each member pledges himself to vote against the return to Congress of any present member of the Senate.

Possibly somewhere in the Senate chamber there is a statesman who is keeping his head clear, and such a pledge might seem at first unfair to him; but the spirit of partisanship is evidently so thick and syrupy just now that it gums the whole machinery of government. Not even a Cabinet member can be confirmed without heartburning, while professional Irishmen are able to dictate the terms of our treaty of peace with Germany.

Let's have a brand-new Senate, if it takes six years to get rid of the last incumbent.

BURGES JOHNSON.
Vassar College, Poughkeepsie, N. Y., March 19, 1920.

MARCH, ALMANACS AND THOREAU.

To the Editor of The New York Times:

Your editorial article of last Sunday on March certainly appeals to the genuine New Englander, and this year above all. The real New Englander religiously buys the Old Farmer's Almanac, and keeps it ready at hand for frequent reference. The present Winter has been unusually severe in this part of the country, even the oldest inhabitant finding difficulty in recalling precedents. Certainly the roads have never been in worse condition, transportation has never been more demoralized, warm days and thaws never more infrequent. Today ice and snow give little promise of yielding to the fiercest assault of the sun's rays. But the optimism of the Almanac never fails. "Mild for the season"; "milder, expect a thaw"; "moderats followed by snow." Such forecasts cheer up the plodder through the drifts, the endless shoveler of the ceaseless snow, even though the predictions are rarely borne out by actual conditions. He is glad he owns the Almanac, and he vows never to be without one in years to come.

Your allusion to and quotations from Thoreau make special appeal, however. Clearly you quote from Thoreau's "Early Spring in Massachusetts." The complete Journal is now accessible, but the elder student of the hermit of Walden still clings to the first publication that revealed the daily observations of the master. Of the four seasons so published, the "early Spring" perhaps makes the strongest appeal to the New Englander. Possibly this is because of the long Winters in New England, and because Thoreau in his Journal as excerpted in the "early Spring" radiates the optimism of the Old Farmer's Almanac. To be sure, he is not always so optimistic in his notes, at least as his editor quotes him. March 2, 1839, he says: "We talk about Spring as at hand before the end of February, and yet it will be two good months, one-sixth part of the whole year, before we can go a-Maying. There may be a whole month of solid and uninterrupted Winter yet, plenty of ice and good sleighing." This dire prediction surely fits this year's weather. Again, under date of March 4, 1854, 10 A. M., he says: "Up river on ice to Fairhaven Pond. * * * We have this morning the clear, cold, continent sky of January. The river is frozen solidly, and I do not have to look for openings." But by far the greater number of quotations in the early Spring, under March, are of mild weather, and of the promise of real Spring.

Z. W. COOMBS.
Worcester, Mass., March 8, 1920.

ARE THERE INALIENABLE RIGHTS?

To the Editor of The New York Times:

The arguments by the various counsel before the Supreme Court of the United States in the suits brought to test the validity of the Eighteenth Amendment follow very closely the case outlined by the State of Rhode Island at the time its suit was filed. I note that neither in these arguments nor in the briefs submitted to the court is the one great fundamental issue on which the validity of the amendment must stand or fall made clear. This is the unquestioned fact that inherent and inalienable rights of the American people—not of the States or a State—were grossly violated by the adoption of the amendment without giving them an opportunity to express their wishes concerning it. This is not the so-called "referendum" issue. It goes much deeper than any question of State rights, or the right to a referendum in States having a constitutional provision for a popular vote on matters dealt with by their Legislatures. It is the fundamental question of all civilized society—whether the individual citizens have rights and liberties that cannot be taken away from them by the action of Congress or the State Legislatures.

H. L.
New York, March 12, 1920.

BONUSES FOR WOMEN, TOO.

To the Editor of The New York Times:

Will the much-talked-of bonus for ex-service men include the yoemen (female)? If so, is it not time that something was done to overrule such extravagant spending of public moneys? All disabled soldiers should be cared for, but never the thousands of women who have been more than well paid for their services.

I am employed by the Government and have been in constant association with the enlisted personnel since the beginning of the war, and know that all who served on this side of the Atlantic have been amply paid for their services, which entailed no more risk than any office worker takes, and I can see no just reason why they should be handed these handsome gifts of money—at the taxpayers' expense—any more than the women who instead of enlisting took a civil service examination and worked by their side.

Nurses who have served abroad and have given their health to the cause should be taken care of, but not these thousands of women who have stayed at home and operated a typewriter at a salary, in most cases greater than they ever earned before.

Brooklyn, March 16, 1920. Y. F.

IT WAS A DREAM.

It was a dream, that vision of a world
Made sweet with peace and holy brotherhood!
A world wherein the flags of hate were furled
And all man's needs so rightly understood
That nations strove, each for the other's good—
Their greeds and rancors to oblivion hurled!

It was a dream—the hope that righteousness
Might yet prevail upon the land and sea;
That never more war's horrors should distress,
Or human flesh die of its misery.
Yet we did dream, and almost happily,
That peace might prosper us, and truly bless.

O splendid sleep! O wretched waking hour!
Back are our souls—back in the sordid slime!
Lost to our land munificence of power,
The chance magnificent—almost sublime!
Lo, now the war red flushes clime on clime
And waiting foes stand ready to devour!

It was a dream that could have been fulfilled—
A glorious vision wide earth might have seen!
Would that today the peaceful bugles trilled
Across the lands that Spring will soon make green!
Sad are our hearts, for now these interwine—
Forewarning war-cries and the peace hope-killed.

LURANA SHELDON.

LARGE ISSUES RAISED BY GERMAN COUP

World's Peace Seen to be Dependent on Far-Sighted Diplomacy in the East.

RED PERIL DISCOUNTED

But a Restored Germany Seeking Expansion Eastward May Have to be Met by a Strong Russia.

Special to The New York Times.

WASHINGTON, March 20.—Developments in Germany and Turkey in the last ten days have overshadowed other international questions, focusing the attention of diplomats and statesmen on both sides of the Atlantic on new phases of old issues, and calling for the clearest consideration and treatment in the formulation of plans for the general peace settlement and future world welfare.

The rapid march of events in Asia Minor since the Allies, scarcely more than a few weeks ago, formulated tentative decisions relative to the Turkish settlement, have been followed by the Kappist coup d'état in Germany and the subsequent revival of Spartacide efforts to seize power. These developments, inseparably linked with the general European economic and political situation, may open startling new chapters in the history of the whole world.

The Turkish Complication.

The Turkish situation has been complicated by the Turkish massacres of Armenians in Cilicia, the spread of the nationalist movement headed by Mustapha Kemal, and by the fact that the Entente powers still not have any practical means to keep the situation in hand. As a result there has been a picturesque landing of allied armed forces in Constantinople and the Allies have warned the Turkish Government that continuation of massacres will be followed by punishment for the Turk. At best, this is considered here only a palliative measure. The strength of Turkish opposition to the Entente is not in the Government at Constantinople, but in the nationalist movement growing throughout Asia Minor. The underlying psychology of the situation, so far as it concerns the Turk, is his very keen realization of two things:

First, that dissension among the allied powers will probably not allow them to take drastic action, and therefore that the situation will remain as it was, so far as real punishment of the Turk is concerned.

Second and more important, that it is impossible for the Allies to bring an armed force to bear effectively against the Turks in the mountainous terrain of Asia Minor.

These elements in the Turkish equation have already made a libel officials and diplomats regret acutely that Russia does not exist as an effective aid at this time, but lies inarticulate under the scourge of a régime which has ensnared and the Pan Turanian movement in an effort to embarrass them and spread the communistic movement over Asia. Historically, Russia, as she existed before the Soviet revolution, was the only power that, through geographical position and a commanding hold on the Caucasus, constituted a standing threat to the license of the Turk in Asia Minor.

Russia, therefore, as a general international problem, again steps prominently into the foreground in connection with consideration of the Turkish question.

Red Danger in Germany.

But equally does Russia figure in the more important problem of Germany. The Kappist coup d'état against the Ebert régime in Berlin soon showed failure. But its chief apparent result so far has been the development of a situation which was quickly seized upon by the German Reds for exploitation. Opinion in Washington is that these developments constitute a stern warning for the future.

It is felt here that the general trend of Allied comment on the German upheaval was somewhat influenced by emotion. A natural feeling of resentment against imperialistic and militaristic Germany voiced forth bitter expressions against the Junkerdom behind the Kappist movement. Now, however, the swing of the pendulum toward the Spartacides has brought a realization that the German situation must be analyzed with cooler judgment.

The central and perhaps pivotal problem of European life, statesmen and economic experts now clearly realize, is stabilization of the political status and the resumption of economic activities throughout the Continent, especially in Central and Eastern Europe whose resources are necessary for the development of Western Europe. The Supreme Council, in its recent announcement dealing with the needs of the European economic situation, emphasized this aspect of the situation. Obviously, the present inactive state of Germany, followed by another outburst of Spartacide revolt, is as much a matter of concern for these elements of constructive opinion anxious for the industrial revival of Europe as for those who are interested in the fulfillment of the provisions for reparation and indemnity in the Treaty of Versailles.

As a matter of fact, the great prerequisite of France and England being able to obtain their contemplated reparations from Germany is the resumption of economic activities in Germany—the creation of a situation in which Germany, emerging from her present inactive and semi-anarchistic state, would become stabilized politically and resume national production on a large scale. Hardly any one expects that industrial production on such a scale can be achieved under a Spartacide government in Germany. There are few practical statesmen who look for such production under a Socialist régime, the basis of large production at present being private property and individual initiative, which are inconsistent with the Socialist trend of thought.

Government That May Emerge.

For this reason the present "pink" Government in Germany, however necessary or convenient it may have been as a transitory stop-gap between Hohenzollernism and the future, is expected to be superseded, sooner or later, by a stronger and more efficient Government. There is a growing feeling that such a Government, to initiate an era of economic revival and industrial activity, must imperatively be a bourgeois Government, though it is not necessary that it should be either Kaiseristic or monarchistic. Close students of the situation believe that German industrialism, with its potential strength once again developed, will prefer to hold the reins of power in its own hands, and make the military force an instrument of its will instead of having it as a master.

What seems probable here is that the situation in Germany will demand the formation of a conservative republic with power concentrated in the hands of the bourgeois elements, and using the military forces of the country for conserving order within Germany and the establishment of a strong Government. But it is also regarded as quite inevitable that, whatever limitations may be forced upon it in the beginning, any such government in Germany will become ambitious in the long run and have imperialistic aspirations, however camouflaged at the outset. Economic conditions fit a restored Germany with its overpopulation and super-developed industrialism would compel the producing body, as soon as healthy production does occur, to seek expansion.

Ambitions That May Go Wrong.

World statesmanship must face the reality, therefore, that such a restored industrial Germany will be ambitious, and potentially imperialistic, and the problem now spread before the chancelleries of the Entente becomes not one of trying to prevent a strong and efficient government from taking hold in Germany, but of making sure that no such government will become dangerous to the peace of the world. More particularly the problem is to bring about the use of German economic energies at home, and balk any German plan to grip Russia with a view to world domination.

While it is believed here that the present Government in Berlin will be able to cope for the present with the communistic movement, it is not regarded as so sure that it will be able to meet fully the demands of the German economic situation. In that case it will be only a matter of time before it is replaced by another kind of Government. The Kappist coup d'état was anticipated in confidential advices which reached Washington before the event. These reports indicated that the attempt would not prove successful. But if the Ebert Government cannot stand it is not to be followed by a strong and efficient bourgeois government, behind which are aligned the industrial barons of the country, present indications are there will be a worse alternative—the triumph of German radical socialistic groups.

The best information here seems to indicate that there will be a hard battle in Germany between constructive forces, revealing themselves in the ideal of industrial leadership, and Bolshevism, striving to foist a communistic state upon the German people. It can be stated that there is a feeling here that indiscriminate opposition to any revival of conservative forces in Germany may help the Spartacides and bring forward Red Germany as a running mate for Red Russia.

German Opportunities.

A Red Germany would probably mean a sea of anarchy east of the Rhine. It would open a chapter of developments the end of which no man can foresee, but it is not doubted here that this may be averted if sound methods of statesmanship are applied, rather than mere opportunist foreign policy framed only to suit passing events.

There has already been flirting between German and Russian Soviet leaders, but no one here who is well informed now believes that bourgeois Germany will play willingly with the Russian Bolsheviki, however much Lenin and Trotzky were used to serve German imperialistic ends during the World War. It is fully expected, on the other hand, that Germany will not lose any time in proclaiming uncompromising opposition to Sovietism, and to Russian Bolshevism in particular.

The Germans, however, are expected to make the fullest use of all the bitterness, which, justly or not, has accumulated in the hearts of Russian patriots as a result of the hesitant and inconsequent attitude of the Entente toward Russia. They are expected to utilize to the full the wounds inflicted upon Russian nationalism as a result of the whole breed of proposals for Russian dismemberment, the recognition of independent States out of the domain of the former Russian Empire, sanitary cordons of barrier States erected between Germany and Russia, and suggestions for Entente recognition of the Russian Soviet, through trade dealings or otherwise. Ignoring the record of their imperialistic past the Germans are expected to pose as the only Government taking an uncompromising attitude against the Red danger, to contrast their own attitude with that of the other powers, and to try to make it appear that Germany, under the new régime, is the only real supporter of the Russian nationalists.

Washington's View Point.

The story of the past year and the general character of the treatment given to Russian problems by the Entente has not led those who really know Russia to hope for much in allied diplomacy to meet this attitude. It is, however, fortunately realized in high American quarters that a moment has come when the most vital interests of civilization demand a broad and far-seeing attitude. It is felt here more and more that the only real barrier against a dangerous German imperialism will be an articulate Russia, restored in the form of a self-dependent, strong, liberal State, with sufficient economic and political cohesion to resist all efforts to take it under industrial and political control.

Such a Russia, according to the Washington viewpoint, would be affiliated in spirit, through proper treatment, with the allied group of nations and principally with the United States. Thus, the Russian problem is viewed as the main factor which will determine the future of Germany. If the re-establishment of an efficient Germany is necessary to the restoration of Europe and for the fulfillment of the Treaty of Versailles, the vital prerequisite to the rendering harmless of such a Germany is the restoration of a strong and satisfied Russian national state, in strong affiliation with the allied nations and the United States.

Flint's Fine Furniture
GUARANTEED.
Pride of Ownership
is always enhanced by the knowledge that what is beautiful is also lasting.
FLINT QUALITY DEPENDABLE FURNITURE
while primarily designed for utility and comfort is also constructed on honor. We have specialized in furniture of the highest grade for over eighty years, and the experience thus gained is broadly extended in support of our guarantee. We have continuously on display a practically endless assortment of
Separate Pieces in Period and other classic effects, also Suites for the Living Room, Dining Room and Bedroom
Illustrative of the exceptionally wide range of choice, we mention a few prices selected at random.

DINING ROOM SUITES
9 AND 10 PIECES
Beautifully wrought in oak, mahogany and American walnut.
$415, $469, $495.50, $553, $652, $658, $763, $859, $925, $965, $1158, $1285, $1445, $1651, $2064, $2468, $2816, $3025, $3175, $3336, $3996, $4700.

LIVING ROOM SUITES
2, 3 AND 4 PIECES
in mahogany, walnut, and gold, over-upholstered with velours, silk damasks, tapestries, etc.
$165, $250, $350, $395, $418, $462, $522, $591, $600, $650, $670, $700, $725, $775, $800, $1120, $1475, $1500, $2250.

BEDROOM SUITES
4, 6, 8 AND 9 PIECES
In mahogany, American walnut, ivory and decorated enamels; many suites with vanity dressers.
$281, $375, $484, $502, $553, $812.50, $616, $625, $718, $786, $803, $1000, $1275, $1350, $1500, $1715, $1910, $1942, $2256.

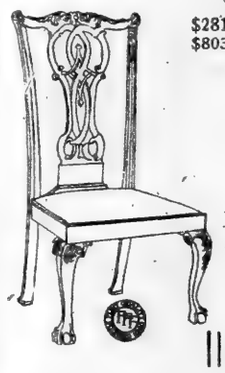

UPHOLSTERED FURNITURE
made to special order for prompt delivery from our N. Y. City factory.
INTERIOR DECORATION
ORIENTAL AND DOMESTIC RUGS
DRAPERIES
Flint & Horner Co Inc.
20-26 West 36th St.

THONET-WANNER
Furniture
Smashing High Prices Months ago we planned to attack the high prices of Furniture this Spring. We contracted for Furniture in enormous quantities while costs were still low. Now the Furniture is here! Warerooms packed. Huge sales floors filled. All being sold at— Less Than SALE PRICES

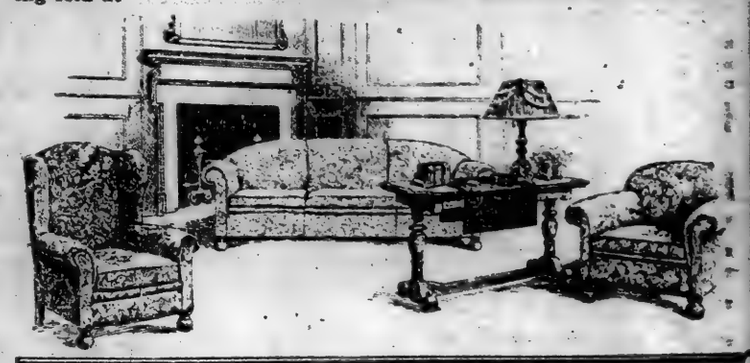

For Example As one of our prevailing values is this luxurious suite of three pieces, made for those who desire a living room of sumptuous and inviting atmosphere but moderate in cost. The suite is FULLY GUARANTEED and consists of a Chesterfield Sofa eighty-four inches long with loose cushion seat, deep soft spring roll back and arms. Large Arm Chair and Wing Chair to match, covered either in charming selections of tapestry or a damask of a handsome design and colorings..... $385
Above pieces sold separately, Sofa $195, Wing Chair $95.

Wide Selection of Equal Values
Bedroom—suites complete.....$235 to $2650
Dining Room—suites complete...$495 to $2180
Living Room—suites of 3 pieces...$310 to $1865
Separate and Occasional Pieces..$7.50 to $1075

Won't You Come in Early—The accumulated resources of 70 years' progress in the Furniture business have been used to their limit to assemble this huge stock that has broken the back of H. C. of L. It brings relief at last to every one who longs for lovely Furniture at prices that still leave a balance in the bank. Later Deliveries If Desired!

THONET-WANNER CO. Foyer-Entrance to Elevators & Show Rooms MADISON AVE. at 47th

Meuller-Graves
1A EAST 46th ST., ADJOINING RITZ CARLTON
The Spring Modes
Refreshingly
New
Moderately Priced
Street Frocks, Evening Gowns, Dance Frocks and Captivating Blouses.

MOOD CO.
Offer for your approval an Extensive Collection of
Spring Fashions
Embodying
their own creations as well as foreign adaptations.
Morning, Afternoon and Dinner Frocks
in pleasing simplicity
Charming Silhouettes for Evening Wear
Enchanting
Tea Gowns, Corsets and Brassieres
Individually built to pronounce the very suppleness and youth so essential
Daily Exhibitions
10 to 12 A.M.
2 to 5 P.M.
MOOD CO.
10 West 55th St.

Where can the girl of small wages live!

The roofs of the Y. W. C. A. sheltered 57,000 last year, but 20,000 more had to be turned away.
To provide increased housing facilities is one of the purposes of the Y. W. C. A. campaign for $1,500,000, March 22-30. It will be impossible to see every one personally.
Send your contribution to
Mrs. STEPHEN BAKER, Treasurer,
600 Lexington Avenue New York City

Forsythe Waists

Spring Tailormades
T-1 — White Dimity. Collar, front and cuffs edged with pleated linen ruffles $8.75
T-2 — White Dimity. Collar and front edged with pleated linen ruffles... $8.50
T-3 — White Dimity. Pique collar. Pleated Dimity cuffs... $7.50
Catalogue Mailed Upon Request.
JOHN FORSYTHE & SONS, 3 West 42d St.
The Waist House
No connection with any other House using the name of Forsythe

How I Discovered America-in 1919

By Winifred Sackville Stoner

Author of Natural Education

[*The Author's demonstration of these methods lead Col. S. S. McClure to pronounce Mrs. Stoner "One of the most wonderful women in the world."—Editor's Note.*]

COLUMBUS may have discovered America in 1492, but I discovered it—for myself—in 1919. It's such an interesting story, I must tell it to you now.

It was a beautiful summer day. I was on my way to the Pacific Coast to fill some lecture engagements. Our train pulled into Mandan, North Dakota. "Mandan!" I was thinking to myself, "I have heard that name before." But the place itself meant nothing to me except as a division point on the Northern Pacific, and we stopped a few minutes to change engines.

"Mandan," I overheard a voice across the aisle, and without realizing it I found myself "listening in" on a conversation that was so intensely interesting that I could not make myself stop listening.

"This town got its name from the Mandan Indians," the speaker continued, "with whom Lewis and Clarke spent the first winter on their expedition to the Northwest. They built their stockade near here, and it was here they found Sacajewea, the Bird Woman, who carried her papoose on her back and guided the white men through this unknown country."

Then the one-sided conversation was lost in the noise of the moving train. We had left the station, but I had heard enough to people the whole Mandan country with romantic interest for me.

This boy's conversation—for he was only a boy—convinced me that he was one of the most interesting passengers on the train, and we had not traveled far when I made his acquaintance and from him I heard anew the story of the Lewis and Clarke Expedition which gave an empire to the United States and I learned that it would have failed but for the aid of Sacajewea, this Indian girl mother.

With the boy as my guide, we did the Lewis and Clarke country from Mandan to Portland and to the City Park in Portland, where a statue has been erected in memory of this pioneer mother of Old Oregon. But to my very great surprise, I found that my newly made friend, just entering high school, not only knew all there was to know about the Lewis and Clarke country but was thoroughly familiar with the whole story of the development of America from a vast wilderness to a mighty world power.

Curiosity turned into the highest admiration as I came to realize that this boy knew more about America than I had acquired from promiscuous reading and many years of travel through all parts of the country. My knowledge of this great country was as nothing when matched with the knowledge of this youth.

My first guess was that the boy had been especially trained by one of his parents who was probably a very capable history teacher, but I soon found I was mistaken. The boy was the son of a small country merchant, and neither his father nor mother had finished high school.

I could no longer conceal my curiosity, so I asked my new friend where he acquired his knowledge of America. He was not in the least flattered by my question, for he told me in the most matter of fact way that all he knew about America he had gotten from a series of Historical Romances covering the complete development of the country but without taking any liberties with the facts or characters of history.

"And the funny thing about it is," he laughed, "my father made me read the first two chapters of Volume One as a punishment, and I became so deeply interested that he had to drive me to bed."

This is how I learned of The REAL AMERICA in which I discovered America.

During the first few weeks that these books were in our possession my daughter declined invitations to several theatre and dancing parties preferring to spend the time with Edwin Markham's inspired publication. My personal experience with these books in which there are 3,100 illustrations of Landmarks of America has been so wonderful that I wish to do something worth while in placing them in American homes, especially where there are children, so if you will send the coupon below at once I will see that you receive full information.

Clip and Mail to Mrs. Winifred Sackville Stoner today
Care of WM. H. WISE & CO.,
Dept. 223, 50 West 45th Street, New York City.
Please send me without cost or obligation full information regarding The Real America.
Name .....
Address .....
City ..... State.....
Times 3—21—20.

Gordon & Dilworth
REAL
ORANGE MARMALADE

CADILLAC Model 57, 1918 Limousine Brougham, in very good condition, small mileage. No dealers need apply. Address "Peyser," P. O. Box 372, City Hall Station, N. Y.

FOR SALE—PAINTINGS—Private Collection by appointment only, account residence to be razed first April, choice examples by MOREAU, HAMBURGH, SEZILLEDES, BRETCHER, BUCKNER, WITKOSKI, VINELLA, JAQUES WAGRES, RENARD, ROSIERSB, others; also ten magnificent marble and bronze statues, French imported vases and pedestals.
Telephone Riverside 906 Sunday.

WANTS SCHOOL FUND IN BOARD CONTROL

State Regents' Committee Believes New York Authorities Should Not Handle Funds.

DUAL SYSTEM FOUND BAD

Report Recommends Legislation to Give Educational Officials Exclusive Jurisdiction.

Special to The New York Times.

ALBANY, March 20.—The State Board of Regents has just received a report, with recommendations, from a committee, consisting of Regents William Nottingham, James Byrne and Adelbert Moot, named a year ago to investigate the controversy which arose in the City of New York, over the question of whether the Board of Education or the municipal authorities should have control of the funds appropriated for school purposes. The committee recommends that changes be made in the law so as to give the Board of Education absolute control of the moneys.

"We know of no good reason," the report says, "why the course of separation of the affairs of the public schools from municipal control, so wisely begun, should not be continued, so as to avoid such embarrassing and harmful controversies as have occurred in the City of New York.

"We therefore recommend," the report concludes, "that such amendments to the city school law be framed and introduced in the Legislature at the present session as shall be in furtherance of the suggestions made in this report.

Present Methods Bad.

"We feel bound to say that all the correspondence and other evidence before us shows that President Somers, of the Board of Education, under most trying conditions made a patient and painstaking effort to get satisfactory results; that the municipal authorities did not meet him in the spirit in which he tried to meet them, and that the manner in which the budget system has been applied to the Department of Education of New York City has hampered the conduct of its operations, has impaired the mobility of its working force, and has been a source of endless and unnecessary trouble.

"It seems unnecessary to enlarge further upon the disputes and difficulties which have attended the dual control of the administration of the affairs of the public schools of the City of New York. It is possible to conceive that a system of dual control might be administered without friction by persons temperamentally adapted in every way to handle such a regime, but men of that kind are but occasionally found, and not frequently brought together.

"As a matter of fact, it is not administered without friction; it is not administered smoothly; it is administered noisily, and discordantly. Charges of wrongdoing, of criminal intent even, are made without evidence to support them; arrogance is met with obstinacy; correspondence is exchanged which leads nowhere, and a vast amount of time and energy which ought to be spent on the substance of things is given to forms and shadows.

"We believe that no one of the parties to the controversies before us would wilfully do anything to harm the cause of education; we believe that they wish the children of the City of New York to be well taught and well trained, and the citizens of New York feel that the millions they contribute to the schools are well spent. But we believe also that the system of dual control as administered harms the cause of education, injures the efficiency of the officers of the schools, sets a bad example to the children in the schools, and distresses and discourages the people of the City of New York.

Board Should Control.

"It is rapidly becoming the settled judgment of those best acquainted with the public schools and their needs and possibilities that their affairs, both educational and financial, should be placed under the exclusive control of the duly constituted educational authorities, which in this State are fully able to afford them a competent and satisfactory management. The enactment of the city school law of 1917 was a progressive step in that direction.

"Such appointments, promotions and changes in the teaching and administrative force could then be made at any time by the educational authorities as would best serve the interests and promote the efficiency of the schools; and no way would be left open for any lending-hand scheme to political interference.

"We believe also that the administration of public funds devoted to school purposes would thereby be more economically, effectively and satisfactorily conducted. Without reflecting in the least upon the ability and quality of municipal officers, we are firmly convinced that members of the Board of Education selected under the city school law would be as likely to be persons of at least as high character, good ability and sound business judgment."

DEPEND ON IT!

Alcoholic tonics, even in moderate doses, eventually cause the organs stimulated to lose independent vigor. Of a dual nature, both food and tonic

Scott's Emulsion

is eminently adapted to nourish and build up the weakened body.

Scott's does not contain alcohol and is a tonic that you may depend on.

Scott & Bowne, Bloomfield, N. J. 19-40a

WOULD STOP SELF-DRUGGING

Health Administration of Narcotics Should Be Illegal, Says Hubbard.

Radical opinions are expressed by Dr. B. Dana Hubbard, Acting Director of Public Health Education of the Health Department, in a report made to Health Commissioner Royal S. Copeland, dealing with the classification, treatment and the general condition of drug addicts in this city. Dr. Hubbard based his opinions on observations made at the emergency drug clinic which the Health Department opened several months ago, and which was closed two weeks ago.

Dr. Hubbard, in his report, attacks the practice of some physicians of prescribing drugs for an addict and allowing the addict to administer the drug. Physicians who follow this method, he said, [illegible] super ignorant or seek to [illegible] the commission of [illegible] should be severely dealt with, he asserted.

Contrary to a widely held opinion, addicts, he found, were very often not the unemployed, but were healthy and normal looking, with no outward signs by which they could be detected. He believes that the number of those addicted to the use of drugs has been greatly overestimated.

The opening of the Health Department clinic was made necessary, he said, when the arrest of several trafficking physicians for violation of the narcotic laws shut off the source of supply to drug habitués. A public narcotic clinic was a new thing and, Dr. Hubbard found, an undesirable one.

"The clinic has been found to possess all the objectionable features characteristic of the so-called 'ambulatory' treatment as practiced by the trafficking physicians," was his verdict.

STORE OPEN 9 A. M. TO 5 P. M.

HEARN

Fourteenth Street West of Fifth Avenue

MONDAY TUESDAY

START OF SEASON SALE

1,200 Silk Petticoats

Petticoats of rich, durable silks, made in the new ways which the Spring silhouette demands, are offered at a price which needs no comment in view of the known rise in the silk market. Sale price is absolutely beyond competition elsewhere.

5.12

Our regular $7.94

MATERIALS—

Taffeta, messaline, and silk jersey combined with taffeta or messaline flounce.

COLORS—

Charming, varied shades in changeable and plain colors, among which may be mentioned such new tones as Chrysis red, French blue, jade and oasis green, mist blue, gold and silver, and nut brown. There are also navy and black.

NO EXCHANGES NO RETURNS

See Section 1 for Spring Sale Advertisement.

"America's Leading Furriers"
Established 1863

Fashion's New Center for Cloth Coats and Silk Wraps

IN a new and separate department on our second floor, a collection of individual original productions — each coat distinguished by its exclusiveness, in model and material, and by its reasonable price.

Coats for Street Wear and Motor Car Sport Coats and Travel Coats Silk and Chiffon Wraps for Spring and Summer

A member of the firm has just returned from Paris with the best the French capital can offer in these Spring coats and wraps—each model being a special design, perfected with our own collaboration, for the smartest New York usage.

With these imported models and what our own designers have produced, we consider this collection of coats and wraps the best and most complete in America.

Fur Cold Storage on the Premises
2 Per Cent. with Minimum Charges.

Telephone Bryant 8720

H. JAECKEL & SONS INC.
Fifth Avenue
Corner 45th Street

McCREERY'S ANNUAL SPRING SALES
Embracing Every Department

Extraordinary Sale

Women's Low Shoes

Special 9.75 and 12.75

9.75 12.75

(Prices Include Tax)

After this sale these Shoes will go back to their regular prices.

All Sizes— All Widths.

Thirty-one Different Styles

9.75 12.75

At 9.75
Regular 12.00 and 12.50 grades

Tan or Black Calf Oxfords, walking heels.
Black or Brown Kid Oxfords, walking heels.
Pumps in Plain or Patent Leather.
Christie Ties, hand-turned soles, Louis heels in Satin, plain or Patent Leather.
Brown or Black Kid Pumps combined with Satin.
Styles in tongue effect in Brown or Black Kid combined with Satin, also Tan Calf.
Genuine White Buckskin Sport Oxfords.

At 12.75
Regular 14.00 to 15.00 grades

Two-eyelet styles in Satin, Kid and Patent.
One-button models with Brown Kid or Patent vamps and Satin quarters—or Patent vamps with White Kid quarters.
Also all Black Satin.
Instep Tie of Black Kid or Patent Leather. Gray Buckskin or Black Satin.
Tan or Black Calfskin Oxfords, Military or Cuban heels.
Black Kid Blucher Oxfords with Cuban heels.

No C. O. D.'s *No Approvals* *No Returns*

The Last Little Touch To the Easter Costume

A Beautiful Vanity Case

5.00

regularly 7.50 and 8.75

We have just 300 of these, so there will not be enough for all who will want one, but early shoppers will find them extraordinary values at 5.00. They have never been sold for less than 7.50.

Three models are illustrated. They come in two sizes (large and small), are made of plain Moire Silk or Silk Brocade of rich colors with gilt or French gray metal frames and chains. All are Silk lined and fitted with purse and mirror.

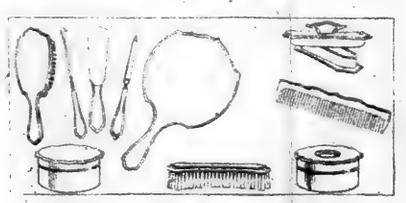

"La Reine" Ivory Finished Toilet Set

Very special 35.00

(Ten Pieces)

It is aptly named "La Reine," meaning The Queen, for it is, in truth, queen of all designs, holding sway by the sheer beauty of its lines and its rich, creamy shade.

Ordinarily it would be priced several dollars higher, but as it comes to us while we are celebrating our Spring Sales we have marked it at merely a trifle above cost to us.

Gray Hair Goods

The assortment includes Gray Switches and Transformations of fine quality, naturally wavy hair.

18-inch Switches 5.95
20-inch Switches 9.95
Transformations 6.95

Furs for Spring Wear

Fashionable Scarfs of the most desirable pelts including Sable, Mole, Stone Marten, Squirrel, Baum Marten and Fox in rich shades.

Very Special

One-skin Japanese Marten Scarfs of choice selected pelts, 45.00

James McCreery & Co.

5th Avenue *34th Street*

An Original Bed-Room Suite *of* Grace *and* Distinction

Dresser, Chifforobe, Toilet Table, Full-width Bed, Bench, Chair and Night-Stand, — Mahogany, American Walnut or Hand-Painted Enamel

7 pieces $510.00 *With Twin Beds 8 pieces,* $595.00

These radically reduced prices are a special feature for this week only.

THIS Hathaway interpretation of modern preferences in Bed-Room furniture will interest you.

The rich, contrasting grain of the oval inserts, and the sparing use of an effective blue-bell decoration, are in keeping with the taste of the day for delicacy.

Nor has utility been sacrificed. You will notice especially the spaciousness of the dresser drawers and the full width mirror, the triple mirrors of the toilet table, and the commodious sliding trays of the chifforobe.

The suite appears in our show-rooms in American Walnut with Burl Walnut inserts, in Mahogany with inserts of figured grain, and in Enamel, hand decorated.

The many new suites lately placed upon our Dining Room floors round out a collection that is remarkable in its variety and completeness. Prices from $475.00 to $2,100.00 indicate this diversity of style and character.

HATHAWAY'S

62 West 45th Street, NEW YORK

The Children's Fairyland

Hello Daddy! *Don't forget your Kiddie*

STRAUSS TOYS for Easter Gifts

New—Exclusive—Amusing—Entertaining

Easter

has become a gift-giving season for the children.

Teach your children *the happiness of giving* by allowing them to present some token of the Easter season to their little friends.

We are now showing the most delightful and unique assortment of Easter Tokens, including:—

Bunnies Chicks Ducks *Baskets Easter Eggs Novelties*

Mail Orders Promptly Filled

Birthday Suggestions and Catalog Sent on Request.

Dolls' Hospital. All kinds of repairing. Moderate prices.

WE CARRY THE LARGEST ASSORTMENT OF TOYS MADE IN THE U. S. A.

STRAUSS TOY SHOPS

308 Fifth Avenue (near 32nd St.), Dept. A.

Branches PENNSYLVANIA STATION —2 SHOPS HUDSON TERMINAL CONCOURSE—2 SHOPS

Atlantic City—Boardwalk, Opposite Garden Pier

Weingarten & Pearl

516 Fifth Avenue

IMPORTANT ANNOUNCEMENT

Our Mr. Pearl has just returned from abroad with a very attractive selection of the newest models in Coats, Suits & Dresses.

On account of our removal to our new building, 2[illegible] West 50th Street, shortly, and having a large selecti[illegible] of this season's newest fabrics on hand, we will mak[illegible] special reductions on Coats, Suits & Dresses & Furs for the next 30 days.

BUY A GARAGE ON EASY TERMS

SAME AS RENT

$49.50 DOWN BUYS THIS GARAGE

of Heavy Galvanized Steel, 10 x 16 ft.

Balance 6-8-10 or 12 MONTHLY PAYMENTS

DELIVERED AND ERECTED AT ABOVE PRICE ANYWHERE WITHIN 20 MILES FROM N. Y.

Big Cash Savings Are Made Thru OUR DIRECT SELLING METHOD.

We are builders of Portable and Permanent Buildings (all sizes) of every description. Wood, Steel or Cement. Sold on easy terms if desired. Call, phone or write for descriptive circular

THE PORTA-BILT CO., INC., 5 Columbus Circle, N.Y.

Telephone 8011-8012 Columbus.

NEW ORGANIZATION OF CATHOLIC CHARITY

Details of Archbishop Hayes's Plan for Closer Union and Wider Activities.

ASKS HALF-MILLION INCOME

Parish Committees Provided, Each Connected with a Central Body to Co-ordinate the Work.

Details of the movement initiated by Archbishop Hayes last week for reorganizing the Catholic charities of this city are now coming to light. They indicate the beginning of what is likely to be the largest welfare effort yet organized here.

It will co-ordinate the charitable activities of three Boroughs of the city, Manhattan, Richmond and the Bronx, as well as those of seven counties—Westchester, Dutchess, Rockland, Putnam, Orange, Ulster and Sullivan. Its roster of annual contributers will include 200,000 names, which will insure it a yearly income of at least $500,000. Through the Archbishop's Committee of the Laity, it will enroll 20,000 active workers in every parish.

Unification of all charitable activities within the Archdiocese is the main purpose of this organization. It will provide a district centre to which people can go for advice and information concerning every social and charitable activity within that district. Every parish throughout the territory will have its representative in the central organization.

Archbishop Hayes is the President of the new institution and his Director of Charities, its executive secretary. There will be an executive council composed of capable men and women experienced in charity work, which will meet regularly to advise the Archbishop on matters of policy. In addition, an advisory council, representing each separate organization in Catholic charities and the Catholic body in general, will be available for consultation on general questions.

First steps for this work were taken last fall when the Archbishop called together a commission of more than fifty experts to investigate the general condition of Catholic charities within the Archdiocese. Their report, made after six months of intensive study, revealed the wide extent of present Catholic activities, but also the need for a central overhead organization to supervise the field, to prevent duplication of effort, to search out new fields of endeavor and to co-operate with existing public and private agencies. This is the body which will now be created.

The New Organization.

Without interfering with the independence of existing local organizations, this body will give them the aid and benefit of a wider viewpoint and of the most expert opinion. According to the summary of the official report, its main objects are:

To rearrange and co-ordinate the functions of various activities in order that they may serve more people and serve them better.

To point out weaknesses in existing organizations and help overcome them by supplementing their resources, giving expert advice and encouraging higher standards.

To promote the extension or establishment of agencies to cover fields where Catholic interests are at present neglected.

To present reports of work to the general public and to represent them at conferences.

While leaving special works autonomous, to unify Catholic charities.

"Catholic activities," says the official report, "have grown so vast and varied that no one person in the Archdiocese could hope fully to understand all the problems they present. In planning for their own cases individual priests have long felt this and calls for a central bureau of information and advice have become increasingly insistent. The difficulties experienced in planning for individual cases are multiplied when it becomes a question of planning the policies of new agencies or readjusting old ones to meet new conditions.

"The time has come when for the good of the Church and for the protection and proper functioning of the works themselves, there should be established a central organization unifying Catholic charities. It should group works of similar nature in appropriate divisions."

Under the Archbishop's Secretary for Charities, the work will fall into six principal divisions, each with a director devoting his full time to the supervision, co-ordination and extension of the agencies operating under him. These will be the Division of General Administration, Children, Health, Relief, Protective Care, and Social Action. Details of office management will be handled by the Division of General Administration in connection with which a Bureau of Information and Research will keep in touch with all Catholic activities, receive reports from them and be a distribution point of accurate and reliable information.

A bureau of accounts will supervise the finances of the central organization, advise on budgets and assist in auditing the accounts of the various institutions of the archdiocese. It will further assist by gathering central purchasing data for institutions.

Care for Children and the Sick.

The new division of children will set up a central reception bureau and home. This home will ultimately receive all dependent and neglected children above the age of 2, hold them long enough to study their conditions and needs, treat them for noteworthy defects and finally assign them to institutions and agencies specially qualified to fill their needs. Other functions of this division will be the extension of after-care for children, the establishment of boarding-out agencies and foster homes, the protection of unmarried mothers, the organization of more day nurseries and fresh air charities and extension of the work of the Big Brothers and Big Sisters Leagues.

The division of health will include the general and special hospitals, the nursing sisterhoods, the clinics and dispensaries. A director will have charge whose prime function will be the co-ordination and standardization of Catholic hospitals. Weaker hospitals will be assisted in stabilizing their finances. Almost immediately this division will set about to fill the need for a maternity hospital. Mothers today, who are in poor or moderate circumstances, the Archbishop's survey found, are obliged to pay almost prohibitive prices for good medical care.

A huge task faces the division of relief. In this field it was found that five agencies are at present covering the same ground, each ignorant of what the other is doing. The survey has made four recommendations to meet this problem: the definition and distribution of the work of the various agencies according to their territory and resources; the placing of new standards, the readjustment and increase of finances, and the extension of the work to the furthest limits of the diocese. It is proposed that the pastor, the parish visitor, the Society of St. Vincent de Paul and the Ladies' Aid Auxiliary form a committee that will work as a unit to take care of the poor of the parish.

The division of protective care will have under it all Catholic work relating to crime. It will also exercise supervision over institutions for delinquents. An efficient parole bureau will be established under this department to investigate the home conditions into which the discharged inmates are to go, to accompany them back to civil life, bring to their notice helpful, educational, recreational and religious opportunities and to obtain for them suitable employment.

Club Work Organized.

All club work for boys, girls, young men and young women will fall under the direction of social action. It will have supervision of homes for working girls. A director with a policy of definitely extending recreational activities will institute new organizations for young people and will encourage the upbuilding of strong recreational facilities in the parishes of the archdiocese. It will also be the duty of the division to organize recreational work throughout the up-State and rural communities, where practically no opportunities are afforded by other than commercialized agencies.

The new Catholic Charities will also extend its advice and help to the struggling priests of all parishes.

House on Wheels Afire in Street.

A small portable house, used by the United States Marine Corps for recruiting and loaded on a truck that had been parked for a few minutes at Grand Street and the Bowery, caught fire yesterday when an oil stove overturned. The blaze, confined to the floor of the structure, was soon extinguished by firemen. Patrolman August Reinert of Traffic A was slightly burned about the hands and face in trying to put out the fire.

McLOUTH CALLED TO CHINA.

New York University Professor Going to Peking College.

Professor Lawrence A. McLouth, head of the Department of German Language and Literature in New York University, has accepted a call as exchange professor to Tsing Hua College, Peking, China. This college was founded a few years ago with a part of the American share of the Boxer indemnity fund, and devotes itself mainly to preparing Chinese students for advanced work in American universities.

During the absence of Professor McLouth Professor Frederick H. Wilkens is to be in charge of the department. Professor McLouth's work in the university will, however, be done by Professor George H. Danton, Ph. D., of Tsing Hua College.

Professor McLouth, Mrs. McLouth and their daughter, Carol, will sail from San Francisco July 26 for Peking, where his work begins Sept. 2. They are expected back about Oct. 1, 1921.

Immigration Conference April 7.

The Inter-Racial Council is to hold an immigration conference at the Engineering Societies Building on April 7. Legislation is to be discussed as well as a synopsis of opinions sent in by 5,000 persons in all parts of the country. Representatives of steamship lines will attend.

TEA HOUSE NOT DISORDERLY

Proprietor Dismissed After Neighbors Complained of Noise.

Morris Abrams, proprietor of a tea house at 176 Eldridge Street, and fifteen of his customers, arrested early yesterday morning when detectives raided the place, were discharged later in the day when arraigned before Magistrate Edgar V. Frothingham in Essex Market Court on a charge of disorderly conduct. The arresting officers said that tenants living in the building complained that they had been unable to sleep because of noise at night.

Eight men who were gambling in the apartment of Abe Goldstein, at 28 Suffolk Street, late last night pleaded guilty to disorderly conduct and were fined $1 each.

Aid Asked for Widow and Children.

The New York Association for Improving the Condition of the Poor announces that it has found the mother of five children, all under 12 years, whose husband was a victim of the influenza epidemic, with no means of continuing the support of her family. She has made all her children's clothes, but is not strong enough to do any work that would bring in an income. The family will need $75 a month for six months if they are to be kept together and in good physical condition. Anything in the way of help will be appreciated by the association.

Post

19 WEST 42D St.
OPPOSITE PUBLIC LIBRARY

Beautiful Suits
designed for discriminating women

Jersey Suits
All worsted Jersey and heather mixtures in embroidered vestee and belted models in all the new lengths and all fashionable colors, a real showing of tailored smartness and beauty in design.
Extraordinary Special
$24.50

Jersey Suit, 24.50

Tricotine Suits
Rivalling finest costume tailoring—a wealth of the very latest models in navy and black, with an exclusiveness that you will not find in many shops.
Exceptional Values
Savings from $5 to $15
$39.50 $49.50
$57.50 $89.50

Store extends from 42d Street thru to 43d Street, with a special entrance at 22 and 24 West 43d Street.

KEEP IT SWEET

Keep your stomach sweet today and ward off the indigestion of tomorrow—try

KI-MOIDS

the new aid to digestion—as pleasant and as safe to take as candy.

MADE BY SCOTT & BOWNE
MAKERS OF SCOTT'S EMULSION

Novia
CHOCOLATES

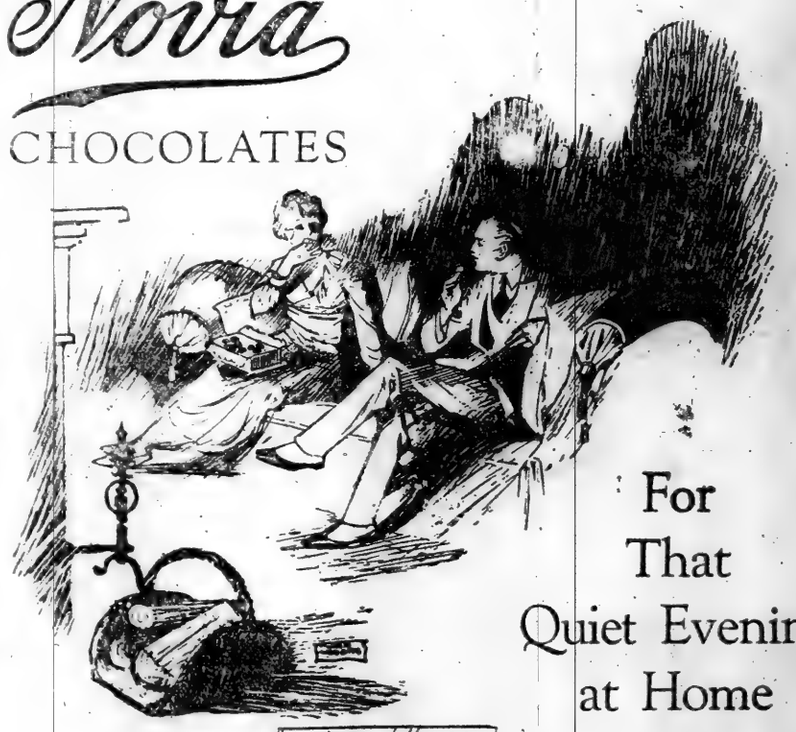

For That Quiet Evening at Home

Good company and a box of NOVIA CHOCOLATES

Take a box home tonight.

Insist on Novia Chocolates

Novia
CANDY CO., Inc.
382-384 Jefferson Street
Brooklyn

"The Better Kind"

New York

Three Rolls-Royce Cars for Sale

We have been commissioned by a London client to offer the following luxurious machines:

1—Three-seated coupe, with hidden Dickey seat to carry two persons. Painted cream and black.

2—Five passenger Touring Car. Painted cream and black.

3—Five-passenger Cabriolet. Painted royal blue and black. This latter car immediately convertible into Touring Model.

Each car is fitted with a new 1920 body. Mahogany dashboard, silver-plated fittings.

Chassis completely remodernized.

Engines belong to the famous "Two Thousand Series," the best ever made by the Rolls-Royce Company.

Can develop 5 to 80 miles on high speed.

Sales subject to thorough investigation and test.

This is a most unusual opportunity to purchase a remarkable car at a reasonable rate.

For further particulars, address

William Massé
Massé & Company, Inc.
21 Pearl Street, N. Y. City

Store Closes at 5 P. M.

Lord & Taylor

38th Street —FIFTH AVENUE— 39th Street

Telephone Orders Filled—Phone Greeley 1900—Ask for Telephone Order Desk

Interesting Items In Spring Silks

Foulard Silks
All new and attractive designs for spring street dresses, 36 inches wide.
$2.75 yard

Sport Silks
Strongly woven, roughly textured, daringly designed, and gorgeously colored are these sport silks of 1920. Kumsi-kumsa, Fan-ta-si, and others plain, striped, barred and figured in self and two toned effects. Maize, Turquoise, Orchid, Jade, Peacock, Rose, American Beauty, Purple, Jasper, Pink and Gold, also white. 40 inches wide.
$8.50 yard
Ground Floor

Printed Georgettes
A splendid assortment of original patterns in spring colors; 40 inches wide.
$3.95 yard

Two Exceptional values in Wool Dress Goods

Basket Weaves, Tweeds and Cheviots
$5.50 yard
All wool materials, particularly good for spring tailor-made Suits; in plain and mixed colors; 54 inches wide.

Navy Blue Men's Wear Serge
$3.95 yard
Superior quality for suits and dresses; 50 and 54 inches wide.
Second Floor

The French are noted for Lovely Cotton Fabrics

SELDOM, if ever, have more beautiful cotton fabrics been shown in this department which now displays a splendid assortment of charming imported rich materials.

French Crepes, silk and cotton mixtures, embroidered Organdies, embroidered and novelty woven Voiles, barred and striped materials, all in clever original designs and wonderful color combinations, in dark and light shades; 40 to 45 inches wide.
$2.75 to $9.75 yard
Second Floor

One Hundred Per Cent. American Rugs In Large Assortments

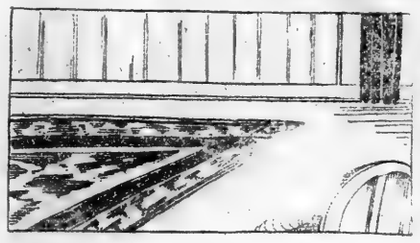

AFTER all, we humans act mostly upon suggestion, and the more suggestions we have the greater is the possibility for the development of good taste. In selecting a rug, you probably have a color scheme in mind, and a vague idea of the design you want, but isn't it a relief to make your selection where you can find endless suggestions that correspond with your ideas? Then, it is just a process of elimination for you, until you decide upon one.

That is exactly what the ***Lord & Taylor*** Domestic Rug display offers you—hundreds of rugs in every shade, design and size.

These Wool and Worsted Rugs
for instance, are excellent reproductions of Persian and Chinese designs, and the color combinations blend as appealingly as do the imported rugs—but you have the advantage of much lower prices and such fine quality that we take pleasure in showing them to you. Notice our prices.

Size 9x12 feet	$113.50
Size 8.3x10.6	$103.50
Size 6x9	$72.50

Royal Wilton Rugs
For immediate clearance we are presenting a most attractive assortment of finest grade Rugs in one size only—specially priced for Monday—
8.3x10.6 ..... $82.50

Seamless Wilton Velvet Rugs
fringed ends; lower prices than usual—

9x12 feet	$74.50
8.3x10.6	$67.50

Artloom Seamless Wilton Rugs
all-over Chinese and Persian designs on blue, taupe, rose, dark or medium grounds—9x12 feet. $64.50
Fifth Floor

Linen Pride and Prejudice

THE American woman has from the time of the Puritans taken great pride in her linens—until the war, her linen chest was brimming with exquisite pure linens for dining room and bedroom.

War prices caused her to restrict her linen purchases somewhat, and she was very prejudiced against the use of substitutes. That is why she will now welcome the beautiful pure linens we are now showing, especially the lower-priced groups here advertised.

Damask Table Cloths
Pure linen—no napkins to match—prices low because of incomplete assortments.

2x2 yards	$5.95 and $9.50
2x2½ yards	$7.50 and $11.88
2x3 yards	$9.00 and $14.25

Damask Napkins—pure linen, broken lines dozen $6.75

Damask Table Cloths—round scalloped, pure linen—69x69 inches ..... each $5.95

H. S. Huck Towels—pure linen, dozen $9.50

Union Glass and ***Kitchen Towels,*** dozen $2.95

Bed Spreads—Irish sheer imported batiste, each $9.00, $10.50

Bath Towels — Egyptian cotton, large size each $1.00
Second Floor

As Sturdy and Useful as its Ancestors

Is the Cedar Chest

FROM time immemorial, almost every family has had at least one chest which has served more purposes than any other article of furniture in the home. For clothes, for linens, for bedding—in fact, its uses are too many to enumerate, it has become an essential.

But the advantage the modern cedar chest has over its ancestors, those great walnut and oaken chests now relegated to the museums, is that it isn't awkward in size, and is absolutely dustproof. Those we are showing are made of selected Tennessee cedar, and constructed with rounded corners, dustproof covers, heavy lock and hinges. Each chest has the strength to last a lifetime.

We are specially featuring chests of an excellent size that will fit into most any corner, and yet hold a great deal. They are 40 inches long, 18 inches wide, and 20 inches high, marked at a price considerably less than their real worth $24.50

Scrims, Voiles and Marquisettes

Simple but effective, sheer but serviceable materials that will make charming curtains for the windows of town or country home; 36 inches wide; white, ivory and ecru ..... yard 65c
Fifth Floor

HYLAN ASKED TO AID WHISKY STATIONS

Federal Attorney Wants the Mayor's Help in Plan to Curb Profiteering Druggists.

SEEKS ACTION BY CONGRESS

Support Promised by Senators Calder and Wadsworth—Physicians Favor Ross's Proposal.

The assistance of Mayor Hylan is being sought by United States District Attorney Le Roy Ross of Brooklyn in his plan to establish Government stations for the distribution of liquor on physicians' prescription to prevent profiteering. The District Attorney had already written to Senators Calder and Wadsworth and to civic and medical organizations. Senator Calder and several Congressmen have promised their earnest support to some measure in Congress giving authority to establish such stations. Prohibition Commissioner John F. Kramer of Washington having informed Mr. Ross that he was powerless to act without specific legislation.

Many physicians are said to be heartily in favor of Mr. Ross's plan, and have written to their Representatives in Congress. Mr. Ross says that he would like to see the Volstead act amended to provide:

"Authority to the Internal Revenue Department to establish stations in all thickly populated districts.

"Liquor to be purchased, tested, and sold by the Government and all liquor to be of uniform strength.

"Liquor to be sold at uniform price—no profit to the Government.

"Reputable physicians on salary who will have the authority to issue, without charge, prescriptions to any one who may call at the stations and who may need, in the opinion of the doctor, spirits or intoxicants.

"Complete record of all prescriptions, which shall always be available for the proper authorities.

"Permission to attending physicians to prescribe more than the amount now allowed by law if the doctors think such a prescription necessary."

In his letter to Mayor Hylan the District Attorney inclosed a letter recently received from Mayor Charles P. Gillen of Newark, N. J., which explains in detail a plan put in force by that municipality to curb profiteering druggists in the sale of whisky. The Gillen plan provides for the sale by the city dispensary of Newark of whisky at $1 a pint. Persons who cannot afford to pay for the whisky receive it free, this cost being met out of the profits that accrue from the sale of liquor at $1 a pint.

Mayor Gillen, it was announced yesterday, has called a meeting of physicians, to be held in his office tomorrow at noon, to discuss urging an amendment to the Volstead act, which limits the amount of whisky that physicians may prescribe.

APPEAL FOR IMMIGRANT AID.

Rabbis to Ask Subscriptions to Hebrew Society.

The foremost orthodox and reformed Jewish rabbis are calling upon the members of the synagogue pulpits throughout the nation to make appeals to their congregation in behalf of the Hebrew Sheltering and Immigrant Aid Society of America's building fund in their Passover services. The appeal made public yesterday reads in part:

"The wandering of the Jew has not ceased. This is the season of the year most opportune for prayer and thanksgiving by our people for America the land of refuge for the oppressed peoples of all the lands. The Hebrew Sheltering and Immigrant Aid Society of America has cared for our people when as strangers at our gates they sought the message of liberty in America. It is therefore fitting and proper that every Jew assist them in their great and good work."

LEGAL AID SOCIETY TO ASSIST SOLDIERS

Will Look After Interests of Veterans Made Incompetent by War Injuries.

SERVICE FOR RELATIVES

Increase of 2,267 in Number of Cases Handled in 1918 Shown in Annual Report.

The Legal Aid Society has undertaken to look after the interests of soldiers in New York who have become incompetent through injuries received in the war. What already has been done in this direction was set forth by Leonard McGee, attorney in chief of the organization, in the annual report made public yesterday. The Bureau of War Risk Insurance has appropriated sufficient money to support the incompetents, and the task of the Legal Aid is to see that this money reaches those for whom it was intended. A guardian must be appointed for the soldier and the Attorney General's office usually applies to the Supreme Court for the appointment. This is done only on condition of filing a bond.

It is here that the society helps, Mr. McGee said, as relatives of soldiers frequently cannot furnish any personal sureties. "With the first soldier case which came to the attention of the society, there was some reluctance on the part of the surety companies to write these bonds.

"So it is not the soldier who is in need, but his family," said Mr. McGee. "The Legal Aid Society has represented these persons after their appointment in applying to the court for an additional allowance from the estate of the incompetent for their own support and maintenance."

The report showed that there was an increase of 2,267 in the number of cases handled by the society during 1918.

The principal nationalities represented were: British Empire, 1,812; Germany, 1,376; Russian Empire, 2,194; Italy, 801; Austria-Hungary, 328; Sweden, 256; Holland 210; Belgium, 256; United States, 8,328, &c. Apart from the Red Cross, the War Camp Community Service and War Committee of the Bar, our cases came from the following sources: Direct applications, 4,488; Charity Organization, 1; Department of Labor, 145; courts and police, 1,070; foreign Consuls, 319; newspapers, 883; attorneys, 485, &c.

The financial report shows that there was recovered without litigation $13,420.75, with litigation, $45,406.51, $8,150 representing the value of personal property recovered and $8,367.59 being money paid by the debtor to the claimant after our assistance had been sought. The fees and commissions paid to the Legal Aid Society were: Commissions, $3,312; retainer fees, $367.95; legal fees, $479.15, totaling $4,159.37, or $1,000 more than in the year 1918.

PIERCE-ARROWS

48 Dual Valve seven-passenger touring in exceedingly fine condition. Owner changed to four-passenger.

OTHER DESIRABLE PIERCE-ARROWS FOR IMMEDIATE OR EARLY DELIVERY

Includes

38 4-PASS. TOURING
39 FRENCH BROUGHAM
48 RUNABOUT
48 7-PASS. TOURING

ELLIS MOTOR CAR COMPANY,
416 Central Ave., Newark, N. J.
Telephone Mulberry 4000.
Pierce-Arrow Distributors.

ALLIS-CHALMERS
FARM TRACTORS

What One User Thinks of the Allis-Chalmers 6-12:

Allis-Chalmers Manufacturing Co., Milwaukee, Wis.

Dear Sirs—Your letter at hand asking how I like the General Purpose Tractor. I like it very well. have used it to plow and harrow with a 12-inch three-section harrow and drill wheat with a seven-foot drill. It will do as much work as four good strong horses. I expect to use it in the Spring to disc and on the later also. It will pull a 12-inch gang plow in this heavy gumbo soil.

J. E. BENNET

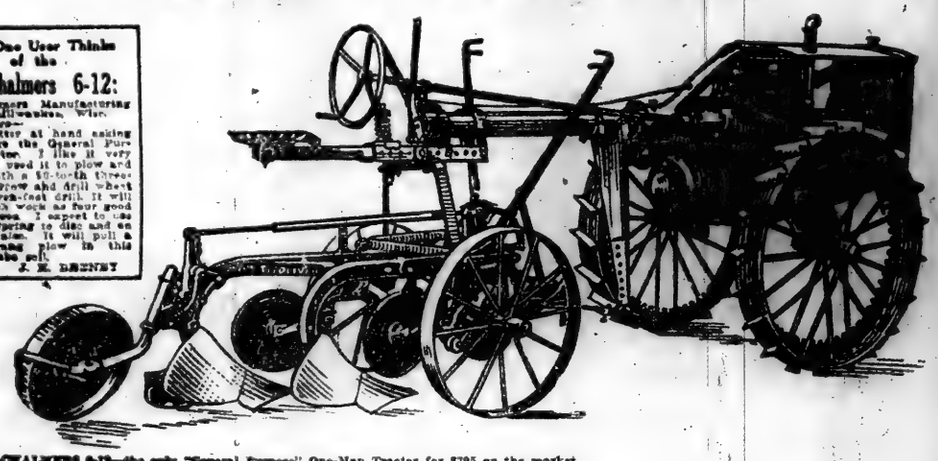

THE ALLIS-CHALMERS 6-12—the only "General Purpose" One-Man Tractor for $795 on the market

Announcing

Open Territory Now Ready to Be Closed—Are You Qualified to Act as DISTRIBUTOR for

ALLIS-CHALMERS
FARM TRACTORS

A new $3,000,000 tractor plant in which quantity production of the Allis-Chalmers 6-12 and 18-30 Farm Tractors is now possible, at last enables us to arrange for dealers and special territorial distributors throughout this state.

This is Your Chance to Reap Large Profits

The possibilities for quick profits in the tractor field is evident.

You know that farmers are up against the labor problem just as they are all over the country. You know that the inexpensive small tractor which takes the time of one man and does the work of several men and several horses with the least possible expense, is the tractor which will sell the quickest and make the most money for the dealer.

The Allis-Chalmers 6-12 sells *complete for only $795.* It pulls two 12-in. bottoms or any standard implement not requiring more than 1,000 lbs. pull at the drawbar. Has 26½ inch clearance for cultivating—pulls a two-row cultivator.

For heavier work the Allis-Chalmers 18-30 does 4 plow work at 3 plow cost.

We want live dealers at once. Our sales proposition is attractive and most generous. Get in touch with us at once—get all the details of our sales plan—and what we will do for you. You cannot afford to miss this opportunity. Others will take it if you don't. Fill out coupon, and mail it today. The best territory will go first.

Allis-Chalmers Manufacturing Co.
Tractor Division
Milwaukee - - Wisconsin
Branch at New York City

Send This Wire Collect
Allis-Chalmers Mfg. Co.
50 Church St., New York City, N. Y.
Give full details your distributor proposition.
Name .....
Street .....
Town .....
State .....

For Other Gimbel News See Sections 1 and 8.

GIMBEL BROTHERS
32ND STREET—BROADWAY—33RD STREET — — NEW YORK CITY

Madame's Easter Wrap Will Be

Ah! that depends. For you may have a fondness for the soft duvetyns and peachblooms and cordavals. Or your personality may demand pert taffeta. Or clinging satin. Or trim-looking tricotine. Or beautiful bolivia.

But whatever your choice of material or design—make your choice at the Gimbel Woman's Coat Salon. It will assure you of securing something truly lovely—and quite out of the ordinary.

For the very greatest care has been exercised to include only the new, the smart and the becoming—in all of the many price groups.

Accordion pleats have invaded the coat kingdom and conquered this wrap of tan tricotine. And see how gracefully the cape submits. But the midnight blue *satin lining is not satisfied with oblivion. It shows its glowing self all along the long rolling collar.* $69.50

Here's a collar that stands alone! in more than one sense of the word. For where have you seen so smart a collar that separates itself from its wrap and assumes artful embroidery. And the *wrap? Well, it is fashioned of dove colored duvetyn, with a lining of dove colored pussy willow that flaunts a few gay flowers.* $95.00.

Sponge color is lovely. Especially in heavy tricolette. But sponge color tricolette combined with deep brown velvet, is lovely beyond words. And then see the way this brown velvet *collar develops into two long befringed ends that have a Spanish air. A coat to conjure with.* $165.00.

GIMBELS—WOMEN'S COAT SALONS—Third Floor

Store Hours 9:00 to 5:30

Gimbel Brothers
33rd ST.—BROADWAY—33rd ST.

For Other Gimbel News See Sections 1 and 8.

Exit All Winter Overcoats
at Most Radical Price Revisions

Tomorrow at nine o'clock begins the general exodus of all our Men's and Young Men's Overcoats—every single, solitary one greatly reduced in price. So greatly reduced that they'll move mighty quickly! Nine o'clock's the time.

Group 1—250 imported from three of London's best tailors. Greatcoats, ulsters and loose fitting. Sizes 36 to 44. **$73.50** NOW

Group 2—375 high grade coats of nationally advertised brands. Dress coats, ulsters and Chesterfields. Sizes 34 to 44. **$67.50** NOW

Group 3—182 Chesterfields, town and country ulsters. Most of them quarter silk lined. Sizes 34 to 44. **$47.50** NOW

Group 4—261 odd coats chosen from our great stocks and placed in one group. Many different styles. Sizes 33 to 42. **$34.50** NOW

And 521 Excellent Suits Are Now Reduced to $47.50

Six of the best American brands are included in this group. All the suits are splendidly set up, finished finely and styled most satisfactorily. Sizes 33 to 46.

GIMBELS—MEN'S CLOTHING SHOP—Fourth Floor

Brooklyn, Long Island and New Jersey Customers Direct to Gimbels via Tubes and Subways

The Magazine of a Remade World

A PERTINENT example of the tremendous power of Fiction to sway and direct the thought and conduct of men and women is afforded by Edward Everett Hale's immortal story, "The Man Without a Country."

Dr. Hale's story kept alight the Lamp of Patriotism when civil strife seemed destined to divide the nation and, to that end, was the greatest influence of its time. The effect of it was even more vital than had been, at an earlier period, Hawthorne's "Scarlet Letter" which eradicated an inherent cruelty of Puritanism.

Only the force of Fiction could have achieved such results, for Fiction is the sole form of Literary expression capable of reaching the heart and convincing the intelligence.

A consciousness of this undeniable power of Fiction to influence social and economic conditions, and to crystallize the need of the time, defines THE RED BOOK MAGAZINE.

It reflects in Fiction the thoughts, the hopes and the achievements of Americans *in this hour* of our national life.

The purpose and scope of
THE RED BOOK MAGAZINE
which have won for it
the appellation
"The Magazine of a Remade World"
are clearly defined in the
March number by:

Rupert Hughes
In "What's the World Coming To?"

George Kibbe Turner
In "Held in Trust"

Clarence Budington Kelland
In "A Daughter of Discontent"

Stewart Edward White
In "The Killer"

Courtney Ryley Cooper
In "A Tap on the Wrist"

Harold Titus In "The Big Swede"

Peter Clark MacFarlane
In "Follow Your Lead"

William Almon Wolff
In "The First Reel"

Walter Prichard Eaton
In "Good Old Jim"

Bruce Barton
In "The Great God Must"

Lucian Cary
In "No Mother to Guide Her"

Beatrice Grimshaw
In "When the O-O Called"

Nalbro Bartley
In "Jolanda and the Fourth Dimension"

Will Payne In "Lucky Mary"

THE RED BOOK MAGAZINE

More than Three Quarters of a Million Copies Monthly
At all News Stands

PIANOS

Extraordinary Sale of rebuilt instruments at stunningly low prices. At Warerooms: 35 W. 14th St. Bet. 5th and 6th Aves.

Schulz Upright	$150
Sterling "	175
Schuman "	175
Matthushek "	175
Estey "	225
Christman "	225
Christman "	275

Also a large assortment of Grands, Uprights, Players and Reproducing Pianos on display.

PHONOGRAPHS

Sonora, Pathe, Widdicomb and other makes. Complete stock of records.

AT WAREROOMS:
753 6th Ave., bet. 42d & 43d.

A complete assortment of CHRISTMAN PIANOS in very latest designs: Grands, Uprights and Player Pianos; also Reproducing instruments.

PHONOGRAPHS

Columbia, Sonora and other makes

Also a most wonderful toned practical phonograph that can be carried about, at **$40**

On sale at both warerooms

Thousands of records to select from.

CHRISTMAN SONS
PIANO MAKERS.

BERKSHIRE BULLETIN BOARD
ANY DAY NOW

Read Grantland Rice's Sporting Comment
Springfield Republican
SIXTEEN PAGES
Weather Today, Showers
SATURDAY, JULY 19, 1919
PRESIDENT CHEERFUL OVER OUTLOOK
Wilson Sees Four More Republican Senators
Message on Shantung Is Looked For
HOLYOKE WILL CONTINUE BASEBALL
League Directors Vote to Play Tomorrow
State Police Chief Surprised at Mayor Ryan
GOVERNMENT LOSES IN FRENCH CHAMBER
C. M. Wright to Run for District Attorney
LIQUOR RAID AT SOUTHWICK
THREE CENTS A COPY

FOR SALE
PATENT RIGHTS
FOR THIS WONDERFUL
BILL POSTING DEVICE
Information from H. K. CALLA P. Inventor, 57 Bradford St., Dorchester, Mass., or M. S. CHAMBERS, 456 Hudson St., New York.

HUNGARIANS DYING of STARVATION and DISEASE

Men, women and children of Hungary are crying to America for help. They are perishing for want of the necessaries and decencies of life. Cold, hunger, neglect and nakedness prevail. Depleted by the war, devastated by revolution, ravaged by invading armies, Hungary is ruined. Her little children especially are suffering. Hospitals lack the barest necessities, the people lack even the clothing to enable them to go to the relief kitchens for food. One pair of shoes for four persons. That is the state of affairs. Cold and exhaustion have killed many, and daily more must die unless help comes.

From Dr. Hoegg and Professor Dollinger, from the American Mission and Red Cross organizations come confirmations of the terrible agony which the American Relief Committee for Hungarian Sufferers is striving to relieve. The honorary chairmen of the committee include James W. Gerard, Charles S. Whitman, Governor Joseph W. Fels, United States Senators Buell I. Walsh and Atlee Pomerene and Ex-Ambridge Coley.

With the great hearts of American men and women stirred, we entreat at the voiceless pilgrim of Hungary.

Checks may be sent to Alice Kauser, Secretary Treas., 1107 W. Alpin, Broadway and 34th Street, Suite 304, West Building, Telephone 7700 Farragut. Cable

PACIFIC MOTOR Car Exchange Co.
America's Largest Dealer
Established 1906.
Occupying 60,000 Sq. Ft. of Space.
TRUCKS
AT SACRIFICE PRICES
Capacities ¾ to 6 Ton
REBUILT—OVERHAULED—or AS IS. Easy Terms
PARTS FOR
MOTOR CARS AND TRUCKS
Main Office and Salesroom
221-3 West 53d St., Near B'way
Service Station and Warehouse, Vanderbilt and Myrtle Aves., Brooklyn (formerly the old Clermont Rink).

OYSTER BAY, L. I.
Furnished House
Water Front
House contains 11 master's bedrooms, four servants' bedrooms and three baths. Hot water heat, electric light, artesian well, garage with rooms for housekeeping. Bathing beach; five acres of land.
For rent for 1 year for $4,000
H. T. DOLLARD
Tel. Oyster Bay 29

DANIEL GALLERY
MARIN
WATER COLORS
2 WEST 47TH ST.

SAYS SIMS BILL WILL KILL RACING

Remount Association Adopts a Resolution Opposing Congressional Measure.

FEARS INFERIOR BREEDING

It Is Aimed Only at Suppression of Poolrooms and Handbooks, Says Editor.

The Board of Directors of the American Remount Association, now making a drive for 5,000 members, at a recent meeting held in Washington inaugurated an active campaign in the interest of the horse, going on record as favoring "such steps as may be necessary to protect the horse family and its traditions as well as to foster any movement that will bring about better conditions."

The Rider and Driver, as a member of the American Remount Association's Membership Committee, questions the wisdom of the association's policy in adopting at the meeting a resolution condemning the Sims bill, which, it was claimed, if passed, will effectually sound the death knell of racing. The text of the resolution follows:

Be it resolved by the Board of Directors of the American Remount Association now assembled,

That it is the belief of said board that House Resolution 12,037, introduced in the Sixty-sixth Congress (second session) in the House of Representatives by Mr. Sims entitled a bill "to prevent the nullification of State anti-gambling laws by international and interstate transmission of bets and betting odds on horse racing and other contests," is so worded that it aims at the very destruction of the racing of horses, which has been the medium for centuries for determining the stamina of animals tested in contests on the track from which our best horses have sprung, and that in the event of the passage of [illegible] there would be a falling off in the production of thoroughbreds, which would in turn deprive the United States Army of suitable stallions for service in the selection of suitable mounts for the [illegible] service.

Further resolved, That this body, for the reasons stated in the resolution above, is opposed to House Resolution No. 12,037.

In the opinion of S. W. Taylor, editor of the publication, no "official cognizance" should be taken by the Remount Association or the racing associations of "gambling," and he has so expressed himself in a letter to the association, a copy of which was forwarded to Major August Belmont, Chairman of The Jockey Club and President of the Westchester Racing Association. The letter differentiates between betting on the races at the track and the kind of betting that is done in poolrooms or the handbook variety that goes on in cigar shops, hotel lobbies and other distant places from the scene of the actual racing. All betting of the latter form, the editor emphasizes, is not only morally baneful, especially to the youth of the land and those who cannot afford to make wagers, but is in direct conflict with the protestations of those who succeeded in getting racing re-established after it had been put out of business by the anti-gambling forces.

"The Sims bill," he says, "evidently aims at suppressing the poolrooms and handbooks. The poolroom is to racing the same fatal menace that the saloon was to drinking. The poolroom and its attendant evils killed racing once before and will kill it again if the sportsmen who are sponsors of racing permit themselves to be identified with its interests.

"The bill just introduced in Congress would prohibit the advertising or sending through the mails of betting odds. This is regarded evidently by the Remount Association as the 'first gun' in a probable campaign to suppress racing. We don't believe The Jockey Club, or any reputable sportsman who is interested in racing purely as a matter of sport, cares a rap whether that bill becomes a law or not, so long as it is confined to its stated purpose. If they are as wise as we believe them to be they will not oppose the passage of the bill, and thereby they will prevent the possible charge of vulnerability, which will be made if they do oppose the bill.

"The bill does not aim at reasonable betting on the race tracks. So far, then, it is a good measure. It is also good because it aims at the poolroom, which cannot exist without the broadcasting of betting odds, and is, strictly speaking, a "gambling den."

"The majority of those who "play the ponies" in the poolrooms and behind the handbook screen in the corner "blind," have, it is said, "little or no regard for the horse, rarely go to the race track and would not know how to tell one horse from another, and, as stands to reason, they have no regard for racing as a means of outdoor sport and recreation nor of the horse as a military arm, not knowing his value."

At the recent meeting in Washington, Major General Leonard Wood was made an honorary member of the association.

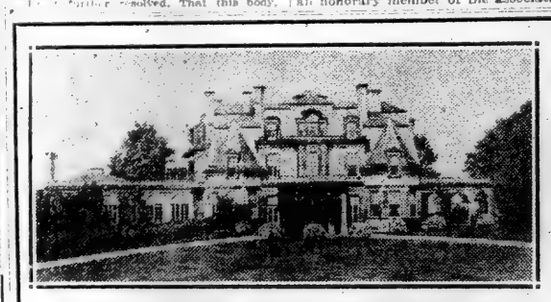

MILLBROOK, DUTCHESS COUNTY, NEW YORK
Near the Millbrook Hunt Club

One of the finest properties at Millbrook must be sold to settle an estate. Consists of 425 acres, part wooded, part cultivated. There are two streams and two lakes on the property and many beautiful specimen shade trees.

Residence contains 11 master's bedrooms, 6 servants' bedrooms and 9 baths. Modern throughout and has every convenience, including electric elevator.

Outbuildings consist of stable, garage, chauffeur's house, gardener's cottage, farm house, 4 workmen's cottages, greenhouses and barns.

The property commands a magnificent view, facing the Catskill Mountains, and is surrounded by many other estates owned by prominent people.

For full particulars apply to

PEASE & ELLIMAN
340 Madison Avenue.

SHORT VAMP SHOES
SPRING STYLES—FRENCH SLIPPERS

SAINT CROSS-STRAP TIES
Round Toe.
Turn Sole
Patent Leather
Louis Heel
Black Vici
Cuban Heel
Special
$14.65
Postpaid, tax included.

WE are prepared to meet the present demand for American footwear based on French Models as a result of our specialization for many years in the production of exclusive styles.

The preference shown by operatic and theatrical stars for Glassberg footwear has helped us to establish the Short Vamp Stage Last as the perfect creation for style, comfort and beauty.

Prompt Attention to MAIL ORDERS

MARINE BOWKNOT TIES
Round Toe.
Louis Heel.
Black Suede
Patent Leather
Special
$12.45
Postpaid, tax included.

J. GLASSBERG
225 W. 42nd St. New York

SAVE $200.
We Have Five Re-Built, Guaranteed
MARMON CARS
of the 34 Series
You Can Buy at $200. Less Than Regular Price
If You Act Quickly!
MARMON AUTOMOBILE COMPANY OF NEW YORK, INC.
1880 Broadway, New York
Telephone Columbus 5090,
ASK FOR MR. COOK.

Other Resort Advertisements, Section 7, Page 8.

NEW YORK.
SPEND YOUR EASTER AT
VALHALLA MOUNTAIN HOUSE.
[illegible] minutes from the N. Y. Grand Central Station, open all the year round. Noted [illegible] for the Spring and Summer.
Under New Management.
[illegible] for booklet.
VALHALLA MOUNTAIN HOUSE, VALHALLA, WESTCHESTER COUNTY, N. Y. Telephone [illegible] Plains 1765.

SUN-DIAL LODGE
PELHAM MANOR, N. Y.
211 Secor Lane.
[illegible] Rates and [illegible] Auto and Surface Lines. Trains from [illegible] Pelham Manor.
MISS C. ORMSBEE.

NEW JERSEY—Atlantic City.
CHARLES
ON THE OCEAN FRONT
Eleven stories of real comfort with an environment of distinct refinement without extravagance.
AMERICAN PLAN. ALWAYS OPEN
LITERATURE and TERMS MAILED.
Edward E. Connelly, Pres.

NEW JERSEY—Atlantic City.
THE WILTSHIRE
Virginia Ave. and Beach. Capacity 250. Private baths, running water, elevator, &c. Amer. plan. Special Spring Rates. Booklet. SAMUEL ELLIS, owner. N. J. COLLINS, Manager.

HOTEL DeVILLE Kentucky Av., near Beach New, modern select. Ocean view rooms. Running water and baths. Mod. rates. Thos. M. O'Brien.

NEW ENGLAND.
MAINE FOLKS
Will Be There
From All Over the Country
OFFICIAL
State of Maine
Centennial Celebration
AT PORTLAND
JUNE 28—JULY 5
If you have any interest in Maine you will be intensely interested in this—Maine's greatest event. Write for circular.
STATE OF MAINE COMMITTEE
Publicity Dept., City Hall, Portland, Me.

PLAN YOUR VACATION TO FIT THESE DATES

STORE OPEN 9 A. M. TO 5 P. M.
HEARN
Fourteenth Street West of Fifth Avenue

Monday Tuesday

START OF SEASON SALE

2,607 Georgette Blouses

5.18
Our regular 8.97

Blouses were never lovelier than this season, and the cream of the Spring styles has been culled for this sale.

We offer them at a value that comes only once in a season here, and not at all in other stores.

Blouses—Are of fine georgette, newest styles; made lovely with hand-work, bead and silk embroidery, and fine laces. There are eighteen different models for selection.

Colors—Bermuda pink, peach blow, orchid, bisque, flesh and white.

NO EXCHANGES **NO RETURNS**

See Section 1 for Spring Sale Advertisement.

CURRENT HISTORY Magazine is published by The New York Times Company. It enjoys the unrivaled facilities of The New York Times in procuring the real facts of world occurrences in all the countries; every feature is obtained from fundamental sources. What it prints is history of today; the history of the month just ended; history as it is made, set forth without any editorial comment, bias or conjecture.

The March number, on news stands, contains more than 40 special features, elaborately illustrated, and is a compendium of the world's history in February.

Intelligent men and women need it if they wish to keep posted.

The price is 25 cents a copy—$3 a year this month. April 1 the price advances to 35 cents —$4 a year.

Address Current History Magazine, Times Building, Times Square, New York.

Other Hotel Advertisements, Section 7, Page 9.

COOPER-CARLTON HOTEL
CHICAGO

A Magnificent
Downtown Hotel
In a Beautiful
Residential District

The Cooper-Carlton has the unusual distinction of being Chicago's finest residential hotel and yet more convenient to the business and amusement district than many of the downtown hotels.

The Cooper-Carlton is located on the shores of Lake Michigan at 53rd Street.

Through trains on the Illinois Central, Michigan Central and Big Four Railroads all stop at 53rd Street — two blocks from the hotel. Your baggage should be checked to this Station.

Suburban express trains on the Illinois Central every few minutes take you to the city in ten minutes; twenty minutes to the Stock Yards.

Thus the Cooper-Carlton, by its convenience to the city and its immediate proximity to the Lake, East End Park, Jackson Park and Chicago's famous Boulevard System, is at once a most delightful spot for rest and play when you may; a most desirable spot for work and business when you must; a hotel of refinement for transients, for those who desire to remain awhile, and as a permanent residence.

400 large outside rooms—either single or en suite—each room with two closets, complete tiled bathroom and shower.

Rates are reasonable and in keeping with the general refinements of the hotel—European Plan. Write or 'phone for rates and further information.

The Cooper-Carlton Hotel
W. C. Vierbuchen, Mgr.
Hyde Park Boulevard at 53rd Street, Chicago
Hyde Park 9600

CARLTON TERRACE RESTAURANT
Corner 100th Street and Broadway.
Lieut. TIM BRYMN'S BAND
MR. JAZZ HIMSELF
BLACK DEVIL JAZZERS
A Western Sensation. FIRST APPEARANCE in the EAST.
"Nuff Sed"
TEA DANSANTS 3 to 5 P. M. Daily. DANCING EVERY NIGHT 9 P. M. to Closing

The Smartest of Restaurant Revues
"SAUCY BITS OF 1920"
A fantastic and bizarre production with a cast of star principals and a chorus of most beautiful girlies.
Myriads of Sensational Features
Twice Nightly, at 7:30 & 11:30 P. M.
Reisenweber's Columbus Circle and 58th Street.

Facing Beautiful Central Park
Hotel Netherland
5th Ave. at 59th St.
Large and Small Suites
Now Ready for Inspection.
Excellent Cuisine.

Other Amusement Advertisements, Section 6, Pages 7, 8 and 9.

SPECIAL MATINEE!
LEO DITRICHSTEIN
"THE PURPLE MASK"
BOOTH THEATRE
For Monday Afternoon, March 22.
HUNGARIAN RELIEF FUND
Tickets—Box Office and McBride's.

Carnegie Hall, Sunday Evening, April 4.
Violin Recital by
Toscha Seidel
Seats from 50c to $2.00 at Box Office.

SEEING NEW YORK
Uptown, downtown, Chinatown. Luxurious, enclosed, glass-roof, heated CARS. Distinctive Lecture Service. Trips Daily. Our Free Map and Guide at hotels.
Starling Point, Hotel McAlpin.
ROYAL BLUE LINE CO., at N. Y.
Phone Pennsylvania 169.

PLAZA "EVERYWOMAN"
Madison Ave. at 59th St. VIOLET HEMING, THEODORE ROBERTS & WANDA HAWLEY
Plaza Orch. COMEDY—NEWS—NOVELTY

DALY'S Broadway at 30th St. DUSTIN FARNUM in "THE CORSICAN BROTHERS"
ORCHESTRA—COMEDY—NEWS

Other Instruction Advertisements, Section 7, Pages 7 and 8.

Special Schools.

WE TEACH COMMERCIAL ART

IF you could buy 10 years of practical commercial art experience; if you could buy this experience from one of the largest organizations of its kind; then if you could have that organization personally teach and guide your commercial art studies—and if you could buy this service for a small sum, *it would be a wonderful value, wouldn't it?*

THAT is exactly what you get in the MEYER BOTH COLLEGE OF COMMERCIAL ART.

HERE you are taught the fundamentals of art and their practical application to commercial purposes. Never has so much inside experience of successful commercial art practice been offered to students. The MEYER BOTH COMPANY is a nationally known success and conducts its school in its own name.

THE demand for good commercial art exceeds the supply—the opportunity is equally open to men and women—in this highly paid, intensely interesting profession. Without disturbing your present occupation, you can have this practical teaching by the

Home Study Method

Send 4c for our special book, "YOUR OPPORTUNITY." It contains a wealth of information regarding art in advertising and its market.

Meyer Both College of Commercial Art
N. E. Cor. Michigan Avenue at 20th St.
Address Department 20 CHICAGO.

SEEING
Public Speaking
self-confidence, voice building. Write Walter Robinson, Carnegie Hall, for free booklet.

Preparatory Schools and Colleges.

Miss Gildner's Summer School
Elberon-by-the Sea, N. J.
A seashore school of outdoor sports and elective academic work.
Hewlett hall, tennis, canoeing, swimming, horseback riding.
Optional courses in languages, music and all preparatory school subjects. College coaching.
Resident and Day Pupils. Non-Sectarian.
City Address:
2025 Broadway, New York.
Tel. Columbus 8286

Foreign Language Schools.

FRENCH INSTRUCTION.
Forming classes of ten, beginners and advanced. Rapid progress assured. Private Studio. Write 805 West 70th St., Room 250 Studio, Carnegie Hall.

Lessons.—French, music, by highly educated refined French lady. 20 Oakwood Ave., Rye, N. Y. Tel. Rye 788W.

Correct English taught; current topics and [illegible] speaking. Sales conducted. G 467 Times.

French—Private evening lessons by refined French university graduate. L 194 Times.

Spanish, French lessons by former teacher in Berlitz School. G 585 Times.

Dancing.

MODERN SOCIETY DANCING
taught by refined young lady. Hours 9 to 6. Classes in the evening. Doris J. Darling, 55 West 40th St. Telephone Bryant 3055.

JULY, 1914, TO DECEMBER, 1919.
A set of The New York Times Index from July, 1914, to December, 1919, containing 22 volumes, a guide to the records of every important event of the war, is offered for $30, sent prepaid on receipt of price.—Advt.

ADVERTISEMENT. ADVERTISEMENT. ADVERTISEMENT. ADVERTISEMENT.

Milk at ⅛ of a cent per quart profit

In 1918 Sheffield Farms delivered bottled milk to your door for one-eighth of a cent per quart profit. We delivered eight quarts to earn one cent. On our total sales, including milk, milk products, 180 retail stores, the manufacture and sale of ice, we retained as profit 2 and 54-100 cents out of each dollar you paid us.

DURING the past week you have been told by the newspapers (quoting the District Attorney and the Health Commissioner) that the Sheffield Farms Company was conspiring to restrict milk production, that we were guilty of profiteering in 1918 during the war, and that we were making abnormal profits by gouging the poor consumers of New York City.

These attacks on our company are not made in good faith. The men who make these statements know that they are misleading. I know that they are untrue and unworthy of attention. Yet in deference to the thousands of customers who depend on our service, whose confidence we have won through 50 years of fair dealing, I feel that these attacks should be publicly answered.

We did advise our farmers not to produce an abnormal supply. Had we failed to advise the farmers of the market conditions, we would have been unfair to them and have committed ourselves to the handling of a greater volume of milk than you would have accepted at any price.

No good purpose could be served by encouraging farmers to produce a flood of milk that cannot be consumed and would inevitably result in decimating the dairy herds of New York State. Last year Europe wanted and bought a large part of this excess milk. This year they won't buy, whether they want it or not.

Here and abroad there are twelve million cases of condensed milk stacked up in warehouses, representing the unused production of last year. To repeat this excess production would be a calamity. The farmer was not asked to curtail *your* supply. Under ordinary conditions there will be twice your needs during the flush season. To reduce the *excess* is a perfectly sane economic proposition. No one wants to see a repetition of the condition which arose in the West a few years ago, when farmers were burning grain for fuel because there was no market for the abnormal crop. Yet this is just the sort of situation our critics would create.

I do not believe the fact that Sheffield Farms made $774,000 in one year constitutes a crime. **During the year 1918, when we were accused of profiteering because we earned that sum, our critics forgot that the price we paid was fixed by the Federal Food Administration, and also the price you paid.**

We have always made money. No business organization is worth a sou to the community unless it is operated at a profit sufficient to maintain itself and grow. But I believe we give more service for the dollars we take than any business institution in New York. We deliver eight bottles of milk to earn one cent. Do you know of any other business that can show anywhere near so small a margin of profit?

If we gave back each month the profit we made on the average milk bill it would barely pay the price of one street car ride.

We do a large business. We operate nearly 1,500 wagons and trucks. This volume of sales operated on a highly efficient basis makes it possible to give you Sheffield milk at the price you pay. It could not be done without large volume.

And I want to say here that Sheffield milk is better, is richer, and if you want official support for this statement I refer you to the Wicks report which shows that we paid the farmers more for milk than any other company they investigated.

Sheffield Farms has always made a profit. It makes money because it gives better goods and better service for the same price, and customers have come in increasing numbers each succeeding year. If I had the capital and equipment to handle it I believe I could have 75% of New York's retail milk business in the next five years. We represent something more than a collection of delivery wagons. We have ideas about milk service and milk quality, and the public has not been slow in recognizing the fact.

In 1903, the year after this company was organized, we did a business of less than $1,000,000. In 1919 our total was $32,615,816.99.

On the day in 1902 when the Sheffield Farms Company was consolidated we sold 32,000 quarts of milk. Today our daily average is nearly 500,000 quarts. I speak of these things to show how we have grown. And this growth has come in the face of the fiercest competition that ever beset a business.

Had there been anything better to be had, or anything as good, this great volume of patronage would never have come to us. Had we been price gougers or profiteers, don't you know that some one of the other milk dealers would have taken our trade away long ago?

There have been some efforts to undersell Sheffield Farms, but as I look back over the years past I see the roads dotted with bankrupts who tried to sell milk for less than it cost.

You accepted our service and our milk because the one was prompt and courteous and the other the best to be had.

If you wanted milk without service we made it possible for you to get milk of the right kind and save the cost of service.

You accepted our price because you found, by experience, that Sheffield Farms gave you more for your dollar than you could get elsewhere.

We have grown steadily because we have been on the level with our customers and efficient.

Every man in this organization is a worker, all striving to the same end: to be the best in our line, to serve the community well.

Profits have come to us, but service has gone before them.

No price gouger could live in the milk business; certainly one could never grow.

When I speak here of Sheffield service I think of it in its broad sense. This service begins at the farm before the cow is milked and follows your bottle of milk to your door. This is everyday service, working twenty-four hours a day.

It was Sheffield service that demonstrated the commercial possibilities of Pasteurization. We built the first successful Pasteurizing plants set up in New York, and that New York is enjoying a supply of Pasteurized milk to-day is due to the initiative of Sheffield Farms.

Sheffield service has been first and foremost in conducting research work in milk hygiene in this city, and has enlisted in its aid the services of America's most noted scientists. Not only have we applied the results of their work to our own supply, but we have given them freely to any others who chose to be helped by them. Sheffield service has exerted an uplifting influence on the whole milk industry of America. Yet in doing this you have not been taxed one extra dollar. Sheffield service has been made possible by the efficient manner in which this company is operated.

Our country stations are built right. Our city plants are the largest and best equipped in the world. Our trucking problems are simplified by the intelligent arrangement of our city stations. Our plants and rolling equipment have been kept in good working order, so that they are always capable of operating efficiently.

During the hours when our Pasteurizing machinery is not in use the power that operates them is used to make ice. It works all the time. There is no dead wood in this organization. No high salaried gentlemen who take something and give nothing. Everybody works. Every man in the place contributes to Sheffield service.

On Page 575 of the Wicks Report you will find these words: "It suggests itself that no ordinary business could be maintained on a trading profit per dollar of sales so low as shown by the above figures."

This follows a table showing that our trading profit was lower than any other company the Wicks Committee had investigated.

In a table on the following page the committee shows that Sheffield Farms paid a higher price to the farmer than the other companies. We paid a higher price because we bought the richest milk.

We have undoubtedly the best milk service in America.

We have always sold milk of a higher cream content.

We have given our customers the benefit of the most advanced thoughts on milk hygiene.

We have co-operated freely and gladly with every public spirited effort to make a milk service more intimately useful to this community.

We have always mantained a fair and equitable price, and in spite of this you have in this town men in official life and out who make it a part of their daily routine to try to destroy this institution.

I am glad to be able to say that up to date my customers show no disposition to support them.

LOTON HORTON, President.

SHEFFIELD FARMS CO. : : New York

Correspondence Invited

We invite correspondence on Stock Market commitments and all investment subjects. Frequent analytical reports issued and mailed gratis.

E. W. Wagner & Co.

Established 1887. Chicago

Members { New York Stock Exchange / New York Cotton Exchange / Chicago Board of Trade

33 New St. (Ground Floor) New York

Branches { 14 East 44th St. / Mod. Av. & 42d St. / 105 West 82d St. / 26 Court St., Brooklyn

Philadelphia Company

The Company's new plant, now being constructed near Pittsburgh, will be in operation before the end of the current year with a unit of 60,000 K.W., one of the largest in the world.

The demand for power is so pressing in the Pittsburgh district, due to the natural growth of industrial plants, that the Company has already inaugurated the installation of a second 60,000 K.W. unit.

Circular on Request

Hirsch, Lilienthal & Co.

Members N. Y. Stock Exchange.

61 Broadway New York

MISS-LOU

UNDER this brand Mays Food Products, Inc., packs and cans the pick of the market in the finest grown "Southern Yellow" Sweet Potatoes, Figs, Okra, Tomatoes, Beans, Shrimp and Oysters — also Strawberries which are packed and sold in 800 pound barrels.

Miss-Lou Brand has met with such popular favor that sales have jumped from $167,000 in 1917 to $1,001,000 in 1919; and in 1920 sales promise to be even larger. An opportunity is now offered you to share in the growth which has led the company to seek additional working capital. We offer

MAYS FOOD PRODUCTS, Inc.

8% *Preferred Stock (cumulative) with 50% Common Bonus*

Send for Descriptive Circular T 34

I. D. NOLL & CO

Investment Underwriters

170 Broadway New York

COCHRANE HARPER & CO.

111 Broadway NEW YORK — 60 State St. BOSTON

Invincible Oil Corporation

Up-to-date Analysis of Company's Position and Prospects on Request.

WEEKLY LETTER

Giving current news and development of

INDEPENDENT & STANDARD OILS

Furnished upon request.

Hartshorne, Fales & Co.

Members New York Stock Exchange

71 Broadway

Telephone 7810 Bowling Green

FINANCIAL MARKETS

Motor Stocks in Spectacular Rise, General Motors Leading—Reserve Ratio Up.

Speculative operations were centred chiefly in the automobile stocks yesterday, violent advances being recorded by several. The spectacle of General Motors rising more than 45 points on a Saturday morning was so unusual as to stir up comment about a severely manhandled short interest. There was considerable activity of specialties, but most of the seasoned shares, steel, oil, tobacco, rail and other groups were inclined to a quiet tone, with profit taking sales making fractional inroads into the gains recorded on Friday. The copper department displayed a fair degree of strength in the second hour of business, being stimulated by reports that comprehensive plans were being worked out for financing sales of the metal to French and possibly other foreign buyers. Concerted banking assistance would be more than welcome to copper producers who have seen their stocks of metal accumulate since the armistice was signed without an adequate outlet abroad.

It would be possible to describe the week's dealings in stocks as running parallel to the intense speculative endeavor of last October. Whether or not a view in retrospect later shows the market to have been acquiring impetus for a genuine bull movement, the fact was clear enough that some familiar elements of last year's rise were present. The sharp upbidding of one stock after another, implying group buying and a consequent flight of shorts, was discernible in motor and certain steel issues. The development of a bull campaign requires plenty of market credit, especially if the movement to higher price levels begins in stocks already high in price, and it remains to be seen whether there is enough credit available for financing a big, broad swing. Six and 7 per cent. call money needs the support of substantial amounts of time funds to be of protracted assistance to speculators and time money is still light in supply.

The question may be raised whether speculative plans in some quarters have not been shaped by talk of revision of the Government's taxation program. Assuming that earnings of industrial corporations proceeded at the current high rate, the imagination would be presented with decidedly cheering matter if the additional assumption were made that stockholders would be entitled to more of the net income than tax laws now permit. Secretary of the Treasury Houston's recent discussion of tax law changes he had in mind certainly made it clear enough that no diminution of the inflow of tax money was desired before 1923. At the same time, the optimist, through a superficial perusal of the Secretary's remarks, could get an erroneous impression of the outlook for excess profits taxes, and might be moved to take a market position based upon it.

The Federal Reserve Bank reported improvement in several important items at the week end. Borrowings by the institution from other Reserve banks through the medium of paper indorsed over to them showed a decline of more than $64,700,000, leaving this account no higher than $19,795,000. The bank lost gold through withdrawals for export and through the gold settlement fund, but this did not result in a decline of the ratio of reserve to liabilities, the figure being 38.8 against 38.5 per cent. the week before. There was a $23,400,000 decline of rediscounts acquired by Government obligations, and the falling off in other rediscounts and open market purchases was enough to make the total of bills on hand $85,000,000 lower than on the preceding Saturday.

The Clearing House banks reported a decline of $39,000,000 in loans and, in consequence of a marked recession in reserve at the Federal Bank, the surplus reserve fell $37,000,000. This left a deficit of more than $7,000,000 in the combined surplus reserve, the second time this year.

English Money Market.

LONDON, March 20.—Bar silver 72⅝d per ounce. Bar gold 108s 4d. Money, 3½ per cent. Discount rates—Short bills, 5⅛@5⅜ per cent. Three months' bills, 5⅛@5⅜ per cent. Gold returns at Lisbon 140.00.

MONEY AND EXCHANGE.

SATURDAY, MARCH 20.

Call Loans on Stocks and Bonds.

High.	Low.	Renewal.	Last.
7			7

Call Loans on Acceptances.

Prime eligible acceptances.....5⅛@6

Time Loans.

MIXED COLLAT'L. ALL INDUSTRIALS.

Sixty days.....8	Sixty days.....8½
Ninety days.....8	Ninety days.....8½
Four months.....7½	Four months.....8
Five months.....7½	Five months.....8
Six months.....7½	Six months.....8

Discount Rates, Federal Reserve Bank.

Commercial paper—

15 days, 6; 16 to 90 days, 6

Liberty Bonds, Victory Notes—

1 day, 5½; 16 to 90 days, 5½

U. S. Treas. ctfs. of indebtedness—

15 to 90 days, 5

Bankers' acceptances, 90 days, 5

Open Market Rates, Bankers' Acceptances.

Eligible for rediscount with Reserve Banks 60 to 90 days.....6⅛@5⅞

Nonmember and private bankers, eligible, 60 to 90 days.....6⅛@5⅞

Not eligible, 60 to 90 days.....7⅛@6¼

Commercial Paper.

3 to 6 months.....7

Other Names.

3 to 6 months.....7

FOREIGN EXCHANGE.

Sterling—	High.	Low.	Last.	Change.
	Range of Rates.			
Demand	$3.80	$3.77½	$3.78	—0.02½
Cables	3.79½	3.78½	3.78¾	—0.02½
Francs—				
Demand	13.76	13.85	13.85	—.21
Cables	13.74	13.83	13.83	—.21

Closing Rates.

Normal Rates of Exch.	Demand or Checks.	Cables.
	Yesterday's Close.	
4.8868 London	$3.78	$3.78¾
5.1813 Paris	13.85	13.83
5.1813 Belgium	13.32	13.30
China—		
Hongkong	93.00	93.10
Shanghai	139.00	139.50
Peking	151.00	151.50
40.20 Holland	36.75	36.8375
19.30 Greece	11.15	11.25
5.1813 Italy	18.85	18.83
5.1813 Switzerland	5.84	5.82
32.44 India—		
Bombay	47.75	48.00
Calcutta	47.75	48.00
Straits Settlements	45.00	45.25
49.85 Japan—		
Kobe	47.00	47.25
Yokohama	47.00	47.25
19.20 Spain	17.75	17.85
50.00 Philippine Islands—		
Manilla	49.25	49.50
26.80 Scandinavia—		
Stockholm	20.75	20.90
Christiania	18.25	18.40
Copenhagen	17.75	17.90
South America—		
42.44 Buenos Aires	43.375	42.625
27.00 Rio	26.75	27.00
81.44 Russia (currency)—	Bid.	Asked.
100 rubles	2.75	3.00
500 rubles	2.15	2.35

The following exchange rates are quoted in the open market: Cents per Kronen.

	Checks.	Cables.
22.83 Germany	*1.28	1.28
23.83 Poland	.84	.86
20.26 Austria	.46	.48
20.26 Jugoslavia	.74	.76
19.44 Czechoslovakia	1.23	1.24
19.30 Belgrade	3.10	3.12
19.30 Finland	6.35	6.45
19.30 Rumania	1.90	1.93

*Per cable per mark. †Kinmarks. ‡Lei. §Dinar.

TIME BILLS ON LONDON.

Bankers.		Commercial.	
60 Days.	90 Days.	60 Days.	90 Days.
Nominal.		$3.72¾	$3.71¾

Clearing House Statement.

Exchanges, $851,341,237; balances, $86,100,781; Sub-Treasury debit balances, $1,102,499; Federal Reserve credit balances, $88,341,857.

Domestic Exchange.

Rates on New York at domestic centres: Boston, par; Chicago, par; St. Louis, 25@15c discount; San Francisco, par.

Canadian Exchange.

New York funds in Montreal, $116.35 premium per $1,000; Montreal funds in New York, $104 discount per $1,000.

Silver Quotations.

Bar silver in London, 72½d; in New York, $1.26; Mexican dollars, 95½@.

NEW YORK STOCK EXCHANGE TRANSACTIONS.

SATURDAY, MARCH 20, 1920.

	1920.	1919.	1918.
Day's sales	699,490	601,955	455,783
Year to date	59,998,719	40,505,069	31,241,223

Sales.		First.	High.	Low.	Last.	Net Chge.
400	Advance Rumely	42½	42½	42	42½	+ ½
800	Ajax Rubber	79½	79½	78	78	+ 2½
100	Alaska Gold Mines	2	2	2	2	
1,100	Alaska Juneau	2¼	2¼	2¼	2⅜	+ 1/16
300	Allis-Chalm. Mfg	43	43¾	43	43¾	
2,900	Am. Bosch Magneto	118	120	118¾	120	+ 1¾
2,400	Am. Can	50¾	50¾	50¾	50¾	— ½
2,500	Am. Car & Found	143	143	141½	142½	— ½
200	Am. Drug. Synd	12	13	12	12	— ½
1,300	Am. Hide & Leath	27½	28	27½	27¾	— ⅛
1,600	Am. Hide & L. pf	116¾	118	116¾	118	
900	Am. Ice	52	52¼	52	52	+ ¼
6,200	Am. International	103	103¾	102¾	103⅝	+ ⅝
300	Am. La F. Fire Eng	12¾	13	12¾	12¾	— ⅛
1,700	Am. Linseed	85¾	86	85½	85¾	— ⅛
5,000	Am. Locomotive	104½	105¾	103½	103¾	+ ¾
1,900	Am. Ship & Com	24½	24½	23¾	24⅛	— ⅛
4,500	Am. Smelt. & Ref	69	70¼	68¾	69	+ ⅝
1,200	Am. Steel Found	48	48¾	48	48¾	+ ⅝
100	Am. Steel F. pf	92	92	92	92	— ½
700	Am. Sugar Ref	131	131½	130	131	— 1
4,000	Am. Sumatra Tob	102	102½	100	101¾	— ⅛
300	Am. Tel. & Tel	96¾	96¾	96	96¾	— ⅛
4,300	Am. Tobacco Sec	66⅞	66⅞	65¾	65⅞	— ⅛
4,600	Am. Woolen	133	135¾	123	134½	+ ⅞
100	Am. Writ. Paper pf	51⅜	51⅜	51⅜	51⅜	
1,000	Anaconda Copper	62	64	61¾	63	+ ⅝
18,000	Assoc. Dry Goods	46	46	46	46	— ⅛
200	At. Top. & S. F	84½	84¾	84½	84½	
400	Atlantic Coast Line	89½	90	89½	90	
800	At. Gulf & W. I. pf	102½	103½	102½	102¾	— 2¼
100	At., Gulf & W. I. pf	66	67	66	66	
100	Auto Sales	14	14	14	14	+ ⅛
133	Bald. Locomotive	133	135¾	131¾	133	— 2
500	Bald. Locomot. pf	100	100¼	100	100	
900	Baltimore & Ohio	36½	36⅞	36½	36⅝	— ⅛
100	Balt. & Ohio pf	47¼	47¾	47¼	47¾	— ⅛
400	Barrett Co	126	126	125¾	125¾	— ⅛
100	Batopilas Mining	1	1		1	
3,500	Bethlehem Motors	29¼	29¾	29	29¾	+ ⅞
100	Bethlehem Steel	88	90¾	89¾	89¾	+ ⅞
7,200	Do, Class B	96	96½	95	96	+ ⅞
900	Booth Fisheries	12	12¼	12	12¼	+ ⅛
200	B'klyn Rapid Tran	15⅝	15⅝	14⅝	14⅝	— 1
100	Do ctfs. of dep	11¾	11¾	11¾	11¾	— ⅜
400	B'klyn Union Gas	60	63	60	57½	— 1½
200	Brun. Ter. & R. S	7¾	7¾	7¾	7¾	— ⅛
400	Burns Brothers	108	108	108	108	— ⅛
700	Butte Cop. & Zinc	9⅝	10	9⅝	9⅝	+ ⅛
800	Butte & Superior	27	27⅝	27	27¾	+ ⅛
200	Butterick Co	19⅜	19½	19¼	19½	+ ⅛
100	Caddo Cent. Oil & R	23	23½	23	23½	+ ½
500	Cal. Petroleum	40¾	41¼	40¾	40¾	— ½
200	Do pf	69½	72	69¾	69¾	— 1
700	Canadian Pacific	125¼	125¾	124¾	125¾	+ ¼
2,300	Central Leather Co	91	91⅝	90¾	91½	+ ¼
100	Do pf	103	104	103	103	
8,700	Cerro de Pasco Cop	53¾	54	52¾	53⅜	+ 1⅛
8,600	Chandler Motor	149	154½	149	154	+ 3
100	C. & E. I., Eq. T. r	11½	11½	11½	11½	+ ⅛
100	Do pf, Eq. T. r	10½	10½	10½	10½	
400	Chi. Gt. Western	9	9	9	9	
700	Chi., Mil. & St. P	39	39½	39	39½	— ⅛
1,200	Do pf	58	58	58	58	
100	Chicago & N. W	88¾	88¾	88¾	88¾	+ ⅜
100	Do pf	117	118	117	117	
1,800	Chi. Pneu. Tool	103	105	103	104½	+ 2½
1,700	Chi., R. I. & Pac	37⅝	37⅞	37⅝	37½	— ⅛
200	Do 7% pf	77	77	76½	77	
100	Do 6% pf	65½	65½	65½	65½	— ½
5,300	Chile Copper	18¾	19⅛	18¾	19	+ ⅜
2,200	Chino Copper	34⅝	36¼	34⅝	36¼	+ ⅝
100	Coca-Cola	35	35	35	35	
100	Colorado Southern	25¼	26¼	25¼	25¼	— ¼
900	Colum. Gas & Elec	60¾	63⅜	60¾	61⅝	+ ⅞
1,500	Colum. Grapho	44½	45	44½	45	+ ⅞
200	Con. Cigar	67⅝	67⅝	67½	67½	— ½
6,400	Con. Gas	87¼	92½	87¼	92⅛	+ 4⅝
800	Con. Int. Cal. Min	19	19½	19	19¼	— ⅛
800	Con. Textile	30¾	31½	30¾	30¾	
800	Continental Can	88	89	88	89	+ ½
800	Continental Candy	12	12¼	12	12⅛	+ ⅛
8,000	Corn Prod. Refin	93	93	92½	93	
6,100	Crucible Steel	227⅝	237	227¾	233	+ 5
100	Crucible Steel pf	98	98	98	98	
2,300	Cuba Cane Sugar	48	49	48	48¾	— ⅛
100	Cuba Cane Sug. pf	82	82	82	82	— ½
900	Den. & Rio G. pf	14½	14½	14¼	14¼	— ½
100	Detroit United Ry	100	100	100	100	— 1
400	Dome Mines	12	12¼	12	12¼	+ ⅛
300	Elk Horn Coal	23⅝	23⅝	23½	23½	— ⅛
100	Emerson Branting	23	23	23	23	— 1
200	Endicott-Johnson	119½	119½	118½	118½	— 1½
100	Endicott-John. pf	101¾	101¾	101¾	101¾	— ⅜
300	Erie	14⅞	14⅞	14½	14½	— ⅜
100	Erie 1st pf	23⅜	23⅜	23⅛	23⅛	— ⅜
100	Erie 2d pf	16¾	16¾	16½	16½	— ⅛
3,500	Famous Play.-Las	78½	80	78½	80	+ 1
400	Fed. M. & S. pf	36	36	35½	36	+ ¼
300	Fisher Body	134	134⅞	134	134½	+ 1½
1,500	Fisk Rubber	37⅛	37⅛	36⅝	37¼	— ⅛
600	Freeport-Texas	26	26½	26	26½	— ⅛
600	Gaston, Wm. & W	15½	15½	15½	15½	
100	General Chemical	191¾	191¾	191¾	191¾	
100	General Chem. pf	85¾	85¾	85¾	85¾	— ⅛
700	General Cigar	89¾	89¾	89¾	89¾	— ⅛
300	General Electric	162	162	161¾	161¾	— ⅛
600	General Elec. rgts	3¼	3¼	3¼	3¼	
42,400	General Motors	345	389	345	380	+ 37½
54,400	General Motors new	34½	37⅝	34¼	37¼	+ 3
400	General M. 7% deb	89¼	90	89¼	90	
400	General M. 6% deb	74½	76	74½	74⅝	+ ⅛
400	Goodrich (B.F.) Co	72¼	72¼	72¼	72¼	— ¼
200	Goodrich pf	94½	94½	94½	94½	+ 1
500	Granby Consol	41	42	41	41½	— ⅛
100	Gray & Davis	34	34	34	34	+ ½
1,200	Great Northern pf	83	83	83	82¾	— ⅛
600	Gt. N. ctfs. for O.P.	41	41	41	41	
1,400	Haskell & Barker	63⅝	65½	63¾	64½	— ¼
3,000	Hupp Motor Car	17⅝	18	17⅝	17⅝	— ⅛
6,800	Inspiration Copper	56⅞	58⅝	56¾	57¾	+ ⅞
400	Interboro Con	4	4¼	4	4¼	
1,100	Interboro Con. pf	14¾	15	14	14¾	+ ⅛
100	Int. Harvester, new	131½	131½	131½	131½	— ¾

Sales.		First.	High.	Low.	Last.	Net Chge.
1,500	Int. Mer. Marine	32¾	32¾	32¾	32¾	+ 1¼
2,500	Int. Mer. Marine pf	98½	98½	96¾	96¾	— ¾
400	Int. Motor Truck	124½	128	124	128	+ 4
100	Int. M. T. 1st pf	77	77	77	77	+ 1½
100	Int. M. T. 2d pf	66	66	66	66	+ 1½
1,000	Int. Nickel	22	22¼	21½	22¼	
5,200	Int. Paper	58	59⅝	57¾	57¾	— ¾
100	Int. Paper pf., sta	77	77	77	77	+ ⅜
1,000	Iron Products	45½	46¾	45½	46¾	+ ⅝
600	Kan. City Southern	17¼	17¾	17¼	17¾	— ⅛
900	Kelly Spring Tire	130	132¾	130	131	+ 1¾
5,200	Kennecott Copper	31½	32	31½	31⅝	— ⅛
500	Keystone Tire & R	36	38	35¾	38	— ¼
400	Lackawanna Steel	79	79	78¾	78¾	
100	Lee Rubber & Tire	34¾	34¾	34¾	34¾	— ⅛
800	Lehigh Valley	46	46	45¾	45¾	— ⅛
100	Liq. & Myers rights	16⅝	16⅝	16⅝	16⅝	
200	Loew's, Inc	30¾	30¾	30¾	30¾	— ⅛
400	Lorillard (P.) Co	163¾	164½	163¾	164½	+ 1⅛
200	Mackay Cos. pf	63¾	64	64	64	+ 1
600	Manhattan Elev	52	52½	52	52⅜	+ ⅛
200	Manhattan Shirt	30	30	30	30	— ½
200	Maxwell Motors	31¾	32¾	31¾	32¾	+ ⅝
100	May Dept. Stores	129	129	129	129	— 1
1,400	Mex. Petroleum	191	194½	191	194	+ 1½
200	Miami Copper	22⅜	23⅜	22⅜	23⅛	+ ⅛
4,000	Middle States Oil	30¾	31⅛	30¾	31⅛	+ ⅛
1,400	Midvale Steel	47¾	47¾	47¾	47¾	+ ⅛
100	Minn. & St. L., new	16½	16½	16½	16½	— ⅛
100	Mo., Kan. & Texas	9¾	9¾	9¾	9¾	— ⅛
1,125	Missouri Pacific	29¾	29¾	29	29	— ¼
800	Montana Power	67	68¾	67¼	68¼	+ ⅛
200	Mullins Body	45	45	44½	44½	— ⅛
100	National Acme	38	39	38½	38½	— ⅛
300	Nat. Aniline & Ch	66	67¾	66	67¼	+ ⅛
100	Nat. Biscuit pf	113¼	113¼	113¼	113¼	— ¼
100	Nat. Conduit & C	11¾	11¾	11¾	11¾	— ¼
500	Nat. Enam. & Stpg	78½	79¼	78½	78¾	— ¼
2,200	National Lead	84	84¼	84	84¼	+ 1⅛
200	Nat. R. of M. 2d pf	4½	4½	4½	4½	— ⅛
1,000	Nev. Con. Copper	15¼	15¼	15¼	15¼	+ ¼
1,700	N. Y. Air Brake	112½	112½	112¾	112¾	+ ¼
1,000	New York Central	75¾	75¾	75¾	75¾	— ¼
1,700	N. Y., N. H. & H	35¼	35¾	35¼	35¼	— ¼
400	Norfolk & Western	96½	96½	96	96	— ¼
700	Northern Pacific	81¾	83	81¾	83	— ¼
100	Nova Scotia S. & C	64¾	64¾	64¾	64¾	— ¼
2,800	Ohio Cities Gas	45	45¼	44¾	44¾	— ¼
2,700	Okla. Prod. & Ref	5⅝	5⅝	5⅝	5⅝	
300	Otis Elevator	141	141	138	138	— 6
500	Otis Steel	31¾	32	31¾	31½	+ ⅛
300	Owens Bottle	62	65	63	64¾	+ 2½
100	Pacific Mail	34	34	34	34	— ⅛
17,200	Pan. Am. Pet. & T	102¾	103¼	101½	102	— ¾
700	Do, Class B	95¾	96	95¼	95½	— ¼
200	Parish & Bingham	41¾	41¾	41¾	41¾	— ¼
800	Pennsylvania R. R	43	43¼	43	43	— ⅛
600	Penn. S'board Steel	28½	28½	28	28	— 1
400	People's Gas, Chi	39	40	40	39	— ¼
1,400	Pere Marquette	29½	29¾	29¼	29¼	— ¼
2,100	Philadelphia Co	39½	39¾	39	39¾	— ⅛
26,500	Pierce-Arrow	68	69¾	67¼	68½	+ 1½
400	Pierce Oil	18¾	18¾	18¾	18¾	— ⅛
200	Pittsburgh Coal pf	90	90	89½	89¾	— ⅛
1,100	Pressed Steel Car	103	103⅞	102½	103	— 1
100	Public Service N. J	66	66	66	66	
1,400	Pullman	121½	121¾	121½	121½	— 1½
500	Punta Alegre Sugar	84	84½	84	84½	+ ⅛
800	Ray Con. Copper	19¾	19¾	18¾	19¼	+ ⅛
5,300	Reading	87	87	86½	86½	+ ⅛
200	Reading 1st pf	35	35	35	35	+ ⅛
200	Remington Typew	85	85¾	85	85¾	+ ⅛
4,500	Replogle Steel	49	49	45	47	— 2½
15,700	Rep. Iron & Steel	103⅜	104⅝	102⅜	104⅝	+ ⅝
8,800	Royal D., N. Y. shs	105¾	105¾	104½	104½	— 1½
1,800	St. Joseph Lead	16¾	16¾	16¾	16¾	
700	St. Louis-San Fran	23½	23½	22⅞	23½	
900	Savage Arms	79	80	76	80	+ 4½
2,000	Saxon Motor	17⅝	18	17½	18	+ ⅝
100	Seaboard Air Line	8½	8½	8¾	8½	— ⅛
1,200	Shell Transp. & T	81⅝	81⅝	80¼	80½	— ⅜
5,300	Sinclair Consol. Oil	44¾	44¾	42¾	43¾	— ¼
400	Sloss-S. Steel & I	74¾	74¾	74	74⅜	— ⅛
6,400	Southern Pacific	102¾	102¾	102	102	— ½
2,200	Southern Railway	24½	24¾	24½	24½	— ½
2,300	Stewart W. Speed	43¾	45	43¾	44½	+ 1½
14,200	Strom. Carburetor	81¾	85	79¼	84⅝	+ 6
38,500	Studebaker Co	107	109½	106¾	108¾	+ 1¾
500	Stutz Motor	206	220	206	220	+ 14
1,800	Superior Steel	53	53	52½	52½	— ⅝
100	Tenn. C. & C	10¾	10⅞	10¾	10⅞	+ ⅛
2,400	Texas Co	210	212½	210	211	— ¾
5,300	Texas & Pacific	45¾	45¾	44¾	45½	— ⅛
1,300	Tobacco Products	73	73	72	72½	— ⅛
100	Tobacco Prod. pf	96	96	96	96	— ¼
3,600	Transcont. Oil	25¾	26	25¾	26	+ ⅛
200	Union Bag & Paper	89	89	89	89	+ 2
5,500	Union Oil	35¾	35¾	34½	35	— ⅜
1,000	Union Pacific	122	122¼	121¼	121⅝	— ⅜
1,000	United Alloy Steel	47	49½	47½	49	+ 1½
500	United Fruit	201½	201½	200	200	— 1½
3,900	Unit. Retail Stores	77½	77½	76¾	77	— ¾
1,900	U. S. C. I. Pipe & F	19	19¾	19	19½	+ ¼
100	Do pf	50	50	50	50	+ ¾
1,600	U. S. Food Prod	68¼	68¾	67¾	68	+ ¼
8,900	U. S. Ind. Alcohol	99¾	101¾	99½	100½	+ ¾
18,000	U. S. Rubber	114	114	112¾	113	— ¾
1,800	U. S. Sm., R. & M	69¾	71	69¾	70½	+ 1¼
41,200	U. S. Steel	102¾	103¾	102¼	103¼	+ ¼
7,700	Utah Copper	77¾	78¾	76¾	77½	+ 2
31,400	Vanadium Corp	68	68¾	66	67¾	— ⅛
500	Va.-Caro. Chem	77	77	76¾	77	— ⅛
1,100	Wabash	9¼	9¼	9	9	— ⅛
300	Wabash pf., A	27¾	28	27¾	27¾	— ⅛
100	Wabash pf., B	18	18	18	18	— ⅛
1,000	Western Maryland	10¾	10¾	10¾	10¾	— ⅛
400	Western Md. 2d pf	16¾	16¾	16¾	16¾	
1,000	Western Pacific	27	27¾	27	27¾	— ⅛
100	Westinghouse A.	114	114	114	114	— ¼
700	Westingh. E. & M	53¾	53¾	53¼	53½	+ ⅛
300	Wheel. & Lake Erie	12¼	12½	12¼	12¼	— ⅛
4,700	White Motors	61¼	62½	60¾	62¼	+ 1¼
200	Wilson & Co	74½	75	74	75	— ⅛
4,200	Willys-Overland	25¾	25¾	25	25⅝	+ ⅝
4,200	Worthington Pump	83¾	85¾	82½	84	—

BONDS ON STOCK EXCHANGE

SATURDAY, MARCH 20, 1920.

	1920.	1919.	1918.
Day's sales	$7,306,850	$6,956,000	$1,978,500
Year to date	875,112,950	699,971,350	258,436,000

U S Liberty 3½s, 1932-47 $5,000 @ 86.78; $90,000 @ 86.80; $5,000 @ 86.78; $45,000 @ 86.80; $5,000 @ 86.70; $5,000 @ 86.80; $5,000 @ 86.88; $20,000 @ 86.90; $15,000 @ 86.98; $25,000 @ 86.98; $80,000 @ 87.00; $2,000 @ 86.90; $2,000 @ 87.00; $100,000 @ 97.20; $1,000 @ 97.00

1st cv 4s, 1932-1947 $520,000 @ 90.46; $5,000 @ 90.44; $30,000 @ 90.40

$45,000 2d cv 4½s, 1927-42 @ 89.30; $7,000 @ 89.20; $10,000 @ 89.26; $21,000 @ 89.30; $1,000 @ 89.10; $2,000 @ 89.16; $3,000 @ 89.18

$116,000 1st cv 4½s, 1932-1947 @ 89.10; $10,000 @ 90.78; $18,000 @ 90.70; $5,000 @ 90.72; $12,000 @ 90.80; $10,000 @ 90.70; $12,000 @ 90.76; $10,000 @ 90.78

$77,000 2d cv 4½s, 1927-1942 @ 89.80; $10,000 @ 89.50; $2,000 @ 89.56; $10,000 @ 89.60; $10,000 @ 89.58; $55,000 @ 89.54; $5,000 @ 89.50; $5,000 @ 89.56; $45,000 @ 89.48; $28,000 @ 89.40; $20,000 @ 89.42; $15,000 @ 89.46; $28,000 @ 89.48; $28,000 @ 89.48; $50,000 @ 89.42; $50,000 @ 89.40; $76,000 @ 89.38; $60,000 @ 89.44; $34,000 @ 89.38; $36,000 @ 89.40

$898,000 3d 4½

Uptown Branches of N. Y. Stock Exchange Houses

PEARL & CO.
Members New York Stock Exchange
71 Broadway New York
BRANCH OFFICE
72D ST. & BROADWAY
Hotel St. Andrew
Columbus 565.
is maintained at all times to render an efficient personal service.

Carleton & Mott
Members New York Stock Exchange
100 Broadway New York
BRANCH OFFICES
144 West 57th Street
125th St. & 5th Ave.
Prompt Service
Experienced Attention

Taylor, Bates & Co.
Members { New York Stock Exchange / New York Cotton Exchange
100 Broadway, New York
Branch Office
Hotel Belmont
Park Ave. and 42d St.
Established 1905
Telephone Murray Hill 5631.
STANDARD RAILROAD BONDS
Special Letter Mailed on Request.

PARRISH & CO.
Members { New York Stock Exchange / Philadelphia Stock Exchange
115 Broadway, New York
Up-town Office
749 Fifth Ave.
Between 57th and 58th Streets.
Telephone Plaza 9430.
1500 Walnut St.—Philadelphia

LYMAN D. SMITH & Co
Members New York Stock Exchange
BRANCH OFFICE
527 FIFTH AVENUE
Tel. Murray Hill 3700
Albert J. Simmons, Mgr.
We invite correspondence and inquiries and assure prompt and courteous attention to all orders large or small.
34 PINE STREET
Tel. John 4100

Our Branch Office is conveniently located in the
HOTEL SAVOY
59th Street & 5th Avenue
(Phone Plaza 5702)
Entrance, 5 East 58th St.
and offers the facilities of our Main Office.
KELLEY, JEWETT & CO.
Members New York Stock Exchange
35 Wall St. Tel. Hanover 4163

Herrick & Bennett
Members N. Y. Stock Exchange
66 Broadway, New York
Uptown Office
1417 Vanderbilt Avenue
Ralph H. Dunn, Manager

PUTS IT ON INCOME TAX.

Some of the Dullness in Trade Is Ascribed to This Cause.

That the income tax is responsible for a larger share of the present dullness of business in many lines than the average merchant gives it credit for being was contended yesterday by a well-known local manufacturer.

"Persons who paid their taxes last year without a thought regarded the matter in a different way this year," he said. "Last March the war had been over only for a short time and there was still war money around in profusion. It disappeared to a considerable extent during 1919, particularly in the case of persons who were not used to having very much to spend. The result was that these persons had to sacrifice something this year to pay their taxes and all the more so if they came under the New York State provision.

"When a man with a $6,500 net income has to pay $175 of it in State and Federal taxes in these days of high rents and foods, it means that some member of his family is going without Spring clothes. The unmarried girl clerk at $25 a week, with $8 or $10 to pay in taxes, has got to give up a new hat or waist to do so. The same is true of a low-salaried bachelor. Multiply instances like those by tens of thousands, and the effect on business is plain."

Trademarks in Peru.

Trade Commissioner Carlton Jackson, at Lima, Peru, again calls the attention of American manufacturers to the necessity of registering the trademarks of their products sold directly or indirectly in the Peruvian market. It is pointed out that, while the Peruvian officials are disposed to protect the lawful owners of the trademarks, they have not always succeeded in preventing the pirating of American trademarks, and it is therefore urged that American manufacturers adopt the only safe course of having the marks registered in their own names.

STOCK EXCHANGE NEWS.

Membership Posted for Transfer—Bruno Benjamin Marcuse to Charles Gold, Sponsors W. Heyward Drayton, 3d, and David W. Smyth.

Dissolution of Partnership—On March 18, 1920, L. L. Benedict & Co.

New Partnership—A. E. Fitkin & Co., March 18, 1920, 141 Broadway, A. E. Fitkin, W. C. Harty, A. M. Hall, 2d, L. L. Benedict, Jr., M. J. O'Shaughnessy.

New Address—G. F. Rawlins, at Provost Bros. & Co., 20 Broad Street.

Branch Offices—Alfred Hill & Co., Hamilton, Ohio, discontinued; Logan & Bryan (new), West Baden, Ind., J. J. McLean, Manager; McDonnell & Co., San Francisco, Cal. (Fairmont Hotel), discontinued; Prentice & Slepack (new), 55 East Forty-fourth Street, New York, Clarence F. Alcott, Manager; Thomson & McKinnon (new), Excelsior Springs, Mo., J. C. Willis, Manager.

INVESTMENT SECURITIES

BLODGETT HART & Co Inc
42 Broadway, New York
974 Ellicott Sq. Buffalo — 246 Genesee St. Utica.
68 Devonshire St. Boston
Direct private wires connecting all offices

W. E. HUTTON & CO.
Established 1888
MEMBERS
N. Y. Stock Exchange
N. Y. Cotton Exchange
Chicago Board of Trade
Cincinnati Stock Exchange
FOREIGN BONDS
PRESENT financial conditions indicate that the extreme point in the disruption of foreign exchange markets has been past. The following issues rank as conservative investments and possess great possibilities of enhancement in value upon the return of exchange to normal.
British Victory 4s
British 5% War Loans due 1922&1927
French 4% and 5% Victory Loans
Japanese Govt. 4½s 1925 and 4s 1931
Small denominations of the above issues are obtainable.
Booklet giving complete details upon request.
60 Broadway, New York
Telephone Bowling Green 4140
First Nat. Bank Bldg., Cincinnati
Direct private wires to Chicago, Cincinnati and Cleveland.

LYMAN D. SMITH & Co
Members New York Stock Exchange
Stocks and Bonds bought and sold for cash or carried on conservative margin
34 PINE STREET
Tel. John 4100
BRANCH OFFICE
527 FIFTH AVENUE
Tel. Murray Hill 3700

Paine, Webber & Co.
Members of N. Y. Stock Exchange
25 BROAD ST., NEW YORK
BOSTON ALBANY
PHILADELPHIA CHICAGO

HELLWIG & REUTTER
Members of N. Y. Stock Exchange
INVESTMENT SECURITIES
25 Broad Street, New York
Telephone Broad 6230

FOREIGN BONDS
Bremen
Berlin
Coblenz
Cologne
Danzig
Dusseldorf
Darmstadt
Dresden
Frankfort
Hamburg
Leipzig
Munich
Mains
Manheim
Stuttgart
British Government
French Government
Italian Government
Belgian Government
Descriptive Circular and Prices on Request.
Farson, Son & Co.
Members New York Stock Exchange
115 Broadway, New York

A. J. Seligman & Co.
Members
New York Stock Exchange
Magna Oil & Refining Co.
61 Broadway
Phone Bowling Green 6850.
Branch Office
Waldorf-Astoria.
Phone Pennsylvania 193.

TRANSCONTINENTAL OIL COMPANY
Listed on New York Stock Exchange
Detailed report sent on request
EHRICH & CO.
Members New York Stock Exchange
67 Exchange Place New York
Telephone Rector 8411

Stop!
How Old Are You?
Take Stock of Yourself for a Moment.
How long have you been in business or on a payroll? Is your financial standing one to be proud of for a man of your age and years of work?
If it is not you can make it so in the years to come by learning the underlying principles of success in finance and business—when and how to buy and sell.
This knowledge you can acquire easily and inexpensively through the intensive training given by the
American Institute of Finance
92 West Broadway, New York
If you will write for a complimentary copy of "Your Financial Skill" it will explain our service and may prove to be the most important offer you have ever received.

Montgomery Ward & Co. Inc.
Circular on request.
H. HENTZ & CO.
ESTABLISHED 1856
22 William Street New York
35 Congress Street Boston
Members of
New York Stock Exchange
New York Cotton Exchange
New York Coffee and Sugar Exchange
New York Produce Exchange
Chicago Board of Trade

We offer our facilities, which are unusually complete, for
ODD LOT TRADING
In listed securities
Conservative marginal accounts solicited
Inquiries Invited.
STRAUS & CO.
Members N. Y. Stock Exchange
55 BROADWAY
NEW YORK
Telephone Rector 2850

Investment Securities
R. C. MEGAREL & Co.
27 Pine Street, New York.

W. W. Lanahan & Co.
Investment Securities
Members { New York Stock Exchange. / Baltimore Stock Exchange.
Calvert Building, Baltimore
Telephone St. Paul 8775

Mechanics & Metals Nat'l Rights
American Light & Traction
Texas Pacific Coal & Oil
McCLURE, JONES & REED
Members New York Stock Exchange
115 Broadway Phone 7662 Rector

Sugar Stocks
We Specialize in
Central Aguirre
Central Sugar
Guantanamo
Savannah
Sugar and Coffee Futures
LAMBORN & CO.
Seven Wall Street, New York
Telephone: Rector 6310
Members
N. Y. Stock Ex. / N. Y. Produce Ex.
N. Y. Cotton Ex. / N. Y. Coffee and
Chicago Board of Trade Sugar Ex. Inc.
London Produce Clearing House, Ltd.

WE OFFER
Denver & Rio Grande R. R. Co.
Cons. Adj. Inc. 7s
Due April 1, 1053
to yield
better than 17%
Price on application
Vanderhoef & Robinson
34 Pine St. N. Y. Tel. John 6495

Clarence Hodson & Co.
25 Cortlandt St. Est. 1893
INVESTMENT SECURITIES
Credit Finance Co. (Commercial Bankers) 7% Gold Debenture Bonds with Bonus of Profit Sharing Certificates.
Pays 1¾% Quarterly.
Ask for Circular C.
Fair & Co. (Chain Jewelry Stores) 10% Preferred Stock participating up to 20%. Pays 2½% Quarterly.
Ask for Circular F.

New York State Railways
Preferred Stock
Circular on Request
HANSON & HANSON
74 Broadway — New York
Telephone Rector 2721.

Valley Mould & Iron Common
Bought—Sold—Quoted
FITZGERALD AND HARTE
170 Broadway Tel. Cortlandt 6980

PYRENE MFG. CO.
Discussed in the Current Issue of
Profitable Investing.
Write for Free Copy.
A. HICKS LAWRENCE
Profitable Investing
19 WALL STREET, NEW YORK

Schulte Retail Stores *Bought—Sold—Quoted*
Holt & Company
71 Broadway. Tel. 9200 Rector Exch.

CURB TRANSACTIONS

INDUSTRIALS.

Sales.		High.	Low.	Last.
600	‡Acme Coal	2¼	2¼	2¼
2,000	‡Aetna Exp	9¾	9¾	9¾
900	Amal Leath	6¾	6¾	6¾
100	‡Am Candy	9¾	9¾	9¾
200	Armour L	17	17	17
500	A Nichols	10¾	10¾	10¾
500	‡Br-Am C C	8	8	8
600	‡J I Case, Pf	21¼	20	21¼
4,300	‡Cleveland A	91	89	89
500	IC A S w.i.	46	46	46
4,000	IG Asphalt	105	105	104¾
500	‡Goldwyn P	23¼	23¼	23½
1,200	Grape-Cola	1¼	1¼	1¼
1,400	Do pf	2¼	2¼	2¼
4,200	‡Hercules P	15	14½	15
500	‡Hayden C	4¾	4¾	4¾
100	‡Hyd Steel	33¾	33¾	33½
100	‡ Do pf	98	98	98
1,400	Indian-Pack	16	15	16
500	‡Kay Co Gas	2	2	2
200	Key Solether	13¼	13	13¼
200	Lima Loco	88	87	87
100	‡Lin M C A	50	50	50
100	‡Loco c n	20½	20¾	20¾
1,000	Marconi Am	5⅝	5⅝	5¾
200	‡Nat C & T	43	43	43
300	‡Nat Pow pf	16	15¾	16
520	Perfec Tire	3¾	3¾	3¾

STANDARD OIL SUBSIDIARIES.

21	‡Ind Pipe L	880	870	880
10	‡Ohio Oil	375	375	375

MISCELLANEOUS OIL STOCKS.

1,500	‡Allen Oil	3	2¾	3
5,000	‡Allied Oil	⅛	⅛	⅛
1,000	Alto Gas & O	1¼	1	1
800	‡Amal Roy	40	38	40
4,000	‡Anna B Wyo	72	70	71
19,000	‡Boone Oil	6	4½	5
800	‡Bos-Mex Oil	2¼	2¼	2¼
3,000	‡Bos-WyoOil	1¼	1¼	1¼
200	‡Brazos Oil	16½	16	16½
700	Burkn't-V C	1¼	1¼	1½
600	‡Carib Synd	31¼	30¾	31
300	‡Circle Oil	8⅜	8⅜	8⅜
600	‡Coaden & Co	9¼	9	9
7,000	‡Domin Oil	14⅝	13½	14⅝
200	‡DuquesneOil	7	7	7
2,000	‡Elk Basin	10¼	10¼	10¼
1,500	Engrs Pet	1⅝	1⅝	1⅝
8,000	‡Esmeralda	⅜	⅜	⅜
5,000	‡Federal Oil	3¾	3¾	3¾
100	‡Gilliland Oil	44	43¾	44
1,500	‡Glenrock Oil	3½	3¼	3⅜
500	‡Guffey-Gil	33	31¾	33
200	‡Gun Conv	2¾	2¾	2¾
1,100	‡Home of Den	3⅝	3⅝	3⅝
100	‡Houston Oil	118	118	118
3,500	‡Hudson Oil	⅞	⅞	⅞
2,000	‡Internat Pet	42⅝	41	42¾
2,000	‡Invincible	35¾	35¾	35¾
1,000	‡Isl'd O & T	4⅝	4⅝	4⅝
900	‡King Pet	3	2¾	3
5,000	‡LivingstonOil	¼	1	1
400	‡Lone St Gas	38	35	86
800	Magna Oil	4¼	4	4¼
100	‡Manhat Oil	22	22	22
300	McKenzie Oil	17	17	17
1,700	‡Merritt Oil	21¼	20¾	21¼

MINING STOCKS.

800	Alas-B C Met	1¼	1¼	1¼
1,200	‡Ariz Silver	1¼	1¼	1¼
2,300	‡Atlanta	3½	3½	3½
2,500	‡Belcher Div (a pros)	10	9½	10
3,500	‡Belcher Ext (a pros)	12	11	11½
3,000	Big Ledge	⅞	⅞	⅞
2,700	‡Booth	6	6	6
5,900	‡Bos & Mon	74	73	74
200	Butte-N Y	⅝	⅝	⅝
500	‡Caledonia	36	36	36
200	Canada Cop	1¾	1¾	1¾
7,000	‡Candelaria	⅜	⅜	⅜
4,500	‡Cashboy	8½	8	8
3,300	Con Copper	4¼	4¼	4¼
200	‡Con Vir Sil	3½	3½	3½
8,800	‡Cortez Sil	55	55	55
1,200	‡De Beer Con	41¼	41	41
1,500	‡DivExt(pros)	6	6	6
12,000	‡Eureka Cros	1¾	1¾	1¾
1,500	‡Eureka Hol	1¾	1¾	1¾
500	El Sal Silver	3	2¾	3
2,500	‡Emma Silver	14	13½	14
500	‡Forty-nine	1¾	1¾	1¾
2,300	‡Gold Z Div	27	26	27
100	‡Golden Gate	1	1	1
3,200	‡Goldf'd Con	13	12	13
1,000	‡Goldf'd Dev	6	6	6
2,500	‡Goldf'd Mer	3½	3½	3½
1,800	‡Great Bend	3	3	3
350	‡Hecla Mining	4¾	4¾	4¾
1,500	‡Jim Butler	24	23	24

BONDS.

$35,000	‡Alli P 6s	77	76¾	77
5,000	‡A T&T '22	95¾	95¾	95¾
1,000	‡ Do '24	94½	94¼	94½
13,000	‡Bel Ga '25	95¾	95¼	95¾
5,000	C,C & St L 6s '29	88½	88	88¼

*Odd lot. †Sells cents per share. ‡Unlisted.

PUBLIC UTILITIES

Sales.		High.	Low.	Bid.	Asked.
180	Cities Service	391	385	386	391
970	Cities Service pf	70¾	70	70	70¾
1,019	Cities Service pf. B	7¾	7	7	7¾
2,216	Cities Service bk. shares	40¾	39¾	40	40½
$21,000	Cities Service deb. C	102¾	100⅝	100⅝	102⅝

	Bid.	Asked.
Adiron Electric Power	12	13
Adiron Elec Power pf	75	78
Am Gas & Elec	124	126
Am Gas & Elec pf	39	41
Am Light & Trac	180	182
Am Light & Trac pf	89	91
Am Power & Light	65	70
Am Power & Light pf	70	75
Am Public Utilities	3	9
Am Public Utilities pf	15	20
Am W W & Elec	3	5
Am W W & Elec 1st pf	45	51
Am W W & Elec partic	8	10
Appalachian Power	1	3
Appalachian Power pf	18	21
Carolina Power & Light	35	37
Colorado Power	14	18
Colorado Power pf	90	95
Columbus Elec pf		68
Com Power, Ry & Lt	17	20
Com Pow, Ry & Lt pf	38	39
Conn Power pf	84	87
Eastern Texas Electric	62	70
Eastern Texas Elec pf	62	71
El Paso Electric	77	77
Electric Bond Sh pf	80	92
Empire Dist Elec pf	70	75
Empire Gas & Fuel pf	88	91
Federal Light & Trac	6	7

Am W W & E col 5s	53	53¼	Midwest Util 6s	'25
Appalach Power 1st 5s	66	70	Miss River Pow 1st 5s	74
Ark Valley 7s	'20	97	Nor States Pow 6s	'26
Cin Gas & Elec 5s	'36	80	Nor States Pow 5s	'41
Col Gas & El 5s	'27	77	Okla Gas & E 7s	'20
Conn Power 5s	'64	80	Pac Gas & Elec 5s	'42
Dallas Elec 5s	'22	106	Seattle Electric 5s	'29
East Tex Elec 5s	'45	82	Stand Gas & El 7s	'27
El Paso Elec col 5s	'32	80	Stand G & E cv 6s	'26
Empire Gas & E 6s	'24	88	Utah Securities	
Louisville G & E 7s	'23	97½	West St G & E 5s	'41

99¾	99¾	99¾	99¾	99¾
95¾	95¾	95¾	95¾	95¾
94¼	94¼	94¼	94¼	94¼
88½	88½	88½	88½	88½
97	97	97	97	97
100	100	100	100	100
98	98	98	98	98
97	97	97	97	97
82¾	82¾	82¾	82¾	82¾
98	98	98	98	98
99	99	99	99	99
99	99	99	99	99
94	94	94	94	94
96	96	96	96	96
94	94	94	94	94
94	94	94	94	94
94	94	94	94	94

CONVENIENT BRANCH OFFICES IN MIDTOWN SECTION OF

New York Stock Exchange Firms

STOCKS AND BONDS
BOUGHT FOR CASH OR ON CONSERVATIVE MARGIN

Crawford, Patton & Cannon
Hotel St. Andrew, B'way at 72d
Main Office, 41 Broadway

Kerr & Co.
Hotel Endicott, Col. Ave. and 80th St.
Main Office, 71 Broadway

Onativia & Co.
24 East 46th St.
Main Office, 15 Broad St.

A. A. Housman & Co.
25 West 33d St.
Main Office, 20 Broad St.

Wright, Slade & Harnickell
Circle Bldg., 1834 B'way at 60th
Main Office, 71 Broadway

Wassermann Bros.
547 5th Ave., Cor. 45th.
240 4th Ave., Bet. 18th & 19th Sts.
Main Office, 61 Broadway

Hirsch & Lilienthal & Co.,
3 East 44th St., 1123 B'way.
Main Office, 61 Broadway

Pearl & Co.
Hotel St. Andrew, B'way at 72d
Main Office, 71 Broadway

Sartorius, Smith & Loewi
500 5th Ave., 63 W. 125th St.
141 Broadway, Brooklyn.
Main Office, 20 Broad St.

Profits in Candy Stocks

America's annual candy bill has shown a steady increase since 1916.

1916 $490,000,000
1920 Est. $1,000,000,000

Prohibition has given increased impetus to the candy industry which should lead to great prosperity in the immediate future.

Send for our booklet

"Profits in America's Expanding Candy Industry"

Issued free upon request for A-9

Rasmussen, Rundquist & Co.
Investment Securities
50 Broad St. New York
Tel. Broad 227-228-229

Popular Preferred Stocks

For STABILITY and INCOME

Our recommendations comprising the highest grade preferred stocks on the market will show a return of

6% to 8%

Special Letter on Preferred Stocks, List of Selected Issues and our Convenient Form for recording your 1920 investments Sent Upon Request

HEYWOOD BROOKS & COMPANY, Inc.
Investment Securities
149 Broadway, New York
Telephones Cortlandt 8697-8-9

Houston Oil Co. of Texas
(Common Stock)

In 1915 we issued an analysis of this corporation and recommended the purchase of the common stock, then quoted at $24.

Again, in 1919, we strongly advised commitments in the issue at $115. (Later sold at $176.)

Recent important developments in the company's affairs, and the oil business in general, justify our issuing a new circular on the subject containing authentic information, copy of which will be mailed, without obligation, on request.

Present market quotations about $120 per share.

E. H. BUNGE & CO.
Investment Securities
44 Broad Street New York
Phone Broad 6061

Magnolia Petroleum
Gulf Oil Corp.
Indian Refining
Humble Oil
Atlantic Lobos Oil
Higgins Oil & Fuel
New Eng. Fuel & Gas
Louisiana Oil

Bought—Sold—Quoted

Hoit & Company
11 B'way. Tel. 7060 Rowling Green

GERMAN CITY BONDS
Prices upon application.
E. H. WOLFES
Phone John 1613. 34 Pine St., N. Y.

ASKS RAIL OFFICIALS TO BUY MORE STOCK

Wollman & Co. Suggests That Greater Confidence Would Increase Efficiency.

GAIN UP TO MANAGEMENT

Leaders of Past Held Enormous Property Interests in Lines They Represented.

Although the attitude of the Interstate Commerce Commission will play a large part in determining the fate of the railroads and their rehabilitation under the new Transportation act, the actual work of rebuilding rests on the shoulders of the management of the lines themselves, according to W. J. Wollman & Co.'s weekly review. The review discussing the railroad situation says:

"In considering the problem of railroad management under this altered regime it is necessary to take note of the changes that have been gradually taking place in the last decade or so. In the golden age of railroad prosperity the management of all the great systems was more or less a responsible affair. Concentrated capital was keenly interested in the conduct of different lines, and individuals or groups of individuals, more or less powerful, exercised direct supervision over a vast mileage. Harriman, Hill, Huntington, the older Vanderbilts, and others had an enormous property interest in the railroads they dominated.

"With the growth of Government regulation the interest of great capital groups has been transferred elsewhere. Enterprise and constructive gifts of the superman character have shifted to industrial ventures. As matters now stand, transportation, the greatest industry in the nation, is unique in the respect that it is the only great business in America that is managed largely by men who have comparatively little ownership risk in the enterprise they conduct. The heads of great systems are chiefly salaried executives, with relatively small holdings of the stocks of their railroads. They have no share in profits; they are not burdened by losses. Aside from the personal pride which men of character and proven ability take in the performance of a task, the incentive to superlative effort is limited.

"This is unfortunate, but it is the inevitable economic result of restricting profits. It would happen in any other industry which the Government attempted to regulate as rigorously as it has the railroad business. It is possible, of course, to point to certain great systems as examples of efficiency attained under salaried executives. But we do not try to measure what might have been accomplished if these same men had had a keener sense of ownership through larger holdings of stock. It would be a great gain for efficiency if all the men identified with the important details of railroad management would show their faith in their enterprise by becoming more heavily interested in the securities of their roads. It would increase their zeal and steady their sense of responsibility.

"One of the great problems of railroad management will be the elimination of waste. It is to be assumed that the standard type of economies effected through increasing of trainloads and improvements of like character will be adhered to. The reduction of supernumeraries on the payrolls may be taken as a matter of course."

Lamb and Goat Skins in Greece.

Lambskins were selling in Greece at the beginning of the present year at 95 francs a dozen, goatskins for 110 francs a dozen, kid for shoes at 40 francs a dozen, and kid for gloves at 95 francs a dozen, according to a report by Trade Commissioner Mears. Favorable terms offered by American ships are largely responsible for the fact that 60 per cent. of these skins are being exported to the United States. Of the remainder, 25 per cent. are being sent to Italy and the rest to France. There were on hand in Greece at the beginning of the present year 350,000 lambskins, 100,000 kidskins for shoes, 50,000 kidskins for gloves, 100,000 goatskins and 100,000 sheepskins.

SHORT TERM NOTES.

Security.	Rate.	Due	Bid.	Ask.	Yield.
Am. Cot. Oil.	6	Sept 2'24	96	96½	7.00
Am. T. & T.	6	Oct., 1922	95⅝	95¾	7.00
Am. Sug. Ref.	6	Feb., 1924	94	96	7.00
Am. Tobacco	6	Dec 15, 28	99½	100⅛	6.00
Am. Tobacco	7	Nov., 1920	100¼	100⅝	5.00
Am. Telegraph	7	Nov., 1921	101⅜	101⅝	6.10
Am. Telegraph	7	Nov., 1922	100⅝	101¼	6.40
Am. Tobacco	7	Nov., 1923	100⅝	101¼	6.80
Anaconda Cop.	6	Jan., 1929	93½	95⅝	6.65
Armour & Co.	6	June 30, '24	99½	100	6.00
Beth. S. Corp.	7	July 15, '22	99¾	100	7.00
Beth. S. Corp.	7	July 15, '23	99¾	100	7.00
Chi. Pac. R.	6	Mar 2, '24	94½	95	7.50
C. Argen. Ry.	6	Feb., 1927	83	85	
Chic. Am. Sug.	6	Jan., 1921	99¾	100⅛	6.65
Cuban-Dom.	7	July 15, '23	99½	99⅝	7.00
Del. & Hud.	5	Aug. 2, '29	93⅛	93⅝	5.90
Del. Sug. R.		Nov., 1924	95	96⅛	6.90
General Elec.	6	July, 1929	99¾	100⅛	5.75
Gt. North. Ry.	6	Sept., 1920	99⅝	100⅛	6.15
Gulf Oil Corp.	7	July, 1921	99¾	99⅞	7.00
Hocking Val.	6	Mar., 1924	92	95	7.45
Int. R. T.	6	Sept., 1921	97	98	6.60
Laclede Gas	7	Nov., 1923	97	98	7.15
Lac. & Nyers.	6	Jan., 1929	90¾	86¾	7.35
Mo. Pac. Pow.	7	Dec., 1921	98	98½	6.85
N. Y. Cent.	6	Sept., 1920	99½	100	5.85
N. Y. Cent.	6	Sept., 1921	99	99¼	6.05
Phila. Co.	5½	Feb., 1922	94½	95¾	8.80
Penn. Co.	4½	June 15, '21	96½	97	
Penn. & Gam.	7	Mar., 1921	100½	100⅝	
Penn. & Gam.	7	Mar., 1922	100½	101⅛	6.40
Pub. S. Corp.	7	Mar., 1922	86	87½	14.40
R. Reynolds					
Tobacco	6	Aug., 1922	96	96⅛	6.70
Southern Ry.	5	Feb., 1922	93⅝	94⅝	9.35
Swift & Co.	5	Aug. 15, '21	98⅞	99	6.60
Utah S. Corp.	6	Sept. 15, '22	85	87	12.15
War Fr. Corp.		Apr., 1920	99¾	99⅞	4.80

WEEKLY BANK CLEARINGS.

New York City bank clearings last week, as reported by the Clearing House, and the clearings of the United States, as reported by The Financial Chronicle, compare as follows:

	1920.	1919.
March 20	$5,293,360,581	$3,864,514,336
March 13	4,765,804,044	8,787,587,007
March 6	4,867,567,111	9,086,107,085
Feb. 28	4,083,787,181	7,478,484,987
Feb. 21	4,570,891,102	8,572,4.8,290
Feb. 14	4,117,200,127	7,846,925,050
March	$4,225,400,217	7,988,818,416
March 7	5,709,898,416	8,729,540,171
Feb. 28	4,195,172,009	8,842,630,579
Feb. 21	5,060,548,102	8,948,202,985
Feb. 14	5,060,914,809	8,648,202,000
Feb. 7	5,128,988,128	8,884,777,291

CALL MONEY RATES.

Call money rates in corresponding weeks in this and recent years have been:

	Rul- ing	High.	Low.	ing		Rul- ing	High.	Low.	ing
1920.	6	6	7	1914.		2	2½	2	2
1919.	6	6	6	1913.		6½	6½	6	6
1918.	5½	5	4½	1912.		6	6	6	6
1917.	5½	5	5½	1911.		2½	2½	2	2
1916.	2	15	15	1910.		3	4	3	3½
1915.	2	2½	2	1909.		2	2½	2	1½

THE TREASURY STATEMENT.

Special to The New York Times.

WASHINGTON, March 20.—Revenue receipts and expenditures.

	This month.	Fiscal year.
Customs	$25,206,934	$217,560,331
Internal revenue, income and profits tax	653,172,974	2,735,680,627
Miscellaneous	87,390,729	1,081,713,938
Misc. revenue	16,093,816	452,834,611
Total	$777,206,703	$4,488,823,863
Excess of receipts over disbursements, exclusive of principal of public debt	476,730,427	
Excess of disbursements over receipts, exclusive of principal of public debt		
Expenditures		

FOREIGN SECURITIES.

	Rate.	Due.	Bid.	Ask.
Argentine (ster.)	6	May, 1920	96½	97
Argentine	6	May, 1920	96⅝	96¾
Belgian (Rentes)	5	1994	73	76
Belgian loan of '20	5		76	79
*British, funding		1920-1960	253¼	262¼
*British, Victory	4	1920-1940	297	300
*British, Nat. W. L.	5	1922	369	371
*British, Nat. W. L.	5	1929	360	380
Canada	5½	Dec., 1922	97	99
Canada	5½	Nov., 1923	97	99
Canada	5½	Nov., 1924	85½	87½
Canada	5½	Dec., 1925	82	86
French Victory	5	1931	64½	67
†French Loan, '15	4	1942	52	54½
†French Loan, '18	4	1944	52½	55
†French Loan, 20	5	1945		12.20
Italy, Treas., 3-yr.	5	1922		56.50
Italy, Treas., 5-yr.	5	1925		56.30
Russia	5½	Dec., 1921	29	29
Russia, ruble bds.	5½	Feb., 1926	37	41
Sweden	6	June, 1939	90¼	91¾
Switzerland	5½	Aug., 1929	86¾	87¼

*Per £100. †Per 1,000 francs.

MEETINGS ANNOUNCED.

	Books Close.	Books Open.	Date of Meeting.
Advance-Rumely Co.	Mar. 15	Apr. 13	Apr. 12
Am. Beech Mag. Corp.	Mar. 9	..	Apr. 6
Am. Ice. Sh. & Foy. Co.	Mar. ..	..	Mar. 26
Am. Int. Corp.	Apr. 6	..	Apr. 7
Am. Locomotive Co.	Mar. 25	Apr. 21	Apr. 20a
Am. Malt. Grain Co.	Mar. ..	..	Apr. 30
Am. Sm. & Ref. Co.	Mar. 16	Mar. 29	Apr. 7
Am. Sm. Sec. Co.	Mar. 16	..	Apr. 7
Am. Te. & Tel. Co.	Mar. 19	Mar. 31	Mar. 30
A. T. Securities Corp.	Mar. 10	..	Apr. 5
Ann Arbor R. R. Co.	Apr. 6	Apr. 19	Apr. 17
Associated Oil Co.	Mar. 20	..	Apr. 9
A. T. & S. F. Ry. Co.	Mar. 15	Aft. Mtg.	Apr. 23
Barrett Co.	Mar. ..	..	Mar. 23
Batopilas Mining Co.	Apr. ..	..	Apr. 20
Beth. Steel Corp. com.			
8% pf.	Mar. 16	Apr. 7	Apr. 6
Boston Fish Co. com.	Mar. 28	..	Apr. 13
Bush Terminal Co.	Mar. 25	..	Apr. 5
Cal. Pet. Corp. com.	Mar. 19	Aft. Mtg.	Mar. 22
Calumet & A. M. Co.	Mar. 12	..	Apr. 12
Case, J. I. Thresh. Mach. Co. pf.	Mar. 27	Apr. 8	Apr. 7
C. & O. Ry. Co.	Mar. 26	Apr. 21	Apr. 20
C. & A. R. R. Co.	Sep. 20, '19	..	Apr. 12
Chi. & N. W. Ry. Co.	Mar. 12	Apr. 14	Apr. 13
Chi. Gt. W. R.R. Co.	Mar. 6	Apr. 7	Apr. 6
C. M. & St P. Ry. Co.	Apr. 15	May 24	May 20
C. St. P. M. & O. Ry. Co.	Mar. 12	Apr. 15	Apr. 14
Chile Copper Co.	Mar. 20	..	Apr. 20
Chino Copper Co.	Mar. 27	..	Apr. 16
C. R. Ry. Co.	Apr. 17	May 21	May 20
Col. Gas & El. Co.	Feb. 15	..	Mar. 27
Col. Graph. Mfg. Co.	Mar. 5	..	Mar. 29
Cons. Gas, El. L. & P. Co. of Balt.	Mar. 23	Apr. 8	Apr. 7
Cons. L. C. Min. Co.	Mar. 22	..	Apr. 12
Corn Prod. Ref. Co.	Mar. 5	..	Mar. 23
Diamond Match Co.	Mar. 13	Mar. 26	Mar. 25
D.S.S. & Atl. Ry. Co.	Apr. 5	Apr. 16	Apr. 15
Eastman Kodak Co.	Mar. 16	..	Apr. 8
Elk Horn Coal Corp.	Mar. 23	..	Mar. 24
Erie R. R. Co.	Mar. 15	Apr. 14	Apr. 13
Fisk Rubber Co.	..	..	Mar. 24
Freeport Texas Co.	Mar 16	..	Apr. 5
Gen. Electric Co.	Apr. 6	May 12	May 11
Gen. Motors Corp.	Mar. 27	..	Apr. 28
Haskell & B. Car Co.	..	..	Apr. 14
Hock. Val. Ry. Co.	Mar. 19	Apr. 7	Apr. 9
Int. Cent. R. R. Co.	Apr. 7	Apr. 22	Apr. 21
Int. Mot. Tr. Corp. Tr.	Mar. 23	..	Mar. 24
J. & Chi. R. R. Co.	Mar. 25	..	Apr. 5
Jones Bros. Tea Co.	Apr. 10	..	Apr. 12
Kelsey Wh'l Co. Inc.	Mar. 19	..	Apr. 6
Kresge S. S. Co.	Mar. 5	..	Mar. 26
Lackawanna S. Co.	Apr. 8	Apr. 20	Apr. 28
Lee Rub. & Tire Corp.	Mar. 18	..	Mar. 25
Loose-Wiles B. Co.	..	..	Mar. 8
L. & N. R. R. Co.	Mar. 25	Apr. ..	Apr. 7
Manhattan Co.	Mar. 23	Mar. 25	Mar. 24
Man. El. Sup. Co., Inc.	Mar. 15	Mar. 21	Mar. 30
May Dept. Stores Co.	Apr. 19	..	Apr. 20
Mech. & Met. Nat. Bk.	..	..	Mar. 23
Mex. Pet. Co.	Mar. 23	..	Apr. 13
Miami Cop. Co.	Mar. 31	..	Apr. 21
Mid. St. Oil Corp. Tr.	Feb. 20	..	Mar. 23
Minn. & St. L. R. R. Co.	Apr. ..	..	May 4
M., K. & T. Ry. Co.	Mar. ..	Apr. 9	Apr. 8
M. & St. L. R. R. Co.	Mar. 17	Apr. 8	Apr. 7
Montana Power Co.	Mar. 16	..	Apr. 5
N., C. & St. L. Ry. Co.	Jan. 13	..	Apr. 13
National Lead Co.	Mar. 25	Apr. 16	Apr. 15
Nat. Ry. of Mexico pf.	Sep. 1, '19	..	Apr. 28
N. Orleans R. & L.	Apr. 1	Apr. 13	Apr. 12
N. Y. & R. B. Ry. Co.	Mar. 3	..	Mar. 23
N. Y., S. H. & H. R. R.	Mar. 31	Apr. 22	Apr. 21
N. Y. Ont. & W. Ry. Co.	Mar. 27	..	Apr. 13
Nor. & W. Ry. Co.	Mar. 22	Apr. 9	Apr. 8
North. Pac. Ry. Co.	Mar. 19	Apr. 14	Apr. 13
Old Dominion Co.	Mar. 19	Apr. 9	Mar. 24
Otis Elevator Co.	Mar. 31	Aft. Mtg.	Apr. 19
Owens Bottle Co.	Apr. 3	..	Apr. 14
Pac. Mail S. S. Co.	Mar. 20	..	Mar. 30
Penn. R. R. Co.	Jan. 15	..	Mar. 22
Pierce-Ar. Mo. Car Co.	Mar. 15	..	Apr. 22
Pierce Oil Corp.	Mar. 15	..	Apr. 14
P., C., C. & St. L. R. R. Co.	Apr. 5	..	Apr. 13
Pittsb. C. Co. of Pa.	Mar. 5	..	Mar. 24
Pitts. & W. Va. Ry. Co.	Apr. 12	Aft. Mtg.	May 3
Pub. S. Corp of N. J.	Mar. 15	..	Apr. 8
Ray Cons. Cop. Co.	Mar. 27	..	Apr. 16
Rep. Iron & Steel Co.	Mar. 19	Apr. 22	Apr. 21
Savage Arms Corp.	Mar. 17	..	Apr. 6
South. Pacific Co.	Mar. 23	Apr. 8	Apr. 7
S.-Wat. Spider Co.	Mar. 15	Apr. 8	Apr. 6
Studebaker Corp.	Mar. 16	Apr. 7	Apr. 6
Stutz Motor Car Co. of Am., Inc.	..	..	Mar. 29
Union B. & P. Corp.	Mar. 24	..	Apr. 13
Union Pac. R. R. Co.	Mar. 15	Apr. .14	Apr. 13
U. Fig. St. Co. of Am.	Mar. 19	..	Apr. 9
U. S. C. I. P. & F. Co.	Mar. 25	..	Apr. 15
U. S. Food Prod. Co.	Feb. 25	..	Apr. 14
U. S. Rubber Co.	Mar. 31	..	Apr. 20
Utah Copper Co.	Apr. 3	..	Apr. 28
U. S. Steel Corp.	Mar. 12	Apr. 2	Apr. 19
West. Union Tel. Co.	Mar. 20	Apr. 15	Apr. 14
W. & L. E. Ry. Co.	Mar. 15	Aft. Mtg.	Apr. 15
Willys Overland Co.	Mar. 6	Mar. 25	Mar. 24

FOR RIGHTS.	Books Close.	Books Open.	Settlem't Day.	Privilge Expires.
*Gen. Electric Co.	Apr. 6	..	Apr. 29	May 20
Goodrich, B. F. Co., com.	Mar. 15	Mar. 22	Mar. 23	Apr. 1
I. Granby Cons. M.S.& P. Co.				
Ind. Mar. 6	..	..	Mar. 18	Mar. 31
Lig. & My. T. Co., com.	Feb. 10	..	Apr. 27	June 1
10. Lorillard. P. Co., com.	Apr. 1	..	Apr. 15	May 8

MEETINGS AND ELECTIONS.

SOUTHERN PACIFIC COMPANY.
NOTICE OF MEETING.
165 Broadway, New York, N. Y.
January 2, 1920.

The Annual Meeting of the Stockholders of the Southern Pacific Company will be held at the office of this Company in Adelphonic, Jefferson County, Kentucky, on Wednesday, April 7, 1920, at twelve o'clock noon, standard time, for the following purposes, viz.:

1. To elect fifteen Directors.
2. To consider and act upon all questions and matters which may legally come before the meeting relating to Federal control of the Company's properties under the act of Congress of March 21, 1918, or any agreement or settlement with the Government in respect thereto or relating to the termination of such Federal control or the return of the properties or otherwise, and/or relating to conditions resulting from or succeeding such Federal control, and generally all questions and matters growing out of or incident to such control, termination thereof, or following conditions.
3. To transact all such other business as may legally come before the meeting, including the approval and ratification of all action of the Board of Directors and of the Executive Committee since the last annual meeting of the Stockholders of this Company.

For the purposes of the meeting, the books for the transfer of stock will be closed at 3 o'clock P. M., Tuesday, March 23, 1920, and will be reopened at 10 o'clock A. M., Thursday, April 8, 1920.

By order of the Board of Directors.
HUGH NEILL, Secretary.

DIVIDENDS.

The Delion Tire & Rubber Company

A regular quarterly dividend of 2% on the Preferred Stock has been declared, payable April 1st, 1920, to stockholders of record at the close of business, March 20th, 1920.

Baltimore, Md., March 13th, 1920.

W. H. PRICE, JR., Treasurer.

The American Agricultural Chemical Company

New York, March 11, 1920.

A quarterly dividend of one and one half per cent (1½%) on the Preferred Stock of this Company (No. 68) and a quarterly dividend of two per cent (2%) on the Common stock (No. 31) have been declared payable April 15, 1920 to stockholders of record at the close of business on Monday, March 22, 1920.

THOMAS A. DOE, Treasurer.

CONSOLIDATED TEXTILE CORPORATION.

Notice is hereby given that a quarterly dividend of One per share, payable on April 15, 1920, to stockholders of record at 3 P. M. on March 31, 1920, has been declared by the Board of Directors of Consolidated Textile Corporation on its issued and outstanding capital stock.

SHEARBURNE PRESCOTT, Treasurer.

The Board of Directors of the Times Square Auto Supply Co., Inc., has declared the regular quarterly dividend of 1¾% per share on the Preferred Stock, due on April 1, 1920, and has also declared a dividend of 50c per share on the common Stock. Both dividends are payable on the 20th day of April, 1920, to stockholders of record on April 1, 1920. The stock transfer books will be closed from March 31, 1920, to April 10, 1920.

L. MUNZIE, Secretary.

49-51 West 33d Street, New York.
49-51 WEST 33d Street, New York.

At a regular meeting of the Board of Directors of this bank, held March 13, 1920, a quarterly dividend of Five Per Cent was declared on the capital stock of this bank, payable April 1st, 1920, to stockholders of record at the close of business March 20th, 1920.

SIGNE H. EISELAND, Cashier.

American Markets in British West Africa

An illustration of the growing trade between the United States and the British West African Crown Colonies is shown in trade figures for the month of September.

The United States imported from the colonies goods valued at $1,880,962, more than three times the total for the previous September. Our exports, $1,422,113, exceeded by more than one hundred times those of the previous September.

The Bank of British West Africa offers complete and direct facilities to American business men who wish to enter West and North African markets. This institution maintains branches in the principal markets of Egypt, Morocco, Canary Islands, Gambia, Sierra Leone, Liberia, French Ivory Coast, Gold Coast and Ashanti, Togoland, Nigeria and Fernando Po.

Our New York Office will be glad to supply trade or credit information about these colonies or to explain our service further.

Bank of British West Africa
New York Office, 100 Beaver Street
R. R. APPLEBY, ROWLAND SMITH } Agents.

GERMAN BONDS
1000 MARK BONDS

Berlin	4%
Magdeburg	4%
Hamburg	4½%
Bremen	4½%
Leipzig	4%
Leipzig	4½%
Duesseldorf	4%
Muenchen	4%
Stuttgart	4%
Nuernberg	4%
Mannheim	4%
Dresden	4%

Get our Special Letter on German conditions and our other literature on German Bonds. Mailed free upon request.

C. J. Kelley & Co.
Investment Securities
80 Broadway New York
Phones: Rector 8037-8-9; 2099-10-11.

Variations in Bond Prices, 1878–1920

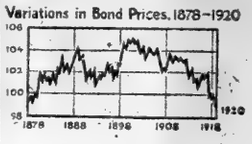

FOLLOW THE TREND—

The passage of the Railroad Act—a public realization of the needs of the railroads—and the present low price of bonds of leading roads, are reasons for the returning popularity of railroad issues.

Certain bonds now yielding 5½% to 9% offer substantial assurances for early appreciation

Send for Booklet A-21

R. J. McClelland & Co.
100 Broadway, New York
Telephone Rector 804
Uptown Office 516 Fifth Av.

7.57%
Return
On a Safe Conservative Preferred Stock

Company established 45 years ago.
Earnings five times dividend requirements.
Handles product which is daily necessity.
Safeguards about this security place it in practically the same position as a mortgage bond issue.
Strong sinking fund requirements.

Price $92.50 and accrued dividend
Yielding about 7.57%

Circular on Request.

Scott & Stump
Members Consolidated Stock Exchange of New York
Investment Securities
SPECIALISTS IN ODD LOTS
Stock Exchange Building
PHILADELPHIA, PA.
New York Office 8 Wall Street
Direct Private Wire

GERMAN BONDS

MUNICIPAL BONDS

Berlin	4's
Bremen	4½'s
Dresden	4½'s
Hamburg	4½'s
Leipzig	4½'s
Munich	4's
Stuttgart	4's

Quotations and our booklet "Foreign Bonds" on request.

C. B. Richard & Co.
29 Broadway, New York
Established 1847
Phone Whitehall 500
Payment and Drafts on Europe, Foreign Banknotes.

South Africa

Booklet Now Ready on Trade Conditions

We have prepared a booklet containing an authentic business analysis on the future trade outlook in the South African territory. The matter contained therein will aid materially in answering many questions concerning the prospects for the sale of your product in South Africa.

A copy will be sent on request.

National Bank of South Africa, Ltd.
New York Office, 10 Wall St.
R. E. SAUNDERS, Agent

Total Resources over $287,000,000.

The recent decision of the Supreme Court calling stock dividends exempt holds deep significance, so we have prepared analyses on—

5 Stocks
in position to declare
Stock Dividends

—setting forth the fundamentals of interest and present market position of each.

RAILROAD SECURITIES

Several railroads which should soon reflect marketwise benefits accruing from the new railroad legislation and inherent strength of companies are also treated in current issue of our weekly—

Market Topics
which also discusses in detail
Oklahoma P. & R. California Pet. National Lead Internat'l Nickel Transcontinental Oil

Gratis on request for B-30.

C. J. Kelley & Co.
Investment Securities
80 Broadway New York
Phones: Rector 8037-8-9; 2099-10-11.

SOUTHERN COTTON MILL STOCKS

We will buy and sell. Subscription Rights or Shares of

PACOLET MANUFACTURING COMPANY

William S. Glenn, Broker, Spartanburg, S. C.

German Municipalities

WE ISSUE INTERIM Bank Certificates
of the
LINCOLN TRUST CO.
7 Wall St., N. Y., as Trustees.

ALFRED R. RISSE,
50 Broadway, N. Y.
Tel. Broad 5204-5-6-7.
Telephone us for the Lowest Daily Quotations.

BANTA & MORRIN
SPECIALISTS
Dividend Paying Oil Stocks
High Grade Oil Properties
31 Nassau Street, New York
Phone Rector 1474.

Established 1900
FRED'K F. MARQUAND
Member Consolidated Stock Exchange, N. Y.
58-58-60 Broad St., New York
STOCKS AND BONDS
REASONABLE MARGIN

WISH TO DISPOSE OF $35,000 IN FIRST MORTGAGE

Real Estate Bonds (Total issue) expiring in three years, interest 6%, payable semi-annually.

Security A-1—Business corner at subway station—Value $100,000.

Will accept Liberty Bonds in part at par or offer similar discounts for cash.

Immediate action will procure high grade security, yielding a high interest rate, that will undoubtedly soon become tax exempt.

Address W 345 Times

FOREIGN SECURITIES

We Offer Subject to Prior Sale and Change in Price

INVESTMENT ISSUES:	PRICE	APPROX. YIELD
Argentine Govt. 5% Bonds of 1909	74	6⅞%
Argentine Govt. 5% Bonds Unlisted Numbers	69	7⅛%
Argentine Govt. 5% Bonds in $100 Pieces	65	8⅛%
Chinese 5% Loan of 1911	46	12¼%
Cuban 5% Loan due 1931	78	8%
Cuban 5% Loan due 1944	92	5⅝%
Cuban 4½% Loan due 1949	75	6⅜%
Japanese Govt. 4½% Bonds due 1925, 1st and 2nd Series	77	9⅜%
Japanese Govt. 4% Bonds due 1931	62	9⅛%
Belgian 5% Restoration Loan of 1919 $80 per Frs. 1000		Fluctuating with rate of exchange.
British Victory 4% Bonds of 1919 $303 per £100		
French 5% Loan of 1920 $74 per Frs. 1000		

SPECULATIVE ISSUES:

Mexican 5% External Loan of 1899	33
Russian 5½% Internal Loan due 1926, $44 per Rbls. 1000	

German City Bonds ..... **Prices on Application**

ABRAHAM & CO.
Dealers in Foreign Securities
Correspondents in All Financial Centers.
10 Wall St., N. Y. Telephone, Rector 1 & 2

We Offer

CERTIFICATES OF INDEBTEDNESS

of the cities of

BOCHUM, GERMANY, 4½% HEIDELBERG, GERMANY, 5%
KARLSRUHE, GERMANY. 5% DORTMUND, GERMANY, 5%

At $80.00 per M. 1,000
in denominations of M.10,000

Redeemable 1927 and 1928 in Swiss Francs at the rate of frs. 1235 per M. 1,000.

The redemption in Swiss francs at the periods stated will be the equivalent to a repayment of about $220 per $80 invested now, or a guaranteed profit of about 275%.

Interest is payable semi-annually.

We offer our services for the collection of interest and principal on due dates.

We carry a large stock of bonds of all important German municipalities, some of which are for spot delivery.

Prices on application

NORTHERN & WESTERN TRADING CORPORATION
47 Cedar Street, New York
Telephones: John 5480, 5481 and 4612

Mid-Continent Field

LYONS PETROLEUM CO.

Capital Stock (All Common), $2,400,000
No Bonds—No Debts.
Appraised Value of Lands and Leases Jan. 1, 1920, $1,015,000.
Present Valuation based on bona fide offers, over $2,235,000.

Earning Rate Per Annum

Dec. 23, 1919—	$90,000
Jan. 1, 1920—	$108,000
Feb. 1, 1920—	$143,000
March 1, 1920—	$250,000

From 25 Producing Wells & 2 Large Gas Wells. 17 Wells Drilling.

Owns interest in 21,040 acres accessible to pipe lines, insuring easy marketing of product at premium prices.

Price $1.00 Per Share

Send for full particulars of this attractive opportunity to share in the present prosperity and future of the oil industry.

WEED, EDWARDS & CO., Inc.
Investments
68 Nassau St. Tel. Rector 1647-4-8

FRANCE'S FUTURE

In the current issue Viscomte de la Jarrie, delegate of "L'Idwee Francais," gives a message to American bankers and investors, outlining France's commercial, industrial and financial situation. It is a sound message, appealing to America for her economic co-operation.

A copy will be sent upon request for T-22.

The **FINANCIAL WORLD**
29 Broadway New York

SEABROOK FARMS COMPANY
Bridgeton New Jersey
Incorporated December 1912.

BIG COTTON CROP CAUSES PRICE DROP

Census Bureau Reports Actual Ginnings of 1919 Output at 11,329,775 Bales.

ALL ESTIMATES EXCEEDED

May, July and October Breaks 30 Points, but March Sells at 40.44, New High Record.

The cotton market, especially the months of the old crop, sold off yesterday on the publication of the Census Bureau's report on actual ginnings of the 1919 crop, which made the output 11,758,417 "running" bales, or the equivalent of 11,329,775 bales of the standard weight of 500 pounds each. This was somewhat larger than most interests in the South had expected and a good deal larger than the agitators in the South had predicted. On the report, May, July and even October broke about 400 points, while March, holding firm and actually selling at a new high record of 40.44. The far distant months, like December and January, were only off 50 and 15 points, respectively, at the lowest. The market did not recover much and at the close was easy up 25 points to 41.25c for mid-ling upland; sales nil.

The Census Bureau report was unusually interesting in view of what some of the Southern officials had been claiming. It was recalled yesterday that last December also the Department of Agriculture estimated the final crop at 12,390,000 bales, some of these South erners wanted Congress to investigate the department, contending that the report grossly exaggerated the actual condition of the crop, and some of them even went so far as to hint at "bearish influences" at work in Washington. Now the actual ginning figures show that the Government underestimated the crop by 939,000 bales, instead of over estimating it by the 500,000 to 1,500,000 bales, as predicted three months ago.

The following shows the statistical position of cotton figured out by the Financial Chronicle:

	This year. Bales.	Last year. Bales.	Year's gr'th. Bales.
Sept. 1	114,...	122,...	75,501
Aug. 1	1,...	500,...	3,980,107
July	1,...	1,...	923,247
June	3,...	3,...	1,...
May	11,...	110,...	92,188
Apr. 1	12,...	12,...	1,...
Mar.	3,...	3,...	1,...
Feb.	1,...	1,...	1,...
Jan.	1,...	1,...	182,651
Dec. 1	1,...	1,...	50,344
Nov.	1,...	1,...	1,...
Oct.	1,...	1,...	1,...
Sept.	1,...	1,...	1,...
Aug. 1	2,...	2,...	1,...
July	1,...	1,...	1,...
June	1,...	1,...	1,...
May	1,...	1,...	1,...
Apr. 1	1,...	1,...	1,...
Mar.	1,...	1,...	1,...
Feb.	1,...	1,...	1,...
Jan.	1,...	1,...	1,...
Dec. 1	1,...	1,...	1,...
Nov.	1,...	1,...	1,...
Oct.	1,...	1,...	1,...
Sept.	1,...	1,...	1,...
Aug. 1	1,...	1

WHY BOLSHEVIST ARMY IS UNIFIED

If Soldiers Desert They Know Their Families Will Starve, Says Captain Martin.

AMERICANS ARE TRUSTED

They Have a Great Opportunity to Further Good Feeling in Russia, He Says.

In Russia the Americans are trusted more than any other foreigner, says Hugh Street Martin, formerly a Captain in the United States Intelligence Service, who has returned from that country, where he spent three years. Captain Martin, a native of Meridian, Miss., was attaché of the American Embassy at Petrograd, where he began service in 1916. When America entered the war he enlisted and served on the American Military Commission, representing this Government at Archangel and later at Murmask, where he was instrumental in effecting a break between North Russia and the Central Soviet Government at Moscow.

"I have traveled hundreds of miles throughout Russia and have always met with the most cordial reception, because I was an American," said Captain Martin. "Americans have a great opportunity to further this good feeling in a country which has boundless resources and which will present enormous trade opportunities when conditions have become established.

"We in this country can do most to combat Bolshevism by helping those who have fought in Russia and who have been driven into the bordering States. The greatest weapon we have is to give relief to these sufferers in the Bolshevik Russia."

Many people have asked Captain Martin how it was that the Bolsheviki remain in power, and he said it was not strange that they had done so when the methods employed by the Bolsheviki were taken into consideration. He added:

"The soldier of the Red army is given food and clothing—at least enough to keep him alive—and his family is placed in the preferential category by the Food Administration, so long as he is a good Bolshevist soldier and behaves himself, he eats, and so does his family. Empty stomachs have a powerful influence on a man's conscience. If a soldier of the Red army deserts his family pays the price, and he knows it.

"I have been asked why the soldiers of the Red army do not rise up and turn their arms on the Bolsheviki. The soldiers of the army knew that at a given moment of a certain day a general uprising would take place, on that certain moment of that certain day Bolshevism would cease to exist. The trouble is that they have no means of combining their forces. In the first place, the regiments of the Red armies are being continually moved about from place to place, mixed with one regiment this week and another next week, and so on.

"They are never left together long enough to find out who are friends and who are enemies. And in addition to that, they have been intimidated by the border highly remunerated Communist spies who constantly mingle with them and who take advantage of the slightest hint at mutiny to report and bring about wholesale executions as a gentle object lesson to the remaining comrades. And a man in the Red army never speaks, and seldom whispers, of mutiny a second time.

"I received a letter from the Murmask Government after it had broken relations with the Bolsheviki. A part of their letter represents so well my present feeling as regards our friendship for Russia that I am going to take the liberty of quoting it:

"'Speaking of our friendship to them when they were feeble and broken down,' the letter went on to say: 'Now we are recovering and feel sure that we shall see our country again among the powers of the earth, great and independent as before. We shall have many friends then, but those who are with us now, and who have been with us all the time, are our real friends and our friends for life.'"

OPENING POLISH MARKETS.

British Overseas Bank to Act as a Medium in the Matter.

The American Chamber of Commerce in London reports that negotiations have been concluded by which the British Overseas Bank acquires the predominating partnership in A. Parcz & Co., an existing Polish bank of high standing, which will be reconstituted in an enlarged form with headquarters at Warsaw. By this arrangement a medium of co-operation for British-Polish trade will be provided.

The United States also, says the American Chamber, should be keenly interested in the reopening of trade with Polish markets on what promises to be a more stable basis than has been the case up to the present, and financial interest such as is established by the British bank are considered the best means of bringing the markets of Poland into direct touch with the powerful buying countries of the world.

It is expected that the British Overseas Bank will be directly represented in Poland and have the benefit of the existing connections of Parcz & Co. It is understood that a certain amount of business is already being done through the bank in all banking directions, although none of the financial arrangements have yet been published.

Prior to the war Poland's trade was financed chiefly through German banking institutions and there was no direct touch with the outer world, although Russian-Poland was one of the most advanced industrial areas of Central Europe. The natural resources of Poland include timber and oil, while before the war the production of beet sugar, so valuable to agriculture, as well as Polish textile manufactures, had reached a high state of efficiency.

TO AID BRITISH EXPORTS.

Efforts of Surplus Property Board in London to That End.

A new form of State trading has been entered upon by the Surplus Property Disposal Board of the British Government, with the object of developing British export trade. Special efforts are being made to bring to the notice of merchants and buyers from overseas markets what classes and quantities of surplus government stores are available for purchase.

To attain this end, says the American Chamber of Commerce in London, the Government has now opened at Holland House in the City Quarter of London, a display of exhibits under the following sections: Factory and general stores; textiles, leather and equipment; oils, medical supplies and miscellaneous stores. The articles cover a remarkably wide range and many of them, particularly tools and agricultural implements, are urgently wanted in foreign countries, where supplies have become exhausted. Sales in bulk only are considered on the basis of tender. Each lot has a minimum price, so that no selling is taking place for the sake of getting rid of the stores.

The American Chamber understands that the sample rooms hitherto maintained by the Government have not been on a scale wide enough to reach the export trade at the centre or offer opportunities for attracting the foreign commercial visitor.

Finnish Fair Wants Exhibitors.

The American Chamber of Commerce in London in its latest bulletin calls the attention of American business men to an Industries Fair that is to be held at Helsingfors, Finland, from June 27 to July 6. Foreign manufacturers are invited to exhibit raw materials, partly finished manufactured goods, tools and machinery required by industries in Finland, but not manufactured in that country. Lists of the desired exhibits may be obtained from all Finnish legations and Consulates, the bulletin asserts, and it further says that goods intended for exhibition should be marked "South Harbor, Helsingfors." Visitors to the fair are advised to book accommodations there before April 1 through the Fair Housing Committee, the address of which is 2 Bangatan, Helsingfors, Finland.

New Zealand's Meat and Wool.

It has been officially announced, reports Consul Alfred A. Winslow from Auckland, that the British Imperial Government will not renew its contract to take over the supplies of frozen meat and wool of New Zealand after July 1, 1920. There will be available after this date, therefore, a quantity of fresh meat and about 600,000 bales of wool, for a portion of which New Zealand producers are desirous of finding a market. There is considerable anxiety among shippers, who fear that it will be difficult to secure the necessary shipping space when the Government no longer is directly interested in their prompt delivery.

BUSINESS OPPORTUNITIES.

A New York firm having perfected a new, unique and complete outfit for the operation of sanitary bakeries throughout the United States, would like to negotiate with individuals, firms and corporations, with a view of establishing and developing such territories. Our proposition offers unusual opportunity to engage in a highly profitable business with comparatively small investment.

We have worked out an unusually attractive plan to establish distributing districts for "ROYAL BAKERIES" equipment, which offers an unusual opportunity for men of executive business ability who have about $5,000 to invest.

Our plan is an honest, generous business proposition that will appeal to the sound business man; bakery experience not essential. Write, call or phone main office, ROYAL BAKERIES, INC., 1170 Broadway, New York City.

UNUSUAL OPPORTUNITY

for young man to become partner in successful business, 20 years' standing, taking place former associate lost in war; present firm first-class financial rating; wealthy patronage; located 5th Av.; architect, designer or college man with business training preferred. $25,000 to $50,000 immediately available required for investment in business; will be secured by owning own building. C. S., W 238 Times.

For RENT—Furnished house at Stamford, N. Y.; 22 rooms, 5 baths, electric lights, large shaded lawn, adjoins 18-hole golf course; vegetable garden, orchard, garage, ice house. Address Hugh Govern, 35 Nassau St. Phone Rector 7854.

Shoe department to rent; owner retiring; stock and fixtures low figure; long established department store; medium trade; favorable lease terms. K 980 Times Downtown.

We are opening a department store on Broadway, Brooklyn's busiest section, and will rent out several departments if interested. Write for terms, &c., B. M., 224 Times.

To lease, hotel at Rye Beach, New York's most popular Summer resort; thousands of visitors annually. Apply Barach, attorney for owner. Telephone 499 Port Chester, Port Chester, N. Y.

To lease, apartment house, on Broadway, best residential section, containing 30 rooms, 10 baths, modern housekeeping; wonderful proposition; good income. B 34 Times.

Wanted, furnished hotels, apartments, houses; any price, any place; cash buyers waiting. McGrath & Warren, 5 Columbus Circle.

Summer hotel, 50 rooms, on lake; for sale furnished. W 962 Times Downtown.

If your business is good and needs capital we will finish same. E 523 Times.

CAPITAL TO INVEST.

WANTED.

If you have been looking for an opportunity to connect with a growing corporation, where you can invest $15,000 to $25,000, and become connected with the management, our corporation presents such an opportunity to a man with business ability and cash, a past record that will stand a thorough investigation. X 2007 Times Annex.

WILL INVEST $50,000 WITH SERVICES IN A PROFITABLE GOING BUSINESS NEEDING CAPITAL FOR DEVELOPMENT, OR THE PURCHASE OF THE INTEREST OF ELECTRICAL PARTNER. IN REPLY STATE FULLY NATURE OF BUSINESS. X 3006 TIMES ANNEX.

SUCCESSFUL EXECUTIVE, Christian, 35, familiar with general office organization, management, purchasing, handling sales force and financing; has initiative; holds responsible position at present; has best references; will consider change. Investment required: M 864 Times Downtown.

Young American, with capital, desires starting business; would like to meet young man with knowledge of office organization of commercial line and having good clientele; if proper man, I will finance the proposition. M 873 Times Downtown.

Have $3,000 to $5,000 to buy established business, preferably Long Island grocery, stationery, sporting goods, novelties store; downtown; reply must specify kind business. M 918 Times Downtown.

Young American man, foreign business experience, speaks German, desires actively entering good manufacturing or commercial business, would invest capital. M 872 Times Downtown.

Young man, college graduate, with proven ability, with enthusiasm, and one who knows how to work, will invest a few thousand dollars with full services in a legitimate business. X 2000 Times Annex.

$50,000 to invest in legitimate mercantile business, with services, by high-class business man; give references; prefer established business. X 427 Times.

Young man, experienced salesman, has $2,000 to invest, and services in profitable jobbing business. K 835 Times Downtown.

Wanted, by established paying coal and coke business, or other office business. M 947 Times.

WANTED TO BUY MILLINERY STORE IN NEW YORK CITY IN GOOD LOCATION. W A 701 TIMES DOWNTOWN.

Specialty wanted to promote or market; state in full what you have something again. N 318 Times.

Will finance profitable business from $5,000 to $50,000; no inventions or schemes. F 66 Times.

Sales advertising manager will invest money and entire services with business. F 488 Times.

Will purchase part or whole interest in profitable all-year city or suburban hotel; no restaurant. P. O. Box 1, Bronx, N. Y. Conn.

Will invest from $2,000 to $10,000 in a going concern or a good proposition. G 76 Times.

$ and my services with established manufacturer of leather goods and handbags. F 469 Times.

Active partnership wanted in established profitable business. G 459 Times.

Lady will purchase high-class business or interest in business. A. R. 112 Times.

Active partnership wanted in established profitable business. G 459 Times.

Lady will purchase high-class business or interest in business. A. R. 112 Times.

Wanted, partner with capital to take active interest in established profitable business. W 1111 Times Downtown.

Wanted, experienced business man with $15,000 to manage large investment 100 miles from New York. Communicate City Hall P. O. Box 1200.

Partnership offered to active business man with $10,000 for splendid enterprise in electrical line, comprising new invention bound to attain great success. G 102 Times.

EXECUTIVE TO FILL RESPONSIBLE POSITION DIRECTORSHIP AS VICE PRESIDENT OR TREASURER INCORPORATED MANUFACTURING COMPANY; ONE WHO CAN QUALIFY AS SUCH AND CAN INVEST $25,000; THE COMPANY MANUFACTURES A STAPLE ARTICLE AND HAVE GUARANTEED CONTRACT WITH RESPONSIBLE INCORPORATED SALES COMPANY FOR THEIR ENTIRE OUTPUT; GOOD PROFITS, SAFE INVESTMENT. C 294 TIMES.

ESTABLISHED, GROWING CONCERN IN PROSPEROUS PENNSYLVANIA CITY NEEDS FINANCIAL BACKING; CAN USE TWENTY-FIVE THOUSAND DOLLARS AT ONCE, GIVING AMPLE SECURITY AND WILLING TO PAY WELL FOR ACCOMMODATION; BANK REFERENCES AND FINANCIAL STATEMENT SUBJECT TO INSPECTION; THE WHOLE PROPOSITION IS STRICTLY HIGH CLASS AND OPEN TO THE FULLEST INVESTIGATION. W 219 TIMES.

$2,000 cash can buy full interest in household specialty business and necessity; this article is sold in most of the large department and has fixture stores throughout the United States; can be used in every home using gas or oil stoves; cuts gas bills materially, saves time and labor; is a going business and this is a great sacrifice to the right party. Y 22 Times.

GOLDEN OPPORTUNITY.

Half interest in publishing corporation issuing a series of trade reports; present business will approximate $75,000 yearly; can be increased immediately to $200,000; $15,000 cash necessary; business in healthy condition; principals only. F 808 Times Downtown.

An old-established automobile concern representing well-known manufacturers exclusively desire to increase their business to extend their territory; $10,000; would consider active or silent partner; located in the heart of the automobile district on Broadway. L 180 Times.

Mail order ability with a few thousand dollars will secure partnership with a Christian gentleman in high-class established mail order publishing business with splendid prospects; investor to manage business and handle own money. Address M., Room 61, 6 Wall St., New York.

Practical auto accessory man with $10,000 to join me in financing sales agency for new indispensable device for saving gasoline; thoroughly proven out; large orders on hand. M 934 Times Downtown.

BUSINESS CONNECTIONS WANTED.

BUSINESS CONNECTIONS afforded concerns and individuals desiring special machinery designed and developed or industrial products manufactured, but having no factory, machine shop or engineering facilities; modern Indiana plant equipped; can use small part of the initial outlay usually expended by concerns in the formative period. Chandler Service Corporation, 76 Ashland Place, Brooklyn, N. Y.

European Business—Swiss citizen leaving for Europe May 1 seeks representations from manufacturers for Switzerland, Germany and Austria; would consider opening agency for Switzerland; expert; article with merit; reliable man; references. X 2063 Times Annex.

Import and Export—Established, reliable business man, thoroughly familiar with business conditions in Central Europe and Balkan States, sailing for these countries in April, wishes connections with concerns or individuals interested in export or import. Address L. M., 1104 Fitzgerald Building, City.

YOUNG BUSINESS MAN, aggressive, educated, capable, is seeking bigger opportunities; he desires a big-calibred association bearing unlimited possibilities; an interview will prove him to be a valuable asset where integrity, zeal and constructive ability are essential. K 681 Times Downtown.

Want to connect with manufacturers looking for distribution in Northwest; broker's basis; fifteen years' experience; extensive with Northwestern wholesale and retail hardware, implement and automobile trade; wide acquaintance Minnesota, Dakotas, Montana; references L. R. Roberts, 3,024 Clinton Av., Minneapolis.

Two French gentlemen, having direct connections with French manufacturers, Parisian novelties, &c., interesting offer; agents are seeking connection to develop growing business which will show good returns; highest references. A 1022 Times Annex.

Owing to the death of the president and principal owner the business of the Malted Cereals Company, manufacturers of Malt Breakfast Food, is offered for sale. Full details will be given to anyone who may be interested. Malted Cereals Company, Burlington, Vermont

Manufacturers of Automobile Specialties and Garage Fixtures—I want a good specialty for the States of Minnesota, North Dakota and South Dakota on a commission basis. Your product must have merit. At references furnished. Z 45 Times Annex.

Associate wanted by a New York decorating firm to secure contracts for interior decorating; must be under 30 and well connected socially; university man preferred; salary. G 305 Times.

Well rated factory, staple merchandise, has opening for competent office man or woman; opportunity for profitable connection if services prove satisfactory; state age, experience, financial ability and initial salary expected. N 655 Times Downtown.

TO MANUFACTURERS

Salesman-manager, successful New York record, desires sales control first-class product for New York; line that will repeat and reach big volume of business; Address Highest Credentials, P. O. Box 313, General Post Office, New York.

Sales managers!—I am looking for a man who has good connections and can build up an investment securities selling 25% high class securities only; salary, and could arrange to give substantial interest in my business; give full particulars as to your ability in writing. G 386 Times.

For Sale—Manufacturing, wholesale and retail business established 25 years; own factory covering three city lots; sales store in Manhattan; experienced cost department, end of year; business can be doubled next three years; have just enlarged plant; have made steady progress past ten years, although badly handicapped by war conditions; reason for selling, party 60 years old, wants to retire. B 65 Times.

PATENTS, trade-marks and designs protected by former Assistant Examiner United States Patent Office. Benjamin Webster, Master of Patent Law, Room 525, 63 Park Row (at Brooklyn Bridge). Phone Beekman 554 for appointment.

Advertiser has article requiring manufacture, in which small metal stampings form principal part; requires estimates for same; prefer firm who can make their own dies, must be able to handle in quantities and give quick production. W 231 Times.

TECHNICAL COLLEGE GRADUATE.

Now in charge of physical laboratory of leading Massachusetts high school and a contributor to recognized scientific publications, wishes connection with manufacturing concern. X 2104 Times Annex.

Well-bred young man of 25 expects to start about April 15 on a three months' tour of the country; he expects to have some spare time wherever stopping and desires a connection which would permit the use of this idle time. Z 376 Times Annex.

Gentleman leaving for Central Europe, April 10 (Czecho-Slovakia, Poland, Austria and Germany) will entertain buying or selling proposition on a commission basis or for joint account; has thorough knowledge of Europe and languages spoken there; representing responsible New York export and import concern. Bryant Trading Corporation, Room 613, 27 Cedar St., New York City.

Toy wagon manufacturer wanted to take over the making of coaster wagon, patent, trade mark applied for, or woodworking plant the wood end, and wheel makers the rest. P 62 Times.

SALESMAN, experienced, about to open distributing office in Baltimore, desires to represent high-grade manufacturers for Maryland and Washington. X 3048 Times Annex.

Help for small manufacturer of an article in popular demand; with effective organizing, selling and advertising, many small manufacturers of worthy, popular articles could build a great business, but to employ this ability is usually beyond their resources. There are two men earning $25,000 a year, with wide experience along the above lines, willing to take hold of a proposition, invest their time, experience and perhaps money in its development. A splendid opportunity is thus offered some progressive manufacturer to get his business on a sound, modern, growing basis. If interested, write briefly what you manufacture and its selling cost. Replies received in strictest confidence. A conference can then be arranged. W 160 Times.

IMPORTERS
INTERESTED IN
CHINA AND JAPAN.

ESTABLISHED ORGANIZATION WITH REPRESENTATIVE LEAVING FOR THE ORIENT ABOUT APRIL 15 DESIRES TO ACT AS BUYER IN THE FAR EAST FOR RESPONSIBLE CONCERNS ON A COMMISSION BASIS; REFERENCES EXCHANGED. EASTERN PRODUCTS COMPANY, CHEFOO, CHINA. NEW YORK OFFICE,

1,200 BROADWAY. PHONE MAD. SQ. 8706.

Manufacturers' ATTENTION! A well-organized sales agency, with sales exceeding one million dollars annually, with a connection to efficiently handle ONE additional line, either nationally or New York metropolitan district. Will buy outright financing own sales, or handle on straight commission. References. Address Reliable, care Burdette Phillips Adv. Agency, 35 West 39th St., New York City.

Leaving for Europe in April; manufacturers and merchants desiring to have any business transacted or wish to get in touch with business houses in France or Germany answer; best references. G 106 Times.

Hotel manager, with highest credentials, seeks position with high-class Summer hotel, or will lease; has good following; salary, or percentage. H. W. D., P. O. Box 206, Providence, R. I.

MANUFACTURERS' AGENTS that have a thorough acquaintance among the DRUG and DEPARTMENT store trade in New England can handle a few fine lines. Barnard H. Weiner Co., 88 Parkway, Chelsea, Mass.

MANUFACTURERS—If your article is of merit we have the proper kind of sales representation in Michigan through Detroit; call Mr. Goldman at Bryant 8000 Monday morning.

Ex-officer going abroad again end of June on small errand can undertake other business in England, France, Belgium. G 371 Times.

Incorporated company, broad charter, stock unlimited, perfectly appointed suite of offices, will place itself at disposal of promising and legitimate enterprise. P 67 Times.

Service engineering, designing of tools, fixtures, dies and special machinery, standardization of machine design, drawings and tracings, office layouts. American Drafting Corp., 140 Liberty St. Rector 3864.

IRON CASTINGS AND MACHINE WORK—We are in position to take for prompt delivery light and medium work in our well-equipped foundry and machine shop. L 189 Times.

Young college president, aged 35, desires business proposition; American and European education; listed in "Who's Who" (1920); could offer limited capital. X 2046 Times Annex.

Commercial engineer desires representation in Britain, &c.; member leading engineering institutions; 20 years' experience England, Australasia, America. X 2033 Times Annex.

Returning to California shortly and wish to represent Eastern manufacturers; extensive selling experience and well known there. M 166 Times Downtown.

Banking accommodations, discounts, loans on machinery, merchandise, sales, shipments, orders, rents, marketable collateral-acceptances, notes bought. Kochler, 51 Chambers St. Call 12 to 2.

A new woolen business requires an experienced trader, are seeking connection to develop growing business which will show good returns; highest references. A 1022 Times Annex.

Young man, experienced in knit goods, jobbing and selling, having equal experience and a few thousand dollars. P 46 Times.

Representative—Young man, with office Broadway, can represent out of town concern; will invest small cost; take care of all details. F 488 Times.

Will represent any manufacturer; have large store with window display on Broadway, New York, also capital to advance. I. Eisenstein & Co., 1265 Broadway.

AUTOMOBILE ACCESSORY.

Have a labor-saving automobile jack; want factory or individual to produce it; absolutely new; no competition. P 64 Times.

Young man, with business experience, desires connections, legitimate manufacturing preferred, where his services will be of use. Z 369 Times Annex.

Inventions developed, machine work, models, instruments, dies, metal stampings. Metal Products Mfg. Co., 105 Mercer St., at Houston.

An old-established automobile concern representing well-known manufacturers exclusively desire to increase their business to extend their territory; $10,000; would consider active or silent partner; located in the heart of the automobile district on Broadway. L 180 Times.

Mail order ability with a few thousand dollars will secure partnership with a Christian gentleman in high-class established mail order publishing business with splendid prospects; investor to manage business and handle own money. Address M., Room 61, 6 Wall St., New York.

Practical auto accessory man with $10,000 to join me in financing sales agency for new indispensable device for saving gasoline; thoroughly proven out; large orders on hand. M 934 Times Downtown.

BUSINESS CONNECTIONS WANTED.

BUSINESS CONNECTIONS afforded concerns and individuals desiring special machinery designed and developed or industrial products manufactured, but having no factory, machine shop or engineering facilities; modern Indiana plant equipped; can use small part of the initial outlay usually expended by concerns in the formative period. Chandler Service Corporation, 76 Ashland Place, Brooklyn, N. Y.

European Business—Swiss citizen leaving for Europe May 1 seeks representations from manufacturers for Switzerland, Germany and Austria; would consider opening agency for Switzerland; expert; article with merit; reliable man; references. X 2063 Times Annex.

Import and Export—Established, reliable business man, thoroughly familiar with business conditions in Central Europe and Balkan States, sailing for these countries in April, wishes connections with concerns or individuals interested in export or import. Address L. M., 1104 Fitzgerald Building, City.

YOUNG BUSINESS MAN, aggressive, educated, capable, is seeking bigger opportunities; he desires a big-calibred association bearing unlimited possibilities; an interview will prove him to be a valuable asset where integrity, zeal and constructive ability are essential. K 681 Times Downtown.

Want to connect with manufacturers looking for distribution in Northwest; broker's basis; fifteen years' experience; extensive with Northwestern wholesale and retail hardware, implement and automobile trade; wide acquaintance Minnesota, Dakotas, Montana; references L. R. Roberts, 3,024 Clinton Av., Minneapolis.

Two French gentlemen, having direct connections with French manufacturers, Parisian novelties, &c., interesting offer; agents are seeking connection to develop growing business which will show good returns; highest references. A 1022 Times Annex.

Owing to the death of the president and principal owner the business of the Malted Cereals Company, manufacturers of Malt Breakfast Food, is offered for sale. Full details will be given to anyone who may be interested. Malted Cereals Company, Burlington, Vermont

Manufacturers of Automobile Specialties and Garage Fixtures—I want a good specialty for the States of Minnesota, North Dakota and South Dakota on a commission basis. Your product must have merit. At references furnished. Z 45 Times Annex.

Associate wanted by a New York decorating firm to secure contracts for interior decorating; must be under 30 and well connected socially; university man preferred; salary. G 305 Times.

Well rated factory, staple merchandise, has opening for competent office man or woman; opportunity for profitable connection if services prove satisfactory; state age, experience, financial ability and initial salary expected. N 655 Times Downtown.

TO MANUFACTURERS

Salesman-manager, successful New York record, desires sales control first-class product for New York; line that will repeat and reach big volume of business; Address Highest Credentials, P. O. Box 313, General Post Office, New York.

Sales managers!—I am looking for a man who has good connections and can build up an investment securities selling 25% high class securities only; salary, and could arrange to give substantial interest in my business; give full particulars as to your ability in writing. G 386 Times.

For Sale—Manufacturing, wholesale and retail business established 25 years; own factory covering three city lots; sales store in Manhattan; experienced cost department, end of year; business can be doubled next three years; have just enlarged plant; have made steady progress past ten years, although badly handicapped by war conditions; reason for selling, party 60 years old, wants to retire. B 65 Times.

PATENTS, trade-marks and designs protected by former Assistant Examiner United States Patent Office. Benjamin Webster, Master of Patent Law, Room 525, 63 Park Row (at Brooklyn Bridge). Phone Beekman 554 for appointment.

Advertiser has article requiring manufacture, in which small metal stampings form principal part; requires estimates for same; prefer firm who can make their own dies, must be able to handle in quantities and give quick production. W 231 Times.

TECHNICAL COLLEGE GRADUATE.

Now in charge of physical laboratory of leading Massachusetts high school and a contributor to recognized scientific publications, wishes connection with manufacturing concern. X 2104 Times Annex.

Well-bred young man of 25 expects to start about April 15 on a three months' tour of the country; he expects to have some spare time wherever stopping and desires a connection which would permit the use of this idle time. Z 376 Times Annex.

Gentleman leaving for Central Europe, April 10 (Czecho-Slovakia, Poland, Austria and Germany) will entertain buying or selling proposition on a commission basis or for joint account; has thorough knowledge of Europe and languages spoken there; representing responsible New York export and import concern. Bryant Trading Corporation, Room 613, 27 Cedar St., New York City.

Toy wagon manufacturer wanted to take over the making of coaster wagon, patent, trade mark applied for, or woodworking plant the wood end, and wheel makers the rest. P 62 Times.

SALESMAN, experienced, about to open distributing office in Baltimore, desires to represent high-grade manufacturers for Maryland and Washington. X 3048 Times Annex.

EXPORT—An export organization, having foreign branches, desires to handle the export departments of staple merchandise manufacturers who wish to expand their foreign business; commission basis only. F 800 Times Downtown.

Reliable concern, able to produce large quantities of hand embroidery work, desires connection with manufacturers for contract purposes. Address Sunday Raimondello, 343 East 153d St., Bronx.

EXECUTIVE.

High type executive, efficiency and personnel expert, years of experience and achievement in traffic, steamship, mfg. and sales organization, just completing Governmental work involving dealings with largest commercial and financial concerns, open to proposition that will appeal to men of big affairs willing make small investment; results guaranteed. G 444 Times.

FOR SALE.

$30,000 will buy full control in well-going corporation manufacturing staple articles; seller in ill health; of excellent reputation and responsible; money invested will be secured by the following assets: Cash and good outstanding accounts 80%, machinery and equipment 20%, materials and finished stock 30%, patents and formulas 25%. Chance of a lifetime to secure anything no legitimate and promising. E 527 Times.

Plant for sale; an unusual opportunity is offered to those who want a large light loft, with lease to run a year and 6 months; also 24 machines, consisting mainly of flangers; plant especially suitable for tailoring or clothing manufacturing. A. Engel, 403 Broadway, Tel. Spring 1183.

LADIES' CORSET-GLOVE SHOP; BEST LOCATION 125TH ST.; $30,000 CASH. A 1164 TIMES HARLEM.

A first-class Undertaking Business for sale, established over 10 years; amount of business to date is $233,000; average yearly net profits $12,000 and over; the business is non-sectarian, and has capable help, so that experience is unnecessary; inventory of March 1 shows value of $12,000; will accept cash or part cash and a good country home. Address J. J. Connors, World Building, New York City.

HOTELS.

200 rooms; property Times Square; $200,000. 170 rooms; Columbus Circle; $40,000 required. Atlantic City; 75-250 rooms; terms. Elevator apt., 100 rooms; rent $25,000. Poughkeepsie; 27 rooms; 5 acres; $6,000. Small propositions all sections. Terms. Particulars Crowe, Times Bldg., Room 612.

MECKLENBURG SPRINGS, CHASE CITY, VIRGINIA—The famous Mecklenburg Mineral and Calcium Chloride Springs, with surrounding park of about twenty (30) acres, including a complete bottling and ginger-ale plant, will be sold at public auction on Saturday, April 17, 1920; for particulars write to Faulkner & Faulkner, attorneys at law, Chase City, Va.

Substantial manufacturing corporation wants capable man to establish branch and manage salesmen; $300 to $1,500 necessary; you handle own money; will allow expenses to Baltimore if you qualify. Y 1115 Times Building, Baltimore, Md.

SUMMER HOTEL FOR SALE.

Lake House, Lake Nonamesset, finest section on lake; accommodates 150; excellently furnished and equipped throughout; money maker. Price, 602 West 184th. Tel., Wadsworth 4356.

To close estate, must sell immediately, stock, formula, trademark, good-will in household and automobile article that sells year around; growing demand; enormous profits. Trautman, attorney, 35 Warburton Av., Yonkers, N. Y.

Other interests requiring our attention, will sacrifice ladies' ready-to-wear establishment; well located, fixtures and good-will, doing good business on principal street of Stamford, Conn. Address C. Pond Webb, agent, 308 Atlantic St., Stamford, Conn.

BIG OPPORTUNITY.

Dissolution of partnership compels sale of cigar manufacturing business; popular brands selling to chain store, hotel and steamship trade; price $5,000. Address Cigars, H. W., 153 Tiffany appointment suite of offices, will place itself at disposal of promising and legitimate enterprise. P 67 Times.

Service engineering, designing of tools, fixtures, dies and special machinery, standardization of machine design, drawings and tracings, office layouts. American Drafting Corp., 140 Liberty St. Rector 3864.

IRON CASTINGS AND MACHINE WORK—We are in position to take for prompt delivery light and medium work in our well-equipped foundry and machine shop. L 189 Times.

Young college president, aged 35, desires business proposition; American and European education; listed in "Who's Who" (1920); could offer limited capital. X 2046 Times Annex.

Commercial engineer desires representation in Britain, &c.; member leading engineering institutions; 20 years' experience England, Australasia, America. X 2033 Times Annex.

Returning to California shortly and wish to represent Eastern manufacturers; extensive selling experience and well known there. M 166 Times Downtown.

Banking accommodations, discounts, loans on machinery, merchandise, sales, shipments, orders, rents, marketable collateral-acceptances, notes bought. Kochler, 51 Chambers St. Call 12 to 2.

A new woolen business requires an experienced trader, are seeking connection to develop growing business which will show good returns; highest references. A 1022 Times Annex.

Owing to the death of the president and principal owner the business of the Malted Cereals Company, manufacturers of Malt Breakfast Food, is offered for sale. Full details will be given to anyone who may be interested. Malted Cereals Company, Burlington, Vermont

Manufacturers of Automobile Specialties and Garage Fixtures—I want a good specialty for the States of Minnesota, North Dakota and South Dakota on a commission basis. Your product must have merit. At references furnished. Z 45 Times Annex.

Associate wanted by a New York decorating firm to secure contracts for interior decorating; must be under 30 and well connected socially; university man preferred; salary. G 305 Times.

Well rated factory, staple merchandise, has opening for competent office man or woman; opportunity for profitable connection if services prove satisfactory; state age, experience, financial ability and initial salary expected. N 655 Times Downtown.

TO MANUFACTURERS

Salesman-manager, successful New York record, desires sales control first-class product for New York; line that will repeat and reach big volume of business; Address Highest Credentials, P. O. Box 313, General Post Office, New York.

Sales managers!—I am looking for a man who has good connections and can build up an investment securities selling 25% high class securities only; salary, and could arrange to give substantial interest in my business; give full particulars as to your ability in writing. G 386 Times.

For Sale—Manufacturing, wholesale and retail business established 25 years; own factory covering three city lots; sales store in Manhattan; experienced cost department, end of year; business can be doubled next three years; have just enlarged plant; have made steady progress past ten years, although badly handicapped by war conditions; reason for selling, party 60 years old, wants to retire. B 65 Times.

PATENTS, trade-marks and designs protected by former Assistant Examiner United States Patent Office. Benjamin Webster, Master of Patent Law, Room 525, 63 Park Row (at Brooklyn Bridge). Phone Beekman 554 for appointment.

Advertiser has article requiring manufacture, in which small metal stampings form principal part; requires estimates for same; prefer firm who can make their own dies, must be able to handle in quantities and give quick production. W 231 Times.

TECHNICAL COLLEGE GRADUATE.

Now in charge of physical laboratory of leading Massachusetts high school and a contributor to recognized scientific publications, wishes connection with manufacturing concern. X 2104 Times Annex.

Well-bred young man of 25 expects to start about April 15 on a three months' tour of the country; he expects to have some spare time wherever stopping and desires a connection which would permit the use of this idle time. Z 376 Times Annex.

Gentleman leaving for Central Europe, April 10 (Czecho-Slovakia, Poland, Austria and Germany) will entertain buying or selling proposition on a commission basis or for joint account; has thorough knowledge of Europe and languages spoken there; representing responsible New York export and import concern. Bryant Trading Corporation, Room 613, 27 Cedar St., New York City.

Toy wagon manufacturer wanted to take over the making of coaster wagon, patent, trade mark applied for, or woodworking plant the wood end, and wheel makers the rest. P 62 Times.

SALESMAN, experienced, about to open distributing office in Baltimore, desires to represent high-grade manufacturers for Maryland and Washington. X 3048 Times Annex.

WOOLEN MILL FOR SALE.

FEW HOURS FROM NEW YORK; MAKING FINE MEN'S WEAR; SOLD UP UNTIL FALL; UNUSUALLY GOOD LABOR CONDITIONS AND OPERATING NIGHT AND DAY; CASH REQUIRED, ABOUT $50,000 TO $60,000. X 2031 TIMES ANNEX.

A thoroughly equipped plant for the manufacture of non-alcoholic champagne is offered for sale for $25,000; the price asked represents only the actual value of machinery and materials on hand; this plant, covering over 15,000 square feet, is especially well located in New York City for local and freight shipments, and has a lease running several years at a very low rental; the trade names and good will already established would enable the new proprietors to successfully market a highly profitable specialty. P 69 Times.

For sale, in Cuba, a cattle ranch of 4,000 acres; 2,500 acres pasture; Para and Guinea grass; seven pastures; hog fence; plenty good water; no wells; 3½-mile bay front; beautiful sandy beach; four miles from city, railroad and slaughter house; year-running water; all furnished; title first class; also 2,000 head of cattle, 100 horses, 500 hogs, sheep, &c.; owner for 20 years desires to retire and will sell at a fair price. Address W. M. Jenkins, 1,616 Farragut Av., Chicago, Ill.

Electrical business, consisting of electrical appliances and fixtures, together with $13,000 worth of contracts and work; business established 15 years; average net earnings for past five years about $5,000 annually; ill health and other business interests compel me to sell; company has excellent standing in community; price remarkably low; privilege to use present name for slight consideration. Address Fairbanks Electric Co., Stamford, Conn.

Leaving for Europe—Wish to sell my well-known establishment, manufacturing the finest hand-made ladies' underwear and negligees for the private trade; exclusive models, selected stocks, finished goods and of finest materials and large clientele of most prominent customers all over the States; unusual opportunity; necessary investment $30,000. Write to L. M., 1104 Fitzgerald Bldg., City.

Millinery retail business, established 15 years; season just beginning; sales March 1 to March 17, $6,163; large stock, including trimmed hats, to do at least $10,000 worth of business, can be bought for $30,000; also required $20,000, balance terms; will lease or rent building and fixtures; annual business of over $50,000; anticipate a big business for 1920. John R. Rutherford, 21 South 12th St., Philadelphia.

General trucking and express business; established 80 years; doing about $20,000 per annum; excellent clientele; owner retiring. G 451 Times.

Manufacturer of silk artificial flowers and novelties wants to sell an account or disbursement with partner; splendid opportunity; small capital required. F 68 Times.

Drug store for sale; business of $50,000 per year; established 10 years; lease 3 years; inventory fixtures and stock, $27,000; no brokers. B 1113 Times Harlem.

For Sale—Old-established job printing business; cylinders, linotype, milters; fine opportunity; $4,000 to $5,000 cash, balance time. G. P. White, South Norwalk, Conn.

LADIES' CORSET-GLOVE SHOP; BEST LOCATION 125TH ST.; $30,000 CASH. A 1164 TIMES HARLEM.

144 Acres, 500 feet deep, highest grade Portland cement rock, shipping facilities perfect, railroad and deep water. G 425 Times.

Two connecting furnished room houses, best location in city, with dining room. J 141 Times.

Garage—High-grade Manhattan business may be purchased; also newly-constructed building offered for lease. G. H., 183 Times.

Patent for sale; has universal demand; sells for $25 to $100; investor lacks capital; forced to sell; bargain. A 599 Times.

One-half interest in good paying self-service lunchroom; big sacrifice; $3,800. J 160 Times.

Lumber for sale; large quantity beech, other hardwoods; entire timber tract; can deliver here. W 952 Times Downtown.

Storage Warehouse—Profits $ 00 yearly; 150 rooms; $20,000 required. Crowe, Times Building.

High-class dress shop, Madison Av., near 59th; will sell to right party half interest; wonderful lease. W 240 Times.

Garages and leases; all sections; capacity 50 to 300 cars; $2,000 upward. Crowe, Times Building.

Established manufacturing business, now earning over $1,000 per year profit; will grow. F 806 Times Downtown.

Perfumery and toilet articles; controlling interest of corporation for sale at $20,000; unusual opportunity. B 1113 Times Harlem.

Loan business; net prof

The Merchant's Point of View

WITH Easter only a fortnight distant no very positive indication has yet appeared as to the course of retail trade, toward which the other markets are looking expectantly. Taking the country as a whole, the reports of what is doing in the shops are of a varied character. Some are quite encouraging, while quite a number are of the opposite character. The prices asked for Spring goods are the highest yet reached and the response of the public to them appears uncertain so far. A hesitancy in buying has been manifested in many localities. Some of this is unquestionably due to the backwardness of the season and will disappear with a few days of sunshine and warmer weather. But a better disposition to buy will have to show itself this week and next if Spring purchasing is to come up to expectation. Retailers are alive to the situation and, in a number of places, are trying to push business by means of special sales. They are moved to do this by the need of quicker turnovers while goods are so high in prices and credit is becoming harder to get besides being more expensive. Little buying by retailers is going on, as is natural at this period, and both they and the jobbers have been cautioned to go slow in the future until things become more settled. But no such condition appears to prevail in the primary markets where, with few exceptions, the tone is optimistic and predictions as well as preparations are made for still higher prices for products which it is declared the general public will pay without question. Only real experience will show which is the more correct viewpoint.

Against "Open Price" Associations.

Intimations from the Department of Justice at Washington are that prosecutions are to be instituted against a number of trade bodies which, under the guise of furnishing information to their members, are really combining to maintain high levels of prices. The resolve to do so has arisen as the result of a decision of Judge McCall in the Federal District Court at Memphis in a suit under the Sherman act against hardwood lumber manufacturers. It seems that the defendants, through a common secretary, exchanged reports with one another showing their respective rates of production, stocks on hand and the prices received on actual sales. The Judge found that the purpose was to maintain prices by suppressing competition and by reducing output. The plan was one that has become quite common in many lines of industry within the past few years. Organizations of the kind are known as "open price" associations. Circumstances have led to their formation. Before the war when competition was quite keen buyers had the upper hand and frequently sought to play off one manufacturer or producer against a competitor with the view of forcing down prices. During the period of hostilities prices of many things were fixed by means of understandings with manufacturers. These allowed for a sufficiently liberal rate of profit to stimulate production. The arrangement was so satisfactory that manufacturers have been loath to abandon it and go back again to the system of open competition. This has been a difficult position to maintain recently when the markets have been shifting from the sellers' to the buyers' dominance. Any successful prosecution is likely to put a stop to the whole system. The textile markets will be among the first to be affected.

To Protect British Trademarks.

Protection of trademarks is a subject which is commanding attention in countries other than this. In Great Britain a new act will come into operation on April 1. It was under discussion for more than two years before it was enacted. One of the changes made by the act is to provide for a special kind of registration for trademarks which could be protected by common law action but which were not within the provisions of the old trademark law. Registration of them is to be regarded as prima facie evidence of ownership and this, it is believed, will facilitate registration of them in foreign countries. In many of the latter a condition precedent to registration is that foreigners must prove that they obtained registration in the country of origin. As a result British manufacturers have found others using their marks to pass off their own goods in other countries and have even been prevented from using them themselves in such countries. Another provision of the new law has for its purpose the prevention of the abuse of word trademarks, such abuse consisting in the use of the word "mark" not for the proper purpose of distinguishing goods from others, but for the purpose of giving a name to an article, and thus under the protection of the trademark law obtaining in fact a perpetual monopoly of the manufacture of the article. The name by which an article is known, without any reference to its origin, is not a proper registrable trademark, and the name of a patented article cannot be protected as a trademark. The evils resulting from the possession of any monopoly in the name of an article have been most conspicuous in the case of drugs and especially those which were originally protected by a patent. This is as true of this country as it has been in Great Britain, and the means taken in the latter to counteract the evil may afford valuable suggestion for the lawmakers here.

They Keep On Distorting Facts.

It was long ago said that there were more false facts in the world than false theories to account for them. If the remark were not so old one would be tempted to attribute it to some one who had been making a study of the so-called facts about currency be the American Protective Tariff League. From time to time examples of the curious distortions of figures issued by that body have been commented on in these columns. The latest of them appears in last week's number of The American Economist, which is the official organ of the league. This urges higher duties on German products because of the alleged danger of the country being overwhelmed with them. Just one alleged fact is put forward as the basis for this, namely, "that during the calendar year 1919 Germany exported to the United States undecorated china and porcelain valued at $671,756. This is 27 per cent. greater than their shipments in 1914, the fiscal year which marked their greatest exports to this country prior to the war." Now, the real facts are that the entire imports of undecorated china and earthenware in 1919 from all countries were only $413,733, which is $115,000 less than came in from Germany alone in 1914 when values were much lower also than they now are. The figure $671,756 which The Economist gives is the value of the decorated and ornamented china imported from Germany in 1919. Instead of its being an increase, it is a most decided decrease, since the value of such imports from Germany in the fiscal year 1914 amounted to $3,244,928. At present prices the value would be over $6,000,000, or about ten times as much as those in 1919. Exposures of this kind of distortion will, of course, have no effect on the American Protective Tariff League, which will continue to go on blithely mangling facts. But they ought to lessen the credulity of its dupes.

***

Curious Expansion of Exports.

No more marked expansion in this country's exports has been shown recently than in those to the Scandinavian countries and the Netherlands. Exactly what the meaning of this is has been something of a puzzle. While the war was in progress, and before this country became involved in it, there was an impression that some of the surplus exports went to the Central Powers. But the figures of exports since the war ended are very much larger than were those while it was going on. The following table gives the statistics of the exports of the fiscal year 1914 and those of the two calendar years 1918 and 1919:

	1914.	1918.	1919.
Denmark—	$1,225,880	$11,353,845	$163,965,478
Netherlands—	10,746,970	11,360,269	235,124,440
Norway—	406,615	58,137,404	135,134,534
Sweden—	1,048,847	15,674,108	138,065,131

There can hardly be a pretense that the countries mentioned needed so vast an increase of exports from this country for their own uses, and the presumption is that much of what they took was for re-export. Exchange rates and other considerations helped to make these countries tributary to Germany and other continental nations. An odd circumstance with regard to the exports to Norway was called attention to recently by the British Board of Trade. This is that Norway imported in advance a lot of American goods with the view of selling them to Germany, but that, when the time came, it was discovered that traders from this country had anticipated this action and had done selling direct, thus leaving the Norwegian merchants with a lot of goods on their hands. Perhaps something of the same kind has been happening in the other countries mentioned.

***

Cotton Prices and Cotton Goods.

An especially marked feature in the cotton situation during the past week has been the firmness of prices. Even the disturbed conditions in Germany and reports of bad weather in the growing districts produced little effect. More purchases of cotton on German account and further buying by Japan were announced. The exports are over 1,500,000 bales above those at this period last year and the consumption by domestic spinners is also large despite the reports of smaller output by the mills. Restriction of credits by the banks seems not to have affected the holding of cotton. Another point noticeable is a firming up of prices on off color cotton and the lower grades generally. Prices of fabrics in the primary markets have ruled very high. This seems partly due to the lack of spots because of the transportation and other difficulties, but some of it is also owing to speculation. Printcloths and sheetings have held quite firmly and so have bleached goods. Ginghams have been oversold. Shirt manufacturers will soon be in the market for percales, and there is no disposition to hurry along the season for them. Wash fabrics have been rather slow owing to the cold weather. The strong hosiery demand continues. In knit underwear the mills are contenting themselves with going ahead in filling the orders they have on hand and are not concerned about new business. Yarn prices are not as stiff as they were some time ago, many spinners being quite receptive to new orders.

***

Situation in Wool and Woolens.

At the London auction sales of wool in the week just ended there was shown a continuance of the increases in price of the finer merinos, and Americans figured largely among the bidders. The lower value of sterling exchange is undoubtedly one of the factors favoring such buying. In this country the dealings in wool are very restricted at the moment. Mills are well supplied and the stocks held otherwise are quite large. The new domestic clip will soon be the subject of transactions, and it is already pretty well established that firm prices will be obtained for it. The goods market remains in a state of uncertainty. How much the cancellations of orders will ultimately amount to will depend in a measure on how the buying of clothing at retail for Spring will be. Purchasers will have to accustom themselves to new scales of prices. There was quite a hurrah when it was announced over a year ago that ready-made suits could be selling at $160. The announcements for this spring included suits of ready to wear at $125. No assurance of lower prices for next Fall is forthcoming and there are some who assert that they will be even higher, should labor costs be increased. But retail clothiers are showing more of a disposition to balk at the higher prices, feeling assured that their customers will not meet them. In dress goods the situation remains unchanged.

EVOLVING A NEW SPIRIT IN WORK

Some Effects of the System of Industrial Democracy in a New England Mill.

Many things are expected of the industrial democracy system by manufacturing concerns which have installed it, but, according to an executive of a well-known hosiery company, its installation in the latter's plants will have been worth while if it does no more than it already has done in improving the esprit de corps of the employes. It is too little of this spirit among the workers in the average mill, plant or shop, the executive in question asserts, that much of the complaint of decreased production can be charged. Yesterday he cited instances of how industrial democracy has worked in the company's plants to eliminate the every-man-for-himself idea among the employes.

"One of the most notable examples of the spirit which industrial democracy instills in employes who really understand its principles," he said, "came up in connection with the recent heavy snowstorms. To make a long story short, one of the company's New England mills was in considerable need of raw silk. Without it the throwing plant would have to curtail operations, and this, in turn, would materially reduce the production of finished hose.

"The company maintains its own motor truck service between this city and its New England mills, and in order to relieve the shortage of the raw material a truck piled high with silk set out from New York in the midst of a heavy storm. The going was so bad that the truck was able to make only New Haven by nightfall, and men in the garage where the car was put up for the night told the chauffeur that he would be stuck there for several days unless the unexpected happened. Early the following morning it had not yet happened, but the chauffeur and his assistant, armed with snow shovels, set out for the mill.

"The snow, driven by high winds, had made the roads next to impassable in many places, but the silk-laden truck plugged on, aided where necessary by active use of the shovels. Over one particularly bad stretch, fourteen miles in length, the shovels were wielded almost constantly. By late afternoon the truck had reached a place that defied the best efforts of the two men with it. They were stuck, but even then they did not give up. One of them fought his way to the nearest telephone and informed the mill Superintendent of their difficulty. A hastily organized shovel brigade, which, incidentally, had its own troubles, set out to dig them out. The place where the truck had been forced to stop was nine miles from the mill, but the shovelers went to work with a will. The work was hard and progress slow, but the tracks of an electric railway running into the town were finally reached and the fight was won.

"It was the spirit engendered by industrial democracy that prompted those two men to put up the fight they did to get the needed silk to the mill. No employer would have had the right to expect them to do what they did, and nothing would have been said if they had let the car remain in the New Haven garage until the roads were more passable. But they knew that without the silk goods could not be made, and that if goods could not be made, dividends declared under the industrial democracy system could not be paid.

"It was not the fear of losing dividends that spurred the men to the efforts they made, however, for, from a purely selfish point of view, it would have been better for them not to have made the effort and to have escaped any loss that might have resulted. The thing that impelled them to do what they did was the knowledge that a lack of silk would keep everybody in the mill, from the office boy to the head of the company, from getting their dividends. If that is not an example of real esprit de corps, high morale, or whatever else you want to call it, then I don't know what is."

Other instances were confined more to the effects of the system on individuals. For instance, there was one about a fight in one of the mills between an electrician and a knitter, which resulted in the latter being laid up for several days and bringing a damage suit against the former. The evidence in the case showed that the electrician was the aggressor, and, although rumor had it that he had plenty of provocation, the affair resulted in his discharge by the Superintendent.

"After the electrician had had time to cool off," the executive said, "he realized that his hasty temper had cost him a good job that promised to be even better under the industrial democracy system. He applied to the Superintendent for reinstatement, but this was refused. Then he went to the President of the company, who, after a careful review of the situation, told him that there was just one way in which he could get his job back. The electrician asked what it was, but the President told him that he would have to figure it out for himself. This the former proceeded to do, with the result that a day or two later he called at the home of the battered knitter, told him of the result of the encounter and his subsequent experiences, and then apologized.

"The outcome was that the injured one relented. The suit for damages was withdrawn, and the electrician, at the request of the knitter, was restored to his job. Ordinarily, the electrician would have got a job somewhere else and the knitter would not have accepted the apology if the former had made one (which he would not have). But their understanding of the principles of industrial democracy, particularly justice, had taught them that it was neither unmanly to make an apology nor a sign of weakness to accept one. This knowledge is going to make better workers of them both."

In another instance two knitters had machines on opposite sides of one of the mill aisles. About two years ago they had had an argument about something and had not spoken since. Recently, however, while one knitter was behind his machine making a slight readjustment, the other one saw that he (the former) was going to have a 'press off.' This is an accident which happens quite often and which not only strips a section of the machine of its needles, but results in damage to the material in work if it is not caught in time. Realizing that the first knitter could not see from where he stood what was going to happen, the second man threw a lever that stopped the machine.

"'Witnesses of the incident,'" went on the executive, "say that when the first knitter came from behind his machine his face was livid with anger at the other man. The latter merely pointed to the machine. When the tangle had been straightened out, the first knitter rather sheepishly remarked, 'Thank you, Billy.' Those were the first words that passed between them for two years.

"A day or two after the incident 'Billy' was saved from a 'press off' by the other man. Justice, as defined by industrial democracy, had offset an enmity of two years' standing, and everybody in the mill profited a little from the damage it saved. How much more they will profit in the future from the resumption of diplomatic relations between the two is something that only time will tell."

Belgian Patent Rights.

By virtue of a recent law, there will be no annuities to pay for Belgian patents for the period of 1914-1920, whatever be the nationality of their owners, reports Consul Doughton at Brussels. Annuities paid during the war are considered as having been paid anticipatively. The duration of Belgian patents is prolonged for the period of the war, this also applies to the patents of the nationals of a country which accords equivalent advantages to Belgian inventors. The delay of priority accorded by the Paris convention is extended to July 10, 1920; this priority thus remains acquired up to that date for all patents registered from Aug. 1, 1913.

Fuel Oil Scarce in Argentina.

A cablegram from Consul General Robertson at Buenos Aires, Argentina, says that the present bunker fuel oil stocks in the Argentine Republic which are available for steamers not having special delivery contracts previously are extremely limited. Stocks are selling at forty-odd dollars gold per ton. Vessels should secure, whenever possible, full supplies at Barbados or St. Thomas on the way to Buenos Aires.

WANT BETTER SERVICE.

Complaints of Delay in Express Shipments to New Orleans.

Acting through the Retail Merchants' Bureau of the New Orleans Association of Commerce, the retail dry goods merchants of the South have asked the cooperation of the United Waist League of America in order that express shipments of merchandise purchased by them in this city may be delivered within a reasonable time, rather than after the extraordinarily long delays that have occurred during the last two years. In its letter to the league, the New Orleans association points out that it is to the interest of the local manufacturers to see that these merchants get their goods as promptly as possible, and that, consequently, they should aid in the latter's fight for better express service.

"It is recognized by the league," says a statement issued yesterday, "that during the war period the express service was handicapped by the seizure of their cars for the transportation of war materials, so that the Express Company had to use freight cars which could not be run at more than nominal speed. It further recognizes the fact that the past Winter has been a hard one, and has demoralized the express service to a great extent. But despite all of this, and learning from the past, the United Waist League of America will insist that the express Company prepared itself for bad weather conditions, in order that New York may retain its supremacy as a market and that the retail merchant who buys here and the manufacturer who sells here may not have their businesses paralyzed because of inadequate preparations by the company.

"In its letter the New Orleans Association of Commerce states definitely that the only satisfaction which individual retailers, retailers' associations, and individual manufacturers have received from complaints registered with the express company were promises of 'investigation.' This organization further declares that its members, the retailers of New Orleans, are doing business under a serious handicap because of this condition. 'Our members are willing to allow for reasonable delays, because of strikes and storms and unprecedented volumes of business,' says the letter, 'but the express service has become so poor that conditions have become intolerable.'"

The United Waist League of America will take direct action on this matter, and is planning for a meeting with express officials. In discussing the matter, Executive Director Mosessohn yesterday asserted that, while some of the officials of the express company have taken cognizance of the seriousness of the situation, others apparently do not realize that lack of proper distribution may occasion a paralysis of whole industries devoted to fashions.

"We sympathize with the express company officials in the many troubles that they have," said Mr. Mosessohn, "but at the same time our people pay for service, and we must insist that conditions to which we were subjected recently be not repeated in the future. The letter of the New Orleans Association of Commerce certainly plain enough and reflects the sentiments not only of the retailers of that city but of the retailers all over the country. The interests of the ready-to-wear business are too enormous to allow for a poor distribution system, and if there is anything that the manufacturers can do to expedite shipments, all that the express company officials have to do is to notify us and we certainly will do our part."

RAW SILK MARKETS.

No Business of Consequence Reported from Any of Them.

The Japanese raw silk market both advanced and declined last week. During the closing days of the week quotations were on the basis of 3,270 yen, and the demand, which earlier in the week was rather large, fell off again. Visible stock at Yokohama was placed at 13,000 bales by cables received here by A. P. Villa & Bros., Inc.

The Canton market was very quiet, and prices gave way a little. Reelers were indifferent, however, as sales of new crop silks were said to have exceeded 10,000 bales. Shanghai was easier, and holders offered steam filatures at about $1 a pound under the prices of the preceding week. Tsatlees and tussahs were unchanged, but no important transactions in them took place.

Cables from Milan said that European manufacturers have started to buy heavily again there, and that prices have become very firm as a result. Reelers were reported optimistic of the future and were offering silks sparingly. American buyers, however, continued to hold off. In the local market there was very little buying done, although inquiries were numerous. The undertone of the market, however, appeared to be good. Manufacturers reported more business in finished silks, principally from the West.

TRADING IN GRAY GOODS.

Continued Activity Shown in the Local Market Yesterday.

Recent activity in the local gray goods market continued yesterday, and, while there is a difference of opinion as to how much of the buying was for speculation and how much of it was of goods meant for direct consumption, the fact remains that a considerable volume of merchandise changed hands. The feature of the printcloth business done during the day was the selling of July-September deliveries of 39-inch 72-76s at 27 cents, which is a cent a yard more than the same goods were bringing for last-half nearby deliveries at the beginning of the month. A large business was also done in March deliveries of the 72-76 construction at 28 cents. Other printcloth sales included April 38½-inch 64-60s at 24 cents and 39-inch 68-72s, for delivery in March, April and May, at 25¼ cents.

In the sheetings there were further sales of 5-yard goods at 19½ cents and work if it is not caught in time. Realizing of 5.50s at 17¼ cents, both for delivery during the second quarter of the year. Fine-yarn cloths did not produce much of interest, although it was said that a firmer undertone to prices was visible, in sympathy with the improvement in the rest of the market. Wide "clothing styles" are again showing real signs of life. Sales made in this quarter of the market yesterday included 39-inch 64-104, 4.20-yard sateens at 41 cents, for April-May delivery.

Belgian Plate Glass Supplies.

Trade Commissioner Herring at Brussels has cabled the Department of Commerce to advise prospective customers of Belgian plate glass that it is practically useless to attempt to obtain supplies now. Efforts, he says, are made to supply prewar customers in export markets, but no surplus is available for new ones. It is impossible even to accept orders for future delivery. Labor shortage and lack of coal and raw materials still delay production, now about 60 per cent. normal. There are no prospects of immediate increase.

No Food or Fuel at Danzig.

The American Commissioner at Danzig has cabled to the Department of Commerce that vessels proceeding to that port should be advised that food and fuel are not available there.

BUSINESS NOTES.

Members of the retail fur trade of this city will be invited to attend a meeting on Wednesday evening at 8 o'clock at H. Jaeckel & Sons, Forty-fifth Street and Fifth Avenue. The decision has been reached to make the Retail Furriers' Association of America a national organization. A fur fashion show to be held early in the Fall is planned.

The Board of Directors of the Associated Traveling Salesmen of New York, Inc., will be held in the clubrooms of the association in the Hotel Pennsylvania on Tuesday at 4:30 P. M.

Joseph M. Walsh, well known to the retail trade throughout the country, has become connected with the proposition department of the resident buying division of the Butt Terminal Sales Building.

PROHIBITION JAR TO HOSPITALITY

But the Change in the Buyer's Viewpoint Has Lessened the Blow Very Much.

While the boss may have his problems these days trying to figure out whether the public will pay further price advances, salesmen are wondering whose set of books they must read to get their customers to wave aside all objections and purchase in their accustomed style. It is going to be a difficult task, and many salesmen are wondering how much harder prohibition is going to make it. With the order producers of the first rank, prohibition has no terrors, but others who, if the truth were told, leaned rather heavily on the "sportive" prop while the country was wet, must have some doubts about their ability to base their salesmanship on sounder foundations.

That a liberal distribution of wet goods at psychological and other moments had the tendency of encouraging a buying mood has been a fact not disregarded by even some of the most respected sellers of merchandise. So, when the much discussed amendment went into force, various dispensers of high-proof beverages for business purposes who had failed to provide themselves with stocks large enough to enable them to continue their commercial hospitality, in fact, with due regard for the highly developed science of proper packing, one large import house is reported to have bottled its stock in half pint flasks.

Meanwhile, the salesman who adjusted by the five rules for mixing a man and not substitute a few drinks for most of them have little cause for worry, as one of them explained.

"Even when I had a supply of liquor with me when traveling through dry territory," he said, "I made no offer to a customer until we had completed our transactions. In fact, if I was asked for some before a buyer started in with his business I would put him off. No good comes of mixing pleasure with business. In later years there has been a greatly increased disposition on the part of merchants to frown on all the little aids to selling that traveling men in particular were noted for. It's not putting it too strongly to say that even passing the cigars was, in some cases, becoming into disfavor. Buyers grew suspicious that even such small favors hid merchandise pitfalls.

"I am reminded of the story of the salesman who spent almost an entire day working on the stock of one retailer, putting it into order and generally attending to a much-needed housecleaning. At the end of the day he was, naturally, very hungry and invited the merchant to dine with him. To his surprise the offer was turned down with a mumbled explanation about 'obligations.' This was the last straw of a hard day's work, and the salesman took great pains to describe at length his starving condition and then said, 'Well, man alive, you've got to eat dinner; I'll buy it, or we'll toss for it, but whatever we do let's eat. I'm starved to death.'

"There is a certain psychology attached to reversing the previous state of affairs and letting the buyer do the entertaining. As many merchants have weaned themselves away from accepting favors, I find many of them disposed to accept a chance to do a few favors themselves. And the effect, when they are dealing with high-class men, is just as good and better than if the salesman were adding to his expense account. I have been rather surprised at the ready acceptance of buyers to pay the charges. Then, of course, if the proposition of some form of entertainment is put up to them that way it's easier to get rid of that sense of obligation and the way is pretty well cleared for the salesman to do his talking. After all, the well-trained salesman who keeps right up to the mark in his information concerning conditions is some one the merchant can well afford to cultivate for his own benefit."

Another salesman, traveling the New England territory, described the system that made the dry spots in that section wet. He was not fearful that his future visits might be marred by the coming of prohibition. He admitted, however, that an "allotment" of hard liquor based on purchases of goods would prove an attraction that some merchants would not overlook.

"It was only yesterday," he said, "that I heard several retailers talking over various lines to be had in the market. One of these merchants, after hearing the others out, launched forth into praise of one selling organization. The people connected with that firm, he said, were about the best in the trade to do business with. The line of goods was, generally speaking, very fair. But his clinching argument was that the salesmen for this house were liberally distributing bottled goods as well as selling dry goods.

"There is bound to be a handicap in favor of the house that continues its hospitality, all other things being equal, especially with a certain class of customers who have depended more or less on salesmen to keep them supplied with liquor. The suggestion I have to offer is that the salesmen take up medicine, so that they will be able to fix up prescriptions when needed."

STYLES IN MEN'S CLOTHES.

Exhibition of Them by Customs Cutters Tomorrow Evening.

The annual Spring fashion show of the New York Custom Cutters' Club, taking place tomorrow evening at the Hotel Commodore, will make evident some changes in the snug-fitting styles which have been in vogue since the armistice. The models displayed will include those designed for this Spring and Summer. The custom tailors have decreed a natural fitting coat, just a fraction longer than has been seen. So called "toothpick" lapels have been disapproved and in their place is favored a more modest half peak. One and two button coats have also been discarded in favor of three-button styles. Narrow sleeves and a ten-inch vent have been retained. The width of trousers will also remain unchanged and cuffs will continue in style. Slash pockets give way to slightly curved pockets.

In evening dress there will be few changes. Topcoats for Spring displayed at the show will be shapely in front, with a full box back and no vent. These garments will have the popular patch pockets of circular style and the general tendency will be toward light shades. More than a hundred models will be shown under the direction of Charles M. Taylor, who is Chairman of the Committee on Arrangements. In addition to the fashion exhibition a banquet will be given.

She Had It Buried.

In illustration of the extent to which gold and silver are being hoarded in China, the Far Eastern Division of the Bureau of Foreign and Domestic Commerce gives currency to an incident reported of an old woman paying for her purchase of a cotton mill with $500,000 worth of gold bars, which she had dug out of its hiding place. It is estimated that, due to the disturbed political conditions and lack of adequate banking facilities throughout China, at least a billion dollars' worth of silver is similarly hoarded, which may partially account for the present exchange situation.

ARRIVAL OF BUYERS.

Arriving Buyers may register in this column by telephoning Bryant 1000.

ALBANY, Ga.—L. Klein, genl. mdse; shoes; The Annex.
ATLANTA, Ga.—M. Epstein & Co.; L. Kahnweiler, clothing; McAlpin.
BOSTON—W. Leavens & Co.; J. A. Collins, furniture; Penn.
CHICAGO—T. Nelson, dry goods, furn. goods; Healpin.
CHICAGO—New York & Chicago Clothes Shop; S. Gorn, clothing; Penn.
CHICAGO—Hills, Inc.; B. Yolen, jobs, spring dresses, suits, coats; Claridge.
CLEVELAND—Reed Bros. & Co.; J. L. Butler, flowers, feathers; 621 Broadway.
EASTON, Pa.—Rader & Bro.; L. J. Rader, ready-to-wear; 904 6th Av.
NASHVILLE, Tenn.—Kopple & Frankfort; A. Olshine, ready-to-wear; Room 905, 1,123 Broadway.
OMAHA, Neb.—Beddes Clothing Co.; E. Beddes, women's ready-to-wear, genl. mdse; Room 905, 1,123 Broadway.
ROCHESTER, N. Y.—Hickey-Freeman Co.; J. G. Hickey, mfrs. clothing; Roods 1422, 200 5th Av.
SAN FRANCISCO—Barry, Newberg & Co.; J. Newberg, coats, suits, dresses; Penn.
ST. LOUIS—Pepper-Gibson Garment Co.; R. M. Ellers, clothing; McAlpin.

FOR SEASONABLE SALES.

Nation-Wide Campaign Begun to Benefit Millinery Trade.

Sponsored by the Millinery Chamber of Commerce of the United States and approved by the Retail Millinery Association of America, an elaborate "four millinery seasons" campaign has been set on foot by leading members of the various women's hat manufacturers' and wholesalers' associations. Present plans call for a subscribed fund of $100,000 with which to further the movement, and about $50,000 has already been received.

The movement, which in a large way parallels that carried out in this market last Spring under the name of the Inaugural of Summer Millinery, is the most auspicious attempt at trade promotion that the millinery industry has ever attempted. All of the leading markets of the country will benefit from it, according to the men most active in its behalf. No one market is to be featured, but the campaign will be so localized in the case of each that retailers will be encouraged to visit the market nearest to them. In other words, for instance, where a certain buyer in a town near Chicago might not be able to come to New York to see the new Summer merchandise, with the Chicago manufacturers and wholesalers also showing goods, for the new season there will be little excuse for his or her not keeping up to the moment in the matter of styles.

The direction of the campaign is in the hands of the Summer Hats for Summer Wear Committee of the Millinery Chamber of Commerce. The Honorary Chairman of the committee is Frederick Bode. The Executive Chairman is B. J. Gartunkel, and Edward Johnson is the Treasurer. The personnel of the committee, which totals fifty-three, has been made up according to geographical zones, of which there are thirteen, and manufacturers and wholesalers located within these zones are asked to subscribe to the general fund at the rate of $50 for each $100,000 worth of business done. One concern has already subscribed $4,000 on that basis.

Part of the fund will be used to purchase advertising space in the leading newspapers in the various markets. This is a part of the "localizing" process, but under the zone arrangement the entire country will be covered. The present plan calls for the simultaneous showing of new styles at wholesale during the week beginning April 19, while the opening date for showing the merchandise at retail is May 3.

Ban on Mexican Hides and Skins.

Confirmation has been received from Consul Dyer at Nogales of the report that the order prohibiting the export of cattle hides and goatskins from Mexico will be enforced beginning on May 1.

BUYERS' WANTS.

Thirteen cents per word each insertion.

DRESSES Wanted—Will place back orders on high-class cotton dresses; must be new styles. Fifth floor, 24 West 28th St.

GEORGETTE Wanted—Any quantity, cash, 2x2, 2x3. Friedman Distillator, 2 West 33d.

MEN'S FURNISHINGS Wanted—Small odd and job lots; cash. G 410 Times.

SILKS, PEAU DE CYGNES, TAFFETA, CHARMEUSE Wanted—Also odds and ends wanted for cash. Chelsea 2085.

Contracts Wanted.

Baltimore manufacturer with complete, well-equipped plant, comprising over fifty No. 3133 Singer machines, desires contract work on men's, women's or children's clothing. X 2081 Times Annex.

OFFERINGS TO BUYERS.

Thirteen cents per word each insertion.

BLOOMERS—Ladies' and children's cotton jersey, all colors, all sizes; immediate delivery. Mohawk Knitting Co. Showrooms at 108 Worth St., New York City.

CHILDREN'S DRESSES on stock, $6.50 a dozen and up; see us first. S. Fazekas & Son, 103 5th Av.

STRAW HATS—Children's, 1,000 dozen; will close out cheap; entire or small lots. A. D. Katcher, 1,170 Broadway.

SUITS—Eton suits in serges and poplins; accordeon pleated skirts and fancy ribbon sashes, to close out for cash. 145 West 18th St., 2d floor.

TINSELTONES and Chameleon Cords, Spring shades. Write P. O. Box 36, Washington Sq., Worcester, Mass.

Contracts Offered.

CONTRACTOR wanted, preferably out of town, with an up-to-date equipment, to make shirts or underwear; can supply steady work; write full particulars in first letter. V985 Times Downtown.

Allied Industries.

ARMY AND NAVY STORES, ATTENTION:—We have for immediate delivery all new army and navy merchandise, O. D. shirts, blankets, socks, rubber boots, shoes, navy pea jackets, middy blouses, trousers. Wholesale Mercnants Clearing House of America, 327 Broadway, between Spring and Prince Sts. Wire Spring 2143.

Beaded bags, three thousand, different colors and quality. Inquire Sovak Co., 300 E. 724 St., N. Y. City.

Rhinestones; large quantity; best quality; just imported. Inquire Sovak Co., 300 E. 724 St., N. Y. City.

Situations Wanted.

Young man, thoroughly experienced in silks, with following, seeks connection with reliable house. Talal, 129 East 4th St.

FOR SALE
Ready stock in London
5,500 dozen Neckties
1,000 doz. JASPER
3,000 doz. STRIPED
1,500 doz. POPLIN SELF COLOUR
Apply for samples. W 237 Times.

BAKER, EVANS & CO., Inc.
417 Fifth Avenue

Discount Accounts Receivable

INQUIRIES INVITED

Telephone Vanderbilt 6494

THE PERFECT KNITTED FABRIC • THE PERFECT KNITTED FABRIC

Wholesale only

Radiaknit

THE PERFECT KNITTED FABRIC
A Creation—Not An Imitation

Chosen for the smartest creations of the season—formal gowns, sport frocks, overblouses, skirts, wraps—because of its unique combination of beauty and durability.

Easily handled, never curling beneath the shears; and coming in colors worthy of its exquisite texture and lustre.

Banner SILK JERSPY CLOTHS

BANNER SILK KNITTING MILLS, Inc.
Original and Largest Makers of Silk Knitted Fabrics
New York Offices and Salesroom: 404 FOURTH AVENUE
Telephone Madison Square 7707.

WHOLESALE ONLY.
Fall, 1920 Models on Display Early in April

Every model in this showing is necessarily of top-notch calibre, for each must uphold a national reputation upon which thousands of men have learned to rely.

Make an appointment now to see the complete line in our showrooms.

A few territories are still open for exclusive reperesentation. If your town is unrepresented act quickly to meet the unfilled demand created by our national advertising.

EDGAR B. WALTERS
Eastern Sales Agent
Broadway and 23rd Street, Bartholdi Bldg
New York City

Sincerity CLOTHES

IMPORTANT!

To Manufacturers and Jobbers of Women's and Misses' Coats, Suits and Dresses, and Children's Wear

The buyers of The Rosenbaum Co., Pittsburgh, will be in the market for 3 days, beginning Monday, March 22, for suits, coats and dresses—for both the upstairs departments and Certified Bargain Basement.

We are prepared to pay cash for desirable merchandise providing it can be bought at the right price.

The buyers may be seen at the New York office—120 West 32nd St., New York—mornings between the hours of 9 and 12.

THE ROSENBAUM CO.
"THE STORE AHEAD IN THE CITY AHEAD"
Issuers Discount Stamps Redeemable in Merchandise or Cash
PITTSBURGH, PA.

AUCTIONEERS.
SMITH & JAFFE.
Office and Salesroom,
48 W 48th St Tel 2524 Vanderbilt

LOST RING MAY BE RECOVERED.
A lost ring may be recovered through an advertisement in the Lost and Found columns of The New York Times. Telephone Bryant 1000.—Advt.

WHOLESALE ONLY.
David Schwartz Co.
58 Leonard St.
COTTON FABRICS

See Me First!
If you need capital—see me first. Look around afterwards. I supply cash on accounts collectable on the easiest terms and on the squarest contract in existence. Investigate today. Phone Chelsea 327.
UNIVERSAL DISCOUNT CO.
100 Fifth Avenue, New York

SALES MANAGER
Large import house, dealing in raw products, like HIDES, SKINS, OILS, WAXES, RUBBER, COCOA BEANS, COFFEE, BEANS, PEAS, ETC., wants high class executive to direct the selling end of their different departments, the buying end of which is in charge of specialists in each commodity. Must be a well educated and representative gentleman of unquestioned intelligence, initiative and energy, capable of producing actual results and making others produce. Only applications with full particulars, which will be treated in confidence, will be considered.
ADDRESS V 626 TIMES DOWNTOWN.

ESTABLISHED JULY, 1887.

BRYAN L. KENNELLY

BRYAN L. KENNELLY INC., WILL SELL
AT AUCTION
SPECIAL SALES DAY

Tuesday, March 30th, 1920

At 12 o'clock noon, at the Exchange Salesroom, 14-16 Vesey St., N. Y. C.
To Close Out the Holdings of the
LOEWER REALTY CO.
MANHATTAN

2 BRADHURST AVE.
Northeast corner of 142d Street.
5-story flat with stores, size 27.8x64.

327 EAST 43RD ST.
3-story tenement with stores, size 25x100.

[illegible] 50TH ST.
3-story basement with stores, size 25x100.

684 ELEVENTH AVE.
Northeast corner 49th St.
4-story tenement with stores, size 25x80.

[illegible] 47TH ST.
Hamilton Fish Leasehold.
4-story tenement with stores, size 25x92.

BROOKLYN

597 MYRTLE AVENUE
Northwest corner Taaffe St.
4-story tenement with store, size 20x78.

185 THROOP AVENUE
Southeast corner Park Ave.
2 and 3-story tenements, size 25x100.

67 JAY STREET
3-story tenement with store, size 25x80.

NEW JERSEY

440 PALISADE AVE.
N. W. Cor. Griffith St., Jersey City.
3-story tenement with store, size 27x100.

[illegible] FOURTH ST.
N. E. Cor. Madison St., Hoboken.
4-story tenement with store, size 25x100.

330 RIVER ST., HOBOKEN
4-story tenement with store, size 25x100.

QUEENS

146 BOULEVARD
N. W. Cor. Wainwright Place.
Rockaway Beach, 2-story hotel with stores, size 100x100.

54 JAMAICA AVE., Astoria
4-story tenement with store, size 25x100.

401-403 WINTHROP AV.
N. W. Cor. Steinway Ave., Steinway.
2 and 3-story buildings, size 50x100.

S. Side PAYNTAR AVE.
70 ft. west of Williams St., Long Island City; vacant plot, 20x99.

SPECIAL SALES DAY

Wednesday, April 7th, 1920

EXECUTORS' SALES
To Close Estate of Emma Lawrence Jacob, Dec'd.
LAWRENCE JACOB AND LEONARD JACOB, EXECUTORS.
35 EAST 19th STREET.
4 story and basement dwelling, 20x92.

Estate of Doris Kegeler, Dec'd.
EMMA KEGELER HUBER AND LYDIA KOELER, EXECUTRICES.
326-330 EAST 27th STREET.
3 and 5 Story Front and Rear Tenements. Size 75x98.9

To Close Estate of Isaac Geery, Dec'd.
BY ORDER OF THE HEIRS.
207-209-211 CANAL STREET
3 Five Story Buildings With Stores, size 79x63x irreg.

318-320 MADISON ST. & 34-36 Gouverneur St.
Southeast corner.
3 four story tenements, size 70x41.
Immediate possession.

139 BLEECKER ST. & 531 West Broadway
Northeast corner, 4 & 6 Story.
Loft building, size 25x100.
Immediate possession.

155 WEST 118TH ST.
4 story dwelling with finished basement. Size 18x100.

144 LUDLOW STREET
5-story front and 4-story rear tenements, with 4 stores. Size 25x89.

Estate of Thomas F. O'Connor, Dec'd.
316 EAST 31ST STREET
A Four Story Dwelling. Size 22.6x98.9
GEORGE J. GILLESPIE, ATTY., 50 VESEY ST.

By Order of Sisters of St. Zita's Home
221-223 EAST 79TH STREET
A Four Story Dwelling. Size 40x102.2.
FRANCIS J. HOGAN, ATTY., 271 BROADWAY.

113 WEST 96TH ST.
5 story double flat. Size 21.3x100.

141-143 WEST 132D ST.
Two three story dwellings.
Size 37.8x99.11

FOR ACCOUNT OF OWNER OF PURCHASER.
Estate of Henriette T. Blatchford, Dec'd.
By order of JAMES H. WADSWORTH, JR., and CHAS. M. ENGEIS, Trustees
SOUTH SIDE CRADDEE AVENUE
Block Front bet. Barnes & Mathews Ave., 2½ story dwelling; Size 200x209.

253-255 THIRD AVE.
Near 17th St., two 2 story buildings with stores. Size 37.2x65. Suitable for [illegible]. Near 149th St. Subway. 4-story brick tenements.
GETLER, ROUSTON & PLANC AUD'S.

605 Union Ave., Bronx
Size 17.5x60.
90 Exchange Place.

PLAINFIELD, N. J.
402-406 WEST 7th STEET.
Stone Dwelling with Garage and Large Barns.
Occupying Block From [illegible] New Street and Central Ave. Size 230x200.

SPECIAL SALES DAY

Wednesday, April 14, 1920

33 WEST 112TH ST.
24 WEST 112TH ST.
497 CANAL ST.
16 SUFFOLK ST.
182 WATERS AVE.
West Neigh. S. I.

225-227 EAST 96TH ST.
240 EAST 23RD ST.
235 WATER ST.
369-371-373 FIRST AV.
1769 RICHMOND TER.
West New Brighton, S. I.

Write for Illustrated Bookmaps

MY NEXT SPECIAL SALES DAY
WEDNESDAY, APRIL 21, 1920.
Estates, Executors, Trustees and Owners
contemplating disposing of their holdings are urged to confer with me at once that they may take advantage of the most active auction market we have had in years to offer their properties at auction on this date.
BRYAN L. KENNELLY, 156 Broadway. Tel. Cort. 1547

REAL ESTATE.

10th Av. and 207th St.
2—5-Story
Modern Apartments
All Apartments in Perfect Condition.
Light on all sides, size 110x170, built 140 feet deep; 2, 3 and 4 room apartments and 5 stores; 6 and 7 families on each floor; monthly tenancies.
Rents $27,500 (low).
Expenses $12,000
Price $160,000—fair terms.
JOSEPH T. MULLIGAN,
55 Liberty St.

COUNTRY HOUSE FOR SALE.
Only thirty-eight minutes out. Country estate of twenty-nine acres with remodelled residence of nine rooms, bath, steam, electric light, all in excellent condition. Barn, chicken house and a 40-gallon a minute spring, feeding a small lake. Beautiful country in a community of highest character. Possession at once. Price $14,000. Terms. Dubour, 213 West 72d St.

Apartment House Management.
Maximum Results.
May we call and explain our services?
Norman Denzer, 3807 Broadway.

For Rent.
STORES AND APARTMENTS
MISS LEWIS,
17 West 47th Street.

REAL ESTATE.

Quick Action for Manhattan Loft and Apartment Houses
Send full particulars.
Philip A. Payton, Jr., Co.,
Telephone Audubon 945.
127 West 141st St.

MANHATTAN—FOR SALE OR TO LET.

FOR SALE
4 story & Basement Warehouse, vicinity 34th St. & 3rd Avenue.
POSSESSION.

2 5-story triple apartments, West Side. Rents over 12,500; good location.

5-story 36-foot apartment, West Side; good location. Price & terms right.

2 5-story tenements on 2d Avenue. Price 22,000. All cash bargain.

Firm of David Vogel.
159 Broadway, New York.

392 Audubon Ave.
(184th & 185th Sts.)
3 story and basement brick dwelling; all modern improvements; fine order; partly furnished. Owner will give possession in 15 days if wanted. Cash required $4,000, balance mortgage.

ESTABLISHED 1887. PIONEER OF CONCENTRATED, PERSISTENT ADVERTISING.

Joseph P. Day Auctioneer.

ORIGINATOR OF SPECIAL SALES DAYS.

Real Estate at Public Auction

SPECIAL SALES DAY

Tuesday, March 23, 1920

AT NOON, AT EXCHANGE SALESROOM, 14 VESEY ST., N. Y. C.

SUPREME COURT PARTITION SALE
By instructions from GEORGE J. GILLESPIE, Esq., Referee
174 AND 176 FIFTH AVE.
(Adjoining N. W. Corner of 22d St.)
Two five-story brick loft buildings with stores.
No. 174 contains three large lofts and one apartment of 4 rooms. Gas. Size 38.9x100.
No. 176 contains two large lofts and two apartments of 3 rooms. Hot air heat; gas; elevator. Size 18.11x100.
To be sold separately and as a whole.
Robert D. Ireland, Esq., Attorney, 233 Broadway, N. Y. City.

ADMINISTRATORS' SALES

By instructions from V. Evarit Macy, Esq., Administrator,
1586 and 1588 Madison Av.
(Bet. 106th & 107th Streets.)
Two five-story brick and stone tenements with stores. Size of each 23x100, to be sold separately.
Humes, Smith & Tweed, Esqs., Attys.
24 Broad Street, N. Y. City.

To Close Estate of Ellen Guilfoyle, Deceased.
By order of
Edwin C. Guilfoyle, Administrator.
S. E. Cor. St. Nicholas Ave., & 187th St.
3-story brick and frame building. Size 75x100.

EXECUTORS' SALES
To close Estate of Ellen A. Corcoran, Deceased.
Edward Feeney and Edward D. Dowling, Esqs., Executors.
545 Third Ave.
(Adj. N. E. cor. of 36th Street.)
A four-story brick tenement with one story extension. Steam heat and gas. Size of plot 24.8x100.
George Parr, Esq., Atty., 35 Nassau St. N. Y. City.

575 Third Ave.
(Adj. S. E. cor. of 38th Street.)
A five-story brick tenement with store. Size of plot 20x84.

Estate of Joseph B. Koplik, Deceased.
Isador Koplik and Charles M. Koplik, Esqs., Executors.
25½ and 27 Catharine Street.
(Adj. S. E. Cor. of Henry St.)
Six-story brick new law tenement with stores. Size of plot 38.11x77.11½x irreg.
50% @ 5%; or 60% @ 6% for 3 years.
Joseph Rosenweig, Esq., Atty., 99 Nassau St. N. Y. City.

To close Estate of Henry Diedel, Deceased.
Gustav A. Diedel, Esq., Executor.
513 Third Ave.
(Bet. 34th and 35th Streets)
Five-story brick tenement with 1 store. Size of plot 24.8x100.
60% @ 5%, or 70% @ 6½% for 3 years.
H. H. Hobert, Esq., Atty., 1,511 Third Ave., N. Y. City.

N. W. Cor. 82nd Street and Second Ave.
(Known as 1583 Second Ave.)
A four-story brick tenement with store. Size of plot 22.0½x87.3.

To close Estate of George C. S. Choate, Deceased.
98 and 100 Greene Street
(Bet. Spring and Prince Streets.)
Two five-story brick loft buildings with stores; size of each 25x100.
To be sold separately.
Evarts, Choate, Sherman & Leon, Esqs., Attorneys, 60 Wall St., N. Y. City.

VOLUNTARY SALES

329 and 331 Crimmins Avenue
(Bet. East 141st Street and St. Mary's Street.)
A five-story and basement brick tenement. Steam heat, gas, hot water supply. Size of plot 47.7x80.
Samuel J. Joseph, Esq., Atty., 280 Broadway, N. Y. City.

52 to 56 Thompson St.
A seven-story brick loft building, on a plot 56.3x94. Two electric freight elevators, electric light and gas. Possession about June 1, 1920.
G. A. Teitelbaum, Esq., Atty., 309 Broadway, N. Y. City.

TRUSTEE'S SALE
Estate of Thomas Stephenson, Deceased.
Title Guarantee and Trust Company, Trustee.
319, 321 and 323 East 23rd Street
(Bet. 1st and 2d Avenues.)
Three four-story brick tenements on a plot 50x100. To be sold as one parcel.
R. B. Kelly, Esq., Atty., 233 Broadway, N. Y. City.

SPECIAL ANNOUCEMENT
550 to 556 Broadway
Will be sold at auction during the month of April.
Four 4 and 5 story loft buildings. Size 108.4x99.8x irreg.
Frederick L. Kane, Atty., 51 Chambers St., N. Y. City.
LIBERAL ALLOWANCE.
Write for Booklet.

67 Liberty St., New York City. Telephone Cortlandt 744.
Joseph P. Day Auctioneer.

An Opportunity

For Tenants of High Class Apartments.

To participate in the ownership and profits of Modern Apartment Houses and obtain a permanent home at low rental

IS OFFERED

Rentals will advance for years to come; Real Estate values will greatly enhance in value. If you cannot purchase one of these buildings alone, an interest may be purchased.

This is not a co-operative plan.

For full particulars of this unique and profitable proposition write, call or phone.

NASSOIT & LANNING,
Broadway and 89th St. Phone Riverside 8380.

FOR RENT

Corner Store and Basement
36th Street & Broadway
Size 22 x 66 Exceptionally Desirable

HORACE S. ELY & COMPANY
21 Liberty Street
or
CARSTEIN & LINNEKIN, 347 Fifth Avenue

MANHATTAN—FOR SALE OR TO LET.

TO CLOSE THE ESTATE OF
MARY KING
Deceased.
We offer for sale
101 West 75th Street
N. W. Corner of Columbus Ave.,
Stores & Apartments.
H. KING, M. KING, } Executors.
APPLY E. H. BECK, Spring 1640
9 Great Jones St.

POSSESSION MAY 1st
868 BROADWAY
4-STORY AND BASEMENT BUILDING
FOR SALE OR LEASE
TERM OF YEARS.
OWNER, 200 WEST 29TH ST.
6830 WATKINS.

MANHATTAN—FOR SALE OR TO LET.

FOR SALE
Heavily Constructed Loft
42.2x97.6—SIX STORIES
22 & 24 JONES ST.
Off 7th Ave., nr. Christopher Station of Subway and Elevated Lines.
Light on 4 sides. Live steam.
Possession January 1, 1921
Make your Rent Less than 42c. per SQ. FOOT
including amortization of mortgage
INCREASING EQUITY
MILLARD SHRODER
251 Madison Ave. Murray Hill 2810
BROKERS PROTECTED.

CORNER
NEAR MAIDEN LANE
AND KEY TO MAIDEN LANE CORNER
Two Small Adjoining Buildings
Possession 60 Days.
Price Right.
Good Income and Speculation.
Quick Action.
Estate 679 Times Downtown.

FOR SALE and FOR RENT

COUNTRY HOUSES

A few especially notable properties in the following sections:

GREENWICH

Back in the hills. Very exceptional estate of 10 acres, skillfully landscaped. House of fieldstone, commands wonderful country and Sound views, has 8 master's, 5 servants' bedrooms, 5 baths. Garage, stable, gardener's cottage. Immediate possession. Price $150,000.

AMONG THE WESTCHESTER HILLS

28 acres, commanding views of the surrounding country. Frame dwelling, 5 master's bedrooms, 2 master's baths, 4 servants' rooms and bath. Garage with accommodations, gardener's cottage. Price $70,000.

MORRISTOWN

One of the most beautiful estates in New Jersey, comprising over 20 acres of land, beautifully landscaped. Handsome brick house, fireproof construction, 10 master's bedrooms and 7 baths, 12 servants' rooms, 2 servants' baths. Greenhouse, large garage, stable, 3 cottages. A wonderful opportunity; can be had for less than pre-war price.

NORTH SHORE OF LONG ISLAND

In the heart of the most desirable section, a property of about 100 acres, possessing many unusual features, magnificent view of Long Island Sound. Imposing brick house, 12 master's, 10 servants' bedrooms, 9 baths, music room, large living room, library, conservatory, dining room, butler's pantry, kitchen, servants' dining room, laundry. Garage for 7 cars, stabling for several horses, chauffeur's cottage, greenhouses, dairy buildings, poultry houses, farm barns, stables and cottages for help. For sale or for rent.

Pease & Elliman

340 Madison Ave., N. Y. Tel. 6200 Murray Hill

FOR SALE

ESTATE PROPERTY

Beautiful St. Lawrence River Home

On American Channel, half way between Clayton and Alexandria Bay, New York, ten acres woodland; protected bay, docks. Large house with furnishings; library; nine bedrooms.

Large ice and boathouse.

DECKER & SMITH, Syracuse, N. Y.

Hotel Property For Sale

Exceptional Opportunity

In the heart of the Adirondacks.

1,400 acres. Two lakes. Good fishing. Fish hatchery. Boats and Canoes. 52 rooms. Help Houses and Laundry.

On main highway, 8 miles from Lake Placid. Immediate possession.

Address: C. FRED WAGNER
Empire Building, Philadelphia

Over 20,000 Sq. Feet

CONNECTING FLOORS
Available Next February
Pennsylvania Zone
MODERN LOFT BUILDING.

GEORGE NEIMAN,
487 FIFTH AVENUE.

SPACE FOR RENT

About 3,900 Square Feet
(unusually desirable)
in
ALBEMARLE BUILDING
1107 Broadway (at 24th Street)
APPLY
CHALMERS KNITTING COMPANY
(above address)
Telephone Watkins 4695

MANHATTAN—FOR SALE OR TO LET.

A Splendid Opportunity Is Offered to a Retired Liquor Man
or any other retired business man. Partner wanted for real estate speculation, who can invest from $25,000 to $50,000 and be active. You to control all finances and sign all checks. Opportunity to double the amount invested in one year. I have personally owned over fifty (50) buildings in New York City. Best of references. Investigation invited. Personal interview will convince you.
JACOB BLOCH,
515 West 110th Street,
NEW YORK CITY.

An established and well-known real estate corporation, specializing in commercial properties, wants an active and wideawake man in its Renting and Selling Departments.
V 992 Times Downtown.

MANHATTAN—FOR SALE OR TO LET.

PRIVATE RESIDENCES
with
Immediate Possession.
FOR SALE
83d St., 23 East;
4 story and basement.
14 rooms, 2 baths.
Size 18.3x102.2.

687 West End Ave.
Near 93d St.
5 story, 16x85.
14 rooms, 4 baths.
Your own broker ONLY.

Frederick Brown
Tel. 4932 Barclay.
217 BROADWAY, N. Y.

FOR SALE!
3-story American basement dwelling, with 3-story extension, at 244 West 102d St., between Broadway and West End Av.; every modern improvement; 3 bathrooms; plot 20x100; price $47,000; specially adaptable for doctor, dentist, studio, private dwelling or purposes of remodeling; near express station. Inquire at premises Monday or Tuesday, or phone 2256 Cortlandt. 100 Broadway, Room 1204.

Cutting Down Costs

Of Interest to Owners of High Class
APARTMENT OR BUSINESS BUILDINGS

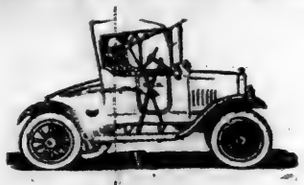

Quick Supervision

We keep in the closest touch at all times with every building under our management. Two automobiles are maintained to enable our men to get around quickly.

We do not lay claim to this as an exclusive idea, but it is one of the combination of features in our management service that building owners will find hard to duplicate.

And they cut the cost of operation, as you will find if you let us make a careful analysis of *your* building.

A pertinent booklet entitled "Facts" sent upon request.

Douglas L. Elliman & Co.

"Management Service With Executive Supervision."
Town and Country Residences
414 MADISON AVE.
At 48th Street. Murray Hill 5600

To Tenants of High Class Apartments.

By the purchase of a building in which you could occupy an apartment you would materially *reduce your rent* and receive an excellent *income* on the investment.

Rentals will advance considerably for years, caused by—

The *non-production* of this type of apartment buildings and the excessive *demand;*

We have sold several buildings in this way and can give you exact detailed expenses as to cost of management.

We offer a West End Ave. corner apartment, 9-11 rooms, 8 leases expiring 1920. Total cash required $80,000.

Several buildings, apartments 5 to 14 rooms, with individual investment $20,000 to $50,000.

WOOD, DOLSON CO., Inc.
Broadway, Corner 80th St. Tel. Schuyler 1100.

HOTEL FOR SALE

We are offering for sale a well-known Philadelphia centrally-located Hotel, completely furnished. Contains 183 rooms, 83 baths. Well patronized Cafes and Banquet Rooms. Owners will lease to a responsible tenant.

MASTBAUM BROTHERS & FLEISHER
Philadelphia.

For Rent from May 1, 1920

Large and Small
Offices and Showrooms
Broadway, corner 25th Street
Townsend Bldg.
12 story modern fireproof building.
Apply on premises or
BING & BING
119 West 40th St. OR YOUR OWN BROKER. Bryant 6419

For Rent From May 1, 1920

Offices and Showrooms
Victoria Building
Broadway, corner 27th Street
Apply on Premises or
BING & BING
119 West 40th St. Or Your Own Broker. Bryant 6419

MANHATTAN—FOR SALE OR TO LET.

Building Problems?
Alterations and new buildings a speciality. Will assist in financing construction. Consultation invited.
BENJ. LEAVIN,
EASTERN CONSTRUCTION CO.
110 W. 40TH ST. NEW YORK

FOR SALE
At Pre-War Price
Possession 90 days, to close an estate. Fine residence in excellent condition; 4 story and basement; pantry and dining room extension.
At 120 West 79th St., near park.
PRICE $47,500
CLARK T. CHAMBERS,
Murray Hill 7320. 333 Fifth Ave.

HESS Business Property

MANHATTAN—FOR SALE OR TO LET.

For Sale
On West 85th Street
Near Central Park West.
A 5-story American basement dwelling, 16x102.2, can be purchased at a figure which will permit of thorough renovating and still be a bargain.
L. J. PHILLIPS & CO.,
148 W. 73d St. Tel. Columbus 1000

DWELLING BARGAINS
WEST 66TH ST., near 9th Ave.; four-story brick, twelve rooms; first mortgage $14,700, 6%. Make offer.
WEST 97TH ST.; 11 rooms, 3 baths; 2 floors; electricity; possession May 1st; price $18,500, about $6,000 cash required.
LEXINGTON AVE. between 106th and 108th Sts.; twelve rooms; brownstone; possession May 1. Price $18,000.
ALBERT KNIGHT
1431 Broadway, Room 308.

PRIVATE DWELLINGS
WASHINGTON HEIGHTS
W. D. Morgan, 3573 B'way (147th)

REAL ESTATE.

Eight-Story Apartment
100x100
...

Broadway Business Corner
...

Vic. Park Ave., 57th St.
...

Fireproof Apartment
...

BYRNE & BOWMAN
30 East 42nd St.,
New York

WANT TO BUY
For Special Customers
the following:

EAST SIDE
4-Story Dwelling. 60's, between Lexington & Madison Avenues
8-Story Dwelling, 70's or 80's, west of Lexington Ave.

WEST SIDE
4-Story Dwelling, 42d to 59th Streets, 8 & 9th Aves.
4-Story Dwelling, 68th to 80th Streets, Central Park West to Riverside.
3-Story Dwelling 80's or 90's
3-Story Dwelling, Washington Heights

PRIVATE SALES DEPT.

For Sale
1026 Fifth Avenue
Between 83d and 84th Streets
Fireproof Dwelling
Plot 36 ft. 6 in. by 100 ft.
Every Modern Convenience
Including Electric Elevator

Price
$500,000
Apply to
Estate of
Mary J.
Kingsland
68 Broad Street,
N. Y. City
Or your own
broker.

MANHATTAN—FOR SALE OR TO LET.

RIVERSIDE DRIVE CORNER

High class 12 story apartment house, 100x120, can be bought at price and terms to suit the most exacting speculator or investor.

CENTRAL PARK WEST

50x100, 7-story elevator apartment house. Undoubtedly the best proposition on this most select thoroughfare, and the price is extraordinarily cheap.

WE HAVE A NUMBER OF OTHER SELECT APARTMENTS ON CENTRAL PARK WEST.

A BARGAIN ON WASHINGTON HEIGHTS

3-story, 20x70. Inquire by phone, mail, telegram, or call. QUICK ACTION NECESSARY.

40% ON INVESTMENT

A corner loft building, Prince St. section; 7 story. Rents NOW $31,000. Leases expire Feb., 1921. Expenses $8,500. Price $165,000; $20,000 cash over mortgage.

Arthur Cutler & Co.
61-63 Park Row.
TEL. BEEKMAN 2780.

FOR SALE
Six-Story Building
FULTON STREET
near Nassau St.
$60,000, cash required $50,000
Great Bargain. Quick action necessary. Principals only.
LOUIS FRIEDLANDER
38 MAIDEN LANE

RETAIL CLOAK & SUIT DISTRICT
Best Location.
17 Division St.
For further information apply
I. PHILLIPS & CO.,
...

THREE LIGHT FLOORS
In corner building near City Hall. Southwestern exposure. 2000 square feet each. Long lease given to desirable tenants.
No Manufacturing
Apply to Mr. Nathan.
BEEKMAN 2410.

Own Your Own
APARTMENT
IN THE
CONCOURSE APARTMENTS
(S. W. cor. Grand Concourse & 183rd St.
two blocks from subway, 6th & 9th Ave. L.)

When you own your apartment, no paying increased rentals. No making new leases or moving every two or three years.

Pay the profit from real estate to yourself. Have absolute control over your home and not be worried by your landlord. A sound investment costing only four years' rent.

Apartments now completing and ready for inspection.

POSSESSION APRIL 1ST.

BETHLEHEM ENGINEERING CORPORATION
Office on the property. Open Sundays.
Telephone—Fordham 3552.

Wadsworth Terrace, about a block and a half from 191st Street West Side Subway Station

OWN YOUR OWN APARTMENT

These apartments will be ready for occupancy about October 1st, 1920.

A few choice apartments are still available to be sold to desirable people on a **CO-OPERATIVE BASIS**, effecting a saving of about 2-3 of your rent.

Prices from $3,600 and up. Particulars on request.

LORING CONSTRUCTION CO., INC.,
Room 706, 1 West 34th Street, New York. Greeley 1283

LOFT SPACE TO LET
for term of years.
Modern 16 Story Loft Building,
to be erected on
7th Ave. and 36th Street,
About 8,000 sq. ft. to the floor.
Applications for space should be addressed to
CHAS. H. MORGAN,
663 Sixth Ave.

ENTIRE FLOOR
FOR RENT
MAY, 1920
Approximately 6000 Square Feet
Exceptionally desirable as
EXECUTIVE OFFICES
For large corporations who desire to locate in a building of character and prominence in the Midtown section. Unobstructed exceptional light on all sides.
Applications received from principals only.
V 997 Times Downtown.

A Business Home
For Rent
A HANDSOME CORNER HOUSE IN THE 42ND STREET DISTRICT.
6000 Square Feet
EARLY POSSESSION
Address N 842 Times Annex

MANHATTAN—FOR SALE OR TO LET.

Ready to Occupy
5 Story American Basement House
Perfect condition. Finest plumbing. Owner leaving for Europe in two weeks.—Will accept a
Price 25% Less
than it cost one year ago.
Immediate action necessary.
Douglas L. Elliman & Co.
Town and Country Residences
414 MADISON AVE.
At 48th Street. *Murray Hill 5600*

9-story
Fireproof Apartment
81st St. Near Lexington Ave.
2 6-room apartments on each floor.
Rentals Oct. 1—$40,000.
Price $275,000
Full particulars from
JOSEPH T. MULLIGAN,
55 LIBERTY ST.

—Well Paying Double Flat—
Amsterdam Av. Nr. 122d St.
Rents average $7 per room.
Price $35,500
Can be made to show excellent return on investment.
Consult your own broker.
I. H. POLLACK,
51 East 42d St. Tel. Murray Hill 2071-2.

MANHATTAN—FOR SALE OR TO LET.

FOR SALE
223-225 West 19th St.
about 37 x97
$60,000 net
early delivery
Apply
B. Fischer & Co., Inc.
190 Franklin Street,
New York City

FOR SALE
59th St. Building,
between Lexington and Park Avs.
5 Story, 25x100.
Possession May 1, 1920
Harris, Vought & Co.,
Successor to Harris & Vaughan.
569 Fifth Ave.
Telephone Vanderbilt 31.

For Sale
3 EAST SIDE DWELLINGS
Immediate Occupancy
53 East 92d St.
49 East 91st St.
153 East 82d St.
Can be inspected by those interested. Consult your own broker.
FOOT & MARTIN, Inc.
Owners,
7 East 42d Street, N. Y. C.

HOMESEEKERS, ATTENTION!
PRIVATE HOUSES WITH POSSESSION
PRICE REPRESENTS PRESENT GROUND VALUE.

14 to 24 WEST 84th ST.
Close to Central Park.
Six 4-Story and Basement Houses.
Size 20.10x102.2 ft. each; 15 Rooms & 3 Baths.
POSSESSION 60 DAYS
PRICE—$27,500 EACH. TERMS TO SUIT.

218 to 222 WEST 70th ST.
Just West of Broadway.
Three 3-Story and Basement Private Dwellings.
Size 16.8x100 ft. each. 10 Rooms and 2 Baths.
PRICE—$27,500 EACH. TERMS TO SUIT.
POSSESSION IN 60 DAYS

305 to 311 WEST 70th ST.
Adjoining West End Av.
Four 3-Story and Basement Private Dwellings.
Size 20x100 ft. each. 10 Rooms and 2 Baths.
PRICE—$23,000 EACH. TERMS TO SUIT.

I. RANDOLPH JACOBS & CO.
OWNERS,
542 Fifth Ave. Murray Hill—7250.
BROKERS FULLY PROTECTED.

---

235 FIFTH AVENUE 237
Between 27th and 28th Streets

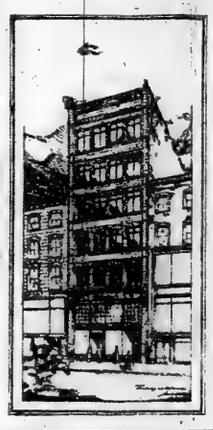

An unusually well-built structure
FOR SALE
Finest building of its type between 23rd and 34th Streets
Six stories on a twelve-story foundation. Fireproof. Every modern convenience.
PLOT 30'x100'
Majority of leases and store lease expire April 30th, 1920
UNUSUAL OPPORTUNITY FOR INVESTORS OR MERCHANTS requiring store, office or loft space.
Your own broker or
GRIFFON HOLDING CORPORATION
520 Fifth Avenue. Phone Vanderbilt 3880.

The East 75th St.
COLONY of MODERATE PRICED PRIVATE HOUSES

A new residential colony is being formed in the Lenox Hill Section. The block is controlled by a group who intend to restrict its development to a high-class dwelling center. The houses are being resold for alteration and are.

Offered at Moderate Prices, $25,000 to $30,000

Four stories, 16 to 20 ft., good rears. Between Lexington and Third Avenues. A sufficient number have been sold to insure the success of the enterprise. Early possession.

Applications Made to Either

Douglas L. Elliman & Co.,
414 Madison Ave.
Murray Hill 5600.

Harris, Vought & Co.,
Successors to Harris & Vaughan
569 Fifth Ave.
Vanderbilt 31.

FOR RENT
POSSESSION FEB. 1ST, 1921
LOFTS, OFFICES, SHOWROOMS
693 BROADWAY
(Cor. 4th St.)
16 STORY; HIGH CLASS FIREPROOF BUILDING
100% SPRINKLER SYSTEM
MAX N. NATANSON
432 Fourth Ave.
TEL. 3412 MADISON SQUARE.

MANHATTAN—FOR SALE OR TO LET.

LOFT BUILDING
60x100.....FOR SALE.
STORE, BASEMENT AND 5 FLOORS.
Light and well ventilated;
Elevator, Steam Heat, Electricity.
IN THE WEST 40'S.
J. EDGAR LEAYCRAFT & CO.,
30 EAST 42D STREET.

BRONX—FOR SALE OR TO LET.

2-story modern factory
in the Bronx
Suitable for needle, embroidery or other trades
25,000 square feet
100% sprinkler system. Insurance rate, .06c. Accessible to subway and in popularated working section.
Garage for 4 cars on premises.
RENT $20,000
Apply Steckler & Weitzner, Attorneys
51 Chambers St.

HOME SEEKERS OPPORTUNITY.
3 story 9 room house, near concourse. 2 blocks from Kingsbridge road Station (Jerome Ave. Subway), plot 30x100. Garage.
BIG BARGAIN TO CLOSE ESTATE
Inquire at 2695 Creston Ave., or Alexander Selkin, 233 Prospect Av.

BRONX
Apartment house, modern, eight-family, six light rooms to apartment; steam heat; West Bronx, near New York University and Jerome Av. "L"; price $42,000; mortgage $22,000; present rentals $5,100. Owner, 56 Times.

BRONX—FOR SALE OR TO LET.

FOR SALE
ENTIRE BLOCK
with railroad siding
Port Morris Section, Bronx
or Will Build to Suit
and Sell or Lease.
CROSS & BROWN COMPANY
18 EAST 41st ST., NEW YORK
Murray Hill—7100.

PRIVATE BRICK HOUSES
7 ROOMS AND BATH.
LOT 22x121. GARAGE SPACE.
4275 to 4279 Vireo Ave.
238th St., block west Webster Ave.
GEO. GOLDBLATT
374 E. 150th St., Corner Melrose Ave., or premises, Sunday, after 1 o'clock.

UNIVERSITY HEIGHTS
120 West 183d St., S. W. cor. Loring Place. 12 rooms and bath. 2½ lots, all improvements; immediate possession. M. B. Larkin, 59 Liberty St. Telephone Rector 8863 or Fordham 8263.

RICHMOND BOROUGH—SALE OR LET.

APARTMENT FOR SALE
At St. George, Staten Island; modern apartment house, containing 16 apartments; splendid investment.
MOFFATT & SCHWAB,
4 Van Duzer St., Tompkinsville, S. I.
Telephone 836 Tompkinsville.

TENANTS OF HIGH-CLASS APARTMENTS HERE IS YOUR CHANCE!

THE BRAENDER, 418 Central Park West

It means to own a Palatial Home in the heart of New York City, on beautiful Central Park West, and it means NO MORE RENT to pay.

The 418 Central Park West Corporation will own the ten-story fireproof "Braender" apartment house of 50 apartments of from five to twelve rooms each. Twenty-five parties can jointly own all the Stock of the 418 Central Park West Corporation; own a select apartment in a palatial home, with all the modern comforts—steam heat, hot water, day and night elevator service, etc., etc., RENT FREE, all for an amount equal to seven years' rent, paid for your ownership share of property, title guaranteed. Price of apartment figured at from $20 to $23 per room for seven years. The income of the remaining 25 apartments pays in full for taxes and all other running costs and charges.

In our preceding advertisement, we offered ownership to 50 tenants paying each an amount equal to 3½ years' rent. We adopt a new 7 year plan, free rent, for the reason that this second plan appeals to each and every subscriber who has thus far subscribed.

Write for Booklet giving all details of proposition and appointment to inspect apartments.

SEABURY,
Corn Exchange Bank Bldg.,
81 East 125th Street.
Telephone 4164 Riverside.

FOR SALE
POSSESSION 1920
41 EAST 22ND ST.
FOUR STORY BUILDING
SUITABLE FOR REMODELLING FOR BUSINESS PURPOSES.
PRICE AND TERMS RIGHT.
APPLY TO
UNITED STATES REALTY & IMPROVEMENT CO.
111 BROADWAY. TEL. RECTOR—4300

BROOKLYN—FOR SALE OR TO LET.

TWO-FAMILY
148 Hendrix Street,
BROOKLYN, N. Y.
11 rooms, lot 50x100, every modern convenience, elegantly decorated. Well located.
Agent on premises
all day Saturday and Sunday.
ASSOCIATED REALTY CO.
1133 Broadway, N. Y. Watkins 9498

JUST COMPLETED
One of the best homes on one of Brooklyn's best blocks—1340 President St., Cor. Brooklyn Av. Semi-detached, 9 rooms, 2 baths; double garage; magnificently finished; every appointment.
Apply C. G. REYNOLDS,
On Premises, or 999 Sterling Place.
Phone Bedford 2347-M.

WESTCHESTER—FOR SALE OR TO LET.

RYE
For Rent on the Water
Attractive old residence, containing 7 master's rooms, 4 baths, 5 maids' rooms and bath; directly on Long Island Sound; can be leased for term of years, so that tenants may feel warranted in making such changes and improvements as may be necessary; unusually moderate rent, considering the desirable location and the fine bathing beach.
BLAKEMAN QUINTARD MEYER INC.
50 East 42d St., New York City.
Phone Murray Hill—3405-3406, and Rye—532.

RYE, N. Y.
$25,000
Will purchase a modern residence with right of way to private bathing beach, 14 rooms, 3 servants' rooms, 4 master's rooms, 2 baths, electricity, steam heat, 2 car garage and man's quarters. The house is high and there is a beautiful view; contains about 5 acres of land. Immediate action is necessary to secure this great bargain.
BLAKEMAN QUINTARD MEYER INC.
50 East 42d St., New York City.
Phone Murray Hill—3405-3406 and Rye—532.

BROOKLYN—FOR SALE OR TO LET.

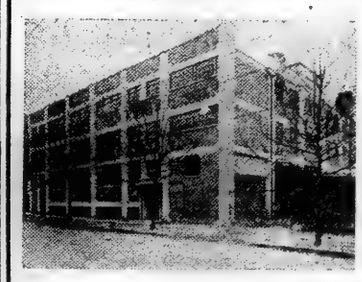

NEWARK, N. J
FACTORY
For Sale
IMMEDIATE POSSESSION
40,000 Sq. Ft.
Plot 200x105

New 4-story concrete and brick fireproof building. Constructed for additional floors. Penna. Railroad 5-car siding. Two elevators. Light on four sides.

Excellent labor. Near trolley and railroad stations.

Phone 2610-2611 Market.
JOHN J. BERRY & BRO.
(Sole Agents)
754 Broad St., Newark, New Jersey.

A Large Corporation
Wants to Buy or Rent
for twenty-one years a corner plot 50x100
Between 14th and 42d Streets,
and between
Lexington & Eighth Avenues,
Or will buy or rent a corner building containing not less than 25,000 square feet.
No manufacturing. Building to be used principally for executive offices.
No replies will receive attention unless exact location is stated and price named.
X 2866 TIMES ANNEX.

WESTCHESTER—FOR SALE OR TO LET.

Between Rye and White Plains
Modern house, six master bedrooms, 5 baths, ample servants' quarters; garage, large gardens. Rent for summer $8,500.
Chas. Field Griffen & Co.,
11 East 42d St. Murray Hill 6441
Founded 1875.

CHOICE PLACES For Sale or Rent.
ALONG THE SOUND.
Rye, Mamaroneck, Larchmont, Greenwich, Stamford, Sound Beach, Etc.
W. P. DAY
500 5th Ave., New York.

WESTCHESTER—FOR SALE OR TO LET.

Opposite Hotel Gramatan
IN HILLS OF LAWRENCE PARK
Charming Home of 9 Rooms
and 3 built-in baths; house in excellent condition, having been thoroughly overhauled recently; hot water heat, gas, electricity; ¾ acre of land. *Owner occupies. Terms of sale reasonable*
Burto Stone Inc. Bronxville, N. Y. Phone 1440.

NEW COLONIAL HOME
New Rochelle—Convenient to stations, schools; built best manner; beautifully planned; all rooms spacious; extra large closets; five bedrooms and sleeping porch; 2 baths; hardwood flooring; vapor heat; two-car garage; a remarkable value; $19,000.
Allabough & Son 28 North Av. Ph. 900 New Rochelle.

Westchester Residences

GREENACRES

Very well constructed white clapboard center-hall home of eight rooms and three baths, on a 150-foot plot with several shade trees; hot water heat, gas, electricity; living porch and upper balcony 10 feet by 25 feet each. Living room and main bedroom 12x25 feet each. Exceptionally good plumbing throughout; solidly built in every detail; white porcelain tubs in laundry. Price $23,500. Terms.

BRONXVILLE

Nine rooms and three baths. Colonial; exterior of hand-rived cypress shingles, oak floors and cypress trim throughout. Steam heated garage. Plot 14,000 sq. ft., ground laid out and planted. Price $24,500. Terms.

Stucco and timber trim. 5 bedrooms, 2 baths. Garage. Plot 9,750 sq. ft. Price 18,000. Terms.

SCARSDALE

Colonial shingles of nine rooms, three baths. Two hundred foot plot with beautiful oak trees. Six minute walk east of station, on high ground. Possession May 15. Price $20,000.

Several furnished houses for the summer from $350 per month to $3,000 per month.

PELHAM

Beautiful corner, 75x125, with house of 7 rooms, 2 baths; large porches; steam heat, electricity, dry cellar with laundry and toilet. This is a house built for a home and not a house for speculation; 5 minutes from N. Y., N. H. & H. Price $21,000.

Other homes practically the same size a few minutes further from the station at $17,500.

Several very attractive estates from $50,000 to $500,000

HOWARD SEITER Co.

7 EAST 42nd ST.

Suite 611 Vanderbilt 8194

Specialists in Westchester Homes

Fieldston

RIVERDALE-ON-HUDSON

West of Van Cortlandt Park 244th St. New York

Enjoy Country Life In New York City

Select a building site now before prices advance and construct your own home.

Just uptown in New York, two hundred acres of woodland, well kept lawns and an invigorating atmosphere present a restful contrast for those active in New York City's affairs.

For further information and beautiful book of views, address

George Howe, 527 Fifth Ave. N.Y.

Specialist in Suburban and Country Properties

FIELDSTON OFFICE OPEN EVERY DAY

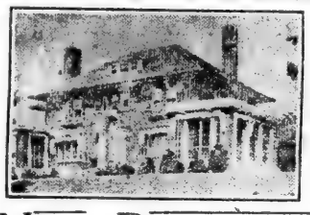

This is one of the BEAUTIFUL ESTATES We offer for sale

Unobstructive view for miles. Construction—Tapestry Brick, Green Terra Cotta Roof.

¾ ACRE OF LAND

4 Master Bedrooms, 2 Connecting tile baths with Showers; 2-car Garage; Side Drive.

Could not be duplicated for $80,000. Asking price $50,000.

We offer many other estates, at prices from $20,000 up.

NEW ROCHELLE

(20 Min. to 42d St.)

BEATTIE & ZAPPONE

NEW ROCHELLE OFFICE: 241 Huguenot Street Tel. New Rochelle 708

OPEN SUNDAYS For details and appointment. At your service.

NEW YORK OFFICE: 175 5th Ave., Cor. 23d St.

WESTCHESTER—FOR SALE OR TO LET. WESTCHESTER—FOR SALE OR TO LET.

GREENACRES

$17,000 Stucco Colonial house, 9 rooms and 3 baths; plot 160x125; open fireplace, steam heat, gas, electricity, all improvements; 7 minutes to station.

$24,500 Attractive new house, Italian Villa style, 8 rooms and 3 baths, sleeping porch; large, sunny, enclosed veranda; open fireplace, all improvements, adjoining Bronx Parkway.

$33,500 Spacious English Colonial house, 10 rooms and 3 baths; fine sleeping porch; 1-3-acre plot, all large rooms; bathrooms of good size and beautifully equipped, first class construction, brass water pipes, copper leaders, etc. High elevation, southern exposure, all improvements, close to station and country club.

Robert E. Farley Organization

12 East 44th St., N. Y. Murray Hill—7720.

Greenacres Office, Hartsdale. 'Phone White Plains 2577.

Hudson River Country

Country estate of 16 acres; handsome residence of old English architecture; 8 master's bedrooms, 6 baths; electricity, town water supply, and all modern conveniences, to which are added the beautiful grounds, sweeping river views, and that delightful atmosphere found in Irving's country. Splendid opportunity to purchase a notable estate.

Kenneth Ives & Co.

7 East 42d St. Tel. Murray Hill 6067.

For Sale At Purchase

Hilltop estate, back of Rye and Port Chester, of 50 acres, great views of Long Island Sound and country; splendid shade trees, good farm land, woodland, brook; 15-room house, modernized, 5 baths; outbuildings. Asking $125,000; a bargain; immediate possession; with furniture.

Kenneth Ives & Co.

7 East 42d St. Murray Hill 6067.

PELHAM

In the best section, made up of country estates, we offer this unusual property of over 4 acres with exceptional views; five master sleeping rooms, three master baths, four servants' rooms and bath; billiard room; three-car garage with chauffeur's quarters; offered at a sacrifice price to settle an estate; terms.

Chauncey B. Griffen & Co

18 East 41st St. Tel. Murray Hill 9326

"All the Better Properties."

Colonial Heights Overlooking Parkway

STUCCO RESIDENCE

10 Rooms, 3 Baths, Large Plot.

All city improvements; few minutes' ride to Grumman Hotel, Country, Golf and Tennis Clubs; 6 minutes from station.

Price and Terms on request.

Burke-Stone Inc. Brownsville, N. Y. Phones 1480-1481

RYE, N. Y.:

Ten acres; view of Sound; modern house, seven master's bedrooms, six servants' rooms, five baths. Garage. Gardener's cottage. Rent for Summer season $6,000.

Chas. Field Griffen & Co.,

11 East 42d St. Murray Hill 6441

Founded 1875.

NEW ROCHELLE ESTATE

WITH TWO ACRES,

on splendid elevation, overlooking Long Island Sound; matchless site; fine trees; abundant shrubbery; Colonial house, with all very spacious rooms; hall, living room, library, all large; dining room beamed; 5 master bedrooms, 3 baths, 4 fireplaces; hot water heat; garage for 4 cars, chauffeur's room; asking $40,000.

Allabaugh & Son 30 North Av. Ph. 688 New Rochelle.

SALE RYE. RENT

Very select list of choice

STEWART C. SCHENCK,

51 East 42d St. Phone 1905 Murray Hill Sunday, 608 Rye.

KEEP YOUR EAGLE EYE ON THIS FOR ONE MOMENT

Beautiful Colonial House, in Chester Hill Park, MT. VERNON, N. Y.

9 rooms, 2 baths, tapestry brick open fireplaces, white enamel and mahogany trim; perfectly appointed; 2-car garage; plot 100x100. PRICE $23,000.

Other Choice Residences and Investment Properties in MT. VERNON, NEW ROCHELLE AND THE PELHAMS.

M. E. Tait & Co. Inc.

Largest Westchester Realty Brokers

TELS. 1644 & 1645 MT. VERNON, N. Y. 1st Nat'l Bank Bldg. Mt. Vernon, N. Y.

WHITE PLAINS

Modern house, 9 rooms and bath, 4 master's and one servant's bedroom; hardwood floors, rubble stone fireplace; in good condition; steam heat; restricted community; price $16,000; terms. D. J. B., Box 28 Times.

GEORGE HOWE

Westchester Estates, Farms and Residences

GENTLEMAN'S FARM. LAKE MOHEGAN, PEEKSKILL. Exceptional Opportunity.

This farm is situated in a splendid location for such a property. It is excellently laid out, and contains 42 acres of land in high state of cultivation. There is a large stream, large concrete swimming pool, and small waterfall on the property. The main residence sets so well from the road, and is of Colonial style. Along the highway is a cut stone wall. The grounds between the residence and the road are laid out in formal gardens and are of exceptional beauty. The house was recently remodeled and is in the pink of condition. It contains 12 rooms and 4 baths. Fine artesian well water supply, electric lights, modern cow barn with silo, fine horse barn. There is a beautiful cottage on the property which has from time to time been rented in Summer, constructed of cement. It contains 9 rooms and bath. Two farmers' houses; modern piggery. Several apple, pear, and peach orchards in fine condition. One of the best bargains ever offered. We have been authorized to offer it at $40,000, which is less than one-half of cost.

EIGHT-ACRE FARM. Large House—$10,000.

About one hour from New York, on Post Road, ¼ mile from station. House contains 12 rooms, bath, electric light and heat. Will require slight remodeling. Is on high elevation and commands beautiful river and landscape views. All kinds of fruit and shade trees. Wonderful bargain. Must be sold to close estate.

HASTINGS-ON-HUDSON. Modern 8-Room House—$10,500.

On plot 70x101, high elevation, splendid views; 3 master's bedrooms, 1 servant's bedroom, master's bath, servant's toilet. Separate toilet on second floor. Large den on the third floor. Large living room, attractive fireplace. All modern conveniences. A rare bargain. Act quickly.

RIVERDALE-ON-HUDSON. Modern 8-Room House and Garage—$16,000.

Located on large plot in nice neighborhood; 4 master's bedrooms; 2 master's baths; large living room with fireplace; library, dining room and kitchen. Parquet floors on first floor and upstairs hall. Electric lights, steam heat, gas, running water; large shed, chicken house and garage for 2 cars. Exceptional value.

ARDSLEY-ON-HUDSON. Beautiful Elizabethan Residence. Stucco and Timber Construction.

This beautiful modern residence is situated in Ardsley Park, adjoining the golf links. It is located on about an acre of land, charmingly laid out in shrubbery and fine gardens. The residence contains large entrance hall, exceptionally large and beautiful living room, charming sun parlor, dining room, butler's pantry and kitchen. Rear porch looks out over beautiful formal garden. Second floor contains 4 master bedrooms and 2 master baths. The wing contains 2 servants' rooms and bath. Garage. Property is within short walking distance from station. Price $50,000.

ARMONK-BEDFORD ROAD. Gentleman's Farm Estate. Bargain for Quick Buyer.

This beautiful property is situated on the famous Armonk-Bedford Road, adjoining fine estates, and commanding magnificent views of the surrounding country. It contains 260 acres excellently laid out, in fine state of cultivation, with a stream, lake, woods, beautiful fields, orchards, and every up-to-date farm feature. The farm buildings are well planned, well constructed, and in fine condition. The three tenant houses are of exceptionally good type and construction. The main residence is of Dutch Colonial design, beautiful in architecture and splendidly laid out. It contains 15 rooms and 3 baths; every modern convenience and comfort. The property will appeal to some one who wants a first-class estate at less than half of its real value. It belongs to a New York operator, who took it in exchange and has decided to make a quick sale at a great sacrifice.

WHITE PLAINS. Semi-Detached 2-Family House.

9 rooms and bath each side. Five-minute walk to station or to stores, etc. 2 minutes from school. Splendid neighborhood of private homes. Price $16,000. Terms to suit.

SCARSDALE. Stucco Residence—Greenacres.

Contains 9 rooms and 2 baths; 4 master's bedrooms, 2 servants'. Very large living room, open fireplace, steam heat. Quarter of an acre. Possession May 1st. Only $17,000.

BRONXVILLE. Colonial House—Restricted Section.

New house, 7 rooms and 2 baths. Hardwood floors, hot water heat. Convenient to station. Price $16,000.

MOUNT VERNON. New Stucco Colonial Residence.

Contains 7 rooms and bath, running water on third floor, parquet flooring, tiled kitchen, open fireplace, enclosed sun porch. For sale only at $14,000. Act quickly.

PELHAM. Pre-War Bargain.

Modern residence in Manor section. 8-minute walk to station. 9 rooms and 3 baths, 2-car garage, on ¾ acre of land. This house possesses all modern improvements; is in best environment and on high land. Exceptional value for $20,000.

YONKERS. Overlooking Van Cortlandt Park.

Five minutes from either railway station or trolley. Nine rooms and bath. Large glass-enclosed porch with beautiful view to the south. Plot 110 ft. front, irregular. Price $11,000. Terms.

LARCHMONT. Beautiful Residence on Sound.

One of the finest water views; with over an acre of ground. Beautiful shrubs and trees; garage for four cars, with living quarters above. The house contains fifteen rooms, three baths and extra lavatories. Sun room and large shady porch.

Charming Stucco Residence.

Contains 7 rooms and 2 baths, very large dining and living rooms, open brick fireplace; sun and sleeping porches; excellent views. 2-car garage. Price $15,000.

George Howe 527 Fifth Ave. N.Y.

Specialist in Suburban and Country Properties

BRANCH OFFICES THROUGHOUT THE SUBURBS.

NEW ROCHELLE

Exclusive Section, Gentleman's Beautiful Home,

Brick and stucco, 10 rooms, three baths, gas, electricity, hot water heat; one acre of ground and garage.

FIRST FLOOR—Large foyer hall, living room, dining room, library, lavatory, open fireplace, breakfast porch, sun parlor, butler's pantry and kitchen.

SECOND FLOOR—4 master's bedrooms, dressing room, two tile baths, large closets.

THIRD FLOOR—2 maids' rooms, bath, large open attic for storage or billiard room. Price $50,000. Open to offer.

Homes for sale ranging in price from $8,500 up. For this and other desirable properties see

REYNARD & KRAFT

206 HUGUENOT ST. TEL 2541 OPEN SUNDAYS

Solve Your Rent Problem!

Buy a home in

Arleigh

The New Home Colony

Fifteen Minutes from Grand Central Subway Station. Five Cent Fare. 100 Acres Under Development.

Adjoining the New 60 Acre Million Dollar Water Front Park.

100 Houses Now Building. Price $10,000 to $12,000.

Colonial brick with heated garage and private driveway. Parquet floors, white enamel trim, hot water heat, tile bath and kitchen. Gas, electricity and sewers. Six and seven rooms.

Take Queensboro Subway train from Grand Central Subway Station, direct to property, one block from Ditmars Avenue Station.

Send for photographs, floor plans and particulars. Brokers protected.

Rickert-Brown Realty Co.

Tel. Murray Hill 1180. 32 Vanderbilt Ave.

Write for Booklet "T"

Sage Foundation Homes Co.

Forest Hills Gardens

15 MINUTES FROM PENN. STATION.

A place for those who appreciate Artistic Surroundings.

A choice of houses and plots for sale.

47 West 34th St. New York. Forest Hills, Long Island

WESTCHESTER—FOR SALE OR TO LET.

Parkside-Larchmont On the Sound

33 minutes from Grand Central. (Sound Side of R. R.)

Restricted residential section, high ground, winding roads, with sewer, water, gas, electricity, &c. Can build a home in accordance with your requirements amongst the knolls and old oak trees, which makes an ideal setting for an all-year residence. Five minutes' walk to station, only a short walk to school, churches and Sound; $1,500 cash, balance on monthly payments like rent, will enable you to own your own home in this beautiful section.

Chas. Field Griffen & Co.

11 East 42d Street.

Tel. Murray Hill 6441

---

2 UNUSUAL HOMES

We are exclusive agents for these two exceptional White Plains homes. Situated in the best residential sections, convenient to station. Early possession. Seven rooms, steam heat, gas and electric light, hardwood floors; high and sightly; price $12,500. Nine rooms, three baths, hot water heat, oak floors, fireplace; plot 70 feet front. Price $17,000. If you want a real opportunity, arrange with us for early inspection.

Chauncey B. Griffen & Co

18 East 41st St. Tel. Murray Hill 9326

"All the Better Properties."

IN BRONXVILLE

English design, stone, stucco and half timber; 10 unusually large rooms, four master bedrooms, three baths, vapor heating system, garage; exceptional value; $28,000. W. C., 166 Times.

WESTCHESTER—FOR SALE OR TO LET.

LAWRENCE PARK, BRONXVILLE

Now being completed, in this exclusive residence park, Colonial cottage of 8 rooms; 4 master's bedrooms, maid's room; 3 baths; unusually artistic parking of grounds; $18,500; terms if desired.

Robert E. Farley Organization

12 East 44th St., N. Y. Phone Greenwich 1584. Mr. Wizmore.

RYE

Appealing to the lover of beautiful grounds. Over 1 acre, landscaped with beautiful lawns, all varieties of shrubbery; unusual gardens. House with 10 rooms, 2 baths, hot-water heat, gas and electric light, parquet floors, fireplace; a car garage. A home for the scrutinizing purchaser. Open for inspection on application to our Rye office. Telephone 740 Rye.

Chauncey B. Griffen & Co

18 East 41st St. Tel. Murray Hill 9326

"All the Better Properties."

IDEAL SMALL HOME

in an Exclusive Section of Larchmont

6 ROOMS AND BATH.

Interior finished in fumed oak, elegantly decorated, large porch, vapor heat, gas and electricity. Large plot. Fine trees. Garage for 2 cars.

$13,500. Terms arranged.

Burke-Stone Inc. Larchmont, N. Y.

Larchmont Gardens

Your Opportunity Now To Build Your Own Home.

THE increasing rents of New York apartments make it necessary to own your own home as quickly as possible. Do not delay another day. Now is your opportunity. LARCHMONT GARDENS is a beautiful park at Larchmont, laid out in attractive boulevards and winding roadways. The Sheldrake River runs through the property, its waters tumbling over a picturesque waterfall into a large lake.

A great number of prominent families have located in this charming environment, which, with its many outdoor sports, and practical conveniences, affords an ideal all-year-around home.

18 miles from New York City.

38 minutes by electric train from Grand Central Station.

Building sites from $1,000 upward.

For information and beautifully illustrated Booklet, apply

George Howe, 527 Fifth Ave. N.Y.

Specialist in Suburban and Country Properties

Build Your Home In Picturesque

ARDSLEY PARK

Ardsley-on-Hudson, N. Y.

A Smart Residential Community

40 minutes from 42nd Street

FIELD HOMESTEAD

With 3½ acres of rolling lawns and magnificent old trees.

For sale at a bargain price

Prompt action is necessary.

Anson T. Robinson.

39 Liberty St., N. Y. John 903

Ardsley-on-Hudson. Irvington 1341.

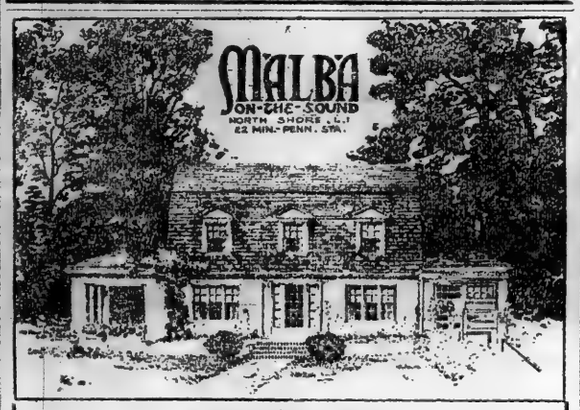

SOMETHING NEW.

ELECTRICAL SERVANTLESS HOUSE.

9 ROOMS. 3 BATHS. GARAGE ATTACHED. VERANDA SUN PARLOR. COZY—COMPACT—COMFORTABLE.

Choice shaded plot, between Golf Club and Bathing Beach. All Modern Improvements. Distinctive in Design and Construction. A Restricted Residential Park for Particular People Only. Moderate Price. Convenient Terms. Ready for Inspection. For Further Details and Plan Book of 24 New Houses apply

Malba Estates Corp. Champ & Dasey Sales Agents

217 Broadway. Tel. Barclay 4585. Office at Malba Station.

Baldwin-Freeport and South Shore

Two fine cottages, 7 rooms, electricity, gas, bath, cash $1,300, each $3,800
Nice cottage, some improvements, garage, $1,200 cash.....$4,400
Pretty country home, garage, very large plot.....$5,100
Two-family house, large grounds, convenient to depot.....$5,500
Beautiful five-room bungalow, every improvement, open fireplace $5,500
Two-family house, all improvements.....$5,500
Ten-room cottage, select section, large plot, every improvement, use of garage, cash $1,600.....$5,500
Fine 6-room house, all improvements, convenient to depot.....$6,500
Splendid 9-room house, all improvements, garage, 3 minutes depot $7,300
Fine corner, 9 rooms select, all improvements, parquet floors....$9,000
Magnificent corners, stucco, all improvements.....$14,000 to $25,000

LUERSSEN

5 Grand Avenue (at station)

BALDWIN, L. I.

Phone Freeport 1048

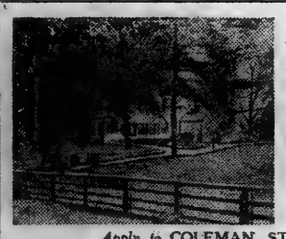

FOR SALE

ESTATE OF FIVE ACRES

at Glen Cove, Nassau County, L. I., one mile from Glen St., Sea Cliff and Glen Head stations; near Nassau County and Piping Rock clubs.

Well appointed residence of 14 rooms and 3 baths, with large attic, cellar and basement, electricity, steam heating plant; town water.

Outhouses, including laundry building, with servants' quarters, consisting of 3 rooms and bath; garage; tool and chicken house, robt cellar and smoke house.

Shade and fruit trees, privet hedge, vegetable and rose gardens.

Inspection by telephone appointment.

Apply to COLEMAN, STERN & ELLENWOOD

Telephone Hanover 6140 60 Wall Street, New York City

WESTCHESTER—FOR SALE OR TO LET.

Colonial Residence at Rye

Near club and station; 2 acres of land, beautiful gardens and grounds, abundance of fruit. Garage and greenhouse. Can be purchased, including furniture, to settle an estate, at a very interesting price.

BLAKEMAN QUINTARD MEYER INC.

50 East 42d St., New York City. 'Phone Murray Hill—2465-2466, and Rye—628.

GREENWICH:

Twelve acres; modern residence, five master's bedrooms, five servants' rooms, five baths. Large garage with living quarters. Rent $7,000.

Chas. Field Griffen & Co.,

11 East 42d St. Murray Hill 6441

Founded 1875.

New Rochelle Opportunity

10-room house; beautiful corner, facing park; 87 feet front; excellent maintenance; all improvements; superior section; only $13,000.

Allabaugh & Son 30 North Av. Ph. 688 New Rochelle.

WESTCHESTER—FOR SALE OR TO LET.

NEW ROCHELLE HOMES

Immediate Occupancy.

April 1st and May 1st.

9-room house, gas, electricity, hot water heat, open fireplaces; plot 60x200, with garage; 2 near station and trolley.$10,000
8-room stucco house, 50x125...$10,500
8-room house, 3 baths, all improvements, garage, large plot.$21,000
7-room Colonial stucco bungalow, 2 baths, large plot.....$15,000

Other Immediate Bargains.

HUDSON REALTY CO. of NEW ROCHELLE,

208 Huguenot St. Tel. 1528 New Rochelle, N. Y.

Office Open Sundays. Near Station.

HASTINGS

On a high point with river views, with proper environments, this exceptional home on plot 75 feet front, of nine rooms and bath; hot water heat, gas and electric light; offered for immediate sale at bargain price of $15,000.

Chauncey B. Griffen & Co

18 East 41st St. Tel. Murray Hill 9326

"All the Better Properties."

Fish & Marvin

WESTCHESTER—SOUTHERN CONNECTICUT—LONG ISLAND PROPERTIES

For Sale or Rent RYE

Unusual Country Estate

Located in a private park, with extensive view of Sound and country. Residence of stone and frame construction contains 27 rooms. Outbuildings consist of large stable, separate garages, gardener's cottage, hothouses. 14 acres of land, artistically landscaped; vegetable and flower gardens, large shade trees, tennis court. Apply 8-424. Phone Rye 212.

LARCHMONT

New Colonial Cottage

5 minutes' walk from station and school. Contains living room, dining room, kitchen, butler's pantry on 1st floor; 4 bedrooms, 2 baths on 2d; all improvements. Large plot. Immediate possession. Price $13,000. Apply 8-5340.

Exclusive Section, Near Bathing Beach

Colonial type, centre hall house, 3 master's bedrooms, 2 maids' rooms, 4 baths. Garage for 2 cars, with chauffeur's apartment. Nearly 1 acre, beautiful trees and shrubbery. Immediate occupancy. Asking $35,000. Apply 8-3533. Phone Larchmont 700.

PELHAMWOOD

White Colonial Dwelling

Large foyer hall, living room with fireplace, sun parlor, dining room, kitchen, butler's pantry on 1st floor; 4 bedrooms, dressing room, 2 tiled baths on 2d; 2 maid's rooms, bath on 3d; hardwood floors throughout the house. Garage. 5 minutes' walk from station. Apply 8-3070.

Unusual Opportunity for Oct. 1st

Colonial stucco residence; large living room with fireplace, sun parlor, dining room, kitchen, butler's pantry on 1st floor; 4 bedrooms, 2 baths on 2d; 2 rooms, bath on 3d; steam heat, tile roof. Garage. Plot 35x150, with a number of lofty shade trees. 5 minutes' walk from station. Apply 8-3068. Phone Pelham 1907.

SCARSDALE

3 Attractive Stone Houses

10 rooms, 3 baths, all improvements. Grounds comprise ⅛ to ¾ of an acre, with a number of beautiful shade trees. Within 10 minutes of station. Price $30,000 to $35,000.

Greenacres Section

7 minutes' walk from station. Frame residence, 9 rooms, 3 baths. Garage. Plot 80x200, on high ground. Price $25,000. Apply C-1113.

Attractive Old REVOLUTIONARY HOUSE

11 rooms, 3 baths and all modern improvements. 1 acre, with large shade trees. 50 minutes out; 1½ miles from express station. Price $16,000. Apply R-163. Park appointment Sunday phone Briarcliff 6.

PARK HILL

Excellent Neighborhood

Stone and stucco house, 10 rooms, 2 baths, hot-water heat. Garage for 2 cars with chauffeur's quarters. Large plot. Price $26,000. Apply Y-571. Phone Tuckers 2236.

PELHAM MANOR

Desirable Residence

Brick and stucco construction, large living room with fireplace, sun parlor, breakfast room, dining room, butler's pantry, kitchen on 1st floor; large master's bedroom, dressing room, bath, 2 other bedrooms on 2d; billiard room, maid's room, bath on 3d. Garage for 2 cars. Owner going abroad. Owner, leaving town, will sacrifice. Apply 8-3545. Phone Pelham 1997.

BRONXVILLE

All Modern Dwelling

Large living rooms, fireplaces, &c. steam and hot-water heat all improvements. Good-sized plots, within walking distance of station. Reasonable terms.

8 rooms, 3 baths. Lawrence Park Section. Price $22,500. Apply H-548.

8 rooms, 3 baths. Opposite clubhouse. Price $25,000. Apply H-536.

10 rooms, 3 baths; garage for 3 cars. Price $27,000. Apply, H-508.

11 rooms, 3 baths; garage for 2 cars. ½ acre. Price $42,000. Apply H-217.

Many others larger and smaller that might be of interest if explained when passing. Phone Bronxville 100.

NEW ROCHELLE

Forest Heights

Stucco, hollow tile dwelling, 9 rooms, 3 baths, all improvements; garage for 2 cars built into the house. Grounds comprise ½ acre. Price $40,000. Apply N-1?

Beachmont Section

White clapboard residence, contains 4 rooms, 2 baths, sleeping porch, all improvements. Garage. Price $22,500. Apply N-84. Phone New Rochelle 140.

IN THE WESTCHESTER HILLS

Small Country Estate

7 minutes' walk from station. Grounds comprise 2 acres, with large garden. Recently remodeled residence, 9 rooms, bath, sleeping porch, all improvements. Garage. Immediate possession. Price $17,000. Apply R-331. For appointment Sunday phone Briarcliff 6.

Fish & Marvin

MAIN OFFICE: 527 FIFTH AVE., NEW YORK TELEPHONE MURRAY HILL 6525

Branch Mount Vernon Bronxville Scarsdale Yonkers Rye

Offices: Pelham New Rochelle Larchmont Great Neck (L.I.)

THIS BEAUTIFUL HOUSE

Containing 6 large rooms and attic; open fireplace, tiled bath and kitchen; hardwood floors, steam heat, gas, electricity, and every modern improvement.

PLOT 40x100

Near station, trolley, school, churches and stores.

PRICE $10,000

TERMS ARRANGED

Ready for immediate occupancy.

J. P. STORMS, Owner, 11 Herriman Ave., Jamaica 'Phone Jamaica 2282

My Private Home for Quick Sale, Below Cost

My mining interests call me to New Mexico permanently. To close sale of my handsome Colonial home within the next two weeks, will accept $7,500 cash from desirable purchaser and leave balance of $17,500 on mortgage, including 2-car garage, now under construction. In a beautiful, refined, highly restricted suburb. House contains 13 big lavishly decorated rooms, 3 fully tiled bath rooms, wash room, and servants' toilet, fitted with built-in tubs and the best fixtures money can buy, and is located on a plot of almost an acre with fine shade trees and enormous velvet lawns. A boating, country club, and golf club are near by; splendid land and water views spread out for miles; elevation nearly 1,000 feet; all city improvements with the advantages of the country here; just a convenient distance from Broadway. Commuting within the hour. Cannot be duplicated for $45,000 at present cost of building, and it is only 3 years old and in perfect condition and repair. For pictures and details write MINING, Post Office Box 529, City Hall Station, New York City.

WESTCHESTER—FOR SALE OR TO LET. WESTCHESTER—FOR SALE OR TO LET.

"TELLICUL"

The Camp of Dr. Wm. T. Hornaday

On Boyd's Lake, at Kent Cliffs, Putnam County, N. Y.; 3 acres of woodland; large bungalow, 6 rooms and 2 baths; garage; mountain brook, spring reservoir; unsurpassed view; furniture included; for sale at $16,000. An ideal Summer home, 55 miles from New York City. Send for full particulars.

Robert E. Farley Organization

12 East 44th St., N. Y. Murray Hill—7720.

NEW ROCHELLE

Comfortable and well planned home with slate roof, twelve rooms, three baths; hot water heat, enclosed porch; two-car garage, poultry house, fruit trees; view of Sound; ¾-acre plot. Price reduced to $25,000.

Chauncey B. Griffen & Co

18 East 41st St. Tel. Murray Hill 9326

"All the Better Properties."

AT LARCHMONT:

Attractive all-year residence, one acre; house contains library, parlor, dining room, fireplaces, conservatory, six master's bedrooms, 2 baths, 4 servants' rooms and bath. Garage for 4 cars and chauffeur's quarters. For sale or rent.

Chas. Field Griffen & Co.,

11 East 42d St. Murray Hill 6441

Founded 1875.

AT HARRISON, N. Y.

(Florence St., near Mamaroneck Ave.)

A comfortable and well built home available to a quick buyer at a price below the cost of reproduction today.

House has all improvements; 5 master bedrooms, with large living and dining rooms, spacious grounds, including one-car garage. There are several bearing fruit trees on the property.

The price is $10,000. Can arrange terms. For interview

H. G. OUTWATER,

18 East 41st St., N. Y. City.

WESTCHESTER—FOR SALE OR TO LET.

RYE

For Rent for the Season

White Colonial house, large porches, library, dining room, music room, wide halls, butler's pantry and kitchen, 5 master's rooms, 2 tiled baths, hardwood floors throughout. House unusually attractively furnished, room for 3 maids in the house, chauffeur's quarters and additional servants' rooms in adjoining cottage. Beautiful grounds, fine old trees, high situation, making it one of the coolest places in the neighborhood; extensive gardens, garage accommodations for 4 cars, broad sloping lawns, tennis courts, fruit and flowers. Rent for the season $5,000.

BLAKEMAN QUINTARD MEYER INC.

50 East 42d St., New York City. 'Phone Murray Hill—2465-2466 and Rye—628.

---

4 YEARS OLD

Reception hall, living room, with fireplace, dining, kitchen, 4 master sleeping rooms, bath, steam heat, gas and electricity; garage, poultry house; ¾ acre, cultivated; 10 minutes' walk to station. Best residential section. Offered this week only at $12,000. Terms reasonable.

Chauncey B. Griffen & Co

18 East 41st St. Tel. Murray Hill 9326

"All the Better Properties."

FOR OCTOBER: MODERN RESIDENCE

Complete in every detail; about 7 years old, with sun parlor, dining room, den, sun parlor, playroom, 4 bedrooms, 3 baths and sun parlor; double heated garage; convenient, well situated, improved section. Not built for speculation. Price $23,000

C. B. Allen, 239 Huguenot Street, New Rochelle, N. Y. Tel. 708

AT SCARSDALE

FIVE ACRES.

Modern stucco dwelling, 12 rooms, 4 baths and half; garage for 3 cars, chauffeur's quarters and bath; ground beautifully laid out, many vegetable gardens and ample room for one mile; offered for sale or rent for season.

FOX REALTY COMPANY,

51 EAST 42D ST.

PLAINFIELD, N. J.

An Advanced and Progressive Residential Suburb of New York

Many Beautiful Homes, Churches of Every Denomination, Schools unsurpassed, Golf and Social Clubs.

Desirable Properties Are Offered for Sale at
PRICES FROM $6,000 TO $100,000

SPECIAL—Beautiful Colonial Residence, well located in choice section of the City; perfect reproduction of 1780 house; details taken from historical house of Salem; 15 rooms, 6 bathrooms, large living-room, billiard-room, solarium, sleeping-porch, electrified laundry, garage with chauffeur's quarters. Plot of about one acre, beautifully laid out, handsome trees, shrubbery and flowers.

J. G. McLAUGHLIN & BRO.
Real Estate Brokers
149 North Avenue, Plainfield, N. J.
New York Office, 34 Nassau St., Tel. John 2960

MORRISTOWN,

Where values are not inflated.

For Rent; Unfurnished—

$18,000. Very desirable commuter's home, 10 acres land; nice trees, small pond; young fruit; house of 10 rooms, 2 baths, steam heat, large porch, garage with stable attachment; poultry house, everything in perfect condition. Immediate possession.

$22,000. Modern Colonial house, 9 rooms, 3 baths; enclosed porch, hardwood floors, electric lights, excellent plumbing and heating; nice plot with rock garden; 2-car garage; 10 minutes' walk Lackawanna Station; immediate possession.

For Rent; Furnished—

[illegible] Colonial residence with 6 family [illegible] and 4 bathrooms, sleeping porches, many open fireplaces, [illegible] 4-car garage. Convenient to station; good elevation.

FARMS

$50,000 [illegible] 4 master's bedrooms with 3 baths, 4 servants' [illegible] complete apartment above. Plot [illegible] one of the best sections, convenient to Morristown and Convent Station schools.

EUGENE V. WELSH
Opp. Lackawanna Station, Morristown, N. J.

HOUSE FOR SALE

RUTHERFORD, NEW JERSEY
203 WEST PASSAIC AVENUE.
WITHIN 30 MINUTES FROM NEW YORK.
EXCELLENT TRAIN SERVICE ON MAIN LINE.
10 ROOMS AND 2 BATH ROOMS.
HOLLOW TILE STUCCO. HARD WOOD FLOORS.
ELECTRIC LIGHTS. HOT AIR HEATING.
HOUSE BUILT FIVE YEARS.
Lot 100 ft. by 160 ft. CAN BE SEEN ANY DAY THIS MONTH.
PRICE $16,000.
For Further Information Address
T. R. LEWIS, care Lewis & Locke, 160 Fifth Ave.

MONTCLAIR, N. J.

$14,500. Handsome residence on beautiful terraced plot; 12 rooms, 2 baths, sun porch, veranda, steam, electricity, hardwood floors; 2-car garage.

$26,000. Only one left of 7 artistic new homes, 8 rooms, 3 baths, 2 enclosed porches, every appointment; garage, convenient to Lackawanna.

$18,500. Exceptional value; beautiful residence; refined location; 10 rooms, 2 baths; [illegible] living room, music room, library, 7 bedrooms, 2 baths, steam heat, electric; beautifully finished interior, plate glass windows; excellent condition. Can be seen by appointment only.

$48,000. A home of rare beauty on the mountainside; ½ acre plot; residence contains wide centre hall, living room, library, spacious sun porch, 7 bedrooms, sleeping porch, 3 maids' rooms and bath, 6 open fireplaces, Ruud hot-water heater; every late appointment; garage.

MURDOCH COMPANY
Opposite Lackawanna Station, Montclair. *'Phone 4615-4617—Montclair.*

ATTRACTIVE HOME SITES

ON THE SOUND OR PRIVILEGE TO SAME

RIVERSIDE

55 MINUTES FROM GRAND CENTRAL

GREENWICH CONN.

Geo. Lowther 500 5th AVE.-VANDERBILT 2994 OR YOUR OWN BROKER

7 & 8 ROOM SUITES
IMMEDIATE POSSESSION

THE AVON

2,131 Broadway
BETWEEN 74TH AND 75TH STREETS
New York
RENTALS $2,800 TO $3,600
L. J. PHILLIPS & CO., Agents
Telephone Columbus 1833

WESTCHESTER—FOR SALE OR TO LET.

CRAIG HALL

Kenneth Ives & Co.
Marion Hill 6067

LARCHMONT

Maurice B. Griffen & Co
Real Estate
Tel. Murray Hill 9336

"THE TOWERS," AT GREENACRES

MAXWELL SMITH, Agent
HARTSDALE, N.Y.

NEW ROCHELLE HOME
Perpetual Shore Rights

Pugh & Son 26 North Av. Ph. 960 New Rochelle.

LONG ISLAND—FOR SALE OR TO LET.

Flushing Bayside Douglaston Little Neck Westmoreland Great Neck Manhasset Plandome Port Washington Roslyn Garden City Estates	WE SPECIALIZE in each of these towns and have listed every worthwhile home or estate, choice new and old homes from 7 rooms and bath to 12 rooms and 3 baths. $8,500 to $75,000 All styles of architecture. Possession May 1st.

220 Broadway, N. Y. Cort. 3263.
Or Jackson Ave. and Little Neck Rd., Little Neck, L. I. Bayside 986

A SACRIFICE AT 1910 PRICES.

A NORTH SHORE HOME BUILDERS' OPPORTUNITY THAT OFFSETS THE INCREASED COST OF BUILDING.

Two very desirable parcels, ideal home sites at Plandome Heights, on Manhasset Bay, 18 miles from New York, 20 minutes by electric from Penn. Station, 52 trains daily. Right off motor highway. Property is in exclusive section, high, rolling wooded hills, 8 minutes' walk from station; schools, churches and local stores; water rights; sacrificed at price proposed. Parcel No. 1—17½ lots, corner site with 220 feet road front and commands view of Manhasset Bay; parcel No. 2—8 lots, corner site with 200 feet road frontage. Will sell immediately either parcel at $400 per lot. Inferior sites along North Shore are selling at $1,000 to $1,200 per lot.

W. J. MOCK, 1 W. 34th St., N. Y. C.

MORRISTOWN, N. J.

High-Class Country Estates and Farms

THIS WONDERFUL ESTATE of over 120 acres, highly developed lawns, farm lands, gardens, unusual house, large living room, wide hall, library, dining room, etc.

10 master bedrooms, 6 baths, 4 servants' rooms and bath; electricity, steam, wonderful brook, extensive view, stable, garage, 7 rooms, bath, electricity, etc.; gardener's cottage, new farm buildings, great forest trees, shrubs. Can be purchased at a reasonable figure to close estate. Amesite roads, 7 minutes to express trains.

HARVEY J. GENUNG—ARTHUR C. DAY
MORRISTOWN, N. J. Phone 251 Morristown.

Gentleman's Country Estate

Located in an attractive residential section of Jersey on a corner plot, 115x200. Four rooms, butler's pantry, 2 kitchen pantries and kitchen on ground floor. Second floor—4 master's bedrooms and 2 baths, roomy closets. Servants quarters have 3 bedrooms and bath. Steam heat. Two screen porches, storm windows and screens for all windows. Garage. Addition built 1913. Complete description sent on request.

Address L. S., P. O. Box 372, City Hall Station.

SUMMIT, N. J.

In the Hills. Only 30 Minutes from Broadway.
THE MOST DELIGHTFUL PLACE TO LIVE.

$7,500 Secures substantial, well located 8 room home, bath, gas, electricity, heat, fine plot.

$11,000 New six room cottage, large bath, steam heat, open fire, gas, kitchen, attractive finish, floors and fixtures, basement laundry and toilet.

$40,000 Finest type Colonial home, occupying beautiful 2½ acre plot, 13 rooms, 5 baths, vapor steam heat, open fires; every comfort; artistic; complete. 3 car garage with man's apartment. Tennis court, garden, fruit.

$15,000 Pleasing 8 room Dutch Colonial dwelling, artistic and complete. Plot 150x200. Garage.

$17,500 Fine old home, occupying valuable corner, 200x350. 11 rooms, 3 baths, hot water heat, gas, electricity; 5 open fires, laundry, pantry. Stable, garage, poultry houses.

THESE AND OTHER FINE PLACES SHOWN WEEK DAYS ONLY BY

EUGENE JOBS—H. F. BECK CO.
Office in South Wing of Lackawanna Station.
SUMMIT, N. J.

Hotel Peter Stuyvesant

Central Park West at 86th St.

JUST COMPLETED

Suites of one room to as many as required. Furnished or unfurnished.

Restaurant a la Carte

WM. F. INGOLD, Manager.

FINEST HOUSE OF ITS KIND IN NEW YORK CITY.

9 West 81st Street

Facing Manhattan Square and Central Park. High class elevator apartments, just completed.

Only one 2-room apartment remaining for rental
WILL MAKE SHORT LEASE
Electric self-operating elevator and maid service;
resident superintendent
Special inducements for immediate rental

WOOD-DOLSON CO., Inc., Agents
Broadway at 80th St. *Telephone 1100 Schuyler.*

777 MADISON AVENUE

At the Corner of 66th St.

HIGHEST TYPE

Apartments of 12 Rooms

TO LEASE FROM OCT. 1, 1920.

Apply Supt., on premises, or
N. A. BERWIN & CO. 56 W. 45th ST.

NEW APARTMENTS

116 East 53rd Street

Annex of the Montana, 375 Park Ave.

Now under construction. Will be completed about October First: 3 and 8 rooms and baths.—For plans and full information apply to

R. C. VOTH 375 Park Avenue

LONG ISLAND—FOR SALE OR TO LET.

Bay Shore, L. I.

A Beautiful Estate of 8 Acres; Within 100 yards of Great South Bay
ATTRACTIVE OLD MANSION—STABLES —GARAGE— TENANT HOUSE
Fine trees—garden—picturesque lake
TOGETHER WITH
Two acres on an inlet with boathouse and dock basin. Offered for sale at astonishingly low figure.

For Prices and Particulars Apply
Albert B. Ashforth, Inc., *Agents,*
12 East 44th St., New York.
Murray Hill 1100.
BROKERS PROTECTED.

LONG ISLAND—FOR SALE OR TO LET.

$3,500 Cash Buys

Delightful 6-room cottage, complete. Dutch Colonial, very artistic, with ¾-acre ground on Manhasset Bay; porch screened; 27 minutes from Pennsylvania Station. Price $13,500.

Joseph A. Day
67 Liberty St., New York City. 'Phone Cort.—744.

ROCKVILLE CENTRE.

7 room house, all improvements; 5 minutes from station; corner lot. Price $6,750. Cash $2,500.

7 room well built new house, all improvements, steam heat, separate laundry; 5 minutes from depot. Price $8,800. Cash $4,000

12 room house, all improvements, hot water heat; garage. Plot 73x191. Price $10,500. Cash $4,500.

HENNINGS,
Opposite Station. Phone 624R.

FOR OTHER REAL ESTATE ADVERTISEMENTS, SEE SECTION 9

AUTOMOBILE EXCHANGE.

ALCO, 5-passenger touring; good condition; chassis can be made into truck or working car; very reasonable price. Apply David Heller, 79 Worth St., car stored at Dufred Garage, 127 East 52d St.

APPERSON, 1919, Chummy, Silver Special. Cadillac, Pierce-Arrows, Marmons, Stutz, Mudsons. All types, late models. And many other standard makes. HERMAN N. KARP, INC., Est. 1902. 1616 Broadway. Circle 65. Open Evenings.

ASK!
EUGENE ELTER, Automobile Specialist, 326 WEST 58TH ST. CIRCLE 4562.
OVER 300 select used cars, mostly privates; excellent condition; all makes. Write, call. Daily changes. Cars taken on consignment, 5%, subject my mechanical inspection.

AUBURNS, CADILLACS, HUDSONS, DODGES, BUICKS, FRANKLINS, &c.
100 late model cars to select from, all types. DON'T PAY BROADWAY PRICES.
WE WILL SAVE YOU 25% ON 58TH ST.
AUTOMOBILE WAREHOUSE, INC.,
216 West 58th St., near B'way. Circle 1417.

AUTOCAR TRUCK.
1918 Model.
In excellent condition;
Box body with roof;
Reasonably priced.
G. M. BROCK, Columbus 7750,
LOCOMOBILE CO.,
61st St., West of Broadway.

AUSTRIAN-DAIMLER, practically new, 4-pass. sport model; aeroplane motor.
CUNNINGHAM 1920 Touring Limousine.
CADILLAC 1917 4-pass. Sport.
CADILLAC 1917 7-pass. Sport.
DE DION BOUTON 1915 8-cyl. starter.
HUDSON 1919 Runabout Landau.
ISOTTA-FRASCHINI 24 H. P., 4-pass.
ISOTTA-FRASCHINI 120 H. P. Touring.
LANCIA 1916 4-pass. Sport.
MERCER 1919 4-pass., wire wheels.
PEUGEOT latest 4-pass. Sport.
PACKARD Twin Six Coupe Special.
PHIANNA 1910 Special Victoria.
STUTZ 1919 Special, 4-pass.
GILHOOLY & WHALEN, 137 West 56th.

BIDDLE 1918 4-PASS. SPORT SEDAN.
CADILLAC 1919 AMESBURY SUB. SEDAN.
CADILLAC 1919 VICTORIA, 4-PASS.
PACKARD 1918 Fleetwood Town Brougham.
PIERCE 1920 Dual Valve Suburban Sedan.
PIERCE-ARROW 1920 Dual Valve Touring.
PIERCE-ARROW 1919 Dual Valve Touring.
PIERCE-ARROW, Series 11 4, Limousine.
ROAMER 1919 Town Brougham Special.
LANCIA 1917 LOCKE SEDAN.
AUTOMOBILE COUPE, 1910. Custom Built.
PEERLESS 1919 SPORT COUPE.
CUNNINGHAM 1919 SUBURBAN SEDAN.
Cars guaranteed 4 mos. Immediate delivery.
H. G. BURDELLE,
1,700 Broadway, 6th floor. Phone Circle 153.

BIDDLE 1919 4-passenger Sport.
CADILLAC 1919 Touring; almost new.
CADILLAC 1919 Suburban Sedan.
PACKARD 1919, 3-35, Fleetwood Runabout.
PIERCE-ARROW, series 4, 7-passenger, 6-46.
PIERCE-ARROW 1918, 3-38, French Limousine.
STUTZ 1919 Bearcat and Runabout.
MERCER 1919 4-pass. Sport and Runabout.
MARMON 1918 French Brougham.
HUDSON AUTO EXCHANGE, INC.,
802-806 7th Av., Cor. 52d. Tel. Circle 1064.

BUICK 1919 five-passenger touring; equal to new; lots of extras; make offer; any demonstration. New Amsterdam Storage Warehouse, 221 West 37th St.

BUICK 1917, three-passenger roadster; practically new; make offer; any demonstration. New Amsterdam Storage, 221 West 37th.

BUICK 1919 touring, seven-passenger, less 4,000 miles; sell; gentleman going abroad; new cord tire and tubes; many other extras. C 136 Times.

BUICKS, 1918, 1917, 1916, 1915 "6" and 1915 "4" tourings; 1916 "6" roadster; all good and reasonable. Homan, 250 West 54th St.

BUICK 1919 touring, Paige, Chevrolet, Liberty, Cadillac and Overlands; Winter prices still prevail. DeLamater, 157 Columbus Av. (9th).

BUICK late 1918 five-passenger; excellent condition. Telephone Midwood 4941. See Sunday 935 East 9th St., Brooklyn.

BUICK touring car, small 6, 1916; just overhauled; at cost; $680; fully guaranteed. Tel. Williamsburg 724.

BUICK, 1918 little six roadster; mechanically perfect; cord tires. Smith, Morningside 176.

BUICKS, 1916-1920 TOURING.
Bucknell Flack, 1,700 Broadway, 3d floor.

BUICK, 1918 roadster, almost new; small mileage; $1,150. Schuyler 5417.

BUICK 1919 Roadster, like new; sacrifice immediate sale. Garage, 305 West 79th.

BUICK, 1919 7-passenger, like new. "Harris", Marcia Dress, 37 5th Av.

HORSES, three, for sale; good condition; immediate delivery. William J. Globensky, 97-99 West End Av., New York City.

CADILLAC 1919 sedan.
PACKARD 1918 limousine.
MARMON 1917 sedan.
FRANKLIN 1918 limousine.
LOCOMOBILE 1917 limousine.
HUDSON 1919 landau roadster.
CHANDLER 1918 coupe.
OVERLAND 1920 sedan, Model 4, brand new.
CHANDLER 1919 sedan.
CADILLAC 1917 landaulet.
1919 PIERCE-ARROW dual valve touring.
1918 PIERCE-ARROW 48 4-Pass. roadster.
CADILLAC 1918 touring.
CHANDLER 1919 touring.
STUTZ 1920 6-Pass. touring.
STUTZ 1919 speedster.
STUTZ 1918 speedster.
STUTZ 1916 roadster.
NATIONAL 1918 twin "6," sport model.
MARION 1918 touring.
S. G. V. roadster, special Fleetwood body.
NATIONAL 1918 chummy roadster.
OLDSMOBILE 1918 4-passenger, sport model.
BUICK 1918 touring.
MAXWELL 1919 touring.
BUICK 1918 coupe.
PAIGE 1919 touring.
MERCER 1917 4-passenger sport.
LOCOMOBILE 1917 touring.
Many Others Not Listed Above.
NEW YORK MOTOR CAR EXCHANGE,
19-21 West 62d St.
Phone 7441-7442 Columbus.

CADILLACS.

We have a limited number of USED CADILLACS, closed and open types. They have been through our shop and are right mechanically. Arrange now for a demonstration and inspection.

USED CAR DEPT.,
DETROIT CADILLAC MOTOR CAR COMPANY,
3 LAFAYETTE AV., BROOKLYN.
PHONE NEVINS 2560.

CADILLAC 1917 Sedan and Limousine.
CADILLAC 4-pass. new car, immed. del.
PACKARD 3-35 Fleetwood rumabout; new series; only one obtainable before Aug. del.
PACKARD 3-35 6-pass. Fleetwood touring.
PACKARD 3-35 7-pass. tour. and Salon.
PACKARD 3-35 Coupe & Chummy Roadster.
PACKARD 3-35 Touring and Phaeton.
PACKARD 2-35 Fleetwood Runabout.
PIERCE-ARROW, 1917, 48 h. p. Limousine.
FIAT 1915 touring, foreign importation.
FIAT Town Car.
HUDSON, Model J, 4-pass. Sport.
Cars guaranteed as represented.
LOUIS BRETEY AUTOMOBILE CO., INC.,
1,806 Broadway. Phone 270-271 Columbus.

CADILLAC 4-Pass. Touring, Type 57.
CADILLAC Limousine and Landau, Type 57.
CADILLAC 55, all types.
PACKARD Fleetwood, 4-Pass., 1917.
PACKARD Runabout, 1916, and 35 Touring.
PEERLESS 1918 Sedan.
PIERCE-ARROW 38 Limousine, Series 3.
PACKARD AUTO EXCHANGE CO.,
10 West 60th St., Columbus 5578.

CADILLAC SUBURBAN SEDAN, 1919, H-H; five passenger; plush lining.
CADILLAC VICTORIA, 1919, K-K; run 2,000 miles; plush lining.
CADILLAC SPORT, 1919, K-K; wire wheels, tonneau windshield, &c.
CADILLAC AUTO EXCHANGE,
Cor. 58th St. and 7th Av. Circle 8508.

CADILLAC touring; looks like new; 6 cord tires. Ask for
MR. DOMAN,
Holmes Motor Car Corporation, 7 Central Park West. Columbus 2166.

CADILLAC 1918, suburban sedan, 7-passenger; slightly used; practically new; make offer. New Amsterdam Storage, 221 West 37th.

CADILLAC Type 57, 4 passenger, 6 new cord tires; any demonstration; price $2,950. Adelphi Warehouse, 152 W. 60th. Riverside 1773.

CADILLAC sedan brougham, 1918; cannot be told from new; condition perfect; make offer. New Amsterdam Storage, 221 West 37th.

CADILLAC Model 55 7-passenger touring, overhauled and painted. Schwarz, 148 West 66th. Columbus 5210.

CADILLAC "57" Amesbury, suburban sedan; bargain. Cook & MacConnell, 630 5th Av.

CADILLAC, 57, sedan, almost new in appearance, condition, equipment; mechanically excellent; no dealers. K. B., 106 Times.

CADILLAC 1919 Amesbury suburban sedan. Behrman, 2,180 Broadway. Schuyler 3531; Open Sunday.

CADILLAC Amesbury suburban sedan, 1918; exceptional condition. Phone Owner, Riverside 5318.

CADILLACS—Open and closed; all late models; very low prices. DeLamater, 157 Columbus Av., corner 67th St.

CADILLAC "57" 4-pass.-over; absolutely perfect; bargain. Seen 123 W. 64th. Meyer.

CADILLAC 1918 Victoria coupe; perfect; make offer. Seen 123 West 64th. Meyer.

CADILLAC 1918 town car; slightly used; bargain. Seen 123 West 64th. Meyer.

CADILLAC victoria, Model 57, $3,800. Call evenings between 6 and 7, Audubon 6878.

AUTOMOBILE EXCHANGE.

CADILLAC
1914—1918—1920.
ROADSTER,
PHAETON,
TOURING,
SEDAN,
SUBURBAN,
AMESBURY SEDAN,
LIMOUSINE,
VICTORIA.
ALSO
HUDSON, 1918, "O" 4-PASS.
HUDSON, 1918, "M" Suburban Sedan.
MARMON, 1918, TOWN CAR.
PIERCE-ARROW "38" Touring, Series 4.
STUTZ, 1916, BEARCAT.
SCHOONMAKER & JACOD,
1,700 Broadway. Phone Circle 3223-3224.

CADILLAC 1919 suburban sedan; practically new; bargain. Seen 123 West 64th. Meyer.

CADILLAC Series 55 landaulet, price attractive. Cook & MacConnell, 630 5th Av.

CADILLAC Series "57," touring car; bargain. Cook & MacConnell, 630 5th Av.

CHANDLER 1920 4-passenger roadster; (new) U. S. cord tires; sacrifice. D. B. McElwee, Jr., Morristown 111; evenings and Sundays, call 1622.

CHANDLER Dispatch, excellent condition, run 6,000 miles; new tires, many extras. Room 114, 6 Columbus Circle. Columbus 2127.

CHANDLER 1918 4-passenger, Despatch model, wire wheels, at remarkable price; any demonstration. New Amsterdam, 221 West 37th St.

CHANDLER, 1918 chummy roadster, recently overhauled; extra Winter top; bargain. Schuyler 3417.

CHANDLER, 1920, 4-passenger, run 2,500 miles; make offer. Adelphi Warehouse, 152 West 60th Riverside 1773.

CHANDLER 1919; practically new; less than 4,000 miles; no dealers. BELMONT, 113 East 84th. Lenox 10367.

CHANDLER CHUMMY ROADSTER.
Almost new. Sacrifice $1250. Circle 1037.

CHANDLER Chummy Roadster, 1918, perfect order. Warehouse, 305 West 79th.

CHEVROLET, ALL 1920 MODELS.
Sedans, tourings, roadsters, coupes, taxis, delivery cars, ton trucks; also slightly used cars at big sacrifice; condition guaranteed; small payment down, balance easy terms. 351 East 149th St., Bronx. Melrose 10082.

CHEVROLET sedan, 1919, fully equipped, fine condition; cash only. Phone, before 8, Melrose 5066. Jetter, 800 East 163d St.

CHEVROLET sedan 1918, five-passenger, like new; many extras; make offer. New Amsterdam Storage, 221 West 37th.

COLE AERO EIGHT SPORT SEDAN.
Owner's car, 1920 Model; Silver.
COLE AERO EIGHT TOURING.
COLE 1918 SPRINGFIELD SEDAN.
Thoroughly reconditioned, new car
Cole Used Car Dept., 236 West 58th.

COLE 1919 6 cylinder touring, wire wheels; run 4,000 miles, absolutely perfect; $2,000. 42 West 62d St., 4th floor.

COLE 1919 touring, guaranteed like new; bargain. Seen 123 West 64th. Meyer.

CUNNINGHAM 1918 4-passenger Sport, Debrosch, 2,180 Broadway. Schuyler 3531. Open Sunday.

CUNNINGHAM 4-passenger sport; used 200 miles; immediate delivery. Stark, 33 West 62d. 4086 Columbus.

DODGE BROTHERS,
USED CARS.
DODGE BROTHERS SEDAN.
DODGE BROTHERS TOURING.
DODGE BROTHERS RUNABOUT.
DODGE BROTHERS TAXICAB—NEW METER.

1918 CHANDLER CHUMMY ROADSTER.
1918 OVERLAND SEDAN.
1917 MAXWELL SEDAN.
1916 CHANDLER RUNABOUT.
1918 FORD COUPE.
1917 CHEVROLET TOURING.
1917 FORD PANEL BODY.
1917 RENO ¾-TON SPEED WAGON.
BISHOP, McCORMICK & BISHOP, INC.,
USED CAR DEPT.,
1,243 FULTON ST., BROOKLYN.
PHONE DECATUR 4100.

DODGE—Late 1919 touring; has received exceptional care by private owner, who sells for reason that he has purchased a sedan; excellent condition; garage, 127 West 80th St. (Foreman, second floor). Owner Turner. Phone Vanderbilt 2218.

DODGE 1919 town brougham, special body; must sell to settle estate; make offer. Adelphi Warehouse, 152 W. 60th. Riverside 1773.

ESSEX 1919, five-passenger touring; original paint; run 3,000 miles; practically new; make offer. New Amsterdam Storage Warehouse, 221 West 37th.

FORD 1920, ALL MODELS.
Immediate delivery; easy terms arranged; no extra charges. M. Z., 1234 Times Bronx.

FORDS, touring, roadsters, suburban, coupelets; commercial. 20th Century Auto, 220 West 54th.

FORD CARS ON EASY TERMS.
$175 down, balance $10 weekly; immediate delivery. 141281 Times Bronx.

FORDS—$175 down, balance $10 a week; immediate delivery. Wadsworth 5494.

FOR SALE—
1918 PIERCE-ARROW FRENCH SUBURBAN.
1919 PACKARD RUNABOUT.
1918 PACKARD TOURING.
1919 MARMON CHUMMY.
HARROLD'S MOTOR CAR CO.,
1,119 FLATBUSH AV., BROOKLYN.
TELEPHONE PROSPECT 8503.

FOR SALE—NATIONAL COUPE, 4-PASSENGER, IN PERFECT CONDITION; ENGINE JUST REBUILT; DRIVEN COMPARATIVELY LITTLE. TELEPHONE EDWARD TRAVERS, CATHEDRAL 3847.

FOR SALE—1919 7-passenger Marmon, practically new. H. W. Taylor, Saranac Lake, N. Y.

FRANKLIN 1919 Sedan; beautiful condition; complete details; new spare cord; sacrifice prompt sale. Peets, 250 West 54th St.

FRANKLIN sedan, Series 9A, $2,300. Call evenings between 6 and 7, Audubon 7100, Apartment 8G.

FRANKLIN 9-B SEDAN, 1919, like new; low mileage; exceptional opportunity. F. D. Homan, 250 West 54th St.

FRANKLIN touring and roadster; excellent condition; reasonable. D. B. McElwee, Jr., Morristown 111, evenings, call 1622.

HAYNES, 1917, Touring; Winter and Summer tops; low mileage; good condition; $1,450. See Mr. Frisbie of Franklin Motor Car Company, corner Branford Place and Halsey St., Newark, N. J. Phone Market 656. Ask for Lauder's car.

HAYNES 1920 4-passenger, like new; make offer. Adelphi Warehouse, 152 W. 60th. Riverside 1773.

HUDSON 1920 coupe; almost new; specially equipped with Goodyear cord tires; reasonable price; principals. Phone owner, Prospect 508.

HUDSON TOURING LIMOUSINE (Suburban sedan); like new; complete equipment; owner selling. Tully, 2720 Circle.

HUDSON M, suburban sedan; perfect condition; reasonable; no dealers. Telephone Prospect 508. D 538 Times.

HUDSON, 1919 seven passenger touring; general condition like new. Smith, Morningside 176.

HUDSON Cabriolet, 3-passenger, beautiful condition; complete. Bargain, 305 West 79th.

HUDSON "O" 7-passenger, mechanically perfect; good paint; make offer. Adelphi Warehouse, 152 W. 60th. Riverside 1773.

HUDSON Sedan, 1917-1916 super-sixes, both in very fine condition; make offer. New Amsterdam Storage, 221 West 37th St.

HUDSON Super Six touring, elegant, late model; $1,250. Warehouse, 305 West 79th.

HUPMOBILE sedan, refinished, splendid mechanical condition; must be seen to be appreciated. Ask for
MR. DOMAN,
Holmes Motor Car Corporation,
7 Central Park West, Columbus 2166.

HUPMOBILE town car, 1917 model; wonderful condition; recently painted; Bosch magneto will sell cheap. Mr. Nathan's car, Bretton Hall Garage, 85d St., near Amsterdam Av.

HUPMOBILE Sedan, 1917, five-passenger; owner wants to sell immediately; good bargain for cash. Edwards, New Amsterdam Storage Warehouse, 221 West 37th St.

HUPMOBILE Sedan, 1917, Model M; newly painted; four new tires, one spare; perfect condition; bargain. Call Riverside 3800, Apt. 4.

HUPMOBILE 1918 touring, perfect condition; sacrifice. Call Monday, Joubert's, 126 West 52d.

HUPMOBILE Sedan; bargain; latest model; very fine; sacrifice, $1,000. Owner, 114 Times.

KING 1919 touring car, practically new. White, 19 to 4. Orchard 4826.

KISSEL 1917 touring, in thorough running condition; opportunity to secure a small five-passenger car at a reasonable price. Studebaker Corp., 1,291 Bedford Av., Brooklyn. Telephone Decatur 1394.

LANCIA 1916, equipped with 4-pass. special lightweight body; wire wheels, individual fenders, starter, &c. Gilhooly & Whalen, 137 West 56th.

LOCOMOBILE—Gentleman selling May 1; would sell Locomobile, newly painted, perfect condition; demonstration any time; no dealers. Woodbury. Tel. 1959W Pelham, N. Y.

LOCOMOBILE sedan, 48 h. p.; late model; condition exceptional. Gotham, 1,634 Broadway. Circle 3022.

LOCOMOBILE 1916 model touring car, extra good condition; can be seen Berwick Garage, 219 West 67th St.

LOZIER—Bargain, six-cylinder seven-passenger Lozier limousine, fully equipped, including new tires. Westinghouse shock absorbers; has just been repainted, reupholstered and fully overhauled; being sold on account of owner's death. Apply 340 West 76th St.

MARMON 1917 limousine; beautiful condition; bargain. Inspect at 123 W. 64th. Meyer

AUTOMOBILE EXCHANGE.

MARMON, 1917 landaulet, painted in blue and upholstered in gray cloth; in good condition. Packard Motor Car Co. of New York, 1,861 Broadway, N. Y. City. Telephone Columbus 8800. Used Car Department, third floor.

MARMON 4-cylinder, 5-passenger; self-starter; electric lights; nickel plated radiator; slip covers; numerous extras; $650; a real car at little money. New Amsterdam Storage Warehouse, 221 West 37th.

MARMON, Model 41 touring car; excellent condition. 372 Park Av. 9871 Plaza.

MAXWELL sedan, 1917, five passenger; condition very fine; make offer. New Amsterdam Storage Warehouse, 221 West 37th.

MacFARLAN "6-90," 1917, 7-passenger touring; same model and year Berlin limousine, latter with especially built, roomy body; two of the cleanest cars ever built; both in good mechanical condition; will be sold at attractive prices to any one appreciating quality cars; dealers and those with Ford ideas of price need not apply. For particulars phone owner, South Orange 839.

MacFARLAN brougham, one of the latest models; wire wheels; must be seen to be appreciated. Gotham, 1,634 Broadway. Circle 3022.

McFARLAN 1919 Sports Model; car newly painted and overhauled, in first-class condition. Peterson, 112 West 54th St.

MERCER LIMOUSINE, LATE MODEL; BUILT SPECIALLY FOR PRESIDENT OF MERCER AUTO CO.; EXCELLENT CONDITION. WHITING MOTOR CO., 332 CENTRAL AV., NEWARK, N. J. MARKET 7816.

MERCER speedster, 1918; perfect condition; many extras, including collapsible top; two new tires, mounted on wire wheels; price $3,500; no offers considered. C. L. Crovat, Room 114, 9 Columbus Circle, Columbus 2107.

MERCEDES sedan, body by Holbrook; splendid condition and appearance, high class car. Telephone during business hours, John 1916.

MERCER—Late 1917 4-passenger touring car, beautifully equipped, mechanically perfect; six wire wheels, extra tires. Riverside 2878.

MERCER, 1917 suburban sedan; excellent condition; low mileage and sporty; for whole outfit; everything in fine condition. New Amsterdam Storage Warehouse, 221 West 37th.

MERCER 22-74 SPEEDSTER.
Appearance like new; wire wheels; nickel-plated trimmings throughout; exceptionally fine mechanical condition. B 1, 200 Times.

MERCER 1919 runabout; perfect condition; make offer. Seen 123 West 64th. Meyer.

MERCER 1916 sport, four passenger; bargain. Cook & MacConnell, 630 5th Av.

MINERVA Limousine, extra touring body; new paint and overhauled; going abroad; sacrifice; any demonstration. 305 Riverside, Extension 15.

MITCHELL, brougham, mechanically perfect; special built body; any demonstration; no dealers. Schack, Broadway Garage, Broadway and 84th St.

MOON TOURING, 1918; At Bargain. P. D. THOMAS, 250 West 54th St.

NATIONAL, 1918 touring, condition perfect; make offer. Reilly Scott, 156 W 56d.

NEW CARS, all makes; cash discount. Write Harris, 10 Wall St.

OLDSMOBILE, 1919 model, touring, new; run 2,800 miles; private owner. Telephone Audubon 9150, Apartment 6A, for demonstration.

OVERLAND 1918, 85, four, five-passenger touring; fine condition; make offer; any demonstration. New Amsterdam, 221 West 37th.

OVERLAND AND WILLYS-KNIGHTS.
Reconditioned; all models. Open evenings. Willys-Overland, Inc., Broadway and 60th St.

PACKARD 3-35 Twin Six Touring.
PACKARD 3-35 Twin Six Judkins Convertible.
PACKARD 3-35 Twin Six Fleetwood Touring.
PACKARD 3-35 Twin Six Holbrook Brougham.
PACKARD 3-35 Twin Six Derham Limousine.
PACKARD 3-35 Twin Six Fleetwood Sedan.
PACKARD 3-35 Twin Six Imperial Limousine.
PACKARD 3-25 Twin Six Judkins Convertible Sedan.
PACKARD 3-25 Twin Six Judkins Coupe.
PACKARD 3-25 Twin Six Derham Inside Drive Sedan.
PACKARD 3-25 Twin Six Fleetwood Runabout.
PACKARD 3-25 Twin Six Touring.
PACKARD 3-25 Twin Six Fleetwood Brougham.
PACKARD 3-25 Twin Six Derham Brougham.
PACKARD 3-25 Twin Six Coupe.
PACKARD 2-35 Twin Six Limousine and extra touring body.
PACKARD 2-25 Twin Six Touring.
PACKARD 2-25 Twin Six Derham Brougham.
FRANKLIN Brougham and extra touring body.
FIAT Landaulet.
PACKARD MOTOR CAR CO. OF N. Y., 1,861 Broadway. Phone Col. 8800. Used Car Department, Third Floor.

PACKARD, Fleetwood Sport Model Roadster; like new; 2,500 miles; sacrifice; any demonstration. Seen Sunday. 305 Riverside, Extension 15.

PACKARD Twin-Six, with two bodies; touring and limousine; $1,400 for whole outfit; everything in fine condition. New Amsterdam Storage Warehouse, 221 West 37th.

PACKARD Sedan, 1918, 3-35; cannot be told from new; at sacrifice price. New Amsterdam Storage, 221 West 37th St.

PACKARD—Will accept allowance almost new Twin Six; fully equipped and perfect. Alexander, 620 Riverside Drive.

PACKARD 1916 landaulet; beautiful condition; bargain. Inspect at 123 W. 64th. Meyer.

PACKARD 1917 2-35 touring car; bargain. Cook & MacConnell, 630 5th Av.

PACKARD 1919 "3-35" touring car; bargain. Cook & MacConnell, 630 5th Av.

PEERLESS sedan, 1918, seven passenger; condition splendid; used very little; make offer. New Amsterdam Storage, 221 West 37th.

PAIGE 1918, 7-passenger roadster, convertible Winter and Summer top; motor just overhauled; driven only 11,000 miles by owner; good many extras, including six tires, burglar proof gear lock, slip covers, bumper, spotlight, &c.; owner buying larger car; $1,000. Mrs. Bate, 1,173 East 37th St., Brooklyn. Phone Midwood 1167.

PAIGE 1919, Larchmont, four-passenger sport; practically brand-new; make offer; any demonstration. New Amsterdam, 221 West 37th.

PAIGE sedan, 1918, 7-passenger, condition equal to new; make offer. New Amsterdam Storage Warehouse, 221 West 37th.

PAIGE 1919 4-passenger Larchmont, newly painted; make offer. Adelphi Warehouse, 152 W. 60th. Riverside 1773.

PAIGE 1918, five passenger touring; Little Six; like new; make offer; any demonstration. New Amsterdam, 221 West 37th.

PAIGE 1918 7-passenger; good condition; must sell; make offer. Adelphi Warehouse, 152 West 60th. Riverside 1773.

PATHFINDER four-passenger roadster, starter and lights; fine as car; very sporty looking; $650. New Amsterdam Storage Warehouse, 221 West 37th St.

PIERCE-ARROW—Delco Dual 48, 7 Tour.
PIERCE-ARROW—Delco Dual 48, 6 Tour.
PIERCE-ARROW—Delco Duel 38, 4 Tour.
PIERCE-ARROW—Delco Dual 38, 7 Tour.
PIERCE-ARROW—Dual Valve 48, 4 Coupe.
PIERCE-ARROW—1918, 48, French Suburb.
PIERCE-ARROW—1917, 48, Lim. Land.
PIER

PEOPLE FOR LEAGUE SAYS PROF. FOSDICK

Washington Government Lacks Magnanimity of the Abraham Lincoln Kind, He Declares.

ARCHBISHOP HAYES WRITES

"Save the Soul of America," the Slogan He Sends to Republican Club.

"Save the soul of America and the body politic and social will take care of itself," was the message sent by Archbishop Patrick J. Hayes to the nonpartisan luncheon discussion held yesterday at the Republican Club. The speakers at the meeting were prominent churchmen who discussed the question "Are American Religious Influences Equal to the Demand of Present Conditions?"

Archbishop Hayes wrote in part:

"There has never been any mighty word disturbance in history without religion playing a momentous rôle either as a strong ally or as a dangerous foe, according to the way men regarded the movement. The present crisis in human affairs is no exception, for religion is essentially a part of man's very self.

"The primary mission of the church is to save the soul of America. Social service and philanthropic work are very secondary compared to reaching the souls of men and leading them to a spiritual contentment that the State, education and wealth have not within their power to bestow. If America seeks first the Kingdom of God and His justice, then all the other things will be added unto her.

"Labor and capital, the great and lowly, rich and poor, the learned and the unlettered will fraternize, know one another and peace and justice will reign. Save the soul of America and the body, politic and social, will take care of itself."

The speakers were the Right Rev. Thomas F. Gailor, Bishop of Tennessee; Rabbi Nathan Kraus of the Central Synagogue and the Rev. Henry Emerson Fosdick of Union Theological Seminary. Written views on the question were received from Archbishop Hayes, Dr. John R. Mott, International Secretary of the Y. M. C. A., the Rev. Cornelius Woelfkin of the Fifth Avenue Baptist Church, Dr. George W. Richards of the Reformed Church in the United States, the Rev. Raymond Calkins, Congregational Divinity School Cambridge, Mass., and the Rev. Paul De Schweinitz of the Moravian Church at Bethlehem.

Dr. Fosdick, discussing the League of Nations, said it was not knowledge that was lacking in the Government at Washington, but magnanimity of the kind possessed by Abraham Lincoln. If from the White House, clear down to the Senate Chamber, he declared, there had been a little more of the spirit of the Sermon on the Mount, "we would not be in the disgraceful condition we are in today."

Dr. Fosdick believed that nine out of every ten Americans believed in the League of Nations, but added that the league would put a strain on the selfishness and tolerance of man such as has never before been placed on those qualities. He compared the league to a force pump, pumping out the wells of the human heart. If the pump continued to pump out the same old feelings of anger, intolerance, prejudice and cupidity there was no salvation for mankind in such a situation.

"The church will justify herself if she attends to her own business," said Bishop Gailor. He said the clergy should fight for that they were not part of the business world and could not be expected to be expert in industrial affairs.

'A NIGHT IN BAGDAD' FOR BLUSHING MOON

Even Trombone Player Puts Instrument to His Eye Instead of His Lips.

The Sheik at the door of the grand ballroom of the Hotel Commodore snipped off the stub of the ticket, jerked a thumb toward where practically all of Realestater Pepe's Greenwich Village tenants were reveling in "Pagan Rout VI.," the Liberal Club's yearly dance, and remarked:

"This year we call it 'A Night in Bagdad.' You see, there was a legend in old Bagdad that the gods created a new moon once a year. The natives spent the last night of the old moon in feasting, dancing and song, as they believed that the god of the new moon, seeing them happy at his coming, would continute their happiness during the year of his moon. This night of revelry was known as the Festival of the Moon."

"Yes," he concluded, as he gave his fez a more rakish tilt, "the rules of the club forbid any one entering the rout without costume, but as you are a newspaper man you may go up into the balcony."

So the gang landed in the balcony and discovered in Box 3 a bottle of pretty fair raisin wine and a Sultana from Waterloo, Iowa. After everybody got pretty well oriented it became fairly evident that Leon, the Commodore's best head waiter, was right when he said geographers had located great dismal stretches of desert all around Bagdad, which is a way of saying that "Pagan Rout VI.," aside from the never-to-be-praised-enough raisin stuff, was as dry as the headquarters of the Anti-Saloon League. Just for this state of affairs about half of the villagers are going to take the next ship to Paris, where at least art is art, and they still have menus with two sides to them.

But, to get away from Andersoniana, the big thing about the Pagan Rout always had been the costumes. Basing it purely on the angle of what an artist might call the "perspective," there were costumes there that certainly showed the world something; that is, of course, purely in an artistic sense. Take that tall, willowy Princess getting the quiver out of "Bardanella," with the handsome Turk. She is historically interesting because her costume proves that in the period she is dolled up to represent the natives wore the thing they named the dance after. And, furthermore, because she discloses the natives as hardy individuals and not susceptible to colds.

Morris Gest might have got an idea for Aphrodite from the lady with the night—the flowing white—gown. There would have been inspiration for Ibanez in the torreador who wore a Cluett-Peabody as part of his bullfighting togs, and as for those girls with the—oh, dear, oh, dear! oh, dear!—no wonder the trombone player absent-mindedly put his instrument to his eye instead of his lips.

Sir Auckland Geddes Coming in April

WASHINGTON, March 20.—Sir Auckland Geddes, newly appointed British Ambassador to the United States, and Lady Geddes will sail from England April 10 on the Kaiserin Augusta Victoria, the British Embassy was advised today.

Schenectady Has 88,723 People.

WASHINGTON, March 20.—Population statistics for 1920 announced today by the Census Bureau give Schenectady, N. Y., 88,723, an increase of 15,897, or 21.8 per cent., over 1910.

BLOOMINGDALES ON THE SUBWAYS

59TH TO 60TH STREET — *The Municipal B. R. T. Subway and the Lexington Subway Both Have Stations in the Bloomingdale Building* — THIRD TO LEXINGTON

Silk Hosiery
Of Merit
MODERATELY PRICED

KAYSER ONYX GOTHAM RIVOLI COURTLY

Any shade desired—Guaranteed as to wearing quality.

LACE HOSE: $3.48 to $6.98

Lace openwork instep; lace openwork side clockings. Full fashioned of thread silk.

HAND-EMBROIDERED CLOCKED HOSE
$2.48 to $4.98

Pure thread silk hose, full fashioned, embroidered by hand with silk clocks in a variety of designs.

FULL FASHIONED SILK HOSE: $2.25 to $3.98

Ingrain and Dyed Silk Hose with mercerized tops. Gauze, medium and heavy weights. Black and colors.

Bloomingdales—Main Floor

Couch Hammock & Outfit
AT A PRICE THAT JUSTIFIES BUYING NOW

Reduced to $22.50

Its rather early in Spring to buy couch-hammocks—and so the price has for that reason been greatly reduced.

Comfort—yes! Cant you imagine yourself in this Romelink couch hammock, under its gayly striped canopy? Included is adjustable headrest hammock and nicely painted iron stand and a firm suspension chain. Choice of Khaki or gray—and the canopy may be brown and white or green and white. Get yours before the price goes up!

Bloomingdales—Third Floor

Brighten Up the Home for the Holidays

Sale of Mirrors and Pictures

Lovely Mirrors $8 to $225

Is your home specially charming? Then you need one of these beautiful mirrors to reflect its charm. Or does it lack just that last touch which means perfection? Try a lovely mirror in some difficult corner. The decorative effect will delight you. And so will these moderate prices!

There is every type of art mirror in this collection; from the handsome ones with arched tops, and panels inspired by antique floral paintings, to the pretty little buffet mirrors.

Colonial Mirrors — *French Mirrors*
Italian Mirrors — *Sheraton Mirrors*
Console Mirrors — *Mantel Mirrors*

Living Room Pictures: $1 to $72.50

Go a step further in your Spring prettifying and enrich the walls of your living room with one or two of these fine pictures. There are reproductions of old Masters, in carbon and sepia prints—beautiful hand colored gravures—signed mezzotints, handsomely framed to harmonize with the picture.

95 Oil Paintings: $11 to $150

Interesting Landscapes and Marines, tastefully framed in gilt and burnished frames; many in toned finishes.

Bloomingdales—Third Floor

..Easter Millinery..
Special Showing
MONDAY: TUESDAY: WEDNESDAY

With a palette full of colors and a head full of dreams, craft-artists have created these hats. Radiant Spring hats, each one with a note from faraway lands, linked with daring modernity. Here the sombre richness of Egypt, blues of the desert and jade green of the Nile; or the mingled hues and artful curves of the Moor.

China brings a reminder of ricefield and palanquin in quaint flatness or mysterious embroideries. Spain and her sun-drenched plaza give us orange, flame and the swaying gypsy charm.

There are many variations on these themes. Our models are distinguished by deft workmanship, exquisite material, pleasant lines. Patent leather, straw, lace, tissue, silk, feathers, and the new curlycue plumes in fascinating combinations.

Dress Hats	$15 to $35
Semi-dress Hats	$6.95 to $15
Tailored Hats	$6.95 to $25
Sport Hats	$5 to $20

Bloomingdales—Main Floor

Perfectly Lovely

Georgette Crepe Blouses
$10.50

Fifty of our prettiest georgette blouses, chosen from our higher-priced stocks for Easter selling. In white, flesh and bisque—trimmed with real filet, real Irish and Val lace. Adorable!

Navy Blue and Black Georgette Blouses: $5.95

Five delightful styles, some hand-embroidered, some beaded—the kind of blouses one would never suspect as being anything but high-priced aristocrats!

Bloomingdales—Second Floor

Added Importance Attaches to These
WHITE SILKS
Because of Fashions Pronouncement for a Season of White

As prophesied by smart apparel seen at the Southern resorts, the coming Summer is to be a season of white. Therefore, stylewise women will be glad to avail themselves *now* of values in white silks which may not be available later in the season.

WHITE SPORT SKIRTINGS $5.65
40 in. wide, white faille with fibre satin plaid.

WHITE DRESS SATIN $4.25
35 in. wide, beautiful quality heavy satin face.

WHITE BROADCLOTH SHIRTING, $3.65
32 in. wide, extra heavy quality; will wash perfectly.

WHITE ROOKIE PONGEE $3.95
35 in. wide, rough crepe weave, beautiful skirting.

Ever Fashionable Black Silks

Fickle Fashion is ever faithful to effect producing black. Here are high values in wanted weaves in this always smart color:

BLACK SATIN MESSALINE $2.65
35 in. wide, all-silk lustrous satin quality.

BLACK CHIFFON TAFFETA $2.75
35 in. wide, soft chiffon finish dress taffeta.

BLACK SATIN DUCHESS $2.85
35 in. wide, for dresses, lining, etc.

BLACK SATIN CHARMEUSE $2.95
Yard wide, soft, rich, lustrous satin face.

BLACK DRESS SATIN $3.85
35 in. wide, rich, lustrous, heavy satin, for dresses, etc.

BLACK PAILLETTE DE SOIE $1.45
39 in. wide, satin; suitable for suits, capes, etc.

Bloomingdales—Main Floor

A Special Purchase From an Importer Leaving Fifth Avenue for Paris

French Beaded Bags
Sale: $25

This is a find—a group of wonderful bags priced unbelievably low, because the importer is leaving Fifth Avenue for Paris. He sold us his entire stock at less than the original cost to him. That is the explanation.

The bags are of every conceivable variety, hue, and workmanship—in many sizes and shapes—Hand-crocheted—Steel Bead Miser Bags—One-piece Beaded Bags—Jet Beaded—Shell Framed—Drawstring—no end to the variety! The number, however, is limited, and the low price will not escape clever shoppers!

Bloomingdales—Main Floor

Bags and Suit Cases
For Your Holiday Trip

Are you going away for the week end, for Easter, for a little holiday or on business?
Then you should be very much interested in these four special values, in fine luggage, light to carry, durable, good looking.

No. 1—BLACK ENAMELED DUCK SUITCASE generously roomy, with an inside tray, a lock, a key and further fortified by two straps; 24, 26, 28-inch. $6.94

No. 2—LEATHER TOURIST BAG, corners securely sewed and a strong steel frame; 16, 17, 18-inch. $5.97

No. 3—COZY LITTLE BOSTON BAG, holding always just one thing more; in brown and in black; 13, 14, 15-inch. $2.87

No. 4—SMART LEATHER BRIEF CASE in black sheep-hide seal-grained; with pockets also; 10x14½. $3.97

Bloomingdales—Main Floor

Comfortable Beds and Bedding
Thats Enough—No Need to Say More

And the Low Prices Speak for Themselves

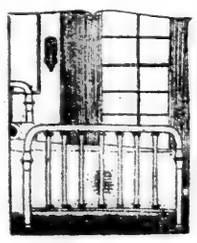

BRASS BED: $30

Illustrated at left. Finished in satin brass, with 2-inch continuous posts and seven 1-inch fillers to the full size. In 3-0, 4-0 and full size.

BRASS BED: $27.50

Illustrated at right. Finished in satin brass, with 2-inch posts, 1-inch inside fillers.

TWO ENAMEL BEDS

Finished in ivory or white. One at $15.00, in several sizes, another a three-piece enamel bed at $10.00. It is strongly made and finished with a spring that prevents sagging. The head and foot hold with the spring.

METAL BED: $9.00

With continuous pillars 1 1-16 inches. This also is finished in ivory or white enamel. 3 ft., 4 ft. and full size.

ENGLANDER COUCH: $30.00

For your den or living room. It is complete with pure all-cotton mattress and good springs. Couch by day—bed by night.

A Few Items About Our Mattresses

The sizes quoted refer to the width. The mattresses are all regular length, except where otherwise noted. These mattresses are all made in our own Sanitary Sunlit Factory.

Mixed Drawings		Roll Edge Cotton		S. A. Hair		Plain Cotton	
4 ft. 6 in.	$55.00	4 ft. 6 in.	$17.50	4 ft. 6 in.	$39.00	4 ft. 6 in.	$15.75
4 ft.	50.00	4 ft.	17.00	4 ft.	34.00	4 ft.	15.00
3 ft. 6 in.	45.00	3 ft. 6 in.	16.50	3 ft. 6 in.	30.00	3 ft. 6 in.	14.85
3 ft.	39.00	3 ft.	14.00	3 ft.	26.00	3 ft.	12.85
2 ft. 6 in.	30.00	2 ft. 6 in.	13.75	2 ft. 6 in.	22.00	2 ft. 6 in.	12.00
Crib size	19.50	Crib size	9.50	Crib size	15.00	Crib size	8.50

Bloomingdales—Fourth Floor

Corsets First
Fashions Unalterable Mandate

STYLE is only corset deep, so the Fashion Experts say. And its true that a gown or suit can be no smarter than the foundation over which it is draped or moulded.

Our Corset Salon boasts such a comprehensive collection of fashion-approved makes as

Gossard Lyra La Vida
La B'Dale Stylish Stout
Rengo Belt Bon Ton Nemo

Each has the virtue of health and comfort as well as modishness. Through their intimate knowledge of this varied assortment, our Expert Corsetieres will select the one model most suited to your individual figure. And the matter of price is as easily adjusted to whatever limitation you have decided upon, out of a range of $5 to $20.

BRASSIERES, TOO, PLAY THEIR PART

in figure moulding and foundation making. They are here in interesting variety of broche, silk and allover lace embroidery in bandeaux and boned styles. Popularly priced from $1 to $5.
Madame will enjoy being fitted under the pleasantly private conditions prevailing in our finely appointed fitting rooms.

Bloomingdales—Second Floor

Charming Yet Practical!
New Capes and Sport Coats
An Attractive Display at

$35 $59.50 $75

Oh, the swagger cut of them, the graceful lines, the sure-to-be-becomingness of each of these splendid wraps!

Cant you just see yourself swinging down the Avenue, in an accordion-plaited tricotine cape, or dashing across some tennis court in this coat of Camels Hair?

Styles and fabrics for every preference—every available material from Mens Wear Serge to Velours. And this showing is as small in price as it is great in variety!

Bloomingdales—Second Floor.

Sunday,
March 21, 1926

The New York Times.

Rotogravure
Spring Fashion
Section 3

Paris Expresses Her Utmost Skill in Evening Gowns For Spring

BLACK LACE COMBINED WITH BLACK MALINE IS USED TO ITS BEST ADVANTAGE IN THIS PICTURE HAT. (Charlotte Harcourt)

(Photographs by Tolman from Times Wide World Photos.)

IN PARIS THE POPULARITY OF LACE CONTINUES, AS IS FULLY EXHIBITED BY THIS EVENING FROCK DONE IN A COMBINATION OF LACES. (Drecoll.)

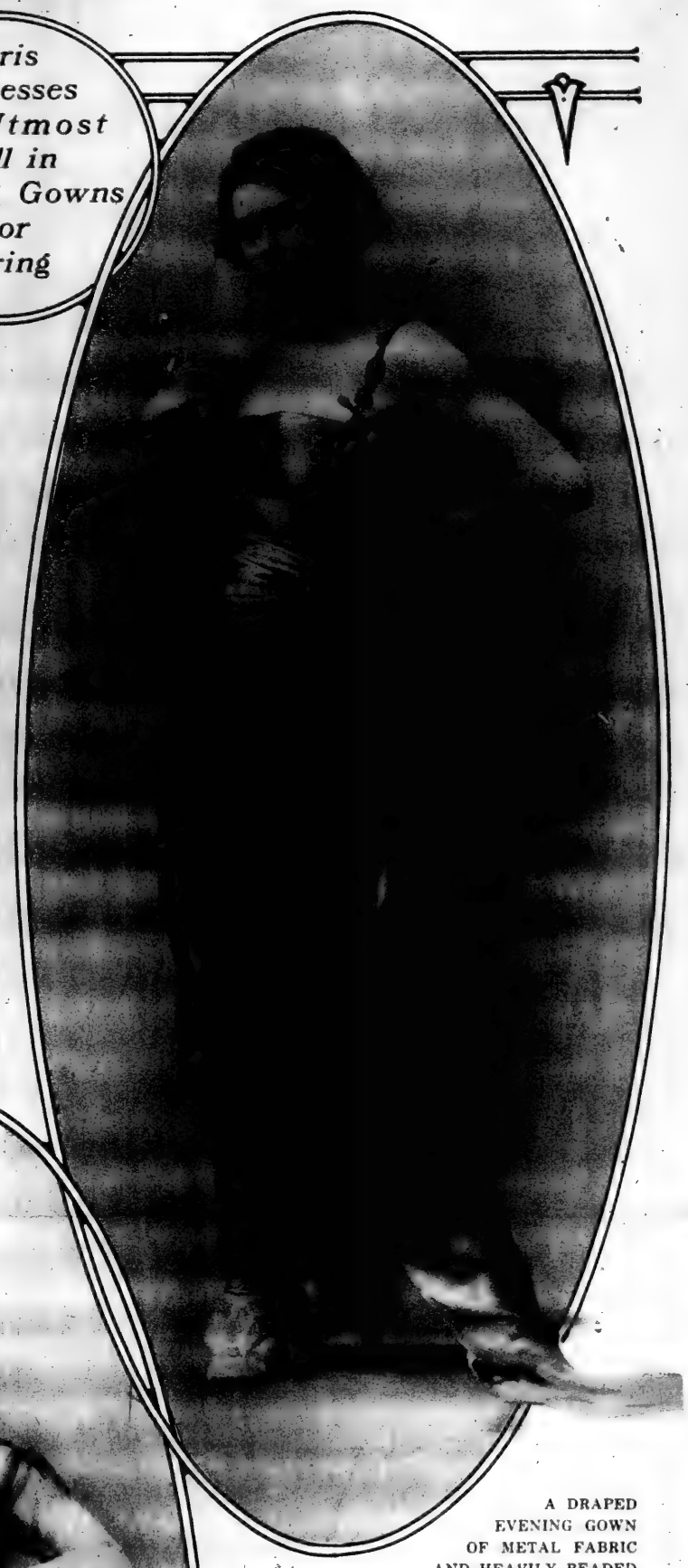

A DRAPED EVENING GOWN OF METAL FABRIC AND HEAVILY BEADED CHIFFON IS ONE OF THE SMARTEST OF TYPES. (Fried et Lelong.)

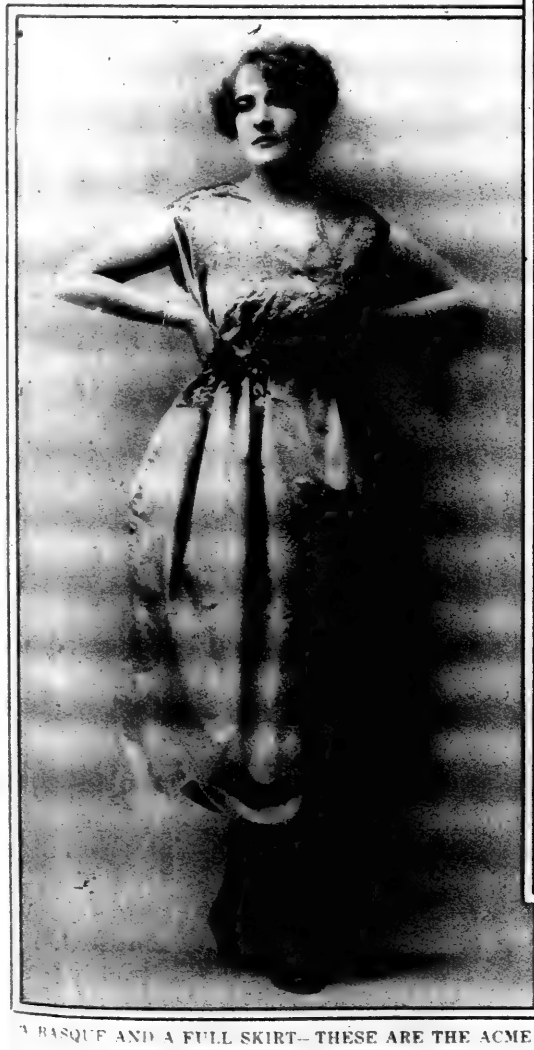

A BASQUE AND A FULL SKIRT—THESE ARE THE ACME OF THE SEASON'S FASHION. (Cecil et Lafontaine.)

WHERE BEAD EMBROIDERY IS THE TRIMMING FOR A STRAIGHT LINED FROCK OF CLOTH OF GOLD. (Bernard.)

FOR DANCE FROCKS THE SKIRTS ARE STILL QUITE SHORT, AS SEEN IN THIS ONE OF BLACK TAFFETA AND MALINE. (Tollman.)

A ROSE TURBAN WITH A LACE VEIL GIVES THE FACE EVERY OPPORTUNITY OF DOING ITS PART. (Lewis.)

French Expressions of Genius for Outdoor Wear

(Photographs by Talma, from Times Wide World Photos.)

CONVENTIONALITY OF DESIGN IS CARRIED OUT CONSISTENTLY IN THIS BLACK AND WHITE HAT WITH AN UPTURNED BRIM.
(Agnès.)

A STREET FROCK WITH WHITE-STRIPED TRIMMING RETAINS, WITH THE EXCEPTION OF ITS MODIFIED HIP EXTENSIONS, A LINE THAT FOLLOWS THE FIGURE.
(Deddy.)

THE BLUE SERGE SUIT IN ITS LATEST FRENCH ADAPTATION IS TRIMMED WITH A BIT OF BRAID AND GROUPED BUTTONS.
(Bernard.)

AN OVER TUNIC AND SOME ORIGINALLY ARRANGED EMBROIDERY ARE THE MARKS OF DISTINCTION ON A SILK DUVETYN FROCK.
(Fried et Lelong.)

A GIRDLE, HEAVILY BEADED, ACCENTUATES THE LONG WAISTLINE ON A BLUE SERGE FROCK WITH PLEATED APRON.
(Madeleine et Madeleine.)

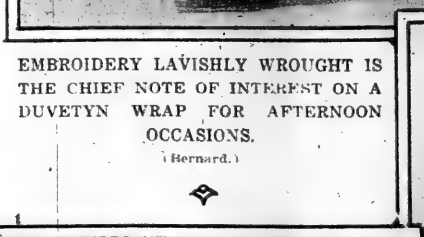

EMBROIDERY LAVISHLY WROUGHT IS THE CHIEF NOTE OF INTEREST ON A DUVETYN WRAP FOR AFTERNOON OCCASIONS.
(Bernard.)

AS EVERY SMART HAT MUST DO THIS SEASON, THIS ONE OF EMBROIDERED STRAW SHOWS EVERY LINE OF THE FACE.
(Odette.)

THE TAM-O-SHANTER, UP-TO-DATE, IS MADE OF CLEVERLY ARRANGED ROWS OF A NOVELTY STRAW BRAID, AND IS TRIMMED WITH A TASSEL OF GLYCERINED OSTRICH.
(Lewis.)

A NEW AND BECOMING WAY OF ATTACHING WINGS TO A CLOSELY FITTING TURBAN OF MILAN STRAW.
(Marie Crozet.)

Parisian Creators of Fashion in Their Happiest Moods

A BASQUE WITH FANCY SUGGESTED WAIST-LINE AND FULL PLEATED SKIRT, SHOWS THE TENDENCY IN THE DIRECTION OF A NEW SILHOUETTE. (Gow.)

RIBBON LOOPS IN A PROFUSION OF STUDIED CARELESSNESS MAKE THE WHOLE OF THE BRIM OF ONE OF THE NEW SPRING HATS. (Marie Crosset.)

(Photographs by Talma, from Times Wide World Photos.)

THIS HAT OF FINE MILAN STRAW HAS OBSERVED THE RULE OF SHOWING THE FACE, BUT IT SOARS INTO THE AIR REGARDLESS OF STANDARDS. (Blanchot.)

TAFFETA AND ORGANDIE, A FAVORITE COMBINATION IN PARIS, IS OF WHITE, THIS TIME, STRIPED WITH ROWS OF BLACK TAFFETA RIBBON. (Doucet.)

YOUTHFULNESS IS THE KEYNOTE OF THIS COMBINATION OF PLEATED SKIRT AND EMBROIDERED JACKET.

AN INFORMAL SUMMER FROCK OF CHIFFON EXEMPLIFIES FRENCH MASTERY OF SIMPLICITY OF DETAIL. (Lucile Hermance.)

A COAT DRESS OF STRAIGHT LINES IS ONE OF THE MOST INTERESTING OF THE SEASON'S CREATIONS. (Paquin.)

A SATIN FROCK WITH EMBROIDERY COVERING THE SUCCESSIVE TIERS OF ITS SKIRT IS DONE ENTIRELY IN BLACK AND WHITE. (Madeleine Simonds.)

Haas Bros.

Kimona & Crepe

Chippendale Prints

A soft silk fabric printed in oriental designs expressed in white on color and color on color. An ideal fabric for town and country wear during the Summer season.

Tricé Silks

For [illegible] shades for afternoon and sport wear.

HB

Produced by
Haas Brothers Fabrics Corporation
Fifth Avenue, New York

New Spring Fashions
from
Stewart & Co.

Original Beer Suit 200.00

Jenny Overblouse Reproduced 70.00

Jenny Dress Reproduced 112.50

Original Bernard Suit 175.00

Original Paris Models and Reproductions
as Exhibited at the Very Latest Paris Openings

Original Bernard Coat 300.00

Fifth Ave. Stewart & Co. At 37th St.
Correct Apparel for Women & Misses

Franklin Simon & Co.

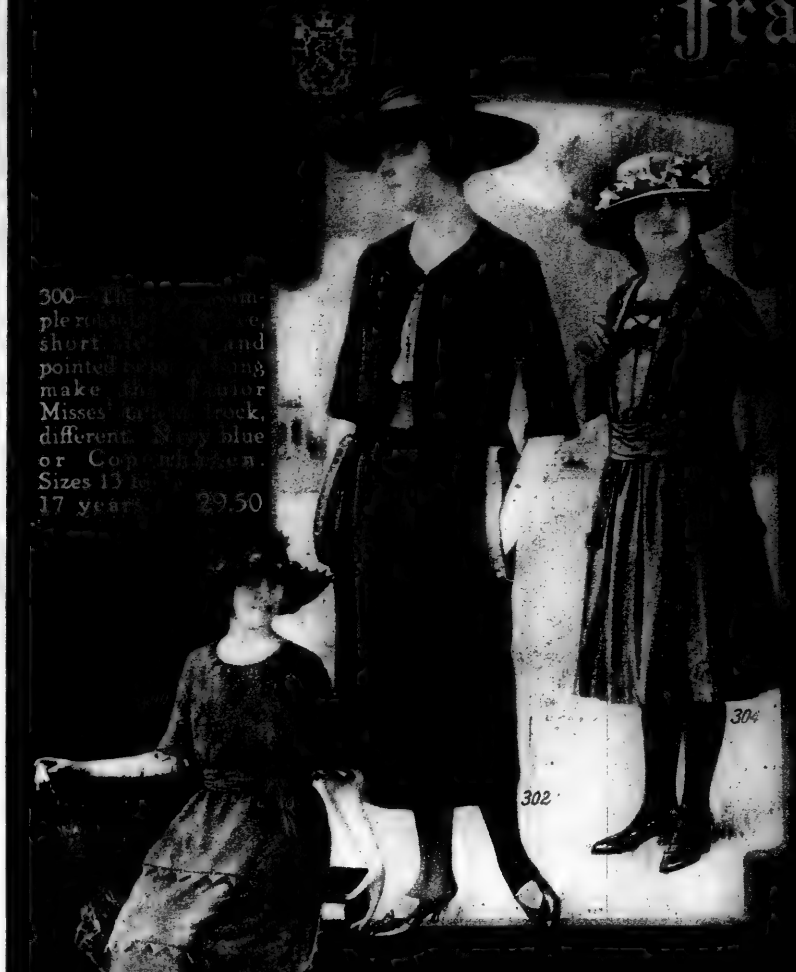

300—This is a simple one-piece model, with short sleeves and pointed yoke, making the ideal Misses' frock, different. Navy blue or Copenhagen. Sizes 13 to 17 years. 29.50

302—Navy blue tricotine bolero dress for Misses, with braid trimmings, buttons and loop buttonholes; belt and pockets of brighter color, and a tucked vestee of net and Val lace are touches youthful and new. Sizes 14 to 20 yrs. 58.00

Two

Cr

the Spring

Gray, alternate

finished at the

wide crushed

Copenhagen blue.

Sizes 12 to 16 years

—This combin

polo cloth, coat for Girls, fashioned

with deep convenient pockets,

cross-over belt, broad collar that

may be worn high or low, and

smart tailored cuffs.

Sizes 8 to 16 years 45.00

NAVY

the unfinished

Prompt Delivery Gratis, Anywhere in the United States. Phone, 6900 Greeley

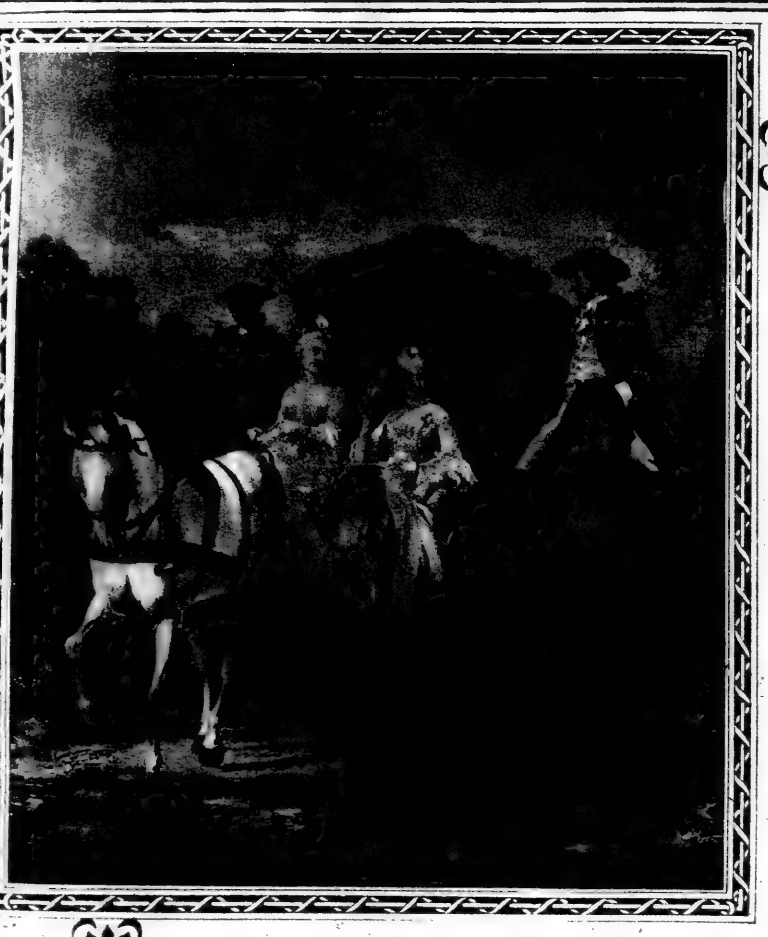

The Return of a Friend

Reg. U. S. Pat. Off.

EACH day for years as you have put on and off your attire you have appreciated the unique advantages of Koh-i-noor Fasteners.

If for some reason certain garments were made up without this satisfying fastener you invariably went over in mind the PATENTED perfection of Koh-i-noor, as follows:

The PATENT curved spring which facilitates easy opening and firm closing.

The PATENT self-adjustment which makes accidental opening impossible, no matter how heavy the strain.

The PATENT (pending) rolled-edge sew-on openings, carrying the thread below the surface, thus providing flat and firm attachment, and preventing cutting of thread or fabric.

Every single Koh-i-noor is automatically perfect—rust-proof and crush-proof—and stamped K.I.N.

Waldes & Company, Inc.

Fifth Avenue at 32nd Street, New York City

Factories at Long Island City, N. Y.

KOH-I-NOOR is the world's preferred fastener, endorsed by every leading Fashion Authority both here and abroad

Koh-i-noor TRIUMPH FASTENER Pat. Spring and Holes

Pat. Off. U. S. Patents No. 1128341, No. 1084377—others pending.

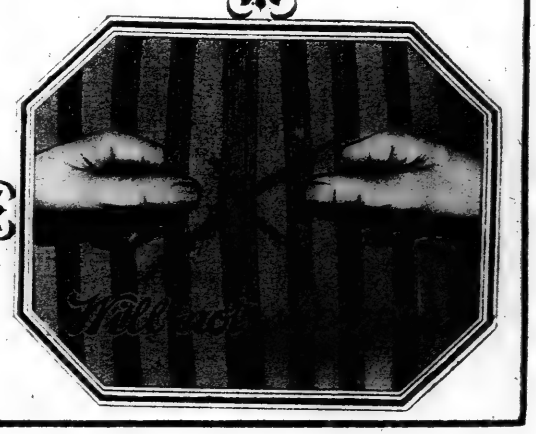

Reg. U. S. Pat. Off.

LILY of FRANCE CORSET

Stern Brothers

West 42d Street (Between 5th and 6th Avenues) West 43d Street

Belding's

Silk Classics • Fabrics • Spool Silk

FASHION wears her friendliest smile when she chooses gowns from Beldings Silks with their classic beauty of design and texture.

Chargeable Ninette is the newest favorite—others you will like are Ninette Satin, Circe, Chiffon Taffeta, Chiffon de Chine and Satin Ninette.

Four famous treatments for improving your skin

DO YOU ever feel dissatisfied with your appearance—wish this or that were different, and long to change it?

One thing you *can* change—and that is your skin.

Any girl can improve her appearance by *improving her complexion*. With the right care you can make your skin so lovely in its softness, its smooth, fine texture and brilliant color, that it will outweigh almost any other advantage you could possess.

Remember that *your skin changes in spite of you*. Each day old skin dies and new skin takes its place. No matter what defects your complexion has suffered from in the past—by regular treatment you can give *this new skin* the loveliness and charm it should have.

Read the four treatments given on this page. Each one of them tells you some special way of improving your complexion. If your skin is too oily you can make it smoother and drier by using the famous Woodbury treatment given here. If you are troubled with blemishes—with conspicuous nose pores—use the special treatment indicated for your condition, and see how quickly your skin gains the clearness it has lacked. Is your complexion pale and sallow? By the new steam treatment you can make it glow with radiant color.

Don't neglect your skin—begin today to make it as smooth, clear, and flawless as it should be. In the famous booklet wrapped around each cake of Woodbury's Facial Soap, you will find not only the four treatments given here—but additional treatments for all the commoner skin troubles. Find the treatment your individual type of skin demands, and begin using it tonight.

The very first treatment with Woodbury's will leave your skin with a slightly *drawn, tight feeling*. This only means that your skin is responding to a more thorough and stimulating kind of cleansing than it has been accustomed to. After a few treatments this drawn sensation will disappear, and your skin will emerge with such a soft, clean, healthful feeling that you will never again want to use any other method of cleansing your face.

Woodbury's Facial Soap is on sale at all drug stores and toilet goods counters in the United States and Canada. The famous booklet of treatments is wrapped around each cake. Get a cake today and begin *your* treatment tonight. A 25 cent cake lasts for a month or six weeks of any treatment or for general cleansing use.

SKIN BLEMISHES—

How to get rid of them

Just before retiring, wash in your usual way with warm water and Woodbury's Facial Soap and then dry your face. Now dip the tips of your fingers in warm water and rub them on the cake of Woodbury's until they are covered with a heavy, cream-like lather. Cover each blemish with a thick coat of this soap cream and leave it on for ten minutes. Then rinse very carefully, first with clear, hot water, then with cold.

The regular use of Woodbury's in cleansing your skin will discourage the tendency for new blemishes to form.

OILY SKINS

How to correct them

First cleanse your skin thoroughly by washing it in your usual way with Woodbury's Facial Soap and warm water. Wipe off the surplus moisture, but leave the skin slightly damp. Now with warm water work up a heavy lather of Woodbury's Facial Soap in your hands. Apply it to your face and rub it into the pores thoroughly—always with an upward and outward motion. Rinse with warm water, then with cold—the colder the better—if possible, rub your face for a few minutes with a piece of ice.

This treatment will make your skin fresher and clearer the first time you use it. Make it a nightly habit, and before long you will see a marked improvement—a promise of that lovelier complexion which the steady use of Woodbury's always brings.

Sample cake of soap, booklet of famous treatments, and samples of Woodbury's Facial Powder, Facial Cream and Cold Cream sent to you for 15 cents.

For 6 cents, we will send you a trial size cake (enough for a week or ten days of any Woodbury treatment) together with the booklet of treatments, "A Skin You Love to Touch." Or for 15 cents we will send you the treatment booklet and samples of Woodbury's Facial Soap, Facial Powder, Facial Cream and Cold Cream. Address The Andrew Jergens Co., 35 Spring Grove Avenue, Cincinnati, Ohio.

If you live in Canada, address The Andrew Jergens Co., Limited, 35 Sherbrooke St., Perth, Ontario.

CONSPICUOUS NOSE PORES—

How to reduce them

Dip a cloth in very hot water; lather it with Woodbury's Facial Soap, then hold it to your face. When the heat has expanded the pores, rub in very gently a fresh lather of Woodbury's. Repeat this hot water and lather application several times, stopping at once if your nose feels sensitive. Finish by rubbing the nose for thirty seconds with a lump of ice.

Do not expect to change in a week a condition resulting from long neglect. But use this treatment persistently, and it will gradually reduce the enlarged pores until they are inconspicuous.

The booklet containing the famous Woodbury treatments for all the commoner skin troubles is wrapped around each cake of Woodbury's Facial Soap. Find the treatment for your skin—begin using it tonight.

PALE, SALLOW SKINS

The new steam treatment for them

One or two nights a week, fill your wash bowl full of hot water—almost boiling hot. Bend over the top of the bowl and cover your head and the basin with a heavy bath towel, so that no steam can escape. Steam your face for thirty seconds.

Now lather a hot cloth with Woodbury's Facial Soap. With this, wash your face thoroughly, rubbing the lather well into the skin with an upward and outward motion. Then rinse the skin well, first with warm water, then with cold, and finish by rubbing it for thirty seconds with a piece of ice.

The other nights of the week, wash your face thoroughly in the Woodbury way, with Woodbury's Facial Soap and warm water finishing with a dash of cold water.

The very first time you use this treatment your skin will gain in loveliness and color.

FRANKLIN SIMON & CO.

...these ...nt in a ...anklin Simon & Co. standard of price in relation to quality.

MISSES SUITS

SIZES 11 TO 20 YEARS

3—Long slender [illegible] double stitched [illegible] tinguish this Misses' blue [illegible]

5—Misses' [illegible] nine suit [illegible] block effect

WOMEN'S SUITS

11—W[illegible] navy [illegible] bound [illegible]

13—W[illegible] [illegible] and [illegible]

15—W[illegible] [illegible]

MISSES' SUIT SHOP
Second Floor

WOMEN'S SUIT SHOP
Balcony Floor

HATS *Illustrated,* suggest the variety in the Millinery Shops

Prompt Delivery Gratis, Anywhere in the United States
Phone 6900 Greeley

Franklin Simon & Co

A Store of Individual Shops

Fifth Avenue, 37th and 38th Sts., New York

The New York Times

HERBERT H. ASQUITH, RETURNED TO PARLIAMENT IN THE RECENT BY-ELECTION AT PAISLEY, GREETS HIS NEW CONSTITUENTS

After the Declaration of the Poll in Which It Was Shown That the Former Premier Received 14,736 Votes to 11,902 for the Labor Candidate.

Announcement of the Result Met With a Mixed Reception from the Crowd of 10,000, the Disappointed Laborites Pelting the Liberal Leader and His Party With Meal.

(Underwood & Underwood.)

MR. ASQUITH "RAGGED" BY STUDENTS
on His Arrival at the House of Commons to Take His Seat. His Car May be Seen at the Left.
(© Central News.)

MONUMENT ERECTED IN LONDON AS A MEMORIAL TO EDITH CAVELL,
the Statue of the Martyred Nurse, Shown at the Base of the Monument, Being Ready for Unveiling.
(Underwood & Underwood.)

SIR AUCKLAND GEDDES, WHO HAS BEEN APPOINTED BRITISH AMBASSADOR TO THE UNITED STATES.
From a New Photograph Just Received from England.
(© Western Newspaper Union.)

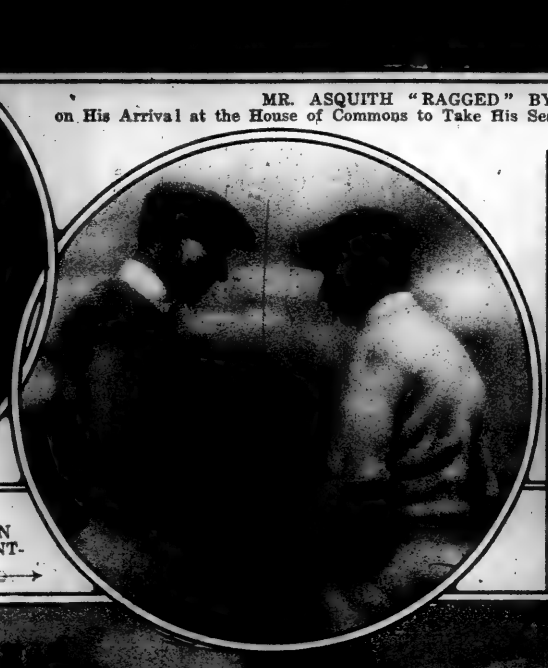

"JIM" BARNES AND WALTER HAGEN TALK IT OVER BEFORE THEIR EVENTFUL CONTEST.
(Times Wide World Photos.)

MISS GEORGETTE COHAN,
Daughter of George M. Cohan, Arriving in This Country Aboard the Adriatic from London, Where She Has Been Appearing in "Peter Pan."
(Times Wide World Photos.)

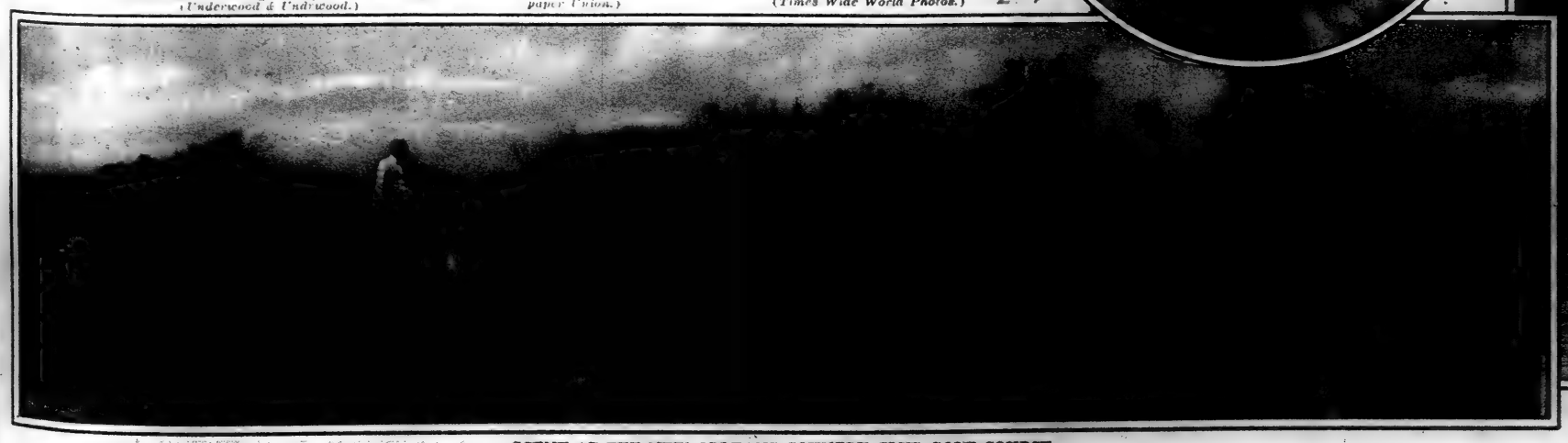

SCENE AT THE NEW ORLEANS COUNTRY CLUB GOLF COURSE
When Walter Hagen, National Open Golf Champion, Defeated His Most Formidable Rival, "Jim" Barnes, by One Up in Thirty-seven Holes, the Long Awaited Match Marking the First Meeting of the Two Men Alone. In the Photograph Barnes Is Shown Putting, With Hagen Standing at the Left.
(Times Wide World Photos.)

BRITISH TANKS PATROLLING THE STREETS OF DUBLIN ON THE OCCASION OF THE RAID LAST MONTH WHICH FOLLOWED A FIGHT BETWEEN SOLDIERS AND IRISH SYMPATHIZERS.
(Underwood & Underwood.)

IGNACE PADEREWSKI, FORMER PREMIER OF POLAND,
Arriving at Posen for the Celebration of the Anniversary of the Liberation of the City From the Germans.
(© Underwood & Underwood.)

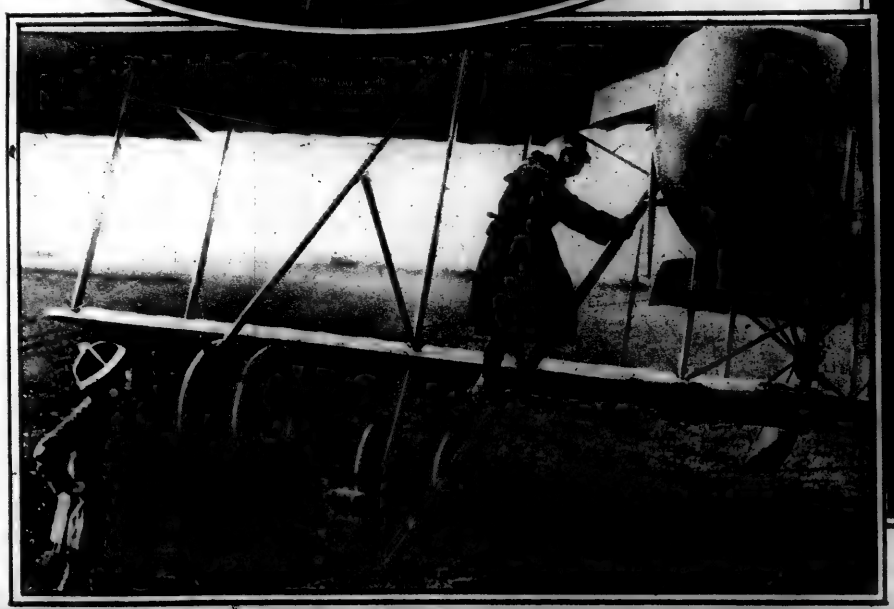

MLLE. FARMAN, DAUGHTER OF THE AVIATOR HENRI FARMAN,
Who at the Age of Thirteen Is Seeking a Flying Certificate in France, Having Already Piloted Several Flights With Her Father.
(International Film Service.)

THEDA BARA AND DONALD GALLAGHER
in a Scene From "The Blue Flame," at the Shubert Theatre.
(White.)

CLEO MAYFIELD
in "Look Who's Here," at the Central Theatre.
(Schwarz.)

JEANNE SABATHEE,
Chosen as the Beauty Queen of Paris for the Easter Carnival Celebration.
(Times Wide World Photos.)

THE NEW SEXTETTE SELECTED FOR THE FORTHCOMING REVIVAL OF "FLORODORA," PHOTOGRAPHED AT A REHEARSAL.
Eight Girls Have Been Chosen for the Sextette, Allowing Two to Take a Night Off Each Week. In the Photograph, From Left to Right, Are: Madelene Richers, Vera Gibson, Muriel Lodge, Dama Sykes, Dorothy Leeds, Fay Evelyn, Marcella Swanson, and Beatrice Swanson.
(Times Wide World Photos.)

Expressions of Spring Fashions by American Designers

(Photo, Joel Feder.)

A RESTAURANT HAT OF BROWN TULLE WITH ROWS AND ROSETTES OF JET BEADS FOR TRIMMING.

A WHITE JERSEY SKIRT WORN WITH COAT OF HUNTER'S GREEN DUVETYN MAKES THE SMARTEST SORT OF A SPRING FASHION COMBINATION

THIS NEW TYPE OF SPORT SUIT CONSISTS OF WHITE FLANNEL SKIRT AND A RICH GARNET DUVETYN JACKET, EMBROIDERED IN NOVEL PATENT LEATHER DESIGN.
(© Underwood & Underwood.)

MAUVE SATIN AND TULLE IN LAYERS WITH A HIDDEN GARLAND OF MANY COLORED FLOWERS ARE COMBINED FOR A DANCE FROCK UP-TO-DATE.
(Photo, Joel Feder.)

APRICOT FAN-TA-SI WITH BLUE MOIRE RIBBON MAKES THIS SIMPLEST OF EVENING GOWNS CREATED BY AN AMERICAN DESIGNER.

AN AMERICAN IDEA OF THE TAFFETA FROCK WHICH PROMISES TO BE SMART FOR SUMMER STREET WEAR.
(Photo, Underwood & Underwood.)

TAN SILK LACE THREADED WITH GOLD IS LAID OVER BLACK NET TO MAKE THIS YOUTHFUL TURBAN.
(Photo, Joel Feder.)

AN ETON SUIT OF NAVY WOOL TRICOTINE WITH VEST AND GIRDLE OF OLD BLUE SILK.
(Photo, Underwood & Underwood.)

"THAT WELL-DRESSED LOOK"

The Peerless

The Devon

The Wykeham

The Beechwood

HUSBANDS and brothers have always been so superior about their ability to buy their clothes without "shopping." They've viewed with amused tolerance our painstaking selections of materials, endless fittings and anxiety as to "how it would look."

It hasn't been their masculine efficiency as they'd like us to believe—not a bit of it! They've always been able to purchase nationally known coats and suits, smartly cut and well tailored. The trousers raised an inch, perhaps, the sleeves let down, and out they've walked, looking fit and self satisfied!

They never worried as to whether the fabric would wear well or the trim lines hold their shape. The little label in their collar was the signed assurance of the makers that the best that could be bought was in that coat or suit. But today we surely have caught up with them. We buy our Wooltex Tailormades with the same easy assurance they've always had. Their snug shoulders are no snugger than those in our Wooltex Tailormades, their collars no flatter, their lines no cleaner cut than yours!

We've learned to insist that our coats and suits be "signed" by tailors—tailors who are kept busy living up to their reputation for giving one "that well-dressed look." That's just what that signature described below means a "well-dressed look" from the time you first try it on until you finally discard it for your *next* Wooltex Tailormade!

Ask the salesperson, when you go to seek your Wooltex Tailormade, for "The Tailored Woman," which is a fashion magazine most authoritative. If you prefer to write us for it, do so and we will mail it to you.

Wooltex Tailormades shown in New York exclusively by

The Tailored Woman
622 Fifth Avenue—at 50th Street—

For the name of the shop nearest your home, write us.

Wooltex
Tailor-mades

Remember, no matter how much it "looks like" a Wooltex Tailormade, it just can't be without that Wooltex signature shown above. Wooltex Tailormades are priced at $45, $55, $65, $75 up to $125

The H. BLACK COMPANY — Cleveland: New York

Smart Spring Outfits For Chauffeurs

Including Suit, Overcoat and Cap To Match

Specially Priced

Outfits of this kind were a Brill innovation, they soon became a Brill specialty, and have now developed into the most important feature of A Motor Apparel Department, which has become noted for distinctive, exclusive and unusual clothing for Chauffeurs, and owners. Outfits that offer the very limit of value, accompanied with the Brill guarantee of quality and service.

Brill Brothers
BROADWAY AT 49th STREET

"Send them out in safety"

The difference in cost between a cheap imitation and a genuine water-tight

Bestyette
RAIN COATS

would pay one half the doctor's first call if your child caught cold from damp clothes. It pays to buy Bestyette. The only raingarment made and sold with this liberal guarantee of absolute service. The new *Bestyette* "Dri-Boy" is a juvenile duplicate of the popular Army Officer's Slicker. It has that yoke effect over the double shoulders that gives double protection. The ventilated back is a *Bestyette* feature; not a seam to leak or tear. For little water — there's the new *Bestyette* "Dri-Girl" Cape. Look for the *Bestyette* guarantee. If your dealer does not carry *Bestyette* Rain-garments, write us and we will see that you are supplied.

The New York Mackintosh Co.
59-61 W. 32nd St.
New York City

HARDMAN FIVE FOOT GRAND

Caruso writes:

"The Hardman is the only piano I have used in my apartment in New York. I also have one in my home in Florence, Italy.

The Hardman is my favorite."

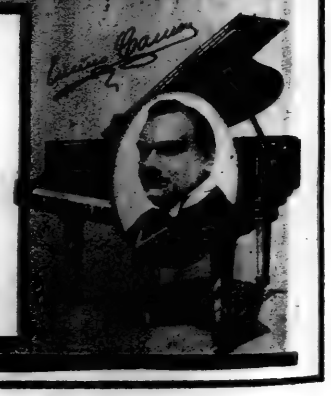

Here, indeed, is Perfect Praise!

Moderately Priced
Convenient Terms

HARDMAN, PECK & CO.

[illegible] FIFTH AVENUE - - - NEW YORK
[illegible] FLATBUSH AVENUE - - - BROOKLYN

Represented in all cities

Franklin Simon & Co.

All Wool Velour Sport Coat **$29.95**

Novel Effects in **NEW SPORT COATS**
Including the season's most popular fabrics.
$12.95 to $50
Save $5 to $10.

Braid Trimmed Tricotine Suit **$39.95**

Special Values in **TRICOTINE SUITS**
Finger tip lengths and Tailored models from
$39.95 to $50
Regular $60 values.

New Effect Taffeta Dress **$25.00**

We Are Featuring **TAFFETA DRESSES**
Over 50 different styles ranging in price from
$22.50 to $35
Regular $50 values.

Our New Spring Catalogue Mailed Out of Town Upon Request.

HAMILTON GARMENT CO.
307 FIFTH AVENUE, Near 31st St.

James McCreery & Co.
5th Avenue 34th Street

New Spring Negligees of Rare Beauty and Grace

A. An exquisite creation of Crepe Satin with flowing sleeves of Georgette Crepe and panels of Margot Lace. Lady Fair Ribbon and hand-made French Flowers provide the finish. Pink, Orchid, French Blue or Coral. 39.00 (3.15 tax)

B. The body of this model is of pleated Crepe de Chine—the coat of Georgette Crepe. Panels of Margot Lace adorn the front and back and Lady Fair Ribbon girdles the waist. Pink, Light Blue and Lavender. 24.50 (1.70 tax)

C. One of the loveliest of Spring Negligees. It is fashioned of a heavy quality Crepe Meteor in Satin block design, deftly draped. A floral garniture is its only adornment. Flesh, Coral, Gray or Black. 35.00 (2.75 tax)

D. A lovely model of heavy Crepe Satin with coat of Georgette Crepe. The back panel of Margot Lace renders it distinctive from others. Pink, Orchid, French Blue, Coral, Light Blue and Lavender shades if desired. 49.00 (4.75 tax)

Exceptional Value
Silk Blouses
Georgette Crepe & Crepe de Chine
Newest Models

Heavy Silk Georgette

Vassar Blouse Shop
One price

Mail Orders Filled. Ask for Catalogue T.
VASSAR BLOUSE SHOP, 500 Fifth Ave.
Cor. 42d St. and 5th Ave., 2d floor.

IMPERIAL GRANUM
Food *for the* Nursing Mother

increases the quantity and quality of her milk and gives strength to bear the strain of nursing.

For the BABY

Imperial Granum is the Food that gives hard, firm flesh, good bone and rich, red blood.

Sold by All Druggists.

Keeps the skirt from twisting around.
Also holds the waist down.
Can be washed and boiled.
For sale at notion counters.
If your dealer cannot supply you, send waist measure, enclose 25c, and we will send enough Gripfast for a skirt or dress

DAVID BASCH, Mfr.,
21 East 21st Street, N. Y.

"The general craving of half-grown boys and girls for sweets is a natural one and should be satisfied," says Dr. Winfield Hall, Ph. D., M. D., of Northwestern University in his book on Nutrition and Dietetics

The flavor that makes recess hard to wait for

ALMONDS just meant for eager teeth to crunch, the chocolate taste they love, the freshness and creaminess of country milk—of course the thoughts of your youngsters turn to Peter's as they come flying out of school.

The original Swiss method of creaming the materials—invented by Daniel Peter when he invented milk chocolate—gives to Peter's its flavor. Of course your youngsters are greedy for it. Peter's has been the favorite of two generations of Swiss children.

In this country today, Peter's milk chocolate is still made just as Daniel Peter used to do it in his Swiss kitchen in Vevey. Cacao beans—five different varieties from the Indies and Brazil—are roasted and blended the Peter way to make the chocolate. Milk is creamed with it—milk so pure and fresh it measures up to the high standard recommended for babies by the United States Children's Bureau. After school tomorrow let your youngsters have Peter's. On the go every minute, they use up energy as fast as they make it. Peter's is better than bread and butter in helping to supply the energy they must have.

Drug and grocery stores, news-stands and candy shops—all display Peter's. Get some today.

High as the Alps in Quality

Peter's
MILK CHOCOLATE
Plain and Almond Bars

BONWIT TELLER & CO.
The Specialty Shop of Originations
FIFTH AVENUE AT 38TH STREET, NEW YORK
Artistic Achievements In
MILLINERY *for* SPRING

Revealing the newest lines and the most attractive variants of the mode

RAE — Wide Brimmed Hat of lisere straw with two large fluted ribbon ornaments. In black and all the fashionable Spring shades.
30.00. Tax 1.50 *31.50*

LIS—Batavia cloth Hat in Navy, brown or black, with a soft crushed crown studded with wooden beads. The narrow brim is faced with a contrasting color straw.
16.50. Tax .15 *16.65*

SABA—Lisere straw Hat in all street shades, with upturned brim faced with self color pleated faille silk.
25.00. Tax 1.00 *26.00*

VIR—Tiny feathers serve as a facing for the "off-face" brim of this lisere straw hat. A glycerine ostrich fancy falls gracefully to one side, which is in contrast to the dark tones of the straw Hat.
18.00. Tax .30 *18.30*

WINA—Chic Hat with lisere straw crown, feather facing and silk top brim; all street shades.
18.00. Tax .30 *18.30*

FLEUR Hair Cloth Turban with self fringe used as a trimming. In delft blue, brown, henna, black or white.
21.00. Tax .60 *21.60*

Kleinert's
BABY PANTS

THE same Kleinert reputation that has always guaranteed satisfaction in your Dress Shields is your assurance of quality in Kleinert's Baby Pants. Some are of pure gum rubber, fine rubberized sheeting, and others of non-rubber swan sheeting in cotton and silk. All fit snugly over Baby's diaper and will keep his clothes dry and warm. The Jiffy shown in the sketch is of pure rubber, shirred at waist and knee.

Remember all Kleinert Baby Pants are hygienic, sanitary, and washable.

I. B. KLEINERT RUBBER CO.
[illegible] BROADWAY, NEW YORK CITY

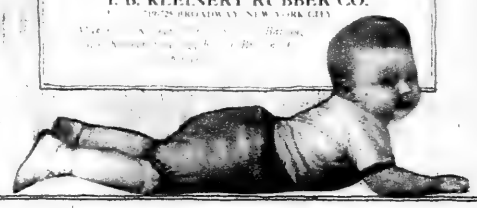

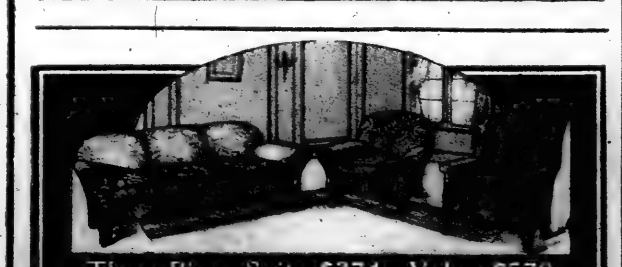

The New Hair Waver and Curler

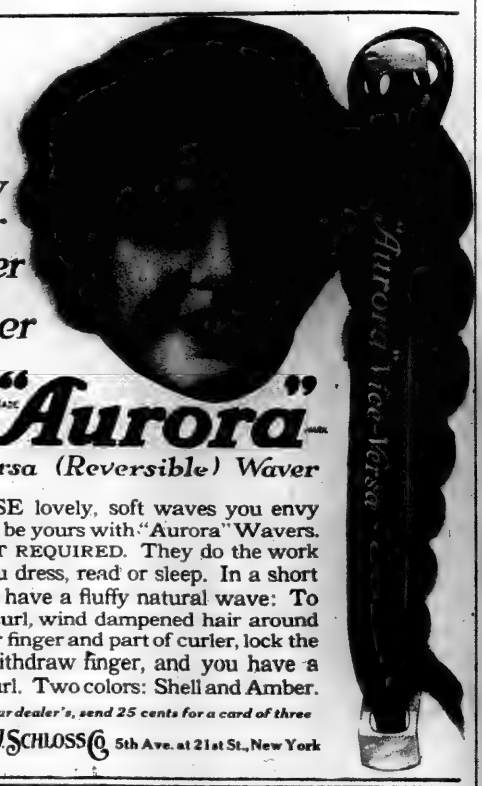

"Aurora"
Vice-Versa (Reversible) Waver

THOSE lovely, soft waves you envy may be yours with "Aurora" Wavers. NO HEAT REQUIRED. They do the work while you dress, read or sleep. In a short time you have a fluffy natural wave: To make a curl, wind dampened hair around both your finger and part of curler, lock the curler, withdraw finger, and you have a perfect curl. Two colors: Shell and Amber.

If not at your dealer's, send 25 cents for a card of three

JOSEPH W. SCHLOSS CO. 5th Ave. at 21st St., New York

We Use No Substitutes
Our Colors and Fabrics Remain Standard

Summer will soon be here. Order before you need awnings as the demand exceeds the supply.

You get the best goods obtainable when you specify

FOSTER & STEWART
AWNING FABRICS
Su[illegible]—Rain Proof—Fast Colors

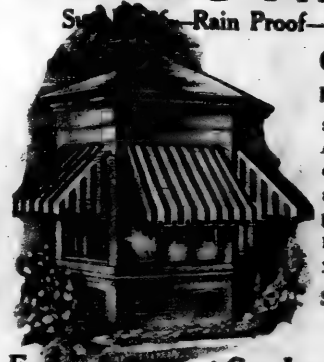

QUALITY FABRICS
Made in Our Own Factories,
solid or striped effects. Adopted for high-class residences, apartment houses and hotels because they look best and withstand hardest wear. Order from your dealer now.

Send for New Illustrated Booklet

Foster & Stewart Co., Inc.,
Main Office and Factory, Brooklyn, New York, 373 Pacific St.
Western Office, Chicago, Illinois, Insurance Exchange Bldg.
Mills at Willimantic, Conn.

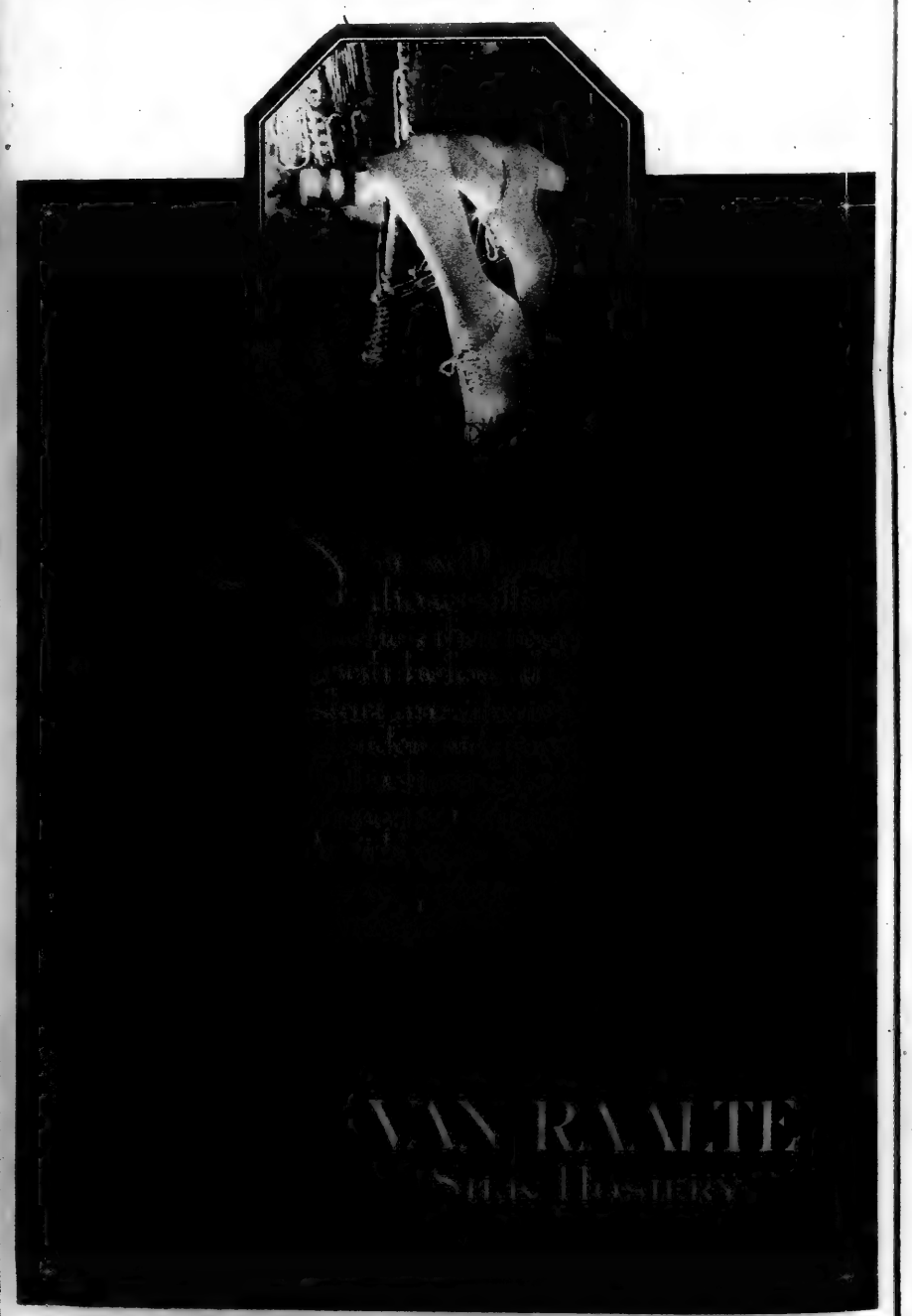

Little did that first coffee drinker realize what a custom he was starting as he sipped his coffee, two hundred and sixty years ago. The only man in London to serve coffee, his house was crowded with friends who were wildly enthusiastic over the new drink.

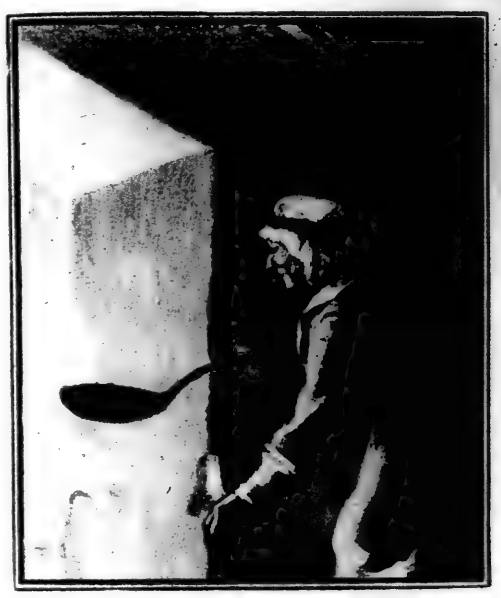

IF THE MAN WHO FIRST DRANK COFFEE COULD BREAKFAST IN NEW YORK

BACK in Shakespeare's time—coffee was unheard of. Breakfast consisted of ale or wine and a biscuit!

And then about 1657, it is said, a merchant came to London from Smyrna bringing a new drink and a Turkish boy who made it for him—a strange drink —copphee.

In a short time the merchant had many friends—his home became altogether too popular. In despair, he persuaded his Turkish boy to start a coffee house, where anyone in London might get coffee—the first public coffee house.

If this first coffee drinker could come to New York today! If he could visit the thousands of homes where the breakfast is built about the coffee; the hotels where gallons of coffee are served each morning!

If he could taste the flavor of Yuban—New York's favorite coffee! What a contrast with the badly roasted, often burned, rank coffee of those early days! What a bother it was to prepare when each person must roast and grind his own coffee.

Arbuckle Brothers have contributed largely to developing the art of preparing coffee from the bean to the cup. In Yuban we have the final achievement. Men who have tried one coffee after another, vainly searching for the coffee they have dreamed of, exclaim over the flavor of Yuban. They appreciate instantly all the qualities that make it the private coffee of the greatest coffee merchant.

Since the first coffee drinker of England, no other coffee has been so popular as Yuban. See for yourself what coffee *can* be.

The *First* COFFEE RECIPE.

To make the *drink* that is now much used, called COFFEE.

The coffee berries are to be bought at any druggist, about 7*s* the pound. Take what quantity you please and over the charcoal fire in an old frying pan, keep them always stirring until they be quite black, and when you crack one with your teeth it is black within as it is without. — — — Beat and force through a lawn sieve. Take clear water and boil one-third of it away, and it is fit for use. Take one quart of this prepared water, put in it one ounce of your prepared coffee and boil it gently one hour and it is fit for your use; drink one quarter of a pint as hot as you can sip it.

THE *First* COFFEE ADVERTISEMENT.

"IN BARTHOLEMEW'S Lane, on the back side of the old Exchange, there is a drink called 'COFFEE,' which is a very wholesome physical *drink*, having many excellent virtues, fortifies the heart within, helpeth digestion, quickeneth the spirit, maketh the heart lighter, is good against many *ills*, and is sold both in the morning and at three o'clock in the afternoon."

New York is probably the greatest coffee-drinking city in the world. Thousands and thousands of gallons of coffee are drunk each morning in homes, clubs and hotels. One of the large New York hotels serves 90 gallons of coffee every morning.

MALLINSON'S PUSSY WILLOW MALLINSON'S INDESTRUCTIBLE VOILE

MALLINSON'S KHAKI-KOOL MALLINSON'S CHINCHILLA SATIN MALLINSON'S CREPE MALLINSON'S ROSHANARA CREPE

MALLINSON'S PUSSY WILLOW SATIN MALLINSON'S INDESTRUCTIBLE CREPE MALLINSON'S RUFF-A-NUFF

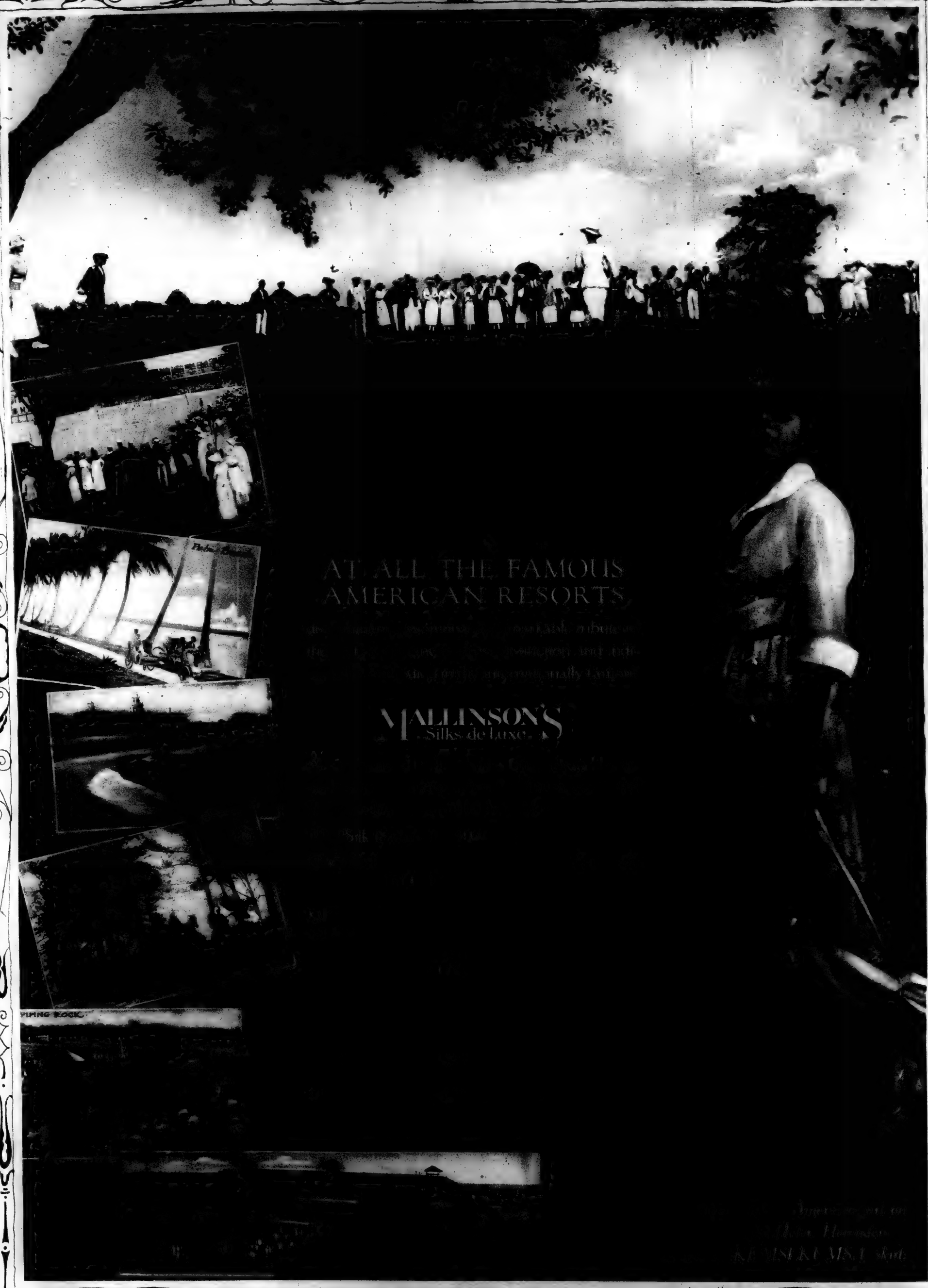

MALLINSON'S DEW-KIST MALLINSON'S KUMSI-KUMSA MALLINSON'S DREAM CREPE

Sunday, March 21, 1920

The New York Times.

Rotogravure Picture Section, In Two Parts 5

MALLINSON'S PUSSY WILLOW SATIN MALLINSON'S RUFF-A-NUFF

PRESIDENT WILSON, LEAVING THE WHITE HOUSE GROUNDS FOR AN AUTOMOBILE RIDE, Is Photographed for the First Time Since He Became Ill Last October, the Cameramen Achieving Their Purpose After Waiting Many Weeks. The President Was Accompanied by Dr. Grayson, His Physician, and Mrs. Wilson, Who May Be Seen At His Left In the Car.
(© Underwood & Underwood.)

VETERANS OF THE 165TH INFANTRY, THE OLD 69TH, PASSING IN REVIEW BEFORE GOVERNOR SMITH AND EAMONN DE VALERA

In the St. Patrick's Day Parade Last Wednesday. Followed by More Than 25,000 Sons and Daughters of Erin in One of the Greatest Irish Demonstrations Ever Held in New York City. (Times Wide World Photos.)

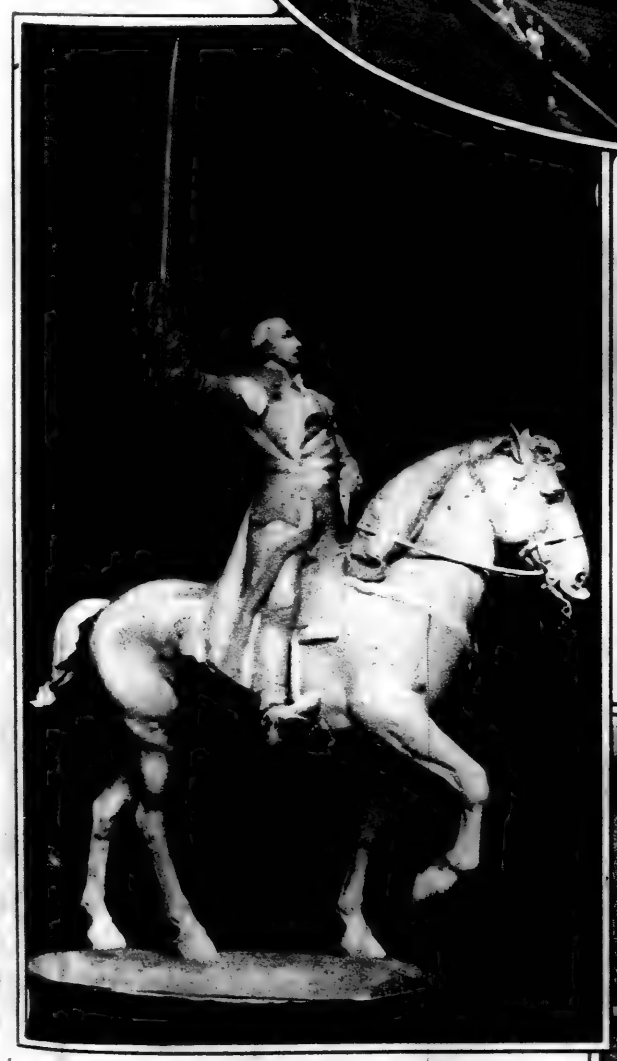

PLASTER CAST OF THE STATUE OF LAFAYETTE, Just Completed by Paul W. Bartlett, and Which Will Be Finished in Bronze and Presented to the City of Metz by the Knights of Columbus.

PAUL DESCHANEL, NEW PRESIDENT OF THE FRENCH REPUBLIC, VISITS BORDEAUX, HIS NATIVE TOWN, ON HIS FIRST OFFICIAL TRIP THROUGH FRANCE. (Times Wide World Photos.)

PRESIDENT WILSON IN THE STREETS OF WASHINGTON, WHERE HE RECEIVED A WARM WELCOME FROM THE ST. PATRICK'S DAY CROWDS. (© Underwood & Underwood.)

GEORGES CARPENTIER, Heavyweight Boxing Champion of Europe, and His Bride, Formerly Mlle. Georgette Elsasse, Whom He Married in Paris on March 8th, Sailing for America Immediately Afterward to Meet Jack Dempsey for the Championship of the World. (© I. F. S.)

THE HARVARD VARSITY CREW, ON THE WATER FOR THE FIRST TIME THIS YEAR, TAKE A SPIN IN LYNN HARBOR, MASSACHUSETTS. In the Shell, From Left to Right, Are: Pierson, Duncan, Terry, McCagg, Sedgwick, Olmstead, Burden, Kane and Captain Davis. (Times Wide World Photos.)

MRS. ROY CHAPMAN ANDREWS, WIFE OF THE EXPLORER, WHO HAS JUST RETURNED FROM A TWO-YEAR TRIP TO THE ORIENT,
Inspecting the Famous Chinese Camel Mail Caravan, Which Is Soon to be Replaced With an Airplane Service Crossing the Gobi Desert, Saving Forty Days' Time.
(American Museum of Natural History.)

GREAT MASS MEETING FOR UNIVERSAL SUFFRAGE IN UYENO PARK, TOKIO,
Marking the Start of the Disturbances on Feb. 26, Which Resulted in the Dissolution of the Japanese Diet. All News of the Movement Was Suppressed by the Government.
(*Adachi.*)

SENATOR JESSE BLOCH OF WEST VIRGINIA AND MRS. BLOCH
Arriving at Chicago in Their Cross-Continent Dash to Charleston, Where the Senator's Last-Minute Appearance Saved the Day for the Woman Suffrage Amendment, the Legislature Ratifying It by a Vote of 15 to 14.
(*International.*)

THE PRINCE OF WALES, AS A SCOTTISH OFFICER, REVIEWS THE ROYAL SCOTS FUSILIERS AT BORDON CAMP, ENGLAND.
(© *Eadel & Herbert.*)

KING ALFONSO OF SPAIN, IN DEMOCRATIC ATTIRE,
Takes a Stroll at Biarritz, France, With Two of His Children, the Infantas Jaime and Beatriz.
(*International.*)

MRS. A. M. DIKE, WAR RELIEF WORKER,
Arriving in New York Aboard the France With Her Fox Terrier, Mixer.
(*Times Wide World Photos.*)

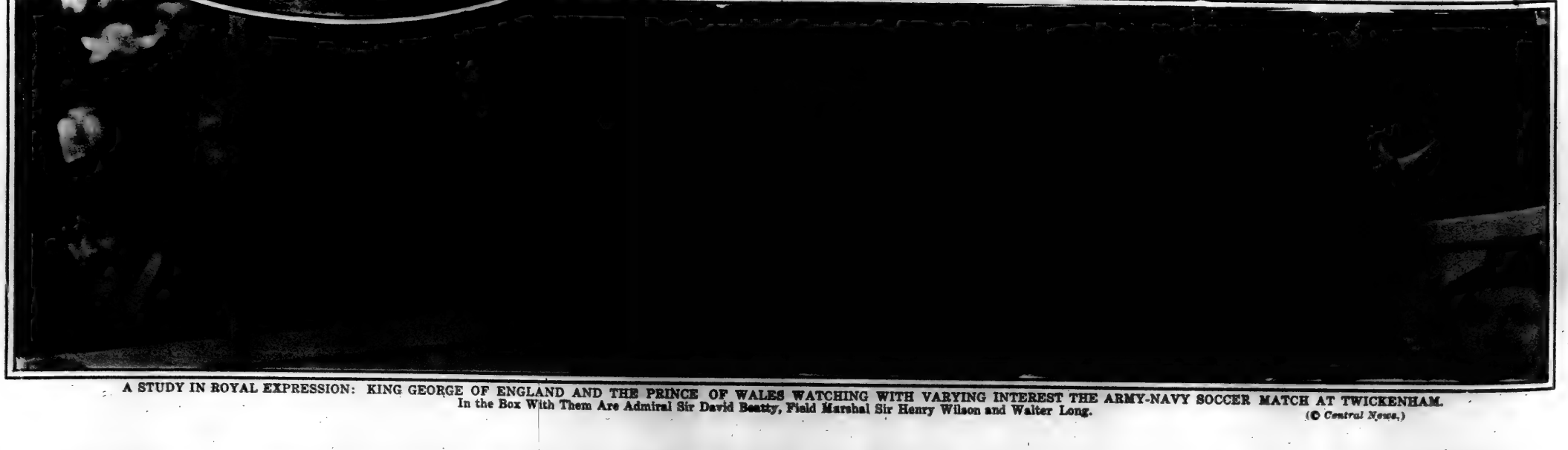

A STUDY IN ROYAL EXPRESSION: KING GEORGE OF ENGLAND AND THE PRINCE OF WALES WATCHING WITH VARYING INTEREST THE ARMY-NAVY SOCCER MATCH AT TWICKENHAM.
In the Box With Them Are Admiral Sir David Beatty, Field Marshal Sir Henry Wilson and Walter Long.
(© *Central News.*)

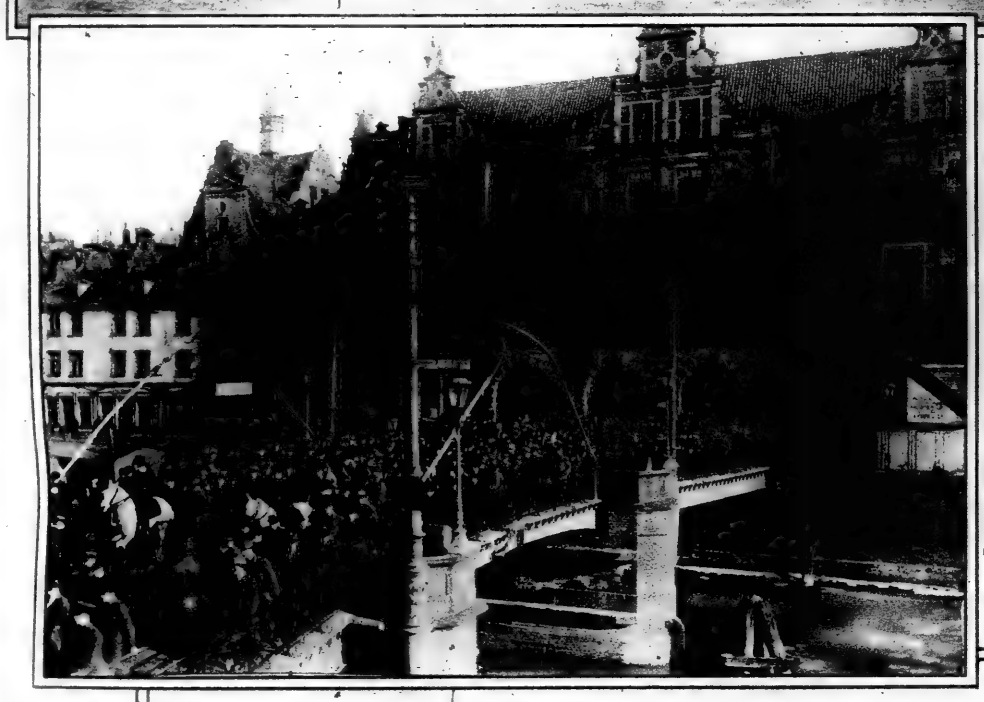

DANZIG BECOMES A FREE CITY: FRENCH TROOPS, PART OF THE ALLIED FORCE WHICH RECENTLY ENTERED THE BALTIC PORT TO PRESERVE ORDER FOLLOWING THE EVACUATION OF THE GERMANS, Are Greeted by a Great Throng in the Public Square at the Kaiser Wilhelm Statue.

(Times Wide World Photos.)

BRITISH TROOPS ENTERING DANZIG THROUGH THE HISTORIC "GREEN GATE."

(Times Wide World Photos.)

GENERAL PERSHING ASSISTS AT THE OPENING OF THE FLOWER SHOW AT GRAND CENTRAL PALACE.
In the Photograph from Left to Right, Are: Miss Lillian L. Remsen, Miss Carlotta Havemeyer, Miss Sylvia Hillhouse, General Pershing, Miss Janet Croll, and Miss Katherine D. Porter.

(Times Wide World Photos.)

MISS ROSALIE BARCLAY DISPLAYING "MAVEHONA," A Prize Winning Orchid Named by Mrs. Woodrow Wilson and Exhibited at the Flower Show.
(© Underwood & Underwood.)

MRS. CHRISTINE BRADLEY SOUTH (RIGHT)
of Frankfort, Ky., Chairman of the Women's Division of the Republican National Committee and Delegate-at-Large to the National Convention, Who Is Now in New York to Confer With Republican Leaders.
She Is Here Shown With Miss Mary Garrett Hay, Chairman of the Women's Executive Committee of the Republican National Committee. (Times Wide World Photos.)

THE ENTIRE ATLANTIC DREADNOUGHT FLEET IN MANOEUVRES ON THE WAY FROM COLON TO GUANTANAMO BAY, CUBA.
From Left to Right, as Viewed from the Forecastle of the Delaware, the Vessels Are: The Nevada, the North Dakota, the Utah, the Pennsylvania, the Arizona, the Oklahoma, and the Florida.
(Times Wide World Photos.)

A 3,000 POUND "CATCH": MEMBERS OF THE MIAMI AQUARIUM ASSOCIATION LANDING A HUGE DEVIL-FISH THEY CAUGHT OFF NASSAU, THE BAHAMAS.
In the Boat, from Left to Right, Are: James Asbury Allison, President of the Miami Aquarium Association; Commodore Charles W. Kotcher, John Oliver LaGorce, and Amos G. Batchelder.

LEONARD MANHEIM AND F. F. BOND as Mr. and Mrs. Larrimore in "Fly With Me," the Columbia University Play to Be Presented at the Astor Hotel This Week.
(Apeda.)

COURT SCENE FROM THE PAGEANT OF ANCIENT FRANCE PRESENTED BY THE SOCIETY OF BEAUX ARTS ARCHITECTS IN THE BALL OF THE FINE ARTS AT THE ASTOR HOTEL.
(© Underwood & Underwood.)

MRS. BEN ALI HAGGIN
as a Huntress of the 15th Century at the Beaux Arts Ball.
(© Underwood & Underwood.)

SHAKESPEARE'S HEROINES LIVE AGAIN TO AID CHARITY: MISS MARY STICHAN AS OPHELIA
in the One-Act Play, "The Shakespeare Garden Club," Presented at the Plaza Hotel by the National Plant, Flower and Fruit Guild for the Benefit of Shell Shocked Soldiers and for the Reconstruction of St. Quentin, France.
(Times Wide World Photos.)

MISS ADA HEINZE AS CLEOPATRA IN "THE SHAKESPEARE GARDEN CLUB."
(Times Wide World Photos.)

MISS MARION TIFFANY
as a Maid of France at the Beaux-Arts Ball.
(© Underwood & Underwood.)

MR. AND MRS. GEORGE GOULD, JR., AT THE BEAUX ARTS BALL.
(© Underwood & Underwood.)

THREE OF THE SIXTEEN SHAKESPEARE HEROINES WHO APPEARED IN THE BENEFIT PLAY AT THE PLAZA.
From Left to Right They Are: Mrs. Connor Lawrence as Portia, Miss Geraldine Hall as Lady Macbeth, and Miss Dorothy Haight as Katherine.
(Times Wide World Photos.)

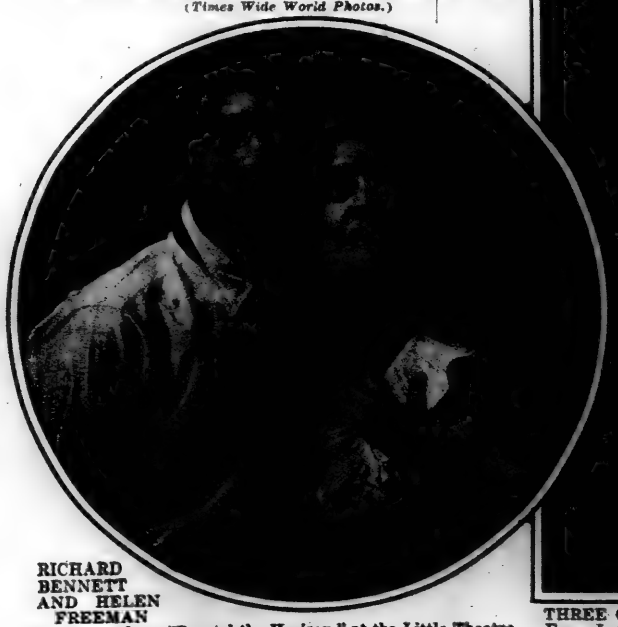

RICHARD BENNETT AND HELEN FREEMAN
in a Scene from "Beyond the Horizon," at the Little Theatre.
(White.)

MARGARET PETIT
in "What's in a Name," at Maxine Elliott's Theatre.
(Finney.)

TROUT'S JEWELRY SHOP

Wedding Rings

Hand Carved Orange Blossom Wreath. Platinum, $39.50; White Gold, $9.50; Yellow Gold, $9.50; Green Gold, $9.50.

Wedding Gifts

Write for Catalog of Wedding, Groom and Bridesmaid's Gifts. At wholesale prices you save one-third. No middlemen. Buy from the factory. Silverware Watches, Diamonds, Jewelry, Ivory, Ebony. Ask for free Catalog and compare prices.

Charles L. Trout Co., Second Floor
170 B'way, 2 Maiden Lane, N. Y.

"U-Put-On"
Detachable Rubber Heels

Put on like rubbers—prevent run-down heels, save wear.

For French & Louis Heels. Black, tan, gray & white. 50c. per pair. Ask dealer, or send his name with remittance. For size, mark outline of heel.

ROBERT E. MILLER, Inc.,
11 Broadway, New York.

J. GLASSBERG'S SHORT VAMP SHOE

Style 500, **New French Model** in Black Suede and Kid; also in Pat. **Vamp**, Black Suede back, Black Kid and Gray Suede back..... **$14.40**
Sizes 1 to 9, A to EE. *incl. tax*

A shoe that combines gracefulness of line and supreme comfort.
Mail orders filled.

511 6th Ave near 31st St.
290 5th Ave. at 31st St.

HEATHER
"Lighting Fixtures of Merit"

In our showrooms can be seen hundreds of samples properly displayed and connected as they would be in your home.

Note the Convenient Location of Our Showrooms

R. C. HEATHER CO.
19 West 36th Street, nr. 5th Av.

Kayser
Silk Gloves

Perfect fit and finish

Fashion's Latest HAIR DRESS

for those who wish to enhance their beauty or have thin or faded hair

SPECIALS FOR THIS WEEK
"Spirolite" Sidewaves
$5 & $6
"Spirolite" Transformations
Front $15. All around $35.
SPIRO'S HAIR SHOPS
26 W. 38th St. & 34 W. 46th St., N.Y.

DAY BEDS
$23 and up

Roll Edge Cotton Felt Mattresses **$17** up
Wire Springs **$12** up
GEO. M. MILLER, 7 West 45th Street
Bryant 914 Near 5th Avenue

BERTHE MAY'S
Maternity
CORSETS, BELTS & BRASSIERE

Comfort, abdominal support, protection for mother and child. Dress as usual—normal appearance. Call at my parlors or write for Booklet 21, free in plain sealed envelope with list of useful publications on

Maternity and Better Babies

Berthe May's corset can be worn by Stout Women and Invalids.
Berthe May, 10 E. 46th St., N. Y.

The Blun Shoe
The Coming of Spring in Eleven Blyn Stores

Styles of the Moment—but Values Three Generations Old

We have put more than our usual thought into the selection of this season's footwear. As a result styles were never more varied and attractive—while values stand out as remarkable examples of the quality and economy made possible by years of experience and the uninterrupted growth of the Blyn organization.

Style 3201
Black Kid
Brown Kid
8.50
White Washable Kid
9.00

Style 3026
Gypsy Pump
Patent Leather
Dull Kid
9.50

Style 3239
Patent Leather
Dull Kid
9.00

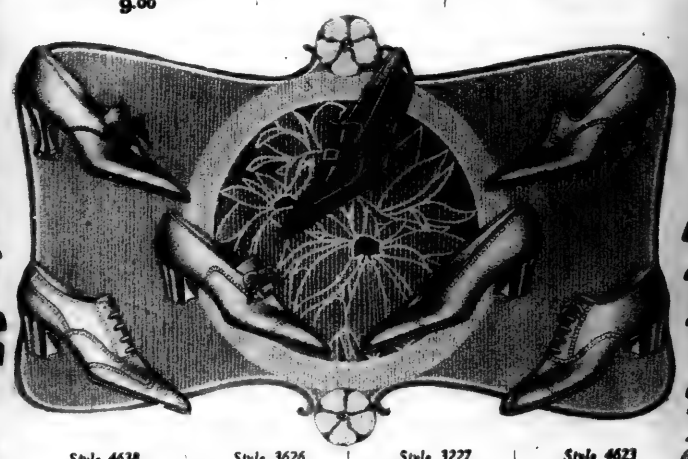

Style 4638
Dark Brown Russia Calf
Brogue Oxford
8.50

Style 3626
Brown Calf
10.00
Black Kid
8.00

Style 3227
White Nu-buck
Patent Leather
Brown Calf
Gun Metal
8.00

Style 4623
Brown Calf
Walking Oxford
9.00

WEST SIDE STORES:
222-224 W. 125th St.
6th Ave. and 27th St.
8th Ave., 39th and 40th Sts.
BROOKLYN STORES:
442-444 Fulton St.
829 Broadway, near Park Ave.
1283 Broadway, nr. Greene Ave.
Mail Order Dept., 2240 3d Ave.

EAST SIDE STORES:
3d Avenue and 122d Street
2d Avenue, 86th and 87th Sts.
3d Avenue, 150 & 151 Streets
180-182 Bowery, near Broome
NEWARK STORE:
689 Broad St., opp. Military Park
Factory: 511-519 East 72d St.

YOUR EASTER GREETING
Give, ye rosebuds, while ye may,
Olde time is now flying.
The flowers blooming here TODAY,
TODAY ye should be buying,
At
THE SWISS SHOP

150 Nassau St.
N. Y. City.

GENUINE IVORY, HAND CARVED, HAND PAINTED, TRUE TO NATURE
Brooch or Pendant, **$3.00**
Pendant with Gold Filled Chain, **4.50**
Pendant with 10 kt. Gold Chain, **5.50**
Pendant with 14 kt. Gold Chain, **6.00**

We will gladly mail description of other flowers upon request.

Also of our 10 kt. Gold Chain Necklaces with three small Pendants, Narcissus, Daisy, Lucky Clover, Forget Me Not or Brown-Eyed Susan. Special $9.00 Each.

NuBone Corsets
(Not sold in stores)
Wonderfully Comfortable and Stylish
Corsetiere
500 Fifth Ave.
(take elevator)
Tel. Vanderbilt 1683
Booklet

Latest Style Ladies' Small 14 Kt. White Gold Bracelet Watch *(Looks Like Platinum)*; 15 Jewels; Guaranteed. Specially selected from our complete line.

$50 Value, This Week $39.75
Diamonds, Watches and Jewelry at surprisingly attractive prices.

Bennett Mfg. Co. 175 Broadway 2d floor at Cortlandt Street.

WALKING DOLL

Walks without mechanism. Bows, kneels, walks stairs, etc. Prettily dressed. The wig is real human hair with long curls. Write for Catalog. Doll as illustrated...**$12.50** In beautiful silk dress **$22**

MANHATTAN DOLL CO., Inc.,
741 FIFTH AVE., NEW YORK.

He won't be cold and haughty with me—nobody is!

PIRIE MacDONALD
Photographer of Men
576 FIFTH AV. COR. 47TH ST.

ARTCRAFT HOMES

Beat the High Cost of Living

There's just one way to solve the rising-rent question *own your own home*. And to build it with the greatest economy, there's nothing to compare with the ARTCRAFT method, all materials shipped ready for erection, in a minimum number of parts, and *guaranteed* to fit.

You'll be surprised to find how much this improved ready-cut construction saves you, not only in money but in time and labor. Even the freight charges are low, because of the eastern location of the company.

ARTCRAFT HOMES are artistic, substantial, designed by eastern architects to suit eastern climate and building laws. The ARTCRAFT Catalog, with photographs of more than 100 picturesque homes, floor plans and full particulars, sent for 10c.

BERKSHIRE LUMBER CO.
606 Columbus Avenue Pittsfield, Mass.

BETTERBILT for LESS
HOMES—GARAGES—SUMMER COTTAGES

"A MIGEL SILK"
"MOON-GLO"
SATIN CREPE

A really entrancing fabric—soft and clinging—with the lustre of a satin—popular alike in the Garment and Silk Departments of the best shops.

"1920 FAN-TA-SI"

Entirely new—the ultra smart for this Summer's Sports and Week-End Wear...

"PIERRETTE" VOILE

A filmy yet entirely practical silk fabric—proof against sag or pull when beaded or embroidered.

A tiny label in the garment, or the name on the selvage will assure you.

MIGEL SILKS
Individuality—Quality

J. Migel

The SALBRO SELF-FILLING FOUNTAIN PEN $1.50

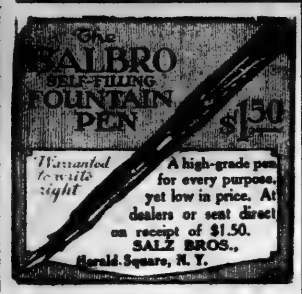

Warranted to write right

A high-grade pen for every purpose, yet low in price. At dealers or sent direct on receipt of $1.50.
SALZ BROS.,
Herald Square, N. Y.

Sylpho-Nathol
Disinfectant

Fight disease as they do in hospitals.

For Sale Everywhere
Ask Your Dealer

STRAIGHTEN YOUR TOES BANISH THAT BUNION

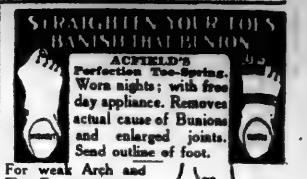

ACFIELD'S Perfection Toe-Spring. Worn nights; with free day appliance. Removes actual cause of Bunions and enlarged joints. Send outline of foot.

For weak Arch and Flat Foot use my Improved Nickel Silver Arch Supporters.

Write or Call.

C. R. ACFIELD, Foot Specialties,
1328 Broadway and 47 West 34th Street, New York City, Dept. 22.

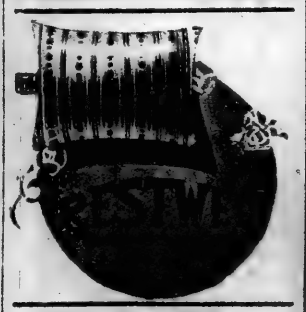

HOTEL ASTOR COFFEE
more cups to the pound

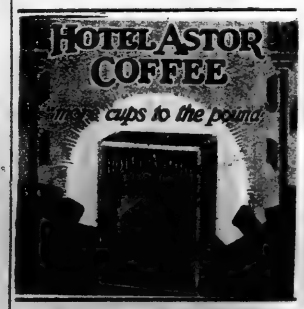

If you would keep looking young
Always Use
CREME ELCAYA
before applying your face powder.
Send 10 cents for trial jar.
James C. Crane
148A Madison Ave., N. Y.

The Oldest Yarn House

In America—Est. 1858
Yarns, all colors, Columbia, Good Shepherd, D. M. C. Cotton, French Tapestries, Tapestry Yarns, Chair Seats, Pillow Tops in petit-point, Decorative Art Linens, Golf Jackets, Hosiery, Sweaters, Knit Underwear.

HENRY HESSE
380 Sixth Avenue,
24-25 Sts., New York City.

SYLVIA BREAMER
(Movie Star)

has her hair permanently waved by
Robert
500 Fifth Ave.

Guarantee four to six months
Robert's Beauty Cream keeps powder and rouge on face. $2.00 by mail.
Robert's Vegetable Shampoo for all shades of hair, $2.00 by mail, with directions. State shade. Booklet.

ELKHORN CHEESE
8 VARIETIES IN TINS

Eight varieties—among them the Kraft Cheese, plain American Cheddar, "the round of golden goodness."

J. L. KRAFT & BROS. CO
395 River St., Chicago, New York

Rice Cooked Right

Heat 6 cups water, with a pinch of salt, in large saucepan until boiling violently. Slowly sprinkle in 1 cup Comet Rice. Continue boiling about 20 minutes—until grains are soft. Drain in colander and set on back of stove until grains fall apart. Do not cover—that makes rice heavy and soggy.

Comet Rice and Chicken—!

GET a package of Comet Rice today. Cook it *exactly* according to above directions. Then serve it with chicken—broiled, boiled or roasted. You'll say you never imagined that an everyday food like rice could be so *good* as this. You'll be delighted with the *flavor* that this right-way-to-cook-rice brings out.

Notice how *white* it is. How large and unbroken the grains are. And how *clean*. These are the reasons for the *flavor*.

Comet Rice comes in carefully sealed cartons. Get one from your grocer.

Comet Uncoated White Rice

From the SEABOARD RICE MILLING CO., New York Galveston

Exclu... Parisiennes recomm...let [VE-O-LAY] *by their ...tronage*

IN ... Paris ... know ...

Th... visit ... you wo... iennes. ... (Ve-o-... paradi... to make ...

The... complet... cream,... with A... others... for on... choose ...

Though ... you do ne... In your ... a tiny book... it to you ... St., New Y...

...tion comes from the Parisiennes, ...s in order to buy Violet products. ... shop which sells them. We have ...all about them, and will gladly send ...nk M. Prindle & Co., 71 West 35th

VIOLET

...NEED VE-O-LAY]

The ... Perfumer, not a perfume

...ES ITALIENS, PARIS, FRANCE

Mealys

...lys is the name ...nly one of many ...as made by ...t. We illus... a tube and ...f Mealys, and

also a cake of No. ... cold cream soap, which has both ... softening properties.

...ch perfume shop exclusive ...end, it is only necessary to ...atronize themselves.

...o, if you were in Paris, by a ...levard des Italiens. There ...ionable and lovely Paris... would also find the Violet ... toilet requisites. It is a ... all those things which help ...still more lovely.

...kages, you would find many ... preparations—face powder, ... soap, eau vegetal—scented ...oquet Farnese, and many ... of them to your nose just ... know why the Parisiennes

A Ga...en Full ...adioli for $1.50

...Gladiolus is one of the most ...ery flowers grown and there is no ...by every family cannot enjoy this ...wer—it is as easy to grow as the

... from July to frost if you plant a ...ach month from April to July.

... DOLLAR AND FIFTY CENTS ... 50 Bulbs of our Grand Prize Mixture, which covers every conceivable ... in the Gladiolus kingdom.

... we sell thousands of these bulbs ...ived numerous testimonials as to ...

ORDER YOUR BULBS NOW so as to have them on hand when you begin making your ...

Simple cultural directions in package.

Mail this advertisement, or present at our store, with check, money order, cash or stamps, and secure this splendid collection, sent prepaid to any point in the U. S. east of the Mississippi. For points West and Canada add 25c—($1.75).

Our 1920 Spring Seed Annual sent on request.

Stumpp & Walter Co. 30-32 Barclay St., New York City

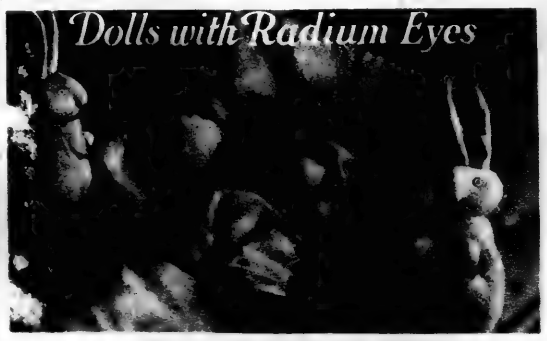

"Nightie" Bunny for Easter

Who would be "afraid of the dark" with bunny snuggled close, with his wonderful radium eyes so you can always find him in the night.

He is 14 inches tall, of white woolly cloth, stuffed with nice clean Kapoc (washable).

"Nightie" Bunny in box with adorable gift card, $2.00 prepaid.

There is also a white "Nightie" Doll and "Nightie" Topsy with the story of how she grew.

DANIEL LOW & CO., 222 Essex Street, Salem, Mass.

The Best Way to use Rouge

The specialist who created the wonderful La-may Face Powder has invented a new rouge. The rouge is inside the puff. All you do is to rub the puff on your face. It comes through the puff just as you need it. It goes on splendidly and stays on the face until you wash it off. The puff is in a dainty metal box. The box cannot break and the rouge will not crumble like the old-fashioned kind. This newly invented rouge is called La-may (French, Rouge L'Amy). It gives a beautiful color that looks natural under the strongest light. There are two colors—medium and dark. The fifty-cent package will last six months, yet the box is small enough to fit your purse. When you use this pure, harmless Rouge and see how much more convenient it is and how much better it stays on, you will understand why thousands of women say it is the best they have ever used. Because La-may Rouge is so new, your dealer may not have it yet, but he can easily get it. Show this notice to your dealer and if he refuses to get you a package you may order by mail from Herbert Roystone, 16 E. 18th St., New York.

The Rouge is Inside the Puff. The Dainty Metal Box Cannot Break.

JAVA POWDER

A Two-Minute Chat on March Winds and Face Powder

March winds hold no forebodings for the woman who chooses Bourjois' "Java" Face Powder for her complexion's defender.

Experience has taught her that the suavely smooth, adherent texture of Bourjois' "Java" Face Powder graciously shields the sensitive pores against the intrusion of clogging dust.

Unlike face powders which lend but brief enhancement to the complexion's bloom, Bourjois' "Java" Face Powder helps to perpetuate the skin beauty it creates.

Bourjois' "Java" Face Powder could have no more convincing testimony of purity than its half century of use by fastidious women.

The soft-toned charm conferred by Bourjois' "Java" Face Powder finds full completion in Bourjois' "Ashes of Roses" (Reg. U. S. Pat. Off.) a French hand-made rouge of unique naturalness.

A. Bourjois & Company, Inc.
35 West 34th Street, New York
Paris, France
Large Box. Fifty C-nts

Period Furniture

GRAND RAPIDS FURNITURE
(Direct from the Factory)

Solid Mahogany

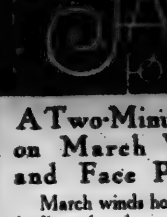

Bench
with genuine Rush Seat
Height 17½ In.
Top 13½x13½

Special Reg. $18. **$8.75**

Beds, Dressers, Toilet Tables, Chairs, Rockers and Night Stands to match.

DISCONTINUED PATTERNS
at 50% of Regular Prices

Sheraton, Tudor, Adam, Heppelwhite, Chippendale, Colonial, etc., Dining Room Suites, $275 to $1,200, regularly $500 to $2,000. Queen Anne, Louis XV., Louis XVI., Sheraton, etc., Bedroom Suites, Mahogany and Walnut, $180 to $1,000, regularly $300 to $2,000. Assortment of living room & upholstered furniture.

ODD PERIOD PIECES, $8 up.

Est. 1852 **MANGES BROS.** Mfrs.
668 to 672 Sixth Ave., cor. 39th St.

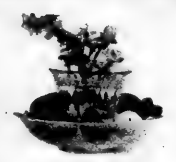

1349—Crystal Flower Holder and Fruit Bowl—$10.00

THE world brings its choicest wares to Ovington's and the discriminating people of the world come to Ovington's and take them away.

OVINGTON'S
"The Gift Shop of Fifth Avenue"
314 Fifth Ave. nr. 32d St.

CASH'S mee-tee NUTS

Shelled Nuts, expertly chosen by Cash from the finest crops. Meaty, tender, full-flavored. We do our own shelling and salting.

Chabert Walnut Halves,	$1.25 lb.
Large Brazils,	$1.40 "
Assorted, 5 Varieties,	$1.50 "
Salted assorted, 6 Varieties,	$1.75 "

Free Parcel Post Delivery within 300 miles
Send for Price List.

CHARLES S. CASH
Every good nut that grows
223-225 FULTON STREET,
Half Block West Hudson Ter.
309 MADISON AVENUE,
2 Doors Below 42nd Street.

New York Women

noted for beautiful and *natural* appearance of their hair use

Watkins Mulsified Cocoanut Oil
for Shampooing

ALICE BRADY says: "Watkins Mulsified Cocoanut Oil is an ideal shampoo. Keeps my hair in wonderful condition."

Clear, pure, greaseless. Leaves scalp soft and hair fine, silky, bright, fresh looking, fluffy and wavy, and easy to do up.

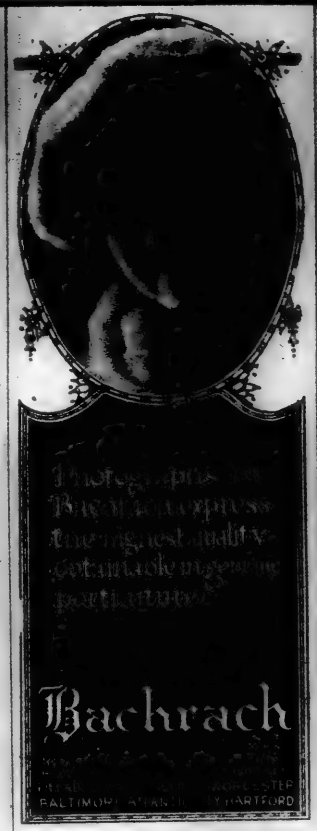

VACUUM CLEANERS
ALL MAKES

$3.50 After Trial

balance in easy monthly payments

Send coupon at once

VACUUM CLEANER SPECIALTY CO.,
131 W. 42d St., New York, N. Y., Dept. 13
Without obligation send me complete price list and information on your free trial and easy monthly payments.
Name .....
Address .....

Maternity Apparel

The same stylish clothes that other women are wearing, specially adapted for maternity wear. Conceal the condition, expand as needed. May be worn after baby is born.

EVERYTHING FOR BABY, TOO

Out-of-town customers write Dept L-13 for Style Book, mailed in plain envelope

Lane Bryant
21-23 W. 38th St.

DEAF?

Hear clearly and distinctly with a
Little Gem Ear Phone
Simplest and smallest hearing device.

Awarded the Gold Medal at the Panama-Pacific Exposition.

Our latest improvement, the Gem Sound Perfector, insures clear, positive hearing in any assemblage, at any distance.

Try our Auto Ear Massage; used to stop head noises and improve hearing. Call at our office for a *free*, private *demonstration*. Expert advice without charge. *Ask or write for booklet.*

GEM EAR PHONE CO., Inc.
806-BM Marbridge Bldg., 47 W. 34th St. at B'way, N. Y. C. Phone Greeley 3744
Canadian Office—Royal Bank Bldg., Toronto

NONE SUCH MINCE MEAT

Merrell-Soule Company
Syracuse, N. Y

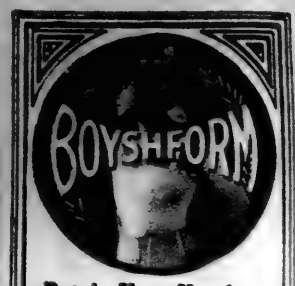

Retain Your Youth Wear a Boyshform Brassiere

A decided improvement over all others. The Brassiere for you who desire a smooth, boy-like form. Can be worn without camisole under sheerest material with evening or street costumes. Holds bust in position, permits freedom of movement without pressure or pinching.

In the back an extra width of four or five inches prevents slipping up when stooping.

Its snug, elastic waistband, concealed hooks and eyes, no strings to tie, give it added preference. Seamless, one-pieced, no bones, stays or steels.

Plain or figured mesh, satin, or daintily silk finished corset material and delicate lace in one style, sizes 32 to 46, in white, pink, flesh, black, navy.

PRICES FROM $1.00 UP.

For Sale at the following:

Stern Bros., R. H. Macy & Co., Bonwit Teller & Co., Best & Co., Lord & Taylor, Franklin Simon, Wanamaker, Bloomingdales', Blumstein's, Rothenberg's, Wertheimer's, Abraham & Straus, H. Batterman & Co., Namm's, Martha's Waists, Bailey's, J. D. Wilson Sons Co., and leading women's shops everywhere.

None is genuine Boyshform Brassiere without our label—accept no other.

BOYSHFORM BRASSIERE CO.
522-534 BROADWAY, N. Y.

SHOE CRAFT
27 W. 38th St. NEW YORK

Fitting the Narrow Foot
Widths AAAA to D Lengths 1 to 10

Very feminine and charming is the new ShoeCraft footwear—French in design and shortened vamp, American in graceful slimness, and typically "ShoeCraft" in perfection of quality and fit. "Wistaria" is a becoming patent leather pump with straps which accentuate a well-arched instep. Like all ShoeCraft footwear, it fits snugly at heel.

Mail orders postpaid. Fit guaranteed. Send for Catalog A-21 and Measurement Charts.

Joseph
CAPS-APRONS-UNIFORMS

Exclusive specialists in Nurses' and Maids' Uniforms.
Send for Catalog T-21
129 East 34th St., New York

The "Comfort" Electric Atomizer

Pat. in all States

changes the air in your rooms within five minutes at your option either in a fragrant living room or in a health-inhaling room.

With very little expense it helps in the cure of Catarrh, Grippe, Influenza, Asthma or Tuberculosis.

It permits no dry air in your room.

The "Comfort" disinfects Rooms, Cellars, Wardrobes, etc. It conserves all Foods. It kills Moths, Mosquitoes and other insects.

Price per Atomizer, $5.00
Literature free at request.

The Comfort Electric Atomizer Mfg.,
960 First Ave., Dept. C, New York City
Tel. Plaza 7045
Agents Wanted

Francis
Permanent wave Specialists Forever

Our Permanent Wave will save you the discomfort and repeated expense of having your hair marcelled. The treatment is beneficial (Six months' guarantee.)

Our Special Shampoo will help to restore the brilliancy and sheen to your hair.

Francis, 8 West 37th Street.
Authority on Hair.

"How do you get this wonderful fruit flavor in your desserts?"

In all jelly desserts it's the flavor that counts with your friends, your family and your own discriminating taste.

How thoroughly enjoyable and satisfying to guests and hostess a tempting jelly dessert can be. But its real success lies in its flavor.

Ordinary jelly desserts are often disappointing. So many times they result in only a pale reflection, and imperfect reminder of the true fruit flavor.

There's one sure way to win enthusiastic praise for your desserts—serve Tryphosa and insist that your grocer give you Rich's.

This famous dessert is made in ten flavors, each one the truest reproduction of the original fruit flavor, made only from the fruit itself, so true that it is just like using the original fruit in your own kitchen.

Here is a test it will pay you to make

Select one of the recipes reprinted on this page, and get from your dealer a package of *Rich's Tryphosa* of the flavor called for.

Make up the dessert or salad according to the recipe—and then try to duplicate it with any other flavored gelatine you may have been using. Then taste them both, one after the other, and realize the difference in flavor. Let your family try them both. They will have the wonderful satisfaction of learning how full and true is the fruit flavor you can get with this delicious dessert.

No wonder the flavor of *Rich's Tryphosa* is so full and true. The fruit flavors used in its manufacture are made directly from fresh fruit and are not compounded syrups or synthetic concoctions.

It is absolutely pure—made of the highest grade materials only—in a sanitary establishment. Order a package of Tryphosa from your dealer today and insist upon getting Rich's. It is easy to make into delicious desserts for any meal. Ten flavors permit a constant variety.

Fill out the coupon on this page and send it to us for the Tryphosa Book of Desserts. It will prove a source of real pleasure to you and your family.

E. C. RICH Inc.
342 West 14th Street
New York, N. Y.

Tryphosa Mint Salad

Dissolve one package Rich's Tryphosa Mint in ¾ pint boiling water. Add 1 teacup vinegar, ½ teaspoon dry mustard, 1 teaspoon celery salt. When beginning to congeal, add following vegetables chopped fine: 1 onion, 3 pimentos, 1 green pepper (½ cup minced chicken can be added also if desired). Set aside to congeal. Serve with a dressing.

Wild Cherry Sherbet

To one package Rich's Tryphosa Wild Cherry add one quart boiling water—when cool, add juice of three lemons, three tablespoonfuls of powdered sugar and freeze in regular way. Any flavor Rich's Tryphosa or Wine Jelly may be substituted for Wild Cherry.

Orange Tryphosa

To one package of Rich's Tryphosa Orange add one pint boiling water, pour in mould or dish and set aside to congeal. No trouble, no worry. A delicious dessert easily made

Tryphosa Ice Cream Strawberry

Dissolve one package Rich's Tryphosa Strawberry in just enough boiling water to make a syrup. When cool, add one pint each milk and cream. Freeze in regular way. Any of our flavors may be substituted for Strawberry

Ten Pure Fruit Flavors

RASPBERRY	PEACH
STRAWBERRY	PINEAPPLE
LEMON	WILD CHERRY
GRAPE	LIME
ORANGE	MINT

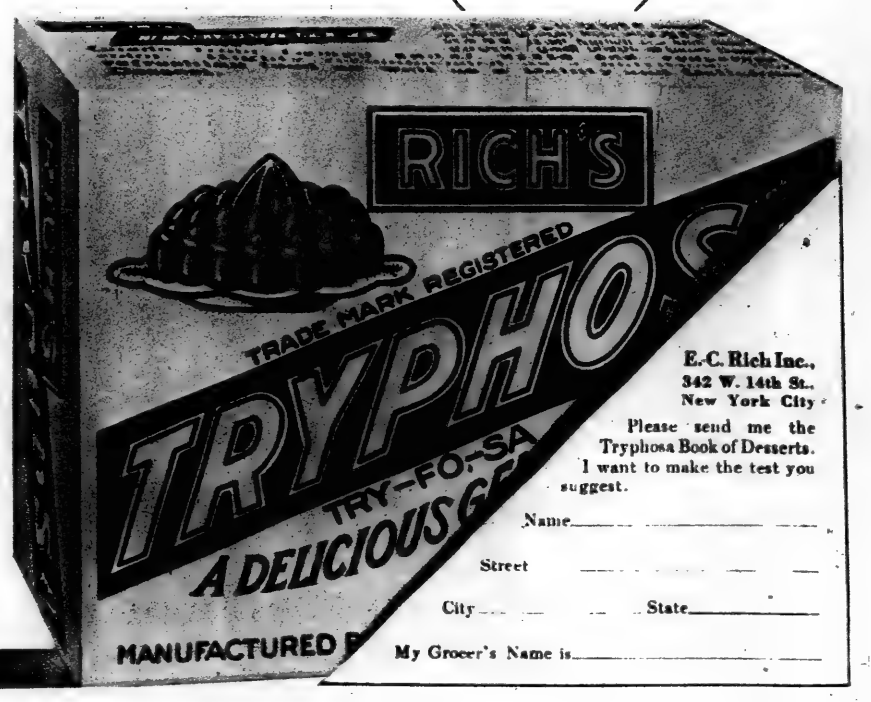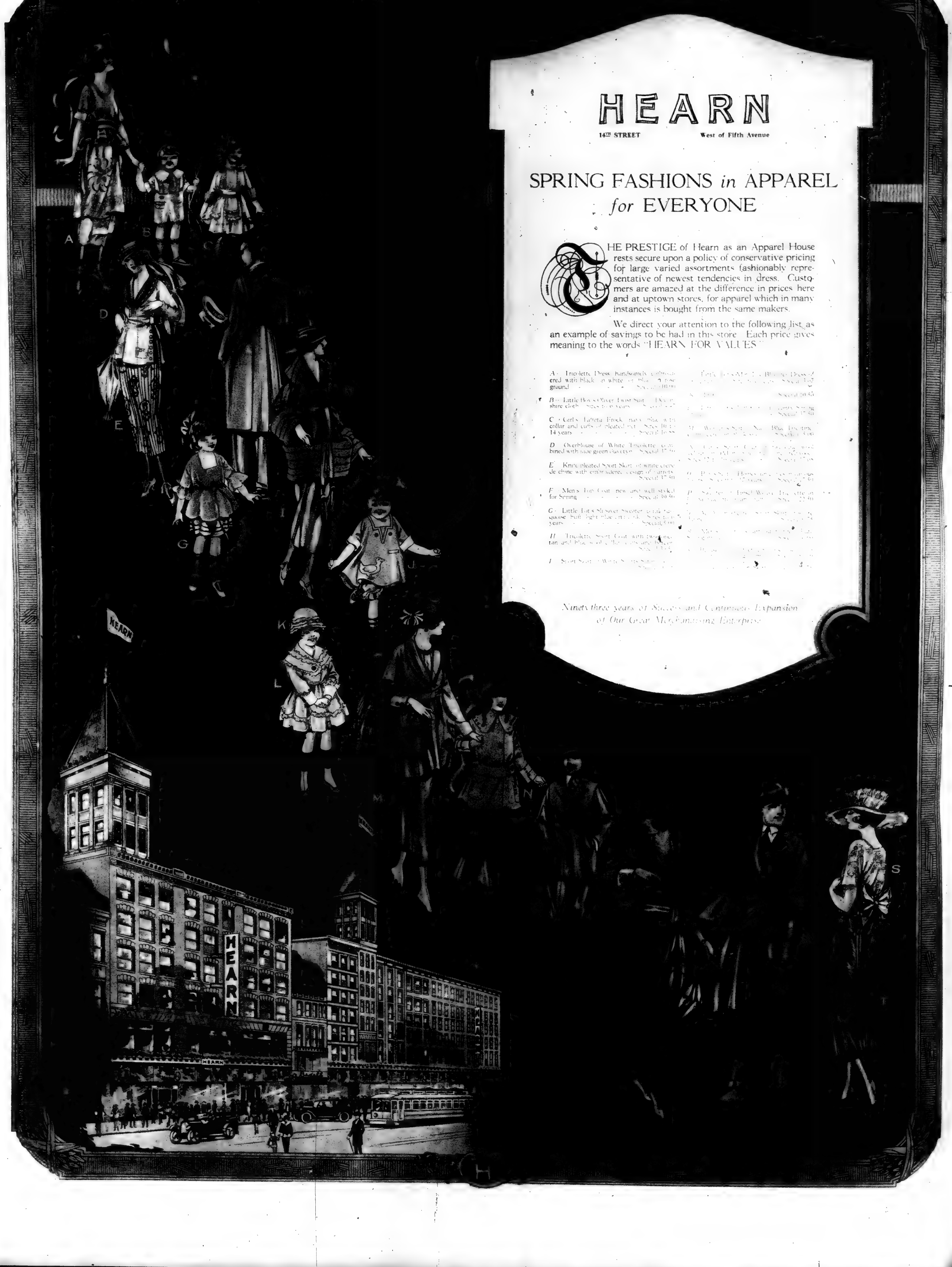

HEARN
14TH STREET West of Fifth Avenue
SPRING FASHIONS in APPAREL
for EVERYONE
HE PRESTIGE of Hearn as an Apparel House rests secure upon a policy of conservative pricing for large varied assortments fashionably representative of newest tendencies in dress. Customers are amazed at the difference in prices here and at uptown stores, for apparel which in many instances is bought from the same makers.
We direct your attention to the following list as an example of savings to be had in this store. Each price gives meaning to the words "HEARN FOR VALUES"
A— Ensemble Dress, handsomely embroidered with black or white or blue on rose ground Special 19.00
B— Little Boy's Oliver Twist Suit of Devonshire cloth sizes 6 to 9 years Special 12.50
C— Girl's Taffeta Frock, navy blue with collar and cuffs of pleated net Sizes 10 to 14 years Special 16.98
D Overblouse of White Trocolette combined with nile green chevette Special 17.50
E— Knife-pleated Sport Skirt of white crepe de chine with embroidered design of flowers Special 17.50
F— Men's Top Coat new and well styled for Spring Special 30.50
G— Little Tot's Slip-over Sweater in tailored turquoise knit light blue and pink Sizes 1 to 4 years Special 5.00
H— Trocolette Sport Coat with two-tone tan and blue with blue cuffs and collar Sizes 14 to 20 years Special 25.00
I— Sport Suit of White Serge Special
J— Girl's Dress of Blue Serge Special 7.95
K— Special 20.50
L— Special 25.00
M— Special 5.00
N— Special 17.50
O— Special 7.50
P— Special 22.50
Ninety-three years of Success and Continuous Expansion of Our Great Merchandising Enterprise
HEARN
HEARN
A
B
C
D
E
F
G
H
I
J
K
L
M
N
S

Section 6 | The New York Times Review of Books | DRAMA—MUSIC

The New York Times.

The New York Times Review of Books | DRAMA—MUSIC | Section 6

REVIEWS OF BOOKS x SUNDAY, MARCH 21, 1920. x NEWS OF BOOKS

RUSSIA AS AN AMERICAN PROBLEM

John Spargo's Book, Written From the Viewpoint of a Political Realist Suggests a New Alignment of Nations

By JOHN CORBIN

RUSSIA AS AN AMERICAN PROBLEM. By John Spargo. Harpers.

WHATEVER the result of the war upon the outlook of our chosen leaders, it is increasingly evident that writers on political and social subjects have achieved a new and far profounder sense of the destiny of America among the nations. Here is John Spargo, who was once a mere Socialist, absorbed in the economic struggle of the classes, his horizon apparently bounded by the doctrines of Karl Marx and their varying interpretations. In his recent "Psychology of Bolshevism" he evinced a pretty thorough detachment from the prevailing schools of radical thought, and without developing any definite credo of his own. One wondered whether he himself quite knew where he stood. Doubtless he is still a Socialist of some sort; but in reading "Russia as an American Problem" no one would suspect it. His point of view is that of the political realist. Social and economic theory and all the far visions of human perfectability have sunk beneath the horizon, and with them every sense of class interests as distinguished from national interests. He speaks of today as an American to Americans; and as he does so a great drama unfolds, in which the protagonists are Imperial Germany and Imperial Japan on the one side and the democratic nations who stand victorious over Germany upon the other. So realistic is the outlook that there is no reckoning with the shadowy and inchoate League of Nations, which is barely mentioned. Except for a pervading love of mankind and a passionate interest in the destiny not merely of his own but of all nations, the book might have been written by Georges Clemenceau.

What the War Has Done

Russia is the centre, and the prize, of this new struggle of the nations. Before the war the immediate objective of German expansion was through Turkey to the Persian Gulf. That way is now blocked. Meanwhile, however, Russia has ceased to be an imperial power, a rival blocking the way. Russia is in chaos—a chaos that makes it peculiarly amenable to the kind of influence which Germany is pre-eminently able to exert. Its resources, compared to those of Mesopotamia, are infinitely rich. A greater Mittel Europa has opened up, the way to which lies not southward but eastward—and beyond. For in this new orientation Japan, our late partner in the war, looms up as a great potential enemy. There is nothing in Mr. Spargo's temper of the military alarmism of the late Homer Lea, nothing of the racial antagonism that today distracts our fellow-citizens of the Pacific Coast. The struggle which he envisages is a world struggle—the conflict for ultimate domination between the imperialist impulse and the democratic.

A chapter, ably historical, traces the century-old struggle in Russia between Asiatic influences and the more enlightened influences from Western Europe, between the imperialistic instincts of the ruling dynasty and the democratic instincts of the Russian people. The succeeding chapter traces Germany's long policy of sustaining and corrupting the Russian imperial bureaucracy—and of dominating the industrial life of the nation. The story runs parallel with the more familiar but on the whole less menacing German program in France and Italy and South America. The facts and figures which Mr. Spargo adduces are exhaustive, convincing, conclusive. Before the war Germany controlled "nearly one-half of Russia's foreign trade," and her control was steadily increasing. "Germany possessed a strangle-hold upon the life of the great Russian Empire." "The cold-blooded, relentless manner in which Germany encompassed Russia on every side, in Asia and in Europe; the systematic manner in which she debauched and weakened the Government of her victim and exploited her economically, suggest the crushing of Laocoön and his sons by the serpent." The policy of free nations is a policy of live and let live. No trade is a good trade that is not good for both parties. So nations prosper together, to the general advancement of a free world. But Germany, instead of fostering Russia's industrial development, "took care to use every opportunity to foster Russia's dependence." "Like a mighty machine, the whole vast system—diplomacy, army and navy, finance, industrialism—was directed to the achievement of that purpose. No other nation in history has achieved anything like such a synergy."

"The Prussia of the East"

One other has attempted—is attempting—to do so. Like Germany, Japan is intelligent, ambitious, prolific—and is hemmed by fate within an area too small for its physical growth, cramped and humiliated in its national aspirations. Like Germany, Japan is traditionally, instinctively, an empire industrially, militarily and politically Japan went to school to Germany. Today she is "the Prussia of the East." In brief outline, but with astonishingly vivid and concrete detail, Mr. Spargo traces Japan's aggressions, military, financial and commercial, upon Korea, China, Eastern Siberia; her clash with Germany in Shantung and her consequent siding with the Allies; her combination of bold intimidation and subtle, adroit manoeuvre; her open breaking of promises made to her enemies and her manifold clandestine treacheries to her allies.

The story of Japanese encroachment in Eastern Siberia, coming down almost to the present moment, is a revelation even to diligent readers of current news. No word is set down in malice, but no detail is spared. Consular and military documents have been ransacked. A "confidential report" to "one of the allied Governments" is quoted extensively. Like a certain type of press dispatch from Washington which has been increasingly familiar of late, many of Mr. Spargo's pages read as if inspired by Government authority. In the present impasse of the world's affairs the ordinary channels of diplomatic protest are impossible; yet it is none the less necessary that the public shall know the bitter truth. At a time when the joint expeditionary forces in Siberia were deprived of necessary military and hospital supplies for the lack of transportation "it was a common occurrence for trainloads of [Japanese] commercial wares to be sent from Vladivostok as military stores." The stories of Japan's treacherous negotiations with Germany while victory was still in the balance are not absolutely confirmed, but Mr. Spargo's summary of the evidence leaves little doubt. "The common people of Japan regard with particular contempt the kaji-dorobo—that is, the thief who takes advantage of a fire while the police are busy to ply his nefarious trade of robbery. The record outlined in the foregoing pages warrants the application of the term kaji-dorobo to Japan. Korea, China and Siberia have been the victims of her unscrupulous and brutal aggression."

Between Two Empires

In brief, Russia, like a greater Balkans, lies between two empires of kindred instincts and aspirations; and as Japan is more able and energetic than Turkey, so the prize of Russia is richer than the prize of the Balkan States. Writing some months ago, Mr. Spargo said: "Even if Germany does not return to monarchism—which is not yet assured—as a capitalist-militarist republic she can be as aggressively imperialistic as she was under the Hohenzollerns. * * * From the moment the armistice was signed, during all the months of diplomatic chatter, huckstering and growing disunion on the part of the Allies, Germany was engaged in securing a fresh strangle-hold upon the life of Russia. * * * The Prussia of the East is not less to be feared than her Western prototype; her passion for aggrandizement is no less of a menace to peaceful and freedom-loving peoples. A union of the two Prussias would be a serious setback to civilization. The imperialistic scheme of a political and economic union of these two great military powers, using Russia as a bridge to link Berlin and Tokio, is more dangerous than the old menace of an empire stretching from the North Sea to the Persian Gulf. * * * Across the prostrate form of Russia the two great militarist powers could join hands and control the resources and the fate of something like seven hundred millions of people. * * * The world will not be safe for democracy for a long time to come. The aims for which we endured the great war will have been defeated. * * * There will be in effect two great leagues of nations, the league of democratic nations against a stronger league of aggressive military nations."

The bulk of the book was written while Kolchak was still in the field and Denikin advancing upon Moscow. Inspired by the hope that a stable and reputable government of some sort was soon to be established, Mr. Spargo gives a detailed account of the gigantic needs of Russia and of her inexhaustible resources for eventual payment. Out of a wide knowledge of Russian character and history he portrays the soul of the Russian people as sympathetic and kindred to our own best instincts. The "American Problem" of the title is the problem of extending our sympathy, our commerce and our traditions of freedom to a country that has sore need of them all. It is the problem of using the great resources of our credit to add a vast new field to our overseas trade, of using an enlightened sympathy to extend the beneficence of our free institutions.

Anti-Bolshevist Failure

A "Postscriptum" is written after the collapse of the anti-Bolshevist resistance. "The failure of the leaders of the allied and associated nations is to be counted among the greatest blunders of history, as it is the most incomprehensible." Russia was "bedevilled and hampered by Japan and neglected by other nations." For the present the hope of reviving a prostrate people and of advancing our own wealth and the influence of our free institutions is frustrated. Yet Mr. Spargo's study is none the less vitally interesting and illuminating, and it contains a wealth of precise information which will be priceless to business men in many lines when the time comes for meeting German commercial rivalry in her new Mitteleuropa.

WHO WROTE "THE THREE GUARDSMEN"?

Gustave Simon Produces Various Letters and Other "Proofs" Showing That Auguste Maquet Was the Real Author of the Famous Romance and Not Alexander Dumas

By BRANDER MATTHEWS

HISTOIRE D'UNE COLLABORATION: Alexandre Dumas and Auguste Maquet. Par Gustave Simon. Documents inédits, portraits et facsimilés. Paris: George Crès et Cie. 1919. Three francs and a half. 204 pp.

ALEXANDRE DUMAS won his first fame in France as a playwright; he was a valiant leader of the Romanticist Revolt; his "Henri III." was produced at the Théâtre Français a full year before the trumpet of "Hernani" caused the hollow walls of Classicism to fall with a crash. "Henri III." withstood the ordeal by fire before the footlights in 1829; and Dumas wrote many more plays in the following forty years. He died in 1870, just half a century ago, in the dark days of French defeat after Sedan and the siege of Paris. His dramatic works fill twenty-five volumes in the convenient edition of Calmann-Levy. He had the untiring industry and the inexhaustible fecundity of Lope de Vega. He must be classified as a playwright of marvelous dexterity rather than as a great dramatist; but he was a born playmaker with an instinctive understanding of story and situation, with an extraordinary deftness of execution and an intuitive felicity of craftsmanship which is ever the delight of those who seek to spy out the secrets of the stage. He was a master playwright even if we feel that the filial piety of his son overpraised him, when it declared him to be "the master of the modern drama," unrivalled in "tragedy, historical drama, the drama of manners and the comedy of anecdote."

But comparatively few of the plays of Dumas, many as they were and varied in theme and in method, ever established themselves solidly in the theatres of other countries than France, and even in France they are now fading into innocuous desuetude. The fame of Dumas, the playmaker, has paled before the fame of Dumas, the story teller; and outside of France Dumas is known not as the author of "Henry III.," but as the author of the "Three Guardsmen" and of "Monte Cristo." And it is not a little curious that, although these entrancing tales are still widely read in France, they are more highly esteemed by critics writing English than they are by critics writing French. To the French themselves Dumas is not an important novelist; to the English he is; if we may accept the testimony of Thackeray, in his Roundabout Paper "On a Peal of Bells," of Stevenson in his "Gossip on a Novel of Dumas," and of Andrew Lang in the illuminating paper which he set in the forefront of his "Little Essays."

Maquet Was the Man

Now comes into court M. Gustave Simon with the bold assertion that Dumas was not the real author of "The Three Guardsmen" and two sequels. According to M. Simon, the real author of this series of stories was Auguste Maquet; and all that M. Simon is willing to credit Dumas with is an editing and an amplification of the original manuscripts of Maquet. The accusation is not new; and the plagiarisms and borrowings and concealed collaborations of Dumas had been denounced by Mirecourt, whose malignant gossip was afterward accepted as gospel by Percy Fitzgerald in his misbegotten biography of Dumas. But M. Simon stands on securer ground than any of his predecessors. He has been supplied with documents of all sorts by one of the heirs of Maquet. He is thus enabled to make out a far better case than was possible for any of his predecessors. And it is to be noted in his favor that, while he is ardently pleading the cause of Maquet, he does not find it necessary to vilify Dumas.

Dumas a Plagiarist

Before considering the new evidence now offered by M. Simon it is only fair to admit that Dumas does not come into court with clean hands. He was a self-confessed plagiarist, unblushingly helping himself with both hands to anything that took his fancy or that he could turn to account, no matter where he happened on it, in French or in any French translation from any foreign tongue. He had no hesitation in acknowledging his "sources," as the Shakespearean scholars term them; indeed, when he was talking about himself, which was a favorite employment of his pen, he delighted in telling where he had found this or that situation, which he had borrowed and bettered. He made no secret of any of his literary depredations; he saw no reason why he should not be perfectly frank. He used to say, "I do not steal—I conquer!" He put his single name to plays which he had written with collaborators who remained unavowed. But then on occasion—perhaps to evade the host of creditors by whom he was ever encompassed about—he did not sign plays in which he was a collaborator, and forty years ago, when I was engaged on the chapter on him in my "French Dramatists of the Nineteenth Century," I tracked down four or five pieces of which he was indubitaby part author, which he did not sign, and which for some reason have not even yet been included in his dramatic works. What is more heinous, he signed books of which he had not written a word—volumes of travel in countries which he had never visited. These facts are more or less notorious, and they may tend to lead many readers of M. Simon's requisitory to accept his sweeping denial of Dumas's authorship of the series of romances by which his reputation is now most solidly buttressed.

Perhaps it may be well also to note that August Maquet was not a negligible personality. He was a trained historical investigator. He wrote alone a certain number of novels and plays, from one of which, the "Château de Grautlier," Charles Reade derived the plot of his "White Lies," while from another, the "Maison du Baigneur," comes the incident of the fatal bedstead, the top of which can be screwed down to smother the unfortunate traveler who happens to be sleeping in it—an incident borrowed long ago by Wilkie Collins in a short story called "A Terrible Night" and utilized more recently and more effectively by Mr. Joseph Conrad in one of his briefer tales. Maquet was ingenious, inventive and skillful, and he was held in such high esteem by his fellow craftsmen that they repeatedly elected him President of the Society of Dramatic Authors and Composers, perhaps the most dignified, as it is the most powerful, trade union in the world.

Joint Authorship

Now let us see what the evidence is that M. Gustave Simon had to produce, fifty years after the death of Dumas and thirty years after the death of Maquet. The documents printed—letters, pleadings in court, fragments of original MSS. — establish beyond question the joint authorship of the several series of novels to which Dumas put only his own name, ignoring the share which Maquet had had in their composition. But this was already well known, and it had been declared again and again by Dumas himself, most emphatically, in the open letter which he addressed in 1845 to the Society of Authors, in answer to the malicious assault of Mirecourt. This letter M. Simon prints in full, and he also records that Mirecourt (whose real name was Jacquot) was condemned to a fortnight's imprisonment for libel.

There are many different methods of collaboration, depending always upon the respective qualities and the varying character of the two partners. From Maquet's statements and from the many notes of Dumas to Maquet, now for the first time published, it is not difficult to declare the method adopted in the joint composition of these general series of stories. One or the other of them found a subject; they talked it over; Maquet made researches and worked out a plan; Dumas made suggestions from time to time; Maquet drafted the story, and Dumas rewrote it, modifying it as he did so. The MSS. always went to the printer in the handwriting of Dumas, but on occasion, when there was a sudden emergency, or when one of the daily installments was mislaid, Maquet provided the MSS.

Maquet's First Novel

This had not been their method at the beginning of their partnership. M. Simon prints (p. 25) a note of Maquet's to the effect that his first attempt at novel writing, which he called "Le Bonhomme Burat" and which was a single volume story, was taken by Dumas and rewritten in four volumes under the title of the "Chevalier d'Harmental." But the D'Artagnan, Monte Cristo, Chicot, Cagliastro serials were not written in this fashion; they were plotted by both of the collaborators in intimate conversation, as M. Simon proves by printing the letters which Dumas was constantly sending to Maquet making appointments for long consultations.

M. Simon does not seem to see it, but all this evidence which he has here amassed to prove that Dumas and Maquet were joint authors of "The Three Guardsmen" is directly contrary to his contention that Maquet is to be accepted if not as its sole author at least as its chief author. M. Simon's own words (p. 200) are "here is the proof that the 'Three Guardsmen' was conceived, planned and written by Auguste Maquet." The "proof" consists of the statement by Maquet himself that he was the writer of the earlier part of the story. But this statement, made in a letter to Paul Lacroix (p. 200), is not quite in accord with other statements of his that he and Dumas had planned the work together. What seems to be clear is, first, that Maquet happened on the "Memoirs of D'Artagnan" and that he saw at once the possibility of making out of it an elaborate historical romance; second, that Maquet may have started the story before consulting Dumas; third, that the story as it stands was planned by both, drafted by Maquet and rewritten by Dumas.

M. Simon holds that this rewriting by Dumas did not amount to much more than the copying of what Maquet had written; and he supports this by printing in parallel columns a long passage from the end of the "Three Guardsmen" from Maquet's manuscript (which chanced to return to his possession) and from Dumas's printed text. He points out that the two versions are almost identical. This is true enough—but they are not quite identical, and the changes made by Dumas are significant and important improvements due to his dramatic instinct and to his unerring sense of effect. M. Simon sees Dumas only as a corrector or editor of Maquet's manuscript, and therefore he insists that Maquet is the real author.

Manuscript Testimony

Now, anybody who has had any personal experience in collaboration knows that the testimony of the manuscript is absolutely valueless as a test of authorship. The best things in the parts of the book written by one of the collaborators may have been suggested by the other. In fact, if the collaboration has been truly a chemical union and not a pure mechanical mixture, the partners themselves are often uncertain which of them it was who deserves the credit for any particular point. It is known that in the Erckmann-Chabrian stories one of the partners did the inventing and the plotting and the other did the actual writing. It is believed that in the novels of Walter Besant and James Rice—of which "Ready-Money Mortiboy" was the first—all the writing was done by Besant.

As it happens, the present reviewer has been a collaborator at least half a dozen times, and he has edited books and written both stories and plays in association with one or another of his friends. He can recall the composition of a little tale called "One Story Is Good Until Another Is Told," in which a rather complicated series of situations is narrated from two antagonistic points of view. This series of situations was carefully worked out by him in consultation with his associate, the late George H. Jessop. Then he wrote the first of the two narratives and Jessop wrote the second. But since the invention, the plotting and the characters had been devised by both of them, working together, he was no more the "author" of the first part than Jessop was of the second. So in the Dumas-Maquet "Three Guardsmen," Dumas may have been, and probably was, responsible for many of the best things in the manuscript which survives in Maquet's handwriting. So it is that the evidence upon which M. Simon lays the most stress must be ruled out.

Nevertheless, the result of the reading of M. Simon's little volume is to raise the opinion in which the present reviewer had previously held Maquet's share in the Dumas stories. As Maquet had found the "Memoirs of d'Artagnan," and had perhaps begun the "Three Guardsmen" before joining with Dumas to continue it, so Dumas had begun "Monte Cristo" before taking Maquet into partnership; and we have now a statement of Maquet's informing us as to the vital improvements suggested by him when Dumas took him into confidence—suggestions which Dumas immediately accepted, perceiving at once their value. It is thus evident that Maquet was more than a mere assistant; he was an associate on almost equal terms; he was a full partner—even if his name was not included in the firm.

Thackeray's Opinion

With M. Simon's book before him, Thackeray would not have dismissed Maquet—whom he does not name—quite as cavalierly as he does in the "Roundabout Paper" entitled "On a Peal of Bells":

> They say that all the works bearing Dumas' name are not written by him. Well? Does not the chief cook have aides under him? Did not Rubens's pupils paint on his canvases? Had not Lawrence assistants for his backgrounds? For myself, being also (by the way, I confess I would often like to have a competent, respectable and rapid clerk for the business part of my novels, and on his arrival at 11 o'clock would say: "Mr. Jones, if you please, the archbishop must die this morning at about five pages. Turn to the article 'Dropsy' (or what you will) in the encyclopedia. Take care there are no medical blunders in his death. Group his daughters, physicians and chaplains round him. In Walesa's 'London' letter B, third shelf, you will find an account of Lambeth and some points of the place. Color in with local coloring. The daughter will come down and speak to her lover in his wherry at Lambeth Stairs." &c. Jones (an intelligent young man) examines the medical, historical, topographical books necessary; his chief points out to him in Jeremy Taylor (fol. London, MDCLV.) a few remarks such as might befit a dear old archbishop departing this life. When I come back to dress for dinner the archbishop is dead on my table in five pages, medicine, topography, theology all right, and Jones has gone home to his family some hours. Sir Christopher is the architect of St. Paul's. He has not laid the stones or carried up the mortar. There is a great deal of carpenter's and joiner's work in novels which surely a smart professional hand might supply.

Smart Professional Hand

Maquet was a "smart professional hand," no doubt; but we can now see that he was much more than that; he was a trusted assistant in the office of the architect, an assistant who was held competent to make plans and to design elevations. To admit this is not to deny that Dumas himself was the man of far greater gifts, the Sir Christopher Wren, to whom we must always credit St. Paul's. It is over the monument of Alexander the Great that we are told when we look around in "The Three Guardsmen," and "Monte Cristo," upon the best of them.

LATEST WORKS OF FICTION

Baroness Orczy Weaves a Dramatic Romance Around the Figure of a Famous English Actor—South America, China, Greenwich Village and Other Settings in Current Novels

HIS MAJESTY'S WELL-BELOVED. By Baroness Orczy. George H. Doran Company.

THOMAS BETTERTON, the famous actor and member of Sir William Davenant's company, one of "His Majesty's Well-Beloved Servants," is the hero and central character of the Baroness Orczy's latest novel and very charming romance. The tale is told by Betterton's devoted friend John Honeywood, a humble attorney's clerk who became Betterton's private secretary, and adored him as it is given to few men to be adored. And it so fell out that this same John Honeywood, once by accident and once because of intent to guard his beloved friend, not meaning to play the eavesdropper, yet became an unwilling witness and listener during two important scenes of Betterton's romance, scenes the details of which Betterton believed unknown to any save himself and the lovely Lady Barbara Wychwoode. Therefore was he able to tell the tale in full to Mistress Mary Saunderson of the Duke's Theatre, possessing, as he did, a knowledge of all that had been said and done quite equal to that of Thomas Betterton himself.

In Days of Charles II.

The story is laid during the opening years of the Restoration, when, though Charles II. had been but a very short time at Whitehall, plots to dethrone him were already afoot, when my Lady Castlemain's power was just beginning to anger the people and Rochester and his friends were still regarded with some measure of respect. A colorful period of delicate brocades and gorgeous satins, of flashing jewels and costly, airy laces, of wit and laughter, intrigue and sword play, it forms a glittering background for the moving tale of the great love which Thomas Betterton, actor and plebeian, felt for the proud and beautiful Lady Barbara, only daughter of the Marquis of Sidbury. For in those days there was a great and well-nigh impassable gulf mixed between aristocrat and plebeian, between the man of noble birth and him whose origin was but humble, and though the genius of Betterton might make him the idol of England and the supper companion of the King, it could not render him a fitting husband for my Lady Barbara Wychwoode, nor one with whom the Earl of Stour would deign to cross swords as with an equal. And so it befell that terrible insult and humiliation were heaped upon the shoulders of Betterton, and that he, who was as proud as any nobleman of them all, plotted and planned, using all his wit that he might return insult for insult, humiliation for humiliation.

The tale is picturesque and dramatic, with many an unexpected twist such as that one which for a brief time placed the destinies of England and the fate of England's King within the hands of John Honeywood, the poor and humble clerk. Beginning somewhat slowly, the pace quickens until at the end the story moves with great rapidity. An entertaining, sweet and dainty romance of a period no less picturesque because of its immorality is this tale of the love dream of that great English actor who was "His Majesty's Well-Beloved."

SOULS DIVIDED

SOULS DIVIDED. By Mathilde Serao. Brentano's. $1.75.

THE telling of a story by means of a series of letters is a fictional form which, though once exceedingly popular, is seldom used by modern writers. Every now and then, however, a new novel appears in which this method is employed, as it is in the new volume by Mathilde Serao, the noted Italian writer, translated by William Collinge under the title of "Souls Divided." It is the hero, Paolo Ruffo, who does all the letter-writing, the lady to whom all his passionate epistles are addressed never replying to any one of them. She was an orphan, Diana Sforza, eldest daughter of an ancient house, and practically penniless. Gifted with a rarely lovely and very sympathetic voice, she won Paolo Ruffo's heart by her singing, and his first letter was written before he had even seen her. But her face and form were as beautiful as her voice, and having seen, Paolo did but adore her the more. For a year he worshipped her, followed her about from place to place, and poured out his heart to her in a long succession of most fervent letters. Then, at last, utterly discouraged and broken, he left his native country, accompanied by the faithful sister upon whose shoulder he had wept more than once, and became a wanderer upon the face of the earth.

A Well-Written Book

Though it is always difficult to judge of the style of a book read only in translation, "Souls Divided" would seem to be very well written. As far as its interest and its appeal to the reader are concerned, these will depend largely upon whether that reader's is or is not a sentimental temperament. An endless succession of impassioned love letters, all more or less alike and strung upon the thinnest thread of a story, will no doubt delight some persons, while others will thereby be bored almost to extinction. Diana herself is a heroine of the old-fashioned, romantic type, pale and proud and beautiful, sacrificing herself in a loveless marriage for the benefit of her younger brothers and sisters according to the most time-honored fictional traditions, and presently going into a decline and dying of a broken heart.

The difference between the Italian and the Anglo-Saxon temperament and point of view are emphasized in one's mind by the reading of this novel. For had Diana been an American or an English girl, her voice would have made her independent, while her beauty would have made her splendid marriage nothing to be surprised at, even though she had no dowry. Paolo's own behavior, too, must be judged in accordance with ideas and standards far removed from our own. Despite all these differences, the novel is convincing, and at times pathetic.

THE WOMAN ALONE

THE SWING OF THE PENDULUM. By Adriana Spadoni. New York: Boni & Liveright.

ANY sincere study of "the woman alone"—to use Brieux's phrase—is bound to be interesting, bound, indeed, to have a certain amount of value. In "The Swing of the Pendulum" there is much that is crude, but there is real thought, real study and some vividness. It is an interesting story, and it is a contribution to our consideration of present-day situations, people, problems.

The novel is the story of Jean Norris's life from her graduation from the University of California to the time of her second marriage, when she is a successful social worker in New York City, at the age of thirty-nine. But much of the significance of the story goes back to earlier days, to her youth with her widowed mother, to her memories of her father, to the kind of woman her mother is. For Martha Norris worships duty and self-abnegation; with puritanical zeal, has found marriage unhappy and been unable, to forgive her husband's weaknesses, and has brought up her daughter in a kind of blank ignorance of everything that has to do with sex. It is not strange that the story of Jean's life becomes a "sex novel."

Herrick, Newspaper Man

Jean, just out of college, eager to get away from the days at home, not wanting to teach, and possessing a good mind but no special talents, gets work as assistant in a San Francisco library, at a salary of $9 a week. There she meets Franklin Herrick, a brilliant, lazy newspaper man, who is held by indolence and self-indulgence to the constantly unfulfilled promise of big creative work. Herrick does not attract the reader. It is only in the most superficial fashion that he attracts Jean. For him she has the charm of calmness, innocence, detachment. But the author might have made her book stronger here if she had given the reader a more careful study of her heroine's marriage, and the responsibility for it that went back to the days of her early youth.

The marriage is, of course, a failure. Jean is still "unawakened," and Herrick's attempts to remedy that defect are rather more than negatively unsuccessful. She takes up newspaper reporting, then finds herself more interested in special work. Herrick drifts back to his old lazy "Bohemian" life and to his former mistress—and when Jean discovers the existence of the latter she leaves her husband at once. When the curtain rises again she is doing social work, very successfully, in New York.

It is here, as a busy, mature woman, that she meets the man who occupies the really dominant position in her life, with whom she works, plans, talks things over, and whose mistress she rather conscienceslessly becomes. Gregory Allen has an uninteresting, domestic wife and a little daughter whom he adores. The story and the "problem" of his relation with Jean make up Part II. of Miss Spadoni's book. But important and "inevitable" as this love affair has seemed to them both, it ends rather simply and casually when Gregory Allen moves away from New York. Jean goes on with her work, is interested in her activities, social and professional, and her friendships. She lives in Greenwich Village, and there is a good deal of "Bohemian" atmosphere in the third part of the book. But in the end she decides to marry again, not because she has any romantic love for the man of 50 who becomes her husband, but because she wants his love and the security, peace and affection of home.

The novel is too long, and although there is some interesting character study much of it is crude. The author has obviously worked hard over her book, but the effort shows more than once, and there is an academic effect in places where the story should move most vividly and humanly. "The Swing of the Pendulum" is handicapped, too, by the absurd pretentiousness of the publisher's claims for it. But it will arouse interest, and, as a first novel, deserves recognition.

THE BURNING GLASS

THE BURNING GLASS. By Marjorie Bowen. E. P. Dutton & Co. $2 net.

IT is quite impossible to classify Marjorie Bowen's new book as being either fish, flesh, fowl or good red herring. As a matter of fact, it could scarcely be called good anything. It repeats in a slightly fictionized form the history of that "grande amoureuse," Julie de Lespinasse, who once served Mrs. Humphry Ward as the model of "Lady Rose's Daughter." Beginning with Julie's first meeting with the popular M. de Guibert, it closes with her death from consumption four years later. Her clothes and her disease are alike described at great length and with the minutest detail, and as her very faithful lover, the Marquis de Mora, also died of consumption, and as his ill-health and slow demise are also dwelt upon with affectionate emphasis, the entire book is pervaded by a general atmosphere of coughs, fainting fits, collapses and hemorrhages. Of Julie's parlor and emaciation, her haggard face, burning eyes and wan looks, we hear with the utmost frequency; she "coughed and groaned in sheer pain and weakness" almost from the beginning to the end. But though we hear a great deal of the ravages wrought both by her disease and her insane passion for the rather stolid M. de Guibert, of the wit and charm of her conversation, the fascination which made her one of the notable women of her day we see nothing at all.

The book is neither a novel nor a biography; it lacks the virtues and retains the weaknesses of both. The accuracy of an avowed biography can scarcely be demanded of it, so that the reader ignorant of Julie's history has no right to look to it for reliable information, while, on the other hand, it is without the plot quality of a novel, and emphasizes the ugly clinical details of a terrible disease as no novel whose author possessed a sense of artistry would ever do.

PROBLEMS OF THE PACIFIC

THE PACIFIC, ITS PAST AND ITS FUTURE: By G. H. Scholefield. With maps. New York: Charles Scribner's Sons.

THE Great Powers in their struggle for the possession of the islands of the Pacific do not appear to have been actuated by unselfish motives, according to Guy H. Scholefield. Greed, jealousy, missionary zeal and, in the instance of Great Britain, the always dominant respect for law and the police make an interesting record for those who like to unravel the tangles of economic and administrative problems with which international policy is beset.

Mr. Scholefield presents separately in their historic entity the islands of Fiji, Hawaii, Tahiti, Samoa and the Philippines, with a wealth of data culled painstakingly from the files of Parliamentary papers, public records and Senate documents of the United States of America. There is no difficulty of phrase in the author's style. Little touches of color, as Queen Pomare's acceptance of the gift of a barrel organ from the French Government, do much to brighten a dull page. Perhaps, if there had been more of the personal element, the narrative would not have seemed so encyclopedic nor chronological. For American readers the Affaire Pritchard has its own connotation, with its similarity of problem as to the deportation of trouble-makers. Captain Bruat, the French Commissioner of Tahiti, does not approve of Pritchard's arrest. To establish the entente cordiale he invites him to dinner aboard the flagship as guest of the commander and then deports him.

Not until the last chapter does the author make any positive suggestions as to the policy for the control of the Pacific, although in the presentation of each island's tragic enslavement he does not fail to pile up conclusive evidence of drifting, incoherent colonial policy. His wide knowledge and solid scholarship make one regret the lack of a more extended discussion of critical problems and processes.

History of British Policy

There is, too, an evident partisanship, natural enough in that the book was intended to be a short history of British policy in the Pacific. The Protestant missionary rule, Mr. Scholefield finds benevolent, the Catholic aggressive. Bourne in his "Spain in America" handled this topic far more sympathetically. His treatment of Germany is surprisingly fair. The record of the Anglo-German declaration for the whole archipelago and Bismarck's policy of arbitration are given without prejudice. Yet Germany's dominant characteristic as revealed by the war showed itself plainly enough then, even if Mr. Scholefield prefers not to be influenced by later revelations. Still he writes, "Germany lost no time in developing to the full the freedom given to her in Marshall and Caroline. She pushed her own trade with a ruthless disregard for the equality that she had covenanted to give British interests." He deals harshly with France. He shows a bias not only in his comment, but in the selection of data from partisan missionary sources.

The chapters on "Labor Traffic," "The Yellow Peril" and "Tahiti the Missionary Kingdom" are particularly engrossing. One regrets that the author has not gone further into the questions of Asiatic emigration and the relationship of China and Japan to Europe and America. Their economic import makes these topics timely.

IN SOUTH AMERICA

THE MYSTERY OF THE SILVER DAGGER. By Randall Parrish. George H. Doran Company.

SOUTH American revolutionists, Bolsheviki and thieves of the good old-fashioned kind, an amateur detective and a mysterious and, of course, plucky and charming young woman, furnish the characters for Randall Parrish's latest story, "The Mystery of the Silver Dagger." It is a sufficiently entertaining, fairly ingenious and rather improbable story, in which Dame Vor-

(Continued on Page Four)

FACT AND FANCY AS TO "SUPPRESSION OF NEWS"

LIBERTY AND THE NEWS. By Walter Lippmann. New York: Harcourt, Brace & Howe.

MR. WALTER LIPPMANN is one of the editors of The New Republic, and consequently may be presumed to know all about liberty; but he has never been a newspaper man and, while he knows a good deal about news, most of what he knows is not true. He sees news only from the standpoint of the consumer, who wants what he wants when he wants it; of the difficulties confronting the producer and distributer—that is, the reporter and editor—he has a very inadequate comprehension, and his notions as to improvement are invalidated by his apparent faith in the ancient myth of "suppression of news."

On liberty, of which he is not only a consumer, but also by occupation a producer and distributer, he is more entertaining; and, though his opinions sometimes have to be dived after through many fathoms of that verbiage which seems to be inseparable from modern American liberalism, they are worth the effort. All of us, he says, conservative, radical and middle-of-the-road, have about the same idea of liberty:

> Liberty is to be permitted where differences are of no great moment. It is this definition which has generally guided practice. In times when men feel secure heresy is cultivated as the spice of life. During a war liberty disappears as the community feels itself menaced. When revolution seems to be contagious, heresy hunting is a respectable occupation.

In other words, none of us regard liberty as an absolute, but only in connection with particular purposes. And this idea has become too feeble to protect "the purpose of liberty, which is the furnishing of a healthy environment in which human judgment and inquiry can most successfully organize human life."

A Good Theory

Mr. Lippmann valorously believes that this purpose of liberty can best be conserved by giving humanity accurate information—a good theory, and one on which most newspaper men work, though Mr. Lippmann may not believe this. We must have objective information, "not what somebody says, not what somebody wishes were true, but what is so beyond all our opining, constitutes the touchstone of our sanity." Persons who ask, "What is truth?" are scornfully dismissed as "leathery-minded"; Mr. Lippmann vindicates his own theory of liberty by refusing to permit freedom of opinion to those who fail to adhere to his own faith in facts.

But, leaving that out of the discussion, the question is how to get at this objective information, and what obstacles are in the way. Mr. Lippmann says he has made no criticism which is not "the shop talk of reporters and editors." Some reporters, perhaps, and some editors, on some papers. For, as a matter of fact, newspapers differ in morality and good judgment according to the difference of the men who own and operate them; but to our author they are all tarred with the same brush, with the single honorable exception of The Manchester Guardian—it may be noted in passing that he appears to regard THE NEW YORK TIMES as one of the most baleful and pernicious of them all.

The current theory of American newspaperdom (he observes) is that an abstraction like the truth and a grace-like fairness must be sacrificed whenever any one thinks the necessities of civilization require the sacrifice. * * * When those who control the newspapers arrogate to themselves the right to determine by their own consciences what shall be reported and for what purpose, democracy is unworkable.

Recent "Suppression"

He speaks of newspaper owners who "believe that their nations will perish and civilization decay unless their idea of what is patriotic is permitted to temper the curiosity of their readers." Now, if all this has reference to any actual happenings, it can only be to troop movements and similar items of news of military importance during the war, which the newspapers "suppressed" at the request of the Government. That is the only recent instance of "suppression of news"—always excepting the minority of newspapers which are dishonest because their owners or editors are so, just as there are wicked magazine editors; and even there dishonesty takes the form of distortion far more often than of suppression. Mr. Lippmann appears to picture the newspaper owner coming down to the office after dinner, looking over the day's news, and deciding that the public can safely be trusted with, say, 54 per cent. of it. After which he thrusts the rest of the news into his overcoat pocket, takes it home, stuffs it in the furnace and goes to bed happy. It is a pretty picture, but it isn't done.

One might wonder why, if existing newspapers persist in starving a public hungering for objective information, some enterprising person does not start a new paper which shall bring in wealth and fame by printing all the news. The author gives us no enlightenment on this point, unless it can be gleaned from the dark utterance that "those who are now in control have too much at stake, and they control the source of reform itself. Change will come only by the drastic competition of those whose interests are not represented in the ex-

(Continued on Page Two)

OLD NEW YORK IN ROLLICKING RHYME

By BENJAMIN DE CASSERES

BALLADS OF OLD NEW YORK. By Arthur Guiterman. Illustrated by J. Scott Williams. New York: Harper & Brothers. $1.50.

WILL we ever have a fiery priest writer or poet who will do for New York City what Victor Hugo did for Paris—a man who will make these very stones sing, who will pound out grandiose epics from tombstones, who will glorify in blazing sentences and colossal metaphors this supercity of the world—unique in its evolution, unique in its Vulcanic energy, unique in its Gargantuan materialism and its sublime bluster to the stars and Europe? Ah, that would require another Victor Hugo, or a Homer, or a Wagner, and they have not been born unto us yet.

It is true we had Walt Whitman, the great mystic trumpeter of These States, who sang of "Superb-faced Manhattan," the "city of hurried and sparkling waters!" But Walt came too early—his Manahatta is now an empire entirely surrounded by Volsteads; but that's another story.

Our Past and Present

But the perspective of the years of our past is lengthening and our future is unimaginably vast. Under the weight of the skyscrapers lie the legends, on the face of the waters that lie all about us slowly rise the myths that our poets to come will mold into Nibelungen dramas, from the mountains to the north colossal beings are taking shape. Rip Van Winkle and the Headless Horseman will evolve into Titans; but we who are living shall be gone and become part of the Legend of the West, with Columbus and Hudson mixed as dim protagonists in the greatest epic of history.

While waiting, we have "Ballads of Old New York," by Arthur Guiterman, the best of the lesser and lighter magicians of "Bagdad-on-the-Subway," as O. Henry named the city of which he was the first real historian. It is a thick book, which in a manner becomes a history of early New York told in terms of fancy and legend. The ballads are dedicated from "the Stuyvesant Bouwerie" to "those three good New Yorkers—Peter Stuyvesant, Washington Irving and Theodore Roosevelt."

Peter Stuyvesant would not have understood these ballads, as his mind had not at that time the gloss of imagination and the sense of "the pathos of distance" that only Time knows how to lay on. Washington Irving would have revealed in this verse of Mr. Guiterman's, and Theodore Roosevelt—who may have read some of them, as they are collected from the various magazines to which the author contributes—would have slapped his knee, yelled "Bully!" and straightway wrote an introduction to the second edition, which would have de-lighted Mr. Guiterman.

Arthur Guiterman is a perfect master of his trade. He has a genius for mirth, for seeing the funny side of life, for throwing a fantastic light on everything that happens. It is a great gift to instinctively deny that the commonplace exists. There are ichneumons in stones and food in everything. Whatever is can be satirized. Wasn't it Pope who said that whatever is is right? Well, Mr. Guiterman says that whatever is is rewrite. Nothing has escaped that Puck-like mind—from the nebular hypothesis to the possessive case.

Sinful Seriousness

Seriousness is a form of Original Sin. If he were a musical composer he might give us our first great laughter symphony, which might be played as an epilogue to Beethoven's Seventh. But, then, Mr. Masson wouldn't print it; and les affaires sont les affaires. Always—is it not so, mes enfants?—business is business—quoi?

He has divided his ballads into four parts—Dutch period, English Colonial period, Revolutionary period, and "Miscellaneous." After each ballad there is an "Interlude," which contains some of the best of his verse. Before many of the legends—like those concerning Pearl Street and Bowling Green—there is a prose page explaining the matter to come. A good deal of grubbing and digging, but all fascinating to those, like myself, who love New York and everything that has gone to its making.

The Dutch period ballads are the most enjoyable. Here is the note of the eerie and the weird, as in "Rambout Van Dam, the Flying Dutchman of the Tappan Zee":

Roistering, rollicking Ram Van Dam,
Fond of a frolic and fond of a dram,
would not quit rowing on the Sabbath.
He was a Dutch Spuyten Duyvil pagan.
Dunder en bitzen! du Schobbejak!
Preach to thy children! and let them know
Spite of the Duyvil and thee I'll row
Thousands of Sundays, if need there be,
Home o'er this ewig-verfekte zee!

But a thunderstorm came up and old Ram vanished. So perish all Sunday law violators!

There is a legend of the Bronx (with the cocktail left out). There are legends about the founding of Thebes, Carthage and Rome, so why not about the founder of the Bronx cocktail? He was Jonas Bronck, a Danish Lutheran who arrived here about 1640 and settled near what is now Westchester Village, where the chief industry is evictions. When Jonas got to his farthest north the frogs began to croak "Bronck! Bronck! Bronck!" from the depth of the marshes. Jonas looked on it as a goodly sign and thus became the first of the tribe of Bronx landlords, the full story of which you will find in Mr. Guiterman's veracious ballad.

Cows Paved Pearl Street

Do you know that Pearl Street was paved by cows? Do you know who was the Lord of the Dunderberg? Do you know that Maiden Lane was once the city's laundry tub? Did you ever hear of the Battle-Watch of New Amsterdam, that the cops in those days, instead of saying "O'want'" to night loiterers, used to spring a rattle in their ears? Do you know where the Kissing Bridge is? Or aren't there enough original New Yorkers left to care a Van Dam about it?

In the ballads of the English Colonial period Mr. Guiterman has dug up an incident of vast importance. It is the trial in 1735 of John Peter Zenger, publisher of The New York Weekly Journal, for libel. He had written a bitter satirical article on Cosby's corrupt Government. At the trial Zenger's attorneys were expelled from the bar and the Chief Justice charged the jury to convict on the ground that an attack on a Government official was libelous, whether the statements about him were true or false. The jury brought in a verdict of "Not Guilty." Mr. Guiterman celebrates this triumph of justice in fitting verse. The time may come—but, why be pessimistic? It may be a long time between Sweets.

What's the "Revolutionary period" of our history without old Fraunces Tavern? Of course it is celebrated here in right rousing verse. Mary Murray of Murray Hill makes her début long before Flora McFlimsey of Madison Square. John Paul Jones and Admiral Decatur are immortalized again, while the old Constitution is toasted—over a glass of one-half of one.

Near the end of the book we find, as an interlude, the author's well known poem "New York," with its celebrated concluding quatrain:

Our suburbs are under the plow,
Our scaffolds are raw in the sun;
We're drunk and disorderly now,
BUT—
'Twill be a great place when it's done!

Drunk and disorderly! Doesn't that belong in the Revolutionary period, Mr. Guiterman?

Tired of old Doc Lodge and Madam Ouija? Then read "Ballads of Old New York." It's worth its price twice over.

"SUPPRESSION OF NEWS"

(Continued from Page One.)

isting news organization"—and he suggests organized labor and "militant liberalism." If he knows persons who control all the newspapers and news agencies, and help or incite them to suppress the news, it is his duty to speak out and give the names so that something can be done about it. If he fails to do this, one may suspect that he has no basis for his statement except the commonplace suspicions of those who never took the trouble to investigate.

The fact is, of course—and it is a fact which seems beyond the comprehension of our liberals—that editors use their judgment, rather than their patriotic conscience, in deciding what is worth printing and what is not. Mr. Lippmann appears to think that news is like sunshine—something which on its appearance is instantly recognized by all men. That a number of trained and disinterested observers can honestly differ on the news value of certain information he does not realize, although the study of any day's newspapers would give him examples in fields where there could be no suspicion of the operation of their patriotic conscience. My difficulties with my landlord, for instance, are to me the most important item of the day's news; I burn with a sense of outrage, I want to see the profiteer's infamy exposed under eight-column headlines. But unless there is some unusual or striking feature in the dispute—something interesting, to use a word which seems to be missing from the dictionary of aristocratic liberalism—or unless many other people are at the same time having trouble with their landlords, I am likely to see my sorrows disposed of in an obscure paragraph if they get into print at all. Whereupon I know that the news has been suppressed, and feel justified in inferring that my landlord has given the editor $5.

This rough illustration applies to most cases of "suppression of news." Mr. Lippmann would do some suppressing himself, in another way. He observes that

men ask, not whether such and such a thing occurred in Russia, but whether Mr. Raymond Robins is at heart more friendly to the Bolsheviki than Mr. Jerome Landfield.

The Case of Russia

They do, and with reason. Russia is a large country, and a great deal can happen in it in the course of several years. Mr. Lippmann would find out "what is so beyond all our opining," and print that and that only. It would take some time to find it out, nor would it be easy. Americans who speak Russian are few, and almost all of them have had previous Russian associations which gave them a bias in favor of one side or the other; American correspondents who do not speak Russian are dependent for most of their information on Russians who can talk to them. Of the various correspondents who have gone into Russia some have more ability than others, but it may be doubted if any one of them has presented the objective truth, the whole truth and nothing but the truth, though unquestionably most of them tried. Meanwhile the public wants to know something about Russia. Let the search for objective truth be continued by all means; but any editor will feel that the best practical method of handling Russia is to print all the stories he can get about Russia, ascribing each one to its proper source, and giving where possible an indication of the opinions of the man who made this statement or that so that the reader can form some idea of the possible deflection due to his ideas. The merits of the various tales may then be estimated in editorial discussion, and if editorial conclusions differ from Mr. Lippmann's it does not necessarily follow that the editor has been bought by General Denikin.

Of course this calls for the exercise of some intelligence by the reader. Mr. Lippmann wants news that a child can take without ill effect, denatured and boneheaded-proof; but he puts some responsibility on the reader when he defines "the task of liberty" as "protection of the sources of the news, organization of the news so as to make it comprehensible, and education of human response." What he means by this is, unfortunately, not very clear except on the first item. He would protect the sources of the news by having every news story "documented" and marked so that the reader could know whether it came from a reporter, a news agency or a press bureau. To some extent this could be done and indeed is done by reputable papers, which usually make a practice of telling the public that such and such a dispatch comes from a national propaganda agency when it does so come, or that it is a news association dispatch from Copenhagen quoting dispatches from Helsingfors, and so on. If the public believes every word of it in spite of these warnings, then it is the public that must be educated. As to this elaborate documentation, Mr. Lippmann sometimes forgets that a newspaper which is not read does not render much service to the truth. Yet even this is done as a rule when it can be, though of course safeguards such as this are directly contrary to the theory of sending out a reporter to find the 100 per cent. truth and write it without mentioning conflicting versions.

Reporters and Copy Readers

And there must be better educated reporters—which was said long ago by no less a newspaper man than Melville E. Stone. It might be added that there is also a need of better educated copy readers—the papers which can be sure that their headlines will indicate a knowledge of the difference between a Balkan State and a Balkan State are not yet too numerous. The general run of present-day reporters, Mr. Lippmann says, are "untrained accidental witnesses." Theft calling it "an underpaid, insecure and anonymous form of drudgery," when they ought to realize that it is one of the truly sacred and privately offices in a democracy." He appears to feel that most reporters will laugh if he tells them about "their real importance to civilization," but the cynicism of the trade needs to be abandoned. Reporting must cease to be the refuge of the vaguely talented." We must send into the calling "a generation of men who by sheer superiority will drive the incompetents out of business"; and these superior persons must be imbued with "the ideal of objective testimony."

In all this there is a good deal of truth and a good deal of misconception. The newspaper business will probably never be as solemn as Mr. Lippmann would like to have it, perhaps because there is something about a life spent in search for objective truth which discourages a solemn attitude toward one's self and others. Reporting is usually anonymous and frequently drudgery; it is often insecure, and in most cities underpaid; it is, as Henry Adams discovered long ago, the refuge of the vaguely talented—Adams called them "the educated poor who can't be artists and won't be tutors." "Untrained" it certainly is not, in the sense of getting at objective truth or the various views of it; there is need of a wider training in history, economics, languages and the physical sciences, and this is what the schools of journalism are trying to give. The reporter who can find out what happened, but does not know how to fit it into its background, is too common; the reporter who is an inaccurate observer or investigator does not hold his job very long.

The News Instinct

In so far as the author knows what he is talking about, he is only saying what newspaper men know and what newspaper owners and editors are trying to correct. The news instinct cannot be taught, but the men who have it can learn other things that they need to know; and every newspaper is always trying to get hold of these supermen, whose sheer superiority will drive out the incompetents. It may be doubted if they could get them by paying more, though they could almost certainly, by paying more, hold some of the better ones who cash in on their training, eventually, in some other business.

On the matter of "organization of news to make it more comprehensible," which is one of the most important of an editor's duties, Mr. Lippmann offers no suggestion except a multiplication of independent research organizations—such as the Citizens Union, one may suppose—to study with trained and impartial eyes those processes of government which are too complex for the general understanding. One of their chief merits, he seems to think, is that they have "no horror of being dull." Unfortunately a newspaper cannot afford to be too dull, desirable though dullness may be. But when they have done the dull work "the reporter deals with a body of knowledge that has been organized for his apprehension." Well, the newspapers give a good deal of space to the reports of such institutions of this kind as now exist, although they are not always able to preserve the native dullness. Their multiplication, always assuming that they remained impartial, would probably be welcomed by those mysterious persons who control the press quite as much as by our reformer.

By measures such as these "the existing news structure may be made serviceable to democracy," but there will have to be a terrible fight first with "those who control." One way of fighting them, the author thinks, would be by taking the money that is now spent on "gallant little sheets expressing particular programs," and on hiring halls, to establish "a central international news agency." He seems to think that this ought to be operated—of course with perfect impartiality—by organized labor or "militant liberalism." The Associated Press is a self-governing body of many hundreds of newspapers, which differ widely in politics and everything else; it has to be impartial to get as near as possible to Mr. Lippman's objective reality, to keep going. But he will not have it, perhaps because nearly all these papers are capitalistic institutions conducted with an eye to profit, though The Associated Press is not; he prefers to trust the impartiality of organized labor, whose absence of class interest is notorious, or of militant liberalism, which is generally endowed and thereby able to dispense both with profits and with the meritorious performance which is generally responsible for profits in a competitive world.

"Routineers" Everywhere

So finally he says that our salvation lies in getting newspaper men of a new training and a new outlook and in concentrating independent forces against "the complacency and bad service of the routineers." Times change, and we change with them; the newspaper business is always being invaded by men with a new training and a new outlook, as any newspaper man could have told him. As for complacency and bad service, there are "routineers" in every business and in every business men who outstrip their rivals by shaking off complacency and giving good service. That is true in the newspaper business as well. Competition brings improvement; the extent of that improvement and its steady progress with only occasional and brief lapses is evident to any one who has even a slight acquaintance with American newspaper history. It is a pity that criticism of the newspapers is rarely written by people who have such an acquaintance.

One looks in vain for any suggestions as to "the education of public responses," yet this is a matter of some importance. The newspapers cannot shuffle off their own responsibility on the reader, but a good deal properly belongs to him. The duty of a paper is to find out what it can and tell the reader what it is and where it comes from; after that he has to use his own brains. And that is what most newspapers do.

Early in the book Mr. Lippmann remarks, apparently to entice his reader, that "the news about the government of the news structure must be told." But he never tells it. He never says explicitly that the newspaper business is a gigantic trust run from one suite of offices; he merely implies it in many places by innuendoes so cautious that any particular interpretation can be disavowed. Much of his argument is certainly unsound unless he believes this. A good many people used to explain every story of German misdoing, every account of an allied victory, every editorial favoring the allied cause by the simple assertion that the entire American press had been bribed by Lord Northcliffe. Mr. Lippmann is probably too sophisticated to believe this, but he appears to believe something similar, unless his repeated insinuations about "those who control" are merely thrown out to catch the applause of the ignorant and credulous who do not know that he is only a little more ignorant about the newspaper business than they. That applause he will probably have; for if people like to believe this sort of thing, this is the sort of thing they like to believe.

ZANE GREY

American novelist—has had as his constant ideal the desire to give the world its best interpretation of the life of the old West. He wanted to paint it all with an artistry that would do justice to the understanding that his years of life and study had brought, and give not the surface alone, but the spiritual values that lay underneath. Several million American readers have recognized Zane Grey's splendid achievement, and now critical America is awakening to the fact that here is an authentic voice in American literature. Zane Grey will go down as the novelist who has with true Homeric bigness written the glorious epic of the great West.

The Man of The Forest

By ZANE GREY

is his latest novel—a book "flooded with the golden loveliness of Arizona," says Richard Le Gallienne in the New York Times. If you have not discovered Zane Grey, do so in the pages of this romantic novel of a hidden Paradise and how a man and a woman found love together in the shadow of its circling mountains and the deeper shadow of the danger that lurked behind them. THE MAN OF THE FOREST is the big novel of 1920.

Wherever Books Are Sold.

Est. 1817 HARPER & BROTHERS New York

MARE NOSTRUM

By BLASCO IBANEZ

Author of

"The Four Horsemen of the Apocalypse," "The Shadow of the Cathedral," "Blood and Sand," "La Bodega," etc. *Each $1.90*

"Mare Nostrum" is the romance of a sailor and Circe; of susceptibility and subtle temptation.

"Mare Nostrum" is a thrilling drama of dishonor, of repentance and of reparation.

"Mare Nostrum" has for background such an expression of the beauty, warmth and color of the sea as has not been heard since Homer sang.

Small wonder that month after month this book is among the six most in demand all through the United States.

In preparation for issue in April

Woman Triumphant (La Maja Desnuda)

The famous novel which takes its title from that of Goya's masterpiece, a wonderful study of an artist's problems.

Obtainable at any bookstore, or may be ordered direct from

E. P. DUTTON & CO., 681 Fifth Ave., New York

A Brilliant Narrative of American Life

FIRE OF YOUTH

BY

HENRY JAMES FORMAN

MEREDITH NICHOLSON says:
"A vivid story of American life . . . truthful and satisfying."

GERTRUDE ATHERTON says:
"A real novel full of real life and real people."

FANNY HURST says:
"A rare combination—a welding of action and characterization."

$1.75 net. At all Booksellers

LITTLE, BROWN & CO., Publishers, BOSTON

The RELIGIOUS BOOK SHOP

A wonderful place for Book Shopping

People are thoroughly enjoying it—they like the CLASSIFICATION arrangement; they like being able to browse over the new and old RELIGIOUS, SOCIAL and ETHICAL books of so many publishers in ONE place; they appreciate the freedom of having as MUCH or as LITTLE attention as they wish. These things we have been told by many who came to look—and have stopped to buy.

Parents, Sunday School Teachers, Ministers—and the rest of us—

will find special books and special editions of special books, including many Bibles and Testaments—a splendid line of GIFT books, for Easter and special occasions, with a great range of price.

Won't you come and let us show you?

349 Madison Avenue, at 45th St.

The Cresting Wave

By Edwin Bateman Morris

The story of a man who made money his god. He was proved it. And he found what was wrong with himself and proved it. And he found what was wrong with himself and business America.

There is a love element, humor, a big shipwreck, and all in sprightly style.

At All Booksellers. Jacket in Colors $1.75.

THE PENN PUBLISHING COMPANY, PHILADELPHIA

RUPERT HUGHES

says in a testimonial to Frederick O'Brien, author of "White Shadows in the South Seas":

"Never have I read a book in any language or translation that fascinated me more than Frederick O'Brien's 'White Shadows in the South Seas.'

"Aside from its value as a description of an Eden that is rapidly becoming a Paradise Lost, it is full of thrill, humor, humanity, wisdom and strange beauty.

"Many of its chapters, though devoted to real characters or events, would take their places high among the masterpieces of the short story if they were offered as fiction.

"The book seems to me possessed of a literary quality superior even to W. H. Hudson's works, and of a construction much defter. In short, I do not hesitate to call it one of the greatest of the great books."

Mrs. JACK LONDON

writing to Mr. O'Brien from Hilo, Hawaii, under date of Jan. 21, 1920, says:

"Around the holidays, on Maui, on the vast slopes of Haleakala, I found 'White Shadows in the South Seas' on every hand and every one begging me to read it. . . . Many words I have written in this letter, but they do not convey, I am sure, the half of what your book means to me. . . . Many will write you about your book, but few, at least women, can be more intelligently appreciative than I, who have mourned in Taipi Vai and looked aside into deserted Haapa. . . . It is surely splendid, straightforward stuff, all your book!"

¶ The two commendations given above are but samples of hundreds of similar tone from the entire press and from individuals of every profession and taste living in all parts of the world. The instant, unanimous, spontaneously enthusiastic reception given "White Shadows in the South Seas," by a hitherto unknown author, has been the book sensation of the season.

¶ "White Shadows in the South Seas" is published by The Century Co., 353 Fourth Avenue, New York City, and is sold at all bookstores for $4.00. It is a big book—big every kind of way.

"What he has to say carries behind it the weight of more than usually intimate knowledge of the minds of the men under discussion," says The N. Y. Times of

THE INSIDE STORY OF THE PEACE CONFERENCE

By Dr. E. J. Dillon

(Correspondent for the London Daily Telegraph at the Peace Conference)

"The best written and most interesting of all the writings that have thus far appeared on the subject of the conference," says the Newark Evening News in an editorial.

"Pungent criticism of the work of the Peace Conference," says The New York World, in introducing an entire page of comments and extracts from Dr. Dillon's book.

So great is the demand for this book that, while the third large printing is now just off the press, the publishers are unable to fill all orders. Leave your order with your bookseller now that you may be sure of getting your copy.

"THE INSIDE STORY OF THE PEACE CONFERENCE," $2.50

Est. 1817 HARPER & BROTHERS New York

THREE RATTLING GOOD NOVELS

THE MAN WITH THREE NAMES
by Harold MacGrath
A new novel by the author of "The Man on the Box." Love and mystery aplenty—*good reading.* $1.75.

THE GRAY MASK
by Wadsworth Camp
Crooks, and a *human* detective, and an interesting girl. $1.75.

THE IRON FURROW
by George C. Shedd
Mexican cunning, Yankee stick-to-it-iveness, true love and false—on an Arizona ranch. $1.75.

AT ALL BOOKSELLERS DOUBLEDAY, PAGE & COMPANY.

The Crescent Moon

By F. BRETT YOUNG, Author of "Marching on Tanga"

Hugh Walpole recently wrote of Francis Brett Young as "the man who is, I think, among the more romantic younger English novelists, easily the first. . . . I am tempted to say that he writes better English prose than any living English novelist save only Conrad. Whether that is true or no, his work is of very real importance and not to be missed by any student of the English novel."

The Young Physician By FRANCIS BRETT YOUNG

is now in preparation for publication later in the spring.

$1.90, *postage extra, at any bookstore or may be ordered direct from*

E. P. DUTTON & CO., 681 Fifth Avenue, New York

A rattling good detective story
By Carolyn Wells

THE MAN WHO FELL THROUGH THE EARTH

begins with a revolver shot, and ends with a turn so unusual as to leave the most latitude reader of detective stories gasping.

GEORGE H. DORAN COMPANY

Edgar Allan Poe's 'English Notes'

will appear in March or April. Price $15. Prospectus sent to private collectors upon request. 100 copies issued.

LEWIS M. THOMPSON
29 Broadway New York City

BOOKS BOUGHT
for Cash.
Highest prices paid for sharp good books and complete libraries. Calls made anywhere. Specially Wanted: 11th edition Britannica, Burton's Arabian Nights, Book of Showpieces, Stevenson, Kipling & other good sets. Write or phone
DAVIS' BOOKSTORE,
36 Vesey St., near Church
Phone Cortlandt 4804.

HAND-MADE FABLES
by George Ade
Uproariously funny—and inimitably true, with McCutcheon's pictures. $1.60. Published by Doubleday, Page & Co.

CARLETON H. PARKER'S

The Casual Laborer (and Other Essays)

With an Introduction by CORNELIA STRATTON PARKER, author of AN AMERICAN IDYLL; "Toward Understanding Labor Unrest"; "The Casual Laborer"; "The I. W. W."; and "Motives in Economic Life." Just ready. $2.00 net.

EDWARD CARPENTER'S

Pagan and Christian Creeds

The author of "Towards Democracy," etc., writes a fascinating volume concerning the origin of religious rites and ceremonies, and brings the pagan and Christian cults in line with each other. Just ready, $3.00.

J. A. HOBSON'S

Taxation in the New State

The author of "The Science of Wealth," etc., sets forth a constructive program for the reform of taxation without injurious effects on industry and livelihood. Just ready, $1.75.

RALPH ALBERTSON'S

Fighting Without a War

A vivid first-hand account of the Allied Expedition at the Archangel front, a surprising revelation to most Americans. $1.50

W. E. B. DuBOIS'

Darkwater

A remarkable companion volume to the author's "The Souls of Black Folk." Just ready, $2.00.

JOHN MAYNARD KEYNES'

The Economic Consequences of the Peace

"Will compel the attention of the world."—*Frank A. Vanderlip in Chicago Daily News.* 6th large printing. $2.50 *net.*

WALTER LIPPMANN'S

Liberty and the News

It is foolish to look through a glass darkly, but it is criminal to darken the glass. Suppose the glass to be your daily paper——? Just ready, $1.00.

R. F. A. HOERNLE'S

Studies in Contemporary Metaphysics

A volume of systematic and constructive studies by an Assistant Professor of Philosophy, Harvard. Just ready, $3.00 net.

HARCOURT, BRACE & HOWE,
1 West 47th St., New York

POLICEMEN AND PUBLIC
By Colonel Arthur Woods.
Former Police Commissioner of New York City writes of the relationship between policemen and public. The book is based on lectures delivered at Yale University.
Cloth. $1.35

THE MORAL BASIS OF DEMOCRACY
By Arthur Twining Hadley, President of Yale University.
In this book, taken from addresses to students, Dr. Hadley points out the duties and responsibilities of the individual citizen.
Cloth. $1.75

LECTURES ON MODERN IDEALISM
By Josiah Royce,
With an Introduction by Professor Loewenberg.
Lectures delivered at Johns Hopkins University and now published as a posthumous work of the great philosopher. Deals with the Idealistic doctrines of the Self, the Social Order, Nature and the Absolute.
Cloth. $3.00

Complete Catalogue and Spring List sent on request.

YALE UNIVERSITY PRESS,
New Haven, Connecticut.
280 Madison Ave., New York City

"An unusually good book"

THE SPLENDID OUTCAST

The New Novel by
GEORGE GIBBS
Author of "The Yellow Dog."

At All Booksellers, $2.00 Net.

This is an Appleton Book

TOPICS OF THE WEEK

CHANGING HUMOR

It has not needed the careful, retrospective estimate that a great writer's death usually brings to his works for the reading public to have come to the conclusion years ago that SAMUEL L. CLEMENS measures up to a vastly more complex figure in literature than the mere "funny man" that his first and amazingly popular achievements in authorship seemed to make him. Such books as his "Joan of Arc," or "The Man Who Corrupted Hadleyburg," give evidence enough of the deep vein of seriousness underlying some of his work, and that is present, more or less remotely, it is true, in practically all of it. We think of "Tom Sawyer" and "Huckleberry Finn" as irresistibly "funny" books; and so they are, but not throughout. The serious Mark Twain is in them, too, even if not quite so unmistakably present as in that mordant satire, "The Mysterious Stranger," or that gloomiest of philosophical essays, "What Is Man?" Thankful should we be, too, that this vein of seriousness was richly overlaid with the grace of laughter, even though that laughter does not seem quite so spontaneous and natural as in the days when we were fairly rolling over with the mirth of "Innocents Abroad," "Roughing It," "The Gilded Age"—books that, if they make us laugh at all today, make us laugh at them, not with them.

BUT now there comes Mr. VAN WYCK BROOKS, who emphasizes and elaborates this view of Mark Twain's genius with the novel and fascinating theory, which he develops in an article appearing in this month's Dial, to the effect that CLEMENS was a humorist purely through force of circumstance; that by inclination, nature, and, to a certain extent, by environment and upbringing, he was a satirist, a sort of speechless Hamlet, oppressed by the world's miseries, or a Dean SWIFT, lacking the courage or the opportunity to flay mankind for its frailties. Thus Mr. CLEMENS appears as a man who failed to give to the world, except through intermittent, elusive flashes, the real truth that was in him, and who forced himself instead to play the part of a buffoon throughout his literary career, a part that, in his secret heart, he most abhorred. We call this theory fascinating because of the dramatic picture it leaves in the mind of a great literary genius who condemns himself to a sort of Jekyll and Hyde existence; who deliberately takes upon himself the rôle of international funmaker when he would far rather have "drowned the stage in tears." There is always a strong appeal in that perennial story of the famous clown who made the galleries roar with his ridiculous antics while his own melancholy thoughts were with his wife dying alone in her desolate home. In all of us there is enough of the feeling for melodrama aroused to appreciate the pathetic lifetragedy back of that sort of situation; and when somebody tells us, paralleling this old-time story, that one of the world's favorite humorists was accustomed to laugh when he was really in a black mood just the reverse from laughter, we are attracted by the idea and are more than half inclined to believe it before weighing the proof. Moreover, Mr. BROOKS does furnish an abundance of proof in support of his theory, so much so, indeed, that few of us, reading his article on the subject, will come away without a considerably revised opinion as to Mark Twain's genius.

MR. CLEMENS started his literary career writing for and as a part of American pioneer life. Circumstances threw him during his early, impressionable years, into the rough, uncultured environment of the Western mining camps; and it was there, in defense practically of his own sensitive nature, and longing for some kind of expression, however remote, of his artistic life, that he became the creator of an exaggerated humor that won him instant fame and that he was compelled to keep on creating, much as he despised it, to the end of his career.

Here we have the psychogenesis of Mark Twain's humor. An outlet of some kind that prodigious energy of his was bound to have, and this outlet, since he had been unable to throw himself whole-heartedly into mining, had to be one which, in some way, however obliquely, expressed the artist in him. That expression, nevertheless, had also to be one which, far from outraging public opinion, would win its emphatic approval. Mark Twain was obliged to remain a "good fellow" in order to succeed, in order to satisfy his inordinate will-to-power; and we know how he acquiesced in the suppression of all those manifestations of his individuality—his natural freedom of sentiment, his love of reading, his constant desire for privacy—that struck his comrades as "different" or "superior." His choice of a pen-name, indeed, proves how urgently he felt the need of a "protective coloration" in this society where the writer was a despised type. Too sensitive to relieve himself by horse-play, he had what one might call a preliminary recourse in his profanity, those "scorching, singeing blasts" he was always directing at his companions; and that this in a measure appeased him we can see from Mr. PAINE'S remark that his profanity seemed "the safety valve of his high-pressure intellectual engine. . . . When he had blown off he was always calm, gentle, forgiving, and even tender." We can best see his humor, then, precisely as Mr. PAINE seems to see it, in the phrase "men laughed when they could no longer swear"—as the expression, in short, of a psychic stage one step beyond the stage where he could find relief in swearing, as a harmless "moral equivalent," in other words, of those acts of violence which his own sensitiveness and his fear of consequences alike prevented him from committing. By means of ferocious jokes—and most of Mark Twain's early jokes are of a ferocity that will hardly be believed by any one who has not examined them critically—he could vent his hatred of pioneer life and all its conditions, those conditions that were thwarting his creative life; he could, in this vicarious manner, appease the artist in him, while at the same time keeping on the safe side of public opinion, the very act of transforming his aggressions into jokes rendering them innocuous. And what made it a relief to him made it also popular.

THE atmosphere of the mining camp does, indeed, pervade the typical Mark Twain humor, a humor that finds its effect, that makes its "point," in some grotesque bit of exaggeration. It was burlesque, as a rule, the kind of humor that is least akin to nature, that usually springs, on the contrary, from a distortion of nature. And, as Mr. BROOKS points out, during that "epoch of industrial pioneering . . . the whole country was as thirsty for humor as it was for ice water," and as a result "Mark Twain's humor fulfilled during its generation a national demand as universal in America as the demand fulfilled in Russia by DOSTOEVSKY, in France by VICTOR HUGO, in England by DICKENS." But it was distinctly a forced humor. Mark Twain was not alone in using it. On the contrary, it was shared by a whole school of pioneer fun-makers, recalled by Mr. BROOKS—Artemus Ward, Orpheus C. Kerr, Petroleum V. Nasby, Dan de Quille, Captain Jack Downing, &c. And today how the national feeling for "fun" has changed! Irresistibly "funny" as these writers all were—with Mark Twain at their head—fifty years ago, how doleful is most of their humor today! When Mr. DRINKWATER'S Lincoln gives the historic reading from Artemus Ward at a Cabinet meeting, how many of his twentieth century audience find food for laughter in what this famous fun-maker of the fifties and early sixties had to say? But it was just the kind of humor that could best lighten the tragic burden borne by the Martyr President; if it has lost the secret for producing laughter, it is because we, not Artemus Ward, have changed. Most of the world's humor, indeed, especially if it is born of a transient national mood, belongs distinctly to an age and not to all time. And that is why, perhaps, the humor of Mark Twain does not bulk so large with us today as the satirical, serious side of his work. For it is very certain that his work has its deep, serious side and that this reveals, as Mr. VAN WYCK BROOKS claims, more of the real Mark Twain than the side given up to laughter and literary horse-play.

LATEST BOOKS

History and Biography

MY QUARTER CENTURY OF AMERICAN POLITICS. By Champ Clark. 8vo. New York: Harper & Brothers. Two volumes. $6.
An autobiography.

HISTORY OF GERMANY IN THE NINETEENTH CENTURY. Translated by Eden and Cedar Paul. 8vo. New York: Robert M. McBride & Co.
The seventh and concluding volume of Treitschke's German "History of the Nineteenth Century." The period covered in the present volume is from 1840 to 1848. There is an introduction by William H. Dawson.

AFRICA AND THE DISCOVERY OF AMERICA. By Leo Wiener. 8vo. New York-Philadelphia, Pa.: Innes & Sons. Volume 1.
Traces the influence that negroes have had upon American civilization.

Drama and Poetry

THREE PLAYS OF THE ARGENTINE. Edited by Edward Hale Bierstadt. 12mo. New York: Duffield & Co.
The plays are translated by Jacob S. Fassett and are as follows: "Juan Moreira," "Santos Vega," "The Witches' Mountain."

WIND AND BLUE WATER. By Laura Armistead Carter. 12mo. Boston: The Cornhill Company. $1.25.
Short poems on the war and other topics.

SONGS AND SONNETS. By Alida Chanler. 12mo. Boston: The Cornhill Company. $1.25.
Collection of short poems.

A BRIEF DESCRIPTION OF THE HOLY SEPULCHRE. By George Jeffery. 8vo. Cambridge: Cambridge University Press.
Contains an account of the mediaeval copies of the Holy Sepulchre extant in Europe.

BLACK BRANCHES. By Orrick Johns. 12mo. New York: Pagan Publishing Company.
Short poems and plays.

WHEELS, 1919. Edited by Edith Sitwell. 12mo. New York: Longmans, Green & Co. $2.
Collection of short poems.

Essays

THE BROTHERHOOD OF MAN. By A. R. L. Dohme. 12mo. Baltimore, Md.: The Norman Remington Company.
Described as an appeal to the nations.

Travel and Description

RUSSIAN PEOPLE. By Princess Cantacuzene. 12mo. New York: Charles Scribner's Sons. $3.
The author's recollection of her experiences in Russia before and during the revolution.

BOBBINS OF BELGIUM. By Charlotte Kellogg. 12mo. New York: Funk & Wagnalls Company.
Tells the story of the Belgian lace industry in a series of illustrated travel sketches in Belgian lace towns.

Fiction

LIGHTIN'. By Frank Bacon. 12mo. New York: Harper & Brothers. $1.75.
Novelization of the play of the same name. The volume is illustrated from photographs of scenes in the play.

THE REPUBLIC OF THE SOUTHERN CROSS AND OTHER STORIES. By Valery Brussof. 12mo. New York: Robert M. McBride & Co.
A collection of Russian stories, with an introductory essay by Stephen Graham.

OVERLAND FOR GOLD. By Frank H. Cheley. 12mo. New York: The Abingdon Press.
Story of the Colorado gold days.

FIREWEED. By Joslyn Gray. 12mo. New York: Charles Scribner's Sons. $1.75.
Story of two Americans who met in far lands.

DIANA OF THE EPHESIANS. By Mrs. Desmond Humphreys. 12mo. New York: Frederick A. Stokes Company. $1.75.
Story of a modern woman's struggle for fame and position.

POLLYOOLY DANCES. By Edgar Jepson. 12mo. New York: Duffield & Co.
A new series of amusing adventures in the Pollyooly books.

JEAN RIVARD. By Joseph Edward Lanouette. 12mo. Boston. The Cornhill Company. $1.25.
A present-day romance, the scenes of which are laid in a lumber camp in New Zealand.

THE WRECKERS. By Francis Lynde. 12mo. New York: Charles Scribner's Sons. $1.75.
A story of adventure in big business in the West.

CHILL HOURS. By Helen Mackay. 12mo. New York: Duffield & Co. $1.50.
A collection of stories and sketches of life and character in France during the last two years.

THE STORY OF A NEW ZEALAND RIVER. By Jane Mander. 12mo. New York: John Lane Company. $1.75.
Life and adventure in an isolated New Zealand lumber camp.

THE FORGING OF THE PIKES. By Anison North. 12mo. New York: George H. Doran Company.
A story of adventure in the great woods.

HIS MAJESTY'S WELL-BELOVED. By Baroness Orczy. 12mo. New York: George H. Doran Company.
Story founded on an episode in the life of Thomas Betterton, the famous English actor.

THE HERMIT OF PAR END. By Margaret Pedler. 12mo. New York: George H. Doran Company.
Mystery story, the scenes of which are laid in a great house on the cliffs.

THE HISTORY OF THE SILVER DAGGER. By Randall Parrish. 12mo. New York: George H. Doran Company.
Mystery story starting with the discovery of a long, thin-bladed dagger on the floor of a touring car.

THE PLUNDERER. By Henry Oyen. 12mo. New York: George H. Doran Company.
A story of adventure in the Florida swamps.

THE ANCHOR. By Michael Sadler. 12mo. New York: Robert M. McBride Company. $1.75.
A story of a young man's adventures in love and self-discovery.

THE PAGAN. By Gordon Arthur Smith. 12mo. New York: Charles Scribner's Sons. $1.75.
Tells of the adventures of a Pagan poet in a small town on the Riviera.

FAIRFAX AND HIS PRIDE. By Marie Van Vorst. 12mo. Boston: Small, Maynard Company. $1.75.
Story of contemporary New York.

GREEN RUST. By Edgar Wallace. 12mo. Boston: Small, Maynard Company. $1.60.
A mystery story involving the defeat of a conspiracy to wreck the world.

ORDER. By Claude C. Washburn. 12mo. New York: Duffield & Co. $2.
Pictures the struggle between romance and convention in a small city.

War Books

THE SPIRIT OF SELECTIVE SERVICE. By Major Gen. E. H. Crowder. 12mo. New York: The Century Company. $2.
A study of the various foreign systems of compulsory military training.

THE TANK CORPS. By Major Clough Williams and A. Williams Ellis. 8vo. New York: George H. Doran Company.
An illustrated record of its service in the war.

Sociology

SOCIALISM IN THOUGHT AND ACTION. By Harry W. Laidler. 12mo. New York: The Macmillan Company. $2.50.
An account of the recent progress of the socialistic movement with an extended study of the present status of organized socialism in the various countries of the world.

New Editions

MODERN FARM BUILDINGS. By Alfred Hopkins. Large 8vo. New York: Robert M. McBride & Co.
New and enlarged edition of a book first published in 1913.

THE GARNET STORY BOOK. By Ada and Eleanor Skinner. 12mo. New York: Duffield & Co. $1.75.
Ninth series, new and enlarged, for young readers.

Miscellaneous

THE BOOK OF THE LONG TRAIL. By H. Newbolt. 12mo. New York: Longmans, Green & Co. $2.25.
A series of eight biographies for young readers, of famous travelers and explorers, as follows: John Franklin, Richard Burton, David Livingstone, Henry M. Stanley, Burke and Wills, Francis Younghusband, Robert Scott and Alexander Wollaston.

A HANDBOOK TO THE LEAGUE OF NATIONS. By Sir Geoffrey Butler. 12mo. New York: Longmans, Green & Co. $1.75.
The author tells us in his introduction that the aim of his volume is to place the League of Nations in its true historical and constitutional perspective.

HANDBOOK OF MODERN AERONAUTICS. By Arthur W. Judge. 8vo. New York: D. Appleton & Co. $7.50.
A handbook of information for those who are interested in the practice and theory of aeronautics.

THE YOUNG MAN AND TEACHING. By Henry Parks Wright. 12mo. New York: The Macmillan Company. $1.50.
One of a series of vocational studies, edited by Professor E. Hershey Sneath of Yale University, furnishing practical counsel for young men who have chosen the profession of teaching for their life work.

A NATIONAL SYSTEM OF EDUCATION. By Walter Scott Athearn. 12mo. New York: George H. Doran Company.
The author, who is Director of the Department of Religious Education and Social Service in Boston University, proposes a practical solution of many of our educational problems.

PRINCIPLES OF SOCIOLOGY WITH EDUCATIONAL APPLICATIONS. 8vo. New York: The Macmillan Company. $1.
College textbook.

PRACTICAL FLY FISHING. By Larry St. John. 12mo. New York: Outing Publishing Co. $1.25.
One of a series of Outing handbooks.

INDUSTRIAL SPANISH. C. F. Sparkman. 12mo. New York: Allyn & Bacon. $1.40.
Spanish textbook designed to furnish appropriate Spanish reading on vocational and industrial subjects.

STORIES FOR TALKS TO BOYS. By F. H. Cheley. 12mo. New York: Association Press. $2.
Offers material upon which Sunday school teachers and speakers can draw for their talks to boys.

LAW IN THE MODERN STATE. By Leon Duguit. 12mo. New York: B. W. Huebsch. $2.50.
Discusses the mechanism by means of which the State may be made respectively responsible to its citizens.

A NEW DICTIONARY OF THE ITALIAN AND ENGLISH LANGUAGES. Compiled by John Davenport and Guglielmo Comelati. 8vo. New York: Isaac Pitman & Sons. $5.
First volume of a dictionary based upon that of Baretti. The present volume gives the Italian-English half of the dictionary.

SPRING BOOKS

THE NATURAL HISTORY OF THE CHILD
By DR. COURTENAY DUNN
Cloth. $2.00 *net*
A treasure-house of childlore full of the most curious information culled from the annals of bygone days and interestingly compared with present-day conditions.

A Brilliant First Novel
THE STORY OF A NEW ZEALAND RIVER
By JANE MANDER
Cloth, $1.75
A vivid, human and convincing tale of life at an isolated lumber camp in New Zealand. A double love-story greatly enhances the interest of the book.

An International Success
THE SILENCE OF COLONEL BRAMBLE
By ANDRE MAUROIS
Cloth, $1.25
This book has run through seventeen editions in the original French. It is an extremely amusing account of an English regimental Mess by a young French officer who was attached as an interpreter.

—AND—

1920's "Best Seller"
THE HOUSE OF BALTAZAR
By WILLIAM J. LOCKE
Author of "The Rough Road," "The Beloved Vagabond," etc. 60th thousand.
Cloth, $1.90
"A novel worthy to rank with William J. Locke's best is 'The House of Baltazar.' This novel has in it the same ingratiating qualities that made 'The Beloved Vagabond' and 'The Morals of Marcus Ordeyne' literary gems of extraordinary brilliancy."—*Philadelphia Record.*

OF ALL BOOKSELLERS
JOHN LANE CO. NEW YORK

A modern story of a woman's passionate struggle for fame and position.
DIANA OF THE EPHESIANS
By
MRS. DESMOND HUMPHREYS
"RITA".
The bold originality of this novel is that it takes for keynote a cardinal sin—Self-Glorification. A well-nigh nameless Greek girl bursts like a human meteor on London society. Spectacular, ruthless, she pursues her course in a novel that is honestly interesting from first page to last.
Net $1.75

MR. WU
By LOUISE JORDAN MILN
If you like thrilling mystery, tender love scenes, beauty, there's a real adventure for you in this intensely interesting novel of an enormously wealthy Chinese magdarin and a fearless American woman. *Net* $1.75
STOKES, Publisher

EVERY BOOK OF NEW AND POPULAR
FICTION
You only read them once!
Save money and rent
THE BOOK YOU WANT—WHEN YOU WANT IT
The only library in the world giving prompt service of new titles. The books are fresh—clean—inviting. You are your own librarian, as we supply any book of new and popular fiction requested. Start and stop as you please. Pay a small rental fee while book is in your possession.
WOMRATH'S LIBRARY
15 East 28th Street.
21 West 45th Street.
642 Madison Avenue.
2 Rector St. Arcade U. S. Express Bldg.
299 Madison Avenue (cor. 41st St.)
Grand Central Station (ar. Mendel's Rest.)
876 Madison Ave. (near 76th St.)
1090 Madison Ave. (near 82d St.)
2191 Broadway (near 78th St.)
Hotel Boris, 94th Street and Broadway.
2792 Broadway (near 108th Street).
3489 Broadway (near 143d Street).
Philadelphia—15 South 13th Street.
Baltimore—16 W. Saratoga Street.
Washington—1416 F Street, N. W., Room 114.

IF YOU CANNOT KEEP A DOG YOU CAN OWN
LAD
By ALBERT PAYSON TERHUNE
"He who loves a dog will adore the best dog's book of ages."—*Chicago Herald*
"Delightfully written . . . To read the book is to find a new and dear friend in 'Lad: a Dog.'"—*N. Y. Times*
$2.00, postage extra.
E. P. Dutton & Co., 681 5th Av., N. Y.

Three Sparkling New Novels

The Gold Girl
By James B. Hendryx
A cultured girl from the East goes hunting for a lost mine in the wilds of the West. An unusual hero with a mysterious jug. Romance—adventure—action—color. And the course of true love does not begin to run smooth until the last chapter. Color Frontispiece. $1.75 *net.*

The Rose of Jericho
By Ruth Holt Boucicault
Never before in a novel has the real atmosphere of the theater been caught and transferred to the printed page as in this book. The romance and the glamour of the stage portrayed with life-like fidelity. The story of a girl who wins out against long odds. Nearly 500 pages. $1.90 *net*

Poor Dear Theodora
By Florence Irwin
A new and unusual figure in fiction is Theodora. After she breaks away from her narrow environment she does some rather surprising things. A cleverly written romance of character development. $1.75 *net*

At All Bookstores
NEW YORK 2 West 45th St., Just West of 5th Av. — G. P. Putnam's Sons — LONDON 24 Bedford St., Strand

POOR RELATIONS

All the country over people who like good fun and good fiction are enjoying this latest novel by Compton Mackenzie.
"A book of laughter, a comedy complete," says Fleta Campbell Springer in *The New York Tribune.*
"A real book . . . a coherent and beautiful farce," writes Rebecca West in *The New Republic.*
"Highly entertaining comedy," says *The New York Times.*
Poor Relations
By COMPTON MACKENZIE
Est. 1817 HARPER & BROTHERS New York

ОТЧЕГО ТАКЪ НЕОЖИДАННО ИЗМѢНИЛАСЬ ПОЛИТИКА ПО ОТНОШЕНІЮ КЪ РОССІИ?

From the New York Times, Friday, January 16th, 1920.
BRITAIN, FACING WAR WITH REDS, CALLS COUNCIL IN PARIS; ALLIES TO ARM POLES, LONDON SEES STORM COMING—SEMI-OFFICIAL STATEMENT WARNS NATION NEAR EAST IS ASTIR
"London, January 15th—Before peace with Germany is a week old, the British public has been brought up sharply against the possibility of another war."

Why This Shift About Russia Overnight?

DO you know why this shift was made overnight? Do you know why the United States allowed itself to be drawn by Europe into a Russian policy for two years, only to be left holding the sack? If the new policy of trading with Russia is the right one, why have the people of the United States allowed themselves to be so long misled?

The Next Day, from the New York Times of Saturday, January 17th.
NO WAR WITH RUSSIA, ALLIES TO TRADE WITH HER; BLOCKADE SUDDENLY RAISED BY PARIS COUNCIL; PREMIERS REVERSE STAND
"Paris, January 16th—The Allies will reopen commercial relations with the Russians at once. This momentous decision was taken here late today and completely reverses the former Allied policy of a practical blockade."

What Does It Mean?

A thousand questions are in your mind and in ours. Is the Bolshevist Army a real fighting power or a shambling crew? What brains are back of it? Where are the Czar's old Generals? Is the Red Army for defense or for a great drive on Europe and Asia? Are the peasants really supporting the Bolshevists?
What was Bolshevism in 1917? What is it now? Are ignorant peasants and workmen managing great factories or has industry been put back under the control of experienced technical men?
Are the peasants working land in a communistic system or are they holding it in private ownership? Are children brought up by the State instead of by their parents? Do men and women marry?
Is Eastern Siberia to be cut off as a new State under permanent Japanese domination? Is Great Britain preparing to deal with the Soviet Government following the lifting of the blockade? Is it to be peace or war with the Soviet Government? If war, are we to send an army? If peace, will we recognize the Soviet Government? In

ASIA
The American MAGAZINE on the Orient

You have these questions answered by the Honorable *Paul S. Reinsch*, who lately resigned as Minister to China, and who knows the inside of the Siberian situation; *Norman Hapgood*; *John Foord*, editor of ASIA, eminent student of economics and commerce; *Isaac McBride* and *Wilfred Humphries*, both eye witnesses of what has been going on inside Soviet Russia; *Jackson Fleming*, who tells of what is happening in the Caucasus, that link of worldwide importance to the British Empire.
In this issue of ASIA you will find an all-round story of Russia, for Russia is too vast to be approached from one point of view. You will find the personal story, the military story, the political and social story. And with this you will find the story of the spirit of the Russian people. You will come in contact with the bigness and greatness of Russia's people and of her resources. You will see America's wonderful opportunity for winning the eternal friendship of the Russian people.

Contents of the Russian Number
The Acid Test (International Policies toward Russia) *by Norman Hapgood*
The Red War (Military Situation) *by Rouslam Bek*
Old Russia in the New World (Photographs)
Japan's Lone Hand (Japan in Siberia) *by Paul S. Reinsch*
Ivan the Peasant *by Gleb Uspensky*
Russian Fairy Tales (Insert in Color)
Black Bread and Tea *by Isaac McBride* (Experiences Inside the Red Lines)
Trading With the Co-operatives *by John Foord*
Bolshevist Rhymes (A Primer for Peasants)
The Scaffolding of the New Russia (Industrial Organization) *by Wilfred Humphries*
Staged in the Caucasus (British Policies) *by Jackson Fleming*
Peter Karpovitch *by Ross Strunsky*
Kungur Treasure *by Olive Gilbreath*
Inside View of Soviet Russia (Study of Bolshevism in Operation) *by V. Anichkov*

Russian Fairy Tales
Special Art Insert in Color
ASIA is a beautiful magazine. "So beautiful," said one of our subscribers, "that it ought not to be a magazine. Each issue should be bound in leather covers to be kept for all time."
If you want beauty in a magazine, you will find it in ASIA. If you want vision, you will find it in ASIA. If you want information that cannot be found anywhere else, you will find it in ASIA.
ASIA is a magazine produced with great care, to be read with leisurely pleasure, but it must be bought quickly. Twice in the last few months complete issues have disappeared from the newsstands shortly after publication, leaving hundreds of people unable to get their copy.

Special Introductory Offer
Five Months for a Dollar
A Five Months' Tour of the Orient

ASIA sells for 35 cents a copy. If you send the coupon at once you may have five issues at one dollar, and start your subscription with the current number.

Send the Coupon With One Dollar

We need not say that this is not an offer that can last. We cannot long afford to give five of these richly printed, richly illustrated issues of ASIA for one dollar.

Send this coupon promptly, as this issue is limited.

Asia Publishing Company
627 Lexington Ave., New York City

N. Y. T. 3-21-20
Asia Publishing Co.,
627 Lexington Ave., New York City.
Send me the next five issues of ASIA. I inclose $1.00. (Canadian, $1.22; Foreign, $1.46.)
NAME .....
ADDRESS .....

LATEST WORKS OF FICTION

(Continued from Page One)

true shows a really shameless predilection for the hero, and an expert and famous thief proves himself a person of the most confiding disposition imaginable. But then had he been at all skeptically inclined, Philip Severn's career would have ended in a manner whose extreme unpleasantness would have been equaled only by its excessive abruptness, and the tale of his adventures would have remained untold.

It all began when Philip Severn chanced to enter a curio shop, where he saw a quaint and unusual lacquered jewel box. He bought it, the proprietor telling him frankly that he had purchased it from the hotel where it had been left in the room occupied, for one night only, by two men who never returned to claim it. Severn took it back to his own room and was careless enough to drop it on the floor. The fall affected some hidden mechanism; Severn discovered that the box had a false bottom, and that this bottom contained a closely folded paper, covered with writing. The writing was in Spanish, but Philip Severn knew the language fairly well, and presently succeeded in puzzling out the evidently incomplete message. What he read excited both his curiosity and his patriotism. There were two or three possible clues to the full meaning of the message, and these he set himself to work to follow, with the result that for several days his life was anything but devoid of excitement. A plot and counter-plot involving no less a sum than one million dollars, a murder, a kind of kidnapping and more than one hand-to-hand tussle, kept him quite as busy as any reasonable young man could possibly desire to be. And then, of course, there was the girl, whose connection with the entire affair, she being what she obviously was, seemed almost inexplicable. Altogether, it is a lively enough yarn, this new story by Randall Parrish.

MR. WU

MR. WU. By Louise Jordan Miln. Frederick A. Stokes Company. $1.75 net.

THE dramatized novel is occasionally successful; but the novelized drama is usually one of the saddest of sad productions. Which only goes to make so much the more notable the fact that "Mr. Wu," founded on a play though it is, is an interesting novel, vivid, colorful, well written and showing what would seem to be an exceptional degree of acquaintance on the part of the author with the manners and customs and ideas of China and the Chinese as they were during the reign of the grim old Empress Dowager. Mrs. Miln quite frankly holds a brief for this particular race of Orientals. She prefers them not only to the Japanese and the Indians, but to Europeans also, and though Mr. Wu, the hero of the book, does finally plan a really diabolical vengeance, she ascribes the diabolism to customs only different from and no more heinous than certain of our own, as well as to an almost if not quite intolerable injury. But though this vengeance of Wu Li Chang's forms the climax of the book, the best and most interesting part of it is the introductory portion, closing with the tragic fate of poor little Wu Nang Ping.

The novel begins when Wu Li Chang is a little boy only ten years of age, and describes with much picturesque and fascinating detail the life he led on his grandfather's estate in Szechuan, and the child bridal which took place before, at the instance of that wise old grandfather, he went to England to be educated. These years in England are dwelt upon but briefly, and the author soon returns to China, telling of Wu's ceremonious meeting with his wife, and of the birth of his idolized little daughter, Wu Nang Ping. Then comes another period which is passed over swiftly, and so we come to the time when the motherless Nang Ping, daughter and only child of him who is now the powerful Mandarin Wu, is a charming girl about 17 years old, leading a life secluded, indeed, according to English and American standards, but far more free than that of ordinary high-born Chinese girlhood. Hers is a very lovely and pathetic figure, and there is no part of the novel at once so interesting and so appealing as that which tells of her love, and of what her love brought to her. Later the tale becomes rather melodramatic, but the analysis of the revenge Wu Li Chang obtained, a revenge different from but almost as terrible as the one he plotted, is well done and convincing

SWEETHEARTS UNMET

SWEETHEARTS UNMET. By Berta Ruck. With illustrations by Edward C. Caswell. New York: Dodd, Mead & Co.

FIRST we are introduced to a sweet, lonely English girl who never has had a sweetheart simply because it happens that she has not been brought into the company of nice boys at any time in her life. She has no brothers, and has never had cousins or others who might have said the things to her boys say to girls, and which girls like to hear. To herself she says: "If there is the sweetheart, why can't I meet him? For, oh, I am so lonely, and the days do drag, and—would people think that I, Julia Parry, aged eighteen, was a horrid little thing to say all this?" Then we get the intimate confession of a boy of twenty-one, who has just got out of the R. A. F., and who has fought in the trenches, and who finds London horribly lonely now that he is back at work in some sort of important duty on a railroad. He never has known a girl in his life that he could make love to, and kiss, and take about. In his own words: "What I'd like would be to get myself introduced (deadly old-fash., isn't it?) to some nice girl; to go to her home, see her with her mater and her little sisters and that sort of thing." After this, the author, in her own person, puts in her word about this boy and girl. She says: "I'm trying to write their story because it is also the story of so many others. All over the world there are living today girls without sweethearts, young men who do not know the right girl. The pity of it!" And she proceeds to write the story, in her own pretty, quaint way, and a capital story it is—wholesome as a breath of Spring. The lonely young man, Jack Smith, passes the girl in the street and thinks she is the nicest girl he ever has seen, while she, in turn, is attracted by him, noting at the same time that he wears the silver badge which tells of his having fought for her over in France. Of course, they must not speak to each other then. Convention keeps them apart until the end of the book, when they have accidentally come together in a proper way, according to Mrs. Grundy, by being introduced. Before that, however, both have become engaged to the wrong person—the girl to a middle-aged friend of her family, because he, David Lewis, sweeps her into it, and the boy to a handsome young woman who fascinates him temporarily. It is all told naturally and sympathetically, and one does feel very sorry for both of the youngsters, just as the author knows we must. There are sketches of life and character in many of the chapters that are done with the skill which Miss Ruck has demonstrated in several other offerings, and through it all is a vivid presentment of London in demobilising times which is not the least clever element in a decidedly clever book.

THE PLUNDERER

THE PLUNDERER. By Henry Oyen. New York: George H. Doran Company.

THE victims of the fraudulent scheme promoted by the sanctimonious Isaiah Granger, whom Fate had created for a fisher of men, and Senator Faircloths, Washington, D. C., President of the Prairie Highlands Association for "developing the fabulously rich prairie land of the western Everglades, Florida," as a rule abandoned their efforts to locate the lots they had purchased; they found the obstacles thrown in the way of an examination insurmountable, and generally they pocketed their losses and said nothing. But that was not the way with Roger Payne—young, strong and courageous; he had given up a profitable business in Chicago for a life in the open, and when he discovered that he had been taken in by the swindlers he resolved to see the thing through to the bitter end. With his friend Higgins he set out to locate the property he had paid for. Their sufferings and privations in this undertaking are vividly described. They stumbled on to a fairylike place which served as a retreat for one Garman, who had in his employ a gang of criminal refugees, "bandits from Cuba, crooks from large cities, negroes escaped from chain-gangs, men of unspeakable crimes, the most vicious men of mixed blood ever gathered together since the old pirate days," all engaged in the elicit slaughtering of the snow-white egrets. Such was Garman's nefarious business; its profits enabled him to maintain a palatial home in Washington, an office in Jacksonville and a yacht in the Florida waters. From the first moment the fight was on between Garman and Roger, and this battle included the favor of Annette, the beautiful daughter of Senator Faircloths. The story abounds in swift action, rapid gun play and scenes of peril. The book is an adventure tale of good quality; and if the reader will overlook its lack of plausibility it will hold his attention to the end.

MORTIMER FENLEY

THE STRANGE CASE OF MORTIMER FENLEY. By Louis Tracy. Edward J. Clode.

WHEN John Trenholme, artist, accepted a welcome commission from a magazine editor to journey down to a certain old Hertfordshire village and make a series of sketches of its imperiled beauties, he looked forward to nothing more exciting than an agreeable, wholly peaceful little expedition. Certainly he did not in the least expect to get mixed up with a murder, and to find himself one of the most important witnesses in "The Strange Case of Mortimer Fenley." But as matters came about, he lived through twenty as lively hours as ever fell to the lot of a good-looking, good-tempered and generally well-disposed young man, something of a genius, but not at all inclined to quarrel with any one. It was a series of accidents which caused him to be at a spot from which he could see a certain portion of the beautiful old Elizabethan mansion misnamed "The Towers" at the moment when Mortimer Fenley, banker, fell, "shot dead on his own doorstep." Mr. Fenley's elder son, Hilton, telephoned to Scotland Yard, and that was how the two detectives, known to their colleagues as the "Big 'Un" and the "Little 'Un"—otherwise Superintendent James Leander Winters and his friend and aid, Detective Inspector Charles François Furneaux—came to the assistance of the local police, one of whom had already, and quite without suspecting the fact, had an extremely important share in the development of events which was to bring about the solution of a most involved and puzzling mystery.

The story is well written, it moves quickly, and its characters are real people, not the puppets who so often figure in tales of this kind, the two detectives being especially well done. The dial gue is brisk and clever and the style generally easy and agreeable, while to appease the sentimental a pretty love story is intermingled with the main thread of the narrative. In its method the book differs somewhat from the technique usually followed by writers of such tales, but to say just how would make it necessary to reveal much more of the plot than the reviewer has any right to disclose. In "The Strange Case of Mortimer Fenley" Mr. Tracy has given us the liveliest kind of a lively yarn, and only those who have no liking for detective stories will be bored by the well devised and entirely credible exploits and discoveries of Winters and Furneaux.

THE GRAY MASK

THE GRAY MASK. By Wadsworth Camp. With frontispiece. Doubleday, Page & Co

A SERIES of detective tales, held together by the thread of a love story, makes up the contents of Wadsworth Camp's new volume, "The Gray Mask." Although the detective, Jim Garth, who is the hero of the book, shows a really remarkable degree of trustfulness—as do the criminals he pursues—and walks into the traps they set for him almost as frequently as they do into those he has arranged for them, he, of course, always manages to escape in the nick of time. This fortunate result is usually due to the resourcefulness and astuteness of Nora, whom her father, the Police Inspector who was Garth's chief, regarded as one of the cleverest detectives he had ever known. However, despite this mutual obligingness on the part of the criminals and of Garth, and the fact that in at least one instance the criminal's well-merited demise comes in a manner which could scarcely have befallen any person fit to be out of the idiot asylum, the tales are entertaining, and often fairly ingenious. The best of them perhaps is that which opens with "A Note from the Dead," when a supposed suicide is found clutching in his hand a scrap of paper on which is written: "Don't think it's suicide. I've been killed——" Yet the nature of the wound being such that death must have occurred almost immediately, there could not possibly have been time for Taylor to scrawl even those few words after he was shot. It is a neat bit of complication, nicely worked out.

In the tale with which the book opens, the one entitled "The Gray Mask," there is much talk of "the Hannion gang" and of the fact that this particular organization of criminals "appeared to be informed by brains of a brilliant and inscrutable character," but who Hannion was, and to whom the "brilliant and inscrutable brains" belonged, we never learn, nor do we ever hear of them again. George and Slim seem to be, to say the most of them, no cleverer than the common or garden variety of thief, yet they are apparently the only members of the gang who cause either Garth or the Inspector a moment's anxiety. The discovery of the truth concerning that which happened at Elmsford is deftly managed, and there are some exciting moments in the adventure which began with "The Coins and the Chinaman." Take it all in all, "The Gray Mask" is an entertaining volume for an idle hour.

LARKSPUR

LARKSPUR. By Jane A. Abbott. Illustrated. J. B. Lippincott Company. $1.35 net.

PATRICIA EVERETT, the young heroine of Mrs. Abbott's new story for girls, was a very busy person during the months her mother and elder sister spent in California. First she induced her father to invite Renée Ladue, a French war orphan, whose parents had both been born in America, to make them a long visit. Then she and Renée made friends with Sheila Quinn, joined the Girl Scouts, played all sorts of games, had an adventure with a German spy who lodged for a time with Sheila's mother, and were the willing and delighted subjects of an educational experiment conducted by Patricia's Aunt Pen, who came to take charge of the household during Mrs. Everett's absence. Also they earned money in various ways, and Renée, who spoke English fluently and "had used" to teach English words to the French people with whom she lived after her mother's death, proved herself so accomplished an artist that a market was quickly found for her dinner cards, &c.

The plot is quite complicated, including besides the German spy and one of those remarkable explosives so many of which have recently appeared in fiction, a skating accident, a romance for Aunt Pen, and a mystery and great surprise for Renée. The mystery originated in something which happened years before the date of the present narrative; "Then it was that anger and baffled pried drove out all love and justice from her mother's heart; heaping curses upon the frightened girl, she drove her from her, bidding her never dream her path again!" Which really wasn't at all a nice way to behave. But, of course, every one is happy when the story ends, even the curse-heaping mamma, who has seen the error of her ways. The author manifests a preference for exclamation points, which almost amounts to a veritable passion.

THE SCARRED CHIN

THE SCARRED CHIN. By Will Payne. New York: Dodd, Mead & Co.

THIS mystery story of Chicago has the usual elements, plus some original twists that proclaim the skill of the author in giving his reader pleasant thrills at regular intervals. The explanation of the mystery which keeps the story going, and which explanation is revealed calmly in the last chapter, is nothing more remarkable or original than the resemblance of two brothers that causes one to be mistaken for the other. But it serves its purpose, and perhaps it was the best the author could do to drag himself out of a seeming impasse. Alfred Dinsmore, a wealthy banker, who has a record of bold operations on the Chicago Board of Trade in earlier years, but who has long been known for his conservative business methods, as well as for his love of good living and for his eminent social position, is made the target of a group of blackmailers who are convinced that he was once known as Tom Wilson, and that, under that name, he shot and killed a bank cashier after robbing the bank, in a distant city. One of the blackmailers is managing editor of a Chicago daily paper, and the others are a disreputable lawyer and a fellow who once used to operate roulette wheels and other "skin" games at country fairs. The newspaper man is a weak sort of a young man aside from his ability in his business—that is he is weak morally. The others are merely thoroughpaced rascals. Dinsmore pays a great deal of money to the blackmailers, and the reader might wonder why if it were not for the revelation at last that "Tom Wilson" was really Dinsmore's elder brother—who had been born weak-minded, ultimately becoming absolutely childish. For the sake of their mother, who idolized this poor broken man, Alfred had paid the money, until the time arrived for him to assert himself. This was when he knew that his brother could no longer be held responsible. The real "Tom Wilson" had a scar on his chin, which was the identification the rascals relied on. They thought Alfred's chin was scarred till he shaved off his beard. And so on. The story is entertaining enough, and if it lacks distinction—why, that is a failing one often finds in this style of book.

CATHY ROSSITER

CATHY ROSSITER. By Mrs. Victor Rickard. George H. Doran Company.

WE have the author's word for it that Cathy Rossiter was an irresistibly attractive young woman. All, or very nearly all, the men she met fell in love with her, the aunt with whom she lived—her parents were both dead—was very fond of her, she had quantities of friends, plenty of money and the best of social positions. Also, she had an impulsive temperament which led her to give away, and that without an instant's hesitation, the diamond and emerald brooch, an heirloom, which her aunt had lent her. This generosity with other people's belongings the author seems to regard as highly admirable. Cathy's enthusiastic disposition presently led her to become associated with a Bolshevistic group, one of whose leaders was George Barlow, a pacifist who had served a prison sentence during the war. Being as devoid of common sense as she was of patriotism, Cathy went to stay with Barlow's mistress, Janey Greenaway. But the flat in which Barlow and Janey lived was not comfortable and Barlow annoyed her, so Cathy left them and presently decided to marry Jack Lorrimer—the publisher's "blurb" calls him "Lorrimer"—an ambitious politician.

But Lorrimer had at one time very nearly married Cathy's best friend, Monica Hampton, a successful physician who was deeply in love with him. And when, after a while, Cathy began to worry her husband, and then fell ill, Monica and Lorrimer contrived to get her locked up in an insane asylum, which really wasn't at all nice of them. But though Cathy's friends seem to have troubled themselves very little about her, there was, of course, a devoted swain, an ex-drug addict, who at last came to her rescue and ended all her troubles.

DM NEW DODD, MEAD BOOKS DM

ANDERSON CROW, DETECTIVE
By George Barr McCutcheon
Author of "Sherry," "Graustark," etc.
Marshall Crow, of Tinkletown, was elected to office many years ago. On a number of occasions he has been on the point of retiring, only to find himself re-elected without opposition or even consent. Now, at the ripe age of seventy-five, he is still the leading citizen of the village. Tinkletown laughs at him, but will always honor and respect him. Read of his activities and smile. *Illustrated by John T. McCutcheon.* $2.00

MARY MINDS HER BUSINESS
By George Weston
Author of "Oh, Mary, Be Careful," etc.
Mr. Weston's delightful story is based on the unusual idea of the rehabilitation of an old-established but run-down manufacturing concern in a New England town by a young woman who inherits the business. She introduces women-labor to break a strike and has other novel theories. Of course there is a romance, told in Mr. Weston's inimitable style. *Illustrated.* $1.75

THE MELWOOD MYSTERY
By James Hay, Jr.
Author of "The Winning Clue," etc.
An artistically constructed problem in crime whose utterly unexpected solution is accomplished by a series of swift surprises crowded into the closing pages of the book. Starting with an unusual combination of events, Mr. Hay has developed a story in which the action becomes faster with every chapter. The reader cannot guess the denouement until the last incident discloses it. $1.75

THE LONDON VENTURE *By Michael Arlen*
A book for those seeking "caviar" fiction. The *London Daily Express* says, "Some people think that Mr. George Moore has refound his dead youth in this extraordinary little volume, half essay, half novel. Its cleverness is simply amazing." *Illustrated.* $1.50

THE GERMAN GENERAL STAFF AND ITS DECISIONS—1914-1916
By General Erich von Falkenhayn
German Minister of War (1914) and afterward Chief of Staff
From September, 1914, to August, 1916, the whole responsibility for the German campaign laid on Falkenhayn's shoulders. In this book he tells clearly and briefly his actions at critical moments. He is a sworn foe of secrecy. His close association with the inside military history of Germany as well as his own prominent part in various important campaigns, makes this a work of the highest importance. $5.00

YOUR PSYCHIC POWERS: And How to Develop Them *By Hereward Carrington, Ph.D*
Thousands of persons to-day are experimenting at random in an endeavor to induce psychic phenomena, with the usual result that they run into unknown dangers and difficulties. This work is designed to advise and assist all such persons, warn of possible dangers, and give sound advice as to methods of personal and group development. $3.00

THE GREAT SOUTH LAND: The River Plate and Southern Brazil of To-day
By W. H. Koebel
South America has been rightly called the Continent of the Future, but never was this title more justified than at present. During recent years there have been many important changes that would have been widely noted but for the War. It is with these newest developments that this work is chiefly concerned. $3.50

THE SILVER AND SHEFFIELD PLATE COLLECTOR *By W. A. Young*
A guide to English domestic metal work and old Sheffield plate by a foremost authority, of particular value to the amateur collector. There are upwards of one hundred illustrations, charts and sketches which admirably supplement the text. $2.50

DODD, MEAD & COMPANY, NEW YORK
Publishers for Eighty Years
DM DM

Now in its SIXTH Large Printing

"'THE GREAT IMPERSONATION' is a thoroughly good story with an ingenious plot and a series of exciting episodes that recall Arthur Conan Doyle of the days when he was writing about Sherlock Holmes. To anyone desiring light entertainment the novel may be enthusiastically recommended."
—Heywood Broun in The New York Tribune.

THE GREAT IMPERSONATION
The Best Story Oppenheim Ever Wrote
A Book of the Hundred Thousand Class
$1.75 net. At all Booksellers.
LITTLE, BROWN & COMPANY, Publishers, Boston, Mass.

Henry Malkan, Inc.
The Bookshop in the Heart of Wall Street
The New Management is cleaning out old stocks at great reductions—giving you a chance to pick up many titles at bargain prices.
LIBRARY SETS ARE FEATURED IN THIS SALE
Stocks of New and Old Books and Stationery are coming in daily making this the best equipped Store in lower New York.
Come In and Browse Around
42 Broadway and 55 New St.

A CLOUD OF WITNESSES
By ANNA DE KOVEN (Mrs. Reginald de Koven)
An amazingly definite personal narrative of experiences in spirit communication which seemed so indisputable to the author that she has felt it her duty to the world to declare the facts. Dr. James H. Hyslop, in an Introduction vouches for the seriousness and sincerity of these experiments.
$3.50 in all bookstores, or may be ordered direct from
E. P. DUTTON & CO., 681 Fifth Ave., New York

CHAMP CLARK
CHAMP CLARK has written his autobiography; and the announcement alone is enough to all Americans who are interested in the country's political life, as well as to the many readers who find in an autobiography a keener interest than in fiction. For more than a generation Champ Clark has been one of our notable political figures; and so what he has to say is not only interesting but of permanent value as a record of that generation's political life. He makes some startling political revelations; among them the inside story of the Baltimore Convention at which Woodrow Wilson was nominated.
On the personal side the book is the story of life as it comes to a man in this country as in no other. Kentucky born, Kentucky "raised," Champ Clark came from fine and gracious traditions; and his personal success, the political power he gained and the affection in which he is held are tributes to a fine and many-sided personality.
MY QUARTER CENTURY OF AMERICAN POLITICS
By CHAMP CLARK
Illustrated, Two Volumes, Cloth, Boxed, $6.00
Est. 1817 HARPER & BROTHERS New York

BOJER
Did YOU ever wish that there might be for you some Newland where you might leave the mistakes of your past and come away with a swinging step and a whistled tune on your lips?
Erik Evje, land-owner, intellectualist and dreamer, longed for such a place. So, high up in the hills of his great property, he made a Newland, and there he put on little farms those people who had been the victims of his own moral shortcomings and those of his father before him.
The possibilities offered in portraying the lives of these people to the dramatic pen of Johan Bojer are used to almost perfect advantage in TREACHEROUS GROUND. Here one finds "the Maupassant of the North" in full swing, telling a story of such dramatic energy and tensity, with such completeness of character analysis and thought of plot, that one may readily say upon reading this book, with the critic, "It is a book that will live!"
If you have read "The Face of the World" or "The Great Hunger," you will find a true companion piece to these splendid novels in "Treacherous Ground." Now on sale at all Book Shops $2.00 net.
MOFFAT, YARD and COMPANY,
31 Union Square West New York

A new "note" in biographies
FOURTH PRINTING
A Golden Age of Authors
by William Webster Ellsworth
"I picked it up after luncheon, and it was ten o'clock before I laid it down finished."
"I was charmed, delighted and transported for many hours into the night. It is a consummate piece of artistry."
"I have just finished that most interesting book. I reached the end at 2 A. M."
"It is wonderful. I read it—every word—in two sittings."
Illus. $2.75 net
At all Bookstores HOUGHTON MIFFLIN COMPANY Boston New York

A Little Garden the Year Round
By GARDNER TEALL
A useful and enticing book, full of that purest joy, the delight of planning a garden.
Illustrated from fine photographs.
$2.50, postage extra.

Twenty-Four Little French Dinners
By CORA MOORE
Clear, simple directions for serving perfectly balanced, temptingly seasoned meals; well worth its price to an ambitious hostess.
$1.25, postage extra.

Yours for Sleep
By WILLIAM S. WALSH, M.D.
Tells you how to get the most refreshment from your sleep.
$2.50, postage extra.

Eat and Grow Thin
By VANCE THOMPSON
Tells the pleasantest way to avoid or cure increasing fat.
$1.25 net, postage extra.
E. P. DUTTON & CO., 681 Fifth Ave., New York

Russian People
Revolutionary Recollections
By Princess Cantacuzène
The Princess Cantacusene, granddaughter of General U. S. Grant, who has lived in Russia for twenty years, gives the first authoritative account of the position of the great population outside the cities, the tenantry, of the great estates and a brilliant description of the causes and effects of the unrest sweeping Russia.
Illustrated, $3.00
CHARLES SCRIBNER'S SONS
Publishers, FIFTH AVE. at 48th ST., NEW YORK

RASPBERRY JAM
A "Fleming Stone" Detective Story
Sanford Embury refused his wife an allowance. He is found dead in bed. Was his wife a party to the murder? The clue that discovers the criminal is one of the strangest in police annals. RASPBERRY JAM will hold you spellbound until the surprising finale.
By CAROLYN WELLS
$1.00 Net

J. B. LIPPINCOTT CO.

A WORLD REMAKING
By C. W. BARROW
The trend of international shipping, the status of labor in shifting world markets, the paramount question of the balance of money—these are cards that are still being shuffled, for it's A WORLD REMAKING. For the economist, the business man, and every wide-awake citizen, there are valuable side-lights in this book by a noted financial authority.
A World Remaking
$1.75
Harper & Brothers,
Est. 1817, New York

A Literary Sensation
In the Shadow of Great Peril
By HORACE A. WADE
Age 11
America's Youngest Author
Preface by George Ade
"Horace is a genius"—Irvin Cobb
New York Times—"The tale is funny, often very funny. . . . There is nothing slow or tedious about young Horace Wade's book. While not in the least goody-goody, the tale shows a creditable standard of fair play and modest bravery."
Illustrated—$1.25 net
Published Feb. 7—Now in 3d edition
Publishers—Reilly & Lee—Chicago

Books Bought
Highest prices paid for large or small collections of good books, autographs and entire libraries.
Especially Wanted:
11th Edition Encyclopaedia Britannica and other nice sets.
Our representatives call anywhere without charge.
Spot cash. Prompt removals at our expense.
Write, call or phone
Thoms & Eron
INCORPORATED
50 John St., New York
Tel. 4125 John
Largest buyers of sets and old books.

BOOKS BOUGHT
Entire Libraries or Single Volumes. Highest prices paid. Representative will call. Cash paid and books removed promptly.
HENRY MALKAN, INC.
42 Broadway

A SECRET OF THE SEA
by William Allison
A deserted ship; a mystery of the past; an apparently impossible love affair. $1.75
Published by Doubleday, Page & Co.

BOOKS BOUGHT
SPECIALLY SETS
• HIGHEST PRICES! •
HIMEBAUGH & BROWNE
471 FIFTH AVE. at 40th ST. NEW YORK

THE TIN SOLDIER
By Temple Bailey
Liked by everybody
At all bookstores $1.75
PENN PUBLISHING CO., PHILADELPHIA

NEWS OF AUTHORS

MR. THOMAS SELTZER announces that he has acquired all the interests in the firm of Scott & Seltzer, Inc., with which Temple Scott is therefore no longer connected. The conduct of its publishing business will remain the same in every respect as before, the only change being in the name of the house, which will henceforth be "Thomas Seltzer, Inc." Mr. Seltzer announces the immediate publication of a new volume by J. Ramsay MacDonald, English publicist, labor leader and former Member of Parliament. It is called "Parliament and Revolution," and makes a scientific argument against the theories and practice of Bolshevism and in favor of democratic government. It will form the first volume in the New Library of Social Science, which is being instituted by this house, with Mr. MacDonald as the general editor of the series.

The Princeton University Press will publish the latter part of next month a literary find of the first importance, a hitherto generally unknown play by George Chapman, famous contemporary and rival poet and playwright of Shakespeare, to whom the great dramatist is supposed to make reference in one of his sonnets, whose fame in later ages has rested more upon his translations of Homer. The manuscript of the play was found in the British Museum in 1912 by Franck L. Schoell, an Alsatian by birth, who was then working in the Museum on his thesis for the Sorbonne dealing with the comedies of Chapman. It is anonymous, but bears internal evidence of having been the work of Chapman. The title is "Charlemagne; or, The Distracted Emperor," and its theme, dealing with a magic ring, is apparently a bit of folklore handed down in one of the letters of Petrarch. The manuscript was in hand for publication by the University of Louvain when the city was sacked and much of the university burned by the Germans in 1914. Mr. Schoell, who was a prisoner in Germany during part of the war and is now at the University of Chicago, has edited the play and contributed an introduction in which he explains its history.

"Moments with Mark Twain," a pocket volume for lovers of Twain's humor and philosophy, will be brought out soon by Harper & Brothers. Albert Bigelow Paine, whose "Biography" and "Boy's Life" of the famous author constitute the authoritative accounts of his life, has compiled the books by making selections of wit and wisdom from Twain's writings.

The eight hundred applications per day for passports with which the State Department at Washington is already struggling indicate that this year will see the renewal of something comparable with the Summer rush to Europe of pre-war days, and in anticipation of the needs of tourists the Stokes Company are bringing out a republication of some of the volumes of their series of guide books prepared by Grant Allen. They will have ready next month four of the volumes, dealing respectively with "Paris," "Venice," "Classical Rome" and "Christian Rome."

E. P. Dutton & Co. schedule a unique experiment in their Spring list—a two-volume novel, probably the first story in two volumes by an American author to be published in this country, and certainly the first in half a century. Its title is "The Hyphen," and it is said to make a detailed and careful study of the life, surroundings and development of a child of partly German parentage as he grows to manhood in a city in New Jersey. The author is given as Lida C. Scheni.

Ben Ames Williams, whose two previous novels, "All the Brothers Were Valiant" and "The Sea Bride," have proved him to be a writer of capital sea tales, has deserted salt water for an inland town in a new novel, "The Great Accident," which the Macmillan Company will publish next Wednesday. Its scene is laid in a once prosperous and still wealthy city of Ohio, which has lost its energy and progressiveness. The "accident" of the title is the election of a dissipated young man to the office of Mayor, and the story is concerned with the consequences of the honor that is thus thrust upon him to the man himself and to the city.

The Sunwise Turn will publish, this Spring, a book of verse by "Emanuel Morgan," who, collaborating with "Jane Knish," two or three years ago, produced that very successful poetic hoax, "Spectra," and was afterward revealed to be Witter Bynner in satiric mood. His new volume will be called "Pins for Wings," and it is described as a series of verse caricatures of poets of today in America and England. It will be illustrated with caricatures in line drawings by the Danish artist Opfer and the Rumanian artist Saphier.

The Scribners have in train for early publication a book of poems by Tertius van Dyke, son of Henry van Dyke, by which it would appear that in still another instance the gifts of the father have descended to the following generation. The book will have the title, "Songs of Seeking and Finding."

Boni & Liveright have postponed until May the publication of Norman Hapgood's "The Advancing Hour" in order to make possible the appearance of several more of its chapters in magazines in which three have already aroused much interest.

Herbert S. Houston, Vice President of Doubleday, Page & Co., sailed last week for Spain, where he expects to arrange for an edition of "La Revista del Mundo," the Spanish World's Work, and to place an edition of Frank H. Simonds's "History of the World War," which is now being translated into Spanish. He will complete arrangements, also while abroad, for the American publication next Fall of the personal memoirs of Count Witt, the Russian statesman.

"Many, Many Moons" is the title of a book of poems about the American Indian by Lew Sarett, which Henry Holt & Co. will publish this week. For ten years Mr. Sarett worked as a guide and woodsman among the Indians of the North Woods country and studied them in all their phases. He is now lecturing and reading his poems in the course of a lecture tour in company with Carl Sandburg, author of "Chicago Poems."

William J. Locke's recent novel, "The House of Baltazar," is reported by the John Lane Company to have sold out the first edition of 50,000 copies almost at once and made necessary a second large edition within a few weeks of publication.

In a letter to The Yale Daily News, Hugh Walpole, who has been lecturing for some months in this country, urges Americans to send their authors to England to lecture, as the English writers have been coming over here in large numbers during the last two or three years. He says that he has reaped three great rewards from his trip: "The first is a sense of America's size, the second an experience of America's kindness of heart, the third is a composite picture of the American. I shall never, until I die, get America out of my blood. Part of America is now in me; I can love her and hate her and be loved and hated in return, but I can never again be entirely a foreigner."

QUERIES AND ANSWERS

J. C. R.—What author used the pseudonym "Lambert Lilly" in his writings? What was the pen name of Samuel Goodrich?

"Lambert Lilly, Schoolmaster," was one of the pseudonyms assumed as a pen name by the Rev. Dr. Francis Lister Hawks, who was born at Newbern, N. C., in 1798 and died in this city in 1866. He also used as pen names "Frater," "A Protestant Episcopalian" and "Uncle Phillip." He wrote his "Early History of the Southern States," which was published in 1832, under the name of "Lambert Lilly, Schoolmaster."

Samuel Griswold Goodrich used the pseudonyms of "O. B." and "Peter Parley."

"From Life"

R. M.—Can you tell me from what poem the following lines are taken?

Her thoughts are like a flock of butterflies,
She has a merry love of little things,
And a bright flutter of speech,
Whereto she brings a threefold eloquence—voice, hands and eyes.

The lines quoted are from the poem "From Life," by Brian Hooker. It is printed in full in Stevenson's "Home Book of Verse," published by Henry Holt & Co.

General Assembly

S. C. GETTY.—Will you kindly inform me the value of the following: "Proceedings of the General Assembly of the Colony of New York. Began the 9th day of April, 1691, and ended the 27th day of September, 1743." Published by order of the General Assembly. Printed by Hugh Gaine. MDCCLXIV.

"Journal of the Votes and Proceedings of the General Assembly," April 9, 1691, to Dec. 23, 1765, New York, Hugh Gaine., 1764-66, two volumes, brought $12.25 at the Goodell sale in 1918.

Reynard, the Fox

G. W. ABBOTT.—Will you kindly inform me whether any special value attaches to "Reynard, the Fox," after the German version of Goethe, by Thomas James Arnold, Esq., with engraved illustrations by Joseph Wolf, published by Nattali & Bond, Covent Garden, London, 1855?

This work brought $4 at auction in 1917. A levant morocco-bound copy, richly tooled and in fine condition, sold for $28.50 at a sale in 1918.

Crisp's Sermons

JULIA B. McHALE.—I have a copy of "Scripture Truths Demonstrated; in thirty-two sermons or declamations of Stephen Crisp, the late Colchester in Essex, carefully taken in character or shorthand, as they were delivered by him at the public meeting houses called Quakers, in and about London. Faithfully transcribed and published, together with his Prayers After Sermons."

The book was printed and sold by Joseph James of Philadelphia. Has it any special value?

Stephen Crisp, an English Quaker, was born in 1628, died in 1692. He wrote little and only two or three of his works are more than tracts. Their popularity was great and they were often reprinted. During the later years of his life his sermons were taken down in shorthand. They were republished in one volume in 1767 under the title of "Scripture Truths Demonstrated." Some of his books bring from $5 to $15 at auction. The book in question does not seem to be of special value.

ANSWERS FROM READERS

J. F. COSGROVE.—The poem from which Sylvain Lehmayer quoted in the Book Review of Feb. 8 is Life," by George Linnaeus Banks. It was first published in The London Family Herald in 1848. Since then it has been republished many times under various titles such as "My Aim," "I Live for Those Who Love Me," &c. It is printed in the "Humbler Poets" first series, published by A. C. McClurg & Co. of Chicago, and also in Choice Selections No. 23, published by the Penn Publishing Company of Philadelphia, Pa. The lines quoted are in the last stanza of the poem as follows:

I live for those who love me,
For those who know me true,
For the heaven that smiles above me,
And waits my coming to;
For the cause that needs assistance,
For the wrongs that need resistance,
For the future in the distance,
For the good that I can do.

Answers to this appeal were also received from C. A. Mead, Allentown, Pa.; Mabel F. Johnson, Torrington, Conn.; George R. Cornwell, Plainfield, N. J.; Edith D. M. McNaier, N. Y.; Mrs. Arthur Coates, Upper Montclair, N. J.; Elizabeth Moore Bradley, Hoosick Falls, N. Y., and Clarence Wills, Bath, N. Y.

"Recollections"

MARGARET H. DELPHEY.—Replying to inquiry of "M. H. R." regarding lines quoted in Review of Feb. 8, would say that the title of the poem is "Recollections." It was written by Anne Reeve Aldrich and may be found in a volume of her verses entitled "Songs About Life, Love and Death," published by Charles Scribner's Sons.

The first stanza of the poem is as follows:

How can it be that I forget
The way he phrased my doom,
When I recall the arabesques
That carpeted the room?

This appeal was also answered by Louise De Groff Cantler, N. Y.; Marion Short, N. Y.; William W. Scrugham, Yonkers, N. Y.; Lillian H. Kellam, N. Y.; Helen E. Baker, Glens Falls, N. Y.; Rosalie Arthur, N. Y., and Adela F. Smith, Berkeley, Cal.

Churchyard Story

ANNA BURNS.—In a recent issue "Helen Lambert" inquires about a story of a man who, on going into a churchyard and meditating on one of the graves, assumes the character of the man whose grave it is.

Some years ago, about four or five, approximately, I read a story of Walter de la Mare's with this plot. I have now forgotten the title of the book.

The Anzacs

J. R. WORTHLEY.—The quotation on the Anzacs,

Oh, never on earth shall men forget
The part the Anzacs played—
The cycle of years will come and go,
But their fame shall never fade,

asked about by Clifford Gordon in THE BOOK REVIEW, is from a long poem entitled "The Land of the Red Gaiars," which appeared in a Brooklyn paper during the visit of the Australian soldiers to this city in the Summer of last year. The author is Joseph Devlin, an Irish-Australian journalist, who also wrote the well-known "The Land of the Kangaroo."

APPEALS TO READERS

SENECA—Will some reader give me the name of the author of the following:

Lest the shadow of a spot
Upon my soul be found,
Oh! take the robe thy love hath wrought,
And fold it all around.

My Little Lad

Mrs. J. W. SNOW—Can any reader inform me the author of and the rest of the sonnet which begins as follows:

At starlight, when I put his toys away,
My little lad's lip quivers and a tear
Gems each blue eye.

Onward and Upward

ROBERT McCUTCHEON—Will some reader give the name and author of the following lines, and say where the complete poem may be found:

Onward and upward, from darkness to light;
From the slime of the past;
From the animal heritage, slowly yet surely emerging at last;
From the cave, from the chase, into fostering home, &c.

Step Softly

FLORA A. ONZTS—I am anxious to learn the author and name of poem in which the following lines appear:

Step softly, this is sacred ground.
Our father lies here sleeping."

Trackless Ways

E. C. PARKER—Will some reader give me the author of the quotation inclosed:

Through trackless ways the soul of man is hurled.
No sign upon the forehead of the skies,
No beacon and no chart are given to him and the inscrutable world
But mocks his scars and fills his mouth with dust.

Two Set Bargains

Stevenson's Works, Vailima Edition. Printed from large type. Frontispiece in each volume. Bound in ½ leather, gilt tops. Published Price $36.00. Our Price $17.50

Washington Irving's Works, New Hudson Edition. 10 vols., ½ leather. Frontispieces. Published Price $40.00. Our Price $20.00

McDEVITT-WILSON'S
IN THE NATION'S BOOK-STORE
HUDSON TERMINAL BUILDING
30 CHURCH STREET, N.Y.
BRANCH 361-BWAY & 59TH ST.

The Harbor Road

By Sara Ware Bassett

A story of homely folk on Cape Cod—with humor and pathos and a dramatic love story.

At All Bookstores. $1.75 net.

Penn Publishing Company, Philadelphia

BOOK EXCHANGE

Eleven cents a word. No advertisement accepted for less than cost of twelve words.

SCHULTE'S BARGAINS. $27.50 BUYS complete unabridged edition of George W. M. Reynolds' Writings, including his Famous Mysteries of Court of London, Lady Saxondale's Crimes, etc. (limited to 500 sets), privately printed edition de luxe, 20 volumes bound in 10, $27.50 (new sets). Same edition, handsomely bound in ½ levant grained leather, $37.50. (Descriptive circular of this interesting work mailed on request). Facetious Nights of Straparola and Pecorone (complete English translation), fully illustrated, 7 volumes, $16. Sketches of Nineteenth Century Whitewash Civilization, 128 pages, 23 illustrations: Flagellation, Slavery, Witchery, etc., 75 cents. Kipling, 10 vols., $7. Jack London, 5 vols., $5. Reeve's Craig Kennedy Stories, 12 vols., $10. Ridpath's Library of Universal Literature, 25 vols., $13.50. Ibanez (The Iconoclast), Complete Writings, 12 vols., $20. Emerson, 12 vols., $15. Motley, 17 vols., $16. George Sand, 20 vols., $25. De Maupassant, unabridged translation, 17 vols., $22. British Poets, illustrated edition, 15 vols., new, $12.50. Williams' History of Science, 2 vols., $10. Memoirs and Secret Chronicles, 11 vols., $12.50. Fischer's Private Lives of Kaiser Wilhelm II. and His Consort, (Secret History of Court of Berlin), 8 vols., illustrated, $6. Aubrey Devere, 6 vols., $10. Scott (including Tales of a Grandfather and Life), 30 vols., illustrated, $25. Bancroft's American Antiquities, 807 pages, illustrated, American Archaeology, Hieroglyphics, Indians, Mound Builders, Costa Rica, Nicaragua, Mexico, etc., $3. Doran's Table Traits (Old Coffee Houses, Ancient and Modern Cooks, Their Arts and Science, Making and Marring of Wine, Strange Banquets, etc.), 2 vols., $3. Numerous other bargains. Catalogues mailed. Complete libraries furnished at great savings. Schulte's Bookstore (House of Many Thousand Book Bargains), 80 & 82 4th Ave. (near 10th).

LAST WEEK—MARKS' PRE-INVENTORY Sale—Reductions of 10 to 25% off present low prices of my sets and single items. Amours and Adventures of the Chevalier de Faublas, privately printed, literal, unabridged English translation, beautiful engravings, 4 volumes, $50 set for $17. Gay's Chippendale Romance, adorned with many handsome furniture plates, limited edition ($6), my price $2.90. Works of George W. Reynolds, including Mysteries of the Court of London, Lady Saxondale's Crime, etc., privately printed de luxe edition, attractively illustrated, twenty volumes bound in ten, $50; during sale, new, $31.50. The Songs of Bilitis, by Pierre Louys, author of "Aphrodite," artistically made book, privately printed, exquisitely sold, $10. The Basia of Joannes Secundus, with the Epithalamium, literal English translation, printed upon Caxton paper, fine amatory item, $3.50. Also reductions on new set of Arabian Nights (Sir Richard F. Burton's translation); the Italian Novelists, Hardy, Dickens, Tolstoi, Fielding, Anatole France. Miscellaneous First Editions of Whitman, Cruikshank, Burton, etc., etc. Visitors Welcome. Send for catalogue. Harry F. Marks, 116 Nassau St., N. Y. C.

SELL YOUR BOOKS AND RECEIVE FULL value for them. We are in the market to purchase any quantity of books. Highest prices will be paid for complete libraries. We estimate your library free of charge. When ready to part with your books call on us. We buy them, pay cash and remove all books at our own expense. Calls made everywhere. For information write or call Bargain Book Store, 89 4th Av. (near 11th St.) Stuyvesant 4318.

H. S. NICHOLS' THE ENGLISH BOOKshop. Here you will find the kind of books you have always wanted to buy; books to suit every person and every purse; lovely books for gifts; standard books for the library; rare books for collectors; the very latest and best books. Open from 9 A. M. to 8 P. M. 17 East 33d St., (a few doors from 5th Av.,) New York.

BOOKS BOUGHT—ABSOLUTELY HIGHest prices paid for Art Books, Scientific Works, Encyclopaedias, Opera Scores, Sets and Complete Libraries. Specially wanted: 11th Britannica, Harvard Classics, Burton's Arabian Nights. Calls made anywhere. Davis' Bookstore, 36 Vesey, near Church. Tel. Cortlandt 4604.

OLD LAW BOOKS WANTED.—SPOT CASH paid for Acts, Laws, &c., of all States. Correspondence solicited. Bank references given. Law and Miscellaneous Libraries appraised, and estimates of commercial value furnished. Representative will call when important. C. S. Hook, Weymouth Apts., Atlantic City, N. J.

LIBRARIES PURCHASED: WE PAY THE best prices in America for: Britannicas, 11th ed.; Hamilton Institute Courses, Harvard Classics, Book of Knowledge, Stamp Collections and other complete collections of any size. Correspondence invited. Williams' Book Store, Under the Old South Church, Boston, Mass.

I SPECIALIZE IN BINDING UP BACK volumes of the National Geographic Magazine. Full library buckram, $1.50; in ½ morocco, $2. Prospects on application. Missing numbers supplied, also complete back volumes. F. Galler, Library Bookbinder, 74 Irving Place, N. Y. C. Phone—Stuyvesant 3744.

BOOKS SEARCHED FOR AND FOUND. If you want some particular book very badly, for which you have searched and searched in vain, let us find it for you. H. S. Nichols, Inc., 17 East 33d St., New York.

RECENTLY PURCHASED.—COLLECTION of Rare First Editions, English and American Authors, being the library of a discriminating collector. Price catalogue, post free. E. P. Dutton & Co., 681 5th Av., New York.

FOR SALE, 27 BOUND VOLUMES OF THE London Times. Years 1912 to 1918 inclusive, covering period of war. Also, unbound, years 1919 and 1920 to date. Address offers P. O. Box 819, City Hall Station, New York.

WANTED—MID-WEEK PICTORIAL, NEW York Times, July 28, 1917, through Dec. 25, 1918; Sunday Supplement, New York Times, Dec. 2, 1917, through Dec. 28, 1919. G. E. Cronin, 4,458 Washington Boulevard, St. Louis, Mo.

BOOKS.—ALL OUT-OF-PRINT BOOKS supplied, no matter on what subject. Please state wants. Baker's Great Bookshops, 14-16 John Bright St., Birmingham, England.

FULL VALUE PAID FOR LARGE OR small collections of sets or misc. books. Estimates cheerfully furnished. Madison Book Store, 61 E. 59th St., N. Y. Tel. Plaza 7391.

WHAT HAVE YOU IN OLD BOOKS TO sacrifice? We pay cash for Standard Authors in fine bindings. Autographs of Lincoln, Kipling, etc., wanted for cash. H 262 Times.

WE PURCHASE AND SELL THE RARE and Curious in Books—Libraries installed, appraised or bought. Best prices paid. Harry F. Marks, 116 Nassau St., New York City.

QUICK SALES—SMALL PROFITS. BRET Harte, 20 vols., cloth, $16.50. Hugo, 9 vols., half leather, $12.50. French Romances, 30 vols., $10. Harvard Classics, $45. Gotham Book Mart, 128 West 48th.

WESTON'S BOOK MART. THIS WEEK'S values are unusual. A Chippendale Romance, 57 full-page Cameo Art Prints of Furniture, Porcelains of Heppelwhite, Sheraton, Colonial Schools, Limited Collectors' Edition, $2.90. Ireland's Scenery and History, Hall, connoisseur's full leather edition, many colored plates showing Cork, Tipperary, Kilkenny and Carlow; six volumes, published at $11 per volume; the set, $19. The Hundred Greatest Etchings in America contains plates by Pleyman, Leigh Hunt, etc.; unusually bound (cost $20), $1.90. Fifty Years in Oregon by Governor Geer; publisher's price $8; illustrated, 540 pages, $1.95. The very scarce Bancroft's History of Utah, first edition, original boards, extensive notes, fully illustrated, uncut, $7.25. Dio's History of Rome, six volumes, Patract Society, $9.25. Walt Whitman's Life, Biography and Interpretation by Henry Bryan Binns, with 33 full page gravures, $2.75. Birds, Fish and Game of New York, 100 colored plates, gold lettered slip case, very scarce, $8.45. Hekler's Greek and Roman Portraits, $30, extra profusely illustrated edition, $10 book, $4.50. Walter Crane's Illustrations in color of Caliman's Rimbo-Rhymes: out of print; $2.25. Chiswick Press, Walton's Lives, 405 pages, 95 cts. Russian School of Painting, by Alexander Benois, Impressionistic cover design, 198 pages text, innumerable plates in many tones, published at $5; large paper copy, $2.75. John Morley's Life of Cobden, Nelson's special thin paper edition, 55 cts. Works of Geo. Reynolds, 20 vols. in 10, $31.90. Collection Autograph Letters just received, Washington, Lincoln, Authors; send your wants in old books and rare. Large paper copy of The Cruise of the Corwin by John Muir; colored frontispiece and profusely illustrated; cased, $5. Weston Book Mart, 31 W. 23th, N. Y. C.

DAVIS' BARGAINS—BALZAC, 18 VOLS., Half Morocco, $25; Charles Kingsley, 14 vols., $15; Gibbons' Rome, 4 vols., $2; Flaubert, 10 vols., $12; Winston's Cumulative Encyclopaedia, 10 vols., $15; O. Henry, 12 vols., Half Morocco, $16; Grote's Greece, 12 vols., $8; Strickland's Queens of England, 5 vols., $6; Scott's Waverley Novels, 12 vols., $6; Carlyle, 16 vols., $8; Documentary History of New York, 4 vols., $4; 9th Edition Britannica, 30 vols., Full Leather, $25; Bulwer-Lytton, 32 vols., Limited Knebsworth Edition, $37.50; Dickens, 15 vols, Half Calf, $20; Goethe (in English), 8 vols., $6. Catalogue ready. Davis' Bookstore, 36 Vesey, near Church.

THOMS & ERON, INC., A CORPORATION dealing in old and rare books, autographs, &c., are the largest buyers and distributors of old books in this country. We are in the market to buy for spot cash books in large or small quantities and entire private libraries. We especially want limited sets, de luxe editions and late encyclopaedias. Autographs also bought. The advantages accrued to the seller of books in dealing with a large concern are obvious. Thoms & Eron, Inc., 50 John St., New York. Phone 4825 John.

PRIVATE LIBRARIES PURCHASED—ABsolutely highest prices paid for large or small collections of books in all departments of Art, Science and Literature. Especially wanted: Fine Sets, recent Encyclopaedias, Prints, and Autographs. Will call everywhere. Spot cash and prompt removal. Correspondence solicited. Stammer's Bookstore, 61 4th Av., (opposite Wanamaker's.) Phone Stuyvesant 2448. Established 1898.

G. E. STECHERT & CO., (ALFRED HAFner,) 151 W. 25th St. Agents for several hundred Universities, Colleges, Public Libraries. Largest stock periodical sets and books, new, second hand, foreign, domestic. Libraries bought. Large collection Americana, Romance Languages, Fine Arts. Visit our stock room.

BOOKS! OVER 1,000,000 VOLUMES ON every conceivable subject and for all examinations, second-hand and new. Catalogue 60 free. One of the finest stocks of rare books and first editions. Books bought. W. & G. Foyle, Ltd., 121-125 Charing Cross Road, London, England.

SETS AT SPECIAL PRICES AT FRIEDman's—Maupassant, 10 vols., $9.50; W. W. Jacobs, 14 vols., $10; Bret Harte, 18 vols., $12; Poe, 10 vols., $7.50. Many other bargains. Books bought in any quantity. Friedman's, 53 West 47th St., N. Y. C. Tel. Bryant 4580.

PRIVATE SALE, 601 WEST 156TH ST., Apt. 67. Tel. 3280 Audubon—Travel and Exploration; Palgrave, Burton, Hedin, Savage-Landor, Csonola, Lavard, Schliemann, &c. Write for catalogue. Also Memoirs and Biography and General Literature. John L. Galletti.

AUTOGRAPH LETTERS, DOCUMENTS and Manuscripts of Celebrated Peop's Bought and Sold. Patrick F. Madigan, 8 West 47th St., New York. Mr. Madigan specializes in Autographs. "The Autograph Bullpin" mailed free.

HIGHEST PRICES PAID FOR LAW LIbraries, rare books, acts, statutes of all States. Christian Science literature. Send list. Central Book Co., 93 Nassau St., New York.

LARGE LIBRARY JUST RECEIVED—THEology, Biography, Essays, etc. On Exhibition now. Davis' Bookstore, 36 Vesey, near Church.

CATALOGUE OF OLD AND RARE BOOKS, Americana, Curious Items, Fine Bindings, &c. Nicholas L. Brown, 89 Lexington Av., New York.

EARLY PRINTED BOOKS. CATALOGUES free. Modern first editions. Lists free. Davis & Orioli, 24 Museum St., London, W. C. I. England.

BACK ISSUES OF ALL NEWSPAPERS. Jonas & Co., Woolworth Bldg.

HIGHEST PRICES PAID FOR SETS AND Encyclopaedias. Davis' Bookstore, 36 Vesey.

PHOTOGRAPHIC BOOKS AND MAGAzines bought. Brodine, 777 Forest Av., Bronx, New York.

INTERNATIONAL STUDIOS FOR 1918 AND 1919, 15c each. Charles W. Clark Co., 128 West 23d St.

IRISH BOOKS, OLD AND NEW, SEND for list. Chas. A. O'Connor, 21 Spruce St., New York.

CATALOGUE OF EARLY ENGLISH LITerature, travel, Folk Lore, &c., on request. W. A. Gough, 25 West 42d.

LIBRARIE FRANCAISE. FRENCH, SPANish and English books sold and bought. 111 4th Av.

RARE OUT-OF-PRINT BOOKS. ALL kinds. Send for list on Folk Lore and Mythology. C. W. Unger, Pottsville, Pa.

OUT-OF-PRINT BOOKS FURNISHED. Catalogues issued. E. R. Robinson, 419 River St., Troy, N. Y.

WILL PURCHASE FINE SETS AND RARE books. Guy Stonestreet, 507 5th Av., N. Y.

WANTED: COSTUME AND ART BOOKS. Conder's Bookstore, 114 East 59th St.

BACK NUMBERS OF MAGAZINES TO BE had at Abrahams Bookstore, 145 4th Av.

STIKEMAN & CO., BOOKBINDERS. Established 1887. Fine bindings of every description; restoring, inlays, solanders and other cases for rare books, MSS., &c. 256 West 52d St.

Published This Week

The Wreckers

By Francis Lynde

Author of "David Vallery"

Here's a thrilling story of railroading in the West—a tale of big business adventures that holds you with its vividness and realism and—oh, yes—its romance, too. $1.75

Fireweed

By Joslyn Gray

It is of real people—folks—Miss Gray has written. In Caleb Cotton she has created a figure who suggests Lincoln in his frank pioneer simplicity, in his unflinching view of life. $1.75

The Pagan

By Gordon A. Smith

Author of "The Crown of Life," etc.

The adventures of Taillandy, the pagan poet, and the two daughters of Madame Nicolas in Paris are delightfully French in scene and character and thought—of pre-war France. This volume also has another group of stories which includes the author's famous "Jeanne" and a most amusing story of the West Indies. $1.75

CHARLES SCRIBNER'S SONS
FIFTH AVE. AT 48TH ST. NEW YORK

"The most authoritative and comprehensive survey of the war that has yet appeared."—Herbert Sidebotham in *The Atlantic Monthly*.

"The most solid contribution to the strategical history of the war that has yet appeared."—*London Times*.

"This book must be closely read. . . . It will have a great value to the future historian; in fact, it is the very best contribution to the German history of the war yet made or likely to be made."—Maurice Francis Egan in *The New York Times*.

"The more interesting and enduring of the war books are now only beginning to appear. Ludendorff's is one of them. His story is of the greatest interest, and is altogether the most substantial contribution that has yet been made to the military operations of the war from any side."—*New York Evening Globe*.

LUDENDORFF'S OWN STORY

By Erich von Ludendorff

Illustrations, Maps, Two Volumes, $7.50.

Est. 1817 HARPER & BROTHERS New York.

The Worldlings

By LEONARD MERRICK

Author of "Conrad in Quest of His Youth," "The Actor Manager," "Cynthia," "The Position of Peggy Harper," "The Man Who Understood Women," "While Paris Laughed," etc.

HEYWOOD BROUN says of The Worldlings.—

"It develops a simple and familiar plot with that rare speed and precision which makes for speed. Of course, there have been countless novels in which the hero impersonated somebody else . . . but not one of them which we can remember is half so good as 'The Worldlings' . . . it is a rousing and exciting tale of intrigue and vast estates and deception and discovery and repentance and true love, and the book is worth at least ten of the novels of similar themes which appear each season."—*New York Tribune*.

$1.75 at any bookstore or may be ordered, postage extra, direct from

E. P. DUTTON & CO., 681 Fifth Avenue, New York

"EVERY-DAY LIFE" Books

BOOKS WITH PURPOSE

INSPIRATIONAL, DEVOTIONAL

Compact, handy, pocket edition volumes, printed on thin paper, bound in art leather, cloth, round cornered. INSPIRATIONAL, DEVOTIONAL books, with brief, daily scripture passages, an invigorating message for each day, and stimulating weekly comment—built around some central theme.

Building on Rock, HENRY KINGMAN

Seeks to meet the demand of our day for reality in religion by studying what Jesus showed to be essential to a life built on eternal foundations. Arranged for daily reading and study during ten weeks. .90

Marks of a World Christian, DANIEL JOHNSON FLEMING

An analysis of "the mind which each Christian should bring to bear upon the world," in these days when we need to realize that we must be world Christians if Christians at all. Arranged for daily reading and study during nine weeks. .90

Meaning of Prayer, ...90
Meaning of Faith, . . . 1.10
Manhood of the Master, . .90

Harry Emerson FOSDICK'S "Everyday Life" books which continue their phenomenal appeal.

Shall we send you a complete list of "Everyday Life" books, and a catalog of "Books with Purpose"?

Ask your bookstore or write to us

ASSOCIATION PRESS
347 Madison Avenue, NEW YORK

The manuscript of this book was among the very few selected for the President's reading on his first trip to Paris.

THE INSIDE STORY OF AUSTRO-GERMAN INTRIGUE

By Joseph Gollcar and Lyman Beecher Stowe

Introduction by Albert Bushnell Hart, Professor of Government at Harvard.

"Your manuscript was of great assistance to the United States in the solution of the numerous problems that have confronted us during the past few months," wrote *Colonel Dunn, U. S. Intelligence Bureau. Net, $3.00. At all bookstores.*

Published by DOUBLEDAY, PAGE & CO., Garden City, N. Y.

The Listener's Guide to Music

By PERCY A. SCHOLES. *Net $2.00*

This is a book for every one interested in music. Provides the listener to any form of instrumental music with such information as to its character and purpose as will enable him to better understand, enjoy and appreciate it.

British Labor Conditions and Legislation during the War

By M. B. HAMMOND. *Net $1.00*

No subject connected with the War now arouses greater interest than the Labor Question. Professor Hammond's thorough treatment of the subject with material gathered at first hand will guide the reader to juster conclusions on many questions now in dispute.

The Century of Hope

A Sketch of Western Progress from 1815 to the Great War

By F. S. MARVIN. *Net $3.00*

A masterly summary of the varied and astonishing progress in every branch of knowledge—made during the century preceding the Great War. In Mr. Marvin's discerning generalizations the thoughtful reader will find much to hold fast to in these days of unrest.

James Madison's Notes of Debates

In the Federal Convention of 1787

By JAMES BROWN SCOTT. *Net $2.00*

This highly interesting and valuable introduction to Madison's Notes serves to emphasize the significance of the processes and reasonings which led the Thirteen States to form the one large, successful and enduring union of States in history and the value of Madison's Notes to the student of the larger problem of the Society of Nations.

At all booksellers or from the publishers

OXFORD UNIVERSITY PRESS
American Branch
35 West 32nd Street
New York City

BRIGHOUSE vs. BENNETT

"IN 'The Marbeck Inn,' Harold Brighouse makes his Manchester as vivid as ever Arnold Bennett made the Five Towns. The suggestion of Bennett comes because Brighouse's hero, Sam Branstone, is first cousin to Bennett's Denry. You can believe that Sam did all the things credited to him, whereas many of Denry's audacious adventures bear the mark of having been invented just for the sake of making the story readable. Mr. Brighouse stands almost unrivaled in his power to portray the ways and thoughts of the working people of Manchester. He sees them accurately but with a keen sense of humor which makes his character portraits delicious; witness Anne, the mother of Sam, quite as vivid as Ervine's Jane Clegg and even more masterly. She is one of the characters of fiction who richly deserve to live."—*Brooklyn Daily Eagle*

Price, $1.75 net, at all booksellers.

Little, Brown & Co., Publishers, Boston, Mass.

BARRY LEROY

By **H. C. Bailey,** author of "The Highwayman," "The Gamesters," etc. *Now ready $2.00*

This thrilling story of an Irish spy in the French secret service at the time of the Napoleonic wars is as dashing and daring a tale of adventure as heart could wish; Nelson and Napoleon both figure in its pages, through which runs a love-story as sweet and wayward as the heroine herself.

E. P. DUTTON & CO., 681 Fifth Avenue, New York

Just published

Read Max Brand's Quick Action Romance of the West

TRAILIN'

At All Booksellers

G. P. PUTNAM'S SONS

Frank Bacon has put into a novel the play that has taken the country by storm—

LIGHTNIN'

You'll love kindly, shiftless Lightnin' Bill Jones, just as everyone else did—except the land sharks who found him hard to cheat. A story of love, heroism and rich humor, fresh from the mountains of the West.

At all bookstores $1.75.

HARPER & BROTHERS
Est. 1817 New York

English-Speaking Brotherhood and the League of Nations

By Sir Charles Walston, M.A., Litt.D.

12mo, boards. *$1.60 net*

This volume by a practical idealist throws an important light on the conditions which led to the Great War and on the momentous problems of the present.

The author shows the danger of the conception of nationality based on race instead of on political, moral and social factors, and advocates a closer understanding and co-operation between the great English-speaking democracies.

He would prefer a World Court backed by power to enforce its decrees, rather than a League of Nations.

Columbia University Press
LEMCKE & BUECHNER, Agents
30-32 East 20th Street New York City

An Inspiring Narrative

MERCIER

The Fighting Cardinal

By Charlotte Kellogg

A vivid pen picture of the life of Belgium's hero-priest by a well-known authority.

This Is An Appleton Book

Brentano's
NEW YORK
5th Ave at 27th St
Booksellers to the World
Mail Telephone Cable Telegram
ALL BOOKS ALL LANGUAGES

At a Discount of 40 to 80%

Books of the Better Sort of all leading publishers. Fine Catalog E 92 now ready. Mailed Free. MORRIS BOOK SHOP, 24 E. 58th St., near Fifth Ave.

PLAYS AND PLAYERS IN THE NEW YORK THEATRES

SECOND THOUGHTS ON FIRST NIGHTS

By ALEXANDER WOOLLCOTT

At "Richard III."

WE went again to "Richard III." the other night and sat enthralled until the simultaneous fall of Crookback Dick, and the final curtain. Then the Girl in the Next Flat sighed deeply, rose as though still under the bemused spell of the play, and, for the first time in her usually orderly life, gravely put her hat on backward, a true tribute to a great experience in the theatre.

This "Richard III." provides so rich and satisfying an evening, like a sudden dish of rare and enrapturing meat served to one who had been dieting overmuch on hearts of lettuce and very thin sandwiches. It is such a bully good show it will give a pleasantly tingling shock to all those who still go to Shakespeare conscientiously, like earnest Chautauquans filling pathetic notebooks with words of wisdom let fall by passing lecturers, a fine jolt for all those who take their Shakespeare with a wry face and a sense of rectitude, as one takes calomel.

***

The performance in the central rôle is easily the highest point reached in the precipitous and electrifying ascent of John Barrymore to his present commanding position in the English-speaking theatre—the ascent which began unexpectedly four years ago when, turning deliberately and quietly from all the trivial, purposeless and vapid stuff that had absorbed his wandering attention for a dozen wasted years, he announced tacitly, by his very appearance in "Justice," that he was about to claim his inheritance, about to enter upon the enjoyment and the responsibility of his great estate. Whereupon there was a delighted ducking from the fond nurse, from Old Nelly in the dairy, from the apple-cheeked wife of the lodgekeeper, bobbing curtseys in the lane, from all the old women of the theatre that be, the young master—bless 'is 'eart, and we that knowed 'im when 'e was a young rascal up to all manner o' tricks—that the wandering son and hope of a great house had decided to come home at last. Indeed, this old woman, in particular, waddled to a typewriter, and, with an expression which must have been quite Sybilline in its frenzy, pounded out the following sentiment on "Justice" for The Times:

> It is interesting not only as a fine and moving play, extraordinarily well staged, but as a heartening evidence of the eternal renewal of the theatre. When that old gentleman next door writes a long and lachrymose essay to prove that the last of the great Shakespearean players has made his final exit from the stage under his very window at the time there may be dancing to the music of the hurdy-gurdies a mile of a girl destined in her day to be the greatest Juliet of them all.

***

It is his work in "Richard III." which makes it seem certain that Barrymore has come home to stay. It was always within the possibilities that a disrespectful hearing of "Justice" would send him back to potboiling revivals of "Uncle Sam," "The Fortune Hunter" and "Believe Me, Xanthippe." Then with "Peter Ibbetson" came another danger point—the peril of laughter. That glamorous and delightful play called upon the lackadaisical comedian to come before us very grave and beautiful and romantic and lovelorn, and if, on the agonizing first night of the Du Maurier play, some one out front had guffawed at the very thought it is quite likely that the career of John Barrymore would have ended then and there—altogether likely that he would have grinned his own appreciation of the situation, winked and played the rest of the romance with his tongue in his cheek. Since then the danger of a relapse has been improbable. After "Richard," it is unthinkable.

***

The ascent from "Justice" has been marked by a corresponding change in the equipment and the very appearance of this actor. It was in "Peter Ibbetson" that old friends discovered, with a start, how fine to look upon he was and that he was actually taller than they had thought. He had, apparently, added cubits to his stature—possibly by no more miraculous intervention than the inspiration to stand up straight. Now he has acquired, out of space, a voice. His voice three years ago was dry and monotonous, his speech slovenly and sometimes common. All that is largely changed. He entered upon the Shakespearean task with a patiently acquired voice, one rich, full and flexible. This is really the advance of which he may be proudest.

***

Always in his earlier adventures he struck high notes, moments of beauty and imaginative creation which were unattainable by other actors of our time and were chiefly responsible for an enthusiasm for him that has since spread from a cult to a popular opinion. But always, at the same time, there were visible flaws and weaknesses, lapses of control, spasms of effusiveness which o'erstepped the modesty of nature. The merest tyro across the footlights could recognize and carp at them. In "Richard," for the first time, the high level is maintained throughout. It is all wool and a mile wide.

***

The comparison of the two Barrymore brothers has been a prevailing indoor game, though it is really played better in the open, with mats or soft, spongy turf. Gradually this seems to be giving way to a comparison between John Barrymore and Richard Mansfield, and to a notion that he comes nearest to filling the vacancy left by Mansfield's death. The nature as well as the quality of his work mark him for it. He can hardly have Mansfield's place, however, nor deserve to have it, until he has carried the best he has to offer outside this pleasant and preposterous city of ours. There is whispered at the Plymouth an intention to equip him gradually with a great répertoire and with it to send him on an ambitious, far-reaching tour of this country and even on an invasion of London, where Henry Ainley may look to his laurels. Then we shall see what we shall see. Meanwhile, it should be kept in mind that no actor who merely plays New York, with occasional gracious descents on Chicago, can be what Richard Mansfield was to the America of his day.

***

Speaking of Mansfield, it is sometimes wholesome to remember that often the sledding was rather hard. If John Barrymore should ever come upon lean days and empty seats, as one hopes for the good of his soul that he occasionally will, he can be nourished by the reflection that it was so with Mansfield when he was Barrymore's age. From Philadelphia he once wrote despondently that he was minded to insert in the local gazettes an announcement to the following effect:

Mr. Richard Mansfield is sorry to disturb the inhabitants of Philadelphia, but he begs to announce that he appears every evening as Richard III.

***

The reason why these debates on Barrymore's merits as an actor are often so acrimonious can probably be traced to the fact that the disputants are talking about two different performances. He has been an uneven player, blazing away one night and then seeming, the next night, to saunter nonchalantly through the evening's work. The rôle of Richard is so exacting, so crowded, so tempting that it is hard to believe he can ever loaf through it. It would be too like resting in the middle of the ocean.

***

The production of "Richard III." revives a notion that must have been prompted by "The Jest" to every playgoer who was not also a defective. It was obvious then that the two Barrymores could join forces in an unforgettable "Othello." This, while it has never been announced, may be regarded as one of the certainties of another season.

It is very likely a significant thing that the popular mind, after seeing John Barrymore in "Redemption," "The Jest" and "Richard III.," should look about among the Shakespearean possibilities and pounce upon Iago for him as if he were a confirmed wallower in dramatic sin, as though he must always be a specialist in the hateful characters of the theatre. Yet would he not be a gorgeous Malvolio? And we hope some day to see his Hamlet. If he be minded to take the last step of his ascent, he could be the finest Hamlet of our time.

It is bafflingly difficult to mark out that final step, but, during the second visit to "Richard III.," your correspondent's thoughts ran through the evening somewhat in this fashion:

"Here is an actor who learned at last to respect the theatre and to respect himself. He will be a great actor only when he has learned also to respect his audience. Heaven knows, we would not have him one of those silly, servile players who are guided each night by what the audience seems to like, ever trimming the sails of their imagination and their fervor to the variable winds blowing fitfully from the other side of the footlights. But we would have him an actor who feels deeply his responsibility to those fellow-citizens, those good neighbors of his, whose host for the evening he is, particularly to the ones in the remoter and less festive seats, his great obligation to the man and woman to whom the visit has been a source of the happiest anticipation, to whom the very price of the seats represents something foregone. When this much of comradeship is set up there are currents established by which a performance derives and gives forth a glowing warmth.

"If this be beyond Barrymore now, we know not how he can set a winning and an ennobling character upon the Plymouth stage. Nor have we the vaguest notion how this last step can be taken, whether it can be taken as a matter of will. Perhaps a sudden vision would do it. Or maybe a crack on the head. Anyway, we hope it comes to him before he tries Hamlet."

***

The handiwork of Arthur Hopkins is less visible in this production and when visible less completely satisfying than it has been in the more important productions of his past seasons. In chief, the tent scene is neither eerie nor in any other way terrifying, but singularly pallid and inert. Then Mr. Hopkins has been generally scolded for the inadequacy of the supporting company, which is perilously weak in several of the most important rôles.

It is a curious freak of the reviewer to lay the blame for such comparative shortcomings on the producer without at the same time crediting him, in equal force, with the main achievement of the company—without also crediting him, that is, with Mr. Barrymore's performance. Yet that, too, is his work and the very endowing of the Plymouth workshop with the foremost actor and the foremost decorator of our day is a Hopkins achievement, traceable, perhaps, to who knows what beauties and ambitions revealed in old and forgotten productions of his—an achievement which, in itself, would be an all-balancing credit in the ledger that between the New York public and this man who came to us a few years ago with no other visible asset than a flair for the theatre and a mystical passion to do good work within its walls.

***

As with the Livingston Platt settings for "Abraham Lincoln," so the Robert Edmond Jones settings for "Richard III.," besides presenting picture after picture of such satisfying beauty as only a genius could provide, are ingeniously thrifty of time and money. A single, towering massive background, as of gray stone, serves for every scene, with such shifting disguises of lights, tapestries and iron work as each demands. This is as it should be, for the greatest beauty and appropriateness of stage decoration is far too dearly bought if it encumbers the stage, slackens the pace of the performance or loads with needless and discouraging expense the initial cost of production. There should be a good deal of craft in stagecraft.

One may still regret that Mr. Jones's plans did not, after the Continental fashion, make use of the forestage, but rather called for more than a dozen illusion-dispelling intervals for the shifting of the scenery.

***

There has been some flutter caused by the charging of $3.50 for the best seats at "Richard III."—a decision of dubious wisdom, whatever the immediate response to it. But, after all, this is only a little more than is asked at the average theatre, and "Richard III.," according to the most conservative estimates, is 5 times as exciting as "The Sign on the Door," 11 times as amusing as "Buddies," 42 times as satisfying as "The Son-Daughter" and 962 times more worth seeing than "The Blue Flame."

***

The incidental music which attends the rise and fall of this son of York is by Eugen Haile, and was written as an accompaniment for the almost forgotten "Happy Ending," that old Hopkins disaster, in the ruin of which several moments of exquisite and unparelleled beauty went down into oblivion.

***

The performance, which lasted on the opening night until nearly 1 o'clock, has been whittled, compressed and speeded into more normal dimensions. At the première—it was a Saturday night—the first wit of our time bowed low to his hostess after the fall of the final curtain and thanked her warmly for a pleasant week-end.

John Barrymore as Richard III. in the Early Scenes of the Shakespearean Revival at the Plymouth Theatre.

THE STORY OF ST. JOHN G. ERVINE

THE recent appreciation of the plays of St. John Greer Ervine—recent, certainly, on this side of the water, and hardly less so in England—is remarkable not for its quality and unanimity, but for the fact that it has been so long delayed. "Jane Clegg," which is packing the Garrick for the Theatre Guild these nights, was written by Mr. Ervine nine years ago, and was acted in Manchester as long ago as 1913. "John Ferguson," with which the Guild scored its first great success a season ago, is of somewhat more recent origin, but there are, nevertheless, five years behind it. Both plays have been available this long time if any American managers cared to have them, but, with the exception of one half-hearted attempt to produce "Jane Clegg" about three years ago, it has remained for the Theatre Guild to discover Ervine for America.

Mr. Ervine is a blond and Belfast Irishman, and is at present paying his first visit to America. He is still a young man—young enough to have sacrificed his right leg as a Lieutenant in the Dublin Fusiliers—and he persists in regarding himself as a novice in the theatre. For twelve years, from the age of 17 to the age of 29, he was an insurance clerk in a London office, and it was only during his last few years in that work that he began to write plays. In all he has written four or five plays and about the same number of novels, and he has been out of the insurance office only seven years. From which it will be seen that the major portion of his writing career is still ahead of him.

St. John G. Ervine is the son of a poor Belfast printer, whose death at the age of 31 sent the family—the son, a daughter and the mother—to live with Mrs. Ervine's mother. The father had been something of a scholar and considerable of a student of languages, but the son was the first member of the family to take even the slightest interest in the theatre. As a matter of fact it was a family of strict Presbyterian leanings, and the theatre was all but taboo. At the age of 8 or 10 the youth saw his first plays by stealing out of the house at night and keeping his theatrical dissipation a deadly secret.

A little later, aided by the youths of the neighborhood, he began to put on shows of his own, generally of a Buffalo Bill nature, in a hospitable barn, and from this moment his eyes were fixed firmly on the theatre. His knowledge of plays he acquired by attendance at the theatre and by voluminous if not always well-directed reading, but to this day, despite the fact that he was for eight months manager of the Abbey Theatre in Dublin, he has neither knowledge of nor interest in the mechanical side of the stage. His interest in the theatre is solely that of the playwright; he leaves the producer almost severely alone.

He was seventeen when he went to London to work in the insurance office, and before quitting this work, twelve years later, he had written two novels and three plays. The novels were "Alice and a Family" and "Mrs. Martin's Man"; the plays "The Magnanimous Lover," "Mixed Marriage" and "Jane Clegg." "Jane Clegg," incidentally, came directly out of the insurance office, being a dramatization of a case which came under the young playwright's attention as an insurance clerk. As the correspondence developed Mr. Ervine began to see his play, and presently, in his own words, the figures of the man and his wife fairly stalked out of the papers.

His first play, "The Magnanimous Lover," is a one-act piece, and was recently acted in this country by the East-West Players. His first play to reach production, however, was "Mixed Marriage," put on by the Irish Players at their Abbey Theatre in Dublin in March of 1911 and subsequently acted by the same company on both their visits to this country. "The Magnanimous Lover" also had early production at the Abbey, but the revenue from these occasional performances was not sufficient to enable the young author to cut loose from the insurance office. With the production of "Jane Clegg" in Manchester in 1913, however, the sale of his novels and miscellaneous writings picked up sufficiently to justify him in taking the step.

"Jane Clegg" was first played by Miss Horniman's company at the Manchester Gaiety, where it gave Sybil Thorndike the chance to score her first success, and Miss Horniman subsequently produced it twice in London in the course of two successive visits to that city. It had some vogue, also, in the English provinces, although none of the Ervine plays had anything resembling a run until the production of "John Ferguson" here last Spring.

Some time after severing his insurance ties Mr. Ervine became dramatic critic for a brief-lived paper called The London Daily Citizen, which collapsed when the war came. It was then, during the first three months of the war, that he wrote "John Ferguson." It was a play that he had had in mind for some years; at least two years before writing it, in fact, he had discussed the play with Whitford Kane in London, having in mind at the time that Kane should play the title rôle.

When "John Ferguson" was written Mr. Ervine went to the Dublin Abbey Theatre as manager, remaining there eight months and writing a novel, "Changing Winds," during the same period. During this time, also, the Irish Players acted his "John Ferguson." The rôle of the coward, Jimmy Caesar, was played in this production by J. M. Kerrigan, now acting the same part at the Hammersmith in London. Kerrigan is well known in this country, particularly for his performance as the sour Irishman in the Laurette Taylor production of "Out There."

It was, of course, the success of "John Ferguson" in this country which led to its production in London—the first of the Ervine plays, by the way, to be given London production, with a view to an unimpeded run. Previously they had been offered only by répertoire companies, and whatever the impression made by them they were withdrawn after brief periods. "John Ferguson" was presented in London on the same night that "Jane Clegg" was produced in New York (Feb. 23)—something of a record, it is believed, for international playwriting.

Mr. Ervine enlisted as a private early in 1916, and went through engagements at Arras, Cambrai, and Hazebrouck. He was a Lieutenant in the Dublin Fusiliers when he lost his leg in the Forest of Mieppe in May, 1918, and his recovery has taken practically all of the intervening two years. In that time, however, he has written a novel called "The Foolish Lovers," which Macmillan will shortly bring out in this country, and two plays. One of these is a farce called "Peter the Wicked," and the other is a dramatization of H. G. Wells's story, "The Wonderful Visit." It is something more than probable that the last named will find production here next season.

TO BE CONTINUED

Play.	Premiere.
Lightnin'	Aug. 26, '18
East Is West	Dec. 23, '18
Happy Days	Aug. 28
Scandal	Sept. 12
Adam and Eva	Sept. 13
Clarence	Sept. 20
The Gold Diggers	Sept. 30
The Storm	Oct. 2
Déclassée	Oct. 6
Apple Blossoms	Oct. 7
The Little Whopper	Oct. 13
His Honor Abe Potash	Oct. 14
The Passing Show of 1919	Oct. 23
Buddies	Oct. 27
Wedding Bells	Nov. 12
Irene	Nov. 18
The Son-Daughter	Nov. 19
Aphrodite	Dec. 1
My Lady Friends	Dec. 3
Monsieur Beaucaire	Dec. 11
Abraham Lincoln	Dec. 15
The Sign on the Door	Dec. 19
The Famous Mrs. Fair	Dec. 22
Smilin' Through	Dec. 30
The Purple Mask	Jan. 5
The Acquittal	Jan. 5
The Passion Flower	Jan. 15
Mamma's Affair	Jan. 19
As You Were	Jan. 27
The Night Boat	Feb. 2
My Golden Girl	Feb. 2
Breakfast in Bed	Feb. 3
Beyond the Horizon	Feb. 3
Shavings	Feb. 16
The Wonderful Thing	Feb. 17
The Letter of the Law	Feb. 23
Sacred and Profane Love	Feb. 23
Jane Clegg	Feb. 23
Tick-Tack-Toe	Feb. 23
The Hottentot	Mar. 1
Sophie	Mar. 2
Look Who's Here	Mar. 2
Richard III	Mar. 6
The Girls of 1920	Mar. 8
Musk	Mar. 13
The Blue Flame	Mar. 15
Hamlet	Mar. 15
What's in a Name?	Mar. 17
The Piper (Mats.)	Mar. 18

WHAT NEWS ON THE RIALTO?

A NATURAL disinclination to risk new works during the final two weeks of Lent, despite the fact that Lent has witnessed a comparatively slight recession in theatrical attendance this year, will make the coming fortnight somewhat dull along the Rialto. The week immediately ahead, apart from Maurice Browne's special matinées of the "Medea" at the Garrick Theatre, will be barren of new events, and for the week of the 29th no premières have as yet been announced. Mr. Browne comes out of the West to offer his "Medea" at the Garrick tomorrow afternoon, with Ellen von Volkenburg, also from the West, in the principal rôle.

Easter week, according to present indications, will bring with it the customary half dozen or more new productions. As yet but one ("Florodora") has been definitely announced, but the signs point also to the arrival of Mr. Woods's production of "The Unseen Hand," by Crane Wilbur; of Mr. Arliss in Booth Tarkington's "Poldekin," and of "Honey Girl," the musical "Checkers," among others.

The week, slipping by as quickly as possible, nevertheless was unable to escape without the announcement of two new theatres. In the construction of one of these, Sam H. Harris and Irving Berlin will join hands; the house, to be titled The Music Box, will go up on Forty-fifth Street, adjoining the Morosco. Its title indicates that it will be devoted exclusively to musical entertainments; the opening attraction, at all events, will be an Irving Berlin revue.

Walter C. Jordan, well-known as a play broker, sponsored the week's second playhouse, a theatre in Forty-first Street, immediately west of Broadway, to be called the Times Square. This one, like The Music Box, will be ready some time next season.

With the addition of these two the number of prospective new playhouses in these parts—those for which their sponsors have gone so far as to acquire the property—comes to eight or ten. There are in construction, of course, the Selwyn pair on Forty-second Street, one of which is not unlikely to be controlled by A. H. Woods. The Shuberts have acquired the sites for at least four new houses, and independent producers are planning one or two more.

Despite the Baras and the Barrymores, it appears that this generation is missing a lot. In proof of which is advanced this description, from a theatrical paper of some sixty or more years ago, of one of the entertainers of the day:

"Little Cordelia Howard, that almost angel child, is still drawing thousands to the National to witness her beautiful, truthful personation of the gentle Eva. Bless her, she seems indeed the embodiment of the lovely child, 'too pure for earth, just fit for heaven.'

"She is the original Little Eva, and Katy in 'The Hot Corn Girl.' Into these characters the beautiful child throws so much of the sweet natural pathos of infant feeling that it seems quite impossible to think of her as upon the stage at all. When the child weeps her tears are genuine, and when she laughs it is because the thought is a joyous one, and the impulses of childhood are as changing as the sunshine when it strikes across water drops in midair. The clergyman from the pulpit, the lawyer from the bar, poets, artists and the millions, all give their praise to the Little Cordelia. In consequence of her attractions the prices rose astonishingly, and every night found the theatre without a vacant seat.

"A portion of her earnings went to aid the Five Points nurses. * * * Thus the engagement of this gentle child has had a great moral influence, which, like the dew upon flowers, will be felt often where its origin cannot be traced.

"The effect of her acting upon children has been wonderful. A little girl who recently died in Brooklyn said to her father, who stood by her bedside stricken with sorrow, 'Papa, I'm going now where Little Eva is.' With these words upon her smiling lips the innocent child passed away."

Patricia Collinge, after something more than a season in tour with "Tillie," will essay a new piece tomorrow night in Chicago. The play is "Golden Days," a largely juvenile comedy by Sidney Toler and Marion Short, tested for a week in Atlantic City last Summer with Helen Hayes in the principal rôle. Presumably New York will not see the play until next season.

Eugene O'Neill, with "Beyond the Horizon," established in New York, and "Chris" on view in Philadelphia, has returned to his ocean retreat in Provincetown to put the finishing touches to "Gold," a play of which he has been engaged for some time. John D. Williams, according to present plans, will be the producer.

Motion picture fans may be interested to know that Wallace Reid—in person and none other—is at present appearing on the old-fashioned speaking stage in Los Angeles. He is appearing there in an English comedy called "The Rotters," although no one knows exactly why.

Victor Herbert's newest musical show, "Oui, Madame," will have its first performance in Philadelphia tomorrow night. Georgia O'Ramey and Harry Kelly head the cast.

What is fondly believed to be a record in the American theatre—Hippodromes and circuses excluded, of course—is the figure reached by Mr. Ziegfeld's "Follies" recently in a single week in St. Louis. With four-dollar prices and a Sunday night performance to aid, the gross receipts for the week were $48,500. If, here and there, there is a layman to whom this amount means nothing, let it be added that many a show has existed on 10 per cent. of that amount in the past, and that one-third of it, even in New York today, is considered excellent business for even a musical show.

The annual postponement of a John Murray Anderson opening took place Wednesday night at the Maxine Elliott Theatre.

IN THE MAIL BAG.

To the Dramatic Editor:

May I intrude upon your attention with a few lines about a painful subject, "The Blue Flame," which is being played at the Shubert Theatre? I sold my version of "The Blue Flame" to Mr. Walter Jordan, and he sold it to Mr. Al H. Woods. Mr. Woods thought the play was worth $35,000, but that it could not, in reason, be worth playing as it was written because the author's name had hitherto been identified only with such successes as could be achieved by road and stock companies. Hearing that at least two of the three persons who were doing the work of revision were playwrights of reputation, there seemed little reason to object to the association of my name with theirs. So I reminded Mr. Jordan of the clause in my bill of sale stipulating that all advertising matter was to name me as author of the original version. On the opening night I went, full of pleasant anticipation, to see how persons credited with skill in dramaturgy had "improved" upon my theme. I found that the melodrama being played at the Shubert Theatre was strange to me, very strange. Not a line of what distinguishes this present "Blue Flame," for crude and witless vulgarity, was to be found in the original manuscript. In short, the version now being played does not bear enough semblance to any work of mine to be described as even a burlesque upon it. If, in the cause of artistic justice, you will publish my disavowal of authorship, I will feel grateful to you for so doing.

LETA VANCE NICHOLSON.

New York, March 17, 1920.

To the Dramatic Editor:

Your correspondent, W. W. Williams, is curiously in error in his statement that "Thespis; or, The Gods Grown Old," and "The Grand Duke; or, The Statutory Duel," are not included in the collected works of W. S. Gilbert. They are both in Series 4 of the edition published by Chatto & Windus, London, 1910. I do not understand how a Gilbertian hound could have missed the scent.

"The Grand Duke" was perhaps suggested to its author by the title of "The Modern Aristophanes," which he well merited. An editorial in a New York paper at the time of its production has it that "any one who can afford a dollar for a seat can get a better idea of what is really classical comic opera from one of Gilbert's rollicking catches than he would be likely to get from half a century of scanning by college rules of prosody." Mr. Williams's first quotation confirms this view, as does the first verse of another song:

> At the outset I may mention it's my sovereign intention
> To revive the classic memories of Athens at its best.
> For the company possesses all the necessary dresses,
> And a course of quiet cramming will provide us with the rest.

"The Grand Duke" would be an interesting experiment. It might provide as surprising a reversal of popular favor as has "Ruddigore."

S. ROSENBAUM.

New York, March 16, 1920.

THE SUBWAY CIRCUIT.

STANDARD—Eddie Leonard in "Ev'ry Boy Eyes."

RIVIERA—John Drew in "The Cat Bird."

BRONX OPERA HOUSE—"Up in Mabel's Room."

MAJESTIC (Brooklyn)—"Business Before Pleasure."

MONTAUK (Brooklyn)—James K. Hackett in "The Rise of Silas Lapham."

TELLER'S (Brooklyn)—"Linger Longer Letty."

CRESCENT (Brooklyn)—"Little Miss Charity."

WRITTEN ON THE SCREEN

LIONEL BARRYMORE, who made his screen début with decided success in the motion picture version of "The Copperhead," will star in a series of four photoplays to be produced by Whitman Bennett, who recently resigned as production manager of the Famous Players-Lasky Corporation. The pictures, work upon which will be started early in May, will be distributed by the First National Exhibitors' Circuit.

The Strand Theatre will be six years old next month. It was opened on April 11, 1914, and by its size, equipment and program of combined music and motion pictures gave the screen a more prominent and pretentious place on Broadway, and through the country, than it had occupied before. Many people thought it would fail and even those who believed that it would succeed did not dream that within a little over six years it would have as many competitors. But the Rialto and Rivoli were not long in coming; the Broadway way to the screen; and finally the magnificent Capitol was built. The next to come (within a few weeks, it is said) will be the Criterion, which has been taken over by the Famous Players-Lasky Corporation, and before many months have passed Marcus Loew's new house, to be known as the State, will have been completed.

The Strand still stands, however, as one of the leading Broadway houses. And promises to show by its anniversary program that it is optimistic as to its future.

As to the past, the Strand's press department speaks partly in figures, saying that during the theatre's six years 1,083,000,000 feet of film have been run through its projection machines, 13,140 performances have been presented and 23,000,000 people have passed through its doors with tickets bought and paid for.

Apparently, good American pictures—and also bad ones—when they die, go to London. The British capital continues to show mostly American films, most of them a year or so after their disappearance from their native screens. The following, for example, is the list of attractions at the London theatres in the first week of this month:

Coliseum—Miss Mary Pickford in "The Romance."

Empire—Miss Pauline Frederick in "Miss Nobody from Nowhere" and "The Woman in the Case."

STRAND—D. W. Griffith's "The Idol Dancer," with Clarine Seymour and Richard Barthelmess, a First National picture; A Chester scenic on British Columbia.

RIALTO—"Mary Ellen Comes to Town," with Dorothy Gish, adapted by Wells Hastings from a story by Helen G. Smith, directed by Elmer Clifton, a Paramount-Artcraft picture. "The Champion," a Chaplin revival.

CAPITOL—"Young Mrs. Winthrop," with Ethel Clayton, an adaptation of a play by Bronson Howard, a Paramount-Artcraft picture. "Edgar and the Teacher's Pet," by Booth Tarkington, a Goldwyn picture; "Such is Life 'Mong Dogs," a Hy Mayer Travelaugh.

RIVOLI—"Excuse My Dust," with Wallace Reid, adapted by Will M. Ritchey from a story by Byron Morgan, directed by Sam Wood, a Paramount-Artcraft picture. "The Song of the Paddle," a Bruce scene.

LOEW'S NEW YORK—Tomorrow, "On With the Dance," with Mae Murray; Tuesday, Leroy Scott's "Partners of the Night;" Wednesday, "The Adventurer," with William Farnum, daily change of program.

KEITH'S EIGHTY-FIRST STREET—Marshall Neilan's "The River's End."

FOX'S ACADEMY OF MUSIC—First half of week, Marshall Neilan's "The River's End"; last half, "The Loves of Letty," with Pauline Frederick.

Look:

Mix with * * * hilarious fun, the elements of other kinds of appeal—legitimate drama, as brought in by an authentic plot of intrinsic dramatic interest; travesty as it is suggested in good-humored satire on the "melodramamuse" of a bygone age; spectacle, as it is developed in a production devoted to the exploitation of life on a farm and amid the congenial beauties of Nature, and burlesque as that almost extinct art is understood, not by "burlesque wheels," but by lovers of the works of Gilbert and Sullivan and admirers of the art of a Charles Hoyt or a George Ade. By mingling these different streams of entertainment energies, * * * provide a revealing laugh for every thrill of suspense, a human interest touch for every flight of travesty, a dramatic characterization for every hilarious interruption, and a smile for every episode of gripping, tangible drama.

Professor Baker to this class in modern drama? Brander Matthews on the drama of the Greeks? Oh, no. Mack Sennett's prescription for his latest five-reel picture. "Down on the Farm."

Clara Kimball Young is working on "For the Soul of Rafael," and will next undertake Sir Arthur Wing Pinero's "Mid-Channel," in which Ethel Barrymore was seen on the stage.

Edith Day, who recently departed from the cast of "Irene," for London, has left her shadow-self behind in a motion picture entitled "Children Not Wanted," to be released by Republic.

Roscoe Arbuckle is to give up his two-reel slapstick farces, to appear regularly in five-reel comedies, contracted for by the Famous Players-Lasky Corporation.

William H. Crane will appear on the screen in his old stage part of Nicholas Van Alstyne in "The New Henrietta," to be filmed by Metro.

"A Child for Sale," produced by Ivan Abramson, was shown to invited spectators at Wurlitzer Hall in West Forty-first Street last Friday afternoon.

Barbara Castleton will be seen in the screen adaptation of Katherine Newlin Burt's "The Branding Iron," which Reginald Barker is directing for Goldwyn.

Sessue Hayakawa in "The Man Beneath," "The Bagamuffin" and Miss Ethel Clayton in "Pettigrew's Girl."

Marble Arch Pavilion—"The Bagamuffin."

Poly Cinema—"The Rocks of Valpre."

West End Cinema—Miss Mary Pickford in "Daddy Long-Legs."

Leicester Square Cinema—"The Bagamuffin."

Strand Cinema—Miss Dorothy Gish in "Peppy Polly." "The Man Beneath."

Rob Wagner, who has written more and more amusingly, about picture plays and people than any one else, has been enlisted to write for the screen by Charles Ray, for whom he will do at least two scenarios. The first subject to be picturized by Ray under his new management will be "Forty-five Minutes From Broadway," upon which he is expected to begin work soon, and "Peaceful Valley," by Sol Smith Russell. The Wagner works will come later.

The Methodist Episcopal Church has organized a Division of Stereopticons, Motion Pictures and Lantern, under the direction of the Rev. Dr. C. C. Marshall, which, from time to time, will issue a "white list" of films "suitable for the religious, educational and recreational needs of the church." Also "various types of church activities" will be presented in motion pictures under the direction of Dr. Marshall.

NEW MUSICAL PUBLICATIONS

By RICHARD ALDRICH

An entertaining package of the newest English music has come from J. & W. Chester of London, who publish for many of the most advanced English composers. This package includes Lord Berners's "Valses Bourgeoises," for four hands, with a delightfully exact reproduction of the lithographed title page of seventy years ago or so; comprising a "Valse Brillante," "Valse Caprice" and "Strauss, Strauss et Strauss," and the same composer's "Trois Morceaux," originally for orchestra, transcribed for piano, four hands; "Chinoiserie," "Valse Sentimentale" and "Kasatchok," with some very cubist title pages, in which cubist art is applied to the delineation of certain syllables of the titles, which are not otherwise expressed, the whole forming a most arduous task for the inquiring reader, with success far from assured by the greatest perseverance. There are also two songs by Eugene Goossens.

Mr. Goossens's name and some of his music are known on this side of the water; chamber music for the most part, the work of an independent and enterprising modernist, an original and constructive musical intelligence. Of Lord Berners, only the name is known here, and that to only the most inquisitive, for his publications have been very few. He is said to be an "ironist," a "satirist," a "humorist." The "Valses Bourgeoises" are no doubt intended as valses pour épater les bourgeois, and will have little difficulty in doing so. He is said to have expended "mordant, yet good-natured wit" in satirizing the genuine Viennese waltz of Johann Strauss and the counterfeit of Richard Strauss; lacking guidance, we assume the "Strauss" to be Oskar, fertile producer of comic operas.

The bourgeois duet-players who attempt these waltzes will find them, not to put too fine a point upon it, horrific in the jaunty dissonance of the harmonies and the unsteady tonality of the melodic line. This is what Mr. Goossens in an essay on Lord Berners calls "uncompromisingly modern—I had almost written brutally modern." But he thinks it a stimulating brutality, that of an iconoclast who hacks and hews and blasts his way over the shattered relics of nauseating mediocrity—a very hot gospeller of "modernism."

Mr. Goossens thinks the "Three Orchestral Pieces" deserve a place in the concerts of every important orchestra "for their amazing effectiveness and the composer's brilliant treatment of his subjects." "The quaint ingenuous Orientalism of the 'Chinoiserie,' the luscious, faintly ironical 'Valse Sentimentale' and the mad abandon of the 'Kasatchok' combine to stamp this as one of the most interesting and original works of the last decade."

Thus Mr. Goossens speaks of this most modern of English composers, who shows in his music no traces of the so-called "English" idiom, even of the most modern trend. Mr. Goossens finds it is (though he hastens to say, without any single undue influence) the influence of Prokofieff, Ravel, Casella and Malipiero, with here and there a flavor of the later work of Stravinsky. It is safer to let Mr. Goossens speak of this music, who speaks with the confidence of an intimate acquaintance, a full understanding, a fervid admiration.

It is to be feared that Lord Berners is an acquired taste, and that the acquirement of the taste will necessarily be slow process. It is difficult to make the acquaintance of an art that presents such an unfriendly mien, that positively makes faces at the unbiased inquirer. Fervent admiration is still some distance away.

It is interesting to learn that Lord Berners's piano music consists of only four groups. The first is "The Little Funeral Marches" (for a statesman, for a canary, for a rich aunt, une Tante à Héritage). It will be observed that Lord Berners is already sardonic. There has been speculation, says Mr. Goossens, as to the identity of the originals. The real Berners idiom, however, first appears in the "Fragments Psychologiques," ultra modern though it be. This work, according to Mr. Goossens, expresses the elemental forces of our nature with more real truth than "many of the milk-and-water abstractions of the old-time classic writers." The fourth is called "Poisson d'Or." It is, if the essayist is to be believed, an interesting study in the psychology of a captive gold fish. Debussy also has studied the gold fish in music, but more upon the external side.

Lord Berners, it appears, is 37 years old, and the ninth baron of his line, which is one of the oldest in England. He is Gerald Hugh Tyrwhit-Wilson, and some of his earlier compositions were signed Gerald Tyrwhit.

Mr. Goossens's songs in the Chester edition are "Tea Time" and "The Curse," unconventional settings of unconventional verse.

***

Of a very different kind of interest is Cecil Forsyth's "Choral Orchestration," published by the H. W. Gray Company of New York. The title refers to the kind of orchestration that should be used to accompany choral singing. The book keeps closely to the purpose thus indicated. It makes no pretense, says Mr. Forsyth, of taking pupils to "the high, sun-smitten pastures of modern orchestration."

The plan of the book is new and ingenious. The author has taken a complete composition—it happens to be a "Festival te Deum" written for the peace celebrations of 1919 by Walter Henry Hall of Columbia University, written originally with organ accompaniment. Mr. Forsyth purposes to explain how this organ accompaniment may best be orchestrated. He goes through it measure by measure, giving a proposed orchestration, discussing most practically and informally why he proposes what he does. The musical difficulties are considered in large blocks; the orchestral possibilities of each passage are balanced against each other. When a balanced decision is made the details of the orchestral execution are taken up and explained. The solution of the problem is in terms of the orchestra plus the chorus, not of the orchestra alone.

Nothing could be more practical or give greater help exactly where it is needed than Mr. Forsyth's method of carrying out this scheme. He is an adept at orchestration; his larger book on the subject is evidence of it. He is much alive and fully realises the difficulties that are likely to loom before his readers, and is full of ingenuity in meeting them. He writes interestingly, indeed vivaciously would not be too strong a word. And he has made the subject interesting.

***

At an appropriate time Novello & Co. of London and the H. W. Gray Company of New York bring out a new version of "Parsifal" in vocal and score, with an English translation by Claude Aveling. There are numerous English translations now. This one has its merits. It may be doubted if one of them is its rendering of the mystic formula:

"Through pity quickened,
The guileless fool;
Went for him
Whom I forechoose."

"Forechoose" is not good; nor is "quickened" very good. The work on the whole, however, is intelligently done, though there are unfortunate details which probably few attempts at translation can wholly avoid. The edition is compact but clear in its typography. The instrumentation is copiously indicated in the piano part.

***

Mr. Otto Roth, one of the first violins of the Boston Symphony Orchestra, who resigned on account of the recent uproar over the action of Mr. Fradkin, the concert master, has written a letter explaining his course. In this letter, too long to print in full here, Mr. Roth, who was the oldest member of the orchestra in length of service—thirty-eight years—says that while the Fradkin incident had nothing directly to do with the union movement, that movement is indirectly the sole cause of the trouble. He declares that seventy-four members of the orchestra have pledged themselves to stand together, and will quit at the expiration of their contracts if the union is not recognized. This meant that within one year three-quarters of the orchestra must be replaced. Judge Cabot is not concerned about it, says Mr. Roth, and believes that he can build up the orchestra to its former standard, even though seventy-four leave it. Mr. Roth thinks this impossible. He declares that all other American orchestras are in the union, and this fact does not seem to interfere with their artistic development. There is yet time to save the orchestra, Mr. Roth declares, and hopes the trustees will relent.

The New York public will join in the general lamentation if the Boston Symphony Orchestra is damaged beyond repair. It is unsafe at this distance and without a knowledge of all the facts to venture on prediction; but most admirers of the orchestra will think that if three-quarters of the present personnel leave it, and the management tries to build it up to former standard with new men—or women—in their place, the outlook will not be promising. It took some of the rarest ability a good many years to bring the Boston Orchestra up to its pre-eminent position. It will not be done again immediately, even if an equal amount of ability in the direction and in the personnel is at once available.

The merits of the unionizing scheme are not for outsiders, imperfectly acquainted with the circumstances, to discuss. It is natural, probably inevitable, that the trustees of the orchestra should carry out strictly the policy they inherited from Major Higginson against it. They no doubt consider it a part of the many-sided wisdom that marked his control of the orchestra for so many years and that brought such unique results. Whether they will "relent" or whether they can withstanding the pressure, greater now than at any time in Mr. Higginson's day, and whether, if they do, they can successfully make up the loss of three-quarters of the orchestra and restore it to what it has been so very recently, these are all questions that cannot fail to interest deeply the New York musical public, and the possibilities of the situation are such as to cause pain and anxiety.

BROOKLYN MUSIC.

Horatio Parker's "The Dream of Mary" will be produced by the Columbia Chorus and Brooklyn Oratorio Society, with an orchestra from the Philharmonic, on March 29 at the Brooklyn Academy.

Mme. Schumann-Heink is to give an Easter concert at the Brooklyn Academy on Sunday evening, April 4.

MUSIC FESTIVAL PLANS.

FULL programs for the Spring music festival of the Oratorio Society are announced, comprising six concerts, from April 6 to 11, in the 71st Regiment Armory. Walter Damrosch will conduct with a baton used by his father at a local festival in 1861. The production of Edgar Stillman Kelley's "The Pilgrim's Progress" is of importance as a new work by an American composer, and of timely interest in view of the tercentenary of the first voyage of the Mayflower. The greatest demand thus far has been for Berlioz's "The Damnation of Faust," which reaches a fortieth anniversary of its first American hearing.

Mendelssohn's "Elijah" will open the festival on Tuesday evening, April 6, when Frieda Hempel, Rachel Morton Harris, Merle Alcock, Edward Johnson and Louis Graveure will sing, with the chorus of 150 and the orchestra of the Symphony Society. A Rachmaninoff program on Wednesday night, April 7, presents a new cantata, "Springtime," with solo for Baklanoff; the tone poem, "Isle of the Dead"; songs for Sophie Braslau, a new "a capella" chorus, "Laud Ye the Name of the Lord," and the pianoforte concerts No. 2, played by the composer.

The characters in "Pilgrim's Progress," on Friday evening, April 9, include the following: The Angel, Mabel Garrison; First Shepherd, Marie Sundelius; Madam Bubble, Julia Claussen; both the Atheist and the Evangelist, Lambert Murphy; Christian and Faithful, Reinald Werrenrath; Apollyon, Frederick Patton; The Dreamer and Mr. Money-Love, Charles T. Tittman; Worldly Wise Man, Royal Dadmun. The festival forces will be assisted by a children's chorus.

J. Fred Wolle will direct the Bethlehem Bach Choir on Saturday afternoon, April 10, in two choruses from the cantata, "Bide With Us"; four chorales of Bach, and a chorus from the Mass in B minor. Dr. Damrosch will conduct Beethoven's fifth symphony, and Heifetz and Cassis will play the double concerto in A minor, op. 102, of Brahms.

Florence [illegible], Cecile [illegible] and Lous Rather, with Mr. Patton, will be the soloists in Berlioz's "Damnation of Faust" on Saturday evening. A popular and farewell concert on Sunday afternoon, April 11, will present Tetrazzini in an air from Bizet's "Pearl Fishers" and the "Inflammatus" from Rossini's "Stabat Mater."

The chorus will open the final concert with "The Star Spangled Banner," while the orchestra, after excerpts from Saint-Saëns's "Henry VIII" and Tschaikowsky's "Pathetique," will blow out the candles on all 66 in Haydn's "Farewell" symphony, departing a few days later on the first European tour of an American symphonic organization.

PLANS OF MUSICIANS.

Riccardo Martin has been engaged for London's "royal" opera season at Covent Garden, opening May 12.

The Metropolitan has denied reports that Luisa Tetrazzini and Titta Ruffo might be members of its company next Fall.

Galli-Curci will give her last concert at the Hippodrome next Sunday. John McCormack sings there on Easter Sunday night, April 4.

Lois Ewell, soprano of the former Century Opera Company, will be heard in a matinée song recital on April 15 at Aeolian Hall.

A. W. Putnam, Victor Herbert and J. P. Sousa will judge Columbia University's $100 song contest, closing April 1, the prize to be awarded in June.

Percy Grainger, with Herbert and Sousa, will award a prize of $250 for an American work to be submitted by May 1 and performed in the Summer concerts at Columbia by Goldman's Band.

ORCHESTRAS AFIELD.

Henry F. Gilbert's "The Dance in Place Congo" was recently performed by the Boston Symphony Orchestra in its home city. The music is based on Creole airs, the "Bamboola" and "One, Two, Three, Caroline."

The Chicago Orchestra has produced in the West "The Haunted Castle," played in Michel Dymsky's "Suite Jeu de Vie," at Pologorsk, near Orsakow," the date and place of birth of Josef Hofmann.

At the Minneapolis Orchestra's tenth concert, Percy Grainger assisted in a first performance there of his "Gumsucker's March," together with his "Colonial Song" and "Over the Hills and Far Away."

OTHERS TO BE HEARD.

Ernest Summer will give an organ recital at Holy Rood Church, 190th Street and Fort Washington Avenue, at 3 o'clock this afternoon, for the benefit of the church choir.

Pietro Floridia's opera, "Paoletta," will be sung at the Capitol Theatre today and through the week, with Edna Showalter and Caroline Andrews alternating in the title rôle.

Hugo Riesenfeld will conduct Rimsky-Korsakoff's "Spanish Caprice" and John Priest will play Wagner's "Lohengrin" wedding march at the Rialto today.

Harry L. Rees, baritone, will make his first appearance at the Strand this afternoon.

Victor Harris will direct the last concert of the St. Cecilia Club at the Waldorf-Astoria on Tuesday evening.

FREE TO THE PUBLIC.

Samuel Baldwin, at the City College free organ recital today, will play "Deep River," "Volga Boatmen's Song," and the Good Friday music from "Parsifal." On Wednesday there are excerpts from "Rhine Gold," "Master Singers" and "Tristan."

Miles Farrow will direct the choir of St. John's Cathedral this evening in a performance of Henschel's "Stabat Mater," with Louise Hubbard, Mrs. Jones, Judson House and Edgar Schofield.

Clarence Dickinson will present a Russian program at the last Friday noon hour of music at the Brick Church, with Frederick Patton and Vladimir Dubinsky.

Atlanta's Week of Opera.

Seven metropolitan productions are announced for the Atlanta (Ga.) Music Festival Association's annual week of grand opera by stars from New York after the season's close here on April 24. The dates and casts are: Monday evening, April 26, "Samson et Dalila," Carson and Matzenauer; Tuesday matinée, "Aida," Farrar, Martinelli, Amato; Wednesday night, "Lucia," Barrientos, Harrold, De Luca, Mardones; Thursday afternoon, "La Juive," Carson and Pozzoni, Mohler; Friday evening, "Madame Butterfly," Farrar, Gordon, Harrold, Scott; Saturday matinée, May 1, "Il Trovatore," Easton, Matzenauer, Martinelli, De Luca, and Saturday night, "L'Elisir d'Amore," Carson, Barrientos and Scotti.

KELLNER BROS.
Twenty-nine years selling Good Furniture
Southeast Corner 15th Street and 6th Avenue

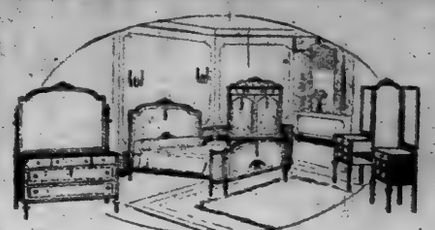

Louis XVI Bedroom Suite in American "Burl" Walnut—4 pieces. $675.

STRICT adherence to a quality standard, for over a quarter century, has bred rock-firm confidence in Kellner furniture among an ever increasing following, has established an enviable reputation for value, service and dependability.

"The Twenty-five Rooms" give many interesting suggestions for home arrangement. You are cordially invited to visit them.

AMERICA'S FOREMOST THEATRES AND HITS—DIRECTION OF LEE & J. J. SHUBERT.

B'WAY & 50TH. Phone Circle 2330. Evenings at 8. WINTER GARDEN. MATINEES TUES., THURS. & SAT. at 2.
PASSING SHOW OF 1919
ALL RECORDS IN THE MARCH OF MIRTH AND MELODY
THE WORLD'S GREATEST COLLECTION OF LOVELY FEMININITY
Book by Harold Atteridge. Staged by J. C. HUFFMAN. Music by Jean Schwartz. Blanche Ring, Charles Winninger, The Avon Comedy Four, James Barton, Mallalie Sisters, Ralph Riggs and Katherine Wilshin, Frankie Heath, George and Dick Rath, Four Haley Sisters, Tilly Barton, Reginald Denny, Olga Cook, Lou Hascall, Hazell Cox, Miriam Miller, Walter Wolff, Eddie Miller, Harry Turpin, Verna Burke, Joe Opp and John Crone.
TO-NIGHT | SUNDAY CONCERT | ALWAYS THE BEST SUNDAY ENTERTAINMENT IN NEW YORK. | TO-NIGHT

CONCERTS DE LUXE TO-NIGHT STAR BILLS
WINTER GARDEN B'way at 50th St. Circle 2330. ALWAYS THE BEST SUNDAY ENTERTAINMENT IN NEW YORK
LYRIC 42nd St., West of Broadway —Bryant 6218— TONEY & NORMAN FRANKIE HEATH MILO 10 Other Acts
CENTRAL 47th St. & B'way, Bryant 17. CLARK & VERDI NINA PAYNE HARRY DELF 10 Other Acts

CENTURY THEATRE 62nd Street and Cent. Park West. Phone Col. 8600
BEGINNING MONDAY EVENING, APRIL 5
THE MESSRS. LEE and J. J. SHUBERT OFFER
A Revival of the Most Famous of All Musical Comedies
FLORODORA
BOOK BY OWEN HALL—MUSIC BY LESLIE STUART
WITH AN ALL STAR CAST, INCLUDING
ELEANOR PAINTER
CHRISTIE MacDONALD MARGOT KELLY
GEORGE HASSELL
JOHN T. MURRAY WALTER WOLF HARRY FENDER
MURIEL DE FORREST, NACE BONVILLE, MARIE WELLS, PERLE GERMONDE, BEATRICE SWANSON, MARCELLA SWANSON, MURIEL LODGE, DOROTHY LEEDS, DAMA SYKES, FAY EVELYN, VERA GIBSON, MADELENE RICHES—and MONA AND DIANA and—70 OTHERS.
MAIL ORDERS NOW FOR ALL PERFORMANCES (INCLUDING THE PREMIERE) FOR FIRST FOUR WEEKS
SCALE OF PRICES:
OPENING NIGHT Orchestra, $5.00; Dress Circle, $2.50 and $2.00; First Balcony, $2.00 and $1.50; Second Balcony, $1.00, 75c, 50c.
OTHER NIGHTS (Except Saturday)—Orch., $4.00. Dress Circle, $2.50 & $2. First Balcony, $2.00 & $1.50. Second Balcony, $1.00, 75c, 50c.
SATURDAY NIGHTS—Orch., $3.50. Dress Circle, $2.50 & $2.00. First Balcony, $2.00 & $1.50. Second Balcony, $1.00, 75c, 50c.
WEDNESDAY & SATURDAY MATINEE—Orch. $2.50. Dress Circle $2.00 & $1.50. First Balcony $1.50 & $1.00. Second Balcony, 50c.
SEND CHECKS OR MONEY ORDERS, PAYABLE TO TREASURER FLORODORA CO., CENTURY THEATRE. INCLUDE 10% WAR TAX ON ABOVE PRICES.
PUBLIC SALE BEGINS MONDAY, MARCH 29th.

3 REAL HITS! 3 BIGGEST HITS IN NEW YORK
MOROSCO 45th St. W. of B'WAY. Mgt. of Oliver Morosco. Evs. 8.20. Mats. Wed. & Sat.
A Sensational Triumph Charles Frohman presents
ELSIE FERGUSON in a New Play By ARNOLD BENNETT
"SACRED AND PROFANE LOVE"
(By arrangement with David Belasco)
"The most incredible stuff of sex impulse that we remember."—World.
LITTLE THEATRE 44th ST. W. of B'way. Mgt. of OLIVER MOROSCO. Evs. 8.20. Mats. Wed. & Sat. John D. Williams presents Eugene G. O'Neill's superb drama
Beyond the Horizon
WITH RICHARD BENNETT
"A GREAT DRAMA" —N. Y. Times
Oliver Morosco's Sensational Comedy Hit
Mamma's Affair
Is Selling Out at Every Performance at the FULTON 46 St. W. of B'way Mats. Wed. & Sat. Evenings 8:30.
With Its All-Star Cast: Effie Shannon, Robert Edeson, Kolberine Kastrel, Amelia Bingham, George Leguere, Ida St. Leon, and Little Miss.
3 REAL HITS! 3 BIGGEST HITS IN NEW YORK

LYRIC 42ND. WEST OF BROADWAY. EVES. 8:15 SHARP. MATINEES WEDNESDAY AND SATURDAY, 2:15 SHARP.
LAST WEEK
WALTER HAMPDEN in "HAMLET"
"BEST OF A GENERATION."—Eve. Post.
(Week beginning March 29, at SHUBERT-CRESCENT THEATRE, BROOKLYN)

CALENDAR FOR THE WEEK
THIS IS THE LAST WEEK OF WALTER HAMPDEN IN "HAMLET" AT THE LYRIC.
THE 500TH PERFORMANCE OF "EAST IS WEST" AT THE ASTOR THEATRE OCCURS FRIDAY.
"THE PASSING SHOW OF 1919" WILL CELEBRATE ITS 200TH PERFORMANCE AT THE WINTER GARDEN THIS THURSDAY NIGHT.
THE LONGEST STORM ON RECORD, ACCORDING TO STATISTICIANS, IS "THE STORM" AT THE FORTY-EIGHTH STREET THEATRE, WHICH REGISTERS ITS TWO HUNDRED AND SIXTH CONSECUTIVE PERFORMANCE TOMORROW NIGHT OF MELODRAMA, SNOW STORM AND FOREST FIRE.
JOHN DREW IN "THE CAT-BIRD" IS AT THE SHUBERT-RIVIERA THIS WEEK.
"LITTLE MISS CHARITY," A NEW MUSICAL PLAY BY EDWARD CLARK, WILL HAVE ITS PREMIERE AT THE SHUBERT-CRESCENT TO-MORROW NIGHT.
"FLORODORA" WILL BE PLAYED IN ATLANTIC CITY BEFORE COMING TO THE CENTURY THEATRE ON MONDAY, APRIL 5TH.

ADAM: "WILL A MAN EVER UNDERSTAND WOMEN?"
LONGACRE Th., 48th, W. of B'y. Evs. 8:30. Matinees Wed. & Sat., 2:30.
F. RAY COMSTOCK and MORRIS GEST present THE SEASON'S HEALTHIEST, HAPPIEST, CLEANEST COMEDY
ADAM AND EVA
by the authors of "Polly With a Past."
222nd to 229th Performance

NORA BAYES Theatre, 46th St., nr. B'way. Evs. 8:45. Mts. Wed. & Sat. 2:30. 8TH BIG WEEK
Leap Year Mat. Wed. Only. Orch. $1.50. 300 Good Seats $1
VICTOR HERBERT'S Latest and Greatest Musical Success,
"My Golden Girl"
Book and Lyrics by Fredrik Arnold Kummer
AS MUCH TALKED ABOUT AS THE "OUIJA BOARD"
SONG HITS:
"FILLED WITH VARIETY" make it your "HOBBY"
"NAME THE DAY" when you will see My Golden Girl
"I WANT YOU" to see My Golden Girl
"THE SHOOTING STAR" points to My Golden Girl
"THINK IT OVER" and go to see My Golden Girl

"TOPS 'EM ALL" 44th St. Theatre, West 45th St. Evenings 8:15. Mats. Wed. & Sat. 2:15
CECIL Lean
In the Musical Comedy Hit of the Hour,
"Look Who's Here"
WITH CLEO MAYFIELD
"Refreshing entertainment."—Times
"Lean and Mayfield win fresh laurels." —Globe
"A hit."—Sun
"Success is a certainty."—World

CENTRAL Thea., 47th St. & B'way. Evs. 8:30. Mts. Wed. & Sat., 2:30.
E. RAY GOETZ Presents
SAM and IRENE Bernard Bordoni
In the Fantastique Musical Revue
AS YOU WERE

Arthur Hopkins presents
JOHN BARRYMORE IN 'RICHARD III'
at the PLYMOUTH THEATRE
West 45th St. Mats. Thurs. & Sat., 2:15. Eve. Performance begins at 8:15 and ends 11:00.

NANCE O'NEIL IN THE Passion Flower
BELMONT Thea., 48th St., E. of B'way. Phone Bryant 46. Evs. 8:30. Mats. Thurs. & Sat., 2:30.

CASINO 39th St. & B'way. Evs. 8:30. Mats. Wed. & Sat., 2:30
Mistinguett Comedy Extraordinaire THE LITTLE WHOPPER
"A Whale of a Comedy"—Tribune
with VIVIENNE SEGAL
Book by Otto A. Rothpoll. Music by Rudolf Friml and Louis A. Hirsch. Lyrics by Elsie Janis and Otto A. Rothpoll.
6TH BIG MONTH

SHUBERT-RIVIERA 47th St. & B'way. Mats. Thurs. & Sat.
Evs. 8:15. Good Orchestra Seat, $2.
ARTHUR HOPKINS Presents
JOHN DREW IN "THE CAT-BIRD"
"Perfection of high comedy."—Times.
Week March 29—"WEDDING BELLS"

CENTURY
MILE MANAGEMENT MORRIS GEST.
LAST 2 WEEKS
F. RAY COMSTOCK and MORRIS GEST Regretfully Announce the FAREWELL PERFORMANCES of the Greatest Artistic and Popular Success, Ever Known in the Memory of Theatre-goers of This Day and Generation.
The SENSATION OF NEW YORK AND PARIS.
CO. OF 300 PEOPLE 14 BIG SCENES

APHRODITE
POP. MATS. WED. & SAT., 50C TO $2.
NOTE—"APHRODITE" OPENS IN CHICAGO AT THE AUDITORIUM THEATRE SAT., SEPT. 11.

Maxine Elliott's THEA., 39th St. E. of B'WAY. Evs. 8:30. Mats. Wed. & Sat., 2:30
John Murray Anderson, Inc., Presents the New Revusical Comedy,
"WHAT'S IN A NAME"
By John Murray Anderson, in Collaboration with Anna Wynne O'Rena and Jack Yellen. Music by Milton Agor
With a Cast of 70 People
Staged after a new manner by John Murray Anderson

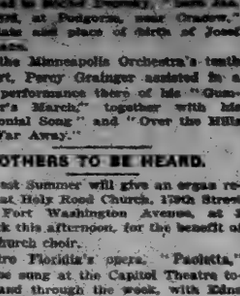

39TH ST. Thea., Near B'way. Evs. 8:40. Mts. Wed and Sat. at 2:40
228TH TO 235TH TIME
MORRIS ROSE Presents
CHARLES CHERRY | FRANCINE LARRIMORE
In COSMO HAMILTON'S FAMOUS COMEDY
SCANDAL
FROM A HIT TO A SENSATION

BOOTH 45th, W. of B'y. Evs. 8:30. Matinees Wed. & Sat., 2:30.
LEE SHUBERT Presents
HER. LEO DITRICHSTEIN in THE PURPLE MASK

H. H. FRAZEE Offers The Funniest Comedy in Years
My Lady Friends WITH CLIFTON CRAWFORD
Comedy THEA. 41st., Nr. B'way Evs. 8:25. Mts. Thurs. & Sat., 2:25.
GOOD BALC. SEATS $1.50, $1.00, 75c.

EAST is WEST with FAY BAINTER
ASTOR Theatre
MATS. WED. & SAT.

GARRICK 35th, nr. Broadway. Greeley 1683. Evs. 8:30. Mats. Thurs. & Sat., 2:30. The Theatre Guild Presents
Jane Clegg
By ST. JOHN ERVINE, Author of "JOHN FERGUSON."

FULTON THEATRE 46th St., W. of B'way. Evs. 8:30.
SPECIAL MATS. Sesame Now
THURS. & FRI. AFT. AT 2 | SATURDAY MORNING 10:30
SHAKESPEARE PLAYGROUNDS OFFERING
A. E. ANSON | MABEL TALIAFERRO | OLIVER MORGAN
in "THE PIPER"
By Josephine Preston Peabody.

A. H. Woods Presents

SHUBERT Theatre West 44th St. Evs. 8:30. Mats. Wed. & Sat., 2:30
THOUSANDS TURNED AWAY —THOUSANDS CLAMORING TO SEE
Theda Bara in "The Blue Flame"
THE THEATRICAL EVENT THAT IS MAKING HISTORY

REPUBLIC Theatre West 42nd St. Evs. 8:30. Mats. Wed. & Sat., 2:30.
A GREAT HEAR IN A GREAT PLAY.
Marjorie Rambeau in "The Sign on the Door"
By CHANNING POLLOCK
WITH LOWELL SHERMAN, LEE BAKER AND OTHERS

ELTINGE Theatre 42d St., W. of B'way. Evs. 8:30. Mats. Wed. & Sat., 2:30.
FLORENCE MOORE in "BREAKFAST IN BED"
SERVED IN SCREAMS

BIJOU Theatre West 45th St. Evs. 8:30. Mats. Wed. & Sat., 2:30.
BARNEY BERNARD in "HIS HONOR ABE POTASH"
THE FINEST ACTING IN THE FINEST COMEDY IN TOWN

THE LONGEST STORM ON RECORD IS THE STORM
With HELEN MacKELLAR
WHICH REGISTERS ITS 206TH CONSECUTIVE PERFORMANCE TO-MORROW NIGHT AT
WILLIAM A. BRADY'S 48th ST. THEATRE, EAST OF B'WAY.
Evs. 8:30. Mats. Thurs. & Sat., 2:30.

PLAYHOUSE 48th St., E. of B'way. Evs. 8:30. Mats. Wed. & Sat. "A French 'Peg o' My Heart'"
THE Wonderful Thing
With a supervising Cast including JEANNE EAGELS

"IRENE"
The MUSICAL COMEDY HIT
with ADELE ROWLAND
VANDERBILT THEATRE 48th St. E. of B'way.
Phone 194 Bryant. Direction of A. H. Woods. Evs. at 8:30. Matinees Wed. & Sat., 2:30.

AMERICAN OPERA SINGERS CO.
Alexander Woollcott in the Times: "There is more sidling humor in 'Ruddigore' than in all the rest of the current musical shows put together."
J. F. A., Tribune: "Doubtless there is an evening of higher enjoyment to be had than at a first hearing of 'Ruddigore,' but we don't know where or how."
A COMIC OPERA BURLESQUE OR MELODRAMA
RUDDIGORE
Wit, humor, satire and lyrics by Gilbert—Melodies by Sullivan.
"A geyser of wit and humor."—Press Sentinel, Globe.
Burns Mantle in Evening Mail: "Has never been a more competent company of principals and chorus singing a light opera on Broadway."
Morning Sun Editorial: "Among all the dramatic and musical performances in town, none deserves higher praise and gives better entertainment to an intelligent and well-bred public."
PARK Theatre, Columbus Circle—Phone Columbus 8056. Evs. 8:15. Mat. Sat. 2:15

BROADHURST W. 44 St. Evs. 8:30. MATS. THURS. & SAT. 2:30
THE SELWYNS present
JAMES COWL IN HIS DRAMATIC TRIUMPH
"Smilin' Through"

SELWYN'S GENUINE HITS
DONALD BRIAN | PEGGY WOOD | RALPH MORGAN
in the Merry Musical Play
BUDDIES
The play by Geo. V. Hobart. The Music by R. C. Hilton
LAUGHS GALORE. SONGS A-PLENTY.
SELWYN W. 42d St. Evs. 8:30. Mats. Wed. & Sat. 2:30
The Brilliant Comedy Success
WEDDING BELLS
by SALISBURY FIELD with MARGARET LAWRENCE & WALLACE EDDINGER
HARRIS W. 42d St. Evs. 8:30. Mats. Wed. & Sat. 2:30

ON FILM STORIES.

WHEN any one complains of the poor stories presented by motion pictures he is usually told that the studios obtain the best stories written—and this is true. The fault, therefore, would seem to lie with the original authors of the stories, yet they may honestly reply that they please a large public dissatisfied with photoplay plots. What, then, is the answer?

It is clear, of course, that many stories fail in motion pictures because they are not adaptable to the screen, and that many others are ruined by maladroit scenarists, directors, and actors through whose hands they pass. But there is another explanation of the failure of stories on the screen that is generally overlooked. It may be found in a characteristic difference between words and moving pictures.

Most people are not critical. They take things at their face value. They accept what they are told. Therefore, when a story is told in words which give it the semblance of reality, to many readers it is real. Its incongruities and impossibilities are not noticed by those who do not scrutinize and visualize its action. When this action is put into moving pictures, however, there is nothing to conceal it. It is visualized for every one, and to look at it is to give it a certain amount of scrutiny. Its every detail is emphasized. It is seen as it actually is, and its incongruities and impossibilities inevitably stand out for what they are. They cannot escape contrast with the facts of real life, beside which they are placed by their identity in familiar externals and characteristics. Even the uncritical mind instinctively makes this contrast, just as it would perceive the abnormality of a man's walking down Broadway on his hands or wearing a purple beard.

Thus it is that in the printed story the hero may be strong and agile beyond the dreams of Samson or more heroic than Don Quixote with his actions made plausible by phrases, while the same actions in moving pictures would result in the comedy of bathos and absurdity. This is why a novel may deal in heroics or adventures and be taken seriously by readers who would deride it on the screen. It is less difficult for a printed story than for a photoplay to seek the sublime without tumbling to the ridiculous. Whereas there is a persuasive and concealing power of words, pictures are frank and revealing. They must depend on the inherent plausibility and congruity of their action if they are to be convincing—and who will deny that these qualities do not inhere in many of the successful stories written today? No one who has seen them mercilessly exposed on the screen at any rate.

Sometimes, however, the original fault is with the picture-maker, not the writer. There may be nothing inherently improbable in an incident described in a book and yet the same incident in moving pictures may be utterly unconvincing. When this happens it is usually due to the literalness of a director laboring under the delusion that art, including realistic art, is simply a matter of imitating reality, of transliterating real things into moving pictures. The competent story writer, on the other hand, knows that any desired impression of reality is given largely as a result of a discriminating selection of material skillfully treated.

Suppose, for example, that the subject of a writer and a motion-picture director is a love scene. Love scenes, as they occur in real life, are seldom sublimely sentimental to an outside observer, and the discerning writer will not describe the love making of his hero and heroine as it would occur in real life, but, after preparing a sympathetic mood in his readers, he will detail just enough of their love scene, and idealize it sufficiently, to emphasize its really sentimental and romantic character, carefully excluding any elements that might mar the effect of beauty with verisimilitude. A literal-minded motion-picture director, however, will instruct his players to go through the scene as they would in real life and his mechanically faithful camera will record every unromantic and inelegant thing they do. And the picture will seem to caricature, rather than loyally characterize, the lovers.

HOORAY! HERE WE ARE AGAIN!!
GREAT LAST YEAR! GREATER THIS!
RINGLING BROS. and BARNUM & BAILEY
COMBINED
CIRCUS
THE 20th CENTURY AMUSEMENT COLOSSUS
OPENS AT MADISON SQUARE GARDEN THURS. AFT. MAR. 25
2:15 AND 8:15. THEREAFTER DAILY 2:15 & 8:15. Doors Open Hour Earlier
ALL THE WORLD'S MOST FAMOUS EQUESTRIANS, ACROBATS, GYMNASTS, ATHLETES and AERIALISTS; EACH A STAR OF INTERNATIONAL FAME.
The Show Incomparable, surpassing in Spectacular Novelty and Startling Originality All Circus Achievements of Previous Years!
THE MOST IMPOSING ARRAY OF ARTISTS EVER GATHERED, PERFORMING INCREDIBLE FEATS in 3 RINGS, and on FOUR STAGES and INNUMERABLE MID-AIR CONTRIVANCES.
CARNIVALS OF 100 CAPERING CLOWNS
MARVELOUS MENAGERIE OF MAMMOTH AND MINIATURE MAMMALS TAMED AND UNTAMABLE. || FORUM OF FREAKS STRANGE AND CURIOUS PEOPLE FROM ALL CORNERS OF THE EARTH.
The One Unrivalled Universal Entertainment of Stupendous Splendor and Transcendent Thrills Combining and Concentrating in One Glorious Entity the Greatest and Grandest Features of the Circus Arena
ADMISSION TO EVERYTHING INCLUDING SEATS, 50c, to $3.00 (INCLUDING WAR TAX)
Children under 12 at reduced prices at all matinees except SATURDAY to $1.10 Seats and over. BOX OFFICE OPEN TO-MORROW.
BRANCH TICKET OFFICES—
NO ADVANCE IN PRICES—
GIMBEL BROS, R. H. MACY & CO.

CAPITOL
BROADWAY AT 51ST ST. PHONE CIRCLE 5500
SUBWAY STATION AT THE DOOR
"World's Largest Theatre"
EDWARD BOWES.....Managing Director
TO-DAY (Continuous 1 to 11 P. M.) AND ALL WEEK
A Spring Fun Festival, Lavish as the Glad Season Itself
JESSE L. LASKY Presents
ETHEL CLAYTON
in a Paramount Artcraft Picture of Bronson Howard's Stupendous Stage Success
"YOUNG MRS. WINTHROP"
First Time in New York "PAOLETTA" Grand Opera
By PIETRO FLORIDIA
Complete Spectacular Production by John Wenger
With Distinguished Cast—Ensemble of 100—Orchestra of 50
PRODUCED UNDER PERSONAL SUPERVISION OF THE COMPOSER
Pre-Release Exclusive Showing of the First Picture, of a Great Series of
BOOTH TARKINGTON BOY COMEDIES
AL. ST. JOHN "SHIP AHOY" } Two Comedies { HY. MAYERS "DOG LAUGHS"
OTHER INCIDENTAL PICTURES AND FEATURES, INCLUDING
CAPITOL SYMPHONY ORCHESTRA OF 80
Nathaniel Finston, Conductor.
ENTIRE CHANGE OF BILL EVERY WEEK!

Mats. Daily at 2: 25, 50, 75c. 1,800 CHOICE SEATS, 50c. Except Saturdays and Holidays.
B. F. KEITH'S PALACE
BROADWAY AND 47TH STREET
EVERY NIGHT 25,50,75c,$1,$1.50 1,000 ORCH. SEATS, $1.00 Except Sat., Sun. and Holidays.
Two Big Concerts Sunday, 2 and 8 P. M. Beginning Monday, March 22
ENGAGEMENT DE LUXE
Two Young Stars of Springtime Charm—Vastly Attractive Musical Comedy Favorites in the Classiest, Singing and Dancing Number of the Season
JOSEPH SANTLEY & IVY SAWYER
with their own crack company in the musical revue,
"BITS AND PIECES," produced by HASSARD SHORT.
With Hinda Hand, Victoria Miles, Dorothy Chesmond and Madeleine Van. This is a tuneful, happy, highly pictorial and richly staged originality of the highest entertainment class.
Second Week of the Whiskered Wonders of the West.
Amazing Musical Religionists Take New York by Storm.
"HOUSE OF DAVID BAND"
Direct from Benton Harbor, Michigan, these twenty men, who never cut their hair or shave their faces. JUST A SCORE OF GOOD MEN WHO GOT JAZZ ALL OTHER JAZZ EXPERTS.
EXTRA ADDED ATTRACTION. HARRY LANGDON & CO. in "Johnny's New Car."
EXTRA ADDED ATTRACTION. LILY LENA England's Fashion Plate Comedienne.
ADDED FEATURE. Joe—MORRIS & CAMPBELL—Flo "The Avi-Ate-Her."
Added Attraction, MME. RIALTA & CO. Presents "LOOK," the season's novelty, with June Maroont.
BERNARD'S CIRCUS | Dan—STANLEY & BIRNES | BIOSCOPIANS
Second Splendiferous Week of the Super-Crowns and Master Comics Who Never Let Broadway Stop Laughing.
WM. & GORDON DOOLEY
with THE MORIN SISTERS
in a melange of their funniest business, quaint humors, delightful foolishness and irresistible comedy atmosphere.

CENTURY 62d Street and Central Park West.
(Sole Management Morris Gest.)
TO-NIGHT at 8:15
B. F. KEITH'S
Celebrated SUNDAY Concerts
BEST SEATS $2.50 | 1000 Seats AT $1.00 | 600 SEATS AT 50c
BIGGEST BILL OF KEITH STARS THIS SEASON, INCLUDING
Overture, Camille's Birds, Du For Bros., Seven Brooks, Trixie Friganza, Intermission. House of David Band, Brown & Weston, Harry Fox with Edythe Baker, Beatrice Curtis & Co., Sophie Tucker with Jean Band & Co. others.
Manhattan OPERA HOUSE
34TH STREET, NEAR 8TH AVENUE.
(Sole Management Morris Gest.)
B. F. KEITH
BARGAIN MATINEE
TODAY at 2:30, 15c to 75c
TO-NIGHT, CONCERT AT 8
Popular Prices, 50c to $1.50.
SAME SPLENDID KEITH BILL MATINEE AND NIGHT
Joseph Santley and Ivy Sawyer & Co. in "Bits and Pieces," a magnificent new springtime revue; Elizabeth M. Murray, Two Spanish Boys of 20 artists, Nat Nazzaro with "Buck" & "Bubbles," Mr. & Mrs. Jimmie Barry, Willis Sisters, Jennie Middleton, Margot & Francois, The Rovelos & others.

BROADWAY AND 6TH ST.
COLUMBIA
NEW SHOW EVERY WEEK
Home of Burlesque de Luxe—N.Y.Times
The Columbia is invariably sold out every afternoon and night. This is worth-while public endorsement of these CLEAN, LIVELY, BEAUTIFULLY PRESENTED BURLESQUE SHOWS.
Two Big TO-DAY 2:15 and 8:15. Concerts
10 Headline Acts. Commencing To-Morrow Afternoon
DAVE (Sailor) MARION and Company
including BABE LA TOUR and many other talented entertainers. Twice Daily. Moderate prices. Seats 2 weeks in advance. Smoking permitted. Week Mar. 29—LIBERTY GIRLS, with Jack Conway.
Punch and Judy THEA., W. 49 St. Evs. at 8:50. Mts. Fri. & Sat. at 2:30
"Blanche Yurka emotionally sensational."—Tribune
"Yvonne Gerrick sets the temperature afire with vivacity and charm."—Sun-Herald.
DODGE & POGANY
Present an Unusual Drama
MUSK
With BLANCHE YURKA
Metropolitan Opera House
FLOWER SHOW
GRAND CENTRAL PALACE
MARCH 15 TO 21
House of Beauty and Fragrance
NOW OPEN.
Sunday included.
10 A. M. to 10:30 P. M.
Don't Miss Dance of Flowers Friday Night.
Tea Rooms.
THE GREEN WITCH 49 East 10th Street, Near Broadway. RESTAURANT FRANCAIS—Table d'hote. BUSINESS LUNCHEON, 60c; DINNER, 75c. Chicken Dinner every night. Home made desserts. Closed Sundays. Phone Stuyvesant 1068.
Dorothy Louise 1 WEST 38TH ST. (Opp. Lord & Taylor) Luncheon 60c. Afternoon Tea. Dinner, $1. CHICKEN DINNER TUES. AND SAT.
BILLY ANN 205 Madison Avenue, nr. 41st St. Dinner, $1.50. STRICTLY HOME-COOKED LUNCHEON, 85c.
WASHINGTON IRVING 96 W. 40th St. Opp. Bryant Park Luncheon, 75c; Dinner, $1. Also a la carte.
SCOTCH TEA ROOM 21 East 47th St. Luncheon; Dinner. Home made jams, Scotch scones, shortbread.
RUSSIAN INN CHICKEN DINNER SUNDAY 1 to 8 P. M. $1.50

PRISCILLA DEAN
as
"SARI"
THE VIRGIN OF STAMBOUL

THIS IS THE MIGHTY SHEIK WHO DESIRED TO POSSESS THE VIRGIN of STAMBOUL

THIS IS THE YOUNG LOVER WHO WOULD MARRY THE VIRGIN OF STAMBOUL

THIS IS THE INTRIGUER, WHO SOLD THE VIRGIN of STAMBOUL

THIS IS HOW IT SHOULD END BUT!!

THIS IS CARL LAEMMLE, WHO SAYS IT IS THE BEST PICTURE OF THE 7,000 UNIVERSAL HAS MADE

THIS IS TOD BROWNING, THE DIRECTOR, WHO SPENT 18 MONTHS MAKING IT.

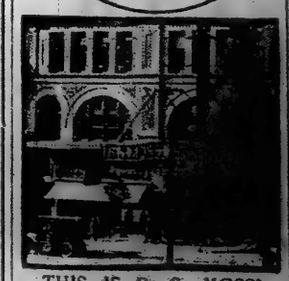
THIS IS B. S. MOSS' BROADWAY THEATRE
Broadway at 41st Street
Where
"THE VIRGIN OF STAMBOUL"
is shown
Beginning TODAY
B. S. MOSS'
BROADWAY
Theatre—B'way at 41st St.

NEW YORK'S LEADING THEATRES AND SUCCESSES

Empire BROADWAY AND 40TH ST. Evs. at 8:30. Mats. Wed. & Sat., 2:30
20th-210th TIMES
"God knows when we have seen such splendid play as 'Déclassée.'"—Tribune.
ETHEL BARRYMORE
in
"Déclassée"
By ZOE AKINS
"Worthy to be ranked among the best."—Eve. World

CRITERION B'way and 44th St. Evs. 8:30. Mats. Wed. & Sat.
John D. Williams presents
LIONEL BARRYMORE
IN
THE LETTER OF THE LAW
Brieux's La Robe Rouge. (Arrangement Henry Neagle.)
More admirable than his Ibbetson or Neri in "The Jest."—Times.

OH! CAPTAIN!!
Fling care overboard on Charles Dillingham's
THE NIGHT BOAT
By Anne Caldwell
JEROME KERN'S BEST TUNES
Crew of "see-worthy" girls
MATS. WED. & SAT.
LIBERTY THEATRE

SEEMS LIKELY TO BECOME A PERMANENT INSTITUTION IN THE AMERICAN THEATRE."
Alexander Woollcott, N. Y. Times.
Wm. Harris, Jr., presents
John Drinkwater's
Abraham Lincoln
CORT THEATRE
Mats. Wed. & Sat. Evs. 8:15

HENRY MILLER'S THEATRE 124 West 43rd St. Tel. 1619 Bryant. Evs. 8:30. Mats. Wed. & Sat., 2:30
Henry Miller
AND
Blanche Bates
in JAMES FORBES' new play,
"THE FAMOUS MRS. FAIR"
"THE SEASON'S TRIUMPH"
DIRECTION A. L. ERLANGER
Extra Mat. Easter Mon., Apr. 5

NEW AMSTERDAM West 42d St. Evenings 8:15. Mats. Wed. & Sat., 2:15 to 11. No Higher.
Last Two Weeks
The Perfect Musical Show
GILBERT MILLER'S London Production
MONSIEUR BEAUCAIRE
The Andre Messager-Booth Tarkington Gem of Melody, Wit and Romance
ALL THE ORIGINAL CAST
Management of A. L. ERLANGER

New Amsterdam Roof at 8:30
You Can Dance, Dine and Smoke
ZIEGFELD "Girls of 1920" AND NEW Midnight Frolic
If Desired—Dinner at 7—Supper at 11

Greenwich Village Theatre, 4th St. & 7th Ave. Evgs. 8:20. Matinees Thurs. and Sat., 2:20.
"A Naughty Little Play that has A Saucy Wit—Rather like an improper Story Whispered behind a Valenciennes fan."—N. Y. Times.
EMILY STEVENS
in PHILIP MOELLER'S NEW COMEDY,
SOPHIE
With O. P. HEGGIE
(Direction of George C. Tyler)

JOHN GOLDEN presents
FRANK BACON
IN
LIGHTNIN
GAIETY, B'way & 46th St. Evgs. 8:30. MATINEES WED. & SAT., 2:30.
EXTRA MAT. EASTER MONDAY, April 5

KNICKERBOCKER THEATRE, B'WAY & 38th St. Evs. 8:30. Mats. Wed. & Sat. 2:30
ALL NEW YORK is talking about
"SHAVINGS"
HENRY W. SAVAGE'S CAPE COD COMEDY (Based by John McEvoy)
Dramatized by Marion Short and Pauline Phelps from Joseph C. Lincoln's Novel.
"Full of appeal to all sorts of theatregoers."—Alan Dale.
Wed. Mat., Entire Orch. $1.50, Balcony, $1.00. 2d Balc. 50c. Sat. Mat., 50c to $2.00—Nights 50c to $2.50. BEST SEATS AT BOX OFFICE AT REGULAR PRICES

SAM H. HARRIS presents
WILLIAM COLLIER
with a few years
at the GEO M. COHAN THEATRE B'way & 43 St.
Matinees Wed., Sat., Easter Mon. and People's Birthdays.
A Few Good Seats Left and Right for Labor Day Matinee.
in
THE HOTTENTOT
A New Farce by Victor Mapes & Mr. Collier.

COHAN & HARRIS THEATRE Evs. at 8:30 Mats. Wed. & Sat., 2:30
The Absolute Dramatic Triumph
The Acquittal
By Rita Weiman
A MASTERPIECE OF PLOT CONSTRUCTION

APPLE BLOSSOMS
The Kreisler-Jessel-Le Baron Operetta Superb with John Charles Thomas, Wilda Bennett Star Cast
Matinees Wed. & Sat. Wed. Mat. Pop. Prices at the GLOBE

HUDSON West 44th St. Evs. 8:20 Mat. Wed. & Sat. 2:20 Mgt. Mrs. Henry B. Harris
Booth Tarkington's New Comedy
Clarence
Direction of George C. Tyler
"TO OUR MIND THE BEST LIGHT COMEDY EVER WRITTEN BY AN AMERICAN."—Heywood Broun in The Tribune.

STANDARD B'WAY & 90 ST. Tel. 43 Riverside.
Mats. Tues., Thurs. & Sat. Pop. Prices
Week Beginning To-morrow Night
"Roly-Boly-Eyes"
with
EDDIE LEONARD
Book & Lyrics by Edgar Allan Woolf. Score by Eddy Brown & Louis Gruenberg
Same cast, chorus and production which ran 4 months at the Knickerbocker Theatre
Week Mar. 29th JAMES K. HACKETT in "The Rise of Silas Lapham"

SELASCO STARS IN THE SEASON'S SUCCESSES
BELASCO THEATRE West 44th St. Mats. Thurs. and Sat.
145TH TO 152ND TIMES!
DAVID BELASCO Presents
LENORE ULRIC in
"THE SON-DAUGHTER"
By George Scarborough & David Belasco
"THAT RARE THING, THE REAL THRILL."—Charles Darnton, Eve. World.
LYCEUM THEATRE West 45th St. Mats. Thurs. and Sat.
204TH TO 211TH TIMES!
DAVID BELASCO Presents
INA CLAIRE in
"THE GOLD DIGGERS"
Avery Hopwood's Sparkling Comedy.
"EXCRUCIATINGLY AMUSING."—Heywood Broun, Tribune.

MARK STRAND
THEATRE. B'way at 47th St. Direction.....Jack Eaton
D. W. Griffith Presents His Newest Photo Play
"The Idol Dancer"
A South Sea Island Romance with Richard Barthelmess and Clarine Seymour—with Special Staged Prologue and Native Hawaiian Orchestra.
SPECIAL—REVIEW—SCENIC—CARTOON
STRAND ORCHESTRA
SOLOISTS.

F. F. PROCTOR'S
BIG VAUDEVILLE CONCERTS
125th St. Park & Lex. Av. — Franklyn Ardell & Co., Black & Dardanella, June Mills & Co., Callahan Bros., Bryant Washburn in "Six Best Cellars," others. Continuous 1 to 11.
58th St. At 3d Av. — Fads & Frolics, Burns & Wilson, Calvert & Shane, Dyer, Rogers & Belle, Hurst & DeVere and others. Cont. 1 to 11. "MOTHERS OF MEN."
23d St. Near 6th Av. — DONOVAN & LEE, Linton & Lawrence, "Old Time Darkies," Gibbs & Colwell, A. Bilhoa & Co., 3, Warren Kerrigan in $30,000. Cont. 1 to 11.
5th Ave. B'way, 28th St. — THE HONEYMOON, Grace Fisher, Newhoff & Phelps, Mary & Ann Clark, Gardner & Hartman, Claire Vincent, Cancll & Mack, & others.

BROOKLYN.
MONTAUK MATS. WED. & SAT.
JAMES K. HACKETT
in a Play by Lillian Calvin,
THE RISE OF SILAS LAPHAM
Based on
WILLIAM DEAN HOWELLS' NOVEL
WEEK OF MARCH 29 — RETURN OF THE BETTER 'OLE
April 5th, "A PRINCE THERE WAS"

BROOKLYN.
LOEW'S METROPOLITAN
Smith, Livingston, Fulton Sts.
Monday, Tuesday, Wednesday, March 22, 23, 24.
"ON WITH THE DANCE"
with MAE MURRAY
GOLDEN TROUPE
Russian Singers, Dancers and Instrumentalists
4—OTHERS—4
Thursday, Friday, Saturday, Sunday, March 25, 26, 27, 28.
"What's Your Husband Doing?"
with DOUGLAS MacLEAN and DORIS MAY
AARON HOFFMAN'S
"THE NEW LEADER"
with JACK DELMAN and Co.
4—OTHERS—4

MAJESTIC MATINEES WED. & SAT.
Week Starting To-morrow Evening.
A. H. WOODS Presents
The Tremendously Laughable Three-Act Comedy,
BUSINESS BEFORE PLEASURE
By MONTAGUE GLASS and JULES ECKERT GOODMAN
POTASH and PERLMUTTER in the "FILLUM" BUSINESS.
To-day, at 2:15 & 8:15 — KEITH CONCERTS
Next Week — UP IN MABEL'S ROOM

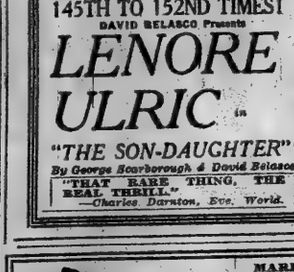
1,851,210 made happy this Season by Charles Dillingham's
Happy Days
by R. H. Burnside
Music Raymond Hubbell
356-368 Times
AT THE
Hippodrome
MATINEE EVERY DAY

B. F. KEITH'S RIVERSIDE B'way at 96 St.
Concerts Sunday 2:15 & 8:30. Week of Mar. 22

Mat.	ALL STAR BILL	Eve.
2:00	SELBINI & GROVINI, Follies of Vaudeville.	8:00
2:10	ROME & CULLEN, Eccentric, Terpsichorean Pantomimists.	8:10
2:25	ENSIE FOYER, The Man of a Thousand Poems.	8:25
2:45	TRIXIE FRIGANZA, in "The Surprise Party."	8:45
3:00	Louis Moeconi Bros.—Chas. Assist by Their Dancing Family.	9:00
3:25	Julius Lenzberg's Harmonists.	9:25
3:35	"TOPICS OF THE DAY."	9:35
3:45	ELIZABETH M. MURRAY, in Songs & Stories.	9:45
4:01	Wm. Gibson & Connelli, Begins in "The Honeymoon."	10:01
4:16	"GEORGIE" PRICE, in "A Little of Everything."	10:16
4:36	GRUBER'S ANIMALS Oriental Spectacle. New Entertainment.	10:36
4:51	Riverside News Pictorial.	10:51

B. F. KEITH'S 81st Street THEATRE B'way & 81st St.
Concerts Sunday 2:30 & 8:30. Week of Mar. 22
MARSHALL NEILAN Presents
"THE RIVER'S END"
from James Oliver Curwood's Great Story of the Same Name.
DICKINSON & DEACON, LAUREL LEE, TENNESSEE 10, THE MAGLEYS, WILSON & LARSON.
Amelia Stone & Haliz Armand

B. F. KEITH'S ORPHEUM
Concerts Sunday, 2:15 & 8. Week of March 22.

Mat.	ALL STAR BILL	Eve.
2:05	Overture	8:05
2:10	G R I F F Y The Comedy Bubbling King.	8:10
2:30	JULIA CURTIS The Girl With Many Voices.	8:30
2:50	Cameron & Kennedy Present the Apple Sisters (Seeds & Cora)	8:50
2:47	DALEY & BURCH Present "The Riding Master."	8:47
3:02	Bessie Clayton and Ellse—CANSINO—Eduardo James Clemons	9:02
3:22	Louis Reinhard's Harmonists	9:22
3:45	"TOPICS OF THE DAY."	9:45
3:50	Horace—Wright & Dietrich—Rose The Somewhat DIfferent Singers.	9:50
4:07	LEON ERROL & CO. In "The Guest."	10:07
4:22	RAE SAMUELS The Blue Streak of Vaudeville.	10:22
4:40	Charles McGood & Co. Society Equilibrists.	10:40
4:54	ORPHEUM NEWS PICTORIAL	10:54

SHUBERT - CRESCENT
Fulton St. & Flatbush Ave. Extension
Telephone Main, 9854 Orders Received.
1 Week Beginning To-morrow Night Mat. Wed. and Sat.
EDWARD CLARK, JR. OFFERS THE IMPORTANT MUSICAL EVENT OF THE SEASON
"LITTLE MISS CHARITY"
"SHE HAS THAT CERTAIN SOMETHING"
Written and staged by Edward Clark. Music by S. R. Henry and M. Stein.
Cast includes:
MARIE NORDSTROM, ROY GORDON, ANNE SANDS, ARTHUR DEAGON, CLARA MACKIN, WILLIAM ROBYNS, ROLAND HOGUE, JOSEPH NIEMEYER, ELSIE GORDON, EDNA KEKE, and a Glittering Whirl of Bewitching Beauties in Gorgeous Gowns
10 ACTS SUNDAY CONCERT 10 ACTS
NEXT WEEK MAR. 29 WALTER HAMPDEN in "HAMLET" and "ROMEO and JULIET"

TELLER'S SHUBERT Matinees Wednesday and Saturday
OLIVER MOROSCO Presents
CHARLOTTE GREENWOOD
IN HER NEW MUSICAL COMEDY
Linger Longer Letty
Nov. 29—DAVID BELASCO Presents
DADDIES
ORIGINAL NEW YORK CAST

MARK STRAND
"A NATIONAL INSTITUTION"
Fulton St. & Rockwell Pl. BROOKLYN
REX BEACH & SAMUEL GOLDWYN present
"DANGEROUS DAYS"
Mary Roberts Rinehart's
Greatest story—read by millions—has a theme of passion—it is a production that marks a broad advance in the motion picture industry because it is a humanly real picture of a heart disturbing story.
POLLARD COMEDY—TOPICS—STRAND CURRENTS—HARRY L. REED (Baritone) STRAND ORCHESTRA

SPECIAL MATINEES
GARRICK THEATRE, 35TH Near Broadway
Monday, Tuesday, Wednesday, Friday } Beginning Tomorrow at 2:30
MAURICE BROWNE Presents
MEDEA

BRONX OPERA HOUSE
149TH ST., E. OF 3RD AVE.
POP. PRICES. MATS. WED. & SAT.
—BEGINNING TOMORROW EVENING, A. H. WOODS PRESENTS
The Celebrated Laughing Success
"UP IN MABEL'S ROOM"
Week Mar. 22. EDDIE LEONARD IN "ROLY BOLY EYES" Seats To-Morrow

Loew's New York Theatre and Roof Cont. 11 A. M. to 11 P. M. Roof to 1 A. M. MAE MURRAY, "On With the Dance."
Loew's American Roof 42 St. W. of B'way Every Day at 2:15
BEGINNING TO-MORROW (MONDAY) EVE.
TYLER SISTERS | LEROY & HARRIS | All Seats Reserved
Ryan and Thurston, Kenney & Hayes & 4 others.

THE WEEK'S MUSIC

CONCERTS OF THE WEEK.

Sunday.

Symphony Society, afternoon, Aeolian Hall.
Bruno Molsewitsch, afternoon, Carnegie Hall.
Mme. Rachinskaya, songs, Princess Theatre.
Godowsky and others, evening, Hippodrome.
Opera concert, evening, Metropolitan.

Monday.

Frederic Warren, ballads, afternoon, Aeolian Hall.
Martha Baird, piano, afternoon, Princess Theatre.
Mildred Wellerson, 'cello, evening, Aeolian Hall.

Tuesday.

Edna Mampell, contralto, afternoon, Aeolian Hall.
Rudolph Polk, violin, evening, Carnegie Hall.
Frances Sonin, songs, evening, Aeolian Hall.

Wednesday.

Helen Yorke, songs, afternoon, Aeolian Hall.
Schola Cantorum, evening, Carnegie Hall.

Thursday.

Vernon Archibald, baritone, afternoon, Aeolian Hall.
Philharmonic Society, evening, Carnegie Hall.
Cecil Ver Kerk, [illegible], evening, Aeolian Hall.

Friday.

Philharmonic Society's afternoon, Carnegie Hall.
Rachel Morton Harris, afternoon, Aeolian Hall.
People's Liberty Chorus, evening, Carnegie Hall.
Anis Fuleihan, piano, evening, Aeolian Hall.

Saturday.

Guiomar Novaes, piano, afternoon, Aeolian Hall.
Russian Symphony, evening, Carnegie Hall.
Blind Men's Club benefit, evening, Aeolian Hall.
Mannes Orchestra, evening, Metropolitan Art Museum.

A TSCHAIKOVSKY NOVELTY.

THOUGH Tschaikovsky's "Eugene Onyegin" has been heard on the American concert stage, it will be new to New York this week in its original operatic form. The Russian composer himself came here in 1891 to take part in the dedication of Carnegie Hall. He characterized the work now chosen by the Metropolitan as not so much an opera as a series of "lyric scenes" based on a poem by the famous Russian writer Pushkin. The lyric romance is still popular in the opera houses of Petrograd and Moscow.

Writing about "Eugene Onyegin," the composer said:

"The character of Tatiana, the heroine, is one that has been idealized by the Russian people. She is a young and fashionable woman of society, showing those qualities of simple-hearted honesty and devotion which Turgenieff also had revealed to us in his women characters."

"Onyegin," says a local writer, Caesar Saerchinger, "is merely a fashionable loafer oppressed with the quality which Lermontoff incarnated in his 'Demon'—boredness. He wins Tatiana's devotion, then leaves her and roams about the world. Years later he meets her at a ball and realizes the havoc he has wrought in a human heart."

"We must judge the opera," says the composer's English biographer, Mrs. Newmarch, "not so much as Tchaikovsky's greatest intellectual or even emotional effort, but as the outcome of a passionate, single-hearted impulse. The sense of joy in creation, of perfect reconciliation with his subject, is conveyed in every bar of the music.

"As a work of art, 'Eugene Onyegin' defies criticism, as do some charming but illusive personalities. One might liken it to the embodiment of some captivating, wayward female spirit which subjugates all emotional natures, against their reason, if not against their will."

The cast that will sing Tschaikovsky's music as in opera for the first time here includes, as Tatiana, Claudia Muzio; Olga, Frances Ingram; Larina, Flora Perini; Filipievna, Kathleen Howard; Onyegin, Giuseppe de Luca; Lenski, Giovanni Martinelli; Prince Gremine, Adamo Didur; Triquet, Angelo Bada; Zaretski, Millo Picco; A Captain, Louis d'Angelo.

The conductor is Artur Bodanzky, and the stage director is Ordynski. Mr. Setti has trained the chorus, Miss Galli has arranged dances, and the scenes, which are elaborate, are by Joseph Urban.

WITH THE ORCHESTRAS.

The final matinée of the Symphony Society's subscription takes place at Aeolian Hall today, when Heifetz repeats the Glazounov concerto. Before the solo comes Beethoven's "Pastoral" symphony, and after it two nocturnes of Debussy.

Another week will end the Philharmonic year at Carnegie Hall. There are request programs of Bach, Beethoven, Wagner on the coming Thursday; Schubert, Dukas, Grieg, Tschaikovsky on Friday, and on both days the Brahms concerto, with Kreisler.

Leo Ornstein will play with the Russian Symphony Orchestra, under Modest Altschuler, at a benefit of the Modern School on Saturday evening at Aeolian Hall.

David Mannes and his orchestra will give the last of the free concerts in the Art Museum next Saturday night. Such concerts are now given in Chicago and Cleveland also.

The New Symphony's revised program for March 30 and 31 includes Weber's "Euryanthe" overture, Chopin's second concerto, with Godowsky, and Tschaikovsky's fourth symphony.

The Boston Symphony Orchestra is announced at the Newark Armory tomorrow, when the soloist will be Rudolph Ganz, with a program from Weber, Grieg and Borodin.

METROPOLITAN OPERA.

The Metropolitan's nineteenth week will bring New York's musical season within a month of its close. A last novelty, in the original operatic form, at least, is Tschaikovsky's "Eugene Onyegin" next Wednesday, making thirty-four different works presented. An extra matinée of "Zaza" and last performances of "The Blue Bird" and "Carmen" are announced.

Operas and casts of the week are: Tomorrow, "Le Prophete," Caruso and Matzenauer; Wednesday, "Eugene Onyegin," Muzio, Martinelli, De Luca; Thursday matinée, "Zaza," with Farrar, and in the evening, "Marta," Barrientos and Caruso; Friday, last time of "The Blue Bird," Mr. Wolff conducting; Saturday matinée, last of "Carmen," Farrar, Martinelli and Whitehill.

Tonight's "opera concert" is an all-Italian bill, sung mostly by artists of other nations, Barrientos, Rappold, Jeanne Gordon, Harrold, Kingston, Zanelli and Picco. Next Saturday's popular-price opera will be the Italian "Manon Lescaut," with Muzio, Crimi, Scotti and De Segurola.

SONGS AND SINGERS.

Among song recitals of the week are those of Edna Mampell, contralto; Frances Sonin, in children's songs; Helen Yorke, a young soprano from Maine; Vernon Archibald, baritone; Celine Ver Kerk and Rachel Morton Harris, sopranos.

Beethoven's so-called Scottish songs, with piano, violin and 'cello, are on the program for the third of Frederic Warren's Monday ballad concerts, with a quartet of singers assisting.

Lotta Madden, George Hastings and others will sing at an Aeolian benefit on Saturday evening for the Blind Men's Improvement Club. The New Symphony men will assist in a Carnegie Hall concert on Friday night by the People's Liberty Chorus.

ARTISTS IN RECITAL.

Guiomar Novaes gives a "farewell" recital next Saturday before sailing for her home in Brazil, to be gone two years, it is said. Her program here is all Chopin, including the sonata, Op. 35, of the "Funeral March."

Pianists in the current list are Moiseiwitsch today, Martha Baird tomorrow, Anis Fuleihan on Friday, while tonight at the Hippodrome there are Levitzki, Ornstein, Arthur Rubinstein and Godowsky.

Rudolph Polk gives his second violin recital since returning from the war on Tuesday night at Carnegie Hall. Mildred Wellerson, a 9-year-old 'cellist, plays at Aeolian Hall tomorrow evening.

Spanish Airs by the Schola.

Rafael Diaz, an American from Texas, of Spanish descent, and now a tenor of the Metropolitan, will assist in Kurt Schindler's program of novelties from Spain at the concert of the Schola Cantorum on Wednesday evening in Carnegie Hall. Choral works representing many provinces of the Peninsula will include Basque and Catalan folk-songs, airs by modern composers of Catalonia, lyrics in the Basque language by Guridi, leader of the Orfeo Society of Bilbao, and others by Almandoz, a former monk of San Sebastian, who is organist of the Cathedral at Seville. There are also songs in the various dialects of Asturia, Spanish Galicia, Andalusia and Old Castile, many of which will be heard for the first time in America.

IN THE FILM FIRMAMENT

WANDA HAWLEY has become a star. The Realart Pictures Corporation has decided to launch her in her own pictures, with her own name printed above the name of her production, in larger letters, and all that sort of thing. To her, naturally, this is important, and to some others it may be impressive—but, after all, a star by any other name would shine as brightly, and Miss Hawley, so far as shining goes, has been a star for some time, ever since 1918, in fact, when, after some experience with Fox and Select forces, she became Douglas Fairbanks's heroine in "Mr. Fix-It." From this picture she went to Cecil B. De Mille, who featured her in "Old Wives for New" and "We Can't Have Everything." She was with William S. Hart in "The Border Wireless" and with Bryant Washburn in "The Way of a Man with a Maid." In the week of April 27, 1919, she was on Broadway in two pictures, at the Rivoli as Charles Ray's inspiration in "Greased Lightning" and at the Rialto in Mr. De Mille's "For Better, for Worse." She was leading woman for Wallace Reid in "You're Fired," "The Lottery Man" and "Double Speed," and for Robert Warwick in "Secret Service," "Told in the Hills" and "The Tree of Knowledge." She had the rôle of Beauty in "Everywoman" and was most recently seen on Broadway with Bryant Washburn in "Six Best Cellars."

Invariably, Miss Hawley has been such a heroine as to make whatever her hero might do for her seem reasonable, or, at least, justifiable. She would probably be classed as an ingénue, but that only shows how inadequate in description are simple classifications, for while she is usually "artless, ingenuous and innocent," as ingénues are supposed to be, she is also intelligent, genuine and substantial, which ingénues seldom are. She smiles, but does not simper. She doesn't become silly trying to be cute, and she succeeds in being pleasant without appearing unnatural.

The records assert that Miss Hawley was born in 1897, and she looks it. According to one record, her birthplace was Seattle, Wash., but another has it that she was born in Scranton, Pa., and moved to Seattle as a child. At any rate, she was educated first in Seattle and then in Brooklyn, where she studied music. It is said that she is an accomplished pianist and was successful as a singer until throat trouble compelled her to give up the concert stage, from which she went to the screen.

TOM CHANEY does not have to make apologies before any screen actor. He will be most vividly remembered for his remarkable performance as The Frog in George Loane Tucker's production of "The Miracle Man," but his claim to distinction does not rest entirely upon the work he did in that picture. His position might be sufficiently established by his noteworthy accomplishments in other productions, for example, as Ricardo, the half-breed or Portuguese villain in Maurice Tourneur's "Victory," and as Bateese in that uneven photoplay, "Paid in Advance." He also did excellent work in "Riddle Gawne," "The False Faces," "That Devil, Bateese" and other productions.

Mr. Chaney's chief ability seems to lie in the impersonation of strongly marked, primitive characters. He makes them genuine. The most savage, cunning or crude individual becomes a human being in his person, neither a caricature nor a clumsy automaton. Many actors who attempt these strong parts overact or do not act at all. They often rely on an unshaven face, a ponderous body or an ugly expression to label them, whereas Mr. Chaney, by intense acting, yet with proper restraint and variation, gives his character vitality.

All of which would not suggest that he entered motion pictures by way of slapstick comedy, but, according to the records, his first work for the screen was in Christie Comedies and of the Vaudeville-house variety. And before that he was an opera producer, even of Gilbert and Sullivan gems. For a whole summer, it is said, he and his brother staged "The Mikado" and its companions in Colorado Springs, with Mabel Day as prima donna and Leslie Stowe as leading man. He was also the head of the Columbia Opera Company, of the same city, and was his own principal comedian as well as stage manager. Later he played comedy parts with various opera companies and spent a season with Max Dill in "The Rich Mr. Hoggenheimer." As producer and comedian he continued on the stage until he went to the screen.

Colorado Springs was Chaney's birthplace and it was there that he began his theatrical experience at the age of eleven. He was stage hand and prop cleaner at twenty-five cents a night and it was six seasons before he became a full-fledged property man.

But to return to Lon Chaney, screen player—it may add to the interest in the forthcoming Tourneur production of "Treasure Island" to say that he has a prominent part in it. And in Goldwyn's picturization of "The Penalty" he is to take the part of a man with both legs cut off at the knee.

ALEC B. FRANCIS is a specialist in quiet, gentle parts, though he can do others. He will be recalled clearly, perhaps, as the heroine's father in "The Face in the Dark" (one of the last pictures made by Mae Marsh), Andy Christian, the head of the Down-and-Out Club, in "The City of Comrades" and Lord Algy's butler in "Lord and Lady Algy." In this character of the butler Mr. Francis departed a bit from his usual style, and with pleasing results, showing that he has something of versatility as well as consistency. Whenever he comes on the screen one has a sure feeling that whatever he does will be done with discernment and precision, that there will be no clumsiness or heaviness in it. He invariably imparts something valuable to a photoplay, and though his characterizations do not always stand out as vital to a story (though they sometimes do), they never fail to fill adequately and appropriately whatever place may be assigned to them.

Mr. Francis was born in England and educated at Uppingham College. His early ambition, it is said, was to be a musician, but his family directed him to the practice of law, and he became a member of a London firm. He did not like the work, however, and soon gave it up for the stage, joining a touring company, for which, besides playing a small part, he acted as property man and baggage master—all for one pound one shilling a week. It was not long before J. H. Darnley took a fancy to him and cast him more importantly as a juvenile, with a subsequent London appearance. Mr. and Mrs. W. S. Kendall engaged him for their company, and as the years passed he became active on the stage in many parts in many lands. He played Hamlet, Cyrano de Bergerac, and other rôles in England, India, South Africa and the United States.

Leaving the stage, Mr. Francis spent four years as a member of the Royal Horse Artillery in India, and in the Spanish-American war he served the American army as a nurse. He was also a farmer here for a time, but after a while went back to the stage, singing baritone in musical comedies and playing various roles in non-musical plays. Seven years ago he went into motion pictures, and after periods with the Vitagraph and World companies he became allied with the Goldwyn company, for which most of his recent work has been done.

Some of the pictures in which he has appeared are:

"Thirty a Week," with Tom Moore; "Hidden Fires," with Mae Marsh; "Day Dreams," with Madge Kennedy; "The Probation Wife," with Norma Talmadge; Rex Beach's "The Crimson Gardenia"; "Heartsease," with Tom Moore; "The World and Its Woman" and "Flame of the Desert," with Geraldine Farrar, and "The Palliser Case," with Pauline Frederick.

ADVERTISEMENT.

EASTER DELIVERIES GUARANTEED

Only $565

For This New Player-Piano

with 36 Latest Music Rolls, Bench and Music Roll Cabinet. All for $565.

A Beautiful, plain, highly polished, wonderfully attractive Player-Piano. Story & Clark made, Story & Clark guaranteed, your protection. Immediate deliverie and on convenient terms. A moderate down payment and then as low as $3.50 weekly.

STORY & CLARK PIANO COMPANY, 12-14 W. 32d St., N. Y. 1100 Broadway, Bklyn.

ENGLANDER
PRODUCTIONS FOR SLEEP AND REST

Are You Satisfied

with the spring on your bed? Does your mattress slip or lose its shape by spreading? You can prevent this by using the famous ENGLANDER WIT-EDGE SPRING the only spring equipped with the turned up sides.

Sold Everywhere by Furniture Dealers and Department Stores.

Write for Illustrated Booklet of the Englander Productions for Sleep and Rest.

ENGLANDER SPRING BED CO. New York Brooklyn Chicago
"Productions for Sleep and Rest"

ENGLANDER
PRODUCTIONS FOR SLEEP AND REST

AEOLIAN HALL, SUNDAY AFTERNOON, MARCH 28th, at 3
CONCERT BY THE TOLLEFSEN TRIO
Works by Zanella, Orrico, Smetana
Steinway Piano. Mgt. Winton & Livingston.

Princess Theatre, Tues. Aft., March 23, at 3.
SONG RECITAL
Penelope Davies
COENRAAD V. BOS at the Piano
Mgt. Antonia Sawyer, Inc. Steinway Piano

AEOLIAN HALL, TOMTW NIGHT, at 8:15
'CELLO RECITAL by MILDRED
WELLERSON
9-Year-Old 'Cello Virtuoso
Tickets 50c to $2.00. Now at Box Office.

Henry Miller Theatre, Sun. Eve., April 4, at 8:15
Povla FRIJSH Soprano
Direction.....Catherine A. Bamman

Aeolian Hall, Wed. Aft., April 7, at 3.
Recital of Indian Songs in Costume.
PRINCESS WATAHWASO
Mgt. Winton & Livingston.

SING! Practical Vocal Instruction. Accurate Diagnosis of Voice as financial asset. Former assistant Trabadelo, Paris. Teacher Melba, Farrar, Constantino. Opera Tenor and Instructor of established reputation. Ask professionals! Lionel Roberts. Tel. Circle 9060.

Musical Art Society
FRANK DAMROSCH.....Director
39th SEASON. CHOIR OF 70 ARTISTS.
EASTER CONCERT
Carnegie Hall Saturday AFTERNOON April 3 at 2
Tickets now on sale at Box Office.

LOUDON CHARLTON Announces
Aeolian Hall Thurs. Eve., Mar. 25, at 8:15.
CELIST
VER KERK
Soprano.....Mason & Hamlin Piano
Aeolian Hall, Thurs. Aft., Mar. 25, at 3:15.
24 Violin Recital
—HELEN—
TESCHNER TAS
CONRAAD BOS at the Piano.

AEOLIAN HALL, SATURDAY AFTERNOON, MARCH 27, AT 3.
NOVAES
In ALL CHOPIN PROGRAM Steinway Piano.

AEOLIAN HALL, SUNDAY AFTERNOON, APRIL 11, AT 3.
BAUER
SECOND PIANO RECITAL Mason & Hamlin Piano.

CARNEGIE HALL, SUNDAY AFTERNOON, APRIL 18, AT 3.
AGAIN!
LHEVINNE
IN PIANO RECITAL Steinway Piano.
MAIL ORDERS NOW CARNEGIE HALL 808. CIRCLE 2180.

MUSIC FESTIVAL
April 6th to 11th, 71st Reg't Armory, 34th St. and Park Ave.
By the ORATORIO SOCIETY OF N. Y. *Walter Damrosch, Musical Director.*
Tues. 8:15 ELIJAH —*Mendelssohn*—*With* Frieda Hempel, Marie Alcock, Edward Johnson, Louis Graveure. Chorus of 1,000. N. Y. Symphony Orchestra of 150.
Wed. 8:15 RACHMANINOFF EVENING Rachmaninoff's last appearance as Pianist, and only appearance as Conductor. He will play one of his piano concertos and conduct one of his symphonic works.
Soloists: SOPHIE BRASLAU, GEORGE BAKLANOFF and RACHMANINOFF.
FRI., 8:15—Pilgrim's Progress. *By* Edgar Stillman Kelley. (1st performance in New York.) Chorus of 1,000, Children's Chorus of 600, Orchestra of 150. Mabel Garrison, Marie Sundelius, Julia Claussen, Lambert Murphy, Reinald Werrenrath, Royal Dadmun, Chas. T. Tittman and Frederick Patton.
SAT., 2:30—Bach, Beethoven, Brahms, *with* Jascha Heifetz, Pablo Casals, The Bach Choir of Bethlehem and Orchestra.
SAT., 8:15—Damnation of Faust—Berlioz. *With* Florence Easton, Orville Harrold, Leon Rothier, Frederick Patton, Chorus, Orchestra.
SUN., 3:00—Programme for TETRAZZINI. Chorus and N. Y. Symphony Orchestra of 150.
Subscription Tickets and Seats for Single Concerts now on Sale at Room 608, 1 West 34th Street, and Room 1202, Aeolian Building.

Wolfsohn Musical Bureau and Music League of America announce
CARNEGIE HALL, THIS AFTERNOON, at 3
BENNO MOISEIWITSCH
FOURTH AND LAST PIANO RECITAL. (MASON & HAMLIN PIANO)

Princess Thea., Tomorrow Afternoon at 3
MARTHA BAIRD
PIANO RECITAL. (Mason & Hamlin.)
Aeolian Hall, Wed. Aft., Mar. 24, at 3
HELEN YORKE
SONG RECITAL. (Steinway Piano.)
Princess Thea., Sun. Aft., Mar. 28, at 3
HARP RECITAL—SALVATORE
DeSTEFANO
Assisted by GRETA TORPADIE.

Aeolian Hall, Thurs. Aft., Mar. 25, at 3
VERNON ARCHIBALD
BARITONE. (Mason & Hamlin Piano)
Aeolian Hall, Mon. Aft., Mar. 29, at 3
MARCIA Van Dresser
SONG RECITAL (Mason & Hamlin Piano)
Aeolian Hall, Wed. Aft., Mar. 31, at 3
DAI BUELL
Anniversary Bach Concert
And STRING ORCHESTRA, W. H. HUMISTON Conductor. (Mason & Hamlin Piano.)

S. HUROK MUSICAL BUREAU ANNOUNCES
HIPPODROME, Tonight, 8:15.
THE SEASON'S SENSATION
MISCHA LEVITZKI
LEO ORNSTEIN
ARTHUR RUBINSTEIN
LEOPOLD GODOWSKY
Pianist-Composer, with the Ampico.
Popular Prices, $1, $1.50 & $2.
Now on Sale at Box Office.
HIPPODROME Easter Sunday AFTERNOON APR. 4 At 3
LAST JOINT APPEARANCE
EUGENE YSAYE & MISCHA ELMAN
Seats $1 to $3.50. Mail Orders Now to Hippodrome.

S. HUROK MUSICAL BUREAU ANNOUNCES
METROPOLITAN OPERA HOUSE
Tuesday Evening, April 6, 8:15
Second appearance of
ISADORA DUNCAN DANCERS
with
FULL SYMPHONY ORCHESTRA of 75 men, Edw. Falck, Conductor
Prices: $1.00, $1.50, $2.00 & $3.00.
On Sale at Metropolitan Box Office Monday Morning, March 22.

CARNEGIE HALL, Wednesday Eve., March 24th, at 8:15.
SCHOLA CANTORUM
KURT SCHINDLER, Conductor
Soloist: Rafaelo Diaz, Tenor
NEW SPANISH MUSIC
First Presentation In America
of works by modern Catalonian composers, and Basque and Catalonian Folksongs. Also songs of Asturia, Spanish Galicia, Andalucia and Old Castile.
SEATS AT BOX OFFICE. (Knabe Piano.)

Hippodrome, Sun. Night, Mar. 28
AT 8:15. RECITAL BY MME.
GALLI-CURCI
Last Appearance in N. Y. This Season
Tickets, $1.00, $1.50, $2.00 and $2.50.
SEAT SALE OPENS TOMORROW
at HIPPODROME BOX OFFICE. Mgt. C. L. WAGNER & D. F. McSWEENEY. (Steinway Piano)

Hippodrome Easter Sun. Night
April 4th, at 8:15. Concert by JOHN
McCORMACK
Tickets, $1.00, $1.50, $2.00 and $3.00.
Seat Sale Next Thurs., Mar. 25
at HIPPODROME BOX OFFICE. Mgt. C. L. WAGNER & D. F. McSWEENEY. (Steinway Piano)

METROPOLITAN OPERA HOUSE
Mon. at 8 Prophète. Muzio, Matzenauer, Gallí; Caruso, Mardones, Rothier, Dua, Schlegel, Bodansky. Wed. at 8, *First Time*, Eugene Onegin. Muzio, Perini; Martinelli, De Luca, Didur. Cond. Bodansky.
Thurs. 2pl Mat. at 2 ($1 to $5). *Last Time.* Zaza. Farrar, Howard, Egener; Crimi, Amato, Bada, Malatesta. Cond. Moranzoni.
Thurs. at 8:15 Marta. Barrientos, Perini; Caruso, De Luca, Malatesta. Cond. Bodansky.
Fri. at 8, *Last Time*, Blue Bird. Easton, Gordon, Delaunois, Bliss, Perini; Rothier, Chalmers, Wolff. Sat. at 2, *Last Time*, Carmen. Farrar, Romaine, Gallí; Martinelli, Whitehill, Rothier. Cond. Wolff. Sat., 8:15, ($1 to $3.50) Manon Lescaut. Muzio, Marsh; Crimi, Scotti, Segurola, Bada. Cond. Papi.
GOOD FRIDAY, APR. 2 SPECIAL MAT. AT 1 PARSIFAL
Easton; Harrold, Whitehill, Rothier, Didur. Cond. Bodansky. Seat Sale Beg. Tomorrow.

To-Night | ITALIAN OPERATIC CONCERT.
at 8:30—50c to $3
HARRINGTON, RAFFOLD, GORDON; HARROLD, KINGSTON, PICCO, ZANELLI. ENTIRE ORCH. COND. SAMOSCHER. HARDMAN PIANO USED.

OPERA TICKETS Phone Bryant 7878 | Seats To-Night's Concert
ALL STAR CAST. CARUSO & ALL OPERAS. SUBSCRIPTIONS BOUGHT, SOLD EXCHANGED. 1438 B'WAY (40th-41st ST.)

SEATS FOR ALL CONCERTS TONIGHT.
OPERA TICKETS Phone Greeley 4189
Seats All Parts of House. Subscription's bought, sold or exchanged, for season.
Jacobs' Ticket Office,
Normandie Hotel, B'way 38 St.

S. HUROK MUSICAL BUREAU Announces
Brooklyn Academy of Music
Easter Sun. Eve., Apr. 4, 8:15.
ONLY CONCERT IN GREATER NEW YORK
SCHUMANN-HEINK
WORLD'S GREATEST CONTRALTO
PRICES 50c, $1.00, $1.50 & $2.00
NOW ON SALE AT BOX OFFICE
MAIL ORDERS NOW TO BOX OFFICE

Haensel & Jones Announce
Aeolian Hall, Tues. Aft., Mar. 23, at 3
SONG RECITAL BY EDNA
MAMPELL
CONTRALTO. Mason & Hamlin Piano
Aeolian Hall, Fri. Aft., Mar. 26, at 3
SONG RECITAL BY RACHEL
Morton-Harris
SOPRANO Mason & Hamlin Piano
Aeolian Hall, Tues. Aft., Mar. 30, at 3
Violin Recital By ANDRE DE RIBAUPIERRE
Steinway Piano.
Aeolian Hall, Thur. Eve., Apr. 1, at 8:15
7TH PIANO RECITAL BY RICHARD BUHLIG
Beethoven Program. Steinway Piano
Aeolian Hall, Sat. Eve., April 3, 8:15
SONG RECITAL By THEO (Tenor) KARLE
Popular Program. Popular Prices, 50c to $1.
Courtesy Ltd entirely suspended.
Mgt. Kingsbery Foster. Mason & Hamlin Piano
Aeolian Hall, Sun. Aft., Apr. 4, at 3
PIANO RECITAL BY ESTELLE BASS
Steinway Piano.

PHILHARMONIC
JOSEF STRANSKY.....Conductor
CONCERTS
Last 5 Concerts of Season
REQUEST PROGRAMMES
CARNEGIE HALL
Next Thurs. Eve., 8:30. Next Fri. Aft., 2:30
Soloist. FRITZ KREISLER
Sunday Afternoon, March 28, at 3
Tchaikovsky-Wagner
Including Symphony "PATHETIQUE"
Tickets at Box Office. Felix F. Leifels, Mgr.
CARNEGIE HALL TUES. EVE., MAR. 30, 8:15 Sharp.
(WED. AFT., MAR. 31, 2:30 Sharp.
NEW SYMPHONY ORCHESTRA of the Musicians' New Orchestra Society
BODANZKY
—Conductor—
Soloist: LEOPOLD GODOWSKY Pianist
Program: Weber, "Euryanthe"; Chopin Concerto, F Minor; Tchaikovsky Symphony No. 4.
Prices. Box Office. S. E. Macmillan, Mgr., M. H. 3434.
KNABE IS THE OFFICIAL PIANO

Carnegie Hall, Next Tues. Ev., Mar. 23, 8:15
VIOLIN RECITAL RUDOLPH POLK
AT THE PIANO, EMIL NEWMAN.
Prices: 50c to $2 (plus war tax). Now at Box Office. Mason & Hamlin Piano. Mgt. M. H. Hanson.
Aeolian Hall, Fri. Eve., Mar. 26, at 8:15
SECOND PIANO RECITAL. ANIS FULEIHAN
Mgt. Ismay Hayes. Steinway Piano.

MURRAY'S
ROMAN GARDENS
42nd STREET, just WEST of BROADWAY Phone Bryant 4335
Regardless of Prohibition we are still doing an excellent business—Good food and good service tell the story.
TABLE d'HOTE LUNCHEON $1
SERVICE A LA CARTE ALL HOURS
Music and Dancing on the Famous Revolving Floor
EXCELLENT COURSE DINNER TODAY, $2.00
NO COUVERT CHARGE.
M. H. Cox, Vice Pres. and Gen'l Mgr.

To-day—Select Table d'Hote De Luxe, $1.50
Served from Noon to Nine P. M.
At the Famous Hofbrau
Jansen want to see you
2 Entrances—Broadway and 30th Street
Quaintest Place in America.
EXQUISITE SOUTHERN CHICKEN DINNER $1.75 With Waffles
Just as Mammy used to cook it.
MUSIC, DANCING, MISS NELLIE HAYES, Hostess
BEEFSTEAK DINNER $2
Private Dining Rooms—Luncheon Parties.

Ye Olde English Coffee House—14 E. 44th St.
(FORMERLY 28 WEST 43RD ST.)
Afternoon Tea, Hot Waffles, 2 to 5 P. M.
Special Feature Dinner Daily—5:30 to 8 P. M.
Home Cooking—Constant Change in Menu—A La Carte All Day.

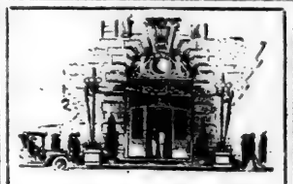

Centrally located within easy reach of New York's theatres and best shops. Two blocks from Pennsylvania Station and only a few minutes from Grand Central Station.
Luxurious appointments, delicious food, moderate prices
Hotel Walcott
31st Street by Fifth Ave. New York

BELLAK SYSTEM OF SELECT HOTELS
Magnificent View of Park.
ASHTON HOTEL 1, 2, 3 Rooms and Bath. Mad. Ave. at 32nd. $60 monthly up per room & bath.
NOTED FOR SUNSHINE NOBLETON HOTEL 2 and 3 Rooms & Bath. 126 W. 72nd. $125 monthly, $35 weekly and up per 2 rooms and bath.
Convenient 81st "L" at entrance. COLONIAL HOTEL 1, 2 and 3 Rooms, Bath. 81st St. Cols. Av. $80 monthly up per room & bath.
RESIDENCE FOR WOMEN RUTLEDGE HOTEL Room & Meals $18 weekly up Lexington Ave. at 30th St. Rooms, bath & meals, $75 wkly. up. Rooms, w & w'out Bath, $1.50 Day up
All Above Accessible to All Cars. Express 'Sub' & 'L' & Bus
Restaurant Service A la Carte Table d'hote.

Hotel Standish Arms
ON BROOKLYN HEIGHTS
167-169-171 Columbia Heights
Overlooking New York Harbor
4 Minutes to Wall Street.
18 Minutes to Forty Theatres.
Family and Transient Hotel APARTMENTS
Furnished or Unfurnished.
Consisting of Sitting Room with any desired number of bedrooms; each with private bath.
Rooms with bath $3.00 up.
Apartments to Lease by Year.
Unfurnished, $700 per room up.
Furnished $800 per room up.
Those now making leases for the coming year can have their apartments decorated or furnished to suit.
Take Interboro Subway to Clark St. 3 Short Blocks from Hotel.

HOTEL THERESA
7th Ave., 124th to 125th St.
One block from "L" and Subway Sta. Trolley and bus lines at door.
A Refined Family and Transient Fireproof Hotel
ALL OUTSIDE ROOMS.
ATTRACTIVE ACCOMMODATIONS AT MODERATE RATES
Dining Room At Top of Building
Special Table d'Hote or A La Carte Meals
Tel. 7000 Morningside.
B. P. LEUBE, Manager.

New Weston Hotel
Madison Avenue, at 49th St.
DESIRABLE ROOMS AND APARTMENTS
S. G. CLAYTON, President.

HOTEL Bretton Hall
BROADWAY, 85TH TO 86TH ST.
SUBWAY STATION AT 86TH ST. COR.
Rooms and Private Baths, $4, $5, $6 Per Day; Parlor, Bedroom, Bath $8 Per Day
Restaurant of High-est Standard at Attractive Prices.

Hotel Netherland
Fifth Avenue at Fifty-ninth Street, Facing beautiful Central Park.

KNOTT HOTELS
RESIDENTIAL HOUSES OF CLASS AND DISTINCTION

CRILLON
ONE OF THE INNER THREE
15 EAST 48th STREET
THE NEWEST SURPRISE TO THE DISCRIMINATING RESTAURANT GOER
NOW OPEN
THE INNER THREE
VOISIN ELYSÉE CRILLON

Hotel MARTHA WASHINGTON
29 East 29th Street
Phone Madison Square—6260.
FOR WOMEN ONLY.
Modern, fireproof hotel, centrally located. Room for one person, $12 per week and up; for two persons, $16 per week and up. Room with bath for one person, $19 per week; for two persons, $31 per week. Transient rates, $2 per day and up.
Luncheon 50c
Dinner 75c
We Invite Your Inspection.

"Of Homelike Atmosphere"
HOTEL CLENDENING
202 West 103rd Street
(Conveniently located Residential Section—Few steps only from Subway Station.)
Offers ideal accommodations to those desiring a combination of hotel service and convenience and the restful quiet of a home.
RATES Single room, $1.50; single room with bath, nearly, $2.00; parlor, bedroom and bath for one, $2.00, $4.00 & $5.00; parlor, two bedrooms and bath, $5.00-$6.00.
Restaurant Service Exceptional. "Meals That Are Different."
Special Week-Day Dinner, 6-8 P.M. 65c
Special Sun. Dinner, Noon-8 P. M. $1

14 EAST SIXTIETH ST.
A luxurious Residential Hotel, Opposite the Metropolitan Club and Fifth Avenue Entrance to Central Park.
Apartments, single or en suite, for any desired period.
EAGER & BABCOCK
New York City

HOTEL ENDICOTT
At 81st St. Station of 6th Ave. "L"
Room with running water for one $13.50 per week, for two $15.00.
Room with bath for one, $15.00 per week.
Room with bath for two, $17.50 per week.
Large, up-to-date, sunny room with bath for two, $100 per month, to permanent guests.
Restaurant at Most Popular Prices.

A HOME FOR MEN RALEIGH HALL
106 West 47th St.
Attractively furnished, light, sunny rooms with private bath or shower. Also rooms adjoining bath. Billiard, radio, writing, lounge rooms. The comforts and conveniences of home. The refinement and atmosphere of a club.

$14 WEEKLY
ROOM WITH PRIVATE BATH
Hotel Nassau
59th St., bet. Mad. & Park Aves.
One Block from Station of All Subways.
Phone Plaza 8100.

Hotel San Remo
Central Park West, 74th-75th Sts.
Facing Central Park and adjacent lake. The permanence of the management is a guarantee of the high class accommodations and quiet dignity of a quarter of a century under continuous management.
EDMUND M. BRENNAN

HOTEL NEWTON
2528 Broadway, bet. 94th & 95th Sts.
SUBWAY EXPRESS AT 96TH ST.
RATES: Single, $1.50 to $4.00 a day
Double, $2.00 to $5.00 a day
Phone 3000 Riverside

Great Northern Hotel

TUBERCULOSIS HELP

Bill at Albany Provides for State Regulation of Country Boarding Houses

THE hope of restoration to health in an environment pleasing to the patient is held out to a great number of tuberculosis sufferers who continue to work in spite of their malady, according to the proponents of a bill introduced at Albany by Senator Julius Miller. The bill would do away with the system that permits patients to go to boarding houses unsuited to their needs. It provides for the licensing of boarding houses, and for their supervision by the State and local Health Boards.

Tuberculosis sufferers, if the bill becomes a law, will be permitted to go only to country places where the climate is suitable, the houses maintained in sanitary condition consistent with the demands of the sufferers, the food adequate, and medical supervision furnished for emergencies by the State. Patients unable to pay will be aided by the State. Others will be required to pay one-third of their expenses; one-third will be paid by the county and another third by the State.

The ideas in the measure grew out of the experience of Dr. Louis I. Harris, Director of the Bureau of Preventable Diseases of the New York City Health Department. He urged the necessity for an added weapon to aid the army of tuberculous sufferers. The Health Department intends to make strong representations on behalf of the bill at a public hearing to be held soon. Among the indorsers are the Health Commissioner, Dr. Royal S. Copeland, and Nathan Straus. Senator Miller has received scores of letters in favor of the plan.

According to Dr. Harris there are 30,000 cases of tuberculosis registered in New York City alone, while the deaths from the disease reach 10,000 every year. It is estimated that the number of deaths recorded are about one-ninth of the total number of sufferers from the disease. This would give New York 90,000 tuberculous patients. Hospital facilities are woefully inadequate. While 10,000 die annually, there are but 5,000 beds for all tuberculous individuals in this city. The measure does not apply to bed-ridden cases, but only to ambulant patients who would ordinarily select the mode of climatic and special treatment outlined in the bill.

Uniform rates of payment are specified, so that favoritism for one institution or boarding house in preference to another would be eliminated. The rates and regulations would be prescribed by the State and local Health Boards. The places would be visited regularly by physicians representing the State and local Health Departments.

"We have been lulled into the belief that, because the mortality rates from tuberculosis have steadily diminished, it has therefore become a negligible problem," said Dr. Harris the other day. "forgetting that if we had as many deaths annually from one of the less familiar infectious diseases the community would be highly wrought up, and appropriations of all sorts would be forthcoming to cope with the situation.

"Tuberculosis still remains with us as one of the resident and abiding plagues, sapping the energy of a great army of 90,000 individuals in this city, militating against the welfare of the community, and intensifying the problems of poverty and dependence."

The sponsors of the bill wish it understood that it does not militate against the conduct of sanatoria, but they recognize the financial drawbacks to the building of sufficient sanatoria to cope with the situation.

"Every tuberculous individual is entitled to an opportunity to be restored to health, so that his life may be prolonged, and so that he may be of service rather than a handicap to a community," said Senator Miller. "The boarding out of every tuberculous patient in sanitary and licensed boarding houses in mountain and country districts at public expense is the remedy I suggest. It does away with a fixed overhead expense, eliminates hard work and the evils of institutionalism, is capable of expansion or contraction to any proportions desired, and is ultimately much cheaper, or at least as cheap, per capita, as the present scheme of institutional care. Many tuberculous patients have not the means to seek climatic care, and would rather court the dangers of remaining at home or at work than enter the sanitarium or hospital. This plan would appeal to these, and be a progressive step in the direction of social justice."

Mr. Miller has received this letter from Dr. Hermann M. Briggs, the State Health Commissioner.

"I have very carefully examined your bill providing for State aid for tuberculous patients in boarding houses and the registration of boarding houses under the supervision of the State Department of Health, and I am strongly in favor of its passage. I believe it would be an extremely useful measure and would materially aid in the provision of accommodations for tuberculous cases in a number of districts in the State where they are now lacking."

The bill calls for an expenditure of $50,000.

ADVERTISEMENT.

Your Hair Needs "Danderine"

Get a 35-cent bottle of delightful "Danderine" at any drug or toilet counter to freshen your scalp, check dandruff and falling hair. Your hair needs stimulating, beautifying "Danderine." Full directions on each bottle. Girls, just try it!

Electric Washers AND Vacuum Cleaners

(Mail Orders Filled Anywhere)

Electric Vacuum Cleaners

AMERICA	LIBERTY
APEX	OHIO
BIG BEN	REGINA
CADILLAC	ROYAL
EUREKA	SWEEPER VAC
PREMIER	TORRINGTON
HOT POINT	THOR
IMPERIAL	VICTOR
LITTLE BEN	WESTERN ELECTRIC

AND MANY OTHERS

Only $3.50

AFTER TRIAL

Then EASY MONTHLY PAYMENTS

Substantial Discount for Cash

Above Cleaners are recommended by us and carry our personal guarantee.

Send Coupon today for further information.

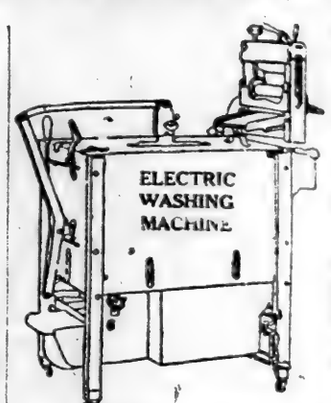

We are maintaining a permanent exhibition of Electric Washing Machines at our BROOKLYN, 34th Street, N. Y., and our 42d Street, N. Y., Stores.

Only $5.00 Down

Substantial Discount for Cash

Send Coupon today for further information.

OPEN AN ACCOUNT

NO RED TAPE—NO QUESTIONS ASKED. After you have selected your Vaccum Cleaner or Washer, just say to the Salesman: "I want it on easy payments," and it is delivered to your home. Very small monthly payments will do the rest.

Vacuum Cleaner Specialty Co.

131 West 42d St.
Between B'way & 6th Ave.
Phone 6280-6281 Bryant.

412 Fulton St., Brooklyn
Same block with Abraham & Straus.
Over Hilton Clothing Co.
Take Elevator. Phone 1930 Main.

Five Stores

107 W. 42d St.
This Store Open Evenings.

140 West 34th St.
Bet Broadway and 7th Ave.
Phone 6283-6284 Bryant.

30 Church St.
Hudson Terminal Building
Booth No. 20 Concourse.
Phone 3851 Cortlandt.

Notice: Send coupons to our Mailing Dept., 131 W. 42d St., New York, N. Y. Kindly use lead pencil.

COUPON NO. 13

You may send to me, without obligation on my part, complete price list of Electric Vacuum Cleaners and information on your free trial and easy monthly payments.

NAME .....

ADDRESS .....

COUPON NO. 13A

You may send to me, without obligation on my part, price list of Electric Washing Machines and information on your easy monthly payments.

NAME .....

ADDRESS .....

Spear & Co.'s.

15% Off Sale

Act This Week

To Get 15% Off The Price Of Any Article

Not a minute to lose if you value a discount of 15% on furniture—one of the scarcest commodities. Spear is making his usual March offer this year the same as before, despite the great shortage of furniture. It is a big opportunity and will soon be withdrawn. Our selling and shipping organizations are going at capacity—still we feel we owe apologies. We are doing our best to take care of all in our usual efficient way. If you can come in the morning, please do so; it will help, especially this, the final week of the sale. Go through either Spear store, select any article you want—deduct 15% off the price. Pay on liberal credit terms if you wish. That's the offer that has attracted so much attention.

THIS OFFER DOES NOT APPLY ON HOOSIER KITCHEN CABINETS OR ENGLANDER BEDS

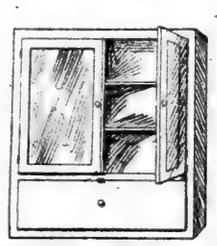

Medicin Cabinet, with double mirror doors and 2 plate glass shelves; drawer at bottom, $4.95 net. Single door size, $3.75 net. Limited Quantity Monday Only.

Old Ivory and Polychrome Metal Boudoir Lamp complete with parchment shade. Monday only, limited quantity, $6.95 net.

You can now get one of the Famous THOR Electric Vacuum Cleaners on Spear's liberal credit plan. This is the Nationally Advertised Cleaner, fully guaranteed by the Manufacturers. "Makes cleaning day an hour's play."

DURING THIS SALE

Cash or Credit, Net, $29.75

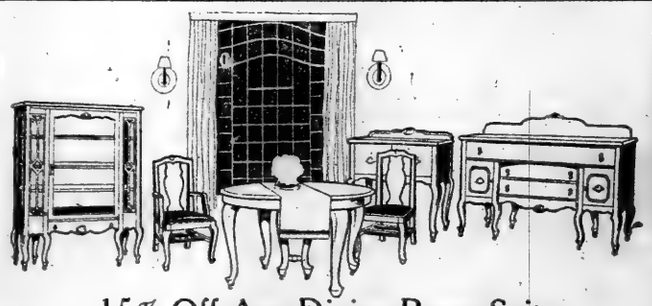

15% Off Any Dining Room Suite

This Queen Anne Period Suite finished in American Walnut and Mahogany, consisting of 60-inch Buffet, 48-inch Dining Table with 6 ft. extension, China Closet and Serving Table (Chairs Extra). The Four Pieces. $335.00 less 15%—$284.75

15% Off Any Living Room Suite

This Three-Piece Overstuffed Tapestry Pillow-Arm Suite, with Loose Cushion Seats, fitted with the famous Marshall Comfy Springs. Sofa, Arm Chair and Wing Chair. $515.00 less 15%—$437.75

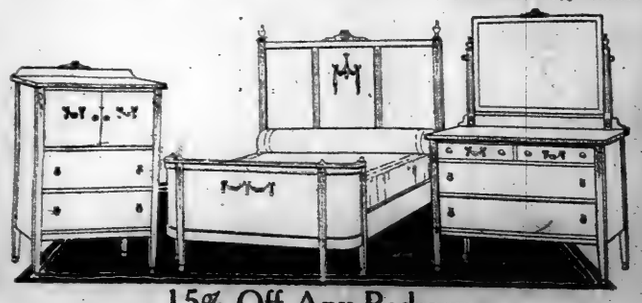

15% Off Any Bedroom

This Three-Piece American Walnut Suite, consisting of Dresser, Chiffonobe and Bow-End or Straight Bedstead. $170.00 less 15%—$144.50

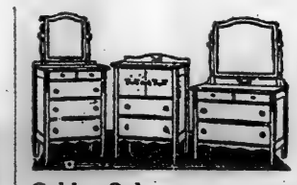

Golden Oak or Antique Ivory

Dresser.... $35.00, less 15%—$29.75
Chiffonier... $35.00, less 15%—$29.75
Chiffonobe . $32.00, less 15%—$27.20

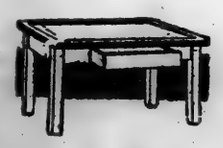

PORCELAIN TOP TABLE durably made, 26x40 in. top, with centre drawer, $13.95 net Limited Quantity Monday Only.

ENGLANDER ALL-METAL SANITARY WINDSOR TWIN BEDS; 3 ft. size, in American Walnut, Mahogany, Oak, Ivory or White Enamel finish; each equipped with the famous Englander Wit-Edge Spring with Side Guards. Complete per bed $33.50 net.

Spear & Co.

TWO STORES

UPTOWN—22-26 West 34th St. | DOWNTOWN—6th Ave. at 16th St.

The Welte-Mignon Studios

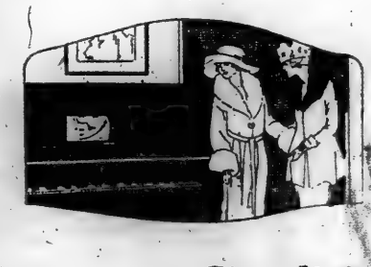

Art-tones—Simplicity

Value, Value, Value!

The Estey Player Piano

YES, the Estey is simple. A child can play it. Yes—it is tonally beautiful—four generations of music-wisdom are behind its making. But it is value, value, value, value—that is its great point today. It is built well clear through. It is not an assembled instrument. There is no player value of its grade like it. Hear, try, see it for yourself. The Welte-Mignon Studios will prove a revelation in modern music setting. And we never urge—we want to see you often.

AND TERMS—YOUR OWN IN REASON

665 Fifth Ave. at 53d Street

"JUST ABOVE THE CATHEDRAL"

SCHOOL FOR OFFICE BOYS

GETTING the office boy back to school is the problem of the Board of Education. A new State law required all young men and girls of less than eighteen years of age who have not finished common school education to attend part-time continuation schools, leaving them employment four to eight hours a week until they have made up the lost lessons.

The law allows the Board of Education five years to put the system into full operation, and at the end of that time it is estimated by Morris E. Siegel, the director, there will be 200,000 pupils so engaged. The cost will be divided between the city and the State. For the first year, with a staff of sixty or more instructors already procured for the three continuation schools now opened, the cost will be about $90,000.

Two weeks ago the third school, at 36 Bond Avenue, was opened. The others are at 7 Clermont Street, on the lower east side, and at Stockton Street, near Myrtle Avenue, in Brooklyn. More than 1,000 students are now under instruction.

The new law was evolved after a study of the child labor problem. The schools as devised under this authority by Director Siegel will provide training in vocational work along the lines of fitness, either at the choice of the individual, or when determined by psychological experts after a study of individual cases.

The benefit of the new system appears in Director Siegel's statement. As director of vocational training for the Board of Education he has gained a thorough knowledge of the problems confronting the young folk who are forced by the economic need of their families to seek employment before their schooling is done. Many of them are glad to break away from school routine at quickest opportunity (and the old hat) offers, but they find after a time that their prospects for advancement are foreshortened by just so much.

"Before us are eighteen boys with had maybe four different jobs in six months," said Dr. Siegel. "Twelve or fifteen jobs in this period is no exceptional case. That gets right at the heart of the problem. The boys aren't trying to get anywhere in the business world. They are becoming drifters, and they are beginning so young at it that the habit will prove greatly detrimental to them.

"Parents too often are unable to give competent advice as to the sort of position their children should take, or to direct their adolescent tendencies. The continuation schools will do their best to repair the defect that has been allowed to creep into the educational system, by hailing these youngsters back to school, providing them with business or vocational training of some sort, while they are still earning money, and will release them better prepared to assume life's responsibilities."

The law requires the employer to release the pupil from work, and requires a certificate from the employer that the youthful worker actually has gone to school. There are penalties of fine and imprisonment for failure of parents, guardians or employing corporations to observe the law.

Many [illegible] have been raised, and they [illegible] the rapid extension of [illegible] employers are releasing young folks during the time they [illegible] at school. These [illegible] the smaller industrial [illegible] the greater department [illegible] and trading companies [illegible] agreements with educational authorities covering this point, which include beside the pay specifications, the written indorsement of the continuation [illegible].

"We find that the young folks have [illegible]," says Mr. Siegel. "Their average earnings are about $12.50 a week, and for all of them that means [illegible]. Why shouldn't they have the benefit of part of that sum for their own [illegible], seeing that their parents cannot [illegible] even in case this [illegible] a loss in household [illegible]."

The new system will be extended to the Bronx and Queens as soon as the buildings are ready. Manhattan and Brooklyn have been in operation since last September.

Girls may study office and business methods, including stenography and typewriting, or they may enroll for such courses as sewing and dressmaking, millinery, flower making, novelty and pasting, trade drawing applied to women's apparel, home making, cooking, laundering, home budgets, &c.

The extension of continuation work must be particularly gratifying to Dr. William L. Ettinger, City Superintendent of Schools, who was one of the first District Superintendents to father the continuation or vocational plan. Dr. Ettinger started the movement in 1917, trying especially to reach those employed in department stores. He has been unusually successful, and there are now in most of the city's big mercantile houses classes constantly going on at which boys and girls are better fitted for the work with the firm.

These merchants are not worrying about the child labor problem. They only know that by training their young people to become efficient workers their own business will prosper, both from acquired skill and from interest in employment which is a natural sequel. Public sentiment is expected to do a good deal to make the new law a success.

KIMONO'S REIGN MENACED.

"JAPANESE women are seeking a new dress better suited to modern life than the graceful kimono, and American machine-made clothes are under consideration as a substitute.

"Probably in all the world there is no more charming figure than the Japanese maiden with tinted parasol, pigeon-toeing along in the attractive costume of her race, says a National Geographic Society bulletin. Throughout the history of Japanese art there have been changes of women's dress, but wasp waists, bastion sleeves, hoopskirts and bustlettes have not been among the fashionable features.

"Seen at a distance of twenty yards, walking in the shade of the majestic cryptomerias of Nikko or the bamboo of the byways, the diminutive Japanese lady, with her bright parasol and a touch of color showing at the border of her outer kimono, is an eye-delighting figure. She embodies grace and coquettish charm.

"The Japanese feminine costume is made up of layer after layer of lovely cloths of the brightest hues, all discreetly hidden under an outer kimono of dark brown or black. Nor are the kimonos at all standard in pattern. Sleeve length, fullness, and a score of more subtle variations differentiate between the good and bad dressers.

"The girl student wears an overskirt which reaches only to the waist, and one of plum-colored serge has been much utilized in this insignia, which is as distinguishing as the military cap of the Japanese schoolboy. But copies of American fashion magazines, some of whose advertisements would surely shock our brothers, only serve to give new aspirations, and it is feared that the charming picture presented by the daintily draped figure, shuffling along on clogs, may be supplanted by awkward schoolgirls whose attempts at foreign style are ludicrous to Japanese and foreigners alike."

Genuine Aspirin

Bayer introduced Aspirin to physicians 19 years ago—Always say "Bayer"

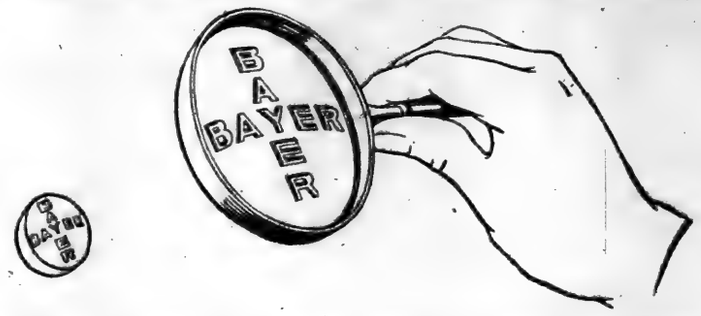

"Bayer Tablets of Aspirin" to be genuine must be marked with the "Bayer Cross." Then you are getting the world-famous Aspirin, prescribed by physicians for nineteen years.

Insist on an unbroken "Bayer package" which contains proper directions.

Bayer-Tablets of Aspirin

Handy tin boxes of 12 tablets cost but a few cents—Larger packages.

Aspirin is the trade mark of Bayer Manufacture of Monoaceticacidester of Salicylicacid

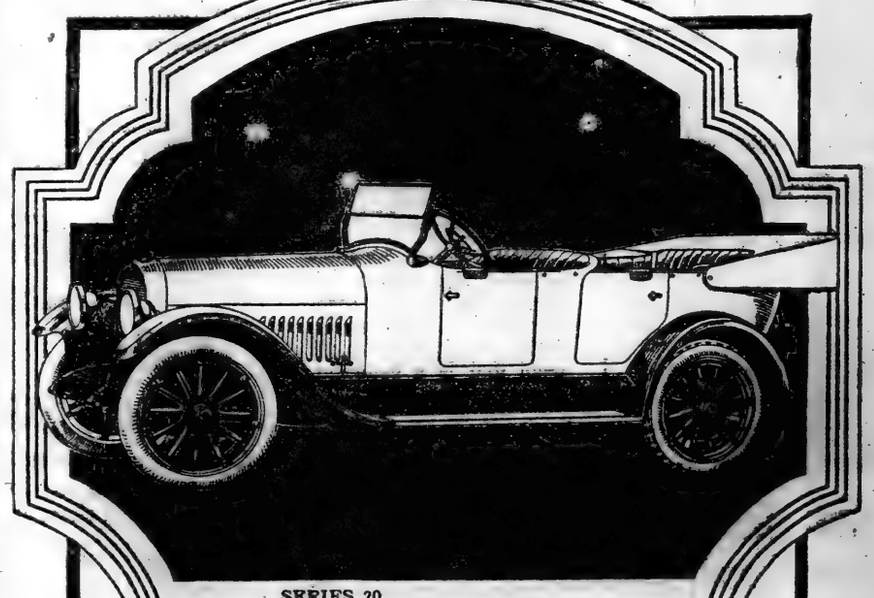

SERIES 20

Studebaker

SPECIAL-SIX

THE SPECIAL-SIX is the easiest riding five-passenger car that ever rolled over any road, anywhere. A demonstration will prove it to your entire satisfaction.

$1785

f. o. b. Detroit

119-inch wheelbase. Five-passenger
50-horsepower. Intermediate transmission.
Genuine leather upholstery.
All Studebaker Cars are Cord Tire Equipped.

The Studebaker Corporation of America
Greater New York Branches:
Broadway at 56th St., Manhattan; 1291 Bedford Ave. Brooklyn.
Service and Repair Station: 219-23 W. 77th Street
"Just off Broadway"

"This is a Studebaker Year"

Hairforever
Compound Hair Invigorant

CONSERVE YOUR HAIR
HAIRFOREVER is a scalp conditioner and hair nourisher. This hair cream when consistently used will help bring about the regeneration of the scalp cells and the restoration of the essential hair elements. 50 cents delivered duty paid. Circular or by mail prepaid.
MANGAN & CO.,
[illegible] N. Y.

For Harlem Advertisers

Advertisements for The New York Times of help and situations wanted, rooms to rent, business opportunities, births, marriages and deaths, may be handed in at the Harlem office, 2,109 Seventh Avenue, at 125th Street.

Free
A 10-Day Tube
Send the coupon for a 10-Day Tube of Pepsodent. The test will be a revelation to you. Note how your teeth look then.

Teeth Are Coated

With a Cloudy Film—Watch Them Whiten When You Take It Off

All Statements Approved by High Dental Authorities

Your teeth are coated with a film. It is that viscous coat which you feel with your tongue. Millions of teeth are dimmed by that film, and millions are destroyed. Modern dental science traces most tooth troubles to it.

It is that film-coat that discolors—not the teeth. Film is the basis of tartar. It holds food substance which ferments and forms acid. It holds the acid in contact with the teeth to cause decay.

Millions of germs breed in it. They, with tartar, are the chief cause of pyorrhea. Many other troubles, local and internal, are nowadays traced to those germs.

Millions of teeth now glisten

Millions of teeth are now daily brushed with Pepsodent. You see them everywhere—white, glistening teeth. On every hand it is evident that a new era has dawned in teeth cleaning.

But the result is more than beauty. Those film-free teeth are safer. To countless people this new method will bring life-long benefits.

See the results

See the results on your own teeth. Let your mirror tell you what they mean to you. The test is easy, pleasant, and is free. Old methods have proved inadequate, as nearly everybody knows. See what this new method does.

Brushing doesn't end it

The film clings to the teeth, enters crevices and stays. If not removed it may harden. It destroys the luster of the teeth, and month after month it may do ceaseless damage.

The tooth brush does not end it. The ordinary tooth paste does not dissolve it. So countless teeth discolor and decay despite the daily brushing. Tooth troubles have become, in late years, almost universal.

Dentists long have known the reason. On your visits to them they remove the film and tartar. But what was needed was a daily film combatant, and dental science has been seeking it for years.

Now you can combat it

After years of searching, a way has been found to fight film. Able authorities have proved its efficiency by clinical and laboratory tests. Leading dentists everywhere, after testing it and watching it, now urge its daily use.

For home use the method is embodied in a dentifrice called Pepsodent. This is a new-day tooth paste, made to comply with all modern dental requirements.

A 10-Day Tube is being sent to everyone who asks. This to quickly show the millions what it does.

Applies a digestant

The film is albuminous matter. Pepsodent is based on pepsin, the digestant of albumin. The object is to dissolve the film, then to day by day combat it.

This method long seemed impossible. Pepsin must be activated, and the usual agent is an acid harmful to the teeth. But modern science has discovered a harmless activating method. Countless tests have proved this. And now active pepsin can be every day applied.

Two other elements give Pepsodent a unique efficiency. But film removal is its most important action.

No money accepted

No money is accepted for a ten-day test—not even for the postage. Everyone who asks it is supplied. Thus over two million people yearly are being shown what Pepsodent can do.

Simply mail the coupon. Then note how clean the teeth feel after using Pepsodent. Mark the absence of the slimy film. See how the teeth whiten as the fixed film disappears.

Compare your teeth now with your teeth in ten days. Then decide for yourself between the new method and the old. This is most important to you. Cut out the coupon so you won't forget.

Pepsodent PAT. OFF. REG. U.S.

The New-Day Dentifrice

A scientific film combatant, combined with two other modern requisites. Now advised for daily use by leading dentists everywhere. Supplied by druggists in large tubes.

10-DAY TUBE FREE

THE PEPSODENT COMPANY,
Dept. A, 1104 S. Wabash Ave., Chicago, Ill.
Mail 10-Day Tube of Pepsodent to

_____

_____

_____

ONLY ONE TUBE TO A FAMILY

Cuticura Complexions Are Satisfactory

You may rely on the Cuticura Trio to help your complexion. The Soap to cleanse, purify and beautify; the Ointment to soften, soothe and help heal redness, roughness, or other skin trouble; the Talcum to powder and perfume. They are ideal preparations for all toilet uses.

Sample Each Free by Mail. Address: "Cuticura, Dept. L, Malden, Mass." Sold everywhere. Soap 25c. Ointment 25 and 50c. Talcum 25c. "Cuticura Soap shaves without mug.

THE SĀVŌ STEEL
All-Year-Round Flower Box

Patented Jan. 25, 1917
Self-Watering and Sub-Irrigating
FOR
WINDOWS, PORCHES, SUN PARLORS, ETC.
Perfect AIR Circulation and Drainage
Leak Proof and Rust Proof
MOST EFFICIENT, DURABLE, ARTISTIC
Six sizes. Beautifully finished.
Fill with water only once a week. Make Savo Boxes indoors or out and you can have beautiful Flowers and Plants continually for many years.
AN ALL-YEAR-ROUND GARDEN
Savo Manufacturing Co.
39 S. La Salle St. Chicago, Ill.

AMERICA'S TOTAL WAR CASUALTIES. Watch CURRENT HISTORY MAGAZINE has an official table of America's total casualties in the war in detail. This is one of forty big features in the March issue; 240 pages; 60 cents a copy; $6 a year.

OUR EASY-PAYMENT PLAN APPLIES EVERYWHERE WITHIN 150 MILES OF NEW YORK.

S. BAUMANN & Co
NEW YORK CITY.
Cor. 46TH St. & 8TH Ave.

WE FURNISH APARTMENTS & HOMES ON WEEKLY OR MONTHLY PAYMENTS

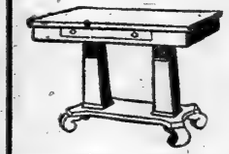

LIBRARY TABLE
Colonial design, in mahogany finish with drawer ... $24.98

FOUR-PIECE AMERICAN WALNUT WILLIAM AND MARY PERIOD DINING ROOM SUITE consisting of Buffet, China Closet, Dining Table 48 in. wide, 6 ft. extension, and Serving Table, as illustrated, at ... $325

SEWING MACHINES of all kinds from $35 upwards. Others up to $110, ON CREDIT.

TA BED
Table or Bed in Oak, as shown here, without mattress ... $69.50

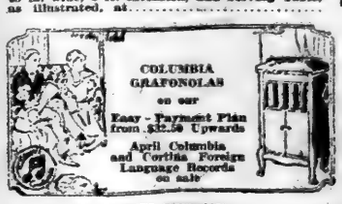

COLUMBIA GRAFONOLAS on our Easy-Payment Plan from $12.50 Upwards
April Columbia and Cortina Foreign Language Records on sale

ENGLANDER DA-BED, with cretonne cover, spring, mattress and pillows ... $32.50

TAPESTRY ROCKER OR CHAIR ... $45.98

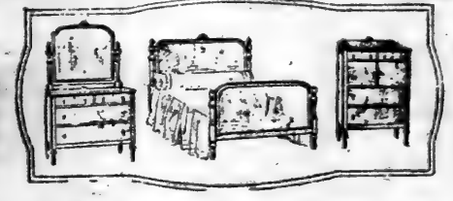

THREE-PIECE WILLIAM AND MARY PERIOD SUITE IN AMERICAN WALNUT. Three Pieces, consisting of Dresser, Chiffonrobe, Bed in full size; as illustrated ... $166.50

Grosspoint Nursery Trip-Lock High sides swing. Crib in unusual design, decorated, at ... $19.75

OPEN MONDAY AND SATURDAY EVENING

MOTOR TRUCK DELIVERIES

46th STR. 750-752 EIGHTH AVE 8th AVE

ALL GOODS MARKED IN PLAIN FIGURES

Every Station on the East and West Side Subway Lines is an Entrance to A. & S., with its direct entrance from the Hoyt Street Subway Station, for a 5c. Fare.

ABRAHAM AND STRAUS INC.
BROOKLYN

Store Opens at 9 A. M. and Closes at 5:30 P. M.
Telephone Main 6100

For Easter: Important Sales of Fashionable Spring Apparel

Illustrating the abundant preparation of the A. & S. Ready-to-wear Salons, in Apparel that is—
Sparkling in its accurate embodiment of the good styles of the hour—
Thoroughly Satisfying in its insistence upon quality—
Typical in its markings, of the moderate prices and consistent economy always afforded by The Store Accommodating.

Misses' Sample Suits
Tailored Modes
$59.95

A wonderful purchase of high-grade Suits fashioned of Poiret Twill or Tricotine.

Smartly tailored in boyish modes, with some models that are bewitchingly feminine, too.

The picture shows how effective Poiret Twill may be when finely pleated.

There are few duplicates in this purchase—and include only 16 and 18-year sizes.

Second floor.

Rugs, Carpets and Linoleums
Some of Which Are Reduced

Every section of the Rug Store is represented in this offering, and thus a wide selection in floor coverings is offered.

Linoleum and Carpets

Printed Cork Linoleum burlap backed; 2 yards wide; reduced from $1.30, at 89c. sq. yd.

Felt Base Floor Covering large variety; many designs and colors; reduced from 78c., at 59c. sq. yd.

Solid Color Velvet Carpets greens, blue, red, brown, taupe; large quantities; 27 in. wide; pure wool yarn and a heavy grade; reduced from $3.95 yard, at $3.25 yd.

Figured Velvet Carpet of all-wool yarn; Oriental effects; in many varieties, at $2.75 yd.

Third floor, East.

Axminster Rugs

Good, heavy quality. Most of them are SEAMLESS.

		Reduced from	At
18x36 in.			$3.25
27x54 in.			5.75
36x72 in.			11.75
6x9 ft.		$44.50	39.75
8.3x10.6 ft.		71.75	66.50
9x12 ft.		$74.75 & 79.50	69.50

Seamless Velvet Rugs

One of the heavier qualities. Large variety designs and colors.

		Reduced from	At
27x54 in.			$3.75
6x9 ft.			32.50
8.3x10.6 ft.			49.50
9x12 ft.			59.75

Royal Wilton Rugs

Large variety designs in rose, tan, brown; Oriental effects.

	Reduced from	At
9x12 ft.	$115.00 & $125.00	$89.75
8.3x10.6 ft.	107.50	86.25
8x10 ft.	72.00	59.50

Third Floor, East.

400 Children's Dresses
In Cunning Styles
at $1.79

A Sale of importance to mothers of little ones between the ages of 2 and 6 years.

Fine quality of Chambray has been used in fashioning these styles for little fellows. In the plain colors mostly desired for the years of playtime and disregard for cleanliness. Blue, tan, pink and buff are included.

At least a dozen styles—some with white or contrasting collars, cuffs, yokes, belts or pockets.

Sizes 2 to 6 years.

Second floor, East.

A Great Pre-Easter Sale of 2,000 Untrimmed Hats
at $2.94

Every woman thinks of her new Hat for Easter—and here is her opportunity to find the most becoming style at the lowest possible price.

Off the face styles, of course—also roll or straight brim sailors—smart turbans and flares—all the smartest ideas of the Millinery Season.

Colors are Black, Jade Green, Navy Blue, Sand, Brown, Delft Blue—Straws, Lisere, Japanese Braids, Milans, Birds' Nest Straw, Hemp, and Split Straws.

Trimmings—Imported Flowers from France. Thousands of wee bouquets and bunches of French Flowers, directly imported by A. & S. Millinery Salons for 38c., 68c. and 98c. each.

Street floor, East.

SILKS In Navy Blue $2.79 Yard

A uniform price on 4 silks that are uniformly beautifuly and that are excellent values.

Navy Blue Taffeta, all silk, and 35 inches wide, $2.79 yd. Reduced from $3.49

Navy Blue Satin, a lovely quality, 35 inches wide, $2.79 yd. Reduced from $3.25

Navy Blue Georgette, 39 inches wide; also $2.79 Reduced from $3.39

Crepe de Chine of navy blue, and a heavy weight, $2.79 yd. Reduced from $3.39

Foulard Silk
The Ideal Summer Silk
$2.79 Yard

In new designs and a choice of colors. This silk is 36 inches wide, and is very special at this price. Reduced from $3.69.

Street floor, West.

Dress Serge
in Navy Blue and Black
$3.29 Yd.
Reduced from $4.25

"Than which nothing is more attractive" for street frocks and tailored suits. This serge is 50 inches wide—is all wool and is a splendid, closely woven twill.

A Great Sale for Women
Wool Jersey Suits and Coats
At Exceptional Price Concessions

This beautiful "Full Wool" material has come to be the logical follower of the increasingly hard-to-obtain Serges and other worsted materials.

As a great introduction to the A. & S. Spring Sales these Suits and Coats are offered at "the lowest-possible-prices."

Women's Wool Jersey Suits, $24.95 to $47.75

This range of prices includes at least 12 models. They are the mannish, smartly tailored Suits that every woman desires in this type of costume. The jackets are unlined, or half-lined with peau de cygne. Colors include 4 shades of brown, green, Oxford and blue, also plain colors and a varying scale of heather mixtures.

Women's Wool Jersey Coats, $19.95 to $47.50

Eight swagger styles in Top Coats are presented in models for sports wear, travel, motoring and general tailored wear. The shorter lengths are popular, and this collection shows a number of them in the short lengths. But three-quarter styles have their followers and are smartly represented. Colors incline toward the heather tones, with some daring plain colors for strict sports wear.

Second floor, Central.

Fresh Spring Blouses
Tailored and Semi-Tailored
at $1.48

Crisp new models fashioned of Voiles or Dimity. Just the sort of Blouse to wear under one's suit jacket. All have pretty collars and smart little cuffs.

Lovely new conceptions of "what is smart in tailored blouses"—most of them are white, of course, with a few colors to show the desired contrast.

Striped or cross-barred Dimity, sheer Voiles and clean-looking checks. Some lingerie models included.

Sizes 36 to 46. Second floor, East.

Handsome Cut Glass Rose Bowls At $4.39,
Reduced from $5.98

Three-footed Rose Bowls—just 100 of them—in graceful shapes and beautifully cut in pretty floral, foliage and other fine designs.

Flower Vases, $5.39
Reduced from $6.98
Cut in pretty combinations of floral, foliage and other fine designs. In several shapes and sizes.

Flower Baskets, $10.98
Reduced from $13.98
Artistic shapes cut in rich combination of pretty daisy, foliage and other designs. 13 inches tall, 8 inches long.

Subway floor, Central.

Women's Tricotine Frocks
in Smart Models
$28.95 $38.95 and $65.00

A group of all-wool Tricotine Frocks at three prices are presented in the most advanced styles. Three of them are pictured.

Straightline models with attractive neck lines, original designs in pockets and new notes in belts and string sashes.

Navy and black.

Sizes 34 to 46.

Special Offerings in Dresses of Tricotine at $19.95

Less expensive dresses for everyday needs are found in a number of styles at the little price of $19.95.

Sizes 34 to 44.

Second floor, Central.

The New York Times.

XX SUNDAY, MARCH 21, 1920. XX

FASHIONS—ART SOCIETY | Section 7

"DRY" VS. "MOIST"—PROHIBITION STILL A LIVE QUESTION

Signs of Reaction Against Extreme Enforcement Give Hope to Advocates of Beers and Light Wines, Though They Admit the Saloon Is Dead

After fifty years of its active [illegible] prohibition has never been [illegible] issue in a Presidential election. Now, after the country was supposed to be dead following the adoption of the Eighteenth Amendment, it may be the main question in the campaign of 1920.

Turning to the conventions no issue is so alive, and each week, as reports from Washington from every part of the country, it appears to take on new vitality. Difficult issues, international and economic problems, not easily presentable in simple terms, are overshadowed, but the average citizen stands confused before many of them. Not so with prohibition. From long experience he is at home on that subject. It is without doubt the most discussed issue in the country today, and alignment on it may take precedence of other questions that have hitherto been regarded as having primary importance.

Prohibition may cause a split in the Democratic Party. It may explode into a revived prohibition party, with strict enforcement as the first plank in the platform. It may shoot off at a tangent from the existing parties to an independent wet party, with "personal liberty" as the leading plank. It may cause lines of antagonism between religious sects. On the turn of the fight in States most deeply rent by the issue it may [illegible] who is to be the next President. It may be the determining factor in the complexion of the next Congress.

One thing, above all others, will force it toward first place, according to political observers in Washington. That is intolerance, on one or both sides—the failure to give a fair hearing to the viewpoint of the opponent. Violent charges hurled back and forth can but have one effect, it is asserted, of pressing the contest from bitterness to bitterness and from extreme to extreme.

"Drys" and "Moists."

At present, from the national political [illegible] capital, there are two main sides [illegible] what might be called the party of strict enforcement, supporters of the Volstead act to the last letter, on the other, the party of a liberal interpretation of the amendment, for instance in the Volstead act that will permit the manufacture and sale of [illegible] wines. It is admitted [illegible] fought wets, those who are in favor of a return to strong drink, are now a not dangerous minority; their [illegible] of becoming a factor is that the fight to win the "moists" and the moists will go to such extremes that the ultimate line of battle will be drawn between drys and the anti-drys. In effect the issue, taken in its large bearings as it is spread out at present, does not comprehend the repeal of the amendment. [And the subject is being discussed as a political question without regard to the possibility that a court decision may smash the amendment. Such a happening would, of course, change the whole situation abruptly.]

Unless unexpected developments come the question will go into the Presidential campaign as a contest between drys and moists. Indications now are that the challenge will go to every section of the country, dry as well as wet strongholds. The strict provisions of the Volstead act, their strict interpretation and enforcement by the officers of the law, have made Saharas of wet States and have made States long dry dryer than some who voted for prohibition ever expected they would be. Men who liked to see prohibition in their home towns can no longer swing over into a neighboring State for a little recreation, returning with a contraband flask or so in the bottom of a valise. Farmers find the making of hard cider under the ban. Housewives must disobey the law to make home wine. Whisky prescriptions for light or imagined colds are hedged about with the dangers of a jail sentence.

Prohibition has been defined to the country in a new way, and the question is, Does the country want that kind of prohibition? Undoubtedly a large party, says yes; undoubtedly a large party, no.

Estimates of the size of the anti-bone-dry party vary widely. But there is little doubt of the recent accretion of considerable numbers in many parts of the country. Elections in Massachusetts and Vermont present one indication. Another is drawn from the reports brought to Washington by Internal Revenue agents acting under the Volstead Enforcement act. Their accounts generally are to the effect that there is strong reaction against the kind of enforcement imposed by the Volstead act, and this refers to some typical dry as well as to some typical wet districts. One of the comments most heard from citizens around and about the country is:

"I didn't think it was going to be like this."

Shifting Public Opinion.

Many voters explain that they supported the Anti-Saloon League because they were opposed to saloons; they did not take it that all light alcoholic beverages would be barred from the home. The report heard from many of the agents who come to Washington is to the effect that a majority of the people is in opposition, and that the state of public opinion is such that the enforcement provisions of the law will have to be amended, but in appraising this conclusion at its true worth consideration should be given to the fact that agents attached to the staffs of prohibition commissioners come in closer contact with that part of the public antagonistic to the law and are thus likely to receive a biased viewpoint.

Manufacturers, druggists and doctors over the country are reported vexed over the restrictions of the permit system for obtaining non-beverage alcohol and liquor for medical purposes. At the same, the dry party, characterizing any signs of reaction as a passing wave, is drawing itself together to resist to the utmost any efforts to weaken the enforcement act.

Which of the two parties is the larger? The next election is expected to answer that. How? That is what politicians and dry and wet leaders are wondering about. The answer is complicated by two outstanding factors.

First, prohibition has been won by an appeal which effaced the lines between the Democrat and the Republican and under which the direction of the Anti-Saloon League swung a block of voters from one side to the other in electing a dry Congressman. Here is the crucial question for the politicians: Is prohibition going to be strong enough to endanger a greater weakening of party lines?

Second, how will the women, voting for the first time in a Presidential election in the country as a whole, line up as to prohibition? Women in Colorado and other suffrage States took the credit for making those States dry. The drink habit had fallen most heavily on the home. Prohibitionists are confident their cause will be strengthened by woman suffrage. Were the fight to shape itself into one on the repeal of the amendment, their confidence would be stronger than it is, but with the question one of bone dry or light alcoholic beverages, the attitude to be taken by the women is uncertain.

Democrats at Odds.

Prohibition is placing the heavier strain on the Democratic Party. The Republican Party is holding off. The situation in New York State is an illustration, though an extreme one, of the line-up in other parts of the country. The wet Democrats of New York are forcing the issue on their own party. Their plank even attacks the Federal amendment. The Republican Convention was silent on the issue. Politically there are various reasons for this attitude of national Republican leaders. The Volstead act was passed by a Republican Congress. Republican sway extends in many of the leading dry States. Republican Presidential candidates are notably silent on the prohibition issue. There happen to be no aggressive wet or aggressive dry leaders among them. In the Democratic Party just the opposite situation exists. The Democratic wets are making a drive straight for party control. If the Tammany delegates are elected New York's big delegation will go to the Democratic National Convention with a demand for a wet plank as the one thing to be sought above all others. That, it is predicted, will be the basis of all trades.

At the same time the issue is being thrown straight across the Democratic Party by the challenges of leaders at opposite ends of the issue. In the front rank here are William Jennings Bryan and Governor Edwards of New Jersey. With Bryan, of all the issues that face the convention prohibition will come first. Edwards will be in the same position on anti-prohibition. Bryan will fight to the limit all attempts to place in the platform a "moist" plank; that is, a plank advocating modification of the Volstead law to permit light beer and wines. Anything more than this is not considered as even a practical possibility. Bryan will also bring all of his power as a leader to make the platform declare for absolute prohibition. A platform with a "moist" plank or swinging to the other end of the issue and advocating absolute prohibition will endanger a split. Bryan, it is predicted, will never stand on a plank any moister than one-half of 1 per cent. If this issue should be forced on him the course expected of him would be to start an independent movement, with prohibition as the chief issue and railroad ownership and other Bryan ideas attached. Then the campaign might see Bryan again stumping the country for the Presidency. On the other hand, if he should succeed in getting a bone-dry plank, Edwards and his element, according to reports heard in Washington, may start a "Personal Liberty" movement.

What the politicians in both conventions will try to do will be to keep prohibition in abeyance, as it is now seen that it will carry a driving quality difficult to measure. Among the leading Democratic candidates, McAdoo and Cox are classed as "liberal," and Palmer is dry, having conducted a spectacular fight for prohibition in Pennsylvania.

That both parties will be able to maintain an equivocal position on prohibition does not seem likely; thus, by the swing of votes in pivotal States where the prohibition issue is most acute, the succession to the Presidency may turn on this question. There is no doubt that the issue will be taken into every Congressional district and into every State where a Senator is to be elected, for it is Congress that will decide whether the enforcement act shall be amended to permit light beers and wines. Both the labor vote and the Catholic Church vote are to be considered. The American Federation of Labor is classed as wet. The Anti-Saloon League, receiving its chief support from the Protestant churches, will lead the bone-dry forces. Cardinal Gibbons was quoted a few days ago as recommending as a solution of the prohibition question the permission to use light wines and light beers. Indications are that Catholic leaders generally will take this position.

All temperance advocates can join in stressing the fact, it is pointed out, that strong drink is barred by constitutional amendment and that the saloon had been put out of business. Economic forces, these advocates say, will, as the months go on, pile up a stronger and stronger argument against any proposals to overturn the amendment. Money that went into drink is flowing into constructive channels, better homes, the savings banks. Stores and shops, according to reports quoted by the drys, are noticing the change more and more. In some places the workhouse grounds are being turned into community gardens; police courts and jails, once crowded, show a decided decline in the number of cases in practically all parts of the country. Workmen put in appearance on Monday morning and are late fewer days during the week. Business men and manufacturers, it is said, are more and more impressed with the difference. Time, it is asserted by the dry spokesmen, will work steadily in favor of prohibition, and, as former customs and habits die out, the chance of returning to the old order will grow slighter and slighter.

"How will the Anti-Saloon League fight?" was asked of Wayne B. Wheeler, general council for the organization, in Washington last week.

"In the Congressional districts we will organize the prohibition forces as heretofore into a non-partisan body to vote for the dry candidate for Congress," answered Mr. Wheeler. "The talk of amending the Volstead act is all bosh. To accomplish this more than 100 new wet Congressmen would have to be elected. The measure was passed in the Senate by a viva-voce vote. After the President's veto, the vote that repassed the bill in the House stood 176 yeas to 55 nays, 197 not voting.

"Dry" Lawyer's Confidence.

"There is not the slightest likelihood of either the Republican or the Democratic Party's putting a wet plank in its platform. To do so would be to invite overwhelming defeat. Prohibition will grow stronger instead of weaker. Wet leaders admit that they cannot elect a two-thirds Congress to resubmit the question this next year. Every candidate who pledges his vote to provide for so-called light beer and wine encourages lawlessness. The definition fixed by Congress for intoxicating liquor is the one which most of the prohibition States have and which the courts have declared to be necessary in order to secure the enforcement of the law. To weaken it means crippling law enforcement and encouraging violations.

"What would be the position of a party which put a plank in its platform to weaken the Volstead act by permitting, say, 5 per cent. beer and 12 per cent. wine? Thirty-one States had voted in Statewide prohibition and in most of these the definition of intoxicating liquor was the same as that later put into the Volstead act, or more strict. The party standing for a modification of the Volstead act would, therefore, be in the position, in these thirty-one States, of asking the people to repudiate the standard they had passed in their own States and to cast aside the bars of protection they had erected against traffic in intoxicating liquors."

"What about the attitude of the Anti-Saloon League toward the Presidential candidates as to wet or dry leanings?"

"We expect any candidate nominated to stand squarely for law and order. A candidate not willing to do so is not worthy of the vote of any patriotic citizen."

"What is meant by 'law and order'?"

"To enforce the laws in their present form. We are taking no action now as to candidates for the Presidency. We will not take any action in that regard until after candidates are named."

"Wet" Congressman's Hopes.

Representative Fred A. Britten of Chicago, Republican, has opened up a fight on the Volstead act by proposing a bill amending the act to provide for the manufacture of beer containing 5 per cent. of alcohol and wine containing 14 per cent. He said, in Washington, the other day:

"The next Congress will be a wet Congress, and the political party which fails to give heed to more than 20,000,000 people will go down in defeat at the next election. To try to repeal the amendment is, I think, to take up what is a dead issue. But the fight on a law which defines a non-intoxicating drink as intoxicating—I refer to the one-half of 1 per cent. provision of the National Prohibition act—is just beginning. In most States of the Union the beer and light wines issue is of greater personal consequence than the establishment of the League of Nations; the people want to regain their personal liberty, now kept from them by a well-organized minority. Labor in all the States is in a state of unrest because of the abrogation of personal liberty.

"Mr. Volstead has admitted to me that there is much discontent in the nation over his Prohibition Enforcement act, but said that he would fight to the last ditch any legislation that would destroy the value of absolute prohibition. The situation with regard to that law is that millions of Americans are either directly or indirectly violating it. Many are unconsciously doing so.

"Who are some of these classes of violators? Farmers, who have on their places cider containing more than one-half of 1 per cent. of alcohol and who have not applied for a permit to hold it for personal use. Housekeepers who have wines—home-made wines—which contain more than one-half of 1 per cent. of alcohol, and who have not reported it and come under the permit requirement. Cider and grape juice soon ferment, and thereafter the amount of alcohol increases. Those in either of these classes who have not reported what they have to the nearest Internal Revenue Bureau are violators of the law. Then there is the hip-pocket class. One hundred thousand is a low estimate for these. Many persons who have private stocks never go to their club or to an evening dinner without first filling their hip-pocket flasks with their favorite brand of Scotch or bourbon from the supply they maintain in their homes or in public warehouses, and they are double violators of the law if they are holding liquor in any place outside of their homes; for in the first place they are not permitted to carry a flask, and in the second place to take liquor from storage is to violate the law.

"Two other classes are violators of the law in spirit, though they most readily escape detection. These are physicians, who are writing prescriptions for men who are not sick, or not sick enough to require liquor as medicine, and the men who apply to their physicians for prescriptions that will enable them to get a drink. Hundreds of thousands of prescriptions are made out daily all over the country under the pretense that the recipient of the prescription is sick. All that is needed, am told, is the money. The 'ailing one' pays from $1 to $2 for the prescription from some physician willing to comply and then goes to the drug store and pays from $7 to $15 for a pint of liquor usually of a questionably quality.

"I intend to force consideration of my bill in every possible way."

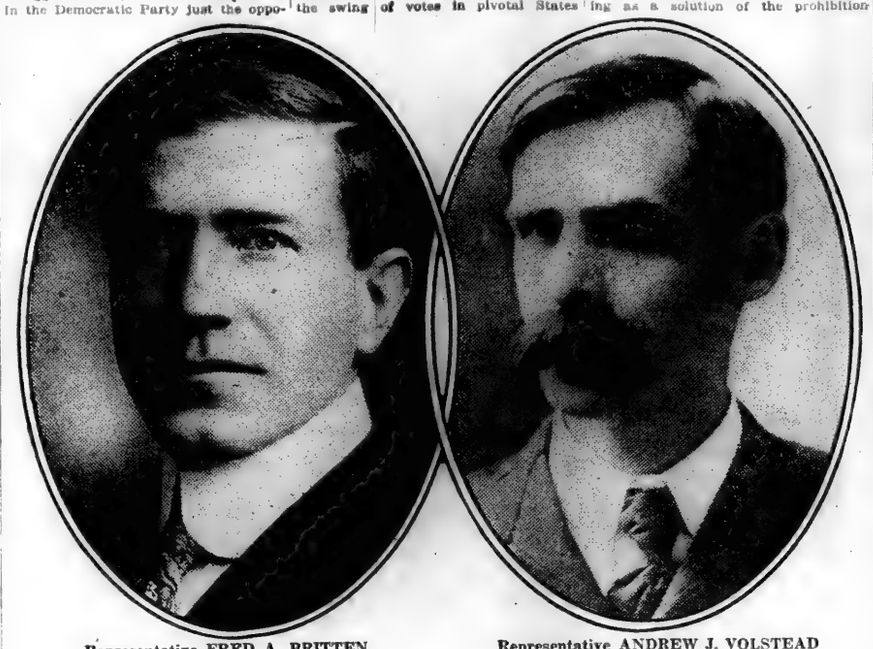

Representative FRED A. BRITTEN
"Wet" Leader in Congress

Representative ANDREW J. VOLSTEAD
Author of "Dry" Enforcement Law

GENERAL WOOD'S OPINIONS PUT INTO A BOOK

New Volume Includes His Ideas on Questions Which Are Apt to Figure in the Campaign for the Presidency This Year

WHAT may well be taken as the platform of Major Gen. Leonard Wood, should he be nominated for the Presidency, is a book just compiled by Evan J. David, with a foreword by Edward S. Van Zile, containing the meat of the General's opinions on matters of public interest as expressed in his various speeches and writings. The book is called "Leonard Wood on National Issues," and is published by Doubleday, Page & Co.

Among the subjects discussed in it are military training, Americanization, pacifism in a sense not immediately connected with the past war, teachers and teachers' pay, farmers and the need of raising the standard of life and education in rural communities, war veterans and the duty owed to them, labor and arbitration, women in politics and the League of Nations.

The book contains a report of the work done by General Wood as Military Governor of Cuba from December, 1899, to May 20, 1902. Cuba at that time was a pestilence-stricken island. The people were sick, food was scarce, the water polluted, medicine an almost unknown quantity in the interior towns, and industry and agriculture at a standstill owing to the lack of labor and farm implements. What government existed was weak, ineffectual and utterly unable to cope with conditions.

The job of bringing order out of this chaos meant, among other things, to quote General Wood, "feeding the starving, taking care of the sick, cleaning up and removing the dangerous material in the city" (Santiago).

What Was Done in Cuba.

"In addition to correcting these local conditions," he says, "it was necessary to send food and medicine throughout the province, maintain order, re-establish municipal government, reorganize the courts and do the thousand and one things incident to re-establishing the semblance of government in a stricken and demoralized community. The actual difficulties were increased by the fact that the people with whom we had to deal spoke a foreign language with which few of us were familiar.

"The work called for and accomplished was the building up of a republic in a country where approximately 70 per cent. of the people were illiterate; where they had lived always as a military colony; where general elections, as we understand them, were unknown—in fact, it was a work which called for practically a rewriting of the administrative law of the land, including the law of charities and hospitals, public works, sanitary law, school law, railway law, &c.; meeting and controlling the worst possible sanitary conditions; putting the people to school; writing an electoral law and training the people in the use of it; establishing an entirely new system of accounting and auditing; the election and assembling of representatives of the people to draw up and adopt a constitution for the proposed new republic—in short, the establishment, in a little over three years, in a Latin military colony, in one of the most unhealthy countries of the world, of a republic modeled closely upon the lines of our own great Anglo-Saxon Republic, and the transfer to the Cuban people of the republic so established, free from debt, healthy, orderly, well equipped, and with a good balance in the Treasury.

"All of this work was accomplished without serious friction. The island of Cuba was transferred to its people as promised, and was started on its career in good condition and under the most favorable circumstances."

When the United States left Cuba in 1902 "the Government," in the words of General Wood, "was transferred as a going concern.

"All the public offices were filled with competent, well-trained employes; the island was free from debt, and had a surplus of a million and a half dollars in the Treasury; was possessed of a thoroughly trained and efficient personnel in all departments; completely equipped buildings for the transaction of public business; the administration of justice was free; habeas corpus had been put in force; police courts had been established; a new marriage law on lines proposed by the Roman Catholic Bishop of Havana, giving equal rights to all denominations, was in operation; the people were governed in all municipalities by officials of their own choice elected at the polls; trials in Cuban courts were as prompt as in any State of the Union, and life and property were absolutely safe; sanitary conditions were better than those existing in most parts of the United States; yellow fever had been eradicated from the island; modern systems of public education, including a university, high school and nearly 3,700 public schools, had been established; also well-organized departments of charities and public works."

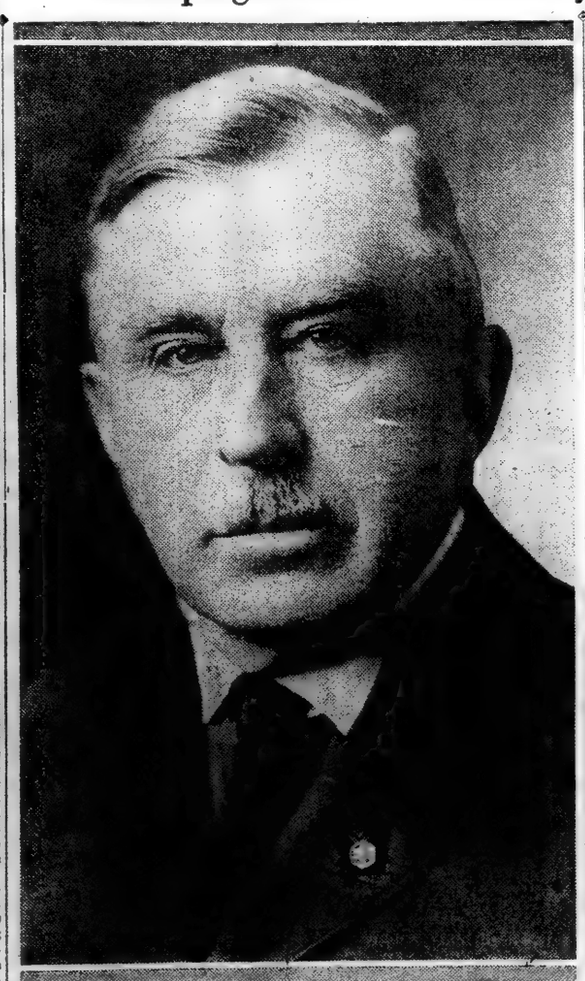

© Wallingen

Major General LEONARD WOOD—A New Photograph

On Military Preparedness.

When it comes to a question of military training, General Wood is disposed to follow the advice of Cromwell: "Trust in God—but keep your powder dry."

"The highwayman," he says, "is not especially concerned with the morals of the man whose purse he covets; nor is the great nation struggling for trade and expansion disposed to give especial consideration to the morals of the people standing in her way. Every nation does, however, give serious and prompt heed to the strength and ability of another to hold and protect what she has.

"If we are to be a great force for maintaining the peace of the world, a great influence for good, we must have not only honesty and integrity of purpose, but we must have organized and at our hands the forces of right. We can be strong without becoming aggressors. We can have weapons without turning them against our brothers. We can organize against the forces of wrongdoing without becoming an enemy of the right. It is not enough to mean well, to desire that the right shall prevail, but we must have the organization and preparedness to serve our ideals."

Coming down to a definite program for preparedness, he says:

We need a highly efficient but small regular army, 200,000 to 250,000 men, sufficient for the peace needs of the nation, and a first-class navy, always ready.

We must have a definite and well-established policy of national preparedness. Never again must we permit America to be caught so utterly unprepared and unready as we were in the great World War. We paid for this lack of preparation in blood and treasure. We grant universal suffrage; we must demand universal obligation for service in peace and war whenever the nation calls. To fail to do this is to deny the basic principles upon which the republic rests, equality of opportunity and equality of obligation within the limit of our powers.

The army of the republic should be built up with the idea of maintaining the smallest number of men living the lives of professional soldiers, only enough to give us an army sufficient for the peace needs of the nation, but behind it some system which will give our youth enough training to make them quickly available in case of attack.

This training, says General Wood, should start in the elementary high schools in the shape of more highly planned and organized physical education. Of ways to reduce war he says:

As one of the means of possible avoidance of a resort to force we welcome arbitration with open arms, and strive to give it the largest measure of success, although realizing that in many cases it will not avail to prevent that final resort to force which can only be avoided when all great powers think alike. That time will come, only when absolutely unselfish justice marks international relations; when trade is equitably shared among competing peoples; when competition, greed, selfishness, race interests and prejudices and religious intolerance pass away; when men and nations have no fixed convictions which differ from those of others; when they neither dream dreams nor see visions. Until then, strive as we may, there will be "Peace! Peace!" and yet there will be no permanent peace. Nevertheless, we must strive unceasingly to reduce war to the minimum and to build up arbitration, but in so doing we must not lose sight of the fact that our efforts will not always be successful.

His Americanization Idea.

While making a plea for the Americanization of the immigrant who comes here with the intention of becoming one of us, the General has no patience with foreigners who use this country as a "dumping ground" for principles of destruction and revolution. He advances an idea in a program for Americanization as follows:

"When these people arrive I think we ought to hold them for a time under observation; not for a long time, but long enough to give them a course in intensive Americanization and teach them what our Government stands for, the difference between liberty and license, and impress upon them that here true liberty is found within the law and never outside of it; try to give them an idea of the conditions under which they are going to live."

Speaking of capital and labor, he voices a hope to see the solution to the problem in co-operation between the two industrial factors. To quote:

Labor and capital in this country must work together in order to meet the problems which are going to follow this world's war. We do not wish an autocracy of either capital or labor, but a real democracy in both, characterized by a spirit of co-operation and helpfulness. We must inject more of the human element into our relations with those about us, whether they be our associates or our subordinates—more gathering about the table and discussing matters fully and frankly. We must recognize that the workingman is neither a machine nor a commodity, but that he is a collaborator with capital.

Not the least interesting of General Wood's opinions is the one relating to the League of Nations. He is strongly for the League with the Lodge reservations. He says:

I believe that we should accept the League of Nations as modified and safeguarded by the existing Lodge reservations—reservations that Americanize it and safeguard our traditional policies, reservations which leave America absolutely free and untrammeled to follow the will of her own people in all questions of foreign and domestic policy.

I, of course, as all times favor getting the views of the people of the country where it is practicable. However, in view of the fact that the people have clearly indicated—as I see it—that they are in favor of the treaty if our traditional policies, interests and freedom of action are fully safeguarded, it seems unnecessary to delay this most important question for a general election in which their views could hardly be more decisively expressed than they have already been.

General Wood has this to say to the woman in politics: "Do not go into politics in little groups of women. Go on a footing of absolute equality with men, and in equal or in even greater numbers, and play the game straight through, remembering that you can only accomplish results through organization."

BUSY LONDON AND EMPTY PARIS

LONDON astir with the rapid resumption of pre-war activities, a Paris hesitant and empty: that is the picture Arthur Train, lawyer and writer, brought back with him when he returned not long since from abroad. He went to London on legal business, but knocked off to spend twelve days in France, chiefly along the battle front, and he was deeply impressed with the contrast between the British capital's bustle and the French capital's somnolence.

"I found London extremely active," he said, "its traditions undisturbed, even as to the relation of classes. The same spirit and manner is manifest in the shop and servant classes. But the social scene is not wholly unchanged. Although the uniform has vanished, and is no longer worn unless required, there is a pronounced difference in the composition, for instance, of theatre audiences. The profiteer class is much more in evidence. I remember seeing one woman eating oranges during a performance and throwing the peel under her seat, and I was told she was the wife of a man who had grown rich during the war.

"There is evident, too, a falling away from the rigorous English standards of dress. Entertaining is far less formal. Instead of the conventional stereotyped style of dress a large percentage of the men at dinner will be found wearing dinner jackets, for instance, indicating laxity in regard for the conventional usages Britishers have been so fond of; and I understood that an order had gone out that there must be a tightening up, a return to observance of the old cast-iron rule, lest a sacred tradition be endangered.

"Country estates have gone somewhat to seed, and no longer present that park-like aspect which made them so charming. Often you will find that a man and a boy are doing the work ten gardeners did before the war. I spent a few days at Lord Montagu's place at Beaulieu, and woke the first morning to find the flowers out and to hear the birds singing. The abbey was a grant from King John, and dates back to the thirteenth century. I suppose that if we Americans stay here long enough we may have such concrete symbols as that to fight for. We went into the war for abstract ideals, but the Briton was fighting for a home a thousand years old. Internationalism has little chance in such an atmosphere.

British Tradition Unshaken.

"And so the basic English love of fair play, the British respect for law, the calm and reasonable way they have of discussing questions, giving every man his say, these qualities are unshaken. They are in evidence constantly in the press. The love of liberty as expressed in personal freedom and personal privacy, the fair-mindedness and respect for tradition, obtain everywhere. It obtains in the labor and socialist classes just as clearly as in the professional.

"I got there just as the Paisley campaign was opening, and talked with Asquith. He was full of pep, quick and active, and I think the Government welcomed a unified and controlled opposition, such as it will have now that he is leading the minority.

"English domestic wages are ridiculously low compared with ours. You will see advertisements for a maid, for instance, at £48 a year. This is more than was paid before the war, perhaps, but not such a great advance as might be expected. England is reaching out in every direction, and London seems as unmistakably as ever the centre of a gigantic colonial empire. At dinner the man on your right mentions casually that he is about to leave for Mesopotamia or Burmah or some island in the Southern Pacific. London is your truly cosmopolitan city, just as truly as Paris is the centre of world art.

"Transit from London to Paris [illegible] Continued on Page [illegible]

"At Verdun we slept in a hotel which was rapid and just as accurate as before the war, but I was struck by the emptiness of Paris. The restaurants still close at 11:30 o'clock, and the city seems half asleep. The franc, I observed, has depreciated more than prices have advanced. Let us say that a lunch cost, before the war, 5 francs, at par about $1. It will cost now about 10 francs, but you can buy it for 65 cents in American money. The figures I am giving are only approximate, of course. The point I am trying to make is that there has been an actual depreciation in the franc aside from the increase in the cost of food and other necessaries.

"For the most part, prices actually are low. For instance, I made a tour of the entire front in an automobile. There was no other way to travel. We stopped in such places as we could find, and the party of three traveled, excepting the cost of the machine, for less than $10 a day. It was about 100 francs, which is in the neighborhood of $7 in American money. We made the entire trip from Calais to Verdun, over a route Philip Gibbs mapped out for me, and we saw almost no other travelers. Occasionally we would encounter a burial party, or an English officer looking for the spot where he had lost a little finger or a kneepan. That was all.

"The fields are in pretty good shape, but practically nothing has been done toward restoring the towns. One reason, I was told, was that the maximum individual allowance from the French Government for reconstruction is 20,000f. I met a veteran of the war of 1870 who was running a little estaminet. Before the war he had owned a hotel with twenty rooms, which had cost him, so he told me, 100,000f. The Government allowance in his case would be not more than 20,000f., and he said that to date he had got but 3,000f.

"At Verdun we slept in a hotel which

PARIS PRESENTS HER LATEST INVENTIONS IN FASHION

There Is Wide Range of Choice for Evening, Street and Afternoon Wear, With a Swing of the Pendulum Toward Comparative Conservatism in Directions in Which Extremes of Style Have Been Conspicuous

PARIS has had its fashion openings for another season, and once again her couturiers are proclaimed as leaders in original design and individual creation. Their creations are more vivid than ever before, the latest season seeming to have brought out more beautiful models than those conceived or carried out in any previous season.

And if there had lingered any doubt about whether or not Paris would resume after the war her prestige in the style world, that question is now dispelled, once and for all. Not only has she gone on creating, but, in spite of great difficulties of travel and transportation, she has attracted buyers in great crowds. She is exporting gowns to this country in larger quantities than ever came to our shores before the days of war.

The silhouette takes on no decided change. It remains, as it has been through the seasons past, straight with slight divergences of various types about the line of the hips. Skirts are still short, although they call them longer in Paris, and sleeves, as a general rule, are much abbreviated. Some of the designers have taken drastic measures in the direction of longer sleeves, but these are much in advance of their time and not to be taken seriously for the time being—at least for reasons of American adaptation.

There is some talk about "period" styles. One of the designers does much in the way of Directoire costumes, another favors Egyptian designs, but, while these have been duly appreciated and purchased, they do not rule the mode by any means. All of these periods, and some others, are worked into the newly created Parisian fashions. But the newest Parisian styles are Parisian, pure and simple, and that, after all, is what the fashionable world wants.

There is a striking predominance of the use of taffeta in the new Spring frocks and the skirts of these dresses are quite likely to be made with a lot of fullness in the peplum or overskirt section. The little tight underskirt is still the thing and helps to give that proper tilt to the lower part of the silhouette line, without which the dress is lacking somewhat in the established elements of style.

Lace, embroidery, spangles and metal brocades keep up the extravagant pace of gowns for evening wear. Every day these fabrics appear in more beautiful weaves and tones and colorings; and, following them closely, the couturiers plan costumes ravishing in their loveliness. For daytime frocks a great deal of cire material is used either for trimming or for whole or parts of dresses or suits. Many of the new frocks are made in combinations of two materials, and these different fabrics and weaves have been combined interestingly by the French artists. Serge has been used with organdy, and thick, woolly materials have been combined with silks in ways that might have seemed impossible before the contrary had been demonstrated.

Suits and top coats and wraps in Paris take on a meaning all their own, and, here again, no set rule can be said to be adhered to entirely. For some of the coats are severely coats with sleeves and revers applied in proper, dictated fashion, while there are other wraps more wrapping than any have been at their most enfolding moments. Then the suits show all lengths for their coats and all styles of cut and line, though the great majority of them feature three-quarter length coats that are rather more flaring in line than otherwise, with short skirts full though straight in the tendencies of their cut. Many of the tailormades are in three pieces, the blouses being designed as part of the costume whether the coat is worn or whether it is laid aside. But Paris loves the frill for the front of a dark tailormade and the handmade blouse will not yield one iota of its popularity.

So much for the large outlines of the things of the Spring season. Taking up the various parts of the wardrobe more in detail we shall be able to study the fine points which make or ruin smart attire according to Parisian standards.

Frocks for the Street.

If there is one type of frock that the French designer does better than any other then it is the one-piece frock, whether designed for street or indoor wear. It is the simple, little, graceful frock which the Frenchwoman loves. Its lines are studied to a nicety. The workmanship upon it would stand the most critical scrutiny, and in every way it measures up as the most precious garment turned out by the artist couturiers.

As a Frenchwoman writes from Paris, "The little soft dress of serge or of woolen material remains the most amusing one of all the collections." She went just a little wrong in her interpretation of our word amusing (perhaps she meant intriguing), and still she caught a vestige of the real truth, for the one-piece French frocks are amusing in their diversity—in the infinite variety which, season after season, they continue to display. It is the frock "tres Parisienne" and the one which, as the different collections are opened to view, shows the greatest number of changes.

The tiny pleatings set in gores are extremely popular this season for these little informal dresses. They are used to give the distended line at the hips which, inconspicuous though it may be, is a stern necessity in the new frock. Take, for instance, the little dress done by Lelong et Fried. There isn't a point about it that is new or extraordinary until it comes to the triple line of extensions running around the hips, and this line is most interestingly planned and carried out, each row having just the right amount of garniture to make it the smart creation that it is. The skirt is made on a fitted foundation which gives it this opportunity for being cut into three small sections just below the waistline.

White organdy has been used by the French over and over again on the new frocks of serge. The serge is dark blue and at the hips there will be this surprising addition of the white, thin material. It was done last season to a slight degree but this time it is pleasantly reiterated until the combination of the thick and the thin has become an accepted thing. Sometimes the organdy is used in the same color as the frock itself. The frock will be a Dutch blue and so will the thinner material. Or the frock will be brown and the organdy yellow and so on through all the possible combinations of color.

At the house of Madeleine et Madeleine that firm which sprang into prominence at one leap last season, they have shown many frocks which are made of a combination of foulard and serge. There is one in navy serge, a simple, tight dress without any belt, and then there is puffed on it in places a foulard printed in navy, red and white. Another one which is fascinating is made with a little apron of dark blue serge flapping, almost incongruously, over a gown of white organdy.

There is a tendency to show many varieties of the little shoulder cape on these frocks of serge and other woolen materials. The capes are attached so that they flare out behind, giving an entirely new outline to the silhouette. Others of them have little, straight coats hardly worthy of the dignified title of a coat, but the jacket effect is a distinct part of the dress and a very popular feature of the newer French frocks.

Striped serges have been used by many of the leading designers for the making of their Spring one-piece frocks. When this patterned material is employed it is usual to have little or no trimming on the dress itself. All of the faith of the designer is laid in the pattern of the fabric, and she uses it to do its utmost duty in making the gown a thing of beauty. The crisp white or tinted collar is usually the only attempt made at a finish of any sort, but the stripes on the goods are handled to follow the lines of the figure in such a way that they become a trimming in themselves.

Beaded silk and woolen embroideries and embroideries of straw and raffia are the trimmings used on many of the new Spring serges. Embroideries, indeed, and rows of narrow silk braids are the chief of the trimmings employed. These rows of colored trimmings are usually bright in tone and lend a sparkling line of interest.

The afternoon dresses are hard to distinguish from those for evening, for the fussiness and fanciness is of the same kind and tone. These later daytime dresses have, almost always, transparent sleeves which really look like no sleeves at all and they are made of the flimsiest of materials often combined with heavier silks or soft, woolen fabrics. Some of the designers have shown these tea frocks and afternoon dance dresses combined with little short coats, which device makes them more suitable to wear upon the street when that contingency becomes a necessity.

One of the notable marks of these flimsier afternoon frocks is the high collar which often is a part of them. They are called high collars but they are so constructed that they can be left lying open at will and, therefore, they become becoming to any neckline. Sometimes these high collars are no higher than an inch and a half band held tightly about the throat, but they are supplemented with a stiffly pleated frill that stands up above them and succeeds in hiding completely the lower section of the face.

One afternoon dress made of printed foulard had a pattern of large, outlined black roses on a foundation of cream white. The dress was simply draped with a skirt more full at the hips than at any other part of its length and with a bodice made kimono style in extreme simplicity. Then there was designed to be worn with this a jacket of black satin shaped in such a way that it had all the look of a basque and still was opened low at the front with softly folded revers turning back at that point.

Another black and green printed foulard, again made plainly enough to allow its pattern to shine on undisturbed, had white organdy folded in fichu fashion to form its collar and white organdy turned back cuffs attached to the ends of full-length sleeves.

A daytime dress designed by Martial et Armand has serge in stripes interestingly used in combination with one of the newer short jackets. It is made almost on a straight line and pleated in narrow overlaid pleats. It is of navy serge striped in yellow and the stripes are laid into the pleats in such a way that they form the trimming in themselves. Then the little jacket that is made to wear with this frock is of plain navy serge to match collared in yellow lawn.

The Eton jacket, one of the types of short coat used as a part of a dress, has reached a certain degree of popularity at the openings. Lelong et Fried show one made of dark blue serge with a skirt in accordion pleating that is embroidered here and there with motifs in cashmere colors. There is a wide black taffeta belt ending in a huge butterfly bow that perks out from beneath the tiny jacket at the back. Another little bolero dress of navy serge has pleats of striped taffeta let in at the side of the skirt, and the tiny jacket only partly covers a pleated white organdy blouse which flares out unrestrained at collar and at cuffs.

Taffeta is the material of the hour and the French have done lovely things in this material. They lean, in this respect, to much fullness and to tunics made over underskirts that are more or less tight. The afternoon taffeta dresses play the bouffant style to its limit, and they are made up by some of the designers frankly in the style of 1830, with all the quaintnesses that go with the bodice and the wide skirt of that period.

Evening Gowns More Modest.

The Spring decolletage is rather less exaggerated than it was during the last season. The tendency is veering to cut the bodice below the waist or to show the bareness of the waist all the way round. But the backs are still very low, and all that holds the gown in place over the shoulders is a strap or series of narrow straps of either ribbons or rose buds or beads, as the case may be. The French designers show a decided reluctance to let the low back escape them, and the consequence is that they have established it as good style for at least another season.

The evening models remain rather short whether draped, straight or made with the hoop extensions around the hips. If there is a train it is of the long, shimmering, flat variety that can be gathered together and tucked into the belt for dancing.

Much tulle is the order of the minute, and this is beaded and embroidered in the most intricate fashion even though the heaviness of the hand work is applied to almost invisible fabric. Jenny and Lanvin are making soft, satin afternoon and evening dresses, very straight in line and richly embroidered. Jenny has a black satin which is embroidered solidly in coral beads over almost the entire skirt. A coral bead rope girdle is practically all the rest of it, for there are no sleeves, and the upper part of the chemise dress is as simple as it can be.

Some of the new French evening gowns are quite high in front, with backs that fade away altogether; others have high backs with more or less fitful fronts, and in fabrics as rich, fine, dense and elaborate as good-looking models which have but a filmy layer of lace over the skin either at back or front or both, and there are the evening gowns which received so much attention at the openings—those with the flowing lace capelets or the flowing lace sleeves. Lace is still a favorite for evening wear.

Hoopskirts for evening still linger, but the tendency is strong in the direction of straight lines or graceful drapery. Often a brocaded train is attached to a gown which is otherwise made of tulle or soft chiffon and the various metal materials—cloth of silver and gold and those of brilliant colors, with gold and silver and copper threads used in their weaving to give them a shimmering quality are favored by designers of more elaborate garments.

The Egyptian style—the little short waist and the chemise dress, with the belt fixed very low—is seen in various modifications. Madeleine et Madeleine finish this low waistline with an enormous bow, and Jenny tips it off by two very wide and flowing panels which look like a sort of loose apron.

Generally the evening gowns hang softly. Formal gowns there are, but they are in the vast minority, and those that have struck the taste of the American buyers are of the variety which hang in uninterrupted, heavy, soft folds.

Agnes showed an evening gown of copper color and gold brocade gauze made with moderate puffs over the hips. It had a corsage that was long and fitted down over the waistline fullness of the skirt. It had extremely short sleeves made of gold thread lace, and at the waistline was fastened a cluster of golden grapes.

The 1830 period is also represented. It looks quaint, not to say prudish, beside the low backed gowns, but it is popular for all that, and the sloping shoulders falling away entirely and over the tops of the arms are most attractive. Agnes shows a lovely model of this period made of pink taffeta with baby sleeves of tulle, and a straight décolleté. The skirt is of tulle draped over a foundation of pink cross bars which are made by stitching ribbons with little pink rosebuds and blue leaves. Lelong et Fried show an evening model of this period made in bright red taffeta, with bouquets of flowers embroadered on the material. They show another model in black and white, with flounces of white lace set one above the other on a foundation skirt of black taffeta.

French Tailor-Mades.

An expert might be able to tell what style of tailored suit predominates this Spring, but it would be rare for the ordinary observer, even after seeing the parades of all the openings, to hazard more than a guess. One house makes the coat long and severely plain in line, another house exaggerates in the direction of the flared coat, still another seems to prefer the short or finger-tip length jacket, and so it goes—no one stated style seeming to have all in its favor. Jenny triumphs in the designing of the short jackets which are so beautifully done as to defy an adequate imitation. They are extremely youthful-looking.

At the Maison Doeuillet one also sees many short jackets, but here they are loose and flowing in their lines. Some, however, are tightened in at the waistline, with largely flaring peplums extending over the hips. Sometimes even extra fullness is inserted in the way of added pleats and godets.

Madeleine et Madeleine push the suit that has a long and fitted coat which suggests the waistline at its normal place, but is not belted. The trimming on these coats is often placed so that it has a longer line at back than it has at front, and this little trick makes the jacket seem even longer than it really is. Some of these long coats have extra bits inserted to give that extended line at the hips, and these pieces are often faced with embroidery, which is the only bit of trimming that appears anywhere on the suit.

Paris, this Spring, sometimes uses different materials for skirt and coat. For instance, a jacket of green serge may be worn with a pleated silk skirt. Then there will be a plain blue serge coat with a striped skirt. Block plaid skirts of woolly materials are worn with serge coats made short and straight in line and rather full. These suits are for morning wear, but they are very becoming and pretty, and they promise to meet with a cordial reception on both sides of the water.

Heavily woven materials, such as homespuns and heavy cheviots, are, it is reported, receiving much favor in Paris. These, for the Spring, are in bright and lovely sparkling colors—light blue, bright pink, lavender, soft grays, &c. Not only are they made up in jaunty little Spring suits, but they have been used for one-piece dresses, and in this respect they are lovely to see.

From Paris also come suits of silk and taffeta and satin of all varieties. Some are made in Shantung and in silk jersey, the latter being more often embroidered than plain. This is something new. Of course, the French do charming, truly French, things with them, and it is hard to picture them being duplicated in any way. They are individual creations set in a class by themselves, for they are de luxe examples of an artist's technique.

Longer Skirts.

The skirts of the French suits are longer and have more roominess about them than they had last season. If the skirt itself is not ample enough in width, then it is provided with extra pleats set in at the sides or with intricate little gores laid in to give that extra and desired fullness. The entirely pleated skirts are strongly in favor, and often these are prettier in a fancy material than they are in the plainer stuffs.

Striped materials of rich woolen surfaces are used to a large extent for tailored suits, and the French do funny little things with the stripes, like setting in a narrow panel at the side of the skirt or coat with the stripes running across instead of up and down. Then they edge the pockets and the coat with the stripes interestingly grouped and placed, so that the material itself becomes not only the foundation but the trimming, too.

Many of the suits are trimmed with straight and cut-out bands of toile cire, or oilcloth, but outside of this trimming material there is little done to the tailored or fancy suit in the way of adornment. The cut and the line are the things that make them notable.

Bulloz has paid a great deal of attention to the silk suits, and these he does in real Directoire manner, making stunning formal street suits which look more as though they had been patterned after the old-time styles in men's clothes.

Of course the French designers love to create suits that are not so conservatively plain as our American outdoor costumes. They introduce amusing and charming little feminine details. However, this season they have made a good many tailleurs that are plain—as plain as any American suit, they say. They seem to like them. With them the designers demand that fresh white handmade frilly blouses shall be worn, for they like the well-groomed look that this combination gives for the street.

Many of the blue serge suits are trimmed with bits of red somewhere about them. There are lines of woolen stitches, rows of red beads, stitchings of red raffia and demure little red belts of toile cire. One with a belt of this sort had facings of the same material and color used for the ends of sleeves, the reverse sides of revers and other apparent edges. There were also rows of medium-sized buttons made of the same material.

Most of the tailormades from the French houses show blouses that either are parts of the skirts or that are made to correspond so nearly with them that they become integral parts of the suits themselves. Often the three-piece effect takes the turn of being a dress with a matching cape or jacket. This idea makes it more nearly possible for each costume to take on an individual look. That is the goal striven for by all of the modern gowns, and any principle that will make it a bit easier of accomplishment is bound to find popular favor.

The wrap is not the most numerous article of the Spring collection, and yet it is one of the most important, for because no extra attention need be paid to its qualities of warmth a great deal of care can be lavished upon its beauty. The extra wrap, in Paris, however, is not merely an appendage of charm for the Summer wardrobe; it is a necessity where many of the days and most of the night are cool enough to call for extra covering. So, besides the heavy top coat, which is always good and always necessary, there are filmy wraps and half-weight wraps and evening wraps and fur wraps, each of which is good looking.

For evening wear capes are still in favor. They are made a trifle fuller than they have been during past seasons, and their collars are more studiedly soft and becoming. There are many collars of tiny ostrich tips and some of marabou. At the house of Doeuillet one sees extremely puffy-looking collars made of coque feathers in silvery and bronze shades. Martial et Armand show a lovely wrap of black Chantilly with a collar of tango colored feathers and Molyneux makes whole shoulder capes of feathers, ostrich or coque. One huge collarette there was constructed from delicate cerise ostrich feathers, their tips painted in shimmering gold.

Wraps for daytime wear are made of the lighter weight materials, sometimes plain and sometimes of the striped serges. The Parisians have indulged their fancy in supplying the linings of these wraps. Sometimes they make them of printed foulards in colors, to harmonize with the trimmings of the dresses that are worn with them, and again use some of the bright colored organdies, which have been woven and dyed in such ultra perfection this season.

Some of the newer coats are made without any sleeves to mention. They have wide slit armholes, much in the manner of one of the French drawings with this article, and the slits are finished with wide embroidered bands in semblance of cuffs. Often these wraps are completed by collars made also of wide straight bands in correspondence to the cuffs, and they stand straight around the throat. These coats are made of Kasha cloth or any of the heavy, woolly materials.

The coats with cape collars that roll around the neck when the coat is closed are still popular. Jenny has made one in this style which has three armholes and which gives the most pleasant feeling of warmth and comfort imaginable.

There is a new Parisian fashion in which the half or three-quarter length jacket, rather loosely cut and designed, is made of a bright color of duvetyne and worn with a black satin dress. The color with the black makes a pretty contrast to begin with, and the extra contrast of the two weights of materials is an added attraction. Often these coats are made longer, so that they reach the ends of the skirts, and then they are held carelessly about the figure, giving the contrast of a dark gown through the opening at front.

For wear over the little dancing dresses coats of satin and taffeta have been designed. Often they are embroidered with the same stitches that adorn the dress, so that the whole combination of coat and dress becomes a costume together. There are also long black

Continued on Following Page.

Lucile makes this of golden tulle, with ribbons of blue and silver and beaded tassels.

In shades of dull tete de negre, a picture hat with smart lines by Lewis.

One of Maria Guy's best efforts in the way of an evening toque. It is made of black lace, black satin and jet.

Lace of gold over tulle of gold with tiny golden rosebuds—a youthful evening frock by Jeany.

Suit of white serge trimmed with cut-out appliqued bands of bright green silcloth. From Lanvin.

French variation on the blue serge suit edged with stitching of red. Design by Martial et Armand.

ADVERTISEMENT.

WOMEN BEAT OLD "HI" COST

They use "Diamond Dyes" and Add Years of Wear to Old, Faded Garments—Really Fun!

It's easy to diamond-dye your old garments a new, rich, fadeless color, no matter if they be wool or silk; linen, cotton or mixed goods.

Home-dresses, ginghams, aprons, blouses, skirts, silks, stockings, sweaters, children's coats, draperies—everything can be made new and good for years of wear with "Diamond Dyes."

The Direction Book in package tells how to diamond-dye over any color. To match, mottled, tub-dyeing (except for "Diamond Dye" Direct Dyes).

The famous Petticoat Girl tells how the new spring mode demands

HEATHERBLOOM
TRADE MARK

Slender, straight-hanging, smartly-cut petticoats? Certainly! The most exacting requirements of the mode are met in the new Heatherbloom Models.

And all the crispness, the freshness, the silkiness of silk—with three times the wear at one-third the cost—for which Heatherbloom is pre-eminent, is still to be found in this wonderful fabric.

The marvelous durability of Heatherbloom causes these petticoats to keep their style and character always. You won't find it turning into a limp, draggled, "cottony" rag after a few weeks' wear! Heatherbloom is always new-looking, always bright, be it laundered ever so often.

Ask your dealer to show you the new models. Feel for yourself the "silkiness of silk" that distinguishes this fabric. You'll find in Heatherbloom just what you want—three times the wear of silk at one-third the cost.

Look for the label in the waistband.

THE WATERS-WEISMANN COMPANY, INC.
Owners and Distributors of Heatherbloom
Mesd Offices and Mills at Binghamton, N. Y.

This advertisement is inserted in a Home Section owing to lack of advertising space in the Rotogravure Picture Section.

PARIS PRESENTS HER LATEST FASHIONS

Continued from Preceding Page.

taffeta coats which completely cover the dresses worn under them.

Doucillet was showing at the opening a ravishing cape for evening made of black satin and entirely lined with little soft feathers. It had a collar—almost a shoulder cape, for it was amply made—of the same feathers, and the wrap took the prize for luxuriousness.

Monkey fur, especially as fringe, is still used for the trimming of smart, dressy wraps.

French Spring Hats.

When a French report says that there are fewer black hats worn this season that means something, for the Frenchwoman does love her black hat, and her modiste does all she can to encourage a tendency in what she considers the only smart direction. This time the word from Paris is: "More hats of color will be worn this season."

Many of the new French turbans are embroidered all over their surfaces, the work being done in wool or silk or raffia. They are draped in many ways, and the shapes are still worn well over the eyes, so that no hint is given of the fact that the wearer owns a forehead. Unless the hat is a broad-brimmed affair, and there are always some of these, it is worn turned back from the face after it has hit the topmost arch of the eyebrow. Veils are an interesting part of this little hat, because it allows such a great opportunity for the display of a really beautiful face covering.

Veils are also used as drapings for the little turbans, as well as for the larger hats. Lace is the most fashionable thing one can put on a hat, and the Parisian modistes have used it for trimmings in all sorts of ways, as well as for veils that drape all over the tops of the little turbans, and then hang down about the shoulders in irregular lines.

A strange aberration has come over the hat business, for whereas formerly the distinguishing mark of a Summer hat was straw, now there is practically no straw used in the newest hats. The modistes use satin and silk and lace and oilcloth and brocade. It is the unusual Summer hat which is made entirely of straw. Flowers are a favorite material for the making of whole turbans.

One of the newest turban models from Paris is made of embroidered tulle, which is wrapped and wrapped about the foundation shape. Jeanne Duc has made a great quantity of taffeta hats in bell shape. These have rather flat crowns neatly trimmed with two or three rows of ribbon in various shades. In that shop the color schemes are very striking indeed. One will see two or three wings on the same hat in just as many colors, each of them differing from the foundation color of the hat itself. They are also using here many flowers of straw in colors that have never been seen before.

Maria Guy employs more Chantilly lace in the building of her hats than does, perhaps, any other modiste, and the results she achieves stand in a class of beauty by themselves. She uses a great many fancy flowers and fruits with foliage done in the same shade, and her favorite colors for the season are the classic dark shades of nigger brown and marine blue, with here and there a note of a sparkling red which is called "Etruscan."

The tam o' shanter hats, with tassels hanging well over one ear or with trimming drooping from the shape at the same place, are still much in favor in Paris. They are graceful hats and becoming to so many faces that it will be a long time before they recede from the public eye. Then there are the Egyptian and Oriental turbans, with trimmings that dangle on each side of the face. Sometimes these bobbing decorations hang far down below the shoulders, though others of them barely reach the shoulder line.

The picture hat, the hat that droops about the face, is always good for Spring and Summer wear, but its use is restricted to certain sorts of costumes. Since these are the more Summery ones, the bigger hats come along at the end of the season rather than at the beginning.

Embroidery is still a concomitant of hats, and the more lavishly it is done the more chic it is. Especially are the embroidered oilcloth hats favored among those who dress smartly.

Braids and Embroidery Trimmings.

The most popular trimming of the present season is the patent leather braid. It transforms that new dressmaking material into an interesting and an easily used edging, and on uncounted numbers of the new Spring frocks it has been used in Paris to great advantage. It is put on plainly in rows, or it is humped up into organ pleats, or it is simply pleated, or it is used in pleats to form little formal rosettes. There are other braids—chiefly embroidered in masses of color. The best of them are the Moroccan embroideries. Then there are the raffia edgings made up into braids that look, after they are applied, as though the straw stitchings had been done directly on the material.

Of course embroideries applied to the gowns in individual fashion are the most beautiful of the modern trimmings, but they must be conceived and brought into being along with the dress. They are the trimmings de luxe even if they cannot be bought by the yard over the counter. Some of these new embroideries are done in groups of little rings no bigger than eyelet holes, graduating to sizes that are larger. They are grouped together and sewed to the material with big silk stitches. The newer bead embroideries are made out of large beads which are usually applied to the heavier woven materials. The beads are of glass or of china—sometimes of mother-of-pearl.

Raffia embroideries, of course, are the newest on all the Spring dresses. One of the coutouriers has made whole collars of solidly stitched raffia braid in all colors of the rainbow. The stitching is done in such a way that it looks more like ribbon than it does like straw. Madeleine et Madeleine have done some embroideries that, when finished, look more like astrakhan than anything else in the world.

There are a great many leather trimmings—that is, leather that is not shiny but left in its natural dull finish. Collars of little jackets are made from this material; interesting little waistcoats of leather peep out from the fronts of coats. On one it is of faun color and on another the vest is made of alternate stripes of organdie and leather sewed on each other.

Lingerie in Many Colors.

White is no longer the only color for lingerie; neither is the material plain and unprinted. Any material and any color is allowable so long as it is thin and dainty—and the more transparent the better, it would seem from observation.

Silk lingerie continues to keep up a sharp competition with the linen and lawn variety. The chemises are made in Empire fashion, with narrow ribbons or bits of lace to hold them in place over the shoulders. Often there are groups of two or three very narrow shoulder strips of the same material.

The very low-necked evening bodices have made necessary a new type of chemise—one without any, back at all. It really became a little petticoat, beginning at the waist and held up by extremely long and narrow shoulder straps. One noted maker of lingerie creates this little garment with a tiny corselet attached lace in front and nothing at all in back by way of conforming its lines to those of the gown with which it is worn.

FASHIONS MADE IN AMERICA

They Do Not Diverge So Widely from the French as They Did Last Season

NEW YORK and Paris have come nearer together on the creation of new styles this Spring than they have done for some seasons past. Last year at this time it was the long skirt in America and the short skirt in France, each of them attaining extremes in their chosen territories. This year the styles are more nearly alike. One finds no strong point of divergence as marked as the difference in skirt and sleeve lengths, and perhaps this is because the fortunes of foreign travel have brought us more nearly together again. We are able to know now exactly what Paris is wearing or about to wear and we do our own observing and adapting.

Also our designers are carrying our characteristically American notions to Paris with them and demand the things which are going to conform in some little way with the needs of our life, our climate and our social activities.

Aside from Paris altogether, however, American designers are doing things at home on their own and creating gowns of real distinction and artistic beauty. American women of fashion have found some of their most attractive costumes right here in New York, and it seems a practice likely to grow.

There has grown up among us, too, a fascinating variety of "little shop," the proprietors of which devote their specialized energies to catering to the individual tastes of their patrons. It would seem as though this sort of shop were gradually superseding the home dressmaker, for once a customer begins to place her confidence in the proprietress or her assistants she finds her clothes problem much simplified. This custom of having the little specialty shops is Parisian in its origin, for there one finds innumerable artists, operating in a small way, who lovingly handle the dressing of a certain number of private and exclusive customers.

To turn to details and practicalities of our own new Spring styles, we have taken to the short skirt like ducks to water, here in New York at least. Reports come from the West that women there refuse to accept the ultra-shortness (perhaps the rise is too sudden for them) and that they are insisting upon skirt lengths to the tops of shoes and some even longer. The other length hanging in the balance is that of the sleeve. It is short. The exceptional sleeve is the one that reaches the hand, though those of that variety which have been designed are overly attractive just now because they are so different. Some chiffon blouses are shown in isolated smart places, which have full, long sleeves gathered into narrow cuff bands which grasp the wrist tightly. But these are the exception. Most of the dresses and blouses have sleeves extremely short and made as simply as possible, with little or no trimming. American designers are making little net and organdy supplementary undersleeves which in themselves are very fetching, but which, it must be said, are not so smart when they become attached to the short sleeves. Some women like them and they have achieved more or less popularity. Little collars and big collars are made to match them and are worn with plain dresses.

The All-Important Suit.

Suits are always a more important matter on this side of the water than they are in Paris, especially for Spring. What is an American wardrobe without a suit or its equivalent? Of course serges and the like are the most popular of all materials, but this year they are expensive and very scarce, so that substitutes have been resorted to in many cases. As is often the case, when it becomes necessary to think of something new there is apt to be discovered something which is better than the original. This rule bids fair to hold good with the new homespun suits shown for Spring wear. In the lighter colors and consistently designed they leap right out of the sports class and into the street suit department. This material is easier to obtain because it has not become so universally popular and, important consideration, it is not so frightfully expensive as the serges and twills, which are more in demand.

As for the designs of these new Spring suits. They have, usually, short coats with rather full peplums and they are combined with skirts which, although they may be full, are still severely straight in line. There is a decided tendency to make skirts which are partly pleated—this to break away from the regularly pleated skirt which has held so important a position in fashion during the Winter. Pleated panels are inserted in the new skirts, sometimes in front and back in a sort of apron effect, and sometimes at the sides, almost hidden between the two or more straight pieces that form their boundaries, but ready to flare out when the motion of their wearer demands a little more room. When these partly pleated skirts are made of striped or plaid materials then the fine pleats become more interesting, for a new pattern is created by the clever folding of the goods. One striped gray and blue skirt was pleated in different widths of pleats combined with alternate straight sections of the material. It was made to be worn with a little short blue coat which, in its turn, was trimmed with the gray stripes removed bodily from the skirt's material and used along with little nickle buttons for pocket straps, collar pieces and edgings for the narrow cuffs. It was a new way of using two materials, that popular form of fabric combination, and it was a most successful way.

The blouse is another important consideration from an American viewpoint attuned to Spring. The suit must have its blouse and then there are all the separate skirts which have come upon us from sporting and other directions.

Continued on Following Page.

CAMMEYER
Stamped on a Shoe Means Standard of Merit
34th St. New York

Fair Weather Footwear For the Fairer Sex

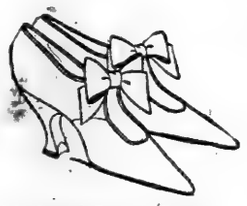

Black and Brown Satin and Patent Leather 14.95
Black and Brown Suede 16.05

Black Satin 14.40
Patent Leather 14.40
White Linen 12.20

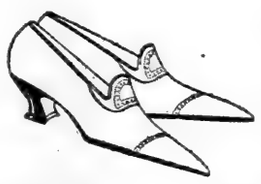

Cocoa Calf 10.00
Gun Metal 10.00

SPRING is more gladly welcomed this year than ever before.

WHAT does this mean? A greater zest in the replenishing of clothes—with shoes playing the leading role. Cammeyer originations are an array of such splendor and appeal as has never been seen before.

WE are offering a hundred new kinds of Pumps, Slippers, Sandals and Oxfords, in alluring beauty, embracing every style from the chic French model Sandal for American feet to the low heel Oxford.

THE Cammeyer "Standard of Merit," which has been maintained for the past 60 years, has an additional significance in times like these, when our prices are no greater than asked elsewhere for inferior qualities.

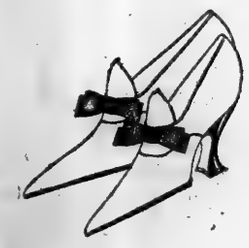

Cocoa Calf 11.10
Gun Metal 10.00

Mahogany, Russia and Dull Calf 10.55

Cocoa and Dull Calf 12.75

White Linen with Patent Leather, Russia Calf and White Kid Trimming 12.20

Prices Include Tax

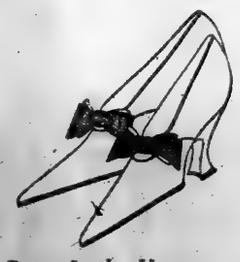

Patent Leather Vamp Black Satin Back 16.60
Brown Kid Vamp Brown Satin Back 16.60

Silk Stockings in all the newest shades; some with silk clocks; others with fancy open work and lace inserts, 1.80 to 8.50

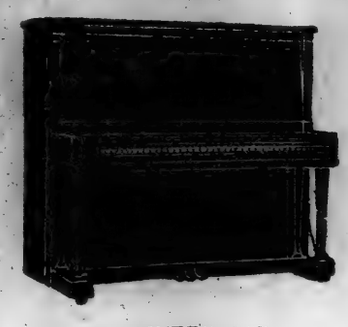

POPULAR PEASE PIANOS

THE name Pease on a Piano is a powerful safeguard to every prospective piano purchaser.

It not only insures securing a piano of exceptional durability, unsurpassed tonal qualities and artisticness of case designs, but you receive the benefit of what three-quarters of a century has taught us about piano manufacturing.

The Pease Piano Co. is the oldest independent Piano manufacturing company in this country, whose business is being carried on by direct descendants of the founder.

We manufacture a complete line of:

Upright Pianos — Player Pianos — Grand Pianos

At prices within reach of all, with terms to suit your circumstances.

Write, Telephone or Call.

Pease Piano Company

34 Flatbush Ave. Brooklyn — 128 West 42d St. Manhattan — 57 Halsey St. Newark, N. J.

Bon Ton CORSETS
TRADE MARK

ALL BON TON corsets have the patented O-I-C (Oh! I see) corset clasp which cannot Pinch, Break, Squeak or Twist.

THE O-I-C STUD or post is cone shaped, exceedingly strong, and can never Break Off or Pull Out! No other corset clasp even approaches the perfection of the O-I-C! Ask YOUR dealer for BON TON corsets made with the O-I-C (Oh! I see) patented clasp

Front Lace or Back Lace

Royal Worcester Corset Company
Worcester, Mass. New York Chicago San Francisco

IN THE SOCIAL WORLD

WITH Easter only a fortnight away, arrangements are now being made for a gay post-Lenten season. April will be primarily a month of weddings, judging from the advance reports. The fact that Easter falls on the fourth of the month practically leaves a full month for indoor festivities.

Brides are usually superstitious of May, but nuptials for that month are being announced regardless. Outdoor attractions start in May, but the weather has been so unsettled during the month in former years that the majority of sporting society events come along the first of June.

The exodus to Europe will soon start in earnest, as soon as the tide turns from the Southern resorts. Members of prominent families are sailing weekly for Europe. Southern Europe seems to be the mecca, and many are going direct to Spain. Others are to motor in France and Italy, with side trips to northern Africa.

Word comes from Nice that the American invasion is casting its glory in advance, the hotels having been called on to provide for the first contingents, 200 beds daily from April 1. The Spring resorts in Switzerland are said to be making feverish preparations for the hosts of American visitors who are supposed to be coming. In the London newspapers advertisements are beginning to appear under the heading "American Visitors, Please Note," which shows that the English metropolis is also catering to the American invasion now in progress.

Cuba looms up now as a Spring resort of much prominence. Americans in Havana are having a jolly time motoring, dancing and visiting the race course, the opera and the Country Club. Dinner dances are in progress at the Hotel Sevilla, where many New Yorkers are spending the month.

The week's entertainments offer some variety, but the social calendar will be almost blank in another week, for the Holy Week is usually religiously observed by society.

Varsity shows will enliven the week. At the Hotel Astor, beginning on Wednesday, the annual production of Columbia University will hold forth for three days, with dancing following the performance. This promises to be unique, the Columbia boys always covering themselves with glory. Many prominent society women are acting as patronesses.

On Friday evening, at the Plaza, the Yale University Dramatic Association will give an entertainment and dance. At the Ritz-Carlton, on the same night, the second of the Colony dances will be held, under fashionable patronage.

The second and last of the two senior dances falls due on Friday evening, at the Plaza. These dances are for young married people and girls who have been out several years. They were revived this season after being abandoned during the war.

On Saturday evening, Mr. and Mrs. James Speyer will entertain with music at their residence, 1,058 Fifth Avenue. Fritz Kreisler is to play.

Of course, plans for all the April weddings have not as yet been completed. The only wedding scheduled for this week, is that of Miss Hazel Ogden Messinger, daughter of Mr. and Mrs. Charles Henry Messinger of Brooklyn, and Ernest Cavalli Biglow, son of Mrs. Biglow and the late Charles W. Biglow of this city, which is to take place on Saturday.

Easter week will be crowded with nuptials. The wedding of Miss Audrey Townsend Riker, daughter of Mr. and Mrs. Samuel Riker, Jr. of 220 Madison Avenue, and Samuel Sloan Walker, son of Mr. and Mrs. Joseph Walker, will be celebrated on the afternoon of April 6, in the Church of the Incarnation, with the subsequent reception at the home of the bride's parents.

Miss Frances T. Riker will attend her sister, also a young sister, Lavinia Riker, who will be the flower girl, and the Misses Polly Proctor, Mary Hurd, Edith Graham, Mary Colt, Katharine Davis and Mrs. Rowland B. Jones, another sister of the bride. Joseph Walker, 3d, is to be best man, and the ushers will include Henry E. Coe, Jr., Henry H. Landon, Jr., Hugh Kelsher, Reginald Coombs, Samuel Meek, Knight Woolley, Kenneth O'Brien and Stanley Burke.

Miss Emma Peabody, daughter of Mr. and Mrs. Stephen Peabody, will be married to Charles Cook Ransom on the afternoon of April 17, in the Church of the Heavenly Rest, with a reception afterward at the Peabody home, 30 East Fifty-fourth Street.

Miss Peabody has chosen Mrs. John Alden Talbot, her sister, for her principal attendant. The other attendants will be Mrs. Horace Leslie Hotchkiss, 3d, Mrs. Matthew Comstock Jenkins and the Misses Josephine Flood, Virginia Sterry, Kathryn T. Slayback, Gladys Armstrong, Elsie Morrill and Dorothea Kavanagh.

Lennox Ransom is to be best man for his brother. The ushers will be Norman Ransom, another brother; George Peabody, Thayer Shedd, George Malcom, William Barrows Peale, Joseph Fahys, Ferier T. Martin, Willis H. Harlow and Matthew Comstock Jenkins.

The wedding of Miss Marie Fahys Cook, daughter of Mr. and Mrs. Henry F. Cook of 31 East Seventy-second Street, and Howard Brush Dean, son of Mr. and Mrs. Herbert H. Dean of this city, will be celebrated on April 10 in the Central Presbyterian Church, with the subsequent reception at the Ritz-Carlton.

Miss Anne S. Walker of St. Louis is to be the maid of honor. The bride will have as her other attendants Mrs. David S. Cowles and the Misses Nora Walker of St. Louis, Virginia Hamlet, Bertha Barclay, Constance Fahys, Marion Hodenpyl and Lucy Bulkley.

The best man will be John Mallon. The ushers selected are to be John Snow, Harvey Cushing, Oswald Jones, G. Faber Downey, Samuel Lambert, Davis S. Cowles, Francis H. Cook and Harry Cook

Other weddings of social interest scheduled for the post-Lenten season include that of Miss Leslie Murray, daughter of Mr. and Mrs. J. Archibald Murray, and Lewis Stuyvesant Chanler, Jr., which is to take place on April 17, in the Church of the Transfiguration.

Miss Alice Augusta Haight, daughter of Mr. and Mrs. Charles Sherman Haight of 22 East Sixty-ninth Street, will be married to Basil B. Elmer, son of Professor and Mrs. Herbert C. Elmer of Ithaca, N. Y., on the afternoon of April 21 in St. James's Church.

On the afternoon of April 27, in St. Thomas's Church, Miss Elizabeth Carrington Frank, daughter of Mr. and Mrs. Charles A. Frank, will become the bride of Seth Low, son of Mrs. Abbot A. Low of this city.

The marriage of Miss Jeanette Reid, daughter of Mr. and Mrs. William J. Reid of 33 East Sixty-fifth Street, and Augustine Healy, youngest son of the late Mr. and Mrs. P. J. Healy of Chicago, will take place in St. Bartholomew's Church, on April 28.

Miss Mary Gossler, daughter of Mrs. Philip G. Gossler of 9 East Thirty-ninth Street, and Sidney W. Hughes, son of the late Rev. Dr. Thornton P. Hughes of this city, is to be celebrated on May 1 in the Madison Avenue Presbyterian Church. Mrs. Gossler before her marriage was Miss Mary Claflin and is a granddaughter of the late Henry B. Claflin.

Miss Barbara Loew, daughter of Mr. and Mrs. W. Goadby Loew, is one of the first of the brides-elect to select a marriage date in May. On May 6 she will wed Edwin Main Post, Jr., son of Mrs. Price Post, in St. Thomas's Church. A reception will follow at the Loew town house, 262 Madison Avenue.

Politics, questions of the day, projects of philanthropy, and college fund work, are making demands on women of social prominence, who are touring and speaking, and lending their homes for various purposes outside the purely social.

Governor Alfred E. Smith named Mrs. C. G. Ramsey, formerly Miss Mary Harriman, among others, as a delegate to the conference held in Washington yesterday. The conference was called by Franklin K. Lane, former Secretary of the Interior, for the purpose of working out a nation-wide program to promote interest in community organization on a national scale.

Mrs. Charles L. Tiffany has been touring the Middle West with Miss Helen Taft in connection with the Bryn Mawr endowment fund. Mrs. Egerton Parsons has been speaking for the Smith College Fund. Yesterday, a week ago, Mrs. George Thompson acted as Chairman of the luncheon given at the Astor by a woman's political club, which marked her début in the arena of political work.

Looking forward, it is interesting to note that dates are already been made for next season's debutante affairs. Mrs. W. B. de Haven, Mrs. Henry B. Slayback, Mrs. James H. Ottley, Mrs. Benjamin C. Fincke, and Mrs. Henry Eugene Meeker, have already selected days for début parties for next November and December, at the Ritz-Carlton.

The annual meeting of all the Junior Leagues in the country, which are allied by national bonds and subject to national constitution, will take place in St. Louis, in May. Of course there will be delegates from the New York League.

It is interesting to learn that the Charity Ball of Feb. 3 last made quite a showing financially for the benefit of the New York Nursery and Child's Hospital. It proved to be the function it was fifteen years ago. Mrs. Frank S. Witherbee, Treasurer, has announced that while the returns are still coming in, the receipts will be more than $10,000.

General Cornelius Vanderbilt and his family, with the exception of his son, Cornelius Vanderbilt, Jr., who is to marry Miss Rachel Littleton on April 29, have gone to the Virginia Hot Springs, where General Vanderbilt will recuperate from his recent attack of double pneumonia. At the dinner which the General and Mrs. Vanderbilt gave on Wednesday evening at their Fifth Avenue residence in honor of General Pershing, General Vanderbilt was unable to appear and his son took his place at the table. General Pershing sat at the right of Mrs. Vanderbilt, and Colonel Grisson at her left.

One of the first large affairs to take place after the lull of Holy Week will be the Peter Rabbit Ball, which is to be held at the Ritz-Carlton on Easter Monday, April 5, for the benefit of the Americanization work conducted in New York's "Little Italy" through Haarlem House.

Mrs. L. Gouverneur Morris is Chairman of the dance committee, and, although invitations are being sent out to a limited number only, the committee is making preparations for a big response. An unusual feature of the program, which will start at 10 o'clock, will be the "Melting Pot" dance, an original number, with lyrics by Miss Dorothy Donnelly and music by Arthur Samuels. The cast will include the Misses Barbara Kissel, Eleanor Landon, Sara Sturgis, Olivia Erdmann, Baroness Elizabeth Rosen, Elise Hughes and Donna Graziella Castelli.

Those in charge of the entertainment include Miss Donnelly, Mrs. Francis Rogers, Mrs. John Wolfe and Miss Symphorosa Bristed. Miss Isabella M. Cammann of 969 Park Avenue is receiving applications for tickets.

The National Government and New York, the latter represented by a large group of fashionable women active in work in the hospitals of the city, are to co-operate in a very big concert at the Hippodrome, Sunday evening, March 28, given in behalf of the social service work of the two great bodies of New York's public hospitals, the Bellevue and Allied Hospitals, and the Hospitals of the Department of Public Charities. For this event the Government has donated the premiere performance of its new United States Army Symphony Band, and Mr. Gatti Casazza of the Metropolitan Opera House will furnish the rest of the program, promising his best soloists.

Among the women who make up the large committee of the night, and include those who have developed within the past few years New York public hospital social service work, doing what the city and the hospitals themselves cannot do under the poor relief law, are Miss Mabel Choate, Mrs. Egerton L. Winthrop, Mrs. James B. Lowell, Mrs. Nicholas F. Brady, Miss Elisabeth Kean, Mrs. H. Kierstede Rudson, Mrs. Charles H. Sabin, Mrs. James W. Gerard, Mrs. Richard Mortimer, Mrs. Delancey Kane, Mrs. Alfred Seton, Mrs. Henry Ives Cobb, Countess de Laugier-Villars, Mrs. W. De Lancey Kountze, Mrs. Eugene Delafield, Mrs. Grant La Farge, Mrs. Cadwalader Jones, Mrs. Linzee Bladgen, Mrs. Courtlandt Nicoll, Mrs. Alexander Butler Duncan, Mrs. Stuyvesant Fish, Jr., Mrs. Amory S. Hodges, Mrs. W. Bourke Cockran, Mrs. Bayard Dominick, Mrs. Franklin C. Hoyt, Mrs. George Blumenthal, Mrs. William A. Greer, Miss Joan Whitridge, Miss Daisy Gaus, Mrs. John C. Tappin, Mrs. Bayard Dominick, Mrs. Lewis S. Chanler, Mrs. William F. Sheehan, Mrs. Anson W. Burchard, Mrs. Dewitt Pelton, Mrs. William Church Osborn, Mrs. W. Willis Reese, Miss Angelica Livingston, Miss Anna Lusk, Mrs. Frederick L. Cranford, Mrs. Alexander Lambert, Mrs. John H. Prentice, Mrs. Joseph J. O Donohue, Miss Harriette Rogers, Miss Edna Barger, Mrs. Walter Geer, Mrs. William D. Morgan, Mrs. Frank L. Polk, Mrs. Gifford Pinchot and Mrs. Lewis Iselin.

The performance of the Russian Isba, at the Lexington Theatre, Tuesday evening, will be under the auspices of the New York Chapter of the American Central Committee for Russian Relief. Mrs. T. J. Oakley Rhinelander, Chairman of the chapter, with Mrs. John D. Prince, Mrs. Edward Shearson and Mrs. William W. Rockhill, are making the arrangements. Mrs. James Lowell Putnam, Mrs. N. Thayer Robb, Mrs. Nicholas Murray Butler, Mrs. R. L. Bullard, Mme. Serge Ughet, Mme. Gregory Iswolsky, and Mrs. Charles H. Boynton are members of the New York Chapter. Princess Cantacuzene will entertain a box party.

FASHIONS MADE IN AMERICA

Continued from Preceding Page.

They, too, must be provided with suitable running mates or they lose the best of their charm. It is reported by one who shops about the city as her business that the smartest New York women are buying only hand-made French blouses this season. There is the standard, but it is one that is hard to obtain for everyday purposes because the French blouses are scarce and extremely high when they can be found.

Slipover blouses made of tricolette or crepe or chiffon, or even of printed silk are having a day of success. In the smart shops these blouses are shown of heavy, luxurious materials -- anything from velvet to the heaviest of tricolette -- and while they look simple enough to be made up while you wait, they are so cut and put together that the mere matter of making them becomes a task too heavy for any except the most experienced artisan. These blouses are made in all colors, preferably bright and unusual, and they are trimmed with bands and medallions of embroidery.

At the very beginning of the season some innocent little waistcoats began to make their appearance upon the market, and they were so enthusiastically received that they have gone on and developed until they stand a fair chance of outshining the bodices, with which they are setting up competition. The Eton packet was the source of inspiration. These tricky garments needed waistcoats rather than whole blouses, and now one sees the most alluring "fronts" of Roman stripes, brocaded silks, Baronet satins, tucked organdies, frilled muslins and so on indefinitely. There is no point in removing an Eton or a shortish coat jacket for any occasion, and so it automatically becomes a part of a frock, and the waistcoat business is the finish which brings the whole costume harmoniously together.

Styles of Blouses.

There are three distinct styles of American blouse which must have consideration this season. They are the lingerie blouse, the sport blouse, and the smock blouse, if we might be allowed to call it so. Each of these are being used in their places, and each with a great deal of success.

The new Spring furs are as much a part of the new styles as are the foundation costumes with which they are worn, for no street or evening attire looks exactly right without some sort of a becoming and soft fur finish. Sables and mink are the furs of the day, and then there are the stone marten skins and the kolinsky furs which run along in close competition. They are worn in one skin or two skin lengths and are draped tightly about the throat with the furry tails dangling across one shoulder or down the back or in any other place that happens to be becoming to the individual wearer. The dealers report that short fur capes of the lighter skins bid fair to be the best sort of Summer wrap. These little shoulder capes are made quite full and circular in cut and they do ripple about one's arms in the most caressing and becoming manner.

The linings of the fur wraps become prettier and prettier as the days go on, and now they have reached the place where one hardly knows whether to centre one's attention on the inside or on the outside. The designers have realized that so elegant a thing as fur must have its proper complement by way of a lining and they have employed chiffons, brocades, and gold and silver tissues for the purpose.

For evening the American designers have outdone themselves in the use of the sheer fabrics that make the Summer evening gown distinctive from its Winter cousin. Mallines and chiffons are the best of the materials and they are used in layers of softness that hold one spellbound. The printed chiffons have attained quite a success for the dinner gown and for the more dressy afternoon frock. The materials lend themselves to the making of gowns of great beauty and the American designers have, this season, done tricks with them that surpass any anticipations. They are draped in all sorts of unexpected ways, the skirts being hardly more draped than the bodices and the rolling collars and the flowing angel sleeves are made all of the same material so that there is nothing, except perhaps the suggestion of a solid color in the girdle, to interrupt the full play of the original pattern.

Lace is used abundantly if not for full frocks then for parts of them and when it is not employed in its natural white or cream color then it is dyed in unusual shades to match the materials with which it is combined. Whole flat yokes are made of lace, and the little short sleeves. Flounces there are on skirts and butterfly bows for sashes. In fact lace is seen used in every possible manner.

The colors for Spring are chiefly shades of brown and green. Tobacco is the favorite of all the brown shadings, but every known shade of green appears and sets itself immediately in the foremost ranks of the things that are considered smart. Not a tone of this color has been neglected and the greener it is the better they like it, or so it seems from the many green frocks and hats that are daily being purchased from the smart shops.

EAGLE CHOCOLATE
FOR EATING AND DRINKING

The Charm of Reed Furniture
that is "Different"

Demand Greater than the Supply

It is imperative that those desiring Genuine Reed Furniture in time for Summer should order at once. Factories are six months behind in deliveries and our supply is limited.

We are able to furnish immediately a choice assortment of distinctive Suites and Individual Pieces that will add both Charm and Luxurious Comfort to your Sun Parlor or Summer Home.

A visit to our Show Rooms will be a revelation—there you will find the most exceptional variety of Exclusively High Grade Reed Furniture on display in any retail shop in the city.

You will also find it to your advantage to patronize a shop that Specializes—where the aim is to create the Unusual in design and finish.

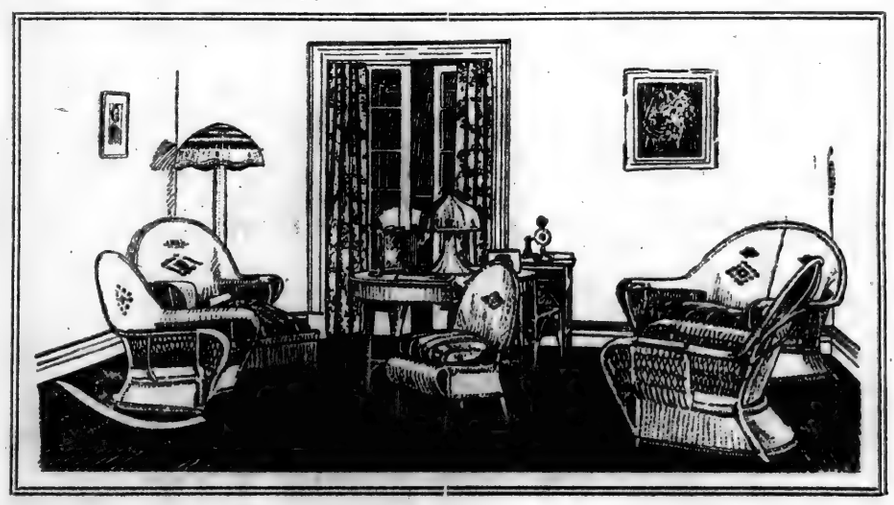

This Suite of Reed Furniture of Unusual Character and Individuality was selected by Miss Billie Burke for the stage setting of the Third Act of Caesar's Wife. Ten pieces, consisting of Settee, Chaise Longue, Arm Chair, Arm Rocker, Side Chair, Table, Table Lamp, Floor Lamp and Telephone Table and Chair—Price, $947.00, Cushions additional. We have in stock for immediate shipment its replica. Only a limited number of these Suites are in process and these can be finished To-Order, in Suites or Individual Pieces, in any color scheme desired to meet your requirements.

HIGHEST QUALITY
BUT NOT HIGHEST PRICED

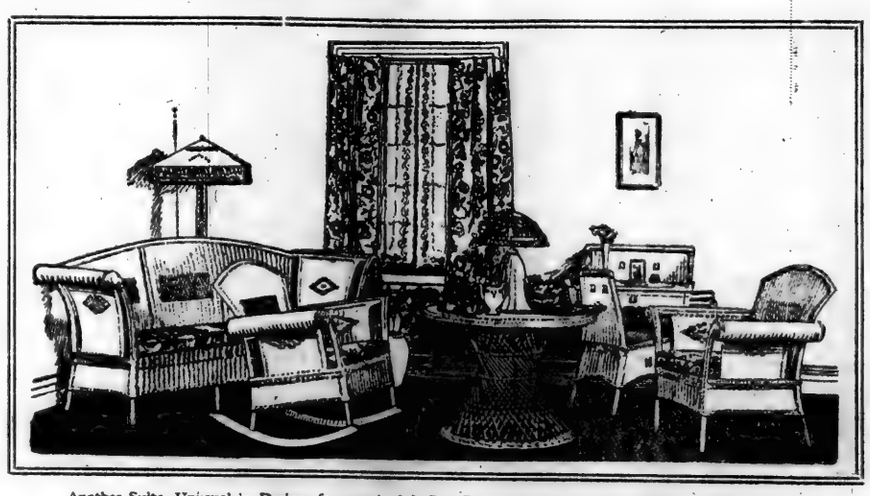

Another Suite, Unusual in Design, for somebody's Sun Parlor where "Something Different" is wanted. Suite of eight Pieces, finished in any color scheme desired—Price $700.00. Cushions additional. Individual Pieces of this Design may be ordered.

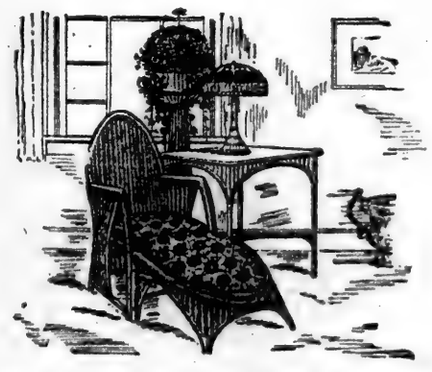

Unusual Arm Chair with separate Foot Rest, forming a Comfortable Chaise Longue, finished in any color scheme desired—Price $115.00. Cushions additional. A complete Suite of this Design may be had.

"SUGGESTIONS IN REED FURNITURE"
A brochure comprising 16 beautiful plates will be sent on receipt of 25c.

Genuine Reed Furniture
CRETONNES, CHINTZES, UPHOLSTERY FABRICS
INTERIOR DECORATING

CRETONNES
You will find in our line of Novelty Cretonnes many striking creations not obtainable elsewhere.

The REED SHOP, Inc.
581 FIFTH AVENUE, BETWEEN 47 AND 48 STREETS

BUSY LONDON AND EMPTY PARIS

(Continued from Page One)

had been half blown away, so that the walls were supported with wooden props. In places oiled paper was used in place of walls. It would have been extremely cold if the weather hadn't happened to be mild. But even under such disadvantages every American ought to see the front. When the tourist tide sets in the sightseers will have to sleep in the fields or return to Paris every night—rather an impracticable procedure — unless they engage rooms weeks in advance.

"The tourist will be surprised to find how little the front accords with his preconceived notions. I looked in vain for the comfortable, even luxurious quarters the German Field Marshal was said to have occupied, or for the quarters occupied by the Generals on the other side. The front is like a vast marsh, with shells solidified in waves. Nearly all of us have dreamed of a vast waste on the outskirts of a city. It is like that. And nobody who sees it, with the realization that 800,000 British youths sacrificed their lives to keep the Germans back, will ever feel quite the same again about the war.

"They are still taking out bodies along that dreadful stretch from Ypres to Paschendaele. Rusted and ruined tanks are to be seen occasionally. Helmets and accoutrement lie all about and unexploded shells are under foot at every step. They are stacked like cordwood along the roadsides. German prisoners are still to be seen, fat and lazy. I was surprised to find that there was little feeling among the French soldiers against the Germans.

"I saw the cemetery at Belleau Wood, where 2,000 of our boys are buried. I hope those bodies won't be brought back to America. It was there I saw our flag for the first time after leaving the United States. It floated over the graves of our soldiers, William Smith and Michael O'Shaughnessy and Ivan Grochenko and the others of many lands who fought for this country, and it gave me a great thrill, a thrill of exultation.

"France probably won't begin the actual reconstruction of those fields until the next harvest. That, I suppose, will wake the peasantry. The towns along the front fall into three classes—cities such as Rheims and Arras, which are only partly destroyed and can be restored; villages such as Peronne, which were county seats or for some other reason were centres of peasant activities in trading and social intercourse, and which are likely to be rebuilt even when totally destroyed, and towns like Albert and Bapaume, which are heaps of brick and debris. I cannot conceive how the last class can ever be restored. They are in the intermediate stage between severe damage and total destruction. They are the maimed skeletons of towns, and I doubt whether an effort will be made to breathe life into them again. So far it is only occasionally that the sound of the hammer is heard anywhere along the front."

Mr. Train spoke of having noted jealousy of Great Britain in France. In London, he said, he thought he detected some amusement at the anti-British sentiment occasionally manifested in the United States. It is not the belief there that this sentiment expresses the attitude of many Americans.

BARNARD PROFESSORS' PAY

ALTHOUGH increasing the tuition rate from $200 to $250 a year may keep some students away who would otherwise have attended Barnard College next year, as has been intimated by Dean Virginia Gildersleeve, the Trustees think it will cause no numerical reduction in the college enrollment.

The enrollment, which reached its highest mark in 1914, fell off during the years of the war. Last Fall, however, it began to gain. There are 854 students at Barnard now, an increase of 97 over the year of 1917-18. The Trustees think that the normal increase in enrollment will offset the loss of those students who will be unable to enter Barnard because of the higher tuition. Accordingly they expect as many or more next Fall as were enrolled last year.

The increase in tuition will yield an annual income of about $30,000, which will be used to help meet the rising cost of living for the teaching staff, but Dean Gildersleeve said that the increase in the tuition rate would by no means enable them to keep up with the advancing cost of living.

To help the professors meet the constantly growing cost of living in New York the alumnae of Barnard College have organized for the purpose of raising $500,000 to be used for increasing salaries. The active campaign opened on Lincoln's Birthday.

An incentive offered to the Barnard alumnae for raising this sum is that it will enable them to obtain for their Alma Mater an additional $200,000, which has been pledged by the General Education Board, and another $100,000 provisionally pledged by friends of the college.

The committee in charge of the endowment campaign is headed by Mrs. George McAneny, wife of the former Borough President. Mrs. Charles Cary Rumsey is Vice Chairman. Other members of the committee are Miss Mabel Parsons, Mrs. Henry Fairfield Osborn and Miss Mabel Choate of the Board of Trustees; Mrs. Paul Strong Achilles, President of the Associate Alumnae; Miss Sarah S. Butler, whose father, Dr. Nicholas Murray Butler, as President of Columbia, is President of Barnard; Mrs. Gordon G. Glass, Mrs. George S. Heilman, Mrs. Alfred E. Hess, a Trustee and daughter of the late Mr. and Mrs. Isidor Straus; Mrs. James Lees Laidlaw, Miss Adaline C. Wheelock and Miss Estelle O'Brien, daughter of former Justice Morgan J. O'Brien.

A FISH THAT GROWLS.

WHAT ichthyologists described as the most wonderful fish in the world looks more like a reptile than a fish. It cries like a cat, and is also able to growl. But even its voice is not the strangest thing about the puzzling creature. It has lungs, and puts its head out of water, opens its mouth and breathes air into them, just as a land animal does.

Lungfish are a link between reptiles and fishes—the nearest of kin to the stock from which fishes and reptiles both sprang. They are found in South America, in Africa and in Australia; in fossil times their relatives were scattered over the whole world.

One reason why lungfish have preserved themselves is because they can live through long droughts, according to an account in The Courier-Journal. Alligators are almost the only enemies strong enough to master them. Their rich salmon flesh is highly prized by the Indians, who go after them with spears.

In a natural state the African lungfish is about eighteen inches long, but when kept in aquariums and fed the year round, instead of lying dormant for lack of water, they grow to be two feet and a half long and weigh six pounds or more.

It is a fact that there are fish which cannot swim. A Brazilian fish, called the maltha, can only crawl or walk or leap. It has a long, upturned snout, and resembles, to an extent, a toad. The anterior fins of the maltha are quite small, and are not able to act on the water. They are in reality thin paws, which are of no service for swimming.

WIRELESS 'PHONES IN FORESTS

PRELIMINARY tests of the wireless telephone by officers of the Forest Service of the Department of Agriculture, in the vicinity of Portland, Ore., lead to the belief that this invention can be utilized extensively in the national forests, especially in fire-prevention work. While it is recognized that there are conditions limiting wireless telephone transmission, the results so far are pronounced satisfactory.

One of the sets in the tests was installed on Mount Hood, Ore., where the problem of providing a satisfactory support for the antennae was a difficult one, since a mast was needed which would be strong enough to resist seventy or eighty mile gales that sweep the mountains. At the same time the mast had to be light enough for the men to be able to raise and lower it before and after sleet storms. A fifty-foot bamboo pole was finally selected as the support.

In the telephone conversations between the sets, some of which were ten miles apart, the voice carried very clearly and was about as loud as over a wire line. Telegraph signals from many stations scattered over the continent were picked up. On Mount Hood they often were so loud as to be audible in any part of the cabin.

Hertz
DISTINCTIVE RIDING HABITS AND SPORT SUITS
YOUTHFUL TOWN AND COUNTRY CLOTHES
EXCLUSIVE FABRICS FROM THE FINEST LOOMS OF THE WORLD
528 FIFTH AVENUE, N.Y.

You Will Not Find the RIGHT CORSET By Casual Shopping
Our GRADUATE CORSETIERES fit and adapt corsets to meet your own personal requirements.
MEDICAL FITTINGS
Gossard Corsets and OUR OWN BACK LACE MODELS
Also showing a Distinctive Line of Tea Gowns and Underslips at "Uptown Prices"
Twining
Broadway at 90th Street (one block from Subway Sta.) Telephone Riverside 8350

ADVERTISEMENT.
Cocoanut Oil Makes A Splendid Shampoo
If you want to keep your hair in good condition, be careful what you wash it with.
Some soaps and prepared shampoos contain too much alkali. This dries the scalp, makes the hair brittle, and is very harmful. Mulsified cocoanut oil shampoo (which is pure and entirely greaseless), good for shampooing, as this can't possibly injure the hair.
Simply moisten your hair with water and rub it in. One or two teaspoonfuls will make an abundance of rich, creamy lather, and cleanses the hair and scalp thoroughly. The lather rinses out easily and removes every particle of dust, dirt, dandruff and excessive oil. The hair dries quickly and evenly, and it leaves it fine and silky, bright, fluffy and easy to manage.
You can get Mulsified cocoanut oil shampoo at most any drug store. It is very cheap, and a few ounces is enough to last everyone in the family for months.

Here's a Fine Opportunity!
for a man able to cater to the very best people. An old stage coach inn for sale, situatid on State Road, fashionable North Shore, Magnolia, Mass. Newly decorated; unrivaled in New England for decorations. Eight open fireplaces. Should prove real gold mine to right man. Reply
MacLENNAN, MAGNOLIA, MASS.

A pet that has strayed away may be brought back through the Lost and Found columns of The New York Times. Telephone Bryant 1600.

62nd Anniversary Furniture Sale

Bedroom Suits

Ivory Adam Bedroom Suit (4 Pieces) (Sold Separately If Desired)
DRESSER—Regular Price $73 ... $54.00
CHIFFONIER—Regular Price $59 ... 43.84
BED—Regular Price $40 ... 32.72
TOILET TABLE—Regular Price $50 ... 38.40
Pay for This Suit $2.75 Weekly
Reg. Price $378
189.74
Cash or Credit

A Few of the Other Bedroom Suits (Prices Quoted for Four Pieces)
$395.00 Walnut Colonial ... $324.49
$675.00 Walnut Queen Anne ... 599.50
$265.00 Mahogany Queen Anne ... 194.98
$350.00 Walnut Adam ... 267.67
$480.00 Mahogany Colonial ... $389.74
$495.00 Mahogany Queen Anne ... 424.74
$825.00 Mahogany Queen Anne ... 710.69
$695.00 Ivory Louis XVI ... 589.84

Anniversary Sale of Bedroom Pieces
$35.00 Genuine Oak Dresser ... $24.49
$45.00 Enamel Dresser ... 29.50
$45.00 Genuine Oak Dresser ... 72.50
$89.00 Mahogany Princess Dresser ... 64.34
$89.50 Walnut Dresser ... $69.50
$65.00 Ivory Chiffonier ... 49.79
$59.00 Maple Chiffonier ... 47.34
$95.00 Ivory Chiffonier ... 87.50

Dining Room Suits
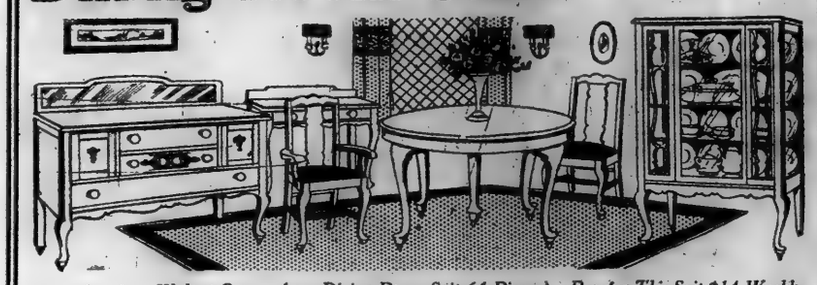
American Walnut Queen Anne Dining Room Suit (4 Pieces) Pay for This Suit $14 Weekly
(Sold Separately If Desired)
BUFFET—Regular Price $115 ... $81.39
CHINA CLOSET—Regular Price $110 ... 87.67
EXTENSION TABLE—Regular Price $99 ... 79.89
SERVING TABLE—Regular Price $59 ... 30.94
SIDE CHAIRS—Reg. Price $22.50, ea. $16.49
ARM CHAIRS—Reg. Price $30.00, ea. $24.34
Reg. Price $365
298.89
Cash or Credit

A Few of the Other Dining Room Suits (Prices Quoted for Four Pieces)
$350.00 Genuine Oak Colonial ... $297.49
$485.00 Jacobean Oak Adam ... 419.74
$351.00 Jacobean Oak Adam ... 312.97
$662.50 American Walnut William & Mary ... 594.89
$480.00 American Walnut Queen Anne ... $387.74
$922.00 Mahogany Queen Anne ... 838.49
$830.00 Mahogany Chippendale ... 749.89
$776.00 American Walnut Queen Anne ... 698.34

Anniversary Sale of Dining Room Pieces
$190.00 Walnut Buffet ... $124.49
$125.00 Walnut China Closet ... 99.68
$95.00 Mahogany Extension Table ... 82.98
$89.50 Genuine Oak Buffet ... 78.67
$75.00 Jacobean Oak Extension Table ... $63.94
$72.00 Genuine Oak China Closet ... 67.49
$52.00 Fumed Oak China Closet ... 42.98
$45.00 Genuine Oak Buffet ... 36.74

Living Room Suits
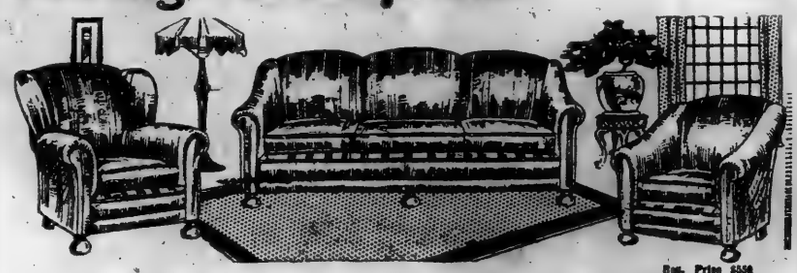
Fine Velour Three-Piece Overstuffed Suit, Soft Upholstered, Loose Cushions
Pay for This Suit $5.50 Weekly.
Reg. Price $550
398.79
Cash or Credit

198 Other Living Room Suits (Prices Quoted for Three Pieces)
$925.00 Damask Suit ... $829.50
$750.00 Cane Suit ... 674.24
$650.00 Damask Suit ... 594.34
$550.00 Cane Damask Suit ... 479.89
$500.00 Leather Suit ... $437.67
$450.00 Tapestry Suit ... 398.49
$290.00 Damask Suit ... 229.39
$187.50 Velour Suit ... 159.74

Anniversary Sale of Living Room Pieces
$65.00 Mahogany Tapestry Rocker ... $53.74
$39.00 Mahogany Arm Chair ... 29.49
$24.00 Fumed Oak Arm Chair, Imit. Leather ... 16.79
$20.00 Mahogany Windsor Rocker ... 14.84
$18.00 Genuine Oak Rocker, Imit Leather ... $12.49
$16.00 Genuine Oak Rocker, Imit. Leather ... 10.49
$12.00 Genuine Oak Rocker, Wood Seat ... 9.69
$75.00 Tapestry Overstuffed Rocker ... 47.94

Genuine Oak Rocker

Reg. Pr. $7.50
2.98
Cash or Credit
Golden Finish Wood Seat

Special Sale of Complete Home Outfits
Our Special 3-Room Outfit $189 Pay for It $2.75 Weekly
5-Room Outfit $550 Pay for It $7 Weekly
4-Room Outfit $350 Pay for It $4.50 Weekly
6-Room Outfit of Period Furniture $450 Pay for It $6 Weekly
4-Room Outfit $289 Pay for It $3.75 Weekly
3-Room Outfit of Period Furniture $650 Pay for It $8 Weekly

only 6 days more

This greatest of all furniture sales ends this week with a multitude of special offerings arranged for each of the remaining days.

SUITS and ODD PIECES on which the quantities are small have been put in the sale REGARDLESS OF COST, some of them as low as ONE HALF THEIR FORMER SELLING PRICE. You will SAVE 50 PER CENT. on hundreds of articles.

This will be a week long remembered by thrifty home outfitters who have taken advantage of the bargains. Perhaps never again will you be able to buy good furniture at such low prices.

Purchases Made Now Will Be Stored FREE OF CHARGE Until You Are Ready for Them.

Linen and Upholstery Specials
CROSS STRIPE CURTAINS.
$3.50 3-Piece Cream Ground, green stripe ... Pair $2.45
$4.50 2-Piece Red and Green Stripes ... Pair 3.69
$6.00 2-Piece Two-Toned Rose and Blue ... Pair 4.98
White and Ecrue Marquisettes, reg. price 85c yd. 69c
$10 Comfortables, filled with white cotton ... $8.50
$5 Fleece Blankets, light weight, single bed size ... 3.49

Last 6 Days of This Offer
Positively the last week to obtain this newly designed, patented and improved $115.00 Supertone in mahogany at
$100
Never again will this machine be offered at this price.
Pay for It $10 Down and $1.50 Weekly
VICTROLAS, GRAFONOLAS AND SUPERTONES from $25 to $300
NO INTEREST ADDED
We also have complete libraries of Piano Rolls and Victor, Columbia and Emerson Records, which can be charged to your account at the regular cost prices.

RUGS
Extra Special Offerings for 6 Days Only
9x12 AXMINSTER
52.50
Cash or Credit.
Beautiful, soft, rich colorings, in Oriental and floral designs.
8x10 Domestic Grass Rugs, $13.75.
These are grass rugs of the better kind, in a choice variety of the season's newest patterns and colorings.
4x7 Rag Rugs. Seasonable, heavy quality, fresh, clean stock, $4.75.

Lift Top White Enamel Refrigerators
Selected Oak; White Enamel Lined.
Reg. Price $18.
12.98
Cash or Credit.
$25 Refrigerator ... $18.50
$35 " ... $24.39
$38 " ... $25.95
$40 " ... $32.95
$50 " ... $39.50

Sale of Baby Carriages
22.50
Cash or Credit.
Sanitary upholstery; large tubular pusher.
$35 Carriages ... $29.95
$45 Carriages ... $37.95
$55 Carriages ... $45.75

Special Offering!! For 6 Days Only
50 Odd Fumed and Jacobean Oak Settees, some upholstered seats and others upholstered seat and back, in Imitation Leather. Settees that sold from $38.00 to $55.00. Your choice at ... 22.49
180 Odd Dining Room Arm Chairs in Solid Oak, Golden Finish. Some are in Imitation and others in Genuine Leather. Plain and Spanish. Regular $9.89 to $12.50. Special, your choice at ... 6.49

ANNIVERSARY SALE OF BEDS
BRASS ENAMEL WOOD
These prices are good for six days only.
White Enamel Bed
Reg. Price $25
14.98
Cash or Credit

Heavy continuous posts, with four large filler rods. Best baked white enamel.
$47.49 Ivory Wood ... $32.67
$42.75 Ivory Enamel ... 28.49
$28.50 White Enamel ... 22.49
$60.00 Walnut Bed ... 54.37
$58.50 Mahogany ... 49.89
$55.00 Brass (Satin) ... 47.74
$50.00 Brass (Satin) ... 38.49
Hundreds of other beds are included in this sale at proportionately reduced prices.

Furniture Novelties
$24.00 Mahogany Desk ... $18.89
$23.00 Genuine Oak Desk Table ... 19.97
$15.00 Mahogany Parlor Table ... 10.49
$2.00 Genuine Oak Costumer ... 1.49
$75.00 American Walnut Desk Table ... 59.74
$59.50 Mahogany Library Table ... 49.34
$49.00 Mahogany Morris Chair Imitation Leather ... 43.67
$28.00 Walnut Tea Wagon ... 22.39

6-Day Special Sale of DINNER SETS

Last chance to buy American Porcelain—First Quality at these prices
44-Pc. Dinner Set. Service for Six Persons ... 6.50
Regular $12.00 Cash or Credit
95-Pc. Dinner Set Service for 12 persons ... 12.95
Regular $18.00 Cash or Credit
$35.00 95-Pc. Dinner Set ... $29.95
$42.00 100-Pc. Dinner Set ... $37.95
$52.00 100-Pc. Dinner Set ... $45.95

Ludwig Baumann's LIBERAL CREDIT Will Furnish Your Home
No matter how moderate your income we are ready to help you realize your dream of having a beautiful and cozy home of your own. You will be surprised and gratified to learn how our liberal credit simplifies your home outfitting problem.
We invite you to visit any of our three great stores, select a single sale article or an entire outfit at our money saving prices.
OPEN AN ACCOUNT NOW
You can pay a small amount down and the balance on small weekly or monthly payments.
We have furnished the homes of millions of satisfied customers on credit and we will extend the same liberal terms to you.
Ludwig Baumann's Liberal Credit Terms
Accounts Opened from $5 to $5,000
On $35 Purchase ... .50 a Week
On $75 " ... $1.00 "
On $100 " ... $1.50 "
On $200 " ... $3.00 "
On $250 " ... $3.50 "
On $300 " ... $4.50 "
On $500 " ... $7.50 "
Larger Amounts In Proportion.
Our Credit Requires No Extra Charges. No Interest Added.

America's Greatest Furniture House
Ludwig Baumann & Co.
Do Not Confuse Us with Other Stores with Similar Names
STORE HOURS 9 to 5.30 Daily
Open Saturday Until 9.30
144 146 West 125 St.
35 TO 36 St. Block 8th Ave.
NEWARK, N. J. 49-51 Market Street
We Give Sperry Gold Stamps.
We have no connection with any other Stores——These are our only three Stores.

WANTED
to Purchase Paintings
by
Inness
Wyant
Homer
Martin
Fuller
Blakelock
Twachtman
Whistler Murphy Weir
Early American Portraits
EXHIBITIONS
30 Paintings by George Inness
12 Paintings by Warren Davis
Pastel Portrait Sketches
of Children by
EVELYN ENOLA ROCKWELL
AINSLIE GALLERIES
615 Fifth Avenue, New York
Phone 6900

KLEINBERGER GALLERIES
Established 1843
PAINTINGS
of
OLD MASTERS
and
PRIMITIVES
7th Annual Exhibition of
Allied Artists of America
March 15 to April 3.
725 Fifth Avenue
Paris: 9 Rue de l'Echelle

DUDENSING Galleries
Special Exhibition
PAINTINGS
by
VICTOR CHARRETON
A most unusual collection of
Paintings direct from Paris
Extended to April 1.
Interesting booklet sent on request
45 West 44th St. Between Fifth and Sixth Aves.

The
JOHN LEVY
GALLERIES
559 Fifth Avenue
Announce an Exhibition of
MODERN PORTRAITS by
DISTINGUISHED ARTISTS
for the
National Portrait
Foundation
OF AMERICANS MADE
EMINENT BY THE WAR
March 23 to April 6

Henry Schultheis
Galleries
AMERICAN
and
FOREIGN
PAINTINGS
425 5th Ave., at 38th St.
Tel. Vanderbilt 2287

ACKERMANN GALLERIES
EXHIBITION OF
MEZZOTINTS IN COLOR
BY
SYDNEY E. WILSON
10 EAST 46TH STREET

Exhibition of Paintings
by
Sidney M. Wiggins
and
Magnus Norstad
until March 27
Babcock Galleries
19 East 49th Street

TOUCHSTONE
GALLERIES
Oil Paintings
by
LOGASA
March 22 to April 3
Daily 11 A. M. to 6 P. M.
11 West Forty-Seventh St.

EXHIBITION
OF
PAINTINGS
BY
WALT KUHN
MARCH 22nd TO APRIL 3rd
M. de ZAYAS,
549 FIFTH AVE.,
New York

SPECIAL EXHIBITION
Works by AMERICAN
ARTISTS
MONTROSS Gallery
550 Fifth Ave. above 45th St.

NOTES ON CURRENT ART

THOSE who understand the plan of the Society of Independent Artists hardly will be surprised at the otherwise amazing character of its present exhibition at the Waldorf-Astoria. Any one may belong to the society by paying the required dues. All members may send contributions and the contributions will be hung without discrimination. There is no jury. There are no prizes. The alphabetical system of hanging has been adopted as that giving the least chance of favoritism. That all pictures are painted free and equal is the idea of the society, with the supplementary idea that all are entitled to public exhibition.

If this is clear to the public it will expect to find very much such an exhibition as this is, including, necessarily, things that could not be expected to pass the censors provided by the jury system.

The public, in fact, realizing that art is a language in which thoughts and feelings are expressed, will expect some very bad language, some very cheap language, in this untrebled symposium. It will not be disappointed in that expectation, but it may, perhaps, be disappointed that so few important thoughts, so little depth of feeling, so little delicacy and force, have found utterance on this free platform.

The general impression made by the exhibition seems to the present writer to be one of great dullness and wearisome confusion. In the preface to the catalogue it is urged upon exhibitors to urge in their turn all artists in whose work they believe to become members of the society: "the level of the exhibition should be raised as high as possible by contributions from all the strong workers in the country." This reasonable statement, in the face of the exhibition itself, intimates a doubt, which most of the directors probably are far from feeling, lest the good grain of the annual exhibition be lost so far as the public is concerned under the chaff.

The alphabetical arrangement, noble as it is in aim, must cause concern to exhibitors whose names happen to begin with unfortunate letters. To be a Julia Kelly and see your modest little "Barn," in the direct path of the "False God" by Morris Kanter must more or less disturb the circulation. As a matter of fact you couldn't see your modest little barn with the False God claiming your whole attention by its aggressive falseness.

And that really is the trouble with the exhibition; it is practically impossible to see it. Given the fundamental idea of liberty for all there must be much work of a pathological character that calls loudly for a doctor to divert the energy producing it into safer channels. But work of that kind should have its isolation ward, and even without such extreme reason justice demands some art in the placing of the exhibits. Even in art exhibitions there should be a degree of enlightened selfishness. There is little to excuse an altruism which insists, for example, upon placing the explicit "Directions for Using the Empress" by Charles Ellis in the same compartment with Charlton Edholm's "Mayzette." But it really is not an exhibition to notice in detail; that would be making a gesture like a jury.

A word of explanation concerning the group of drawings by American Indians should be given. After the death of Morton L. Schamberg, a member of the society's first Board of Directors and a devoted adherent of its policy, a memorial exhibition of his paintings was held and the money resulting from their sale was turned into a fund by the Schamberg family and given to the society "in recognition of the interest which they stated to have been most deep with him, namely, 'the encouragement of independent art.'" The exhibition of the group of vivid, spirited paintings done by young Indians of New Mexico and Arizona is the first result of the creation of the Schamberg Fund. Nothing could have been a more encouraging sign of the society's sound attitude when it permits itself the privilege of selection. In obtaining the paintings it had the aid of Dr. Edgar L. Hewett of the Santa Fé Museum, Mr. Sheldon Parsons of Santa Fé, and Mrs. Mabel Dodge Sterne.

***

Prints by Mary Cassatt.

The exhibition of prints by Mary Cassatt now open at the Keppel Galleries is a welcome reminder of the mastery shown by this accomplished artist in every field she has entered. She has made of her work on the copper a discipline in draughtsmanship, in expressiveness of statement and synthesis which should be of value to every student of the art of the point.

It has been her habit, her biographer has told us, to engrave directly on the plate in the presence of the model, without preliminary studies.

Some of the prints are soft ground etchings, a process in which the drawing is made on a grained paper placed over the copper plate, and these interposed papers still exist, interesting documents in the history of etching.

Other prints are in color and are not less individual than the black and white, although with such design as this, color seems more than ever a superfluity. The dry points are rich in implied modeling and light accurate accents defining form with the least possible stress.

Here is the beautiful little dry point first published in the French periodical L'Art dans les Deux Mondes on Nov. 22, 1890. Two children are seated at a table reading. The positions are unhackneyed; one child has her left arm stretched out on the table, holding the paper flat as she reads. The character of the faces is delicately and clearly indicated, the expression is serious and concentrated.

Here are the dry points belonging to the early set of a dozen printed only in black and white, and now hardly to be got at all, and here also are a number of the set of ten plates printed in color, impressions pulled by the artist herself and shown in the exhibition held at the Durand-Ruel Galleries in Paris in 1891.

The occasion of this exhibition is a bit of interesting history. Miss Cassatt previously had shown her work with that of other etchers and engravers. In this year, however, the Société des Paintres-Graveurs Français was formed, and by its composition excluded Miss Cassatt, who obtained from Messrs. Durand-Ruel a small room in which to show thirteen of her own prints during the exhibition of the society in the adjacent large galleries.

Her enterprise, according to the account given by Achille Segard, was made the subject of some rather caustic Gallic wit, much to her discomfiture, but at least the work was got before the public.

These large prints are marvels of precise linear description enhanced by flat color. Undoubtedly the inspiration was drawn from the Japanese, but nothing less Oriental than the artist's clear vision of contemporary life can be imagined.

The finest things in the exhibition are the mother-and-child subjects. In these Miss Cassatt uses her very personal gifts to interpret character at its most evasive moment. Each of the babies grabbing at the mother's face or dress, making typical indeterminate passes in the empty air, or resting completely content with physical ease, has its individuality, caught with a touching and eloquent art and imprisoned with a line of such lightness as to be almost imperceptible. It is a wonderful array of childish physiognomies, the result of profound research, keen observation and infinite sympathy.

***

Drawings by Degas.

The drawings and pastels by Degas at the Durand-Ruel Galleries are notes of that keen realism which in the work of impressionists dethroned classicism. The public had been taught to think great art meant a subject taken from a great period of history. Degas and the impressionists insisted upon its relation to nature directly seen.

These wonderfully accurate notes of muscles under special strain, of foreshortenings and individualities of form show the artist's joy in new problems. They show, too, his preoccupation with line as a medium of expression. He is defiant in his assumption that there is nothing in life that cannot be expressed in line and triumphed in proving the assumption. Work of this kind, so full of originality, so rich in expressiveness, so austere in symbol, is perhaps the most dangerous enemy of painting. Why should one ask for more than this athletic medium can give? Or, to put it otherwise, what more in athletic satisfaction can any medium give? Occasionally he heightens a black drawing with a few touches of colored chalk—a low-toned yellow, a strong green—and there is the whole thing struck into the life of color as well as the life of form. Almost it persuades you that the more an artist gives you of color the less you get. The more you do your own intellectual work under his guidance the greater your satisfaction.

But the line drawings in the exhibitions will have a great deal to say to people who have a big bump of curiosity. There is a little drawing of a dancer at the bar; a pencilled note tells us that the efficient and muscular left leg—there it is clearly enough, "jambe gauche"—is stretched along the bar. No two people have thought just alike about the drawing. Some have it that the dancer is so twisted at the waist that we see the upper part of her body full front and the lower part full back. Others have thought that Degas just wrote "left" when he meant "right"—otherwise how explain the curve at the knee? It does take some attention to work the thing out, so limber were those double-jointed models of his, but finally one sees, what might have been assumed at the beginning, that the artist is perfectly correct—that the right foot is turned out at an almost incredible but nevertheless entirely possible angle, and that the left leg is crossed over and laid along the bar with an acrobatic ease astounding to ordinary mortals who run away from a capacity higher than their own. It is a tremendous little show and every one who sees it well may reflect upon the Oriental requirement that the movement of life must exist in art.

***

Drawings by Varnum Poor.

Varnum Poor, a young artist from Kansas, who has studied abroad and painted in California, is holding an exhibition at the Kevorkian Galleries. He is gifted and has a strong sense of the third dimension. The head of little Bothwell Mowbray-Clarke has depth, the "Violinist" has more depth, much more, the landscapes with their foreground trees and distant mountains are ponderable landscape; this ability to make things look solid and thick may be taken as settled. What the artist has not yet gained is the knowledge that everything in art has its source in nature, and that nature is alive and growing—or, in fashionable speech, "organic." Parts of the human figures drawn by him are alive and other parts are not, a serious condition. Like many other young painters of the present day, the architecture of nature has not appealed to him. Yet nature invariably builds her house before she furnishes and clothes it. But Mr. Poor is so young that he can afford to work a long time at big things, constructions that ask for the whole of a man's ability, before he attacks details of self-expression. There is one picture of the California Coast, in which he shows what he will do when he has achieved the difficult simplicity that betrays the exact limitations of knowledge.

***

Paintings by Willard L. Metcalf.

At the Milch Galleries is an exhibition of the recent paintings of Willard L. Metcalf. Mr. Metcalf makes the round of the seasons with a flattering appreciation of their several charms. Winter is soft and kind in his snow scenes, Spring tremulous and enchanting, Summer infinitely sweet and fair and luxuriant, Autumn a brilliant period. Each season turns to him the good side of the face when he comes to paint its portrait. Therefore his pictures are for people whose emotions come easily and who never contradict. He has kept his wonderful knack of rendering the shimmer of leaves astir, and it would be impossible to exaggerate the delicate appeal of his "Birches in May." One needs, however, something stable and foursquare in his compositions to support the otherwise fragile structure. For that reason the pictures that make much of little white houses or of barns are comfortable to look at.

Seventh Exhibition of the Allied Artists.

The Kleinberger Galleries are sheltering the seventh exhibition of the Allied Artists of America, an association which has a Board of Control but no jury, the artists choosing the pictures they will send for exhibition. In the present exhibition, as in those of the past, they have chosen work that is conservative and of a kind that long has pleased the public. In its present setting and under the favorable conditions of its environment it looks better than ever before. In fact, it is almost too well hung and shows that there is danger in a policy the exact opposite of that adopted by the Independents. Here even the feeblest thing makes such a pleasant spot on the wall that one is tempted to think it better than it is.

There are many very good things, however, that would be convincing without extraneous influence in their favor. One of these is the delightful "Ernestine," by Christina Morton. The picture is perhaps chiefly the design, a salient figure in a checkered green and white dress, the head surmounted by a bandanna turban, is relieved against yellow clapboards and a violet door with a green glass knob. The silhouette, so natural, so abstract with style, is a joy that could not pall. But the face also has character; it tells you much that is interesting to know about the dark-skinned race to which Ernestine belongs.

Mrs. Morton has done another picture of a blond girl in a red gown, the radiant skirt of which spreads like a fan, a fine picture of costume, but the pretty flushed face of the sitter is neglected. "Ernestine" is a much more interesting achievement.

Orlando Rouland never has made a better picture than his "Fairy Tales," the blond child with her chin in her palm, having all the loveliness and dreaming loveliness of childhood, with an individuality of her own.

There is a beautiful still life, a bowl of water lilies, by Maurice Prendergast, in which the background has the general tone of true Oriental gold, a retreating, not advancing, tone. Edward N. Potthast is one step nearer romanticism than he has been before in his Central Park scene with its generalized patches of blurred color, holding within their indefinite depths much hardly acquired knowledge of unexpressed detail. George M. Bruestle, Edmund Greacen, Paul King, Guy Wiggins, Howard Giles, Chauncey Ryder, afford as much variety as one needs in ways of looking at the outdoor world.

There are portraits and figure subjects of distinction by Lester D. Boronda, Leo Meister, Morris P. Bawley, Oscar Fehrer and others well known to the exhibition world. The exhibition has, indeed, many things that have been more or less seen in the private galleries, but most of them are pleasant to see more than once.

***

Lectures on Greek Architecture.

The Metropolitan Museum of Art announces a series of five illustrated lectures by William E. Dinsmoor on the culmination of Greek Architecture in the Age of Pericles. They will be given on March 25, April 1, 8, 15 and 22.

Mr. Dinsmoor, the librarian of the Avery Library of Columbia University, who is to give the course, has recently returned from Greece, where he devoted ten years, largely to the study of the Periclean monuments. He was the fourth of the fellows in architecture sent out to the American School of Classical Studies at Athens (1908), and after four years in this capacity he served for six years on the faculty of the school as its architect; he spent an eleventh year at Athens as assistant military attaché with the American Legation. The architectural fellowship at Athens was instituted with the purpose of securing for architects and archaeologists, before the unavoidable concealment of evidence and the placing of details in inaccessible positions had made it too late, accurate measured drawings and descriptions of the monuments now in course of restoration. For the Greek Archaeological Society, and subsequently the Greek Government, had undertaken the mechanical work of mending, hoisting and laying in their original positions, as far as possible, the disturbed or fallen blocks belonging to the masterpieces of the ancient Athenian architects, but they were not primarily interested in the matter of publication. The American School at Athens therefore took over the literary and scientific investigation of two of the structures recently rebuilt, the Erechtheum and the Propylaea of the Acropolis, and for the work on the Erechtheum (1903-1905) summoned Mr. Gorham Phillips Stevens, now director of the American Academy at Rome; the restoration of the Propylaea was carried out during Mr. Dinsmoor's residence in Athens, and was terminated, for the present, on account of the active participation of Greece in the war. These two monuments will be published in detail under the auspices of the American School, which, during fifteen years of uninterrupted activity, acquired an enviable reputation and practically a monopoly in this field of the architectural investigation of the Acropolis.

Aside from his work in connection with the Propylaea, Mr. Dinsmoor's long residence in Greece enabled him to carry on other investigations, not only in Athens itself but also in outlying parts of the country. Some of this material has been published by the Archaeological Institute of America; the results of his researches at Delphi, a French excavation, were written up at the request of M. Homolle, then director of the museums of France, and were published by the French School at Athens. Other material has remained unpublished, and this is now to be presented in such a manner as to depict, from various points of view, a single period of Greek architecture, its culmination in the age of Pericles.

This period is chosen because it has been so frequently discussed that the Parthenon and the Erechtheum, the Propylaea and the temple of Athena Nike (Wingless Victory) have become familiar to all. The audience will therefore be in a better position to discern just how far the picture, somewhat loosely presented in the various histories of architecture, has been filled in and connected by the latest scientific researches. During the first two lectures the viewpoint will be historical. A preliminary survey of the rise of Athenian architecture, which was a late and sudden development as compared with the pure Ionic and Doric styles of the East and the West, will show how the two distinct styles were gradually welded into a harmonious unit by the eclectic architects of Athens. Next will be discussed the careers and works of the Periclean architects, both those sufficiently famous to have been mentioned in ancient literature, and one, anonymous but prolific, known only from his temples; with these will be noted briefly the decorative sculptors and one city planner. The third and fourth lectures will show the ancient architect and his subordinates at work, the creation of the designs, preliminary schemes and final results, constructive problems and how they were solved, methods of erection and the accounting for the cost. In the last lecture the subject will be considered from another viewpoint—that of the preservation of the monuments; the propriety of "restoration," the methods of rebuilding and the results attained. Throughout the course an attempt will be made to take the audience behind the scenes, so to speak, and to indicate the processes by which unknown facts are discovered and inferences are drawn, and it is hoped that this feature will not only be of general interest but will have some value for the few who may in the future be thrown into actual contact with Greek monuments.

***

Print Exhibition at Brooklyn Museum.

On Sunday, March 21, the Print Department of the Brooklyn Museum will open an exhibition of prints of the seventeenth and eighteenth centuries, mostly line and stipple engravings in colors, about seventy-five engravings will be shown, most of which have been previously exhibited by the museum and all of them selected from the collection of prints presented in 1915 by Mrs. Jesup. Also, Rogers in memory of her husband, there await many gifts of the late Mr. Jesup, including this collection. About seventy of these prints are French, four Italian, twenty-seven British and the rest are French, Dutch and German. The British prints include twenty of various English engravers which were published by the famous eighteenth century engraver and publisher John Boydell. The French artists represented include Gérard Edelinck (7), Gérard Audran, Jean Audran, Pierre Drevet, N. Polily, Nicholas Dorigny and Antoine Trouvain. The Italian artists include Marc Antonio Raimondi, G. Benaseuse, Agostino Caracci and Francesco Bartolozzi. Among the English artists represented are William Pether, G. White and W. Woollett. Among the artists of other European schools are the following: P. van Schuppen, Cornélius van Caukercken, P. van Gunst and Jan Suyder.

***

Exhibitions During March.

Hamilton Easter Field is showing at the Ardsley Studios a retrospective collection of his paintings dating back to 1896, views of France, Italy, New York, still life studies, portraits, interiors, all the product of a consistent mind. The artist has, of course, developed his workmanship and has varied his method, but his manner of seeing has changed but little. It is a pleasant consistency.

At the Hotel Bossert the Brooklyn Society of Miniature Painters are holding their second annual exhibition. The exhibitors are A. Margaretta Archambault, Sarah Boyle, Bernice P. A. Fernow, Alice De Haas, Alexandrina R. Harris, Jeanne Payne Johnson, Ruth Cromble Kelso, Nicolas S. Macsoud, Maud H. Purdy, Carlotta Saint-Gaudens, Edith Sawyer, Alice T. Searle, Elizabeth F. Washington and Ida M. Wilde.

The first exhibition of the Brooklyn Water Color Club will be open at Pratt Institute Art Gallery to March 27 daily, Sundays excepted.

The Touchstone Art Galleries are showing work by Aline Bernstein, Elisabeth Grandin, Flora Lauter, Amy Londoner, Ethel Louise Paddock and Mary C. Rogers.

The Ehrich Galleries have hung an exhibition of architectural landscapes by Robert, Bellotto, Zuccarelli, Pannini and others.

A PRODUCTIVE FRAUD.

A CONCLUSIVE sign of Spring is the reappearance of that past master of the "remit or return" method, a former Brooklyn man who by means of a cleverly worded letter and a stock of inferior pens is able to live comfortably and to move back and forth with the seasons.

The letter is accompanied by the picture of an attractive boy and a package of cheap pens: "Will you not help a poor, struggling man, the victim of tuberculosis, provide for this fine little chap? Just keep these pens and remit 25 cents. The devoted father will then give you the same privilege every month, or, if you prefer, you may send $3 for the year and receive your stock of pens all at once. If your heart is not touched please return the pens, but remember it is for the fine little chap this plea is made. Give him a chance!"

This man and his begging letters are known to social agencies all over the East. He has deserted the rest of his family, although he gets about $25 a day, and takes the one boy around the country. The Bureau of Advice and Information of the Charity Organization Society has gathered these facts about him.

WAR VICTIMS' FUND.

A total of $1,045.23, collected by the American Committee of British and Allies' Comforts and Victims of War Fund, which dissolved some time ago, was reported in these columns a week ago. The Bosman Fund, which succeeded it, reports a total of $16,018, exclusive of the American Committee's total, sent directly to England by American contributors.

Any one who wishes to continue contributing may send checks directly to the British and the Allies' Comforts and Victims of War Fund, Sands Halls, Sedgefield, County Durham, England, and mark them "Bosman Fund."

The Boumbach Co.
of Philadelphia
announce the
OPENING of THEIR
NEW GALLERIES
in NEW YORK
273 Madison Ave.
Near 40th Street
With an Exhibition
of
PAINTINGS
of the
BARBIZON SCHOOL
RARE BOOKS, PRINTS
AND
MANUSCRIPTS

Exhibition of
PAINTINGS
by
Charles P. Gruppe
To April 3rd, Incl.
at the
Mussmann Gallery
144 West 57th Street

Society of
Independent
Artists
NOW
OPEN
at the
Waldorf
Astoria
Hotel
4th
Annual
Exhibition
Weekdays 10 to 10
Sundays 2 to 10

Katharine Brown
Katharine Hartshorne
INTERIOR
DECORATION
A profession and an art
Individual problems given
Individual attention.
829 Park Av., cor. 76th St.
Telephone Rhinelander 4170.

EXHIBITION
of
PAINTINGS
by
Hamilton Easter Field
Dating from 1896 to 1920.
NOW ON VIEW AT
ARDSLEY STUDIOS
110 Columbia Heights, Brooklyn.
Daily 9 A. M. to 5 P. M.,
to April 24.

Bouquets
AND
Flower Pieces
BY
Mrs. Lawrence Wright
Now on Exhibition
at the
TONI LANDAU PHOTOGRAPHIC CO.
1 East 45th St. Just East of 5th Ave.

MILCH Galleries
Announce a
Special Exhibition of
PAINTINGS
by
Willard L. Metcalf
UNTIL APRIL 3
108 West 57th Street
(adjoining Lotos Club)

Exhibition of PAINTINGS
by
Tom P. Barnett
from March 22 to
April 3, inclusive
SCHWARTZ GALLERIES
14 East 46th Street Opposite Rits-Carlton

The
JOHN LEVY
GALLERIES
559 Fifth Avenue
Paintings by
Carleton Wiggins
March 22 to April 5

THE SCULPTORS GALLERY
152 East 40th Street
EXHIBITION
Sculpture by
Nanna Mathews Bryant
March 15th to April 1st inclusive

Last 7 Days
Of Exhibition and Private Sale of
Old Masters
Unique Collection including paintings by Cornelis Dusart, F. Bol, Jacob Ruysdael, Caspar Netscher, Velvet Brueghel and others, brought here from Russia by
Rudolf Adler
All these valuable Works of Art must be sold within the next 7 days and will be offered at
EXTREMELY LOW PRICES
On View At Studio 38
SHERWOOD STUDIOS BUILDING 58 West 57 St.

Period Furniture
Grand Rapids Furniture
(Direct from the Factory)
Closing Out Sale
DISCONTINUED PATTERNS
at 50% of Regular Price
A Few of the Many Offerings:

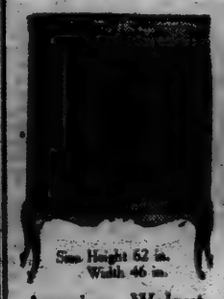
Size Height 62 in.
Width 46 in.
American Walnut
Louis XV. Silver Cabinet
Now $250 Reg. $525

	Reg.	Now
Mahogany four-poster Bed, all sizes	$80.00	$34.00
Adam Mahogany Dining Room Suite of 9 pieces, buffet, china closet, extension table, 6 side chairs, 1 armchair, covered in blue Spanish leather	$750.00	340.00
Martinique Inlaid White Mahogany Bedroom Suite of 2 3/3 beds, triple mirror toilet table, chest of drawers	$00.00	320.00
Mahogany and American Walnut Chiffoniers	275.00	97.50
Sheraton Inlaid Mahogany Triple Mirror Toilet Table	175.00	90.00
American Walnut and Mahogany Table Desk	90.00	47.50
Solid Mahogany Rush Seat Stool	15.00	5.75
Black Lacquered Davenport Table, 6 feet long	250.00	100.00
Black Lacquered Table Desk	150.00	62.50
Sheraton Inlaid Mahogany Combination Cabinet	350.00	152.50
American Walnut King Charles II. Console Table	90.00	45.00
Queen Anne Mahogany Chest of Drawers	340.00	147.50
Beds, Dressers and Toilet Tables to match.		
Antique Mahogany Bedroom Suite, consisting of 5 pieces, very large dresser, chest of drawers, full-size bed	675.00	310.00

Heppelwhite Mahogany Console Table	Reg. 145.00	Now. 85.00	Heppelwhite Crotched Mahogany Dining Room Suite, consisting of 10 pieces
Adam Mahogany 3 ft. 8 in. Bed	40.00	21.75	
American Walnut Table Desk	75.00	37.50	Mahogany Daybed, combination box spring mattress, covered in figured denim or cretonne
Antique Mahogany Cane Seat & High Back Hall Chair	120.00	62.50	53.00 45.00

Sheraton, Tudor, Adam, Heppelwhite, Chippendale, Colonial, etc., Dining Room Suites, $275 to $1,200, regularly $500 to $2,000. Queen Anne, Louis XV., Louis XVI., Sheraton, etc., Bedroom Suites, Mahogany and Walnut, $160 to $1,000, regularly $300 to $2,000. Large assortment of Living Room and Upholstered Furniture as well as odd Period Pieces.

MANGES BROTHERS
Manufacturers. Estab. 1832.
668 to 672 Sixth Ave., Corner 39th St.

FOR QUICK SALE!
—all material at
CAMP MERRITT
CAMP BUILDINGS
1500 buildings of various types and sizes are now offered to quick buyers at unusually low prices. These buildings will be sold on the grounds, as they stand. Come to Camp Merritt and get all details now. Competent salesmen are prepared to make prices, and arrange for prompt shipments. Come now, or write for details and blue prints.

Mess Halls	Store Houses
Barracks	Officers' Houses
Infirmaries	Latrines
	Stables

PLUMBING AND HEATING!
Here at Camp Merritt you will find large quantities of plumbing and heating material, including closet outfits, bath tubs, range boilers, hot water storage tanks and practically all of the more important items in this class of material. Bear in mind everything at this camp was purchased under rigid Government inspection—a positive guarantee of high quality. Some of the more important items offered for sale are:

White Enameled Bath Tubs	White Enameled Lavatories
Complete Closet Outfits	White Enameled Sinks
Cast Iron Tank Heaters	Slop Sinks
Hot Water Storage Tanks	Urinals

GENERAL SUPPLIES!
Stoves Radiation Refrigerators
No matter what your needs may be we urge you to come and let us show you what we have for sale at Camp Merritt. The large quantity of general supplies enables us to furnish practically every needed item of material you require to build or improve. And remember we are going to distribute all of the material at this camp at prices that show substantial savings.
How to Reach the Camp!
Camp Merritt is located near New York City between Tenafly and Dumont, New Jersey. Tenafly is located on the Erie Railroad and is the terminus of the trolley line. Dumont is located on West Shore Railroad. The camp can be reached by automobile from New York City by crossing the Fort Lee Ferry (West 125th Street) and proceeding northward.
Phone Englewood 1300-1301-1501.
HARRIS BROTHERS CO., Tenafly, N. J.

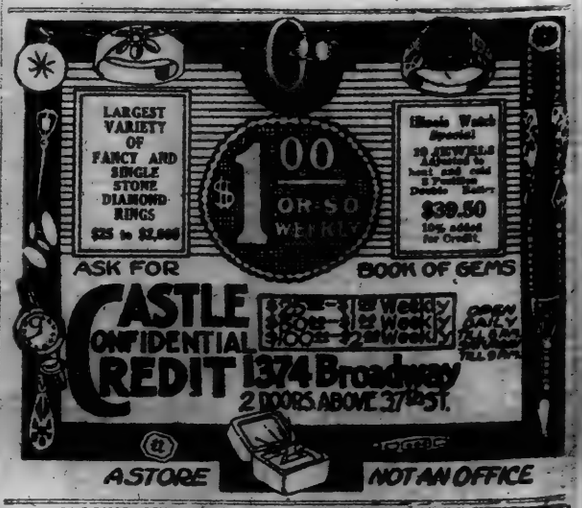

CLOSING OUT SALE
English Colored Sporting Prints
Mirrors
Carved Frames, Candle Sticks
and Wall Scones.
F. R. BARTER,
223 Madison Ave.,
Between 34th and 35th Streets,
Opposite Hotel Manhattan.

Austria's Peace Offer
in 1917.
March CURRENT HISTORY MAGAZINE publishes heretofore unpublished details of the sensational peace offer of Austria in 1917. This is one of forty big features in the March issue; 208 pages; on news stands, 35 cents.

JAPANESE IMMIGRATION

A California Reply to the Arguments and Statistics of Mr. Gulick

By V. S. McCLATCHY.

Sacramento, Cal., Feb. 26, 1920.
To the Editor of The New York Times:

Sidney L. Gulick, Secretary of the League for Constructive Immigration Legislation, who is accepted generally as the spokesman in this country for defense of Japanese immigration, has in THE TIMES of Feb. 8 an article minimizing the dangers to this country from the admission of Japanese and criticising particularly statements made by myself and others as to the Japanese birth rate and the menace from Japanese land holding and leasing in this country.

Mr. Gulick's statements in several ways are misleading, and the subject is too important to the American people to permit misunderstandings; for facts and figures demonstrate conclusively that if present conditions continue, or those which Mr. Gulick favors are substituted, the whites in the United States will in a comparatively few generations be forced to the wall by the Japanese.

Mr. Gulick has quoted me fairly as to my general position in this matter. I entertain no race prejudice, assume no superiority for the white race, frankly acknowledge that the Japanese excel us in a number of admirable traits, and simply claim that because of their many advantages in economic competition (which include their non-assimilability, and their birth rate) we must either keep them out or surrender, first, economic control, and finally, actual possession of the country to them.

The imminence of the menace is sufficiently established by the fact that Mr. Gulick even now is urging his organization to push before Congress the introduction and passage of his bill which will grant citizenship to the Japanese and insure the increase of their numbers in this country to the extent hereinafter indicated; while Senator Dillingham has had referred to the Senate Immigration Committee a bill even more dangerous than the Gulick bill, for under it a large portion of the population of Japan could claim admission within the next few years, not as citizens but as immigrants and permanent residents.

As to the Japanese birth rate, to which Mr. Gulick devotes considerable space, giving the idea that it is not much if at all in excess of the birth rate among whites of similar age, the best answer as to his theoretical discussion is a presentation of the facts as evidenced by statistics in California, where the problem can be studied to best advantage. About two-thirds of all the Japanese in continental United States are located in California, and three-quarters of that number are found in seven of her fifty-eight counties, where they are concentrated generally in those localities and industries which offer best results from the well-conceived plans of peaceful penetration followed by the Japanese.

Mr. Gulick claims that the "Gentlemen's Agreement" entered into in 1907, has been faithfully observed by Japan. Its clearly defined object was to keep Japanese labor, skilled and unskilled, out of continental United States, and to prevent by Japan's friendly co-operation, the increase of Japanese here, as the increase of Chinese was to be prevented by the Exclusion act.

Since 1900 the Japanese have multiplied sixfold in continental United States, while the Chinese have decreased to between one-half and one-third. If the terms of the "Gentlemen's Agreement" have been observed, the increase of Japanese must be due to their birth rate. Mr. Gulick may take his choice of the horns of this dilemma.

It must be remembered, too, that the remarkable birth rate evidenced by these statistics—three, four or five times as great as that of the whites in the same communities—is in the face of the fact that the proportion of females to males among the Japanese is perhaps not greater than one to four, while among the whites it is, say, one to one. The settled policy of Japan has been to increase the number of women here. In each of the eleven years ending with 1919 the number of female Japanese immigrants admitted under the agreement exceeded the males, sometimes as much as two to one. While further importation of "picture brides" is to stop now, measures are projected to secure similar results by provisions under which Japan will allow California Japanese to go to Japan, and have time in which to secure wives and return, without being subject to conscription.

The Japanese birth rate in California is greater than in Japan, because 90 per cent. of the Japanese who come here are between 14 and 44 years of age. That same class of vigorous, productive immigrants will be sent while the gates are open, and the Japanese newspapers in California openly urge the Japanese to produce more children and secure more land, as the surest means for permanently establishing their race in this country.

The Bureau of Vital Statistics of California in its report of December, 1919, says that the Japanese birth rate per thousand in California has increased from 17.1 in 1910 to 62.7 in 1918, while the annual average birth rate of all races in California was between 16 and 17 per thousand. The bureau also reports that Japanese women in California between 15 and 45 years of age are bearing children at the rate of one every other year.

The State Board of Health reports that the proportion of Japanese births to total births in the State increased from 1.6 per cent. in 1900 to 7.8 per cent. in 1917, while the proportion of white births in the same period decreased from 98.4 to 90.8.

The Japanese births in the State in 1900 numbered 134; in 1918 they numbered 4,218, thirty-three times as many. The Japanese population in the meantime increased twofold, according to Japanese estimates, and threefold according to other estimates.

In 1918 the births in California totaled: whites, 50,956; other than whites, 4,906, of which six-sevenths, 4,218, were Japanese. The Bureau of Vital Statistics estimates the total population of the State at 3,200,000. If the same proportions exist as in 1910 the whites will number 3,000,000. The Japanese birth rate per thousand in the entire State in the year named, therefore, was either three or four times as great as that of the whites, dependent on which estimate of the present Japanese population is accepted.

Careful tables have been made by me as to the increase of Japanese population in this country under the Gulick plan of "restricted immigration," and the only error so far charged in the figures or computation is that my estimate of the present Japanese population in continental United States and Hawaii, 250,000, is 20,000 or 30,000 too high.

The estimate used by me for California's Japanese population is 100,000, while the Japanese estimate used by Mr. Gulick is 70,000. It has been publicly charged, however, that the Japanese are seeking to conceal their number in California from the census enumerators and recounts have been ordered in several districts. In San Diego County the official enumerator states that the recount disclosed 50 per cent. more Japanese than were originally enumerated. The same proportion, if general throughout the State, would account for the difference in the two estimates.

The computations for the tables mentioned are based on the assumption that the Japanese birth rate during future years would be only one-half of that now established by the official statistics in Sacramento and other California communities. The result gives, in 1963, a total Japanese population in the United States of 2,000,000; in 2003, 10,000,000; in 2063, 100,000,000. Even 10,000,000 Japanese, with their advantages and methods, as fully explained in my published articles, can accomplish the economic subjugation of the United States, for control of soil products will insure economic control of the country.

Mr. Gulick tries to show that the net addition to our population through Japanese immigration is very little, by subtracting "departures" from "arrivals." His figures do not give a fair conclusion because he has combined the totals for "immigrant" and "non-immigrant" arrivals and departures. We are concerned, in considering this subject, only in the "immigrant" class, who come to settle. The "non-immigrant" class includes tourists, students, and others.

To illustrate how misleading are Mr. Gulick's conclusions in this matter, his figures, which are given out by the Japan Association of America, show that the excess of Japanese arrivals over departures in 1918 for instance, was only 3,952. That result is secured by adding in the "non-immigrant" class whose departures largely exceeded the arrivals. The official figures of the Commissioner of Immigration show that the "immigrant" arrivals exceeded the "immigrant" departures in the year mentioned by 8,616. We are not concerned with the "non-immigrant" class, which comes in and goes out, and is not permitted to stay.

This, therefore, is not a California problem, nor a Pacific Coast problem. It is a national problem. Hawaii, which is demanding statehood, is already almost half Japanese. More than 50 per cent. of births and new school attendance is Japanese. In a generation the Japanese will cast more votes in Hawaii than all other races combined, and they will cast them as Japanese.

Mr. Gulick suggests that the amount of land already owned by Japanese in California is small. There are no complete statistics as yet, but within the past year the Japanese have multiplied their holdings through evasions of the State law and use of corporations and infant children, native born. These corporations are frequently camouflaged under American names. Every day new corporations of this character file articles with the Secretary of the State. Frequent mention is made in the newspapers of sales of large holdings to Japanese. Within the past two months George Shima, the "California Potato King," bought 14,000 acres in Crook County, Southern Oregon, for a Japanese truck garden colony; while the State of California, through its Land Settlement Board, bought for a soldiers' settlement a tract of 8,000 acres in Merced County which was about to be sold to Japanese. The Japanese intended it for a colony, the land being located between two of their colonies already established.

In my judgment, however, the leasing of land to the Japanese is equally as dangerous as selling. A short lease produces in time conditions under which adjoining property also must be leased to Japanese by the owners, if they would obtain most profit therefrom. At the end of the lease the owners must renew the lease or suffer loss, and so the community becomes practically Japanese, notwithstanding white ownership of the land. Whole districts have thus passed under control of the Japanese; and the whites have drifted away. With increase of the Japanese population by immigration or birth, those conditions will gradually extend to other communities on the Coast, and to other States, and, finally, to all States.

The Japanese have already taken possession of a large part of the hotel and business activities of Seattle; they have control of the Hood River apple district in Oregon and of the Rocky Ford melon district in Colorado; they are working into the sweet potato and cotton districts in New Mexico; they dominate the wonderful Imperial Valley which straddles the border between California and Mexico. What they have done in these places they will do elsewhere, if present conditions continue.

It must be remembered in this matter we are seeking only to protect our people and our country from the effects of invasion by a race which would overwhelm us by economic competition, if not by force of numbers; and that we are doing only that which Japan herself does as against Chinese and Koreans, and for precisely the same excellent reasons.

Under Imperial Ordinance No. 352, Japan has not permitted, and does not permit, admission of immigrants and laborers from either China or Korea, because the standards of living in those countries are lower, and "she must protect her own people from unfair competition." Canada, New Zealand and Australia keep out Japanese with other Asiatics, by strictly enforced laws, and Japan submits, notwithstanding her close relations with Great Britain.

There is therefore no occasion for misunderstanding or friction on this subject between this country and Japan, provided we are dignified and courteous, but firm, in our attitude, and provided Japan is reasonable and fair. But we certainly cannot afford to jeopardize or sacrifice the future of the country if Japan should prove either unreasonable or unfair.

V. S. McCLATCHY.

ADVERTISEMENT.

Children Love the Taste of

"California Syrup of Figs"

The Safe, Pleasant Laxative

All druggists sell the genuine "California Syrup of Figs and Elixir of Senna." Full directions as a laxative for children of all ages are plainly printed on the bottle label. Look for the name "California" and accept no other "Fig Syrup" except that made by the originators.

The California Fig Syrup Co.

ADVERTISEMENT.

FURNITURE

Always at a Great Saving

OUR prices are always low because of our unusual 8th Ave. Upstairs location (yet one block west of B'way). Our showrooms cover 20,000 square feet of floor space. You'll be amazed at our exquisite display of good furniture at surprisingly low prices.

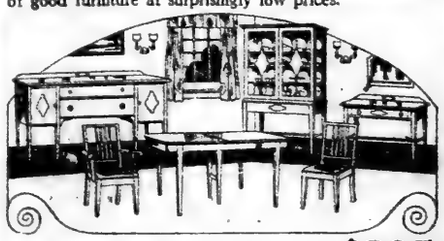

This Sheraton dining room suit in Mahogany, is sold throughout. 10 Pieces. **$395**

A FINE HIGH-GRADE SELECTION

DINING ROOM SUITS, complete.....$300 to $2100
CHAMBER SUITS, complete.....$200 to $2800
LIVING ROOM SUITS, complete.....$250 to $2500

BERMAN FURNITURE CO.
PHIL. BERMAN GUS. REISS
817 8th Ave., Cor. 49th St., New York
B'way & 7th Ave. Sub. to 50th St. B. R. T. Sub. and Trolley Car to 49th St. 9th and 9th Ave. "L" to 50th St.

DORT

Quality Goes Clear Through

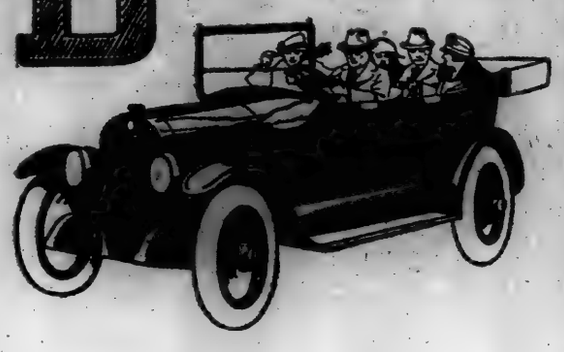

In the minds of men who measure motor car merit closely there is unquestionably a preference in favor of the Dort.

It is a preference that is based upon very definite facts.

The Dort has demonstrated in the daily use of thousands of owners that it does perform unusually long and faithfully with but rare need of attention.

It has established itself as a car that operates at a very low cost.

These are the results of rigid adherence to proved engineering practice and of sound and skilled construction.

PRICES

Touring Car	$1035
Roadster	1035
Fourseason Sedan	1665
Fourseason Coupe	1665

F. O. B. Factory

Wire Wheels and spare tires extra

New York Branch:
Broadway at 58th Street
Circle 5466

Brooklyn Dealer—Maxson-Richardson Corporation, 1281 Bedford Avenue, telephone Bedford 9200. Newark dealer—Cole-Birnham Motors Company, 486 Central Avenue—telephone Market 8026.

(tfn)

DORT MOTOR CAR COMPANY
Flint, Mich.

Blizzards do not Stop Electric Trucks

They do not freeze up. They always start easily.

They are not too heavy to get thru the drifts. You never see one stalled.

No gears to shift—everything simple and accessible. Much cheaper, too. *Today* is a good time to *investigate.*

Edison Battery Co
231 W. 38th Street, New York City
Dept. K *Phone 513 Greeley*

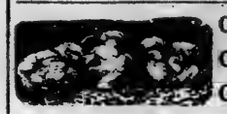

CHICKS
CHICKS
CHICKS

80,000 baby chicks from good quality mating, every month from our mammoth hatcheries; shipped by parcel post. Commencing March 15th, safe arrival guaranteed. Order early for next Winter's layers.

	25	50	100
S. C. White Leghorns	$7.00	$13.00	$24.00
S. C. Brown Leghorns	7.00	13.00	24.00
S. C. Buff Leghorns	8.00	15.00	27.00
Barred Plymouth Rocks	8.00	15.00	28.00
S. C. R. I. Reds	8.00	15.00	28.00
Rose Comb R. I. Reds	8.50	16.00	29.00
S. C. Anconas	8.50	16.00	29.00
S. C. Black Minorcas	8.50	16.00	29.00
White Plymouth Rocks	9.00	17.00	30.00
White Wyandottes	9.00	17.00	30.00
Buff Plymouth Rocks	9.00	17.00	30.00
S. C. White Orpingtons	10.00	18.00	33.00
S. C. Buff Orpingtons	10.00	18.00	33.00
Light Brahmas	12.00	20.00	36.00

Address order with remittance to

RAVENSWOOD POULTRY FARM
Box 178, Long Island City, New York.

30x3	Non-Skid	$7.67
30x3½	"	10.89
32x3½	"	11.78
31x4	"	15.56
32x4	"	16.52
33x4	"	18.51
34x4	"	18.54
36x4	"	21.62
34x4½	"	24.23
32x4½	"	25.50
36x4½	"	26.82
37x4½	"	35.76
35x5	"	36.79
37x5	"	37.89

All Other Sizes Equally Low

Have You Ever Seen

prices like these? for standard make tires, brand new, with guaranteed mileage? If not, it's because you are not one of the thousands of regular customers of the

Manufacturers' Surplus Tire Co.
No. 789 7th Ave., New York
Between 51st & 52d Sts.

DIAMONDS
PAWN TICKETS
Provident Purchasing Co.
Created for the purchase of ALL PAWN TICKETS, diamonds, pearls, gold, platinum, silver, jewelry. Our office especially fitted for your convenience, or representative will call.
166 West 46th Street
At B'way. Tel. Bryant 6588

MANUFACTURERS WITH THE AID OF SKILLED LABOR AND AUTOMATIC MACHINERY WILL SOON OVERCOME THE HIGH COST OF PRODUCTION

MACHINES NOW IN COURSE OF CONSTRUCTION:

MACHINES THAT WILL AUTOMATICALLY MAKE BOXES FROM SHEETS OF CARDBOARD; PUT THEM TOGETHER; TUCK IN THE BOTTOM END; PLACE JAR OR BOTTLE WITH CIRCULAR OR DIRECTIONS THEREIN AND THEN TUCK IN THE TOP, MAKING A COMPLETELY CARTONED PACKAGE WITHOUT THE TOUCH OF THE HUMAN HAND.

MACHINES THAT WILL BUILD UP A CARTON OR BOX; WEIGH AND FILL THE SAME WITH POWDER OR A FLOURY SUBSTANCE, PLACE COVER ON BOX, THEN WRAP THE BOX COMPLETELY WITH A PRINTED WRAPPER AND THEN PLACE A TRADEMARK SEAL ON EACH END OF THE PACKAGE.

MACHINES THAT WILL LABEL BOTTLES (120 PER MINUTE), BOTTLES FED FROM MAGAZINE AND LABELED AUTOMATICALLY.

MACHINES PRODUCING SUGAR ROLLED ICE CREAM CONES AUTOMATICALLY, 2,400 PER HOUR, WITHOUT THE TOUCH OF THE HUMAN HAND.

MACHINES THAT WILL REMOVE A COVER FROM A BOX, PLACE A PRODUCT THEREIN, PLACE COVER BACK ON BOX, LABEL THE TOP OF BOX, PLACE LABEL AROUND THE SIDE, AND THEN FOLD A CIRCULAR, PLACING THE SAME AROUND THE BOX, FASTENING IT TO BOX WITH A TACK DRIVEN INTO THE BOX BY THE MACHINE.

MACHINES WRAPPING BOTTLES AUTOMATICALLY IN DAMPENED PAPER, A MACHINE TAKING CARE OF VARIOUS SIZES.

MACHINES IRONING AND FOLDING SHEETS, PILLOW CASES, TOWELS, HANDKERCHIEFS AND NAPKINS. MACHINES FOLDING AND LABELING SHOE AND CORSET LACES AUTOMATICALLY; LARGE PRODUCTION PER DAY.

MACHINES THAT WILL FILL CANS OF PAINT.

MACHINES THAT WILL AUTOMATICALLY BIND THE FOUR EDGES OF ADVERTISING GLASS SLIDES USED IN MOVING PICTURE HOUSES.

MACHINES THAT WILL ASSEMBLE AND WRAP HARD CANDIES, ROLLING THEM INTO A PACKAGE, PRODUCING 25,000 PACKAGES IN A DAY.

MACHINES THAT WILL AUTOMATICALLY WRAP IN FOIL CHOCOLATE BARS AND SMALL CANDIES. MACHINES THAT WILL AUTOMATICALLY WRAP IN PAPER MOLASSES KISSES, HARD CANDIES, ETC. MACHINES THAT WILL AUTOMATICALLY WRAP CIGARS IN PAPER AND FOIL.

MACHINES THAT AUTOMATICALLY WRAP SANDWICHES OR FOLD PAPER NAPKINS.

MACHINES THAT WILL AUTOMATICALLY TIE TWO TAPES AROUND PIECE GOODS, THEN WRAP IN PAPER, LEAVING THE TICKET ON THE OUTSIDE OF PACKAGE.

MACHINES FOR AUTOMATICALLY ASSEMBLING AND PRODUCING VARIOUS KINDS OF BUTTONS. MACHINES FOR FITTING CHERRIES AND OLIVES.

MACHINE FOR CRACKING ALL KINDS OF NUTS.

MACHINE FOR COUNTING PILLS AND PLACING THEM IN GLASS BOTTLES, PLACING LABEL AROUND BOTTLE AND THEN PLACING THE BOTTLE IN A CARTON AUTOMATICALLY.

MACHINE FOR MAKING AND FILLING GELATINE CAPSULES.

MACHINES THAT WILL ENVELOP POWDER PUFFS AND VARIOUS ARTICLES, AND SEAL SAME AUTOMATICALLY.

DESIGNERS AND BUILDERS AUTOMATIC MACHINERY

May we quote you on an automatic machine?

GILES ENGINEERING CO., INC.
Phone Worth 9443 298 Broadway, N. Y. C.

Business Schools.

Accountants are taking a big part in reconstruction—they are helping to extend production, to stop leaks, to stimulate trade. Pace graduates everywhere are a vital part of these new-era activities — more Pace graduates are needed, demanded. Helpful vocational advice and information about Pace educational ideals and results will be furnished upon request. Ask for Bulletin 112.

Special daytime classes in Accountancy and Business Administration (Semesters A, B, and C) are also available from time to time at Pace Institute, New York, Boston, and Washington—students can complete the work in less time than is required in evening classes. The Accountancy Course may also be taken by Extension through the mails.

Pace & Pace
30 Church St. New York

Stenographers
and Secretaries in demand

Exceptional opportunities everywhere. You can qualify for a good position in just a few months. Both beginning and advanced students accepted. Get in touch with your opportunity at once—Write for Bulletin 22.

ROSE L. FRITZ SCHOOL
334 Fifth Avenue—at 33d St.

Miller BUSINESS SCHOOL
LEXINGTON AVE. AT 23D ST.
FOR MORE THAN A QUARTER OF A CENTURY WE HAVE BEEN PREPARING ACCOUNTANTS, SECRETARIES, CASHIERS, STENOGRAPHERS, TYPISTS, SALES CLERKS, AND OFFICE WORKERS. A DISTINCTLY SPECIAL SCHOOL.
HIGH SCHOOL AND COLLEGE GRADES
CATALOGUE FREE

Bookkeeping, Shorthand, Secretarial, Typewriting, Civil Service and Penmanship Departments.
Day and Evening Sessions.
Call or write for Catalogue.

Eastman-Gaines
1234 B'way & Lenox Ave.

BUSINESS EFFICIENCY SCHOOL.
Efficient Preparation for Successful Career. Stenography, Typewriting, Bookkeeping, Accounting, English, Arithmetic, Correspondence, Secretarial Training. Day-Evening; hours students' convenience.
500 FIFTH AVENUE, at 42d ST.
Telephone 7389 Murray Hill.

BOOKKEEPER
GET OUT OF THE RUT!
Become a certified Public or Cost Accountant; go into business for yourself; demand for expert accountants exceeds the supply; our graduates earn over $5,000 yearly; have more business than they can handle; learn at home in spare time by our new system. Write for booklet and special offer. We have no solicitors.
Universal Business Institute, 257 Fulton Bldg., N.Y.

$15
Mon., Mar. 29, New Term, Pays for COMPLETE SHORT COURSE IN STENOGRAPHY and TYPEWRITING or TELEGRAPHY.
Call for Details. Position Guaranteed.
Gaffey's School, 5 E. 35th St. Near 5th Av.
Tel. VANDERBILT 4969. Est. 1884.

WOOD'S
Business School
Send for Illustrated Booklet.
FIFTH AV. AND 125TH ST.
60,000 GRADUATES
LARGEST BECAUSE BEST

PRATT School
52 W. 49th St.
Secretarial training. Individual instruction. Advanced registration and reference required. Must be over sixteen years old.

KIMBALL SCHOOL
116 W. 14th St. Prepares for secretarial positions. Shorthand, Bookkeeping, Typewriting, Etc. Individual Instruction. Day & Eve. Classes. Bkltt.

Walworth Business Institute
BROADWAY AT 72D STREET.
Prepares for the better-paid positions. Individual instruction by specialists. 62d Year.
Preparatory Schools, Colleges.

The Clark School for Concentration
A SCHOOL WHERE RECORDS ARE MADE
Boarding and Day Pupils
The Principal will be at the Main Office (Girls' School) from 12 to 2 P. M. and from 4 to 6 P. M. daily to interview parents. Phone Columbus 744. Catalog on request.
Boys' School, 72d St. & West End Ave.
Girls' School, 301 West 72d St.
Boys' Country School, Prospect Park Lodge, Pa.
Enrollments may be made now.

NEW YORK PREPARATORY SCHOOL
Day and Evening Sessions.
New York—72 Park Ave., bet. 38-39 Sts.
Brooklyn—Corner Franklin and Jefferson Avenues

REGENTS' COLLEGE Examinations
West Point—Annapolis
Send for Catalog and Success in Examinations

The Brown School of Tutoring
241 West 74th St. Phone Co. 8894.
Founded 1906. 85 classes. Rapid preparation for schools, college, Regents' examinations.
"A School With An Atmosphere of Work."

THE HART TUTORING SCHOOL
251 West 45th St. Tel. Columbus 9360.
Tutoring in all branches. Two years' work in one. Pupils admitted at any time. Entrance by certificate to leading colleges.

THE GOOD TIME CLUB.
Recreation groups of small children under trained teachers. Mornings and afternoons. Kindergarten; Crafts; Music; Tutoring. Miss CHAIRES, 746 Madison Av. Plaza 8047.

FREE CATALOG OF ALL (Boys' Girls') SCHOOLS OR CAMPS in U. S. Apply 1012 Times Bldg or phone Bryant 3650.

Dancing.

Superior Dancing Instruction
By Thos. Haskins. Phone Plaza 7885
CLUB de VINGT. 44 East 58th St.

MODERN SOCIETY DANCING
taught by refined young lady. Hours 9 to 9. Classes in the evening. Doris J. During. 85 West 49th St. Telephone Bryant 8263.

Mansfield Dancing Studio 125 West 43d St. Bryant 4777.
Established 1904. Modern and stage dances taught, strictly private, reasonable but a public dance hall; entire time devoted to teaching.

Special Schools.

YMCA COURSES

Check the courses you want, mail this ad-vt with your name and address, or call and get a booklet and pass.

AUTOMOBILE TRAINING ☐
Largest and best school in the East. 17th year. Shop-auto principles; driving lessons for State Examinations; self-starter, lighting, ignition; repair work; tire repairing. New classes formed each week. Day or evening.

MACHINE TOOL OPERATING ☐
Bench and forge work; lathes; milling machines; shapers; grinders; drill presses. Day or evening.

TIRE REPAIRING ☐
A fast growing, well paid specialty. Complete new equipment; skilled teachers; rapid progress; individual instruction.

MECHANICAL DENTISTRY ☐
A thorough training in the fundamentals of all general plate, crown and bridge work; also Weiden process of porcelain casting. Day or evening.

MOTION-PICTURE MACHINE OPERATING ☐
Complete course in machine operating and projecting; 16th year. Expert individual instruction. Thorough preparation for State Examination for license. Monday, Wednesday, Friday, 7:30 P. M.

APPLIED PSYCHOLOGY ☐
For men who wish a fresh mental start, to face the future with imagination and to become more alert and responsive in their personal development and efficiency. Tuesday, 8 P. M.

PUBLIC SPEAKING ☐
Come to meeting Friday evening, 7:15. Shop, bank clerks, shop, business and professional men acquire self-confidence to speak in public.

MEMORY TRAINING ☐
A practical course that teaches men to remember names, faces, addresses, phone calls, prices, orders, appointments, speeches, stories read and heard, &c., &c. Wednesdays, 8 P. M.

BUSINESS ENGLISH ☐
Correspondence, mail order campaigns, collection letters, advertisement writing, trade articles. A thoroughly practical course for business men. Tuesday and Thursday, 7:30 P. M.

EVERYDAY ENGLISH ☐
For men who want to master grammar, punctuation, idioms, sentences and paragraph construction. The fundamentals of the language taught in an interesting and helpful way. Tuesday and Thursday, 7:15 P. M.

OTHER COURSES ☐
Mathematics, all branches, Bookkeeping, Cost Accounting, English for Foreigners, *Foreign Trade, French, *Income Tax, Italian, Penmanship, *Russian, Spanish, Stenography, Typewriting, *Traffic Management. *Will be put on if enough men enroll to form a class.

More Than 4,000 Students Last Year
EDUCATIONAL DEPARTMENT
WEST SIDE YMCA
302 WEST 57TH ST., N. Y.
Phone: 7920 Columbus

BE INDEPENDENT
as a Doctor of Chiropractic. There is no limit to your income. Demand everywhere. Day and Evening classes now forming. Write for booklet
N. Y. COLLEGE OF CHIROPRACTIC
1416 Broadway, N. Y. Bryant 6888.

BALLARD SCHOOL
DAY CLASS IN PRACTICAL NURSING. REGISTER NOW.
Central Branch Y.W.C.A. 610 Lex. Ave., at 53d St.

GYMNASIUM—OPEN AIR—INDOORS
MASSAGE
MAC LEVY, 352 4th Av., N. Y. Madison Square 8498

DESIGNING, Draping, Dressmaking, Millinery taught; good positions. Day and Evening School. Est. 1871. McDowell School, 20 West 33th St.

$25-$100 week through Prof. Robert's Hairdress, Manicure, Face, Electric Scalp and Beauty Culture School. 119 W. 42d St.

Foreign Language Schools.

SPANISH FRENCH ITALIAN
QUICKLY ACQUIRED BY ANY PHONOGRAPH
Begin to speak at once. Learn at home during spare moments. Free from the embarrassment of the classroom or teacher.

Language Phone Method
Simple, inexpensive and convenient. You learn the exact pronunciation and learn to speak with perfect accent. Call for free demonstration or write for booklet.
THE LANGUAGE PHONE METHOD
207 Putnam Bldg., 2 West 45th St., near 5th Av.

Learn Languages
AT THE
BERLITZ SCHOOL
35-39 WEST 34th STREET
Brooklyn, 115-120 Livingston Street

By the Berlitz Method Students learn not only to read and write, but especially to understand and to speak the foreign language.
TRIAL LESSONS FREE.

BERLITZ SCHOOL
Manhattan: 35-39 West 34th Street
Brooklyn: 115-120 Livingston Street
TERMS MAY BE BEGUN AT ANY TIME

RICO'S ACADEMY
1183 B'way, Cor. 28th St.
Spanish, Portuguese, French, German, Italian, English, etc.
Spanish Shorthand.
BRANCH: 44 COURT ST., BROOKLYN.

THE UPTOWN SCHOOL OF FRENCH
Class and private instructions. Small congenial classes. 430 W. 121st, cor. Amsterdam Av.

LANGUAGE INSTITUTE
A-Typ Tribune Building
154 NASSAU STREET OPP. CITY HALL.

SERGIO SCHOOL OF LANGUAGES
"Our Logical Method" makes Language easy.
12th year at 315 5th Av., (32d St.)

SPANISH carefully taught by quick method at Prunes Studios, 180 B'way. 186 W. 94 St.

Mesdemoiselles Blanchard, French courses; highest recommendations. 54 East 59th. Tel. Plaza 5873.

Musical.

Institute of Musical Art of the City of New York
Frank Damrosch, Director, provides comprehensive musical education in all branches. Endowed. Entrance examinations beginning September 30. Address Secretary, 120 Claremont Av., N. Y. City.
Special Preparatory Centres in different parts of the city for children between seven and twelve years of age.

NEW YORK COLLEGE OF MUSIC
128-130 East 58th St.
HIGH-CLASS INSTRUCTORS in all BRANCHES OF MUSIC.
Terms Moderate.
SEND FOR CATALOGUE.

Swimming.

DALTON SWIMMING SCHOOL
SWIMMING SCIENTIFICALLY TAUGHT.
Courses in elementary and advanced swimming and diving. Tiled pools, heated filtered water. Individual instruction. Hours 9 to 9. Lessons by appointment. Call or write for Booklet T.
19 West 44th Street—205 West 89th St.

LEARN TO SWIM, DIVE, SAVE LIFE
MARY BEATON, R.L.S.
Write, phone or call
1 West 67th. Columbus 4788

NOVEL CASES IN THE COURTS

The Court of Appeals of New York has reversed in Adams versus Bullock a verdict obtained by a twelve-year-old boy against a trolley company for injuries and holds that "where a trolley wire of defendant traction company running under bridge of railroad company was so placed that no one standing on the bridge or even bending over the parapet could reach it, held that the defendant was not liable for injury to a boy who in crossing the bridge swung a wire about 8 feet long, bringing it in contact with the trolley wire."

The opinion of Justice Cardozo in stating that it would have been impossible for the trolley company to guard against the accident said:

"Insulation is impossible. Guards here and there are of little value. To avert the possibility of this accident and others like it at one point or another on the route the defendant must have abandoned the overhead system and put the wires under ground. Neither its power nor its duty to make the change is shown. To hold it liable upon the facts exhibited in this record would be to charge it as an insurer."

The Supreme Court of North Carolina has denied a writ of mandamus against the Trustees of a graded school to compel them to reopen schools closed because of an epidemic of influenza, when the Trustees had decided after the epidemic had passed that it would be impracticable to open the schools for the remainder of the term. The court pointed out that the law vested the exclusive control of the school in the Trustees and said:

"It [writ of mandamus] will also issue when officers, vested with discretion, will not act, and refuse to exercise their discretion one way or the other, to compel action on their part; but the function of the writ is merely to set in motion. It will not direct how the duty shall be performed or the discretion exercised. To do so would be to substitute the judgment and discretion of the court issuing the mandamus for that of the court or officer to whom it was committed by law."

In a prosecution for bootlegging in the State of Washington witnesses for the State admitted that, "true to the tradition of their calling, they had operated under assumed names, had by deceit and subterfuge attempted to induce the defendant to violate the law, and, after several days of unsuccessful effort, had finally succeeded in persuading him to such a violation." The jury was instructed to the effect that citizens of the State had a right to detect crime and obtain evidence. The Supreme Court of Washington, in State v. Siebenbaum, 177 Pacific Reporter, 669 condemned the instruction as being given only to bolster up the State's witnesses. The court summed up the situation as follows:

"As long as it is necessary to set a thief to catch a thief, witnesses such as those presented in this case probably fill a place in the world's economy; but when they are placed upon the stand under our Constitution, prohibiting the comment by the court upon the evidence, the Judge is forbidden to give to the jury the cautionary instruction which his natural abhorrence of the class would dictate. So, also, must the Judge who is inspired with the spirit of the prosecution desist from attempting, by using fair words for ugly things, to impress the jury with the advisability of returning what he considers a righteous verdict. The jury is the sole judge of the credibility of the witness, and the assistance which it may need in determining that credibility will be amply furnished by counsel. It is true that it is always open season for the bootleggers, and they may be shot from blinds, decoyed by stoolpigeons, hunted with hounds and taken in traps; yet the bag is subject to a fair and impartial examination before a jury, even though thereby it result that an occasional bird may escape."

The Court of Appeals of Alabama was agreeably surprised recently when it was not called upon to pass on the correctness of the trial court's rulings on the pleadings. The case was that of O'Rear v. Richarson, 81 South, 835, a case arising from so prosaic a transaction as the sale of two "jennies." After deciding that the "jennies" in question were not machines used in making cotton, but were female animals, and after disposing of questions involving the family history of the species, the court says:

"For one time in the history of this court no question is raised in appellant's brief as to the correctness of the rulings of the trial court on the pleadings; the bridle seems to have been taken off the jenneta, the jack, and the pleadings as well, and all parties went in it, and the intimate secrets concerning the ambitions and characteristics of the jennets were ruthlessly exposed by skilled counsel, no doubt to the satisfaction of an impartial Judge, an attentive jury and an interested audience. We would that others may emulate the example of the jennets, and their counsel as well, and remain satisfied that a trial court can sometimes rule on a question of pleading without error."

The Clark School for Young Children

The Clark School has fitted up one of its buildings for children of from two to ten years of age. An unusually large dormitory, together with a spacious out-door and in-door playground, is an attractive feature. The bedrooms are light and spacious and the dining-hall is roomy and homelike.

The round-table chat of tots from two to five is both entertaining and instructive. Experiences as grave as the following can be heard from little ones of less than three summers:

Jane says, "I learned to talk here."
Mary chimes in, "I learned to walk here."
Two-year-old Harry asserts, "I learned to sleep here."
Three-year-old Hilda adds, "I learned to creep here."
Little Alice lights up with, "I learned to wink here."
Five-year-old James cries, "I learned to think here."
Practical Anna breaks in, "I learned to read here," and
Business-like Johnny closes with, "I learned to write here."

A Round Table chat of tots at the Clark School for Young Children

This unique school is at 267 West End Avenue, New York. It is in charge of children-loving teachers who study the desires of their tiny pupils and try to make the wee ones happy.

Telephone Columbus 1535

The North Jersey Coast Resorts

OF MONMOUTH COUNTY

ATLANTIC HIGHLANDS, SEA BRIGHT, LONG BEACH, DEAL, ALLENHURST, ASBURY PARK, OCEAN GROVE, NEPTUNE TOWNSHIP, BRADLEY BEACH, AVON, BELMAR, SPRING LAKE, SEA GIRT, MANASQUAN, RED BANK, EATONTOWN

The North Jersey Shore Resorts

LOCATED IN MONMOUTH COUNTY. THE RICHEST AND MOST BEAUTIFUL AGRICULTURAL COUNTY IN THE FAIREST STATE IN THE UNION.

These resorts on the North Jersey Coast Boulevard, the most beautiful drive in America, embody every attractive feature which could appeal to those seeking permanent country homes; a cottage for the summer; a place to spend a vacation, or a week-end holiday.

RIVERS, BAYS, LAKES, OCEAN and LANDLOCKED PARADISES.

Monmouth County is pierced in every direction, from the foothills to the sea, by the finest roads for automobiling, riding and driving, and is now expending five million dollars for perm anent highways. Bounded on the North by the Raritan River and Bay; North-East—Sandy Hook Bay; East—Atlantic Ocean; South—Manasquan River; and on the West—America's wealthiest farming district.

These Resorts and All Monmouth Country Communities are in the forefront of the Universe for progressiveness. ALL HAVE FINISHED SCHOOL CURRICULUMS, PERFECT SANITATION, PURE WATER SUPPLY and COMPLETE ROAD, STREET AND BRIDGE SYSTEMS.

Each community makes its personal appeal in the form of surf and still water bathing, ocean front boardwalks, inland bridle paths, landscape gardening and marine spectacles, golf clubs, boat clubs, tennis clubs, deep sea and lake fishing, and centres of amusement.

The Finest Country Homes in America are Located in Monmouth County

In these resorts will be found thousands of hotels and boarding houses, furnished and unfurnished cottages and numerous building sites, in ideal surroundings for health, recreation and investment.

The North Jersey Shore Resorts are reached via Pennsylvania Railroad, Central Railroad of New Jersey, Philadelphia and Reading Railroad, Sandy Hook Palatial Sound Steamers and numerous other boat lines and are linked with the great cities by a most excellent system of improved highways.

For descriptive booklet and complete information address the Mayor of any community shown on map.

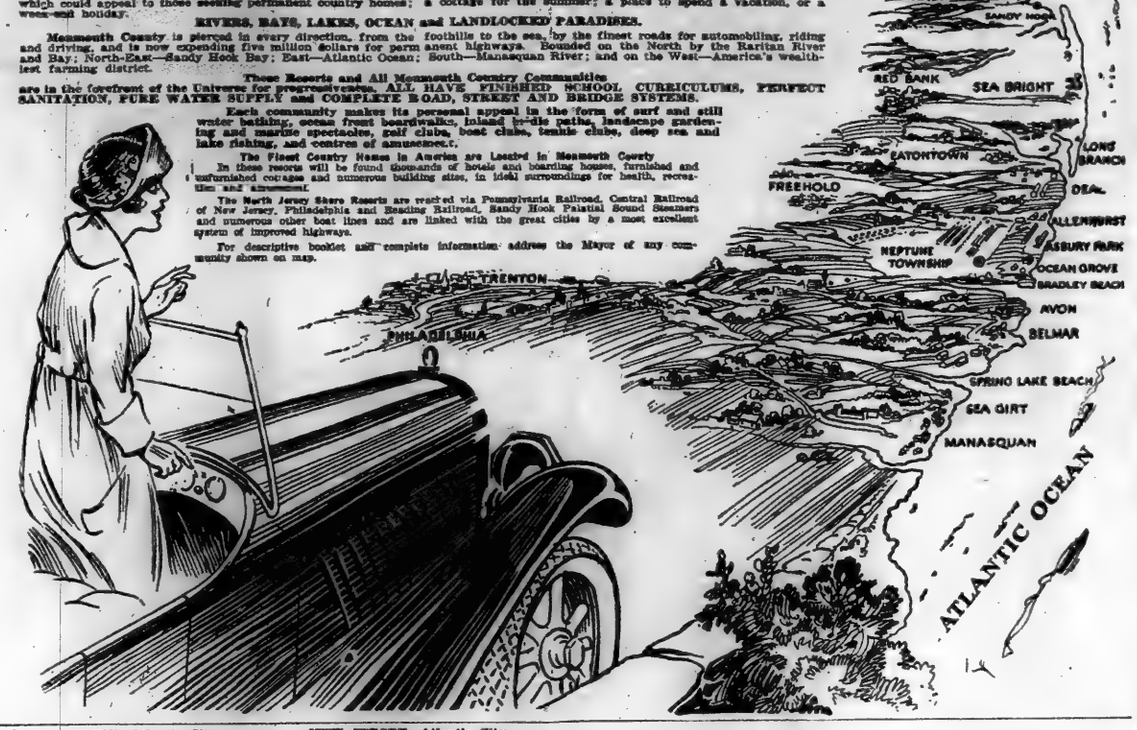

SOUTH AMERICA
DIRECT PASSENGER SERVICE
to
WEST COAST
FROM NEW YORK
Via Cristobal
S. S. EBRO MAR. 20
May 22, July 24, Sept. 25, Nov. 27.
Largest and most luxuriously appointed Passenger Steamer regularly running between NEW YORK and WEST COAST OF SOUTH AMERICA

FROM CRISTOBAL
Regular Sailings.

EAST COAST
FROM ENGLAND
to
BRAZIL & ARGENTINE

S. S. Orduna .....Apr. 1
S. S. Almanzora.....Apr. 2
S. S. Darro .....Apr. 8
S. S. Andes .....Apr. 9
S. S. Avon.....Apr. 16

CENTRAL AMERICA
FROM CRISTOBAL
to
CHAMPERICO
and Intermediate Ports.

ROYAL MAIL
(The Royal Mail Steam Packet Co.)
PACIFIC LINE
(The Pacific Steam Navigation Co.)
NELSON LINE
(H. & W. Nelson, Ltd.)

SOUTH AFRICA
BY
UNION-CASTLE LINE
(The Union-Castle Mail Steamship Co., Ltd.)

SANDERSON & SON, Gen. Agents
25 Broadway, N. Y. Phone Broad 2980
Or Any Steamship Ticket Agent

CP OS
TO
EUROPE
FROM WEST ST. JOHN
Mar. 22 ..Metagama.... Liverpool
Mar. 29..Corsican.....Havre London
Mar. 30 ..Scotian.....Antwerp
Mar. 31..Sicilian.....Glasgow
FROM VANCOUVER
Japan—China—Philippines
April 8... Empress of Russia
April 28....Empress of Japan
CANADIAN PACIFIC OCEAN SERVICES
Phone Mad. Sq. 6640
1231 Broadway
New York

NEW JERSEY—Atlantic City.

Fireproof
The Breakers
ATLANTIC CITY
On the Ocean Front
Unusually Attractive During Winter and Early Spring Seasons
Luxurious Lobbies and Restful Sun Parlors. Charming afternoon musicales with complimentary tea service and evening concerts. A palatial residence for those seeking rest and recreation. Sea water in all baths. American and European plans.

NEW JERSEY—Atlantic City.

BROADWAY TO BOARDWALK
RECREATION—REST—HEALTH
HOTEL STRAND
ATLANTIC CITY, N.J.
FIREPROOF AMERICAN PLAN
ON THE OCEAN FRONT
With its 300 delightful rooms (all outside) with private baths, each equipped with hot and cold sea and fresh water, offers you every detail of comfort and entertainment.
Orchestra of soloists. Golf Privileges.
COURTESY—SERVICE—REFINEMENT
Ownership Management
Phone—Atlantic City 1455

Open
April 17

Briarcliff Lodge
Briarcliff Manor New York
MAKE THE LODGE YOUR COUNTRY HOME
ON THE HUDSON THIS SEASON
and obviate the vexing problems of present day housekeeping.
30 miles from New York, with 50-minute electric train service to Grand Central.
Far enough out to offer country life at its best without making the daily trip to town a hardship.
Reservations now being made at
NEW YORK OFFICE 402 Madison Avenue Phone 9372 Murray Hill

LLOYD SABAUDO
THE FAST ITALIAN MAIL LINE
NEW YORK - NAPLES - GENOA
S.S. "PESARO" Mar. 31, June 2
One of the Largest and Finest Steamers in the Mediterranean Service.
Single Class Cabin Steamers
S.S. "RE D'ITALIA" .. Apr. 22
S.S. "REGINA D'ITALIA" Apr. 28
For Reservations & Further Particulars
FURNESS WITHY & CO., Ltd.
GENERAL AGENTS
34 Whitehall Street, N. Y. C.

SCANDINAVIAN AMERICAN

NORWAY, SWEDEN
DENMARK, POLAND
Continental Europe.
OSCAR II.....April 8
FREDERIK VIII May 6
UNITED STATES May 13
OSCAR II.....May 27
For Passenger Rates, etc., 1 Broadway, N.Y.

AUSTRALIA
HONOLULU, SUVA, NEW ZEALAND
The Palatial Passenger Liners
R.M.S. "Niagara" R.M.S. "Makura"
20,000 Tons 13,500 Tons
Sail from Vancouver, B. C.
For farms and sailings apply Canadian Pacific Ry., 1,231 Broadway, N. Y., or to Canadian Australian Royal Mail Line, 440 Seymour St., Vancouver, B. C.

N.G.I. NAVIGAZIONE GENERALE ITALIANA
LA VELOCE
NEW YORK, NAPLES, GENOA
Duca D'Aosta Apr. 6 Duca D'Abruzzi Apr. 24
Taormina..Apr. 17 Palacuano....Mid. May
ITALIA-AMERICA, INC., 1 State St., N. Y.

Java-Pacific Line
Direct service San Francisco to Netherlands East Indies
Fast Cargo Liner.
J. D. SPRECKELS & BROS. CO., Gen. Agts.
2 Pier 94, San Francisco, Cal.
New York Office: 17 Battery Place.

Transatlantica Italiana
Largest and Fastest Steamers of the Italian Mercantile Marine
Direct Passenger Service Between NEW YORK—GENOA—NAPLES
Dante Alighieri NEW YORK APR. 13 Sailing from March 27
GIUSEPPE VERDI 1st Class, $250 up; 2d Class, $180 up.
McDONNELL & TRUDA, General Agents, 4 State Street, New York.

Norwegian America Line
NORWAY—SWEDEN—DENMARK
Modern Twin Screw Steamers
Stavangerfjord .....Apr. 2, May 14
Bergensfjord .....April 23
Passenger Office, 8-10 Bridge St., N. Y.

Swedish American Line
S. S. STOCKHOLM 12,070 Tons Displ.
MAR. 21, MAY 1—NEW YORK DIRECT TO GOTHENBURG, SWEDEN. Short route to SCANDINAVIA. Daily connections to Germany and all parts of Continent.
PASSENGER OFFICE, 24 State St., N. Y.

Trans-Continental All-Year Route, Connecting Hotel—Atlantic to Pacific.
CANADIAN PACIFIC RAILWAY
F. R. PERRY, Gen. Agent, Passenger Dept., 1,231 Broadway, New York City.

HAVANA from NORFOLK, VA.
Merchants & Miners Trans. Co.
Fast Passenger and Freight Service.
HARRIS, MAGILL & CO., INC., Gen. Agts.
35 S. William St., N. Y. Tel. Broad 4924-5

THE PUBLIC BE PLEASED.
COLONIAL LINE
BOSTON By Boat, $4.40 By Rail
PROVIDENCE Boat Direct $2.97
ALL OUTSIDE STATEROOMS $1.00 TO $3.50.
Above prices include war tax.
Boat Leaves Pier 39 North River, Daily and Sunday at 5 P. M.
Phone Spring 9490.

FALL RIVER LINE
To BOSTON
From Pier 14, N. R., Fulton St., 5 P. M. Connection on Each Boat
NEW LONDON (NORWICH LINE), Sts. lve. Pt. 40, N. R., Thames St., wk. days only, 5:30 P. M. Le. Pt. 79, E. R., 23d St., 5 P. M.
Hudson River Day Line
Daylight service up the Hudson will be inaugurated May 15.

The CLARK SCHOOL CAMPS

Camp Winstonah
Preserve of 300 acres at 2000 feet elevation
PRESTON PARK, PA.

Camp Winstonah is a summer home where girls have 300 acres of the great outdoors all to themselves for boating, swimming, corn roasts, beefsteak suppers, song fests, straw rides, free horseback riding, long hikes, delightful picnics and moonlight drives.

The Senior Camp is for girls from 14 to 24, who live in bungalows amid a wonderful scenic setting of lake and laurel. The Camp aims to promote that fellow-feeling, interest and influence one meets in an ideal family and. In addition, a love for action, for health, and recreation.

The Junior Camp provides an excellent summer program for girls from 8 to 14. Tennis, basketball, baseball, swimming, rowing and hiking call them constantly out into the open. A part of the day is given up to the study of buds, bees, birds, rabbits and squirrels.

A Kindergarten Camp for children from three to eight. These children have vegetable gardens of their own, and when the tiny farmers get tired of soil and spade, they turn to their flower gardens or revel in the joy of hammocks, swings and slides on a five-acre lawn.

All the camps have the use of boats, floats, diving boards, chute, field and track facilities. Swimming supervised by Miss Anne Kean, who holds the world's long-distance record for women.

Catalog on request.
Clark School for Concentration
301 West 72nd St., New York.

NEW JERSEY.
Hotel Beechwood
Summit, N. J.
Five minutes from depot. Easy commutation via D. L. & W. and Hudson Tubes. Misses Gilian & Edwards.
OPEN ALL YEAR

IDEAL COUNTRY HOME
Hotel Montclair
MONTCLAIR, N. J.
MOST DELIGHTFULLY SITUATED RESIDENTIAL HOTEL IN NEW YORK'S SUBURBS.
OPEN THE ENTIRE YEAR.
OWNERSHIP MANAGEMENT.
FREDERICK C. HALL COMPANY.

PUDDING STONE INN
Gran'pa Winter left last night, going by river to Sea. The door's closed, everybody glad, sinkin' in the big armchair. Cold he was, blustery too; but covers he kept well over the groun', and little green "Kiddies" look up not down. Say! Hallo Gran'pa! Have y'u gone to stay? Here's a flower you near tak' away. Fodder, open all year. G. N. Vincent, Boonton, N. J.

"REDSTONE"
Short Hills, N. J.
Phone 465 Short Hills
A most delightful residential Inn; 45 minutes from New York. Attractive rooms, with or without bath. Near Baltusrol Golf Club.

NEW JERSEY—Lakewood.
LAUREL-in-the-PINES
LAKEWOOD, N. J.
THOUGH but sixty miles from New York, Lakewood is from eight to ten degrees warmer. Fragrant pines serve as a barrier against the raw winds.
Under the direction of Frank F. Shute
Open the year 'round

LAUREL HOUSE
LAKEWOOD, N. J.
A delightful combination of old-fashioned comfort and modern luxury. Famous for its cuisine and social charm. Golf, Polo, Shooting, Riding, in Jersey's pine belt. Special baths and sun parlors for convalescents. Phone 430.
A. J. MURPHY, Host

THE PALMER Lakewood, N. J. Ideally situated for health, rest and recreation. Cap. 150 Running water. Private baths. Telephones. Spacious verandas and sun parlors. Informal Exclusive clientele. Garage. Golf. Saddle horses. Miss T. T. Bailey.

FLORENCE In the Pines, Lakewood, N. J.—30 rooms with private baths; ballroom; billiards; daily concerts; phone 334. E. SPENCER.

NEW JERSEY—Atlantic City.
Fireproof
The Breakers
ATLANTIC CITY
On the Ocean front
Unusually Attractive During Winter and Early Spring Seasons
Luxurious Lobbies and Restful Sun Parlors. Charming afternoon musicales with complimentary tea service and evening concerts. A palatial residence for those seeking rest and recreation. Sea water in all baths. American and European plans.

ROYAL PALACE
HOTEL and COTTAGES
on the Beach, ATLANTIC CITY, N. J.
CONVENIENT TO ALL AMUSEMENTS
Sea Baths. Diet Kitchen. Orchestra.
Capacity 600. Open all the Year
C. L. Hamstein, Pres. Lyman J. Watrous, Secy.-Mgr.

SHAPIRO'S
HOTEL BRITAIN
Vermont & Oriental Aves.
Fireproof—Elevator—Dietary Laws.
Formerly of Maryland Ave.
Bookings for Passover upon application

In Atlantic City it's the
ALAMAC
Plumb on the Boardwalk
MACK LATZ CO.

HOTEL
BLACKSTONE
Virginia Avenue at Boardwalk.
American and European Plan. Hot and cold sea and fresh water baths. Sun parlor and every comfort. Open all year.
DAVID BERG, Owner & Prop.

MALAMUT'S
Modern American Jewish
HOTEL BILTMORE
Rhode Island Ave., near Beach. Ideally situated. Running water in all rooms. Private baths. Elevator. Dance Floor. Spacious exchange, porches. Make reservations for Passover.

PIERREPONT
New Jersey Avenue, second hotel from Garden Pier; capacity 400; hot and cold sea water baths; American plan, $30 up, under management and ownership of Herman Fisher, leading caterer of Philadelphia for a quarter of a century.

MONTICELLO
EXCELS IN COMFORT, SERVICE AND CUISINE
Kentucky Av. and beach. Cap. 500; modern throughout; elevator; $7.00 up daily; special weekly Am. plan. Walt. MECKLEY & TETTER.

HOTEL SHOREHAM
Virginia Av., close to beach and Steel Pier. Cap. 250. American and European. Private baths. Running water. Elevator to all levels. $3.50 up daily. Spec'l weekly. CHARLES STERN.

Hotel Lorraine
St. Charles Place and Beach. Fresh and sea water baths; running water in rooms; elevator. Superb table. Spring rates. Cook's station. W. E. WAGNER, Prop. W. E. LAYTON, Mgr.

PHILLIPS HOUSE
Massachusetts Ave., near Beach. Central location. Open All Year. E. F. Phillips.

NEW CLARION
Kentucky Ave. and Beach.
Homelike. Comfortable. Running water and private baths. Garage. Booklet.
S. K. BONIFACE.

HOTEL ARLINGTON
Michigan Ave. and Beach. Exclusive District. Every appointment. Excellent cuisine. Moderate rates. Open all year. Ownership management.

HOTEL EDISON Cor. Michigan & Pacific Ave. 4th hotel from beach. Comfortable rooms. Running water. Private baths. Spec. Easter rates.

HOTEL DeVILLE Kentucky Av., near Beach. Nearly new. Quiet, refined. Ocean view rooms. Running water and baths. Mod. rates. Thos. H. O'Brien.

NEW JERSEY—Atlantic City.
BROADWAY TO BOARDWALK
RECREATION—REST—HEALTH
HOTEL STRAND
ATLANTIC CITY, N.J.
FIREPROOF AMERICAN PLAN
ON THE OCEAN FRONT
With its 300 delightful rooms (all outside) with private baths, each equipped with hot and cold sea and fresh water, offers you every detail of comfort and entertainment.
Orchestra of soloists. Golf Privileges.
COURTESY—SERVICE—REFINEMENT
Ownership Management
Phone—Atlantic City 1455

HOTEL CHELSEA
Occupying entire block of ocean front in the fashionable Chelsea section.
800 bed chambers with private baths (fresh and sea water). High-class orchestra, cafe, grille, &c. French chefs. Golf privileges. Autos meet trains. Booklet. Open all year. J. B. THOMPSON & CO.

WASHINGTON, D. C.
GRAFTON HOTEL
EUROPEAN PLAN
Room with running water, $2.00 per day
Room with Private Bath, $3.50 per day
AMERICAN PLAN
Room with running water, $5.00 per day
$30 per week. For two, $53 per week
Room with Private Bath, $7.00 per day
$45 per week. For two persons, $70 week
Suites of Parlor, Bedroom and Bath
Summer Season, Saranac Inn, in the Adirondacks. Cottages for Rent.
HARRINGTON MILLS, PROPRIETOR.

Dewey Hotel
Washington, D. C.
8 Minutes from White House.
The homelike atmosphere, courteous service and excellent food will make your visit a pleasant one.
FRANK P. FENWICK, Owner & Manager.

The Hamilton
14th & K Sts., N.W.
WASHINGTON, D.C.
A Select Family and Transient Hotel
Ideal Location. Modern appointments and Homelike, good table. American plan. $3.50 up daily; special rates by week. Booklet. IRVING T. BALL, Proprietor.

Burlington Hotel
American and European
HOMELIKE, CLEAN, PERFECT CUISINE
250 Rooms with Bath, $2.50 to $3.50.
FIVE MINUTES FROM EVERYTHING
Washington, D. C.

SOUTHERN STATES.
Pine Bluff Inn

PINE BLUFF, N. C.
Excellent Quail Hunting, Wild Turkey, Wild Boar, Horseback Riding, Golf, Midwinter Canoeing.
ILLUSTRATED BOOKLET—OPENS Nov. 10.
PAUL MACFARLAND, Proprietor.

THREE HILLS, WARM SPRINGS.
Bath County, Virginia
Five miles from Hot Springs. Excellent road. Elevation 2,700 feet. Fine mountain scenery, driving, riding. Accommodation in private family for few guests. Autumn, Winter, Spring and Summer. Large, attractive house, two cottages. Modern conveniences, electricity, vapor heat, open fires. 40 acres. Good table, own garden, eggs, milk, butter. Tennis court. Famous golf links 15 minutes by automobile. $35 and above, a week. References asked. Apply Miss Eloise Johnston.

FOREIGN HOTELS AND RESORTS.
HOTEL LOTTI
In the centre of
PARIS
One minute from the Place Vendome
One minute from the Tuileries
Three minutes from the Opera
And withal as quiet as a village church on a week-day.
7-9 Rue Castiglione.
"UNDER THE ARCADES."

The Manor
Albemarle Park
Asheville, N.C.

A "perfectly charming" English Inn in the glorious, out-of-door Land of the Sky. Real Southern hospitality, home like informality, perfect service, concentrated comfort—in an atmosphere of refinement and taste. An "all the year" resort for pleasure and sport.
Through Sleeping Car Service from New York
Perfect Golf in a Perfect Climate
Grounds adjoin Asheville Country Club
Early Reservations Suggested.
In America - - An English Inn

The Ambassador
Atlantic City's Newest and Most Distinctive Hotel
Under management Ambassador Hotels System. On the Boardwalk, yet in the quiet, exclusive Chelsea residential district. Spacious sun decks overlooking ocean. Symphony concerts every evening. Dancing in famous grill and Japanese tea room. Catering to select clientele.
Write for booklet.
Ambassador, New York; Ambassador, Atlantic City; Ambassador, Los Angeles; Ambassador, Santa Barbara; Alexandria, Los Angeles.

New Hotel Elisberg

THE newest and unquestionably most beautiful Hotel in Lakewood. Everything is most modern and up-to-date. Usual Elisberg cuisine. Dancing every evening on the new roof garden.
Music by the famous "Orchestra Unique," S. Sonnemann, Director.
An ideal place to spend a vacation or week end.
Under Personal Supervision of
MRS. E. ELISBERG,
Lakewood, N. J.

THE HAREM COMPARTMENT

EVERY country where two different races meet in mass has problems of its own in the matter of practical traveling arrangements on railways. In the south we have the Jim Crow car, which many foreigners are disposed to label undemocratic. In Egypt, where the prejudices of the Musulman have to be considered, the trains are provided with "harem compartments." An English girl writing in The London Daily Mail gives the following account of an encounter in one of these "peculiar institutions":

"Kipling's Ballad of East and West," she writes, "holds good no longer so far as Egypt is concerned, for here the two have met.

"Each first and second class coach on the Egyptian State Railway has a compartment, called the harem, reserved for women. Today I traveled in such a compartment and had opposite to me a remarkable example of the westernization of the modern Egyptian woman—product, in most cases, of our English-staffed Government schools.

"To begin with, she was reading a French novel, which, though not necessarily a sign of modern ideas, is at least proof of her having received education. It was her appearance which particularly astounded me.

"She wore the native black outdoor costume, but very far removed from the usual simple style. It was of crepe de chine, and, following the fashion now prevailing in London and Paris, it was heavily fringed and short enough to show a very smart pair of gray silk stockings and suede shoes.

"Instead of wearing her black head dress in a straight line just above and parallel with her eyebrows, she wore it at a most coquettish angle, while the last and finishing touch was a set of white fox furs.

"Being in the harem, she had let down her yashmak, but on hearing the ticket collector tap at the door she hurriedly replaced it—to what purpose I failed to see, for it was more transparent than many a European woman's veil. She was accompanied by a black maid, and when the train stopped, a eunuch appeared as escort.

"The glass door of the harem carriage was opaque, and on it were written in pencil the ominous words 'Down-England,' and underneath, 'Down Milner.' Whether they were written by my fellow traveler before I got in I cannot say, but as it is generally only Egyptian women who use the harem in the train it is safe to assume that some native girl had done it.

"When an English and an Egyptian woman find themselves face to face, the latter takes a childish interest in the smallest details of the English woman's dress and manners, but my vis-à-vis looked very supercilious and had an air of conscious superiority about her.

"Though she was one of the most advanced I have seen, she is not an isolated case. The girls are eager to copy us and flock to the schools to learn Western ideas from the English mistresses. They are not able entirely to discard the old customs of their own country, so they keep the new and the old together, and the combination is most incongruous. Formerly the girl students pestered their favorite mistresses with flowers, letters and presents, but when the Spring riots began they spat at those same mistresses, refused to work, and even threw stones at them."

ARKANSAS RACE TROUBLES.

To the Editor of The New York Times:

In your issue of Feb. 8 Mr. Charles A. Selden in an article on "Problems of Our Alluvial Empire," devotes several paragraphs to explanation of and comment on the race troubles in Arkansas last October. Rejecting the commonly given explanation that a negro named Hill had impersonated an officer of the United States and told the negro tenants that he was there to redress their grievances, Mr. Selden offers the following as a "more reasonable 'explanation.' He says:

"A white law firm at Little Rock, Ark., had engaged to take the legal steps necessary to put a large group of negro clients in possession of tracts of State-owned public land. This land was already occupied by white squatters who had been in possession for a long time without having qualified in the manner prescribed by law. The white occupants had told the black aspirants for ownership to drop the matter and to stop holding their meetings to raise money to pay the lawyers in Little Rock. Such a meeting was being held when the Deputy Sheriffs automobile had its mishap in front of the church."

Now, I have taken some trouble to investigate the disturbance in Phillips County, and I must say that this is the first time that I had ever heard anything in the least like this. I sat down and wrote the senior member of a law firm in Little Rock which had taken the case of several negro tenants and which had a representative in Phillips County when the trouble occurred and laid Mr. Selden's statement before him. He was out of the city when my letter arrived, and I did not get his reply until a few days ago. This is what he says: "There is no foundation whatever for the story that an attorney had been employed to get them in possession of public lands on which whites had squatted and I cannot imagine the origin of such a theory."

I may add here that this firm had been employed to get a settlement out of the landlords. I may also add that I have seen a blank used by Hill in enrolling members, on which he is represented as a representative of the United States Government.

DAVID Y. THOMAS.
Fayetteville, March 9, 1920.

COOK'S
Travel Service

Europe

California

Far East

Tropical Cruises

All World Travel

Up-to-date information on any form of travel to any part of the world available at our offices.

Europe in 1920

On the other side of the Atlantic the moving finger of history writes in characters that will be read by the generations that come after us. It is our privilege to witness at first hand this history in the making. Probably never before has there been such an opportunity to see so much of historical significance as will fall to the portion of those who go abroad this year. Our itineraries are scheduled to include every part of the Old World that you will want to see. Next tour leaves by *S. S. Mauretania*, April 24th.

California

Escorted Tours leave April 12, May 10, and later. The itinerary includes the Grand Canyon, Southern California, with its attractive and restful Coast resorts, the Yosemite Valley, San Francisco, and return route through Colorado. Accommodations reserved at best hotels only.

Japan, China, etc.

Individual Tours, arranged to provide for all traveling and hotel accommodations. Escorted Summer Tour leaves San Francisco June 26th.

Tropical Cruise

Specially chartered *S. S. Calamares*, sailing Saturday, March 27th, for a 24 day cruise. The itinerary includes Havana, Port Antonio, Kingston, Panama, Port Limon, San Jose, Costa Rica and Nassau. Fare, including stateroom, meals, excursions, etc., from $425. Send for illustrated booklet.

Hotel and travel arrangements for visiting Spring resorts, including Bermuda, Atlantic City, Virginia and Carolina resorts.

Carry Your Funds in Safety—Carry Cook's Travellers' Cheques.
First in 1841 *First in 1920*

Thos. Cook & Son

245 Broadway, Opp. City Hall, Tel. Barclay 7100 — New York — 561 Fifth Avenue, Cor. 46th St, Tel. Murray Hill 6171

RAYMOND-WHITCOMB
The Best in Travel TOURS AND CRUISES The Best in Travel

Announcement of Spring Tours to CALIFORNIA

We offer you:

The Grand Canyon—California—The Yosemite—Alaska—The Midnight Sun—Yukon River—Pacific Northwest—Canadian Rockies—Yellowstone Park—Colorado.

Wide range of routes providing various attractive combinations of these famous resorts.

April motor trips through California.

Tours of six weeks and upwards.

Raymond-Whitcomb standard throughout.

Departures: April 1, April 15, May 6, May 13, May 20, May 27, and many dates in June.

Send for our new booklet or call at our office for complete information.

Spring and Summer in EUROPE

Europe is again open for travel.

We have tours from six weeks to four months in length, visiting the places of old and new interest:

France and the Battlefields—England—Holland—Belgium—Switzerland—Italy—Spain—Algeria—Tunisia and Sicily.

Choice of many routes.
Sailings weekly during the Spring and Summer.

Other Tours

Fascinating tours to Japan and the Far East in June.
Also tours Round the World and to South America.

Send for booklet desired.

RAYMOND & WHITCOMB CO.

225 Fifth Avenue. Telephone Madison Square 6270.

BERMUDA

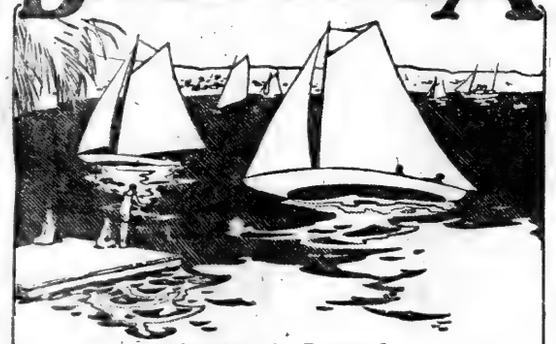

Springtime in Bermuda

In Springtime follow where your thoughts stray and they'll lead you to Bermuda, land of palm and cedar and the coral strand. Here you may rest joyously and healthfully in the gay relaxation of a perfect climate, ideal surroundings and a happy people. Annual tennis tournament begins in March.

No Passports required for Bermuda
New Steamship Service to Bermuda by the
FURNESS BERMUDA LINE
FAST, TWIN-SCREW, PALATIAL STEAMERS
Express Service from New York Twice Weekly

S. S. "FORT HAMILTON" 11,000 tons displacement, sailing from New York every Wednesday.
S. S. "FORT VICTORIA" 14,000 tons displacement, sailing from New York every Saturday.

For further particulars apply to
FURNESS BERMUDA LINE
FURNESS HOUSE, WHITEHALL STREET, NEW YORK

GOING TO EUROPE?

Moderate Rates by the
ONE CLASS CABIN SERVICE
of the
AMERICAN LINE

Steamers Newly Refitted. Professional String Orchestras. Accommodations Include Numerous Rooms with Private Bath, etc. Fast United States Mail Steamers

New York—Plymouth—Cherbourg—Southampton

"NEW YORK"	Mar. 27	Apr. 24	May 22	June 19
"ST. PAUL"	Apr. 3	May 1	May 29	June 26
"PHILADELPHIA"	Apr. 10	May 8	June 5	

INTERNATIONAL MERCANTILE MARINE CO.
OFFICES, 9 Broadway, New York
'Phone 3300 Bowling Green

SOUTH AMERICA
BRAZIL-URUGUAY-ARGENTINE

United States Shipping Board's Passenger Service
New York to Rio de Janeiro, Santos, Montevideo, Buenos Ayres

S. S. CALLAO, 12,000 tons (a) ..... March 20
S. S. MARTHA WASHINGTON, 15,000 tons (b) ..... April 24
S. S. HURON, 17,000 tons (c) ..... May 8
S. S. CALLAO, 12,000 tons (a) ..... May 22
(a) 1st Class. (b) 1st and 3d Class. (c) 1st, 2d and 3d Class.

For passage rates and other particulars apply to any Passenger Agency or to
MUNSON STEAMSHIP LINE
Passenger Department, 82-92 Beaver Street, N. Y., also at
Drexel Bldg., Philadelphia | Keyser Bldg., Baltimore. | 418 Olive Street, St. Louis. | Mobile, Alabama.

JAPAN
CHINA and PHILIPPINES

From SAN FRANCISCO, via all UNDERLINE YOKOHAMA, KOBE, NAGASAKI, SHANGHAI, HONGKONG and MANILA.

"Over the Pathway of the Sun"

Triple Screw—22,000 ton, 21 Knot Steamers

Siberia Maru	Apr. 5	Persia Maru	May 20
Tenyo Maru	Apr. 17	Korea Maru	June 8
Shinyo Maru	May 7	Siberia Maru	June 19

These steamships contain every modern device known for comfort and safety and are luxuriously appointed in every respect.

For reservations, rates, booklets, etc., address
TOYO KISEN KAISHA (Oriental S. S. Co.) 165 Broadway, N. Y. City
Telephone: Cortlandt 6966
or any local tourist or steamship agency

TOURS AND TICKETS EVERYWHERE

McCANN TOURS

Bermuda—West Indies
South America
California—Hawaii
Orient
European Battlefields

ASK FOR FREE COPY OF "TRAVEL TIPS" contains 64 pages of useful information.

McCANN'S Railway & Steamship AGENCY
1,328 Broadway, 47 West 34th St., New York.

EUROPE
BY AUTOMOBILE

There are a few vacancies left in two private first-class motor tours of EUROPE and the BATTLEFIELDS sailing

May 1st and May 29th

Also two later similar trips. Reservations should be made NOW, parties being limited to five.

For booklet and information address
THE CONANT MOTOR TOURS,
Box 1229, Boston Mass.

ENGLAND AND BELGIUM

☆ THE RED STAR LINE
Steamers "LAPLAND" and "ZEELAND" and the American Flag Steamers "KROONLAND" and "FINLAND"—the latter three equipped for Oil-Fuel—sail regularly between New York, Southampton and Antwerp.

"KROONLAND"
March 24, May 1, June 3, July 10
"FINLAND"
April 7, May 15, June 19, July 17
"LAPLAND"
April 3, May 8, June 12, July 24
"ZEELAND"
June 26, July 31

☆ COMFORT, SERVICE and unexcelled cuisine are to be found aboard these splendid vessels.

International Mercantile Marine Company
RED STAR LINE
9 Broadway, New York

CUNARD-ANCHOR
Passenger and Freight Services

Mauretania	New York	To Cherbourg and Southampton	Mar. 23
Pannonia	New York	"Patras, Dubrovnik and Trieste	Apr. 10
Saxonia	New York	"Plymouth, Hamburg and London	Apr. 10
Carmania	New York	"Plymouth, Cherbourg and Liverpool	Apr. 10
Royal George	New York	"Plymouth, Cherbourg and Southampton	Apr. 14
Columbia	New York	"Londonderry and Glasgow	Apr. 17
Mauretania	New York	"Cherbourg and Southampton	Apr. 24
K. A. Victoria	New York	"Liverpool	Apr. 24
Imperator	New York	"Cherbourg and Southampton	May 8
Carmania	New York	"Liverpool	May 15
Saxonia	New York	"Plymouth, Havre and London	May 19
Royal George	New York	"Plymouth, Cherbourg and Southampton	May 19
Mauretania	New York	"Cherbourg and Southampton	May 22
Caronia	New York	"Plymouth, Cherbourg and Liverpool	May 22
Columbia	New York	"Londonderry and Glasgow	May 22
K. A. Victoria	New York	"Liverpool	May 29

For later Sailings Apply to
21-24 STATE STREET, NEW YORK.

FRENCH LINE
Compagnie Generale Transatlantique
Express Postal Service

NEW YORK—HAVRE

ROCHAMBEAU	April 22	
LA SAVOIE	May 27—July 1	
LA LORRAINE	Mar. 27—May 22	
LAFAYETTE	June 19—July 17	
FRANCE	Apr. 3—May 1	
LA TOURAINE	May 29—June 26	
	Apr. 10—May 8	
	June 5—July 3	
	Apr. 14—May 12	
	June 9—July 7	
	Apr. 24—June 21	
	July 6—July 31	

NEW YORK—BORDEAUX
NIAGARA ..... March 23
COMPANY'S OFFICE, 19 STATE ST., N. Y.

SPANISH ROYAL MAIL LINE
COMPANIA TRANSATLANTICA
FREIGHT and PASSENGER SERVICES.
N. Y. to CADIZ and BARCELONA
R. M. S.—C. LOPEZ Y LOPEZ...MCH. 27
To CORUNA, SANTANDER & BILBAO
R. M. S.—ISLA De PANAY.....MCH. 25
To Havana, Coruna, Gijon, Santander.
R. M. S.—Reina Maria Christina..April 20
For Further Particulars Apply to
LUIS LLANSO, Agent
Pier 5, E. R. Telephone Bowling Green 5180

HOLLAND-AMERICA LINE
NEW YORK to ROTTERDAM
via Plymouth & Boulogne-sur-Mer

On account of strike in Holland, sailings up to and including April 3 have been cancelled.

New sailing schedule will be announced as soon as possible.

General Passenger Office, 24 State St., N.Y.

NIAGARA TO THE SEA.
For illustrated guide, address Jos. P. Fraser, Dept. 102, Canada Steamship Lines, Montreal, Canada.

I·M·M·Lines
AMERICAN LINE
Fast Mail Steamers
NEW YORK—PLYMOUTH—CHERBOURG—SOUTHAMPTON

New York 12 Noon	Mar. 27	Apr. 24	May 22	
St. Paul 12 Noon	Apr. 3	May 1	May 29	
Philadelphia 12 Noon	Apr. 10	May 8	June 5	

NEW YORK—HAMBURG

Manch. 4 p m	Mar. 27	May 8	June 19	July 31
Mongolia	Apr. 10	May 22	July 3	Aug. 14

PHILADELPHIA—LIVERPOOL
Haverford ..... Apr. 10

RED STAR LINE
NEW YORK—SOUTHAMPTON—ANTWERP

Kroonland	1 P. M. Mar. 24	May 1	June 5	
Lapland	5 P. M. Apr. 3	May 8	June 12	
Finland	1 P. M. Apr. 7	May 15	June 19	
Zeeland	June 26	July 31		

WHITE STAR LINE
N. Y.—CHERBOURG—SOUTHAMPTON

Adriatic 4 P.M.	Mar. 20	Apr. 24	May 29	July 3

And Regularly Thereafter

OLYMPIC July 8 | Aug. 4 | Aug. 28 — 46,359 Tons
NEW YORK—LIVERPOOL

Cedric	3 P. M. Apr. 10			
Baltic	3 P. M. Apr. 17	May 22	June 26	
Megantic			April 21	
Oriana	End Apr.			
Celtic	3 P. M. May 15	June 9	July 24	

NEW YORK—AZORES—GIBRALTAR NAPLES—GENOA

Cretic	3 P. M. Mar. 31	May 27	July 21	
Canopic	3 P. M. May 12	July 6		

International Mercantile Marine Company,
9 Broadway, New York.

PASSPORT PHOTOS
Made while you wait, 50c. and $1 per set. U. S. PHOTO CO., 46 Broadway, N. Y.

RAYMOND-WHITCOMB
The Best in Travel TOURS and CRUISES The Best in Travel

ANNOUNCEMENT OF SPRING TOURS TO
CALIFORNIA

Including the Grand Canyon—The Yosemite—Alaska—The Midnight Sun—Yukon River—Pacific Northwest—Canadian Rockies—Yellowstone Park—Colorado. Remarkable tours of six weeks and upward. Raymond-Whitcomb standards throughout. Departures:

April 1, April 15, May 6, May 13, May 20, May 27, May 28, June 1

EUROPE

Tours weekly through the Spring and Summer.
Other Parties to South America, Japan-China and Round the World

Send for booklet desired

RAYMOND & WHITCOMB CO.
225 Fifth Avenue — Telephone Madison Square 6270

AMERICAN EXPRESS TRAVEL DEPARTMENT

TOURS Around the World

Six Personally Conducted Tours during SEPT., OCT., NOV. and DEC., Visiting the principal cities of the world.
Also Tours to Europe and the Battle Fields, Summer Tours to National Parks and Alaska.
Write for Details.
Whenever you travel carry those spendable everywhere—American Express Travelers' Cheques.

AMERICAN EXPRESS TOURS
TRAVEL DEPARTMENT
65 Broadway, New York
Bowling Green 10000
118 West 39th Street,
Greeley 734 and 735

AMERICAN INTERNATIONAL TRAVEL SERVICE
COURTESY SATISFACTION

EUROPE	Don't Book Your Passage Until You Have First Consulted Our Experts. Accurate Information About Conditions.
SOUTH AMERICA	Reservations and Travel Arrangements to All West Coast and East Coast Ports.
CUBA	Just What You Want to Know About Hotels. Steamer Reservations—All Routes.
BERMUDA	Sailings Every Wednesday and Saturday. Ask Mr. Bell All About Bermuda.
FLORIDA	All Rail, Rail-Water or All Water Tours of Any Desired Length. Our Jacksonville Office Will Aid You.
CALIFORNIA	All Rail or Rail-Water Wonderful Trips—Any Length.
FAR EAST	China, Japan, India, Philippines.

INDIVIDUAL PARTY SERVICE—"COMFORT WITHOUT EXTRAVAGANCE."
American International Traffic and Travel Bureau
13 PARK ROW, SUITE 311, NEW YORK. Telephone Barclay 5977 and 5978.
Newark Office, 893 Broad, St., Room 8. Telephone Market 1178.
Springfield, Mass., 215 Mapleroft Block. Florida Office, Jacksonville.

Pacific Coast Tours

Under Personal Escort,
APRIL, MAY, JUNE AND JULY,

Tours of a Thousand Wonders.

INCLUDING

Colorado Rockies, Yellowstone, Grand Canyon, California Resorts, Yosemite Valley, Mt. Rainier, Canadian Rockies, etc.

Now is the best time to arrange your plans for Spring and Summer Tours for the West in order to secure first-class Hotel and Pullman accommodations.

Best Hotels only are used throughout.

FRANK TOURIST CO.
(Established 1875)
489 FIFTH AVE. Phone Vanderbilt 7390

While in Europe
Make **SWITZERLAND** *your headquarters*

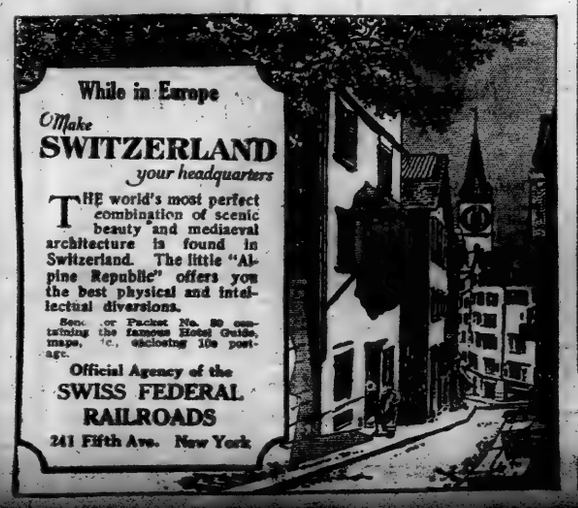

THE world's most perfect combination of scenic beauty and mediaeval architecture is found in Switzerland. The little "Alpine Republic" offers you the best physical and intellectual diversions.

Send for Packet No. 80 containing the famous Hotel Guide, maps, etc., enclosing 10c postage.

Official Agency of the
SWISS FEDERAL RAILROADS
241 Fifth Ave. New York

GET YOUR
STEAMSHIP
INFORMATION
from General Headquarters

In any city the Raymond-Whitcomb office is the place to bring your steamship problems. We are officially appointed agents of all Transatlantic and Transpacific lines and can furnish choice reservations and tickets to Europe, West Indies, South America and any part of the world. Come to us and let our experts tell you just what you want to know about sailings by all lines and make reservations of your choice.

RAYMOND & WHITCOMB CO.
G. H. G. for Steamship Information.
225 5th Ave., N. Y. Tel. Mad. Sq. 6270.

NIPPON YUSEN KAISHA
To JAPAN, CHINA, MANILA
Passenger and Freight Services.
120 BROADWAY, NEW YORK
AMERICAN & INDIAN LINES
Europe, South Africa and India
Barber & Co., 26 Bowling Pl., E. C., London

YOUR TRIP ABROAD

Come in and talk over your plans for 1920. Our European booklet describes a series of tours that cannot be surpassed. The finest hotels, most palatial steamers, and first class railway and automobile travel assure you of comfort at every stage of the journey.

THE RIGHT PLACE TO GO
BENNETT'S TRAVEL BUREAU
H. W. DUNNING, President.
Founded in 1880 by Thos. Bennett.
London Paris Boston San Francisco
506 Fifth Avenue, New York
Telephone Vanderbilt 7880

RUSSIAN INTERESTS.

Restored State Will Have Something to Say in Present Settlements.

To the Editor of The New York Times:

In Russia everybody knows the following story of the parrot and the peasant: A peasant entered a mansion, and, seeing no master in the hall, kept his cap on. "Fool!" cried out a parrot from his high perch. Instantly the peasant took off his cap and apologized, thus: "Beg pardon, your Nobility; I thought you were but a bird."

I must say, with all my apologies, that the statesmen of Paris, London, Rome, &c., remind me of the peasant of our story, and the Bolsheviki play the rôle of the parrot. As for the time being there is no official Russia, the Supreme Council of Paris treats what used to be the greatest empire in the world as a quantité négligeable. Instead of the Russia, there appeared about a score of States, autonomous and independent, some even having been recognized as such. Now the Supreme Council is about to settle the destiny of Turkey, of Constantinople and of the straits of the Bosporus and the Dardanelles. At this very moment, quite as unexpectedly as the parrot's reprimand to the peasant, the Bolsheviki have reminded the Council of a certain agreement made by the Allies with the late Czarist Government, according to which Constantinople was to be a Russian prize of the war. One can imagine the surprise of the statesmen, in view of the fact that formerly the Bolsheviki did not recognize their own country, nor any particular national interests, their credo being an international proletariat exclusively.

Bolsheviki or no Bolsheviki, the stern fact remains that there is a Russian people whose sacrifices in human lives for the cause of the Allies were indeed stupendous. Therefore, they are entitled to a consideration on the part of the allied statesmen, whose duty it is to render justice to all parties concerned. True enough, the Russian problem is exceedingly difficult just now, as there are no Russian representatives chosen by the people. As to the Bolshevist rule, it rests on bayonets and machine guns, and is exercised with brutality unknown under the worst Czarist régime. In spite of all that, the diplomats must find a formula protecting legitimate interests of the Russian people.

When the French engineers were digging the Suez Canal, in London they were laughing at the crazy French undertaking. But when the canal became a splendid reality it was the English who profited by it most of all, which was very natural, since 80 per cent. of ships passing through it were under the English flag. It was natural, then, that the English should rule in Egypt. The ships passing through the straits of the Bosporus and the Dardanelles are mostly under the Russian flag or dealing in Russian goods. It is natural, then, that the Russians should be entitled to supervision of these straits. Whether the Russian strait supervisors should be located permanently at Constantinople is a question to be settled when the Russian people, free and united, are entitled to a respectful hearing from the rest of the world.

As to a score of border States, autonomous and independent, encircling Russia as by an iron chain, the Russian giant, once having recovered his freedom, will speedily settle the true status of such States. One may be perfectly sure that the Russian people have no inclination whatever of complying with perfidious advices coming from Berlin or elsewhere. It is the irony of fate that Prince Kropotkin, the prophet of anarchism, was the most eloquent apostle of the unity of Russia when that question was touched at Moscow two years ago.

I have reason to believe that both Poland and Finland, already recognized as independent States, will soon find out that their independent existence may be secure only when they engage in a thorough agreement with a united and free Russia. Also, the people of the independent Ukraine, made in Germany for the benefit of the King of Prussia, will speedily realize the wisdom of the classical slogan "Timeo Danaos et dona ferentes." The Hetman Skoropadsky, true to his native Quickfalling, did not survive long his comic interview with his quasi-benefactor, the Kaiser, nor did the Kaiser. Sic transit gloria mundi!

The truth is that Great Russia, Little Russia, White Russia and Red Russia make only one Russia, and the rest of her provinces constitute not so many independent States, but so many autonomous provinces of the united and free Russia. PETER J. POPOFF.

Flushing, N. Y., March 5, 1920.

ALBANIA WOULD LIVE.

To the Editor of The New York Times:

I have just returned from a business trip in the southern and southeastern parts of Albania, during which I visited Valona, Argiro Castro, Ljaskovich, Gosek, Koritza, and Florina, and my observations at those places, together with prior information gleaned at Scutari, Tirana, Durazzo, and Elbasan, thus generally covering Albania, convince me that the people will not tamely submit to the proposed mutilation of their land.

They are, it is true, of small number, have already time and again suffered at the hand of the more powerful despoiler, are of primitive customs and unlettered, the result of Turkish domination for 500 years, but they are now more united than ever before, are impressed with a strong spirit of national aspiration and cohesiveness, are fired with ambition for development, are in possession and have probably been so longer than any other Balkan nation, of a country whose capabilities and resources are equal to a population many times more than at present sustained, and are honest and trustworthy in all of their internal and external relationships.

The Albanians among whom I have observed that as great intelligence is young and old as I have encountered elsewhere in more advanced civilization, feel with justice that they have a right to reject that the high sounding phrases which were cast to all the winds by the great powers of the world following so lavishly scattered when leading the world's co-operation against rampant imperialism, meant then, and still have an application which is something real and that our exalted stand for democracy and the rights of the weak and small shall be effective as to them also.

Albania knows and acknowledges that unaided she is not able to withstand her more powerful neighbors, and is willing to accept guardianship at the hands of some unselfish and disinterested power, or to work out her own salvation under proper safeguards and guarantees by the great powers, but she wants this done with her territorial and ethnical integrities preserved to her not as a defruncated or limbless remnant. She desires to be given the same chance that others have been afforded. She pleads for performance of the loudly heralded promise. AMERICAN.

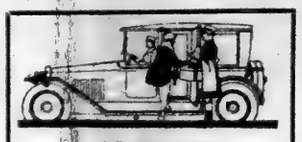

Motor to Bamberger's

Broad, direct highways point the way from the most distant suburban communities to Bamberger's, in Newark.

Owners of motor cars have found "motor shopping" both pleasant and profitable.

Once at Bamberger's you will find adequate parking facilities for your car.

This package of "news" should be of sufficient interest to bring hundreds of women to Bamberger's tomorrow to share in the offerings which are presented.

The New French Correspondence Paper

Something just a little bit different from what you have been using—that is the new French paper which we are displaying for the first time.

The sheet is larger, the finish is unusual, the colorings are decidedly Parisian.

Some 30-sheet boxes. Some 50-sheet boxes. Prices 1.00 to 2.50.

Bamberger's—First Floor.

L. BAMBERGER & CO.

N E W A R K, N. J.

"ONE OF AMERICA'S GREAT STORES"

Store Closes at 5 o'Clock Daily Including Saturdays.

A Remarkable Purchase of 200 Spring Silk Dresses at 39.50

Made to sell for from 49.50 to 75.00

Lovely dresses that emphasize in every dainty detail the charm and originality of the Easter modes of Nineteen-Twenty.

The picturesque wide girdles—the cleverly cut skirts that narrow toward the bottom—the effective draperies—the short and the long sleeves—the pretty frills and laces and countless individual touches—what an exceptional array to find at such an inviting sale price!

Tricolette	*Mignonette*	*Tricotine*
Taffeta	*Georgette*	*Silk Laces*
Dainty Nets	*Kitten's Ear Crepe*	*Sports Silks*

Some richly embroidered in the new oriental colorings—others showing Roumanian wool designs—many lavishly beaded in clever designs—to see them will be to adore them, and to BUY.

Sports Types, Afternoon Models, Dinner & Party Gowns, Street Dresses

Smartest colors and color combinations. Sizes 34 to 44.

Bamberger's—Third Floor.

"MY BABY"

WRITTEN BY A MOTHER

The world is a happy place.

And all of its happiness for me is gathered into one rose-curtained room. By merely reaching out my arm I can lightly touch a tiny rose-leaf face, my baby's.

She is only a few days old, but already I have given her the love of a lifetime.

What fun it is going to be watching her grow. My mind is full of plans for her future. It is funny how complete the details are. Who knows whether she will care for my plans? Well, I can lie here and dream about her anyway.

She has so many pretty things. Such a dainty white bassinet, on wheels, with a comfy mattress, soft sheets, a gay little blanket and a charming little hood made gay with ribbon bows. I tied them myself.

They make so many interesting things for babies these days. I laughed when I first heard the term "nursery furniture." But when I saw the many things they *do* make for baby's room I had to admit that it really *was* "furniture."

The little clothes tree and the bath tub, for instance. Both are very white, dainty and clean-looking. They are really essential, considering that I'm going to care for baby myself, and not have a maid standing around to hand me things.

And there's a very imposing little scale, that tells not only pounds but ounces.

As soon as she is old enough to appreciate them I am going to buy baby some of those bath tub toys, to go into the tub with her. Oh, we are going to have wonderful times, she and I. Her layette is fascinating, though so far she hasn't had much use for any but the very simplest garments. But wait until nurse goes. She's a dear, but she doesn't appreciate French hand-embroidered things—ways the less baby wears the better. Well, that may be all right for the first two or three weeks, but afterward I shall but I won't say it now; she might hear me.

Between the things I bought and made and the things fond relatives have given her she has a really wonderful wardrobe.

I bought all of the essentials—the things one really has to have in advance. At Bamberger's they make such shopping easy. They know so exactly what one wants.

You can buy a layette, complete, for very little.

I bought mine, though, piece by piece. It was more fun. And when I write again I'll tell you what I bought.

Bassinets	4.50 to 59.75
Clothes trees	2.00 to 5.00
Bath cabinets	6.75 to 9.75
Baby's tub toys	50c to 1.00
Baby scales	7.75
Baby blankets	1.00 to 12.95

"Heatherspun" Suits for Misses, 29.50

A new group, to be shown for the first time Monday, presents an exceptionally fine quality at this very modest price. Every young woman who is interested in securing a really superior suit at small cost will take advantage of this offer.

Ease of movement, grace of motion and the correct silhouette for out-of-doors are distinguishing marks of Bamberger "Heatherspun" suits.

The young woman who wears a "Heatherspun" walks with a free stride, a graceful carriage and a proudly tilted chin, for she knows she can stand the inspection of the most critical observer.

"Heatherspun" is the jersey fabric supreme for suits of utility. Appropriate for all daytime wear, from the morning on the links to the shopping day in town.

All the smart blue, brown, tan and green heather tones, developed cleverly, with narrow belts, patch pockets, inverted plaits, Tuxedo and regulation collars, and smartly cut skirts. Sizes 14 to 18, at 29.50.

Bamberger's—Third Floor.

Trout Season Opens Soon

We're Ready for All Fishermen

These things we have here will bring joy to the heart of every embryonic Izaak Walton. There is a man in charge who is an enthusiastic fisherman himself and knows every fisherman's problems.

Best quality bamboo rods, 10.00 to 23.00.

Fine trout rods at 7.50, 8.00 and 9.00.

Bamboo trout rods, complete with extra tip and form, at 3.25, 4.50 and 6.00.

Steel rods, with reversible handles and locking reel bands, in lengths of 7, 8 and 9 feet, at 2.50.

Enamel lines, 75c and 1.25 card.

English tapered lines at 9.00 and 10.00.

Trout reels, single action, at 1.50 to 9.00.

—Snelled flies, spinners, minnows, leaders, hooks, fly hook bait, baskets, and everything else to complete the outfit of the man who is going on a fishing trip.

Bamberger's—Sixth Floor

A Sale of Women's Suits of the Finest Character, 79.50

Because of the Superior Quality of These Suits and the Fact that They Were Made to Sell for 89.50 up to 115.00 the Importance of This Event Cannot Be Too Strongly Emphasized.

Fortune came to meet Bamberger determination to make this an event of extraordinary appeal to the woman of discriminating taste and a discerning eye for value. You have only to see these Suits to realize that our purchase was a most fortunate one.

The Suits are a joy to behold in their pliable, beautiful fabrics—tricotine, twilloise and a superior quality of serge. The tailoring is precise yet supple, careful in every detail, comparing favorably with finished custom workmanship. The linings are of carefully chosen silks in plain and fancy patterns.

The styles are correct, comprising copies of the leading French and American coutouriers, as captivating as they are authentic. Choose from tailored and embroidered models. Truly remarkable Suits at 79.50. Sizes 34 to 42.

Bamberger's—Third Floor.

Important

(Monday Only)

In instances where the lots in this column are small, and we cannot guarantee that they will remain on sale all day, we state at the bottom of such items: "While quantity lasts. No mail, phone or C. O. D. orders."

WOMEN'S 59c VESTS AT 39c EACH

Shaped vests, in low neck, sleeveless or short-sleeve styles. These vests are of an excellent quality and come in large sizes only. Made to sell for 59c; on sale at 39c each. On sale while the quantity lasts. First floor.

50c PLAYING CARDS AT 35c

Come in both regular and pinochle decks; the regular decks come in the narrow whist and regulation size, celluloid finish. The pinochle decks are cambric finish, with red, blue, green, brown backs. Stationery Dept., first floor.

COPYRIGHT FICTION AT 35c

About ninety titles in the lot that were published to sell at 75c to $1.50; many of the original edition are included in this sale. Among the authors represented are Mere, with Nicholson, Mrs. Humphry Ward, Samuel Hopkins Adams, Sewell Ford, E. V. Lucas, Mary Johnston and others. Book balcony.

WOMEN'S 9.00 OPERA PUMPS ON SALE AT 7.25

These are made of a fine quality gun metal calfskin, medium length vamps, with turned soles and covered Louis XV. heels. All sizes and widths in the sale. Second floor.

RIBBON REMNANTS AT 39c YARD

A most desirable collection of ribbons in remnant lengths, to be disposed of tomorrow at 39c the yard. In the assortment are included plain and fancy weaves in many combinations of beautiful colorings. Regularly 45c to 69c at 39c the yard. First floor.

CELLULOID CLOCKS AT 4.95

Dainty Dresden clocks of ivory celluloid that sell regularly for $5.00 and $7.50. A number of beautiful designs and shapes to select from. All are fitted with warranted movements. On sale in the Clock Department first floor.

25c RAFFIA FOR WEAVING, 15c

Beautiful baskets, trays, designing hats, &c., may be developed from this raffia. In all colors while the quantity lasts at 15c the package. Artists' Supplies, sixth floor.

A Sale of the Fashionable Beaded Bags

In Draw-string Style **5.49**

This extraordinarily low price while exactly two hundred and seventy-three bags last.

These bags are very attractive. Excellently made of fine beads in striking color effects and patterns, as well as black and white. Some show effective floral or conventional designs worked on black or white grounds.

The vogue of the beaded handbag is at its height. The woman who does not own one will rejoice in this opportunity.

Bamberger's—First Floor

Exquisite Blouses,

Hand-Embroidered and Hand-Drawn

Monday at 5.85

Designed to sell for 7.50 to 10.95

Through an unexpected caprice of fortune we are enabled to place before you Monday six hundred dainty hand-drawn voile blouses at a price which well-posted women will immediately recognize as exceptional.

Too much cannot be said of these unusual blouses. They are sheer. They are dainty. They are beautifully made. And every one made by hand by nimble-fingered needlewomen on the island of Porto Rico. If bought under normal conditions they would have to be priced from 7.50 to 10.95. As it is, we are enabled to present them at 5.85.

Bamberger's—Third Floor.

Sale of those beautiful lisere hats faced

Pasted glycerine feathers and hackle breasts

15.00

Hats of exceptional charm, that are tailored, yet are not severe, and that adapt themselves with equal grace to wear with either suits or pretty gowns.

Ordinarily you would pay from 20.00 to 25.00 for these very models.

Crowns of fine, lustrous lisere, with top-brims of taffeta and under-brims made of fine hackle breast feathers, one pasted carefully over the other to form a smooth, beautiful facing.

Black, navy blue, brown, henna and other spring colors in solid and two-toned effects, in an excellent choice of shapes.

Sixty hats to go at this price, 15.00.

Bamberger's—Third Floor.

Nearly 2000 Pairs of Fine Milanese Silk Gloves, to go at 95c pair

A little bit of foresight enabled us to secure these gloves about the time the autumn leaves were falling last year; otherwise you would not be able to buy them tomorrow for 95c.

Examination proves that they are Milanese silk gloves of unusually heavy quality. The backs display three rows of symmetrically embroidered points; others Paris embroidery. They are presented in white, black, pongee, beige and gray. The white gloves have black embroidery. Sizes 5 to 8½.

Bamberger's—First Floor.

Section 8 | MAGAZINE FEATURES AUTOMOBILES

The New York Times.

MAGAZINE FEATURES AUTOMOBILES | Section 8

XXX H SUNDAY, MARCH 21, 1920. H XXX

BOLSHEVISM MAY FOLLOW BERLIN'S OPERA BOUFFE REVOLT

Spartacides Stronger After Dr. Kapp's Four-Day Coup—Junker Dictator Born in New York, and His Chief Aid Married American—Career of American Commander on Rhine

SOUTH AMERICA must look to its laurels as a centre of opera bouffe revolution. Germany, with a four-day overturn of the Government, is a contender for Gilbertian honors. Dr. Wolfgang von Kapp, who marched upon Berlin with 8,000 bayonets and an uncounted battery of press agents, and for a brief period maintained himself successfully as Chancellor-Dictator of the Imperial Republic, is the star of this governmental fiasco, and Major Gen. Baron von Lüttwitz his leading man. Kapp was born in New York; and the Baron married Miss Mary Curtis Cary of Cleveland, Ohio, so that the revolution has a distinctly American as well as South American flavor.

It was strictly a constitutional uprising, which is in accord with South American plans and specifications. Dr. Kapp's complaint was against Ebert and Noske and Bauer, so he said; and although his political record gave rise to suspicion that he hoped to re-enthrone the Kaiser or one of his sons, or at best was acting as a figurehead until Hindenburg or Ludendorff should take charge, he protested all along a strict regard for constitutional liberties and the democratic form of government. Ebert meantime continued his Government at Stuttgart, during the four days and a few hours which preceded Kapp's flight in an automobile from Berlin.

Kapp's failure is attributed in some quarters to a general strike called by Ebert, which threatened Berlin with famine; in other quarters, to the fact that the Reichsbank declined to honor his orders for money. Probably the truth of the matter is that he had not the political prestige nor following to maintain his pretentions. And Hindenburg, if he actually was behind the movement, was too crafty to identify himself with it so long as its success was not assured. It thus assumed a comic aspect in spite of its serious implications and in spite of the serious plight in which Germany found herself after the authority of the Ebert Government was restored.

For it is possible that the Spartacides themselves duped the conservatives into engineering the coup. Certainly its results were extremely favorable to the radical element in Germany. It resulted in a general strike, which the Spartacides themselves had been unable to bring about, and it left the country more profoundly disorganized than before, with the Spartacides apparently in power in places. Upon the working class the effort of the Junker element to seize control acted as an alarming irritant. The outcome of the effort subjected the Junkers to ridicule, but it none the less strengthened the radicals. In Europe, however, the belief prevails that they will not prove strong enough to maintain more than a temporary upset of industrial and political conditions.

Son of Wall Street Lawyer.

Wolfgang von Kapp was born in a house in Fiftieth Street, between Eighth and Ninth Avenues, 62 years ago. His father was Frederick von Kapp, a successful Wall Street lawyer of that day. But the father, although he prospered here, was thoroughly German, and was somewhat disturbed to find that the boy did not choose his associates generally among German children, nor seem so devoted as he should to German traditions. So when Wolfgang was 12 years old the father returned to Germany, and Wolfgang has lived there ever since.

Franz Zitz, who is 80 years old and lives at 11 West 106th Street, was a law partner of the elder Kapp, and remembers the son well.

"He was a bright boy," Mr. Zitz said the other day, "but not very strong physically. He attended Dr. Adolf Douai's private school, which stood in those days where the Hotel Astor is now, and while he was there he became acquainted with Franz Sigel, whom he greatly admired. After his father returned to Germany Wolfgang went through the gymnasium course. I heard occasionally from the family, and learned that Wolfgang's military ambitions had suddenly died out and that he had decided to study law.

"Before he took a university course Wolfgang spent a year in the army. After he had studied law he took the required examination and passed it with ease, and since then he has held several offices in Germany, none of great importance so far as I know.

"In this country Frederick von Kapp was a great friend of Dr. Abraham Jacobi and Carl Schurz. He married a German girl, the daughter of the commandant at Coblenz, who had come to this country. The wedding took place in Hoboken in 1852. Mr. von Kapp was a Republican and helped elect Abraham Lincoln. He fled to this country to escape the German revolution of 1848, and was a liberty-loving man."

Wolfgang von Kapp's two sisters married brothers. Hannah married Alfred and Clara Paul Lichtenstein. Alfred, who is now dead, was connected with the banking house of Haidelbach, Ickelheimer & Co. at 49 Wall Street. His wife died about thirteen years ago. Mr. and Mrs. Paul Lichtenstein are said now to be in California. Their son, Alfred K., who is an importer with offices at 124 Cedar Street, left for Germany two weeks ago, but if he had any inkling of his uncle's revolutionary plans he does not seem to have confided it to friends here.

Dr. von Kapp a Reactionary.

The uncle has been recognized as a reactionary in German politics. He was a conservative member of the Reichstag and general director of the German Agricultural Society. Early in 1918, as a Deputy in the Reichstag, he called for greater speed in building U-boats and an extension of the submarine campaign. He became President of the Pan German Fatherland Party, which urged rigorous prosecution of the war. After the Kaiser fled the Independent Socialists demanded the arrest of Dr. von Kapp and other Deputies, whom they blamed for prolonging the war.

After Dr. von Kapp had seized the reins of Government with the aid of men under General von Lüttwitz, many other army divisions tendered their loyalty to the new Government; and, although none but military support of this character was forthcoming, the Allies saw fit to prepare for any eventuality. Major Gen. Henry T. Allen, who had succeeded Lieut. Gen. Hunter Liggett as commander of the American Army of Occupation, conferred with Marshal Foch at Mayence. After Great Britain and France ratified the Versailles Treaty, Marshal Foch ceased to be Generalissimo, and General Allen was therefore in supreme command of the American forces on the Rhine. Commanders of the British, Belgian and French units in the occupied zone also attended the conference.

It was announced that France was ready to double her armed strength in that territory. The forces around the bridgeheads were increased and the commanders held themselves in readiness for any movement from Berlin. Reports were circulated in Europe that, since the United States had not signed the Peace Treaty and was still technically at war with Germany, ours were the only troops which could be used offensively; but General Allen at once set these at rest by declaring that the German situation was an internal affair, and that his men would not interfere. In response to messages of distress from Americans who had been attending the Leipsic fair, he organized a relief train, which set out yesterday to take out of Germany this group and any other Americans who wished to leave.

General Allen's Career.

General Allen is recognized as an able soldier and administrator. He was born in Sharpsburg, Ky., April 13, 1859, and was educated at Georgetown College and West Point. He served first as a Second Lieutenant of Cavalry, but during the Spanish-American war fought in Cuba as an officer of volunteers. He was honorably discharged from that service June 30, 1901, and subsequently became a Major of the 8th Cavalry of the regular army. He was made a Colonel in 1916, a Brigadier General early in 1917 and a Major General in August of that year. In 1883 and 1886 he was engaged in exploration work in Alaska. After that he taught for a time at West Point, then was Military Attaché successively in Russia and Germany. But his most conspicuous service was in the organization of the Philippine Constabulary while he was Governor of the Island of Leyte, during the first half of 1901. At that time Congress made him temporarily a Brigadier General by special act. He has medals from the Imperial Russian Geographic Society and is a member of the American Geographic Society. During the first Roosevelt Administration he served as a member of the General Staff for a time and was in charge of the cavalry section. He was commander of Camp Travis, Fort Sam Houston, Texas, when the 90th Division, composed of Oklahoma and Texas troops, was organized and trained, and he went overseas as commander of the division. A short time before this he had been made a Major General. As head of our army on the Rhine he commands 15,000 men, but it has been planned to reduce that number to 6,000.

It so happened that von Kapp's revolution was not of such proportions as to necessitate the military conferences among the Allies. It was not so much a German as a Prussian revolution. Its force at no time extended beyond Berlin and the little kingdom of which it is the capital. Baron von Lüttwitz, who took so conspicuous a part in it, has always been classed as thoroughly Prussian. He was Military Governor of Belgium for a while after the outbreak of the war, and afterward was stationed on the Verdun front. He was one of the military leaders most violently opposed to the peace terms when the treaty was before the German Government for action last June.

Lüttwitz, as Commander in Chief, is reported to have told General Nollet, Chief of the Allied Commission for the Disarmament of Germany, that the Allies had recognized the von Kapp Government; but General Nollet declined to treat with him. Meanwhile, Dr. von Kapp was issuing edicts. One of them assigned to the control of his Commander in Chief all printing offices, newspapers and other agencies of publicity. Another made death the penalty for participation in the general strike, but the threat apparently had no more effect on German labor than Lüttwitz boast had on General Nollet.

A Mysterious Press Agent.

Several times a day the chief of Dr. von Kapp's press agent bureau saw the newspaper men, and assured them without avail that the entire German public would support the counter-revolution. The name of the publicity chief was not mentioned in the cabled dispatches. This is a great pity. It may have been Karl Rosner!

Although Dr. von Kapp's militarist melodrama has been staged to the blare of trumpets and the waving of Prussian banners, when he entered Berlin on March 13 accompanied by part of the Iron Division and some naval brigades, the manner of his going was ignominious to a degree. He hoped to the last that Chancellor Bauer, on behalf of the Ebert Government, would treat with him, and obstinately refused to resign. General von Lüttwitz apparently came to an early realization of how hopeless the situation was, and fled from Berlin in an airplane. But it was not until dusk fell, and with it a heavy rain, that Dr. von Kapp signed his resignation with a shaking hand.

A gray automobile was in waiting outside the Chancellor's palace, heaped with luggage and parcels of documents. As Dr. von Kapp and two or three of his close friends entered it, a young woman stood weeping on the steps. It was his daughter, whom he was leaving behind. As the machine started away she turned toward some of the under secretaries of the Ebert Government, who even then were entering the palace.

"Now," she cried, "you have triumphed."

Last Hope of Junkers.

With the broken and trembling man, who thus left Berlin without the salute of a single soldier, went the last of German Junker hopes. Major Gen. von Seeckt took military control of city; but not until after the retiring troops which had supported Dr. von Kapp, and which had not agreed to disarmament, had given the jeering crowds in rainswept Unter den Linden a parting "whiff of grape."

These soldiers left Berlin, not in humiliation, but with the arrogant swagger which had marked the return of defeated German hosts from the western front after the armistice. They left as they had come with bands playing and Prussian banners flying. From the windows of the Hotel Adlon women waved handkerchiefs at them gaily, as though at a festival.

It was not a spectacle calculated to calm the workingmen who crowded the streets, wrathful at the militarist assumption of power. They hooted the soldiery loudly; and in retaliation, the rear guard, just as it reached the Brandenburg Gate, turned and opening fire on the crowd. Machine guns were put into place and for half a minute a sheet of steel was poured through the thoroughfare. Four dead and ten wounded were reported to have been taken into the Adlon alone for treatment. There was bloodshed, too, near the Parliament building and in Charlottenburg and other suburbs of Berlin.

The Ebert Government was expected to return to Berlin today. Meanwhile, Soviets were reported as being established in the industrial districts, and only the Southern States of Germany gave an appearance of calm. Bands of pillagers roamed through Brunswick. In Leipsic there was street fighting, the Spartacans were said to be in control of Rostock in Mecklenburg-Schwerin, troops and workingmen clashed in Kiel, and Cassel was said to be in the hands of the Communists. In Berlin itself von Seeckt's men set about clearing away the barricades and wire entanglements which had been erected in the streets. Searchlights were trained on the main avenues at night, and cannon guarded them. There was a prospect that order would be maintained in the capital, but there were grave doubts as to whether Ebert would be able to prevent a swing of the governmental pendulum away from the Junkers to the Reds.

Resignations Demanded.

The Socialists were quick to assert themselves. They asserted that the Ebert Government had compromised with the usurper, and had permitted him and von Lüttwitz to escape without arresting them. As a matter of fact, pamphlets had been dropped from an airplane denying that Ebert had dealt with the militarists in any way; and Chancellor Bauer, at a session in Stuttgart, had declared that Dr. von Kapp planned a war of revenge against the Allies; that his scheme spelt ruin for Germany, and that he and his confederates should be severely punished.

But the Socialists were not satisfied. They contended that von Seeckt was but another militarist in von Lüttwitz's place and demanded the resignation of Gustav Noske, Minister of Defense, and of Dr. K. W. W. Heine, the Prussian Minister of the Interior. They said no amnesty should be granted to Dr. von Kapp or any of his aids. To the people in the city, worn with the tension of four days of uncertainty, these demands apparently did not seem unreasonable. Berlin had been for five days without trains, without food and with little water. The general strike which Ebert had called continued and the weapon he had used against the usurper seemed likely to prove a boomerang. The gravity of his situation made it almost a certainty, even as Dr. von Kapp fled from the city, that there must be a reorganization of his Government if it were to maintain itself.

Preparations for the coup d'état were so secret that Dr. von Kapp's assumption of power surprised the world. But Berlin had been for months, and probably still is, a centre of vast and intricate plots, such as would have gladdened the heart of O. Henry. Among the recent conspirators noted by an observing correspondent there have been Enver and Talaat Pashas, stirring up Pan Islamic movements in Daghestan and Azerbaijan. Count Julius Andrassy, most Germanophile of Magyars, has also been there on behalf of the Hapsburgs and the Budapest reactionary Government. There there have been ex-Czar Ferdinand of Bulgaria and agents of ex-King Constantine of Greece.

Russian Czarists and Octobrist leaders—Generals, ex-Ministers and Baltic bankers—have been active. Non-Bolshevist Russia, with the exception of a few Cadet and other small sections, is said to have turned against the Allies. Britain and Italy are special objects of that hatred.

"Blacks and Reds in Russia are coalescing," this correspondent asserts, "and neither are hostile to Berlin, the former sympathizing with the German Junkers and the latter wanting and finding German technical organizers.

"The idea of the German reaction is to organise Russia militarily and economically as soon as the allied blockade has been finally lifted, and while temporizing diplomatically with the Supreme Council to gather in Russian cannon fodder and Russian raw material. The German reaction, too, is working upon Russian hatred of the Poles. If the Poles should attempt to obstruct her, Germany plans for the immediate repenetration of Russian Poland. According to the plans, this section is to be crushed by joint Russo-German military action.

"German Bolshevist agents and provocateurs account for the labor unrest which is raising its head in Poland, as they also account for renewed friction between the Poles and Czechs at Teschen. The German Monarchists know that Poland is ill-equipped for defense against themselves and they firmly believe that, whatever they may undertake in that direction, the Supreme Council will not reopen hostilities against Germany.

"Only the Supreme Council itself can undeceive them on this point. The immediate danger is not on the Rhine, it is on the Vistula, the Danube—and further east."

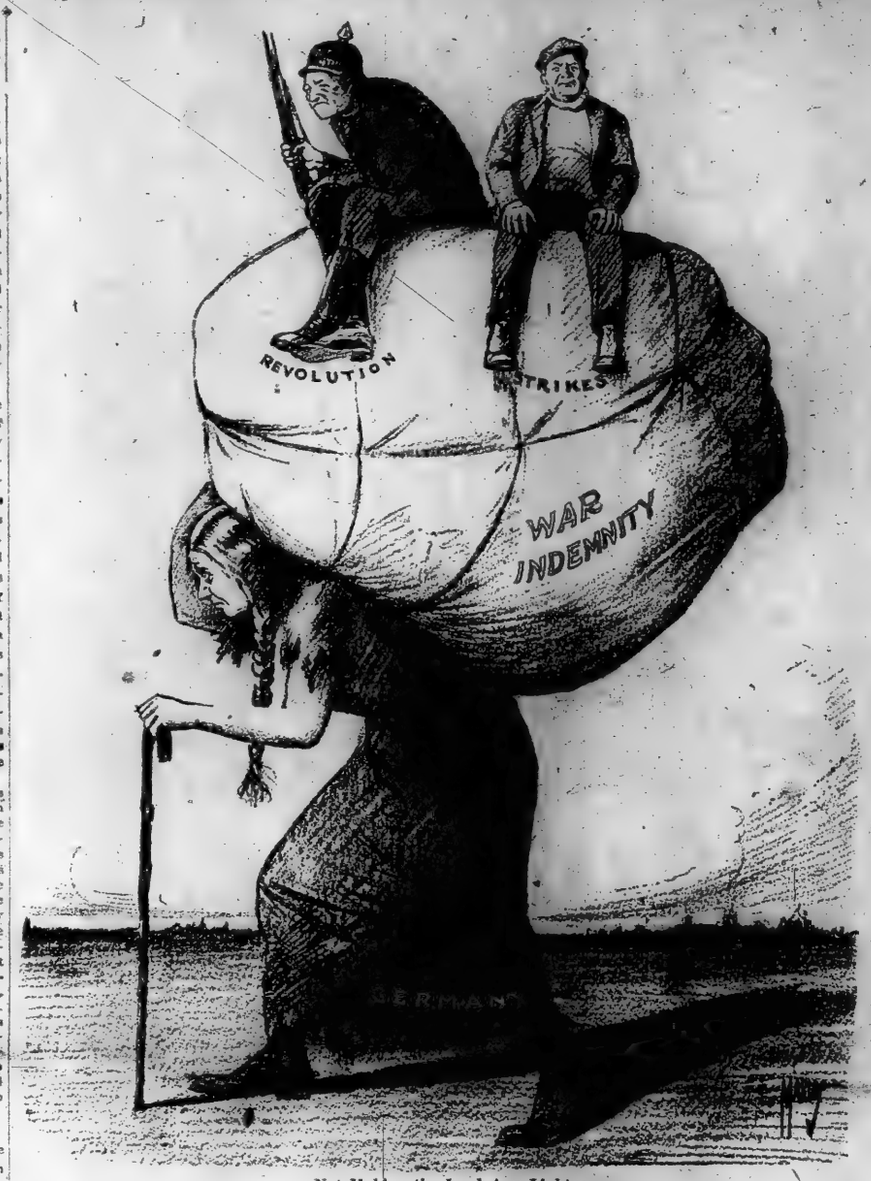

Not Making the Load Any Lighter.

CHINA CHIEF PROBLEM IN MAINTAINING WORLD PEACE

Country Is Backward Politically Because Its Gaze Is Backward, and Its Enormous Natural Riches Are a Temptation to Stronger Powers

The Truth About the Far East—VIII

By THEODORE E. BURTON
Ex-United States Senator from Ohio

ONE outstanding fact in the world situation is that permanent peace cannot be assured among the nations until there is an adjustment of relations between the backward and weaker peoples on the one hand and the more advanced and powerful on the other. There must be a settlement based upon justice between the stronger and the weaker and upon equality of opportunity for the stronger.

Trade and social contact among all peoples are increasing enormously year by year. The development and availability of the resources of the more backward countries are essential for the continued progress of the more advanced and, it is unnecessary to say, for the betterment of conditions among the less progressive as well.

We little realize how large a share of collisions in the past have arisen from the desire of great powers to exploit their less powerful neighbors. The immediate cause of the late war was the intention of Austria to make Serbia commercially and politically a mere appanage of herself. For centuries the scramble for annexation or control of territory in the outlying regions of the earth has been going steadily on.

The desired adjustment could be accomplished in either one of two ways: First, by such accession of the power of the weaker nations, either separately or by combination, as to enable them to resist attack. There is no present prospect that this will become possible. A second method would be the adoption of the principles embodied in the League of Nations covenant, so excellently set forth by President Wilson and by many publicists of broad outlook, such as provision for mandataries in colonies and territories which as a consequence of the late war have ceased to be under the sovereignty of the States which formerly governed them; also the provision for the protection of the territorial integrity and political independence of members of the League against external aggression.

There have been numerous declarations by responsible Ministers and heads of nations against further exploitation of backward countries and for the adoption of radical changes in relations with them. Indeed, this seemed to be a dominant note at Paris while the treaty was under consideration.

In the settlement of these all-important problems the future of China stands out far more prominently than that of any other country. Our accomplished Secretary of State, the late John Hay, is quoted as having said of that country: "Whoever understands this mighty empire, socially, politically, economically and religiously, has the key to the world's politics for the next three centuries."

Assuredly the past history of this empire is most remarkable and the future possibilities are vast. Among such large countries as Russia, Brazil, Canada, Australia, and, it must be admitted, even the United States, China is at the head of the list in natural advantages for agriculture. Her superiority consists in the essentials of soil, rainfall and climate. The ranges of mountains which encircle China in the interior have been sending down their rich detritus for untold centuries. The Peking dust of the late Autumn and Winter, while annoying, is a constant addition to the fertility of the lands of Northern China.

Though there are ranges of mountains and large areas are periodically submerged by floods, the proportion of the area susceptible of cultivation is larger than in any of the countries named. Rainfall is abundant. The climate is wholesome for life and health and makes possible the raising of all the products of the temperate zones and many of those of the tropical regions. Two crops a year are the average.

Mineral resources, while only partly explored, are of vast extent and great variety. The mighty River Yangste, navigable much of the year by ocean steamships for nearly six hundred miles from its mouth and extending far inland, affords a means of communication for a much larger population than any other river of the world. The surface and physical contour of China are such as to make the building of railways and canals comparatively easy.

Great National Resources.

It is by no means the result of chance that China is the most populous of all countries. Bounteous nature has afforded her that position. In industry no people can surpass the Chinese. In mental quickness and susceptibility for improvement by education they manifest excellent capacity. Without scientific instruction they may be counted among the best of farmers. Stimulated by the pressure of population upon the means of subsistence, they surpass all other peoples in their long established habits of frugality and in utilization of all possible resources.

In the magnitude of public works such as the Great Wall, the Grand Canal, with a multitude of smaller artificial waterways, no people of ancient or modern times has equaled them, and that notwithstanding the triumphs of modern science and engineering. The more their ancient records and books are examined the more the marvel of their early proficiency in science and literature is brought to light. But in the face of all these facts conditions are deplorable.

China is surely a land of wonderful contrasts. Once she might claim to be the strongest, now she is the weakest of nations. There is the greatest similarity of manners, customs and ideals among all her millions, but the greatest inability to work together on national lines. There has been the longest continued study of political problems, but the least facility in reaching a practical solution of them.

In whatever involves the collective action of a people, decadence and inefficiency are manifest. Many of the great public works and monuments, surpassing those of Egypt or Greece, and which were once the pride of China, are now useless or have fallen into decay. Tens of millions have perished from famines and floods without any effective effort to prevent recurrence of these disasters.

Present-Day Contrasts.

The contrasts of the present with the past are not more striking than those of the present. Millions of soldiers of stalwart physique and exceptional endurance can be recruited for service, but Chinese armies have been an object of ridicule among military experts. Even now, while hundreds of thousands are in camps all over China, bandits are roaming about at will in almost every province, terrorizing the people, sometimes taking possession of towns and cities, levying tribute and demanding ransoms. In the World War, when not more than 3,000 German soldiers were holding Tsing-tao, no attempt was made by these immense armies to restore this city to China.

The difference between the private individual and the official class is marked. Probity is a trait of the Chinese. A coolie might safely be trusted with a treasure, yet, although men of high ideals and patriotic aims have been numerous in governmental positions, all the methods of graft, corruption and knavery of the Orient and the Occident rolled together in one mass would fall short of the dishonest practices prevalent in Chinese officialdom. Many in high positions have been bribed to betray their country's most vital interests.

Inefficiency, dishonesty and disloyalty have characterized public administration.

What are the reasons for this pathetic condition of a people possessed of so many splendid qualities? Why is China, like a stranded hulk, helpless and immovable? It is difficult for any one to give an adequate explanation, but there are certain facts which stand out prominently.

First of all the thought of the typical Chinese is so absorbed in the past that it is impossible for him to grasp the spirit or utilize the benefits of modern civilization. The better days were centuries ago. Customs and methods hoary with age should be followed. Ancestral worship is the accepted religious cult, and the conduct of every man should be guided by that which he regards as the wish of departed ancestors. Their spirits are hovering about and they will surely return to bring disaster and punishment unless he renders to them due reverence and performs the prescribed rites for their repose. In turn the ambition of the Chinese is to have numerous children and grandchildren to succeed him and reverence his memory. Thus there is not only a backward outlook, but the family is the centre of social and political life.

Looking to the Past.

No human being has ever exercised quite the same influence upon so many millions in moral and intellectual conceptions as Confucius, who lived 2,400 years ago. His teachings are still very largely accepted all over China as the final authority, both in morals and politics. It is pleasing to note the high standards of conduct which he laid down. He must be ranked as one of the world's philosophers. But even he looked to the past. Many of his epigrammatic maxims were plagiarisms from those who lived before him. The whole substance of his doctrine was to select the best of things that are, and not to try untrodden paths or indulge in aspirations for the unknown. In his influence all has been static and nothing dynamic. He has been aptly called the arch-conservative. More even than other Orientals of his time, he entertained a disparaging opinion of woman, and would relegate her to a menial position. His influence in this regard has survived, and thus the helpful assistance of half of humanity has been diminished in the development of the social life of China.

Until 1903 the competitive examinations which were the avenue to office had to do only with the classics of more than two thousand years ago. An answer or expression of opinion not derived from these was ground for the rejection of a candidate. Deep-rooted conservatism was, of course, the result.

Too much stress cannot be laid upon the fact that from 1644 to 1912 China was ruled by the alien Manchu dynasty, which always constituted a class apart from the people and forbade intermarriage between the Chinese and the Manchus. To this day the Manchu women wear a distinctive dress. The soldiers upon whom the Emperors relied were recruited from their race and the descendants of those who in the seventeenth century aided in overthrowing the preceding dynasty. In nearly all provinces Tartar Generals were in command. There is probably no recorded instance of the absence of amalgamation between the ruling race and those over whom they ruled for so long a time.

The inevitable result was a feeling of repulsion for a Government which had nothing in common with the people. The rulers were regarded as oppressors. This repulsion was powerfully reinforced by the fact that the functions of the Central Government were so limited as to confer no appreciable benefit upon the great mass of the population. Its activities were for the most part confined to such foreign relations as existed and the maintenance of an army, the principal aim of which was to sustain the dynasty in power. Modern improvements conducted by the Governments of today, such as roads, schools and provision for the general welfare of the people, were initiated, if at all, by local Governments or private associations.

The contact of the Chinese with Peking was in the payment of taxes and in the rendering of services which meant little for himself or his community. The vast extent of the country and the absence of means of communication emphasized the lack of touch with the authorities of the nation and the separate interests of the different portions. The inhabitants of one province or locality knew little and cared little for what was transpiring in any other. Today multitudes may be found who hardly know whether they are living under a republic or a monarchy. Education, though of a high standard among a few, is sadly lacking. It is stated that only one-tenth of the men and a much smaller proportion of the women can read. It is probable that this estimate is much too large.

Governmental Backwardness.

Until recently there were no newspapers of any considerable circulation to convey information or exercise an influence upon public opinion. Of late, it is true, many have been started. It is said that there are as many as sixty published in the Chinese language in the City of Shanghai alone.

The result of all these conditions is that the Chinese are a people, not a nation, an aggregation of families and clans, so distinct in their aspirations and interests as to create almost insuperable obstacles to unity and political organization. With most of them life is a constant struggle for daily bread, and in that struggle the obligations of each day are primarily to relatives and neighbors. Thus loyalty is not to any Government, but to family and friends.

In circumstances like these, the growth of many centuries, a republic was established eight years ago. It has certainly experience untold difficulties. No change in the form of administration can be expected to accomplish an immediate transformation in the ideas and customs which control the political life of a people. Just what the situation now is, and what the future may be, must be considered in later articles.

WHAT A YOUNG MAN MUST DO TO SUCCEED IN BUSINESS

Including the Story of a Steel Officer Who Earns $1,000,000 a Year—Loyalty, Concentration, Good Humor and the Making of Friends—Money Merely Incidental

By CHARLES M. SCHWAB

An address delivered at Princeton University last Tuesday evening, at the invitation of the Senior Council.

TONIGHT I have not made a single bit of preparation except the preparation that may come to one on the spur of the moment who imagines himself to be young again, who imagines himself to be one of you, who looks back with the pleasure that I would feel if I were one of you and talk to you as an older boy who has been through a great many years of experience in a more or less personal manner. If I do talk in this way, I hope you will pardon me if I talk about myself or my industries or things of that sort. I do so only with a view of your better understanding and appreciating the points that I want to make to you.

For the first time this evening down at the clubhouse I saw the subject that I was to lecture upon. Well, I don't suppose it makes much difference what was on the bulletin boards, but it's rather what I may have to say to you that will interest you. Here you young men, next year or within a few years at least, will be ready to start out upon an active life of usefulness in this country, and you want to hear from one who has been through the turmoil and strife of industry for many years about what are the qualifications, what are the things that attract attention and what are the things that will lead to your greater and better success in life.

And before I start that I want to tell you what I think of what success in life means. I told these good-looking young gentlemen in evening suits down at the dinner table this evening—and I never had a more delightful dinner—I don't mind saying that I never talked quite so much and never to a more interesting crowd, but what I did say to them and now tell you is defining what I mean by a successful life, and it will bear repetition.

Money Not the Sole Object.

I know that it is very difficult to convince the great majority of people that men who are in active pursuit of life have any other object in view than the making of money. Well, now, boys, that is a great mistake. The real leaders of industry and the real men in life and the real successes in life are not always the men who have made lots of money or a great fortune.

My idea of the successful life is the man who has successfully accomplished the objects for which he set out, to do something that is worthy of a real American man. Money is often a matter of chance or good fortune and is not the mark of a successful life. And while I have some money—not much since I paid my taxes, boys—it is not the thing that brings a throb of pleasure or a thrill into my life. And I would not pose as a successful man if that was to be the measure. But when I look about me and see the multitude of friends that I have after forty years of business association with men, when I see the great lines of smoking stocks and blazing furnaces that have come into being because of my interests and activity in life, and when I see a work that I set out to do successfully accomplished and meeting the approval of my fellow-men, then a real thrill comes into my heart and I feel that I have done something worth while. The money one doesn't think about as long as you have enough to pay your bills and keep your business going.

I said in a speech in Pittsburgh a short time ago with reference to my dearest friend that I ever had in life, Andrew Carnegie, that he used to say to me when I went to him with my balance sheet and showed him how many hundred thousand dollars we had made that month or year, "That's interesting, but show me your cost sheet." That is the mark of successful manufacturing, how economically and how well you do a thing, not how much money you make in the doing of it. So, boys, his mark—and he was a wise man—his mark of a successful industry is my mark of a successful life. Set out with some definite purpose in life and accomplish that purpose.

Better Than Millions.

I was not able to place the quotation myself, but your honored President here, a doctor of philosophy, told me this evening the name of the philosopher who said it, and that was that there is little that the human mind can conceive that is not possible of accomplishment. Now, the thing you want to do is to make up your mind what you are going to drive for, and let nothing stand in the way of its ultimate accomplishment. Why, boys, one of the greatest pleasures in life to me is to have the recognition from such a body of young men as you are here tonight to have you say, "We would like to hear something from the man that we think has been successful in some things in life." I had rather have it than millions. It brings more pleasure and more satisfaction.

Now, in my long experience in business life and association with men there are some fundamental things that must not be overlooked. If I were asked to say the most important things that lead to a successful life I should say that, first of all, was integrity—unimpeachable integrity. No man can ever do anything of any great value in life and have the confidence and approval of his fellowmen or be successful in his undertakings with other business men if he doesn't have the reputation of being a man of honor and integrity; and I don't mean by that that a man shall be so high in the moral and social state of life that he is incapable of any action that might not be regarded as always right, but I have the highest regard for a man who, when he has done something wrong, manfully admits it and constantly sticks to the truth of integrity, however much it may seem to hurt.

I am going to speak of a young man that I regard as the most successful young man I have ever known. And if I did not regard him as the most successful young man that I know, he would not be the President of the Bethlehem Steel Company. I am going to speak of a young man that I have known since he was a man your age. I refer to Eugene Grace. You may have heard of him—and you baseball fans undoubtedly did—because he came down and played baseball at Princeton many years. He came from Lehigh University. When I first knew him, he was a shoveler of coal with an electric crane. I followed his career on and on and, And whatever may have been said of Mr. Grace, you could always depend upon it absolutely that when Mr. Grace said a thing you would know the absolute facts, good, bad or indifferent. And today Mr. Grace stands among the great business men of New York and this country, with the reputation of being a man with absolute integrity and a man upon whom everybody can place the greatest possible confidence.

Now, boys, that is the very foundation of a successful life. With this to start upon, then the other is going to be easy going and easy following. You can make up your mind to do one of two things: You can have a good time in life or you can have a successful life, but you can't have both. You have got to make up your mind at the start which of the two you are going to have. There is no royal road to a successful life, as there is no royal road to learning. It has got to be hard knocks, morning, noon and night, and fixity of purpose. Never has there been a time in the history of the world when so much opportunity offers for the leading of a successful life as today. What would I not give to be one of your age again and have the opportunity of starting life afresh! You think the opportunities of the past will not be the opportunities of the future. In that, boys, you make a mistake.

Steel Maximum Not Reached.

When I first started in the steel business the whole United States produced only 1,000,000 tons of steel in a year. That was about 1880. In 1890 we had got to 5,000,000, in 1900 to 12,000,000 and in 1920 we have got to 45,000,000 tons of steel annually. Now, we thought twenty years ago that the steel business had reached its zenith. We are just as far from the zenith today during your normal lifetime as we were from the zenith twenty years ago.

I don't say you shall become manufacturers or business men or professional men—I don't know what you are going to be. But this I do know: That any man who goes into anything in life and does it better than the average will have a successful life. If he does it worse than the average his life will not be successful. And no business can exist in which success cannot be won on that basis. If it did exist and nobody could make a proper success or get a proper return from it in life, the business would tend to go out until it would reach a basis on which it could be profitable.

Another important thing is loyalty. Now, that is what you boys in universities and colleges learn. You learn loyalty to your Alma Mater. You learn loyalty to your fellow-students. You learn loyalty to the friendships that are going to follow you through life. The one thing that you are distinctively in the university is that you are loyal men. Be loyal. What little success I may have won in life I attribute to the loyalty I had for a dear old friend who was my first steel master, whom you perhaps have never heard of, Captain Bill Jones.

Captain Jones was a great mechanic, just a natural genius at mechanical things. No education at all. He knew nothing of engineering or chemistry or the sciences. Now, I was thrown in, fortunately, with him. I made up my mind that I could be very useful to that man by learning things that he could not learn, and above all by being loyal to him and never letting the world know that the things for which he received credit were not his own creation. Boys, did you ever stop to think that a great man in life who has won great acclaim and great reputation is the very man who is willing to share and give the honor to others in the doing of the things that made him great? The man that will selfishly stand alone and proclaim that he is the man who has done these things never is the man who really did them. My own experience is that there is no real effort in life that is not done better under encouragement and approval of your fellow-men. A man goes along then with greater confidence. You must learn to let others share with you in that which you are doing, and honor and credit will be reflected upon you for so doing.

Marshal Foch, the great commander, said to me a short time ago, when I congratulated him upon the wonderful work of the war: "This great military staff is like an orchestra, and each one fills his place. Each is equally important in the functioning of the whole. If the baton is in my hands it is merely a matter of chance, but we shall see to it that each man in this staff gets recognition for that which is due." You never heard a great may say "I did this" or "I will do that."

In the management of my great enterprises I have yet to ever find fault with any man. If a man is of the character that you must find fault with him to get the best out of him he is not a man to be desired in an organization. Show me the man that will do his best under approval, and I will show you the man that has within him the elements for successful going ahead.

Now, to come back to loyalty. Be loyal to the people with whom you associate at the start. When this good Captain Jones came to the end of his life's work do you not suppose it was worth more to me than anything else to have him say: "That is the man that helped me do these things"? Remember always that it will but attract attention and credit to yourself to share it with those who help you. Be loyal when you start life, boys, wherever you start. Make your employer feel truthfully that you are sincere with him; that you are going to promote his interests; that you are going to stand for the things which he represents; that you are proud of being a member of his staff, and there is nothing that will reap you a richer reward. Loyalty above all!

Boys, there are other things in life than the mere work. I believe an appreciation of the finer things in life, the learning to know the beauties of literature and art and music, will help any man in his career. A man to carry on a successful business must have imagination. He must see things as in a vision, a dream of the whole thing. You can cultivate this faculty only by an appreciation of the finer things in life. No active business life, whether it is manufacturing or something else, can prevent you from enjoying the beauties of life. These finer things will contribute to your success.

Don't Make Enemies.

Be friends with everybody. When you have friends you will know there is somebody who will stand by you. You know the old saying that if you have a single enemy you will find him everywhere. It doesn't pay to make enemies. Lead the life that will make you kindly and friendly to every one about you, and you will be surprised at what a happy life you will live.

I said coming down in the carriage, "What would I not give to be your age again!" I have not a single regret in life. The hardships that have come to me in life have but made me the keener enjoyer of the good things in life. I tell a story of a German workman I had years ago, and a saying of his that I adopted as a motto in life. We were having labor difficulties at the mill. He was a loyal fellow. The workmen picked him up and threw him into the river one day because he had reported for work. He came into my office all covered with mud and water, to tell me what had happened. I asked him what he said. He said, "I just laughed." That's the thing to do—"Just laugh."

I am going to tell you a little more—I am not lecturing tonight, but just talking as if you were in my drawing room. I would just like to say to you what I feel just as if you were my own sons.

I want to tell you a little more about this man Grace, because one often sees the points in a successful life best by analyzing a single individual. I told you of his great faculty of making good, no matter in what position he was placed. This boy went on and on. Above all, he worked hard with that brain of his which had been trained in the university to think and concentrate upon the subject that he was thinking about until he had reached a satisfactory conclusion. Now, that is the great point, to concentrate and think upon the problem in mind until you have reached a satisfactory conclusion in your own mind, and then finally go ahead. If you have made a mistake, all right. Never find fault with a man because he has made a mistake. It is only a fool that makes the same mistake the second time. I tell a story of my own experience with Mr. Carnegie as showing what this might mean.

A Carnegie Anecdote.

As chief engineer of the works I had just built a converting mill. I went to him and said to him: "If you will give me the money to build this mill I can save 50 cents a ton." Of course he provided the money, and the mill was built. He came out to see it. I walked around with him. He saw the look of disappointment in my face and said: "Charlie, there is something wrong here. What is it?" I said: "It is exactly what I told you, and it is better than I told you. We save more than I said. But I don't mind saying that if I had to do the whole thing over again I would do it so and so. I made a mistake in that particular." He said: "Can you change it?" I said: "No." He said: "What does it mean?" I said: "It means tearing it down and doing it over again." He said: "Go ahead and do it. Don't make the same mistake a second time." Do you suppose if he had been a fault-finding man I ever would have told him? Not at all. He brought out the best within me. When that mill was torn down and a second one took its place it was as great a success over the first as the first had been over the old one.

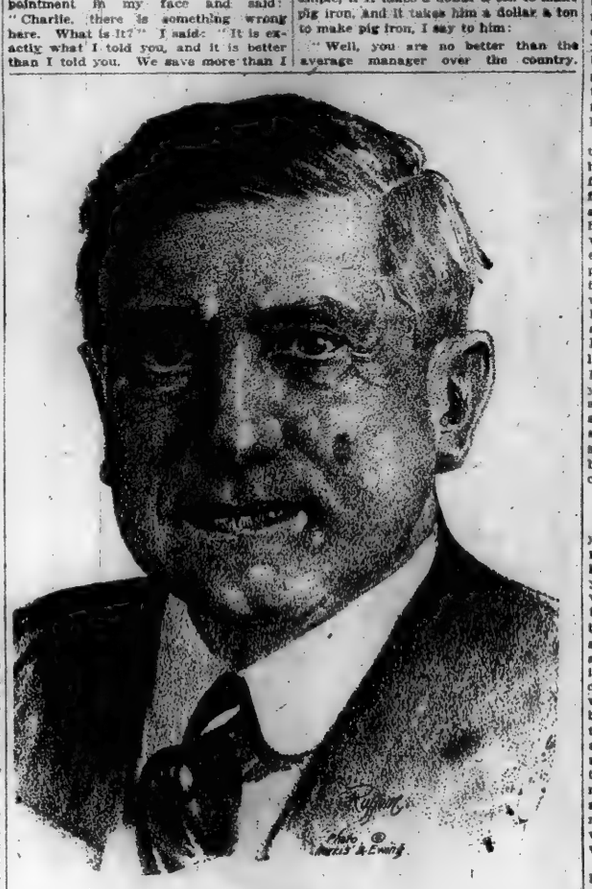

Charles M. Schwab.

Mr. Carnegie had my confidence, and I had his confidence. He believed in everything I had told him. If I had told him something that was wrong and not admitted my mistake he would never have allowed me to progress, and his works and his great establishment would never have progressed as they did.

Now, in my own establishment you will be interested to know something about how we do things. You boys will all, of course, have to start to work upon a salary. But the quicker you get out of working for a salary the better for all concerned. In our works at Bethlehem and San Francisco and all over the United States I adopted this system: I pay the managers of our works practically no salary. I make them partners in the business, only I don't let them share in the efforts of any other men. For example, if a man is manager of a blast furnace department he makes profit out of the successful conduct of his department, but I don't allow him to share in the prosperity of some other able man in some other department of the establishment. I give him a percentage of what he saves or makes in the department immediately under his own control and management. For example, if it takes a dollar a ton to make pig iron, and it takes him a dollar a ton to make pig iron, I say to him:

"Well, you are no better than the average manager over the country. Therefore you are entitled to only the usual wages. But if you can make pig iron at 90 cents a ton you are entitled to share with me in a large part of the profits. And if you make it for 40 or 50 cents a ton you share to a very large degree."

No Limit on Earnings.

Therefore, I don't care how much a man earns. The more he earns the better I like him. And I pay in what I call bonuses to the various superintendents and managers of the different establishments more money for their successful management than I pay the stockholders of the concern in dividends. And it will surprise you to know the great sums of money that some of these men make. I would be afraid to tell you for fear of discouraging you in your start in life. But I don't mind saying that forty, fifty, sixty, a hundred thousand dollars a year for these men is not infrequent. And in the case of men like Mr. Grace, well, many, many times that.

It is a matter of common knowledge and it is a matter that has been published. And I am glad to tell you that in the carrying out of this principle Mr. Grace has earned considerably more than $1,000,000 a year. Mr. Lee knows Mr. Grace and he knows that that statement is correct. It would run into several millions.

Now, I do the same with the working people. I say that a good workman is entitled to more pay than a poor workman. And, therefore, wherever it is possible we have our workmen paid for the amount of work they do. I know that is contrary to the general rules of trade unionism, &c., but it is the proper economic basis that a man shall be paid for the work he does and proportionately to the work that he does. And so I carry this principle through every establishment that I have. The Bethlehem business is now the second largest business in the United States. It was exceeded only by the Steel Corporation last year. Other than that, it was the largest business in the United States, and I give it no more thought or no more attention and not as much as I have to my coming to be a guest of you boys here this evening.

In writing the organization for our establishment I say the President shall have no duties, and shall keep his mind free to survey and direct the whole affair, so as to have it go in harmony. I am so confident of the organization we have got that I find that they do better when the old man is away. I have never yet seen a record broken in any department when I was at all attending to business. It has always been broken when I have been away, when a man has been put upon his own mettle to show what he can do. But I am no boss. I let younger men run these great establishments, notwithstanding the fact that I own the greater part of them. The younger fellows get to learn that if they are successful they can run the old man around. After all, there is nothing so scarce in the world as competent and successful men in the management of a business. There is nothing we are so constantly looking for as that.

Merit Preferable to Influence.

Now, to be more practical: A lot of you fellows are going out into life. Let me give you a bit of advice. If you have any influence in the world to get you a start in life, don't use it. The worst thing that can happen to a man is to start life with influence. He has got to do twice as well as the fellow that starts upon his own merits, because, after all, it depends on the general opinion of all those around you as to how competent and successful you are, and when everybody says that you do well because of the influence back of you, then you have got to do twice as well as otherwise. If you are going into any manufacturing establishment, don't go there by reason of any influence you may have. Start upon your own merits, and start in some lowly position, no matter what it is. Be a laborer, if you will. I don't know but that is the best way to start.

A man educated in a great university like Princeton is ten times the man who has not been educated in a university. If he will only learn that education in a university is not different from education in a workshop. You cannot be aristocrats unless you earn the right to aristocracy. And the aristocracy in the future is not one of wealth or university education, but the aristocracy of the men who have done something for themselves and their fellow-men. And that is what will make the real man. That is the lesson that you have got to learn, and that is the lesson that so many of our college boys don't learn. They go into a great industrial or other establishment, and they imagine because they have a diploma from Princeton or Lehigh or Lafayette or some other college or university that they are in a different plane from the other men. Boys, unless you get that out of your heads you are going to learn the sorriest lesson you ever learned, because it won't succeed.

This great war has taught us many things. The one thing it has taught us above everything else is that the true life is the life of modern democracy and simplicity, that it is not one of show or of extravagance; that we are men because we are men and because we have the true instincts of men, and we are not men because we are rich or because we occupy a high social position or because we have influence. Now, that's the thing that boys from universities have got to learn. And they are learning it fast, and this war has taught us more than anything else that it is now the fashion, and it is in the most liberal sense the fashion, to be simple and to be democratic; that the real man is the man that will live in that way and derive more genuine pleasure and satisfaction in the doing of it than he imagined before.

Mr. Carnegie's Daughter.

I had a lesson brought home to me here today that I have been thinking of ever since. You have here in Princeton the daughter of my dearest friend, Mr. Carnegie, and I went to her home to see her today, to wish her the happiness that she deserves. I was the first one to see her but twenty-one or two years ago, and I saw her today. With all of her wealth and everything that she might have that the imagination might devise, I saw her living in the simplest of cottages in the simplest and most unostentatious style and the happiest young woman it has been my privilege to meet for many years.

Now, boys, there is an object lesson for all of us. I have a great house in New York. I have a great country estate. About the only pleasure I get out of it is the fact that I have to pay its taxes and have enough money in bank to do it with. I don't own the estate and I don't own the house. They own me. My secretary made up one day a list of my assets and liabilities. I am not going to tell you what they were. But he had this great estate and house on the side of my personal assets, I said: "You are wrong; they are not an asset, they are a liability. Put them on the other side." So it is, boys. As I grow older I find I want to have simpler things about me, the truest of old friends. And, boys, if you could know the joy of the long association and companionship with men such as I have known you would realize that you yet are to have such a compensation for old age as you have no idea of and you are to enjoy the truest thrills that come to the life of any man.

Now, boys, I have talked to you a long time. I have talked because I love to talk to you, and I see how interested you look. Just one thing more. Go at your work. You may not find yourself the first year. You may start at work that you think will not be agreeable to you. Do not hesitate to change. If you find that it is not according to your tastes and ultimate ambitions, then change and go into something that is more pleasant. No man can be successful at work if he doesn't find the work he has to do pleasant. No man can ever do a thing well that he is not interested in. You boys will find in your classes that you do best in the things you like to do. When you start in life if you find you are wrongly placed don't hesitate to change, but don't change because troubles come up and difficulties arise. You must meet and overcome and conquer them. And in meeting and overcoming and conquering them you will make yourself stronger for the future.

Then go on and select your work. Let us suppose you become a craneman. Suppose you become a clerk in a lawyer's office. Give the best that is in you. Let nothing stand in the way of your going on.

How One Man Rose.

I am going to tell you the story of a man that came to see me in New York, Charles W. Baker, the President of the American Zinc Company, a very good friend of mine. Thirty years ago as manager of the Homestead Mills I went to Cleveland to see some plates that were being made. I got there at 6 o'clock in the morning. I had telegraphed the Superintendent that I would be there that morning. He was in the office. But, being early in the morning, I went right out to the works, thinking I might see something out there that would guide me in the making of these plates. When I got to the works I found this young man Baker, a stenographer and employe of the office, who had not been directed to go out there, but who thought when the works manager arrived out there he might want somebody to be on hand to meet him, and he was there, the only one that was there. And when I went back I said to the Superintendent: "Watch that young man. When you have a chance give him a chance, because he is in earnest." It wasn't long before Baker got to be his assistant. Later he was agent. Later I made him the general agent of the whole Carnegie Company. Later I made him a partner. Today he is many times a millionaire and the President of the great American Zinc Company in New York. That is the story. That one little thing helped him forward.

But don't believe, boys, that you can make opportunities for things like this. That will always fail. They must come naturally, and the only way that they can come naturally is to give your whole heart, give your whole soul, give your every thought, give your every act to the accomplishment of what you are going to undertake. If you will but make up your mind and determination to go through with what you undertake, you will have done more toward a successful life than you will have done in graduating from this great university, and you will do that which will bring you more genuine pleasure, satisfaction, and comfort in life than anything else you will ever do.

Determination, loyalty, integrity and stick-to-it-iveness to the bitter end, happiness and prosperity to you all! May you have the same joys of life that I have had. I could wish nobody anything greater, not because of money made, but because I am surrounded by appreciative friends, because I am the guest of you boys here tonight, because I am one asked to come and talk to the boys tonight—all that makes my chin just go a little higher, and I feel like telling a story at this point to bring me to the proper level.

Jokes on Himself.

Many years ago I was coming home from a mill of which I was manager, and if there is anybody who is well known about the town it is the manager of the mill. I was met at the station by a colored boy with a buggy. As we drove down the street we passed a workman's wife and a little girl. The workman's wife said to the child: "Look, dear, that is Mr. Schwab in the buggy." The little girl quickly said: "Which one, mamma?"

I tell another story that may amuse you boys. Many people when I make a talk like this introduce me with a lot of flattering things that are not true. I tell this story to bring myself to a proper frame of mind. I met a soldier over in Europe. He was decorated with medals from one shoulder to the other. I said: "There is really a distinguished man." So I go up and say to the fellow: "Do you mind telling me why you have received all these wonderful medals and things?" He said: "I will tell you with great pleasure. This first large medal you see on my left, I got that by mistake. And I have all the others because I got that one first."

Boys, I am sure you have never had any one make you such a rambling, such a disjointed speech. I hope your Professor of English is not here. A short time ago in Europe I met a lot of foreigners. I had to make a little speech, and I did it and then turned to my friend, Mr. Vickers: "You speak all these languages. Interpret this to all the people." He turned to the others and said: "I have been asked to interpret Mr. Schwab's speech into the various languages, and take pleasure in doing so. I will first render it into English."

Now, boys, I am sure, however bad my English has been, that if you want to hear a real speech such as will be suited to this occasion I will have Mr. Lee, my speech writer, write it for me and send it over here. But I am sure that you have understood what I have said for you here tonight. You can at least read in my face and in my manner my kindly feeling to you all. There is nothing that I would enjoy or do enjoy or that gives me greater pleasure than to see everybody that is worthy of the name succeed in life, succeed in leading a successful life. And I don't know of any one for whom I wish it more strongly than you young gentlemen of Princeton. At this point I am inclined to tell you another story. This is a true story. It will illustrate just how I feel toward this crowd, and express the hope that as this course of talks continues in the years to come some of the juniors here may remember this night and invite me to come again when they become the seniors of Princeton University.

The Cowboy and the Duchess.

Now, I am going to tell you my story, and from the story you may draw your own conclusions. A party of English people came over here on a hunting expedition. They went out in the Rockies and engaged a guide to show them about, take care of them, and so on. He was a true and sturdy American cowboy, and he won the hearts of his visitors. They appreciated him for his manly qualities. They said to him: "Jack, if you ever come to London give us a chance to entertain you." This war came on and Jack, in true Western style, was one of the first men over there. His London friends looked him up, and pondered as to how they could entertain him. They finally gave him a great dinner, and they invited all the nobility and aristocracy of that region. That was not what Jack might have expected, but he decided to go through with it, and he got along very well. The guests had assembled, and Jack was assigned to take in the best-known Duchess of the realm. That was not exactly to his liking, but he managed all right, and had her seated when he reached the conclusion that he ought to say something. He looked at the Duchess by his side and said: "Madam, I don't know what one ought to say to a Duchess, but, by thunder, you look good to me."

I don't know just what I ought to say to you boys tonight. You look good to me. What would not I give to be one of you, as I said before? What would I not give to have the pleasure of coming to this splendid old hall, with the traditions that surround the place, with your distinguished President here at the head of this great university! As is the leader so will be the boys. If any word of mine may give you fresh courage or confidence, then I am a thousandfold repaid for the effort—and I assure you it has not been really an effort—in saying these words to you.

Good cheer, success, loyalty, friendship, integrity, good-fellowship, honesty—and a happy life to all of you!

DOWNWARD SPURT IN WOMEN'S CLOTHES PRICES

It May Be the Bad Weather, but There Are Plenty of Indications of a Genuine Drop in the Cost of Things to Wear

By HELEN BULLITT LOWRY

HAS the time come when the American buying public can meet no further increase in prices? Clothing prices in particular. Women's clothes very particularly, so far as this story is concerned.

Every retailer, every wholesaler, every jobber and every manufacturer is asking himself that question, for it is a fact that sales have been falling below normal for February and for early March. "So I'm buying from hand to mouth," says the manager of a big store and the buyer of a little lingerie shop alike.

For a year and more "the trade" has known just how the drop in prices would come when it did come. Up to a certain point the public will pay. Then there will come a day when a woman will go out to purchase a dress for $60 and she will find that last year's $60 grade has become $80. In a flash she may decide:

"Well, I'm just going to wear my last year dress and beat the game! I declare it still looks better than the new stuff they're showing for sixty."

Said a shoe repairer yesterday: "I'm getting so I call them shoes by their first names." He points with his thumb to the toes peeping over the shelf above his head: "If it ain't the fourth time I've soled this here shoe, and I've heeled it six times already!"

Is this why so many men's shoes in the windows of the best shops are marked, "Special Bargain Prices, $20.85"?

"Now you know how it was last month—men were buying rubber overshoes instead of shoes," the salesmen inform me cheerfully. "But now I'm giving you the inside dope: You'd better be advising them to lay in for next Fall. Prices will be double by next Fall, sure as you live," warns the person who gets a commission on every sale.

Then why are men's shoes marked down to $10.85?

Over the counter shop girls tell you the same thing. Gloves, shoes and socks all doubled. But get back of the counter and the merchandise manager, that is if he happens not to be overstocked, tells a different story. Some day, his story goes, when the public has turned at bay that immutable biological law of supply and demand will begin to operate the other way round. Presto—change, if the public stops buying, the retailer stops buying—and so on back to the manufacturer.

Up to date old S. & D. has been managing his business for him. Such a nice lot of fine dresses he had to turn out that Labor has obtained whatever Labor asked. And the manufacturer knew that, in the long run, he could make Thee and Me pay for Labor's extravagant wages. But suppose the demand suddenly ceases, because enough of Thees and Mes have concluded that we'll just do without this Spring. Why should the manufacturer continue to pay Labor's prices when he's discovered that he can't pass the buck? If he's operating at a loss it's obviously better business to shut up shop and go fishing. Then the tailor, who has been making $85 a week, may be looking around for a job at $45. The root of the high cost of living may be reached.

My informants roll Labor's new $45 job under their tongue until almost the dead and forgotten "hired girl" at a dollar and a half a week appears comfortingly to the Mind's Eye. They outline the program so convincingly that it all sounds like the Mother Goose rhyme of "Water began to quench the fire." Which all means that some fine day prices are coming down with a crash, because Oversupply is suddenly dumped on the market—and every last one in the industry is arranging to be the water or the fire or the stick or the dog who passes the punishment on to somebody else—anything but the pig, who has to jump over the style with no comeback at anybody.

Somebody is going to be hurt when the crash comes, and as yet nobody knows who's "It." Therefore, a quiver runs through the industry, and anxiously the managers ask themselves whether the blizzard or the income tax accounts are to blame for the six slack weeks just past, or if the hour of lower prices has struck.

"This week 10,000 Georgette waists, hitherto wholesaled at $4.25 to $5, will be closed out at $3.25. Delivery today," reads one of a dozen advertisements by wholesale houses.

In a Broadway blouse and trousseau shop—one of those where the card says, "Gentlemen, come in and we will select for you"—the plump little buyer looks up with a glowing face. "The wholesalers are sending their solicitors to us now," she purrs, contentedly. "And, my, you ought to see their manners. It looks like the old days come back." But she glances up eagerly when the door swings open to see if a customer has arrived. Patently I was a disappointment to her.

A similar shop has a willowy buyer in Georgette, who explains: "The way to play the game now is just to fill out broken sizes—you know, unless somebody offers me a big lot at special inducements. Oh, no; of course you couldn't get special inducements last year—had to put in your order six months ahead to get anything."

Illuminating facts, too, may be gleaned from the retail advertisements. For the first time in years Spring sales are advertised in March. The regular marked Spring prices are higher, just as the salespersons promised they would be—but why sales in March that usually come in May and June? And what will the next month bring in reductions?

Yet it really may be only the weather. "If I could predict the psychology of the consumer this Spring I'd be a millionaire," is the way one worried manager expresses it. These March sales, wholesale and retail, may be from the clanging of an alarm clock which has accidentally gone off at 6 instead of at the conventional 7. Buying may begin enthusiastically next week, in which event sales may be expected to disappear. There are store people who have this view—that the bad weather is responsible for temporary lowered prices, and that the trend is not definitely downward.

Yet it is a fact that already you may buy some clothing far below cost, but it is not so good for wearing. The first item is the statement of the Department of Justice, the second of a mere woman. Many unsuccessful styles have been thrown on the market to sell at whatever they'll bring. In short, wait until a style dies and then pounce on it, if you must economize. Walk around any corner and see how it applies to women's shoes. In the middle of the season that short vamping French shape came in and the long vamp American went out. It is a self-controlled shoe merchant that doesn't talk bitterly of fickle woman, because those creatures have cost him more money this Winter than all the combined gold diggers have cost their victims. For, when the short vamp style suddenly arrived from overseas with the last boatload of the A. E. F., the country was simply alive with long vamp shoes. Hear one fashionable shoe merchant tell the tale:

"Those French shoes first showed up about October, when our entire Winter stock was in. I ordered a couple of dozen pairs, just to be on the safe side, and I instructed the clerks to bring out a long vamp along with every short vamp asked for.

"But they were bent on the French shoe. I couldn't switch them. The two dozen were gobbled up by the inconstant buyers, who had been demanding longer and longer vamps for five years. And then they wanted more—with two straps, and one strap, and this one wanted a bow, and that one wanted them gray, and another one wanted brown suede.

"By the last of December I was beaten. If a third of a line is not sold in a month it has to move on. No shoe can have lodging space for more than three months. So I called a sale of extra long vamps—magnificent $18 shoes for $10. But, will you believe it, after all the hue and cry about high prices, that sale didn't go big. So after a month I shipped the whole batch to Boston, where they got to the bargain counters for the Vermont trade. The factories were going through the same throes. They had to turn out new lasts with new machinery, and they couldn't sell what had been left on their hands either.

"We're playing safe on our Fall orders and selecting a modified short vamp, but we're gambling. If the element of gambling could be taken out of women's shoes you needn't pay so much.

"I don't have to allow such a large margin on men's shoes because there's no gamble there. Every one of those $15 French shoes had a dollar added to its price to help pay for the other loss. And next year the manufacturer and the wholesaler will each have to add an extra dollar on your Fall shoes to pay theirs.

"And do you want to know how to bring down the price of women's shoes?

(Continued on Page Three)

DOWNWARD SPURT IN CLOTHES PRICES

(Continued from Page Two)

Well, it's to legislate against more than a specified number of styles in a season. It worked out in war times and it could work out now. That's the only way to handle women—" at which we bring the report of our interview precipitously to an end, as it had entered upon into profane strata.

"Look in the paper," said Arthur Williams, Federal Food Administrator, with clothes on the side under the chaperonage of the Department of Justice, "then shop where the advertisements beckon. That is the shoppers' watchword and last-bid market quotation if they only knew it. We've taught women that, anyway."

But then Mr. Williams is a believer in the higher meaning of things, I fear, and he honestly believes that the general let-up in buying is the result of propaganda to save, save, save, for the sake of fellow-woman.

Anyway, all of the merchants will tell you that buying manners are different from the four-months ago brand. Even the salesperson complains at the way folks are buying these days.

"Now look at these fabric gloves! There'll be ladies buying them that wouldn't have been caught out of genuine kid six months ago."

"The mad, intoxicated buying of 1919 passed with the old year," remarks Colonel Michael Friedsam, President of the Altman Company, whose business it is to know. "February and March have witnessed a return of the old thrifty ways. If a women needs one dress now she's buying one instead of two."

Strangely enough, Colonel Friedsam and the other leading merchants want the woman to stick to her frugal one. They want to be able to count noses at the beginning of the season. They are so anxious for normal buying to return to a frenzied world that they are willing to stand the inevitable loss of the reconstruction period.

"What satisfaction do we get out of this enormous volume of business when we know it can't last?" they all say in chorus. "Any day the tide may turn, and we may be left with the goods on us." And so the men at the top advocate careful buying—even though the haughty salesperson still turns scornfully away when you ask for dollar-and-a-half gloves.

"For two months there hasn't been a rise on raw silk," marvels the man by whom a great stocking business is conducted. "Every month for three years now there's been a boost." He says that it's the gossip of trade circles that the manufacturers are buying their raw silk hand to mouth, with an eye on the retail counter. "And that's back the Japs up, because it's a carefully manipulated market, and speculators a finger on the scrapis. The danger is, though, that all of them may have to buy suddenly in a bunch—that would send prices skyrocketing into space."

He assures me that the best hope devoutly to be hoped for is that the price of silk stockings will be stabilized at the present figure. "You haven't a right, you know, to ask the dealer to sell at a sacrifice," he smiles across the desk at me.

Yet, old Supply and Demand is no respecter of persons. One of the most fashionable of the department stores has advertised $3.95 hose reduced to $2.65. Over in Brooklyn women's $4 and $5 hose are advertised for $1.50—but there's a catch in it, because they add a P. S. that no mail-order hose business will be accepted. The buyer must travel to Brooklyn!

Arthur Williams, idealist though he be, adds a valuable fact at this point to the speculative framework which is to make the world safe for Spring wardrobes. He knows from the manufacturers that the yardage for men's and women's garments has caught up. Old S. & D. is working for us at last. What does the next month hold in its inscrutable depths?

CHILD WELFARE MEASURES

Permanent measures for child welfare have resulted from the efforts of the 11,000,000 women in about 18,000 communities all over the country who took part in the Children's Year campaign inaugurated by the Children's Bureau of the United States Department of Labor in 1918.

In thirty-eight States the Children's Year Child Welfare Committees have planned to "carry on" with the cooperation of the Children's Bureau; in thirty States child hygiene divisions have been established (there were seven of these before the announcement of Children's Year), and in sixteen States Child Welfare Commissions have been appointed.

The end of Children's Year was marked by an international child welfare conference in Washington, at which minimum standards were drawn up, discussed in eight regional conferences throughout the country, and put into final form by an advisory committee formed for that purpose. These standards cover the fundamental needs of maternity and infant care; of the preschool and school child; of the child in need of special care; of the child at work, and of the economic and social bases for these standards.

The standards for the protection of maternity and infancy are already crystallized in the Sheppard-Towner maternity bill now in Congress. This bill would make available to all mothers public health nurses, accessible hospital care and medical attention, consultation centres, teaching and practical demonstration in hygiene of maternity and infancy and the household arts essential to the well-being of mother and child.

Measures for the protection of the working child will be reported upon by a permanent committee of physicians and industrial experts formed to consider the needs of children in industry.

For the better protection of children born out of wedlock recent conferences have been held and resolutions adopted which cover the points of birth registration, reporting to administrative agency, establishment of paternity, father's responsibility for support of the child, inheritance and name, care by the mother, State supervision and legitimation.

Looking back over Children's Year, the Seventh Annual Report of the Children's Bureau summarizes the work done between April 6, 1918, and April 6, 1919, thus

As a result of the findings of the weighing and measuring tests communities in twenty-four States employed new public health nurses during the year. From ten of these States a total of 137 new nurses was reported. One hundred and thirty-four children's health centres were established in fifteen States; in nine other States they were reported, but the actual number was not given.

The opening of many new playgrounds in sixteen different States followed the recreation drive. Especially in rural communities has the necessity for wholesome and supervised recreation for children been emphasized.

The back-to-school drive and the stay-in-school campaign, measures intended to prevent boys and girls from going to work before they had the training they need for successful and happy lives, were vigorously carried on in forty-five States, New York City, the District of Columbia and Hawaii.

"Some of the methods and expedients found useful in coping with the situation," says the report, "were scholarship for children, visiting teachers, continuation and part-time schools, vocational training courses and vocational guidance bureaus or placement committees."

FLIES AND DEAR MILK.

Many dire things have been blamed on the activities of flies, but it remained for an Ohio farmer to demonstrate by actual experiment that the pests were responsible for a decreased milk supply. Owning twenty cows, he devised a home-built fly trap, and after it had been in operation a week calculated the difference in milk production. He was obtaining eleven gallons a day more than when the flies were unrestricted in their pernicious activities.

This man built a lean-to, through which the herd passed. Across it in the middle were flexible curtains fitting closely about the cow, which brushed the flies off. The dairyman following closed both doors, leaving the flies to cluster on a window, where they were quickly shot to death with a fly powder.—Hartford Times.

An Initial Showing

OF SUITS FOR SPRINGTIME WEAR

Smart Tailleurs, natty Box Coats and chic Etons in the season's most desirable fabrics, including Covert, Tricotine, Duvetyn, Poiret Twill and the ever serviceable Jersey.

WRAPS AND SPORT COATS

Soft exquisite Duvetyns, Wool Velours, Peachblooms, Evora, and Fancy Silks, draped into wraps reflecting the season's mode. Sturdy Homespuns, English and Scotch Tweeds, very smartly fashioned into Tailored Models for Sports Wear.

Balch, Price & Co.
FULTON & SMITH STREETS
BROOKLYN
FULTON & SMITH STREETS
BROOKLYN

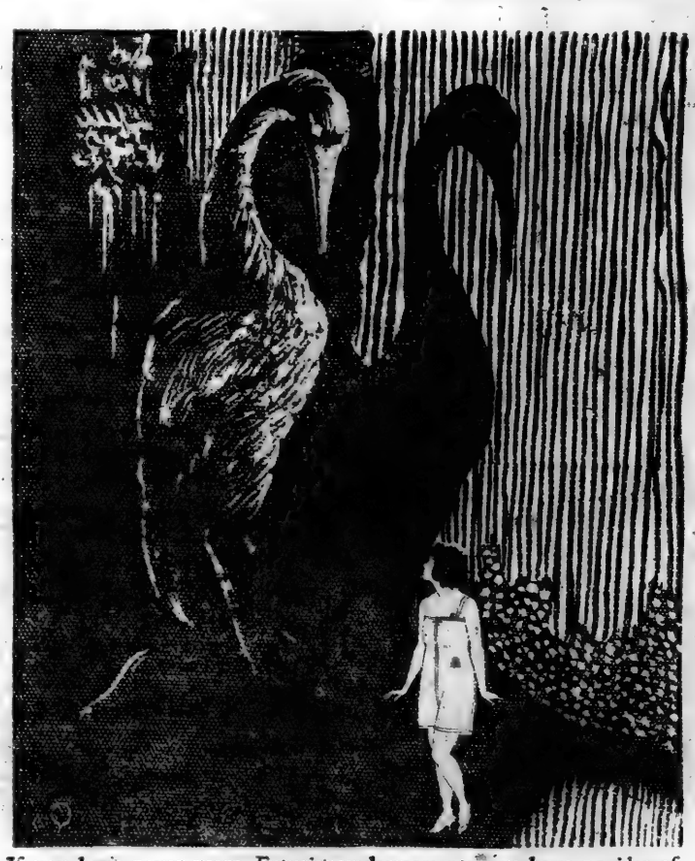

Soft as the stealing twilight—
Dainty as the Moghra flower

This is FUTURIST B221, which is of sheerest nainsook, in flesh or white, with hemstitched bodice, shoulder straps and legs. Invisibly buttoned.

If you have never worn Futurist undergarments you have no idea of their comfort and daintiness. They are faultlessly made and fit the figure so perfectly they lend absolute freedom to the body. Although Futurist is by no means limited to spring and summer wear, it has become an almost essential part of the vacation wardrobe because of its unmatched coolness and comfort. Due to its unobtrusively perfect fit, Futurist is also much prized by women who enjoy dancing. Futurist is made in a wide array of fabrics to suit every purse. You may secure these garments in sheer, soft nainsook, lingerie batiste, voile, marquisette or finest silks at all of the better stores and shops. Misses' sizes available, 8 to 18.

Offered at the better department stores and shops in New York City and Brooklyn. *In extra sizes for stout women at Lane Bryant's*

THE FUTURIST COMPANY
304 West Erie Street, Chicago
703 Fifth Avenue, New York City

FUTURIST
WOMAN'S MODERN UNDERGARMENT
OFFERINGS AT THE BETTER STORES IN THE KNIT UNDERWEAR DEPARTMENTS

For Other Gimbel News See Section 1

Gimbel Brothers
33rd ST - BROADWAY - 35th ST

Gimbels Book Store Main Floor

"This Great Book in Such Compact Form Is Simply Superb!"

India paper makes the new

Encyclopaedia Britannica

so light in weight that you can easily lift it and move it about—and yet there are 44,000,000 words, 30,000 pages, 15,000 illustrations and maps in it.

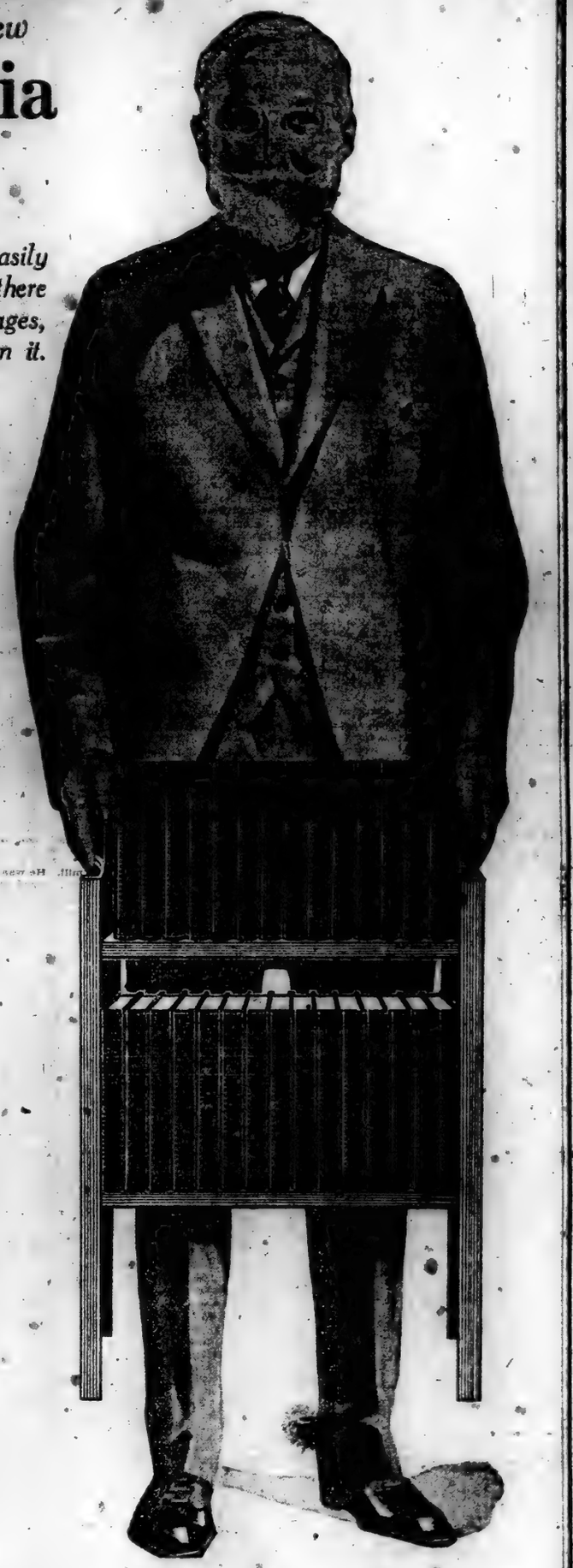

Only a few sets printed on genuine India paper are still unsold. Act at once if you hope to own one of these. They are the last that can be offered printed on this marvelous thin-and-tough paper.

ANYTHING that we might say as to the advantages of the Britannica printed on India paper could not be put stronger and more convincingly than in this paragraph;

By a Big City Merchant

"I bought the Britannica to use. I expect to get out of it in dollars many more times than I paid for it. I know what a wonderful book it is for anyone who uses it. India paper makes it so light, so convenient, so inviting, that one can't fail to read it frequently. You say the Britannica printed on India paper is 'five times more valuable' than on ordinary book paper. I should say 'a hundred times more valuable.' This is based on my own experience.

"I owned a set of the old Britannica on heavy paper, but I didn't read in it four times a year. It was too heavy; I never had much inclination to look up anything in those big, bulky books.

"I've had the new Britannica, printed on the delightful India paper, less than six months. I use it CONSTANTLY, looking up whatever I want to know, sometimes reading as many as four and five articles a night."

This experience is repeated over and over in the case of owners of the new Britannica, for of the 175,000 sets already sold more than 160,000 were India paper sets. The use of this wonderful linen-like paper for printing the world's most interesting and most comprehensive book of knowledge was inspired by the thought that it would increase the handiness of the Britannica—hence, increase its real value to those who possess it.

YOU WANT THIS MARVELOUS WORK—the Britannica is—an inexhaustible fund of facts and information. Its highest practical value to you or any one else depends, of course, upon its actual, frequent use.

YOU WANT THIS MARVELLOUS WORK—the most complete and authoritative that ever came from the printing press, and you ought to have it on genuine India paper. But if you want a set, you must ACT immediately. There are left but a comparatively few sets on this famous paper—these are the last that can be offered. While they last, the sets of the popular "Handy Volume" issues of the Britannica in stock are offered at the present bargain prices, on the same convenient terms. Your set will be shipped to you immediately on receipt of your order and a first payment of only $1.

Can you afford to let this chance go by? Don't delay—send the coupon at once. This will bring you our beautifully illustrated 136-page booklet, which gives you evidence of the everyday practical value of the Britannica. Cut out coupon, sign it and mail NOW.

Sets Can Be Seen and Orders Left at Our Book Store on the Main Floor

If you are ready to subscribe now, write an order on a piece of paper and mail with a dollar bill and we will ship you a set at once.

What the Britannica Will Do for You

Think of the Britannica as an investment, and consider whether you know any other way of investing the same amount of money, or ten times the amount, that will yield such large returns in profit and pleasure.

The Britannica will stimulate you to improve your education, whether or not you've had a college education. It will furnish you with a teacher of any subject you wish to study—a teacher who is master of his subject and who is always at your command.

It will give you the answer to the thousand and three questions prompted by the morning paper, lectures, sermons and books. It will make everything you see, read and hear more interesting.

It will enable you to lay out a plan of education for your children and keep abreast with their studies.

Mark and Send Today—NOW

GIMBEL BROTHERS,
New York, N. Y.

Gentlemen: Please send me, free and postpaid, your beautifully illustrated booklet giving interesting information about the Encyclopaedia Britannica. Also tell me what I will have to pay for one of the remaining sets of the Handy Volume issue of the Britannica printed on genuine India paper.

Name .....

Address DD-8

WHY OF MILLIONAIRE ART COLLECTOR

Wizard Spells of the Super-Dealer Have Fed the Fever Even Among the Fricks, Morgans and Altmans

By CHARLES J. ROSEBAULT.

TO the average American, measuring men's acts by his own experience and his, perhaps, somewhat restricted range of common sense, the investment of millions by the late Mr. Frick in an art collection is apt to remain a mystery—at least, till he gets rich enough to catch the collecting fever himself. How could so practical a man as the late Iron master devote nearly a third of his fortune to paintings, tapestries, rugs, enamels and the like? Surely no one knew better the value of the dollar—singly or in millions—than this man who had worked up through poverty to affluence. No one knew better the power of money, the marvels it could accomplish. Why, then, did he lock up so vast a sum where it would cease to work?

It is no answer to the question to point out that other practical Americans—including J. Pierpont Morgan and Benjamin Altman—had done the same. Granted that there is a subtle fascination in these beautiful relics of the past and in the game of getting them: admitted that men of prodigious wealth can afford to pay dearly for their hobbies, still there seems something wild and fantastic in the squandering of a hundred thousand for a bit of enamel, or a Persian rug, or half a million for a painting, valued at a few thousands within the lifetime of these same collectors? The fact is, the average American does not know that extraordinary personality, the professional dealer in antiquities.

Extraordinary people, these exploiters of the remains of the ancient arts. Arnold Bennett drew an impressive portrait of one of them in "Buried Alive." Yet even that interesting individual would seem small potatoes among the wizards who are primarily responsible for the development of our super-collectors, the weavers of the spells under the influence of which so many of our captains of industry have been induced to give over their millions for the crystallized dreams of ancient workers in the beautiful. Not the fascination of the objects themselves, I maintain—though I am far from depreciating that factor—but the incantations of their purveyors must be regarded as the primary influence.

Big Investments in Art.

Even when it has been admitted that the supply of reliable antiques is limited and growing less year by year; likewise that the artistry displayed in some forms cannot be duplicated today, still the huge investments are not explained. But the mystery was at least partly solved for me, when one day I met a hypnotic gentleman who might have stepped out of the Book of Prophets, a tall, elegant figure, who somehow suggested an ancient Patriarch, although he was attired in the latest Parisian fashion. He was the possessor of the most beautiful black beard I have ever beheld shaped like a fan and descending upon his chest—a master of elegant manners, of graceful diction, of diplomacy, a raconteur able to turn from the gay and witty to the profound and informing. He was a specialist in French art, and, under the spell of his illuminating discourse, one was transported as on a magic carpet back to the courts of the various monarchs named Louis, so that the inanimate relics of their days became significant of customs and manners, revived gossip and scandal and history.

Here was the real explanation of the American collector. Until our rich men had come under the influence of such as this one their impulse to lavish expenditure had exhausted itself upon yachts or racing stables.

With a few conspicuous exceptions the average American art collector has not been a match for such people in learning, culture, or knowledge of the world—outside of the strictly business side of it. He was no match for them, either, in the mental adroitness, patience, tact, and suppleness generally. On one side was the successful American, confident of his ability to buy anything from dry goods to railroads on better terms than the next man, willing to pay for this new hobby with reasonable liberality toward the agent, but suspicious and alert nevertheless. On the other, the suave and agreeable magician—usually developed in a Latin environment, though possibly of other origin—soft-tongued and persuasive, ready to make allowance for the masterful habits of Croesus, waiting upon his pleasure, even to the extent of cooling his heels in his ante-room, and adding to his prices for every moment lost, every inconvenience, every affront to his sensibilities, whether due to the overbearing arrogance of wealth or to mere lack of time for the amenities of polite intercourse. All the while he pursued steadily a program for increasing the interest of the pupil—which is what he always considered him—broadening his horizon, developing whatever of instinct for beauty nature had provided. In other words, training and educating a patron of arts—with full knowledge of the profits which would accrue as the education progressed.

Altogether there never have been at one time more than half a dozen of these wonder workers in the whole world. Like the poets, these were born to their jobs. They had the discerning eye and the discriminating touch—that is, through sheer ability to see and feel where others remained insensitive they could penetrate the thousand and one deceptions and disguises created for the collector. They had the artistic instinct. They were psychologists by inheritance. They had the vision, the courage, and the imagination to penetrate the future, to plan with vision and daring, to meet emergency rapidly and decisively, and to match their wits against all comers with tact tempered by resolution. Finally, they had been trained from youth up by other wizards, who added to their talents the experience of years in a world full of guile.

Origin of the Infection.

Mr. Altman once told me that the impulse to the formation of art collections in America came from the Centennial Exhibition at Philadelphia in 1876. There for the first time the man of wealth, who had likewise an instinct for the beautiful, glimpsed the glorious inheritance of artistic objects possessed by the world. Americans, especially of the Altman type, were not great travelers in those days. They knew little of the museums of Europe. The art of the Orient was a closed book.

The reaction in Mr. Altman's case was remarkable. He had been practically a recluse, devoted entirely to the building up of the shop which later became an institution. Few people knew him, few ever saw him. Hours of labor meant nothing to him. For years belated passers-by could see the light burning in his office in the rear of his store in Sixth Avenue. He had started with nothing; his ambition was not only to achieve wealth, but to achieve it while creating a business which would appeal to people of taste and discernment as the finest example of its kind anywhere in the world. The reputation of that business, its individuality and unique character, became his passion, swallowing up all the varied interests and emotions which appeal to the average successful man.

But the collecting bee got him. It forced him to give the time to visit China and Japan and see at first hand the wonderful porcelains to which he later devoted so much thought, time and money. More and more time was taken from the business to be devoted to this new passion. Home, which had been chiefly a place to sleep, took on increasing importance as the collection grew, until it included the large mansion on Fifth Avenue, with its special art gallery extending down Fiftieth Street.

Mr. Altman began with American paintings really, and for years his interest in ancient art was limited to the Chinese and Japanese. The great painters of the Renaissance attracted his interest comparatively late. He was won over to the Primitives only shortly before his death. Truly a man of natural love for the beautiful. I have seen him in his office, before a parade of mannikins displaying the latest Paris costumes, select the most beautiful and criticise the doubtful with unerring taste.

Yet, would he have developed into the great collector unaided and unguided? I can recall his reluctance to admit the beauty in the Italian Primitives. What caused him to change his view? What induced him to invest so heavily in Rembrandts, to purchase the expensive Velasquez? To answer those questions it is necessary to return to our friends, the dealers.

Each of the collectors I have mentioned had his favorite dealer, although Mr. Morgan was probably least tied to any individual. Mr. Altman and Mr. Frick made their purchases chiefly through a famous firm with headquarters in London. They had various reasons for limiting their patronage. It practically assured them first choice of the treasures unearthed by this firm. Also it made certain that the firm, with its experts and specialists roaming the four quarters of the world where art treasures were to be found, would be ever on the alert to trace the particular objects in which these collectors were interested. Not the least important was the privilege of returning that which was no longer desirable, a concession granted to the collector of importance by all the larger dealers. This seemed to secure them against permanent deception. If it was always possible to send back the painting declared spurious or the piece of furniture whose antiquity became doubtful, where was the risk for the collector? Mephistopheles must have roared when he heard that question.

Some idea of the soaring values may be gained from the history of the famous Spitzer collection, disposed of in the late nineties at public auction in Paris. An American syndicate, headed by William K. Vanderbilt, sought to buy it in advance, with the object of securing it for the Metropolitan Museum. The executors demanded nine millions, which the syndicate thought exorbitant. It brought 20 per cent. more, 36 in percentage at public sale. Today it would probably be considered a bargain at fifty millions.

Among swindlers, art, fakes afford gossip and amusement for idle hours. Yet it is true that even the experts do trip occasionally. I know one in Paris to whom came a worker with a wonderful box inlaid with bronze after the manner of the great bronze workers drawn to Paris by Louis XIV. He wanted only a nominal reward, about 300 francs. My friend had no need for it, but undertook to find a customer. Among others, he showed it to his partner, who praised the workmanship but objected to buying it. After some months it was returned to the workman. A year later my friend's partner was called as an expert to appraise an article in litigation. It was an inlaid box which had been sold to a Paris collector for 5,000 francs, the seller representing it as of the Louis XIV period. The purchaser now denied this and demanded a refund of his money.

The expert selected as art for the Government, as is the custom in France, valued the box as an antique, which must have been his judgment, as, under the law, he could be held responsible for the amount of his valuation. My friend's partner recognized the box as having been in his hands before, but forgot its history, and likewise judged it to be as represented. The verdict upheld it, also. It was not until my friend saw it himself that the truth became known. But by that time the litigation was finished, the seal of approval had been set and the record legally fixed which will doubtless cause a continually increasing value until some day this box will doubtless become a chef d'oeuvre in some famous collection.

S. BAUMANN & BRO

NORTH WEST CORNER SIXTH AVE & 15TH STR.

Open Saturday Evenings

Spring Suggests New Furniture

Whether refurnishing your home, outfitting a new home complete, or adding new pieces—you will find among our varied stock just the furniture you want at prices which are exceedingly low and on terms which make buying a pleasure.

"We Make Terms to Fit"

Plain Figure Tags on Everything

Motor Truck Deliveries Everywhere

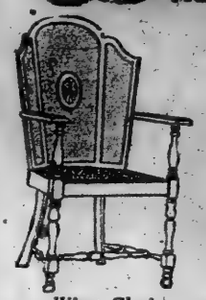

Wing Chair

William and Mary Period, in antique mahogany finish, cane back and seat . . . $26.75

High Grade Queen Anne Period American Walnut Dining Room Suite

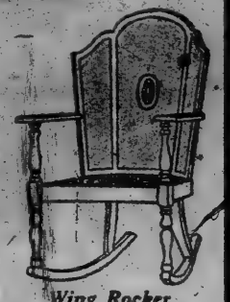

Wing Rocker

William and Mary Period, in antique mahogany finish, cane back and seat . . . $26.75

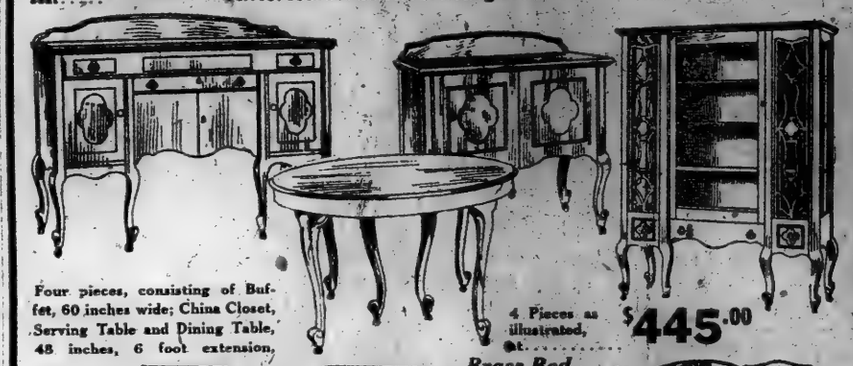

Four pieces, consisting of Buffet, 60 inches wide; China Closet, Serving Table and Dining Table, 48 inches, 6 foot extension,

4 Pieces as illustrated, at . . . $445.00

Dresser

In Walnut or Mahogany, as illustrated,

$34.98

Brass Bed

4 foot 6 inches, and 4 foot sizes $34.98

2-inch continuous posts; 5 heavy fillers, with heavy mountings on each.

Chiffonier

In Walnut or Mahogany as illustrated,

$34.98

Three-Piece Library or Living Room Suite

Massive moulded frames in mahogany finish, highly polished, upholstered seats, back and arms in moleskin; indestructible springs in seats; as illustrated . . . $97.50

N.W. COR. 6TH AVE & 15TH ST.

For Other Gimbel News See Section 1.

Gimbel Brothers

33rd ST.—BROADWAY—33rd ST.

Say Boy—
Is Your New Spring Suit a
Jack O'Leather TRADE MARK (Leather Inside Style Outside)

They're really the greatest ever! You know how hard it is to wear just an ordinary suit when you want to shoot marbles or climb fences or anything. The suit wears out at the knees—or your elbows come poking through—or something.

Well—these Jack O'Leather Suits just won't do that. 'Cause they have real leather (mighty soft, of course, but tough as can be) sewed inside of the spots that get the hard wear.

And besides—they look as good as anything you ever wore in your life. Best of all, Dad won't mind paying for them, 'cause they cost no more than an ordinary suit.

$19.50 to $37.50

are the prices. And all sizes from 8 to 18 years. And remember—

You Can Get Them Only at Gimbels. In the Boys' Clothing Shop on the Fourth Floor

Springtime Furs

ANIMAL SCARFS

ANTICIPATING the present vogue for one, two and three animal scarfs, we are able to present at last season's prices an unusual collection of

Russian Sable Fitch Stone Marten
Hudson Bay Sable Japanese Marten

Animal Scarf in Baby Fox and Fitch Eastern Skunk. Special at $35

Introducing the
CHOKERCOLLAR

Fashioned of luxurious and popular priced furs to supplement the Spring Costume; featured particularly for dress wear in Russian Ermine.

Batch, Price & Co.

FULTON & SMITH STREETS
BROOKLYN

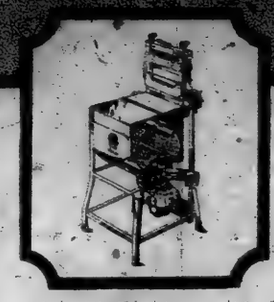

WHERE every foot of floor space is valuable, there the Geyser Electric Washer is thrice welcome.

Welcome because of its small size;
Welcome because of its wonder efficiency;
Welcome because of the backaches it prevents.

The Geyser takes little more floor space than a chair—can be used in the bathroom.

The Geyser washes clean because of the new "geyser" principle that forces all dirt out from the meshes of fabric. It never tears or wears the clothes.

You'll like the Geyser, too, because it is quiet, easy to handle and costs but a trifle to run. You'll like the reversible electric wringer that swings to any position and can be lifted off so the washer can be used as a flat top table.

Call up Pennsylvania 6712 or 6124 and ask Department C to tell you all about it.

The Geyser Electric Washing Machine Co., Inc.
1270 Broadway, New York City

Baby Size	$75
Standard Family Size	135
Laundry Size	155

A demonstration will answer all questions. Ask one of these dealers.

GEYSER DEALERS

New York City
United El. Lt. & Pr. Co.
130 East 15th St.
2430 Broadway
3595 Broadway
10 Irving Place
424 Broadway
124 West 42d St.
362 East 149th St.
535 Tremont Ave.
15 East 125th St.
Gimbel Brothers
Broadway & 33d St.
Jas. McCreery & Co.
5th Ave., 34th St.
Bloomingdale Bros., Inc.
59th St. & 3d Ave.
Premier Service Co.
2010 Broadway
Vacuum Cleaner Specialty Co.
131 West 42d St.
140 West 34th St.
S. George Trafton
12 East 42d St.
Manhattan Lamp Service Inc.
1422 St. Nicholas Ave.
Subway Arcade
C. C. Bohn Elec. Co.
820 6th Ave.
P. M. Dreyfuss Co., Inc.
150 Chambers St.
R. D. Langley
566 Columbus Ave.
J. F. Delehant Elec. Sales Co.
114 West 42d St.
1590 Broadway
Walsh
275 Madison Ave.

Newark, N. J.
L. Bamberger & Co.
Jas. McEwan & Co.
488 Broad St.
Wm. H. Jamouneau Co.
25 Academy St.
Hahne & Co.
600 Broad St.

Paterson, N. J.
F. W. Cleveland Hardware Co.
70-81 Broadway
Electric Appliance Co.
90 Broadway

Brooklyn
Vacuum Cleaner Specialty Co.
412 Fulton St.
G. H. Vanderbeck
741 Fulton St.

Long Island City
N. Y. & Queens Elec. Lt. & Pr. Company
444 Jackson Ave.

Jamaica, L. I.
Wm. A. Bangert
237 Fulton St.

White Plains, N. Y.
F. B. Robbins
93 Mamaroneck Ave.

Yonkers, N. Y.
Yonkers El. Lt. & Pr. Co.
5 Manor House Square

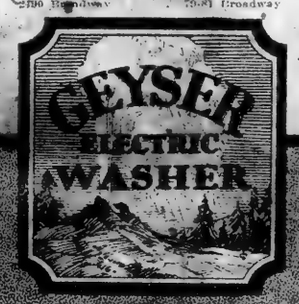

TRIPLE-SERVICE (ECONOMIC-HYGIENIC-STYLE) Makes Nemo CORSETS Different from the others

TRIPLE-SERVICE

Their Economic Service cuts your corset-bill in half, because Nemos wear twice as long as others.

Their Hygienic Service is Unchangeable, Invaluable, Indispensable.

Their Style Service Up-to-date, Individual and Artistic.

Every Nemo Corset is an Extra-Value without considering its priceless Hygienic Features which cost you nothing.

Self-Reducing Corsets remould stout women; made in 19 models. $5 to $10.00.

Wonderlift Corsets prevent and cure certain physical weaknesses and give graceful lines; 11 different models. $7 to $15.00.

KopService Corsets improve the style of any woman; 14 models. $4 to $10.50.

41 Other Styles—$4.00 to $15.00

327 554 514

Good Stores Everywhere

Nemo JUSPUL SELF-ADJUSTING BRASSIERES

REMOULD THE FIGURE ABOVE THE WAIST AS THE CORSET DOES BELOW

$1.50 to $4.00

NEMO HYGIENIC FASHION INSTITUTE, NEW YORK.

The MAGIC EARPHONE
NEWEST AID TO HEARING
DEAF?
WONDERFULLY EFFECTIVE
SEND FOR W. CIRCULAR
E. B. MEYROWITZ, Inc.
520 Fifth Avenue
New York

WATCH

this space in next Sunday's issue and Read what we have to say about rejuvenating

your old Furniture, Curtains & Draperies

Or, better still, consult us now.

SANFORD SHOPS, Inc.
Contract Dept.,
173 East 87th St.

Mid-Week Pictorial

Published Every Thursday by
The New York Times Company

Only rotogravure picture weekly in the world. Twenty-four pages each issue. Portraits of the chief personages and rotogravure etchings of the greatest events of the world on land and sea.

Each reproduced photograph in the Mid-Week Pictorial has permanent value and is worth framing as an artistic picture.

10c A COPY AT NEWS STANDS
$3.00 A YEAR

HAS PACIFISM COME BACK?

"Millions to Enforce Prohibition, but Not One Cent for Military Training" as a National Slogan

BY BENJAMIN DE CASSERES.

"MILLIONS for appropriations to enforce prohibition, but not one cent for universal military training."

Probably no such collections of wise men ever got together as those who constitute the various conventions and meetings opposed to protecting the nation. Congress is included in the list, at least temporarily. The pacifist solons come from every point in the compass, but their needle always points to the fixed star of Mars—the Pork Barrel Milky Way.

"Millions for [illegible] but not one cent for [illegible]," in Washington and [illegible] a cent for defense" [illegible] millions to approve our own [illegible]. We quake at the bones at the sound of the words "Prussian militarism" [illegible] hand over our liberties to a gang of hip-pocket sleuths and an army of [illegible].

We stand in mortal fear of being made a nation of Regimented Minute Men, but remain complacent and unafraid when we are helpless victims of a race of drunken [illegible] who [illegible] an army of well-trained [illegible] to [illegible].

The Hindenburgs and Ludendorffs of prohibition [illegible] in the saddle. America [illegible] the great [illegible] New Ideals [illegible] be a soldier [illegible] as great [illegible] as learning him to drink. Old Liberty down in the harbor [illegible] nursing a teething ring in one hand and a bottle of wood alcohol in the other.

A man [illegible] the total [illegible] a universal [illegible] a substitute [illegible] a conscript [illegible] a pacifist [illegible] [illegible] will go through [illegible].

Curse of Militarism and Why.

Militarism is the curse of the masses in all countries because the masses of mankind have not been militarists. Militarism has always been a racket of a couple of class, of a caste. If everybody was a trained militarist [illegible] probable that we would [illegible]. Nothing [illegible] more than the fear of two [illegible] universal mili-

tarist. She creates everything with an organ of defense. Her one single, insistent message in all her creations, organic or inorganic, is, Defend yourself. Everything is drilled in her laboratories for possible aggression.

Germany would never have crossed the Belgian border or aimed at the Channel ports if she had not known that England was unprepared for war—that most Englishmen didn't know how to use a toy pistol. She looked at America and smiled—America was unprepared. The point is this—not that Germany was finally defeated by two unprepared nations like England and America, but there would have been no war at all if both of us had been prepared. A pickpocket will fight shy of you if he knows you've got a gun in your pocket.

In the history of humanity we go around with rings in our noses and bells on our toes.

Maybe there isn't anything here worth defending. Maybe not—that's another story. If Congress is really a representative body, the degradationists are probably right. We may yet sink to the lowest form of idealism—humility.

It is curious that in a country such as this, where every one is compelled to pay taxes, no one is compelled to learn how to defend the sources of those taxes.

It is curious that in a country such as this, where the school children are compelled to "salute the flag," the youth are never taught how to defend it—conceding that it is worth defending. The pacifists in Congress—and out of

"Old Lady Liberty, down in the Harbor, holds a teething ring in one hand and a bottle of wood alcohol in the other."

"The Hindenburgs and Ludendorffs of Prohibition and Pacifism Are in the Saddle."

Today we are relapsing into our ante-bellum illusions. When the next war happens along we shall have another draft—which means a cold-blooded slaughter of our untrained soldiers—or we can send the Boy Scouts into battle. With the eyes of the whole world set upon us as the finest bit of "picking"

Congress—give the devil his due—frankly concede that it isn't.

Salute the Flag—That's All.

Salute! That's the whole spirit of our people today. Salute! Salute this, that, or something. Salute your home, and leave the door open at night. Gestures are everything. Say things; but don't mean them. Leap to your feet when you hear "The Star-Spangled Banner" being played, but whine like a baby when you've got to give up a few hours a week learning how to shoot straight. Is American "patriotism" sheer bluff?

Some of our women suffragists have resurrected the grand old American battle hymn, "I'll Never Raise My Boy To Be a Soldier." Raise him to be a prohibitionist instead. Teach him how to be knocked down. Teach him that nothing is of any human moment that doesn't bring home the bacon.

Every boy ought to be raised to be a soldier—he has got to learn to fight for, to defend everything that is worth while. The confusion in the minds of the dear old ladies of both sexes is that soldier and war are interchangeable terms.

Every human being ought to be taught, not to fight, but how to fight. Universal boxing and military training would reduce black eyes and wars to a minimum.

If one reads the proceedings, pronouncements and programs of the peace societies and other poetic organizations one must come to the conclusion that the world we live in is fundamentally of a Utopian character; but even Lenin and Trotzky, who are organizing the most implacable form of anti-militaristic slavery the world has ever known, know better. They have drilled four million men to defend their "freedom." Of course, they are right. We have a sneaking admiration for the fellow who defends to the limit his wrongheaded-

ness as against the man who is right, but turns the other cheek.

It is better to be wrong than to be unprepared. The great virtue is courage, not righteousness. If you think both are with you you may come to some good by not running for Congress.

The Love of Peace.

That mankind loves peace is another error in the psychology of pacifism. Man is a predatory animal—the Socialists prove it. It is masked, camouflaged under little home-made wall mottoes or under the platforms of the Peace Palace Pussyfoots.

Pacifism is the earthly Nirvana of cowards and fools—and sometimes political knaves. There is nothing that I have that somebody, somewhere, doesn't want, and vice versa, for I am, unmasked, not much better than the worst of men. Oh! yes, I know you are! Granted! I'm such a pacifist in a row—absence of military training and boxing lessons, maybe.

As a mere, unimportant detail of history, I should say that the United States of America was never in more danger than it is today. The danger comes from the buzzards without and the rats within.

France knows the new psychology of conquest—break down the morale of a people you want to conquer before the great gobble. France, the highest form of civilization we know, has just called a quarter of a million young men to the colors—for military training. Her illusions are gone. Prussia and the pacifists still plot against her life—just as they are plotting against ours.

Socialists' Universal Service.

The Socialists will tell us that the international economic revolution will upset all that. Profounder illusion still. Most Socialists are pacifists—it's part of the game, the last camouflage of supercapitalism, which is the ultimate of socialism. The socialistic States to come must arm themselves to the teeth to protect their collective capitalistic schemes against the hordes of individualism, of which I am one, if that makes any difference in cosmic history.

Universal military training will be one of the first things necessary in a socialistic world. We shall have Verduns where the Debsites will slaughter the Spargeites like flies—in the name of universal pacifism. The rip-roaring comedy of Idealism!

What happens in the brain of a pacifist and the rest of the Candy Kids, classified and unclassified, when they hear those words "universal military training"? Guns, trenches, bullets, hand grenades, swords, smoke, marching. Images composed of eternals, while the real core of the matter never awakes an idea or image in their minds. You are "handling the implements of murder." You are "drilled like convicts." You will "want a war in order to test your skill." These images scare them into fits. The health, exercise and regimentation that come from military training are all forgotten.

It isn't necessary in this country, we are also told. A thing may be unnecessary and yet be good. Military training has a psychological value in itself, like a bank account that you'll never touch. The sense of physical security, like monetary security, puts iron in the will. It fortifies us in the great bluff we have got to make before life.

It is like swimming; it's a great thing to know even if you have never been wrecked.

Today there is really a military party in the United States. The one thing they are afraid of is universal military training. It will kill the caste. Between the militarist and the pacifist the common unprepared man is a pawn. When every one is fit to land a blow there will be a general armistice. Not till then.

THE ALIEN EXODUS

6,000 Now Leave Weekly for Europe, Where Dollar Is Potent and Beer Obtainable

BY JOSEPH SZEBENYEI.

THE [illegible] re-emigration of aliens in America began last April and [illegible] continuing in ever growing [illegible]. Steamship ticket agents state that 6,000 are leaving for Europe weekly, although the immigration is restricted to Italians and Belgians.

I have been in contact with a great number of alien laborers in the United States since my return from Europe in January and I find that a great percentage of them are preparing to leave the States. Among the Hungarians and those coming from the newly formed States in Eastern Europe, 50 per cent. are about to return to the old country.

The resultant labor shortage especially is being felt already and employers of alien labor are forced to advertise continually in order to replace the hands leaving week after week. They are spending thousands of dollars on advertisements in Slovak and Hungarian papers. Mining companies especially prefer Hungarian workers because they are [illegible] and hard workers, doing jobs no others would do, and earning in most cases up to $120 a week.

The reasons of the wholesale re-emigration may be found in the following facts:

1 Alien laborers have saved up money during the war, when they were barred from sending it home, and, according to bankers dealing exclusively with them, they have an average of $3,000. If we take what a dollar is worth in Eastern Europe, it is easy to comprehend that the [illegible] exchanging his dollars into kronen becomes the richest man in the village, or more very few [illegible] [illegible], for $3,000 he gets as much as two or three kronen, enough to buy the richest farmland in his district.

2 Prohibition.

3 The laborer has not seen his family [illegible] for years, not even heard from them, for six to ten years.

4 The high cost of living in America.

"As it stands, managing editor of the Hungarian daily, who has his finger on the alien movements in America more than any one else, when questioned on the subject said:

"The re-emigration is slow because there is not sufficient shipping. There are only five steamers a weekly available for Eastern Europe at present, and yet 6,000 are leaving by them. Should the sailing facilities improve, and the passport question be simplified, it will grow by leaps and bounds."

In Mr. Berko's opinion, the chief reason of re-emigration is prohibition. He asserts that to the hard-working alien laborer, who has not educated up to dry standards, prohibition came as a blow. He thinks, also, that their savings are an inducement.

The manager of Emil Kiss's banking house, the largest ticket agents on the east side, said that they were discouraging re-emigration as much as possible, and explained to applicants the difficulties of traveling in Europe, the danger of their losing their kits and money on the way.

"Yet it is impossible to persuade them to stay," the clerks assert. "There are letters from former travelers who say that they have been cheated and robbed of their possessions, arrived home stripped of everything, yet you can't induce them to stay."

"Do you discourage exchange of dollars as well?" I asked.

"We do, but the constant fall in the exchange makes it difficult. By the time the man arrives home he gets more for his dollars, so he prefers taking it in cash as most of them are ignorant people who mistrust drafts. Now, in traveling through Europe the victim—for you can't call him by any other name—encounters laws in every country prohibiting the export of dollars. If he lands in France his money is exchanged into francs, in Germany into marks, in Austria or Jugoslavia into kronen, being 10 or more per cent. everywhere."

Some of the re-emigrants travel through five countries and thus lose 50 per cent of their money on forced exchange. In France there are even graver difficulties, for even the export of French money to exceed 1,000 francs is prohibited. The traveler must get a State permit, a procedure taking sometimes weeks. The whole of Europe is hungry for dollars.

I saw a few score of these re-emigrants on the train from Trieste. When I spoke to them they looked at me suspiciously, for they thought I had come to get their dollars. Later they told me that people do not take any other money from them but dollars, would not serve them a meal unless they paid in dollars.

It is estimated among people in touch with the aliens that within the next eighteen months 2,000,000 laborers will leave the United States and Canada, most of them being Hungarians and Slovaks. If we take it that each man takes $3,000 with him (although that seems a liberal estimate) billions will be taken out of the country in cash.

The question of immigration to America is a grave problem. Alien laborers will not come to America, and the re-emigrants will not return after having acquired property there. Those who will come are the middle classes, who lost everything and are unable to earn a living there under the present conditions. The peasants are all well-to-do, even rich, for food products fetch enormous prices. They emigrated to America previously to earn enough to pay off the mortgage on their property at home. Those mortgages are paid off long since and new properties acquired. The reason for emigration—as far as the peasants are concerned—no longer exists.

When I was in Hungary everybody—but peasants—expressed a wish to come to America. They are barred, however, not only by the Immigration act of 1917, but also by the fact that the fare would amount to the dizzy sum of about 40,000 kronen. The wages of a Judge of the High Court is but 2,000 a month. He can buy two pairs of boots for it or half a suit of clothes.

BANKERS' BACKING FOR FARMERS

Edwin T. Meredith, Secretary of Agriculture, was recently invited by a bankers' magazine to give his views and his ideas on what assistance the bankers of the country can give toward the farming industry. His reply was in letter form. He said:

"Your invitation to express through your publication my ideas of how the bankers of the United States can contribute to the cause of agriculture gives me the opportunity to say that no class of business men have a more vital relation to the prosperity and stability of the farming industry than do the bankers.

"The foresight and sympathetic interest of the bankers have played an important part in the advance of agriculture in this country, and they are in position to render even more helpful co-operation in the future. So long as the farmer must contend in his business with the elements of chance, he must be supported by the confidence that back of him is his banker, ready and able and willing to come to his aid in time of drought, flood, storm, insect visitation, or other misfortune.

"Help from the banker in such times of stress is seldom particularly hazardous for the banker. Droughts may come in two or more successive years, and army worms may follow a cyclone, but the land will always be there and continue to produce. There is no greater certainty of permanency or ultimate return in any industry. This is a point that should be more generally appreciated by bankers. Bankers should also have constantly in mind that whatever is done for better farming inevitably must react to the benefit of the banker and all business.

"The banker as well as the farmer will draw dividends from good roads, better schools, more ample marketing facilities, better rural living and social conditions, more labor-saving machinery, better supplies of farm labor. These things mean prosperous and contented farmers, whose production year after year is the basis of prosperity in the individual community and in the nation at large.

"The farmers are ready to do their part in what must be a co-operative effort to reduce the cost of getting farm products from the producer to the consumer. No business men should realize better than the bankers that any reduction that may occur in the farmer's returns should be preceded, or at least accompanied, by corresponding reductions in the prices of the things the farmer must buy.

"Bankers, and all other busines men as well, should interest themselves in the problems of the farmer and aid him in securing facilities needed in his business. They should not countenance the assault now being made on the farm loan bank system which enables the farmer to secure money on favorable terms without commission or renewal charges, finances him to carry on the fundamental activity of our country, and makes provision for long-time payments that he may plan ahead where necessary. The withdrawal of this aid would, in my judgment, be a blow to agriculture in America and be harmful to the country as a whole.

"There is a common interest of bankers and farmers in this system. Federal farm loans encourage a land-owning, prosperous farm citizenry in this country. That is the kind of farmers the banks, whose chief business it is to provide the personal credit and working capital, desire for their customers."

Sterling Tires

WE take this opportunity to express our sincere appreciation of your patronage during 1919—our most successful year—and, in view of the inevitable shortage of tires, respectfully suggest that you order in advance of your actual requirements for Spring.

Over half of our 1920 capacity being already contracted for, we face the certainty that we will be oversold before many months.

We have discontinued retail business altogether and have therefore appointed the Chatfield's Auto Supply Co., Inc., (which has taken over our store at 234 West 55th St.) as distributers for New York and the surrounding territory, succeeding our direct factory branch which for the above reason has been discontinued.

We are proud to announce this affiliation and feel sure that the Chatfield Auto Supply Co. will be more and more proud of it as Sterling Tires continue to prove their merit.

Sterling Tire Corporation

Distributers for New York City

CHATFIELD'S AUTO SUPPLY COMPANY, INC.

234 WEST 55TH STREET

FREE TRIAL IN YOUR OWN HOME

Bissell ELECTRIC Vacuum Cleaner

Gets all the Dirt—Threads Included

You push only the handle instead of the whole machine (see illustration).

MOST POWERFUL MOTOR OF ITS KIND MADE

No friction—so no wear, keeping things new and bright, lasting a lifetime.

GUARANTEED TO SATISFY

Mail coupon to-day.

SOLD ON INSTALMENTS

Demonstrations Anywhere

H. P. DISBECKER SOLE AGENT

253 Broadway, New York.

Phone 4876 Barclay.

COUPON

Without obligation to me, have demonstration made at my home, or office.

Name.....

Address.....

Post Office .....

Spring—

Supported by Strength that Guarantees Long Mileage Life

Hit the bumpiest old trail a car ever traversed—ribbed with rocks, gutted with ruts, the sprightly spring of the robust Gillette Non-Skid tread takes the sharp sting out of jolts and puts joy into motoring.

The Gillette Chilled Rubber Process toughens rubber so that it can't be cut to ribbons or deadened by road strain or shock.

It abolishes tread and fabric separation and the hurtful influence of heat and cold.

It reduces sand blisters and blow-outs to a next-door-to-nothingness.

It gives you a Non-Skid Fabric Tire of greatest comfort worth—greatest safety worth—and of greatest mileage value.

Put one on that machine of yours and it won't be long before the other three wheels will be Gillette equipped.

If there is no Gillette dealer in your town, write our General Sales Office.

Gillette Rubber Company
Factory, Eau Claire, Wis.
General Sales Office
1834 BROADWAY, NEW YORK

Gillette TIRES AND TUBES

A BEAR FOR WEAR

MOTOR OWNERS PAYING HIGH GASOLINE PRICES

No Stability in Retail Rates, Which Range from 31 to 35 Cents a Gallon Since Recent Increase

Since the wholesale price of gasoline advanced 2 cents a gallon ten days ago, making a total increase of 4 cents within two months, motor car owners in and around New York City have been charged all the way from 31 to 35 cents a gallon. It looks very much, as some motorists expressed last week, as though many purveyors of that necessary fuel were indulging in the popular game of profiteering and, in the language of the street, are getting away with it.

The latest wholesale price for the metropolitan district, as fixed by the Standard Oil Company, is 28½ cents a gallon. Until recently the majority of retailers have been content with 2 cents profit, sometimes 3 cents, but seldom over that figure. The prevailing opinion among the dealers is that 31 cents is a fair retail price. That is what is being charged at some of the service stations and at many of the gasoline supply stations. The manager of the station at Broadway and Sixty-ninth Street is getting 31 cents, and he stated last week that it was the usual rate for the standard grade of fuel. Yet another station at Eighth Avenue, below Fifty-ninth Street, where the same grade of gasoline is supplied, is charging 32 cents. Some of the larger service stations are asking 33 cents, and the majority of the garages are getting 35 cents, this higher rate being excused on the ground that the proprietors are obliged to wait until the end of the month to get their money. Yet these garages charge the same price for a cash sale.

At the office of the General Manager of the National Automobile Chamber of Commerce, which has been devoting considerable attention to the gasoline problem, it was said that there was no reasonable excuse for such a wide variety in the retail price. Less than a year ago the general price ranged from 27 to 28 cents. An increase of from 4 to 8 cents within so short a time means a considerable addition, not only in the operation of a passenger car, but particularly so with commercial vehicles, where an extra cent or so in the mileage expense implies a very probable enhanced cost in the transportation of commodities.

Instead of holding out any hope that gasoline prices may return to the level of a year ago, the oil producers are predicting even higher prices. At the National Petroleum Congress in Chicago a few days ago one representative predicted that gasoline would probably be selling at 40 cents retail a year from now, and others said that 50 cents might not be far from the truth. The necessity of protective measures was urged if the country is to escape the condition of an oil famine with almost prohibitive prices.

Gasoline consumption has increased in much greater proportion than its production in recent years. The number of motor cars in the United States was estimated at the close of 1919 at slightly more than 7,500,000, an increase of 25 per cent. during the year. For the same period the gasoline production was placed at 92,700,000 barrels. To meet the average increase this year it is estimated that fully 100,000,000 barrels of gasoline will be needed for domestic use while 17,000,000 additional barrels will be needed to take care of the normal export demand and the use for tractor and other purposes.

While conservation in gasoline was strongly urged during the war and was sufficiently adhered to to show appreciable results, it is said that less care has been shown in gasoline economy since the signing of the armistice and a strong plea is being sent out by the National Automobile Chamber of Commerce to prevent waste in every possible way.

For more than a year the leading automobile engineers have been making strenuous efforts to devise improved carburator and engine adjustments to obtain greater mileage results. Some benefits have been obtained, but nothing commensurate with the actual needs of the situation. That the condition is primarily an engineering problem is thoroughly appreciated by the members of the Society of Automobile Engineers, many of whom have been devoting careful study to the problem. If the mileage capacity of a gallon of gasoline could be doubled, the future of the automobile industry would be immensely relieved, for any material shortage or excessive price in the necessary fuel would have a detrimental effect upon the progress of motor transportation, now opening up such bright prospects of usefulness in many parts of the country. There is also the search for substitute fuels, but for automobile use nothing satisfactory has thus far been forthcoming.

While the higher gasoline prices will make motoring more expensive this season, that is not the only factor which is adding to the higher cost of the automobile. The price of tires has recently been advanced to the rates prevailing a year ago and since the first of the year the prices of about thirty makes of cars have been increased, with many millions of cars to follow before May 1.

Among them is the well-known Ford car, and for the first time in many months a Ford car—the runabout—will be sold, delivered in New York City, at more than $1,000, the price with the standard equipment of starter and demountable rims being, including the Government tax, $1,042.35. The factory price is $975. The coupe, with similar equipment, costs $972.19, New York delivery, the factory price being $830. Both of these closed car types represent an advance of $100 and the open cars have been advanced $50, the touring with starter delivered in this city now being $703.94, or $650 at the factory.

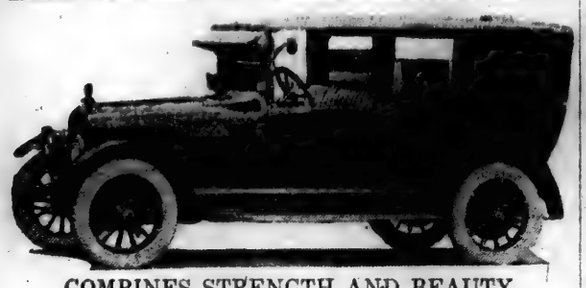

COMBINES STRENGTH AND BEAUTY.

Refinements in engine and body building mark the new Hudson Super-Six limousine—Equipped with everything for comfort.

AMERICA'S MOTOR GROWTH.

Home Production and Exports Show Notable Increase.

Unofficial figures compiled from various sources indicate that in 1919 ninety manufacturers of passenger automobiles and 170 builders of motor trucks in thirty-two States, employing 380,000 persons, produced approximately 1,536,737 passenger cars and 366,143 trucks, valued at $1,807,866,829.

A small group of automobile tire manufacturers produced more than half of the 30,000,000 tires made in 1919. In 1920 it is estimated that 40,000,000 tires will be made.

The value of motor vehicles and parts sent abroad to eighty-one countries was $104,551,511, of which 67,085 were passenger cars, valued at $73,650,427, while 45,569 were commercial vehicles, worth $25,385,007. The value of parts exported was $42,562,186. It is estimated that during the last year there were 62,036 automobile dealers, garages and repair shops in the United States.

Farmers were the largest users of motor trucks, owning 10 per cent. more than manufacturers and 15 per cent. more than retailers.

Iowa and Nebraska have the greatest number of automobiles per capita, with one car for every six and a half persons.

Parts for Motor Cars and Trucks

CLUTCHES	TRANSMISSIONS		AXLES
Borg & Beck	Brown-Lipe	Grant-Lees	Timken
Hartford	Warner	Mechanics	Salisbury
Brown-Lipe	Durston	Covert	Columbia
Warner	Detroit Gear	& Machine	Western Mott
Covert	Fuller	Muncie Gear	Hess
M. & E.			S. R. B.
MOTORS	**UNIVERSAL JOINTS**		**STEERING GEARS**
G. B. & S.	Hartford	Acme	Warner
Westinghouse	Standard	Swanson	Gemmer
American-British	Sterling	Spicer	Levine
Rutenber	Blood	Kinsler-Bennett	Ross

These, as well as thousands of other parts, are kept in stock, at direct factory representatives.

JOS. C. GOREY & CO.
354 West 50th St., N. Y.
West of 8th Avenue. Phones 4858-4859 Circle.

McGRAW

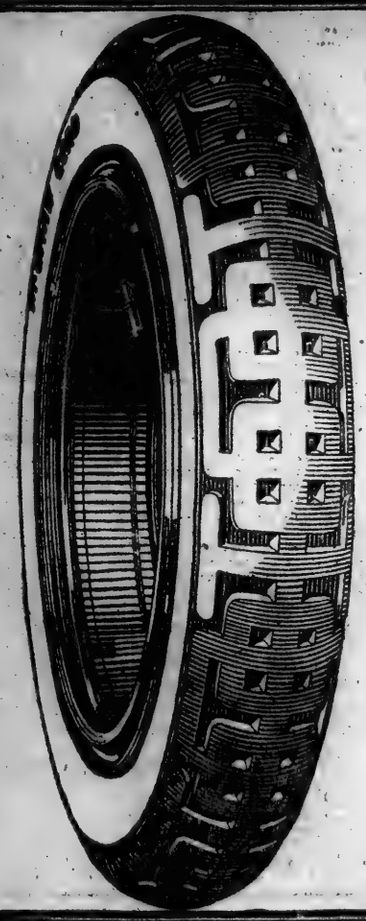

WHY is the racing car equipped with Cord Tires? They stand the strain and get more speed out of the same motor energy.

Why is the large, expensive car similarly equipped? Cord tires stand the weight and cut down heavy fuel consumption.

In *ordinary* driving, McGraw Cords will save 25% fuel. They continue to make that saving long after their expected mileage has been run.

Quality does it.

Cord Tires 8000 Miles

THE McGRAW TIRE & RUBBER CO.
CLEVELAND, OHIO
Factories: East Palestine, Ohio
NEW YORK CITY: 1801 BROADWAY

TIRES

The Notable New Six

It's the Cleveland Six. Not really new, either, for the factory began deliveries last Summer and since then the Cleveland has gone out over the country into the hands of thousands of owners. And these owners say they are delighted with it. There is every good reason why they should be delighted with it. For the Cleveland Six is really an extraordinary car.

We cannot tell you how good the Cleveland Six is. You must ride in it and drive it to know. This experience will convince you of the power and pick-up and speed and flexibility of this exclusive Cleveland-built motor.

It will convince you of the comfort of the car, contributed to so much by the low underslung spring construction and the wide soft seat cushions.

You will be amazed at the ease of handling your Cleveland, how lightly it steers and shifts, and at the instant positive action of its brakes.

There isn't any other light car that will give you so much of all that you wish, and at such a fair price.

Come let us show you what a car the Cleveland is

Touring Car (Five Passengers)	$1385	Roadster (Three Passengers)	$1385
Sedan (Five Passengers)	$2195	Coupe (Four Passengers)	$2195

(All Prices F. O. B. Factory)

CLEVELAND AUTOMOBILE SALES CORPORATION
Between 55th & 56th Sts. — 1746 Broadway — Telephone Circle 4103
LaVerne C. Brown, Brooklyn. M. S. Motor Corporation, Bronx.
Donald McGregor Sales Co., Newark, N. J. Massoline Motor Car Co., Jersey City, N. J.
CLEVELAND AUTOMOBILE COMPANY, CLEVELAND, OHIO

$1385

Get the motor power you pay for

When you pay for gas you pay for power—but you don't get it if your piston rings leak.

If you have worn or incorrectly designed piston rings in the cylinders of your motor, a great deal of the gas you buy will pass by them. This wastes power.

McQuay-Norris Leak-Proof Piston Rings with their exclusive two-piece angle-to-angle interlocking construction act equally all around the cylinder walls. That's the reason you should install them in your car. They increase power—save gas—decrease carbon.

They are made in every size and over-size to fit every make and model of motor.

Your repair man can get the proper sizes for you promptly from his jobber's complete stock.

MCQUAY-NORRIS MFG. CO., ST. LOUIS, U.S.A.

To Control Excess Oil Use

A special ring for motors that pump oil. Use in the top groove of each piston. In the lower grooves use McQuay-Norris Leak-Proof Piston Rings.

411

"77" FOR COLDS

The most assured remedy for Grip; for Influenza; for Catarrh; for Pains and Soreness in the Head and Chest; for Cough and for Sore Throat.

To get the best results take "Seventy-seven" at the first feeling of a Cold.

If you wait till your bones ache, it may take longer.

After the Grip take Humphreys' Tonic Tablets.

Doctor's Book in English, French, Spanish, Portuguese or German—mailed free.

At all Drug and Country Stores.
Humphreys' Homeo. Medicine Co., 156 William Street, New York.

Understand Your Motor Car!

You can then maintain and operate it properly at less cost and with greater enjoyment.

Colt-Stratton Automobile Course

starts April 5th—two lessons a week for four weeks—
Class C—Monday & Wed., 8 P. M.
Class D—Tuesday & Thurs., 8 P. M.
Register to-day.—Only limited number accepted.
TUITION FEE $10
COLT-STRATTON COMPANY
INSTRUCTION DEPARTMENT
109 West 64th St. Phone Columbus 7196.

ATTENTION!
AUTOMOBILE OWNERS!!
LET US TURN YOUR CAR INTO NEW
Before the Usual Spring Rush, and Save Money.
HIGHEST CLASS GUARANTEED
PAINTING—TOPS, SLIP COVERS & BODY WORK
At Lowest Prices in Town. Let Us Estimate on Your Car.
Universal Auto Painting Co.
201 West 52nd St. Corner 7th Ave.
Phone Circle 2000.

JAPAN'S POLICY IN CHINA.

March CURRENT HISTORY MAGAZINE publishes an article by Marquis Okuma, former Premier of Japan, on Japan's policy in China. This is one of forty big features in the March issue; 300 pages, 25 cents on news stands.—Advt.

DID BEER SAVE THE BRITON?

To Us, Intrenched in Prohibition, Science Says It Furnished Vitamines That Preserved Race

By C. LINTHORN SIDLEY
of Montreal.

WE prohibitionists—for of course we are all prohibitionists now, since nobody on this continent ever tastes liquor except under protest, as a medicinal measure—we prohibitionists may now be considered so thoroughly set upon our course and so thoroughly denatured in the matter of physique and sentiment in our attitude toward alcoholic stimulant that we can discuss the question of drink with a dispassionate detachment denied to any other generation within historic times.

It is with this conviction that I take up the subject of beer—a conviction that precludes from my mind any fear that what I shall say will be taken either as propaganda for a return to beery ways or as being in the nature of sinful reminiscence.

In other words, I feel that I can put the question with which I head this article simply as a writer about to set forth the scientific side of one of the phases of existence now gone forever from the American Continent (from an alcoholic "per cent." point of view) and without the slightest possibility that the question will cause any sober countenance to become overcast.

You know, we are an immensely favored generation. We stand at the parting of the ways in one of the greatest evolutions of the human race. All the generations that are behind us were generations of wine-bibbers—using that word to include all the varied forms of intoxicating indulgence—and all the generations before us will be prohibitionbred. We alone, of all the hosts of the human race before and after, know at once the delights of booze and the joys of 100 per cent. sobriety.

I am one of those who have drunk from a damp glass oft of yore without any of those twinges in the seat of moral consciousness that I, like you, should feel were I to touch that glass now. When I speak of beer, therefore, I know whereof I speak.

The Beer of Old England.

Now there is beer and beer. I shall confine myself in this article to British beer; that is to say, beer brewed in Britain. Ah, that beer, what memories—!

But I must not pursue this line of thought.

Suffice it to say that I know the taste of British beer. I'll even own that I had a sympathetic insight into the exultation of the poet who wrote that truly British song, "Beer, Glorious Beer!" So ambrosial did I think the taste of it—in proper moderation, you understand—that when I went to England last Summer, all the way over I kept saying to myself: "The first thing I'll do when I land is to have a glass of good old British beer."

Well, I kept my promise to myself. I had some more in London, Leicester, Bristol and various other places, and at length came to the reluctant conclusion that during the war England had thoroughly unlearned the art of making beer. Henceforth the poet, to be up to date, must weep not only over the glory that was Greece and the grandeur that was Rome, but over the beverage that was British beer.

For British beer is British beer no longer. British beer has fallen a victim to the war, and the stuff they now brew is something they are training to look like beer. The British people still drink what they call beer, it is true, but they do it sadly and reminiscently, as a sort of sacrificial tribute to the beer that was. We legislated ourselves into prohibition. They are drinking themselves into it.

However, that is neither here nor there. This article has to do with the past, not with the present.

It was in the course of a chat on the war and its effect on beer, and of beer on the human race, that Professor James W. Robertson, C. M. G., the former Principal of Macdonald College, St. Anne de Bellevue (Canada's greatest agricultural college), and one time Dairy Commissioner for Canada, suddenly sprung upon me the startling question with which I head this article —"Did beer save the British race from extinction?"

I gathered that Dr. Robertson thoroughly believed that it did, as he proceeded to unfold to me, at a wineless, beerless dinner in the Ritz-Carlton Hotel, Montreal, some astounding particulars about the effect of beer drinking on humanity.

During the war Dr. Robertson was European Director of Canadian Food Supplies, and in the course of his duties he consulted with some scientists in England about the beer question.

Canada's Self-Sacrifice.

This was at a period in the war when a large proportion of Canada had voluntarily given up the manufacture of beer and was comforting itself in this self-sacrificing policy by the thought that the grain which was saved by refraining from beer was going to England to help save the British people from starvation.

After the first spasm of this pride had subsided, some interfering creature discovered that England was continuing to use up vast quantities of grain for making beer, and a cry of agony went up from beer drinkers of Canada:

"Why should we deprive ourselves of beer to send to England grain for British brewers to waste in making beer?"

There was logic in that cry, and it had a very disturbing effect on Anglo-Canadian relations—more disturbing than the public wots of.

But the British people were not to be stampeded into hasty action. Instead of forthwith banning the brewing of beer they appointed a Government commission to look into the question, and the Government commission was able to place before Mr. Robertson, when he arrived in England as one of the emissaries of the Canadian Government, some startling discoveries.

They were able to demonstrate that the British people were not only not wasting grain by manufacturing it into beer but were actually conserving it. A series of experiments showed that there was an appreciable amount of food in beer. Another series showed that if the grain that was made into beer had been fed to animals for meat, there would be actually less food produced for man in the meat thus provided than there was in making the grain into beer.

Therefore they went on making grain into beer—the war kind of beer—comforted in the knowledge that they were thus making the most economical use of it in the feeding of the nation.

But the inquiry did not stop there. It went into the question of beer drinking generally.

Cure for Scurvy.

And here I must digress a little. You know, of course, that sailors who live on salt pork and canned food develop various diseases of which scurvy is the most deadly. And you know, of course, that in course of time sailors evolved a rule-of-thumb remedy for scurvy. It was to scrape a raw potato and swallow the scrapings. In these raw potato shavings (not cooked, that is important) there was some miraculous agency that brought about an immediate cure.

What was this miraculous agency? Nobody knew, but the fact remained.

Some years ago a sailor came into an English port suffering from scurvy. And the first thing he did on arrival was not to eat raw potatoes but to drink beer. And the scurvy disappeared just as though he had eaten raw potatoes.

The scientists got to hear of the case. They made experiments. To their amazement they found that beer cured scurvy every time.

What was this curative agency that existed alike in beer and raw potatoes? Here we enter upon the domain of one of the most marvelous, most beneficent discoveries in the history of the human race.

The agency that performed this miracle of healing was that vague and shadowy substance known as vitamines.

It is only within the last year or so that medical knowledge has been aware of the existence of this most wonderful of life principles, vitamines.

Let me here quote from The London Times of recent date. The Times, in an editorial in January this year, said:

"Less than a dozen years ago it was believed that the work of Liebig and his successors had placed the chemistry of food on a secure foundation. The living cell required food to repair waste, to provide for growth, and to supply energy. The constituents of suitable dietary were proteins—of which white of egg is the most familiar example—fats, carbohydrates, and inorganic materials, which compose the ash when the bodies of animals or plants are burned. The usual mixed diet of men and animals contains these substances in abundance.

"But it contains them in varying proportions, and associated with many other substances. Experiments were made by different workers to prepare artificial dietaries containing only the necessary ingredients in the purest form in which they could be obtained. Some ten years ago it began to be apparent that a 'pure' diet was not sufficient. Rats and mice fed on it assumed a miserable appearance after about a month, and rapidly perished. Minute traces of certain fresh materials, such as extract of yeast, added to the synthetic diet, prevented the evil consequences. Some addition, minute in quantity, had to be made to the recognized raw materials for growth and the vehicle of energy.

"Knowledge from this source was then correlated with knowledge derived from certain diseases. It had long been known empirically that scurvy attacked sailors fed on preserved food, but the disease was cured by fresh vegetables or the juice of oranges and lemons. The Eastern scourge known as beri-beri was traced to the substitution of rice decorticated by Western machinery for rice prepared in native fashion. It became evident that a constituent essential to health had been removed with the husk.

"Thus the conception of 'vitamines,' or 'accessory food substances,' came into being. They are required in quantities so minute that they cannot be considered as sources of energy, and their presence or absence does not affect the number of calories in the diet. They are organic bodies developed in green leaves in the presence of sunlight, or in the embryo which it is germinating in the seed. Herbivorous animals obtain them from plants and carnivorous animals from their animal prey. Three have now been recognized—a body soluble in fat, the absence of which gives rise to rickets in young animals; a body soluble in water, necessary to the growth of young animals and warding off beri-beri, and an anti-scorbutic substance. Fortunately there is no reason to trouble if a varied diet containing fresh fruits and vegetables, milk and butter is available. But where the diet consists chiefly of highly prepared and preserved foods there is grave danger, especially in the case of the young."

The Virtue of Beer.

Now you know as much about vitamines as I know. But the point is this: It was discovered that the wonderful cures of scurvy effected by beer were the direct result of the presence in beer of vitamines.

Dr. Robertson says that this discovery threw an astounding light on the effect of beer drinking on the British race.

The manufacture of beer, as we know, is of very high antiquity. Herodotus, who was born in 484 B. C., ascribes the invention to Isis, and it certainly was practised in Egypt. Xenophon mentions it as being used in Armenia, and the Gauls were early acquainted with it. Pliny, who was born in the year 23 A. D., mentions an intoxicating liquor made of grain and water as common to all the nations of the west of Europe, and in England ale booths were regulated by law as early as the eighth century.

The history of the British race is inextricably bound up with the drinking of beer. No historian can ignore its widespread prevalence. For many centuries it has been one of the most characteristic national habits.

History tells of the deaths of hundreds of thousands of people in the British plagues which swept over England, worst of which was the "Black Death," which came again and again, and which in the year 1665 slew in London alone [illegible] people [illegible] of the population.

During these plagues communities were shut in upon themselves and people prevented either from entering or leaving. Only recently in England I was shown a spring in a field outside a town in Derbyshire where money was washed during times of plague. The people in the plague-stricken town sent messengers to a certain spot beyond which they were forbidden to venture. Food was brought to this place for the community every day and the money the messengers paid in exchange was washed at the spring before being carried away, so that it might not be the means of contaminating the outside population.

How Living.

During all these frightful periods in British history the mass of the British people had only the barest necessities of life. They lived, especially during the winter months, largely on cooked potatoes, with occasional salt herrings, salt cod and salt pork, and so on—a diet inimical to health.

But all along beer-drinking was more or less general among those fortunate enough to be above the actual starvation line. Tea drinking is comparatively modern in England. Beer was the national drink for most who could afford it.

According to the scientists with whom Dr. Robertson consulted it is now believed that for generations the meagre diet of the British people, with its predominance of cooked potatoes and salted meat and fish, was deficient in vitamines, and that this lack of vitamines was the principal factor in the spread of those mysterious plagues which, like the Eastern scourge of beri-beri that followed the ignorant extraction of vitamines from rice, decimated so large a proportion of the population.

The race managed to struggle through that period unharmed in physique and stamina. Was this through the agency of the vitamines which so large a proportion of the population unconsciously absorbed with their beer?

"Yes," say the scientists with whom Dr. Robertson consulted. And "Yes," says Dr. Robertson himself. Indeed, the doctor goes further, and says he agrees with the scientists who declare that it is probable that the British race was saved from extinction because at a period when they lived so largely upon food lacking in the vital life substance of vitamines, especially during certain seasons of the year, without knowing the dangers of this restricted diet, a substantial proportion of the people obtained the vitamines which they would otherwise have lacked from the beer which they drank so consistently.

Of course, there is no need of beer now to save them. But it seems that there was need. Therefore if beer drinking is to perish off the earth, future generations who think of their beer-drinking ancestors with pity and regret may, perhaps, in the light of scientific investigation, have the acuteness of their anguish tempered by the knowledge that, for all its harmful effect in many ways, beer had its sacred mission. It preserved the British race from extinction, and, having accomplished its mission, in due course passed away.

Spring motoring is close upon us.
Much of your motoring pleasure depends on the efficiency with which your starting and lighting battery does its work.

Let us examine it now and put it in first-class condition. We meet every need of *every make* of starting and lighting battery.

DRIVE YOUR CAR IN

Exide Battery Depots, Inc.

West End Ave. & 64th St.

Phone Columbus 6470

Open 8 A. M. to 6 P. M. Except Sunday

BROOKLYN
BOLTON-WECHTEL CO., INC.
1288 Bedford Avenue. Decatur 1100
1822 Flatbush Avenue. Nesmore 6746

BRONX
CONCOURSE BATTERY CO.
2426 Grand Concourse Fordham 4325

LONG ISLAND CITY
PREMIER MAINTENANCE CO.
Bridge Plaza at Jackson Ave. Astoria 3025

YONKERS
YONKERS BATTERY AND ENGINEERING CO.
312 New Main St. Yonkers 4940

MONTCLAIR, N. J.
STANDARD BATTERY & ENGINEERING CO.
554 Bloomfield Ave. Montclair 8246

UPPER WEST SIDE
STORAGE BATTERY DIS. CO.
1124 St. Nicholas Ave. Audubon 3319

JAMAICA
JAMAICA BATTERY & ENG. CO.
Queens Blvd., Near Hillside Ave.
Jamaica 2204-W

JERSEY CITY
HUDSON COUNTY STORAGE BATTERY CO.
678 Montgomery St. Bergen 4687

HEMPSTEAD, L. I.
J. H. WEIMER BATTERY & ENGINEERING CO.
25 Greenwich St. Hempstead 783-J

ROCKVILLE CENTRE, L. I.
HAWKINS BATTERY SER.
240 Observer St.
Tel. 670 Rockville Centre.

Willard STORAGE BATTERY

TRADE MARK REGISTERED

THERE is no getting away from the fact that Threaded Rubber Insulation *armors* the plates of the Still Better Willard and helps them to do their duty without the disagreeable interference of short-circuits and other troubles common with ordinary insulation. There is nothing *ordinary* about Threaded Rubber.

Willard Storage Battery Co.
418-20 West 125th St.

F. S. Gassaway, Inc.
EAST STATION
214-216 E. 54th St. 3270 Plaza.
WEST STATION
106-110 W. 63d St. 6236 Col.

THREAD RUBBER

Best in the Long Run

MANY A MAN who would not buy a tire because it was *cheap* will buy an inner tube simply because it costs a dollar or two less. Yet the performance of the tire is often dependent upon the service rendered by the tube.

It is a wise economy to equip with Goodrich Red Inner Tubes in the first place.

Goodrich *Red* INNER TUBES

The B. F. Goodrich Rubber Company, Akron, Ohio
Makers of the SILVERTOWN *Cord Tire*

NEW 1920 MODEL

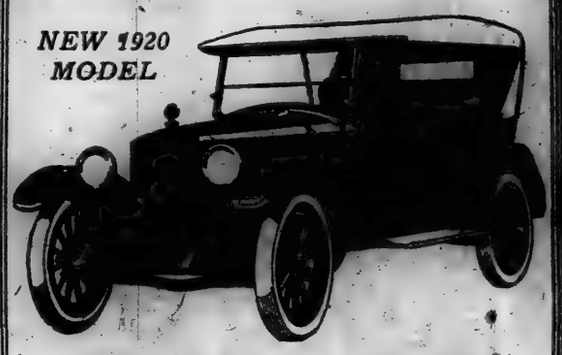

GRANT SIX

IMMEDIATE DELIVERIES

IF we spent millions of dollars in large, flaring, expensive advertising, the automobile owner would have to pay for it. This is only one reason why the new 1920 Model Grant Six is the

LOWEST PRICE HIGH-CLASS CAR IN AMERICA

OWNERS 20 Miles to a Gallon of Gasoline
AVERAGE 800 Miles to a Gallon of Oil
7000 Miles to a Set of Tires

FIVE-PASSENGER TOURING	$1,595
THREE-PASSENGER ROADSTER	$1,595
FIVE-PASSENGER 4-DOOR SEDAN	$2,450
FOUR-PASSENGER COUPE	$2,450

F. O. B. Cleveland

L. W. MULFORD CO., Inc.

363-365 Flatbush Ave. BROOKLYN, N. Y. Telephone Sterling 1681.

Broadway at 61st Street NEW YORK Tel. Columbus 8077.

Open Evenings

ONEIDA

MOTOR TRUCKS

STRENGTH, stamina and ruggedness have been built into the ONEIDA.

More power is delivered at the fly wheel in proportion to the energy developed in the combustion chamber, than is obtained in other motors. *Our automotive department is at your service.*

C-H MOTORS CORP.
Bedford and Atlantic Avenues
Brooklyn ——— New York

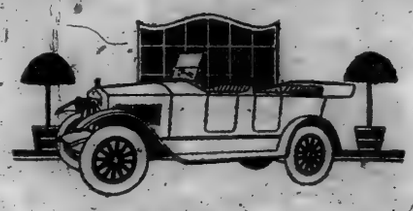

The BELL CAR
"Light and Mighty"

MAKING its debut in the Metropolitan district after renowned success during the past three years on the coast and throughout the south.

The latest work of lightweight construction in the present field of Automotion.

Worthy of consideration as your future car—ready for immediate delivery.

$1495.00

Bell Car Distributing Co., Inc.
2126 BROADWAY AT 74th STREET COLUMBUS 3589
Dealers: Write for available territory.

PHILANTHROPY UNDER A BUSHEL

George Eastman, Kodak Manufacturer and Music Lover, Long Kept Big Gifts Secret

By WILLIAM T. CHENERY.

THE "Mysterious Mr. Smith" who gave so many millions to the "Boston Tech" has had abundant occasion to regret that his identity is no longer a secret. To his embarrassment, he has discovered that the way of a millionaire whose flair for philanthropy is known becomes hard. So long as any one of a few thousand millionaires might be suspected of wholesale giving George Eastman of Rochester was safe. Now that he and the anonymous benefactor of the Massachusetts Institute of Technology are known to be one and the same, he has become quite aware of the perils which beset the paths of those pursued by the advocates of endless "worthy causes." Concealed giving, he is assured, is the condition of comfort.

But he has surrendered the protection of secrecy. In part, at least, this was done because of a desire to further one of his own important interests. How to enable the public to make the happiest use of leisure time is now Mr. Eastman's predominant preoccupation. Leisure from industry he sees as destined to occupy a large place in the lives of all who toil. But mere cessation of labor does not make happiness, in his view. Consequently, he is giving his money and himself to the furtherance of this cause close to his heart.

Mr. Eastman has lately been discovered as one of the principal American philanthropists. For years his fellow-townsmen have known of his bent toward beneficence, but the announcement of his gift of more than $10,000,000 to the famous Massachusetts engineering school had all of the surprise of the climax of an O. Henry story, for many other rich men had been suspected of being the "angel" of the Massachusetts Institute. On one occasion at least the wife of a certain rich man had acknowledged her belief that her husband was the donor. Another time two multimillionaires of this city (New York) had dinner together in order to ascertain the identity of "Mr. Smith." Each accused the other of the benefaction. Both left the dinner table still certain that their "hunches" were well founded, and each is said to have entertained a profound respect for the bluffing powers of his companion.

His Interest in Music.

The "Mysterious Mr. Smith" is best seen in his office, high in the tower he has erected in Rochester. The rolling plateau of northern New York stretches out toward Lake Ontario, framing interesting pictures of Winter woods and snow-swept fields through his windows. The lake itself, seven miles away, is visible, particularly on a clear day when high winds stir up whitecaps. A fine sweep of open country greets the eye and stirs the imagination. It is a place par excellence for broad planning and generous conception. Architecture and land combine to do man service. Such are the surroundings which Mr. Eastman has chosen for himself.

It might be imagined that a man who is known to have given away more than $38,000,000 in the last seven years would be at least reminiscently interested in talking of his bequests. Mr. Eastman is not. For him, what has been done is a closed book. He is concerned chiefly with the future. At the present time music, ever an absorbing personal pleasure, is the tool he is using in his larger public plans. But he does not forget that music is only a means to an end.

That end arises from the very heart of the modern industrial system. Much work is admittedly dull and for most of the human race there is probably no reasonable hope of relief. Inherently a large part of the toil essential to existence is unpleasant. When most men were farmers or followers of simple handcrafts, labor probably had the thrill of creation. But with the rise of large-scale production the zest which comes from making something new or something whole was inevitably denied the great majority, who often have no understanding of the complete operation. It was for that reason that philosophers such as William James and novelists, such as H. G. Wells, proposed at different times a conscription for labor in order that the disagreeable necessary tasks of the human race might be divided equitably among all classes. There are, of course, those who fancy that work in factories or mines may be made entertaining. Mr. Eastman, however, is not of that faith. Therefore he goes at the problem in another way.

"It is necessary for people to have an interest in life outside of the occupation," he said, tackling the subject which really arouses him.

"Work, a very great deal of work, is drudgery. When I was a young man I worked at a ledger eleven hours a day, totaling figures; by no magic could a performance such as that be made alluring. It was sheer work, unpleasant, but inescapable in civilization. The situation, I find, confronts a very large part of the population. I see no possible hope of getting away from this condition. Hours of employment were accordingly inevitably shortened, and as production increases—as it must increase—they must be still further shortened. This tendency follows from the irksome and wearing nature of industrial employment. Under certain conditions it has been suggested that people sing at their work, as they did in simpler times. I cannot imagine successful singing in a room full of screw machines! The nature of the industry is against it, consequently we face the fact that working hours are going to be shortened in order that people may live full and happy lives.

"What, however, is going to be done with the leisure thus obtained? I am not at all of the opinion that people have been ground down by industry. I do think that we have never created outside interests. Leisure is unfruitful because it is not used productively. We do not know how to use it fruitfully. Do not imagine that I am a reformer—far from that. I am interested in music personally, and I am led thereby merely to want to share my pleasure with others.

"For a great many years I have been connected with musical organizations in Rochester. I have helped to support a symphony orchestra. Recurrently we have faced the fact that what was needed was a body of trained listeners quite as much as a body of competent performers. It is fairly easy to employ skillful musicians. It is impossible to buy an appreciation of music. Yet, without appreciation, without the presence of a large body of people who understand music and who get joy out of it, any attempt to develop the musical resources of any city is doomed to failure. Because in Rochester we realize this, we have undertaken a scheme for building musical capacity on a large scale from childhood.

"The Eastman School of Music is already in the process of development, using as its nucleus the school maintained in connection with the University of Rochester. We now have under way plans for a large organization. Training from early childhood to virtuosity is to be developed. In the public schools musical courses are offered under the direction of the municipal authorities. Instruments have been provided so that every child who has musical capacity may obtain musical training. Orchestras for the schools are under way.

Music and the Movies.

"I do not imagine that music is going to occupy all of the leisure interests of people. I know that my own interests are varied. I am fond of athletics; I do not know of anything that I enjoy more than a good boxing match. All sorts of sports, recreations and diversions must be developed if we are to make full use of our leisure. In this field certainly it is not a case of righting old wrongs, but of creating something entirely new. Interests must be built up if we are to get the happiest use of leisure.

"Incidentally, in the pursuance of this ideal I should like to see Rochester become a great musical centre, known throughout the entire world. There is no reason to prevent this city from getting the sort of fame which comes from the possession of institutions which are foremost in developing gifted musicians and which are distinguished in the stimulation of the musical appreciation of the great body of citizens. At any rate that is the ambition to which I am now lending my energies."

Some of His Gifts.

Mr. Eastman has given away sums to many different organizations. Among his more important donations are the following: The Massachusetts Institute of Technology, upward of $10,000,000; stock of the Eastman Kodak Company to employes, $6,000,000; Eastman School of Music, $4,000,000; Rochester Dental Dispensary, $1,500,000; National Association of Audubon Societies, $2,000; Yerkes Observatory, $3,000; musical instruments for public schools, $15,000; Young Women's Christian Association and Infants' Summer Home, $25,000; Rochester Friendly Home, $50,000; Shelter of Children's Society, $45,000; Stevens Institute of Technology, $50,000; University of Rochester, for Eastman School of Music, $4,000,000; for general endowment, $800,000, and for a science building, $75,000; Homoeopathic Hospital, $75,000; Rochester parks, $100,000; Hahnemann Hospital, $100,000; State and Municipal Research Bureau, $162,000; war relief, $225,000; Red Cross, 1917, $250,000; Young Men's Christian Association, $300,000; Tuskegee Institute, $362,000; The Mechanics Institute of Rochester, $375,000; Rochester General Hospital, $500,000; University of Rochester Fund for Women's College, $500,000; The War Chest, 1918, $500,000; expenses of War Chest, $100,000; Chamber of Commerce Building, $375,000; addition to Chamber of Commerce Building, $750,000—a total of $26,729,000.

Omitting the more than $1,000,000 given for war relief and the $6,000,000 given to the employes, Mr. Eastman's gifts seem to have two principal objects in view—practical education and the providing of the right things to occupy the leisure hours of the public. No doubt his experience at the head of a great institution requiring specialists in many lines has demonstrated to him the value of a technical education, and the still further value of that education when it is based upon a knowledge of the arts.

Mr. Eastman employs no committee or commission to handle his bequests. He takes a strong personal interest in each one. An interest so deep that one is led to believe that his real avocation is useful giving rather than music.

Keeping the Secret.

The drama embodied in this "Mr. Smith's" career is a characteristic episode in contemporary America. The year of Lincoln's election George Eastman, a boy of 6, moved to Rochester with his widowed mother. By her zealous effort he was kept in school until he was 14, and then he began to work. Chance placed him in a bank, although experimental chemistry was his real interest. It was the day when the beginnings of practical scientific research were laying the foundations of great industrial developments. George Eastman, the bank clerk, bored inexpressibly by eleven hours' daily grind over the ledger, still found the spirit to let his imagination play over the problems of the camera during leisure moments. He made inventions out of which films were developed, and so built the basis of the industry with which he has been identified.

As with many another inventor, his early days were filled with struggle. Residents of Rochester say that thirty-five years ago the man now known as their most prominent citizen was considered a crank. His extreme enthusiasm for his inventions seemed to put him outside the ranks of the sober-minded.

This story lacks one romantic phase common to the experience of most young inventors. There was never any serious lack of capital. During those years in which Mr. Eastman had toiled at the desk in the bank he had acquired the habits of thrift. He had saved in anticipation of the day when he would need money to start in his own business enterprise. These savings were not large, only a few thousands of dollars, but they were sufficient.

Swift Business Successes.

As the business developed and more capital became needed, a substantial Rochester manufacturer, who was willing to hazard a few thousand dollars on the inventions and the mind back of them, became interested. This man died a few months ago, and the estate he left, chiefly the increment which came from his initial small investment, is said to have reached $10,000,000.

This enormous growth, the development of a small business built on a few original inventions to a series of important national and international undertakings, is, of course, typical of this generation. As vividly as anywhere else, however, the experiences of "Mr. Smith" show how the last thirty years have compressed within themselves experiences which, in simpler ages, were the accomplishment of centuries. The bright clerk of one early division has run the gamut. Eighteen thousand men and women operate his factories. His home today is a ducal establishment. There he lives alone, a bachelor. Music—he has had installed an enormous pipe organ in his house, and a quintet is regularly engaged to entertain him during the week—and pictures gathered from about the world are his personal avocations. Having no immediate family, and having reached that stage in his industry where large organization has brought stability, he has turned to public interests.

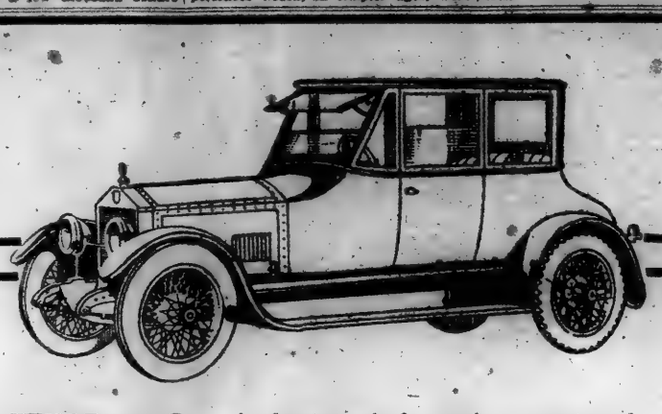

THE Roamer Coupe is always ready for service, as snug and comfortable on the coldest day as a sedan; as fresh and bracing in fair weather as a roadster.

The unusual charm of the Roamer Coupe lies in its distinctive design and luxurious appointments as well as in the swift power of its silent motor. The Roamer Coupe answers every demand of the most exacting motorist.

BARLEY MOTOR CAR COMPANY, KALAMAZOO, MICHIGAN

Immediate Deliveries

ROAMER SALES CO., INC., 1800 Broadway, N. Y.

NEWARK, N. J., 496 Central Ave.

NEW HAVEN, CONN., 105 Edgewood Ave.

HARTFORD, CONN., 8 Ford St.

The ROAMER

American Finest Car

FEDERAL

Double Cable Base Tires

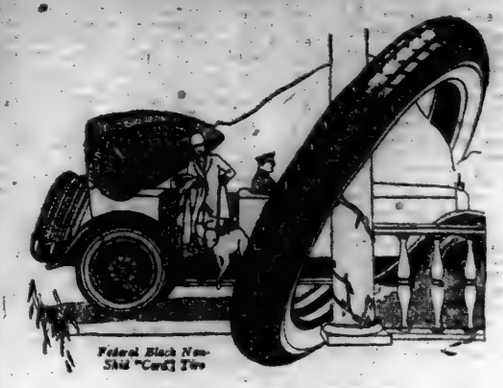

Federal Black Non-Skid "Cord" Tire

Stop *Rim* Abuse—Increase *Road* Use

YOU can expect more miles from Federal Tires because their Double-Cable-Base avoids rim cuts, blow outs above the rim and all rim damage.

These improvements are to be had *only* with Federal Tires.

Get Federals on your car and start saving the miles rims steal from ordinary cars.

The Federal Rubber Company of Illinois
Factories, Cudahy, Wisconsin

New York Warehouse
38-40 West 62d St.
Phone Col. 4660.

Prest-O-Lite STORAGE BATTERY

METROPOLITAN DISTRICT
SERVICE STATIONS

Brooklyn and Long Island.
Brooklyn
Perfection Storage Battery Co., Inc. 1065-67 Atlantic Ave.
Far Rockaway
E. L. Westervelt, Inc. 1535 Central Ave.
Flushing
Auto Electric Service Co. 102 Broadway.
Freeport
Freeport Storage Battery Co. 104 Bedell Street.
Glen Cove
Glen Cove Battery Company 89 School Street.
Hempstead
J. A. Maunie Main Street.
Huntington
Huntington Storage Battery Co.
Jamaica
Auto Electric Service Co. Hillside Ave.
Patchogue
Mutual Battery Service Co. 15 N. Ocean Ave.
Riverhead
Nelis H. Larsen Peconic Ave.

New York.
Haverstraw
Taylor Garage, Inc. Maple Ave.
Newburgh
Jones & Todd Battery Co. Liberty Street and Broadway.
New Rochelle
Storage Battery Service Co. 148 Main St.
NEW YORK CITY
Automotive Electric Service Corp. 206 Amsterdam Ave. 135 Division Street.
Peekskill
Lant & Burchetta Co., Inc. 1016 Main St.
Port Richmond
Schimmel's Battery Service Station 980 Richmond Ave.
Poughkeepsie
The Tiffany Diamond Garage. 96 Market St.
Yonkers
Neidich Electrical Co., Inc. 247 So. Broadway.
White Plains
Auto Electrical Equipment Co. 7 Spring St., opposite Post Office.

New Jersey.
Elizabeth
Elizabeth Storage Battery Co. 239 Union St.
Hackensack
Wm. K. Sparrow 304 Main St.
JERSEY CITY
Edward Blau 682 Montgomery St.
NEWARK
United Auto Electric Service, Inc. 210 Central Ave.
Orange
Central Storage Battery & Radiator Co.
West New York
Auto Storage Battery Co. 4760 Hudson County Blvd.

Start the Season Right

NOW—at the beginning of the Spring motoring season, you will naturally have your car gone over carefully, and put in first class shape.

It is important that your car's storage battery be tested, and needed repairs properly made, if you are to get all the power, light and satisfaction that a storage battery should give you.

The demands of winter driving, or a period of idleness, may have affected your storage battery's vitality. A simple test will reveal its condition and may save you an expensive repair bill.

Summer means that a change in the generator charging rate may be necessary. We will tell you the correct generator charging rate for your car.

Whatever car you drive—whatever make of battery you have—come here for testing and distilled water, as often as you like.

If repairs are necessary, you will find our prices reasonable—always.

THE MOTORIST'S TREASURE CHEST OF SERVICE

LUTHY

STORAGE BATTERIES

HOLD THEIR POWER

Because of Insulation that Cannot Break down and permit Short Circuits

The Luthy Separator

does not need renewing, for it is unaffected by the acid solution, and thus provides a permanent insulation.

Three thousand *protected* perforations allow free circulation of electrolyte, quick charge from your car generator, and high ampere hour efficiency.

Warranted for 2 Years

LUTHY SALES COMPANY, INC.,

796 Tenth Avenue,
Near Fifty-fourth St.,
New York City
Telephone Columbus 1487

LUTHY BATTERIES ALWAYS START THE CAR

Territories open for distributors in New York and Connecticut.

BARGAINS WHILE THEY LAST!

IMMEDIATE DELIVERY

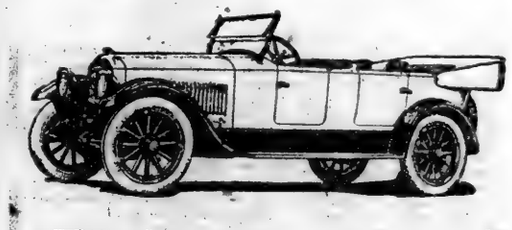

THIS 1919 Studebaker Six was turned in by a Studebaker owner for a new car. He was satisfied with it. That's why he bought another Studebaker. It will give you equal service. This car, moreover, has been re-conditioned and is backed by the Studebaker guarantee. Drive it home today.

Save $1400.00 on 1918 model; $500.00 on the 1919.

Prices, $785.00 up.

Many other makes for your selection.

STUDEBAKER RE-BUILT CAR DEPT.
1751 Broadway Tel. Circle 1400 Cor. 56th Street
Second Floor Second Floor

HEALTH

The McGovern Method of health building has gained recognition as the most advanced and most efficient system in operation because of what it has accomplished.

No man could possibly consult the card records showing what the McGovern Method has done in building patrons up to normal health without feeling that this method is the shortest, surest and safest road to health for anyone whose health is anything short of what it should be because of the abnormal living conditions of city life.

The McGovern Method is a revelation in results. Take the time to call and consult the office records on patrons who have taken the course. Make it a point to call today sure.

McGOVERN'S GYMNASIUM, 5 West 66th St., New York.

SIR OLIVER AND PALLADINO

Exposure of Neapolitan Medium Who Helped to Convert Lodge to Spiritism Is Recalled

By WALTER LITTLEFIELD.

THERE is nothing remarkable in the present vogue of ghosts. As has been repeatedly recorded, they form a phase of the reaction in which the human mind exerts itself to re-establish its normal status after great calamity—the success of personal sorrow and bereavement. There will, however, be observed a difference between the ghosts of the past and those of today. Those of the past were educated ghosts; their character and manifestations were in harmony with the approved and accepted superstitions of the time in which they materialized. If they occasionally offended religion, they rarely revolted against it. They even tried to conform to its dogmas.

The ghosts of today are different. They are more independent, irresponsible. They not only offend religion, but revolt against it. They revolt against science and decline to conform to its dogmas, at the same time offering science, as their prototypes did religion, just enough evidence of existence to keep up the exaltation of pursuit. In their careless or studied disregard of tradition, custom and law they are thoroughly up to date.

Sir Oliver Lodge, the famous English physicist, believes in spiritism, and in now explaining that belief before American audiences. A person who exercised a large influence on Sir Oliver in establishing his belief was a Neapolitan medium, the late Eusapia Palladino. Ten years ago she was in this country. In the month of May, 1910, she promised to give a demonstration of her supernormal powers in the tower of the New York Times Building. A room was prepared on the twenty-second floor and arranged as she directed. From May 9 until May 26 preparations went rapidly forward. These constituted an exchange of conditions between herself and a party of prestidigitators, which finally resulted in a scheme accepted by both parties. Nevertheless, Palladino failed to appear. She merely had to demonstrate before disinterested witnesses the genuineness of the phenomena which had convinced Sir Oliver Lodge and others of her supernormal or supernatural powers. But she declined to come. The monetary reward, in case of a successful demonstration, would have been something; the moral victory over prejudice and confirmed skeptics would have been of infinite value to her and to her cult. Still, she declined, at the eleventh hour, to come. Why?

What is believed to be the answer, gathered from the published and hitherto unpublished data of the negotiations, has a bearing on the truth or falseness of spiritism. Palladino had converted not only Sir Oliver Lodge, but Lombroso, the criminologist; Flammarion, the astronomer; Richet, Morselli, Botazzi, Courtier, and a host of lesser lights in the scientific world. On her arrival in the United States Professor William James of Harvard had written: "I shall be very much surprised if our experts find that the whole repertory is composed of tricks."

Now, the fact that Palladino, in certain circumstances, would resort to tricks, to the well-known legerdemain of commercial spiritualism, had been demonstrated by Dr. Richard Hodgson in a series of séances given by Palladino at Cambridge, England, in 1895. This exposure, however, had not prevented Sir Oliver Lodge from contending that he had witnessed phenomena which precluded the existence of fraud.

Caught Cheating Here.

She arrived here, therefore, in the Winter of 1909-10 with her European reputation tolerably secure. All the great men of science who had indorsed her did not, of course, subscribe to the hypothesis that the phenomena they had witnessed were caused by the spirits of the dead. Some believed her to be the vehicle of a supernatural force, others of a merely supernormal force exerted from without, possibly from within. All were cognizant of the fact that consciously or unconsciously she resorted to tricks under certain conditions. That, however, did not diminish their conviction in the genuineness of her phenomena when they were convinced that the possibility of fraud had been eliminated.

In the circumstances, therefore, it was naturally expected that American scientists would accept, possibly with certain reservations, the genuine character of her phenomena, and devote their investigations toward their cause and identity. But this was not the case. They accepted nothing but the fact that she had been caught cheating abroad and devised an elaborate system of detection that they might catch her cheating here. They were successful. They caught her cheating.

Among the more elaborate expositions of her frauds was one presented with descriptive diagrams by Dickinson Miller, Professor of Philosophy at Columbia University. It was printed in The Times of May 12, 1910. With it was also printed a reply by Palladino made with full knowledge of the contents of the document. She admitted the fraud mentioned, but took exception to certain of the explanations offered. She did so by impromptu demonstrations to a reporter proving that the explanations offered by Professor Miller could not possibly be the correct ones. She was much amused and amused at the measures taken to detect her legerdemain, and tolerantly acknowledged her utter ignorance of them. Then she dictated the following statement:

"Tell the gentlemen of THE NEW YORK TIMES that I hold myself ready to give a demonstration, which shall prove false every alleged proof set forth by Professor Miller as to my trickery and fraud. I will even climb the tall tower in order to do so, that they may be satisfied. I only ask that they treat me like a decent woman, who is as anxious as they are to solve the scientific phase of the phenomena to which I give expression. I do not want them to act like jumpinglacks, as so many learned professors have recently done."

The seeming paradox of acknowledging the trickery and fraud practiced on Professor Miller and his colleagues and then the declared attempt to prove false the proofs of the trickery and fraud was explained on the ground that what had been produced by trickery and fraud could be reproduced under conditions which would preclude the existence of trickery and fraud.

It will be noticed that the results of Professor Miller's observations duplicated those of Dr. Hodgson. Both as far as the medium's actions went and so far as they had been observed proved her to be a trickster and a fraud. But there was still the contention of Sir Oliver Lodge to be considered; still the contention of Palladino herself; still the observation of Professor James, and his faith in the scientific acumen of his European colleagues.

Test Committee Chosen.

Palladino's offer to give a demonstration in the Times tower excited a surprising amount of interest. There were challenges and counter-challenges. Joseph F. Rinn, who is just now attempting to convince Sir Oliver Lodge of the error of his belief in spiritism, offered Palladino $1,000 if she would produce genuine phenomena under conditions prescribed by him. Howard Thurston, the stage magician, on the other hand, offered $1,000 to charity if she could not produce such phenomena without resorting to proved trickery and fraud. Mr. Rinn was seconded by the magicians W. S. Davis and James L. Kellogg. Hereward Carrington, who was responsible for Palladino's presence in America, seconded Mr. Thurston.

As the day drew near for the test a committee was appointed whose decision as to the genuineness of the phenomena was to be final. This committee consisted of a psychologist, a minister, and a prestidigitator, respectively Professor Joseph Jastrow, the Rev. Henry Frank and Mr. Thurston. A two-thirds vote was to decide all questions. THE TIMES offered the northeast room on the twenty-second floor of the tower for the experiment.

Negotiations to reach a protocol soon developed through two channels: the conditions to be observed at the séance, including the control of the medium and the identity of the sitters, and the manner of announcing her victory or defeat. As to the last, Mr. Rinn agreed to pay Palladino the $1,000, long since deposited in the form of a certified check, and he and the prestidigitators also agreed to acknowledge in writing over their signatures that they were beaten if Palladino produced actual phenomena under the prescribed conditions and formally to define such phenomena as supernatural or supernormal. On the other hand, Mr. Carrington agreed to denounce Palladino if all the phenomena produced were proved to be the result of legerdemain.

The same reporter who had transmitted her offer of a demonstration in the tower was selected to carry to her the successive series of conditions devised by the prestidigitators and to convey to them her answers. Henceforth, he saw her every day at her uptown flat in Little Italy where she resided with her sister-in-law, the artist Smeraglliuolo—he saw her every day until on the evening of May 26, when she positively declined to come to the tower.

In drafting their conditions the prestidigitators did not follow the plan pursued by Messrs. Hudgson and Miller—to give her the illusion that they had her under complete control so that her trickery would have free play which they or their watchers might easily detect. Their plan was to have her under such complete control and observation that no legerdemain on her part would be possible. "In the interests," of science the medium entered into the full spirit of their scheme.

Her Tricks Demonstrated.

Meanwhile, the reporter learned many interesting things about Palladino and the little circle of Neapolitans who surrounded her. On several occasions he saw her illustrate a point in dispute by impromptu feats of magic that quite mystified him. She revealed to him three methods by which she was able to employ substitution in regard to hands at the table, four in regard to foot substitution, half a dozen methods of table levitation, several ways of producing knocks, two ways in which she gave the illusion of producing a current of air from her forehead.

But, on the other hand, things happened which could not be accounted for by these tricks.

She did not appear to be annoyed when caught practicing tricks; never did she deny their use when caught. Her attitude was rather that of a child whose naïve deceit had been uncovered by a reproving parent. She thought the detections successfully practiced by Messrs. Hodgson and Miller were altogether wonderful, and several times clapped her hands like a child when confronted by the means which had been resorted to to trap her. She offered two explanations of her tricks, which were as follows:

"You see, sometimes it is like this: Some people are, at the table who expect tricks—in fact, they ardently desire them—but I am in a trance. Nothing happens. I am in a trance. I am passive, waiting for some sign from my *controllo*, John. Nothing happens. The people who expect tricks, who desire them, become impatient. They put their minds on the tricks—and—I—I automatically respond. They will me to perform them. I obey. That is all."

And the trance does not come. The control is loosé. There are people around me who are bent on catching me cheating. The temptation to cheat them becomes irresistible, and I respond to it. It is great fun."

On another occasion she said: "All mediums indulge in tricks—all. And it is not so easy to catch them. I say this from personal experience."

There was no childishness, no playfulness, however, when Palladino talked about what she called her "buoni fenomeni"—her genuine phenomena — the nature of which she only learned from the sitters after a successful séance—or at least, so she said—and without any consciousness on her own part of what was happening.

"Oh, why," she would say seriously, "why do the persons who believe in me talk about 'supernormal' or 'supernatural' phenomena? I call them 'buoni fenomeni.' Is that not enough? As for me, I am a good Catholic. I go to mass. I make my confession. And these persons who do not trust me when I am sincere—shall I tell you something? They have no faith, no religion—nothing, nothing have they. They are atheists. They have turned all beautiful things, all inspiring things, to nothing, and now they try to turn God into nothing so that they may be completely satisfied."

Her Mysterious Adviser.

Meanwhile the reporter was acting as Italian secretary for the prestidigitators and as English secretary for Palladino. His transcriptions of the conditions and counterconditions had not proceeded far before he noticed three peculiar things: When the conditions arrived there was always a small company of enthusiasts to discuss them at Palladino's—her physician, Dr. Anselmo Vecchio; Donato di Donato, the editor of a local Italian newspaper; Signor and Signora Vigorito, both then well known in Little Italy, and the medium's kinsmen, the Smeragliuoli. They would discuss the document point by point, advise Palladino that she accept this condition or reject that, offering something else in exchange. The medium seemed to follow their advice and appeared pleased to get it—thanked them most cordially for it. But she never took it. She never made a decision on the same evening she received the conditions. That was reserved for the next day.

That was the first peculiar circumstance. The second was this: When the reporter received the amended list of conditions the changes made were in a fine, elegant handwriting, the wording couched in perfect diction, which here and there betrayed its Roman origin. None of the Neapolitan group had done this. That fact was established at some pains by the reporter. Who the mysterious director of Palladino was he never learned. His dominating influence, however, betrayed itself in other ways than chirography and diction.

And this brings me to the third peculiar circumstance which showed that a consummate logician was directing the fortunes of Palladino in such a way that she could not fail at the projected séance. On one day conditions of complete control of hands would be accepted by the medium and modifications demand in the complete control of the feet which had been accepted on a preceding day. Then after a few days a modification in the control of the hands would be put tentatively, possibly with an alternative.

This last circumstance was revealed by the reporter to the prestidigitators, who then began to check up each day's acceptances and rejections. By May 24 the control demanded by the magicians and accepted by the medium would have made it humanly impossible, they thought, for her to resort to trickery at the séance. There seemed to be no possible loophole. It was then that Palladino, or her mysterious director, demanded something which she had never claimed—had even renounced—during the negotiations. It was that she should have at least one representative at the table. This claim was advanced with many specious arguments. It was not accepted without a certain reservation, as Palladino's attention of the investigators to a most businesslike proposition; that a startling phenomenon which could not be explained by the committee should be sufficient to win her Mr. Rinn's $1,000 and the indorsement of the prestidigitators as to her supernormal or supernatural powers; that so-called spirit raps and table levitation should be considered phenomena.

On these two conditions Palladino remained firm. At 11 P. M. of Friday evening, she said: "The test is finished. I have kept them busy all day. I have kept them busy all night. They cannot keep me here longer. They have had their chance. They have failed. I am going home."

In the circumstances, it may seem proper to allow Mr. Rinn to have the last word. When the news reached the important crowd gathered in the tower on the evening of May 26 that Palladino would not appear unless the simplest tests of mediumistic craft should be considered evidential, he said:

"You may take this as a maxim: Perfect control, no phenomena; loose control, all you can imagine."

LOANS THROUGH THE LEAGUE

To the Editor of the New York Times:

In the flush of enthusiasm we are apt to think only of the necessity of making loans to the countries with which we have engaged as allies or associates in a war of defense and right. We cannot retire from a situation in which we are involved, nor would we if we could. Nearly all are agreed upon this. We do not, however, all stop to consider what a loan is. It is an advance of a certain sum of money upon certain terms and payable at a certain time.

The applications of the needy countries are advanced with diligence and reason, and our obligation, as the only country that can forthwith meet the demand, arouses the sympathy of our people and appears to run along with our consideration of duty and helpfulness to our friends and fellow workers.

It is important, however, for us carefully to plan, to the end that our advances should be so made that we shall cement our international friendships and shall not raise up avoidable hostilities. History shows us that human nature and human motives are pretty nearly exact factors, and under a given set of influences can be almost accurately predicted. We all know that the dilatory, hard-pressed or insolvent debtor looks with no affection upon his creditor, whatever protestations he may have made or what is may have actually felt at the time he was endeavoring to borrow or how ever grateful he may have been when he received his loan. As the day when he must meet his loan approaches and upon the periodical dates when his interest must be paid, he is likely to regard his creditor with aversion and he may even feel himself wronged in finding himself placed as he is and may complain bitterly of the terms which he now fancies are hard. To what extent will the interest upon our loans to European nations differ from tribute, except in the origin of the obligation, and how far will the recollection of this origin allay the friction entailed from the situation?

It appears that there is a readier, a more safe and a more judicial way at hand by which the collection of the interest and the principal will not have to be conducted by the lender himself. The League of Nations will afford a tribunal which may receive applications from nations anxious, through necessity, to borrow internationally. It can then apply on its league credit for such nation, to such member nation as may be able and willing to make the loan, and it can secure the loan by the note of the borrowing nation which it will retain. It can then give its bond or bonds to like amount to the lending nation, and then in case of delay or default in payment of the loan by the borrowing nation, the machinery of the League of Nations may be set in motion to collect the claim or refinance the obligation or adjust the dispute without the direct and undesirable appearance of the lender.

It may be said that in this way if America should lend to European nations it would be leaving in other hands the settlement of its just claims, but would this not be far preferable to a direct and personal demand which, as we all know, so often leads to resistance and violence? Is it not what is daily done by our courts in private cases, and would not world opinion and world responsibility have a tendency to achieve the settlement of the loans in a reasonable and equitable way and with a minimum danger of the creation of international enmities?

LAWRENCE L. GILLESPIE.
New York, March 15, 1920.

SUFFRAGE AND SOCIALISM.

To the Editor of The New York Times:

Many people do not realize that the nineteenth amendment to the Constitution (the Federal suffrage amendment) is fully as much a Socialist measure as a suffrage measure. The Socialist platform of 1916 made woman suffrage and the passage of the Federal amendment their very first political demands. The New York Call, official Socialist organ, says: "Socialism is an impossibility without woman suffrage. Suffrage is a means by which to obtain Socialism." Max Eastman says: "A vote for woman suffrage is a vote for Socialism." All Socialist authorities agree on this point.

Socialists demand the passage of the nineteenth amendment not only because they know that woman suffrage will add greatly to their numerical strength at the polls, as it has in every country in the world where woman vote, but because the breaking down of State lines and the elimination of States' rights (which the Federal amendment will bring about and which is such a menace to our form of government) is vital to the Socialists' program. If they succeed in getting control of our Government the political State is to disappear. The railroad Soviet, the mining Soviet, the textile Soviet, &c., are to be the units of government, regardless of the political boundaries. Daniel De Leon, the American who founded the Industrial Workers of the World and first planned Soviet government, says: "Like the flimsy card houses that children build the present political Governments of countries and States will tumble down, their places taken by the administrative organs of the nation's industrial forces." We see, therefore, that in working for the passage of the Federal suffrage amendment, which will destroy that balance of power between nation and States which has done so much to keep our Republic secure, the suffragists are undermining the very foundations of our Government and laying the cornerstone for a government by Soviets. No wonder "every Socialist works and votes for woman suffrage."

MARGARET C. ROBINSON.
Cambridge, Mass., March 12, 1920.

Cowperthwait & Sons

3rd Ave. & 121st St.

Don't Let *Your* Biggest Assets Dribble Away

The Indians sold this little island of ours for $24 worth of knickknacks. Imagine what they would have been worth today if they had held on to Manhattan Island. Don't let YOUR biggest assets dribble away. Don't let your need of new furniture "eat up" your savings or investments.

Through Cowperthwait & Sons' Liberal Credit Plan your home can be made what you have always longed for, merely by making a small payment each week or month that you will never miss. There is no red-tape about it—no embarrassment. Through this plan you enjoy a beautiful and comfortable home without touching your nest-egg and without waiting until "you have enough saved."

Open Saturday and Monday Evenings

Cowperthwait & Sons

Furnishings for the Bed Room of Today

No longer do people have the stiff, clumsy bed room furniture of old. In the above picture you will see how you can make your bed rooms beautiful, serviceable and modern.

The four-piece set—Dresser, Bed, Dressing Table and Chiffarobe—either of walnut or mahogany, is a beautiful example of the Queen Anne style.

Four-piece Bed Room Suite	$380.00
Straight Chair	16.50
Rocker	19.50

This handsome straight chair and rocker, finished in these same woods, are uniform in style and material with the pretty telephone stand and its accompanying chair.

In tapestry and reed is this Day Bed and Chair which go so well with the rest of the room's furniture. At the prices given here these furnishings warrant your earnest attention.

Telephone Stand and Chair	$38.50
Day Bed in reed, upholstered in tapestry	87.50
Arm Chair in reed, upholstered in tapestry	39.50

15-Piece Cereal Set

You will find this complete set a great convenience. White with pretty blue decoration. Extra large jars. Rack sold separate. Special at.. **$10.75**

Aluminum Double Boiler

High quality aluminum double boiler, or rice cooker; capacity of bottom, 4 quarts of top inset, 3 quarts; strong, durable, long-wearing; Special... **$1.19**

Porcelain Top Table

Measures 3 feet and makes an article as serviceable as it is good looking. The drawer is substantially made and easy sliding. Special price **$12.75**

Combination Stroller and Baby Carriage

Large size. Finished in ecru. Strong rubber-tire wheels. Reclining back. As suitable for infant as for 2-year-old child. Special price.. **$23.75**

Enlarged Music Department

Player Pianos, Pianos, Music Rolls, Phonograph Records, etc.

Also all the up-to-date Rolls, Talking Machines and Records. We have greatly enlarged our player piano music roll department and are making a feature of the biggest possible assortment of all the latest pieces. Many of the new song rolls have the words of the song printed on the roll along with the music. Everything from popular airs to classical music. Prices per roll, 55c, 65c, 75c and $1.00 and up. Also a fine assortment of player pianos.

Cowperthwait's Liberal Credit Terms

25c	weekly	on	$15 worth
75c	weekly	on	$50 worth
$1.50	weekly	on	$100 worth
$2.50	weekly	on	$200 worth
$12.50	weekly	on	$1,000 worth

Other Amounts in Proportion. Pay by the month if you wish.

10% Off for Cash

Cowperthwait & Sons

"Oldest Furniture House in America"

3rd Ave. and 121st St.

War Volumes

Published by The New York Times Co.

Twenty Volumes in the Set
Each Volume 600 Pages

Bindings in cloth, three-quarter leather, full leather

The State of Oklahoma through the Governor, J. B. A. Robertson, as ex-officio Chairman of the State Textbook Commission, and R. H. Wilson, State Superintendent of Public Instruction, ex-officio Secretary of the State Textbook Commission, have officially indorsed and approved the War Volumes of The New York Times for use in the Public Schools and Libraries of the State of Oklahoma.

The War Volumes have been officially indorsed by libraries in all parts of the United States.

The history of the war as presented in these volumes differs from ordinary histories in the fact that the history is not the individual work of any one writer or any particular group of writers. The history is narrated by the men who performed the deeds and made the record.

It is a work free from bias, conjecture or prophecy.

Besides the history of actual events, it embodies the richest literature of the war produced by the most eminent scholars, publicists and statesmen of all the countries involved.

It is an encyclopedia of the great war, and embraces the essential official documents, utterances and reports of the allied and enemy statesmen and military leaders.

The 12,000 pages of the work are embellished with 1,000 pages of rotogravure etchings; also 1,000 pages of the most significant cartoons by the world's cleverest artists.

Each volume is separately indexed; the 20th volume contains a CUMULATIVE INDEX, practically a digest of all the noteworthy events and literature of the gigantic conflict.

Full particulars and a free booklet will be mailed to any one who will apply. Detach and forward the appended coupon.

The New York Times Co.,
War Volumes,
Times Square, New York City:
Send free booklet and particulars of the War Volumes of The New York Times to

Name .....

Address .....

City .....

State .....

PROFITEERS AS "PUBLIC BENEFACTORS"

Rash Apologist Says the Greedy Consumer Is Just Shaking His Indignant Fist at Himself Under His Alias as the Greedy Producer

By HENRY HAZLITT.

USURY used to have a very bad name. It still has. But usury used to mean the taking of any interest whatsoever; now it simply means taking more interest than "the market rate," or taking more than a great and all-wise public deems to be fair. And this highly desirable change of meaning came about simply because the classical economists and a moralist like Bentham, who more than one hundred years ago, penned his "Defence of Usurers," had the courage to justify interest and to tell the public what was what.

It was a perilous undertaking. But it was not quite so perilous as it would have been a few months ago to say a kind word about the profiteers. About six months ago the public (which so far as an outsider could judge must have been taking a vacation for the four years previous and had just arrived home) suddenly discovered that the cost of living had risen, and that it was terribly high. After some profound study it was finally discovered that the reason the cost of living had risen was because people were charging more for everything, and there was immediately a righteous cry that these people be prosecuted, and that an example be made of a few of the worst offenders as a terrible warning to the smaller fry. For several months it would have been as unsafe for any one to tell a few calm truths about the profiteers as it would have been to ask for sauerkraut or pumpernickel during the war.

The cost of living is still as high as it was a few months ago; it is higher. But the public has had its shout, and its attention has become suddenly distracted by other things, such as the respective merits of Leonard Wood and Nicholas Murray Butler and the utterances of Sir Oliver Lodge. An atmosphere of quiet, as the official war bulletins used to say, reigns, and during this period it might not be amiss if a few of us bolder spirits were to leave a truth or two on the public's front door stoop and quietly steal away. Moreover, all the hue and cry and threats and arrests and dumping of hoarded goods on the market have had no appreciable effect, and their wisdom is under a slight suspicion, which it is well to take advantage of while it lasts.

Defining Our Terms.

Before we ask what we should do about the profiteers, let us, after the logical French manner, define our terms. What is a profiteer? I have given the question much thought, and can obtain no answer more satisfactory than this: A profiteer is simply a person who is taking advantage of the present situation to charge as much as he can get.

But the fact is that the people who are now selling things for as much as they can get are always selling for as much as they can get. They were just as anxious to do this in 1913, before the war, as they are now. They were charging as much as they could get in 1913, but they could not get as much. People who lay the blame of present high prices on the gluttony of the seller fail to ask why, if the seller can get certain prices now, he has not been getting them all the time. How account for the previous modesty of his demands? As human greed is always present, it should be obvious to any one but an attorney general that it is not the profiteer that has changed, but conditions, and therefore it would seem wiser to try to alter conditions than to attempt to bring a change of heart in the profiteer.

An enormous amount of nonsense appears in the press about "the profiteers versus the public." We see cartoons of rotund profiteers lifting the public by the back of the neck and extracting dollar bills from his pocket. All this is confusion of thought. It is as senseless to speak of the profiteers versus the public as it is to speak of the people who sleep at night versus the people who are awake in the daytime. The truth is that "the public" is more or less of a myth. Every ultimate consumer (if he is not actually a parasite in the world) is also a producer. As a producer he has something to sell. As a producer he is a member of a special group which has interests which are not identical with the whole group. He is loud and assertive in defense of his special group in any conflict of interests with the whole group; and he is loud and assertive for the whole group in attacking any special group besides his own.

Hence we have self-righteous individuals on every corner denouncing the outrages and robberies committed by a sordid world. "The butcher is amazed at the profiteering of the man who sells him shoes; the shoe salesman is astounded at the effrontery of the theatre ticket speculator; the theatre ticket speculator is staggered at the high-handedness of his landlord; the landlord raises his hands to high heaven at the demands of his coal man, and the coal man collapses at the prices of the butcher. Any four of the five will foregather at any time and agree upon the low moral nature of the fifth. These four then call themselves "the public."

The Son of Toil.

I had almost left the laboring man out of the circle. He is on a footing with the rest. When he is striking for higher pay one sees newspaper editorials on "labor versus the public," and when some retailer puts up the price of silk shirts or baby carriages you overhear the laborer talking of "the capitalist versus the public."

It is gratuitous to say that nobody is satisfied. One of the most glaringly obvious reasons why prices have advanced is the shortage of goods brought about by the war, yet everybody considers it his right, as a matter of course, that he should receive at least enough money to enable him to buy as much goods as previously, notwithstanding the fact that this would give him a larger proportional share of the world's goods, and that somebody else would therefore be getting less. And those who are demanding only as much goods as before are modest. The usual complaint is that one's new income enables one to purchase "no more than" before.

It ought not to be necessary at this late day to point out the folly of trying to regulate prices by Government edict, but superficial knowledge of our war experience has strengthened the delusion to many that it can be done. When a Government arbitrarily fixes a lower price for a commodity than that prevailing, it necessarily leaves less profit for the producers, and may even entirely wipe out the profits of certain producers. It therefore discourages production. The lowering of prices would not add a single item to the nation's wealth. It would not add a loaf of bread; it would not build a single new house; it would not bring into being a single extra pair of shoes. On the contrary, by the certain discouragement of production it would bring fewer loaves of bread, fewer houses and fewer shoes.

The evil of reducing prices is that if you fix the price of anything at all you have to fix prices all along the line, else the whole burden is placed upon a small class, forcing it, possibly, to quit business. If the price of shoes were suddenly cut in half, or to their 1914 level, the retailer of shoes might be forced out of existence because of the high price he must pay to the manufacturer. If the price charged by the manufacturer were correspondingly cut by the Government he in turn would be crippled because of the high price he must pay for labor and for leather. If the price charged for leather were forcibly reduced the tanner would be made to face the high price of hides. These reduced, the hide dealer would contend with the high price of cattle. The price of cattle reduced, and what would the cattle raiser do when corn and other fodder cost more than twice as much as before the war? Reduce these—but the thing keeps going on, just like that.

The evils of an artificial reduction of prices on any large scale would be never-ending. As prices are rarely high unless commodities are scarce, it is essential at such times that the supply be conserved as much as possible. High prices themselves help to insure this. But artificial reductions would be certain to encourage waste, and before there could be price fixing there would have to be rationing.

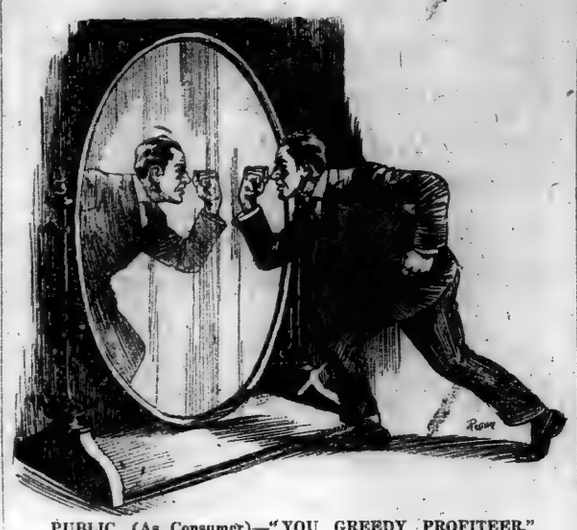

PUBLIC (As Consumer)—"YOU GREEDY PROFITEER."

"The Public's" Ideas.

Of course "the public" has its own ideas of what would be fair prices for most articles, but the public's ideas must be ruled out of court. The public is an interested party. It is just as selfishly and narrowly and sordidly interested in getting goods for a low price as the manufacturer is in getting a high one. But it does not enjoy the advantage of the manufacturer—which comes from the fact that he is a specialist in a particular commodity, and would be at least a competent witness, if he cared to be honest—it has not his advantage of knowing the conditions of the market. On the subject of what constitutes a fair price for most common commodities the public has simply no ideas that are worthy of the slightest respect. Its notions of a fair price are simply the prices that it has been used to.

If, from time immemorial, all alarm clocks had sold for 50 cents, but were suddenly to go to 60 cents, then to 75 cents, and finally to a dollar, there would be a mighty outcry that the public was being robbed. Your average citizen usually does not know whether what he is getting is cheap or dear, except by comparing its present price with past prices. If men's collars had always sold for 35 or 40 cents each, the public would not now think them particularly high. How many consumers, in fact, who buy alarm clocks, cakes of soap, safety razors, milk, cuts of meat, rubbers or gasoline, know, or could even hazard a fair guess at, the actual cost of production, per article, of these commodities? Yet if the price of any one of them goes up, will your consumer, under a sense of his horrible ignorance, keep humble and quiet? Not he.

Cost of Production Fallacy.

Of course our experts and our investigating commissions are on a higher plane. They take cost of production into account. They allow what in their infinite wisdom they deem a "reasonable" profit, and then they publish "fair price" lists. They have an advantage over the public in their knowledge of facts, but they might brush up a bit in their theories. Not only has cost of production, in any given season or other short period, little relation to price, but it would be highly disturbing and unfair for any governmental body to attempt to make it have any relation. Prices are fixed at any given time simply by supply and demand.

I blush to have to repeat this shopworn economic platitude. Still, perhaps I might have attracted more attention if I had brought it forth with the air of a discovery, for to most of the people at Washington and Albany and in the corridors of the City Hall it would be a veritable revelation. The manufacturers of a new patented device may receive a price for it altogether out of proportion to its cost of production; the producers may make 400 or 500 per cent. on the sale of every article (not at all unusual in such cases), and the reason they can get it is that the demand is great and the supply limited. Similarly with the pioneers in a new gold field, the discoverers of a new oil well, or—as now—almost any line of business when there happens to be a period of shortage, an inflation of currency or an orgy of extravagance.

Or turn the case the other way round. A man who started now to build on an extensive scale carriages intended to be drawn by horses—broughams and victorias and landaus and all the rest of the royal group of blessed memory—no matter how expensively or how magnificently he built them—would not be able to sell them at all, or even to give them away. The public is not interested in his cost of production. Though it might cost $20,000,000 to put up a duplicate of the Woolworth Building in the Adirondacks, you could not sell it for $2,000,000. It wouldn't have enough utility. There wouldn't be enough demand, nor is it necessary to my argument—save for the fact that extreme examples are the only kind that some people will appreciate—for me to concoct imaginary instances of manufacturers who are idiots. Quite intelligent farmers, with no mean degree of foresight, may plant certain crops in anticipation of a certain demand and then have to sell them at a loss. Supply and demand determine price. The public isn't interested in cost of production. But when the shoe is on the other foot—but I shall take that up later.

In the Long Run.

Of course over the long run (ah, note the phrase), over the long run cost of production does influence price, because cost of production influences supply. If farmers are compelled to take a loss one year they are going to cut down their planted area in the next. If they make an exceptional profit in one year they will increase their area in the next in order to increase their profit. This is grammar school economics, but one may be excused for talking grammar school economics to politicians who have not yet learned kindergarten economics.

As I was about to remark at the end of the last paragraph, when the shoe is on the other foot, when producers are making profits far in excess of their cost of production, then notice how the public becomes interested in their cost of production! Listen to the outcries of righteous souls aggrieved! Are the landlords hogs? Do they want the earth? Have they no hearts, no human feelings? But when there has been an era of overbuilding, and apartments go a-begging, and tenants force unfair concessions of a month or two's free rent before payment on their lease begins—at these times nobody sends letters to the newspapers damning the tenants for not offering to pay more. Nobody forms Mayor's Committees for the protection of the landlords. Nobody asks the landlord's cost of coal and labor and building in such times. Nobody figures how much loss he is taking and attempts to fix by law the minimum rent that tenants shall pay.

The profiteer is as ignorant as the public. He defends himself clumsily, and says he pays more for labor and materials, or he works from the other end and says that everything he has to buy costs him more, therefore he is obliged to charge more. The public says that the profiteer raises his price because he "wants" more. (He always does, so why isn't the price at its height all the time?) The profiteers themselves (who, as we have seen, are merely the public divided into special groups) say that they raise their price because they "need" more or because they "have to have it." All of which is claptrap.

The profiteer (I cannot repeat it too often) is always charging as much as he can get, and the reason he has raised his price is because he can get more; that is, people are willing to pay more, what with increased currency in the hands of everybody and a shortage of goods to bid for. If the profiteer's costs were as low as five years ago, and his living were given to him free by relatives, he would still be charging these prices because he could get them. No matter how badly he may "need" more he cannot charge more than consumers are willing to pay. If he puts the price higher than conditions make possible the result is simply that he doesn't sell his goods.

Why Not Be Lenient?

But why should he put on all that the traffic can bear? Can't he be lenient, thoughtful, reasonable and content himself with a moderate profit? That is the question that some of you have been asking. Well, assume a producer who is not a profiteer. I shall have to assume him, because, though I do not doubt his existence, I have no personal knowledge of him, and the rays of Diogenes's lantern might have difficulty in bringing him to light. Such a man, like the ancient dinosaur, would leave no descendants; his tribe would soon be extinct; because in the struggle for survival he would be lost.

Suppose a cotton grower, rather ashamed of the present price, around 35 cents a pound, and realizing that in the ten years prior to the war 15 cents a pound was considered a good average price for cotton, decided to charge only that? Would the public get the benefit of his thoughtfulness and altruism? It is not likely. Some kind speculator would probably take his cotton for 15 cents and resell it for 35, pocketing the difference for himself and his needy children. But assuming that it did get to the public, where would it leave the cotton grower? He would take his 15 cents, and then go forth into the world and order ham and eggs and butter and clothes, and everywhere he turned he would find that with the same income as in 1913 he could buy only half as much.

Hoarding and Monopoly.

We have finally arrived at a point that has probably been at the back of your mind since we began. "This may be all very true in some instances," you may say, "but how about hoarding? How about monopoly?" Well, as to hoarding, it is a most dangerous thing to interfere with. Men do not hoard unless they expect a scarcity to be even greater in the future, in which case, by withholding their stock until that time comes, they may be able to alleviate the more distressing scarcity and to stabilize market conditions. The hoarder does not make his profit when he hoards, but when he sells, and if he judges his time rightly, and sells when prices are highest, he is probably selling when the scarcity is greatest. The hoarder of sense and foresight, even though he himself may not know it, is thus a public benefactor.

When we come to the monopolist we are dealing with a creature of a different stamp. He cannot be utterly and sweepingly and unreservedly condemned; the Supreme Court itself admitted that in the recent Steel Corporation decision; he may often bring about economies in operation and improvements in production and distribution, and in such businesses as the railroad and telephone and telegraph lines he can hardly be dispensed with. But in most lines, especially in foodstuffs, the monopolist is a public enemy. If he increases his profit by artificial restriction of output or by actual willful destruction, then, whether he be a capitalist or a laborer, he is committing a criminal offense. He should be dealt with promptly and ruthlessly.

It is interesting here to take note of one or two popular fallacies. There is an idea abroad that the monopolist can charge whatever price he pleases for an article, short of a price that will arouse the public wrath, because the public cannot do without the goods. The limits of space forbid my taking up here the entire economics of monopoly, but it should suffice to say that as the monopolist raises his price his sales drop off, so that it does not pay him to put it above a certain point. In order to get a higher price he is often compelled to restrict output, but this process usually cannot with profit be carried very far, for what the monopolist gains in profit he may more than lose on decreased volume of sales. On the other hand, it does not pay a producer in a truly competitive market to restrict output or to destroy goods, for his restriction can hardly affect the market price, and he will simply lose his profit.

The only way prices could be advanced now above the 1913 level by cupidity alone would be by the substitution of monopoly for competitive conditions. It has not been demonstrated that more monopoly exists in business now than in 1913. But even if monopoly could be proved, say in the meat packing industry, that would solve nothing about the high prices of cotton, wheat, rents, suits, shoes, silk shirts, theatre tickets and coal. We cannot make the absurd assumption that monopoly conditions have

Last Word Always.

Let us then, aside from dealing with monopolies, let the profiteer alone. Treat it, let the public in the rôle of consumer let itself alone in the rôle of producer. Let not the whole condemn all its component parts. Let not the laboring man, who is getting twice as much as he was five years ago, condemn the capitalist because he also is getting twice as much; and let not the capitalist for the same reason denounce the laborer. Remember that the profiteer is performing a public service. Remember that the surest way to keep rents, for instance, high is to legislate for lower rents; for the effect of this will be to discourage building at present high costs, which are only compensated by present high rents. Remember that the most certain and effective way to bring prices down is to allow everybody to charge as much as he can get; for high profits will stimulate every one to production, and the result of exceptionally great profits in any one line will be to draw people into that line; and the result of this increased production will be lower prices. Let us, above all, put aside hypocrisy and cant and anger and self-righteous indignation.

Epilogue.

Do I expect anybody to agree with me? Ah, what do you take me for? I have lived a sufficient number of years to know that in any question in which emotion and self-interest enter reason hasn't even a fighting chance. A concrete encounter with a concrete profiteer always drowns reason. Emotion reigns supreme. After I have received my check for this article I shall go out to buy a pair of shoes. I shall want something real nice looking. When I have it on my foot I shall wiggle my toes inside for no logical reason and shall eye the shoe carefully.

"How much?" I shall ask.

"Twenty-two dollars."

"What!"

"Better take 'em while you got the chance. They're going up to twenty-eight on the first of next month."

Or maybe the salesman will say this: "You're lucky to get those. That is almost the last pair in stock."

"Good night!" This from me, half audibly. And then, quite to myself, "Damned robbers!"

"Haven't you anything better than these?" The voice comes from somewhere aside of me; another customer.

"We have these, at $27," will reply the other clerk.

"I'll take 'em," will answer the other customer.

And then I shall feel a little ashamed of myself and a little cheap, and I shall take my shoes. And the next time I discuss the high cost of living with any one I shall lead up to the subject of shoes, and talk of the outrages committed, and recommend a few hangings.

This is right. This is salutary. The intuition that one is being robbed is a healthy, normal intuition. It makes for one's survival as a consumer. And it will put the fear of the Lord into the heart of the profiteer. No matter what physical conditions may be, there is an area within which prices may move which is determined purely by psychological conditions. Folk familiar with the stock market will know what I mean when I compare this with the "trading area" of a given stock. A stock selling around par may sell sometimes as low as 96 and sometimes as high as 104. When it sells at the higher price it is considered a good sale; when at the lower, a good buy. This trading area exists in goods. Public anger helps to keep the prices of goods at the lower point.

BONUS INTERVIEWS

To the Editor of The New York Times:

For the benefit of those in favor of the proposed bonuses for the ex-service men I should like to narrate two conversations which took place recently. Parenthetically, I would like to state that out of many scores of people whom I have talked to on the subject, I have found only two who were in favor of these bonuses—one an ex-soldier and the other in politics. Presumably both would benefit.

The first conversation referred to above was between myself and the Colonel of one of the infantry regiments of the 77th Division:

Question: How long were you with this regiment?

Answer: I organized the regiment, trained it, took it overseas, commanded these men during the entire time overseas, brought them back and was present when they were mustered out of the service.

Q. You were familiar then, with the condition of these men mentally and physically when they came into the service and when they were discharged?

A. Yes.

Q. How did their physical and mental condition, when they were discharged, compare with that upon entering the service? Was this condition improved or otherwise, and if so, to what extent?

A. Their physical and mental condition was improved, I should say, 300 per cent. Owing to this improved condition they were capable of earning much more money after they were discharged.

Q. Were these men improved in other ways?

A. Yes. Three hundred of this regiment could not speak the English language and had to be taught.

The second conversation was between myself and an enlisted man who went overseas:

Q. What do you think of the proposed bonuses?

A. I should like to get the bonus.

Q. If this were given it would require, according to reports, some four or five billions of dollars, would it not?

A. Yes, Sir.

Q. Now that the financial structure is strained almost to the breaking point, how would this issue of bonds affect the securities market?

A. It would naturally have a depressing effect. Liberty bonds might sell on a 6 per cent. basis, and other securities would go down accordingly.

Q. As you probably know, the Canadian Government gave large bonuses to their discharged soldiers. From observation it was learned that this money was spent, in 80 per cent. of the cases, in a few weeks. If these bonuses were given by this country, do you think the result would be similar?

A. I do.

Q. When you returned, did you find your old place in this firm open to you?

A. Yes, Sir.

Q. At the same salary as before, or reduced?

A. My salary was raised shortly after I came back.

Q. What was your condition mentally and physically when you returned from the service, compared with that when you entered the service?

A. I was both mentally and physically better.

Q. Besides this you had a very interesting and valuable experience, did you not?

A. Yes, Sir.

Q. If it were possible to sell such a thing, would you take $1,000 for this experience?

A. No, Sir.

Q. Would you take $10,000 for this experience?

A. No, Sir.

From these conversations, which typify the real conditions, were the ex-service men the gainers or the losers by their service?

The wounded—these were the real sufferers. These are the ones who have really lost, and the American people cannot be too generous in their effort to help them. FRANK B. KEECH,
Lieut. Col. U. S. A., Discharged.
New York, March 11, 1920.

EQUALITY UNDER SUFFRAGE.

To the Editor of The New York Times:

In reading the letter entitled "Sex Equality" in this morning's TIMES I am struck by the fact that its arguments are based on what seems to me a false premise in the matter of votes for women. The writer charges women voters with their tacit acceptance of sex discrimination in matters governmental and with their failure to bring about changes in laws of exemption for women. She says, "Can any woman be called upon by a Sheriff to assist in quelling a riot? Was any woman conscripted during the war for military service?"

In recognizing the practical reasonableness of the extension of the suffrage to women must we needs go to ridiculous extremes? Is the man of the family obligated to do housework and men the family's clothing merely because of the fact that he is an important factor in the home and has a rightful place there?

So far as I know no suffragist, however ardent, has based her argument on the claim of equal physical strength as between men and women. Physical strength may or may not accompany a high degree of intelligence, and surely intelligence in both men and women is what we need in our citizenship.

From primitive times to the present, the bearing of children has been the woman's share of the family burden: the finding of food and fighting off enemies the man's. Which entails the greater hardship?

As modern civilization has progressed women have found their way in education, in industry, until now they stand shoulder to shoulder with men, sharing common interests, facing common problems. The exigencies of family life will prevent many women from seeking governmental office, as their lesser physical strength will preclude them from police duty and military service. Is this a reason for denying to them their share of responsibility in the making of the laws, the election of public officers and the serving in office when circumstances permit? HELEN P. KEMPTON.
New York, March 10, 1920.

Koch Prices Make Downtown Shopping an Extravagance

Suggestions a-Plenty for Spring Homefitting in

Koch Quality Living-Room Furniture

Now Offered at Moderate Cost

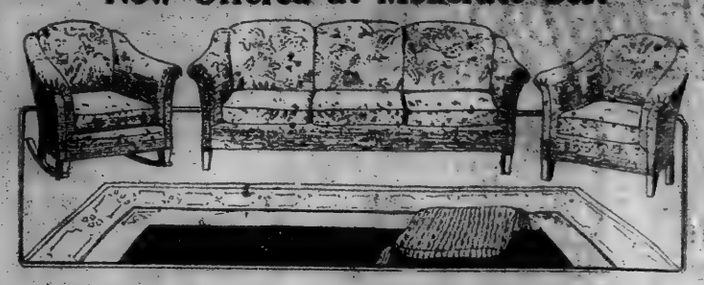

This $400 Living-Room Suite, $297.00

Three pieces. Upholstered in tapestry, spring edge and spring loose cushions.
Sofa 6 feet long. Large roomy arm chair and rocker, or fireside wing chair instead of rocker. All outside backs covered uniformly.

$695.00 Tapestry Suite, 3 pieces $649.00
$650.00 Tapestry Suite, 3 pieces $597.00
$650.00 Silk Velour Suite, 3 pieces $575.00
$595.00 Tapestry Suite, 3 pieces $549.00
$450.00 Cane and Silk Damask Suite, 3 pcs. .. $350.00
$400.00 Cane and Velour Suite, 3 pieces .. $349.00
$450.00 Velour Suite, 3 pieces $375.00
$450.00 Tapestry Suite, 3 pieces $375.00
$375.00 Tapestry Suite, 3 pieces $300.00
$275.00 Cane and Velour Suite, 3 pieces .. $249.00

Consult the Koch Plan of Deferred Payments.

9x12 Royal Wilton Rugs
reg. price $117.00
97.50
Handsome patterns and colorings, mostly Oriental copies. These are, indeed, rugs that insure long service.

9x12 Seamless Axminster Rugs
reg. price $71.00
57.95
Beautiful all-over Persian and medallion effects, will harmonize with almost any style furnishing.

$4.25 Rag Rugs, Size 36x72, 2.95
Heavy weave, extra quality, pretty borders; dainty colorings; washable. *4th Floor*

Scrim and Marquisette
55c yard
In white, ecru and cream

NOTTINGHAM
Lace Panels
reg. $2.25
1.49 each
48 inches wide, 2½ yards long
White and Ecru.

CROSS-STRIPE
Curtains
reg. $2.50
1.75 pair
Cream grounds, with blue, rose, green and tan stripes.
4th Floor

H. C. F. KOCH & CO. INC.
Established 1880
125TH STREET WEST

GOLDBURG'S LOW RENTS MAKE THESE VALUES BEST

New York Stores Open Evenings on Monday and Saturday Only
Washington Heights
Amsterdam Ave., Cor. 148th St.
Temporary Bronx Office and Warerooms,
3489-3491 *Third Ave., Near 168th St.*
Yonkers
16-18 *Warburton Ave.*
(Open Friday & Saturday Eves. Only)

No Trouble at All to "Charge It"

Please Come Mornings If You Can

The finer merchandise removed from our Bronx store to our Amsterdam Avenue and Yonkers stores when we were forced to vacate, has been priced so low that it's about all we can do to wait on customers in the afternoon, and we are very proud of our service. So we beg that you be patient with us if you are kept waiting a little while, or try to call before noon and miss the rush.

Another Good Example of Our Wonderful Values

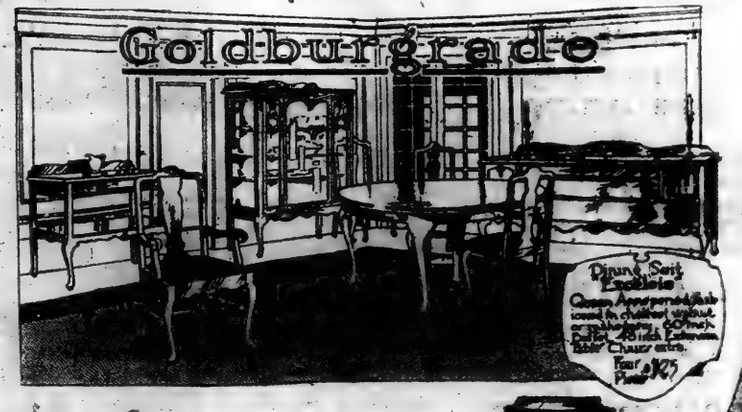

Dining Suit Exclusive
Queen Anne period Walnut veneer, 6 ft. extension table, 60 inch buffet, 58 inch China cabinet, Chair extra.
Four $125
Five

Goldburg's Economy Electric Vacuum Sweeper
SOLD UNDER PRINTED GUARANTEE
to do all the high priced ones will do. A demonstration will convince you. Price... $29.50
Weekly Payments Accepted.
Columbia Factory Service Agency of the Better Grafonola. We Like to Play the Latest Records.

Our Terms Are Made to Tide the Individual Customer Over Any Reasonable Period

Convenient Charge Account Terms Arranged Without Interest or Club Fee

$35 Worth, Pay	50c Week
75 " "	$1.00 "
100 " "	1.50 "
200 " "	2.50 "
250 " "	3.50 "
300 " "	4.50 "
500 " "	7.50 "

And so on Up to $5,000. Pay Monthly if You Like.

For GOOD Furniture, Go To Goldburg's

EASTERN AVE. cor. 148TH ST. THIRD AVE. cor. 163RD ST. YONKERS 16-18 WARBURTON

Section 9 — REAL ESTATE SECTION — Circulation exceeding 300,000 copies in Metropolitan District and Adjacent Territory.

The New York Times.

REAL ESTATE SECTION — Circulation exceeding 300,000 copies in Metropolitan District and Adjacent Territory. — Section 9

RE — SUNDAY, MARCH 21, 1920. — RE

$1,000,000 LEASE IN WEST HARLEM

Morris Krim Takes Over Corner of 125th Street and Lenox Avenue for Fifty Years.

OLD LANDMARK ON SITE

Property to be Improved at Once with a Modern Store and Office Structure.

One of the largest and most important transactions of the year in 125th Street was closed yesterday by Barnett & Co., who leased to Morris Krim, President of the Hanover Lunch Company and the Krim Realty Company, the northeast corner of 125th Street and Lenox Avenue, for a term of fifty years, at an aggregate rental said to be about $1,000,000.

The property, which is owned by the McCoy estate, is occupied by an old frame and brick building that is one of the landmarks of this section of Harlem. It has a frontage of 85 feet on Lenox Avenue and 75 feet on 125th Street.

The lessee will improve the property at once with a modern store and office building. A portion of the store property will be occupied by the Hanover Lunch Company and the balance of the space will be leased.

The Benenson Realty Company resold 199 Fifth Avenue to a client of Moss, Marcus & Weis. It is a six-story loft building, on a plot 32.6 by 138, with an "L" to Twentieth Street, and was held at $200,000.

Max Marx resold 48 Warren Street, a five-story loft building, with elevator, to David Mitchell, the present tenant occupying the store floor, who intends to use the whole building for his own occupancy. The property was held at $80,000. A. Goodman was the broker.

Louis Schrag sold for the Roberts Company the two five-story business buildings 149 and 151 West Twenty-third Street, on a plot 40 by 100, to the Sallye Realty Company.

E. Sharum bought from the Jacob New estate 24 to 34 New Chambers Street, running through and facing on Rose Street, a six-story loft building, 118 by 78.5 by irregular. D. H. Carroll was the broker.

The Charles F. Noyes Company sold 9 Beekman Street, a five-story loft building, on a plot 25 by 90, to Frederick S. Hirschfeld of the Standard Asbestos Company, for occupancy. The new owner will remodel it extensively and use it for his business.

LARGE APARTMENT SALES.

Eugene J. Schwabach Acquires Properties Held at $875,000.

The Abbottsford, an eleven-story apartment house at the corner of West End Avenue and Eightieth Street on a plot 102 by 100, and held at $650,000, has been added by Eugene J. Schwabach to his investment holdings. He also purchased yesterday 61 Casco Court at 205 to 209 West 103d Street, a seven-story elevator apartment house on plot 80 by 100, held at $225,000.

Mr. Schwabach is the President of Schwabach & Raphael, Inc., which has recently purchased the Bancroft Building, a ten-story fireproof office structure at Twenty-ninth Street and Fifth Avenue. Horace Ely, the Guardian Holding Company, E. T. Backus and I. H. Hall acted as brokers in the various transactions.

BIG TIMES SQUARE SALE.

Bankers Buy May Irwin Properties Near Broadway.

A syndicate of bankers has purchased from May Irwin, the actress, the three five-story remodeled dwelling at 152, 154 and 156 West Forty-fifth Street, on a plot 61.8 by 100.5, and the abutting house at 155 West Forty-fourth Street, on a lot 20 by 100. The buyers are reported to have paid $350,000 for the property and plan extensive alterations into studios, offices and stores. A. L. Berman, broker in the deal, went to Cincinnati, Ohio, to close the deal with Miss Irwin.

Buys Fifth Avenue House.

Mrs. Hamilton Fish bought the four-story house, 25 by 108, at 811 Fifth Avenue through Kenneth Ives & Co., from Mrs. Williamanna Loring, who has owned the property since 1905 and valued it at $400,000. The sale price was said to have approximated $375,000. Mrs. Fish owns and occupies the adjoining six-story dwelling at the north corner of sixty-second Street, opposite the Knickerbocker Club, and report has it that she bought the house for one of her two daughters, both of whom are married.

Old Dancing Academy Sold.

Thomas D. Dodworth has sold the two four-story buildings at 12 and 14 East Forty-ninth Street, which he has occupied for many years as a dancing academy. The buildings, which occupy a plot 67.8 by 100.5, were valued at about $300,000. Last November the adjoining dwellings at 8 and 10 were acquired by the Mordecai Realty Company, Benjamin Mordecai, President, and it is rumored that these interests were the purchasers of the Dodworth property. No confirmation of this report was obtainable yesterday.

$350,000 Long Island Sale.

One of the largest sales of country property since the first of the year has been made by Pease & Elliman, who sold for Effingham Lawrence his estate at Cold Spring Harbor, L. I. The property comprises seventy-five acres of land, with a large brick house, stable, garage and numerous outbuildings. It was held at $350,000, and was originally sold to Mr. Lawrence by the same brokers about eight years ago.

Deny Gramercy Park Deal.

Cadwalader, Wickersham & Taft, attorneys for H. A. C. Taylor, who owns the northwest corner of Lexington Avenue and Twenty-first Street and the adjoining house at 119 East Twenty-first Street, deny the report that the property has been sold. The plot is still on the market.

The United States One Year Behind in Its Building Needs

The beginning of the present housing shortage in the United States dates back to the year 1907, since which date less and less cubic feet of construction has been available per person. The low water mark was reached in November, 1918, when construction was but 4 per cent. of normal. During the succeeding months construction gradually picked up and reached its maximum in October, 1919. Authorities agree that during the gradual slowing down of construction from 1907 to 1919, the United States fell behind at least one year in its building output and that it will take several years, under favorable conditions, to make this shortage good.

It is estimated that the average yearly expenditure for building construction throughout the United States before the war amounted to at least four billion dollars, expressed in present day values. It is estimated that the railroads are at least two billion dollars behind in construction; that rapid transit facilities, water power and canals require at least one billion dollars, and for highways a half billion dollars has already been appropriated. The building of dwellings is dependent upon general construction. It was estimated by the United States Labor Department at the close of the war that the United States was in need of 1,000,000 homes.

OPPOSE GIBBS BILL.

Objections Raised to Proposed Change in Mortgage Rates.

The Real Estate Owners Protective Association, which includes in its membership a number of the most prominent real estate owners of the city, has called a mass meeting to be held on Thursday evening, March 25, 1920, at 8:30 P. M., at the Hotel Majestic, Central Park West and Seventy-second Street, to protest against the bill now pending in the Legislature, introduced by Senator Gibbs of Buffalo, which would make it lawful for holders of mortgages to charge 7, 8 and even 9 per cent. on real estate mortgages.

City Magistrate Joseph S. Schwab, who has been President of this association for many years, strongly criticised the proposed legislation yesterday. He declared:

"The Gibbs bill, introductory No. 357, print No. 364, authorizing increased rates on mortgages secured by real estate, is a vicious piece of proposed legislation. If enacted into law it would mean that practically all mortgage rates would go up to 7½ and 8 per cent. Savings banks, trust companies, insurance companies and even private lenders would no longer think of loaning money at 5 and 5½ per cent., but would use their money to buy guaranteed mortgages from the mortgage guarantee companies yielding at least 7 per cent. or more, and the result would be that everybody desiring to loan money on bond and mortgage would then have to meet this uncalled for iniquitous exaction. It might even be that the existing mortgages which are past due, of which there are hundreds and thousands in the City of New York, would be called in so that the holders could place their money in new mortgages, yielding a much higher rate of interest.

"If the owners of real estate thoroughly appreciate the dangerous tendency of this bill they will come in large numbers to the meeting on March 25, and appoint a large, powerful and aggressive committee to go to Albany and oppose legislation of this type."

John H. Scheier, consulting architect of the association, who is familiar with real estate and mortgage conditions because of his experience as an architect and owner, said:

"Mortgage money is scarce when it should be plentiful. Large rates of interest on mortgages mean more expense to the owners of real estate, and this means higher rents to the tenants. The rent situation is bad enough; this bill would make it worse. If owners appreciate the danger they will take effective measures to defeat the Gibbs bill."

Brooklyn Night Sales.

Two important "night" sales of Brooklyn real estate at auction are announced by the Jere Johnson, Jr., Company, auctioneers, to be held, respectively, on Monday, April 12, at 8 P. M., and on Thursday, April 15, at the same hour, in the Real Estate Exchange, 198 Montague Street. The first sale is that of thirty-eight building sites and the old Van Buren homestead, at Sixty-eighth Street and the Shore Road, overlooking New York Bay and adjoining the Crescent Athletic Club grounds, in which locality many new houses have been erected recently. The sale on April 15 will dispose of a number of widely distributed dwellings, flats, business and store properties, vacant lots and plots, with the majority of the dwellings occupied by monthly tenants.

Special Sales Day Next Tuesday.

Joseph P. Day will offer at his next special salesday, on Tuesday, March 23, in the Exchange Salesroom, 14 Vesey Street, 174 and 176 Fifth Avenue, two five-story business buildings, among a diversified list of other properties, which include 319, 321 and 323 East Twenty-third Street, 321 West Twenty-second Street, 1,586 and 1,588 Madison Avenue, the southeast corner of St. Nicholas Avenue and 187th Street, 98 and 100 Greene Street, 25½ to 27 Catharine Street, 545 Third Avenue, 573 Third Avenue, 513 Third Avenue, 1,583 Second Avenue, 52 and 56 Thompson Street and 329 to 331 Crimmins Avenue.

New Express Stop Proposed.

A new express stop has been under consideration by the Transit Commissioner for the relief of the congestion at the Grand Central terminal.

It is proposed to change Thirty-third Street on the Fourth Avenue subway to an express station. This change, it is believed, would cost no loss of running time in the express service, and passengers who now board locals at Eighteenth, Twenty-third, Twenty-eighth and Thirty-third Streets and make change to express service at Forty-second Street, under the proposed arrangement would make the change to express at Thirty-third Street, thereby relieving to a great extent the Grand Central congestion.

SYRIAN BUSINESS SECTION CHANGING

Notable Improvements Being Made in Part of the City Long Dormant.

OLD ESTATES BEING SOLD

Helped by Rapid Transit Rebuilding Movement, Begun Last Fall, Is Steadily Gaining.

By WALTER B. PARSONS, Of William Cruikshank's Sons.

That part of lower Manhattan Island generally known as the Syrian business quarter, and which is having a rise in its real estate prices, has the Battery and Cedar Street for its south and north boundaries, respectively, a distance of five blocks and a width of two blocks from West Street as its westerly boundary, east to the westerly side of Greenwich Street or "Westy" and "Greenwicha" Street as the Syrian accent generally has it, a distance of two blocks, with Washington Street which runs between them as its "Fifth Avenue" or shopping centre. The cross streets between Battery Place and Cedar Street are Morris, Rector, Carlisle and Albany Streets, the two latter having a length of only two blocks, from West to Greenwich Streets. Rector Street is a combination of Thirty-fourth and Forty-second Streets, as it is the principal cross street for shopping and a thoroughfare to the boats and railroad station.

As every one knows, who is at all familiar with the history of New York, this section was the home of the aristocracy in the city's early days. Among the present owners are still found the estates or individuals of the families of the Astors, Schermerhorn, Van Cortlandt, Livingstone, Edgar, Bell, Whitney, Floyd, Potter, Goelet, Gerry and Carow. (The latter is the family of which Mrs. Theodore Roosevelt is a member).

None of the members of these families now either live or do business there. In fact, few if any of them even know what their properties look like, as they are all under the care of real estate firms. The buildings are now occupied by Syrians principally, with a lesser proportion of Armenians, Greeks, and Turks, engaging in banking and the importing of laces, kimonos, groceries, liquors until recently, tobacco, brasses, and in fact almost everything that comes from Syria and the countries surrounding it.

Many of these people have become quite wealthy and own their own places of business, and some of them own a number of parcels, some of which they have improved and made into good producers of income. Most of the buildings, however, give a very small return. I know of an instance where a small parcel purchased for about $35,000 when the boom of 1907 and 1908 was on there, find that the books show a total cost today of about $55,000 when interest on the investment is considered. This is the danger run by present owners, who hold their properties just high enough to miss the present market. It was thought then as now that the financial district, only two blocks away, would claim it, and consequently greatly enhance its value. Lots that had sold for $35,000 rose at that time to $55,000, and many an owner who refused the latter price saw the values melt away and return to half what they had been offered.

As soon as the armistice was signed and business began to feel confident, one of the new and farsighted operators began picking up properties east of Broadway in the sugar and coffee district, and was soon followed by others. When this supply began to be exhausted I called his attention to the Syrian quarter, and predicted the same possibilities of profitable investment there, but it was not until last Fall that I succeeded in arousing any interest. Land with old buildings on it could still be had at the rate of $26,000 a lot. Tenants in the financial district were having the buildings sold or leased over their heads, with no place to go, and it was inevitable that, with the scarcity of other available sites, the permanent light afforded by West Street, as well as the greater height allowed there by the zoning resolutions, would attract these people, as it eventually did.

The Seventh Avenue extension of the subway is undoubtedly one of the contributing causes which influenced the Curb Market to buy the large plot for a building for their exchange, running from Trinity Place to Greenwich Street opposite Carlisle and Albany Streets.

Many of the present merchants, when they found their territory was being invaded, had to buy their business homes to insure permanency. Those who are not strong enough for this, are being forced to go to the Syrian quarter in Brooklyn. This competition between the two interests is partly accountable for the sharp rise in values.

Values rose to $16 a square foot, then $20 and $25 for good parcels with corners, and in one instance very recently where there were unusual circumstances, to $38. But this should by no means be taken as a criterion. Furthermore, the method of valuation by the square foot which I have just quoted and which has been very generally used in the financial section is very unsafe, unless all the lots so compared are of the same depth. Otherwise, the same value will be attributable to the rear as to the front part of the lots, which is obviously incorrect.

If the present merchants in this section buy very much property, it will undoubtedly retard, if not prevent, its absorption by the financial section, as these people do not demolish and build new buildings, but alter and adapt the old buildings to the uses of themselves and their people. This will tend to retain the present appearance, which is unattractive to those who tenant office buildings.

The larger projects already under way are: The Curb Market, spoken of above; the Barrett Company, now at 17 Battery Place, and which has acquired nearly one-half the block on the north side of Rector Street, running from West to Washington Street, upon which it will erect a sixteen-story building; the A. H. Bull Steamship Company, which has accumulated a plot on West Street, running through to Washington Street and lying between Morris and Rector Streets, on which the company intends to erect a large building, and a sixteen-story building to be erected on Carlisle, Albany and West Streets and comprising all that part of that block which is not occupied by the twelve-story Hazen Building, which fronts on Greenwich Street.

Van Men Suggest Change of Leasing Dates as Remedy for Moving Day Congestion on Oct. 1

New York moving van men, in seeking to avoid a repetition of last October's moving day troubles, are actively agitating among real estate owners, brokers and agents a movement to change the prevailing custom which makes the vast majority of apartment leases in New York City expire on Oct. 1. The moving men offer as a solution to the great congestion on this day the change in the leasing schedule that would make more terminate on Sept. 1 and Nov. 1 in order to equitably distribute the annual moving day burdens. Not alone the moving van interests but practically all the large public utilities corporations, the gas and electric light companies, the telephone company and a host of small repairmen, painters, decorators, plumbers and carpenters are supporting the proposed change, because in each of these respective lines of endeavor so many calls for work are made about Oct. 1 as to seriously interfere with efficiency and service.

Arthur J. Morgan of Morgan & Brother, who is a Director of the Van Owners' Association of New York and of the New York Furniture Warehousemen's Association, declared yesterday that ordinary common sense business methods warranted the change.

"Wherever practicable," he said, "leases in new buildings and those expiring within the next few months and as many as possible during 1921, should be so drawn as to relieve the Oct. 1 congestion.

"Committees of the Van Owners' Association are now waiting upon the large real estate management concerns, upon apartment house owners, and are co-operating with the large public service corporations, in an attempt to distribute the lease expiration dates over the Sept. 1, Oct. 1, and Nov. 1 period.

"The moving men do not desire to see a repetition of the deplorable conditions which existed last October, when so many hundreds of people moved on one day, when the furniture of one family had to be installed before the then tenant had time to get out, when rows of trucks were lined up along the curb, unable to reach apartments because there were no facilities for moving more than one family at a time. It seems to me that it is not good business judgment in the City of New York to permit a situation to exist that practically forces 90 per cent of a season's removals into a one, two or three-day period when a little judicious distribution of leasing dates will effectually solve the problem and not very seriously incommode either the owners or the tenants, but rather aid them."

John J. McKenna, Secretary-Treasurer of the Van Teamsters' Union, an organization with a membership of more than 2,500, also strongly indorsed the plan.

"The high prices which were demanded last year by moving men were traceable to the great horde of irresponsible out-of-town teamsters and automobile truck owners, who came to New York in order to capitalize the then existing situation," said Mr. McKenna. "These people are not licensed, they were not affected by the ordinance which restricted the price of moving to $10 an hour, there was no check upon their honesty and they departed as fast as they came, leaving havoc in their trail.

"The attitude of the members of the Teamsters' Union is substantially the same as the one outlined by the Moving Van Employers' Association. The loss and damage inflicted upon the possessions of the families who were forced to move last October by the objectionable and inexperienced moving van elements that flocked to the city has been credited to the reputable men in this city, which we strongly resent. Distribution of the leasing dates will prevent these irresponsible characters from plying their trade and perhaps enable the local license bureau to more effectively administer its duties."

Mr. McKenna declared that his organization would oppose the Lockwood bill, introduced at Albany, which would make all verbal leases automatically expire on Oct. 1. He said that the adoption of this bill would penalize the poorer families of the city by forcing them to move on the same day. Inability to compete with wealthier families for moving vans on that day, he said, would create a serious situation in the poorer neighborhoods.

Mr. McKenna believes that Sept. 1 would be a better day for annual lease expirations in the "month-to-month" houses because it would allow families to move before the Fall public school season begins and enable school children to be transferred with a minimum of trouble.

The entire problem of moving day congestion is to be considered by the Building Trades Council, at a meeting to be held next Tuesday morning, when action may be taken by that body.

SUBWAY LOOP PLAN.

The Central Mercantile Association Offers Amendment.

At a recent hearing held before Deputy Transit Commissioner Daniel L. Ryan upon petition presented by the Thirty-fourth Street Board of Trade, asking for the construction of a subway loop around Forty-second Street, Fourth Avenue, Thirtieth or Thirty-first Street and Seventh Avenue, Secretary Kean of the Central Mercantile Association offered an amendment to the petition, urging that the southerly boundary of the loop be constructed in the Fourteenth-Twenty-third Street area.

The principal reasons advanced for this change were: According to the last report of the Public Service Commission, over 116,000,000 persons purchased tickets at the subway, elevated and tube stations in the C. M. section.

Of this number about 82,000,000, or five-sevenths of the total, purchased tickets in the Fourteenth-Twenty-third Street section. Therefore, in view of the fact that the proposed loop will cost from $6,000,000 to $10,000,000, the association contends that if such a large expenditure is made by the city and operating companies, it should be spent in such a way as shall accommodate the greatest number of persons, and should not be confined to a small ten or twelve block area, as requested by the Thirty-fourth Street Board of Trade. Secretary Kean stated that the great majority of the membership of the association are large taxpayers, and they feel that if the money necessary to build this loop is spent, it shall be expended in such a way as will benefit the largest area and shall inure to the advantage of the large concerns and property owners who have their places of business in the Fourteenth-Twenty-third Street section.

All the executive and loft buildings in this territory are now fully occupied, and, accordingly, this condition has greatly increased the traffic flowing throughout this particular territory.

NOVEL BRONX APARTMENT PLAN

Interesting Layout of Courts and Garden Effects Will Be Features of New Morris Avenue House.

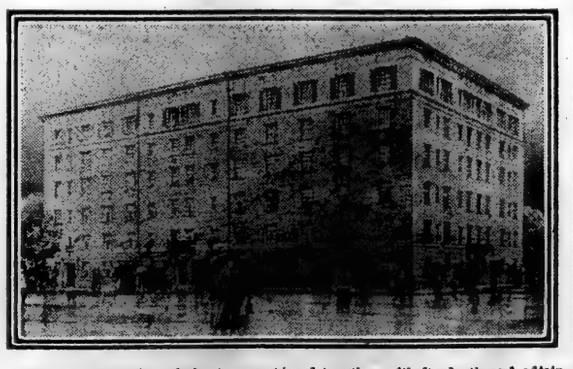

Liberal interpretation of the tenement house law by Commissioner Frank Mann, particularly with regard to construction and layout of courts, has enabled unique and practicable features to be incorporated in the design of the five-story apartment house which Henry F. Kell will build at the southeast corner of Morris Avenue and 191st Street from plans by Andrew J. Thomas, architect.

The projected building is five stories and basement in height on a plot 150 feet wide on the street side, and 100 feet deep on the avenue side. Each of the upper floors is occupied by ten apartments, with a total of forty-five rooms, in suites of four and five rooms, very cozily arranged so that an extremely homelike atmosphere prevails within the confines of the apartment, accentuated by the fact that the layout is so planned that but two rooms intervene from the street to the large rear outer court.

The basement is occupied by a duplex apartment containing a two-story living room, billiard room and other features all specially arranged for occupancy by a connoisseur, and a number of apartments similar to the floors above, but each having its individual entrance from the street and lending an air of secludedness. The baby carriage room is also located on this floor, level with the street, and allows convenient access for the tenants from the main entrance arcade. This arcade is at the same level as the street and basement floor, and leads to the large outer yard court, in reality an Italian garden, laid out to include all the walks leading to the entrances of the stair halls, which serve the apartments on the floors above.

This court is unusually large, being almost as wide as the average street, and together with its depth and adjoining courts allows for better light and ventilation than is procurable in many public streets. A court of this size has special advantages, for besides the light and ventilation it affords, it permits the placing of all the fire-escapes therein, which otherwise would have to be placed on the street and avenue façades.

The merit attached to this plan is the fact that 62 per cent. of the ground area is occupied. This nonoccupation of ground has been a sort of a thorn in the side of a good many critics, who figure that ground area costing money should be occupied by building, which also costs, but apparently is not considered, particularly the excess cubage which brings no return. Mr. Thomas, however, believes that this over-occupation is a fallacy, and he finds that this method of planning shows better results both as to practicability and financing.

The general equipment of the building will consist of all the modern conveniences. Among other things may be mentioned built-in cold boxes, which are set below the window sills enabling one to dispense with ice for a great part of the year; also the double dumbwaiter system, with a sanitary contrivance, providing a separate dumbwaiter for garbage and general refuse.

The façades of the building are simple and along fine lines, the elimination of fire escapes from the front affording an opportunity for architectural treatment that could not otherwise be obtained.

The property faces St. James's Park, and the building, aside from its attractive architecture, has an outlook that tends to house tenants of a permanent class.

TINY CITY CORNER HAS QUEER HISTORY

Broad and Stone Street Parcel Retains Same Dimensions of Early Dutch Days.

MELYN FAMILY HOME SITE

First House Was Erected There in 1657—Now Surrounded by Tall Telephone Building.

The sale last week of the 15 by 57 foot parcel at the northwest corner of Pine and William Streets, on which is a substantial eleven-story office building, calls attention to Broad Street's tiniest plot, at the southeast corner of Stone Street, on which is the simple two-story brick structure dating back probably half a century or more. Nearly twenty years ago, when plans were made for erecting the seven-story Telephone Company Building occupying the remainder of the Broad Street block front between Stone and Pearl Streets, efforts were made to acquire the small corner, which has a frontage on Broad Street of 10.6 feet and 20.3 feet on Stone Street. The owners at that time adopted the policy frequently employed in similar cases of thinking that the prospective builders must have the odd plot at any cost, and accordingly held up the price at a high figure, said to have been $50,000 or more.

The telephone company very sensibly allowed the owners to keep it, and now the tall structure, entirely surrounding the small parcel, with a good frontage on Stone Street, has reduced the possibility of any important improvement to a minimum. In 1904 the plot was sold at foreclosure to Leonard Weill for $16,700, and a short time later he disposed of it for about $20,000 to John E. Thrall. In 1909 Frederick W. Kroehle acquired possession, and last month it was again transferred for about $23,000 to Richard Cohn. Its assessed value is $13,000, of which $12,500 represents land value.

Not only is this one of the smallest parcels of real estate on Manhattan Island, but it also has an interesting history, the most remarkable feature being that for more than two and a half centuries it has retained its original dimensions despite the radical building transformations in the vicinity.

Delving back into old Dutch annals, it is found that this parcel was given to the family of Cornelis Melyn by the city authorities in 1657 in partial compensation for the condemnation of the former Melyn house, which had stood since about 1642 at what was then the foot of Broad Street, just below Stone Street, with the rear yard extending to the river, then slightly beyond Pearl Street. That property was taken by the city to extend Broad Street. About the same time Stone Street, east of Broad Street, was straightened and the small plot at the southeast corner was given to the Melyns. What is known as the second Melyn house was built there and, despite its small size, the family resided there for many years, and Jannetje, the widow of Cornelis Melyn, who died in 1684, was probably living there then. The house then reverted to the eldest son, Jacob Melyn, who went to Boston in 1697, selling it to a New York merchant for £946.

Cornelis Melyn, the original owner and builder of the earlier house at the foot of Broad Street, was one of the most energetic characters in old New Amsterdam days. He held many offices of importance, and was a large landholder, but, incurring the displeasure of Governor Stuyvesant, was in danger of imprisonment, and suffered the confiscation of his large holdings on the north side of Pearl Street, east of Broad Street, extending to the City Tavern at Coenties Slip. He went to Holland to explain the cause of his troubles and the city mismanagement, and was upheld by the States General, but that made very little difference with the irascible Peter Stuyvesant, who was the supreme "boss" of the town, and Cornelis Melyn spent most of his latter years in New Haven. He owned at one time a big manorial estate on Staten Island of several hundred acres, but it was overrun by the Indians in 1655, and a few years later he disposed of it.

Second "Own Your Home" Show.

Last September when the shortage of homes and their ever increasing rentals began to exercise their influence on home buying and building, the first "Own Your Home" Exposition was conducted in the 71st Regiment Armory, New York City. The interest of the public in building was impressively demonstrated when thousands of prospective builders of homes went to the exposition and lingered for hours, reviewing the latest results of building operations as shown by architects, builders, manufacturers of household appliances and labor saving devices in their efforts to simplify housekeeping and eliminate the drudgery of housework.

At the conclusion of the first exposition plans were immediately formulated by the General Committee to acquire the main, mezzanine and third floors of the Grand Central Palace, and the second exposition will be held there the week of May 1 to 8, 1920. Robert H. Sexton, the managing director, stated that in addition to taking care of the exhibitors in the first show the committee hopes to be able to accommodate the manufacturers of building materials who were not able to arrange for space in the first exposition.

Concrete house construction in all varieties will be one of the features of the exposition. A large and representative committee, of which B. H. Wait, district engineer of the Portland Cement Association, is Chairman, has been formed to supervise the character of cement exhibits in this section. The Portland Cement Association has taken a booth and will give out to the public educational information regarding the uses of concrete materials and will particularly emphasize building for permanency.

Manufacturers of cement and its by-products, such as brick, tile, blocks, stucco applying devices, cast stone furniture for garden uses, builders of model concrete moulded houses, all will have exhibits that will do much to tell the story of the house of a thousand years. All such exhibits will be shown in construction form.

Lumber Interests Call a Halt and Make Reductions

Members of the lumber trade in this city are greatly interested in the recent announcement printed in THE NEW YORK TIMES by the Weyerhauser Company, which owns and operates eleven mills in Washington, Idaho and Minnesota, that it has reduced prices on all its products in the "interest of stabilising the lumber industry and stimulating the building of homes."

The announcement had a strong effect on the wholesale market and on lumber jobbers and manufacturers, and has been followed by the statement of the Edward Hines Lumber Company of Chicago, one of the largest wholesale lumber companies in the country, that no further advance will be made in its field.

This has been backed up by the trade circulars of four great lumber companies in the Northwest announcing that their prices of from $5 to $25 a thousand less for lumber, will be continued until July 1, in the belief "that the best interests of all branches of the industry will be better served by a more stable price situation."

In his statement to the trade, the manager of the eleven Weyerhauser mills says:

"The interests comprising the so-called Weyerhauser group have come to recognize that the condition of the lumber market is injurious to the public and the industry generally; that the enhanced cost of building discourages construction and that unless something is done to check the present tendency toward further and frequent and irregular advances which have no relation to the cost of production, the situation will become still more deplorable. Further advances are not warranted by existing conditions. The time has come to call a halt."

NEW PARK AV. APARTMENT.

To be Operated on Co-Operation Plan—Solves Servant Problem.

The latest apartment building project in the Grand Central Station zone is to be financed and operated on a plan that will practically place it in a class by itself. The property which is known as 200 Park Avenue is to be co-operatively owned and held absolutely free and clear of mortgage indebtedness. In addition the "hourly" or "double service" system of domestic employment is to be adopted.

Douglas L. Elliman of Douglas L. Elliman & Co., managing agents, stated yesterday that subscriptions for about $2,500,000 of the $4,400,000 of capital stock of 200 Park Avenue, Inc., have been received from residents of New York prominent in the social, professional and business life of the nation, all of which subscriptions have been made prior to the construction of the building and from the floor plans.

Among the subscribers are Henry F. duPont of the duPont Company, Louis K. Liggett, President of the United Drug Company and head of the Liggett chain of drug stores; William A. Fairburn, President of the Diamond Match Company; W. C. Atwater, President of Wm. C. Atwater Coal Company; J. G. Borgulat, President of the American Gas Accumulator Company; Geraldyn L. Redmont, W. H. Nichols, Sr., C. W. Nichols and W. H. Nichols, Jr., of the Nichols Chemical Company; Grant Mc-Donald, retired banker; Mrs. Elisabeth H. Butler, Dr. Dudley Roberts, Sanford H. Steele, Mrs. Lawrence Jacob, Frank S. Voss, C. L. Bauscher, Dr. Lewis G. Cole, Charles D. Wetmore, architect; Fred T. Ley, Treasurer of Fred T. Ley & Co., and J. T. Terry.

The capital stock of 200 Park Avenue is limited to $4,400,000, and subscriptions range from $32,600 to $100,000. Each stockholder will be the owner and occupant of an apartment, the market rental value of which will range from $4,000 to $15,000. On the basis of the present schedule the total rental value of the building, it is said, will be approximately $900,000. Under the co-operative ownership plan adopted purchasers of stock will own and occupy their apartments free of rent.

This is accomplished by reserving a certain number of apartments, the rentals from which will be more than sufficient to pay the fixed charges and operating expenses of the building.

A distinct innovation in connection with the management of the property by Douglas L. Elliman & Co., under the direction of the stockholders, will be the inauguration of the "hourly" or "double service" system, already referred to, which, it is believed, will solve the servant problem.

In addition, however, it is proposed to include in this innovation a complete restaurant service by means of which the occupants of apartments shall have the alternative of having their food prepared for them in the restaurant kitchen or in their own private kitchen by a chef supplied by the management. The same general rule applies to the supply of all classes of domestic service.

This service, which is entirely optional with the apartment owner or tenant, will wholly obviate the existing necessity for retaining, all during the year, a large corps of household servants. It will permit also of the closing of the apartment during the Summer and Florida seasons.

In order to provide for the proposed double service system the building has been planned for the free circulation of such service, which, as a result, will not be brought in contact with any operation of that part of the building in which the owners and tenants circulate.

The building is to be sixteen stories in height on a plot 200 by 125 feet in dimensions, and will occupy the entire square block bounded by Park and Vanderbilt Avenues, Forty-eighth and Forty-ninth Streets. Each floor will contain six apartments, which, in addition to living rooms, dining rooms, chambers, maids' rooms and kitchens, will contain salons, foyers, dressing rooms, pantries, storeroom, and an exceptionally large amount of closet room.

In all there will be ninety apartments. The building will be erected by the Fred T. Ley Company, Inc., from plans prepared by Warren & Wetmore, architects. The Ley Company has been most prominent in the construction of high-grade apartment houses in the Fifth and Park Avenue residential section.

The ground floor of the new building will contain a large palm garden, a foyer, several lounges and offices, a grill and kitchen.

ROCKAWAY COAST REAL ESTATE BOOM

5,000 Residences Along Peninsula Have Changed Ownership Within the Last 12 Months.

HIGH PRICES PREVAILING

1920 Renting Season Has Opened Briskly, and Brokers Report Strong Demand for Cottages.

"The present tremendous realty boom, felt all over the United States, was anticipated in the Rockaways at least five years ago. The prices at that time have increased normally from year to year, and even during wartime the investor found no difficulty in securing a net income of 10 per cent. on his investment, and even during the war, when restrictions were placed on the cost of construction, the Rockaways went ahead with the bungalow development which established new home sites and permanent residents," declared Lewis H. May yesterday.

"This increased population in turn has materially affected the industrial and commercial centres of the Rockaways to the extent that properties along the main arteries, namely, Fifth Avenue in Rockaway Park, the Boulevard through Seaside, Hollands, Hammels and Arverne, and Central Avenue in Far Rockaway have increased within the last six months over 50 per cent. in value. Central Avenue, Far Rockaway, in particular, from Mott to Cornaga Avenues, the heart of the business centre, has witnessed the sale and resale of almost every property on both sides of the street, each transaction showing a profit to the former owner, finally establishing prices that compare favorably with the main business streets of New York City.

The activity in home ownership has been unprecedented. A modest appraisal will establish the sale and resale of at least 5,000 homes in the Rockaways within the last year, the majority of which were acquired for individual occupancy, the prices ranging from $5,000 to $75,000. Rental figures have increased in the whole section 50 per cent. over the price of the previous seasons and in the majority of instances houses that were formerly held for renting purposes have been withdrawn from the market and are for sale only. The original sales and resales of the older houses have brought the valuation of this class of property up to a point where the home seeker finds it possible to purchase land and construct for his own use. This has had its direct effect upon the prices for vacant land, which also has felt the increase and today has advanced over 20 per cent. of the prices of 1919. Lots in any section of the Rockaways average from $300 to $3,500.

"The ocean frontage has practically duplicated New York City's development, in which tracts formerly occupied by single owners are now developed so that these same plots house fifty families or more. The time of acreage and plots in the Rockaways is past and we are now down to the single lot sales. Numerous plans are projected, particularly in the Far Rockaway section, for the erection of modern apartment houses, all year hotels and several large industrial plants on the bay front.

"The transportation in this section, while now inadequate, is to be greatly increased in the very near future due to the Cross Bay Road, which has been passed by the Federal, State and city authorities, and which reduces the traveling time at least seven miles to the Rockaways from New York City. We expect to see its complete operation within the next year or two. The Rockaway Turnpike, which also cuts off at least ten miles, is now three-quarters finished and should be in operation this coming season.

"A continuous propaganda by the local taxpayers for a boardwalk along the Atlantic Ocean, under city ownership, from McNeil Avenue to the Point, a distance of over seven miles, when completed will prove one of the greatest assets to the greater City of New York. This contemplated boardwalk will be of greater magnitude than the ones now at Atlantic City and Long Beach and will no doubt attract large capital for investment in modern hotels.

"The day may not be far distant when such establishments as the Ambassador, the Marlborough-Blenheim and other Atlantic City hotels will be eclipsed by institutions of greater size and magnitude on the Rockaway coast, due to its proximity to the greatest city in the world, its modern railroad equipment and the new boulevards and highways now under construction.

"There is no question that the present sale and rental prices of properties in the Rockaways are minimum in comparison to what they will be when all these improvements are effected.

"The renting season of the Rockaway peninsula has opened up briskly. Cottages of every description are in great demand. Price is no object, the prospects merely looking to be satisfied as to the dwelling and surroundings," said Herman Frankfort, another active broker in the Rockaways.

"The demand for Summer cottages is much greater than the supply. This condition was caused by a very active selling campaign in the early part of December and during the month of January. The purchasers of these dwellings are buying with the idea of self-occupancy, thereby withdrawing them from the Summer rental market a great many houses.

"The inquiry for homes for yearly occupancy is very large but unfortunately there are very few houses to be had for that purpose. The prospects for a very brisk and profitable real estate business in this section are very good. I look for a splendid selling season during the coming month and feel that this prosperous condition will continue for some time to come.

"In my opinion it will only be a short time before the Rockaway peninsula will cease to be exclusively a Summer resort proposition. The yearly population at the present time is increasing to a great extent and the future of the Rockaways will undoubtedly be very progressive."

HESS BUILDING

Fourth Avenue, S. W. corner 26th St.

70,000 sq. ft.

Possession February 1, 1921

20 Story Modern Building—10 Elevators—No Manufacturing. Brokers Protected.

TWO OFFICES
IMMEDIATE POSSESSION

329-31 FOURTH AV. — Size 12 x 15
125 EAST 23D ST. — Size 12 x 16

FOR SALE
Or will lease for long term on net basis.
38TH STREET
Bet. 7th and 8th Aves.
50 x 98.9
Possession 60 Days. Brokers Protected.

FOR RENT
CORNER BUILDING
West Side, Below 14th St.
Modern—2 Elevators
70,000 Sq. Ft.
Principals Only.

FOR SALE
Six Story
LOFT BUILDING
In the Twenties
16,000 Sq. Ft.
Possession Feb., 1921.
EASY TERMS.

BUILDING TO LET
West Side,
Below 34th Street
125,000 Sq. Ft.
Heavy Construction
Sprinkler
Possession May 1st, 1921. Principals Only.

FOR SALE
Ripe for Improvement
247-263 W. 37TH ST.
100 ft. East of 8th Av.
150 x 98.9
Plottage may be increased to include 23 lots.
Terms reasonable.
Brokers Protected.

FOR SALE
For Buyer's Occupancy
237 WEST 40TH ST.
25 x 98.9
Adjoining Public School.
Suitable for alteration into six story and basement loft building.
Brokers Protected.

FOR SALE
Ripe for Improvement
218-232 W. 40TH ST.
WEST OF 7TH AV.
125.. x 98.9
WILL DIVIDE
Brokers Protected.

FOR SALE
5 Story Elevator
LOFT BUILDING
FORTIES
Bet. 5th and Madison Aves.
POSSESSION STORE AND BASE. JULY, 1920.
Small amount of cash required.
Principals Only.

FOR RENT
BROADWAY
S. W. Cor. 41st St.
Broadway Theatre Building.
TWO FLOORS,
2,200 Sq. Ft. Each.
Possession April 1.
Brokers Protected.

FOR RENT
STORE
Vicinity Union Square
About 12,000 Sq. Ft.
Fireproof Sprinklered Building.
Possession May 1.
Brokers Protected.

FOR RENT
136 WEST 34TH ST.
25 x 98.9
5 Story and Basement
POSSESSION AT ONCE
LONG LEASE
Brokers Protected.

329-31 FOURTH AV.,
Bet. 24th and 25th Sts.
STORE AND BASEMENT
38.9 x 83
Possession Jan. 1, 1921.
Brokers Protected.

WILL IMPROVE PLOT
60,000 Sq. Ft. with Railroad Siding
Long Island City
With 4 Story Fireproof Modern Building
To Contain 244,000 Sq. Ft. for Responsible Tenant
Occupancy Dec. 1st, 1920
Principals Only.

HESS INC
Business Property
907 Broadway 'Phone Stuyvesant 4200

MANHATTAN—FOR SALE OR TO LET.

50 ft. Plot
FOR SALE CHEAP
in the 20's
With a building and a permanent loan for a
Six-story fireproof building.
Excellent for Wholesale Furrier
Small amount of cash required.
Harris, Vought & Co.,
Successor to Harris & Vaughan,
569 Fifth Ave.
Telephone Vanderbilt 31.

FOR IMMEDIATE OCCUPANCY
Just off Fifth Av., in the early 80's.
A 20-foot 4-story and basement dwelling with large extension.
Harris, Vought & Co.,
Successor to Harris & Vaughan,
469 Fifth Av.
Telephone Vanderbilt 31.

Wanted

February, 1921, or sooner about 4000 square feet for Sales Office and Stock Room in Uptown Wholesale Dry Goods District. Established firm.

M 988 Times Downtown

FOR SALE,
Immediate Possession,
Desirable Factory
with Electric Garage.

In the 50s, near approach to Queensboro Bridge, suitable for manufacturing, loft, automobile, or any business purposes; contains about 20,000 square feet; equipped with electric elevator, power and steam heat plant. Further particulars apply

CHR. VOLZING & SON, INC.,
Plaza 903 206 East 57th.

West 12th St.

3 Story High Stoop Dwelling,
LOT 22x103
Near 6th Av., 5th Av. Block
Possession.
H. J. Sachs & Co., 38 W. 21st St.

WATER FRONT PROPERTY VALUABLE
140 feet on Bronx River—2 streets
West Farms
Sacrifice — Easy Terms
Albert Frankel, 253 Broadway, N. Y.

GENUINE BARGAIN.
Amsterdam Avenue, near 79th—5-Story Apartment, 21 2Sx100. Rental $6,900. Price $67,500.
JOSEPH FINCK, 100 BROADWAY.

MANHATTAN—FOR SALE OR TO LET.

VALUABLE LEASE FOR SALE
FUR DISTRICT
Entire Building 20x80.
Store, Basement and 3 Lofts.
Rent now paid by owner of lease.
$5,000 for 3 years gross.
$6,000 for 5 years gross.
Street floor and basement now rented for 2 years at $4,000.
Price offered on upper floors as follows:

2nd Floor	$2,500
3rd "	2,000
4th "	1,750

Price for Lease $11,000
ASSOCIATED REALTY CO.
1133 Broadway. Watkins 9498.

EAST SIDE DWELLINGS
EARLY POSSESSION

East 60's, near 3d Av.	$25,000
74th St., near Lexington Av.	$30,000
75th, nr. Park Av., 5-story Am. bst.	$55,000
83d, nr. Park Av., 5-story Am. bst.	$50,000
91st St., near Madison Av.	$35,000
Park Av., in the 70's	$36,000
Park Av., near 79th St.	$50,000
Madison Av., near 79th St.	$45,000
Madison Av., in the 90's	$35,000

DUFF & CONGER, Inc.
Madison Av. and 86th St. Lenox 8900.

FOR SALE
HOME SITES
VICINITY VAN CORTLANDT PARK AND BROADWAY.
A few remaining lots to be disposed of quickly to settle an estate.
AT LOW PRICES.
FRED'K SOUTHACK & ALWYN BALL, JR.
334 5th Av. Tel. Prsn. 6860.

GARAGES

ALL SECTIONS.
ALL SIZES.
ALL PRICES.
GARAGE REALTY CO.,
1457 Broadway, N. Y. Bryant 2323

FOR SALE
COLUMBIA HEIGHTS
6-story 50-ft. elevator.
7-8 Room Apts.
House in best condition; rooms average $11 per room; all leases expire Oct. 1, 1920; rental $12,600, price $67,500; bank savings mortgage $62,000, 3 years, 3 per cent.
B 35 Times

400-402 EAST 3D STREET
Possession. 45x33 feet.
Seven-Story Modern Loft Bldg.
Semi-fireproof; 18-foot electric elevator.
PRICE $65,000; free and clear. Terms.
WILL LEASE for five years at an annual rental of $10,000.
JOSEPH G. ABRAMSON,
30 Church St., N. Y. C.
Tel. Cortlandt 6245.

400-402 EAST 3D ST.
Possession. 45x33 feet.
Semi-fireproof; 18-foot electric elevator.
PRICE $65,000; free and clear. Terms.
WILL LEASE for five years at an annual rental of $10,000.
JOSEPH G. ABRAMSON,
30 Church St., N. Y. C.
Tel. Cortlandt 6245.

A Co-operative Opportunity
All leases expire October, 1920
6-story modern elevator apartment, two suites, eight rooms on each floor; near Riverside Drive in the 80's; attractive price; reasonable amount cash necessary.
HARRY FRIEDMAN, 5 BEEKMAN ST.

SUBURBAN SERVICE

Home Hunting Unnecessary.

For Prompt & Efficient Service List your Property for Sale with us

MOVE TO YOUR OWN HOME

LOOK for it now. Every day you delay your housing problem becomes more difficult. The increasing demand—dwindling supply—climbing prices—desirability of choice diminishing—few houses to rent—and leases that cannot be renewed—are all facts that cannot be denied.

Why wait until all the moderate-priced houses ranging from $7,000 to $10,000 are taken from the market? Don't defer a matter so vital.

Let us help YOU—TODAY—NOW.

Our list is large and complete—from the cosy, modern home to the palatial estate. Terms—prices—selections—that will not be available later—CAN BE HAD NOW.

FOR SALE
PATCHOGUE, L. I.
A fine, old, comfortable Colonial home. Eleven large sunny rooms, open fireplaces in all bedrooms; spacious veranda. Garage. Three and a half acres of land directly on water. Yacht anchorage; crabbing and fine fishing at door. A perfect dream palace. To be sold to close Estate. $12,500. Photographs and full particulars at office.

FOR RENT—Unfurnished
LIVINGSTON, STATEN ISLAND.
35 minutes from Ferry. Beautiful ten-room home, luxuriously furnished. Large billiard room; spacious veranda; lawn, flowers and trees; cement tennis court. $190 per month to responsible party.

RENT PAYERS—ATTENTION—MOUNT VERNON
An unusual opportunity for one or several rent payers to secure a modern Duplex home at Mt. Vernon containing four, six and seven room apartments, at a figure that will mean less than $40 monthly rental for each apartment. Cash required $5,000.

MONTCLAIR, N. J.
Park St.—modern stucco, in exceptionally choice neighborhood, 4 rooms and open sun porch on first floor; 5 rooms and bath on second; 2 rooms, billiard room and bath on third; plot 94x177, with fine oak trees. $25,000.

LONG BEACH
COME OUT TO-DAY
Cottages—6 rooms, bath, gas, electric, heat, open fireplaces, sewers, sidewalks, paved street; large lots, room for garage, 5 minutes from station, ocean bathing, boating, fishing; 45 minutes out; electric service; tennis court, golf course, yacht club. Prices, $5,000 to $6,500—terms, $1,250 cash. Title Guarantee and Trust Co. Policy free.

EAST ORANGE, N. J.
Beautiful New Colonial—excellent neighborhood, 5 minutes to D., L. and W., 7 rooms, all modern improvements, steam, hardwood floors, open fireplace, large living room, sun parlor, sleeping porch, large plot. $11,500; terms.

FOR SALE
BAYSIDE, L. I.
Modern Colonial residence of architectural beauty. Fourteen rooms and three baths. Open fireplaces, hardwood trim. Spacious veranda. Every modern improvement. Three-car garage. Plot 149x167. Boating, bathing, fishing and golf. Price $27,500. Photograph at office.

FOR SALE
HAWORTH, N. J.
45 minutes from Broadway, adjacent to golf links of the Haworth Country Golf Club. New nine-room Colonial bungalow, beautiful style architecture. Every modern improvement. Spacious veranda. Plot 75x100. Price $13,000; cash $3,000. Photograph at office.

REPRESENTATION IN ALL SECTIONS
Homes within the Hour
Phone - Call - Write
J. CLARENCE DAVIES
Suburban Department
DOWNTOWN OFFICE 32 NASSAU STREET
John 6094-6095

MANHATTAN—FOR SALE OR TO LET.

433 W. 28th St.
Opp. Chelsea Park
52 Lawrence St.
Near 125th St.
and Amsterdam Av.
Each 25 ft. frontage.
Each 5 story, 10 family, 5 rooms. Present rent (low), $4 a room
PRICE $23,000 EACH
Mortgages to suit.
J. FISHER,
152 West 58th St.
Phone 1969 Circle

FOR RENT
5 Story Building
25x100.
with basement and sub-basement.
Possession May 1st.
44 Vesey St.
STINER BROS.,
Tel. Cort. 363. On premises.

Your Chance to Buy Private Dwellings
at reasonable prices
Choice locations near
Central Park West
82d Street
87th " "
89th " "
91st " "
I. H. POLLACK,
51 East 42d Street
Tel. Murray Hill 2871-72. Or your broker.

FOR SALE
Three story and basement dwelling on Ft. Washington Avenue; 14 rooms, 2 baths, electric light, steam heat, parquet floors; 27.6x100. Possession sixty days.
Wood, Dolson Co., Inc.,
B'way & 80th St. Schuyler 1100.

Private Houses for Sale
260 to 276 West 113th St.
(Bet. 7th and 8th Avs.)
Fine residential block; convenient to elevated, subway, all surface car lines and 7th Av. bus.
Size 18x100 each.
3-story and basement, high stoop; 10 rooms and 2 baths; large, light, attractive. Savings bank 1st mortgage $8,000 on each for 5 years.
Price $16,500 each.
HARRY GOODSTEIN
261 Broadway. Tel. Barclay 1923.

RIVERSIDE DRIVE
Modern Apartment
Rents $50,000. Price $285,000
Plot 123x100; finest location.
Splendid opportunity for investor.
NORMAN DENZER,
Audubon 8787 3807 Broadway

A MODERN 5-STORY
Extra wide apartment house near Central Park West; rents Oct. 1, $9,000; price now $48,500; cash required $10,000, balance on easy terms.
Robert M. Fulton, 7 East 42d St.

MANHATTAN—FOR SALE OR TO LET.

CROSS & BROWN COMPANY
18 East 41st St.
New York City.
Tel. Murray Hill 7100
Offers
FOR SALE
5-Story Apartment
in Sixties, adjoining corner
CENTRAL PARK WEST
50 feet wide.
Just right for alteration.
Owner will consider
substantial second mortgage from purchaser who will alter. Will produce very attractive return on small investment.

FOR SALE OR LEASE
10-Story Fireproof Corner Apartment, Easily Altered Into Small Suites or Hotel, South of Park. Near Fifth Avenue.
CHARLES H. BELLOWS,
Attorney for Seller
55 Liberty St. Phone Rector 9133.

FOR SALE.
Carnegie Hall Section
8-Story Apartment, 100x100
ONE TO FIVE ROOM SUITES.
Subject to one mortgage.
NET RETURN $30,000 PER ANNUM.
Will Exchange for City or Country Property and Cash.
BROKERS PROTECTED.
ELGAR & FEINBERG,
500 5th Av. Tel. Vanderbilt 9640.

Two Adjoining Private Houses
FOR SALE
West 86 St. Near Broadway
West 91 St. Near Central Park West
Prices Very Reasonable
I. H. POLLACK, 51 East 42d St.
Phone 2072 Murray Hill, or Your Broker.

HOTEL
$25,000 cash will buy long lease and furniture of Manhattan Hotel—Only $130 per room.
S. Osgood Pell & Co., 17 W. 44 St., N.Y. Tel. 5610 Vand'b't.
Hotel Dept.

A 4 story, 25 foot dwelling,
Near Central Park West.
Immediate possession.
Will submit an offer of $55,000.
Mortgage $40,000.
WOOD-DOLSON CO.,
Broadway & 80th Street.

51 West 19th St.
and For Sale, 45x92,
53 Five-story store and parlor floor, each suitable for improvement. Possession. Apply your broker or
AMERICAN MERCHANDISE CO.
146 FIFTH AV.

MERCANTILE BLDG.
7th Ave., Above 23d St.
Worth $800,000. We can get this for $550,000, with $150,000 cash.
See
DWIGHT, ARCHIBALD & PERRY
137 WEST 23D ST. Tel. Watkins 5360

Factory or Garage Building
84th St., Near Lexington Ave.
Size 46 x 100; possession May 1st.
Price $75,000; $20,000 cash. Modern building; good condition. F. B. ROBERT, 150 Broadway.

BUY: A WEST SIDE DWELLING NOW

At present low prices before values materially increase. You will pay more later. Partial list of dwellings now for sale at bargain prices.

$20,000	Near Central Park West in the 90's, 3 story, 20-feet; possession Oct. 1st.
$21,000	A 3-family-story dwelling near Central Park West, in the 90's; 2 baths, parquet floors; possession small cash payment.
$23,500	3-story, high stoop, excellent block near B'way and elevated stations; possession; ready for immediate occupancy.
$27,500	4-story Amer. base., 18x38x100; 2 baths, and very well built; one of the cheapest on our lists.
$30,000	Another popular Amer. base., 20x50x100; 2 baths, electric lights, parquet floors; one of the few of this type for sale.
$30,000	3-story, near Riverside Drive; beautiful condition; parquet floors, 2 baths; all modern improvements; possession May 1st; terms to suit.
$30,000	In the 70's, 4-story and base. 20-feet; 2 baths, steam heat, electric light.
$34,000	In the 70's near Central Park West, 20-feet, 2 baths; a real bargain, do not delay.
$37,500	Near Central Park in the 70's, beautifully built; 3 baths, parquet floors, electric lights; possession May 1st or later.
$37,500	West 78d St., west of B'way, 4-story, high stoop, bath ext'n, 3 baths, electric lights; a bargain.
$45,000	American base., beautiful condition, 20x53x100; 3 baths; near Riverside Drive; possession 60 days.
$55,000	Built to order, 20-foot American basement in the 70's; 4 baths; beautiful condition; possession June 1st, 1920.
$55,000	Overlooking Schwab Mansion and Riverside Drive, 4-story and base., 20-feet, electric light, parquet floors; fine condition.

FULL PARTICULARS
SLAWSON & HOBBS
162 W. 72nd St.—Tel. 7240 Columbus.

FOR SALE
IMMEDIATE POSSESSION
17,000 SQUARE FEET
Leonard Street near West Broadway
Seven story loft and storage building of heavy construction, 25x100.
Electric elevator and loading platform.
Or will lease for $1.65 per square foot to one tenant only.
WOLFE & CO., 31 Liberty St., N. Y. Phone John 5262.

MANHATTAN—FOR SALE OR TO LET.

FOR SALE
WITH
POSSESSION

40th St.—9 & 11 East.
near 5th Av.
Yale & Towne Bldg.,
12-story store and office bldg., size 50x95.6; possession of store, basement and five floors May 1st.

156 West End Ave.
Northeast cor. 67th St. 5-story and basement—heavy construction, electric elevators, sprinklered; size 125x100.8; possession entire bldg. May, 1921.

S. E. Cor. B'dway & 65th St.
1936 Broadway, 5-story—26x100x irregular; possession May 1st.

24th St., 27 East.
Bet. 4th & Madison Avs. 3-story building, 20x49. Possession.

22d St., 22 East.
Bet. B'dway and 4th Av. 5-story loft building, 20x98.9, equipped with 3 large fireproof vaults. Immediate possession.

19th St., 39 East.
3-story store and loft building, size 25x100. Possession entire bldg. Feb. 1st, 1921.

17th St., 35 West.
11-story store and loft building, size 50x100. Possession entire bldg. Feb. 1st, 1921.

78 Fifth Ave.
Adjoining cor. 14th St. 10-story bldg., 30x107. Possession of store, basement and 7 lofts, Feb. 1, 1921.

6 Murray St.
Near Broadway. 5-story bldg., 25x75. Possession May 1st.

97 Park Place.
Produce section near Washington St. 5-story building, 24x77. Possession May 1st.

273 Greenwich St.
Adjoining cor. Murray St. 5-story loft building, 33x56xirreg. Possession at once.

185 Franklin St.
Near Greenwich St. 6-story building, 20x70, with elevator. In coffee district. Possession May 1st.

166 William St.
With "L" to 41-43 Beekman St. 5 stores and basement, size 26x66.10x33.19x40.3; plot 2,500 sq. ft. Possession 90 days.

213 Washington St.
Near Barclay St. 4-story building, 26.5x80.6xirreg. Possession immediately.

52 Dey St.
Opposite Terminal Building; 5-story building, 25x78. Possession May 1st, 1921.

50 Vesey St.
5-story business building, 23.05x101. Possession May 1st.

60 Cortlandt St.
At subway station. 4-story business building, size 21x56. Possession May 1st.

271 Canal St.
Between Broadway and Lafayette St. 5-story building, 25x107. Possession May 1st.

273 Canal St.
Running through to 31 Howard St., between Broadway and Lafayette St. 5-story building, 23x202. Possession May 1st.

390 Canal St.
Near West Broadway. 6-story loft building, size 21.8x85.9xirregular. Immediate possession.

31-33 Ferry St.
4-story building, 46x100x irregular. Possession May 1st.

47-49 Harrison St.
Adjoining corner West St. 4-story building, 45x87xirregular; 2 electric elevators. Possession May 1st.

Through Your Own Broker Only.

FREDERICK BROWN,
311 Broadway, N. Y.
Tel. 4623 Barclay.

BARGAINS
5-STORY WALK-UP, 50 FEET; 179TH & BROADWAY. TWO 5-STORY DOUBLES. RENT SOON $19,000. PRICE $53,000; SIX-STORY, 20 FAMILIES, IMPROVEMENTS, HOT WATER ONLY. RENT $6,600. PRICE $34,000. SPENCER, 105 NASSAU. BEEKMAN 3694.

MANHATTAN—FOR SALE OR TO LET.

CHOICE INVESTMENTS.
WASHINGTON HEIGHTS.

5-story—43.9 front.
2-4—2-5; electric; all improvements.
Rent $11,640. Price $59,000.
Mtges. $42,000. Cash $17,000.

5-story—37.6 feet.
2-6—1-5; electric; all improvements.
Rent $9,000. Price $54,000.
Mtges. $42,000. Cash $12,000.

5-story—41.8 front
2-4—2-5; new law.
Rent, $8,600. Price $55,000.
Mtges. $36,000. Cash $19,000.
Needs electric. Rent $12,000.

5-story—50 feet.
2-5—2-6; electric; all imps.
Rent $10,716. Price $70,500.
Mtges. $52,000. Cash $21,500.
Rent Oct. 1st, $15,000.

5-story—37.6 front.
2-6—1-5; elect.; all imps.
Rent May 1st, $12,000.
Price $55,000.
Mtges. $39,000. Cash $16,000.

CORNER
5-story—44.6 feet.
2-4—2-6; electric; all imps.
Rent $17,000. Price $95,000.
Mtges. $65,000. Cash $30,000.

5-story—50 feet.
3-5—1-6; electric; all imps.
Rent $11,358. Price $70,000.
Mtges. $48,000. Cash $22,000.
Oct. 1st. Rent $15,000.

5-story—50 front.
2-4—2-5; electric; all imps.
Rent $11,754. Price $62,000.
Mtges. $42,000. Cash $20,000.

CORNER
5-story—27 by 95.
2-6—electric; all imps.
Rent $8,346; monthly tenants.
Mtges. $32,000. Cash $19,000.

Above are the choicest, most reasonable and conservative investments on Washington Heights. The most active part of New York City Real Estate.

Above and other choice parcels, elevators, etc., can be had from
Charles S, Kohler, Inc.,
1428 St. Nicholas Ave.
Tel. Wadsworth 9000.

REWARD
For the buyer who can act quickly: Chelsea dwelling, facing Theological Seminary, 3 stories and basement; lot 20x97; possession; perpetual leasehold; total price, $4,000 cash.
JAMES N. WELLS' SONS,
191 9th Av., near 22d St.

BUSINESS LOCATIONS
1 and 2 story business buildings.
25x100 and 50x100
A few blocks west of 7th Av. subway.
Possession 1921. Do it now.
JAMES N. WELLS' SONS,
191 9th Av., near 22d St.

60TH ST., NEAR 10TH AV.
PLOT OF SIX LOTS.
Suitable for service station.
Easy terms. Brokers protected.
F. B. Robert, 150 Broadway

BOXMAKER'S CHANCE
50 feet on 16th St., near 6th Av.; price $50,000; possession.
Very easy terms.
DWIGHT, ARCHIBALD & PERRY
137 WEST 23D ST. Tel. Watkins 5360

35th St., Near 5th Ave.
5-story business building; price $80,000. Possession May 1; terms.
DWIGHT, ARCHIBALD & PERRY
137 WEST 23D ST. Tel. Watkins 5360

A PARK AVE. BARGAIN
Near 120th St.—5-story cold water tenement with stores. Price $18,000—easy terms. Old rents $2,400.
ROBERT M. FULTON, 7 East 42d St.

A 4th Ave. Bargain
Modern corner building, with stores, offices and lofts; can be bought below cost; silk trade centre.
Robert M. Fulton, 7 East 42d, N. Y.

BRONX—FOR SALE OR TO LET.

RARE OPPORTUNITY
FOR
Operator or Investor.
6-story, well-constructed corner on prominent crosstown street; 4 stores and 3 three-rooms and 4 four-rooms on upper floors. Rents $13,000, average $7.90 a room. Will show $6,000 net annually.
Attractive terms. Price $72,000.
List with us your properties. Prompt action assured.
WM. H. MEHLICH, INC.,
99 Nassau St.
Tel. Cortlandt 6900.

FOR SALE!!
956 Simpson Street, Bronx. New law 5-story apartments. Every modern improvement. Plot 40x106. Ground floor 2-4 and 1-6, upper floors 2-4 and 2-5. Present low rentals $6,900. Price $58,000. Mortgages $45,000. Wonderful opportunity. Brokers protected. Write or phone
SHIVERTS, ATTY.
160 Broadway, N. Y. City.
Phone 2386 Cortlandt.

Corner Store Southern Boulevard
Vicinity Freeman St. station; occupancy May 1; ten years a high class cafe; opportunity for chain store in a busy neighborhood. X 2040 Times Annex.

No Five Cent Fare

to Manhattan Beach. It costs 5c on the B. R. T. to Sheepshead Bay Station and then an extra 5c on the Marine Railway running entirely through the property. The residents pay the extra 5c cheerfully because it is Brooklyn's finest all-year residential locality, with all the advantages of the ocean view and breezes *and the extra fare protects them from the crowds.* I always advise my customers who want a speculation for quick profit to get near a five-cent fare and for those who want slower profits, but a select residential location among the right sort of neighbors to get near an extra fare.

We still have a few choice lots at Manhattan Beach Estates at reasonable prices.

Property Office
Open Every Day or Evening
Phone Coney Island 1600 or 920

Joseph P. Day
Sales Agent
67 Liberty St., New York City
'Phone Cort.—744.

For Sale on Park Avenue.

Two three-story and basement private houses on Park Ave. in the lower Nineties. Combined size, about 37x88.

Finest Residential Section of New York

Can readily be altered into one large or two small modern private dwellings.
Early possession and at a moderate price.
KAVANAGH, 963 Madison Ave.

BRONX—FOR SALE OR TO LET.

PALATIAL RESIDENCE 100x200.
DIVIDED IN 2 APARTMENTS.
6-CAR GARAGE. GREENHOUSE
GRAND CONCOURSE, NEAR 161ST ST
JEROME SUBWAY. INQUIRE
GEO. SCHLEICHER, 105 East 14th St.
TEL. STUYVESANT 2165.

BR OKLYN—FOR SALE OR TO LET.

FLATBUSH
Wonderful Home
IN THE
Heart of Flatbush

$16,500 Frame, detached, on plot 40x112; 12 rooms and bath; steam heat, electric; parquet; excellent condition; screens, awnings, &c.; possession May 1, 1920.

$28,000 Modern bungalow, built to order; located on corner plot, 50x100, in fully restricted residential park; eight rooms, bath and garage built as part of house; large living room, with open fireplace; glass sun parlor; electric, parquet, steam.
JOHN REIS CO.
385 FLATBUSH AVE., BROOKLYN.
Telephone Flatbush 1400.

BEAUTIFUL SHORE ROAD RESIDENCE FOR SALE
IMMEDIATE POSSESSION.
2½-story 10-room frame house on plot 50x100 in select section of Bay Ridge few feet from Shore Road. Carpets remain on floors and halls. Steam heat plant, instantaneous water heater, prismatic crystal electric chandeliers, kitchen and bath tiled to ceiling; garage space. Could be changed for two families. Price $17,000. Suitable terms. Seen by appointment only. Phone Mr. Wilson, 6988 Main, between 11 and 12 o'clock.

On Carroll St.,
near Kingston Ave.,
(Three short blocks from new subway station at Kingston Av. and Eastern Parkway, 30 minutes from City Hall, New York)—A two and a half-story up-to-date easy housekeeping house, brick with marble trimmings, roomy front porch, eight rooms, large sun parlor, two bathrooms, all modern improvements; parquet floors, hot water heating, gas, electricity; automatic hot water supply; awnings, screens for all windows; two-car heated garage; driveway at rear of house. Can give possession about May 1. Address Box 291, 1540 St. James Bldg.

$6,800 to $7,500 New Houses
Ready to occupy; six rooms and bath, steam heat, electric light, hardwood floors. At East 47th Street and Avenue M. Take Flatbush Av. car to East 47th St. Walk one block to left. Open SUNDAY.
RUFUS H. BROWN
350 Fulton St., Brooklyn.

FOR LEASE
A BEAUTIFUL RESIDENCE, SHORE ROAD, BAY RIDGE; LARGE HOUSE, SPACIOUS GROUNDS. WILL LEASE FURNISHED OR UNFURNISHED.
TIPPLE & PLITT
150 Nassau St., N. Y.
PHONE 3323 BEEKMAN.

FLATBUSH—DUPLEX
Modern brick and limestone duplex, near new dual subway stations and surface lines; two beautiful eight-room apartments; occupy one, rent other $100; steam, hot water, gas, electricity; cash $7,000, balance reasonable terms. B 450 Times.

FLATBUSH.
RUGBY ROAD—Beautiful two family, 30x100, all improvements; room for garage; parquet floors, electric lights, 2 steam plants. Mortgage $7,000. Price $14,000. Ready for occupancy April 15th.
Schumacher 16 Court St. Phone 3293 Main.

BAY RIDGE.
Beautiful corner house on Bay Ridge Boulevard; ten rooms, two baths, steam heat, electric lights, fine condition; plot 50x100 with garage; price $30,000. Moriarty & Holahan, 6,817 3d Av., Bay Ridge 4785.

ONE-FAMILY
Brick house, 7 rooms and enclosed porch; steam heat, electric light, parquet floors; possession May 1. Price $15,500.
BEAVER & COMPANY,
6,806 Third Ave., Brooklyn.

EASTERN PARKWAY SECTION
Two-family, two-story and basement; stone; near subway station; $9,250.
RICHARD R. PLUM,
166 MARTENSE ST., BROOKLYN.

RICHMOND BOROUGH—SALE OR LET.
A TREMENDOUS DEMAND for cheap, high and dry, restricted, accessible lots, with sewer, water, sidewalk and electric lights, at prices far above the present ones, will be the result of the city's projected One Hundred Million housing program.
Million housing program.
DIXON MANOR, ON TROLLEY.
Lots 25x100, $325 to $450; $10 cash and $6 monthly; 87 lots in tract; 30 sold; 17 not for sale, and 40 remaining lots now offered. Improvements start April 1, after which time price list will be revised.
HORATIO J. SHARRETT,
70 Richmond Av., Port Richmond, N. Y.

BR OKLYN—FOR SALE OR TO LET.

MOVIE LOCATION—CHURCH ST.
LARGE PLOT, NEAR NOSTRAND AV.; best location in Flatbush for theatre.
RICHARD PLUM,
166 MARTENSE ST., BROOKLYN.

DYKER HEIGHTS.
One-family detached frame, 10 rooms, bath, furnace heat, electric lights, plot 30x100; price $14,000. Moriarty & Holahan, 6,817 3d Av., Bay Ridge 4785.

WESTCHESTER—FOR SALE OR TO LET.

$50,000
If You Are Looking
for a substantial, dignified country estate of Colonial architecture with fine grounds, possession of which can be had this Spring by quick purchaser, do not delay inspecting this ideal property. It is located in best residential section on high ground. The house is of pre-war construction, modern in every detail, interior rich with homey, comfortable atmosphere. The first floor is well arranged with four large living rooms, kitchen and butler's pantry. There are five master rooms and two baths, also maid's suite with bath; large garage, with man's quarters. B. S. N., 58 Times.

NEW ROCHELLE
We have some very choice one-family Houses, with every modern improvement, in the most desirable Residential Sections of New Rochelle and vicinity, at $8,000 up and terms arranged.
P. A. CAMERON
94 North Ave., New Rochelle N.Y.
Phone 4226.

PELHAM, NEW YORK.
Gentleman's House—1st floor, hall, living room, open fireplace, dining room, glass-enclosed breakfast porch, with open fireplace; also sun parlor, butler's pantry and kitchen.
2nd floor—Large master's bedroom and dressing room, 3 smaller bedrooms and 2 baths.
3rd floor—Billiard room, storeroom, 2 servants' rooms and bath.
Gas, electricity, oak floors; decorated.
Possession now. Large plot. Price $27,000.
J. N. AMUNDSEN. 215 Wolf's Lane.
Tel. 1133 Pelham, N. Y.

A MOST ATTRACTIVE TAPESTRY BRICK AND CLAPBOARD HOUSE
9 Rooms and 3 Baths.
Large living room, parquet floors, fireplaces, hot water heat; white and mahogany interior.
Plot to ¼ Acre on corner. Garage.
Price $22,000. Terms Arranged.
Burke Stone Inc. Larchmont, N. Y. Phone 852.

RYE
Four acres, main house 13 rooms, 3 baths; two other outhouses, 3 car garage with living quarters; 5 minutes to station; estate reduced to $95,000 for immediate sale. R. P., 68 Times.

WHEN we say two unusual houses at the price of one, we mean what we imply.
Two Semi-Detached Houses of 8 Rooms.
Tenants say perfect condition. Each will rent for $125. Nice, quiet street, two minutes to station.
Burke Stone Inc. Pelham, N. Y. Phone 1073

WATERFRONT RENTALS
Furnished Summer Homes My Specialty.
BEST SELECTION NOW.
Mrs. C. M. Murdoch
Post Road, Larchmont, N. Y. Tel.

MAMARONECK
REMODELED, looks like new; about ½ acre; lots of fruit. $9,500. In WHITE PLAINS. We have several fine homes in good sections $10,000 to $15,000.
Olcott & Egger, 31 E. 42nd St., N. Y. Tel. Murray Hill 2228.

"Along the Sound"
REAL ESTATE
Chas. Field Griffen & Co.,
11 East 42d St. Murray Hill 6641.

$7,500 GEM.
Attractive home for small family; excellent arrangement; hot water heat; plot 75x100; estate adjoins rear of grounds; short walk station; 33 minutes Grand Central.
G. K. LAIRD, 52 Vanderbilt Av., N. Y. Tel. Murray Hill 7327-8968.

Stucco and Brick, $11,000.
Extra large living room, beam ceiling; attractive fireplace; 4 large chambers; bath; good, high plot; views; less five minutes walk station; 33 minutes Grand Central.
G. K. LAIRD, 52 Vanderbilt Av., N. Y. Tel. Murray Hill 7327-8968.

New Houses, Pelhamwood, $12,900.
Houses now building; adjoin two depots; seven rooms, built-in showers, baths, plan, finance, erect house; suit anybody; finish four months. Bellaire Builders, 3 East 42d. Murray Hill 2743.

LARCHMONT
BE SURE TO SEE
LOUIS P. MILLER
Choicest Properties and Best Bargains
Post Road—Tel. 635—Larchmont, N. Y.

For Other Real Estate Advertisements, See Section 2, Pages 16, 17, 18, 19

HILLSIDE JAMAICA

BEAUTIFUL ITALIAN VILLA; Equipped with modern improvements, city sewers, water, gas and electricity, and built in the most substantial manner of hollow tile, and reinforced concrete floors with hardwood surface; outside walls faced with stucco, on a plot 200x165 feet, or more land if required. House consists of a large Foyer Hall, Dining Room, Living Room, Sun Parlor, Kitchen and Butler's Pantry on the first floor. Four large bedrooms, each with bathroom, and servants' quarters on the second floor. Beautiful court with fountain in rear and center of house, and sunken garden on the left of the house. Storage room in basement. House is heated with hot water. Has all the conveniences of a city house, with the healthful surroundings of the country. Price $60,000; terms arranged. Located on the hilltop, one-half mile east of the Monument on Hillside Avenue. The Hillside Station of the Long Island Railroad electric service is within six minutes' walk and is served by eighty trains daily. There are over five hundred trains daily from the Jamaica Station of the same road, which is about one and one-half miles from the house.

M. J. DEGNON

51 EAST 42D ST. Telephone Vanderbilt 4087 NEW YORK CITY

WESTCHESTER—FOR SALE OR TO LET.

Most Unusual House in Westchester County.

A Thatch Roof
Stucco English Cottage

Living Room 2 Stories High, 30 Feet Long and 18 Feet Wide,

with a big fireplace and windows on three sides. Four master bedrooms, sun porch, maid's room, garage, etc. Most interesting property overlooking Boston Post Road, Pelham Manor, New York. No agents. Write Room No. 1313, 101 Park Ave., New York City.

BEST HOME IN MAMARONECK

Nine Large Rooms.
All Improvements.
Best of Conditions.
Convenient Location.
Quiet and Restful.
Warm in Winter.
Cool in Summer.
Arranged for Comfort.

PLOT 100x200

Garage, Garden, Fruits, Shade Trees, Fine Well.

Price $18,000
Half Cash

No Agents.

Phone 691 Mamaroneck.
36 MELBOURNE AVE.

THE WHITE HOUSE.

For Sale or Rent
Heathcote Hill, Mamaroneck, N.Y.
Plot 100x350

running through from Cortlandt Avenue to Boston Post Road facing Orienta Point and L. I. Sound. 3-story frame shingle house, 14 rooms, 4 baths, modern in every particular; electric light, hardwood floors and trim; hot water heat, newly renovated throughout, splendid condition; garage for one car. Possession October, 1920. Price and Rent Attractive. Your own broker, or

HOUGHTON COMPANY
200 W. 72d St.
Tel. Columbus—280.

BETWEEN OSSINING AND BRIARCLIFF

Splendid remodeled farmhouse with about 4 acres. Five masters' bedrooms, 2 bathrooms; Steam heat, electric light.
Garage and stable. Brook.
Price, $22,000.
Photograph and plans upon request.

ALBERT B. ASHFORTH, Inc.,
'12 East 44th Street.
New York, N. Y.
Phone Murray Hill 1100.

ON THE SOUND

Located on a rocky point two acres in extent with water on three sides, with magnificent view for miles, is a delightful artistic, modern residence. Six master bedrooms, five baths. Good service quarters; garage. Bathing beach.

We can offer this perfect home for sale for immediate possession.

MacEdmund W. BODINE 152 Main St. New Rochelle, N. Y. Phone 844.

Do You Want a Home Or Just a House?

A perfect gem of a Home in Beautiful Pelham Manor. English cottage, eight rooms, 3 baths, electric light, steam heat, garage. Built one year. $38,000. An unique and most artistic Home. A bargain at the price. I have other homey houses for $26,000, $35,000, $45,000, $50,000, $90,000. Let me tell you about them. Tel. 3080 Pelham.

JOHN M. SHINN,
921 Highland Ave., Pelham Manor, N.Y.

PELHAM

$5,000 CASH

buys a Dutch Colonial house, having large living room with attractive fireplace, 3 master bedrooms and bath; large plot, room for garage; convenient railroad station and school; asking $16,000.

Cooley Realty Company,
Mt. Vernon, N. Y. Phone 3400-3401.

WESTCHESTER—FOR SALE OR TO LET.

Mount Vernon—$25,000.

Modern stucco residence; drawing, reception, dining room, sun parlor, kitchen on first floor; library, six master bedrooms, two baths upper floors; all other conveniences; large plot of land; beautifully located among fine homes, handy to station.

$35,000, Stone and Stucco

Dwelling, Colonial type, large living and dining room, den, sun parlor, kitchen first floor; 4 large rooms 2 baths second floor; third floor, billiard and sleeping rooms; large plot, fine location.

Bronxville—$35,000.

Lawrence Park West, substantially constructed English home, hollow tile; large hall, living and dining room, den, inclosed porch, kitchen first floor; 7 master bedrooms, 3 baths, sleeping porch, hot water heat; fine view, extra large plot.

Fine Stone Residence, $60,000.

First floor, very attractively arranged; 5 master bedrooms, 2 baths, servant's quarters, one bath, sleeping porch; location on high knoll, southern exposure, choice surroundings.

New Rochelle—$36,000.

Modern Colonial frame dwelling, large veranda, hall, living, dining and breakfast rooms, kitchen first floor; 4 master bedrooms, servants' rooms, 3 baths, hot water heat; two-car garage; fine plot with large frontage, fine view. A Real Home.

Pelham—Fireproof Residence

Exceptionally fine home with reception, music, living, dining rooms, library and kitchen first floor; 5 master bedrooms, servants' rooms, 3 baths, hot water heat, electricity; 2-car garage, large plot, fine gardens, among fine homes; $85,000. Ideal Home for Large Family.

Scarsdale Home, Four Acres.

$40,000. Fine, comfortable, stucco dwelling; library, living, dining room, kitchen first floor; 5 master bedrooms, 2 baths, servants' rooms and bath; steam heat, electric light.

Hartsdale, Greenacres.

New bungalow type residence; living, dining, kitchen, servant's room and bath first floor; second floor, 4 master bedrooms, 2 baths; garage if desired; nice plot, fine, handy location.

Connecticut Actual Shore Front.

This is without a doubt one of the finest shore front homes on the Sound: 23 acres of very choice land commanding long view up and down Sound; exceptional shade and fruit trees, fine shrubbery and gardens; sandy beach, yacht anchorage; dwelling in fine condition; 8 master rooms, 6 tiled baths, servant's quarters and bath; price $250,000, rent $12,000; June 26 October.

DAVID STEWART,
1 East 42d St. Phone Vanderbilt 1150.

PARK HILL

A beautiful modern 10 room stucco structure, modern in every detail, large grounds, stucco garage, 4 master's bedrooms, tile bath, all in perfect condition; hardwood trim throughout. The finest residential section in Westchester.

Price $21,000. Terms

HOMES FROM $16,000 TO $60,000

A. W. SULLIVAN
590 S. B'way, Yonkers, N. Y.
Tel. 5380 Yonkers. Open Sundays.

AT RYE

Overlooking Apawamis Club.
For Rent Furnished.
Immediate Possession.

Gent'man's handsome estate, consisting of about 10 acres with up-to-date residence, fully furnished, including china and glassware, six master's rooms, four baths, 6 servants' rooms and bath; six car garage; large vegetable garden, asparagus and strawberry beds; use of cow and chickens.
For further particulars apply to

BRYAN L. KENNELLY, INC.
156 Broadway New York City
Phone Cortlandt 1547.

New Rochelle Colonial House

Seven rooms and one bath; gas, electricity, hot water heat, all improvements; fine residential park section; reasonable terms.

Kolbe & Co.
57 LAWTON ST., New Rochelle, N. Y.
Office Phone 386. Res. Phone 2365 M.

White Plains, N. Y.
Fine Built 13-Room House

Broadway section, 1st 65x200; hardwood floors, gas, electricity, hot water heat; two-car garage.

Possession May 1st, $20,000, $10,000 Cash.

Owner, P. O. Box 164, White Plains

Must Be Sold in 30 Days.

So. Yonkers, 11 rooms, 2 baths.

Plot 50x113, every modern improvement; best residential section. Price $17,000. Terms to suit.

Dorsett & Bruce, 323 So. Broadway. Phone Yonkers 2516.

Prince & Ripley Inc.

THE BEST

Homes and Estates in the Hills and Along the Shores of *Westchester County and Nearby Connecticut.*

PELHAM.
Bargain on the Heights

A beautiful modern home on a large wooded plot, only 3 minutes from main line station; 9 rooms, 3 baths, all modern appointments. Never offered before. Price $30,000. An exceptional buy.

A Place with One Acre

A splendid house of the older but substantial type, set among huge trees, on the finest street in Pelham; 10 rooms, 2 baths; modern improvements; 3 car garage; can be bought for $18,000; a rare bargain.

NEW ROCHELLE.
A Colonial House—$15,500

A practical combination of beauty and low cost; 9 rooms and 2 baths; hot water heat, sleeping porch; garage; built before the war.

LARCHMONT.
A Choice Waterfront

On a point jutting out into deep water, bounded by an 18 ft. sea wall; one acre of ground; private beach; a beautiful dwelling with spacious living rooms, 6 master bedrooms, 5 baths, 3 servants' rooms and bath; hot water heat; garage; offered at a special price.

RYE.
Modern Colonial Home—4 Acres

In the highest, choicest section, near the Country Club; a permanent home of unusual charm and quality; trees, shrubbery and gardens galore; 12 rooms, 3 baths; all up to date conveniences; 3 car garage, with quarters; an exceptional opportunity.

SCARSDALE.
Modern Stucco House—2 Acres

In the beautiful open rolling country east of Scarsdale; land all usable and ideal for garden, &c.; house contains 12 rooms, 3 baths, 2 sleeping porches, steam heat; in fine condition; garage; price, $25,000, is based on pre-war cost.

GREENACRES.
A Long, Low Stucco House

A beautiful home, of fine quality and distinctive design; best section, near station; very attractive plan; 9 rooms, 3 baths, steam heat, gas and electricity; built-in garage; offered at attractive price.

WHITE PLAINS.
A Home of Quality

This house was built for a home before prices began to soar; everything is of the best; house has 9 rooms, 2 baths, gas and electricity and all modern appliances; it's in the best section and it's offered today below cost. We will send you a photo.

DOBBS FERRY.
An Excellent Buy—$13,000

A New England Colonial house of 8 rooms and tiled bath, on well located plot, convenient to station; hot water heat, gas and electricity, extra lavatories; two car garage; occupancy May 1; there are few of these left.

GREENWICH.
Small Estate in Rockridge

Set on high knoll in this beautiful section, with pretty views of surrounding estates; 4 acres of well planted grounds; house of excellent stucco construction, built before the war, contains 12 rooms, 6 baths and many special features, which must be seen to be appreciated; two car garage; offered at $65,000; open to offer.

Prince & Ripley Inc.

437 Fifth Avenue, N. Y. Tel. Murray Hill—555

Pelham Tel. 1102. White Plains Tel. 3076. Dobbs Ferry Tel. 34.
Bronxville Tel 147. Pleasantville Tel. 419. Greenwich Tel. 1305.

GEDNEY FARM OFFICE, TEL. 1543 WHITE PLAINS.

WESTCHESTER—FOR SALE OR TO LET.

FOR SALE

at attractive figures

COUNTRY ESTATES and RESIDENCES

Mt. Kisco 260-acre estate; 16-room mansion, 3 baths, garage, stable, tenant house, &c.; property known as the "Sells Place" and adjoins the Richard Harding Davis Estate.

Scarsdale 4-acre estate; 2-story stucco residence, 14 rooms, 3 baths, garage. Known as the Grace Simpson property.

Greenwich At Belle Haven, S. E. Cor. Mayo Av. and Otter Rock Drive. A very beautiful 18-room residence; 4 baths. Fully furnished. Garage, stable and about 3 acres of land.

Yorktown 44 acres; near Lake Mohegan. Colonial residence, 14 rooms, 3 baths. Silo and other utility buildings, known as the Repertie Estate.

Bay Shore, L. I. 4-acre estate; new Colonial house, 14 rooms, 3 baths; lake shore frontage; near station.

Far Rockaway, L. I. 2220 Lincoln Place, Cor. Deerfield Road—"Wavecrest." Superior modern brick residence, 9 rooms, bath, all improvements. Plot 120x100. Garage. Apply through your own broker only.

FREDERICK BROWN,
217 Broadway, N. Y. Tel. 4832 Barclay

TO CLOSE AN ESTATE.
DOBBS FERRY-ON-THE-HUDSON

Only 3 houses left, overlooking river, 3 minutes' walk from station, 3-story and full basement, 10 rooms, double frame dwelling.

Hudson Terrace	Possession	Price
No. 1	June 1st, 1920	$7,000
No. 2	May 1st, 1921	$8,500
No. 3	May 1st, 1921	$8,000

$13,000 for 7 and 8, making a 20-room house with rooms suitable to commuters. Good train service; main line. No. 1 and 3 have hot water heat and electricity; No. 7 has furnished heat and gas.

One-third Cash. Balance Mortgage.

Broadway REMCO 89th St.
Telephone 1300 Riverside.

PELHAM

Stucco house, 8 rooms, 2 baths; large living room, open fireplace; sun parlor; parquet floors; garage; large plot; immediate possession; conveniently located; built 3 years ago; $17,500.

Stucco house, 7 rooms and bath; hot water heat. Price $14,000.

Stucco House, 6 rooms and bath; hot water heat. Price $15,000.

DEITCH & CONNOLLY
5 E. 42d AVE. & 3458 PELHAM N.Y.

IN NEW ROCHELLE.
$18,500.

On corner plot 1-3 acre, 11 rooms, 3 baths; 4 masters, 3 servants, hot water heat, sleeping porch; oak floors and trim from cellar to attic; billiard room; house six years old; very substantially built. There is a 2-car garage. Terms arranged. Real honest value and must be sold quickly. Address Klein, Box —, Times.

Possession May 1st
WHITE PLAINS.

Owner anxious to sell this well built house of 11 rooms, tiled bath; practical, roomy house, with hot water heat, gas, electricity; shady plot, 50x160; conveniently located to schools, station, stores, &c., yet in residential section; price $15,000. Open to offer.

Ashforth & Co., 501 5th Av.

GREENACRES

An unusually attractive stucco house on terraced plot of 95x150 ft., overlooking Bronx Parkway; house has 9 rooms, 3 baths with porcelain fixtures, 3 fireplaces, oak floors, steam heat, large porch, splendid grounds; possession April 1; price $32,500. Owner, Box 56 Hartsdale.

Chester Park, Pelham, N. Y.

Wonderful house, together with nearly three-quarters acre of land, cultivated ground for many flowers, fruits and vegetables. House in good condition. Can be bought furnished or unfurnished. For further particulars apply

WHITE-GOODMAN
872 Broadway.
Stuyvesant 318-319

GENTLEMAN'S FARM
PLEASANTVILLE, N. Y.

220 acres, modern all-year dwelling. Outbuildings complete and in perfect condition. Farm in state of cultivation. Sale price unusually attractive.

Within an hour of Grand Central.

Bryan L. Kennelly, Inc.,
156 Broadway, N. Y. Tel. Cort. 1547
COUNTRY ESTATES DEPT.

$8200.

Old house, good condition, 7 rooms, bath; good neighborhood; porches; 100x100; improvements; block golf links; near station; 32 min. Grand Cent.; immediate possession.

G. K. LAIRD, 35 Vanderbilt Ave., N. Y. Tel. Murray Hill 7127-8615.

WESTCHESTER—FOR SALE OR TO LET.

GREENWICH

$35,000 Field Point Road, plot of ½ acre, garage; house of 4 master's bedrooms and 2 baths, 1 maid's bath.

$45,000 Belle Haven, plot of 2 acres, garage, garden; house of 5 master's bedrooms, 3 bathrooms, 4 maids' rooms and bath.

$55,000 Belle Haven, plot of 3 acres, garage, garden, tennis court; house of 5 master's bedrooms and 2 baths, 3 maids' rooms and bath.

$80,000 Belle Haven, 2½ acres of ground, garage and stable, garden, tennis court; house of 6 master's bedrooms, 3 baths, 3 maids' rooms and bath.

$90,000 Belle Haven, plot of 4 acres, garage, stable, wonderful garden; house of 6 master's bedrooms, 4 baths, 4 maids' rooms and bath.

$125,000 Field Point Road, plot of 12 acres, garage, garden, tennis court; house of 5 master's bedrooms, 2 baths, 3 maids' rooms and bath.

We have a few choice properties remaining for rental for this coming season.

Robert E. Farley Organization
12 East 44th St., N. Y.
Greenwich Phone 1584.
Mr. Wigmore.

A REAL HOME

We have for sale in Pelham Manor a house of 11 rooms, 3 baths and garage, situated on plot of 136-foot frontage and 106 feet deep. The first floor consists of living room, dining room, sun porch, kitchen, alcove, servants' dining room, refrigerator room and lavatory. On the second floor are 4 large bedrooms and 3 baths, 2 servants' rooms, bath, attic space and cedar closet on the third floor. All improvements and conveniences, including clothes chute, buzz plugs and call bells. Occupancy June 1st. Price $36,500. The price includes putting in shrubs, trees, rambler roses and wisteria vines. It will be finished to suit purchaser.

HOWARD SEITER & CO.
7 East 42d St.
Suite 611 Vanderbilt 8194

Wykagyl
New Rochelle

Choicest all year round location in Westchester County, adjoining Wykagyl Golf and Country Club. Thirty-five minutes by electric trains from Grand Central Station.

Plots among wooded hills, valleys, lakes and brooks. Price $4,000 to $20,000. Suitable terms.

Will build to suit your requirements.
Write for booklet

Wykagyl Holding Company, Inc.
512 Fifth Ave. Vanderbilt 8827.
Representative at Office on Property All Day Sunday.

Chas. Field Griffen & Co.,
11 East 42d St. Murray Hill 6441.
Founded 1875.

Gentleman's Home

35 minutes to Grand Central Station

Beautiful modern home, 8 master's chambers, 4 baths, servants' quarters, living room, library, dining room, den, breakfast room, enclosed porch, chauffeur's quarters above large garage. Up-to-date in every respect. Beautiful grounds and trees, in select neighborhood.

Occupancy May 1st. Price $60,000.

F. J. THILL, SOLE AGT.
27 Prospect Av. Phone
361 Mount Vernon, N. Y.

NEW ROCHELLE

A beautiful frame house, with garage, in good section. Plot 150x200, with many large shade trees. A bargain: $25,000.

LARCHMONT

STUCCO; LARGE; 8 ROOMS, 3 BATHS; TWO-CAR GARAGE. PLOT 75x125. $17,000. EASILY WORTH $20,000.

A very good 55-acre farm in Westchester, overlooking lake; one hour Grand Central. House, 9 rooms; garage. $16,000.

We have many others from $10,000 to $100,000.

Olcott & Egger, 31 E. 42nd St., N. Y. Tel. Murray Hill 2296.

A COMPLETE HOME

Choice restricted community; five minutes' walk to station; pre-war construction and price. Four large rooms, first floor; four master rooms and two baths, second floor; two rooms and bath, third floor; every modern convenience. Plot 75x128 feet. $31,000. Terms arranged. Don't write. Come out and inspect.

McCLELLAN & CO.,
Tel. 91 Mt. Vernon, N. Y.

You are exempt from Federal Income Tax on mortgage interest if you buy this

12 Room and 3 Bath Houses

Three-quarters acre of landscaped grounds, with fruit trees, shrubs; $25,000, including garage; built of best materials obtainable before the war.

Burke-Stone Inc. Pelham, N. Y. Phone 1072

POSSESSION MAY 1.

New Rochelle; big bargain; eight rooms, bath, all improvements; corner plot, 100x150, on Pelham Road. Owner, THE WORRENTY REALTY CO., 1,051 Broadway. Phone Bryant 2000.

FARLEY ORGANIZATION
BULLETIN

To Mr. Apartment Dweller:

Is your rental lease coming May 1 or October 1? In either case why not get ready NOW for that country home? Shall it be the cramped quarters of a city apartment at an exorbitant rental or your own beautiful home. Shall it be the than your rental? Cash equal to your rental for one year will be enough to win a home in which you will be happy and proud. They are going fast, but we still have hundreds of choice selections. Our staff of experts and great equipment are at your disposal. If you are willing to let us serve you we will send on application our monthly Illustrated pamphlet of selected offerings.

Robert E. Farley

SCARSDALE.

4 acre estate with wonderful trees and shrubs, gardens, fruit of all kinds; 11 rooms, 3 baths; many porches; steam heat, 3 fireplaces; in A1 condition; spacious garage, with living quarters. Offered for first time. Information given by personal appointment only. Mr. HART.

WHITE PLAINS.

In restricted section, near station; 7 rooms, bath; steam heat, gas, electricity. Large rooms, well arranged. Possession May 1; $13,000. Mr. McCANLESS.

TARRYTOWN.

A thousand dollars a room; 14 room house, with 2 baths; all modern conveniences; three fireplaces; 6 minutes to station; in a restricted and well developed neighborhood of this attractive Hudson River section. Mr. THORPE.

PELHAM.

Shingle house, new, 7 rooms, 2 tiled baths, large plot, garage; attractive and a bargain; steam heat; $20,000. Mr. BARRY.

BRONXVILLE.

In most exclusive residential section; new New England Colonial house of 12 rooms, including billiard room, sun room and servants' quarters; 4 master bedrooms, 3 baths; ½ acre of ground beautifully landscaped; $38,000. Mr. HIGINBOTHAM.

YONKERS.

A choice house in a choice location. Large plot, 8 rooms, 2 baths, 2 sleeping porches, lower porches glass enclosed, every improvement, parquet floors, kitchen tiled; daylight basement; hard to find anything like this. Mr. NEILAND.

LARCHMONT.

Eleven room frame house, 4 baths, 3 master and 3 servants'; 2 car garage, with living quarters; plot 150x200; stable and gardener's cottage; a complete small estate; view of Sound; $40,000. Mr. FISH.

LAKE MAHOPAC ESTATE.

About 140 acres on hilltop, overlooking lake. Splendid modern buildings, stock, tools an dfurniture. Near railroad station; $100,000. Mr. McCANLESS.

PHILIPSE MANOR.

On corner lot, with large trees, 10 rooms and 3 baths; hot water heat, gas and electricity; cost $13,000 to build 6 years ago. A bargain at $10,500 on reasonable terms. Mr. MORRIS.

RIVERDALE.

A chance seldom offered. A Dutch Colonial house, large plot; immediate possession. House has 11 rooms, 3 baths, 2 open fireplaces, hot water heat, electric light and gas, of course. Also garage. Convenient terms. $42,000. Mr. HERITAGE.

GEDNEY FARM.

A picture in the hills; couldn't be duplicated for $35,000. To be sold at $22,500. Strictly, Colonial in every particular. 9 rooms, 3 baths; about ½ acre plot. Can be bought on terms and immediate possession given. Mr. BARD.

ROBERT E. FARLEY ORGANIZATION
12 East 44th St., N. Y. C. Murray Hill 7720.

White Plains Office, Telephone		White Plains	1160
Scarsdale	"	White Plains	2577
Hudson River	"	Tarrytown	540
Yonkers	"	Yonkers	4721
Larchmont	"	Larchmont	64

COUNTRY REAL ESTATE—ANY KIND AND ANYWHERE.

WESTCHESTER—FOR SALE OR TO LET.

SCARSDALE
In the Hills of Westchester

Why not buy one of our choice plots at a bargain price and build a home that suits you?

Our low prices offset largely the increased cost of building.

Nothing can be found more ideal and charming than our Greenacres and Murray Hill developments near the Hartsdale Station.

Send for Booklets and Particulars

SCARSDALE ESTATES

(Robert E. Farley, Pres.)
12 East 44th St., N. Y. C.
Office at Hartsdale.
White Plains 2577.

SPECIAL BARGAIN
SOUTH YONKERS

Private dwelling, 8 rooms, hot water heat, electric light, gas; price $7,500. Five minutes' walk to N. Y. Central R. R. Station.

SACRIFICE

Private house, 10 rooms, steam heat, 3 baths, electric light and bath. Price $12,000. Terms arranged. Three minutes' walk to N. Y. Central R. R. Station.

A GOOD BUY

Three 2-family houses in South Yonkers; high-class residential section. Hot water heat, all improvements. Price $8,500 to $12,000. Terms arranged. Five minutes' walk to N. Y. Central R. R. Station.

57 S. BROADWAY, YONKERS.
PHONE 217.

Larchmont

For Sale Only.

EXCEPTIONAL OPPORTUNITY.—Colonial house, nearly completed, and ready for occupancy May 1st, in exclusive Park; 9 rooms, 3 baths, hot water heat and electricity. Plot 100x100. Price $17,250.

$16,000.—In the Manor, near beach, beautiful location, corner plot, frame cottage, 10 large rooms, bath, all improvements.

$20,000.—New modern house, brick and frame, 10 rooms, 2 baths, all improvements; short walk to station; large corner plot; garage.

Also building sites, 100x125, $3,000.

HOWELL C. PERRIN, 5 East 42d St., New York.
Phones 3422 M. Hill, 289 Larchmont.

MOST ATTRACTIVE OF COUNTRY RESIDENCES

Featured in the leading country home magazine; clapboard Colonial, and nearly an acre of ground; delightfully located in restricted suburban community; 33 minutes from Grand Central; 9 spacious rooms and 3 baths; thoroughly built by owner; best of material; garage for 2 cars; going to France, only reason for selling. B. W. G., 98 Times.

PERFECT SMALL ESTATE

Delightfully situated estate of about 3 acres; splendid modern house, 10 rooms and 5 baths; best hollow tile construction; hollow tile garage; in exclusive section of Westchester County; grounds artistically planned; surroundings ideal; very high elevation; sewer, water, macadam roads; less than hour to Grand Central; offering cannot be duplicated, and immediate attention is necessary; price $75,000. Box R. D., 111 Times.

BROKER—

Reliable man, familiar with either Hudson River, Rye, Greenwich, Scarsdale, Great Neck or Oyster Bay Sections wanted by well known firm to follow up and close deals it cannot now cover. Give business experience. Replies confidential. Address H. O., 236 Times.

Your Housing Problems Solved If You Buy This Six Room House

with tiled bath, hot water heat; 7 tons of coal used in 1918; sun porch.

Burke-Stone Inc. Pelham, N. Y. Phone 1072

2 FAMILY HOUSE

Possession May 1.

7 rooms and bath for each family; located in very desirable neighborhood in White Plains; price $11,000; rent from one family more than pays all expenses. Apply

J. F. McKEAN, Tel. Vanderbilt 5373. 542 5th Av.
Also Other Attractive Bargains.

WESTCHESTER—FOR SALE OR TO LET.

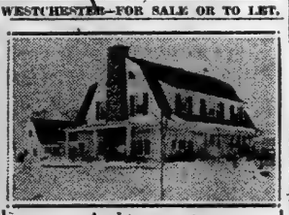

A Home at Gedney Farm

In this charming setting among the rolling hills of Westchester are many opportunities to buy a home already built at an attractive price or to build the home you desire with every assistance from the owners of the property. The plots are restricted in size, insuring a high class community.

Gedney Farm Hotel and Country Club within walking distance of every plot

SEND FOR INFORMATION

Prince & Ripley.
437 5th Av. Tel. Murray Hill—555.
OFFICE ON PROPERTY

FOR SALE
WHITE PLAINS
6,500

Frame semi-bungalow, 50x100, 7 minutes ride from station. Occupancy June 1.

10,500

50x100, 9 rooms high ground, good section

17,500

Stucco, 12 robms, 90x145 Steam heat. Best buy in W. P.

17,500

65x175, 9 rooms best section

20,000

Just completed, owner anxious to move to city.

BEACON REALTY CO.
Real Bargains.
49 Main St., White Plains, N. Y.
Telephone 848 and 1956 White Plains.

PELHAM
A Colonial Homestead

Beautiful grounds of 4 acres. A charming, old fashioned, Colonial home, set in the heart of four acres of lawns, old trees and flower gardens; four rooms and sun porch on the first floor; four spacious sleeping rooms, sleeping porch and two baths on second floor; three rooms and bath on third floor; all modern conveniences; only 35 minutes from New York and 6 minutes' walk to station. Owner will sell for value of land alone, which is conservatively held at $20,000 per acre in this section. Immediate possession.

Prince & Ripley.
437 5th Ave., Tel. Murray Hill 555. White Plains 2676.

ON THE HUDSON AT YONKERS

Brick and frame 11-room house and garage; fine condition; 2 baths; land over 100 feet front. If equipped with electricity and some modern fixtures will be worth $25,000. Closing estate. Offer $18,000 desired.

BELLOWS and WARREN, Getty Square, Yonkers.

New House—Unique Design.

Ready now, 8 rooms, 2 baths, garage, large plot, beautiful boulevard, high elevation, no mosquitoes nor malaria at Colonial Heights; full developed colony; few choice plots left, near depot; 30 minutes to Grand Central. Write for particulars and booklet.

Tasker Halsted Realty Co.,
154 Nassau St. Phone Beekman 4500.

$3,000 CASH

Balance $17,000 on mortgage, most desirable section of Westchester, 7 large rooms, 3 tiled baths, steam heat, all improvements, a large plot; more land available if necessary; garage for one car; an exceptionally well-built home, attractive and a bargain. Boston, Box 31 Times.

FOR RENT SUMMER SEASON OR ALL YEAR.

Elegantly furnished residence, 400 feet from Sound. 13 Rooms and 3 Baths. Breakfast and Sleeping Porches; 6 fireplaces. Beautiful Lawns, Trees, Shrubbery and Flowers. Garage.

$2,000 per season. $3,000 per year.

Burke-Stone Inc. Larchmont, N. Y. Phone 626.

At New Rochelle
WITH 600 FT. FRONTAGE
In attractive Beechmont Section

For Sale. This property with grounds of remarkable beauty, situated amidst a wealth of wonderful shrubbery, stately oak trees, flowers, etc. Charming stucco dwelling of 8 rooms and 2 tiled baths. Containing every modern appointment, finest construction, hardwood floors, open fireplaces, enclosed verandas, porte cochere, red tiled roof, copper gutters and leaders.

Can be purchased at a remarkably low figure. Exclusive Agents.
SEE OUR EXCLUSIVE LIST OF PROPERTIES.

SEE DRUMMOND

New York Office, 17 West 42d St. Telephone Murray Hill—7822.
New Rochelle Office, 324 Huguenot St. Telephone 2212—New Rochelle.

NEW ROCHELLE

BEECHMONTS PARK'S MOST BEAUTIFUL NEW RESIDENCE

Plot consisting of over half acre, having three frontages and endowed by nature with magnificent trees, and surrounded with the kind of neighbors and homes necessary to maintain the ideal; house contains in all twelve rooms, consisting of a wonderful reception room, 14x24, with winding stairway, coat room and tiled lavatory; porte-cochere entrance to reception room direct from automobile drive; living room 17x26, with large tapestry brick fireplace; sun room (heated), 13.6x15, with casement windows, red tile floor; panelled dining room 17 feet square, with tapestry brick fireplace; tiled kitchen; butler's pantry; four master bedrooms, two perfect baths; very large glass enclosed sleeping porch; servants' living room and two bedrooms with tiled bath; a fireproof two-car garage; Rudd automatic water heater; hot water heating plant; every refined convenience for family and servants; tiled terrace, 12x50 feet, ready for occupancy May 1st. Beautiful lake within three minutes' walk of the property.

Price and terms on application.

JAMES D. McCANN
McCANN BUILDING
11 and 13 North Av., Tels. 700 & 701.
NEW ROCHELLE, N. Y.

DELIGHTFUL SEMI-BUNGALOW

Open fireplace, bath, electric light and gas, fully furnished on one of the prettiest bays in Freeport. Convenient for commuting and really an all year round home

Will Be Sold, Fully Furnished, Including Riparian Rights for $6,000.

This is one of the best buys to-day on Long Island. Must be taken up quickly.

READY FOR OCCUPANCY

LUERSSEN
5 Grant Ave., at Baldwin, L. I. Station.
Phone Freeport 1048.

WESTCHESTER—FOR SALE OR TO LET.

Most Unusual House in Westchester County.

A Thatch Roof
Stucco English Cottage.

Living Room 2 Stories High, 30 Feet Long and 18 Feet Wide

with a big fireplace and windows on three sides. Four master bedrooms, sun porch, maid's room, garage, etc. Most interesting property overlooking Boston Post Road, Pelham Manor, New York. No agents. Write Room No. 1313, 101 Park Ave., New York City.

NEW ROCHELLE.

Home 10 minutes from station, 11 rooms, hot air; plot 42x140; no garage; price $14,000; open to offer.

Double house, same location, 9 rooms on each side; hot air; no garage; price $18,000; open to offer.

Two stucco houses with all modern improvements; garage with one; prices $18,000 and $20,000; open to offer.

Two 2-family houses, $6,000 each; Italian section.

One house near completion in best section of city, with all modern improvements; garage, electricity, 3 baths; $32,000.

Possession at once.
R. V. VAUGHN,
256 Huguenot St., New Rochelle, N. Y.
Phone 13, New Rochelle.

English Cottage

STUCCO AND BEAMED EXTERIOR
AT NEW ROCHELLE

Walls—Brick-lined; 12 Rooms, 2 baths, 4 open fireplaces, 2-car garage; grounds 1 acre; water rights, boat landing & anchorage.
OVERLOOKING L. I. SOUND
Price $40,000.

LESLIE P. HARRIS
9 North Ave.—Tel. 1188—New Rochelle, N. Y.

Irvington-on-the-Hudson

GENTLEMAN'S ESTATE.

This beautiful property consists of 5 acres of land, beautifully laid out; fine Colonial brick residence containing 14 rooms, 4 baths; fine stable and garage building; owner, who has recently spent large sum of money on the property, has changed his plans and desires to sell quickly; offered at a bargain price.

Kenneth Ives & Co.,
7 East 42d St. Murray Hill 6037.

WONDERFUL OPPORTUNITY

3 1-3 acres, $4,000, at Redding, Conn., 8 miles from Danbury; lovely, large, old all-year-around house with great possibilities; must be seen to be appreciated. Act quickly. C. B., 38 Times.

4 ACRES AT MT. KISCO.

10 minutes' walk from railroad station; house has 12 rooms, 2 baths, hot water heat, electric lights, &c.; barn with room for two cars and cow stalls in basement; many beautiful shade trees; fine garden spot. This property offers a real country home with city conveniences. The land alone, ready now for subdivision, is worth the price of the whole—$18,000.

CARPENTER & PELTON, Inc.,
Mount Kisco, N. Y.

Moving to California.

$20,000 Colonial home; apple trees. Opportunity for buyer desiring early occupancy; 8 rooms, 3 baths, open fireplaces, library, spacious porches; close to station; 45 minutes commuting Harlem Division.

NASH & KENNEDY,
489 5th Av. Vanderbilt 5062-6441.

Close to the Sound.

FOR SALE AT LARCHMONT MANOR

A high class Colonial House of 16 rooms, three baths, hot water heat; has large verandas, fine view and location; grounds of one acre with many good apple trees. Can be bought right.

Edw. C. Griffin & P. H. Collins,
Bank Bldg., Larchmont, N. Y. Phone 352

Possession May 1st.
For Two Families In White Plains

An exceptionally well built house, in good section; modern, good condition and well worth price of $15,000.

Ashforth & Co., 501 5th Ave.

WESTCHESTER—FOR SALE OR TO LET.

60 ACRES

most desirable property in

BRONXVILLE

For Development Purposes

Apply

J. Clarence Davies
149th Street & 3rd Avenue.

PELHAM

NEW, very attractive 7-room house; large lot; hardwood floors; steam heat; all modern improvements. $15,500.

NEW STUCCO, 6 rooms, 2 tile baths, breakfast alcove, sun porch, sleeping porch, $17,500; only $5,000 cash required. Others in same locality varying sizes and prices, on very easy terms. Location is excellent, near station, schools and churches.

NEW STUCCO, large living room, dining room, breakfast porch, large inclosed porch, 4 master's bedrooms, 2 maid's rooms, 3 baths; hardwood floors; fine location. $20,000.

A GENTLEMAN'S HOME in the very finest location; nearly one acre; thoroughly modern house, 4 fine, large rooms on first floor; 5 master's bedrooms, 2 tile baths on 2d floor; 2 maid's and billiard room on 3d; Sleeping porch; 3-car garage. $50,000.

Many others in the Pelhams at all prices. All the Pelhams and nothing but the Pelhams.

G. L. Beecroft Pelham Manor, Tel. Pelham 1717.

WHITE PLAINS
3 Fine Homes—Reasonably Priced

POSSESSION MAY 1.
ON PROSPECT HILL.

Splendid 8-room house with tiled bath, hot water heat, hardwood trim and floors; modern, well built; perfect condition; old 40x175. Handsome 2-car garage, chicken house. PRICE $12,500.

ATTRACTIVE SEMI-BUNGALOW with wide veranda, large living room with fireplace, dining room, kitchen; sun parlor, 3 bedrooms, bath, sleeping porch changed his plans and desires to sell quickly; offered at a bargain price.

COMPLETE COUNTRY HOME.

Stucco and shingle house; pleasing appearance; 5 rooms first floor; 4 master bedrooms, tiled bath, second floor; 2 maids' rooms and bath; hot water heat, fireplaces, gas, electricity; beautiful grounds, 75x250; large garage; tennis court, shrubbery, fruit trees. BARGAIN AT $16,000.

INSPECTION INVITED.

Wm. E. MORRELL
WHITE PLAINS N.Y. DEPOT SQUARE TEL. 904

A HOME?

12 acres, with beautiful trees, gardens and lawns; a lovely, homelike house, with everything modern and in perfect order; a garage, a cottage and outbuildings; the whole place overlooking a 30-mile view of unusual beauty; less than an hour out.

NICHOLS & BOBBIE, 7 East 42d St.

AN ATTRACTIVE HOME

Brewster,

MONTCLAIR, NEW JERSEY

167 PARK STREET

High-class, comfortable residence on one of the best locations on Park Street, Montclair, within five minutes' walk from R. R. station.

Plot 175x230; large garage with chauffeur's quarters.

11 rooms, large pantry, 2 baths, large, glass enclosed porch with new screens for Summer use large, dry cellar; slate roof.

Splendid lawn, large shade and fruit trees, flower and vegetable gardens, hedges and grapevines; excellent new laundry equipment and large refrigerator; splendid porch furniture and porch rugs; large stock of high grade canned fruit and preserves, bacon, hams, flour, sugar and soaps; 6 cylinder high-class 7 passenger touring car.

Owner going to Europe. Must be sold at once. Apply through your own broker, on premises, or H. R. Bertinicke, 160 Broadway, New York City.

A VERY UNUSUAL

SUBURBAN COUNTRY HOME BARGAIN

$8,000 ON VERY EASY TERMS AND 1ST MORTGAGE OF $5,000 BUYS THIS FINE HOME, AND GARAGE. BEAUTIFUL GROUNDS, 100x310 FT.

PERFECT FOR YEAR-ROUND LIVING IN HEALTHY COMFORT

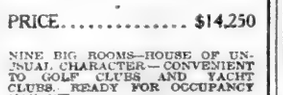

Ten huge rooms, two tiled baths; big, open fireplace; wide verandas, outdoor sleeping porch; beautifully finished throughout; parquet floors; oak, white enamel and mahogany finished trim, fine trees, shrubs and flowers; exclusive residential neighborhood; convenient to trolley line and only 6 min. walk to st. station on D. L. & W. R. R.; splendid commuting service to N. Y. City; high in the mountains, overlooking beautiful large, and near golf and country clubs, schools, churches and markets. Write or phone CURTIS SMITH, 442 Sterling Pl., Brooklyn, N. Y. Tel. 9837 Prospect.

FACTORY SITES

FIVE MILES FROM NEW YORK CITY HALL

On Deep Water With Railroad Facilities

Property located midway between Newark and Jersey City, N. J., fronting on the Passaic and Hackensack Rivers, in the heart of the

World's Greatest Labor Market

Crossed by

FOUR RAILROADS

and their branches, sidings from which can be obtained:

Pennsylvania R. R. — Del., Lack. & West. R. R.
Central R. R. of N. J. — Erie Railroad

Newark Bay and Passaic River Channels up to the property 20 ft. at low tide

The following concerns have purchased locations on the property

FEDERAL SHIP BUILDING CO. (U. S. Steel Corp.)
FORD MOTOR COMPANY, Assembling
THOMAS A. EDISON CO., Inc.
NILES-BEMENT-POND CO.
H. KOPPERS COMPANY, By-Product Coke Ovens
MARTIN DENNIS COMPANY, Chemicals
EGYPTIAN LACQUER MFG. CO., Lacquer
NORTH AMERICAN COFFEE CO., Metal Goods
WHITE TAR COMPANY, Naphthalene

67 Liberty St., New York City. Joseph P. Day, Sole Agent. Telephone 744 Cort.

RIDGEWOOD, N. J.

80 daily trains. 45 minutes to New York.
1,000 Commuters' Homes Exclusively.
Excellent Schools—All Churches—Country Club.

$11,500—English Colonial cottage, 7 rooms, tile bath, steam heat, fireplace, sleeping porch, sun parlor; modern; April 1st occupancy. $3,000 cash.

$18,000—Splendid neighborhood, 9 rooms, 2 baths; first-class condition; near station; garage; shaded plot, high ground; immediate occupancy.

$16,000—Modern tile house built 1914; slate roof, 9 rooms, 2 baths, sleeping porch, plot 80x190; "Heights" section; possession May 1st.

$8,000—9[illegible] acres in fruit belt; [illegible] rooms, barn, chicken house, large road frontage; very reasonable; house worth remodeling.

$15,000—Commuter's farm, 8 acres, 10 rooms, bath, steam heat; numerous outbuildings, tools, farm implements, wagons, 3 cows, 2 horses, chickens.

$15,500—Brick and frame Colonial house, well shaded location on Main Highway; 10 rooms and two baths, 8 acres, fruit garden, berries, asparagus beds, garage, chicken house, barn; within commuting distance.

Photos and full information at either office.

WALSTRUM, GORDON & FORMAN,
Brokers Exclusively. 15 Years' Experience.
120 Broadway, New York. Ridgewood, N. J.
Telephone Rector 7718. Telephone 585.

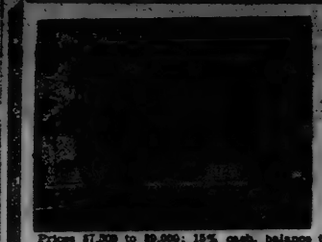

Belwood Park

30 Minutes from Hudson Terminal.

A high-class, restricted development for particular people, looking for a desirable place to live. Every improvement; only 12 miles out; 18 trains daily, 3 minutes to station. A feature of Belwood Park is that all houses are on extra large plots. Refined surroundings, schools, stores and churches. Three new houses now ready for occupancy, 6 and 7 rooms, steam heat, open fireplaces, large living room, large kitchens and pantry.

Prices $7,500 to $9,000; 15% cash, balance to suit. Also desirable plots for sale, and we will build your home to suit your requirements.

Tel. Bowling Green. FRANK MILLER 13 Park Row New York

For the Discriminating Homebuyer

who wants an estate of 3½ acres, with a real home type residence, one hour from downtown New York, in

MONTCLAIR, N. J.

8 master's bedrooms, 4 baths, 2 servants' rooms, electricity rooms on first floor have splendid proportions. Garage for four cars, with chauffeur's rooms. Beautiful gardens, great variety of bloom, shade and fruit trees. Wide views over rolling country and New York City can be seen from house. One hour from downtown New York. Address B. B., 420 Times Downtown.

Maplewood, N. J.

MAPLEWOOD OFFICE

FRED L. DALZELL CO.

Phone South Orange 555.

N. Y. Office, 200 5th Ave.

$26,000 A new Dutch Colonial home of unequalled value. Wide centre hall, large living room with open fireplace; sun porch also with fireplace. Paneled dining room, pantry, up-to-date kitchen, toilet and lavatory adjoining coatroom; breakfast porch and sun porch. Four bedrooms, 2 tiled baths on second floor; one bedroom and bath on third floor, another room could be finished if desired. Two car garage. Oak floors throughout. Screens, decorations and fixtures. Plot 100x200 with large trees. Located in finest residential section, 7 minutes from station; on high ground. South exposure.

This is not a speculative house. It is being erected by a man who owns a handsome house adjoining to protect his own property. The design and construction is under the supervision of a well known architect.

OTHER HOUSES $9,500 to $100,000.

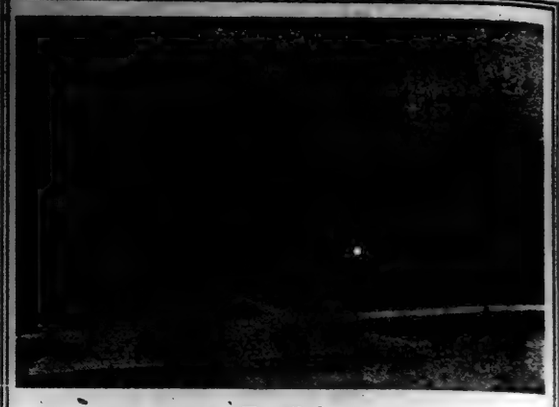

For Sale

Colonial House located in Summit

Exterior: Cream brick, white pillars, shingle roof, upper and lower porches, porte-cochere.
Plot: About 250 x 400.
1st floor: Hall, 25 x 13, curving staircase. Drawing room, 18 x 14. Library, 18 x14. Smoking room, 18 x 12. Dining room 18 x 15. Kitchen, 14.8 x 14.6. Fireplaces in each room. Oak floors.
2nd floor: Five bedrooms, bath, separate toilet, lavatories, fireplaces. Pine floors.
3rd floor: Three bedrooms and storeroom. Servants' quarters: Three bedrooms and bath. Pine floors.
Gas and electricity throughout. Steam and indirect heat.
Stable-garage steam heated, man's quarters. Gasoline tank.
Beautifully shaded lawns. Fruit trees, grapes, etc.
Tennis court.
Twenty minutes' walk of Summit Station. Possession on short notice.

For Rent

Furnished houses for Summer. Prices from $100 to $400 per month. Unfurnished from $200 to $325 month.

For price and further particulars, or pamphlet, write

MISS L. ETHEL STRYKER
REAL ESTATE AND INSURANCE
25 MAPLE STREET Phone 1250 SUMMIT, N. J.

LONG ISLAND—FOR SALE OR TO LET.

Bungalows

SHEEPSHEAD BAY
Foot of Emmons Ave.
on Waterfront

$475 and up (for the season)

5 rooms, furnished, screened; running water, gas and electricity, shower baths, coal and gas range, wash tubs, etc.

Good bathing and fishing—Boardwalk and recreation pier

Waldorf Bungalow Co., Inc.
Office: 359 Fulton St., Brooklyn, N. Y.
Phone 5920 Main.

LONG ISLAND—FOR SALE OR TO LET.

Shoreham

North Shore Long Island

Make your selection now before all of the best bargains have been taken.

It is especially advisable this year to plan for the summer home early. Most attractive shore front, within 60 miles of the heart of New York. Two hours by excellent commuting train service.

Exceptional Opportunity

Modern house with ten rooms, three baths, two car garage with chauffeur's quarters; two acres of ground directly on bluff overlooking sixteen miles of Long Island Sound. Heavily wooded and beautiful roads. Can be purchased for $20,000.

Shore Front Acreage Sites

Two acres and upwards at very reasonable prices.

George Howe, 527 Fifth Ave. N.Y.
Specialist in Suburban and Country Properties

LONG ISLAND—FOR SALE OR TO LET.

Long Island Estates

WESTBURY—60-acre estate, large frame residence, 7 master bedrooms, 5 baths, complete set of outbuildings, gardener's and farm; fine location.

SANDS POINT—Shorefront estate, 5 acres, stucco house, 5 master bedrooms, 3 baths; garage, stable.

TEN ACRES—Waterfront, large residence, 9 master's, 6 bedrooms, 6 baths, complete and perfect.

GLEN COVE—Three acres, brick residence, 5 master bedrooms, 4 baths, garage, stable.

SEVEN ACRES—Frame residence, 4 master bedrooms, 3 baths, very fine flower gardens; beautifully landscaped.

TWENTY-THREE ACRES—Completely furnished residence, 7 master bedrooms, 3 baths; very fine grounds, outbuildings.

LOCUST VALLEY—10 acres; near water, new brick residence, 5 master bedrooms, 4 baths, garage, stable, &c. Furniture specially designed for house to be included in sale.

OYSTER BAY—Bayville, 6 acres, shorefront, brick and cement residence, 5 master bedrooms, 4 baths, garage, outbuildings.

OYSTER BAY—Centre Island, 15 acres; large shorefront, very fine, up-to-date estate.

For full particulars of above address

F. W. P. BRUNIG, Inc.
Tel. Cortlandt 2300. 39 Church Street

LONG ISLAND—FOR SALE OR TO LET.

Rare Home Builders Opportunities at

Plandome Heights

ON MANHASSET BAY
30 Minutes from Penn. Station.

IDEAL HOME SITES.
Plots 2 to 12 Lots.

Plandome Heights, on the North Shore of Long Island, is an exclusive home colony which has high rolling wooded hills, winding roads and extensive views of land and water. Each plot has water rights. It is but 30 minutes by electric service from Penn. Station, 18 miles from New York, 52 trains daily. It is 5 minutes' walk from the station, schools, churches and stores. North Hempstead Country Club is but 12 minutes' walk from the property. Plots are offered for immediate sale at prices 30% lower than inferior sites along the North Shore are selling for NOW. This is indeed an opportunity. Send for map and further particulars.

WILLIAM J. MOCK,
L'ECLUSE, WASHBURN & CO.,
1 West 34th St., N. Y.
Tel.: Greeley 2295.

LONG ISLAND—FOR SALE OR TO LET.

"Plandome," L. I.

One minute from Station.
30 minutes from Penn Terminal, 32d St., N. Y.
Beautiful Hollow Tile Residence with large garage and chauffeur's apartment.

FOR IMMEDIATE OCCUPANCY
Also 4 Under Construction; will be ready for Spring occupancy.
Near Completion.

Near Golf, Yacht and Country Club. Overlooking Manhasset Bay and Peninsula of Great Neck, for sale only.

A. Janssen, 34 West 30th St.
Phone 3297 Madison Square.
Sunday phone 426-J Great Neck.
Caretaker on Premises.

LONG ISLAND—FOR SALE OR TO LET.

Long Island Estates

"Plandome," L. I.

Manufacturing Plant
Owner in Ill-Health

43,000 SQUARE FT. FLOOR SPACE
19 ACRES OF GROUND

Complete steam and electric plant, brick cupola, foundry; machine shop; workmen's houses; railway frontage; will also sell, if desired, business, including patents and machinery.

JEREMIAH ROBBINS,
Babylon, L. I. Tel. Babylon 22.

WESTCHESTER—FOR SALE OR TO LET.

At New Rochelle

½ stone & ½ shingle

One of the REAL cozy homes; all conveniences and improvements, 12 rooms, 2 baths, large verandas, etc. Plot ½ acre. Beautiful trees and shrubbery. 3 car garage. Delightful location and near depot.

Price $26,500—Open to Offer.

H. C. KIRHOFER

Telephone 58 New Rochelle, N. Y.
22 North Ave., at Station.
Office Open Sundays.

LONG ISLAND—FOR SALE OR TO LET.

Two houses ready for immediate occupancy in

Broadway Flushing

The Ideal Home Colony

Twenty-one minutes from Penn. Station.

Twenty minutes by motor from Queensboro Bridge.

Nine and ten rooms with three baths.

Price $25,000.

Send for particulars of 25 houses to be ready for July occupancy.

Photographs and floor plans on request. Brokers protected.

Richert-Brown Realty Co.
Tel. Murray Hill 1190. 52 Vanderbilt Ave.

LONG ISLAND—FOR SALE OR TO LET.

IDEAL HOMES IN FLUSHING — 7 of Them READY APRIL 1st

Prices $10,500 to $12,000

17 minutes from Herald Square; has sewer, sidewalk, curb, and pavement. We have ready in the most exclusive residential section of Flushing six, seven, and eight room detached houses, with and without garages; wonderful homes and a good investment. Steam heat, electric light, base plugs, double hardwood parquet floors, modern plumbing; kitchen and bath walls tiled.

OFFICE OPEN DAILY 2 TO 5 P. M.
OPERATORS ASSOCIATES, INC.,
Cor. Forest and Parsons Aves.
Flushing, N. Y. City Telephone Flushing 2024.

LONG ISLAND—FOR SALE OR TO LET.

Douglaston, L. I.

Dwelling out of the ordinary. Interior like duplex apartment. Studio room ceiling 30 feet high; all rooms extra large. Garage semi-fireproof, two cars, two rooms and bath; plot nearly an acre, right on shore front.

Another large Dwelling, corner plot, over an acre; 12 rooms, 3 baths; two-car garage.

Another, on hill overlooking the Sound, 10 rooms, 3 baths; two-car garage; large grounds and within three minutes of station.

Four finely located building plots in Douglas Manor. Brokers protected.

Nado Corporation,
Douglaston, N. Y. City.

LONG ISLAND—FOR SALE OR TO LET.

Shoreham

North Shore Long Island

Make your selection now before all of the best bargains have been taken.

It is especially advisable this year to plan for the summer home early. Most attractive shore front, within 60 miles of the heart of New York. Two hours by excellent commuting train service.

Exceptional Opportunity

Modern house with ten rooms, three baths, two car garage with chauffeur's quarters; two acres of ground directly on bluff overlooking sixteen miles of Long Island Sound. Heavily wooded and beautiful roads. Can be purchased for $20,000.

Shore Front Acreage Sites

Two acres and upwards at very reasonable prices.

George Howe, 527 Fifth Ave. N.Y.
Specialist in Suburban and Country Properties

BROKERS who have customers for houses from $10,000 to $25,000 should send for photographs, floor plans and full particulars of more than 100 houses we are building in Arleigh, Broadway Flushing, and Westmoreland, some of which are ready for immediate occupancy.

Richert-Brown Realty Co.
Tel. Murray Hill 1190. 52 Vanderbilt Ave.

LONG ISLAND—FOR SALE OR TO LET.

Long Island Estates

WESTBURY—60-acre estate, large frame residence, 7 master bedrooms, 5 baths, complete set of outbuildings, gardener's and farm; fine location.

SANDS POINT—Shorefront estate, 5 acres, stucco house, 5 master bedrooms, 3 baths; garage, stable.

TEN ACRES—Waterfront, large residence, 9 master's, 6 bedrooms, 6 baths, complete and perfect.

GLEN COVE—Three acres, brick residence, 5 master bedrooms, 4 baths, garage, stable.

SEVEN ACRES—Frame residence, 4 master bedrooms, 3 baths, very fine flower gardens; beautifully landscaped.

TWENTY-THREE ACRES—Completely furnished residence, 7 master bedrooms, 3 baths; very fine grounds, outbuildings.

LOCUST VALLEY—10 acres; near water, new brick residence, 5 master bedrooms, 4 baths, garage, stable, &c. Furniture specially designed for house to be included in sale.

OYSTER BAY—Bayville, 6 acres, shorefront, brick and cement residence, 5 master bedrooms, 4 baths, garage, outbuildings.

OYSTER BAY—Centre Island, 15 acres; large shorefront, very fine, up-to-date estate.

For full particulars of above address

F. W. P. BRUNIG, Inc.
Tel. Cortlandt 2300. 39 Church Street

LONG ISLAND—FOR SALE OR TO LET.

Garden City Estates

New Houses that embody everything that modern taste and comfort could demand.

Ready for Occupancy

7 to 9 Rooms—2 to 3 Baths

For information address
185 Madison Avenue, New York
Phone Vanderbilt 8573
Property Office, Nassau Boulevard Station,
Phone Garden City 1154

LONG ISLAND—FOR SALE OR TO LET.

KEW GARDENS

A REAL HOME Ready for Occupancy

Unusually attractive, new and well built house of 10 rooms, 2 baths. 2 extra lavatories, sun parlor, nursery or working alcove; splendid heating system; everything modern; large plot.

PRICE $26,500.

Write for particulars, R. E. A., Owner, Room 611, World Building, New York.

LONG ISLAND—FOR SALE OR TO LET.

Jackson Heights

PLAN OF TENANT-OWNERSHIP OF APARTMENTS

For details address

The Queensboro Corporation

Manhattan Office. 58 E. 42d St. Jackson Heights Office. Opp. 25th St. Sta.

Phone Mur. Hill 7057. Phone Newtown 3361
Queensboro Sub. to 25 St. (Corona Line)

LONG ISLAND—FOR SALE OR TO LET.

Long Island Estates

"Plandome," L. I.

Manufacturing Plant
Owner in Ill-Health

43,000 SQUARE FT. FLOOR SPACE
19 ACRES OF GROUND

Complete steam and electric plant, brick cupola, foundry; machine shop; workmen's houses; railway frontage; will also sell, if desired, business, including patents and machinery.

JEREMIAH ROBBINS,
Babylon, L. I. Tel. Babylon 22.

WESTCHESTER—FOR SALE OR TO LET.

New Rochelle
New Colonial House
in Wykagl Park.

12 rooms, 4 luxurious baths; all the most perfect and modern conveniences; immense living room with large fireplace, breakfast and sleeping porches; one acre beautiful grounds, shade trees and shrubbery; 3-car garage; a short walk to Country Club.

THIS IS A WONDERFUL HOME.

Price $42,000—Open to offer

H. C. KIRHOFER

Telephone 58, New Rochelle, N. Y.
22 North Ave.—at Station
Office Open Sundays.

LONG ISLAND—FOR SALE OR TO LET.

You could not duplicate these in quality or price.

North Shore

1½ acres, beautiful grounds and trees, overlooking bay; 6 master bedrooms, 2 baths, 3 maids' rooms, open fireplaces; garage.

PRICE $20,000.

10,000 sq. ft., 30 minutes out; beautiful trees, water rights; modern brick and shingle house; 4 master's bedrooms, 2 baths, 3 maids' rooms; brick garage.

PRICE $20,000.

L'Ecluse Washburn & Co.,
1 West 34th St., N. Y.
Tel. Greeley 2295.

LONG ISLAND—FOR SALE OR TO LET.

A RARE UNUSUAL OFFERING
BETWEEN GREAT NECK AND PORT WASHINGTON

Land 5½ Acres

Genuine old fashioned Long Island farm house of excellent Colonial lines, 14 rooms, 2 baths, gas, electricity, steam heat, 3 open fireplaces with old mantels of beautiful proportion. Outbuildings include two fine concrete chicken houses, each 100 ft. long; wonderful soil; small spring fed lake on property. An ideal home for a family with growing children; secluded yet near railroad station, and only 32 min. from Penn. station; 15 miles by motor to Hotel Plaza.

PRICE ONLY $27,000. TERMS.

Available for Immediate Occupancy

HARVEY CRAW
Country Real Estate,
10 East 43d Street.
Phone 4048 Vanderbilt.

LONG ISLAND—FOR SALE OR TO LET.

POSSESSION MAY 7TH
IF BOUGHT NOW

AT WOODMERE, L. I.

25 minutes from Penn. Station.
In Best Suburban Location.

NEW RESIDENCE; 11 rooms, sleeping porch, 3 baths, 3 extra toilets or lavatories. Perfect in plan and construction.

Corner Plot of Over 17 Lots.

Must be sold in order to partition interests. Now occupied, but can be seen by appointment only. Apply owners.

M. MORGENTHAU JR., Pres.
206 Broadway. Phone Cort. 3968.

LONG ISLAND—FOR SALE OR TO LET.

Bungalows

SHEEPSHEAD BAY
Foot of Emmons Ave.
on Waterfront

$475 and up (for the season)

5 rooms, furnished, screened; running water, gas and electricity, shower baths, coal and gas range, wash tubs, etc.

Good bathing and fishing—Boardwalk and recreation pier

Waldorf Bungalow Co., Inc.
Office: 359 Fulton St., Brooklyn, N. Y.
Phone 5920 Main.

LONG ISLAND—FOR SALE OR TO LET.

Long Island Estates

WESTBURY—60-acre estate, large frame residence, 7 master bedrooms, 5 baths, complete set of outbuildings, gardener's and farm; fine location.

SANDS POINT—Shorefront estate, 5 acres, stucco house, 5 master bedrooms, 3 baths; garage, stable.

TEN ACRES—Waterfront, large residence, 9 master's, 6 bedrooms, 6 baths, complete and perfect.

GLEN COVE—Three acres, brick residence, 5 master bedrooms, 4 baths, garage, stable.

SEVEN ACRES—Frame residence, 4 master bedrooms, 3 baths, very fine flower gardens; beautifully landscaped.

TWENTY-THREE ACRES—Completely furnished residence, 7 master bedrooms, 3 baths; very fine grounds, outbuildings.

LOCUST VALLEY—10 acres; near water, new brick residence, 5 master bedrooms, 4 baths, garage, stable, &c. Furniture specially designed for house to be included in sale.

OYSTER BAY—Bayville, 6 acres, shorefront, brick and cement residence, 5 master bedrooms, 4 baths, garage, outbuildings.

OYSTER BAY—Centre Island, 15 acres; large shorefront, very fine, up-to-date estate.

For full particulars of above address

F. W. P. BRUNIG, Inc.
Tel. Cortlandt 2300. 39 Church Street

LONG ISLAND—FOR SALE OR TO LET.

Long Island Estates

"Plandome," L. I.

Manufacturing Plant
Owner in Ill-Health

43,000 SQUARE FT. FLOOR SPACE
19 ACRES OF GROUND

Complete steam and electric plant, brick cupola, foundry; machine shop; workmen's houses; railway frontage; will also sell, if desired, business, including patents and machinery.

JEREMIAH ROBBINS,
Babylon, L. I. Tel. Babylon 22.

WESTCHESTER—FOR SALE OR TO LET.

A Real Good Buy!

Is this charming and substantial Home of 10 Rooms and 3 Baths of Hollow Tile and Stucco Construction in LAWRENCE PARK WEST overlooking the Country Club and beautiful Park Valley. Slate roof; hot water heat, fireplaces; unusually large living room and porch; two-car garage with chauffeur's quarters.

Possession May 1st. Reasonable Terms.

Burton Seone Inc. Brokerville, N. Y. Phone 1490-1491.

LONG ISLAND—FOR SALE OR TO LET.

Douglaston, L. I.

Dwelling out of the ordinary. Interior like duplex apartment. Studio room ceiling 30 feet high; all rooms extra large. Garage semi-fireproof, two cars, two rooms and bath; plot nearly an acre, right on shore front.

Another large Dwelling, corner plot, over an acre; 12 rooms, 3 baths; two-car garage.

Another, on hill overlooking the Sound, 10 rooms, 3 baths; two-car garage; large grounds and within three minutes of station.

Four finely located building plots in Douglas Manor. Brokers protected.

Nado Corporation,
Douglaston, N. Y. City.

LONG ISLAND—FOR SALE OR TO LET.

Shoreham

North Shore Long Island

Make your selection now before all of the best bargains have been taken.

It is especially advisable this year to plan for the summer home early. Most attractive shore front, within 60 miles of the heart of New York. Two hours by excellent commuting train service.

Exceptional Opportunity

Modern house with ten rooms, three baths, two car garage with chauffeur's quarters; two acres of ground directly on bluff overlooking sixteen miles of Long Island Sound. Heavily wooded and beautiful roads. Can be purchased for $20,000.

Shore Front Acreage Sites

Two acres and upwards at very reasonable prices.

George Howe, 527 Fifth Ave. N.Y.
Specialist in Suburban and Country Properties

LONG ISLAND—FOR SALE OR TO LET.

Long Island Estates

WESTBURY—60-acre estate, large frame residence, 7 master bedrooms, 5 baths, complete set of outbuildings, gardener's and farm; fine location.

SANDS POINT—Shorefront estate, 5 acres, stucco house, 5 master bedrooms, 3 baths; garage, stable.

TEN ACRES—Waterfront, large residence, 9 master's, 6 bedrooms, 6 baths, complete and perfect.

GLEN COVE—Three acres, brick residence, 5 master bedrooms, 4 baths, garage, stable.

SEVEN ACRES—Frame residence, 4 master bedrooms, 3 baths, very fine flower gardens; beautifully landscaped.

TWENTY-THREE ACRES—Completely furnished residence, 7 master bedrooms, 3 baths; very fine grounds, outbuildings.

LOCUST VALLEY—10 acres; near water, new brick residence, 5 master bedrooms, 4 baths, garage, stable, &c. Furniture specially designed for house to be included in sale.

OYSTER BAY—Bayville, 6 acres, shorefront, brick and cement residence, 5 master bedrooms, 4 baths, garage, outbuildings.

OYSTER BAY—Centre Island, 15 acres; large shorefront, very fine, up-to-date estate.

For full particulars of above address

F. W. P. BRUNIG, Inc.
Tel. Cortlandt 2300. 39 Church Street

LONG ISLAND—FOR SALE OR TO LET.

Long Island Estates

"Plandome," L. I.

Manufacturing Plant
Owner in Ill-Health

43,000 SQUARE FT. FLOOR SPACE
19 ACRES OF GROUND

Complete steam and electric plant, brick cupola, foundry; machine shop; workmen's houses; railway frontage; will also sell, if desired, business, including patents and machinery.

JEREMIAH ROBBINS,
Babylon, L. I. Tel. Babylon 22.

WESTCHESTER—FOR SALE OR TO LET.

NEW ROCHELLE

House, 9 rooms, 2 baths; near station and schools; corner plot; only $14,500.

HOME REALTY CO. 143 Main St. Tel. 327 New Rochelle, N. Y.

LONG ISLAND—FOR SALE OR TO LET.

Seashore Hotel

(LONG ISLAND.)

High class hotel; fifty minutes to New York; near beach; North Shore; beautifully furnished throughout; high class clientele; 27 guest rooms; all improvements; ready for immediate occupancy; three minutes to shore; fine boating, fishing. Most attractive proposition. This extremely desirable property is offered for $30,000. Furnishings alone valued at $7,000, included. Terms reasonable. Shown by appointment only.

FRANKLIN H. BROWN,
41 Union Square, N. Y. Stuyvesant 2462.

LONG ISLAND—FOR SALE OR TO LET.

Bungalows

SHEEPSHEAD BAY
Foot of Emmons Ave.
on Waterfront

$475 and up (for the season)

5 rooms, furnished, screened; running water, gas and electricity, shower baths, coal and gas range, wash tubs, etc.

Good bathing and fishing—Boardwalk and recreation pier

Waldorf Bungalow Co., Inc.
Office: 359 Fulton St., Brooklyn, N. Y.
Phone 5920 Main.

LONG ISLAND—FOR SALE OR TO LET.

Shoreham

North Shore Long Island

Make your selection now before all of the best bargains have been taken.

It is especially advisable this year to plan for the summer home early. Most attractive shore front, within 60 miles of the heart of New York. Two hours by excellent commuting train service.

Exceptional Opportunity

Modern house with ten rooms, three baths, two car garage with chauffeur's quarters; two acres of ground directly on bluff overlooking sixteen miles of Long Island Sound. Heavily wooded and beautiful roads. Can be purchased for $20,000.

Shore Front Acreage Sites

Two acres and upwards at very reasonable prices.

George Howe, 527 Fifth Ave. N.Y.
Specialist in Suburban and Country Properties

LONG ISLAND—FOR SALE OR TO LET.

Long Island Estates

WESTBURY—60-acre estate, large frame residence, 7 master bedrooms, 5 baths, complete set of outbuildings, gardener's and farm; fine location.

SANDS POINT—Shorefront estate, 5 acres, stucco house, 5 master bedrooms, 3 baths; garage, stable.

TEN ACRES—Waterfront, large residence, 9 master's, 6 bedrooms, 6 baths, complete and perfect.

GLEN COVE—Three acres, brick residence, 5 master bedrooms, 4 baths, garage, stable.

SEVEN ACRES—Frame residence, 4 master bedrooms, 3 baths, very fine flower gardens; beautifully landscaped.

TWENTY-THREE ACRES—Completely furnished residence, 7 master bedrooms, 3 baths; very fine grounds, outbuildings.

LOCUST VALLEY—10 acres; near water, new brick residence, 5 master bedrooms, 4 baths, garage, stable, &c. Furniture specially designed for house to be included in sale.

OYSTER BAY—Bayville, 6 acres, shorefront, brick and cement residence, 5 master bedrooms, 4 baths, garage, outbuildings.

OYSTER BAY—Centre Island, 15 acres; large shorefront, very fine, up-to-date estate.

For full particulars of above address

F. W. P. BRUNIG, Inc.
Tel. Cortlandt 2300. 39 Church Street

LONG ISLAND—FOR SALE OR TO LET.

Long Island Estates

"Plandome," L. I.

Manufacturing Plant
Owner in Ill-Health

43,000 SQUARE FT. FLOOR SPACE
19 ACRES OF GROUND

Complete steam and electric plant, brick cupola, foundry; machine shop; workmen's houses; railway frontage; will also sell, if desired, business, including patents and machinery.

JEREMIAH ROBBINS,
Babylon, L. I. Tel. Babylon 22.

WESTCHESTER—FOR SALE OR TO LET.

New Rochelle
Exceptional Opportunity

Gentleman's Beautiful Home.

Stucco over hollow tile, red tile roof, furnished, exclusive section; 14 rooms, 4 tiled baths, shower baths, glass inclosed sun parlor, 3 sleeping porches; screens and awnings throughout; hot water heat, gas and electricity; white and mahogany trim; 2 acres of ground, beautifully landscaped; tennis court, garden, fruit trees of every description; 2-car garage.

Asking $100,000.

Open to offer.
This place must be seen to be appreciated.

SULLIVAN

20 North Av. Tel 900 3756
OFFICE OPEN SUNDAYS.

LONG ISLAND—FOR SALE OR TO LET.

IDEAL HOMES IN FLUSHING — 7 of Them READY APRIL 1st

Prices $10,500 to $12,000

17 minutes from Herald Square; has sewer, sidewalk, curb, and pavement. We have ready in the most exclusive residential section of Flushing six, seven, and eight room detached houses, with and without garages; wonderful homes and a good investment. Steam heat, electric light, base plugs, double hardwood parquet floors, modern plumbing; kitchen and bath walls tiled.

OFFICE OPEN DAILY 2 TO 5 P. M.
OPERATORS ASSOCIATES, INC.,
Cor. Forest and Parsons Aves.
Flushing, N. Y. City Telephone Flushing 2024.

LONG ISLAND—FOR SALE OR TO LET.

Douglaston, L. I.

Dwelling out of the ordinary. Interior like duplex apartment. Studio room ceiling 30 feet high; all rooms extra large. Garage semi-fireproof, two cars, two rooms and bath; plot nearly an acre, right on shore front.

Another large Dwelling, corner plot, over an acre; 12 rooms, 3 baths; two-car garage.

Another, on hill overlooking the Sound, 10 rooms, 3 baths; two-car garage; large grounds and within three minutes of station.

Four finely located building plots in Douglas Manor. Brokers protected.

Nado Corporation,
Douglaston, N. Y. City.

LONG ISLAND—FOR SALE OR TO LET.

Shoreham

North Shore Long Island

Make your selection now before all of the best bargains have been taken.

It is especially advisable this year to plan for the summer home early. Most attractive shore front, within 60 miles of the heart of New York. Two hours by excellent commuting train service.

Exceptional Opportunity

Modern house with ten rooms, three baths, two car garage with chauffeur's quarters; two acres of ground directly on bluff overlooking sixteen miles of Long Island Sound. Heavily wooded and beautiful roads. Can be purchased for $20,000.

Shore Front Acreage Sites

Two acres and upwards at very reasonable prices.

George Howe, 527 Fifth Ave. N.Y.
Specialist in Suburban and Country Properties

LONG ISLAND—FOR SALE OR TO LET.

Long Island Estates

WESTBURY—60-acre estate, large frame residence, 7 master bedrooms, 5 baths, complete set of outbuildings, gardener's and farm; fine location.

SANDS POINT—Shorefront estate, 5 acres, stucco house, 5 master bedrooms, 3 baths; garage, stable.

TEN ACRES—Waterfront, large residence, 9 master's, 6 bedrooms, 6 baths, complete and perfect.

GLEN COVE—Three acres, brick residence, 5 master bedrooms, 4 baths, garage, stable.

SEVEN ACRES—Frame residence, 4 master bedrooms, 3 baths, very fine flower gardens; beautifully landscaped.

TWENTY-THREE ACRES—Completely furnished residence, 7 master bedrooms, 3 baths; very fine grounds, outbuildings.

LOCUST VALLEY—10 acres; near water, new brick residence, 5 master bedrooms, 4 baths, garage, stable, &c. Furniture specially designed for house to be included in sale.

OYSTER BAY—Bayville, 6 acres, shorefront, brick and cement residence, 5 master bedrooms, 4 baths, garage, outbuildings.

OYSTER BAY—Centre Island, 15 acres; large shorefront, very fine, up-to-date estate.

For full particulars of above address

F. W. P. BRUNIG, Inc.
Tel. Cortlandt 2300. 39 Church Street

LONG ISLAND—FOR SALE OR TO LET.

Long Island Estates

"Plandome," L. I.

Manufacturing Plant
Owner in Ill-Health

43,000 SQUARE FT. FLOOR SPACE
19 ACRES OF GROUND

Complete steam and electric plant, brick cupola, foundry; machine shop; workmen's houses; railway frontage; will also sell, if desired, business, including patents and machinery.

JEREMIAH ROBBINS,
Babylon, L. I. Tel. Babylon 22.

WESTCHESTER—FOR SALE OR TO LET.

New Rochelle
New Colonial House
in Wykagl Park.

12 rooms, 4 luxurious baths; all the most perfect and modern conveniences; immense living room with large fireplace, breakfast and sleeping porches; one acre beautiful grounds, shade trees and shrubbery; 3-car garage; a short walk to Country Club.

THIS IS A WONDERFUL HOME.

Price $42,000—Open to offer

H. C. KIRHOFER

Telephone 58, New Rochelle, N. Y.
22 North Ave.—at Station
Office Open Sundays.

LONG ISLAND—FOR SALE OR TO LET.

Douglaston, L. I.

Dwelling out of the ordinary. Interior like duplex apartment. Studio room ceiling 30 feet high; all rooms extra large. Garage semi-fireproof, two cars, two rooms and bath; plot nearly an acre, right on shore front.

Another large Dwelling, corner plot, over an acre; 12 rooms, 3 baths; two-car garage.

Another, on hill overlooking the Sound, 10 rooms, 3 baths; two-car garage; large grounds and within three minutes of station.

Four finely located building plots in Douglas Manor. Brokers protected.

Nado Corporation,
Douglaston, N. Y. City.

LONG ISLAND—FOR SALE OR TO LET.

Shoreham

North Shore Long Island

Make your selection now before all of the best bargains have been taken.

It is especially advisable this year to plan for the summer home early. Most attractive shore front, within 60 miles of the heart of New York. Two hours by excellent commuting train service.

Exceptional Opportunity

Modern house with ten rooms, three baths, two car garage with chauffeur's quarters; two acres of ground directly on bluff overlooking sixteen miles of Long Island Sound. Heavily wooded and beautiful roads. Can be purchased for $20,000.

Shore Front Acreage Sites

Two acres and upwards at very reasonable prices.

George Howe, 527 Fifth Ave. N.Y.
Specialist in Suburban and Country Properties

LONG ISLAND—FOR SALE OR TO LET.

Long Island Estates

WESTBURY—60-acre estate, large frame residence, 7 master bedrooms, 5 baths, complete set of outbuildings, gardener's and farm; fine location.

SANDS POINT—Shorefront estate, 5 acres, stucco house, 5 master bedrooms, 3 baths; garage, stable.

TEN ACRES—Waterfront, large residence, 9 master's, 6 bedrooms, 6 baths, complete and perfect.

GLEN COVE—Three acres, brick residence, 5 master bedrooms, 4 baths, garage, stable.

SEVEN ACRES—Frame residence, 4 master bedrooms, 3 baths, very fine flower gardens; beautifully landscaped.

TWENTY-THREE ACRES—Completely furnished residence, 7 master bedrooms, 3 baths; very fine grounds, outbuildings.

LOCUST VALLEY—10 acres; near water, new brick residence, 5 master bedrooms, 4 baths, garage, stable, &c. Furniture specially designed for house to be included in sale.

OYSTER BAY—Bayville, 6 acres, shorefront, brick and cement residence, 5 master bedrooms, 4 baths, garage, outbuildings.

OYSTER BAY—Centre Island, 15

MADISON, N. J.

$17,500 FOR ALL THREE GOOD HOUSES ON FIVE ACRES.

A thoroughly constructed Colonial dwelling; contains foyer hall, extra large living room, dining room, pantry, and kitchen; 2nd floor has 5 bedrooms, steam heat, electricity, hardwood floors thruout; piazza around entire house; immense open fireplaces.
ALSO a 7-room cottage, bath, electricity; in good order.
ALSO a five-room cottage.
ALSO a Garage for two cars.
ALSO a barn containing 17 box stalls, living apartment for man, large hay loft.
ALSO another large barn suitable for hay and grain, farming tools and implements, and space for 20 head of cattle.

The entire property contains 5 acres, every inch tillable, has fruits, flowers, fine lawn, tall shade trees.
Distance from the Madison Station (Lackawanna) just one mile over good road. This property is situated on HOWARD COLE'S charming estate (considered one of the finest in New Jersey.)
ALL the above is offered at the ridiculously low figure of $17,500 on easy terms. Immediate possession.

JOSEPH V. KEATING
Neill Building. (Real Estate Broker.) Madison, N. J.

Take train at Lackawanna R. R., Hoboken.

Gentlemen's Country Estate For Sale
Bound Brook, N. J.

57 acres, one mile from station, overlooking Raritan River and Watchung Mountains on State macadam road.
Artistically laid out in lawn, shade trees, flowers and shrubs, vegetable gardens, orchards, apples, peaches, pears, plums, cherries, grapes and all kinds of berries.
Lake and boat house with boat, summer houses.
35 acres of highly cultivated and productive land.
Colonial residence, 10 rooms, three baths, wide porches, porte-cochere, every modern convenience and improvement. Ready to move right into.
Farmer's cottage with 8 rooms, greenhouses, chicken houses, garage, farm and model, sanitary cow barns, carriage, tool and pig houses. One of the finest properties in this section. Price $35,000, less than half its value. Come and see it or write.

THOMAS D. VAN SYCKEL, BOUND BROOK, N. J.

MONTCLAIR! MONTCLAIR!

NEW YORK CITY'S LEADING SUBURB—THIRTEEN MILES DISTANT—BUILT ON THE EASTERLY SLOPE OF THE HILLSIDE—POPULATION 30,000.

FOR RENTAL

Furnished, from June to Oct.; 12 rooms, 2 bathrooms; large verandas; grounds; per month..... $250
Furnished, for year; residence; 13 rooms, 2 bathrooms; garage; per annum..... $3,000

FOR RENTAL

Unfurnished residence; 12 rooms and 2 bathrooms; garage; per annum..... $2,500
Handsome modern residence, 12 rooms, 4 bathrooms; steam heat; garage for 6 cars. Per annum..... $5,500

For Sale—Special Offerings

$20,000 Modern house, 10 rooms and 2 bathrooms; centrally located; possession May 1st.

$26,000 Residence, 11 rooms and 3 bathrooms; large plot; situated convenient to Lackawanna terminal; possession May 1st.

$30,000 At Essex Fells—Handsome stucco and frame residence; 12 rooms, 3 bathrooms, 5 bedrooms on 2d floor; steam heat; over 400 ft. of frontage; garage for 2 cars; situated near station, schools and golf club. Easy terms. A decided bargain. Possession April.

$40,000 A mountainside residence in the heart of the "Mountain Colony;" 14 rooms, 3 bathrooms; billiard room; garage for 3 cars; grounds with massive shade trees. Possession May 1st.

$45,000 A modern well-constructed brick and stucco residence; 12 rooms and 3 bathrooms; quartered oak woodwork; plate glass windows; sleeping porch; large grounds; restricted neighborhood. This house could not be duplicated for $80,000. Possession April 1st.

$55,000 Magnificent private residence, 14 rooms, 4 bathrooms; large living room; extensive veranda; steam heat; garage for 3 cars; stable for 2 horses. House constructed as home for owner. Established neighborhood.

$155,000 One of the choicest estates in Montclair; residence 16 rooms, 5 bathrooms, billiard room, servants' dining room; all plumbing brass; tiled kitchen, pantry, servants' dining room; electric washing and ironing machine in laundry, steam dryer, incinerator, electric vacuum machine; connecting all floors and service trunk elevators; fireproof servants' staircase; garage for 4 cars (fireproof), chauffeurs' quarters, 5 rooms and bath; vegetable and floral garden. Owner will sell furnishings and hangings if desired. Possession May 1st. Shown by appointment.

F. M. CRAWLEY & BROS.
Real Estate Brokers *(NOT Speculators).* Offices opp. Lackawanna Terminal, Montclair, N. J.

BERNARDSVILLE, N. J.

For Sale or For Rent
Beautifully Furnished

Very handsome country estate, consisting of about 38 acres, commanding view of the surrounding country; all modern improvements. Grounds are beautifully developed, with shrubs, trees, gardens and drives; high elevation.

Stone and shingle house. First floor—hall, living room, music room, dining room, billiard room, den. Twelve master's bedrooms, eight baths, nine servants' rooms and bath.

Lightel by gas, and wired for electricity; steam and hot water heat. Large garage; splendid stable, with 5 straight, 2 box stalls; gardener's cottage, greenhouse, etc.

FOR FURTHER PARTICULARS APPLY TO
WILLIAM R. KIRKLAND, 76 Laight Street, New York 'Phone 9270 Canal

NEW JERSEY—FOR SALE OR TO LET.

SHORE FRONT ESTATE OF THE HIGHEST TYPE.

Comprises ten acres of land, with extended sandy beach front. Charming all year dwelling house, heated by hot water, with exceptionally large rooms on first floor, open fireplaces, beam ceilings and dining room panelled in old English carved oak. On the second floor five master bedrooms and three baths, finished in white enamel with mahogany doors, and adequate servants' quarters. There is a large stable of the same design as the dwelling, two-car garage and poultry buildings with wire runs. Half acre in garden, with overhead irrigation; fruit, grapes, berries and asparagus in great abundance. Roads are all of blue stone, lined with shade trees and ornamental shrubs.

The cost to create this property is in excess of $100,000 and it is now offered for sale, furnished and equipped, at less than one-half of that figure. It is located 1½ hours out on the South Shore, near three high class golf clubs, and affords the best fishing, quail and duck shooting near New York.

For photographs and further details apply to FRANCIS E. KIRTLAND, 47 West 34th St., Room [illegible]

LONG ISLAND—FOR SALE OR TO LET.

North Shore
30 Minutes from Penn. Station

Bayside 8 rooms, enclosed porch, bath, 2 toilets, steam heat, garage for 2 cars; 50x100; every improvement; near station. $17,500.

Flushing 10 rooms, 2 baths, all improvements, 50x140, near trains and trolleys. Price $12,000.

Port Washington Best residential section; 9 rooms, fover; bath, 2 toilets; electricity; large veranda; hot water heat, hardwood floors and trim, near Manhasset Bay and station.

St. James Near Lake Ronkonkoma, 10 room house, bath, 5-acre plot; full developed; mile from station. $57,000.

J. W. HEENE.
1393 Broadway. Phone 2447 Greeley.

North Shore

I have a list of COUNTRY HOMES conveniently located on NORTH SHORE from WOODSIDE TO PLANDOME ranging in price from

$7,500 to $50,000.

Each home has been personally inspected by me and I can recommend them as desirable properties. Call or write for full particulars call, write or 'phone

I. G. WOLF,
1270 Broadway, N.Y.
Tels.—Penn. 6944.
Res., Great Neck 35.

NEW JERSEY—FOR SALE OR TO LET.

FOR SALE

Two houses located in Highland Park, Middletown Township, just west of Atlantic Highlands, N. J.
First Property—Three acres; orchard, garden,; first floor, living room, alcove library, dining room, lavatory, butler's pantry, kitchen, combination servants' dressing and bathroom; second floor, 4 bedrooms, bathroom and basin in one bedroom; top floor, combination dressing and bathroom, one bedroom, large attic; concrete floored cellar, containing laundry and furnace; garage for two cars; price $20,000.
Second Property—In excess of one acre; first floor, living room, dining room, large foyer, kitchen, pantry; second floor, 5 bedrooms, 2 bathrooms; top floor, 3 bedrooms, large attic; concrete floored cellar; price $12,000.
Both properties are served with town water and gas, electricity; semi-public sewer connection. Both properties are located within a beautiful private park, in front, half a mile distant is Sandy Hook Bay. To the rear, within half a mile are the beautifully wooded Monmouth Highlands. The ocean front is 4 miles distant, over Ocean Boulevard, one of the most beautiful scenic highways in the United States. Riverside and Rumson Road are both distant about 2 miles. Middletown Township is one of the richest truck farming areas in the United States. Fresh eggs, young chickens and best of milk are obtainable from nearby farms, and absolutely fresh fish constantly on sale. Both houses are well built.
Within 1 mile of Sandy Hook boat landing. Commutation by Sandy Hook boats 4 months; hour 15 minutes. Commutation by Middletown Station, Penn. R. R. and Central R. R. of N. J., 1 hour, 5 minutes.
ROOM 2001
55 LIBERTY ST., NEW YORK

NEW JERSEY—FOR SALE OR TO LET.

$10,500
Easy Terms.
COLONIAL HOME
8 ROOMS; Fine Tiled Bath; Plot 100x140 ft.

Completely appointed garage included.

EASY COMMUTATION TO NEW YORK; permanent home; everything modern; electric light, steam heat, panelled walls, parquet floors; select neighborhood; water sports, golf, country club, schools, &c. Send for photo; fine living room, with huge open fireplace. You can buy this charming place with a little cash down and the money you pay now as rent. Investigate. A. K. ALEXANDER, 245 West 69th St., N. Y. C. Tel. 4468 Columbus.

NEW JERSEY—FOR SALE OR TO LET.

WILL SACRIFICE, $27,000, EASY TERMS. Much less than cost today; easy terms; year-round home; tastefully decorated and ready for immediate occupancy; there are 12 big rooms, 3 tiled baths, with showers; open fireplaces, sleeping balcony and all modern conveniences; exclusive, refined surroundings; in New Jersey's most popular residential section; country and golf clubs available; fishing and boating rights on privately owned lakes run with the property; splendid views; 900 feet elevation; excellent commuting facilities to New York City. **Two-car garage, fully equipped,** included. **Beautifully planted grounds, nearly an acre in extent, with water garden.** I have plans and full details. Write or phone GEO. C. BLACKWELL, Sherman Sq. Hotel, 71st St. and B'way, N. Y. City. Tel. 8400 Columbus.

NEW JERSEY—FOR SALE OR TO LET.

Seventy acres, 25 miles out on Lackawanna Railroad, eight minutes' walk from two stations.

Property is ideally situated, with 4,500 ft. macadam frontage and about 4,000 feet river front. Beautiful views; electricity. Property laid out in about half acre plots. Fortune for builder to erect medium priced homes. Terms to suit.

Sterling Geneen Corporation, Exporters,
100 Hudson St., N. Y. City.

NEW JERSEY—FOR SALE OR TO LET.

For Plans and Particulars of the
Co-operative Housekeeping Apartments
With Club Facilities
AT SUMMIT, N. J.
Apply to
Eugene Jobs-H. F. Beck Co.
Office in South Wing of Lackawanna Station, Summit, N. J.
N. Y. Representative will call by appointment.

NEW JERSEY—FOR SALE OR TO LET.

CRANFORD, N. J.

17 miles from New York City on the Central R. R. of N. J.
Houses for sale at pre-war prices.
Two small houses at $5,800 and $6,000.
Two new houses, all modern improvements; electricity, steam heat, etc. Prices $7,000 and $7,300.
Magnificent home, excellent repair, elegant location; 12 rooms, 4 baths, new hot water heating system, one acre ground. Sacrifice $18,000.
17½ acres, suitable for building property. Price $11,000.
Come and see these properties.
Realty and Insurance Dept.
Cranford Trust Co.,
Cranford, N. J.

NEW JERSEY—FOR SALE OR TO LET.

Situated Among the Trees
ON THE PALISADES
15 Minutes from New York

This beautiful suburban home contains 11 rooms and 3 baths, steam heat all, modern improvements; large 3-car garage; lot 80x150 feet. PRICE REASONABLE. SCHALL, at the Junction Palisade, New Jersey.

NEW JERSEY—FOR SALE OR TO LET.

MONTCLAIR
FOR SALE
At Pre-War Cost

A MOST attractive home that has never been occupied. It was completed in every detail under pre-war contract prices. It is situated in the most exclusive section of Montclair, N. J., on a large plot of rolling ground. The exterior follows the lines of the most beautiful of Italian architecture. The interior decorations and fittings were especially designed to produce the most harmonious, yet every modern demand for comfort and convenience is provided.

Large living room, library, dining room, solarium, butler's pantry, imported dining room, kitchen, eight master's bedrooms with four baths, besides servants' quarters and chauffeur's room, each with its own bath. Brass plumbing throughout. Several open fireplaces, artistic electric lighting fixtures, three-car garage heated from central system. Price $85,000. This amount represents its pre-war cost.

For inspection and further information address

T 859 TIMES.

NEW JERSEY—FOR SALE OR TO LET.

Mr. Homeseeker

Your landlord is now charging you a rent which will return to him his entire purchase price of the house or apartment in which you live in from five to ten years, and also pay his carrying charges in the meantime.
You can avoid this by buying a home to suit your needs and tastes in the very centre of a beautiful old New Jersey community, forty-five minutes from the business and shopping districts.
The houses are of substantial construction and contain all modern conveniences and comforts. The lots are large and front on beautifully shaded avenues.
Pay from $1,500 to $2,500 in cash, then about $70 monthly (including principal and interest), for a little over ten years and you will own your home free and clear.
Twelve attractive homes now building, will be ready for occupancy in about ninety days.
Let our salesman call and show you the plans.

E. F. HOWELL, JR.,
195 Broadway.
Telephone Cort. 6080.
Telephone Bedford 8216.

NEW JERSEY—FOR SALE OR TO LET.

A SMALL ESTATE IN MONTCLAIR, N. J. AT A PRE-WAR PRICE

Approximately 4 acres of ground with shade, fruit trees, shrubs, etc.
Main dwelling, 17 rooms, 4 baths; cottage, 5 rooms, 2 baths; garage.
$50,000.
H. L. Moxley, Jr.
Upper Montclair, N. J.

NEW JERSEY—FOR SALE OR TO LET.

MONTCLAIR

One of the most unusual residential properties in Montclair, comprising over 2 acres of highly landscaped grounds, with rose gardens, tennis court, vegetable garden, etc. Fieldstone residence containing 7 master's bedrooms and 3 baths, servants' quarters and bath in separate wing, spacious dining room in old ivory, palm room with open fireplace and tiled floor. Hot water heating system. Heated garage for three cars and stable for several saddle horses. The cost alone to reproduce this residence would be $50,000.
Price $65,000
FRANK HUGHES-TAYLOR CO.
At Lackawanna Term., Montclair, N.J.

NEW JERSEY—FOR SALE OR TO LET.

AT TENAFLY, N. J.

Twelve miles from Times Square, gentleman's country place, completely equipped, with modern stone house, five master's bedrooms, three baths, 5 servants' rooms, one bath, electric light, steam heat, city water. Twenty-one acres of land, with variety of small fruits. First class clay tennis court. Close to golf club. Asking $80,000. Reasonable terms, or for rent at $3,200. Possession May first.
PEASE & ELLIMAN
340 Madison Avenue, N. Y.
Telephone 6200 Murray Hill.

NEW JERSEY—FOR SALE OR TO LET.

"On the Shrewsbury River"
RED BANK, N. J.

Furnished Summer Homes, $400 to $1,600. Beautiful homes fronting on river for sale, $16,000 and upward.
J. H. GREGORY & SON
42 Broad Street. Tel. Red Bank 283.
Red Bank, N. J.

NEW JERSEY—FOR SALE OR TO LET.

NOTICE TO ALL

Commuters and speculators, on account of dissolution of partnership, we are offering to quick buyer our new $12,000 stucco dwelling with garage for $9,750; 7 rooms and bath, all improvements, electricity, large veranda and breakfast porch, laundry, open fireplace; choicest corner 100x100, in Lincoln Park. More ground if desired. Built by day's work; hardwood finish. Views for 25 miles; most picturesque part of Jersey. Thirty-five minutes out, Lackawanna Railroad; near station and schools. Reasonable terms. Possession April 15th. Graham & Coyle, owners, Lincoln Park, N. J.

NEW JERSEY—FOR SALE OR TO LET.

ENGLEWOOD, N. J. COLONIAL HOUSE

on 10½ acres. Has 15 rooms, 2 baths, hardwood floors, hot water heat, running water, gas, electricity, sewer. Heated garage for 2 cars; big barn, 4 stalls.
Beautiful Lake
of 2 acres. Tennis courts, magnificent shade trees, lawn, fruit trees.
Price $40,000. Seen by appointment.
Phone Morningside 9300.
LOUIS S. WEBER, Liberty Road.

NEW JERSEY—FOR SALE OR TO LET.

RIVER EDGE, N. J.

$13,000. COMFORTABLE OLD-FASHIONED 14-ROOM HOUSE; IMPROVEMENTS: CORNER PLOT 300x122 FT. PICTURES AND ALL INFORMATION. BY APPOINTMENT. PHONE OWNER, 6294 AUDUBON, NEW YORK CITY.

NEW JERSEY—FOR SALE OR TO LET.

JERSEY COAST

FURNISHED SUMMER HOMES, FARMS AND ESTATES
ATL. HIGHLANDS TO ATL. CITY

JOHN D. MINER

163 BROADWAY, N. Y. CORT. 327.
LOCAL OFFICES: SPRING LAKE BEACH
21 S. TENNESSEE AVE., ATLANTIC CITY

NEW JERSEY—FOR SALE OR TO LET.

MONTCLAIR

Perfectly beautiful New England Colonial residence, facing south, amid fine homes; very spacious living room, with open fireplace, sun room, dining room, 6 sleeping rooms, 4 bathrooms and sleeping porch; silver lighting fixtures; attractive planted grounds. Phone immediately for appointment to inspect.
PRICE, $26,000.
FRANK HUGHES-TAYLOR CO.
At Lackawanna Term., Montclair, N. J.

NEW JERSEY—FOR SALE OR TO LET.

MONTCLAIR, N. J.

To close an estate, modern dwelling in finest location; high elevation, with extensive view; containing 11 rooms (7 bedrooms), 2 baths. Shower, 2 extra lavatories, 2 sun parlors, sleeping porch, 3 fireplaces, steam heat, gas, electricity; garage. Lot 100x200. Fruit and shade. Price $25,000. Shown by appointment only. Kirkpatrick, 185 Christopher St., Montclair, N. J.

NEW JERSEY—FOR SALE OR TO LET.

At Hillsdale, N. J.

Modern stucco house, seven rooms and bath; large attic; all improvements; large porch on three sides; 75-foot plot; convenient to station; price $9,000; easy terms.
Robert P. Zobel,
35 WEST 30TH ST.

NEW JERSEY—FOR SALE OR TO LET.

Estate Must Sell ENGLISH STUCCO HOUSE

best hollow tile construction; terraced lawn, sunken garden, woodland, 4 acres; half mile from centre of town on Lackawanna Railroad, 55 minutes from New York; excellent express service for commuters; 4 master bedrooms, 2 maids', 2 bathrooms, garage with bedroom; city water, electricity; house and grounds artistically designed, and surrounding country healthful and delightful; 600 to 1,000 feet above sea level. Inquire at Room 1,001, 61 Broadway.

NEW JERSEY—FOR SALE OR TO LET.

A SMALL ESTATE IN MONTCLAIR, N. J. AT A PRE-WAR PRICE

Approximately 4 acres of ground with shade, fruit trees, shrubs, etc.
Main dwelling, 17 rooms, 4 baths; cottage, 5 rooms, 2 baths; garage.
$50,000.
H. L. Moxley, Jr.
Upper Montclair, N. J.

NEW JERSEY—FOR SALE OR TO LET.

MONTCLAIR

Perfectly beautiful New England Colonial residence, facing south, amid fine homes; very spacious living room, with open fireplace, sun room, dining room, 6 sleeping rooms, 4 bathrooms and sleeping porch; silver lighting fixtures; attractive planted grounds. Phone immediately for appointment to inspect.
PRICE, $26,000.
FRANK HUGHES-TAYLOR CO.
At Lackawanna Term., Montclair, N. J.

NEW JERSEY—FOR SALE OR TO LET.

MONTCLAIR, N. J.

To close an estate, modern dwelling in finest location; high elevation, with extensive view; containing 11 rooms (7 bedrooms), 2 baths. Shower, 2 extra lavatories, 2 sun parlors, sleeping porch, 3 fireplaces, steam heat, gas, electricity; garage. Lot 100x200. Fruit and shade. Price $25,000. Shown by appointment only. Kirkpatrick, 185 Christopher St., Montclair, N. J.

NEW JERSEY—FOR SALE OR TO LET.

At Hillsdale, N. J.

Modern stucco house, seven rooms and bath; large attic; all improvements; large porch on three sides; 75-foot plot; convenient to station; price $9,000; easy terms.
Robert P. Zobel,
35 WEST 30TH ST.

NEW JERSEY—FOR SALE OR TO LET.

Estate Must Sell ENGLISH STUCCO HOUSE

best hollow tile construction; terraced lawn, sunken garden, woodland, 4 acres; half mile from centre of town on Lackawanna Railroad, 55 minutes from New York; excellent express service for commuters; 4 master bedrooms, 2 maids', 2 bathrooms, garage with bedroom; city water, electricity; house and grounds artistically designed, and surrounding country healthful and delightful; 600 to 1,000 feet above sea level. Inquire at Room 1,001, 61 Broadway.

NEW JERSEY—FOR SALE OR TO LET.

MONTCLAIR

One of the most attractive and modern residences in Montclair; 10 minutes' walk to express station; 9 rooms, 2 baths, large living room, with open fireplace, heated, inclosed sun room; garage, driveway. Price very reasonable.
$16,000
FRANK HUGHES-TAYLOR CO.
At Lackawanna Term., Montclair, N. J.

NEW JERSEY—FOR SALE OR TO LET.

BLOOMFIELD, N. J.
9 Rooms and Bath
ALL IMPROVEMENTS.
On plot covering six (6) lots.
FINE LOCATION.
Price $12,000. TERMS.
This is a Real Bargain.
NOAH CLARK, INC. 837 Manhattan Ave. BROOKLYN, N. Y.

NEW JERSEY—FOR SALE OR TO LET.

SACRIFICE

50-acre estate, Westwood, N. J.; 13-room modern house; apple, peach and pear orchard, asparagus; large barn (34x62).
WOOD, DOLSON CO.,
Broadway Cor. 80th Street

NEW JERSEY—FOR SALE OR TO LET.

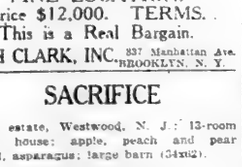

This Beautiful Modern Home

situated in most desirable section of Weequahic Park, Newark, N. J. Ten rooms, two baths; open fireplace; sun parlor; hardwood floors throughout; 2-car garage; lot 100x100; artistically laid out in roses and appropriate shrubbery. Helen Somerville, 61 Lehigh Av., Newark. Telephone Waverly 4017.

NEW JERSEY—FOR SALE OR TO LET.

PLAINFIELD, N. J.
45 MINUTES OUT.

Modern frame house; first floor, reception hall, parlor, dining room, butler's pantry and kitchen; second floor, three bedrooms and modern bath; steam heat, gas and electric light; hardwood trim; large attic and cellar; lot 55x125; price $5,500, terms. Possession 30 days.
The State Trust Company,
Real Estate Department.
PLAINFIELD, N. J.

NEW JERSEY—FOR SALE OR TO LET.

MONTCLAIR

One of the most attractive and modern residences in Montclair; 10 minutes' walk to express station; 9 rooms, 2 baths, large living room, with open fireplace, heated, inclosed sun room; garage, driveway. Price very reasonable.
$16,000
FRANK HUGHES-TAYLOR CO.
At Lackawanna Term., Montclair, N. J.

NEW JERSEY—FOR SALE OR TO LET.

BLOOMFIELD, N. J.
9 Rooms and Bath
ALL IMPROVEMENTS.
On plot covering six (6) lots.
FINE LOCATION.
Price $12,000. TERMS.
This is a Real Bargain.
NOAH CLARK, INC. 837 Manhattan Ave. BROOKLYN, N. Y.

NEW JERSEY—FOR SALE OR TO LET.

SACRIFICE

50-acre estate, Westwood, N. J.; 13-room modern house; apple, peach and pear orchard, asparagus; large barn (34x62).
WOOD, DOLSON CO.,
Broadway Cor. 80th Street

NEW JERSEY—FOR SALE OR TO LET.

Mr. Homeseeker

Your landlord is now charging you a rent which will return to him his entire purchase price of the house or apartment in which you live in from five to ten years, and also pay his carrying charges in the meantime.
You can avoid this by buying a home to suit your needs and tastes in the very centre of a beautiful old New Jersey community, forty-five minutes from the business and shopping districts.
The houses are of substantial construction and contain all modern conveniences and comforts. The lots are large and front on beautifully shaded avenues.
Pay from $1,500 to $2,500 in cash, then about $70 monthly (including principal and interest), for a little over ten years and you will own your home free and clear.
Twelve attractive homes now building, will be ready for occupancy in about ninety days.
Let our salesman call and show you the plans.

E. F. HOWELL, JR.,
195 Broadway.
Telephone Cort. 6080.
Telephone Bedford 8216.

NEW JERSEY—FOR SALE OR TO LET.

An Ideal Country Home
In Northern New Jersey Hills.

Stone, Dutch Colonial house, 12 rooms, 3 baths, Mott plumbing, hot water heat, 4 fireplaces, artesian well water, electric light, Kewanee water system; most charming arrangement of rooms; perfect condition; large barn and other outbuildings; house and barn newly painted; fruit, shade, shrubbery; picturesquely situated on high land, with view of miles around; 18 acres best land; mountain brook on property; can make lake; half way between Westwood and Ridgewood; several country clubs easy motoring distance; 15 miles New York, by best main road; must be sold to close estate; $25,000. Apply Warren Allabough, 39 North Pleasant Av., Ridgewood, N. J.; phone 1460.

NEW JERSEY—FOR SALE OR TO LET.

SPRING LAKE, N. J.
Summer Homes For Rent
E. V. Patterson & Son.
Spring Lake, N. J. Tel 131.

NEW JERSEY—FOR SALE OR TO LET.

Bargain at Red Bank, N. J.

For sale, fine home on Shrewsbury River, two minutes from railroad station; 15 rooms and bath; electric lights, open fireplace, all improvements; plot 103x300; spring on property and two-car garage; the property has long river frontage. For particulars,
DR. P. COLIO,
9 Rector Place, Red Bank, N. J.
Phone 98, Red Bank.

EDGEWATER HEIGHTS.
Owner built three years ago, ideal 11-room stucco home, Palisades, restricted park, overlooking Hudson; magnificent view; architecture Old English; tile roof balcony; large living room; massive fireplace; solarium, shower; vacuum cleaning system; garage; lawn; excellent transportation; 20 minutes N. Y.; less than present cost of duplicating. $33,000; 25 minutes out by motor. MISS LEWIS, 17 West 47th Street, N. Y.

East Orange Brand new, 7-room suburban house. Broadway, on Absolutely modern, up to date; attractive, fine location; best construction; $9,900. Can never be duplicated at the price. Call at the sign of a square deal. CONNOLLY & CONNOLLY. Opp. Ampere Sta., Lackawanna, East Orange. *Member East Orange Board of Brokers.*

Delawanna, N. J. 45 minutes from Lackawanna; house, 7 rooms and bath, all improvements, on plot 60x120; shade and fruit trees; near station; price $6,000. Address Owner, F. P. Littenthal, 12 William St., Delawanna, N. J. Phone Passaic 2545-J. K 676 Times Downtown.

Rutherford. 9 miles to N. Y. Commutation $6.05. Beautiful Dutch Colonial house, 6 rooms, tiled bath, large living room, fireplace, side porch, steam, gas, electricity; chestnut and white enamel trim; choice location; $5,000 cash, $6,500 mortgage.
Edward S. Brown,
Shafer Bldg., Rutherford, N. J.

LEONIA
Two Family House 5 rooms and bath on each floor; all improvements; steam heat; good condition; central location; price no higher than you must pay for single family house.
Bowles & Co., Broad and Central Avs., Leonia, N. J.

RUTHERFORD 9 miles to N. Y. Commutation $6.05. Beautiful new house, 7 rooms, side porch, glassed; oak floors throughout; steam, electric; fireplace; gas kitchen; plot 40x100; $9,500; $7,100 on mortgage; balance cash. Edward S. Brown, Shafer Bldg., Rutherford.

ALL THE ORANGES

If you contemplate moving there is no finer or more convenient suburban location than "The Oranges." Modern houses every description for sale all prices.
FRANK H. TAYLOR, note first name, opp. Brick Church Sta., East Orange, N. J.

NEW JERSEY—FOR SALE OR TO LET.

NEW DUTCH COLONIAL
READY FOR OCCUPANCY.

Large living room with open fireplace; sun parlor 10x20; beautiful hall and entrance; panelled dining room with beamed ceiling; 3 bedrooms, 2 tiled baths; double oak floors throughout; all other modern appliances; lot 65x200.
FRANK HUGHES, INC.,
Passaic, N. J.

NEW JERSEY—FOR SALE OR TO LET.

MONTCLAIR

$13,500 Practically new white Colonial residence containing centre hall, large living room with open fireplace and built-in bookcases, panelled dining room, sun parlor, kitchen, 4 bedrooms, large tiled bath, sleeping porch, parquet floors, steam heat, &c., possession 30 days.
H. S. CONNOLLY & CO.,
Opp. Lackawanna Station, Montclair, N. J.

NEW JERSEY—FOR SALE OR TO LET.

GREAT NECK

$16,000 Residence of 9 rooms, 2 baths; with garage; 55x100; wonderful view.
$25,000 Stucco Home of 10 rooms, 3 baths, with garage; 1 acre; fine fruit and shrubbery.
$45,000 Beautiful residence of 10 rooms, 3 baths, with garage, 1 acre; commanding view.
BAKER CROWELL, INC.
17 West 34th St. N. Y. C.

NEW JERSEY—FOR SALE OR TO LET.

Long Beach

One of the finest show places of Long Beach FOR SALE, furnished or unfurnished; highest type fireproof residence and garage; house 40x60, lot 100x200; within 150 ft. of boardwalk; 12 large rooms, laundry, 3 baths, shower, etc.; reception hall; open fireplace; conservatory off dining room; large porches and enclosed sleeping porch; fully screened; steam heated, splendid lawns and suitable for all year residence. Price reasonable; can be seen by appointment. Apply OWNER, Box W 284 Times.

NEW JERSEY—FOR SALE OR TO LET.

Complete Country Home.
3 Acres.

North Shore, 1 hour 18 minutes out; near station charming nine room house; every modern improvement; large open fireplace; enclosed porch, barn, poultry plant; all kinds of fruit, asparagus and strawberry beds. Easy terms.
Wheeler Realty Corporation,
220 Madison Av. Vanderbilt 970.

NEW JERSEY—FOR SALE OR TO LET.

SATISFIED WITH LANDLORD??

If not, buy two or more improved lots, select neighborhood at Little Neck, 28 minutes to New York, near depot and water; title guaranteed; price less than 50% of value.
For Speculators and Builders
Have large plot of foreclosed lots fully developed at bargain price.
PAUL F. PINCHAM, 1 E. 42d St., Suite 33.

NEW JERSEY—FOR SALE OR TO LET.

GARDEN CITY ESTATES
Immediate Possession.

Colonial house, seven rooms, two baths; garage. $13,000. For further particulars and terms, call at Room 1200, 44 Whitehall St. Phone Bowling Green 9151.

NEW JERSEY—FOR SALE OR TO LET.

IDEAL COUNTRY HOME

At Smithtown, Long Island; one mile from Sound. Farm consists of 100 acres, under cultivation two-story, 16-room house; barns, garage, icehouse, coach house and many other buildings in perfect repair; also foreman's cottage; water supplied by engine & tank. Further particulars, H. D. Mills, 1074 Broadway, New York City. Phone Columbus 806.

NEW JERSEY—FOR SALE OR TO LET.

BABYLON

On the Great South Bay.
Attractive properties for sale and rent.
Upjohn & de Kay.

NEW JERSEY—FOR SALE OR TO LET.

MONTCLAIR, N. J.

To close an estate, modern dwelling in finest location; high elevation, with extensive view; containing 11 rooms (7 bedrooms), 2 baths. Shower, 2 extra lavatories, 2 sun parlors, sleeping porch, 3 fireplaces, steam heat, gas, electricity; garage. Lot 100x200. Fruit and shade. Price $25,000. Shown by appointment only. Kirkpatrick, 185 Christopher St., Montclair, N. J.

NEW JERSEY—FOR SALE OR TO LET.

Robert P. Zobel,
35 WEST 30TH ST.

NEW JERSEY—FOR SALE OR TO LET.

WESTWOOD, N. J.

House, 7 rooms, bath, steam heat, gas, electricity; plot 50x150; garage and 1916 Overland Car; $7,500.
House, 9 rooms, bath, steam heat, gas, barn; 5 acres; $10,000.
MRS. A. J. HIGGINS,
Conklin Av. Phone Westwood 92.
HILLSDALE, N. J.

IMMEDIATE OCCUPANCY
Colonial stone and frame cottage of Revolutionary days; 8 rooms, 1 bath; large plot, charmingly situated; high ground, near river; 30 minutes from N. Y.; 3 minutes from two stations. $12,500. Easy terms. MISS LEWIS, 17 West 47th Street, N. Y.

CRANFORD, N. J.
16-room house, all improvements, open fireplace; plot 70x200; garage; many fruit trees, grape vines, &c.; 5 minutes walk station, 40 minutes New York. Price $9,500. Possession May 1. B. B. MILLER & CO., Elizabeth, N. J.

NEWARK, N. J. 51 Clinton St. Attractive residence, 11 large rooms, bath (billiard room 20x14); laundry, 3 open fireplaces; large plot, 35x300; driveway; hot-water heat; all improvements; near trolleys. Owner will sacrifice if sold within 30 days.

ELIZABETH ELMORA SECTION, convenient trolley and station
New semi-bungalows, 6 rooms, bath; nicely laid out; steam, electricity; plot 40x100; $7,000; terms to suit; act quickly
M. W. Boyle & Son opp. Central Station, Elizabeth (Ph. 606)

PROFITABLE FARMS
COUNTRY HOMES, ESTATES
MONMOUTH COUNTY
G. W. Zucker, Marlboro, N. J.
Graduate Agriculturist. (Phone connection.)

NEW JERSEY—FOR SALE OR TO LET.

FOR MAN OF MEANS.

Gentleman's Country Place at Short Hills. Stucco and timbered dwelling built by the owner for his own use. Six master's bedrooms, four baths, three servants' rooms; two-car garage; vegetable and flower gardens. Apply F. P. CRAIG, Short Hills, N. J.

ORANGE, N. J.
Near Mountain Sta., on Lackawanna. Beautiful residence, 12 large rooms, 2 tiled baths; every modern appointment. Very large verandas, awnings, screens, &c. Plot 80x177. Price $15,000.
C. H. STIGER,
Opp. Brick Church Sta., East Orange.

NEW JERSEY—FOR SALE OR TO LET.

CRANFORD, N. J.

17 miles from New York City on the Central R. R. of N. J.
Houses for sale at pre-war prices.
Two small houses at $5,800 and $6,000.
Two new houses, all modern improvements; electricity, steam heat, etc. Prices $7,000 and $7,300.
Magnificent home, excellent repair, elegant location; 12 rooms, 4 baths, new hot water heating system, one acre ground. Sacrifice $18,000.
17½ acres, suitable for building property. Price $11,000.
Come and see these properties.
Realty and Insurance Dept.
Cranford Trust Co.,
Cranford, N. J.

NEW JERSEY—FOR SALE OR TO LET.

PLAINFIELD, N. J.
$8,500

Fine old-fashioned home for sale, completely furnished; plot 50x280; substantial nine-room house; slate roof; hot air furnace; bath, gas and electricity; this house must be sold immediately; possession June 1; this is a rare bargain, as the property alone is worth much more than the asking price and includes the furnishings of the house, carpets, furniture, piano, dishes, pictures and everything; this is a snap for some one who is ready to make a quick bargain.
FRANKLIN H. BROWN,
41 Union Square, N. Y. Stuyvesant 2482.

NEW JERSEY—FOR SALE OR TO LET.

MONTCLAIR, N. J.
Beautiful Elizabethan brick and stucco mansion

in best section of Montclair; foyer hall, living room, library, dining room, breakfast porch, kitchen, 7 bedrooms, 3 baths, 3 fireplaces, grand staircase, oak panelling, parquet floors, half acre of ground. $45,000.
HILTON C. BREWER
Trust Co. Building,
Glen Ridge, N. J.
Glen Ridge and Vicinity Real Estate.

NEW JERSEY—FOR SALE OR TO LET.

"On the Shrewsbury River"
RED BANK, N. J.

Furnished Summer Homes, $400 to $1,600. Beautiful homes fronting on river for sale, $16,000 and upward.
J. H. GREGORY & SON
42 Broad Street. Tel. Red Bank 283.
Red Bank, N. J.

NEW JERSEY—FOR SALE OR TO LET.

NOTICE TO ALL

Commuters and speculators, on account of dissolution of partnership, we are offering to quick buyer our new $12,000 stucco dwelling with garage for $9,750; 7 rooms and bath, all improvements, electricity, large veranda and breakfast porch, laundry, open fireplace; choicest corner 100x100, in Lincoln Park. More ground if desired. Built by day's work; hardwood finish. Views for 25 miles; most picturesque part of Jersey. Thirty-five minutes out, Lackawanna Railroad; near station and schools. Reasonable terms. Possession April 15th. Graham & Coyle, owners, Lincoln Park, N. J.

NEW JERSE

AT GREENWICH, CONN.

FOR RENT—FURNISHED FOR SUMMER

The Unprecedented Scarcity of Houses Necessitates Immediate Consideration

Fine old stone house on Greenwich's most charming street. 14 bedrooms, 4 baths. Garage for 3 cars, chauffeur's apartment. Fine old shade trees. Garden. About 4 acres. Rental for season $4,500. No. 1080

Remodeled farm house. Convenient to Country Club. 4 master's bedrooms, 3 baths, 2 servants' rooms and bath. Chauffeur's or maid's cottage, 5 bedrooms, bath, living room, Brook. Pond. 15 acres. Rental for season $4,000. No. 127

Near Country Club. High ground. Colonial house. 5 master's bedrooms, 5 baths, 3 servants' rooms and bath. Living room, 30 ft. x 30 ft. Garage with chauffeur's rooms and bath. Rental for season $6,000. No. 127

Belle Haven. Comfortable old house. View of Sound. 3 master's bedrooms, 2 baths, 2 servants' rooms and bath. Garage for 2 cars, chauffeur's room. Rental for season $2,500. No. 118

Convenient to village. Exclusive location. House on high ground. Contains 5 master's bedrooms, 4 baths, 4 servants' rooms and bath. Large garage with living apartment. Beach. One mile from station. 4 acres. Rental for season $6,000. No. 238

Ultra modern Colonial House. A most desirable place. 6 master's bedrooms, 5 baths, 6 servants' rooms and bath. Spacious living room. Extensive screening. Formal garden. Vegetable garden. Garage. Rental for season $2,000 per month. No. 1828

Several Desirable Homes for Sale for Immediate Occupancy

LADD & NICHOLS,
Greenwich, Conn. Phone 1717 15 East 54th St., New York

FOR SALE

situated at

LAKE WINNIPESAUKE, N. H.

House built by owner, contains 6 master's chambers and 2 servants' rooms; 2 beds in each room; 3 bathrooms and 4 toilets; open fireplaces in each room. Living-room 20x30, with two open fireplaces. Large kitchen and maids' dining-room. House furnished absolutely complete. House has a frontage of 150 feet on lake, with a fine white sandy beach, bathing, boating, fishing; beautiful pine grove. Ten acres of land; large vegetable and flower garden. Garage for 3 autos; stable for 3 horses; cow barn. Two boathouses; ice-house with 50 tons of ice. Everything goes with house. Property also contains small house with living room; 4 chambers, dining room, maid's room and bathroom, all fully furnished; also woodshed, icehouse and boat-house. All situated on one of the most beautiful lakes in the United States. Address:—

FRANK P. HOBBS, WOLFBORO, N. H.

MUST SACRIFICE, MAPLE MANOR

Highest Offer Gets It—30 Days or Less.

A gentleman's country home, consisting of certified dairy business; fruit, grain and alfalfa farm of 160 acres.

Over $100,000 Invested Can Pay Big Interest on Investment.

Formerly Owned by HON. WILLIAM BARNES.

Has 12-room residence, with all modern conveniences, complete in every detail. Certified dairy building, three barns and 2-family tenement house. All modern and equipped most complete in every detail.

High grade Holstein and Guernsey cows and four pure breed Holsteins, including bull, "King Ruby Colantha."

4 work horses, registered hogs, pigs and chickens.

All implements, machinery and equipment are of the best and most complete, with G. M. C. motor truck, also tractor.

ON ALBANY POST ROAD, MAIN STATE ROAD, 15 MILES FROM ALBANY, BETWEEN HUDSON AND ALBANY.

Cash or Exchange.

Write or Call MINERLY, 88 WILLARD ST., ALBANY, OR BLAKE, 575 RIVERSIDE DRIVE, CITY.

NEW YORK STATE—SALE OR LET.

COUNTRY ESTATE

At Croton-on-Hudson, 11 room Colonial house and 53¾ acres overlooking the Hudson River; beautiful views. Steam heat, bath, city water. Good barn.

Eight hundred fruit trees.
Immediate possession. $30,000

Address
W. J. LOCKWOOD,
49 Union Square, New York.
Telephone Stuyvesant 27.

CONNECTICUT—FOR SALE OR TO LET.

Connecticut Water-Front.
New York Side of Stamford.

Attractive small place. One acre with house containing 4 masters' bedrooms and bath; 2 servants' rooms and bath.

Garage for 2 cars, stable with 2 stalls; rooms above.

Just back from waterfront. Price $35,000. Additional 2 acres directly across road with water frontage, $25,000, or sold as one place at $60,000.

ALBERT B. ASHFORTH, INC.
12 East 44th Street.
New York, N. Y.
Phone Murray Hill 1100.

50 Min. from New York.

The Garden Spot of Connecticut

Beautiful rolling country; excellent view of Long Island Sound and surrounding hills, between New Canaan and Stamford, on State road, opposite estate of L. H. Lapham, short distance from Woodway Country Club; convenient to R. R. Station. 100 acres. Asking $350 per acre.

Arthur W. BELL 135 Main St., Stamford, Conn. Phone 2818.

BY THE WATER

Unusually Attractive Year Round Dutch Colonial House Close to the Sound Shore

With bathing, tennis and golf at hand. 13 rooms and 3 baths, 2 extra toilets. Luxurious owners' suite. Double garage with quarters. Garden. 8 minutes to Stamford Station. $35,000.

H. A. SIBLEY,
18 East 41st St. Tel. Murray Hill 9326.

BUY A HOME
IN GREENWICH, CONN.

$12,000 70x200; 11 rooms; hot water heat; 4 fireplaces; garage.
$14,000 10 rooms; furnace; garage.
$17,000 Corner, 167x150; superior location; 12 rooms, hot water heat; good opportunity to spend $3,000 and have a place worth $25,000.
$20,000 80x175; choice location; 9 rooms, 3 baths; steam heat.

GEO. E. BEARN, 323 Greenwich Ave., Greenwich, Conn.

50 Minutes from New York City.
A Bargain at $23,500.

5 beautiful acres, overlooking Wee Burn Golf Links; finest residential section of Noroton; short distance from L. I. Sound; house of 10 rooms, 2 baths; hot water heat, electricity; garage.

Arthur W. BELL 135 Atlantic Street, Stamford, Conn. Tel. 2818.

At Beautiful Shippan Point

9-room brick house; 2 baths; garage; every improvement; view of L. I. Sound. Private beach privilege. Value $20,000. Price $16,500.

Arthur W. BELL 135 Atlantic St., Stamford, Conn. Tel. 2818.

A HUNDRED YEARS AGO

They built this house, around a big stone chimney, with fireplaces, Dutch oven, &c. High land, corner plot, 50x240 half an acre, garage, big trees, neighbors, real country, yet in a city of 30,000 population. Mile from South Norwalk station, not much farther from beach; just over an hour from N. Y. City; water and electricity in street. Exceptional opportunity for remodeling.

PRICE $6,400

John Crawford, 7 East 42d St., N. Y.

Call Stamford 802

for Real Estate in STAMFORD and vicinity

JONES REALTY CO.,
Office in Burlington Arcade, Stamford, Ct.

CONNECTICUT—FOR SALE OR TO LET.

Shippan Point on the Sound

55 Minutes from Grand Central Terminal.
Stamford, Conn.

The sort of a home you've longed for. All advantages of country life, with everything a city can offer in modern improvements. Most attractive in a colony of beautiful homes. Charming surroundings; congenial neighbors; finest bathing beach on shore; tennis court; golf course and yacht club each five minutes' walk. Seven minutes to Stamford station by trolley; five minutes to Stamford Center. Fine stores, churches, schools; theatre with New York star attractions.

COLONIAL HOUSE, nine rooms, three baths, sun porch 12x38 feet, inclosed and heated; red tile floor, sleeping porch above; 2-car garage; plot half acre; sewer, water, gas, electricity, sidewalks, fine streets; within 500 feet of trolley, 200 feet from beach.

Attractive price; part cash. Brokers protected.

Attractive price; part cash. Brokers protected.

FRANK B. GURLEY,
Gurley Building, Stamford, Conn. Phone 622.

STAMFORD CT.

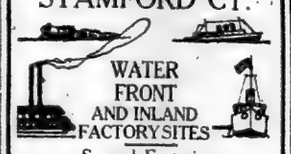

WATER FRONT AND INLAND FACTORY SITES

Several Factories

with R. R. sidings and sidings available. This Office Is Headquarters for Industrial Plants, large and small.

ESLIE F SMITH
442 Atlantic St., Stamford, Conn. Tele. 2916 and 2917.

Stamford, Conn.

50 MINUTES FROM N. Y. CITY

Attractive modern house, 11 rooms, 3 baths. Two acres. High ground. Convenient to trolley and R. R. station. Finest residential section. Price $18,500.

Very attractive and artistic bungalow and other buildings. 6 beautiful acres in rolling country; 2 very pretty, small lakes. Few miles from R. R. station; this is one of the prettiest spots near N. Y. City. Price $30,000.

Arthur W. BELL 135 Atlantic St. Stamford, Conn. Phone 2818.

For Sale

in

Greenwich

9 room house,

all improvements, good location. Has garage. Five minutes from R. R. Station.

Ready for immediate occupancy.

Price $17,000.00.

Address
Agent, P. O. Box 153,
Greenwich, Conn.

New Canaan, Conn.

70 Minutes from Grand Central

10 rooms, 3 baths, hot water heat, wonderful trees, stable, garage, fruit, &c. Private lake of 5 acres. Immediate occupancy. $30,000.

Other estates, farms and dwellings in New Canaan and Stamford; $5,000 to $500,000.

HERBERT A. SIBLEY,
187 Main St., Stamford, Conn.
Also New Canaan office.
Telephone Stamford 1100.

Near Greenwich, beautiful house, garage and servant's residence; large parcel of land, 110 acres, fh finest section, in best condition. This handsome residence, with every modern improvement, is for those desiring something large, exclusive and with all conveniences. For further particulars write

E. G. HUGHES,
Room 904, 68 Wall St., N. Y. C.

MR. MANUFACTURER—

FACTORY PROPERTY IN BROOKLYN MANUFACTURING DISTRICT

FOR SALE OR TO LET—IMMEDIATE POSSESSION

38-56 Rose Street
220 Ft. Frontage x 100. Posted for 200 lbs. per Sq. Ft.

CHEAP FLOOR SPACE

47-55 Rodney Street
97 Ft. Frontage x 100. 200 lbs. per Sq. Ft.

Convenient Shipping Facilities

BUILDINGS

No. 1—5-story and basement brick; 44 x 100.
No. 2—5-story and basement brick; 42 x 100.
No. 3—3-story brick; 44 x 100.
No. 5—5-story and basement; steel, concrete and brick; 67 x 100.
No. 6—2-story steel, concrete and brick; 30 x 67.

Total floor space, 114,974 square feet
Total cubic content, 1,363,377 cubic feet

EQUIPMENT

The buildings are equipped with steam heat, electric light, electric power, 20 motors, 10 to 15 H. P.; fire elevators; gas, sewers, drains, drinking fountains, telephones, auto call and sprinkler fire extinguisher system, dry pipe throughout. There is a modern, up-to-date boiler equipment.

For Further Particulars, Inquire

E. EVERETT ROWE, 355 Kingston Ave., Brooklyn Telephone 930 Bedford

CONNECTICUT—FOR SALE OR TO LET.

I am offering for the first time one of the choicest and prettiest places at

SHIPPAN POINT
STAMFORD, CT.

IT IS A REAL BARGAIN.

House is of stucco, with trim, slate roof on house and garage; shingles and dark brown; sets on plot 160x180; beautiful views, and property has bathing beach privileges. A feature is large ideal living room with cobble-stone fireplace. There are 10 rooms, 3 baths, sleeping porch, splendid veranda; perfection in all appointments; one of the most cheerful, convenient and homelike dwellings ever built; 2-car garage; fine shade, handsome grounds.

Price only $25,000—easy terms

ESLIE F SMITH
442 Atlantic St.
Tels. 2916-7—Stamford, Conn.

SOUND BEACH

50 Minutes from N. Y.

To rent furnished for the Summer season, directly on Long Island Sound, with nice sandy bathing beaches, some very nice houses, 9 and 10 rooms, 3 to 4 baths; $2,500 and $4,000 cash.

Two bungalows directly on water, 7 rooms each, 2 baths; fireplaces and heater; the only two left on water; $850 each; others 6 and 8 rooms, 1 to 2 baths; near station and golf club; $750 up; rent now; don't wait, for if you do you will not spend this Summer at the beach.

For sale, 8 to 10 room houses; all improvements; $10,000 up.

Bungalows, 7 to 10 rooms; all improvements; $9,500 up; buy, one-half cash.

E. BENJ. LOOKWOOD,
Tel. 216 Sound Beach. Real Estate.

STOP!

and let me show you this place at

SHIPPAN POINT, Stamford, Conn.

One of the long, low, rambling construction type. It would just suit your wife. Has 11 rooms, 3 baths, sun parlor. Great big plot, 2 car garage, shade, shrubbery and all the privileges of the bathing beach—yard near by.

PRICE $38,500

ESLIE F SMITH
442 Atlantic St.
Tels. 2916 & 7 Stamford, Conn.

SUPERBLY LOCATED HOME ON SOUTHFIELD POINT

within 300 feet of L. I. Sound, Stamford, Conn.

The house is a beauty—10 rooms, 3 baths, fireplaces, beautiful hardwood floors and other appointments; most modern, complete and PERFECT. Large verandas with wonderful views over the water. Grounds 100x200 with trees, shrubbery and a 2 car garage.

BARGAIN AT $26,500

Vick Realty Co. Tel. 2340-2341, 295 Atlantic St., Stamford Ct.

More Than Your Money's Worth On Stamford's Best Hill

A real home, large rooms, 4 baths, hot water heat; parquet floors, open fireplaces, sleeping porch, garage, cottage, brook, about 6 acres.

For price, address

Jones Realty Co.,
Burlington Arcade, Stamford, Conn.

SHIPPAN POINT ON THE SOUND
Stamford, Conn.

Two new houses, near water and bathing beach; ready for occupancy May 1; 8 rooms, 3 baths; oak floors, sun parlor and large porches; slate roof; price $22,000; easy terms.

W. J. MERTZ,
PORT CHESTER, N. Y.

FURNISHED HOUSES

On Beautiful New England Shore Front. $500 PER SEASON UP.

Some of these houses have private bathing beaches, others bathing privileges.

The choicest Summer colony on Long Island Sound. Convenient to trolley and R. R. station. 55 minutes from Grand Central Station.

THE TRACY REALTY CO., Cos Cob, Conn. Phone Greenwich 27.

SUMMER HOMES—For Sale or To Let. Furnished.

SUMMER HOMES
GREENWICH, CONN.
FURNISHED HOUSES for Season Renting, With 4 chambers at $600 to 11 chambers at $2,000. Tell me what you wish.
GEO. E. BEARN 323 GREENWICH AVE., GREENWICH, CONN.

Unfurnished.

Large List of
Summer Rentals, Furnished.
$2,000 to $5,000, Season.
L'ECLUSE, WASHBURN & CO.
1 West 34th St.
Tel. Greeley 2295.

SUMMER RENTS

12 rooms, 2 baths; high, fine	$1,400
8 rooms, improvements	800
7 rooms; at shore	500
8 rooms; at shore	500
6 rooms; on shore; improvements	725
6 rooms; near shore	700

LAWRENCE AGENCY,
SOUTH NORWALK, CONNECTICUT.

NEAR SPRING LAKE.
New Cottage for Rent.
Near Ocean; 7 rooms, 2 baths.
$900 for Season.
MISS LEWIS, 17 West 43th Street, N. Y.

FACTORY PROPERTY

For Occupancy May 1

3 Large Light Lofts
7th, 8th and 9th floors

160-168 John Street

Near Gold St., Brooklyn

each floor containing 10,000 square feet

Fireproof concrete construction; sprinkler system; cheap power; live steam; low insurance rate; abundant supply of labor.

Unusual facilities for shipping; located near Jay St. Terminal and Manhattan and Brooklyn Bridges.

Premises may be inspected on application to Chief Engineer at 160 John Street

Submit inquiries to
F. C. ROBERTSON, 350 Stuyvesant St., Brooklyn. Tel. Bedford 3471 W

FOR SALE
This Daylighted Factory

Plot 100x100, with 150x100 extra land; central location; modern equipment; near Hoboken ferries Barclay, Christopher, 23d sts., also Hudson tube; possession at once. Full particulars from

G. P. BUTTERLY, INDUSTRIAL LOCATION DEPT. 16 Court St., Brooklyn.

OUT-OF-TOWN REAL ESTATE.

Lakeland Highlands

Florida

In the warm, sunny hills of Polk County, 300 feet above sea level. Beautiful Lakes, Bathing, Fishing, Golfing, Hunting, Motoring, Club Life.

An Ideal Investment

A ten-acre Orange or Grapefruit Grove will give you an independent income and the opportunity to have either a winter or an all-year-round home in this delightful part of Florida. A ten-acre grove planted to 434 two-year-old trees with five-year-old roots costs $4,000; terms to suit purchaser. The income from a newly planted grove begins after the fifth year, during which period grower properly cared for double its market value.

The Grove-Owners' Ass'n

will give your grove perpetual, scientific care at actual cost. Whether you are a resident or a non-resident grove-owner, your investment is properly safeguarded at all times. For full details

Write for Illus. Book No. 12

W. F. Hallam & Co.

Tribune Bldg., 154 Nassau St., N. Y. Telephone Beekman 8473.

References—Dun, Bradstreet, or any Polk County, Florida, Bank.

MINIATURE FARM

Gentleman's Country Home

50 Minutes out on "New Haven"

Small house, remodelled by city man of means and refinement.

2½ ACRES OF LAND.

Excellent vegetable and flower gardens; fruit trees and berry bushes. Complete set of outbuildings. Price $12,000 for quick sale; a real bargain. Apply

J. F. McKEAN 542 Fifth Ave. Vanderbilt 6976.

TALLWOOD COTTAGES
"AMONG THE HEALTHFUL PINES"
LAKE MASSAPOAG, MASS.
$75-$250 season. Free Launch. Electricity. Dancing Orchestra. Dancing, Movies, Tennis, Game Fishing. Illustrated booklet. TALLWOOD INN.

Maine Woods
Ideal Location for Boys.

Summer camp or for private use. Over 600 acres, 40 under cultivation, balance in wild woods, lake and stream; pure spring water pumped to buildings; moose, deer and small game; easy access by good road from train. For details, address Z 473 Times Annex.

WAUCHULA, FLORIDA An independent 2½% income from a 10-acre combination fruit farm; grapefruit trees and truck farm; if more cleared, with an attractive 5-room bungalow; garage. Price complete $4,500; easy terms. Call or write for illustrated booklet.

WAUCHULA DEVELOPMENT CO.
Philip I. Moser and J. Wall Chew, Northern Representatives, 319 Fifth Ave., Room 809. Telephone 2080 Gerhard.

OUT-OF-TOWN REAL ESTATE.

Investment Opportunities in Washington, D. C., Realty

Prominent Corner in Downtown Business Section

Leased for ten years on 7% net basis. Will enhance greatly in value during term of lease.

Price $165,000.00

Substantially Built Fireproof Apartment Building

Downtown Connecticut Avenue section. Gross rentals $38,000.00, which can be materially increased.

Pricce $325,000.00

Details upon request.

Allan E. Walker & Co., Inc.
Washington, D. C.

FOR RENT

Modern Country Home

of 17 rooms, completely furnished

CONCORD, Mass.

An ideal Summer or Year-round home; delightfully situated on wooded hill above Sudbury River. Groton and Middlesex Schools within easy reach. Large open fireplaces. Four bathrooms. Within easy motor distances of Boston. See photographs.

FREDERICK E. LOWELL
53 State St., Boston, Mass.

FARMS.

New York State—For Sale or To Let.

WILL SACRIFICE
GENTLEMAN'S FARM

To settle estate, will sell 180-acre gentleman's farm, in Dutchess County; all well divided into tillage, pasture and woodland; owner's Colonial, newly remodeled farm house, in excellent taste, on high land, with beautiful view; 8 master bedrooms, 1 bath, 2 servants' bedrooms, 1 bath; commodious living quarters and office; 3-car garage; Delco electric lighting system, hot water heat, excellent water supply; 2 large modern barns, 1 modern cow barn, 6-room gardener's cottage, new; price $35,000.

O'REILLY & DAHN,
136 East 39th St., New York City.

Miscellaneous—For Sale or To Let.

$2,000 DOWN SECURES
200-ACRE "FAIRDALE FARM"

Including touring car, 3 horses, 15 fine Holstein cows, 2 bulls, colt, poultry, wagons, carriages, harrows, rake, corn binder, cutter and walking plows, cultivators, harrows, discs, potato planter, digger, 20-h. p. gasoline engine, long list implements, grain, hay, potatoes, corn for sale; 5 miles county borough; 1½ to R. R. town; 100 acres high productive clay loam tillage, 40-cow wire-fenced pasture, wood, timber, large fruit orchards. Good buildings, 7-room residence, large basement barn, granary, garage, corn house, &c. Details page 22 Strout's Spring Catalog Bargains 32 States; copy free. STROUT FARM AGENCY, 150 G Nassau St., New York.

FARMS.

Miscellaneous—For Sale or To Let. Furnished.

FLORIDA ORANGE GROVE
400 Bearing Trees, $2,000

40 acres good level tillage, pasture, timber; good income from 400 orange, grapefruit and tangerine trees; only mile to R. R. town; fruit packing houses within half mile; aged owner sacrifices for quick sale, $2,000, easy terms; details this farm, also a 60-acre dandy for $2,500, on page 65, Strout's Spring Catalog Bargains 32 States; copy free. STROUT FARM AGENCY, Heard Bldg., Jacksonville, Fla., and 150G Nassau St., New York.

TO LET FOR BUSINESS.

OFFICE SPACE
Times Building

200 to 1000 Square Feet
Exceptional Applicants Only

FACTORY, N. Y. CITY
75,000 Square Feet; 6 Story and Basement, Corner Building

Sprinkler 2 Elevators
Possession May 1st, 1920
To Lease at 50c a foot net

FACTORY SPACE
Top Floor, Exceptional Light,
5500 Square Feet
Possession July 1, 1920—Rent $6,000

BRETT & GOODE CO.
582 5th Ave. Bryant 695

OFFICES FOR RENT
In the
FANCHER BUILDING
96 WARREN STREET
Corner of Greenwich St.
Single or two or more Connecting Offices.
Occupancy at once or May 1.
Apply at building or to
WALTER J. SALMON,
17 West 42d St.
Telephone Vanderbilt 47.

BEST OPPORTUNITY ON 14TH STREET

For rent, large space in good department store on 14th Street, near Hearn's. Wonderful for cotton piece goods, dress goods, jewelry, fancy goods, ladies' underwear, etc. A good, established, well-paying department store. Wonderful stand.

S. W. STEEL—MURRAY'S,
46 West 14th St.

LOFT TO LET.
50x200
Freight Elevator Service and Steam Heat.
For further information inquire
PECHTER BAKING CO.,
668 Cherry St. New York City.
Orchard 668.

Store and Basement, 28x100
2 floors, 1,800 sq. ft. each.
EAST 37TH STREET
LIGHT MANUFACTURING
Excellent Light
GEO. E. READ & CO.
3 East 36th St. Phone 860 Murray Hill.

57TH ST., NEAR 5TH AVE.
OFFICES AND LOFTS.
2,000 Square Feet.
Entire Floor.
Handsomely Decorated.
Suit any business
Telephone Vand. 1376.

FACTORIES FOR SALE

132,000 Sq. Ft., Meriden, Conn.
PLANT OF THE COLT'S PATENT FIRE ARMS MANUFACTURING CO., two buildings of steel and four story construction, containing 132,000 square feet; 1,500 FEET FRONTAGE ON N. Y., N. H. AND HARTFORD R. R. MAIN LINE; 200 FEET RAILROAD SIDING CONNECTED; steam heat and electric light; buildings in excellent condition; immediate possession. WELL EQUIPPED.

40,780 Sq. Ft., Windsor, Ontario, Canada.
REMINGTON ARMS U. M. C. CO., LTD., ONE-STORY SAWTOOTH BRICK AND STEEL BUILDING, 18,422 sq. ft.; two-story building, 22,358 sq. ft., containing 2,000 square ft. BOILER PLANT, FULLY SPRINKLED; R. R. SIDING, excellent condition; good labor; IMMEDIATE POSSESSION; 16 ACRES.

100,000 Sq. Ft., Rochester, N. Y.
PRITCHARD STAMPING CO., 75,000 square feet; two-story and basement; fully sprinkled; slow burning brick building; 25,000 square feet in frame building. EXCEPTIONALLY HEAVY FLOOR LOADS (200 LBS. PER SQ. FT.); 400 H. P. PLANT, EXHAUST STEAM HEAT, FULLY SPRINKLED; N. Y. C. R. R. SIDING; floor space can be extended to 500,000 square feet; ENTIRE PLANT IS IN EXCELLENT CONDITION; immediate possession; excellent labor, free from disturbance. Cheap coal supply.

Jersey City Plot, with P. R. R. Siding.
WITHIN ONE BLOCK OF PUBLIC DOCK IN JERSEY CITY; less than five minutes from Exchange Place tube station of the Hudson and Manhattan Railroad and ferries; EXCELLENT RAIL AND WATER SHIPPING FACILITIES; 20,000 square feet, with 125 feet on Morgan St.; improved with series of one and two story buildings; 70,000 SQUARE FEET OF FLOOR SPACE FOR RENT.

Hackensack River Chemical Plant, N. J.
L. FISCHETWANGER CO. PLANT, 7 MILES FROM N. Y. CITY; one, two and three story brick buildings containing over 20,000 SQ. FT.; storehouse, 125x75, and DOCK ON HACKENSACK RIVER, 12 FEET LOW TIDE; equipped for manufacture of CHEMICALS; ARTESIAN WELLS; TWO PLANTS, 111 acres; 60000 WELL AND BUILDINGS MAY BE PURCHASED.

135,000 Sq. Ft., Kenilworth, N. J.
AMERICAN CAN CO.; one story FULLY SPRINKLED BRICK AND STEEL BUILDINGS, WITH MONITOR ROOFS; 11 ACRES OF LAND; RAILROAD SIDINGS; artesian well; power plant; Railway River frontage; EXCELLENT CONDITION; immediate possession.

Modern Manufacturing Plant, Paterson, N. J.
ONE-STORY BRICK AND STEEL BUILDING, 287x127, with 11 FEET CLEARANCE, with several outbuildings for storage; one large vacant plot, located on south side of Market St., 100x200; MAY BE SOLD SEPARATELY.

125,000 Sq. Ft., Elizabethport, N. J.
U. S. PRINTING AND LITHOGRAPHING CO., series of ONE AND TWO STORY BRICK BUILDINGS, near Singer Sewing Machine Co. plant and the Elizabethport R. R. station; EXCELLENT LABOR; RAILROAD SIDINGS; steam heat, power plant, sprinkler system, ARTESIAN WELLS.

136,000 Sq. Ft., New Castle on the Delaware
BETHLEHEM LOADING CO.; 124 acres; 1,300 FOOT FRONTAGE ON DELAWARE RIVER; PENNSYLVANIA R. R. SIDINGS; Improved with series of one-story steel and hollow tile buildings, in excellent condition; DOCK, WITH RAILROAD SIDINGS; large power plant; artesian wells; good labor.

100,000 Square Feet

FACTORIES

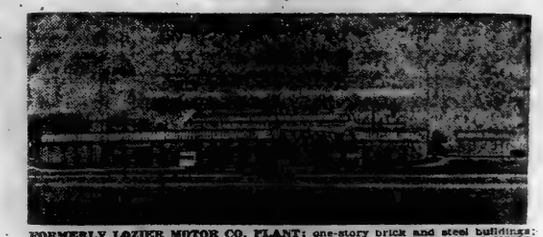

FACTORIES

FORMERLY LOZIER MOTOR CO. PLANT; one-story brick and steel buildings; SAWTOOTH AND MONITOR ROOFS; steam heat, Sturtevant Blowers; ELECTRIC CRANES, wired for power and light; RAILROAD SIDING; LABOR CONDITIONS AND WAGES IDEAL; two blocks of State Barge Canal Terminal.

55,000 Sq. Ft., Irvington, N. Y.
NATIONAL IGNITION CO. Three-story brick, steel and concrete building, 70x243; freight house, 20x150; PRIVATE SIDING FROM N. Y. C. R. R.; power plant, steam heat, electric light, elevator; two acre plot; EXCEPTIONAL ADVERTISING FEATURES.

53,000 Sq. Ft., Shelton, Conn.
MODERN MANUFACTURING PLANT, five-story brick mill constructed building; HEAVY CARRYING CAPACITY PER SQ. FT.; FULLY SPRINKLED; HIGH PRESSURE STEAM PLANT; LOW INSURANCE RATE; two blocks of freight station; 100 feet from railroad siding; 2 elevators.

Machine Shop and Foundry, near Rochester.
A one-story sawtooth equipped machine shop and foundry containing 17,500 SQUARE FEET; land area 100x460; power plant, air compressors; FIVE TON WHITING CUPOLA; good labor; PLANT EQUIPPED WITH PLANERS, LATHES, DRILLS CUTTERS AND SPECIAL MACHINES.

130,000 Sq. Ft., Swanton, Vt.
REMINGTON ARMS U. M. C. CO. TWO-STORY CONCRETE BUILDING; 80,000 square feet of daylight space. Series of one-story new fireproof buildings containing 50,000 square feet; SPRINKLER SYSTEM; cafeteria; gas plant; LARGE POWER PLANT; ARTESIAN WELLS; EXCELLENT LABOR; 40 ACRES R. R. SIDINGS.

Waterfront Plant, Barren Island, N. Y.
N. Y. SANITARY UTILIZATION CO.; a bulkhead tract of 11 acres, fronting 1,040 feet on Jamaica Bay, improved with one and two story buildings; PARTICULARLY ADAPTED FOR CHEMICAL, PAINT AND COLOR CONCERNS, OIL INDUSTRIES AND STORAGE PROPERTY. LOCATED IN THE HEART OF JAMAICA BAY IMPROVEMENT PROJECT OF NEW YORK CITY DOCK DEPARTMENT.

Equipped Cement Plant, Stockertown, Pa.
CAPACITY OF 2,000 BARRELS PER DAY; series of one-story buildings, all directly connected, including boiler and engine room, drying and grinding rooms, kiln room, engine room, machine shop, bagging room, cooper shop and storage; limestone bins, &c.; LARGE POWER PLANT; L. V. AND N. E. R. R. SIDINGS; 89 acres; LARGE CEMENT QUARRY DEEP FACE; heart of cement country; excellent labor; STOCKERTOWN, FIVE MILES FROM EASTON, PA.

25,000 Sq. Ft., Cliffwood, N. J.
NOW EQUIPPED AS CANNING PLANT; property can be sold with or without canning equipment; two-story brick building, 60x188; POWER PLANT, STABLE AND GARAGE; ARTESIAN WELL; R. R. SIDING; AVAILABLE TWO BLOCKS OF R. R. STATION; EXCELLENT LABOR.

281,492 Sq. Ft., Newark, N. J.
Manufacturing plant located in the heart of Newark's industrial center, containing 281,492 SQUARE FEET; consisting of 14 separate buildings, running in size from 11,000 SQUARE FEET TO 42,500 SQUARE FEET; large power plant; fully sprinkled; artesian wells; large elevators.

150,000 Sq. Ft., New Haven, Conn.
PLANT OF THE SEAMLESS RUBBER CO.; series of one and four story brick mill constructed buildings; LARGE POWER PLANT; fully sprinkled; elevators; LAND AREA 5¾ ACRES; LOCATED IN EXCELLENT LABOR MARKET; NOT FAR FROM RAILROAD STATION.

25,000 Sq. Ft., Binghamton, N. Y.
22,800 square feet in main two and three story brick mill building; 2,000 sq. ft., in one-story concrete building; office building, 20x45 ft.; storage building containing 2,000 square feet; 1½ ACRES; ELECTRIC LIGHT AND POWER, steam heat, ELEVATOR; freight stations three-eighths mile distant; buildings in good condition and are now occupied by owner.

WRITE FOR CIRCULAR OF ANY PROPERTY ADVERTISED

NOTE.—I MAKE A SPECIALTY OF HANDLING FACTORY PROPERTIES THROUGHOUT THE UNITED STATES. IF IN THE MARKET FOR A FACTORY SEND ME YOUR REQUIREMENTS. IF YOU HAVE ONE TO SELL SEND FOR MY SELLING PLAN.

Joseph P. Day
Sole Agent
67 Liberty St., N. Y. City
Phone 744 Cortlandt.

TO LET FOR BUSINESS.

OFFICE SPACE
TO RENT

2,100 square feet
Modern Building
Park Row and Broadway
Suitable for Broker or General Executive Offices

ALSO

2,500 square feet
Office Space on One Floor
Near City Hall

Five-year Lease, $3.00 sq. ft.

Possession May 1st.

J. CLARENCE DAVIES,
32 Nassau St. John 6094.

READY FOR FALL OCCUPANCY

35,000 Sq. Ft. in new 8-story Fireproof Building.
Cor. Hubert & Greenwich Sts.
Plot 53x82 Ft.
(200 lbs. to sq. ft.)
Will make long term lease to desirable tenant.

Brooks & Mamand
115 Broadway Rector 2267

TO LEASE
15,000 Sq. Ft.
IN THE
FINANCIAL DISTRICT

Possession about May 1, 1920.
Write or call for particulars.
67 Liberty St., N. Y. City. Tel. 744 Cortlandt.

Joseph P. Day

STORES FOR RENT
42ND ST., TIMES SQ.
6TH AV., NR. 42ND ST.
Immediate or future occupancy.
Apply to
WALTER J. SALMON,
17 West 42nd Street
Telephone Vanderbilt 47.

Number of Good Stores For Rent in TIMES SQ. DISTRICT
Call at Branch Office
Associated Realty Co.
242 W. 42d St. Tel. Bryant 8240.

Private House, partly altered, Fifties near 5th Avenue, suitable for business. 5 story, 25x100; 21 year lease at $8,000 net.
WHEELER REALTY CORPORATION
200 Madison Ave. Vanderbilt 570.

TO LET FOR BUSINESS.

OFFICES
Entire B'l'd'g
OR 2,750 SQ. FEET
ON A FLOOR
144 LIBERTY ST.
AGENT ON PREMISES.

30,000 Sq. Ft. For Rent
IMMEDIATE POSSESSION.
Heavy Carrying Capacity.
Sprinkler System.
Suitable for Manufacturing.
L. Tanenbaum Strauss Co.,
640 Broadway.

TO LEASE
LOFTS—STORES
OFFICE SPACE
70 MANHATTAN ST.
(Junction corner Amsterdam Ave.)
2-Story BANK BUILDING
Will arrange and alter to suit tenants' requirements from plans now being prepared.
Inquire
HARRY GOODSTEIN
261 Broadway. Tel. 1922 Barclay

Stores to Let
N. W. Corner
6th Ave. & 54th St.
RENTS
$1500 to $3500
APPLY
N. A. Berwin & Co., 56 W. 45 St.

10,000 Square Feet
ON BROADWAY
North of 14th Street
IMMEDIATE POSSESSION.
No Manufacturing
L. TANENBAUM STRAUSS CO.
640 BROADWAY.

OFFICE OR SHOWROOM
5,000 Sq. Ft.
(2d Floor.)
802d St., bet. 5th and 6th Avs. Excellent light; wonderful advertising feature; 100 ft. frontage on street.
HOMER L. PENCE
1,133 BROADWAY.
Tel. Chelsea 2414.

36 West 22d St.
Storage space, with elevator. 850 square feet. Rent $40.
Also
West 28d St.
Near 6th Avenue.
2,500 square feet. Rent $1,200.
DWIGHT, ARCHIBALD & PERRY
137 WEST 23D ST. Tel. Watkins 2200.

STORE TO RENT.
57 5th Avenue,
Between 12th and 13th Streets.
Apply Wm. Maas, 116 University Place.

164 MADISON AV.
Modern Business Building,
Fine light lofts, 20x30.
AMES & CO., 25 WEST 23RD ST.

ONE ENTIRE FLOOR
600 to 6,000 Feet of
OFFICE SPACE
AVAILABLE FEBRUARY, 1921.
29-33 WEST 38th ST.
64x98.9
Between 5th and 6th Aves.
Exceptionally Desirable for Use as Executive Offices, Show Rooms, &c.
We are prepared to make leases at once
Apply to your own broker, or
J. C. & M. G. MAYER
347 Madison Ave. Phone Murray Hill—8655-6

IDEAL FACTORY and STORAGE PROPERTY IN ALBANY, N. Y. FOR SALE

Group of four buildings—all are of heavy construction and in good order. No repairs necessary. Very low insurance rates. Steam heat. Automatic sprinklers. Four elevators. Inside and outside R. R. sidings. Approximately 79,400 square feet.

Located in Albany, N. Y. Formerly used by the A. P. W. PAPER CO. for the manufacture and storage of Paper Towels and Toilet Paper.

Address Wm. A. Wheeler, Treas.,
1277 Broadway,
ALBANY, N. Y.

Unique Rental Opportunities With Immediate Possession

Well-Known 5th Avenue Millinery Establishment
will exhibit splendid Store and basement, with additional workroom facilities. Fixtures included. Unexcelled location.

49-53 West 45th St.
Stores, Lofts and Offices. Reasonable rentals.

257-263 W. 17th St.
8th and 9th (top) floors; together or separately; heavy carrying capacity; size 127x92; suitable for manufacturing; fireproof building; sprinkler system.

237 Lafayette Street, Near Spring Street
Store and Basement, 50x100 feet. Modern fireproof sprinklered building.

Five Story Business Building
In exclusive side street, adjoining 5th Av. Exceptional opportunity for a high class firm to secure an attractive business home. Subdivision possible.

Floor 27x90
In restricted 5th Av. building; suitable for offices or high class showrooms. Long lease.

120 West 41st Street
2,000 Square Feet of office space in modern fireproof building.

2 Floors, Each 50x100
in modern office building, vicinity of 46th St. and 5th Av.

FOR SALE Water Street Building
Great bargain. Can be altered for lofts, factory or storage.

BRETT & GOODE CO.,
582 FIFTH AVENUE. BRYANT 695.
BROKERS PROTECTED.

22,200 Sq. Feet On Each Floor,
4 Floors,
especially desirable for
EXECUTIVE OFFICES and DISPLAY ROOMS

For concerns who wish to combine sales and display headquarters under one roof.

$1.50 and Upwards per Sq. Foot

Directly opposite station where two subway and elevated lines meet—18,000 vehicles pass this point daily.

10 minutes by subway or motor to Grand Central.

Applications received at offices of
Bridge Plaza Long Island City BLOODGOOD Telephone Astoria 1605

TO LET FOR BUSINESS.

Mercantile Building
Below Chambers St.,
Near Broadway.
Four floors, 4,500 sq. ft. each. Electric elevator. Suitable for offices — light manufacturing permitted. Will alter to suit. Ten-year lease to one tenant only.
$1.00 per Sq. Ft.
J. CLARENCE DAVIES,
32 Nassau Street. John 6094.

TO LET FOR BUSINESS.

Offices & Showrooms
920 Broadway
16TH FLOOR
1,225 Sq. Ft.
Immediate possession.
Broadway and Madison Square
High Class Building
4,000 Sq. Ft.
Immediate possession.
109 Fifth Ave.
S. W. Cor. 16th St.
LOFT & STORES
37x80.
Light manufacturing permitted. Immediate possession.
Broadway
Corner Loft
10,000 Sq. Ft.
Immediate possession.
CROSS & BROWN COMPANY
18 East 41st St., New York
Murray Hill—7100

Millinery Dept. FOR RENT
Women's Specialty Shop in Atlantic City. Splendid location. Address P. O. Box 822, City Hall Station, N. Y. C.

For Insurance Business
89 Fulton St.
Ground floor, also 6 upper floors, each containing 1,000 sq. ft.
Possession May 1st
Wm. A. White & Sons
46 Cedar Street
Tel. 5700 John.

TO LEASE WAREHOUSE
With Fine Office Arrangement
Franklin St., nr. Leonard St.
Four floors—2,000 square feet each floor. Carrying capacity 260 pounds to square foot. Freight elevator; steam heat.
$1.00 PER SQUARE FT
Rent to one party only. Unusual proposition.
J. CLARENCE DAVIES,
32 Nassau St. John 6094.

FOR LEASE
Storage Warehouse
12,000 sq. feet
150 pounds per sq. foot
Immediate Possession.
40c a square foot
Gaillard Realty Co.,
68 William St.
Tel. John 1008.

141-5 WEST 17TH ST.
(65x86)
3d & 4th Lofts
IMMEDIATE POSSESSION
WM. I. ROSENFELD, Owner,
1 MAIDEN LANE,
Or Your Broker.

IMMEDIATE POSSESSION
West of Broadway.
Above Canal St.
LOFT
7,500 Sq. Ft.
STORE—BASEMENT
15,000 Sq. Ft.
Steam heat, elevator.
WHITE-GOODMAN
372 Broadway.
Tel. Stuyvesant 218-219.

42ND ST.
NOS. 135-7-9, OFF BROADWAY
4 Story Building.
LONG TERM LEASE.
Possession Oct. 1st.
UNITED CIGAR STORES COMPANY
500 5th Ave., New York.

FACTORY TO LET
Williamsburg Section of B'klyn
Four-story and basement, concrete steel constructed fireproof building, containing 50,000 square feet; extra large elevator and driveway; first-class, up-to-date building; will be ready for occupancy June 1st; suitable for any business. Apply
S. P., 284 TIMES

Loft, 100 x 100
119-125 West 25th St.
Between 6th and 7th Avs.
$12,000 PER ANNUM
2 Freight and 2 Passenger Elevators. Immediate Possession.
Manhattan Leasing Co.,
140 Church St. Tel. 6390 Barclay.

FOR RENT, LOFT, About 4,000 Sq. Feet
FOR OFFICES AND JOBBING BUSINESS ONLY.
WORLD MERCHANDIZE CORP.,
536 Broadway.

5th Ave., near 31st Street.
2,200 square feet, entire floor; excellent light for office or store, with showcase privilege.
Principals Only
GEO. R. READ & CO.
3 East 35th St. Phone 860 Murray Hill

FLOOR FOR RENT
Offices Only
4,500 SQ. FT.
POSSESSION AT ONCE.
HOOVEN BUILDING,
117 West 46th St.
CROSS & BROWN COMPANY
18 East 41st St., New York
Tel. Murray Hill 7100

ARCHITECT'S OFFICE
FOR RENT
Top floor with skylight and windows on 4 sides, about 2,000 square feet. Possession May 1st.
Harris, Vought & Co.,
Successor to Harris & Vaughan,
569 Fifth Ave.
Telephone Vanderbilt—31.

STORE AND BASEMENT
And second floor; 30,000 square feet. May 1st. 1520; 42d Street district.
FRANK L. FISHER CO., 50 E. 42d St.

Furriers Attention
The following stores with good basement in heart of Fur Section
121 West 28th St., 25x100.
103 West 27th St., 21x80.
371 Seventh Ave., 21x75.
373 Seventh Ave., 21x75.
115 West 27th St., 19x100.
159 West 31st St., 20x100.
ALSO LIGHT LOFTS.
Ames & Company,
Madison Square 3370 30 West 31st St.

LONG ISLAND CITY.
Three lofts, 2,000 sq. feet each, daylight factory building.
Elevator, steam heat. 15 minutes from Grand Central Station
Suitable for the cutting-up trade.
GLOBE THREAD CO.,
Pierce Ave., between 6th & 7th Aves.
L. I. City.

3 Splendid Factory Buildings
80,000 square feet.....25c sq. ft.
50,000 square feet.....45c sq. ft.
24,000 square feet.....46c sq. ft.
12,000 square feet.....50c sq. ft.
SCHILP & SCHILP
32 Court St., Brooklyn. Main 2100.

WANTED FOR EXECUTIVE OFFICES.
From 2500 to 5000 square feet of available, useable space required for the central office of a responsible corporation, the officers of which desire to deal only with the owner of the property or an agent whom he may accredit in writing.
Please reply, giving full particulars as to location and price, G 163 Times.

TO LET FOR BUSINESS.

PENNSYLVANIA BUILDING
7th Av., 30th to 31st St.
Adjoining Penn. Station.

17 Story Building.
About 20,000 Feet Per Floor.
SUITABLE FOR
FLOORS,
Offices—Salesrooms
STORES.
Apply to Your Own Broker or
REGENT REALTY CO.,
33 WEST 42D ST.

CROSS & BROWN COMPANY
18 East 41st St.
New York City.
Tel. Murray Hill 7100
Offers
FOR RENT
Corner Building
West Side,
bet. 42d-59th Sts.
50x100
6 Story & Basement.
Sprinklered.
Light on four sides.
POSSESSION OF 22,500 SQ. FT. ON MAY 1, 1920.
Balance soon.

New Building
2 blocks subway station
15,000 Net Square Ft.
Will Lease 21 Years
At $1.50 per Sq. Ft.
Possession Jan'y 1st
PRINCIPALS ONLY.
Jesse C. Bennett & Co.,
30 East 42d St.

Space for Rent
1,000 to 10,000 sq. feet
MIDTOWN SECTION
LOYD WINTHROP & CO. INC. 171 MADISON AVE. Cor. 33RD STREET
Phone Vanderbilt 481.

Office Space
21000 Square feet modern building below Chambers Street.
CARSTEIN & KINNIKEN, INC
15 Park Row.

OFFICES FOR RENT
ON 42D ST.
5th and 6th Avs.
Occupancy at once or May 1.
WALTER J. SALMON,
17 West 42d St.
Telephone 47 Vanderbilt.

Loft Space to Let
Suitable for office or stock.
Light, airy, about 1,000 square feet, for term of 1 to 5 years; elevator service. No manufacturing.
M. GORDON CO. 79 Waller Av., near Broadway.
Phone Franklin 1939

For Rent—42d St. District.
STORES—FLOORS
OFFICES
CLARK REALTY CO.,
347 Madison Av. Vanderbilt 1420.

TO LET FOR BUSINESS.

LOFT SPACE RENT FREE FOR ONE YEAR
15,000 to 20,000 square feet. Suitable for loft or office purposes. Below Fulton Street west of Broadway. Owner will give lessee one year's rent free provided proper alterations are made. Only responsible party considered. Ten year lease. $1.00 a square foot.
A. L. PRAGER,
105 William St., N. Y. C.

TO LET
STORE AND FLOORS
34TH STREET
Fifth & Madison Aves.
Upper floors suitable for business or batchelor apartments.
State purpose desired.
Possession May 1st.
BOX W 330 TIMES.

Office Space
Immediate possession.
Grand Central Zone
Very desirable.
For further particulars call
DOUGLAS GIBBONS *and* COMPANY
6 East 45th St., N. Y.
Tel. Vanderbilt 626

Part Store and Basement to Rent
Immediate Possession.
Wonderful Bargain.
17th Street and Union Square.
7,500 SQUARE FEET.
ABOUT $1 PER SQUARE FOOT.
EXCELLENT FOR SALESROOM, OFFICE AND STOCK.
Arthe Levy & Bernhard Co.
37 UNION SQ. WEST, N. Y.

NEWARK, N. J.
Market Street
Three desirable upper floors for rent for long term, suitable for men's or women's apparel shop. Well adapted for installment house; heart of greatest traffic and in centre of all retail shops. Opposite Bamberger's Department Store. First floor to be occupied by New Jersey's largest shoe dealers. Immediate possession. Low Rent.
Feist & Feist
738 BROAD ST. NEWARK, N. J.

Store to Let
WEST 207TH ST.
(DYCKMAN THEATRE BLOCK)
Busy neighborhood; splendid location. Act quickly.
Lumax Realty Corp.,
110 W. 40th St. Bryant 4933

Service Station or Garage
60,000 sq. feet or more, if desired; possession 60 days; splendid location; also other automobile and garage buildings.
INTERBORO REALTY CO.,
1457 Broadway.

OFFICE OR SHOW ROOM
5,000 SQ. FT.
50th St. bet. 5th and 6th Aves. (104 Fifth Av.)
Excellent light; wonderful advertising feature; 100 ft. frontage on street.
HOMER L. PENCE,
1133 Broadway.
Tel. Chelsea 2416.

BRONX.

Business Property to Lease
5-Story Loft Building,
2282 THIRD AVE.
25x90
Rent $6,000 a Year.
Immediate Possession.
J. CLARENCE DAVIES,
149th St. and 3d Ave.

TO LET FOR BUSINESS. BRONX.

STORE AND 2 FLOORS TO LEASE.
Av., foot of elevated stairs, 149th St.; reasonable rent. Particulars.
J. CLARENCE DAVIES,
149th St. and 3d Av.

BROOKLYN.

LOFTS
Brooklyn, N. Y.,
129 Patchen Avenue,
Cor. Madison Ave.
40x81. Light and airy. $5,000.
Associated Realty Co.
1133 B'way, N. Y. Watkins 9498

20,900 SQUARE FEET
Building site; two corners; High, Bands and Jay Streets; adjoining newly built U. S. Naval Medical Stores and opposite Manhattan Bridge Plaza, Brooklyn; best transit facilities for employes; permanently unobstructed light and air; handy for trucking over Brooklyn and Manhattan Bridges. Diagram and price on request. Brokers fully protected.
EBBETS BROS.,
1,317 Newkirk Av.

NEW JERSEY.

ALPINE APARTMENTS
Park Avenue at 20th St.
Woodcliff-on-Hudson, New Jersey, opposite 75th St., N. Y.
Four and Five-Room Apartments ready to be leased. Rent $75 to $135. This apartment is rated as good as any apartment house on Riverside Drive.
References Required.
OSCAR HOGRELIUS, Inc.

NEWARK, N. J.
Store on Market St. and two floors. Two stores on Broad St.
All near the "Four Corners."
IMMEDIATE POSSESSION.
J. Clarence Carr 786 Broad St., Newark, N. J.

LOFTS TO LET
14x150.
40 WEST 50TH ST.
POSSESSION MAY 1, 1920.
N. A. BERWIN & CO., 54 West 45th St.

FACTORIES FOR SALE OR TO LET.

Factories for Sale or to Let
100,000 square feet of floor space; railroad siding; modern, up-to-date building; immediate possession.
25,000 square feet of floor space; steam heat, electric light, steam power and sprinkler.
5,000 square feet of floor space; up-to-date building; immediate possession.
40,000 square feet; modern, up-to-date building; 300 lbs. floor load.
50,000 square feet; heavy mill construction building; sprinkler; 225 lbs. floor load.
NOAH CLARK, INC.,
837 Manhattan Av.,
BROOKLYN, N. Y.

FOR SALE OR LEASE FACTORY
28,500 Square Feet.
BEST MANUFACTURING SECTION OF BRONX.
THREE STORY AND BASEMENT. BRICK, MILL CONSTRUCTION. HEAVY CARRYING CAPACITY.
Possession 30 Days.
Price $100,000. Terms.
OR LEASE LONG TERM.
$.45 SQUARE FOOT GROSS.
HARVEY B. NEWINS, INC.
347 5th Av., N. Y. C.
Phone Vanderbilt 7276-7277.

FOUNDRY
MODERN, EQUIPTED FOR IRON, BRASS AND BRONZE; BUILDING 100 X100, YARD 10,000 SQUARE FEET; AT 57TH ST., BROOKLYN; 100 YARDS FROM MORSE DRY DOCK; IMMEDIATE OCCUPATION; FOR SALE OR RENT FOR TERM OF YEARS. ADDRESS SEABURY, CORN EXCHANGE BANK BUILDING, 31 EAST 125TH ST., ROOM 407.

—FACTORY— BRONX WATERFRONT
138th St. and East River.
For sale or to lease.
Plot 161 ft. 0 in., waterfront, by 388 ft., 0 in. long; bulkheaded. Brokers protected.
JAMES H. YOUNG STONE CO.
138th St. and Walnut Av., Bronx.
Telephone Melrose 7075.

FACTORY IN JERSEY
15,000 sq. ft., 1½ acres, R. R. siding, 60 H. P. boiler, 25 H. P. engine, 10 H. P. motor, shaft and pulleys, etc.
Price $12,000 for quick sale.
WILMER N. TUTTLE,
Tel. 5257 Cortlandt. 366 Broadway

LONG ISLAND CITY
IMMEDIATE OCCUPANCY
35,000 Sq Ft.
Railroad Siding, Steam Heat, Sprinklers.
ROMAN-CALLMAN CO.,
BRIDGE PLAZA.
LONG ISLAND CITY

FACTORY FOR SALE.
Four-story and basement semi-fireproof factory on East 26th St., 60x100; extra large electric elevator; fireproof stairs; first-class, up-to-date structure; easy terms; brokers protected; possession May 1, 1920. P. E. Robert, 180 Broadway.

FACTORIES FOR SALE OR TO LET.

FACTORIES WITH LAND
for Expansion. Quick Possession.
Brooklyn, 280x280, one story, can be divided into sections; equipped with 225 h. p. engine, 250 h. p. boiler; six acres of land, 780 feet of water front; inside lighterage limits; all equipment of modern type; good help section; near Flatbush Av. cars and L. I. R. R. freight station. Sell for one-half value to close estate. Send for illustrated circular.
Brooklyn, Corner Johnson and Navy Sts., running through to Raymond St.; near Manhattan Bridge approach and Jay St. terminal; heavily constructed brick factory buildings, 80,000 square feet. Will rent separately.
Brooklyn, Near Bush Terminal, 100,000 square feet; sprinklers; high ceilings; large amount of land adjoining.
Hoboken, Four-story building, sprinklers; plot 100x100, with 150x100 vacant adjoining; new steam plant; light all sides; sell at a bargain. Photo here.
Brooklyn, Near water front and terminals; large building, facing three streets; 9,500 square feet each floor; boilers, engine, elevator; driveway; rent 60c. square foot.
Jamaica, L. I., Group of new buildings, brick; one 80x320, two stories; others smaller; all have concrete floors; five acres land; value $140,000; sell for $80,000, small cash payment, or lease entire 50,000 square feet for only 15c. per square foot; abundance of help handy. Photo here.
Many Others, All Sections.
Send for "Butterly's Bulletin of Buildings"
G. P. BUTTERLY,
16 Court St., Brooklyn. Tel. Main 6865.

THE NEWEST—THE LARGEST THE BEST
FACTORY SPACE TO LET
62,400 Sq. Ft. on Each Floor
Large and Small Units.
Reinforced concrete, fireproof construction. Adjacent subway station, free lighterage zone; freight siding; sprinklered; labor abundant.
Or
Will finance, build and supervise new plant for your own business.
ALFRED F. WILSON,
1401 37th St., Brooklyn.
Principals Only.

70,000 Sq. Ft.—100% Light
Will Divide to Suit.
Modern Heavy Construction
In Heart of Newark, N. J.
Two blocks from Penna. R. R. and Central R. R. freight stations.
10 & 4 ton cranes—3 & 2 ton elevators.
Two 150 H.P. Boilers; 250 H.P. Engines Artesian well.
Suitable any manufacturing.
Complete electric equipment.
Excellent trucking and transportation facilities. Good labor.
GROSS & GROSS 123 Market St. Newark, N. J.

KILL VAN KULL
At Mariners Harbor, S. I.
568x800; about 7 acres under water; 3 complete basins. Docks, buildings.
Price $150,000. Possession.
Cheapest waterfront on the Island.
JOSEPH T. MULLIGAN,
55 Liberty St.

Factory or Grain Elevator
At Flushing; New York City railroad and barge canal terminal; 620 feet waterfront, 1,000 feet Jackson Avenue; 12 acres, whole or part, or will build for tenant. Owner, Breen, Sanford Avenue. Phone 706-M Flushing.

BRONX.

TO LET
15,000 Sq. Ft.
6-story modern factory building
Lower Bronx, Near Railroads & Subways.
Possession May 1st.
DALL
65 E. 125th St. Harlem 6315.

BROOKLYN.

LARGE BROOKLYN FACTORY
NEAR HAMILTON FERRY.
DOCK AND RAILROAD SIDING; 1,000 FEET FROM BUILDING. FRONTAGE ON THREE STREETS. WINDOWS ON ALL SIDES. 4 STORIES AND CELLAR IN HEIGHT. FLOOR SPACE 115,000 SQUARE FEET; ABOUT 22,00 SQ. FT. ON EACH FLOOR. 4 BOILERS AND ENGINE.
IF INTERESTED COMMUNICATE WITH
Keenan & Van Houten, Agents,
509 CONEY ISLAND AV., B'KLYN, N. Y.

FACTORIES FOR SALE OR TO LET.

Industrial Waterfront
Flushing River, adjacent to Barge Canal Terminal; 12 acres; 420 feet waterfront; draught sufficient for tugs; Pennsylvania siding; no restrictions; large frontage on Jackson Avenue; trolleys pass property every few minutes to Corona Subway and Manhattan. Short distance to Bridge Street Station, Flushing. Eight miles over best of roads to heart of Manhattan.
TREMBLEY COMPANY, Inc.,
5 Cortlandt Street.

FREE LIGHTERAGE
DEEP WATERFRONT WITH RAIL.
25 to 30 acres hard, level upland; about 1,200 feet frontage, with draught of 35 feet inside of pier line; plenty sea-room, largest vessels; half mile to station; excellent train service; trolley at property; good labor market, good banking facilities; nothing to compare with it in New York Harbor. Principals only.
TREMBLEY COMPANY, INC.,
5 Cortlandt St. Phone 3307 Cortland.

NEW JERSEY.

FACTORIES FOR SALE
30,000 Square Feet — Heavy mill constructed building, 10 minutes to New York City. Equipped with sprinklers, fire alarm system, elevator, modern toilet facilities. Excellent light. Usable for any class of manufacturing. Possession can be arranged. Price right, terms easy.
60,000 Square Feet — Two story, modern, concrete steel and brick building; second floor has sawtooth roof; 160 per cent. natural light, railroad siding, good labor market. Possession of 70,000 square feet at once; balance near future. Will sell on reasonable terms or lease for long term at low rental.
Feist & Feist
"Factory Specialists"
738 Broad St. Newark, N. J.

FACTORY PROPERTIES FOR SALE.

FACTORY FOR SALE
30,000 Sq. Ft.
HOBOKEN, N. J.
Possession on or before July 1.
Ground 100x100
Building 91x83
Four Story, Brick
Heavy mill construction, sprinklered, steam heat, fire alarm, electric elevator, concrete floor in basement.
INDUSTRIAL PLANTS CORP.
SOLE AGENTS,
25 Church St., N. Y. City.
Phone 4722 Cortlandt.
Brokers Protected.

BUSINESS PROPERTY—SALE OR RENT.

6 FRONT ST.
COR. MOORE ST.
4 story building, about 31x51
For Sale or Lease for long term.
Can easily be improved for offices and show very large return.
H. A. FAJEN & CO., Inc.
Phone John 2027.
ONE LIBERTY ST., N. Y. C.

Ave. D., cor. 5th St.
6 story fireproof loft building. Will sacrifice to quick buyer.
$33,000
$5,000 cash
Balance second mortgage.
IMMEDIATE POSSESSION
Inquire
GRUBER'S RESTAURANT
610 6th Avenue (38th.)

4th Ave. Loft
N. W. Corner 28th Street
7400 Sq. Feet
Light on four sides
New fireproof building
Brokers protected
Inquire
E. S. WILLARD & CO.
52 William Street
Telephone 5080 Hanover

Immediate Possession.
FOR SALE
75 FRONT STREET
Corner Old Slip, 20x56.
Five Story, with Elevator.
Mortgage $47,000.
Inspect the premises and submit proposition. Brokers protected.
Ask for Mr. Paul, 44 Broad St., Room 509. Telephone Broad 908.

BUSINESS PROPERTY—SALE OR RENT.

New Building
2 blocks subway station
15,000 Net Square Ft.
Will Lease 21 Years
At $1.50 per Sq. Ft.
Possession Jan'y 1st
PRINCIPALS ONLY.
Jesse C. Bennett & Co.,
30 East 42d St.

63rd Street
Near Broadway
In the Heart of the Automobile District
3 5-Story Single Flats
Price $75,000. Rents $9,500.
MONTHLY TENANTS.
Full particulars from
JOSEPH T. MULLIGAN,
55 LIBERTY ST.

CHEAP.
2 houses, 3 stories, basement; 20 ft. front. CAN BE ALTERED FOR BUSINESS.
2 blocks west of 7th Av. subway.
Below 23d Street. Unrented.
Price $24,000. Quick possession.
JAMES N. WELLS' SONS,
191 Ninth Av., Near 20th St.

WANTED FOR BUSINESS PURPOSES.

WANTED TO LEASE
In Metropolitan District, Below 59th St., Manhattan, Preferred
by a Food Manufacturer
ABOUT 40,000 SQ. FEET
In Sprinklered Loft Building, Live Steam.
EARLY POSSESSION
Principals only.
Address full particulars to W. L., 603 Times Downtown.

LOFTS and BUILDINGS
Have responsible clients waiting for space; quick action after receipt of particulars by 'phone or mail.
Finkelstein Co.
301 Canal St.
Telephone Canal 1456-4315.

WANTED
8,000-12,000 Sq. Ft. of Factory Space
on 1 or 2 floors, situated in Brooklyn or Queens; must be well lighted; modern construction preferred; suitable for manufacturing light machinery.
MR. CARDWELL,
251 West 19th Street
PHONE 2864 WATKINS.

Executive Offices for Corporation
Would desire to locate in a building of character and prominence in the Lincoln Square section; unobstructed light on all sides; 6,000 square feet set to a floor; applications received from principals only.
SAM'L H. MARTIN,
1674 Broadway. Tel. Columbus 886.

APARTMENTS TO LET—Unfurnished
MANHATTAN—West Side.

2128 BROADWAY THE DAKOTA
Between 74th and 75th Sts.
2-3 Room Non-Housekeeping Apartments
$900.00 to $1,200.00 Yearly
Supt. on Premises
or
FELIX ISMAN, INC.,
501 Fifth Avenue. M. H. 2250

56th St. 342-344 WEST
One block west of Broadway.
High Class Elevator Housekeeping Apartments
2, 3, 4 & 5 ROOMS
1 and 2 Baths.
SUPT. ON PREMISES.

APPLICATIONS can now be received for the limited number of *Apartments* to be let from October First Nineteen Hundred and Twenty, in the following very high class apartment houses:

West End Avenue

No. 800	at 74th	Street	No. 575	at 88th	Street
" 805	" 74th	"	" 650	" 92nd	"
" 884	" 76th	"	" 680	" 93rd	"
" 472	" 83rd	"	" 950	" 103d	"
" 820	" 85th	"	" 945	" 106th	"

No. 127	Riverside Drive	at	85th	Street	
" 596	Riverside Drive	"	137th	"	
" 715	Riverside Drive	"	140th	"	
" 800	Riverside Drive	"	157th	"	

No. 547	W. 55th	Street	No. 176	W. 87th	Street
" 127	" 82nd	"	" 214	" 110th	"
" 252	" 85th	"	" 220	" 110th	"
	No. 514 W. 114th Street				

MARK RAFALSKY & COMPANY
21 EAST 40TH STREET
NEW YORK
TELEPHONE: *Vanderbilt 2077*

70 East 77th Street
Between Madison and Park Avs.

Modern Building of Highest Type
Containing Apartments of

7 and 8 rooms, 3 baths
Rent $4,800 to $6,000.

Now Leasing for Fall Occupancy, Several Choice Suites Available October 1.

S. B. Marks, Manager on Premises.

APARTMENTS TO LET—Unfurnished.
MANHATTAN—West Side.

Choice West Side
Apartments

$5,000 to $25,000 will purchase interest in high class apartments insuring free rent for life and a 15 per cent. investment, time-limit deferred payments. No red tape or burden of any kind. Tell us your apartment needs. We are open evenings, or descriptions will be sent on request.

Tenant-Owner System
2,525 Broadway, at 95th St.
Room 8.

APARTMENTS TO LET—Unfurnished.
MANHATTAN—West Side.

105-116 West 73d Street
3-4-5-6 ROOM APARTMENTS
1-3 Baths.
New Fireproof Building.
Building Under Construction.
Occupancy July 1, 1920.
Inquire
J. Axelrod & Son, Owners.
200 West 72d Street.
Tel. Columbus 8957.

JUST COMPLETED
2409 Creston Av.
4-5 Room Apartments
with all modern improvements
ONE BLOCK WEST OF CONCOURSE.
3 blocks east of Fordham subway station.

OPEN FOR INSPECTION.

Elegant new apartments. All up to date improvements. For tenants who can furnish A1 references and will appreciate living in a properly kept house.
3 rooms, $66.00
4 rooms, $80.00-$86.00
5 rooms, $100.00
Take Jerome Ave. Subway, 6th or 9th Ave. "L" or Burnside Ave. Station and walk 2 blocks east.

MODERN RESIDENCE
about to be made over into
Apartments of Two or More Rooms,
duplex and single; gas and electric servitors, baths and open fireplaces. Most exclusive residential section in New York, 74th St. West, overlooking home of Charles M. Schwab and Riverside Drive. Alterations to suit lessee made with desirable clientele only.
Rentals will be based not upon what I can get, but what they are worth.
Private ownership.
J. E. CHATFIELD
144 East 34th St.
Phone—Murray Hill 5180.

N. E. CORNER BURNSIDE AND DAVIDSON AVS.
5 ROOMS
Every Modern Improvement.
Also
CORNER STORE
Suitable for Delicatessen, Confectionery, Bakery and Shoe Store.
Lexington and Jerome Avenue Subway to Burnside Ave. Station.

BIRCH HALL,
522 WEST 183D ST,
5-6-7-8 ROOMS.
Possession of above apartments can be had on April 1, 1920.
Manhattan Leasing Co.,
149 CHURCH ST.
Telephone 6390—Barclay.

Housekeeping Apartments
56th St., 334 West,
2 rooms & bath,
All light
Apply Supt. on Premises
or
L. & A. PINCUS
34 West 56th St.

Immediate Possession
Luxurious Riverside Apt.
10 Rooms, 3 Baths
Well laid out.
Exceptionally large, light rooms, with southern exposure.
Apply
A. Lawton McElhone
80 Broadway
Rector 8047.

DORILTON
171 West 71st St.
8 & 9 Rooms,
3 Baths
to lease from May 1
MANHATTAN LEASING CO.,
149 Church Street

10 Rooms, 3 Baths
Unfurnished.
IMMEDIATE Possession if Desired.
S. E. Cor. 55th & 7th Av.
The Wyoming.
$1,000 Per Annum.
Julius Tishman & Sons, Inc.
18 EAST 41ST ST. Tel. Vanderbilt 1977

APARTMENTS TO LET—Continued.
MANHATTAN—West Side.

TENANT *vs.* LANDLORD
We have a very attractive proposition that puts the tenant in the landlord's position and carries with it
Free Rent for Life
Sale Price $17,000 to $22,000
No More Increase in Rents
Simplex and Duplex Apartments
Locations: Corner facing Gramercy Park.
FRANK L. FISHER CO.
50 East 42nd St.

The Joy of Living

The joy of living is increased materially by the feeling of pride and permanency that comes from owning your home.
We are offering real homes in apartments at 4-8½ rooms with one and two baths, in high-class elevator houses in which sufficient apartments are continued to be leased to carry the entire expense of the operation so that the new tenant-owner will have practically no rent to pay.
An Excellent Investment.
APPLY
EARL E. & CALHOUN
212 West 72d St.
Tel. 5116 Columbus.

APARTMENTS
FOR OCCUPANCY ASSURED
To those who will associate with other reliable parties in purchasing a first class apartment building; reliable parties. Apply for particulars of our attractive proposition.
NASSOIT & LANNING,
B'way and 89th St. Tel. River. 8380.

Desirable Location for
Dentist
6 ROOMS, CORNER APARTMENT, ST. NICHOLAS AVE., OPPOSITE SUBWAY STATION
NEHRING BROTHERS
St. Nicholas Ave. and 174th St.

MANHATTAN—East Side.

Apartment, 2 Rooms & Bath
145 EAST 60th ST.
Open for Inspection.
Ready About April 1.
Harris, Vought & Co.,
Successor to Harris & Vaughan,
569 Fifth Ave.
Telephone Vanderbilt—31.

For Immediate Possession
Apartment to Rent
129 East 69th St.
8 Large Rooms & Foyer
3 Baths
Southern Exposure
upper floor
Apply Owner.
Brixton Building Corporation
129 E. 69th St. Phone Rhinelander 3922

BRONX.

OPEN FOR INSPECTION
SELECT APARTMENTS LOCATION.
University Heights
3, 4 AND 5 ROOMS,
with all conceivable improvements.
N. W. corner of University and Tremont Avenues.
3 Blocks East of University Ave. and 176th St. Subway Station.
6TH & 9TH AVE. ELEVATOR
INQUIRE ON PREMISES.

NEW JERSEY.

East Orange, N. J. On beautiful Eo. Munn Ave.
Highest type, most modern fireproof apartment dwelling in the state. Day and night elevator service; hall and maid service; large sun porch and promenade on roof overlooking the Orange; choice suites of 4 and 5 rooms, some with 2 baths; all large sunny and pleasant rooms; wonderful view; garage and connection; day and night service for use of tenants; ready May 1 or before.
For inspection, permit and additional information see or phone
EUGENE A. KELLY,
Opp. East Orange Station, East Orange.

APARTMENTS TO LET—Furnished.

To Sublet Furnished
from April 1st, 1920
for a period of 3 1-2 years.
High class modern corner apartment, all outside rooms, southwesterly exposure, abundance of sun, located in one of the finest sections of West End Ave., commanding an unobstructed and splendid view of the southern portion of the City, Riverside Drive and the magnificent Hudson River.
The Apartment is richly furnished throughout and consists of 10 exceptionally spacious Rooms, Dressing Room, 4 Baths, Large Foyer, 4 Master's Bedrooms and 2 Maids' Rooms. Silver and Linen included.
RENT $9,000 PER ANNUM.
THOMAS J. O'REILLY,
Broadway at 109th St., N. Y.
TELEPHONE ACADEMY 1600.

42 West 88th Street
Up to date most modern apartments; every improvement, including automatic elevator; two rooms, bath, foyer; parquet floors, shaft ventilation. Also doctor's apartment.
Maid, valet and meal service optional.
Superintendent on premises.

3, 4, 5 and 7 Room Suites.
MODERN ELEVATOR APARTMENTS.
Ten minutes from Cortlandt St.
Twenty minutes from Thirty-third St.
MICHEL & MOORE CO.,
107 SIP AV., JERSEY CITY.
OPEN SUNDAY.

The Exceptional Apartment
in the Murray Hill Section.
Bedroom adjoining tiled bath, dining room, large living room, kitchen and foyer hall. Furnished with taste. Chintzes. Lovely lighting effects. April to October, possibly longer. Apply
Albert B. Ashforth, Inc., 12 East 44th St.
Murray Hill 1100.

Handsomely furnished 6 rooms and bath, in private house on Park Place, between Nostrand and New York Avs.; all improvements; rent $125 per month; possession April 1.
BULKLEY & HORTON CO.,
585 Nostrand Av. 414 Myrtle Av.
7,520 3d Av. 1,214 Flatbush Av.

PARK AV., IN FIFTIES.
4 rooms, bath, kitchen, very well furnished. Owner going abroad from May 1 to Sept. 1, 1920; $350 per month.
Louis Carreau, 796 6th Av.

CITY HOUSES—For Sale or To Let.
Manhattan

COLUMBIA COLLEGE SECTION.
IDEAL investment, five stories, 24-foot; two 5s—one 6 rooms, modern improvements, excellent condition; old rentals $6,800; extremely low, only $6,75 room, will be $10 absolute; sacrifice $46,500; mortgages $25,600; expenses $4,000. MANES, 149 B'dway.

FOUR STORY AND BASEMENT PRIVATE DWELLING, WEST SIDE, SIZE 20x100, 20 ROOMS, 5 BATHS, HOT-WATER HEAT, ELECTRIC LIGHTS, ALL PARQUET FLOORS; HOUSE IS IN WONDERFUL CONDITION; MORTGAGE $26,000; PRICE $88,000; POSSESSION MAY 1, 1920.
COUGHLAN & CLISBY, INC.
COR. B'WAY. 200 W. 72D ST. COL. 441.

102D ST., 216 WEST—OWNER'S RESIDENCE; AMERICAN BASEMENT; BARGAIN PRICE; QUICK ACTION; EASILY CONVERTIBLE APARTMENTS; HOUSE PROPOSITION; ELECTRIC LIGHTS, PARQUET FLOORS; OVERLOOKING RIVER; IMMEDIATE POSSESSION; PERFECT CONDITION; CALL SUNDAY, 11 A. M. TO 5 P. GARDNER.

IMMEDIATE POSSESSION; 4½-story private dwelling, near West End Av., 12 rooms, 3 baths, electric light, parquet floors throughout, intercommunicating telephone, handsome lighting and plumbing fixtures, beautifully decorated; seen by appointment; for rent to private family only; $3,500. Houghton Company, 200 West 72d St. Tel. Columbus 250.

THREE STORY AND BASEMENT PRIVATE DWELLING IN THE 90'S, WEST SIDE; IN EXCELLENT CONDITION; POSSESSION 60 DAYS; FIRST MORTGAGE $15,000; PRICE $19,000; CASH REQUIRED, $4,000.
COUGHLAN & CLISBY, INC.
COR. B'WAY. 200 W. 72D ST. COL. 441.

NEW YORK CITY.
Beautiful stone house; exclusive, central neighborhood; 12 rooms; all improvements; to rent, furnished, 2 May to November; only $1,200; more commodious, cheaper than apartment. Opportunity, 1116, Temple Bar, Brooklyn.

FOUR STORY AND BASEMENT PRIVATE DWELLING IN THE 90'S, WEST SIDE, SIZE 20x100.6x.14 ROOMS, 3 BATHS, ELECTRIC LIGHTS, PARQUET FLOORS; PRICE $23,000; POSSESSION 60 DAYS.
COUGHLAN & CLISBY, INC.
COR. B'WAY. 200 W. 72D ST. COL. 441.

72d St., 328 West—Four story and basement private house, 15 rooms, 3 bathrooms; house is modern and magnificently decorated; electricity; handsome lighting fixtures; finest location on the west side. Full particulars, Ernest Tribelhorn, 308 West 97th St., or your own broker.

FOUR-STORY, AMERICAN BASEMENT, PRIVATE DWELLING ON WEST END AV., 14 ROOMS, 2 BATHS, KEY LOT; PRICE $27,000; CASH REQUIRED, ABOUT $5,000; POSSESSION 60 DAYS.
COUGHLAN & CLISBY, INC.
COR. B'WAY. 200 W. 72D ST. COL. 441.

TO SETTLE ESTATE.
West 43d St. (Between 9th and 10th Avs.)—4-story and basement private dwelling for four families; residential neighborhood; price $27,000. For full particulars address N 665 Times Downtown.

120th St., 119 West, for sale; brown stone private house, 4½ stories and basement; first-class condition; size 20 1-6x56x100; price $20,000; terms to suit; can be seen Monday, 11 A. M. to 1 P. M., or by appointment. Tel. Harlem 48. Brokers protected.

Exchange, private house, mortgage $6,500, near 7th Av., leased to colored for $1,200 per year, for private house; like mortgage; no cash; to be occupied by owner. W 1112 Times Harlem.

Attractive, highest grade, stone house; 16 rooms; all improvements; genuine hardwood trim; exclusive, central neighborhood; would cost $30,000 to build, sacrificing $17,500. Opportunity, Room 1116, Temple Bar, Brooklyn, N. Y.

Thoroughly modern 4-story American basement dwelling, beautifully furnished; will rent for six months to desirable family; near "L" and subway; $450 per month. Apply after 1 o'clock Sunday, Vecchini, 465 West 141st St.

FOR SALE.
Four-story and basement house, 281 West 73d St.; price $45,000. Inquire owner, J. F. Mead, 32 North Willow St., Montclair, N. J.

FOR SALE—LARGE PRIVATE HOUSE, BELOW 86TH ST., NEAR CENTRAL PARK WEST; 4 STORIES; HIGH STOOP; CHOICE LOCATION; PRINCIPALS ONLY. G 420 TIMES.

PRIVATE HOUSE FOR SALE.
Four-story American basement, newly decorated, electric light, immediate possession; 47 Hamilton Terrace, near West 141st St. Can be seen from 10 to 5.

A three-story 3-room every brownstone dwelling, 128 EAST 48TH ST., BETWEEN 2D AND 3D AVS., at a low price, with possession in May. Victor Freund & Son, Inc., 700 3d Av., cor. 47th St.

50'S, NEAR PARK AV.—For sale or rent, American basement dwelling; 15 rooms, 5 baths; residential only; long lease.
MRS. WILSON'S RENTING COMPANY,
Plaza 6583. 444 Park Av.

West 84th St., near Riverside Drive; 3-story private dwelling, 18 ft.; electric light, modern plumbing; possession about July 1.
M. MORGENTHAU JR. CO.,
206 Broadway. Cort. 3968.

PARK AVENUE, 60'S—For sale, large fireproof American basement dwelling, 7 master's, 7 servants' rooms, 10 baths.
MRS. WILSON'S RENTING COMPANY,
Plaza 6588. 444 Park Av.

Three-story and basement brownstone, 18x102; 10 baths; electricity; newly decorated; price, $22,000; $5,000 cash; furnishings can be purchased cheap; others Seventies, Nineties. Cusack, 776 West 72d St.

312 West 82th, private dwelling; due to fact that near apartment house price is only $24,000, mortgage $12,000, 5%; to be seen by permit only. E. Francis Hillerbrand, 1050 Amsterdam Av.

Private house, 30 West 52d St.—Four story, basement, 14 rooms, baths; 4 lavatories; electric light, parquet floors; first-class condition; immediate possession. Seen between 10 and 4 o'clock.

To responsible American family, brown stone dwelling, east side; fourteen rooms; will put in repair for May 1; rent $1,200. Permit, Shaw & Co., 1 West 125th St.

14 WEST 54TH STREET—Dwelling for rent; 17 rooms, 3 baths; possession May 1; private family only.
WM. A. WHITE & SONS,
46 Cedar St. Tel. 5700 John.

West Seventies, 20-foot three-story house, 10 rooms and 3 baths; parquet floors, open plumbing; $27,000; possession May 1; $7,000 cash required.
FRANK L. FISHER CO., 50 EAST 42D ST.

632 Lexington Av., Adjoining Corner of 54th St.—19 feet wide; three-story and basement; possession May 1; can be bought right; terms to suit. Peas & Elkman, 340 Madison Av. Phone 6200 Murray Hill.

A BARGAIN.
A private dwelling near Park Av.; immediate possession; small amount cash.
EVERETT M. SEIXAS CO.,
4520 Murray Hill. 507 5th Av. (42d).

239 East 60th St.—Four-story dwelling, 22x100, suitable alteration, studios or business; make offer; $7,000 cash, balance mortgage. Dempsey, 1,650 University Av., Bronx.

A 4½-story American basement dwelling, 11 rooms and 2 baths; private family only; possession April 15, 1920; $2,400. Duff & Brown Co., 1,715 Amsterdam Av.

Three stories, basement, 10 rooms, bath, furnace; 18x50; sacrifice; $13,500, cash necessary; $7,000; possession May; Manhattan Av., near 105th. Manss, 149 Broadway.

145th St., 16.2x100; 485 West—Three-story dwelling, 9 rooms, 2 baths; possession October; for sale, $12,000. Morris, 402 Madison Av. Vanderbilt 9847.

220 East 32d St.—Three-story and basement house at a bargain to settle estate; 15 rooms, bath; make an offer. Sonneborn. Telephone Fordham 423.

Park Av., above 72d St. — Three private houses for sale, ready for occupants or suitable for alteration; unusual opportunity. W 313 Times.

To exchange, lease private dwelling Lenox 11th apartment lease 7-8 rooms or dwelling; moderate. Restless, G 460 Times.

Old fashioned cottage, improvements; subway; rent $45 monthly. M 849 Times Downtown.

House and lot for sale reasonable; 227 East 239th St., City. Address G. Willets, Mamaroneck, N. Y.

House, 448 West 22d, 4-story, 13 rooms, 2 baths; possession May 1st; bargain. Durosa Co., 156 Broadway.

257 West 90th St., 13 rooms, bath, $12,000; possession May 1. Inquire 527 West 23d St. Chelsea 9090.

Private dwellings under $25,000; $6,000 to $10,000 cash; some bargain. M. M. Hayward & Co., Broadway and 100th.

For sale, 3-story and basement dwelling, 141 East 53d St.; lot 18x100; price $23,000; inquire Flygare, 405 Lexington Av.

West End, 70's—19-foot dwelling; only $5,000 required. Wicklliffe Gray, Agent, 289 West 73d.

70s West—Sell lease and furnishings, large rooming house; income $750; $6,000. Wickliffe Gray, Agent, 289 West 73d.

Small furnished house to rent for the Summer months; reasonable, and convenient. J 170 Times.

55th, near 5th Av.—Beautiful private house, 5 stories, 8 baths; $85,000. E 9 Times.

Private house, 10 rooms, bath; 18½ by 75. Henize, 361 Greenwich St.

8th St., 19 West, for sale. Inquire Owner, Post Office Box 462 Cedarhurst.

Large house, West 80s; suitable apartments; 20x102; $35,000. Schuyler 1432.

CITY HOUSES—For Sale or To Let.
Bronx.

Six rooms and bath, improvements; dwelling on plot 80x100; 8,148 Broadway and 242d St., opposite Van Cortlandt Park; room for garage; price $18,000; easy terms. Harry Rosenberg, 250 West 90th St.

For Sale—Three-story 2-family house, in perfect condition, convenient section Bronx; will appeal to discriminating buyer who does not wish to spend large sums in repairing and decorating. Write B. M., Box 46, Room 1201, 220 West 42d St.

CRESTON AV., 2,738 (near 197th St.)—Modern two-family house, remodeled, beautifully redecorated; electricity, steam, shower baths; 18 rooms, porch; $5,500 cash; balance terms; ideal home and investment. Call today.

Five-story brick apartment, 40x100; 10 families; 7 rooms and bath, steam, hot water, electric lights; rentals, $5,136; price, $57,500; cash, $6,000.
Borchers, 17 West 42d St.

A brick house, 11 rooms, hot-water heat, parquet floors, electricity; can be arranged two families; block Mott Av. subway; $16,000, cash $4,000. Owner, 1202 Times Bronx.

$12,500—New cottages, utility and art type, Fieldstone Road, Riverdale, New York City, opposite country school grounds; completed June 15; garage. McGill, 37 Cedar St.; phone John 4067.

149th St. and Mott Av.—Fine 10-room brick house, electric light, on fine avenue, few blocks from Concourse; $9,000; must be all cash. Ed. G. Hughes, 60 Wall St., Room 904, New York City.

For Sale—Two attractive two-family cement block houses; just below Highbridge, in Bronx; 14 rooms each; steam heat; $10,000 apiece; will arrange mortgage. Christie, 177 West 95th.

A four-story, basement, private house, 121st St., near Mount Morris Park, about 16 rooms, four baths, all improvements; $5,000 cash, balance mortgage. Wolfe & Co., 31 Liberty St., N. Y.

BRICK HOUSE, TEN ROOMS, FINEST RESIDENTIAL SECTION - YONKERS; BEAUTIFUL RIVER VIEW; $9,500. K 716 TIMES DOWNTOWN.

Two houses on beautiful corner on Clay Av., on plot 66x100, garage, for sale, together or separately; quick action. K 661 Times Downtown.

Good one-family house, eight rooms; bargain; $5,500; must sell at once; act quickly. Trent, 1 West 34th.

Brooklyn.

BARGAINS FOR SALE FOR INVESTOR AND HOMEMAKER.

One-family private house, 7 rooms; all improvements; West 8th St., between Avenues R and S, Brooklyn; $1,500 cash required.

Two three-story apartments and stores, with cold-water improvements, on Bedford Av., near Myrtle; $4,000 cash each required.

Three-story brick private dwelling, 20 rooms, 3 baths, on 4th Av., near 48th St., Brooklyn; all modern improvements; $8,000 cash required.

ALSO MANY OTHER HOUSES AND APARTMENTS NOT LISTED ABOVE.
For full particulars write or call at Suite 318, 2 Rector St., Manhattan.

Fine Brooklyn residence for sale, modern brownstone house, 21x55, in the choicest part of Park Slope; 3½ stories and basement, 12 rooms, 2 baths, mahogany and oak trim, hardwood floors, electricity, parlor and basement dining rooms, large furnace, open fireplaces, laundry; minute from subway; good condition; price $25,000 cash. "Owner," 289 Berkeley Place.

BAY RIDGE, BROOKLYN.
For Sale—11-room house, 2 baths; all improvements; exclusive residential section Crescent Hill; 10 minutes from subway; 2 minutes from Sea Gate Crescent Club boat; property 60x100; price $25,000; terms to suit. Room 1615, 2 Rector St., New York City.

NO WAR BRIDES.
Built when labor and material were low best construction; beautiful one-family, 7 rooms, bath, parquet floors, electricity and gas; price $7,200; 7,818 14th Av., near 79th St. subway. Bowen, 346 Fulton St., Brooklyn.

Beautiful modern home, choice residential section, 30 minutes from Manhattan; 3-story and basement, brownstone, box stoop; 12 rooms and bath; electric; parquet; solid oak and mahogany trim and panelling; perfect condition; price $14,000; mortgage $5,000. For particulars telephone Bedford 9269.

Furnished room house on Park Slope, between 7th and 8th Avs., 11 rooms and tiled bath; 3 toilets; hot water supply, electricity; convenient to subway and surface lines; $3,000 cash required; balance on easy terms; excellent returns assured on investment. M 882 Times Downtown.

Big Bargain, 1-family brick house on 65th St. near 20th Av., 7 rooms and bath, inclosed porch, electric lights, parquet floors, steam heat; immediate possession; price $5,000. Phone Benonhurst 4196.

For Sale—A beautiful dream; 6-room house; electric, steam heat; up-to-the-minute; 2 blocks from Brighton line station; 1,361 East 19th St., Flatbush, between M and N Avs. Kaufman.

One family brick house; Brooklyn; 7 rooms and bath, inclosed porch, electric lights, parquet floors, driveway; possession at once; price $10,000; terms. Realty Trust, 217 Broadway, N. Y., Barclay 4585.

Detached frame, six rooms and bath, steam heat, hardwood trim, good condition and location; Cypress Hills, Brooklyn; $7,500. Telephone Cypress 9572.

Bensonhurst—House, 9 rooms, garage; plot 60x95; all improvements; perfect condition; two sleeping porches; price $17,500. Telephone for appointment, Jahoda, Midwood 9022.

Private house on Clinton Av., 20x110; three-story, basement; 12 rooms; could be altered for three families; cash $6,600; mortgage $3,400 at 5 per cent; immediate possession. F 819 Times Downtown.

Bargain, $7,500.
Beautiful house, 13 rooms, 2 baths, electricity, steam, right near park. Snyder, 340 7th Av.

House, 9 rooms, garret, closed porch, steam heat, electricity, parquet and tile floors; room for garage. Glassman, 1,528 42d St., Borough Park, Brooklyn.

Three-story brownstone dwelling, hot-water heating, electric light; Pacific St., Brooklyn, near Brooklyn Park; reasonable. Apply E. Kelly, 41 Union Square. Stuyvesant 1125.

$13,000, two family, parlor floor, basement, steam, parquet and electric, 12 rooms, 2 baths; easy terms; near subway express station. 634 58th St., Brooklyn.

Bay Ridge—Beautiful 12-room stucco dwelling; spacious plot; garage; modern improvements; near subway; excellent condition; easy terms. M 994 Times Downtown.

A few choice homes not before offered in houses built, and thrown together; no agents. E 808 Times Downtown.

Old-fashioned cottage, improvements; subway; rent $45 monthly. M 849 Times Downtown.

CHOICE FLATBUSH HOMES.
GREEN BROS., 1,317 NEWKIRK AV.
Established 1902. Office closed Sundays.

Ten rooms, 56th St., Brooklyn, overlooking bay; modern improvements. D 495 Times.

Two-family house, Union St.; best location. Box 803, 1,777 Broadway.

Richmond.

Livingston, Staten Island—Gentleman's all-year-round home, attractively furnished, near cricket club; ten minutes to ferry; library, sun parlor, reception hall, dining room, kitchen, butler's pantry, five master bedrooms, billiard room, baths, servants' rooms; fireplaces, electricity, gas, steam heat, lawn and garden; garage for three cars, chauffeur quarters above. For appointment telephone 100 West New Brighton.

St. George, Staten Island; modern residence, 9 rooms, 3 baths; electric lights, gas, fireplaces; fine marine view; electric washer and dryer; 10 minutes' walk to St. George ferry; tile bathrooms; attractive grounds; possession May 1. Apply Julius G. Kolss, Corn Exchange Bank Building, St. George, Staten Island. Tompkinsville 2500-2501.

Grymes Hill, Staten Island; Colonial house; 1 mile from ferry; altitude 380 ft.; unobstructed view of city, bay and ocean; 10 rooms, 3 baths; hot water, gas and electricity; 2 acres garden and garage; price $45,000. Cornelius G. Kolss, Corn Exchange Bank Building, St. George, Staten Island. Tompkinsville 2500-2501.

Going—Furnished room house, equipped for boarding, for sale or to let, on Staten Island beach; tile bath, steam heat, parquet floors; boating, bathing; good income assured; also $8,000 dwelling for sale. Stewart. Tel. Schuyler 9208.

Homes in choice sections of Staten Island:; one hour from Manhattan; brand new, up-to-date stucco houses; prices $5,000, $7,000 and $8,000; about one-third cash, balance mortgage. Ross Realty, 50 East 42d St., Vanderbilt 3864.

Beautiful tile-stucco houses, every modern convenience, half hour from city; 10 rooms, 3 bathrooms; garage; price $14,000 to $15,000; terms to suit. Errington, 31 Townsend Av., Clifton, S. I. Telephone 1736 Tompkinsville.

Two-family house; 9 large rooms and bath; 2 lots; 3 marble open hearth fireplaces; in Port Richmond, S. I.; price $7,000. Ask for Mrs. Relyea, Room 709, 456 4th Av.

Staten Island, best section, private house, 8 rooms; plot 45x90, corner; price $7,500; mortgage $5,000. John Wood, 5 Beekman St.

For sale, occupancy when desired, well built 7-room house, modern conveniences, five blocks New Dorp station; $7,500, half cash. A 757 Times Downtown

Country Houses Wanted.

Wanted to rent, modern house, small family, Flatbush, New York or Yonkers; possession May 1. Advertiser, 805 Lexington Av.

Wanted, to buy a private house, west side. G W 108 Times Uptown.

CITY HOUSES—For Sale or To Let.
City Houses Wanted.

WANTED FOR RENT,
FURNISHED OR UNFURNISHED,
modern home, near station; season or longer; responsible tenant; small family.
J. CLARENCE DAVIES,
32 NASSAU ST.
JOHN 0604.

Wanted, in section of Van Cortlandt Park and McLean Avs., between South Broadway and Van Cortlandt Park Crest, a one-family private residence with 7 or 8 rooms; garage accommodations not necessary; possession July; must have steam heat, electricity, &c. Send full details to PEPE, Washington Sq.

Wanted—6 or 9 room house, substantial, modern type, medium grounds, garage, accessible trolley and station; like three baths; prefer rent, option purchase; state full particulars; if appealing, prompt action. Address S. J., 139 Times.

Wanted, in Westchester, within easy commuting distance, Pelham preferred, eight-room house, 50x120, large living room, open fireplace, all improvements, hardwood floors, wide porch, near station; not to exceed $10,000; easy terms. H. R. Monroe, 195 Claremont Av., city.

Have clients for well located dwellings, also two and three family houses, in Harlem and Bronx; principals only.
ROBERT L. ROCKWELL, JR.,
Harlem 2477. 182 East 122d St.

Private dwelling wanted, 3 story and basement, about 10 rooms, 2 baths, all improvements, on lot 20x100, between 60th and 100th Sts., west of Central Park; price, full particulars. W. 229 Times Downtown.

Wanted, for remodeling, 2-story and basement house, east side, not over $25,000; not east of 3d Av. nor north of 95th St., Brooklyn or Queens; cash and cash required. Pratt, 114 East 84th St.

Prospect Park South, Flatbush—10 rooms, not over $25,000; give full descriptions; no phone calls. R., care Wald, Walker & Co., 8 Astor Place.

House Wanted—Lease 5 to 10 years; May 1; east side, between 48th and 70th Sts., Lexington and 2d Avs.; 14 to 16 rooms; $1,500 to $2,000 per year. Pritchard, phone 549 Circle.

Wanted, on Hudson or Connecticut shore, gentleman's country home, within 50 miles, 2-10 acres; around $30,000, all cash. Wicklliffe Gray, agent, 289 West 73d St.

Wanted—5 or 7 room unfurnished house, monthly rental about $100; Westchester, 33 minutes Grand Central; will occupy immediately. K 728 Times Downtown.

English lady requires part of house, preferably west side, between 10th and 72d Sts.; own furniture; references. A. M. D., 264 West 57th St.

Private house wanted for investment, West End Av., 72d to 106th St. Send full particulars to Bauer Milbank & Molloy, 51 East 42d St. Murray Hill 1036.

Two three-story apartments and stores, with cold-water improvements, on Bedford Av., near Myrtle; $4,000 cash each required.

MODERN RESIDENCE, east side, 42d to 80th; exclusive neighborhood; for private use; about $75,000. Particulars to Hoyt & Ray, 20 West 34th St. Pennsylvania 1074.

Two family house in Bronx or Woodlawn; $2,500 cash; principals only; full description in first letter. F. J. Sherwood, Room 912, 41 Union Square.

Comparatively new modern seven- eight room, reasonable commuting distance; near station; $8,000-$10,000. F. Holden, 358 5th Av.

Wanted between now, June 15, four-story unfurnished house; lease; Seventies to Nineties. L 169 Times.

Wanted, dwelling in 60's, 70's, 80's; east side preferred, by private party. G 476 Times.

Private house; buy or lease; modern; west side, between 72d and 100th Sts. E 589 Times.

Rent, Long Island, half hour; privilege of buying. Write L., 3,525 Broadway.

MORTGAGE LOANS.

Wanted—$17,000, 5½%, 3 or 5 years, 5-story 3-4; hot water, electric lights; Manhattan; rent $4,000; value $30,000. R 1203 Times Bronx.

ATTENTION!! SECOND MORTGAGE MONEY, $250,000 LOANABLE, VARIOUS AMOUNTS, UNION ESTATES, 150 West 125th St.

20% discount on purchase money mortgage of $18,500. Hardgrove, 220 West 42d.

Wanted, two-thousand-dollar loan on mortgage at attractive rate. X 2133 Times Annex.

CITY REAL ESTATE.
Manhattan—For Sale or To Let.

MANHATTAN BARGAINS.
173d, West (Near Audubon)—Five-story; low rent; $8,064; electric lights in apartments. Will bring $11,664; price $50,000.
153d, West—Two 6-story 50-foot walk-ups; all improvements; telephones in apartments; no raise since built; room $6 or $10,000 yearly; easily get $16,440 when 3 and 4 room apartments; price $70,000 each. Levy, 47 West 34th, Room 1108. Greeley 2119.

A splendid house, 119th St., near 7th Av., 20 x 90, with 3-story extension, ten rooms, two tiled baths; hardwood floors throughout; BEAUTIFUL WOODWORK; FRONT PARLOR, WHITE MAHOGANY; LIBRARY, BIRD'S-EYE MAPLE; DINING ROOM, QUARTERED OAK; owner anxious to sell; principals only.
A. D. ROCKWELL, JR.,
Harlem 2477. 182 East 122d St.

IMMEDIATE POSSESSION.
For sale, with immediate possession, 5-story and basement building on Wooster St., containing 15,000 square feet; light on all sides; heavy construction; first mortgage 60x65; held by savings bank; $17,500, 4 years; owner will take back second mortgage. Spear & Co., 840 Broadway. Stuyvesant 627.

Best Av. Cor. in Lincoln Square District—Only short distance from subway and "L"; and 2-story car lines; old rental nearly $11,000; can be increased to over $20,000 with some alteration; all apts. monthly tenants; six stores, 100 ft. on Av.; mortgage $175,000 savings bank. Slawson & Hobbs, 162 West 72d St.

7-STORY ELEVATOR APARTMENT,
on Central Park West, corner; size 100x100; 6, 7 and 8-room apartments; 24 leases expire Oct. 1, 1920; 10 leases October, 1921; price $315,000.
SPEAR & CO.
840 Broadway. Stuyvesant 627.

90th St., near Madison Av.—5-story triple flats; size 25x100; three 4-room and bath apartments on a floor; steam heat, hot water and electric lights in hall; rent $4,400; price $29,000; $21,000 cash; principals only; and mortgage for 5 years at 5½%; bargain. Hiram Rinaldo, 230 Grand St., Room 23. Phone Canal 8329.

Market St., near East Broadway—5½-story flats; 22x113; four 4-room apartments on a floor; electric lights in hall, ranges and boilers in apartment; rent $5,000; price $34,000; $25,000 may remain on bond and mortgage for 5 years at 5½%; bargain. Hiram Rinaldo, 230 Grand St., Room 23. Phone Canal 8329.

ARCHITECTS and BUILDERS, Attention!—Two single apartment houses, just off best residential section of 5th Av., can be had at a price that would pay the purchaser to alter into small suites; big opportunity; principals only. Wolfson, 405 Lexington Av. (42d St.).

FOR SALE.
Six-story mercantile building, on West 13th St., on net lease to one tenant, who pays taxes, insurance, operating costs, &c.; yields high return.
SPEAR & CO.,
840 Broadway. Stuyvesant 627.

For sale, with 1921 possession; 6-story and basement building on 4th St., near Broadway, containing 24,000 square feet; sprinklers, steam heat; heavy construction; low insurance rate; owner will take back mortgage; cash required $30,000. Spear & Co., 840 Broadway. Stuyvesant 627.

For sale, private house; arranged for 3 families; income from top floor alone exceeds interest on investment, affording fine home without rent to purchaser; exceptionally quiet residential street; all improvements, gas, electricity; opportunity. 3,523 Broadway.

5-STORY APARTMENT HOUSE; TWO 7 ROOMS AND BATH, STEAM HEAT, ON EACH FLOOR; OLD RENTS $6,100; MORTGAGE $22,000 AT 5 PER CENT; ON WEST SIDE; PRICE $41,000; MODERN AND GOOD NEIGHBORHOOD. T 238 TIMES.

DIRECT FROM THE BUILDER.
Six-story modern walkup, 2 of 3, 2 of 5, 1 of 4 rooms, 2 baths, and Broadway; subway 4 blocks; rent $9.00 a room; price $87,000; easy terms. Builder, Box J. C., 648 Times Downtown.

APARTMENT HOUSE; St. Nicholas Av., Washington Heights; five 8-room apartments; fine for small investor; $7,000 cash; wonderful furnished room proposition; alter into small apartment. Norman Denzer, 3,807 Broadway.

SEVEN-STORY elevator apartment, near Park Av., with a rent roll of nearly $27,000, can be bought for $155,000; rent can be greatly increased if building is modernized; principals only. Wolfson, 405 Lexington Av. (42d St.).

Actual Bargain—4-story and basement, Harlem, single flat, near Madison Av.; price $11,000; hot water supply.
John Peters, 210 East 14th St.

10 families; steam heat; less than seven dollars a room; owner 14 years; $10,000 to net 20%. A 370 Times.

Business forces me to dispose of West End Av. dwelling in the 60's; excellent condition; price $50,000; can also be altered; must act quick. Woolens, Box 43 Times.

FIVE-STORY LOFT BUILDING FOR SALE; rented; RENT $13,000; LOCATION 22D ST. NEAR B'WAY; STEAM, ELEVATOR; $77,000. 30 EAST 20TH ST., ROOM 602.

GROCERS.
By investing a small amount of cash can secure excellent location in 59th, between Park-Lexington Avs. Harris, Vought & Co., 569 5th Av.

On May 1st for $14,000 you can

CITY REAL ESTATE.

Bronx—For Sale or To Let.

A RARE OPPORTUNITY.

LEO Morris Av., near 183d; Jerome Av. elevated; two-family brick, 1-4, 1-7; steam, hot-water heat; reconstructed; worth $12,000; sale price $10,000. Single frame and large plot; river view; all improvements; 6 rooms, 1 bath; good condition; immediate possession; $6,500.

At Peekskill, grand Hudson view, 10 rooms; 2 baths, 2 blocks from depot, $10,000. Several village houses, all improvements, fine depot, $5,000 to $7,000. Half-acre at Montrose, near depot and trolley, 7 rooms, improvements, small garage, 7 apple trees, $2,500, vacant.

Thirty acres on macadam road, 7 rooms, improvements, barn, few acres fertile soil, rest scenery, 5 miles from Harmon, $4,500; terms.

On State road, 5 miles from Peekskill, 10-room Colonial farmhouse, good outhouses, some fruit, owner died last Fall, fertile, productive, good condition, $12,500; phone, free mail, electric wires pass door; half mile from trolley.

Farm, lake and river estates with brooks, orchards around $100 an acre, with good buildings, hour from Grand Central; commuting, auto service to Peekskill.

JOHN V. ALEXANDER, 1 East 42d St. Vanderbilt 1594, 10 to 4.
Peekskill Office and Residence, 425.

Six rooms and bath at Rye Beach, all modern improvements, for $10,000; 7 rooms and garage at Rye Beach, all modern improvements, lot 100x140, for $15,000; 14 rooms, 4 baths and garage in Port Chester, all modern improvements, with land 100x300, for $32,000; house and garage, fully furnished, all modern improvements, for $35,500; house and garage, all modern improvements, for $12,500. house and garage, just built, all modern improvements, for $18,000; bungalow, fully furnished, for $2,500; furnished house to rent for Summer from $800 up. Ryegate Harrison Suburban Real Estate, Rye on the Sound, Rye, N. Y.

HUDSON RIVER RESIDENCE.

Beautifully situated, high ground, ten-mile river view, 4-5 acres, modern 12-room house, all improvements, closed porches; cottage 6 rooms, stable, garage, abundance of fruit, spring water, beautiful large shade trees; in Bear Mountain Park section; wonderful drives; commuting distance by auto to city; five minutes to railroad or river; photos; bargain price to close estate.
Price $18,500.
JOHN W. GILLIES,
11 Broadway, Haverstraw, N. Y.

Mount Kisco—Large Colonial house, unfurnished, 21 rooms and bath; tan minutes from station by auto; on golf links; beautiful view; price $30,000.
A. P. WHITE, 357 4th Av.

At Scarsdale, fine country home, 14 rooms, 2 baths, electric light, hot water heat, hardwood floors, very well furnished, 12 acres, 3 orchards, good garden with asparagus bed and small fruits; rent for season. Box 1156, Scarsdale, New York.

BEAUTIFUL SUBURBAN HOME—Huguenot River section of Westchester County; convenient commutation; house has 12 large rooms, laundry, bath; hot water heat, electricity; lot 200x300; fine shade trees; beautiful mantels; interior trim in sycamore; large, vine-shaded veranda; very large corner plot; two-car garage; price $25,500 cash; no agents; this is a real bargain. Room 1156, 11 Broadway.

For Sale—New Rochelle, 6-room and garage bungalow type house; hot water heat, hardwood floors, beamed ceilings, sleeping porch, screened porch, open fireplace; modern improvements; near Mayflower and high school; on high ground; 10 minutes to New Haven station; possession May 1; price $16,500; $10,000 cash required; no agents. Call or write, Adams, 621 Broadway, Spring 1500.

MODERN STUCCO BUNGALOW, $8,500.

Eight large rooms, reception hall, bath, large porches; plot 100x150; 15 minutes' walk station; 40 minutes Grand Central; fruit trees; improvements; great bargain; particulars.
G. E. LAIRD,
52 Vanderbilt Av., N. Y.
Tels. Murray Hill 7227 and 8655.

Handsome residence, nine-room house, all improvements; beautiful wide porch; lot 200x300; fenced with cobble wall; five minutes from depot and within commuting distance from N. Y. City; good fishing, ten minutes from Lake Titicus; fine location and fine view; price $6,500, half cash. N. H. Minor, Purdy Station, N. Y. Phone 37-M-1.

YONKERS—$10,000.

8 rooms and 4 attic rooms, garage; corner plot 50x100; convenient residential section; $2,000 spent for complete renovation; immediate possession; unusual home and investment.
LEON STEIN, 225 4TH AV.

For Sale—An attractive home, occupied by owner; extensive grounds, fine outbuildings; gardens and shade trees; house has eight rooms, two baths, open fireplaces; value five minutes from schools, stores and trolley; price $11,000; terms arranged. Magill Real Estate, 107 Wolf's Lane, Pelham, N. Y. Phone 4704.

At Pelham Manor, near station, 6 rooms, bath; frame; 50x148; gas, sewer; price $6,000; cash $2,000; or new stucco home, 7 rooms, bath, laundry; all improvements; 2-car garage; beautiful garage. Davis, 704 South 5th Av., Mt. Vernon, 3 blocks north Dyre Av. station, Westchester & Boston Railroad; FARE, 5 CENTS.

FOR SALE,

beautiful residence, semi-Colonial), corner plot, North Yonkers; six large rooms and sewing room, tiled bath; hardwood trim, beamed ceilings, parquet floors throughout; hot-water heat; fruit, garden; electric light; price $12,000; no brokers. Address Modern, Box 414, Yonkers, N. Y.

Bronxville—House for rent, 5 master's bedrooms, 3 baths and lavatory, 2 servants' rooms and bath, library; hot water heat; 2-car garage, heated from house; picturesque grounds; fine trees; possession May 1; $500 per month. Telephone Bronxville 843 or John Ayer.

Mt. Vernon—Beautifully furnished 9-room house; sleeping porch, Oriental rugs, piano; excellent neighborhood, school and commutation; lot 40 by 110 feet; occupancy June 1; $250 monthly; references required. Apply Prudden, 432 Centre Park West, New York City. Phone Academy 3491.

A CHANCE TO OWN YOUR OWN home, restricted residential section of Larchmont, with garage, gas, water, &c.; near the station, village, school and Sound; $1,500 cash and balance on terms like rent. Krisch, 11 East 42d St. Murray Hill 6641.

For Rent—Mount Vernon, cozy detached house; fine neighborhood; near New Haven depot; 9 rooms, tiled bath; will install electric lights; May 1 possession; garage available; $1,850, per annum. Address W. J. HIGGINS, 1,281 Washington Av., Bronx.

New Rochelle—Owing to immediate necessity to leave city; house, 12 rooms, 3 baths; large foyer hall; garage 2 cars; lot 123x150; immediate possession; price $30,000; terms to suit. Apply 8 a. m. Room 1420, 49 Wall St. Telephone Hanover 7384.

Chester Hill, Mount Vernon—10 rooms, 2 tiled bathrooms; gas and electric lights; hot-air furnace; laundry and cellar in cellar; screened throughout; lot 50'x100'; fine section; 10 minutes' walk to station; price $12,500; no agents. A 582 Times.

HOME SEEKERS.

Send today for our list of Westchester homes. Prices $8,000 to $80,000.
G. & G. DAHLBENDER,
9 Depot Place, Mount Vernon.

At Yonkers—For sale, a ten-room house, just renovated, all modern conveniences; corner lot, 50x100, charmingly situated, overlooking surrounding country; must be seen to be appreciated; price $10,000; terms to suit. Apply W. P. O'Connor & Son, 43 Cedar St.

NEW ROCHELLE—10-room house near New Haven station, on beautiful corner plot in fine section; every improvement; no assessments; immediate possession; price $10,000, not inflated; easy terms to responsible party See this without fail. N 330 Times.

House, newly decorated, in fine section of New Rochelle, on beautifully laid out corner plot, 100x100; 10 rooms, 2 baths; hot-water heat, gas and electric lights; garage; $22,000. Phone owner, 3895-W New Rochelle.

BEDFORD HILLS.

New bungalow, 6 rooms, bath, open fireplace, fine cellar, stone garage; private road. De Vaul's estate; 10 minute walk to station P. 36,730; would sell furnished and include land. Write De Vaul.

Beautiful eleven-room corner house, near New Haven and Westchester station, New Rochelle; just decorated and painted; rented for $150 month; possession 60 days; price $12,500. Apply 144 Harmon Av., Pelham. Phone Pelham 1082.

Several attractive new bungalows, with garages, for rent in Rye, near Oakland Beach; price $500 for the season; three and four bedrooms and one bath. Write, call or telephone Rye 123. Chas. S. Faulkner, Real Estate Broker, facing Rye Station.

WHITE PLAINS—COLONIAL HOMESTEAD, 9 rooms, 2 baths, garage, 100x300, exclusive residential section, extremely attractive, roses, apples, shrubbery; $25,000. Write

LEON STEIN, 225 4TH AV.

House at North Yonkers, N. Y.—12 rooms and 2 baths, arranged for one or two families; in first-class order; large plot of ground; mortgage to suit; can be seen by appointment only.
E. Nilsen, 293 Adams St., Brooklyn, N. Y.

Pelham—House, 10 rooms and bath, not new but in good condition; oak floors, gas, sewers; near station; price $10,500; CASH required $4,000; possession now. J. M. AMUNDSEN, 115 Wolf's Lane. Tel. 1153 Pelham, N. Y.

Corner, 123x141—9 rooms, 2 baths, 2 fireplaces, hot water heat, gas, electricity, hardwood floors, porches, lawns; newly decorated; select district; something choice; $14,000; $7,000 cash required. Brewer, 25 Midland Av., tel. 48-R, White Plains.

Mount Vernon, 8-room house, all improvements; large lot; $9,500. Telephone Mt.

Westchester County.

At Ossining, two-family house; all modern improvements; large plot; river view; perfect condition; immediate possession; sidehill foundation; reminds of Swiss chalet; price, $9,000. Single frame and large plot; river view; all improvements; 6 rooms, 1 bath; good condition; immediate possession; $6,500.

Thirty acres on macadam road, 7 rooms, improvements, barn, few acres fertile soil, rest scenery, 5 miles from Harmon, $4,500; terms.

On State road, 5 miles from Peekskill, 10-room Colonial farmhouse, good outhouses, some fruit, owner died last Fall, fertile, productive, good condition, $12,500; phone, free mail, electric wires pass door; half mile from trolley.

Farm, lake and river estates with brooks, orchards around $100 an acre, with good buildings, hour from Grand Central; commuting, auto service to Peekskill.

JOHN V. ALEXANDER, 1 East 42d St. Vanderbilt 1594, 10 to 4.
Peekskill Office and Residence, 425.

Six rooms and bath at Rye Beach, all modern improvements, for $10,000; 7 rooms and garage at Rye Beach, all modern improvements, lot 100x140, for $15,000; 14 rooms, 4 baths and garage in Port Chester, all modern improvements, with land 100x300, for $32,000; house and garage, fully furnished, all modern improvements, for $35,500; house and garage, all modern improvements, for $12,500. house and garage, just built, all modern improvements, for $18,000; bungalow, fully furnished, for $2,500; furnished house to rent for Summer from $800 up. Ryegate Harrison Suburban Real Estate, Rye on the Sound, Rye, N. Y.

HUDSON RIVER RESIDENCE.

Beautifully situated, high ground, ten-mile river view, 4-5 acres, modern 12-room house, all improvements, closed porches; cottage 6 rooms, stable, garage, abundance of fruit, spring water, beautiful large shade trees; in Bear Mountain Park section; wonderful drives; commuting distance by auto to city; five minutes to railroad or river; photos; bargain price to close estate.
Price $18,500.
JOHN W. GILLIES,
11 Broadway, Haverstraw, N. Y.

Mount Kisco—Large Colonial house, unfurnished, 21 rooms and bath; tan minutes from station by auto; on golf links; beautiful view; price $30,000.
A. P. WHITE, 357 4th Av.

At Scarsdale, fine country home, 14 rooms, 2 baths, electric light, hot water heat, hardwood floors, very well furnished, 12 acres, 3 orchards, good garden with asparagus bed and small fruits; rent for season. Box 1156, Scarsdale, New York.

BEAUTIFUL SUBURBAN HOME—Huguenot River section of Westchester County; convenient commutation; house has 12 large rooms, laundry, bath; hot water heat, electricity; lot 200x300; fine shade trees; beautiful mantels; interior trim in sycamore; large, vine-shaded veranda; very large corner plot; two-car garage; price $25,500 cash; no agents; this is a real bargain. Room 1156, 11 Broadway.

For Sale—New Rochelle, 6-room and garage bungalow type house; hot water heat, hardwood floors, beamed ceilings, sleeping porch, screened porch, open fireplace; modern improvements; near Mayflower and high school; on high ground; 10 minutes to New Haven station; possession May 1; price $16,500; $10,000 cash required; no agents. Call or write, Adams, 621 Broadway, Spring 1500.

MODERN STUCCO BUNGALOW, $8,500.

Eight large rooms, reception hall, bath, large porches; plot 100x150; 15 minutes' walk station; 40 minutes Grand Central; fruit trees; improvements; great bargain; particulars.
G. E. LAIRD,
52 Vanderbilt Av., N. Y.
Tels. Murray Hill 7227 and 8655.

Handsome residence, nine-room house, all improvements; beautiful wide porch; lot 200x300; fenced with cobble wall; five minutes from depot and within commuting distance from N. Y. City; good fishing, ten minutes from Lake Titicus; fine location and fine view; price $6,500, half cash. N. H. Minor, Purdy Station, N. Y. Phone 37-M-1.

YONKERS—For sale, to close estate, desirable property; bargain; house 14 rooms, all improvements; healthy location; convenient to town N. Y. car. Kaufman, Attorney, 5 Beekman St., New York.

12-room house, steam heat, parquet floors, electric light, lot 50x160, good neighborhood, Yonkers; price $12,000; possession about Jan; terms. Owner, Rose, 7 West 45th St. Telephone Bryant 2278.

Bronxville—Just completed, house, 6 rooms, 2 baths, steam heat; garage; near station; materials purchased 6 months ago thereto; only $17,000. Emil Lund, builder, Tuckahoe, N. Y.

125 acres, high elevation, with 16-acre spring-fed lake, some old farm buildings; wonderfully suitable for gentleman's estate or institution. S. Osgood Pell Co., 17 West 44th. Vanderbilt 5610, Extension 16.

RYE—10 ROOMS, 2 BATHS, $2,500. 4 master's, 2 maids'; 3 open fireplaces; garage 2 cars; attractively furnished. Particulars Frank Realty, 547 Madison Av., Vanderbilt 1450.

Home in White Plains, 8 rooms and bath; pleasant neighborhood; all improvements; well constructed and in every way desirable; lot 50x120; price $12,000. Address Owner, F. M. Grant, White Plains, N. Y.

At Mt. Kisco, commuting distance, very large, private residence, all improvements, 2 baths, 2 kitchens, large grounds and garden, for quiet sale; cash $2,000; mortgage $15,000. Box 884. Tel. 547 Mt. Kisco.

Crestwood—For sale, new house, six rooms and sleeping porch; steam heat, gas, sewer, electricity; corner plot; tiled bath; 5 minutes to station; $15,000. Mrs. Charles Logan, Tuckahoe 808-M.

Eight-room house, hot water heat, electricity, 50x100; room for garage; Bryn Mawr Park, 25 minutes from Sedgwick Av.—10 minutes from depot; $7,500; $2,000 cash. Phone Yonkers 1711. Tremont 2514.

Park Hill section, Yonkers; stone and shingle dwelling, 10 rooms, 2 baths; electricity, steam heat; fireplace; plot 50x100; $12,800. Ernest T. Bower, 271 West 125th St., New York City.

AT MOUNT VERNON—$30,000.

For sale, one of the finest residences in Mount Vernon at $30,000; extensive grounds, finely located. P. O. Box 1, Mount Vernon, N. Y.

Homelike cottage, 5 rooms, all improvements; convenient location; White Plains; good neighborhood; garage accommodation; $6,500; $4,000 cash; unusual opportunity. Dwight True, 51 E. 42d.

For sale, 40 minutes from 42d St., restricted section, 9-room house; oak trim, hardwood floors, electric lights; possession April 15; price $17,000; easy terms; immediate possession. 247 Carhart Av., White Plains, N. Y.

White Plains—For sale; 12-room stucco house, 2 baths, sleeping porch, 2 fireplaces, steam heat; hardwood throughout; best of condition; 2-car garage; lot 75x200; price $22,000. G 878 Times.

Nepperhan Heights, Yonkers—Seven large rooms, pantry, bath, electricity, steam heat; corner property; wonderful view; price, $9,500; terms. Albert Knight, 1,431 Broadway. Room 308.

For Sale—Larchmont, very desirable, attractive Colonial cottage, eight rooms, two baths; built for owner three years ago. Oakes, 30 Schermerhorn St., Brooklyn.

Ardsley—Private residence for sale; high location; all improvements; large grounds; commutation distance. E. Kraatz, Ardsley, N. Y.

FOR SALE—Dwelling, frame building, 8 rooms, bath; lot 100x100; 5 minutes' walk to station; Ardsley, N. Y.; terms reasonable. Box A, Pocantico Hills, N. Y.

For Sale—Immediate possession; small house for retired family; price $7,000; cash required $2,000. Dr. Zacharie, 39 Court St., White Plains, N. Y.

Scarsdale, 6 minutes from Station, 11-room stucco dwelling, 3 baths, 2 fireplaces; garage; plot, 110x120; attractive location; $24,000. Geo. W. Both, Scarsdale, Tel. 587.

Desirable village home; 10 rooms; all conveniences; large plot; garage; 5 minutes from station; express service; 40 minutes Lock Box 252, Port Chester, N. Y.

100-YEAR OLD COTTAGE.

Six rooms; plot 50x130; State road; 2½ miles station (39 miles); $3,100. Box 2, Bedford, N. Y.

New Rochelle—Let me save you trips. Out of town owners: Write me sort of home you want and price. I will find it for you. 2 Times Annex.

If you can pay $60 or more monthly toward purchasing your own home, write for our "Home Financing Plan." Bankers, X 2069 Times Annex.

Yonkers—Magnificent 12-room frame dwelling; corner plot, 50x100; steam heat, electric light; garage; immediate possession; cash $24,000. 13 38 Times.

Wanted to purchase fine residence, Westchester County; require 5 master's bedrooms, 3 baths, double garage. Write fully, F. J., 214 Times.

New Rochelle—We have a beautiful home with fine grounds near Wykagyl Station; here is a delightful country home. Read Realty, 50 East 42d St. Vanderbilt 3864.

Stop paying rent; own a nice house or bungalow in the suburbs; lots reasonable; fine location; builder furnished and loan. Owner, 1290 Nassau St., Room 1236.

Furnished 8-room house, April to September; references required. Address 234 North Regent St., Port Chester. Phone P. C. 1573.

Six-room apartment, $75; new five-room bungalow, $7,000; seven-room cottage, $12,000. Stephen Baldwin, 2 Broadway, Yonkers.

White Plains—Attractive nine-room house, 2 baths, every convenience; large grounds; 8-car garage; reasonable. Phone 2106.

FIVE THOUSAND CASH.

$13,000 house, ten rooms; garage; eight lots. B 84 Times.

Hollow tile and stucco house; garage; ample lot; good neighborhood; ½ hour to Grand Central. D 256 Times.

Call Sunday, between 2 and 5 o'clock, 703 Palisade Av., Yonkers; beautiful 12-room house; easy terms.

Beautiful homes, Mount Vernon, ranging $8,000 to $25,000; not a real estate agent. Telephone 661J Mount Vernon.

Owner will rent furnished house on water, Mamaroneck, four months, $2,200. J. H. Safford, 661 West End Av.

Two-family house, Chester Hill, Mount Vernon; 15 rooms; all improvements; large lot; $15,500. Telephone Mt. Vernon 806.

New 6 rooms, all improvements, nicely located; $11,000. Telephone Mt. Vernon 806.

Long Island.

Bayside—8 rooms, stucco on tile; all improvements; garage; plot, 45x96; ready June 1; $15,000. Anderson, Room 307, 405 Lexington Av. Murray Hill 6878.

Merrick—14-room shingled house, 1¼-acre plot; all improvements; garage, good condition; near station; easy terms. M 962 Times Downtown.

YOUR CHANCE—POSSESSION MAY 1.

8 rooms, bath, garage, 40x100; opposite station. Broadway-Flushing; price $8,700; cash $2,500. Herbst, 903 5th Av.

Most attractive all-year country home for sale at Bay Shore; every convenience; 10 rooms, 2 baths; garage. C. E. Brewster, Bay Shore. Phone 302.

Hempstead—Plot 40x100, residence section; convenient station; sidewalks, water, reasonable restrictions; $500. Box 615, Times 2 Rector St.

Brick house in Colonial row; 8 rooms, 2 baths; every convenience; near station; Jamaica; $12,000. Owner, Martin, 110 East 59th St., N. Y. Tel. Plaza 6014.

Rockville Centre—Beautiful 10-room house; all modern improvements; large plot, garage, &c.; bargain. I. Lester Wood, 47 West 34th St.

FOR SALE—Port Washington, overlooking bay, near beach, Dutch Colonial house, ready April 15; all improvements. Bird, 141 East 16th St.

Beautiful 6-room house for rent; large grounds, steam, hot water furnished; 500 ft. porch; no small children; $85. Singer, Little Neck. 380 Bayside.

Freeport—10 rooms, bath; near trolley, water; garage, 2 cars, 50x150; quantities fruit; $7,500. Owner, V 21 Times.

Bellrose—Eight-room up-to-date bungalow, corner, $9,000, $4,500 cash. Seen by appointment only. Telephone Bryant 3105.

Classy early English stucco cottage of eight rooms and all conveniences for sale at Bay Shore. Terry & Brewster, Bay Shore.

For Rockaway—9 rooms, all improvements, large plot; all-year cooling house; principals only. P. O. Box 114, Jamaica.

For Sale—Bayside, Colonial, partly furnished, 11 rooms, baths; garage; other smaller; no agents. X 2064 Times Annex.

Port Washington—Attractive plot, 50x160; house, 6 rooms, improvements; near station and wharf; $7,800; immediate. V 20 Times.

For Sale—Attractive house, 30 minutes from Penn. Station; 7 rooms, 1 bath; price $8,500. A 582 Times.

Nicely furnished house in Woodmere, L. I., from April 8 to June 8. Phone Woodmere 2353.

10-room house, all improvements, block from water. Box 611, Sea Cliff, N. Y.

Country Houses—Sale or To Let.

Long Island.

FOR SALE

One of the best houses in Jamaica, L. I., located in hill section; has rooms of nine rooms and three baths; was built by day's work, superintended by present owner; the construction is of the very best money could buy; it was built not to sell but to live in; could be done, but now ready for occupancy; Colonial style; all large rooms; fireplace, sun parlor, pest corners, hardwood floors throughout; tile bath and kitchen; all interior trim and mouldings special design; interior painting white enamel on mahogany finish; decorations the best; now ready for occupancy; it would cost today $30,000 to duplicate the house alone; this place is 20 minutes' walk to station; 9 minutes' walk to station; Ardsley, N. Y.; terms reasonable. Box A, Pocantico Hills, N. Y.

For Sale—Immediate possession; small house for retired family; price $7,000; cash required $2,000. Dr. Zacharie, 39 Court St., White Plains, N. Y.

Scarsdale, 6 minutes from Station, 11-room stucco dwelling, 3 baths, 2 fireplaces; garage; plot, 110x120; attractive location; $24,000. Geo. W. Both, Scarsdale, Tel. 587.

Desirable village home; 10 rooms; all conveniences; large plot; garage; 5 minutes from station; express service; 40 minutes Lock Box 252, Port Chester, N. Y.

100-YEAR OLD COTTAGE.

Six rooms; plot 50x130; State road; 2½ miles station (39 miles); $3,100. Box 2, Bedford, N. Y.

New Rochelle—Let me save you trips. Out of town owners: Write me sort of home you want and price. I will find it for you. 2 Times Annex.

If you can pay $60 or more monthly toward purchasing your own home, write for our "Home Financing Plan." Bankers, X 2069 Times Annex.

Yonkers—Magnificent 12-room frame dwelling; corner plot, 50x100; steam heat, electric light; garage; immediate possession; cash $24,000. 13 38 Times.

Wanted to purchase fine residence, Westchester County; require 5 master's bedrooms, 3 baths, double garage. Write fully, F. J., 214 Times.

New Rochelle—We have a beautiful home with fine grounds near Wykagyl Station; here is a delightful country home. Read Realty, 50 East 42d St. Vanderbilt 3864.

Stop paying rent; own a nice house or bungalow in the suburbs; lots reasonable; fine location; builder furnished and loan. Owner, 1290 Nassau St., Room 1236.

Furnished 8-room house, April to September; references required. Address 234 North Regent St., Port Chester. Phone P. C. 1573.

Six-room apartment, $75; new five-room bungalow, $7,000; seven-room cottage, $12,000. Stephen Baldwin, 2 Broadway, Yonkers.

White Plains—Attractive nine-room house, 2 baths, every convenience; large grounds; 8-car garage; reasonable. Phone 2106.

FIVE THOUSAND CASH.

$13,000 house, ten rooms; garage; eight lots. B 84 Times.

Hollow tile and stucco house; garage; ample lot; good neighborhood; ½ hour to Grand Central. D 256 Times.

Call Sunday, between 2 and 5 o'clock, 703 Palisade Av., Yonkers; beautiful 12-room house; easy terms.

Beautiful homes, Mount Vernon, ranging $8,000 to $25,000; not a real estate agent. Telephone 661J Mount Vernon.

Owner will rent furnished house on water, Mamaroneck, four months, $2,200. J. H. Safford, 661 West End Av.

Two-family house, Chester Hill, Mount Vernon; 15 rooms; all improvements; large lot; $15,500. Telephone Mt. Vernon 806.

New 6 rooms, all improvements, nicely located; $11,000. Telephone Mt. Vernon 806.

Long Island.

GREAT NECK.

Stucco and hollow-tile residence, 8 bedrooms, 5 tiled baths; large corner plot; 10 minutes' walk from station; all improvements; ready May 1. Price $18,000.

Frame house, near bathing beach, 8 bedrooms, 2 baths; 2-car garage; one-half acre; all improvements. Price $25,000, terms.

New Colonial residence, 5 bedrooms, 2 tiled baths. Large plot; 5 minutes' walk from station; all improvements; ready April 15. Price $20,000.

House to lease, furnished, for the season, $1,600 up.

KEHOE & GILLIAR,
1,476 Broadway,
Bryant 706. Great Neck 1.

An exceptional all-year country place and farm for New York business man within easy commuting distance at half original cost for quick action; thirty minutes LONG ISLAND Station, 45 minutes main auto road, mile and quarter main station; fine 9-room house, 2 baths, electricity; gas, steam heat, large porches, tenants' quarters, poultry plant, barn, tool house, concrete garage and other buildings in good condition; orchard chiefly in fruits and berries; produce sold on premises, yielding good profit; present help of best type willing to remain; terms to suit. Owner, Box 200 Times Annex.

FOR SALE.

BEAUTIFUL FOREST HILLS.

Fifteen Minutes to Pennsylvania Station.

A princely, modern home of the highest order; select fancy brick on plot 75x100; garages; house has ten large rooms and three baths; gorgeously decorated, Colonial white and natural mahogany trim, all electric fixtures in gold; built by owner for owner; one of the few homes of its kind; seldom offered for sale; price $55,000.

J. CLARENCE DAVIES,
HOMES WITHIN the HOUR,
32 Nassau Street.
John 6094.

For Sale—The Edgewater at Brook Haven, on Great South Bay, old Colonial farm house, about 200 acres; two frontages, 400 to 1,400 feet; three minutes to the water; 27 rooms, open fireplaces, 3 baths, electric lights, water—both windmill and power pump; hot-water heating plant; beautiful lawn, bountiful shade, garden; plenty fruits; outbuildings; will sell completely furnished or unfurnished.
Apply R. and I. Arcas, Brook Haven, L. I. Box A, or S. de Arcas, 35 Cortlandt St. New York City.

Going West, must sell my beautiful fourteen-room house; thirty minutes from Penn. Station; overlooking Long Island Sound; hollow tile construction; Spanish tile roof; two-car garage with gas tank; large grounds, fruit trees, fine shrubbery, plenty living room with beautiful fireplace; three baths and needle shower price $45,000; completely and beautifully furnished; complete billiard room; Steinway grand piano; must be seen to be appreciated. Owner, G 15 Times.

READY FOR OCCUPANCY.

All we hear is a lot of talk that there has been no new construction work and people have no place to move; still I have just completed eight new-family buildings and garages and all improvements, at 34th St., between State St. and Mitchell Av., Flushing, Long Island, on the highest point of all Long Island; seventeen minutes from 34th and Broadway; come out Sunday afternoon. I. T. Fiatto, 261 Broadway, Borough of Manhattan.

BUY A HOME ON LONG ISLAND.

Greenlawn, house, 6 rooms.....$3,000
Deer Park, 1 acre, house 8 rooms..... 5,000
Bungalows, 6 rooms, improvements... 4,500
Northport, bound front, bungalow, 5 r. 5,500
Freeport, house, 8 r., imp..... 5,500
Babylon, 2 acres, house, 8 r., imp..... 5,500
Hempstead, house, 7 rooms, imp..... 7,000
Freeport, house, 9 rooms, imp..... 9,000
Many others. Call or write for basis...12,000
Consult us, Shore Fronts, Farms, Estates.
MOTT CO., 367 Fulton St., Brooklyn.

Floral Park—Special!!!

30 minutes by electric trains.

Nine good rooms, bath, hall and butler's pantry, water, gas and electric light throughout, stone steps; extensive porches; corner lot; 100x150 ft.; cozy residence street; large shade trees, fine lawn, shrubbery, fruit in variety; barn for 4 cars, chicken house; easy walk to station, one block to trolley; $18,000, $10,000 cash desired.
A. H. Goldsmith Phone 239 Floral Park.

ROCKVILLE CENTRE, COMMUTER'S ESTATE.

Five acres, Merrick Road; very high-class surroundings, abundance of fruit; beautiful house, 11 rooms, hot water heat, gas, electricity, sun parlor, billiard room; everything in finest order; three-car garage; beautiful shade and lawn; price $25,000 or $40,000, with 20 acres adjoining land $3,000 per acre. Bowen, 346 Fulton St., Brooklyn.

Long Island, North Shore—Gentleman's estate, between three and four acres; fine shade and trees; beautifully rocky; choice; cottage eight rooms, two baths; steam heat in both houses; garage with apartment; tennis court; unsurpassed views of water and bathing privileges; within commuting distance New York. Address Long Island P. O. Box 972, New York.

COUNTRY HOME AT BARGAIN.

GLEN COVE, L. I. NEAR PIPING ROCK.

Modern country residence, constructed 3 years ago; about 20 rooms, including 5 master bedrooms; garage and other outbuildings; on 3 acres; price $90,000; less than cost.
M. MORGENTHAU, JR., CO.,
206 Broadway. Cortlandt 3966.

Delightful home consisting of 9 rooms and 3 baths, hot water heat, electricity, gas, 2 fireplaces, two-car garage, beautifully located on crest of hill with magnificent views; stucco construction; worth $25,000; offered for immediate sale at $18,000. Inspection by appointment. Wm. Robinson, Fulton St. and Palatine Av., Hollis, L. I. Phone Hollis 6568.

Great Neck—Thoroughly modern 8-room house, wonderfully built, on beautiful corner plot, within 2 minutes of station; surrounded by beautiful homes; Spanish tile roof on house and garage; no more attractive or complete house at this price on Long Island; price $17,500; easy terms; immediate possession. N 319 Times.

New Gardens—If you want a beautiful suburban home in the most attractive section of New Gardens, with over an acre of land, rare old trees, shrubs, flowers and garden, frontage on two streets, private road from another, secluded and exclusive, for $65,000, see Owner, Room 3711 Woolworth Building, N. Y. Cortlandt 3966.

A country place of eight acres, good location, south side of Long Island; state road; 60 miles from New York; eight-room cottage, improvements; modern commercial greenhouse, in crop of tomatoes now; fruits, flowers, vegetables and chickens; income all the year; $16,000. Charles Willey, East Patchogue, L. I., N. Y.

AT BAYSIDE, L. I.—Attractive 7-room house with garage; ready to move in; one block from trolley; 5 minutes to station; beautiful plot, 50x100; price $9,000; mortgage $4,500; equity payable in cash; one-half in one year; must be sold quickly.
M. MORGENTHAU, JR., CO.,
206 Broadway. Cortlandt 3966.

AT FLORAL PARK.

30 Minutes by Electric Trains.

Eight large rooms, 2 baths, hardwood floors, water, electric light, steam heat, gas set in street; substantially built; plot 60x100; one block road; 5 minutes to station; $7,750; half cash.
A. H. Goldsmith. Phone Floral Park 239.

For sale at Flushing, very comfortable eight-room house, with all improvements; plot 67½x116 feet; one minute to station; property in first-class condition; five minutes from Murray Hill Station, Long Island Railroad; twenty minutes to Pennsylvania Station, 34th St.; owner, 224 Barclay St., Flushing. Telephone 1256W.

BABYLON, L. I.

Stucco house, exceptionally well built, in splendid condition; 13 large, sunny rooms; electricity, gas, best plumbing; new garage; artistic shrubbery; plot 100x300; in best section, near Great South Bay; price $18,000. Address W-83 New York Times, Brooklyn.

For sale, at Hempstead, a newly decorated house, with seven rooms and bath; plot 40x140; for $7,500. Apply Van Wyck Farris, 38 William St., Hempstead, N. Y. Phone 621 Hempstead.

Beautiful Southampton, L. I., house and eight acres for sale; five minutes from station, ten from ocean; twelve rooms, including four master's, two servants'; three baths, electricity, telephone, open fireplaces, hot-water heating, laundry. Address "Principal," 289 Berkeley Place, Brooklyn.

ADDISLEIGH—JAMAICA.

Three minutes from golf course.

Beautiful new Colonial houses, two and three baths; $13,500 to $17,000; ask for particulars.
F. W. SCUTT & CO., Established 1895.
336 Fulton St., Jamaica. Phone 79.

Eight-room house; Richmond Hill; plot 60x200; must dispose immediately; sacrifice $5,000. K 706 Times Downtown.

Country Houses—Sale or To Let.

Long Island.

AT FREEPORT.

15 rooms and bath, steam heat, plot 125x200; finest driveway in front; two-car garage for three cars; price $12,000; terms. George E. Wheeler, 15 Railroad Av. Opposite depot. Open Sundays. Phone 636.

LARGE BAY SHORE HOMESTEAD.

18 rooms, 3 baths; attractive location; finest residential section; commanding fine places, shade and apple trees; near bay and boat landing; doors extremely reasonable; $15,000; terms. Box 1156, Scarsdale, New York.

LEON STEIN, 225 4TH AV.

$10,500, real value, for $6,750; Queens Village, 30 minutes out, one block to station; new, 7 rooms and tiled kitchen and bath; Colonial; steam heat, parquet floors, all modern conveniences, finely trimmed and equipped, decorated complete; 40x108. Telephone Owner, 6556W (Hollis).

Long Beach—Modern tapestry brick house, furnished or unfurnished, attractively situated, overlooking ocean; 11 rooms, 4 baths, sun parlor, sleeping porches; excellent appointments throughout; beautiful lawn and garden; suitable for one family. Address Owner, P. O. Box 169, Long Beach.

Beautiful home in Queens Village; 10 large rooms, modern improvements, gas, electricity, hardwood trim, parquet floors, hot water heat, fine grounds; plot 125x200; fruit, shade trees, garage; near trains, trolleys, stores, schools, churches; $30,000. Phone Hollis 0365-W. D 466 Times.

For Sale, Far Rockaway—All-year section; ideal location; 7 rooms; steam heat; completed; 102x150; Wavecrest Av., near Cedar, running through to Atlantic Av.; formerly known as Pauline house; price $16,000; suitable terms; appraised $18,000; exceptional value. Hamburger, 249 West 162d St.

JAMAICA.

HOLLIS, QUEENS, WOODHAVEN.

Attractive young homes, some Colonial type, detached. $7,000 to $25,000; some bargains in older houses.
F. W. SCUTT & CO., Established 1895.
336 Fulton St., Jamaica. Phone 79.

TO RENT, furnished, to family of adults only, from July 1 to Sept. 15, in Forest Hills Gardens, 14 minutes from Penn. Station, 9-room house with 4 master bedrooms and servant's room; 4 baths; garage; $1,000 for season; think maid would remain. Telephone Boulevard 6797, evenings.

Sale or rent, furnished, on the water, Bay Shore; remodeled eight-room Summer home, four bedrooms, two shower baths; wide, shaded porch; price, $7,500; cash payment, $2,500; rental, $750. C. E. Brewster, Bay Shore.

For Sale—Inwood, L. I., 25 minutes from Pennsylvania Station; house of 10 rooms, tile bath, hardwood floors throughout; garage for three cars; all buildings in first-class condition; plot 75x181 feet; fruit and shade trees; immediate occupancy; price $12,500; will take mortgage of $6,000. J. W. Safford. Phone Far Rockaway 393.

Business change, compelled to sacrifice big money by offering beautiful and well-appointed home of 12 rooms and bath at a remarkable low figure. We earnestly invite your inspection; bring with you a builder and see what value we offer at quick sale. No agents or commission paid. Fred L. Rose, Owner, 3,817 107th St. Richmond Hill L. I.

FURNISHED HOUSE, 10 ROOMS.

June to Sept. 15; up-to-date stable, two saddle horses; tennis, handball court; five minutes to station, 40 minutes to Pennsylvania Station, five miles from Long Beach. Full particulars, M. Levy, 98 Spencer Av., Lynbrook, L. I. Telephone Madison Square 8686.

2 houses, 3,212 Mott Av., Far Rockaway, 11 rooms each house; completely furnished; electric light, furnace heat, hot water heater; large plot; garage for 4 cars. Ben Wertheimer Co., 63 West 38th. Telephone Greeley 6864.

Most beautiful showplace on Long Island, at Babylon, facing Great South Bay, 23 rooms, 5 baths, magnificently furnished; 12 acres of lawn, flowers, trees, &c.; rent $6,000 for season; for sale, reasonable. $260,000. Ernest Tribelhorn, 308 West 97th.

Modern eight-room-bath stucco house, West moreland, Little Neck; all improvements; near trains; $12,000; $3,000 cash, bal

COUNTRY HOUSES—Sale or To Let.

New Jersey.

Semi-detached suburban house in New Jersey fifty-five minutes from Hudson Terminal; Penn. Station, 6 rooms and bath, all improvements; corner lot, southerly exposure, good view; retaining third floor; interior of architects of New York; English type, stucco on tile, variegated slate roof; tastefully decorated; immediate occupancy; $7,500, $1,000 cash, balance as rent. Apply Room 1008, 39 Cortlandt St., to arrange appointment.

For Sale—House, 6 large rooms, living room 15x20, large open fireplace, tiled bath, glass enclosed sleeping porch, butler's pantry, centre hall, vestibule, gas and electricity, steam heat, on lot 50x100; 40-mile view; near trolley and train; price $6,500. Write Owner, 52 Times Downtown.

FOR SALE AND TO RENT
Suburban Homes Within the Hour.
Prices from $4,900 to $50,000.
On the LACKAWANNA RAILROAD
CHARLES A. TAYLOR,
113 Lake Ave. Boonton, N. J.
Phone Boonton 468.

Woodcliff Lake, N. J., 1 hour New York; ¾ mile from depot; 10 acre farm; corner, 1,300 feet road frontage; high location; fine building site, fruit; large house, 41 condition, barn, chicken house, &c.; immediate possession; $9,500. Owner, Box 142 River Edge, N. J.

For Sale at Cedar Lake, N. J.
Several good-sized furnished bungalows; porches screened; boat sees with bungalow; lake stocked with fish. Address Owner, Box 1, Times Square Station. Also partly furnished cottage on lake; price and terms reasonable; will meet parties on the premises on reasonable notice. E. B. Mott, Morristown, N. J.

Bargain—8-room house and barn, with improvements, 13 Woodland Av., Glen Ridge; finest location; southern exposure; lot 80x200; 8 minutes from Lackawanna Station and trolley; possession May 1. Owner, 123 Broadway Road, Upper Montclair. Phone 214 Montclair.

RIDGEFIELD PARK.

New six-room residence, beautiful craftsman design, hardwood finish, tiled bath; "Standard" plumbing, open fireplace; decorated; large plot; choice location. Price $7,750. About $2,000 cash required. Rhodes, near depot.

Bungalow for sale, 6 large rooms; price $11,500; hot water heat; lot 100x100; laid out in shrubbery, garage with attic; concrete cellar; taken care of. Apply, 23 Cane St., Bogota, N. J. Telephone Hackensack 1286-R.

For Sale—High-class large country home; cost $35,000; will sell easy terms $25,000; must be seen to appreciate its value; large grounds; only short distance from New York; all express trains stop. X 2096 Times Annex.

Mountain View, N. J.—One-family house, 7 rooms, electric light, plot 50x150; garage for two cars; 10 minutes' walk to two stations; open main thoroughfare; possession May 1; price $6,500; bus passes door. Hugh Greene, 80 Ward St., Paterson. Phone 3713.

Sea Girt—"Linger Long" bungalow, near water, 6 rooms with sleeping porch, modern conveniences, attractively furnished; 300x50; pine, oak, beautiful, healthful country pictured. Owner, K., 537 West 121st St., N. Y. C.

A HOME FOR $5,800.

For sale at Somerville, N. J., a house of eight rooms and bath; steam heat, gas and electricity, tube, range, large porch, garden and lawn; possession April 1. D. N. Messler, Somerville.

Ideal country home, Ramsey, New Jersey; eleven rooms, bath, six bedrooms, billiard room, open fireplaces, electricity, running water, heat; twelve acres, heavily fruited; four hundred chickens housed; poultry plant; near station. $19,500; terms. L 178 Times.

For Sale—Attractive modern duplex house on convenient corner; each side 9 rooms and bath; hot water heat, gas and electric light; each side can be rented for $75; no agents; $18,000 cash. Address Owner, Box 169 Montclair N. J.

To Let, to adults, only, to Oct. 1st, comfortably furnished, nine-room house, high-class residence section of E. st Orange; easy walking distance Brick Church Station; large screened porch, all improvements; can be seen by appointment. Telephone Orange 3000.

Plainmount, Atlantic Highlands—Modern cottage, 8 rooms, bath; improvements; piano; garage; large grounds; garden space; three blocks from river, boat; direct connection to Manly Beach steamers; season, $650. Box 32, Atlantic Highlands, N. J.

FINE ESTATE.

Beautiful 14-room house, garage, large grounds; high elevation; convenient to railroad and trolley; attractive terms. Apply Mrs. M. J. Dahlander, 62 Euclid Av., Hackensack.

Rutherford's Biggest Bargain—Country bungalow, 5 rooms, bath, heat, large plot, plenty fruit; chicken coops; ideal location; near station; price only $4,500; terms arranged. Call Nicholson Company, Lyndhurst, New Jersey.

For Sale—House, Oradell, N. J.; 8 rooms and bath, electric lights; all improvements; lot 80x150; large trees, hedges, &c.; good train service; 15 minutes from Manhattan; bargain; $6,500. Possession April 1. Inquire E. S. MORSE, 31 Park Place, New York City.

A REAL HOME.

Stucco house, 12 rooms, 3 baths; hardwood throughout; beam ceilings; open fireplaces; 18 miles from New York, 3 minutes from station. $23,000. Mrs. H. P. Butler, River Edge, N. J.

Montclair Heights, N. J.—For sale, modern house, large plot, veranda, trees, on main side, near station; 6 bedrooms, 2 baths, 2 open fireplaces; price $16,500, or $15,000 with less land. Cross & Brown Company, 19 East 41st St., New York City.

HIGH-CLASS DESIRABLE HOMES FOR SALE FROM $10,000 TO $50,000. APPLY TO JAMES A. ROMEYN, 195 MAIN ST., HACKENSACK, N. J.

ENGLEWOOD, N. J.

12-room house 2 baths, splendid location, east side of town, convenient to railroad and trolley; all modern improvements; $12,500; reasonable terms; possession May 1. Apply J. H. De Mott, Walton St., Englewood.

FOR SALE AT HACKENSACK, N. J., TO CLOSE ESTATE, 15-ROOM HOUSE; GOOD REPAIR; PLOT 183 FEET FRONT, BEST PART OF TOWN, LARGE SHADE TREES. APPLY L. F. CLARENION, 78 GOLD ST., N. Y. PHONE 710 BEEKMAN.

Arlington, N. J.—House, 14 rooms; large closets; tiling in cellar; 2 stationary bowls; bath; 2 toilets; laundry in cellar; new steam heater; plot 100x150; oak finish first floor; 6 open fires; 4 trees; very desirable. J. E. Comins, Arlington, N. J.

Caldwell—Beautifully situated at 28 Hillside Av., house 9 rooms, sleeping porch; all improvements; plot 75x150; 2 minutes from trolley and station; immediate possession. Apply owner, John Brady, Caldwell House, Caldwell, N. J.

Will rent furnished, season or year, to careful adults 7 rooms and bath in new, first-class house; overlooking third floor; improvements; large porches; garden, fruits; views; commuting. "Owner," Room 301, 1,170 Broadway, New York.

Will rent furnished home, in one of best residential streets of Newark; 8 rooms, all improvements, garage, garden space; 35 minutes from New York. W. R., 810 Broad St., Newark, N. J.

A Real Bargain in Westfield, 734 Boulevard —A modern seven-room house (very attractive), double garage; beautiful grounds; plot 136x150 feet; ideal for family; must sell; price $18,000, half cash. Telephone Gramercy 6409 or Westfield 128.

Clifford Av., Near Bergen Av., Jersey City Heights—At locality, substantial detached private residence for quick sale at the value; plot 75 by 136 feet. Apply direct, or through your broker, to Frank Stevens, owner, 46 Montgomery St., Jersey City.

Biggest bargain, Boonton, New Jersey, six-room house, all improvements, two-car garage; plot nearly acre; wonderful view; 48 minutes' express service, $8,000, near terms. F. P. Tripp, Room 1009, 1,180 Broadway. Madison Square 1950.

For rent, furnished, April 1, with 6 months' lease, attractive furnished 8-room, 3 bath house on Montclair Av., Montclair, near Lackawanna station. $150 per month. Write A. D. Miller, International Motor Co., New York.

Elmora, prettiest residential section of Elizabeth; one-family dwelling, six rooms, bath, maid's room, in attic; modern in every respect; built 1917; garage; no agents. Owner, J. G. Sauerwein, 24 Broad St., Elizabeth. Tel. J. Telephone 2885.

ENGLEWOOD, N. J.
Desirable properties for sale.
Many for under cost of construction.
BIRTHISTLE & LIVINGSTON,
46 Dean St., Englewood, N. J.

Mountain Lakes, N. J.—Complete modern residence for sale or rent; see to appreciate; must sacrifice. W. L. Sawyer, 15 Park Row, New York. Phone Barclay 8169. Not connected with Mountain Lakes, Inc.

Magnificent all-year suburban residence, Pinewood, 21 miles from New York City; express commutation; 10 rooms, bath; all improvements; 3 acres; $10,500; easy terms. Address Frank Clifford, Pinewood, N. J.

Up-to-date two-family house, corner lot, main part of Nutley, N. J., $10,500 cash; write for particulars; can be seen any time. Owner, O. C. Baptiste, 186 High St., West Nutley, N. J.

Beautiful home, 30 minutes out from Trenton, on Pennington trolley; one acre well planted; stucco finished house, six rooms and bath; $7,000. E. P. Randolph, R. D. No. 1, Trenton, N. J.

Caldwell—Convenient to trolley and railroad; desirable home, 10 rooms, bath and sleeping porch; all improvements; possession May 1; price $11,600. Inquire Real Estate Department, Fidelity Trust Co., Newark, N. J.

$8,500 buys a house, eight rooms and bath, all in good condition; steam heat, electricity; lot, 40x228; in Glen Ridge, N. J.; reasonable terms. Jas. Jay Smith Co., 1,328 Broadway.

For Sale—Select suburban homes, fully improved; $8,000 to $15,000. R. Ackerman, care of Geo Co., Englewood, N. J. Phone Engle'd 1488.

COUNTRY HOUSES—Sale or To Let.

New Jersey.

For sale or rent, furnished or unfurnished, modern, spacious home; 14 rooms, 3 baths; electric light, steam heat; 50 minutes Lackawanna; high elevation; extended view; 4 acres; garage. W 227 Times.

8-room, all improvements; 2-car garage; lot, 50x150; steam heat. Louis Homsh, Englewood, N. J.

For sale, lease and furniture of apartment; 6 rooms and bath; restricted neighborhood; convenient to trains and trolley cars; call any time Sunday. Savory, 247 Hillside Av., Leonia, N. J.

A modern home, beautifully situated, hills Northern New Jersey, 42 minutes Manhattan; seven rooms, tiled bathroom, steam, gas, electricity, sleeping porch; moderate price, easy terms. Asahel Chapin, 15 Wall St.

Fine brick residence, 3-story and basement, 10 rooms and bath, hardwood floor, 10 minutes to Hudson tubes; price $8,500. F. D. Spengeman, 505 Communipaw Av., Jersey City.

$30,000 ESTATE FOR $30,000.
Morris Plains—20 rooms, 5 baths, conservatory, ballroom, &c.; convenient school, churches, trains; 6 acres, landscaped.
HOLLINGS C. RENTON, 3 East 44th St.

Old colonial house, Westfield; all improvements; trolley, six large bedrooms, barn, chicken house, large plot, fruit; absolute bargain. Donges, Room 602, World Building, City.

Westfield—Eight-room house, barn, wonderful grounds, flowering fruits, acre; opportunity seldom offered; sixteen minutes' walk station. Owner, Room 602, World Building, City.

RED BANK, N. J.

Modern residence, on hill, near Red Bank, overlooking miles of country; large grounds, fruit and shade trees; price $30,000. J. H. Gregory Smith, 261 Broadway, Rm. 41, Broad Exchange Building, New York City.

Orange, N. J.—Two-family house, 14 rooms; 35 feet front; facing Orange Park; modern improvements; near D., L. & W. station; price $12,000. Address for appointment, Owner, Box 560 Times Downtown.

Owner will sell house, seven rooms, bath, electricity, large attic, driveway; large, deep lot; price $7,000; $4,500 cash required; one hour from New York; early possession. 1 815 Times Downtown.

AT BOGOTA AND TEANECK, N. J.

Modern homes with all improvements; 30 minutes from New York City; trains and trolley commuting service; write for particulars. Palmer, Reis Inc., Bogota, N. J.

Long Branch, near West End Station, 14 rooms, 3 baths; large plot; first-class condition; all-year occupancy; $12,000; cost $18,000 three years ago. William Lane & Son, Long Branch.

For Sale—Orange, N. J., house, 12 rooms, 3 baths, large piazza, electricity, steam heat, hardwood floors; lot 60x195. Address Owner, 231 Park Av. Phone 613-M Orange.

For Sale—Cliffside Park, modern two-story brick building, two stores, three rooms, main floor, nine rooms and bath, upper large hall 33x60, adjoining with garage; hot water heat; $20,000. G 1,000 Times.

For Sale—Single-family dwelling, with garage and garden; lot 75x150; 10 rooms and bath; steam heat, gas and electric light; convenient location; no agents; $15,000 cash. Owner, Box 180, Montclair, N. J.

Mountain Lakes, N. J.—Two-year stucco house, twelve rooms, three baths; heated; two-car garage, tennis court, one acre and one-half; $2,700. H. N. Raymond, 111 Broadway.

For sale, single family dwelling; conveniently located; nine rooms and bath; hot air heater, gas and electric; no agents; $9,000 cash. Address Owner, Box 180, Montclair, N. J.

Montclair—To rent to adults, two furnished rooms in private family of two; choice and convenient location; several boarding houses near; business women preferred. Box 668 Times. 2 Rector St.

Eight-room house in Cranford, N. J., all improvements; 4 minutes to station; on lower front; $10,140; particulars, J. A. Knowles, Cranford. Phone 522.

For Sale—Splendid home and income proposition in a beautiful three-family house, South Yonkers; house contains 6, 7 and 6 rooms; all improvements; garage; corner plot; annual income $2,400; price $16,500; cash $5,000. Apply Barker, 30 South Broadway, Yon ers. Phone 704.

Modern white stucco cottage, 11 rooms, 3 baths, all improvements; hot water heat and garage; large plot; located on the D., L. & W. R. R. at Mountain Lakes, N. J.
CHAS. R. FURRER,
47 W. 34th St., City.
Phone 5673 Greeley.

For Sale—Decided bargain, new seven-room house, all improvements; room for garage; convenient trains, schools, &c.; price $9,000; cash $3,000; balance terms; possession May 1. Apply Baker, 30 South Broadway, Yonkers. Phone 704.

FOR RENT.

House 8 rooms, 2 baths; near station; beautifully furnished; garage; $1,600 from May till September. Home Realty Co., 542 Main St. Phone 337 New Rochelle.

Leonia, N. J.—Seven rooms, bath; hardwood floors, open fires, steam heat, gas and electric light 47x114, price $6,700; cash $2,000. Write J. Culligan, 34 1st Place, Brooklyn.

wood—Ready June 1, six and seven-room houses; new designs; fine neighborhood; large lots; pleasant trees; all improvements; $7,500 to $10,000. Country Home League, 40 West 32d St. Madison 9860

Lackawanna Ry.; Orange; modern 10-room house; centre hall, open fireplaces; steam heat, electricity; convenient location; fine appearance; $12,000; possession May. H. H. Arthur, 12 Gle. St., N w York.

California bungalow, ready May 1; 5 rooms, bath, open plan, open fireplace; tree-covered plot, 100 feet wide; private road; near station; high elevation; $4,250; terms. Daniel Atkins, owner, Montvale, N. J.

Nine-room dwelling, choicest location, gas, electricity, hot water heating; built for home, not speculation; plot 50x150. 88 Larch Avenue, Bogota, N. J.

For Sale—Nine-room house at Passaic, N. J., with all improvements; new electric light fixtures just installed; garage on premises. Inquire H. A. Hubschmitt, Jr., 98 Meade Av., Passaic, N. J.

Leonia, N. J.—Best section; buy direct of owner; house of six and seven rooms completed; all improvements; $8,800@$10,000. A. Lincoln, 180 Crescent Av., Phone 772-J Leonia.

SEA GIRT, NEW JERSEY.

Beautiful 8-room cottage for sale; modern; near station and beach. Woolley, Watkins & Jordan, Inc., 665 5th Av., New York City. Plaza 374.

Bergenfield—Have 6, 7 and 8 room houses; $4,300 up; terms; possession; lot 50x145; family house; good building lots and acreage. James F. Mulligan, Washington Av., Bergenfield.

Madison, for sale, modern house, eight rooms, two baths; terms $9,500; lot 50x145; high elevation; 60 trains daily, express; 50 minutes New York. Madison 153 R. J 142 Times.

Mountain Lakes, N. J.—For bargains in private property to sell, from $8,000, rent $100 up, see Mrs. H. C. Klintrup, 45 John St., N. Y. Phone John 4579 or Boonton 401.

Mountain Lakes, New Jersey—Twelve-room house, two baths, garage; all improvements; large lake frontage; price $15,500; terms to suit. E. F. Callan, 17 Battery Pl.

If you can pay $60 or more monthly toward purchasing your own home, write for our "Home Financing Plans." Bankers, X 2071 Times Annex.

Montclair—Modern homes for sale, below market value; Erie or Lackawanna stations; state requirements. Estate, 257 Midland Av.

Montclair—Comfortable house, 10 rooms, bath, electricity; conveniently located; $10,000, possession May. Address Owner, E 648 Times Downtown.

Glenarisbly built home, good condition, 7 rooms, modern bath; electricity, steam, large porch, large plot; $11,500; half cash. P. O. Box 254, Hackensack.

House, eight rooms and bath; delightfully situated; five minutes station; 40 minutes New York; immediate possession; $9,000; terms. W. A. Wilson (owner), 220 W. 42d.

Caldwell—Frame house, nine rooms, bath, steam heat, all improvements; lot 75x150 feet; near station; good neighborhood; no agents. G 60 Times.

Ramapo Hill Section—Several homes for spring occupancy, $5,500 to $10,000; terms. Country Home League, 40 West 32d St. Madison 9860.

Attractive bargain for less than half cost of building, 14 rooms, all improvements, at Grantwood, N. J. Apply C. Stack, 64 West 23d St.

Attractive two-family, on plot 40x115; 20 minutes to 23d St.; hot water heat; electricity; immediate possession. Albert Knight, 1,431 Broadway, Room 306.

Leonardo, N. J.—For sale, ten-room house, large grounds; bathing; Sandy Hook boat service. Address Frank Cook, 211 Runyon St., Newark, N. J.

Passaic Park—For sale, nine-room house, all improvements; excellent surroundings; driveway; near Erie Depot. Call or write E. Rust, 7 Carlton Place, Passaic.

LEONIA.

Ten houses; every modern improvement; ready for occupancy; $6,500 to $10,500. Leonia Homes Realty Co., Leonia, N. J.

At Ramsey, N. J.—Several new bungalows, 5 and 6 rooms; large plot; near station; $5,500. Country Home League, 40 West 32d St. Madison 9860.

Attractive commuters' homes, Rutherford and Lyndhurst, $2,950 upward; reasonable terms. Call, write, phone, Nicholson Company, Lyndhurst, New Jersey.

House, 30 rooms; poultry houses; fruits, woodland, acreage; suitable school, sanitarium, boarding; 50 miles New York. Pineland, Englishtown, N. J.

Nine-room house, modern improvements, electric light, hardwood floors; convenient location; East Orange; $70 month. Owner, 67 Sussex Av., East Orange. Phone Orange 3862.

COUNTRY HOUSES—Sale or To Let.

Connecticut.

Rustic village home, overlooks beautiful river; improvements; 5 rooms; large corner plot; garden, fruit; garage; price $7,200. Beautiful 12-room house, modern improvements, spacious porches; overlooks L. I. Sound; 8 acres of fine land; large combination barn and garage; all in splendid condition; 2 minutes' walk to Post Road and trolley; 2,000 ft. roadway frontage; on Post Road at Westport, Conn.; price $18,000; reasonable terms. A. G. Southey, Westport, Conn. Tel. office 818; house 307.

New York family going abroad May 15 will rent country place, New London, Conn.; beautifully furnished, gas, electricity; near sea; three or four family servants if wanted; most extensive gardens, 100 peach trees, apples, roses, lovely shrubs, five master's rooms with two single beds each, three baths, four servants' and bath; garage and cottage; May to November. Thornton Woodbury, 6 Wall St., New York. Interior photographs shown on application. Tel. Rector 453.

For sale near Stamford, Conn., artistic 7-room house, rebuilt to owner's plans two years ago, with garage and two and one-fifth acres of land; fruit, under cultivation; chicken house, capacity 300 hens; five minutes from golf course, fifteen minutes from bathing; each; price, $17,000. A 20 Times.

Adjoining Hickory Bluff, overlooking Sound and country club, well furnished, 10-room house, all improvements; 4 bedrooms, open fireplace; attractive grounds; shade, fruit trees, garden facilities; garage. Address Drawer 37 South Norwalk, Conn.

Gentleman's country home for sale or rent; beautiful house, garage, tennis courts, chic en houses, fruit, vegetable and flower gardens; country estate; will take good offer. 231 West 96th. Riverside 1464.

Farming—Old house remodelled, 7 rooms, all improvements; large verands and sleeping porch, barn, ¾-acre lawn; fine location; price $8,500. Mrs. Stanley Watts, Tel. 94 Westport, Conn.

Small modern house, garage, directly on Sound, private beach, unusually refined location; opportunity seldom offered; walking distance station; for sale. William Peck, South Norwalk, Conn.

RIVERSIDE, CONN.

For rent, 12 rooms, 2 baths; 15 acres; 3-year lease; ready May 1; $2,200.
KEHOE & GILLIAR,
1,476 Broadway. Bryant 706.

For sale, a country home in Connecticut, fifty miles from New York; fifteen acres; attractive residence, with modern conveniences; practically furnished; two cottages, other buildings; price $25,000. E 564 Times.

1¼ acres near Stamford, Conn., eight-room house, improvements, steam he t, electric light, bath, fruit trees, shrubbery and lawn; price $10,500. Ross Re lty, 50 East 42d St. Vanderbilt 3864.

Connecticut homes near Stamford and Darien with from one to fifty acres; now is the time to make your choice. Ross Realty, 50 East 42d St. Vanderbilt 3864.

Furnished cottages, shore and country; $300-$1,800; some fine properties for sale; four-family house and cottage at Ridgefield; let me reply in detail. Telephone Mrs. L. T. May, Ridgefield, Conn. Estate, Westport, Conn.

For Sale—Single-family dwelling, with garage and garden; lot 75x150; 10 rooms and bath; steam heat, gas and electric light; convenient location; no agents; $15,000 cash. Owner, Box 180, Montclair, N. J.

Mountain Lakes, New Jersey—Twelve-room house, two baths, garage; all improvements; large lake frontage; price $15,500; terms to suit. E. F. Callan, 17 Battery Pl.

If you can pay $60 or more monthly toward purchasing your own home, write for our "Home Financing Plans." Bankers, X 2071 Times Annex.

Montclair—Modern homes for sale, below market value; Erie or Lackawanna stations; state requirements. Estate, 257 Midland Av.

Montclair—Comfortable house, 10 rooms, bath, electricity; conveniently located; $10,000, possession May. Address Owner, E 648 Times Downtown.

Glenarisbly built home, good condition, 7 rooms, modern bath; electricity, steam, large porch, large plot; $11,500; half cash. P. O. Box 254, Hackensack.

House, eight rooms and bath; delightfully situated; five minutes station; 40 minutes New York; immediate possession; $9,000; terms. W. A. Wilson (owner), 220 W. 42d.

Caldwell—Frame house, nine rooms, bath, steam heat, all improvements; lot 75x150 feet; near station; good neighborhood; no agents. G 60 Times.

Ramapo Hill Section—Several homes for spring occupancy, $5,500 to $10,000; terms. Country Home League, 40 West 32d St. Madison 9860.

Attractive bargain for less than half cost of building, 14 rooms, all improvements, at Grantwood, N. J. Apply C. Stack, 64 West 23d St.

Attractive two-family, on plot 40x115; 20 minutes to 23d St.; hot water heat; electricity; immediate possession. Albert Knight, 1,431 Broadway, Room 306.

Leonardo, N. J.—For sale, ten-room house, large grounds; bathing; Sandy Hook boat service. Address Frank Cook, 211 Runyon St., Newark, N. J.

Passaic Park—For sale, nine-room house, all improvements; excellent surroundings; driveway; near Erie Depot. Call or write E. Rust, 7 Carlton Place, Passaic.

LEONIA.

Ten houses; every modern improvement; ready for occupancy; $6,500 to $10,500. Leonia Homes Realty Co., Leonia, N. J.

At Ramsey, N. J.—Several new bungalows, 5 and 6 rooms; large plot; near station; $5,500. Country Home League, 40 West 32d St. Madison 9860.

Attractive commuters' homes, Rutherford and Lyndhurst, $2,950 upward; reasonable terms. Call, write, phone, Nicholson Company, Lyndhurst, New Jersey.

House, 30 rooms; poultry houses; fruits, woodland, acreage; suitable school, sanitarium, boarding; 50 miles New York. Pineland, Englishtown, N. J.

Nine-room house, modern improvements, electric light, hardwood floors; convenient location; East Orange; $70 month. Owner, 67 Sussex Av., East Orange. Phone Orange 3862.

COUNTRY HOUSES—Sale or To Let.

Country Homes Wanted.

Wanted, to rent, year's lease or longer, six or seven room house; all improvements; good commuting; near school. Address Mr. Kent, P. O. Box 372, City Hall Station, N. Y.

Wanted—Small house or part 2-family with garage, Long Island or Westchester, at reasonable rental. 3 924 Times Downtown.

Westchester, Long Island, City; single or 2-family; rent, option purchase, or small cash payment; state location, size, age, terms. N 321 Times.

Furnished home in Larchmont section wanted for June, July and August. Address E. A., 528 West 114th St.

Want moderate-priced house in select suburban section; Nutley, N. J. preferred; write only, state price, size and location. L W., 611 World Bldg., New York.

Wanted, in Westchester County, house of 8 or 9 rooms and 2 baths; not over $18,000; no brokers. Hills Matthews, 54 Young Av., Pelham, N. Y.

Small year-round bungalow or cottage; modern conveniences; commuting distance; New York, Westchester preferred. B 425 Times.

Wanted to rent, unfurnished, modern house, at least 8 rooms and 2 baths; garage; Westchester County, Greenwich or Stamford. A 853 Times Downtown.

Wanted to rent, unfurnished, small house in Westchester County, not over $70 per month. Address Bennett, Room 612, 309 Broadway.

Wanted—To lease by year, house or lower part of house; bonus paid; Long Island preferred. Address 338 Herald Av., Richmond Hill, N. Y.

Wanted, unfurnished seven or eight room house, near seashore, for occupancy the year round, from May 1. M 205 Times.

Furnished house wanted, Long Island, North Shore, for 6 months or year from June 1; 8 master's bedrooms, garage. 244 Times.

With strictly private family, for husband, wife, two-year-old child, and maid; Westchester preferred. Write full details, F., 800 West 123d St., Apt. 17, N. Y. C.

Road house wanted; main automobile thoroughfare, something high grade; responsible parties will lease, with option. W. C., 170 Times.

Long Island—Will buy or rent five to eight room house or bungalow in or near city; cause location is in village outskirts or open country. X 2091 Times Annex.

Country House—Wanted to rent for Summer or permanently; Westchester preferred; write full details. F., 800 West 123d St., Apt. 17, N. Y. C.

Nine rooms and two baths from June 1 to Oct. 1, medium rent, at Lawrence, Cedarhurst or Woodmere. Address Williams, Post Office, Wall St. Branch.

Wanted to rent, 6-8-room modern, unfurnished bungalow or house; yearly lease from May; commuting to New York; near village; particulars. E 509 Times.

Wanted—To rent, seven or eight room suburban house or part two-family house; family of three; $60-$75 per month. E 867 Times.

Will buy at once modest country place with possibilities; convenient commuting distance; within 5 miles of station. Artist, Box 70 Gen. Post Office, New York.

Kew or Forest Hills Gardens, nine-room house, possession about October; state price, terms, full details. George Davis, 476 Green Av., Brooklyn.

Six or seven room cottage or bungalow, commuting New York; rent with possible purchase. P 61 Times.

Wanted to rent by two adults, furnished detached house; commuting; best care and references. M 851 Times Downtown.

Wanted—Will purchase (if reasonable) small country house; improvements; within 30 minutes Manhattan; near station. R 4 Times.

Want house to lease, large grounds or small farm, $40 to $60; commuting distance. E 845 Times Downtown.

Wanted—Small, country-bred house by year; furnished or unfurnished; commuting; adults; Christians; references. B 418 Times.

WESTCHESTER HOUSES.
WITHIN 45 MINUTES GRAND CENTRAL.
HOLLINGS C. RENTON, 3 East 44th St.

Small house wanted, within 40 minutes of New York; will pay liberal rent. Address Mr. Ball, 128 8th Av., Pelham, N. Y.

Small house near station, commuting distance; state terms and particulars. V. H., Victor Engraving Co., 185 Lafayette St.

House wanted for rent, large yard; $40 monthly. E 646 Times Downtown.

COUNTRY HOUSES—Sale or To Let.

Country Homes Wanted.

WANT TO RENT, SMALL HOUSE, GOOD NEIGHBORHOOD, WESTCHESTER PREFERRED; WILLING PAY FLOW CASH FOR YEARS RENTAL IN ADVANCE. CONSIDERATION FOR SUITABLE PLACE. FRANK V. SACKETT, 618 SOUTH COLUMBUS AV., MOUNT VERNON.

Wanted to Lease, for one or two years, in Larchmont Manor or New Rochelle, North Av. section; house of about 14 rooms and 4 baths, garage for two cars with quarters, hot water heat, &c.; will pay $5,000 to $6,000 yearly. Answer Apartment 12 N, 601 West 110th St., N. Y. C.

Want to lease for all-year around house in Lawrence, Cedarhurst or Woodmere; can offer in exchange three-year lease of desirable six-room apartment in New York City, in the 80s, west side; give full description and rent must be reasonable. G 164 Times.

Japanese gentlemen want country house, furnished, having more than 8 rooms and tennis court; must be downtown in Long Island preferred; will take whole season. Write to Koishi, Room 236, Woolworth Bldg., price, location and other particulars.

Small family, Christian adults, wishes to lease for one or term of years a modern house, eight or more rooms, not over forty minutes from Grand Central; will take good care of property; yearly rental in advance if desired; highest business and social references. "Home," B 1126 Times Harlem.

Wanted—On yearly lease, night purchase, Westchester County within hour, modern house about 10 rooms; give location, rent, price, details. Campbell, B 1139 Times Harlem.

SUBURBAN HOMES SOLD QUICKLY.

Homes from $5,000 to $25,000 in all sections sold quickly to large list of clients; send complete information.
H. LEONSTEEN, 225 4TH AV.

Fifty dollars bonus for securing me rental of 8-9 room 3 baths, unfurnished house, in Westchester, 40 minutes from city. Box 303X, Hartsdale, N. Y. Tel. White Plains 631.

Wanted to purchase direct from owner, house of 8 to 9 rooms, modern improvements if possible with half to an acre of ground; within commuting distance of N. Y. C.; price and particulars. F. T. F., K 19 Times.

A good home, about 8 rooms, with improvements, around Sea Cliff, Roslyn, Oyster Bay; please send full particulars, location, price, terms; photo appreciated; returned. Homeseeker, Box D. G., 328 Times.

Lease one to three years, unfurnished residence, eight or nine rooms, Great Neck, Manhasset, Port Washington district; grounds; state rent, full particulars. Address Owner, Box 1,000 Times Downtown.

House with six rooms and bath wanted, unfurnished, to rent for year; within easy commuting distance to Manhattan. Mrs. Robert H. Ackerman, 47 57th AV., NEW YORK, OR OWN BROKER.

Wanted to lease, from May 1 or before, unfurnished modern house, five sleeping rooms; garage; reasonable commuting Times Square; New York; small, desirable Protestant Christian family. K 5 Times.

Wanted furnished house, two months; Kew Gardens, Long Island or surroundings. X 2110 Times Annex.

COUNTRY REAL ESTATE

Westchester—For Sale or To Let.

IN
NORTHERN WESTCHESTER.
40-Acre Estate.
For rent, furnished, $1,800 per year.
For sale, $45,000.
Possession April 1.

14-room house, 3 baths, fireplace; steam heat, electric light; good farm land; Hudson River view, 1 hour from N. Y. C., on Albany Post Road, 25 miles from New York.

AT
OSSINING.
12-Room House, $12,500.

Lot 100x185; house has 2 baths, 3 toilets; laundry and kitchen in basement; gas and electricity, hot water heat; parquet floors first and second floors; house well built, with brick lining; desirable location, facing large park; 60% may remain on mortgage.

If you are in the market for a factory building, furnished or unfurnished house, large or small farm in Northern Westchester, send for our list of offerings.

ROBERT E. LENT,
Ossining, N. Y.
Phone 840 Ossining.
Daily or Sunday.

FOR SALE.
WHITE PLAINS—40 acres; 8-room farmhouse, fireplace and improvements; stables; outbuildings.
CHAUTAUQUA—9-acre estate; fine gardens; shrubbery; fruit; 10-room house; 3 baths; fine views.
OLD BEDFORD—4 acres; orchard; fruit; fine shade; old Colonial house with fireplace; 9 rooms; improvements; stable and garage.
MONAHAN—12 acres; stone residence; 18 rooms, 3 baths; assortment of fruit; fine views.
REAL FARM—138 acres; fine soil; large orchard; 12-room farmhouse and outbuildings; fine views.
BREWSTER—Estate or stock farm, 580 acres; stone residence; modern equipped outbuildings; also many larger and smaller places; send your requirements.
REED-CLARK COMPANY, INC. (OLD AND RELIABLE),
Phone 1516
White Plains, N. Y.

Magnificent tract of 93 acres, close to station, on main line New York Central Railroad; little over hour from Grand Central terminal; unrivaled panoramic views of Hudson and adjacent country; surrounded by opulent and exclusive estates; particularly desirable as gentleman's country seat or high-class villa development; several small houses, barns and outbuildings, all in excellent condition; property free and clear; price $50,000; terms to suit. Further particulars from owner, F. W. Schaefer, 80 Maiden Lane, New York City.

45 ACRES, WHITE PLAINS,

for sale; adjoining Century Golf Club and Warburg Estate; less than 10 minutes from station; especially desirable to cut into small plots; price right; easy terms; might consider part trade. Telephone 4903 Madison Square. E. Friedman, 210 5th Av., N. Y. C.

For Sale, Westchester County, Harrison—Four adjoining lots, each 85x100; on corner; desirable residential district; graded streets; water, gas, electricity, sewer; two minutes' walk from trolley, 5 minutes from main line station; price reasonable. Apply JAMES C. BETTINSON, 417 57TH AV., NEW YORK, OR OWN BROKER.

PELHAMWOOD—Garden spot of Westchester County; beautiful houses, $13,000 to $85,000; elaborately furnished house, 14 rooms, 3 baths, two-car garage, about three acres ground; two-year lease from May 1; $250 month; don't write, but call. LAMBERT & LAWRENCE, N. Y., Westchester & Boston R. R. Station, Pelhamwood, N. Y.

For Sale—Choice residence, 71 Willow Drive, New Rochelle, N. Y.; house of 14 rooms and 5 baths; garage for 3 cars; ground about 1 acre, with great many fruit and shade trees and shrubs. For particulars apply owner, 90 Madison Av., 4th floor. Telephone Madison Square 9642.

AT OSSINING.
12-room house, plot, 2 acres; hot-water heat, 3 baths; garage; desirable location; $11,250; very easy terms.
FRANK A. CONNOVER, Owner,
Ossining, N. Y.

Apartments can be rented in Pelham if you will buy this 1¼-acre corner plot and erect an up-to-date building; in the heart of restricted residential community; price $18,000. BURNES STONE, Inc.,
Pelham, N. Y. Tel. 1078.

300 OR 500 ACRES.
LARGE STONE MANSION, FURNISHED; FINE WOODLAND, POND, PONDS; 45 MILES; $300 AN ACRE. BOX 3, BEDFORD, N. Y.

HUDSON RIVER ESTATE.

Gentleman's complete estate, 2 hours from New York; excellent house, flowers, gardens, woodlands, pastures, fruits; unusual river and mountain views; all improvements. James Benson, Room 2103, 100 Broadway.

HOMES WITHIN THE HOUR.

(Sale) everywhere. Phone, call or write, J Clarence Davies, 33 Nassau St., John 6094.

A REAL BARGAIN.

Five lots, three in Cranford, N. J., and two lots in Hastings-on-Hudson, for $600. M. C. WRIGHT, 168 St. Nicholas Av. University 6812.

For sale in Chester Hill, Mt. Vernon, hollow tile and stucco house, 8 rooms, bath; steam heat; unusual opportunity to secure a bargain. Phone for appointment Riverside 4857 mornings. Ad Hoc Company.

Hotel property, Mount Kisco, Westchester, 36 miles, main street, Railroad Av. (station), 2 stories, ground floor stores; plot 150x264. Doherty Estate, 115 Washington St., Brooklyn.

For sale, estate 175 acres; modern residence, 10 rooms, gas, steam heat; profitable orchard; land high and fertile. Reid, Granite Springs, Westchester Co., N. Y.

COUNTRY REAL ESTATE

Westchester—For Sale or To Let.

COUNTRY RESIDENCES FOR SALE.

Location.	Rooms.	Price.	Cash Necy.
Chappequa, N.Y.	9 1-3 ac.	12	$20,000
White Plains, N.Y.	23 acres.	10	75,000
Irvington, N.Y.	100 acres.	22	300,000
Pleasantville, N.Y.	12½ acres.	20	60,000
Bronxville, N.Y.	1 acre.	10	30,000
Fay Rock'y, L.I.	5 1-2 ac.	15	50,000
Red Bank, N.J.	Av. to Riv.	12	25,000
Flushing, N.Y.	150x250	20	25,000
Summit, N.J.	2 acres.	12	35,000
Sound Beach, Conn.	8 a.	16	25,000
Sound Beach, Conn.	1 1

REAL ESTATE FOR EXCHANGE.

Three Bargains—6 rooms; modern house, on lot 80x100 feet; perfect condition; refined surroundings; four blocks from station, two from street car; best section in the city; 20 minutes from 34th St., Pennsylvania Station; good schools, stores, churches, bathing, boating and fishing; immediate possession; price $4,750; $2,750 cash, balance mortgage; act quick. Call, or telephone M. D. Ayers, 146 West 55th St. Telephone Greeley 4700.

Flats in Washington Heights, for private dwelling. Northeast corner, 3,907 Broadway.

Have city and suburban property, New York apartments; what have you to offer? Box 81 East 42d St.

Gentleman's Summer home, valued $60,000; will exchange for income. Gage, 51 East 42d.

FARMS.

Westchester—For Sale or To Let.

For sale—Well set 40-acre farm; 2 houses, outbuildings, fruit, river view, State road, electric line; Summer home; price $10,000. J. McCord, Peekskill, N. Y.

Long Island—For Sale or To Let.

Farms for Sale—100-acre farm near East Norwich, L. I.; trucking last year yielded $8,000; 12-acre tract near East Norwich. All kinds 45-acre tract near East Norwich. All kinds of fruit in the garden spot of Long Island. Forster & Jones, West North Bldg., Glen Cove, N. Y.

Attention, farmers! 28 acres, all level, 22 cleared; house 7 rooms, fireplace; well cased; barn, poultry house, fruit, asparagus; price $11,000, $4,000 cash. Harry T. Mott, Northport L. I.

Farm, 8 acres, on Merrick Road at Copiague; 30 miles from Penn. Station; all cultivated; house; large barn; new heated chicken house; mushroom cellar. Alex. Lumsden, Amityville, L. I.

New Jersey—For Sale or To Let.

POULTRY AND GENERAL FARM.

One mile depot; hourly express trains Philadelphia, Atlantic City; 45 minutes; improved farm, 10 acres; frontage State Auto Road; 2 miles 13 acres; running stream, small lake. For land, about 100 fruit trees, large asparagus bed; 1,500 strawberries; 9-room bungalow, 10-ft. screened porch, 2 sides, electric, toilet, washstands, furnace heat, open hot and cold running water; large barn, carriage house, implement shed; 2 new modern poultry houses 20x100 ft each; incubator house, wagon, carriage, incubators, brooders, equipment; a high-grade farm; price $9,000, half cash, will trade; also one for our illustrated Farm Catalog for the asking. Bray & MacGeorge, 1077 Drexel Bldg., Philadelphia, Pa., or Vineland, N. J.

Fruit, poultry, grain farm, 127 acres, 45 miles from Central New Jersey, 8-room and bath bungalow, good 8-room farm house, barn, poultry and pig houses, 1,150 peach, 25 apple, pear and plum trees, planted 1915; horse, cows, Duroc-Jersey pigs and brood sows; 3 miles macadam road from station; spring water; hay and harvesting machinery, drill, plows, harrows, wagons, etc., 8 h. p. gasoline engine; all for $11,750, which is less than cost of replacing buildings, stock and farm machinery. Owner, Cooley, 59 Fall St., New York.

Farm for sale, 64 acres, with modern eight-room house; all improvements; city water; barn with workshop, stable, carriage shed; two-room bungalow; two chicken houses; 300 fruit trees, all kinds, bearing; garden; berries; ½ acre asparagus; good soil, high location; first-class neighborhood 2½ miles from station and trolley; 400 feet frontage macadamized street; price $16,000; will sell to suit buyer; sale on account leaving town; must see to appreciate. Particulars address B. F. S., 885 Clinton Av., Plainfield, N. J.

EQUIPPED FARM, 51 acres, 33 productive; 2 barns, 7 rooms and bath, 9 outbuildings; chicken house for 1,000, 2 horses, 2 cows, 15 chickens, 15 ducks, 2 pigs, 9 young; engine, incubators, brooders, implements, harness, tools, household furnishings; terms; farms everywhere, new catalogue free. R. A. Schurr, 26 Cortlandt St., Rm. 1809.

Old Dutch stone house, eight rooms and bath; all conveniences; all kinds of fruit; large, level, well-tilled acres; barn, chicken house, garage, large chicken house; steam tenant house; 30 acres best land in State; frontage on river; 2½ miles from Newburgh depot; $12,500. Owner, 30 North Front Av., Ridgewood, N. J. Phone 1460.

Farm, New Jersey farm, $7,500; worth $9,000; beautiful, large buildings; income $500; stocked; 7 acres strawberries; 600 cherries. Twelve-acre farm, $2,500; early spring here, planting now; crops. Buy your farm here and get big returns. Frank H. Mahnken, Jr., Realtor, Salem, N. J.

Two-acre farm, house eight rooms and bath; all improvements; several barns and outbuildings, all good condition; 100 fruit trees; roses and small fruits; two miles Ridgewood depot, main road; $6,000. Owner, 39 North Pleasant Av., Ridgewood, N. J. Phone 1460.

10-ACRE FRUIT FARM

$15,000 received from crops last season; 7,000 apples, peaches, cherries; good building; modern improvements; $20,000, terms to cash

A. W. DRESSER, Burlington, N. J.

Nice farm, 8-room house, barn, garage, henhouse, tool room; front, $6,500; 3-acre farm, 5 and 5 room house, plenty fruit, $7,500; some arranged. Louis Nicholson, Lyndhurst, N. J.

Fruit Farm Sacrifice—115 acres; stock, machinery, implements; 1,000 apple trees in bearing, 1,500 peach, commuting; macadam road; excellent buildings; price $20,000.

Samuels & Rogers, Somerville, N. J.

ACCESSIBLE FOR COMMUTING, $16,500; 10 acres fine land, State Road; 7-room house and barn for pictures and accurate details. H. E. SLOCUM, Inc., 141 Broadway. Selected Farms in N. Y., N. J. and Conn.

FARMS.

Many Good Ones; $7,500 to $30,000.

Pictures and details; state price limit. H. E. SLOCUM, Inc., 141 Broadway. Selected Farms in N. Y., N. J. and Conn.

Some choice farms in Western Connecticut from $3,000 up to $10,000; right in the Litchfield Hills; write for lists. Ross Realty, 50 East 42d St. Vanderbilt 3884.

Delaware—For Sale or To Let.

Factory, 50x71 ft., 6-story, $30,000.
Factory, 50x200 ft., 3-story, $45,000.
Factory, 100x100ft., 4-story, $85,000.
Factory, 200x100, 2-story, $115,000
Garage, 150x100, 2-story, $85,000.
Will lease. Kelly, 1,038 College Av.

For sale, 113-acre farm; 15-acre six-year apple orchard; excellent location for poultry; also fresh eggs to retail market; valuable growing timber; located near State concrete boulevard; price, $7,500; terms; possession. Address E. F. Betts, Milford, Del.

Florida—For Sale or To Let.

Own your own orange grove in Fruitland Park, Florida's finest lake-jewsled highland section, very high above sea level; a few dollars a month will buy it; plant peaches, a quick-money crop, with oranges, and the peaches may be made to pay, not only for your land and orange grove, but yield a profit besides; we can produce you a better orange grove for less money than any one in the State and in Florida's greatest section. Fruitland Park is the place where we can prove it. Write for a book of actual photographs, the interesting story of a Fruitland Park farm, and why peaches may pay for it. Lake County Land Owners' Association, 139 Palm Av., Fruitland Park, Lake County, Fla.

Own a Florida Orange Grove; Wauchula combination soil grows vegetables between tree rows until grove bears; this method returns all costs and a living besides; we sell the land, clear, plow and fence it, build house and barn, on easy terms; write for booklet. Wauchula Development Co., Box C, Wauchula, DeSoto County, Florida.

Miscellaneous—For Sale or To Let.

MARYLAND FARMS.

Waterfront estates, farms and shooting preserves on Chesapeake Bay and its beautiful tributaries; catalog free. Dixie Realty Co., Cambridge, Md.

Farms, every description; some wonderful bargains. Ernest Tribelhorn, 309 West 97th.

Farms Wanted.

Wanted (with or without option to buy) from May or June to October, commuting distance New York, small farm or simple country place, preferably furnished; easily kept grounds; state in detail rent, location, conveniences, number of rooms, size and character of land, distance from station and from neighboring houses and time from New York. Apartment 72, 448 Riverside Drive.

FARM WANTED.

Westchester or Long Island, up to 30 acres, with good house, about 8 or 10 rooms; within 30 miles of city; give full information. B 21 Times.

Wanted—15 or more tillable acres with fruit trees, 6-room house, good barn, within commuting distance of New York City. B 37 Times.

Wanted—To rent or buy small farm within commuting distance of New York; house must have about 10 rooms. B 126 Times.

SUMMER HOMES—Furnished.

Brooklyn.

For rent, for Summer season, concrete cottages, 4 rooms and bath, completely furnished in excellent taste; strictly modern; very desirable neighborhood, near Manhattan Beach baths; 45 minutes to Par Row; May 1 to Oct. 1, $800. Norfolk Court and Oriental Boulevard, Manhattan Beach. Phone Sheepshead 3012.

Flatbush—Strictly modern eight-room house, completely furnished, May 15 to Oct. 1; adults only; unquestionable references required; particulars. Phone Flatbush 1646W.

Westchester County.

OWNER SAILING
FOR ENGLAND.
PROMPT ACTION NECESSARY.

Gentleman's residence at White Plains, never before rented; within 15 minutes' walk of station; nine rooms, three baths; handsomely furnished throughout; large enclosed and screened porch; garage; plot 80x180; flowers and trees; may be rented from April 15 to Oct. 15; terms $2,500 for period; adults only; references necessary; no brokers. W 134 Times.

For Rent—Furnished, June 15-Sept. 15, modern stucco house in new section of New Rochelle; large living room, piazza on two sides of house; 3 masters, one small bedroom, three bathrooms; double garage; fruit trees, beautiful shrubs; plot 100x180 feet, fine views; rent season $1,500; good tools will remain with tenant if desired. X 2125 Times Annex.

Scarsdale, N. Y., for rent furnished, delightful old house thoroughly furnished; old mahogany living room 22x22, dining room 18x25, open fireplaces, 4 chambers, 2 baths, large grounds with shade trees, garage; $1,800 for the season. Cross & Brown Company, 18 East 41st St., N. Y. City.

Attractive country house, furnished; all modern improvements; 12 rooms, 3 baths; hardwood floors throughout; open fireplaces, electricity; garage; spacious grounds; six miles from station; State road; $2,000 for Summer season. C. O. Box 68, Mount Kisco, N. Y. Phone 172-W.

For Rent—Handsomely furnished Colonial home, 23 Hillcrest Av., Park Hill, Yonkers; modern; eleven large rooms, two baths; built by owner; occupy May 1. For particulars call Bronxville 166, Hotel Gramatan.

Mrs. Harriet S. Roberts.

To rent, New Rochelle, for summer months, ten-room house, handsomely furnished, two-car garage, one block from waterfront, 15 minutes' walk to station; $900 monthly. G 94 Times.

At Rye, N. Y., three minutes' walk to Oakland Beach, 5 luxurious, modern home, fully furnished; two-car garage; May to October; $3,000. W. F. Marshall, Rye, N. Y.

Will rent furnished or partly furnished residence in Westchester County for 5-12 months; require 4 master bedrooms, 2 or 3 baths; double garage. Write fully, J. F., 224 Times.

For rent for season, June-October; 9 rooms, bath. Improvements; wide view Sound; high ground. Mrs. Alvah P. French, 44 Prospect St., Port Chester, N. Y. Phone 674.

New Rochelle—Desirable six-room furnished house, modern; near Sound; 10 minutes to New Haven station; references. B 28 Times.

Long Island.

Hempstead—Furnished house to rent from May 1 to Nov. 1, four minutes from station, all conveniences, small garage, 3 master's rooms and bath, servant's room, dining room, drawing room and living room; reference required; seen by appointment only. Telephone 437 Hempstead.

Manhattan Beach—Beautiful, exclusive; easily accessible to Park Row; will share our finely furnished, cozy, modern cottage with congenial, refined married couple; steam heat, electricity, sun porch; across from bathing beach; only $100 monthly. M 980 Times Downtown.

Very comfortable cottage, 10 rooms, 5 bedrooms, bath, child's earth, pergola, pen, at picturesque Shelter Island, 2½ hours Penn. Station; near water, ferry, stores, two golf clubs; references required; rent, $400. Cathedral 7530, Apt. 8e.

Beautiful Long Island home at Oyster Bay for sale or to rent furnished for the Summer season; 11 rooms and 2 baths; all conveniences; water view; three-car garage; can be seen after April 1. Mrs. A. J. Phipps, 25 W. Monroe St., Jacksonville, Fla.

ON THE OCEAN.

Pretty cottage at Long Beach West; five bedrooms, large porch overlooking ocean, for rent, furnished, May to October, $1,200. W 943 Times Downtown.

Great Neck, North Shore; one-half hour out. Colonial residence, 4 master and 3 servants' rooms, baths, 2-car garage, 8 minutes to station, private beach and golf course; four summer months. Phone Great Neck 422.

Edgemere—Attractively furnished six-room house, three bedrooms, bath; newly decorated; one block from beach; rent $350 for season. Telephone Dillon, Arcadia 3290.

Well-furnished eight-room house, Summer months; gas, electricity; modern improvements; garden; garage. Alex Lumley, Amityville, L. I.

Young Christian ladies desire company of three more ladies to share bungalows; rate $100 each; reasonable. D 921 Times Downtown.

At Oakland Beach—Furnished bungalows; five minutes' walk to the beach; May to October; $750 to $800. U. J. Magill, Rye, N.Y.

Waterfront — Eleven rooms, furnished; $225 monthly. Cedars, Great River, L. I.

SUMMER HOMES—Furnished.

New York State.

Why rent? Put the entire money into bungalow on lake or ridge; easy mill, labor and materials; reduce cost; home problems solved free; farm foods. Call for details. Community Development Corporation, 2 West 45th St.

"The Moorings," Lake George, Bolton Landing. For rent, furnished cottage; fine place for large family of young children; all conveniences, improvements. J. N. Moore, 81 Wall St. Telephone 7884 Hanover.

COTTAGES EVERYWHERE.

Adirondacks, Maine, Vermont, New Hampshire, Massachusetts, Lake George, Champlain. Bay 829 City Hall Station. Telephone Bedford 1315.

Modern completely furnished Colonial home for Summer months; large grounds; plenty shade; 100 miles from city; eight stoves, rooms, two baths. X 2132 Times Annex.

Delightfully located house for rent for Summer, near trout stream; high elevation; Catskills. Box 46, South Orange, N. J.

New Jersey.

For Sale—Well-built completely furnished Summer bungalow, containing four bedrooms, bathroom, huge living room, kitchen, cellar, sleeping porch, large front porch, open fireplace, hot and cold running water; gas and electric light; located on large plot amid shady trees, about 100 yards from water front; splendid boating, fishing and hunting; ready for occupancy; only stoves in vicinity; willing to accept $1,000 cash, balance on easy terms. Telephone or write G. C. Usher, Short Hills, N. J., Short Hills 121, or Frank Turner, Beachwood, N. J., Beechwood 80M.

Atlantic City cottage, excellent location, completely furnished; A1 condition; fine touring car and garage complete; 30x9 cabin cruiser and motor, excellent condition, appearance, equipped in detail; immediate possession; must sell at once as is; $35,000; no less. Communicate P. Hobert, 3,719 North 9th St., Philadelphia, Pa.

EAST MORICHES.

Furnished cottage to rent on south side Long Island to couple, no children, for Summer; 7 rooms and bath; open fireplace, screened porch; near bay; season $400. Apply T. L. C., Box 137, East Moriches, L. I.

East Orange—Will rent my modern 8-room home, furnished, to a small family for summer months, garage included; rent $135 per month; references required. K 986 Times Downtown.

For rent, furnished, in Watchung section, Upper Montclair, private residence, 8 rooms and bath, electric lights, for June, July and August; references required; $500. Telephone 2277M Montclair.

Will let for season to careful adult family my modern tan-room, first-class house; large grounds; views; commuting. Box 34, Caldwell, N. J.

$1,500—Seven-room house, May, June, July, August, September; opportune location. Rutherford, N. J. C 3 Times.

Connecticut.

SPLENDIDLY LOCATED PRIVATE HOUSE IN GREENWICH, CONN., ON HILL, OVERLOOKING THE SOUND, within 10 minutes' walk of station and stores; house 10 rooms and 2 baths, with large porch; plot 80x125, with 8 splendid shade trees; references required; principals only.

A. D. ROCKWELL, JR.,
Harlem 2477. 183 East 122d St.

Furnished houses along the water, in the village, for the country; good train service; fine beach; boat, golf and country club. Mrs. Stanley Watts, Tel. 94 Westport, Conn.

Cottages, bungalows, $600 to $2,000 season; for $800, directly on water, 6-month propositions. A. B. Finney, real estate, Sound Beach, Conn. Phone 148.

Miscellaneous.

East Gloucester, Mass.—Charming cottage, completely furnished old mahogany; electric light, gas; large airy porches, front and rear; cool; shade all summer; 2 bedrooms, 2 bathrooms, 3 lavatories; trees, flower beds; 2 minutes from boating, tennis; short distance from golf; location is choicest; cool kitchen; housekeeping or meals at excellent inns near at hand; June 1st to Oct. 1st, $1,200 rental. Write Mrs. Langdon Gillett, 14 5th Av., City.

Ideal Summer Camp—100 acres; large portion high ground, beautifully wooded with fine hemlock and hardwood trees; ample athletic fields; abundant supply of fine spring water and excellent drainage; more than one-half mile of waterfront; good swimming, boating and canoeing, accessible yet secluded; convenient for New York and Southern New England points. Address Owner, X 2025 Times Annex.

Pocono Mountains, Orrsco, Pa.—For rent, at Hotel Antlers, non-housekeeping new bungalow; large living rooms, big fireplace, four bedrooms, bath, sleeping porch; meals at hotel if required. $900. Write Mrs. N. J. Phone 674. Prospect St., Port Chester, N. Y. Webb, 312 South 2d Av., Mount Vernon, N. Y. Telephone 4921J.

VERMONT.

For sale or rent, seven-room camp at Lake Dunmore, Brandon, Vt. For particulars apply to Mrs. Ella S. Hall, 16 Lafayette St., White Plains, N. Y.

Gloucester, Mass.—Beautiful stone cottage for season rental; 13 rooms, furnished; finest private beach in New England; perfect bathing, boating; garage. Hawks, 521 West 111th St., New York City.

FOR RENT—Attractive furnished cottages and bungalows, with improvements.
E. E. MERWIN, MT. POCONO, PA.

Maine Coast—Furnished cottage, eight rooms, bathroom; quiet place; woods; near water; $300 season. Particulars G 140 Times.

Furnished bungalows, near ideal beach, 3, 4 and 7 rooms. Lenox 7350.

Summer Homes Wanted—Furnished.

Wanted—Seashore New England small cottage with modern improvements, from July 15 to Aug. 30; fine, select location essential; neither crowded nor lonely; family two adults. Address with full details and photographs, E 553 Times.

Furnished 6 or 7 room cottage or bungalow wanted. Summer season; 4 bedrooms, 2 baths; Westchester County preferred; Long Island or seashore; commuting distance. Address Apartment 114, 230 West 79th St. Tel. Schuyler 9785.

Summer cottage, about 5 rooms, directly on or having view of ocean; must be clean and in first-class condition; good bathing beach and easy commuting distance essential; American settlement; long season; state price and full particulars. W 278 Times.

Christian couple wants small furnished house or apartment in country, from April 1, commuting distance; reference furnished. Address "Country," Room 2,502, 110 West 40th.

Wanted, furnished bungalow to rent from May 15 to October 1, 3 or 4 rooms and bath, near water and easy commuting distance to Manhattan. G. O. Roberts, 154 Nassau St. Beekman 1772.

Furnished house wanted for Summer, within one hour of city; five master's, 2 maids' rooms required; strictly private family of adults. Address full particulars to Johnson, Room 32, 35 Broadway.

Belle Harbor—3 furnished ten-room semi-brick houses; all modern improvements; open fireplaces; garage; on ocean block; near Neponsit; $17,500, $17,000. Schuyler 9785.

Wanted, five-room furnished bungalow, conveniences; Summer season; commuting distance; party adults; best references. K 662 Times Downtown.

Wanted to rent for Summer, small cottage with improvements near water; give full details; photos will be returned. A 831 Times Downtown.

Wanted, for Summer season, furnished cottage, eight or more rooms, with conveniences. Miss Dardy, care L. H. Esper, 61 Chambers St., New York.

Wanted, furnished cottage to rent, June 1-Oct. 1, 6 or 7 rooms and bath; near beach; within easy commuting distance. G 137 Times.

Wanted — Furnished four-room bungalow by May-October; near water; easy commuting distance Manhattan. Jackson, 294 5th St., Brooklyn.

Furnished house wanted to rent from May in Summit, Montclair, Orange, vicinity; must be in best residential section and have garage. L 195 Times.

Furnished house, 6 or 7 rooms, near bathing; not more than one hour; small family; references; state price. J 538 Times Downtown.

Wanted—At Belle Harbor or Neponsit, L. I., by small Christian family, furnished cottage, four to five bedrooms, June-September. B 1135 Times Harlem.

Wanted—To rent, house at seashore, June, July; must have five bedrooms; give all particulars and rent wanted. M 979 Times Downtown.

Wanted—Four or five room furnished bungalow, near beach, within commuting distance of New York. Address D 1101 Times Harlem.

Wanted, to Oct. 1, furnished house, 4 bedrooms; along the mound, vegetable garden, trees; any distance out. Pfeiffer, 150 W. 80th.

Furnished house wanted, June and July only; in country or by shore; commuting distance; 4 master's and 2 maids' bedrooms, and 2 baths. Write Savage, 1 West 64th St.

Bungalow or small house at shore for summer, within commuting distance, wanted by young couple.

Bungalow or small cottage at seashore, with garage; accommodations, for Summer season. A 891 Times.

Bungalow, cottage or apartment for Summer season at Long Beach, Larchmont or New Rochelle. A 880 Times.

Furnished room or about cottage, commutating, six months, with privilege of rent; reasonable. T., 33 Sterling Place, Brooklyn.

Small house, bungalow; family 3 adults; within 1½ hours New York; 3 bedrooms, bath. J 800 Times Downtown.

Furnished house or bungalow wanted; May to September. B 98 Times.

SUMMER HOMES—Furnished.

Summer Homes Wanted—Furnished.

Completely furnished house wanted from June 1 to Sept. 15 or Oct. 1; within one hour's commuting distance of New York; must have modern conveniences, garage, sleeping porch, fruit trees and berries; maid's room and bath is also desired; state rent and give references. X 170 Times Annex.

Wanted, by young childless couple, preferably on south shore of Long Island, within an hour commuting, small bungalow, six or seven rooms; two baths, all conveniences; for Summer season; completely furnished; first-class references furnished; proximity to good bathing essential. X 976 Times Annex.

Refined young married people desire rent furnished country house, rooms, bath; all improvements; commuting distance; refined neighborhood; preferably Mount Vernon, Montclair or Orange; possibly year lease; about July 1; best of references; state full particulars. A 823 Times Downtown.

SUMMER HOMES—Unfurnished.

TO RENT.

Summer bungalow for season, starting May 1, suitable for two or three people; 15 miles from New York; canoeing and bathing. Call or write F. G. Harris, 120 Franklin St., New York City.

Summer Homes Wanted—Unfurnished.

Reliable parties wish to rent modern unfurnished eight-room house; possession May or September; Forest Hills, Kew or vicinity Great Neck. D 988 Times Downtown.

TO LET FOR BUSINESS.

8,000 sq. ft.; top floor, skylights, elevator, sprinkled, new building; $5,600.

8,500 sq. ft.; second floor, very light, elevator, steam heat; $6,000.

12,000 sq. ft.; ground floor, new building, sprinkled, steam heat; 50 cents.

15,375 sq. ft.; second floor, new building, very light, steam heat, R. R. siding; 60 cents.

12,500 sq. ft. in 3 lofts, 45x100 each; freight and passenger elevators; very light; possession at once; suitable showrooms or storage; on main thoroughfare; $5,400 or will rent separately.

15,000 sq. ft., in two lofts of 7,500 sq. ft. each; sprinkled, elevators; 40 cents.

25,500 sq. ft.; 4-story brick, elevator; rent 30 cents.

26,000 sq. ft.; two lofts of 13,000 square feet; concrete, sprinkled, modern factory; $7,500 each.

45,000 sq. ft.; two lofts, concrete, sprinkled, elevators, R. R. siding; rent 60 cents.

63,000 sq. ft. in 3 floors, brick, sprinkled, R. R. siding, docking facilities; rent 60 cents.

22,000 sq. ft.; three and basement, brick, mill construction, elevators, heat; price $90,000.

Other factory and business properties for sale and to let, also building plots.

BAFFA & DIXON,
178 Remsen St. 280 Broadway,
Main 148. Brooklyn, N. Y.

CORNER STORE.

EXCELLENT LOCATION,
104-113 Spring Street.

12,500 Square Feet.

Immediate Possession.

Terms to suit desirable tenant.

BRUMMEL & MENDELSOHN,
515 Broadway.
NEW YORK CITY.

A RARE OPPORTUNITY.
Possession May 1, 1920.

79-81-83 CROSBY ST.,
75 or 87½x100.

STORES AND BASEMENTS.

Steam heat, elevator, sprinklers.
WM. C. WALKER'S SONS,
229 Broadway.

TO LET FOR BUSINESS.

A large retail lumber yard, who shortly will occupy his own building in vicinity of 9th Av. and 30th St., would like to make an arrangement with a high-class dressmaker or milliner to occupy some space in his building.

P. D., 29 Times.

Business man, usually employing stenographer without keeping her busy all the time, can employ my girl and share my office at no other cost than stenographer's salary; office very neat; located corner Church and Cortlandt; 9th floor; state nature of business. E 54 Times Downtown.

BUILDING TO LET.

Six stories, basement, 75x100, modern fireproof construction; suitable for service station or any business pertaining to automobile accessories or light manufacturing; central west side; possession June 1st; details upon request. Pritchard, 1,777 Broadway, suite 303. Circle 649 or Greeley 1498.

LOFTS FOR SALE.

Modern, well-constructed garage; Park Av. residential section; efficient trade; performed cash; reason for retiring; can be carried without danger of scratching bodies or injuring mudguards. Particulars Pritchard, 1,777 Broadway, Suite 334, 649 Circle.

WILL LEASE FOR LONG TERM
150 WEST 49TH ST.
5 stories, 15x100, altered.
2 stores and apartments.
Rent $7,500.
HARRY ROSENBERG, 359 WEST 50TH ST.

First floor, corner Greenwich and Desbrosses Sts., in sprinklered building, light store loft, approximately 4,000 square feet floor space available; also additional 1,000 square feet of storage space in cellar underneath; all concrete. Apply for particulars to Mr. H. A. Roth, 461 Greenwich St. or Phone Canal 9284.

Store for Rent,
111 Manhattan St., Near Broadway.
Suitable for druggist, barber, tailor, candy or other up line of business; crosstown cars pass door.
Rent $100 per month.
SLAWSON & HOBBS, AGENTS,
Main 162. 156 West 72d St.

YOUR OPPORTUNITY
to lease space in new department store, which contemplates on best part of 125th St.; following departments considered, ladies' and men's wear, household articles, hardware, groceries, etc. Communicate with Mr. Kovach, 4 West 125th St. No competition.

THREE-STORY FACTORY BUILDING, CONCRETE CONSTRUCTION, WITH STEAM HEAT AND ALL IMPROVEMENTS; LOCATED NEAR THE RAILROAD; $10,000; TERMS EASY. WILLIAM E. SPRAGUE, SPRAGUE BUILDING, OPP. R. R. DEPOT, BABYLON, L. I.

To let, exceptionally desirable concrete basement with metal ceiling; all nicely finished and in fine condition, approximately 6,000 to 7,000 square feet; sidewalk electric elevator; possession May 1st. Particulars Bruns, Nordheimer & Co., 153 West 125th St., near 7th Av.

Corner six-story and basement building, light on three sides, suitable for business or manufacturing, elevator, containing 20,000 square feet, for term of 10 years; located near west side subway; net rental $30,000; possession July 1; principals only. K 693 Times Downtown.

Will sublet approximately 1,200 square feet of desirable office space in Maiden Lane from May 1, 1920, to desirable tenant for short-term lease, with privilege of renewing until our lease expires if we do not require space; in reply give character of business, number of employes, references. T 228 Times.

FIVE STORY AND BASEMENT BUILDING

22,000 SQUARE FEET

Can be rented or purchased
on attractive figure.
Centrally Located—Immediate Possession

WM. C. WALKER'S SONS
229 Broadway.

15,000 square feet, bargain, quick action; 4-story building and basement, 26x100, with connecting 3-story rear building, 20x80; 125th St., near 8th Av.; wagon-sized elevator; excellent for wood-working or machinists; second floor equipped with woodworking machinery, steam heat, with or without machinery; occupancy April 1. Phone Kraft, Plaza 4040.

PENNSYLVANIA BUILDING,
Northeast corner of 31st St. and 7th Av., opp. Penn. Station, entrance 165 W. 31st St.
OFFICE AND SHOWROOM TO LET
for resident buyers, commercial representatives and professional men; all rooms face 7th Av. or 31st St.; will rent single, in suites or entire floors; possession immediately or April 1. Agent on premises.

First floor, corner Greenwich and Desbrosses St., in sprinklered building; light store loft; approximately 4,000 square feet floor space available; also additional 1,000 square feet of storage space in cellar underneath; all concrete. Apply for particulars to Mr. H. A. Roth, 461 Greenwich St. or Phone Canal 9284.

Store for Rent,
111 Manhattan St., Near Broadway.
Suitable for druggist, barber, tailor, candy or other up line of business; crosstown cars pass door.
Rent $100 per month.
SLAWSON & HOBBS, AGENTS,
Main 162. 156 West 72d St.

YOUR OPPORTUNITY
to lease space in new department store, which contemplates on best part of 125th St.; following departments considered, ladies' and men's wear, household articles, hardware, groceries, etc. Communicate with Mr. Kovach, 4 West 125th St. No competition.

THREE-STORY FACTORY BUILDING, CONCRETE CONSTRUCTION, WITH STEAM HEAT AND ALL IMPROVEMENTS; LOCATED NEAR THE RAILROAD; $10,000; TERMS EASY. WILLIAM E. SPRAGUE, SPRAGUE BUILDING, OPP. R. R. DEPOT, BABYLON, L. I.

To let, exceptionally desirable concrete basement with metal ceiling; all nicely finished and in fine condition, approximately 6,000 to 7,000 square feet; sidewalk electric elevator; possession May 1st. Particulars Bruns, Nordheimer & Co., 153 West 125th St., near 7th Av.

Corner six-story and basement building, light on three sides, suitable for business or manufacturing, elevator, containing 20,000 square feet, for term of 10 years; located near west side subway; net rental $30,000; possession July 1; principals only. K 693 Times Downtown.

Will sublet approximately 1,200 square feet of desirable office space in Maiden Lane from May 1, 1920, to desirable tenant for short-term lease, with privilege of renewing until our lease expires if we do not require space; in reply give character of business, number of employes, references. T 228 Times.

Brooklyn factory to sublet, 30,000 square feet; equipped with 175 machines, cutting tables, in full running order; could be had with or without machines from June 1; principals only; long lease. F. T., 1187 Marbridge Bldg., New York.

DESK ROOM TO LET.
IN LIGHT OFFICE.
PROFESSIONAL MAN PREFERRED.
Call any morning next week between the hours of 10 and 12 at 220 5th Av., ROOM 1108.

EXCEPTIONAL OPPORTUNITY.
56TH ST., NEAR MADISON AV., LARGE STORE TO LET, 22x80, WITH EARLY IMMEDIATE POSSESSION. M 981 TIMES DOWNTOWN.

Space in new fireproof building, best location in Jersey City, directly at Summit Av. station of Tube; all light; suitable for offices or light manufacturing. Apply Embroiders Sales and Trading Corporation, 390 Broadway, New York.

Exceptional North and East Light—For rent, three corner lofts, west side, near Canal St., 1,800 feet each, elevator or together; no manufacturing; elevator; suitable offices or show rooms; immediate possession. Canal 4382.

ENTIRE BUILDING, 50x250
About 60,000 feet, suitable for printing, light manufacturing or storage; splendid light on 3 sides, with large skylight; 3 blocks from Brooklyn Bridge and Clark St. subway. Inquire of janitor, 102 Pineapple St., Brooklyn.

10,000 SQUARE FEET.

For safe service salesrooms or warehouse, exceptionally light; 20,000 square feet for manufacturing or printing; 4,000 feet for manufacturing; all conveniences, location.
BARNETT CO., 11 E. 125TH.

For sale or to let, 240 West 29th, fur district, 8 steam-heated lofts and store; 5 or 10 year lease, low rental basis considered; rental for one, $14,000; sale price $85,000; $12,000 cash, bankers' lien. Horace S. Ely & Co., or Ely-Eisenberg, 240 Broadway, New York.

One-half of fireproof loft for rent; sprinkler; 8th floor; about 2,000 square feet; by rent or lease; all space available by Nov. 1st; up to 4,000 feet; rent $2,500; possession immediately. Stirling G. Box 91.

Will either sublet, sell lease, or divide the most desirable floor on 34th St., heart of shopping district; modern building; 10 ft. 10 in. high. Apply 1 West 34th St.

TO LET FOR BUSINESS.

45TH ST., NEAR 5TH AV.—PARLOR FLOOR AND TWO FLOORS ABOVE; IMMEDIATE POSSESSION. CUSHMAN & WAKEFIELD, INC., 1 EAST 45D ST. PHONE MURRAY HILL 7250.

Dock frontage on Brewers Creek in Queens; 18 ft. water love tide; long term of lease can be had. Apply to Charles V. Bassett, 1,538 Grand St., Elmhurst, N. Y. Tel. Stagg 2800.

Two lofts, about 1,500 square feet each; 5-year lease; good light, high ceilings, electric hoist; near Broadway; no manufacturing. Apply in store, A. M. Gold, 46 Howard St.

Business Properties for Rent.
OFFICES, STORES AND LOFTS.
300 square feet upward.
CLARENCE G. MARTENS,
261 5th Av., N. Y. Tel. 2968 Vanderbilt.

145-room hotel, in the vicinity of 14th St. and Broadway, to lease for long term, low rental; suitable for small apartments; owner will advance money toward alteration. Adams & Co., 179 5th Av. Gramercy 1288.

LOFT BUILDING.

six story, 12,000 square feet; 50 cents square foot; 326 1st Av., adjoining northeast corner 22d St.; possession May, 1920. Apply Owner, 1 Hirsch, 1,961 Madison Av.

A MONEY MAKER, 2-story garage for sale; 125 cars; showing large profits; 3 year lease; $4,000 gross. Amsterdam Av., near 182d.; sacrifice $20,000 cash. Hart & Reese, 299 West 23d St. Chelsea 1074.

West of 10th Av., above 58th St., 25,000 square feet, plot 100x160, 5-story; will alter to suit; suitable for manufacturing; 21-year lease to responsible tenant; ready July. Albert E. Kelly, 45 Union Square.

FOR RENT, LOFT.
3d and 4th floors, each about 2,500 sq. ft., Thomas St., near West Broadway; electric elevator, passenger and freight; 5-year lease; possession May 1; rent $2,000 per annum each. Phone Bowling Green 5886.

Stores and lofts to let at 491-493 6th Av.; will alter to suit to quick applicant; stores suitable for cloak and suit trade. J. Arthur Fischer, 600 6th Av.

Four-story and basement store, 90 feet deep, 218 West 14th St.; electricity and heat; 4 upper floors, 23 rooms, $3,400; basement store $2,400.

Duross Co., 165 West 14th St.

Factories to meet all needs.
NEW JERSEY, 9,000 square feet, 30,000, 75,000, 135,000.
BROOKLYN, 30,000, 100,000; early possession. Olive, 52 Wall St. Hanover 6869.

MADISON AVENUE, 50'S—Store to let, splendid location. WILSON'S RENTING COMPANY, Plaza 6585. 444 Park Av.

Store to Let, West 207th St. (Dyckman Theatre Block)—Busy neighborhood; splendid location; act quickly. Samuel Realty Corp., 110 West 40th St. Bryant 4058.

VACANT LOTS on 21st St., near river.
CORNER LOTS with Buildings on 1st Av.
LARGE LIGHT LOFTS on South St.
Brookman Estate, 52 Exchange Place.

OFFICE TO LET.

Vacant, fine light. Apply Adams & Co. on premises, 170 5th Av. Phone Gramercy 1269.

Broadway and 42d—Private office in handsomely furnished suite; responsible party only. Call 630 Longacre Building, 1,473 Broadway.

Will sublet 4,000 feet of high-class office and showroom space on 5th Av., between 34th and 42d Sts.; long lease; reasonable rent. W 213 Times.

Several stores to let, suitable for cigar, candy, cloak and suit, jewelry and other retail business. Mandl, 337 6th Av., cor. 21st St.

RESTAURANT LOCATION.

Northwest corner of Greenwich and Liberty Sts.; long lease; possession May 1. M 870 Times Downtown.

1,000 or 1,200 square feet desirable space, ready for occupancy, $2.50 per foot; quick action necessary. See Mr. Clark, top floor, 29 Cortlandt St.

Two connecting offices, 230 feet each, Cortlandt, near Washington, $65 each; office purposes only; will rent separately. Horace, 25 Cortlandt St. Phone Rector 9635.

Space to sublet for offices or desk room; 4,000 feet above store's ceiling. Penn. Station, 34th St.; $50 month includes everything. P 72 Times.

LOFT TO LET.

One-half loft at 47 West 18th St., about 3,000 square feet; modern building. Immediate possession. Bestex Sportwear Co.

34th St., 309 5d Av., first flat; six rooms and bath; fine location for dentist or light business. Irving, 150 Nassau St., Room 709.

44th St. and 5th Av.—New Guarantee Trust Building. Desirable lease.
FRANK L. FISHER CO., 50 E. 42d St.

2,500 ft., light, modern, fireproof building available for established bindery or allied trade. Huber Press, 161 Perry St.

Large light store, with rooms and bath, suitable for wholesale business. Estate of Karl M. Wallach, 240 East 70th.

To Sublet—Large office space for str

TOWN AND COUNTRY
The Stuyvesant Company
8 West 40th Street

New York, March 17, 1920.

The New York Times:

During the past two years it has been our custom to use the classified columns of The New York Times exclusively in securing office help. In planning our advertisements we are careful to designate exactly the type of help desired, laying special emphasis on education, character and refinement.

We have obtained excellent results from The New York Times, both as to quantity of replies and character of applicants. Last Sunday's adertisement brought us more than 100 high-grade replies, from which we made a satisfactory selection.

TOWN AND COUNTRY,
Sayers Coe, Business Manager.

APARTMENTS TO LET.

Furnished—East Side.

Beautifully furnished 4-room apartment to let from March 22; $250 per month. Inquire proprietor at 149 East 40th St. regarding Apartment 62.

Can sublet four rooms and bath, large living room, open fireplace, dining room, bedroom (twin beds), real kitchen. Murray Hill 9766.

Desirable apartments for Summer rental. EVERETT M. SEIXAS CO., 507 5th Av. Murray Hill 4320.

DUPLEX corner apartment, beautifully furnished; Madison Square; June-October. B 61 Times.

EXQUISITELY furnished eight rooms, elevator apartment; grand piano. West Eighties, near Park; $250 monthly; references. W 19 Times.

For sale, lease running until Oct. 1, 1921, and entire contents of apartment, consisting of large living room, alcove, bedroom, bathroom and kitchenette; immediate possession. Address "U. C.," P. O. Box 382, City Hall Station, N. Y. C.

Furnished apartment, two sunny rooms, bath and kitchenette, to let from Apr. 1 for three months; $175 a month; also for longer lease at lower rate. Apartment 5-B, 640 Madison Av., near 59th St. Apply from 2 to 3 P. M. or from 6 to 7 P. M.

Furnished apartment, 2 rooms, bath, kitchenette; possession lease October. Turner, 43 East 20th.

FURNISHED APARTMENTS.
CLARK REALTY, 347 MADISON AV. VANDERBILT 1450.

GRAMERCY PARK—Couple having handsomely furnished apartment of 6 rooms, maid's room on upper floor, would rent to responsible party (only) until Sept. 15; $250 monthly. D 472 Times.

GRAMERCY PARK, Facing Park—Sublet 7 rooms; rent reasonable; particulars. Gramercy 1735.

GRAND CONCOURSE (183d St.)—Three-room and bath handsomely furnished housekeeping apartment; can be seen Sunday evenings next week. Phone 8548W Fordham.

HOTEL REGENT (34 East 32d St.)—Desirable furnished suites, 2 and 3 rooms, newly decorated, $25 up; special rates to permanent guests.

53 IRVING PLACE.
Studio apartment, furnished, to be seen from 11 to 6. Lane.

IRVING PLACE, 81—Two sunny rooms, bath, kitchenette; beautifully furnished; immediate possession.

LEXINGTON AVE.—Unusually attractive 3 rooms, kitchenette and bath; immediate possession. Plaza 4321.

MADISON AV. and 86TH ST.—5-room apartment, furnished, from May 1 to Sept. 15; can manage a 3-year lease; (improvements); rent from May 1 to Sept. 15, $550; state reference and number in family. G 191 Times.

MADISON AV. (81st)—To let, seventh floor, sunny corner apartment, May to October or longer, three master's bedrooms, one maid's room, one maid's bath; exclusively furnished; overlooking neighborhood, three exposures. Phone Lenox 130 before 10 A. M. or after 6.

MADISON AV., 132—Two large, light rooms, bath, kitchenette; maid service, elevator. Apply superintendent.

MADISON AV., 274—Elevator apartment, 2 rooms, bath, shower; handsomely furnished. Ella O'Kane, Tel. 1229 Murray Hill.

MADISON AV., 37—Two rooms, bath, in apartment hotel; May 1 to Oct. or longer. Address Apartment 305.

MADISON AV., 957—Two large rooms and bath apt., private hall; beautifully furnished; fine location.

PARK AV. CEM, 70's—Beautifully furnished 7 rooms, 3 baths; April 1 to Oct., after that option longer lease unfurnished. Hoyt & Ray, 20 W. 34th., Penn. 1074.

PARK AV. and 74th St.—From May 1 to Oct. 1, 5 rooms and bath, furnished; rent $125 month. Phone Vanderbilt 4295.

PARK AV.—11 rooms, very spacious, luxurious furnishings; now or October. Vanderbilt 8357. Murray Hill 578. Vick.

RIVERSIDE DRIVE, (near 143th subway)—Five large rooms, river view; $119; self lease for $150; lease expires October, 1921; adequately. April 1. J 170 Times.

To let from May 1 to Sept. 15, handsomely furnished duplex, 10 rooms, 3 baths; corner apartment; 5th Av., Murray Hill district; exceptionally large rooms; high ceilings; long balcony, grand piano. Phone Canal 9270 for appointment.

To sublease, April 15, six months, two rooms, bath, large kitchenette, completely furnished; 29th St., near Madison Av. Phone 7098 Madison Square.

Wanted one or two gentlemen or business couple to care for my apartment; beautifully furnished. Hoffman, Fordham 3288.

Furnished—West Side.

10 AV., 509 (At 34th St.)—Six rooms and bath. Irving, 150 Nassau St., Room 709.

FIFTH AV.—PARK AV. and vicinity.
New offerings "in the better houses."
Possession Oct. 1.
2 rooms, bath and kitchenette; highest type apartment building; $2,150 up.
3 rooms, 3 baths, $4,600 to $6,500.
4 rooms, 4 baths, $6,000.
10 rooms, 3 baths, $6,000 to $8,000.
For specific information, WOOLLEY, WATKINS & JORDAN, INC., 505 5th Av. Phone Plaza 374.

5TH AV. AND 28TH—Exceptional two rooms bath, kitchenette, complete. Madison 1958.

7TH AV., 2,166—Two rooms and large kitchenette, semi private bath, artistically furnished; $65 per month, including gas; call after 12 noon. User.

7TH AV., 940—Completely furnished apartment, 3 large rooms, kitchen; immediate occupancy to Oct. 1; seen any morning or apply superintendent. Gottlieb, Apt. 10C.

7TH AV. 840—Living room, bedroom, kitchen, until October, $175. Circle 1130.

9TH ST., 19 WEST—Three large rooms, one flight up; French windows; both northern and southern exposures; steam heat, open fireplace, hardwood electric gas, floors, private bath, cooking facilities, telephone, hot and cold water, nicely furnished; $175 per month; possession April 1.

9TH WEST (5th and 6th Avs.)—First floor, living room, dining room, 2 bedrooms, bath, large kitchen, pantry, private telephone. April to October; $250 month. Telephone Stuyvesant 7960.

10TH ST., 31 WEST—Charmingly furnished apartment, seven outside rooms; April 15 to Oct. 15. Miller.

12TH ST., 50 WEST—Entire second floor; two enormous rooms, kitchenette, bath; handsomely furnished, cool Summer apartment; French windows; bedroom overlooks pleasant garden. $250.

36TH, 52 WEST—Attractive three-room kitchenette apartment; six months or longer, $110 per month; reference. Dunlop.

43D, 26 WEST—Apartment two rooms, kitchenette, top floor. Seen every afternoon.

44TH ST., (Just off 5th Av.)—2-room bachelor apartment, elegantly furnished; Duo-Art Steinway grand piano, Vocalion; every convenience; full hotel service; $250. F 284 Times.

46TH, 341 WEST—New elevator building; cleanliness; furnishings unequaled; 1-2-3 rooms, bath; tiled kitchens, kitchenettes; no questionable applicants; highest references; $80-$123 monthly upward. Tel. Bryant 8253.

47TH, 137 WEST—Beautifully furnished 2-room apartment with piano and private bath; complete hotel service. Bryant 574.

47TH, 106 WEST (Raleigh Hall)—A residence for men; attractively furnished rooms, with and without baths or showers; writing, smoking, lounge, billiard rooms.

49TH, 104 WEST—Clean, warm 1, 2 rooms, outside; living, sunny bedrooms; hotel service; $25; $35 weekly two persons; restaurant. Hotel Maryland, Bryant 2633.

49TH ST. (West of 5th Av.)—Four-room apartment, beautifully and completely furnished; until Oct. 1; Mason & Hamlin grand piano. Telephone Circle 548.

APARTMENTS TO LET.

Furnished—West Side.

50TH ST., 74 WEST—An unusually attractive small, modern apartment, parlor, bedroom and bath, for one or two persons; $125.

50TH ST., 69 WEST — Exceptionally large two, three room, bath, kitchenette apartments, entire floors; newly decorated; handsomely furnished.

50TH, 66 WEST—Studio, two bedrooms, kitchen, bath; beautifully furnished antique mahogany; grand piano; April till October. Heath.

50TH, 3 WEST—Beautifully furnished front apartment, bath, kitchenette. Appointment, telephone Vanderbilt 7160. Mrs. Ballou.

50TH, just off Avenue—Two rooms, kitchenette; handsomely furnished; ideal for couple; $185 monthly. Phone Circle 5905.

52D ST., 55 WEST—Newly furnished first floor apartment; own private entrance; bath, kitchenette; maid service, elevator. Apply superintendent.

52D, WEST—Single apt., kitchenette, fireplace; references; $75 month. Plaza 7058.

56TH ST. (corner 7th Av.)—The Regal, modern elevator apartment house, newly furnished, hotel service; two rooms and bath; $125-$175 monthly; references required.

55TH, WEST—2 rooms, bath, kitchenette, in elevator apartment; furnished; $140 monthly to October or longer. W 277 Times.

55TH, 55 WEST—Attractively furnished 3 rooms, kitchen. Telephone Circle 3107.

58TH, 208 WEST.
HOTEL THORNDYKE.
SPECIALLY ATTRACTIVE 2-ROOM SUITE, WITH PRIVATE BATH, FULL HOTEL SERVICE, SPECIAL WEEKLY AND MONTHLY RATES.

58TH, 34 WEST—Two rooms, bath; beautifully furnished; service; breakfast; kitchenette; reasonable Summer rates. Shown Sunday and mornings.

58TH ST., 6 WEST—Three room housekeeping apartment; newly decorated; charmingly furnished; cool; silver, linen; phone, lease. Keen.

59TH ST., 133 WEST—For rent, 2-room front apartment; attractively furnished; southern exposure. Circle 1746.

57TH ST., 333 WEST—Will sublet for three months 7-room apartment, completely furnished, including piano; exceptionally sunshiny, large rooms; electricity, elevator; $250 per month.

57TH ST., 52 WEST—2 rooms, kitchenette, bath and foyer; completely furnished; exceptionally attractive; $175 month. Mr. House, Circle 3089.

57TH, 340 WEST (the Clintonia)—Modern elevator apartment, newly furnished; hotel service; two, three rooms and bath; $30 up weekly; restaurant. Telephone Columbus 134.

57TH ST., 58 WEST—Nicely furnished apartment, southern exposure, kitchenette and bath; $125; references; can be seen Monday. Supt.

57TH, 160 WEST—Two rooms, bath, handsomely furnished, piano. Call afternoons. Telephone Circle 838.

57TH ST., 130 WEST—Two rooms, bath, kitchenette, furnished or unfurnished, until October; restaurant in building. Perry.

57TH, 145 WEST—Bachelor apartment; two rooms and bath; references required.

57TH ST., 27 WEST—Two and four rooms; all modern improvements.

57TH, 6 WEST—To sublet, two rooms and bath, April to October; southern exposure; $150.

58TH, 168 WEST—Two large, sunny rooms, bath, kitchenette; $175. Circle 1923.

59TH ST., WEST (near Plaza Hotel, facing Central Park at new suites now ready)—Most luxuriously furnished three-room apartment with bath, extra toilet, real kitchen and valet's room; restaurant in building; baby grand Steinway; shown all day and evenings. Tel. 6626 Plaza, Apt. 36, or 3130 Circle.

59TH ST., 100 WEST—Completely furnished, sunny apartment, two rooms, bath, kitchenette, linen, silver, restaurant, maid service. Call after 11 Sunday, Apt. 14E.

59TH ST., 200 WEST—Beautifully furnished 3 rooms, bath; kitchenette; appointment; facing park; till October. Stiles.

60S (Overlooking Park)—Large, beautifully furnished studio, 2 bedrooms, kitchenette; new building; 7th floor; southern exposure; $350, to October or longer. Phone Riverside 6166.

64TH, 174 WEST—Newly furnished two-room apartments; steam; electricity; maid; service.

67TH ST., 2 WEST—Duplex apartment, large living room, kitchenette, two bedrooms and bath, beautifully furnished; Steinway art piano; immediate possession until Oct. 1 or longer. Inquire Mr. Horn or telephone 2875 Circle.

67TH, 1 WEST—Large handsomely furnished studio, bedroom and bath; free cooking and hotel privileges; also 2 rooms, kitchenette; large private roof garden, wonderful views; swimming pool in building. Suite 1030, Hotel des Artistes. Tel. 4201 Columbus.

67TH ST. AND BROADWAY—Sublet until May 1 next, beautifully furnished suite, two large rooms and bath, foyer hall; complete hotel service, a real bargain for $170 month. Immediate. Communicate with A., Willemin, 291 Broadway. Tel. Worth 2000.

68TH ST. 1 WEST, overlooking Central Park, completely furnished, 7 rooms, 2 baths; can be leased.

68TH ST., 65 WEST—Furnished room and bath, kitchenette and private telephone.

69TH ST., 19 WEST—Very attractive two-room hotel apartment, southern exposure, $1,700 per year, including maid service; big concession from May to October. Apply Apt. 7A.

70TH, 215 WEST—Beautifully furnished apartment, from April 12, for 3 months or longer, entire floor in private house; large parlor, bedroom, twin beds and bath; light, heat, telephone, phone; suitable 2 gentlemen or couple; references. May be seen Sunday, 12 to 1 P. M. and 2 to 4 P. M. Monday, 11 to 1 P. M. and 3 to 6 P. M., or by appointment. Phone Columbus 5588.

70TH, 10 WEST—Three beautiful furnished rooms, bath; breakfast optional; gentlemen preferred.

70th Seven rooms, three baths; new building; $300. Phone Columbus 1278. Monday.

71ST, 62 WEST—LARGE LUXURIOUSLY FURNISHED DOUBLE ROOM, PRIVATE BATH, LAVATORY, SHOWER, ELECTRICITY, TWIN BEDS; KITCHENETTE PRIVILEGES; COMPLETE HOUSEKEEPING; REASONABLE.

72D, 210 WEST (corner Broadway)—Two rooms, foyer, hall, kitchenette, bath, elevator restaurant service. Tel. 6563 Columbus Smith.

72D, 344 WEST—TO LET, FROM JUNE 1 TO OCT. 1, 6 ROOMS AND BATH, FURNISHED, IN THE CHATSWORTH, RENT $225 MONTHLY. X 2066 TIMES ANNEX.

72D, 210 WEST (Cor. Broadway)—Two rooms, bath, kitchenette; elevator; restaurant. Southern. Columbus 2301. Richards.

72D ST., 323 WEST—Elegant, spacious 3-room and bath apartment for two months; immediate possession.

72D, 170 WEST—Three-room furnished apartment, sublet for three months. Superintendent.

72D ST. (and Drive)—Very desirable five rooms, mahogany furniture, Steinway grand piano; to Oct. 1. Columbus 4771.

72D, Apartment, six rooms; furniture; lease; $2,000; immediate possession; rent $90. X 2100 Times Annex.

72D—Six-room, bath apartment, attractively furnished; April-October; $200; responsible. X 2122 Times Annex.

72D, WEST—Office lease and equipment for sale. Dr. Brahdy, Lenox 4010.

73D ST., 126 WEST (Hotel Nobleton)—Several beautifully furnished two-room suites, with bath; moderate weekly and monthly rates $125 monthly up, $35 weekly up.

73D, 238 WEST—Small apartment, all conveniences.

73D, WEST—Hotel Hamilton, 2 rooms, bath; April until September. Apt. 810.

73D, 128 WEST—Artistic 3-room kitchenette apt., see to appreciate. White.

74TH, 151 WEST—Small duplex apartment, artistically furnished; $225 month; seen any time; best references required.

74TH, 103 WEST—Beautiful, large room; private bath, kitchenette; all conveniences.

74TH, 23 WEST—Superbly furnished one-two-three apartments; heat, light, service.

75TH, 126 WEST—Unusual new front apartment, 2 rooms, bath, kitchenette, range; $150 October, lease or sell furnishings reasonable; year half lease; references. Huggins.

75TH, WEST—Completely furnished apartment, eight rooms; May 1 to Sept. 15 or longer; responsible party; $400 month. B 52 Times.

75TH, 158 WEST—Newly and completely furnished two-room kitchen apartment; reasonable.

75TH ST., 52 WEST—Two rooms, bath and kitchenette; high class; lease until Oct. 1; references. Apply superintendent.

75TH, 162 WEST—Newly furnished 2 rooms, kitchenette, apartment; $175 monthly. Reynolds.

75TH, 170 WEST—Attractive sunny parlor bedrooms, electricity, phone, business people. Smith.

75TH, 14 WEST—Large two-three rooms, bath, kitchenette apartment; entire floors.

76TH, St WEST—Beautifully furnished house in perfect condition; May 1 to Oct. 1; only responsible people need apply; $400 a month. W 176 Times.

APARTMENTS TO LET.

Furnished—West Side.

77TH, 50 WEST—I can arrange to sublet a 4-room and bath suite at Manhattan Square Hotel until Oct. 1, facing the Museum of Natural History; ultra desirable; $2,500 per annum; immediate occupancy; open to inspection at any time. J. A. Yoke, 210 11th Av. Chelsea 5429.

77TH, 66 WEST—Apartment two rooms, bath, large kitchenette; completely furnished, until October, $125.

78TH, 201 WEST—Seven rooms, all outside, top floor; elevator; unusual light and air, whole width of building; possession from any date in April until October 1. Schuyler 9817. Cross.

78TH ST., 108 WEST—Two rooms, kitchenette apartments, elegantly furnished, until October on lease and furniture for sale; seen any time. Apply to Superintendent.

78TH, 302 WEST—Modern two-room, bath and kitchenette; beautifully furnished; one flight; to October; $175 monthly. Superintendent.

78TH—7 ROOMS, $225 MONTH.
All outside; beautifully furnished; to October; particulars. Phone Schuyler 6453.

79TH, 135 WEST—Beautifully furnished five rooms; 12th floor apartment; opportunity to buy furniture and reverse lease in October. Inquire Toussaint, 12 to 4 P. M.

79TH ST.—Exceptional six-room apartment. April 1 to October; $350 per month; adults only; no agents. Phones Schuyler 6892.

80TH, WEST—Exceptional eight-room furnished apartment, near subway and elevated; rent, $62.50; income, $180. G 179 Times.

80TH, WEST—Rent $80 month; furnished hotel apartment; bedroom, bath, phone; week days, 11 to 3, 1446 Rector. Address Room 516, 2 Rector St.

80TH (Broadway)—Richly furnished corner apartment, 6 rooms, 2 baths; unobstructed view Hudson; 4 exposures; pianola. Schuyler 986.

80TH ST., 240 WEST—STUDIO APT.; ONE LARGE ROOM AND BATH; ARTISTICALLY FURNISHED. APT. 405.

80TH, 240 WEST—Handsomely furnished room; bath, electricity, elevator, telephone; lease. Keen.

80TH ST., 225 WEST—Five rooms, two baths; linen, china, silver; Broadway windows; long, short lease. Apt. 5, west.

80'S, (West Side)—Five rooms; rent $100; seen by appointment. Schuyler 7532.

80S—Six rooms, two baths; new bldg.; never rented before. Col. 1278, Monday.

82D, 1 WEST—6 rooms, comfortably furnished; 5 windows on street; southern exposure; open fireplace in living room. Telephone Schuyler 9897.

83D, 68 WEST—Elegantly furnished apartment, one room, bath; bachelor. Frank.

84TH, corner Broadway—Apartment de luxe, three rooms, bath; elegantly furnished; highest class elevator building. Phone Schuyler 9016.

85TH ST., 250 WEST—Beautifully furnished suite, parlor and bedroom; all conveniences; bath, electricity, phone, steam heat; with private young couple; no other roomers; one block from subway. Clark.

85TH ST, WEST—Choice apartment, seven rooms and bath; handsomely furnished; Oct. 1 or longer. Telephone Schuyler 5945. E 640 Times Downtown.

85TH, 40 WEST—Apartment 2 large rooms, kitchenette, bath; parquet floors; electricity, telephone; $95; select house.

86TH ST., 305 WEST—Large, attractive front room, bedroom, bath and kitchenette; early April to middle September; references required. F 473 Times.

86TH, 309 WEST—Charming one-room, bath, apartment; service, telephone, restaurant. Hussey.

87TH, 160 WEST (Apt. 9B)—Two bedrooms, combination living-dining room, kitchen, bath; southern exposure; immediate possession to Sept. 15. Call Sunday.

87TH ST., 323 (Riverside)—Private house; beautiful, sunny floors; bath, kitchenette; $115-$125.

87TH, 322 (Drive)—Spacious second floor; kitchenette, bath, gas, electricity, service; $145.

88TH (Cor. Broadway)—Exceptional opportunity for refined party to lease until October; high-class, five-room suite, exclusively furnished; piano, Victrola, silver, china; $300 month; immediate possession. Telephone Riverside 1618.

88TH, 305 WEST (3d floor)—Attractive 2 rooms, bath, furnished, unfurnished, $65.

90'S (Near Drive)—Six rooms, elevator, comfortably furnished; April-May to September, with option of renewing lease, unfurnished, $125 month; references. B 47 Times.

90'S, WEST END—Five rooms, two bedrooms; attractive furnishings, $200. Columbus 3974.

91ST ST., WEST, Broadway—For sale, furnished lease, 8 rooms, bath. Riverside 3304.

92 ST., Central Park West—8 fine rooms, beautifully furnished, from June 1 to Oct. 1; $500 month. Inquire Room 701, 505 5th Av. No brokers.

93D, 312 WEST—Beautifully furnished apartment, 6 large rooms, 2 baths, between West End Av. and Riverside Drive; will sublet from May 1 to Oct. 1. Family without children; $250 a month; references required. Telephone for appointment, Hartman, Riverside 3032.

93D, 317 WEST—Four rooms, bath; beautifully furnished or unfurnished; immediate possession; $125 furnished; $100 unfurnished.

93D, 64 WEST—Furnished, nicely, 4-room housekeeping apartment; telephone; bargain. Schroeder.

94TH ST., 314 WEST—Beautiful 7-room furnished elevator apartment to sublet from April to September; dishes, silver, linen; reasonable; lease; between West End Av. and Riverside. Telephone Riverside 3783, Apt. 2d floor, front, west.

95TH, 206 WEST—Five rooms; complete; bright; elevator; family 3 adults; $150 monthly; lease October. 5B.

96TH Subway, 745 West End Av.—Two rooms, kitchenette; overlooking Hudson; $65.

97TH, 147 WEST—Six large, attractive rooms; high-class apartment; possession Monday; lease to October. Taliaferro, Riverside 8700.

97TH AND BROADWAY—Sunny eight-room apartment, newly and expensively furnished; will sell lease and furniture; desirable opportunity. Phone Bryant 6802.

97TH, Broadway—Suite, four rooms and bath, completely furnished; housekeeping privileges; responsible American adult; particulars. J., 745 Amsterdam Av.

97TH, 209 WEST—Beautifully furnished front, 4 rooms, kitchen; April-Oct.; convenient subway; adults. Fields, 5B.

97TH, 316 WEST—Apartment for rent, furniture complete, for six rooms, for sale. Phone Riverside 6780, Apt. 4A.

98TH ST., 203 WEST—Beautifully furnished apartment in modern apartment house; contains living room, bedroom, complete kitchen, bathroom, 3 large closets; to sublet to Oct. 1, at $170 per month; may be seen from 11 A. M. to 6 P. M.

98TH St., 243 West, (corner Broadway)—Attractive completely furnished sunny seven-room apartment; rent or sell; immediate possession; (6 B.)

98TH, 309 WEST—Young bachelor will share elegantly furnished four-room and bath apartment with refined gentleman for one-half expense, about $80 per month; immediate possession. Call Apt. 1A, Sunday.

99TH ST., 300 WEST (near Riverside Drive)—Seven-room, elegantly furnished, cool apartment; three outside rooms, two master bedrooms; May to October. Riverside 8124.

99TH ST. (Near Drive)—Young business man will share furnished apartment; 3 rooms, bath and kitchen, with reliable party; $25 week. Telephone Riverside 7853.

103D, 239 WEST—Complete 4-room apartment for sale, $3,500; lease. Lilly.

104TH, 121 WEST—Exceptionally light, daintily furnished apartment, three outside rooms, large kitchen, bath, Victrola; chance responsible adults; $100; convenient 103d subway. "L." Rodriguez.

104TH, 5 WEST—Handsome 4-room; "L"; apartment 8; rent reasonable; immediate possession or to suit tenant.

105TH, 320 WEST (Near Riverside)—High-class, unusually attractive; large living room, bedroom, kitchenette and bath apartment; linen, silver; $165 monthly until October.

107TH, 14 WEST—Two sunny rooms, kitchen, bath, linen, china, cooking utensils, elevator, electricity; references; permanent, $90. Academy 1570.

107TH, 14 WEST (Apt. 20R)—Sublet attractive five-room modern elevator apartment; outside rooms; $125. Academy 1570.

111TH (near 7th Av.)—Beautifully furnished outside 4-room apartment, kitchen; April-October; $125; convenient subway, elevated, bus. Phone Cathedral 8036 before noon.

112TH ST. AND BROADWAY—Will rent from May 15 to Sept. 15, completely and well furnished apartment, 10 rooms and 2 baths. Telephone 7728 Cathedral.

113TH, 610 WEST (Grant Court, near Riverside Drive)—Five rooms, completely furnished; high class. Fisher.

114TH, 520 WEST—Seven light rooms, overlooking South Field, Columbia. Apply Superintendent.

115TH ST., 600 WEST (Apt. 15)—To sublet, exclusive elevator apartment, seven rooms, two baths furnished.

118TH, 210 WEST, (Hotel Cecil)—Just vacated, very desirable two rooms and bath; full hotel service; special weekly and monthly rates.

118TH, 430 WEST—Six-room corner apartment, fully furnished; piano; call evenings.

120TH, 137 WEST—Fine parlor floor, private house; furnished or unfurnished; electricity.

120TH, 434 WEST—Apartment 3d, 3 rooms and bath.

APARTMENTS TO LET.

Furnished—West Side.

123D, 139 WEST—Nicely furnished 4-room apartment, 2 bedrooms, June 1-Oct. 1. Apt. 3L. Telephone Morningside 9675.

127TH, 1 WEST—4 beautiful front rooms; full kitchen; elevator house; all improvements; will rent to desirable couple for 6 months; immediate possession; $85. For particulars and permit apply to Henry M. Fitch, 1,622 Amsterdam Av. Audubon 8415.

127TH, 1 WEST—Furnished apartment; silver, linen; April-October; 6 rooms. Boyce.

129TH, 50 WEST—Six-room apartment; elevator; May to October, $115. Somerville.

135TH, 604 WEST—Two rooms, front apartment; convenient subway, bus; reference. Ryder.

135TH, 630 WEST—Two rooms, bath, steam heat. Apt. 5A.

139TH, 511 WEST—Five- room apt., beautifully furnished; player piano, Victrola. Call all day Sunday, Apt. 2.

139TH, 605 WEST—Five rooms, April 1-Nov. 1, $105. Apt. 1D.

139TH, 610 WEST—Four-room front suite; Chickering grand; elevator apartment. 2A.

141ST (Near Broadway)—Six sunny rooms, furnished; elevator apts.; $125 monthly, April 15 to Sept. 15; no children; references. 1,629 Amsterdam Av.

141ST, 543 WEST—4 rooms and bath, well furnished; all light and open view; $100 per month.

144TH ST., WEST—Nicely furnished, airy, sunny, four-room elevator apartment; convenient all transportation. Telephone 3091 Audubon.

146TH, 600 WEST—Six large rooms, completely furnished, exceptionally cool, from June 1-Sept. 15; very desirable location, convenient all transit lines; all windows screened. Fye Apartment 26; Audubon 2440.

147TH, 450 WEST—Lady will share exquisitely furnished, exceptional 4-room elevator apartment business or professional woman.

147th, 555 West—Elegant five rooms, elevator, piano, sunny. Audubon 216.

148TH (3,605 Broadway)—Apartment 45; beautiful, sunny 2-room suite; Broadway and Hudson view; private entrance; elevator; kitchen optional; $25 weekly or $100 month.

148TH, WEST, 3,605 BROADWAY—Attractively furnished sunny six-room apartment with river view; for five months; $150. Apartment 45.

148TH ST. (3,605 Broadway)—Sunny 6 rooms, river view, 5 months; $150. Emerson.

150TH, 600 WEST—Six well furnished rooms, block from Riverside; May to October. 5501 Audubon. Halper, Apt. 2F.

150TH, 551 WEST—Refined Christian young lady would share small apartment with another lady; references. Apartment 14.

156TH—Sunny five-room apartment, May to October; piano. Phone Audubon 4333, apartment 34.

161ST, 581 WEST—Furnished apartment, 7 rooms and bath, $175 from June 15 to Sept. 1. Phone Audubon 5000, Apt. 9B.

162D ST., 606 WEST (Apt. 2E) near Drive—Elegantly furnished 4 rooms (2 major bedrooms); elevator. Eschelbacher, Audubon 9307.

164TH, 601 WEST — Four rooms, elevator apartment; No. 4B; exceptionally furnished; never rented before; all rooms overlooking river.

165TH, 540 WEST, Apt. 33—8 rooms, comfortably furnished, corner elevator apartment, May to October, $150 per month. Telephone Wadsworth 5220.

169TH, 651 WEST (Corner Fort Washington, Apt. 63)—Hudson River and Palisades view from every window of four room, bath, elevator apartment; corner with southwest exposure; all outside rooms, no dark hall, entrance through foyer to living room; large combination living and dining room; bedroom (twin beds); bedroom and den for couch bed; kitchen; private phone; to adults; $150; sublet, 168th St. Seen Sunday, 2 to 5 P. M. Phone Wadsworth 4645.

172D, 725 WEST—Handsomely furnished five-room elevator apartment, May to October; must be seen to be appreciated. Phone Wadsworth 4650, Apartment 55.

174TH AND BROADWAY—Will share attractive modern apartment, latest improvements; rent reasonable; exceptional. Address D., 1,408 St. Nicholas Av.

179TH, 830 WEST—By purchasing furnishings of two-room apartment buyer may occupy same April 1; bath, elevator, electricity, telephone; very reasonable. Apartment 32.

179TH ST. (Northern Av.)—4 rooms, well furnished; $85; April to October. Write 227 Audubon Av., Apt. 52.

181ST ST. (Cor. Broadway), two short blocks from subway station, 5-room elevator apartment; $83.33 per month; will sacrifice furniture; call after 10 A. M. Apt. 20L, 4,200 Broadway.

183D, WEST—Complete, beautiful furniture; 4 rooms with lease; 1 flight front; rent $50; reasonable. Wadsworth 326, Apt. 5.

184TH, WEST—Sublet pleasant four-room apartment; May 1-Oct. 1; comfortably furnished; piano, electric lights, telephone; $65. Tel. Rector 6400, Ext. 126.

185TH ST. 652 WEST—Five rooms and bath, steam heat, electric light; small family; private house.

189TH ST., WEST—Convenient subway and bus; magnificently furnished five-room elevator apartment, mahogany furniture, Turkish rugs, piano; $135 monthly. Telephone 8767 Wadsworth.

190TH, WEST—Four rooms; high-class house; bus, subway; nicely furnished; piano, Victrola, sublet 5 months. Appointment phone Lawson, mornings, 9680 Bowling Green.

APARTMENT renting specialist, first-class furnished apts., 2 to 10 rooms. 5825 Cathedral.

APARTMENTS OF THE BETTER CLASS; east, west side. Hoyt & Ray, Penn 1074, 20 West 34th.

Apartments furnished, choice localities. CLARK REALTY COMPANY 347 Madison Av. Vanderbilt 1450.

APARTMENT HUNTING UNNECESSARY—Personally inspected. Mrs. Dingleman, Renting Specialist, 129 West 72d St. Col. 836.

APARTMENT SPECIALIST ($175 upward). Wickliffe Gray, 269 West 73d. Col. 3974.

A SUITE of three rooms free responsible party who will care four other rooms for six months; references required. Address "Broadway," 852 Columbus Av.

Attractively furnished apartment 6 rooms and bath, April 1-15 till Sept. 1; 5th floor front; elevator. Apply 3,440 Broadway, 140th St., Apt. 2B.

Attractive sunny suite for gentleman, private apartment; no other roomers. Riverside 2146.

Attractive apartment on Broadway, 2 rooms, 2 baths. Call Circle 2187.

Attractive six-room apartment, complete, $450 month; all week. Riverside 630.

A young married lady whose husband is in Europe desires lady to share with her and her young daughter till June 1 her tastily furnished apartment and pay $100 per month toward rent and one-third of other expenses, which should amount to about $35 per month; references exchanged. A 597 Times.

Bachelor apartment, Central Park West, 237 —Attractive parlor floor, modern conveniences; service; suitable 2-3. Schuyler 10150. Janitor.

Beautifully furnished 4-room apartment to rent; St. Nicholas Av., near 159th St.; homelike and attractive; reasonable. Apply room 203, 72 Trinity Place. Phone Rector 8294.

Beautiful 6-room furnished elevator apartment to sublet from May to Sept., $125 monthly; location Broadway near 151st St. Telephone 8110 Audubon, Apt. 2B North, evenings or Sunday.

Beautifully furnished large living room, bedroom, kitchenette; bath room; large closets; off Riverside Drive. Phone 579 Academy. Immediate possession. M. Argenwright.

Beautifully furnished 7 large, sunny rooms, all mahogany; exclusive; $300. Mornings, 7205 Riverside.

BROADWAY, 3,920—Four large rooms; dining room, kitchen; two bedrooms en suite; use of bath; well furnished; near 164th St., elevator bldg.; near subway; bus lines pass door; $125 per month. Tel. Wadsworth 5280, Apt. 5L.

BROADWAY (near 168th subway)—High-class elevator apartment; 4 rooms, all on street; well furnished; rent $80; sub-lease May to October; must buy furniture, $1,000; option for next lease at small increase. G 440 Times.

BROADWAY AND 147TH ST. — Beautiful furnished 7-room apartment; elevator and all improvements; immediate possession. Coleman, 217 West 125th St. Morningside 7121.

BROADWAY, 2731 (Near 104th)—Six-room front, sublet, share, rent; partly furnished; responsible party. Evenings after 8, Apt. 2 South.

BROADWAY AND 101ST ST.—6 rooms, 2 baths, extra lavatory, to rent June 15 to Sept. 15 to responsible family. A. N., 209 Cable Building.

CATHEDRAL PARKWAY, 5a (110th)—Lady will sublet front suite three rooms, with or without kitchen, completely furnished, independent entrance; to responsible couple. Apartment 11.

Central Park West, Sublet Summer Season.
3 Rooms, $135 Month.
4 Rooms, $150 to $300 Month.
5 Room Studio, $250 Month.
7 Rooms, 3 baths, $300 Month.

House 10 rooms, 3 baths, exceptionally fine furnishings, $10,000 year.
French Management Co., 390 Madison Av.

APARTMENTS TO LET.

Furnished—West Side.

CENTRAL PARK WEST 288 (AT 82D)—8 ROOMS, 2 BATHS, CORNER, ALL OUTSIDE, 12TH FLOOR, UNOBSTRUCTED VIEW PARK, FINE FURNISHINGS, BABY GRAND, LEASE, &C., $400 JULY, $380 OCTOBER, OR WOULD SELL FURNITURE AND LEASE. SUPERINTENDENT.

CENTRAL PARK WEST, 467 (Near 107th St.)—Just completed, beautiful apartments, furnished; electricity, parquet floors, showers; one room, bath, $75 and $100 per month; two rooms, bath, $150 per month; four rooms, bath, $300 per month. Seen by appointment only. Phone Academy 12316 or Goodwin & Goodwin, 148 West 57th St.

CENTRAL PARK WEST, 506-508—Attractive suite, furnished, two rooms and bath, overlooking Central Park. Apply Hotel Peter Stuyvesant, 86th and Central Park West.

CENTRAL PARK WEST, 234—Exquisitely furnished 8-room, elevator apartment; piano, Oriental rugs, linen, silver. Tel. 8177 Schuyler.

CENTRAL PARK WEST, 65—Sublease beautiful, newly furnished apartment, 7 rooms, piano; splendid view of park. Apply premises.

CENTRAL PARK WEST, 226 (near 83d)—Attractively furnished seven rooms overlooking park; elevator; lease to October. Schuyler 7560.

CENTRAL PARK WEST, 296—Furnished apartment, 8 rooms, grand piano, $325, from May 1. Phone Riverside 1935.

CENTRAL PARK WEST, 226—Three beautiful rooms facing Park; all conveniences; reasonable.

CHOICE FURNISHED APARTMENTS.
E. K. Van Winkle, 156 West 72d. Col. 1077.

CLAREMONT AV., 15 (Near 116th St., Apt. 92)—Beautifully furnished six-room apartment, overlooking Barnard College lawn; every room facing the street; will sublet from April 1 to Sept. 1.

CLAREMONT AV., 180—Two rooms, bath, kitchenette, completely furnished; fine location; would like to sell furniture. Call Sunday. Telephone Morningside 6280, Apt. 1C.

CONVENT AV., 349 (144th)—Large sunny room, adjoining bath, dressing room and kitchenette; suitable for two; private dwelling.

CORNER APARTMENT, FOUR LARGE ROOMS, ALL OUTSIDE; 9TH FLOOR; SOUTHWEST EXPOSURE; OVERLOOKING HUDSON; FOR OCCUPANCY SIX WEEKS, FROM APRIL 4; RENT FOR PERIOD $250; REFERENCES REQUIRED. PHONE AUDUBON 8110, APARTMENT 9E.

DOCTOR OR DENTIST:
91st St., West (near Park)—Two large rooms, handsomely furnished, private bath, electricity, service; possession May 1. Box 126, 852 Columbus Av.

EDGECOMBE AV., 867 (north of 150th St.)—Completely furnished apartment, 6 rooms and bath; rent $130 per month to responsible party; beautiful location.

EDGECOMBE AV., 409—An exceptional 8-room apartment, new building; 8th Av. elevated; 155th St., West; $100. Root.

Edg

The New York Times.

CLASSIFIED ADVERTISEMENTS — Circulation exceeding 300,000 copies in Metropolitan District and Adjacent Territory. — Section 10

SITUATIONS WANTED—Female.

ADVERTISING COPY WRITER—International correspondence course in advertising, by years' experience proofreading and editorial; university graduate. Z 413 Times Annex.

ADVERTISING COPYWRITER, fashions, catalogue, sales letters; understands technique English, short story revision, proofreading. E 204 Times.

AMANUENSIS—Refined American woman, Christian, would act for lady, gentleman executive of competency and faithful service; at present similarly occupied; their needs; conversant accounting, correspondence, banking, &c. "Reliable." E 216 Times.

ARTIST—Young woman, experienced, wishes position with decorators, illustrators, advertisers, textiles; good designer, references. Address Redlason, 1,116 Tinton Av., N. Y. Telephone Intervale 4130.

ASSISTANT TO EDITOR, ten years experience on current publication, copy reading, proofreading, make-up, advertising sales. 578 Times.

ASSISTANT BOOKKEEPER, stenographer, four years' experience, manufacturing house preferred. G 171 Times.

ASSISTANT SECRETARY, to lady; pleasant reader; linguist; maintaining summer home. Box 1,000, Times Annex.

BOOKKEEPER, Eight years' experience agency and commercial bookkeeping, double entry, controlling accounts, accurate; trial balances and loss statements, also stenography; capable taking entire charge; office 9:30 per week. R Fadem, 374 West 116th, city.

BOOKKEEPER-ASSISTANT OFFICE MANAGER; EXPERT; EIGHT YEARS' EXPERIENCE; CONTROLLING ACCOUNTS; GOOD STENOGRAPHER. REFERENCES INITIATIVE, HIGHEST CREDENTIALS; SALARY NOMINAL. (NO AGENCIES.) M 941 TIMES DOWNTOWN.

BOOKKEEPER, executive ability; 9 years' experience; capable of taking entire charge; expert experience; knowledge of typewriting, highest recommendation. M 905 Times Downtown.

BOOKKEEPER, 6 years' experience double entry, control accounts, trial balance, desires position reliable firm where conscientious work is appreciated; $30. M 877 Times Downtown.

BOOKKEEPER — Accounting department thoroughly understands postings, checking remittances, trial balance, payroll, etc.; references; salary $30. M 890 Times Downtown.

BOOKKEEPER, stenographer, thoroughly reliable and competent, 7 years' experience double entry and controlling accounts, excellent references; salary $30. K 877.

BOOKKEEPER, stenographer, double entry, trial balance, controlling accounts, executive ability; capable full charge; advertising agent and import experience; $35. K 881 Times Downtown.

BOOKKEEPER-Expert capable take full charge; also correspondent knowledge French, German 15 years' experience, $40. highest references. M 904 Times Downtown.

BOOKKEEPER, executive and business ability, ten years' experience, double entry, trial balance financial statements, typist, capable assuming responsible position; $30. P 840 Times.

BOOKKEEPER, eight years' experience, accounts receivable and payable, controlling accounts, trial balances, also trade acceptance, references; salary $30. Miss Anderson, 49 Whitlock ave., Bronx.

BOOKKEEPER, stenographer; thoroughly experienced double entry, controlling accounts, trial balances, entire charge; $25. 1,827 Times Building.

BOOKKEEPER, thoroughly experienced, capable taking entire charge, knowledge stenography; highest recommendations; salary $35. B 137 Times Building.

BOOKKEEPER, competent, capable, experienced, double entry, controlling accounts, trial balances, financial statements, entire charge; $35. Box 1,000, Times Annex.

BOOKKEEPER, experienced, trial balance, desires permanent position with decent, reliable firm; best reference. F 877 Times Downtown.

BOOKKEEPER and STENOGRAPHER; competent, possessing initiative, experience 5 years; high school graduate; college student. M 902 Times Annex.

BOOKKEEPER, double entry, thoroughly capable handling responsibility; excellent reference; salary $30. K 878 Times.

BOOKKEEPER and stenographer; alert, capable, initiative, capable of taking full charge of office. Box 782, 1,776 Broadway.

BOOKKEEPER, thoroughly experienced capable taking entire charge of books, balances, etc.; $30. M 887 Times Downtown.

BOOKKEEPER, experienced, student of New York University, desires connection in accounting department. Telephone Blythebourne 5,000.

BOOKKEEPER, 7 years' experience, accurate, reliable; best references; salary $30. 941 N. Y. Times.

BOOKKEEPER—American lady, experienced; position where small office assist and has highest credentials. B 1112 Times.

BOOKKEEPER and office manager, thoroughly competent to take full charge and experienced in modern office management; $30-$35. A 529 Times.

BOOKKEEPER, experienced double entry; capable, willing worker. Box 348, Hoboken Terminal, Hoboken, N. J.

BOOKKEEPER, double entry; long experience; complete charge; knowledge of stenography; moderate salary. A 572 Times.

BOOKKEEPER-ASSISTANT — Knowledge stenography; competent, desires permanent connection. Miss Lewis, Tremont 2220.

BOOKKEEPER, experienced; thorough knowledge of accounts, also capable stenographer. A 545 Times.

BOOKKEEPER, experienced, to take charge of small office; willing, competent worker; good references. R L 836 Times Downtown.

BOOKKEEPER, part time; write up books, daily or weekly; trial balances; reasonable. Box 600, Times Annex.

BOOKKEEPER-ACCOUNTANT, 23 years' experience; executive ability, wishes responsible position; salary $40. E 531 Times.

BOOKKEEPER, Christian, experienced; honest and faithful; salary $25. D 566 Times.

BOOKKEEPER, typist, competent; four years' experience; knowledge of stenography; complete charge; $25. G 300 Times.

BOOKKEEPER, expert, 7 years' experience, capable managing small office, assuming responsibilities, salary $35-$40. M 2117 Times.

BOOKKEEPER, ledger clerk, controlling accounts; 8 years' experience; accurate. D 65 Times.

BOOKKEEPER-STENOGRAPHER, secretary experience, high school graduate. S. B., 39 Whitlock ave., Bronx.

BOOKKEEPER, expert work, two or three evenings per week, reasonable. Call University 3790 Sunday morning.

BOOKKEEPER, several years' experience, capable, excellent references; salary $35. K 206 Times Building.

BOOKKEEPER and general office worker, experienced, references; $28. B. L. 49 Lexington ave.

BOOKKEEPER - STENOGRAPHER, three years' experience, trial balance, controlling. E 455 Times.

BOOKKEEPER-TYPIST and general office duties. H 358 Times.

BUYER, woman, with wide domestic and foreign experience in embroideries, handkerchiefs, ribbons and kindred lines, wishes to connect with retail house where ability and a merchant's viewpoint will be appreciated. F 47 Times.

BUYER—Woman wishes to connect with resident office or local store; coats, suits, dresses, kindred lines. X 2107 Times Annex.

CARETAKER by a reliable middle-aged Scotch woman; understands care of city or country home; best of personal reference. A 356 Times.

CASHIER, assistant bookkeeper, experienced, desires position having positive advancement for loyal and efficient employe. J 155 Times.

CLERICAL—High school education; reliable; knowledge of Russian and French; 1½ years' experience. L 186 Times.

COLLEGE GRADUATE, versatile and refined, with experience in advertising line—editorials, layouts and lettering—would take charge. M 185 Times.

COMPANION—Lady capable of devoted and interesting companionship, cultured, musical, conversant with current French, competent as economical and judicious shopping, artistic designing or remodeling of gowns; dietetics, physical care and improved personal appearance, seeks position as companion to professional or society woman of means willing to pay salary commensurate with service which its requirement permits; highest references. F 949 Times.

COMPANION or Social Secretary—Young lady, refined, with splendid education, speaking fluently English, Spanish, French, desires position with family or lady; would like to travel or go to the country; best references. F 852 Times Downtown.

COMPANION—French lady wishes a position as traveling companion or governess to a young girl; has traveled extensively; trustworthy person; speaks English fluently; can give best of references. X 2100 Times Annex.

SITUATIONS WANTED—Female.

COMPANION TO LADY—Refined Southern girl, age 28; can give best references; also teach music. Address 470 West 160th St., Apt. 34 or telephone Wadsworth 5060, Apt. 34.

COMPANION to lady or young girl, young, refined, French, highly educated, speaking four languages, good pianist and singer, desires position with refined family; references Telephone Rye 258W, or G 114 Times.

COMPANION, linguist, musician, teacher, diplome, wishes traveling position with lady or grown children; California preferred; excellent references. Comitti, 77 West 67th Bryant 5787.

COMPANION—Young French lady would like to obtain position as companion to lady or governess to one child, preferably out of town country. A. D., 610 West 148th St.

COMPANION—Widow, American; Protestant, wishes position as household companion in small family. Address Z, P. O. Box 121, Allendale, N. J.

COMPANION to lonely lady. Position wanted by young English highest references. E 847 Times Downtown.

COMPANION-Attendant to lady or child; best recent reference. G 400 Times.

COMPTOMETER OPERATOR, experienced, wishes position with reliable concern. M 888 Times Downtown.

COMPTOMETER OPERATOR—Two years' experience, high school graduate; knowledge of bookkeeping. G 185 Times.

COOK—Young Irish girl, 24 years, will do general housework, can give best of references and expects the best of wages. Mrs. Johanna Kelleher, 363 West 55th St. Phone Circle 6857.

COOK, colored, day, $10; weekly; dinners, luncheons, specialty. Strickland, 560 West 126th.

COOK—Refined; capable of taking responsibility; where servant is kept; salary $35. Call Mrs. Ott, 218 East 81st, ground floor back.

COOK, experienced, with 6 year-old boy, wants position. J 176 Times.

COOK, French; private family; city; references; sleep out preferred. B 94 Times.

CORRESPONDENT and executive in charge of department; writes clear, tactful letters, experienced, intelligent, well educated, responsible; $30. Mrs. Blake, 61 West 71st St. Phone Columbus 9017.

CORRESPONDENT—Russian, English; graduate American college; Russian birth. Schuman, 70 West 113th.

DENTAL WORK—Lady, thoroughly trained by prominent orthodontist in making gold and platinum appliances and plaster cast models, wishes position with dentist or orthodontist. A 5047 Times.

DESIGNER, arts and crafts jewelry maker, lady, many years' experience, trained in England and France, wishes suitable position. 566 Times.

DICTAPHONE OPERATOR, expert stenographer, typist, chief clerk; practical, efficient; now employed, desires change; $30 week. G 131 Times.

DICTAPHONE OPERATOR, export and commercial experience; $25; references. Perman 3 West 117th.

DICTAPHONE AND STENOGRAPHER, expert, $30 weekly. B 452 Times.

DRAFTING WORKER—Tracing and detailing done neatly and quickly; work called for. Box 115, Freeport, Long Island.

DRESSMAKER, not ordinary; exclusive; remodeling new, satisfaction and effects; quick, difficult figures; $10 daily. Phone 4857 Columbus, Apt. 6, after 2 Sunday, all week.

DRESSMAKER thoroughly experienced; coats, dresses, evening gowns; also interior decorating, draperies, curtains, cushions, recovering furniture; out $6 daily, letters. Miss Hart, 1,000 Southern Boulevard, West 238th.

DRESSMAKER—French, competent, quick, remodeling; also new, $7 daily. Phone mornings before 9 o'clock, Apartment 3, Columbus 4057.

DRESSMAKER—First-class work at short notice; reasonable; own material, or estimates given. Cognac Royal styles, home preferred. Palmer, 59 East 59th St.

DRESSMAKER, $4 day; perfect cut, fit, style; remodeling a specialty. Telephone Wadsworth 9526.

DRESSMAKER, out or at home; handsome dresses from $18 up; alterations. Mme. Roselle, 217 West 79th St. Schuyler 7404.

DRESSMAKER, French, out by the day; remodeling; best reference. 253 West 88th St. Phone 501 Riverside. M. F.

DRESSMAKER, expert fitter and designer; $7 per day at Address Myles, 828 Amsterdam Av.

DRESSMAKER, first class; daily, $4; out or in. 2 Jones at 430 Times.

DRESSMAKING—Gowns, wraps, stunning Blouses, remodeling. Smith, 125 West 43d.

DRESSMAKER—Gowns, sport suits; home, out; home preferred. Ryan, 262 West 320.

DRESSMAKER—Remodels quickly, $5, give phone, not calling references. 149 West 91st.

EDITORIAL WRITING—Reliable college woman; experienced stenographer. K 852 Times Downtown.

EDITORIAL POSITION desired by young woman; experience as reporter, writing synopses of movies; newspaper work preferred. 506 Times.

EXECUTIVE—Important; do you need a dependable assistant to relieve you of detail and follow-up work? Eight years' practical experience; salary $28. D 574 Times.

EXECUTIVE ASSISTANT.

Christian, 8 years' experience; competent steno; reliable; salary $30; downtown preferred. Box 707 Times Downtown.

EXPERT CATALOGUER, widely experienced in indexing, layout, makeup, typography, compilation, photo engraving and general advertising practice; eight years' practical experience; college graduate. G 431 Times.

FILE CLERK, 7 years' experience in insurance office; would prefer position; can assist at switchboard. G 449 Times.

FILE CLERK executive; years' experience; knowledge all systems. H., 443 Amsterdam Av.

FILE CLERK—Supervisor, 5 years' experience, $25. B 1138 Times Harlem.

FILING—COLLEGE GRADUATE, BUSINESS AND LIBRARY EXPERIENCE; CAPABLE OF TAKING CHARGE OF FILING DEPARTMENT LARGE CORPORATION. F 848 TIMES DOWNTOWN.

FILING—Young woman, expert, wishes connection large corporation as head of filing department; will organize and systematize; highest credentials; unusually qualified. B 42 Times.

FILING SUPERVISOR, expert, wide experience, will install systems, organize, train clerks; references. G 435 Times.

GIRL, intelligent, athletic, knowledge of agriculture, tractors, stock; all day Monday, Tuesday, Friday; mornings, Wednesday, Thursday, Saturday. B 1119 Times Harlem.

GIRL, colored, wishes position light time; no washing or Sunday work. Call Audubon 970, Apt 34.

LADY, cultured, teaches languages, dancing, kindergarten, mornings only. X 2130 Times Annex.

LAUNDRESS, first-class colored, wants washing, take home, best of reference; outside drying. Call all day Sunday and Monday. Write 2,308 7th Av., care Cross.

LAUNDRESS, colored, would like hamper work; Sunday preferred; letters only. M. A. Borcell, 221 West 141st St., Apt. 4.

MAID—Lady's, or courier maid, would like position in return for passage to Europe, or permanent; best references; French, English, Italian. Circle 2070.

MAID—Wish to place my two excellent Finnish maids about April 20, cook and chambermaid-waitress; wages $80 and $70. Write P. O. Box 690, Rye, N. Y.

MAIL ORDER EXECUTIVE.

Organizer, systematizer and compiler of result bringing literature; thoroughly familiar with department store merchandise, also specialties; can handle several small accounts or one large one. X 2064 Times Annex.

MANAGING HOUSEKEEPER—Experienced woman desires position in private family, entire charge; exceptional reference. J 117 Times.

MASSEUSE, License 242990, latest Swedish method, wishes to treat ladies at their homes. For appointment call Greeley 6401.

MOTHER'S HELPER, Christian, companion to children; educated lady, seeks position with family; city, suburbs. B 92 Times.

NURSE, infant's; middle-aged graduate nurse; can take position in first-class family, care for motherless child, or child of mother unable to care for same; excellent credentials. Address Nurse, 828 Park Av., Bridgeport, Conn.

NURSE—Invalid's nurse, graduate French hospital; have Medaille d'Honneur for military work; speaks French fluently, English well; excellent credentials; terms $75 monthly. Address Mlle. Meehan, 390 Hanover St., Bridgeport, Conn.

NURSE—Position care for invalid gentleman or child, middle-aged nurse, graduate first-grade New England training school; American widow; excellent credentials; salary $75 month. Address Nurse, 828 Park Av., Bridgeport, Conn.

NURSE—Young lady, English, educated, refined, desires position with reliable American family; city preferred; nurse 3 children over 2 years or companion help to lady; would travel anywhere; references exchanged. Box 302, Lawrence, L. I.

NURSE, trained, desirous of leaving city for Summer months, seeks position as attendant to elderly lady or gentleman; will take care of one child; salary $35 per week. Apply by letter to Miss K. Goodison, 601 West 164th.

NURSE, for infant; German; 28 years old; 12 years' experience, wants position for new born baby. Miss K. Schinincke, 789 West End Av., Apt. 7A.

NURSE, trained, wishes to accompany patient or child to Germany. Box 182, 1,464 8d Av.

NURSE, practical, for young children; private, institutional; city references. J 147 Times.

NURSE, Dane, hospital graduate, wishes position; invalid or children; willing to travel. Nurse, 92 N. Y. Times, Brooklyn.

NURSE—Experienced infants' nurse, English, wishes position; $70. Call Morningside 3582, Party J.

NURSE TO CHILDREN, young woman, half-time position. Marks, 181 East 75th St. Phone Rhinelander 4340.

NURSE or nursery governess, kindergartner, wishes position; first-class city references; mail only. W. W., 217 East 624.

NURSE, trained, housekeeper, experienced, or companion to lady. J 148 Times.

NURSERY GOVERNESS, educated; children above 3; $60-$70; references. G 161 Times.

OFFICE MANAGER—Twelve years' experience, desires position of responsibility; thoroughly conversant with modern business methods; salary $40. M 210 Times.

OFFICE MANAGER, wide experience; systematizer, organizer; references. G 436 Times.

OFFICE ASSISTANT—Young woman, experienced in general office work, filing, typing, desires position. W 291 Times.

OFFICE ASSISTANT—High school graduate desires clerical position small office; three years' experience; $18 weekly. D 553 Times.

OFFICE ASSISTANT, 5 years' experience, knowledge of bookkeeping; $18. E 585 Times.

OFFICE CLERK, competent, conscientious, 3 years' experience. G 162 Times.

OFFICE ASSISTANT; file clerk; 2 years' experience; $16. J 841 Times Downtown.

OPERATOR, switchboard, general assistant; high school graduate; exceptionally neat; 4 years' experience operate busy board; good memory, courteous; not afraid work; $16; unquestionable references. J 842 Times Downtown.

OPERATOR, switchboard, Christian, five years' experience stockbroker's office, desires change; familiar typewriter; $25 week. M 944 Times Downtown.

OPERATOR, switchboard; experienced; Christian; well recommended. J 820 Times Downtown.

OPERATOR, telephone, switchboard and general clerk; Christian; experienced; salary $20. 973 Times Downtown.

SALESLADY—Reliable French person wants position 5 afternoons 1-5 or Sunday; light duties. Phone 4062 Academy.

SECRETARY-STENOGRAPHER—Young woman just released from important Government executive position will consider secretarial work with large corporation where extensive training, broad vision, tact and loyalty can be used; salary to start $50 weekly. G 198 Times.

SECRETARY—Refined, experienced Jewess, executive ability, seeks responsibility; good command English; correspondence handled without dictation; retentive memory; conscientious; confidential; $35. K 666 Times Downtown.

SECRETARY—Expert stenographer, high school graduate; capable of handling large volume of details; can interview people and make appointments; $30. N 824 Times Downtown.

SECRETARY, expert stenographer, Christian, six years' experience varied, difficult lines; educated, intelligent, trustworthy, good appearance and personality; excellent reference; $35. M 986 Times Downtown.

The New York Times Harlem Office

2109 Seventh Avenue, North of 125th Street

Advertisements of business opportunities, purchase, sale or rental of real estate, help or situations wanted or display announcements are received at this office.

Business opportunity and automobile exchange advertisements for the Sunday edition must be received by 9 P. M. Friday.

Classified advertisements for the daily edition should be delivered to the Harlem Office by 5 P. M. of the day preceding publication; and for the Sunday edition not later than 12 noon Saturday.

The circulation of The New York Times in Harlem is greater than that of any Harlem newspaper.

The New York Times

SITUATIONS WANTED—Female.

SECRETARY - STENOGRAPHER, college graduate, knowledge French and Spanish, several years' experience, desires executive position where there is courtesy and refined surroundings; $36. E. Scott, 147 West 82d.

SECRETARY - STENOGRAPHER desires position as secretary to executive in advertising agency; experienced, refined, well educated, capable handling accounts; salary $35 per week. B. 2,138 8th Av.

SECRETARY—Young American woman who has been employed with explorer, who has left city, seeks exceptional position; was editor's secretary previously; has unusual references; $30. G 462 Times.

SECRETARY—Expert stenographer, assistant to executive; can handle correspondence, confidential matters; nine years' experience; $45. M 143 Times Downtown.

SECRETARY-STENOGRAPHER, architectural experience, wishes position where initiative, executive ability and expert knowledge of office routine is desired. G 113 Times.

SECRETARY—Well educated; expert stenographer; typist; experienced; dependable; desires responsible position; salary $35. K 930 Times Downtown.

SECRETARY - STENOGRAPHER, unusual ability, expert, 10 years' commercial and newspaper experience, desires permanent position; $35. B 400 Times.

SECRETARY—Five years' experience; executive ability; references; capable handle all detail work; conscientious worker. G 12 Times.

SECRETARY, stenographer, broad education, executive ability, initiative, personality, experienced, seeks association with busy executive. M 937 Times Downtown.

SECRETARY - STENOGRAPHER, possesses all requirements to assist executive with busy executive; 8 years' experience in secretarial position; $35. G 177 Times.

SECRETARY - STENOGRAPHER; talented; creative; 6 years' experience; $30; pleasing personality. Phone Audubon 3546, Apartment 35.

SECRETARY, stenographer, accountant; ten years' experience, thoroughly dependable, seeks position; requiring careful, interested worker; $40. B 93 Times.

SECRETARY-SUPERVISOR, 28; well-educated; assistant to executive; proficient correspondent; excellent references; salary $35. G 111 Times Annex.

SECRETARY-BOOKKEEPER, seven years' experience, desires refined position; alert, excellent credentials; $28. (No agencies.) M 982 Times Downtown.

SECRETARY, experienced executive, desires part time position; no stenography. Secretary, 149 Times.

SECRETARY - STENOGRAPHER — Seven years' experience; rapid, neat, accurate; $30. E 548 Times.

SECRETARY-STENOGRAPHER, competent, ten years' experience; highest credentials. K 706 Times Downtown.

SECRETARY-STENOGRAPHER, Spanish, French, English; experienced in law, technical, commercial translations. J 165 Times.

SECRETARY-STENOGRAPHER, understanding bookkeeping, desires responsible position; $30. 486 Times.

SECRETARY - STENOGRAPHER; 7 years' experience; capable; initiative; best references; $32-$35. K 732 Times Downtown.

SECRETARY-STENOGRAPHER desires responsible position with reliable firm. M 926 Times Downtown.

SECRETARY-STENOGRAPHER, bookkeeper, stenographer; knowledge French, German; highest references; $40. M 905 Times Downtown.

SECRETARY-STENOGRAPHER, 8 years' experience; best references. G 428 Times.

SEC'Y-STENOGRAPHER, high school education; references; $30-$35. E 613 Times Downtown.

SEWER and embroiderer, refined lady, capable of making original designs on dresses and underwear, wishes private work or position in workroom. A 363 Times.

STENOGRAPHER-SECRETARY. American Christian, refined young lady, 7 years' commercial stenographic experience, high and business school education, intelligent, reliable, accurate, retentive memory, employed with executive, desires to change for advancement, preferably downtown; $30. E 538 Times.

STENOGRAPHER—Intelligent, neat appearing girl, experienced preferred, permanent position, large downtown engineering and financial corporation; ideal working conditions; state experience, age, education, nationality, religion and salary expected. G 465 Times.

STENOGRAPHER—Young lady having six years' experience as stenographer and office assistant, desires position with reputable concern; salary $20. K 662 Times Downtown.

STENOGRAPHER, SECRETARY TO EXECUTIVE—English girl desires position where tact and dependability are essential; knowledge bookkeeping; $30; satisfactory references. C 408 Times.

STENOGRAPHER, secretary correspondent; long experience capable of responsibility; some knowledge of Spanish; best references; salary $30. F 820 Times Downtown.

STENOGRAPHER, university woman, four years' statesman's secretary, ten years Wall St., four years physician's secretary; accounting, filing; MORNINGS ONLY; $20. Stenographer, 158 East 37th.

STENOGRAPHER, correspondent, capable assistant to busy executive; four years' expert dictaphone operator; salary $30. Telephone Morningside 5394, 530 West 136th St. Apt. 44.

STENOGRAPHER, three years' experience, competent, desirous position with reliable concern; preferable downtown; salary $25. Phone Evergreen 3293. H. Sanders, 175 Pulaski St., Brooklyn.

STENOGRAPHER-SECRETARY — Have you high-class permanency for a Christian woman; broad experience, initiative, ability, temporarily engaged? Nernesh, Room 415, 258 Broadway.

STENOGRAPHER with considerable experience taking charge of small office, desires similar position; hours 9:30 to 4:30 desired; limited salary of $22 a week will compensate. J 835 Times Downtown.

STENOGRAPHER, capable and versatile, desires position as secretary to persons of large responsibilities; $35-$40. J 861 Times Downtown.

STENOGRAPHER AND TYPIST, expert, desires special work requiring few hours daily; transcribing or copy work which could be done at home. E 653 Times Downtown.

STENOGRAPHER—Young lady, rapid, accurate, executive ability, take charge of stenographic force; thorough legal experience; $35. E 658 Times Downtown.

STENOGRAPHER, secretary; Christian; academic education; several years' experience; good address; $35; excellent references last employer. G 206 Times.

STENOGRAPHER, secretary, thoroughly competent; seven years' experience; educated and refined; highest recommendations; salary $30. D 545 Times.

STENOGRAPHER, very ambitious; a worker; excellent education; competent, experienced, reliable; salary $25. M 966 Times Downtown.

STENOGRAPHER-SECRETARY, efficient, intelligent, seven years' experience, desires position offering exceptional opportunity; salary $35. M 965 Times Downtown.

STENOGRAPHER—Expert law stenographer-secretary desires first-class position with busy lawyer; well educated; $35. L 187 Times.

STENOGRAPHER, thoroughly conversant office routine, seeks position where neatness, accuracy are prime requisites; uptown preferred. L 188 Times.

STENOGRAPHER, high school graduate, long experience, wishes position with reputable concern only; best references; $25. B 73 Times.

STENOGRAPHER — Four years' experience; well educated; accurate, willing worker; handle all office detail; $30. K 605 Times Downtown.

STENOGRAPHER, experienced, English high and commercial school graduate; knowledge Spanish, desires position with reliable concern. J 167 Times.

STENOGRAPHER, Correspondent; highly recommended; thoroughly experienced; fire insurance experience; possessing initiative; $30-$35. Gentile, M 906 Times Downtown.

STENOGRAPHER, experienced, high and commercial school graduate, desires permanent position with reliable concern, preferably export. J 156 Times.

STENOGRAPHER-SECRETARY, 9 years' experience; office work, quick, accurate, reliable; references; salary $35. M 899 Times Downtown.

STENOGRAPHER, typist, office assistant, 3 years' experience, 22, willing worker; references; $22. Harriet Messing, 941 Tiffany St., Bronx.

STENOGRAPHER, dictaphone operator, expert, five years' experience; graduate high and business school; worker; $25 start. G 132 Times.

STENOGRAPHER, 18, desires employment; efficient, experienced; Christian; $18. M 923 Times Downtown.

STENOGRAPHER wishes position; two years' experience; salary $18. M 874 Times Downtown.

STENOGRAPHER-SECRETARY — Over six years' experience, bond house, &c.; rapid stenographer; $35. M 902 Times Downtown.

STENOGRAPHER, office assistant; three years' experience; $23-$25. M 884 Times Downtown.

STENOGRAPHER-SECRETARY, refined Christian; competent; preference small or private office; $30. A 580 Times.

STENOGRAPHER—Some experience, willing, seeks advancement; moderate salary. K 840 Times Downtown.

STENOGRAPHER, commission house experience; competent; references; $25-$27. B 457 Times.

STENOGRAPHER—Two years' experience; office assistant; references; $20. M 945 Times Downtown.

STENOGRAPHER, 5 years' experience, possessing initiative, energetic; $28. M 861 Times Downtown.

STENOGRAPHER, English, Spanish, desires position; intelligent, experienced; $25. E 638 Times Downtown.

STENOGRAPHER, four years' experience; rapid worker; references; $23. J 843 Times Downtown.

STENOGRAPHER - SECRETARY, experienced; good grammarian; any technical dictation; Christian. J 870 Times.

STENOGRAPHER, Spanish, experienced; takes little English-German dictation. G 180 Times.

STENOGRAPHER—Experienced, willing and conscientious, with secretarial knowledge $20. 219 Times.

STENOGRAPHER, secretary; 6 years' experience; knowledge bookkeeping; references; $30. G 203 Times.

STENOGRAPHER, conscientious, reliable, four years' experience; salary $23. M 971 Times Downtown.

STENOGRAPHER, competent, energetic; seven years' experience technical work. B 1156 Times Harlem.

STENOGRAPHER, expert, very rapid typist, desires home or evening work. Morningside 1206, Apt. 3.

STENOGRAPHER, expert, desires temporary position; literary work preferred. Morningside 2394, Apt. 11.

STENOGRAPHER—French, English, German; excellent references. Box 814, 119 East 29th St.

STENOGRAPHER, 1 year's experience; high school education; $15. J 822 Times Downtown.

STENOGRAPHER, 5 years' legal, commercial experience; Christian; $25. J 821 Times Downtown.

STENOGRAPHER, seven years' experience; competent; excellent references; $25. K 715 Times Downtown.

STENOGRAPHER—High school graduate, four years' experience; $28. F 861 Times Downtown.

STENOGRAPHER, competent, four years' experience. Helen Cohen, 1,328 Washington Av. Tremont 4373.

STENOGRAPHER, capable, 2 years' experience, theatrical, literary lines; $23. D 569 Times.

STENOGRAPHER, 8 years' export, brokerage; college; Christian; $30. K 722 Times Downtown.

STENOGRAPHER, general office assistant; references; $25. J. Scottlieb, 137 West 67th.

STENOGRAPHER—One year experience; reliable, competent; references. K 26 Times.

STENOGRAPHER-TYPIST—Expert; wishes work home. Write A. G., 3,525 Broadway.

STENOGRAPHER, thoroughly experienced; temporary or permanent; $25. E 568 Times.

STENOGRAPHER and typist; $22 to start. G 137 Times.

STENOGRAPHER, long experience, expert typist, desires evening work. G 465 Times.

STENOGRAPHER, expert; six years' experience; $25-$30. M 924 Times Downtown.

SWITCHBOARD operator; Christian; high school education; four years' experience; any board; $30; first-class references. G 206 Times.

SWITCHBOARD OPERATOR, capable handling busy board; Christian; $18. N 660 Times Downtown.

TEACHER of French, English and music wishes to engage several hours a day in private family; references. Miss Petit La Baun, 624 West 139th St.

TEACHER, A. B., A. M., wishes congenial position as tutor or secretary; experienced; highest credentials. G 139 Times.

TEACHER—College graduate; public school methods; all branches. "Coaching," 266 West 125th St.

TEACHER—Former city teacher desires to train children 3 to 8 years old, vicinity West 141st St. Phone 8829 Audubon.

TEACHER—Summer work, preferably camp, or clerical work, country. M 181 Times.

TRANSLATOR, college graduate, French, Spanish into English. L. Palmer, Tenafly, N. J.

BUSINESS OPPORTUNITIES
SECTION 2, PAGE 14

AUTOMOBILE EXCHANGE
SECTION 2, PAGE 19

SITUATIONS WANTED—Female.

TELEPHONE OPERATOR—A young lady, experienced business and central office operator, desires a position with a downtown concern; a busy board will be given preference; salary desired $18. J 862 Times Downtown.

TUTOR, companion to lady, or secretary; French girl, college education, French and English, desires position morning or afternoon; experienced. E 534 Times.

TYPIST—Knowledge shorthand; 6 years' commercial, engineering experience; speedy, accurate; $25 week. A 762 Times, Downtown.

TYPIST—Seven years' experience coding; operates monitor switchboard; first-class reference; state salary. W 900 Times Downtown.

TYPIST—Able to take care of correspondence; some knowledge of stenography and bookkeeping; 3½ years' experience; reasonable salary. Address Box 44, 1,819 3d Av.

TYPIST—Rapid, accurate at figures; high school education; 3 years experience; $20. A. 866 Bleecker.

TYPIST desires evening work. At reference; accurate, neat. M 995 Times Downtown.

TYPIST Experienced, rapid and accurate; knowledge stenography. M 886 Times Downtown.

TYPIST, good, desires work at home; very reasonable. Fannie Haller, 3,081 Vyse Av., Bronx.

TYPIST—Accurate, experienced; $25; Remington-Wahl operator. E 657 Times Downtown.

TYPIST—Expert typing done at home; reasonable rates. Phone Academy 3223, after 6 P. M.

TYPIST desires home work or part-time work. B 1147 Times Harlem.

TYPIST desires home work; 2,060 Grand Av. Apt. 40.

TYPIST; copying work done at home. Address M., 1,800 Cortelyou Road, Brooklyn.

TYPIST, competent, one year's experience; $18. M 996 Times Downtown.

WAITRESS in private family; only best city reference. Columbus 983, Monday morning.

WOMAN, French, wishes position from 9 to 12 A. M., every day, for housecleaning. Mrs. George, 210 West 10th.

WOMAN, refined, practical, reliable, trustworthy, desires take care apartment or house. L 165 Times.

WOMAN, refined, will assist mother few hours mornings. Francaise, 526 West 152d.

WOMAN wishes four days' washing, ironing only. Write Whitman, 237 West 123d.

WRITER, pen and ink artist, of unusual ability, experienced in editorial and advertising copy. J 153 Times.

YOUNG COLLEGE WOMAN, Christian, desires connection with firm where tact, ability and intelligence are required. F 73 Times.

YOUNG LADY, 26, seeks to become reliable secretary; past business experience; knowledge stenography, typewriting, bookkeeping; anxious to assist busy man or woman in responsible work. D 561 Times.

YOUNG LADIES—Two college graduates, experienced in foods and tearoom management, desire position for Summer outside city. W 883 Times.

YOUNG LADY, expert Elliott-Fisher operator, seeks responsible position in billing department; references; intimate details. K 841 Times Downtown.

YOUNG LADY, designer, desires position; has ideas and ability to present them; textile, embroidery, &c., experience. R 1290 Times Bronx.

YOUNG LADY, refined, desires connection with store in any capacity, for evenings only. G. H., 120 Lexington Av.

YOUNG LADY, college graduate, 23, teacher, girls' camp director, desires Summer position; secretarial experience. W 940 Times.

YOUNG LADY, secretary, correspondent or chief clerk. Miss Lechner, 41 High St., Astoria, L. I.

YOUNG LADY, experienced, desires position as salesgirl in first-class millinery or dress shop. J 125 Times.

YOUNG LADY desires position, afternoons, 1:30 to 5. B 443 Times.

YOUNG LADY, 18, experienced, desires clerical position with typing. J 106 Times.

YOUNG LADY, knowledge Spanish, general office work; $22. L. A., 38 West 91st St.

YOUNG WOMAN, well educated, well bred, wishes position as stenographer, at first legal and commercial experience, desires position foreign country (Europe or Orient) with reliable American firm. X 2063 Times Annex.

YOUNG WOMAN, college education, intelligence, references, wish places; other Southern help supplied. Lincoln Industrial Exchange (agency), 314 West 56th. Phone Columbus 5022. Established 1890.

SHEPPERD'S AGENCY—Help by month, week or day. 107 W. 132d St. Morn. 6016.

STENOGRAPHERS, BOOKKEEPERS — Numerous positions; free registration. Van Tyn Agency, 1 West 34th.

SITUATIONS WANTED—Male.

ACCIDENT PREVENTION EXPERT AND INDUSTRIAL RELATIONS MAN EMPLOYED WITH LARGE CORPORATION SEEKS CHANGE; 10 YEARS' EXPERIENCE; FORCEFUL SPEAKER, STRONG PERSONALITY; HAS NATIONAL REPUTATION; PREFER PUBLIC SAFETY WORK OR CONSIDER CONNECTION WITH CONCERN ON SALES END SAFETY AND FIRE PREVENTION; STATE FULL PARTICULARS. REX, X 2073 TIMES ANNEX.

ACCOUNTANT, 39, Christian, 21 years' business experience, student Broaker's School of Accountancy, desires position with C. P. A. firm; last 10 years employed by steamship company here, first as accountant and later as general freight manager; three years' public accounting experience, 2 years with chartered accountants in England, and one year here; through knowledge cost and factory accounting, also all analytical and constructive work; minimum salary $50. K 930 Times Downtown.

ACCOUNTANT, CERTIFIED (N.Y. STATE), university man, Christian, clean cut, aggressive; experience covers wide field; now connected with prominent firm of C. P. A.'s as senior accountant in the conduct of audits, investigations and system work; seeks important accounting, financial, executive position, or would like to connect with a growing accounting firm with a view toward becoming a partner. F 822 Times Downtown.

ACCOUNTANT, 5 YEARS' EXPERIENCE, AMERICAN CHRISTIAN; WORKING KNOWLEDGE OF ALL BOOKS OF RECORD AND ACCOUNT, FINANCIAL STATEMENTS, AUDITING, COST SYSTEMS AND THEIR INSTALLATION; POSITION DESIRED WITH LARGE OFFICE OR PUBLIC ACCOUNTANT, WHERE FUTURE PROMOTION IS ASSURED. T. M. DENSELER, 570 LEONARD ST., BROOKLYN.

GENTLEWOMAN, CULTURED, COMPETENT, WILL GIVE PART-TIME SERVICES AS CHAPERON, COMPANION, MANAGING HOUSEKEEPER OR SOCIAL SECRETARY IN EXCHANGE FOR THE PRIVILEGES OF A WELL-APPOINTED HOME. CITIZEN; HAS EXCELLENT CREDENTIALS. X 2068 TIMES ANNEX.

JAPANESE—Young, refined woman wants position in business house. J 167 Times.

PLAIN SEWING wanted by elderly lady; Write Box 37,

SITUATIONS WANTED—Male.

BOOKKEEPER-CREDIT MAN, 31, well versed credits, collections, bookkeeping, handling business accounts; highest references. M 981 Times Downtown.

BOOKKEEPER, double entry, Christian, 36, married, 18 years' experience; competent and reliable; salary $35. K 709 Times Downtown.

BOOKKEEPER, 4 years' experience, university training, desires connection with large organization, preferably taking charge. K 336 Times Downtown.

BOOKKEEPER, expert, sound knowledge accounting; married; 40; Scotch nationality; strong personality; Christian; now employed; $55. X 441 Times Annex.

BOOKKEEPER, 22; two years' experience; student New York University; double entry bookkeeping, controlling accounts. Welkowitz, 10 East 114th St.

BOOKKEEPER, 22, experienced controlling accounts, double entry; good correspondent, typist; best references. Benjamin Abramowe, 1,909 Pitkin Av., Brooklyn.

BOOKKEEPER, 23; thoroughly experienced; controlling accounts, trial balance; reliable and efficient; college business training. B 1117 Times Harlem.

BOOKKEEPER, 18, college student of accountancy; competent stenographer and typist; salary $20. Wm. Weiner, 900 East 180th St., Melrose 4139.

BOOKKEEPER, 25, married; 10 years' experience, controlling accounts, financial statements; complete charge; salary $40. A 776 Times.

BOOKKEEPER-CASHIER, 21, ten years' accounting experience; thorough knowledge office routine; credits, collections; sales experience. J 144 Times.

BOOKKEEPER'S ASSISTANT, 19; high school graduate; knowledge stenography and typewriting; some experience. B 1... Times Harlem.

BOOKKEEPER, accountant, employed at present with big woolen house as office manager; good correspondent; highest references furnished. L 194 Times.

BOOKKEEPER, general office man, 45, competent, wants confidential position. B 461 Times.

BOOKKEEPER; capable, experienced, double entry, controlling accounts, trial balance. J 182 Times.

BOOKKEEPER—Accountant (37), competent executive. William Cheisky, 47 East 3d St., City.

BOOKKEEPER—Double entry, controlling accounts; take full charge. B 1100 Times Harlem.

BOOKKEEPER—Public accountant wants work evenings and Sundays. K 646 Times Downtown.

BOOKKEEPER, 24, thorough knowledge bookkeeping; $35; excellent references. M 806 Times Downtown.

BOOKKEEPER, 36, full knowledge of double entry, control, &c.; hard work no object; salary $35. G 908 Times.

BOOKKEEPER, thoroughly experienced control accounts; excellent references; $40. K 626 Times Downtown.

BOOKKEEPER'S ASSISTANT, 18, knowledge bookkeeping, desires advancement position. M 685 Times Downtown.

BOOKKEEPER-ACCOUNTANT, take care of your books during spare time. G 336 Times.

BOOKKEEPER-ACCOUNTANT desires work by hour or day; terms reasonable. J 189 Times.

BOOKKEEPER, regularly employed, desires work spare time; thoroughly competent. M 949 Times Downtown.

BOOKKEEPER, experienced office details, correspondence, controls; full charge. C 406 Times.

BOOKKEEPER-ACCOUNTANT, two years' experience with certified public accountant. 175 Times.

BOOKKEEPER, 22, experienced, competent, trial balance; salary $30; references. J 178 Times.

BOOKKEEPER, reliable, middle aged; financial statements, accounting. A. B., Post Office Box 436, City Hall Station.

BOOKKEEPER-CORRESPONDENT, 32; colleges graduate; thoroughly experienced; full charge. B 98 Times.

BOOKKEEPER, expert accountant, open for position; $85. Frederick, 215 West 23d.

BOY, 17, American, two years in high school, wants position with automobile firm; experienced; offers work for promotion as salesman. B 25 Times.

BOY, 17, going to day business school, wants position after school. J. Groeger, 181 East 121st St.

BUILDING MANAGER, expert, high-class, wide and extensive, every detail of successful management office, loft and apartment buildings; highest references. E 308 Times.

BUILDING SUPERINTENDENT, 15 years, all trades, suburban property, estates; expert on alterations. E 583 Times.

BUSINESS MAN AND EXECUTIVE open for position; diplomatic, good personality; thoroughly familiar with administration, accurate and efficient systematizer; handle male and female help, branch offices and subsidiary corporations. K 21 Times.

CHAUFFEUR, first class; 15 years' experience, goes out to private luncheons, dinners, receptions, card parties, etc.; reasonable. Frank Werner, 563 9th Av., N. Y.

BUYER,
MERCHANDISING MANAGER,
MAIL ORDER MANAGER.
An experienced, competent young man, with education, training and personality which fit him for responsible place in business, wishes the opportunity; law training and 6 years' experience (above capacities) in largest merchandising corporation. J 172 Times.

BUYER, CHEMICAL APPARATUS AND LABORATORY SUPPLIES, THOROUGHLY EXPERIENCED, WOULD LIKE TO CONNECT WITH GOOD CONCERN. B 1110 TIMES HARLEM.

BUYER, experienced, hardware, electrical and engineering supplies and furniture, desires position immediately; first-class references. E 590 Times.

BUYER'S ASSISTANT (24), dry goods experience; knows market. M 922 Times Downtown.

CABLE CLERK, experienced, private codes, knowledge foreign exchange, typist. E 591 Times.

CARETAKER—Married man seeks position as caretaker country estate; living; varied experience in agriculture and raising of live stock; reference if required. Wm. Krebs, 470 Wilson Av., Brooklyn, N. Y.

CARETAKER AND GARDENER—Married; can give best references. K 671 Times Downtown.

CARPENTER.
Superintendent or foreman, expert in wood and fireproof construction; a hustler with good record. A 1020 Times Annex.

CHAUFFEUR AND GUIDE.
Swiss-French; 10 years' experience; technical graduate; has traveled through France, Belgium, Switzerland as guide; first-class reference; knows any motor; desires first-class position; go anywhere. Tours, 136 West 86th St.

CHAUFFEUR, 24, single, wishes position with private family; five years' experience, light repairing, Cadillac, Packard and best makes; best references; city or country. Irving Goldenthal, 501 West 111th, cathedral 6386.

CHAUFFEUR, Japanese, desires position with private family; 10 years' experience on high-grade cars; own repairs; sober, honest. Apply to interview in the evening. Apply by letter, Makoto, 218 West 50th, Mason's Garage.

CHAUFFEUR-GUIDE, eight years' experience high-grade cars, two years driving with E. F. Hutton, England, Belgium, Italy, Luxembourg and Germany, wishes position touring Europe; references; at present employed. M. J. Kelly, 483 West 22d St.

CHAUFFEUR-MECHANIC, 10 years' experience, private and commercial; 12 months army convoy; personal references. B. A. Mortenson, 304 Rugby Road, Brooklyn, Phone Flatbush 6210.

CHAUFFEUR-GUIDE, speaking fluently 4 languages, at present employed, wishes position with private family or party for tour through Europe; A1 references. P. O. Box 182, Red Bank, N. J.

CHAUFFEUR, expert mechanic, 10 years' experience, wishes position; two days and Sundays; working at present during evenings as an automobile instructor; reasonable salary considered. G 141 Times.

CHAUFFEUR-MECHANIC, 29, single, 7 years' experience, 5 with last employer, 15 months driving in France, wishes position driving private; go anywhere; references can stand thorough investigation. E 588 Times.

CHAUFFEUR-MECHANIC—Witten expert; 12 years' experience high-grade cars in city and extensive touring with private families; honest, reliable, careful driver. Hansen, 104 West 78th.

CHAUFFEUR-MECHANIC (30), American, married; 12 years' experience on Pierce-Arrow and other high-grade cars; 6 years with former employer; very careful driver. Box 127, 863 Columbus Av.

CHAUFFEUR and wife, American, wish positions together, wife chambermaid, waitress; chauffeur, 15 years' experience, expert mechanic, reliable, careful driver. Hansen, 104 West 78th.

CHAUFFEUR, mechanic, useful, single, 28, wishes position with private family; city or country; best references from New York and Washington. C. Paul Davinel, 689 Lexington Av. Plaza 4208.

CHAUFFEUR, mechanic, married man, wants position with private family; country or city. Write to S. W. Banuyta, 413 86th St., Brooklyn, N. Y.

CHAUFFEUR DESIRES POSITION; 12 YEARS' EXPERIENCE; PACKARDS, CADILLAC; GOOD MECHANIC. MICHAEL SHORT, 980 10TH AV.

CHAUFFEUR-MECHANIC, 12 years' experience, 6 years last position, wants steady position; salary $35. W. J. Herman, 543 East 72d, Rhinelander 8076.

CHAUFFEUR, 25; commercial or private; mechanic; 2 years' experience; Studebaker, Cadillac; best references. K 711 Times Downtown.

CHAUFFEUR, married, 28, good mechanic; private; city, country; wages $40 week. Edmond Ratageb, 166 East 75th. Rhinelander 2329.

CHAUFFEUR, colored, now employed, have to make a change, wishes position with private family; Williams, 135 West 123d St., or phone Harlem 7067 Monday.

CHAUFFEUR-MECHANIC, married, wishes position, private; 7 years' experience; A1 references. Wm. Farrington, 982 Columbus Av.

CHAUFFEUR-MECHANIC, first class, age 42, all repairing; Pierce, Locomobile or Cunningham cars preferred; wages $35 to $40 per week. E 580 Times.

CHAUFFEUR, married, 15 years' private experience, A1 mechanic; excellent references; where reliable man will be appreciated. B 87 Times.

CHAUFFEUR, 30, intelligent, careful driver, desires steady position; city or country. Wendell, 875 Seneca Av., Brooklyn, Evergreen 3620.

CHAUFFEUR, young man, 4 years' experience, careful, wishes employment evenings, Saturdays, Sundays, holidays; excellent recommendations. G 156 Times.

CHAUFFEUR, white, experienced, wishes position either private or commercial; private preferred; make own repairs; references. L 196 Times.

CHAUFFEUR, single; man leaving town desires to place chauffeur; can highly recommend. Tel. Circle 3345, Frayne, 126 East 54th.

CHAUFFEUR, mechanic, married, 5 years' experience Packard, Cadillac, wishes position with private family; best references. L 123 Times.

CHAUFFEUR-MACHINIST wishes position, private family; 11 years' experience; any high car; best reference last position. Sanders, 130 E. 56th. Tel. Plaza 9263.

CHAUFFEUR, experienced, late A. E. F. motor transport, desires position touring France; knows all roads and Paris; employed at present. Healy, 22 West 45th St.

CHAUFFEUR, married, A1 mechanic drive all makes of high grade cars, excellent references, wishes private position. Write N. Stern, 135 East 113th.

CHAUFFEUR, expert mechanic, seeks all-year position, country; married man; best references as to driving experience and mechanical ability. Meyer, 507 West 51st St.

CHAUFFEUR-mechanic and caretaker, married; Cadillac car specialty; factory experience; A1 reference; country preferred. G 126 Times.

CHAUFFEUR, French, age 29, expert, thorough mechanic, with 9 years' experience, wishes position with private party; salary $35 a week; references. B 38 Times.

CHAUFFEUR-MECHANIC, married, long experience on high-class cars, wishes position, city or country. Archie Wielar, 215 West 123d St.

CHAUFFEUR, single, 28, wishes position private family; references; capable; high-class cars. A 1192 Times Harlem.

CHAUFFEUR, own repairs, careful driver, long experience; references. Locke, 168 East 81st.

CHAUFFEUR, colored, 9 years mechanic, wants private position. Moralngside 5486, J. Carrier.

CHAUFFEUR, 12 years' experience, best references, desires position private family; state salary. M. Jackson, 60 St. Nicholas Av.

CHAUFFEUR, thoroughly competent, on high-grade cars; unquestionable references; light. Irving Goldenthal, 501 West 111th, cathedral 6386.

CHAUFFEUR wishes position, private or commercial; 3 years' experience; references given. Box 238, 1,132 Myrtle Av., Brooklyn.

CHAUFFEUR, mechanic, colored; long experience; references; commercial or private. Clark, 53 West 140th St.

CHAUFFEUR and GARDENER, 31, married, small family; wife laundress if wanted. M. Moros, Box 496, Englewood, N. J.

CHAUFFEUR-MECHANIC, age 25, married, wishes private position; good references. Archie Adlich, 441 West 56th St.

CHAUFFEUR, colored, married, desires position; city, country, 2 years' experience. Audubon 5813.

CHAUFFEUR, 14 years' experience; 5 years one position. M. Izzi, care Joscelyn Garage, 1,000 West 52d. Circle 620.

CHAUFFEUR, colored, 18 years' experience; good city references. J. Griffin, 58 Innis St., Port Richmond, N. Y.

CHAUFFEUR, experienced, careful driver, prompt; best reference; make own repairs; salary desired $30. 3963 Tilden, Flatbush 6722.

CHAUFFEUR, mechanic, English, 14 years' experience; references. Niven, 828 Amsterdam Av., City.

CHAUFFEUR, truck; experienced. Call between 10:30 and 12 A. M., Frey, 4,205 Liberty Av., Woodhaven, N. Y.

CHAUFFEUR, 28; Fifteen years' experience; first-class mechanic, driver; married; Phone Columbus 932.

CHAUFFEUR—Own repairs; careful driver; with long experience. Donohoe, 39 East 126th St., Harlem.

CHAUFFEUR-MECHANIC, 12 years' experience, courteous; 5 years last employer, 2 years shop. Grogan, 271 West 87th St.

CHAUFFEUR — Couple, white, good mechanic; wife good cook; city or country. Hurton, 263 West 127th St.

CHAUFFEUR, private; five years' experience. Victor Muzzi, care Carr, 507 W. 139th.

CHAUFFEUR—Refined, colored, wishes position with tourist. B 1,106 Times Harlem.

CHEMIST, technically educated, desires position; metallurgical laboratory or plant work, assaying and experimental work; milling, flotation; excellent references. M 933 Times Downtown.

CHEMIST wishes position as, such or as assistant in family, laboratory; experienced at analysis of foods, asphalts, &c. F 465 Times.

CHEMIST, with many years' of organic and anorganic experience, wants position. M 967 Times Downtown.

CLERICAL—Can you use me evenings from 6 P. M.? Am 28. Qualifications: Promptitude, accuracy, appearance, typing and fluent French; references. Reliable, 73 East 90th.

CLERICAL WORK—Young man, 18, high school graduate, desires a clerical position; salary $16-$18. X 2136 Times Annex.

CLERK—Young man, 19; high school graduate; three years' experience general clerk and stenographer; 3 D. De Rose, 132 River St., Hoboken, N. J.

CLERK, executive, 24, with business, manufacturing, advertising experience. M 954 Times Downtown.

CLERK—Young man, 24, desires position as clerk; seven years' experience. W. Glenn, 696 Elton Av., New York City.

CLERK, Elliott-Fisher, two years' experience; $22. B 111 Times.

COMPANION—Divinity student, experienced boys' worker, camper and rider, would act as companion to one or two boys from June 1; has toured most attractive points in the West and Alaska; capable of caring for boys under any circumstances; understands abnormal and nervous dispositions; state proposition fully. X 2067 Times Annex.

COMPANION OR TUTOR to boy, college graduate, desires to travel; experience, best references. Johnson, 500 West 114th.

COMPTROLLER, university and legal training, 30, public accounting experience; expert knowledge costs, systems and tax procedure; able supervisor; salary $8,000. P 76 Times.

CONFIDENTIAL POSITION of trust desired by a middle-aged man with an individual, bank or real estate firm; with present employer 18 years; has full charge of his personal and property interests; satisfactory references. Faithful, P. O. Box 92, B'klyn.

CONSTRUCTION MAN, experienced country and suburban work, alterations, landscaping. E 584 Times.

CORRESPONDENT, thoroughly experienced sales promotion and general correspondence, well versed in modern and efficient business methods; American, 37; salary $35. G 480 Times.

CORRESPONDENT (sales), 9 years' experience salesman and correspondent, seeks opening with progressive house; salary secondary to opportunity; reference, character, ability. J 207 Times.

CORRESPONDENT, who is also analyst of character from handwriting; commercial and professional experience. P. O. Box 178, Brooklyn.

COST ACCOUNTANT, thoroughly experienced, capable of installing and taking complete control of cost system, seeks connection with progressive concern. X 2144 Times Annex.

COUPLE—Swiss-French; wife, cook, housekeeper; man (37), butler; both positively first-class; bachelor, small adult family only; no laundry; drive car emergency; anywhere; highest recommendations; wages $175. Jean, describe position first letter. G 469 Times.

COUPLE, Finnish, wish place in small family or with bachelor as butler-valet; wife cook and chambermaid; wages $160; good reference. Address 51 West 82d St. Phone Schuyler 9481. Call Monday and Tuesday, between 11 and 2 o'clock.

COUPLE, Japanese, man experienced chauffeur and mechanic; wife, Finnish, experienced chambermaid or waitress, also good plain cook, for small family; best references. Mura, care of Makinen, 20 West 129th. Harlem 5278.

COUPLE, Japanese, first-class cook or butler; wife maid; best city references. Letter only, Hara, care of Mr. Shapiro, 126 East 76th St.

COUPLE, child 3 years, German, desire country position as all around man; wife general housework. B 50 Times.

COUPLE desire full management of high-class apartments; rent, light, heat and salary. Phone Westfield 316.

COUPLE, chauffeur-mechanic; wife, nurse or chamber maid and seamstress; A1 references. E 597 Times.

CREDIT MANAGER, extensive business and credit experience, desires position with first-class company; familiar with automobile financing; thoroughly reliable and competent; references. K 27 Times.

CREDIT MAN and OFFICE MANAGER—Middle-aged man, twenty-five years with one house, is open for position as credit and collection manager; highest references. M 942 Times Uptown.

CREDIT and COLLECTION MANAGER who can inaugurate and maintain credit and collection system, wishes position where faithful services will be appreciated; best of references. A 809 Times Downtown.

CREDIT MAN, bookkeeper, 32, married; thorough knowledge credits, collections, bookkeeping; 10 years last concern. M 930 Times Downtown.

CREDIT ASSISTANT—Young man, 26, four years' experience large commission dry goods house, desires position. E 618 Times Downtown.

CREDIT MAN, 15 years' experience, desires position as manager or assistant bank or trust company. G 197 Times.

DRAFTSMAN, MECHANICAL, 10 YEARS' EXPERIENCE, COMPLETE POWER PLANTS, SUGAR MILLS, PIPING, STRUCTURAL; WILL BE AVAILABLE SHORTLY. B 429 TIMES.

DRAFTSMAN, designer, reinforced concrete, structural steel, piping, machinery installations; 10 years exceptional experience industrial and power plant layouts; executive ability. M 927 Times Downtown.

DRAFTSMAN, civil and architectural, accurate, wants extra work; 12 years' general engineering experience, including six years concrete, brick and frame building. B 483 Times.

DRAFTSMAN, MECHANICAL, M. E. SPECIALIST, POWER PLANTS, CONCRETE, PIPING LAYOUTS, IS OPEN FOR FOUR HOURS' STEADY EMPLOYMENT IN YOUR OFFICES. B 430 TIMES.

DRAFTSMAN and machine designer desires additional work; 20 years' experience in general engineering and machine design. Edward D. Roberts, 48 East 41st St., N. Y.

DRAFTSMAN, designer, structural steel, reinforced concrete; 12 years' experience industrial and general building work. K 670 Times Downtown.

DRAFTSMAN, mechanical; technical graduate; experienced designer, detailer; shop experience; patent drawings. B 592 Times.

DRAFTSMAN, 1918 civil engineering graduate, 11½ years' general drafting experience, desires position. Box 55, 965 Broadway, Brooklyn.

DRAFTSMAN, experienced, mechanical and architectural, wishes home work; first-class references. Address Apartment 42, 830 West 178th St.

DRAFTSMAN; experienced maps; special map furnished; enlargements; reductions; reasonable. K 706 Times Downtown.

DRAFTSMAN—Young man, three years' experience, good tracer, wishes position with good salary. A 587 Times.

DRAFTSMAN desires change; buildings, industrial, residential; former Engineer officer. G 498 Times.

EDITOR or assistant, experienced, powerful, versatile, original writer. K 961 Times Downtown.

EDITOR, experienced rewrite and trade journal work; now with trade paper; $60 week. E 615 Times Downtown.

EDITORIAL ASSISTANT, 27, experienced reportorial, mechanical and business departments. G 134 Times.

EMPLOYMENT MANAGER.
A man-sized man for a man-sized job; of ample mental caliber and broader breadth to relieve production management of personnel problems; one whose conspicuous success in the past augurs satisfactory accomplishments for prospective employer; age 30, single; ready to go anywhere. K 11 Times.

EMPLOYMENT MANAGER.
MAN, MIDDLE AGE, COLLEGE TRAINED, 30, 7 YEARS' EXPERIENCE WELFARE AND EMPLOYMENT WORK, SEEKS NEW CONNECTION; AT PRESENT ENGAGED EMPLOYMENT MANAGER AND WELFARE DIRECTOR MANUFACTURING PLANT. G 340 TIMES.

EMPLOYMENT MANAGER.
Employment manager and personnel director thoroughly trained and backed by sound business experience. Z 460 Times Annex.

EMPLOYMENT MANAGER, assistant, desires connection with manufacturing plant in or out of town; experienced; first-class interviewer, welfare conductor, &c. K 664 Times Downtown.

ENGINEER—Thoroughly trained young engineer, with varied experience, wishes activity in Europe as representative or co-worker of American firm; a proposition involving services of a tactful, energetic man with initiative. Address E., Apt. 53, 542 West 124th St.

ENGINEER, CONSTRUCTION, TECHNICAL GRADUATE, EXPERIENCED CONCRETE, INDUSTRIAL ENGINEERING, BUILDING, MATERIALS. PRESS CALCULATIONS. F 826 TIMES DOWNTOWN.

ENGINEER, TOOL AND PRODUCTION, technical education, designing tools and special machinery, complete system for planning operations and production; age 32; salary $100 per week. K 657 Times Downtown.

ENGINEER, civil, 28, technical graduate, 7 years' experience concrete, steel and mechanical construction, seeking position in any capacity, with future, with contractors; in drafting room or outside. A 181 Times.

ENGINEER—Take charge, operating, repairing, maintenance steam, electrical industrial machinery; 12 years' plant engineering for large concern; broad experience; good executive. Dowling, 521 West 134th. Audubon 2,000.

ENGINEER, mechanical and civil; technical graduate; 12 years' thorough experience. A 551 Times.

ENGINEER—Experienced road and industrial engineer; best references as to ability and character. A 496 Times Downtown.

ENGINEER, estimater, designer of structural steel, ornamental iron and concrete; graduate engineer. F 815 Times Downtown.

ESTIMATOR, building construction expert, executive, office manager, systematizer, accustomed to big business, wants live position. B 427 Times.

ESTIMATOR, plumbing, thoroughly experienced, excellent references, anxious to connect with a large contractor. D 542 Times.

EXECUTIVE.

Somewhere a busy executive needs help, some one to work with hands, heart and brain.

Married and have all the enthusiasm and loyalty necessary for efficient results. Have sowed my share of wild oats, but still retain my self-respect.

Location of no importance if what you have to offer is worth while.

Will close my present position about the middle of April.

X 2138 Times Annex.

EXECUTIVE—YOUNG CHRISTIAN GENTLEMAN, SEVEN YEARS' EXPERIENCE IN MANAGING AND FINANCING HIS OWN BUSINESS IN NEW YORK CITY, DESIRES TO ENGAGE HIS SERVICES WITH PROGRESSIVE HOUSE; HOME OFFICE PREFERRED; WILLING TO TALK; ABLE FREE TO TRAVEL ANYWHERE; CONDUCT OF MY BUSINESS INVOLVED ALL DETAILS IN BUYING, SELLING, CREDITING AND FINANCING; I AM SEEKING THE OPPORTUNITY RATHER THAN PRESENT SALARY; REFERENCES OF THE HIGHEST CHARACTER, BANKING AND OTHERWISE. B 421 TIMES.

EXECUTIVE ASSISTANT,
28, imbued with common sense, a spirit of co-operation and ability to use his brains, desires position where keenness and power of observation will create opportunity; college education; experienced salesman; effective correspondent; knowledge of foreign trade procedure and purchasing; field covers textile, hardware and general merchandise; prefer sales or executive position, but to insure thoroughness would consider donning overalls and starting from factory floor upward; splendid opportunity to invest in a really wide-awake, earnest, potent young man; moderate initial remuneration. B 66 Times.

EXECUTIVE,
CONTROLLER, OFFICE MANAGER,
PLANT ACCOUNTANT,
ORGANIZER,
INTERNAL MANAGEMENT.
Broad, successful experience directing and organizing internal affairs large manufacturing enterprises; recognized authority on costs, factory procedure, labor and material control and accounting methods and safeguards; strong executive, capable producing results. K 634 Times Downtown.

EXECUTIVE OR SALES MANAGER.
Broad experience in organization, promotion and handling of men; believe myself capable of getting results and of building up loyal, productive organization; ambition in any business where specific technical knowledge is not essential; associated for several years with large, exceptionally known company as sales and office manager, but desire to make a change; will consider moderate salary until worth is shown if future is good; want first-class connection only. College education, good appearance and personality; high-grade references. C 419 Times.

EXECUTIVE, FINANCIAL.
Bank cashier, university graduate, organized and managed successfully seven year's small Western bank, owned five years prosperous manufacturing establishment, wide business experience, aged 35, married, desires connection with reputable concern offering attractive possibilities; contract with nominal salary until satisfactory knowledge of business acquired, when will expect remuneration commensurate with services rendered; splendid social and business references. E 598 Times.

EXECUTIVE, linguist, college graduate, able correspondent, will travel abroad or act as export manager, buyer. B 561 Times Downtown.

EXECUTIVE, SUPERINTENDENT, FACTORY MANAGER.
In airplane or automobile business; can organize factory or service station on an efficient basis; at present employed in above capacity by large airplane company; extensive, practical experience in both Europe and America; excellent education; only first-class proposition will be considered; interview by appointment. J 139 Times.

EXECUTIVE REPRESENTATIVE.
THE SERVICES OF A GENTLEMAN WITH FIFTEEN YEARS' SELLING EXPERIENCE TO THE BUILDING SUPPLY TRADES AND AS MANY MORE IN INDUSTRIAL EXECUTIVE AND OFFICE WORK CAN BE OBTAINED BY ANY PARTY NEEDING RELIEF FROM INCREASING CARES AS WELL AS A CONFIDENTIAL REPRESENTATIVE; STATE YOUR CASE AND SEE IF I CAN MEASURE UP TO IT. TRUSTWORTHY. J 162 TIMES.

EXECUTIVE ASSISTANT—GRADUATE ENGINEER WITH SIX YEARS SHIPBUILDING EXPERIENCE DESIRES POSITION WITH SHIPBUILDING COMPANY AS ASSISTANT TO EXECUTIVE, WHERE HARD WORK COUNTS AND WHERE TECHNICAL KNOWLEDGE OF HELPS AND SHIPPING IS ESSENTIAL. REFERENCES. X 2060 TIMES ANNEX.

EXECUTIVE
AUDITOR, OFFICE MANAGER.
Position with large manufacturing concern; 12 years' practical experience in factory auditing and accounting; capable executive; progressive, analytical mind; familiar with the latest efficiency methods, shop operations, payroll, costs, overhead, financial statements, balance sheets, statistical reports; also experienced in handling responsibilities and commensurate salary. B 90 Times.

EXECUTIVE, OFFICE MANAGER OR CREDIT MAN, MAN OF BROAD EXPERIENCE, THOROUGH ACCOUNTANT, ORGANIZER AND SYSTEMATIZER, FAMILIAR WITH MODERN METHODS AS TO FINANCING, CREDITS, COLLECTIONS, COST ACCOUNTING, SALES AND ADVERTISING. DESIRES CONNECTION WHERE HIS ENERGY AND ABILITY WILL BE APPRECIATED AND COMPENSATED ACCORDINGLY; HIGHEST REFERENCES. G 479 TIMES.

EXECUTIVE, 42 YEARS OLD, SINGLE, COLLEGE EDUCATION, WITH RECORD OF OBTAINING RESULTS IN LARGE ENTERPRISES, DOMESTIC AND FOREIGN, HOLDING ACTIVE POSITIONS WITH SEVERAL COMPANIES NOW OPERATING, DESIRES POSITION WITH RESPONSIBLE CORPORATION AS SALES MANAGER OR SUPERVISOR OF AGENCIES, PREFERABLY ABROAD; PRESENT SALARY $8,000 AND COMMISSIONS. G 117 TIMES.

EXPORTERS.
Gentleman, 32, American citizen, trustworthy, A1 references, perfect command Spanish, French and Italian, wide business connections in Europe, now employed in connection with reliable export house as traveling salesman in Central or South American countries. G 467 Times.

EXECUTIVE ASSISTANT
Harvard graduate, 30, Christian, legal training; accountant; speaks Spanish; several years assistant to prominent financier; held important executive position on War Work Council during war; at present engaged in promotion work. K 8 Times.

EXECUTIVE, FACTORY.
Superintendent or works manager, production, equipment, maintenance engineer, open for responsible connection; progressive manufacturing proposition; material of any kind; mechanical; electrical. G 504 Times.

EXECUTIVE, 30, college graduate, employed, excellent journalistic and business training, good personality, standing, pertinacious, seeks steady evening position; not canvassing. J 160 Times.

EXECUTIVE, financial and office manager; age 32, married, 14 years' banking, 2 years' import experience, desires connection with eastment progressive concern; highest references. Box 895 Times, 2 Rector St.

EXECUTIVE, 28, thoroughly experienced in accounting, credit, office management and selling, desires a connection where hard work and real ability will be rewarded; salary $3,500 per annum. D 575 Times.

EXECUTIVE, civil engineer, good general business training, broad experience office and field supervision, progressive, good judge of men and methods producing of production; age 35. B 1125 Times Harlem.

EXECUTIVE or assistant, 28; thorough knowledge of accountancy, salesmanship, credits, office management; eight years' experience; salary, $3,500; available immediately. F 567 Times Downtown.

EXECUTIVE and industrial engineer—Production problems solved; organization, routine systems, accounting, financing reasonable. Room 419A, 47 West 42 St. Vanderbilt 934.

EXECUTIVE position desired by Latin-American, familiar with export selling, shipping, correspondence; six languages. M 866 Times Downtown.

EXECUTIVE — Resigned treasurer, credit man, supervised bookkeeping, reference, open for engagement reliable house. G 515 Times.

EXECUTIVE ASSISTANT, 27, export and import; college education; knowledge of French, German and Russian. M 466 Times.

EXPORT.
Civil engineer, with 5 years' export, and domestic selling experience in iron and steel products, desires to take charge of export or city sales manager or sales engineer or salesporter specializing in this line, or position as purchasing agent for said products; advertiser has traveled in Mexico, Cuba, Brazil, Argentina, Uruguay, Chile, England, France, Spain; speaks Spanish, French, English; knows present iron and steel sources of supply; has domestic and export clientele and is familiar all phases of business; will be glad to consider also position as manager export department for machinery manufacturer. E 644 Times Downtown.

EXPORT MANAGER.
Young man, 31, experienced foreign trade organizer and developer is open for position with reliable manufacturing concern desirous of introducing or furthering the sale of their products in all foreign markets; thoroughly versed in all matters pertaining to foreign trade. M 900 Times Downtown.

EXPORT MANAGER-EXECUTIVE
desires connection with manufacturing firm to inaugurate export department; has thorough knowledge all phases and wide experience in many foreign markets. B 62 Times.

FACTORY OFFICE MAN.
Young man, 21, has had good education, and 13 years' hard business experience, all with the same concern, the largest of its kind in the world; began as stenographer, now and for past five years in charge of department handling quotations, orders, billing and claims; considering change for personal reasons only; commencing salary must be at least $4,000 per annum, with prospects. Address Factory, E 660 Times Downtown.

FACTORY MANAGER.
Well versed in the intricate details of manufacturing, has considerable experience in handling help, both office and productive; auditor, cost accountant; age 35; best credentials. Knight, 1,072 Bergen St., Brooklyn.

FARMER—Working manager; life experience in all branches of modern farming, breeding of pure-bred live stock, poultry, &c.; construction of farm buildings and repairs; road building, grading, concrete work, landscape and vegetable gardening; expert on alfalfa culture; married; age 42; only those having a real farm answer this. Farmer, 55 Cortlandt St.

FARM SUPERINTENDENT
desires position private estate; expert on sheep, cattle, poultry, gardening; also grass seeding; life experience; open for engagement April 1. K 2091 Times Annex.

FARMER, practical, Cornell training, desires opportunity selling farm implements or managing farm; start immediately. George E. Chase, 1,886 Morris Av, Phone 1336 Tremont.

FARMER, GARDENER, Swiss-American, married, wants permanent position; thoroughly experienced in all branches, including all live stock; recommendations. W 366 Times.

FOREIGN POSITION WANTED—Young man, now bond salesman in Chicago, wants foreign position Continental Europe with exporting company; experienced machinery salesman; served as officer U. S. Army in France during war; speaks French and German; must decide before April 5; wire night letter, collect. Carr, Main St., Evanston, Ill.

FOREMAN, toolroom or production; first-class mechanic, 17 years' experience, good handler of help; interchangeable manufacture and special machinery; producer. K 665 Times Downtown.

FOREMAN—Young American, 32, reliable, energetic, as assistant foreman, &c., with profitable manufacturing concern. K 867 Times Downtown.

GARDENER

AND FARM SUPERINTENDENT WANTS POSITION ON PRIVATE ESTATE; WORKS ONLY; REFERENCES LOOKED FOR; CAN GIVE THE BEST REFERENCES. ADDRESS A. C., P. O. BOX 422, TARRYTOWN, N. Y.

GARDENER, superintendent, wide experience in England, America, greenhouses, landscape, farming, forestry, &c.; middle-aged Englishman, married; systematic organizer of help; temperate, trustworthy. Box 541, Glen Cove, N. Y.

GARDENER-SUPERINTENDENT. English, age 43, married, wishes good position; 29 years' experience with everything pertaining to upkeep of large estates; distance no objection. Supt., 311 Astoria Av., Long Island City.

GARDENER, English, married, one child, with practical knowledge in all branches of gardening, would like to meet gentleman with a country place, where wife could assist; good cook; Christian; state wages. Address 79 Woodworth Av., care of Jackson, Yonkers, N. Y.

GARDENER—Japanese head gardener, private place, life experience under glass and outside; good knowledge landscape work; excellent references; age 36; single; state wages, details first letter. A 139 Times.

GARDENER, FOREMAN—First-class man, thoroughly competent in all work on a country estate, having twenty years' experience, three years on Long Island; married, no children. F 55 Times.

GARDENER, farm manager, young man, single; five years' successful experience; college training. Box 208, East Moriches, L. I.

GARDENER, head, married, thoroughly experienced in gardening, farming and care of stock; excellent references as to ability and character. T. Richardson, 106 West 23d.

GARDENER, English, experienced in all branches flowers, fruits, vegetables and poultry; married. Gardner, 58 New York Times, Brooklyn.

GARDENER-CARETAKER, married, no children, desires permanent position on gentleman's estate; excellent references. A. W., 245 East 59th.

GENERAL AUDITOR or comptroller, or investigator, with a financial institution; position wanted by a N. Y. certified public accountant with long and varied experience; present connection out of the city. X 2150 Times Annex.

GENTLEMAN, middle age, sterling character and integrity, started $8 week, later on employer said you're worth $100,000 to us, will pay you 6 per cent. now desires confidential position; state where merit counts. K 721 Times Downtown.

HEAD GARDENER, working, or superintendent, long experience all branches gardening and farming; best references; age 39; married; 2 children; please give full particulars first letter. X 2079 Times Annex.

INVESTIGATOR MACHINIST, EFFICIENT, SPECIAL WORK, 5 YEARS' EXPERIENCE, CREST OF REFERENCES, WISHES POSITION. K 18 TIMES.

INVESTIGATOR—Experienced man wishes position as investigator; shadower; have no objection out town work. G 483 Times.

JUNIOR EXECUTIVE—Will want to relieve a busy man of all details; expect to learn the business thoroughly with the ultimate view of selling; my experiences are varied, including office management, buying, selling; education broad; age 23. G 125 Times.

LAWYER-JOURNALIST, dwelling, literary research, interpreting, publisher's reading; young, experienced, traveled; M. A., LL.D. G 490 Times.

LEDGER-CLERK, Bookkeeper—Double entry; trial balances; $30. Ledgers, 1,990 7th Av.

MACHINIST, TOOLMAKER, ORIGINATOR DESIRES POSITION WITH MANUFACTURER, TAKE CHARGE OF PRODUCTION DEVICE LABOR-SAVING MACHINERY AND DEVICES; WITH INVENTOR TO DEVELOP INVENTION. C. G., 145 TIMES HARLEM.

MANAGER
capable, conscientious and efficient, with advertising, sales and merchandise experience, is open for sound position with broader opportunity, preferably in pure merchandising business; "Not a knocker, but fast getting a change." Room 906A, Broken Building, New York City.

MANAGER desires management of hotel; now managing one of the largest restaurants in the City; best references. M 847 Times Downtown.

MANAGER, hotel, twenty-five years' experience, city or country. G 492 Times.

MAN, COMPETENT, DESIRES POSITION TO TAKE CHARGE OF LARGE RESTAURANT OR CAFETERIA; FULLY EXPERIENCED TO DO ALL PURCHASING OF FOODSTUFFS; A SPLENDID OPPORTUNITY FOR A LIVE COCHEM WHICH IS LOOKING FOR A MAN TO TAKE CHARGE OF SUCH A DEPARTMENT; EXCEPTIONAL EXPERIENCE AND REFERENCES. B 1108 TIMES HARLEM.

MAN, 27, bright, ambitious, energetic, American, desires responsible position any growing business; 10 years' executive position retail dry goods. Spiegel, 130 Central Av., Brooklyn.

MAN, wide awake, energetic, employed in responsible capacity, having charge of 500 men and women, desires position where executive ability and integrity count; any reasonable salary considered. K 2 Times.

MAN, responsible, severing connection with prominent New York hotel after 15 years' continuous service, holding position of trust, desires similar position, bank, trust company or banking office. G 359 Times.

MAN (35), married, practical, experienced office manager or assistant to busy general manager; capable salesman; at present employed; desires change. W 966 Times Downtown.

MAN, responsible, wants work evenings in factory, office, or store, with view of taking permanent position; American; general business experience. S 570 Times.

MAN, Holl

SITUATIONS WANTED—Male.

YOUNG MAN, 28, wishes position at anything with chance for advancement; shipping ex-helper; salary $35 week. Joseph C. Mosteel, 19 Richmond St., Brooklyn.

YOUNG MAN, speaking French, four years' some experience, knowledge of typewriting, wishes position with concern offering good opportunities. D 883 Times.

YOUNG MAN, 21; high school graduate; experienced stock, office detail, selling, bookkeeping, typewriting, stenography. J 886 Times.

YOUNG MAN, 30, intelligent, possessing initiative, sales experience, desires to break in new field; salary nominal if chance for same. G 514 Times.

YOUNG MAN, 27, well educated, seeks outside occupation; capable holding responsible position and can handle men; would go out of town. C 420 Times.

YOUNG MAN, 26, married, good education, valuable business experience, character and ability, desires position in clerical or executive capacity. F 821 Times Downtown.

YOUNG MAN, 19, stenographic knowledge, three years' experience as office assistant; high school education. E 611 Times Downtown.

YOUNG MAN, college graduate, conscientious, efficient, several years' experience, desires position assistant buyer, executive. M 90 Times Downtown.

YOUNG MAN, 26, discharged army officer, desires position as assistant to executive or other responsible position; best references. K 680 Times Downtown.

YOUNG MAN seeks position in business office of a theatrical organization; competent stenographer with ability to handle duties of a secretary. L 150 Times.

YOUNG MAN, 8 years' business experience, desires to connect with some brokerage or banking firm with opportunities for advancement. J 110 Times.

YOUNG MAN, 21, high school graduate, knowledge of typewriting, office routine, desires position with chance to learn business. G 429 Times.

YOUNG MAN, 27, college education, thorough knowledge of advertising, hard worker, lot of initiative, gets results; willing to do anything, anywhere. G 71 Times.

YOUNG MAN, 24, Jewish, conscientious, industrious, desires responsible position. N 217 Times.

YOUNG MAN, 25, able to handle delicate situations, formerly employed as claim adjuster, wishes position. O 11 Times.

YOUNG MAN wants live position in builder's or architect's office; experienced timekeeper. G 133 Times.

YOUNG MAN, 19, one year college, just out, desires position as beginner; can start immediately. 280 Times.

YOUNG MAN, Christian, wishes position clerk; reference; experienced; salary $20. A. E. Beck, 206 Hutton St., Jersey City.

YOUNG MAN, 20, good education, 2 years' experience in store, desires position where salesmanship pays well. G 428 Times.

YOUNG WOMAN, English, refined, companion to lady, chaperon to young girl; part time. Write Wood, 208 West 69th.

YOUNG MAN, 20, three years department store, desires position with wholesale cotton or woolen concern. G 427 Times.

YOUNG MAN, 22, desires position with opportunity for purchasing, office, supplies; or salesman; moderate salary. B 70 Times.

YOUNG MAN desires to go West; experience in surveying and office work. G 470 Times.

YOUNG MAN, 24, age 5, capable, good education, wishes position after 3:30 P. M. D 77 Times.

YOUNG MAN, 31, thoroughly reliable, desires responsible position; willing to start nominal salary. M 807 Times Downtown.

YOUNG MAN, 25, with selling ability, desires position with reliable firm; ambitious Box 46, 1182 Myrtle Av., Brooklyn.

YOUNG MAN, 21, six years' knit goods experience, desires connection as head stock clerk. M 990 Time Downtown.

YOUNG MAN, 18, high school graduate, desires position with reputable concern. B 99 Times.

YOUNG MAN, 25, willing, ambitious, desires position where hard and earnest work counts. E 522 Times Downtown.

YOUNG MAN, 21, college education, pep, personality, desires position at anything. K 730 Times Downtown.

YOUNG MAN, 28, desires position with opportunity for advancement; salary no object. G 435 Times.

YOUNG MAN, college senior, seeks position for the Summer; competent swimming instructor reference. K 12 Times.

YOUNG MAN 18, high school education, desires clerical position with advancement. M. Vogel, 37 1st Av., Manhattan.

YOUNG MAN, 20, as assistant bookkeeper; advanced business school student; experienced on Underwood. Box 3100, 852 Columbus Av.

YOUNG MAN wishes position; clerical and selling experience; references. E 500 Times.

YOUNG MAN, colored, desires position as valet no objection traveling. Audubon 5813.

YOUNG MAN, 23, intelligent, refined, seeks opportunity. G 178 Times.

YOUNG MAN wishes position with trade; good wages. Kealy, 155 East 84th.

YOUNG MAN, 20, desires position stock or shipping clerk. B 101 Times.

A CERTIFIED PUBLIC ACCOUNTANT (N. Y.) AT PRESENT EMPLOYED AS GENERAL AUDITOR IN A LARGE CORPORATION, DESIRES A CHANGE. HIS TWENTY-FOUR YEARS OF BUSINESS EXPERIENCE CONSISTED OF THE FOLLOWING:

AUDITING, INVESTIGATIONS, GENERAL AND COST ACCOUNTING, SYSTEMATIZING, REVISING, INSTALLING AND SUPERVISING OPERATION OF ACCOUNTING SYSTEMS AND PROCEDURES, REORGANIZATION OF OFFICE WORK, STORES KEEPING AND ACCOUNTING, PURCHASING, ETC.; HANDLED LARGE STAFF OF EMPLOYEES.

THOROUGH KNOWLEDGE OF MODERN ACCOUNTING AND OFFICE METHODS AND THEIR SUCCESSFUL APPLICATION. DETERMINATE RESULTS ON SCHEDULE TIME.

MINIMUM SALARY DESIRED $5,000 PER ANNUM. EXECUTIVE. M 863 TIMES DOWNTOWN.

FINANCIAL WRITER.

Experienced financial writer is willing to write a live weekly market letter for an investment house. I charge you only $30 a week and

WRITE THE COPY.
I CLEAN THE LAYOUTS.
O. K. ALL PROOFS.

I know oils, industrials and mining statistics. Have just returned from a month's tour of the midcontinent oil fields. Will also plan mail-order selling campaigns for you and can guarantee results. N 822 Times Downtown.

ITALIAN PROFESSOR, 10 years' executive experience, mail order, knowledge of English, Spanish, French, seeks office position mornings or evenings. Vincent, 2,536 Hughes Av., Bronx.

JAPANESE, first-class cook (day work), to prepare dinner Monday to Friday; best references. B 1150 Times Harlem.

PRODUCTION AND EFFICIENCY.

Capable factory man, 30, for eight years in one of the largest metal goods plants and at present employed as production expert by the Westinghouse Electric, desires to make change; good education, pleasant personality; ex-service man; I understand modern factory methods and accounting and can get results. Box 3, 326 9th St., Brooklyn.

Ten years railroad experience, tickets; operating reports, 3 years' cost accounting, 4½ years' bookkeeping, secretary and financial, attention to details, looking for connection. Austin E. Scullin, 108 W. 89th St.

HELP WANTED—Female.

ACCOUNTANT—Exceptional opportunity for young woman, well versed in theory and practice of accounting, to take charge of books of growing manufacturing corporation in Bush section Brooklyn; must be competent and energetic; Christian firm; references. W 948 Times Downtown.

ADDING MACHINE OPERATOR

In office of electric railway; must be capable Burroughs and comptometer operator; give full details; salary $80 month. G 434 Times.

ADDRESSERS, home work only; must be experienced, good writers; $2.50 per thousand. Apply in own handwriting G 445

ADVERTISING ASSISTANT.

EXPERIENCED IN MAIL ORDER OFFICE WORK; MUST BE FAMILIAR WITH CORRESPONDENCE AND ABLE TO SUPERVISE THE WORK OF OTHER GIRLS. STATE PREVIOUS EXPERIENCE, AGE AND SALARY EXPECTED. BOX M. O., 103 TIMES DOWNTOWN.

ADVERTISEMENT CHECKERS.

OLD-ESTABLISHED AGENCY WANTS EXPERIENCED ADVERTISEMENT CHECKERS; GOOD SALARY AND OPPORTUNITY. PHONE MR. SCHULD, BROAD 2.

ART WORK.

A large needlework house desires several young girls with high school or art school training to assist designers in tracing, &c.; excellent opportunity for those who qualify; easy hours and pleasant surroundings. Write Box A. F., 29 Cable Building.

ARTIST—Quick, clever girl who can grasp advertising ideas and express them in well-balanced copy for reproduction in automobile publications; pleasant surroundings, 9 to 5, 13 on Saturdays; Christian firm; salary to start $30 per week; advancement rapid to right party; call before noon Monday; bring samples. 630 West 57th St.

ARTISTS—Several vacancies in best equipped studio in New York; permanent positions; good salaries. Apply Binger Co., 43 West 18th, Thursday morning.

ASSISTANT BOOKKEEPER—Neat penman; paid at figures; good typist; experienced in clerical work, and will otherwise make herself useful in a busy law office; position open for immediate engagement. Apply at once in person with own handwritten letter of application, giving full particulars as to education, experience, qualifications, references, and weekly salary desired, Room 1313, 299 Broadway.

ASSISTANT BOOKKEEPER.
GOOD HANDWRITING AND ACCURACY IN POSTING ESSENTIAL; POSITION OFFERS EXCELLENT FUTURE TO RELIABLE PERSON; WRITE, GIVING REFERENCES AND SALARY EXPECTED. A. L., 200 CABLE BLDG.

ASSISTANT in bookkeeping department of public accountants' office; must be good at figures; knowledge of bookkeeping useful but not essential; state experience, salary required, nationality, &c. K 705 Times Downtown.

ASSISTANT TO BOOKKEEPER.
Capable of making up statements and following up past due accounts; must have had experience with a wholesale dry goods house; state age, experience, salary desired. Box 804, 1,777 Broadway.

ASSISTANT BOOKKEEPER with a knowledge of stenography; good opportunity for advancement; salary to start $18. T 280 Times.

ASSISTANT NURSE for hospital in children's home; must have some experience; permanent; $40 per month. 1,435 Atlantic Av., Brooklyn.

ASSISTANT BOOKKEEPER and typist, with publishing house experience preferred; salary $20. Snappy Sisters, 37 West 39th.

BEGINNERS.
Large mercantile office will consider several bright beginners who at start will do miscellaneous work; after securing necessary experience, if services are satisfactory, consideration will be given for advanced positions in other departments; state age, wages desired, previous experience, if any, and church affiliation. V 632 Times Downtown.

BILL CLERKS,
EXPERIENCED ON REMINGTON TYPEWRITER; PERMANENT POSITION; $, WITH ENGLISH; NIGHT OPPORTUNITY FOR ADVANCEMENT.

KNOX HAT CO., INC.,
601 GRAND AV.,
BROOKLYN.

TELEPHONE PROSPECT 840
FOR APPOINTMENT.

BILL CLERK AND TYPIST.
Young lady to do billing on Underwood machine; must be bright, ambitious and accurate at figuring; splendid opportunity for advancement; answer, in own handwriting, stating age and salary expected at beginning. R M., 312 Times.

BILL CLERK is wanted in a large silk house, one who can operate an Elliot-Fisher billing machine in accurate and rapid manner; an opportunity for advancement for the right party. W 307 Times.

BILL CLERK, ELLIOTT FISHER OPERATOR; EXPERIENCED, QUICK AND ACCURATE AT FIGURES. W 911 TIMES DOWNTOWN.

BILL CLERK—EXPERIENCED TYPIST; GOOD AT FIGURES; STEADY POSITION; GOOD SALARY. BOX 282, 1,619 ST. JAMES BLDG.

BILLING CLERK, familiar with Remington Wahl preferred; must be good at figures; permanent position; state experience and salary K N., 101 Times.

BILL CLERK for publishing house; must be neat and accurate; Underwood machine; salary to start $18; Christian firm. W 324 Times.

BOOKKEEPER.
One preferred who has retail cloak and suit experience; must be capable of taking complete charge of books; state salary, experience and references. C. G., 209 Cable Building.

BOOKKEEPER-CASHIER.
Progressive wholesale house has good opening for a wide-awake, intelligent young woman with education and experienced in cashier duties; splendid opportunity for advancement; state qualifications fully and salary expected. Box 426, Madison Square Station.

BOOKKEEPER, competent, wanted in small builder's office in Long Island City, near 59th St. bridge; little knowledge of typewriting desirable; must be able to take charge of office when necessary; state experience salary expected and when available. B 49 Times.

BOOKKEEPER AND STENOGRAPHER, assistant; dressmaking house, Plaza district, Christian firm, require capable and willing girl over 17; must be good penman and accurate at figures; salary begin $20; state age, religion and past experience; E 574 Times.

BOOKKEEPER, stenographer, experienced, 25 years or older, who also has ability to sell goods, can secure steady position with excellent future advancement; must be neat in appearance and competent to take charge; state age, salary and experience. G 334 Times.

BOOKKEEPER and stenographer; bright and well-appearing young lady; willing worker; must know double entry and trial balance; some experience necessary; high school graduate preferred; give full particulars and salary to start, hours 9 to 5:30; half day Saturdays. W 294 Times.

BOOKKEEPER'S ASSISTANT and typist in a progressive publishing house; neatness, willingness to work and good handwriting, rather than experience, are essential; apply at once in own handwriting, stating education, experience and salary desired. W 316 Times.

BOOKKEEPER-TYPIST, over 20; Christian firm; steady position in office near 42d St.; with ability to work unassisted; preferably experienced in building business; state age, salary to start, experience, whether married or single. G 452 Times.

BOOKKEEPER and stenographer, experienced, wanted in lumber export office; one who has had lumber detail experience preferred; state in detail experience, education, salary and references. F 865 Times Downtown.

BOOKKEEPER ASSISTANT.
Must be good penman, accurate.
Call Monday.
FARLEY, 95 5TH AV.

BOOKKEEPER ASSISTANT—Good position with old-established advertising agency for young woman with some knowledge of typewriting; salary $15. Address in own handwriting, stating age and experience. H. E., 950 Madison Av.

BOOKKEEPER'S ASSISTANT, accurate, rapid, ambitious; salary to start $25; stock brokerage experience preferable, but not essential; give religion, experience, references. E 654 Times Downtown.

BOOKKEEPER, THOROUGHLY EXPERIENCED ON ACCOUNTS PAYABLE, RAPID AND ACCURATE AT FIGURES; KNOWLEDGE OF STENOGRAPHY; WRITE H. E., 950 PRESBYTERIAN BLDG.

BOOKKEEPER with experience to take full charge of important books in small office organization; tact and initiative required. Reply own handwriting, giving full information, references. K 2032 Times Annex.

BOOKKEEPER for import-export house; must be neat and accurate; write, stating age, nationality, religion, salary desired; give full information as to education and experience. L 171 Times.

BOOKKEEPER, not under 25 years, to take entire charge of books, trial balance, &c.; state experience, salary expected; unusual opportunity for a capable woman. W 954 Times Downtown.

BOOKKEEPER and TYPIST; one with experience of taking full charge of bookkeeping dept; must have best of references; prefer one having been employed in automobile line. Wagner Specialty Co., 1,902 B'way, N. Y. C.

BOOKKEEPER to take full charge of entire set double-entry books; must be thoroughly experienced in an apparel manufacturing house; typewriter; all correspondent; executive ability. Rosenberg, 45 West 25th.

BOOKKEEPER, expert, by dry goods house, closed Saturdays; must have had experience in taking complete charge of office; write, stating experience, ability, salary, &c. W 940 Times Downtown.

BOOKKEEPER - STENOGRAPHER capable taking charge small office; double-entry bookkeeping and trial balance; good future for competent party; state experience and salary expected. K 691 Times Downtown.

BOOKKEEPER wanted; must be experienced in double entry; good references required; one that lives Jersey preferred. General Lace and Embroidery Co., 424 9th St., West New York, N. J.

BOOKKEEPER, stenographer, secretary; Christian firm; experienced 7 or more years; desirable position. Interview or phone immediately, Murray Hill 6806; Suite 1003, 40 East 41st.

BOOKKEEPER, STENOGRAPHER;
MUST BE THOROUGHLY EXPERIENCED; TACT AND INITIATIVE; STATE AGE AND SALARY REQUIRED.
E 571 TIMES.

BOOKKEEPER, assistant, and typist, quick, alert and refined young lady. W 836 Times.

BOOKKEEPER'S ASSISTANT—Girl to come with sufficient experience to assume charge of accounts payable in large publishing house; must be thoroughly reliable and able to furnish the best of references; apply in writing, with full particulars, stating salary desired. W. L. L., 930 Tribune Building, N. Y.

BOOKKEEPER—Young lady to take full charge double entry books, controlling account; able to operate typewriter (for Christian firm); state age, experience, references and salary expected. W 373 Times.

BOOKKEEPER, double entry, stenographer, real estate office, conversant office details; state age, references, salary. M 942 Times Downtown.

BOOKKEEPER, capable of taking entire charge of office; knowledge of stenography essential; cloak and suit experience preferred. Shapiro & Davis, 114 West 26th.

BOOKKEEPER'S ASSISTANT in wholesale drug house; excellent opportunities; position open next week; state age, experience, salary. F 852 Times Downtown.

BOOKKEEPER-TYPIST in manufacturing concern; state age, experience and salary expected. Box 806, 1,777 Broadway.

BOOKKEEPER'S ASSISTANT; WONDERFUL OPPORTUNITY BRIGHT, CONSCIENTIOUS WORKER. ENGLE-ZEIMER, 52 WEST 36TH.

BOOKKEEPER-TYPIST, must be able to take care of office, trial balance, controlling; accurate; state particulars. W 928 Times Downtown.

BOOKKEEPER-STENOGRAPHER, experienced, with executive ability; to take charge of office. Natural Plant Co., 239 5th Av.

BOOKKEEPER-ASSISTANT, to take care of accounts payable, check remittances, remittances, &c.; address, stating experience and salary desired. K. Z., 935 Times Downtown.

BOOKKEEPER.
Stenographer, good penmanship, controlling accounts; salary $25 to $35; permanent position. I. Berger, Broadway at 146th St.

BOOKKEEPER'S ASSISTANT; permanent position and good salary to capable party. Apply in person, George W. Copp Co., 518 West 36th.

BOOKKEEPER, experienced, one capable of taking charge of complete set of books without supervision. W 953 Times Downtown.

BOOKKEEPER AND STENOGRAPHER wanted; one acquainted with export shipping preferred. Call 15 Park Row.

BOOKKEEPER, assistant and typist; state experienced and salary expected. W 955 Times Downtown.

BOOKKEEPER, double entry, and stenographer; thoroughness and neatness required; Christian firm; salary $25 weekly. Fox Reynolds Co., Inc., 81 East 125th.

BOOKKEEPER, accurate and quick; double entry system; state salary expected and experience in own handwriting. B 44 Times.

BOOKKEEPER and stenographer wanted; refined, intelligent. Apply after 5 o'clock, Room 905, 280 Madison Av.

BOOKKEEPER-TYPIST with Christian firm; steady position; salary $25; state experience. W 965 Times Downtown.

BOOKKEEPER, or bookkeeper-stenographer, understanding controlling accounts. K 644 Times Downtown.

BOOKKEEPER, experienced in dress business, competent to manage general office. Box 278, 1619 St. James Bldg.

BOOKKEEPER'S ASSISTANT, KNOWLEDGE OF STENOGRAPHY; STATE EXPERIENCE AND SALARY. W 354 TIMES.

BOOKKEEPER, experienced, for East New York novelty house; $23. W 964 Times Downtown.

BOOKKEEPER-STENOGRAPHER; state salary, experience. A. T., 209 Cable Bldg.

BUYER AND MANAGER.
one who is capable of buying and managing waist and underwear specialty shop; liberal salary and commission. Apply before 10:30 A. M., or write. All applications treated confidential.

LIBERMAN BROS.,
130 West 125th St.

BUYER WANTED.
A WOMAN WITH EXPERIENCE TO BUY SILK AND TRIMMINGS FOR SILK LAMP SHADE DEPARTMENT. ADDRESS, GIVING EXPERIENCE, AGE AND WAGES EXPECTED, TO
"SILK," 209 CABLE BLDG.

CASHIERS.
STERN BROTHERS,
WEST 42D ST.,
require several experienced
CASHIERS;
good salaries. Apply after 9 A. M. to the Superintendent's Office, 6th floor.

°CAMP COUNSELORS.
AN ESTABLISHED CAMP IN THE ADIRONDACKS REQUIRES COUNSELORS EXPERIENCED IN SWIMMING, HANDICRAFTS, DRAMATICS, NATURE, TENNIS, FRENCH. D 570 TIMES.

CASHIERS.
ROTHENBERG & CO., 34 WEST 14TH ST., REQUIRE EXPERIENCED CASHIERS FOR THEIR TUBE ROOMS; ALSO CASHIERS WHO HAVE HAD EXPERIENCE HANDLING TRANSFERS AND CREDITS. APPLY EMPLOYMENT OFFICE.

CASHIER—Good, sensible woman for work in auto service station in Bronx; excellent opportunity; hours 8 to 6; Saturday 1 o'clock. T 277 Times.

CHAMBERMAID, experienced, for small apartment from 8 until 3; $40 per month. Apply Superintendent, 53 East 65th.

CHAMBERMAID and waitress, experienced, wanted in school for young ladies. 17 East 47th St.

CHAMBERMAID—Reliable, competent experienced girl. Mothers' Co-operative Home Club, 60 West 92d.

CHAMBERMAID-WAITRESS — Experienced; must have in family; references. 801 Starr, 204 West 110th St.

CHAMBERMAID, nurse and cook; wages $50 per month. Mrs. Linden Stuart, 1,314 Watchung Av., Plainfield, N. J.

CLERICAL WORKERS.
High-grade experienced clerical workers; good salary to start; pleasant working conditions; near subway, elevated and crosstown cars.

SCHWEIZER,
518 WEST 58TH ST.

CLERICAL WORKERS.
School graduates and girls desiring to enter business life will find congenial employment and an opportunity to learn proper business methods.

BELLAS HESS & CO.,
95 Morton St.,
Near Christopher St. Ferry.

CLERICAL WORKERS.
We have a position open for a young woman about 23 years of age who has had clerical experience in billing department of wholesale concern, or in checking invoices or reviewing orders; good penmanship, accuracy and prompt attendance essential. When applying state age, names of former employers, wages earned and religion. V 641 Times Downtown.

CLERICAL WORKER.
Young lady in office of large wholesale house; one with knowledge of foreign invoices and German language; state experience, references and salary to start. "Profession," Box 1, Times Downtown.

CLERICAL WORKER; knowledge of typewriting. C. H. Monday morning, Shaw & Co., 1 West 126th.

CLERICAL WORKERS.
GIRLS FOR OFFICE WORK, GOOD PENMAN AND NEAT; INTELLIGENT WORKERS; RAPID ADVANCEMENT TO THOSE WHO QUALIFY; STATE AGE, EXPERIENCE, SALARY EXPECTED; HOURS 8:30 TO 5, HALF DAY SATURDAY. WRITE CLERK, U. T. HUNGERFORD BRASS CO., 80 LAFAYETTE ST., N. Y.

CLERICAL and mailing work; old established Christian firm has several openings for girls who can meet requirements; beginning salary, $60 per month; advancement assured if competent; office experience not necessary, but if you have high school education and are neat and accurate answer this, giving particulars as to age and nationality. W 948 Times Downtown.

CLERICAL (3) assistants in bookkeeping department large corporation; previous experience desirable, but not essential. Apply, stating age, education, experience, if any, F 244 Times.

CLERICAL position open for intelligent young woman; exceptional opportunity for advancement. Meekin Bros., 73 5th Av.

CLERICAL WORKER.
Young lady to enter orders in department stock books; one with knowledge of jewelry and fancy goods preferred. A. Steinhardt & Bros., Broadway and 17th.

CLERICAL WORKERS.
Must be quick and accurate at figures and have had some high school training; $14 to start; good advancement. Bristol Myers Co., 281 Greene Av., Brooklyn.

CLERICAL WORKER.
Young lady for clerical work in wholesale dry goods house; excellent opportunity for advancement to right party; state age, experience, salary expected. H. K., 288 Times.

CLERICAL—Experienced high-school graduate for Christian office; excellent opportunity for advancement in a fast growing, interesting business; salary $16-$18. Mr. Jones, 98 Chambers St.

CLERICAL WORKERS and filers; several girls, over 16, for interesting work in advertising office; permanent positions; $14 weekly to start. Efficiency Mail List Co., 225 West 57th.

CLERICAL WORKER, good at figures, to do checking; Times Square district; state salary. G 394 Times.

CLERICAL WORKER, fire insurance office; state salary and experience. V 653 Times Downtown.

CLERKS
FOR POSITIONS IN OUR GENERAL OFFICES. IT WILL PAY TO INVESTIGATE THE OPPORTUNITIES OFFERED IN THE GENERAL MAIL ORDER BUSINESS, FOR FEMALE WORKERS.
THE STARTING PAY IS GOOD AND YOU WILL FIND ADVANCEMENT RAPID.
TAKE ANY CAR TO THE SANDS STREET STATION AT BROOKLYN BRIDGE.
THE
CHARLES WILLIAM STORES,
25 WASHINGTON STREET,
BROOKLYN,
NEW YORK.

CLERKS
IN OFFICE OF LARGE CORPORATION.
EXCELLENT OPPORTUNITY FOR ADVANCEMENT.
HOURS 8:30 A. M. TO 5 P. M.
HALF DAY SATURDAY.
BONUS, INSURANCE, SOCIAL EVENTS.
BEGINNERS PREFERRED.
APPLY ALL WEEK.
MR. MONAHAN,
151 FIFTH AVENUE,
NINTH FLOOR.

CLERKS.
We need several young women as general clerks in our offices and laboratories; experience desirable but not necessary; girls over 18 preferred; salary, opportunity for advancement and working conditions unexcelled.
WESTERN ELECTRIC CO., INC.,
EMPLOYMENT EPARTMENT,
57 BETHUNE ST.
Near West St., 6 blocks south of 14th St.

CLERKS.
Bright young women for general clerical work in large wholesale house; advancement depends upon merit.
Salary $14 to start; hours 8:30 to 5; 12 Saturdays.
Applications must state age, experience and nationality.
V 993 TIMES DOWNTOWN.

CLERKS who appreciate good surroundings, short hours, half day Saturday year round, and will give in return diligence and show a desire to advance in the business world can obtain permanent employment with thoroughly reliable Christian house
IN THE BRONX,
with good chance of advancement. Give full particulars and salary wanted in first letter. Address "Bronx," Room 405, 110 West 34th St.

CLERK — GENERAL CLERK, EXPERIENCED IN FILING, WANTED BY PROMINENT MERCANTILE ESTABLISHED PERMANENT POSITION; PLEASANT SURROUNDINGS. REPLY IN OWN HANDWRITING, STATING AGE, EXPERIENCE, REFERENCES AND SALARY EXPECTED, TO BOX 78, TIMES SQUARE P. O.

CLERKS—Young ladies 17 years of age or older can secure congenial work with well-known uptown corporation in order or statistical department; Christian firm; experience not essential; excellent opportunity for advancement; give age, education, salary expected and full details in first letter. T 240 Times.

CLERKS—Permanent positions; advancement according to ability; experience unnecessary; high school graduates preferred; downtown Manhattan; hours 9-5; Saturday half holiday; state age, education, experience, if any, and salary expected. K 726 Times Downtown.

CLERKS.
Several young ladies, interesting clerical work in our order department; salary $14 week to start.
LALANCE & GROSJEAN,
ATLANTIC AND WOODHAVEN AVS.,
WOODHAVEN, L. I.

CLERK wanted for clerical position in cashier's and bookkeeping division of prominent insurance company; beginner's position, with opportunity for advancement; state age, education and experience. J 318 Times Downtown.

CLERK—Young lady; can use typewriter and if possible has had experience in advertising department of an advertising agency, newspaper or magazine. State age and salary expected. X 2074 Times Annex.

CLERK—Regent college graduate who has majored in mathematics, for permanent position in financial district; unusually pleasant surroundings; give age and experience if any. W 992 Times Downtown.

CLERK—Temporary position, lasting 2 or 3 months, with possibility of permanency; must be good at figures; no experience necessary; salary $15. Apply Room 315, 195 Broadway.

CLERK-CHECKER wanted in large advertising agency to check newspapers; good opportunity to right girl; state age, experience and salary. K 823 Times.

CLERK—Bill and order clerk to make out bills on typewriter; must be good at figures and have knowledge of stenography. Apply 90 West St., Room 509.

CLERKS, knowledge of typewriting, executive offices large motion-picture corporation. Apply Monday, 9 A. M., Metro, 1,476 Broadway.

CLERK—By large concern; hours 9 to 5, Saturdays until 1; salary to start $13; good chance for advancement; state age. W 231 Times.

CLERK for order department; must be accurate and have had experience at similar work; give age, experience and salary. W 987 Times Downtown.

CLERK—High school graduates, with some knowledge of graphs; no experience necessary; hours 9-5; Saturday 12. Apply Room 315, 195 Broadway.

CLERK—CONGENIAL CLERICAL WORK IN OFFICE IMPORTING HOUSE; STATE AGE, REFERENCE, SALARY. W 325 TIMES.

CLERK—Young lady, experience not necessary; advancement; state salary. K 633 Times Downtown.

CLERK, accurate and thorough, experienced in handling detail records; state experience, age, salary. A. B., 236 Times.

CLERK; must write a good hand and understand simple figuring; public school graduate preferred. V 995 Times Downtown.

CLERK, neat penman; experience unnecessary; good salary; answer by mail. Clerical, 234 West 39th St.

COAT FINISHERS.
EXPERIENCED EVENING COAT FINISHERS; HIGHEST SALARIES; LONG SEASON.
ROBIN & RUENZO,
74 EAST 59TH.

COLLEGE GRADUATES.
We have several excellent openings in our proof reading department for college graduates.
The work is very congenial and affords a girl an exceptional opportunity to prove her ability and to acquire a practical business viewpoint.
Experience is not essential. State age, education and salary expected.
Your letter of application will be a factor in securing a position.
BOX G. R., 634 TIMES DOWNTOWN.

COMPARISON.
A LARGE NEW YORK DEPARTMENT STORE REQUIRES THE SERVICES OF A WOMAN OF EXCEPTIONAL INTELLIGENCE TO ACT AS SHOPPER; MUST BE WELL POSTED ON STYLES AND A GOOD JUDGE OF COMPARATIVE VALUES. ADDRESS "COMPARISON," 209 CABLE BLDG.

COMPANION in attendance to elderly lady; permanent; capable of nursing and help in housekeeping; knowledge of German preferred, but not essential. Apply 884 Riverside Drive, Apt. 2 G.

COMPANION—Wanted, good, intelligent, sensible, agreeable, refined woman as useful companion to lady; sleep out. G 409 Times.

COMPLAINT TRACER.
ONE WITH DEPARTMENT STORE OR MAIL ORDER EXPERIENCE PREFERRED.
GOOD SALARY; EXCELLENT OPPORTUNITY TO ONE WHO QUALIFIES.
STEWART & CO.,
8TH AV., AT 37TH ST.
Employment Office, 37th St. Entrance.

COMPTOMETER OPERATORS.
LARGE WHOLESALE HOUSE HAS SEVERAL OPENINGS FOR EXPERIENCED YOUNG WOMEN; MUST BE RAPID AND UNDERSTAND FRACTIONS; GOOD CHANCE FOR ADVANCEMENT.
SAMSTAG & HILDER BROS.,
CORNER 29TH AND BROADWAY.

COMPTOMETER OPERATOR — Attractive work, with increases in salary proportional to ability shown; hours 9-5; Saturday half holiday; downtown Manhattan; state age, experience and salary expected. K 724 Times Downtown.

COMPTOMETER OPERATORS—Large uptown corporation, which is expanding rapidly, has several worth-while openings; Christian firm, congenial surroundings; state age, education, salary expected, experience and full details in first letter. T 238 Times.

COMPTOMETER OPERATOR, rapid, accurate, with some business experience. Mail application, stating salary expected, to Lock Box 55, Upper Montclair, N. J.

CONVEYER CLERK wanted by a cotton converting concern, stenographer preferred but not essential; state salary expected. E 561 Times.

COOK.
Young woman, not over 35, to do plain cooking in employes' lunchroom for girls; salary $18 per week to start.
Apply at:
Manhattan,
1,158 Broadway, corner 27th St.,
8 A. M. to 6 P. M.
Bronx,
453 East Tremont Av.,
12 M. to 9 P. M.

COOK,
TO DO PLAIN COOKING; PLEASANT, PERMANENT POSITION FOR CAPABLE WOMAN; $80 TO $90 PER MONTH.
BOYD,
143D ST. AND SOUTHERN BLVD.

COOK AND HOUSEMA'D Wanted—Prefer two experienced high-class white girls; separate room with own bath, maids' dining room; &c.; delightful surroundings, in Montclair, 45 minutes from city; cook, $60 to $70 per month; housemaid, $50 to $60 per month, according to experience. Telephone Montclair 1249, or write Mrs. Roberts, 87 High St., Montclair, N. J.

COOK—Elderly woman do plain cooking; splendid opportunity for woman desiring good country home with refined people in preference to high wages; would employ mother and daughter. Apply all week, Box 193, Summit, N. J.

COOK-WAITRESS or general maid; two adults, two children; nurse kept; wages $60-$65. Write or telephone W. B. Vanderhoof, Hartsdale, N. Y. Telephone White Plains 3193.

COOK, HOUSEKEEPER wanted; also mother's helper or some one willing to do second work; will make unusual arrangements for capable, intelligent woman; refined home; every consideration. X 2060 Times Annex.

COOK, white, neat; Scandinavian or Irish preferred; four in family; references required. 901 Lexington Av.; Brett; call Monday.

COOK—Experienced Japanese cook for family of four; references required. Phone Lenox 4878, 993 Park Av., city.

COOK, competent, small family; references required. Call March 22, 14 East 78th St., between 11 and 12 o'clock; carfare paid.

CORRESPONDENT.
Large concern needs an experienced correspondent; unusual opportunity for bright college woman; must be able to typewrite; rapid advancement; near subway and crosstown cars.
SCHWEIZER,
518 WEST 58TH ST.

CORRESPONDENT and stenographer, experienced; to take charge of correspondence; good position. Apply, Wefer Bros., Inc., 87 & 89 2nd Av., cor 5th St.

CORSET SALESWOMEN.
FRANKLIN SIMON & CO.,
5TH AV., 37TH AND 38TH STS.,
OFFER THE MOST LIBERAL SALARIES AND PROFIT SHARING POLICY TO CAPABLE
SALESWOMEN
FOR
CORSETS;
AN EXCEPTIONAL OPPORTUNITY FOR CAPABLE WOMEN EXPERIENCED IN SELLING AND FITTING HIGH CLASS CORSETS.
APPLY BY LETTER
OR AT
APPLICATION OFFICE,
6 WEST 38TH ST.,
9TH FLOOR.

CORSETS.
BEST & CO.,
5TH AV. AT 35TH ST.,
Have opening for
CORSET SALESWOMEN.
If you are a woman who knows fashions and style, have thorough knowledge of corsets, possess taste, intelligence and tact, this position will be permanent, at good salary with commission.
Openings in other departments for competent saleswomen.
APPLY OR WRITE NOW.
Employment Office, 7 West 34th St.

COUPLE for small country place, woman cook, parlor maid, housework, sewing and waiting; pure opportunity. Write Mrs. Engelmann, Nyack-on-Hudson.

DEMONSTRATORS—Young ladies, well educated, to demonstrate well-known line of toilet preparations and perfume; liberal salary and commission to right parties. T 240 Times.

DEMONSTRATOR for department stores; good salary; railroad fares paid; must furnish references. 234 West 34th, Room 1.

DESIGNER, advertising, wants intelligent girl with high school education to learn commercial art; slight knowledge of stenography; art school training desirable, but not essential; state age, salary desired, experience, if any. W 92 Times.

DESIGNER.
CHILDREN'S HEADWEAR,
for high-class house; take full charge of workrooms; liberal salary to right party; state experience. A. M., 209 Cable Bldg.

DICTAPHONE OPERATORS.
EXPERIENCED AND ACCURATE TRANSCRIBERS, CAPABLE OF TURNING OUT WELL-WRITTEN WORK; HOURS 8:30 TO 5, HALF DAY SATURDAY; STATE AGE, EXPERIENCE AND SALARY DESIRED. WRITE "DICTAPHONE," U. T. HUNGERFORD BRASS CO., 80 LAFAYETTE ST., N. Y.

DICTAPHONE OPERATOR—Splendid opportunity for a young woman who is an experienced and competent operator; advancement and permanency assured if satisfactory; salary $1,040-$1,200, contingent upon experience and ability. Write, giving full particulars as to age, education, experience, &c. W 340 Times.

DICTAPHONE operator and stenographer wanted by large manufacturing concern; state age and experience; salary $36 per week. W 979, Times Downtown.

DICTAPHONE OPERATOR.
Young woman, educated and thoroughly competent; preferably with experience in technical dictation; large, pleasant office; hours 9 to 5; 12:30 on Saturday. McGraw-Hill Co., 10th Av. and 36th St.

DICTAPHONE operator wanted by large corporation; a neat appearing young lady who is capable of handling a large volume of work; reply giving age, nationality, education, experience, salary expected. O 26 Times Downtown.

DICTAPHONE OPERATOR — Neat girl; chance for advancement. Durkee, 2 South St.

DICTATING machine transcribers; with insurance experience preferred; permanent positions; excellent chance for advancement. Address P. O. Box 825, City Hall Sta., N. Y.

DOCTOR'S ASSISTANT—Woman of refinement given use of apartment for living and remuneration for services. Tel. Madison Square 413.

DRESSMAKERS.
HENRI BENDEL, INC.,
10-14 WEST 57TH ST.
REQUIRE
FINISHERS
ON
WAISTS
AND
SKIRTS;
ALSO
OPERATORS
ON
HEMSTITCHING
MACHINES;
STEADY
POSITIONS.

DRESSMAKING.
Skirt drapers and finishers, sleeve makers.
620 5TH AV., 5TH FLOOR.

DRESSMAKER, first class, in private family, by the day. Phone, after 10 A. M., 5606 Riverside.

DRESSMAKER HELPERS and learners wanted. Miss Harders, 23 East 88th St.

EDITOR—YOUNG WOMAN TO EDIT A HOUSE MAGAZINE CIRCULATING AMONG THE 20,000 EMPLOYES OF A NATIONAL MANUFACTURING CONCERN; NEWSPAPER TRAINING PREFERRED; GIVE LITERARY AND BUSINESS EXPERIENCE, AGE,

HELP WANTED—Female.

GIRLS.
WOMEN.
VACANCIES NOW FOR
ORDER PICKERS.
PARCEL WRAPPERS.
GENERAL WORKERS.
CLERKS.
NO EXPERIENCE NECESSARY.
LOWEST PAY $13 PER WEEK.
TAKE ANY CAR
TO THE BANDS ST.
STATION AT
BROOKLYN BRIDGE;
THE
CHARLES WILLIAM STORES,
28 WASHINGTON STREET,
BROOKLYN,
NEW YORK.

GIRLS.
B. ALTMAN & CO.,
FIFTH AV. AND 34TH STREET,
WANT GIRLS WHO ARE
BRIGHT AND AMBITIOUS IN
VARIOUS DEPARTMENTS AS
STOCK CLERKS,
CLERICAL WORKERS,
FLOOR ASSISTANTS,
CASHIERS,
PARCEL WRAPPERS,
MESSENGERS,
MAIL ORDER DEPARTMENT;
EXPERIENCE NOT NECESSARY;
GOOD OPPORTUNITY FOR
ADVANCEMENT.
APPLY AT 34TH STREET,
EMPLOYEES' ENTRANCE.

GIRLS
and
YOUNG WOMEN
over 16 years of age.
Several openings in our merchandise and clerical departments for bright, active, ambitious girls; we can also use a few typists who are quick and accurate at figures.
RAPID ADVANCEMENT
both in salary and position.
HALF DAY SATURDAY.
GENEROUS BONUS
over and above salary, payable every three months.
Apply after 8.30 A. M
NATIONAL CLOAK AND SUIT CO.
207 West 24th t.

GIRLS.
WE HAVE POSITIONS OPEN
PAYING FROM $13 to $16 PER WEEK.
THE
CHARLES WILLIAM STORES,
28 WASHINGTON STREET,
BROOKLYN,
NEW YORK.

GIRLS,
$13 to $25, to insert paper patterns; five girls wanted to insert tissue paper patterns in envelopes; $13 to beginners; experienced workers earn $25; steady year round; no dull season.
THE BUTTERICK PUBLISHING CO.,
64 West 23d St., N. Y. (3d floor).
McCreery Building.

GIRLS.
LARGE PUBLISHING HOUSE REQUIRES GIRLS FROM 14 TO 16 TO BEGIN AS MESSENGERS AND QUALIFY FOR FILING AND CLERICAL POSITIONS LATER ON; EXCELLENT CHANCE FOR ADVANCEMENT; HOURS 9-5; HALF DAY SATURDAY. CALL 119 WEST, 40TH, 11TH FLOOR

GIRL for general office work, filing, &c., wanted by large manufacturing concern in Jersey City; six minutes from Broadway; splendid opportunity for advancement. Reply, giving experience, references, salary, &c., D. A. W., Box 645, City Hall Station, New York.

GIRLS, 14 to 16 years; unusual opportunity for girls without experience to begin as office messengers and work into clerical positions; due to the rapid advancement of those within the office we now have several vacancies for beginners. McGraw-Hill Co., 10th Av. and 36th St.

GIRLS, 14 to 16 years; unusual opportunity for girls without experience to begin as office messengers and work into clerical positions; due to the rapid advancement of those within the office we now have several vacancies for beginners. McGraw-Hill Co., 10th Av. and 36th St.

GIRLS wanted by large dry goods commission house for junior clerical positions; no previous experience necessary; apply, stating age, references, salary. F 813 Times Downtown.

GIRL for large office; experience unnecessary; must be public school graduate and write good hand; plenty of advancement for bright, intelligent worker. Answer in own handwriting stating age, religion and salary expected. O 372 Times.

GIRLS.
We have a vacancy for 2 clerical workers; no objections to bright beginners. Apply, by letter only, stating salary and all particulars, C. Phillips Jones Corporation, 829 East 134th St.

GIRLS—Large company requires several girls from 14 to 16 to begin as messengers in the office and qualify for filing or clerical positions later on; excellent chance for advancement. Address P. O. Box 525, City Hall Station, N. Y.

GIRL
with knowledge of typewriting, for clerical work in office of large manufacturing concern; excellent opportunity; salary $15 start. Dominick & Haff, 547 West 23d.

GIRL—(15-16 years) to assist in office of large concern; excellent opportunity to learn, and advancement; state age, nationality, and salary expected. K 846 Times Downtown.

GIRL—To assist in office of large downtown concern; opportunity to learn multigraph operating; state age, education, nationality, experience if any, salary expected; advancement. K 843 Times Downtown.

GIRL wanted for reception clerk; will give refined young woman commercial education, including stenography, in exchange for such service. K 723 Times Downtown.

GIRLS—Steady positions; clean, pleasant work; previous experience unnecessary; good opportunity. Apply Stumpp & Walter, 30 Barclay St.

GIRL, colored, wanted for general housework; sleep in; $15 week; three adults, baby and nurse. Mr. Overman, 257 West 86th St.

GIRLS
for clerical work; must write good hand, be usable at figures. Harper & Bros., 327 Pearl St. Mr. Curran.

GIRL for filing; experience not necessary; permanent position; salary $14. Apply 437 W. 59th.

HELP WANTED—Female.

GIRLS.
FRANKLIN SIMON & CO.,
5TH AV., 37TH AND 38TH STS.,
OFFER THE MOST LIBERAL SALARIES
TO
BRIGHT GIRLS
AS STOCK CLERKS, CLERICAL WORKERS, MESSENGERS, &c.; PERMANENT POSITIONS AND OPPORTUNITY FOR RAPID ADVANCEMENT.
APPLY
APPLICATION OFFICE,
6 WEST 38TH ST.,
9TH FLOOR.

GIRL, neat, as assistant in dental office; state salary. G 388 Times.

GIRLS, beginners; large insurance company; excellent opportunity. Call Personnel Dept., 10th floor, 115 Broadway.

GIRL for addressograph and clerical work. T 382 Times.

GIRLS for office work and circularizing. Apply Dodd, Mead & Co., 449 4th Av.

HAIRDRESSERS and all-around beauty parlor workers; good salary and commission; all-year positions; 5 days weekly; apply after 10 A. M., Fleischman Baths, 47 West 42d St.

HAND ADDRESSERS—Permanent position for reliable workers; come ready to work Monday morning. Wise & Co., 21 West 45th.

HOUSEKEEPER—A woman of refinement as working housekeeper in family of two adults and three-year-old girl; must be experienced and trustworthy, personal reference required; must be willing to go to the mountains the 1st of May; excellent salary for capable woman. Write to 100 Greenway South, Forest Hills, L. I., for an interview, or telephone 6289-W Forest Hills.

HOUSEKEEPER, working, for Massachusetts town; two in family; good plain cook; French or Scandinavian preferred; wages, $75. Telephone Rhinelander 90, Monday morning after 10.

HOUSEKEEPER, assistant, with thorough knowledge of double entry, quick and accurate at figures, to do general work in office of large clothing corporation; state experience and salary. W 376 Times.

HOUSEKEEPER, able to manage restaurant, small hotel; look after supplies and buying; give previous experience and salary expected. J 130 Times.

HOUSEKEEPER and good all-round cook for Summer home in Maine; small family; salary $80 monthly. Address Dr. J. Leon Williams, 220 West 42d St., New York City.

HOUSEKEEPER; competent; refined, companionable, excellent manager; not servant type; adults. Address I. L. M., 810 Broad St., Newark, N. J.

HOUSEKEEPER, WORKING SMALL FAMILY; BEST REFERENCES REQUIRED; GOOD HOME, GOOD WAGES FOR RIGHT PARTY. 27 EAST 62D ST. PLAZA 7030.

HOUSEKEEPER, working, or houseworker wanted (white); two in family. Cathedral 2371.

HOUSEWORKER—Country, Long Island; family three; washing; electric conveniences; no cooking. Call Monday, 10-12, 42 West 11th St.

HOUSEWORKER, general, no washing, family four adults; small apartment. Apply apartment 5D, 640 Madison Av., before 10:30 A. M., Monday.

HOUSEWORKER, white, general; best wages competent worker; small family, apartment Winter, country Summer. Telephone Riverside 3555.

HOUSEWORKER, general, white; four-room apartment; plain cooking; no laundry; good wages; sleep out. M. Infield, 106 W. 69th.

HOUSEWORKER, wanted; experienced; wages $40; references necessary. 171 85th St., Brooklyn. Bay Ridge 85.

HOUSEWORKER, white, must be good cook; family of 2. Call Sunday between 9 and 11. 235 West 88th St., Apartment 3-C.

INSTRUCTORS, swimming and athletic, for girls' camp; previous camp experience essential; state age, experience, qualifications and remuneration. W 828 Times.

JUNIOR CLERKS.
Large Christian firm has several openings for junior clerks; experience unnecessary; write application letter, stating age and salary expected. Address Miss Mueller, 25 Broad St., 17th floor, New York City.

KITCHEN AND DINING ROOM WORK.
Openings for several women, 35 or under, for general work in employes' lunchrooms; wages $17 to $20, including hot lunch.
Apply at:
Manhattan,
1,158 Broadway, corner 27th St.,
8 A. M. to 8 P. M.
Bronx,
483 East Tremont Av.,
12 M. to 9 P. M.

LADY, middle-aged, gentle, refined, willing attend invalid and generally useful; refined home; Christian family, three adults; no lifting or laundry; permanent position; treated as member family; answer salary particulars; references required. G 189 Times.

LADIES—Five bright, capable ladies wanted to travel, demonstrate and sell toilet specialties to dealers; $25 to $50 per week commission; railroad fare paid. Write at once. Security Drug Company, Department 679 Omaha, Neb.

LADIES—You can increase your income by selling popular new book; commission basis. Inquire of Finance Publishing Syndicate, 240 West 14th St., Room 131.

LAUNDRESS, must be competent and have personal references for character and work; modern conveniences, electric washing machine and irons, spacious laundry; adult family; permanent position. E 263 Times.

LEARNERS, experience not necessary, to learn in our 5th Av. workrooms how to make hair goods, which is a good, steady trade; paid while learning. A. Simonson, 506 5th Av., near 42d St.

LEDGER ENTRY CLERK.
Young woman about 23 years of age who has had sales and purchase ledger experience is wanted by mercantile concern; essential that applicant be neat writer and qualified to assume responsibility; in letter of application, state age; also give details of experience, with wages earned. V 642 Times Downtown.

LEDGER CLERKS, JUNIORS,
business school graduates, in collection department of rapidly growing publishing house; excellent opportunity; congenial surroundings; hours 9 to 5, half day Saturday; pay to start $70 per month; state clearly age, education and experience in detail. W 214 Times.

MAID wanted by lady for apartment; general maid; must be good cook, refined, intelligent, reliable; exceptionally easy place; many kitchen and bedrooms colored. Call Monday, 10 to 12, 156 East 72d St. Phone Rhinelander 1022.

MAID, reliable white girl, general housework, good, plain cooking for three adults; no washing; references required. Call any morning after 10 o'clock Schuyler 9205.

MAIL ORDER.
UNUSUAL OPPORTUNITY FOR YOUNG WOMAN WITH THOROUGH EXPERIENCE IN NATIONAL MAIL ORDER OFFICE WORK, ESPECIALLY IF CAPABLE OF GRADUALLY ASSUMING IMPORTANT ADVERTISING RESPONSIBILITY; DO NOT APPLY UNLESS QUALIFIED TO DIRECT PRESENT WELL-ORDERED DEPARTMENT; STATE SALARY EXPECTED AND EXPERIENCE; CORRESFONDENCE CONFIDENTIAL. M. O., 101 TIMES DOWNTOWN.

MAILING CLERK.
A young woman, over 20 years of age, can secure a position in mailing department of large concern; one familiar with the requirements of a large mailing division will find this a very good opportunity; must be a neat and careful worker. Your letter will be treated in confidence and should state age, education, past experience and church denomination. V 639 Times Downtown.

MANAGER FOR HAIR GOODS AND BEAUTY PARLOR; EXCEPTIONAL OPPORTUNITY; WRITE, SALARY, EXPERIENCE. BOX A. B., 308 TIMES.

MILLINERY.
R. H. MACY & CO., INC., require Saleswomen in the following departments:
Trimmed Millinery.
Flowers & Feathers.
Apply any time during the day at Office of Employment Manager, 2d balcony, rear, 34th St. entrance.

MILLINERS wanted, also milliner for evening work. Hanauer, 3,425 Broadway, 139th-140th Sts.

MILLINERY SHOPPER, EXPERIENCED. LUCILE, LTD., 39 WEST 57TH.

HELP WANTED—Female.

MILLINERY DESIGNER.
PRACTICAL MILLINERY DESIGNER, ACCUSTOMED TO HIGH-CLASS WORK ONLY; STEADY POSITION TO RELIABLE PARTY. BOX 2, 1619 ST. JAMES BLDG.

MILLINERS AND CORTISTS, EXPERIENCED ON CHILDREN'S FANCY HATS; GOOD OPPORTUNITY FOR RIGHT PARTY. 48 WEST 38TH ST., 10TH FLOOR.

MIMEOGRAPH OPERATOR and stencil cutter typist, stock and price list; wholesale dry goods; A. B. Dick machine; permanent position; salary $20. K 600 Times Downtown.

MODELS.
HENRY BENDEL, INC.,
10-14 WEST 57TH ST.,
REQUIRE THE SERVICES OF YOUNG LADIES, PLAIN IN APPEARANCE, LARGE 36, TO ACT AS MODELS IN THEIR DRESSMAKING SALON.

MAID for couple, French. Phone Stuyvesant 2180. Call 22 West 9th, Georgeson.

MODEL FOR SAMPLE DEPARTMENT, 16 SIZE; ONLY THOROUGHLY EXPERIENCED SAMPLE MODEL REQUIRED; NONE OTHER NEED APPLY. MAX RUBEL & CO., 126 MADISON AV.

MODELS—Refined, attractive girls, 18 to 21 years, for photographic advertising, illustrations; experience unnecessary; liberal fees; appointment. X 2934 Times Annex.

MODEL wanted, slender, tall, pretty, to pose for fashion artist; $1 per hour. Call Monday, Lockwood, 26 West 40th St.

MOTHER'S HELPER or nurse-chambermaid for 2½-year girl; four in family; good wages. Write or telephone W. B. Vanderhoef, Hartsdale, N. Y. Telephone White Plains 3198.

MOTHER'S HELPER—No laundry, light work, plain cooking; assist with two children; good wages to capable party. 44 West 96th St., 5th floor east.

MOTHER'S HELPER—Refined; light house duties, mending; one small boy, 3 years; $45. Mrs. H. C. Freeman, Waldo Av., 250th St., City.

MULTIGRAPH OPERATOR.
must be thoroughly familiar with hand and power driven equipment, including printing attachment; also must be able to operate the typesetting and reproducing devices.
Applicant should possess sufficient ability to eventually supervise our entire multigraph division; reply by letter, giving telephone number, past experience and salary desired.
ARTENA LIFE INSURANCE COMPANY, 100 William St.; attention Mr. Wehinger.

MULTIGRAPH OPERATOR—Experienced young lady good salary. Write A. L. P., 20 East 23th St., New York City.

MUSLIN UNDERWEAR
MANAGER AND BUYER.
Competent woman to take full charge of department comprising muslin underwear, kimonos, wrappers and infants' wear.
L. M. BLUMSTEIN,
3D AV. AND 150TH ST.

NURSE, experienced, white, wanted to take charge of two children, 4 months and 2 years of age; also expected to assist in care of two older children; delightful surroundings in Montclair, 45 minutes from city; $70 to $80 per month, according to experience. Tel. Montclair 1240, or write Mrs. Roberts, 87 High St., Montclair, N. J.

NURSE.
Wanted, a practical nurse to take charge of two children, one infant 7 months old and one 5 years old, in Far Rockaway; state salary and references. Box 69, Room 405, 110 West 34th.

NURSE—Wanted, an experienced nurse to care for twins, two years old; good home, good salary; must have reference. Phone Audubon 4559 before 10 A. M., or after 6 P. M. Call or write, M. Strean, 667 West 161st.

NURSE.
UNDERGRADUATE OR PRACTICAL NURSE FOR HOSPITAL WORK; SALARY $50 A MONTH AND MAINTENANCE. T 214 TIMES.

NURSE.
Take full charge of baby 16 months; good home, good salary. Apply between 9 and 11 A. M. Mrs. Berger, 2,100 5th Av., near 129th St.

NURSE or nursery governess, experienced, for two children, 5 and 8 years; must have reference; good wages. Call Monday, between 9 and 12. Wortmann, 77 East 89th St. Lenox 5361.

NURSE—English infant's trained nurse wanted for young baby; only refined and thoroughly competent need apply; exceptionally fine home; wages $75. Write W 285 Times.

NURSE, 35-45, registered in New York, five nights a week institutional experience preferred; permanent position; give experience and references. W 301 Times.

NURSE, graduate or undergraduate, for night duties in convalescent hospital for children in country. Apply 420 East 89th St., 10 A. M., Monday.

NURSE—Infant's trained nurse wanted for boy 21 months; must be refined and first-class in every respect; unusually good home and very high wages. Write W 305 Times.

NURSE for infant; good references; experienced. Call Monday, between 11 A. M. and 2 P. M., Martin, 21 Claremont Av., Apt. 41.

NURSE, experienced, to care for infant 19 months old; good home; good salary; excellent references required. Sterling, 144 Westminster Road. Phone 9163 Flatbush.

NURSE, graduate, for floor duty, moderate size hospital; state age, experience, salary expected. F. D. 900, 2119 3d Av.

NURSE for girl 3 years old; good wages; references required. Call Sunday, Mrs. Steinhardt, 215 West 88th.

NURSE, graduate, for day duty in Episcopal Home for Women and Children, 196th St. and Gerard Concourse.

NURSE Wanted—Trained baby's nurse, 15-month-old baby; $60 a month. M. G., Box 575, City Hall Station.

NURSE, invalid lady, $7 weekly, 9 to 12 A. M. Washington Sq. district; references. G 196 Times.

NURSE—Trained infant's, assist with older child; high wages. Call Monday, Apt. 43, Euclid Hall, 86th St. and Broadway.

NURSE, experienced, baby 7½ months; supervise school child; high wages; references. Audubon 10186.

NURSE, infant, Detroit, Michigan; best references; immediate. Home Bureau, 52 West 39th.

NURSE, dependable woman, mother's helper; references required. Mrs. Spellman, 1 West 92d. Phone Riverside 2272.

NURSE—Infant, two older children, Youngstown, Ohio; references; immediate. Home Bureau, 52 West 39th.

NURSE OR NUSERY GOVERNESS, experienced, English, entire charge of two children, ages 2 and 4. Apply 139 East 71st.

NURSE GIRL in private family with one child; $45, room and board. Apply 447 Lexington Av.

NURSE, English, boy 4, girl 2; good wages; must have best references. Home Bureau, 52 West 39th.

NURSE for child 6 years old; apply after 2 P. M. Sunday; $60. Hall, 161 Madison Av.

NURSE to assist with two children; sleep home. Forst, 13 West 107th Street.

NURSE—Young girl, white, for boy 5 years. Low, 215 West 91st.

NURSE for three-year girl; splendid salary; call evenings. Barnett, 316 West 115th.

NURSERY GOVERNESS, French, not middle-aged; BEST WAGES; care two school children and boy of 4; reference required. Apply Hotel Savoy, Mrs. D. Weiskopf, 9 to 10:30 A. M. Plaza 1173.

NURSERY GOVERNESS to take care two little girls, ages 3 and 6. Phone Schuyler 5791 from 8-11.

OFFICE ASSISTANT.
We have an opening for a high school graduate who can make herself generally useful in an office; will be required to learn to operate medium-sized switchboard, to meet callers courteously and intelligently, and to do some clerical work; excellent chance for beginner willing to start at moderate salary, with unusual prospects for advancement. Reply by letter only, stating age, education and salary expected.
SCOVELL, WELLINGTON & CO.,
Certified Public Accountants,
27 William St., New York City.

OFFICE ASSISTANT.
Large corporation has opening in its office for a woman who has experience in general clerical work and bookkeeping; correspondence experience useful; must write good hand and be accurate at figures; position affords opportunity for advancement, and only those having previous experience need apply; state age, religious preferences and wages earned in previous positions; application in strictest confidence. V 634 Times Downtown.

OFFICE ASSISTANTS.
Young ladies (single or married); splendid opportunity for advancement. Call 9:30 A. M.
LUDWIG BAUMANN & CO.,
514 6TH AV.

HELP WANTED—Female.

OFFICE ASSISTANT wanted in office of distributing corporation; must be accurate and have a fondness for figures; good salary and opportunity offered to the right type; salary to start $15; write full particulars. W. W. W., 501 Tribune Building, N. Y.

OFFICE ASSISTANT, some knowledge of bookkeeping; permanent position; $17 to start, with advancement; state age and experience. B. H., Post Office Box 188, Station F.

OFFICE ASSISTANT
to operate telephone, file papers, do her work with rapidity and precision and make use of her brains. E 317 Times.

OFFICE ASSISTANT, young, neat American girl, accurate at figures; must have knowledge of bookkeeping and typewriting; advancement. Answer in own handwriting; state salary desired. W 296 Times.

OFFICE ASSISTANT—Competent young lady, large office; one with experience as typist preferred, but not essential; permanent position, advancement to right party; state age, experience and salary. O 408 Times.

OFFICE ASSISTANT AND ENTRY CLERK—APPLY BY LETTER ONLY, STATING EXPERIENCE AND SALARY. ALFRED L. SIMON & CO., 725 BROADWAY.

OFFICE ASSISTANT—Bright beginner; good penman; neat; permanent position; salary $16. Call, write, or telephone Lippincott, 530 Columbus Av.

OFFICE ASSISTANT for hospital, with knowledge of stenography; salary $60 per month, with board, room and laundry. Apply with references Monday morning, 301 E. 19th.

OFFICE ASSISTANT, one familiar in keep-stock records preferred; good rapid writer; permanent position with advancement to right party. Elias Co., 101 Fifth Av.

OFFICE ASSISTANT; chance for advancement. Apply in person, New York Telephone Company, Bridge Plaza North, Long Island City.

OFFICE ASSISTANT with knowledge of stenography and typewriting; hours 9 to 6; salary $18. Call Meyrowitz, 539 8th Av.

OFFICE ASSISTANT for clerical and general office work; also clerk for switchboard and filing. M 961 Times Downtown.

OFFICE ASSISTANT; state age, salary, references. Box A. X., 104 East 14th.

OFFICE GIRLS.
Positions open in large downtown office for a few neat appearing and refined young ladies; duties such as billing, typing, figuring, &c.; no experience necessary; pleasant surroundings; hours 9 to 5 and 1 o'clock Saturday; good chance for advancement; in reply state age, religion and salary expected. V 847 Times Downtown.

OFFICE GIRLS wanted for general office work in publishing house; must be neat, bright and willing to learn; opportunity for advancement; moderate salary to start. Apply between 10 and 4 at 185 Madison Av., 16th floor.

OFFICE WORK.
DESIRABLE
POSITIONS ARE OPEN
IN THE
ACCOUNTING
DEPARTMENT OF THE
NEW YORK
TELEPHONE COMPANY.
GRADE A
POSITIONS
ARE FOR
YOUNG WOMEN
WITH HIGH SCHOOL
TRAINING OR BUSINESS
EXPERIENCE.
GRADE B
POSITIONS
ARE FOR
YOUNG WOMEN
WITHOUT HIGH SCHOOL
TRAINING OR BUSINESS
EXPERIENCE.
BOTH
POSITIONS PROVIDE
REAL ADVANCEMENT.
SOME
OF THE CLERKS
IN GRADE A
POSITIONS
ARE NOW RECEIVING
$28 AND HIGHER
PER WEEK.
SOME
OF THE CLERKS
IN GRADE B
POSITIONS
ARE NOW RECEIVING
$19 AND HIGHER
PER WEEK.
PROMOTIONS
FROM GRADE B
TO GRADE A POSITIONS
ARE MADE AS SOON
AS CLERKS
REACH THE SALARY
MAXIMUM
FOR GRADE B.
THE FIRST
SALARY INCREASE
WILL BE AT YOU
THE FIRST OF THE
THIRD MONTH
FOLLOWING ENGAGEMENT.
NEW YORK
TELEPHONE COMPANY.
ROOM 502,
25 CHURCH ST.,
NEW YORK, N. Y.

OPERATORS EXPERIENCED ON WHITE GOODS; CALL ALL WEEK; STEADY WORK; BONUSES GIVEN; FREE LIFE INSURANCE. L. LEAVY, BROADWAY AND BEDFORD AV., BROOKLYN.

OPERATORS, ELEVATOR.
Experienced, hydraulic; large office building. Apply Janitor, 18 Dey St., New York City.

OPERATOR—ELLIOTT FISHER BILLING MACHINE OPERATOR WITH EXPERIENCE IN A TEXTILE HOUSE; QUICK AND ACCURATE; SPECIFY AGE, SALARY, EXPERIENCE. REFERENCES. WRITE O. R., 104 E. 14TH.

OPERATOR, ELLIOTT FISHER, YOUNG LADY, WITH SEVERAL YEARS' EXPERIENCE; SALARY $20; STATE AGE, RELIGION AND EXPERIENCE. A 742 TIMES DOWNTOWN.

OPERATOR—Experienced telephone operator for information bureau; typist; not afraid to work. Apply second floor, 729 7th Av., New York City, Sunday between 12 and 1 o'clock.

OPERATOR, phonograph, by electrical concern; congenial surroundings; good opportunity for advancement. Write, giving experience and salary required. V 600 Times Downtown.

OPERATOR, DICTAPHONE.
YOUNG WOMAN, EXPERIENCED AND CAPABLE IN WHOLESALE HOUSE; STEADY POSITION; SALARY $20. V 621 TIMES DOWNTOWN.

OPERATOR, dictaphone; first-class position; chance for advancement; instruction on dictaphone given free if necessary. Miss Chanin, 280 Broadway, Room 1023.

OPERATOR—Wanted, a mimeograph duplicator operator; steady position, congenial surroundings; no experience necessary; state salary expected. K 737 Times Downtown.

PACKERS.
FRANKLIN SIMON & CO.,
5TH AV., 37TH AND 38TH STS.,
OFFER
THE MOST LIBERAL SALARIES
TO
PACKERS.
BRIGHT GIRLS, OVER 16, WHO HAVE HAD EXPERIENCE IN SPECIALTY SHOP OR DEPARTMENT STORE; PERMANENT POSITIONS AND OPPORTUNITIES FOR ADVANCEMENT.
APPLY
APPLICATION OFFICE,
6 WEST 38TH ST.,
9TH FLOOR.

PACKERS.
Lightweight merchandise; experience not required; liberal hours, Saturdays half day; opportunities for advancement in position and salary.
BELLAS HESS & CO.,
95 Maxton St.,
Near Christopher St. Ferry.

HELP WANTED—Female.

RADIO OPERATOR WANTED; MUST HAVE HAD AT LEAST FIVE YEARS' COMMERCIAL EXPERIENCE; NONE OTHERS NEED APPLY. WRITE RADIO, S 1024 TIMES ANNEX.

RECEPTION CLERK.
Young lady, 18-23, wanted in large concern; pleasant and good appearance; experience not necessary; good opportunity for high school girl; location convenient to 72d St. station; a reliable concern. V 861 Times Downtown.

RESIDENT BUYER.
THOROUGHLY EXPERIENCED WOMAN WITH HIGHEST REFERENCES, QUALIFIED TO ACT AS RESIDENT BUYER ON OUR NEW YORK OFFICE STAFF IN THE FOLLOWING LINES: MUSLIN UNDERWEAR, NEGLIGEES, INFANTS' WEAR, CORSETS, WAISTS, &c. APPLY BY LETTER ONLY, GIVING REFERENCES AND SALARY EXPECTED TO RESIDENT MANAGER, WM. FILENE'S SONS CO., 225 8TH AV.

RELIABLE GIRL or woman to assist with general housework; good home, good wages. McGraw, 238 W. 127th.

REPRESENTATIVE, educated, refined, to demonstrate school guide for large corporation; $1,800 guaranteed salary for first year; experience unnecessary. Address Dept. C, 203 8th Av.

SALESLADIES—
PARK & TILFORD
Require
SALESLADIES
FOR
PERFUME DEPARTMENT
OF THEIR
RETAIL STORES.
MUST BE NEAT,
BRIGHT AND EXPERIENCED.
GOOD SALARY
AND COMMISSION.
Apply
529 WEST 42D ST.

SALESLADY — Well-known cotton goods house desires services high-class, energetic, resourceful woman; selling experience desirable, but not necessary; excellent opportunity; outside work. Interesting, remunerative salary, commission. J 854 Times Downtown.

SALESLADY.
Take charge and act as head of stock, waist and underwear department; splendid opportunity.
HAGEDORN'S,
Broadway and 31st St.

SALESLADY, thoroughly experienced, refined, to call at residences of highest class people to sell finest silk underwear, imported linen and art embroidery; high commission. W 348 Times.

SALESLADIES, experienced; good salary; best references required. Call Day Bros., 404 6th Av.

SALESWOMEN.
B. ALTMAN & CO.,
FIFTH AV. AND 34TH STREET,
HAVE SEVERAL VACANCIES
FOR EXPERIENCED, CAPABLE
SALESWOMEN
IN THE FOLLOWING DEPARTMENTS:
MILLINERY,
LACE,
HANDKERCHIEF,
WOMEN'S SHOE,
DRESS GOODS;
EXCELLENT OPPORTUNITY FOR THOSE WHO QUALIFY. APPLY AT 34TH ST.,
EMPLOYES' ENTRANCE, OR BY
LETTER TO
PERSONNEL BUREAU,
B. ALTMAN & CO.

SALESWOMEN.
GIMBEL BROTHERS,
33D ST. AND BROADWAY,
require experienced saleswomen for
BOOKS, SHOES,
LACES, MEN'S KNICKWEAR,
VEILINGS, ART EMBROIDERY,
JEWELRY, MUSLIN UNDERWEAR,
HOSIERY, MILLINERY,
NOTIONS, LEATHER GOODS,
PATTERNS, HANDKERCHIEFS.
ALSO
WOMEN'S SUITS,
WOMEN'S COATS,
MISSES' SUITS AND DRESSES,
INFANTS' WEAR.
These positions present exceptional opportunities to experienced saleswomen; ideal surroundings; highest salaries and commission basis on sales.
Apply Employment Office, 5th floor.

SALESWOMEN.
FRANKLIN SIMON & CO.,
5TH AV., 37TH AND 38TH STS.,
OFFER THE MOST LIBERAL SALARIES AND PROFIT SHARING PLOICY TO CAPABLE
SALESWOMEN
FOR
WOMEN'S WAISTS;
PERMANENT POSITIONS AND EXCEPTIONAL OPPORTUNITIES FOR ADVANCEMENT.
APPLY BY LETTER
OR AT
APPLICATION OFFICE,
6 WEST 38TH ST.,
9TH FLOOR.

SALESWOMEN.
FRANKLIN SIMON & CO.,
5TH AV., 37TH AND 38TH STS.,
OFFER THE MOST LIBERAL SALARIES AND PROFIT SHARING POLICY TO CAPABLE
SALESWOMEN
FOR
WOMEN'S AND CHILDREN'S
SHOES.
Permanent positions and exceptional opportunities for advancement.
APPLY BY LETTER
OR AT
APPLICATION OFFICE,
6 WEST 38TH ST.,
9TH FLOOR.

SALESWOMEN.
BEST & CO.,
5TH AV. AT 35TH ST.,
require
SEVERAL SHOE SALESWOMEN.
Best working conditions in the city; highest salaries with liberal commissions.
We have several openings in other departments for experienced saleswomen.
Apply or write Employment Office, 7 West 35th St.

SALESWOMEN.
STERN BROTHERS,
WEST 42D ST.,
Have vacancies for energetic and experienced
SALESWOMEN
in the following departments:
BRIC-A-BRAC,
with a knowledge of
CHINESE ANTIQUES;
also
FLOWERS and FEATHERS,
LACES and VEILINGS,
SILVERWARE,
CHINA,
NOTIONS.
THESE POSITIONS OFFER GOOD SALARIES WITH COMMISSION ON SALES; ALSO LIFE INSURANCE.
APPLY AFTER 9 A. M. TO THE SUPERINTENDENT'S OFFICE, 6TH FLOOR.

SALESWOMEN.
VEILINGS.
R. H. MACY & CO., INC., will pay the highest salary in New York City to thoroughly experienced Veiling Saleswomen.
Apply any time during the day at Office of Employment Manager, 2d balcony, rear, 34th St. entrance.

SALESWOMEN,
experienced, for our cloak and suit and dress departments; steady positions; good salaries.
RENARD,
47 WEST 42D ST.

SALESWOMEN
GLOVES.
Must be experienced, capable of taking charge of department; state age, experience, salary; all replies held strictly confidential; business hours 9 to 5:30.
E 605 Times Downtown.

SALESWOMAN TO TRAVEL with ladies' neckwear line; experience not essential; must be attractive and fluent, convincing talker; commission.
TROLIN & SIMON, 100 5TH AV.

SALESWOMAN for a leading fashion studio to sell fashion designs; New York territory; liberal commission and salary; write for interview. W 358 Times.

SALESWOMEN—Thoroughly experienced in ladies' gowns; liberal salary and commission. Apply Arthur Lindau, 101 West 34th.

SEAMSTRESS, capable of making little girls' dresses; must have references. Telephone mornings by 9:30, Apt. 704, Schuyler 1000.

SECRETARY-STENOGRAPHER—Permanent position in New York for a thoroughly competent young woman of the highest type, with college education; in replying state age, describe education in detail and for each position held give period of service, salary, also character of work. V 964 Times Downtown.

SECRETARY - STENOGRAPHER — Rapidly growing mercantile firm plans aggressive business-getting campaign by mail; wonderful opportunity for bright and ambitious young woman; normal salary to start; excellent chance for good increases; strictly confidential. X 2105 Times Annex.

SECRETARY-STENOGRAPHER; assist sales manager of large corporation in Newark; able to handle correspondence without dictation; over 22; $25, with good opportunity for advancement. Call or write J. M. D., Room 1501, 280 5th Av.

SECRETARY, stenographer; English, Spanish; experienced in English dictation and translation; also office work in export department; American preferred. P. O. Box 1553.

SECRETARIAL BEGINNER
in editorial department of large publishing house; apply by letter in own handwriting, giving references and salary expected; opportunity for advancement. Dutton, 681 5th Av.

SECRETARY, stenographer, capable of handling own correspondence and take charge of growing advertising office; salary to start $25. Apply 10-11 A. M., 315 Broadway, Room 220.

SECRETARY, good English and German stenographer for head of small import and export engineering concern, college graduate preferred; state salary and experience. Box 616, Times, 2 Rector St.

SECRETARY — Experienced stenographer, capable of assuming responsible position with detail work; executive ability; salary $35. 23 Times.

SECRETARY-STENOGRAPHER, 12-8, with time off for luncheon. Write, stating qualifications in full, references and salary, 28 East 75th St.

SECRETARY, private, in publisher's office; B. R. preferred; must be rapid typist, stenographer, accountancy; age, experience, religion; salary $30. W 267 Times.

SECRETARY-STENOGRAPHER in circulation department of large publishing house; hours 8:30-5:30. N. R., 215 Times.

SECRETARY, dictating machine transcriber, for busy executive; start $22. Room 702, 114 Liberty St.

SEWERS, experience not necessary, to learn in our 5th Av. workrooms how to make hair goods, which is a good, steady trade; paid while learning. A. Simonson, 506 5th Av., near 42d St.

SHOPPER
wanted in department store; state experience in first letter. Apply Confidential, W 998 Times Downtown.

SHORTHAND SPEED CLUB, Mondays, Wednesdays, Fridays, 7:30 to 9:30, $10 per year. Merchants and Bankers Business School, 37 East 58th St. Plaza 2966.

SOLICITORS, high-class, capable of successfully carrying the message of a progressive photographer to an exclusive clientele; in this position your ability to work, spending either whole or part time; we pay an attractive figure for each appointment secured; your earning power in this position is limited only by your own ability; if you are looking for agreeable outside work, answer this ad, giving previous business experience, if any; also your earnings for the last year. W 221 Times.

STATIONERY DEPT.
MANAGER
wanted by prominent 5th Av. concern; must be thoroughly trained in buying of papers, leather goods, brass goods, novelties, Christmas, New Year and Easter cards, and possess complete knowledge of engraving, stationery and all forms and requirements relating to correct social usage; excellent opportunity for an experienced, up-to-date woman equipped to handle New York's best retail trade. Write, stating experience, giving references and salary desired, to "Social," Box 65, 1,358 Broadway.

STENOGRAPHER
to take direct dictation and from dictaphone; dictaphone experience not essential. L. J. Wing Mfg. Co., 332 West 13th St., 7th floor.

STENOGRAPHER, real estate office; one with experience in drawing contracts, mortgages, &c.; girl with secretarial possibilities required; $25. D. W., 68 Times.

STENOGRAPHER who can also handle routine correspondence without dictation. Call Physical Culture Magazine, 119 West 40th.

STENOGRAPHER, experienced; references required. Call, after 10, Room 1001, 366 4th Av.

STENOGRAPHER—Good opportunity for capable party. Reply The Abbott Laboratories, 21 East 17th St., City.

STENOGRAPHER and TYPIST; no beginners; state experience, salary desired, also age, references. Box K. P., 104 East 14th.

STENOGRAPHER—Competent beginner for a growing concern; hours 8-5; advancement. Gazagraph Co., 121 West 60th St.

STENOGRAPHER in insurance office; state experience, salary desired. F 865 Times Downtown.

STENOGRAPHER, experienced; $20 to start; steady position. General Footwear Co., 476 Broome St.

STENOGRAPHER, rapid and accurate; no beginners considered; salary $18 to start. S. P. A. of A., 513 8th Av., Room 906.

STENOGRAPHER and typist to work three evenings in office near Columbus Circle; state salary. C 622 Times.

STENOGRAPHER with knowledge of bookkeeping, good chances for a bright girl, pleasant surroundings. Room 1405, 79 5th Av.

STENOGRAPHER and typist; steady position; good opportunity; state salary. C 434 Times.

HELP WANTED—Female.

STENOGRAPHER.
We have a desirable permanent position for an experienced stenographer over 30 years of age. This position is in the central employment office of a large New York company operating several plants. Experience in this work desirable, but not essential. A pleasing personality combined with stenographic ability must essential. In reply state age, nationality, experience in detail and salary expected. No attention paid to letters that do not contain the information requested.
Address K. J., P. O. Box 822, City Hall Station.

STENOG

STENOGRAPHERS, TYPISTS, DICTAPHONE OPERATORS. LARGE NEW YORK ORGANIZATION, DOWNTOWN OFFICES, CAN USE SEVERAL YOUNG WOMEN; GOOD SALARY; GOOD ADVANCEMENT. V 881 TIMES DOWNTOWN.

STENOGRAPHER—WE DESIRE THE IMMEDIATE SERVICES OF AN EXPERIENCED DICTAPHONE OPERATOR, AND ONLY ONE WITH PREVIOUS EXPERIENCE WILL BE CONSIDERED; ONE WHO MUST BE EXPERT TYPIST AND QUICK AT LEARNING; KINDLY APPLY MONDAY ONLY. GRAND RAPIDS SHOW CASE CO., 1465 BROADWAY, CORNER 42D ST.

STENOGRAPHERS.

Desirable positions in our offices for 2 stenographers who have had some experience and can qualify for positions with greater responsibilities.

WESTERN ELECTRIC CO., INC., EMPLOYMENT DEPARTMENT, 67 BETHUNE ST. Near West St., 6 blocks south of 14th St.

STENOGRAPHER.

Experienced, intelligent; good salary to start; pleasant working conditions; rapid advancement; near subway, elevated and crosstown cars.

SCHWEIZER, 513 WEST 56TH ST.

STENOGRAPHER AND TYPIST.

Must be thoroughly experienced, one preferred who has cloak and suit experience; good salary, steady position. Apply by mail or in person all day Tuesday to Mr. Morris Littmann.

RENARD, 67 WEST 42D.

STENOGRAPHER.

THE GIRL NEED NOT BE ABLE TO TAKE RAPID DICTATION, BUT SHE MUST BE ABLE TO TRANSCRIBE CORRECTLY AND WRITE NEAT LETTERS WHEN THE DICTATION IS GIVEN AT A MODERATE SPEED; SHE MUST BE WILLING TO START AT A MODERATE SALARY; SHE WILL RECEIVE AN INCREASE AS SOON AS SHE SHOWS IMPROVEMENT. WRITE GIVING AGE, EXPERIENCE, IF ANY, AND SALARY YOU EXPECT TO START. S. C. BRADY, 18 EAST 18TH ST., MANHATTAN.

STENOGRAPHERS.

PERMANENT POSITIONS IN LARGE PUBLISHING HOUSE; APPLICANTS MUST BE HIGH SCHOOL GRADUATES WITH PREVIOUS EXPERIENCE. SPLENDID OPPORTUNITY FOR ADVANCEMENT; HOURS 9-5; HALF DAY SATURDAY. CALL 118 WEST 40TH, 11th FLOOR.

STENOGRAPHER.

Desirable young woman, not less than 2 years of age, to take charge of small typewriting department in high-class office; pleasant surroundings; must be thoroughly experienced in office work and know how to direct the work of others; unusual opportunity; state age, salary desired and experience in detail. W 223 Times.

STENOGRAPHER.

One who has had experience in large mercantile office accustomed to taking dictation from a number of men; capable of transcribing notes rapidly and carefully; can secure a position in large established office where advancement depends on interest taken. Reply should state past experience, wages desired, age and religious affiliation. V 638 Times Downtown.

STENOGRAPHER,

EXPERT IN ENGLISH AND POLISH FOR NEW OFFICE OF EXPORT-IMPORT FIRM, TO GO TO POLAND WITHIN THREE MONTHS; RECEIVE TRAINING HERE; GOOD SALARY. APPLY BY LETTER ONLY. AMERICA-EUROPE EXPORT CORP., 30 EAST 42D ST. VANDERBILT 7396.

STENOGRAPHER.

Bright young woman stenographer and typist, Christian firm, advertising business; light office in modern office building; salary $20 to start; state experience and references. W 780 Times.

STENOGRAPHER.

Young lady for the Greenwich branch office of large New York real estate organization; a beginner considered if she has had other business experience. Mr. Mullaly, 12 East 44th St., New York, 7th floor.

STENOGRAPHER.

Export-import house, 42d St. District, requires services accurate stenographer; closed Saturdays, open half day Sundays; state age, experience; salary $18-$. W 292 Times.

STENOGRAPHER to help salesman of mechanical equipment and take care of small office; downtown; must be good stenographer and possess initiative; state qualifications, phone number, religion and salary expected. A 388 Times Downtown.

STENOGRAPHER, intelligent, wanted in office of highest-class real estate firm; to answer telephone; do stenography and general office work; opportunity for advancement; salary $20 a week to start; give age, nationality and experience. S 371 Times.

STENOGRAPHER—Large publishing house has an opportunity for a stenographer and assistant; position will pay $20 to start, has unlimited possibilities for advancement; intelligent girl; state age and experience. S 1018 Times Annex.

STENOGRAPHER for Christian firm; must be experienced; permanent position; attractive, high class office; salary to start $18. Call 4th floor, 881 5th Av. Phone Plaza 7626.

STENOGRAPHER, experienced young lady, large export, import concern has permanent position for accurate, intelligent stenographer; state salary, full qualifications. E. 347 Times Downtown.

STENOGRAPHER, with dictaphone experience preferred; good opportunity for advancement; 210th floor, 73 5th Av.

STENOGRAPHER wanted, experienced; one with high-school education preferred. Apply in writing, stating age, experience and salary desired. Atlantic Trunk & Barrel Corp., 15th and Jefferson Sts., Hoboken, N. J.

STENOGRAPHER and typewriter; bright beginner; high school graduate preferred; good English education essential; Christian firm. Address, stating age, salary, &c., F 539 Times Downtown.

STENOGRAPHERS

Come ready for work in office of publishing house; excellent opportunities for advancement; hours 8-5, Saturday 9-12. Harper & Bros., 327 Fourth St., Mrs. Taylor.

STENOGRAPHER,

competent, thoroughly experienced in general office correspondence and typing. Apply H. J. Walsh, Chevrolet Motor Co., 224 West 57th.

STENOGRAPHER, to substitute for four weeks in advertising agency office; salary $25 weekly; must be experienced and able to use phone. Apply Room 852, 67 West 44th St.

STENOGRAPHER, experienced law; reply, giving full particulars as to age, salary, education and references. M 990 Times Downtown.

STENOGRAPHER and typist for stencil work; good opportunity with growing concern; state salary. M 989 Times Downtown.

STENOGRAPHER, quick, accurate, experienced; good future; state salary. M 960 Times Downtown.

STENOGRAPHER, experienced; apply in person; salary $20 to start. American Photo Co., Inc., 125 W. 44th St.; 3d floor.

STENOGRAPHER—Opening for bright young lady, beginner or experienced; Christian firm. Richardson Press, 241 West 37th.

STENOGRAPHER; little booking; five years' experience. Apply letter, George Bender, 20 Centre St.

STENOGRAPHER — Engineering office, near Grand Central; $18 to start. D 73 Times.

STENOGRAPHER.

BLUESMAKERS, 396 5TH AV.

STENOGRAPHER.

Young woman about 25 years of age, with experience in stenographic work and who is familiar with freight or traffic forms, can secure good position in large mercantile establishment; must be careful, rapid and accurate worker. In your letter mention education, past experience, with wages earned and church affiliation. V 697 Times Downtown.

STENOGRAPHER.

LARGE WHOLESALE HOUSE HAS AN OPENING FOR A COMPETENT STENOGRAPHER; MUST BE ACCURATE AND RAPID TRANSCRIBER, WITH OVER A YEAR'S EXPERIENCE.

SAMSTAG & HILDER BROS., CORNER 29TH ST. AND BROADWAY.

STENOGRAPHER AND TYPIST

in office of electric railway; must be capable; knowledge of office routine desirable; state experience and education; salary $22 week. G 423 Times.

STENOGRAPHERS—Well-known uptown corporation requires several capable young ladies; Christian firm; congenial surroundings; every opportunity for advancement; can use beginners or experienced girls; salary accordingly; state age, education, experience, salary expected and full details in first letter. T 243 Times.

STENOGRAPHER, of proven ability, wanted in busy law office; legal experience preferred, but not essential; salary commensurate with ability; excellent opportunity for right party; replies confidential if desired; address, giving full qualifications and salary desired, "M. V." P. O. Box 822, City Hall Station, New York City.

STENOGRAPHER.

Attractive position for stenographer; chemical corporation; must be neat and accurate, pleasing personality; good hours and pleasant surroundings; salary $30; opportunity for advancement; state age, religion and where employed and why leaving. V 684 Times Downtown.

STENOGRAPHER, TYPIST AND OFFICE ASSISTANT; MUST BE THOROUGHLY EXPERIENCED IN BOTH BRANCHES, BRIGHT AND WILLING WORKER; TO PARTY QUALIFYING WILL PAY EXCEPTIONAL SALARY; STATE FULL PARTICULARS IN LETTER. T. S., 282 TIMES.

STENOGRAPHER, in workmen's compensation division, claim department of prominent casualty insurance company; good opportunity for young woman who is energetic, experienced, neat and rapid in her work. Reply, giving full information as to yourself and your experience. J 819 Times Downtown.

STENOGRAPHER wanted by large manufacturing concern in Jersey City, six minutes from Broadway; splendid opportunity for advancement. Reply, giving experience, references, who had cloak and suit experience; good salary, steady position. Apply by mail or in person all day Tuesday to Mr. Morris Littmann.

RENARD, 67 WEST 42D.

STENOGRAPHER.

THE GIRL NEED NOT BE ABLE TO TAKE RAPID DICTATION, BUT SHE MUST BE ABLE TO TRANSCRIBE CORRECTLY AND WRITE NEAT LETTERS WHEN THE DICTATION IS GIVEN AT A MODERATE SPEED; SHE MUST BE WILLING TO START AT A MODERATE SALARY; SHE WILL RECEIVE AN INCREASE AS SOON AS SHE SHOWS IMPROVEMENT. WRITE GIVING AGE, EXPERIENCE, IF ANY, AND SALARY YOU EXPECT TO START. S. C. BRADY, 18 EAST 18TH ST., MANHATTAN.

STENOGRAPHERS.

PERMANENT POSITIONS IN LARGE PUBLISHING HOUSE; APPLICANTS MUST BE HIGH SCHOOL GRADUATES WITH PREVIOUS EXPERIENCE. SPLENDID OPPORTUNITY FOR ADVANCEMENT; HOURS 9-5; HALF DAY SATURDAY. CALL 118 WEST 40TH, 11th FLOOR.

STENOGRAPHER.

Defined young woman, not less than 2 years of age, to take charge of small typewriting department in high-class office; pleasant surroundings; must be thoroughly experienced in office work and know how to direct the work of others; unusual opportunity; state age, salary desired and experience in detail. W 223 Times.

STENOGRAPHER.

One who has had experience in large mercantile office accustomed to taking dictation from a number of men; capable of transcribing notes rapidly and carefully; can secure a position in large established office where advancement depends on interest taken. Reply should state past experience, wages desired, age and religious affiliation. V 638 Times Downtown.

STENOGRAPHER,

EXPERT IN ENGLISH AND POLISH FOR NEW OFFICE OF EXPORT-IMPORT FIRM, TO GO TO POLAND WITHIN THREE MONTHS; RECEIVE TRAINING HERE; GOOD SALARY. APPLY BY LETTER ONLY. AMERICA-EUROPE EXPORT CORP., 30 EAST 42D ST. VANDERBILT 7396.

STENOGRAPHER.

Bright young woman stenographer and typist, Christian firm, advertising business; light office in modern office building; salary $20 to start; state experience and references. W 780 Times.

STENOGRAPHER.

Young lady for the Greenwich branch office of large New York real estate organization; a beginner considered if she has had other business experience. Mr. Mullaly, 12 East 44th St., New York, 7th floor.

STENOGRAPHER.

Export-import house, 42d St. District, requires services accurate stenographer; closed Saturdays, open half day Sundays; state age, experience; salary $18-$. W 292 Times.

STENOGRAPHER to help salesman of mechanical equipment and take care of small office; downtown; must be good stenographer and possess initiative; state qualifications, phone number, religion and salary expected. A 388 Times Downtown.

STENOGRAPHER, intelligent, wanted in office of highest-class real estate firm; to answer telephone; do stenography and general office work; opportunity for advancement; salary $20 a week to start; give age, nationality and experience. S 371 Times.

STENOGRAPHER—Large publishing house has an opportunity for a stenographer and assistant; position will pay $20 to start, has unlimited possibilities for advancement; intelligent girl; state age and experience. S 1018 Times Annex.

STENOGRAPHER for Christian firm; must be experienced; permanent position; attractive, high class office; salary to start $18. Call 4th floor, 881 5th Av. Phone Plaza 7626.

STENOGRAPHER, experienced young lady, large export, import concern has permanent position for accurate, intelligent stenographer; state salary, full qualifications. E. 347 Times Downtown.

STENOGRAPHER, with dictaphone experience preferred; good opportunity for advancement; 210th floor, 73 5th Av.

STENOGRAPHER wanted, experienced; one with high-school education preferred. Apply in writing, stating age, experience and salary desired. Atlantic Trunk & Barrel Corp., 15th and Jefferson Sts., Hoboken, N. J.

STENOGRAPHER and typewriter; bright beginner; high school graduate preferred; good English education essential; Christian firm. Address, stating age, salary, &c., F 539 Times Downtown.

STENOGRAPHERS

Come ready for work in office of publishing house; excellent opportunities for advancement; hours 8-5, Saturday 9-12. Harper & Bros., 327 Fourth St., Mrs. Taylor.

STENOGRAPHER,

competent, thoroughly experienced in general office correspondence and typing. Apply H. J. Walsh, Chevrolet Motor Co., 224 West 57th.

STENOGRAPHER, to substitute for four weeks in advertising agency office; salary $25 weekly; must be experienced and able to use phone. Apply Room 852, 67 West 44th St.

STENOGRAPHER, experienced law; reply, giving full particulars as to age, salary, education and references. M 990 Times Downtown.

STENOGRAPHER and typist for stencil work; good opportunity with growing concern; state salary. M 989 Times Downtown.

STENOGRAPHER, quick, accurate, experienced; good future; state salary. M 960 Times Downtown.

STENOGRAPHER, experienced; apply in person; salary $20 to start. American Photo Co., Inc., 125 W. 44th St.; 3d floor.

STENOGRAPHER—Opening for bright young lady, beginner or experienced; Christian firm. Richardson Press, 241 West 37th.

STENOGRAPHER; little booking; five years' experience. Apply letter, George Bender, 20 Centre St.

STENOGRAPHER — Engineering office, near Grand Central; $18 to start. D 73 Times.

STENOGRAPHER.

BLUESMAKERS, 396 5TH AV.

SUPERVISOR

for large and prominent multigraph letter house; must be thoroughly conversant with the various branches of this business and able to assume full charge of large number of typists; to the right party the position offers unlimited possibilities. In confidence, tell us your experience, age, salary desired, &c., T 255 Times.

SWITCHBOARD OPERATOR.

Competent worker and to assist in other duties.

CROMPTON-RICHMOND CO., 21 EAST 21ST ST.

SWITCHBOARD OPERATOR, experienced; busy law office; $16 to $18, depending on qualifications. Rumsey & Morgan, 30 Exchange Place, New York City.

SWITCHBOARD OPERATOR, and file clerk —Hours 10 A. M. to 7 P. M.; must be experienced; salary $30. V 986 Times Downtown.

TEACHER, kindergartner, outdoor recreation class; 1:30-5. B 1168 Times Harlem.

TELEGRAPH OPERATOR.

Large downtown bank requires the services of an experienced woman under 30 years, capable of sending messages and operating a typewriter; hours 9-5, with good, working conditions; $100 and lunches; state age and experience. B. N., 802 Times Downtown.

TELEPHONE OPERATOR for Wall Street; none considered except one experienced on busy two-position trading board; salary $25. Apply to E. Gerrity, 42 Broad St.

TELEPHONE AND RECEPTION CLERK, 6 to 8 evenings, 2 to 5 Saturday afternoon, in office of educational institution; must be refined, well educated, pleasing personality, expert operator. Address L. A., 97 Times.

TELEPHONE operator for small switchboard in wholesale office downtown; salary to start $14. Call 452 Water St.

TELEPHONE OPERATOR and light clerical work; good handwriting; state salary. W 882 Times.

TELEPHONE OPERATOR, small switchboard, wholesale office downtown; salary to start, $14. Call 462 Water St.

TELEPHONE OPERATOR for switchboard. Apply Mitchell Vance, 807 West 34th.

TYPISTS,

IN OFFICE OF LARGE CORPORATION.

EXCELLENT OPPORTUNITY FOR ADVANCEMENT.

HOURS 8:30 A. M. TO 5 P. M.

HALF DAY SATURDAY.

BONUS, INSURANCE, SOCIAL EVENTS.

APPLY ALL WEEK.

MR. MONAHAN, 181 FIFTH AVENUE, NINTH FLOOR.

TYPIST

WITH LITTLE EXPERIENCE OR BRIGHT BEGINNER

IN GROWING MANUFACTURING CONCERN IN BROOKLYN.

THIS POSITION OFFERS SPLENDID OPPORTUNITIES FOR ADVANCEMENT.

WRITE, STATING FULL PARTICULARS, SALARY WANTED,

F. B., BUSH TERMINAL P. O., BROOKLYN.

TYPIST'S OPPORTUNITY.

Do you believe that your greatest opportunity for advancement lies with a rapidly growing concern? If so, and if you are a careful typist, you had better see us; experience not necessary; good hours; best of working conditions. Phone Rector 4625, or write, stating age, education, experience, if any, and salary desired, Box W. O., 621 Times Downtown.

TYPIST.

A large mercantile concern has opening for a young woman, age 18 to 25, who has had at least one year's experience in operating typewriter; opportunity for a careful, conscientious worker to obtain a permanent position with future advancement. State age, experience, and wages received in last position. V 636 Times Downtown.

TYPISTS—Publishing house requires three or four experienced typists for addressing envelopes and cards, filling in letters, &c.; permanent position; centrally located; plenty of fresh air and sunshine; 12 o'clock Saturday all year; chance for advancement; salary to start $15 a week. Apply all week to Miss Minkoff, Class Journal Co., 11th floor, 239 West 39th.

TYPIST wanted by a large company; must be experienced; for an intelligent young woman who is a competent typist this position affords a splendid opportunity for advancement and is permanent; office located in the Grand Central district; salary to start $18. Write stating age, education and experience. W 346 Times.

TYPIST.

A downtown company offers exceptional opportunity to clean-cut girl over 16; experience unnecessary; pleasant environment and agreeable associates; advancement depends only upon ability; hours 9-4:30, Saturday noon; state age, education, experience. M. K., 816 Times Downtown.

TYPIST—Rapid and accurate Underwood operator to do form letters in light, pleasant office; congenial surroundings, nice hours and opportunity for advancement; state age, religion and salary expected. W 977 Times Downtown.

TYPISTS—Large uptown corporation which is expanding rapidly has several worth-while openings for capable young ladies in its accounting department on statistical work; Christian firm; best of surroundings; state age, education, salary expected and full details in first letter. T 242 Times.

TYPIST—If you can typewrite fairly rapidly, turn out letters that look neat and are willing to accept an opportunity at starting salary of $13 a week, you are the girl we want. Write Mr. Duncan, 2d floor, 17 East 17th.

TYPIST—Intelligent young woman; will be taught dictaphone if desired; advancement; pleasant working conditions; hours 9-5, 1 o'clock Saturday; state age, religion, experience. V 605 Times Downtown.

TYPIST—Experienced high-school graduate for Christian office; excellent opportunity for advancement in a fast growing, interesting business; part clerical work; salary $18. Mr. Jones, 98 Chambers St.

TYPIST—In Christian office, accuracy and neatness essential, opportunity for advancement. Apply in person or by letter to American Electric Railway Association, 8 West 40th St., New York City.

TYPIST wishes dictaphone experience; dictaphone furnished in return for limited amount transcribing; evening work. B 1133 Times Harlem.

TYPIST, at once, for dictaphone work; instruction free; simple and pleasant work; apply all week. Miss Charash, Room 623, 280 Broadway.

TYPIST—YOUNG LADY, EXPERIENCED BILLING AND CHARGING ROOM LARGE WHOLESALE HOUSE. A. STEINHARDT & BRO., BROADWAY AND 19TH ST.

TYPIST, LARGE PERFUME HOUSE; PERMANENT POSITION; SALARY ACCORDING TO EXPERIENCE, RELIGION AND SALARY. W 357 TIMES.

TYPIST, must have experience and be capable of handling a large volume of work correctly; give age, previous experience and salary. W 965 Times Downtown.

TYPIST, by large concern; hours 9 to 5, Saturdays until 1; salary to start $14 a week; good chance for advancement; state age. W 329 Times.

TYPIST with knowledge of stenography, capable of making out bills and orders; must be good at figures. Apply 90 West St., Room 500.

TYPIST, TEMPORARY POSITION AT EXCEPTIONAL SALARY; APPLY MONDAY READY FOR WORK. SPLITDORF ELECTRICAL CO., 7 WEST 46TH ST.

TYPIST and office assistant, about 18, accurate at figures; advancement; state salary expected. G. H. S., Box 1178, City Hall Station, New York City.

TYPIST and Bookkeeper—Young woman as typist with experience as assistant in bookkeeping department. Apply Room 11, ninth floor, 225 West 34th St.

TYPIST and switchboard operator for Long Island City office; state particulars. W 242 Times.

TYPIST, Milling, with some experience; excellent working conditions; state age and salary. W 212 Times.

TYPIST, experienced; downtown concern; good chances for advancement. Address P. O. Box 325, City Hall Station, N. Y.

TYPIST, experienced, wanted; must be intelligent and accurate; salary according to ability. W 208 Times.

TYPEWRITER, stenographer and general office assistant for piano factory in Bronx; must have experience. Reply, stating age, salary desired, references, B 1225 Times Bronx.

TYPISTS.

WOMEN

TO TAKE CHARGE OF HIRING FEMALE HELP FOR BROOKLYN FACTORY. APPLY BY LETTER, GIVING EXPERIENCE AND SALARY EXPECTED. V 629 TIMES DOWNTOWN.

WOMEN, college or high school graduates, at least 25 years old, with some executive ability and experience, as assistant to the woman manager of a department employing forty women; must be willing to handle clothes firmly but tactfully; give full details of education and experience for interview. W 561 Times.

WOMAN wanted with advertising experience by well-established Western weekly, opening offices in the East; acquaintance among manufacturers of women's apparel in the city of value but not essential; the proposition opens a wide field for the alert; liberal commissions paid. Apply Mr. Rosenthal, 19-A, Room 806, 1,170 Broadway.

WOMAN about 25; of pleasing personality, education, of tact, and good conversationalist, to assist manager of a well-known publishing house (no clerical work); experience not essential; $35 salary, increased to $75 when competent. W. W., 160 Times.

WOMAN about 35, cultured and refined, capable of securing special interviewers along the line of Americanism; experience not essential; $35 salary, with increase to $75 when competent. S. W., 172 Times.

WOMAN, intelligent, to take charge of department of boys, ages 3 to 15; no teaching; references required. Home for Seamen's Children, Castleton Av., New Brighton, S. I. Phone 184 West Brighton.

WOMEN handy with needle will be taught how to silkstitch men's neckwear; work given home; pay is good and employment constant and will be paid while learning. Meyer, Bachrach & Friedheim, 21 East 22d.

WOMAN WHO WANTS TO TAKE UP THE NURSING PROFESSION CAN HAVE 18 MONTHS' COURSE OF TRAINING AS ATTENDANT; $20 A MONTH AND UNIFORMS. ADDRESS T 215 TIMES.

WOMAN to take charge of the linen room at the Seaside Hospital, New Dorp, S. I. For further particulars apply at the office of St. John's Guild, 103 Park Av., city.

WOMAN to fill the position of housekeeper at the Seaside Hospital, New Dorp, S. I. For further particulars apply at the office of St. John's Guild, 103 Park Av., city.

WOMAN, refined, wanted as mother's helper and light housework; treated as one of family; good wages. Write or phone, Mrs. Hoag, 38 Nieman Av., Lynbrook, L. I.

WOMAN, capable, by young couple, for cooking and general housework; no washing. Call Roselle, N. J., 1422J, or apply 255 East 6th Av., Roselle, N. J.

WOMAN wanted for light sewing in doll department; $18 per week. Address in own handwriting, giving age and experience, V 865 Times Downtown.

WOMAN, resourceful, well educated, disengaged teacher preferred; educational work; $1,500-$2,000 salary and bonus; advancement. G 321 Times.

WOMAN to take charge of baby; $35 monthly. Ward, 229 West 106th.

WORKING HOUSEKEEPER — Intelligent, settled working woman, 35 to 40, for bachelor physician's house; good cook; Brooklyn resident; $50 per month. W 341 Times.

WOMEN!

for mechanical assembling. Apply Mr. Swan, Elevator Supplies Co., 15th St. and Willow Av., Hoboken, N. J.

YOUNG GIRL wanted, 15 to 16, beginner, to learn handling small telephone switchboard in downtown Manhattan broker's office. K 718 Times Downtown.

YOUNG GIRL wanted for publishing house, to check bills; must be good at figures; salary to start $16; Christian firm. W 124 Times.

YOUNG GIRL to learn multigraphing; excellent opportunity for advancement. N 854 Times Downtown.

YOUNG GIRL, unexperienced, for office work, or school girl for part time. Frank Bros., 588 9th Av., near 40th St.

YOUNG GIRL to help in office; chance for advancement. B 96 Times.

YOUNG LADY,

REFINED AND WELL EDUCATED, WANTED IN HIGH-CLASS BUSINESS OFFICE TO DO CLERICAL AND STENOGRAPHIC WORK; NO OBJECTION TO BEGINNER IF EFFICIENT AND NEAT; PLEASANT ENVIRONMENT. APPLY IN PERSON TO MR. MOORS, MONDAY MORNING, 9 AND 10 A. M., OR 12 TO 1 P. M. WM. FILENE'S SONS & CO., 225 5TH AV., N. Y.

YOUNG LADY,

MANUFACTURING COMPANY, CHRISTIAN FIRM, REQUIRES IN ITS OFFICE THE SERVICES OF A YOUNG LADY WHO HAS HAD EXPERIENCE IN GENERAL OFFICE WORK; ONE WITH KNOWLEDGE OF BOOKKEEPING PREFERRED; APPLY IN OWN HANDWRITING, EXPERIENCE, EDUCATION, AGE AND SALARY DESIRED; OUR OFFICE IS FIVE MINUTES' RIDE FROM GRAND CENTRAL STATION ON QUEENSBORO SUBWAY. ADDRESS MANUFACTURER, BOX 68, LONG ISLAND CITY.

YOUNG LADIES

FOR CLERICAL WORK WITH OR WITHOUT EXPERIENCE. GOOD SALARY TO START. To work in office of large manufacturing concern; clean, light, cheerful surroundings; very good opportunity for advancement to higher positions.

H. JACOB & SONS, 789 WYTHE AV., B'KLYN. Take Franklin Av. car to door.

YOUNG LADY

to make pen and ink tracings of fine drawings. Apply with samples of your work to

MR. E. VAN WICKLE, THE BUTTERICK PUBLISHING CO., Spring and Macdougal Sts., N. Y. Take 7th Av. subway to Houston St.

YOUNG LADY FOR FILING IN NEW YORK BRANCH OF WESTERN MANUFACTURING CONCERN; WRITE FULLY YOUR QUALIFICATIONS, GIVING PHONE NUMBER AND STREET ADDRESS. W 771 TIMES DOWNTOWN.

YOUNG LADY TAKE CHARGE OF STOCK ROOM IN CHILDREN'S DRESS MANUFACTURING. BOX 32, 208 BROADWAY, BROOKLYN.

YOUNG LADY—A position as first assistant is open to young lady of refinement, 21 or over; initial salary not over $18. This is the opportunity to affiliate with large corporation where a genuine opportunity for advancement exists. Only experienced Oliver typists eligible. Reply Box 1201, City Hall Station.

YOUNG LADY experienced in mailing lists, circular letters and trade paper advertising, machinery work; to act as assistant to advertising manager; good opportunity for one with executive ability. W 346 Times.

YOUNG LADY for general office work in high-class retail specialty store; experience not necessary; must be thorough and painstaking; good opportunity for one adapted to the work. E. B. Meyrowitz, 520 5th Av., at 43d St.

YOUNG LADY, intelligent, ambitious, for permanent position in office of an export corporation; must be a good typist, with knowledge of stenography and general office work; good salary to start. Apply Room 615, 39 West 34th St.

YOUNG LADY, to fill out index cards; though this does not sound important, it is, and if competently done leads to a better position; tell us your education and what salary you wish to start. V 962 Times Downtown.

YOUNG LADY to assist in auditing department in a large wholesale house; temporary or maybe permanent position; give reference; state age and salary expected. B. R., 357 Times.

YOUNG LADY wanted as file clerk; also to assist bookkeeper; position located in Brooklyn with old-established concern; state age, experience and salary. W 886 Times Downtown.

YOUNG LADY wanted, assistant in large office; must be good at figures and understand Burroughs adding machine; state experience and salary desired. K 120 Times Downtown.

YOUNG LADY—Experienced typist and clerical worker for general office duties with a Christian firm. Apply between 10:30 and 12:30 to Miss Goodwin, Farragut Sales Co., 105 West 41st St., N. Y.

YOUNG LADY for clerical position, knowledge of filing and typewriting desired, but not essential; pleasant surroundings, reasonable hours; state age, previous experience, salary desired. Box 1185, 1,171 Broadway.

YOUNG LADIES, experience not necessary, to learn in our 5th Av. workrooms how to make hair goods, which is a good, steady, [illegible] A. Simonson, 200 5th Av., near 42d St.

YOUNG LADY wanted for mechanical drafting, capable of detailing and tracing, with about 2 years' experience; excellent opportunity for advancement; state experience and salary desired. X 1119 Times Annex.

YOUNG LADY

FOR CLERICAL WORK IN STOCK DEPARTMENT; CHRISTIAN FIRM; GOOD OPPORTUNITY; PERMANENT POSITION. A. C., 220 CABLE BLDG.

YOUNG LADY, familiar with finger power sewing machines in office of large manufacturing concern; light work on samples; fourth room; excellent salary $13, to start. M 814 Times Downtown.

YOUNG LADY in office of large clothing firm to assist in office records; position permanent; experience and salary. W 909 Times Downtown.

YOUNG LADY wanted, clerical worker; must understand books and stenography; experienced only need apply. Fourth floor, 540 Broadway, New York.

YOUNG LADY, CLERICAL, GOOD PENMAN; ADEPT AT FIGURES; SALARY $14. ADDRESS WHOLESALE SILKS, W 312 TIMES.

YOUNG LADY to assist in office of foreign wholesale dry goods house; typist preferred; state age, salary and experience. W 803 Times Downtown.

YOUNG LADY with knowledge of stenography to assist in office duties in office of large manufacturing concern; state salary expected. M 908 Times Downtown.

YOUNG LADY for occasional typewriting and assist in various duties in office of large manufacturing company. State salary expected. M 815 Times Downtown.

YOUNG LADY, bright, to wait on trade in wholesale sales office. Reply in own handwriting, stating age, nationality and salary expected. X 2123 Times Annex.

YOUNG LADY, quick at figures, to be taught bank bookkeeping; excellent opportunity; congenial surroundings. T 290 Times.

YOUNG LADY for sample department of large cotton goods house; state age, experience, &c. B. L., 290 Times.

YOUNG LADY, neat, refined, knowledge of bookkeeping; also attend small switchboard; best references. W 248 Times.

YOUNG LADY for office work; bright worker will get a good chance improvement. F 902 Times Downtown.

YOUNG LADY for filing and assist on switchboard; advise experience and salary wanted. P. O. Box 569, City Hall Station.

YOUNG LADY, educated, as cashier-stenographer; accurate at figures, knowledge of bookkeeping; salary $25. E. 562 Times.

YOUNG LADY—Must be accurate at figures; one living in Brooklyn preferred. V 644 Times Downtown.

YOUNG WOMEN

to

RECEIVE TRAINING AS CORRESPONDENTS.

Unusual opportunity for ambitious, intelligent young women to receive thorough training in writing good business letters.

Environment is congenial and every help will be given to insure advancement, which will be commensurate with your ability; results only count in our system of promotions.

THE REQUIREMENTS ARE:

1. That you be at least 19 years of age.

2. That you express yourself clearly in good English.

3. That you have knowledge of touch typing.

Salary $15 during training period, with liberal opportunity to earn up to $25. In addition to salary a bonus is paid every three months.

Call after 8:30 A. M. or write.

All applications will be treated in strict confidence.

NATIONAL CLOAK AND SUIT CO., 207 West 24th St.

YOUNG WOMEN.

We have openings for several young ladies to assist in our office; experience is not essential if you have a good education and are willing; good chance for advancement. Call 9:30 A. M.,

LUDWIG BAUMANN & CO., 514 8TH AV.

YOUNG WOMAN

WITH TEACHING EXPERIENCE DESIRING TO ENTER BUSINESS CAN OBTAIN POSITION WITH LARGE ORGANIZATION IN PERSONNEL DEPARTMENT; SHOULD BE ABLE TO USE TYPEWRITER; PLEASANT WORKING CONDITIONS; IN CONFIDENTIAL APPLICATION GIVE FACTS ABOUT EDUCATION, EXPERIENCE AND WAGES EXPECTED; CHRISTIAN FIRM. V 845 TIMES DOWNTOWN.

YOUNG WOMAN to take charge of employes' lunchroom for girls; should have some knowledge of domestic science, or the equivalent in practical experience; residents of New York or Brooklyn; salary $21 to start. Apply by letter to V 967 Times Downtown.

YOUNG WOMAN

of good appearance, pleasing personality, possessing more than average intelligence, not afraid to meet big people (no selling). Write, stating age, education, previous connections and salary desired.

WILLIAM OLECK, 1,133 BROADWAY.

YOUNG WOMAN to act as housekeeper and look after three children, boy 11, boy 10 and little girl 6; must be well educated; state age, religion; must be able to thoroughly manage home with two maids; very best reference required; preferably one who speaks French and who understands music; good wages. J 306 Times Downtown.

YOUNG WOMAN as assistant correspondent in collection department; must have the equivalent of a high school education; one who will be able to dictate and write letters without supervision; state age, religion, experience, telephone number; hours 9-5, Saturday 9-12. W 934 Times Downtown.

YOUNG WOMAN wanted in filing department of private Christian banking house; need not to have had experience; good opportunity; splendid advancement. Address, stating age, salary expected and personal references, Mrs., P. O. Box 372, City Hall Station, New York.

YOUNG WOMAN to learn orthopedic work in country branch of children's hospital; pay and maintenance while learning. If interested in either permanent or vacation relief work, apply at 420 East 59th St., 10 A. M., Monday.

YOUNG WOMAN—Downtown bank requires several bright young women for clerical positions; experience not necessary; good chance for advancement; salary and liberal bonus to begin with. W 606 Times Downtown.

YOUNG WOMAN wanted for clerical work in library, where opportunity to study or acquire proficiency in a clerical capacity will offset moderate compensation; experience not essential. Address, stating salary desired and references, E 574 Times.

YOUNG WOMAN AS DEMONSTRATOR FOR WELL KNOWN GARMENT BAG, IN LARGE BROOKLYN DEPARTMENT STORE; SALARY AND REFERENCE REQUIRED. MANAHAN MOTH PAPER CO., 370 PEARL ST., N. Y. C.

YOUNG WOMAN, 18-20; splendid opportunity in the office of a large insurance company for young woman who is an experienced clerk; high school graduate preferred; salary to start $15. Write, stating age, education and experience. W 364 Times.

YOUNG WOMAN as junior clerk in bookkeeping and cashier's division of large corporation, with opportunity for advancement; state qualifications in full, including age and education. J 812 Times Downtown.

YOUNG WOMEN, 1 OR 2, WITH EXPERIENCE IN FACTORY OFFICE OF SHOE MANUFACTURER; THOSE WHO CAN OPERATE TYPEWRITER PREFERRED. T. E. H., 62 SCHENECTADY AV., BROOKLYN.

YOUNG WOMAN wanted to take charge of the children's work of a large settlement house; would be required from 2 to 6 every afternoon. Write, stating experience, &c., W 881 Times Downtown.

YOUNG WOMEN, not under 18, for clerical position in office of large downtown concern; experience unnecessary; good chance for advancement. Address P. O. Box 325, City Hall Station, N. Y.

YOUNG WOMEN, not under 18, for positions as file clerks in office of large downtown concern; experience unnecessary; excellent chance for advancement. Address P. O. Box 325, City Hall Station, N. Y.

YOUNG WOMAN, thoroughly experienced in advertising agency work; placing and accounting departments; good, permanent position; only those with experience need apply. Room 1587, 42 Broadway.

YOUNG WOMAN—Pleasant position in attractive lunch club; 8:30 to 5, except Saturdays and Sundays; $12 and lunch. Apply Monday before 11 or after 2. 36 Nassau St., Room 320.

YOUNG WOMAN

as office assistant. Charles & Co., 40 East 42d.

YOUNG WOMAN, with knowledge of bookkeeping; large insurance company; good salary to right party. Address P. O. Box 238, City Hall Station, N. Y.

YOUNG WOMAN, competent, as assistant to bookkeeper in an importing business; give full details in own handwriting. V 627 Times Downtown.

YOUNG WOMAN, thorough knowledge technical terms of English, experienced copywriter, sales letters, reconstruction literary matter. D 262 Times.

YOUNG WOMEN in art department; personal interview required. Dennison Manufacturing Co., 220 5th Av., near 28th St.

YOUNG WOMAN, assist dining room; private club. 660 West 113th. Morningside 3072.

YOUNG WOMAN for chamber work and assist in doctor's dining room. Presbyterian Hospital, 41 East 70th.

YOUNG WOMEN to string pearls; steady employment, good wages. M. Guggenheim, Inc., 264 5th Av.

PART TIME.

OFFICE POSITIONS. PERMANENT POSITIONS.

YOUNG WOMEN UNDER 21 YEARS OF AGE ARE ELIGIBLE.

$8 WEEKLY FOR MORNING PERIOD (8-1).

$7 WEEKLY FOR AFTERNOON PERIOD (1-5), EXCEPT SATURDAY.

LARGE ACCOUNTING OFFICES IN LOWER MANHATTAN AND BROOKLYN.

V 635 TIMES DOWNTOWN.

OPPORTUNITY.

WE HAVE SEVERAL VACANCIES THAT OFFER GOOD, PERMANENT POSITIONS, WITH OPPORTUNITY FOR ADVANCEMENT, TO YOUN

HELP WANTED—Male.

HELP WANTED—Male.

HELP WANTED—Male.

HELP WANTED—Male.

HELP WANTED—Male.

HELP WANTED—Male.

HELP WANTED—Male.

HELP WANTED—Male.

BOYS

AS ORDER PICKERS IN OUR AUTO ACCESSORY, SPORTING GOODS DEPARTMENTS. LOWEST PAY, $15 PER WEEK. MORE WHEN YOU QUALIFY. THE CHARLES WILLIAM STORES, 25 WASHINGTON STREET, BROOKLYN, NEW YORK.

BOYS.

FRANKLIN SIMON & CO., 5th Av., 37th and 38th Sts., offer the most liberal salaries to BRIGHT BOYS as stock clerks, messengers, &c.; permanent positions and opportunity for rapid advancement. Apply APPLICATION OFFICE, 6 West 38th St., 5th Floor.

BOYS.

TWO OR THREE BRIGHT BOYS, AGED 16-18, IN LARGE WHOLESALE NOTION HOUSE; GOOD OPPORTUNITY TO LEARN THE BUSINESS AND BECOME SALESMEN. Salary to start $13 PER WEEK. Apply by letter only. W. H. WARDNER & CO., 258 4TH AV., N. Y.

BOYS.

Definite advancement is assured for bright, ambitious office boys who wish to become associated with the largest rubber company in the world. Call mornings, Employment Office, 14th floor. U. S. RUBBER COMPANY, 1,780 BROADWAY.

BOYS.

We have an opening for 2 boys who are willing workers and desire to get ahead; good opportunity. Apply at 192 Diamond St., Greenpoint, Bklyn.

BOYS

FOR OFFICE AND ERRANDS; GOOD OPPORTUNITY FOR PROMOTION INTO GOOD POSITION; GOOD SALARY FOR THE RIGHT BOYS. ADDRESS W 235 TIMES.

BOYS.

An exceptional opportunity is offered to several bright boys to connect themselves with one of the largest and oldest concerns of its kind; hours 8:30 to 5, half day Saturday; advancement will be rapid if you are ambitious and a willing worker; give details as to age, experience (if any) and salary desired. Write U. T. Hungerford Brass Co., 80 Lafayette St., N. Y.

BOY, 14 TO 17 YEARS, TO LEARN ADVERTISING BUSINESS; EXCELLENT OPPORTUNITY. APPLY FORLAND ADVERTISING AGENCY, INC., 9 EAST 40TH ST.

BOY—Wanted, real live boy for errands and assisting in office of publishing house; must be over 16 years old and able to furnish proof of age; those with references, Monday morning 9 A. M. Popular Science Monthly, 239 West 39th St.

BOY WANTED FOR OFFICE. CALL SUNDAY. DE LA VERGNE MACHINE CO. FOOT OF EAST 138TH ST.

BOY, 15-16, IN ARCHITECT'S OFFICE; OPPORTUNITY TO LEARN DRAWING; CHRISTIAN FIRM. CALL 680 5TH AV., 57TH FLOOR.

BOY, in office of magazine publishers, to run errands and make himself generally useful, must be intelligent, neat and ambitious; excellent opportunity for advancement. Call Monday between 9-10, Judd Publishing Co., 25 West 43d St.

BOYS, polite, active, intelligent, by wholesale importing firm; excellent opportunity; future advancement rapid; experience not necessary; state age, education. G 167 Times.

BOY wanted in office of prominent fire insurance company; one with high school education preferred; salary $15 to start. Address, stating age, P. O. Box 729 City Hall Station.

BOY, 14-15, for large manufacturing company; only those wishing advancement need apply. Answer in own handwriting stating age and salary expected. Q 374 Times.

BOY to assist with mail and for errands; opportunity to connect with a large, progressive company; conveniently located in Grand Central Terminal; state age and education. W 192 Times.

BOYS, 14-17, wholesale dry goods house; excellent opportunity for advancement where ambition is shown; salary to start $10 per week. Address Ambitious, P. O. Box 147, New York.

BOY for general office work with large export and import concern; good chance for advancement; state full particulars as to experience, references, salary, &c. X 2067 Times Annex.

BOY wanted in a large wholesale house, in office, and to make himself generally useful, give references; state age and salary expected. Address J. C., 184 Times.

BOY, in office of large organization offering opportunity for advancement, state age, religion and salary expected. T 163 Times.

BOYS wanted in large advertising agency; chance for advancement. Call J. Walter Thompson Company, 244 Madison Av., New York City.

BOY wanted to run errands and make himself useful in office of manufacturing concern; good chance for advancement. W 197 Times Downtown.

BOYS—Good positions open for boys who desire an opportunity to advance to clerkship through office boy's desk. Apply elevator starter, 280 Broadway.

BOY wanted in a banking house; must come well recommended; good opportunity for bright young man. Apply P. O. Box 915, City Hall Station.

BOY wanted for general office work. Apply by letter stating salary desired. W 912 Times Downtown.

BOY, about 16 years, good character, by export and import firm. Apply Room 159, 68 Broad St.

BOY wanted in export house; excellent chance for bright beginner; salary $12 to start. R 403 Times Downtown.

BOY to assist on Ford delivery auto; only those with first-class references need apply. Hyman, Bauman & Co., 113 8th Av.

BOY wanted; immediate employment; references required. Call Monday morning, 1170 Broadway, Room 601.

BOY, bright, ambitious; exceptional opportunity for advancement, with electrical manufacturer. W. Watson, 17 Park Place.

BOY, bright, for office; state age, references and salary expected. B. F., 672 Times Downtown.

BOY, 15 or 16 years, as clerk and messenger in statistical department The Evening Post, 20 Vesey St.

BOYS wanted to assist in stockroom large cotton piece goods house. Tilton & Keeler, 61 Worth St.

BOY, about 15, in 5th Av. jewelry store; good opportunity for advancement. B 54 Times.

BOY for Addressograph and clerical work. T 232 Times.

BOY wanted for office work and errands; school graduate preferred; good chance for advancement. X 2113 Times Annex.

BOY wanted; splendid opportunity. Call 500 5th Av., 3d floor.

BOY in law office, between the ages of 15 and 17 years. A 725 Times Downtown.

BOY to help in stock; bring references. 2xax A. Witt, 42 West 18th St.

BOYS—YOUNG MEN.

INTELLIGENT, ACTIVE, YOUNG MEN WITH AT LEAST ONE YEAR HIGH SCHOOL EDUCATION AND NOT AFRAID OF WORK, TO SELECT ORDERS, CHARGE PRICES OR RUSH ORDERS THROUGH FACTORY; SATURDAY HALF DAY ALL THE YEAR. $15 TO $18 A WEEK, WITH GOOD CHANCE FOR ADVANCEMENT. APPLY TO 6TH FLOOR, BETWEEN 8 AND 12 A. M. MEMO CORSETS, 334 IRVING PLACE, Between 15th and 16th Sts. One block west of 3d Av.

BOYS, WHICH DO YOU CHOOSE, BUSINESS OR ENGINEERING?

Equal opportunity to advance in our commercial or engineering departments is one of the many desirable reasons for becoming associated with this organization. If you are 14 years of age and have had public school training you will find it of advantage to call and learn more about our offers. WESTERN ELECTRIC CO., INC., EMPLOYMENT DEPARTMENT, 57 BETHUNE ST., near West St., 6 blocks south of 14th St.

BOY, BRIGHT,

OVER 18, OF GOOD EDUCATION, FOR POSITION IN LARGE OFFICE OFFERING EVERY OPPORTUNITY FOR ADVANCEMENT. STATE NATIONALITY AND SALARY DESIRED. ADDRESS B. B., 102 TIMES.

BOYS, 14-15 YEARS.

LIGHT OFFICE WORK AND MESSENGERS IN MAILING DEPARTMENT; GOOD OPPORTUNITY. APPLY ROOM 512. AEOLIAN HALL, 29 W. 42D.

BOY.

The opportunity to open in a long established import and export house for a boy to learn the business from the bottom; the initial salary is nominal; $50 per month; opportunities for advancement are many; high school graduate preferred; must be alert and quick and give full details in first letter. 730 Times Downtown.

BOYS—There is an opening for you in the office of a large importing and exporting firm; the work is interesting and chances for advancement are good; must be ambitious, punctual and over 16 or have working papers; good salary to start. V 825 Times Downtown.

BOY, 14 to 16, Christian concern, must be willing and energetic and furnish good reference, for work in office of wholesale butter and egg house. Box 1, 1619 St. James Building.

BOY in office of insurance company as office messenger with opportunity of thoroughly learning the business. Apply at 56 Maiden Lane, 9th floor, between 10:15-11:30, and ask for Mr. Wieting.

BOY wanted by importing concern; must be refined, intelligent; salary $14; good chance for advancement; state age, experience, nationality. V 649 Times Downtown.

BOYS wanted, large insurance office; no experience necessary. Answer, stating age and salary expected, K 714 Times Downtown.

BOY for large manufacturing concern; good chance for advancement; write, giving qualifications and salary expected. W 986 Times Downtown.

BOY for office work. National Jewelers Board of Trade, 15 Maiden Lane.

BOY for office and errands. Apply Poltock & Seeler Co., 9 Maiden Lane.

BRACE MAKER—Wanted, expert Orthopedic brace maker; salary $6 a day; must be well recommended. Apply office of Major Blake C. S. A. General Hospital No. 41, Fox Hills, S. I., with recommendations, Monday, March 22, at 2 P. M.

BROKER for real estate office on Washington; exceptional opportunity for right man; state qualifications fully. W 251 Times.

BUYER—BASEMENT READY-TO-WEAR BUYER; SPLENDID OPPORTUNITY FOR A MAN TRAINED IN AN ACTIVE BASEMENT BUSINESS IN WOMEN'S READY-TO-WEAR TO OPEN A NEW DEPARTMENT; STATE EXPERIENCE; APPLICATIONS CONFIDENTIAL. A. I. NAMM & SON, BROOKLYN, NEW YORK.

BUYER FOR SHOE DEPARTMENT.

A NEW YORK DEPARTMENT STORE IS OPEN TO MAKE AN ENGAGEMENT WITH A FIRST-CLASS BUYER FOR THEIR SHOE DEPARTMENT. EXCELLENT OPPORTUNITY OFFERED TO THOROUGHLY EXPERIENCED MAN; STATE SALARY EXPECTED AND EXPERIENCE; ALL COMMUNICATIONS TREATED IN STRICT CONFIDENCE. SHOES, 200 CABLE BUILDING.

BUYER WANTED. LARGE PHILADELPHIA SPECIALTY STORE HAS AN OPENING FOR BUYER FOR BASEMENT READY-TO-WEAR; MUST BE CAPABLE OF HANDLING LARGE BUSINESS; GIVE FULL PARTICULARS AS TO EXPERIENCE, SALARY EXPECTED, &c. STEWART'S, 1,027 MARKET ST., PHILADELPHIA, PA.

BUYER—Leopold Adler's Department Store, Savannah, Ga., requires the services of a first-class manager-buyer for the following lines: Waists, undermuslins, sweaters, house dresses, kimonos, corsets, infants' wear, children's junior coats and dresses; in replying give full details in first letter, stating age, married or single, former connections and salary expected.

BUYER wanted—Large resident buying office wants buyer for women's ready-to-wear garments, which covers coats, suits, dresses, waists, &c.; one who knows the New York market thoroughly; state experience in detail, firms worked for, age, nationality and salary expected. M 218 Times.

BUYER, CHEMICAL, with commercial and theoretical experience, of irreproachable character, about 27-32 years old, married man preferred; good chance for advancement for man with initiative; give full particulars with application; downtown Christian commercial house. E 816 Times Downtown.

BUYER OF LOW PRICED HARDWARE AND KINDRED LINES WANTED BY WELL-KNOWN CHAIN STORE COMPANY. ADDRESS BUYER, J 858 TIMES DOWNTOWN.

BUYER FOR LINENS, WASH GOODS AND DOMESTICS wanted by the Edw. Malley Co., New Haven, Conn.; state age, details of experience and salary wanted.

CABLE CLERK; must be typist; preference given to one experienced in banking line; advancement. E 626 Times Downtown.

CALL CLERK.

ONE WHO UNDERSTANDS NOTIONS, FANCY GOODS AND BUTTONS BUSINESS. CALL AT ONCE. W. K. WARDNER & CO., 258 4TH AV., CORNER 22D ST.

CARPENTER AND GENERAL HANDY MAN FOR STEADY FACTORY WORK. NATIONAL CORK CO., 35 BOGART ST., BROOKLYN, N. Y.

CASHIER.

EXPERIENCED YOUNG MAN, WHO HAS HAD COMMERCIAL SCHOOL TRAINING; GOOD PERSONALITY, ACCURACY; PERMANENT POSITION; EXCELLENT OPPORTUNITY. PHONE WATKINS 5750 FOR APPOINTMENT.

CANDY MANUFACTURER.

ONE OF THE LARGEST HIGH-CLASS CANDY MANUFACTURING HOUSES IN THIS UNITED STATES REQUIRES THE SERVICES OF A GENERAL MANAGER. APPLY BY LETTER IN CONFIDENCE TO EMPLOYER, GIVING QUALIFICATIONS AND REFERENCES. R. H. M., ROOM 500, 225 5TH AV., NEW YORK CITY.

CATALOGUE MAN.

Large, growing concern offers opportunity to young man qualified to compile mail order catalogue; must write copy, be good at layouts, type display and create ideas for selling merchandise by mail; letter, in confidence, should state past experience in detail and wages earned. If notified to call, be prepared to submit samples of work. V 625 Times Downtown.

CHAUFFEUR.

Expert chauffeur to drive my Pierce-Arrow car; no man need apply unless he is an expert, careful driver and able to give the best of references, which will be thoroughly investigated; good salary paid. Apply Monday afternoon. F. J. MUNDAY, 207 West 24th St.

CHAUFFEUR—By family living in town within an hour of New York; Scandinavian or German preferred; must have experience and come well recommended; will be expected to assist in gardening and make himself useful around house when not otherwise occupied. K 974 Times Downtown.

CHAUFFEUR — COOK — Couple wanted for all-year position as cook and chauffeur, taking care of furnace, &c., in New Jersey suburban home; have use of three rooms and bath over garage; nicely furnished; state experience and references. For interview write "W. B.," M 886 Times Downtown.

CHAUFFEUR, FOREIGNER, WHO HAS TAKEN CARE OF TWIN-SIX PACKARD; ALL-YEAR JOB; LAST MAN WITH ME EIGHT YEARS; $65. M 1121 TIMES HARLEM.

CHAUFFEUR, living near Bay Ridge; must be good mechanic, familiar with Locomobile or car of this class; salary $35. W 967 Times Downtown.

CHAUFFEUR, Cadillac limousine; private family; $25 to start; state age, experience, references. Address Box 5, 1619 St. James Building.

CHAUFFEURS and helpers wanted on automobile. Apply Hunter & Trimm Co., 208 Front St., N. Y. C.

CHEF, white man capable of taking entire charge of a club kitchen; four months' engagement during the coming Summer; applicants must give recent engagements with salary expected and references; no objection to man and wife or other helper; substantial cooking with good management looked forward to; only those capable need apply. Cosmopolitan Club, Atlantic City, N. J.

CHEMIST—Young American college graduate with special chemical education for position with large, new tire company; will be sent to England for special training. Reply, giving age, education, salary required, references and experience in organic and inorganic chemistry. X 2077 Times Annex.

CHEMISTS.

Large corporation manufacturing organic chemicals wishes three chemists with college degrees for analytical laboratory; no manufacturing experience required. V 624 Times Downtown.

CHIEF ENGINEER.

Man capable of taking charge of large power plant in New York City; give full particulars of past experience and salary expected. C. E., 175 Times.

CLERKS WANTED BY LARGE WHOLESALE HOUSE.

Young men, over 20, bright, quick at figures, for general clerical work; steady positions to conscientious young men who wish to learn the business.

$18 a week to start; hours 8 to 5. Saturday 12; advancement depends upon merit.

Applications not considered unless they mention age, experience and nationality. V 994 Times Downtown.

CLERK.

A downtown company offers exceptional opportunity to clean-cut girl over 16; experience unnecessary; pleasant environment and agreeable associates; advancement depends only upon ability; hours, 9-4:30, Saturday noon; state age, education, experience. S. A., 515 Times Downtown.

CLERK, in accounting department of wholesale grocery firm; one familiar with figuring cost in the grocery line preferred; permanent position and excellent opportunity for advancement; state full particulars as to nationality, age, experience and salary desired. B 1152 Times Harlem.

CLERK wanted for double entry bookkeeping and German correspondence; must have thorough commercial training and best references from former employers. Address in German and own handwriting, stating former experience and salary desired, E 649 Times Downtown.

CLERK in accounting department of wholesale hardware firm, experienced in figuring of discounts; knowledge of hardware desirable but not essential; salary $20 per week to start. State age and experience. Address K 986 Times Downtown.

CLERK wanted for Orient, to code and decode cable messages; must be strictly accurate and thoroughly reliable, as messages are of confidential nature; when replying give training and experience. Code, W 607 Times Downtown.

CLERK—YOUNG MAN TO ASSIST ON IMPORTANT ACCOUNTING CLERICAL WORK; VERY DESIRABLE CONNECTION. ADDRESS, STATING AGE, EDUCATION, EXPERIENCE AND SALARY DESIRED, T 266 TIMES.

CLERK—Young man, in a broker's office; must be good writer and fast at figures; quick advancement; salary to start $15. Box 614 Times; 2 Rector St.

CLERK to assist in accounting department of large manufacturing company in Long Island City; must have knowledge of bookkeeping; state age, qualifications and salary expected. W 298 Times.

CLERK FOR BILLING DEPARTMENT PIPE AND FITTING BUSINESS; MUST BE EXPERIENCED; STATE EXPERIENCE AND WAGES. K 899 TIMES DOWNTOWN.

CLERK, experience desirable, but not essential; must be accurate; pleasant working conditions; hours 9-5, 1 o'clock Saturday; state age and religion. V 604 Times Downtown.

CLERK on statement work; must be good penman and have fairly good education; answer in own handwriting stating religion, age, and experience. V 665 Times Downtown.

CLERK—YOUNG MAN TO TAKE CHARGE OF MEASURE BOOKS IN TAILORING ESTABLISHMENT, EXPERIENCED PREFERRED; CHRISTIAN FIRM. APPLY E. W. EMERY CO., 246 5TH AV.

CLERK—Handkerchief house desires intelligent worker on stock cards; state age, salary, experience, &c. E 850 Times.

CLERK, accurate and thorough, experienced in handling of retail orders; state experience, age, salary. R. H., 228 Times.

CLERKS, stock, by large automobile service station. E 578 Times.

CLERK for stockroom; clean, strong boy. Robert H. Ingersoll & Bro., 315 4th Av.

CLERICAL WORKER, fire insurance office; state salary and experience. V 654 Times Downtown.

COLLECTOR.

$5 per day drawing account against commission; can earn $35 TO $50 PER WEEK; must furnish bond. 387 Fulton St., Brooklyn, Room 307.

COLLECTOR—Large corporation conducting installment department has opening for young man, 24 or over, who has had at least two years' continuous experience as collector; initial salary nominal; this is a vacancy with genuine opportunity for advancement. Reply Box 1230, City Hall Station.

COLLECTOR for installment furniture house; must know the streets of Brooklyn. Call May & Co., 259 9th Av., New York. Ask for Mr. Gross.

COMPENSATION CLAIM MAN—Prominent casualty insurance company wishes to secure men experienced in workmen's compensation to supervise investigators; another man, preferably an attorney, to conduct hearings before Industrial Commission; and other experienced men as investigators; state qualifications in full, whether or not an attorney, education, age and whether other languages than English are spoken. J 811 Times Downtown.

CONTRACT.

ROBT. REYNOLDS CO., 55 ST. ANDREWS PL.

require the services of several experienced floor layers, both table and bed linen, sufficiently numerous to form a gang; also experienced carpet and upholstery layers on the regular Orient, Long Island and the metropolitan; excellent opportunity; good salaries and conditions.

Apply Employment Office, 9th Floor.

COPY WRITER—OLD ESTABLISHED ADVERTISING AGENCY SPECIALIZING IN REAL ESTATE, FINANCIAL AND NEWSPAPER ADVERTISING, REQUIRES THE SERVICES OF AN EXPERT COPY WRITER WHO IS DESIROUS OF MAKING A MORE PROFITABLE CONNECTION; WE WANT SOMEONE WITH IDEAS AND VISION WHO CAN QUICKLY GRASP THE COPY NEEDS OF OUR CLIENTS; EXPERIENCE IN LAYOUT, PRINTING, &c., ESSENTIAL; WRITE TO APPOINTMENT. ANCO, V 660 TIMES DOWNTOWN.

CORRESPONDENTS.

A large, growing organization, with a national reputation, needs men who can write good letters.

Men of approximately 25 years of age, with college education or its equivalent, are desired; a year or two of previous business experience, especially in correspondence work, will help, but ability, not necessarily experience, is what counts.

The organization is a big one, but these openings are important enough, so that the ability of the men filling them will be brought to the attention of the chief executives of the business; the positions offer unusual possibilities for personal development, training and study.

Tell us your age, education, experience and salary expected. C. T., 607 Times Downtown.

CORRESPONDENT—Wholesale beef and poultry house wants man experienced in these lines and who can write forceful, intelligent letters which will bring business; good position for right man; state age, qualifications, employment record and salary wanted; replies confidential. W 238 Times.

CORRESPONDENT—One who has had thorough experience in mail order business; excellent opportunity for right man to establish himself in position with a big future; apply, giving age, experience, salary expected, &c. Address W 191 Times.

COST ACCOUNTANT.

LARGE MACHINE SHOP, LOCATED IN BROOKLYN, REQUIRES THE SERVICES OF AN EXPERIENCED MAN TO TAKE CHARGE OF COST DEPARTMENT; PERMANENT POSITION, EXCELLENT WORKING CONDITIONS, VALUABLE EXPERIENCE, WITH PROGRESSIVE METHODS, AND RECOGNITION OF LOYALTY AND ABILITY. IF YOU CAN QUALIFY, WRITE AT ONCE TO F. C. G., P. O. BOX 1132, NEW YORK.

COST AND PAYROLL CLERK—Young man with experience in cost work as assistant on payroll distribution; state age, experience and salary expected. X 2156 Times Annex.

COUPLE WANTED ON GENTLEMAN'S FARM IN CATSKILLS; MAN TO ATTEND TO GARDEN AND CHICKENS, AND SOME WORK CONNECTED WITH PRIVATE HOUSE; TO MAKE HIMSELF GENERALLY USEFUL; WIFE TO HELP WITH HOUSE; FURNISHED APARTMENT AND PRIVILEGES; PERMANENT POSITION; REFERENCES REQUIRED; STATE WAGES. ADDRESS LETTER TO C. D., BOX 1, N. Y., STATION MAD. SQ., P. O. BOX 44.

COUPLE—Man is limited way to care for automobile (little or no driving), garden, grounds and general); woman cook and general housework, no laundry work; all the year, although home is lived in only eight months; two in family; pleasant location and comfortable living quarters; additional help employed for laundry and general cleaning; permanent position. Room 2005, 56 Liberty St., New York.

COUPLE—Wife must be good cook and general houseworker; man who understands gardening, vegetables and flowers; prefer man who can run an automobile; only 3 in family; 30 miles from New York. Address W 380 Times.

COUPLE, high class, for housework; available May 1; for Long Island; all year; must be neat capable, good disposition, and willing; small family. E. W., 122 Times.

COUPLE—Man gardener and light driving, wife laundress or chamber work; all-year position near New York; cottage provided; must have excellent references; position open until April 1. T 226 Times.

COUPLE—Chauffeur and wife, who would be willing to help in household of three; offer 4-room modern apartment and salary for services. Write W 990 Times Downtown.

CRATON ARTISTS—I would like to get in touch with some crayon artists whose style of work would be adaptable to drawing large subjects on grained stones; will offer you high salary and fine working conditions; this is the opportunity you have been waiting for; write what experience you have had, wage, address, &c. W 287 Times.

CREDIT AND OFFICE MANAGER FOR LARGE LEATHER GOODS MANUFACTURING CORPORATION; SPLENDID OPPORTUNITY FOR THE RIGHT MAN; STATE QUALIFICATIONS AND EXPERIENCE. T. M., 642 TIMES DOWNTOWN.

CREDIT INVESTIGATOR for established association; also assist in office; splendid experience for bright young man; give references and salary desired. J 834 Times Downtown.

CUTTER, custom, wanted by high-class merchant tailoring establishment in nearby city; must have experience in handling assistant cutters and be practical in every particular; reply in fullest detail, confidential. B 88 Times.

CUTTER, thoroughly familiar with waxed paper; state salary and experience. W 562 Times.

DEMONSTRATOR wanted—A respectable young man to demonstrate washable fabric collars in store window in the East; opportunity with a future by large manufacturing concern. J 115 Times.

DENTIST—Plate finisher and plaster man for dental laboratory; opp. of long engagement from 12 to 2 P. M., at 1,267 Times Building.

DENTISTS—Licensed in New York; experienced in rubber plate work particularly; write, give experience. W 263 Times.

DESIGNER—MARINE BOILER; FIRST CLASS; WANTED BY A LARGE PERMANENT SHIPYARD WITH EVERY FACILITY FOR THE MANUFACTURE OF MARINE BOILERS; PLANT LOCATED NEAR NEW YORK; SPLENDID OPPORTUNITIES. X 2038 TIMES ANNEX.

DESIGNER—Pictorial designer and manufacturer; high-grade man for large Middle West pictorial factory; must be man of wide experience and unquestionable integrity; give full particulars in first letter and personal interview will be granted. E 22 Times.

DESIGNER—Structural steel designer; ability, resourcefulness and experience; preferably with experience on derricks and special cranes; must be Al man; a good present opportunity with a future. W 968 Times.

DESIGNER—An up-to-date experienced designer to execute tailoring; must also know fitting; price no object. Designer, 121 Times.

DIE AND TOOL MAKERS; FIRST CLASS, STEADY WORK; HIGHEST PRICES PAID. BRADEN MFG., 135 WEST 3D.

DRAFTSMAN for large Brooklyn manufacturer; THOROUGHLY EXPERIENCED IN THE DETAILS OF INDUSTRIAL PLANT LAYOUT AND WHO HAS A WORKING KNOWLEDGE OF MACHINE DESIGN. In reply give full details of experience, education, age and salary expected. S. T., 236 TIMES.

DRAFTSMEN, familiar with heating and ventilating layouts, take off quantities for pipe covering, estimate large concern; excellent future; state age, experience and salary desired. Apply by letter only, Robert A. Keasbey Co., Bank and West Sts.

DRAFTSMAN, ARCHITECTURAL. YOUNG MAN WANTED WHO HAS HAD SEVERAL YEARS' EXPERIENCE IN AN ARCHITECT'S OFFICE; ABLE TO LAY OUT STORE FIXTURES, HEATING, LIGHTING, SCALE AND FULL SIZE DETAILS; GOOD OPENING; PERMANENT POSITION; STATE AGE, EXPERIENCE, SALARY DESIRED. E 202 TIMES.

DRAFTSMAN, architectural, with thorough knowledge and wide experience in designing reinforced concrete factory buildings and structural steel; make application in full, giving education, experience, age, when available and salary to start; position, with good prospects in executive engineer's office, is at Rochester, N. Y. X 2140 Times Annex.

DRAFTSMAN.

MORE OR LESS EXPERIENCED IN MISCELLANEOUS IRON WORKS. APPLY IRVING IRON WORKS, 50 AND CREEK STS., LONG ISLAND CITY. Two blocks east Hunters Point Station, Queensborough subway.

DRAFTSMEN. DESIGNERS. ELECTRICAL, STRUCTURAL AND CONCRETE. Highest pay for competent men, experienced in large power station, substation and industrial work; only Al men need apply; personal interview desirable. DWIGHT P. ROBINSON & CO., INC., 149 Duane St., New York City.

DRAFTSMEN-DESIGNERS, experienced on automatic machinery, wrapping, labeling, cartoning, folding envelope making machines; good salary; steady position; big chance for advancement; daylight drawing room. 224 Lafayette St., corner Spring, Room 405.

DRAFTSMAN, 25-30, ARCHITECT'S OFFICE; SPLENDID OPENING; CHRISTIAN FIRM. CALL 680 5TH AV., 57TH FLOOR.

DRAFTSMEN WANTED. Large concern within 60 miles of Philadelphia needs immediately a number of experienced mechanical draftsmen for shipyard plant construction work; good working conditions; good salaries to those who can qualify; state experience, salary expected, date can report and send sample of work, all in first letter. X 2006 Times Annex.

DRAFTSMAN—Good man, with enough experience on punch and die design and detail to be able to hold down a good job; $30-$40 to start, with chance for advancement; good working conditions; give full record of experience, age and when available. W 855 Times.

DRAFTSMEN—First-class mechanical draftsmen and engineers, experienced on design and layout of printing product machinery and changeable parts. Apply Federal Adding Machine Corp., 4th floor, 266 Canal St., New York City.

DRAFTSMAN—Immediately, several experienced architectural designers and draftsmen; write, giving experience, references, age, nationality, creed, married or single, and salary required. Address "Architect," 904 Main St., Room 87, Hartford, Conn.

DRAFTSMAN—Young student or junior draftsman wanted by high-class monument concern for rendering in water color and pencil; regular employment or night work; state experience, training and salary required. C 422 Times.

DRAFTSMAN (Architectural)—One who has had experience in making working drawings and details for small country houses; good opportunity for right party. Telephone Murray Hill 8327.

DRAFTSMEN for large radio manufacturing corporation; must be experienced; excellent opportunity for advancement; salary commensurate with ability. D. R., 601 Times Downtown.

DRAFTSMAN, competent designer; familiar with variety of automatic machines; one with wrapping machine experience; specify in detail experience, age, salary. K 991 Times Downtown.

DRAFTSMAN and estimator for the engineering department of an old established steam fitting concern; excellent opportunity for right man; state experience and salary expected. J. R., 23 Times.

DRAFTSMAN, with two or three years' experience in detailing of small apparatus; give full particulars and salary desired. F. N., 704 Times Downtown.

DRAFTSMAN, heating, ventilating and electrical, for drafting room work, by long-established engineer's office; state training, experience, references and salary. E 160 Times.

DRAFTSMEN, experienced, and junior on fixture equipment; state age, experience and salary expected. Fixture, Post Office Box 361 Downtown.

DRAFTSMAN—Young man with some knowledge of mechanical drafting wanted by large concern in Bronx; state age, experience and salary expected. R. M., 705 Times Bronx.

DRAFTSMAN, mechanical, with 2 or 3 years' drafting experience; for layout work. Write or call Mr. Miller, Standard Conveyor Co., 227 Fulton St.

DRAFTSMEN for exterior cut stone work; good wages and steady work for reliable men. Henry Manlon & Son, 417 West 126d St.

DRAFTSMAN, mechanical, first-class for industrial plant layouts, steady position; state age, experience, qualifications, salary. E 840 Times.

DRAFTSMEN—Experienced electrical draftsmen and checkers on power station, substation and switchboard work. Brooklyn Edison Co., 13 Willoughby St., Brooklyn.

DRAFTSMAN, piping, architectural, city work, good position for developing into all around man. Apply Room 71, 2 Columbus Circle.

DRAFTSMAN AND DESIGNER familiar with production of automobile accessories; good opportunity for right man; full or part time. C 423 Times.

DRAFTSMEN—Experienced electrical draftsmen and checkers on power station, substation and switchboard work. Brooklyn Edison Co., 13 Willoughby St., Brooklyn.

DRAFTSMAN, architectural, junior, for all around work with growing organization. State age, experience and salary. A 287 Times.

DRAFTSMEN—Engineering office requires several experienced mechanical and architectural draftsmen. State salary, experience, when available. J 112 Times.

DRAFTSMAN wanted to detail structural and architectural steel from sketches; state experience and salary expected. W 311 Times.

DRAFTSMAN, experienced making store shop drawings and diagrams; out-of-town position. Call Room 311, 103 Park Av.

DRAFTSMAN experienced in detailing and tracing on automobile specialties. W. J. Machine Corp., 1,401 Clinton St., Hoboken.

DRAFTSMAN on architectural woodwork; must be familiar with the details. Apply G. A. Novak & Son, 176 9th Av.

DRAFTSMEN—Wanted for interior millwork; state experience. Address, F. V. 94 Times.

DAILY CLERK, experienced, reference required or unregistered. John Hepburn, 196 Main St., Flushing, L. I.

DRUGGIST, wholesale—Young man having experience in the line to do pricing and general office work; address, giving age, salary and references. V 813 Times Downtown.

EDITOR, for technical journal devoted to sugar production; state age, experience in detail and qualifications in first letter. E 21 Times Downtown.

DESIGNER—Textile, for knitted outerwear; state age, experience and salary expected. Address, giving full particulars, Box 1,000, Times Annex.

DESIGNER—Textile, for knitted outerwear; state age, experience and salary expected. Address, giving full particulars, Box 1,000, Times Annex.

DRAFTSMEN WANTED.

Large concern within 60 miles of Philadelphia needs immediately a number of experienced mechanical draftsmen for shipyard plant construction work; good working conditions; good salaries to those who can qualify; state experience, salary expected, date can report and send sample of work, all in first letter. X 2006 Times Annex.

DRAFTSMAN—Good man, with enough experience on punch and die design and detail to be able to hold down a good job; $30-$40 to start, with chance for advancement; good working conditions; give full record of experience, age and when available. W 855 Times.

DRAFTSMEN—First-class mechanical draftsmen and engineers, experienced on design and layout of printing product machinery and changeable parts. Apply Federal Adding Machine Corp., 4th floor, 266 Canal St., New York City.

DRAFTSMAN—Immediately, several experienced architectural designers and draftsmen; write, giving experience, references, age, nationality, creed, married or single, and salary required. Address "Architect," 904 Main St., Room 87, Hartford, Conn.

DRAFTSMAN—Young student or junior draftsman wanted by high-class monument concern for rendering in water color and pencil; regular employment or night work; state experience, training and salary required. C 422 Times.

DRAFTSMAN (Architectural)—One who has had experience in making working drawings and details for small country houses; good opportunity for right party. Telephone Murray Hill 8327.

DRAFTSMEN for large radio manufacturing corporation; must be experienced; excellent opportunity for advancement; salary commensurate with ability. D. R., 601 Times Downtown.

DRAFTSMAN, competent designer; familiar with variety of automatic machines; one with wrapping machine experience; specify in detail experience, age, salary. K 991 Times Downtown.

DRAFTSMAN and estimator for the engineering department of an old established steam fitting concern; excellent opportunity for right man; state experience and salary expected. J. R., 23 Times.

DRAFTSMAN, with two or three years' experience in detailing of small apparatus; give full particulars and salary desired. F. N., 704 Times Downtown.

DRAFTSMAN, heating, ventilating and electrical, for drafting room work, by long-established engineer's office; state training, experience, references and salary. E 160 Times.

DRAFTSMEN, experienced, and junior on fixture equipment; state age, experience and salary expected. Fixture, Post Office Box 361 Downtown.

DRAFTSMAN—Young man with some knowledge of mechanical drafting wanted by large concern in Bronx; state age, experience and salary expected. R. M., 705 Times Bronx.

DRAFTSMAN, mechanical, with 2 or 3 years' drafting experience; for layout work. Write or call Mr. Miller, Standard Conveyor Co., 227 Fulton St.

DRAFTSMEN for exterior cut stone work; good wages and steady work for reliable men. Henry Manlon & Son, 417 West 126d St.

DRAFTSMAN, mechanical, first-class for industrial plant layouts, steady position; state age, experience, qualifications, salary. E 840 Times.

DRAFTSMEN—Experienced electrical draftsmen and checkers on power station, substation and switchboard work. Brooklyn Edison Co., 13 Willoughby St., Brooklyn.

DRAFTSMAN, piping, architectural, city work, good position for developing into all around man. Apply Room 71, 2 Columbus Circle.

DRAFTSMAN AND DESIGNER familiar with production of automobile accessories; good opportunity for right man; full or part time. C 423 Times.

DRAFTSMEN—Experienced electrical draftsmen and checkers on power station, substation and switchboard work. Brooklyn Edison Co., 13 Willoughby St., Brooklyn.

DRAFTSMAN, architectural, junior, for all around work with growing organization. State age, experience and salary. A 287 Times.

DRAFTSMEN—Engineering office requires several experienced mechanical and architectural draftsmen. State salary, experience, when available. J 112 Times.

DRAFTSMAN wanted to detail structural and architectural steel from sketches; state experience and salary expected. W 311 Times.

DRAFTSMAN, experienced making store shop drawings and diagrams; out-of-town position. Call Room 311, 103 Park Av.

DRAFTSMAN experienced in detailing and tracing on automobile specialties. W. J. Machine Corp., 1,401 Clinton St., Hoboken.

DRAFTSMAN on architectural woodwork; must be familiar with the details. Apply G. A. Novak & Son, 176 9th Av.

DRAFTSMEN—Wanted for interior millwork; state experience. Address, F. V. 94 Times.

DAILY CLERK, experienced, reference required or unregistered. John Hepburn, 196 Main St., Flushing, L. I.

DRUGGIST, wholesale—Young man having experience in the line to do pricing and general office work; address, giving age, salary and references. V 813 Times Downtown.

EDITOR, for technical journal devoted to sugar production; state age, experience in detail and qualifications in first letter. E 21 Times Downtown.

DESIGNER—Textile, for knitted outerwear; state age, experience and salary expected. Address, giving full particulars, Box 1,000, Times Annex.

DESIGNER—Textile, for knitted outerwear; state age, experience and salary expected. Address, giving full particulars, Box 1,000, Times Annex.

EDUCATIONAL DIRECTOR WANTED FOR ONE OF THE LARGEST AND BEST KNOWN MANUFACTURING CONCERNS IN THE UNITED STATES. MUST MEET THE FOLLOWING REQUIREMENTS: AI PERSONALITY; AGE, PREFERABLY BETWEEN 30 AND 45; EXPERIENCE IN INDUSTRIAL EDUCATION, SUCH AS DEVELOPING APPRENTICESHIP COURSES, NIGHT STUDY COURSES, TRAINING OF NEW EMPLOYEES ALONG COMMERCIAL AND MECHANICAL LINES; MUST BE ABLE TO DIGEST AND PUT INTO BRIEF BULLETIN FORM BOOKS, &c., FOR THE GUIDANCE OF EMPLOYES AND EXECUTIVES; MUST BE OPEN-MINDED AND ABLE TO CREATE AND PUT INTO EFFECT NEW EDUCATIONAL IDEAS. ALL CORRESPONDENCE WILL BE HELD STRICTLY CONFIDENTIAL. WRITE FULLY TO X 2103 TIMES ANNEX.

ELECTRIC—Young man, good knowledge of electrical apparatus, wishes to learn electrical instrument manufacturing. F 827 Times Downtown.

ELECTRICAL OR MECHANICAL

HELP WANTED—Male.

MAN OF PARTS.

Man, 30 to 50, good education, college man preferred, pleasing manner and strong personality, wanted for special diplomatic personal soliciting, independent control developing territory for nationally-known long-established correspondence school; unusually large margin, you own the clientele you build up; absolute initial guarantee $500 monthly; this contract is worth $25,000 the first three years, and will make one independent for life in five to ten years; must be financially responsible and able to await returns on installment accounts; no special or selling experience necessary, but character, personality, courage and industry essential; state age, education and past record; strictest confidence, and give both address and phone number. J 184 Times.

MAN—SHIPPING.

Experienced, to take charge of shipping department, with some executive ability; state experience, age, nationality and salary desired. H. P., 624 New York Times, Brooklyn.

MAN wanted of seasoned experience, to take charge of branch office in the Orient, with staff of several men under him; new branch of old-established successful export house, covering a complete range of exports; state in first letter references, salary wanted and fullest details regarding education and experience. W 669 Times Downtown.

MAN wanted with advertising experience by a well-established Western weekly-running offices in the East; acquaintance among manufacturers of women's apparel in the city of value, but not essential; the proposition opens a wide field for the alert; liberal commissions paid. Apply Mr. Rosenthal, 10-4, Room 809, 1,170 Broadway.

MAN, mail order expert; we desire a man who knows mail order from A to Z in all its branches; permanent position, liberal salary; state age, salary expected, and experience; any information given will be treated with strict confidence. V 646 Times Downtown.

MAN, between the ages of 30 and 40, to fill the position of Superintendent of the Seaside Hospital, New Dorp, S. I.; salary $1,800 and maintenance. For further particulars apply at the office of St. John's Guild, 168 Park Av., city.

MAN, to act as herdsman for a large dairy; one with creamery experience preferred; only those of wide experience and A-1 references will be considered. X 2037 Times Annex.

MAN wanted for supply room of large corporation; must be courteous and accurate; salary to start, $70 per month. Consolidated Steel Corporation, 165 Broadway, Room 2008.

MAN, import, familiar with custom entries and calculation of foreign invoices; state experience and salary expected. W 890 Times Downtown.

MAN, refined, about 50 years old, for light porter work from midnight to 8 A. M.; position permanent; bank. B 60 Times.

MAN—Inside salesman; dry goods house; married preferred; state age, experience, salary expected. M 856 Times Downtown.

MAN wanted; experienced drapery workroom man for permanent position. H. S. Barney Company, Schenectady, N. Y.

MAN elderly, for light porter work and errands; $12 per week; character references required. F 846 Times Downtown.

MANAGING ACCOUNTANT.

Firm of Certified Public Accountants has important opening in one of their Western offices for a capable managing accountant, one accustomed to revise reports of others and to supervise assistants; salary will be based on applicant's experience and worth; permanent position; give full particulars. Address V 960 Times Downtown.

MANAGER

RETAIL CANDY

and

CHOCOLATE SHOPS

A WELL-KNOWN CHOCOLATE HOUSE IS LOOKING FOR AN ALL-AROUND BUSINESS MAN WHO HAS HAD THOROUGH AND SUCCESSFUL EXPERIENCE IN LOCATING, EQUIPPING, ORGANIZING AND MANAGING RETAIL CANDY, SODA AND LUNCH SHOPS; THE OPPORTUNITY IS EXCEPTIONAL FOR A MAN COMPETENT TO BECOME THE MANAGING HEAD OF SUCH AN ENTERPRISE, AMPLY FINANCED AND SUPPORTED BY A LARGE AND SUCCESSFUL ORGANIZATION. TO ARRANGE FOR A PERSONAL INTERVIEW, REPLIES CONFIDENTIAL, ADDRESS X 2061 TIMES ANNEX.

MANAGER AND BUYER WANTED.

Wanted, at once, an experienced and thoroughly posted manager and buyer for men's and women's hosiery, women's glove silk and knit underwear, also men's and women's furnishings; splendid opportunity for man capable of handling stocks and increasing sales; one with experience as assistant will be considered. Apply to owner, New York office, 220 5th Av., care Frederick Atkins, or direct to B. Lowenstein & Bros., Inc., Memphis, Tenn.

MANAGER—Warehouse and factory manager, a large wholesale house, dealing in food products, has a vacancy for a man to take full charge of its warehouse, storage and traffic operations; one who is capable of handling help, and who has had such previous experience desired; for such a man we offer a good salary to start, and an excellent opportunity for future advancement. Address, giving full particulars regarding present employment, if any, and past experience, T 231 Times.

MANAGER

to direct a chain of lunch rooms in New York; must have executive ability, high character and ability, $5,000 to start, with excellent opportunity for more. P. O. Box 862, Brooklyn, N. Y.

MANAGER

take charge of retail underwear, infants' store; good salary and bonus to right party. Call between 10 and 12 A. M. or 8 to 10 P. M., I. Berger, Broadway at 146th St.

MECHANICAL DRAFTSMAN, wanted for industrial plant, with experience and training on steam power plant design, coal and ash handling, steam and air distribution, &c.; state age, experience and salary expected. W 883 Times Downtown.

MECHANICAL DRAFTSMAN, experienced, wanted to go to Cuba and take charge of drafting room of large engineering concern. Reply at once in person to Room A, 16 Exchange Place; Konig Bros. & Co.

MECHANICAL DESIGNER, capable of layout work in connection with industrial furnaces; one with several years' experience; state experience and salary desired. X 2118 Times Annex.

MECHANICAL DRAFTSMAN, capable of detailing and tracing, with several years' experience; excellent opportunity for advancement; state experience and salary desired. X 211 Times Annex.

MECHANICS wanted; men experienced in the repair of Ford cars. Apply ready for work at 75 East 130th. Cadillac Motor Co.

MECHANIC to fit piston rings to cylinders and pistons. Room 249, 1,834 Broadway.

MEN WANTED

BY LARGE WHOLESALE HOUSE.

STRONG, ACTIVE MEN TO PACK BUNDLES IN BAGS, TALLY SAME, &c.

THIS IS NOT UNSKILLED LABOR, BUT OFFERS AN OPPORTUNITY TO INTELLIGENT MEN TO LEARN OUR BUSINESS.

SALARY $18 A WEEK; HOURS 8 TO 5, SATURDAY 12.

APPLICANTS MUST MENTION AGE, EXPERIENCE AND NATIONALITY. V 995 TIMES DOWNTOWN.

MEN—Price checkers, with knowledge of patent medicine, fancy goods and druggist sundries; advancement and future for capable man. Reply, stating experience in detail, age, religion and salary desired, C. P., Box 117, Times.

MEN FOR STOCK DEPARTMENT.

TWO MEN, OVER 30, TO HANDLE CASES AND LAY OUT ORDERS; BEST REFERENCES. CALL MONDAY BETWEEN 9 AND 12:30, 2 AND 5:30 TO SEE MR. O'CONNELL, 2D FLOOR, 265 4TH AV.

MEN—Wonderful proposition, unlimited commissions during spare time, automobile necessary; vest pocket sample, self selling; no experience necessary. W 180 Times.

MESSENGERS.

BOYS FROM 16 TO 20 YEARS OF AGE TO ACT AS MESSENGERS IN LARGE DOWNTOWN BANK. LUNCHES SERVED FREE OF CHARGE. EXCELLENT CHANCE FOR ADVANCEMENT. ADDRESS

"X. G." P. O. BOX 822, CITY HALL STATION, NEW YORK CITY.

MESSENGER — neat-appearing, well-mannered boy to do messenger work in Christian office; excellent opportunity for advancement in a fast-growing business; salary to start $14. Mr. Jones, 98 Chambers St.

MESSENGER or junior clerk, immediately, young boy about 15; Christian firm. W 941 Times Downtown.

MESSENGERS wanted by large downtown bank, between the ages of 16 and 18 years; $30 a month to start. V 873 Times Downtown.

HELP WANTED—Male.

MERCHANDISE MAN.

R. H. MACY & CO., INC., AND ABRAHAM & STRAUS, INC., REQUIRE THE SERVICES OF A HIGH-CLASS MERCHANDISE MAN WHO HAS A THOROUGH KNOWLEDGE OF THE GENERAL MARKET, TO MANAGE THEIR JOINT PURCHASING OFFICE IN NEW YORK.

APPLICATIONS, STATING EXPERIENCE IN DETAIL, BY MAIL ONLY TO EDWARD C. BLUM, ABRAHAM & STRAUS, INC., FULTON ST., BROOKLYN, N. Y.

MILLING MACHINE HANDS.

EXCELLENT OPPORTUNITY FOR MEN WHO CAN SET UP THEIR OWN WORK; 44-HOUR SHOP, WITH ALL MODERN CONDITIONS; NIGHT WORK IN PRODUCTION DEPARTMENT; WILL BE REQUIRED TO WORK FROM BLUEPRINTS. APPLY

MERGENTHALER LINOTYPE CO., Park Av. and Hall St., BROOKLYN, N. Y.

OFFICE BOY.

Unusual opportunity for a bright boy to make himself generally useful; must be obedient and willing worker; possibilities of learning are excellent and good salary will be paid to the right boy. Call 14th floor, 1,150 Broadway.

OFFICE ASSISTANT—Must be able to write shorthand and transcribe from dictaphone record. Write your qualifications fully to Room 1106, 32 Nassau St., and give your telephone number.

OFFICE ASSISTANT, familiar with credit work, wholesale importing house; state experience, salary expected. C. D., 209 Cable Bldg.

OFFICE BOYS.

Several bright, ambitious boys to start as office boys in large printing house; excellent opportunity for advancement. Apply all week after 8:30 A. M.

EMPLOYMENT DEPARTMENT, AMERICAN LITHOGRAPHIC CO., 52 E. 19TH ST., N. Y. C.

OFFICE BOY, BRIGHT, ENERGETIC AND NEAT, WANTED IN OFFICE OF LARGE TEXTILE HOUSE; GOOD OPPORTUNITY FOR ADVANCEMENT. STATE SALARY AND REFERENCES. BOX 284, 1,619 ST. JAMES BLDG.

OFFICE BOY—An excellent opportunity for a young man to acquire a knowledge of a line of business that is well worth while; places for advancement; applicants will state fully all particulars and wages expected. E 635 Times Downtown.

OFFICE BOY wanted by large corporation in special department, with opportunity, if he makes good to advance to other departments; state age, education and previous business experience, if any. J 808 Times Downtown.

OFFICE BOY and general office assistant; good opportunity to advance for a willing and ambitious boy between 15 and 17 years; salary to start, $10 weekly and 10% bonus. Write Robert A. Keasbey Co., 445 West St.

OFFICE BOY—An opportunity for a bright lad with a progressive buying organization; good chance for ambitious boy; state age, serious enough to work for advancement. Address W. H. S., P. O. Box 743, City Hall Station.

OFFICE BOY—Bright, ambitious boy. Apply this afternoon, stating age, education, salary wanted. Address Oriental Department, Chas. Morningstar & Co., Inc., 349 Broadway, New York.

OFFICE BOY, about 15 years old; one familiar with exporting preferred; apply in own handwriting, giving age, experience and salary required. V 956 Times Downtown.

OFFICE BOY to make himself generally useful, splendid opportunity for advancement to a responsible worker; state age and salary desired. A. Y., 209 Cable Bldg.

OFFICE BOY wanted by downtown Christian import and export house; experience unnecessary; good chances for advancement. M 955 Times Downtown.

OFFICE BOY wanted in downtown Manhattan broker's office. Apply in own handwriting, stating age. K 717 Times Downtown.

OFFICE BOYS in office of large insurance company; good chance for advancement. Address Box 825, City Hall Sta., N. Y.

OFFICE BOYS, by advertising agency; good chance for advancement; salary $12 per week to start. Apply Room 1602, 120 W. 32d.

OFFICE MAN wanted by old established firm doing a nationwide business; must be competent and have had general experience in a well conducted office; some experience with making shipments by rail and water routes is desirable, but not a requirement; the position offers opportunity for advancement to the right person; state age, qualifications and full particulars of previous employment. Address Manhattan, 478 Times.

OFFICE MANAGER.

High-grade corporation has opening for capable and properly trained man to assume charge of the personnel of its executive office; applicant must be dignified and experienced, with ability to look after force of about 100 employes; take charge of office equipment, supplies, &c., and conduct office in accordance with up-to-date methods as to deportment, punctuality, welfare of employes and appearance of office; state age, salary and experience

K 838 Times Downtown.

OPERATORS—Multicolor or multigraph operators for printing department. Apply mornings, Employment Office, United States Rubber Company, 1,790 Broadway.

ORDER CLERKS.

LARGE WHOLESALE HOUSE HAS OPENINGS FOR SEVERAL BRIGHT YOUNG MEN, OVER 21, WITH EXPERIENCE IN PICKING UP ORDERS.

SALARY $20 A WEEK TO RIGHT MEN.

APPLICATIONS NOT CONSIDERED UNLESS THEY MENTION AGE, EXPERIENCE AND NATIONALITY. V 996 TIMES DOWNTOWN.

ORDER CLERK—Must be accurate at figures. Apply Hunter & Trimm Co., 206 Front St., New York City.

ORGANIZERS — Representative Polish and American, on very attractive proposition; commission with drawing account if ability satisfactory. Polish-American Chamber of Commerce, 15 Park Row, city.

PACKER and marker in shipping department of manufacturing concern; state experience, age and salary. H. P., 588 Times Downtown.

PACKER, COTTON PIECE GOODS LINE; REFERENCES; STATE SALARY DESIRED. W 862 TIMES DOWNTOWN.

PACKER, light manufacturing business; Christian concern; good wages to willing worker. T 195 Times.

PACKER—Steady work. Address, stating age, experience and salary desired, H. K., 281 Times.

PAYROLL CLERK, experienced, quick, accurate, efficient; state salary. C 428 Times.

PERIODICALS,

MAGAZINES.

Assistant manager for foreign section of magazine and periodical department of prominent New York City book store; familiarity with Continental and other foreign newspapers and periodicals, as well as knowledge of foreign languages necessary. Write, stating age, experience, and giving references and salary desired, to "Periodical," Box 424, 1,358 Broadway.

PHOTOGRAPHER.

We have a permanent position open for a man with some experience in commercial photography; write, stating experience and salary desired. Cutler Hammer Mfg. Co., 144th St. and Southern Boulevard.

HELP WANTED—Male.

PHYSICIAN for sanitarium near New York City for nerves and mental conditions; must qualify under New York State Hospital requirements; good salary; state qualifications and experience. Joseph Hirschman, 1,475 Broadway.

PHYSICIST—Young American college graduate with special education in physics, for position with large new tire company; will be sent to England for special training; reply giving age, education, salary expected, references and experience. X 2078 Times Annex.

PIANO POLISHERS.

FIRST-CLASS EXPERIENCED; GOOD WAGES; STEADY POSITIONS. APPLY A. PETERSON, 107 EAST 14TH.

PIPE SHOP FOREMAN—Take entire charge of shop; capable reading blueprints, estimating labor costs, &c.; one able to run and repair machines if necessary; state age, experience and salary expected; give references. P. 636 Times Downtown.

POLISHERS AND GRINDERS, steady work, good pay; small modern shop. Durkee, 2 South St.

PORTER

for all-night work in cleaning office; steady, reliable white man; state age, experience and salary desired to P. T. R., Box 40, Postal Station "F," New York City.

PORTER AND PACKER.

Large wholesale dry goods house has permanent position open for experienced, steady, capable man; good opportunity. Write or apply J. W. Goddard & Sons, Inc., 92 Bleecker St., city.

PORTER.

RELIABLE, ENERGETIC MAN; $19 WEEK; OVERTIME EXTRA. APPLY HARRY PRECOURT, 34 WEST 43D.

PORTER, light work, reasonable hours, 15; large manufacturing company. State salary expected. M 853 Times Downtown.

PORTER AND HANDY MAN (white) for mercantile house. Apply J. Trivett, 30 Barclay St.

PRESSMEN—A specialty printing house, located in Jersey near ferry and tube, has some good openings for flat and rotary pressmen, preferably those who have had experience on Kidder and Meisel presses, which print from the roll; we also have openings for men who have a general knowledge of some experience in this type of work and who would like to resume the trade; answer in detail, stating age, experience, references and salary expected. W 340 Times.

PRESSMAN — Wanted, combination Gossett Comet pressman and makeup man on small daily, permanent position in a good shop. Address Herkimer Telegram, Herkimer, N. Y.

PRIVATE SECRETARY.

"A YOUNG MAN OF GOOD SECRETARIAL EXPERIENCE DESIRED BY A BANKER; KNOWLEDGE OF BANKING PRACTICE DESIRED; THE POSITION OFFERS AN EXCELLENT FUTURE FOR THE RIGHT MAN; ABOUT $2,000; GIVE AGE, EDUCATION AND EXPERIENCE IN DETAIL. B. N., 804 TIMES DOWNTOWN.

PRODUCTION

ASSISTANT.

Executive in charge of production wants a young man, about 30 years of age, who has a good education and considerable experience in the production of small interchangeable parts, such as sewing machines, typewriters, &c.

To such a man is offered an unusual opportunity to make a future for himself with a large, long-established manufacturer.

Salary of $50 per week will be paid.

Mention your age, education, religion and experience detailed to show product manufactured, your originality and knowledge obtained in practice and how you applied it. Address F. A., 650 Times Downtown.

PROOFREADER wanted to take complete charge of proofroom; must be accustomed to handle large forces on heavy editions; state age, experience and salary wanted; good opening. X 2016 Times Annex.

RATE SETTER.

Fine opportunity for a man experienced in setting rates in metal mfg. plant making small interchangeable parts; state age, experience and salary desired. Box 57, 226 9th St., Brooklyn.

RECEIVING CLERK—Must be experienced, good penman, accurate and rapid at figures; only those of good appearance, highly recommended, and who can bring above qualifications need apply. Manhattan Shirt Company, 244 Madison Av., New York City.

REPORTER, mercantile agency; must be capable and energetic; state age, experience, salary desired. V 617 Times Downtown.

REAL ESTATE SALESMAN; two men of good common sense; need not be experienced, but must be willing and able to learn; only salary Monday; Room 616, Broadway Central Hotel, 673 Broadway.

SALESMEN WANTED

IN WESTCHESTER COUNTY.

We have openings in several of the larger towns in this county for a steady, reliable salesman, to build a permanent and profitable business of his own, acting as our local representative in selling a complete line of electrical appliances; valuable advertising and selling co-operation given; commission basis. International Heater Corporation, 157 South 4th Av., Mt. Vernon, N. Y.

SALESMAN, Paint—We want a real paint salesman, with trade in N. Y. City and along the line, to such a man we offer a position showing large earnings immediately, and when qualified, the management of our N. Y. office, handling both our local and export business; this opening is only for real producer, and experience with the trade is absolutely necessary; commission. E 603 Times Downtown.

SALESMEN—THERE IS AN OPPORTUNITY FOR FIVE AGGRESSIVE SALESMEN TO CONNECT WITH THE HIGHEST-GRADE COMPUTING SCALE COMPANY IN THE MARKET. OUR MEN ARE EARNING FROM $3,000 TO $9,000 PER YEAR; COMMISSION BASIS. RESTRICTED TERRITORY. WE TEACH YOU THE BUSINESS. APPLY 10-1 MONDAY. J. C. RANKIN, 1,261 BROADWAY, ROOM 1006.

REPRESENTATIVE, capable, to carry the well-known lines of "Mendels Make" middy blouses and house dresses in conjunction with other non-conflicting lines for New York and New England States; strict commission basis. Address, giving details, to our office, Mendels Brothers Company, 109-111-113-115 South St., Baltimore, Md.

REPRESENTATIVE, intellectual, refined, to handle school guide for large corporation; opportunity for alert, good selling; guaranteed salary $1,800 for first year; commission also. Address Dept. C, 303 5th Av.

REPRESENTATIVE, field; subscription department leading class journal; salary and commission. Address Mr. Fisher, J 854 Times Downtown.

REPORTER—One with ability to recognize and write a story; state age, experience, salary and other details. O 15 Times.

RESIDENT BUYER.

THOROUGHLY EXPERIENCED MAN WITH HIGHEST REFERENCES, QUALIFIED TO ACT AS RESIDENT BUYER ON OUR NEW YORK OFFICE STAFF IN THE FOLLOWING LINES: WOMEN'S AND MISSES' COATS, SUITS, DRESSES, SKIRTS, &C. APPLY BY LETTER ONLY, GIVING REFERENCES AND SALARY EXPECTED, TO RESIDENT MANAGER, WM. FILENE'S SONS CO., 225 5TH AV.

ROOM CLERK (night) for hotel; Times Square section; with hotel or apartment renting experience preferred; give age, experience, salary, phone number. G 128 Times.

SALESMEN—To sell knit slippers, caps and other knit novelties, or to handle these articles as a side line; all territories open, including nearby countries; drawing accounts against commission; state experience and references in letter. Mr. A. Roth, 46 West 24th St., Room 1428.

SALESMAN wanted by hosiery manufacturers' agents, experienced selling, jobbing and export trade, New York City; salary or commission; reply, stating age, experience and references; good opening for right man; American preferred. F 825 Times Downtown.

SALESMAN, experienced, selling lighting fixtures to owners and builders for large manufacturing concern; good proposition to capable man; salary and commission. E 570 Times.

SALESMEN wanted who are producers; we need you right now; nursery stock in big demand; persistent men earn large commissions, paid weekly; investigate. Perry Nurseries, Rochester, N. Y.

SALESMEN, to sell fine, rebuilt throughout with new materials; beginners making $100 weekly commissions; live hustlers can double that. Alex Tire Co., 1,476 Broadway.

SALESMEN calling on stationery trade, to handle rubber bands; salary and commission. Peerless, 6 Van Wagenen, Newark, N. J.

HELP WANTED—Male.

SALESMEN

READ THIS AND PONDER.

A gentleman on salary who resigned as assistant paymaster of a large concern in July, 1918, to join our organization on a commission basis, telephoned us the other day as follows: "Just fourteen weeks ago today I joined your organization. You have paid me in cash $3,018. I want to tell you how grateful I am to the man who induced me to give up a salary job to work on commission."

You may be a man who is afraid—if you are, come in and talk with me. We have a large organization and are helping worthy and ambitious men to do bigger things. Our training costs nothing. We place our time against yours. We are not selling life insurance or specialties, but call on people who are welcoming the new dawn.

Our modern organization is training men having no previous selling experience for a wonderful future with rapid advancement. We are an investment house and sell nothing but financial securities. At the present time we are selling a dividend-paying preferred stock, with bonus of common, in a financial corporation with headquarters on Fifth Avenue, the President of which has been a banker for twenty-seven years. Other bankers and high-grade business men are on the Board of Directors. Highest commercial indorsement.

Call in person Monday or Tuesday all day after 10 A. M. Can meet you by appointment during the evening or Saturday P. M.

See Mr. Schenck, Room 505, One West 34th St.

SALESMAN—Financial firm has an opening for a high-grade salesman about 30 years of age.

Must have clean record and be able to present the facts concerning our business in a clear and forceful manner.

Financial experience not necessary.

Unusual opportunity for a man who can qualify; commission basis.

Only those giving full particulars as to past experience and other qualifications will be considered for an interview.

Answers treated confidentially.

V 999 Times Downtown.

SALESMEN

AND AMBITIOUS, ACTIVE MEN.

GIVE YOUR ABILITY A CHANCE.

A reputable investment banking house, now financing a New York financial corporation established and officered by bankers and financial experts of the highest standing and integrity, has an unusual opportunity for several active, ambitious men between the ages of 25 and 45; if you have no experience in selling securities, our special training and co-operation will enable you to start on a liberal commission basis an income commensurate with your own ambitions. If you have the character and unflinching determination to create a permanent, profitable future for yourself, phone Mr. Hoover, Vanderbilt 3940, for immediate appointment, or write W. T., P. O. Box 522, City Hall Station, N. Y. City.

SALESMEN—Only high-class men, over 28 years of age need apply; increased demand necessitates enlarging sales organization for local territory; opportunities for exceptional merit; absolutely necessary to all lines of business; our men now earning $100-$200 weekly; commission; opportunities for branch managerships. See Mr. B. H. Cohen, all day Monday, Room 616, Broadway Central Hotel, 673 Broadway.

SALESMEN WANTED

IN WESTCHESTER COUNTY.

We have openings in several of the larger towns in this county for a steady, reliable salesman, to build a permanent and profitable business of his own, acting as our local representative in selling a complete line of electrical appliances; valuable advertising and selling co-operation given; commission basis. International Heater Corporation, 157 South 4th Av., Mt. Vernon, N. Y.

SALESMAN, Paint—We want a real paint salesman, with trade in N. Y. City and along the line, to such a man we offer a position showing large earnings immediately, and when qualified, the management of our N. Y. office, handling both our local and export business; this opening is only for real producer, and experience with the trade is absolutely necessary; commission. E 603 Times Downtown.

SALESMEN—THERE IS AN OPPORTUNITY FOR FIVE AGGRESSIVE SALESMEN TO CONNECT WITH THE HIGHEST-GRADE COMPUTING SCALE COMPANY IN THE MARKET. OUR MEN ARE EARNING FROM $3,000 TO $9,000 PER YEAR; COMMISSION BASIS. RESTRICTED TERRITORY. WE TEACH YOU THE BUSINESS. APPLY 10-1 MONDAY. J. C. RANKIN, 1,261 BROADWAY, ROOM 1006.

SALESMAN, DISINFECTANTS—We have an excellent opening for a clean-cut, energetic salesman; the man we want will have had considerable experience selling manufacturing plants, hotels, restaurants, &c., in New York City; if his line has been disinfectants or some allied line, so much the better; he will be paid a salary and commission on all sales. M 887 Times Downtown.

SALESMAN WANTED.

Real opportunity for a real salesman to make real money selling complete line of electrical appliances to dealers and druggists; agents in Westchester County; liberal drawing account against commission and helpful co-operation to steady, reliable salesman who can show results. Introduction Sales Corp., 157 South 4th Av., Mt. Vernon, N. Y.

SALESMEN

SILK AND COTTON GOODS HOUSE DESIRE RESIDENT MEN TO CARRY THEIR LINES AS A SIDE LINE IN THE CITIES OF BALTIMORE AND CHICAGO; COMMISSION. WRITE, STATING FULL PARTICULARS, S. A., 791 TIMES DOWNTOWN.

SALESMEN who are acquainted in selling hardware, housefurnishing, drug and novelty stores can add $50 to $100 a week in commissions selling our nationally advertised product, either side line or exclusive. See our Mr. Percy, 27 Warren St., New York City.

SALESMAN.

A1 Japanese, with good experience and connections in chemicals, steel, paper and natural products; only reliable exporters and importers considered; salary. E 207 Times.

SALESMEN acquainted with automobile and hardware trade; highest-type men only; salary or commission. Mirrolide Co., 8th St. and Jackson Av., Long Island City, 5 minutes' ride from Grand Central Station.

SALESMAN—Experienced man to follow up steady inquiries on a high class set; special proposition and good commission. Current Literature Co., 63 West 36th.

SALESMAN wanted, man to cover city with ladies' handbags and brief cases; commission basis. Giant Leather Goods Co., 346 Canal St.

SALESMAN—A new $10 combination, including subscription to a popular memorial; easy interviews; large commission. Current Opinion, 65 West 36th St.

SALESMAN wanted, traveling, ladies' goods, to sell fine leather gloves as a sideline; good commission for the right man. X 2047 Times Annex.

SALESMEN, experienced in cotton piece goods, with following among the waist, dress or skirt manufacturers; salary against drawing account. E 572 Times.

SALESMAN, MEN'S FURNISHINGS, HIGH GRADE SHOP; CLOSED EVENINGS, INCLUDING SATURDAY. ELBOW, PATERSON, N. J.

SALESMAN, auto accessories; college man, good address, personality, energetic, desires position; accessory store where above qualities will be appreciated. G 518 Times.

SALESMAN, experience silk lamp shades; all territories open; commission basis. Paul Lester Co., 812 Broadway.

HELP WANTED—Male.

SALESMEN FOR THE COMPTOMETER

ADDING AND CALCULATING MACHINE.

Manufacturers of the Comptometer, highly successful business, established 32 years, 35 sales offices in U. S. and Canada, have openings in their sales organization for men, 25 to 35 years old, to sell Comptometers.

We will consider not only men with selling experience, but also energetic men who want to get into the broader and more lucrative field of selling.

We thoroughly train our men in Comptometer operation and application, as well as practical salesmanship before placing in a territory; salary paid during training period.

Salary and commission after training period.

Send name and address by mail for appointment for interview.

FELT & TARRANT MFG. CO., 221 Broadway, New York City.

SALESMAN—(DISINFECTANT).

THE RIGHT MAN CAN HAVE THE RIGHT POSITION WE HAVE AN EXCEPTIONAL GOOD OPENING WITH GOOD SALARY FOR A LIVE WIRE; IF YOU HAVE SOLD ANY OTHER COMMODITY TO HOTELS, FACTORIES, THEATRES, INSTITUTIONS OR GOVERNMENT DEPARTMENTS YOUR APPLICATION WILL BE CAREFULLY CONSIDERED; WE STAND SECOND TO NONE IN OUR LINE; THE POSITION OFFERS POSITIVE ADVANCEMENT AND AN ASSURED FUTURE TO THE RIGHT MAN; REPLY, STATING AGE AND EXPERIENCE; NONE EXCEPT THOSE THAT CAN SHOW BEST OF REFERENCES NEED REPLY; ALL REPLIES TREATED CONFIDENTIALLY. W 918 TIMES DOWNTOWN.

SALESMAN—EXCELLENT OPPORTUNITY. LARGE IMPORT AND EXPORT CORPORATION REQUIRES THE SERVICES OF A COMPETENT SALESMAN TO TAKE CHARGE OF THEIR ROVING AND SMALLWARE DEPARTMENT; ONLY EXPERIENCED MEN WITH ESTABLISHED TRADE NEED APPLY; SALARY AND COMMISSION PAID; ALSO STATE FORMER CONNECTIONS. E 573 TIMES.

SALESMEN—Old established and highly successful syndicate advertising company has several openings for live-wire salesmen on new popular service for retail merchants; exclusive territory given; full 25 per cent. commissions paid weekly; your earnings here can reach $200 each week; advertising experience is desirable, but not necessary; we want men of energy and personality, those used to making big money, to answer this ad. promptly, giving full details. T 237 Times.

SALESMEN.

A NEW YORK DRESS JOBBER, HANDLING POPULAR-PRICED DRESSES, IS OPEN FOR A FEW HIGH-CLASS TRAVELING MEN FOR THE FOLLOWING TERRITORIES: NEW ENGLAND, NEW YORK STATE, PENNSYLVANIA AND WEST VIRGINIA, SOUTH, MIDDLE WEST, NORTHWEST; ANSWERS WILL BE TREATED IN STRICT CONFIDENCE; GIVE AS MANY REFERENCES AS POSSIBLE; COMMISSION. W 320 TIMES.

SALESMEN,

WITH OR WITHOUT EXPERIENCE.

A reputable brokerage house organizing a new sales force to sell a semi-banking security will engage and train a few men of character and ambition; our backing, co-operation and system will enable you to earn from $5,000 to $10,000 per annum on a commission basis. Phone Vanderbilt 3941; Mr. Sills, for appointment, or write "Y. S.," P. O. Box 822 City Hall Station, New York City.

SALESMEN.

COVERING HOUSE FURNISHINGS AND DEPARTMENT STORE TRADE; MEN WITH ESTABLISHED TRADE TO CARRY MALTED MILK MACHINES AS SIDE LINE; ALL TERRITORIES OPEN; STATE REFERENCES AND WHAT TERRITORIES YOU COVER; WESTERN OPPORTUNITY FOR MEN WITH ESTABLISHED TRADE AND ABILITY; COMMISSION. A. C., 209 CABLE BUILDING.

SALESMEN—

THE SCHULTE CIGAR STORES REQUIRE A LIMITED NUMBER OF THOROUGHLY EXPERIENCED RETAIL CIGAR SALESMEN; OPPORTUNITY FOR THOSE WHO ARE ANXIOUS TO ADVANCE; SALARY AND COMMISSION. APPLY MONDAY NOON.

EMPLOYMENT MANAGER, 384 BROADWAY.

SALESMEN wanted; an old-established house, manufacturing a line of mechanical specialties which are well-known to the trade as quality goods, requires three high-class salesmen, one for Eastern New York and Connecticut territory; applicants will kindly give age, experience and reference and appointment will be made. Wayne Oil Tank & Pump Co., 1,780 Broadway, New York City.

SALESMEN—An exceptional opportunity is open for several men to call on the hotels, hospitals, railroads and steamships in Philadelphia, Baltimore, Washington, Atlantic City, Chicago and Middle West with a line of household linens and other supplies; salary or commission. See Mr. Cohen with an established following will be considered; state experience. T 208 Times.

SALESMEN, for New England territory, to sell to wholesale grocers and confectioners; opportunity for live salesman to further develop an established business on a nationally known food specialty and grow with the business; experience in this particular line desirable, but not essential; salary; write in confidence, stating experience, age, &c. X 2011 Times Annex.

SALESMEN.

Organization now expanding, offers exceptional opportunity to high-class flour salesmen with established baker and jobbing trade; salary and commission. H. B. Saltman, room 532, 62 Broadway.

SALESMAN—Unmarried man, 20 to 28, wanted by established office supply manufacturer in Manhattan; good salary, beginning small, increasing with trade; opportunity for reasonably hard worker; selling experience unnecessary; no attention paid letters not stating experience, qualifications. M 885 Times Downtown.

SALESMAN with personal following in Greater New York soda fountain trade, retail and jobbers, to carry a specialty necessary to the business; goods now used by prominent local trade; right man gets territory exclusively; commission basis. C 407 Times.

SALESMAN, reliable, thoroughly competent, experienced in selling automobiles, machinery and allied lines, desires connecting plants, hotels, &c.; opportunity for honesty, integrity and hard work; highest credentials; 28; married. J 856 Times Downtown.

SALESMEN, young, ambitious, to sell (wearing) people's appraisals demanded by insurance policies; unusual opportunity to earn share in profitable business; salary, commission; state experience fully; college graduates preferred. W 228 Times.

SALESMAN to sell staple high-grade article; to worker who has brains an opportunity is offered that can be developed into large and permanent income; conditions are particularly favorable now; salary. W 262 Times.

SALESMEN to carry complete line silk and knitted neckwear; only experienced men with established trade need apply; all territories open; will consider men to carry side lines; state details and references; commission basis. W 306 Times.

SALESMEN—400,000 ACRES TO SELL. Can you sell at $25 that which will produce more yearly than $1,000 per acre? Some of our salesmen will make $20,000 this year. Commission basis. Ross-Ross, 525 Lathrop Bldg., Kansas City, Mo.

SALESMEN;

by a large, well-known New York jobbing house in all territories to carry as side line complete line of belts, bags, beads and jewelry novelties; commission basis; give full particulars. C, 209 Cable Building.

SALESMEN—We need 2 men experienced in the sale of Edison Mazda lamps to energetic producers we pay a straight salary of $40 per week. Manhattan Lamp Service, 408 West 34th St.

SALESMAN wanted, experienced selling auto accessories to dealers and service stations in metropolitan district; salary plus commission; state age, references, length of experience. W 250 Times.

SALESMAN wanted for medium line of ladies' handbags to take in Eastern States; only those that have good trade in hand need apply; commission basis only. Apply Box 2096, 1619 St. James Bldg.

SALESMEN—Living in Flushing or Bayside preferred; household electrical things; salary and commission; references. Apply Room 706, 105 West 40th St.

SALESMEN; salary, commission; advertised toilet article; also salesman selling soaps, disinfectants, sweeping compounds to consumers. W 306 Times.

SALESMAN to sell auto accessories in New York; salary and commission. Room 249, 1,834 Broadway, New York.

SALESMAN, hardware, inside; first-class man for first-class job. Gear, 46th St. and 3d Av.

SALESMEN for side line of wholesale dry goods; commission and bonus. Crown Cotton Mills, 298 Broome St.

SALESMEN—Truck selling proposition; commission only. Room 706, 50 East 42d.

HELP WANTED—Male.

SALESMAN.

I am looking for an exceptionally expert salesman to make long trips; one who combines selling ability with extensive sales experience; he must be able to close contracts for a business promotion service, the value of which has been proven by hundreds of leading concerns. This is an exceptional opportunity to earn $10,000 and upward annually in commissions. Some of our men have earned two and three times this amount. The renewal feature makes the position permanent, with a steadily increasing income. This firm is long established, highly rated, and will consider applications only from those who include age, experience and nationality when replying. Include telephone number. No attention will be paid unless you state when you will be available.

W 181 Times.

SALESMEN.

Live, energetic salesmen wanted for some splendid Northern New Jersey territory.

To solicit and to sell electric lighting fixtures; must be experienced in this line.

Generous commission, with drawing account.

F. STORSBERG CO., 22 Atlantic St., Newark, N. J.

"SALESMEN."

The manufacturers and sole distributors of the world's leading office device of its kind, a device now in daily use and indorsed by nearly 50,000 SATISFIED users, have openings for additional strictly high-class specialty salesmen—NO OTHERS WANTED—A strictly commission basis but at a rate large enough to insure BIG returns—Regardless of what you are now or have been selling it will positively prove to YOUR interest to investigate this opportunity—Our sales director will be in New York on Monday and Tuesday, March 22 and 23, and if interested see our

MR. H. N. SCHWARZ, HOTEL BRESLIN.

SALESMAN—We are looking for the "unusual" man, one with a successful sales record; preferably an advertising solicitor or agency man now clearing $6,000, but feels he should earn more; our organization is placing a semi-professional service with retail merchants assisting to increase his sales and profits; the most prominent retailers in New York our clients; commission arrangement, with liberal drawing account; confidence respected; reply must contain full information. Address President, B 464 Times.

SALESMAN, SECURITY—OFFER SUBSTANTIAL INTEREST IN MY BUSINESS TO HIGH-CLASS INVESTMENT SECURITY SALESMAN WHO HAS EXCELLENT CONNECTIONS AND CAN BUILD UP AN INVESTMENT SECURITY DEPARTMENT SELLING HIGH-CLASS SECURITIES ONLY. WRITE FULL PARTICULARS AS TO YOUR ABILITY AND PAST RECORD, G 387 TIMES.

SALESMEN—THERE IS AN OPPORTUNITY FOR TWO AGGRESSIVE SALESMEN TO CONNECT WITH THE UPHOLSTERY AND DRAPERY DEPARTMENT OF A LIVE AND PROGRESSIVE CONCERN OF

HELP WANTED—Mal.

SALESMAN,

IF YOU MUST MAKE MONEY,

and want a connection where liberal commissions make big earnings, yours for the asking, where your future depends upon your own capacity, you should see us. We want the service of a few men experienced in the sale of securities or with the ability to learn the securities business. We have been in business over forty years and have seen nothing like this to seldom offered to any man in a permanently established concern. We will need four branch managers in the next sixty days, whom we will advance from the sales force. If you can measure up to our standard, we will make you make money.

If you are looking for opportunity, telephone Cortlandt 1845, between the hours of 10 and 12 and 2 to 5, and make appointment for interview with Mr. Johnston.

SALESMEN WANTED

FOR NEW YORK CITY RETAIL AND OUTSIDE CUT-UP TRADE BY LARGE, OLD ESTABLISHED IMPORTING AND CONVERTING FIRM; COTTON DRESS FABRICS AND WASH GOODS; EXCEPTIONAL OPPORTUNITY FOR AMBITIOUS, INTELLIGENT YOUNG MEN, EXPERIENCED IN THIS LINE; STATE FULL DETAILS; APPLICATIONS TREATED CONFIDENTIALLY. SALARY. ADDRESS S 1017 TIMES ANNEX.

SALESMAN—A PROMINENT MANUFACTURER OF A NON-INTOXICATING BEVERAGE DESIRES TO SECURE THE SERVICES OF AN EXPERIENCED SALESMAN FOR THIS SOUTHERN STATES; NO THE RIGHT MAN, WHO IS THOROUGHLY ACQUAINTED AND ABLE TO COMMAND TRADE, AN EXCELLENT OPENING IS OFFERED. ADDRESS FULLY STATING AGE, EXPERIENCE, REFERENCES AND SALARY EXPECTED; ALL COMMUNICATIONS STRICTLY CONFIDENTIAL. G 104 TIMES.

SALESMAN,

WOOLENS AND SILKS.

Must be a hustler and well acquainted with the manufacturing trade.

ATLAS TEXTILE CO.,
27 WEST 27TH STREET.

SALESMEN, over 30 years, for a clean-cut business proposition where experience is valuable but not absolutely necessary; intelligence and character required; salesmen now making very large income selling securities. This is a well-established business, pleasant work, and offers unusual private, real workers a splendid opportunity to establish permanent and highly profitable connections. Our successful salesmen earn more than $100 commissions weekly. C. G. Calbo & Co., 40 Wall St.

SALESMEN.

Are you an adding machine salesman or a typewriter salesman? Are you satisfied with your present work and is your income sufficiently large? I am simply swamped with orders and need several salesmen; the ready plugger type preferred. Our house has an A1 record and handles only the highest grade securities which are easily marketable. The present issue we are handling is considered one of the best on the market. Our salesmen undergo a short training course to thoroughly equip them for the field. If you are a hard worker, your success with us is assured; commission basis. Address X 2100 Times Annex.

SALESMAN—EXPORT.

Large cotton converters require the services of experienced salesman to call on export trade in city; salary and commission. A. X 209 Cable Bldg.

SALESMEN—Specialty; we are paying our salesmen from $75 to $300 weekly in commissions, selling our non-alcoholic beverage extracts; if you value your services at these amounts it will pay you to write us at once; we have openings for a few good men who can prove that they are producers; limited territory open.

NONAL SALES CO., 15 PARK ROW.

SALESMAN wanted by specialty machinery manufacturer to cover Eastern Pennsylvania, Maryland, Delaware, and Virginia from Philadelphia; selling on power plants, flour and feed mills; man with experience selling conveyors, elevators, and power plant equipment preferred; salary and commission; highest references, ability, and character essential. X 2148 Times Annex.

SALESMAN — Thoroughly familiar with leather strapping proposition, to take agency for New York district on commission; goods far above average in quality and sell readily on sample; none but experienced men able to sell the jobbing and manufacturing trade considered. X 2084 Times Annex.

SALESMAN—Large import and export concern is open for a live salesman on a commission basis; he must be thoroughly familiar with the larger textile trade, to dispose of imported European merchandise; exceptional opportunity for the man who wants to build up a future for himself. V 975 Times Downtown.

SALESMEN to carry side line of college pennants, banners and pillow covers on commission basis; must carry samples and cover territory regularly; exclusive territory now open New England, Middle West and Southwest; staple line; house established over 10 years and favorably known to trade. R. A., 700 Times Downtown.

SALESMEN

MAKE $100 PER WEEK ON THE BOOK OF KNOWLEDGE.

Special plan; no door-to-door work; liberal commission; no competition; if you can qualify I will pay you to investigate this opportunity. Apply to Mr. Jackson, Room 603, 1 West 45th St.

SALESMAN—Important educational institution has permanent position for high-class salesman; ample field of earning better than $5,000 a year commission; give full particulars in first letter; all information strictly confidential. Address 807 Lafayette Building, Philadelphia, Pa.

SALESMAN (Book)—Our new musical subscription proposition is nearly ready; there will be places for a few good men capable of selling music teachers and students; write for appointment, stating age and previous experience, drawing allowance and commission. S. Gastellus, 44 East 23d St.

SALESMEN wanted; ambitious, clean-cut, who desire a chance to make more money; specialty to listed business men opportunities in food products; $600 to $1,000 weekly is being made by our men; opportunity for steady employment. Room 705, 50 East 42d St.

SALESMAN—Drawing account against commission for high pressure office security salesman who can prove successful record; impressive personality and real salesmanship instinct requisite; proposition is new cash store system; references required; data to be last 6 months' earnings. W 373 Times.

SALESMEN—Several young men of good standing for city and road work; can make good connections with automobile accessory concern; must produce high-class references; straight salary; reply in detail. V 194 Times.

SALESMEN,

experienced hand knitting yarns to represent large distributors of best known brands; selling on art, embroidery shapes, &c.; commission basis; give full particulars. Box P. O., 208 Cable Building.

SALESMAN—ENERGETIC, MIDDLE-AGED; MUST BE WELL-AROUND PRACTICAL CLOTHING MAN; RETAIL AND MANUFACTURING; STATE EXPERIENCE AND SALARY EXPECTED. ADDRESS EXECUTIVE, BOX 48, LONG ISLAND CITY.

SALESMEN—Various importers require several experienced salesmen to call on the wholesale trade East, South and Far West; silver wrist watches and gentlemen's combination watches; commission only; state full particulars. K 710 Times Downtown.

SALESMAN, Christian American, age 27, college education; good health, appearance and personality; new selling, direct connection with mechanical line. M 966 Times Downtown.

SALESMAN, 31, married, now employed, desires to make connection with firm who requires ability; has proven record as No. 1 business getter. F 845 Times Downtown.

SALESMAN—Right-class, experienced automobile salesman for popular priced car; only those accustomed to making $5,000 a year or more need apply; commission basis. T 189 Times.

SALESMEN on silk and cotton shirts, MIDDLE West and South; retailers and jobbers; only those that can sell over $200,000 yearly need apply; commission. W 967 Times Downtown.

SALESMEN—High-grade salesmen to sell high carburetor trade; liberal commission. Apply Room 32, 49 Liberty St.

SALESMEN; large manufacturing house in large cities; highest quality hand knitting yarns; opportunity earning hundred dollars and more weekly; liberal commissions; protected territory. M 317 Times.

SALESMEN to call on waist and underwear manufacturers in New York with high-class fancy embroidery line; salary and commission. M 306 Times.

SALESMAN, SPORTING GOODS.

Thoroughly experienced with cameras and kindred lines; state experience and salary expected. F 966 Times Downtown.

SALESMEN—Newspaper, magazine canvass; liberal commission, expenses. Morahan, 30 Union Square, Room 614.

HELP WANTED—Mal.

SALESMEN.

CAMERA SALESMEN.

WE HAVE SEVERAL VACANCIES IN OUR CAMERA DEPARTMENTS FOR MEN WHO HAVE THOROUGH EXPERIENCE IN HIGH-GRADE GRAFLEX CAMERAS; ONLY SALESMEN WITH THIS EXPERIENCE NEED APPLY; EXCELLENT SALARY AND OPPORTUNITY FOR RIGHT PARTIES.

S. B. DAVEGA CO.,
531 BROADWAY.

SALESMEN.

ABRAHAM & STRAUS, INC.,
FULTON ST., BROOKLYN,

REQUIRE EXPERIENCED SALESMEN FOR THEIR BOYS' CLOTHING DEPARTMENT.

APPLY
AT
EMPLOYMENT OFFICE,
SUBWAY FLOOR, CENTRAL BLDG.

SALESMEN.

DISTRICT MANAGERS AND SALESMEN. WE ARE LARGE MANUFACTURERS OF A NATIONALLY ADVERTISED PRODUCT AND WOULD LIKE TO HEAR FROM SALESMEN WHO ARE DESIROUS OF CONNECTING WITH AN ORGANIZATION THAT WILL TRAIN AND CAN EARN IMMEDIATELY GOOD SALARIES; IN FIRST STATE AGE, EXPERIENCE AND SALARY EXPECTED. ADDRESS B. L., 336 TIMES.

SALESMEN.

We want to get in touch with the four highest grade security salesmen in America; to these men we will offer a permanent connection and an opportunity that will mean more than the commissions earned by personal effort; we handle only high-grade issues and deal with men who will sell only this class; give us your qualifications in confidence. W 359 Times.

SALESMEN.

PROGRESSIVE FIRM OF WAIST MANUFACTURERS, MAKING FINE LINE OF GEORGETTE WAISTS, HAS NUMBER OF OPENINGS FOR EXPERIENCED SALESMEN FOR NEW YORK CITY, EAST AND MIDDLE WEST. WHAT IS OFFERED IS NOT A JOB, BUT AN EXCELLENT BUSINESS OPPORTUNITY; ONLY MEN WITH GOOD EXPERIENCE AND WHO HAVE SHOWN RESULTS NEED APPLY; CORRESPONDENCE SHOULD GIVE FULL DETAILS OF EXPERIENCE, ALL OF WHICH WILL BE TREATED STRICTLY IN CONFIDENCE; COMMISSION AND DRAWING ACCOUNT. WRITE C. I., 200 CABLE BLDG.

SALESMAN.

ABRAHAM & STRAUS, INC., FULTON ST., BROOKLYN, REQUIRE THE SERVICES OF A SALESMAN FOR THEIR MEN'S CLOTHING DEPARTMENT; ONLY ONE WITH FIRST-CLASS RETAIL EXPERIENCE AND WHO CAN SHOW BY HIS PREVIOUS SELLING RECORD THAT HE IS CAPABLE OF EARNING A LARGE SALARY NEED APPLY. APPLY AT EMPLOYMENT OFFICE.

SALESMAN.

Exceptional opportunity for high-class, experienced salesman (Christian firm) who has had outside experience in highest grade furniture, decorations, &c., to call on and interview selected list prospects for old-established concern; write, stating education, experience and salary expected; communications confidential. Box S, 1019 St. James Bldg.

SALESMAN.

A PROMINENT CUTLERY HOUSE DESIRES SALESMAN FOR NORTH AND SOUTH DAKOTA, TEXAS AND OKLAHOMA; ONLY THOSE WITH SUCCESSFUL SALES RECORDS NEED APPLY; UNUSUAL OPPORTUNITY FOR LARGE EARNINGS; CORRESPONDENCE HANDLED. ADDRESS, STATING REFERENCES, EXPERIENCE, &C., BOX 806, 1,777 BROADWAY.

SALESMAN FOR CHILDREN'S DRESSES

States of New York and Pennsylvania, by long established children's dress manufacturer; salary, bonus and traveling expense basis; no attention to applications unless full information as to past experience and business references are given; state age, nationality, married or single, average weekly traveling expenses and salary expected. Address X 2128 Times Annex.

SALESMEN,

high class, any line, we invite investigation of the modern scientific method of high class book selling, seeing only our names on introductory work; earnings from $100 to $300 per week; we prove this statement; strong backing against commission. Mr. Hallard, Room 1034, 50 Church St.

SALESMEN—An organization formed 27 years ago to do promotion work for newspapers throughout the country can use a few more salesmen to get subscribers in nearby towns; house-to-house selling experience necessary; $24 per week drawing account against liberal commissions; very big income assured to hustlers. F. E. Wright, President, 158 5th Av.

SALESMEN

FOR NEW YORK AND VICINITY, TO CALL ON MANUFACTURERS AND TAILORS; SALARY AND COMMISSION; IN REPLY STATE AGE AND WHAT LINES PREVIOUSLY CARRIED. T 349 TIMES.

SALESMAN, WOMEN'S NECKWEAR.

WITH ESTABLISHED TRADE; HIGH-CLASS LINE; SALARY OR COMMISSION. M. N., 394 TIMES.

SALESMAN wanted to call on industrial trade, by manufacturers of roofing, paints, &c.; must be wide awake, willing to travel and not afraid of hard work; salary and expenses only; state experience and compensation desired. V 660 Times Downtown.

SALESMAN, EXPERIENCED.

Sell to cloak and suit trade, exceptional line of buttons; button man preferred; excellent inducement for right man; salary and commission. Address Box 19, Room 406, 110 West 34th.

SALESMEN—Two high-grade retail automobile salesmen wanted to sell the Jackson Six; those with prospects prefer; salary and commission. E. E. Farrack, 20 Central Park West.

SALESMAN,

VEILING EXPERIENCE, FOR THE ENTIRE SOUTH; MUST HAVE FOLLOWING WITH VEILING BUYERS; LIBERAL COMMISSION. T 343 TIMES.

SALESMAN to sell tires and tubes for big jobbing house; must have experience; state full particulars in letter; references; good opportunity; salary. Address Jobbers, W 849 Times.

SALESMEN—Wholesale fancy dry goods and notions has opening for experienced salesman with following, New York City and vicinity; must be hustlers; commission basis. T 362 Times.

SALESMAN carry good line bandoir caps and camisoles in conjunction with other line; must have following; all territories open; strictly commission basis. Write C. E., 200 Cable Bldg.

SALESMAN, calling on department store and dry goods trade to handle line of decorations and stamped linen exclusively or side line; straight commission or salary. Gomery & Co., 141 9th Av.

SALESMAN, by large wholesale house; full knowledge of and experience in auto accessory line; must have city car agents and local jobbing trade; salary. W 842 Times.

SALESMAN, experienced, who can show real business among waist and dress trade; excellent side opportunity; salary and commission. W 372 Times.

SALESMAN wanted to handle pad manufacturer's side line; liberal commission. Address Diamond's Chemical Company, 7018 Jenkins Arcade, Pittsburgh, Pa.

SALESMAN—Cash grocery jobber wants experienced salesman for department and general stores; all territories open; salary or commission. M 966 Times Downtown.

SALESMEN

to sell imported fashion journals; only men of experience need apply; commission basis. Max Grab Fashion Co., 206 5th Av.

SALESMAN—Young man, downtown retail store; experienced in hardware and stationery line; state age, experience, and salary expected. J 967 Times Downtown.

SALESMEN TO TRAVEL

with woman's neckwear line; opportunity for real salesmen; can earn $1,000 to $10,000 year. Tyrolin & Sloane, 200 5th Av.

SALESMAN wanted to carry strong line of silks for retail trade on commission basis; all territories open. T 282 Times.

SALESMAN wanted for printing establishment; salary and commission. W 968 Times Downtown.

SALESMAN on covered buttons; salary and commission. Eugene Button Co., 11 West 21st.

SALESMAN, clean cut, all machinery; big opportunity; drawing account, commission. Call Monday, Room 501, 200 Broadway.

HELP WANTED—Mal.

SALESMEN'S OPPORTUNITY. AUTO SUPPLIES—WHOLESALE.

Automobile accessory and supply jobbing house will appoint three experienced automobile accessory salesmen.

One opening in New York branch, one at Bridgeport branch, and one at Springfield branch.

This is an unusual opportunity for experienced salesmen with good past records as producers. Managers for additional branches whom opened will be chosen from our sales force.

If you prefer company with a live, wide-awake, hustling organization, state full particulars in your reply.

Salary, commission and expenses paid. Replies treated strictly confidential.
T 372 Times.

SALESMEN—MANAGERS. SATISFACTORY CONNECTIONS.

Future welfare is paramount in the minds of thinking salesmen.

Salesmen who possess energy and ability above average, whether you ever sold securities or not, WE ARE LOOKING FOR YOU as branch manager.

Meetings for intensive training under our plan prepare you quickly to become a producer. Financial securities only. No oils or unfried ventures. Can use part time men.

Commission or salary when qualified assure you permanent success and income with a N. Y. financial corporation.
Phone Rector 476.

SALESMAN.

Cotton goods converter located downtown wants man to sell in the city on commission, with drawing account; only one now selling in good volume, thoroughly experienced in white goods, with a big following in the cutting up and jobbing trades need apply; state full particulars; all applications will be kept in strictest confidence. F 836 Times Downtown.

SALESMAN.

EXCELLENT OPPORTUNITY OFFERED LIVE WIRE SALESMEN, 25-30 YEARS OLD, TO REPRESENT LARGE WHOLESALE WOOLEN HOUSE; THOSE EXPERIENCED IN SELLING MERCHANT TAILOR PREFERRED; STATE FULL PARTICULARS REGARDING PREVIOUS SELLING EXPERIENCE; SALARY BASIS. S. T., 107 TIMES.

SALESMEN.

A young and growing motor truck concern increasing their selling staff will consider applications from successful salesmen of motor trucks or other lines; commission basis. Aetna Motors Corp., 439 West 836th, after April 1, Astna Bldg., 613-621 West 57th St.

SALESMAN—Exceptional opportunity for high type man only to handle one financial issue; commission. Phone Murray Hill 4068.

SALES DIRECTOR.

ADVERTISING MANAGER

wanted; national corporation employing select force of specialty salesmen desires sales director of proven capabilities; must be able to direct men by personal contact and by mail, lay out sales campaigns, write high-grade pulling copy and dictate forceful letters.

Should be preferably between 32 and 38, of good personality, keen, alert, aggressive and with plenty of initiative; commencement salary and advancement possibility excellent; give age, complete personal description and business history; all correspondence will be treated strictly confidential and will receive no consideration unless written in complete detail; attach photo if possible. E 623 Times Downtown.

SALESMANSHIP AND THE MAN.

You can enter and succeed in this high-class calling of large money-making conditions.

There are openings on our staff for men to sell on liberal commission the securities of the largest food concern of its kind in this country.

Men possessing integrity, determination, intelligence and a pleasing personality taking follow-up work; state organization, our time-tested training methods and sales plan quickly develop their ability and make them thorough salesmen and successful men. We have demonstrated this in scores of cases and can do the same in yours.

Specially attractive field open in metropolitan district and Northern New Jersey.

Call mornings or write,
Room 1, 7 Wall Street,
New York, N. Y.

SALES MANAGER

WANTED TO MANAGE SALES AND SALESMEN BY A MEAT CONCERN, CATERING TO THE HOTEL, RESTAURANT, CLUB AND STEAMSHIP TRADE. REQUIREMENTS: GOOD HEALTH AND VIGOR; EXEMPLARY REFERENCES AND ACTUAL SALES MANAGEMENT EXPERIENCE IN A LARGE WAY, BOTH IN PERSONAL SALESMANSHIP AND IN EXECUTIVE MANAGEMENT OF MEN AND TERRITORY; APPLICANT MUST GIVE COMPLETE HISTORY OF HIS ENTIRE BUSINESS CAREER; SALARY TO START $5,000 PER ANNUM; THIS IS A WONDERFUL OPPORTUNITY; THOSE OCCUPYING RESPONSIBLE POSITIONS MAY ANSWER WITHOUT RISK; ALL REPLIES TREATED AS STRICTLY CONFIDENTIAL; NO REFERENCES INVESTIGATED BY US UNTIL AFTER THE FIRST INTERVIEW. G 381 TIMES.

SALES MANAGER wanted with good record who can handle a half dozen or more live-wire security salesmen; liberal over-riding commission and special assistance given. Send particulars in confidence to G 477 Times.

SANITARY SUPERVISOR.

Experienced man to take charge of sanitary department in large factory; must have executive ability to supervise work of 120 employes; state experience, age and salary expected. Address Sanitary, P. O. Box 321, Newark, N. J.

SECRETARY-STENOGRAPHERS. FILE CLERKS.

An American bank, doing a large and constantly increasing foreign business, desires the services of the following men:

Spanish - English Secretary - Stenographer.

Portuguese-English Secretary-Stenographer.

File Clerk.

The above men must be expert in their particular duties, be willing to leave the United States; possess a good address and a pleasing personality; no applicants need apply who have not the above characteristics and unquestioned standing. If you meet with the above qualifications, an excellent opportunity can be given you.

Telephone John 4892, Ext. 30, for appointment, or write M. O., 700 Times Downtown.

SECURITY SALESMAN.

Reliable and experienced representative to handle high-grade stock of financial corporation (preferred, with common bonus) on commission and drawing account. Address W 997 Times Downtown.

HELP WANTED—Mal.

SECRETARY-STENOGRAPHER — Christian firm; 35 to 40; willing to travel on short notice; good salary; give age and qualifications. Come in detail. V 295 Times Downtown.

SECRETARY — Expert stenographer. Write qualifications and salary Tri-State Entertainment Bureau, Raleigh, N. C.

SECRETARY (Christian firm), state age, experience and salary. G 199 Times.

SHIPPING CLERK.

We want an alert, conscientious young man as assistant in shipping department of high-class retail store; some experience necessary; good chance for advancement. W 290 Times.

SHIPPING CLERK wanted by large food product house; must have had experience in shipping and handling teas; state age, nationality and past experience. W 306 Times.

SHIPPING CLERK

for high-class specialty shop, women and suits; one with experience this line preferred; splendid opportunity.
HAGEDORN'S,
Broadway and 31st St.

SHIPPING CLERK; capable and experienced in wholesale groceries and food export line; state age, references and salary expected. W. F., 241 Church St., Downtown.

SHIPPING CLERK, experienced and capable keeping stockroom in order; growing Christian concern; state salary, experience. W 278 Times.

SHIPPING CLERK, first class; steady position for the right man. Apply at factory, Cutler Hammer Mfg. Co., 144th St. and Southern Boulevard.

SILK SALESMAN, acquainted with women's or men's wear trade; experience required; commission. Write H. B., 200 East 25d St.

SOLICITORS, high-class, capable of successfully carrying the message of a progressive photographer to an exclusive clientele; in this position you regulate your own work, spending either whole or part time; we pay an attractive figure for each appointment secured; your earning power in this position is limited only by your own ability; if you are looking for agreeable outside work, answer this ad., giving previous business experience, if any, also your earnings for the last year. T 231 Times.

SOLICITOR—Political leader getting out book containing photographs of prominent men within the party; high-class solicitor wanted with experience approaching big men; commission. Apply 1731 Tribune Building.

SOLICITOR, photographic, for home portrait work in New York; only high-class person need apply; commission. Dawson, 507 5th Av.

STATISTICIAN IN AN ESTABLISHED DEPARTMENT; GENERAL KNOWLEDGE OF MODERN FACTORY AND BUSINESS ACCOUNTING; PREFERABLY COLLEGE GRADUATE; WORK REQUIRES ORIGINALITY AND PREVIOUS SUPERVISORY EXPERIENCE. STATE AGE, EXPERIENCE, EDUCATION AND SALARY EXPECTED. APPLY X 2036 TIMES ANNEX.

STENOGRAPHER.

GIMBEL BROTHERS,
83D ST. AND BROADWAY.

require the services of a young man as stenographer and typist; must be quick and accurate; permanent positions, with excellent future to the one who qualifies.

Apply Employment Office, 5th floor.

STENOGRAPHER,

Excellent opportunity for efficient stenographer; must be willing worker to be sent to various departments; splendid salary to bright beginner. Call 14th floor, 1,150 Broadway.

STENOGRAPHER.

Young man, about 25 years, with stenographic experience, familiar with freight or traffic terms, can secure good position in a large mercantile establishment; must be careful, rapid and accurate worker; in your letter mention education, past experience with wages earned and church affiliation. V 631 Times Downtown.

STENOGRAPHER - SECRETARY — Works manager of largest manufacturing concern in its line wants stenographic secretary at plant located five miles from New York, outskirts of city of 75,000; splendid opportunity for young man who has had experience along mechanical lines. Reply, stating age, personality, past experience, present salary and salary expected, W 999 Times Downtown.

STENOGRAPHER — An experienced and thoroughly competent stenographer's services are sought by a reliable Christian Corporation to take dictation, also transcribing from a dictaphone on Remington machine; permanent position with congenial surroundings; must be neat in appearance, accurate, dependable and a good speller; state experience, education and salary expected to Box 287, 1619 St. James Bldg.

STENOGRAPHER AND ASSISTANT—Executive of prominent insurance brokerage concern desires the services of a young man (20 to 25) who must be expert stenographer and have a thorough knowledge of fire and casualty insurance; this position offers wonderful possibilities for the right man; reply in detail. V 919 Times Downtown.

STENOGRAPHER-SECRETARY.

Over 20, as an assistant and secretary to head of large public accountancy firm; knowledge of accounting necessary; this is an exceptional opportunity for clean-cut young man; state age, education, experience. M. K., 815 Times Downtown.

STENOGRAPHER — Old-established export and import concern has an exceptionally good opening for young man possessing executive ability, initiative and tact. Address, giving full particulars, C. O., 957 Times Downtown.

STENOGRAPHER—Young man, 20-23, who would appreciate opportunity to learn advertising business with Christian firm; need not be rapid; must be accurate; salary to start, $18-$20 per week. E 211 Times.

STENOGRAPHER, in sales office of large office appliance manufacturer; young man desirous of entering selling field; exceptional and unusual opportunity; salary $150 per month; state experience, education and religion. K 687 Times Downtown.

STENOGRAPHER for downtown bank; good salary, bonus and lunches; in replying state age, schooling and experience. V 601 Times Downtown.

STENOGRAPHER OR TYPIST—Must be good correspondent, familiar with publishing, advertising or finance; state fully experience, age, salary wanted. E 667 Times Downtown.

STENOGRAPHER, some traffic experience preferred, to act as secretary and stenographer to traffic manager of large industrial; state experience, age, reference and salary expected. F 861 Times Downtown.

STENOGRAPHER, acquainted with general office work; Brooklyn firm; good opportunity, good salary; state experience, present salary and give references. K 720 Times Downtown.

STENOGRAPHER by head of small but financially strong import and export engineering concern; must be experienced in English and German shorthand; state salary and experience. Box 616 Times, 2 Rector St.

STENOGRAPHER—Young man; good opportunity learn business and progress; brokerage concern; elec. fans, &c.; references required. E 603 Times Downtown.

STENOGRAPHER, experienced; large downtown corporation; speedy and accurate; initial salary $20; state age, religion and experience in detail. Y 663 Times Downtown.

STENOGRAPHER—Young woman; Christian concern; foreign trade; accuracy essential; $22 to $25. Consolidated Dental Export Department, 130 Washington Place.

STENOGRAPHER, to answer telephone and assist bookkeeper; some age, experience and salary expected. Address Mr. Copeland, 226 West 41st St., City.

STENOGRAPHER wanted by export and commission house; good salary and chance for advancement. Call J. M. Mebius & Co., 100 Hudson St.

STENOGRAPHER AND TYPIST.

Must be experienced; permanent position and advancement for ambitious young man. Aston Motors, 490 West 55th.

STENOGRAPHER, assistant bookkeeper wanted; must be accurate at figures, experienced; references required. Apply W 450 Times Downtown.

STENOGRAPHER, good English scholar; competent only need apply; state age, experience, salary and references. L 488 Times.

STENOGRAPHER—Experienced with technical dictation preferred; first-class man only need apply. Write or call H. Matthew Addy Co., 27 William St.

STENOGRAPHER,

rapid and able to spell and punctuate accurately; state age, experience and salary desired. G 184 Times.

STENOGRAPHER and TYPIST—Young man residing in Manhattan preferred; some experience desired. J. Hogan, Wadsworth Bldg.

STENOGRAPHER-TYPIST, Christian engineering office; state age, experience, salary. E 542 Times.

STENOGRAPHER, typist; wholesale silk accessory concern; at figures. Fried-man Distributer, 2 West 32d.

STENOGRAPHER in long law office; state age, experience, qualifications and salary desired. W 984 Times Downtown.

STENOGRAPHER, rapid, intelligent; good chance for advancement; Christian house. 109 East 56th.

STENOGRAPHER—Young man with engineering firm; state age, salary and experience. W 697 Times Downtown.

STENOGRAPHER, with some experience; $18. Room 713, 1,400 Broadway.

HELP WANTED—Mal.

STENOGRAPHERS.

SECRETARIAL WORK; MUST BE EXPERIENCED; ONE FAMILIAR WITH DETAIL WORK PREFERRED. STATE IN DETAIL IN APPLICATION, EXPERIENCE, AGE AND SALARY DESIRED. X 2029 TIMES ANNEX.

STENOGRAPHIC, $150 month; clean-cut personality, refined and neat; Christian firm. Call Herbert L. Furman, private secretary, 31 East 17th St.

STENOGRAPHER, male, who knows how to work fast, for first class people; salary $30. M 970 Times Downtown.

STOCK CLERKS

IN BOOK PUBLISHING HOUSE; experience desired, but not absolutely necessary.

THOMAS Y. CROWELL CO.,
426 WEST BROADWAY.

STOCK CLERK

to lift pharmaceuticals; must have had some experience in a retail drug store or wholesale drug house; should be strong and have had some high school training; $18 start; good chance for advancement. Bristol Myers Co., 281 Greene Av., Brooklyn.

STOCK CLERK—MUST BE EXPERIENCED IN VEILINGS AND WILLING TO GIVE FURNISH REFERENCES OF LAST EMPLOYERS. BOX T. X., 200 CABLE BUILDING.

STOCK SALESMAN.

experienced telephone stock salesman, producers only need apply; live leads and splendid co-operation given; salary and commission. Apply Room 803, Monawk Bldg., 160 5th Av.

STOCK CLERK, assistant, phonograph record room. Address, stating age, experience, reference and salary desired. H. T., 227 Times.

STOCK CLERK, experienced preferred; veiling and georgette house; good advancement; state experience and salary. F. M., 227 Times.

STOCKKEEPER, electrical experience preferred; no objection to middle-aged man; moderate salary. W 337 Times.

STOCK MAN, willing worker, in tire house; no experience necessary. Apply in person, Broadway Tire Jobbers, 250 West 54th.

SUPERINTENDENT wanted for folding box factory; must be thoroughly up-to-date in the industry; splendid position for a man that can fill the requirements; personal interview solicited. Apply P. O. Box 1004, New Haven, Conn.

SUPERINTENDENT, first-class, experienced, malleable iron foundry, good opportunity and permanent position for satisfactory man. Telephone 0838 Beekman, 66 Cliff St., New York.

SUPERINTENDENT or foreman on reinforced concrete building; must be familiar with all branches of building trades; state age, and experience. F 463 Times.

SUPERINTENDENT, assistant, experienced man for high-class apartment house. Apply with reference, Kramer, 220 Broadway, room 307, between 10-12 A. M.

SUPERVISING ENGINEER

to take charge of boiler and power plant in general; shift work; permanent position; good salary; New Jersey license (first class) essential; state age, experience and salary expected. Address Engineer, P. O. Box 321, Newark, N. J.

SUPERVISOR, single man, to take charge of boys' department in Jewish orphanage in Philadelphia; must be high school graduate; initial salary $75 per month, with full maintenance. Write, stating age, experience and qualifications, to A. D. Faber, Station G, Philadelphia, Pa.

SURVEYOR

WANTS YOUNG MEN

with experience and without, for rodmen, transitmen, tracers, computers, file clerks; work in city; state age, qualifications, salary expected. E 634 Times Downtown.

SWEATER SALESMEN FOR NEW ENGLAND

wanted by leading New York manufacturer to cover New England intensively; one man for Mass. and R. I. and one for Maine, N. H. and Vermont; men experienced selling sweaters or other ready-to-wear in knit and sample goods in this territory will find this an unusual opportunity; house and line well established; commission basis with drawing account. Write P. S., 21 Times.

TEACHERS—Give private instruction in English to foreigners; evenings; near home; state age, education, knowledge of Yiddish; residents of all boroughs. T 223 Times.

TEACHERS to give private lessons in English to foreigners; good compensation for evenings; give age, references and knowledge of foreign language. T 299 Times.

TEACHER of manual training in Summer camp; must be experienced and good mixer. Write full particulars, salary expected. R 1293 Times Bronx.

TEACHER, English, to foreigner, evenings; state age, education, experience. G 118 Times.

TEACHER of reference; state qualifications and terms. W 290 Times.

TELEPHONE OPERATOR, experienced at plug switchboard. Apply The Bonnie-B. Co., 222 4th Av.

TESTERS, CAULKERS, RIVETERS, BUCKERS, HEATERS AND LABORERS WANTED.

GOOD PAY. STEADY WORK.
STANDARD TANK CAR CO.,
SHARON, PA.

TIME STUDY MAN Wanted—A vacancy exists for an experienced man; preference given to one who has worked on time study along polishing lines. Apply in person or by letter, giving age, education and experience, to Employment Manager, the Yale & Towne Mfg. Co., Stamford, Conn.

TIRE SALESMEN. WHOLESALE AUTO.

Young men, experienced in selling auto tires at wholesale, wanted to sell quality tires and accessories to commercial accounts. We have openings in New York and New England territory. This is an opportunity for several real producers to join a rapidly growing, live-wire organization.

If you can show a successful record of sales in this line and are a consistent producer, this position offers an unusual opportunity for rapid promotion.

State age, past experience and salary desired in reply; salary, commission and expenses paid. Replies confidential.
T 371 Times.

TIRE MAN, WITH KNOWLEDGE OF CONSTRUCTION, SALES AND ADJUSTMENTS, TO HANDLE MERCHANDISING SERVICE FOR TIRE DEALERS; STATE AGE, EXPERIENCE AND SALARY. T 98 TIMES.

TOOL DESIGNERS.

Small and medium class of work, jigs, fixtures, punches and dies; come ready to work. Slocum, Avram & Slocum Laboratories, Inc., 130 Pacific St., Newark, N. J.

TOOLMAKERS

FOR FINE AND HIGH GRADE WORK.

STEADY EMPLOYMENT, EXCELLENT SURROUNDINGS, LIVING AND BOARDING COMMISSION.

Apply only
L. S. WHITE DENTAL MFG. CO.,
PRINCE BAY, STATEN ISLAND.

TOOL AND DIE MAKERS; FIRST CLASS; LATHE, SHAPER, PLANER, MILLING MACHINE AND GRINDER HANDS; EXPERIENCED ON TYCOS WORK PREFERRED; WILLING GIVE FULL PARTICULARS. P. O. BOX 1393, COLUMBUS, OHIO.

TRAFFIC ASSISTANT.

Young man, with some experience in both export and domestic work; good opportunity with large manufacturing concern; preference will be to experience, age and references. W 328 Times Downtown.

TRAFFIC CLERK—Young man with knowledge of filling freight or express claims for loss and damage with one or two typewriter; give age, experience, salary expected. J 993 Times Downtown.

HELP WANTED—Mal.

TRANSLATOR (Spanish—Prominent Cleveland firm wants competent Spanish translator; must be a good English stenographer; knowledge of French an advantage; state experience and salary. B 695 Times Downtown.

TRANSLATOR, Spanish and French; must understand English thoroughly; permanent position. Call Export Corporation, 49 West Broadway.

TUTOR — Young man conduct small boys' class outdoors afternoons. X 2143 Times Annex.

TWENTY SALESMEN, ENGAGED IN THE WHOLESALING OR RETAILING OF MERCHANDISE, WHO TRAVEL BY MOTOR CAR.

For these men we have a most liberal money proposition as a side line; one of the most useful articles for motor transportation on the market today; should be carried by all classes of salesmen, grocery stores, meat shops, farmers, milkmen and kindred lines; it has an unlimited field; we have a very attractive proposition to make to those salesmen who desire to increase their income; commission. Inquire of Mr. Wm. Lawson, 1,328 Broadway, N. Y. C.

TYPIST.

Young man, 18 to 22, as typist in Treasurer's office; must be neat and accurate, preferably some knowledge stenography, copying and dictaphone; salary about $23. Deliver application in own handwriting to Room 1815, 290 Broadway.

TYPIST—A bright future along accounting lines awaits young man in large industrial corporation; give experience, education, age, salary expected and full details in first letter. K 1,000 Times.

TYPIST—Experienced, for billing on Royal in automobile service station. West 57th St.; knowledge of stenography preferred; opportunity to advance; state age, education, experience and salary desired. G 167 Times.

TYPIST—Man to do plain copy work. Apply by letter, stating salary desired. W 910 Times Downtown.

TYPIST, Hungarian, knowledge of German preferred but not essential. Lago Bank, 154 West 14th St.

TYPIST—$20 TO START.
Young man, rapid operator, in wholesale house. Address W 982 Times Downtown.

WATCHMAN.

TWO DAY MEN.
NINE-HOUR TOURS.

THREE NIGHT MEN, EXPERIENCED.
EIGHT-HOUR TOURS.

SEVEN NIGHTS HOURLY RATES.
TIME AND A HALF FOR OVERTIME.

THE CHARLES WILLIAM STORES,
25 WASHINGTON STREET,
BROOKLYN, N. Y.

WEIGHMASTER—Must be accurate and quick; state salary and experience in own handwriting. Coal, B 42 Times.

WINDOW TRIMMER;

MAN THOROUGHLY EXPERIENCED

IN TRIMMING RETAIL CLOTHING, store windows and show cases;

one with selling experience preferred;

EXCELLENT OPPORTUNITY AND SALARY FOR RIGHT MAN.

S. B. DAVEGA CO.,
531 BROADWAY.

YOUNG BOY, beginner, to learn music business; state age, education, salary expected in own handwriting. B 31 Times.

YOUNG MEN.

Several young men, 18 to 21, to do sorting and tabulating work in the offices of our commercial branch; positions well paid; no experience necessary. Apply after 9 A. M.

WESTERN ELECTRIC CO., INC.
EMPLOYMENT DEPARTMENT,
57 BETHUNE ST.,
near West St., 6 blocks south of 14th St.

YOUNG MAN,

energetic, wanted with good education for general domestic sales and export work with an automobile products corporation; experience not absolutely necessary, but desirable; willingness to work essential; bright future assured; state age, education and salary expected; replies treated confidentially.

F. M., 808 TIMES.

YOUNG MEN, KEEN AND INTELLIGENT, KNOWLEDGE OF OFFICE ROUTINE, FOR GENERAL WORK IN BRANCH OF PROMINENT MANUFACTURING

HELP WANTED—Male.

TO ALL
SPARE SALESMEN

Each of you has felt the need of assistance from your home office.

We furnish you new and live inquiries from well "rated" people.

We co-operate with you in all the possible ways.

We protect you absolutely in your territory.

The stock is being sold by the corporation (only).

You deal directly with the officers of the corporation.

We are a going concern.

The management has been proved good.

Have earned a surplus and are on a dividend paying basis.

The amount of commission is all you could wish and paid in full—although the terms of sale are such that any one can buy shares.

The company can use more money, as its business is increasing rapidly.

We have a large list of satisfied stockholders we will furnish you—including capitalists, bankers, business and professional men.

This is the opportunity of your life.

ADDRESS
MOTORS MORTGAGE CORPORATION,
1005 MEARS BLDG.,
SCRANTON, PA.

AN EXECUTIVE.

New England Bleachery, Dye and Print Works needs an executive to take charge of important department which includes responsibility for planning production, routing of goods, deliveries, closing lots, &c. Anyone looking for a job need not apply. This position requires the services of a man with natural executive ability who can coordinate the results of his assistants and can through them produce positive results. He must have a positive personality and yet be tactful, as his work brings him into daily contact with the entire technical staff. The system in his department is already established and the ordinary routine is being satisfactorily dispatched by a corps of competent assistants. Although a college graduate with experience in this or similar lines of work is desirable, it is not entirely essential provided the applicant has a good, broad, general education, with natural ability, for executive work and the right kind of advancement for the right man. In answering state nationality, age, education, experience and the salary which you would expect. W 841 Times Downtown.

WANTED
engineers, two or three first-class graduates; young men who have had at least a year's experience in wallboard, paper roofing, or allied industries, that is general engineering work, field construction, and mechanical work in connection with large development; position is permanent with a genuine opportunity in large growing manufacturing concern in Western New York; representative will grant personal interviews in New York City to those who in their reply give complete particulars as to age, experience, connections, and expected salary; give telephone number. X 2085 Times Annex

WE WANT MEN WHO CAN SELL THE CAR OWNER—NOT THE TRADE—MEN EXPERIENCED IN CANVASSING, WHOM WE CAN BUILD TO CREW MANAGERS; IF YOU CAN SELL THE BILL, WRITE US. DEPT. R, ALCEMO MFG. CO., NEWARK, N. J.

COLLEGE GRADUATE, by leading casualty company, for position in its workmen's compensation and claim department; compensation experience desirable, but not necessary; good opportunity for bright, ambitious young man to learn a profession; plain work. In reply state education, age, business experience and whether languages other than English are spoken. J 849 Times Downtown.

Instruction.

ACCOUNTANTS
BOOKKEEPERS

ONE TRAINING FOR ADVANCEMENT is of the utmost importance to you and should be carefully chosen to produce the maximum results.

HUNDREDS OF PRACTICING ACCOUNTANTS are giving VANNAIS TRAINING the highest possible endorsement by taking this training THEMSELVES.

OVER 300 PROFESSIONAL PUBLIC ACCOUNTANTS are enrolled with us in New York City at the present time.

OUR UNPARALLELED RECORD.

Over 90% of our C. P. A. candidates pass their examinations at the first trial.

WHAT WE OFFER YOU:

Training fitting YOUR needs and requirements. Carefully planned tuition in Accounting and its correlated subjects TAUGHT AS A UNIT. Economy of Time and Effort. Personal supervision and a certain path to your goal.

Let us exhibit our methods and results to you. They will astonish the most skeptical.

Our Accounting staff will frankly counsel you and just as frankly tell you whether or not you are capable of taking up this work.

We do not accept enrollments from those who are not well grounded in bookkeeping.

VANNAIS ACCOUNTING INSTITUTE, Inc.
347 Nassau St. Beekman 3652.

RAILROAD MEN.
SHIPPING CLERKS.

Changing railroad conditions open an exceptional opportunity if you are dissatisfied with your present salary.

During the next few months by devoting only one hour each day you can prepare for a position as traffic manager. This is an uncrowded field, with definite chance for advancement.

Thru the La Salle Problem Method you can secure this training without loss of time at your work and without previous experience.

Call and talk it over, or phone, or write.

LA SALLE EXTENSION UNIVERSITY.

Grant Gordon, Traffic Advisor,
112 West 42d St., New York.

Phone Bryant 8020.
Open D A. M. to 8 P. M.
Open Saturday afternoons.

A COURSE IN
CARLSON'S INDUSTRIAL
TRAFFIC MANAGER'S COLLEGE
qualifies you for executive position and corresponding increase in salary. One of the new professions not overcrowded today; practical instruction by expert traffic managers; no theory; actual use of tariffs as applied to domestic, import and export shipping. Text matter includes all current changes in classification rules, construction of rates, demurrage, storage, claims, procedure before I. C. C., up to date in loose-leaf form; night classes; home study by spare hours. NEW CLASS STARTING MARCH 24. Write or call today for prospectus. F. A. Voullaire, Chief Traffic Manager, Tribune Building, New York; phone Beekman 3320-9264.

ACCOUNTANCY.
Qualify yourself by mail to earn $75 TO $100 PER WEEK
WITHIN 4 TO 12 MONTHS.
Others have done it; so can you.
C.P.A. COURSE, ONE MONTH, $7.
Also new resident classes now starting. Grasp Opportunity. Write, call or phone today. NATIONAL ACCOUNTANCY INSTITUTE. Phone Worth 3308. 302 BROADWAY.

ACCOUNTANTS AND AUDITORS.
IF YOU LACK REGENTS' COUNTS FOR C. P. A., BUT HAVE EXPERIENCE, YOU CAN SECURE DEGREE IN ANOTHER RECOGNIZED STATE. Information upon personal interview ONLY. M 902 TIMES DOWNTOWN.

NOTHING SUCCEEDS LIKE SUCCESS.
Positions held by graduates attest my method of teaching by using actual documents as in export house is correct. Come tomorrow (Monday), 12 M. Free lesson; convince yourself. DE CASTRO EXPORT COURSE, 310 WOOLWORTH BLDG.

BOOKKEEPING—Private instruction; audits thoroughly qualified within three weeks; systematic accounting; expert work; controlling accounts; everything; terms of students commanding $80 weekly; request particulars. Wright, specialist, 149 West 86th St. Telephone.

INSTRUCTOR GYMNASTIC
of athletic appearance; one who has had high class private gymnasium experience; must be thorough all branches; state full particulars. Confidential, J 190 Times.

HELP WANTED—Male.

Instruction.

MEN WANTED;
ADVANCEMENT,
BIG SALARIES PAID;
CONTENT MEN EARN $200
TO $500 UP MONTHLY.

An unusual opportunity is offered responsible, conscientious men, 22 to 45, now employed, with proved record, but limited chances for advancement, in traffic management and interstate commerce work.

THOUSANDS OF MEN NEEDED.

Increasing production, following the world's greatest war, and coming foreign trade make advancement easy. New merchant marine will make Uncle Sam the largest shipper on earth. Approximately 100,000 competent men are needed, with half a million shippers, thousands of Chambers of Commerce, railroads and traffic bureaus.

MILLIONS OF DOLLARS WASTED.

Men must be found to direct packing, loading, rating, tracing and delivering shipments under Government regulations. Millions of dollars are wasted annually. Competent men save thousands of dollars, paying their salaries and increasing profits. One man saved $9,751 on 85 cars in two weeks. Experience is not necessary if willing to master shipping detail through co-operation of about 200 traffic experts. This practical plan provides actual experience training until the required standard of efficiency has been attained. The work is remarkably easy, and may be done at home with no interference present occupation. Cash is your wasted time now for a big future salary.

FORGE AHEAD WITH OTHERS.

Determine now to get one of these positions offering pleasant, dignified professional work, with short hours, and contact with officials where there are big opportunities. Others have increased their salaries 50 to 100 per cent., and receive in some cases 1,000 per cent. more than the expense of the training. You can do what others have done. Write today for free statement of requirements; state your age, aim in life, and don't fail to give your telephone number, if any; or call. Address Suite 806, Tribune Building, 154 Nassau St., ask for Mr. A. H. Rhamstine for appointment and full particulars without obligation. Strictly confidential.

FREE VOCATIONAL
COUNSEL.
LET US HELP YOU SELECT A PAYING BUSINESS PROFESSION.

Would you like to know just what is standing in the way of your advancement—just what is necessary on your part to qualify for an important business position? As the largest business training institution in the world, we have counseled and helped more than 230,000 adults from nearly every walk of life, including corporation officials, business executives, department heads, managers, bankers, supervisors of corresponders, accountants and traffic managers.

Call or telephone for an appointment with one of our vocational counsellors. If you cannot call, write us a confidential letter. Tell us your business education, present position and any other information that will enable us to give your case intelligent consideration. We will advise you fully and frankly what success we think is possible for you in the business world and outline a definite plan of procedure for you to follow.

There is no charge whatever for this vocational counsel. We have proved in hundreds of cases to be worth thousands of dollars to men who have followed the advice given.

Telephone Bryant 8020, or address
Dept. of Vocational Counsel,
LA SALLE EXTENSION UNIVERSITY,
General Eastern Office, 112 W. 42d St., New York.

RAILROAD MEN.
SHIPPING CLERKS.

Changing railroad conditions open an exceptional opportunity if you are dissatisfied with your present salary.

During the next few months by devoting only one hour each day you can prepare for a position as traffic manager. This is an uncrowded field, with definite chance for advancement.

Thru the La Salle Problem Method you can secure this training without loss of time at your work and without previous experience.

Call and talk it over, or phone, or write.

LA SALLE EXTENSION UNIVERSITY.

Grant Gordon, Traffic Advisor,
112 West 42d St., New York.

Phone Bryant 8020.
Open D A. M. to 8 P. M.
Open Saturday afternoons.

HELP WANTED—Male.

Instruction.

WHAT IS THE BEST USE
TO BE MADE OF
THE NEXT SIX MONTHS?

It is not difficult to answer this question for the office man—the bookkeeper, clerk, cashier, auditor, Treasurer, credit man—any man who has the right slant to be shaped into an expert accountant, because such a man is in line for rapid advancement under proper direction.

THE FIELD.

The expert accountant is absolutely essential to sound business management and is in growing demand. Cost, executive or public accounting work now ranks with the leading professions. Experts whose training combines a knowledge of Auditing, Cost Accounting, Income Tax Procedure, Business Law, Organization, Management and Finance are in big demand at salaries of $2,500 to $6,000 a year and up.

TRAIN UNDER EXPERTS.

It is not necessary for you to have a knowledge of bookkeeping. We prepare you from the ground up.

THE LA SALLE PROBLEM METHOD

enables you to acquire this training in a few months' time. Thousands of ambitious men and women have doubled their income long before graduation thru this short assured problem method of instruction.

LA SALLE PLACEMENT SERVICE.

La Salle students and graduates are to be found employed in the executive departments of practically every large business organization. At each of the La Salle Placement Bureaus, located in the leading cities, there are many unfilled positions on file at salaries in excess of $5,000 a year.

LEARN WHAT THE LA SALLE PROBLEM METHOD CAN DO FOR YOU.

Call, telephone or write,
LA SALLE EXTENSION UNIVERSITY,
112 West 42d St.
Telephone Bryant 8020.
Evening appointments arranged.

Employment Agencies.

"HAMILTON SERVICE"
needs 139 men.
(Positions paying from $15 to $100 per week.

3 SENIOR ACCOUNTANTS, 29 BOOKKEEPERS, 55 CLERKS—(bill, invoice, foreign invoice, desk, stock, ship, entry, accounting dept., check, bank, file, export, cost, stock record, voucher, mail, supplies, statistical, time, payroll, statement, ledger, food products, traffic, factory, general), 12 JUNIOR CLERKS, 15 STENOGRAPHERS, 10 TYPISTS, 15 BANKING, 2 CHEMISTS, 2 PRODUCTION MANAGERS.

Remember this—
1. These are immediate openings into which qualified man can step at once.
2. It will take you 3 minutes to find out what we have for you.
3. We have 3 offices, their appearance and cheerful tone; we are more proud of the efficient and rapid service we are giving.

In addition to the above openings we need:
HEAD BOOKKEEPER — Department store experience; $50.
FACTORY MGR.—Chemicals; $100.
ADV. SOLICITOR—Experienced; $60.
CHEMIST—Radium; $35.
CORRESPONDENT—Chemicals; $35.
FACTORY COST MAN—Leather; $40.
SHIPPING CLERK — Cotton goods; $35.
ACCOUNTANTS—C. P. A. experience; salary open.
JUNIOR ACCOUNTANT—Analyze accounts; $25.
MAILING SUPERVISOR — Elderly man; $30.
ELLIOTT-FISHER OPERATOR—$25.
DESK CLERKS (3)—Public institution; no experience necessary; $100 month.

HAMILTON EMPLOYMENT
SERVICE.

H. C. HENRY. GAIL HAMILTON.

6 CHURCH STREET.
(N. W. Cor. Church and Liberty Sts.)

BOOKKEEPERS AND ACCOUNTANTS.

Why mislead yourself into believing that you are efficient if you cannot prove that you have a mastery of accounting principles? If your income depends upon your knowledge of accounting, we can help you, as we have thousands of others. You have every incentive to improve yourself and you can follow our "self-betterment" program without the slightest interference with your present business connection.

Federal and State accounting departments and business concerns are anxious to replace inefficient, low-salaried employes with trained accountants at double and treble the salaries they are now paying for unsatisfactory help.

Practical certified public accountants prepare the texts, grade and examination papers and render personal assistance according to individual needs. Accepted applicants are guaranteed satisfactions. Successful accountants desiring to review and take special coaching course, leading to professional standing as expert, executive or public accountant, may avail themselves of our entrance examination plan. Call, write or telephone for descriptive literature,

INTERNATIONAL ACCOUNTANTS' SOCIETY, Inc.
Beekman 7341. 806 TRIBBUNE BLDG., N. Y.

MEN WANTED.
EARN $35 TO $125 WEEKLY.

Take advantage of this great reconstruction period; learn Mechanical Dentistry; brilliant opportunity for ambitious young men of all ages to rise above small-salaried positions into a profession of unlimited possibilities; individual instruction by actual workers; complete course of months' course. Our method, perfected through 27 years' experience, recognized as best; day and evening sessions; easy payments. Equipment free. Call or write for Booklet C.

BODEE Schools of Mechanical Dentistry,
15 W. 44th St., N. Y.; 15 Flatbush Av., B'klyn.

YOUR LIFE WORK—SETTLE IT NOW instead of 10 years drifting in different positions. Your progress, success and satisfaction depend upon selecting the work for which you are best fitted. Before making a change, find out what your life work should be. Thru an analysis of your abilities from a study of the face our trained analysts can determine the right job for you. This study is based on known scientific laws. Call here for full details. Booklet "K" on request. Merton Institute, Inc., 96 5th Av. (at 15th St.), New York. Phone Chelsea 4054.

BIG MONEY FOR EXPERTS.

We train you in actual exporting and importing practice (no theory), and qualify you for ready, waiting positions paying $2,500 to $10,000. Last season's graduates making good. Write, call for particulars, or better still, come and see for yourself any evening, 8. 6. P. M. Export-Import Institute, World Building.

HOTELS NEED TRAINED MEN—Big demand for high-salaried executives; past experience unnecessary; we train you by mail and put you in touch with big opportunities; write at once for particulars. Lewis Hotel Training School, Desk 115, Washington, D. C.

THE NEW YORK SCHOOL OF SECRETARIES.

Three months' course. Individual instruction. Students on probation. Graduates registered.
35 West 42d St. V. M. Wheat, Director.

ACCOUNTANTS-BOOKKEEPERS
Our intensive, practical training given by C. P. A.'s qualifies you for highest paid positions. Investigate.
International Accountants' Society.
906 TRIBUNE BUILDING, N. Y. C.

DRAFTSMEN.

Our short, practical day or evening course in mechanical drafting insures paying positions. Y. M. C. A. School of Machine Design, 137 East 86th St., N. Y. Lenox 8051.

EARN $35-$100 a WK.—Learn motion picture, commercial and portrait photography. Write for Free Catalogue. New York Institute of Photography, 141 W. 36th St., N. Y.; 806 State St. (opp. L. I. Terminal), Bklyn.

STUDENTS, you need no Regents; enter college of medicine, dentistry, engineering, &c., upon certificate; premedical eliminated. State Board difficulties adjusted. B 459 Times.

$15
Mon., March 22, New Term, Pays for Complete Short Course in Stenography, Typewriting, Telegraphy; positions. Est. 1884. Gaffey's School, 3 East 59th St., near 5th Av.

ACCOUNTANCY—New classes are now forming day or early evening sessions. Write for helpful booklet, "Your Post-War Opportunity" and Bulletin 25. Pace & Pace, 30 Church St., N. Y.

ENGINEER, mathematics specialist, teaches privately; arithmetic, algebra, geometry, draughting, mechanical, structural surveying. Call evenings. Mondell, 280 Madison Av.

PLAN READING AND ESTIMATING.
Practical courses. Call for information. M. C. A. School of Building Construction, 137 East 86th St., New York. Lenox 8051.

LEARN TO BE A CHAUFFEUR—Pleasant and profitable work; day and evening classes. Send for free booklet and visitor's pass. West Side Y. M. C. A., 302 West 57th.

MACHINIST TRADE taught practically; lathe, blueprints; $35. Engineering School, 4 West 125th St.

There is a way to become a moving picture star or cameraman; let our method. Address Director Emma, 326 (A), World Bldg.

ACCOUNTANT teaches privately bookkeeping, business mathematics; call evenings. Mondell, 280 Madison Av.

HELP WANTED—Male.

Employment Agencies.

"NATIONAL"
EMPLOYMENT EXCHANGE,
30 Church St., New York City.
Established 1909.

THE LARGEST EMPLOYMENT AGENCY IN THE WORLD HANDLING EXCLUSIVELY THE HIGHER GRADES OF BRAINWORKERS.

EXECUTIVE DEPARTMENT.

SPECIAL—Nationally known firm of industrial engineers in Middle West offer three exceptional opportunities to accounting men between the ages of 33 and 45, who are careful of their personal appearance, well educated, sound physically, preferably single and possessing initiative and pliability, combined with experience along following lines:
1. Thorough theoretical training in general and cost accounting.
2. Technical education desirable, not absolutely essential.
3. Practical knowledge of modern production methods, standardization of operation, routing, planning, &c.
4. Should understand underlying principles of management, stores control, purchasing, employment and welfare work.
5. Record should present well-balanced combination of theory and practice.

Salary, unlimited; men earning less than $3,000 a year not considered.

Urgent Openings—1. General accountants; capable installing cost systems.
2. Supervisor, accounting division; high-grade executive, accountant.
3. Accounting service salesman; thorough accountant, with sales experience.

EXPORT OFFICE MEN—Thorough education, exceptional correspondent, thoroughly familiar with export matter for machinery, tools, &c.; an experience in buying and selling for export; only American of American parentage considered; age 28 to 33; start, $3,000.

SALESMAN, 27 to 31, for Greater New York territory; must be familiar steam-heating trade and knowledge heating methods will help; Boston firm, New York office; drawing account and commission; start approximately $3,000.

TECHNICAL DEPARTMENT.

ENGINEER, mechanical, in charge of production; this span must be very high-class executive, thoroughly familiar with production work, able to install efficient accounting system; must be willing to travel; salary, $7,000-$10,000.

MECHANICAL DRAFTSMAN—General mill work experience; position located in Canada; salary, $3,000 year.

ELECTRICAL DRAFTSMAN — Experienced on layout and power station; location, Canada; salary, $3,000.

ELECTRICAL ENGINEER—Young man, laying out an light and power; college graduate; $200 month.

MECHANICAL AND CHEMICAL ENGINEER, having exceptional ability and experience; salary, $250 month.

JUNIOR EXECUTIVE DEPARTMENT.

MANAGER, DEPARTMENT—Take charge of Cuban department export house; thoroughly buying, correspondence, &c.; $40-$50 week.

CONFIDENTIAL SECRETARY, college graduate, with academic degree and good personality; salary to officer; large organization New York City; $1,800-$2,500 year.

OFFICE MAN, ACCOUNTANT—Executive ability; able to take charge of employes in department; also books, control accounts, &c.; $40-$50 week.

BOOKKEEPER—To take charge of complete set of books; capable of handling office later; $40 week.

BOOKKEEPERS (3)—Exceptional opportunities for young unmarried men with good education and AI personality to locate in accounting department well-known export house; $35-$37.50 week.

BOOKKEEPER—Splendid opening for man with West St. experience to locate with large, well-known Stock Exchange house; $40-$45 week.

BOOKKEEPER-ACCOUNTANT—Export, financial or foreign exchange experience required, to work in credit department of nationally known concern, New York State; $1,800-$2,500 year.

OPTICS MAN—Splendid opening in export department well-known concern; export, textile or dye experience necessary; AI personality only; $85 up.

PRIVATE SECRETARY—English dictation and able to translate into French; opportunity locate in export department, New York City; $35 week.

COPY WRITER—Experience in writing advertisements, circulars, booklets, &c., necessary; $40 week.

BOOKKEEPER-ACCOUNTANT—Man able to assume charge of accounts and collections for electric light company in city up-State New York; public utility experience will help; salary commensurate.

OFFICE MAN—Knowledge of vegetable animal oils, cocoa, or experience Produce Exchange will help; $35 week.

BANKING DEPARTMENT.

FOREIGN EXCHANGE MAN—Large foreign banking institution wishes the biggest foreign exchange man in New York City; this man should be capable of taking charge of the sterling exchange business of a large institution with numerous branches; salary is immaterial; will depend entirely upon present earnings and the efficiency of the applicant.

ASSISTANT TO BANK OFFICIAL—Should be thoroughly experienced in New York banking methods and able to meet customers; present official of smaller bank would qualify; age 35 to 40 years; salary commensurate.

PUBLIC ACCOUNTANTS—3 or 4 years' experience in senior work along commercial and industrial lines; $250-$275 month.

EXPERIENCED BANK CREDIT MANAGER—Should be at present employed in such work; salary commensurate with ability and experience.

COMMERCIAL PAPER CHECKERS (2)—Men who are at present purchasing or passing on the purchase of commercial paper for investment for a large banking institution in this locality; should be capable, large bank; salary commensurate with experience; will be large for right man.

CREDIT MAN with commercial experience in the following lines: Export and import, iron and steel, paper and leather, boots and shoes; salary excellent for right men.

FOREIGN EXCHANGE OIL EXECUTIVE—Will be expected to manage the financial end of producing oil well; salary commensurate.

SALES PROMOTION—Must be capable of reorganizing the capital of a large manufacturing plant; salary commensurate.

BRANCH MANAGER for bank and export firm in South America; should be thoroughly acquainted to business conditions and speak one or more of the Latin languages; must be an actual producer and not a theorist; salary about $7,500; must be willing to travel and locate in Central or South America.

SENIOR AUDITORS—Should have bank examining experience; age 30-45 years; salary $3,000-$4,000.

BANK EXECUTIVE—Should be able to manage and direct small banking institution; would prefer a man with some capital to invest, as this bank will be reorganized shortly.

DOMESTIC BANK CREDIT MAN—Must be able to handle credit correspondence of out-of-town banks doing business with New York institutions; should be able to analyze bank statement thoroughly; salary commensurate with ability.

STENOGRAPHER AND PRIVATE SECRETARY for Rio de Janeiro; $2,000 per year.

EXPERIENCED BANK CREDIT INVESTIGATORS (15)—Should have had bank credit or very high commercial credit experience; excellent opportunities for advancement; $2,000 and up.

BANK CREDIT MAN to handle credit correspondence of banks in Southern Europe, doing business with New York bank; should be acquainted with French, German and English, understand foreign banking and be able to analyze a bank statement impartially; salary commensurate.

FOREIGN LEDGER BOOKKEEPER—Should be working on foreign ledger at present and understand French and German; excellent opportunity.

BANKING INSTITUTION in New York City wishes to secure the services of the best file clerk obtainable; must know filing from A to Z; travel abroad; in charge of entire department; salary $2,400 to start with, large bonus; opportunities for advancement are excellent.

ASSISTANT BRANCH MANAGERS for South America; age 27-35; this man should be able to qualify for managership, at a large salary, inside of two years; salary commensurate with ability as judged by qualifications to advance rapidly.

EXPERIENCED BANK AUDITOR—Must be willing to travel; should be a C. P. A. accustomed to bank examinations; this man is desired in South and Central America, conducting bank audits in different countries; salary about $10,000, and traveling expenses.

STENOGRAPHER AND SECRETARY—Spanish-English or English-Spanish (2); must be willing to travel; $1,800 per year.

SENIOR ACCOUNTANTS (4)—$4,000 and traveling expenses.

SPANISH STENOGRAPHER for Colombia and Bogota; salary $2,000 per year.

FOREIGN BOOKKEEPER—Knowledge of French and German; salary $2,000 per year.

DRAFTSMEN, architectural and mechanical, for South America.

MECHANICAL ENGINEER, technical graduate, 2-3 years' experience.

FOREMAN CARPENTER, speak Spanish, for Peru; salary $400 month.

SPANISH-ENGLISH STENOGRAPHER for South America; $60 week; secretary, knowledge of accounts, English dictation, translate Spanish; $30.

SECRETARY TO CHIEF ENGINEER, componenter operator; $90. Clerk as personal assistant; high school graduate. Registration free.

BILLING CLERK, experienced, Christian, $25; clerks and boys. Harrigan Agency, 26 Park Row.

HELP WANTED—Male.

Employment Agencies.

"NATIONAL"
EMPLOYMENT EXCHANGE,
30 Church St., New York City.
Established 1909.

THE LARGEST EMPLOYMENT AGENCY IN THE WORLD HANDLING EXCLUSIVELY THE HIGHER GRADES OF BRAINWORKERS.

BANKING DEPARTMENT.
Continued from preceding column.

DEPARTMENTAL HEAD—To take charge of foreign security department; must have knowledge of Italian and be thoroughly experienced in this line; $4,000 per year.

JUNIOR ACCOUNTANTS—To go abroad; $2,400 per year.

SENIOR FOR AUDITORS (5) for large national bank; $3,600 year and bonus.

DEPARTMENTAL HEAD—Foreign Exchange; must be thoroughly conversant with the Italian language and Italian methods of handling foreign exchange; $3,000 per year.

INDIVIDUAL LEDGER BOOKKEEPERS (40)—Positions in Brooklyn, downtown New York and in several suburban branches; salary range from $1,400 for slightly experienced man to $2,000 for bookkeepers with 5-8 years' experience; excellent opportunities; bonus.

EXPERIENCED STENOGRAPHERS (10)—Several large national banks require stenographer immediately; no banking experience necessary; $1,400-2,000, depending on applicants; bonuses; luncheon.

EXPERIENCED MORTGAGE SALESMAN—Good future; $3,000 per year.

ASST. PRIVATE SECRETARY with knowledge of German; no German dictation necessary; $2,600 per year.

STENOGRAPHER with knowledge of Portuguese; $2,100.

PRIVATE SECRETARY with knowledge of banking; will be expected to meet the customers of large banking officials; $2,000 and bonus.

TYPISTS for foreign discount department; no banking experience necessary; $1,500.

MAIL TELLERS—$1,200-1,500 per year.

EXPERIENCED RECEIVING TELLER, about 30 years, to take charge of cage; $2,000 to start.

GENERAL BOOKKEEPER for Brooklyn bank; $2,000.

ASST. AUDITORS (5) for large downtown bank; $1,600-2,000 per year.

INCOME TAX MAN for large trust company; salary commensurate.

CUSTOMERS' MAN for large bank; will be expected to quote securities and understand something about the reliability of investments; $2,400 per year.

NIGHT CLERK with transfer experience; $1,800.

BANK MEN who wish to go out of the country; can take a course fitting them for foreign banking and for large bank; salary $2,400 year while training; opportunities to qualify for $5,000 positions and over.

JUNIOR ACCOUNTANTS—Excellent future; $2,000 to start; must have banking experience.

LOAN CLERKS—Must be experienced; $1,800.

ASST. AUDITOR with knowledge of stenography; $2,500-$3,000.

EX-PATROLMEN AND FIREMAN (10)—Vault attendants, guards and messengers; salary about $25 per week and bonus.

TRANSLATOR, with knowledge of Spanish; good opportunity.

EXPERIENCED BANK CLERKS, in tellers' cages, foreign department, credit department, loan department, transit department and generally in all phases of banking; excellent salaries for right men; positions in Brooklyn, up and down town New York.

MESSENGERS, ADDING MACHINE OPERATORS, JUNIOR CLERKS (30)—Excellent chances to learn banking.

CLERICAL DEPARTMENT.

CLERKS—A large company is continually calling on us for, stock clerks, junior accountants and young men in general to start in at the bottom and learn the work of executive and sales work later on; $20-25.

YOUNG MEN—If you are interested in accounting and are good at figures and good penmen, call at once; experience not required; $20-25.

STOCK CLERK—Silk company needs man (30) in stock room; $24.

GENERAL CLERKS—Several positions open for graduate young men (21-30); good penmen and able to figure; start $20.

BILL CLERKS—Several openings for young men good at figures; experience not necessary; start $20-24.

BILL CLERK—8:30 A. M. to 3 P. M.; two afternoons a week off; $20.

CLERK—Near Bay Ridge; excellent company to work for; $20.

ASSISTANT BOOKKEEPERS—(2) openings for beginners; uptown Broadway; start $1,100-1,200; good advancement.

ASSISTANT BOOKKEEPER—14th St.; beginner; $20-25.

VOUCHER CLERK AND TYPIST—Lower Broadway; experience accts. payable necessary; $23.

LEDGER CLERKS—Several openings for young men with some experience; $20-22.

ASSISTANT BOOKKEEPER—Will work on foreign accts.; good knowledge of accts. payable necessary; $20-25.

STEAMSHIP LINE—West side; needs several young men; general work; $20-25.

TYPISTS—Several good openings await applicants.
(1) Import and export; $20-25.
(2) Bank; $20.
(3) Shipping Co.; some knowledge of bookkeeping; $23.
(4) Oil company; several young men; $75-$100 mo.
(5) Import and export; $20.
(6) Bushwick; several men; $21.
(7) Bay Ridge mfgr.; $20-25.

ELLIOTT-FISHER OPERATORS — Several $4,000-$5,000.

STENOGRAPHERS—Many new openings for beginners have been listed.
(1) Lower N. Y.; will be asst. to executive and some whole business; $24.
(2) Export company; $20-25.
(3) Oil company; $100-110 month.
(4) Life insurance; $1,200.
(5) Shipping; $25.
(6) Automobile (2); Columbus Circle; $34.
(7) Mftr.; $22.
(8) Brooklyn; $22.
(9) Bushwick; $20.
(10) Mail order house; $20.

ATTENDANTS—(2) positions open for elderly men up to 50 yrs.; $90-100.

HEAD OF CASHIER'S DEPARTMENT—Good place for middle-aged man; $25.

JUNIOR CLERICAL DEPT.

STENO—Oils; downtown; experience preferred; neat appearance; $85-$90.

STENO—Paper; beginner preferred; downtown; $18.

STENO—Mfgr.; G. C. T.; clean-cut; advancement; $80-$90.

STENO—Machinery; Brooklyn; beginner considered; no experience; clean-cut; advancement; $18-$20.

STENO—Commission merchants; H. S. grad.; no experience; learn credit end of business; $18-$20.

STENO—Packers, midtown; advancement; $18-$20.

TYPISTS (2)—Publisher, downtown; Underwood machine; advancement; $18-$22.

TYPIST—Export and import; downtown; experience; neat appearance; $18.

TYPIST—Mfgr.; downtown; clean-cut; experience; $18-$20.

TYPIST—Export; experience with S. S. Co. preferred; $16-$20.

TYPISTS—S. S. Corp.; downtown; advancement; $18.

TYPISTS (5)—Beginners; no experience; $16-$18.

MESSENGERS, BANK (3)—Downtown; no experience; clean-cut; 18-19 years; rapid advancement; $20.

GENERAL CLERK—Financial house; downtown; no experience; clean-cut; $19.

PENMEN (3)—Downtown manufacturer; neat appearance; $16-$19.

JUNIOR CLERK—Insurance; downtown; neat appearance; advancement; no experience; hours 9-4; $19.

SPECIAL CLERK—Publishers; knowledge of Spanish, French or Portuguese; must operate typewriter; no experience; college man preferred; rapid advancement; $20.

CLERK—Export and import; downtown; clean-cut; experience; advancement; $16-$19.

STATISTICAL CLERK—Downtown; must be quick and accurate at figures; $80 start.

STATISTICAL CLERK—Insurance; downtown; good penman; neat appearance; $16-$20.

CLERK—Insurance; uptown; no experience; $18.

SPECIAL—
COLLEGE MEN OR HIGH SCHOOL GRADUATES (2); no experience; neat appearance; legible penmanship; pleasing personality; $800-$900 and bonus.

GENERAL CLERKS (2)—Accounting dept.; downtown; insurance; good penman; neat appearance; $18.

JR. CLERKS (5)—No experience; 17-19 years; neat appearance; advancement; $16-$17.

JR. CLERK—Wall St. house; accounting dept.; good penman; $15-$16.

JR. CLERKS (3)—Downtown; motion picture corp.; 6 P. M. to midnight; $18.

JR. CLERKS (3)—Downtown; 12 noon-8:30 P. M.; good at figures; good penman; $70-$75.

OFFICE BOYS (4)—No experience; neat appearance; $16.

ASSISTANT—Produce Exchange; 8:30 A. M.-4 P. M.; learn business; advancement; $18-$20.

CLERK—Electrical supplies; good penman; rapid advancement; $17.

TIMEKEEPERS (2)—No experience; neat appearance; good at figures; $16.

MAIL CLERK; G. C. T.; no experience; $70.

EXPT.—Chemicals; Brooklyn; clean-cut; experience essential; $18-$20.

EXPT.—Insurance; no experience; knowledge of double entry bookkeeping; good penman; start April 1; $75-$85.

EXPT.—Manufacturer; good penman; little experience; neat appearance; $18.

EXPT.—Export; knowledge of typewriting; pleasing personality; $18.

EXPT.—Brooklyn, Borough Hall; good penman; no experience; $18-$20.

EXPTS.—No experience; good penmen; thorough knowledge of books wanted; $18.

GENERAL AND LEDGER CLERK—Manufacturer; Madison Square; good penman; advancement; $18.

STOCK LEDGER CLERK—Manufacturer; 30-45 years; downtown; $18.

Continued on next column.

HELP WANTED—Male.

Employment Agencies.

"NATIONAL"
EMPLOYMENT EXCHANGE,
30 Church St., New York City.
Established 1909.

THE LARGEST EMPLOYMENT AGENCY IN THE WORLD HANDLING EXCLUSIVELY THE HIGHER GRADES OF BRAINWORKERS.

JUNIOR CLERICAL DEPARTMENT.
Continued from preceding column.

LEDGER CLERKS—Manufacturers; 40th St.; clean-cut; advancement; $18-$20.

LEDGER CLERK—Downtown manufacturer (firearms); clean-cut; good penman; pleasant personality; $18-$20.

STOCK CLERK—Jersey City; neat appearance; $18-$22.

STOCK CLERK—Downtown manufacturer; take charge of paper stock; $18.

STOCK CLERKS (3)—Large department store; develop into sales work; clean-cut; $14-$18.

ASSISTANT SHIPPING CLERK—Downtown; no experience; $15.

FILE CLERKS (3)—Downtown; neat appearance; experience preferred; $15-$18.

PENMAN—Importers; downtown; general clerical duties; $15.

OFFICE BOYS AND JUNIOR CLERKS—No experience; $15-$17.

"THE NATIONAL,"
30 Church St.,
ROOM 715. CALL 9-1.

EXECUTIVE SERVICE CORPORATION,
22 East 42d St. (Near 5th Av.)
Telephone Vanderbilt 5178.
Wm. D. Camp, President.

SOUTH AMERICA
An exceptional opportunity for a few high-grade men with one of the best and strongest institutions doing business in Latin America; positions of this character are seldom open; American citizens with personality and education of the best; should have knowledge of one Latin American language; salaries are attractive to right men.

AUDITOR
Man of large calibre for South America; large financial institution; very desirable; salary $10,000.

AUDITOR
Large downtown institution; strong personality; must have handled large organizations and be man of high standing in accounting profession; salary $10,000.

SALES MANAGER
Man of large calibre who has handled a large force (over 100) salesmen and produced results in large way; salary $12,000.

CREDIT MAN
For South America; must be familiar with bank credits or large experience commercial credits; very high grade; salary $6,000, more if necessary to right man.

CREDIT MEN
Several very fine openings for men of large calibre in several lines who wish an opportunity; salary dependent on ability; $4,000 to $6,000.

ACCOUNTANT
Large Fifth Avenue clothing house; must have experience in similar line handling long-term discount bills; salary $2,400.

PUBLICITY AGENT
Unusual opportunity with large corporation; must have had several years buying on large scale; salary $4,000.

DRAFTSMEN
Designers for electric power work, tools, special machinery and construction; finest working conditions and highest salaries. Detailers and makers for completion and semi-mechanical work; exceptional opportunity for two beginners.

CHEMISTS
Excellent openings in analytical work in the following lines; also in inorganic lines; central laboratories; good salaries.

ADVERTISING
Opportunities for two beginners in large advertising department of manufacturer; $100 and upward per month.

CHOCOLATE MAN
Manufacturing chocolate man; must be thoroughly experienced; chance to start with a new organization and grow with it; salary will be right.

MACHINIST
Capable of handling a training school for Government; $200 per month and transportation.

METALLURGIST
Assistant for work in copper; technical graduate; $38 wk.

EXPERT SEMEN
Thorough textile men; textile school graduates preferred; opportunity to use this knowledge in a commercial way; attractive salaries.

MAN to take charge of filing department; well up on filing systems; good personality and a proven executive; $2,500-$3,000.

EXPORT MAN—Thorough knowledge of Balkan and Spanish products; oils, currants, hides, wool; speak Spanish, French or German; Anglo-Saxon preferred; $3,000 to $4,000.

WINDOW MAN—Bond and securities department; to place orders for purchase of bonds; experienced; salary $2,000 to $2,200.

CLERK—Experienced, in transit department of bank; expert on adding machine; $1,800-$2,000.

BOOKKEEPER — Foreign discount department; experienced; fine opportunity; $2,000-$2,200.

FOREIGN EXCHANGE EXPERT — New bank; will grow up with department; fine opening for right man.

DOCUMENT MAN—

Classified Advertising Rates

The New York Times

Based on words to an agate line. Per Agate Line.
(Minimum space two lines.)

Board Wanted (Sunday 60c) 40c
Apartments to Let and Wanted 50c
Automobile Exchange (Sunday 60c) 40c
Boarders and Board Wanted 40c
Country Board 40c
Dancing Academies (Sunday 65c) 40c
For Sale (Sunday 60c) 40c
Furnished Rooms and Rooms Wanted.. 40c
Help Wanted 40c
Lost and Found (Sunday 60c) 40c
Mortgage Loans (Sunday 60c) 40c
Personal, &c. 50c
Situations Wanted 25c
Per Word.
Business Opportunities (Agate Caps 20c) 12c
Money Wanted 12c

BOARDERS WANTED.

West Side.

WEST, 818 WEST—Comfortably furnished room, elevator apartment, with refined small family; breakfast optional; gentleman; reference x. Meismer.

WEST, 856 WEST—Large, sunny front room, running water; Southern private family; select board; gentleman. Telephone 5174 Audubon.

39 WEST END AV. (COR. 78D ST.)
THE WILLIAM HENRY,
Exclusive private hotel, overlooking river. For ladies, with private bath.

Real home offered, in modern elevator apartment on Broadway and 92d, to congenial couple or two gentlemen. $40 weekly. 130 Times Ann.

Refined home with lady to refined girl; $17 weekly. Telephone 4118 Audubon.

RIVERSIDE DRIVE—Private family, sunny middle room, running water, two windows; best L3; American gentleman. Telephone Riverside 7281.

RIVERSIDE 222 (94th) — Beautiful large sunny private bath. Apt. 84. River. 2861.

THE EVELYN LODGE.
Charmingly Attractive Family Residence, 20 Min. Delightful Sail Downtown.
Elegantly Furnished; English Cooking; Harmonious Atmosphere; Comforts. Weekly $18 Up; Capacity 75; Booklet. 11 Years Under One Management. 71 Central Av., St. George, S. I.

Young college girl, willing to give some service and care of child 5 years, in exchange for private room and bath, with board in refined Christian family, living in fine class dwelling, Riverside Drive; reference required. W 616 Times Downtown.

Young woman desires pleasant room and board within commuting distance of New York; New Jersey preferred; references. B 80 Times.

THE VAN VALEN SANATORIUM, Yonkers, N. Y.—Psycho-therapeutic treatment. Booklet upon request. Telephone 5332 Yonkers.

Staten Island.

EXCEPTIONALLY FINE ACCOMMODATIONS.
Would like to correspond with couple who can appreciate beautiful home and willing to pay for comforts and refinements of refined neighborhood; excellent table, private bath, sleeping porch; fine view of the harbor; five minutes from St. George Ferry, Staten Island. For interview, B 57 Times.

THE EVELYN LODGE.
Charmingly Attractive Family Residence, 20 Min. Delightful Sail Downtown.
Elegantly Furnished; English Cooking; Harmonious Atmosphere; Comforts. Weekly $18 Up; Capacity 75; Booklet. 11 Years Under One Management. 71 Central Av., St. George, S. I.

Long Island.

Family of three arranging for summer will accommodate two high-class gentlemen, desiring appreciating exceptional French table; select surroundings; garage; no other boarders; beautiful home, near Long Beach. X 2 Times Annex.

At Long Beach for the Summer elegant large rooms; home cooking; arrangements can be made now at 106 West 126th St. Mrs. Hemphill.

New York State.

Berkshires—Beautiful residence; bathrooms; splendid heat; large farm; milk, cream, eggs, poultry; reasonable. Mary Reynolds, Canaan, N. Y.

New Jersey.

NERVOUS AND MENTAL CONDITIONS. Ideal facilities for treating and curing such cases, also for
AGED PEOPLE, CHRONIC INVALIDS and weakened mentality, requiring more attention than can be given at home, we offer a pleasant, cheerful sanitarium; large modern house, spacious grounds, automobile, wheelchairs, attentive nurses, experienced physician.
LAKEWOOD LODGE, ENGLEWOOD, N. J.

Party in country would accommodate one or two persons; beautiful grounds, garden, garage; transit, near station. M 871 Times Downtown.

Connecticut.

Orchards nurse takes mental convalescents; modern convenience; farm produce. H 254 Times.

Riverbrook—A specialist's country home for treatment of nervous and mental fatigue; limited. Address Alderbrook, Norwalk, Conn.

Miscellaneous.

Retreat—Boarders for the Summer in a Christian Science home in the country, with modern conveniences; 18 miles from Boston, 6 miles from Salem, Mass.; country home, "The Cedars," 1559 Andover St., Danvers, Massachusetts. for particulars, address city office, Mrs. C. H. Barr, 58 Federal St., Boston, Massachusetts.

Babies or little tots boarded and given expert care in physician's private family ($20 per month). Mrs. H. M. Hodgson, Lonaconing, Md.

Cottage for Summer boarders; large brick house; shady lawn; five acres; folder, terms on application. Drawer D, Orange, N. J.

Country Board Wanted.

Boy with private family, within commuting distance of New York, for gentleman and two little girls, or for children alone; both are usually strong, healthy, well trained and sturdy; ages 3 and 6; a home of substantiality, where proper training of the children will be continued by a refined; adequate remuneration is desired; in reply briefly outline conditions and state amount per week; unobjectionable references exchanged. T 15 Times Downtown.

BOARD WANTED.

Room and Board—American firm desires to arrange for comfortable room, breakfast, dinner, with refined family, for Japanese university graduate engaged in business in Manhattan; $18-$20 per week; references exchanged. Address reply Mr. Scott, 61 West 23d St.

Young Christian business couple desire large room, with bkfst. only; will furnish some if necessary; must have electric light and choicest surroundings; best references; state rating particulars, terms, &c.; must have possession on April 1. J 831 Times Downtown.

Gentleman desires comfortable room, good board with private family; modern home or apartment; near Lexington subway or Williamsburgh. Full particulars, price. B 462 Times.

Refined Jewish lady seeks permanent home with private family, preferably west of Amsterdam Av.; references exchanged; moderate terms. Apt. 25, 304 West 93d.

Wanted, room, board, refined boarding house, widow and daughter; good neighborhood or part commuting; best references; $10 each. A familiar. G 165 Times.

Couple and two children, small boarding house or private family. Write full particulars, 6017 Euclid Av., Cleveland, O.

Business woman would like room or room and board below 50th St. Write M. G., 13 East 34th.

Refined home near city wanted with childless family for school boy (9). Write Box 25, Hotel Manhattan Square.

Wanted—Good home for baby girl, 3 years. Blind girl. West 42d. 1502.

Business girl desires room, board in refined family; reasonable. M 208 Times.

COUNTRY BOARD.

Westchester County.

New Rochelle, N. Y., 126 Sickles Av., two beautifully furnished well heated rooms with private bath connected; also one room with private bath; excellent table; residential section, five minutes from two stations. Phone New Rochelle 3560-J or 4613.

THE BETHESDA,
White Plains, N. Y.
A sanitarium for convalescents, nervous patients and cases of chronic invalidism. Write for terms. Supt., 69 Hamilton Av. Tel. 241 White Plains.

Nurse, with delightful suburban residence, will have vacancy for aged lady or semi-invalid about April 1. Tel. Yonkers 460. The Martindale, 217 Warburton Av., Yonkers, N. Y.

Business woman desires pleasant room and board within commuting distance of New York; New Jersey preferred; references. B 80 Times.

Baby or little tots boarded and given expert care in physician's private family ($20 per month). Mrs. H. M. Hodgson, Lonaconing, Md.

Cottage for Summer boarders; large brick house; shady lawn; five acres; folder, terms on application. Drawer D, Orange, N. J.

Country Board Wanted.

Boy with private family, within commuting distance of New York, for gentleman and two little girls, or for children alone; both are usually strong, healthy, well trained and sturdy; ages 3 and 6; a home of substantiality, where proper training of the children will be continued by a refined; adequate remuneration is desired; in reply briefly outline conditions and state amount per week; unobjectionable references exchanged. T 15 Times Downtown.

COUNTRY BOARD.

Country Board Wanted.

Wanted, by an English graduate nurse at her home, invalids who want care and attention during the Summer season, on the bluffs at Boomer, Nantucket Island; physician's references given; write for particulars, &c., and give all particulars. Miss J. Frances D. Rose, R. N., Box 834, Nantucket, Mass.

Refined woman and child of 7 desire board at once with congenial family or small boarding house; near city in high location; fresh vegetables, milk, eggs, &c., essential; long term if satisfactory; moderate. X 2042 Times Annex.

Wanted, by couple and two small children, two rooms and board in private family or small boarding house, within commuting distance of New York City; Westchester or Long Island preferred. L, Richmond, Far Rockaway, N. Y.

College woman with large mountain home will take few girls for Summer; references given and required. M 189 Claremont Av., New York City.

Board for married couple and adult business woman; two connecting rooms; within one hour from Grand Central; Penn. station; references exchanged. Address with terms G 442 Times.

Mother and adult son desire rooms and board for summer in refined, strictly private family, Pelham or New Rochelle; can furnish excellent maid. X 2075 Times Annex.

Jamaica district or New Rochelle; first-class rooms and board or small furnished housekeeping apartment for three adults; references. A 543 Times.

A Hebrew business man wants board and room in high-class private house in Far Rockaway. Box 291, L.858 Broadway.

Gentleman desires room, meals, Westchester County; full particulars. M 916 Times Downtown.

Gentleman desires room with board, suburbs or country. K 713 Times Downtown.

Miscellaneous.

Dr. Johnson's Private Maternity and Convalescent Home—A quiet, comfortable seaside home for young mother and new-born babe; suburban; selected convalescent and elderly patients accepted. Address Dr. Johnson, Beach and Peck Av., West Haven, Conn.

FURNISHED ROOMS.

East Side.

3D AV., 1,179 (68th)—Large parer-bedroom, all conveniences; gentleman; reference. Hill.

11TH, 25 EAST—Nicely furnished small room; gentleman only; superior house.

30TH (Cor. Lexington Av., 183)—Exclusively for women; $10 weekly and up; room with use of bath, $14 weekly up; room with private bath, $15 weekly up; cosy, sunny, comfortable; telephones. Hotel Rutledge.

33D, 354 EAST—Bedroom-sitting room, adjoining bath; suitable two; electric light.

34TH (near Park)—Beautiful large room, elevator apartment; gentlemen; references. Vanderbilt 7728.

37TH ST., 138 EAST—French private family; 2 connecting rooms, large closets, bath, electricity, telephone, together or separate; also large room; business gentleman or women; references required.

38TH, 150 EAST—Neatly furnished large front room; business gentleman only; choice residential section; references. Connor.

53TH, 56 EAST—Large, sunny room, private, with bath; references.

60TH, 118 EAST—Handsome rooms, suitable two; electricity, improvements; gentlemen; reduced rate.

74TH ST., 28 EAST—Large, splendidly furnished room with private bath, private residence, would suit couple; reference required.

81ST ST., 152 EAST—Doctor's office and living rooms for rent in private house. Inquire in basement.

84TH, 112 EAST—Large front and bedroom, suitable for two; business people preferred. Rom.

86TH ST., 57 EAST—Beautiful room, bath adjoining; gentleman preferred; first floor.

91ST, 50 EAST—Large, sunny room; real furnished, every convenience; gentlemen only; references required.

A large heated front bedroom, private house, near 86th St. Lexington express; running water, telephone; no roomers. Responsible. Box 101, 1,464 3d Av.

DAVIDSON AV., 2,062—Large room, 2 windows, all improvements, newly furnished. Kelly, Fordham 3585.

IRVING PLACE, 71—Large and single rooms; all conveniences; business men only. Phone Stuyvesant 7486.

Large room, private bath, beautifully furnished, private $25 weekly. Mad. Sq. 8677.

MADISON AV., 1,427—Bachelor suite, two sunny front rooms, attractive tapest ryand mahogany furniture, in elevator apartment, telephone, shower bath; suitable one; two gentlemen; appealing cleanliness, comfort; 96th subway; $16; twin beds $13. Lenox 5226. Apartment 2B.

MADISON AV. in the 90's—Room with running water for gentleman with highest references only; write full details in first letter. M. S. T., Room 920, Tribune Building.

ROOM ADJOINING BATH;
$40 MONTHLY. 18 EAST 60TH ST.

STEBBINS AV., 1,243 (cor. 168th St.), Bronx—Large, light room; all improvements; references required. Kanter.

Two rooms, partly furnished, connecting bath; near Vanderbilt and Waldorf. Vanderbilt 7353.

VANDERBILT STUDIOS.
174 MADISON AV. 33D ST.
Small, simply furnished rooms, no linen supplies, service extra; $30 monthly; large, unfurnished room near bath, $65 monthly; business people of refinement desired; no telephone calls. Apply only 12 to 2 and 5 to 6 P. M.

2-ROOM suite for men; separate entrance; bath; lease to October; $115 monthly. Murray Hill 9766.

West Side.

4TH, 311 WEST—Bedroom and sitting room to let; gentleman preferred.

16TH ST., 51 WEST (Old Chelsea)—Single or double rooms; top floor studio; restaurant optional; shown daytime.

21ST, 351 WEST—Newly furnished steam-heated room, electricity, adjoining bath, shower; gentlemen; reference; private family; $12.

23D, 453 WEST—Pleasant large second-floor front room; southern exposure; references.

24TH ST., 438 W.—Artistic neighborhood; 26-foot drawing room, delightfully furnished, with bath; suitable for two men or man and wife; moderately priced by its discriminating; subway, elevated; Oct. lease. Chelsea 9945.

38TH ST., 103 WEST—Attractive furnished room, heat; gentleman.

43TH, 123 WEST—Large and small rooms; electricity, steam; reasonable.

46TH ST., 43 WEST—Sitting room, bedroom and bath; $150 month.

48TH, WEST (near 5th Av.) — Attractive room. Telephone Mrs. Holden, Rhinelander 3335.

50TH ST., 226 WEST—Double, front; running water, elevator. Circle 6411, 7th floor.

50TH, 228 WEST—Attractive rooms; gentlemen preferred; all conveniences. Williams.

50TH, 14 WEST—Large front room, private bath; gentlemen; permanent; references.

52D, WEST—Single apt.; kitchenette; fireplace; references; $75 month. Plaza 7058.

56TH, 25 WEST—Small room; gentleman only; references required. Call Sunday. Carter.

56TH ST., 342 WEST—Beautiful room, private bath; new elevator apartment; permanent business gentleman; $30 month. Apartment 7B.

56TH ST., WEST—Elegant room; private apt.; refined gentleman; references. M. L., 27 Times.

57TH, 421 WEST — Comfortably furnished, sunny room; electricity, elevator, bath; private entrance; gentleman; references; $10. Sixth floor, west.

57TH, 322 WEST—Front bedroom, newly furnished; elevator apartment; steam heat; gentlemen. Columbus 2233. Du Mond.

63D ST., 153 WEST—3d floor; large, front room and three adjoining rooms, next to bath; private entrance; very desirable. Columbus 6142. Snyder.

68TH ST., 70 WEST—Single room and skylight room.

68TH ST., 107 WEST—Small comfortable, inside room; business woman. Sands.

69TH, 142 WEST—Attractively furnished two-room suite. Second apartment; 9058 Columbus.

70TH, 200 WEST (Broadway)—Cheerful, front; private bath; homelike; gentlemen. Apartment 10.

70TH, 206 WEST—Parlor floor, 3 rooms, well furnished, together with dining room and kitchen; refined home.

70TH, 323 WEST—Large, sunny room, kitchenette, for one, $50 per month.

70TH, 223 WEST—Elegant double room, private bath; entire second floor; gentleman.

70TH, 200 WEST—Large attractive front room, business persons, $12. Apartment 12.

71ST, WEST—LUXURIOUSLY FURNISHED DOUBLE ROOM, KITCHENETTE; COMPLETE HOUSEKEEPING; PRIVATE BATH; LAVATORY, SHOWER; WEEKLY, MONTHLY.

71ST, 251 WEST—Large room, well furnished; every convenience; select neighborhood; references.

71ST ST., 278 WEST—Two attractively furnished connecting rooms, dressing room, near bath.

FURNISHED ROOMS.

West Side.

71ST, 43 WEST—Nicely furnished room; phone; electricity; running water; gentleman.

71ST, 148 WEST—Large front parlor; steam, electricity, phone; gentlemen only.

72D ST., 246 WEST—Large, sunny front room, suitable two; electricity, phone; gentlemen only.

72D ST., 256 WEST—Large room, adjoining bath; private apartment; beautiful view; only lady need apply. 4250 Columbus.

72D, 235 WEST—Large hall room, running water, adjoining bath; gentleman.

72D, 256 WEST—Large attractive room, running water; near Riverside; gentlemen.

73D, 126 WEST—Comfortably furnished large and small rooms with or without private baths; newly decorated; gentlemen only.

74TH, WEST—Large room, private bath; Christian family; gentleman. Phone Columbus 7325.

74TH, 303 WEST (Overlooking Riverside Mansion)—Large room, twin beds; highest references.

74TH ST., 150 WEST—Large room, private bath, twin beds, electricity, telephone; gentlemen.

74TH, 25 WEST—SINGLE ROOM, WOMAN; PERFECTLY APPOINTED HOME; $8.

74TH, 25 WEST—Superbly furnished rooms, suites; private baths, heat, light, service.

75TH, 2 WEST—FRONT PARLOR, BEAUTIFULLY FURNISHED; ELECTRICITY, BATH, SHOWER, LAVATORY; REASONABLE.

75TH, 102 WEST—Attractive large light room; kitchen privileges; furnished or unfurnished.

75TH, 102 WEST (Apt. 54)—Large, front room, suitable one or two.

75TH, 236 WEST—Large, sunny room, bath; apartment; permanent; 7248 Col. Dickson.

75TH, 170 WEST—Medium sunny room; electricity, phone. Smith.

76TH, 243 WEST—Just opened, newly furnished large rooms, private bath; electricity.

76TH, 133 WEST—Immaculately clean, large, sunny front room, private bath; electricity.

76TH, 56 WEST—Large room, dressing room, private bath.

77TH, 126 WEST—Large, sunny room; running water, electricity; business people; references.

77TH ST., 136 WEST—Front parlor, electric, running water, medium room; telephone; moderate.

77TH., 125 WEST—Attractive double room, near bath; refined home; reference.

78TH, 136 WEST—Large, front parlor, private bath; southern exposure; electricity; private.

78TH, 142 WEST—Summer rates, large rooms, gentlemen preferred; hot water.

78TH, 161 WEST—Attractive front parlor, large bedroom, private bath; conveniences.

79TH, 174 WEST—Gentleman with best reference can secure large clean room, adjoining bath; running water; private family; high-class elevator apt. Miss Lee.

79TH, 167 WEST—Beautiful room, southern exposure; will sublet for 3 weeks; references.

80TH, WEST—Attractive independent suite, bedroom, living room, private bath; piano, linen; use of kitchen; $100 monthly. Phone Schuyler 6781.

80TH, 126 WEST—Room with private bath, electricity, gas, telephone, every conceivable convenience; suitable for two gentlemen.

80TH ST., 124 WEST—Attractive front room, improvements; one, two or three persons.

80TH, 163 WEST—Attractive, sunny front suite, $16; refined private family. Zonza.

80TH, 225 WEST—Room, elevator apartment; Christian family; $14. Apt. 2, north.

81ST, 149 WEST—Large room; quiet, comfortable; all modern conveniences; owner's home.

81ST, 29 WEST—Exceptional large, small rooms, with, without private bath; modern.

82D ST, 250 WEST, near Broadway—Large front room; running water; elevator apartment; one or two gentlemen.

82D, 1 WEST—Large room, overlooking park, in private family; $10. O'Connor.

83D, 310 WEST—Suite, two large rooms, dressing rooms, bath; electricity, parquet floors; newly furnished; private residence; gentlemen.

83D, 39 WEST—A large, well-furnished room; gentlemen; references; owner.

84TH, 152 WEST—Nicely furnished, light room; electricity, bath, steam; all conveniences; private family. Bernhardt.

84TH, 301 WEST—Large, beautifully furnished room, twin beds, electricity; hot and cold water; private house; references.

84TH, 151 WEST—Nicely furnished room, near bath; references required. Apartment 2.

84TH, 328 WEST—Room, southern exposure; kitchen privileges; business lady preferred; references.

84TH, 3 WEST—Beautiful large room, lavatory, bath, electricity, phone; gentlemen.

85TH, 333 WEST—Comfortable room near bath; very light; housekeeping; select residence.

85TH, 330 WEST—Excellent accommodations, combining elegance, comfort; gentlemen; references. Apt. 4W.

85TH ST., 203 WEST—Handsomely furnished two-room suite, bath adjoining; private entrance. Campbell.

85TH ST., 66 WEST—Handsomely furnished rooms, near bath, electricity, telephones; references required.

87TH, 101 WEST (No. 5, second floor)—Attractive, sunny room; gentlemen; references.

87TH, WEST (near Broadway)—Large room, running water; reference. Telephone Schuyler 9821.

85TH, 126—Large sunny room with private bath; exclusive house; every condition.

86TH, 309 WEST—Charming one-room, bath, apartment; service, telephone, restaurant. Hussey.

86TH ST., 329 WEST (near Riverside)—Large front, sunny; $25 week. 6982 Schuyler.

86TH, 206 WEST (&E)—Beautifully furnished suite, medium-sized room; elevator.

86TH ST., 204 WEST—Private apartment, single, double room; gentlemen. Apt. 4E.

86TH, 172 WEST—Beautiful sunny room; running water; next to bath; references.

87TH ST., Near Broadway—Parlor bedroom, twin beds, bath; outside rooms. Phone Schuyler 8349.

87TH ST., 117 WEST—Large, double room; private house; references.

87TH, 352 WEST—Single room, next to bath, for gentleman.

88TH, 323 WEST (Riverside)—Large room and bath; gentlemen or business couple.

88TH, 335 WEST—Nice room, suitable one or two gentlemen; references.

88TH, 56 WEST—Large rooms, one with piano, comfortably furnished. $18-$20.

88TH, 17 WEST—Large beautiful rooms; private house; $15, $18 week; references.

89TH, 71 WEST—A cheerful, comfortable front room in a private house, suitable for two business persons; convenient to 86th St. "L" station; references.

WEST 90'S (near Riverside)—Large room; refined atmosphere; business person; $45 month; highest references essential. Riverside 6300.

90TH, 53 WEST—Southern front; private bath; electricity; gentlemen; permanently. Riverside 9616.

90TH, 60 WEST—Attractive, large sunny room; all conveniences; business woman. Agniel.

90TH, 259 WEST—Room and bath, well furnished, $35 monthly; gentlemen only.

91ST, 123 WEST—Attractive three-room suite; conveniences; references. Hatcher. Riverside 8457.

91ST, 304 WEST—Small, attractive room adjoining bath; electricity; gentleman; reference; $7.

91ST ST., 124 WEST—Two comfortable communicating rooms, next bath, every convenience. Rogers.

91ST, 50 WEST—Nicely furnished large, medium and small rooms; piano, electricity.

92D, 214 WEST—Attractively furnished light room, select elevator apartment; private; reasonable, gentlemen. Parker.

92D, 68 West—Private home, splendid front room, large closets, running water; no other guests; one or two gentlemen.

92D, 76 WEST—Light front room, one flight up; gentleman; references.

92D, 202 WEST—Large sunny room, with pantry; near subway. Apt. 3E.

93D, 38 WEST—Comfortably furnished room; private family; lavatory, electric light. Johnstone, Riverside 4807.

96D, 254 WEST—Beautifully furnished large front room; private bath; gentlemen; references.

94D (2,491 Broadway)—Attractive room, running water, shower, elevator; two; $11. Ehrlich.

95D—3 large rooms overlooking Central Park; $35 weekly; kitchen. Riverside 6808.

95D, 306 WEST—Large room, private bath; select residence; references exchanged.

96D, 250 WEST—Corner suit, five windows, view Hudson; gentlemen. Apartment 10.

96D, 32 WEST—Handsomely large front room, bath, all conveniences; gentlemen.

97TH, WEST (West End Av. Vicinity)—Exceptionally large, light room; private family; private bath; suitable for business couple or two gentlemen; reference.

97TH, WEST—Front room, suitable two; exclusive apartment; near Drive. Riverside 1229.

97TH ST., 230 WEST—Attractive large corner room, suitable two. Apartment 3 north.

94TH (709 West End Av.)—Outside corner room, suitable two gentlemen. Britton.

94TH ST.—Ideal for gentlemen, couple; desirable room, suite. Call Riverside 4561.

97TH, 244 WEST (Apt. 3)—Large, sunny room; elevator apartment; gentleman; Christian.

97TH, 36 WEST—Large double room; all conveniences; telephone; reference.

97TH, 130 WEST—Bedroom, living room, $9 weekly. Apply before 3, after 5. Apt. 10.

97TH, 127 WEST—Beautiful room; private bath, electricity, steam heat; gentleman only.

97TH, 209 WEST—Attractive outside single room; gentleman. Apartment 5-B.

96TH, 316 WEST—Charmingly furnished, exceptionally large back parlor, private bath, $22 weekly; references; generous heat and light.

96TH, 251 WEST (Apt. 74)—Large, sunny room; modern private family; near subway.

96TH, 305 WEST—Attractive light room, suitable two; near Riverside Drive. Kear.

102D, 235 WEST—FRONT TWO-ROOM SUITE, ADJOINING BATH; HIGH-CLASS APARTMENT.

102D, 216 WEST—Large room, fronting Broadway; business people. Lenard.

103D, 244 WEST—Large, handsome, sunny room, second floor; private bath; twin beds; electricity; continuous hot water; $32.50.

103D ST., 302 WEST—Large light, clean, comfortable front room, private bath, electric.

103D, 229 WEST—Attractive single, double rooms; steam heat; elevator; references. Little.

104TH ST., 309 W. (105 subway express)—West End & Riverside; large front room, hot & cold water, dressing room adjoining; business people only; $65.

104TH ST., 126 WEST—Pleasant front room, private family; steam, electricity. Little.

105TH, 248 (Corner Broadway)—Desirable room, refined surroundings; gentleman. Roche, 3 West.

105TH ST., WEST END AV. — Furnished room, with private family, in modern apartment house for 1 or 2 gentlemen; permanent; references. G 412 Times.

106TH, 314 WEST—Large room, with board, private bath.

106TH, 61 WEST (Apt. 1)—Clean, comfortable room; modern; steam heat.

107TH ST., 210 WEST (Apartment 51)—Bachelor suite of 2 rooms; sublease until June 1; full particulars. Phone Low, Cathedral 7380.

108TH, 301 WEST—Comfortably furnished room, with private bath; high-class elevator apartment; strictly private Christian family; gentleman.

107TH, 509 WEST—Front room, southern exposure; mahogany furnished; gentlemen. Apt. 12.

107TH ST., 603 WEST (Drive)—Large beautiful room, bath; gentleman; private. Apartment 64.

111TH ST., 329 WEST—Clean, sunny room, near bath; elevator. Apt. 64.

112TH, 533 WEST—Select room, with bath; no roomers; gentleman. 7523 Cathedral.

113TH, 549 WEST—Furnished room, adjoining bath, elevator apartment; gentleman. Apt. 15.

113TH ST., 511 WEST—Well furnished room, clean, quiet home; gentleman. Apt. 2.

114TH ST., 508 WEST—Very desirable large room adjoining bath; suitable for one or two opposite Columbia College; private family. Apt. 4.

114TH, 312 WEST—Furnished room, gentlemen; private family. Apartment 24, Philback Reference.

115TH, 609 WEST—Attractively, comfortably furnished, two, connecting; elevator apartment; gentlemen.

115TH, 629 WEST—Large room, newly furnished; elevator apartment; price $15; gentleman. Phone Morningside 2260. Jackson.

116TH, 620 WEST—Attractive room, private family, business lady, gentleman; reference. Apt. 5-C.

117TH ST., WEST—Two attractively furnished rooms; private family; reasonable; gentleman. C 412 Times.

118TH, 146 WEST—Reasonable; convenient all lines traffic; modern apartment. Call Monday, 9 A. M. to 6 P. M. Phone Morningside 7926. Miss Hilda.

118TH, 400 WEST (Morningside Drive)—Sunny room; refined French family. Apt. 24.

119TH, 95 WEST—Two large connecting front rooms, modern elevator apt; gentlemen only; newly decorated. Cranfield.

119TH, 361 WEST—Elegantly furnished room, bath; telephone; conveniences.

121ST ST., 420 WEST—Large front, parlor; modern conveniences; two gentlemen; $12-30. Apartment 21.

121ST, 537 WEST, Apt. 21, corner Broadway—Beautiful single room; southern exposure, for business woman; $8.

121ST, 501 WEST—Attractively furnished double rooms, near Columbia. Apt. 32.

122D, 430 WEST—Cozy, single room, gentleman preferred. Apt. 24.

122D, 520 WEST (Apt. 4FW)—Attractive room, private; $10 weekly.

122D, 218 WEST—Large and small room; private residence; heat, running water.

123D ST., 510 WEST, Apt. 2G—Business woman offers room, two women, privileges apartment; $15 week. Call 11-3.

124TH, 546 WEST (Corner Broadway)—Attractive, sunny room, single or couple; telephone, electric light, elevator; small private residence; business people preferred; reasonable. Apt. 26.

124TH ST., 557 WEST—High-class elevator house; large, attractive sunny front room; $12; smaller room $7. Apt. 42.

124TH, 505 West—Newly furnished room; reasonable. Apt. 4 E.

124TH, 546 WEST—Clean, comfortable, outside and court room for two. Whyte.

127TH, 40 WEST—Sunny single room for business woman; elevator, telephone; near subway; references. Apt. 20.

130TH, 520 WEST—Desirable room, adjoining bath; private entrance; gentleman; references. Kevlin.

130TH, 209 WEST—Attractive large front rooms, moderate, convenient subway, "L." Franzmeier.

135TH, 601 WEST (Apt. 5C)—Beautiful front rooms facing Broadway; reasonable terms.

136TH, 610 WEST—Front; gentleman; references; subway. Morningside 4910, Apt. 1.

136TH, 610 WEST—Front room; subway; gentleman; references. Morningside 4910, Apt. 1.

138TH, 550 WEST (Apt. 66)—Sunny room; Hudson view; bath adjoining; elevator.

138TH ST., 600 WEST—Outside room; business man; references. Apartment 63.

139TH, 640 WEST—Comfortable room, all conveniences, private family, references. Apt. 30.

139TH, 319 WEST—Cozy room, all conveniences, $7; near St. Nicholas bus.

140TH, WEST—Private family; one room; modern apartment; gentleman; or business woman; $10 per week. Phone Audubon 8577.

140TH, 608 WEST—Attractive front suite, refined private home; reference. Apt. 44.

143D AND B'WAY—Large outside room, elegantly furnished, in high-class elevator apartment, to gentleman by month only; references exchanged. E 340 Times.

143D, 617 WEST (Apartment 17)—Large, light room, suitable two, adjoining bath; elevator; reasonable; private family; near subway.

143D ST., 561 WEST (Apt. 43)—Large room, twin beds, suitable for two persons; American family. Apt. 4.

145TH, 491 WEST—Large, light, comfortably furnished, sunny front room; gentleman preferred.

146TH, 602 WEST—Sunny, outside room, 2 business women; phone; $10. Call Sunday, Monday. Apt. 1.

147TH, 548 WEST (Broadway)—Attractively furnished room, elevator; Christian family; no boarders; gentleman; reference; $7 a week. Mrs. Reed.

149TH, 405 WEST—Second-floor room, 22x22, with private bath; twin beds; electricity; near subway and "L." Audubon 5468.

149TH, 620 WEST (Apt. 6G)—A beautiful, large room, directly facing Hudson, is offered refined gentleman or two seeking permanent private Christian home; reasonable. all Sunday to 5:30; Wagner.

149TH, 568 WEST—Large, neatly furnished room, conveniences, elevator apartment, references required. Apt. 9-W.

149TH—Sunny room, elevator apartment, for educated, cultured young woman; share expenses with lady. C 1106 Times Harlem.

150TH, 400 WEST—Outside room, facing street; private washroom; gentlemen; Bathrobe.

150TH, 568 West—Two gentlemen; adjoining rooms; lavatory; no other roomers. Stuart.

158TH, 611 WEST (Riverside)—Attractive room, private family, all conveniences; references. B-D.

FURNISHED ROOMS.

West Side.

160TH ST. (Near Riverside Drive)—Large, sunny front room for gentleman; private family; all conveniences; $10 weekly. Apt. 3, 600 Audubon.

160D ST., 540 WEST—Large, [illegible] front room; [illegible] private bath; suitable for business couple or two gentlemen; reference.

160TH ST., 600 WEST (Apt. 32)—For rent, beautifully furnished, sunny front room; private bath; suitable for business couple or two gentlemen; reference.

161ST ST., 600 WEST—Large, airy; adjoining bath; no other roomers.

176TH ST., 600 WEST—Well furnished, sunny room for teacher or business woman; refined family; privileges. Apartment 42.

177TH, 600 WEST (Apt. 5)—Clean, desirable room; exclusive refined couple, gentleman.

178TH WEST, 5 Pinehurst Av., Apt. 2A—Comfortable room, running water, all conveniences; references.

181ST ST., 630½ WEST—Large furnished room to let. Apply Gown Shop.

182D, 505 WEST—Attractively furnished outside room; no other roomers; references. Apt. 2B.

184TH, 600 WEST—All light, airy room; business couple or two business women; near 181st St. sub. Thomas.

184TH, 601 WEST—Desirable outside room, elevator; gentlemen preferred. Apt. 2-A.

190TH, 601 WEST—Comfortable outside room, adjoining bath; elevator; convenient cars. 191st St. subway; gentleman. Wadsworth 4917.

106TH ST. (between Broadway & Amsterdam Av.)—Refined gentleman to appreciate home, modern conveniences; $10; inquire elevator man. Phone Academy 194.

Bachelors—One-two beautifully furnished sunny rooms; all conveniences; references. Schuyler 8580.

BROADWAY, 2,580—Large, handsomely furnished room, adjoining bath; exclusive American home; meals served. Phone 7090 Cathedral. Apartment 20.

BROADWAY, 2947—Attractive, comfortable, conveniently furnished room; refined home; excellent location. Robertson.

BROADWAY, 2,754 (106th)—Large front room, kitchen privilege; other room, 26. Lacey.

BROADWAY (89d, 214 West)—Refined home, business man, high-class; subway. Myers.

BROADWAY (84th St.)—Front suite for one or two men. Schuyler 5382.

CENTRAL PARK WEST, 327—Parlor floor entire or divided, very attractive; breakfast service; suitable gentlemen. Schuyler 10150, Janitor.

CENTRAL PARK WEST, 224—2 bedrooms, parlor; overlooking Park; independent entrance; piano; telephone; suitable two; very reasonable. Zadig.

CENTRAL PARK WEST—Beautifully furnished suite; southern exposure; no other roomers; gentlemen. Tel. Columbus 4967.

CENTRAL PARK WEST—Attractive room, modern apartment; lady or gentleman. Circle 8656.

CENTRAL PARK WEST, 418—Attractive 2 and 3 rooms, privately or together; private bath optional. Apartment 21. Riverside 781.

CENTRAL PARK WEST — For gentleman, large, front room, facing park, between 66th and 67th Sts. Phone Columbus 9194.

CLAREMONT AV., 192 (B'way Subway)—Attractively furnished front room. Morgan, 2706 Morningside.

CLAREMONT AV., 130—Large, comfortable, sunny room, Apt. 32.

CONVENT AV., 335 (near West 145d St.)—Large, light, comfortable room, well furnished; owner's private residence; gentleman only.

Couple having large apartment offers exceptionally large, light room, suitable two, adjoining bath; elevator; reasonable. Phone Audubon 35.

Elderly woman will share her room with business women. A. E. Welch, 168 West 96th St.

EXCEPTIONALLY beautiful front suite in apartment, 77th, near Columbus. Phone Schuyler 6182.

FORT WASHINGTON AV., 15 (Near 157th St. Subway Station)—Attractive and very comfortable furnished rooms for business man; small, quiet family. Apartment D.

HAMILTON PLACE, 37 (Corner West 141st St.)—Sunny room; ladies. Apartment 48.

Handsomely furnished large front room; high class; adjoining bath; no other roomers; $15 per week; centrally located. Telephone 7645 Cathedral; 9 to 12.

HAVEN AV., 995 (Apt. 5-A, Cor. West 178th)—Newly furnished, gentleman, large front room, overlooking Hudson; modern apartment.

Lady will share her apartment business woman; reasonable. Apt. 85, 121 Nagle Av., near Dyckman subway station.

Large, double, redecorated bedroom, Riverside Drive; private apartment; reasonable. Telephone Audubon 8138.

MANHATTAN AV., 272—One, two rooms; newly furnished; gentleman, couple; kitchen; reasonable; elevated, bus lines. Clauer. Cathedral 8380.

MANHATTAN AV., 3—Corner, parlor room, every convenience, gentleman; 20 references. Cowdrey, phone Riverside 5462.

MANHATTAN AV., 436—Attractive front room; reasonable; gentleman; reference; Apt. 64.

OPPORTUNITY.

924, 80 (Near Central Park West)—Cooperative club, where professional woman may live with their children; ages 2 to 14 years; facilities for their care during business hours; $15 to $20 per week inclusive. Riverside 9550.

POST AV., 38—Front parlor bedroom; large bedroom; private apt.; country air; rent reasonable; gentlemen. Appelbe, Wadsworth 2045.

Private family, for gentlemen only; all conveniences; references. Phone Academy 1696.

RIVERSIDE DRIVE, 821 (104th)—Elegantly furnished parlor suite overlooking Hudson; artistic fireplaces, chandeliers, oil paintings, statues, parquet floors, private bath, telephone; suitable refined doctor or artist; lease; immediate possession.

RIVERSIDE DRIVE, 116th St.—Large room, private bath, most exquisitely furnished, in apartment facing river. Call Morningside 8748.

RIVERSIDE DRIVE, 222 (94th)—Handsome suite, 5 windows overlooking Hudson. Apt. 53.

RIVERSIDE DRIVE, 202—Desirable room, private bath; no other roomers; gentlemen. Stanhope.

RIVERSIDE DRIVE, 549—Handsomely furnished large sunny room; $10; running water. 6-

Continued from Page 12, Section 9.

APARTMENTS WANTED.

Furnished.

Pleasant room with bath by quiet woman out most of time; would sublease small apartment till October; prefer location between 86th and 96th Sts., near Madison or Central Park West; references exchanged. Write "Editor," Pen and Brush Club, New York.

Two, three rooms, kitchenette, bath, furnished or unfurnished, below 90th, Washington Square district preferred, by couple and infant, before April 1, for 3 or 4 months; not over $70; references. Telephone 9 Hitt, 1834 Vanderbilt, or write 40 West 38th St.

Housekeeping rooms, or small apartment, responsible Christian couple; strictly first-class location; for April 1; rent $75 to $90; Yonkers or New Rochelle preferred. Address G 112 Times.

Young Christian couple desires one, two rooms, bath, kitchenette, furnished; strictly private; electricity; suburban on Penn. or Long Island R. R., not over 45 minutes from Penn Station; permanent. E 202 Times.

Furnished one or two-room apartment; must have kitchenette and bath; possession April 1; young married business couple; best references, give details. Limit $50 monthly. J 830 Times Downtown.

LIST NOW FOR OCTOBER.
Furnished apartments, all sizes, season or year; select clientele. Mrs. Dinsleman, 120 West 72d St. Columbus 446.

Furnished apartment, 7 rooms. Wanted from June 10 for 6 months or year; prefer east side, not above 86th; good outlook, homelike; 2 adults in family. D 245 Times.

Would like to meet young lady who has an apartment, below 100th St., west side, which she would share with a business lady; state address and terms. G 108 Times.

Married couple and family desire to rent furnished apartment of nine or ten rooms and three baths from Oct. 1; good references. W 985 Times Downtown.

Bachelor wants two rooms, bath, maid service; west side, 72d to 100th Sts.; lease to October, 1921; moderate rent. M 987 Times Downtown.

Wanted, from May 1 to Oct. 1, 2 rooms, bath and kitchen, completely furnished, between 59th and Washington Square; price $100 to $125. A 158 Times.

Young Christian couple wants 4-5 room apartment, with bath; would buy furniture. Write M. R., 125 East 34th.

Congenial young lady would share expenses with lady having small apartment. G 103 Times.

Refined Christian couple, two rooms, kitchenette furnished apartment; above 145th St., west side; best references. F 421 Times.

Furnished apartment, two master bedrooms, southern exposure; wanted May until October. A 592 Times.

Two to six rooms, Washington Square, 72 West, three-four months, two business women, reasonable. J 182 Times.

Large furnished apartment; convenient to east side subway. Address G., 284 6th Av.

Wanted, for cash, lease and furniture of desirable apartment in good location; write particulars. R 5 Times.

LIST YOUR APARTMENT WITH US.
Exclusive clientele waiting. Apartment Renting Co., 150 West 72d. Columbus 1277.

I CAN rent your apartment, list now. E. K. Van Winkle, 150 West 72d St. Col. 1077.

Unfurnished.

Wanted for Oct. 1, long lease, unfurnished apartment on the drive between 72d and 110th Sts., or Central Park, containing 2 bedrooms, living room, kitchen, dining, bath, steam, electricity, modern and up to date; family of two, responsible lessee. R 389 Times.

Wanted, unfurnished modern apartment, Park Av. between 40th and 82d Sts., preferably western side, four master's bedrooms, four baths, three servants' bedrooms, one of two baths, drawing room, dining room, &c.; occupancy Oct. 1. Reply V. H., 17 Battery Place, Room 2027.

Wanted for a client; 6 or 7-room apartment on East side, or West side below 100th St.; possession May 1, 1920; will pay $1,800-$2,000. THOMAS J. O'REILLY, Broadway at 140th street.

Wanted to lease, unfurnished, for year or longer, any time from May 1 to Oct. 1, between 8th and 60th Sts., large living room, bedroom or alcove, kitchen or kitchenette; couple references supplied, quote price and particulars. H 41 Times.

Couple desires immediately or from April 1 part or all house or preferably Brooklyn near President St. car, pay handsome bonus to any one furnishing satisfactory apartment communicate with M. S. Rosen, Lenox 370, or Spring 370.

Responsible young couple want five-room modern apartment, west side, 72d to 116th St.; rent up to $1,500; long term lease from May or October 1. Phone Pennsylvania 6188, Mr. Warren, after Monday.

Adults want about five light unfurnished rooms, elevator apartment, west side, vicinity Columbia University preferred. Peters, 30 Claremont Av. Tel. Morningside 6480.

WANTED, FROM OCT. 1, DESIRABLE UNFURNISHED APARTMENT OF SIX OR SEVEN ROOMS, TWO OR THREE BATHS. 21ST TO 72D STS. DOWNTOWN.

Four rooms, all improvements, immediate occupancy or April 1. Harlem Heights will pay bonus to any one furnishing [illegible]

6-room apartment, west side, north of 72d St., furnished or unfurnished, for occupancy April or May. Phone Circle 2131 and write giving all details to Box 68 Grand Central P. O., New York City.

Wanted, small, unfurnished, sunny apartment, terms moderate, Bedford or Fordham preferred. Address Dr. Loomis, American Missionary Association, 287 4th Av.

BACHELOR APARTMENT, UNFURNISHED, ONE OR TWO ROOMS AND BATH, BELOW 59TH ST.; PERMANENT. K 4 TIMES.

Unfurnished, one or two room apartment; must have kitchenette and bath; possession April 1; young business couple; best references. J 820 Times Downtown.

Family adults wants 7 or 8 room apt.; possession May, June; not to exceed $1,800 year; vicinity 96th to 157th. Divide. 540 West 143d.

Cash bonus, 3-4 room apartment; couple. Washington Heights. $40-$50, after 12:30. Audubon 7290, Apt 43 or write Tabor, 615 West 148d.

Good bonus for 6-8 room apartment, responsible couple, between 72d-116th Sts., long lease. $100 monthly. F. C., 2568 Broadway.

Wanted, unfurnished apartment, one or two rooms, bath; Apr. 15 between 72d and 42d Sts. east and 42d, West. A 536 Times.

Couple wants 4 room apartment, with bath St., between Lexington and River side, possession April 1, state lowest rental. K 712 Times Downtown.

Bachelor desires three rooms and bath from May 1st between 41st and 65th Sts., east of 6th Av.; give full particulars and rental. J 880 Times Downtown.

Family of four desire one or longer from May 1, [illegible] apartment of 6 rooms, 2 baths, in [illegible] good location, reference; will pay $100. A 506 Times.

Couple desire [illegible] apartment of two rooms, bath, between 8th and [illegible]

Unfurnished, 3 rooms, bath, [illegible] $60; rent up to $1,500; long term lease from May or October 1. Phone Pennsylvania 6188, Mr. Warren, after Monday.

WANTED, FROM OCT. 1, DESIRABLE UNFURNISHED APARTMENT OF SIX OR SEVEN ROOMS, TWO OR THREE BATHS. 21ST TO 72D STS. DOWNTOWN.

Four rooms, all improvements, immediate occupancy or April 1. Harlem Heights will pay bonus to any one furnishing [illegible]

6-room apartment, west side, north of 72d St., furnished or unfurnished, for occupancy April or May. Phone Circle 2131 and write giving all details to Box 68 Grand Central P. O., New York City.

Wanted, small, unfurnished, sunny apartment, terms moderate, Bedford or Fordham preferred. Address Dr. Loomis, American Missionary Association, 287 4th Av.

BACHELOR APARTMENT, UNFURNISHED, ONE OR TWO ROOMS AND BATH, BELOW 59TH ST.; PERMANENT. K 4 TIMES.

Unfurnished, one or two room apartment; must have kitchenette and bath; possession April 1; young business couple; best references. J 820 Times Downtown.

Family adults wants 7 or 8 room apt.; possession May, June; not to exceed $1,800 year; vicinity 96th to 157th. Divide. 540 West 143d.

Cash bonus, 3-4 room apartment; couple. Washington Heights. $40-$50, after 12:30. Audubon 7290, Apt 43 or write Tabor, 615 West 148d.

Good bonus for 6-8 room apartment, responsible couple, between 72d-116th Sts., long lease. $100 monthly. F. C., 2568 Broadway.

Wanted, unfurnished apartment, one or two rooms, bath; Apr. 15 between 72d and 42d Sts.,

"All the News That's Fit to Print."

The New York Times.

THE WEATHER
Fair and warmer today and Tuesday; moderate west winds.
For full weather report see Page 12.

VOL. LXIX...No. 22,703 ... NEW YORK, MONDAY, MARCH 22, 1920. TWO CENTS

EBERT CABINET BACK IN BERLIN, ENDS STATE OF SIEGE; 3,000 REPORTED KILLED IN DEFEAT OF REDS AT LEIPSIC; COMMUNISTS SPREAD CONTROL IN RHINE DISTRICTS

LANDLORDS ROAR 'NO' TO 20 PER CENT. LIMIT ON PROFITS

Owners' Association Cries Down President Browne's Plan for Staving Off Hostile Laws.

WARN OF 200 PER CENT. RISE

Delegation Going to Albany Tomorrow to Oppose Every Rent Bill Offered.

SEE 'AWFUL KICK' COMING

Speaker Urges Importance of Strong Numerical Showing at Capital to Offset Tenants.

Real estate owners who met at the Hotel Astor yesterday to plan an organized opposition to every anti-rent profiteering bill now before the Legislature greeted with a roar of disapproval a suggestion that, to counteract the present legislative program, the landlords limit voluntarily net profits from rent to 20 per cent.

An advance of 200 per cent. in rents in this city was predicted by Stewart Browne, President of the United Real Estate Owners' Association, under whose auspices the meeting was called. Mr. Brown declared that this increase would come within two or three years, and added: "But we mustn't try to jab it in too soon." The plan to limit profits now to 20 per cent. net was Mr. Browne's suggestion.

About 400 real estate owners, representing, Mr. Browne estimated, property worth $500,000,000, attended the meeting. It was called to arrange to send a delegation of property owners to Albany tomorrow for the hearing on the rent bills. They will go by special train.

Opposes All Rent Bills.

"I oppose every rent bill introduced at Albany," said Mr. Browne. "These bills will make every one in the real estate business in New York look sick for years to come. The real estate men must do something to prevent this tendency toward unfair legislation. The plan I propose is this: To limit profits to 20 per cent. net income on the assessed value of the property, or, if the property cost more than the assessed valuation, on the price paid for it. They are going to give us an awful kick, and, unless we do something, we are going to get it in the neck. If the courts fix the rentals they will be much less than in the proposition I am advancing. The real estate owners must be honest with themselves and look at both sides of the case—"

"It can't be done," some one in the audience interrupted, "it isn't enough." An uproar of opposition to Mr. Browne's proposal followed.

"Good God! If you got 20 per cent. you ought to be happy ever afterward," shouted Mr. Browne. "The real estate owners don't want rentals limited, but they are going to be limited, whether you like it or not."

John Becker, one of the landlords, insisted on being recognized. "It seems to me the Chairman is consuming a good deal of valuable time," he said. "We came here to plan opposition to the legislation proposed at Albany."

"But we cannot do anything at Albany unless you are prepared to introduce a bill which will limit rentals, but which guarantee us a good fat income," said Mr. Browne. "The first thing you know, you will be killing the goose that lays the golden eggs."

"We want all the money we can get," replied Mr. Becker.

Admits Rent Profiteering.

Mr. Browne, abandoning for the present at least his plan to limit rentals to 20 per cent., declared that there was no use denying that rent profiteering was in existence.

"It first started with the small owner, and then spread, and there is no use denying that it has spread from shyster to millionaire. You must accept that as a fact. Of course present conditions are due largely to the war and the Government's requirements during the war. The situation was that building materials so necessarily could not be placed on the priority shipping lists. Rents will never get back to the pre-war basis. And there isn't any possibility of building enough houses within the next ten years."

Ira J. Ettinger, the first speaker during the discussion that followed, said that the individual in this country had certain rights which even legislators could not take away.

"I am particularly opposed to the bill which would give Municipal Court Justices the right to determine whether there is rent profiteering or not. This is an outrageous thing. They are passing laws that are concededly unconstitutional. The real estate owners are asleep, just as the liquor interests were when prohibition was first talked of."

Mr. Ettinger said that the landlords

Continued on Page Fifteen.

"APHRODITE," Last 2 Weeks. Biggest Sensation in New York. Mats. Wed., Sat., 50c to $2. Century Thea. Eve. 8:15.—Advt.

Americans Bring Back Goods Sold to Norway Two Years Ago

CHRISTIANIA, March 20.—American representatives are trying to repurchase dry goods and wearing apparel bought from the United States from 1918 to 1920 for re-export to the United States, as the prices of these commodities are 50 per cent. lower than those now prevailing in the American markets. Immediately after the war Norway was flooded with American dry goods and wearing apparel, and Norwegian firms placed large orders in America for further delivery.

The Norwegian embargo now in force prohibits such export as demanded by the American representatives.

Much of the volume of American goods bought by Norwegian firms but not yet shipped from the United States has been resold to Americans there, as the high dollar rate prevents its marketing here.

60 NUNS CAUGHT IN CONVENT FIRE

One Loses Life, Nine Badly Injured, When Wilkes-Barre Building Is Destroyed.

MANY JUMP FROM WINDOWS

Thrilling Rescues Mark Destruction of House of the Order of Mercy.

Special to The New York Times.

WILKES-BARRE, Pa., March 21.—One nun lost her life and nine nuns were seriously burned or injured when the Wilkes-Barre Convent of the Order of Mercy was destroyed by fire this morning, with a loss of $150,000.

Sixty nuns were trapped in the burning building. Many found safety by jumping from the second and third story windows. Sister Mary Teresa, Mother Superior of the convent, and a relative of the Rev. John Walsh of Fordham, died at 7 o'clock tonight as a result of burns.

Injured nuns who are in the hospital are: Sisters Gregory, Julia, Gertrude, Agnes, Xavier and Felicita. Three others were burned slightly and are being taken care of in a local convent.

Firemen saved two sisters by spreading nets into which they jumped. The fall of several others was broken by men who tried to catch them before they struck the pavement. One nun who jumped from the third story had a miraculous escape from serious injury. Two firemen tried to catch her and saved her from broken bones.

The Blessed Sacrament was saved from the fire by Sister Casimir, who, with Sister Mary John, took it from the tabernacle and tried to make her way through the flaming corridors. Finding this impossible, Sister Mary John told Sister Casimir to go through the window. The latter hung to the ledge with the Sacrament in her hand, while hundreds of spectators below prayed for her. A ladder was rushed up to the window and the nun was taken from her perilous position just as her hand was slipping from the ledge. Sister Mary John was rescued in the same manner. Sister Gregory was cut off on the third floor front and had to jump.

The origin of the fire is unknown, but the Rev. J. J. Curran, pastor of St. Mary's Church, believes that crossed wires between the first and second floors started the blaze. The whole building was in flames before any of the Sisters made their escape. Their habits were burned, but they bore up bravely through a terrible experience.

In addition to the loss of $150,000 on the building, tapestries, paintings, and musical instruments valued at several thousand dollars were burned.

INTERNATIONALE VOTED FOR WORLD STRIKE

Asked Communists in All Countries to Be Prepared for Prompt Action.

Copyright, 1920, by The New York Times Company.

Special Cable to THE NEW YORK TIMES.

THE HAGUE, March 20.—The Dutch revolutionists published today a special edition of the Communist Tribune with a complete list of the resolutions recently adopted by the secret meeting of the Third Internationale in Amsterdam which were not reported at the time, although many resolutions were published by the Dutch press soon afterward, but not by the revolutionaries.

Several of these resolutions include urgent appeals to Communists to support any movement furthering a world revolution, and declare "in order to further this action Communists in every country must use strike movements and mass demonstrations." Other resolutions call for "stopping transportation, especially the transport of war materials.

"When in Germany or anywhere else a revolution breaks out," says one resolution, "the forces of the international proletariat, especially transport workers in England, America, Italy, France, Scandinavia and Holland, must prepare for a general strike at the moment the capitalist powers begin to intervene. Amsterdam must organize action as quickly as possible."

FALL MALL ROUNDS, famous cigarettes, round in shape—plain ends.—Advt.

SIX (6) BELL-ANS in a Little HOT Water for INDIGESTION. Quick relief.—Advt.

ISSUE ON TREATY BROUGHT TO FRONT IN MICHIGAN FIGHT

Leaders of All Senate Factions Eager to Get a Line on Public Sentiment.

BEARING ON FALL ELECTION

Some Democrats Think Michigan May Eliminate Treaty as Presidential Issue.

LONDON REGRETS ITS FATE

Daily News Calls Senate's Action "Calamitous"—Times Expects It to be Election Issue.

Special to The New York Times.

WASHINGTON, March 21.—Political leaders, uncertain as to how far the treaty dispute will become a factor in the Presidential election, expect to obtain some hint as to sentiment upon this subject in the Michigan Presidential primary, which will be held on April 5.

Popular feeling regarding the treaty, as well as the labor issue, promises to show itself in the vote which will be preceded by a most intense campaign, with the treaty issue uppermost.

As it happens, every side of the treaty dispute is represented by candidates listed in the primary there. Among those in the Democratic race is A. Mitchell Palmer, who has announced that his platform is identical with that of President Wilson in insisting upon the ratification of the treaty without the Lodge reservations.

Herbert Hoover, who recently urged the treaty should be ratified with the Lodge reservations, is in the race, although he announced, as did Mr. McAdoo, that he did not desire pledged delegates, and would have taken his name off the ticket if he could have acted within the time specified by law.

McAdoo as Champion of Labor.

Mr. McAdoo, championing the demands of labor, also appears in the Michigan Democratic fight. The vote that will be given him, in the opinion of Democratic politicians, will not show the drift of sentiment on the treaty, but will rather indicate whether the electorate desires a man who represents more radical views on industrial relations than Mr. Palmer or Mr. Hoover. Mr. McAdoo is reported to have been in accord with President Wilson in the treaty fight, and is said to have expressed his opinion, less than ten days ago, for ratification of the treaty with interpretative reservations only.

In the Republican column are found Governor Lowden, a conservative on labor issues, who will accept the view of the Republican Senators on the treaty. General Wood, standing on the same platform as Governor Lowden on the treaty, but supporting universal military training, to which Governor Lowden is opposed, is fighting strenuously for the preference in Michigan. Senators Johnson and Poindexter represent the irreconcilables, who exerted every influence to defeat the treaty.

While many of the candidates have made Statewide tours in Michigan, the campaign, interrupted by the vote in the Senate on the treaty, will be resumed there this week by Senators Johnson and Poindexter, who will force their treaty views into the contest, believing that such a policy will work to their advantage.

Governor Lowden will make speeches in the State, and the supporters of Attorney General Palmer, who consider him the strongest candidate among the Democrats, are urging him to return to Michigan and deal exclusively with the treaty issue.

Republicans to Force the Treaty Issue.

While the treaty dispute has figured only incidentally in the few primary elections so far held, this is due to the fact that nearly everybody looked for a settlement of the dispute by the Senate satisfactory to all interests. Now that both sides have abandoned hope of ratification of the treaty, Republican leaders intend to inject the question into the primary fights in an effort to show the country and the Democratic leaders that it cannot be used as a compelling issue in November.

Mr. Palmer, who announced early that he stood with the President on the treaty controversy and indorsed the record of the present Administration, by virtue of that position must force the treaty issue in the primary elections. Unless he can win over Mr. Hoover and the other candidates by accentuating this issue, the conclusion that will be arrived at, it is pointed out by some Democratic leaders, is that the treaty cannot be made an issue in the Presidential election. Mr. Bryan has said that it cannot figure as an issue, and he is expected to do all he can to minimize the votes to be given to the Democratic candidates who favor ratification

Continued on Page Three.

Pinehurst, N. C. Great Horse Show, Apr. 6. Entries close March 25. Address Chas. W. Picquet, Pinehurst, N. C.—Advt.

Germany Asks Large Section Of the First Slesvig Zone

COPENHAGEN, March 20.—The German Government has presented a note to the Plebiscite Commission demanding a frontier line which would leave a large section of the first Slesvig zone to Germany, according to The National Tidende.

Germany claims certain territory as belonging to Flensburg's hinterland. Germany likewise asks for the town of Tondern, where, in the recent elections the majority of votes cast favored adhesion to Germany, offering to make Denmark considerable economic concessions.

Since the recent plebiscite in the second Slesvig zone Danish chauvinists have kept up a noisy agitation in favor of Flensburg becoming Danish in spite of the overwhelming German vote there.

RAIL UNIONS TO ASK $1,100,000,000 RISE

Expected to Present Their Maximum Demands at Conference with Hines Today.

COMPROMISE IS FORECAST

Full Program Would Increase Payroll from $1,740,000,000 in 1917 to $3,870,000,000.

Special to The New York Times.

WASHINGTON, March 21.—Demands for additional wage increases aggregating $1,100,000,000 annually, will, it is reported, be made tomorrow by the railroad workers on behalf of 1,850,000 employes to a joint conference of managers and employes which has been called by President Wilson to meet here with Walker D. Hines, Director General of Railroads.

This total represents the maximum demands which have been made by the various classes of the workers, not in the expectation of obtaining such a sum, but in the determination to fight for various minor increases and adjustments and, at all events, to prevent a drop from the new levels and standards established as a result of war conditions.

It is the expectation that the Interstate Commerce Commission and the Labor Boards, which were set up by legislation, will bring about an agreement which will grant some of the demands without placing too severe a burden upon the public in rate increases.

Railroad managers hold that the payrolls were raised by the Government between 1917 and March 1, 1920, from $1,740,000,000 to $2,770,000,000, an increase of $1,030,000,000 a year. Should the full demands for further increases be granted, it is held that the new payroll would be raised to $3,870,000,000 and that an increase of no less than 50 per cent. over existing rate schedules would be necessary to continue the railroads in a solvent condition.

The Interstate Commerce Commission and the Board of Adjustment created under the legislation are to make a complete investigation of all elements involved before Sept. 1, the date upon which the present system of Governmental guarantee ends. The financial operations of the railroad corporations as well as the demands for wage increases will be carefully inspected to determine the fairness of the claims entered by both sides to the controversy.

Opens Hearings on Rates Today.

The Interstate Commerce Commission begins hearings tomorrow to determine what advances in freight rates will be necessary to provide for the $1,000,000,000 of advances in wages already granted during the two years of Government operation. Under the provisions of the Transportation act of 1920, recently signed by the President, the Interstate Commerce Commission is directed to permit railroad rates which will yield a minimum of 5½ per cent. on the aggregate value of the roads.

The advance in cost of operation, chiefly for wages, during the twenty-six months of Government control, the owners of the railroads assert, has reduced the railroad net income to about 2¾ per cent., or half the minimum under the new law. Experts representing the corporations estimate that to provide revenue sufficient to take care of the advances already granted an increase in freight rates of approximately 25 per cent. will be required.

If the new wage conferences result in a further increase in the railroad payroll, then, under the Transportation act, the commission will again consider increases in freight or passenger rates, or both, to provide the additional revenues to pay the wages. It is estimated by the corporations that each increase of a cent an hour in wage rates adds $50,000,000 a year to the payroll, requiring an advance of 1½ per cent. in freight rates. If this is sound, the granting of the new billion-dollar wage demand would, under the law, mean a further 35 per cent. advance in freight rates on top of the

Continued on Page Four.

Cranberries are "still in season"—the most economical of fruits—Advt.

SHELL REDS AT LEIPSIC

Americans Tell of 3,000 Slain by Troops and Perishing in Fire.

SOVIET RULE ON RUHR

Communism or Anarchy Reported in Many Large Industrial Towns.

LOYAL TROOPS MASSING

Attack on Radical Strongholds in West Germany Expected in a Few Days.

COBLENZ, March 21 (Associated Press).—Three thousand persons were killed in the fighting at Leipsic before the Government troops captured the town on Friday, according to statements made by three American business men who arrived here tonight from Leipsic, which place they left on Saturday night.

Up to Wednesday there was a strike agitation in Leipsic against the Kapp régime, then anarchy and Soviet control until the Government troops shelled the Volkshaus and Labor headquarters on Friday afternoon, the Americans say.

There were 2,000 persons in the building, who were shot down as they made their exit. The shells finally set fire to the building, killing other hundreds.

There was a demonstration on March 14 in which thirty-six persons were killed. Then the workmen obtained arms and street fighting was heavy until an armistice was arranged on Wednesday (March 17) at noon. The armistice ran until noon on Thursday. A Saxon aviator flying over the city on Thursday was shot down by rifle fire.

The fighting continued from Thursday between the workers, using rifles and grenades, and the Reichswehr and Loyal Volunteers, until the Volkshaus affair Friday afternoon. Then the trouble gradually quieted down.

The Americans who brought the details of the fighting in Leipsic are David S. Block of 2,714 Ontario Road, Washington, Irving Gliter of West Twenty-seventh Street, New York, and Samuel T. Barron of New York.

Spartacides Get Ruhr District.

The Spartacides gained control of the Ruhr district today. The Red Army won Duisburg, Ganborn, Mulheim and Mettmann, west of Elberfeld.

A report at noon states that Reichswehr from Duisburg has cut its way through to Dinslaken, south of Wesel, where a Reichswehr concentration apparently is taking place.

A direct report from Duisburg says that a Soviet Government has been set up there. No private telephone conversations are permitted except for the procuring of food and coal.

The Red Army in the Ruhr districts is reported to have available a force estimated at 70,000 men, all of whom probably are armed. The situation is considered extremely critical, because of the rapid growth of the Red troops and their mobility, which was displayed in the taking of Essen. There are about 6,000 troops of General von Watter's command in that vicinity, but of these 1,500 are said to have been forced to retire across the boundary into the British occupied area.

However, there are no further reports of bloodshed, and it is believed the imminent march of the Government forces now being concentrated will quickly quiet the region, although on Friday it was feared there would be the most serious clash since the armistice brought theoretical peace to Germany.

Red Armies Increasing.

LONDON, March 21.—The Essen Communists number 10,000 well armed workers and troops, and this number is steadily increasing, says a dispatch to The London Times from Rotterdam, quoting the Rotterdamsche Courant's Essen correspondent. The Communists have at their disposal big guns, armored cars and airplanes.

Communist troops also are in power at Dortmund, Bochum, Elberfeld, Barmen, Hagen, Iserlohn and Hattingen. The police and Government troops are far too weak to do anything against superior numbers and better armed men.

Though the general strike has terminated at some places, the dispatch adds, there can be no question of a return to work under the circumstances.

Government advices from Essen, Duesseldorf and Elberfeld indicated that all three towns were in the hands of the Spartacides, that something approaching anarchy was taking place in Essen, and that fighting was continuing in Leipsic.

Noske Promises Restored Order.

STUTTGART, March 21 (Associated Press).—Gustav Noske, Minister of Defense in the Ebert Government, before leaving here last night for Berlin, said he would soon restore order in Germany. He declared that the Reichswehr

Continued on Page Two.

"ADAM AND EVA," Biggest Comedy Hit in New York. Longacre Theatre.—Advt.

Ebert Forecasts Penal Servitude for Rebel Chiefs; Damage Done Immense but Not "Catastrophal"

STUTTGART, March 20 (Associated Press).—The immensity of the damage caused in Germany by the revolution and the consequent uprising, and the Government's present determination to prosecute the guilty, were voiced by President Ebert today.

"I am optimistic enough to think that the damage has not been catastrophal, and that is also the opinion of the Cabinet," President Ebert said. "I am sorry the events of the last few days have proved there are still circles in Germany that think the distress of the last war was not great enough. They are the same groups that always desired war; they are the inciters of the militarists and reactionaries."

Regarding punishment of the Kapp leaders and the expectation of some that the state of siege would make necessary the execution of all the guilty, the President declared:

"Those guilty shall feel the full weight of the law. All officers of responsible position and all leading civilians who joined willfully will be regarded as guilty, charged with high treason, and might be punished with penal servitude."

Regarding executions under martial law, Herr Ebert said:

"The lawyers will determine. Perhaps some will be executed, beside: the confiscation of their property. We want to punish the leaders but to spare those who were forced into the movement or acted through ignorance."

The President said it would take time to restore complete quiet, but declared he was confident all would be well. He expressed his thanks to the foreign Governments for their attitude during the crisis, especially to France and Austria, which countries sent diplomatic representatives to Stuttgart, and to England, whose representatives from the beginning dealt with the old Government.

ALLIES AT ODDS ON POLICING RUHR

Ebert Government's Request Starts Warm Discussions Between France and England.

FRENCH SUSPECT TRICKERY

Believe Germans Seize a Pretext for Occupation in Violation of the Treaty.

By EDWIN L. JAMES.

Copyright, 1920, by The New York Times Company.

Special Cable to THE NEW YORK TIMES.

PARIS, March 21.—While the different factions in Germany have been fighting among themselves, the Allies have been engaged in a rather warm debate over the German situation. This debate is still in progress. It relates to the Ruhr Valley, the scene of Spartacide outbreaks in the last three days and also the source of the coal supply which Germany owes to France under the terms of the treaty.

This debate, which partakes much of the nature of a dispute, may be explained by stating the following points:

The important industrial and mining section of the Ruhr Valley, including Essen, Duesseldorff, Mulheim, Duisburg, Elberfeld and Remscheid, is within the fifty-kilometer zone to the east of the Rhine in which, under Article 43 of the treaty, no German force of any kind is permitted.

Last Tuesday, acting as the inter-allied military chief, Marshal Foch, recommended that, for the purpose of insuring the coal supply due from Germany, maintaining order and impressing Germany, allied forces should occupy this section. This recommendation was approved by the French Government and sent to the allied Governments for action.

While it was under consideration the Ebert, Government, through its Charge in Paris, Dr. von Mayer, transmitted a request that it be allowed to send Reichswehr troops into the Ruhr district to put down the Spartacides. England and Italy were favorable to granting this request, but the French Government refused, giving as its reason that it did not trust the German Government's promise to withdraw the troops as soon as order was restored.

In the meanwhile, without waiting for an answer from the Allies, the Ebert Government on Friday sent Reichswehr troops into the neutral zone to quell the uprisings. These troops were beaten at several points, notably at Essen, and some fifteen hundred of them took refuge in the British-occupied area and were interned. President Ebert is today reported as sending reinforcements to the Ruhr district.

The situation is thus complicated. The French hold that the German Government, in taking measures to suppress the disorders, violated the treaty. On the other hand the Allies have refused to sanction the measures the French Government favored. The leaders of the debate are, of course, Premier Lloyd George on the one side and Premier Millerand on the other. It is not known what turn the debate will take. Marshal Foch and M. Millerand held a long conference this morning.

A Dilemma for the Allies.

Thus the Ruhr question becomes a dilemma for the Allies. If Ebert is forbidden to send more troops into the district, as the French wish, and if Lloyd George has his way and prevents allied troops from going, the field will be left free to the disturbers.

The French are very suspicious about the so-called Spartacide uprising. They are disquieted that there should spring up in a supposedly disarmed zone a

Continued on Page Two.

Fun Galore, "Why Girls Leave Home." Best show in town. At EMPIRE THEATRE.—Advt.

DECLARES EBERT MUST PURGE ARMY

Editor of Vorwaerts Regards That as His First and Principal Task.

SEES CRISIS AS STILL ACUTE

Complicated by the Uninstructed Masses' Distrust of All Troops as Reactionaries.

Copyright, 1920, by The New York Times Company.

Special Cable to THE NEW YORK TIMES.

BERLIN, March 21.—Erich Kuttner, the editor of Vorwärts and the founder and organizer of the Republican Military Leaders' League, has given THE NEW YORK TIMES correspondent the following explanation of the present confused situation:

"Only yesterday 90 per cent. of the German people fought shoulder to shoulder against reaction. Then suddenly, as von Kapp and the other conspirators disappeared, arose the Bolshevist danger. Here the ways of the Social Democrats and Republicans generally parted from those of the Independent Socialists and Communists, with whom only yesterday we faced the common enemy.

"But the situation became still more complicated. Some troops, like Colonel Erhardt's Baltic forces, were declared enemies of the people for having enlisted for the monarchy under von Kapp's flag. These troops had provoked the masses to such a degree that their hatred turned against all uniforms. Who was to tell them: 'These men are your friends, or at least not your enemies, and those are servants of the monarchy and reaction?' The hatred of the people was incapable of distinction, and that is why here and there the masses even attacked bodies of soldiers that had undertaken to defend them against Bolshevism.

"The sudden change of front in two directions, against Bolshevism and the Baltic forces, was too much for people whose political training has been too brief. The Stuttgart Government, the Social Democratic Party and the regular trade unions all declared the strike over, but the Bolshevist elements in the labor organizations spread handbills by millions, with forged signatures, declaring that the strike must go on till the military dictatorship had been defeated and till all military organizations had been replaced by civilians.

"This Bolshevist manoeuver contributes largely to the general confusion, especially since people think that the presence of officers and men in the streets of Berlin affords ample evidence that a military dictatorship really exists. However, by tomorrow morning the paralysis of all means of communication will be ended, and we shall convince the people that the danger of reaction has been removed and that they may go to work again. The railways are starting even now. The postal employes are returning to their work tonight. The newspapers will be published tomorrow. They would have been out this afternoon but for the partial strike for wages which coincided with the general strike against reaction and which cannot be settled until late this evening.

Fighting Continues in Berlin.

"According to the latest reports from all the Berlin districts and the suburbs, there is still fighting between the troops and the crowds but nothing serious. We hope to have the capital sufficiently under control tomorrow to guarantee the safety of life and property. The same may be said of most provincial cities, excepting the Ruhr district, where bloody battles are being fought. But, unless unforseen troubles arise, Ber-

Continued on Page Two.

FOR INDIGESTION—SIX (6) BELL-ANS in a Little HOT water. Quick relief.—Advt.

PREDICT LABOR CHANCELLOR

Legien Expected to Head Cabinet as a Result of New Agreement.

BERLIN ONCE MORE CALM

Unions' Manifesto Calls All Workers to Return Today—Trains Are Running.

REDS FAIL TO ATTACK

Minister Noske Declares That He Comes "Back Wearing a Helmet."

BERLIN, March 21, (Associated Press).—The Government of President Ebert, which left Berlin a week ago, when Dr. Wolfgang Kapp and his reactionary troops entered the city, is again in power in the capital. President Ebert and the members of his Ministry reached here at 11 o'clock this morning from Stuttgart, and soon after that the order for a state of intensified siege was withdrawn.

Meanwhile, the signs and symbols of the Kapp dictatorship, the wire entanglements and the barricades, were being removed. Public services have in a measure been re-established, and it is hoped that soon Berlin will resume its normal activities, though it will be a long time before the damage wrought, material and moral, will be repaired.

A Cabinet council deliberated throughout the afternoon to determine the steps necessary to bring Germany back to her position prior to the revolt. This, it is believed, will require considerable manoeuvring and delicate handling, for the Independent Socialists and workmen are making heavy demands for concessions, which they feel they are entitled to because of the commanding position some of the group hold in other parts of Germany outside of Berlin.

Noske Not to Go at Once.

The future position of Gustav Noske, Minister of Defense, is the subject of discussion. While his resignation has been demanded by the radicals, it is considered probable that he will retain his post for a time at least in order to restore the confidence of the Berlin population generally.

There are rumors that later Noske and Dr. Heine, as well as Chancellor Bauer and Foreign Secretary Müller, who are represented as personifying a system of politics which has failed, will be omitted from the new administration. President Ebert, who is protected by the constitution, will undoubtedly remain until after the new elections.

It is declared that the new Cabinet will include active representatives of labor, Carl Rudolph Legien, President of the Federation of Trade Unions, being named for Chancellor.

Three editors of the East Prussian Zeitung have been arrested for high treason at Königsberg, the home of Dr. Wolfgang Kapp. It is announced that the request of Dr. Heine, the Prussian Minister of the Interior, that he be permitted to resign has not been granted in view of the abnormal situation.

Radicals Demanding Still More.

LONDON, March 21.—Government advices received from Germany today are to the effect that the Independent Socialists are demanding further concessions on the part of the Government, probably because the Communists are gaining the upper hand in West Germany.

The leaders of the strike movement in Berlin yesterday issued a manifesto stating that the aim of the workers was Socialism, according to a despatch from the German capital to the Exchange Telegraph Company.

Though the proletariat despises the use of might, the manifesto said, they will continue the fight which has been forced on them, and use all means to secure a victory for Socialism.

The Rotterdam correspondent of The London Times sends a Berlin dispatch printed there to the effect that the agreement concluded between the trade unions and Government parties has not brought about any slackening of the tension in Berlin. The presence of Baltic troops increases the confusion. These troops in motor cars are still patrolling the city, but they are now, however, in the service of the Government. The people are not fully aware of this.

Berlin feels the menace on two sides—to the west, the intractable Baltic troops; to the north, the workers' army. The latter has broken up the pavement in the northern suburbs, dug trenches in the streets and placed machine guns and bomb-throwers in position. In a churchyard wall openings have been made, behind which machine guns have been fixed.

It is feared that when Noske's retention becomes known the workers will persist in their strike.

Shooting affrays were in progress last night in the outlying districts of Berlin, according to a Berlin dispatch to The London Times. They still continue at Moabit, where apparently a large body

of strikers have armed themselves against the remaining military forces.

There has also been intermittent fighting in the neighborhood of the Zoological Gardens, where some units of the naval brigade are still quartered.

STUTTGART, March 20 (Associated Press).—The Ebert Government officials left for Berlin tonight on two special trains, the more prominent officials, including Minister of Defense Noske, departing on the last train. A squad of soldiers with machine guns mounted will guard the trains.

Herr Noske is quoted as saying on his departure: "They thought I'd come back in a top hat, but they'll be surprised to see me come back wearing a helmet."

LABOR WINS CONTROL OF GERMAN POLICY

Until Next Elections Government Is Expected to Be Run by Unions.

Copyright, 1920, by the Chicago Tribune Co.

BERLIN, March 21.—The Ebert Government, which defeated the Kapp Government by promising to admit Conservatives into a share of power, now finds itself twisted under the almost absolute control of organized labor. Germany seems about to be ruled for two or three months by a dictatorship of the working class.

When the news of the Ebert Government's concessions reach the various industrial districts, where the Spartacides are in power, it is probable their position will become untenable and that the Red control will pass into Government hands.

The concessions which the Ebert régime was forced to make to bring about a suspension of the general strike leaves the Government almost, if not entirely, dominated by the labor unions until the national election is held in May, or, at the latest, in June.

The first paragraph of this agreement provides that the pending reorganization of the Cabinet will not be effective until approved by the labor unions calling the strike. The two other paragraphs, extremely radical, are the ones requiring immediate socialization of the coal mines and potash industry, and requiring the Government to take over all available foodstuffs, confiscating, if necessary.

The labor unions were compelled to withdraw only two of their original demands. One of these was the creation of a police force exclusively of members of the unions. The other was the retirement of the Prussian Minister Oeser, who, the Ebert Government is convinced, is not guilty of the union charge of supporting the Kapp Government.

The Independent Socialists and the Communists have joined in a declaration that the general strike must be continued. The strike committees of the two parties in a long session pronounced the concessions by the Ebert Government insufficient, particularly because the punishment of the Kapp followers is not specified, and there are no provisions for complete disarmament of the army, constabulary and Home guard units. On this disarmament the Reds absolutely insist.

The councils of the electrical factory workers will decide late today, finally, whether or not the Government concessions are agreeable to them. The concessions agree to socialize their industry.

TERMS GRANTED TO UNIONS

Government's Statement of Concessions to End Strike.

STUTTGART, March 20 (Associated Press).—A Government announcement today gives the terms of the agreement reached by Chancellor Bauer and other Government representatives with leaders of the striking element in Berlin.

The statement enumerates eight points to which the Government agreed in order to secure a cessation of the general strike. The points follow:

Revision of the Cabinet.

Disarmament and punishment of those who participated in the Kapp revolution.

Changes in the personnel of certain federal offices.

Speedy democratization of the entire administration.

Enactment of new social legislation.

Immediate nationalization of the coal, potash and other industries.

Campaign against food hoarders and profiteers.

Disbandment of disloyal military units and the substitution of democratic organizations without class distinction.

The document concludes with the phrase: "We learn that Ministers Noske and Heine (Gustav Noske, Minister of Defense, and Dr. Karl Heine, Prussian Minister of the Interior) have tendered their resignations."

USE MACHINE GUN FIRE TO QUELL BERLIN MOBS

Troops Inflict Heavy Casualties on Rioters—Crowds Chase Baltic Officers.

Copyright, 1920, by The New York Times Company.

Special Cable to THE NEW YORK TIMES.

BERLIN, March 21.—Bloody encounters are reported from Wilmersdorf where a mob sought to plunder the municipal food depot. Fifteen dead and sixty wounded have been removed.

Alexander Platz was the scene of the chase of some officers and men of the Baltic troops who refused to surrender to the regular army. A large crowd incited by reports of atrocities committed by the Baltic troops participated in the chase and barred the way and hunted for the officers, but unfortunately got into the range of machine guns. As a result there were nearly 100 casualties. Four Baltic officers were killed.

Independent Socialists or Communists gathered in great masses at Charlottenburg, near the castle, sneering and throwing stones at the soldiers. Machine gun fire caused many casualties and ambulances from all parts of Berlin were ordered to proceed to the scene.

Toward nightfall the soldiers barricaded all approaches from the north to the center of the city with heavy trucks, old iron, and woodwork taken from factories and barbed wire. The fortifications were extended all along the line of the so-called Stadtbahm, which is really an elevated road built of masonry and with arches. The barricade needs a comparatively small force to defend.

SHELL REDS AT LEIPSIC

Continued from Page 1, Column 5.

were not all for Kapp, that such reports were exaggerated, and that they were really behind the old Government.

Reports from Mannheim say the bridges on the south side of the Neckar River have been closed to prevent the spread of unrest that has appeared in the factories of Mannheim and the suburbs. The workmen are said to have been showing passive resistance, such as greatly lowered production, to enforce their demands for increased power for their Workmen's Councils. Thus far there has been no disorder, but precautionary measures are being taken by the military officials.

Reinforcements are reported to be gradually reaching General von Watter, who will command the Government force of 10,000 men being concentrated against the Red army that took Essen. Official reports say that most of the Reichswehr escaped from Essen, but that some were captured and disarmed and some shot. Indications are that it will probably be four days hence before General von Watter will be ready to begin his campaign.

NOSKE BLAMED FOR GERMAN TROUBLES

Dickered with Ludendorff as Control of Moderates in Cabinet Slipped from Him.

SITUATION GOT BEYOND HIM

Reactionary Junkers Tried to Make Deal with Spartacides, but Latter Rose Against Them.

By MAJOR GEN. SIR FREDERICK MAURICE.

Copyright, 1920, by The New York Times Company.

Special Cable to THE NEW YORK TIMES.

LONDON, March 21.—I have just received from a very well-informed source in Berlin information which explains much that has been happening during the last week in Germany and indicates rocks ahead. It now appears that the certain origin of the trouble was Noske's failure to enforce his will upon the more moderate and liberal members of the Ebert Administration.

Feeling that the Government was daily losing ground owing to its administrative failures and to the fact that it has not been able to obtain any noticeable modification of the treaty from the Allies, and that consequently public opinion was shifting more and more toward the Right, Noske began negotiating indirectly with Ludendorff through soldiers who had helped him to defeat the Spartacides.

Possibly Noske, and certainly a good many of the soldiers, was actuated by honest fear of the spread of Bolshevism at home and abroad, and by expectation of an attack by Bolshevist armies upon Poland next month. The game was to frighten the Allies into conceding to Germany a larger army than was permitted by the Treaty of Versailles and to offer to form a German bulwark against Bolshevism.

Not a Hohenzollern Coup.

The protagonists in the intrigue did not contemplate a Hohenzollern restoration, but it attracted to them a number of persons who saw in it a step to that end, and it enlisted the sympathy of officers of military establishments which were in process of dissolution. The recruits obtained from these sources had little or no political experience, but an abundance of narrow enthusiasm, and they set to work all over Germany to get control of the naval and military machine.

Their operations got beyond Noske's control and came to the ears of Scheidemann and other members of the Socialist Left. In consequence Noske found it increasingly difficult to hoodwink his colleagues and the mine had to be fired before all the measures for taking advantage of the effect of the explosion were completed. He was, however, able to get the Government out of Berlin and persuade them to offer no resistance to the military coup on pretext of avoiding bloodshed.

When he got to Stuttgart he discovered that the soldiers who he thought were his tools were taking a line of their own and making blunder after blunder. Ludendorff's agent, Colonel Bauer, finally opposed the depths to which the Junkers were prepared to descend in return for some measure of power by trying to win over the Spartacides, whom he and his friends had been denouncing as the greatest enemies of Germany. It appears also that certain Junker agents had been attempting to negotiate with the Bolshevist armies and that their advances had been repulsed.

As my Berlin friend graphically puts it, there is no mark beap in Europe on which a certain section of these gentry are not prepared to rake on the chance of finding something useful to themselves. It is of no particular interest to investigate the depths of stupidity and ignorance of Kapp, Lüttwitz and Colonel Bauer. The point to observe is that even after their ignominious failure Noske still attempted to steer the Ebert Administration toward the Right.

Appointment of von Seeckt.

The first announcement of settlements from Stuttgart was in essence Noske's original program of strengthening the Government by "expert Ministers," an early general election and the election of the President by popular vote. As the first step von Seeckt was as a military expert appointed Minister of Defense in Lüttwitz's place.

Seeckt is just as much a militarist as his predecessor, the difference between them being that he is a much abler man. He was Mackensen's Chief of Staff and as such was one of the organizers of the Battle of Gorlice-Tanow, probably the most important victory which Germany won in the course of the war, for from May, 1915, when the battle was fought, may be dated the beginning of the collapse of Russia, with all its tremendous consequences. In the Autumn of 1915 he was responsible for the planning of the campaign which led to the overrunning of Serbia and in the latter part of the war he was the representative of Germany at Turkish headquarters. He is certainly a person of much greater importance than Lüttwitz.

The situation at the moment is somewhat obscure. One thing, however, is certain, the great majority of Germans are in honest fear of and have no sympathy with Bolshevism. Neither have they any sympathy with the Junkers. The danger is that dread of Bolshevism may, in spite of Noske's failure, drive the Government toward the Right and that the incompetence of the Right may swing the pendulum back toward the Left. This would delay indefinitely the reconstruction of the country and injure us almost as much as it hurt Germany.

The allied policy should be—it ought to have been long ago—to support the moderate Government in the work of economic reconstruction, to send allied troops into Germany or listen to any demands for relaxation of the military clauses of the treaty on the pretext of fighting Bolshevism would only be to play into the hands of the reactionaries.

Polish Crisis Coming to Head.

Meantime events are coming to a head on the eastern frontier of Poland. The Poles have been concentrating their forces on that position. The Bolsheviki have been doing the same. In three weeks' time the ground should be fit for campaigning.

The Poles, having gained easy successes over the weak Bolshevist forces which had been opposed to them during the Winter while the campaign against Denikin was carried through, are full of confidence. They have prepared what amounts to an ultimatum to Bolshevist Russia, demanding in the interests of great Polish landowners the frontier of 1772, which includes districts overwhelmingly Russian in population. They propose to treat with the Bolsheviki as with a beaten enemy.

If these demands are presented to the Bolsheviki it is almost certain that the latter will attack Poland, an event which would quite certainly be followed by Spartacide risings in Germany if even the present disturbances are quelled. It is reported that the Poles are submitting the terms which they propose to address to the Bolsheviki to the Allies for approval. If so, it is essential for the Allies to see that they are such as will lead to peace and not to war. Central Europe and Western Europe are in a very explosive state and it is no time to play with fire.

Poland's Preliminary Terms.

WARSAW, March 19 (Associated Press).—The five points on which Poland is willing to enter upon peace negotiations with the Bolsheviki were made public today by Stanislas Patek, Minister of Foreign Affairs, after the document had been submitted to the Diet's Foreign Committee for its consideration. No announcement has been made as to when the terms will be sent to Moscow, the date depending upon further conferences between the border State delegates in Warsaw and the Poles.

It is understood that Poland will endeavor to obtain approval of the States before dispatching the terms by wireless to the Soviets.

The chief points of the terms refer to territorial questions. Poland insisting upon the return of lands wrested from Poland by Russia after Poland's partition 148 years ago.

Other points include the treaty's ratification by the Russian people, and recognition, with reparation by Russia, of all losses suffered by Poland in consequence of the war and during the Russian revolution.

The Polish Government announces that if the Soviets agree to all these points as set forth, Poland will then be inclined to consider peace negotiations in more detail.

NOSKE SAYS ORDER IS BEING RESTORED

Denies Communists Are Allied With Russians and Asserts Constitution Will Be Upheld.

Copyright, 1920, by The Chicago Tribune Co.

STUTTGART, March 20.—Just before starting for Berlin, Gustav Noske, Minister of Defense in the Ebert Government, said:

"Order has been re-established except in a few places in the Rhineland, Westphalia and the Ruhr Basin. We sent troops to a few places and they are rapidly restoring order and reinstating Government authorities.

"Most of the workmen who have been striking this week now wish to return to work. Isolated anarchist elements are attempting to incite a continuance of the strike disorders, but are failing.

"There is no foundation for Communism in Germany.

"Russian Bolshevism is not connected in any way with German Communism. It is true there are Soviets in a few communities in Germany since the revolt, but they cannot last. The present form of government will live in Germany. The members of it may be changed, but the Constitution is here to stay. There is no possible change in the political form of the German Government.

"I should like to resign, but I still have work to do. A revision of the Treaty of Versailles would strengthen the present form of government because the monarchists' cause is based on demands for the amelioration of certain conditions in the treaty. But the Government will continue to fulfill the treaty it signed to the best of its ability even if no changes are made. A few alterations and concessions in the treaty obviating the discontent would kill the monarchist movement.

"In my opinion the ringleaders of the conspiracy, von Kapp, Lüttwitz and the others, should not be prosecuted, but ignored."

DECLARES EBERT MUST PURGE ARMY

Continued from Page 1, Column 7.

shevism in Germany will share the fate of monarchism."

Says the Crisis Has Not Passed.

"Will Noske continue as Minister of Defense?" the correspondent asked.

"Noske cannot remain because his own party unanimously demands his retirement. He had been warned by myself and many of his own officers, but he believed his generals had sense enough to realize that any such movement as that of von Lüttwitz was bound to share the fate of Kornilloff's rising in Russia, which ended with Bolshevism. Just in the nick of time the Kapp conspirators were defeated, and we are still convinced that we shall be able to save Germany from Russia's fate. But we have just reached the top of the crisis and are by no means over it."

"Why did Noske select only Lüttwitzes, Itzenplitzes, Belitzes and Below for high places? Were there no Republican officers?"

"There were plenty; but when the other officers formed the Republican Military Leaders' League we did not realize that reaction was already so strongly intrenched that the influence of the few Republican officers in the army was completely neutralized, and they soon got tired of fighting never-ceasing intrigues. Our league grew stronger every day, but unfortunately nearly all our members were retired, not active, officers.

"Only in three places were our members in positions of command—at Hamburg, Mecklenburg-Strelitz and Schwerin. Colonel Lange, who commanded at Schwerin, received a telegram from von Lüttwitz two days before the revolt asking him to report immediately in Berlin. By this means, which they tried successfully in several other cases, they hoped to put Colonel Lange out of the way. But on his arrival in Berlin he got wind of von Kapp's plans and returned to Schwerin by airplane and held the city against the Monarchist conspirators.

"Since the Monarchist outbreak the membership of the Republican Leaders' Military League has increased by fully 1,000. The army will be thoroughly reorganized and only such officers and men may continue to serve as have absolutely refused to serve under von Lüttwitz or von Kapp. The Government at Stuttgart has already taken steps to reform the army, which will be its first and principal task on returning to Berlin, and that may be tomorrow.

EX-KAISER SUSPENDS HIS SAWING OF WOOD

Resents Close Watch of Guards as He Walks in Castle Garden.

VISITORS TOLD TO MOVE ON

Dutch Warship Leaves Wieringen and Former Crown Prince Is Unguarded.

Copyright, 1920, by The New York Times Company.

Special Cable to THE NEW YORK TIMES.

THE HAGUE, March 20.—The silence of Amerongen village and the castle now is unbroken, even by the ex-Kaiser's automobile horn on the once daily automobile trip to Doorn or its surroundings. For one week the ex-Kaiser has not been seen outside of the castle gates.

Otherwise there is little change except the placing of some additional sentry boxes, inside of each of which a rifle hangs. The guards evidently have been instructed to speak to no one. Automobiles are not allowed to stop long outside the gate. As I arrived in an automobile this afternoon the guards requested the chauffeur to drive on. The dike path around the castle also is forbidden to pedestrians.

The ex-kaiser takes occasional walks in the garden, but has ceased sawing wood for the present. Meantime work on the Doorn house continues.

Very few telegrams have arrived for Count Hohensollern lately, and those arriving are taken direct to the castle, although his correspondence now is under strict control.

If the guards around the castle have been increased, the additions certainly are not visible, but those in sight appear to watch visitors with more attention and place on them more restrictions than formerly.

Since the visit of State Secretary Kan to the island of Wieringen yesterday, the destroyer which had remained in the small harbor of the island has departed, so it is safe to conclude that the ex-Crown Prince has given pledges consistent with the affirmative such a request, which offers as sole guarantee the promise of the German Government, having in mind the numerous cases in which the latter's engagements have not been executed."

Little news reached Paris today from Germany. Even diplomatic channels of communication appear to be interrupted. It is understood that President Ebert went to Berlin yesterday. The National Assembly has been called to meet in Berlin tomorrow, when it will consider the concessions offered by Ebert and Bauer to the Berlin Syndicalists. There appears to be some doubt of their ratification. In that case the position of the Bauer Cabinet would be precarious.

Ruhr Socialists Profess Loyalty.

Outside of the Ruhr district little disorder is reported from Germany.

A dispatch from Hagen throws new light upon events in the Ruhr Valley. This dispatch says that the Socialist parties in this industrial region declare that they are not trying to establish a Soviet Republic, but stand on the Constitution. However, they say they do not intend to be dominated by Noske's troops. They have sent a telegram to the National Assembly saying:

"All forces ought to work for the annihilation of reaction. In no fashion will we accord confidence to General von Watter, the reactionary and monarchist leader, who demands that the workers lay down their arms. We demand a halt to the troop movements to this district; otherwise we shall be obliged to fight them to defend our legitimate interests."

This seems to give color to the French suspicion that the militarists are working to get the Allies to consent to the formation of an army in the neutral zone and that it matters little afterward whether it is called the Ruhr militia or Noske's army.

ONLY 25 AMERICANS TAKE LEIPSIC SPECIAL

CORLENZ, March 21 (Associated Press).—The special train which left Coblenz at 2:15 o'clock on Saturday morning to bring out 200 American and British business men reported endangered at Leipsic, where serious disorders have occurred, reached that city at 1 o'clock this morning without incident.

The train left Leipsic with its passengers at 10:30 A. M. Only twenty-five Americans departed on the special.

A number of Americans from Berlin arrived in Coblenz today. Among them were Frederick Simpich of the American Consular Service and his wife and son; Mrs. Daphne Marquette, who was a clerk of the American Embassy at The Hague, but who has been in Berlin since the armistice was signed; Allen Goldsmith of New York, representing the American Relief Commission, and Mrs. Goldsmith, the Misses Ellen and Catherine Corbin of Washington, D. C., clerks of the Berlin mission, and Miss Mary L. Thompson, a clerk, of Anniston, Ala.

Special Cable to THE NEW YORK TIMES.

THE HAGUE, March 21.—The first train from Berlin since a week ago arrived last night at Amsterdam.

According to the travelers, the train was obliged to travel with dimmed lights for some distance to avoid being fired at by Spartacides.

ALLIES AT ODDS ON POLICING RUHR

By EDWIN L. JAMES.

Continued from Page 1, Column 6.

force of apparently some 50,000 men, well armed and commanded by trained officers. They suspect that there is a German plot to get forces into the neutral zone, and they are against that. On the other hand, they want their coal.

It seems likely that Millerand will consent to formal permission being accorded the Ebert troops to oust the Spartacides from their Ruhr strongholds, if Lloyd George will consent to guarantees that England will help get the German troops out when order is restored.

The Matin demands that the Allies find out at once the real nature of the troops which are in control of the Ruhr region and how they happen to be armed, trained and directed by officers of the old German army. It does not believe that this is a genuine Spartacide force. Its suspicions are shared by many other journals. Liberté says:

"It is to be feared that under the pretext of maintaining order the German Government will try to keep its troops in the neutral zone indefinitely and to elude one more stipulation of the treaty. The Allies should act. There has existed for some time a plan for the occupation of the Ruhr Basin which the General Staff and Marshal Foch prepared with great care in case the Allies should have to make a demonstration against Germany. Has the occasion not come to apply it? That would be the best means of assuring order and the resumption of work and at the same time permit the German Government to withdraw its troops in conformity with the treaty." The Temps says:

"It is known that the German Chargé in Paris has asked repeatedly that his Government be authorized to send troops into the neutral Ruhr zone, on the right bank of the Rhine. It is known that this authorization has not been granted. Here is the reason: The French Government has not been able to answer in the affirmative such a request, which offers as sole guarantee the promise of the German Government, having in mind the numerous cases in which the latter's engagements have not been executed."

Little news reached Paris today from Germany. Even diplomatic channels of communication appear to be interrupted. It is understood that President Ebert went to Berlin yesterday. The National Assembly has been called to meet in Berlin tomorrow, when it will consider the concessions offered by Ebert and Bauer to the Berlin Syndicalists. There appears to be some doubt of their ratification. In that case the position of the Bauer Cabinet would be precarious.

Ruhr Socialists Profess Loyalty.

Outside of the Ruhr district little disorder is reported from Germany.

A dispatch from Hagen throws new light upon events in the Ruhr Valley. This dispatch says that the Socialist parties in this industrial region declare that they are not trying to establish a Soviet Republic, but stand on the Constitution. However, they say they do not intend to be dominated by Noske's troops. They have sent a telegram to the National Assembly saying:

"All forces ought to work for the annihilation of reaction. In no fashion will we accord confidence to General von Watter, the reactionary and monarchist leader, who demands that the workers lay down their arms. We demand a halt to the troop movements to this district; otherwise we shall be obliged to fight them to defend our legitimate interests."

This seems to give color to the French suspicion that the militarists are working to get the Allies to consent to the

GERMAN ARMY STILL OUTNUMBERS ALLIES

So Foch Says, and Nollet Credits Them With Having 9,000 Guns.

Special Cable to THE NEW YORK TIMES.

PARIS, March 21.—The following article by "Pertinax" will appear tomorrow in the Echo de Paris:

"Last Wednesday MM. Mayer in Paris and Stammer in London asked the French and British Governments respectively on behalf of the Ebert Government to permit the entry of German regular troops into the mining basin of the Ruhr to establish order. From that date there has been continuous discussion on the subject between Paris and London.

"As it is easy to understand from the information we have given, the French Government, standing on the Treaty of Versailles, declared frankly that, if intervention were judged necessary in the Ruhr, it was for the Allies to carry it out. At no time was there any suggestion on the part of the French that if the Allies were unwilling to do this in concert it should be done by French forces alone.

"On the British side it appears to have been thought from the outset that the occupation of the Ruhr Basin was rendered necessary by the Spartacide movement, and that it was better to let the Germans establish order themselves in their own country, even if that meant a temporary suspension of Article 42, 43 and 44 of the Treaty of Versailles.

"The two points of view not being capable of reconciliation, no reply was given to the German Government, which on Friday renewed its request, specifying that the army of occupation it contemplated employing would probably reach effectives of 15,000 men. In the view of the French Government the question has changed in the course of the last forty-eight hours, since the Government at Stuttgart took it upon itself, without waiting any longer for allied permission, to order troops to penetrate the Ruhr district. We are thus confronted with a violation of the treaty, for, while denying that its troops have reached their goal, the German Government admits that they are on their way.

"Such is the situation now. The efforts of the French Government will doubtless be directed toward securing guarantees that the occupation of the neutral zone by enemy troops will not exceed a brief period—a fortnight, for instance. What is more, the French Government reserves the right to demand compensation for the infringement of the treaty.

"All these negotiations throw light upon the fact that fundamentally the Allies are not agreed on the policy to be followed regarding Germany. France is quite ready to aid Germany to free herself from the Bolshevist danger, but will not permit that rescue to be accomplished at the expense of the treaty. England, provided the rescue can be effected, does not care very much if the treaty be infringed.

"At the Ambassadors' Council Saturday morning Marshal Foch read his report on the execution by Germany of the disarmament clauses. The Germans have at this moment more men under arms than the Allies. General Nollet, head of the Control Commission, declares that they have 9,000 guns. In the District of Berlin alone his inspectors have located 3,500 guns. In view of the violent movements, whether reactionary or revolutionary, by which Germany is being agitated, Marshal Foch made no secret of the fact that the present state of affairs could not be prolonged without serious danger."

FRANCE BELIEVES EBERT WILL BEAT EXTREMISTS

Official View Is That He Will Gain Support of Militarists.

Copyright, 1920, by The New York Times Company.

Special Cable to THE NEW YORK TIMES.

PARIS, March 21.—In French official circles and the Nationalist press there is a certain confusion regarding the German situation, as both have apparently been trying to convince themselves and the rest of the world that the Communist peril is more or less of a bluff for allied consumption, by which Germany—still militarist at heart despite the failure of Kapp and Lüttwitz—is trying to justify the retention of large forces under arms and other violations of the disarmament clauses of the Versailles Treaty.

The fact that the Ebert Government was so seriously threatened by the proletariat movement as to have made notable concessions to the Extreme Left forces the French to recognize the situation. They are now saying:

"We admit Ebert is menaced by the proletariat. All right. What will be the consequence? Obviously, Ebert cannot crush them by himself; these concessions of his will only disgust and alienate some of his supporters and encourage the extreme people. The best the United States to allow food supplies from abroad to enter any part of Germany where trouble prevails.

The same correspondent says the Communists boast that Bolshevist uprising is imminent, and that General Von Seeckt takes a serious view of the situation, and trenches are being dug in the streets of each city district.

A mob of workmen on Saturday night attacked an isolated post of Government troops in the industrial district and killed officers and men with the greatest cruelty, the dispatch adds. Reinforcements were sent and killed twenty workmen and captured twenty-five others, who were immediately stood up against a wall and shot.

AGENT EXPRESSES OUR SATISFACTION

Dresel Also Warns That Food Will Not Be Sent to Disturbed Districts.

COPENHAGEN, March 21.—Ellis L. Dresel, the American representative at Berlin, has expressed to the German Government his satisfaction at the termination of the military coup and the re-establishment of constitutional conditions, according to a dispatch from that city today.

He was convinced, he said, that public opinion in the United States would strongly condemn any attempt from whatever source to break down orderly institutions by violence.

LONDON, March 22.—A dispatch to The Daily Mail from Berlin says the United States diplomatic representative has informed the German Government that it will be impossible for the United States to allow food supplies from abroad to enter any part of Germany where trouble prevails.

The same correspondent says the Communists boast that Bolshevist uprising is imminent, and that General Von Seeckt takes a serious view of the situation, and trenches are being dug in the streets of each city district.

A mob of workmen on Saturday night attacked an isolated post of Government troops in the industrial district and killed officers and men with the greatest cruelty, the dispatch adds. Reinforcements were sent and killed twenty workmen and captured twenty-five others, who were immediately stood up against a wall and shot.

"BELL AND WING"
By Frederick Fanning Ayer
READ WHAT THESE AMERICAN AUTHORITIES SAY OF THIS MOUNTAIN-NEST OF VERSE, THESE SUPERNAL FLIGHTS OF SONG
"Absorbing, virile and inspiring".....N. Y. Herald
"Great originality and depth of feeling".....Boston Times
"Strikes from the shoulder," The Standard, Bridgeport, Conn.
"A virile work".....Boston Globe
"A great work".....Boston Herald
"Near the stars"....The Oregonian, Portland, Ore.
PRICE, NET, $2.50
THE BAKER & TAYLOR COMPANY
SELLING AGENTS
354 FOURTH AVENUE
NEW YORK

THE Wardman Park Hotel offers its guests complete and luxurious comfort, with all that that implies. Eager and intelligent service assures the peace of mind and freedom from petty cares that are vital to real rest. Rock Creek Park adds the charm of the country, to the convenience of the city.
HARRY WARDMAN, President. ELMER DYER, Manager.
Wardman Park Hotel
Connecticut Avenue and Woodley Road
WASHINGTON, D.C.

PROGRESSIVE PUBLICITY PRODUCER.
Newspaper publicity specialist seeks connection as adviser in public relations and counsel in general advertising. Ten years' experience as reporter, editor, executive, on metropolitan dailies and director of national press campaigns. Creates, issues and gets real news stories printed in leading publications throughout the country. Writes punchy copy, edits house organs, bulletins; prepares booklets, speeches, reports, &c. Highest references regarding achievements. Will entertain part time or temporary proposition. Compensation commensurate with expert service. Protestant, 30, married, possesses pleasing personality, ingenuity, vitality. For conference address M 887 Times Downtown.

AMERICA'S GIFT TO FRANCE
All France gave the Statue of Liberty to America.
All America is joining now to give a great statue to France to commemorate the battle of the Marne.
Free Will Offering, March 25-27.
CHARLES H. SABIN, Treasurer
120 Nassau Street, New York City

Fit for any King!
The Great American
OSTERMOOR
Mattress
World famous luxury springs, too!
$30, $35, $40
Now on display
OSTERMOOR & CO.
116 ELIZABETH ST. and 130 BOWERY
Two Retail Stores Near Grand Central Terminal
Phone 5 Spring

Franklin Simon & Co.
A Store of Individual Shops
Fifth Avenue, 37th and 38th Streets
EQUIP THE DAUGHTER OF THE HOUSE IN THE MISSES' OUTFITTING SHOPS WHERE QUALITY ALONE IS EXTRAVAGANT—PRICES ARE NOT

TAILORED SUITS
SPORTS SUITS
WRAPS AND CAPES
POLO COATS
EVENING FROCKS
SILK FROCKS
WOOL FROCKS
WASH FROCKS
SKIRTS
BLOUSES
MIDDY BLOUSES
RIDING HABITS
KNIT UNDERWEAR
SWEATERS
MILLINERY
GLOVES
HOSIERY
SHOES
GYMNASIUM SHOES
NEGLIGEES
KIMONOS
PAJAMAS
NIGHTGOWNS
BLOOMERS
PETTICOATS
CORSETS

WHEN, breathless and chattering and rosy with excitement she is home for the holidays, one of her first consultations will have to do with new clothes. Franklin Simon & Co., preserving the spirit of correctness and good taste essential to any school outfit, add to it that bright and fleeting grace which is the delicate heritage of youth

So complete, so smart, and so satisfying are all the details offered here, that the wardrobe may be quickly and thoroughly replenished in a brief morning, thus preventing loss of holiday hours and an endless search for the right thing. Frocks for dances, afternoon frocks of silk, washable dresses of all sorts and friendly tailored dresses for street wear, the class hour and campus, cozy Spring-colored negligees, sturdy and gay sports apparel—

ALL ARE HERE IN THE MISSES' OUTFITTING SHOPS

And, too they may be had at prices which are but meager in comparison to their generous service, their infallible good taste.

Sizes 14 to 20 Years

FIFTH AVENUE WEEK, April 5th to 10th, 1920
Exhibits of Art in Commerce

FRANCE HAS FAITH IN OUR FRIENDSHIP

Confident, Treaty or No Treaty, the United States Will Stand by Her.

SEES NO USE IN REPINING

Newspapers Express Hope This Country Will Soon Come to Understanding with Allies.

By EDWIN L. JAMES.

Copyright, 1920, by The New York Times Company.

Special Cable to THE NEW YORK TIMES.

PARIS, March 21.—Could the attitude of the Allies toward America be summed up in one sentence it would be something like this:

"Taking the situation caused by your failure to ratify the treaty at its face value and putting aside all arguments, please tell us where you stand with regard to us?"

Of all the Allies France is most deeply concerned in America's aloofness from the bargain the allied and associated powers made with Germany. France feels a certain resentment that she has neither the guarantee she asked but agreed to forego nor the assurances she wants to get from America's signature to the Peace Treaty. But she sees no use of crying over what the Senate has done and with her usual logic asks what America intends to do if she is not going to accept the treaty. She refuses to believe that America is not her friend—only she would feel better if she knew how America intended to prove that friendship.

Doubt Wisdom of Wilson's Stand.

The general trend of comment here is to doubt the wisdom of President Wilson in not accepting the Lodge reservations. But no less firmly expressed is the opinion that the Senate has finished with the treaty and the best thing to do is to look ahead for assurances in whatever path the United States may decide to follow. There is unanimous demand that the Allies and the United States have some sort of understanding as soon as possible in view of the fact that pending world questions cannot wait on the American Presidential election.

The Journal today says nothing is to gained by ranting, and that France might as well face the fact that America will probably never ratify the Versailles treaty.

"However, there are one or two things which must be straightened out," says The Journal. "First, the war must be finished. Is the bastard régime of the armistice going to continue until 1921? The adversaries of the treaty think they have a way out. They propose that America shall declare herself at peace with Germany. China adopted this method. But Mr. Lodge and his partisans wish in the declaration of peace to maintain all the advantages of the Treaty of Versailles. However, Mr. Wilson appears to wish to check in advance this maneuvre by declaring that the treaty is one and indivisible. The Americans will probably have a new battle upon the method of finishing the war.

"Next must be settled the Franco-American guarantee compact. A majority of the Senate appears favorable enough to promise to defend France against German aggression. But the President appears to think this compact was tied up intimately with the treaty.

"French interest is very great in this interment of the treaty. All the work of the League of Nations and the economic reorganization of the world is dependent upon American co-operation. Are we going to get any help or must we count upon total American abstention? It would seem that we have a right to know."

The Paris Midi thinks it strange that American commerce with Germany is going full swing while America and Germany are at war. It says France should not give up hope of realizing some protection from American friendship, and as for the treaty, it recalls that it is in effect, and must be enforced.

The Figaro says France has no right to criticise what America does, but has a right to regret that, since America does not ratify the treaty, it has the Wilson mark all over it—a mark which is not so bad with American ratification, but very damaging to France's interest without it.

President Was American to French.

"The representatives of France would have done better to protect as against this influence of President Wilson," says the Figaro, which then admits that it would have been very difficult to go behind the mandate which Wilson held for America.

"For us Wilson was America," it says, "and so it was natural that we should have made our mistake."

In conclusion the Figaro says:

"We are confident that if circumstances demand it again we can count once more upon the good will and help of the United States. Between the two democracies our good relations remain. And as for our guarantees that appear lacking, we must substitute our own guarantees by standing firmly before Germany."

Clemenceau's paper, L'Homme Libre, regrets that the United States is not going to co-operate in enforcing the treaty, but adds that that is no reason why France must permit it to be torn to pieces by the Allies or any one else.

Briand's organ, l'Eclair, says:

"The Allies must at once take steps to meet the consequences of the vote of the American Senate. We have no time to lose, for the action at Washington will encourage Germany."

Stephane Lausanne in Le Matin tomorrow reviews the Washington situation in a sarcastic manner.

"At the most troubled moment in history, America has a sick President, an amateur Secretary of State, and no Treaty of Peace," says Lausanne. He discusses Bainbridge Colby in not a very complimentary vein, and expresses veiled regret that Frank L. Polk did not become Secretary of State. He continues:

"A President in the clouds, a Secretary of State in the bushes and a treaty in the cabbage patch. What a situation! However, America is America; that is to say, our great sister nation, which has our love and eternal confidence. Colby or no Colby, treaty or no treaty, the American people know that we call them friends.

"It is only a little longer that a sick man will be able to keep the cloud in the sky above the two sister republics. And soon there will be a Secretary of State with whom Europe can speak and whom we can understand. France needs no written guarantee to know that America will send her boys again if we are menaced as we were in 1918, and let America know that we will send another Lafayette if she ever needs him."

Way Out Suggested.

The Journal des Débats tonight recommends that the Senate ratify the treaty at once with the understanding that if the Presidential election shows the people desire the Lodge reservations they become effective, and if they show they do not want them the treaty as it stands become effective.

"The passionate fight which has been going on for more than six months between the Senate at Washington and President Wilson has just ended in a result deplorable for the whole world—the rejection of the Treaty of Versailles," it says. "The responsibility for this bad situation falls in greater part upon Wilson. He did not know enough to assure himself of the Senate's co-operation during the peace conference nor to accept the reservations which affected only the League of Nations. He held to his system and his absolutism.

"At the beginning of the conflict he counted on overcoming the Senate resistance by campaign speeches. Sickness stopped him. But it is hardly probable he would have thus triumphed over the opposition of his adversaries. Public opinion was divided and disconcerted. It did not understand the obstinacy of the President, which now can be explained by personal pride of authorship.

"The Allies themselves, whose opinion should have been of great weight in the circumstances, were disposed to accept the reservations, which would have assured ratification of the treaty. Nevertheless, Mr. Wilson persisted to the last in his intransigeance. He seems persuaded that the electoral masses in their desire to see the treaty with Germany ratified, will vote for the integral text without reservations. But the electors have a chance to express themselves only indirectly at the election of delegates charged to choose the President. If the Presidential election is made on such a jumping board there will be double confusion.

"In any case there would be new delay, and our delays of the past have already produced sorrowful results. The battles of the American political parties are destroying the fruits of victory. We can understand the disgust expressed by the great newspapers of New York.

"We permit ourselves to offer a suggestion. Let the reservations be voted under the provisional condition that they become effective only after the Presidential election. If this election shows the people hostile to them, all will be thrown aside. If the election is favorable to them, they will stand. Under these conditions, the personal pride of President Wilson will be saved, since it will be the people who will finally decide."

12 JUDGESHIPS TO FILL.

Nine Places on Ticket Will Be for Supreme Bench.

By the recent creation of three vacancies on the Supreme Court bench in this district through the deaths of Justices P. H. Dugro and Eugene A. Philbin and the resignation of Justice Francis K. Pendleton, which places can be filled only temporarily by appointment by the Governor, the number of Justices of that court to be elected this Fall has been increased to nine, with the possibility of other resignations in the meantime. In addition, two Judges of the Court of General Sessions and one Judge of the City Court are to be elected. This number of important judicial positions to be filled at one election is unprecedented in the First Judicial District.

Governor Smith already has filled one of the vacancies by the appointment of Edward J. McGoldrick, for many years Assistant Corporation Counsel. Corporation Counsel William P. Burr is understood to be under consideration for one of the other places. There also have been no serious consideration by the Governor on the remaining appointment or on the assignment of a sitting Justice to the Appellate Division to succeed Justice Philbin.

Although efforts undoubtedly will be made to obtain fusion on judicial nominations, there is as yet no evidence that they will be successful. Four of the six Justices whose terms expire this year, Justices Mitchell L. Erlanger, Leonard A. Giegerich, Charles L. Guy and M. Warley Platzek, have been recommended for indorsement by the Judiciary Committee of the Bar Association, which withheld approval from Justices John Ford and Peter A. Hendrick, and the matter will be fought out at a full meeting of the association in May.

All of these Justices are Democrats except Justice Ford, who was elected on a fusion arrangement between the Republican Party and the Independence League. Tammany is reported to desire the renomination of Justice Hendrick, and friends of Governor Smith stated that he had shown no indication of considering a Republican for appointment, as all the vacancies which he has to fill were held by Democrats. Solely for that reason, it was said, would be difficult, as the Tammany organization undoubtedly would nominate the Justices appointed by Governor Smith, and that would leave only one place, and that only in the event of a refusal of both parties to renominate Justice Ford, available for a Republican under a fusion agreement.

It was said that the Republican Party was likely to renominate those Justices finally approved by the Bar Association and to make its own nominations for the other places. Fusion was said to be reasonably certain on Judges of General Sessions, as both Judge Otto A. Rosalsky, a Republican, and Judge Thomas C. T. Crain, a Democrat, have been approved by the Bar Association.

DELAWARE CENTRE OF SUFFRAGE FIGHT

Leaders of Both Parties Appeal to Special Session to Ratify.

BOTH SIDES ARE CONFIDENT

Republicans Anxious Lest Failure to Ratify Break Party's Record—Telegram Sent to Governor.

Special to The New York Times.

WASHINGTON, March 21.—The attention of woman suffragists and national politicians is tonight focused on Dover, where the Delaware Legislature meets tomorrow in special session to determine if it will ratify the Federal Suffrage Amendment. If Delaware ratifies, women will be able to vote in the 1920 Presidential election. Should ratification fail the suffragists will lack one State of the thirty-six necessary for ratification, and will then try to win the one vote necessary in either Vermont or Connecticut. The Legislature in the State of Washington also meets tomorrow and will ratify the amendment, bringing the total ratifications to thirty-five.

Both political parties have exerted all possible influence on the Delaware legislators for prompt ratification tomorrow. The Democratic Party is trying to obtain a unanimous vote from the Democratic members. Appeals have been sent to them by Attorney General Palmer and Secretaries Daniels, Houston and Meredith. The Legislature is Republican, and woman suffrage leaders have warned the Republican leaders that if the women are not able to vote throughout the country in the 1920 elections as a result of Delaware's failure to ratify, the Republican Party will be held strictly responsible.

Uncertainty of favorable action in Delaware has caused grave alarm in national Republican circles. It is realized that should Delaware defeat the amendment, the Republican record, which up to this time has been without a flaw on ratification, would be wrecked.

For this reason telegrams from Republican Governors, Republican State Chairmen and Republican State committees in all parts of the country have for the last forty-eight hours been pouring in on Governor Townsend of Delaware and Daniel Layton, Republican State Chairman, urging that enough votes be given by the Republican members of the Legislature to assure a majority in both houses.

Among those who have sent telegrams are the Governors and Republican State committeemen of Minnesota, Michigan, Iowa, Ohio, Colorado and Arizona and Republican State Chairman of South Dakota, North Dakota, Vermont, Massachusetts, Colorado and Arizona. A resolution has been sent from the Republican State Convention in St. Paul urging immediate ratification. The State Republican Woman's Committee of Michigan sent a similar resolution.

Democratic leaders are also sending letters to Wilmington, urging the Democrats to stand solidly behind the amendment.

Attorney General Palmer wrote in part:

"I am taking the liberty of expressing my earnest hope that our party in the Legislature will solidly support ratification.

"The National Democratic Committee has taken a strong stand for the ratification of suffrage. The fact that we have a considerable representation from our party in your Legislature gives us an excellent opportunity to be of help to the suffrage cause. Now that the suffrage campaign is approaching its conclusion and the battle against ratification is becoming more vigorous than ever before, our help is needed, and we must not fail to give it."

Secretary Daniels's letter ends:

"The fact that Delaware's ratification is necessary to enable women to vote in the November elections makes it particularly important that our party

Republicans Anxious Lest Failure to Ratify Break Party's Record—Telegram Sent to Governor.

Special to The New York Times.

WASHINGTON, March 21.—The earnest hope that the Democratic Party in Delaware will do everything possible to see that the suffrage amendment is ratified, and that the battle for ratification may be won and a favorable expression by the Delaware Legislature will clinch the victory."

Secretary Houston urged favorable action by the Delaware Democrats as a matter of "party duty and good faith, citing the action of the Democratic National Committee.

On behalf of labor, Frank Morrison, National Secretary of the American Federation of Labor, sent the following telegram to Mr. Layton and to the Governor:

"Labor has always stood for woman suffrage and the Federal suffrage amendment, and has repeatedly gone on record as officially indorsing same. Urge you to do everything possible to secure ratification by Delaware Legislature."

Leaders Gather at Dover.

Special to The New York Times.

DOVER, Del., March 21.—Suffrage leaders from various parts of the country are arriving at the State Capital for tomorrow's opening of the special session of the Legislature and have had reservations made for them at the hotels and other available places. Miss Alice D. Paul, head of the National Women's Party is registered and is expected late tonight or early tomorrow morning.

Governor Townsend arrived in Dover late this afternoon and was closeted with his Secretary of State, Everett C. Johnson. It is reported that the Governor's message to the Legislature will be short but to the point. While no program has been outlined, it is presumed that on the arrival of the Legislators the Republicans and Democrats will meet separately and caucus, after which the two houses will convene at the hour designated, 12 o'clock.

Inquiries at the Delaware Equal Suffrage headquarters tonight as to any poll of the members of the General Assembly brought the reply that all that had been reported from the outside was but merely "guess work" and that what information they had they did not care to disclose at this time.

Leaders of both the Democratic and Republican parties who claim to be in touch with the situation assert that there will be nine, if not ten, votes against the suffrage amendment in the Senate and from nineteen to twenty-one in the House, in both instances a number between the two parties.

Suffrage leaders, however, express the most implicit confidence that there will be sufficient votes in both houses to pass the measure, and, as one leader expressed it tonight, "we feel very comfortable over the situation."

Olympia Prepares to Take up Suffrage.

OLYMPIA, Wash., March 21.—At caucuses tonight of members of the Senate and House of Washington State Legislature, which will meet in special session tomorrow, consideration of the Woman's Suffrage Amendment to the Federal Constitution was made the fourth matter on the legislative program.

HOOVER COMES OUT FOR WOMAN SUFFRAGE

Letter Had Been Withheld Because of Statement That He Was Not a Candidate.

Special to The New York Times.

WASHINGTON, March 21.—Herbert Hoover has come out squarely for woman suffrage in a letter to the National Woman's Party, in response to a request for a statement of his attitude. The letter was not signed by Mr. Hoover, but was sent by his direction over the signature of Edward H. Kneaus, his private secretary, as follows:

Washington, March 4, 1920.

Florence B. Boeckel,
National Woman's Party,
Lafayette Square,
Washington, D. C.

Dear Madam:

Mr. Hoover asks me to apologize for the delay in replying to your letter of January 28th, which has been due to the fact that he has been overwhelmed with work. As to the principal question you raise, although he is not a candidate, Mr. Hoover has always been in favor of woman's suffrage and has always believed that the full entrance of women into politics would materially raise the whole political tone of our United States. Very truly yours,

EDWARD H. KNEASS,
Mr. Hoover's Secretary.

A copy of Mr. Hoover's letter was published in THE NEW YORK TIMES by Mrs. Boeckel when she was asked if Mr. Hoover had declared himself on the suffrage issue, a report having recently been started that he had done so. It was explained that the letter, although it had been in the possession of the National Woman's Party more than a fortnight, had not been made public because of Mr. Hoover's statement in his letter that he is not a candidate. Mr. Hoover was one of those prominently mentioned as Presidential candidates, to whom the National Woman's Party wrote in February asking them to declare themselves.

The Neighborhood Movie

In the movie world—out and out "educational" film is apparently not popular.

People do not seem to hanker after being educated.

However, the next time you go to your favorite theatre, look over the audience and then observe the settings of the films with respect to cultural environment.

It may be the hunt breakfast in an English castle,—the villain on the palatial yacht,—the luxury of my lady's boudoir or the opulence in a gambling casino.

Period furniture, butlers, Roman baths, moonlit terraces at Monte Carlo with the silks, jewels and purple of luxury contrasted with the inevitable sterling honesty of homespun and sunbonnets.

Contrasts educate. And no matter how unconscious they may be of the process, millions are seeing each night glimpses of a world of which they had never dreamed.

The result of this "education" helps to make the silk stockings of yesterday for the few, the necessity of tomorrow for the many.

Observant manufacturers realize the profound change being wrought by every neighborhood theatre throughout the nation.

And women are more responsive to suggestion than men.

Butterick—*Publisher*

The Delineator ($2.00 a Year) · Everybody's Magazine ($2.50 a Year) · The Designer ($1.50 a Year)

Franklin Simon & Co.

Fifth Avenue, 37th and 38th Streets

WOMEN'S and MISSES'

FURS THAT GO FROM EASTER INTO SUMMER

Scarfs, Capelettes and Wraplettes

FOR the Easter tailleur or frock, one needs the becoming haze of a fur neckpiece. And among Spring furs, stone marten and the long curve of tawny gold in red fox promise to be most smartly in demand. Other modes are capelets combined of contrasting furs—the silvery marsh grays of a mole capelet, for instance, brightened with red fox gold. Whatever fur is chosen, in each the style is the latest, in each the skins are as soft as a shadow, as silken as a shadow's passing.

The value of Franklin Simon & Co. furs is to be judged by their quality.

ANIMAL SCARFS in red, silver, white, taupe, cross, black, blue or brown fox.

ONE, TWO OR THREE SKIN SCARFS in stone marten, fitch, mink, fisher, Russian sable, Hudson Bay sable, kolinsky, Jap marten or baum marten.

CAPES, CAPELETTES AND WRAPLETTES in mole, squirrel, kolinsky, Hudson seal, mink or fitch.

39.50 to 1,000.

WOMEN'S FUR SHOP—Fourth Floor

FIFTH AVENUE WEEK, April 5th to 10th, 1920
Exhibits of Art in Commerce

A Message of Real Thrift To Business Men

Our Commercial Stationery Department is fully equipped to fill your every office stationery requirement at lowest-in-the-city prices.

Special for this week

Macy's Own Bond Typewriter Paper
(size 8½x11)

Special $3.49 *ream*
(our regular price $4.69)

This offer of a week's duration is just another example of wonderful values in our Commercial Stationery Department.

This typewriter paper is an excellent quality of bond paper with our own water mark. Of such high quality that it welcomes comparison with the best.

We also have this paper in typewriter pads of 100 sheets each.

Special 74c *pad*
(regular 98c)

Buy and save in Macy's Commercial Stationery Department.

Macy's—Main Floor, Centre.

R. H. Macy & Co.
HERALD SQUARE NEW YORK

ISSUE ON TREATY IN MICHIGAN FIGHT

Continued from Page 1, Column 3.

of the treaty with only interpretative reservations, as urged by the President.

More Treaty Conferences This Week.

WASHINGTON, March 21 (Associated Press).—Although active steps to declare a state of peace by Congressional resolution are not expected until late this week, Republican leaders of the Senate and House are to begin conferences tomorrow on the exact form such a declaration should take.

Some Senators and Representatives want to phrase the peace measure in the simplest affirmative terms; others prefer to repeal the declaration of war and go on record as demanding certain concession from Germany, while still others are for the inclusion of some sort of declaration of international policy.

The principal opposition to a declaration of policy is expected to come from the irreconcilables in the Senate, some of whom have told the majority leaders they consider the time inopportune for Congress to make any binding declaration on the subject. These Senators do not like even the pending peace resolution by Senator Knox, which reaffirms the belief of Congress in an international tribunal and disarmament.

For the present, however, the Knox resolution has the right of way, so far as the Senate program is concerned. It was reported by the Foreign Relations Committee in December, and unless present plans are changed will form the basis of the opening discussion of the subject late this week.

In the House the situation is less definite, the Republican leaders there having formulated no policy. In December they declined to let the question of a peace declaration come up at all, but many House members believe the case may be different now that the Senate again has refused to ratify the treaty. The House Foreign Affairs Committee already has several peace measures before it, and Representative Britten, Republican, of Illinois, announced tonight that he would introduce another tomorrow.

With the treaty back at the White House and plans for a peace declaration still in their formative stages, a respite of several days is expected in Congressional debate on the issues raised in connection with the establishment of peace.

BRITISH EXPECT TREATY TO BE ELECTION ISSUE

London Times Predicts Abuse of England as the Oppressor of Ireland.

Special Cable to THE NEW YORK TIMES.

LONDON, Monday, March 22.—The Daily Chronicle, in an editorial on the action of the United States Senate in rejecting the Peace Treaty, says:

"It is at any rate a good thing that some kind of decision, even if an adverse one, has been arrived at, for the continuance of debates served only to engender ill feeling against this country and our allies. We must make the best of the unfortunate issue. If America can offer no immediate help in reconstruction we shall never cease to be grateful for her help in the war, and we have the satisfaction of knowing that the rejection of the treaty was not due to ill will toward Europe."

The Daily News says:

"The results of America's dissociation from the western powers in the vast work of rebuilding the world must be calamitous. Her decision will give an inevitable impetus to all the forces making for disorder everywhere. Though the Senate's action will grievously handicap the League of Nations, the League will go forward. If America for her own reasons declines to share the burden each existing member—and, happily, the New World is well represented, even as it is—must take a load so much the heavier on its shoulders. The argument for the admission of Germany and Russia the moment the stability of their respective Governments is such as to qualify them for entry now has double force. If the League, pending the reversal of America's decision, cannot represent the world, at least it is essential that it represent something more than half a world."

LONDON, Monday, March 22.—The London Times, in a long editorial on the rejection of the Peace Treaty by the United States Senate, says that the "rout of President Wilson is for the time being complete," and expresses fear that the prospect of the treaty and the League of Nations being the leading issue in the coming campaign must be accepted.

"It is a regrettable prospect for all the world, and particularly for ourselves," says The Times. "None the less, we adhere to the belief, which we share with Lord Grey, that the American people are unlikely in the long run to withdraw their influence in world affairs or to be satisfied with playing only a small part in the League of Nations."

Referring to the warning of its Washington correspondent that England in the campaign will be denounced as the oppressor of Ireland, Persia, India and Egypt, and the supporter, together with France, of the "new imperialism," The Times says: "We have gone through the same sort of storms before, though this one promises to be exceptionally violent, and they have not hurt us very much."

It expresses the hope that, "in view of the inflammatory state of American feelings, during a campaign of months, British statesmen will refrain from repeating the extraordinarily mischievous blunder which the Prime Minister committed in his latest reference to the treaty and the league."

The Herald (Labor) editorial extremely regrets that the United States Senate in its refusal to ratify the treaty missed another great opportunity, "because the treaty sadly needs mending, and the United States could, until this self-excommunication, have demanded and compelled the creation of a real league of peoples based on disarmament and self-determination."

The Morning Post, after remarking that "President Wilson's attempt to force the Peace Treaty down the throat of the Senatorial mule again has been unsuccessful," refers to the Irish reservation, to which this newspaper alone of the morning journals alludes.

"Lincoln," it says, "had some cause to complain of British expressions of sympathy with the South in the civil war. Here we have a case that pretty nearly coincides, for the British Government stands, if not for union, at least for common sovereignty in the United Kingdom. The unity of these islands under one supreme Government is as important to the British people as the unity of the United States was and is to the American people."

Reiterating its hostility to the League of Nations and its sympathy with the Senate in rejecting the covenant of the League, The Morning Post says:

"We can only congratulate the Americans—with a wry face—for having wiser men in the Senate than we have in our Government."

DEPLORES TREATY'S FAILURE

But Harding Says America Will Play Her Part in Promoting Peace.

YOUNGSTOWN, Ohio, March 21.—America missed a great opportunity when the United States Senate refused to ratify the Peace Treaty, Senator Warren G. Harding, Republican candidate for the Presidential nomination, told a meeting of Youngstown steel workers here today.

"I would not have accepted the treaty as it was negotiated, because it battered away American nationality, but I was ready to ratify with the reservations which safeguarded all American rights," Senator Harding said.

"Despite the defeat of the treaty, America will play a big nation's part in world affairs and will help to bring about a condition of approximate disarmament and join in promoting peace and the fraternity of nations," he continued.

TRAYMORE HOTEL
Atlantic City

At the Traymore and at the Ambassador, as well as at most of Atlantic City's other big hotels, Fatima outsells all other cigarettes.

FATIMA
A Sensible Cigarette

WHY?

"just enough Turkish"

NEXT YEAR'S INCOME TAX need not worry you

if you arrange NOW with the Customers' Securities Department of the Bankers Trust Company to take care of your securities.

Part of our service in this Department is to keep an accurate record of income from the securities in our charge. Consequently, if you deposit with us your bonds, stock certificates, mortgages and other investment securities, not only will the income therefrom be collected and held subject to your order, but, if you desire, a detailed statement will be forwarded to you from which you may compile your Income Tax returns for 1920 without difficulty.

BANKERS TRUST COMPANY
Member Federal Reserve System

Downtown Office: 16 Wall Street

Astor Trust Office: 5th Avenue at 42nd Street

COLONIAL LAW

Sir Ralph Lane was the pioneer stock breeder of America. He lived in 1610.

Some of his cattle were considered so valuable for breeding that it was forbidden to slaughter them on pain of death.

Thanks to this wise, though stringent, law, the cattle increased and multiplied.

And today thousands of Americans are enjoying their tender, juicy roast beef at CHILDS.

Roast sirloin of beef with mashed potatoes. Hot roast beef sandwich with vegetable.

Childs

MANHATTAN SHIRTS--just another way of saying the best-fitting, longest-wearing, finest-looking ready-made shirts to be had.

Our Spring line is complete. 4.00 to 15.00

Best & Co.
Fifth Ave. at 35th St.
Gentlemen's Haberdashery

Manhattan SHIRTS COLLARS MANSCO UNDERWEAR

EASTER TOKENS

Gladden the hearts of your children on Easter Morn by giving them thoughtful, appropriate gifts from the **"Home of Toys,"** gorgeous colored eggs filled with gifts of various kinds — rabbits, chicks, ducks, beautiful dolls, games, sporting goods, in short, every toy and novelty known for making this Easter time one to be remembered.

F.A.O.SCHWARZ
5th Ave., Cor. 31st St.
Established 1862

PROPOSED SHIPPING ALLIANCE.

Exporters are divided in opinion as to the merits of the plan whereby the United States will operate steamships in agreement with the old Hamburg-American line. Reuben A. Lewis discusses the proposal in The Annalist today. Published by The New York Times Company; 10 cents at news stands; $5 a year by mail.—Advt.

PARIS IS DIVERTED BY PUSSYFOOT'S VISIT

"Learn French and Watch Your Other Eye," Prohibition Champion Is Advised.

DIFFICULTY WITH NICKNAME

Monsieur "Pied de Chat" Is Nearest Equivalent Evolved—French Temperance League Interested.

By EDWIN L. JAMES.

Copyright, 1920, by The New York Times Company.

Special Cable to THE NEW YORK TIMES.

PARIS, March 21. — "Pussyfoot" Johnson has come over from England to tell the French people that they ought to stop drinking. He has a difficult audience. The newspapers treat him rather unfavorably.

Mr. Johnson received a number of French journalists, who were all fitted out with questions. One of them asked how it happened that Samuel Gompers said the workers could not accomplish as much without their beer as with it.

"Sam Gompers is talking for himself personally," was Johnson's answer. "Most of the labor chiefs do not drink."

He was then asked about Cardinal Gibbons's condemnation of American prohibition.

"Well, the Cardinal is a very old man," explained Mr. Johnson.

He was then asked if it was true that the use of drugs had increased in America after prohibition went into effect. Mr. Johnson asserted that such a statement was pure invention. He assured the journalists that America was dry for ever and a day.

The French papers are having a great deal of trouble with the name "Pussyfoot." After trying various translations they decided today to use the nickname literally, and so it is M. "Pied de Chat" Johnson.

But Johnson had a good audience last night, when he spoke to the French Prohibition League. He assured them that the cause of temperance was growing in France and his hearers were happy at the news. Some one in a corner told the speaker that he and all Americans were crazy. "I wish to go on record as wishing that all people may become as crazy as we are," replied Mr. Johnson. "Since we have gone stark mad our national efficiency has increased, our factories produce more and our laborers lead cleaner lives."

After reviewing the prohibition campaign in America, Mr. Johnson said: "The newspapers call me a very clever man. I admit it. But not even the most clever man could force his opinion on 110,000,000 people unless those people really felt the necessity of action."

He then went on to say that the experience of California showed that the vineyard proprietors could get as much money for grapes to make grape juice as to make wine.

Mr. Johnson's audience, however, didn't understand English, and thus didn't know what he had said. But they knew they were with him, and that made it all right.

If he is going outside prohibitionist circles, the feeling is here that he ought to learn French—and watch his other eye.

RAIL UNIONS TO ASK $1,100,000,000 RISE

Continued from Page 1, Column 4.

25 per cent. advance about to be considered by the Commerce Commission.

Total Increases by Classes.

Railroad managers held that increases granted to the principal classes of employes by the Railroad Administration were approximately as follows:

(The last three ciphers are omitted.)

	Payroll 1917.	Payroll 1920.	Increase.
Train crews	$508,000	$708,000	$200,000
Shopmen	378,000	730,000	352,000
Maint. of Way	349,000	577,000	228,000
Telegraphers	73,000	115,000	42,000
Clerks	259,000	415,000	156,000
All others	173,000	225,000	52,000
Total	$1,740,000	$2,770,000	$1,030,000

In the last eight months of Government operation new wage demands kept on accumulating. Leaders of some of the more conservative unions, notably Warren S. Stone of the Locomotive Engineers, L. E. Sheppard of the Conductors and W. G. Lee of the Trainmen, believed that further large wage increases would only increase production costs and living costs, and urged a waiting policy, but other labor leaders, especially in the shop crafts, were insistent on further advances.

All of these demands, covering 1,850,000 of the 1,850,000 employes, have now been turned over to the railroad companies. These demands, by classes of employes, are estimated by railroad managers as follows:

	Present Payroll.	New Payroll.
Train crews	$708,000,000	$908,000,000
Shopmen	730,000,000	914,000,000
Maint. of Way	577,000,000	978,000,000
Telegraphers	115,000,000	165,000,000
Clerks	415,000,000	590,000,000
All others	225,000,000	325,000,000
Total	$2,770,000,000	$3,870,000,000

On the national wage conference called to pass upon these new demands are seventeen leaders of the railroad unions and fifteen railroad managers. No public representatives will sit on the board. The new Railroad Labor Board, authorized by the Transportation act, has not yet been appointed by the President. This board will consist of nine members, three each from the employes, the railroad managements and the public. It will sit in Chicago. That the wage demands will eventually come before this new labor board, on which the public is represented, is considered a certainty.

FOOD CARD SYSTEM REVIVED IN ITALY

No Coal to be Had at Any Price and Gas for Only Three Hours a Day.

Copyright, 1920, by The New York Times Company.

Special Cable to THE NEW YORK TIMES.

ROME, March 21.—After two months of almost uninterrupted sunshine and heat the weather is now stormy, windy and cold, even snow appearing where only two weeks ago fruit trees bloomed.

This change makes it all the harder for the poorer classes to bear the new restrictions applied by the Government. Coal cannot be had for love or money and gas for only three hours per day, so that if for any reason meals cannot be eaten during those hours food must be taken cold or uncooked. Food cards have been revived with an even stricter system than during the war, and once again a long line of women waiting outside the shops is an everyday sight. Many trains have been suppressed so that journeying is one long discomfort. Compartments, corridors and luggage vans are crowded, while many first-class passengers find room only in the third-class and third-class passengers in the first.

Conditions are about as they were during the war, aggravated by the fact that the population of Fiume has to be looked after, while thousands of Viennese children have to be clothed and fed. The population endures these evils with great good nature, always hoping affairs will improve. They sometimes make trouble when the Maximalist minority succeeds in rousing them, but they soon return to work when they perceive that no good is obtained by indiscipline.

The new Cabinet has taken most severe measures regarding the economic situation, no Minister being allowed to buy anything abroad without first having the approval of the Minister of the Treasury. A new appeal is going to be issued to the citizens asking them to restrict consumption as far as possible.

PLUNDERS CHEMIST'S HOME

Burglar Gets $500 from Morawetz Residence, Rockville Center.

ROCKVILLE CENTER, L. I., March 21.—When Edward R. Morawetz, a manufacturing chemist, of 304 Merrick Road, was in New York and his wife absent from the house on Friday evening, a burglar obtained entrance, as the police believe, with a skeleton key. He ransacked bureau drawers, scattering their contents on the floor and escaped with jewelry valued at more than $500. A wrist watch, diamond ring and shirt studs were among the booty.

This is the third burglary here within a short time.

DREICER & Co

Pearl Necklaces of the Highest Lustre and Tone

FIFTH AVENUE at FORTY-SIXTH

FIFTH AVENUE WEEK, April 5th to 10th

FILENE'S SAYS:

To importers, retail store owners, exporters, jobbers and manufacturers:

WE will pay cash for any lot of women's, men's or children's clothing or clothes accessories. We will take the whole lot, no matter how big or how small, providing the price is right—that is, underprice because of a sound business reason.

NOTE: Write, wire or call New York or Boston, in care of Basement Merchandise Office. New York Office, 225 Fifth Avenue, N. Y. Telephone, Madison Square 8610

WILLIAM FILENE'S SONS COMPANY
BOSTON

Automatic Bargain Basement
Automatic Bargain Annex

WHAT ARE The "VITAMINS"?

A little attention to food values will add to your health, happiness and working efficiency. The outer coat of the whole wheat contains a mysterious chemical substance called "vitamine" which is essential to life and health. When you eat Shredded Wheat Biscuit you get all the vitamins, mineral salts and other tissue-building material in the whole wheat grain—all prepared in a digestible form. It is the most real food for the least money.

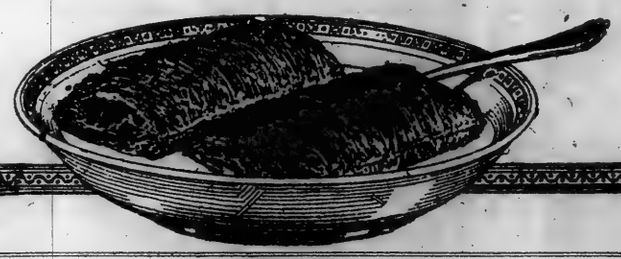

The Teachers Are Leaving—
The Schools Are Left

The collapse of the educational system does not mean merely that teachers suffer. It means that your children suffer. Resignations of teachers last year increased 131%.

The best teachers are finding more profitable work.

It Is Your Children that Lose

School children today are being taught in crowded classes by worried, discontented, inferior teachers. And no better ones are coming!

There are 569 teacher vacancies, and 438 training school graduates. This is a drop in graduates of over 51% from 1918. In 1914—1,263 teachers were licensed—552 in 1918.

The inadequate salaries are drawing fewer and less competent applicants.

Over 1,000 New York teachers have resigned in 6 months. The BEST are leaving.

Out of 155 recently appointed teachers, 111 refused to serve.

Can you afford to have cheap teachers?

INSURE YOUR CHILDREN'S FUTURE

Write or telegraph to the Chairmen of the Finance Committees of the Assembly and the Senate, Albany, N. Y., and tell them it is their duty to support the Lockwood-Donohue bill which provides for a general increase in teachers' salaries.

CONTRIBUTED BY THE TEACHERS OF THE STUYVESANT HIGH SCHOOL

J. M. Gidding & Co.
554-566 and 560 Fifth Avenue 467 and 472 5th

announce the arrival of their models from Callot

and with them the completion of their collection from abroad—the showing includes models from Lanvin—Jenny—Premet—Beer—Madeleine & Madeleine—Molyneux—Bernard—Drecoll—Doucet—Brandt—Rolande—Martial Armand—Paquin—Agnes—Lelong & Fried and others.

Formal Displays
now being Held

McCREERY'S ANNUAL SPRING SALES
Embracing Every Department

BEGINNING THIS MORNING

A Sale For Men
7666
Genuine Gillette
Safety Razors
at 2.45 each
(including tax)

Less Than One-Half the Standard Price

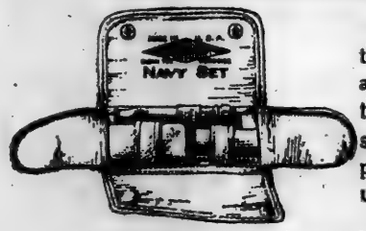

These Razors were made for the United States Government and before being accepted were thoroughly examined and inspected. Each, therefore, is in perfect condition and ready for use.

As everyone knows the regular and standard price of a Gillette Razor is $5.00 the world over. The "McCreery" sale price is in this case but **$2.45**—less than half the regular price. Why? Simply because we were able to help the government by taking their surplus stock.

These, ordered for the Navy, are each compactly fitted in a durable Navy Blue Kit and, therefore, suitable for every time or place. Each kit contains besides the razor 12 blades and a metal mirror.

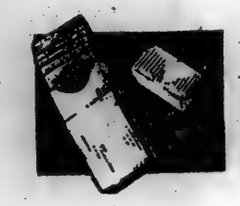

10,000,000 Men Use Gillette Safety Razors.

This McCreery Sale Will Satisfy Just 7666 More. Don't Delay!

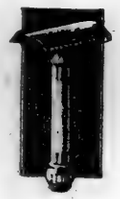

No Returns. No C.O.D.'s No Approvals.

James McCreery & Co.
5th Avenue (Main Floor) 34th Street

The Store is closed at 5 P. M. daily

B. Altman & Co.

MADISON AVENUE - FIFTH AVENUE, NEW YORK
Thirty-fourth Street Thirty-fifth Street

An Extraordinary Silk Sale

for to-day (Monday) will offer

10,000 Yards of

All-silk Crepe de Chine
(40 inches wide)

at the remarkably low price of

$2.68 per yard

(Sale on the First Floor)

GLOBE SPRINKLERS

Evidence of Sprinkler Efficiency

The fact that all insurance companies are willing to make rate reductions where Globe Automatic Sprinkler Systems are installed is the best kind of proof of the value of Globe protection

Write for particulars

Globe Automatic Sprinkler Co.
149 Broadway, New York City
Cort. 6790

...pay for themselves!

TWO LEADERS SLAIN IN BATTLE OF GANGS

Kill Each Other While Several Are Wounded in Newark Restaurant.

FEUD RESULT OF AN ARREST

Shooting Begins When Man Suspected of Betraying Rival Chieftain Enters with Brother.

Arture Papalardo and Patsy Benenanto, rival gang leaders in Newark, settled their feud by killing each other early yesterday morning in a battle in a restaurant at 270 Washington Street, Newark. Several of their followers emerged with bullet or bludgeon wounds as the police entered the café.

Hearing about forty revolver shots in a few seconds, Policeman Fuchs ran to the restaurant as one man staggered out the front door badly wounded. He rapped with his nightstick, and entered the place, where the smoke was so thick that he could not see. When it had cleared all of the gun-fighters who were able to walk had fled.

The first form which the policeman could make out was that of Papalardo, who was dead, but seated upright in a chair with a revolver clutched in his right hand. He had been hit twelve times. His own revolver was empty. While the policeman was examining Papalardo, the other gang leader, who had been leaning against the wall in the hallway, dropped to the floor, and was soon dead from several wounds.

On the floor in the doorway leading to the kitchen Philip Rose, known as "Young Dilly," was found with a dangerous wound in the abdomen. Umberto Benenanto, a brother of one of the dead gang leaders, was found staggering on the sidewalk just outside the restaurant. His skull had been injured by blows from chairs and other missiles. Others who escaped at the time were reported later to have suffered from bullet wounds and clubbings.

The quarrel was reported to have been due to the suspicion of Papalardo that his arrest recently for carrying a concealed weapon had resulted from word given to the police by Benenanto. Papalardo was arrested a month ago, soon after an Italian shooting, by a detective, who instantly put his hand on a revolver concealed in the gangster's trousers leg. He was convicted and sentenced to serve eighteen months, but was released on bail, pending his appeal.

Papalardo and his friends held a dinner and rally several nights ago to raise money for the expenses involved in the appeal. Papalardo sent four tickets to the Benenanto brothers, and repeatedly urged them to attend, but the brothers sent a declination.

Papalardo and his friends were in the restaurant yesterday morning, according to the proprietor, when the Benenanto brothers entered. According to stories later told to the police, Papalardo had taken part in several holdups, and was making a distribution of the proceeds, when his enemies entered. Almost immediately after the Benenantos came in the shooting started.

Umberto Benenanto and several others were placed under arrest. The police collected six freshly emptied revolvers from the floor. The proprietor of the restaurant, his son and the chef were held as witnesses.

Detectives Owens and Sweeney were investigating the murders last night when they discovered three illicit stills at 99 Webster Street, occupied by Pasquale Zazzaro, his wife, Lillian, and their two adult sons, Crallone and Pasquale, Jr. All four were taken before the United States Commissioner, who held Pasquale, Sr., in $4,000 and released the others to appear when wanted.

One still was in operation in the cellar, another in the kitchen and the third in an adjoining room, the Detectives said.

Raise $20,000 for Jewish Charity.

Twenty thousand dollars was raised last night for the Brooklyn Federation of Jewish Charities at a dinner held by the Greenpoint Community at Commerce Hall, Greenpoint, in honor of Nathan S. Jonas, Supreme Court Justice Edward Lazansky and Magistrate Alexander H. Geismar. The dinner was held as a recognition of the activity of the guests of honor in behalf of the federation.

HELD UP BY POET ROBBER.

Rhymester with Revolver Takes $54 from Bakery.

The police of the West Forty-seventh Street Station yesterday started out on a hunt for a "hold-up man" who, so they had been informed by Peter Kurtz, an employe of the Howard Bakery Company of 438 West Forty-eighth Street, addresses his victims in rhyme. The baking establishment was entered shortly after midnight by a young man who leveled a revolver at Kurtz, and said:

Say, kid, just look me in the face.
I just dropped in to clean this place.
So come across with all you've got—
I never fail to hit the spot.

Kurtz threw up his hands and the stranger, keeping the gun pointed with one hand, went through the cash register, taking therefrom $54, with the remark:

I thank you for this wad of dough.
And now, good day—I think I'll blow.

During the afternoon the police officers came across James Smith of 468 West Forty-seventh Street on the street, and asked him whether he was a poet. He declared he was not. A loaded revolver was found on him, and he was locked up at the West Forty-seventh Street Station, where Kurtz said he resembled the man who had held him up.

ORDERS CANADA'S NAVY DEMOBILIZED AT ONCE

Minister of Naval Affairs Is Said to Have Been Turned Down at Party Caucus—May Sell Ships.

Special to The New York Times.

OTTAWA, March 21.—Following a party caucus in which it was decided not to inaugurate a naval policy, instructions have been issued to disorganize the present Canadian naval force and to stop all naval work at Esquimalt, Halifax and St. John.

It has been reported that the vessels now in the Canadian Navy will be sold.

The Minister of Naval Affairs, it is stated, is much disappointed at being turned down by the party caucus.

OTTAWA, March 22 (Associated Press).—Demobilization of Canada's naval forces, with exception of the naval colleges and approximately 300 men, has been ordered by C. C. Ballantyne, Minister of Naval Affairs, according to today's edition of The Ottawa Journal, which states reasons for the order have not been learned.

According to the Journal, the naval dockyards at Esquimalt and Halifax are being dismantled, the organizations at those ports are to be disbanded and the Canadian cruisers Niobe and Rainbow are to be sold. In addition, the demobilization order affects the headquarters staff here.

TIFFANY & Co.
FIFTH AVENUE & 37TH STREET
PEARLS DIAMONDS JEWELRY
SILVERWARE STATIONERY

The Store is closed at 5 P. M. daily

B. Altman & Co.

The Fur Department
has ready for selection an unusually large and choice collection of

Russian and Hudson Bay Sables
the prices of which range from
$95.00 to 1,800 per skin

Many of these beautiful furs are already made up in the fashionable one, two and three-skin scarfs for Spring and Summer use; others can be made up to meet individual requirements.

Among the numerous special values now being offered in stock are

One-skin Sable Scarfs
of fine quality . at $125.00
(Madison Avenue section, Third Floor)

Madison Avenue - Fifth Avenue
34th and 35th Streets New York

Broadway Saks & Company at 34th St.
Direct by Subway, Tube and "L"

A Special Introductory Spring Offering
600 Pairs
Women's French Pumps
—the most delightful of all footwear for Spring—

Monday and Tuesday
At $10
Regularly $15.50 a Pair

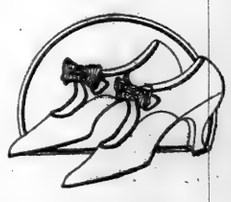

Ultra-smart French Pumps made expressly for our regular stock and according to our usual high standard of workmanship—every pair hand sewn. Two distinct styles—as *pictured*—produced in Patent Coltskin, Matt Kid, Brown Kid, Bronze Kid, Black and Brown Suede, and Black Satin.

None Sent C. O. D., Exchanged or On Approval
Second Floor.

Women's and Misses'
Smart Riding Habits
Exceptional Value
$39.50

Smart Norfolk and Paddock models, very carefully made of dependable Tweeds, Oxfords and rich Heather Mixtures. Coats silk lined, and finished with rubberized insert.
Sixth Floor.

We Have Made Extensive Preparations to Hold Monday and Tuesday
An Exceptional Sale of
Women's Spring Wraps and Coats
—skillful reproductions of costly imports at Substantial Savings in Price

At $38—A handsome Accordion-Pleated Cape—as *pictured*—beautifully fashioned of Men's Wear Serge of excellent quality, showing the large monk collar now so much in vogue in Paris. One of the most graceful Capes introduced, beautifully tailored and offered, at much below its actual value.

At $65—Stunning Pleated-back Coat of Tinseltone Cloth, with large cuffs, convertible collar, and new pockets—exact duplicate of a model not before seen for less than $100. Lined throughout with silk and may be had in Dove, Taupe, Copenhagen Blue, and Beaver. Sizes 34 to 48. *Illustrated.*

Also a large collection of straightline coats and wraps. Special at $65.
Fourth Floor.

Now Enjoying a Wide Vogue in Paris—
Embroidered Tricolette Frocks
—we feature them on Monday

Very Special
At $42.50

—and what is more, the model is one now enjoying high favor in the French metropolis, with box-pleated overtunic and richly embroidered waist.

A really delightful frock from every standpoint, ideally suited to many varying occasions, and made in a manner which completely conceals its very moderate cost.

Navy, Bark, Brown, and Black. Pictured.
Fourth Floor.

Strictly Limited to Monday
A Sale of
Women's Silk Petticoats
—all of excellent quality, at prices based upon wholesale costs of many months ago. Not one petticoat in the collection can be duplicated at anything near these prices once these are gone!

At $7.95—Beautifully made, extra heavy satin petticoats, in the wanted shades of Navy, Dark Green, Burgundy, and Wisteria.

At $6.95—Fine Taffeta Petticoats, very carefully made, in smart tucked and muffled model. All the changeable street shades.

At $6.95—Silk Jersey Top Petticoats with flounces of Taffeta or Messaline. All the new street shades.

At $4.50—Satin-striped "Tub" Petticoats with ruffled flounce, in rose, purple, and Copenhagen Blue.

At $2.00—Extra Quality Sateen Petticoats with Van Dyke flouncing, in a wide assortment of wanted colors.
Third Floor.

There is a marked scarcity of
Women's Glove Silk Underthings
making the following special values on sale Monday and Tuesday of unusual interest

Glove Silk Vests.....Reg. $3.95.....$2.95
Made with ribbon shoulder straps. Pink only.

Glove Silk Bloomers.....Reg. $4.95....$3.95
Fully reinforced. Pink only.
Main Floor.

1,500 Dainty Brassieres and Bandeaux
in a special sale Monday and Tuesday
At 65c, $1 and $1.25

The prettiest Brassieres and Bandeaux seen for a very long time, so beautifully made it is very apparent they were never intended for sale at these low prices. The Brassieres are of brocaded satin, in flesh and white, and fine Satin, trimmed with Cluny Lace. The Bandeaux are of Satin and lace, all-over lace, and Pussy Willow Silk.
Main and Third Floors.

Miss K. Burleigh, a Cosetiere of National Reputation, is now making special fittings of
The New Binner Corsets
For Women and Misses on the Third Floor

The underlying secret of a perfectly draped gown is a properly fitted corset—no one can fit you with a corset to greater advantage than Miss Burleigh! Ask her to show you the new Binner Corsets for Spring, let her explain their many exclusive style and health features. You will then readily understand why the most fashionably dressed women of today prefer Binner Corsets to those of any other make.

Prices: $6.50 to $32

Lord & Taylor
38th Street —FIFTH AVENUE— 39th Street

New and Dainty Blouses to Wear at Eastertide
Adding the joyous touch of charm to the simplest trotteur costume for matinee, luncheon or afternoon tea,

Georgette Crepe
White Flesh Bisque
Priced attractively at
$11.75

NOTE the smartness of the pretty slip-on model, fastened with four buttons at the back; the crisp, scalloped Brussels Net, tucked and embroidered, to finish neck and sleeves; the flare and fullness of the peplums, edged with narrow frills; the narrow velvet ribbon tie belt—and the very moderate price!
Third Floor

BUILDERS NOT PENSIONERS

We do not regard a building operation as a life job, but as temporary employment only.

"Put it up to us to put it up for you!"

THOMPSON-STARRETT COMPANY

Building Construction

MUCH WATER HAS FLOWED UNDER THIS BRIDGE

since this old bank was founded. As a matter of fact, back in 1852 when this institution was established as the Williamsburgh City Bank there were no bridges across the river under which the water could flow. But the river flowed onward nevertheless and with it the affairs of men interwoven with the development of the bank.

For a period of 68 years first as the Williamsburgh City Bank and later, after March 21, 1865, as the First National Bank of Brooklyn this old institution has been rendering faithful and intelligent banking service. Age has given it youth, experience has given it wisdom, time has perfected its organization and tested the solidity of its methods.

It is a friendly bank with which to deal in all matters pertaining to bank or trust.

FIRST NATIONAL BANK IN BROOKLYN

Established 1852

Broadway and Havemeyer St.

"Just Esteem of Self Is Not Pride"

—Shakespeare

WE HAVE earned a just esteem for the *Shelton Looms* Products, founded on many years experience in making the highest quality upholstery fabrics.

Shelton Looms Automobile Upholstery Fabrics are made of fine, enduring materials. To build them into your motor car is to embody the utmost in distinction and good taste.

The Shelton Looms

THE SEAL OF DISTINCTION

SIDNEY BLUMENTHAL & Co. INC.

395 Fourth Avenue, New York

OWEN MAGNETIC

TOURING—7 passenger
ROADSTER—2 passenger

Exceptional opportunity
—rebuilt—refinished—
very fine condition.

E. S. Partridge & Co., Inc.
1826 Broadway, at 50th St.
TELEPHONE—COLUMBUS 7333

ORDER

Ballantine's GOLDEN GLOW

GINGER ALE

NR

NR TABLETS help to relieve sick headaches, bilious attacks, tone and regulate the digestive system, make you feel fine.

Get a 25c. Box. Your Druggist

NEWBERRY MANAGER ASSAILS CONVICTION

Says It Indicates Power of Administration, Backed by Ford's Influence and Wealth.

WILL TEST VALIDITY OF LAW

Senator's Chief Counsel Predicts Case Will Be Before the Courts for Two Years.

Special to The New York Times.

GRAND RAPIDS, Mich., March 21.—Paul H. King, Newberry's campaign manager, and one of three upon whom was imposed the maximum penalty provided for violation of the Federal Corrupt Practices act, issued a statement tonight in which he characterized the result of the trial as an indication of the "power of the Administration with all the agencies of the Government at its command, backed up by the great influence and the vast wealth of Henry Ford."

Mr. King is just recovering from his nervous breakdown, less than two weeks ago, while he was on the witness stand. His statement is in part as follows:

"No jury and no court can make a criminal out of me nor out of my splendid associates. We ourselves are the only ones who could or can do that, and that we have not done, nor will not do. There is, thank God, another day and another court, in which justice will ultimately be done, and this monstrous thing made right.

"In the meantime, let no member of our party be disturbed. There is nothing personal in this situation. It is a fight for principle, in which the individual is entirely submerged. It is a long struggle and a hard one, but the right of Michigan Republicans to select their own candidate in their own primary, without Presidential interference, and the right of Michigan voters freely to choose their own United States Senator will eventually be vindicated.

"There was not a single act of corruption in the Senatorial campaign, and the final result will demonstrate beyond the shadow of a doubt that this was the cleanest campaign ever conducted, and not a criminal conspiracy."

Mr. Littleton predicted that the case will be in the courts two years.

Home Town Halls Convicted Man.

MENOMINEE, Mich., March 22.—Roger M. Andrews, one of the seventeen defendants in the Newberry election case found guilty by a jury on Saturday, returned to his home here today and was greeted uproariously by citizens of Menominee.

A delegation of business men met him at the railroad station, and an address of welcome was extended. Floral tributes from many sources were received.

Andrews asserted that "it were better that seventeen men go to jail for a violation of the election law than to have Henry Ford in the Senate." He declared, however, that neither he nor the other defendants in the case had any feeling of moral turpitude, and that there were no apologies to make for their actions.

FINLEY PAYS TRIBUTE TO GROVER CLEVELAND

Eighty-third Anniversary of His Birth Commemorated in Father's Former Church.

Special to The New York Times.

CALDWELL, N. J., March 21.—Exercises in memory of the eighty-third anniversary of the birth of Grover Cleveland, twenty-second and twenty-fourth President of the United States, were held here this afternoon in the Well Presbyterian Church, of which President Cleveland's father, the Rev. Richard F. Cleveland, was once pastor. Eight hundred persons attended, including Mrs. Thomas G. Preston, formerly Mrs. Cleveland.

George F. Parker, biographer of the late President, and President of the New York Cleveland Association, presided, and the chief address was delivered by Dr. John H. Finley, Commissioner of Education of New York and head of the Cleveland Memorial Association. Dr. Finley announced that an anonymous donor had undertaken to maintain and care for the Cleveland birthplace, which is located within a few hundred feet of the church in which the exercises were held.

Dr. Finley, who served with the Red Cross in Palestine during the Allenby campaign that freed Jerusalem, stated that he found a marked similarity in the characters of the great English commander and the Democratic President; "both of indomitable will and yet as gentle as a child."

WOULD BAR SILK STOCKINGS

French Deputies Discuss Placing Embargo on Foreign Finery.

Copyright, 1920, by The New York Times Company.

Special Cable to THE NEW YORK TIMES.

PARIS, March 20.—The important matter of silk stockings is occupying considerable time of the Financial Commission of the Chamber of Deputies.

There are two points at issue. If the importation of silk stockings is prohibited, the Deputies argue, it will benefit the exchange rate abroad. Incidentally it will also benefit the French silk industry by preventing importation of stockings made of vegetable silk, which are, of course, cheaper than the real article and in consequence somewhat eagerly sought after.

The Deputies, judging by the discussion, seem to have devoted considerable time and thought to the question. One states that in a co-operative store which he had opened more money was being spent by girls on silk stockings than on food. Another advocated the importation of seamless vegetable silk stockings, as he thought it must be admitted that women could not do without silk and these were the cheapest kind.

There is evidence, however, to contradict this suggestion, for the seamless stockings are so unpopular that French girls who buy them take pains to improve their appearance and camouflage their price by sewing a seam up the back.

After a long discussion today the Deputies decided to adjourn the debate and seek further data on which to frame their decision.

EXTRAVAGANCE IN PARIS.

Strawberries at 63 Centimes Each Excite Press Denunciation.

Special Cable to THE NEW YORK TIMES.

PARIS, March 20.—Paris newspapers this morning note with horrified comment the price of the first strawberries of the year, which arrived in market yesterday. They were brought, it appears, by airplane from Nice, a distance of nearly 500 miles. There were in the consignment 804 strawberries in 80 little baskets. When put up at auction they fetched 550 francs, or 63 centimes for each berry. At what price they were retailed is not recorded, but doubtless it was increased by another 100 per cent.

Another case of the same sort of extravagance which has aroused the press to denunciation occurred the other day. The first ripe cherries to arrive in the market were sold at the rate of 90 francs for a small branch with five cheries hanging from it. One commentator, however, remarks today that the scandal will not occur again. Already the price has gone down, and a branch with nine cherries was sold yesterday for the comparatively small sum of 50 francs. Separate cherries, in a box with cotton-wool packing, also brought only 10 francs for six.

GERMAN WAR SUPPLIES STILL GO TO HOLLAND

Besides Machine Guns Stopped in Transit to Mexico, Airplanes Are Smuggled Over Border.

Copyright, 1920, by The New York Times Company.

Special Cable to THE NEW YORK TIMES.

THE HAGUE, March 21.—It is learned here that the question of war supplies from Germany which have been bought by or transported over Holland, now under consideration by the allied Supreme Council, has been somewhat exaggerated.

Recently, however, 2,000 machine guns bought by Mexico were stopped at Amsterdam. Burgerwacht, Amsterdam and Rotterdam have been armed with German machine guns, but otherwise the amount of supplies has been somewhat overestimated.

It, however, has been known for some time that large quantities of airplanes are arriving here in pieces, where they are put together. But these machines are mostly out of date and of little use.

Fokker, who is supposed to have a factory for manufacturing machines, in reality only puts motors and pieces of the German machines together, which, however, are smuggled out of Germany without payment of duties and with their numbers punched out.

MARTINIQUE FEELS SHOCK.

Strong Earth Tremor at Fort de France Does No Damage.

FORT DE FRANCE, Martinique, March 21.—A rather strong earthshock was felt here early this morning.

No damage was done.

NEW WILLARD HOTEL
Washington

In Washington, Fatima continues to lead. Now, as during the war, it is the largest-seller at the Willard, the Shoreham and even at the Capitol Building itself.

FATIMA

A Sensible Cigarette

WHY? "just enough Turkish"

THE INSTRUMENT OF QUALITY

Sonora

CLEAR AS A BELL

is designed to please perfectly those whose musical tastes are most critical and exacting.

There is a pride of possession in owning

The Highest Class Talking Machine in the World

Prices $60 to $2500

Sonora Phonograph Company, Inc.
GEORGE E. BRIGHTSON Pres.
Fifth Ave. at 53rd St. 279 Broadway
DEALERS EVERYWHERE

H-O

PARIS DECIDES THAT YOUR FROCK MAY FLY

"VOLANTE," SAYS PARIS. AND FROCKS THAT FLY WITH EVERY MOVEMENT OF THE WEARER ARE ACHIEVED BY THE GREAT COUTURIERES. HOW—YOU MAY SEE—IN

Harper's Bazar

MARCH ISSUE ON SALE

Don't Ask For Milk—
SAY BORDEN'S

Since way back in the 80's, New York's dependable Milk.

BORDEN'S GRADE B
BOTTLED MILK

16c *Per Qt.*

Except in Richmond where it is 17c per quart.

Phone for our solicitor and arrange for wagon delivery.

2891 conveniently located stores to serve you in addition to the wagons.

Borden's Farm Products Co.
63 Vesey Street Cortlandt 7961

FOUNDED 1880 LONDON

ENGLISH SPORTS CLOTHES FOR YOUNG LADIES

Young ladies who attend select finishing schools, and are now in New York for the Spring vacation, will find in our importations and exclusive productions of tailored coats, dresses and sports clothing every requisite for their immediate dress requirements and for the outdoor life at school or college and later on at fashionable country clubs, seashore and mountain resorts.

Our importations include a number of distinctive patterns in sporting tweeds and homespuns.

Tailored suits and dresses.
Sport skirts in new attractive plaids.
Top Coats and Great Coats for street and sports wear.
Riding habits in cross saddle and side saddle models.
Sweaters in unusually attractive models
Tailored shirts in silks and washable fabrics.
"Anniped" shoes.
Appropriate headwear for every De Pinna outfit.

DE PINNA

5th Avenue at 50th Street

The Logical Place to Buy Used Pierce-Arrows

is in the salesroom of the exclusive Pierce-Arrow distributors. Both enclosed and open models ready for prompt delivery.

Harrolds Motor Car Co.
233 West 54th St., New York
Circle 1800

Four five-ton Packard trucks leaving Monday or Tuesday for Boston, by way of New Haven and Providence. Shippers wanting space on these trucks call B. L. Barnes, Vanderbilt Hotel.

REMOVAL NOTICE

FIALLA & EPPLER
INC.
Importers—Exporters—Manufacturers

ANNOUNCE
THE REMOVAL
OF THEIR OFFICES TO
135-139 WEST 17th ST.
NEW YORK CITY.

OWEN MAGNETIC

Just received from factory—

SEDAN
Coach Work Exceptional

E. S. Partridge & Co., Inc.
1826 Broadway, at 60th St.
Telephone Columbus 7333

PARTITION OF AFRICA AND ASIA MINOR.

March CURRENT HISTORY MAGAZINE contains the full details, with maps, of the partition among the Allies of the territory in Asia Minor and Africa. This is one of forty big features in the March issue; 208 pages; on news stands, 25 cents.—Adv.

This Year's Demand For Post Toasties Is Greater Than Ever Before

Public Demand Has Its Significance!

The grocers' shelves hold many brands of corn flakes. There they are; *take your choice.* But the greater mass of buyers, knowing merit, appreciating worth and valuing superiority in flavor and satisfaction, order

POST TOASTIES

Best of Corn Flakes

And so when you order specify *Post Toasties*—by name. It will mean fresh goods of superior quality, made on honor in the greatest cereal food factories in the world and sold to you at a fair price.

Made by Postum Cereal Co. Inc. Battle Creek, Michigan.

LIGHT OVER-GARMENTS

THE DESIRE OF THE AVERAGE WELL CLOTHED MAN, WHO APPRECIATES A LIGHT WEIGHT OVER-GARMENT FOR VARIOUS KINDS OF USAGE, HAS INFLUENCED FINCHLEY IN THE DEVELOPMENT OF A MODEL OF LIBERAL PROPORTION WHICH PRESENTS A LOUNGY AND ATTRACTIVE APPEARANCE, REGARDLESS OF TIME OR EVENT.

THE GARMENT HAS BEEN LAID-OUT WITH THE PURPOSE IN MIND OF SECURING A FULL SWEEP OF SKIRT, AND THE SHOULDERS NECESSARILY CONFORM TO THIS PARTICULAR MANNER OF TREATMENT.

SPLENDID ROUGH SURFACE WOOLENS OF THE PATTERN AND COLOR NOW IN FAVOR IN ENGLAND HAVE BEEN EMPLOYED.

IT IS THE DESIRE OF FINCHLEY THAT THE BUSINESS MAN GIVE CONSIDERATION TO THE ANNOUNCEMENT THAT THE STYLES PRESENTED INTERPRET THE DESIRES OF THE INDIVIDUAL WHO VALUES SIMPLICITY OF LINE.

THE SUITS FOR BUSINESS AND STREET SERVICE PRESENTED AT THIS TIME ARE GIVEN MENTION WITH THE SUGGESTION THAT IF CONVENIENT IT IS ADVISABLE FOR ONE TO MAKE AN EARLY INSPECTION.

CUSTOM FINISH WITHOUT
THE ANNOYANCE OF A TRY-ON

READY-TO-PUT-ON
TAILORED AT FASHION PARK

THE HATS, SHIRTS, CRAVATS AND HOSIERY PUT FORWARD BY FINCHLEY ARE OF THE STANDING APPRECIATED BY MEN WHO CARE FOR DISTINCTION, AND RECOGNIZED STANDARDS OF STYLE AND MERCHANDISE.

FINCHLEY

5 West 46th. Street

WALKER ELECTRIC TRUCKS

Did you ever notice that the most progressive concerns in New York are the oldest and largest users of electric trucks? These "fleet owners" are letting the electric truck save them money. Why don't you?

WALKER VEHICLE COMPANY
Grand Central Terminal

For All the Music of All the World

Columbia Records on the Columbia Grafonola
COLUMBIA GRAPHOPHONE CO., New York.

A Business Opportunity Is Sought by UNIVERSITY GRADUATE,

35 years of age with varied experience in construction and manufacturing, desires to connect with reliable manufacturing concern. Capable executive; excellent references.

K 45 TIMES.

ASK BUSINESS AID IN BUREAU REFORM

Committee Wants Jones-Reavis Bill Backed for Federal Efficiency.

INEFFICIENCY IS CITED

Public Works Would Replace Interior Department as First Step.

Asserting that the present business methods of the Government are contrary to every precept of industrial organization, the New York Committee of the National Public Works Department Association yesterday issued an appeal to the business men of the nation to work for a reorganization of Federal executive machinery. The first step in such a reorganization, the appeal says, should be the transformation of the Department of the Interior by the creation of a National Department of Public Works along lines laid down in the Jones-Reavis bill, now pending in Congress.

As an example of inefficient departmental methods at Washington, which, it is asserted, help to make taxes higher and add to the cost of living, the duties of the Interior Department, ranging from building railroads in Alaska to trying to keep the American Indian sober, are cited.

The appeal, sent out from the headquarters of the committee, 61 Broadway, is signed by Adolph Lewisohn, Chairman, and by J. Parke Channing, Vice Chairman, and by the following: Francis Blossom of Sanderson & Porter, Chairman of the War Department Board of Construction Review; Colonel W. A. Starrett, Vice President of the George A. Fuller Company, who during the war was Chairman of the Committee on Emergency Construction of the General Munitions Board, Council of National Defense; Arthur Pierson of Westfield, N. J., Chairman of the New Jersey organization; F. L. Cranford of Brooklyn, President of the General Contractors' Association, who during the war was the War Department's Director of Construction, United States Nitrate Plants; S. N. Castle, consulting engineer of the General Electric Company, and Charles Whiting Baker, consulting editor of The Engineering News-Record.

The first Pacific Northwest Conference of Engineers will be held at Seattle, Wash., April 6 and 7, for the purpose of formulating plans to aid the national campaign to establish a National Department of Public Works.

Assurances of support are coming in from various parts of the country, according to the New York Committee. Mr. Channing said the Mineral Committee of the State Development Bureau of the Seattle Chamber of Commerce had endorsed the movement. The appeal, styled "Government as a Business," follows:

Twenty-seven Building Agencies.

"There are at present twenty-seven separate Federal agencies engaged in the construction of public buildings. There are sixteen distinct Government departments building roads and nineteen which, in one way or another, have to do with hydraulics, river and harbor work. None of these agencies are coordinated.

"Lack of co-ordination is evidenced by the variation of standards, by the frequent actual contradiction of specifications for identically the same work, and by the many different bureaus or surveys, with the consequent refusal of many of the most reputable concerns to bid or handle Government work in normal times. This means high prices, poorer workmanship and, all too frequently, results not adapted to the purpose intended.

"The object of the National Department of Public Works is to create in the Federal Government at least one department which will be operated along business lines.

"The present business methods of the Government do violence to every precept of organization which business men recognize. The whole structure of modern industry is based on funtionalized departments. Business has attained too large proportions for one man to do more than direct the specialized work of one department. Good organizations break up their work along specialized lines. For instance, a large and typical commercial organization will have the following main departments which would roughly correspond to Federal departments: Making division, engineering division, legal division, secretary financial, controller, sales and executive.

"The officers in charge of these divisions are specialists. They work along specialized lines with specialized subordinates and are therefore able to get the economical results which specialized knowledge permits.

"The Federal departments on the contrary are not functionalized. We find that the Secretary of the Treasury has such diverse work, in addition to his main job of being financial officer of the [illegible] Bureau of War Risk Insurance, supervising Architect's office and Bureau of Printing and Engraving.

Specialists Are Needed.

"Each of these bureaus is highly specialized and requires specialized training, yet they are placed under a man whose principal training and experience and interests are financial. The same is true of the other Government departments, notably of the Department of the Interior, where the Secretary must do such different things as build railroads in Alaska, administer insane asylums in Washington, keep the American Indian sober, operate a colored university, reclaim and irrigate lands, pass on the patentability of inventions and priority of trade marks, operate national parks in the Far West, pay pensions to old soldiers, and generally carry on fourteen more or less unrelated lines of work.

"As long as the Federal Government works under the handicap of such a business organization it cannot disburse its money economically. Until it can get a dollar's worth of value for the dollars which it spends, taxes must continue at their present burdensome rate. In the interest of lower taxes a general reorganization of the business methods of the Federal Government is a necessity. The work of the National Public Works Department Association is the first step in that general reorganization."

Mr. Channing said that the nation was now in a position much like the man whose expenses have increased improvidently and whose resources are strained to meet the monthly bills, and that the Government extravagances, waste and inefficiency have become a matter of individual concern. Mr. Channing, who is Chairman of the Engineering Council, which comprises national engineering organizations, said it was the opinion of the sponsors of this movement, as well as others, students of Government methods, that the budget system of finance could not be made to produce the benefits which are possible to it unless there is an arrangement such as is proposed by the National Public Works Department Association. He added while that movement was started by the engineering organizations of the country, it had progressed far more rapidly than its sponsors had anticipated, and that it was now widely supported by business and professional men who are convinced of the necessity for prompt and drastic action.

SLAYS WIFE, KILLS HIMSELF.

Lehigh Policeman, Jealous, Fires Twice in Double Tragedy.

Mrs. Susan Lunley, waitress in a lunch wagon at Johnston Avenue and Washington Street, Communipaw yards of the Central Railroad of New Jersey, was shot and killed yesterday by her husband, Robert Lunley, a Lehigh Valley special policeman. Lunley, a former service man, then shot himself, dying in the City Hospital.

The murder and suicide were witnessed by Rosa Rosalsky, daughter of Mrs. Lunley by a former marriage. The couple were married six months ago. Jealousy was the motive, the police said, adding that same years ago a former husband of Mrs. Lunley shot and killed a singer in a Newark cabaret, then killing himself.

RAN WITH KNIFE IN BACK.

Brooklyn Man Asked Detective to Pull Weapon from Body.

"I've got a knife stuck in my back, will you please pull it out," exclaimed a strange man to Detective William Brosnan last night as the latter was standing on the steps of the Adams Street Police Station in Brooklyn.

As painlessly as possible, the detective pulled out the knife, and saw that the man had a bad wound in the back. He was removed to the Brooklyn Hospital, where he gave the name of Charles Dirkin, thirty-two, of 72 Middagh Street, Brooklyn.

While waiting for the ambulance, Dirkin said he was attacked at Pearl Street and Myrtle Avenue, four blocks away, by an unknown man, and ran all the way to the station house with the knife in his back.

The detective arrested Francis Stokes, fifty, of 336 Jay Street, a silversmith, on suspicion. He denies all knowledge of the assault.

Saved from Bay as Barge Sinks.

John Nelson, in charge of the coal barge Gaylord, anchored off Liberty Island, was awakened at 2 o'clock yesterday morning by water rushing into the cabin. He dived through a window into the bay. A passing tug rescued Nelson and landed him on the Jersey shore as the barge went down. It was owned by Edward Moore of 1 Battery Place, Manhattan.

For Sale!
Store Equipment
At Extraordinarily Low Prices
Electric Fixtures — Stock Cases
Office Partitions — Folding Doors
Apply to THOS. ROGERS
James McCreery & Co.
5th Avenue — 34th Street

"—they offend us every day!

"—with letters we know at a glance are like thousands of others sent broadcast to everybody. Why, the senders aren't interested enough in us to approach us properly! So we not only don't bother to answer these letters but *we dont even read them!*"—that's why any one today will tell you about process, facsimile or imitation letters.

Remember this, a million unread letters won't pull a dollar's worth of replies. They won't get one answer. And it's the answers you're after—it's answers that count. The finest sales-letter ever written, a masterpiece of selling composition, will fail to get a reading unless it carries your personal appeal.

Hooven letters are personally typed letters. Each one is an original. Each one has all the ear-marks of a letter dictated especially to the man it addresses. Hooven letters are produced only on the Hooven Automatic Typewriter, an electrically driven machine. By means of a paper stencil it types at a tremendous speed, stopping at any given point to allow the insertion of personal matter. Personal interpolations may be of varying lengths; yet the spacing is always correct, as the machine starts writing again whenever the operator stops.

At least eighty per cent. of process letters go into the waste-basket, unread. The cost of this waste—in stationery, postage, and labor, not to mention the lost market—is so tremendous that business men who once use Hooven letters always use them. They know that Hooven Letters are money-savers and money-makers.

There's a Hooven representative, trained in mail problems, ready to tell you what the Hooven can and cannot do in your business. Get in touch with the Hooven office today.

HOOVEN SERVICE, INC.
117 West 46th Street, New York. 'Phone Bryant 1642
Boston: 220 Devonshire Street. 'Phone Main 590

"Hooven letters get replies where process letters fail"

SENT TO EXECUTIVES ONLY
We have prepared a booklet giving five very interesting presentations of the way to make your letters pay. Until the edition is exhausted a copy will be mailed to those who request it. Write or phone our new offices, given above.

The Place of the Newspaper in American Life

LOOKING out over this country of ours, the observer is impressed with what James Bryce called "the pleasant uniformity of American life."

Here, amid a multitude of opportunities, purposes and interests, obtains a striking unity of ideals, customs and thought. This is not a hundred million individuals, but a nation on the march toward its destiny.

Free-willed and self-reliant, we are, under Heaven, the architects of our own success. We know no Government apart from our own standards of right, and truth, and justice. No other shoulders may bear the burden of our trials and failures. The limits of our fortune are imposed only by our own ambitions and capacities.

VALUABLE among the institutions raised by us as a free people to assist our progress and to guard our liberties, is the newspaper. Though its daily arrival at the door be greeted with no spoken welcome, and its place in the family circle taken with no more ceremony than attends the lighting of the evening lamp, the newspaper is yet the bond of our interest in one another, and the basis for our common thought and action.

It is the chronicle of our average day. The news it brings is neither unmixed blessing nor unalloyed woe. Journal of life as it is, its democracy links king and hostler, the White House and the laborer's home. The visionary's Utopia and the pessimist's Despond are equally tempered with its leaven of good sense and homely humor.

And on the fund of information transmitted by this quick, sensitive medium of the newspaper, we build that puissant influence which we term public opinion—the strongest force in our national life.

If this opinion be ill-informed, misguided, blinded by devotion to special interest of mass or class, it is inestimably potent for harm. But if enlightened, accurate, clear-eyed in its vision of the country's good, it may be trusted to cherish justice, further progress, and punish wrong.

WHAT we do, then, and how well we do it comes back to the ability and integrity of the newspaper. In its loyalty to the news of the day, in its fearless and impartial treatment of that news, the newspaper finds the measure of its usefulness to home and country.

To publish such news, to publish it quickly and wholly—to publish it truthfully because it is the stuff of which public opinion is built—has been the only news policy THE MINNEAPOLIS JOURNAL has known in 42 years of devotion to the institutions and the people of the American Northwest.

THE MINNEAPOLIS JOURNAL
Since 1878—An American Newspaper

Copyright 1920, by The Minneapolis Journal.

DENIKIN'S FORCES TO MAKE LAST STAND

Remnants of Old Volunteer Army Concentrate for Final Fight at Novorossisk.

BETRAYED BY KUBAN ALLIES

Bolsheviki Pouring Through Gap in Line, with No White Reserves to Check Them.

Copyright, 1920, by The Chicago Tribune Co.

Novorossisk, March 15 (via Paris, March 21). The Bolsheviki are about to crush the last of General Denikin's forces. They are pouring through the Kuban Cossack country and "Denikin's Immortals," the old volunteer army now decimated by battle and disease, are preparing to make their last stand at Novorossisk.

The United States destroyer Biddle and three American merchantmen are in the harbor and Rear Admiral McCully, chief of the American Mission, is making necessary arrangements to meet impending events.

Disaffection among the Kuban troops left the fatal gap in the Denikin line, and there are no reserves to fill it. Red cavalry is pushing through in force at Tichorjenke, where it can block the volunteers retiring from Rostov. The Dons are greatly outnumbered and must either fall back or surrender.

The impending disaster was brought on by the evaporating residuum of the Kuban Cossacks. Men and officers of the Kuban regiments vanished from the front in great numbers. Sentiment growing among the Kubans to make peace with the Bolsheviki is being openly expressed. The Reds have promised to keep their hands off Kuban property and not interfere in the Kuban Government.

Novorossisk itself is threatened by the Greens who have deserted from the volunteer army and the Bolsheviki who stayed when the Reds were here two years ago. They are said to number 6,000 from Taupsee to Tennelia, the first station inland from Novorossisk. The Greens captured Krabardina, only ten miles down the coast, on Feb. 26.

The Greens are divided into groups of about 100 men each, with a commander and commissary. The General Staff now is said to have headquarters at Taupsee. Bolshevist propaganda has been found on a number of prisoners, and it is known that some officers of the Bolsheviki made their way through the volunteer lines last September.

Evacuation has hit all South Russia with a rush and everybody and everything possible is being evacuated. The hospitals in Kuban are crowded beyond relief. It is planned to remove as many as possible of the 20,000 sick and wounded who are without medicine, nurses and doctors.

Trains are operated only by day because of the danger of attack from the Greens. Foreign officials of Novorossisk are hurriedly pushing their plans.

Capture 21,000 Denikin Troops.

LONDON, March 21.—A Bolshevist communication received here today says:

"In the direction of Novorossisk we have reached the River Kuban and captured 6,000 prisoners and twenty guns.

"In the region of Ekaterinodar we have taken 15,000 prisoners and a large number of guns and much booty."

BUCHAREST, March 20.—The Rumanians are maintaining a strict guard along the Bessarabian frontier and are refusing passage across the border to any more refugees, among many of whom there are Bolshevist suspects. All persons attempting to cross the Dniester River are being fired upon.

The attention of political circles is being taken up with the possibility of a treaty with Russia whereby Bessarabia might be secured to Rumania. Deputies Malotza and Bodnonesco went to Warsaw, where they met representatives of the Moscow Government. It is announced there that a settlement of the matter is being negotiated.

TO STOP DRIVE ON FINLAND.

Moscow Soviet Gives Assurances to Finnish Government.

WASHINGTON, March 21.—A cablegram to the Finnish Legation from the Home Office today said that Tchitcherin, the Russian Bolshevist Foreign Minister, had notified the Government of Finland that Bolshevist attacks on the Finns would be stopped.

The message said this assurance was given on representations made by Finland.

Elk Minstrels Enliven Sing Sing.

OSSINING, N. Y., March 21.—The Cheer-up Minstrel Troupe of Queens Borough Lodge of Elks, 878, entertained Sing Sing prisoners tonight with the first show of its kind in years at the prison. There were over 150 in the troupe, directed by Thomas Hacket.

Warden Lewis Lawes, himself an Elk, arranged for the entertainment as a substitute for the usual Sunday motion pictures or vaudeville show.

CALLS SOCIALISM FOE OF AMERICANISM

Advocates Should Not Be Admitted to Legislative Halls, Says Dr. Billingsley.

WARNS ALSO OF PACIFISTS

Favors Military Training and Nomination of a Man Like Wood or Lowden.

Terming the Socialist Party a dangerous form of organized un-Americanism, the Rev. J. J. Billingsley declared yesterday afternoon at a meeting in the West Side Y. M. C. A., West Fifty-seventh Street, that it was not right to admit to legislative halls Socialists who had sworn allegiance to that party. He said the Socialist Party deserved no consideration, as its war record showed its members had been doing the same things here during the war as the Bolshevists in Russia had done when that country was fighting with the Allies.

"The airing at Albany has shown where that party stands and I believe it has no place in our political life," he said. "Under Germany of the old days a man could have two allegiances, one to the Fatherland, which came first, and one to the country in which he lived, which was second. The Socialist Party has adopted this idea whereby the first allegiance of a member is to his party rather than to his country. This was brought out at Albany when it was testified that members of the party elected to office were compelled to keep their resignations on file with their party organization."

"Another type we have in our midst is the pacifist," he continued. "There may be some truth in that definition of a pacifist which describes him as a pathological cross between a regret and a hope. He is another of the kind of un-Americans we have got to fight today and don't let us minimize his power. He and all others I have mentioned are against military training, which is a safeguard against war in the future."

Dr. Billingsley said it was a good thing to keep in mind the remark of Clemenceau regarding Germany, that the Allies had put the beast in a cage on bread and water but its claws were still uncut.

"While I am not a politician and am not campaigning for any candidate," he said, "I should like to see the parties put up such men as Maj. Gen. Leonard Wood and Governor Lowden, both of whom understand the situation."

In closing, Dr. Billingsley said every citizen should demand the use of the English language in this country in press, pulpit and rostrum.

Hungarian Exiles Form a Party.

A report from Vienna printed in the Berlin Vorwärts of Feb. 19 tells of the organization in the Austrian capital of the "Hungarian Emigrants' Party," led by Emanuel Buchinger, Bernhard Kondor, Oskar Jaszi and several ex-members of the late Soviet Government of Budapest. Az Ember (The Human Being), a Hungarian weekly, published in Vienna, is the new party's official organ. The "Emigrants' Party" is intended to carry on the propaganda work of the Hungarian Socialist Party, which has been practically suppressed by the Hungarian reactionary régime headed by Admiral Horthy.

HEADS EDUCATION CAMPAIGN

Miss A. J. G. Perkins to Choose by Women Democrats.

Selection of Miss A. J. G. Perkins as Chairman of its Education Committee was announced yesterday by the Democratic Women of the Seventeenth Senatorial District, which has started a movement to present State and national issues to the women of the city. The program will be launched at a dinner at the Hotel Commodore next Friday night, and will be followed by a series of addresses at the Hotel Biltmore.

Other members of the Committee on Education are Miss Elizabeth Babcock, Mrs. Nicholas Biddle, Mrs. Granville Kane, Mrs. Schuyler Warren and Mrs. Vanderbilt Webb. Mrs. Alice Dean Miller will preside at the dinner, at which Governor Alfred E. Smith and Franklin D. Roosevelt, Assistant Secretary of the Navy, will speak.

BANK EMPLOYE IN BELLEVUE

Hugo Neu, Accused of Slashing Women's Dresses, Is Under Scrutiny.

Hugo Neu, a bank employe, of 39 Claremont Avenue, who is out on bail on a charge of being the man who slashed the dresses of women recently, was admitted to the Observation Ward in Bellevue Hospital last night. He was accompanied to the hospital by his wife in a private ambulance.

Neu's record at the hospital is that he was born in Germany forty-eight years ago and has been in this country twenty-six years.

Dr. Leahy, who was in charge of the observation ward, said that Neu was quiet and gave his nurse no trouble, having fallen immediately into a deep sleep on his cot.

At Neu's home, Mrs. Neu refused to answer any questions concerning the reason her husband had been placed in the hospital. A man who answered the door said he had "acted queerly" and refused to go into the details of the case.

The New Telephone Ringing Signal

You will hear it in your telephone receiver after you have given the number to the operator and while you are waiting for the called telephone to answer. It is a low burr-r-ing sound lasting several seconds, followed by a distinct pause and then a renewal of the burr-r-ing sound.

It starts as soon as the connection is established and keeps up until someone at the telephone you called answers or the operator tells you they don't answer.

The purpose of this ringing signal is to give the calling party definite audible notice that the work of putting up the connection has been performed by the operators concerned.

New York Telephone Company

Who Discovered RICORO?

Told by a Banker

"...Ricoro measures up—and it fits both taste and pocketbook."

"A Fifth Avenue Tailor discovered the Ricoro cigar," replied the Banker.

"He was measuring me for a couple of spring suits, and while passing the tape around my chest, accidently broke a Flor de Moneyo cigar I had in my vest pocket.

"'Sorry, Sir!' he apologized, 'perhaps you will accept one of mine, instead?' There was a confident twinkle in his eye.

"Well, I wasn't expecting anything much, although his brand did *look* good. But as he held the match for me, and I puffed up to get a light, I realized that here at last was a really marvelous smoke.

"'Ah, ha, Austin!' I accused, laughingly, 'I can tell by the evident expensiveness of this cigar that you've raised your prices again!'

"'No, Sir!', he declared. 'I'd be ashamed to, while the United Cigar Stores still sell Ricoro for 10c.'

"'*Ten Cents!*', I exclaimed in astonishment, 'Hurry up, Austin! When I leave here, I have an appointment at the United to be measured for a box of Ricoros!'"

Sooner or later you'll discover Ricoro. Ricoro isn't a price proposition—it's an imported quality cigar. Because it comes from Porto Rico *duty free*, it costs no more than ordinary domestic smokes. Its low price is just your good luck. A dozen shapes and sizes—8c to 3-for-50c. *Sold only in United Cigar Stores.* "*Thank You!*"

Corona Size, 10c.
Buy them by the Box of 50—$3.00
11 other sizes 8c to 3 for 50c
Imported from Porto Rico

CIGARS UNITED

UNITED CIGAR STORES

Ricoro
the "Self-Made" Cigar

Three Generations of Loyal Service—

SEVENTY years ago the New York Central Railroad ran the first local train between New York and Peekskill. Patrick Boylan, who had worked for years as engine-tender and fireman, was its engineer. Full of honors and good deeds, the life of Patrick Boylan came to an end, but William, his son, trained in the tradition and practice of the engineer's calling by his father, daily runs his switch engine at Harmon. William the second, grandson of Patrick, still following the family tradition, is a passenger brakeman on the Hudson River Division. Vincent, son of William the first, works in the Equipment Department. Margaret, his sister, is in the office of the Auditor of Passenger Accounts.

The Boylans are no prouder of this record than are we. Three generations of loyal service—it is fine to have given them; it is fine to have inspired such devotion. The organization which can thus hold the good-will of a family from father to son and grandsons is more than mechanically efficient. It is human.

If we are able to give the public an efficient and satisfactory railroad service, it is largely because we have thousands of employes as faithful and loyal as the Boylans. We know your interests and ours could be in no better hands.

THE NEW YORK CENTRAL LINES

BIG FOUR — LAKE ERIE & WESTERN — MICHIGAN CENTRAL
BOSTON & ALBANY — TOLEDO & OHIO CENTRAL — PITTSBURGH & LAKE ERIE
NEW YORK CENTRAL AND SUBSIDIARY LINES

1906—Sheffield Dinner Coffee Set $35.00 to $75.00

NEW YORKERS admit that it is simple to get an acceptable gift at Ovington's, but it is a common complaint that such a splendid variety makes it hard to decide upon any particular thing.

OVINGTON'S
"The Gift Shop of Fifth Avenue"
314 Fifth Ave nr. 32d St.

UP TO 30% ON YOUR ELECTRIC LAMPS

NEW OPAL LAMPS—60 WATT Nitrogen. Edison's price, 50c. Our Price 50c

COMPARE THESE PRICES
TUNGSTEN LAMPS

Watts	Edison's Price	Our Price
10 to 30	.35	.25
60	.40	.28
100	.55	.40

NITROGEN LAMPS

Watts	Edison's Price	Our Price
75	.70	.60
100	1.10	.77
150	1.65	1.15
200	2.20	1.54

200 to 1,000 WATTS AT 30% SAVING
All Lamps Ground New and Guaranteed. Electrical Supplies at similar savings.
Electrical & Engineering Corp.
716 6th Ave. (43th), N. Y. Bryant 6870

CARS SOLD OR EXCHANGED.
The automobile exchange of The New York Times facilitates sale or exchange of motor cars. Telephone 1000 Bryant. —Advt.

FOOD 105 PER CENT. HIGHER THAN IN 1913

Fractional Decrease Reported by Federal Bureau for the Month of February.

SEVERAL CITIES SHOW RISE

Wholesale Prices in Seven-Year Period Advanced from 89 to 256 Per Cent.

The average family may take heart in the matter of the cost of living. According to reports received by the Federal Bureau of Labor Statistics, made public in New York yesterday, the average family expenditure for food was six-tenths of 1 per cent. less in February than in January. These reports are from retail dealers in fifty-one cities.

However, when these figures are taken in connection with those for January, when the cost was 2.2 more than for December, it will be seen that the average housewife is yet paying a good price for her provender. January was the highest month since 1913, and the reduction in February of .6 per cent. still leaves that month 1.6 per cent. behind December, which until January was the highest month recorded.

The bureau goes on to tell that the figures for February, 1920, show an increase of 16 per cent. compared with February of a year ago. However, in February of a year ago there was a drop of 7 per cent. compared with the previous month.

Compared with February, 1913, the prices for February, 1920, show an increase of 105 per cent. These comparisons are based on average retail prices of the following articles, weighted according to the consumption of the average family: Sirloin steak, round steak, rib roast, chuck roast, plate beef, pork chops, bacon, ham, lard, hens, flour, corn meal, eggs, butter, milk, bread, potatoes, sugar, cheese, rice, coffee and tea.

Since January, 1919, monthly retail prices of food have been secured for forty-four food articles. During the month from Jan. 15, 1920, to Feb. 15, 1920, twenty-one of the forty-four articles increased in price.

The Bureau of Statistics also gives a comparison for the seven-year period ended with February, 1920. For the seven-year period twelve of twenty-four articles for which prices were secured in February, 1913, increased in price 100 per cent. or more, as follows: Pork chops and ham, 100 per cent.; lard, 110; lamb, 111; rice, 113; hens, 115; corn meal, 117; strictly fresh eggs, 118; flour, 145, and storage eggs, 156. Potatoes increased 216 per cent. and sugar 242 per cent. For the first ten articles named the price was, therefore, more than double, and for potatoes and sugar the price was more than three times what it was in February, 1913.

Based on the average price for the year 1913 as 100, the retail price index number for the twenty-two articles of food for the United States was 203 in January and 200 in February, the bureau says.

In fifteen cities, from Jan. 15 to Feb. 15, fifteen articles of food showed an increase in as many cities, while in thirty cities a decrease was registered. New York City was one of the cities that registered a decrease of 1 per cent.

While retail prices showed a slight decrease, the bureau reports that the wholesale prices in the aggregate averaged slightly higher in February than in the preceding month.

Below are shown the index numbers of wholesale prices by groups of commodities, as computed by the Bureau of Labor Statistics for the months named. The figures for the last named month are preliminary, and subject to revision, while those for the previous month are final. The base used in computing these index numbers is the average for the calendar year 1913.

INDEX NUMBERS OF WHOLESALE PRICES, BY GROUPS OF COMMODITIES.
(1913 equals 100.)

Group.	1920 January.	1920 February.
Farm products	246	237
Food, &c.	253	244
Cloths and clothing	350	356
Fuel and lighting	184	187
Metals and metal products	177	180
Lumber and build. materials	288	300
Chemicals and drugs	189	197
House furnishing goods	324	339
Miscellaneous	227	226
All commodities	248	249

Measured by changes in the index numbers for the twelve months from February, 1919, to February, 1920, farm products increased nearly 9 per cent. in price, food 24½ per cent. and cloths and clothing 60 per cent. During the same time fuel and lighting increased nearly 11 per cent., metals and metal products 12½ per cent. and lumber and building materials more than 94 per cent. Chemicals and drugs increased 6½ per cent., house furnishing goods nearly 40 per cent., all miscellaneous commodities about 9 per cent. in this period.

A conference of the producers' co-operative associations in this State is to be held in Syracuse March 30 to April 1, according to announcement made yesterday by Dr. E. H. Porter, State Commissioner of Foods and Markets. The purpose of the meeting is to consider the possibilities of more direct dealing between farmers and city consumers through co-operative associations. Dr. Porter said that the cost of distribution of farm products and foodstuffs had become so serious that some way must be found to save the New York farmer from being forced out of business and the consumer from the terrible pressure of the cost of living.

PARIS CHAUFFEURS POLITE

Public's Strike Against High Taxi Fares Has Marked Effect.

Copyright, 1920, by The New York Times Company.

Special Cable to THE NEW YORK TIMES.

PARIS, March 20.—The refusal of the public to use taxicabs at the increased tariff has had an effect bordering on the miraculous—taxicab drivers have become polite. Their rudeness was proverbial and it had become almost a subject of pride to Parisians. New stories of the rapacity or insolence of "cos bandits" were welcomed by the press and society.

Then came the doubling of prices and the strike, as unpreconcerted as it was unanimous, of the patrons of taxicabs. Today the Chauffeurs' Syndicate has placarded the city with an appeal to the Parisian public entitled "Misunderstanding." It blames the increase on "the American oil trust," which, it says, has raised the price of gasoline tenfold, and tries to convince former patrons that on a short trip the new tariff is not really much higher, after all, than the old.

But it is not this cry of distress that is the subject of congratulation for Parisians.

"At dinner time I was hailed by three taxis simultaneously," says one man.

"I asked him to drive me from the Opéra to the Porte d'Orléans (a distance equivalent to that from Times Square to the Harlem River), and he replied: 'With pleasure, Monsieur.' I gave him a five-sou tip on a ten-franc fare, and he said: 'A thousand thanks.'"

Such are the stories Parisians tell one another with delight, still half incredulous. Indeed, it is to be feared that people will again take taxicabs just to enjoy such fruits of victory and that the strike will fall in consequence of its great success.

BOLIVIA MOVES TO PLACATE PERU

President and Charge Express Regrets for Attacks on Peruvians.

ARGENTINA ON THE WATCH

Action Taken by the United States Expected to Prevent Outbreak of Hostilities.

BUENOS AIRES, March 19.—The Bolivian Chargé d'Affaires at Lima has visited Chancellor Porras and expressed in the name of his Government regret for the manifestations against Peruvians in Bolivia, according to a dispatch to La Nacion from Lima. The Charge stated that the Bolivian Government would punish the authors of the demonstrations. Chancellor Porras, the dispatch adds, convened the Chamber of Deputies to notify it that satisfaction had been given by Bolivia.

A dispatch from La Paz says that the President of Bolivia also has expressed his regrets to the Peruvian Legation there for the attacks on Peruvians.

Santiago advices attribute to Peru the initiative for intervention by the United States in the controversy between Peru and Bolivia. A dispatch to La Prensa refers to a note sent by Chancellor Porras to the United States Government in which he is alleged to have said that Chile was urging Bolivia to extreme measures. The dispatch adds:

"Accordingly, it appears that the North American Government has taken seriously the communication of Chancellor Porras, since American Ambassador Shea has conferred with the Chilean Minister of Foreign Relations."

It is reported Ambassador Shea presented to the Foreign Minister the text of Chancellor Porras's message to the United States Government and the Foreign Minister denied the truth of its contents.

Advices from La Paz say that the attacks by Bolivians on Peruvians in Oruro yesterday were caused by indignation over an attack on a Bolivian army officer by Peruvian residents.

Meanwhile, it is stated at the Foreign Office here that Argentina is watching the situation closely "in the interests of South American peace." The belief was expressed that the action already taken by the United States would probably serve to prevent hostilities, but it was said Argentina was ready to cooperate if required. President Irigoyen has conferred with the members of the Cabinet concerning the situation.

RIO JANEIRO, March 18.—Dispatches to this city dealing with the dispute between Bolivia and Peru over the question of a seaport for Bolivia are causing intense interest in official and diplomatic circles here. Alejandro Garland, Jr., Peruvian Charge d'Affaires, gave a statement to the press today declaring that Peru was threatened, citing reported assaults at La Paz, Bolivia, against Peruvian governmental and business representatives. The Chargé also presented to the Foreign Office copies of telegrams relating the latest incidents in the dispute.

The Associated Press learns from various officials that the Foreign Office is in constant communication with Brasilian representatives of the Governments of Peru, Bolivia, Chile and Argentina. It is authoritatively stated that Brasil will firmly assist the United States in its efforts to prevent hostilities. It is understood that Argentina also will give full co-operation in the maintenance of peace.

It was said to be likely that Ambassadors to the United States of the various countries interested would be called into conference at Washington soon to decide on a course of action.

FLIGHT TO CAPE TOWN ENDS

Aviators from Cairo Reach Destination Saturday Afternoon.

LONDON, March 21.—The Air Ministry announced today that the Cairo-to-Cape Town aerial flight was completed at 4 o'clock Saturday afternoon by the arrival of Colonel Van Ryneveld and Major Brand in a Vestrekker machine supplied by the Union of South Africa Government to replace the wrecked Silver Queen.

For right-writing

There is no mistaking Signet's *rightness*. You know it is *right* the minute you touch your pen to paper. You can *feel* it. It is a remarkably efficient bookkeeping ink. It creates clear, clean-cut figures and letters. Signatures written with Signet last as long as the paper lasts. It is the *safe* ink. It is RIGHT for *all* writing purposes.

SIGNET
THE PERMANENT INK

Signet is an American product. It is made from American dyes and American materials.

By all scientific tests, and by all practical tests, it is perfect in all perfect-ink essentials. It is so guaranteed.

There is an additional warranty of Signet's *unusually* superior quality.

It is made by the makers of LePage's Glue. For a half century only products of *supreme excellence*, standards in their class, have been marked "LePage's."

Every leading New York commercial stationer—dealers everywhere, in fact—carry Signet Ink. Remember the name—SIGNET—the ink made by the makers of LePage's Glue.

RUSSIA CEMENT COMPANY
125 Chambers Street, New York
Laboratory and Factory, Gloucester, Mass.

LE PAGE'S MUCILAGE is the most efficient general-use "sticker" you can get. It is quick and sure; doesn't dry out. The quart size is the most economical.

BY THE MAKERS OF LEPAGE'S GLUE

"You can feel its goodness!"

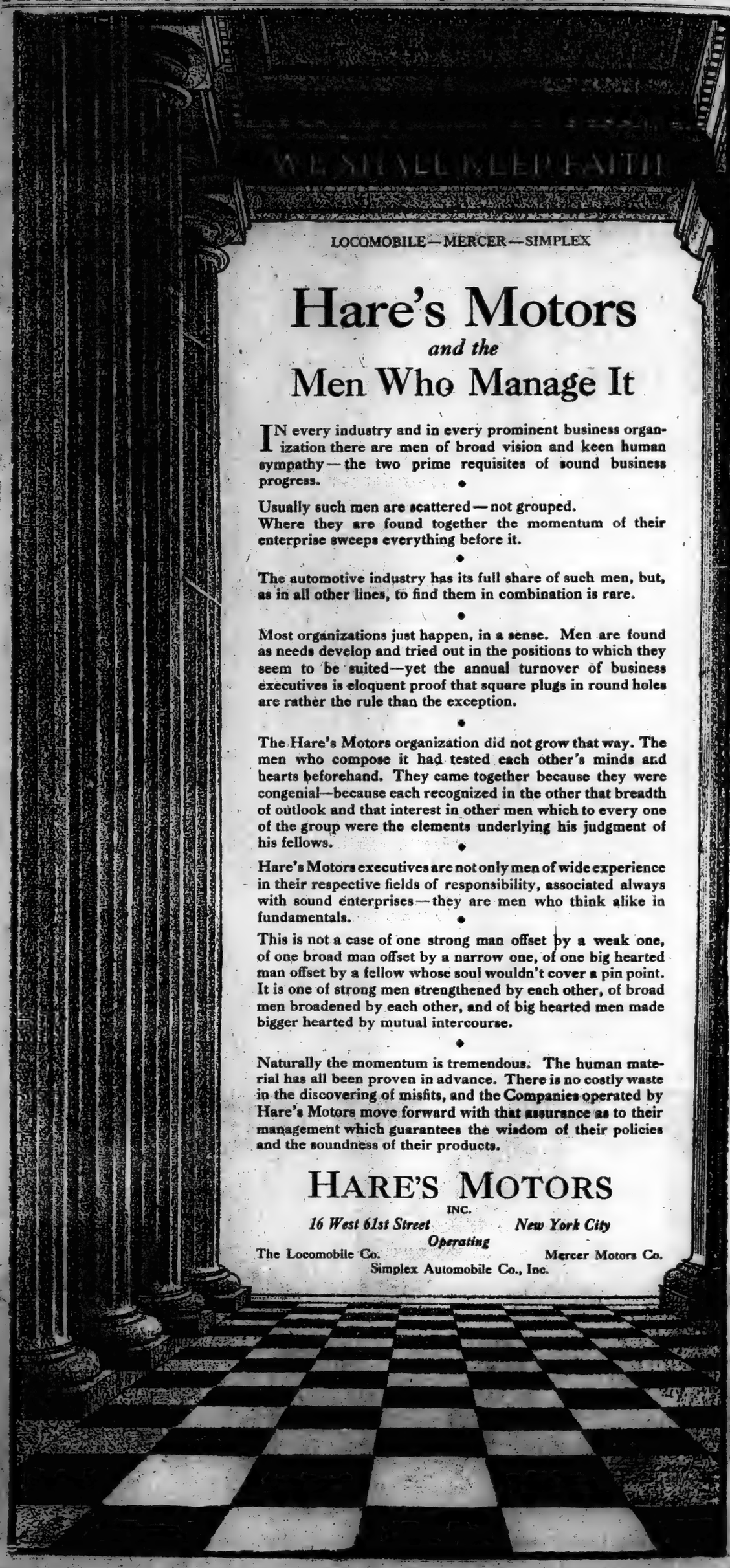

LOCOMOBILE—MERCER—SIMPLEX

Hare's Motors
and the
Men Who Manage It

IN every industry and in every prominent business organization there are men of broad vision and keen human sympathy—the two prime requisites of sound business progress.

Usually such men are scattered—not grouped.
Where they are found together the momentum of their enterprise sweeps everything before it.

The automotive industry has its full share of such men, but, as in all other lines, to find them in combination is rare.

Most organizations just happen, in a sense. Men are found as needs develop and tried out in the positions to which they seem to be suited—yet the annual turnover of business executives is eloquent proof that square plugs in round holes are rather the rule than the exception.

The Hare's Motors organization did not grow that way. The men who compose it had tested each other's minds and hearts beforehand. They came together because they were congenial—because each recognized in the other that breadth of outlook and that interest in other men which to every one of the group were the elements underlying his judgment of his fellows.

Hare's Motors executives are not only men of wide experience in their respective fields of responsibility, associated always with sound enterprises—they are men who think alike in fundamentals.

This is not a case of one strong man offset by a weak one, of one broad man offset by a narrow one, of one big hearted man offset by a fellow whose soul wouldn't cover a pin point. It is one of strong men strengthened by each other, of broad men broadened by each other, and of big hearted men made bigger hearted by mutual intercourse.

Naturally the momentum is tremendous. The human material has all been proven in advance. There is no costly waste in the discovering of misfits, and the Companies operated by Hare's Motors move forward with that assurance as to their management which guarantees the wisdom of their policies and the soundness of their products.

HARE'S MOTORS
INC.
16 West 61st Street *New York City*
Operating
The Locomobile Co. Mercer Motors Co.
Simplex Automobile Co., Inc.

"heap big power!"

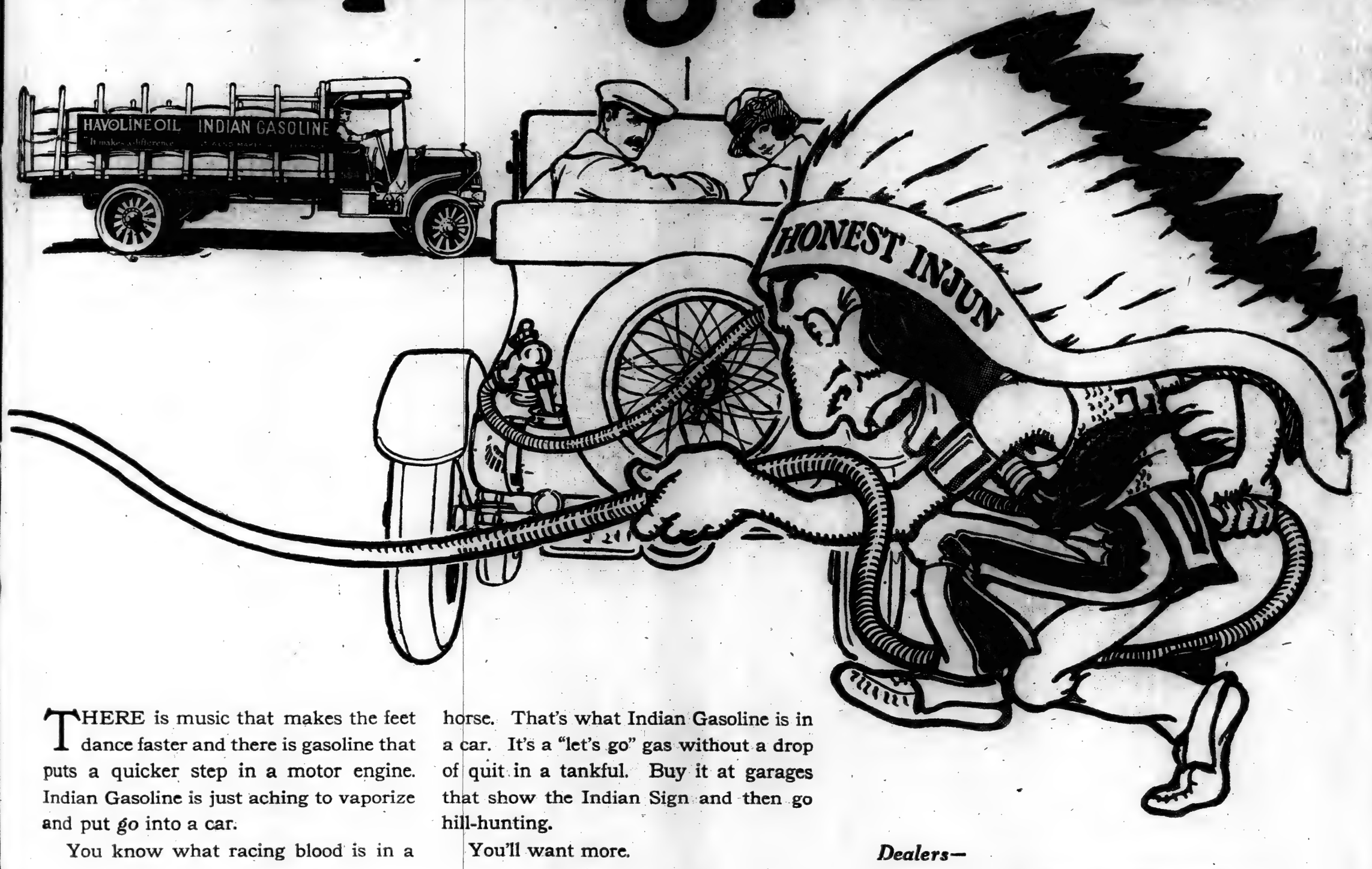

THERE is music that makes the feet dance faster and there is gasoline that puts a quicker step in a motor engine. Indian Gasoline is just aching to vaporize and put *go* into a car.

You know what racing blood is in a horse. That's what Indian Gasoline is in a car. It's a "let's go" gas without a drop of quit in a tankful. Buy it at garages that show the Indian Sign and then go hill-hunting.

You'll want more.

Dealers—

Prompt delivery service is assured by our fleet of high-power, heavy-tonnage, modern trucks

INDIAN REFINING COMPANY
(Incorporated)

OFFICES	BULK DELIVERY PLANTS	EXPORT TERMINAL
244 Madison Avenue New York City	Third and Creek Sts., Long Island City Passaic Ave., Kearny, N. J.	Kearny, N. J.

INDIAN GASOLINE

THE SCREEN

D. W. Griffith's latest work, "The Idol Dancer," with Clarine Seymour, Richard Barthelmess and Creighton Hale in the leading rôles, is at the Strand this week. Apparently it seeks to set forth a story of savage, semi-savage and civilized human beings thrown together on an island of the South Seas and transformed into better beings by the action on their common humanity of eternal truths, true in the tropics as well as in New England.

As the story progresses the religion of a white missionary and his nephew triumphs over the hostile spirits of a derelict beachcomber and an untamed girl of mixed and romantic ancestry. But the beachcomber has the remnants of a conscience and the heathen girl, although she dances à la Doraldina, has a sense for finer things.

In the end the beachcomber throws his bottle of gin into the ocean and the girl casts her idol away. Also she consents to wear clothes, and, it may be imagined, will even go shopping on Fifth Avenue within a few months. All of which may indicate that, to the mind of one at least, "The Idol Dancer" is not convincing.

As movies go, it is moderately good, and Mr. Griffith may be commended for another effort to keep out of the rut worn deep by others; but Mr. Griffith certainly meant his picture to be something more than just a movie, and isn't it possible that he is in danger of getting into a rut of his own? In attempting to show that the people of New England and the New Hebrides are fundamentally the same he is in danger of showing simply that New England people and points of view may be imposed on a background of the New Hebrides—in the movies.

Miss Seymour won her first important laurels as Cutie Beautiful of Broadway in Mr. Griffith's "The Girl Who Stayed at Home," and in "The Idol Dancer," she is not a "mysterious dancing girl of barbaric beauty," as one announcement describes her, but just Cutie Beautiful in a grass costume doing the hula-hula. Mr. Barthelmess, as the beachcomber, more nearly approaches the genuine, but he, too, for the most part, seems to be merely getting a part. And so do the others.

It may be of interest to note that Mr. Griffith and his party were on their way to the Bahamas to make "The Idol Dancer" when they were nearly lost at sea.

On the Strand program is one of Max Fleischer's enjoyable "Out of the Inkwell" cartoons, and a scenic entitled "Mountains and Soul Kinks."

Dorothy Gish does much to put life and fun into the old story of the innocent country girl at the mercy of city villains in "Mary Ellen Comes to Town," at the Rialto this week. The story itself follows well-worn lines, but Miss Gish's antics make it refreshing. Seh does not burlesque it, and missed an opportunity in not doing so, but at least she does not take it seriously, and accordingly has not done so badly as she might have. She is assisted principally by Ralph Graves, Charles Gerrard and Rhea Haines. The picture was directed by Elmer Clifton.

Also at the Rialto is a Chaplin revival, "The Champion," and a novel, if frankly advertising, work in pen and ink entitled "The Striking Tire," which should make automobilists enjoy a lecture on how to treat their tires.

Wallace Reid, supported by a good company including Theodore Roberts, Tully Marshall, Ann Little, Guy Oliver and others, is at the Rivoli in "Excuse Me," by Rupert Hughes, another automobile story, a sequel to "The Roaring Road," but not quite equal.

The Song of the Paddle," a Bruce scenic of exciting rapid-shooting and impressive views, is also at the Rivoli.

"The Virgin of Stamboul," with Priscilla Dean, is at the Broadway, and the Capitol is offering "Young Mrs. Winthrop," with Ethel Clayton, and the first of the Booth Tarkington screen comedies, "Edgar and the Teacher's Pet."

LONGSHOREMEN PROTEST

Object to Shipping Board's Use of Coastwise Vessels.

A protest against the reported use by the United States Shipping Board of coastwise vessels in transatlantic trade will be filed with the Shipping Board at 45 Broadway, this morning, by a committee representing the New York District Council of the International Longshoremen's Association.

This was decided yesterday afternoon at a meeting of the District Council, at 164 Eleventh Avenue. John F. Ryley, the President, said it had been reported that some of the coastwise steamers, tied up because of the strike, has been leased to the Shipping Board, and this was declared by the longshoremen to be unfair. A telegram of protest was sent to the Shipping Board at Washington last night. There was no change yesterday in the strike, both sides standing firm. There probably will be further conferences this week.

9,000 at Sunday Night Concerts.

Between seven opera stars at the Metropolitan and four famous pianists at the Hippodrome, last night's popular concerts attracted something like 9,000 persons, to whom they furnished musical programs in proportion. The opera house bill presented Italian airs of Bellini, Donizetti, Rossini, Ponchielli, Leoncavallo, and no fewer than seven by Verdi alone. Orville Harrold gave the "Furtiva Lagrima" from "Elisir d'Amore" and joined with Barrientos, Jeanne Gordon and Zanelli in the "Rigoletto" quartet. Mme. Barrientos's aria was from "I Puritani," and others heard were Mme. Rappold, Messrs. Kingston and Picco. Mr. Bamboschek conducted. The Hippodrome's program enlisted Godowsky, Levitzki, Ornstein and Rubinstein.

New Russian Soprano Is Heard.

Manya Rachinskaya, a Russian soprano new here, sang to a matinée audience at the Princess yesterday many familiar airs by composers in her native tongue, with some already known. One from Tchaikovsky's "Jeanne d'Arc" was among her most successful numbers. Dramatic intensity marked the singer's style, which was singularly effective in the more modern realism of Moussorgsky and Borodine; her voice was one of power, and her stage presence of winning animation. Herold Hickerson assisted as accompanist, and Philip Gordon gave piano solos.

League to "Uplift" the Movies.

An organization called the Motion Picture and Theatrical League for Better Pictures has been formed with John A. Quinn as President, Frank Bacon as Vice President, Mrs. Katharyn Allen as Secretary and Leo McLaughlin as Treasurer. It is affiliated with the Motion Picture and Theatrical Association of the World, and the purpose of the organization is "to stimulate the production of better pictures by the force of concentrated, organized public support of meritorious films and by the discouragement of untruthful advertising."

THEATRICAL NOTES.

"The Aftermath," by Edwin Milton Royle, will be produced in Atlantic City tonight. In the cast will be Helen Ware, Pauline Lord, Laura Walker, Cyril Scott, and Forrest Robinson.

"Just Suppose," a comedy by A. E. Thomas, will be produced by Henry Miller, with Ruth Chatterton in the star rôle. Rehearsals will begin in two weeks.

William Morris will enter the producing field with "Dorothy Dixie Lee," a comedy by Edward Locke. Edith Taliaferro will have the leading rôle, and the play will open out of town early next month.

The annual public performance by the Greenroom Club will take place Easter Sunday night at the Astor.

Tomorrow night's performance of the Russian Isba at the Lexington will be under the auspices of the American Central Committee for Russian Relief. The members of companies now appearing in New York have been invited to attend the matinee on Wednesday. This is the last week of the Isba at the Lexington.

The mail order sale for the first four weeks of "Florodora" will begin at the Century today. Orchestra seats will be priced at $5 for the opening on April 3.

The members of the Theatre Parisien company closed their season in Montreal on Saturday, and are returning to France. They will return to New York next season.

LABOR LEAGUE MEETS TODAY

Will Decide Whether to Send Commissioners to Russia.

LONDON, March 21.—The governing body of the International Labor Bureau created by the League of Nations will begin its sessions in the committee room of the House of Lords on Monday under the leadership of Albert Thomas, former member of the French Cabinet, and now Director General of the International Labor organization, who will present a plan for organizing the governing body and for providing its budget.

The League of Nations covenant charges the International Labor office with the duty of collecting and distributing a vast amount of information besides preparing the agenda for the annual conference. Until the home of the League is definitely established the labor office will function in London.

The meeting is expected to decide what the Laborites will do with regard to Russia. It will discuss the invitation of the League of Nations Council to send two representatives with the commission the council is sending to Russia. Mr. Thomas has stated that the labor body may accept the invitation to gain political information, and also send a commission of its own, as at first planned, or that it may do neither. He pointed out that the labor office is in possession of the most comprehensive reports on social conditions in Russia in existence, and that an examination of them may possibly negative the necessity for sending a commission.

In a statement today Mr. Thomas deeply regretted the absence from the labor body of the United States, whose place has been taken by a Danish delegate, to maintain the official organization of twelve Government representatives and six representatives each from the employers and workers.

The meetings will be executive, but Mr. Thomas has promised that the public will be fully informed on what transpires through communiqués.

INDUSTRIES GO TO SPAIN.

American and European Firms Thus Avoid Heavy Taxation.

MADRID, March 20.—A large number of new companies have registered in the various industrial districts of Spain, mostly foreign concerns, of which many are German, and some are American, British, French and Belgian. All are seeking the shelter of Spanish registration to avoid the heavy taxation levied on foreign enterprises.

The American firms are mostly banks and insurance companies, while the French, British and German concerns are employed in steel and iron production and the manufacture of chemicals and dyes. The latest addition to the list is the German Overseas Electricity Company, which intends to establish itself entirely on Spanish territory. The company has made considerable progress with its plant and purposes to take advantage of much of the wasted water power of Spain and compete with other foreign firms.

Another concern is a Belgian combination, which is acquiring many of the finest hotels in the country and is working under a Spanish title.

SAN REMO MAKES READY.

Peace Conference Will Meet In Hotel Tirpitz Once Controlled.

Copyright, 1920, by The New York Times Company.
Special Cable to THE NEW YORK TIMES.

MILAN, March 21.—Feverish preparations are going forward at San Remo against the reassembling of the Peace Conference, which, as the result of the adoption of Premier Nitti's proposal by Premiers Lloyd George and Millerand, will be transferred thither from Paris on April 21.

The original plan of using the Municipal Casino as the seat of the conference has been abandoned in favor of the Grand Hôtel Bellevue. This palatial establishment, which has been sequestrated by the Italian Government, was formerly run by a German syndicate under the direction of Admiral von Tirpitz. The Italian Ministry of Posts and Telegraphs is busy fitting the place with facilities for the representatives of the international press.

A squadron of allied warships will anchor off San Remo while the conference lasts. Soon after its adjournment the International Medical Congress will meet there, at which about 100,000 physicians from all parts of Europe and the two Americas are expected to be present.

MUSIC

Mr. Moiseiwitsch's Recital.

Mr. Benno Moiseiwitsch gave his fourth piano recital yesterday afternoon in Carnegie Hall, at which he played an interesting program in a most interesting manner. Schumann's Fantasy in C and Brahms's variations on a theme of Handel were the most substantial numbers.

Of the Fantasy he gave a truly poetical interpretation: the interpretation of a lover of Schumann's music, of one who has penetrated deeply into its spirit. Even more engrossing was his playing of Brahms's variations. It was an unconventional reading; differing in significant details from the way, or the ways, in which it is often played, yet one not strained, whose spirit had ample justification in the letter of the text. It was obviously keenly felt and it was deeply imaginative.

Mr. Moiseiwitsch continued with Debussy's "Jardins sous la Pluie" brilliantly, though perhaps without all the atmospheric suggestions the composer intended, and "La Cathédrale Engloutie"; a prelude in E minor by Catoire, a Russian, whose message in it was brief and not wholly convincing; a new "Minuet Valse" by Palmgren, ingenious and taking; and pieces by Chopin, Liszt and Schubert arranged by Liszt.

TO BE NATIONAL SYMPHONY.

New Symphony Orchestra, Inc., Asks Permission to Change Name.

The New Symphony Orchestra, Inc., of the Musicians' New Orchestra Society, has filed an application with the Secretary of State at Albany for permission to change its name to that of The National Symphony Orchestra, Inc. The change, if approved, will take effect at the close of the present season. The Board of Directors decided on this action because of a similarity in name between the New Symphony, conducted by Artur Rodanzky, and the New York Symphony Orchestra, led by Walter Damrosch, to which fact attention was called by the New York Symphony Society's attorney, Paul D. Cravath.

Mr. Cravath explained that the similarity of title caused complications in the office of his organization, although it had made no difficulties for the younger and rival enterprise under Bodanzky, in view of the circumstances, however, the management of the New Symphony Orchestra has since used its full name, including that of the Musicians' New Orchestra Society, from which it originated, and has voted to make the change now proposed to avoid further misunderstanding.

SYMPHONY SERIES ENDED.

Damrosch Men In Rising Recall Play Allied Anthem.

The Symphony Society of New York, which has planned to send its orchestra overseas next month, finished its season yesterday in Aeolian Hall. As he ended the program Conductor Damrosch called on his men to rise in response to the audience's applause. Then they played the "Marseillaise" and after it "The Star Spangled Banner."

Beethoven's "Pastoral" symphony, which opened the matinée, was enjoyed on the first Sunday of Spring. Jascha Heifetz followed in Glazounow's violin concerto, which he had played with the orchestra in ending its Carnegie Hall series the night before. The orchestra was also heard in Debussy's "Clouds" and "Festivals" and a repetition of Moszkowski's so-called "Perpetual Motion."

MUSIC NOTES.

"Paoletta," a romantic opera by Pietro Floridia, was performed at the Capitol yesterday, an excellent cast assisting the theatre's big chorus, orchestra, organ and stage band.

The Boston Symphony Orchestra has prolonged its last New York visit of the season in order to give a special concert in Newark at the First Regiment Armory tonight, assisted by Rudolph Ganz.

The Russian Isba, a "village festival," enacted by forty native singers and dancers under the direction of Sergei Borowsky, enters its final week in this city at the Lexington tonight.

ORCHESTRAS MAY MERGE.

Philharmonic-New Symphony Union Is Talked Of for 1921.

The Philharmonic Society, through President Henry E. Cooper, yesterday confirmed a report of discussions between its Board of Directors and that of the New Symphony Society, upon amalgamating both their orchestras and the funds that support them, estimated around $100,000 each above the annual receipts of their concerts. The proposal, which is understood to have come from the New Symphony board, was that the interests of the orchestras be pooled under the direction of Artur Bodanzky, following the expiration of the contract of Josef Stransky, which runs to 1921.

Mr. Cooper said no decision had been reached, though many of those present at the informal talks had regarded the plan as a logical outcome of the excess of concerts given at heavy cost in and out of New York. He, himself, thought a third orchestra hardly necessary here, in addition to the Philharmonic and that of the New York Symphony Society, its next oldest rival, which is financed by H. H. Flagler. The name of the Philharmonic, however, would not be allowed to lapse after a record of seventy-seven years, Mr. Cooper declared.

FAVOR MILITARY TRAINING.

Medical Experts Tell Why Senate Bill Should Pass.

In support of universal military training, which is provided in Senate bill 3,792, more than thirty of the best known medical experts of New York, Boston, Washington, Philadelphia and other cities yesterday addressed a letter to members of Congress urging the passage of the measure. The list of signatures is headed by those of Dr. Richard Derby and Dr. George Draper.

"The doctors say they feel that their responsibility has not ended with the war, but will continue until universal military training becomes an established fact.

"We recommend drastic measures for the prevention of disease and injury," write the physicians. "It is estimated that 50,000, of the 1,000,000 young men enrolled for training each year would require medical treatment, and the benefit of universal physical care is readily apparent."

"In offering the suggestions herein outlined," continues the letter, "it is our aim to plan medical arrangements in training camps which will assure parents of our young men that a training camp is the safest place in the world for the protection and care of the health of their boys. The bill under consideration provides for physical training; it is our wish to give the young men of the country the benefit of the expert advice and care of the nation's most competent medical authorities."

GIBSON'S PLANS FOR 'LIFE.'

C. B. Richardson and George Utassy to Be New Owner's Associates.

It was announced last night that C. B. Richardson and George Utassy will be associated with Charles Dana Gibson, who has purchased Life. Mr. Gibson has bought the publication from the estate of Andrew Miller, one of its founders, who died last December. The magazine was started in 1883.

Mr. Gibson, who has a controlling interest in the publication, sold his first cartoon to Life when he was a boy living in Flushing, L. I. Spurred by the sale of the picture, which was entitled "The Moon and I," and showed a small dog barking at the moon, he went home and stayed up the greater part of the night at his sketch board, finishing twelve pictures, all of which were rejected the next day by Life's editor. He finally became a member of the art staff and held the place thirty-four years.

AMERICA'S FOREMOST THEATRES AND HITS. DIRECTION OF LEE & J. J. SHUBERT

WINTER GARDEN B'way & 50th. Evs. 8:00 MAT. TOMORROW
THE PASSING SHOW OF 1919
LOUIS DE FOE, WORLD:—"A dazzling new spectacle. Passes all the rest."

BOOTH 45th. W of B'way Evs. 8:30. Mats. Wed. & Sat. 2:30.
AN INDISPUTABLE SUCCESS—SUN.
MR. LEO Ditrichstein IN THE PURPLE MASK

SUCCESS OF TWO SEASONS
EAST IS WEST
With FAY BAINTER.
ASTOR—Mats. Wed. & Sat., 2:30.

CENTRAL Theatre, 47th & B'y. Evs. 8:30. Matinees Wed. & Sat., 2:30.
SAM Bernard & IRENE Bordoni
In the Fantastique Musical Revue AS YOU WERE

Nora Bayes Thea., 44, nr. B'y. Evs. 8:45
LEAP YEAR MATINEE WEDNESDAY
Orchestra $1.50. 300 Good Seats $1.00
The Only Victor Herbert Show in Town
His Latest and Greatest Musical Success.
8th BIG WEEK
A CARNIVAL OF FUN AND MUSIC
MY GOLDEN GIRL
AS MUCH TALKED ABOUT AS THE "OUIJA BOARD."

The Selwyns present
Jane COWL
"Smilin' Through"
The DRAMATIC TRIUMPH
at the
BROADHURST
THEATRE—W. 44TH ST.
Direction Geo. Broadhurst
Evs. 8:30. Mats. Thurs. & Sat. 2:30
Suburbanites have ample time to catch Theatre Trains.

LONGACRE 48th. W. of B'y. Evs. 8:30. Mts. Wed. and Sat. 2:30.
F. Ray Comstock and Morris Gest Present
7TH MONTH ADAM and EVA
"Thoroughly amusing, capitally acted"—Trib.
CENTURY LAST 2 WEEKS
Tonight at 8:15.
MATINEES WED. & SAT. 50¢ to $2.
Ray Comstock and Morris Gest Present
The Sensation of Paris and New York
APHRODITE
COMPANY OF 300 PEOPLE—8 SCENES.
COMEDY Thea., 41st, E. of B'y. Evs. 8:25. Mats. Thurs. and Sat. 2:20.
MY LADY FRIENDS | America's Greatest Comedy | With CLIFTON CRAWFORD
LITTLE THEATRE 44 St., W. of B'way
Evs. at 8:20. Mats. Wed. & Sat. 2:20
EUGENE G. O'NEILL'S GREAT DRAMA
BEYOND THE HORIZON
with RICHARD BENNETT
CASINO 39th and Broadway. Evs., 8:20.
Matinees Wed and Sat., 2:20.
MUSICAL COMEDY EXQUISITE
THE LITTLE WHOPPER
With VIVIENNE SEGAL.
MOROSCO'S GREAT COMEDY HIT
MAMMA'S AFFAIR
WITH AN ALL STAR CAST
AT THE FULTON W. 46TH ST. Evs. 8:30. Mats. Wed. & Sat., 2:30.
GARRICK 35th St., nr. B'way Mats. Thurs. Greeley 1322. Evs. 8:30 & Sat., 2:30.
THE THEATRE GUILD PRESENTS "JANE CLEGG"
By St. John Ervine, author of "John Ferguson."

MAXINE ELLIOTT'S Thea., 39th St. E. of B'way
Evs., 8:30. MATS. WED. & SAT., 2:30.
"Marks the most beautiful staging of Musical Comedy New York has ever known."—Alexander Woollcott, Times.
"WHAT'S IN A NAME"
44TH ST. Theatre, W. of B'way. Evs. 8:30. Mats. Wed. and Sat., 2:30.
CECIL LEAN in "LOOK WHO'S HERE" with CLEO MAYFIELD.
Musical Comedy Triumph.
LYRIC 42d. West of Broadway. Evs. 8:15. Mats. Wed. and Sat., 2:15 Sharp.
LAST WEEK WALTER HAMPDEN IN "HAMLET"
"GREATEST LIVING HAMLET."—Theatre Magazine.
PLYMOUTH W. 45th St. Evs., 8:10. Matinees Thurs. & Sat., 2:10.
JOHN BARRYMORE in RICHARD III.
Evs. Performance Starts at 8:10 & Ends at 11:30
PLAYHOUSE West 48th St. Evs. 8:30. Mats. Wed. & Sat., 2:30.
THE WONDERFUL THING
A PLAY OF LOVE, LAUGHTER & TEARS.

¼ MILLION
THEATRE-GOERS SAY:
"We have seen
DONALD BRIAN PEGGY WOOD RALPH MORGAN
IN
BUDDIES
and proclaim it the best musical play of all time."
SELWYN W. 42 St. Evs. 8:30 Mts. Wed. & Sat. 2:30

MOROSCO West 45th St. Evs. 8:30. Matinees Wed. & Sat., 2:30.
"The most searching study of sex impulse we remember."—N. Y. World.
ELSIE FERGUSON
in ARNOLD BENNETT'S New Play
Sacred and Profane Love
SHUBERT-RIVIERA, 97th & B'way. Evs. 8:15. Mats. Thurs. and Sat., 2:15. JOHN DREW in "THE CAT-BIRD"

39TH ST. THEA., near B'way. Evs. 8:40. Matinees Wed. & Sat., 2:40.
MORRIS ROSE Presents
CHARLES CHERRY and FRANCINE LARRIMORE in the Famous Comedy SCANDAL
VANDERBILT 48th St. E. of B'way. Phone 191 Bryant. Curtain 8:30. Mats. Wed. & Sat., at 2:30
The Musical Comedy Hit
"IRENE"
with ADELE ROWLAND
SHUBERT Theatre, 44th St., W. of B'way. Evs. 8:30. Mts. Wed. & Sat., 2:30
A. H. WOODS Presents
THE DABARA
in "THE BLUE FLAME"
REPUBLIC THEATRE W. 42nd ST.
MATS. WED. (POP.) & SAT.
A. H. WOODS presents
MARJORIE RAMBEAU
NEW YORK'S MOST POPULAR STAR
in
"THE SIGN ON THE DOOR"
THE PLAY OF A THOUSAND THRILLS
By CHANNING POLLOCK
With LOWELL SHERMAN
LEE BAKER and Others
ELTINGE 42d St. W. of B'way Evs. 8:30. Mts. Wed. (Pop.) & Sat., 2:30.
FLORENCE MOORE IN BREAKFAST IN BED
BIJOU West 45th Street. Evenings 8:30. Mats. Wed. (Pop.) & Sat. 2:30.
BARNEY BERNARD
"HIS HONOR ABE POTASH"
48TH ST. Thea., near B'way. Evs. 8:30. Mats. Thurs. and Sat., 2:30.
THE STORM With HELEN MacKELLAR
BELMONT 44th. East of B'y. Bry. 48. Evs. 8:30. Mats. Thurs. & Sat., 2:30.
NANCE O'NEIL In The Passion Flower
AMERICAN SINGERS OPERA CO.
in Gilbert and Sullivan's Comic Opera Burlesque
RUDDIGORE
"The best show I ever saw in my life."—Alexander Woollcott of The N. Y. Times
PARK THEATRE. Columbus Circle. Evs. Matinee Saturday, 2:30-8:15

LAUGHS
ROARS
Most Brilliant Comedy New York Has Ever Seen.
WEDDING BELLS
by SALISBURY FIELD
With MARGARET LAWRENCE WALLACE EDDINGER AND THE BEST CAST IN TOWN
Harris W. 42 St. Evs. 8:30 Mts. Wed & Sat. 2:30
SMILES
SCREAMS

D. W. GRIFFITH
Again triumphs with "The Idol Dancer," his radiant romance of the South Seas, now at the STRAND THEATRE.
THOUSANDS UNABLE TO SECURE SEATS
Programs today at 12.45, 2.20, 4.20, 5.55, 7.45, 9.45. No one seated during prologue. No advance in prices.

MADISON SQUARE GARDEN
OPENING THURS. AFT. MAR 25 TWICE DAILY

RINGLING BROS. AND BARNUM & BAILEY COMBINED CIRCUS
The Wonder Show of the Universe
SURPASSING IN SPECTACULAR NOVELTY AND STARTLING ORIGINALITY ALL CIRCUS ACHIEVEMENTS OF PAST YEARS.
Gigantic Zoo—Congress of Freaks
Admission to Everything, including seats, 50c to $2.00, according to location (WAR TAX INCLUDED). Children under 12 at reduced prices, all matinees except Sat., 50 to $1.10 seats & over.
BOX OFFICE OPENS TO-DAY.
Branch Ticket Offices (No advance in prices), Gimbel Bros., R. H. Macy & Co.

METROPOLITAN OPERA HOUSE
Tonight at 8, Prophète. Muzio, Matzenauer, Gadski, Ferrari-Fontana, Rothier, Cond. Bodanzky.
Wed. at 8. First Time. Eugene Onegin. Muzio, Ferrari, Martinelli. De Luca, Didur. Cond. Bodanzky.
Thurs. Sp'l Mat. at 2 ($1 to $5.) Last Time. Zara, Farrar, Howard, Ebener, Crimi, Amato, Bada, Malatesta. Cond. Moranzoni.
Thurs. at 8:15, Maria. Barrientos, Ferrari, Caruso, De Luca, Malatesta. Cond. Bodanzky.
Fri. at 8, Last Time, Blue Bird. Easton, Gordon, Delaunois, Ellis, Ferrari, Rothier, Chalmers, Wolf.
Sat. at 2, Last Time, Carmen. Farrar, Romaine, Galli; Martinelli, Whitehill, Rothier. Cond., Wolff
Sat., 8:15 ($2 to $5.50). Manon Lescaut. Muzio, Morin; Crimi, Scotti, Segurola, Bada. Cond., Papi.
Next Mon., 8:15, Last Time, Rigoletto. Barrientos, Braslau; Lazaro, De Luca, Mardones, Moranzoni.
GOOD FRIDAY, Apr. 2, PARSIFAL
SPECIAL MAT. at 1.
Easton; Harrold, Whitehill, Rothier, Didur. Cond. Bodanzky. Next Sale This Morning
HARDMAN PIANO USED.

Metropolitan OPERA HOUSE
TUESDAY EVE. APRIL 6, 8:15
SECOND APPEARANCE OF
ISADORA DUNCAN DANCERS
WITH
FULL SYMPHONY ORCHESTRA of 75 Men. Edward Falck, Cond.
Prices $1.00, $1.50, $2.00 & $3.00
NOW ON SALE AT BOX OFFICE

Hippodrome, Next Sunday Night, MARCH 28, at 8.15. RECITAL by MME.
GALLI-CURCI
Last Appearance in New York This Season.
TICKETS $1.50, $2.00 AND $2.50.
SEAT SALE at Hippodrome TO-DAY
Box Office.
Aeolian Hall, Fri. Eve., Mar. 26, at 8:15
SECOND PIANO RECITAL AND
FULEIHAN
Mgt. Daniel Mayer. Steinway Piano.
Aeolian Hall, Sat. Aft., March 27, at 3.
NOVAES
in ALL CHOPIN Program
Mgt. Loudon Charlton. Steinway Piano
TODAY, AEOLIAN HALL, 3 P. M.
3rd FREDERIC WARREN BALLAD CONCERT.
Mason & Hamlin Piano

SPECIAL MATINEES
Medea GARRICK THEA., 35th St., Near B'way. Mon., Tues., Wed., Fri.
MATINEE TO-DAY at 230
Happy Days HIPPODROME
MATINEES DAILY AT 2:15
HAPPY PRICES. Seats on Sale for 3 Weeks.
Aeolian Hall, Friday Aft., Mar. 26, at 3. SONG RECITAL BY RACHEL
MORTON-HARRIS SOPRANO.
Mgt. Haensel & Jones. Mason & Hamlin Piano.
Aeolian Hall, Thurs. Eve., Mr. 25, at 8:15. CELISE
VER KERK Soprano
Mgt. Loudon Charlton. Mason & Hamlin Piano
Aeolian Hall—Tues. Aft., Mar. 30, at 3
VIOLIN RECITAL BY ANDRE De Ribaupierre
Mgt. Haensel & Jones. Steinway Piano.
Princess Thea. This Afternoon at 3
MARTHA BAIRD
PIANO RECITAL (Mason & Hamlin)

Princess Theatre, Tomorrow (Tues.) Aft., 3 SONG RECITAL
Penelope Davies
COENRAAD V. BOS at the Piano
Mgt. Antonia Sawyer, Inc. Steinway Piano.
Carnegie Hall, Tomorrow Night, 8:15
VIOLIN RECITAL RUDOLPH POLK
At the Piano, EMIL NEWMAN.
Prices 50c to $2 (Plus War Tax). Now at Box Office. Mason & Hamlin Piano.—Mgt. M. H. Hanson.
AEOLIAN HALL, TONIGHT AT 8:15.
'CELLO RECITAL BY MILDRED
WELLERSON
9 year old 'CELLO VIRTUOSO
Tickets 50c to $2.00. Now at Box Office.
Aeolian Hall, Tomorrow Aft. at 3 SONG RECITAL BY EDNA
MAMPELL CONTRALTO.
Mgt., Haensel & Jones. Mason & Hamlin Piano.
Carnegie Hall, Sat. Eve., March 27th
The Russian Symphony Orchestra
MODEST ALTSCHULER, Conductor
Soloist:—LEO ORNSTEIN, PIANIST
Tickets on Sale at the Box Office

LA SALLE HOTEL Chicago
At the La Salle and at five other leading Chicago hotels, Fatima is the largest-selling cigarette.
FATIMA
A Sensible Cigarette
WHY? "just enough Turkish"

© Vanity Fair
It is!
It ISN'T!
OF COURSE IT IS!
April
VANITY FAIR
Is On Sale Now!
35c at all news stands 35c.

NEW YORK'S LEADING THEATRES AND SUCCESSES

EMPIRE Broadway & 40th St. Evs. at 8:30. Matinee Wednesday & Sat., 2:30.
"Certain to fascinate women."—Eve. World.
ETHEL BARRYMORE in Zoe Akins' Play. Déclassée

CRITERION B'y, 44 St. Evs. 8:30. Mats. Wed. & Sat., 2:30.
LIONEL BARRYMORE
"More admirable than his Tobeson or Nori in 'The Jest.'"—TIMES.
THE LETTER OF THE LAW
(LA ROSE ROUGE)

BELASCO WEST 44th St. Evenings 8:30. Mats. Thurs. and Sat., 2:30.
Lenore Ulric in "THE SON-DAUGHTER"
By George Scarborough & David Belasco

HUDSON WEST 44 ST. Booth Tarkington's "CLARENCE"
Evs. 8:30. Mats. Wed. & Sat. 2:30.
"Best Light Comedy Ever Written by an American."—Heywood Broun, Tribune

HENRY MILLER'S THEATRE 124 W. 43d St.
Evs. 8:30. Mats. Thursday & Saturday, 2:30.
HENRY MILLER in "THE FAMOUS MRS. FAIR"
BLANCHE BATES by James Forbes
EASTER WEEK: Matinee Daily—Seats Now.

GEO. COHAN B'way, 43d St. Evs. 8:30. M. SAM H. HARRIS Presents WILLIAM COLLIER
A Rattling Good Show Over Laughing Humbug.
In "THE HOTTENTOT." "It's a Scream."
JOHN L. GOLDEN Presents
FRANK BACON LIGHTNIN
GAIETY, B'y, 46 St. Evs. 8:30. Mats. Wed. & Sat.

JOHN DRINKWATER'S ABRAHAM LINCOLN
CORT. Mats. Wed. & Sat. Evs. 8:15.

Greenwich Village, 4th St. & 7th Av. Evs. 8:30. Mats. Thurs. & Sat. 2:30.
EMILY STEVENS in Philip Moeller's SOPHIE with O. P. HEGGIE.
"Like an improper story whispered behind a Valenciennes fan."—Times
COHAN & HARRIS Thea., W. 42 St. at 8:20. Mts. Wed. & Sat., 2:30.
THE ABSOLUTE DRAMATIC TRIUMPH.
The ACQUITTAL
A Masterpiece in Play Construction. By RITA WEIMAN.

The Smartest of Restaurant Revues
"SAUCY BITS OF 1920"
A fantastic and bizarre production with a cast of star principals and a chorus of most beautiful girlies.
Myriads of Sensational Features
Twice Nightly, at 7:30 & 11:30 P. M.
Reisenweber's Columbus Circle and 58th Street

B. F. KEITH'S PALACE B'way & 47th St. Mats. Daily 25-81. Jos. Santley & Ivy Sawyer. "House of David Band." Ely Lena; Morris & Campbell Wm. & Gordon Hodges and The Morin Sisters.
B. F. KEITH'S RIVERSIDE B'way & 96th St. ALL STAR BILL 10—BIG ACTS—10 Curtain 2 and 8 P. M.
B. F. KEITH'S 81st St. & B'way Popular prices. Marshal Nellan presents The Great Picture. "THE RIVER'S END." Stone & Kalis, Dickinson & Deagon, Laurel Dve, others.

CAPITOL BROADWAY AT 51ST ST
Ethel Clayton in "YOUNG MRS. WINTHROP"
GRAND OPERA "PAOLETTA" by PIETRO FLORIDIA
Booth Tarkington Boy Comedy
CAPITOL SYMPHONY ORCHESTRA
DANCING CARNIVAL
2 P. M. to midnight. Tango, one step, fox-trot. Largest Dancing Institution in N. Y.
ST. NICHOLAS RINK, 66th Street, Near Broadway.

OPERA TICKETS Phone B'way 7878 | Sed's CARUSO All Operas SUBSCRIPTIONS BOUGHT, SOLD, EXCHANGED. AND RESOLD 1430 BROADWAY (40th-41st St.)
SEATS FOR CARUSO TONIGHT
Seats All Parts of House. Subscriptions bought, sold or exchanged, for season.
Phone Bryant 4189 | Jacobs' Ticket Office, Normandie Hotel, B'way, 38 St.

NEW AMSTERDAM W. 42d St. Evs. 8:30. Mats. Wed. and Sat. 50c to $2.50. Mgt.
LAST 2 WEEKS
The Perfect Musical Show
GILBERT MILLER'S London Production
MONSIEUR BEAUCAIRE
The Andre Messager-Booth Tarkington Gem of Melody, Wit and Romance!
Management of A. L. ERLANGER

NEW AMSTERDAM ROOF at 8:30
You Can Dance, Dine and Smoke.
ZIEGFELD "Girls of 1920" AND NEW MIDNIGHT FROLIC
If Desired, Dinner at 7, Supper at 11.

LYCEUM Theatre, W. 45th St. Evs. 8:30. Mats. Thurs. & Sat., 2:30.
DAVID BELASCO Presents
INA CLAIRE in "THE GOLD DIGGERS"

Globe—"Apple Blossoms"
Kreisler-Jacobi-Le Baron Operetta with John Charles Thomas
Willie Bennett. Star Cast. POP. MAT. WED.

KNICKERBOCKER, B'way & 38th St. Evs. 8:30. Mats. Wed. & Sat. 2:30
WEDNESDAY MATINEE
Prices: Entire Orch. $1.50. Gallery, $1. 2nd Balc. $1.
HENRY W. SAVAGE offers The Sunshiny Cape Cod Classic
SHAVINGS
From Joe Lincoln's Best Book
"LIKE GOING ON A SUMMER VACATION."—N. Y. WORLD.
Best Seats at Box Office. Regular Prices.

LIBERTY THEATRE, W. 42d St. Evs. 8:30. CHARLES DILLINGHAM'S Latest Musical Comedy Joy Ride.
"THE NIGHT BOAT"
By Anne Caldwell
JEROME KERN'S BIGGEST SUCCESS
MATS. WED. & SATURDAY, 2:30.

STANDARD B'way, 90th St. POP. PRICES Mats. Tom'w. Thurs. & Sat.
ROLY-BOLY EYES with EDDIE LEONARD

Carnegie Hall, WED. EVE., Mar. 24, 8:15
SCHOLA CANTORUM
KURT SCHINDLER, Conductor
Soloist: RAFAELO DIAZ, Tenor
NEW SPANISH MUSIC
First Presentation in America of works by modern Catalonian composers and Basque and Catalonian Folksongs. Also songs of Asturia, Spanish Galicia, Andalusia and Old Castile.
SEATS AT BOX OFFICE. (Knabe Piano)

LOEW'S New York Theatre & Roof
Cont. 11 A. M. to 11 P. M. Roof to 1 A. M.
MAE MURRAY, "On With The Dance"
Loew's American Roof 42 St. W. of By. Every Eve. at 8:15
"THE NEW LEADER." "HEARTS AND FLOWERS." HENRY & MOORE AND SIX OTHER BIG ACTS. All Seats Reserved
COLUMBIA, B'way & 47th St. Twice Daily Evs.
DAVE (Snuffy) MARION & CO.

MOTION PICTURES
B. S. MOSS' BROADWAY at 41st.
THOUSANDS TURNED AWAY.
PRISCILLA DEAN in "VIRGIN OF STAMBOUL"
PROLOGUE of EXCITING TURKISH PASTIMES
RIVOLI WALLACE REID in "EXCUSE ME." RIVOLI ORCHESTRA.
RIALTO DOROTHY GISH in "MARY ELLEN COMES TO TOWN." Charlie Chaplin in "A DOG'S LIFE." RIALTO ORCH. EXTRA
PLAZA Madison Ave. at 59th St. "EVERYWOMAN" VIOLET HEMING TREADWAY ROBERTS & WANDA HAWLEY. Pizza Orch. COMEDY—NEWS—NOVELTIES
STRAND Mats. Daily "The Idol Dancer" Strand Orchestra
DALY'S LIONEL BARRYMORE B'WAY. at 50th St. "THE COPPERHEAD" ORCH.—COMEDY—NEWS.

IF IT'S THE DINNER
that largely determines man's mood for the evening, the Shanley dinner-and-entertainment will dulcify him into the quintessence of agreeableness.
Vaudeville extraordinaire during dinner and after until 1 A. M.
TODAY'S TABLE D'HOTE LUNCHEON
12 to 2:30—Music—$1.00
Cold Egg

THIS music-roll is my interpretation. It was recorded by me for the Duo-Art and I hereby authorize its use with that instrument.

Josef Hofmann

NUMBER 6099

Paderewski

Hofmann

THE portraits shown are of a few of the pianists who record exclusively for the Duo-Art.

The DUO ART PIANOLA

The Authorized Medium of the Great Pianists

Gabrilowitsch

Grainger

Ganz

Bauer

Novaes

Cortot

THE illustration at the top of this page reproduces in part the labels on a Duo-Art music-roll. The statement this label contains is signed by Josef Hofmann, and is of exceptional and two-fold significance. The first part of the statement: "This music-roll is my interpretation," chronicles a new and revolutionary development in musical art.

The statement is without qualification. "My interpretation" embraces the talent and genius in pianism, for which Josef Hofmann is world famous. It means that this roll, when played upon the Duo-Art Pianola, reproduces Hofmann at the pianoforte—reproduces his technique, his rhythms, his dynamics, his pedaling, and as he has stated elsewhere in a published letter, his "very personality with all that implies."

Hofmann has made many such Duo-Art music-rolls. Each is his interpretation of some particular composition. Every owner of a Duo-Art Pianola has access to these rolls—access to the magnificent piano playing of one of the greatest pianists that ever lived. What such a privilege means in enjoyment for the music-lover, in education for the music-student, is beyond computation.

And when is added the further fact that every musician whose picture is shown on this page and scores of others as well have also made music-rolls for the Duo-Art, which are their interpretations, some conception of the sensational value to music and the world of this great new invention can be grasped.

Authorized and Exclusive Performances

THE second part of the statement appearing on Duo-Art music-rolls is also of exceptional importance.

"It was recorded by me for the Duo-Art and I hereby authorize its use with that instrument."

Hofmann, as well as many other great pianists, makes rolls exclusively for the Duo-Art Pianola.

The Duo-Art Pianola is not the only instrument of its kind upon the market. It is the only instrument of its kind, however, in the world which reproduces with *absolute fidelity* the playing of a great pianist.

Because of this fact these pianists play and record their interpretations exclusively for the Duo-Art. And because of the further fact *that every roll listed in the immense Duo-Art Catalog was made for use solely with that instrument*, they sign the authorization appearing on the genuine Duo-Art Rolls.

AS you know, before I entered into an agreement to play exclusively for the Duo-Art, I made a very thorough investigation and convinced myself that your instrument was superior to all other reproducing pianos.

One thing is certain; in the reproduction of my own playing the Duo-Art is so far superior to any other instrument of its kind, there can be no real basis for comparison.

Josef Hofmann

Great Pianists Who Record Their Interpretations Exclutively for the Duo-Art Piano

THE reproducing piano is a relatively new instrument—new in the power it possesses to repeat the performances of great pianists, and new in its responsibility to repeat these performances correctly. To meet this responsibility, to safeguard both the reputation of the pianist and the expectation of the public, is the purpose of the signed authorizations appearing on Duo-Art Music Rolls.

The list of pianists who have recorded their interpretations for the Duo-Art is very large, containing practically every well-known name before the public today. The list of those who after mature deliberation have selected the Duo-Art as the *exclusive* medium of its kind for carrying their message to the public and preserving it for posterity includes the following:—

ADLER, Clarence
BALDWIN, Carolyn Cone
BAUER, Harold
BEEBE, Carolyn
BERUMEN, Ernesto
BOGUSLAWSKI, Moissaye
BRARD, Magdeleine
BYRD, Winifred
CORTOT, Alfred
COTTLOW, Augusta
DAVIES, Reuben H.
DENTON, Oliver
EBELL, Hans
FRIEDHEIM, Arthur
GABRILOWITSCH, Ossip
GANZ, Rudolph
GEBHARD, Heinrich
GIORNI, Aurelio
GOODSON, Katherine
GRAINGER, Percy
GRIFFES, Chas. T.
HENRY, Harold
HOFMANN, Josef
HUGHES, Edwin
HUTCHESON, Ernest
JONAS, Alberto
LA FORGE, Frank
LAMBERT, Alexander
LEGINSKA, Ethel
MADRIGUERA, Paquita
MORA, Flora
NOVAES, Guiomar
PADEREWSKI, Ignace
POWELL, John
PROKOFIEFF, Serge
RAPER, Erno
REUTER, Rudolph
RUBINSTEIN, Arthur
SCHMITZ, E. Robert
SHATTUCK, Arthur
SPENCER, Eleanor
STERNBERG, C. Von
SUTRO, Rose and Ottilie
WOLFF, Albert

AEOLIAN COMPANY

Makers of the Famous Phonograph —the Aeolian-Vocalion

Foremost Manufacturers of Musical Instruments in the World

In MANHATTAN 29 West 42nd St. ▼ *In* THE BRONX 367 E. 149th St.

In BROOKLYN 11 Flatbush Ave. ▼ *In* NEWARK 895 Broad St.

Powell

Friedheim

A. C. EDENBOROUGH

Rubinstein

Leginska

Prokofieff

Goodson

The New York Times

"All the News That's Fit to Print."

PUBLISHED EVERY DAY IN THE YEAR BY THE NEW YORK TIMES COMPANY.

ADOLPH S. OCHS, Publisher and President.
B. C. Franki, Secretary.

NEW YORK, MONDAY, MARCH 22, 1920.

OFFICES: [Telephone Bryant 1000.]
Times Building.....Times Square
Times Annex...434 St., west of Broadway
Downtown.....7 Beekman Street
Wall Street.....2 Hector Street
Harlem, 2,100 Seventh Av., near 125th St.

Bronx.....2,914 Third Avenue
Washington Heights.....1,595 Broadway
Brooklyn.....451 Fulton Street
Staten Island.....63 Stuyv. Pl., New Brighton
Queens.....317 Fulton Street, Jamaica, L. I.
Elizabeth.....224 Morris Avenue
Hoboken.....61 Second Street
Jersey City.....80 Montgomery Street
Newark.....619 Broad Street
Paterson.....125 Park Avenue
Washington.....Riggs Building
Chicago.....1362-1364 Tribune Building
St. Louis.....613 Globe-Democrat Building
Cincinnati.....401 Ford Building
San Francisco.....742 Market Street
London.....12 Salisbury Square, E. C.
Paris.....Au Matin, 6 Boulevard Poissonniere

SUBSCRIPTION RATES.

TWO CENTS in Metropolitan District (50 mile radius). Three Cents within 200 miles. Four Cents elsewhere. Sunday, Five Cents in Manhattan, Bronx, and Brooklyn; Ten Cents elsewhere.
East of Mississippi River: One Year. Six Months. One Month.
By Mail, Postpaid.
DAILY & SUNDAY...$11.00 $5.50 $1.00
One week, 20c.
DAILY only.....9.00 4.50 .85
One week, 20c.
SUNDAY only.....4.00 2.25 .40
DAILY only, Outside of New York City.....6.00 3.25 .55
For all points west of the Mississippi River add $1 per year for daily or daily and Sunday editions.

Foreign Rates.
DAILY & SUNDAY...$24.00 $12.20 $2.40
DAILY only.....17.00 8.90 1.45
SUNDAY only.....9.15 5.15 .90
Binder, Picture Section, $1.75; Magazine, $1.25.
THE ANNALIST (Monday), per year, $5; Canada, $5.50; other countries, $6.
Binder for 52 issues (one vol.), $1.25.
TIMES BOOK REVIEW (Weekly), per year, $3; Canada, $1.50; other countries, $2.
TIMES MID-WEEK PICTORIAL (Thursdays), 1 year, $5; Canada, $6; other countries, $6.50. Binder for 52 issues, $1.25.
THE NEW YORK TIMES CURRENT HISTORY, Illustrated Monthly Magazine, one year, $3 (foreign, $4). Per copy, 25c. Entered as second-class mail matter.
THE NEW YORK TIMES INDEX. Quarterly—Full Cloth, per copy, $2, per year, $8.
THE NEW YORK TIMES WAR VOLUMES—20 volumes in the set—Illustrated—Cloth, $40; three-quarter leather, $60; full leather, $120—encyclopedic history European War.

The Associated Press is exclusively entitled to the use for republication of all news dispatches credited to it or not otherwise credited in this paper, and also the local news of spontaneous origin published herein.
All rights of republication of all other matter herein are also reserved.

A MONSTROUS APPROPRIATION BILL.

In 1910 the Legislature of the State of New York made appropriations amounting to $42,975,451, a jump of more than $6,000,000 from the year before. In 1912 the bill was $52,306,582. In 1915 it was $63,097,272. In 1917 it was nearly $80,000,000, in 1919 $95,626,644. This year it makes a "record" jump of $21,000,000 and reaches the engaging figure of $116,000,000.

Is this process to continue indefinitely? How long will the people stand for it? The new income tax can be increased. It was laid because it was so easy to collect it. Possibly other taxes can be increased. Possibly new sources can be found, new means of milking a community copiously taxed and overtaxed, but soon there must be a stop to this well-understood game of extravagant expenditure and swollen taxation. There is an Assembly committee and a Senate committee humorously called the Committee on Taxation and Retrenchment. From the fertile bosom of these committees some continual projects of new taxation, the State income tax law, so carefully, judiciously and ably drawn, for example. Taxation, pretertaxation, supertaxation, that the committees and the Legislature are sure to give. Retrenchment is a word unknown to their vocabulary.

To the reconstruction of the State Government, to the consolidation of its scattered agencies into a few great departments, to responsible, efficient, economical administration, to a systematic, pondered budget, to checks on waste and extravagance, many Republican politicians in the Legislature and out of it are cold. The monstrous appropriations proposed for 1920 ought to remind them that they are presuming upon public patience. Illinois has shown how to save money and get a greatly improved administration by substantially such reorganization and consolidation of the State Government as the Reconstruction Commission has planned for this State.

The people of New York will not be content to lag behind those of other States. Even if they had no pride in the matter, their pocketbooks and their checkbooks, ever levied upon more onerously by the wastrels at Albany, would be irresistible arguments for reorganization of the State Government, for economical, effective, responsible government, for careful study of revenues and expenditures, for intelligent, deliberate instead of haphazard, confused, hasty appropriations. The State Government costs altogether too much and is mostly a muddle instead of an orderly system.

THE MIGHT OF MORAL BEAUTY.

Professor DE VALERA said on St. Patrick's Day that the mission of Ireland today was the same as in the Dark Ages, to show the rest of the world "the might of moral beauty" after the disillusionments of "a cruel war and a more cruel peace." On Friday night he recommended the singing of a Te Deum throughout all Ireland on account of Mr. GERRY's reservation to the Treaty. The responsibility for this great accomplishment he distributes:

> We thank Almighty God, we thank the noble American nation, we thank all the friends of Ireland here who have worked so unselfishly for our cause, we thank the heroic dead whose sacrifices made victory possible.

One feels a little uncertainty about the identity of those heroic dead, particularly in view of the attitude of Mr. DE VALERA'S party throughout the war. But, having thanked the other contributors to victory, he goes on to thank himself. "Our mission here" has been successful. * * * Ireland has been given her place "among the nations by the greatest "nation of them all."

At the moment he was writing these enthusiastic words to Mr. ARTHUR GRIFFITH the Treaty which "gave Ireland her place among the nations" was being killed by Senators most of whom had put that reservation in to help kill the Treaty. Senators who knew that America could give Ireland a place among the nations only by declaring a war which would certainly be long and costly and might be unfortunate; and the might of moral beauty was being displayed by the murder of the Sinn Fein Mayor of Cork in his own front door by persons apparently belonging to one of the numerous "secret committees" which are more Sinn Fein than the Sinn Fein.

CODDLING THE REDS.

Of the curious tenderness of the Department of Labor or some of its officials to Communists, Anarchists, Bolsheviki, I. W. W.'s this city was a witness in the days when Mr. FREDERIC C. HOWE was Commissioner of Immigration at Ellis Island. The World has shown that, in the absence of Secretary WILSON on account of illness, Assistant Secretary POST, in charge of the department, had canceled the deportation warrants of more than 100. Reds arrested by the Department of Justice, and had let loose on the country these public enemies, some of them fugitives from justice.

Apparently Mr. POST is too "advanced" to consent that the United States be deprived of the valued presence of the dangerous aliens who are here to destroy its Government.

Senator KING of Utah intends to introduce a resolution for an investigation of the conduct of Department of Labor officials in the cancellation of the deportation warrants. He has found by inquiry at the department that The World's statements are true. The investigation is needed. It has been needed on particular and general grounds for months. There is a widespread belief that the Department of Labor is a nest of radicals.

Senator KING will also urge the passage of his salutary and necessary bill to transfer from the Department of Labor to the Department of Justice the power of deportation which the former seems to interpret as the power to bestow immunity upon known and proved enemies of the Government. Aside from personal and temporary considerations and official sympathy or bias, the deportation of undesirables belongs properly to the Department of Justice. It catches them. It should dispose of them.

WORLD TRADE CURRENTS.

Our foreign trade is larger than that of England, but simpler. Our trade reports should be prompter and more trustworthy, but they reflect our inexperience. February reports just published do not represent February trade, and are confused by several inconsistent changes in allowing for exchange fluctuations. Nevertheless, the changes in trade tendencies are so marked that there can be no mistaking their meaning, whatever allowance must be made about details. Our exports were smaller than in January, but were larger than in any other February. Imports also were February's largest, increasing 69 per cent., against the increase in exports of 19 per cent. For eight months exports increased 10 per cent. and imports 94 per cent. How rapidly our foreign trade is returning toward a normal balance on merchandise movement appears from the reduction of the excess of exports from $352,903,390 in February, 1919, to $179,000,000 last month.

There can be no mistake in interpreting such radical changes. The world is paying us its debts in goods, and we are selling abroad more than in normal times, but on a declining scale. Both movements are wholesome, and tend to solidify the trade situation. We are getting away from sales promoted by Government aid and financial expedients, and are receiving payments on previous sales in a manner attesting the honesty and industry of our foreign customers, under conditions which call for the greatest consideration on our part. Our declining exports are on a scale which still taxes our facilities of production, and there is hope that at no distant time the extreme demand of foreign necessities will be satisfied to the extent of allowing increasing surplus for our home wants.

The financial indications are not less interesting. We are exporting both goods and gold. That is to say, we are financing both purchases and sales. Ordinarily buyers finance their own purchases and sales finance themselves, both being reflected in the settlement of balances in gold. But our $179,000,000 excess of exports of goods brought us no gold. On the contrary, our largest February exports of goods were increased by an abnormal excess of exports of gold of $38,527,000. That is more than the excess of exports of gold when our excess exports of goods were even larger, and contrasts with excess imports of gold in February, 1919, of $834,686. Last year we were strengthening our finances by weakening the world. This year we are strengthening the world out of our sufficiency, and fortifying our foreign credit even while we are moderating the fever of our trade at home. In eight months we have spared to the world $319,000,000 of the basis of credit, while over the same period the world was running into our debt for an excess of exports over imports of $1,996,000,000. For the last decade there has been spared by us an annual excess of exports of silver, which is better for such use than gold under the present abnormal conditions.

Finance has no record of like conditions, either in totals involved or in the relation of the items. The moral to be drawn may well puzzle the wisest and excuse the widest differences of opinion about how to deal with the conditions. It seems plain that approved practice in "correcting the exchanges" is inapplicable. No increase of interest can balance trade on a scale of billions. No gold can be moved—except by us—when it is under embargo in commercial nations. Enlargement of foreign credits by abnormal methods would ease the present conditions, but would postpone the evil day to an uncertain future when balancing of accounts might be more difficult. There has been an excess of finance and a deficiency of trade of peaceful character. The remedy would seem to be more trade and less finance; that is, enlargement of such trade as is reflected in the February figures. We must expect a slackening of our exports from the war-time scale, and recoup by an increase of our domestic trade. On the other hand, we should recognize that the "flooding" of our markets with foreign goods means the payment of debts which cannot be collected otherwise in any future which can be foreseen. The satisfaction of shortages of goods is a matter of years, both here and abroad. There will be shifts of supply and demand among items on a huge scale, and humdrum business is not to be looked for. But there are bright days ahead for the courageous and efficient.

KEEPING THE FAITH.

In the task of keeping alive the noble affections and the heroic purpose of the Great Alliance, only two resources are available. The resource of statesmanship may accomplish much and, whatever the present disillusionment, must eventually do so. But the resource of an enlightened and ever strengthening public opinion is fundamental; without it all the efforts of national leaders will be futile. The forces of a republic do not rise above their source, which is in the minds and hearts of the people.

To aid in keeping the source pure the Allied Loyalty League was founded. Its work for the most part is quiet and unobtrusive. Deep waters run smoothly. But in the last week it staged a little pageant of the memories and the affections of the last five years which was impressive to all observers. At the brilliantly successful Flower Show the league took charge of the tea garden; and on each day of the week it devoted itself to one of the Allies—America, the British Empire, France, Italy, Russia, Belgium and Serbia. Diplomatic representatives were present, the national music was played and the national songs were sung. Amid all the confusion of this present world the old memories revived, and the noble purposes. Strangest of all came the sense of a thing almost obliterated, the sense of a glorious victory.

"The allied nations have fought together and they must remain together." These are the words of the President of the league, JAMES M. BECK; and, sensing the importance of emotion and sentiment to the future of the cause, he gave his organization the name, as its unofficial title, of "The League of Remembrance." Dr. MAURICE FRANCIS EGAN, the Honorary Vice President, spoke of the practical program. It is the duty of every member of the league to bring the message of Americanism to our fellow-citizens who come from the allied nations. "This is the only way "to combat that insidious propaganda "of discord which our late enemies "still continue to use and which, if "not seriously met, may lead to constant divisions and discords between "us and those allies whom we are "proud today to call not only our "friends but our brothers."

That is the everyday work of the league, of which the reunions at the Flower Show served only as a passing celebration. The propagandist intrigue, already reappearing, will be scotched and the newer citizens among us will be made to feel that in becoming Americans they are only coming more closely in touch with the spirit which of late united all free nations.

LADY ASTOR'S SEA SPEECH.

When Lady NANCY ASTOR talks to the House of Commons about the drink question and social reform she is listened to with interest and applauded because it is a woman's prerogative to speak for the "submerged tenth" and Lady ASTOR has been active in charitable work. Her first speech held the attention of the House. Seldom has a new member scored a greater success. But when the lady from Plymouth took part in the discussion about navy estimates and hailed Britannia as prescriptive mistress of the seas, the matter-of-fact House seemed to think that, although she was complimentary to her adopted country, she was out of her depth. Perhaps because she strove to please rather than to understand the subject Lady ASTOR did not excite enthusiasm when she said:

> It is all very well for other countries to talk. They would not be able to have a bigger navy, because they could not get the men. It is an inherited thing. The sailors of the United States said that when they were at Plymouth. The seas, one might almost say, belong to England and could not be in any better or safer hands. I don't believe the United States even will build against England. It would be very stupid if it did.

One of Lady ASTOR's critics says that Englishmen (using the word in the larger sense) are willing enough to believe that they should command the sea without being told so, and he adds bluntly: "Our chief need in navy "matters is to cultivate a spirit of "cold modern realism." The meaning of this apparently is that complacency won't do in future. When WINSTON CHURCHILL mobilized the fleet on the eve of war it was supposed to be ready to smite the backward foe. The truth was, however, as Sir PERCY SCOTT has shown, that the British were not as well prepared for the ordeal of battle as the Germans. Only ten British warships were fitted with the system of director firing for their heavy guns, and on no ship had the same device been installed for 6-inch guns; the Admiralty had fallen into the error of regarding submarines "as little more than toys"; the navy was "terribly short of fast surface craft" to hunt the enemy's U-boats; as was proved in the battle of Jutland, the German guns with an elevation of 30 degrees had a greater range than the British, and it has since been admitted that the German shells had more penetrative power.

The truth about the unpreparedness of the British fleet in the matter of the latest scientific equipment was so well known to members of the House of Commons that Lady ASTOR's flattery must have gone wide of the mark. "Cold modern realism" is now, for the time being at any rate, the study and concern of the Admiralty. A shell of superior penetrating power has been invented; quality, and not quantity, in construction of warships is the demand; control of the air has become just as important as control of the sea against any rival Power, and no longer are submarines spoken of as toys. Germans are not cradled in the deep, and most American sailors are inland men, so it follows that the sea cannot be the heritage of Britons and their natural element. A navy is too much the creation of science nowadays to be the specialty of an island nation.

A MAN CONVICTED, A LAW INDICTED.

Though Senator NEWBERRY was convicted under the Corrupt Practices act, he was not, when the case came to the jury for its verdict, charged with any corrupt practices. All the charges of corruption in the campaign were eliminated. At the end he was charged with having, with others, raised and spent more money than the law allows. It was spent for legitimate campaign expenses, such as advertising, publicity, transportation, &c.; but the fact that there was no bribery or vote-getting involved does not affect the fact that the law permitted only the expenditure of a certain sum for these legitimate and even innocent purposes, and that NEWBERRY and the others, in flat defiance of the law, spent far more than that sum.

Senator NEWBERRY knew the law and violated it with his eyes open. It was a gross offense for a United States Senator to commit, even accepting his plea that he believed the country in danger and thought it a patriotic duty to prevent the election of a pacifist to the Senate. Laws were broken more than once during the war and for that reason, but every one who broke them did so at his peril, and cannot fairly complain that the law has avenged itself in his particular case, even though it has singled him out for vengeance and let others go free.

In convicting Senator NEWBERRY and in giving him the maximum sentence the court at Grand Rapids has also indicted a law. That the raising of large sums of money for honest and legitimate campaign purposes has been a custom for years everybody knows. It is regrettable and deserves condemnation, not because there is any guilt or crime in it, but because it has been shown over and over again to be a foolish waste of money and because campaigns can be and have been conducted much better without it. Now it is made a crime, but only a law-made crime. No participant in it feels any moral guilt or shame. No one loses his standing or is shunned by his associates for it. If it were morally wrong and a crime per se, most of our Presidents would have had to go to Leavenworth. Crimes that are only such by statute never affect the consciences either of the so-called criminals or the people.

The Senate committee which is to inquire into the charges of corruption against Mr. NEWBERRY will presumably take cognizance of the fact that all such charges were exploded in the course of the trial. There was a law which turned a universal practice into a statutory crime, just as the law could make the bleaching of hair a crime, and Mr. NEWBERRY knowingly violated it. It was his duty as a citizen, and especially as a prospective legislator, to obey it, no matter how great he thought the emergency and no matter how silly he may have thought the law to be. That is the charge against him, and it is serious enough as it is.

TOPICS OF THE TIMES.

At Least the Words Are Happy.

For at least one reason it is possible not only to wish well to the "Confederation des Travailleurs Intellectuels," just formed in Paris, but to hope, and almost to expect, that the new union will be as successful as other unions have been in getting for other workers higher wages and better protection against the uncertainties of life.

The one reason is that somebody in the Confederation has invented, to describe the present condition of those who work with their minds instead of their hands, the picturesque assertion that they are "between CROESUS and Caliban"—meaning, no doubt, the capitalists and the proletarians.

The phrase is expressive of much, and in its implications there is at least enough of truth to make it a good rallying cry. Naturally, and of course, some of its implications are open to criticism, and even to angry denunciation. The capitalists, on the one hand, can deny that CROESUS in either his prosperity or his misfortunes properly can be called a member of their class, while the modern industrialists with even better excuse can deny that they are Calibans—those of them can, anyway, who do not accept for themselves the necessarily invidious and depreciatory appellation of proletarian. Those objections, however, do not suffice to do away with the fact that the coupling of the names was ingenious, and seemingly an evidence of the practical efficiency which it is customary to charge the "intelligentsia" with lacking. Still, it was just the sort of thing they were, or one of them was, likely to do, and the semblance of efficiency may be delusive.

Disparate Units Assembled.

Provocative of doubt that the union of mind workers will be a success is the wide diversity of its members. A group that includes clerks, managers, directors, writers, teachers, lawyers and scientists is neither large enough to hold all who belong to it by definition nor small enough to make possible more than a remote approach to sympathy in ideas and ambitions or to identity of interests. It is too much like the "one big union" proposed by those who vainly imagine that what they mean by "labor" is a homogeneous body, ready, glad and able in perfect harmony to seek a single end.

Humanity is not divided by any such clear-cut lines, and several of the units in the proposed Confederation are notorious for inability to agree among themselves. The possession of a common grievance is not enough to endure permanent solidarity.

And how do the confederates intend to enforce such demands as they may agree to make? Many of them—all those who are distinctly not "labor" in the ordinary sense of that term—have no employer except the general public, and if they struck work the effects would not be at all disastrous or coercive. As for sympathetic strikes, they are hardly imaginable for these intellectuals. Both CROESUS and Caliban would laugh at such attempt.

After all, the present condition of the mind workers is not so dreadful. That they have their troubles, these days, is not to be denied, but their woes are comparative rather than absolute, and the comparison is with their own past, not with the past of the workers, whose high wages now make some of the intellectuals bitterly envious. Brains still count—they always have and they always will—and one of the uses to which they well may be put is that of attaining realization that there are other desirable things in the world than money and what money will buy.

A Defense of Alcohol as Medicine.

An editorial article in The New York State Journal of Medicine takes issue with the declaration, formally and officially made in 1917 by the American Medical Association, that alcohol is not necessary in the treatment of any illness—that "its use in therapeutics as a tonic and food has no scientific value."

The Journal admits the contention that the doctor's armamentarium contains many substances with which can be attained all the effects credited to alcohol as a medicine. It mentions among them digitalis, ammonia, caffein, ether, nux vomica, strophanthus, nitroglycerine, opium and arsenic, and says that they are all valuable. It insists, however, that all of them have the fault that their administration is safe only when made with the skill and knowledge possessed by the trained and experienced physician, whereas everybody knows the properties of alcohol as a heart stimulant and anodyne, as well as the medicinal dose for infant, child and adult. Therefore The Journal declares that in every family there should be a bottle of whisky for medical use, and that the law should make better and simpler provision than it does now for its sale by druggists at a reasonable price under reasonable restrictions.

But the "wets" should not deduce from this defense of alcohol as a medicine that The State Journal can be counted as their ally. To save them from disappointment, it is only fair to reveal that to alcohol as a beverage it is vehemently opposed. "We believe," it says, explicitly claiming to speak for the whole medical profession, "that the use of alcohol has been a greater scourge to humanity than all the plagues combined. We believe that it has brought more vice, sorrow and poverty into the world than any other cause." Not many "drys" go further than that.

Explanations, Kind and Other.

Accidents to and on the ocean steamships once but no longer German, are too many to be explicable as the result of luck and chance. Not very plausible—very unplausible, rather—is the theory that the fast-following troubles to these ships are due to the fact that their machinery is not understood by the engineers now having charge of them.

If one must be charitable, the various sinkings and firings and listings may be ascribed to what explains so much—the war. While the conflict was on these vessels, like almost everything else in the machinery line, were overworked and repairs were hasty. The conditions were such as to make for rapid depreciation.

But that theory, too, needs careful and tender handling to prevent it from breaking down. Always in the background is the figure of the former owner, with difficulty veiling his smile as he reads the news about his lost fleets. And he isn't the sort of man that leaves much to luck and chance.

Laws for Housing Relief.

To the Editor of The New York Times:

The fault in the present housing shortage is with the Government. Most other countries have taken some active step to relieve housing conditions. The Ontario Housing act, and others in Canada, permit loans by the commission up to 85 per cent. of the value of building and land. The most our builders can obtain is 40 per cent. ordinarily.

What we need is not a regulation of rents and of the return on property, but a regulation of labor and the cost of material, so that builders may go ahead without interruptions, delays and increased prices every week.

GEORGE E. JANTZEN.
Brooklyn, March 19, 1920.

PROHIBITION METHODS.

For a Check on the Consumer Instead of the Seller.

To the Editor of The New York Times:

The peculiarity of prohibition at the present time is the same want of consistency that it has always shown from the first inception of its battle against the so-called "Demon Rum." For, in the first place, a great majority of the tipplers never saw any rum, but took whisky, gin or brandy instead, in the early days of the Republic, unless they were fortunate enough to procure wine. Native wines were almost unknown until the late Nicholas Longworth of Cincinnati began to make the "sparkling" and "still Catawba" wines. Rum, then, has had the lion's share of the curses from the sisterhood of the W. C. T. U. all over the country.

The law, as it now stands, prohibits not only selling, but buying liquor, wine and beer, also transportation of the same, private distilling and making home-made wine. They couldn't quite abolish cider, for that means wasting a large share of the apple crop, without which we could have no vinegar, pickles nor salad dressing.

In the new law, as I find it, there is no provision made for punishing drunkards, whom the law never touches unless they do some damage while intoxicated. The whole gist of this legislation is aimed at those who make a living out of the liquor business, for few retailers of it ever made a fortune. Now, the question arises: Who is the real sinner in the premises? He who drinks or those who, though sober themselves, provide intoxicants? The drunkard is injurious to himself and society, while the distiller, vintner or brewer may be a very decent fellow, indeed. Consequently, the prohibition cart is put squarely before the horse.

The common sense method of dealing with the drink evil should be to abolish the saloon and license, not the seller of liquor, but the man who drinks to his own and his community's injury, and if he transgress his license it should be revoked in his home town, and any person selling liquor to him thereafter should be subject to a heavy fine. This would be justice to all parties.

Also, all wineries, breweries and distilleries should be under the strictest supervision by the State (not the Federal Government), to prevent adulteration of the product, which is largely responsible for the mischief that follows excess in drinking.

LAURA FAY SMITH.
Lynchburg, Va., March 10, 1920.

The Mexican Election.

To the Editor of The New York Times:

News from Mexico imparts the information that the Presidential contest will dwindle down to a struggle between two factions, each headed by a military chief—Obregon and Gonzales. This situation is very unfortunate, as it reminds one forcibly of what happens often in Venezuela—where the Government is usually presided over, not by a civilian, but by a General.

If Mexico wishes to benefit by the experience of another nation she would be wise to study the history of Venezuela, where she would see confirmed the foundations of her own political evils. Military Governments beget personal Governments, and bode no good to the country, at least in a permanent manner, as proved by the result of the long rules of Guzman-Blanco and Diaz.

How is it possible that in the coming election no deserving civilian can be found in Mexico, who, with intelligence, knowledge and patriotism, will be able to establish that wise practice which subjects military authority to civil authority, and which has been no doubt one of the causes of stability in the Government of the United States? During your civil war, Lincoln, a civilian, presided over that gigantic and unfortunate struggle; and during the last international war ex-Professor Woodrow Wilson was the enlightened chief of a heroic army and navy. When shall we Latin Americans accept as a truism that if we want peace, progress and stability it can only be obtained by the respective civil Governments, and that the proud duty of all patriotic soldiers is to help to create and support them loyally and unselfishly? It would be very praiseworthy for Carranza, Obregon and Gonzales to unite their efforts in order to bring into the Chief Magistracy of their country something unusual in its political history, a swordless man. C. R. AYNOZ TEBAR.
New York, March 20, 1920.

A Medium's Off Days.

To the Editor of The New York Times:

Professor Jastrow in his letter on the investigation of Palladino in today's issue remarks: "The implication that the conclusions were hastily arrived at should be removed. On the contrary, a second seance was deliberately arranged for no other purpose than to supplement the proof of fraud by showing that when Palladino was carefully controlled nothing ever happened."

Professor Jastrow was not present at that seance. For that is all he is entitled to say. I sat later that Winter for two hours at the side of Professor Munsterberg at dinner and talked the matter over with him. I discovered he had had very little interest in psychic research and was not familiar with the records of Palladino and other great mediums. Of course Professor Jastrow knows that the power to cause psychic phenomena to develop was absent a whole year to a day in D. D. Home; that he had to postpone an appointment with the Czar of Russia for several weeks because physical or other conditions inhibited the operation of this power; that Palladino for twenty years has been known to cheat when she could; that sometimes, e. g., with Richard Hodgson, she could do nothing for weeks; that premeditators of tricks have spent weeks in working with her and pronounced her able to mediate genuine phenomena. Can he not see that it is necessary for him to do a vast deal more than he has done before reaching a "convincing conclusion"?

WITNESS.
Hartford, March 18, 1920.

IN PORTO BELLO BAY.

The Ghost-Ships waken with the Moon
In Porto Bello Bay,
And many an olden pirate-tune,
Still drunken with remembered June,
Trails through the mists away.

The sails are spread, the faint lights gleam,
The ships glide to the seas
As if they seek their ports of Dream
Beyond the Caribbees.

The Moon has spilled upon the Bay
Her cup of silver wine,
The galleons turn against the tide
Their shadow-prows; their ancient pride
Shows in each shadow line.
The glamour of their time returns,
Purged of their sins they seem—
Each sails toward that far port it yearns,
Borne on the winds of Dream.

And in the hold of each is gold,
And down in every one
Are gems that came from jungles deep
Where flowers flame and ages keep
The rituals of Sun.
And every sailor-shape that stirs
Looks, yearning, out to sea
Beyond the mists, and no mist blurs
His eyes of memory.

One sees a running girl come down
A street where flowers grow;
One sees a little laughing lad,
In colors of the rainbow clad,
Wave welcome, all aglow.
All see the gladness they had seen
Before there came a day
When anchors held from what had been—
In Porto Bello Bay.

Before the Moon creeps down to sleep
She calls the Ghost-Ships home
To harbors deep the years have made
Of purple silence and of jade
And flecks of silver foam.
And with their memories they ride
The daylight hours away,
Unseen, unmoved by any tide,
In Porto Bello Bay.

GLENN WARD DRESBACH.

LANSING TO FIGHT RADICALS

Heads Inter-Church Board — To Spend Millions to Americanize Aliens

Special to The New York Times.

WASHINGTON, March 21.—Robert Lansing, former Secretary of State, has accepted honorary chairmanship of the National Inter-Church Board, which has effected a strong alliance between more than a score of church denominational organizations to fight the "Red" menace. Former Secretary of the Interior Franklin K. Lane, Attorney General A. Mitchell Palmer and Secretary of Labor William B. Wilson have joined with Mr. Lansing in warmly commending the plans of the Inter-Church Board as an important and far-reaching move to combat radicalism.

"This co-operative alliance," said a statesman authorized by the board, "represents 70 per cent. of all Protestant organizations in the United States, is ready to spend millions of dollars to cope with radicalism, and to aid in eradicating 'Red' doctrines. Broader educational programs, through which the alien will be induced to accept citizenship in lieu of his old-world affiliations, are to be financed immediately by twenty or more denominations accepting the proposal. The church program would give immigrants better opportunity to assimilate American ideas and ideals. More than $10,000,000 is available in the great relief and emergency funds of the churches co-operating. Expenditures may even exceed this sum if needs of the educational program are found to justify a larger outlay.

"Denominations having the greatest numerical strength in the present powerful alliance are the Methodist Episcopal, Presbyterian, Baptist, Lutheran, Reformed and Congregational. The movement will have the indorsement of not less than thirty distinct church denominations in North America, with a total membership above 23,000,000."

ECUMENICAL BOARD NAMED.

Committee of Seventy-nine to Help Protestant Conference at Geneva.

An American Ecumenical Conference Committee composed of seventy-nine church leaders, has been formed in preparation for the Protestant Ecumenical Conference, which will be held on Aug. 10 and 11, at Geneva, Switzerland. It will be the first such council since the Reformation.

Among the members of the American committee are: Bishop Thomas F. Gailor, President of the Council of the Episcopal Church; Dr. John R. Mott, head of the International Y. M. C. A.; Bishop Ethelbert Talbot of the Episcopal Diocese of Bethlehem, Pa., the Rev. Dr. James I. Vance of Nashville, Tenn., who founded the Interchurch World Movement; Dr. S. Earl Taylor, General Secretary of the Interchurch Movement, and the Rev. Dr. George Alexander, President of the Presbyterian Board of Foreign Missions.

Others members are the Rev. Dr. Peter Ainslee, of Baltimore, representing the Disciples of Christ; Bishop William F. Anderson, of Cincinnati; the Rev. Alfred Williams Anthony, of Brooklyn; the Rev. Dr. James L. Barton, of Boston; the Rev. Dr. William C. Bitting, of St. Louis; the Rev. Dr. Nehemiah Boynton, of Brooklyn; the Rev. Dr. Arthur J. Brown, the Rev. Henry A. Atkinson, the Rev. Dr. William Adams Brown, Miss Mabel Cratty of the Y. W. C. A., the Rev. Dr. S. G. Inman, the Rev. Dr. William J. Haven, William Sloane Coffin, the Rev. Dr. Frederick H. Knubel, the Rev. Louritz Larsen, the Rev. Dr. Albert G. Lawson, the Rev. Dr. Frederick Lynch, the Rev. Dr. Charles S. Macfarland, the Rev. Dr. William P. Merrill, the Rev. Dr. Frank Mason North, Robert E. Speer, Bishop Luther B. Wilson and the Rev. Dr. Worth M. Tippy, all of this city, and Bishop James Cannon, of Nashville; Bishop Edwin H. Hughes, of Malden, Mass.; Dean Shailer Mathews, of Chicago.

The conference, which will represent, "Christians of every faith and land," has been approved by the Administrative Committee of the Federal Council of Churches of Christ in America. The details were announced yesterday by Dr. Macfarland. One of its objects is to make future wars impossible. Most of the committee members will attend the conference.

TOUR FOR ROCKEFELLER, JR.

Inter Church World Movement Trip Starts April 5—Dinner Tonight.

John D. Rockefeller, Jr., will begin on April 5 a fourteen-day speaking tour in thirteen cities, the trip necessitating his spending every night on a train, for the Inter Church World Movement. The tour is to aid the organization's campaign for $336,777,572.

The first speech will be made in Washington, D. C. On the next day, April 6, Mr. Rockefeller will speak in Pittsburgh. The rest of his itinerary follows: Cleveland, April 7; Detroit, April 8; Chicago, April 9; Minneapolis, April 10; Kansas City, April 12; St. Louis, April 13; Cincinnati, April 14; Buffalo, April 15; Boston, April 16; Philadelphia, April 17; this city April 18.

This evening Mr. Rockefeller will preside at a dinner at the Hotel Pennsylvania arranged by himself, for which more than 1,000 acceptances have been received. The invitations were issued in the names of Mr. Rockefeller, Jr., Charles E. Hughes, Cleveland H. Dodge and Alfred E. Marling.

Mr. Rockefeller will preside and speeches will be made by John R. Mott, Chairman of the Executive Committee; Dr. S. Earl Taylor, General Secretary of the movement, and Bishop Theodore S. Henderson, director of the campaign for increased church membership.

SAYS SHIPBUILDING THRIVES

E. H. Rigg Cites Heavy Orders Since Lifting of Private Work Ban.

PHILADELPHIA, March 20.—There has been no sign of a letup in the American shipbuilding industry since the Government, lifted its ban forbidding shipbuilders accepting orders from private concerns, says E. H. Rigg, naval architect of the plant of the New York Shipbuilding Corporation.

"Vessels aggregating 1,250,000 tons have been ordered since the Government ban has been lifted," said Mr. Rigg in an address before the Engineers' Club. "But," he added, "it will be eighteen months or two years before the world's merchant tonnage is back to normal."

Discussing advantages which the American merchant marine enjoys over the British, Mr. Rigg pointed out that 80 per cent. of the American ships are oil burners, while only 5 per cent. of the British ships can use oil for fuel. This, he said, gives the American marine an advantage in the cost of crews, due to the elimination of many stokers.

OPEN BETH ABRAHAM HOME.

Institution for Incurables Launches $200,000 Drive at Exercises.

The Beth Abraham Home for Incurables at 612 Ellert Avenue, the Bronx, was formally opened yesterday afternoon with a celebration that provided a highly successful launching of the home's drive for $200,000. The money is to be spent largely on new buildings to enable 1,000 patients to be cared for, the present quarters of the home being in a reconstructed frame hotel that can accommodate only seventy-five tenants.

Mrs. Abraham Abrahamson is the President of the institution. She initiated yesterday's drive with the ingenious plan of auctioning off the keys to the different doors of the home. One thousand dollars was paid by Mrs. S. M. Rosenblatt for the front door key, and the rest also fetched record key prices, the total reaching $10,000.

The chief speaker yesterday was Joseph Marcus, President of the United States Bank, treasurer of the campaign for $200,000, who will direct the drive organization from its headquarters at 77 Delancey Street.

BUTLER SEES WAR ON CHRISTIANITY

Asserts Socialists and Bolsheviki Teach That It Is Fraud and Illusion.

SPEAKS IN AUGUSTA PULPIT

Columbia President Declares Children Are Entitled to Religious Education.

Special to The New York Times.

AUGUSTA, Ga., March 21.—"We would have to go back 1,800 years to find as highly organized opposition to Christianity as that which exists today," declared Dr. Nicholas Murray Butler, President of Columbia University, to a congregation that filled the Church of the Good Shepherd here tonight. Dr. Butler, Mrs. Butler and Miss Sarah Schuyler Butler are spending a month here.

The subject of Dr. Butler's address was "Christian Education."

"The feeling that every change is progress and that in some mysterious way the outcome will be all right has no basis in fact, unless we do our part," he said. "In the Government schools of Russia, one hour each day is spent in removing the traces of what we call civilization and the Christian religion.

He criticized the tendency to attack fundamental principles and discuss only details of education, politics, economics and religion.

"Christianity today is not only overlooked and neglected, but is positively antagonized. A new element has taken its place in the world. We are face to face with a teaching that holds Christianity to be not only an illusion and a superstition, but a fraud invented to gain control over men. This you will read in every tract of the Socialists, every publication of the Bolsheviki. The virtues extolled by the philosophers, humanity, charity, service, are held up to them to be worthy only the attention of children, and the world must get along without them; from life must be excluded everything that partakes of religious belief and organization."

"One would say that such a picture could not exist at this late date. Anything is possible today. The human mind was never more credulous. Never were people so easily moved. While we are comforting ourselves that, although there may be a storm, the structure that has been built on such a foundation, and founded so securely, cannot be shaken, we forget that protection is not by faith alone, but by men who are to be leaders as well."

Dr. Butler then told of the inheritance children are entitled to, including an education of which religion is most essential. He pointed out that this part of education cannot be given in the school.

"So long as there was a State religion, this was possible," he said, "but it is no longer. We must now make sure that the State makes no difficulties in allowing the child to receive religious education, and the home and church then step in and supply the defect.

"The process of education is complex and difficult. The school alone or the college cannot bear the burden of complete education. It has no control over the environment of the child, and must transfer this function to their agents. The home must furnish the foundation and supply the atmosphere. The Church must co-operate with the home in rounding out and completing what has been started. If the Church and home do not do their part in handing down religious inheritance we will be on the road to a return to paganism. There is no other power. The Church once controlled education, but this is not possible now, although there are those who believe it necessary. Certain it is that no obstacle should be put in the way of religious education.

Indifference can block something more effectively than opposition the edward marsh for an ideal, for opposition rouses the fighting spirit. We are not face to face with opposition and the more powerful indifference."

After speaking of the feeling of optimism prevalent and labeling it as unjustified without effort on our part, Dr. Butler said:

"Any machine will run down if neglected. The human machine will likewise in a few centuries unless it transmit the Word. We are all trustees. We pass through the world and have intrusted to us the great moral, intellectual and religious aspirations. We may abuse or neglect our trust. If we do, the generations to follow will know it and suffer."

BERGER CON

S WAR STIANITY

and Bolshe
It is Fraud
sion.

USTA PULPIT

Declares Ca
to Religious
on.

York Times,
March 21.—"
d 1,800 years
ed opposition
ich exists today,"
Murray Butler
University, to
the Church a
re tonight. Th
and Miss Sarah
pending a mo

Butler's addres
lon."
every change is
some mysterious
all right has be
e do our part,"
ernment school
ch day is spent
of what we call
ristian religion,"
ency to avoid
and discuss the
ities, economic

not only over-
but is positively
ernent has taken
We are face
hat holds Chris
illusion and s
and invented it
This you will
the Socialist, a
the Bolshevik
the philosophers
re, are held by
the attention of
must get along
must be
partakes of t
ization."
such a plea
late date. Any-
The human
edulous. Never
ved. While we
that, although
the structure
such a foundat
securely, cannot
hat protection is
by men who are

the inheritance
including an
gion is most
t that this part
given in the

a State re-
he said, "but
now make
difficulties
country, the
the home and
apply the de-

ation is complex
not alone or the
burden of some
no control over
hild, and must
their agents
the foundation
The Church
to me in round-
what has been
nd some do not
down religion
the road is a
here is no other
controlled all
possible now
who believe
that no one
way of re-

sometimes
osition the ne
for opposition
We are now
ation and the

olling of op-
ing it as un-
our part, Dr.

down if neg-
ine will d
unless we
are all true
the world and
great moral
spirations.
or trust. If we
will know

NS STRIKES.

Idea Deprives
y Rights.

the Socialist
that organ-
mary radical
tomey General
counsel for the
in address on
Some Mis-
Them" at
West Seven

definition of
the general
mplete paralysis
any party
the Government
a party that
ritual reform
not by the
be considered

with the Lusk
ds for radical
measures, for
statutes, if
dealing with
ion, he thought
nd to that end
ndical doc-
pressed, among
The tone of
changed since

IEN RULES.

fted. Writes
o Siegel.

ressman Isaac
public yester-
of State Pelle
f enemy aliens
come into the
described them

desire to view
the interests of
who can estab-
e with reliable

enty alien re-
ment upon a
ty naturalized
who make affi-
and willing to

birth marriage
desire to retu
visit or resid

generally, alien
ed to enter the
of extraordina
ances.

IN JAPAN.

Downfall
Imminent.

York Times.
The Peki
ve been report
ast two days
ailing in Jap
and that
is imminent
to whether the
restricted to

FFERING VIENNESE APPEALING FOR AID

Mail Mails with Letters to Wealthy Americans, Telling of Their Despair.

ANT NAMES SUPPRESSED

Persons Formerly in Good Circumstances Are Shy of Regular Relief Organizations.

People of Vienna who have been driven by the last stage of despair by the increasing acuteness of food shortages are flooding the mails with appeals to prominent Americans whose names they pick at random from their newspapers and elsewhere. Many such letters have come to the attention of the American Relief Committee for Suffering Children in Austria, 261 Madison Avenue.

From persons who had not heard of an organization for the relief of Austrian women and children already has been formed in New York," the committee says, "messages of appeal were addressed to 'Miss Vanderbilt, New York, 'Mr. Morgan,' 'Ex-President Roosevelt,' and many other persons of note.

"One man, driven desperate by the slow starvation of his children, found what he thought was an address of some wealthy man in a church notice in a New York newspaper he had obtained. He addressed his frantic appeal to 'Dr. Merrill, Will Preach 11 and 4 o'Clock, New York City.'

"Addressing the 'American Relief Administration,' Gisela Appermann wrote:

"Excuse the liberty of writing to you. Many of people have friends or related persons to America, and, therefore, they have the chance to receive a parcel of food. But I am so unhappy now nobody and, therefore, I take my refuge to a gentleman with a kind and generous heart.' She goes on to tell of the suffering of an aged mother and invalid brother, and concludes by saying that she is not able to express her thankfulness that would result from the receipt of an answer to her appeal for food.

"The aged widow told of receiving word from her son in Albany, N. Y., that he had sent her a package of food by parcel post three months ago. Day by day, with aching feet and failing strength, the aged woman stood in line at the Vienna postoffice, until she became too weak and ill to stand, but the food never arrived. Such is the common fate of food packages sent by parcel post through famine stricken regions. As a result of this condition the food units on relief warehouses in Vienna, established under the direction of Herbert Hoover, have been devised."

In Germany also the pinch of afterwar conditions has begun to have a similar effect, and letters appealing for food and cast-off clothes have been received in this country from German subjects who formerly were in good circumstances and are appealing to private individuals rather than suffer the mortification of asking help through organized relief agencies and run the risk of having their beggings made known to their fellow countrymen.

SES "GASSING" BY POLICE

Baltimore Professor Advocates Use of Bombs in Attacks.

BALTIMORE, March 21.—The use by police of gas bombs in instances such as that of last Friday morning, when a lone negro, barricaded in a cellar, held at bay 200 policemen for three hours, has been suggested by Dr. Robert W. Wood of Johns Hopkins University.

"I should favor a lachrymatory gas, commonly called 'tear gas,' that would temporarily blind the person sought by the police, spoiling his shooting aim and making him helpless," Dr. Wood said. "Such a gas could have been injected into the West Saratoga Street colony by the simple act of throwing.

"A plentiful supply of gas grenades ought to be available to the police force at comparatively small cost. A sneezing gas would be effective in police work. A sneezing gas mixed with a chloroform gas also should be good, for the former would disclose the criminal's location in a case like last Friday's, and the chloroform would render him temporarily helpless."

NNOUNCE WEDDING PLANS.

Miss Mable to be Married April 3— Other Engagements.

The wedding of Miss Gladys Leonore Mable and Captain Edwin L. MacLean, U. S. A., will take place on Saturday, April 3, at Rosewood, Lakeville, Conn., the Summer home of the bride's aunt, Mrs. Flake of New York. Miss Dorothy Mable is to be her sister's attendant, and Captain R. C. Gillies, now at Princeton University, will be the best man. He was a classmate of the bridegroom at Yale.

Miller-Tuttle.

The engagement is announced of Miss Helen Miller Tuttle, daughter of Mr. and Mrs. William S. Tuttle of South Orange, N. J., to Donald Fisher Miller, also of South Orange, and a son of Mr. and Mrs. B. Fisher Miller.

MacKenzie-Jennings.

Mrs. James Ruthven Lord of East Orange, N. J., announces the engagement of her daughter, Miss Alice Jennings, to Ralph MacKenzie of Phoenix, Ariz., a son of Mr. and Mrs. W. C. MacKenzie of East Orange.

Admiral's Daughter Weds.

Rear Admiral Philip Andrews, U. S. N., and Mrs. Andrews announce the marriage of their daughter, Miss Jean Andrews, to Carlton Cole Champion, Jr., of Chicago, Ill., on March 20, at Holy Trinity Church, Philadelphia.

SOCIAL NOTES.

New York.

Mr. and Mrs. Harry Hays Morgan sailed Saturday on the Adriatic for their Belgian home. Miss Consuelo Morgan will go to Paris to finish her education and next year will return to make her début here.

Mr. and Mrs. Robert Stuart, who were married last week, will sail soon for Japan and will live at 54 Kitano-cho, Chome, Kobe, where they intend remaining three years.

J. Stevens Ulman of 24 East Eighty-first Street has left for White Sulphur Springs.

The Belgian Ambassador and the Baroness de Cartier of Washington have been staying over Sunday at the Ritz-Carlton.

Mr. and Mrs. Jorge André have returned from Palm Beach and are at their country place at Manhasset, L. I.

Hot Springs.

Miss Elisabeth Achelis of New York arrived last night.

Mrs. Henry Sherman Redfield of Hartford reached here yesterday and will remain until April 10.

Mr. and Mrs. E. Kent Hubbard of Middletown, Conn., have arrived for the early Spring season.

Mrs. Richard Dwight Merrill, with the Misses Virginia and Estelle Merrill, are here from Seattle.

Mr. and Mrs. Elbert L. Carpenter of Minneapolis and Mrs. Merton E. Farr, with Miss Caroline Farr of Detroit, were among the arrivals yesterday.

A. Clifford Hinkle of Cincinnati has arrived to join Mrs. Hinkle.

Mr. and Mrs. Andrew Alexander Blair of Philadelphia ended their three weeks' visit last night and returned home.

Mr. and Mrs. John Palmer Barstow of Providence also left for home last night, as did Major and Mrs. H. W. W. Wood of Halifax.

Palm Beach.

Reginald Vanderbilt entertained at tea yesterday on board his houseboat, the Everglades.

Mrs. William Thaw of Pittsburgh, who has been spending the Winter here, returned home last night.

Many dinners preceded the hop Saturday night. Among the entertainers were Mr. and Mrs. T. De Witt Cuyler, Mr. and Mrs. William Thaw 2d, Mr. and Mrs. Forsyth Wickes, Mrs. Charles Choate, Jr., and Mrs. J. S. Cosden.

Mr. and Mrs. Henry Seligman of New York gave a luncheon yesterday at the Country Club.

Mrs. Thomas H. Hartley of Pittsburgh arrived yesterday.

Mr. and Mrs. Henry Brinton Coxe, Miss Catherine Coxe and Henry Brinton Coxe, Jr., are here from Philadelphia.

St. Augustine.

Mr. and Mrs. George H. Townsend of New York, with Miss Molly Townsend, arrived yesterday.

Mr. and Mrs. Walter Blackman of London have come over from Palm Beach for a visit.

John A. Knowles is here from Boston.

Mr. and Mrs. Hugh de L. Willoughby, Jr., of Philadelphia came in yesterday on their houseboat.

Mrs. William Fields Beal and her sons, of Boston, are guests of General Walter N. P. Darrow at Miramar.

Mrs. Andrew Calhoun of Atlanta arrived yesterday.

White Sulphur Springs.

The opening of the Casino attracted many parties there at the ten hour yesterday, among those entertaining being Mr. and Mrs. Samuel T. Peters, and Mr. and Mrs. Garret A. Hobart.

Mr. and Mrs. William H. Porter of New York have arrived for their customary early Spring visit.

Mr. and Mrs. Edward R. Stettinius of New York have leased the Hawley cottage.

Senator Francis E. Warren of Wyoming and Senator Lawrence C. Phipps of Colorado, arrived yesterday from Washington to join Mrs. Warren and Mrs. Phipps, who have a cottage in Florida Row.

Thornton Lewis of Cincinnati returned last night from Chicago.

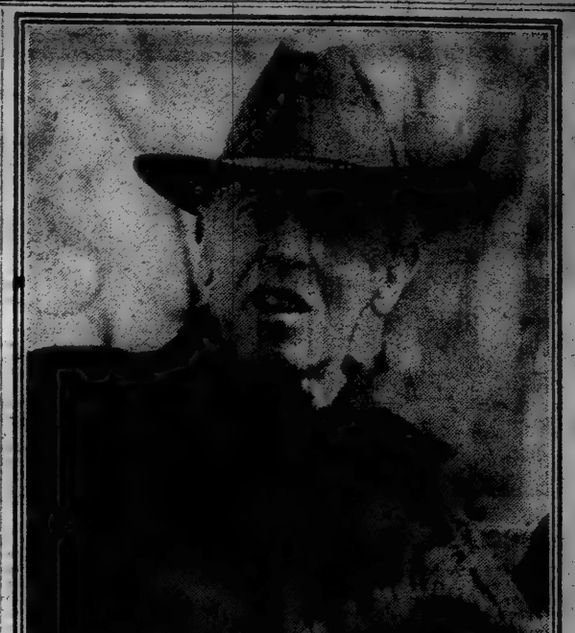

President Wilson, Photographed Yesterday.

WASHINGTON, March 21.—President Wilson posed for more than five minutes for motion picture men today as he was leaving the White House grounds for an automobile ride. The pictures showed him somewhat thinner than before his illness.

Taking advantage of the first balmy Spring day of the year, the President, accompanied by Mrs. Wilson and Rear Admiral Grayson, motored through the city's parks and nearby Maryland for about two hours.

On the return trip Gordon Grayson, the young son of Dr. Grayson, was picked up and rode with the President to the White House.

LANDLORDS ROAR NO TO 20 PER CENT. LIMIT

Continued from Page 1, Column 1.

were bearing the brunt of all the attacks on profiteers, merely because a few persons charged rents which might be excessive.

"Why don't they do some howling about Horton of the milk trust?" he said. "There is a case of profiteering which ought to result in some action. Why do they pick out real estate and focus all their attention on us?"

L. Victor Weil, of 5 Beekman Street, said that the rent legislation was introduced by a lot of politicians, "who thought they were going to get in strong with the people." "The rent question," he declared, "should be based on the proposition of the law of supply and demand. A few years ago the landlords used to be content when they could rent their apartments for nine months in the year.

"The only real remedy is to build more houses. How are we going to do this if we can't get the money? Loans to real estate people are not attractive now to Wall Streets interests. Why isn't some of the capital that is lying idle invested in building operations? That would make a material difference in the situation.

An attempt to start a fund for the landlords' fight against rent legislation was made by Mrs. Rachel Ellison.

"We ought to get $50,000 and engage the best counsel we can get," said Mrs. Ellison. "We need a fund to fight taxpayers' suits for all time."

Mr. Browne said that there was no need for such a fund, since this matter "was already cared for."

Dr. Berg Likens Bills to Robbery.

Dr. Henry W. Berg declared that, if the bills now being considered were constitutional, robbery was constitutional.

"There is not $1 increase that has not been justified by the increased cost of maintenance," he said.

Harold J. Phillips of 1,170 Broadway, an attorney and secretary of the association, told the real estate owners that a show of numerical strength would be required at the hearings to impress the legislators.

"We realize that the tenants' numerical strength is greater," he said, "and, in order to put our side of the question before the Legislature we need numerical strength. The newspapers and the legislators are much concerned over rent profiteering, but not over any other kind of profiteering. The poor owner is being frowned upon because the word 'profiteer' is being used. Did any one get excited five years ago, when the real estate owners had to go into the cloak and suit business to make a living, because rents were so low?"

George W. McAdam, a lawyer and property owner, declared that not one of the bills now being considered would stand the test of constitutionality.

"Those bills can be knocked into a cocked hat in no time," he said. "In spite of that fact, a number of those bills will be passed unless you go up there and show the Legislature your strength."

There are forty-four of the bills to which the association objects, it was said at the meeting.

Four of the bills are pretty sure to pass," Mr. Brown told the real estate men, "unless we can offer some substitute measure. If they pass it will devolve upon us to fight in the courts at once, because they will start right in to fix rentals at such a figure that we will be driven out of business."

At the close of the meeting a resolution was adopted empowering the President to appoint a committee to attend the hearing tomorrow. The names of those who compose the committee were not made public.

La Guardia Addresses Bronx Tenants.

More than 1,000 rent payers, who attended a meeting of Bronx tenants at Morris High School, 166th Street and Boston Road, yesterday afternoon, volunteered to go to Albany tomorrow to plead for the enactment of anti-rent profiteering legislation. F. H. La Guardia, President of the Board of Aldermen, who was among the speakers, declared that if the legislators would not do something to bring about normal living conditions, they should be kicked out.

The speakers were President La Guardia, Borough President Henry H. Curran, State Senators John J. Dunnigan and Peter A. Abeles, both of the Lockwood Investigating Committee, and John Boyle, Jr., who presided. Senator Abeles declared that Senator Charles C. Lockwood, Chairman of the committee, was working directly opposite to the interest of the tenants.

"Senator Lockwood has seriously retarded the work of the committee," he asserted.

Mr. Curran said that, despite Mayor Hylan's plan to provide lofts and warehouses for storing furniture of evicted tenants, no shelter was provided for the thousands of tenants who will be evicted within the next few months because of prohibitive rents.

"There are scores of vacant lots in this city that are a dead loss, so far as revenue is concerned," he said. "There is the abandoned section of the Jerome Park Reservoir, for example, where apartments could be provided for thousands of tenants. The city is operating bus lines, and it could just as well operate municipal apartments."

Curran Favors $10,000,000 Plan.

Mr. Curran said that he favored the outlay of $10,000,000 for the erection of modern apartment houses and the solution of the rent problem within the next year. He said the city could issue corporate stock certificates to obtain the money.

Mr. LaGuardia declared that every rent profiteer should be branded as a traitor and put in jail.

"We cannot regulate our affairs," he said, "because of technical flaws declared by rent profiteering landlords to be contained in bills introduced in the Legislature to curb the greedy landlords. They have no monopoly on sunshine and air."

Several of the rent payers' organizations, it was said at the meeting, have petitioned the city to erect apartments for them. They agree to pay 6% on certificates and guarantee the return of the investment with interest by the end of ten years. One organization has presented plans for twelve apartment houses, to cover part of the Jerome Park property. Mayor Hylan has the plan under consideration.

James F. Gannon, Commissioner of Revenue and Finance of Jersey City; Health Commissioner Royal S. Copeland and Senator Abraham Kaplan were speakers last night at a tenants' mass meeting in the Holy Name School auditorium, Ninety-seventh Street and Amsterdam Avenue. About 1,000 persons attended. Commissioner Gannon urged the tenants of this city to organize, and, with the co-operation of the City Government, to use measures similar to those used in Jersey City during the recent rent strikes. Dr. Copeland promised the aid of his department in adjusting rent conditions. Senator Kaplan explained the rent legislation now pending at Albany.

LEGION DEFIES THE "REDS."

Will Convert Them If They Join, Says Official.

A plan has been adopted by the "Reds" to acquire membership in the American Legion to find out what that organization is doing against them, according to a statement issued yesterday by Arthur Wood, chairman of the National Americanism Commission of the Legion. His answer to the radicals was that they would find it impossible to convert a belief in anarchy men of the calibre characterizing the membership of the Legion.

"And they will run grave risk of being converted themselves to a belief in law and order as a prerequisite to social and economic justice and happiness," Mr. Wood added.

The statement, which was issued from the national headquarters of the American Legion in Indianapolis, reads in part as follows:

"The American Legion is against those who are against America, whether they be external or internal enemies. If enemies of America become members of the Legion, they do so only after falsely subscribing to the Legion's declaration of principles.

"No real harm, however, can be done to the Legion or its work of promoting Americanism by the presence in its membership of such persons. It will do them good."

Killed When Ice Overturns Truck.

GREENWICH, Conn., March 21.—John Condon of Brooklyn was killed, and Joseph Smith of New York was seriously injured here today when a motor truck overturned on the Boston Post Road. Smith, who was driving, said a block of ice in the road caused the accident. The truck, owned by E. F. Drew & Co. of New York, was bound for Jewett City, Conn., with a load of flax.

IN THE CURRENT WEEK

Today.

The fourteenth annual meeting of the Women's Medical Society of New York State will be held at the Hotel McAlpin, beginning at 10 A. M. and continuing throughout the day.

The censorship of motion pictures will be discussed at a luncheon of the Women's City Club at the Hotel McAlpin, beginning at 1 P. M.

The Right Rev. Ethelbert Talbot will speak on "The Next Step" under the auspices of the Christian Unity Federation at the Bruen Presbyterian Church, Fifth Avenue and Thirty-seventh Street, at 4 P. M.

Dr. Winifred Cullis of London will speak at the annual dinner of the Women's Medical Society of New York State at the Hotel McAlpin in the evening.

John R. Mott, Dr. Earl Taylor and Bishop Theodore S. Henderson will speak at a dinner in the interests of the Interchurch World Movement at the Pennsylvania Hotel in the evening.

The annual meeting of the Women's Trade Union League will be held at 7 East Fifteenth Street at 8 P. M.

Judge Mitchell May will speak on "The Present" at the forum of the Brooklyn Synagogue, 833 Eastern Parkway, at 8 P. M.

George E. Lerrigo will speak on "The Outlook in China" at the City Club, 55 West Forty-fourth Street, at 8:15 P. M.

Dr. W. J. Humphreys will lecture on "Optics of the Air" before the Polytechnic Section of the American Institute at 29 West Thirty-ninth Street at 8:15 P. M.

Tuesday.

Caroline E. Stackpole will speak on "Social Hygiene in the Home," under the auspices of the Charity Organization Society at 100 Lawrence Street at 4:15 P. M.

There will be a conference on "How to Reach and Hold the Child and the Home" under the auspices of the Association of Reform Rabbis at Temple Rodeph Shalom, Lexington Avenue and Sixty-third Street, in the evening.

Dr. Frederick Schleiter will speak on "The Quality of Human Races" under the auspices of the People's Institute at Cooper Union Hall at 8 P. M.

John R. Wildman will speak on "Profit Sharing" before the New York Society of Accountants at the Hotel Imperial at 8:15 P. M.

Dr. Fay-Cooper Cole will deliver an illustrated lecture on "Glimpses of Japan" before the American Geographical Society at 29 West Thirty-ninth Street at 8:30 P. M.

Dr. John H. Finley will deliver the oration at the opening meeting of the Medical Society of the State of New York at the Pennsylvania Hotel at 8:30.

Wednesday.

The Rev. Dr. Dickinson S. Miller will speak on "Spirit Communication" at the annual service of The Churchwomen's Club at the Cathedral of St. John the Divine at 5 P. M.

Norman Taylor will speak on "The Flora of Mount Marcy Above the Timber Line" before the Torrey Botanical Club at the Botanical Garden, Bronx Park, at 3:30 P. M.

There will be an Americanization meeting under the auspices of the Mayor's Committee of Women on Reconstruction and Relief at P. S. 95, 10 Clarkson Street, in the evening.

Charles N. Chadwick will speak on "Conservation of Our Natural Resources" before the Bronx Board of Trade at its rooms, 137th Street and Third Avenue, in the evening.

The annual dinner of the Medical Society of the State of New York will be held at the Waldorf-Astoria in the evening.

Professor William B. Guthrie will lecture on "The Social and Political Upheaval in Germany" under the auspices of the Board of Education at the Harlem Y. M. C. A., 9 West 125th Street, at 8:15 P. M.

Maurice Francis Egan will speak on "Embarrassments of a Diplomat" at the Convent of the Holy Child, 630 Riverside Drive, at 8:30 P. M.

Dr. Charles Mowbray White will lecture on "How Seattle is Burying Radicalism" at the West Side Y. M. C. A., 318 West Fifty-seventh Street, at 9:15 P. M.

Thursday.

William C. Redfield, Edward P. Howard and others will speak at a luncheon of the Thirty-fourth Street Board of Trade at the Pennsylvania Hotel, beginning at 12:30 P. M.

Dr. Thomas N. Salmon, Dr. John W. Brannan, Miss Ruth Morgan and others will speak on "Occupational Therapy" at the home of Mrs. Herbert Scoville, at 37 East Sixty-eighth Street, beginning at 4 P. M.

"The Rise of Perician Architecture" will be William B. Dinsmoor's subject in the first of a course of five lectures on "Greek Architecture in the Age of Pericles" at the Metropolitan Museum of Art at 4 P. M.

The Beaumont Club, composed of members of the 200th and 201st Aero Squadrons, will hold its first smoker-meeting at 100 East Twenty-second Street in the evening.

Charles B. Ackley will lecture on "The Purpose of Government" under the auspices of the Board of Education at Public School 157, St. Nicholas Avenue and 127th Street, at 8:15 P. M.

Colonel Edgar Russell, Sherman M. Fairchild and Carl E. Akeley will discuss "Aerial Photography" under the auspices of the Aeronautical Society and the Museum of Natural History at the Museum, beginning at 8:15 P. M.

Wilbur C. Phillips will speak on "Democracy and the Community," the last of his series of addresses, at the Community Church House, Park Avenue and Thirty-fourth Street, at 8:15 P. M.

William C. Redfield will speak at the closing exercises of the evening classes of Pratt Institute at the institute's assembly hall at 8:30 P. M.

The anniversary exercises of the New York Institute for the Education of the Blind will be held in the assembly hall of the institute, Thirty-fourth Street and Ninth Avenue, beginning at 8:30 P. M.

Friday.

Governor Smith, Franklin D. Roosevelt and others are announced to speak at a dinner of the Democratic women of the Seventeenth Senatorial District at the Hotel Commodore in the evening.

Grover A. Whalen will speak on "What the Buses Mean to New York City," before the New Era Club at 274 East Broadway, in the evening.

Everett Dean Martin will speak on "Nietzsche," under the auspices of The People's Institute, at Cooper Union Hall, at 8 P. M.

Prof. James Walter Crook will lecture on "Socialism in America," under the auspices of the Board of Education, at P. S. 123, Wadsworth Avenue and 183d Street, at 8:15 P. M.

Saturday.

Paul D. Cravath, Alvin Johnson, David Hunter Miller and Allyn A. Young will discuss "The Economic Consequences of the Peace," at a luncheon of the League of Free Nations Association at the Hotel Commodore, beginning at 12:45 P. M.

"Art Day" will be observed with a program of music and addresses at the Woman's Press Club from 2 to 5 P. M.

G. V. Nash will speak on "The Calla Lily and Its Relatives" at the Central Display Greenhouse in the Botanical Garden, Bronx Park, at 3:15 P. M.

Elizabeth L. Cary will lecture on "English Illustrators of the Sixties" at the Metropolitan Museum of Art, at 4 P. M.

Frances Morris will lecture on "Musical Instruments of the French Court" at the Metropolitan Museum of Art, at 3 P. M.

Prof. J. G. Carter Troop will speak on "Pushkin and Gogol" at the Woodstock Library, 760 East 169th Street, at 8:15 P. M.

AIM TO EDUCATE 4,000,000 JEWS

Publication Society Plans to Stimulate Religious Training Among the Young.

REPORT OF PROGRESS MADE

Officers Elected at Thirty-second Annual Meeting of Organization in Philadelphia.

Special to The New York Times.

PHILADELPHIA, March 21.—Educational work for 4,000,000 Jews was planned at the thirty-second annual meeting tonight of the Jewish Publication Society of America in Dropsie College, in this city. Representatives of the faculties of the Jewish seats of learning, as well as authors of the society's publications, were present. Several prominent members came from New York.

Officers for the year were elected, as follows:

President, Simon Miller, Philadelphia; First Vice President, Abram I. Elkus, New York; Second Vice President, Horace Stern, Philadelphia; Treasurer, Henry Fernberger, Philadelphia; Secretary, I. George Dobsevage, Philadelphia; Editor, B. Halper, Philadelphia.

Trustees, for three years, Cyrus Adler, Mayer Sulzberger, Julius Weyl, Edwin Wolf, all of Philadelphia; Abram I. Elkus, New York; Julius Rosenwald, Chicago; A. Leo Weil, Pittsburgh.

Honorary Vice Presidents, for three years, Isaac W. Bernheim, Louisville; Louis K. Gutman, Baltimore; Murray Seasongood, Cincinnati; M. C. Sloss, San Francisco.

The society made great progress during the last year, according to the reports. Its primary object is to make available in English the best books of Jewish interests. It is pointed out in committee reports that if the Jewish youth is to be inspired to helpful partisanship of Judaism, it must learn that Jews are the bearers of something worth preserving and have done, and still do, great work for mankind. To do this, it is argued, they must know Jewish history, literature and thought. This is the aim of the society, which, in its final analysis, is to produce a cultured Jew and a sympathetic public.

Reports showed that the society has published nearly 115 books and has distributed nearly 1,750,000 copies of its publications. At the meeting tonight the first copies of the new pulpit and family Bible in various styles of binding were exhibited. It was announced that an effort will be made to place this volume in every synagogue pulpit, lodge rostrum and Sabbath school platform.

Louis Marshall at New York was the principal speaker tonight. Colonel Max R. Weiner of Washington was unable to attend on account of illness, and his address was read by Dr. Solomon Solis Cohen of Philadelphia. President Miller reviewed the work of the year and told of the hopes of the future.

A national program of Jewish religious education at a cost of not less than $5,000,000 annually was urged by Mr. Marshall, who estimated that of 300,000 Jewish children in New York fewer than 40,000 were receiving training in their faith.

To remedy this condition in all Jewish communities of the United States Mr. Marshall urged that the successful cooperation of all Jewish organizations which had made possible the raising of $30,000,000 for Jewish relief in Europe be continued, to meet the spiritual needs of American Jews.

A resolution was passed expressing the hope that Judge Mayer Sulzberger would recover quickly from the illness which prevented his attendance tonight. It was the first meeting of the society in thirty-two years which he has missed.

Mrs. Whitehouse's Condition Critical

Special to The New York Times.

COLORADO SPRINGS, Col., March 21.—The condition of Mrs. Norman de R. Whitehouse remains critical, with no change in the last twenty-four hours. Her recovery is said to be doubtful.

ASSERTS RADICALS TRY TO GET INTO LEGION

Reds Want Inside Information on Any Moves Contemplated Against Them, Says Official.

INDIANAPOLIS, March 21.—Warning that radicals are trying to obtain membership in the American Legion was given in a statement issued tonight by Arthur Woods, Chairman of the National Americanism Commission, from national headquarters in Indianapolis.

Mr. Woods said he had learned that the Reds are seeking enrollment in the Legion in an effort to learn what action the former service men's organization is taking against them and their policies.

"No real harm, however, can be done to the Legion or its work of promoting Americanism by the presence in its membership of such persons," declared Mr. Woods. "We are working to promote public welfare and good citizenship, and the more they find out about this work the better. It will do them good.

"They will find it very difficult, or even impossible, to convert to a belief in anarchy men of the stuff that characterizes our membership, and they will run grave risk of being converted themselves to a belief in law and order as a prerequisite to social and economic justice and happiness."

Obituary Notes.

JOHN M. WALTON, Controller of Philadelphia since 1898, died at his home in that city last night in his seventy-ninth year.

ROBINSON H. HANSELL, a patent medicine manufacturer of Middletown, N. Y., died there yesterday, aged 75 years.

Lieutenant WILLIAM ANDREW McGEE, who died Friday in a hospital in New Haven, Conn., had won the Distinguished Service Medal for services in the transportation of wounded soldiers while he was on the hospital ship Mercy.

ROBERT MAXWELL of 11 East Forty-fifth Street died yesterday after a three weeks' illness. He was Vice President and Director of the Hockanum Mills Company of Rockville, Conn. He was 56 years old.

JOSEPH HARTOG of 270 Park Avenue, President of the F. G. Brewster Company, wholesale candy manufacturers, died last night, aged 66 years, in the Presbyterian Hospital of heart disease.

RALPH A. LYON, an editor for The Associated Press, died yesterday at his home at 174 Prospect Place West, Brooklyn, of pneumonia, after a short illness. He was born in 1874 and had been with The Associated Press since 1894, recently as one of the South American editors.

Born.

BRACH—Mr. and Mrs. Leon S. Brach of East Orange, N. J., announce the arrival of a daughter March 17, Lucille Patricia Brach.

LEVY—Mr. and Mrs. Nathaniel Levy announce the birth of a son on March 20.

Engaged.

GOLD—GREENWALD—Mr. and Mrs. M. Greenwald of Flatbush announce the betrothal of their daughter, Mary, to Mr. Alexander A. Gold, March 20, 1920.

Married.

GLEMBY—LAWSON—Miss Violet Lawson of New York to Mr. Louis Glemby, March 20.

HIRSCH—ROSIN—Miss Evelyn Rosin, Irvington, N. J., to Mr. Max Hirsch, Brooklyn, N. Y., Sunday, March 21.

Died.

ANDREWS—On Friday, March 19, 1920, William Loring Andrews, son of the late Loring and Catherine Delemater Andrews and beloved husband of Jane E. Crane, in the 83d year of his age. Funeral services will be held at his late home, 16 East 38th St., on Tuesday morning, March 23, at 10:30 o'clock. Please omit flowers.

BARKER—In Coronado, Cal., March 13, 1920, Frances S. Tillinghast, widow of Stephen W. Barker. Funeral from her late residence, 82 1st St., Troy, N. Y., Monday, March 22, 2 o'clock.

BATTERSHALL—At Albany, N. Y., on Friday, March 19, 1920, the Rev. Walton W. Battershall, D. D., in the 81st year of his age. The body will lie in state on Monday between the hours of 9 A. M. and 2 P. M. in St. Peter's Church, Albany, N. Y., where the funeral services will be held at 2:30 P. M.

BAVIER—On March 21, 1920, at her residence, 128 West 91st St., Mary L., beloved wife of Charles S. Bavier. Requiem mass at St. Gregory's Church, West 90th St., on Tuesday, March 23, at 8 A. M. Interment Albany. Albany papers please copy.

BELL—On Saturday, March 20, at Saratoga Springs, N. Y., Frances Victoria, daughter of John and Phoebe Bell, in her 81st year. Funeral services at Bellport, L. I., on Monday, March 22, on arrival of 9:17 train from New York.

BENTON—At Milwaukee, Wis., on Wednesday, March 17, 1920, Mary Ethel, wife of Morris F. Benton. Services at her late residence, 107 Crescent Av., Plainfield, N. J., on Tuesday afternoon, March 23, at 3 o'clock. Interment Hillside Cemetery, Plainfield.

BOWEN—On Saturday morning, March 20, at the Post-Graduate Hospital, Elizabeth Winthrop Bowen, age 6½ years, daughter of John De Koven and Elizabeth Winthrop Bowen of 16 East 96th St. Funeral services at St. James' Church, 71st and Madison Av., on Monday, March 22, at 11 o'clock. Interment at Greenwood Cemetery.

COMSTOCK—March 21, 1920, after a brief illness, at his home, Arlington, Mass., David Young Comstock, son of the late Daniel F. and Emily Young Comstock, in his 68th year. Funeral services and interment (private) at Danbury, Conn., Tuesday, March 23.

CURRIER—At Newark, N. J., at her home, 161 Quitman St., on Sunday, March 21, 1920, Jennie Ritchie, wife of Harry Goodrich Currier. Notice of funeral hereafter.

DANZIGER—On Sunday, March 21, in her 80th year, Jeanette Danziger, widow of Henry S., mother of Samuel Danziger, Mrs. Rose Bowsky. Funeral services at Mt. Hope Cemetery, Westchester, Tuesday, March 23, at 11 A. M.

DAWSON—At Newark, N. J., at her home, 1,000 Broad St., on Sunday, March 21, 1920, Ella Augusta, daughter of the late Thomas Williams and Mary Bliss, n. e. Montaigne Dawson. Funeral private.

DE ROODE—March 21, Helen Catherine, daughter of Albert and Helen de Roode. Mass at Sacred Heart Church, West New Brighton, Staten Island, March 23, 10 A. M.

GIBSON—At Montclair, N. J., on Saturday morning, March 20, 1920, Eva Myiott Gibson, native of Sydney, Australia, wife of Hutton Gibson and mother of John Hutton and Alex Myiott Gibson. Funeral will be held from her late residence, 67 Montclair Av., on Tuesday, March 23, at 10:30. Solemn requiem mass at Church of Immaculate Conception 11 A. M. Interment at Chicago, Ill. Australian papers please copy.

HARTOG—Joseph, beloved husband of Harriet Hartog of 270 Park Av., on March 21. Services the Funeral Church, Campbell Building, Broadway-66th St., Tuesday, March 23, 3:30 P. M. It is requested not to send flowers. Funeral private.

HAYDEN—At Hackensack, N. J., on Sunday, March 21, Mary Louise, wife of the late John H. Hayden and mother of Mrs. John H. Hawley. Funeral services at the residence of her daughter, 283 Lookout Av., Hackensack, on Tuesday, March 23, 8 P. M. Interment Evergreen Cemetery, Brooklyn, at convenience of family.

HOOPER—Harry J. Officers and members of Bronx Lodge, 871, B. P. O. Elks, are requested to attend funeral services of our late brother, to be held Monday evening at Cooke's Funeral Parlors, 6 West Fordham Road.

Leo J. Ehrhart, Exalted Ruler.

JAGELS—At East Orange, N. J., March 20, 1920, Frederick, husband of Emily Burd Jagels. Funeral services at his late home, 215 North Arlington Av., on Monday evening, March 22, at 8 o'clock.

JOHNSON—William R., beloved husband of Julia Johnson, on March 20. Services at the Funeral Church, (Campbell Bldg.), Broadway, at 66th St., Tuesday, March 23, at 11 A. M.

LOHSE—Frieda M., aged 17 years and 6 months, daughter of Hans and Maria Lohse, at her home, 310 Hollister Av., Rutherford, N. J. Services Monday evening, 8:30 o'clock.

McINTYRE—Joseph A., beloved husband of Edith L. Sawyer, on Friday, March 19. Funeral from 159 Berry St., Hackensack, then to Holy Trinity Church, Maple Av., N. J., at 10 A. M., Monday.

MAN—On March 21, Josephine, wife of the late Albon Man and mother of Mrs. E. M. Ives. Private funeral services at her late residence, Hotel Margaret, Brooklyn, Monday, March 22, at 3 o'clock. Interment at Malone, N. Y.

Died.

THEBAUD—Suddenly, on March 19, [illegible] in his 67th year. Relatives and friends, also American Lodge, No. 806, F. and A. M., American Chapter 213, R. A. M., York Commandery 56, K. T., Santa Fe Council A. A. O. N. M. S., invited to attend services Monday evening at 8 o'clock at his late residence, 360 Elmhurst Place, Bronx.

TILESTON—Thomas, Kane Lodge, No. 454, F. and A. M.—Brethren: You are hereby requested to attend an emergent communication of the lodge to be held at Harry T. Fyle's Funeral Parlors, 668 Flatbush Av., Brooklyn, on Monday, March 22, 1920, at 2 o'clock P. M., for the purpose of holding Masonic services over the remains of our late brother, Thomas Tileston. Terry Monroe Townsend, Master.

Henry W. Pennypar, Secretary.

WARD—Mary W., at her residence, 781 Madison Av., daughter of the late Hugh John Hastings and Mary Hastings, and mother of Mrs. R. Percy Thompson and Mrs. W. C. Lapham. Funeral Albany, Tuesday, private. Please omit flowers.

WESTERBURG—Helen, beloved wife of Emil Westerburg, on March 21. Lying in state Funeral Church, Campbell Bldg., Broadway-66th St. Services at the Mission of Our Lady of Rosary Church, State St., Tuesday, March 23, at 10 A. M. Boston papers please copy. Interment private.

WOLLHEIM—Bertha F. (nee Amorgs), of Lakewood, N. J., Friday, March 19, 1920, in her 74th year; beloved wife of Aaron Wollheim and devoted mother of Martha Hemsheil, Eva Joseph, Lona Katzenberg, Millie Greenwald, and Stanley, Joseph L., Isidore A. and Sol S. Wollheim. Funeral from her late residence, 175 East 70th St., New York City, Tuesday at 11 A. M. Please omit flowers.

In Memoriam.

FERRER—A requiem mass will be offered for Doctor Jose M. Ferrer on Tuesday morning, March 23, at 9 o'clock, Lady Chapel St. Patrick's Cathedral, 50th St. and 5th Av.

KRAFT—Philip J. In loving memory of our dear Uncle Philip, who passed on one year ago.

Dorothy and Norma Mansdorff.

KRAFT—In loving remembrance of Philip J., who departed this life March 23, 1919.

H. J. Schleuter and Family.

MITCHELL—Margie. In loving memory of a beloved mother.

Ronald Press Company

Business Publications

"Ronald" stands for business publications that offer practical business knowledge. It stands for Authors writing with conscience and authority. In the Ronald Retail Store you will find dependable books on Accounting, Administration, Advertising, Correspondence, Crediting, Collections, Finance, Foreign Trade, Law, Organization, Retailing, Salesmanship, and other business subjects.

RONALD PRESS COMPANY

Retail Store, 20 Vesey St., New York

OR YOUR BOOKSEL

LOST AND FOUND.

LOST—Three bundles of gray embroideries; lost while going from River Av. and 138th St. up the Concourse, down Fordham Road, following the 3d Av. "L" to White Plains Road, up to 4th Av., Mount Vernon, back the same way, crossing the 129th St. bridge, down Madison Av. to 116th St., over to 5th Av. to Central Park; crossed over to Park Av., down Park Av. as far as 57th St., over to 10th Av., and along 10th Av. to 408 West 51st St.; very liberal reward; no questions asked. Communications addressed to Chauffeur, 411 Franklin St., Union Hill, N. J., or telephone Union 2961.

LOST—Delaware & Hudson Railway Certificate No. 35469, registered name Carlisle Mellick & Co.; notice is hereby given to show cause to said company, 32 Nassau St., New York, why said certificate should not be canceled and a new certificate issued. National Surety Company, 115 Broadway.

LOST—Cane, umbrella; any person having cane with silver band engraved "H. M.," or umbrella with cane stick, silver plate on knob, engraved "H. Manley," will be rewarded on returning same to Room 411, 200 West Broadway. Both valued as presents.

LOST—March 19, pin, composed of diamonds forming letter "E," backward and forward entwined; pin lost in or between Avignon Restaurant, 270 Park Av., and Ziegfeld Follies. Liberal reward and no questions if returned to L. M., 200 Madison Av.

LOST—March 17, between 38th and 57th Sts., near 5th Av., bracelet composed of small pearls and sapphires, with broken ornament attached. Liberal reward and no questions if returned to L. M., 200 Madison Av.

LOST—Flexible gold bracelet, two sapphires and one diamond, Thursday evening, March 18, in vicinity of New Amsterdam Theatre or Ritz-Carlton Hotel. Liberal reward if returned to Mrs. Ranadell, Hotel Algonquin.

LOST—$500 reward for information that will return to Owner a twin stone diamond ring valued for years of possession; thought to be lost at Fleischman's Baths March 1; no questions asked. Cashier, Imperial Hotel.

LOST—Lady's gold cigarette case, initialed "L. S. F." March 19, at Tierre Restaurant, or Cohan Theatre; suitable reward if returned to Mrs. W. B. Franklin, 158 East 72th.

LOST—Diamond horseshoe pin between 110th and 80th on Broadway; liberal reward. Rubin, 627 West 110th. Cathedral 6051.

LOST—Left on 3d Av. L when changing to subway at 149th St., Friday, March 19, over night bag containing dress and toilet articles; reward. M 219 Times.

LOST—Left in B'way subway express ladies' toilet case with jewels; reward $100. 430 4th St., Brooklyn. Phone South 3315-W.

LOST—Small gold mesh bag, name "Viola" engraved inside, at Long Island Station, Penn. Station, Saturday, between 1 and 2. Return to 144 West 37th St.; reward.

LOST—Diamond marquise ring, 21 stones, inscription, between 40th St. and Grand Central Station, March 15; liberal reward. Telephone Cypress 3587.

LOST—At Pagan Rout Ball, Hotel Commodore, Friday night, 2 sapphire and diamond rings; reward. Miss F. M. Anderson. Bchuyler 7868.

LOST—Gold filigree bar pin, diamond, March 16, New York, C. R. R. of N. J.; liberal reward. William Barber, 165 Broadway, Room 1510.

LOST—Sunday evening, in front of 200 West 117th St., gold pin, shaped circle, set with pearls and sapphires; reward. Jeaps, 214 5th Av. Chelsea 3357.

LOST—A diamond and platinum bar pin, on Central Park West, between 68th and 72d Sts. Generous reward, if returned to Mrs. Clarence W. Taylor, Apt. 7L, 53 West 72d St.

LOST—At Maxine Elliott's Theatre Friday night, two-strand pearl bracelet; liberal reward; finder please phone Vanderbilt 9836.

LOST—An oval-shaped brooch, aquamarine, surrounded by diamonds; liberal reward. Return to D. C. Myers, 135 Broadway.

LOST—A quarter plate camera, stamped Berghell. Reward if returned to Feldstein, Hotel Majestic, Lakewood, N. J.

LOST—Saturday evening, subway, black velvet bag, two pairs opera glasses, reward. Murdock, 419 West 119th.

LOST—Small suitcase, Saturday afternoon, at Metropolitan Opera House. Telephone Bronxville 257 for reward.

LOST — At Cohan Theatre, Wednesday evening, silver mesh vanity bag; reward. Joseph, 400 Riverside Drive.

LOST—Sterling silver mesh bag valued as gift, with money and tickets; reward. Curry, 400 West 154th St.

LOST—Two gold rings, one with sphinx head; reward. 10 West 122d St.

LOST—Dental diploma, license; good reward. Hallenbeck, 293 Burnside Av., Bronx.

SUITABLE REWARD
for return of a 32-diamond platinum brooch, lost between Hotel Algonquin, West 44th St. and 34th St. and Park Av.; finder please communicate with Miss Fay Bainter, Hotel Algonquin, Vanderbilt 2500.

$200 REWARD — Lost, Saturday evening, black leather bag, containing toilet articles and gold mesh bag; left in taxi going from 41½ West 45th to 2 West 85th St. Address McEvoy, 41½ West 45th St.

$50 REWARD,
return round charm initialed "P. de R." lost March 2 between 73d and 34th Sts. L. H. & B. H. Weinberg, 665 5th Av.

Furs and Fur Wraps.

LOST—Sable necklace of two skins with beads crossed; left in taxicab taken at Biltmore Hotel, Saturday night, 20th, at 12:30, to 58th St. and on to 67th St.; reward. Answer to A. Baker, Jr., 120 Broadway.

LOST—Saturday, about 3:30 P. M., in Hudson Terminal or in Dey St., taupe lynx necklace, Saks & Co. label. Write J. E. Goldstone, 316 Halsted St., East Orange, N. J. Liberal reward.

LOST—Ermine neckpiece, 5th Av., between 26th and 27th Sts.; reward. Isidor Levin, Princeton and Pennington Av., Trenton, N. J.

LOST—Friday night, Persian muff in taxi, between 97th and 150th, Broadway; reward. Apt. 5D, 610 West 150th.

Lost and Found—Cats and Dogs

LOST—FRENCH BULLDOG, WITH "MAJOR, 151 WEST 86TH." INSCRIBED ON COLLAR. REWARD FOR HIS RETURN.

LOST—Brown brindle dog, Bear Grand Central; black studded collar, white forepaws, male; reward. 156 East 45th St.

LOST—From Hotel Endicott, attractive gray cat; female; return office; reward.

Found.

FOUND—Wrist watch, Sunday afternoon; owner can have same by properly identifying. Phone Murray Hill 7772.

OWEN MAGNETIC

Just received from factory—

4 Pass. ROADSTER
exclusive design

E. S. Partridge & Co., Inc.
1826 Broadway, at 60th St.
Telephone Columbus 7333

Cuticura Ointment
Best For Rough Red Hands

Nothing more effective in soothing and healing chapped, cracked, or rough hands. Bathe them each night in a strong hot lather of Cuticura Soap. Dry and rub in Cuticura Ointment, and wear old gloves during the night. Result: soft, white hands.

Sample Each Free by Mail. Address: "Cuticura, Dept. X, Malden, Mass." Sold everywhere. Soap 25c. Ointment 25 and 50c. Talcum 25c. Cuticura Soap shaves without mug.

DISMISSED DEPUTY WILL PLEAD TODAY

Porter's Counsel Then to Take Steps to Have the Indictment Quashed.

ENRIGHT PRAISES POLICE

"Same Old Gang at Its Old Work," He Says at Communion Breakfast.

Augustus Drum Porter, former Deputy Police Commissioner, who was summarily removed by Police Commissioner Enright, after his indictment, will plead today before Judge Malone in General Sessions to the charge of neglect of duty.

After a plea of not guilty has been entered, counsel for Porter will, according to his statements, ask for an inspection of the Grand Jury minutes and take steps toward asking that the indictment be quashed on the ground that it does not describe any violation of law. Assistant District Attorney James E. Smith has asserted that he will seek to have the case tried at the earliest possible moment.

Police Commissioner Enright, who has refused to disclose his reason for dismissing his subordinate without awaiting the outcome of the trial, spoke yesterday at the Communion breakfast of the Holy Name Society, at the Hotel Commodore, defending the police and deploring the fact that a case which involved a single individual should be used in an effort to discredit the whole department. The fact that a sensation was made over a charge against one person, according to Commissioner Enright, was a proof in itself that the department as a whole was maintaining the highest standards and giving slender material to those attacking it.

"I feel pride in this department," said Mr. Enright, "when criticism which involves one man is deemed important enough to crowd a German revolution off the front pages of the newspapers. It shows that no genuine material for criticism can be found when so much has to be made of so little. When one man in the department goes wrong, if he does go wrong, it is used to focus the attention of the people of the city on the Police Department. If the former German ruler were to regain his throne or to die, he could not compete with the people who are talking about us.

"It would be very strange, indeed, if some of the police, who are the moral physicians of the city, did not occasionally fall by the wayside, and above all, it would be strange if the expert moral physician, the plain clothes man, did not occasionally fall a victim of the disease itself.

"But it is not necessary for me to defend this organization. The pages of its history shine out. No pages of its history are brighter than those of the last two years.

"It has given me much pleasure to observe that the same old gang is at its old work of criticising the department. I for one expect no word of support or encouragement from these sources. If we had any such support or encouragement I would then indeed doubt your loyalty."

MORE REDS TO GO SOON.

Congressman Seigel Tells of New Deportations.

Several hundred alien radicals are to be deported within the next two or three weeks, according to a statement made last night by Congressman Isaac Siegel at the conclusion of an address on "Thrift and Economy" at the Institutional Synagogue, 112 East 116th Street. The speaker had just referred to the bitter feeling caused among the foreign-born by the enactment of prohibition, and remarked that the immigration authorities had had to deal with an outward rather than an inward drift. He asserted that this Government was big enough for all who came here with the intention of showing loyalty to its institutions, and added:

"But several hundred of those creatures who will, overnight, the Government will be leaving our shores within the next two or three weeks and they won't be sent away at midnight on special ships with Red Cross nurses to attend them. They will be sent away in groups."

Mr. Siegel said that he had obtained from the United States Civil Service in Washington a list of Government employes which showed the number to be 735,000, including the army and navy enlisted personnel and civilian employes. He thought the bureau head in Washington should make a reduction in their forces, but even then a national budget would have to be adopted and the people would have to practice thrift and economy to get relief.

Again, "Performance Counts"

—"Averaged 149⅝ miles daily for 330 consecutive days, including Sundays and Holidays." *News Service Bureau —International Motor Co.*

A TYPICAL Mack performance. Made possible by heat treated cylinders, case-hardened crank shaft and cam shaft and long, light connecting rods. These are a few of the 37 distinctive engineering features that combine in making the Mack the motor truck the world is talking about.

Capacities 1 to 7½ tons
Detailed information on request

INTERNATIONAL MOTOR COMPANY
25? West 64th Street, New York City, N. Y.

"PERFORMANCE COUNTS"

Saks
CLOTHES OF CUSTOM QUALITY

It's Saks-handwork that makes
OUR TOP-COATS O'ERTOP OTHER TOP-COATS!

After all, that's our superiority; that and our unmatchable materials!

We couldn't begin to tell you the *disparity* between our tailoring and others' unless we began to *disparage*—and that we won't do! We'll let you do it after you see what others show at their *two-profit* prices and what we show at our *one-profit* prices.

Note: By making our own clothes, our prices do not include an outside maker's profit.

Saks & Company
Broadway at 34th Street

Can Lost Sleep be "Made Up"

BUT the hard-working man or woman of these days needs a good sound sleep *every night*—in a bed that invites every nerve and muscle to relax.

You may never have seen such a bed—but if you will just replace your old wooden bed or noisy iron bed, with a Simmons Metal Bed (built for sleep), you will get the kind of sleep that really *does* make you feel like new.

* * *

You should know the Simmons Bed—the *noiseless* bed—the bed *built for sleep.*

Thousands of people will tell you that they never realized how deep and sound sleep can be, until they discarded wooden beds and ordinary metal beds for a Simmons Bed—noiseless, restful, sleep-inviting.

Simmons Company are pioneer makers of Metal Beds built for sleep—

Makers of those wonderful Simmons Springs, that really *do* invite the body to lie out flat, every muscle relaxed—

Specialists, too, in *Twin Beds*—that fine principle of a separate bed for every one, so that one sleeper does not disturb the other, or communicate a cold or other ailment.

* * *

With the addition of Mattresses to their well-known Metal Beds and Springs, the Simmons line is the most popular *complete sleeping equipment* in America today—*built for sleep.*

Ask the leading dealer in your section. Simmons cost little if any more than ordinary merchandise.

And when you are selecting your Simmons Beds with an eye to their appearance in the room, you will see that Simmons has for the first time established *beautiful and authoritative design* in Metal Beds.

The
"FLORENTINE"
No. 1813—in Twin Pair

Made of Simmons Seamless Square and Rectangular Tubing throughout. Artistic center effects—decorations in relief. Easy running casters. Your choice of Double Width and Twin Pair—and especially pleasing in Twin Pair. Has the Simmons Patented Pressed Steel Noiseless Corner Locks. Enameled in Ivory, the Decorative Colors, and Mahogany, Oak and Circassian Walnut effects.

Sleep is a big subject! Write us for the brochure, "What Leading Medical Journals and Health Magazines Say about Separate Beds and Sound Sleep." Free of charge.

SIMMONS COMPANY
ELIZABETH ATLANTA KENOSHA SAN FRANCISCO MONTREAL
(Executive Offices: Kenosha, Wis.)

SIMMONS BEDS
Built for Sleep

Something Real on the News-stand
St. Nicholas is HERE

YOU thought the news-stand a jumbly, grubby sort of place, didn't you? A place to buy newspapers, a stick of chocolate and a magazine or book now and then. Then open your eyes and see St. Nicholas. The news-stand these days is a place of wonder—a mine of treasures—an open door to delight. That stack of St. Nicholas Magazines contains more joy, interest and help for your boy and girl than a whole street of candy shops and movies. And St. Nicholas is there today, ready for the chance to gladden youthful hearts.

The live Magazine for live boys and girls

Nothing poky about St. Nicholas. It's written and illustrated right up to date with the kind of things that active, thinking, doing boys and girls want to see. Stories! Say! Hours and hours of stories in every number of St. Nicholas. Adventure, taste of the salt sea, hidden islands, scouts, Spanish grandees and stories about real American youth.

Take home the March St. Nicholas today

Let your boy or girl read these stories and articles which are only a few of the fascinating and helpful things in the new March issue out today:

"Is Thy Servant a Dog?"
by Fullerton L. Waldo
The true story of a Labrador hero who carried a life-line through icy seas and saved the lives of 92 people.

"The Crimson Patch"
by Agnes Hulell Seaman
An absorbing serial of mystery and clean, wholesome adventure.

"Young Abel Yancey"
by Archibald Rutledge
The inspiring story of a boy who was true to his trust.

"The Blue Pearl"
by Samuel Scoville, Jr.
The fascinating, instructive story of Boy Scout adventurers in the far North.

Also a fine biography of Edwin A. Abbey, the master painter of History and Romance; the first installment of "The Happy Venture", a corking serial story by Edith Ballinger Price; three splendid articles by G. F. Paul, L. E. Theiss and Clara T. MacChesney on the wonderful part played by Dogs in the world war, and all the regular St. Nicholas departments, including Current Events, Nature and Science, The Letter Box, St. Nicholas League Verse and Drawing competitions and Packing House Village, a hobby-horse for the roller coaster and an airplane rudder for the Sled in the section devoted to Boys Who Do Things.

What a lot for $3 per year

Talk it over with the youngsters. They'll want St. Nicholas every month. Then be certain of not missing a copy by sending $3 for a year's subscription. You'll be giving them not only a delightful magazine but an educational influence, a taste for good reading, higher ideals, a big help toward success in life. Give the subscription to your newsdealer or fill out and mail the coupon today:

ST. NICHOLAS MAGAZINE
353 Fourth Avenue, New York

Enclosed is $3 (check or money order) for one year's subscription. N.Y.T.

Name of subscriber _____

Address _____

_____

SWEET PREPARES TO IRON OUT 'WETS'

Gets Republican Steam Roller Ready to Crush Liberal Enforcement Supporters.

GILLETT ASSAILS ANDERSON

Assemblyman Will Take His Bill to Floor if Hearing Is Refused.

TENANTS GOING TO ALBANY

Nine Anti-Rent Profiteering Bills to be Subjects of Legislative Hearing Tomorrow.

Special to The New York Times.

ALBANY, March 21.—Speaker Sweet, manipulator of the Republican Assembly steam roller, is getting up steam to test the strength this week of the Republican opposition to his determination that beer and wine legislation shall be taboo.

The Assembly Excise Committee will meet Wednesday, when the request of Colonel Gillett for a hearing on his beer and wine bill will be considered. If a hearing is refused, the "wets" in the House will support Colonel Gillett when he moves to discharge the committee and bring the measure to the floor of the House, where every member will be required to take his stand. This action, if found necessary, will not be taken until the week following, when a full attendance is present.

The prohibition struggle is becoming daily more intense and the continuous attacks of William H. Anderson, State Superintendent of the Anti-Saloon League, directed at legislators who favor liberal enforcement, is trying the temper of many of the lawmakers. Colonel Gillett, who has been assailed frequently of late, tonight in a statement characterized Anderson as a "pest and nuisance, a coodle on the body politic who does not carry any more weight and influence with the decent moral people of the State than a yowling tom cat in a cage of lions." Colonel Gillett predicts that Anderson will "talk himself out of a fat job in New York State just as he did in Maryland," and he urges the legislators openly to defy the man who has been declared to be the head of the Republican Party in the State.

"How any intelligent man, in or out of public life, can be frightened by a blatherskite like Anderson passes my comprehension," continued the statement. "The man is evidently a bully and owns himself as the reminder in one of those cur dogs that always bark louder than any other dog in the pack until the real trouble starts, and when it does start, it's hard to see him for the dust he raises in getting away."

With the tentative date of adjournment set for April 26 the prohibition issue can be expected to take up most of the legislature's time right up to the last moment. The final disposition of the case concerning the suspended Socialist Assemblymen can hardly be got out of the way before next week, and then the Assembly has promised an investigation into the Anti-Saloon League and Mr. Anderson in their lobbying activities against liquor.

Advocates of anti-rent profiteering legislation will throng the Capitol Tuesday, to attend a public hearing before the Joint Legislative Housing Committee. Special trains are expected to bring hundreds from New York City. Nine bills which have been agreed on by the Judiciary Committee as best fitted to give relief, are slated for the hearing. They are scheduled for passage.

The Daylight Saving Repeal bill is expected to be passed in the Assembly probably tuesday. At the same time it is expected that another bill giving cities and villages the right to pass local daylight saving laws will also be passed.

ANDERSON DECLARES CITY WORTH SAVING

But if Nation Were Not Involved, He Adds, Many Would Let New York "Dribble to Hell."

Special to The New York Times.

NEWBURG, N. Y., March 21.—William H. Anderson, State Superintendent of the Anti-Saloon League of New York, declared tonight at a community mass meeting in St. John's Methodist Episcopal Church here that "if it were possible for New York City to dribble to hell through a beer funnel without dragging anybody else down, there are plenty of people who would say 'Let her go!' "

"But," asserted Mr. Anderson, "the entire State, the nation, and even the worldwide movement for social betterment are tied up with New York City."

It is for this reason that New York City, in the opinion of Mr. Anderson, is worth saving. Mr. Anderson asserts that it is worth saving from "their just-as a matter of political sanitation, regardless of whether she has the intelligence to know she needs it or the moral sense to desire it."

"The 'wet' New York City newspapers," said Mr. Anderson, "complain that New York City has more population than up-State, but does not have a majority in the Legislature. The registration for the last general election gave New York City a shade over one million and up-State almost two millions of voters, suffrage being based on citizenship. The exact figures are: New York City, 1,004,300; up-State, 1,902,689, showing that while City has more than half the population she has only a trifle more than a third of the voters.

"New York City's population includes no more than one-half million persons who, according to the testimony of the Attorney General of New York State before a Senate committee in Washington recently, are committed to the overthrow of all government. We have no apology to make for refusing to allow Germany and the vicious special liquor and vice interests to count and use these anarchists and the unassimilated foreigners against the conscience of the nation as though they were entitled to the same voice as bona fide American citizens up-State.

"New York papers have charged that the Anti-Saloon League has set the upstate portion of the Commonwealth against New York City. On one point we admit it. When New York City, under the leadership of newspapers that have neither conscience nor moral blast and only provincial intelligence that rises with the eastern bank of the Hudson, sets herself against the conscience of the nation we consider it an act of good citizenship to set the rest of the State against New York City in that particular. If New York City suffers in other respects on that account it is a part of the consequences of following such immoral leadership. If up-State New York has to choose between standing with the American Union on one hand and New York City on the other, then up-State will stand with the Union and American civilization."

Want Italian Censorship Ended.

ROME, March 20.—The Socialists have decided to present a motion to the Chamber of Deputies providing for the abolition of the censorship.

Bulgaria Seeks to Form New Balkan Confederation

BUCHAREST, March 21.—The former Bishop of Odessa, Platon, who recently has been in Bulgaria, says he has been charged by King Boris to form an alliance between Bulgaria, Jugoslavia and Greece, in order to insure the mutual safety of these countries against the Communists, and also to settle the differences between them regarding frontiers.

It is asserted that the three countries are working to bring about a new Balkan confederation, and particularly to obtain Thrace for Bulgaria, and also to retain friendly relations with Turkey.

It is said also that they will try to form an economic union between Rumania, Bulgaria and Italy.

BRYAN GIVES PRAISE TO CATHOLIC 'DRYS'

Tells Marquette Club He Found Them Working for Prohibition in Every State.

SEES WORLD PROHIBITION

The Saloon "as Dead as Slavery"—Ridicules Efforts of Lawyers to Stop Prohibition.

Catholics the country over aided in putting through the prohibition amendment, William J. Bryan told a thousand members of the Marquette Club, a Roman Catholic organization, yesterday afternoon in a speech at the Waldorf-Astoria. Mr. Bryan asserted that the fight against alcohol, which he described as "man's greatest enemy," had been won and that there was no chance for a repeal of the amendment, lax enforcement or the law itself, the legalizing of the sale of wine and beer. He declared that the next duty of the prohibitionists was to help "less fortunate" nations, and predicted that he would see the day when there would not be an open saloon in any civilized country.

"I am glad to speak in New York City, where the sentiment for prohibition is not as unanimous as elsewhere," said Mr. Bryan. "I am glad to speak under the auspices of a club which represents the greatest branch of the Christian Church. My first prohibition speech was made before the Catholic Temperance Federation in Chicago ten years ago at the invitation of Father Peter J. O'Callaghan, who has worked with me for temperance.

"I have found in every State members of this church doing service in the fight for prohibition. Many of them have told me that their interest dated back to the days when they joined the Father Mathew Society."

Rejoices in Religious Unity.

Mr. Bryan declared that the greatest factor in the adoption of the prohibition amendment was the awakened conscience of the nation, and said that it had been a great joy to him that all the religionists of the country had massed together for the fight. Science had helped, he said, by showing that even a small amount of alcohol was harmful, and a third factor that helped, he stated, was the realization of those in business and industry that good work could only be done by a sober man.

"The saloon in the United States is as dead as slavery," he said. "There is no more chance of it being revived than there is that involuntary servitude will be brought back under the American flag.

"If any one tells you that this great reform is going to fall back, I want to say that it never will fall back. Prohibition did not come suddenly, no matter what they tell you here. Before the nation went dry, thirty-four States had already gone dry by State action."

Mr. Bryan said that the first thing that Prohibitionists were going to do was to see that the law was enforced. "Don't be fooled by what attorneys say they are going to do to the law," he said. "I know lawyers well enough to know that they will be active as long as the booze fund holds out."

Bryan Ridicules Lawyers.

Mr. Bryan then told a story of two Irishmen who saw a sign on a bridge offering a reward of $5 for every rescue from drowning, which led to an arrangement for one of them to jump into the river and the other to rescue him with the idea of splitting the reward. The first man carried out his part, Mr. Bryan said, and as he was going down for the third time asked why the second did not keep his agreement. Mr. Bryan said that the second man replied that he had just discovered a second sign offering $10 reward for the recovery of a body.

"Some lawyers," Mr. Bryan continued, "expect to make more money by pulling the dead body of John Barleycorn out of the stream than they could by rescuing him."

Those who expected a return to the legalized sale of light wine and beer were in for disappointment, Mr. Bryan declared. "If any one thinks the brewer is going to be permitted to live after the distiller is dead he is mistaken," he said. "Statistics show that the heavy drinker usually began on beer or wine and graduated from the beer kindergarten into the whisky university.

"The brewer has been more of a corrupt influence than the distiller, and we will not allow him to come back to corrupt politics. The brewer and distiller for years have been comrades in a corrupt and criminal business, and it would be cruel now to separate these boon companions. They will be buried in the same grave."

Says "Wets" Will Abandon Fight.

Mr. Bryan said that in addition to enforcing the law the prohibition forces intended to build up a sentiment for total abstinence and to see that candidates for office were not pledged in secret to the liquor interests. He predicted that the "wet" fight would be abandoned before the national conventions and that both the Democratic and Republican platforms would declare for the prohibition amendment.

Mr. Bryan said that he believed that the United States had a duty to extend prohibition to the whole world, just as the dry communities helped to make wet communities dry at the beginning of the prohibition movement, and dry States helped change wet States, until the whole country was ripe for a Federal amendment.

"We have a duty to the world to give it the remedy we have found," he said. "We must help carry the fight in countries less fortunate than our own. I expect to see the day when there will not be an open saloon in any civilized country. Thank God, I am still young enough to help drive alcohol, man's worst enemy, off the face of the earth."

Mr. Bryan attacked Shelhamer and the Darwinian theory in an address in Grace Methodist Episcopal Church in the morning. He criticised the colleges and said that agnostic teaching in many of them had driven seventy-five per cent. of the young men and women students from Christian work.

Mr. Bryan said the difficulty was that atheists assumed that matter was here at the beginning and that the world was created by the nebular hypothesis without realizing that the truths God has revealed to us are more important than those which he has concealed.

"I would rather begin with God and reason down," he said, "than to begin with dirt and reason up.

"Scientists tell us that man is composed of 85 per cent. water, but I have been at political conventions where you never would have supposed it. We are never going to have any more such conventions, even in New Jersey."

Mr. Bryan expressed confidence that the Christian teaching and understanding of the United States would result ultimately in this country joining the League of Nations. He said afterward that he had nothing to add to what he had already said on the rejection of the Peace Treaty.

GOMPERS DECLARES LABOR'S PLATFORM

Calls for Control of Capital, Credit, Public Utilities, Harbors and Water Power.

WOULD TAX UNUSED LAND

Wants Middlemen Eliminated, Currency Deflated, Profits Taxed and Right to Strike Safeguarded.

Special to The New York Times.

WASHINGTON, March 21.—The charge that the machinery of the Government has been paralyzed in either inaction or reaction, and that greed has brushed aside the ideals which were born of America's participation in the world war, is made by Samuel Gompers, President of the American Federation of Labor, in outlining union labor's political program in the current issue of the American Federationist.

Mr. Gompers calls upon organized labor to work for the "election of fit candidates," and to oppose those who have been, in the opinion of the American Federation of Labor, the foes of the masses. "Stand faithfully by our friends and elect them," he pleads. "Oppose our enemies and defeat them, whether they be candidates for President, for Congress, or other offices, whether executive, whether Legislative or Judicial."

Central bodies of labor throughout the country will meet tomorrow night in response to the invitation of labors Campaign Committee for the purpose of appointing committees to carry on labor's campaign. They will endeavor to bring immediately into the campaign the whole local machinery and membership. Mr. Gompers will address the State Legislature in Trenton upon the invitation of the New Jersey State Federation of Labor, and will reply to Governor Allen of Kansas, who has been speaking in New Jersey in favor of the new Kansas anti-strike and compulsory arbitration law, and follow this attack with a keynote speech.

Outlines Federation's Platform.

Mr. Gompers in his article makes it evident that the present political line-up is in no sense acceptable to labor, and that the fight must be made for a thorough house cleaning, with fundamental changes in the relations between capital and labor, which have heretofore been refused. Some of the planks to which Mr. Gompers gives his sanction are:

1. The deflation of currency; prevention of hoarding and unfair price-fixing; establishment of co-operative banks operated under the Rochdale system; making accessible all income tax returns and dividend declarations as a direct and truthful means of revealing excessive profits and profiteers.

2. Legislation for Federal licensing of all corporations organized for profit; Federal supervision and control over the increasing of capital stock and the incurring of bonded indebtedness, with the provision that all books of corporations shall be open at all times to Federal examiners.

3. Problems arising from production, transportation and distribution to be solved by applying the methods of cooperation; elimination of unnecessary middlemen, who exact a tax from the community without rendering any useful service, this reform to include farmers.

4. Ownership of homes, free from the grasp of exploitative and speculative interests; inauguration of a plan to build model homes and to establish a system of credit whereby worker may borrow money at a low rate of interest and under favorable terms to build their own homes.

5. Legislation placing a graduated tax upon all unused lands and on the acreage which is cultivated by the owner.

6. Taxation for full contribution from wealth by a tax upon profits which will not discourage industrial or commercial enterprise; progressive increase in taxes upon incomes, inheritances and land values of such a nature as to render it unprofitable to hold land without putting it to use to afford a transition to greater economic equality, and to supply means for liquidating indebtedness growing out of the war.

7. Advisory supervision over public education, and where necessary adequate public education through subsidies without giving to the Government power to hamper or interfere with the free development of public education by the several States; to elevate and advocate the interests of the teaching profession and to promote popular and democratic education with the right of the teachers to organize.

Wants Control of Credit.

8. Organization and use of credit to serve production needs, and not to increase the incomes and holdings of financiers; control over credit capital taken from financiers and vested in a public agency able to administer this power as a public trust in the interests of all the people.

9. Public and semi-public utilities owned, operated or regulated by the Government in the interests of the people.

10. Government operation of all wharves and docks connected with public harbors used for commerce or transportation; American merchant marine developed under Government control and on unsubsidized and more economical operation and to protect in full the beneficent laws now on the statute books for the rights and welfare of seamen.

11. Legislation providing that the Government, Federal and State, should own, develop and operate all water power over which they have jurisdiction; power thus generated supplied to all citizens at rates based upon cost.

12. Adequate steps to provide that in the event of a Supreme Court declaring an act of Congress or of a State Legislature unconstitutional, and of the people acting directly or through Congress or a State Legislature re-enacting the measure, it shall become the law without being subject to annulment by any court. Judges of our Federal courts to be elected by the people for terms not exceeding six years.

13. Clear differentiation between military service for the nation and public duty, and military service carefully distinguished from service in industrial disputes.

14. Effective legislation to make it a criminal offense for any employer to interfere with, hamper or threaten labor's right to strike or to interfere with the legitimate activities of trade unions.

Says Greed Replaces Our Ideals.

Mr. Gompers's statement says:

"The rights of labor have been seriously menaced by many present holders of political place.

"The right to cease work, to strike, has been placed in jeopardy.

"The writ of injunction has been so abused that the injunction process of today would scarcely be recognized by its originators.

"Greed and power have sought to distort every process to the end that human aspirations may be suppressed and human welfare made secondary to profits and plunder.

"More than a year has passed since silence settled over the battlefields, yet, in all that time, no measure for really reconstructive character has been placed upon the nation's statute books.

"Millions of men and women in America and everywhere came out of the war with a devout ark inspiring faith in the future. There was a magnificent willingness to give time and effort to the bettering of human conditions and human relations.

"Greed crushed all this. Greed was ruthless. Faith and hope and aspiration may be good, but greed loves gain more. Greed laid a paralyzing hand upon the warm, human emotions and ideals of the people. For more than a year this paralysis has persisted. Money greed, political greed, greed for place and power—these have been among us, undoing our will and striking at our liberties.

"The banner that labor unfurls in this campaign is the banner of humanity."

Two Miles of Mourners Escort Body Of Cork's Murdered Mayor to City Hall

CORK, Ireland, March 21.—Thousands of persons resident in the city and from the surrounding country today passed through the City Hall, where the body of Lord Mayor MacSwiny, who was assassinated early Saturday morning, lies in state.

A procession of mourners two miles long followed the hearse yesterday when the body of the Lord Mayor was conveyed from his residence to the Town Hall. Bishop Colahan walked in front of the first group of the Cork Sinn Fein volunteers, who acted as a bodyguard and furnished the guard of honor in the Town Hall during the night.

Today a proclamation printed in English and Gaelic and signed by Father Dominic, chaplain of the Republican Guard, was posted about the city. It said:

"With grieved heart I announce to you the death of our Lord Mayor, Thomas MacGurin, commander of the Cork 1st Brigade of the Army of the Republic. The public will observe Monday as a civil holiday to afford the citizens an opportunity of testifying their respect to our chief citizen and their horror at the brutal and cowardly manner in which he was done to death. Let no provocation move our citizens to retaliation or to any unseemly act."

The inquest into the death of the Lord Mayor was begun yesterday, but an adjournment was taken after brief formalities had been carried out. A significant incident of the inquest was the fact that the Solicitor for Lord Mayor MacGurin's family requested that no former policemen should serve on the Coroner's Jury.

The police force of Cork will be increased Monday, the day of the funeral, by large drafts of men from various districts.

The Catholic Bishop of Cork, in his address at the Cathedral today, said the country had received a terrible shock in the murder of the Lord Mayor, but that he advised that no reprisals be made. Ireland's cause could not be advanced by outrages, he said. The only party to derive advantage from the crime wave in Ireland was the party which always had refused and still was refusing freedom to Ireland.

The Protestant Bishop and other ministers also denounced the murder from their pulpits today.

At a meeting of the Cork Unionist Association today, presided over by the Earl of Bandon, resolutions expressing horror at the murders of Lord Mayor MacGurin and Constable Murtagh were passed.

Alexander MacCabe, member of Parliament for South Sligo, who had been released from prison after having served a sentence imposed last year on a charge of inciting to disorder and unlawful assembly, has been rearrested and sentenced to three months' imprisonment for inviting subscriptions to the Sinn Fein loan. Mr. MacCabe has spent almost five years in jail for political offenses.

Sinn Fein flags are flying over the evacuated constabulary barracks at Shercock, County Cavan. Sinn Fein policemen are in charge there.

SULTAN SHOWS SIGNS OF GREAT STRAIN

Appears Older and More Broken to Crowds Who Watch Procession of the Selamlik.

NATIONALISTS ASSAIL HIM

Charge Mohammed VI. with Treachery to Turkey and Say He Lacks Courage and Patriotism.

CONSTANTINOPLE, March 19 (Associated Press).—Mohammed VI., Sultan of Turkey, looked older and more broken than usual this morning, as he made his weekly ride in state from Yildiz Palace to Mejidieh Jami for his "Selamlik," or official attendance at prayers.

Although the allied proclamation of military occupation of Constantinople declared the Allies' intention to uphold the Sultan's power provisionally, the crowds which watched the unhappy old man emerge from his palace overlooking the picturesque minarets and towers of Stamboul and the sun-bathed Bosporus appeared to realize that 800 years of Turkish rule in Constantinople had virtually ended.

That the mediaeval grandeur of the Sultan's pageant is an anachronism which must soon be typified by the long line of British dreadnoughts in the Bosporus. Surprise is evidenced by most of the Turks, who refuse to believe that the spoils belong to the victor.

The Sultan issued an exhortation to his subjects yesterday to pursue their usual vocations in peace, regardless of foreign occupation. Meantime a British warship was examining the Italian Malta carrying Reouf Bey and many others of the Nationalist leaders who were supporting Mustapha Kemal's opposition to the dismemberment of Turkey and were rounded up in Constantinople immediately preceding its occupation.

The Nationalists charge the Sultan with treachery, and say he lacks courage and patriotism. The Sultan's Cabinet is the nominal head of the national meetings decided to retain office. That part of Constantinople's foreign population which understands the political situation has little interest in the doings of the Sultan or his Cabinet or the Chamber. The only Government in Turkey which has any power is believed to be at Angora (215 miles east-southeast of Constantinople).

Mustapha Kemal and his committee have left a number of Asia Minor largely at their mercy. Whether they will be deterred from action by the allied seizure of many of the Nationalist leaders remains to be seen. Communication has been broken with virtually all of Asiatic Turkey, and nothing is known in Constantinople about conditions there.

The small number of allied troops in Turkey has made it impossible to afford protection to the Christian population in the interior, and great uneasiness is felt for welfare workers in Anatolia and Cilicia, as it is feared the Nationalists will take hostages.

McCALL 'BIG 4' COMPETITOR.

Bay State Ex-Governor Files as Candidate for Delegate-at-Large.

Special to The New York Times.

BOSTON, March 21.—The Presidential political pot in the Bay State is beginning to sizzle and there is every indication of a red-hot campaign for the honor of going to Chicago and San Francisco, the former being rather more promising for excitement.

The "Big Four" have filed nomination papers with the Secretary of State as uninstructed delegates at large for the Chicago Convention. They are Senator Lodge, former Senator Crane, Speaker Gillett and Edwin A. Thurston, former Chairman of the Republican State Committee. Their names go on the ballot to be voted for on April 27.

Former Governor Samuel W. McCall, denied a place on the "Big Four," has filed papers for certification with local boards as an unpledged candidate for delegate at large to the Chicago Convention in Suffolk, Middlesex, Norfolk and Bristol Counties, and probably in two more counties.

Governor Coolidge has declined an invitation to attend a dinner to be given on April 12 by the Roosevelt Club of Massachusetts in honor of General Wood. The Wood forces here interpret the Governor's refusal as an indication of his intention to have his name presented at the Republican National Convention as a candidate for President, despite the fact that he has declared himself out of the running.

The demand for tickets for the Chamber of Commerce reception and luncheon to Herbert Hoover at the Copley Plaza next Wednesday is so large that the committee has found it necessary to arrange for two luncheons, to be held a half hour apart. Mr. Hoover to speak at each. Nearly 2,000 applications from all over New England have been returned for lack of tickets.

WINDOW GLASS LACK SPREADS EPIDEMIC

In Central Europe Light and Air Are Shut Out with Openings for Windows Closed with Mud.

CROWDING AIDS CONTAGION

In Isolated Districts Peasants Are Now Raising Crops for Their Own Use and Not for Market.

PARIS, March 19.—Lack of window glass is responsible for the spread of typhus, tuberculosis and other contagious diseases in Central Europe. To resist the severe cold of Winter, the windows are closed with mud, shutting out light and fresh air. Shortage of buildings causes overcrowding in the rooms, accelerating contagion and the spread of disease. The Jewish element are the greatest sufferers, owing to the habit of mobs in breaking all glass when looting Jewish dwellings.

The report of these conditions has just been brought here by Lieutenant James H. Becker, who, as Relief Administrator of the American Joint Distribution Committee for Jewish War Relief, was called by his work into isolated districts of Bukowina, Rumania, Bessarabia and the Ukraine heretofore unvisited by allied officers.

The division of great estates among the peasants has reduced production, as the peasants revert to primitive methods, and are content now to provide their own needs, instead of supplying markets. Lack of transportation prevents the exchange of goods with manufacturing countries, and has even stopped the shipment of wood and fuel from Bukowina, which is well forested. Trading is reduced to barter owing to the value of paper money, much of which is counterfeit, and the difficulties of exchange.

The Governments are unsettled and weak. The Jewish communities, which are deprived of local police for their defense, are unable to resist repeated robberies and lootings. In many large towns in Bukowina, which are purely Jewish, artisans have been robbed of their tools and have been forced into trading. This is of course a bad economic condition, it is pointed out.

The Joint Distribution Committee for Jewish War Relief has enabled numberless Jewish families to start anew by having expended only tools or merchandise. The people took heart, and showed their gratitude by their eagerness to repay the loans with their first earnings.

Lieutenant Becker said he had seen girls, brought to the Jewish hospital with severed arms, have to wait four hours before medicine and bandages could be obtained.

The misery is indescribable. In the Ukraine the Jewish orphanages lack meat, fats, blankets and medicines, and the children are emaciated. Bukowina, with more than 100,000 Jews, has only one Jewish hospital and that with a capacity of forty-six beds. The Joint Distribution Committee started three new orphanages for Jewish war orphans in Rumania, but the facilities are still woefully inadequate.

JAPAN NOT PRESSING CHINA OVER SIBERIA

Control of Chinese Eastern Railway Being Taken Over by Pekin Government.

Copyright, 1920, by The New York Times Company.

Special Cable to THE NEW YORK TIMES.

PEKING, March 21.—China's official attitude toward the Bolsheviki has been the subject of anxious inquiry during the last three months, especially as it was feared Japan would invoke the Sino-Japanese military compact of 1918 to force Chinese participation in operations of the anti-Bolsheviki in Siberia.

It is now officially announced that Japan is not pressing China to extend the period of the military agreement. Moreover, the Government announces the receipt of assurances from the Bolsheviki in Siberia of the latter's goodwill toward China. Consequently China does not fear that the Bolsheviki contemplate military measures, though the frontier garrisons have been strengthened.

The administration of the Chinese Eastern Railway has been reorganized, securing a Chinese majority on the directorate. China claims direct interest in the railway, being concerned in the maintenance of communications, and arrangements are being made for Chinese troops to replace the Russian guards in protection of the railway.

Quest of the Antelope

THE NEW YORK TIMES will publish next Sunday in the Rotogravure Picture Section photographs taken by Mrs. Roy Chapman Andrews, wife of the Associate Curator of Mammals of the Museum of Natural History, who has just returned from the second Asiatic expedition of the museum in search of rare Mongolian animals. The pictures include the city of Urga in Mongolia, showing the great temple built to appease the gods when the living Buddha was ill.

The New York Times

NEXT SUNDAY

Order from your newsdealer in advance

WOOD FORCES FIGHT IN MASSACHUSETTS

Candidates for Delegates Will Be Put Up in Every District Primary.

GENERAL BACK IN WEST

Resumes His Speaking Tour—Senator Johnson's Workers Are Active Up State.

Major Gen. Leonard Wood is to carry his campaign for the Presidential nomination to Massachusetts, where it is expected he will have candidates for delegates at all the district preferential primaries in that State. Although the Republican delegates, thirty-five in all, will not be chosen until April 27, two candidates for alternates already have announced themselves for Wood. He has accepted the support of these by telegraphing his assent to the Secretary of State of Massachusetts.

A copy of this message, as given out yesterday at the Leonard Wood headquarters here, reads:

"I assent to an expression of preference for me on the ballot for the Presidential primaries on April 27, by Kimball G. Golby of Methuen, Mass., and Willford D. Gray of Woburn, Mass., both candidates for district alternate delegates from the Fifth District of Massachusetts."

Representative W. W. Lufkin of Boston, political manager in the Bay State for General Wood, has telegraphed that the State law required a candidate to assent to announced support before candidates for delegates might enter the primaries. As it is proposed to put forth candidates in each of the Congressional primary districts who will make the fight as announced supporters of Wood, he will have to give a similar consent in each district.

It was intimated that General Wood, Governor Calvin Coolidge and Republican organization leaders in the Bay State were in close accord regarding the Wood program for the primaries, and that it was not to be the basis for a contest against any section of the Republican State organization. The Wood managers say they expect the results of the primaries to show a good majority favorable to Wood.

Refusal of the Republican State Convention of Minnesota to adopt a resolution pledging the delegates to the support of General Wood at the National Republican Convention at Chicago was declared by managers here for Senator Johnson to be evidence that the Californian was the favorite of the convention.

Sees Victory in Minnesota.

In reply to this, the Wood headquarters here made public a statement last night, which was telegraphed from St. Paul by one of the Wood managers, who went from Chicago to the convention. His statement, in part, reads:

"Minnesota stands solid for Leonard Wood. He will get the entire twenty-four votes of the Minnesota delegation to the National Republican Convention in June.

"Following his indorsement yesterday in district after district, the State Convention met this afternoon and elected four delegates, who are for Wood for President. Instructions, most impossible because of the peculiar factions and battles in Minnesota, failed by only ninety votes out of 1,100. The only ovation of the day came when Wood's name was mentioned, at 6 o'clock tonight.

"But the delegates elected, Alvah Eastman, R. H. Bach, Millie Bunnell and Mrs. Manley L. Fosseen, are all recognized throughout the State as strong Wood supporters. The attempts were made to drum up delegates for Lowden and Johnson. On the first ballot Lowden's chief representative, Theodore Christianson, ran next to last in a field of eight candidates for delegates. He got only a handful of votes. On the next ballot he got but three.

"J. D. Williams, despite the fact that he had the solid backing of the Minneapolis delegates, one-tenth of the total present, was defeated. He is said to be a Johnson man. It was a day of complete victory for the Wood forces, except for the failure to instruct, and this was expected, as it was decided yesterday at a conference of the chieftains that it would be probably impossible, in view of local conditions, to bind the delegation to any candidate.

"Minnesota now has twenty-two delegates instructed or known to be for Wood, with a contest on for the other two delegates-at-large. Ex-Governor Gustaf Lindquist, Chairman of the Republican State Committee and active in the Wood campaign, declares that the National Committee can do nothing else than seat Wood delegates who are contesting on the merits of the case."

Wood Opens Western Tour.

General Wood returned to Chicago yesterday for conferences today with his managers. He will begin his Western speaking tour tonight in Illinois. The first lap of his itinerary will include Illinois, Ohio, Michigan and Indiana, where preferential primaries are to be held, and where the political stakes represent a total of 166 delegates. His managers said General Wood might be in the East late in April or early in April, and then continue his campaign in New York and New England.

Senator Hiram W. Johnson, whose campaign in Michigan was interrupted by his return to Washington to vote on the treaty, will resume his tour today at Bay City, Mich. On Friday he will be the guest of the Rotary Club at Buffalo, N. Y., and the same afternoon he will speak at both Tonawanda and Kenmore. In Buffalo he will also speak at the Iroquois Republican Club. On Saturday he will address a woman's club at Utica and that night he will be the guest of the regular Republican organization at Troy. W. J. Hayes, former secretary of Colonel Theodore Roosevelt, who is looking after Mr. Johnson's interests up-State, wired the Johnson headquarters here that Troy and vicinity showed political strength for Johnson.

The Johnson managers asserted that they were making no fight against regular Republican organizations as such, but against reactionary leaders, particularly Calvin Coolidge. The opening of Mr. Johnson's campaign here will begin with his Cooper Union speech on March 29.

Judge John R. Davies, manager of Dr. Nicholas Murray Butler's campaign for the Republican nomination for President, said the committee had received assurances from Butler workers throughout the Southwest of a strong and growing Butler sentiment in that section. Support from prominent Republicans and others indorsing the Butler candidacy, he said, had come from citizens of Oklahoma, Arkansas, New Mexico, Mississippi, Louisiana, Texas and Missouri. Dr. Butler's growing strength in the Southwest, it was stated, is due to recent speeches outlining his policy on the business and economic needs of the country in the present crisis.

WETS WATCH SOUTH DAKOTA

Prohibition Is Prominent Issue at Republican Primary Tomorrow.

Wet advocates in New York are awaiting interestedly the outcome of tomorrow's Republican primary in South Dakota because of the hot fight waged there on the prohibition issue, which is said to have taken a prominent place in spite of other State and national considerations.

R. O. Richards, a banker of Huron and a Norwegian by birth, and author of the Richards "paramount issue" primary law, which compels candidates to debate the outstanding question of the campaign, is the candidate on the anti-constitutional prohibition ticket. He has campaigned vigorously for repeal of the State's own prohibition law, but is an advocate of temperance.

Women for First Time Vote In Philippine Primaries

MANILA, P. I., March 20.—Women voted today at the Democratic primaries in the Philippine Islands to elect delegates to the Territorial Convention in April, when six delegates to the National Convention will be chosen.

It was the first time women had participated in a primary here.

GOVERNOR APPEALS FOR MILK BOARD

Bill's Passage Vital to Mothers and Children, Smith Tells Women Diners.

HITS AT MANUFACTURERS

He Blames Association for Opposition to Measure for Minimum Wage.

Passage of the milk commission bill, with power to regulate the price to the producer, distributer and consumer, was urged as necessary to protect the women and children of the State by Governor Alfred E. Smith in a speech last night at the dinner of the Women's Democratic Club at the Hotel Commodore.

Governor Smith indicated that he expected the bill to be beaten by the Republican majority in the Legislature. He declared that there was a clear line of demarkation which indicated the usual alignment of the Republican and Democratic Parties, the former for special interests and the latter for legislation to benefit the people as a whole.

The Governor said that, while increased production is vitally necessary to decrease the high cost of living, at least one milk distributing company had sought to decrease production, to keep up the price.

"It is no use to send out committees to discover reasons for Bolshevism," said the Governor. "It is a waste of money to pay for the conviction of criminal anarchists, and it is a waste of time to expel Socialist members from the Assembly, when four men can sit around a table and say that the people of the biggest city in the United States shall go without milk for three days. The State of New York must control the milk industry for the protection of the women and children of the State."

Attacks "Special Interests."

Governor Smith said the situation at Albany showed clearly that the Republicans intended to care for this special interest. "It is an example of quid pro quo, a case of looking out for the man who is always there with the Republican ballot," he said. "The interests of the teeming millions of the cities are to be sacrificed to the interests of the men on the farms.

"This is the Republican theory, openly avowed only by William Barnes, of the leaders of that party, and I respect him for his frankness in stating the Republican theory that special interests must be served, in which the other Republican leaders of the State believe equally as opposed to the Democratic theory that the Constitution and statute law exist only for the protection of the entire people."

The dinner, which was in honor of Miss Harriet May Mills and Miss Elisabeth Marbury, who have been selected as delegates at large to the Democratic National Convention, and Mrs. Maurice E. Connolly and Mrs. Henrietta G. Hewett, alternates at large, was attended by 300 women and a third as many men. Governor Smith expressed regret that many Democratic women had been misled to oppose his program, social welfare legislation upon what he called the fallacious argument that it would destroy equality of opportunity for men and women.

The Governor stated that the opposition to the minimum wage bill had been started and encouraged by the Manufacturers' Association, which he said maintained a lobbyist at Albany to defeat inimical legislation, and charged the association with having started the League for Americanization, which is against the bill, and with having used patriotism as a cloak to serve selfish purposes.

"It is distressing to me to read in the newspapers of Republican women going to Albany to try to save these bills, while Democratic women are opposing them because they have been misled and do not understand them," said the Governor. "I have been fighting since 1911 to get this legislation and believed that when the women acquired the ballot there would be a new force added to my support.

"When I see women going to Albany to oppose measures intended for the protection and advantage of women I am convinced that we need a campaign of education. If I was convinced that the women of this State did not want this legislation, the Minimum Wage bill, public health legislation and an extension of the Workmen's Compensation act I would drop it tonight.

"I believe that the health and vigor of women in the factories is a matter of interest to the State. We already have laws limiting the hours of employment of women. Is there any difference in principle between such laws, designed to preserve the health and vigor of woman in industry, and a law to fix a minimum salary to enable her to live in decency and health? Not at all. Nobody in the League for Americanization or in the Equal Opportunity League has ever made a valid argument against it."

Miss Mills Praises Party.

Miss Mills said the selection of Miss Marbury and herself as delegates-at-large was a victory for the Democratic women, but a greater victory for the Democratic men, because it showed that they were ready to give a practical application to the priciples of democracy. "I am proud that I do not have to apologize for the men of the Democratic Party."

Miss Marbury said she found herself a political "storm centre" on her return from the Albany convention, and that she, Bainbridge Colby and "Nicky" Arnstein divided the honors in the headlines. "Mr. Colby is all right," she said, "Miss Marbury is all right, but 'Nicky' is still to be heard from."

Other speakers included William H. Edwards, Collector of Internal Revenue; Controller and Mrs. Charles L. Craig, Borough President Maurice E. Connolly of Queens, and Mrs. Connolly, Judge Abram I. Elkus, of the Court of Appeals, and Mrs. Elkus; Mrs. Mary R. Morse of Buffalo; Mrs. John Sherwin Crosby; Senator James J. Walker and Assemblyman Charles D. Donohue. Mrs. George H. Childs, President of the club, presided.

WOOD MEN CLAIM MAINE.

Convention Next Thursday, However, May Not Instruct.

BANGOR, Me., March 21.—The four delegates at large and eight district delegates to the Republican National Convention from this State, to be chosen at the State Convention here next Thursday, will be uninstructed if precedent is followed. Supporters of Major Gen. Leonard Wood's candidacy for the Presidential nomination, who have formed a State organization, claim that the delegates will be favorable to their candidate.

Few contests for places on the delegation are anticipated. The convention will choose the delegates at large and two delegates from each Congressional District, will nominate candidates for Presidential electors and will adopt a platform for the campaign for the State election in September. Nominations for Governor, Congressmen and State officers will be made at the primaries in June.

Congressman Ira G. Hersey will serve as temporary Chairman. Addresses will be made by Senator James E. Watson of Indiana and by a woman speaker not yet announced. Many women are expected to attend as spectators.

MILK AT 12 CENTS AT DOOR DEMANDED

New Price Goal for Grade B Product Is Set in Reduction Campaign.

COPELAND CALLS SESSION

Health Commissioner Will Meet the Distributers and Producers This Week.

BETTER RATE PROMISED

Sheffield Farms Officials Declare There Will Be a "Substantial" Decrease.

Grade B bottled milk at 12 cents a quart, delivered at the door.

This is the immediate goal of those who are trying to solve New York's milk problem outside of the courts. It has been announced by Sheffield Farms Company, Inc., that there will be a substantial reduction from its present 17 cents a quart price. While no intimation has been given as to just what reduction is contemplated, some have taken the announcement as an indication that the Sheffield plan is to sell milk at not exceeding 15 cents a quart. Borden's is now selling Grade B bottled milk at 16 cents a quart, delivered.

With the 2,500,000 quarts of surplus milk being produced, export stopped and the warehouses full of cheese and butter, many influential persons believe that the milk concerns can well afford to sell the bottled milk at 12 cents a quart and yet make a substantial profit.

At any rate, the distributers and producers are going to have the opportunity to show just how cheaply they can afford to deliver milk to the New York consumer. Health

RED SOX WREAK VENGEANCE ON GIANTS IN SECOND GAME OF SOUTHERN SERIES

GIANTS IN FIRST DEFEAT OF SEASON

Boston Red Sox Down McGrawites in Second Game of Series by Score of 4 to 3.

HOOPER'S BAT BIG FACTOR

Outfielder's Double and Homer Make Victory Possible—Crowd Overflows Dallas Stands.

Special to The New York Times.

DALLAS, Texas, March 21.—The Giants sustained their first defeat of the season today, dropping the second game of their series with the Red Sox by a score of 4 to 2. The hitting of Harry Hooper was the most potent factor in the Boston offensive. Fred Toney hurled five innings for the Giants and Jess Barnes completed the game. Waite Hoyt and Herb Pennock did the pitching for Boston. Hoyt was in splendid form, and would not have been scored upon in the five innings he hurled but for a double steal, on which the Sox flivvered badly.

The double theft was responsible for the first run scored in the game. It occurred in the fourth inning. Doyle led off, and scratched a hit past McInnis. Kauff was thrown out by Scott and Frisch flied to Menosky, but Kelly reached first on a fumble by Foster. Then came the two-ply pilfer, and Doyle scored.

The Sox took the lead away from the Giants in the fifth. With one out, Hoyt singled to right. Hooper then hit the first ball pitched to him over the right-field fence.

Four Men Walk.

In the sixth the Giants again forged ahead, chiefly because of the wildness of Pennock, who went to the box for Boston in that inning. Doyle, the first batter to face Pennock, struck out, but Kauff, Frisch and Kelly walked in rapid succession, filling the bases. Pennock could not get the ball over the plate for Barnes, either, and he forced Kauff over the plate. McCarty singled to right, scoring Frisch, but Burns brought the drive to a close by hitting into a double play.

Hooper had a hand in knotting the count for Boston in the seventh. Walters, first up, drew a pass from Barnes. Pennock hoisted a fly to Kauff, but Hooper slammed the ball to right field for two bases, pushing Walters around to third. Foster followed with a single, scoring Walters.

The deciding run was put over by the Sox in the eighth. With two out, Scott and Walters singled and Pennock doubled, scoring Scott.

Ground Rules Necessary.

A crowd which jammed the stands and overflowed on to the field, making ground rules necessary, saw the Red Sox win.

Ross Young, just recovering from an injury to his right leg, came down with a slight attack of the flue Saturday night. He was considerably better today.

John McGraw will not make the trip to Wichita Falls with the Giants. He will go tonight to look over his holdings in the oil fields of Young County, and will rejoin his club in a day or two.

The score:

BOSTON (A.).	AB	R	H	PO	A	NEW YORK (N.).	AB	R	H	PO	A
Hooper,rf	4	1	2	3	0	Burns,lf	3	0	0	4	0
Foster,3b	5	0	1	1	0	Stats,rf	3	0	1	2	0
Menosky,lf	3	0	2	3	1	Fletcher,ss	3	0	1	0	2
Maranss,cf	3	0	0	1	0	Doyle,2b	3	1	2	5	2
McInnis,1b	3	0	1	11	0	Kauff,cf	3	1	1	2	0
McNally,3b	3	0	0	2	3	Frisch,3b	3	1	0	1	4
Scott,ss	4	1	1	0	2	Kelly,1b	3	0	2	7	0
Devine,c	3	0	0	5	0	Snyder,c	3	0	1	1	0
Hoyt,p	2	1	1	0	2	Toney,p	1	0	0	0	1
Walters,c	3	1	1	2	0	Barnes,p	1	0	1	0	0
Pennock,p	2	0	1	0	1	McCarty,c	3	0	1	5	1
Total	36	4	10	27	12	Total	35	3	10	27	11

Errors—Foster, Scott, Fletcher.

Boston	0	0	0	0	0	2	1	0	1—4
New York	0	0	0	1	0	2	0	0	0—3

Home run—Hooper. Two-base hits—Hooper, Doyle, Pennock, Menosky. Double play—McNally and McInnis. Hits and runs—Off Toney, 4 and 2 in 5 innings, Barnes, 6 and 2 in 4; Hoyt, 5 and 1 in 5; Pennock, 5 and 2 in 4. Struck out—By Toney, 1; Barnes, 3; Hoyt, 2; Pennock, 2. Bases on balls—By Toney, 1; Barnes, 2; Hoyt, 1; Pennock, 4. Left on bases—Boston, 10; New York, 10. Hit by pitcher—By Barnes (Walters). Umpires—Brennan and Rooney.

SPRINTS FINAL HALF-MILE.

Kaufman Runs Impressive Race in Long Island Tryout.

A strong closing spurt which lasted over the last half-mile gave Louis Kaufman of the Brooklyn A. A., the distinction of leading the harriers who competed yesterday in the Long Island Athletic League's try-outs for the International A. L. championship road race. The event was held under the auspices of the Lawler Brothers' A. A., and the runners covered a course of approximately four and one-quarter miles. Kaufman, a former junior cross-country champion, was at the head of the field practically from the start. When Henry Bernstein, his clubmate, challenged for the leadership, three-quarters of a mile from the finish, Kaufman increased his pace, and went away to an impressive victory. Kaufman covered the course in 23:28. Bernstein finishing seventeen seconds later in second position.

Andy Craw, Brooklyn A. A., and the first nine runners in the subjoined order of finish, were selected to represent the Long Island A. L. in the coming title race.

The order of finish follows:

Louis Kaufman, Brooklyn A. A., 23:28; Henry Bernstein, Brooklyn A. A., 23:45; J. Wiberg, Swedish-American A. C., 24:10; Louis Miloslsky, Kings County A. A., 24:12; E. Mueller, Brooklyn A. A., 24:16; R. Jekels, Brooklyn A. A., 24:17; S. Herzig, Brooklyn A. A., 24:22; Carl Johnson, Brooklyn A. A., 24:24; Frank Ruddy, Brooklyn A. A., 24:34; M. Cross, Brooklyn A. A., 24:41; W. Fehrs, Brooklyn A. A., 24:47; W. Lederman, Brooklyn A. A., 24:52; H. Legge, Brooklyn A. A., 24:59; A. Bahr, Brooklyn A. A., 25:05; J. Ober, Brooklyn A. A., 25:17.

BERGER STRONG IN JUMPS.

Adds to Score in Y. M. H. A. Contest in All-Around Athletics.

With a victory in one jump and second position in another, J. Berger of the Ninety-second Street Y. M. H. A. added materially to his aggregate score for the Y. M. H. A. all-around athletic championship, in which competition was resumed yesterday. Berger won the standing high jump with a leap of 4 feet 6 inches, and finished second in the three standing broad jumps with 28 feet. H. Karp was the winner of the latter test, with a jump two inches longer than Berger's.

The summaries:

Three Standing Broad Jumps—Won by H. Karp, 28 feet 2 inches; J. Berger, 28 feet, second; H. Goldstein, 26 feet, third.

880-Yard Run—Won by J. Goldstein; R. Rose and B. Rosenberg tied for second place. Time—2:27.

Standing High Jump—Won by J. Berger, 4 feet 6 inches; P. Van Brink, 4 feet 4 inches, second; H. Goldstein, 4 feet 2 inches, third.

1,000-Yard Run—Won by C. Kushner; M. Weiss, second; A. Carlebach, S. Eberstein and R. Rose tied for third. Time—2:35.

OTHER EXHIBITION GAMES.

At Chattanooga, Tenn.

	R.	H.	E.
Philadelphia (N. L.)	16	15	1
Chattanooga (S. A.)	1	5	4

Batteries—Rixey, Smith and Withrow; Marshall, Cunningham, York and Dehaney.

At New Orleans, La.

	R.	H.	E.
Cleveland (A. L.)	9	7	2
New Orleans (S. A.)	0	1	3

Batteries—Coveleskie, Morton and Nunamaker, Thomas; Torkelson, Walker and Doberty.

Long Island Tracks at Last Open to Training Activities

Trainers who have been snowbound on the Long Island tracks all Winter and right into the lap of Spring are finally preparing to begin active training of their horses this week. The change in the weather has enabled them to get their racers out of the sheds for the first time and, beginning today, there will be a general hum of activity, to be interrupted only by the occasional freak antics of Spring weather.

The snow has disappeared almost entirely from the Belmont Park and Jamaica courses and both are in fair condition for training. The tracks are still heavy, but a few days of sunshine will put them in adequate shape. Aqueduct is not in readiness yet, but probably will be by the end of the week. As none of the horses which spent the Winter on Long Island have had a chance to get any work yet, the preliminary training will be over short routes and all of the courses will be in good condition by the time the horses are ready to go a distance.

DODGERS NOW READY TO TACKLE ANYTHING

Robbie Indicates Sky Is the Limit—Optimism Runs High at Jacksonville Camp.

Special to The New York Times.

JACKSONVILLE, Fla., March 21.—With three consecutive victories over the Yankees to their credit, the Robins enjoyed a rest today. Manager Robinson spurned the golf links and decided to go fishing. As a fisherman the rotund leader of the Flatbush club proved to be an excellent golfer. He refused to comment on the number of fish he pulled out of the St. John's River. A few members of the club accompanied Robbie on the fishing expedition, but none of them had much to brag about.

The club will start its fourth week of practice tomorrow morning, and, as the success against the Yankees has imbued the team with a quantity of confidence, the players will no doubt show their manager a lot of ginger during the drills. Uncle Robbie will give his new infield more practice in fielding sharp grounders.

Manager Robinson is enthusiastic over the showing of his pitchers. He said last night:

"I do not think there will be another club in the National League which will have as fine a staff of pitchers as the Brooklyn Club will carry next season. I have seven high-class pitchers, and, barring injuries, they should keep us up near the top of the ladder. We encountered a lot of tough luck last season. We lost Marquard early, and later on Pfeffer and Grimes were out of the game. Mamaux pitched well during the race, but he seldom was favored with a break in his direction, and the result was he lost many games by one-run margins. Smith had not fully recovered from overseas service, and only showed flashes of his true form.

"The boys have forgotten last season, and are now preparing for the race which will start next month. What they have accomplished in the three games played so far against the Yankees makes me feel confident that they will win consistently next Summer.

"The infield which I will use is also stronger than last year's. If Bernie Neis comes through, as I think he will, the Brooklyn fans will support a winner."

STROLLER IS BEST IN SHOW.

Gyps Beauty Heads Opposite Sex of Boston Terriers.

Owing to the large entry and the fact that the new rules to govern such contests recently adopted by the American Kennel Club were being tried for the first time in this city, the annual open Spring match of the Boston Terrier Club of New York did not end in the ball room of the Park Avenue Hotel until early yesterday morning. The judge, Samuel W. Spencer, had to decide twenty-four regular classes and nearly 100 special prizes.

The new rules place a ban on winners' classes, or anything that resembles them, but they do not debar a special for the best dog benched at such a match. This prize was awarded to the Stroller Kennels' typically marked brindle and white dog, The Stroller. The best of the opposite sex was Mrs. Julie Bierman's handsome lightweight, Gyps Beauty.

There were 135 entries.

RECRUITS FOR MILITARY A. L.

Seventh Regiment Seeks Membership in Newly Revived League.

Another was added to the list of military units in the newly revived Military Athletic League yesterday, when announcement was made that the Seventh Regiment had applied for membership. This brings the total of National Guard units holding M. A. L. membership up to eighteen. Further significance is attached to the Seventh's application in the fact that the organization seceded from the old M. A. L. in 1905 and took no part in the activities of the old body up to the time it became inactive, when the soldiers went to the Mexican border.

FISHING AND GOLF KEEP YANKS HAPPY

Cold, Bleak Day Whiled Away at Jacksonville—Team Has Room for Much Improvement.

Special to The New York Times.

JACKSONVILLE, Fla., March 21.—The Yanks did not miss much by not working out here today. It was one of those cold, bleak, sunless days such as the Yankees encountered in their first week here. A cold wind blew in from the ocean, and overcoats again were comfortable.

Shawkey, Pratt and the golfers went out to the links, while Quinn and a few comrades started on a fishing trip. They brought back some shad, and the rumor is prevalent that they were purchased from an obliging fisherman. Colonel Huston, Wilbert Robinson and a party of friends also went on a fishing trip.

Duffy Lewis, the little outfielder from California, got in late last night, after a week's ride across the continent. He said that his arm had given him a great deal of trouble, and that he would have to take his time in getting into condition. The infection was on Lewis's right arm, his throwing wing, and it is doubtful if he will be in the Yankee lineup on opening day. Otherwise Lewis looks to be in ruddy health. He has not signed yet, but will hold a conference with Huston while he is here.

All Present Except Piercy.

Now, that Lewis is in camp, all the Yankees are here with the exception of Bill Piercy, another Pacific Coaster. Piercy has been a hold out and has presented the argument that it is not worth his while to leave California for the figure the Yankees have offered him. The Yankees have been holding the title to Piercy for several years, and after a great season in 1919 on the Pacific Coast he was believed to be ripe for the big leagues.

It is useless to deny that the Yankees have not yet shown the form expected of them. The Brooklyn club, which started training in Jacksonville at the same time as the Yankees, is far ahead of the New Yorkers in the matter of condition. This may be due to the fact that Robinson has had him more than two workouts a day, whereas Huggins, after the first few days, has had his regulars out only for morning practice.

Regulars Far from Perfection.

But after three weeks the regulars show little improvement. The Cincinnati series, in which the Yanks won two games out of three, is the only bright spot of their training season. The New York second team licked the regulars three out of four, and Brooklyn already has beaten them three straight, and in the most decisive fashion.

About the only thing the Yankees are doing is fielding. The club is not hitting, nor is it getting any real brand of pitching. Bodie is about the only one of the regulars who has his eye on the ball. Ping has been hitting them right and left. Ruth shows signs of getting into shape, but his strikeouts are much more numerous than his hits. The episode of Saturday, when Babe jumped over the bleacher fence after a noisy fan, would indicate that he is much concerned over his inability to do more with his famous bats.

Mays and Mogridge are in the best condition among the pitchers. Mays showed the best bit of pitching of the Spring in Miami, when only one man reached base on him in five innings, but Brooklyn won the game the other day. However, the players say that even then Carl had plenty of stuff.

Both Shawkey and Quinn, who pitched in Palm Beach, claim that their muscles stiffened up. It was the hottest day of the trip and the players had only cold showers after the game. Quinn said he was in continuous pain while he pitched yesterday.

The club has no game tomorrow, but contests have been scheduled for Tuesday, Thursday and Saturday. A Shriners' carnival will be held here this week, which, it is hoped, will boost the baseball attendance.

ROBINS ELEVEN WINS, 4 TO 0

Brooklyn Dry Dock Soccerites Blank Fall River Rovers.

By an unexpectedly one-sided victory over the famous Fall River Rovers of Fall River, Mass., whom they routed by the score of 4 goals to 0, the soccer players representing Robins Dry Dock of Brooklyn advanced into the fifth round of the cup series yesterday before a record crowd at Todd Field in South Brooklyn. The Brooklyn ship repairers piled up a lead of three goals in the first half. This practically settled the issue, but in the second half they added another point for good measure.

The Rovers missed a good opportunity, when they foozled an attempt to score off a free kick given against the Robins goalkeeper for holding the ball beyond the prescribed limit.

The lineup:

ROBINS D. D. (4).		ROVERS (0).
Renzuelli	G.	Higgins
Robertson	R. B.	Booth
Brownlee	L. B.	Burns
Peat	R. H.	Newman
Clarke	C. H.	MacFarlane
Lance	L. H.	Lapierre
Garside	O. R.	Morgan
McGuire	I. R.	Holland
Ratican	C.	Pilkington
Miller	I. L.	Hayworth
Shanholt	O. L.	Martin

Goals—Ratican (2), McGuire, Shanholt.
Referee—J. Walker, Philadelphia. Linesmen—F. de Groof and C. E. Creighton. Time of halves—45 minutes.

Defeating the Hungarian-Americans by 12 goals to 1, the record soccer score of the season, the Longfellows of Brooklyn advanced into the second round of the Southern New York State Football Association's annual cut tie at the Ridgewood Baseball Grounds in Brooklyn yesterday. The victors shot six goals in each half.

Without permitting their opponents to pierce their own goal, the soccer players of the Astoria Football Club defeated the Woodside eleven by 3 goals to 0 in the first round for the Southern N. Y. State Cup at Astoria yesterday. At half-time the home team led by 2 to 0.

Monk's Betting on Soccer Netted One Bookie $100,000

LONDON, March 21.—The English Football Association, in an earnest appeal supporting the bill introduced in Parliament to prevent coupon betting on the results of the leading football games, mention, to show the extent of the practice at present that in a recent raid at Newcastle, the police seized 51,528 filled up betting coupons, largely for sixpences (12 cents) and shillings (24 cents). The books of one local "bookie" showed that he had made a clear profit of $100,000 during January.

TRAVELENA TAKES ROAD RUN BY YARD

Defeats McGuinness in Last Strides of Bronx Athletic League's Five-Mile Race.

Fred Travelena, veteran Mohawk A. C. distance runner, yesterday registered one of the closest victories of his career when he led home the pack of harriers who competed in the Bronx Athletic League's five-mile invitation race, held under the auspices of the Mohawk A. C. The race was for the purpose of determining the team to carry the B. A. L. emblem in the Intersectional Athletic League championship road race, scheduled to be run in connection with the annual indoor games of the John Wanamaker Commercial Institute at the Twenty-second Regiment Armory, March 30. Fourteen harriers answered the call for the start and all completed the full distance.

Travelena scored his victory by slightly more than a yard over James McGuinness, a clubmate. These two runners, with Jim O'Connor of the St. Anselm's A. C., were at the head of the pack for the greater part of the journey. In the closing furlong, however, the issue developed into a test between Travelena and McGuinness. Right up to within a few strides of the finish line the runners struggled for supremacy, Travelena ending the argument with a short, spirited spurt which brought him past the judges just one second ahead of his rival. Travelena's time was 26:49, a matter of thirty-nine seconds faster than the time of Joseph Losgar, St. Anselm's A. C., winner of last week's race.

The team which was selected to represent the Bronx A. L. in the coming championship race includes Travelena, McGuinness, O'Connor, William Ritola, Finnish-American A. C.; Joseph Losgar, St. Anselm's A. C.; O. Phillipson, Pastime A. C.; W. Deegan, St. Anselm's A. C.; C. A. Holl and Mike Dwyer, Mohawk A. C., and J. Warose, St. Anselm's A. C.

The order of finish follows:

Fred Travelena, Mohawk A. C., 26:49; James McGuinness, Mohawk A. C., 26:50; James O'Connor, St. Anselm's A. C., 27:14; O. Phillipson, Pastime A. C., 27:23; C. A. Holl, Mohawk A. C., 28:18; Michael Dwyer, Mohawk A. C., 28:25; C. W. Rapp, Mohawk A. C., 28:54; T. Birch, St. Anselm's A. C., 28:58; P. Dolphus, Mohawk A. C., 29:15; A. Rustang, Pastime A. C., 29:51; H. Jensen, Pastime A. C., 31:01; M. H. Eichman, Pastime A. C., 31:10; J. Cain, Mohawk A. C., 31:28; J. Flatley, Mohawk A. C., 31:59.

BOHLAND IS FIRST HOME.

Beats Flynn Only a Yard in Paulist A. C. Run.

Max Bohland, former national hill and dale champion, showed his heels to a field of eight rivals yesterday in the Intersectional A. L. championship practice race held by the Lower Manhattan Athletic League under the auspices of the Paulist A. C. The race was over a course of five miles which took the runners through Fifty-ninth Street, to Fifth Avenue, to Ninety-seventh Street, where the runners raced over the transverse road to Central Park West and down that thoroughfare to the Paulist A. C. at Sixtieth Street.

Bohland just managed to gain first place by a yard from Pat Flynn, former champion of the Fighting Sixty-ninth, who pressed the erstwhile cross-country runner from start to finish of the race.

The order of finish follows:

Max Bohland, 28:18; Patrick Flynn, 28:17; Al Hulsebosch, 28:21; Edward Walsh, 28:35; Walter Schippel, 29:00; F. C. Cerino, 29:20; L. Ruffino, 30:00; J. Mullarkey, 31:22; R. Naibo, 31:28.

SEGRETO BREAKS A RECORD.

Wins Road Run Over Glencoe A. C. Trail in Fastest Time for Course.

Benjamin Segreto of the Morningside A. C., a New York University law student, created a new course record yesterday in carrying off the premier prize in the Harlem Heights Athletic League's handicap road race, conducted over the Glencoe A. C. trail of more than five miles. Segreto, starting off the two-minute mark, crossed the finish line about twenty-five yards in front of Harry Brown, Harbrook Heights A. C., in the actual time of 27 minutes 34 seconds. This performance eclipsed the best previous record by 1 minute 18 seconds. Frank Titterton held the former course mark.

The order of finish follows:

B. Segreto, Morningside A. C. (2:00), 27:34; Harry Brown, Harbrook Heights A. C. (2:00), 27:45; P. Zabludofsky, Morningside A. C. (2:00), 28:16; M. Tea, Glencoe A. C. (2:15), 28:59; N. Ciringione, Harbrook Heights A. C. (3:45), 30:43; J. Murray, Harbrook Heights A. C. (3:40), 31:01; C. Mitchell, St. Christopher Club (scratch), 29:15; J. Hoban, Harbrook Heights A. C. (3:00), 33:12; F. Wilson, Harbrook Heights A. C. (3:00), 32:15; J. Mohen, Harbrook Heights A. C. (5:00), 34:27; J. Kelly, Harbrook Heights A. C. (5:00), 34:34.

COAST WOMEN LEAD IN TENNIS TOURNEY

Mrs. Wightman Finishes Singles Match a Victor, but Western Pair Wins in Doubles.

SAN FRANCISCO, March 21.—Play in the East vs. West tennis competition for women resulted today in one victory and one defeat for the Eastern representatives.

In the doubles match Mrs. Ethel Sutton Bruce of Los Angeles, and Miss Helen Baker of San Francisco, defeated Mrs. George W. Wightman of Boston, national women's champion, and Miss Eleanor Goss of New York, ranked at No. 2 among women players, by 8—6, 4—6, 6—4.

Mrs. Wightman defeated Miss Baker, 6—4, in the second set of a singles match, which was begun yesterday. She had won the first set, 6—4, yesterday when the rain stopped play.

The Western players have two victories to one defeat in the series. Play will continue tomorrow.

TO ARRANGE TENNIS DETAILS

Davis Cup Committee to Prepare Report at Tonight's Meeting.

The Davis Cup Committee will meet this evening to prepare its report for the meeting on Saturday of the Executive Committee of the United States Lawn Tennis Association concerning the international tennis matches to be played this year. Of primary importance at present are the events in which the United States must compete for the Davis Cup.

The draw, as announced by Australia, puts the team from this country against the representatives of South Africa in the preliminary tie. According to the Davis Cup regulations, the place for holding this match is to be agreed upon between these two nations. The winner will meet the winner of the match between England and Holland for the right to challenge Australia.

In addition to the foregoing, the committee will consider the advisability of sending representatives of this country abroad to play in the English championship, and will also decide whether the invitation to send a team to Denmark can be accepted. An urgent request has been received from the Boldiubben of Copenhagen, the leading Danish tennis organization, that the United States send a team there this Summer.

The new Davis Cup Committee, as announced by Julian S. Myrick, has been formed to include men who have had much experience in international tennis, so that the United States may have the best advice available in selecting its representatives for the coming international matches. Besides Myrick, the committee includes George T. Adee, Robert D. Wrenn, Beals C. Wright, Samuel Hardy, Harold H. Hackett and George W. Wightman.

TWO MORE GO TO BOSTON.

New York Tennis Players Lose Postponed Matches at Longwood.

BOSTON, March 21.—Two matches, postponed from yesterday, in the New York-Boston tennis tournament on the covered courts of the Longwood Cricket Club were won by Boston players today. A. S. Dabney defeated Leonard Beekman, 6—2, 6—1, singles. Irving C. Wright and H. O. Johnson defeated Leonard Beekman and Dean Mathey, 7—5, 6—1.

The final standing of the intercity tournament was seven matches to two in favor of Boston.

ADMITS BROWN TO LEAGUE

Intercollegiate Swimming Association Extends Membership.

NEW HAVEN, Conn., March 21.—Admission of Brown University to the Intercollegiate Swimming Association was announced tonight. This action was taken at an executive meeting of the association here yesterday in connection with the Intercollegiate swimming meet.

A. J. Wilson, captain of the 1913 Yale swimming team, was elected President of the association for the coming year.

Ted Kid Lewis Busy Mowing Down English Welterweights

Ted Kid Lewis imitated Georges Carpentier's victory over Joe Beckett when he knocked out Jerry Shea in less than one round at Mountain Ash, England, recently. Shea is rated as one of the leading welterweights of the United Kingdom. He is, perhaps, more prominent as a Welsh rugby football player. Since leaving this country Lewis has won every bout in England and only Johnny Basham is regarded as a match for the former champion.

SCORES A 69 OVER PINEHURST LINKS

French Plays Sensational Golf in Winning Four-Ball Match Paired with Graham.

Special to The New York Times.

PINEHURST, N. C., March 21.—Emmet French, the Southern Pines and Youngstown, Ohio, professional, played some great golf on the difficult No. 3 course at Pinehurst today. He went over the course in 33, 36—69, in the course of an amateur-pro best ball match, in which French and Sam Graham of Greenwich, medalist and runner-up in the Spring tournament, won by 2 up against George McLean, the Great Neck pro, and F. C. Newton of Brookline, winner of the Spring tournament.

French's most sensational stunt occurred at the eighth hole, where he went down from the edge of the green for an eagle 3. The medal scores were the best that have been made on No. 3 this Winter. French was 69, McLean 71, Newton 75 and Graham 77. Newton and McLean had a best ball of 33 going out, but were 2 down at the turn.

Following this match McLean hooked up with Tom Boyd in a professional four-ball affair and defeated French and Charles Mothersed by 4 and 3. A 73 for McLean was the best round.

OUIMET HAS GOOD ROUND.

Turns in a 77 in First Practice on Pinehurst Links.

Special to The New York Times.

PINEHURST, N. C., March 21.—Francis Ouimet played his first practice round here today and turned in a very creditable 77 on the championship course. This was in the course of an all-Boston affair, in which Ouimet and W. A. Travers defeated Fred B. Elliot and J. C. Farren.

Miss Elaine Rosenthal of Chicago and W. S. Dillon of Pitchburg defeated Miss Kate Bonnans of Plainfield and W. A. Taylor of New York.

CARPENTIER HERE TODAY.

Europe's Champion Heavyweight Is Due on La Savoie.

George Carpentier of France, heavyweight boxing champion of Europe, will arrive here today on the French liner La Savoie. The European titleholder will be accompanied by his bride and Francois Descamps, his manager. Tex Rickard, leading American boxing promoter, is expected to meet the French party when La Savoie docks. The visitors are expected to go direct from the ship to the Hotel Biltmore. The Savoie will probably dock late this morning or early in the forenoon.

Carpentier is visiting this country primarily for the purpose of fulfilling a moving-picture contract and to engage in a series of exhibition bouts, for which he has contracted. The French heavyweight, before leaving Havre, March 13, declared he did not intend to engage in any real fights during his present visit, which will extend over several weeks.

Included in the Carpentier party are Charles Ledoux, French bantamweight champion, and George Papin, France's leading lightweight boxer. These two boxers will probably engage in a series of actual bouts during their stay in America.

HIGH SCORES RULE AT TRAVERS ISLAND

Spotts Leads New York A. C. Nimrods with 98—Many Have Straight Strings.

R. L. Spotts won the high scratch prize at the Travers Island traps of the New York Athletic Club yesterday, with the remarkably high total of 98 out of a possible 100 targets. In his way to the score he made two perfect strings of 25 targets each. One was in the Tournament cup and the other was in the shoot for the President's prize.

Straight scores were the rule rather than the exception yesterday. In the Tournament cup they were made by H. B. Knight, H. Sullivan, N. Webb, A. Rowland and R. B. Cole, in addition to Spotts.

The scores:

	Tour. Cup.	Bet. Cup.	Pres. Cup.	Lyon Cup.	Sep. Cups.	& Hac. Cups.	
J. Callahan	23	23	23	24	88	17—	100
R. B. Sloan	22	20	24	21	87	13—	100
A. F. Bennett	22	23	23	23	91	15—	98
C. H. Healy	24	22	23	23	92	17—	98
H. B. Knight	25	25	23	22	95	7—	100
E. R. DeWolfe	23	23	23	23	92	14—	91
H. L. Kennedy	24	23	25	24	96	13—	100
D. I. Bradley	21	24	23	24	92	1—	94
H. Sullivan	25	23	25	21	94	3—	92
T. W. Decker	21	24	22	24	91	23—	83
E. D. Anderson	23	25	23	21	92	21—	91
J. Nida	23	25	25	24	97	13—	97
J. H. Van Vleet	23	23	23	25	94	11—	98
G. S. McClure	23	25	24	24	96	8—	89
G. Gilchrist	23	23	24	21	91	6—	90
F. A. Baker	23	21	24	25	93	5—	98
H. Graves, Jr.	25	23	25	25	98	13—	100
G. H. Martin	20	24	23	23	90	4—	97
W. R. Delhy	23	24	23	24	94	2—	96
G. W. Derrick	23	21	23	23	90	7—	97
N. Webb	25	24	23	25	97	11—	100
A. Rowland	25	25	24	25	99	13—	100
A. C. Harrison	18	24	23	23	88	22—	93
W. W. Peabody	25	23	24	23	95	11—	100
R. B. Cole	23	24	23	24	94	6—	99
T. H. Lawrence	24	23	24	25	96	10—	97
J. T. Bishop	23	24	24	25	96	9—	97
J. P. Donovan	24	25	25	25	99	7—	100
W. G. Allen	25	23	24	23	95	5—	99
S. Wing	25	25	25	23	98	8—	100
G. F. Hutchins	25	24	25	24	98	10—	100
R. L. Spotts	25	25	24	24	98	3—	100
H. E. Purnell	24	24	23	24	95	10—	93
E. Milliken	22	24	21	24	91	22—	93
W. Winninger	23	23	22	22	90	10—	97
W. E. Knight	24	23	24	25	96	9—	97
A. E. Atherton	23	25	24	25	97	9—	100
R. S. Smith	24	24	24	24	96	7—	94
J. I. Brand'ge	23	25	23	25	96	2—	100
C. Hoblitt	24	25	24	24	97	11—	98
G. Collins	23	25	23	25	96	3—	91
F. Earle	22	24	23	23	92	6—	88
J. Gotschi	24	23	24	24	95	6—	97
W. Bauer	22	23	23	24	92	10—	93
E. Milliken	22	18	21	18	79	0—	79
R. Lynch	21	24	23	24	92	5—	97
H. Haggerty	9	12	14	16	51	0—	42

McCAHILL AND PERRIN WIN.

Carry off Prizes in Week-End Shoot at Larchmont Traps.

T. J. McCahill won the high scratch prize in the week-end shoot of the Larchmont Yacht Club yesterday. He took the cup with a card of 35 out of a possible 100 targets. The race for the high handicap prize ended in a tie among C. L. Perrin, E. M. Dailey and W. E. Webb. All had full scores of 100 targets. On the shoot-off Perrin had a full score of 25 targets. His opponents had 24 each.

The scores:

Name	Hit	H'cap	Total
W. E. Webb	79	36	100
C. L. Perrin	57	43	100
E. M. Dailey	72	28	100
T. J. McCahill	79	20	99
J. H. Brown	44	52	96
A. G. Clarkson	46	48	94
J. Megargee	78	20	98
C. C. Andresen	65	28	93
F. A. Moore	54	32	86
H. E. West	82	4	86
S. G. Duffey	66	20	86
T. J. McCahill	85	14	99
F. M. Hoyt	50	28	78

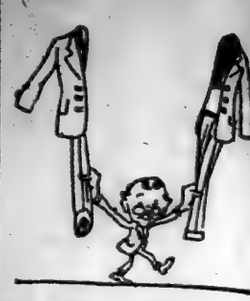

Once upon a time the so-called "cheap" suit used to cost about half the price of a good one.

To-day the "cheap" suit sells for almost as much as the better qualities.

This principally because there is no longer any more "cheap" labor.

So why not have the best?

One good suit always outwears two poor ones. Besides, with a Rogers Peet garment there's your moneyback, any time, if you want it.

Careful!

Quick changes in underwear are best made slowly.

Medium weights for now.

All-leather shoes for men and boys.

ROGERS PEET COMPANY

Broadway at 13th St. "Four Convenient Corners" Broadway at 34th St.

Broadway at Warren Fifth Ave. at 41st St.

INITIATIVE.

If you are looking for an assistant possessing initiative, a well-worded advertisement in the Help Wanted columns of The New York Times will bring you responses from persons with the qualifications you desire.—Advt.

REIS UNION SUITS
REIS
MANY CLOSEST FRIEND

FOUNDED 1856

TO-DAY'S the day!"

Officially, according to the almanac, Spring is here.

Spring clothes, shoes, hats, furnishings, motoring garments and raiment for sport afield are here, too.

Dependable quality, carefully modeled, attractively blended and conservatively priced.

Men's and boys' Spring attire
—from head to foot—
A fitting range of sizes.

BROKAW BROTHERS
1457-1463 BROADWAY
AT FORTY-SECOND STREET

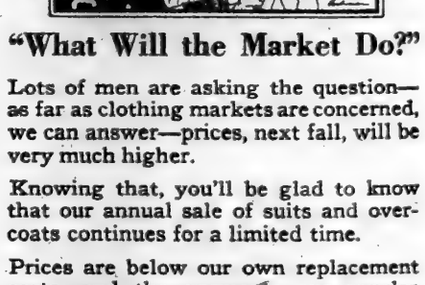

"What Will the Market Do?"

Lots of men are asking the question—as far as clothing markets are concerned, we can answer—prices, next fall, will be very much higher.

Knowing that, you'll be glad to know that our annual sale of suits and overcoats continues for a limited time.

Prices are below our own replacement costs—and the garments our regular stocks exclusively.

Satisfactory Wear Guaranteed

Weber and Heilbroner

Clothiers, Haberdashers and Hatters—Eleven Stores

*241 Broadway	*1185 Broadway	58 Nassau
*30 Broad	*44th and Broadway	150 Nassau
775 Broadway	1363 Broadway	20 Cortlandt
345 Broadway	*42d and 5th Ave.	* Clothing at these stores.

VANDERBILT HOTEL
New York

At the Vanderbilt, as at 11 more of New York's 14 leading hotels, Fatima is the largest-selling cigarette—and its moderate cost is certainly not the reason.

FATIMA
A Sensible Cigarette

WHY?

"just enough Turkish"

America Ratifies "The Nation of Leagues"

National Baseball Week

March 22nd to 27th.

GET READY

The season of 1920 promises to be the greatest in the history of the National Game. Alex Taylor & Co., Inc., have made unusual preparations to provide Quality Equipment for Professional, Semi-Pro, College and High School Players.

10% Cash Discount

In order to encourage early buying, we will give, during Base Ball week a cash discount of 10% on all purchases of Base Ball Equipment. This offer closes Saturday, March 27th.

ALEX TAYLOR & CO., Inc., 26 East 42nd St., N.Y.

Send for our new Catalog No. T

This is Also Y. W. C. A. DRIVE WEEK, Let

LEADING TURFMEN SEND HOST OF ENTRIES FOR JAMAICA

STAKES AT JAMAICA, DRAW RECORD ENTRY

Total of 1,171 Horses Named for Events in Meeting Which Opens Local Racing Season.

BEATS LAST YEAR BY 232

Most Thoroughbreds Listed for Chief Stakes Include Purchase, Sir Barton and Man o' War.

What the Jamaica meeting which opens the metropolitan racing season on May 15 will bring out most of the popular turf stars in the seventeen stake events scheduled is indicated by the number of entries received to date by Secretary Walter C. Edwards. A total of 1,171 horses has been named. This is a new record in nominations, 232 more than were listed last year.

The Jamaica meeting will be divided into two sessions, as usual, the first being for seven days and the second, beginning June 14, lasting nine days.

Among the best known horses named for the various stakes are: Purchase, Sir Barton, Exterminator, Hannibal, Natator, Luculite, Mad Hatter, Thunderclap, Corn Tassel, Lanius, Dunboyne, Valor, Cirrus, Star Master, Royce Rocks, War Pennant, Milkmaid, Billy Kelly, Anticipation, Fairy Wand, Cromwell, Tetrazzini, Purity Witchet, Flags, Old Koenig, Sun Edge, Lion d'Or, Old Rosebud, Miss Brighton, Motor Cop and Vexation. One of the older division, while the three-year-olds include Man O'War, John Grier, Upset, Leviathan, On Watch, Benbrook, Blue Wreck, David Harum, Boot on, Cinderella, Blandy, Money Maker, Homburger, Krewer, King Crush, Constancy, Neddam, Sea Mint, Broadglare, Haste On, Paul Jones, Knockhammock, My Laddie, Freedor, St. Allan, Golden Broom, Round Robin, Right Over Might, Pontypridd, Armistice, Irish Dream, Raico, Falsan Dore, Jr. Clark and Eddie Rickenbacher.

The two-year-old events, of which there are six to be decided, show the greatest increase in nominations, the Foothill, which has a value of $6,000, having received 106 nominations, which is forty more than in 1919. The Colorado has 103 entrants, which is thirty-nine more than last year, and the Rosedale, which is confined exclusively to fillies, has ninety-four entries, an increase of twenty-five over 1919.

Following is a list of the number of nominations in the various age divisions:

Three-year-olds and upward—Excelsior, 69; Kings County, 58; Long Beach, 58; Paumonok, 61; Rainbow, 61; Garden City, 69; Newtown, 56; Olympic, 57.

Three-year-olds — Southampton, 68; Stuyvesant, 68; Highland, 46.

Two-year-olds—Foothill, 106; Colorado, 103; Rosedale, 94; Greenfield, 71; Montauk, 70; Suffolk, 73.

The nominators include Harry Payne Whitney, with 72 entries; S. C. Hildreth, 46; W. R. Coe, 58; J. W. Maclelland, 46; W. Salmon, 42; R. T. Wilson, Jr., 37; Mrs. Louise Viau, 34; G. W. Loft, 27; Quincy Stable, 32; G. A. Cochran, 34. Commander J. K. L. Ross, with 57, is the largest individual nominator. All told, there are 105 nominators to the stakes, including a number of newcomers on the turf.

CROMWELL WINS IN GALLOP.

Gains Easy Victory in U. S. Handicap on Muddy Track at Havana.

HAVANA, Cuba, March 21.—On a heavy track Cromwell, carrying the top weight, or 125 pounds, was returned an easy winner of the United States Handicap, the feature of the program at Oriental Park today. The sudden downpour just before post time made the track a sea of mud.

The summaries:

FIRST RACE—Purse $600; for three-year-olds and upward, claiming; five and one-half furlongs. May Craig, 98 pounds (Hunt), 5 to 1, 2 to 1 and even, first; Virgo Lee, 93 (Wilson), 6 to 5, even and 1 to 5, second; Hazelnut, 112 (Tryon), 8 to 1, even and 1 to 3, third. Time—1:10 3-5. Fish Chick, Miss. Flying Dart, Herself, Dicker and Stealer and Vadabelle also ran.

SECOND RACE—Purse $600; for three-year-olds and upward; claiming; five and one-half furlongs. Fortune's Favor, 106 pounds (Murray), 4 to 1, 6 to 5 and 3 to 5, first; Ambassador III., 104 (Atkinson), 8 to 1, 4 to 5 and 3 to 5, second; Felicidad, 106 (Hurd), 4 to 1, 2 to 1 and even, third. Time—1:11. The Snob, Ben Butler, Lucie May, Sophie E. and Naomi Walton also ran.

THIRD RACE—Purse $600; for three-year-olds and upward; claiming; five and one-half furlongs. Golden Chance, 106 pounds (Jarvis), 8 to 5, 2 to 5 and out, first; Miss Aiken, 106 (Brown), even, 1 to 2 and out, second; Quin, 110 (Taylor), 5 to 1, 8 to 5 and out, third. Time—1:10. Unar and Ole Harrison also ran.

FOURTH RACE—Purse $600; for three-year-olds and upward; claiming; six furlongs. Mellors, 109 pounds (Finley), 4 to 5, 2 to 5 and 1 to 5, first; Jefferson, 98 (Luzo), 5 to 2, 4 to 5 and 2 to 5, second; Walter Mack, 106 (Hunt), 5 to 1, 2 to 5 and even, third. Time—1:15 3-5. Mike Dixon, Marion Hollins and Foster Embray also ran.

FIFTH RACE—United States Handicap, for three-year-olds and upward; purse $1,200; one mile and a furlong. Cromwell, 125 pounds (Mountain), 7 to 10, 1 to 5 and out, first; Baladin, 107 (Wilson), 3 to 1, even and out, second; Hubbub, 108 (Atkinson), 6 to 5, 1 to 4 and out, third. Time—1:50 1-5. Wagonerwell, Byrne, Rey Emblis and Troppy also ran.

BIG STAKES CLOSE TODAY.

Limit Reached on Nominations to Belmont Jumping Races.

This is the last day in which horsemen may make nominations to the four cross-country events to be run at Belmont Park during the Spring and Autumn meetings. The stakes for the Spring meeting are the Grand National, with $2,000 added, at three miles; the International and the New York, with $1,200 added, distance two miles, and the Meadow Brook, with $1,500 added, at two miles and a half miles. At the Autumn meeting the Brook Handicap Steeplechase of $5,000, at three miles, will be decided.

HAVANA ENTRIES.

FIRST RACE—For three-year-olds; claiming; purse $600; five and one-half furlongs. Merry, 98 pounds; Smallstone, 100; *Hotfoot, 101; *Mary Fitzhugh, 101; *Director James, 103; *Sea Prince, 106; Miss Larue M. 106; Plain Heather, 110; *Major Bradley, 116; Northern Belle, 110; Raven Sea, 111.

SECOND RACE—Army officers; claiming; purse $600; five and one-half furlongs. Frasada, 142; Bonnds; Hands Off, 145; Mike Dixon, 145; Marty Lou, 145; Shasta, 145; Manganese, 145; Lackrose, 145; Sea Beach, 145; Roundel, 145; Ben Butler, 145; Sayeth, 145.

THIRD RACE—For four-year-olds and upward; claiming; purse $600; six furlongs. Blanche Domaiton, 102 pounds; *Jack Mayer, 103; *Lady Langdon, 104; *Lillian G. 106; Prince Bonero, 106; *Assign, 109; Gillette, 109; *Jack Dawson, 109; Ged Ayiers, 114.

FOURTH RACE—For four-year-olds and upward; claiming; purse $600; six furlongs. Sherk, 102 pounds; *Verrot, 105; *May Manister, 107; *Magic Mirror, 107; Zole, 108; Baloney, 109; Hasty Cora, 112; Golden Chance, 114.

FIFTH RACE—For three-year-olds and upward; claiming; purse $600; six furlongs. Blanca, 106 pounds; Buster Clark, 108; Goldman, 108, Sister Susie, 109; Betterton, 111; Presumption, 111; Predodon, 113; John, Jr., 118.

SIXTH RACE—For three-year-olds and upward; claiming; purse $600; one mile and fifty yards. Drusalla, 96 pounds; *The Gossiper, 100; *Little Cote, 106; *Snow Queen, 104; *The J. Hogan, 108; *Burlington, 108; *Manokin, 109; *Legacy, 109; Lithelete, 110; Great Gull, 111; Fairly, 111. *Apprentice allowance claimed.

Weather clear, track heavy.

Comment on Current Events in Sports.

About That Time Allowance.

Although Winter is barely around the corner yet and may return with a sandbag at any minute the more enthusiastic Corinthians are already indulging in the indoor sport of fighting argumentatively the big marine battles which are to be waged next Summer, and it is safe to say that hardly any problem can arise which these sharps have not already settled in their clubs or other comfortable retreats.

Just as much of this is being done in England as in this country, as is shown by the London Field's suggestion that the twenty-three-meter Shamrock might prove to be a much speedier vessel than the Shamrock IV., in which case, according to that eminent British yachting authority, the former should be permitted to contest for the cup instead of the vessel built specially for that purpose, regardless of the "Deed of Gift" or anything else, but merely as a sporting proposition.

Although admiralty law is supposed to have fewer loopholes whereby evasion of original intentions is possible than mere law of the land, still a few of the super-acute American yachting experts, being in unusually good training for such work as a result of recent struggles with income tax blanks have made diligent study of that much considered "Deed of Gift" with the idea of satisfying themselves that the most unexpected might happen.

It is well known that the Shamrock IV. is expected to be obliged to stand for a heavy penalty in the form of time allowance to either the Vanitie or the Resolute, whichever may be selected to defend the cup—but will she?

These pessimistic sea lawyers contend that the "Deed of Gift" makes it possible for the challenging yacht to meet our defending yacht on absolutely even terms if Sir Thomas Lipton and his staff of experts should insist upon it. They quote from the "Deed of Gift" as follows:

"In case the parties cannot mutually agree upon the terms of a match, then three races shall be sailed and the winner of two of such races shall be entitled to the cup. All such races shall be on ocean courses, free from headlands, as follows: The first race, twenty nautical miles to windward and return; the second race an equilateral triangular race of thirty-nine nautical miles, the first side of which shall be a beat to windward; the third race (if necessary), twenty nautical miles to windward and return; and one week day shall intervene between the conclusion of one race and the starting of the next race. These ocean courses shall be practicable in all parts for vessels of twenty-two feet draught of water and shall be selected by the club holding the cup, and these races shall be sailed subject to its rules and sailing regulations so far as the same do not conflict with the provisions of this deed of gift, but without any time allowances whatever."

It is pointed out by these seekers for loopholes that the last five words of the foregoing section of the "Deed of Gift" make it possible for those interested in the challenging yacht to refuse to agree to conditions, and in that case, they contend, the match would have to be held without time allowances. The section of the "Deed of Gift" referred to specifically states that the club holding the cup shall have the right to select the course, and in the present case the New York Yacht Club, which holds the cup, has met Sir Thomas's wish for the course off Sandy Hook instead of off Newport, R. I., and it seems highly improbable that any demand for races without allowance will be desired, much less demanded, by the Irish Baronet or his advisers.

Cutting a Dash on Runners.

The revival of popular interest in figure skating, as reflected in the success that attended the championship tournament in the Iceland Rink on Friday, Saturday and yesterday, is of no small significance, especially to those men who have labored during the last fifteen years to place the United States on an equal footing with European countries in this sport. The fact that some twenty skaters, all of them trained and skillful in the international style of figure skating, were attracted to the title events from all parts of the country is encouraging evidence of America's increasing proficiency in the most beautiful of ice sports.

In 1906 Irving Brokaw, then the leading figure skater of this country and now the honorary President of the New York Skating Club, returned to the United States from the international championships determined to make far-reaching reforms in the American figure skating style. Although he was the premier performer in this country, he had found himself handicapped in Europe by the fact that his experience was gained under the restrictions that bound the sport here in those days. The area of ice covered was a circle not larger often than the top of a barrel; the skaters rivaled one another in their efforts to sink their blades into the ice; the hands and arms were kept strictly at the side, and the figures were small and miniature rather than broad and sweeping.

Mr. Brokaw received able assistance from other Americans in his campaign for reform, some of his most effective help coming from George H. Browne, of the Boston Skating Club, James A. Crulkshank of the New York Skating Club, and Bror Meyer, a European champion who has been teaching in this country for the last ten years. Finally, in 1914, the European, or international, style was introduced in this country and slowly standardized, from Cohasset, Mass., to St. Paul, Minn., two of the municipalities that were represented in last week's championships.

The emancipation of American skaters from the former restrictions occurred only six years ago and the ensuing time has been too short to develop any serious contenders for the world's title. Sweeden, Russia, Austria and Bavaria, among others, lead the world in this respect, and doubtless will continue to lead it, even if figure skating is made a part of the Olympic program at Antwerp this Summer, as is now proposed. But with the United States on a nearly equal footing, the friends of figure skating in this country have reason to view the future with greater confidence than ever before.

The Unseating of Loftus.

The refusal of the Jockey Club to grant a license to Johnny Loftus to ride this year has provoked more comment than anything else that has occurred in racing in a long time. There is considerable difference of opinion as to the justice of the decision and the stewards have been censured particularly for their failure to give a reason for their action.

It would undoubtedly have been more in keeping with the spirit of democratic institutions had they stated a case against the noted rider, but they are not compelled to explain acts which come within the scope of their jurisdiction, and their failure to do so does not necessarily weaken their cause in this instance. As the facts have not been made public it is impossible to pass on the merits of the case, but if Loftus can show evidence that he did not deserve this punishment, he is entitled to another hearing, and can undoubtedly get one. In the meantime it is ridiculous to assume that the men charged with the control of turf affairs would decide against America's premier rider without having sure they had justification for their action.

Regardless of the merits of the Loftus case, the salons of racing are being generally commended for their activity in behalf of clean sport. Their refusal of licenses to a number of riders and trainers is evidence that they have kept a closer watch on the game than some persons suppose. By this means they have also encouraged public confidence, which is absolutely essential to the success of racing.

There is no question that certain instances in Loftus's riding career last year aroused criticism. It would be remarkable, indeed, if racing, with its many ramifications, could pass through a season without there being some infraction of the rules, but it is now strangely true that some of those who clamored most for action last year, when they thought they saw misconduct in racing, are now the critics of the stewards because the officials have set out to eliminate persons they feel should not be identified with the turf.

Racing is this year facing a season that promises to be the most prosperous it has experienced in this State since the so-called good old days. That is all the more reason why the stewards should be keenly awake to their responsibilities. Racing will continue to enjoy public confidence and success just as long as it remains clean and honest, and no longer, and it is the proper duty of the stewards to see that no owner, jockey or trainer, regardless of his importance or standing, be permitted to do with impunity anything detrimental to the sport.

The Mote in Babe Ruth's Eye.

The batting of Babe Ruth, the home-run king, has been anything but impressive since he donned a Yankee uniform; in fact, it has been extremely disappointing. The fact that he has not been hitting the ball has occasioned quite a little comment in baseball circles everywhere and some critics have even gone so far as to intimate there must be something wrong with the player who last year set a major league record by knocking twenty-nine home runs as a member of the Boston Red Sox.

That something is wrong there seems to be no doubt, but that it is anything that cannot be remedied is highly improbable. Diagnosing his case the logical deduction is arrived at that Ruth is handicapped by nothing more serious than overeagerness. The fact that Ruth made a reputation as a slugger last season and that he was purchased for a record price, generally affirmed to have been $125,000, must be given serious consideration when seeking the reason for his failure to hit. In other words, Ruth is carrying two burdens, one on each of his broad and powerful shoulders. He is trying to live up to his reputation as a slugger and he is also trying to convince the owners of the Yankees that they made no mistake in laying out a fortune to procure his services.

When Ruth reported at the Yankees' camp in Jacksonville he cherished the determination to knock the ball out of the park every time he stepped to the plate. His failure to succeed at first only spurred him to greater efforts. Like many another player who has toppled into discouraging throes of a batting slump, Ruth undoubtedly increased the heft of his swing. Invariably players who are not hitting blame their swing instead of blaming their eyes.

Instead of putting more power in his swing Ruth would probably have fared better had he lessened it—had he shortened it and tried chopping at the ball until he began to get his eye on the "old apple." No doubt with such a skilled veteran as Miller Huggins watching his every move Ruth will soon be coached to overcome his present shortcomings.

It is to be hoped that his overanxiousness will be allayed before the American League season opens. Once he has succeed in contenting himself with stepping to the plate merely to hit the ball and not with the sole purpose of knocking it a mile, Ruth will begin popping the horsehide on the nose in much the fashion that made him famous during the 1919 campaign on the diamond.

Advances in Women's Tennis.

There are some who will deplore the absence of the highest ranking stars of women's tennis from the national indoor tournament of last week and emphasize the fact that the quality of play was conspicuously below the standard of recent years. All things considered, however, the 1920 championship was as successful as any of the past, with certain features that raised it distinctly into a class by itself.

The entry list was greater than ever before, even though the average ability of the contestants may not have been so high, as in certain previous seasons. In the work of the committee, headed by Miss Marie Wagner, a new standard of efficiency was set. Every detail received careful attention, and there were absolutely no delays, no conflicts, and no tests of the schedule that could be considered unfair to any individual entered. The players themselves did consistently good work in umpiring and keeping lines for one another, and on the last few days the National Umpires' Association supplied officials for the most important matches.

As an encouragement to tennis players who have hitherto failed to go far in national events, this year's indoor tournament was highly significant. The new champion, Miss Helene Pollak, won the Middle States title last season outdoors, but aside from this her tournament record was not extraordinary. Her victory was a vindication of steady and courageous play, as opposed to brilliant versatility. Aside from the winner, such players as Miss Edith Sigourney and Miss Leslie Bancroft of Boston, Mrs. Caroma Winn, Mrs. Ingo Hartmann and Mrs. L. G. Morris made a record that will spur them on to greater efforts in the coming Summer and add distinctly to their reputations.

The committee is to be congratulated on carrying out the plan of a special girls' tournament, in the face of discouraging circumstances. It was difficult to secure entries for this event, as parents still seem to question the advisability of public competition for their sub-deb daughters, but the quality of play in the final round, when Miss Martha Bayard defeated Miss Ceres Baker for the new title, was fully equal to that of most of the matches in the senior tournament.

There are plenty of young girls who play good tennis, but they must be drawn into real competition if their full ability is ever to assert itself. Now that the women's outdoor champion, Mrs. George W. Wightman, has presented an international trophy for the feminine tennis experts of the world, every means should be employed of raising the standards of the courts for all the girls and women of America, as they have already been raised for the men. Such a tournament as the indoor championship just completed will do much to start a general activity in the right direction.

MISS WELD RENEWS TRIUMPHS ON ICE

Gains Double Victory with Niles in International Figure Skating Finale.

The final events of the three-day figure skating championships at Iceland, Broadway and Fifty-second Street, resulted yesterday in a double triumph for Nat W. Niles, former international champion, and Miss Theresa Weld, international women's titleholder, both of the Boston Skating Club. In the pair skating and the waiting championships the Boston couple carried off first honors by a brilliant exhibition of skill and unity.

A third triumph for the two was prevented in the ten-step competition by Irving Brokaw, for many years American's premier figure skater and now Honorary President of the New York Skating Club. The veteran star, who made his first appearance in the events yesterday morning, was paired with Mrs. Seton Porter, also of the New York Skating Club, and the ease and smoothness with which the two executed the ten-step won them the judges' decision.

Close on their heels were Mr. Niles and Miss Weld, and another New York pair, J. B. Liberman and Miss Rosaline Dunn, finished third. The latter couple also took second honors in the waltzing championships, Brokaw and Mrs. Porter being third.

In the pair skating, Niles and Miss Weld were opposed by only one team, Sherwin C. Badger, the 18-year-old boy who won the international figure skating championship on Saturday evening, and Miss Edith E. Rotch, both of the Boston Skating Club. Badger, although he handled himself with sureness and suppleness and executed with his partner many difficult figures, lost the decision to his older opponent because of two falls by Miss Rotch.

The summaries:

International Pair Skating Championship—Won by Nat W. Niles and Miss Theresa Weld, Boston Skating Club; Sherwin C. Badger and Miss Edith E. Rotch, Boston Skating Club, second.

International Waltz Skating Championship—Won by Mr. Niles and Miss Weld; J. B. Liberman and Miss Rosaline E. Dunn, New York Skating Club, second; Irving Brokaw and Mrs. Seton Porter, New York Skating Club, third.

International Ten-Step Skating Championship—Won by Irving Brokaw and Mrs. Seton Porter, New York Skating Club; Mr. Niles and Miss Weld, second; Mr. Liberman and Miss Dunn, third.

Schoolboy Betters World's Record.

HARTFORD, Conn., March 21.—Walter Joseph, sixteen, a Hartford high school boy, did the 20-yard dash in 2 3-5 seconds, in the State Y. M. C. A. track meet here last night. This is faster than the world's record of 2 4-5 seconds, made by E. B. Bloss, in 1892, but does not stand as a record because the meet was not an official one.

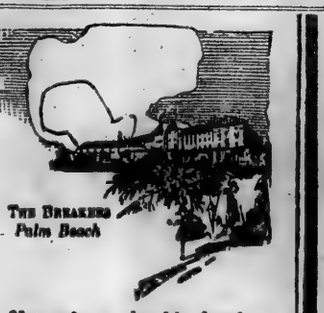

The Breakers, Palm Beach

Not only at the big hotels of Palm Beach, but also of Atlantic City and most of the country's other fashionable resorts, Fatima has steadily led in sales for several seasons.

FATIMA
A Sensible Cigarette

WHY?

"just enough Turkish"

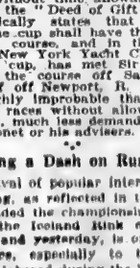

GOLFING SKIRTS

and Outing Skirts. Just imported. In the new spring colors and models.

JOHN LURIE INC.
Broadway & 58th St.
ESTABLISHED 1899
Everything for Sportsman and Motorist

E&W
EARL & WILSON

WHENEVER hand-work makes a Collar or Shirt better than a machine could make it, the Earl & Wilson idea is to use human hands. That has a good deal to do with the wear that you get out of Collars and Shirts bearing this trademark.

EARL & WILSON
Troy, N.Y.
makers of
Collars & Shirts

THE WEATHER.

WASHINGTON, March 21.—Another disturbance of marked character from the North Pacific entered tonight over the extreme Canadian Northwest, and pressure prevails from the Rocky Mountain region westward, with rains in California, Arizona and Southern Utah, and rains and snows in Nevada. Elsewhere the weather was fair, with moderately high pressure east of the Mississippi River, except in the extreme Northeast.

Temperatures will rise generally Monday and Tuesday east of the Mississippi River, and the weather will be fair, except that rain is probable by Tuesday in the lower Ohio and lower Mississippi Valleys.

Winds off the Atlantic Coast: North of Sandy Hook, moderate to occasionally strong, south, fair; Sandy Hook to Hatteras, moderate variable winds, fair.

FORECAST TODAY AND TUESDAY.

West and East New York—Fair; warmer Monday and Tuesday.

Southern New England—Fair Monday, warmer in interior; Tuesday, fair, warmer.

Northern New England—Fair Monday; Tuesday, fair; warmer in interior.

New Jersey—Fair Monday and Tuesday; warmer in interior.

Eastern Pennsylvania—Fair; warmer Monday and Tuesday.

The temperature record for the twenty-four hours ended at 8 P. M. today, from the thermometer at the local office of the United States Weather Bureau, is as follows:

	1920.	1919.		1920.	1919.
3 A. M.	34	52	4 P. M.	49	68
6 A. M.	36	52	7 P. M.	47	60
9 A. M.	40	54	9 P. M.	43	54
12 M.	43	60	11 P. M.	39	49

This thermometer is 414 feet above the sea level. The average temperature yesterday was 42; for the corresponding date last year it was 58; average on the corresponding date for the last thirty-three years, 39.

The temperature at 8 A. M. yesterday was 38, at 8 P. M. it was 43; maximum temperature 50 degrees at 2:30 P. M.; minimum 33 degrees at 6:40 A. M.; humidity 61 per cent. at 8 A. M., 44 per cent. at 8 P. M.

The barometer at 8 A. M. yesterday registered 30.02 inches; at 8 P. M. it stood at 30.17 inches.

Fire Record.

	Loss.
A. M.	
1:45—311 M. 111 St.; not given	Slight
2:45—311 Fifth Av.; Mary Fanno	Slight
4:25—366 W. 40 St.; J. Durkin	Slight
4:30—3 W. 137 St.; J. Solomon	Slight
6:45—320 E. 33 St.; Wug & Bros.	Slight
8:00—60 Manhattan Av.; G. Donaldson	Slight
P. M.	
1:35—316 St Av.; S. Horowitz	Slight
5:00—33 University Place; Lafayette Hotel	Not given
6:45—303 W. 41 St.; P. Vesnos	Slight
7:00—761 Broadway; Mary	Not given
7:55—453 E. 161 St.; not given	Not given
8:00—166 Mangin St. (wagon); M. Schachman	Slight

RESORTS.

NEW JERSEY—Atlantic City.

HOTEL CHELSEA

Occupying entire block of ocean front in the fashionable Chelsea section.

300 bed chambers with private baths (fresh and sea water). High-class orchestra. cafe, grille, &c. French chefs. Golf privileges. Autos meet trains. Booklet. Open all year. J. B. THOMPSON & CO.

The Breakers
OCEAN FRONT FIREPROOF

Unusually attractive during Winter and Early Spring Seasons. Luxurious lobbies and restful sun parlors. Charming afternoon musicales with complimentary tea service, and evening concerts. A palatial residence for those seeking rest and recreation. Sea water in all baths.

AMERICAN and EUROPEAN PLANS

ROYAL PALACE
HOTEL and COTTAGES
on the Beach, ATLANTIC CITY, N. J.
CONVENIENT TO ALL AMUSEMENTS
Sea Baths. Diet Kitchen. Orchestra.
Capacity 600. Open all the Year
C. L. Hampton Pres. Lyman A. Morrison Manager

Hotel Lorraine
St. Charles Place and Beach. Fresh and sea water baths; running water in rooms; elevator, Superior table. Spring rates. Capt. at Depot. ex. E. WAGNER, Prop. W. R. LAYTON, Mgr.

THE WILTSHIRE
Virginia Av. and Beach. Capacity 350. Private baths, running water, elevator, &c. Amer. plan. Booklet. MANUEL ELLIS, Owner. N. J. COLLINS, Manager.

NEW JERSEY—Lakewood.

LAKEWOOD, N. J.
Pine Crest Lodge; first-class accommodations. Tel. 230 Lakewood. Rich'd Ritter.

WASHINGTON, D. C.

Burlington Hotel
American and European
HOMELIKE, CLEAN, PERFECT CUISINE
350 Rooms with Bath, $2.50 to $3.50.
FIVE MINUTES FROM EVERYTHING
Washington, D. C.

INSTRUCTION.

LEARN TIRE REPAIRING
Tire repairing (vulcanizing) means an opportunity to start for yourself or learn a good trade; fully equipped school; attend any time, day or evening; individual instruction; rapid progress; get booklet and pass. Educational Dept., West Side Y. M. C. A., 302 West 57th St., N. Y. Phone 7220 Columbus.

PRATT SCHOOL, 62 West 45th St. Secretarial training, individual instruction; advanced registration and references required. Must be over 16 years old. Day; evening.

Dancing.

Mansfield Dancing Studio 126 West 43d St. Bryant 4777.
Established 1894. Modern and stage dances taught, strictly private; no pupils on public dance hall; entire time devoted to teaching.

MODERN SOCIETY DANCING
taught by refined young lady. Hours 9 to 9. Classes in the evening. Doris J. Durling. 55 West 46th St. Telephone Bryant 8093.

BANKRUPTCY SALES.

IN THE DISTRICT COURT OF THE United States for the Southern District of New York.—In Bankruptcy.—In the matter of DE BELLE DOLL CO., INC., Bankrupt.—Chas. Shongood, U. S. Auctioneer for the Southern District of New York in bankruptcy, sells this day, Monday, March 22, 1920, by order of the Court, at 10:30 A. M., at 135 Borrck Street, Borough of Manhattan, assets of the above bankrupt, consisting of cotton goods, print goods, dolls' dresses, dolls, office furniture, machinery, printing machines, fixtures, etc.

MAURICE L. SHAINE, Receiver.
DAVID W. KAHN, Attorney for Receiver, 74 Broadway, New York.

PROPOSALS.

OFFICE OF THE COMMISSIONERS, Washington, D. C., March 13, 1920—Sealed proposals will be received at this office, Room 500 District Building, until 2 o'clock P. M., April 12, 1920, for furnishing one hundred and seventy-one tons of eight-inch cast-iron water pipe. Specifications and forms of proposal may be obtained upon application to the Purchasing Officer, Room 330 District Building. Louis Brownlow, Charles W. Kutz, Commissioners, D. C.

UNITED STATES ENGINEER OFFICE, Norfolk, Va., March 20, 1920.—Sealed proposals for the construction of a bombproof switchboard building and bombproof cover for the mining casemate, both at Fort Monroe, Va., will be received at this office until 12 M., April 20, 1920, and then publicly opened. Information on application.

PROPOSALS FOR CONSTRUCTING REINforced Concrete Conduit.—U. S. Engineer Office, Custom House, Norfolk, Va.—Sealed proposals will be received here until 12 o'clock noon, March 25, 1920, and then opened, for constructing reinforced concrete conduit in Appomattox River, Va., at Petersburg. Further information on application.

PROPOSALS FOR CONSTRUCTION—Picatinny Arsenal, Dover, N. J., March 19, 1920—Sealed proposals for constructing and finishing four manufacturing and storage buildings will be received at this Arsenal until 1 o'clock P. M., March 29, 1920. For forms, drawings and specifications apply to Commanding Officer.

OFFICE OF THE QUARTERMASTER GENERAL—Clothing and Equipage Division, Munitions Building, Washington, D. C. Sealed proposals in duplicate will be received here until 1 P. M., March 29th, 1920, for furnishing all or any part of 1,500 Nurses' Blue Flannel Waists. Information on request.

PROPOSALS FOR DREDGING. United States Engineer Office, Philadelphia, Pa. Sealed proposals will be received here until 12 noon, April 19, 1920, and then opened, for dredging in Delaware River, in front of Camden, N. J. Further information on application.

SHIPPING AND MAILS

Miniature Almanac for Today.
[By the U. S. Coast and Geodetic Survey.]

Sun Rises, 6:32 | Sun sets, 6:10

THE TIDES.

	High Water. A.M.	High Water. P.M.	Low Water. A.M.	Low Water. P.M.
Sandy Hook	5:32	5:59	12:05	12:36
Governors Island	6:01	6:28	12:34	1:05
Hell Gate	10:58	11:17	5:31	5:49

Arrived—Sunday, March 21.

SS Manchuria, Southampton, March 19.
SS Virginia, Portsmouth, March 8.
SS Lake Fryerscot, Lisbon, Feb. 27.
SS Grecian Prince, Leith, Feb. 26.
SS Tokushima Maru, Havre, March 16.

Incoming Steamships.
DUE TODAY

Dante Alighieri	Palermo	Mar. 5
New York	Southampton	Mar. 13
Savoia	Havre	Mar. 13
Iroquois	Turks Island	Mar. 14
Samland	Antwerp	Mar. 6
Mexico	Havre	Mar. 1
La Bourgogne	Paris	Mar. 1
Lake Fryerscot	Lisbon	Mar. 4
Dayton	Port Eads	Mar. 12
Pesaro	Naples	Mar. 4
Lancastrian	Antwerp	Mar. 13
Glenaffric	Victoria	Mar. 9
Brazos	San Juan	Mar. 17
Calamares	Port Limon	Mar. 18
Monterey	Havana	Mar. 17
Fort Hamilton	Bermuda	Mar. 20

DUE TOMORROW.

Duca d'Aosta	Genoa	Mar. 10
Venetia	Liverpool	Mar. 13
Roma	Marseilles	Mar. 8
Northern Pacific	Colon	Mar. 16

DUE WEDNESDAY.

Artic	Glasgow	Mar. 5
Manaunan	Antilla	Mar. 19

Outgoing Steamships.
SAIL TODAY.

	Mails Close.	Vessels Sail.
Marica, Antwerp		12:00 M.
Waubesa, Antwerp		12:00 M.
Stephen, Rio Janeiro		12:00 M.
St. Michael, Bahia		12:00 M.
Moravia Bridge, Cork		12:00 M.
Vellavia, Liverpool		12:00 M.
Gov. Forbes, Kingston		12:00 M.

SAIL TOMORROW.

Mauretania, Southamp.		
(letters)	1:00 P.M.	4:00 P.M.
Carrigan, Kingston	7:00 A.M.	10:00 A.M.
Helena, Argentina	9:00 A.M.	12:00 M.
Panama, Haiti	12:00 M.	3:00 P.M.

SAIL WEDNESDAY.

Kroonland, Antwerp	9:00 A.M.	11:00 M.
Princess May, Kingston	2:00 P.M.	4:00 P.M.
Pt. Hamilton, Bermuda	7:30 A.M.	10:00 A.M.
Caracas, San Juan	9:00 A.M.	12:00 M.
Andyk, Rotterdam		12:00 M.
Camagney, Tampico		12:00 M.

Foreign Ports.

Arrived.

SS Lyngenfjord, at Trondhjem, March 11.
SS City of Corinth, at Madras, March 7.
SS Schoharie, at Gibraltar, March 17.
SS Idaho, at Antwerp, March 19.
SS Patchfinder, at St. Michaels, March 13.
SS Marengo, at Hull, March 19.
SS Royal George, at Plymouth, March 20.
SS Ardgowan, at London, March 20.

Sailed.

SS Saxonia, from London, March 19.
SS C. of Melbourne, from London, March 18.
SS Cian Monroe, from Gibraltar, March 13.
SS Oscoda, from Bordeaux, March 17.
SS Federica, from Catania, March 16.
SS City of Winchester, from Liverpool, March 20.
SS Lewis Luckenbach, from Buenos Aires, March 16.
SS Elginia, from Shields, March 18.
SS Lapland, from Cherbourg, March 19.
SS Kentuckian, from Gibraltar, March 16.
SS Byron, from Santos, March 13.
SS Hemaitz, from Southampton, March 18.

Passed.

SS Frederik VIII., New York for Copenhagen, passed Dunnet Head.
SS Iberia, Philadelphia, New York for Genoa, passed Gibraltar.
SS Lebanon, New York for Rotterdam, passed Lizard.

Transpacific Mails.

Connecting mails close at G. P. O. and City Hall Station at 6 P. M., as follows:
Hawaii, Fiji Islands, New Zealand and Australia, via Vancouver, B. C.—March 23
Victoria, B. C.—SS Niagara.....March 26
Hawaii, Japan, Korea, China, Siam, Siberia, Corbin China, Netherlands East Indies and Philippine Islands, via San Francisco—SS Korea Maru.....March 26
Philippine Islands and specially addressed mail for Japan, Korea and China, via Seattle—SS Protesilaus March 26

When You Go Abroad

AMERICAN LINE (IMM CO.) RED STAR LINE

U. S. MAIL STEAMERS
Steamers Newly Refitting Throughout. Accommodations Include Numerous Rooms with Private Bath, etc. Professional String Orchestras.

NEW YORK—PLYMOUTH
CHERBOURG—SOUTHAMPTON
One Class Cabin Service and Third Class

New York	Mar. 27	Apr. 24	May 22	
St. Paul	Apr. 3	May 1	May 29	
Philadelphia	Apr. 10	May 8	June 5	

SPLENDID LARGE STEAMERS
NEW YORK—SOUTHAMPTON
ANTWERP
First, Second and Third Classes

Kroonland	Mar. 24	May 1	June 5	
Lapland	Apr. 3	May 8	June 12	
Finland	Apr. 7	May 15	June 19	
Zeeland			June 26	

and regularly thereafter

International Mercantile Marine Co.
9 BROADWAY, NEW YORK

CUNARD-ANCHOR
Passenger and Freight Services

Mauretania	New York To Cherbourg and Southampton	Mar. 23
Italia	New York " Genoa	Mar. 31
Pannonia	New York " Patras, Dubrovnik and Trieste	Apr. 10
Saxonia	New York " Plymouth, Hamburg and London	Apr. 10
Carmania	New York " Plymouth, Cherbourg and Liverpool	Apr. 10
Royal George	New York " Plymouth, Cherbourg and Southampton	Apr. 14
Columbia	New York " Londonderry and Glasgow	Apr. 17
Mauretania	New York " Cherbourg and Southampton	Apr. 24
K. A. Victoria	New York " Liverpool	Apr. 24
Imperator	New York " Cherbourg and Southampton	May 8
Carmania	New York " Liverpool	May 15
Vauban	New York " Liverpool	May 15
Saxonia	New York " Plymouth, Havre and London	May 19
Royal George	New York " Plymouth, Cherbourg and Southampton	May 19
Mauretania	New York " Cherbourg and Southampton	May 22
Caronia	New York " Plymouth, Cherbourg and Liverpool	May 22
Columbia	New York " Londonderry and Glasgow	May 22

For later Sailings Apply to
21-24 STATE STREET, NEW YORK.

SOUTH AMERICA
BRAZIL - URUG

American Car & Foundry Co.

THE replacing of worn-out and obsolete rolling stock and the purchase of additional equipment is one of the pressing problems now before the railroads. This makes particularly opportune our special circular on American Car & Foundry Co. We outline in this circular the strong financial position of the company, its record of earnings and dividends for the past twenty years, current earnings and assets, high and low range of prices of the preferred and common stocks for the past ten years, and future prospects.

Send for Circular No. 1270

Spencer Trask & Co.

25 Broad Street, New York

ALBANY BOSTON CHICAGO

Members New York Stock Exchange

Motor Wheel Corporation

8% Cumulative First Preferred Stock

Successor by purchase to PRUDDEN WHEEL CO. THE AUTO WHEEL CO. GIER PRESSED STEEL CO. THE WEIS & LESH MFG. CO.

Makers of wheels from timber operations to finished product.

100 and accrued dividends

Circular upon request for AG-291

The National City Company

Main Office: National City Bank Building

Uptown Office: Fifth Ave. & 43rd St.

Correspondent Offices in over 50 Cities

Convertible Preferred Stocks

We are recommending as attractive investments three convertible Preferred Stocks of well known Industrial Corporations at prices to yield about 8%. In each case earnings are several times dividend requirements and strong protective provisions safeguard the holder.

We shall be pleased to send descriptive circulars to investors on request.

Estabrook & Co.

24 Broad St. 15 State St.

New York Boston

Baltimore Providence Springfield

Sound Investments

Investors who wish to profit by favorable exchange rates and at the same time exercise due caution should consider the desirable features of Canadian Government, provincial and municipal bonds. With the American dollar at a premium in Canada buyers in the United States will receive a return of

7%

which is a substantially higher rate than is paid to Canadian purchasers.

Principal and interest are payable in United States funds.

Send for Circular TS-22

Wood, Gundy & Co.

Incorporated

14 Wall Street, New York

Toronto London, Eng. Montreal

Montgomery Ward & Co.

Inc.

Circular on request

H. HENTZ & CO.

ESTABLISHED 1856

32 William Street New York

35 Congress Street Boston

Members of

New York Stock Exchange

New York Cotton Exchange

New York Coffee and Sugar Exchange

New York Produce Exchange

Chicago Board of Trade

FINANCIAL SITUATION

Constructive Events at Home Submerge Influence on Markets of German Upheaval.

Indications of a constructive change of financial and industrial sentiment have come further into the foreground during the last few days. During the first half of March the events occurred which had been reflected in many directions since—the Supreme Court decisions in the stock dividend and railroad valuation cases, the clean bill of health for the Steel Corporation, the rise of the foreign exchanges based on announcement that the Anglo-French loan would be retired when due, the return of the railways to their owners. So influential were these developments that the threatened return of German militarists to power and Spartacide upheavals caused only a ripple over the markets, and last Friday's decision of the Senate not to accept the Peace Treaty appeared to be ignored next day as a factor of practical importance in American business and finance. As to this last item, it is to be said that time will be needed to bring the results of a peace joined in by the allied countries but not by the United States. The curtain hangs over the stage, preventing sight of the next scene in the drama, and it may not be guessed at this time how the country is formally to conclude peace with Germany. Nor is it possible to determine how much America is to lose in trade relations with Central European nations, our traders and bankers being handicapped by the absence of a signature to the treaty.

Ignoring things abroad or matters having foreign application, the financial markets strode forward with vigor last week. In case of stocks dealings were, perhaps, too one-sided—the railroad shares were shouldered to one side—and there were unsatisfactory signs in certain issues of the plunging operations which helped unsettle market credit conditions last Autumn. Perhaps the public was a large buyer, perhaps the bulk of trading remained in the hands of professional traders; it would be difficult to determine the greater influence because of the broad application of "public" to speculators in these days of large incomes. The merchant who uses part of his accumulation during prosperous wartimes in active speculation in stocks might be put into either class. At any rate, stocks moved forward with a power which absorbed realizing sales with moderate ease. It seemed as though railroad shares were neglected, not because traders liked them the less but because they respected the industrials the more in the light of the latter's buoyant swings last year.

Undoubtedly the action of the money market had considerable effect upon speculation in stocks. Compared with a maximum quotation of 15 per cent. for demand loans in the preceding week, last week's highest rate was 9 per cent. and from midweek onward there was plenty of money available at 7 and 6 per cent. A 7 per cent. rate does not look high to the trader provided that funds are plentiful. Whether a rate so low may be maintained for any length of time is something yet to be answered. If precedent counts for anything demands upon New York from interior banks should begin to expand very soon, especially if the Spring should open early. Crops will be put in this year under the highest farm wage cost ever experienced, machinery will command almost record prices, fertilizers will be dear. As a partial offset stands the fact that the rank and file of farmers have larger working capital than before the war, but assuming that an acreage comparable to last year's is to be put to grain and cotton there should be an extraordinary demand for currency in the farming regions. It is estimated that banks outside of New York are at present lending two-thirds of the money on call at this centre. Should the deposits, which are the basis of these loans, be recalled by the interior institutions on a broad scale, it is conceivable that money will grow distinctly tight again before the middle of April. That is only one factor to be considered. The Government is in the market for several hundred millions on Treasury certificates and the normal requirements of Spring trade must be met, with commercial paper already commanding 7 per cent. and 60-day collateral loans on an 8½ per cent. basis.

The question of monetary ease or stringency at New York during the planting season may depend upon the success of interior bankers in cutting down loans on commodities. That some progress has been made is denoted both in reports coming from mercantile centres and through the very fact that call money has been plentiful of late. Millions of dollars had been tied up prior to March 1 in goods which had been sold but had not been moved because of bad weather conditions. Railroads did not have enough cars and these were not able to do a maximum amount of work because of the weather. The backed-up goods have been getting to market the last three weeks and it is quite likely that a general movement to liquidate bank loans has progressed. Bankers are exercising a conservative attitude toward new loans and it may be that institutions in agricultural communities will be able this year to get through the season with a lesser demand on New York than in other years.

One may justify a deduction from the February foreign trade figures either that the depreciated exchanges forced a fall of exports or that exports continued on a great scale. The total of $646,000,000 was smaller than in January, but it was larger than any other February by a big margin. Imports seem a more worthy subject of study than exports. While the total of $467,000,000 was less than the month before, it represented the largest per diem imports for any month in our history, the figure being in excess of $16,000,000. The Department of Commerce calculated the value of imports at the current rates of exchange, which marks far below the par value of foreign currencies goods coming from England, France, Belgium, Italy and other lately belligerent countries. It might be assumed from this that the large balance of trade in our favor, amounting to $179,000,000 in February, was less real than apparent. But account must be made of the fact that while the depreciation of foreign currency is taken into calculation, the currencies of parts of South America and the Far East, whence comes much of our imports, are above par in respect to the dollar.

NEW YORK STOCK EXCHANGE

WEEK ENDED MARCH 20, 1920.

	Last Week.	Year to Date.
Total sales	7,442,926	59,998,719
Same period a year ago	5,693,985	40,505,069

	Last Week. High.	Last Week. Low.	Year to Date. High.	Year to Date. Low.
Average price 50 stocks	91.62	87.50	92.18	76.45
Same period a year ago	77.15	75.51	78.12	69.73

Sales.	COMPANY.	High.	Low.	Last.	Net Ch'ge.
1,200	ADAMS EXPRESS	34½	33¾	33	+ ½
5,700	Advance Rumely	44½	40	42½	+ 2½
700	Advance Rumely pf	70	67½	69	− 1
4,400	Ajax Rubber	80	74½	79	+ 5
1,400	Alaska Gold Mines	2	1½	2	+ ½
3,800	Alaska Juneau	3⅜	2⅞	3⅛	+ ⅛
23,200	Allis-Chalmers Mfg.	46	41¾	43¾	+ 1¾
500	Allis-Chalm. Mfg. pf.	83½	83	83½	+ ½
2,500	Am. Agricul. Chem.	94⅝	89¾	93¾	+ 3¾
300	Am. Agricul. Chem. pf.	93	93	93	+ 1
800	Am. Bank Note	43	42	42	..
11,600	Am. Beet Sugar	89⅝	82¾	88½	+ 5⅝
10,900	Am. Bosch Magneto	121	113	*120	+ 6½
100	Am. Brake Shoe & Fdy.	90	90	90	− 3
300	Am. Brake S. & F. pf.	223	222	*222	..
78,000	Am. Can	52⅜	45¾	50⅝	+ 6⅞
100	Am. Can pf.	97¼	97¼	97¼	− ¼
29,600	Am. Car & Fdy.	140	138	*142½	+ 2½
100	Am. Car & Fdy. pf.	112¾	112¾	112¾	− 1
2,500	Am. Cotton Oil	49	46¾	47⅝	+ 1⅝
100	Am. Cotton Oil pf.	88	87	88	+ 3
15,800	Am. Drug Syndicate	15⅝	13⅝	13	+ ⅛
4,100	Am. Express	112	105	111½	+ 1½
21,700	Am. Hide & Leather	28⅜	22⅝	27⅛	+ 5¼
26,400	Am. Hide & Leather pf.	118½	104	118	+ 13¾
8,000	Am. Ice	53¾	45¾	52	+ 7
1,100	Am. Ice pf.	67	64	66⅝	+ 2
90,400	Am. International	106¾	97	103⅝	+ 6⅝
1,300	Am. La F. Fire Engine	13½	12¾	12¾	− ¼
20,800	Am. Linseed	87½	83	85½	+ 1½
1,300	Am. Linseed pf.	96½	92	*96	+ 1½
93,900	Am. Locomotive	108⅝	98¾	105⅝	+ 6⅝
100	Am. Locomotive pf.	106	106	106	..
30,400	Am. Ship & Commerce	26⅞	24	24¾	− ⅛
34,100	Am. Smelt. & Ref.	70⅜	65¼	69	+ 3⅝
900	Am. Smelt. & Ref. pf.	93½	94½	90¼	+ 1
200	Am. Smelt. Sec. pf. A	81½	81¼	81¼	..
200	Am. Smelt. Sec. pf. A	81½	81½	81½	+ 1
37,750	Am. Steel Fdys.	49½	45¾	48½	+ 3½
100	Am. Steel Fdys. pf.	92	92	92	..
10,800	Am. Sugar Ref.	134⅛	129¾	131	− ¾
56,800	Am. Sumatra Tob.	103¼	90¾	102⅝	+11⅝
100	Am. Sumatra Tob. pf.	89½	89½	89½	+ 5½
100	Am. Tel. & Cable	50¾	50¾	50¾	− 1⅜
7,900	Am. Tel. & Tel.	100¾	98	*98	− ½
1,400	Am. Tobacco	271	260	260	− 7½
600	Am. Tobacco pf., new	95½	95¼	95¼	..
88,700	Am. Tobacco Sec.	67⅞	54⅝	65¾	− ¾
150,500	Am. Woolen	140	126¾	*134¾	+ 8¾
400	Am. Woolen pf.	107⅝	102⅝	*102⅝	+ 1½
1,400	Am. Writing Paper pf.	52	47	51⅝	+ ⅝
6,000	Am. Zinc, L. & S.	20½	18⅝	19⅝	+ 1½
400	Am. Zinc, L. & S. pf.	57	56	56	..
58,100	Anaconda Copper	64	58½	63	+ 3⅝
100	Ann Arbor	25¾	25¾	25¾	+ ¾
500	Assets Realization	4¾	4¼	4⅜	− ⅛
2,300	Associated D. G.	47¾	43	46	− 4
300	Associated D. G. 1st pf.	66¾	65	65¼	+ ⅜
500	Associated Oil	116¼	113¾	116¼	+ ½
7,300	Atch., Top. & S. F.	85¾	83¾	84¾	− ¾
900	Atch., Top. & S. F. pf.	79½	78¾	78¾	− ⅝
100	Atlanta, Birm. & At.	6⅜	6⅜	6⅜	− ⅛
1,600	Atl. Coast Line	90⅜	88⅝	89¼	− ½
18,200	Atl., Gulf & W. I.	167	155	162⅝	+ 6⅝
200	Atl., Gulf & W. I. pf.	66	66	66	+ 1
13	Atl. Refining	1570	1540	1540	..
400	Atl. Refining pf.	114	113	113	− 1
500	Auto Sales	14	13½	14	+ ½
200	Auto Sales pf.	25⅝	25⅝	25⅝	+ ⅝
563,800	BALDWIN LOCO.	140½	118¾	133	+13¾
1,200	Baldwin Loco. pf.	100½	100	100	− ½
11,500	Baltimore & Ohio	37⅞	36½	36⅝	− ⅛
1,100	Baltimore & Ohio pf.	49¾	47¾	47¾	− 1¾
2,200	Barnet Leather	82	62	77	+14½
2,700	Barrett Co.	126	122¾	*125¾	+ 4¾
100	Barrett Co. pf.	106¾	105¾	106¾	+ ¾
100	Batopilas Mining	..	..	..	..
66,300	Bethlehem Motors	31¾	25¾	29¾	+ 3¾
1,500	Bethlehem Steel	90	87	90	+ 1½
106,800	Bethlehem Steel, Class B	97⅜	90	96	+ 4
100	Bethlehem Steel 7% pf.	102	102	102	− ½
400	Bethlehem Steel 8% pf.	112¾	112	112¾	− ⅝
3,800	Booth Fisheries	12¾	11¾	12¾	+ ½
8,800	Brooklyn Rapid Transit	17	14⅝	14⅝	− 1⅛
4,400	Brooklyn Rapid Transit cfs. of dep.	13¼	11	11⅜	− ⅜
600	Brooklyn Union Gas	62	56½	62	+ 5
100	Brown Shoe	98	98	98	+ 5
100	Brown Shoe pf.	97	97	97	− ¾
300	Bruns. Term. & Ry. Sec.	7⅞	7¼	7⅜	− ⅝
5,500	Burns Brothers	109	105	108	+ 1
100	Burns Brothers pf.	108½	108½	108½	+ 2½
2,000	Butte Copper & Zinc	10	9¼	9⅝	+ ⅛
6,300	Butte & Superior	27⅞	26⅝	27¼	+ ⅝
1,700	Butterick Co.	21	19	19½	+ ⅞
12,500	CADDO CENT. O. & R.	24⅝	22½	23¾	+ 1¼
11,700	California Packing	84⅝	80½	82	+ 3
18,700	California Petroleum	42	37½	40¾	+ 4¼
400	California Petroleum pf.	70¾	68	*69¾	− ⅞
700	Calumet & Arizona	64½	61½	64½	+ ⅞
8,700	Canadian Pacific	125¾	123	125¾	+ ⅝
200	Case (J. I.) Co. pf.	97¾	97½	97¾	− 1½
42,200	Central Leather Co.	92½	85½	91¼	+ 5⅝
500	Central Leather Co. pf.	103	103	103	..
100	Central R. R. of N. J.	205	205	205	+ 8½
29,300	Cerro de Pasco Copper	54⅜	48⅝	53⅜	+ 4⅝
600	Certain-Teed Products	54	52½	54	+ 2
100	Certain-Teed Prod. 1st pf	90	90	90	+ 4
52,600	Chandler Motor	154¼	146	*154	+ 6¾
2,700	Cheapeak & Ohio	58½	57	58	− ½
2,000	Chi. & East. Ill. cn. t. r.	11½	9¾	11½	+ 2½
2,700	Chi. & East. Ill. pf. eq. t. r.	11	9¾	10½	+ 1
3,500	Chi. Great Western	9¾	9	9	− ⅝
1,200	Chi. Great Western pf.	26¾	25	25⅞	− ⅞
10,700	Chi., Mil. & St. Paul	41¾	39	39½	− 1
6,600	Chi., Mil. St. Paul pf.	59¾	58	58	− 1⅝
1,200	Chi. & Northwestern	90	88	88¾	− 1
500	Chi. & Northwestern pf.	117	116½	117	..
9,000	Chi. Pneumatic Tool	105	95	104½	+10½
68,100	Chi., R. I. & Pacific	39	37	37¾	− ⅞
800	Chi., R. I. & Pac. 7% pf.	74½	72¾	74½	− ½
1,700	Chi., R. I. & Pac. 8% pf.	66½	60¼	65¾	− ⅞
100	Chi., St. P., Minn. Om.	66	66	66	..
19,000	Chile Copper	19⅝	17⅝	19	+ 1⅝
6,600	Chino Copper	36½	33½	36¾	+ 3
900	Clev., Cin., Chi. & St. L.	55	50	50	− 4
100	Clev., C., C. & St. L. pf.	67¾	67¾	67¾	− 3½
100	Cluett, Peabody	96¾	96¾	96¾	+ 2¾
220	Cluett, Peabody pf.	102¾	102	*102¾	− 2
7,800	Coca-Cola	36	34	35	− ⅞
2,800	Colorado Fuel & Iron	40¾	37¾	39	− ½
300	Colorado Southern	25½	25¼	25¾	+ ⅛
6,000	Columbia Gas & Elec.	61¼	59	61⅜	+ 2⅝
24,900	Columbia Graphophone	47½	41¼	*45	− 1½
400	Columbia Grapho. pf.	90⅞	90	90⅝	+ 1⅝
100	Comput. Tab Recording	52	52	52	+ 1½
4,900	Consol. Cigar	70	65	67¼	+ 2½
300	Consol. Cigar pf.	82	80¾	82	+ 2
14,200	Consol. Gas	92½	86	92½	+ 6¾
7,100	Consol. Inter. Cal. M.	19½	18	*19¼	− ⅛
13,300	Consol. Textile	31½	28¾	31½	+ 3½
2,400	Continental Can	89¾	84½	89	+ 3
4,700	Continental Candy	12⅞	10¾	12¾	+ 1½
88,000	Corn Prod. Ref.	93½	91	93	+ 1⅝
600	Corn Prod. Ref. pf.	107	106	106	..
300	Crex Carpet	62¾	58	62¾	+ 7¾
63,000	Crucible Steel	255¾	227¾	236	+ 8
200	Crucible Steel pf.	98	98	98	− ¾
34,800	Cuba Cane Sugar	49⅝	44½	46¾	+ 4
600	Cuba Cane Sugar pf.	82	80½	*82	+ 1¾
400	Cuban-Am. Sugar	425	425	*15	..
300	Cuban-Am. Sugar pf.	102	102	102	+ 2
100	DEERE & CO. pf.	99¾	99¾	99¾	− ½
300	Delaware & Hudson	99	98¾	99	− ¾
100	Del., Lack. & West.	193¾	193¾	193¾	− ¾
2,400	Denver & Rio Grande	8¾	7¾	7¾	..
9,200	Denver & Rio Grande pf	15¾	14½	14¾	− ⅝
66	Detroit Edison Co.	107	104½	107	..
100	Detroit United Ry.	100	100	100	+ 1
1,100	Dome Mines	12¾	11¾	12¾	+ ¾
900	ELK HORN COAL	24	23	23½	..
400	Elk Horn Coal pf.	44	44	44	+ 7
400	Emerson-Brant.	24	23	23	+ 1⅜
400	Emerson-Brant. pf.	53	52¾	53	..
9,800	Endicott-Johnson	121¾	109¾	115¾	+11½
225	Endicott-Johnson pf.	102½	101¾	101¾	− ½
4,000	Erie	15¾	14¾	14¾	− ⅝
1,600	Erie 1st pf.	24¾	23½	23⅝	− ¾
100	Erie 2d pf.	16½	16½	16½	..
11,600	FAMOUS PLAYERS-L.	80¼	76	80	+ 2
300	Famous Players-L. pf.	89½	88	89½	+ 1¼
300	Federal Min. & Smelt.	14⅞	13	14⅞	− ⅛
1,900	Fed. Min. & Smelt. pf.	36	35	36	+ 1
1,600	Fisher Body	134½	124	134½	+14½
1,100	Fisher Body pf.	108½	104	107	+ 7½
13,300	Fisk Rubber	37⅜	36⅝	*37⅜	+ ⅞
10,900	Freeport-Texas	28¼	23½	28¼	+ ½
2,700	GASTON, W. & W.	16	15	15½	− ¼
1,415	General Chemical	191½	189	191½	+ ½
1,000	General Chemical pf.	96¾	95¾	95¾	+ 1
1,800	General Cigar	70¾	67½	69¾	+ 1⅝
300	General Cigar deb. pf.	87¾	87	87	..
4,600	General Electric	166	161¾	*161¾	− 1¼
2,800	General Electric rights	3¼	3¼	3¼	..
132,900	General Motors	389	320	380	+55½
138,400	General Motors, new	37¾	31¾	37¼	+ 5¾
200	General Motors pf.	81¼	81¼	81½	+ 2½
1,400	General Motors 7% deb.	90	87¾	90	+ 3½
4,300	General Motors 6% deb.	76	74¾	74¾	..
9,600	Goodrich	73½	70¾	172¾	+ ¾
600	Goodrich rights	⅞	⅞	⅞	..
800	Goodrich pf.	95¾	94¾	94¾	+ ¾
1,200	Granby Consol.	42	40¾	41½	+ ¾
500	Gray & Davis	34½	33¾	34	− 1¼
17,000	Great Northern pf.	84½	82½	82¾	− 1⅝
25,400	Great Nor. ctfs. for ore p	41⅝	38¾	41	+ 2¼
800	Greene-Cananea Cop.	35	34	34½	− ⅛
6,500	Gulf States Steel	73¼	67¾	71¼	+ 3½
100	Gulf, Mobile & North.	8¾	8¾	8¾	..
400	Gulf, Mobile & North. pf	28½	28	28	− 2¼
100	HARTMAN CORP.	89⅜	89⅜	89⅜	− 1¼
21,700	Haskell & Barker	66¼	60¾	64¼	+ 2¾
1,400	Hendee Mfg.	43½	39	43½	+ 5¾
40,300	Hupp Motor Co.	18¾	14⅜	17⅝	+ 3
1,000	ILLINOIS CENTRAL	93	91¾	91⅝	− ⅛
21,100	Inspiration Copper	58⅜	54	57⅞	+ 2⅝
8,500	Interboro Consol.	4¾	4¼	4¼	− ⅜
10,900	Interboro Consol. pf.	16¼	14	14¾	− ⅝
4,900	Inter. Agricultural	23¾	21¼	23	+ 1⅝
2,000	Inter. Agricultural pf.	83½	80	83½	+ 6
10,700	Inter. Harvester, new	134½	125	131¼	+ 3
200	Inter. Hav. pf., new	111	111	111	..
30,800	Inter. Mer. Marine	35¼	35	35¼	+ ¼
25,800	Inter. Mer. Marine pf.	90⅞	90	90⅞	+ 1¾
1,065	Inter. Motor Truck	126	103	124	+21½
300	Inter. Motor Truck 1st pf	77	74	77	+ 4½
500	Inter. Motor Truck 2d pf	66	66¼	66	+ 6
14,600	Inter. Nickel	23¾	21¾	23¾	+ ⅜

Sales.	COMPANY.	High.	Low.	Last.	Net Ch'ge.
300	Inter. Nickel pf.	87	85	87	+ 3
56,600	Inter. Paper	91⅝	79	87¼	+ 5½
800	Inter. Paper pf., stamped	77	76	77	+ 1⅝
4,200	Iron Products	46¼	43¾	44¾	+ 2¾
1,000	JEWEL TEA	18	15¾	17	− 1
600	Jewel Tea pf.	41	40	40	− 1½
1,700	KAN. CITY SOUTH'N.	18¾	17¼	17¾	+ ⅜
200	Kan. City Southern pf.	48	48	48	..
18,100	Kelly-Springfield Tire	134¾	122¾	131	+ 9⅛
500	Kelly-Spring. Tire 8% pf.	100	100	100	+ ⅞
27,100	Kennecott Copper	32	30	31¾	+ 1⅝
17,100	Keystone Tire & Rubber	35¼	34¼	*36	− 1⅛
30,900	LACK. STEEL	81⅝	72¼	78¾	+ 5½
100	Laclede Gas	43	43	43	+ 4
100	Lake Erie & Western	12	12	12	..
900	Lake Erie & Western pf.	23½	20	20	− 2½
3,400	Lee Rubber & Tire	35¾	33½	34⅝	+ ⅝
2,200	Lehigh Valley	47⅞	45½	45⅞	− 1½
200	Liggett & Myers	170	170	170	+ 5
1,200	Liggett & Myers rights	16½	16	16⅜	− ⅛
16,300	Loews, Inc.	32	29¾	30½	+ ⅞
2,800	Loft, Inc.	19¾	19	19¾	− ⅛
600	Loose-Wiles Biscuit	60	57½	57½	− ⅞
2,400	Lorillard (P.) Co.	104½	103¾	*104¼	+ 8¾
900	Louisville & Nashville	107½	105¾	106¾	..
600	MACKAY COS. pf.	64	63	64	+ 1
300	Manati Sugar pf.	115	114¾	115	+ 3
2,200	Manhattan Elevated	52¾	46	52¾	− 5¼
300	Manhattan Shirt	31½	30	30	− 1½
500	Martin-Parry	28	26½	28	+ 4
2,700	Maxwell Motors	32¼	30	32¼	+ 2¼
500	Do. cfs. of dep.	30	27	29	+ ⅞
600	Maxwell Motors 1st pf.	59¾	57	58	+ 1½
500	Do. cfs. of dep.	59½	53	54½	+ 1⅝
100	Maxwell Motors 2d pf.	28	28	28	+ 3
2,800	May Dept. Stores pf.	130½	128	129	+ 5
1,000	May Dept. Stores pf.	103½	103¼	103¼	− 2
105,700	Mexican Petroleum	199	183½	194	+10¾
900	Miami Copper	23⅜	22¾	23⅜	+ ⅝
210,700	Middle States Oil	33½	29½	*31½	+ 4¾
19,300	Midvale Steel	48¾	46¼	47⅜	+ ⅝
2,100	Minn. & St. Louis, new	17⅜	16½	16½	− ⅝
200	Minn., St. P. & S. S. M.	80	80	80	+ 1½
100	Do. pf.	93¾	93¾	93¾	+ 3¾
300	Do leased lines	55	55	55	+ 1
3,300	Mo., Kansas & Texas	10¾	9¾	9¾	− ⅛
100	Mo., Kan. & Texas pf.	15⅞	15⅞	15⅞	+ 1
12,325	Missouri Pacific	30¼	28¾	29	− ⅜
3,100	Missouri Pacific pf.	47½	45¾	47	+ ⅜
2,400	Montana Power	87½	85¾	87¾	+ 1⅝
100	Montana Power pf.	99¾	99¾	99¾	+ ¾
4,500	Mullins Body	46¼	44½	44½	+ ¾
3,100	NATIONAL ACME	40	36¼	38¼	+ 1⅝
11,800	Nat. Aniline & Chem.	65¼	63	66	+ 2½
900	Nat. Aniline & Chem. pf	87½	85	*87½	+ 2½
100	National Biscuit	118	118	118	+ 2½
800	National Biscuit pf.	114	113½	113½	+ 2
200	National Cloak & Suit	70	70	70	− 2
2,100	Nat. Conduit & Cable	11¾	11¼	11½	− ⅛
4,800	Nat. Enam. & Stamping	80¾	77	78¾	+ 1
200	Nat. Enam. & Stam. pf.	100½	99¾	99¾	− 1⅜
6,500	National Lead	85¾	80¾	84½	+ 3¼
100	National Lead pf.	105	105	105	− 3
600	Nat. Rys. of Mex. 2d pf	5¾	4¼	4½	− ⅛
1,800	Nevada Cons. Copper	15⅞	14¾	15¾	+ ⅝
400	New Orleans, T. & M.	47½	46	46	− 1¾
5,500	New York Air Brake	113¾	106¾	112¾	+ 6¾
17,700	New York Central	77½	74½	75¾	− ⅞
100	New York, Chi. & St. L.	34	34	34	..
100	N. Y., C. & St. L. 1st pf	90	90	90	− 3
900	New York Dock	36¾	35	35	− 2
50	New York Dock pf.	48	48	48	..
46,900	N. Y., N. H. & H.	36¾	34¾	35¼	..
400	N. Y., O. & W.	23	21¾	21¾	− ⅜
1,100	Norfolk Southern	25	22	22	− 3½
1,800	Norfolk & Western	98	96	96	− 2
500	North American	52½	51¾	*51⅞	+ 1⅜
9,600	Northern Pacific	84⅝	81½	*83	+ 1
6,100	Nova Scotia Steel & C.	68	62	64¾	+ 3¼
15,600	OHIO CITIES GAS.	47¼	44¾	44¾	− ⅝
300	Ohio Fuel Supply	52	49	51	− 1
1,000	Ontario Mining	8¾	8½	8½	− ⅜
15,100	Okla. Prod. & Ref.	5¾	5½	*5½	− ⅛
1,500	Otis Elevator	145	138	138	+ 3½
11,100	Otis Steel	32¼	28¾	31¼	+ 2⅞
900	Owens Bottle	64¾	61¼	64¾	+ 2¾
700	PACIFIC DEVELOP.	72	68	72	+ 2
400	Pacific Gas & Electric	52⅝	50	52⅜	+ ⅝
600	Pacific Mail	34⅝	31	34	+ 1½
1,100	Pacific Telep. & Teleg.	43	41½	41½	+ ½
153,900	Pan-Am. Pet. & Trans.	103⅞	93¾	102	+ 8½
14,800	Do Class B	96⅞	88	95½	+ 6¾
1,800	Parish & Bingham	43⅝	41¾	41⅞	+ ⅛
8,530	Pennsylvania Railroad	43⅜	42⅞	43	− ⅜
10,400	Penn. Seaboard Steel	29½	23½	28	+ 5
100	Penney (J. C.) pf.	90⅝	90⅝	90½	+ ⅛
3,200	People's Gas, Chi.	40	38	40	+ ⅝
600	Peoria & Eastern	15¾	14	14	− 2
10,500	Pere Marquette	30⅜	29	29½	− ¾
400	Pere Marquette prior pf	66	65	66	..
400	Pere Marq. pf.	48½	47⅛	48¼	− ⅛
16,800	Philadelphia Co.	40⅞	38	39¾	+ 1⅜
182,900	Pierce-Arrow	86⅝	68¼	83⅝	+ 5¼
8,300	Pierce Oil	19⅝	18⅜	18⅝	..
700	Pierce Oil 8% pf.	95	92¾

A Searching Test of Earnings

Westinghouse Air Brake

One of the most interesting and best indications of the fundamental value of the stock of the Westinghouse Air Brake Company is the cash and stock dividend record of the Company for the past eleven years—1908 to 1918 inclusive. This shows an annual average of 36.06%, or $18.03 per share in cash dividends and cash equivalent of stock dividends. Details regarding this old established American corporation and its present outlook are contained in our recent circular C-13, which will be mailed upon request.

A. A. Housman & Co.

Members: New York Stock Exch. New York Cotton Exch. N.Y. Coffee & Sugar Exch. New York Produce Exch. Chicago Board of Trade. Associate Members of Liverpool Cotton Ass'n.

20 Broad Street, New York

Branch Offices—25 West 33d St. New York City. Liberty Building, Phila.

The Position of Public Utilities

Present conditions and outlook are analyzed in our circular which should be of special interest to every holder of

Public Utility Securities

Circular T-13 sent upon request

Stone & Webster

120 Broadway, New York

Telephone Rector 6020

Boston Chicago

AMERICAN OIL FIELDS

Burkburnett, the largest oil field in the country in point of production, yields about 95,000 barrels of oil daily. The second and third largest fields are the Midway-Sunset and Whittier-Fullerton in California, with 86,000 barrels and 74,000 barrels respectively. The Ranger Field in North Texas yields about 56,000 barrels daily.

In Kansas and Oklahoma are located pools whose production exceeds 25,000 barrels daily. The Cushing and Healdton fields in Oklahoma and the El Dorado pool in Kansas are the most famous.

The Salt Creek field in Wyoming, the largest in the Rocky Mountain district, produces about 30,000 barrels daily and shows great promise.

J.R. Bridgeford & Co.

111 Broadway New York

We offer a

7% Cumulative Sinking Fund Preferred Stock

With a 10% Common Stock bonus

To Yield 7%

Earnings after taxes year ending June 30, 1919, six times Preferred Dividend and about $18.00 per share on Common.

Application will be made to list on New York Stock Exchange

Write for Descriptive Circular E-8

McClure, Jones & Reed

Members New York Stock Exchange

115 Broadway New York

Telephone Rector 7662

NEW ISSUE

TEXAS COMPANY

Three Year 7% Sinking Fund Gold Bonds

Due March 1, 1923

BOUGHT & SOLD

Inquiries Invited

Discount House of

Salomon Bros. & Hutzler

Members New York Stock Exchange

27 PINE ST. NEW YORK

Phone John 6300

68 CONGRESS ST. BOSTON

SMELTING PROFITS $5,595,584 IN 1919

Return to Peace Basis Cuts Earnings in First Half of Year.

MAKES RAPID RECOVERY

Net Figures for the Remaining Period Show Effects of Economies.

Although the American Smelting and Refining Company and its subsidiary companies failed to earn the full dividend on the common stock of the former by $1,085,684, the net earnings available for dividends on this stock during the last half of 1919, as shown in the report to stockholders, were at a rate which, had it been attained during the first six months, would have shown a balance after dividends of $219,612. Because of the readjustments necessitated by the shift from a war basis to a basis of peace, the company was only able to earn on its common stock $24,406, or the equivalent of 4 cents a share, against $2 paid in dividends, but in the second half of the year the corresponding earnings amounted to $1,329,766, equal to $2.18, compared with the $2 paid in that period.

The profit and loss account of the company shows that its gross earnings from all sources during 1919 amounted to $14,695,742, a decline from the previous year of $3,615,824, and the sustaining of a deficit of $1,063,658 after all charges and dividends, compared with a credit balance in the year 1918 of $104,835 after similar charges. The income account, as reported to shareholders, is as follows:

		Decrease.
Net from operations	$13,386,253	$2,535,297
Other income	1,309,489	1,080,527
Gross income	$14,695,742	$3,615,824
Charges and taxes	9,100,158	1,563,911
Net income	$5,595,584	$2,111,913
Preferred dividends	4,241,322	6,451
Avail. for com. stock	$1,354,262	$2,106,463
Trans. from P. & L. surplus	1,083,658	*1,100,492
Common stock dividend	$2,439,920	$914,421
Profit and loss surplus	$25,974,571	$1,085,658

*Credit balance 1918, $104,835.

Contraction in Assets.

The balance sheet reflects a contraction in total assets and liabilities from the corresponding figures at the close of 1918 of $6,634,684. Property account, among the assets, is placed at $182,452,621, an increase of $6,537,018, but working assets, amounting to $7,128,342, declined $1,942,134; current assets, totaling $24,302,924, were down $11,227,752 and cash and securities held, which aggregated $1,367,513, were less by $1,825,600 than at the end of the preceding year.

The liabilities included $156,792,600 as the total of stock and bond capitalization and reflected a gain during the year of $657,800. Current liabilities, placed at the sum of $25,705,580, were down $4,949,151; reserve and suspended creditor accounts, totaling $6,778,948, were less by $1,257,676, and profit and loss surplus, as shown above, was $25,974,571, having been depleted by $1,085,658 on account of the deficit incurred on account of the common stock dividend.

Total receipts by the company were $243,843,387, of which $225,107,151 came from the sale of metals and was apportioned as follows:

	1919	1918.
Gold	$44,777,926.70	$40,624,908.17
Silver	64,106,415.60	54,347,364.28
Lead	21,373,831.43	34,953,070.42
Copper	81,281,842.45	208,840,411.46
Zinc	2,757,444.95	4,544,170.26
Tin	8,557,809.83	14,635,931.77
Other metals	2,052,790.26	1,912,540.40
Total	$225,107,151.22	$360,060,466.75

Mr. Guggenheim's Statement.

In his remarks to stockholders, Simon Guggenheim, President of the company, said, in part:

"The reconstruction period of 1919 probably affected the smelting and refining of metals as seriously as any business carried on in ordinary times of peace. Since copper, lead and zinc formed an indispensable part of the actual munition supply, their production was tremendously stimulated by the war, that of copper being nearly doubled. The smelting and refining capacity of this company was greatly enlarged, and our production at the time of the armistice had increased to a point never before equaled in the history of the company. The immediate result of the armistice was an almost complete cessation of demand for copper, lead and zinc. The price of copper dropped from 26 cents at the time the armistice was signed to a low of 14⅝ cents, lead from 8.05 cents to 5 cents and zinc from 8.35 cents to 6 cents. All lows were reached in the first half of the year. The close of the war found this company affected in the following important aspects:

"The reduction in mine production (which, in the first six months, was nearly double that in the last six months) curtailed the operations of our smelters and ultimately the refineries proportionately, and this great decrease in volume of business tremendously increased the cost of operation per ton treated. In addition, it was necessary to reduce our force and readjust methods, which also increased the cost of operation during the period of transition from a large production to a small production.

"The cessation of demand for the metals locked up the company's liquid capital and compelled a greatly increased metal carry for a considerable period of time.

"The entire experience of the company prior to the war had shown the benefit of long-time contracts, which had become a common practice. Many such contracts made prior to, or in the early stages of the war, on a basis of pre-war costs, became exceedingly burdensome, owing to the phenomenal increase in wages, cost of fuel and supplies, the tremendously decreased efficiency of labor and higher freight rates.

"The situation above described compelled the company, early in the year, to take drastic measures to decrease expenditures to the lowest possible point. Every possible economy was effected and the company at the same time strove to develop and increase the profitable portions of its business.

"The succeeding months showed the beneficial results of the steps taken and marked a turn in earnings, which reached their lowest point in March, April and May (April being the poorest month), and thereafter showed continuous improvement."

FRANCE NEEDS MACHINERY.

Offers Wide Market for American Agricultural Devices.

Special to The New York Times.

WASHINGTON, March 21.—France today is full of worn-out farm machinery which the owners have patched up again and again, according to a report made public today by the Bureau of Foreign and Domestic Commerce of the Department of Commerce. Implement dealers have cleaned out their old stocks and the trade has marked time while the demand accumulated. This situation has been due to high freights and unfavorable exchange, as well as to the fact that the French manufacturers have had difficulties in obtaining raw material and skilled labor.

The report declares that the present exchange situation makes the speedy renewal of German competition in this line inevitable, unless American exporters can arrange terms which will overcome the factors now making against trade with the United States.

France has always imported about 75 per cent. of its agricultural machinery. The war hastened many tendencies and introduced many changes which favor the increase of this import trade, especially in the larger types of machinery.

MONEY RATES.

	On Call—High.	On Call—Low.	Last.	Renewals
March 15	9	9	9	9
March 16	9	7	7	9
March 17	8	6	6	8
March 18	7	6	6	7
March 19	7	7	7	7
March 20	7	7	7	7
Week's range—				
High			9	9
Low			6	7
Same week last year—				
High			6	6
Low			3⅝	4
Year to date—				
High			25	17
Low			6	6
Corresponding period last year—				
High			7	6
Low			5¾	4

	On Time—60 Days.	90 Days.	6 Mos.
March 15	8½@9	8½@9	8 @8½
March 16	8½@9	8½@9	8 @8½
March 17	8 @8¼	8 @8½	7½@8
March 18	8 @8¼	8 @8½	7½@8
March 19	8 @8¼	8 @8½	7½@8
March 20	8 @8¼	8 @8½	7½@8
Week's range—			
High	9	9	8½
Low	8	8	7½
Same week last year—			
High	5½	5½	5¾
Low	5	5	5¼
Year to date—			
High	10	10	9
Low	7	7	7
Corresponding period last year—			
High	5¾	5¾	5¾
Low	5	5	5¼

Open Market Rates, Bankers' Acceptances.

Eligible for rediscount with Reserve Banks, 60 to 90 days 6¼@6

Nonmember and private bankers, eligible, 60 to 90 days 6¼@6½

Not eligible, 60 to 90 days 7¼@6¾

Commercial Paper.

3 to 6 months 7

Other Names.

3 to 6 months 7

DISCOUNT RATES—FEDERAL RESERVE BANK'S COMMERCIAL PAPER.

Discounted bills maturing within 90 days (including member bank's 15-day collateral notes) secured by:

Federal Reserve Bank of	Treasury Certificates of Indebtedness.	Liberty Bonds and Victory Notes.	Otherwise Secured.	Unsecured.
Boston	5	5½	6	
New York	5	5½	6	
Philadelphia	5	5½	6	
Cleveland	5	5½	6	
Richmond	5	5½	6	
Atlanta	5	5½	6	
Chicago	5	5½	6	
St. Louis	5	5½	6	
Minneapolis	4½	5½	6	
Kansas City	5	5½	6	
Dallas	5	5½	6	
San Francisco	5	5½	6	

Agricultural and Trade Livs Stock Bankers' Acceptances Paper

	Acceptances Maturing Within 90 Days.	Acceptances Maturing Within 91 to 180 Days.
Boston	6	6
New York	6	6
Phil delphia	6	6
Cleveland	6	6
Richmond	6	6
Atlanta	6	6
Chicago	5¼	6
St. Louis	6	6
Minneapolis	5	6
Kansas City	6	6
Dallas	6	6
San Francisco	6	6

Rate on paper secured by War Finance Corporation bonds 1 per cent. higher than the rate on commercial paper.

EXCHANGE ON NEW YORK DOMESTIC CENTRES.

	Boston.	Chicago.	St. L.	San. F.
March 15	Par	Par	†25@15c	Par
March 16	Par	Par	†25@15c	Par
March 17	Par	Par	†25@15c	Par
March 18	Par	Par	†25@15c	Par
March 19	Par	Par	†25@15c	Par
March 20	Par	Par	†25@15c	Par

†Discount.

CANADIAN RATES.

	N. Y. Fds in Montreal, Premium Per $1,000.	Montreal Fds. in New York, Discount Per $1,000.
March 15	$130.00	$116.00
March 16	126.875	112.50
March 17	124.37	110.00
March 18	122.50	109.00
March 19	116.25	104.00
March 20	116.25	104.00

LONDON MONEY AND DISCOUNTS.

	Money.	Short Bills.	3 Mos.	Exch. on London.
March 15	3½	5⅝@5¾	5⅝@5¾	49f 74c
March 16	3½	5⅝@5¾	5⅝@5¾	49f 95c
March 17	3½	5⅝@5¾	5⅝@5¾	50f 24c
March 18	3½	5⅝@5¾	5⅝@5¾	50f 74c
March 19	3½	5⅝@5¾	5⅝@5¾	51f 95c
March 20	3½	5⅝@5¾	5⅝@5¾	51f 95c

FOREIGN GOVERNMENT SECURITIES.

	British. Consol.	British. 4½ P. C.	Paris Rentes.
March 15	48½	80	57f 80c
March 16	48½	80	56f 90c
March 17	47	79¾	56f 80c
March 18	47¾	79¾	57f
March 19	47¾	79¼	57f 20c
March 20	47¾	79¼	57f 20c

BAR GOLD AND SILVER.

	Bar Gold. London.	Bar Silver. London.	Bar Silver. New York.
March 15	112s 4d	70¾d	$1.17½
March 16	111s 6d	67¾d	1.18
March 17	110s	65¾d	1.21
March 18	110s 2d	68¼d	1.22
March 19	108s 4d	70¾d	1.24
March 20	108s 4d	72¾d	1.26

RECORD OF TRANSACTIONS.

New York Stock Exchange, week ended March 20, 1920:

STOCKS (SHARES).

	1920.	1919.	1918.
Monday	1,654,999	1,125,146	497,515
Tuesday	1,270,100	991,725	283,200
Wednesday	1,047,881	865,814	212,606
Thursday	1,099,740	847,041	242,052
Friday	1,461,936	1,231,904	313,269
Saturday	699,494	801,955	455,783
Total week	7,443,926	5,863,985	2,004,566
Year to date	59,306,719	40,305,089	31,241,223

BONDS (PAR VALUE).

Monday	$12,470,650	$11,133,400	$2,886,000
Tuesday	10,310,000	10,645,500	4,681,000
Wednesday	10,896,600	9,517,000	5,748,500
Thursday	13,141,500	10,991,500	6,079,000
Friday	13,065,500	11,879,500	3,808,500
Saturday	7,906,850	6,956,000	1,978,500
Total week	66,800,100	61,141,900	25,182,500
Y'r to date	875,112,950	699,971,250	256,436,000

In detail last week's bond dealings compare as follows with the corresponding week last year:

BONDS.

	Mar. 20, '20.	Mar. 22, '19.	Changes.
R. R. & Mis.	$12,121,000	$9,482,000	+$2,639,000
Liberty	49,129,800	46,061,800	+3,067,700
Foreign	5,438,500	5,331,000	+107,500
State	5,000	129,000	−124,000
City	106,000	138,000	−32,000
Total all	66,800,100	61,141,900	+5,658,200

Have Your Bonds Declined?

These days of low prices present an unusual opportunity to those who have purchased at higher prices to make up their losses by a wise reinvestment of their funds.

We shall be glad to recommend a list of securities for substitution which offer

1—Added security of principal

2—Greater income

3—Opportunity for price enhancement

Special Letter C-8 on request

Kelley, Drayton & Co.

Members New York Stock Exchange

Lord's Court Building

40 Exchange Place

Telephone Broad 3392

Rights

Liggett & Myers Rights
P. Lorillard Rights
General Electric Rights
Seneca Copper Rights
Imperial Tobacco Rights
British-Amer. Tobacco Rights

Scrips

American Tobacco Scrip
Maxwell Motor Scrip
Reynolds Tobacco Scrip
Tobacco Products Scrip
Oklahoma Prod. Fractions

California Securities

Great Western Pr. 5s, 1946
Pacific Gas & Elec. Pfd.
Mt. Whitney Pr. & Elec. 6s
Huntington Land & Imp. 6s
Owl Drug 6s

Specialists in Rights and Scrips

McDONNELL & Co.

Members New York Stock Exchange

120 Broadway Tel. Rector 7890

Correspondence Invited

We invite correspondence on Stock Market commitments and all investment subjects. Frequent analytical reports issued and mailed gratis.

E. W. Wagner & Co.

Established 1887, Chicago

Members: *New York Stock Exchange, New York Cotton Exchange, Chicago Board of Trade*

33 New St. (Ground Floor) New York

Branches: *14 East 44th St., Mad. Av. & 42d St., 105 West 82d St., 26 Court St., Brooklyn*

J. I. Case Plow Works Co.

Preferred and Common Stocks

Circulars on Request

W. G. Souders & Co.

31 Nassau Street, New York

Chicago Milwaukee

Detroit Grand Rapids

HELLWIG & REUTTER

Members of N. Y. Stock Exchange

INVESTMENT SECURITIES

25 Broad Street, New York

Telephone Broad 6230

Exempt from Federal Income Taxes

Municipal Bonds

	Maturity	Price To Yield
$250,000 State of Minnesota 5s	1923-1924	5.00%
20,000 City of Youngstown, Ohio, 5s	1923	5.00%
100,000 Kings County, West Va., 5s	1929-1934	5.10%
35,000 Cleveland Heights, Ohio, 5½s	1924-1929	5.15%
100,000 Buncombe County, N. C., 5½s	1932-1946	5.25%
32,000 Hardin County, Texas, 5½s	1932-1948	5.40%

Descriptive circulars on request

Stacy & Braun

5 Nassau Street New York

Toledo Cincinnati

NEW ISSUE

130,000 SHARES

Alvarado Mining & Milling Company

(of Maine)

CAPITALIZATION

Authorized 1,200,000 Shares **Issued 350,000 Shares**

Par Value $20.00 Per Share

The Company has no bonded indebtedness except $51,000 First Mortgage Bonds remaining from an authorized issue of $1,000,000, the retirement of which will be effected on July 1, 1920. It has no notes or preferred stock. After giving effect to the present financing, the Company will have net quick assets in excess of $2,000,000 for the further enlargement of its operations.

The Company was organized in Maine in 1910 and is protocolized in the Republic of Mexico. The property is one of the world's great silver mines. Production for 1918 and 1919 was in excess of 2,000,000 ounces of silver each year.

The Company maintains a large engineering organization for the investigation of mining enterprises throughout the world. It will be noted that there are 850,000 shares unissued, which remain available for the acquirement and development of additional properties.

A. J. McQuatters, President of the Company, who has successfully developed and operated the property for the past ten years, will continue to direct its affairs. Mr. McQuatters introduced modern mining and milling practices in the Parral District of Mexico, and was the pioneer in northern Mexico in the treatment of ore by the cyanide process.

After a thorough investigation, under the direction of W. Rowland Cox, mining engineer, covering a period of six months, the Mexican International Corporation has taken a substantial stock interest in the Company and is represented on the Company's Board of Directors.

The following are excerpts from a summary by President A. J. McQuatters from his letter to the bankers:

Properties and Location: The Company owns four groups of mines, namely, The Presena Group, The Palmilla Group, Las Cruces-Cabadena Group, and Las Animas Mine, which, including mill site, comprise approximately 700 acres, situated in the District of Parral, State of Chihuahua, Republic of Mexico, within five miles of the City of Parral and 517 miles by rail from El Paso, Texas. Plants are of modern steel construction, and are operated by hydro-electric power purchased under contract. Further than the above, the Company has recently acquired the Terrenates Mine, which has a vein extension of 1,000 feet on the Veta Colorado ledge and is located about 2,000 feet from the Company's Presena Group.

Ore Reserves: The ore reserves estimated as of November 21, 1919, by Franklin W. Smith, a mining engineer, amount to 2,086,000 tons of positive ore of an average grade of 9.2 ounces silver, and 2,592,000 tons of probable ore averaging 8.7 ounces silver, a total of 4,678,000 metric tons of an average grade of 8.9 ounces silver. He considers that there are also excellent possibilities for the development of additional ore over and above that now in reserve, not alone in the Presena Mine, but in other properties of the Company in the Parral District, particularly the Palmilla Mine.

Development on the lowest level shows that high grade ore occurrences, similar to those previously mined above, will likewise form a part of the tonnage to be hereafter mined below. A grade of 12 ounces is expected in this horizon, with consequent larger profit from such ore.

Production: The Alvarado Mining & Milling Company began operations in 1911, and up to the first of the current year produced 923,000 tons of ore, containing approximately 15,000,000 ounces of silver and 12,500 ounces of gold. During 1919 the plant operated the equivalent of 338¾ days and milled 176,095 metric tons of ore. This yielded 2,038,736 ounces of silver and 1,591 ounces of gold, equivalent to a yield per ton of 11.6 ounces of silver and 0.01 ounces gold. Ore treated in January, 1920, was 17,168 tons, and in February in excess of 18,000 tons. The construction program, now under way, calls for an increase in the capacity of the plant to 1,200 tons per day, or 36,000 tons per month.

Earnings: The net earnings of the properties, before depletion and depreciation and interest on the bonds (all of which are shortly to be retired), and after taxes, were in 1918, $767,558, and in 1919 approximately $1,150,000. It is estimated that the net earnings for 1920 will be in excess of $1,250,000, based upon silver at $1.10 per ounce.

Examinations: Titles to the property have been approved by Curtis, Mallet-Prevost & Colt and the legality of the issue of new stock has been approved for the Mexican International Corporation by the above mentioned firm and also by White & Case, and for the undersigned by Davies, Auerbach & Cornell. Audits by Price, Waterhouse & Company. Reports on ore reserves, metallurgy and equipment by the following engineers: Franklin W. Smith, W. Rowland Cox, E. M. Hamilton and Dr. J. E. Clennell.

A careful review of the engineering and operating factors has been made by Rogers, Mayer & Ball, who have been retained as consulting engineers, and they concur in the proposed program for the enlargement of the plant. They also estimate future operating costs on the enlarged scale of operations at $5.10 a ton. Thus on the ore reserves estimated by Mr. Smith, the profit after paying Mexican taxes, would be $3.31 per ton, taking silver at $1.25 per ounce.

It is expected that application will be made to list this stock on the New York Stock Exchange. Temporary certificates will be deliverable pending engraving of permenant stock certificates.

Price $22.50 per Share

Full descriptive circular will be sent upon request.

Knauth·Nachod & Kuhne

120 BROADWAY NEW YORK

The information contained in this advertisement is not guaranteed, but is believed to be correct.

Average Net Profits During 36 YEARS of Practically 18%.

The Sherwin-Williams Co.

7% Cumulative First Preferred Stock

Preferred as to both Assets and Dividends

Established in 1866. Present volume of business over $54,000,000 a year.

The Sherwin-Williams Co. is the largest manufacturer of paints and varnishes in the world.

MAINTENANCE OF ASSETS

The Company covenants to maintain, at all times, net quick Assets of at least 110% and net tangible Assets of at least 200% of all First Preferred stock outstanding.

Price $100 and Accrued Dividend To Yield 7%

Write for Folder T 139

Hollister, White & Co.

92 CEDAR STREET, Corner Trinity Place

Telephone Rector 3901

NEW YORK

BOSTON PHILADELPHIA

Newark Springfield Providence Pittsfield Portland

LYBRAND, ROSS BROS. & MONTGOMERY

ACCOUNTANTS AND AUDITORS

Members of American Institute of Accountants

New York Philadelphia Chicago

Pittsburgh Boston Washington

Announce

that the telephone number at their New York office has been changed to

2600 RECTOR

FOR INVESTMENT OF

FUNDS TEMPORARILY AVAILABLE

$10,000,000

PRIME BANK AND BANKERS ACCEPTANCES

ELIGIBLE FOR REDISCOUNT AND PURCHASE BY FEDERAL RESERVE BANKS

MATURITIES	RATE
61 to 90 days	6 % to 6¼% discount
60 day or less	5¾% to 6 % discount

Corporations accumulating cash for Federal Tax, bond interest or dividend payments can obtain from 5¾% to 6¼% on such funds without sacrificing safety or liquidity.

OFFERINGS WILL BE MADE ON REQUEST

BERNHARD, SCHOLLE & CO.

14 WALL STREET

PARIS NEW YORK LONDON

Boston Pittsburgh Chicago

A. E. FITKIN & CO.

Members New York Stock Exchange

141 Broadway

New York

We beg to announce that as of March Fifteenth, Nineteen Hundred and Twenty, the following have become members of this firm

A. M. HALL, 2nd
M. J. O'SHAUGHNESSY
L. L. BENEDICT, Jr.

Standard Oil Stocks

Bought—Sold—Quoted

C. C. Kerr & Co.
2 Wall St., N. Y. Phone 6780 Rector

Listed & Unlisted

Bonds & Stocks

IN ALL MARKETS

We specialize in service covering the important markets reached by our private wires.

OFFICES IN

Chicago St. Louis
Milwaukee Toledo
London Liverpool Paris

PYNCHON & CO.
Members New York Stock Exchange
111 Broadway New York
Telephone Rector 970

PRIVATE WIRES
to principal cities of United States & Canada

What awaits the rails?

We attempt to answer this query for you in our analytical circular interpreting the vital provisions of the railroad legislation and the earnings position of 50 railroads.

Ask for Circular A-1

M. J. Hoey & Co.
Members
New York Stock Exchange
74 Broadway New York
Telephone Rector 4330

SPECIALISTS IN
LIBERTY BONDS

Foreign Bonds

Government & Municipal

Many high-grade Foreign issues are now selling at prices which return a very liberal yield and in addition offer possibilities for market profit.

We specialize in the purchase and sale of these securities.

Hartshorne & Battelle
MEMBERS
NEW YORK STOCK EXCHANGE
25 Broad St., New York

STANDARD OIL STOCKS

Private Wires to
HARTFORD MONTREAL
CHICAGO TORONTO
PHILADELPHIA

JENKS, GWYNNE & Co.
Tel. Hanover 7470
MEMBERS N.Y. STOCK EXCHANGE
AND N. Y. COTTON EXCHANGE

FRANCE'S PROGRESS CALLED SURPRISING

In Occupied Area 1,385 Industrial Plants Have Resumed Operations Since Armistice.

REBUILDING IS ENORMOUS

Needs $650,000,000 in Food and Raw Material for 1920, Says Guaranty Trust Company.

France has made surprising progress since the signing of the armistice in readjusting her industry to a peace basis, according to the Guaranty Trust Company, which has prepared a careful analysis of French conditions, and is issuing a booklet entitled "Greater France." Discussing reconstruction in that country the booklet says:

"France, instead of idling, as some observers have reported after a cursory survey of the country, has accomplished in the last year so stupendous a task that one marvels how the work has been done. Seventy-six thousand structures had been erected or repaired by the end of August, 1919, and 60,000 additional buildings were then under construction. About 550,000 buildings were destroyed or damaged during the war. In the same period 90 per cent. of the destroyed railroad trackage had been rebuilt, an area of 1,500 square miles of shell-riddled, tillable land cleared up, 80,000,000 cubic yards of trenches filled, 991,000 refugees returned to their homes, 5,000 schools reopened and 3,872 civic communities reorganized.

"The French people have made surprising progress in the period since the armistice in readjusting industry to a peace basis. As early as February, 1919, the Minister of Industrial Reconstruction reported that out of a total of 1,700,000 employes occupied on Nov. 11, 1918, in a group of Government and private plants, 1,3000,000 were already engaged in peacetime pursuits.

"A later investigation conducted in 1,986 industrial plants in the occupied area, employing more than twenty workmen each, shows that by Nov. 1, 1919, a total of 1,385 establishments had resumed operation. By Nov. 15, 1919, the Government had made advances in excess of 3,000,000,000 francs to the industrial interests of this region for the reconstruction of their factories, and the budget for 1920 provides for the expenditure of nearly 5,000,000,000 francs during the first quarter for the same purpose.

"During 1920 France will need about $650,000,000 worth of foodstuffs and raw materials, as follows: Foodstuffs, $150,000,000; cotton, $200,000,000; copper, $70,000,000; oil, $75,000,000; chemicals, tobacco, metallurgic products, fuel oil and coal, $150,000,000. A great proportion of these needs will be filled by the French colonies, while the manufacturing capacity of France will require new outlets, so that these colonial possessions will undoubtedly play a most important part in the development of French industry. Notwithstanding the fact that the enormous resources of the French colonies are only slightly developed their foreign trade in 1913 totaled $608,800,000, about one-fourth as much as that of France proper."

WEEK'S PRODUCE MARKETS.

CHICAGO.

WHEAT.—DEALINGS DISCONTINUED.

	—Mar.— High.	Low.	—May— High.	Low.
CORN				
March 15	$1.52½	$1.52	$1.53	$1.47¾
March 16	1.53½	1.53½	1.50¾	1.52½
March 17	1.50½	1.50	1.57¾	1.53½
March 18	1.62¼	1.60	1.59¼	1.56¾
March 19	1.61	1.57¾	1.57¼	1.52¼
March 20	1.58¾	1.56¾	1.55¾	1.51¾
Week's range	1.62¼	1.52	1.59¼	1.47¾

	—July— High.	Low.	—Sept— High.	Low.
CORN				
March 15	$1.46	$1.41¾	$1.42	$1.38¾
March 16	1.49¾	1.45¾	1.42¾	1.42¾
March 17	1.50¾	1.47¾	1.47	1.43¾
March 18	1.52¾	1.49¾	1.48¼	1.45¾
March 19	1.51	1.45¾	1.47¼	1.42
March 20	1.48¾	1.44	1.44¾	1.40
Week's range	1.52¾	1.41¾	1.48¾	1.38¾

	—May— High.	Low.	—July— High.	Low.	—Sept— High.	Low.
OATS.						
March 15	84¾	77	75¾	69	67¾	
March 16	86⅞	80	76⅝	70	68¼	
March 17	87¾	83¼	80	74	70⅝	68¼
March 18	88⅝	86⅞	81	79	71	69
March 19	87⅞	85	80¼	77¼	70	68½
March 20	86⅝	84¾	79⅝	76⅝	70	68¼
Week's range	88⅝	82¾	81	75¾	71	67¾

Provisions.

	—May— High.	Low.	—July— High.	Low.
March 15	21.97	21.27	22.25	21.97
March 16	21.67	21.45	22.35	22.12
March 17	21.85	21.65	22.55	22.32
March 18	22.00	21.80	22.70	22.47
March 19	22.10	21.80	22.90	22.60
March 20	22.15	21.87	22.92	22.47
Week's range	22.15	21.27	22.92	21.97

	—May— High.	Low.	—July— High.	Low.
Ribs.				
March 15	18.60	18.42	19.07	18.95
March 16	18.75	18.55	19.27	19.10
March 17	18.85	18.70	19.37	19.20
March 18	19.27	18.95	19.77	19.50
March 19	19.47	19.05	20.00	19.62
March 20	19.37	19.02	19.95	19.52
Week's range	19.47	18.42	20.00	18.95

	—May— High.	Low.	—July— High.	Low.
Pork.				
March 15	35.50	35.15	35.45	35.15
March 16	36.00	35.65	35.80	35.50
March 17	36.25	36.10	36.50	35.90
March 18	36.50	37.00	38.25	36.50
March 19	38.30	37.50	38.00	37.50
March 20	38.00	37.30	38.10	37.20
Week's range	38.50	35.15	38.25	35.15

COTTON

	—Mar— High.	Low.	—May— High.	Low.	—July— High.	Low.
March 15	40.04	39.75	37.23	36.38	34.44	33.50
March 16	40.19	39.95	37.44	37.02	34.51	34.12
March 17	40.24	40.15	37.74	37.24	34.88	34.34
March 18	40.29	40.20	38.26	37.85	35.43	34.90
March 19	40.39	40.20	38.43	37.82	35.72	35.20
March 20	40.44	40.35	37.92	37.71	35.29	35.00
Week's rge.	40.44	39.75	38.43	36.38	35.72	33.50

	—Oct— High.	Low.	—Dec— High.	Low.
March 15	31.88	31.01	30.95	30.14
March 16	31.95	31.52	30.90	30.66
March 17	31.98	31.85	31.04	30.78
March 18	32.35	31.95	31.43	31.11
March 19	32.63	32.20	31.75	31.33
March 20	32.28	32.00	31.50	31.22
Week's range	32.63	31.01	31.75	30.14

SPOT COTTON.

	New York.	New Orleans.
March 15	41.00c	41.00c
March 16	41.00c	41.00c
March 17	41.00c	41.00c
March 18	41.00c	41.00c
March 19	41.00c	41.00c
March 20	41.25c	41.00c
Week's range—		
High	41.25c	41.00c
Low	41.00c	41.00c

FOREIGN EXCHANGE RATES.

LONDON.

	—Demand— High.	Low.	Last.	—Cables— High.	Low.	Last.
March 15	3.84⅝	3.83¾	3.84	3.84⅝	3.83¾	3.84⅛
March 16	3.87⅝	3.86¾	3.72¾	3.72¾	3.72¼	3.72½
March 17	3.74	3.70¾	3.72	3.73¾	3.71½	3.72⅜
March 18	3.74½	3.71¼	3.74¼	3.74¾	3.72¾	3.75¼
March 19	3.86	3.78¼	3.80¾	3.83¾	3.79¾	3.81
March 20	3.89	3.77¾	3.78	3.79¾	3.78½	3.78¾
Week's range—						
High				3.84⅛		3.83¾
Low				3.69¾		3.69½
Same week last year—						
High				4.7570		4.76⅞
Low				4.59		4.60
Year to date—						
High				3.84⅛		3.83¾
Low				3.19		3.19¾
Corresponding period last year—						
High				4.7585		4.7656¾
Low				4.59		4.60

PARIS.

	—Demand— High.	Low.	Last.	—Cables— High.	Low.	Last.
March 15	13.52	13.36	13.37	13.50	13.36	13.35
March 16	13.53	13.44	13.35	13.31	13.42	13.32
March 17	13.46	12.60	13.35	13.44	13.36	13.33
March 18	13.56	13.43	13.38	13.54	13.41	13.36
March 19	13.59	13.64	13.64	13.57	13.62	13.62
March 20	13.76	13.85	13.85	13.74	13.83	13.83
Week's range—						
High				13.33		13.31
Low				13.85		13.83
Same week last year—						
High				5.65		5.64
Low				5.75½		5.74½
Year to date—						
High				10.74		10.72
Low				15.15		15.13
Corresponding period last year—						
High				5.45⅝		5.44⅛
Low				5.75½		5.74½

	Switzerland. Dem. Cab.	Holland. Dem. Cab.	Italy. Dem. Cab.
March 15	5.00	5.88 36.75	36.875 18.38
March 16	5.02	5.80 36.625	36.75 18.12
March 17	5.02	5.80 36.75	36.875 18.42
March 18	5.78	5.76 36.75	36.875 18.62
March 19	5.80	5.78 36.625	36.75 18.64
March 20	5.84	5.82 36.75	36.875 18.85
Week's range—			
High	5.78	5.76 36.75	36.875 18.12
Low	5.00	5.88 36.625	36.75 18.85
Same week last year—			
High	4.88	4.84 41.00	41.125 6.36½
Low	5.02	5.00 40.37½	41.00 7.50
Year to date—			
High	5.46	5.44 39.00	39.25 13.20
Low	6.22	6.20 35.75	35.875 19.72
Corresponding period last year—			
High	4.85	4.78 42.56¾	42.87½ 6.86
Low	5.02	5.00 40.37½	41.00 7.50

SCANDINAVIA.

	Copenhagen. Dem. Cables.	Stockholm. Dem. Cables.	Christiania. Dem. Cables.
Mar. 15	17.50	17.15	20.10 20.25	17.25	17.00
Mar. 16	17.05	17.20	20.20	20.35	17.90	18.10
Mar. 17	17.25	17.40	20.35	20.50	18.00	18.15
Mar. 18	17.35	17.50	20.40	20.55	18.00	18.15
Mar. 19	17.55	17.50	20.50	20.65	18.00	18.15
Mar. 20	17.75	17.90	20.75	20.90	18.25	18.40
Week's range:						
High	17.75	17.90	20.75	20.90	18.25	18.40
Low	17.00	17.15	20.10	20.25	17.45	17.60
Same week last year:						
High	25.80	28.00	27.90	28.10	26.80	27.00
Low	25.00	25.25	26.90	27.10	25.90	26.10
Year to date:						
High	19.05	19.20	21.40	21.55	20.30	20.45
Low	13.35	14.50	17.70	17.85	16.35	16.50
Corresponding period last year:						
High	26.875	29.125	29.125	29.25	28.00	28.25
Low	25.00	25.25	26.90	27.10	25.90	26.10

SPAIN. GERMANY. AUSTRIA.

	Dem. Cab.	Dem. Cab.	Dem. Cab.
March 15	17.45	17.55	1.12	1.14	.44	.46
March 16	17.80	17.90	1.37	1.39	.46	.48
March 17	17.80	17.90	1.29	1.31	.46	.48
March 18	17.60	17.70	1.29	1.31	.46	.48
March 19	17.75	17.85	1.32	1.34	.46	.48
March 20	17.75	17.85	1.26	1.28	.46	.48
Week's range—						
High	17.80	17.90	1.37	1.34	.40	.48
Low	17.40	17.85	1.12	1.14	.44	.46
Corresponding week last year—						
High	20.50	20.60	..	..	..	..
Low	20.25	20.35	..	..	..	..
Year to date—						
High	19.30	19.35	2.04	2.01	.70	.77
Low	17.00	17.10	1.01	1.01	.25	.25
Corresponding period last year—						
High	20.90	21.05	..	..	..	..
Low	20.05	20.14	..	..	..	..

	BELGIUM. Rub. Dem. Cables.	Bid.	RUSSIA. 100. Rub. Ask.	Bid.	500. Rub. Ask.
March 15	13.12	13.10	3.00	3.25	2.50	2.80
March 16	12.90	12.88	3.00	3.25	2.50	2.80
March 17	13.00	12.98	3.00	3.25	2.50	2.80
March 18	13.05	13.03	2.75	3.00	2.15	2.25
March 19	13.10	13.08	2.75	3.00	2.36	2.25
March 20	13.32	13.30	2.75	3.00	2.15	2.25
Week's range—						
High	12.80	12.88	3.25	2.80	..	..
Low	13.32	13.30	2.75	2.15	..	..
Same week last year—						
High	5.90	5.89	14.45	14.25	..	..
Low	6.02	6.00	14.05	14.00	..	..
Year to date—						
High	..	..	4.75	4.60		
Low	..	..	2.50	2.15		
Corresponding date last year—						
High	5.62	5.61⅛	16.90	16.80		
Low	6.02	6.00	12.00	12.80		

CHINA.

	Hongkong. Dem.Cables.	Peking. Dem.Cables.	Shanghai. Dem.Cables.
Week's range—			
High	85.00	85.10	151.00	151.50	139.00	139.50
Low	92.50	92.60	145.00	145.50	133.00	133.50
Same week last year—			
High	75.00	75.10	120.00	120.25	111.50	111.75
Low	74.50	74.60	118.00	118.25	109 50	109.75
Year to date—			
High	106.25	106.00	179.00	179.50	167.00	167.50
Low	92.50	92.60	145.00	145.50	133.00	133.50
Corresponding period last year—			
High	89.25	89.50	131.00	131.50	122.80	123.00
Low	73.50	73.60	117.00	117.75	108.50	108.75

	INDIA— Bombay. Dem.Cab's.	Calcutta. Dem.Cab's.	PHILIPPINE ISLANDS. Manila. Dem.Cab's.
Week's range—			
High	48.00	48.50	48.00	48.50	49.25	49.50
Low	47.75	48.00	47.75	48.00	49.25	49.50
Same week last year—			
High	35.43	35.73	35.43	35.73	35.73	49.875
Low	35.43	35.73	35.43	35.73	35.73	49.875
Year to date—			
High	49.00	49.25	49.00	49.25	49.25	49.50
Low	41.75	42.00	41.75	42.00	47.50	47.75
Corresponding period last year—			
High	35.43	35.73	35.43	35.73	50.00	50.125
Low	35.43	35.73	35.43	35.73	49.50	49.75

	GREECE. Dem.Cables.	Kobe. Dem.Cables.	JAPAN— Yokohama. Dem.Cables.
Week's range—			
High	11.15	11.25	47.00	47.25	47.00	47.25
Low	11.00	11.10	47.00	47.25	47.00	47.25
Same week last year—			
High	19.35	19.40	50.75	50.90	50.75	50.90
Low	19.35	19.40	50.75	50.90	50.75	50.90
Year to date—			
High	15.15	15.225	50.379	50.625	50.375	50.625
Low	10.75	10.95	47.00	47.25	47.00	47.25
Corresponding period last year—			
High	19.35	19.40	52.25	53.56	53.25	53.50
Low	19.35	19.40	51.25	51.50	51.25	51.50

SOUTH AMERICA.

	Buenos Aires. Dem. Cables.	—Rio— Dem.	Cables.
Week's range—			
High	43.625	43.75	27.125	27.25
Low	43.375	43.625	26.75	27.00
Same week last year—			
High	45.00	45.25	26.25	26.375
Low	44.75	45.00	26.125	26.25
Year to date—			
High	43.65	43.75	27.75	27.875
Low	43.00	43.125	25.375	25.625
Corresponding period last year—			
High	45.15	45.25	26.60	26.75
Low	44.50	11.65	25.10	25.25

CANADIAN BONDS

Exceptional investment opportunities are offered at present for the advantageous use of United States funds in the purchase of Canadian Bonds.

Particularly attractive are the Victory Loan Bonds of the Dominion, in view of the splendid security, the yield, the marketability, and the probability of substantial appreciation.

There are also sound Provincial and Municipal securities available, giving large interest returns, and sufficiently safeguarded to meet the approval of the most conservative investor.

The present rate of Canadian exchange greatly enhances the already liberal yield on these securities.

You are invited to write or wire us for particulars and to avail yourself of our complete facilities for the execution of orders.

Canada Bond Corp., Ltd.
Toronto, Canada

CITY OF PHOENIX ARIZONA
5% Water Works Bonds

Free from Present Federal Income Taxes

THESE bonds are the direct obligation of the City of Phoenix, the capital and largest city of Arizona, and are payable, principal and interest, from taxes levied against all taxable property therein. The population of the city is estimated at 30,000.

The City's assessed valuation for taxation is $33,312,925, and its total debt, this issue included, is $2,593,000. Its net debt, after deducting water debt and general sinking fund, is $793,799.

These bonds are due January 1, 1950, but may be retired at the option of the City, serially from 1921 to 1950.

We Recommend These Bonds for Investment

Price to Yield 4.90%

Circulars on Request

AMES, EMERICH & COMPANY
111 Broadway

Safety of Principal is our First Consideration

We have prepared a Special Circular on

AMERICAN INTERNATIONAL CORPORATION

Write, call, or 'phone Rector 8080 for copy

SHONNARD, MILLS & CO.
Members N. Y. Stock Exchange
120 Broadway, N. Y.

Sugar Stocks

We Specialize in

Central Aguirre
Central Sugar
Guantanamo
Savannah

Sugar and Coffee Futures

LAMBORN & CO.
Seven Wall Street, New York
Telephone: Rector 6310
Members
N. Y. Stock Ex. N. Y. Produce Ex.
N. Y. Cotton Ex. N. Y. Coffee and
Chicago Board of Trade Sugar Ex. Inc.
London Produce Clearing House, Ltd.

Lima Locomotive Pfd.

Bought—Sold—Quoted

MOORE, LEONARD & LYNCH
Members New York & Pittsburgh Stock Exchanges
FRICK BLDG. 111 B'WAY, N. Y. RITZ-CARLTON
PITTSBURGH Tel. 3672 Rector PHILADELPHIA

F. M. Dyer & Co.
High-Grade Investment Securities
24 Broad Street, New York City
Telephone 3620 Rector
Boston New Haven

We Finance
Electric power and light enterprises with records of established earnings.
Electric Bond & Share Co.
(Paid-Up Capital and Surplus $23,500,000)
71 Broadway, New York.

LISTED SECURITIES
Bought and Sold
for
Investment or on Conservative Margin Account.
B. H. & F. W. Pelzer
Members New York Stock Exchange.
12 Broadway, New York City
Phone Broad 6037.

Mark A. Noble Theodore C. Corwin
NOBLE & CORWIN
25 Broad St. New York

Gt. Amer. Ins.	Safety H't & L't
Lawyers Mtg.	Royal Bak. Pfd.

Telephone 1111 Broad

WE OFFER

JOINT STOCK LAND BANK

5's

Due 1936 & 1939

At 96½ and interest

To Yield about 5⅛%

Exempt from all Federal Income Taxes

BARR AND SCHMELTZER
Members New York Stock Exchange
14 WALL ST. NEW YORK

LYMAN D. SMITH & CO.
Members New York Stock Exchange

Stocks and Bonds bought and sold for cash or carried on conservative margin

34 PINE STREET
Tel. John 4100

BRANCH OFFICE
527 FIFTH AVENUE
Tel. Murray Hill 3700

MILLER & CO.
Members
New York Stock Exchange

The 1920 Edition
Trader's Companion
may now be obtained at our main office

EQUITABLE BUILDING
120 Broadway

or at our branch offices
212 FIFTH AVENUE
S. W. Cor. 26th Street
LONGACRE BUILDING
N. E. Cor. 42nd St. & Broadway
NEW YORK

MacQuoid & Coady
Members N. Y. Stock Exchange

American Water Wks. & Elec.
United Gas & Elec.
United Lt. & Rys.
City Investing
Pacific Gas & Elec.
Western Power
American Gas & Elec.
American Pr. & Lt.
American Light & Traction
Central Petroleum
Stern Bros. Pfd.

14 Wall St., New York
Tel. Rector 9970

Peerless Truck and Motor

Bought—Sold—Quoted

J. M. Byrne & Co.
Members New York Stock Exchange
Telephone Bowling Green 4200.
60 Broadway New York

New Jersey Securities

Outwater & Wells
15 Exchange Place. Tel. 20 Montgomery.
Jersey City, N. J.

Chase National Bank
Texas Pacific Coal & Oil
El Paso Elec. Coll. 5s

McCLURE, JONES & REED
Members New York Stock Exchange
115 Broadway Phone 7062 Rector

William R. Compton Co.
Government and Municipal Bonds
Over a Quarter Century in this Business
14 Wall Street, New York
St. Louis Chicago
Cincinnati New Orleans

Buying Future Income

Making an investment is, in effect, buying a future income—as the two indispensable features of a sound investment are provision for the return of the investor's funds in full at some definite date, and the payment of a fixed annual income for the use of his money.

Bonds provide the most convenient method of buying a future income as they not only embody these two features but can be selected to return one's capital when wanted, are available in various denominations, are acceptable as security for loans and are readily marketable. Bonds, being marketable, must fluctuate in price according to economic and general conditions, but these fluctuations do not concern investors who buy for income with safe return of principal.

These price changes, furthermore, act to adjust the income on old, outstanding bonds, as well as new issues, and so permit investors to take advantage of the fact that, just as the consumer must pay more for commodities today, so Governments, Municipalities, Railroads and Corporations must pay correspondingly larger annual sums (higher rates of interest) for money borrowed.

Desirable investment bonds, both seasoned and new issues, may be purchased today to yield from 4½% to over 8%. The same bonds a few years ago sold to yield from 3½% to less than 5½%. Money invested today buys an income which largely offsets the increased cost of living, and assures to the investor a continuance of this high income after the prices of commodities have declined to nearer a normal level.

If you will consult us, we may be able to suggest how you may safely increase your income, and shall be glad to submit to you a carefully selected list of old and new investment bond issues.

We suggest you ask for List A-111

Harris, Forbes & Company
Pine Street, Corner William, New York

Harris, Forbes & Company
Incorporated
Boston

Harris Trust and Savings Bank
Bond Department
Chicago

NEW LOAN

Exempt From Federal Income Taxes

$800,000.00

City of Bayonne, New Jersey

5½ Per Cent Gold Water Bonds

Dated April 1, 1920 Due April 1, 1926

Interest April and October
Denomination, $1000, Coupon Form; Registration Privilege
Legal for Savings Banks in New York, New Jersey, Pennsylvania and Throughout New England

FINANCIAL STATEMENT

Assessed Valuation 1919		$72,624,696.00
Total Indebtedness	$7,915,492.47	
Less Water Debt and Sinking Fund	4,932,692.01	
Net Debt About 4%		2,982,800.46

Legal Opinion, Messrs. Hawkins, Delafield & Longfellow, New York City

PRICE 102.05 and Interest to Return 5.10%

M. M. FREEMAN & CO.
421 Chestnut Street Philadelphia
Telephone—Lombard 710

Mechanics Trust Company, Bayonne, New Jersey, Telephone—Bayonne 516
Coal & Iron National Bank, New York City, Telephone—Cortland 6932

City of
San Antonio, Tex.
5% Gold Bonds
DUE SEPTEMBER 1, 1932
Exempt from all Federal Income Taxes

Legal investment for Savings Banks and Trust Funds in New York and Connecticut. Legality approved by John C. Thomson. Principal and semi-annual interest payable in New York.

Price 100 and interest

Full descriptive memorandum on request

Thayer, Drew & Co.
Municipal Bonds
111 Broadway, N. Y. Tel. Rector 8418

EASTERN STEEL
Common & 1st Pfd.
Bought—Sold—Quoted
GEO. A. HUHN & SONS
Members New York Stock Exchange
111 Broadway, N. Y. Tel. Rector 5340
1413 Walnut St. Philadelphia, Pa.

Bonds for Investment
Hambleton & Co.
Baltimore New York
Philadelphia Washington

MUNICIPAL BONDS
EXEMPT FROM ALL FEDERAL INCOME TAXES
FIELD, RICHARDS & CO.
120 BROADWAY
Cleveland New York Cincinnati

H. H. Franklin Manufacturing Co.
(Franklin Automobile Company)
Syracuse, N. Y.

7% Cumulative Preferred Stock
Additional $1,000,000 Issue

Price $100 Per Share

Dividends accruing from date of issue are payable
February 1, May 1, August 1, November 1

After depreciation and taxes, earnings for past five years averaged four times the present dividend requirements. In 1919 dividend requirements were earned over seven times.

For Circular and Subscription Blanks Address

F. A. Barton, Treasurer,
H. H. Franklin Manufacturing Co.
Syracuse, N. Y.

Preferred Stocks

of certain well established industrial companies, having no funded debt, and well protected by assets and earnings, offered an excellent investment.

Such issues can now be bought to yield from 6½% to 8%.

Recommendations upon request

Redmond & Co.

Members New York & Pittsburgh Stock Exchanges

33 Pine St. New York

Union Arcade Bldg. Pittsburgh

Detroit & Flint 5s, 1921
Detroit United Ry. 7s, 1923
Grand Trunk Pac. West'n 3s & 4s, 1962
Pacific Light & Pr. 1st 5s, 1942
Woodward Iron 5s, 1952

Chicago & Detroit Bonds

Private wires to Chicago, Cleveland, Detroit, Youngstown and Grand Rapids

Merrill, Lynch & Co.

Trading Department
120 Broadway, New York
Phones Rector 7683 to 7692, Incl.

FOREIGN BONDS

Bremen	Frankfort
Berlin	Hamburg
Coblenz	Leipzig
Cologne	Munich
Danzig	Mainz
Dusseldorf	Mannheim
Darmstadt	Stuttgart
Dresden	

British Government
French Government
Italian Government
Belgian Government

Descriptive Circular & Prices on Request

Farson, Son & Co.

Members New York Stock Exchange
115 Broadway, New York

Banking House of
HENRY CLEWS & CO.

Members of N. Y. Stock Exchange.
11, 13, 15, 17 and 19 Broad St., N. Y.

Interest allowed on deposit accounts subject to cheque. Stock, Bond and Note Issues of Railroad and Industrial Companies Bought and Sold and conservative advances made thereon.

FOREIGN LETTERS OF CREDIT ISSUED

Dealers in
LIBERTY BONDS

Branch Offices: 320 Fifth Ave., 16 Union Square, 96 Warren St., 1 East 59th St.; 16 Court St., Brooklyn.

Central-Union Trust Co.

STOCK

CLINTON GILBERT
2 Wall St., N. Y. Tel. 4848 Rector

Oklahoma Gas & Elec.
7% Notes Mar. 1, 1921
PRICE 99¼ AND INT.

H. M. BYLLESBY & CO.
Private Wire to Chicago
111 Broadway Phone Rector 8461

NATIONAL SURETY
WE RECOMMEND THE PURCHASE OF THIS STOCK AT CURRENT QUOTATIONS

R. S. DODGE & CO.
11 BROADWAY. Phone 6810 Rector.

E. R. DIGGS & CO.
INCORPORATED
Investment Securities
61 Broadway New York

FIDELITY BONDS

American Surety Co.
of New York. (Founded 1884).
Home Office, 100 Broadway.

Clark A. Noble Theodore G. Corwin

NOBLE & CORWIN
11 Broad St. New York

RIGHTS
Bk. of Manhattan Co.
Mech. & Metals Nat. Bk.
Peoples Trust Co.
Travelers Insurance
Telephone 1111 Broad

BUILDING COSTS SOAR WHILE TOILERS TALK

Price-Stabilizing Efforts Cease When Producers Cannot Gauge the Market's Needs.

STEEL CAPACITY 95% SOLD

Lime and Hollow Tile Lead Price Boosts, with Other Lines Likely to Follow.

Protracted bickering for power among certain artisans in the building trades has upset the Spring program considerably in the building material trades to the extent of advancing quotations in some lines, with more probably to follow.

Building material manufacturers expected long before this to be able to gauge their 1920 production schedule by prospective demand. Potential demand has been easily measured, but the actual requirement is so much in doubt at this time that few firms have proceeded on the basis laid out a month ago.

In the case of one architect alone, of $500,000 worth of cement work which was scheduled for January and February, only $20,000 worth has actually gone ahead. This is a fair proportion of almost all of the work scheduled for progress in the first quarter of this year.

In the structural steel industry, to cite another example, while builders have been awaiting an adjustment of labor differences the country's structural shops have contracted for 95 per cent. of their capacity, according to the February report of the Bridge Builders' and Structural Society, as collected by their secretary, George F. Gifford.

Simultaneously, many building material mills in various lines are abandoning their program for building material production for 1920, and are advancing prices for the stocks that still remain on hand. With labor union factors warring one with the other, the Presidential election at hand and freight cars so scarce that additional plants are closing down because they cannot ship what they produce, all efforts to stabilize building material prices have been abandoned, and the price situation appears to have been thrown wide open.

Price advances last week involved terra cotta hollow tile fireproofing material, finishing lime, common lime and hydrate finishing lime. Window and plate glass discounts are without change in actual price, although all quotations are nominal and depend almost entirely upon what the vendor has to offer. Common brick remains at $23 a thousand wholesale. For delivered prices add cost of handling, haulage and 15 per cent. Sheet metal is extremely scarce and hard to obtain. Nails are being sold on the ration plan like sugar in war days.

Freight car shortage is almost entirely responsible for famine conditions in the present building material market for wood lath, Oklahoma plaster, plaster boards, Ohio lime and most of the departments in the lumber market. There were only five barge loads of brick at the docks on Saturday morning.

The famine in building sand was partially broken last week when eight scowloads of sand were brought from Cow Bay, but the demand was so overwhelming that the meagre supply was quickly absorbed. There is hope that the situation regarding the brick supply probably will be changed from a rail problem to an ice-breaking problem in the Hudson River this week.

In the lime department, prices which were dependable for the Spring market two weeks ago are now quoted about 30 cents above the former on finishing and common lime and about $1.25 on hydrate finishing lime, in cloth and paper bags. The cause for this advance in price is ascribed mainly to high cost of coperage, which is due to car shortage which has prevented the barrel companies from obtaining raw materials for heads and staves.

In the Buffalo territory one gypsum company has actually been forced to close its plant because they have been unable to get cars, although their storerooms are filled with material wanted in New York.

The new quotations on fireproofing material run as follows, according to The Dow Service Daily Building Reports today: Under 2,000 square feet, 2-inch, $115.80; 3-inch, $185.30; 4-inch, $308.40; 6-inch, $277.90; 8-inch, $370.50; over 2,000 square feet, solid furring, 2-inch, $105.30; 3-inch, $168.60; 4-inch, $185.50; 6-inch, $252.00; 8-inch, $336.00. For 8x12 inclosure wall tile, including headerbacker for backing brick walls, the price for quantities under 2,000 square feet is $416.80 and for quantities over 2,000 $378.

In the West price advances on cement occurred amounting to 10 and 20 cents a barrel. In some cases manufacturers are unable to accept business very far into the future on account of heavy orders for road repairs and equipment this Spring. In this respect the cement interests and the steel interests are similar.

There is a common feeling in the building material market that the demand for steel and cement outside of the building industry has developed so greatly, especially with reference to railroad requirements this year, as to make some of the firms indifferent as to whether the building market develops or not.

Complaint is being made by general contractors regarding the heavy cost of making estimates for jobs that do not proceed. This accounts in a large measure for the indifference of many contractors to figure building operations. There is a movement on foot to request the architects to call in a practical builder for guidance as to present cost of material and shipping conditions before requesting general estimates on new work.

The principal hope for averting a runaway building material price market this Spring rests upon early peace in the warring labor unions, so that building material manufacturers may know what the 1920 building material requirements may be before it is too late.

SEEK AID OF NEUTRALS FOR AUSTRIA'S CREDIT

Allies Urge Their Participation in Rehabilitating Central European States.

PARIS, March 21 (Associated Press).—Important negotiations are going on at present, and have been in progress for some time, between allied representatives and the Governments of Switzerland, Holland and the Scandinavian countries with a view to participation by these States in a scheme of credits under discussion, the object of which is to secure the financial and economic rehabilitation of Austria and other Central European States.

The serious financial, economic and social conditions in these countries have been recognized, and the neutral Governments are declared to be keenly alive to the fact that their collapse would necessarily have effects which could not possibly be confined to their own frontiers or finances. One question under discussion is the enforced sale of German property in these neutral countries to meet indemnities, but this proposal is meeting opposition.

Sir William Goode, British Director of Relief, will start next week for The Hague and Copenhagen to confer with the Dutch and Scandinavian Governments regarding details of the proposed scheme. It is understood that a representative of the United States Government will participate in these conferences.

FRENCH PEACE LOAN A COMPLETE SUCCESS

Unofficially Reported to Have Realized 12,000,000,000 to 15,000,000,000 Francs.

Copyright, 1920, by The New York Times Company.

Special Cable to THE NEW YORK TIMES.

PARIS, March 21.—It will be four or five days before the amount of the French Peace Loan, subscriptions for which closed yesterday, will be known. It is stated semi-officially that it has realized between 12,000,000,000 and 15,000,000,000 francs.

The Minister of Finance said today that the loan was a complete success.

"Despite unfavorable circumstances," he said, "the railroad strike, the miners' strike, the textile strike and events in Germany, and all that, the material and moral forces of France have marched forward together. By Thursday or Friday we shall be able to announce the complete result."

BRITISH DAID GERMAN TRADE

Commissioner Reports Americans Should Share It with Them.

WASHINGTON, March 21.—British manufacturers are not losing any time in renewing trade with the Germans, Trade Commissioner Dresel, at Berlin, has reported to the Department of Commerce. The better-class mercantile establishments in Berlin are showing

Describing the arrangements made by the British for American contracts for the past two years, and the handsome profits obtained because of the exchange situation, Mr. Dresel said:

"In my opinion there is no reason why such an arrangement for the supply of materials on a large scale could not be carried out by American dealers for their own profit and for the assistance of German industry during the period necessary for reconstruction."

RAISES FREIGHT ON IMPORTS

Copyright, 1920, by The New York Times Company. Special Cable to THE NEW YORK TIMES.

BERLIN, March 21.—An order has been issued by the Italian State Railways imposing a 100 per cent. supertax on ordinary rates for foreign merchandise entering Italy.

This supertariff is applicable to distance to be covered between frontier stations and place of destination.

BONDS ON STOCK EXCHANGE

WEEK ENDED MARCH 20, 1920.

	Last Week.	Year to Date.
Total sales	$66,800,100	$875,112,950
Same period a year ago	61,141,900	699,971,350

	Last Week. High.	Last Week. Low.	Year to Date. High.	Year to Date. Low.
Average price 40 bonds	70.94	70.79	72.51	69.29
Same period a year ago	77.54	77.12	79.01	77.12

Range, 1920 High	Low	Sales		High	Low	Last	Net Ch'ge
88½	85¾	8	ADAMS EXP. 4s	86	85½	85¾	— ½
92⅝	92⅜	4	Ala., Midland 5s	92⅝	92⅜	92⅜	— ¼
100	75	2	Am. Ag. Ch. cv. 5s	94	94	94	— ¼
98⅝	98½	1	Am. Dock & I. 5s	97	97	97	— 1
86½	81½	13	Am. S. & R. 1st 5s	82⅝	82⅜	82¼	— ¼
99½	95¾	248	Am. T. & T. cv. 6s	98½	97⅝	98¼	+ ¼
99⅝	77⅝	59	Am. T. & T. col. 4s	78	77½	78	+ ¼
85	80¾	81	Am. T. & T. cv. 4½s	82	80½	81	— ¼
83⅜	80	62	Am. T. & T. col. 5s	82½	82	82	— ¼
83¾	79	4	Am. Writ. P. 7s	79½	79	79	— ½
54⅝	49⅞	1	Ann Arbor 4s	57½	57½	57½	+ 1½
84½	81⅞	48	Armour & Co. 4½s	82½	81⅞	82¼	+ ¼
82⅜	74½	197	A., T. & S.F. gen. 4s	78	77⅝	77⅝	+ ¼
71½	66	5	A., T. & S.F. adj. 4s	68	68	68	..
69½	64½	13	A.,T. & S.F. cv.4s,'55	64½	64⅜	64⅜	..
71½	67½	19	A.,T. & SF.adj.4s,sta	69⅝	67⅝	69	+ ½
68⅝	65	10	A.,T. & S.F. Ry.M.4s	69	69	69	+ 4
90¾	83¾	7	A.,T. & S.F.cv.4s,'60	86	85½	85½	+ ½
81	76	2	A., T. & S. F., Cal. & Ariz. 4½s	76	76	76	— 5
80	74	60	All. Coast Line 4s	79¾	75¾	—	— ⅝
72	67	22	A.C.L., L. & N.col.4s	68	67½	—	— ½
85¼	85	1	At. & Ch. A.L. 1st 5s	88	88	88	..
70	60	32½	BALT. & O. gold 4s	65	64¼	65	+ ¼
89	60	69	Balt. & Ohio ref. 5s	85	64	64½	— ½
84⅝	78⅝	65	B. & O. pr. lien 3½s	84	82⅝	83¼	— ½
92	81½	122	Balt. & Ohio 6s	87	86½	86½	— ½
66	59⅝	140½	B. & O. conv. 4½s	65⅛	64½	65	— ½
77	69⅝	60	B. & O. S. W. 5½s	74	73	73⅝	— ⅝
61	53	28	B.& O.P.,L.E.& W.4s	57	56	57	+ 1
53	47⅞	15	B. & O., T. & C. 4s	49⅝	49	49	— ½
97⅝	92	12	Beth. Steel ext. 5s	93	92¾	93	+ 1
88	82⅜	48	Beth. Steel ref. 5s	85	84¼	84¼	— ½
96⅞	92⅜	23	Beth. Steel pur. m. 5s	95	94½	94½	+ ¼
50	44½	1	B'way & 7th Av. 5s	44½	44½	44½	— 2
93	91	20	Braden Copper 6s	91¾	91¾	91¾	— ⅛
50	39	18	B. R. T. 7s, '21	47	45	47	+ 1
47½	40	18	B.R.T.5s,'21, c. of d.	44	41½	42½	+ 4
45	31½	18	B.R.T.5s,'21,c.ofd.sta	42¾	41	41	+ 4
63	61⅝	11	B'klyn Un. Elev. 5s	62½	62	62½	+ ½
63	61	2	B'klyn Un. Elev.5s,sta.	62	62	62	— ¼
82⅞	76⅜	7	Bush Term. Bldgs.5s	76½	76½	76½	— 1½
92	89⅜	3	C., B. & Q. Neb.Ext.4s	91½	89½	91½	+ 1¼
70	70½	14	C.,B.& Q.,Ill.Div.3½s	73½	71¾	71½	+ ¼
84	78⅜	1	C., B. & Q., Ill.Div.4s	80	80	80	— ¼
29	20¾	7	C. & E. Ill. ref. 4s	29	25	29½	+ 3½
29	20¾	17	C.& E.Ill.ref.4sc.of d.	29	25	29	— 8
70	64½	1	C.& E.I.gen.5s,G.T.R.	70	70	70	+ 2½
57⅞	52⅝	43	Chi. Gt. West.1st 4s	55½	55½	55⅝	+ ⅝
60⅞	55¾	1	C., M.& St.P.gen.3½s	58½	56½	56¾	— ⅞
72	65	11	C.,M. & St.P. gen. 4s	69	67¾	67¾	— 1¾
72½	65¾	11	C., M. & St. P. cv. 5s	71	70	70⅝	— 1
73	66¾	94	C., M. & St. P.cv.4½s	72½	71	72	— ½
79	74	19	C., M.& St.P.gen.4½s	76	75¾	76	..
61	56	123	C., M. & St.P.ref.4½s	61½	60¾	60⅝	+ ⅛
63	55	6	C., M. & St. P. 4s,'34	62	61	61	— 1
70⅝	70	6	C., M. & St. P. 4s,'25	78	77½	77½	— ⅝
98⅝	96	6	C.,M.&St.P.,C.P.W.5s	98½	97	98	+ ⅝
85	50⅞	2	C., M. & Puget Sd.4s	61½	61¾	61¾	+ ⅝
98	94	2	C. & N. W. gen. 5s	95½	95¾	95¾	+ ⅛
100¾	95½	2	C. & N. W. s. f. 5s	97	97	97	+ 1½
99	99	1	C. & N. W. s. f. 6s	99	99	99	—
70	63¼	1	Chi. Ryd. 5s	65½	65½	65½	— 1¼
76½	70½	25	C., R. I. & P. gen. 4s	73¾	72	73¾	+ 1¼
67⅝	60¾	185	C., R. I. & P. ref. 4s	67½	67	67¼	— ¼
105	103¾	16	C., St.P., M. & O. 6s	103¾	103¾	103¾	— ¼
83	77⅜	20	Chi. Un. Station 4½s	80½	80¾	80¾	+ 1¼
61	54⅜	20	C. & W. I. con. 4s	60⅝	59⅝	59⅝	— ⅜
86	76½	342	Chile Copper 6s	80	78½	78⅝	+ 1⅜
108½	100	154	Chile Copper 7s	108¾	102	103¾	— ⅜
77¼	77¼	6	C., I., St.L. & C. 4s	77¼	77¼	77¼	— 6¼
70	65	38	C.,C.,C.& St.L.gen.4s	70	67½	67½	— ½
66½	61¾	1	C., C., C. & St. L. St. L. Div. 4s	66	66	66	— ½
88½	82	5	Cleve. Sh. Line 4½s	82	82	82	— 3⅝
85½	82¾	18	Col. & So. 1st 4s	83½	82½	82¾	+ ⅜
75	69	28	Col. & So. ref. 4½s	73	72½	72¾	..
74	72	8	Col. Industrial 5s	74	74	74	+ 2
40	40	2	Col. & 9th Av. 5s	40	40	40	..
85	82	1	Columbia G. & E. 5s	83½	83½	83½	+ 1¼
81¾	78	3	Conp.-Tab.-Rec. 6s	83	83	83	+ 1
161	98⅜	210½	Con. Gas cv. 7s	100⅝	100⅝	100⅞	..
85¾	83	1	Cumb. Tel. 5s	83	83	83	..
81	76¼	6	DEL. & H. ref. 4s	78¼	78	75¼	— ¼
70¼	65	7	D. & R. G. imp. 5s	66	64¼	66	— 1
72⅞	62⅞	10	D. & R. G. con. 4½s	67⅜	67½	67¾	+ 1
67⅞	60	24	D. & R. G. con. 4s	64	63¾	64	..
46	39	101	D. & R. G. 1st ref.5s	42¾	42	42	— ½
95	93	4	Det. Edison col. tr.5s	94½	94	94	..
89	88⅞	8	Det. Edison ref. 5s	88	87¼	87⅞	+ 1
69	64⅞	11	Detroit Un. Rys. 4½s	68	67¾	67¾	+ ¼
80	74	21	Det. River Tun. 4½s	77	75½	77	+ 1½
83	79½	12	Dist. Sec. 5s	79½	79½	79¼	— ⅜
98	93	15	ERIE 1st con. 7s	97½	97¼	97¼	— ⅛
58	49½	38	Erie 1st con. 4s	56	55	53¾	— ⅜
47	39⅞	78	Erie gen. 4s	47	46½	46	— ⅝
41¾	33⅜	17	Erie cv. 4s, A	36⅝	35	35	— ⅝
41	30	31	Erie cv. 4s, B	40¾	39	39	— 2
44	34	41	Erie cv. 4s, D	44	42	43½	— ½
81¼	80	2	FLA, C. & P. con. 5s	80¼	80½	80½	..
80	76	51	Fla. East Coast 4½s	77¾	77⅝	77⅝	— ⅜
97	85	12	GEN. ELEC. deb. 5s	85⅝	87⅛	87⅜	+ 1⅞
70½	68	4	Gen. Elec. 3½s	69	68½	68¼	— 1½
10½	7¾	4	Green Bay deb. B	10	10	10	+ ⅛
85⅜	84	1	HAV. EL. RY. 5s	84	84	84	..
75	68¾	4	Hock. Val. 1st 4½s	70½	69½	69¾	— 1¾
78	78	1	Hous. Belt Term. 5s	78	78	78	— 2
60	54	70	Hud. & M. ref. 5s	59	58½	58⅜	+ ¼
20½	18	101	Hud. & M. adj. 5s	19⅝	18	18⅞	+ ⅜
72½	64½	7	ILL. CENT. 4s, 1952	69¼	69	69½	— 1½
72¾	64½	18	Ill. Cent. 4s, 1953	68½	68¼	68⅜	+ 1¼
70⅝	67½	59	Ill. Cent. ref. 4s	72¾	71½	72½	— ⅛
93½	90	20	Ill. Cent. temp. 6½s	92⅜	91	92¾	+ ⅜
83½	79	1	Ill. C. & C., St. L. & N. O. joint 5s	80	80	80	+ 1
84	80¾	32	Illinois Steel 4½s	80⅞	80	80½	— 2¾
96⅞	90	10	Indiana Steel 5s	95	91½	91½	— 3
19⅝	14½	221	Inter.-Met. 4½s	19¼	17⅞	18½	— ⅝
19	15	67	Int.-Met. c. of d.	18¾	17½	18	— ¼
57⅞	48	402	Int. Rapid Tran. 5s	56⅜	55	55¼	— 1½
84¼	78	33	Int. Agricultural 5s	80⅜	80	80	+ 1
97⅜	87⅜	107	Int.-Mer. Marine 6s	91⅞	89½	90	— ⅝
86⅝	81	1	Int. Paper 5s, 1947	81	81	81	— 2
44	37¼	7	Iowa Cent. ref. 4s	44	43¼	44	+ ⅜
100	98	1	K.C., FT. S. & M.5s	100	100	100	+ 1
70	63	74	K.C., Ft. S. & M. 4s	65¼	65	65⅜	— ⅜
75¼	67⅜	18	Kan. City Sou. 5s	70	69½	70	..
59	55	14	Kan. City Sou. 3s	55½	53	55½	..
76⅝	68	38	Kan. City Term. 4s	71	70¼	70⅝	— ⅝
74	72¼	46	National Grit Co., shells used for poultry food, $250,000: William F. O'Keefe, George G. Steigler, F. L. Buehler, Wilmington.	72½	72½	72⅝	+ ⅜
97¾	92½	15	LACK. STL. 5s, '23	93½	93	93½	..
95½	86	121	Lack. Steel 5s, '50	90	89½	90	+ 2
82½	81	1	Laclede Gas ref. 5s	81	81	81	— 1
70	67½	7	Lake Shore 3½s	68	68	68	+ ½
84½	79	42	Lake Shore 4s, '31	83¾	82¾	83⅝	+ ⅜
87½	81½	14	Lake Shore 4s, '28	87	86	86	— 2
103	99⅝	21	Lehigh Valley 6s	101	100⅜	100⅝	+ ⅜
87¾	82	5	L. V. of N.Y.gtd. 4½s	87¾	87	87¾	+ ¼
94½	93½	5	L. V. Term. 5s	94½	94½	94½	— 3⅝
42	40	3	Lex. Av. & P. F. 5s	40	40	40	— 2
89½	85½	4	Liggett & Myers 5s	88½	86¾	86½	— 1⅝
111	106	1	Liggett & Myers 7s	108½	108½	108½	+ 1
69½	64½	3	Long Isl. ref. 4s	66	65	65	+ 1
110	107⅜	8	Lorillard 7s	109	108½	109	+ 1
88	85½	6	Lorillard 5s	86	86	86	— 1½
100	97	2	Louis. & N. gold 5s	97	97	97	..
81½	70¾	29	L. & N. unif. 4s	81⅜	80¾	81	— ⅛
51⅜	46½	4	L. & N. S.L.Div.5s	49½	49½	49½	..
65	63	12	L. & N., So.Ry. jt.4s	64½	63½	64	+ ½
76	67¼	8	L. & N.,A.K. & C.4s	69	69	69	..
65¼	63	7	L. & J. Bdg. 4s	65¼	63	65⅛	+ 2⅛
60	55	10	MAN. RY. con. 4s	58⅝	55⅞	56¾	+ ¼
60½	55	1	Man. Ry. cons. 4s, tax ex.	57	57	57	+ 1¼
81	77	3	Mich. Cent. deb. 4s	80⅜	80½	80¼	— ⅜
85½	82	28	Midvale Steel 5s	83¾	82⅜	82⅜	— ⅜
87½	87½	1	Mil. Gas 4s	87½	87½	87½	+ ⅛
99¾	99¾	1	Mil. & S. W. 1st 6s	99⅝	99¾	99¾	..
73	73¼	1	M. & St. L. cons. 5s	73¾	73⅜	73⅜	— ⅜
43⅜	34½	34	Minn. & St. L. 4s	43⅝	43⅛	43¼	— ⅛
56	42⅞	36	M. & St.L.ref.& ext.5s	53	53	53⅛	— ⅛
82¼	77	23	Atlas Manufacturing Co., manufacture drugs, &c., $25,000: George T. O'Donnell, Edward A. Knight, Joseph O'Donnell, Scranton, Pa.	79½	78¾	79	+ 1
92⅜	88½	10	M. S. S. & At. 4s	92¾	92¾	92¾	+ 2⅛
38	35	5	M. K. & East. 1st 5s	38	38	38	+ 2
60⅝	58	92	M., K. & T. 1st 4s	57⅜	57½	57½	+ ¼
32	28½	2	M., K. & T. 2d 4s	32	32	32	..
28	24	2	M., K. & T. s. f. 4½s	26	25⅝	25⅝	— 1⅝
33	29	1	M.,K.&T.2d 4s,c.of d.	30	30	30	— 3
97⅜	97⅜	4	Mo. Pac. con. 6s	97⅝	97⅞	97¾	— 1⅜
59	52	117	Mo. Pac. gen. 4s	56⅝	56	56½	— ⅛
83½	81	2	Mo. Pac. 5s, '65	82½	83½	82½	+ ⅛
67⅜	67⅜	2	Mo. Pac. 3d ext. 7s	67⅜	67⅜	67⅜	..
59	56	2	Mob. & Ohio gen. 4s	59	59	59	+ 1
102⅞	99	1	Mob. & Ohio new 6s	100	100	100	— ⅜
77½	76½	7	M. & O., Mon. Div.5s	77½	77	77½	+ 1
85½	81¾	14	Montana Power 5s	85⅜	84⅞	85¼	+ ⅛
83½	80¼	4	Morris & Co. s.f. 4½s	81	80¾	81	— 1
97⅞	94¼	6	NASH. C. & ST. L. 1st 5s	97½	97⅜	97¼	— ⅛
93¼	90	3	Nat. Tube 5s	90½	90	90¼	— ⅛
92	94¼	1	N. O., T. & M. 6s	94½	94½	94½	+ ½
53½	49⅞	46	N. O., T. & M. inc.5s	53	53	53½	..
65	60⅝	20	New Or. Term. 4s	62	60⅞	62	+ ⅜
82¼	73	12	N. Y. Cent.deb.4s,'34	77	76½	77	+ ⅛
93¾	89¼	185	N. Y. Cent. deb. 6s	92½	91⅝	92	— ⅛
70	64½	22	N. Y. Cent. gen. 3½s	65⅝	65¼	65½	— ⅛
71	67	20	N.Y.Cent.gen.5½s,reg	69	69	69	+ ¼
71	69¼	106	N.Y.Cent.deb.4s,'34	77	76½	76½	+ ⅛
82¼	73	12	N.Y.Cent.deb.4s,'34	77	76½	77	+ ⅛
88¼	83	27	Pac. Tel. & Tel. 5s	85¾	85	85	— ¼
94⅞	83	239	Penn. gen. 4½s	91¾	90⅝	90¾	— ⅜
86½	81	7	Penn. con. 4s, 1948	82	82	82	..
97⅝	96½	15	Penn. gtd. 4½s	97¾	96⅝	96¾	— ⅛
94	88	132	Penn. gen. 5s	89¼	88⅜	89¼	+ ⅛
92¾	89⅝	11	Penn. con. 4½s	90⅞	89⅝	89¾	— 1⅛
56	51	1	Peoria & E. 1st 4s	56	56	56	..
67	63	4	Peo. Gas Chi. ref. 5s	65	64⅜	64⅞	..
88¼	88¼	2	Peo. Gas Chi. con. 6s	88¼	88½	88¼	— 2¾
87½	82¾	15	Pere Marq. 1st 5s	86⅝	84⅝	86⅜	+ 1¼
71½	68	5	Pere Marq. 1st 4s	69⅝	69⅝	69⅝	— ⅜
89	87	15	Phila. Co. cv. 5s, '22	87¾	87⅜	87⅜	— ⅜
40	32	2	Prov. Secur. 4s	40	39	40	..
66	58⅜	12	Pub. Serv. N. J. 5s	62½	62	62	— 1
81¾	78	73	READING gen. 4s	79	78⅝	78⅝	— 1
95⅜	87	6	Rep. I. & S. 5s, '40	90½	88¼	89¾	+ 1¼
67	58	13	Rio G. West. 1st 4s	63	63	62¾	+ ⅜
52	48	16	Rio G. West. col. 4s	49¾	49¾	49¾	+ ⅜
100	99¼	3	Roch. & P. conn. 6s	99¾	99¼	99¾	+ ⅜
64	60½	102	R. I. A. & L. 4½s	62	61½	62	+ ⅛
84½	83¾	12	S.L.,I.M. & S. gen.5s	89	87½	89	+ ¼
76	71	4	S.L.,I.M.& S.n.& r.4s	74½	74	74½	+ 1½
72	66	13	S.L.,I.M.& S.,R.&G.4s	68½	68	68	— ½
92½	91	1	St. L. & S.F. gen. 5s	91½	91½	91½	— 1
102	101¼	1	St.L. & S.F. gen. 6s	101¾	101¾	101¾	— ⅛
71¾	65¾	54	St.L. & S.F. pr.ln.5s	68¾	68¾	69¾	— ⅛
59	58¾	205	St.L. & S.F. pr.ln.4s	58⅝	58¾	58¾	+ ⅛
87½	82¾	77	St.L. & S.F. pr.ln.6s	87½	86½	87¼	+ ⅛
66	56¾	114	St.L. & S.F. adj. 6s	66	65	65¾	— ¼
50⅝	36⅝	201	St. L. & S.F. inc. 6s	50	45⅜	49	— ¼
64½	60	20	St. L. & Y. 5s	63	63	63	— ¼
56¾	45⅜	12	St. L. S. W. con. 4s	56¼	54	54½	+ ⅛
59	55⅛	10	St.L.S.W. 1st Ter.5s	58⅞	56½	56⅞	— ⅛
66½	61½	4	St.P. & K.C.,S.L.4½s	63¼	63¼	63¾	— ½
92	88	18	St. P., M. & M. 4½s	91	89¾	91	— ½
105⅝	101½	3	St. P.,M. & M.cons.6s

We Underwrite and Sell Entire Issues of Canadian

Municipal and Corporation Securities.

Owing to favourable Exchange conditions, many of these securities are being bought by United States Investors and Business Houses having Canadian interests. Write and we will send you a list of attractive offerings.

Royal Securities CORPORATION LIMITED
Head Office - MONTREAL
Toronto Halifax St. John, N.B. Winnipeg London, Eng.

G
ALL FOREIGN
V
CHECKS
R
BONDS
M
CURRENCIES
N
T
R.A.SOICH & CO.
10 Wall St., N.Y. Tel. Rector 5289-92

Buckeye Pipe Line

Bought and Sold

R. W. P. Barnes & Co.
Dealers in Standard Oil Securities.
35 Broad St., N. Y. Tel. Broad 1754

Eastman Kodak
(Common & Preferred)

Stone, Prosser & Doty
52 William St. Hanover 7733

TRIANGLE FILM

The company has recently leased several films at a substantial figure. This should improve its intrinsic value to the stockholders.

Bought—Sold—Quoted

R. S. DODGE & CO.
74 BROADWAY Phone 6810 Rector

STANDARD OIL ISSUES
WEEKLY SUMMARY ON STANDARD OIL ISSUES — WILL BE MAILED TO INVESTORS ON REQUEST
CARL H. PFORZHEIMER & CO.
Dealers in Standard Oil Securities
Phone 4000-1-2-3-4 Broad. 30 Broad St., N. Y.

Chic. & East. Illinois R. R. Bonds
Evansville & T. H. R. R. Bonds
Mo., Kansas & Texas Bonds
Rock. (Ill.) Elec. 1st & Ref. 5s '39

Kirby Lumber Com. & Pfd.
Lehigh Valley Coal Sales
Woodward Iron Com.
Western Maryland 1st Pfd.

Wm. C. ORTON & Co.
25 Broad St., N. Y. Phone 7160-1-2 Broad

Offerings Wanted
Central Petroleum
STOCKS
Douglas Fenwick & Co.
54 Wall St., N. Y. Tel. John 340.

New York State Rys.
Com., Pfd. & 4½s
J.K. Rice, Jr. & Co.
Phone 4000 to 4010 John. 36 Wall St., N. Y.

SAYS GERMAN PORTS SHOW IMPROVEMENT

Captain of the Manchuria, Back from Hamburg, Tells of Troubles Abroad.

RAILROAD SERVICE BAD

Workers Have Given Up Eight-Hour Day Idea, Asserts Skipper—Americans Well Treated.

Captain Adrian Zeeder of the American liner Manchuria, which arrived yesterday from Hamburg-Bremerhaven, Hook of Holland and Southampton with 350 passengers and 3,000 German canaries from the Harts Mountains, told how he got up the River Elbe to Hamburg on the voyage eastward and made fast his ship to Pier 45, which had been leased by the International Mercantile Marine Company from the Hamburg and South American Steamship Company. The longshoremen worked well, and the Manchuria was discharged and loaded with a cargo of potash and chemicals for New York in six days.

The thousand passengers carried on the eastward trip boarded a special train which came alongside the steamship, and got away with their baggage to Czechoslovakia and other destinations outside Germany in seven hours from the time they arrived.

The railroad service was bad, the Captain said, because thousands of repatriated prisoners were pouring into Germany from France and had to be transported to various depots to be demobilized. The time from Hamburg to Berlin on the railroad had been improved and the journey was being made in six hours. Towards the Dutch frontier the service was very poor and slow. Passengers from Berlin to Amsterdam had to change trains three times, he said.

There was much more shipping in the Elbe, the Captain said, than when the Manchuria was there five weeks ago, but there was practically no business being done in Bremen where the docks, completed just before the war on the same scale as those in Hamburg, were empty.

With regard to the working conditions in the German ports, Captain Zeeder said they were much better. The men had given up the idea of the eight-hour day and were willing to work as long as they could to help rebuild the trade of their country.

"Americans are treated respectfully," said Captain Zeeder, "when they are walking in the streets or in the restaurants and hotels. An excellent dinner for two with wine can be had for $1.75, or 175 marks, and a room with bath for one person costs about the same in Hamburg, but more in Berlin, where everything is crowded like New York. The stores are increasing their prices steadily to keep up with the loss on exchange abroad. Hawkers swarm in the streets offering for sale all kinds of souvenirs of the war from a naval Captain's sword to a soldiers' musket. The Germans are more cheery now and have faith that they are going to pull out all right some day."

Martin Nordegg, a German financial agent who has an office at 79 Broadway and is permitted to make trips between the two countries by the State Department, returned on the Manchuria. He expressed his opinion that German workmen were willing to work for the good of their country and that the feeling there toward America was friendly. The Germans, he said, were still at a loss to understand why the United States had entered the war against them and were looking forward to the Peace Treaty being signed and trade relations resumed between the two countries.

The Kapp rising, he said, had been exploited for some time and had to come in the course of reconstruction. It failed because the people were in favor of the Ebert Government and were through with the Hohenzollerns, monarchy and military régime.

John A. Zellers, importer, of 52 Broadway, who returned from a business trip to Germany, said there was little in that country for export except chemicals, toys and some iron and steel. He confirmed the reports of the scarcity of food in Germany generally and said that a prominent official informed him in Berlin that 10,000,000 people could not be fed and would either have to leave the country or starve. The importing of butter and milk products from Denmark had been stopped, he said, through the difference in the exchange.

The Manchuria took aboard at the Hook of Holland 300 passengers who had booked with the Holland-America Line and had been delayed in Rotterdam by the strike of the harbor workers five weeks. One of the cabin passengers was A. C. H. Nyland, passenger agent of the Holland-America Company in New York. He said the companies would not give in to the men because if they did there would be another strike inside of two months, and it was better to fight the matter out now. There was no sign of the deadlock breaking when he left Rotterdam, he said.

Among the ninety cabin passengers who embarked in Southampton was R. A. Baring Gould, who has come here to open a branch office for a London firm of exporters in the Singer Building.

Besides the canaries on the lower deck the Manchuria brought several pens of swans, two black wooly monkeys with red eyes from the Upper Congo and a whistling blackbird christened "Kaiser Bill" by the passengers because of his haughty bearing and the trouble he made continually with the parrots and paroquets in the section with him.

JERSEY FACES FIGHT ON UTILITIES BOARD

Republicans Aim to Protect Commissioners, Edwards Wants to Oust Them.

LEGISLATORS SOON TO ACT

Sunday Amusement Bill Threatens "Blue Laws"—Daylight Saving Doomed.

TRENTON, N. J., March 21.—The coming week of the Legislature promises to be of vital interest because as the end of the session approaches efforts are concentrated on the particular party measures which will be used by both sides in the coming Presidential campaign in New Jersey. One of the most important matters now before the lawmakers is the reorganization of the Public Utilities Commission. The filing of charges of inefficiency and neglect of duty against the commission by Jersey City Friday, an outgrowth of the Public Service zoning system of finance, has brought the fight over the public utilities to a focus.

The question is whether the Republican majority in the Legislature can protect the Utilities Board, because all the indications now point to only one thing as far as Governor Edwards is concerned and that is the board's removal from office.

One of the important measures on which action is expected this week is the Smith Sunday movie and amusement bill. With a direct referendum, instead of an indirect one, and with boxing on Sunday omitted, the measure is likely to have a chance, although Senator William N. Runyon, former Acting Governor, has declared that it cannot be passed. The Republican platform in the last campaign declared for the most liberal extension of the home rule principle and the Sunday amusement bill is regarded generally as a repealer of the "blue laws." It is pointed out that even Senator Runyon was elected on this platform.

The "Seven Sisters" corporation curbing laws which Woodrow Wilson put through the Legislature when Governor of New Jersey, are on the "aliding board."

The daylight saving bill is expected to come up in the Senate the coming week. It has passed the House, but the chances for its success in the upper branch of the Legislature are not good. The rural sentiment prevails in the Senate, and this is antagonistic to the measure.

One of the Eastern Railroads covering the chief industrial centres east of the Mississippi — a continuous dividend payer for 65 years—overlooked in the present market—

PENNSYLVANIA RAILROAD CO.

which is pertinent for an analysis at this time—so we have prepared a special report.

FIVE ESTABLISHED OILS

that have not as yet participated to any extent in the market movement generated by the higher prices for oil and its products.

In addition to the above, the usual features and discussions on

Corn Products — Am. Safety Razor
Studebaker — No. Amer. P. & P.
Baldwin Loco. — Garlb Syndicate

In the Current Issue
MARKET OPINION
Gratis on request for A-37.

R. H. MacMASTERS & CO.
Members Consolidated Stock Exch., N. Y.
69 Wall St. New York
Hanover 9586. Ground Floor.

BUY—SELL
MIDWEST REFINING CO.
MERRITT OIL CORPORATION
ELK BASIN PETROLEUM CO.
INTERNATIONAL PETROLEUM
IMPERIAL OIL CO. LTD.
SAPULPA REFINING CO.
HOUSTON OIL CO.
ATLANTIC LOBOS OIL CO.
MAGNOLIA PETROLEUM CO.
NATIONAL FUEL GAS CO.
COSDEN AND CO.
GULF OIL CORP.
HUMBLE OIL & REF.
PRODUCERS & REFINERS CORP.

CARLH. PFORZHEIMER & CO.
Dealers in Standard Oil Securities
Phone 4000-1-2-3-4 Broad. 25 Broad St., N. Y.

AIR REDUCTION
AMERICAN CHICLE
ATLANTIC LOBOS PETROLEUM
CENTRAL AGUIRRE SUGAR
CHILDS COMMON
FAJARDO SUGAR
GUANTANAMO SUGAR
GULF OIL CORPORATION
LONE STAR GAS
MIDLAND SECURITIES
NEW ENGLAND FUEL OIL
PENN. COAL & COKE
PORT LOBOS PETROLEUM
SAVANNAH SUGAR
STERN BROS. PREFERRED
TEXAS PACIFIC COAL & OIL

DUNHAM & Co
Investment Securities
43 Exchange Place New York
Telephones 8300-16 Hanover.

Magnolia Petroleum
Gulf Oil Corp.
Indian Refining
Humble Oil
Atlantic Lobos Oil
Higgins Oil & Fuel
New Eng. Fuel & Gas
Louisiana Oil
Bought—Sold—Quoted
Hoit & Company
71 B'way. Tel. 7060 Bowling Green

SUGAR STOCKS
Central Aguirre
Fajardo
Guantanamo
National
Savannah
Santa Cecilia
Bought-Sold-Quoted
Stone, Prosser & Doty
52 William St. Hanover 7733

German
Municipal BONDS
Bought—Sold—Quoted
HERMAN BROS.,
27 William St., N. Y.
Telephones—Broad 2708-2709

Keokuk & Des Moines Railway Preferred
Standard Milling Co.
Pfd. & Com. Stocks
E. Q. JACKSON & CO., Inc.
190 LIBERTY STREET, NEW YORK
Telephone Rector 9051

CITY OF SAO PAULO
(United States of Brazil)
8% External Secured S. F. Bonds
Circular upon request
Sharretts & Ford
51 EXCHANGE PLACE RECTOR 6100

SAVINGS AND LOAN ASSOCIATIONS
4½ & 5% ON SAVINGS | DATING FROM APRIL 1
Paid by the old reliable
FRANKLIN SOCIETY
THIRTY-EIGHT PARK ROW, N. Y.
32 Years Old — Safe — Conservative.

CURB MARKET OF THE WEEK

FOR THE WEEK ENDED MARCH 20

Trading by Days

	Industrials	Oils	Mining	Bonds
Monday	84,420	210,460	387,600	$89,000
Tuesday	69,880	*162,350	221,075	983,000
Wednesday	94,170	190,970	263,815	70,000
Thursday	86,350	244,350	431,505	880,000
Friday	95,825	217,270	401,000	426,000
Saturday	53,115	142,021	176,600	317,000
Total	483,740	1,167,421	1,881,595	$2,760,000

INDUSTRIALS

Range, 1920 High	Low	Sales		High	Low	Last	Net Ch'ge
2½	1¼	16,000	Acme Coal	2½	2	2⅜	+ ⅛
8⅜	7¼	21,200	*Aetna Explosives	8¼	8	8⅜	+ 1⅜
49	44	760	Air Reduction	45½	44	44	— 2
6⅜	6¼	600	Amal. Leather	6⅜	6¼	6⅜	..
40	26	3,600	*Aluminum Mfg.	29½	26	28	— 3
9⅞	9¼	700	Am. Cand	9¼	9¼	9¼	— ⅜
17⅜	9½	5,400	Am. Safety Razor	10¾	9¾	10¾	+ ⅛
76½	71	1,800	Am. Haw. Steam	76½	71	75	..
80	75	300	Am. Radiator	77	75	77	..
18	15¾	535	Assoc'd Welding	18	15¾	16¾	..
18	15¾	1,500	Armour Leather	17	15¾	17	+ ⅛
28¾	19	900	Austin-Nichols	25	24¾	24¾	+ ¾
9¾	7¾	2,300	Brit.-Am. Chem	8½	8	8	..
28	17	2,800	*Br.-A. Tob., coup.	20¾	18¾	19½	— ⅛
9	6	9,050	Br.-Am. Tob., rts.	7⅞	7¼	7⅜	— ⅜
7⅞	6	2,375	Br.-A.Tob.,reg.rts.	7⅞	7	7	— ½
53	50	800	Butler Bros	53	50	51	— ½
30	22	1,200	Bucyrus	29	24	29	+ 7
7¾	4⅞	3,700	Cent. Teresa Sug.	7⅝	7¼	7½	— ⅛
3¾	2½	700	*Car Light & Pow.	2⅝	2½	2⅝	..
21½	17	3,300	Cass Flow	21½	17	21½	..
91	55	14,010	Cleveland Auto	91	67	80	..
1,500	1,400	15	Clev. Auto. (old)	1,500	1,400	1,500	..
28	22	1,000	Conley Tin Foil	26	25¼	28	— ¾
47	39	7,400	Cuban-Am. Sugar	47	45	46	+ 2
130	76	60,500	*Gen. Asphalt	110¾	101	104¾	+ 2⅝
165	138	100	Gen. Asphalt pf	165	165	165	+10
34	23½	2,700	*Goldwyn Pictures	23½	23½	23½	..
5	3	800	Gen. Elec. rights	5	3	3	..
1⅞	1	6,200	Grape-Ola	1⅞	1⅝	1⅞	+ ⅛
3½	1⅝	7,500	Grape-Ola pf	2½	2	2½	+ ⅛
6	3	1,200	Hall Signal	6	6	6	..
30¾	26¾	1,900	Haynes Knit	30¾	28	28⅞	..
104⅜	104⅛	100	Haynes Knit. pf	104½	104½	104½	..
15	13	7,700	Hercules Paper	15	13	15	..
7	4	2,000	Heyden Chemical	4⅝	4	4⅝	+ ⅛
17	13	200	Hock. Val. Prod	16½	16½	16⅝	..
43	30¼	1,300	Hydraulic S	33	33	33½	— 1
101	97½	300	Hydraulic S. pf	98	98	98	..
20	12⅝	17,300	Indian Packing	16	14½	16	+ 1⅛
17	10	700	Inter. Rubber	13	12½	13	..
2¾	1½	13,000	Kay Co. Gas	2	1⅞	2	+ ⅛
14⅜	13	600	Keystone Solether	13¾	13	13½	..
53	45	200	Lincoln Motor Car	50	49	50	..
25	20	5,500	*Locomobile,n.w.i.	24	20	20½	+ ½
92	72	775	Lima Locomotive	92	87	87	— 3
96	90	250	Lima Loco. pf	93	93	93	..
6¾	4⅜	2,800	Marconi of Amer	5¾	5¼	5⅜	— ⅛
38½	32	1,600	Montgomery Ward	36	34	34	— 1
6¾	4⅜	4,100	Nor. Am. P. & P	5⅝	5¼	5½	+ ⅛
46	41	2,100	Nat. Coal & Ice	46	47	43	..
16½	13¾	1,000	Nat. Fireproof. pf	16	15⅜	16	..
24	24	300	Packard Motors	28	27	28	+ 4
37	28½	1,700	Orpheum Circuit	30⅜	28⅜	30¼	+ ⅛
42¼	39	700	Patchogue-Ply	41	40	41	+ 1
5⅜	2¼	8,220	Perfection Tire	4⅛	3⅜	3⅜	— ⅛
68	58	250	Philip Jones	60	58	60	..
95	89	200	Philip Jones pf	89½	89	89½	..
55	55	200	Philip Morris	55	55	55	..
4⅝	1⅜	18,200	Preasman T. & R	4⅝	3	4½	+ 1⅛
44	30	3,100	Rainier Motor	44	39½	42¾	+ 3
13	12½	200	Pyrene Mfg.	13½	12½	12½	..
3	2	6,300	*Radio Co., w. i.	2¾	2½	2⅝	..
⅝	⅜	6,000	*Radio Co. pf.,w.i.	⅜	⅜	⅜	— ⅛
6	3	6,975	*Republic Rubber	4½	4	4¼	— ⅜
54⅜	44	1,100	Root & Van	49	46½	48½	+ 1½
40	40	400	Standard Parts	39½	39½	39½	— ½
14	13½	700	Santa Cecilia	14	13¾	13½	..
19	12½	20,400	Submarine Boat	18	16	16¾	— ⅞
26½	17½	3,500	Stand. Gas & Elec.	19¾	18	19	+ 1⅛
40½	37⅜	4,000	Standard Gas pf	40	38	39½	+ 1⅝
1⅝	1	100	Stanwood Rubber	1	1	1	..
6⅞	4¼	2,200	Sweets of Amer	5⅜	4¼	5¼	+ ⅜
58½	39½	4,200	Swift International	46½	44	45⅝	+ ⅛
32	28	800	Times Sq. Auto S	35	29	32	+ 2
48½	35	900	*TemtorC.&F.Prod	42	40¾	40⅝	— ¾
200	151	685	*Todd Shipyards	175	170	174	..
32	15	8,200	Tob. Prod. Exp	23½	19	22	+ 4
⅞	⅝	22,500	Triangle Film	⅞	⅝	⅝	..
78	65	1,700	Union Carbide	74	73	73	— ½
3⅛	1⅞	9,600	Un. Profit Sharing	2⅝	2	2⅝	..
19	13	15,500	*U. Bet. S. Candy	14⅜	14	14	— ½
55	47	2,900	U. S. Light & H	55	51	54	+ 2
39	27	4,770	*U. S. H.&S. Tool	32⅜	30	31½	— ¼
4⅜	3½	73,000	U. S. S'ship Co	3⅝	2⅝	3	+ ⅛
18⅝	10⅜	4,800	*Un. Pict. Prod	17	13½	16½	+ 2⅝
12¾	10	2,900	U. S. Transport	10½	10¼	10⅝	..
24½	16½	4,100	Vivaudou	20	18	20	..
5¼	3⅝	800	Wayne Coal	4	3⅝	4	..
70	54	100	Warren Bros	65	65	65	+11
50	39	1,700	William Davies	43	42	42⅝	+ ⅝
100	94	2,000	Willys-Ov. 1st pf	96	94¾	95½	— ½
26½	18½	1,800	Willys	20¼	18¼	18⅝	— ⅛
75	72	900	Willys 1st pf	76	73	73	..
1	1	200	World Film 1st pf	1¼	1¼	1¼	..

STANDARD OIL STOCKS

31	24¾	300	Anglo-American	27	27	27	— 1
388	318	390	Ohio Oil	385	375	378	..
730	655	150	Prairie Oil & Gas	730	695	705	+ 5
350	200	220	South Pa. Oil	350	338	345	+12
490	387	480	Standard Oil, N. Y.	480	463	485	..
895	653	1,650	Standard Oil, N. J.	905	845	883	—12
448	375	10	Vacuum Oil	448	448	448	..

MISCELLANEOUS OIL STOCKS

3¼	1¼	32,750	Allen Oil	3¼	2¼	3	+ ⅝
⅛	⅛	78,250	*Allied Oil	⅛	⅛	⅛	..
3½	1	1,700	Alto O. & G	2	1	1	..
85	60	23,400	Annabel Wyo	80	70	71	— 9
1¼	⅛	44,100	*Amal. Roy	42	37	40	+ 2
65	21	6,200	*Ark. Nat. Gas	32¼	23	31½	+ ¼
2	1	1,300	*Associated Oil	1¾	1	1¾	+ ⅛
7½	3	42,100	*Boone Oil	5	4	6	+ ¾
1⅝	1	32,000	*Boston-Wyo. Oil	1⅞	1½	1¼	— ⅛
3½	1	6,000	Boston Max. Pet	2½	2¼	2½	..
24	15	1,300	Brazos Oil	16⅜	15	16½	— 1⅛
3	1	4,580	Burkett-Van Ch	1¾	1¼	1¾	+ ⅛
51¼	25	8,900	Carib. Syndicate	32¼	28½	31	+ 2
5⅝	3½	1,880	Circle Oil	3⅞	3⅝	3⅝	..
44½	38¾	4,700	Cities Serv., B. T.	40¾	40	40¾	— ⅝
25	9¾	2,200	Col. Emerald	11	10	10¾	+ 1
10¾	7½	8,300	*Casden & Co	9¾	9	9	..
3	1⅜	800	*Cushing Petrol	2	2	2	..
38¼	11⅞	30,800	*Dominion Oil	17⅜	13¼	14⅜	— 2⅛
10	4⅛	3,800	*Duquesne Oil	7⅜	7	7	— ⅛
11¾	7⅜	8,700	*Elk Basin Pet	10⅝	10	10¼	— ⅜
2⅜	1⅛	11,200	Engineers Pet	1⅛	1¼	1⅛	— ⅛
2⅜	1½	1,100	*Estel Oil	1⅝	1½	1⅝	— ⅛
⅞	⅛	34,350	*Esmer. O. & G	⅞	⅛	⅞	+ ⅛
4⅜	3	16,500	*Federal Oil	4	3⅜	3⅝	— ⅛
7⅞	5¾	1,000	Funsland Oil	7⅞	7	7	— ¼
60½	32½	5,300	*Gilliland Oil	47¾	43	47	— ¾
120	84½	900	Gilliland Oil pf	86½	86	87	— ¾
4⅜	3	9,100	*Glenrock Oil	3⅝	3¼	3⅝	..
29½	26¾	4,800	Guffey-Gillespie	32¼	30¾	32	+ 1
2⅜	1⅛	2,400	Gum Cove Oil	2⅜	2	2⅜	..
3½	3	3,800	Home P. of Dem	3⅜	3¼	3⅜	..
154	88	2,280	*Houston Oil	122	115	115	+ 3
1¼	⅛	28,350	*Hudson Oil	1¼	⅛	⅛	..
77	37	91,200	*International Pet.	45¾	37	42¾	..

*Unlisted. †Sells ex div. ‡Sells ex rights. §Sells ex stock div. ¶Sells ex dividend. **Sells ex interest. ††Sells ex dividend and rights. ‡‡Sells ex dividend and interest. §§Sells ex dividend and stock dividend. ¶¶Sells ex dividend, rights and stock dividend. ***Sells ex interest and rights. †††Sells ex interest and stock dividend. ‡‡‡Sells ex interest, rights and stock dividend. §§§Sells ex rights and stock dividend. ¶¶¶Sells ex dividend, interest and rights. ****Sells ex dividend, interest and stock dividend. †††††Sells ex dividend, interest, rights and stock dividend. Sales in Boston unless otherwise designated. Sales in Philadelphia designated by (Phila.). Sales in Chicago designated by (Chic.). Sales in Pittsburgh designated by (Pitts.). Sales in Baltimore designated by (Balt.). Sales in Cleveland designated by (Cleve.). Sales in Detroit designated by (Det.). Sales in Cincinnati designated by (Cin.). Sales in Buffalo designated by (Buff.). Sales in Washington designated by (Wash.). Sales in Los Angeles designated by (L. A.). Sales in San Francisco designated by (S. F.). Sales in Montreal designated by (Mont.). Sales in Toronto designated by (Tor.). Sales in Winnipeg designated by (Winn.). Sales in Ottawa designated by (Ott.). Sales in Quebec designated by (Que.). Sales in Halifax designated by (Hal.). Sales in Vancouver designated by (Van.). Sales in Victoria designated by (Vic.). Sales in Calgary designated by (Calg.). Sales in Edmonton designated by (Edm.). Sales in Regina designated by (Reg.). Sales in Saskatoon designated by (Sask.). Sales in Hamilton designated by (Ham.). Sales in London designated by (Lon.). Sales in Kitchener designated by (Kit.). Sales in Windsor designated by (Wind.). Sales in Sarnia designated by (Sar.). Sales in Brantford designated by (Brant.). Sales in Peterboro designated by (Peter.). Sales in Sudbury designated by (Sud.). Sales in Timmins designated by (Tim.). Sales in Cobalt designated by (Cob.). Sales in Porcupine designated by (Porc.). Sales in Kirkland Lake designated by (K. L.). Sales in Rouyn designated by (Rouyn). Sales in Noranda designated by (Nor.). Sales in Bellevue designated by (Bell.). Sales in Thetford designated by (Thet.). Sales in Asbestos designated by (Asb.). Sales in Drummondville designated by (Drum.). Sales in Granby designated by (Gran.). Sales in Shawinigan designated by (Shaw.). Sales in Three Rivers designated by (Three R.). Sales in Sherbrooke designated by (Sher.). Sales in Magog designated by (Mag.). Sales in Coaticook designated by (Coat.). Sales in Waterville designated by (Water.). Sales in Farnham designated by (Farn.). Sales in Iberville designated by (Iber.). Sales in St. Johns designated by (St. J.). Sales in Beauharnois designated by (Beau.). Sales in Valleyfield designated by (Valley.). Sales in Joliette designated by (Joli.). Sales in Berthierville designated by (Berth.). Sales in Three Rivers designated by (Three R.). Sales in Sherbrooke designated by (Sher.). Sales in Magog designated by (Mag.). Sales in Coaticook designated by (Coat.). Sales in Waterville designated by (Water.). Sales in Farnham designated by (Farn.). Sales in Iberville designated by (Iber.). Sales in St. Johns designated by (St. J.). Sales in Beauharnois designated by (Beau.). Sales in Valleyfield designated by (Valley.). Sales in Joliette designated by (Joli.). Sales in Berthierville designated by (Berth.).

Range, 1920 High	Low	Sales		High	Low	Last	Net Ch'ge
6⅞	4½	11,100	*Island O. & T	5	4⅝	4⅝	— ⅛
3¼	2	1,100	King Pet	3	2⅝	3	..
43	27	38,300	Invincible Oil	40	34½	39¾	+ 3⅜
65	37½	43,000	Lance Creek	53	37½	48	— 2
2¼	1¼	21,500	Livingston	1⅝	1	1	— ⅜
38	34	4,000	Lone Star Gas	37	35	36	+ ½
41	19½	1,600	Manhattan Oil	23	19½	22	+ 2
0	4	9,800	Magna Oil & R	4⅝	4	4¼	— ⅛
27	16	3,800	*Maracaibo Oil	21	19	20⅝	..
6⅝	6¼	2,000	McKenzie Oil	6⅝	6¼	6¼	..
22⅜	17	5,100	*Merritt Oil Corp	21½	19⅝	21¼	— ⅛
4½	2¾	4,800	Met. Petrol	3¾	2¾	2⅞	— ⅛
4⅜	1¼	12,500	Mexico Oil	2½	1⅞	1⅝	..
5	4⅜	10,200	Metex Pet	5	4⅜	5	..
180	140	7,300	*Midwest Ref	178	170	172	+ 2
½	⅜	4,800	Midwest Texas Oil	½	⅜	⅜	— ⅛
5⅝	3	5,300	North Amer. Oil	4¼	3⅜	4¼	— ⅛
3⅜	2	5,000	North Tex. Oil	2	2	2	..
1⅛	⅝	6,500	Ohio Ranger	⅝	⅝	⅝	..
41	38	3,400	Okla. Nat. Gas	42	40½	42	+ 2
7⅜	4½	1,200	Omar O. & G	5	4⅜	4⅜	..
26	18	1,100	Panhandle P. & R	19	18	18½	+ ½
90	80	400	Panhandle pf	81	80	80	— 2
9½	6	2,400	Pennok Oil	7½	7	7⅜	+ ⅜
30	30	5,600	Penna.-Grasselli	30	30	30	..
43	32	5,200	Phillips Pet. (ex.)	42½	38	39	— 3
10½	7⅞	7,700	*Prod. & Ref	10¾	8½	9¾	+ ⅝
1⅞	⅝	6,900	*Red Rock Oil	1	⅝	1	+ ⅛
3	1¼	2,100	*Rickard Tex. Co	1½	1¼	1½	+ ⅛
47⅛	2⅜	82,000	Ryan Petroleum	4	2⅞	3⅞	+ 1⅛
6½	6	300	Savoy Oil	6½	6	6	..
53¾	44	7,100	Salt Creek Prod	32½	49¼	50	— 1½
7	5¾	2,300	Sapulpa	5¾	5⅝	5½	— ⅝
6	4⅝	4,100	Mother Lode Cop	5	4⅝	5	..
78	71	2,000	Murray-M. M., Ltd	77	75	76	..
15	13½	700	N. Y. Hon. Rosario	14⅜	14½	14½	..
12⅜	9⅛	3,500	Nipissing Mines	11¼	10⅜	11¼	+ ⅜
13⅜	2¾	800	Nat. Tin & Tung	5	3½	4	..
23	12	1,500	Nixon Nevada	17	15	15	..
1⅞	⅝	2,550	Ophir Silver	1	⅝	⅝	— ⅛
1½	½	4,800	Prince Con	½	⅜	½	+ ⅛
42	37	200	Rand Mines, Ltd	38	38	38	— 1
12	7	11,000	*Rex Con	10	9	9	..
	¼	2,900	*Red Warrior	¼	⅛	⅛	+ ⅛
	⅞	96,000	Roper Group	⅞	⅞	⅞	+ ⅛
19	14	1,400	Seneca Copper	15¾	14½	15¾	+ ⅛
	⅛	9,500	Stl. King of Ariz	⅛	⅛	⅛	+ ⅛
	⅛	4,100	Silver Dollar	⅛	⅛	⅛	..
14	4	17,900	*Stl. King Divide	7	6	7	..
30	2	77,300	*Silver Pick	27	19	20	+ 2
	⅛	5,900	Stan. Silver Lead	⅛	⅛	⅛	..
7	3	17,100	†Success Mining	6¼	5	6	+ ⅛
7	1½	11,000	Sutherland Divide	6	5	6	+ 1
3	2	8,215	*Tonopah Belmont	2¾	2	2¾	— ⅛
4¼	1⅛	10,250	*Tonopah Divide	2⅝	2	2⅜	— ⅛
3⅜	2⅛	4,825	Tonopah Ext	2⅝	2⅜	2⅝	+ ⅛
3⅝	3	5,850	*Tonopah Mining	2¼	2	2¼

WE WILL BUY

50 Standard Screw
100 Valley Mould & Iron Pfd.
50 Babcock & Wilcox
100 Bunker Hill Mining & Con. Co.
50 Eastman Kodak
20 Cleveland Auto Co. (old stock)
20 Amer. Caramel Co. Pfd.
100 Wire Wheel

WE WILL SELL

25 Winchester Co. Com.
100 Winchester Co. 1st Pfd.
50 Steel & Tube Co. Pfd.
25 Niles Bement Pond
25 Carbon Steel Com.
50 Tex. Pac. Coal & Oil
100 Valley Mould & Iron Com.
100 Madison Tire & Rubber

Gwynne Bros.
Wd. Broad 5270. 25 Broad St., N. Y.

J. K. Rice Jr. & Co. Will Sell

100 Aluminum Co. of America
100 Amer. Chicle com & pfd
100 American Cyanamid com & pfd
100 Air Reduction
100 Atlantic Holding
75 Atlas Portl'd Cement com
50 Bank of Manhattan rights
25 Battery Park Nat Bank
100 Bordens Co. com
75 Childs Co. com & pfd
10 Del. Lack & West. Coal
50 F. W. Bliss com
100 Eisemann Magneto pfd
10 First National Bank
20 Fidelity Phenix Ins
20 Great Amer Insurance
25 Humble Oil & Refining
25 Ingersoll-Rand com
100 Joliet & Chicago R R
100 Kirby Lumber com & pfd
50 Lehigh Valley Coal Sales
100 Lord & Taylor com & 2 pfd
100 Mahoning Coal R R com
50 Mahan'. Valley Co.
50 Nat Bank of Commerce
25 Nat Fuel Gas
100 Nat Oil of N J pfd
200 N Y State Rys com & pfd
25 Niles-Bement-Pond
100 Penn Coal & Coke
200 Peoples Trust "rights"
25 Royal Type com
100 Singer Manufacturing
10 State Bank
100 Texas Pac Coal & Oil
25 Tidewater Oil
25 Winchester Co. com

J. K. Rice, Jr. & Co.
Phone [illegible] 25 Broad St., N. Y.

Elk Basin Cons.

Refining units recently added gives this company the third largest refining capacity in Wyoming. Complete details given in current issue of our weekly—

Financial Forecast

Other issues treated:

Invincible Oil
Anglo-Amer. Oil
White Oil Corp.
Simms Petroleum
Cities Service

Send upon request.

Ask for No. 31.

M. S. WOLFE & CO.
ESTABLISHED 1908
41 BROAD ST., NEW YORK
Phone Broad 25

K&H

Amer. Thread Pfd.
Air Reduction
Bucyrus Co. Com. & Pfd.
Bordens Co. Com. & Pfd.
City Investing Com. & Pfd.
Carbon Steel Com.
Carib Trading Corp.
Coast Steel Ship Com.
Empire Steel & Ir. Com. & Pfd.
East Coast Fish. Com. & Pfd.
General Baking Pfd.
Int'l Motors (all issues)
Kirby Lumber Pfd.
La. Oil Ref. 8th & 8s, 1927
N. Y. Honduras Rosario Mining
Royal Typewriter
U. S. Finishing Com. & Pfd.
Todd Shipyards
Woodward Iron Com.
Seimet Solvay
Stern Bros. Pfd.
Ward Baking Com.
Texas & Pacific Coal & Oil
Gt. Northern Iron Ry. Pfd.
Commonw'th Pr. Ry. & Lt. Pfd.
Stand. Gas & Elec. Pfd.
Colorado Power Com
Carolina Power & Light Com.
Amer. Gas & Elec. Com. & Pfd.
Republic Ry. & Lt. Com. & Pfd.
Western Power Pfd.

Kiely & Horton
40 Wall St., — New York.
Phone: John 6330

Tex. Pac. Coal & Oil
Eastern Steel
Central Aguirre Sug.
Humble Oil
Indian Refining
Aetna Explosives 6s

C. C. Kerr & Co.
2 Wall St., N. Y. Phone 6780 Rector.

The
RUSKAY REVIEW
Current issue discusses the
RAILROAD
and
EQUIPMENT
Situations
Featuring
Atchison
Union Pacific
Pere Marquette
Amer. Locomotive
N. Y. Air Brake
Send for Circular T-17

S. S. RUSKAY & CO.
—ESTABLISHED 1877—
Members Consolidated Stock Exchange of N.Y.
20 BROAD ST. — NEW YORK
Tel. Rector 2471-2-3-4

QUOTATION LIST OF OUTSIDE SECURITIES

These quotations are obtained from brokerage houses all over the country. The name of the bidder will be given upon request. Dividend and Interest Periods are indicated as follows: M—Monthly; B—Bi-Monthly; Q—Quarterly; S—Semi-Annual; A—Annual.

PUBLIC UTILITY BONDS.

SECURITIES.	Rate	When Payable.	Quotation Mar. 20, 1920. Bid.	Asked.
Albany Southern, '29	5	Mar. & Sep.	74	80
Am. W. W. & El., '34	5	Apr. & Oct.	53	53½
Anac. & Pot. R., '49	5	Apr. & Oct.	..	87
Asher. P. & L. 1st, '42	5	Apr. & Oct.	80	85
Augusta-Aiken Ry. & Elec., '35	5	June & Dec.	20	30
B. Rouge El. 1st, '30	5	Feb. & Aug.	75	82
Buff. Gen El., '28	5	Feb. & Aug.	96	96½
I Do deb., '23	6	Feb. & Aug.	90	101
Buffalo Ry. cons., '31	5	Feb. & Aug.	83	84
Buff. & Lock. 1st, '38	6	Jan. & July	..	98
Buff. & Niag. F. Elec. Ry. 1st, '25	5	Jan. & July	..	80
Do 1st, '45	5	Jan. & July	92½	96½
Cape Breton El. 1st, '32	5	Jan. & July	..	72
Capital Trac. 1st, '47	5	Jan. & July	92¼	94
C. & P. Tel. cons., '29	5	Jan. & July	93	..
Charleston Con. Ry. G. & E., '99	5	Mar. & Sep.	..	88
Cit. Services deb., C.	7	Jan. & July	100½	102½
Cleve. Elec. Ill., '30	5	Apr. & Oct.	88	88
Columbia Ry., Gas & Elec. 1st, '36	5	Jan. & July	..	89
Conn. Pr. 1st & con., '43	5	Apr. & Oct.	80	90
Conn. R. & Lg., stpd., 1st, '51	4½	Jan. & July	55	65
Cons. Gas (Balt.), '54	4½	Jan. & July	82	..
Do, 1939	5	Jan. & July	90	..
Cons. Gas, Elec. Lt. & Pwr. (Balt.) gen., '23	4½	Jan. & July	77½	78½
Cons. G. of N. J., '36. Do 1st, '65	5	Jan. & July	85	..
	5	Apr. & Oct.	80	..
Cons. T. of N. J. 1st, '33	5	June & Dec.	63	68
Cons. Water of Utica 1st, '30	5	Jan. & July	89	..
Do deb., '30	5	Jan. & July	82	86
Crosstown Street Ry. (Buffalo) 1st, '32	5	May & Nov.	..	90
Dallas Elec. 1st, '22	5	Apr. & Oct.	100	..
E. Texas Elec. 1st, '43	5	May & Nov.	75	82
Econ. Lt. & P. 1st, '38	5	June & Dec.	85	90
Effiz. & Trenton, '62	5	Apr. & Oct.	50	70
El Paso Elec. coll., '32	5	Jan. & July	80	88
Gal.-Hous. El. 1st, '54	5	Apr. & Oct.	..	75
Gal. Elec. 1st 5s, '40	5	May & Nov.	..	75
Gas & Elec. of Bergen County cons., '49	5	June & Dec.	80	..
Gen. Gas & El. 1st, '22	5	Jan. & July	55	65
Harwood Elec. 1st, '39	5	Jan. & July	89	93
Hoboken Ferry, '46	5	May & Nov.	77	..
Houston Elec. 1st, '33	5	Feb. & Aug.	85	..
Hudson Co. Gas, '49	5	May & Nov.	77	82
Jersey City, Hob. & P. St. Ry. 1st, '49	4	May & Nov.	44	48
K. C. Long D. T., '25	5	Jan. & July	86½	87½
K. C. Home T. 1st, '23	5	Jan. & July	90	90¼
Knoxville Trac., '38	5	Apr. & Oct.	85	..
Middle West Util., '25	6	Jan. & July	88	92½
Miss. R. Power 1st, '51	5	Jan. & July	74	75½
New.-Cal. El. 1st 6s, '46	6	Jan. & July	90	96
Newark Gas, '48	5	June & Dec.	77	82
Newark Pass. Ry., '20	5	Jan. & July	..	..
No. Jer. St. Ry. 1st, '48	4	May & Nov.	45	50
N. Y. & Westchester Lighting gen., 2004	4	Jan. & July	56	60
Niag. F. Pwr. 1st, '32	5	Jan. & July	92	93
Do ref., '32	5	Apr. & Oct.	99	100
Norf. & Ports. Tr., '36	5	June & Dec.	..	80
Norf. Ry. & Lt., '49	5	May & Nov.	..	85
N. Tex. El. coll. tr. '40	5	Jan. & July	70	80
Omaha & C. Bluffs St. Ry. cons., '28	5	Jan. & July	74	77
Omaha & C. Bluffs St. Ry. & Bridge con., '28	5	Feb. & Aug.	74	77
Ontario Power 1st, '43	5	Feb. & Aug.	89	91
Do deb., '21	6	Jan. & July	96	98
Paterson Ry. gen., '44	5	Apr. & Oct.	80	..
Paterson & Passaic G. & E., '49	5	Mar. & Sep.	77	..
Pensacola Elec. 1st, '31	5	Feb. & Aug.	..	70
Portland (Ore.) Ry. 1st, '30	5	May & Nov.	64	68
Pot. El. Power 1st, '29	5	June & Dec.	93	95
Do cons., '36	5	Jan. & July	87¼	..
Rutland R. & L. 1st, '46	5	Mar. & Sep.	50	55
S. Jos. (Mo.) R., L., H. & Power 1st, '37	5	May & Nov.	65	70
Salmon Riv. Pwr., '52	5	Feb. & Aug.	83	85
Seattle Elec. cons., '29	5	Feb. & Aug.	83½	86
So. Jer. G. & E. 1st, '57	5	Mar. & Sep.	70	80
Sup. W., L. & P. 1st, '31	4	May & Dec.	70	..
Syracuse Light 1st, '51	5	June & Dec.	80	85
Syracuse Lt. & P., '54	5	Jan. & July	69	72
Tampa Electric 1st, '33	5	June & Dec.	80	88
Twin States Gas & El. 1st & ref., '53	5	Apr. & Oct.	63	68
United El. of N. J., '49	4	June & Dec.	64	68
Unit. R. & E. cons., '49	4	Mar. & Sep.	60	64
Do cons., '40	5	June & Dec.	41½	42½
Wash., B. & A., '41	5	Mar. & Sep.	72	..
Washington Gas, '60	5	May & Nov.	87	..
Wash. R. & E. con., '51	4	Jan. & July	59	59½
Wheeling Trac., '51	5	Jan. & July	70	75

INDUSTRIAL BONDS.

Am. B. Sh. & Fy., '32	5	Mar. & Sep.	99	..
American Ice, '25	5	Apr. & Oct.	96	..
American Smelting, '26	5	June & Dec.	90	..
Am. Oilfields, '30	6	Feb. & Aug.	80	..
Am. Steel Fds. deb., '23	4	Feb. & Aug.	92½	..
Am.S.S. (W.Va.)1st,'20	6	May & Nov.	99	102
Buf. & Sus. Iron 1st, '32	5	June & Dec.	90	95
Cans. Car & Fdy., '29	6	June & Dec.	80	90
Can. Cons. Felt, '40	6	Apr. & Oct.	75	..
Cent. Iron & Steel, '23	5	Feb. & Aug.	95	..
Chi. Pneu. Tool, '21	5	Jan. & July	99	..
Commerc. Cable 1st, '97	4	Jan. & July	68	..
Computing Scale, '21	6	Jan. & July	95	..
Dom. Glass 1st, '33	6	June & Dec.	75	..
Lima Locomotive, '32	6	May & Nov.	92	98
Monon Coal 1st	5	June & Dec.	40	48
New Jersey Zinc, '26	4	Apr. & Oct.	91¼	..
Phoenix Iron, '30	6	Jan. & July	97	..
Poch. Con. Coll. 1st, '57	5	Jan. & July	82	84
Roan. Iron, '23	6	Jan. & July	95	..
Rogers-Brown Iron 1st ref., '13-'40	5	Jan. & July	90	97
Standard Motors, '27	6	Jan. & July	98	101
United Fruit deb., '23	4½	Jan. & July	90¼	..

PUBLIC UTILITY STOCKS.

SECURITIES.	Per Ct.	Period	Date.	Quotation Mar. 20, 1920. Bid.	Asked.
Adirondack Elec. Pwr.	..	..	..	12	15
Do pf.	1½	Q	Jan 1, 20	75	78
Am. Gas & El. ($50)	1½	Q	Jan 2, 20	124	129
Do pf. ($50)	1½	Q	Feb 1, 20	39	41
Am. Light & Trac.	2½	Q	Feb 1, 20	149	152
Do pf.	1½	Q	Feb 1, 20	90	91
Am. Power & Light	1	Q	Mar 1, 20	65	70
Do pf.	1½	Q	Jan 2, 20	70	75
Am. Public Utilities	¾	..	Jul 1, 14	7	12
Do pf.	1½	Q	Jan 1, 20	23	..
Am. W. Wks. & Elec.	..	..	..	3	5
Do 1st pf.	1½	Q	Feb 16,20	43	55
Do participating pf.	..	..	..	8	10
Bat. Rouge El. com. pf.	3	S	Dec 1, 19	..	75½
Buffalo Gen. Electric	2	Q	Dec 31,19	102	102½
Capital Traction	5	Q	Jan 1, 20	86	87
Cities Service	2½	M	Mar 1, 20	386	391
Do pf.	½	M	Mar 1, 20	70	70½
Do Bankers Shares	5½	M	Mar 1, 20	40	40½
Do pf. B	..	..	..	7	7½
Colorado Power	½	Q	Jan 15,20	14	18
Do pf.	1½	Q	Mar 15,20	90	95
Columbus Elec. pf.	3	S	Jan 2, 20	68	..
Com. Pwr., Ry. & Lt.	1	..	Nov 1, 18	17	20
Do pf.	1½	Q	Feb 1, 20	35	38
Conn. Power pf.	1½	Q	Mar 1, 20	84	87
Con. Trac. of N. J.	2	S	Jan 15,20	38	43
Eastern Texas Elec.	4	S	Jan 2, 20	62	70
Do pf.	8	S	Jan 2, 20	62	71
Elec. Bond & Share pf	1½	Q	Feb 1, 20	96	99
Elizabeth & Trenton	..	..	..	10	18
El Paso Electric	2½	Q	Mar 15,20	72	77
Essex & Hudson Gas	4	S	Dec 1, 19	100	115
Federal Light & Trac.	..	..	..	6	7
Do pf.	1½	S	Sep 1, 14	45	47
Gal. & Hous. El. pf.	3	S	Mar 15,20	57	62
Gas & Elec. of Bergen	2½	S	Jan 2, 20	65	..
Miss. River Pr. pf.	..	..	..	44½	47
Newark Con. Gas	2½	S	J. & J.	70	76
Niagara Falls Pwr. pf	1¾	Q	Jan 15,20	102	102½
No. Ont. Light & Pwr.	..	..	..	10	14
Do pf.	3	S	Jan 15,20	50	55
No. States Power	1¾	..	Jan 20,18	50	55
Do pf.	1¾	Q	Jan 20,20	85	87
Nor. Texas Elec. pf.	3	S	Mar 1, 20	82	87
Pacific Gas & Elec. pf.	1½	Q	Feb 16,20	83	84
Republic Ry. & Light	1	..	Jul 15, 18	18	19
Do pf.	1½	Q	Jan 15,20	54	57
Riverside Traction	..	..	..	10	..
Do pf.	..	..	..	38	..
Southern Cal. Edison	1¾	Q	Feb 15,20	87	88
Do 1st pf.	1¾	Q	Jan 15,20	100	102
So. Jersey G. & E. Tr.	4	S	Dec 11,19	79	..
Standard G. & E. ($50)	..	..	..	18	19
Do pf. ($50)	2	Q	Mar 15,20	30	40
Tampa Electric	2½	Q	Feb 16,20	104	108
Tenn. Ry., Lt. & Pwr.	..	..	..	1	2
Do pf.	..	..	..	6	7
United Light & Rys.	1	..	Oct 1, 19	24	27
Do 1st pf.	1½	Q	Jan 2, 20	63	65
Un. Lys. & El. (Balt.)	..	..	..	11	12
Washington Gas	90c	Q	Feb 1, 20	46	47
Wash. Ry. & Electric	1¾	..	Sep 1, 19	15	21
Do pf.	1¼	..	Sep 1, 19	51	55
Western Power	..	..	..	17	19
Do pf.	1½	Q	Jan 15,20	68	70
Wisconsin Edison	$3	..	Dec 31,19	30	35

*1¼% payable in com. stk. †Incl. 2½% payable in com. stk. ‡And 2% extra. §Incl. 3% extra. a—Payable in scrip.

TRUST COMPANIES.

SECURITIES.	Capital.	Per Ct.	Period	Date.	Quotation Mar. 20, 1920. Bid.	Asked.
Amer. Trust	$1,000,000	..	..	..	..	..
Bankers Tr.	20,000,000	..	Q	Jan 2, 20	378	380
Brooklyn	1,500,000	65	Q	Jan 2, 20	495	510
Cent. Union	12,500,000	5½	Q	Jan 2, 20	400	410
Columbia	5,000,000	4	Q	Dec 31,19	345	355
Commercial	1,000,000	..	..	..	150	..
Empire	2,000,000	55	Q	Dec 31,19	295	..
Equitable Tr.	12,000,000	5	Q	Dec 31,19	302	305
Far. L. & T.	5,000,000	5	Q	Feb 2, 20	430	440
Fidelity	1,000,000	2½	Q	Dec 31,19	225	232
Franklin	1,000,000	3	Q	Dec 31,19	235	245
Fulton	500,000	5	S	Jan 2, 20	260	..
Guaranty	25,000,000	5	Q	Dec 31,19	707	372
Hamilton	200,000	2	Q	Feb 1, 20	255	265
Hudson Tr.	200,000	7	Q	Dec 31,19	155	..
Kings Co.	500,000	7	Q	Feb 1, 20	630	650
Law. T. & T.C.	4,000,000	11½	Q	Jan 2, 20	122	125
Lincoln	1,000,000	1	Q	Feb 2, 20	180	..
Manufact'rs.	2,000,000	5	Q	Jan 2, 20	265	..
Mercantile	1,000,000	..	..	..	310	..
Metropolitan	2,000,000	4	Q	Dec 31,19	285	295
New York	3,000,000	8	Q	Jan 2, 20	610	630
N.Y.L.I. & T.	1,000,000	10	S	Dec 10,19	720	740
People's Tr.	1,500,000	4	S	Jan 1, 20	275	..
Title G. & T.	5,000,000	5	M	Dec 31,19	380	388
United States	2,000,000	25	S	Jan 2, 20	825	850
U. S. M. & T.	2,000,000	6	Q	Jan 2, 20	405	415

*And 2% extra. †And 1½ extra.
§Sec. N. Y. Title & Mortgage Co. a—And 10% extra.
b—And 4% extra. c—And 5% extra. d—And 1% extra.

INSURANCE, REALTY, AND SURETY COMPANIES.

Am. Alliance	$1,000,000	7½	S	J. & J.	270	..
A. Sur'y ($50)	5,000,000	2	Q	Dec 31,19	72	..
Bd. & Mtg. G.	5,000,000	4	Q	Feb 15,20	225	235
City of N. Y.	600,000	3	S	J. & J.	190	215
Commonw'lth	500,000	2	S	J. & J.	300	325
Continental	10,000,000	2½	S	Jan 1, 20	74	78
Fidel. Phenix	2,500,000	15	S	Jan 7, 20	600	610
Globe & Rut.	700,000	10	Q	Jan 31,20	1000	..
Great Amer.	5,000,000	6	Q	Jan 15,20	200	207
Hanover ($50)	1,000,000	2½	Q	Jan 2, 20	85	95
Home Fire	6,000,000	2	S	J. & J.	550	565
Lawyers Mtg.	6,000,000	2	Q	Jan 1, 20	117	120
Mtg. Bond Co.	2,000,000	12	Q	Dec 31,19	90	92
Nat Lib. ($50)	1,000,000	10	S	J. & J.	185	200
Nat. Surety	5,000,000	2	Q	Jan 1, 20	260	265
N.Y. Tr. & M.	2,000,000	18	Q	Jan 2, 20	135	140
Niagara ($50)	1,000,000	10	S	J. & J.	240	255
N. River ($25)	600,000	5	S	A. & O.	45	..
Pacific ($25)	400,000	5	S	Jan 21,20	45	60
Realty Assoc.	4,000,000	2	S	Jan 15,20	107	112
Surety ($100)	2,500,000	8	Q	Jan 1, 17	50	75
U.S. Fire ($20)	1,400,000	5	S	F. & A.	45	55
Westch'r ($10)	1,000,000	20	Q	Feb 1, 20	37	40

*And 5% extra. †And 1% extra. ‡Includes Amer. Trust Co. stock. a—And 2% extra.

NEW YORK CITY TRACTIONS.

Bklr. St. & F.	..	..	..	..	..	..
Interb'gh stock	$900,000	5	..	J. & J.	21½	..
B'way&7thAv	2,100,000	5	Q	Jan 1, 19	40	80
Bn. C.R. ($10)	12,000,000	25	..	Jul 15, 19	4¼	5
Ch. & 10th St.	650,000	2	..	Jan 1, 19	35	60
8th Av. R.R.	1,000,000	4	..	Jan 15,19	100	125
42d St. & G.St	748,000	4½	..	Feb 1, 19	50	90
Ninth Av.	800,000	2	..	Jan 15,19	50	110
6th Av. stock	2,000,000	18½	..	Mar 20,19	30	50

BANKS.

SECURITIES.	Capital.	Per Ct.	Period	Date.	Quotation Mar. 20, 1920. Bid.	Asked.
America	$1,500,000	16	S	Jan 2, 20	605	615
Am. Exc.	5,000,000	7	S	Nov 1, 19	285	305
Atlantic (100)	1,000,000	7½	Q	Jan 1, 20	215	..
Bk. of Cuba	100,000	6	S	Jan 1, 20	175	190
Batt'y Pk.	1,500,000	13	S	Jan 2, 20	205	215
Bowery	250,000	13	Q	Feb 1, 20	425	..
B'way Cent'l.	100,000	..	..	..	135	145
Bronx Nat.	200,000	5	S	Jan 2, 20	160	170
Bronx Boro.	150,000	..	..	..	85	100
Bryant Park	200,000	83	S	Jan 1, 20	145	155
Butch. & Dr. (Nat'l.) ($25)	300,000	..	S	Jan 2, 20	25	45
Chase Nat'l.	15,000,000	..	Q	Jan 2, 20	430	440
Ch.-Ph. Nat.	7,000,000	4	Q	Jan 2, 20	296	304
Chelsea Ex.	1,000,000	3	..	Apr. 1, 17	125	135
Chemic. Nat	3,000,000	3½	B	Mar 1, 20	585	..
Citizens Nat	3,000,000	8	Q	Jan 2, 20	285	..
City Nat'l.	25,000,000	5	S	Nov 1, 19	380	395
Coal & I. N.	1,500,000	12	Q	Jan 2, 20	230	..
Colonial	600,000	13	Q	Jan 2, 20	390	..
Columbia	2,000,000	36	S	Dec 31,19	190	200
Comm. Exch.	200,000	100	S	Jan 2, 20	425	..
Commonw'lth	500,000	5	S	Nov 1, 19	215	225
Corn. Nat.	25,000,000	24	Q	Jan 2, 20	227	230
Contin'l ($75)	1,000,000	3½	S	Feb 2, 20	120	..
Corn Exch.	4,620,000	3	Q	Feb 2, 20	435	445
E. R. Nat.	1,000,000	4½	S	Jan 2, 20	165	..
Fifth Av.	500,000	6	Q	Jan 2, 20	900	900
Fifth Nat.	1,000,000	3	Q	Jan 1, 20	160	..
First Nat.	10,000,000	55	Q	Jan 2, 20	935	950
Garfield Nat.	1,000,000	13	Q	Dec 31,19	235	245
Gotham Nat.	500,000	12	Q	Jan 2, 20	200	220
Greenwich	500,000	18	Q	Jan 2, 20	275	..
Hanover Nat	3,000,000	8	Q	Jan 2, 20	810	835
Harriman N.	1,000,000	3	S	Jan 3, 20	360	380
Imp. & T.Nat	1,500,000	12	S	Jan 2, 20	550	580
Irving Nat.	8,000,000	3	Q	Jan 2, 20	388	394
Liberty Nat.	5,000,000	14	Q	Jan 2, 20	177	179
Lincoln Nat.	1,000,000	2½	Q	Feb 2, 20	275	285
Manh'n ($50)	2,500,000	33	Q	Jan 2, 20	250	..
Mech. & Met.	6,000,000	3	Q	Jan 2, 20	395	410
Do rights	..	..	..	..	90	100
Merchants	3,000,000	33	S	Jan 2, 20	232	240
Metropolitan	2,000,000	42½	Q	Jan 2, 20	345	..
Mutual	200,000	53	Q	Jan 2, 20	475	..
N. Netherl'd.	600,000	4	S	Oct 1, 19	200	220
N.Y.(N.B.A.)	2,000,000	5	Q	Jan 2, 20	480	490
N.Y. Co. Nat	1,000,000	10	Q	Jan 2, 17	135	145
N.Y.Nat. Irv.	3,000,000	2	Q	Jan 2, 20	..	..
N.Y.Pro. Ex.	1,000,000	5	Q	Jan 2, 20	..	375
Pacific ($50)	1,000,000	31	Q	Feb 2, 20	150	..
Park Nat.	5,000,000	25	Q	Jan 1, 20	740	755
People's ($25)	200,000	3	S	Jan 10,20	145	..
Public	2,000,000	3	Q	Dec 31,19	350	..
Seab'd Nat.	1,000,000	3	Q	Jan 2, 20	660	680
Second Nat.	1,000,000	3	Q	Jan 2, 20	440	490
State	2,500,000	6	Q	Jan 2, 20	210	220
23d Ward	200,000	3	S	F. & A.	155	..
United States	1,500,000	2½	Q	Apr 1, 20	170	..
Un. Ex. Nat.	1,000,000	5	S	Dec 31,19	175	185
Wash. Hgts.	100,000	3	Q	Jan 1, 20	350	..
Tradesmen's	200,000	2	Q	Jan 1, 20	200	..
Yorkville	200,000	53	Q	Dec 31,19	375	..

†And ½% extra. ‡And 3% extra. §And 5% of First Security Co. a—And $1 extra. b—And 2% extra. c—And 1% extra. d—And 5% extra. f—And 4% extra. g—And 10% extra.

INDUSTRIAL AND MISCELLANEOUS.

American Brass	*1½	Q	Feb 15,20	215	220
American Chicle	1½	Q	Jan 2, 20	73	75
Do pf.	1½	Q	Jan 2, 20	74	78
American Mfg.	1½	Q	Jan 1, 20	165	172
Do pf.	1¾	Q	Jan 1, 20	87½	89
Am. Piano pf.	1½	Q	Jan 2, 20	85	..
Amer. Typefounders	1	Q	Jan 15,20	42	44
Atlas Powder	3	Q	Mar 10,20	155	165
Do pf.	1½	Q	Feb 1, 20	85	89
Am. Seed. Machine pf.	1½	Q	Jan 15,20	95	96
Babcock & Wilcox	2	Q	Jan 2, 20	117	120
Barcelona	3	S	Feb 1, 20	100	110
Do pf.	1½	Q	Mar 15,20	93	95
Borden Co.	4	S	Sep 30,19	100	102
Do 1st pf.	6	A	Jul 30, 19	70	74
Cardenas Am. Sug. pf.	3½	Q	Jan 2, 20	75	..
Celluloid	62	Q	Dec 31,19	150	160
Central Coal & Coke	1½	Q	Jan 15,20	100	105
Chi. Ry. Equipment	2½	Q	Dec 31, 19	111½	114
Childs	1½	Q	Mar 10,20	87	88
Do pf.	1½	Q	Mar 10,20	97	100
Crocker-Wheeler	2	Q	Jan 15,20	88	95
Do pf.	1½	Q	Jan 15,20	92	96
Del., Lack. & W. Coal	1¼	Q	Jan 15,20	165	173
Draper Corp.	3	Q	Jan 1, 20	141	145
Eastern Steel	2½	Q	Jan 15,20	92	96
Do 1st pf.	1½	Q	Jan 15,20	87	88
Eastman Kodak	2½	Q	Jan 2, 20	550	555
Fajardo Sugar	2½	Q	Feb 2, 20	148	149
Federal Sugar	1½	Q	Feb 2, 20	105	109
Do pf.	1½	Q	Feb 2, 20	105	109
Fisk Rubber Tire pf.	1½	Q	Feb 2, 20	95	99
Gillette Safety Razor	2½	Q	Mar 1, 20	177	179
Guantanamo Sugar	2½	Q	Jan 2, 20	77	78
Hercules Powder	2	Q	Dec 23,19	210	225
Do pf.	1¾	Q	Feb 14,20	160	165
Int. Silver	..	..	..	35	..
Do pf.	1¾	Q	Jan 1, 20	98½	100
Lanston Monotype	1½	Q	Feb 28,20	81½	82½
Merg. Linotype	2½	Q	Dec 31,19	133	..
Merrimac Chem. ($50)	2½	Q	Jan 1, 20	83½	86½
Nat. Candy	4	S	Mar 1, 20	151	154
Do 1st pf.	3½	S	Mar 10,20	103	108
Do 2d pf.	3½	S	Mar 10,20	101	103
Nat. Sugar Refining	1¾	Q	Jan 1, 20	160	162
New Niquero Sugar pf.	3½	S	Jan 2, 20	225	..
Ni

MEETINGS AND ELECTIONS.

SOUTHERN PACIFIC COMPANY.
NOTICE OF MEETING.
165 Broadway, New York, N. Y.
January 2, 1920.

The Annual Meeting of the Stockholders of the Southern Pacific Company will be held at the office of this Company in Anderson, Jefferson County, Kentucky, on Wednesday, April 7, 1920, at twelve o'clock noon, standard time, for the following purposes, viz.:

1. To elect fifteen Directors.
2. To consider and act upon all questions and matters which may legally come before the meeting relating to Federal control of the Company's properties under the Act of Congress of March 21, 1918, or any agreement or settlement with the Government in respect thereto or relating to the termination of such Federal control by the return of the properties or otherwise, and/or relating to conditions resulting from or following such Federal control, and generally all questions and matters growing out of or incident to such control, termination thereof, or following conditions.
3. To transact all such other business as may legally come before the meeting, including the approval and ratification of all action of the Board of Directors and of the Executive Committee since the last annual meeting of the Stockholders of this Company.

For the purpose of the meeting, the books for the transfer of stock will be closed at 3 o'clock P. M., Tuesday, March 23, 1920, and will be reopened at 10 o'clock A. M., Thursday, April 8, 1920.

By order of the Board of Directors.
HUGH NEILL, Secretary.

A special meeting of the stockholders of the ELECTRIC VACUUM CLEANER COMPANY, INC., will be held at the office of the corporation, 130 Broadway, New York, N. Y., on April 6, 1920, at 1 o'clock P. M. to vote on a proposition to increase the number of shares of preferred stock of said corporation from 14,400 shares of the par value of $100 per share to 14,600 shares of the par value of $100 per share; to increase the number of shares of common stock without nominal or par value from 30,000 shares to 21,900 shares, and to increase the capital with which the corporation shall carry on business from $1,540,000 to 1,565,000.

Dated March, 1920

JULIUS TUTEUR, President.
A. V. CANNON, President.

WAYLAND OIL AND GAS COMPANY.

At a meeting of the stockholders of the Wayland Oil and Gas Company, held at the office of the Company on March 20, 1920, more than 75% of the stockholders ratified the recent action of the Directors of the Company in connection with the sale of its properties.

Notice is hereby given that the books of the Wayland Oil and Gas Company will be closed for the transfer of stock as of the close of business on March 23, 1920, and no further transfers of stock will thereafter be made, as it is the intention to dissolve the corporation.

Stockholders of record on that date will receive dividends for the capital and assets of the Corporation as soon as the affairs of the Corporation can be closed.

ALFRED DRYER, President.
J. F. CAULFIELD, Treasurer.

GULF STATES STEEL COMPANY.
Notice of the Annual Meeting of Stockholders March 29, 1920.

Notice is hereby given that the annual meeting of the stockholders of Gulf States Steel Company will be held at the office of the Company, DuPont Building, Market Street, Wilmington, Delaware, on Monday, March 29, 1920, at twelve o'clock noon, for the election of three directors to serve for a term of three years, and for the transaction of such other business as may properly come before the said meeting.

The books for the transfer of the stock of the Company will not be closed, but no stock can be voted at said meeting which shall have been transferred on the books of the Company during the period of twenty days prior to said meeting.

Dated, New York, March 8, 1920.
By order of the Board of Directors.
W. H. MOORE, Secretary.

INTERNATIONAL MOTOR TRUCK CORPORATION

NOTICE OF MEETING OF STOCKHOLDERS

A meeting of stockholders of INTERNATIONAL MOTOR TRUCK CORPORATION, a corporation of the State of New York, will be held at the office of the corporation, 352 West 64th Street, Borough of Manhattan City and State of New York, on the 24th day of March, 1920, at 11 o'clock in the forenoon, for the purpose of electing Directors to serve until the next annual meeting, and for the transaction of such other business as may properly come before the meeting.

Dated, New York, March 4, 1920.
C. W. HASELTINE, Secretary.

OFFICE OF THE
Alabama & Vicksburg Railway Company
Jackson, Miss., March 6th, 1920.

Notice is hereby given that the annual meeting of the stockholders of this company for the purpose of electing a Board of Directors for the ensuing year, and for the transaction of such other business as may come before the meeting, will be held at the office of the Company, 118 North Congress Street, in the City of Jackson, Miss., Tuesday, April 6th, 1920, at 10:30 o'clock A. M. The stock transfer books will be closed from March 6th to April 6th, 1920.

By order of the Board.
W. BREWER, Secretary.

THE CITIZENS NATIONAL BANK OF NEW YORK

New York, March 18th, 1920.

At a meeting of the Board of Directors, held this day, Mr. Jesse M. Smith was appointed Second Vice-President, and Mr. Ernest J. Waterman was appointed Trust Officer.

ALBION K. CHAPMAN, Cashier.

EMBREE IRON COMPANY.

The annual meeting of Stockholders of EMBREE IRON COMPANY has been called and will be held on the 1st day of April, 1920, at 3 o'clock P. M., at the office of the Company, No. 120 Broadway, in the City, County and State of New York, for the purpose of electing five Directors to succeed those whose terms then expire, and for the transaction of such other business as may properly come before the meeting.

ROBERT S. DUTTON, Secretary.

DIVIDENDS.

Associated Dry Goods Corporation.
DIVIDEND NOTICE.
Hoboken, N. J., March 11, 1920.

A quarterly dividend of 1% on the Common Stock of the Associated Dry Goods Corporation has been declared by the Board of Directors, payable May 1st, to holders of said Common Stock of record at 12 o'clock noon Saturday, April 3, 1920. Checks will be mailed.

A dividend of 1¾% on the first Preferred Stock and a dividend of 1¾% on the second Preferred Stock of the Associated Dry Goods Corporation has been declared by the Board of Directors, payable June 1st, 1920, to holders of said Preferred Stocks of record at 12 o'clock noon Saturday, May 8, 1920. Checks will be mailed.

Attention is called to the fact that no dividend is payable in respect of Scrip certificates, representing fractional interest in said Preferred Stocks, and holders of said Scrip certificates are urged to consolidate them into full shares of stock on or before said last-mentioned date.

RALPH M. STAUFFEN, Treasurer.

THE KANSAS CITY SOUTHERN RAILWAY COMPANY
No. 25 Broad Street, New York,
March 16, 1920.

A quarterly dividend of ONE (1) PER CENT. has this day been declared upon the Preferred Stock of this Company, from net income of the current fiscal year, payable April 15, 1920, to stockholders of record at 3:00 o'clock P. M., March 31, 1920, provided, that on or before the first-mentioned date there shall have been received from the United States Government a sum sufficient in the opinion of the Chairman to pay the same, and that otherwise said dividend shall be payable at a later date if, as and when such sum shall be so received.

Checks in payment of the dividends, when due, will be mailed to stockholders at the addresses last furnished to the Transfer Agent.

G. C. HAND, Secretary.

ASTORIA MAHOGANY COMPANY, INC.,
347 Madison Avenue,
New York, N. Y.
Preferred Dividend No. 3.
March 20, 1920.

The quarterly dividend of two per cent., at the rate of 8 per cent. per annum, has this day been declared upon the Preferred Stock of this Company, payable April 1st, 1920, to stockholders of record at March 20th, 1920. Checks in payment of the dividend, when due, will be mailed to the stockholders at the address last furnished by the Transfer Agent. Books of the Company will not be closed.

F. R. HUNTINGTON,
Treasurer.

U. S. FOOD PRODUCTS CORPORATION
60 Exchange Place, New York, N. Y.

The Board of Directors has this day declared a regular dividend of one and one-half per cent. (1½%) for the first quarter of the year 1920, on the outstanding capital stock, payable April 19, 1920, to stockholders of record at the close of business April 2, 1920.

The stock transfer books will not be closed.

THOS. A. CLARK, Treasurer.
Dated New York, N. Y., March 18, 1920.

STEEL & TUBE COMPANY OF AMERICA.

The Board of Directors has declared the regular quarterly dividend of 1¾% on the 7% Cumulative Preferred Stock of the Company, payable April 1, 1920, to the stockholders of record at the close of business March 20, 1920. The transfer books will remain closed until 12 o'clock noon, April 2, 1920.

A. A. SCHLESINGER,
President and Treasurer.

FLOWER SHOW ENDS WITH ALLIED DAY

Seventh International Exhibit Brought Forth Display of Many New Varieties.

WEEK'S ATTENDANCE 75,000

Tree Surgery Models, with Exhibitions of Methods of Treatment, Prove Interesting.

The Seventh International Flower Show, which has been at the Grand Central Palace for the last week, ended yesterday, the total attendance having exceeded 75,000. New blooms in many classes were shown, and the "Mavehona" orchid named by Mrs. Woodrow Wilson received a great deal of attention. Among the private growers the exhibits of Mrs. Payne Whitney and Adolph Lewisohn were considered excellent.

In the commercial classes, F. R. Pierson of Tarrytown and A. N. Pierson of Cromwell won many prizes with their exhibits. Gude Brothers of Washington, were also big winners. The rose displays of these three exhibitors were excellent. In the carnation class, one of the features of the exhibit was the Merveille Française, the largest flower of this variety ever grown and shown as part of an exceptional display by Marinelli.

Of great interest to garden lovers were the models of tree surgery and methods of preserving and restoring tree health exhibited by Francis A. Bartlett of Stamford, who had on display a composition for filling made from wood fibre, and much lighter than cement.

The closing day of the exposition was All-Allied Day in the Allied Loyalty League Tea Garden. Hostesses of the day were Mrs. Bramball Cullis, Mrs. Constantine G. Orghidan, Mrs. T. Tileston Wells and Mrs. Edward S. McVickar. Richard Ordynski and a troupe of Polish players furnished music and the Countess Ostrojka sang Polish folk songs.

It was erroneously announced at the show last week that the National Association of Gardeners favored the prohibition of the importation of foreign plants. It was announced yesterday that both the Garden Club of America and the National Association of Gardeners have opposed Quarantine Bill, No. 37, which is a measure advocating the exclusion of foreign plants.

SEIZE 88 IN GAMBLING RAIDS.

Only 23 of Detectives' Prisoners Fined; Others Freed.

Eighty-eight men were arrested by detectives yesterday in gambling raids, but when the men were taken into the police courts on charges of disorderly conduct the Magistrates dismissed the charges against all but twenty-three. Fines of from $1 to $3 were imposed upon these defendants after they had pleaded guilty.

Detectives took fifty-six men into the Essex Market Court after several friendly "crap games" had been raided on the East Side. Magistrate Frothingham dismissed the charges, asserting that the evidence was insufficient.

Twenty-three men were found guilty of disorderly conduct by Magistrate Silberman in the Morrisania Court, after detectives on Inspector Walsh's staff had made two raids in the Bronx. Eleven crap shooters taken from a Jackson Avenue house paid fines of $1 each. Twelve others also paid fines of $2 each. Dismissing a similar complaint in the Washington Heights Court, Magistrate Senwab said it was not shown that the men had made an undue noise or had met for any other purpose than a friendly gathering.

SINGING MAID IN BELLEVUE.

Sent Banker's Daughter to Park and Practiced Opera.

When Bertha Doudschraux, 36 years old, a French maid in the home of Edward Chisholm, banker, of 11 East Sixty-third Street, yesterday refused to tell where twelve-year-old Sarah Chisholm was, but insisted upon singing operatic music, Mr. Chisholm telephoned to the East Sixty-seventh Street Police Station.

Patrolman Neilson, after questioning Bertha but getting only song in reply, called for a Bellevue Hospital ambulance, and Bertha was taken there. Meanwhile Sarah returned to her home. She said Bertha had sent her to play in Central Park.

Earlier in the afternoon Mr. and Mrs. Chisholm had gone out, leaving the child in charge of the maid. About 3 o'clock another servant heard loud singing, and found Miss Doudschraux on the top floor before an open window, with her hair flying, singing loudly. To her questions, and to those of the parents, Bertha made no reply, but kept right on singing, and continued when she arrived at Bellevue.

Dies in Times Square Station.

An unidentified man about fifty years of age died suddenly yesterday, apparently from heart disease, in the Times Square subway station. He was 5 feet 7 inches in height, weighed 160 pounds and had a gray mustache. He wore a gray suit and overcoat, gray spats and tan shoes. The name "George Bach," apparently that of a South Jersey real estate dealer, was on a billhead dated 1912 found among papers in his pockets.

ESCAPING GAS KILLS SEVEN.

Two Women, Girl and Four Men Are Victims.

Six deaths occurred in different parts of the city yesterday from escaping gas. A cause reported in some of the cases was that tenants, enjoying the warmer weather, left open windows which had been closed most of the Winter, and drafts blew out gas jets.

Mrs. Mary Miller, a widow, 47 years of age, and her fifteen-year-old daughter Lillian were found dead in bed together in their apartment on the first floor rear at 432 East 119th Street. The gas was escaping from an open jet in a chandelier near a partly opened window.

Returning from a walk yesterday afternoon Ferdinand Fitzgerald found his brother dead from gas in his room at 834 Third Avenue. Dr. Forsythe of 834 Third Avenue attempted to restore the unconscious man.

Cornelius Tobin, 38 years old, was found dead in his furnished room at 212 West Twenty-fourth Street from gas escaping from a small gas stove. Louis Imperato of 189 Thirty-fourth Street, Brooklyn, and Paul Carney of 1,026 Second Avenue, Brooklyn, were found dead in their rooms from the same cause.

Mrs. Lillian Hogan, 41, of 326 West Thirtieth Street, committed suicide by inhaling gas in her home. A tube from which gas was flowing was found in the woman's mouth when the body was discovered by her husband, Frank Hogan, an employe of the Pennsylvania Railroad.

ARRIVAL OF BUYERS

Arriving Buyers may register in this column by telephoning Bryant 1906.

ALLENTOWN, Pa.—Hess Bros.: S. M. Merrmann, millinery; 322 5th Av.; Grossman's.

ATLANTA, Ga.—J. Reid & Bro. Co.: S. M. G. Bass, upholstery goods, carpets; 385 4th Av.

BALTIMORE—C. Miller Co.: J. D. Albers, rugs, carpets; Manhattan.

BALTIMORE—Carmel & Goodman; L. Goodman, cotton, linens, piece goods; The Annex.

BALTIMORE—Modern Cloak Co.: T. Makover, cotton, wool plaids, serges, middies, coats; Pennsylvania.

BALTIMORE—American Wholesale Corp.; H. S. Messersmith, remnants; C. H. Gerity, hardware; Iona; 254 4th Av.

BINGHAMTON—Fowler, Dick & Walker; R. B. Cosas, basement dept.; Breslin.

BINGHAMTON—Sisson Bros.-Weldon Co.; L. J. McGlynn, silks, velvets; Breslin.

BOSTON—Jordan, Marsh Co.; P. F. Keefe, misses' suits, skirts, bathing suits, children's furs; 432 4th Av.

CHARLESTON, S. C.—M. Furchgott & Sons; A. C. Furchgott, dress goods, silks, furn. goods; 6 W. 32d.

CHICAGO—Rothschild & Co.: Miss E. Thal, coats, suits, dresses; 470 4th Av.

CHICAGO — Philipsborn's: H. Kaufmann, furs, fur coats; 912 B'way.

CHICAGO—Mandel Bros.: Miss C. Connelly, infants' wear; 13 E. 22d.

CHICAGO—J. V. Farwell Co.; M. T. Carey, muslin underwear; 72 Leonard St.

CHICAGO—A. Kroenigsberger, pile fabrics, plush, cotton, silk; Room 913, Biltmore.

CHICAGO—H. S. Frank, millinery; Manhattan.

CHICAGO—Marshall Field & Co.; H. H. Haynie, wool dress goods; 1,107 B'way.

CHICAGO—Cohn & Reiss; A. Reiss, skirtings; The Annex.

CHICAGO—Wilson Bros.; J. E. Wilson, skirts; 218 5th Av.; Flanders.

CHICAGO—Marshall Field & Co.; H. D. Holcombe, men's clothing; V. M. Reed, Mr. Berry, youths' clothing; C. L. Jordan, upholstery goods; 1,107 B'way.

CINCINNATI, Ohio—Miller Bros. & Co.; J. Fanning, silk, dress goods; Grand.

COLUMBUS, Ga.—Dent-Rothschild & Co.; G. Rothschild, women's, misses', children's Fall coats; 15 E. 26th, room 1910.

DALLAS, Texas—Glick Bros.; M. Glick, women's wear; Pennsylvania.

DALLAS, Texas—Kellstrom Bros., Inc.; O. F. Kellstrom, cloaks, suits; 1,170 B'way.

DALLAS, Texas—Sanger Bros.; Miss J. Mandelbaum, millinery; 19 E. 24th.

DALLAS, Texas—Titche-Goettinger Co.; M. Goettinger, women's ready-to-wear; furs, toys; 382 4th Av.; Cumberland.

ERIE, Pa.—Philadelphia Specialty Shop; Mr. Schneider, ready-to-wear; 39 W. 32d.

FARRELL, Pa.—Farrell D. G. Co.; Elizabeth J. O'Connor, women's ready-to-wear; McAlpin.

HARTFORD, Conn.—Wise, Smith & Co.; H. Ashelm, cloaks, suits; 404 4th Av.; Aberdeen.

HERKIMER, N. Y.—H. G. Munger & Co.; E. K. La Due, dry goods; 105 Grand; Park Avenue.

HUDSON FALLS, N. Y.—Miss Pender, R. H. Pender, ready-to-wear, millinery; Continental.

INDIANAPOLIS—Hibben, Hollweg & Co.; W. J. Randall, ready-to-wear; 320 B'way.

INDIANAPOLIS, Ind.—Hibben, Hollweg & Co.; W. S. Sallmarsh, upholstery goods, house furn. goods; 320 B'way.

JACKSONVILLE, Fla.—Kohn, Furchtgott Co.; H. Meyerheim, men's clothing, furn. goods; 6 W. 32d; Wallick.

KANSAS CITY, Mo.—Jones Store Co.; E. Lieberman, fancy art goods; 32 E. 26th; Cumberland.

KANSAS CITY, Mo.—Smith, McCord, Townsend D. G. Co.; W. D. Kidwell, domestics; C. C. Wright, white goods, laces, embroideries, linens; 72 Leonard.

LITTLE ROCK, Ark.—Gus Blass Co.; A. E. Martin, women's ready-to-wear; 1,180 B'way; Pennsylvania.

LYNCHBURG, Va.—C. H. Almond D. G. Co.; F. N. Almond, dry goods; 6 W. 32d; Bristol.

MILWAUKEE, Wis.—Wisconsin Saving Station Co.; J. Saltzstein, women's wear; Claridge.

MINNEAPOLIS, Minn.—Young, Quinlan Co.; Mrs. N. Graves, Miss S. Hanson, ready-to-wear; 220 5th Av.

MONTGOMERY, Ala.—Nachman & Meertief; J. Nachman, ready-to-wear, waists; 853 6th Av.

MORRISTOWN, Tenn.—Myers D. G. Co.; J. M. Rector, ready-to-wear; 390 B'way.

MUSKOGEE, Okla.—Cashion Co.; A. J. Calhoun, mdse. mgr.; 1,150 B'way, 9th floor.

NASHVILLE, Tenn.—Castner-Knott D. G. Co.; Miss B. Winecroub, millinery; 23 E. 26th.

NEWBERN, N. C.—S. Coplan & Son; C. Coplan, dry goods, ready-to-wear; 3 W. 29th; Marlborough.

NEW ORLEANS, La.—B. Bennett & Co.; B. Bennett, women's ready-to-wear, general merchandise; 386 B'way.

ONEONTA, N. Y.—B. F. Sisson Co.; B. F. Sisson, dry goods; Breslin.

PITTSBURGH—Kaufmann & Baer Co.; Mrs. A. G. Meyers, furs; 404 4th Av.

PITTSBURGH—Parisian Cloak and Suit Co.; D. H. Siegal, H. Zins, jobbers in cloaks, suits, dresses; 220 5th Av., Room 910.

PROVIDENCE, R. I.—Mrs. Outlet Co.; J. Samuels, men's clothing; 116 W. 32d.

SAN DIEGO, Cal.—Marston Co.; Mrs. W. E. Short, waists, furs; 220 5th Av.; Breslin.

SAN FRANCISCO—Raphael Weill & Co.; Miss L. Peiser, skirts, sporting goods; 15 E. 26th.

SHEBOYGAN, Wis.—H. C. Prange Co.; Miss M. Borninkhof, laces, embroideries; Miss E. Kohl, cloaks, suits, waists; Miss E. Prange, millinery, underwear, hosiery, gloves; 6 W. 32d.

SOUTH BEND, Ind.—Robertson Bros. Co.; D. H. Myers, rugs, carpets, bags; W. F. Robertson, upholstery goods; 220 5th Av.

SPOKANE, Wash.—Spokane D. G. Co.; H. Moore, wholesale, linens, white goods, draperies; 440 4th Av.

ST. LOUIS—Rice-Stix D. G. Co.; P. Treumann, prints, percales, ginghams; 357 B'way.

ST. JOSEPH, Mo.—S. Bartlett D. G. Co; G. E. Jones, mfg. dept.; 320 B'way.

ST. LOUIS—Kline Apparel Co.; I. Kline, ready-to-wear; 404 4th Av.

ST. LOUIS—W. Smith, general merchandise; Broztell.

ST. LOUIS—Famous & Barr Co.; Mrs. M. Stigabee, corsets; J. F. Ditsell, pianos, Victrolas; 37 W. 26th.

ST. LOUIS—Scruggs-Vandervoort-Barney D. G. Co.; F. W. Gausman, dress goods, linings; 225 5th Av.; Breslin.

ST. LOUIS—Addison Cloak and Suit Co.; William Seltzer, jobs in coats, suits, dresses, waists; 220 5th Av., Room 910.

ST. PAUL—Lendeke, Warner & Sons; I. E. Van Dorn, notions; 350 B'way.

ST. PAUL, Minn.—G. Sommers & Co.; E. O. Whalberg, notions; 395 B'way.

ST. PAUL—J. C. Greenberg & Co.; J. C. Greenberg, Spring coats; 209 W. 35th.

TOLEDO—W. L. Milner & Co.; E. C. Camper, women's suits, coats, dresses; 120 W. 32d.

WACO, Texas—Sanger Bros.; Miss B. Ullman, millinery; 19 E. 24th.

WASHINGTON, D. C.—Lansburgh & Bro.; Miss Hirsch, silks; Mrs. A. Flynn, silk, muslin underwear, bathrobes; Mrs. Austin, toilet goods; 220 5th Av.

WILMINGTON, N. C.—M. Rosenman & Son; A. Rosenman, dry goods, notions; Pennsylvania.

WHOLESALE ONLY

A NEW SENSATION
We Beat Them All
We Have Created a New Model
Fibre Silk
TRICOLETTE OVERBLOUSE
In All Leading Shades.
$3.00 each
Other Models
$3.50 each
12 Momme Government Guarantee
Pongee Overblouses
$2.00 each
Nothing less than 2 dozen assorted to a customer

DOROTHY WAIST CO.
I. Sandberg, Prop. Telephone Watkins 2501
38 West 26th St., N. Y. C.

WHOLESALE ONLY

HEATHER JERSEY
Suits of the Smarter Kind
Also a complete assortment of
CAPES *and* **WRAPS**
in all the accepted fabrics
Immediate Delivery
ISIDOR WEINSTEIN & BROS. INC.
COATS 159 Madison Ave. WRAPS N. E. Cor. 32d St. SUITS New York City

WHOLESALE ONLY

Oriental Designs *in* **Printed Georgette Overblouses**

We have taken all the wonderful colorings and designs from the Orient and developed them into the smartest, most wonderful creations in Printed Georgette Overblouses ever offered the discriminating buyer.

Packed ½ doz. of a size to the box. Assorted colors.

Fibre Silk Tricolette Overblouses

All leading shades. Plain and fancy weaves.

Packed ½ doz. of a size to the box. Assorted colors.

Taffeta Overblouses

Copies of the latest imported models direct from Paris. Pure silk chiffon taffeta. Beautiful pastel shades.

Packed ½ doz. of a size to the box. Assorted colors.

Silk Pongee Overblouses

Government Guaranteed Twelve Mommee. Extremely smart models. Quick sellers.

Packed ½ doz. of a size to the box.

Each Garment Fastened with KOH-I-NOOR Snap Fasteners. Will Not Slip Open

BUY TO YOUR LIMIT
Prompt Deliveries Guaranteed.

BIJOU WAIST CO. 303 Fifth Ave., New York

Wholesale Only

You Can't Go Wrong On Cottons

FASHION commands women to wear cotton frocks, and they gladly obey—partly because silk is so costly, but more because the new cottons are so exquisite in weave, in design and in coloring.

You will make no mistake in stocking heavily on Rosebud Frocks. They offer the utmost in style, in quality and in low prices.

Immediate Delivery

Rosebud
Cotton Frocks Wash and Silk Sport Skirts

ROSEBUD MFG. COMPANY
Quality Merchandise at Moderate Prices
37 W. 26th Street, New York

MAX SCHWARZ
122-124-126 FIFTH AVE.
Wholesale Only.
CHARACTER
The best way to prove the distinctive character of our COTTONS is to look through our wonderful assortment of exclusive fabrics.

WHOLESALE ONLY, OF COURSE!

FACTS ONLY

Mr. Retailer:
We do not advertise theatrical shows, bank accounts, nor silk manufacturers
to effect sales of our
Tricolette Blouses
Values Talk, Comparison Proves
We have sold to the best retailers in the U. S.
Heavy Silk Tricolette Blouses
All Colors $4.25 Any quantity
See us for the best that's made
DAILY WAIST CO.
35 West 32nd St. N. Y. 34 West 33rd St.

WHOLESALE ONLY
M. ASCHER SILK CORPORATION
102 MADISON AVE · NEW YORK

IF you have been accustomed to shopping around for your silks you'll find it a relief to buy here. All your needs can be filled from stock at the right prices.

WHOLESALE ONLY.
Full Line of
SILK Poplin DRESSES
$5.00 up.
ISAAC IPP, 118 W. 22d St.

About 1,600 Square Feet
Facing Madison Avenue
for executive purposes only.
Samuel Floersheimer & Bro.,
141 Madison Ave. at 31st St.

Sample Trunks
Wanted, 54-inch
Bal dress trunks
C. H. D. Robbins Co.,
156 Madison Avenue.

WANTED,
Full Fashioned
HOSIERY MILL.
Pay All Cash or Buy
Controlling Interest.
P. O. BOX 126, ELIZABETH, N. J.

Wholesale Only
Plaid Gingham Dresses
Sizes 7 to 14, $12.50 a dozen up; also 2 to 6 Bloomer Dresses, special at $16.50 a dozen, immediate delivery. Other big values.
LEVI BROS.
1270 B'WAY 55 W. 3rd St.
BLOOM 615 Cor. W. B'way
Corner 33rd St.

ON EXHIBITION
To-day (Monday)
CONTENTS
OF THE RESIDENCE OF
Mrs. Bennett I. King
On the Premises
12 East 50th St.
Among the Magnificent Furnishings are one Louis XV. and two Louis XVI. Mounted Tables by Sormani of Paris; an Exhibition Upright Steinway Piano, Cimino Wood Case, Pearl Inlaid and with Hand Painted Panels; Odd Tapestry Chairs, French Andirons, Objets d'Art, all the Beautiful Table Chins—Copeland, Crown Derby, etc.; Bedroom and Living Room Furniture; Large Collection of Sterling Silver and Linens; Oriental Rugs and a number of Paintings, among which are examples by Ridgway, Knight, Rondel, Seignac, James M. Hart, Couland, David Col, etc.
SALE TO TAKE PLACE
To-morrow (Tuesday) at 11 o'clock, and Wednesday, Mar. 24th, at 2:30 P. M.
Catalogues mailed upon request.
Sale Under Direction of James P. Silo & Son, Auctioneers, of
SILO'S
Fifth Ave. Art Galleries
40 East 45th St.
S. W. Cor. Vanderbilt Ave.

$25,000.00 Stock of the Very Highest Grade
Men's Furnishing Goods
Being the entire stock of ST. LIFERS, 234 Market Street, Newark, N. J., and consisting of the finest grades of silk and madras shirts, principally Eagle brand, 1,000 dozen Reeds, Reis, Chalmers, Raxford and B. V. D. Underwear in all grades, large lines of Hosiery, Neckwear, Belts, Handkerchiefs, Gloves, Suspenders, Jewelry, Sweet-Orr Overalls, and Work Shirts; also 500 very fine men's Caps, and a quantity of Genuine Panama Hats.
This exceptional stock of goods will be sold
Tuesday, March 23, 1920
at 10:30 A. M. at salesrooms
394 BROADWAY
near Walker St., on first floor upstairs.
A. SCHAPP & SONS
AUCTION DEPARTMENT
Telephone Franklin 45-43

Burling, Dole & Co., Auctioneers, at 599 & 601 Broadway, New York
Tomorrow, Tuesday, at 10:15 o'clock
575 Pieces Fine Worsteds,
Serges, Suitings, Coatings, Tricotines, Dress Goods, &c.
At 11:30 o'clock
40,000 Yards Canvas
Belgium Linen, 29, 30 in.

Wanted, 5,000 Burroughs adding machines and entire contents of large offices for spot cash. John E. Rasson, 30 Church St., N.Y.

BUSINESS RECORDS

FAILURES OF THE WEEK—Bradstreet's reports 122 failures in the United States for the week, against 108 for the previous week and 101 for 1919. 322, 372, 371 for the corresponding weeks 1919 to 1916. The New England States had 10, Middle 27, Western 39, Northwestern 7, Southern 24, Far Western 15. Canada had 13, against 6 for the previous week. In the United States about 76 per cent. of the total number of concerns failing had $5,000 capital or less and 17.9 per cent. had from $5,000 to $20,000 capital.

In Town.

GREENFELD & COHEN, INC.—A petition in bankruptcy has been filed against Greenfeld & Cohen, Inc., manufacturing tops, at 23 Washington Place, by the following-named petitioners: Scoville Manufacturing Company, $978; Irving Corin, $215, and Selig Kass, $300. Judge Hand has appointed Henry W. Sykes receiver in $20,000 bond. The liabilities are said to be about $100,000 and assets about $25,000.

BLUE RIBBON SPICE COMPANY, INC.—A petition in bankruptcy has been filed against Blue Ribbon Spice Company, Inc., at 400 Grand Street, by the following-named creditors: John A. Mulligan, $10; Charles Loose, $16, and Max J. Weinkle, $5,100. The liabilities are said to be about $12,000 and assets about $6,000.

MAISON BERNARD IMPORTING CO., Inc.—A petition in bankruptcy has been filed against Maison Bernard Importing Co., Inc., at 734 Fifth Avenue, by the following-named creditors: Samuel Goldberg, $150; Jerome Harris, $150, and James B. Stephens, $250. Liabilities, $40,000; policies of fire insurance, $30,000, and accounts due, $7,542. Among the creditors are Charles M. Schwab, $30,000; William Ehler, $30,000; Ehler, Greve & Robson, $14,000, and Chiarella Bros. Co., Inc., $6,540.

MILTEX WOOLEN CO.—Judge Hand has appointed Byron Clark receiver for George H. Rosenbaum and Aaron Smith individually and as copartners, trading as Miltex Woolen Co., jobbers; at 456 Fourth Avenue, in $1,000 bond. The liabilities are said to be about $28,000.

Out of Town.

Special to The New York Times.

ROCHESTER, N. Y., March 21.—John Mengel of Buffalo filed a petition in bankruptcy yesterday. Liabilities $12,640.96; assets undetermined. Interest in Buffalo real estate.

BOSTON, March 20.—A petition in bankruptcy has been filed against Harry R. O'Neill, buyer, Somerville, with liabilities of $10,450 and no assets.

JUDGMENTS

In New York County.

Berner Forwarding Co., Inc.—M. Silverstein $179.41
Behrman, Henry E., and Lazar Kahn—H. Cohen 1,227.55
Colonial Sand and Stone Co., Inc.—J. G. Graham 850.70
Dunn Ink Works, Inc.—Nat. Association of Printing Ink Makers 376.80
Fried, Harry (H. Fried & Co.)—Kaplan & Weinstein 1,377.63
Glover, Geo. B.—B. Levison et al. 424.70
Gerdts, Otto—Ebling Brewing Co. 4,146.85
Harras, Otto H.—J. R. Yates; costs 111.20
Hybel, Bernard J.—Graham Bros. Sales Co. of N. Y., Inc. 3,482.51
Heiferman, Minnie—Interborough Rapid Transit Co.; costs 108.95
Hotchkopf, Max—Max K. Cahn Co., Inc. 416.93
Hopper, Mary S.—Gimbel Brothers, New York 285.64
Ingraham, Ella—Bloomingdale Bros. 255.41
Jackell, Frederick W.—A. J. Tiefel 331.71
Karney, James, or James Gorney, and Tessie Gerkens—People, &c. 500.00
Keller, Paul D.—R. Sidenberg 837.28
Kenovan, James—Beacon Falls Rubber Shoe Co. 264.28
L. H. Cook & Co., Inc.—H. Ihde 1,502.28
Mack, Andrew—V. Belleux 176.93
Nelson, Ada—Interborough Rapid Transit Co. 108.95
Peter Gista, Inc.—N. Elten 184.90
Price, Wm. H. J.—A. Fischer 412.86
Rose, Rae F.—L. De R. Parker 177.12
Robinson, Harold R.—John Campbell & Co. 261.50
Raritan Chemical Works (a. corp.)—B. Brown & Bro.; costs 110.45
Rosenthal, Gustave, and Samuel Sommes (Rosenthal-Sommes Co.)—H. Kopp 945.54
Edgar, Lucie E., Mary E. Galloway, Herman L. R. Edgar, Robert T. Emmet, Edward F. G. Emmet and Chas. Emmet, executors, &c.; Augustus Thorndike, Helena V. C. Emmet, Governeur M. Phelps, Edgar M. Phelps, Newbold Edgar, Webster A. Edgar, Newbold L. H. Edgar and Edward C. Cammann, executors—City of New York; costs 127.68
Schunk, John—E. A. Anslt 621.88
Sawyer, Walter, and Solomon Levy—People, &c. 10.00
Smith, Richard—W. Holden 194.20
Tsavalas, Nicholas—T. Katsaros et al. 1,044.06
Vanderbeek, Frank I., Jr.—C. R. Jung et al. 1,218.28
Weinstein, Philip—B. Smith et al. 136.95
Walters, Frank F.—Beacon Falls 438.36
Willets, Samuel—France & Canada Steamship Corp. 5,026.70
Webster, William—C. N. Norton 3,112.55

In Bronx County.

Barke, Homer C.—L. Barth et al. $223.39
Dunham, George R.—N. Y. Dock Co. 60.63
Stucky, Frederick—C. Stucky 413.10
Tsavalas, Nicholas—T. Katsaros et al. 1,044.06
Tully, Sarah—City of New York 107.50

DIVIDENDS.

Bigheart Producing and Refining Co.

A dividend of 2½% (25c per share) has been declared, payable April 1, 1920, to stockholders of record at the close of business March 26, 1920.

E. HOWARD GEORGE, Clerk.

DISSOLUTION NOTICES.

ABRAHAM AND MORRIS FREUND, trading as Freund Bros. and Beauty Dress Co., at 222 Ave. B, and 207 Greene St., N. Y. City, dissolved partnership. Morris Freund continues the business and assumes all obligations.

Notice is hereby given that firm of Oppenheimer & Goldstone, 35 Maiden Lane, have mutually dissolved partnership.

SATISFIED JUDGMENTS.

The first name is that of the debtor, the second that of the creditor and date when judgment was filed.

In New York County.

Groveman, Bernard K., and Julius Kahn—Goldsmith Bros. Smelting and Refining Co., Inc.; Sept. 25, 1918 ..... $202.61
Kulin, Jacob—Warner Sugar Refining Co.; Aug. 28, 1912 ..... 235.34
Ashton Holding Corp.—J. Levitt; March 18, 1920 ..... 105.78
Spielholz, Samuel; Jacob Kulin, Louis Facher and Rose Facher—J. A. Walsh; Sept. 16, 1915 ..... 475.75
Wimer Mfg. Co.—H. O. Schuckhaus; March 9, 1920 ..... 138.00

In Bronx County.

Callan Bros., Inc.—Polack Tyre and Rubber Co.; Feb. 5, 1915 ..... $651.24
Same—F. Dragonetti; Feb. 14, 1919 ..... 1,138.45
Fire Brokers Assn. of City of N. Y., Inc.; Seelye Benedict, R. Henry Denew, Robert C. Rathbone, 2d, Percy S. Mallett, Malcolm B. Dutcher, John A. Eckert, Albert C. Hegeman, Frederick S. Little and Franklin W. Stillman—Mfrs. and Dealers Motor Underwriters, Inc.; June 28, 1919 ..... 351,541.50

BUYERS' WANTS.

Thirteen cents per word each insertion.

YEAST Wanted—Fresh, about 10 cases; cannot sample and price. Petterraft Co., 64 East 11th St.

OLIVIAS Wanted—Forstman's, Fortuna, Sahhara, Peachblows; all colors; trice-no 10146, 10142. Reed's 5800, 5902, rockets, black. Forsyth 1897, 1898.

OLIVIA Wanted—Deland's 3700, shade 16. 9 West 25th, 7th floor. Watkins 854.

OLIVIA Wanted—3700 shade. Vanderbilt 4116, Extension 3.

BRAIDS wanted for Fall dress trimming, 1 inch 86th Co., 24-30 West 22d.

BROADCLOTH Wanted—Open for quantity 75, 170 and all other numbers. Jos. F. Lowe, 29 5th Av. Stuyvesant 3410.

BROADCLOTH Wanted—F. & H. or Botany, all shades. Henry Leavy & Son, 9 West 18th. No telephone.

BROADCLOTH Wanted—Cranax, Hudson, Refin, Metalon, beaver, stripe. Seventh floor, 48 West 25th.

BROADCLOTH Wanted—Botany 315, green, American 712, navy, brown. Spring 8676.

BROADCLOTH Wanted—Style 2067 and style 70, green, black and navy. Spring 6388.

BROADCLOTH Wanted—White; Whitman's serge quality 97. Gramercy 5238.

BROADCLOTH Wanted—All colors, Botany 170 or similar. Spring 4846.

CAPES, Ponmans, Sport Coats Wanted—Large jobber placing stock orders for coming styles. Call 10 to 12 Joseph Kreinich, 9 West 30th.

CAPES Wanted—Latest models. 11 East 38 St., 2d floor.

CHAMELEON CORDS wanted, also frost-flow and peachbloom. Haft. Watkins 4184.

CHARMEUSE Wanted—Will buy quantity 2211 suit 2222 at a price for cash. Madison Square 6804.

CHARMEUSE Wanted—1471, any quantity. Phone Price, 3215 Madison Square.

CHECK VELOUR Wanted — Stevens 2831, 308, all colors; silvertone, 15052 American, also 39. Gramercy 5238.

CHECK VELOURS Wanted—All makes, all shades. Karpen & Bro., 2d West 20th.

CHENILLE CLOTH Wanted—25,000 yards Telephone Sunset 10187.

CHILDREN'S COATS Wanted—For Fall; jobber of medium and high grade children's garments ready to place orders on the assignment write where lines can be seen. 2035 Times Annex.

CLOAKING Wanted—4, and 6-4, all shades for Fall. Annetta, 1 193 Broadway.

COATS wanted, jobber looking at ladies' and misses' cloth coats for Fall. 105 Madison Av., 5th floor.

COATS Wanted—Fall; high grade models only; suits. Seventh floor, 48 West 25th.

COATS Wanted, Polo, suits, jobs, cash. Seventh floor, 48 West 25th.

COTTON GOODS Wanted—Mexican, prints, wash, chevints, chambrays, crashes, Holands, ginghams, beach cloths, repps, ticles, notices. A wanted; large quantities only cheap goods. Call Franklin 2064.

COTTON GOODS Wanted—Large quantity; Fabrics Peron, York ginghams, grey sheeting grey drill, prints, voiles, poplins, and flat W 393 Times Downtown.

COTTON LINGERIE CREPE and batiste white flesh and white; Windsor or similar quality. Call South 1832.

COTTON GOODS wanted for cash, ginghams, plaids and checks. Security Textile Co., 88 Broadway, Spring 5707.

COTTON DRESSES Wanted—Jobber placing orders and will samples all week. A. Lazarus & Sons, 1 132 West 24th St.

COTTON GOODS Wanted—White goods; sale or tacky for cash all afternoon. Seagrist, 21 E. 8th Av.

COTTON GOODS Wanted Open for quantity of cotton dress. Superior Waist & Dress Co., 36 West 20th.

CREPE METEOR Wanted—Open for a quantity in brown and taupe cloth like Paul Poiret, also crepe moussaline at a price. Madison Square 2650.

CREPE DE CHINE Wanted—5-thread or 6-thread, 70 pieces, cash. 25 5th Ave., 5th floor.

CREPE DE CHINE Wanted—In good quality, white and flesh, spot cash. Call with sample 34 East 20th.

CREPE DE CHINE Wanted—Large qty. white and flesh, spot cash. Nelson & Evans, 27 W. 27th.

CREPE DE CHINE Wanted—Thread, can be used, or a quantity. Nelson & Evans, 28 W.

CREPE DE CHINE Wanted—White and flesh. M. Kirschner & Sons, 16 East 20th.

CREPE DE CHINE Wanted, 5-thread, cash. Phone Madison Square 8800.

CRETONNES Wanted—Large jobber looking at linen and printed georgette, satin, taffeta, crepons, satins, organdy and plaited Swiss; also Cluny and Filet nets wanted. Call 6 I. P. M., 14 East 27th, 6th floor.

CREPE VELOURS Wanted—All makes, all shades; large quantity. Karpen & Bro., 2d West 20th.

DRESSES Wanted We are placing stock orders for late models georgettes, taffetas and satins; samples daily 9 to 5. Ehrlich Bros., 36 West 37th St., 5th floor.

DRESSES Wanted—Looking at dresses of all varieties for Fall and Winter catalogue. Kenneth Maid, Inc., 366 6th Av. (see Herbert).

DRESSES Wanted—Jobber placing orders on cotton and wool dresses of the highest class styles. Call 158 Madison Av., 4th floor.

DRESSES Wanted—Suits, Winter coats, skirts, underwear; better trade only. Schmidt, 15 Lispenard.

DRESSES Wanted—Jobber placing orders on cotton and wool suits, up to $25. Call 9 West 21st St., 8th floor.

DRESSES Wanted—Looking at new styles in cotton and tricolette sport dresses. Empress Coat & Suit Co., 9 West 21st.

DRESSES Wanted—Open for big quantity of georgette, taffeta and cotton dresses at a low price. Wolf Made Skirt Co., 3 West 29th.

DRESSES Wanted—Jobber placing orders on better grade silk, cloth and cotton dresses for all week. 5th floor, 150-153 West 22d St.

DRESSES Wanted—Can use any quantity of high grade silk dresses, for cash. Phone Preparation 6223.

DRESSES Wanted—Jobber placing orders for taffeta, georgette, late models. 19 Madison Ave., 12th floor.

DRESSES Wanted—Voiles, silks, satins, tricolettes, serges, georgette, skirts. 7th floor, 48 W. 25th.

FLANNELS Wanted, red, white and green; colors or cheap; will buy any quantity. Franklin Bros., 48 West 25th. Wat. 6284.

FLOUR CLOTH Wanted Polish tan, rookie, green, Chelsea 5502. Ask for Irving.

GEORGETTES Wanted—Any quantity, from 50 to 500 pieces of good, 252 quality, in all shades; send samples and prices. 1 West 34th Av.

GEORGETTE FRONTS Wanted — Also pleated cotton and silk crepe for Philadelphia; samples with price. W 395 Times Downtown.

GEORGETTES Wanted—Open to buy any quantity in the grenge or polished at a low price. Phone Madison Square 3125.

GEORGETTE Wanted: Doherty and Wadsworth or similar, white, beige and copper. Cypress Dress, 36 West 31st St.

GEORGETTE Wanted All shades; in 42-in. and 44-in. widths, for cash. Call with samples 34 East 20th.

GEORGETTES Wanted—Open for quantity of colors. Call with samples. Jos. F. Lowe, 29 5th Av.

GEORGETTES Wanted—Open for 500 pieces, all shades. P Pressman Co., 425 5th Av.

GEORGETTE wanted, 300 pieces at a price, Satin Skins, 45th 4th Av. Madison Square 86.

GEORGETTES Wanted, Quantity, 2x2, $1.25, 2-per-cent cash. Percival, Madison Square 8072.

GEORGETTES Wanted—Open to buy 100 pieces, 2x2, low price. Arlington Waist, 16 W. West 19th St.

GEORGETTES Wanted—Must be cheap for cash. Goldman & Klein, 140 West 22d.

GEORGETTE Wanted—All colors; must be cheap cash. Stelnig, 136 West 22d.

GEORGETTES Wanted—500 pieces at a price. Palmer, 320 5th Av. Penn. 9858.

GINGHAM Wanted—Open to buy plaid gingham Blue Wings, Amoskeag, Kalbourne, Corfin and Braelocks. Freidman-Wallach Co., 1 West 25d St.

GINGHAMS Wanted—David and John Anderson's, Cheviots. C. H. D. Robertson & Co., 150 Madison Av.

GOLTONES Wanted: American 21221; will exchange tan for pekin and pay 25c. per yard extra. Penn. 1857.

HOSIERY wanted, large quantity Ipswich 313 and 314; immediate. Phone Franklin 1032.

JAGES Wanted—Open to buy large quantity of entre edgings for cash. Lehr, 6 Ainslie St., Brooklyn. Phone Stagg 3892.

JAGES Wanted—Open to buy large quantity of entre edgings for cash. Lehr, 6 Ainslie St., Brooklyn. Phone Stagg 3892.

LINENS Wanted for fine dresses, French handkerchief or similar quality; all shades. Madison Square 2698.

LININGS Wanted—Cotton and nets. M. Nathanson & Sons, 16 East 33d.

LININGS Wanted—Silk and others. Import Silk Co., 28-30 West 22d.

LOOSE CLOTHS Wanted—30,000 to 50,000 yards, 36 inches; price 25c. to 27½c.; will buy for cash. Krower-Tynberg Co., 46 W. 23d.

MAYFLAND — Salt's Matteland wanted; state quantity. Greeley 4618.

BUYERS' WANTS.

MEN'S FURNISHINGS Wanted—Small odd and job lots; cash. G 419 Times.

MOSQUITO BARS Wanted—Can use large quantity at reasonable price. M 879 Times Downtown.

NAVY CLOTHING Wanted—200 each new pea coats, white jumpers and trousers. C. P. O. caps, white middy hats, blue navy sweaters. Exchange Sales Co., 22 School St., Boston.

PERCALES Wanted—Open for spot cash for 200 pieces of Lawrence, Garners, Berdens, 68, 72 and 80 squared soft, finish percales, also E. Millins and Emery Brown Madras. Call between 8:30 and 10 o'clock Monday morning, S. Herzog, 3 W. 29th St., Room 605. Phone Mad. Sq. 9326.

PLUSHES Wanted — Salt's, Poco, Behring Seal, Sealskin Fur, Baxin Seal, any quantities; will pay spot cash. Garson, 220 5th Av., Madison Square 2904.

PLUSH Wanted—Cranax, Hudson, Refin, Metalon, beaver, stripe. Seventh floor, 48 West 25th.

PLUSHES Wanted—Poco, Fuceless, Baffin, Behring, or similar, quantity, cash. Harry Kitzinger & Co. Greeley 2033.

PLUSHES Wanted—Silk mercerized and cotton plushes in all qualities and quantities. Stuyvesant 7027.

PLUSHES Wanted—Open to buy 500 pieces for spot cash; any quantity. Phone Stuyvesant 2063.

PLUSHES Wanted—Baffin seal, any quantity. Telephone Watkins 3254.

PLUSHES Wanted—Will buy 200 pieces of plush. M. Lafrey, 44 West 28th.

PLUSHES Wanted—Poco, Behring and T10. Call Chelsea 4597.

PLUSHES of all kinds wanted. Chelsea 2646.

POLO CLOTH Wanted—De Land's 3600, 12, or similar; cash. Peters, Endlich & Peters, 54 West 21st.

POLO DACHMAN Wanted—Style 30197; also linkins, style 83, tan and pekin. Pennsylvania 1857.

POLO CLOTH Wanted—Open for quantity of Lawrence 927. Madison Square 8796.

POLO Wanted—13635, American Woolen Co., in brown and pekin. Phone Chelsea 0333.

POLO Wanted—Deland's 109 and others; silvertone 18032, copen. Ohringer, 9 West 20th.

POLO CLOTH Wanted—Delands 200, 41. Watkins 9088.

PONGEE wanted, 12 and 14 momme, 33 and 36 inch. Antler Silks, 456 4th Av., Madison Square 1055.

PONGEES Wanted—Open to buy quantity of pongee, first quality, 12 mme.; spot cash. Stuyvesant 546.

PONGEES Wanted—Will buy 150 pieces 12 momme at $1.60 for cash. Madison Square 1852.

PONGEE CHINESE Wanted—34-36 ounce, 25 pieces. George J. Guhn Co. Gramercy 6785.

POPLINS wanted: Susquehanna 171 black, navy, taupe; cheap; quick action; cash. A. Schweitzer & Co., 348 4th Av., 2d floor.

POPLIN wanted; Susquehanna 171, all colors, also taffetas; standard makes at price for cash. Madison Square 2152.

POPLIN Wanted—Single-ply rose and tan; any quantity; spot cash. 2d floor, 244 5th Av.

POPLIN Wanted—Brightwood 4788, black and navy. Newman, 137 West 27th.

RAINCOATS and Rubberized Single Texture Cloths Wanted—To close out cheap. Model Raincoat Co., 135 West 16th St.

REMNANTS Wanted—Serges, silks, tricotines for spot cash. Liberty Woolen. Stuyvesant 2443.

RIBBONS Wanted—Will buy for cash quantity of No. 9 ribbon. Phone Stagg 1075.

SATEENS Wanted—Pink, blue, lavender and old rose, for cash. Freydberg, 85 5th Av.

SATEENS Wanted—Printed. Herman Cohen, 303 5th Av., Room 611.

SERGES Wanted—Garfield's 7615, 4718, Whitman's serge 2965, 2904, 104, 99; Cleo-land's 1 and 10; Americans, 4 and 12; broadcloth, Call Stuyvesant 6413.

SERGES, TRICOTINES Wanted—American, Whitman, Garfield, U. S., Amoskeag, Juilliard, Botany; state lowest cash prices. Box A. X. 1214, 1270 Broadway.

SERGES, TRICOTINES Wanted—1210, WFG, navy, colors 119, 7614, 7301, WFX, 2004, 8084L, 0656, 0388 107. Madison Square 842.

SERGE Wanted—Open for 7201, 7614, V. S. L. 0656, 41-51, 4060, W. F. X., 54280, 7120, 104, 7301. Schwartz & Gans, 36 5th Av. Stuyvesant 2410.

SERGES Wanted for cash—Pacific WFX navy, must have original tickets. Louis Livingston. Chelsea 5370.

SERGES Wanted—Heavy weight storm serges, navy, for cash; submit samples. Gottlieb, 10 West 22d.

SERGES Wanted—American 0656, 7120, 104. Please call personally. Abromowitz & Kahane, 42 East 21st.

SERGES Wanted—887, WFX, 7301, 7614, 1210, 1213, 1215, 4030, 8BGL, cash. Madison Square 3744.

SERGES Wanted—47116, F S W, F S G, WFX, 0386, 1210. Maurice Goldman. Watkins 2501.

SERGES, TRICOTINES Wanted—0, 1464, 104, 107, 0388, navy, black; cash. Madison Square 8070.

SERGES Wanted—Whitman 119 or 7614, navy, black. Bernstein. Madison Square 143.

SERGE Wanted—Black in exchange for navy 7120 Amoskeag. Royal Coat Co., Watkins 6212.

SERGES Wanted—0656, 7614, 1210, 1200, 1213 (SBGL), tricotines, silvertones, velour. Watkins 5920.

SERGES Wanted—Juilliard's 4061, 54280, 0656, colors. Nat Ginsburg & Bros. Watkins 6555.

SERGES Wanted—Pacific FSG, CS, WFK, CFS, spot cash. Nat Ginsburg & Bro. Chelsea 1455.

SERGES Wanted—0656, 9, 94, 104, 11433, 4061, for cash. Stuyvesant 8538.

SERGES Wanted—11433, TFS, CSG, CFS, SBGL, spot cash. Phone Gramercy 6621, Saul Hirsch.

SERGE Wanted—Large quantity, 1200, TFS, 1210, CSG, 1213, 87, Stats, 151 West 26th.

SERGES Wanted—WFX, navy and colors; 94 FSG, 102 broadcloth. Madison Square 841.

SERGES Wanted—Spot cash for all colors 4061, FSN, FSG, WF. Watkins 7690.

SERGES Wanted—Style 3102 and 388, U. S., also storm serges. Spring 8388.

SERGE and tricotines wanted: SBGL 1210, CS, TFS 54289, 107, 907, 0388. Watkins 6257.

SERGES and tricotines wanted: 6301, 7120, 824; immediate deliveries. A. Stein Co., 28 West 22d.

SERGES Wanted—SBGL, navy and black, 7301, cash. Stuyvesant 2976.

SERGES Wanted—94, 7614, similar; out of town buyer; for cash. Decatur 756.

SERGES Wanted—200, 7301, 7614, 3102; for cash. Spring 5397.

SERGES Wanted—Open for quantity of Whitman's 87 serge. Chelsea 10879.

SERGE Wanted—No. 87, navy. I. Rand & Co., 27 West 28th St.

SERGE Wanted—Gilbert's 8200. Phone Pennsylvania 1182.

SERGES wanted; 3102, 6102, 384, 05102. Gramercy 2203.

SERGE Wanted—Whitman's 104. Chelsea 6257.

SILKS Wanted for cash; must be bargains; georgette, serge de chines, striped shirtings, tricolettes, pongees, or any special silk materials; only real bargains wanted. Pansy, 145 West 30th.

SILKS Wanted—Remnants, odds and ends and seconds in pink, blue, lavender, old rose and mais; spot cash; call with samples. Freydberg, 85 5th Av.

SILKS Wanted—Gros de Londres, glace and warp print taffetas at a price; call Monday and Tuesday with samples. 8th floor, 44 East 32d.

SILKS Wanted—Tub silk and good quality wash satin; an open for a quantity for cash; must be cheap. Lewis Hurwits, 128 Madison Av.

SILKS Wanted—Changeable moesaline and good quality; any quantity for spot cash. Ideal, 137 5th Av. Stuyvesant 8582.

SILKS Wanted—All kinds; also remnants; odds, ends; spot cash. Call with samples, 34 East 20th St., Madison Square 2973.

SILKS Wanted—12 Momme Pongee, large and small quantities; spot cash; must be at the price. Madison Square 2973.

SILKS Wanted—Satins, pongees, messalines, taffetas, novelties; spot cash. Madison Square 1904.

SILK AND SATINS Wanted—In white or ivory, of any kind, for spot cash. Spring 8396.

SILK Wanted—Open to buy a lot of 7 momme white Jap silk. I. Bodenstein, 303 5th Av.

SILKS—Wanted Susquehanna or similar; must be cheap, for cash. Orchard 5822.

SILVERTONES Wanted —American 16011, color 3; must be cheap. M. L. P., 233 5th Av.

SUITS Wanted—Good, snappy linen suits for catalogue; contractors bring samples. Excel Mfg., 145 5th Av.

SUITS Wanted—Immediate delivery; fine quality serges, tricotines. Jacob Bernstein, 63 West 26th.

TAFFETAS AND WASHABLE SATINS Wanted—Open for large quantity, at a price. Feinberg Bros., 139 6th Av. Telephone Chelsea 5132.

TAFFETAS Wanted—Stehli's 3333, or similar, navy, peacock, brown and black. Madison Square 4540, Ext. 14.

TAFFETAS Wanted—Changeable; any quantity, for immediate or future delivery. De Jonge, 349 Broadway.

TAFFETA Wanted—Brown, good quality. Lawrence Silver Co., 8 East 32d St.

TINSELTONE Wanted—Holden Leonard, style 216, Fall shades; at price. B. & L. Nathanson, 116 West 22d.

TRICOLETTES Wanted—Navy, brown, taupe and black at a price. Morton Dress Co., 34 West 21st.

TRICOLETTES Wanted—For cash, odds, ends; also mill ends. Madison Square 4941.

TRICOLETTE Wanted—All shades. Louis Weinberg, 11 East 31st St.

BUYERS' WANTS.

TRICOTINES Wanted—Open for large quantities of U. S., 307 or Scotia 2908, navy, M B shades, at $3.75; fresh. Harry A. Rosmen & Co., 22 West 32d.

TRICOTINE Wanted—Navy, black; pay cash right price. Lorraine, American and 25 other qualities; manufacturer. Vanderbilt 4084, 1189.

TRICOTINE Wanted—We are open for a large quantity of 6718 (Garfield); will pay cash; must be cheap. Box 1140, 1,135 Broadway.

TRICOTINES Wanted—Garfield 4718, American 0388, Gera 50341, U. S. 307, or similar, for cash. Century, 27 West 25th St.

TRICOTINES Wanted—0388, 907, 9541, also 235 U. S. serges. George Hoffspiegel, 44 East 21st St. Stuyvesant 8548.

TRICOTINES Wanted—907, 0388, 0636, Velours, 2312, shade 24; 3018, shade 8. Gramercy 1092.

TRICOTINES Wanted — Forstmann's 10140, 10142, 5508, serge, Whitman's 9, black. Madison Square 8508.

TRICOTINES Wanted—Cotton warp; can use 500 pieces TRT, 41-inch. Madison Square 2539.

TRICOTINE Wanted—0388 navy and black; also serges, men's wear, black only. Orchard 5462.

TRICOTINES, serges, silvertones wanted, 0907, 0656, 907, 225, 0638, 10622. Stuyvesant 6833.

TRICOTINES Wanted—50341, 10624; cash. Samuel Rudin, 154 West 27th. Chelsea 8929.

TRICOTINE Wanted—0907, 4718, 0388; serges 0380, 0306, 9709, 696. Watkins 680.

TRICOTINES Wanted—Sidney Mills and similar goods. Apply 12th floor, 25 W. 31st.

TRICOTINES Wanted—Good quality, for cash. A. H. Gittelson, 29 West 28th.

TRICOTINES Wanted—Navy and black, U. S. 907. Knobel & Bloom, 145 West 30th.

TRICOTINES Wanted—9541, 907, 09077, 0386, any quantity. Gramercy 2432.

TRICOTINES Wanted—American 0388 and Reed's 5860. Murrey Hill 3942.

TRICOTINE Wanted—Black, 5782. 29 West 35th St., 6th floor.

TRIMMINGS wanted, fancy Fall dress and cloak novelties. Import Silk Co., 28-30 West 22d.

TUSSAH SILK Wanted—Open for a large quantity, white and colors, at the right price for cash. Madison Square 8171.

VELOURS Wanted—Good quality; will exchange Pekin, tan or Copen for navy and black velour. Invincible Cloak, 363 7th Av. Chelsea 10322.

VELOUR wanted; will exchange Buckley & Cohen and Arthur G. Meyers pekin and gray for copen and reindeer. Chelsea 7154.

VELOURS Wanted—Clark and Danna or Stevens, reindeer; for cash. Madison Square 2180.

VELOURS Wanted—Wyandottes 210, Monarch Garment, 236 5th Av. Madison Square 4440.

VELOURS Wanted—Light weight, in Fall shades. Spring 4846.

VENETIANS AND SATEENS Wanted—Plain and printed. Store, 65 East 9th. Stuyvesant 2969.

VENETIANS Wanted—Spot cash, any quantity, at a price. Spring 7222.

VOILE Wanted—Open for large quantity of voile, black and colors. Friedman-Wallach Co., Inc., 71 West 25d St.

WAISTS Wanted—Cottons, Georgettes, Georgeen crepes. 7th floor, 48 West 25th.

WOOLENS Wanted—By a large manufacturer of men's and young men's clothing, woolens of all description and also cotton goods; will pay cash. T 283 Times.

WOOLENS Wanted—Open to buy any quantity heavy and light weights men's wear woolens; spot cash. Brumberg, care Schlesinger, 46 East 8th.

WOOLENS Wanted—All kinds, any quantity; call with samples. Elias Surut & Son, 670 Broadway.

WOOLENS Wanted—Open for wool hop sacking in pastel shades, Americans. 11 W. 42d.

WOOL Wanted—Open for large quantity all wool voile, black and colors. Friedman-Wallach Co., Inc., 71 West 25d St.

Contracts Wanted.

Baltimore manufacturer with complete, well-equipped plant, comprising over fifty No. 3135 Singer machines, desires contract work on pearls, women's or children's clothing. X 2981 Times Annex.

PLANT 20 machines ready, contracting overalls, any other line; 10 years' experience overalls, work shirts, drawers. Minersville Overall Co., 400 Sunbury St., Minersville, Pa.

SHIRT CONTRACTOR Wants 150 dozen work, cotton; New England plant. X 2151 Times Annex.

OFFERINGS TO BUYERS.

Thirteen cents per word each insertion.

ANDREWS 5782, Juilliard's 5615, Dunmore's 0161, serge 5807, Broadhead 5800, Brightwood 5802, cheap. Chelsea 8948.

ANGORA CLOTH—Plain and fancy, all widths. I. H. Strauss, phone Gramercy 805

ARTIFICIAL SILK, American Viscose 150 300 Denier A. Pennsylvania 6627.

ARTIFICIAL SILK—American Viscos 150-300. Phone Gramercy 4099.

BLOOMERS—Ladies' and children's cotton per cent. by pattern; all sizes; immediate delivery. Mohawk Knitting Co. Showrooms at 108 Worth St., New York City.

BOTANYS—Velour 5062, tan, copen, reindeer; cheap. Chelsea 9949.

BOYS' SUITS—Clothes for special sale. Simon Kahn, 911 Broadway.

BRIGHTWOOD 4768, poplin 5056, tricotine, navy. Watkins 2046.

BROADCLOTHS—American 112, black and brown; poplin 0626; navy serge 0656, navy and black. Chelsea 8246.

BROADCLOTH—A. D. Juilliard 110, 2002; all colors; immediate delivery. Stuyvesant 8416.

BROADCLOTHS—2116, Juilliard's, Spring shades. Phone Greeley 2781.

BROADTAIL—Salt's. J. Holt & Son, 136 Madison Av.

BUNGALOW APRONS—Special lot, fine Columbia percale, open front and back, V and square neck; closing out 600 dozen; immediate delivery; also 10 new dress goods. Collins, 349 Broadway.

BURELLAS—Heather, jersey, Stevens 61082, Keystone 1088, all colors. Phone Greeley 2050.

CAMISOLES, satin, at $7.25; chemises, satin, $24; immediate deliveries. A. Stein Co., 28 West 22d.

CAPES—Misses' and ladies', to close at your own price. Nivel, 114 West 26th.

CHAMELEON CORD—Camel's hair, H. & L. 721, all colors; Lawrence 1701, natural; Greeley 2050.

CHARMEUSE—We specialize in charmeuse, all sorts of qualities, from $2.75 up. Sunset Silk Mills, 49 East 21st.

CHARMEUSE—All shades, good qualities. H. Leitzer & Co., 433 4th Av.

CHECKS—Black and white velour checks, Bevans E. and Juilliard's 2158. D. J. Ludwig & Co. Watkins 9850.

CHEVIOTS—Mackay's 2, 541, navy, green, brown; 6-4, 350, heather, brown. Gramercy 4241.

CHIFFON VELVET—Below market price, three pieces Cheney's green. Call Saphir, Vanderbilt 3732.

CHIFFON VELVET AND VELVETEEN—All widths, all qualities. Barewitz, Madison Square 7300.

CHILDREN'S DRESSES—To close out from 2 to 14 years; ginghams, chambrays, &c.; jobbers take notice. Avon Children's Dress Co., 43 West 4th St.

CHILDREN'S DRESSES—6 to 14, wonderful values; poplins, taffetas, plaids, $5.50 up; immediate deliveries. Lauretta, 1 W. 29th.

CHILDREN'S DRESSES—16-14 poplins, taffetas and silk mixtures, $3.75 up; also flappers. Greater N. Y. Silk, 244 5th Av.

CHILDREN'S DRESSES on stock, $6.50 a dozen and up; see us first. S. Paskas & Son, 105 5th Av.

CHILDREN'S DRESSES, Aprons and House Dresses—to close out on jobbers. Kellner Bros., 17 East 16th St.

CHILDREN'S DRESSES—Sizes 6 to 14; to close out, $12.50 dozen. Simon Kahn, 911 Broadway.

CHILDREN'S COATS — Closing out entire Spring stock. D. Kantor & Wasserman, 3 East 17th.

COATS—Our plush coats ready for the jobbing trade only. Eagle Mfg. Co., 129 West 27th.

COATS—Stouts and ladies, also coatees, at unheard of prices. 36 East 17th, 2d floor.

COATS—Winter coats; infants', children's; reasonable. Newman, 137 West 27th St.

COATS—Tweeds, auto wear; low price. Blumenson & Co., 36 West 22d.

COATS—Spring coats, to close out, polos and poplins. Kaplan & Weinstein, 135 West 21st.

COATS, SUITS—$13.50 to $42.50, stock delivery. Bernstein Co., 21 West 31st.

COATS—200 to close out. Schwartz & Semsky, 33 East 9th.

COATS—All silk-lined velour coats, $18.50. Blumenson & Co., 36 West 22d St.

COATS—Plush coats, lined, ready for jobbers. Slaffes & Taskar, 12 West 18th.

COATS—Spring coats, to close out; polos and poplins. Kaplan & Weinstein, 135 West 21st.

COATS—Sizes 6 to 14 and 16, to close out cheap. Prishling & Essenfeld, 42 E. 12th.

COATS—Best kal plush, infants', children's; cheap. 7th floor, 48 West 25th.

COATS—Jobs to close out in Spring coats. Blumenson & Co., 36 West 22d.

COATS, SUITS—Samples; also jobs to close out cheap. Aumella, 1,193 Broadway.

COATS—Winter; cloth, cotton plush, seal plush. 7th floor, 48 West 25th.

COATS—Polo, high grade; will sell cheap. 7th floor, 48 West 25th.

COATS—Fine line of Spring coats to close out. Rubin & Gordon, 60-62 East 11th.

COATS—Job sport, long wraps and capes; cheap. Ohringer, 9 West 20th.

OFFERINGS TO BUYERS.

COATS—Short and long, on racks, in polos, velours, goldtones, diverlooms, &c., low prices; ask for $6.75, Jerseyette special sport coat. Bieber, 45 West 20th.

COATS—Bad weather did it; will sell extraordinarily cheap, finest polo coats, ladies' suits; will surprise the market; your opportunity, 7th floor, 48 West 25th.

COATS—2,000 spring coats, long and short, various materials for immediate delivery; sold at your own price. David Zimmerman, 127 West 28th.

COATS—6,000 2 to 6, 8 to 14, juniors and sports, all materials; largest stock carrying house in New York; Rook-Meyers, 122 West 27th.

COATS—Infants' white serge, Cashmere pique and Bedford cord; immediate delivery. Silverman & Fuchs, 530 Broadway.

COATS AND SUITS; remarkable showing; spring line at attractive prices. Elson & Son, 122 West 38th.

COATS—Clean merchandise, clean methods. Blumenson & Co., manufacturers, 36 West 22d.

COATS—To close out, long and short polos velours, tweeds; very cheap. 202 East 125th, fourth floor.

COATS—Jobs to close out; also accordion pleated all-wool serge caps, $12.75. Ulica Bros., 37 West 32d.

COATS—Infants', children's and juniors' Spring coats; to close out cheap. Cass and Rosenthal, 135 West 27th.

COATS—Polo and other Spring materials to close out; exceptional values. Kirshman Bros., 36 West 25th.

COATS—Fall line of cloth and pile fabric coats now ready. Friedman Simon Co. 44 West 28th.

COATS—Ladies', children's Spring sport coats; best value in town. Newman, 137 West 27th.

COATS—Children's polo coats, 2-6, 8-16 years; immediate shipment. Julius Goldstein; 183 West 23d.

COATS—Plush; is this what you are looking for, full length and coatees? Hutner, 46 West 25th.

COATS for jobbers; also suits, to close out. Brooks Co., 37 West 20th.

COTTON GOODS—Voiles, white, imported, printed; organdies, white, colored jeans; repps, ramies, linenes, batiste, gabardines; exceptional values. Store, 42 West 15th. Chelsea 1629.

COTTON GOODS—Percales, chambrays, linens, Remey, colored and flowered voiles; large assortment. Subin, Watkins 6367.

COTTON GOODS—Canton flannel, 33 inches wide, 9, 9, 10 ounce; 9-ounce drill, 36-inch; 2 to 10. Acme Mills Co., 107 Mercer St.

COTTON Goods—Will sell two cases white batiste below market price. A. Schwartz, 147 West 22d. Chelsea 6805.

COTTON GOODS—Voiles, white and printed. Fine quality, below market value; immediate deliveries. Watkins 9015.

COTTON GOODS—Plain and fancy voiles, dotted Swiss, below market price. 134 West 29th, Room 304.

COTTON GOODS—30 pieces, 36-inch white corded madras to close, 37½c. net. Stolz & Schaffer, 49 East 21st.

COTTONET—26-hole, large quantity; will sell below market price. See Mr. Vogelstein, 14 East 27th, 6th floor.

COTTON—Printed voile and organdie, to close out; large quantity. 14 East 27th, 8th floor.

COTTON JERSEY—Suitable for bloomers; 2,000 pounds; very reasonable. Watkins 2514.

COTTON PLUSH—All colors; cheap. Spring 4846.

COTTON NETS. Levy Anspach, 100 5th Av.

CREPE DE CHINE, GEORGETTES.—All colors; black charmeuse. 5th Av., Room 503. Madison Square 5567.

CREPE DE CHINES—Flesh, powdered, also flesh and white wash satins; price reasonable. Mad. Sq. 8032.

CREPE DE CHINE—Three thread, all colors. Superba Silk Mills, 104 5th Av. Chelsea 8785.

CREPE DE CHINE, Juilliards, 4 thread, flesh and white. Wolf, 127 West 26th.

DRESSES that will prove themselves the most effective tonic to boost your Easter sales; our flowered georgettes at $11.75 are the talk of the town; our beaded georgettes and plain at $10.75 up are values that cannot be duplicated; see our taffetas, chic eton effects in all popular shades. M. Kirschner & Sons, 16 East 25d.

DRESSES—We have on hand a fine assortment of georgettes, taffetas, crepe de chine and satin dresses, to be sold "at a sacrifice." This is a real "buy" for you; the models offered are distinctive for style, excellent workmanship and remarkably low prices. I. Rand & Co., 27 West 28th.

DRESSES—Unusually charming novelties in high-grade georgette, for street, afternoon, graduation and confirmation wear; exclusive original models; values fully doubled; priced at much-below-market-prices. Kohlbress Co., 28 West 27th St., N. Y. C.

DRESSES—Jobs, to close out, of the finest models and good quality of satins, charmeuses, beaded Georgette and taffetas, special inducement to big quantity buyers or jobbers. Crescent Dress Co., 107 West 25th St.

DRESSES—Unprecedented offerings; save 33 per cent. by purchasing at this sale; serges, navy and serge, 1200; tricotines, georgettes, exclusive styles. Lipshitz & Fledelbaum, Inc., 32 West 32d St. Madison Square 534.

DRESSES—Season's best sellers; must be closed immediately; taffetas, $15.75; velours and serges, $8.75, $9.75; georgette, $16.75; also 500 sport coats, very, very cheap. Emanuel, 43 West 27th.

DRESSES—For Easter selling, ready to ship; 20 numbers in printed voiles $6.75; 10 numbers heavy taffeta $11.75; wonderful designs in printed georgettes. Meyer Boosnak, 40 West 27th.

DRESSES—Season's best selling styles, cloth and silk; for immediate delivery at low price. Original Mohawk Dress, 41 Division St. Orchard 7674.

DRESSES—Attention to jobbers, job of taffetas and satin and different styles to be closed out at a reasonable price. Empire Waist & Dress Co., 34 East 11th.

DRESSES—Finest quality, all-wool jersey dresses, $9.75 net; be sure to see these values in style, workmanship and price. I. Rand & Co., 27 West 28th.

DRESSES—Best values ever offered, georgettes, Jap silk lined throughout, $13.75; taffetas, $10 to $16; immediate delivery. 824; immediate deliveries. A. Stein Co., 28 West 22d.

DRESSES—Assortment of taffetas and georgettes to close out at a sacrifice. Standard Dress & Costume Co., 151 W. 34th St.

DRESSES—800 jersey, taffeta, georgette; serge; close out at a sacrifice price. Priscilla Dress Co., 37-39 West 28th.

DRESSES—Closing out 2,000 voile dresses, also silks; exceptional values. Wiesen, 39 West 32d St. Pennsylvania 3749.

DRESSES—Contractor has a job of beaded georgettes of the better grade; will sell at a sacrifice. 27 West 24th, Room 1102.

DRESSES—Taffetas, georgettes, crepe de chine, printed voiles, poplins, to close out. Madison Dress Co., 31 E. 27th St.

DRESSES—Contractor will sell several hundred silk dresses at a sacrifice. 1st West 22d, 7th floor.

DRESSES—Wonderful line of sample dresses, of all materials, to close out. Apply 110 West 29th, 9th floor.

DRESSES, Taffetas, Satins, Georgettes—Wonderful values, $8.75; immediate deliveries. Lauretta, 3 West 29th.

DRESSES—We have job lot sport georgette embroidered dresses to offer; will sell them at cut price. Pessar Bros., 71 West 23d.

DRESSES—Georgette printed voiles, better grade; reasonable at a price. George Kuhn, 148 West 24th St., 4th floor.

DRESSES, tricotines, to close out; very reasonable price. Top Notch Dress, 142 West 24th.

DRESSES—Contractor making better grade dress has quantity to close out; newest styles. 252 4th Av., top floor.

DRESSES—100 beaded and plain georgettes; will sacrifice at a low price. 138 West 17th, 5th floor.

DRESSES—Job, 100 tricotine, serge and Jersey, to close out, $10.75 net. Brill Dress, 118 West 27th.

DRESSES—Gingham dresses our specialty; special values $4.50 up. Kalish & Co., 129 West 27th.

DRESSES—Unusual bargains; latest models; fashionable fabrics; reorganizing. Prime, 25 West 32d.

DRESSES—Georgettes, taffetas and jersey, at big reduction. Jewel Dress Co., 39 West 29th.

DRESSES—Navy and street dresses, jobs. M. Simon, 334 4th Av., on 33d St.

DRESSES—Jobs jersey, georgette, taffetas, tricolette. Paragon, 138 West 27th.

DRESSES—Sacrificing best wool tricotine dresses, $14.75 each. Lee, 38 West 33d.

DRESSES—Assorted taffetas, jobs to close, $10. Queen, 114 West 26th.

DRESSES—Beaded georgettes, to close at $10.

Absolute Auction Sale

By Order of the Supreme Court
Under the direction of George J. Gillespie, Referee.

The 2 Buildings

174 and 176 Fifth Avenue
Between 23d and 24th Streets,
Opposite Flatiron Building
Dimensions: 38.9x100, and 18.11x100.

Tuesday, March 23, 1920,

at 12 o'clock noon,
At Real Estate Exchange, 14-18 Vesey St.
These properties will be offered separately and together.
For particulars apply to

Joseph P. Day, Auctioneer,
67 Liberty Street, or Robert D. Ireland, Attorney for Plaintiff, 233 Broadway.
Tel. Barclay—7974.

FOR RENT

POSSESSION FEB. 1st, 1921
LOFTS—OFFICES—SHOW ROOMS

Ashland Building, 315 4th Ave.

(COR. 24TH ST.)
20-STORY HIGH CLASS FIREPROOF BUILDING
100% SPRINKLER SYSTEM

MAX N. NATANSON
432 4TH AVE.
Tel. 3413 Madison Square

ENTIRE FLOOR FOR RENT MAY, 1920

Approximately 6000 Square Feet
Exceptionally desirable as

EXECUTIVE OFFICES

For large corporations who desire to locate in a building of character and prominence in the Midtown section. Unobstructed exceptional light on all sides.
Applications received from principals only.
V 907 Times Downtown.

WESTCHESTER—FOR SALE OR TO LET.

WHITE PLAINS

WONDERFUL estate containing over 3 acres of land, old fashioned house and large barn. House can be conveniently remodeled; 3 fireplaces, shade trees and fine view; on 3 improved streets; convenient; absolutely the finest residential section in White Plains; can be bought at a very attractive price; let us show you this property; quick action is necessary.
Olcott & Egger, 31 East 42d St., N. Y. Tel. Murray Hill 2278.
or H. P. Kinch, Local Manager, 103 Mamaroneck Av., White Plains. Tel. 6857R.

LONG ISLAND—FOR SALE OR TO LET.

Jackson Heights PLAN OF TENANT-OWNERSHIP OF APARTMENTS

For details address
The Queensboro Corporation
Manhattan Office, 50 E. 42d St. Phone Mur. Hill 7057.
Jackson Heights Office, Opp. 23th St. Sta. Phone Newtown 2241.
(Queensboro Sub. to 25 St. (Corona Line))

GREAT HOUSE BARGAIN

Beautiful house, large plot; wide boulevard; near station, half hour Manhattan; steam heat, electric lights, parquetry, open fireplaces, tile bath, artistic decorations; save advances, save brokerage, foreclose sale $2,800 cash, balance easy payments. Liberal discount.

OWNER, Telephone Hollis 6515.

NEW JERSEY—FOR SALE OR TO LET.

TWENTY MODERN HOMES
For year round living ready for occupancy now. $9,000 on easy terms buys all room house with bath and 1-3 acre; $14,000 a 10 room house with 3 baths, garage and 2-3 acre. Many prices, sizes and designs. Easy commutation to N. Y. C.: 900 ft. elevation. A little cash and your rent buys one. Call for details at Mountain Lakes, Inc. 170 Broadway, N.Y.C. Tel. 1331 Cort.

Anywhere in Jersey

HOMES, FARMS, ESTATES, FACTORIES & FACTORY SITES
JOHN D. MINER,
115 Broadway, N. Y. Cort. 227.

PLAINFIELD, N. J.

A home bargain: could not be duplicated for twice the price asked; 12-room, modern house; all improvements; acre plot in lawn and garden; pre-war price, $18,000; price now: cash. Equity will be long unsold. Act now. Thompson, Room 702, 141 Broadway.

OUT-OF-TOWN REAL ESTATE

FOR RENT AT LEBANON, PA.

Best corner in this live 30,000 town. 5-story building 33x63, with elevator. Immediate possession. 10-year lease @ $13,000.

CHAIN STORES DEPT.
67 Liberty St.
Sole Agent.

TO LET FOR BUSINESS.

OFFICE FOR RENT

IMMEDIATE POSSESSION
2700 SQUARE FEET
54-56 Dey Street
HORACE S. ELY & COMPANY
21 Liberty Street.

BEST OPPORTUNITY ON 14TH STREET

For rent, large space in good department store on 14th Street, near Hearn's Wonderful for cotton piece goods, dress goods, jewelry, fancy goods, ladies' underwear, etc. A good, established, well-paying department store. Wonderful stand.
S. W. STEEL—MURRAY'S,
34 West 14th St.

A Few Very Desirable Large and Small LOFTS TO RENT

Immediate action necessary.

321 Sixth Ave., Cor. 20th St.

Apply on premises
Phone Chelsea 2044
Formerly O'Neill Bldg.

For Rent from May 1, 1920

Large and Small
Offices and Showrooms
Broadway, corner 25th Street
Townsend Bldg.
12 story modern fireproof building.
Apply on premises or
BING & BING
119 West 40th St. OR YOUR OWN BROKER. Bryant 6419

A Large Corporation Wants to Buy or Rent

for twenty-one years a corner plot 50x100
Between 14th and 42d Streets,
and between
Lexington & Eighth Avenues,
Or will buy or rent a corner building containing not less than 25,000 square feet.
No manufacturing. Building to be used principally for executive offices.
No replies will receive attention unless exact location is stated and price named.
X 2086 TIMES ANNEX.

TO LET FOR BUSINESS.

TO LEASE WAREHOUSE

With Fine
Office Arrangement
Franklin St., nr. Leonard St.

Four floors—2,000 square feet each floor. Carrying capacity 250 pounds to square foot. Freight elevator; steam heat.

$1.00 PER SQUARE FT

Rent to one party only. Unusual proposition.
J. CLARENCE DAVIES,
32 Nassau St. John 6094.

TO LET FOR BUSINESS.

OFFICE SPACE TO RENT

2,100 square feet
Modern Building
Park Row and Broadway
Suitable for Broker or General Executive Offices
ALSO
2,500 square feet
Office Space on One Floor
Near City Hall
Five-year Lease, $3.00 sq.ft.
Possession May 1st.
J. CLARENCE DAVIES,
32 Nassau St. John 6094.

Mercantile Building

Below Chambers St.,
Near Broadway.
Four floors, 4,500 sq. ft. each. Electric elevator. Suitable for offices — light manufacturing permitted. Will alter to suit. Ten-year lease to one tenant only.

$1.00 per Sq. Ft.

J. CLARENCE DAVIES,
32 Nassau Street. John 6094.

New Building

2 blocks subway station
15,000 Net Square Ft.
Will Lease 21 Years
At $1.50 per Sq. Ft.
Possession Jan'y 1st
PRINCIPALS ONLY.
Jesse C. Bennett & Co.,
30 East 42d St.

OFFICES FOR RENT

In the
FANCHER BUILDING
96 WARREN STREET
Corner of Greenwich St.
Single or two or more Connecting Offices.
Occupancy at once or May 1.
Apply at building or to
WALTER J. SALMON,
17 West 42d St.
Telephone Vanderbilt 47.

STORES FOR RENT 42ND ST., TIMES SQ. 6TH AV., NR. 42ND ST.

Immediate or future occupancy.
Apply to
WALTER J. SALMON,
17 West 42nd Street
Telephone Vanderbilt 47.

LOFT TO LET.

25x100
Freight Elevator Service and Steam Heat.
For further information inquire
PECHTER BAKING CO.,
168 Cherry St. New York City.
Orchard 689.

57TH ST., NEAR 5TH AVE. OFFICES AND LOFTS.

2,000 Square Feet.
Entire Floor.
Handsomely Decorated.
Suit any business
Telephone Vand. 1176

A FEW DESIRABLE ROOMS,

Suitable for offices.
HOTEL MARLBOROUGH,
B'way and 36th Street.

A Few Very Desirable Large and Small LOFTS TO RENT

Immediate action necessary.

321 Sixth Ave., Cor. 20th St.

Apply on premises
Phone Chelsea 2044
Formerly O'Neill Bldg.

For Rent from May 1, 1920

Large and Small
Offices and Showrooms
Broadway, corner 25th Street
Townsend Bldg.
12 story modern fireproof building.
Apply on premises or
BING & BING
119 West 40th St. OR YOUR OWN BROKER. Bryant 6419

A Large Corporation Wants to Buy or Rent

for twenty-one years a corner plot 50x100
Between 14th and 42d Streets,
and between
Lexington & Eighth Avenues,
Or will buy or rent a corner building containing not less than 25,000 square feet.
No manufacturing. Building to be used principally for executive offices.
No replies will receive attention unless exact location is stated and price named.
X 2086 TIMES ANNEX.

TO LET FOR BUSINESS.

TO LEASE WAREHOUSE

With Fine
Office Arrangement
Franklin St., nr. Leonard St.

Four floors—2,000 square feet each floor. Carrying capacity 250 pounds to square foot. Freight elevator; steam heat.

$1.00 PER SQUARE FT

Rent to one party only. Unusual proposition.
J. CLARENCE DAVIES,
32 Nassau St. John 6094.

TO LET FOR BUSINESS.

OFFICE SPACE TO RENT

2,100 square feet
Modern Building
Park Row and Broadway
Suitable for Broker or General Executive Offices
ALSO
2,500 square feet
Office Space on One Floor
Near City Hall
Five-year Lease, $3.00 sq.ft.
Possession May 1st.
J. CLARENCE DAVIES,
32 Nassau St. John 6094.

Mercantile Building

Below Chambers St.,
Near Broadway.
Four floors, 4,500 sq. ft. each. Electric elevator. Suitable for offices — light manufacturing permitted. Will alter to suit. Ten-year lease to one tenant only.

$1.00 per Sq. Ft.

J. CLARENCE DAVIES,
32 Nassau Street. John 6094.

New Building

2 blocks subway station
15,000 Net Square Ft.
Will Lease 21 Years
At $1.50 per Sq. Ft.
Possession Jan'y 1st
PRINCIPALS ONLY.
Jesse C. Bennett & Co.,
30 East 42d St.

OFFICES FOR RENT

In the
FANCHER BUILDING
96 WARREN STREET
Corner of Greenwich St.
Single or two or more Connecting Offices.
Occupancy at once or May 1.
Apply at building or to
WALTER J. SALMON,
17 West 42d St.
Telephone Vanderbilt 47.

STORES FOR RENT 42ND ST., TIMES SQ. 6TH AV., NR. 42ND ST.

Immediate or future occupancy.
Apply to
WALTER J. SALMON,
17 West 42nd Street
Telephone Vanderbilt 47.

LOFT TO LET.

25x100
Freight Elevator Service and Steam Heat.
For further information inquire
PECHTER BAKING CO.,
168 Cherry St. New York City.
Orchard 689.

57TH ST., NEAR 5TH AVE. OFFICES AND LOFTS.

2,000 Square Feet.
Entire Floor.
Handsomely Decorated.
Suit any business
Telephone Vand. 1176

A FEW DESIRABLE ROOMS,

Suitable for offices.
HOTEL MARLBOROUGH,
B'way and 36th Street.

CITY HOUSES—For Sale or To Let.

Brooklyn.

Big Bargain, 1-family brick house on 69th St. near 20th Av., 7 rooms and bath, tiled porch, electric lights, parquet floors, steam heat; immediate possession; price $9,000. Phone Bensonhurst 4766.

Richmond.

2-family, three-bedroom, all-year-round home, attractively furnished; near cricket club; ten minutes to ferry; library, sun parlor, reception hall, dining room, kitchen, butler's pantry, five master bedrooms, billiard room, baths, servants' rooms; fireplaces, electricity, gas, steam heat, lawn and garden; garage for two cars, chauffeur quarters above. For appointment telephone 100 West New Brighton.

City Houses Wanted.

Prospect Park South, Flatbush—10 rooms, not over $25,000; give full descriptions; no phone calls. R., care Weld, Walker & Co., 5 Astor Place.

House Wanted—Lease 5 to 10 years; May 1; east side between 68th and 79th Sts., Lexington and 3d Ave.; 14 to 16 rooms; $1,500 to $2,000 per year. Pritchard, phone 849 Circle.

Lease, city, country; small family adults; purchase considered. J 867 Times Downtown.

CITY REAL ESTATE.

Manhattan—For Sale or To Let.

SPECULATORS, INVESTORS, ATTENTION.
7-story elevator;
Rent $15,200;
Price $82,500;
Easy terms.
JACKSON, 187 Montague St., Brooklyn.

Three-story dwelling for sale to close an estate, 548 West 140th St. Apply to E. J. Lewis, Atty., 68 William St., New York. Phone John 1589.

Have several lofts and commercial buildings to lease and for sale; very attractive terms. The Finkelstein Co., 301 Canal St. Telephone Canal 4316-1496.

West Side Bargain—A 6-story walk-up, near West End Av.; can be bought for less than six times the rent; price $50,000; rents $13,500. Slawson & Hobbs, 183 West 72d St.

Fifteen-family flat, 238 West 144th St.; $23,500; easy terms. R. B. Franklin, 5th floor, 95 Madison Av.

West 106th St. apartments $90,000; $10,000 cash. H. C. Lockwood Co., Woolworth Building.

Four-story, 6-room flat, 25 ft. lot, central, near 8th Av.; bargain; $13,000; terms. Durosa, 155 West 14th St.

164 East 80th—80x102.2, 4 story and basement apartment building; possession immediately; price $50,000. Pease & Elliman, 340 Madison Av. Phone Murray Hill 6200.

Bargain—5-story, near 4th Av., on 23th; terms. Turner, 41 East 29th.

Bronx—For Sale or To Let.

Attention! 30% investment, high class West Bronx corner, 36 apar ments, rental $26,-700 annually; price $258,000; cash required, $35,000; East Bronx, 20 family apartment, mortgages $31,500; rental $2,800; price $47,-000; principals only. Kuntze, 450 E. 149th St.

Brooklyn—For Sale or To Let.

For Sale—Corner brick building; income $3,600; 1st and 2d mortgage $15,000; price $20,000; location, 184 Manhattan Av., Brooklyn. Address Solomon Pansy, 145 West 30th St., New York.

For Sale—93 East End Av.; 8-family and basement, $10,500; 177 E. 103th, 24-family, hot water supply, $49,000. For full particulars phone Prospect 6700.

COUNTRY HOUSES—Sale or To Let.

Westchester County.

Gentleman's place, beautiful for location, Park Hill, Yonkers, ground 60x125, stone and stucco house, Spanish tile roof, copper gutter and leaders, 10 rooms, sleeping porch, parquet floors, beam ceilings, two baths, fireproof garage for two cars, heated; chauffeur's room; $25,500; free and clear. E. A. Fairbanks, 271 West 125th St.

HOME SEEKERS.

Send today for our list of Westchester homes. Prices $8,000 to $80,000.
G. & G. DARLENDER,
9 Depot Place, Mount Vernon.

12-room house, steam heat, parquet floors, electric light, lot 50x100, good neighborhood, Yonkers; price $12,000; possession soon; easy terms. Turner, Room 7 West 45th St. Telephone Bryant 2728.

Long Island.

Distinctive Colonial dwelling of 9 rooms and 3 baths at Garden City Estates; materials and equipment of the very best; contracted for last fall; an exceptional offering for some one who wishes to buy a real home; for details phone Vanderbilt 8373. Charles A. Nicholls, 185 Madison Av., N. Y.

New six-room cottage; plot 40x100; Hollis; restricted neighborhood; tiled kitchen and bath; steam heat; immediate possession; $9,000; $2,500 cash, balance easy. A. L. Kingsley, 47 West 34th St. Greeley 6896.

Bargains for quick buyers; 9-room stucco, two baths, steam heat; immediate possession; $12,000; eight rooms, one bath, hot air heat, $7,500. H. Frankfort, 17 Mott Av., Far Rockaway. Phone 235-237 Far Rockaway.

Ideal home, finest suburban section; 8 rooms, bath, living porch; steam heat, electricity, gas, &c.; all street improvements; beautiful shade trees; price $9,500, $2,000 cash. Paris, 141 West 36th St. Greeley 6604.

Commuters — 2-acre village farm, 7-room house, near station, schools, stores, healthy section; price $4,850; cash $2,000. Slocum, care Gilbert, 246 West 106th St.

Bayside—8 rooms, stucco on tile; all improvements; garage; plot 45x96; ready June 1; $15,000. Anderson, Room 307, 405 Lexington Av. Murray Hill 5873.

For sale, country home near Long Beach; eight rooms, bath; two-car garage; 7x207; $10,000; cash $5,000; no agents. D 585 Times.

Garden City—Charming nine-room house, garage; furnished; $250, lease by year only. K 30 Times.

New Jersey.

THERE ARE HOMES
to be had at pre-war prices if you will drop the subway habit. Within easy commuting distance, with frequent and comfortable train service, I have homes at $4,200, $5,000, $6,800, $7,500 and $11,000, built a few years ago, that would cost at least a half more to construct now. They are the real bargains today and call for decision and prompt action. We have already done the "shopping" to find them; they are for you to act upon; they sell because they are worth more than their present price. See me about them. Howard Goldsmith, 63 Park Row. Telephone 2596 Beekman.

House for sale—Wyoming section, Millburn, N. J., 6 rooms, tile bath, toilet and laundry in basement; strictly modern; electricity and gas; 3 porches; steam heat; oak floors; 10 miles from Lackawanna station; price $11,000; terms, assumption of $2,000 mortgage, balance cash. Apply owner, 81 Linden St. Phone 67 J Millburn, or Room 1112, 2 Rector St. Phone 61 Rector.

BUNGALOW (California style), bedroom, living room, fireplace, dining room, kitchen, hall, bathroom with shower, first floor; two bedrooms upstairs; garage driveway in rear; steam, electricity, gas; lawn, shade, fruit trees; price $9,000. Owner, 25 Forest Road, Madison, N. J. Inspection Saturday, Sunday.

MAYWOOD, N. J.
New hollow tile house, 7 rooms, bath, pantry and sun parlor, all modern improvements, concrete porches; plot 48x125; tile garage; price $6,500; $3,000 cash, balance to suit. Paul M. Thiem, Builder, Room 1212, 105 West 40th St., or by appointment on property.

For sale, fine 12-room house, best of condition, most select section of East Orange; 50x240; hot air and gas; $13,000, on easy terms. Dr. Abraham, 20 Main St., East Orange. Phone Orange 2057.

Mountain View, N. J.—One-family house, 7 rooms, electric light, plot 50x150; garage for two cars; 10 minutes' walk to two stations; on main thoroughfare; possession May 1; price $6,500; bus passes door. Hugh Greene, 90 Ward St., Paterson. Phone 3713.

FOR SALE—FOUR-STORY AND BASEMENT IMPROVED LOFT AND STORE BUILDING, 20x89, ON 28TH ST., BETWEEN 4TH AND MADISON AVS. ROOM 1103.

32D ST., WEST OF LEXINGTON AV.—2½-story, 16.8 brick dwelling; $16,000; possession. Clark, owner, 1,000 3d Av. Phone Plaza 1288.

Will build factory sites for desirable tenants in College Point; property near railroad station, short distance from water. Room 1103, 35 Nassau St., City.

70's—Magnificently furnished 12-room house; unusual opportunity; bargain. 3358, Cathedral 3825.

For Sale—Five-story 40x100 Fifth Av. (20th St.) business building. Telephone Gramercy 8463.

Bronx.

To rent, from May 1, well furnished house, 8 rooms; references required. For particulars, phone Bayside 1538.

Brooklyn.

For sale, two-family brick, all improvements; 20x100; brick garage; block from railroad station. Cypress Hills, Brooklyn. Store, 349 3d Av., Manhattan.

BUSINESS PROPERTY—SALE OR RENT.

New Building

2 blocks subway station
15,000 Net Square Ft.
Will Lease 21 Years
At $1.50 per Sq. Ft.
Possession Jan'y 1st
PRINCIPALS ONLY.
Jesse C. Bennett & Co.,
30 East 42d St.

WANTED FOR BUSINESS PURPOSES.

WANTED FOR BUSINESS

Will rent, or sub-lease, 200 to 400 feet in high class office building; financial district. Will buy furniture if desired.
E. A. M., Box 353 Times.

APARTMENTS TO LET—Unfurnished.

MANHATTAN—West Side.

OPEN FOR INSPECTION.

Elegant new apartments. All up to date improvements. For tenants who can furnish A1 references and will appreciate living in a properly kept house.
9 rooms, $66.00
4 rooms, $80.00-$86.00
5 rooms, $100.00
Take Jerome Ave. Subway, 6th or 9th Ave "L" to Burnside Ave. Station and walk 3 blocks east.

OFFICES

For Rent
547-49 Greenwich St.
CORNER CHARLTON ST.
1500 Square Feet
TO ONE TENANT. APPLY
Dunklin Realty Co.
24 South William St.
Telephone Broad 5444.

Three rooms & bath;
Immediate possession.
117 WEST 58th ST.

APARTMENTS TO LET—Furnished.

To Sublet Furnished from April 1st, 1920 for a period of 3 1-2 years.

High class modern corner apartment, all outside rooms, southwesterly exposure, abundance of sun, located in one of the finest sections of West End Ave., commanding an unobstructed and splendid view of the southern portion of the City, Riverside Drive and the magnificent Hudson River.
The Apartment is richly furnished throughout and consists of 10 exceptionally spacious Rooms, Dressing Room, 4 Baths, Large Foyer, 4 Master's Bedrooms and 2 Maids' Rooms. Silver and Linen included.
RENT $9,000 PER ANNUM.
THOMAS J. O'REILLY,
Broadway at 109th St., N. Y.
TELEPHONE ACADEMY, 1600.

141-5 WEST 17TH ST. (65x86)

3d & 4th Lofts
IMMEDIATE POSSESSION
WM. I. ROSENFELD, Owner,
1 MAIDEN LANE,
Or Your Broker.

GARAGES FOR RENT OR SALE.

WEST 80s: capacity 250 cars; 21-year lease; security required.
EAST 116TH ST.: 40,000 square feet.
WASHINGTON HEIGHTS: 100x100; $15,000 required.
60s: Established; $2000 monthly; $15,000
WEST SIDE: Commercial; capacity 250 trucks.
WESTCHESTER AV.; 100x140; $15,000 cash.
BROOKLYN: From 50-car capacity upward.
Many others; all sections; all sizes.
GARAGE REALTY COMPANY.
1457 B'way. Phone Bryant 2828

OFFICES FOR RENT ON 42D ST.

5th and 6th Avs.
Occupancy at once or May 1.
WALTER J. SALMON,
17 West 42d St.
Telephone 47 Vanderbilt.

LONG ISLAND CITY.

Three lofts, 7,000 sq. feet each, daylight factory building.
Elevator, steam heat. 15 minutes from Grand Central Station.
Suitable for the cutting-up trade.
GLOBE THREAD CO.,
Pierce Ave., between 6th & 7th Aves.
L. I. City.

Large, Attractive Office, GROUND FLOOR,

HEART OF CITY, 36 WEST 35TH ST. SUITABLE FOR PROFESSIONAL; TERMS REASONABLE. APPLY MR. BUFFEL, ORKEN CORP., SAME ADDRESS.

FACTORY PROPERTIES FOR SALE.

FACTORY FOR SALE

30,000 Sq. Ft.
HOBOKEN, N. J.
Possession on or before July 1.
Ground 100x100
Building 91x83
Four Story, Brick
Heavy mill construction, sprinklered, steam heat, fire alarm, electric elevator, concrete floor in basement.
INDUSTRIAL PLANTS CORP.
SOLE AGENTS,
25 Church St., N. Y. City.
Phone 4788 Cortlandt.
Brokers Protected.

MORTGAGE LOANS.

ATTENTION!! SECOND MORTGAGE MONEY. $250,000 LOANABLE. VARIOUS AMOUNTS. UNION ESTATES, 133 B'WAY.

Mortgage Loans Wanted.

Wanted loan of $1,200; will give chattel mortgage on machines and fixtures on premises as security; liberal bonus. D 596 Times.

CITY HOUSES—For Sale or To Let.

Manhattan

West Seventies. 20-foot three-story house, 10 rooms and 3 baths; parquet floors, open plumbing; $27,000; possession May 1; $7,000 cash required.
FRANK L. FISHER CO., 50 EAST 42D ST.

Private house, East Broadway—12 rooms, steam heat, electricity; suitable for physician or business man; terms reasonable. Apply John J. McCoy, 282 East Broadway. Phone 283 Orchard.

632 Lexington Av., Adjoining Corner of 54th St.—19 feet wide; three-story and basement; possession May 1; can be bought right; terms to suit. Pease & Elliman, 340 Madison Av. Phone 6200 Murray Hill.

FOR SALE—FOUR-STORY AND BASEMENT IMPROVED LOFT AND STORE BUILDING, 20x89, ON 28TH ST., BETWEEN 4TH AND MADISON AVS. ROOM 1103.

32D ST., WEST OF LEXINGTON AV.—2½-story, 16.8 brick dwelling; $16,000; possession. Clark, owner, 1,000 3d Av. Phone Plaza 1288.

Will build factory sites for desirable tenants in College Point; property near railroad station, short distance from water. Room 1103, 35 Nassau St., City.

70's—Magnificently furnished 12-room house; unusual opportunity; bargain. 3358, Cathedral 3825.

For Sale—Five-story 40x100 Fifth Av. (20th St.) business building. Telephone Gramercy 8463.

Bronx.

To rent, from May 1, well furnished house, 8 rooms; references required. For particulars, phone Bayside 1538.

Brooklyn.

For sale, two-family brick, all improvements; 20x100; brick garage; block from railroad station. Cypress Hills, Brooklyn. Store, 349 3d Av., Manhattan.

COUNTRY REAL ESTATE.

Westchester—For Sale or To Let.

For Sale—Choice residence, 72 Willow Drive, New Rochelle, N. Y.; comp. of 11 rooms and 3 baths; garage for 3 cars; ground about 1 acre, with grass plots and shade trees and shrubs. For particulars apply owner, 66 Madison Av., 4th floor. Telephone Madison Square 8042.

A REAL BARGAIN.
Five lots, 125x95 in Cranford, N. J., and two lots in Hastings-on-Hudson. See owner, M. C. WRIGHT, 109 St. Nicholas Av. University 9552.

Long Island—For Sale or To Let.

HOMES WITHIN THE HOUR.

(Sale) everywhere. Phone, call or write, J. Clarence Davies, 32 Nassau St., John 6094.

At beautiful Garden City, especially well-located plot; every improvement; 150 feet front; restricted; worth $7,000; having moved South, sell at $4,000 cash.
JOHN W. POST, Charlotte, N. C.

Factory in Long Island City, 10,000 square feet; possession immediately; steam heat, electric light and power; suitable for laundry, soap or moving pictures. Peter Habenbraken, 396 Greenwich St., Manhattan.

HOUSE, BUNGALOWS, WATER FRONT SITES AT BALDWIN HARBOR FOR SALE. Inquire Thomas Coyne, F. O. Bldg., Lynbrook, L. I., N. Y. Tel. 1179-W Freeport.

Flushing building plot; sewer, paved street, beautiful shade trees, &c.; $1,000; easy terms. R. L. Paris, 141 West 36th St.

New Jersey—For Sale or To Let.

For sale, high-class elevator apartment house; 84 families, colored; 2 stores; price $210,000; cash required $35,000. Timmus Realty Co., 143 Summit Av., West Hoboken, N. J.

HOMES WITHIN THE HOUR.

(Sale) everywhere. Phone, call or write, J. Clarence Davies, 32 Nassau St., John 6094.

Westfield—Fully improved plot, 80x136; great speculate. H. C. Lockwood Co., Woolworth Building.

Nice corner property, with saloon and extra two-family house; no agents. 4,694 Hudson Boulevard, Union Hill, N. J.

REAL ESTATE WANTED.

Stable—One or two story stable with 15 to 20 stalls or more and room for wagons; will lease or buy outright; Washington and Canal St. section preferred. Write Orsa, 193 Bleecker.

ATTENTION: PROPERTY WANTED.
MANHATTAN IMPROVED or UNIMPROVED, CENTRALLY LOCATED.
EXCELSIOR ESTATES, 135 BROADWAY.

Want to lease tenement or apartment house properties; send full particulars. S. Lefkowitz, 40 East 7th St., N. Y. City.

SUMMER HOMES—Furnished.

Long Island.

Sea Gate—Unfurnished house, 14 rooms, 2 baths; beautiful marine view; $200 a month by the year; lease if desired. Tel. Bliss 2450. Parker Smith, 57 West 58th, city.

New Jersey.

Atlantic City cottage, excellent location, completely furnished; A1 condition; fine touring car and garage complete; 30x6 cabin cruiser; ocean-going, excellent lines and appearances, equipped in detail; immediate possession; must sell at once as is; $35,000; no less. Communicate P. Hobert, 3,719 North 8th St., Philadelphia, Pa.

Miscellaneous.

To rent for July and August, a pleasant furnished house, 8 rooms and bath; $100 per month. Plymouth Hill, Litchfield County, Conn. M. W. Leach.

Summer Homes Wanted—Furnished.

Completely furnished house wanted from June 1 to Sept. 15 or Oct. 1; within one hour's commuting distance of New York; must have four large bedrooms and sleeping porch with two baths on the first sleeping floor; maid's room and bath is also desired; state rent and give references. Z 170 Times Annex.

Wanted, country house, furnished, all improvements, 7 to 9 rooms, 2 baths; garage; shade trees; screened porch; near water and easy commuting distance from Manhattan; Westchester County preferred; particulars and terms; May 1 to Oct. 1. X 2153 Times Annex.

Furnished house of 10 or 12 rooms, in Stamford, Greenwich, Rye or Sound Beach, for the Summer; will pay well; give full particulars. Mrs. H. S. Chapin, 2 West 67th St.

Christian couple wants small furnished house or apartment in country, from April 1, commuting distance; reference furnished. Address "Country," Room 2,502, 110 West 40th.

Belle Harbor—2 furnished ten-room semi-brick house; all modern improvements; open fireplaces; garage; on ocean block; near Neponsit; $17,500, $17,000. Schuyler 6549.

Wanted—At Belle Harbor or Neponsit, L. I., by small Christian family, furnished cottage, four to five bedrooms, June-September. B 1125 Times Harlem.

TO LET FOR BUSINESS.

Unusual opportunity—Desirable loft space about 2,700 square feet; no manufacturing; modern building, two elevators, new steel sprinkler system; possession April; long lease. Rex WindowAdvertising Co., 149 West 36th St.

For Rent—Excellent, well-lighted business space, 18x20 feet, divided into office and display room, located one flight up, 37th St., between 5th and Madison Avs.; lease to reliable tenant only; state business. K 46 Times.

Lofts and Buildings—Have responsible clients waiting for space; quick action after receipt of particulars by phone or mail. The Finkelstein Co., 301 Canal St. Telephone Canal 4315, 1456.

CORNER STORE,
BROADWAY AND 145TH ST.;
POSSESSION MAY 1ST.
APPLY TO G. A. TAYLOR,
TEL. JOHN 2229. 56 PINE ST.

Fine loft for rent; possession April 1; about 40x100; steam heat and elevator. Inquire on premises, 199-201 Wooster St., near Bleecker St.

727 7th Av.,
block above Times Square.
Offices to let; heat, light, service.
Oatman, 1,556 Broadway.

One loft, 25x110, 24th, near 6th Av.; also one loft, store and basement, 50x100; White St., west of Broadway; immediate possession. Owner, Greeley 8057.

NOW VACANT, TOP LOFT, LIGHT FROM 2 LARGE SKYLIGHTS AND 4 SIDES; ALSO CONCRETE, MODERN BASEMENT 252-258 WEST 29TH. PHONE SPRING 8071

Loft to lease, 37 West 19th St., 6th floor; steam heat, elevator; light manufacturing; immediate possession. Jacobs & Livingston, 120 Broadway, Phone Rector 2444.

21st, Near 3d—Three-story building; can be easily altered for loft; possession May 1. Larkin, 340 East 18th St. Stuyvesant 2785.

Loft, 50x80, on Broome St., between Greene and Wooster; light and airy, for manufacturing; heat and elevator service; immediate possession. Phone Canal 9274.

Store and basement, 49 West 3d; immediate possession; light manufacturing. Rhinelander 9837.

2,000 square feet, 2 or 4 private offices; first-class executive; 34 floor. 520 5th Av. Apply on premises.

Lofts to sublet; dress plant, with 16 machines; 34th St. location; immediate possession. Apply 114 West 36th St., 9th floor.

Store and basement, 60x100, 343-47 West 36th St.; 5-ton capacity 20th be.; immediate possession. Phone Owner, Greeley 3957.

LOFT BUILDING,
six story, 12,000 square feet; 50 cents square foot; 396 1st Av., adjoining northeast corner 23d St.; possession May, 1920. Apply Owner, I. Hirsch, 1,861 Madison Av.

VACANT LOTS on 21st St., near river.
CORNER LOTS with Buildings on 1st Av.
LARGE LIGHT LOFTS on South St.
Brookman Estate, 52 Exchange Place.

Space 3,750 square feet, light manufacturing. Bush Terminal; immediate possession. Apply Building 33, 45th St. and 1st Av., Brooklyn.

34th St., 309 2d Av., first flat; six rooms and bath; fine location for dentist or light business. Irving, 150 Nassau St., Room 709.

106 East 12th St.
For Rent—Office or showroom. Tel. 639 Stuyvesant.

44th St. and 5th Av.—New Guarantee Trust Building; two-year lease.
FRANK L. FISHER CO., 50 E. 42d St.

Lofts to sublet; dress plant, with 16 machines; 34th St. location; immediate possession. Apply 114 West 36th St., 9th floor.

2,500 ft., light, modern, fireproof building, available for established bindery or allied trade. Huber Press, 161 Ferry St.

Complete dress factory to rent or for sale; two years' lease; rent reasonable. Call Chelsea 4284.

Office, 11x16, reasonable rent. Inquire Room 901, 521 Broadway.

Desk room or part of office for rent. Apply 10 East 43d St., Room 904.

Office space in Grand Central district for rent. 20x 450, 1,338 Broadway.

Loft to sublet, 22x100x4-year lease; 1st floor. Apply Hudson Lamp, 148 West 24th St.

Factory space, 5,000 sq. ft., sprinkler equipped, available for immediate occupancy. Apply Room 1112, 2 Rector St. Phone 61 Rector.

Large light lofts and stores for rent; ready for occupancy April 1. 138-150 West 31st.

Desk space, beautifully furnished, sales office, 1,176 Broadway, 3d floor. Phone 6260 Madison Sq.

Office, suitable for 4th Avenue—Two rooms, kitchenette; handsomely furnished; ideal for couple; $125 monthly. Phone Circle 9888.

TO LET FOR BUSINESS.

BUILDING TO LET OR FOR SALE; 2 FLOORS, BASEMENT, 6,000 SQUARE FEET EACH FLOOR; LIGHT STEAM HEAT, DOMINO AND HENDRIX SYS., BROOKLYN, BLOCK FROM NEW LOTS CAR; NEW SUBWAY WILL RUN REAR OF BUILDING. 327 VAN SINDEREN AV. TELEPHONE E. N. Y. 62.

OFFICE TO RENT, FURNISHED OR UNFURNISHED; FINE, LIGHT CORNER OVERLOOKING MADISON SQUARE; FOR 3 OR 5 YEARS; ABOUT 600 SQUARE FEET. 220 5th AV., CORNER 26TH ST., ROOM 1204. IMMEDIATE POSSESSION.

LOFTS TO LET—LIGHT AND AIRY, FIRE-PROOF BUILDING, FREIGHT AND SERVICE ELEVATORS; SUITABLE FOR AUTOMOBILE SERVICE STATION, REPAIR SHOPS AND MANUFACTURING. 3 206 TIMES.

PENNSYLVANIA BUILDING.
Northeast corner of 31st St. and 7th Av., opp. Penn. Station, entrance 165 W. 31st St.
OFFICE AND SHOWROOM TO LET
for resident buyers, commercial representatives and professional men; all rooms face 7th Av. or 31st St.; will rent single, in suites or entire floors; possession immediately or April 1. Agent on premises.

Will sublet approximately 3,000 square feet of desirable office space in Maiden Lane from May 1, 1920, to desirable tenant for short-term lease, with privilege of renewing until our lease expires if we do not require space; in reply give character of business, number of employes, references. T 228 Times.

Ideal office on Broadway near Chambers St., 25x128; 2 passenger elevators; large ship-ping and packing department in rear with separate freight elevator; light on three sides; rent reasonable; 5 years' lease. Warren Products' Company, 296 Broadway.

BUILDING TO LET.
Six stories, basement, 78x100, modern fireproof construction, suitable for service station or any business pertaining to automobile accessories or light manufacturing; central west side; possession June 1st; details upon request. Pritchard, 1,777 Broadway, Suite 338. Circle 849 or Greeley 1428.

GARAGES.
LEASE FOR SALE.
Modern and best-equipped garage; Park Av. residential section; efficient force, experienced men; ample space for shifting cars without danger of scratching bodies or injuring mudguards. Particulars Pritchard, 1,777 Broadway, Suite 336, 849 Circle.

To sub-lease part of loft about 3,000 feet for coat, suit and waist jobber only. Write S. B., 320 Presbyterian Bldg.

Bronx.

Loft, 3,800 square feet; good light; manufacturing permitted; good location, Bronx. Bregman, 4,031 3d Av.

Brooklyn.

Store and basement, 22 feet high, 22x100, suitable for wholesale or any other business. Janitor, 53 Pitt St. Phone Williamsburg 5460, 0730F.

Lease 50,000 feet, brick mill construction; all light floors; steam power plant; ceilings 12 to 18 feet; excellent location; possession soon. Ludden, 373 Fulton St., Brooklyn.

Top loft, 8,000 sq. ft., sprinkler, elevator; new building; 70c. sq. ft. Sigman & Cohen, 1,613 East New York Av., Brooklyn.

Wanted for Business.

Large manufacturing concern desires long-term lease on factory building or lofts on east side, Manhattan, near Second or Third Avenue elevated, preferably between 14th and 90th Sts., from 35,000 to 60,000 square feet, minimum 10,000 square feet on a floor; permanent light on at least three sides. E 577 Times.

IMPORTER WANTS, MAY 1, ABOUT 700 SQUARE FEET S

APARTMENTS TO LET.

Unfurnished—East Side.

EAST ST., 12 EAST—Two, three and four room elevator apartments, unfurnished; also housekeeping; lease.

AV., 2,556—Five newly furnished rooms, piano. Apt. 2A. Fordham 2807.

AV., 1,015 (76th St.)—Newly decorated and remodeled apartments to rent. Inq. O'Gorman. Tel. 7229 M.

AV., 827—Parlor floor, bus—bath and maid's room and bath.

Furnished—West Side.

340 SEVENTH AVENUE.
TWO ROOMS, $1,500.
APPLY SUPT. ON PREMISES.

ST., 258 WEST—Electric lights; steam heat; newly renovated; 6 rooms and 2 baths; $135 up; lease, agent on premises; immediate possession.

ST., 107 WEST—Apartment, one large room, bath; improvements. Inquire tailor.

ST., 42 WEST—Three-room apartment, fully equipped kitchen, very quiet house, 4th floor; $150. April 1.

ST., 46 WEST—Three large rooms, bath; unusual opportunity.

ST., 14 WEST—Large 2, 3 rooms, bath, complete apartments; entire floors.

ST., 135 WEST—Three-room, high-class apartment; real kitchen.

ST., 116 WEST—One flight, front; just renovated; 2 beautiful rooms, bath; electric lights, parquet floors; last one left; kitchenette privileges; near "L," subway; $1,200.

ST., 140 WEST (near West End Av.)—2 and 4 very large rooms, foyer and bath; $1,200 to $1,800. Telephone Riverside 2239.

ST., 72 WEST 80TH ST.
2 ROOMS AND BATH.
(Completely) renovated and redecorated throughout; three bathrooms; new plumbing, hardwood floors and electric lights; ready immediately and April 1 for rent on long lease to responsible parties; rents $1,400-$1,800. Inquire on premises, or phone Hanover 798.

ST., 30 WEST—Parlor floor arranged for dentist or office; also one, two, three room apartments, electric light, parquet floors.

ST., 265-265 WEST 86TH.
Two and three rooms, bath and kitchenette apartments, entire floor, maid service; $1,200 to $2,400; every improvement.

PL., 15 West, at Central Park.
Choice 3-room apartment, kitchenette and bath, convenient to all cars.

ST. (near Drive)—Apartment, 6 rooms, bath, oil lease and furniture, $1,200; rent $90. Ebbetson, 25 West 42d St.

ST. (Broadway)—Apartment, four rooms, bath, oil lease and new furniture, $1,300. Ebbetson, 25 West 42d.

AVE., 1 (corner Central Park West)—Two newly furnished connecting rooms, suitable for 3 or 4 gentlemen; also elegant single room; telephone, electricity. Dunbar.

ST., 460 WEST—Five-room, elevator; rent $1; $125.

ST., 601 WEST—Beautiful 4-room apartment facing Broadway. Apply Superintendent.

ST., 503 WEST—Three-room apartment; all outside rooms, $65; suitable for bachelor or business woman only.

ST., 520 WEST (Charlemont Apartments)—4 front rooms, up to date, modern improvements.

CENTRAL PARK WEST 448 (105th)—Seven rooms, all sunny rooms, parlor, dining room overlooking park; seventh floor, rent April 1; $2,500. Morningside 9740.

DOCTOR'S OFFICE.
Two rooms and bath; private entrances on street. 117 West 58th St.; immediate possession.

WASHINGTON AV., 270—Four rooms, high class elevator apartment. Telephone Melrose 4260.

RIVERSIDE DRIVE, 790—To sublet 7 beautiful rooms overlooking Hudson; 2 bathrooms; rent from Broadway subway, busses; $2,600 per year from April 1, 1920, for 3 years and 6 months, in strictly fireproof building; must be seen to be appreciated. Odell, Audubon 100.

75 RIVERSIDE DRIVE, COR. 135TH.
Will have April 1 exceptionally desirable corner apartment, every room, including kitchen, bath, on Drive.

RIVERSIDE DRIVE (in the 90's)—8 beautiful rooms and 2 baths, overlooking Hudson; possession at once. Harris Voight & Co., 30 Church St.

RIVERSIDE DRIVE, 452-3 rooms, non-housekeeping apartment, fireproof building; $1,200 per year. See Supt.

WASHINGTON SQUARE, 3-room apartment, $1,200; new fireproof house; elevator and all services; business and social references required. See superintendent on premises, No Vesey St. Apartments, 123 Waverley Place.

Unfurnished—Bronx.

Six and five room apartments in new law cooperative house; no investment required; references. N 323 Times.

Unfurnished—Brooklyn.

Beach-heated apartments, modern improvements; residential section. 2,729 Ocean Parkway, Brighton Beach.

Unfurnished—Long Island.

FOREST HILLS GARDENS.
3 to 6 rooms, new building.
"Gardens Apt." Tel. 6545 Forest Hills.

APARTMENTS WANTED.

Furnished.

Bachelor wants two rooms, bath, maid service; west side, 72d to 100th St.; lease to October, 1921; moderate rent. M 987 Times Downtown.

Wanted furnished apartment in Washington Square, Gramercy Park or Plaza section for the summer. Edgar Higgins, 61 Broadway. Bowling Green 6460.

Wanted, for cash, lease and furniture of desirable apartment in good location; write particulars. R 5 Times.

Business girl would like one room, private bath and kitchenette, west side; reasonable. F 827 Times Downtown.

Unfurnished.

Wanted, 5 or 6 room apartment below 42d St.; Gramercy Park or Washington Square preferred, possession May 1; must be below $100. Box 2,500, 319 St. James Bldg.

Couple wish four-room and bath unfurnished housekeeping apartment; any respectable locality; unquestionable references; $40-$45 monthly. G 151 Times.

Wanted, unfurnished apartment, Washington Square, Gramercy Park, or Plaza section. Edgar Higgins, 61 Broadway. Bowling Green 6460.

Wanted—Unfurnished or furnished, apartment or house, suburb near New York. Edgar Higgins, 61 Broadway. Bowling Green 6460.

WESTCHESTER COUNTY.
Wanted, 4-room apartment, with bath, electric light. R 309 Times Downtown.

Business girl would like one room, private bath and kitchenette, west side; reasonable. F 827 Times Downtown.

Five rooms and bath, between 30th and 66th; under $100. M 207 Times.

FURNISHED ROOMS.

East Side.

ST., 138 EAST—French private family; 2 connecting rooms, large closets, bath, electricity, telephone, together or separate; also front room; business gentleman or woman; references required.

ST., 163 (Corner Lexington Av.)—Exclusively for women; $10 weekly and up; with use of bath $12 weekly up; room with private bath, $17 weekly up; cozy, cosy, comfortable; telephones. Hotel Rutledge.

ST., 152, EAST—Doctor's office and living rooms for rent in private house. Inquire in basement.

PLACE, 71—Large and single rooms; all conveniences; business men only. Phone Stuyvesant 7486.

West Side.

ST., 81 WEST (Old Chelsea)—Single or double rooms; floor studio; restaurant adjacent; shown daytime.

ST., 103 WEST—Attractive furnished room; heat; gentleman.

ST., 14 WEST—Large front room, private bath; gentlemen; permanent; references.

ST., 236 WEST—Large front parlor, running water; business people; references.

ST., 43 WEST—Nicely furnished room; reduction; electricity; running water; gentleman.

ST., 271 WEST—Opportunity obtain suite; suitable one, two gentlemen; private bath.

ST., 350 WEST—Large room, twin beds; telephone, electricity; business couple.

ST., 353 WEST (Overlooking Riverside Mansion)—Large room, twin beds; highest location.

ST., 150 WEST—Large room, private bath, twin beds; electricity, telephone; $15.

ST., 167 WEST—Beautiful room, southern exposure; will sublet for 3 weeks; reference.

ST., 242 WEST—Just opened, newly furnished large rooms, private bath; elevator.

ST., 138 WEST—Front parlor, electric light, water, medium room; telephone; $15.

ST., 118 WEST—Comfortable single room, electricity, telephone; select location.

ST., 125 WEST—Attractive double room, bath; refined home; reference.

ST., 131 WEST—Large, handsomely furnished rooms, private baths; parlor floor.

ST., 216 WEST (Broadway)—Large sunny front room; all conveniences.

FURNISHED ROOMS.

West Side.

21ST. ST., 29 WEST—Exceptional large small rooms, with, without private bath; modern, quiet, unobjectionable; $12 up.

32D ST., 106 WEST—Front parlor, connecting bedroom, bath adjoining, steam, electricity; open; two business gentlemen only; $12. Hughes.

32D ST., 158 WEST—Cosy little room, electricity, telephone; gentlemen only.

36TH. ST., 325 WEST—Comfortable room near bath; very light; housekeeping; select residence.

38TH. ST., 309 WEST—Charming one-room bath apartment; service, telephone, rent, Hussey.

91ST. ST., 50 WEST—Nicely furnished large, medium and small rooms; piano; electricity.

94TH. ST., 307 WEST—Traveling man ($35) will share comfortable room with young business man or student residing city; good references absolutely necessary. E 235 Times.

24TH ST., 420 WEST—Elegant room, suitable two; exclusive apartment; near Drive, Riverside 1260.

100TH. ST., 312 WEST—Beautiful room, overlooking river and drive. 7th floor.

110TH ST., 419 WEST—Attractive single room; gentlemen. Apt. 41.

121ST. ST., 420 WEST—Large front room, double, clean, comfortable, attractive; 212; references. Apt. 53.

140TH ST., 521 WEST—Large, light room, electric light, private bath; suitable two gentlemen.

CENTRAL PARK WEST—Beautifully furnished suite; southern exposure; no other roomers; gentlemen. Tel. Columbus 4067.

CONVENT AV., 325 (near West 143d St.)—Large, light, comfortable room, well furnished; owner's private residence; gentleman only.

Elegantly furnished, library and 2 bedrooms; use of kitchen and bath, in high-class elevator apartment. E. Traurig, Apt. 21, 88 Morningside Av. (125th).

FINELY furnished corner suite, non-housekeeping; gentlemen; business couple; $60 per month; 72d St. subway express. Phone Columbus 1385.

RIVERSIDE DRIVE, 262 (between 108th-109th)—Room, private lavatory. Apt. 1A.

ROOMS WANTED.

Furnished.

Two gentlemen desire two adjoining bedrooms with bath in apartment having all modern conveniences; no other roomers; state terms, &c.; references exchanged. Box 790, City Hall P. O.

Middle-aged business man wants homelike accommodations for himself and small, clean, well-bred dog. Responsible. 7,574 Broadway.

Japanese gentleman wants clean, sunny room; preferably Riverside, Morningside, Central Park West; no other roomers or private bath; state particulars. J 214 Times.

Couple want large room, $10 week, permanent, west of Broadway, 72d to 86th Sts. Kerdel, 498 Broadway.

Young man desires furnished room, preferably with private family; state terms. S 222 Times.

BOARDERS WANTED.

East Side.

307TH. 163 (Corner Lexington Av.)—Room with meals, $17 weekly up; good home cooking; elevator service; telephones; for women exclusively. Hotel Rutledge.

West Side.

46 Riverside Drive (The Greymore)—Large front room; good home cooking.

71ST. WEST—Large, sunny room adjoining bath; highest type private American family; suitable for gentleman or couple; with breakfast and dinner. Phone Col. 8194.

72D. 238 WEST—Elevator, steam heat, electricity; $45 each. Columbus 1043.

79TH. 114 WEST (wide, parked St.)—Unusual and attractive, large parlors, tea room and lounge; steam heat.

82D. 124 WEST (Graycourt)—Attractive, modern steam heat; references; table guests.

102D. 240 WEST—High-class Jewish house has vacancies for select guests.

103D. 230 WEST—Large double and single rooms, meals, elevator, electricity, excellent heat and hot water; near Broadway.

120TH. 116 WEST—Single room, private home, excellent Jewish table. Brody, Morningside 2122.

BOARD WANTED.

Room and Board—American firm desires to arrange for a comfortable room, breakfast, dinner, with refined family, for Japanese university graduate engaged in business in Manhattan; $18-$20 per week; references exchanged. Address reply Mr. Scott, 615 Bear End Av., Inland.

An elderly couple seek board and one large room, boarding house or with private family; West side; will remain in city during Summer; permanent. Address B. S., Box 26, Station D, New York City.

Business woman desires unfurnished room, board, private family, quiet, homelike; west side, "L"; moderate. Miss G., Broad 6493.

Wanted, by young business couple, room with board; price, J 205 Times.

COUNTRY BOARD.

Country Board Wanted.

Young couple with two children, 3 and 5 years of age, desire excellent accommodations with private family in the country from May to October. M 221 Times.

Gentleman and wife want board with room within 30 miles New York; New Jersey preferred. E 234 Times.

SITUATIONS WANTED—Female.

ASSISTANT BOOKKEEPER, with knowledge of stenography and typewriting; two years' experience; conscientious and willing worker; references. E 532 Times.

BOOKKEEPER - STENOGRAPHER — Seven years' experience; desire position where executive ability is essential; competent talking charge; $35. E 238 Times.

BOOKKEEPER, 7 years' experience; competent take full charge double entry set; manufacturing or general, desires to connect with reliable firm. E 230 Times.

BOOKKEEPER—Knows stenography; three years' experience; capable and reliable; desires position where surroundings are congenial. D 590 Times.

BOOKKEEPER-TYPIST, experienced, desires position with reliable concern; references. E 237 Times.

BOOKKEEPER—Experienced double entry; capable, willing worker. Box 848, Hopkinson Av., Bklyn.

BOOKKEEPER, double entry; long experience; complete charge; knowledge of stenography; moderate salary. A 372 Times.

BOOKKEEPER, experienced, to take charge of small office; willing, competent worker; good references. R L 836 Times Downtown.

BOOKKEEPER, part time; write up books, daily or weekly; trial balances; reasonable. Box 603 Times, 2 Rector St.

BOOKKEEPER - STENOGRAPHER, three years' experience, trial balance, controlling. J 855 Times Downtown.

BOOKKEEPER, expert, six years' experience, controlling accounts; dependable; $30. J 216 Times.

BOOKKEEPER, with knowledge of stenography and typewriting, desires position. Telephone Lenox 4145.

BOOKKEEPER, experienced trial balances; best references; salary $35. Evelyn Braunstein, 810 Dawson St., Bronx.

BOOKKEEPER-STENOGRAPHER, 22, desires connecting with reputable concern; $25. E 206 Times.

HOUSEKEEPER, light housework, marketing, cooking; half time afternoons. Klinger, 64 East 93d St.

BOOKKEEPER, typist, experienced double entry, controlling account; $18. M 225 Times.

BOOKKEEPER-STENOGRAPHER, 4 years' experience; $30; Al references. F 881 Times Downtown.

BOOKKEEPER - STENOGRAPHER — Thoroughly competent; $30. M. S., 1,418 5th Av.

BOOKKEEPER, experienced, competent; controlling accounts; $25. K 37 Times.

BUTLER—Woman wishes to connect with resident office or local store; coats, suits, dresses, kindred lines. X 2107 Times Annex.

CHILD'S NURSE, 6 years' experience; highest references. Phone or interview, between 10 and 4, Monday, 165 East 49th St., New York. Phone Plaza 1976.

CLERK, general office assistant, billing by hand, knowledge bookkeeping, quick, accurate, six years' experience; $21. J 213 Times.

COLORED HOUSEWORKERS—Experienced colored servants, excellent cooks, investigated references, seeking places; day work, by the hour a specialty. Telephone Columbus 5165. Domestic Service Agency, 339 West 59th.

COMPANION to lady; intelligent young lady wishes position; travel to Europe; speaks four languages; city references. Write G. G., 868 Columbus Av.

COPYIST—Young capable pattern copyist would like position where she can execute her ability or would rather assist a designer evenings. Leonora Robertson, 945 West 183d St. Audubon 4823.

DAY WORK, laundry, cleaning, or half-time; personal reference. Morningside 3675.

DICTAPHONE OPERATOR, EXPERT MANY YEARS' EXPERIENCE; SALARY $30. BOX 621 TIMES, 2 RECTOR ST.

DICTAPHONE OPERATOR, 4 years' experience; salary $35; can furnish good references. F 861 Times Downtown.

SITUATION WANTED—Female.

DRAFTING WORKER—Tracing and detailing done neatly and quickly; work called for. Box 143, Freeport, Long Island.

GOVERNESS—Mother and daughter, French with good education and refinement, would like going to France in May or June with family, taking care of children. D 570 Times.

GOVERNESS, young Swiss lady going to Europe, will give service for free passage. Dorwald, 228 Bragaw St., L. I. City, Apt. 1.

GOVERNESS, nursery, German, French, wishes position; references. A 266 East 57th St.

GOVERNESS, wishes position; best reference. Phone before 12 A. M., Schmidt, Kenmore 1013-W.

HOUSEKEEPER, young widow, American, two children; country preferred. F 878 Times Downtown.

HOUSEKEEPER; excellent cook; capable of taking full charge; small family; references; city, country. D 562 Times.

INTERVIEWER, SECRETARY, CORRESPONDENT.

If you are overburdened and find it difficult to accomplish your work because of constant interruptions, why not employ the services of an intelligent, tactful, cultured and well-appearing young lady who will arrange your appointments, help you keep them, hire your employes, relieve you of burdensome details and make you feel as comfortable in your office when you are in your own home? Excellent references. Write S. F., 402 West 424 St.

Japanese Employment Bureau, domestic, reliable service. 111 West 42d. Phone Bryant 7787.

MASSEUSE, License 242990, latest Swedish method, wishes to treat ladies at their homes. For appointment call Greeley 6401.

MOTHER'S HELPER, woman, middle-aged, refined; light work, sewing and mending. J 218 Times.

NURSE, for infant; German; 20 years old; 12 years' experience, wants position for new born baby. Miss K. Schlinkcke, 789 West End Av. Apt. 2.

NURSE, trained, young, wishes permanent position; understands children thoroughly; salary $25 weekly; highest references. J 199 Times.

NURSERY GOVERNESS, French; understand physical care; salary $70-$75. D 588 Times.

NURSE, graduate, would like position doctor's office, if necessary; is thoroughly competent in electro-therapy. E 593 Times.

NURSE, German, experienced, wishes position, children over ten. M. 206 East 57th.

NURSE GIRL for child not over 2; wages $30. Call 4 West 128th St., City.

OFFICE ASSISTANT, knowledge stenography and typewriting; can answer phone intelligently; take care of office; downtown or Brooklyn preferred; $20. K 790 Times Downtown.

OPERATOR, SWITCHBOARD; typist, file clerk; experienced; $22. K 754 Times Downtown.

GOVERNESS, 23, plug switchboard, position as beginner only. Bradon, 40 West 9th.

SECRETARY-STENOGRAPHER, young lady, 4 years' business training, desires position where education, initiative and tact are demanded and rewarded accordingly. Telephone Tremont 6846.

SECRETARY - STENOGRAPHER, possesses all requirements, desires connection with busy executive; 8 years' experience in secretarial position; $35. J 177 Times.

SECRETARY-STENOGRAPHER, high school graduate, 6 years' experience; efficient, initiative, reliable; salary $30. N 329 Times Downtown.

SECRETARY-STENOGRAPHER, 10 years' experience; efficient, reliable; assistant to busy executive or sales manager; $28. E 228 Times.

SECRETARY - STENOGRAPHER — Thoroughly experienced young lady; knowledge bookkeeping; good appearance; prefer small office; $30. K 748 Times Downtown.

SECRETARY and stenographer, considerable experience; refined; intelligent; salary $30. W 398 Times.

SECRETARY OR CORRESPONDENT, lady, fluent English and French, wishes position in West if possible. J 220 Times.

SECRETARY STENOGRAPHER; 7 years' experience; capable; initiative; best references; $32-$35. K 732 Times Downtown.

SECRETARY, assistant to executive, stenographer; initiative; Christian; $30. E 604 Times Downtown.

SECRETARY STENOGRAPHER, experienced; law, mercantile; 5 years' reference. Romer, phone Tremont 1530.

SOCIAL DIRECTOR in hotel resort or house-mother at girls' Summer camp; position of responsibility desired by woman of culture and best education who is a teacher of music; has executive ability and is capable of taking full charge. E 593 Times.

STENOGRAPHER, thoroughly familiar with office details, five years' experience, wishes position where intelligence, initiative, perseverance are required; highest recommendations. K 742 Times Downtown.

STENOGRAPHER, thoroughly experienced, well educated; handle correspondence; responsible position, reliable concern; preferably downtown; $25. K 633 Times Downtown.

STENOGRAPHER FOR EVENING WORK; QUICK, ACCURATE, EFFICIENT; EXTENSIVE EXPERIENCE DIVERSIFIED LINES, LEGAL DESCRIPTIONS, LEGAL DOCUMENTS, &c. J 208 TIMES.

STENOGRAPHER, office assistant, desirous of securing position in private office; preferably law; 2 years' experience; salary $20; good references. M 220 Times.

STENOGRAPHER, high school education, 2½ years' experience, 19, quick, accurate; excellent references; $20 start; advancement. G 211 Times.

STENOGRAPHER, 8 years' import, export insurance; married; experienced; capable, assuming responsibility; excellent credentials; $30. F 884 Times Downtown.

STENOGRAPHER, secretary, correspondent; import and export experience; capable of responsibility; best references; salary $35. M 974 Times Downtown.

STENOGRAPHER—High school graduate, 4 years' experience, knowledge of bookkeeping; reference; salary $25. K 783 Times Downtown.

STENOGRAPHER, five years' experience, competent, conscientious, desires permanent position; salary $30. K 750 Times Downtown.

STENOGRAPHER—Two years' experience; office assistant; references; $20. M 945 Times Downtown.

STENOGRAPHER, four years' experience; rapid worker; references; $23. J 843 Times Downtown.

STENOGRAPHER—Experienced, willing and conscientious, with secretarial knowledge M 219 Times.

STENOGRAPHER, knowledge bookkeeping, executive ability, neat, accurate; $25. R. S., 1,225 Boston Road.

STENOGRAPHER—2½ years' experience, competent, reliable; $22. F 872 Times Downtown.

STENOGRAPHER, 2 years' experience; reference; $20. Blumberg, 140 West 111th. Cathedral 3858.

STENOGRAPHER, knowledge bookkeeping; fully experienced; high school graduate; accurate. B 439 Times.

STENOGRAPHER-SECRETARY, 7 years' experience, capable executive assistant. H 1164 Times Harlem.

STENOGRAPHER, first class; references; experienced; salary to commence $25. B 74 Times.

STENOGRAPHER, experienced, accurate, neat, willing worker; references. Lillian Kurtz, 914 East 180th.

STENOGRAPHER, assistant bookkeeper, 8 years' experience; Al references. C 429 Times.

STENOGRAPHER—Christian, thoroughly experienced; can readily adapt herself to all kinds of work. E 662 Times Downtown.

STENOGRAPHER, experienced; salary $20; high school education; conscientious. K 762 Times Downtown.

STENOGRAPHER, correspondent; 8 years' commercial experience; salary $35. N 322 Times.

STENOGRAPHER; conscientious worker; 2 years' experience; $20; permanent. F 885 Times Downtown.

STENOGRAPHER, conscientious, rapid, reliable; 4 years' experience; $28. E 598 Times.

STENOGRAPHER, efficient, with 4 years' practical experience, desires a good opening with reliable concern. G 210 Times.

STENOGRAPHER and dictaphone operator; competent; chemical line preferred; $30. K 34 Times.

STENOGRAPHER, 2 or 3 hours evenings, few nights week; experienced; good recommendations. Write E 233 Times.

STENOGRAPHER, experienced, desires good connection with commercial firm; $22. G 217 Times.

STENOGRAPHER-TYPIST, 4 years' experience; salary $25; good references. D 566 Times.

STENOGRAPHER and dictaphone operator, experienced, desires position. Miss L. Spear, 506 Gates Av., Brooklyn, N. Y.

STENOGRAPHER and TYPIST, experienced, desires home work. Lovett, 891 Teasdale Place, Bronx.

STENOGRAPHER (office assistant), 20, experienced; references. E. Feldman, 516 West 184th St.

STENOGRAPHER, conscientious, competent; 3 years' experience; $25. Box 134, 217 7th Av.

STENOGRAPHER 2 years' experience; references, Ruth Katz, 252 East Houston St.

STENOGRAPHER—ENGLISH-SPANISH, translations, &c. J 188 Times.

STENOGRAPHER—Three years' experience, willing; $25. F 949 Times Downtown.

TELEPHONE OPERATOR, 4 years' experience, wishes position; $18. Seldon, 404 East 115th.

SITUATION WANTED—Female.

TYPIST—Have you an opening in your organization, or do you know of an opening for a typist and general office worker possessing following qualifications: high school education; five years' experience with publishing and educational establishments; salary needed $30. J 151 Times.

TYPIST-ASSISTANT BOOKKEEPER, four years' experience, willing worker. B 1562 Times Harlem.

TYPIST, experienced; knowledge of stenography, desires position; $15. B 1136 Times Harlem.

TYPIST, thoroughly experienced, office assistant; references; $30. F. E., 1,902 Bathgate Av., Bronx.

WOMAN—Cleaning wanted one day ($3.50) or two every week, by North Ireland woman, in private family only. Telephone 694 Academy.

WOMAN, goes out cleaning, $3.75 day. 225 East 88th, Apt. 2R.

YOUNG LADY, with knowledge of English, French, German, Polish, Russian, wishes position. Meresky, 1,022, Stebbins Av., Bronx.

YOUNG LADY (18), experienced, stenographer and assistant bookkeeper. Julia Epstein, 207 Clinton.

YOUNG LADY desires secretarial position with busy man. F 880 Times Downtown.

YOUNG WOMAN of refinement, married, wants position as housekeeper or companion to lady; no laundry or cooking; prefer good home to high pay; sleep out or in; only kind, refined person wanted to answer; speak English, Danish, German. J 185 Times.

YOUNG WOMAN wants two hours work, any kind, three times weekly; vicinity 58th St. J 191 Times.

BUSY MAN'S ASSISTANT—Intelligent young lady, experienced, with 6 years' experience in detail and follow-up work; salary $30. F 898 Times Downtown.

ENGLISH GIRL wishes a position to take care of grown child; willing to go to country. Apply care of Chivers, 830 Fresh Pond Road, Brooklyn.

JAPANESE—Young, refined woman wants position in business house. J 167 Times.

Employment Agencies.

BERTHA CARLSON Swedish Agency—First-class servants, 2,415 Broadway, cor. 89th.

HOUSEWORKERS—Neat colored girls, investigated references, wish places; other Southern help supplied. Lincoln Industrial Exchange Agency, 214 West 136th. Phone Columbus 5022. Established 1890.

STENOGRAPHERS, BOOKKEEPERS — Numerous positions; free registration. Van Tyn Agency, 1 West 34th.

SITUATIONS WANTED—Male.

ACCOUNTANT—Books systematized, audited, closed; tax specialist; arrangements firms without bookkeepers; corporation, partnership accountancy; reasonable. Greene, 1457 Hudson Terminal Building. Telephone Cortlandt 1379.

ACCOUNTANT—Books opened, closed, audited, tax reports; arrangements firms without bookkeepers; $2.50 weekly; corporations organized. Goldwater, 222 Nassau. Telephone Beekman 7205.

ACCOUNTANT—Books systematized, audited, balanced; tax adjuster; small sets posted periodically; corporation, partnership, accountancy. Willcox, Inc., 31 St. Nicholas Av. Telephone Morningside 8375.

ACCOUNTING STUDENT, eight years' bookkeeping and office experience, knowledge of Italian, excellent references, desires position in C. P. A.'s office. F 871 Times Downtown.

ACCOUNTANT, Christian, 11 years' corporation experience, thoroughly trained, modern methods, highest credentials; available immediately. A 786 Times Downtown.

ACCOUNTANT JUNIOR—Young man, three years' bookkeeping experience, third year N. Y. U., desires position with public accountant; salary no object. G 207 Times.

ACCOUNTANT—Are you looking for one who understands cost from all angles and quite familiar with production requirements? If so, write B 45 Times.

ACCOUNTANT-BOOKKEEPER—Office manager or assistant; thoroughly experienced; age 28; married; salary $40; references. J 193 Times.

ACCOUNTANT-AUDITOR, 24, married, 16 years' experience; systematize, instruct, take full charge; salary $50; references. G 468 Times.

ACCOUNTANT; auditing, adjusting, writing up books, profit and loss statements; balance sheets prepared. B 465 Times.

ACCOUNTANT, junior, 2 years' experience with certified public accountant. G 176 Times.

ACCOUNTANT—Bookkeeping arrangements, audits, systems installed at reasonable charges. K 42 Times.

ACCOUNTANT, junior, desires to affiliate with accounting firm. J 823 Times Downtown.

ACCOUNTANT, advanced Pace student, thorough modern bookkeeping knowledge. M 949 Times Downtown.

ACCOUNTANT, experienced; junior, N. Y. University graduate, seeks position with certified accountant. G 220 Times.

ACCOUNTANT, semi-senior; three years' experience certified firms. K 770 Times Downtown.

ACCOUNTANT, young, energetic, desires immediate connection; growing concern. K 48 Times.

ACCOUNTANT wants evening position or position three days week. L 134 Times.

ASSISTANT RESEARCH ENGINEER—Is there a manufacturing concern willing to employ a young, scientifically well trained graduate engineer, who can demonstrate by samples of work the ability to develop an idea, into practical results, as junior assistant in its research department? Four years' successful designing and investigating experience; willing to start at bottom; full particulars given. J 184 Times.

ASSISTANT TO EXECUTIVE, 30, excellent bookkeeper, accountant, correspondent, desires position where opportunities are not limited. K 982 Times Downtown.

ASSISTANT — EXECUTIVE — managerial duties, correspondent, experienced, desires connection. J 863 Times Downtown.

ATTENDANT-COMPANION — Well-educated man take care of mental or nervous male patient; highly recommended by present employer. D 505 Times.

AUTOMOBILE EXECUTIVE.

EXPERIENCED EXECUTIVE, WITH A THOROUGH MECHANICAL TRAINING, WILL BE OPEN FOR A POSITION APRIL 1; 20 YEARS OF AGE, CHRISTIAN, UNIVERSITY EDUCATION; AT PRESENT SUPERINTENDENT LARGE GARAGE NEW YORK CITY. A 1028 TIMES ANNEX.

BOOKKEEPER, double entry; young man, 21 years of age, two years' practical working experience with large house; excellent references by present employers; open for position which presents good opportunity. Accurate, J 198 Times.

BOOKKEEPER, office manager, 27, three years' accountancy training, seven years' experience general and cost accounting, credits, collections and correspondence; highest credentials; salary $40-$45. B 1166 Times Harlem.

BOOKKEEPER, 37, married, thorough practical knowledge in branch and general accounting; position of reputable corporation; salary $50; available immediately. G 148 Times.

BOOKKEEPER - ACCOUNTANT; complete charge; experienced; double entry, controlling accounts, trial balances, cost; college education. M 963 Times Downtown.

BOOKKEEPER-ACCOUNTANT, office executive and correspondent, 24, college trained, five years' experience, unquestionable references. Krinsky, 843 West 46th.

BOOKKEEPER, 28, married; 10 years' experience, controlling accounts, financial statements; complete charge; salary $40. A 676 Times.

BOOKKEEPER, 22, attending New York University evenings, studying accountancy; college credentials, character, ability. E 597 Times.

BOOKKEEPER with 2 years' experience, knowledge of typewriting; accountancy student; desires position; salary $25. F 890 Times Downtown.

BOOKKEEPER-CASHIER, 31, ten years' accounting experience; thorough knowledge office routine; credits, collections; sales experience. J 144 Times.

BOOKKEEPER, 21, experience controlling accounts, trial balances; competent, accurate, conscientious; typist; references. F 895 Times Downtown.

BOOKKEEPER, 22; office assistant; controlling accounts, trial balance, financial statements; executive ability; best references. M 224 Times.

BOOKKEEPER, 31, high school graduate, experienced full set books; knowledge of Spanish; start $23. K 767 Times Downtown.

BOOKKEEPER, ACCOUNTANT, 30, excellent correspondent, approximater; complete control of books; salary to start $40. K 961 Times Downtown.

BOOKKEEPER—Accountant (27), competent executive. William Chelsky, 4 East 2d St., City.

BOOKKEEPER-ACCOUNTANT, 28, familiar profit and loss statements, controlling accounts, working sheets, desires good connection. J 206 Times.

BOOKKEEPER, 23; five years' experience; double entry, controlling accounts; trial balances; executive ability. J 803 Times Downtown.

BOOKKEEPER, 25, six years' general experience, import, export, manufacturing; foreign exchange and cost accounts; typist. G 315 Times.

BOOKKEEPER OR CLERK—Young man, 20, wishes position from 6 to 12 P. M. or 866 Times Downtown.

BOOKKEEPER'S ASSISTANT, 18, experienced, desires position; salary no object. Box 46, 224 Rockaway Av., Brooklyn.

SITUATIONS WANTED—Male.

BOOKKEEPER, expert, at present employed, seeks part or entire evening work. F 743 Times Downtown.

BOOKKEEPER, assistant cashier, man; several years' accounting experience; $35. O 17 Times.

BOOKKEEPER, 22, single, private, reference, desires steady position. Cetu, 107 West 56th St., Circle 1491.

BOOKKEEPER, 5 years' experience; employed but desire to make change; salary $30. K 216 Times.

BOOKKEEPER, experienced, double entry; engineering, typist; A1 reference. F 887 Times Downtown.

BOOKKEEPER, 34, capable; five years' manufacturing experience; typist. F 879 Times Downtown.

BOOKKEEPER, thorough knowledge double entry bookkeeping, controlling accounts, typewriting. K 39 Times.

BOOKKEEPER, 28, married, 7 years last employer; double entry, control, credits and collections; salary $30. G 207 Times.

BOOKKEEPER—Competent housekeeper open for engagement evenings; highest references. J 197 Times.

BOOKKEEPER-ACCOUNTANT, two years' experience with certified public accountant. G 176 Times.

BOOKKEEPER—Experienced, 28, neat appearing, intelligent, desires position with reliable concern. K 44 Times.

BOOKKEEPER-ACCOUNTANT, thoroughly experienced; can start in two weeks. K 85 Times.

BOOKKEEPER, 26, 6 years' practical experience controls, trial balance, take charge or assist; excellent references. K 81 Times.

BOOKKEEPER, young man, 24, 5 years' experience; thorough; $25 to start. Best reference. S. L., 867 Southern Boulevard.

BOOKKEEPER - ACCOUNTANT, 28, married; thoroughly experienced; references, &c.; $35. J 192 Times.

CARETAKER AND GARDENER—Married, no children; best references. K 671 Times Downtown.

CASHIER desires to make connections, with theatre preferred; age 30; competent and good credentials. D 599 Times.

CHAUFFEUR, Greek-American, 7 years' experience, wants position with private family, and willing to go on tour to Europe, now or in the near future; best references and recommendation. N., Chauffeur, 249 East 72d St.

CHAUFFEUR, private, first-class mechanic, experienced on high-grade cars, excellent references, thorough knowledge of all roads, three years last position, two years previous; reasonable salary considered. Telephone Greeley 3295.

CHAUFFEUR-MECHANIC, 29, single, 7 years' experience, 5 with last employer, 15 months driving in France, wishes position driving private; go anywhere; references can stand thorough investigation. E 588 Times.

CHAUFFEUR—We have several good men, with from 3 to 9 years' references on last position. This is an employment bureau, Society of Professional Auto Engineers, 1,947 Broadway. Tel. Columbus 10276.

CHAUFFEUR—Own repairs; careful driver; with long experience. Donohoe, 59 East 126th St.

CHAUFFEUR, thoroughly experienced, reliable and honest; excellent credentials. D 591 Times.

CHAUFFEUR, married, experienced, private, present driving Winton, desires to make a change; state salary. Box 1163 Times Bldg.

CHAUFFEUR, competent man; services available. Tel. Schuyler 6043. C. Wittman, 223 Central Park West.

CHAUFFEUR, 23, single, private, reference, desires steady position. Cetu, 107 West 56th St., Circle 1491.

CHAUFFEUR, four years' experience, wishes position with private family. Therkorn, 188 West 101st. Riverside 4709.

CHAUFFEUR desires change to private position; 8 years' experience; references; salary $50 per week. G 407 Times.

CHAUFFEUR, skillful man, careful driver. Reilly, 113 East 77th. Rhinelander 4752.

COLLECTOR, 8 years' experience, also good renting agent; cash security; neat appearance; desires position. F 882 Times Downtown.

CONSTRUCTION MAN, experienced country and suburban work, alterations, landscaping. E 584 Times.

COUPLE, Finnish, wish positions in small family, man chauffeur, wife general housework, waitress; city, country. C. W., Apt. 8-A, 515 East 144th St.

CREDIT MANAGER with woolen experience desires to change position. If interested write E 220 Times.

CUSTOMERS' MAN, BOARD ROOM ASSISTANT; STOCK EXCHANGE HOUSE. K 758 TIMES DOWNTOWN.

DRAFTSMAN, mechanical; young man, 24, Christian; 4 years detailing and layout, general machinery; wants to connect with firm where intelligent and conscientious work will lead to advancement. J 129 Times.

DRAFTSMAN and machine designer desires additional work; 20 years' experience in general engineering and machine design. Edward D. Roberts, 48 East 41st St., N. Y.

DRAFTSMAN, designer, mechanical, with experience on jigs, fixtures, tools and general machine design. J 262 Times.

DRAFTSMAN, designer, 8 years' experience on tools, special machinery. J 207 Times.

EMPLOYMENT MANAGER, assistant, desires connection with manufacturing plant in or out of town; experienced; first-class interviewer, welfare conductor, &c. K 864 Times Downtown.

ENGINEER, civil, 28, technical graduate, 7 years' experience concrete, steel and mechanical construction, seeking position in any capacity, with future, with contractors; in drafting room or outside. L 181 Times.

ENGINEER, take charge power plant, maintenance, installation machinery; exceptional executive ability, large experience; twelve years plant engineer large conc

HELP WANTED—Female.

DRESSMAKERS

HENRI BENDEL, INC.,
10-14 WEST 37TH ST.

REQUIRE
FINISHERS
ON
WAISTS
AND
SKIRTS,
ALSO
OPERATORS
ON
REMNITTING
MACHINES;
STEADY
POSITIONS.

EDIPHONE OPERATORS,

Four experienced operators on dictaphone or Ediphones are wanted for desirable positions in our New York downtown offices; excellent salary, hours and environment.

WESTERN ELECTRIC CO., INC.,
EMPLOYMENT DEPARTMENT,
97 BETHUNE ST.,
Near West St., 6 blocks south of 14th St.

EXPERIENCED RECORD CLERK.

We require the services of an accurate record clerk experienced in real estate work, capable of entering and keeping up-to-date a complicated card index and record book. Write stating experience and salary desired. Schultte Realty Co., 284 Broadway, N. Y.

FILERS.

Graduates of school will be taught correct filing methods, with liberal salary; advancement as you develop.

BELLAS HESS & CO.,
95 Morton St.,
Near Christopher St. Ferry.

FILE CLERK.

Excellent opportunity for neat, capable young lady, about 21, with large downtown office; familiar with alphabetical files; permanent position; salary at start $16 per week; state qualifications and height. V 689 Times Downtown.

FILING ASSISTANT for electrical concern; one acquainted automatic library bureau system preferred; good opportunity for bright girl; state age and experience. V 676 Times Downtown.

FOREWOMAN,

capable of taking charge of operating department; large women's quality underwear house. Apply in writing to C. B., 200 Cable Bldg.

GIRLS,

WE HAVE POSITIONS OPEN
PAYING FROM $13 to $16 PER
WEEK.
THE
CHARLES WILLIAM STORES,
25 WASHINGTON STREET,
BROOKLYN,
NEW YORK.

GIRLS,

$13 to $25, to insert paper patterns; five girls wanted to insert tissue paper patterns in envelopes; $13 to beginners; experienced workers earn $25; steady year round; no dull season.

THE BUTTERICK PUBLISHING CO.,
44 West 23d St., N. Y. (3d floor).
McCreecy Building.

GIRLS.

CLERICAL WORKERS, TYPISTS, FILERS,
MAIL OPENERS, OFFICE ASSISTANTS
AND COMPLAINT ADJUSTERS.

Unusual opportunities for inexperienced girls entering business life to secure correct methods in a fast growing concern; liberal pay, opportunity and advancement into higher and better-paying positions.

BELLAS HESS & CO.,
95 Morton St.,
Near Christopher St. Ferry.

GIRL,

bright and ambitious, to care for stock in hosiery department; no experience necessary. Apply

J. & J. SLATER,
415 5th Av.

GIRLS.

Young ladies with some high school education to work in office of large publishing house; experience unnecessary; splendid chance for advancement; salary to start $12 per week. Apply J. M. MacKay, Iron Age Publishing Co., 239 West 39th St.

GIRLS FOR CLERICAL WORK; DON'T APPLY UNLESS YOU ARE NEAT, RAPID AND ACCURATE AT FIGURES; HOURS 9 TO 3 DAILY, 9 TO 1 SATURDAY; 1 HOUR LUNCH; SALARY $16. SEE MR. CHANKO, 475 10TH AV. COR. 36TH ST., 7TH FLOOR.

GIRLS (4), FOR OFFICE WORK; $12 START IF A BEGINNER, $13 IF EXPERIENCED; EXCELLENT CHANCE TO WORK UP QUICKLY TO $25 POSITIONS. APPLY BY LETTER, MISS HELMRICH, PAINE'S MAIL ORDER HOUSE, 76 9TH AV., N. Y.

GIRLS—Large company requires several girls from 14 to 16 to begin as messengers in the office and qualify for filing or clerical positions later on; excellent chance for advancement. Address P. O. Box 326, City Hall Station, N. Y.

GIRLS, experience not necessary, to learn in our 34th Av. workrooms how to make hair goods, which is a good, steady trade; paid while learning. A. Simonson, 506 5th Av., near 42d St.

GIRLS 14 to 18, to assist cost accountant; must be quick and accurate at figures; knowledge of typewriting desirable; state qualifications and salary expected. P. P., 249 8th Av.

GIRLS. GIRLS.

Neat, refined girls of good appearance, to make themselves useful in show room; $12 start; quick advancement. L. Steinthal & Bro., 906 Broadway.

GIRLS AND WOMEN, to address envelopes; plain writers; pay $2.25 per thousand. Fred J. Schaar & Co., 1,123 Broadway, corner 25th St.

GIRLS, beginners; large insurance company; excellent opportunity. Call Personnel Dept., 30th floor, 175 Broadway.

GIRLS to cover fancy boxes; refined surroundings; good salary to beginners. Apply 2 East 23d, Room 701.

GIRL wanted in insurance agency to handle incoming mail; state experience and salary expected. V 671 Times Downtown.

GIRL for clerical work in law office; no experience necessary. Apply Room 401, 11 Broadway.

HELP WANTED—Female.

GIRLS AS CLERKS
AND AS TYPISTS.

Girls, age 17 and over,
wanted for permanent positions.
HOURS 9 TO 4:30,
SATURDAY, 9 TO 12.
LUNCHEON SERVED FREE.
Free Medical Attention, Dental Advice,
Insurance, Circulating Library,
Gymnasium.
Classes in Stenography, Typewriting, Dictaphone Operating, French, English, Home Nursing, Millinery and Dressmaking, with competent instructors and without expense.

OPPORTUNITY FOR GIRLS WITH SOME HIGH SCHOOL OR BUSINESS SCHOOL TRAINING IN TYPEWRITING TO QUALIFY AND FILL EARLY VACANCIES.

RAPID ADVANCEMENT TO THOSE WHO MERIT IT.

QUALIFIED APPLICANTS WILL BE STARTED IMMEDIATELY.

Apply any day between 9 and 4:30. (Monday and Wednesday until 6 P. M.) ROOM 5030 METROPOLITAN LIFE BUILDING, 4th Av. and 23d St. Use Madison Avenue elevator to 5th floor.

GIRLS
AND
YOUNG WOMEN
TO HANDLE LONG-DISTANCE
TELEPHONE CALLS.
$15 PER WEEK TO START.
PERMANENT POSITIONS,
WITH THE VERY BEST WORKING CONDITIONS; REGULAR AND FREQUENT INCREASES IN SALARY.
ADDITIONAL MONEY
FOR SPECIAL HOURS.
APPLY AT
ROOM 530,
24 LISPENARD ST.
THE AMERICAN
TELEPHONE AND TELEGRAPH
COMPANY.

GIRLS.
WOMEN.
VACANCIES NOW FOR
ORDER PICKERS.
PARCEL WRAPPERS.
GENERAL WORKERS
CLERKS.
NO EXPERIENCE NECESSARY.
LOWEST PAY $13 PER WEEK.
TAKE ANY CAR
TO THE SANDS ST.
STATION AT
BROOKLYN BRIDGE.
THE
CHARLES WILLIAM STORES,
23 WASHINGTON STREET,
BROOKLYN,
NEW YORK.

GIRL for office; exceptional opportunities for advancement; chance to learn trade; Christian house; state full particulars. V 681 Times Downtown.

GOVERNESS for two girls 5 and 7 years; references. Call 9 to 10, 1 to 2, after 6. Levy, 272 West 90th.

HOSIERY CLERK.

One accustomed to the highest type of trade. Apply by letter only, giving full details.

J. & J. SLATER,
415 5th Av.

HOME WORKERS, cover fancy boxes at home. 2 East 23d, Room 701.

HOUSEKEEPER—Woman, preferably with daughter as governess, or two sisters, or one who can manage a six-room apartment and a two-year-old baby; parents attend business during the day; only those able to furnish the highest references will be considered. K. A. 106, Kanaler Advertising Co., 1,123 Broadway.

HOUSEKEEPER—Refined woman of middle age wanted as housekeeper for club in city; experience in hotel or club work essential; state if at present employed, references and salary expected in first letter. K 47 Times.

HOUSEKEEPER wanted in country, one hour from New York, as working housekeeper; middle-aged woman wishing good home. X 2150 Times Annex.

HOUSEKEEPER wanted; good, practical woman to take charge of rooms; good salary. Hotel Osborn, New Rochelle, N. Y. Phone 3802.

HOUSEWORKER—Girl, white; no washing; apartment; reference required. Jacobson, 630 West 141st. Apt. 4A.

HOUSEKEEPER, working, for small settlement house. W 383 Times.

HOUSEWORKER—General; young girl or woman (white); two in family; good pay; good home; references required. Mrs. Jaqua, 159 West 118th St.

HOUSEWORKER wanted; experienced; wages $60; references necessary. 171 85th St., Brooklyn. Bay Ridge 85.

JUNIOR CLERKS.

Large Christian firm has several openings for junior clerks; experience unnecessary; write application letter, stating age and salary expected. Address Miss Mueller, 25 Broad St., 17th floor, New York City.

LADIES, having acquaintance around New York and vicinity, to sell oil; leave; liberal commissions; chance to make big money. D. D. C. Jr., 5365 Madison Square, after 5:30 P. M.

LARGE FINANCIAL INSTITUTION OF LONG STANDING OFFERS SPLENDID OPPORTUNITY TO YOUNG WOMEN BETWEEN AGES OF 23 TO 50; PLEASANT WORK AND NO LIMIT TO EARNINGS; NO EXPERIENCE NECESSARY; COMMISSION PAYABLES YOU TO EARN WHILE YOU LEARN. CALL AT ROOM 1017, 225 5TH AV., BETWEEN 10 AND 11 A. M.

LEARNERS, experience not necessary, to learn in our 34th Av. workrooms how to make hair goods, which is a good, steady trade; paid while learning. A. Simonson, 506 5th Av., near 42d St.

LEDGER CLERKS, JUNIORS,

business school graduates, in collection department of rapidly growing publishing house; excellent opportunity; congenial surroundings; hours 9 to 5, half day Saturday; pay to start $70 per month; state clearly age, education and experience in detail. W 214 Times.

MAID—EXPERIENCED SEWER; WILLING TO ASSIST IN LIGHT HOUSEWORK; PERSONAL REFERENCES; GOOD WAGES. APPLY MONDAY MORNING, 9-11; CARFARE PAID. SCHUBERT, 1231 MADISON AV.

GIRLS. GIRLS.

Neat, refined girls of good appearance, to make themselves useful in show room; $12 start; quick advancement. L. Steinthal & Bro., 906 Broadway.

GIRLS AND WOMEN, to address envelopes; plain writers; pay $2.25 per thousand. Fred J. Schaar & Co., 1,123 Broadway, corner 25th St.

GIRLS, beginners; large insurance company; excellent opportunity. Call Personnel Dept., 30th floor, 175 Broadway.

GIRLS to cover fancy boxes; refined surroundings; good salary to beginners. Apply 2 East 23d, Room 701.

GIRL wanted in insurance agency to handle incoming mail; state experience and salary expected. V 671 Times Downtown.

GIRL for clerical work in law office; no experience necessary. Apply Room 401, 11 Broadway.

MANICURE AND MARCEL WAVER, experienced all branches; steady position; $36 per week to start; give particulars. 43 1st Av., Kingston, Wilkes-Barre, Pa.

NURSE—Wanted, an experienced nurse to care for twins, two years old; good home, good salary; must have reference. Phone Audubon 6459 before 10 A. M., or after 6 P. M. Call or write, M. Strean, 987 West 161st.

NURSE, young, experienced, for baby three years 8 months; Woodmere for Summer; wages $50-$60; must have city reference. Phone 918 Schuyler or call 135 West 79th, Apartment 7A.

NURSE.

Take full charge of baby 16 months; good home, good salary. Apply between 9 and 11 A. M. Mrs. Berger, 2,100 8th Av., near 129th St.

NURSE to assist in care of 2 children; good home; references required. Call Thurnauer, Apart. 7E, 251 West 92d. Phone Plaza 3664.

NURSE, practical, for two boys, ages 6 months and 3 years; $75 per month. Call from 9 to 11 or 4 to 6, 885 West End Av., Apt. 8C.

NURSE MAID, for infant, in Greenwich, Conn., home. Call Mrs. F. G. Wilson, 42 West 72d St. Columbus 7941.

NURSE—Experienced; baby 2 years; splendid opportunity; call Monday, Hagedorns, The Belnord, Apt. 212, B'way and 87th St.

NURSE, experienced, or mother's helper, for infant, assist with child 6 years old. Call before 2 or after 5:30, 77 West 85th. Bellin.

NURSERY GOVERNESS to take charge of two children, 3 and 4½; experienced Long Island. Apply at 880 West End Av., Apt. 2B.

NURSE—Experienced infant nurse; reference required; call 9 to 1, 30 West 70th, Apt 2A.

NURSE, graduate, for floor duty, moderate size hospital; state age, experience, salary expected. F. D. 300, 2,119 3d Av.

NURSE, competent; entire charge 15 months' baby; country. P. O. Box 566, Rye, N. Y.

OFFICE ASSISTANTS.

Young ladies (single or married); splendid opportunity for advancement. Call 9:30 A. M.,

LUDWIG BAUMANN & CO.,
514 8TH AV.

OFFICE ASSISTANT AND TYPIST—Christian concern; stenography not essential; neat writer and good at figures; good chance for bright beginner; state experience, if any, and salary expected. P. O. Box 457, City Hall Station.

OFFICE ASSISTANT AND ENTRY CLERK—APPLY BY LETTER ONLY, STATING EXPERIENCE AND SALARY. ALFRED L. SIMON & CO., 725 BROADWAY.

OFFICE ASSISTANT; chance for advancement. Apply in person, New York Telephone Company, Bridge Plaza North, Long Island City.

OFFICE ASSISTANT—Knowledge of typewriting. Goldburg Furniture and Carpet Co., 3,489 3d Av., 725 Broadway.

OFFICE ASSISTANT, typing or billing machine experience preferred; by a wholesale silk house. Call store, 95 5th Av.

OFFICE ASSISTANT; state age, salary, references. Box A. K., 104 East 14th.

OFFICE GIRL, to assist in general office work, typing, &c., at main office of chain store business; convenient to Bronx and 125th St. Station, New York Central; advancing salary. Apply in person before 12 Tuesday, or write C. G. Lueder, 1,881-3 Park Av., cor. 128th St.

OFFICE WORK.

DESIRABLE
POSITIONS ARE OPEN
IN THE
ACCOUNTING
DEPARTMENT OF THE
NEW YORK
TELEPHONE COMPANY.

GRADE A
POSITIONS
ARE FOR
YOUNG WOMEN
WITH HIGH SCHOOL
TRAINING OR BUSINESS
EXPERIENCE.

GRADE B
POSITIONS
ARE FOR
YOUNG WOMEN
WITHOUT HIGH SCHOOL
TRAINING OR BUSINESS
EXPERIENCE.

BOTH
POSITIONS PROVIDE
REAL ADVANCEMENT.

SOME
OF THE CLERKS
IN GRADE A
POSITIONS
ARE NOW RECEIVING
$26 AND HIGHER
PER WEEK.

SOME
OF THE CLERKS
IN GRADE B
POSITIONS
ARE NOW RECEIVING
$20 AND HIGHER
PER WEEK.

PROMOTIONS
FROM GRADE B
TO GRADE A POSITIONS
ARE MADE AS SOON
AS CLERKS
REACH THE SALARY
MAXIMUM
FOR GRADE B.

THE FIRST,
SALARY INCREASE
WILL BE GIVEN
THE FIRST OF THE
THIRD MONTH
FOLLOWING ENGAGEMENT.

NEW YORK
TELEPHONE COMPANY,
ROOM 502,
25 CHURCH ST.,
NEW YORK, N. Y.

OPERATORS, EXPERIENCED ON WHITE GOODS; CALL ALL WEEK; STEADY WORK; BONUSES GIVEN; FREE LIFE INSURANCE. W. L. LEAVY, BROADWAY AND BEDFORD AV., BROOKLYN.

OPERATOR, DICTAPHONE.
YOUNG WOMAN, EXPERIENCED AND CAPABLE; WHOLESALE HOUSE; STEADY POSITION; SALARY $20. V 621 TIMES DOWNTOWN.

OPERATOR, dictaphone; first-class position; chance for advancement; instruction on dictaphone given free if necessary. Miss Charash, 280 Broadway, Room 523.

OPERATOR, switchboard, for large dyestuff and chemical office; call Monday morning between 10 and 12. 580 Canal St.

PACKERS.

Lightweight merchandise; experience not required; liberal hours. Saturdays half day; opportunities for advancement in position and salary.

BELLAS HESS & CO.,
95 Morton St.,
Near Christopher St. Ferry.

PRIVATE SECRETARY.

One who has extensive experience in assuming the responsibilities for the personal and business interests of official of large corporation; must possess a thorough education and be a competent stenographer; no replies considered unless applicant states experience in detail, not omitting names and business of all employers, also age, nationality, religion, salary and how soon available. Address Manufacturer, 107 Times.

RADIO OPERATOR WANTED; MUST HAVE HAD AT LEAST FIVE YEARS' COMMERCIAL EXPERIENCE; NONE OTHERS NEED APPLY. WRITE RADIO, 8 1014 TIMES ANNEX.

RECEPTION CLERK.

Young lady, 18-22, wanted in large concern; pleasant and good appearance; experience not necessary; good opportunity for high school girl who is anxious to locate with a reliable concern. V 661 Times Downtown.

SALES CLERKS.
YOUNG WOMEN,

17 years and over; desirable openings in several departments for experienced and junior sales clerks.

Our year 'round activities mean unequaled earning possibilities for the sales force and substantial awards under the co-operative sharing plan.

HEARN,
14th Street, Near 5th Av.
Employment office fourth floor.

SALESLADY—Refined, energetic; unusual opportunity; silks; representatives earning $30-$75 weekly; experience unnecessary; short hours. Deluxe, 1,482 Broadway.

SALESLADIES, experienced; good salary; best references required. Call Day Bros., 484 6th Av.

HELP WANTED—Female.

SALESLADIES AND STOCK GIRLS (25 OF EACH) FOR WOMEN'S APPAREL SHOP; GOOD PAY AND STEADY POSITIONS TO THOSE WHO QUALIFY; CALL READY FOR WORK. A. M. OPPENHEIM, 31 WEST 26TH ST.

SALESWOMAN TO TRAVEL
with ladies' neckwear line; experience not essential; must be attractive and fluent, convincing talker; commission.
TROLIN & SIDON, 146 5TH AV.

SECRETARY - STENOGRAPHER; experienced; capable handling correspondence, own initiative; good opportunity; give details and salary. G 306 Times.

SECRETARY, private, in publisher's office; B. A. preferred; must be rapid typist, stenographer unnecessary; age, nationality, experience, religion; salary $30. W 267 Times.

SECRETARY STENOGRAPHER of ability, energetic and reliable, wanted for good position with reliable firm in the importing business. K 775 Times Downtown.

SECRETARY-STENOGRAPHER — Excellent opportunity in busy advertising office for competent assistant; $25 to start; address giving references. F 978 Times Downtown.

SECRETARY-STENOGRAPHER—Young lady of education and refinement as secretary to doctor; stenography essential; $20. Apt. 1B, 885 West End Av.

SECRETARY, social; experience required in directing and engaging servants, &c.; Long Island, near city. J 220 Times.

SEWERS, experience not necessary, to learn in our 5th Av. workrooms how to make hair goods, which is a good, steady trade; paid while learning. A. Simonson, 506 5th Av., near 42d St.

STENOGRAPHER.

We require the services of a stenographer as secretary to one of the chief executives of our organization.

The place is one of unlimited opportunity for a young woman who is seeking a permanent position.

Advancement will come promptly with your demonstration of ability. Call Monday.

KNICKERBOCKER MAIL ORDER CO.,
106 WEST 14TH ST.

STENOGRAPHER.

In office of large corporation, Wall St. district; beginner with at least one year's experience, neat, accurate and good education; congenial permanent position; entrance salary $22, with advancement assured; hours 9 to 5, Saturday 1 P. M.; state age, experience and religion. V 978 Times Downtown.

STENOGRAPHER — Large insurance company desires services of young lady, with high school education, to do stenographic work; give references and experience; state salary expected. Address reply V 968 Times Downtown.

STENOGRAPHER-SECRETARY, quick and accurate in taking dictation, experience in following up details, to assist busy executive; firm closed Saturdays, open Sundays; state fully references, age, experience, salary; also state if can use Noiseless typewriter and dictaphone. K 736 Times Downtown.

STENOGRAPHER.

Attractive position for stenographer; chemical corporation; rapid and accurate, pleasing personality; good hours and pleasant surroundings; salary $30; opportunity for advancement; state age, religion and where employed and why leaving. V 664 Times Downtown.

STENOGRAPHERS — Many high-class positions for stenographers, with knowledge of the dictaphone; if you are not a dictaphone operator, a demonstration of the machine will make you one; instruction free of charge. Inquire Miss Charash, 280 Broadway, Room 523.

STENOGRAPHER
with experience; large downtown organization; accurate, with speed; splendid opportunity for one who is interested in making the most of her business career; salary $27 with advancement as ability warrants. V 663 Times Downtown.

STENOGRAPHERS AND TYPEWRITERS. Positions open in New York and Brooklyn for stenographers and typists who operate the Noiseless Typewriter. Apply employment department, Noiseless Typewriter Co., Room 842, 258 Broadway.

STENOGRAPHER—$25 start; opportunity for advancement; must be expert in grammar, capable answering letters after getting acquainted with business. Call after 1 P. M. Must have references. Tims Patent Muffler Cat. Co., 50 West 17th St.

STENOGRAPHER wanted for export office; good hours, pleasant surroundings, may be a beginner; knowledge of German desired but not essential; salary according to ability. H. Lenart Co., 225 5th Av., Room 1106.

STENOGRAPHER—Large publishing house has an opportunity for a stenographer and assistant; position will pay $20 to start, but has unlimited possibilities for advancement for a bright, intelligent girl; state age and experience. S 1018 Times Annex.

STENOGRAPHER wanted, experienced; one with high-school education preferred. Apply in writing, stating age, experience and salary desired. Atlantic Tank & Barrel Corp., 15th and Jefferson Sts., Hoboken, N. J.

STENOGRAPHER, French, bright, young, intelligent; capable of taking dictation in both languages; one or two years' office experience; reply, giving age, experience and salary expected. N 667 Times Downtown.

STENOGRAPHER and touch typist wanted; desirable, steady position, with good opportunity for advancement; in reply state age, experience and salary desired. Address "Alert," W 235 Times.

STENOGRAPHER-TYPIST.

EXPERIENCED ONE WITH KNOWLEDGE OF OFFICE WORK AND CAN ASSIST ON BOOKS. BOX B. R., 209 CABLE BUILDING.

STENOGRAPHER, German-English correspondent; absolutely reliable in both languages; knowledge of Spanish desired, but not essential; give full particulars. W 614 Times Downtown.

STENOGRAPHER wanted in manufacturing concern to go to Cleveland, Ohio; experienced, a good worker; one who wants to climb; state age, experience and salary. Address Mr. William Hoppe, 228 West 56th St.

STENOGRAPHER, accurate typist, perfect English, ability draft own letters; knowledge French desirable; $25-$30 start; advancement according to ability; write full details. F 984 Times Downtown.

STENOGRAPHER
DO FILING AND ANSWER TELEPHONE CALLS. CALL AFTER 2 P. M. MONDAY OR WRITE M. GROPPER & SON, 34 34TH ST., BROOKLYN.

STENOGRAPHER — Competent Underwood machine, quick and accurate; real experience; firm closed Saturdays, open Sundays. See Mr. Goldberg. Liebovits & Son, 75 Leonard.

STENOGRAPHER wanted to assist office manager and executive in traffic department; write giving details regarding previous experience, qualifications and salary expected. V 680 Times Downtown.

STENOGRAPHER and assistant bookkeeper; one who is experienced and accurate; good opportunity to right party; salary $25. Foreman & Clark Mfg. Co., 85 5th Av.

STENOGRAPHER, over 23 years of age, neat and tall, good appearance, take charge of office; good chance for advancement; corporation. W 1118 Times Harlem.

STENOGRAPHER, New York office large out-of-town department store; state mercantile experience, reference, salary expected. G 214 Times.

STENOGRAPHER, experienced law; reply, giving full particulars as to age, salary, religion and references. M 990 Times Downtown.

STENOGRAPHER AND OFFICE ASSISTANT; MUST BE GOOD PENMAN; WILLING, CONSCIENTIOUS. LOUIS A. SILK, 142 8TH AV.

STENOGRAPHER
and typewriter; experienced; bring references. Apply Averill Mfg. Co., Wales Av. and 144th St.

STENOGRAPHER, with stock brokerage experience preferred; salary $25-$30, according to ability. Call Monday, Broad 1503. Ask for Mr. Yates.

STENO-TYPIST, experienced in clothing line; must be good at figures and have neat handwriting. W 616 Times Downtown.

STENOGRAPHER—Experienced; permanent position; hours 9 to 5, half day Saturday; salary $23; reply, stating experience, religion and age. W 391 Times.

STENOGRAPHER to act as secretary; must show initiative; salary what you are worth; position available at once. Plaza Music Co., 18 West 20th St.

STENOGRAPHER.

Bright, for office of newspaper representative; salary $23-25. Write, stating age, experience, &c. P. B., 395 Times.

STENOGRAPHER and typewriter; must be thoroughly experienced; salary to start, $20; please state previous experience. Address K 749 Times Downtown.

STENOGRAPHER (assistant) in law office; salary $25; hours 9 to 5. Apply Room 1209, 26 Liberty St.

STENOGRAPHER, experienced, for waist house; advancement to willing worker. Phone Stuyvesant 8674.

STENOGRAPHER, capable attending details; mention experience, salary desired, &c. T 285 Times.

STENOGRAPHER—MUST BE PROFICIENT. STEADY POSITION, GOOD SALARY. BOX 251, 1,619 ST. JAMES BLDG.

STENOGRAPHER and TYPIST; no beginners; state experience, salary desired, also age, references. Box K. P., 104 East 14th.

STENOGRAPHER, beginner; good hours; pleasant office; chance for advancement. Apply on write Room 123, 135 William St.

STENOGRAPHER; experience in law office; good salary. Apply Monday morning, 399 Broadway, Room 1333.

HELP WANTED—Female.

STENOGRAPHERS.

THREE VACANCIES OPEN FOR THOROUGHLY COMPETENT STENOGRAPHERS IN OUR ADVERTISING DEPARTMENT; ACCURACY IN TRANSCRIPTION ESSENTIAL; EXCELLENT OPPORTUNITIES.

THE CHARLES WILLIAM STORES,
23 WASHINGTON ST.,
BROOKLYN, N. Y.

STENOGRAPHER.

Experienced, intelligent; good salary to start; pleasant working conditions; rapid advancement; near subway, elevated and crosstown cars.

SCHWEIZER,
513 WEST 59TH ST.

STENOGRAPHER.

Experienced young girl wanted, high school education preferred; good references required; salary $30 per week. K 755 Times Downtown.

STENOGRAPHER.

HIGH-CLASS REAL ESTATE OFFICE DESIRES SERVICES OF COMPETENT STENOGRAPHER; STATE EXPERIENCE, AGE AND SALARY EXPECTED. V 18 TIMES.

STENOGRAPHER, some experience; young; good position, advancement; $16-$18 to start. 105 Hudson St., Room 807.

STENOGRAPHER AND TYPIST, insurance office; salary $80 month; advancement. R 1204 Times Bronx.

STENOGRAPHER in insurance broker's office; please state experience and salary expected. Address Room 227, 6 Broadway.

STENOGRAPHER in law office; state experience and salary. F 876 Times Downtown.

STENOGRAPHER, office of real estate firm; experience not required; state salary and reference. B. G., 804 Times.

STENOGRAPHER
with 1 or 2 years' experience; representative waist house. Weinberg, 43 West 24th.

STENOGRAPHER — Experienced; steady; good pay. Kuhmaker, 149 West 24th.

STENOGRAPHER with knowledge of bookkeeping. Apply 828 7th Av.

STOCK GIRLS TO PICK OUT ORDERS MANUFACTURER OF CHILDREN'S DRESSES IN BROOKLYN. BOX 22, 208 BROADWAY, BROOKLYN.

SUBSCRIPTION CLERK.

LARGE WHOLESALE HOUSE HAS OPENINGS IN ITS MAGAZINE SUBSCRIPTION DEPARTMENT FOR BRIGHT YOUNG WOMEN WITH A KNOWLEDGE OF THE BUSINESS; APPLICATIONS MUST STATE AGE, EXPERIENCE AND SALARY EARNED. V 657 TIMES DOWNTOWN.

SWITCHBOARD OPERATOR wanted in high class Christian law office; exceptionally desirable surroundings; good opportunity for advancement; permanent position. Call Room 1914, 120 Broadway.

SWITCHBOARD OPERATOR, experienced; busy law office; $16 to $18, depending on qualifications. Rumsey & Morgan, 30 Exchange Place, New York City.

SWITCHBOARD OPERATOR, thoroughly experienced, with knowledge of typewriting. Samuel H. Moss, 38 East 23d.

TELEPHONE OPERATOR.

experienced, for busy board, day and evening hours alternating weekly, 1 day off each; meals served; references required; advancement. Apply Presbyterian Hospital, 41 East 70th.

TYPISTS.

VERY GOOD PAYING
POSITIONS OPEN FOR
EXPERIENCED TYPISTS IN
OUR GENERAL OFFICES.
BEGINNERS
GIVEN EVERY OPPORTUNITY TO
QUALIFY.
THE CHARLES WILLIAM STORES,
25 WASHINGTON ST.,
BROOKLYN, NEW YORK.

TYPISTS.

Young girls, 18 years of age or over, using touch system, for copy work; liberal salary, with advancement.

BELLAS HESS & CO.,
95 Morton St.,
Near Christopher St. Ferry.

TYPIST-POLICY WRITER.

Insurance company requires a capable young lady, about 25, for policy and indorsement work; must be quick and intelligent; Underwood machine; previous policy experience desirable but not absolutely necessary; excellent opportunity for advancement; salary at start $20 per week; state full particulars. V 687 Times Downtown.

TYPIST, experienced, of settled business habits; must be capable of writing correctly worded letters from notes in longhand; salary to commence at $20 per week; advancement assured to competent person; hours 9 to 5; give age, experience and references. E 236 Times.

TYPISTS.

If you are looking for a position where your earnest efforts will be appreciated by rapid advancements, your surroundings are pleasant, with good salary, then apply to Mr. Petit, 117 West 46th St., 6th floor.

TYPIST—An American girl, high school graduate preferred, one who is a good mathematician, for a position in order and billing department of a manufacturer; state age and salary expected. K 913 Times Downtown.

TYPIST.

experienced; familiar with Underwood billing machine; permanent position. Apply after 10 A. M.

TIFFANY STUDIOS,
MADISON AV. AND 45TH ST.

TYPIST in advertising department of large daily newspaper; hours 1 to 9 P. M.; good opportunity for advancement; salary to start $18. Apply 229 West 43d St., 2d floor.

TYPIST, beginner, knowledge of stenography not necessary; good opportunity for advancement to conscientious worker; $12 to $14 to begin. Typist, P. O. Box 666, City Hall Station.

TYPIST—Excellent opportunity for experienced typist, with progressive Christian house; state salary and qualifications. F 897 Times Downtown.

TYPIST, rapid, general office experience, to transcribe from dictating machine; small office; $25 start. Edwin C. Barnes & Bros., 114 Liberty St.

TYPIST AND FILE CLERK
IN OFFICE LARGE MANUFACTURING CONCERN; GOOD OPPORTUNITY OFFERED. BOX 813, 1,777 B'WAY.

TYPIST AND BILL CLERK—One who is experienced and accurate; good opportunity to right party; salary $20. Foreman & Clark Manufacturing Co., 85 5th Av.

TYPIST for electrical concern; good opportunity for bright girl; state age and experience. V 675 Times Downtown.

TYPIST, accurate beginner preferred; Christian firm; young lady, bright and willing. Call Room 422, 253 Broadway.

TYPISTS, prominent music publisher. Call 224 West 46th St.

TYPIST, also to operate small switchboard. Baumann & Co., 152d St.-3d Av.

WOMAN about 35, cultured and refined, capable of securing special interviewers among the line of Americanism; experience not essential; $35 salary, with increase to $75 when competent. E. W., 172 Times.

WOMEN handy with needle will be taught how to stipstitch men's neckwear; work given home; pay is good and employment constant and will be paid while learning. Meyer Backrach & Friedheim, 21 East 22d.

WOMEN!

for mechanical assembling. Apply Mr. Swan, Edwards' Supplies Co., 15th St. and Willow Av., Hoboken, N. J.

HELP WANTED—Female.

WOMEN.

WE HAVE POSITIONS OPEN,
PAYING FROM $13 TO $16 PER
WEEK.
THE CHARLES WILLIAM STORES,
25 WASHINGTON ST.,
BROOKLYN, NEW YORK.

YOUNG GIRL to help in office; chance for advancement. B 96 Times.

YOUNG LADIES
FOR CLERICAL WORK,
WITH OR WITHOUT EXPERIENCE.
GOOD SALARY TO START.
to work in office of large manufacturing concern; clean, light, cheerful surroundings; very good opportunity for advancement to higher positions.

H. JACOB & SONS,
780 WYTHE AV., B'KLYN.
Take Franklin Av. car to door.

YOUNG LADY TAKE CHARGE OF STOCK ROOM IN CHILDREN'S DRESS MANUFACTURING. BOX 82, 208 BROADWAY, BROOKLYN.

YOUNG LADY to assist in auditing department in a large wholesale house; temporary or maybe permanent position; give reference, state age and salary expected. B. R., 887 Times.

YOUNG LADIES, experience not necessary, to learn in our 5th Av. workrooms how to make hair goods, which is a good, steady trade; paid while learning. A. Simonson, 506 5th Av., near 42d St.

YOUNG LADY
FOR CLERICAL WORK IN STOCK DEPARTMENT; CHRISTIAN FIRM; GOOD OPPORTUNITY; PERMANENT POSITION. A. O., 209 CABLE BLDG.

YOUNG WOMAN in statistical department; accuracy essential; typewriting experience desirable; state age and salary. Address "P. J.," P. O. Box 822, City Hall Station, New York City.

YOUNG LADY to pest stock cards; must write clear hand and be accurate at figures; no objection to older person if able to qualify; no previous experience needed; salary $13 to start. F 806 Times Downtown.

YOUNG LADY, experienced in the printing business, wanted to take cost records for billing department; state salary and experience confidential. W 1,000 Times.

YOUNG LADY with knowledge of stenography to assist in office duties in office of large manufacturing concern; state salary expected. M 909 Times Downtown.

YOUNG LADY, bright, to wait on trade in wholesale sales office. Reply in own handwriting, stating age, nationality and salary expected. X 2123 Times Annex.

YOUNG LADY to assist in showroom of children's millinery house; pleasant surroundings; $12 start; rapid advancement. L. Steinthal & Bro., 906 Broadway.

YOUNG LADY, quick at figures, to be taught bank bookkeeping; excellent opportunity; congenial surroundings. T 280 Times.

YOUNG LADY with experience as dentist assistant; references. 580 5th Av. Apply Tuesday, 9:30 and 10:30 A. M.

YOUNG WOMEN.

We have openings for several young ladies to assist in our office; experience is not essential if you have a good education and are willing; good chance for advancement. Call 9:30 A. M.,

LUDWIG BAUMANN & CO.,
514 8TH AV.

YOUNG WOMAN wanted in filing department of private Christian banking house; need not to have had experience; good opportunity; splendid advancement. Address, stating age, salary expected and personal references, Mc.A., P. O. Box 372, City Hall Station, New York.

YOUNG WOMAN—Downtown bank requires several bright young women for clerical positions; experience not necessary; good chance for advancement; salary and liberal bonus to begin with. W 908 Times Downtown.

YOUNG WOMEN, 1 OR 2, WITH EXPERIENCE IN FACTORY OFFICE OF SHOE MANUFACTURER; THOSE WHO CAN OPERATE TYPEWRITER PREFERRED. T. E. H., 62 SCHENECTADY AV., BROOKLYN.

YOUNG WOMEN, not under 18, for clerical positions in office of large downtown concern; experience unnecessary; good chance for advancement. Address P. O. Box 325, City Hall Station, N. Y.

YOUNG WOMEN, not under 18, for positions as file clerks in office of large downtown concern; experience unnecessary; excellent chance for advancement. Address P. O. Box 325, City Hall Station, N. Y.

YOUNG WOMAN, with knowledge of bookkeeping; large insurance company; good chance for advancement. Address P. O. Box 325, City Hall Station, N. Y.

PART TIME.
OFFICE POSITIONS.
PERMANENT
POSITIONS.

YOUNG
WOMEN
UNDER 31
YEARS OF
AGE ARE
ELIGIBLE.

$8 WEEKLY
FOR
MORNING PERIOD (9-1).

$7 WEEKLY
FOR
AFTERNOON PERIOD (1-5),
EXCEPT SATURDAY.

LARGE
ACCOUNTING
OFFICE IN
LOWER MANHATTAN
AND BROOKLYN.

V 655 TIMES DOWNTOWN.

AN OPPORTUNITY

for business women to make connection selling the preferred stock (with bonus of common) of a nationally known manufacturing company, whose product is in universal demand; commission basis; substantial leads furnished and office co-operation; big earnings guaranteed for women with earnestness of purpose. W 226 Times.

Instruction.

FILING TAUGHT QUICKLY.
POSITIONS SECURED.
In four weeks we will give you thorough personal instruction in all up-to-date filing systems, indexing, cataloging, &c., and find you a good position; new classes Tuesday, Thursday and Saturday. Come in and get acquainted. Remember the name NATIONAL—the progressive Filing School. Call, write, or phone today.
NATIONAL T

HELP WANTED—Male.

BUYER.

MAN TO BUY PIECE GOODS

and take complete charge of material room of high-class dress house; must have complete knowledge of all materials; color submit excellent references. B. K., 775 Times Downtown.

DRAFTSMAN, experienced and with good address; will be expected to make himself useful around house and garden when not otherwise occupied. B. R., 764 Times Annex.

CHEMIST—Young American college graduate with special chemical education for position with large, new tire company; will be sent to England for special training. Reply, giving age, education, salary expected, references and experience in organic and inorganic chemistry. X 2077 Times Annex.

CHIEF ENGINEER.

Man capable of taking charge of large power plant in New York City; give full particulars of past experience and salary expected. O. E., 175 Times.

CHIEF ACCOUNTANT wanted with home office, fire insurance experience. X 2088 Times Annex.

CLERK

to statement work; must be good penman and have fairly good education; answer in own handwriting stating religion, age, and experience. V 965 Times Downtown.

CLERK—YOUNG MAN TO TAKE CHARGE OF MEASURE BOOKS IN TAILORING ESTABLISHMENT, EXPERIENCED PREFERRED. CHRISTIAN FIRM. APPLY E. FRIEDT CO., 246 5TH AV.

CLERKS, stock, by large automobile service station. W 575 Times.

CLERK for general office work; $70 monthly. B 1161 Times Harlem.

CLERK for storeroom; clean, strong boy. Robert H. Ingersoll & Bro., 315 4th Av.

COLLECTOR.

of car hop drawing account against commission; can earn

$25 TO $30 PER WEEK;

must furnish bond. 367 Fulton St., Brooklyn, Room 307.

COLLECTOR AND MANAGER, real estate, executive position; best references, experience, security; salary or commission, reasonable. D 987 Times.

COST ACCOUNTANT, young man; must be able to take charge of office; state experience in retail, age and salary expected. W 611 Times Downtown.

COST AND PAYROLL CLERK—Young man with experience in cost work as assistant in payroll distribution; state age, experience and salary expected. X 2146 Times Annex.

COUPLE—Cooks and butlers; you are looking for positions, we are looking for you. Lasare's Agency, 216 East 72d.

DENTISTS—Licensed New York; experienced in rubber plate work particularly; write, give experience. W 263 Times.

DIE AND TOOL MAKERS;

FIRST CLASS, STEADY WORK;

HIGHEST PRICES PAID.

BRADEN MFG., 135 WEST 3D.

DRAFTSMAN.

MORE OR LESS EXPERIENCED IN MISCELLANEOUS IRON WORKS. APPLY

IRVING IRON WORKS,
RICHMOND CREEK STS.,
LONG ISLAND CITY.
Two blocks east Hunters Point Station, Queensborough subway.

DRAFTSMEN.
DESIGNERS.
ELECTRICAL, STRUCTURAL AND CONCRETE.

Highest pay for competent men, experienced in large power station, substation and industrial work; only A1 men need apply; personal interview desirable.
DWIGHT P. ROBINSON & CO., INC.,
146 Duane St., New York City.

DRAFTSMEN WANTED.
Large concern within 60 miles of Philadelphia needs immediately a number of experienced mechanical draftsmen for shipyard and construction work; good working conditions; good salaries to those who can qualify; state experience, salary expected, date can report and send sample of work, all in first letter. J 2005 Times Annex.

DRAFTSMEN (junior) for employment in New York City; one year's experience required; minimum age, 21 years; $100 per month to start. Apply Monday A. M., office of Transit Construction Commissioner, Room 1103, 49 Lafayette St., New York City.

DRAFTSMAN—Good man, with enough experience on punch and die design and detail to be able to hold down a good job; $35-$40 to start, with chance for advancement; best of working conditions; give full record of experience, age and when available. W 335 Times.

DRAFTSMEN for large radio manufacturing corporation; must be experienced; excellent opportunity for advancement; salary commensurate with ability. D. H., 601 Times Downtown.

DRAFTSMAN, first class, mechanical designer, experienced on automatic machinery and experimental work; write, giving detailed particulars, experience, salary. T 289 Times.

DRAFTSMEN,
experienced, and junior on fixture equipment, state age, experience and salary expected. Fixture, Post Office Box 361 Downtown.

DRAFTSMAN, junior, architectural, city work, good position for developing into all around man. Apply Room 71, 2 Columbus Circle.

DRAFTSMAN, experienced making stone shop drawings and diagrams; out-of-town position. Call Room 311, 103 Park Av.

DRAFTSMEN—Wanted for interior marble; state experience. Address, F. T. 84 Times.

DRESS HOUSE

requires services of a man thoroughly conversant with the manufacturing and jobbing end of the dress business; good opportunity to right party; liberal salary. Address, in strict confidence,
R. G., 930 TRIBUNE BLDG.

DRUG CLERK, experienced, references, registered or unregistered. John Hepburn, 39 Main St., Flushing, L. I.

EDUCATIONAL DIRECTOR

WANTED

FOR ONE OF THE LARGEST AND BEST KNOWN MANUFACTURING CONCERNS IN THE UNITED STATES. MUST MEET THE FOLLOWING REQUIREMENTS:

A1 PERSONALITY; AGE, PREFERABLY BETWEEN 30 AND 45; EXPERIENCE IN INDUSTRIAL EDUCATION, SUCH AS DEVELOPING APPRENTICESHIP COURSES, NIGHT STUDY COURSES, TRAINING OF NEW EMPLOYEES ALONG COMMERCIAL AND MECHANICAL LINES; MUST BE ABLE TO DIGEST AND PUT INTO BRIEF BULLETIN FORM BOOKS, &c., FOR THE GUIDANCE OF EMPLOYES AND EXECUTIVES; MUST BE OPEN-MINDED AND ABLE TO CREATE AND PUT INTO EFFECT NEW EDUCATIONAL IDEAS. ALL CORRESPONDENCE WILL BE HELD STRICTLY CONFIDENTIAL.
WRITE FULLY TO X 2106 TIMES ANNEX.

ELEVATOR BOY or man; steady job; good pay. Superintendent, 315 West 113th.

EXPORT ASSISTANT wanted, familiar with South American trade in staple articles, chemicals, foodstuffs, &c.; only experienced, capable and steady parties are requested to call; full details, references, salary, &c. to our Times Downtown.

ENGINEERING.

Young man, with college education, who would like to enter the field of industrial engineering with large manufacturing plant. Box R. E., 220 Cable Building.

HELP WANTED—Male.

ENGINEER.

Man capable of acting as water engineer in our large power plant; must be familiar with the operation of large units and have efficient performance and be willing to properly direct the crew of his watch; 8 hours per day and good pay; give full particulars in first letter as to age, past experience and salary wanted. R. K., 348 Times.

FLOOR MANAGERS.

A NUMBER OF YOUNG MEN, TALL AND NEAT APPEARING, ARE NEEDED IN THIS STORE AS FLOOR MANAGERS.

THEY MUST HAVE HAD DEPARTMENT OR SPECIALTY STORE EXPERIENCE; BE AFFABLE AND TACTFUL; ABOUT 30 YEARS OF AGE.

TO THOSE WHO QUALIFY, EXCELLENT SALARIES AND UNUSUAL OPPORTUNITIES ARE OFFERED.

APPLICATIONS MAY BE MADE IN PERSON OR WRITING, AND WILL BE HELD IN THE STRICTEST CONFIDENCE.

Superintendent's Office,
STEWART & CO.,
5th Av. at 37th St.

FOURTH ENGINEER,
experienced on reinforced building construction. Reply, stating age, education, general experience, experienced on cost work. Box O. F., 242 Times.

FURNITURE SALESMEN.

We require several men with installment experience for our Newark store; this is an exceptional opportunity for men with ability. Call 10 A. M., or write Mr. Wuiman,

LUDWIG, BAUMANN & CO.,
49-51 MARKET ST., NEWARK, N. J.

GROCERY CLERKS
experienced, in first-class retail business, Charles & Co., 48 East 43d.

GROOMS wanted; men for cleaning horses; good wages. Apply The Durland Co., 5 West 66th St. Ask for Mr. Coleman.

INVENTORY CLERK—EXPERIENCED, RELIABLE MAN TO TAKE INVENTORIES AND CARE OF RECORDS AND SUPPLIES FOR RETAIL CIGAR AND CANDY STORES; ONE WITH CIGAR OR DRUG STORE EXPERIENCE PREFERRED. ANSWER, GIVING AGE, EXPERIENCE AND SALARY EXPECTED. W 276 TIMES.

INVENTORY CLERK.

Experienced man to handle perpetual inventory records of raw materials and supplies in stockroom of large manufacturing company, located in immediate vicinity of New York City.
Experience in operating a Burroughs bookkeeping machine; only a live wire considered. Answer, giving age, religion and salary expected.

"INVENTORY," 209 CABLE BLDG.

JIG SAWYER, experienced, on woodwork for phonographs; steady; good pay. Nanes Art Furniture, Grand St. and East River.

Laborers.

THE
ELEVATOR SUPPLIES CO.,

REQUIRE
LABORERS,
PACKERS,
POLISHERS,
CARPENTERS,
LATHE HANDS,
SHAPER HANDS,
MACHINE HELPERS,
DRILL PRESS HANDS,
SCREW MACHINE OPERATORS,

ALSO SEVERAL BOYS

ON MECHANICAL ASSEMBLING.

APPLY MR. SWAN,

15TH ST. AND WILLOW AV.
HOBOKEN, NEW JERSEY.

LABORERS!

Mr. Swan, Elevator Supplies Co., 15th St. and Willow Av., Hoboken, N. J.

LEARN motion picture and studio photography; earn $35 to $200 weekly; day, evening; easy payments. Brunel, 1,289 Broadway.

MANAGER

for gentleman's space in Rhode Island; man as butler, useful man, wife as experienced cook; references required; answer at once. X 2116 Times Annex.

MAN OR WOMAN, experienced, for reception room of large downtown corporation, and to relieve at switchboard. K 753 Times Downtown.

MAN, middle-aged, to make himself generally useful in a commercial art studio; must be a willing worker. Call Louis C. Pedlar, Inc., 95 Madison Av.

MAN to carry out books; salary $18 per week. Apply 9th floor, 244 5th Av.

MECHANICAL
DRAFTSMEN
ON
POWER
PLANT
WORK
WANTED

BY A LARGE AUTOMOBILE COMPANY IN DETROIT; STEADY POSITION FOR RIGHT MEN. ONLY

FIRST-CLASS MEN
NEED APPLY.
REPLY TO
BOX X 2163
TIMES ANNEX.

MECHANICAL ENGINEERS—DESIGNERS.

Positions are available to technical graduates with or without experience who are interested in experimental and development engineering. Desirable openings also available to maintenance or planning engineers. Draftsmen qualified for machine design checking, conveyor designers. Why not line up permanently with a large and progressive organization

Factory Office Employment Department,
THE GOODYEAR TIRE & RUBBER CO.,
Akron, Ohio.

MEN WANTED
BY LARGE WHOLESALE HOUSE.

STRONG, ACTIVE MEN TO PACK BUNDLES IN BAGS, TALLY SAME, &c.

THIS IS NOT UNSKILLED LABOR, BUT OFFERS AN OPPORTUNITY TO INTELLIGENT MEN TO LEARN OUR BUSINESS.

SALARY $18 A WEEK; HOURS 8 TO 5, SATURDAY 12.

APPLICANTS MUST MENTION AGE, EXPERIENCE AND NATIONALITY. V 993 TIMES DOWNTOWN.

HELP WANTED—Male.

MILLING MACHINE HANDS.

EXCELLENT OPPORTUNITY FOR MEN WHO CAN SET UP THEIR OWN WORK; 44-HOUR SHOP, WITH ALL MODERN CONDITIONS; NIGHT WORK IN PRODUCTION DEPARTMENT ONLY. MUST BE REQUIRED TO WORK FROM BLUEPRINTS. APPLY

MERGENTHALER LINOTYPE CO.,
Park Av. and Hall St.,
BROOKLYN, N. Y.

MOUSE,
SIZE 37 CHEST,
EXPERIENCED IN MEN'S CLOTHING; PERMANENT POSITION FOR RIGHT PARTY; CHANCE FOR ADVANCEMENT. APPLY IN PERSON, HEIDELBERG, WOLF & CO., 644 BROADWAY.

MULTIGRAPH OPERATOR, expert, careful, good at repairs, willing to work hard when necessary; salary and condition of employment attractive. Liberty Corp., 249 East 43d.

OFFICE ASSISTANT; state age, salary, references. Box F. T., 104 East 14th.

OFFICE BOY.

Unusual opportunity for a bright boy to make himself generally useful; must be obedient and willing worker; possibilities of learning are excellent and good salary will be paid to the right boy. Call 14th floor, 1,150 Broadway.

OFFICE BOYS—Must be public school graduates, clean cut, willing and alert, in export department large textile house; excellent opportunities for right young men; must be well recommended. Call 3d floor, Export Department, 109 Worth St.

OFFICE BOY AND GENERAL OFFICE ASSISTANT—Good opportunity to advance for a willing and ambitious boy between 15 and 17 years; salary to start $10 weekly. 10 per cent. bonus. Call Robert A. Keasbey Co., 446 West St.

OFFICE BOY.

Splendid opportunity, refined, bright boy to assist with mail and for general office work. Apply Room 311, 225 5th Av.

OFFICE BOYS.

Downtown insurance company can place two bright boys; good opportunities; no experience necessary. V 666 Times Downtown.

OFFICE BOYS in office of large insurance company; good chance for advancement. Address P. O. Box 325, City Hall Sta., N. Y.

OFFICE BOY for large dyestuff and chemical concern. Call Monday morning, between 10 and 12, 530 Canal St.

OFFICE BOY; good chance for advancement. H. E. Bolzow, Inc., 11 B'way.

OFFICE MANAGER—Textile manufacturing corporation requires a young man to take charge of office; a knowledge of accountancy preferred; give full details regarding previous experience, age and salary expected. W 613 Times Downtown.

PACKER, light manufacturing business; Christian concern; good wages to willing worker. 196 Times.

PACKERS AND PORTER.

J. C. Dowd & Co., 95 Madison Av.

PHYSICIST—Young American college graduate with special education in physics, for position with large new tire company; will be sent to England for special training; reply giving age, education, salary expected, references and experience. X 2078 Times Annex.

PIANO POLISHERS,
FIRST-CLASS, EXPERIENCED; GOOD WAGES; STEADY POSITIONS. APPLY A, PETERSON, 107 EAST 14TH.

POLISHERS AND GRINDERS, steady work, good pay; small modern shop. Durkee, 2 South St.

PORTER

for all-night work in cleaning office; steady, reliable white man; state age, experience and salary desired to P. T. R., Box 40, Postal Station "F," New York City.

PORTER AND PACKER.

Large wholesale dry goods house has permanent position open for experienced, steady, capable man; good opportunity. Write or apply J. W. Goddard & Sons, Inc., 92 Bleecker St., city.

PORTER.

RELIABLE, ENERGETIC MAN; $10 WEEK; OVERTIME EXTRA. APPLY HARRY PRECOURT, 34 WEST 43D.

RATE SETTER.

Fine opportunity for a man experienced in setting rates in metal mfg. plant making small interchangeable parts; state age, experience and salary desired. Box 57, 326 9th St., Brooklyn.

REAL ESTATE SALESMAN; two men of good common sense; need not be experienced, but must be willing and able to learn; character must be above criticism; commission basis. See Mr. Donvan, Thomas S. Burke, Real Estate, 606 South Broadway, Yonkers, N. Y.

SALESMEN wanted who are acquainted with the haberdashers to carry as a side line an advertised, patented, man's garter; territory open; commission basis. Call Elmar Garter Co., 846 Broadway.

SALESMEN on silk and cotton shirts, Middle West and South; retailers and jobbers; only those that can sell over $200,000 yearly need apply; commission. W 984 Times Downtown.

SALESMEN — For well-known automobile truck, one to five ton models, for New York and Brooklyn; drawing account and commission to experienced men. Call 10 to 12, 604 East 160th St.

SALESMEN, experienced, for a very fine line of children's rompers and creepers for New York City and Brooklyn, on commission basis. Perfection Infants' Wear Co., 647 St., Brooklyn.

SALESMEN, for Wisconsin, Minnesota, Iowa; also Ohio, Indiana, Michigan; high-grade men only need apply; experienced for plush coats and other pile fabrics; commission.

SALESMEN calling on buyers of furniture, baby carriage and department stores; patent article of great merit, as side line; commission basis; state territory wanted, lines on hand and reference. T 280 Times.

SALESMAN wanted for new line of high-grade bags; only those who have had selling experience with first-class firms need apply; commission basis. 196 Times.

SALESMAN wanted, sell janitor's supplies to schools, institutions, hospitals, &c.; salary and commission. Call after 4:30 P. M. American Sanitary Supply Co., 455 7th Av.

SALESMEN having established trade in city and suburbs on popular-priced waists; salary and commission. B. & E. Waist Co., 150 West 25th St.

SALESMEN WANTED, BUTTONS AND TRIMMINGS, RETAIL STORES AND CUTTING-UP TRADE; COMMISSION. MAISON DAVID, 42 LEXINGTON AV.

SALESMEN—Side line card cases and purses; commission basis; out of town trade, all territories open; apply in writing only. M., Room 814, 1,204 Broadway.

SALESMEN

to sell imported fashion journals; only men of experience need apply; commission basis. Max Grab Fashion Co., 892 5th Av.

SALESMEN TO TRAVEL

with women's neckwear line; opportunity for real salesmen; can earn $5,000 to $10,000 year. Trolin & Simon, 100 5th Av.

SALESMEN, to sell tires, rebuilt throughout with new materials; beginners making $100 weekly commission; live hustlers can double that. Atex Tire Co., 1,476 Broadway.

SALESMEN to sell trimmings and ribbons to cutting-up trade, on commission and drawing account; references. Box 14, 1610 St. James Bldg.

SALESMEN calling on gents' furnishing trade to handle side line of novelty jewelry; commission basis. Apply American Sales Force, 104 5th Av.

SALESMAN, experienced in ladies' sweaters, to cover the Middle West; commission basis. Apply in person, Fashionit Mills, Inc., 626 Broadway.

SALESMAN, acquainted with ladies' neckwear buyers, travelling New England States for manufacturer of high neckwear; commission basis. W 390 Times.

SALESMAN.

A1 Japanese, with good experience and connections in chemical, steel, paper and natural products; only reliable exporters and importers considered; salary. E 267 Times.

SALESMAN wanted, traveling, ladies' goods, to sell fine leather gloves as a sideline; good commission for the right man. X 2047 Times Annex.

SALESMEN.

Live men to sell piston rings; a big money maker; liberal commission. Call after 3 P. M., Frederick A. Smith, 1,779 Broadway.

SALESMEN, linen (3), South, Middle West, West, to carry side line lace-trimmed scarfs; commission. L. A. Boyle & Co., 100 Grand St.

SALESMEN—Experience unnecessary; to sell electric lamps; commission basis. Paragon Electric Co., 220 East 5th St.

HELP WANTED—Male.

SALESMEN.

PROGRESSIVE FIRM OF WIDE REPUTATION, WHOSE LINE OF CORSETTE WAISTS HAS A NUMBER OF OPENINGS FOR EXPERIENCED SALESMEN FOR NEW YORK CITY, EAST AND MIDDLE WEST, WHAT IS OFFERED IS NOT A JOB, BUT AN EXCELLENT BUSINESS OPPORTUNITY ONLY MEN WITH GOOD EXPERIENCE AND WHO HAVE SHOWN RESULTS NEED APPLY; CORRESPONDENCE SHOULD GIVE FULL DETAILS OF EXPERIENCE, ALL OF WHICH WILL BE TREATED STRICTLY IN CONFIDENCE; COMMISSION AND DRAWING ACCOUNT. WRITE C. J., 209 CABLE BLDG.

SALESMAN

OLD ESTABLISHED MANUFACTURER DESIRES THE SERVICES OF A WIDE-AWAKE, AGGRESSIVE SALESMAN, SALESMAN, BETWEEN THE AGES OF 25 AND 40; BIG OPPORTUNITY FOR ADVANCEMENT FOR THE RIGHT MAN; POSITION PAYS GOOD SALARY AND OVERAGE; ALL TRAVELING EXPENSES PAID. WE ARE MANUFACTURERS OF PAINT BUT EXPERIENCE IN THIS LINE IS NOT ESSENTIAL. APPLY BETWEEN 10 AND 12 A. M. AND 2 TO 4 P. M., MONDAY AND TUESDAY

1213 HARTFORD BLDG.,
41 UNION SQUARE.

SALESMAN—WE WANT A YOUNG MAN OF INTELLIGENCE, NEAT APPEARANCE, TO SELL FLOWERS TO DRESS TRADE; FOR A HUSTLER WE OFFER AN EXCEPTIONAL OPPORTUNITY TO DEVELOP WITH A YOUNG CONCERN; THE MAN WE CHOOSE MUST BE WILLING TO START WITH A MEDIUM SALARY AND LATER TO A COMMISSION BASIS. APPLY BY LETTER, STATING ALL ABOUT YOURSELF, FOR INTERVIEW. SALES MANAGER, FLOWERS, 158 MADISON AV.

SALESMEN WANTED FOR TEXAS AND PART OF OKLAHOMA. WE REQUIRE THE SERVICES OF AN EXPERIENCED CLOAK AND SUIT SALESMAN WHO HAS SOLD THIS LINE, AND WHO HAS A SUBSTANTIAL ACQUAINTANCE AND FOLLOWING OVER A PERIOD OF YEARS IN THIS TERRITORY; SALARY OR COMMISSION BASIS. THE LANDESMAN, HIRSCHHEIMER CO. OF CLEVELAND. APPLY BY LETTER ONLY FOR APPOINTMENT. TO HARRY NEW, CARE OF THE WALDORF-ASTORIA HOTEL, NEW YORK.

SALESMAN, high class, wanted to exploit one of the best makes of tires; qualifications include knowledge of export matters, and preference will be given to those who can speak Spanish and French; travelling to various countries, including Europe and South America; necessary; considerable will be given only to men of approved efficiency, for this is an opportunity to earn not less than $10,000 per annum on salary and commission basis; preference will be given to those who know the tire business; all communications strictly confidential. T 288 Times.

SALESMEN,
WITH OR WITHOUT EXPERIENCE.

A reputable brokerage house organizing a new sales force to sell a semi-banking security will engage and train a few men of character and ambition; our banking, cooperation and system will enable you to earn from $5,000 to $10,000 per annum on a commission basis. Phone Vanderbilt 5941; Mr. Ellis, for appointment, or write "E. E.," P. O. Box 822 City Hall Station, New York City.

SALESMEN-SOLICITORS.

Men who are possessed of determination coupled with refinement in manner and appearance can make highly renumerative connections introducing a co-operative profit-sharing certificate on commission; your territory is protected and offers a future limited to your own efforts and ability. Call mornings, see Mr. Macdonald.

CHAMPLAIN STUDIOS, INC.,
302 6TH AV., COR. 30TH ST.

SALESMEN

COVERING HOUSE FURNISHINGS AND DEPARTMENT STORE TRADE; MEN WITH ESTABLISHED TRADE TO CARRY MALTED MILK MACHINES AS SIDE LINE; ALL TERRITORIES OPEN; STATE REFERENCES AND WHAT TERRITORIES YOU COVER; WONDERFUL MONEY OPPORTUNITY FOR MEN WITH ESTABLISHED TRADE AND ABILITY; COMMISSION. A. C., 209 CABLE BUILDING.

SALESMEN—Three traveling salesmen to cover territory outside of New York State in the interest of the highest class beverage on the market; they must be well acquainted with wholesale grocery as well as the hotel and restaurant trade; our line appeals only to men capable of opening up new markets and whose recommendations as to ability are first class; in answering, please give full detail of past employment, including States traveled; salary or commission. X 2121 Times Annex.

SALESMEN, two, to travel, selling essential publications to big business men; extremely liberal commission basis; age, experience and salary desired to P. T. R., Box 40, Postal Station "F," New York City.

SALESMEN WANTED FOR TEXAS AND PART OF OKLAHOMA. WE REQUIRE THE SERVICES OF AN EXPERIENCED CLOAK AND SUIT SALESMAN WHO HAS SOLD THIS LINE, AND WHO HAS A SUBSTANTIAL ACQUAINTANCE AND FOLLOWING OVER A PERIOD OF YEARS IN THIS TERRITORY; SALARY OR COMMISSION BASIS. THE LANDESMAN, HIRSCHHEIMER CO. OF CLEVELAND. APPLY BY LETTER ONLY FOR APPOINTMENT. TO HARRY NEW, CARE OF THE WALDORF-ASTORIA HOTEL, NEW YORK.

SALESMAN

Exceptional opportunity for high-class, experienced salesman (Christian firm) who has had outside experience in highest grade furniture, decorations, &c., to call on and interview selected trade; prospects for old-established concern; write, stating education, experience and salary expected; communications confidential. Box 6; 1619 St. James Bldg.

SALESMAN wanted by specialty machinery manufacturer to cover Eastern Pennsylvania, Maryland, Delaware, and Virginia from Philadelphia, calling on power plants, flour and feed mills; man with experience selling conveyors, elevators or other plant equipment preferred; salary and commission; highest references, ability, and character essential. X 2148 Times Annex.

SALESMEN.

Organization now expanding, offers exceptional opportunity to high-class flour salesman with established baker and jobbing trade, salary and commission. H. B. Saltman, room 832, 52 Broadway.

SALESMEN.

THE BOOK OF KNOWLEDGE, 2 West 45th St., New York City, has vacancy for ambitious salesmen, those who will not be satisfied with less than $100 per week; commissions on own sales and are looking for advancement in future.

LEADS FURNISHED.
SEE MR. FINDLEY, 7TH FLOOR.

SALESMEN to call on gents' furnishings and jewelry trade in States of North and South Carolina and Virginia with complete line of novelty jewelry and leather goods; wonderful opportunity for experienced, aggressive men; commission and drawing account or salary basis. American Sales Force, 104 5th Av.

SALESMEN—Experienced appliance salesmen can make connection with large electrical corporation marketing nationally advertised appliance, straight commission only but leads and income assured; commission average $250 to $100 per week. Apply H. W. Mann, Sales Manager, Room 9, 2010 Broadway at 65th St.

SALESMAN on commission; represent high-class importing house, Philadelphia, Baltimore and Washington. Also one for New England territory; must have had experience selling organdies, voiles, sateens and high-class cotton novelties. Address, giving references and experience, H H 701 Times Downtown.

SALESMEN

MAKE $100 PER WEEK ON THE BOOK OF KNOWLEDGE.

Special plan; no door-to-door work; liberal commission; no competition; if you can sell it will pay you to investigate this opportunity. Apply to Mr. Jackson, Room 803, 3 West 45th St.

SALESMEN wanted; ambitious, clean-cut, who desire a chance to make more money presenting to listed business men opportunities in food products; $60 to $100 weekly is being made by our men; opportunity for steady commissions. Room 705, 50 East 42d St.

SALESMAN TO HANDLE LINE OF LADIES' MARABOU NECKWEAR IN NEW YORK AND VICINITY; SPLENDID PROPOSITION FOR ONE HANDLING A KNOWN LINE ON COMMISSION BASIS. BOX B. H., 209 CABLE BUILDING.

SALESMAN—Young man of education and appearance wanted for a 5th Av. jewelry house; a splendid opportunity for one willing to start from the bottom up; some previous experience preferred; state fully, confidential, salary. G 215 Times.

SALESMAN to cover State Mississippi with excellent line of coats, suits and dresses; good opportunity for right man; guaranteed drawing account and commission; write for interview. Fred Bauer, 15 East 26th St., New York City, Room 1010.

SALESMAN, EXPERIENCED IN CANNED GOODS LINE, FOR JOBBING TRADE IN BROOKLYN AND NEW YORK; FOOD BROKER'S OFFICE; DRAWING ACCOUNT AND COMMISSION. V 673 TIMES DOWNTOWN.

SALESMEN, acquainted with cafe and grocery trade, to sell cider and other non-alcoholic drinks in Greater N. Y. and N. J.; good opportunity for real salesman; salary and commission. A. D. Dickerson, 350 West 29th St.

SALESMEN, TELEPHONE STOCK EXPERIENCE; WALL STREET HOUSE; DIVIDEND PAYING SECURITIES; SALARY AND COMMISSION; HUSTLERS WITH CLIENTELE; SPECIAL INDUCEMENTS. SPELLMAN, 76 WALL ST.

SALESMEN—Two; $6 plus 5 per cent. commission; only men capable producing results need apply; to sell phonographs, pianos to exclusive clientele. Call 10 A. M., 600 West 181st., Suite 9.

SALESMEN, sell advertising; specialty, book and magazine men can learn of a fast selling service; free offer; renewals; men earning better than $100 weekly commission. Mr. Milburn, Suite 617, 200 5th Av.

SALESMEN—Travelling, to sell brassieres as side line; all territory open; commission basis. W 336 Times.

HELP WANTED—Male.

SALESMEN.

WE ARE PIONEERS OF EXCLUSIVE RENTAL ADVERTISING SALESBOOK WITH BUILT-IN ELASTIC SERVICE IN WASHINGTON & LOOP OF SILK AND SILK AND COTTON-MIXED PIECE GOODS; COMMISSION.

APPLY TO
S. NAITOVE & CO.
132 BROADWAY,
NEW YORK.

SALESMEN.

TO SELL HIGH-GRADE AUTOMOBILE ACCESSORIES; WE HAVE THE GOODS AND THE PROPOSITION; THIS COMPANY HOLDS UNUSUAL OPPORTUNITIES FOR ADVANCEMENT; WE PREFER MEN OF EXECUTIVE ABILITY WHO, AFTER LEARNING OUR METHODS FROM THE FIELD, WILL BE CAPABLE OF HOLDING A MANAGERIAL POSITION; THIS COMPANY IS OWNED BY ROBT. S. INGERSOLL, IS NATIONALLY KNOWN AND GROWING RAPIDLY; WE ARE THE MANUFACTURERS OF THE NEW ERA CHECK WRITER; WE PAY A LIBERAL COMMISSION AT START. CALL AFTER 10 A. M. SEE OUR MR. J. H. DUNNELL, 489 6TH AV., 9TH FLOOR.

SAMPLE MAKER; first-class, on fabric bags; excellent opportunity for right party. Washington Leather Goods Co., 28 East 10th St.

SANITARY SUPERVISOR.

Experienced man to take charge of sanitary department in large factory; must have executive ability to supervise work of 130 employes; state experience, age and salary expected. Address Sanitary, P. O. Box 321, Newark, N. J.

SECRETARY-STENOGRAPHER for busy executive, young man not afraid of work, who will appreciate opportunity of advancement with rapidly growing, prosperous export company; apply by letter, giving experience. E. A. Quaries, 2822 Equitable Bldg.

SHIPPING CLERK, experienced man, to take full charge department, Hoboken manufacturing concern; must be thoroughly competent to supervise all packing for shipments going via parcel post, express, freight, including export; also competent to handle men; residents of Jersey preferred. X 2155 Times Annex.

SHIPPING CLERK, experienced, wanted by large shoe manufacturer; excellent opportunity for right man; give experience and salary expected in first letter. W 615 Times Downtown.

SHIPPING AND RECEIVING CLERK, must be thoroughly experienced and furnish first-class references; state age, experience and salary. W 1115 Times Harlem.

SHOE SALESMEN, permanent positions for those proving capable; opportunity for executive positions. Apply between 10-12, London Shoe Co., 1,480 Broadway, New York.

STENOGRAPHER.

Excellent opportunity for efficient stenographer; must be willing worker to be assured advancement; no objections to bright beginner. Call 14th floor, 1,150 Broadway.

STENOGRAPHER-SECRETARY, quick and accurate in taking dictation; experience in following up details to assist busy executive; firm closes Saturdays, open Sundays; state fully references, age, experience, salary, also state if can use noiseless typewriter and dictaphone. K 737 Times Downtown.

STENOGRAPHER-BOOKKEEPER — Young man about 21, as assistant to busy executive; exceptional opportunity; state salary wanted, references, &c., to receive consideration. P. 221 Times.

STENOGRAPHER, experienced, by large steamship company, for purchasing department, location Brooklyn; state age, experience, nationality, salary wanted and when available. V 670 Times Downtown.

STENOGRAPHER, experienced, preferably 16 to 25 years of age, for secretarial work; must be capable of handling own correspondence; write, stating age, experience and salary desired. T 296 Times.

STENOGRAPHER,
experienced; large downtown corporation; speedy and accurate; initial salary $35; state age, religion and experience in detail. W 962 Times Downtown.

STENOGRAPHER, rapid, intelligent; good chance for advancement; Christian house. 158 East 54th.

STENOGRAPHER, capable attending details; mention experience, salary desired, &c. T 284 Times.

SUPERINTENDENT wanted for folding box factory; must be thoroughly up-to-date in the industry; splendid position for a man that can fill the requirements; personal interview solicited. Apply P. O. Box 1004, New Haven, Conn.

SUPERINTENDENT, first-class, experienced, malleable iron foundry, good opportunity and permanent position for satisfactory man. Telephone 6538 Beekman, 66 Cliff St., New York.

TOOLMAKERS

FOR FINE AND
HIGH GRADE WORK.

STEADY EMPLOYMENT.
EXCELLENT SURROUNDINGS.
LIVING AND BOARDING CONDITIONS.

Apply only

S. S. WHITE DENTAL MFG. CO.,
PRINCE BAY, STATEN ISLAND.

TYPIST.

Young man, 18 to 22, as typist in Treasurer's office; must be neat and accurate, preferably some knowledge stenography, copying and dictaphone; salary at-out $22. Deliver application in own handwriting to Room 1515, 299 Broadway.

TYPIST, Hungarian, knowledge of German preferred but not essential. Lago Bank, 154 West 14th St.

WATCHMAN,

TWO DAY MEN,
NINE-HOUR TOURS.

THREE NIGHT MEN, EXPERIENCED,
EIGHT-HOUR TOURS.
SEVEN NIGHTS HOURLY RATES.
TIME AND A HALF FOR OVERTIME.

THE CHARLES WILLIAM STORES,
25 WASHINGTON STREET,
BROOKLYN, N. Y.

WINDOW DRESSER in gents' furnishing store; steady; short hours. H. Koff, Greenwich and Barclay Sts.

YOUNG MAN for clerical work; must be accurate at figures; one living in Brooklyn preferred. Apply Greenpoint Metallic Bed Co., 228 Franklin St., Brooklyn.

YOUNG MAN over 19 for position in uptown bank on 8th Av.; excellent opportunity in credit department for right man. Alexander, E 896 Times.

YOUNG MEN and boys, bright, for wholesale importing house; best references required; good chance for advancement. Nelson Bead Co., 4 West 27th St.

YOUNG MAN, EXPERIENCED, AS HEAD STOCK CLERK IN LACE AND EMBROIDERY HOUSE; APPLY STATING EXPERIENCE AND SALARY. W 267 TIMES.

YOUNG MAN with pep and ambition who desires a real opportunity for advancement. Apply to Mr. C. L. Merton, Plant Superintendent, 233 Norman Av., Brooklyn.

YOUNG MEN.

16 to 21, in large wholesale grocery; good chance for advancement. Box B. F., 100 Cable Building.

YOUNG MAN wanted by high-grade stationery organization; state age, education and business experience. L 185 Times.

YOUNG MEN wanted by downtown bank between the ages of 18 and 19, as messengers. Call Times Downtown.

YOUNG MAN wanted in export office for general office work and to assist with shipping. V 677 Times Downtown.

YOUNG MAN, experienced, for music house; state age, education, experience, salary expected in own handwriting. D 982 Times.

YOUNG MAN, 19 to 21, general office work; salary to start $15, but splendid chance for advancement. K 767 Times Downtown.

YOUNG MAN wanted to work in 5 and 10 cent store; good pay for right man. A. Scharfman, 321 Myrtle Av., Brooklyn.

YOUNG MAN to learn seed business; salary $15 to start. Maurice Fuld, 7 West 45th, 7th floor.

YOUNG MAN for clerical work. Address, own handwriting, F 859 Times Downtown.

HELP WANTED—Male.

YOUNG MEN,
MEN
FOR GENERAL UTILITY
WORK IN OUR
SHIPPING ROOM
AND AS
PACKERS
IN OUR
AUTO ACCESSORY
DEPARTMENT.
GOOD PAY.
STEADY WORK.
THE CHARLES
WILLIAM STORES,
25 WASHINGTON ST.,
BROOKLYN,
NEW YORK.

YOUNG MEN.

Several young men, 18 to 21, to do sorting and indexing work in the offices of our commercial branch; positions well paid; an experience necessary. Apply after 9 A. M.

WESTERN ELECTRIC CO., INC.
EMPLOYMENT DEPARTMENT,
57 BETHUNE ST.,
near West St., 4 blocks south of 14th St.

YOUNG MAN,

ABOUT 21 YEARS,
FOR CLERICAL WORK,
to assist in shipping department.
Knowledge of
bookkeeping and typewriting necessary.

JOHN DUNCAN'S SONS,
241 West St., near Desbrosses.

YOUNG MEN AND BOYS!!!

EARN $20 TO $25 WEEKLY

Delivering and Collecting
Telegrams; $18 Weekly
Guaranteed.

WESTERN UNION TEL. CO.,
32 PARK PLACE.

YOUNG MAN—LARGE MANUFACTURING CONCERN IN BROOKLYN HAS OPENING FOR AN INTELLIGENT YOUNG MAN; EFFICIENT TYPIST, WITH SOME KNOWLEDGE OF BOOKKEEPING, TO LEARN MACHINE BOOKKEEPING; EXCELLENT OPPORTUNITY; STATE AGE, EXPERIENCE AND SALARY DESIRED TO A. G., BOX 55, STATION G, BROOKLYN.

YOUNG MEN, 18 to 30, of good education, wanted by a large and old-established house dealing in iron and steel products; residents of New Jersey preferred; splendid opportunity to learn the iron and steel business; state age, education, experience, if any, and salary expected. V 645 Times Downtown.

YOUNG MAN wanted; college graduate, mechanical engineer; prefer one who has been out of college two to three years; work in sales department of large and old-established house dealing in iron and steel; reply definitely as to age, education, ambition and salary desired. V 986 Times Downtown.

YOUNG MAN for factory office; one who can take charge of the purchasing and factory costs and generally answer correspondence; good opportunity for right man; answer fully, stating age, experience and salary expected. T 287 Times.

YOUNG MAN for stenographic and clerical work in large business done downtown; previous business experience unnecessary, but, must be bright and willing; write education and salary expected. W 930 Times

INDUSTRIAL DEMOCRACY
IS
"EMPLOYE REPRESENTATION"

JOHN LEITCH,
Author of
"MAN TO MAN"
and Father of Industrial Democracy, has a competent organization to assist you to install employe representation in your plant.

Many executives have proven that the Leitch Plan, properly installed, will—

1—Increase Quality and Quantity of output.
2—Decrease Cost.
3—Promote Harmony in working relations.

Description of Methods and Rates sent on request of executives.

THE JOHN LEITCH COMPANY
512 FIFTH AVENUE
NEW YORK

U. S. Gov't Ship Repair Shop
Panama Canal Zone

American Industrial Roofing Tile

American Cement Tile are made of Portland Cement re-inforced. Each tile is 26 x 52 inches and roofs are laid on steel purlins spaced every 4 feet. Finished roof weighs 15 lbs. per sq. ft. and has a carrying capacity of 250 lbs. per sq. ft.

Our engineers will gladly solve your problems.

American Cement Tile Mfg. Co.
824 Oliver Building, Pittsburgh
50 Church St. New York
801 Otis Bldg. Philadelphia
809 Brown-Marx Bldg. Birmingham

A Bedroom Suite

SUITABLE FOR A SUMMER RESIDENCE, HANDMADE OF THE FINEST MATERIALS THROUGHOUT, MODERATE IN PRICE, AND READY FOR IMMEDIATE DELIVERY.

HERTS BROTHERS COMPANY
Interior Decorators Since 1848.
20 West 57th Street.

CAPT. JACK
A Very Narrow Collar of Wide Reputation
Always ask for
Lion Collars
OLDEST BRAND IN AMERICA
UNITED SHIRT & COLLAR CO. TROY, N. Y.

VERMIN
SPREAD DISEASE

Protect Your Family's Health Now

Danger and disease lurk in your home. Rats, mice and other germ carrying vermin begin to breed now. There is only one sure and efficient method of protection against these germ carrying and property destroying pests. We will gladly tell you how without obligation to you.
Write or phone for free booklet.

GUARANTEE Exterminating Company
Telephones-Vanderbilt
800 Fifth Ave., Cor. 42d St., New York City. 2716 2717 2718 4133

Get rid of them!

$3,000,000 Y. W. C. A. CAMPAIGN LAUNCHED

J. D. Rockefeller, Jr., Says Equal Chance Would Save 80 Per Cent. of Wayward Girls.

TELLS NEED OF PREVENTION

Dr. Merle-Smith Advises Collectors to Go to Women Wearing Diamonds.

John D. Rockefeller, Jr., and the Rev. Dr. Wilton Merle-Smith yesterday afternoon at a mass meeting in the Lexington Theatre launched a campaign of the Young Women's Christian Association for $3,000,000, of which $1,500,000 is to come from this city. The campaign will continue a week.

Mr. Rockefeller's topic was "The Prevention Work of the Y. W. C. A." After telling what he had observed when a Grand Jury foreman several years ago, he said:

"We were led to see that there were circumstances which influenced girls to go wrong. Crowded conditions of the home often made the girl break down the first fence of her modesty. Another cause is her desire for entertainment and pleasure. Often it is the immoral moving picture show, the low type of theatre and the public dance hall.

"I reached the conclusion that at least eighty per cent. of girls in this land who have gone wrong would have gone right had they an equally good chance. When society has done its duty by the eighty per cent., let's see if the other twenty per cent. is not redeemable also. I profoundly believe that it is.

"The daughters of today are the mothers of tomorrow. No civilization can rise above its womanhood. We must aid in giving the girls of this land an equal chance to go right."

Dr. Merle Smith, who is pastor of the Central Presbyterian Church, cautioned the 1,500 workers who will labor in getting subscriptions, to "go to the women whose hands are drooping with diamonds, who ride about town in $6,000 automobiles, and who wear $5,000 fur coats," and "with tears in your eyes and a trembling in your voice ask them to give, and you will move their hearts. We will be satisfied if we take one-half of anybody's money."

The theatre was filled, and there were many prominent persons in the audience. Mme. Homer sang. Mrs. Stephen Baker was Chairman, and other speakers were Mrs. Robert E. Speer, President of the National Board of the Y. W. C. A., and Miss Harriet Taylor, who has recently returned from France, where she superintended Y. W. C. A. activities.

Miss Taylor, who will direct the campaign, explained that of the $1,500,000 asked for in this city, one-third will go to the regular New York work, another one-third to the housing of business women without homes in this city, and the last one-third to the extension of Y. W. C. A. work outside of New York. She said the Y. W. C. A. must build up a great house registration bureau and a great employment bureau, and that Y. W. C. A. work was as much needed today as during the war. She announced that $210,000 is to be used in foreign countries.

Boy Scouts' Birthday Party.

The second night of the annual meeting of the National Council of the Boy Scouts of America will be marked by the celebration of the scouts' tenth birthday with a dinner at the Hotel Pennsylvania on Friday evening. General Pershing will speak and Herbert Hoover has been asked to go so.

Plan Another Dinner for Hugo.

A committee of business men of the East Side will give a dinner for Francis M. Hugo, Secretary of State, at Little Hungary, 257 East Houston Street, next Thursday evening. Henry G. Bralower will preside.

SAY EX-KAISER CAN'T FLEE.

He and Former Crown Prince Well Guarded, Hollanders Declare.

Dutch bankers and merchants who have arrived from Holland during the last week said yesterday that there was no need for the Allies to be anxious about the safekeeping of the former German Emperor at Amerongen, and his son, who is living on the island of Weiringen, in the Zuyder Zee, because they were well watched all the time.

The castle of the Count Bentinck at Amerongen is surrounded by two moats, and no person is allowed to enter or leave the gates day or night without a pass from the Burgomaster, countersigned by the Chief Constable. John de Mann, who goes every evening to the castle to beautify the imperial whiskers.

The garden where the former German ruler walks is located between the two moats and is reached by a drawbridge which is raised after he crosses it and lowered again by a policeman who also lowers it for the ex-Emperor and his suite when they wish to return to the castle.

Ever since the former Kaiser's arrival at Amerongen the Governor of Utrecht, who is responsible for his safety, has given the noted prisoner permission to walk or ride in an automobile for a distance within a three-mile radius of the Church of Amerongen. Only two roads lead to this town, one to Doorn, about nine miles on the way to Utrecht, and the other to Nymegen, on the Dutch frontier, about forty miles distant.

During his walks in the grounds of the castle the exiled ex-potentate is always under the eyes of the guards, who patrol the gardens day and night, and also of the military police on bicycles outside. They are informed by telephone from the castle directly the ex-Emperor steps outside the building and they circulate rapidly until all is going in.

All persons approaching the gate or walls of the castle during that time are interrogated and watched, and the cyclists, who come in hundreds from all parts of Holland, especially on Sundays and holidays, to catch a glimpse of the once mighty ruler, are kept moving all the time.

The island of Weiringen is just as difficult to get away from as the castle of Amerongen, since Oosterland, where the ex-Crown Prince lives, is five miles in the interior, and it would be impossible for him to get away to the mainland or on a boat in the Zuyder Zee without the fact being known to the police, who are in touch with headquarters in Amsterdam and The Hague by telephone.

CLUBS FOR SERVANT GIRLS.

Baptists Hope to Solve Problem by Establishing Centres.

"Servant Girl Clubs" are to be established by the New World Movement of Northern Baptists out of the $180,000,000 budget which it has set out to raise between April 25 and May 2.

These centres are for domestics to spend their leisure hours in. The Rev. Dr. Nickolas Dulitz, pastor of the Hungarian Baptist Church, 225 East Eightieth Street, is in charge of this innovation.

Dr. Dulitz already has opened a Hungarian Girls' Club on the third floor of his church building, and he said yesterday he thought this was a well-directed step toward solving the servant problem.

Dr. Dulitz's club has been equipped by women in Baptist churches of the city. It is in charge of Miss Julia Fekete and Miss Ethel Rand. Dr. Dulitz estimates there are 150,000 Hungarians in this city.

TWO WOMEN AID IN HOLDUP.

Flee With Men in Auto After Robbery in Drug Store.

Two well-dressed young women entered the drug store at 1,451 Bedford Avenue, Brooklyn, shortly before 11 o'clock last night and asked to see some perfume. William T. Blair, proprietor, was showing them several bottles, when two men entered the place, and, without any warning, pulled revolvers and ordered Blair to hold up his hands.

Aided by the women, the police say, the men tore a $600 diamond ring from Blair's finger and then rifled the cash drawer of nearly $100.

The four then fled from the place into a waiting automobile, Blair says, and sped away. He promptly telephoned the police and a search is now being made for the four.

Fire at the Hotel Lafayette.

A fire alarm was sent in last night following the discovery of a fire in the chimney of the Hotel Lafayette, 33 University Place. A few rooms on the first floor were filled with smoke. The fire, which was caused by a defective flue, was quickly extinguished.

"Risk-Proof"

A young wife cannot afford to lose. Provide her with money for anything that constitutes the element of risk.

Guaranteed First Mortgage Certificates are "risk-proof." They are based on income producing New York City property, and both the principal and interest bear the unqualified guarantee of this company backed by its $9,000,000 resources.

The present rate is 6½% net

No loss in 17 years to any investor. We guarantee there never shall be.

Send for Booklet H-96

LAWYERS MORTGAGE CO.
RICHARD M. HURD, President.
Capital and Surplus $5,000,000
59 Liberty St., N. Y., 184 Montague St., Bkn.

A Large Bottle $1.50

I helped in bringing strength and beauty to the hair of three generations of lovely women and fine men.

Lustrously yours
Barker's Hirsutus

AT DRUG AND DEPARTMENT STORES

Blow in HERE

for your new Spring suit—breezy patterns and the NEWEST styles NOT made last Fall but last week in our own custom tailoring workrooms—Direct to you—no middleman.

Suits ready to wear with the made to order air.
See our special line at $50—suits and topcoats.
Other stores are asking $60 and $70 for similar clothing.

Arnheim

Broadway & Ninth St.
Broadway & 51st St.
30 East 42d St.
19 East 41st St.

P. S.—Every man cannot do great work, but every man can make his own work great.

Arnheim Thoughts

Clemons
Broadway at 39th Street

Complete-To-Wear Clothes
READY-TO-SLIP-RIGHT-ON
Tailored By A Merchant Tailor Not Just Retailed By A Retailer

If you have joined the "I-Won't-Buy-Till-Clothing-Prices-Come-Down" Club, you surely can't boycott $50. Common sense tells you that such a figure is extra-extraordinarily low, considering what clothiers about town charge.

Weigh well what only $50 buys here: (1) A Long-Wearing Worsted Suit From Pure Virgin Wool, (2) Tailored By A Merchant Tailor, (3) Latest Custom-Certified Fashions, (4) A Custom Tailor's Exactitude Of Fit, (5) Made To Measure At The Same Price, If You Prefer.

FIFTY DOLLARS
DOWN TO $40 AND UP TO $80

Priced By The Producer

Five "Quarter-Quality" Cigars for 35¢!

"LISTEN, New Yorkers! I'm going to save you money! If you're paying high prices for your cigars simply because you think real quality doesn't come any cheaper, it's time you tried In-B-Tweens.

"In-B-Tweens cost less because they're smaller—that's the only difference. In-B-Tweens are actually 'The Four Best Inches of a 25c Cigar.'

"No matter how hurried you are, you've always time to finish an In-B-Tween. I'm long enough to give you a satisfying smoke, and short enough to prevent waste. That's because I'm rolled from the sweet, tender baby leaves of prime Havana Tobacco."

"In-B-Tween Speaks for Itself"

KRAUS & CO., Inc., Makers, BALTIMORE, MD.

On Sale Everywhere.
Five in Foil, 35c. Ten in Tin, 70c.

There was a time—

when even simple cookery meant stove slavery. Electric table appliances are a modern convenience and delight that is possible only in wired homes.

for you—house wiring on partial payments! Phone Stuyvesant 4980 or write for details of how we will finance such improvements through your local electrical contractor.

The United Electric Light and Power Co.
130 East 15th St.

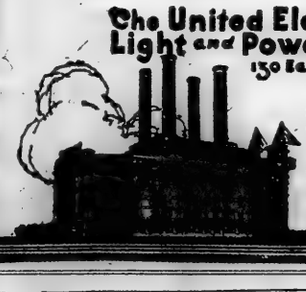

Sherman Creek Generating Station
West 201st Street and Harlem River

District Offices and Show Rooms
89th Street and Broadway
146th Street and Broadway

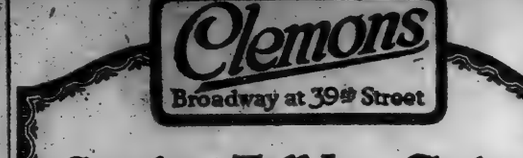

A CINCINNATI HOTEL OF CHARACTER

Formal enough to be dignified, yet cozily homey and sociable—the Hotel Sinton is best described as being luxuriously comfortable. It is a hotel of undisputed distinction, catering to guests of discrimination, satisfied with nothing less than the best. Yet the prices are not much higher than those of many less desirable places—they are considerably less than those charged by most other hotels of the same class.

Hotel Sinton
CINCINNATI
Management of J. L. Horgan

Cincinnati's Leading Hotel adding 300 room wing which will make 750 Rooms, 750 Baths.

"Gone is the Winter of our Discontent"
—Popular Misquotation 9783

Never mind the temperature; the calendar says it is Spring; our stores say so, too.

You glimpse it in the handsome new weaves and colorings; you note it in the seasonal style changes, particularly the high-chested slenderizing lines of the new coats.

Come in—see. There's another great treat in store for you, if you consider clothes economy in terms of quality first.

Hart Schaffner & Marx Spring Clothes

Suits, $50, $55, $60, $65, $67.50, up to $100
Topcoats, $50, $55, $60, up to $75

Blue Suit Opportunities

At $55, you realize a clear saving of $10 or $15 on one of these handsome Blue unfinished worsted suits by Hart Schaffner & Marx. They are guaranteed fadeless; will not wear shiny; ideal for year-round wear; great for Spring. **$55**

Spring Overcoats, Special $35

They were carried over, which explains their low $35 price if you are familiar with the Wallach Policy. If not, here is a good chance to get acquainted, because they are worth very much more.

Wallach Bros.
Broadway, below Chambers
Broadway, cor. 29th
246-248 West 125th
3d Ave., cor. 122d

PECK & PECK

Peck-ford

CHILDREN'S stockings are as comprehensively represented in the Peck & Peck stocks as their hosiery for other members of the family, and are of the same high standard of quality.

Mail Orders Filled Promptly

PECK & PECK
EXCLUSIVE HOSIERY
586 Fifth Avenue at 48th Street
501 Fifth Avenue at 42nd Street
Also at 4 No. Michigan Blvd., Chicago
Palm Beach and Newport

PECK & PECK

London CHARACTER SHOES

IMMEDIATE CLEARANCE
MEN'S SHOES
OF
GENUINE BROWN SHELL CORDOVAN

$10.95 (Value $18)

This offering comprises a large range of lasts and patterns in both wing and straight tip effects.

Our last sale was a tremendous success. We anticipate large crowds at this sale. Come in the morning. Avoid the rush.

LONDON SHOE COMPANY
1480 BROADWAY, At 42nd St. 276 WEST 125th ST. At 8th Ave.
(Broadway Store Open Till Midnight)

Gordon & Dilworth
— REAL —
ORANGE MARMALADE

Old Folks' Coughs
will be relieved promptly by Piso's. Allays throat tickle; relieves irritation. The remedy tested by more than fifty years of use is

PISO'S

BROADWAY ART GALLERIES
AUCTIONEERS
Will Sell at
PUBLIC AUCTION
works of
Professor Italo Giordani
(55 Paintings and 10 Aquarelles)
to be held at his
Studio, 140 West 57th St.,
on March 25th and 26th,
between eight and eleven P. M.
The Exhibition of his Paintings will be open to the public on March 23rd and March 24th, between 2 and 6 P. M.
A Rodin and a Monticelli will also be offered for sale.
AUCTIONEERS' OFFICE, 1,362 Broadway, New York.

"All the News That's Fit to Print."

The New York Times.

THE WEATHER
Fair today; Wednesday partly cloudy; moderate to fresh south winds.
For weather report see next to last page.

VOL. LXIX...No. 22,704 ... NEW YORK, TUESDAY, MARCH 23, 1920. TWO CENTS Metropolitan District 20 Mile Radius | THREE CENTS Within 200 Miles | FOUR CENTS Elsewhere

ASSEMBLY ORDERS ANDERSON TO COME AND PROVE CHARGES

Adopts Unanimously Resolution to Make Him Appear Before Judiciary Committee.

SHARP DEBATE PRECEDES

Cuvillier Says Time Has Arrived for the Assembly to "Assert Its Dignity."

MAY CHARGE CONTEMPT

"Dry" Leader Hears Discussion—Says He Is Ready and Will Fight to the End.

Special to The New York Times.

ALBANY, March 22.—The Assembly at tonight's session adopted unanimously a resolution to compel William H. Anderson, State Superintendent of the Anti-Saloon League, to appear before the Judiciary Committee of the Assembly to explain alleged utterances and publications against members of the Assembly.

Assemblyman Louis A. Cuvillier, author of a resolution providing for a legislative investigation of Mr. Anderson and the Anti-Saloon League, which the Assembly adopted three weeks ago, sprang a resolution on the House tonight to punish Superintendent Anderson for contempt. After considerable debate the majority leader, Adler, moved to have the Cuvillier resolution amended so as to make the Assembly Judiciary Committee instead of the Assembly itself the tribunal to sit in judgment and to give Anderson the benefit of counsel when he appears.

The resolution as amended was adopted unanimously. On the amendment itself, nearly all the Republicans and some Democrats, including Mr. Cuvillier, voted in the affirmative. Before the session Mr. Cuvillier had a talk with Speaker Sweet in the latter's room.

Mr. Anderson, who came to the Capitol again today and was conspicuous in the lobbies of the Senate and Assembly, was in the Assembly chamber when the Cuvillier resolution was offered and listened to the debate. He heard, with a broad grin, Majority Leader Adler object to the proposal to bring him before the House and offer his amendment. The grin broadened when the final vote was taken on the amended resolution.

Anderson Says He Will Fight to End.

"If anybody can show that I have made an untrue or unjust statement it will not require summary action on the part of the Assembly to secure retraction from me," said Mr. Anderson after the session. "But as respects things I said, which are true, I shall stand by them until this question ceases to be an issue. This action will not any more than a threat of an investigation keep me from telling the public the truth about the public attitude and action of members of the Assembly on public questions.

"This is no pink tea or parlor game for points and the place for political sensitive plants is in the hothouse and not on the beer side of the Assembly of New York during an effort to nullify national prohibition."

Mr. Anderson said that he had come to Albany expressly for the purpose of being on hand in the event that the Sergeant at Arms of the Assembly should be looking for him.

Mr. Cuvillier offered his resolution soon after the Assembly met. Mr. Adler immediately moved to refer the resolution to the Judiciary Committee. This motion was defeated by a vote of 71 to 68 and the resolution was then placed before the Assembly for disposition. Assemblyman Theodore Roosevelt was one of the Republicans who voted against the Adler motion. Speaker Sweet endeavored to sidetrack the resolution at this point, but Assemblyman Cuvillier's demand for a "slow roll call" saved the day.

Mr. Cuvillier in pressing his resolution declared that the time had arrived for the Assembly to "assert its dignity." He said Mr. Anderson had maliciously branded the Legislature as "being corrupt," called him a "moral and physical coward," and added, "If you did the right thing you would be making this man suffer physical injury now." He cited the imprisonment of James Garrison for similar tactics during the Sulzer impeachment case as a precedent for the proposed action.

Would Discipline Anderson.

Mr. Gillett, in support of the Cuvillier resolution, said that he would not urge punishment of Anderson as an individual, but that Anderson needed "disciplining," and that in adopting the resolution the Assembly would be giving the moral element that is so maliciously lacking in this Anderson propaganda a chance to repudiate him.

He declared that Anderson himself, instead of the legislators favoring enactment of a beer bill, was a "German tool," because "this sort of propaganda that Anderson uses developed in Germany."

"I believe that the proper authorities can indict and convict Anderson of the charge of bribery by intimidation," he said, "but that is not our duty; that is the duty of the criminal authorities."

Before there could be further debate Mr. Adler offered his amendment.

Louis M. Martin, Chairman of the Judiciary Committee, said tonight that the

Continued on Page Two.

Recreation: Don't Miss Seeing "Wedding Bells." Morris Thea. Last 2 Weeks.—Advt.

HOTEL WOLCOTT, 4 W. 31st St., by Fifth Ave. Restaurant possess the most exacting.—Advt.

General Strike in Strasbourg; City's Activities Are Tied Up

STRASBOURG, Alsace-Lorraine, March 22 (Havas).—A general strike was called here today owing to the failure of the employers and workers to reach an agreement concerning the men's wage demands.

No papers were published today, the supply of gas was cut off and all stores, with the exception of the foodshops, were closed. The city was quiet, however.

WOMEN ASSAIL 'WELFARE' FOES

Tell Governor Smith "League for Americanism" Backs Misleading Propaganda.

ACCUSE SWEET AND LUSK

Charge Speaker and Senator with Helping to Stifle Measures and Deceive Public.

ALBANY, March 22.—Charges that a well-financed and active combination, described, as "the Daly lobby and propaganda backed by the Associated Manufacturers and Merchants and promoted by the so-called New York League for Americanism," is exerting a "powerful and perilous influence" over public opinion in the State, and that this lobby, aided by Speaker Sweet, is interfering with open and orderly legislative action on important measures, are contained in a report and protest presented today to Governor Smith by the New York State League of Women Voters, through its executive council and the chairman, Mrs. Frank A Vanderlip.

The report, which is addressed also to the legislature and the people and prepared for wide distribution, states that its findings are based on an expert investigation covering several months undertaken by the League of Women Voters, representing the strongest elements in both parties, because its members have been startled at the very outset of their career as voting citizens by evidence of an attempt by organized "vested interests" to influence legislation through "a régime of pseudo-patriotic propaganda" in a manner inimical to the public interest.

"We have found," it states, "that the influences at work, so far from being invisible, are flagrantly and cynically open and are rapidly becoming notorious."

Mark A. Daly, of Buffalo, is named in the report as the chief instigator of the combined lobby and propaganda, directed particularly against the eight-hour, living wage, and workmen's illness bills. Mr. Daly is secretary and lobbyist of the Associated Manufacturers and Merchants, an up-State organization of business interests now changing its name to "the Associated Industries of New York State."

Others Named in Report

Others figuring in the report, in addition to Speaker Sweet, include Carleton D. Babcock, secretary of the New York League for Americanism, Syracuse; C. A. Chase, former president and now vice-president of the Associated Manufacturers and Merchants and treasurer of the League for Americanism, Syracuse; Frederick L. Hoffman, of the Prudential Insurance Company, Newark; William Gale Curtis, president of the so-called Insurance Economics Society of Detroit, and Senator Clayton R. Lusk.

"Daly's influence and the influence of the Daly lobby," the report asserts, "are sustained by his misleading and inflammatory propaganda among manufacturers of the state and by the propaganda at large of his newly created and pseudo-patriotic ally, the so-called League for Americanism."

"We are reliably informed," the report continues, "that as early as last August the Associated Manufacturers and Merchants had raised a fund of between $100,000 and $200,000 for propaganda purposes, and that this fund has been used for the support of the so-called League for Americanism."

One of the manufacturers who helped organize the League, according to testimony given in the report, has said that "the Americanism part of it is a joke" and a "catspaw," and that the real object of the League has been to "kill off health insurance and other fool legislation."

Many Doctors Misled.

The report states that the investigation uncovered evidence that associations of doctors recently formed in various parts of the State to fight workmen's illness insurance are in reality part of the Daly-Babcock propaganda, the League for Americanism having "misled physicians and prevailed upon them to organize under the auspices of the league into so-called professional guilds."

Carleton D. Babcock, secretary and active director of the League for Americanism, the report says, has been long employed by certain insurance interests to go from State to State to fight any form of workmen's compensative illness insurance and similar measures, and was brought to New York and hired to act as secretary of the league after his fight in California on behalf of insurance interests against legislation similar to that proposed in this State.

Declaring that Babcock has sought to conceal the fact that mainly the contributors to his league are certain up-State manufacturers, the report says "he has even declined to name C. A.

Continued on Page Two.

FALL MALL ROUNDS, famous cigarettes now in shape—a big idea.—Advt.

SEE (6) BELL-ANS in a Little HOT Water for INDIGESTION. Quick relief.—Advt.

HENRY MORGENTHAU WILL BE APPOINTED ENVOY TO MEXICO

Colby to Announce His Selection on Taking Office, Washington Hears.

TO HANDLE OIL QUESTION

Propaganda Activities Are Also Held to Require Naming of Ambassador.

POST LEFT VACANT LONG

Morgenthau Considered Close to Wilson—His Diplomatic Achievements in Turkey.

Special to The New York Times.

WASHINGTON, March 22.—Henry Morgenthau of New York, former Ambassador to Turkey and considered close to President Wilson, according to reports in high circles will be appointed Ambassador to Mexico.

This place has been vacant for several months, since the sudden resignation of Henry P. Fletcher, who, although credited to Mexico, had been in the State Department in touch with Mexican affairs for many months before his resignation.

It is expected that Bainbridge Colby, when he assumes office as Secretary of State tomorrow, will announce the appointment of Mr. Morgenthau. In State Department circles no confirmation of the expected appointment could be obtained tonight.

The reported activity of German propagandists in Mexico, it is felt, makes it necessary that this country should send a strong man to Mexico to deal not only with that situation, but to watch closely the developments in the many angles of the oil question.

Honored For His Work in Turkey.

Henry Morgenthau was out of town yesterday. In reply to an inquiry from THE TIMES he sent word that he had received no official notice that he had been appointed Ambassador to Mexico and that he had no comment to make.

Mr. Morgenthau was born in Mannheim, Germany, in 1856, came to this country as a boy of nine years and has long been completely identified with its interests. He was educated in the public schools of this city and later at City College and Columbia University.

Though for twenty years he was a member of the law firm of Lachman, Morgenthau & Goldsmith, he is better known in business circles as a real estate operator than as a lawyer. He has headed a number of large realty concerns and is credited with being one of the pioneers in extensive constructive realty operations within the city, with a view to its general upbuilding and improvement.

In recent years Mr. Morgenthau's important business standing has been almost obscured by the part he has played in public affairs. He had not been active to any great degree in politics until he became an ardent supporter of Woodrow Wilson in his first campaign for the Presidency. His devotion to the President was so great that he resigned the important post of Ambassador to Turkey, to which he was appointed in 1913, to return in 1916 and play a conspicuous rôle in the second campaign for the nomination and re-election of the President.

Though Mr. Morgenthau went to Turkey with a slight record as a public man, he returned honored not only by his countrymen but with the thanks of a half-dozen nations in whose interests, as well as that of his own country, he had administered his post during the early years of the war. His relief operations for refugees at Constantinople, his constant successful intervention on the side of humanitarianism, won him so much respect and regard that he was publicly received, welcomed and thanked when he returned to New York.

His stay in this country since his return has been marked by an active and unremitting effort to promote peace in the Near East and to succor the stricken peoples there. He has advocated an American mandate in Armenia, Constantinople and Anatolia, and has confessed to a dream of American upbuilding in those regions to the glory of this country and the benefit of ill-governed peoples.

Second only to his work for lasting peace and international justice in the Near East has been Mr. Morgenthau's work for the Jews of Poland and other stricken regions. The most conspicuous recent example of his efforts was his seven months' journey as head of the American Commission to Investigate the Treatment of the Jews in Poland from which he returned last October.

In a report which won much praise he fixed the blame for pogroms on the Polish troops. He found some extenuating circumstances, but reported that a more vigorous policy would have minimized fatalities and expressed the hope that the Peace Conference or the leading nations of the world would send economic and industrial commissions to Poland to rehabilitate the country.

Mr. Morgenthau is President of the Free Synagogue, Bronx House; a Director of Mount Sinai Hospital, a member of the Merchants Association and the Chamber of Commerce. Among his clubs are the Lotos, Harmonie, Economic, Century and Country. He is Chairman of the Finance Committee of the Democratic National Committee.

"ADAM AND EVA," Biggest Comedy Hit in New York. Longacre Theatre.—Advt.

A Quart of Cranberries Will Serve 12 Persons. Nature's Spring Tonic.—Advt.

Churchill Proposes to Guard Mesopotamia by Air Patrol

LONDON, March 22. — Winston Spencer Churchill, Secretary for War, in discussing the army estimates in the House of Commons today, said of affairs in the Middle East that although the situation was an anxious one it was not proving in practice so formidable as in prospect.

It was still necessary to hold strong forces there, but he was hopeful of effecting great economies during the course of the year by guarding Mesopotamia primarily through the agency of the air rather than by military forces.

"We could not go on holding Mesopotamia and spending $15,000,000 or $20,000,000 yearly on it," said the Secretary, "but I do not see why British statecraft, so successful elsewhere, should be bankrupt in Mesopotamia. Other methods must be devised if we are to keep Mesopotamia."

The anxiety felt about the Middle East, he added, might well be surpassed by anxiety over events in Germany.

NAMES WOMAN FOR CIVIL SERVICE BOARD

President Chooses Mrs. Helen Gardener, Washington Writer and Lecturer, for Vacancy.

WILL ACCEPT IF CONFIRMED

Women Must Enter Fully Into Benefits of Citizenship, She Says—Succeeds Galloway.

Special to The New York Times.

WASHINGTON, March 22.—Mrs. Helen Hamilton Gardener, this city, was nominated by President Wilson today for the office of United States Civil Service Commissioner.

Mrs. Gardener is the first woman to be appointed to the Commission. She succeeds Charles M. Galloway, of South Carolina, Democrat, who, with Herman Crayon, Republican, was asked by President Wilson to resign. Mr. Galloway charged publicly that he and Mr. Craven "were not willing that the Commission should be a mere adjunct to the Post Office Department" and subservient to it in the appointment of Presidential postmasters.

In a letter to President Wilson accepting the appointment, Mrs. Gardener says:

"All our lives we have heard of the office seeking the man, but it is something quite new in the history of the world for the office to seek the woman."

She indicates that she accepts the place because she feels that women must not refuse to enter fully into the benefits of American citizenship.

Mrs. Gardener was born in Winchester, Va., in 1858, the daughter of the Rev. Alfred G. Chenoweth. She began writing at an early age under the pen name of Helen H. Gardener and subsequently had it legalized.

In 1901 she married Colonel Selden Allen Day, of the Army, who died last year. She has been active in the movement for woman suffrage and is a Vice President of the American Woman Suffrage Association. She is a member of the Congressional Committee of that organization and is a counsellor of the newly-formed National League of Woman Voters.

Mrs. Gardener has written several novels and has travelled and lectured extensively. Her novel, "An Unofficial Patriot," was dramatized under the title "The Rev. Griffin Davenport," and produced by James A. Herne.

ARREST TWO MORE MINERS' OFFICIALS

President and Secretary of Terre Haute District Taken—Evansville Operator Also Taken.

TERRE HAUTE, Ind., March 22.—Ed Stewart and William Mitch, President and Secretary-Treasurer, respectively, of District 11, United Mine Workers of America, were arrested here today by a United States Marshal on a charge of conspiracy to enhance the price of coal.

The men were the first of the nine workers to be arrested following indictment by a Special Federal Grand Jury at Indianapolis.

Other men arrested here are J. S. Biddle and Harold Henderson, attorneys for the mine workers; John Hessler, Robert Perry, John Little, F. Mequaid and Harry Lentz, members of the Executive Board of District 11, and Will J. Freeman, Homer Talley, former President of the Indiana Bituminous Coal Operators' Association; George Watham, coal operator; M. L. Gould, J. C. Kolsem, Phil H. Penna, Secretary of the Indiana Bituminous Coal Operators' Association; Hugh Shirkie, A. M. Orie, David Ingle, Charles Bettinger and U. G. Hall. All are held under $10,000 bonds.

EVANSVILLE, Ind., March 22.—Jabez Wooley, Evansville coal operator, was arrested today on an indictment charging him with conspiring to violate the Lever act in fixing the price of coal. Bond for $10,000 was furnished.

"APHRODITE." Last 2 Weeks. Biggest Sensation in New York. Mats Wed., Sat., 50c to $2. Century Thea. Eve. 8:15.—Advt.

SUFFRAGE RATIFIED BY WASHINGTON, THE 35TH STATE

Both Branches of the Legislature at Olympia Rush Through Amendment.

DELAWARE STILL IN DOUBT

Legislators Gather, with Both Sides Asserting That They Will Win.

BUT ACTION IS DELAYED

Antis Will Appeal to Colby, Urging Him Not to Proclaim Ratification.

OLYMPIA, Wash., March 22.—Ratification of the proposed suffrage amendment to the Federal Constitution was completed by the Washington Legislature late today when the Senate unanimously passed a resolution ratifying the amendment.

The resolution had been previously passed by the House.

Washington is the thirty-fifth State to ratify the amendment.

Special to The New York Times.

DOVER, Del., March 22.—Much to the disappointment of the suffragists Delaware did not ratify the suffrage amendment, as had been hoped, on the opening day of the special session, called primarily for that purpose, and from indications tonight it does not look as though the question will be settled until the Delaware school code, either by repeal or amendment, is disposed of. This opinion is held generally by suffragists and anti-suffragists and members of the General Assembly.

Suffrage leaders, Democratic and Republican State and national leaders, and ardent advocates of anti-suffrage, all flocked to Dover today in expectation of action by the Legislature.

The suffrage amendment, while presented at this afternoon's session by accident, was quickly withdrawn, the explanation being that it had become mixed up with a concurrent resolution which had been handed to Representative Gregg. Representative Lyons, Republican floor leader, was supposed to present the suffrage bill and he will probably present it at tomorrow's session.

As the result of a canvass, in the course of which individual members of the Legislature made a poll of the two Houses, the anti-suffragists claimed that had a vote been taken today the suffrage amendment would have been beaten by a vote of ten in the Senate and from twenty-three to twenty-five in the House. The suffrage leaders, however, pooh-poohed these calculations and expressed just as confidently the belief that had a vote been taken suffrage would have "gone over the top" with a "whoop."

Governor Townsend, who was expected to deliver his message to the joint session of the Legislature, deferred his message until tomorrow morning. The Governor, as well as Speaker Short and Corbit, were deluged today with telegrams from all over the country urging the passage of the suffrage amendment.

In expectation of the confirmation of Bainbridge Colby as Secretary of State the National Association Opposed to Woman Suffrage, through Miss Mary G. Kilbreth, its President, has addressed a letter to him requesting that he refrain from proclaiming the ratification of the woman suffrage amendment, in case Delaware and Washington ratify, on the ground that the legality of ratification in Ohio is now before the United States Supreme Court.

The State courts of Ohio have decided that there must be a referendum on the question and arguments will be heard by the Supreme Court on April 12.

A similar letter was sent to Frank L. Polk as Acting Secretary of State and a reply was received that he would issue the proclamation. Mr. Colby is expected by the anti-suffragists to take the same action and arrangements are being made to seek some legal method of preventing him.

AMERICAN MISSIONARY KILLS OFFICER IN INDIA

Calls Out Army Major from His Bungalow and Shoots When He Appears.

LONDON, Tuesday, March 23.—The Rev. Mr. Jackman, an American medical missionary, shot Major H. D. Cloete dead at Sadiya, Assam, British India, a northeast frontier post, according to a Calcutta despatch to the daily mail, dated March 15.

The full story apparently is not known, but the correspondent says that the reasons for the tragedy were domestic.

Jackman went to Major Cloete's bungalow with a loaded revolver and asked him to come out, and when he appeared he shot him. The missionary then went to the acting political officer, O'Callaghan, and surrendered.

Major Cloete was the son of Sir Henry Cloete, formerly an Indian Civil Service officer.

When you think of writing Think of WRITING.—Advt.

NOSKE OUT OF TOTTERING BERLIN CABINET; SCHEIDEMANN TALKED OF FOR PREMIER; MINISTER GOES TO PARLEY WITH RUHR REDS

Senate at Last Confirms Nomination of Colby; Wins in Viva Voce Vote Despite Some "Noes"

WASHINGTON, March 22.—The nomination of Bainbridge Colby as Secretary of State was confirmed late today by the Senate in secret session without a record vote, the heralded opposition having failed to appear.

Fewer than a score of Senators were present. Senator New, who has been active in opposing Colby, sat just outside in the Marble Room.

Mr. Colby's nomination was presented and a motion made that it be confirmed. Somebody asked whether the report of the Foreign Relations Committee favoring the confirmation was unanimous. Senator Lodge replied that no signed report was made, but that it was the sense of the committee that a favorable report be made.

A viva voce vote was taken, and though there were many "noes," Senator Cummins, Republican, who was presiding, declared Mr. Colby confirmed. The executive session lasted less than twenty minutes.

Word reached the State Department late today that Mr. Colby had left New York for Washington and would take the oath of office tomorrow.

The first business to receive the new Secretary's attention, will be the issuance of about four thousand passports which have accumulated in the office.

Reorganization of the department also will be one of the tasks that will confront him. There are many vacancies among subordinate offices and the office of Assistant Secretary has been vacant since William Phillips was appointed Minister to the Netherlands.

Under Secretary Polk will resign as soon as Mr. Colby gets the machinery of the office running smoothly.

Third Assistant Secretary Long is planning to resign soon to give attention to his candidacy for the Senate from Missouri.

The Senate also confirmed the nominations of Charles R. Crane of Chicago to be Minister to China.

LABOR CABINET DEMANDED

Independents' Proposal Receiving Consideration by Ebert Government.

STILL FIGHTING IN SUBURBS

Troops Are Harried by Sniping Spartacides—Capture Several Machine Guns.

EBERT OFFICIALS OPTIMISTIC

Say Strike Is Practically Over and Talk of Ending State of Siege.

BERLIN, March 22 (Associated Press).—Gustav Noske, Minister of Defense, presented his resignation to President Ebert this afternoon, and the President accepted it. Other Cabinet changes are imminent.

It is announced that the Independents today demanded an out-and-out Labor Cabinet, and that the Government is considering the demand.

Announcement was made in the Government Press Bureau a little before noon today that "the strike is practically over." This was said in the course of an optimistic statement on the situation.

It was announced at the same time that martial law would probably be suspended in the afternoon, as it was asserted that this was the main reason for the continuance of the strike by the radical elements of the workmen.

The city is becoming normal. The postal services are working, stores are open, and electricity is available to enable small factories to operate. The City and Circle railroads (Stadtbahn and Ringbahn) have resumed operation, but the elevated has not started up.

Spartacides have been operating in small bands in the outskirts of Berlin. They are sniping in the darkness along the main avenues of approach to the city, and in some instances these approaches have been closed by barred wire entanglements and barriers of paving stones. That the Spartacides are well equipped is shown by the fact that the troops have captured from them several machine guns and numerous rifles.

In a tour of the disaffected districts the Associated Press car was an object of curiosity, and sometimes of more than pleasant interest. There were marked indications of resentment on the part of the crowds of workmen encountered, and the correspondent was frequently stopped by military patrols.

Outside of Berlin the way led through lonely stretches of woodlands where children, all unconcerned at the grim events happening nearby, were picking myrtle, just beginning to show its pink buds. The soldiers accorded the correspondent a gruff reception, reminiscent of the old-time Prussian manner.

The lower-class places of entertainment were largely patronized yesterday, but the theatres and big restaurants and cafés were closed because of insufficient electric current. The little food still obtainable through illicit dealers is bringing fabulous prices.

Foodstuffs in Berlin Running Low.

Of the rationed foodstuffs neither potatoes nor bread could be obtained during the last week. Bread baking is very irregular, owing to the shortage of water.

No newspapers appeared this morning, owing to a partial continuance of the printers' strike and the lack of gas for the machinery. One newspaper issued extras during the strike, and the men are demanding the expulsion of the employes who assisted in this work.

Hint of a Scheidemann Cabinet.

COBLENZ, March 22 (Associated Press).—Barricades are being thrown up in the public parks of Berlin, according to advices reaching here. A rumor was printed in the newspapers of the capital today at noon that President Ebert had requested Philipp Scheidemann to form a new Cabinet.

A direct dispatch from Berlin said a final vote on the general strike which the Independent Socialists were still carrying on would take place at 5 o'clock Monday.

BERNE, March 22.—The whole Ebert-Bauer Cabinet will probably resign, according to latest advices from Berlin. The crisis has been brought about by the great opposition aroused by the agreement with the trade unions, especially in the rural districts.

Government Troops Man Trenches.

LONDON, March 23.—Although the strike was no longer general, many branches of industry were still affected by it this morning, says a dispatch to The London Times from Berlin. The strike leaders were endeavoring to prevent a resumption of work, especially in the metal industry and printing trades and on the street cars and underground railways. Their hands were considerably strengthened by the bellicose temper of many of those who attended yesterday's meeting of workers, at which a compromise between the Government and

LEGION HERE SPLIT ON GENERAL BONUS

Majority Favors Preference to Wounded, but Does Not Forbid Gift to All.

OPPONENTS WANT LIMIT

Chairman Compton to Resign Unless Bonus Is Confined to Wounded and Disabled.

The New York organization of the American Legion, with all the city's 138 posts represented, after five hours' bitter discussion last night on the bonus question, wound up at 1:30 this morning in a hopeless deadlock. George Brokaw Compton, chairman of the county organization, led the fight against bonuses, which was precipitated at a regular meeting of the county committee at the Automobile Club of America.

The meeting was marked with extreme bitterness on both sides. Mr. Compton was subjected to a sharp attack by Harold M. Schwab, of Manhattan Naval Post, who asserted that Mr. Compton, in opposing bonuses, had misrepresented the sentiment of the Legion in this country. A clash between Mr. Compton's supporters and his antagonists resulted, ending with a vote of confidence in Mr. Compton.

The Legion adopted a resolution favoring bonuses to wounded and disabled men and "those who need it," but not limiting the activities of the Legion to aiding those thus described. They were finally deadlocked on a resolution, favored by Mr. Compton's supporters, which would limit the activities of the Legion to bonuses for wounded and disabled men and others who were in financial difficulties. Mr. Compton asserted that if the latter resolution were not passed he would resign as chairman of the county organization.

This is the resolution on which the Legion, early this morning, found itself about evenly divided:

While it is the feeling of the members of the American Legion that the nation owes an obligation, to the men and women who served in the war which has not been fulfilled, and while we should welcome its proper fulfillment, yet it is the strong sense of this committee that no organized pressure should be brought to bear upon Congress by the American Legion, except in favor of the wounded, the widows and orphans, and such as are in actual need.

The vote was so close on the motion that a roll call was requested. By that time many of the members had left the meeting. The tellers were confused in their count of the vote, one announcing it as 46 to 44 in favor of the resolution and another as 46 to 44 against it.

By that time the delegates who remained had swarmed all over the hall and Chairman Compton was utterly unable to maintain order. Some of the Legion men closed about the chairman, and at times several of them were shaking their fists at him, all talking at once. To add to the difficulties, the credentials of some of the delegates were called in question, and it was necessary to rule about their right to vote.

When it was seen that the vote was in a hopeless tangle it was moved to adjourn the meeting until March 29. Both sides said they were prepared to renew their fight at that time.

Reginald Barlow, representing the Lambs' Club, was among the leaders of

Continued on Page Four.

FOR INDIGESTION—SIX (6) BELL-ANS in a little HOT water. Quick relief.—Advt.

DEFER PEACE MOVE AS SENATORS BALK

Mild Reservationists and the Irreconcilables Oppose Knox Plan of Declaration.

LODGE TO CONSULT HOUSE

Owen Proposes Constitutional Change for Majority Assent —Inquiry on Yap Island.

Special to The New York Times.

WASHINGTON, March 22.—Congressional action, intended to bring about a state of peace between the United States and Germany, was further deferred today when Senator Lodge decided not to ask the Senate to act this week on the Knox resolution to terminate the war.

Mr. Lodge gave two reasons. One was the absence of many Senators, making it almost impossible to get a quorum to transact even routine business. The other was his desire to reach an agreement with House leaders on the form of a resolution which both branches could adopt with a minimum of debate.

The Knox resolution probably would have to be materially amended before it could pass the Senate, it was said today. Mild reservation Republicans, and irreconcilables as well, object to the declaration of policy which the resolution contains. This policy is set forth to be the settlement of disputes between the United States and other nations by arbitration, and the resolution provides for application of the principle to the world through the formation of a world tribunal to settle international controversies.

The mild reservationists said that they would oppose this provision on the ground that it would commit the United States to a plan of maintaining world peace which might preclude later adoption of the covenant of the League of Nations. The answer was made to the mild reservationists by supporters of the resolution that the Senate adopted the exact language of the Knox resolution in this regard in 1916, when it wrote into the Naval Appropriation bill a direction to the President to call an international conference for the purpose of organizing a world tribunal for settlement of disputes.

The Republican irreconcilables objected to the provision on the general ground that they do not want the United States in making peace to commit itself to any permanent policy in the formation of which the Senate does not have an important part.

Lodge to Confer with House Members.

Mr. Lodge was confident, however, that it would be possible to frame the resolution so that it would accomplish all that was necessary and not antagonize any of the Republicans, either in the House or Senate. He intends to confer this week with members of the House Foreign Affairs Committee on the form of the resolution.

Another resolution to declare the war at an end appeared in the House today. Representative Fred A. Britten of Illinois is the author. In addition to providing means to end the technical state of hostilities, Mr. Britten's resolution creates a European Trade Council, to consist of the President and the Secretaries of Commerce, Labor, State and the Treasury. The function of the Trade Council is to be "to work out and report to Congress a plan for securing the

Continued on Page Four.

HASTEHORNE, FALES & CO., Members N. Y. Stock Exchange, 71 Broadway.—Advt.

the trades unions was condemned. The chief argument against a cessation of the strike was that it would release numerous troops in Berlin to repress the supremacy of the proletariat in various industrial districts.

The dispatch adds that the National Assembly will not be able to meet in Berlin before Wednesday at the earliest. It says also that in large areas of the city barricades have been built and trenches dug along the roadways, the defenses being manned by Government troops.

Some Berlin Strikers at Work.

PARIS, March 22.—Berlin is calm, according to reports reaching the German peace delegation here tonight. Some of the strikers have resumed work and the posts and railroads are in operation, but not the subway or street cars.

There is much dissatisfaction in Berlin regarding the agreement reached between the labor interests and the Government yesterday, according to information sent the French Foreign Office. The terms are being resisted by the majority faction of the Syndicalists, and also by the Independent Socialists. The latter, it is declared, were dissatisfied because they had not been consulted, and both the protesting bodies desire the repudiation of Carl Legien, President of the German Federation of Trades Unions, who acted on behalf of that organization.

The Central Strike Bureau, the advices state, is claiming the right to call off the strike, and this is bringing up the menace of another political crisis. This menace is considered the gravest feature of the situation, overshadowing the occasional riots and clashes in the streets.

The Independent Socialists of Berlin, according to the latest news reaching the Foreign Office, are taking an even more extreme attitude than that previously reported. They are demanding that the regular troops shall be completely disarmed and that the Council of Workmen shall have a voice in the conduct of all industries.

Negotiations between members of the Ebert Government and party leaders of the German National Assembly and delegates of workers, which have been going on in Berlin, are declared in an official British report to have been interrupted because of an increase in the demands of the workers.

SEES PURPOSE IN DISORDERS.

Paris Temps Thinks Germans Only Seeking to Mitigate Peace Terms.

PARIS, March 22 (Havas).—The Temps asserts that the parties in the conflict in Germany are inciting each other to take the offensive against the conditions of the Treaty of Versailles. It expresses the fear that if the Allies are not on their guard German anarchy will ultimately bring a renewal of German aggression.

The Allies, according to the Temps, should deliberate immediately on the best way of effectively disarming Germany. The newspaper insists the United States should participate in the deliberations, if they take place, adding that whether the United States ratifies or fails to ratify the treaty, America is directly interested in maintaining the peace of Europe, which can only be assured by the disarmament of Germany.

"It is the Allies' duty to seize the opportunity to resume conversations with the Washington Government and to make it a party to their indispensable decisions," the Temps says.

LEGISLATORS HEAR GOMPERS

Jersey Body Gives Him Vote of Thanks After Attack on Bill.

TRENTON, N. J., March 22.—At the close of his talk before the joint session of the Legislature tonight Samuel Gompers received a rising vote of thanks. President Gompers attacked the Kansas Board of Industrial Relations and urged that the New Jersey Legislature refuse to pass a similar measure for this State, now before it. He stated that the Kansas law was "unworkable" principally for the reason that Judges, who have the power to adjust wages, were unfamiliar with living conditions of the laboring man.

"The American Federation of Labor deplores strikes and tries to avoid them," said Gompers, "but it reserves to itself the right to bite." He said that labor objected to the Kansas law because it took away the right to strike. "Labor will not willingly give up the right to bite, and it will be a hard blow to labor if the plan is adopted in New Jersey.

"I hope there will never come a time when there will be no strikes until industrial justice rules on this earth."

Mr. Gompers said he had no apology to offer for the work of the American Federation of Labor, and said the patriotism of labor in the great war was at par with that of any other grade of men.

PRE-WAR STYLES RETURN.

Customs Cutters' Club Exhibits New Designs for Men.

New styles in men's clothing for Spring and Summer were displayed at the annual Spring fashion show of the New York Custom Cutters' Club last night at the Hotel Commodore. The custom cutters have decided against tight-fitting suits and the styles worn in pre-war days will dominate. A natural fitting coat, a trifle longer than the styles of last season, has been decided upon.

Slash pockets will give way to slightly curved pockets. The one and two button coats have been discarded for a three-button style. Narrow sleeves and trousers with cuffs will be retained. Pleats in the back of the golf coat will disappear and in place four short knife pleats will run across each of the shoulders. White linen coats will be in vogue. Topcoats for Spring will be made shapely in front, with a full box back and no vent. The general color tendency will be toward light shades.

It is the opinion of members of the Custom Cutters' Club that the high peak in the price of clothing has been reached and they expect a gradual decline.

HOLD TWO IN LIQUOR PLOT.

More Arrests Expected in $1,000,000 Baltimore Whisky Conspiracy.

Special to The New York Times.

BALTIMORE, March 22.—Henry L. Bletzer, a prize-fight promoter, and Joseph F. Kelly, a saloon keeper, were arrested today and charged with conspiracy in the "Triaca whisky plot" case.

A revenue agent declared tonight that the Internal Revenue Department has only scratched the surface in the arrests in the alleged scheme to make the Government believe that $1,000,000 worth of whisky shipped to Baltimore for export was actually exported, in said that at least twenty men are involved in the alleged plot, the scope of whose operations, it is alleged, ranged from the selling of carload lots of cased whisky to ordinary bootlegging.

The Government possesses information, it is said, of where one deal, alleged to have been negotiated here, involved the payment of $200,000 for whisky in barrel lots.

COMA BAFFLES DOCTORS.

Malady of Mrs. Dora Mintz Is Not Sleeping Sickness, Say Surgeons.

Mrs. Dora Mintz, 30 years old, of 198 Seventh Street, who has been asleep almost continually since Oct. 7 last, and who was taken from Willard Parker Hospital to Bellevue Hospital last night, is not a victim of sleeping sickness, surgeons at Bellevue say, but some unknown ailment has caused her to sink into a lethargy which had defied the efforts of medical science to banish.

Mrs. Mintz suffered influenza in the latter part of 1918 and complained of feeling ill until Oct. 5, 1918, when she was taken ill at a wedding celebration. She remained in bed until Oct. 7, when she fell asleep and her husband, Samuel, was unable to awaken her. A physician was called but Mrs. Mintz failed to respond to treatment and at the end of ten days was taken to the hospital.

RUHR DISORDERS RAGE UNCHECKED

Armed Forces Are Said to Number from 20,000 to 40,000.

SILESIAN SITUATION SERIOUS

Breslau Evacuated by Government Troops — General Strike Called in Munich.

PARIS, March 22.—Advices to the German peace delegation say that the situation in the Ruhr region, close to the area occupied by the Allies, is most unfavorable. Johann Giesberts, Minister of Posts and Telegraphs, has gone there for a parley with the leaders of the Communists.

The same advices report that Leipsic is calm.

Spartacide forces in the Ruhr Valley number at least 20,000 and some estimate them at 40,000, according to latest advices received at the Foreign Office here. They are well organized, being composed of old shock troops and other veterans, supplied with artillery, machine guns and mine throwers, and having batteries of 77 millimetre field guns with plenty of ammunition.

Major Beerfeld, a relative of Maximillian Harden, is commander of these troops. He is also known as the man who published Prince Lichnowsky's report blaming the German Government for starting the World War, and was also prominent in the Spartacide troubles at the time of the armistice and also in January, 1918.

Ebert Government authorities are concentrating troops and planning to surround the Ruhr Valley and force the Spartacides to capitulate. These troops, however, are younger and less trained than the Reds.

Two German officers have been sent by the Ebert Government to acquaint the French authorities with the situation in the Ruhr district. These officers are expected to reach Paris this evening.

The Foreign Office advices regarding the composition of the Red army in the Ruhr region are that it was recruited for the most part among the iron workers and not the miners. The military organization extends also to the civil services, and the postoffice and the telegraph lines are in control of the Communists.

Great Disorder in Ruhr Cities.

According to an official British report, Spartacide forces still control Stettin, Düsseldorf, Elberfeld and Essen, where great disorder prevails. The situation in Kiel and in Southwest Germany is quiet, but some agitation is reported in agricultural sections of Pomerania and Mecklenburg.

Eight thousand persons have been killed since the German revolt broke out on March 13, according to advices received here. Of this number 850 were killed in Berlin alone.

Leipsic Communists Reinforced.

BERLIN, March 22.—An official report from Leipsic says that no further excesses occurred on Saturday in that city and that several points evacuated by the workmen were occupied by troops. In the suburbs, however, the workmen refused to abandon their positions. Further Communist reinforcements have arrived, the reports add. Railway traffic in the Leipsic region was fully resumed on Sunday.

The following provincial reports were received today:

Quedlingburg, Saxony: There has been violent fighting between troops and Spartacides. Both sides suffered severe losses.

Halle-on-Salle: The town is held by Government troops after an artillery battle lasting for several days.

Magdeburg, Saxony: Work has been resumed. The street cars and railroads are running regularly.

The rector of the Technical College at Breslau has been arrested for high treason. He is charged with organizing a volunteer college detachment and placing it at the disposal of Dr. von Kapp.

COBLENZ, March 22 (Associated Press).—Information received from the Essen area says that living conditions there are becoming critical, that fanatical sentiment rages and that reaction on the part of the public is expected if the Reichswehr does not drive out the Reds.

BERNE, March 22.—The situation in the Western German industrial regions and in Upper Silesia, particularly Breslau, is still very serious, advices from Berlin said. The country populations, however, are calm everywhere. The peasants in Western Germany are preparing to cut off the food supplies from the troubled industrial centres.

Government Evacuates Breslau.

AIX-LA-CHAPELLE, March 22.—Artillery has been brought into action at some points in the Ruhr Valley, near the zone under occupation by the Allies, according to advices received here. Bochum, which was in the hands of the Communists, has been recaptured by the Reichswehr. The Government troops have been forced to evacuate Breslau.

Fighting continues in Leipsic between workmen and troops, and there is also fighting at Halle.

DORTMUND, March 22 (Associated Press).—Manifestoes pointing out "that a soviet dictatorship will end in catastrophe, since hunger is more powerful than civil war" were dropped by an aviator over the town today. The Executive Committee of the Soviets soon afterward issued a proclamation setting forth that they had complete control of the industrial and coal districts, and that negotiations were proceeding for the exchange of coal and food within the districts.

STUTTGART, March 22 (Associated Press).—Troops from Silesia are officially reported to have arrived in the Ruhr district, and fighting with the Spartacide army there is reported tomorrow. It is officially stated here that the estimates placing the size of the Red forces in the Ruhr region as 70,000 are exaggerated.

A general strike has been called in Munich, and it is expected the movement will extend throughout Bavaria unless it is stopped as a result of the negotiations now in progress to settle the demands of the workingmen for pay during the period they were on strike against the Kapp régime. Meetings are to be held in the Württemberg factories by the councils of workmen to consider if similar action should be taken throughout Württemberg.

Reports received here from Nuremberg said that the city was quiet on Sunday after some disorders the previous night. Further disorders in Leipsic on Sunday were reported.

LONDON, March 22.—A Berlin dispatch to the Central News, via Amsterdam, says that at Krefeld, twelve miles northwest of Düsseldorf, armed workmen have taken over the whole industrial organization and the Reichswehr is powerless to deal with the situation.

The food situation, particularly in the larger towns, is causing alarm.

AMERICAN RELIEF TRAIN SEARCHED BY REDS

Lieut. Marvin Saved a German Lieutenant by Lending Him His Passport.

COBLENZ, March 22 (Associated Press).—The special train sent from Coblenz at an early hour Saturday to bring away the Americans and other allied nationals in Leipsic returned to Coblenz at 5 o'clock this morning. The train brought only one passenger, J. R. Robertson, a London business man. All the Americans and other persons desiring to quit Leipsic left the city on a German train Saturday night.

On his arrival in Leipsic Sunday at noon, Lieutenant Bernard Marvin, of the engineers, who was in charge of the American train, canvassed the city, which was then in control of Ebert troops. Except Mr. Robertson, all the foreigners then in Leipsic decided to remain there.

On the way back to Coblenz it was found that Dortmund and other stations were under Soviet control. While the Reds searched the train for arms or members of the Ebert forces, Lieutenant Marvin gave Lieutenant Hans Fischmann, of the German mission at Coblenz, who accompanied the train, his American passport in the Red zone, and Fischmann was taken for an allied officer and not molested.

On Saturday Hamm (in Westphalia) was under control of the Reds. Hanover and Bitterfeld were quiet. A Red escort boarded the American train at Altenessen (a suburb of Essen) Sunday night. Their leader was amiable. After a fruitless search he decided that three Reds should accompany the train through that region, leaving it at Duisburg.

Heavy fighting was reported at Bochum Sunday afternoon and evening. The station agents at Dortmund, Dusseldorf and Oberhausen informed Lieutenant Marvin that cruel treatment had been meted out to Government troops, especially officers, captured by the Reds.

Lieutenant Marvin estimated the dead in the fighting in Leipsic last week at between three and four hundred.

GOVERNOR OF KIEL SEIZED.

Admiral Von Leventzow Fled the City, but Was Captured and Jailed.

HAMBURG, March 21.—Admiral von Leventzow, former Governor of Kiel, who fled from that city in an automobile at the time of the disturbances, was arrested at Luetjenberg and taken back to Kiel and incarcerated in the naval jail.

AMERICAN VESSEL SINKING.

Rock Island Bridge Reported in Collision Off Coast of France.

LONDON, March 22.—A wireless dispatch received here says that the American steamship Rock Island Bridge has been in collision with an unknown steamer eight miles off Ushant, northwestern France, and is sinking fast.

The steamer Bakersfield is proceeding to the scene of the accident.

The steamship Rock Island Bridge, 3,174 tons, sailed from Portland, Me., on Feb. 20 for Antwerp, where she arrived March 5. From Antwerp she was to go to Rotterdam, and it is probable she was on her return trip to the United States when the collision occurred.

LEGION HERE SPLIT ON GENERAL BONUS

Continued from Page 1, Column 6.

the bonus-favoring forces. "There is not a single member of my post who needs a nickel," he said, "but they are for the poor devil who does need it. They told us when we were fighting that we were entitled to something from our country. Some say we should not ask Congress; we should tell them. We should go to Congress and shake our fists in their faces and say: 'You sons-of-guns, you've got to do it.'"

Lorillard Spencer, who spoke against bonuses, was hissed for some of his remarks. "I had an old G. A. R. man working for me," he said, "and when I asked him if he had a pension, he said: 'I don't see why the Government should pay me for doing my duty.'"

"Pussyfoot," some one called out.

"You men are making yourselves lower than that man when you ask for bonuses," cried Mr. Spencer, amid an outburst of hisses.

Mr. Compton said that with him the whole affair was a matter of principle. "The American legion ought to be on a higher plane than to demand anything from the Government," he said.

There were varying opinions held by those at the meeting. Some were emphatic in their contention that the Legion should not demand anything from Congress, but should simply state its views. Others insisted that the bonuses should be limited to wounded and disabled men. But a large proportion of those present seemed to be for a general bonus plan.

The one bonus resolution that was adopted was introduced by H. S. Miller of Washington Heights Post. It provided for demanding fair treatment and care for the wounded and disabled, for compensation to dependents, for $4,000 loans to buy homes or farms or to invest in going concerns, and adjusted compensation at the rate of $30 a month, "for those who need it."

It was on this latter point that the meeting split.

"Who is going to decide who needs it?" one delegate asked. "I am totally disabled. The government at first allowed me $30 a week. I have since been cut down to $20. If we leave it to the discretion of the government we will not get a square deal."

"I am against spelling patriotism with a p-a-y," another delegate shouted. The debate continued with several persons on their feet at the same time. The women delegates took an active part in the discussion, and were about evenly divided, apparently.

Earlier in the evening Mr. Compton was temporarily deprived of his seat while the meeting went into a committee of the whole to decide whether he had misrepresented their views on bonuses at Albany, in Philadelphia and at other places. The inquiry into Mr. Compton's activities against bonuses followed the discussion of charges by Harold M. Schwab, the delegate of the Manhattan Naval Post, that Mr. Compton had abused his authority and had misrepresented the New York County Committee when he spoke and voted against bonuses at the State Convention of Delegates of the Legion at Albany.

The County Chairman asserted that in so speaking and voting he had carefully explained at the convention that he represented himself only and had no mandate from the posts of New York County. In order to prove this he started to read from the minutes of the Albany Conference. Mr. Schwab and another delegate interrupted him and produced two other alleged copies of the minutes differing from each other, and differing also from the version read by Compton. The meeting was soon in an uproar. Compton finally managed to show that his document was a certified copy of the record, guaranteed as correct by the Secretary of the Albany Conference. The questions of veracity raised by the various copies were still debated until Reginald Barlow of the 22d Engineers' Post took the floor and denounced both factions, asserting that he and most of the others were sick of the squabble between Schwab and Compton.

Mr. Schwab and others, however, renewed the attack, producing letters and telegrams to prove that Compton had gone to Albany in his official capacity, and had transcended his instructions. Mr. Compton accused Mr. Schwab of going from post to post and endeavoring to get resolutions passed asking that the County Chairman resign. Mr. Schwab denied this. A copy of such a resolution was produced, however, containing the sentiment that the County Committee would be "healthier" without Mr. Compton. Finally, the vote was taken on the question whether the committee felt that the Chairman had acted with propriety at Albany. He was sustained by a vote in which the "ayes" were not much more numerous than the "noes."

TAKE 5 AS HOLDUPS AFTER AUTO CHASE

Police on Motor Cycles and in Autos Join in Pursuit Across Williamsburg Bridge.

TRAFFIC JAM ENDS FLIGHT

One of Prisoners Has Clippings Telling of Recent Robberies in Brooklyn.

After a spectacular chase in automobiles and on motorcycles Brooklyn detectives last evening arrested five men who are suspected of having participated in a number of recent Brooklyn holdups, including the William T. Blair drug store robbery on Bedford Avenue Sunday evening. On one of the suspects was found a newspaper clipping telling of recent holdups and highway robberies. On the floor of the automobile in which the five suspects were arrested were found three revolvers.

The prisoners were taken to the Clymer Street police station and a call sent out for Captain Coughlin and all Brooklyn detectives, as well as all the recent complainants against highway robbers, to appear at the station for the purpose of identifying the suspects.

The men arrested were Joe J. McDonald, 24 years old, of 217 Cherry Street, Manhattan; Michael Bello, 21 years old, 660 Water Street, Manhattan; Richard O'Brien, 20 years old, 399 Fenimore Street, Flatbush; Louis Monogro, 19 years old, 68 Crystal Street, Brooklyn, and Louis Greenspan, 21 years old, 47 Monteith Street.

Captain Daniel J. Carey, in charge of the Sixteenth Branch Detective Bureau, got a tip that the men wanted for the Blair robbery were in Williamsburg, and with Detectives Thomas Carroll and Vincent de Guarda, started on a hunt for them. A suspicious looking automobile was seen starting across the Williamsburg Bridge toward Manhattan. Captain Carey followed the suspected car over the bridge, and as the car reached the Manhattan side the men in it either became suspicious of the car following them or were tipped off that they were being pursued, for they wheeled about and started back toward Williamsburg at full speed.

Captain Carey continued the pursuit. Motor Cycle Policemen Frank Sadio and John Pierce were passed on the bridge and at a signal from Captain Carey they joined in the chase, as did Detectives Charles Battefora, Patrick Knowles and John Dowling, who commandeered automobiles in the Williamsburg Bridge Plaza.

The chase continued at breakneck speed until the pursued car was caught in a rush-hour traffic jam at Havemeyer Street and Broadway, where it was compelled to stop. It was quickly surrounded by detectives with drawn revolvers and the five occupants surrendered.

It was on the person of Louis Monogro that the robbery clippings were found. Monogro, according to the police, is now out on $2,500 bail for violating the Sullivan act. His case was called for trial yesterday, but was continued.

Shortly after the arrest of the five men, detectives went out and arrested John E. Biggin, 20 years old, of 172 Clymer Street. They refused to say on what evidence the arrest had been made.

A constant stream of complainants passed through the Clymer Street Police Station in an effort to identify the young men. Samuel Malensky, proprietor of a stationery and cigar store at 332 Vernon Street, picked out one of the prisoners as one of three men who held up his store last Tuesday night and relieved him of $250, according to the police, who said Benjamin Harris, of 150 Sumner Avenue, Brooklyn, who was in the store at the time and who said that he was relieved of $235 in cash, also identified the prisoner.

The six suspects will be taken to the Brooklyn Police Headquarters this morning, where it is expected there will be another long line of victims of highway robberies who will make a further effort to identify them.

Harts Coming to Answer Charges.

WASHINGTON, March 22.—Brigadier General W. W. Harts, former commander of the Paris district of the American Expeditionary Forces, sailed from Antwerp Saturday for the United States, having been ordered home by Secretary Baker to testify before Congressional committees investigating charges of cruelty at prison farms over which he had command.

ORDERS ANDERSON TO PROVE CHARGES

Continued from Page 1, Column 1.

arraignment of Anderson would not be undertaken until the report on the Socialist investigation is out of the way, so it is likely that it will be deferred for at least a week.

When taken up the contempt charges would be handled as a matter separate and distinct from the proposed investigation of the Anti-Saloon League superintendent and the league itself, as provided for in the earlier resolution presented by Mr. Cuvillier and adopted by the Assembly.

"After hearing what Mr. Anderson has to say," said Mr. Martin, "the committee will determine whether opprobium has been brought upon the Assembly by Mr. Anderson's attack on these two Assemblymen, and his alleged insinuations that they were actuated by unworthy motives in advocating liberal enforcement legislation, and also whether a contempt charge should be lodged against him.

"If that is done, and the committee is sustained by the Assembly itself, Mr. Anderson will be brought before the bar of the House and committed, unless he purges himself by retraction and offers suitable apology."

The Cuvillier resolution as introduced said:

"Whereas, Under the provisions of the legislative law, the Assembly has the power to bring before it and punish any person for publishing any false and malicious report of the proceedings of the House or of the conduct of a member in his legislative capacity; for giving or offering a bribe to a member or attempting, by menace or any other corrupt means or device, directly or indirectly to control or influence a member in giving his vote or to prevent him from giving the same, or for any willful defiance of the rightful authority of the house, or its lawful mandates, designed to wound its character or bring it or its proceedings into improper odium and contempt; and

"Whereas, The Assembly resents the statements, utterances and publications alleged to have been made by William H. Anderson as being in conflict with the provisions of the legislative law and a challenge to its integrity as well as an insult to the honor of its members;

Would Hold Him for Inquiry.

"Resolved, That William H. Anderson be brought before the bar of the House by the Sergeant at Arms as soon as he can be apprehended, and if he does not deny the statements, writings and utterances as aforesaid, alleged to have been made by him, that he be held in the custody of the Sergeant at Arms of the Assembly and that he be brought before the Committee on Judiciary there to be confronted with such evidence as aforesaid mentioned, and that he be given a chance either in person or by counsel to affirm or deny the charges aforesaid as to his utterances and publications, and that the said Judiciary Committee report to the House forthwith the result of its findings."

WARNS OF REPUBLICAN SPLIT

Senator France Declares "Liberals" May Form Anti-Prohibition Party.

WASHINGTON, March 22.—Warning that "Republican liberals" might form a new political party to fight "Bourbon autocracy" in an effort to restore individual liberty was sounded in the Senate today by Senator France, Republican of Maryland.

With repeal of national prohibition and the Espionage act as the chief planks in their tentative platform, Senator France declared, liberals need not hesitate "to raise the battle against the reactionary forces of autocracy and un-American Bourbonism."

"The Democratic Party, under autocratic leadership," he said, "ingloriously abandoned the sound doctrine of the sovereignty of the States, voted without scruple huge powers to the Chief Executive, who was, in violation of the Constitution and of every cherished principle of liberty, created the most powerful despot in the world."

Charging that Republicans joined with the Bourbon reactionaries and connived in the setting up of this autocracy, Senator France said both parties "are as decadent as the issues that quickened them into being."

"If the Republican Party shall not now become the party of liberalism and of liberty," he declared, "then there must be a new and liberal part which shall express the aspirations of the millions of Americans who now demand restoration of their liberties."

With the repeal of the prohibition amendment Senator France urged reconsideration of the whole subject, with local option and use of "certain alcoholic beverages."

Some of the planks were:

Operation of railroads by representatives of capital, labor and the public, under Interstate Commerce Commission supervision.

Rejection of the "iniquitous" Treaty of Versailles and immediate establishment of peace with Germany.

Reduction of the high cost of living, with economy of Federal expenditures and reduced taxes.

A navy second to none and a system of military training, but postponement of immediate universal training.

Other demands included woman suffrage, a budget system, agricultural development, Federal employment agencies, abolishment of child labor, "generous compensation" for service men permanently disabled, and development of the merchant marine.

Senator France charged that prohibition "forced through during the war while four million American boys were in service," was unconstitutional and an infringement on individual liberty and State's rights.

"If the Supreme Court upholds this decision," Senator France continued, "then all men, regardless of how they feel upon the question of national prohibition, should be willing to advocate the repeal of the Eighteenth Amendment, in order that in normal times the people and their legislators should have an opportunity of determining for themselves, freed from all coercion, compulsion and repression, this most important question."

Prohibition Decision Must Wait.

WASHINGTON, March 22.—The Supreme Court announced today that at the conclusion of the arguments in the New Jersey and Wisconsin prohibition cases next Monday it would recess until April 12. The court refused to advance to next Monday the hearing of the arguments in the cases of William G. Street of New York and J. J. Dillon of San Francisco, attacking the validity of the Prohibition Enforcement Act.

WOMEN ASSAIL 'WELFARE' FOES

Continued from Page 1, Column 2.

Chase as the organization's treasurer, though it has been revealed elsewhere that C. A. Chase of Syracuse is the treasurer."

With regard to the methods of the Daly-Babcock league, the report charges that recently Babcock sought to employ an investigator who should "commit himself in advance to the false and tricky views of the 'league' regarding illness insurance," to accept a commission to go to England and from there write for American newspapers articles to influence the "rank and file" against the measure proposed in this State.

Speaker Sweet Accused.

Testimony is given in the report by way of showing that Speaker Sweet demoted and otherwise punished Assemblymen who had refused to obey orders of the Sweet machine in killing bills opposed by the Daly lobby, and that in certain legislative matters "Daly's word goes."

The charge is made that "subtle methods of coercion" were used by the Daly lobby among workers in up-State factories to get so-called petitions against the health insurance bill.

The report charges that there has been "a singular conformity of method in the manner in which Senator Lusk of the Lusk committee, Speaker Sweet and the so-called League for Americanism have sought to prejudice the public, in an inflammatory manner, against the proposed welfare bills." Speaker Sweet, as well as the League for Americanism, is credited in the report with open attempts to brand the welfare bills as Bolshevistic.

"In a campaign speech urging Sweet's re-election," the report says, "Senator Lusk said: 'Why are these women backing the welfare measures? Not to benefit any class of people. They lie if they say so. It is all part of a German propaganda to break down the United States Government.'"

Chairman Louis M. Martin, of the Assembly Judiciary Committee, is quoted as declaring, when asked in conference, why a bill introduced on behalf of the State Industrial Commission to amend the Workmen's Compensation act was not reported to the Assembly for action, that "Mr. Daly has said this bill is not to be moved."

"We are surprised and indignant to find," says the report, "that in the same way the prestige of the Joint Legislative Committee to Investigate Seditious Activities has been used to inculcate similar insidious conceptions with regard to these measures for human welfare and with regard to the advocates of these measures."

The report does not demand an official inquiry, but states that "to inform the public of the results of our investigation transcends in importance, we believe, any other service that the New York State League of Women Voters might render at this time." It concludes with a declaration of "indignation at the trickeries and deceptions we have found through our contact with political life," and at "such subterfuge used to hamper human progress and to make impossible a reasoned judgment of problems confronting the State." "Oh, fudge!" the report is so overdrawn it will defeat its own purpose," was all the comment Speaker Sweet would make on the report.

"It's all bunk," said Senator Lusk. "I am opposed to the welfare bills, but I never made the statement attributed to me. The Lusk Committee, of which I am the head, was never used for any purpose except the purpose for which it was created by the Legislature. That's all I care to say."

Daly Replies to Charges.

BUFFALO, N. Y., March 22.—On behalf of Associated Industries, Mark A. Daly, General Secretary, made the following statement tonight in comment on the charges in the statement of the League of Women Voters:

"Associated Industries of New York State was organized to further the welfare of employers and their employes. A necessary part of its work is attendance on the legislative sessions at Albany for the purpose of submitting its views to the Legislators on matters affecting industry. Since its organization, in May, 1914, its every action has been honorable and legitimate and open for the world to see. It has never stooped to questionable methods, nor sought any advantage that it was not entitled to by virtue of the justice of its position."

SHIPPING BOARD GETS USE OF IDLE PIERS

Army to Transfer Those in Brooklyn, Hoboken and Other Atlantic Ports.

FREE OF LOCAL TAXATION

Accommodation for Sixty-five Ships, Exclusive of Former German-Owned Piers.

Special to The New York Times.

WASHINGTON, March 22.—Use of such steamship piers as the army does not need will be granted to the Shipping Board, which will have charge of these docks and terminals and their allocation. After months of controversy this policy was virtually decided upon today between officials of the Shipping Board and of the Army.

Admiral W. S. Benson, Chairman of the Shipping Board, conferred with Secretary Baker, Brig. Gen. Frank T. Hines, in charge of army transportation; Major Gen. W. M. Black, in charge of ports and terminals for the Shipping Board, and Murray Hulbert, Dock Commissioner of New York City. Admiral Benson announced later that the policy agreed upon would control the former German piers in New York City and other places now held by the War Department. Following this announcement General Hines said the arrangement would extend to all piers which the army has charge of.

The piers affected are in Hoboken, Boston, Philadelphia, South Brooklyn, Norfolk, Charleston, Port Newark and New Orleans. The army has spent $143,000,000 on the new piers it has constructed. These alone will accommodate sixty-five ships of average size at one time. Besides these, there are the former German piers at Hoboken, with their accommodation for large tonnage.

Admiral Benson said that under the terms transferring the piers at Hoboken and New York from the army to the Shipping Board the latter would not pay any taxes to the municipalities.

It is understood that Hoboken authorities were anxious that the property should pass to private hands, because of the taxes that commonly would receive and which, on the other hand, it would lose if the Government held title.

The Shipping Board will have the opportunity of using the piers for the vessels which it operates, or can lease them to companies which operate ships for the board, or to other owners, it is understood.

Whether or not the agreement reached between the army and Shipping Board representatives as to the disposition of the army base piers at South Brooklyn and Hoboken will be satisfactory to the city could not be learned last night, as both Dock Commissioner Murray Hulbert, who has come as spokesman for the city in the controversy between the municipal and Federal authorities, had not returned from Washington.

The City of New York had sought to acquire control over these piers, advancing the case that because the city's docks to collect the taxes that were levied on this property before it was taken over by the Government. It has been the city's contention that it could not collect such taxes as long as title to the property was retained by the Federal Government.

However, the arrangement will meet the approval of city officials to the extent that it will supply the Shipping Board with the wharfage facilities that it has been asking the city to provide for its vessels.

ACQUIRE

ONE MAY ACQUIRE RATHER A LIBERAL MEASURE OF RELIABLE STYLE INFORMATION BY BECOMING FAMILIAR WITH THE STANDARD OF TREATMENT ADHERED TO BY FINCHLEY IN THE DEVELOPMENT OF CLOTHES.

CUSTOM FINISH WITHOUT THE ANNOYANCE OF A TRY-ON

READY-TO-PUT-ON TAILORED AT FASHION PARK

FINCHLEY

5 West 46th Street NEW YORK

Lord & Taylor DIAMONDS SET IN PLATINUM

JEWELS have a language women know, in which the Diamond is the superlative of charm.

Selections from $55 to $1275 War Tax Additional

FIFTH AVENUE

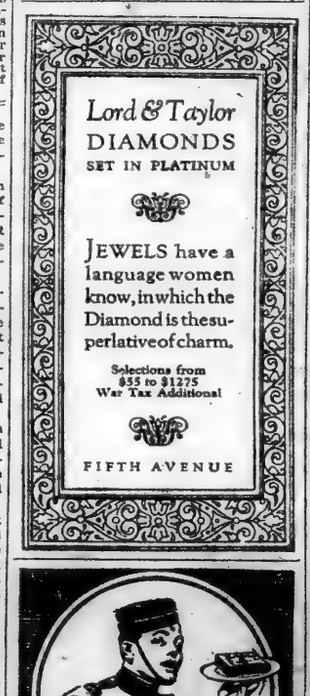

"Call for Philip Morris"

BOND STREET CIGARETTES

Plain Ends—Cork Tips

BY SPECIAL APPOINTMENT TO THE LATE KING EDWARD VII

What's in Type?

Everything!—We have made type-uses our life study. Let us prove its value to you.

E. M. DIAMANT

TYPOGRAPHIC SERVICE

195 Lexington Ave., New York

Phone Madison Square 1460

Set in Goudy

FRANKLIN SIMON BOYS' SHOPS FIFTH FLOOR

ALL-WOOL WEARMOOR Suits

For Boys of 8 to 18 years

at $30.00 *to* $45.00

Made of the stuff that service is made of—Quality

Quality in the woolens, quality in the workmanship, quality as it has never before been understood or undertaken in boys' clothes. We say this with emphasis because Wearmoor Suits are our own personal productions, modeled and made strictly to our own rigid specifications, and guaranteed to live up to the name they go by—WEARMOOR.

Boys' Wearmoor English Norfolks, front side pleats, yoke and back.

Boys' Wearmoor American Norfolks, with yoke and pleats, back and front.

Wearmoor Fabrics—fine cassimeres, tweeds, cheviots, and good homespuns.

Franklin Simon & Co.

Fifth Avenue, 37th and 38th Streets

Boys' and Children's Haircutting Shop—Fifth Floor

Saks

CLOTHES OF CUSTOM QUALITY

MEN who for years have patronized expensive custom tailors have finally found in Saks handwork the one way of getting stunning clothes without getting stunned!

The quality you're used to at about half your tailor's price.

Saks & Company

BROADWAY AT 34th STREET

Doralis Pearls

Exclusively Saks

THE difference between Doralis and ordinary artificial pearls is equivalent to that of the Rolls Royce and the popular 4-cylinder "everyman's" car.

When authorities speak of Pearls it is either Doralis or Orientals—they are synonymous.

Diamond Set, $39.50 to $300
With Gold Clasp, $7.50 to $90

Saks & Company

Broadway at 34th Street

1,800 GO TO ALBANY FOR RENT FIGHT

Three Trains Will Carry City Officials, 1,000 Tenants and 800 Landlords.

HILLY WARNS OF UPRISING

"Real Bolshevism, with Violence," Predicted by Mayor's Chairman If Relief Is Denied.

Led by Commissioner of Accounts David Hirshfield, A. J. Hilly, Chairman of the Mayor's Committee on Rent Profiteering; F. H. LaGuardia, President of the Board of Aldermen, and a group of Assemblymen and State Senators, 1,000 tenants will leave Grand Central Terminal this morning for Albany to urge the passage of the legislative housing program. Mayor Hylan intended to go to Albany to lead the fight for the rent bills, but at the last minute sent word to Mr. Hilly that he would be unable to do so.

In addition to the 1,000 rent payers, 800 landlords and others, representing the real estate interests, will also leave at the same time to oppose the bills offered by the Lockwood Housing Committee and other legislators.

The delegations will leave on three trains. The Empire State Express will depart at 8:30, to be followed a few minutes later by a second section of the flyer. At 9:30 a third train will leave.

Arrangements for the real estate men were in the hands of V. C. Weil of the United Real Estate Owners' Association. Senator John J. Boyle took charge of the transportation arrangements for the tenants.

United on Boylan-Donohue Bill.

Chairman Hilly of the Mayor's Committee said last night that the municipal officials would make a united effort to convince the legislators of the necessity for passing the Boylan-Donohue bill which would confer upon the courts power to determine what is a reasonable rent, and that when such a rental is fixed it shall remain unchanged for one year.

"The situation at the present time demands a remedy that will bring immediate relief," he said. "All the analysis of the economic conditions out of which the evil of rent profiteering has grown, gives no answer to the man with a family who is called upon to pay a rental that is double and in some instances treble what he was paying less than two and a half years ago.

"Great efforts have been made on the part of the Legislature to clear itself of members who advocate Socialism or Bolshevism, but these advocates are the product of a condition which must be recognized to exist. A great deal can be done toward wiping out these evils by making the courts arbitrators of what shall be fair and reasonable rent for apartments.

Thinks 20 Per Cent. Too High Profit.

Mr. Hilly was surprised to learn of the refusal of real estate men at the Hotel Astor meeting under the auspices of the United Real Estate Owners' Association to remain satisfied when it was suggested they limit themselves to net profits of 20 per cent. on their holdings. Mr. Hilly was not in favor of fixing any specific return, such as 20 per cent., because he felt that legalizing this high figure would mean great suffering to tenants because of the inevitable increasing of rentals.

Mr Hilly said that complaints had been placed before him by tenants in 940 Riverside Drive, owned by the Alabama Holding Corporation, who submitted figures which allege that on an equity of $20,000 the holding concern realizes a net profit of approximately $77,840. The rents, according to the complaints, have been increased from approximately $15 a room to $30. Holders of leases which expire in October have been asked to notify the corporation by April 1 whether they will renew the lease or not. The tenants say that the property is assessed at $735,000, and has three mortgages totaling $565,000. The total income under the new rate will be $177,840, it was estimated, while the income hitherto has been approximately half that sum.

Figures compiled in the committee's office show that most of the landlords against whom complaints are filed are getting from 40 to 50 per cent. on their investment.

The real estate men who go to Albany today will oppose practically all of the rent bills, with the exception of the Black bill, it was said yesterday. This measure provides that all verbal leases shall be considered as effective for one year from the date of occupancy, and that no increase in rent shall be had in that period.

Real estate men who read yesterday of the statements of speakers at the Hotel Astor meeting that 20 per cent. net profit is fair, declared that the figure was altogether too high. George R. Read of 38 Nassau Street said landlords as a whole were lucky if they got 7 per cent. He said that very few landlords were making 20 per cent. net "unless it be a few shysters without honesty or human feeling."

Real Estate Men's View.

Leopold Weil of 49 Liberty Street said that if the landlords of New York set out to get 20 per cent. net profit they would have to charge rentals that would be beyond the means of most people. Other dealers said that 12 to 15 per cent. profit was reasonable to expect at this time, but others said the profits were generally below this figure, and that while a few might be getting 20 per cent. net profit, this figure was by no means general.

"Any man who isn't satisfied with a net profit of 20 per cent. is a hog and an idiot," said William M. Greve, Vice President of the Realty Associates. "For ten years prior to the present boom, owners of renting property were lucky if they could realize 2 per cent. net on their investments, and it is only fair that they should be allowed to take advantage of the present market to even up on this lean period. However, the evening up cannot be properly affected in a year and the readjustment should be on a rational, healthy basis.

Edward P. Doyle, of the Real Estate Board, called on Mayor Hylan yesterday and suggested that the Joint Legislative Housing Committee be empowered to decide and fix a reasonable rate of increase in the income of property owners between 1915 and today. After leaving the Mayor he said that if the committee were given power to fix profits from real estate, tenants should be compelled "to come into court with clean hands." He said bricklayers, getting $10 a day, were laying 480 bricks daily, whereas they laid 1,600 formerly at lower pay. When garment makers received $14 a week, in 1915, they made twice as many garments a day as compared with the number they make now at $35 a week. The Mayor had no comment to make on the suggestion.

Owners Will Not Fight Black Bill.

The delegates present last night at the meeting of the United Real Estate Owners' Association at the Hotel Astor decided to oppose all the bills except the Black bill. The meeting was held behind closed doors, and no reporters were admitted.

Stewart Browne, the President, was in the chair. He said that a committee consisting of the following members would speak for the association: L. Victor Weil, Dr. Henry Berg, Harold M. Phillips, Henry Bloch, Ira Ettinger, Isaac Hyman and Peter P. Cappell.

Asked what constructive suggestions toward the housing situation the association would make, Mr. Browne said the organization had adopted no constructive suggestion, that it would confine itself to opposing the bills. His own suggestion, which he advanced as a means of solving the problem, would be for the city to issue ten or twenty millions in bonds, the proceeds to go toward the erection of dwellings, providing labor agreed not to ask for higher wages during construction and for the city to receive not more than 5 per cent. on the money invested. Many realty owners, he added, would gladly place land at the disposal of the city without cost for this purpose.

Mr. Browne said he desired to correct the impression that he said landlords were entitled to 20 per cent. net income on the assessed value of their property. What he did say, he asserted last night, was that any rent not exceeding 20 per cent. would be a most liberal rent.

The Committee of Apartment House Owners and Builders, composed of men interested in the higher-class apartment houses in New York City, was formed yesterday, and decided to be represented at Albany today. The committee of the organization will oppose three of the nine bills to be presented. A statement authorized by S. Fullerton Weaver, Chairman, said:

"The committee expressed itself as realizing the necessity of legislation to cover evils that have come into the situation. It clearly recognized the evil of fictitious changes of landlords or speculative sales as the means for frequent and unwarranted increases of rents and declared itself to be opposed to all practices of this nature.

"The committee decided to confine its efforts in Albany solely to presenting facts which may tend to lessen the likelihood of legislation which would result in cessation of building or the withdrawal of capital from the building field and to present facts showing that, as the only real cure for rising prices is an increased housing supply, building operations should be encouraged."

The committee is composed of the following:

S. Fullerton Weaver, Chairman; Douglas L. Elliman, Secretary; Benjamin Mordecai, Treasurer; J. E. R. Carpenter, Lawrence B. Elliman, Samuel A. Herzog, Stanley M. Isaacs, Frederick Johnson, E. Clifford Potter, J. Curry Watson, Walter Wyckoff. W. M. K. Olcott is counsel.

Hylan Promises Gas Relief.

Mayor Hylan yesterday told a delegation of builders and contractors from the Bay Ridge, Bensonhurst and Gravesend sections of Brooklyn, who had been notified by the Kings County Lighting Company that gas could not be furnished for new buildings, that he would get it for them, even if he had to draw up a bill and go before the Legislature to get it through.

Corporation Counsel Burr, who was called into the conference, declared that Ralph Elseman, general manager of the company, had refused to take on new contracts unless he was compelled to do so. Mr. Burr said there were two courses open. One was to apply to the Public Service Commission, and the other was to take the case before the Supreme Court and obtain a writ of mandamus compelling the company to comply with the requirements of the law. If the company refuses to comply with the order of the court, the Corporation Counsel declared that forfeiture proceedings could be instituted by the Attorney General.

"This matter is seriously interfering with building operations in that vicinity," the Mayor said, "and we are not going to tolerate the city being held up in this way. If the Public Service Commission won't act, we will have a bill introduced in the Legislature making it a penal offense for a gas company to refuse to furnish gas under these circumstances."

Tenants Accused of Using Ax.

William and Laden Jackson, who gave their address as 128 West Sixty-sixth Street, were held in $1,000 each by Magistrate Sweetser in the West Side Court yesterday for trial in Special Sessions after they had been accused of smashing the furniture in their apartment with an ax and pouring carbolic acid on an expensive rug.

The acts are alleged by Charles B. Miller of 270 West Forty-third Street to have been committed after the brothers had been notified that their rent, which had been $16 a week, would be increased to $28. The Jacksons rented an apartment from Miller at the Forty-third street address.

Magistrate Sweetser said it was difficult for the individual when his rent was raised, but that "landlords must be protected."

Supreme Court Justice Erlanger granted a writ of mandamus yesterday requiring Edna Graham Stuart and others, as executors of the estate of Thomas Storms, to remove a "To Let" sign from the premises at 287 Broadway occupied by the Tobacco Growers' Society of the Antilles.

Edwin Wilke, President of the society, asked for the injunction, stating in an affidavit that on May 1 a five-year lease which the society holds will expire. The lease, he said, contains a renewal clause, and some time ago he notified the defendant that he wanted to renew the lease, inclosing a check for $500, the monthly rent. In granting the order to remove the sign pending trial Justice Erlanger said that, in his opinion, the letter of Mr. Wilke constituted notice of renewal.

Among industrial organizations planning to erect homes for their employes to relieve the housing shortage is the National Conduit & Cable Company of Hastings. A. Reginald von Keller of the concern said yesterday that 200 bungalows would be erected to house the plant's workers. About $1,000,000 will be spent in the project, it was said.

BECKER CASE RECALLED.

Ex-Justice Goff Pleads to Judge McIntyre—Positions Reversed.

An incident of the first trial of Police Lieutenant Charles Becker for complicity in the murder of Herman Rosenthal, the gambler, was recalled yesterday when ex-Supreme Court Justice John W. Goff, who had ruled over the Criminal Branch of the Supreme Court for fifteen years, appeared for the first time in twenty years as a trial attorney, to defend a prisoner charged with murdering a policeman, in Judge John F. McIntyre's part of General Sessions. At the first Becker trial Judge McIntyre was the chief counsel for the defendant, and Justice Goff presided at that trial. There were many controversies between the court and the attorney for the defense, until Goff finally warned McIntyre against contempt.

When the ex-Justice and the Judge faced each other in the Criminal Courts Building, however, neither referred to anything but the case before them, which has to do with a charge of murder against Isaac Bradford, a negro musician in a cabaret, who is alleged to have shot and killed Policeman John J. McCormick on Nov. 10, 1919. Bradford, who lived at 2,400 Seventh Avenue, had fired at his wife, and was pursued by the policeman. Ex-Justice Goff, who retired from the bench Jan. 1, 1919, when he reached the age limit of 70 years, suggested his client would plead guilty to second degree murder, but Chief Assistant District Attorney Talley refused to accept the offer. He said:

"People are critical of the police at times. But nobody disputes their bravery, and when an officer is killed this office will make every effort to have the extreme penalty meted to the assassin." A jury then was called.

ROBBERS BEAT CRAP GAME.

Hold Up and "Get" Between $6,000 and $15,000.

NEW BRUNSWICK, N. J., March 22.—Seven robbers, unmasked and said to be known to their victims, broke up a crap game in a store here early this morning and walked away with the stakes, estimated at "between $6,000 and $15,000." The players have made no complaint, for fear of being prosecuted for gambling, it is said.

Chief of Police Michael O'Connell admitted today that he had heard of the robbery, but said no complaint had been made. It is reported that there were between thirty and seventy-five men in the place when the robbers, driving up in an automobile, entered and stood the players up against a wall. They took all of the money in sight and then went through the pockets of the players.

Recovers $138,422 War Losses.

PROVIDENCE, R. I., March 22.—A Superior Court jury returned today a verdict for $138,422 in favor of G. W. McNear, Inc., of Los Angeles, Cal., against the American and British Manufacturing Company of this city in a civil suit to recover for losses in the transfer of a large quantity of quicksilver involved in war contracts in 1916. On a previous trial of the same suit the plaintiff was awarded $124,296.94.

15,000 AT FUNERAL OF CORK LORD MAYOR

Delegations from All Over Ireland and "Republican Volunteers" March in Procession.

CAUSES COMMONS DEBATE

T. P. O'Connor's Question Whether Soldiers Searched Mayors Home to Destroy Evidence Is Resented.

CORK, March 22.—Fifteen thousand persons marched today in the procession escorting the body of the late Thomas MacCurtain, Lord Mayor of Cork, from the cathedral, where funeral services for him were held, to the cemetery of St. Finn Bart, where the burial took place.

Some 8,000 Republican Volunteers, many of them in uniform, were in the ranks of the marchers who paid tribute to the memory of the murdered head of the City Government, who was shot to death early Saturday morning by an unidentified assassin.

In the funeral procession also were the Lord Mayor of Dublin and the Mayors of Waterford, Kilkenny and Limerick, with the members of the corporations of those cities.

Archbishop Cohalan of Cork officiated at the requiem mass in the cathedral. There is a gravely tense feeling in the city, and the Archbishop appealed to the population to preserve order.

Trains brought great crowds to the city this morning, and the shops were closed to afford the citizens an opportunity of testifying their respect for the late Lord Mayor.

DUBLIN, March 22.—Between 1,500 and 1,600 workmen in the shops of the Southern & Western Railway left work at noon today and marched in a body to a church where a rosary was recited for the soul of the murdered Lord Mayor of Cork. After the services the men returned to work.

More than 200 members of the corporation and others left Dublin this morning for Cork to attend the funeral of Lord Mayor MacCurtain.

Debated in Parliament.

LONDON, March 22.—A running debate on the murder of Lord Mayor MacCurtain of Cork started in the House of Commons today when T. P. O'Connor, the Irish Nationalist member from Liverpool, asked James Ian MacPherson, Chief Secretary for Ireland, if the action of the soldiers in immediately searching Mr. MacCurtain's home after the murder did not give rise to a suspicion that their purpose was to destroy evidence.

Amid cries of "Monstrous!" Mr. MacPherson said he was certain that the House of Commons and the country would resent such a suggestion. He declared the duty of the Government was to search for every iota of evidence, as it was an unusual case. He added that he had no information as to why troops instead of the police were employed in the task at the Lord Mayor's home.

Dispatches from Ireland during the week-end show that the murder of the Lord Mayor of Cork has produced an intense, if subdued, situation throughout Ireland.

The tragedy, says The London Times correspondent in Dublin, closed one of the blackest weeks since the rebellion of 1916. He gives a long list of outrages in various parts of the island, including five murders of policemen and others and an attempt to kill Professor Stockley of Cork.

In Dublin consternation was created by the assassination of Lord Mayor MacCurtain, and the citizens are looking to the future with anxiety and alarm.

The motive for the murder continues as mysterious as ever. No arrests have been reported, nor, so far as known, have any clues to the perpetrators been obtained. Among the theories advanced is one that Lord Mayor MacCurtain was murdered as a warning to others because he recently had the courage to publicly deprecate an attempt to murder a policeman in Cork.

London has been deeply stirred by the incident, and newspapers, while unreservedly condemning the crime, maintain that it does not differ from those which have long terrorized Ireland. It is declared that Ireland for the moment is largely under the domination of secret murder societies, the members of which are sworn to kill those whom they believe to stand in their way, but who the conspirators are puzzles the police as much as the public.

It is remarked as a phenomenon that where murder societies exist members after a while begin to be suspected of murdering each other. Existence of these supposed societies is declared possible owing to the "moral cowardice of the Irish public," and that the crimes the societies commit are repugnant to the better sort of Sinn Feiners, who, however, keep silence, fearing the consequences if they condemn assassinations.

Even newspapers which support Home Rule, while condemnnig what they regard as the present evil system of Irish government, also denounce Irishmen themselves for condoning methods which, they say, are fast establishing a condition of anarchy and terrorism, under which their own leaders may soon be powerless to deliver them.

The anti-Home Rule Morning Post again attacks the Government today and denounces Field Marshal French and James Ian Macpherson, saying: "They are bringing about the hideous necessity of reconquering Ireland by force of arms" and that "civil war is within sight."

DUBLIN CROWD CLASHES WITH TROOPS, 2 SLAIN

Mobs Followed the Soldiers Returning from Theatre—Several Volleys Fired at Citizens

Copyright, 1920, by The New York Times Company.
Special Cable to THE NEW YORK TIMES.

DUBLIN, March 22.—A serious riot occurred in Dublin tonight, resulting in a man and a woman being shot dead and several other persons injured.

About 300 soldiers were returning through the principal streets from the Theatre Royal and were followed by a large crowd. When the soldiers were near the Portobello military barracks they came into collision with a crowd and several shots were fired.

Later a large body of military occupied the Portobello bridge, which divides the city from Rathmines, and fired several volleys at people on the city side. Consternation and panic reigned in the city.

LONDON, March 22 (Associated Press).—Reports received from Dublin dealing with the riot there differ in detail from the first statements received. One report says the soldiers were leaving a theatre, singing "God Save the King," when they were attacked by a crowd. A soldier fired his revolver in self-defense, whereupon shooting became general and a man and a woman were killed.

Another version is that the fatalities were due to volleys fired by a party of troops ordered out from the Porto Bello Barracks to protect unarmed soldiers.

There is nothing in late reports to confirm a story that the soldiers had interfered with pedestrians and broken windows. The latest advices say that there is considerable excitement in Dublin.

LENIN WOULD BE HEAD OF RED EUROPE

Aspires to Become Chief of Communist Organization Governing the Continent.

WARSAW, March 20 (Associated Press).—An expert report submitted to the American and British representatives in Warsaw says that Nikolai Lenin, the Russian Bolshevist Premier, has personal aspirations soon to become the head of a continental communistic state, and that owing to these hopes he is seriously endeavoring to bring order throughout Russia, establish peace with Poland and eventually create credits abroad for Russia.

The report describes Russia as being without wheat or flax for export, saying the peasants have disposed of all the stocks they had hidden from the Bolsheviki. The mills are not operating and the peasants are spinning only enough for their clothing, raising just enough flax for their own use.

The report says that even if stocks for export existed, shipment of them would be impossible because of the lack of rail and water transportation. The efficiency of the canal system, which before the war was one of Russia's chief means of transportation, has so diminished that canals now are carrying less than the railroads.

One reason why factory production in Russia is at its lowest ebb, according to the report, is because there are no shipments of cotton from Turkestan and because of the general desertion of workers from all kinds of plants, owing to the refusal of the peasants to send food to the cities. As a consequence, the state of hunger among the poorer classes in the cities is worse than ever. The wealthy people, however, are able to buy food, the report says. Mining in the south of Russia has ceased, the shafts and galleries having been neglected since the war began.

The report concludes by saying that the statements of the Bolsheviki to the outside world are designed to deceive.

Comparing his own observations with the statements of the Bolsheviki, the expert who compiled the report estimates that the Bolshevist declarations contain twenty-five per cent. of truth.

WARSAW, March 21 (Associated Press).—The Bolsheviki Friday and Saturday launched repeated attacks along various parts of the Polish front. These are considered by the military authorities to be preliminary to the long-heralded general Spring offensive. The attacks were repulsed by the Poles, 900 Bolsheviki being taken prisoner in the two days' fighting.

Bolshevist officers who deserted to the Poles report that the Soviet army is preparing for a general offensive in an effort to recapture Mozir, Rovno and Proskurov.

They brought the information that parts of the Fourteenth and Sixteenth Red Armies have been employed to reinforce the Twelfth Army for these supposed operations.

GAY MONTMARTRE GOES ON A STRIKE

Lofty Latin Quarter of the "Ists" in French Art Clamors for Independence.

OBJECTS TO EARLY CLOSING

New Government to be Established in the Lapin Agile—Its Organ La Vache Enragee.

By EDWIN L. JAMES.

Copyright, 1920, by The New York Times Company.
Special Cable to THE NEW YORK TIMES.

PARIS, March 22.—Montmartre is in revolt. The world-famed Butte, even the home of excessive personal liberty, has enough of restrictions and wants to be independent of the rest of Europe and to run itself after its own style.

All the trouble has grown out of post-war limitations on frolic. To be shut up during the war was one thing; to be shut up in peace times is quite another, to the Montmartrers' way of thinking. The recent 10 o'clock closing law seems to have been too much. All the Montmartre restaurants and dancing places promptly went on strike and closed entirely, arguing that inasmuch as no one went to Montmartre before 10 o'clock, it was not worth while opening to close at that hour.

Yesterday a mass meeting was held in the Place du Tertre, where it was decided that Montmartre should declare its independence and become a sort of Monte Carlo in the middle of Paris, with all its night life in swing as in the days before the war. An election will be held on April 11 to chose a Government. Today all over Montmartre there are many colored posters announcing various candidates. There are four lists—the Bloc Montmartre, the Liste Cubiste, Liste Didaste and Liste Sauvagiste.

The candidate of the Sauvagiste list makes the following appeal:

"Citizens, if you vote for me, before two months the Sacred Heart (Cathedral) will be turned into a dancing hall, and there will be roulettes running on every stairway. Montmartre will be mounted upon a turntable, so that the sun may shine in your windows all day long. All pavements will be torn up so that we may cultivate our fields, and the costume of Adam and Eve will be obligatory."

The Didaste list promises that if it is elected no carpet beating will be permitted before 3 in the afternoons. The Cubiste list promises free drinks as its platform.

The new Government will be established in the well-known Lapin Agile cabaret. All parties agree that every mention of closing hours shall be erased from the statute books. The Government will issue a regular Journal Officiel. It will be called La Vache Enragee. No passports will be required to the new principality.

'KING' FEISAL DECLARES ANGLO-FRENCH BOYCOTT

He Says That Syria Belongs to God's Children, Whether Jews, Christians or Moslems.

BEIRUT, March 22 (Associated Press).—Emir Feisal, the newly elected King of Syria, has declared a boycott against countries occupying territory of Arabs—France and England—and has organized a commission for the purpose of bringing Moslems and Christians into a better understanding.

Posters displayed at Damascus, where the Syrian Congress proclaimed the independence of that country, declared: "In spite of himself the Moslem is brother to the Christian and the Jew. The Arabs existed before Christ. Moses or Mohammed, and freedom and independence are rights of Syria. Religion is of God, and the fatherland belong to His children."

The Syrian Congress signed a decree asking foreigners to evacuate Syria, and Palestine and Mesopotamia are reported to have been specifically included. A committee has been organized in the Lebanon which has issued a statement alleging that the district was illegally represented in the Congress of Damascus when the independence of Syria was declared. The Lebanon is a section of Syria, supposed to be strictly loyal to France and anxious for a French mandate; but the Turkish Nationalist and Syrian movements are so general throughout Syria and Cilicia that it seems improbable that France can continue her occupation of districts there unless she receives strong reinforcements.

French forces are reported to have been repulsed and compelled to retreat from Urfa. The entire Adana section is in a ferment, and the roads are infested by hillmen co-operating with Turkish Nationalists, who make the position of the thinly scattered French forces perilous.

NITTI WOULD HELP GERMANY RECOVER

World's Need Is So Great That Clemency Must Displace Hatred, He Asserts.

WANTS ADRIATIC SETTLED

Italy Will Not Demand the Impossible of Jugoslavia — Urges Recognition of Russia.

ROME, March 22 (Havas).—Premier Nitti, outlining to the Chamber of Deputies today the policy of the new Cabinet, declared that all the European countries were facing an extremely difficult situation and were threatened with famine unless peace should quickly be re-established.

The Premier said that more than 300,000,000 workers do not produce the necessaries of life. Russia, which should furnish raw materials, and Germany, with its great numbers of workmen, were producing hardly anything. Europe, according to Signor Nitti, could only recover its balance by recognizing Russia and Germany, and the nations must unite in sympathy and clemency for the vanquished.

The political and economic disorder would only disappear when Europe had become imbued with the spirit of peace, the Premier continued, and Italy would work to this end, feeling that the interests of Europe, threatened with ruin, should be put above hatreds and divisions.

"Before the League of Nations, in which we believe and which we want, there is a society of European peoples, which by its own efforts must better the condition of human life," Premier Nitti said.

The Premier declared that Italy was going to support a complete state of peace and the spirit of peace, as well as collaboration throughout the world, but particularly between the countries of Europe. It was in the solidarity of democracies that the salvation of the independent and economic life of the European Continent was to be found.

The vanquished countries, continued Signor Nitti, must bear the consequences of the war which they had imposed upon the world, but the obligation was to be met by progress, not by the impoverishment of their substance.

"In defending Italian interests," he said, "let us inspire these general principles. We desire that Italy shall be an instrument of peace; we desire to have cordial relations with all, especially with our neighbors; we do not desire to delay the establishment of peace. No treaty, no convention, limits the action of Italy, which must not only represent the balancing force but the element of moderation in defense of the principles of justice. We desire to act in complete accord with France and England.

"In order that Italy may act with more freedom, the question of the Adriatic must be settled. We will never demand of Jugoslavia the impossible, or anything that might appear unjust. To reach an equitable solution the parliamentary parties must assume responsibilities."

TRIESTE, March 22 (Associated Press).—Gabriele d'Annunzio has issued a proclamation regarding "the new Fiume Republic." In it he says:

"Every step of this command will be toward one supreme aim—the annexation of Fiume to Italy. Whatever solution is anticipated by this command will always be left to the representatives of the city."

The proclamation does not set forth what steps will be taken. Some sections insist that Fiume will be proclaimed a republic on March 28, others fix the date at April 23, while the command itself does not specify any date.

Some of the citizens point out that the recent ceremony making d'Annunzio a citizen of Fiume is not without significance.

F. R. TRIPLER & Co.

WHITE SHIRTS
in
Various Fabrics

Your attention is directed to our unusually extensive variety of white shirts for business wear in such fabrics as madras, cheviots, poplins and Russian cords.

Soft and stiff cuffs.

Priced
$3.50 to $7.50

42ND STREET AT MADISON AVENUE

McCREERY'S ANNUAL SPRING SALES
Embracing Every Department

A Sale For Men!

Genuine Gillette
Safety Razors

at 2.45 each
(including tax)

Less Than One-Half the Standard Price

These Razors were made for the United States Government, and before being accepted were thoroughly examined and inspected. Each, therefore, is in perfect condition and ready for use.

As everyone knows, the regular and standard price of a Gillette Razor is $5.00 the world over. The "McCreery" sale price is in this case but $2.45—less than half the regular price. Why? Simply because we were able to help the government by taking their surplus stock.

These, ordered for the Navy, are each compactly fitted in a durable Navy Blue Kit and, therefore, suitable for every time or place. Each kit contains besides the razor 12 blades and a metal mirror.

10,000,000 Men Use Gillette Safety Razors.

No Returns. No C.O.D.'s No Approvals.

James McCreery & Co.
5th Avenue (Main Floor) 34th Street

The Silent Star—

The Noiseless is as welcome to the stenographer as to the executive.

By eliminating the click-click-clicking that is so annoying to business men, it makes the isolation of stenographers unnecessary and paves the way to "private secretary."

Hitch your office wagon to a star—a bright and cheery star—a silent star:—The Noiseless. "Its work is heavenly."

Ask for Booklet and Impressive List of Users

The NOISELESS TYPEWRITER
The Noiseless Typewriter Company, 253 Broadway, New York
'Phone ★Barclay 8205

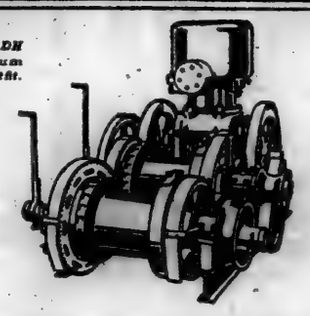

Novo Type DH Double Drum Hoisting Outfit.

You Grab Your Valise

When you've got a small job of travelling, you don't take a trunk.
Be as sensible about power.

Novo Engines, 1½ to 15 H. P. Outfits for Pumping, Hoisting, Air Compressing, Sawing. Furnished to operate on gasoline, kerosene, natural or artificial gas.

NOVO ENGINE CO.
Clarence E. Bement, Vice-Pres. & Gen. Mgr.
Factory and Main Office: Lansing, Mich.

New York Office, 1617 Woolworth Bldg. Phone Barclay 3438.
Standard Scale & Supply Co., 143 Chambers St. Phone Worth 1383.
N. Y. Distributors.

NOVO RELIABLE POWER

ESTABLISHED 1847
PARIS - 13 Rue de la Paix
LONDON 175 New Bond St.

PEARLS IN WIDE VARIETY

Recent importations enable Messrs. Cartier to offer an assortment of unusual importance including a number of large pearls.

Cartier
653 Fifth Ave.
at 52nd St.

Downtown Business Women

THERE are some very fine business women in New York. We know this because not a few of them have accounts with us. We would like to number more of them among our depositors, and take this means of stating that we give such accounts, and all business confided to us, the most helpful personal attention.

FULTON TRUST COMPANY
OF NEW YORK
Established 1890
Member Federal Reserve System
Singer Building
149 Broadway

RUSSEKS
FIFTH AVENUE

New —

WE owe our success to a certain ability to always feature the newer notes in modes for the fashionable woman or miss—of which this smart Spring TAILLEUR of Tricotine bears evidence.

$75.00

Other Suits Up to $225.00

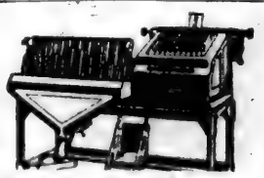

This machine tells how many—

Twenties
Tens
Fives
Ones
Half-dollars
Quarters
Dimes
Nickels
and Cents

you must draw to make up your payroll correctly.

It adds and lists the payroll, counts the money into envelopes, keeps a permanent record, checks the payroll and balances the cash!

If you employ labor you ought to know more about it. Send for a list of users and full particulars

International
MONEY MACHINE COMPANY
Reading, Pa.
Manufacturers of Payroll and Visible Adding and Listing Machines
New York Office 298 Broadway
Phone, Worth 713
Offices in Syracuse, N. Y., New Haven, Conn., Newark, N. J., and all principal cities. Canadian Office, Toronto, Ont.

PEOPLE FOR TREATY, SAYS MISS MORGAN

Ratification Sentiment Found in South and Southwest, Says Relief Worker.

ASKS CREDITS FOR FRANCE

Believes Failure to Help Europe Will Bring On Economic Crisis In Few Months.

The entire country wants the Peace Treaty ratified, according to Miss Anne Morgan, who bases her conclusion on observations during a trip though the South and Southwest from which she has just returned. Miss Morgan visited the principal cities of this section of the country in the interest of the American Committee for Devastated France, Inc., of whose Executive Committee she is Chairman.

Miss Morgan said the United States was standing on the brink of a precipice, and unless we devised some plan by which our goods could be sent to those European countries, France in particular, serious effects were bound to be felt in the United States. She believed an economic crisis was not more than a few months ahead unless preventive measures were found to forestall it.

"The war ended too quickly," said Miss Morgan. "In fact, it was over so quickly that we haven't learned our lesson." She advocated the extension of long-term credits to the French people and described how impossible it was for the French to buy in American markets at the present rates of exchange. She said an ordinary plow would cost them 1,200 francs. While the best financial brains of the country are trying to find a solution for this situation, she said, the American people must be made to have a better understanding of the French people and their needs.

Mrs. M. Dike, Commissioner in France for the American Committee for Devastated France, who has just returned from France, where she spent three years in relief work, said the French were fully aware two weeks ahead that the recent German revolution was coming. She pointed out that France would suffer serious economic consequences from this revolution because she had been forced to mobilize more than 1,000,000 young men in the class of 1920 who were sorely needed in the country's industries, since nearly all able-bodied men under 36 years had been lost in the war with Germany.

No indemnities have been received by France and no aid has been given to her by the other Allies, said Mrs. Dike. But she said France was endeavoring to help people of devastated provinces by advancing to them a percentage of the money to be collected as indemnity, for which purpose war reparation laws had been enacted. She said there was no Bolshevism in France and that Socialism was on the wane. According to Mrs. Dike, France is morally the most sound country in the world today.

Mrs. Dike and Miss Morgan explained that the American Committee for Devastated France was raising a fund of $2,000,000 with which to carry on its work. Clubs are being formed under its auspices in cities throughout the United States in an effort to develop a group interest in the needs of the French people. Substantial contributions have been made to the fund to back up the work in France of doctors, nurses, dentists, agricultural experts, teachers, librarians and hygiene specialists who are under the direction of the American committee.

VICE SQUAD SEIZES BOOKS.

Publisher of "The Story of a Lover" Summoned to Court.

Detectives Horrigan, Pooler and Fox of Chief Inspector Daly's vice squad seized 137 books yesterday, copies of "The Story of a Lover," at the office of the publishers, Boni & Liveright, 105 West Fortieth Street, which they carried to Police Headquarters on the authority of a search warrant issued by Chief City Magistrate William McAdoo. The Magistrate also issued a summons for Horace Liveright to appear in the West Side Court on March 29 to answer a charge of publishing and distributing an alleged "indecent and obscene book, in violation of section 1141 of the penal law."

Detective Pooler, who had read a copy of the book, reached the conclusion that it was not a desirable volume for public circulation, and he appealed to the Magistrate for a warrant. Magistrate McAdoo first read a part of the book and then issued a summons. The book Pooler had was marked "third edition" and contained the announcement that 11,000 copies of it had been sold. The volume is by an anonymous author.

DEFER PEACE MOVE AS SENATORS BALK

Continued from Page 1, Column 6.

resumption of commercial intercourse with European nations. An appropriation of $20,000 for expenses is carried in the bill.

In explaining his aim, Mr. Britten said:

"An active, well equipped council ought to establish a credit system and a method of exchanging raw materials for finished products within sixty days."

Favor a Simple Declaration.

In general, Senators said they were willing to vote for a simple resolution bringing to an end the state of war and not committing the United States to anything beyond that.

Carrying out the suggestion of William J. Bryan, Senator Owen of Oklahoma, a Democrat, today introduced a resolution providing for the submission of an amendment to the Constitution to permit treaties to be ratified by a majority of the Senate. The resolution was referred to the Judiciary Committee. The proposed amendment reads:

"The President shall have power, by and with the advice of the Senate, to frame treaties, and, with the consent of the Senate, a majority of the Senators present concurring therein, to conclude the same."

Senators said it was extremely unlikely that the proposed amendment would be adopted at this session.

The Senate adopted a resolution offered by Mr. Lodge, inquiring concerning a report that David Lloyd George, the British Prime Minister, had stated that the Island of Yap, in the Pacific, had been awarded to Japan. Yap is the island concerning which members of the Senate Foreign Relations Committee questioned President Wilson when they were at the White House last August. At that time Senators asked him whether any of the Pacific Islands taken from Germany had been retained by the United States for use as cable stations. They referred to recommendations of the General Board of the navy that this be done. The President replied in effect that he had asked that one of the islands be given to the United States. That island, he said, was Yap.

The resolution adopted today referred to the statement made in the House of Commons recently by Mr. Lloyd George in which he told how the German colonial possessions had been allotted under the provisions of the treaty relating to mandates. He said that all the German Islands north of the equator had been allotted to Japan.

The Lodge resolution reads:

"Resolved, That the President be requested, if not incompatible with the public interest, to inform the Senate whether the Island of Yap is to be given to Japan as recently announced by the British Prime Minister, and what, if anything, has been done by the Government of the United States to assure to the United States the possession of this island in accordance with the statements made by the President to the Committee on Foreign Relations Aug. 19, 1919."

Another measure presented today on the ground that it would help restore peace conditions was a bill by Senator Frelinghuysen of New Jersey, providing for an issue of $30,000,000,000 of fifty-year bonds, with interest at 3½ per cent. They would be used, under the provisions of the bill, to retire all outstanding Liberty and Victory bonds. It was referred to the Finance Committee.

Expect Wilson to Notify Powers.

WASHINGTON, March 22 (Associated Press).—In the absence of any authoritative prediction of what President Wilson would do with the unratified treaty with Germany, the impression gained weight in diplomatic circles today that the first step probably would be a notification to the other powers that ratification had been refused by the Senate.

In some quarters it was predicted that Mr. Wilson might combine a notification of the treaty's failure with an announcement of his future purpose in the matter.

The question of establishing a modus vivendi with the Allies over clauses of the Versailles treaty in which the United States is inextricably bound by her interests, in case a separate peace with Germany is decided upon, is not believed to offer great difficulties. Officials of the Allies, it is thought, would be quick to endeavor to reach an understanding which might preserve ties established by the war.

In some diplomatic quarters it was thought probable that a separate peace might be established with Germany, a modus vivendi negotiated with the Allies and the question of the covenant of the League of Nations alone left to the "solemn referendum" of the nation.

The fate of the French defensive treaty appears to diplomatic officials to have been completely forgotten.

SAYS LEAGUE MIGHT PACIFY US

Might End Our War With Germany, Liverpool Paper Hints.

LONDON, March 22.—Commenting on the defeat of the Versailles Treaty in the United States Senate, The Liverpool Post expresses profound regret.

"Many things contributed to this deplorable upshot of the President's diplomacy," the newspaper says. "It is not for outsiders to sit in judgment on America's decision; nevertheless it seems tolerably plain that the Senators have spoken and voted amid a great deal of misconception as to the treaty as a League of Nations, and that unfortunate mental atmosphere might have been markedly improved had Mr. Wilson shown himself as skilled a manager of men as he undoubtedly has shown himself a lofty idealist."

The newspaper thinks that America may have a chance of putting the League to an immediate test regarding herself, as she is technically at war with Germany, and asks:

"May not the League be instructed to smooth out that difficulty?"

Wheatsworth

Real Whole Wheat CRACKERS

AFTER SCHOOL—with a glass of milk make a perfect, nourishing meal for boys and girls. Doesn't just fill them up, but builds them up. Do children like that nut-sweet, toothsome flavor of the whole golden grain? Well, just try 'em and see! They'll never ask for cake when they can get Wheatsworth. At All Good Grocers

F. H. BENNETT BISCUIT CO., N. Y.
Makers of
Wheatsworth Real Whole Wheat Flour.

IF you'll take fair woman's word for it, man is the vainest creature alive. Probably that is why so many particular men wear CROYDON CLOTHES.

CROYDON LTD.
7 EAST 44TH STREET
Next to Delmonico's

Croydon Garments are man-tailored for men by Hickey-Freeman.

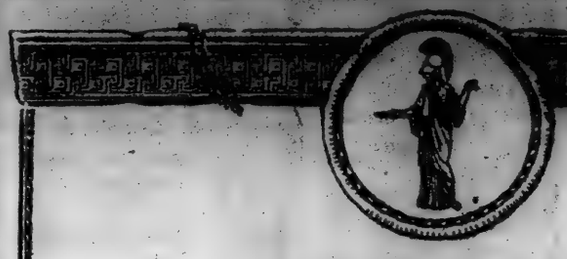

DEMONSTRATING THAT EXCEPTIONAL VALUES ARE HABITUAL IN THE INDIVIDUAL SHOPS

Thirty New Models In

WOMEN'S TAILORED SUITS

Of NAVY BLUE TRICOTINE

At the Uniform Price of

85.00

WE are the first institution to enunciate the principle that the best test of a good value is one which does not have to be advertised as a reduced price to be attractive, and this is a striking example of that principle in practice.

We believe there are no suits like these anywhere else in New York, at this price. There are none so delicately modeled, so exquisitely tailored, so finely made.

BRAID BOUND SUITS — BELTED SUITS
EMBROIDERED SUITS — STRAIGHTLINE SUITS
ETON SUITS

SKIRTS ACCORDEON PLEATED OR PLAIN

WOMEN'S SUIT SHOP—Balcony Floor

Franklin Simon & Co.

Fifth Avenue, 37th and 38th Streets

FIFTH AVENUE WEEK, April 5th to 10th, 1920
Exhibits of Art in Commerce

You Are Hindering Your Child's Education!

The teachers are not striking—they are simply quitting. The best are leaving. The best candidates are turning away. In New York since September 1, 1919, 1,018 teachers have resigned.

You know the danger of leaving your children untaught or poorly taught—open to the suggestions of discontented, worried teachers.

You know that the remedy is a living wage for those who mould your children. If *YOU* stand by doing nothing about it, you are hindering your own child's education.

Your representatives at Albany are anxious to do what you desire. They determine how *your* money shall be spent. Tell them you want your children to have good schools.

11 U. S. cities pay their teachers more than New York. After 7 years' training, an elementary school teacher gets $20 a week. After 9 years' training, a high school teacher gets $28 a week.

In one N. Y. High School 19 vacancies are being filled by students of the school.

INSURE YOUR CHILDREN'S FUTURE

Write or telegraph to the Chairmen of the Finance Committees of the Assembly and the Senate, Albany, N. Y., and tell them it is their duty to support the Lockwood-Donohue bill which provides for a general increase in teachers salaries.

CONTRIBUTED BY THE TEACHERS OF THE STUYVESANT HIGH SCHOOL.

What Will Be Your Position March 23, 1921?

A year is a long time if you are drifting aimlessly through it, but a year is all too short if you have created for yourself a definite aim.

What Will the Remainder of 1920 Amount to for You?

Half way thru life every man, if not a fool, thinks earnestly about himself and what he can achieve during the span of life left to him. He knows that now or never he must start something worth while. Lucky are the younger men and women who do not wait to reach the middle of life's road before thinking seriously of their destiny. Lucky are the thousands who at the beginning of this year asked themselves, "How can I make this year count?" and then set out on a definite program of bigger accomplishment.

"What does one year amount to?" the foolish ask. One year amounts to EVERYTHING in life. One single day or even one minute may mean everything if in that minute the right idea and purpose take possession of you. If you were put in a prison cell condemned to die in seventy days you would not ask what does one day amount to; and after thirty days had gone by, and the end nearer and nearer, each day would seem intensely important; you would not let one day pass lightly. Well, all of us are here on earth under a time limit set at "three score and ten"—70 years. The first years are passed in growing up and away from infancy; the last years should not be wasted, and the middle years should be used with relentless energy in self-improvement and business advancement.

The year 1920 is slipping away, but if you start at once there is still time enough before January, 1921, to secure the specialized training that will bring you the position and larger earnings which comfortable living demand. You ask "How?"—THE ANSWER.

The La Salle Problem Method

of individual home study instruction to fit the needs of the man as we find him—training based on actual business problems by problem specialists who have been conspicuously successful in business practice as well as thoroly experienced in classroom methods of teaching. The La Salle Problem Method is recognized by big employers as the quickest and most practical business training obtainable.

Special Training a Business Necessity.

The importance of specialized business training is recognized more fully with each succeeding year. You recognize the need of it, you know you can't get very much further without it, then

What Is Holding You Back?

Is it fear of yourself? Are you afraid that you may not have the mental energy to devote 6 to 8 *hours* a week to study? If your "Big Chief" should tell you that if you would get to the office an hour earlier each morning for the rest of the year he would make you a Christmas present of a thousand dollars YOU WOULD BE THERE. Then can you not spend an hour a day in acquiring knowledge that will mean more than a thousand dollars a year to you?

La Salle Successes.

If you are an average man you can greatly increase your income in a short time. This statement is based on results reported during one period of three months last year. During *this* period 968 letters were received from students of La Salle Extension University reporting salary increases which averaged 46 per cent, and ranged from several hundred to several thousand dollars. This was accomplished by utilizing spare evening hours at home. The ages of the students ranged from 19 to 55, and their salaries or annual income at the time they started their training varied from $835 in the lowest case to $15,000 in the highest.

La Salle Placement Service.

La Salle students and graduates are to be found in the executive departments of practically every large business organization. At each of the La Salle Placement Bureaus, located in the leading cities, there are many unfilled positions on file at salaries in excess of $3,000 a year.

La Salle Extension University

General Eastern Office, 112 West 42d St., New York

Phone Bryant 8920. Evening Appointments Arranged.

Call, Telephone or Fill Out and Mail Coupon

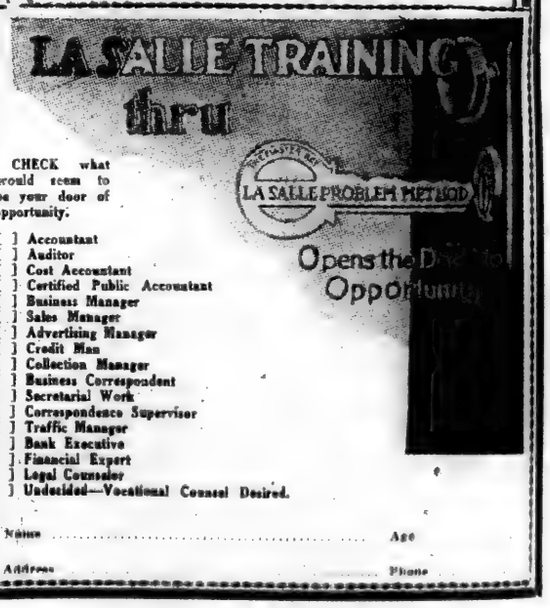

CHECK what would seem to be your door of opportunity.

[ ] Accountant
[ ] Auditor
[ ] Cost Accountant
[ ] Certified Public Accountant
[ ] Business Manager
[ ] Sales Manager
[ ] Advertising Manager
[ ] Credit Man
[ ] Collection Manager
[ ] Business Correspondent
[ ] Secretarial Work
[ ] Correspondence Supervisor
[ ] Traffic Manager
[ ] Bank Executive
[ ] Financial Expert
[ ] Legal Counselor
[ ] Undecided—Vocational Counsel Desired.

Name ..... Age

Address ..... Phone

DIAMONDS PAWN TICKETS
Provident Purchasing Co.
Created for the purchase of ALL PAWN TICKETS, diamonds, pearls, gold, platinum, silver, jewelry. Our office especially fitted for your convenience, or representative will call.
166 West 46th Street
At B'way. Tel. Bryant 6195

Smoky Fireplaces
Made to Draw
Also expert services on general chimney work, heating and ventilating.
No payment accepted unless successful
Frederic H. Whitley, Inc.
Engineers and Contractors
217 Fulton St., Brooklyn

FALL OF THE DOLLAR.
Charts showing the rise of commodity prices in relation to the dollar in The Annalist this week. Published by The New York Times Company; 10 cents at news stands, $6 a year by mail.—Advt.

BUYERS IN AUSTRIA

of enamel aluminum and cast metal crockeryware, glass and chinaware, household and kitchen utensils, steel goods, ironware, tools, etc., when visiting Vienna or making preliminary inquiries, should apply to WILHELM ALTKORN, 76 Mariahilferstrasse, Vienna VII.

Quotations submitted at all times for supply from own stocks or those of most reliable firms.

Can the Treaty be Enforced?

A luncheon discussion based on J. M. Keynes'

"The Economic Consequences of the Peace"

will be held under the auspices of the

League of Free Nations Association

Hotel Commodore, Saturday, March 27, at 12:45 sharp

Speakers: PAUL D. CRAVATH, Legal Adviser, 1919, to U. S. Treasury Finance Commission in Europe. ALVIN JOHNSON, Editor, The New Republic; Economist and former professor of political science. HUNTER MILLER, Legal Adviser, U. S. Commission to Negotiate Peace. ALLYN A. YOUNG, of Cornell, Economic Adviser, U. S. Commission to Negotiate Peace.

Mr. Cravath has called Mr. Keynes' book "perhaps the most important event since the Armistice." Mr. Miller charges that it has "completely misinterpreted the terms of the treaty." Mr. Young finds ". . . certain elements of strain, of exaggeration . . . But for all that [it] is like nothing so much as a fresh breeze coming into a place where poisonous gases are yet hanging."

Covers 82 each. Reservations should be accompanied by check. Tables seat ten.

Checks payable to Robert H. Gardiner, Treas., 120 West Forty-second Street.

Building A Brevities

SELLING service short is quite as possible as selling stocks short. It is simply a matter of hustling for contracts and relying on luck to supply the organization that shall make good on the job.

ABERTHAW does not sell service short. When it has reached the limit of its own trained staff, it accepts no more commitments.

Built by ABERTHAW means precisely what it says.

ABERTHAW CONSTRUCTION COMPANY
CONTRACTING ENGINEERS
BOSTON MASSACHUSETTS
ATLANTA BUFFALO PHILADELPHIA

BIXBY'S
A A
BROWN
SHOE POLISH
FOR DARK TAN & BROWN SHOES
Good for leather
"THE LIQUID WAX POLISH"
A DAUBER IN EACH CARTON
EASIEST TO USE
No Paste Required
S.H. BIXBY & CO. INC.
NEW YORK

Retirement from Business Promoted.

Federal taxes discourage individual enterprise and put a premium on retirement from business. This is the keynote of an article in The Annalist this week. Published by The New York Times Company; 10 cents at news stands, $5 a year by mail.—Advt.

DIFFER ON METHOD OF RAIL VALUATION

Executives Ask Immediate Action, Based on Property Investment Account as Minimum.

EMPLOYES OPPOSE PLAN

Congress Did Not Intend Haste, Says Representative of Glenn Plumb.

WASHINGTON, March 22.—Railroad executives and employes differed widely before the Interstate Commerce Commission today as to the methods to be employed in determining the valuation of the roads, upon which an annual net return of 5½ per cent. is guaranteed for the next two years by the Transportation act.

Congress has made it imperative that an immediate valuation of the roads be made, A. R. Thom, general counsel for the Association of Railway Executives, told the commission. Property investment accounts and material and supply accounts he declared to be the minimum conservative figures now susceptible to use data being gathered by the commission under the Federal Valuation act are incomplete, he said, and should not be considered in the present problem.

Estimating at $20,000,000,000 the total value of the properties, Mr. Thom declared that overstatements in the railroads accounts filed with the commission would be more than offset by the rise in values in the last two years. He said the public was accustomed to use these accounts in making their investments and any reduction in them would upset the investment values.

Speaking for the railroad employes, Donald R. Richberg, representing Glenn E. Plumb, author of the Plumb plan for railroad ownership, expressed surprise that the executives and security owners should advocate a construction of the act "not as it is written but as it would have been but for a misconception." He said the interest of the employes in the valuation of the roads lay in assuring a return sufficient to provide operating expenses which could meet the reasonable wage requirements of the workers. He denied that Congress intended an immediate valuation should be made and called the property investment account evidence of "minor importance."

Separate grouping for the Southwestern roads was asked by B. F. Bush of the Southwestern carriers, who urged the commission to consider the peculiar needs of that section of the country. The vital question there, he declared, is not a matter of rates, but of adequate transportation facilities.

Opposition to the subdivision was voiced by S. T. Bledsoe, general counsel of the Santa Fe Railroad.

Representatives of the shippers and the State Railroad Commissioners, who are considered as representing the public, will be heard tomorrow. Adjustment of rates along lines of extending transportation facilities will be asked by the shippers.

Use of the railroads' property account as the sole basis for determining the aggregate value was urged by Forney Johnston of Birmingham, Ala., counsel for the Association of Owners of Railroad Securities.

RAIL WAGE BOARD FORMED.

Bi-Partisan Organization Is Ready to Take Up Union Demands.

WASHINGTON, March 22.—Formation of the Joint Railroad Wage Board was completed here tonight by the conference committees representing the railroad corporations and the sixteen railroad unions which elected E. P. Whiter, of the Pennsylvania Railroad, chairman. The bi-partisan body is now ready to begin consideration of the wage demands of the two million workers made in August, which since have been twice before the President without a settlement being reached.

The board began today the task of re-examination of the voluminous records and data, gathered by the Wage Adjustment Boards of the Railroad Administration with respect to the workers' claims. Contrary to the union forecast, the corporation representatives agreed to include these as part of the board's wage records and to employ them as far as practicable as a basis upon which to discuss the long-drawn-out controversy.

According to present indications the board will not deal with the question as a whole until countless minor points of difference have been eliminated. Members were said to have proposed that the wage demands be taken up by classes, adjustments reached and individual controversies settled and then the basis of a general percentage of increases discussed.

The suggestion of the President that the board should give close study to the relationship between present railroad wages and the cost of living, and also to the pay of labor in other lines of industry, probably will not enter into the conference until toward the end.

Union leaders scouted the report that their demands would aggregate an additional $1,000,000,000 on railroad operating expenses. Spokesmen asserted that "no living man" could ascertain the exact amount, but they admitted that there will be a heavy increase.

Ballard Machine Tool Co., Bridgeport, Conn.
Fletcher Thompson, Inc., Architects.

"Turner for Concrete"

Turner builds a small building with the same care and dispatch as a large one, because his organization is flexible—45 distinct construction units of average size that can be used separately or joined at will.

TURNER
Construction Co.

LEND

on something that New York needs if you wish to make a really safe investment. Just now New York is in dire need of improved real estate and will be for years. Our Guaranteed Mortgages, limited to well constructed buildings in good neighborhoods, are a better investment than ever.

LAWYERS TITLE & TRUST CO.

160 Broadway, New York

88 Montague St., Brooklyn
44 Court St., Brooklyn

367 Fulton St., Jamaica, N. Y.
583 E. 149th St., N. Y.
1351 Broadway, Brooklyn
160 Main St., W. Plains, N. Y.

Saks & Company

Have Made Unusual Preparation to Hold Tuesday, on the Second Floor

AN IMPORTANT

Sale of Misses' Suits

Fashioned of Wool Jersey—Regularly $39.50

At $25

Youthful, highly individualized Suits, for sports and street wear, commended to you by Saks & Company because of their exceptional tailoring, and marked originality in styling.

When you consider the high cost of the guaranteed worsted Jersey used in the development of these suits, and present labor costs it will be very evident that this is an event of extraordinary interest.

All the new Spring shades, including the much wanted Heather mixtures,
Sizes 14 to 18

Saks & Company
Announce for Three Days—
Tuesday, Wednesday and Thursday
The Final Sale of
Fur Coats, Scarfs and Muffs

Furs of every kind will cost from 30% to 50% more next Fall—*that absolutely is certain!* There is a scarcity of every kind of pelt, a condition which was forcefully reflected in the recent fur auction sales where prices reached hitherto unknown levels. *We know conditions,* and our advice is frankly this—buy your furs now and save at least 30% to 50%.

Pay Only One Third Now

on any garment you select, the balance to become due when you take your furs from our modern storage vaults next Fall. This sale *is final*—therefore prompt selection is essential if you would take advantage of the savings afforded.

Hudson Seal Coats	Formerly $325	Now	$275
Hudson Seal Coats, with Skunk collar and cuffs	Formerly $325	Now	275
Hudson Seal Coats with large collar and cuffs of Skunk or Beaver	Formerly $375	Now	335
Sealine Coats	Formerly $150	Now	119
French Seal Coats with collar and cuffs of Beaver or Skunk	Formerly $325	Now	265
French Seal Coats	Formerly $425	Now	365
Black Pony Coats	Formerly $195	Now	150
Moleskin Coats	Formerly $435	Now	385
Natural Black Muskrat Coats	Formerly $260	Now	225
Skunk Capelets	Formerly $150	Now	115
Skunk Muffs	Formerly $65	Now	50
Fox Scarfs	Formerly $65	Now	49.50

Furs Listed as Hudson Seal are Dyed Muskrat
Furs Listed as French Seal are Dyed Coney

Broadway Saks & Company at 34th St.

McCreery's
English
Clothes

TAILORED IN AMERICA FOR JAMES McCREERY & COMPANY

"DRIZZLER" TOP COATS

WHETHER IT RAINS OR WHATEVER THE WEATHER

$48.50 up

TAKE the run of water-proofed coats and what do you find? Fabrics that look water-proofed or feel water-proofed or smell water-proofed. That is to say, they all betray a "chemical" treatment that makes them more of a mess coat than a dress coat. Now *The "Drizzler"* is unique. You'd never know that it was water-proofed unless we told you. As for the fabrics, there are some of the prettiest Gray and Brown Herringbone Cheviots that ever left a loom. In all respects a decidedly toppy Top-coat!

THE SPRING ULSTER
AN ENGLISH NOVELTY

A Polo Coat for street wear in a fleecy, flannel-like fabric. Four pastel shades. Double-breasted with a loose belt in back. Quarter silk-lined.

$85 and $95

James McCreery & Co.
Second Floor
5th Avenue *and* 35th Street
Use the McCreery 5th Avenue Arcade

Franklin Simon & Co.
Fifth Avenue, 37th and 38th Streets

WOMEN'S and MISSES'
COSTUME BLOUSES
15.00

IN A VARIETY SO GREAT THAT THE ONLY SIMILARITY IS THE PRICE—AND THE PRICE IS MORE THAN RIGHT!

CHARMINGLY developed in the newest Spring fabrics, the latest Spring colors, the most recent Spring modes, so great is the variety that every type of woman may find here the blouse that most smartly expresses her individuality. Each is different but the price is the same. And represented by that price is the achievement of a Franklin Simon & Co. value.

Taffeta *Crepe Glacé* *Tricolette*
Georgette Crepe *Crepe de Chine*

FEMININE BLOUSE SHOP—Third Floor

FIFTH AVENUE WEEK, April 5th to 10th, 1920
Exhibits of Art in Commerce

Avoiding Joint Pains With Jaeger Woolware

THREE Jaeger All-Wool specialties—Knee Warmers, Arm Warmers and Abdominal Bands—are welcome comforts at this season-changing period to everyone suffering from rheumatic pains in the legs or arms or from intestinal disturbances.

Warm, pure wool Jaeger Protectors have saved many an exposed joint or vital organ from the havoc played by weather changes. Worn without discomfort and without requiring changes in the regular undergarments.

Wool is the only material which never permits the body to become chilled from exposure to drafts or sudden shifts in temperature. It absorbs perspiration, retains the body-heat and allows impurities to escape. Jaeger-made means comfort and fit; freedom of movement for arms, legs and trunk.

Knee Warmers	Upwards from $3.00
Arm Warmers	Upwards from $3.00
Elastic Slip-On Bandages	Upwards from $1.75

Jaeger Woolware
100% PURE NATURAL WOOL

Dr. Jaeger's Sanitary Woolen System Co.
306 Fifth Avenue—NEW YORK—22 Maiden Lane
CHICAGO PHILADELPHIA BOSTON
WHOLESALE—595 Fourth Ave., New York

J-141

A&F Co.

The Greatest Sporting Goods Store in the World

Madison Avenue and 45th St. New York

Trout and Tweeds

In the quiet of your den, with the old tackle box open, and the smoke curling up from your Dunhill shell pipe, doesn't the picture come back like a scene in the movies?

Can't you *almost hear* the gurgle of the stream?

You are selecting a Red Hackle—or is it a Royal Coachman?—for the speckled beauty that just flashed in the sun.

Patience! Give the balmy winds and bright sunshine half a chance and the stream will be cleared.

Your dream will be realized in a well-filled creel!

From the dry-fly counter to the trying-on rooms for tweeds this store is alive with Spring activity.

Abercrombie & Fitch Tweed Suits and Spring Top Coats

They are being worn more than ever—by women as well as men—and never have there been such assortments!

On the street, in the hotels, in the sleepers and motor cars—city and country, early and late.

Women's suits of imported Scotch, English and Irish weaves, and our exclusive "Thorntweeds" — characteristic Abercrombie & Fitch models.

Separate skirts of plaids and stripes, to be worn with separate coats of camel's hair and tricotines.

Topcoats, jackets, sweaters, shirts, boots,—and the hat specially designed for each outfit.

Riding suits in widest selection of correct materials, and all riding accessories.

Men's Golf Suits— America's Best Selection

Their variety, as well as appropriateness of material, surpasses anything before shown in this country.

From the medium-weight, all-season Shetlands, tweeds, homespuns and "Thorntweeds" to the suit of Shantung silk or linen.

In plain colors, checks, plaids—knickerbocker or long-trouser models—with hats and caps of the same or harmonizing materials.

Golf hose, shirts, neckwear, shoes, belts—every item of the golf outfit, from our perfectly balanced hand-made clubs to a golf trunk.

Write for Illustrated Booklet on Women's Outdoor Clothes

Abercrombie & Fitch Co.

Ezra H. Fitch, President

Madison Avenue and 45th St., New York

"Where the Blazed Trail Crosses the Boulevard."

COVERDALE'S BIBLE SELLS FOR $3,700

Rosenbach Company Buy Lord Amherst Copy of Translation Printed in 1535.

WALLACE LIBRARY SOLD

First Day's Receipts Are $42,673— Chicagoan Pays $3,500 for Original Dickens Volume.

The sale of the library of Walter Thomas Wallace of South Orange, N. J., was begun yesterday at the American Art Galleries. The afternoon sales brought $21,800 and last evening's $20,873.50, making the day's total $42,673.50.

The highest price of the day was $3,700, paid by the Rosenbach Company for the Lord Amherst copy of the first edition of Coverdale's translation of the Bible, printed in 1535. Walter M. Hill of Chicago gave the second highest price, $3,500, for "The Posthumous Papers of the Pickwick Club" by Charles Dickens, first edition, in the original parts, the E. N. Lapham copy. Other prices were:

No. 14—"Poliphili Hypnerotomachia," Roman character, first edition of one of the most beautiful woodcut books, Venice, Aldus, 1499; Brick Row Book and Print Company $800

No. 55—"De Flum Pluribus Claris Scelstisqz Mulierbus," by Jacobus Bergomensis, Valentia, 1497, first edition; Walter M. Hill $440

No. 64—Bulpel's "Pauuiae," Strassburg, circa, 1490, first edition of a book of world-wide renown; Rosenbach Company..... $510

No. 70—"De Mulieribus Clarissimis," by Giovanni Boccaccio, Ulm, 1473; Rosenbach Company $2,200

No. 73—"The Decameron," by Boccaccio, first English translation, London, 1620; M. Wolf $350

No. 103—"Sonnets," by Elizabeth Barrett Browning, Reading, 1847; James F. Drake $720

No. 111—"Pauline," by Robert Browning, London, 1833, first edition of his first book and scarce; Charles Sessler..... $1,400

No. 125—"The Embargo," by William Cullen Bryant, Boston, 1808, first edition of his first book, only a few copies known, the Robert Hoe copy; James F. Drake....$1,500

No. 136—"Poems," by Robert Burns, Kilmarnock, 1786, first edition; Gabriel Wells $2,200

No. 163—"The Anatomy of Melancholy," by Robert Burton, Oxford, 1620; Gabriel Wells $360

No. 200—Higden's "Polycronycon," translated by John Trevisa and printed at Westminster by Caxton, 1482; Rosenbach Company $2,700

No. 212—"Don Quixote," by Cervantes, translated by Thomas Shelton, London, 1620; Gabriel Wells $580

No. 252—"Robinson Crusoe," by Daniel Defoe, first issue of the first edition, London, 1719; James F. Drake..... $2,400

No. 256—"Sketches by Boz," first and second series, illustrated by George Cruikshank; Miss Ida O. Folsom..... $320

No. 318—"The Strange Gentleman," by Charles Dickens, first edition, London, 1837; Charles Sessler $1,475

No. 337—"Master Humphry's Clock," by Dickens, first edition; Miss Ida O. Folsom $540

No. 378—"Our Mutual Friend," first edition, in the original parts; Walter M. Hill..$380

The sale will be continued today.

Lambs Routed by Early Fire.

Members of the Lambs, at 128-132 West Forty-fourth Street, were driven from the building early yesterday by a fire which started in a linen closet. Several members were asleep in their rooms and others who attended a dinner to Clay Green, a former Shepherd of the club, were in the lounge room. The fire caused much smoke, but little damage.

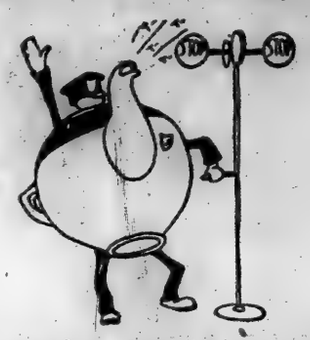

Don't drink just "Tea"

You won't need a traffic cop to tell you to drink Tetley's Orange Pekoe Tea! Taste just once that gathered-right, blended-right, packed-right tea—and it's your choice for life!

TETLEY'S TEA

Makes Good Tea a Certainty

Amber color, a most delicious fragrance, full flavor—all this looks right up at you from a steaming cup of Tetley's.

SALE OF

GUN BORING GUN TURNING

LATHES

BY THE UNITED STATES NAVY

To be sold by

SEALED BIDS—

Which will be opened

11 A. M., APRIL 5th, 1920,

the following:

19 GUN BORING LATHES, 26" Swing, 36' long, 2-sections without motor, but including gear box, oil tank, gear cover, gear shaft, etc. Manufactured by the McMyler Interstate Company.

ALSO—

2 GUN TURNING LATHES, 26" Swing, 27' long, without motor, but including gear box, oil tank, gear covgr, gear shaft, etc. Manufactured by the McMyler Interstate Company.

For catalog (No. 183), terms, and complete information, call, write or telephone Main 9000. Extension 526.

BOARD OF

SURVEY, APPRAISAL AND SALE,

BLDG. 15, NAVY YARD, BROOKLYN, N. Y.

Cordon & Dilworth

REAL

ORANGE MARMALADE

Macy's

Ru-stella

REG. U.S. PAT. OFF.

The Phonograph with the master made horn

The Work of a Master Hand

Ru-stella Model C, $129.00 CASH, illustrated, is a Queen Anne period model finished in either mahogany, golden or fumed oak.

Beauty of cabinet work, both in design and finish, is just another reason for the superiority of the Ru-stella. It bespeaks utility as well as finish.

While other machines are finished in either a decided red or brown mahogany, the finish on the Ru-stella is a special neutral mahogany—made so that it harmonizes perfectly with your furnishings, whether they be modest or elaborate.

SOLD FOR CASH ONLY

The model illustrated at $129.00 CASH, compares favorably with machines selling elsewhere on "convenient terms" at $175.00 and more. There are four other models of Ru-stella—$42.50, $89.50, $159.00 and $184.00 CASH—representing a saving of from $30.00 to $100.00 on machines sold elsewhere on so called "convenient terms."

PAY CASH AND SAVE THE DIFFERENCE!

Macy's—Music Department, Fourth Floor, 34th St., Rear.

R. H. Macy & Co. Inc.

HERALD SQUARE NEW YORK

Macy's Macy's

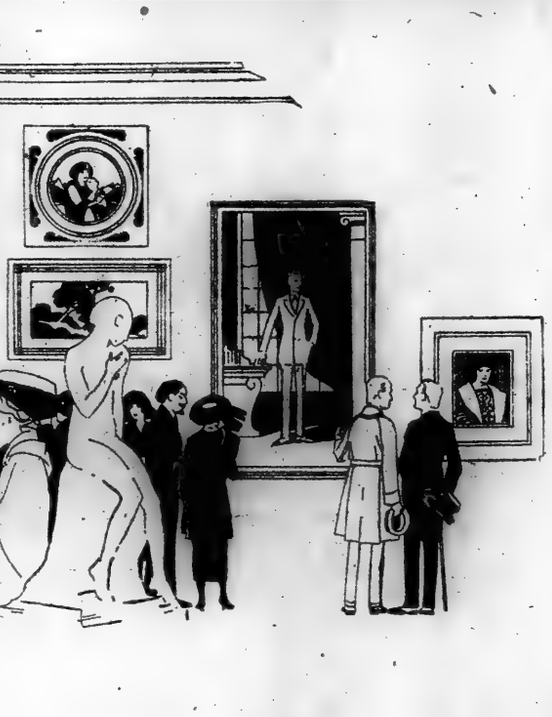

A Gallery of Masterpieces—

Our Display of Spring Models

"Masterpieces"—a strong term—yes. But it sprang to our lips as we studied these new models. And after all, why not "masterpieces"? For there is real art in the tracing of the clean line of a well poised garment; in the loving care applied to its tailoring and finish; in the nice precision of its fitting. Don't fail to note our *"TOWN and COUNTRY" Topcoat pictured above at the left. Isn't "Masterpiece" right? If you're a critic of clothes you'll want to see our exhibition of

*Trade Mark Reg.

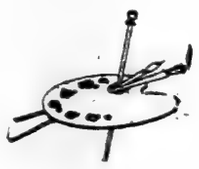

Metric Shirts
Holeproof Hosiery
Imperial Underwear

Kuppenheimer Clothes $60 to $125 and Brill Clothes $45 to $100

Brill Brothers

THE KUPPENHEIMER HOUSE IN NEW YORK

279 Broadway, 44 East 14th St. | 1456 B'way, at 42d St., Broadway, at 49th St. | 47 Cortlandt St., 125th St. at 3d Ave. | 2 Flatbush Ave., Brooklyn

Macy's Macy's

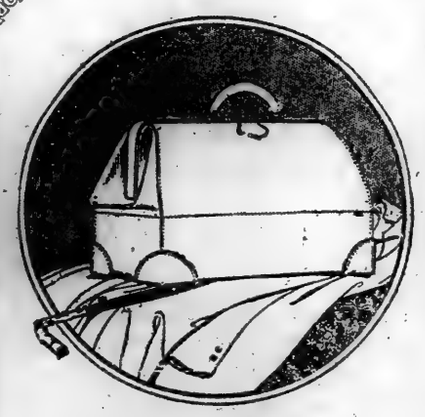

For YOUR Easter trip, one of these

Cowhide bags

of quality

$24.74

IT is only through a special purchase that such high-grade cowhide bags are offered at this low price. Made of a fine grade cowhide and lined with popular English design lining.

No artificial stiffening in this bag of selected cowhide with hand sewn-in frame. It is made doubly strong by reinforced sewn-on corners and brass clutches. It is built to render durable service. The bag has three inside pockets.

Selected materials, high-grade workmanship and a really low price are effectively combined in this bag, and at this price it will pay you to anticipate your luggage requirements for many months in the future.

Also, *Genuine Cowhide bags* at **$38.75** and **$44.25.** Made of genuine hand-boarded cowhide, genuine leather lined. Hadn sewn on frames and reinforced sewn-on corners. Single and double handles.

For your next trip—Macy's Quality Luggage at Lowest-in-the-City prices.

Macy's—Luggage Dept., Fifth Floor, 34th St., Rear.

R. H. Macy & Co Inc.

HERALD SQUARE NEW YORK

Macy's Macy's

P.P.C. Printing Facts

How to Find the Weight of Paper

The following simple formula should solve for all time the problem which has perplexed printers and buyers of printing for many years.

Square inches in sheet of known weight : known weight of ream :: square inches in sheet of unknown weight : x

For example: What is the weight of a ream of paper (basis 25x38—100) when the size is 33x46?

25x38 : 100 :: 33x46 : x
950 : 100 :: 1518 : x

Multiply the means, in this case 100 and 1518, and divide by the extremes, 950.

1518
100
950) 151800 (159 +
950
5680
4750
9300
8550

Therefore:
950 : 100 :: 1518 : 159 +

The weight then of a ream of paper 33x46 on the basis of 25x38—100 is 159+, or for practical purposes it is called 160 lbs.

Publishers Printing Company
209 West 25th Street
Telephone Chelsea 7840

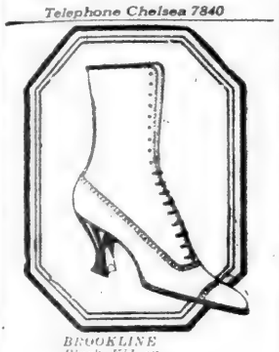

BROOKLINE
Black Kid or Chocolate Kid, lace.

Do Your Shoes Stand Up?

During these times of high prices you will find many shoes of low quality—they are shoes in name only, for they give no comfort to the feet and no wear to their owner. Do *your* shoes stand up the way good shoes should? Do they give the service you might reasonably expect?

If they don't, wear the Dr. A. Reed Cushion Shoes—their quality and workmanship are of the highest order. And besides the long wear you will derive from these shoes you will be getting maximum comfort at the same time—and at no extra cost.

Dr. A. Reed CUSHION SHOES
For Women Made by
JOHN EBBERTS SHOE CO.
SOLD ONLY AT
1372 Broadway, at 37th Street
12 Park Place, Woolworth Bldg.
Send for Illustrated Booklet.

1181—*Salad Set, 8 pieces* $15.00

IT is not remarkable that one shop makes an all year round custom of showing unusual gifts, but it is rather astounding that any shop can select them so well and price them so reasonably.

OVINGTON'S
"The Gift Shop of Fifth Avenue"
314 Fifth Ave. nr. 32d St.

CASH'S mee-tee NUTS

Jersey Commuters, Attention!

A CASH NUT booth has been opened right in the Hudson Terminal Concourse, opposite the Penn. & Erie ticket offices.

If you're grouchy about the Erie and the muddy, slushy roads, here's a partial consolation! While you're going through the terminal you can stop for a pound or two of Cash's mee-tee nuts. (Time consumed: 47⅝ seconds—you can always spare that!) Carrying home a package of these sound, sweet, full-flavored nuts is carrying home a package of goodness and cheer.

CHARLES S. CASH
Every good nut that grows
Telephone Cortlandt 4139
225-226 FULTON STREET
Half Blk. West Hudson Ter.
300 MADISON AVENUE
2 Doors Below 42nd Street
HUDSON TERMI'L CONCOURSE
Opp. Penn. & Erie Ticket Offices

INJUNCTION SOUGHT AGAINST BUS LINES

Board of Estimate Members Are Served with Order in Suit Brought by Taxpayer.

15 LINES NOT AFFECTED

Proceedings Returnable Today—Richmond Grand Jury Proposes Leasing Midland Road.

When the Board of Estimate met yesterday afternoon to consider the Staten Island traction situation, a process server from the office of Guggenheimer, Untermyer and Marshall appeared and served the members with an order to show cause why the city should not be enjoined from operating bus lines in any of the five boroughs, from spending $1,000,000 for new buses already agreed upon and from appropriating further sums for this purpose. The order, which was signed by Supreme Court Justice Newburger on application of Edward Shafer, a taxpayer, of 25 West Eighty-fifth Street, was made returnable today for argument.

"This is just another move on the part of the traction interests to prevent the city from carrying out its plans for developing bus routes," was Mayor Hylan's comment as he accepted service.

In the order the city was enjoined from operating fifteen lines already running, pending a return of the court order, but at the direction of the Mayor, Corporation Counsel Burr immediately conferred with Justice Newburger and reported back that with the consent of Louis Marshall the order had been modified so as not to interfere with these lines.

Contended Project Was Illegal.

In his petition, Mr. Shafer contended that the city's project was illegal, because the city had not been empowered by the Legislature to use its credit or funds for such purposes, because the plan contemplated the incurring of an indebtedness other than for city or county purposes and because the municipality had no franchise to operate such routes. He was of the opinion that the proposed outlay was a waste of the city's money since the municipality received no revenue from the operation.

The board adopted a resolution serving notice on the Staten Island & Midland Railway Company that it must comply within ninety days with the requirements of its franchises under penalty of forfeiture. The resolution said the company had failed, among other requirements, to maintain its service and to keep its roadbed in repair.

Calvin Van Name, Borough President, introduced a resolution which was defeated by the other members, authorizing the railroad to charge a fare of as much as 10 cents with free transfers. He proposed that this rate would be in force while the city either was making a new contract with the Midland or modifying the existing one. Corporation Counsel Burr was instructed by the board to take the necessary steps toward regaining the franchises for the city.

City Can Lease Midland.

District Attorney Maloy and members of the Grand Jury of Richmond, which has been conducting an inquiry into the traction situation on Staten Island, appeared before the board and announced they believed they could arrange for the city to lease the Midland road at a rental to be agreed upon between the owners and the city.

"The Grand Jurors have asked me to take this up with the board," Mr. Maloy said. "We understand the city can lease the road for about $40,000 a year, which is 4 per cent. on a valuation of $1,000,000. Our information is that the city may negotiate a lease for six months or a year. We come here holding no brief for the railroad, but simply with a desire of ameliorating the deplorable transportation conditions on Staten Island."

President Reigelman of Brooklyn, said that from the company's standpoint such an arrangement would put them in a better condition than before, since the lines had never paid a return.

"Doesn't this put the railroad company now in the hands of the receiver in the position of dictating terms to the city?" he asked.

James Atterbury, Secretary of the Grand Jury, said the people of Staten Island did not care who ran the railroad so long as service was resumed. He said the bus lines were inadequate to meet the needs of the residents of Richmond, especially in rush hours. The people wanted the trolleys instead, he maintained. Alderman O'Rourke also spoke of the failure of the buses to solve the transit problem.

Buses to Stay, Says Mayor.

"Alderman, just get this in your head," said Mayor Hylan. "The buses are here to stay and nobody can prevent them. We expect to improve on the types and I know the public will be satisfied with them. Over in Brooklyn mothers stop their children from crying by promising them bus rides."

Mr. Curtis believes any court in this State will stop the buses, as the people want them. When the traction interests combined, they drove out competition, reduced the service and then asked for increased fares. Failing in their attempt to get the increase, they ask the courts of this State to stop the buses."

At the suggestion of F. H. La Guardia, President of the Board of Aldermen, District Attorney Maloy and the members of the Grand Jury were asked to convey to the railroad officials that it was the sense of the board to take up the proposition. It was stipulated that the public hearings established as a waiver by the city of its rights in the forfeiture suits. It was also stipulated by President La Guardia that in the event of the company defeating the city in the forfeiture suits, the city would pay a sum for the lease of the road.

District Attorney Maloy promised to appear tomorrow bringing the details of the proposition which he understood the company would be willing to consider.

Refuses Use of Tracks.

Replying to the letter of F. F. La Guardia, President of the Board of Aldermen, asking him how he stood on the proposal of the city to operate cars over the abandoned lines of the Staten Island & Midland Railway Company, Jacob Brenner, receiver of the company, said yesterday that the city could not use the tracks unless permission was first obtained from the Federal Court. Mr. Brenner's letter was read to the other members of the board.

Mr. Brenner explained that the company suspended service because a 5-cent fare was inadequate to meet the expenses of operation, and that the company was justified in abandoning operation in face of the refusal of the city authorities to yield to the request of the people of Staten Island for the service and their expressed willingness to pay an increased fare.

Further in the suit to be begun by counsel for Joe E. Hedges, receiver of the New York Railways Company, to obtain the buses now operating in opposition to the surface car lines, are expected to be ready for presentation to the court within a few days. It was announced yesterday that other suits started by individuals for a similar purpose would not prevent the action in behalf of the receiver for the reason that it would be a much more formidable proceeding as it would be taken under the direction of the Federal Court. Information as to whether the injunction proceedings would be taken in the State or Federal Court was withheld.

ATTACKS BROOKLYN LINES.

W. O. Smith, supervising transit inspector of the Public Service Commission, testified yesterday before Deputy Commissioner Donnelly that the service on the Brooklyn City Railroad lines was unsatisfactory and that it was necessary to revise the present schedules.

Mr. Smith said that service cuts were made during the storms, but that there was no present reason for the company to fail in restoring adequate service. Other witnesses also testified to the inadequacy of the present service. The hearing will be continued.

The Store is closed at 5 P. M. daily

B. Altman & Co.

Easter Neckwear

for Madame and Mademoiselle

Nothing daintier or more desirable could be imagained than the new neck-finishings for Spring and Summer. The charmingly youthful collars, for instance—so becoming to a pretty neck, so bewitching a completing touch to the smart daytime frock. And while all of them are fine of texture and workmanship, even to the ultimate degree, their variety is infinite; for some are hand-embroidered, some hand-drawn, some lace-trimmed; some are the work of clever French fingers, others of ingenious American ones; but each and every one possesses a beauty that is distinctively and appealingly its own.

Then, too, there are guimpes of many persuasions, to be worn with the new, jaunty Etons and other fashionable tailleurs; gilets that express the latest word in novelty—even to the oilcloth trimmings; and, in brief, a host of pretty things, all of them dainty and all of them chic.

(First Floor)

Madison Avenue - Fifth Avenue
34th and 35th Streets New York

Ide COLLARS

STYLISH—but more—QUALITY built into them by craftsmen who know that style is rather useless unless it is coupled with DURABILITY.

Kenwick 2⅛
Lombard 2⅛
Newest of the new

McCutcheon's

Printed French Organdies

Old fashioned Flowered French Organdies are among the many exclusive novelties just received. These ultra-fashionable fabrics are shown in a complete range of floral printings on white or tinted backgrounds.

Reg. Trade Mark

Imported exclusively by James McCutcheon & Company

Fifth Avenue, 34th & 33d Sts.

Telephone Greeley 2400

Fifth Ave. **Stewart & Co.** At 37th St.

Correct Apparel for Women & Misses

An Important Special Sale

Tailored Easter Suits

An exceptional opportunity to secure your Easter Suit—*Ready-for-Service*—yet assuring you of a Smart Tailormade Suit bearing every earmark of the costliest of custom-to-order apparel.

Very Specially Priced Tomorrow

68.00

These smart Tailormade Suits have been selected from our regular stock of higher-cost models and have been re-marked at this extraordinarily low price for Tomorrow only.

The price is no criterion by which one may judge of the value of these Smartest Tailormades. All the care and ingenuity of modeling, all the skilled tailorcraft of expert designers and master-tailleurs are embraced in the manufacture of these Smartest Easter Tailormades.

Included are Tricotine, Poiret Twill and Twill Serge Suits, featuring Eton and Bolero models, Blouse-Coat and Box-Coat types, Peplums and Straight-line styles in abundance. Some simple in line and treatment, others tastefully embroidered in simple or elaborate themes.

Stern Brothers

West 42nd Street (*Between 5th and 6th Avenues*) West 43rd Street

This Season's Newest Arrivals in

ENGLISH TOP COATS

For Men and Young Men

Possessing that native-born individuality for which the genuine English Coats are renowned.

Herringbones, Tweeds, Fancy Heathers, with their leather buttons, silk linings and expert tailoring attain distinctiveness of a high degree.

Plain or belted back models; some with Raglan shoulders. Moderately priced at

$55.00 *and* 60.00

MEN'S SECTION *THIRD FLOOR*

J. M. Gidding & Co.
PARIS
FIFTH AVENUE AT 46TH ST
NEW YORK

FORMAL DISPLAYS
OF
SPRING MODELS

AN ASSEMBLAGE OF FASHIONS WHICH IS UNEQUALLED HERE OR ABROAD

PARIS GOWNS—WRAPS
TAILORED WEAR—SPORTS WEAR
HATS — BLOUSES
ACCESSORIES
AND
FURS

FRANKLIN SIMON MEN'S SHOPS
3 to 8 WEST 38th STREET

Genuinely Hand-Tailored

MEN'S CUTAWAYS AND VESTS

$65.00 to $95.00

You know why we say genuine!

Just to distinguish them from those that are not, but which claim to be.

These cutaways are genuinely hand-tailored, in black and Oxford diagonals, possess the true hand-tailored charm of lines that go about their business quietly.

Pure silk lined; and we had almost forgotten the delicate margin of silk braiding on the edges, it is so inconspicuously done.

Striped Trousers of an uncommon stripe, $28

Franklin Simon & Co.
FIFTH AVENUE

Sterling Tires

For high quality—high mileage and low cost-per-mile. Hand made with more rubber than usual—with rubber and cord fabric bound inseparably together with the Sterling long-time-cure.

Distributors for New York City
CHATFIELDS' AUTO SUPPLY CO., Inc.
234 W. 55th Street.

GOODYEAR SECOND TIRES
CORD or FABRIC CASINGS and TUBES
FOR TRUCKS AUTOMOBILES & MOTORCYCLES
DAILY TIRE CO. Inc.
Goodyear Second Tires Exclusively
583 MADISON AVE. :: N.Y.C.
(at 57th Street)

The New York Times

"All the News That's Fit to Print."

PUBLISHED EVERY DAY IN THE YEAR BY THE NEW YORK TIMES COMPANY.

ADOLPH S. OCHS, Publisher and President.
CHARLES R. FRANK, Secretary.

NEW YORK, TUESDAY, MARCH 23, 1920.

OFFICES: [Telephone Bryant, 1000.]
Times Building.....Times Square
Times Annex.....456 W. 42d St., West of Broadway
Downtown.....1 Beekman Street
Wall Street.....2 Rector Street
Harlem.....2,199 Seventh Av., near 125th St.

Bronx.....3,044 Third Avenue
Washington Heights.....3,925 Broadway
Brooklyn.....451 Fulton Street
Staten Island.....92 Stuyv. Pl., New Brighton
Queens.....Fulton St. and Jamaica Av., J.
Elizabeth.....236 Morris Avenue
Hoboken.....61 Second Street
Jersey City.....89 Montgomery Street
Newark.....840 Broad Street
Paterson.....13 Park Avenue
Washington.....Riggs Building
Chicago.....1452-1456 Tribune Building
St. Louis.....813 Globe-Democrat Building
Detroit.....403 Ford Building
San Francisco.....742 Market Street
London.....13 Salisbury Square, E. C.
Paris.....Au Matin, 6 Boulevard Poissonnière

SUBSCRIPTION RATES.

TWO CENTS in Metropolitan District (50 mile zone). Three Cents within 200 miles. Four Cents elsewhere. Sunday, Five Cents in Manhattan, Bronx, and Brooklyn; Ten Cents elsewhere.

East of Mississippi River:	One Year.	Six Months.	One Month.
DAILY & SUNDAY	$11.00	$6.00	$1.00
One week, 35c.			
DAILY only	9.00	4.50	.85
One week, 30c.			
SUNDAY only	4.00	2.25	.40
SUNDAY only, Canada	6.00	3.25	.55

For all points west of the Mississippi River add $1 per year for daily or daily and Sunday editions.

FOREIGN RATES.

DAILY & SUNDAY	$26.00	$13.30	$2.40
DAILY only	17.40	8.90	1.45
SUNDAY only	8.75	4.45	.80

Binder, Picture Section, $1.75; Magazine, $1.25.
THE ANNALIST (Mondays), per year, $5; Canada, $5.50; other countries, $6.
Binder for 52 issues (one vol.), $1.25.
TIMES BOOK REVIEW (Weekly), per year, $1; Canada, $1.50; other countries, $2.
TIMES MID-WEEK PICTORIAL (Thursdays), 1 year, $2; Canada, $2.50; other countries, $3.50. Binder for 52 issues, $1.25.
THE NEW YORK TIMES CURRENT HISTORY, Illustrated Monthly Magazine, one year, $3 (foreign, $4). Per copy, 25c.
Entered as second-class mail matter.
THE NEW YORK TIMES INDEX. Quarterly—Full Cloth, per copy, $5; per year, $20.
THE NEW YORK TIMES ATLAS OF THE WORLD—29 volumes in the set—Illustrated—Cloth, $70; three-quarter leather, $90; full leather, $120—encyclopedic history European War.

The Associated Press is exclusively entitled to the use for republication of all news dispatches credited to it or not otherwise credited in this paper, and also the local news of spontaneous origin published herein.

All rights of republication of all other matter herein are also reserved.

PROFITEERING LANDLORDS.

For a body of men who are already arraigned at the bar of public opinion and whose business future is affected by a flood of drastic bills immediately to be introduced at Albany, some of the United Real Estate Owners, in their conference of last Sunday, were amazingly indiscreet. Their President, STEWART BROWNE, proposed that they stand united for the right to exact from their tenants profits to the extent of "20 per cent. net income on the assessed value of the property." Twenty per cent. is four or five times what the better class of real estate returned before the war, when net incomes sometimes ranged below 4 per cent. The present shortage of housing has eliminated virtually every element of risk. A bond could hardly be more secure. Yet Mr. BROWNE'S proposal was greeted with "a roar of disapproval" that was followed by a volley of individual protests. "We want all the money we can get," said one. "Why don't they do some howling about the milk trust?" said another.

Much has been said, with sufficient truth and justice, of the profiteering of organized labor. It is one of several factors that render the whole future of the world uncertain. Yet the general increase of wages bears some relation to the advance of the cost of living; while in many instances, instances worthy of celebration, labor leaders have disapproved strike projects, realizing that they were inimical to public policy and calculated in a large measure to defeat their own ends. No leader of a strike ever gave voice to a more ruthless greed than some of these men of property. Not even the certainty that the accents of their "roaring" will reverberate at Albany could hold their rapacity in leash.

The exhibition is the more deplorable because the problem in hand is one of peculiar delicacy and difficulty. The sufferings of a great city, of thousands of women and children, press for instant relief; yet every expedient has its dangers. Projects of public building have been tried in many cities of Europe, with no encouraging success. There is little prospect that they would be more successful in the hands of our own municipal authorities. Several of the bills to be introduced raise difficult questions of constitutionality. Above all is the danger that the shameless exhibition of last Sunday will subject the landlords' profits to an unwise restriction. Building operations must be largely conducted on money raised by mortgage; yet the taxes upon income are causing mortgagors to divert funds now loaned on real estate to other fields. The problem of financing the 100,000 new dwellings which the city requires cannot be solved unless liberal terms are granted to investors. And unless this basic financial problem is solved there is no prospect of stabilizing the prices of building material, which daily are becoming higher and more erratic.

There are, in brief, many reasons why the profits permitted to landlords, present and future, should be liberal. All the more is it amazing that instead of a rational statement of their cause the United Real Estate Owners gave voice to the hitherto silent greed of the profiteer.

MR. HOOVER ON SUFFRAGE.

Aside from those matters in which he is a specialist and in which he made his fame, there is a certain vagueness and uncertainty about Mr. HOOVER'S utterances on public questions. Though the country visualizes him as an unusually hard-headed man of business, the moment he gets away from business and executive management into principles he seems to avoid explicit and direct statement. His idea, expressed in his letter to RALPH ARNOLD, that to want the Presidency and try to get it, as ABRAHAM LINCOLN did, is "in itself the negation of the right American instinct," was an example of this.

There is something of the same quality in his letter indorsing woman suffrage, given out as the great fight begins for Delaware, the thirty-sixth and essential State. This letter was in answer to one sent him by a representative of the National Woman's Party as far back as Jan. 20, and is dated March 4. In it he says that he "has always been in favor of woman's suffrage and has always believed that the full entrance of women into political life would materially raise the whole political ideals of the United States." But that is not the question before the people of the United States and the Legislature of Delaware. The question before that State and the whole country is whether the Anthony amendment should be ratified.

There are plenty of people who believe as fully as Mr. HOOVER does in woman suffrage and who yet believe in bringing it about by State and not Federal legislation. How does he stand? Every one will accept Mr. HOOVER'S statement in the Arnold letter that he does not intend to dodge any issues. He is not knowingly dodging this one. He fully believes he has stated his position.

The question of whether one believes in woman suffrage or not has little to do with the point whether it should be forced on perhaps a fourth of the Union which, so far as we know, does not want it because largely of local conditions. That is what the Anthony amendment would accomplish. Many a sincere suffragist believes that New York, a suffrage State, should not compel South Carolina, with certain peculiar problems, mostly racial, to accept suffrage because we have it here. That is the question, and when Delaware votes on it we shall know whether these helpless States shall be compelled to accept it.

THE TRUTH OR NOTHING.

Somebody in the Police Department, having asked Commissioner ENRIGHT what to say to the newspapers, was advised to "tell them the truth or "tell them nothing; in either case "nothing will be printed." Lately the Commissioner has preferred to tell nothing, yet things keep getting printed when persons who have been robbed and advised to say nothing about it finally spread their wrongs before the world in the hope that somebody will help the police find the criminals. There came the news yesterday of seven robberies within a week, the losses totaling $30,000, about which the police had said nothing. One can agree with the Commissioner that, as now and then physicians die of the diseases they are supposed to cure, it is not wholly surprising that some of the city's "expert moral physicians" catch the infection. It is doubtless with the purpose of saving some of the most expert and valuable of these physicians from the danger that they have been removed to outlying regions, where virtue receives its reward in the opportunity to contemplate itself in solitude.

Telling them nothing is a good plan when there is nothing to tell, but sometimes it leads to misapprehension. One can understand that the police may be too busy arresting their Deputy Commissioners to catch NICKY ARNSTEIN, but others than NICKY are still at large. That the great bulk of the police force is and always has been composed of honest, courageous and efficient public servants there is no doubt, but it seems to require less talent to get away from them than it used to.

CRIPPLING THE PORT.

Lack of unity of interest and management is what makes our port on the whole costly and inefficient above all comparison. It costs six mills per ton per mile to carry freight between Philadelphia and New York, but to collect and deliver the freight through the two terminals costs $6, and the New York share is the larger. The trucking costs of New York total $50,000,000 annually, and trade is so accustomed to pay that excessive cost of completing what the railways and the steamships have begun, and nine-tenths finished, that there is no rebellion, and an almost incredible division of opinion about what the trouble is and what the remedy. In another way of stating the problem, the terminal costs here on package freight from Philadelphia are $2.25 a ton, but the rail haul over the ninety miles from Philadelphia is 27 cents.

The railways are blamed, but they would be glad to do better if the politicians would let them. The trouble is the conflict of jurisdictions which arouses jealousies between the various interests in the harbor. New Jersey has most of the railways, because it is on the continent. New York has most of the piers and steamships and consumers and distributers, but its freight connections must be by water. So long as the harbor lies partly in New York and partly in New Jersey it is not feasible to bring the railways, steamships, warehouses and consumers together. The general welfare requires that the interests and authority of the two States over the port terminals should be unified, but there are selfish interests which find reasons for keeping them apart and seem to think that they can fatten by feeding on each other. For example, New York wants to lengthen its piers on the easterly side of the Hudson. But New Jersey objects because that would narrow New Jersey's share of the joint river facilities. The two States agreed with each other to give and take authority mutually, so that betterment of the common property can be fairly made. But in its turn New York blocked the way. The co-operation of the States was represented as an attack on the city's dock authorities, and the city officials brought forward a rival measure to put the control of the port in the hands of a new commission to report plans for the port's improvement to the Mayor and the Governor.

The port is a national interest, and it is economically wicked to divide it between New York and New Jersey. That remains true even if the policy of division enlarges New York's interest in half the port. The two halves of the port are lessened by division and increased by unification, and the nation has a right to feel wronged by the course the matter takes. The proposal to unite the halves of the port has been pending for years, but when the last stage arrives progress is checked doubly, by inaction and detrimental action. The opponents of the port authority plan know very well why they oppose it, and they bring forward plans which show why they should not be left in control of a subject so much above their capacity. It is comparatively a small matter that there are all sorts of sordid scandals about their failure to make the best of the port facilities under their control. Specification is made of the signature of contracts for millions of dollars' worth of new piers on the old-fashioned plans which are discredited by experience. No modern port relies on muscle for freight shifting. Machinery does not strike, is more efficient, cheaper and reliable. To build new piers too narrow for railways to run to the shipside is a blunder. Crimes can be punished, but nobody is responsible for errors of judgment. Assuredly it is an error of judgment to propose any substitute for the unification. There can be no differences of opinion that the port cannot be developed worthily unless it is under unified control.

MR. GOMPERS VETOES IT.

For the settlement of industrial disputes the President's Industrial Conference has suggested a plan that seems simple and practicable, at any rate worth trying. It provides for regional adjustment conferences, each consisting of four representatives selected by the parties to the controversy and four others in the same industry selected by them. To such a board, the Chairman of which is to be an experienced Federal official acting as a conciliator, the parties may take it for settlement. In case of such a voluntary submission they are to agree that production shall continue unimpaired till settlement. If the conference comes to a unanimous agreement, a collective bargain will have been made.

If the Regional Conference fails to agree, the controversy is transferred to a National Industrial Board of nine members, appointed by the President and confirmed by the Senate. If either party refuses to submit the controversy to the local Regional Conference, the Chairman appoints a Regional Board of Inquiry, consisting of two employés and two employers in the same industry, not interested parties. No force save public opinion is to be relied upon. The Board of Inquiry publishes its report. There, save for the effect of public opinion, the matter ends. There is no compulsion. No penalty is provided. There is no denial or diminution of the right to strike. There is no compulsory arbitration. The vexed question of the closed and the open shop is not to be referred to arbitration.

Mr. GOMPERS will have none of the plan. He objects, particularly, to shop committees, shop councils, work councils, and so on. These, he says, are opposed by the trade unions, are really creatures of the employers. Mr. GOMPERS'S projects are much loftier. His program, that of the American Federation of Labor, which he outlines in its organ, sufficiently shows that. Why should labor co-operate with capital? Mr. GOMPERS seeks a labor absolutism. He wishes to change momentously the American political and economic system. He is for socialization and nationalization. Water power, wharves and docks, the merchant marine, all public and semi-public utilities are to be owned, operated or regulated by the Government. Of what interest can inquiry or arbitration be when a multitude of industrial workers are Government employés, always ready to vote themselves high wages and short hours?

Mr. GOMPERS accepts the single tax. He proposes to borrow or confiscate other people's money by giving control over credit capital to "a public "agency able to administer this "power as a public trust in the interests of all the people." Taxes on inheritances and incomes are to be raised. Workers are to be able to borrow money at low rates for home building. In short, everything is to be done to mulct capital and to make things pleasant and easy for the new capitalists and bosses, the trade unions. Some of the legislation necessary to the complete triumph of the Federation over "greed" is sure to be unconstitutional. Therefore the Supreme Court must no longer have the power to overrule an act of Congress or a State Legislature. Federal Judges often fail to take their law from the union. Therefore, they must be elected for terms of not more than six years. Finally, in purposely vague but intelligible language, Mr. GOMPERS indicates that the military must not be used for such loathsome purposes as to preserve order and enforce Federal laws in strikes. With so ambitious a program, with such a marvelous extension of labor's "Bill of Rights," how can Mr. GOMPERS be expected to bother about shop organization and such small fry?

THE GERMAN ARMY.

Until the next elections the German Government will be largely controlled by the labor unions, and in the conditions that exist in Germany just now that may be a good thing. But dispatches tell us that the troops encamped at Döberitz—including those which supported Dr. KAPP'S rebellion—are counted on to protect the Ebert Government against the Berlin proletariat. One wonders what the labor unions and the Socialists will say to this. At the moment the Germans undoubtedly need a good many troops to put down the Spartacist rebellions, but there is some reason to accept the French interpretation that the extent and severity of these is being exaggerated in some quarters to give an excuse for the maintenance of a larger army than the Treaty allows. All the forces of German conservatism are telling us that Germany must have a strong army to keep down German Bolshevism and keep out Russian Bolshevism.

But between Russia and Germany is Poland, and Poland can probably defend herself against Bolshevist Russia. She can certainly defend herself better alone than with the aid of German reactionaries, who are Poland's most deadly enemies. A strong German Army under its present leaders would be more dangerous to Poland than to any other nation, unless, indeed, to Germany. For while the Junkers and their troops will keep down Spartacus, there is no guarantee that they will not at some other time attempt to overthrow the Government, and with better success. The Ebert Government can hardly rely for its defense against the proletariat upon an army which is likely to turn the Government out of office on its own accord at any time; a President who has no check upon his own troops but the possibility of calling a general strike against them is in a somewhat precarious position.

Marshal FOCH says that the Germans actually have more men under arms than the Allies—presumably he means the allied armies on the Rhine. This is dangerous enough, but the chief interest is not so much in the size of the German Army as in its character. The troops which put down the rebellion of January, 1919, were for the most part organized by and around popular officers; like the free companions of the Middle Ages their first allegiance seems to be to their own immediate commanders. The same applies to most of the Baltic troops, who were enlisted in the same way and for the same purpose as the buccaneers with whom HENRY MORGAN captured Panama. But one of the labor demands to which President EBERT assented was the disbanding of disloyal military units and the organization of democratic forces; that such forces could be formed of veterans and officered by competent men of the Republican Military Leaders' League is indicated by the interview with Herr KUTTNER of Vorwärts published in yesterday's TIMES. There must certainly be enough war veterans who believe in the Ebert Government to organize a force which could protect it against Spartacus and compel the disbanding of the Baltic troops and similar bands of reactionary condottieri. If Germany had an army like that, Poland and France could breathe more easily and there would be considerably more hope for a really free Germany.

THE FRENCH BOXING CHAMPION.

A countryman of Marshal FOCH, one of the most famous of soldiers living or dead, arrives in New York today, and it is at once said that the average American is more interested than if FOCH had come himself. This is an overstatement, but there is no disputing the interest. The Marshal is not a gladiator who will shortly stand up before the foremost American gladiator in a match for the heavyweight championship of the world. The primitive in man in this vital present is attracted to the mere boxer, whose distinction is the successful application of brute force. The heart of the average man, American or British or French, exults over the fellow of brawn and sinew who can lay his rival low; while all the world is waiting to learn, from New York to Singapore, who is the champion. It has always been so and will ever be so, unless the primitive savage instinct can be refined out of man altogether. Even the Judge on the bench, the cleric and the philosopher have confessed to a desire to know whether their bruiser won the right to be hailed as supreme in the art of the prize ring.

When GEORGES CARPENTIER prevailed over the sturdy BECKETT, upon whom England's hopes had been centred, a French journalist amused himself with the delirium of his countrymen by protesting that the welcome home of the conquering hero had not been ardent enough. CLEMENT VAUTEL writes in Le Journal that CARPENTIER should have been ceremoniously received by the chief officials of the State, driven under the Arc de Triomphe in a carriage with President POINCARÉ, honored at the Hotel de Ville and ilonized on a gala night at the Opéra. M. VAUTEL added that "CARPENTIER is our "national hero, and his glory out-"shines that of FOCH and CLEMEN-"CEAU." Nothing that could be said of the absurdity of putting an American pugilist on a pedestal as high as the Washington Monument itself would have the slightest effect upon the pyschology of devotees of the prize ring.

It must be said for the French champion that he is a hero of the war as well as an uncommonly clever pugilist. The glamour of the prize ring is not all the illumination that is focused on him. As an aviator CARPENTIER displayed courage and daring at Verdun and elsewhere on the front in France. He wears the Medaille Militaire and the Croix de Guerre. As Captain THIERRY J. MALLET of the 120th Battalion of Chasseurs Alpins says: "In "the French Army no soldier can win "those two decorations without fight-"ing, risking his life and displaying "the most conspicuous gallantry." The truth is that the French champion, because of his services to his country as a soldier and his unusual intelligence and agreeable parts, idealizes the profession of boxing and gives a certain dignity to the P. R. that does not really belong to it.

TOPICS OF THE TIMES.

Foresters Reminded of Nut Trees.

"Why white pine?" is the question vehemently asked in behalf of the Nut Growers' Associations, both the national one and the Northern, as a result of a little exploitation given in this column the other day to the plans and proposals of the Massachusetts foresters. The latter want to turn into pine woods several hundred thousand acres of Massachusetts land now producing nothing, or only "weed trees," and they figure out that at the end of fifty years there would be a clear profit of several hundred dollars from each acre. To the enthusiastic believers in the possibilities of nut trees the slow-growing pine, with only inedible cones for fruit, has few charms, and it cannot be denied that they make out a better showing for the objects of their own admiration and hope.

There is a good deal to be said for nut trees as against trees of other kinds. It is not necessary to go as far as do some of the growers, or would-be growers, of nut trees, for they insist that humanity made the stupidest of all its many mistakes when it turned to the cereals for food—that with vastly less labor nut trees would have supplied us all not only with the starch supplied by the grains, but would have made meat eating not the near-necessity it is now, but a mere pleasant change of diet for those who like diversity.

The case is hardly as simple as that, for the few peoples who do depend largely on trees for food, while they certainly escape a lot of hard work, never have done much of value with the leisure thus won, and have been, as a rule, pretty poor specimens. Most of them live on South Sea islands or oases in African deserts, and it is highly probable that they eat what they can get rather than what they like or what is good for them.

Their Merits Really Are Numerous.

Excessive or undemonstrable claims apart, the nut-bearing trees still have a good argument to present, and it is a fact that they have not received the attention they deserve. Until recently, attempts to improve the quality of their product have been few and unscientific, but already they are rewarding skillful care and breeding with a generosity highly significant of what could have been accomplished had they been treated as well as the cereals through innumerable ages, or as the trees called fruit trees have been treated since times not so remote.

It is a fact, too, that practically all of the nut trees are excellent timber. Many of them have qualities in this direction different from those of the white pine, indeed, but by no means inferior, and for beauty they stand comparison, as a class, with any trees that grow. They have enemies many and deadly, both insect and fungous, but that is the common lot of trees and animals, and their protection from most of these foes is feasible for wise guardians.

Really, the Massachusetts foresters should not devote all of their attention to the pine. Estimable as that tree is, there are other trees with virtues at least as notable and promising profits considerably greater, for that is what anybody is looking for.

Bad Matters Made Far Worse.

Germany's republican President is not a vivacious or graceful person, or noted for eloquence, but it seems that he can turn a happy phrase when opportunity offers and he really tries. Certainly nobody has yet made a better or more cutting comment on last week's stupid and vicious attempt at revolution than did Herr EBERT when he said: "I am sorry the events of the last few days proved there are still circles in Germany that think the distress of the last war was not great enough."

The sentence is clumsy, but perhaps that was the translator's fault. Even as the words stand in the cable dispatch they are lucid, and they show that Herr EBERT judges with accuracy the consequences sure to follow the movement of which Dr. VON KAPP was the nominal leader.

It took typical Prussians not to realize that the effect of their outbreak would be to excite anew against Germany the fears and suspicions and animosities that with the passage of time were beginning to wane and cool—to make harder the gaining of concessions as to the hard terms of the armistice and treaty. The conspirators saw none of this, or, as the President put it, "they did not think the distress of the last war great enough." So they brought about others. It was a characteristic achievement.

Mr. Johnson Has a Grievance.

It seems that the French journalists, in their effort to express the meaning of the word "Pussyfoot," have found in their vocabulary nothing closer than "pied de chat." The failure is complete, for "pussyfoot" as a nickname suggests qualities quite different from the proposed equivalent, and the inadequacy of "pied de chat" for the intended purpose reveals anew the danger of literal translations. They are almost never right, and often so far from right as to be the reverse of right. The danger is greatest when two languages have taken the same word from another, for only rarely do the two, as years go on, fail to put that word, to uses more or less unlike. As for "cat's foot" and "pussyfoot," they are little more than cousins in their significance, and both could not apply to the same man by any possibility.

TIMES HAVE CHANGED.

In 1898 It Seemed Incredible to Mr. Lodge That the Treaty Should Fail.

To the Editor of The New York Times:

The history of "The War with Spain" by Henry Cabot Lodge, published in 1899, has on pages 230 and 231 the following passages:

"Much dispute and opposition have arisen among people successful in war in times past, and will rise again, over treaties of peace.

"The treaty of the United States with Spain, signed in Paris on Dec. 10, 1898, has the unique distinction of having excited opposition and attack among the victors because it secured too much and was too triumphant.

"The American people made two points clear to them. One was that a peace treaty ought to be ratified.

"The constitutional provision which requires a vote of two-thirds of the Senate to ratify a treaty simplifies the work of opposition to ratification. It seemed incredible at first that a treaty of peace could possibly be defeated.

"The friends of ratification took the very simple ground that the treaty committed the United States to no policy, but left them free to do exactly as seemed best with all the islands, that the American people could be safely intrusted with this grave responsibility, and that patriotism and common-sense alike demanded the end of war and the re-establishment of peace, which could only be effected by the adoption of the treaty."

I found the above very interesting.

HENRY C. ROWE.

Daytona Beach, Fla., March 20, 1920.

A Friend of the Parks.

To the Editor of The New York Times:

The Parks and Playgrounds Association of the City of New York has sustained a very great and irreparable loss in the death of its Director and ex-President, the late Justice Eugene A. Philbin. He was the first President of the association, taking office in 1906 and remaining until 1913, when he ascended the Bench of the Supreme Court and thought it best that he should no longer act as President. But he continued to act as Director and to give unsparingly of his time and energies until his death, so that he was the guiding spirit in the association during the whole period of its existence from 1905 to 1920.

He was the constant inspiration of the Directors and members. He was actuated always by the highest ideals and he viewed the many and difficult problems arising out of the establishment and maintenance of our city parks with a broad and liberal vision. He early appreciated and steadfastly maintained the great principle that the parks of this city must be protected against the manifold plans of those who (generally with the best intentions) seek to exploit the parks for various purposes. He keenly realized that the park space of the city is already inadequate and that any encroachment upon that space is a serious injury to the people of the city. He was always foremost in urging the association to resist these different projects. He also had the keenest interest in the other questions relating to the parks and to the playgrounds of the city. His sympathies were always human. His counsel was always wise. In addition to the great loss which the association has sustained, its Directors and members feel in this bereavement the loss of a valued friend. He showed always an unfailing and kindly interest and sympathy as well as a constant courtesy. The ennobling influence with a man of such high ideals and character was felt by all those with whom he came in contact.

As District Attorney, as Justice of the Supreme Court, as a lawyer and a member of the bar, and a high official and forward looking citizen of our community, he rendered constant great and unselfish service for which he deserves and has received the gratitude of all those who know of his achievements.

GEO. GORDON BATTLE, President.

New York, March 19, 1920.

Grand Duchess Olga.

To the Editor of The New York Times:

I cannot without a protest read a statement such as the one I saw in today's TIMES. You say that the Grand Duchess Olga never did anything for the Russian people. This is rather an exaggeration, as her life during the reign of Nicholas II. was one of service to the Russian people. As she was not only a very noble lady but a modest one as well, only those of her entourage know how much of her time and income was devoted to the welfare of the poor, the sick, the fatherless and the miserable. After the war began there was no more devoted nurse in Russia or in any of the allied or enemy countries than this great lady, who never spared herself. If she is living a life of deprivation and misery now I am sure that the complaint does not come from her; and if the truth were known she is probably sharing the few things she has left with all her fellow sufferers.

It is always in the time of adversity that blood will tell.

MARY KORTONAV TOLSTOY.

New York, March 19, 1920.

The Responsible Party.

To the Editor of The New York Times:

The anti-Administration papers say President Wilson and the Democratic Party defeated the treaty.

Is it the truth? The Republican Party has a majority in the Senate. If the party had supported the Lodge treaty, together with the twenty-one Democrats who voted for it, his treaty would have been ratified, with several votes to spare.

The Versailles Treaty was destroyed solely and only by the Republican Party, and it alone will have to explain why. It not only destroyed the original treaty but the Lodge treaty as well, and for that criminal act must be held solely responsible.

OREN JOHNSON.

New York, March 20, 1920.

A MOTHER SPEAKS.

Cast in my mold of flesh and bone—
Elastic-veined, spring-sinewed, live—
What instinct guides your pulses' drive?
What Regent guards your waiting throne
Till you, in manhood's power, arrive?

The gateways of your senses stand
Alert and welcoming and wide.
Are worthy guests your threshold pride?
Or do those knock who shirk the hand,
The shrewd Interpreter, inside?

How do you bear yourself when all
The bliss and wrath of Life assails
Your unpoised youth, and Humor fails
To save from pride or ease a fall:
And self-love from its image quails?

Have you yet sensed the hidden powers
Which brew deliciousness from pain,
And find some residue of gain
In hopeless moods and joyless hours,
And strength in long-continued strain?

Flesh have I given—a vessel fine
And meet for any godlike goal:
But what avails the splendid whole
If, by no legacy of mine,
You have as well a feeling soul!

MARIE L. BOLDTON.

CITY STARTS ITS GARDEN.

Crowds Cheer First Spadeful Turned in Bryant Park.

An unusually large crowd was attracted to Bryant Park yesterday morning when the Park Department started work on the demonstration truck garden that has been worked for several seasons for the instruction of thousands of amateur gardeners in and around the city. In beginning its gardening activities so early the Park Department has got a good start of the average agriculturist, who will not start spading up his ground for another week or two.

The ground in Bryant Park was in such good condition that E. J. Miller, garden instructor for the department, decided to begin on what he hopes to make the best garden in the city. The temperature in the park, he explained, was much higher than in the suburbs, due to the reflection of sunlight and radiation of heat from the surrounding buildings and pavements.

John McCarthy, head gardener, was heartily cheered as he turned up the first clods. In the noon hour suburbanites and others hung around to see how the work was going, and they asked questions so that the gardener had to reduce speed in the manipulation of his fork. From now on Mr. McCarthy will be on hand each day to direct the discussions of this informal "Noonday Garden Club."

The principal innovation to be tried this year is the cultivation of "trained" fruit trees. Park Commissioner Francis D. Gallatin got the idea in France last Summer. Eight trees, including dwarf peaches and pears, will be planted by the side of a support or fence, and their limbs trained to grow against the frame, somewhat in the shape of a fan.

In the cold frames at the garden there are already hardy lettuce, cabbage and cauliflower plants which will be ready for setting out as soon as the danger of frosts has passed.

'MOVIE' CENSORS CRITICISED

Women's City Club Hears Views from All Sides.

"Motion Pictures; Public Opinion versus Legal Censorship" was the subject before the Women's City Club at a luncheon at the Hotel McAlpin yesterday, author, actor, producer and censor throwing light upon it. Rupert Hughes, author, said:

"The moving pictures should censor the people against cruelty to animals, against hoggish profiteering in food, and it does. Paid censorship is a farce and accomplishes nothing but evil."

"Members of the National Board of Review are made up of men and women who volunteer to perform the duty of censorship and they have a broad view," said Mae Murray, a screen star. "Legal censors feel that they must find a blemish in every picture they pass upon to justify themselves for holding office. A mutilated film fails to carry its message."

Arthur Friend, Treasurer of the Players-Lasky Company, said:

"The paid censorship, such for instance as we have in Pennsylvania, becomes a serious obstacle, for bankers go slow in advancing money for something that may be so cut up that its money-producing qualities are nil. The public is the best censor. It will not support a merely salacious or suggestive picture."

Orrin G. Cocks and Everett Dean Martin of the National Board of Review of Motion Pictures told of the work of the board.

About 350 women attended the luncheon. Miss Mary Garrett Hay presided.

PLEADS FOR CHURCH UNITY.

Bishop Talbot Champions Concordat in Address Here.

Bishop Ethelbert Talbot of the Episcopal Diocese of Bethlehem, Pa., pleaded for the adoption of the proposed Congregational Concordat in an address on "The Next Step" yesterday afternoon in the Brick Presbyterian Church, Fifth Avenue and Thirty-seventh Street. Bishop Talbot closed a series of seven weekly addresses by religious leaders of different faiths, under the auspices of the Christian Unity Foundation. He is Chairman of the Episcopal Commission on Christian Unity.

The Bishop said the two most definite steps toward corporate Church unity were those by the Presbyterians in holding recently, under the auspices of their General Assembly, a conference of committees from other denominations, and by the Episcopal Church in its proposed Concordat. This would permit Congregational and other non-Episcopal clergymen to receive confirmation and ordination at the hands of an Episcopal Bishop, and thereafter permit them to administer the sacraments of the Episcopal Church, under the direction of the Episcopal Bishop of the diocese.

Bishop Talbot said the proposal had "stirred up considerable dust" in the Episcopal Church. He praised the Rev. Dr. William T. Manning, rector of Trinity Church, this city, for his outspoken support of the Concordat.

The "High Church" element has formed a big "alliance" to oppose the Concordat.

TELLS OF PARIS GRATITUDE.

Oudin Cables Thanks to Lamont for Marne Statue Movement.

PARIS, March 22.—M. Oudin, President of the Paris Municipal Council, has sent a cablegram to Thomas W. Lamont, Chairman of the General American Committee, formed to erect a statue at Meaux, France, in commemoration of the French victory at the Marne in 1914, expressing the gratitude of the people of Paris for the project. The message reads in part:

"Paris will find in this monument a memorial to the same liberty which exists on the banks of the Hudson which, with our civilization, our heroes saved at the Marne. France's children, when they visit the monument, will recall the glorious soldiers of General Pershing, who came in 1918 to save Paris and defend liberty against the last assault of tyranny."

ST. PAUL HERE FOR REPAIRS.

Liner Disabled on Way to England Will Sail in April.

The American liner St. Paul, which developed boiler trouble after leaving New York on Feb. 28 for Plymouth, Cherbourg and Southampton and had to put into Halifax and land her passengers, returned yesterday and went to the American Line Pier 62, North River.

After having new boiler tubes installed to replace the ones which caused the trouble, the St. Paul will sail again for the Channel ports in April. She is commanded by Captain Arthur R. Mills, the Commodore of the fleet. The New York is due to arrive today, and her sister ship, the Philadelphia, arrived in Plymouth on Sunday to land passengers and mails and proceeded to Cherbourg and Southampton.

Willing to Restore Bridge Cars.

Deputy Public Service Commissioner Donnelly continued his efforts yesterday to have the trolley cars recently withdrawn from the Williamsburg Bridge restored. R. E. McDougall, manager of the Madison and Fourth Avenue line, said the services would be resumed if his company could obtain the consent of Receiver Hedges, of the New York Railways Company, for use of the tracks on Delancey Street, and could make favorable terms with the city. A representative of Mr. Hedges said the privilege of using the tracks would be granted if Federal Judge Mayer approved.

Justice McGoldrick Sworn In.

Assistant Corporation Counsel Edward J. McGoldrick, who was appointed Supreme Court Justice by Governor Smith, was sworn in yesterday at the Appellate Division Court House by Justices Dowling and McAvoy, both boyhood friends. Because of the unexpected city work he will not take his seat until the Monday following Easter.

NAVY MAY EQUAL BRITAIN'S BY 1924

Completion of 18 Capital Ships Now Being Built Would Achieve This, Butler Tells House.

MONDELL AGAINST PROGRAM

Thinks That Appropriation Asked Would Exceed the British by $100,000,000.

WASHINGTON, March 22.—America's navy will about equal that of Great Britain in fighting power in 1924, Chairman Butler of the Naval Committee told the House today in defending the provision in the Naval Appropriation bill for continuing work on the eighteen capital ships now under construction.

"In the next four years," said Mr. Butler, "the United States will put out the most formidable armada the world has ever seen produced in a similar period."

In 1924, he continued, Great Britain will have 60 battleships, the United States 47, France 26, Japan 15 and Italy 13. While England will have more ships, he added, those of the United States will be about equal in power.

Representative Kitchin of North Carolina, former Democratic leader, opposed big ship construction, saying that England, Russia and France were not building "sea monsters."

"Shouldn't we get back to normal conditions and wait to see what the other powers will do before we go ahead with our big ships?" he asked. "The League of Nations may stop further big armament."

Representative Butler said that until the other nations agreed to curtail battleship building and "keep their agreement" he believed it was "our business to put our army and our navy in such condition as will protect the United States from all other nations."

Mondell Opposes Program.

Representative Mondell, the Republican leader, in opposing the proposed expenditure, said that, considering foreign exchange values, the $425,000,000 total of the proposed American naval appropriation exceeded the British estimate for the year by $100,000,000.

"For the first time in many years," he said, "the only naval establishment and program in the world at all comparable with ours is that of England. No other navy or naval program is of a size and strength even remotely approaching ours. In fact, since the practical wiping out of the German navy, all the remaining navies and naval programs of the world, exclusive of England, do not equal ours."

He compared the announced program of Great Britain, as reported in press dispatches, with the program here, as advocated by Admiral Coontz, to show that we were proposing to keep in commission 17 dreadnoughts, 13 pre-dreadnoughts, 8 armored cruisers, 18 cruisers and destroyers, submarines and auxiliary vessels in proportion, as against 18 battleships, 4 battle cruisers, 28 light cruisers, with auxiliary ships in proportion on the part of Great Britain.

Continuation of the building program also was opposed by Representative Green, Republican, of Iowa, who said Great Britain, France and Italy had "scrapped" battleships under construction and were not now building any such ships.

Representative Butler replied that France had proposed to abandon big-ship construction in expectation of receiving some of the German fleet, but had changed her plans when it was found that none of the German ships were to be forthcoming.

$15,000,000 for Aviation.

The House refused to increase the appropriation for aviation from $15,000,000 to $25,000,000.

Without discussion, appropriations aggregating $4,000,000 for the development of Pacific Coast shore facilities were approved. Most of the money was for use at San Diego, Cal., the bill providing that the Government accept from the city two plots of ground.

An appropriation of $2,500,000 for beginning development of a submarine and destroyer base at the mouth of the Columbia River, on 115 acres of land given by Astoria, Ore., was approved.

Other Pacific appropriations were approved as follows: For improvements at Pearl Harbor, Hawaii, $800,000; at Mare Island, California, $175,000; at Puget Sound, Washington, $520,000; ammunition depot, Pearl Harbor, $80,000; T N T magazine at Puget Sound Yard, $25,000, and fuel oil station, Cavite, Philippines, $25,000.

WOMEN PHYSICIANS MEET.

War Work Benefited British Sisters, They Are Told.

War work has done the women of England good, Dr. Winifred Cullis told the Women's Medical Society yesterday. Dr. Cullis is professor of the School of Medicine for Women in the University of London, and devoted much time in the last few years to studying women in industry. She spoke at the fourteenth annual meeting of the society held in the Hotel McAlpin. Her subject was "Industrial Fatigue."

Dr. Cullis pointed out that a great many women, indeed workers generally, were subject to fatigue because their work was not well arranged. The women of England were, she said, physically better than the women of America, and said that in Canada where there were heavy tasks to be done the English-born women were the ones able to perform them.

Dr. Caleb F. Lovejoy, Chairman of the American Women's Hospitals, told of the work women physicians are doing in the districts devastated by the war. Following the talk by Dr. Lovejoy, the society listened to the professional subjects. A memorial paper on the life and work of Dr. Mary Putnam Jacobi was read by Dr. Annie S. Daniels.

Dr. Elizabeth B. Thelberg, of Poughkeepsie, President of the society, occupied the chair. Greetings from the Medical Society of New York State were delivered by Dr. Grant C. Madill, of Oneonta.

The following officers were elected: President, Dr. Lois L. Gannett, Ad

JOHN M. MINTON, JR., TAKES LAWYER BRIDE

Ex-Assistant District Attorney Marries Miss Alice S. Carson in Spartanburg, S. C.

MISS HAZEL ROGERS WEDS

The Bride of Lieut. Donald Alexander Green, U. S. N., at the Astor—Naval Officers Ushers.

The wedding of John McKim Minton, Jr., son of Mr. and Mrs. John M. Minton of this city, and Miss Alice Screven Carson, daughter of Mr. and Mrs. Ralph K. Carson, took place yesterday at noon in Spartanburg, S. C.

Mr. Minton is a lawyer and his bride is also a lawyer. She is a sister of Mrs. Richard H. Gordon, Jr., of 817 West End Avenue.

Mr. Minton, who is a nephew of De Lancey Nicoll, was graduated from the University of Virginia. He was an Assistant District Attorney in this city under District Attorney Whitman, having joined the prosecuting staff of the county in 1918. He is now a member of the law firm of Edward, Murphy & Minton of 24 Liberty Street.

After their honeymoon Mr. and Mrs. Minton will reside in New York.

Green—Rogers.

The wedding of Lieutenant Donald Alexander Green, U. S. N., and Miss Hazel May Rogers, a daughter of Mr. and Mrs. Lincoln S. Rogers of 235 West Seventy-first Street, took place at 8 o'clock last evening in the east ballroom of the Astor, the Rev. Charles Ellis, Chaplain of the Brooklyn Navy Yard, performing the ceremony. The bride walked with her father and wore a white chiffon robe embroidered in pearls and having a court train. Her veil was held by a coronet of silver coin trimming.

The bridesmaids included the Misses Madeline McKeogh, Rosalind Taylor, Grace Heslon, Irene Trumbull, Helen Stoehr, Louise Julien, Katharine Scheerer, Gertrude Begoon, Georgiann McTiernan, Evelyn Estabrook and Bessie Stevens. All wore pastel shades of taffeta and wreaths of flowers in their coiffures.

Lieutenant Henry Meed, U. S. N., was the best man, and the ushers were Lieut. Commander H. L. Bench, Lieutenant J. R. Allison, Lieutenant K. Phillips, Lieutenant G. Bonsey, Lieutenant L. G. Scheck and Lieutenant E. H. Bryant, all naval officers. The ceremony was followed by a reception, a dinner and dance. On their return from their honeymoon Lieutenant Green and his bride will live in New London, Conn.

Oakley-Call Wedding April 12.

The wedding of Miss Emily Payson Call, daughter of the late Edward Payson Call, and Berford S. Oakley will take place in the Church of the New Jerusalem, East Thirty-fifth Street, on April 12.

Miss Call's grandfather was General F. J. Marshall of Denver, a prominent figure in the early history of the West, especially of Marshall County, Kansas, which was named for him. Mr. Oakley is the son of Mrs. William J. Moran of Larchmont Manor.

As both families are in mourning, there will be no reception.

Weingart-Stern Engagement.

The engagement is announced of Miss Ruth Weingart, a daughter of Mrs. Hattie S. Weingart of 2 West Eighty-sixth Street, to Edward Laventall Stern, a son of Mr. and Mrs. Dan Stern. Mr. Stern was an ensign during the war and was one of the officers in the destroyer Conyngham to the Queenstown base. Miss Weingart has been a student in the Columbia University School of Journalism.

Fete in Aid of Devastated France.

A fête and ball will be held in aid of the fund being raised by the American Committee for Devastated France, on Monday evening, April 12, at the Hotel Commodore. Those who will take part in the fête will be Mrs. J. Philip Benkard, Mrs. Robert David Farquhar, Mrs. F. F. Fellowes Cunningham, Mrs. Robert Goelet, Mrs. Lewis Gouverneur Morris, Mrs. Charles dela Oelricks, Mrs. Philip Kip Rhinelander, and the Misses Katharine K. Bache, Mercedes de Acosta, Elsie Parsons and Marion Tiffany.

Fakirs' Ball at Biltmore Friday.

The Fakirs' Ball is to be held on Friday evening at the Biltmore, and prohibition will furnish the decorative motif, for the ballroom is to be transformed into the Desert, of Sahara, and John Barleycorn, arm in arm, are to lead a grand march and will be followed by those costumed to represent the drunks of the past, present and future. There are to be three orchestras no that the music will not conflict, and the Fakirs are preparing to make this the largest and gayest ball of their series.

Mid-Winter Dancing Club Reception

The Mid-Winter Dancing Club will give a Spring dance and reception at the Hotel Plaza on Saturday. Mr. and Mrs. Kenneth M. Chambers, who were recently married, are to be the principal guests of the evening. The Reception Committee includes Mrs. J. K. Aldrich, Mrs. Charles E. Burch, Mrs. J. Van Cornell and Mrs. H. L. Wilson.

New Masonic Club in the Bronx.

A new club called the Five Points Masonic Club, composed of Freemasons living in the Kingsbridge district of the Bronx, has been organized and is holding meetings on the first and third Tuesdays of each month in the basement of St. Stephen's M. E. Church, at Marble Hill. Charles Olpp is President, Charles Tanner Vice President, William Stark Secretary and the Rev. Charles MacKay Chaplain. Sinclair H. Kelly is Chairman of the Membership Committee.

Mrs. Wm. A. Slater, Jr., in Reno.

Special to The New York Times.

WASHINGTON, March 22.—Mrs. William A. Slater, Jr., whose absence from Washington has been a matter of much regret to her friends of the young married set, has taken up her residence at Reno, Nev., where, according to her friends, she will soon be taken advantage of the liberal divorce law of that State. Mrs. Slater, who was popular in Washington for several Winters, was formerly Miss Madeleine Allen of New York.

SOCIAL NOTES.

New York.

Mrs. Peter Goelet Gerry has come here from Washington on a short visit.

Miss Miles Carpenter opened her home at 54 West Fifty-seventh Street yesterday for a tea in connection with the work of the American Committee for Devastated France.

S. Montgomery Roosevelt has returned to New York from Palm Beach.

Miss Anne Morgan returned on Sunday to her home, 219 Madison Avenue, after an extended trip through the South.

Mr. and Mrs. Wesley Watson postponed their sailing for England last Saturday, owing to the illness of their nephew, Colonel John Campbell.

Mr. and Mrs. William T. Hildrup, who are to sail for Italy on April 10, entertained at dinner last night at the St. Regis.

Mrs. Charles L. Riker will have the sewing class of St. Luke's Hospital Social Service at her home this forenoon, and Miss Mary L. Bouvier will open her home for the class which works for Mother Katharine Drexel's Auxiliary.

Mrs. Geoffrey G. Whitney of Boston has joined her sister, Mrs. George Lander Carnegie, at the Plaza.

Mrs. C. Ledyard Blair is in Bermuda and is staying at the Princess Hotel, where Mrs. Sidney deKay and Mrs. Warren Smith are also stopping.

Jordan L. Mott is at the Chatham after a hunting trip in his game preserve in the South.

Mr. and Mrs. Frederic A. Stevenson, who have been in Miami, have returned to the city.

Mr. and Mrs. John Hansen Rhoades of 850 Park Avenue, are receiving congratulations on the birth of a daughter yesterday.

Washington.

During the forthcoming visit of the Prince and Princess Cantacuzene, who will return to Washington from New York on Friday, plans will be completed for a ball in aid of the Russian Relief Committee, to which the American-born Princess is devoting herself to the exclusion of all other interests. The ball, which will be held in the former Imperial embassy in Sixteenth Street, from which the furnishings have been removed. The entertainment will be directed entirely in the manner of a private ball, but with tickets for sale at $5 each. There will be no patronesses, unless the officers of the committee, of which Mrs. George Marye is the Chairman, can be considered in the latter character. A number of dinner parties have already been planned to precede the ball.

The French Ambassador and Mme. Jusserand were the guests in whose honor Senator Edge of New Jersey entertained a large dinner party last evening at his home in Seventeenth Street. Mrs. S. L. Phillips, the mother of the late Mrs. Edge, who makes her home with her son-in-law in the house.

The French Ambassador and Mme. Jusserand will entertain a dinner company this evening in compliment to the Belgian Ambassador and the Baroness de Cartier.

Mme. Hague entertained a dinner company composed largely of young people last night in compliment to her niece, Miss Todd.

The Prince and Princess Gagarine, late additions to the Russian Embassy staff, have taken an apartment at Stoneleigh Court.

Mr. and Mrs. W. H. Erhart of New York are guests of their daughter, Signora Gelsomer Celesia di Vegliasco, wife of the Third Secretary of the Italian Embassy.

Mrs. John H. Knapp, who has been spending several weeks with her parents, General and Mrs. William L. Marshall, will shortly join Captain Knapp at the Brooklyn Navy Yard, his new station.

Miss Adelaide Tuttle and Miss Minna Blair will leave shortly for Tulsa, Okla., to pass April with Mr. and Mrs. Streeter B. Flynn, the latter formerly Miss Margaret Tuttle, a bride of last October.

Newport.

Mrs. Andrew Cheves Dulles of Philadelphia, who is now at Aiken, S. C., will open her villa, Rosevale, on May 11.

Frederick P. Garretison left for New York last night.

Arnold Fraser-Campbell of New York, who is to marry Miss Pauline Pumpelly Smyth on April 24, is a guest at the home of Mr. and Mrs. Raphael Pumpelly.

Mr. and Mrs. Sumner Gerard have returned to New York.

Wanton Vaughn of Boston has leased for the Summer the Edward Sturtevant cottage, Rockwood.

Palm Beach.

The Earl and Countess of Hanover have arrived and will remain for two weeks.

Mr. and Mrs. Jay F. Carlisle of New York have returned home.

Mr. and Mrs. Robert Goelet of New York gave a luncheon at the Beach Club yesterday. They will soon leave for the North on their private car.

Former Ambassador James W. Gerard motored over to Miami with a party of friends yesterday.

Mr. and Mrs. Giraud Foster of New York have left for Aiken, where they will spend a fortnight before going to White Sulphur Springs.

Mr. and Mrs. H. C. Phipps and the Hon. and Mrs. Frederick E. Guest are planning to remain until the end of the season.

Lytle Hull, Ashbel Barney, Roderick Terry, Jr., and Clinton Gilbert, all of New York, arrived yesterday.

David R. Forgan is here from Chicago.

Among those entertaining at dinner last night were Mr. and Mrs. Paris Singer, Mr. and Mrs. Lorenzo E. Woodhouse, Mr. and Mrs. Malcolm Stevenson, Mrs. Edward Martin and Robert C. Wheeler.

St. Augustine.

Dr. Newton M. Shaffer of New York arrived yesterday.

Mr. and Mrs. Lawrence W. Churchill of New York have come up from Palm Beach for a visit.

Mrs. William Reed Thompson is here from Pittsburgh with her daughter, Miss Jean R. Thompson.

The Rev. and Mrs. Thatcher B. Kimball of Boston arrived yesterday.

Hot Springs, Va.

Mr. and Mrs. Reginald Auchincloss of New York arrived yesterday.

Brig. Gen. Cornelius Vanderbilt drove over to Warm Springs yesterday with Mrs. Vanderbilt.

Miss Charlotte Fahnestock is here from Philadelphia.

Mr. and Mrs. Richmond Mayosmith left for New York yesterday.

Mr. and Mrs. John H. Allen of St. Paul ended their three weeks' visit last night and returned home.

Mr. and Mrs. Frank Henderson of New York gave a luncheon yesterday for Mrs. John A. Drake of Chicago.

PLAY TELLS TRIUMPH OF A CLUBWOMAN

"Hubby" Tamed by Wife in Comedy "One Woman's Husband," Acted at the Astor.

BY WOMEN'S CLUBS CAST

Benefit Nets Several Thousand Dollars for City Federation Hotel for Working Girls.

"One Woman's Husband" was completely routed in a play of that name given under the auspices of the City Federation of Women's Clubs in the grand ballroom of the Hotel Astor yesterday afternoon, and the City Federation Hotel for Working Girls is the richer by several thousand dollars because of him. The play was entirely a federation affair with the exception of a few men who were permitted to act in it simply because it was not quite possible to get along without them, the play being written around a husband.

Gilbert, the husband in the play, was a very unpleasant and mediaeval sort of a person, who said, thrusting out his chest with a manly air, that he was going to be a Shriner no matter what it cost, but that no wife of his should neglect her home by belonging to a woman's club. He greatly amused the thousand-odd women in the audience by calling women "cackling old hens" and saying that they were going about "seeking whom they might devour" when they started their club. All this happened in Summerville, a little town in the Middle West, where Julia, the wife, had been immolating herself during ten years of married life, getting her husband's meals exactly on time, scrubbing the floor, &c. Her women friends told her she would have spoiled the best man living in that time, so Julia decides to rebel.

She is down on the floor of the Astor Grand Ballroom stage scrubbing it, to the great delight of the audience, when the rebellion takes place. Gilbert has just come in and told her that he knows the Elks' club, but no wife of his shall do it. That is the great moment of the play. Still on her knees, but waving the scrubbing brush at her husband, Julia defies him.

"Gilbert," she says, "I have not joined that club, but I am going to."

That was the end of the scrubbing and Julia was given the one and only encore of the play for that noble speech, and took it waving the scrubbing brush frantically as she searched for Gilbert to bring him on the stage with her.

Gilbert was really a poet in spite of his haughty words. He succumbed immediately when the club leader came to ask if the first club reception could be held at his house—incidentally he was making a nice little sum out of a real estate transaction with her—gave the use of his house, gave his wife $70 to buy a new frock, and when the reception was over was as proud as a peacock of a poem she had composed and read, said he was going to send it to a New York paper to be printed and that the "woman's club was the cause of it all."

"One Woman's Hueband," a play in three acts, was by Mrs. Almeda M. Castello, and it was produced under the direction of Mrs. Charles Cyrus Marshall, both clubwomen. It was, of course, not a modern play. It not being supposed that such a husband could be found today, and the time was "about twenty years ago." Following is the cast:

Gilbert Pendleton	Gustave Frieling
Julia Pendleton	Bernice Marshall
Catherine Gates	Mrs. Owen Kildare
George Gates	Edward Huth
Susan Stubbs	Mrs. J. C. Morgan
Mrs. James Carter	Mrs. Louis Ralston
Celia Stone	Mrs. E. Eugene Allendorf
Mrs. George Watson	Mrs. E. E. Specht
Mrs. J. Mason Underwood	Mrs. Alfred H. Haustrath
Mrs. Vernon Page	Mrs. Dudley Van Holland
Mrs. Joseph Munson	Mrs. W. W. Williamson
Mrs. Adelaide Featherstone	Mrs. Harry Lilly
Mrs. Parsons	Mrs. A. J. Thorne
Mrs. Brooks	Mrs. J. H. Larson
Daniel Hubble	Ralph Steurer
Dr. Brooks	Francis Wright Clinton
Mrs. Burnes	Miss Jean Morland
Rev. Vincent Wade	J. Archibald McNulty
Mrs. Vincent Wade	Mrs. J. Archibald McNulty

The prominent club woman from New York, Mrs. Adelaide Palmer Featherstone, who was at the club reception in Gilbert's house was Mrs. Hiram Moody, President of the City Federation, and she made a model club woman speech. "The Children of Men," Julia's poem, was sold in souvenir copies for 25 cents each at the close of the play. Dr. J. Christopher Marks gave organ selections as a part of the entertainment. Many clubs had boxes and there was a long list of club and individual patronesses.

AGAINST DEAL WITH SOVIET.

Our Trade Proposition to Allies Did Not Contemplate This.

Special to The New York Times.

WASHINGTON, March 22.—The plan submitted by the American Government to the allied powers relative to trading with Soviet Russia contemplates no dealings by this or other Governments with the Bolshevist authorities or co-operative societies. Instead of this, it is proposed that any one who desires shall be permitted to trade with Russia under license on his own responsibility, and that, while no official assistance shall be given to such trade, no obstacle will be placed in the way of trade with Russia by individuals and firms.

The American Government, it is understood, is puzzled by reports from French sources recently published in the press. It was further stated in an alleged official report that the American Government had asked the allied Governments to take no action in regard to trading with Russia until an expression of views by the United States had been submitted. A second alleged official report, it is said, stated that the United States had proposed an international conference to formulate action in the matter. Both reports were contrary to fact.

Smallpox Epidemic In Jersey Town.

BELLEVILLE, N. J., March 22.—Churches' "movie houses" and all public halls here were ordered to close today because of a smallpox epidemic. Two new cases, reported today, bring the total to nineteen. All of the public school pupils are being vaccinated.

ASYLUM INQUIRY TODAY.

Hospital Commission Seeks Facts on Detention of Aged Sisters.

At its quarterly meeting this afternoon in the Hotel Pennsylvania, the State Hospital Commission will begin an inquiry into the detention for ten years of the Misses Ada and Phobe Brush, who recently obtained their release as sane persons. Dr. William C. Garvin, Superintendent of the State Hospital for the Insane at Kings Park, L. I., where the two women were held, said yesterday that he had been ordered to produce the full record of their cases at the meeting today.

"There is no doubt that the women are insane," Dr. Garvin said. "They were examined by a medical inspector of the State Hospital Commission within the last two months. However, I shall render the commission every assistance, so that the inquiry shall be thorough."

Clarence S. Alexander of Yonkers, attorney for the sisters, arranged yesterday to file motion papers in the Supreme Court in Brooklyn on Friday to bring about the discharge of the committee which has been in charge of their $30,000 estate, now that they have been declared sane. For the first time in ten years the aged spinsters were able to go shopping today. They purchased new outfits and discarded the old dresses and threadbare coats furnished at the asylum. They are residing with Mrs. Florence Ferguson at East View.

DENY CRUELTY TO INMATES.

R. P. Bush and House Doctor Testify at Bath Soldiers' Home Inquiry.

BATH, N. Y., March 22.—Dr. Robert P. Bush of Horseheads, former Democratic leader in the State Assembly and now President of the Board of Trustees of the Soldiers and Sailors' Home at Bath, N. Y., made a general denial of the charges of mismanagement and alleged cruelty to inmates at the home when the hearings into the charges were resumed today at Bath before Lieut. Gov. Walker.

Denials of mismanagement were also made by Dr. Raymond Hills, house physician.

At the conclusion of today's session Lieut. Gov. Walker declared the hearings closed and announced that a decision will be made in two weeks unless there is more direct evidence of an important nature.

SCHOOL PLAN REJECTED.

Extension of Intermediate No. 136 in Brooklyn Disapproved.

On the ground that the present cost for school buildings is about $20,000 a unit and that a bid on a new school has been increased in one week $90,000, Vice President Frank D. Wilsey, at a meeting of the committee of the whole of the Board of Education yesterday, objected to a report from his superintendents, adding rooms to intermediate school No. 136 in Brooklyn.

He said that at this time the rooms might better be used in accommodating some of the children who are on part time. On his motion the report was not adopted.

NEW RAIL STRIKE IN BRAZIL.

Demand for Higher Wages Ties Up the Great Western System.

RIO DE JANEIRO, March 21.—The employes of the Great Western Railway struck today for higher wages, tying up the system, according to a dispatch from Pernambuco to the Correio do Manha.

The company, which is a British corporation, operates approximately 1,000 miles of railroad in four States of Northeastern Brazil. The strike on the Leopoldina Railroad, another British corporation, continues.

SHOES HIGH IN BRITAIN.

British Bootmakers Are Not Thinking of Invading America.

F. J. Marquis of London, Secretary of the Incorporated Federated Associations of Boot and Shoe Manufacturers of Great Britain and Ireland, arrived at the Waldorf-Astoria this week to study the conditions in the shoe manufacturing industry in the United States. The labor problems in the shoe manufacturing industry of Great Britain are much simpler than they are here, Mr. Marquis says, and disputes between employer and employed much easier to adjust. Asked if it were likely that British manufacturers would enter into competition with Americans in this country, and if the former could undersell the Americans, Mr. Marquis said that there was no indication of the British entering the American shoe field.

"Prices of shoes in England are practically as high as in this country, he said, "and if the British manufacturers were to ship his product over here, it could not be sold anywhere near the present prices of American goods. In foreign markets the demand for shoes is so great that there is room for both the British and American shoe manufacturer for a long, long time to come.

"Labor costs have not quite reached the altitude which they have in the United States, but the scale of production per man in America is far greater than in England. I have found, I am extremely interested in the methods of production here and I am going to make a particular study of just what methods American manufacturers have employed to bring about this comparatively high state of efficiency. In Great Britain, however, there are fewer strikes and shutdowns in the industry than in the United States. In our country every employer belongs to one association, and every craftsman of the shoe industry belongs to the same big union. When a demand is made by either employe or employed it is immediately taken up at a meeting of representatives of both organizations, and no matter whether large or small, it is almost without exception settled quickly and amicably.

"Of course we have had the same difficulties because of the shortage of materials that have been experienced here, but the indications are that raw materials in our industry will become steadily more plentiful. The demand for fancy shoes is becoming greater than it ever before has been in England, where the plain walking shoes have always occupied first place."

Mrs. Whitehouse Recovering.

A friend of Mrs. Norman de R. Whitehouse received last night a telegram from her husband which said: "Mrs. Whitehouse is making a remarkable recovery and gaining strength rapidly." A previous letter, dated the 18th, had told of her serious illness from pneumonia.

ROCKEFELLER OPENS INTERCHURCH MOVE

Explains Its Aims to 800 Men of National Prominence at Hotel Pennsylvania.

$336,000,000 FUND ASKED

Roosevelt's Name Is Cheered, but Crowd Keeps Silent Over Words of Wilson.

John D. Rockefeller, Jr., announced last evening at a dinner in the Pennsylvania Hotel to more than 800 business men, that he expected every one of them to do personal work in connection with the campaign from April 23 to May 2, next, to raise $336,000,000 for the Interchurch World Movement.

Charles E. Hughes and Alfred E. Marling, President of the Chamber of Commerce, sat near Mr. Rockefeller. Others at the speakers' table included Cyrus H. McCormick of Chicago, William Fellowes Morgan, Stephen Baker, George W. Wickersham, David Knott, Dr. Royal S. Copeland, George McAneny, James C. Colgate, Arthur M. Harris, James H. Post, Dr. Albert W. Shaw, Lawrence F. Abbott, Hamilton Holt, Lyman L. Pierce, Robert Garrett, H. B. F. MacFarland, Lucian C. Warner, Algernon S. Frissell, Colin H. Livingston, James Schmerhorn, and Arthur M. Howe. Few clergymen or women were present. The grace was asked by the Rev. Dr. Nehemiah Boynton of Brooklyn.

Only Silence for Wilson.

All three speakers, Dr. S. Earl Taylor, General Secretary of the Interchurch Movement; John R. Mott, General Secretary of the International Y. M. C. A., who is Chairman of the Executive Committee of the Interchurch; Bishop Theodore S. Henderson, who is head of the Evangelization Department, were Methodists.

Dr. Taylor, who was the last speaker, illustrated his address with maps and charts showing the survey of the world already made by the movement and a survey of New York City now being made. At every mention of the late Theodore Roosevelt and quotations from his sayings on the subject, there was applause, but when Dr. Taylor threw on the canvas the words of Woodrow Wilson beginning "The world must be made safe for democracy," there was silence.

Mr. Taylor told the laymen that more than half of the world still had no means of hearing the message of Christianity. There are 26,000,000 young people in the United States growing up with practically no religious instruction, and 58,000,000 people in our country are without religious privileges," he said.

Says God Calls World New.

"We go out primarily to preach Jesus Christ to a dying world," Dr. Taylor declared. "If God ever called a Church and a nation away from selfishness, He is calling it now. Our task in this movement is to give the whole Gospel to the whole world."

Mr. Rockefeller, summing up the instructions of the evening, said:

"We have endeavored to give you a birdseye view of what the Interchurch World Movement has done already and what it purposes to do. To be successful by means of co-operation of every Christian man and woman in this country. And in the effort which is to take place in the next few months there will be work for every one. Shortly there will be organized committees in every locality, and I will count on every one of you men to aid.

Mr. Rockefeller made an opening speech in which he declared he believed the interchurch movement would be one of the greatest movements the world has ever known.

"The world has been looking for some solution of the problems, national and international, that have been pressing upon the peoples of the world," he said. "Not many years ago it was thought force might be the answer. So this experiment was made by a people carefully trained in force. The world knows the awful result—millions of lives laid down, women and children by the thousands put to death, property waster than the human mind can conceive of destroyed and wasted. The whole civilized world revolted at this and said, 'Force shall no longer dominate the world.'

"And now we are learning that brotherhood is what is needed to bring peace and prosperity to the world again. A brotherhood of nations based on the Fatherhood of God. We are now hearing utterances by public men that the Golden Rule must be applied; in other words, that the spirit of the Carpenter of Nazareth must rule in men's hearts. Therefore we much expect today that this message must come through the Christian Church."

X-RAY USED ON CANCERS.

50 Superficial Cases Treated Successfully, Dr. W. H. Meyer Says.

Successful treatment of superficial cancer by the X-ray in fifty consecutive cases was announced yesterday by Dr. William H. Meyer, director of the X-ray department of the Post Graduate Medical School and Hospital, Twentieth Street and Second Avenue. The cases have been under observation from two to four years since their final treatment in order to remove all doubt of the cure. Dr. Meyer said the use of the X-ray in deep cancerous tissues is the subject of research work being made.

"We are working now on penetration," said Dr. Meyer yesterday. "The principles of absorption and radio sensibility of tissue assume an important part in the treatment of deep cancer. The success we have had with superficial cancers emphasizes more strongly than ever the possibilities of the X-ray and places just as strong an emphasis upon another phase—the use of the rays by persons who do not understand dosage. The cures are to be attributed to proper dosage. Too much or too little might have meant an entirely different story. The X-ray may be made destructive, stimulating or inhibitive, according to dosage. The man who administers it should have a thorough understanding of it."

The research work with the X-ray and the teaching of the methods of its use are to be extended at the school and hospital with the raising of the $2,000,000 endowment fund, now being sought by the institution in a campaign.

CONVICTS DINE TO MUSIC.

Long Says Fights at Meals Are Reduced by the Band.

Special to The New York Times.

ALBANY, March 22.—Music at meals is a new feature of life at Dannemora prison. The Deputy State Superintendent of Prisons, A. B. Long, now Acting Warden, is responsible for the innovation.

Dannemora harbors some of the violent malefactors in the State, and until recently the prison regime has not been characterized by gentleness. Mr. Long when he took charge found disturbances and exchanges of blows in the mess hall an almost daily occurrence. He said tonight that there has been marked improvement since he introduced music by the prison band.

Gifts for Author of "Beulah Land."

CAPE MAY, N. J., March 22.—Edgar Page Stites, author of "Beulah Land," received many gifts on his eighty-fourth birthday anniversary today. The members of the Protestant churches of this city gave him a large basket of fruit, and telegrams and postal cards have kept the mail men and messenger boys busy. Mr. Stites received a gold medal from the insurance fraternity of New York City and a silver medal from L. G. Snow, President of the Home Insurance Company of New York.

GEN. CHARLES A. BIRD DEAD.

Retired Veteran of Two Wars Dies in Brooklyn at 82.

Brig. Gen. Charles Bird, U. S. A., retired, of Wilmington, Del., died yesterday in the Hamilton Hospital, 145 Gates Avenue, Brooklyn, after a five days' illness of cerebral embolism. He was born in Wilmington, of a Colonial family, in 1838, and served throughout the Civil War, rising from Second Lieutenant to Colonel.

After being mustered out of the service in January, 1866, he re-entered it the following May as Second Lieutenant of the 14th Infantry. At the time of the Spanish-American War he was a Colonel in the Quartermaster's Department and was made an Assistant Quartermaster General in charge of army transportation. In April, 1902, he was promoted to Brigadier General and was retired two months later by operation of the age limit.

General Bird, at the time of his death, was President of the Red Cross and Y. M. C. A. organizations of Delaware. One of his sons is Peter Bowman Bird of Summit, N. J., President of the Bird-Archer Company, chemical engineers, at 90 West Street. Funeral services will be held Wednesday afternoon at the home in Wilmington.

Charles Johnson, Walker, Dead.

GARY, Ind., March 22.—Charles Johnson of New York, a professional walker, is dead here today. He was found exhausted in a wood near here and apparently had been lost for weeks. He was identified by medals pinned to his tattered clothing and by papers, which indicated he had competed in walking contests in many foreign countries in the last twenty years. He was about 40 years old.

Llewellyn Marr Bickford.

Llewellyn Marr Bickford, Vice President and General Manager of the Oxford Paper Company, 200 Fifth Avenue, who was associated with Hugh J. Chisholm in the organization of the International Paper Company, died yesterday after a short illness at his home, 525 West End Avenue. He was 53 years old.

Major Williams Dies in Philippines.

Special to The New York Times.

PATERSON, N. J., March 22.—Major Frederick J. Williams, son of E. C. Williams of 128 Vandlen Avenue, Ridgewood, N. J., who died a week ago in the Philippines, succumbed to concussion of the brain suffered in an accident in a polo game. He was 26 years old, and was graduated from West Point in 1916.

Obituary Notes.

Mrs. FRANCES CUMNOCK, widow of Alexander C. Cumnock, the manufacturer, died yesterday at her home in Lowell, Mass., in her eighty-third year. She was a daughter of James Rose of Banchory on the Dee, Scotland.

Mrs. EMMA SCHENK LOTT, widow of the Rev. John S. Lott, a minister of the Dutch Reformed Church, who had held pastorates in Albany, died on Saturday at her home, 54 Seventh Avenue, Brooklyn, in her eighty-seventh year.

BALDWIN I. CANN, a veteran of the civil war and for forty years an engraver with Tiffany & Co., died on Saturday at his home, 1,249 Sterling Place, Brooklyn, aged 78 years. Mr. Cann served with the 4th Regiment, New York Cavalry, throughout the war, and was made a First Lieutenant for bravery in battle.

JAMES J. WILLIAMS, 54 years old, a druggist in Brooklyn for a quarter of a century, died at his home, 400 Sixth Avenue, Brooklyn, on Sunday.

HERMAN C. BENDIXSEN, a retired restaurateur of Manhattan, died on Saturday at his home, 434 Seventy-seventh Street, Bay Ridge, aged 67 years.

HERMAN H. KIFFE, head of the sporting goods firm of H. H. Kiffe Company, in Manhattan for the past seventeen years, on Saturday at his home, 612 Second Street, Brooklyn. Mr. Kiffe had been in the sporting goods business all his lifetime and was widely known as a manufacturer of baseballs. He was a member of the Brooklyn Chamber of Commerce, the Brooklyn Institute of Arts and Sciences and of Commonwealth Council, Royal Arcanum.

Mrs. JOSEPHINE MAY, widow of Albon Man, a lawyer of this city and active in the work of the Central Congregational Church in Brooklyn, died on Sunday. She had been a resident of Brooklyn for fifty-four years.

Mrs. MARY LOUISE HAYDEN, widow of John H. Hayden, an old-time steamboat man of this city, died at Hackensack, N. J., on Sunday of pneumonia. She was a former resident of Yorkville for many years.

Mrs. ANNIE SHEEHAN McCARTHY, a resident of Glen Cove, L. I., for nearly forty years and mother of City Attorney John P. McCarthy, died at her home there of apoplexy, aged 68 years.

THOMAS CRESTON, 24, an insurance broker at 59 Maiden Lane, died suddenly Saturday of pneumonia at his home in Florham Park, N. J., aged 45 years. The late Thomas Creston of Spofford & Tileston was a grandnephew.

PETER BARRETT, founder of the Barrett Wagon-Making Company of Brooklyn, where he had lived for sixty years, is dead at his home, 246 Johnson Street, Brooklyn.

Mrs. HELEN B. WESTERBURY, wife of Emil Westerbury, an importer at 58 Pearl Street, died Sunday in her apartment at the Sherman Square Hotel, aged 42 years.

Mrs. SAMUEL J. SHACKELFORD of Frankfort, Ky., regent of the Kentucky branch of the D. A. R., died yesterday in Hot Springs, Ark., of pneumonia developed from influenza contracted while attending her daughter.

JOSEPH DE ALMEDA, 53 years old, a native of Portugal, died yesterday on a New York Central train in Sandusky, Ohio. Passports indicated he was en route from Honolulu to Lisbon and intended to sail from New York on the steamship Roma.

BUTLER MAILLARD WILSON, an auditor for the New York Telephone Company, and a member of the Southern Society, died Friday. He lived at 5 East 103d Street.

CHARLES H. PATRICK, formerly President of the Johns-Pratt Company, fireproofing supplies, of Hartford, Conn., and for 22 years with the H. W. Johns Company, died Saturday of pneumonia at his home, 101 West Eighty-fifth Street. He retired several years ago but had retained the presidency of the East Bay Land & Improvement Co.

Dr. PHOEBE WILLIAMSON of 504 West 146th Street, a retired physician, who was one of the founders of the Women's Hospital in Poughkeepsie in 1882 and was for twenty years attached to the Eastern District Hospital of Brooklyn, died yesterday, aged 70 years, in the Hahnemann Hospital.

Died.

BIRD—On March 22, in New York, suddenly after a brief illness, Brig. Gen. Charles Bird, retired, U. S. Army. Funeral will be held from his late residence, Wilmington, Del., on Wednesday afternoon.

BRADLEY—At Dobbs Ferry, N. Y., March 22, 1920, David Ogden, son of Jerome and Jennie Bernard Bradley. Funeral services at his late home, Tuesday, March 23, at 11 A. M.

BURRAS—Monday, March 22, 1920, at his home, 6 Clairemont Av., James W. Burras, beloved husband of M. Elizabeth Burras. Funeral service and interment private.

CATHARINE—On Monday, March 22, 1920, Annie J., widow of the late Joseph W. Catharine. Services at her late residence, 169 Halstead St., East Orange, N. J., on Wednesday, March 24, at 8:30 P. M. Interment at South Laurel Hill, Philadelphia, Pa.

CAUFIELD—James A., aged 65, at his residence, 347 McDonough St., Brooklyn, March 20, beloved husband of Katherine C. Monahan, father of James A., Jr., Mrs. John M. Seannell, Joseph F., William V. and Edward J. C. M. Funeral Tuesday morning at 11 o'clock, lady of Victory Church.

CUMNOCK—In Lowell, Mass., on Monday, March 22, 1920, Frances Farquharson Rose, widow of the late Alexander C. Cumnock, in the 83d year of her age. Funeral notice later.

CONGER—John, son of Wilhelmus Bogart and Harriet Reynolds Tufts, suddenly, on March 22, at 4:30 A. M. New Orleans papers please copy.

CURRIER—At Newark, N. J., on Sunday, March 21, 1920, Jennie Ritchie, beloved wife of Harry Goodrich Currier. Funeral service will be held at her late home, 161 Quitman St., Newark, on Wednesday, March 24, at 2:30 P. M. Relatives and friends are invited to attend. Interment at the convenience of the family. Please omit flowers.

DANZIGER—On Sunday, March 21, in her 89th year, Jeanette Danziger, widow of Henry S., mother of Samuel Danziger, Mrs. Rose Bovarsky, Funeral services at Mt. Hope Cemetery, Westchester, Tuesday, March 23, at 11 A. M.

DANZIGER—Immanuel, No. 1, U. O. T. S. Sisters are requested to attend the funeral services of our departed Worthy Sister, Jeanette Danziger, at her late residence, 60 West 97th St., on Tuesday, March 23, at 10 A. M.

Esther Sussman, President.
Henrietta Goldman, Fin. Secretary.

DANZIGER—Grand Lodge, U. O. T. S. Sisters are requested to attend funeral of Worthy Sister Jeanette Danziger, at Mount Hope Cemetery, Westchester, Tuesday, March 23, at 11 A. M.

L. Schwarzkopf, Grand President.

DAWSON—At Newark, N. J., at her home, 1,690 Broad St., on Sunday, March 21, 1920, Ella Augusta, daughter of the late Thomas Williams and Ellisa de la Montaigne Dawson. Funeral private.

ELY—Goldine, beloved mother of Ella Berliner and grandmother of Alva Walach and Ella Morris. Services at 905 West End Av., at 12:30 Tuesday, March 23. Interment Dempolis, Ala. Please omit flowers.

FRANK—Edward P., after an automobile accident, on March 22, 1920, son of the late Philip W. and Fannie Frank and brother of the late Frances Kaspar and of Rebecca Bodine. Sophie L. and Isaac L. Frank. Funeral services at the chapel, Salem Fields Cemetery, Wednesday, March 24, 1920, at 2 o'clock in the afternoon.

GOLDSTINE—Marie R., widow of Jacob A. Goldstine, beloved mother of Isaac G. Goldstine and the late Anna G. White, suddenly, in her 78th year, at her residence, 452 West 149th St., March 21. Interment at Mount Hebron.

HARTOG—Joseph, beloved husband of Harriet Hartog of 230 Park Av., on March 20. Services The Funeral Church (Campbell Bldg.), Broadway, 66th St., Tuesday, March 23, at 2 P. M. Kindly omit flowers. Interment Cedar Hill Cemetery, Newburgh, N. Y.

HASTINGS—At his home, Grey Towers, North Broadway, Yonkers, N. Y., on Monday, March 22, 1920, William Carey Hastings, in his 86th year. Funeral services at his late residence Wednesday afternoon at 4 o'clock. Interment Hartford, Conn., on Thursday.

HAYDEN—At Hackensack, N. J., on Sunday, March 21, 1920, Louisa, wife of the late John H. Hayden and mother of Mrs. John H. Hawley. Funeral services at the residence of her daughter, 283 Lookout Av., Hackensack, on Tuesday, March 23, at 2 P. M. Interment Cedar Grove Cemetery, Brooklyn, at convenience of family.

HELLMANN—On Monday, March 22, after a lingering illness, Margarethe, beloved wife of Oscar Hellmann and mother of Margaret and Richard, Jr., in the 43d year of her age. Funeral services at her late residence, 322 Bayside Av., Flushing, L. I., on Wednesday, March 24, at 2:30 P. M.

HOGENAUER—Anna E. (nee Knless), widow of Alphonse, on Monday, March 22, in her 70th year. Funeral services Thursday evening, 8 o'clock, at her late residence, 2,616 Grand Av., Bronx.

HYAM—Harriet (nee Zeffert), March 22, beloved wife of Harry, mother of

VOLLEY OF HITS FROM GIANTS' BATS BRINGS VICTORY OVER RED SOX BY 14 TO 8

Unlike the bare trees—all branches of our clothing plant are now in full bloom!

Spring overcoats.
Spring suits.
Spring hats.
Spring shoes.
Spring furnishings.

Ready whenever you decide to blossom forth!

Rain or shine "Scotch Mists" are fine.

The handsomest sort of fairweather overcoats—rainproofed.

*Registered Trademark

ROGERS PEET COMPANY

Broadway at 13th St. | "Four Convenient Corners" | Broadway at 34th St.
Broadway at Warren | | Fifth Ave. at 41st St.

GIANTS CUT LOOSE AND BURY RED SOX

Volley of 18 Hits Keeps Baserunners Fatigued, but Brings Victory by 14 to 8.

KAUFF IS BATTING HERO

Contributes Three Singles, Two Doubles and a Triple—Burns and Kelly Lace Out Homers.

WICHITA FALLS, Tex., March 22.—John McGraw's Giants took sweet revenge on the Boston Red Sox here this afternoon when they fell on the Hub pitchers with a veritable volley of hits which ranged all the way from singles to home runs, and wound up with a victory by a score of 14 to 8. The New Yorkers compiled a total of eighteen hits and were tired running the bases when the game was over.

It was a gala day in Wichita Falls. Big league ball clubs do not call here often, and those of this rich oil country who hunger for the sports of the big towns did not let this opportunity of whetting their appetites slip by them. The attendance was better than even the optimistic secretaries of the two clubs had dared to hope for. From all parts of the surrounding country came fans to see the game, and soon the grandstand was filled to overflowing and the fans began to form in long lines along the base paths. About six thousand saw the contest.

To the surprise of the Giants they found that they were not unknown, even by their first names. The oil boom has brought many New Yorkers here and in the stands today were many fans who were old patrons at the Polo Grounds. They made the Giants feel very much at home with their familiar salutations.

Wrangle Over Umpires.

There was a disagreement before the game was over as to who should umpire the contest. Gus Rooney, who umpired in the game at Dallas, was offered as the American League choice, but McGraw refused to stand for him as he had made a questionable decision in the other game. Finally, after much wrangling, it was decided to let Bill Brennan work alone and he gave general satisfaction to both sides.

The real batting hero of the slugfest was Bennie Kauff, who adjusted his sights to the offerings of Ed Barrow's pitchers and directed himself of three singles, two doubles and a triple in the course of the afternoon, drawing a pass in addition. Burns and Kelly each contributed a home run, Burns sending the ball over the left field fence for a tremendous drive.

The Giants never gave the Red Sox a chance to display the issue. They started the onslaught in the first inning and scored steadily for four frames before the Boston Club could call a halt. Carr started the game for the Red Sox and was touched for six hits in the inning and two-thirds during which he stayed on the mound. It was real labor for him, too, for he could not keep the ball away from the Giants' bats. Three runs were chased over in the initial frame, and when the Giants came back in the second they delivered a salvo which netted six runs and caused Barrow to withdraw his young hurler from the bombardment.

Holborow went to the hill and did not fare much better, although he got the side out and managed to go along for two more frames. Leasure finally took up the burden and the Giants gathered only two more runs.

Phil Douglas Gets Careless.

Shuffling Phil Douglass started the game for the Giants, and was effective for four innings. Then he began to grow a little careless, under the influence of a safe lead, and the Red Sox fell on his offerings. They gathered five hits and as many runs in the fifth inning, and gave the first signs of being in the ball game.

McGraw thought Douglas had had enough after that inning and sent Rube Benton to the mound for the balance of the contest. Benton, who has been quietly getting into shape, had his left arm working in great form. The southpaw went through the remaining four innings and allowed but one hit, though he yielded three runs in the final inning, due largely to errors by his team mates.

The score:

NEW YORK (N. L.)	AB	R	H	PO	A	BOSTON (A. L.)	AB	R	H	PO	A
Burns,lf	5	2	2	3	0	Hooper,rf	5	1	1	1	1
Statz,rf	4	2	1	1	0	McNally,2b	5	1	3	1	4
Fletcher,ss	6	2	2	2	3	Menosky,lf	4	1	2	3	0
Doyle,2b	2	3	2	2	0	1	Marsans,cf	5	0	0	1	0
Sicking,2b	2	0	0	0	2	McInnis,1b	4	0	0	9	0
Kauff,cf	5	1	4	3	0	Miller,3b	3	1	0	2	1
Frisch,3b	4	3	2	1	4	Scott,ss	4	2	2	2	4
Kelly,1b	3	1	2	18	0	Devine,c	3	1	0	6	2
Smith,c	2	0	1	2	0	Karr,p	0	0	0	0	1
McCarty,c	2	0	1	0	0	Holborow,p	2	0	0	0	0
Douglas,p	4	0	0	0	1	Leisure,p	0	0	0	0	1
Benton,p	2	0	0	0	1	aHendryx	0	1	0	0	0
Total	41	14	17	27	14	Total	35	8	6	27	14

a Batted for Leisure in ninth.

Errors—Sicking, Kelly, Miller, Scott.

New York	3	6	2	1	0	0	1	1	0	—14
Boston	0	0	0	0	5	0	0	0	3	—8

Home runs—Kelly, Burns, Menosky. Three-base hits—Frisch, Kauff. Two-base hits—Doyle, Kauff (2), Fletcher (2). Sacrifice hit—Menosky. Hits—Off Karr, 0 in 1 2-3 innings; Holborow, 2 in 3 1-3; Douglas, 5 in 5; Benton, 1 in 4; Leisure, 2 in 2. First base on errors—New York, 2; Boston, 2. Left on bases—New York, 12; Boston, 5. Bases on balls—By Karr, 7; Holborow, 3; Douglas, 1; Leisure, 2; Benton, 2. Struck out—By Holborow, 3; Douglas, 3. Double plays—Scott, McNally and McInnis (2). Hit by pitched ball—By Holborow, Frisch. Time—Two hours, three minutes. Umpire—Mr. Brennan.

MITCHELL AND MOHART DUE.

Will Probably Pitch for Robins Against the Yankees Today.

Special to The New York Times.

JACKSONVILLE, Fla., March 22.—For the first time since they started Spring training activities here, three weeks ago, the Dodgers were held back this afternoon by rain. The downpour did not start, however, until shortly after midday and the athletes therefore had the benefit of their usual morning practice at Barr's Field.

Manager Robbie's aggregation has been sent through numerous strenuous sessions since arriving in camp, and is now well on the road to real playing condition. In order to prevent the players from going stale, however, the pilot of the outfit eased up in the practice work this morning. He did not send his infield through the usual long fielding drill and eliminated the fungo hitting.

Four pitchers, three left handers and a right hander, took turns on the mound. They were Clarence Mitchell, Joe Conlon, Rube Marquard and John Milljus. Each batter remained at the plate until he had belted out three long drives and laid down a perfect bunt. The drilling lasted an hour.

Pinochle and movies attracted the members of the club in the afternoon. The fourth battle with the Yankees is scheduled to be played at the American leaguers' training quarters tomorrow afternoon, and the confident Flatbush club is going to make strenuous effort to keep its winning streak intact. The probable moundsmen are Mitchell and Mohart. Meinusz may also get another opportunity to fool Millar Huggins's expensive club. Mitchell has not pitched against the American Leaguers and is anxious to try out his left arm. The spitballer warmed up in the bull pen during the final innings of the last two contests, but it was not necessary for Robbie to call him into either conflict.

Murphy Withdraws Action Against National League

CHICAGO, March 22.—Charles Webb Murphy, former owner of the Cubs, today withdrew the injunction suit in which he sought to prevent the National League from making a schedule for the 1920 season until he had obtained an accounting with the Chicago Club for money alleged to be due him. Murphy filed the suit during the meeting of the league here several weeks ago, but hearing on the injunction was postponed. In the meantime the league published its schedule, which had previously been prepared. Murphy alleged that when the Cubs were purchased by Charles Weeghman and his associates a ninety-nine-year lease on the old West Side Park went with the team, but that the new owners moved to the North Side Federal League Park and have since failed to pay rent on the old grounds.

WINTRY WINDS HALT YANKEES' TRAINING

Rookies Brave Elements, but Regulars Seek Warm Nooks in Hotel Corridors.

Special to The New York Times.

JACKSONVILLE, Fla., March 22.—The sunny South again had a flareback today, and the Yanks did their training by gliding up and down the sofas in the Burbridge lobby. It was cold and raw this morning, with a chilling wind blowing in from the ocean, so Huggins again took only the youngsters out for the morning drill.

The regulars were supposed to get out by 1 o'clock, to take advantage of the warmest part of the day, but shortly after noon it began to rain, and the downpour continued for the remainder of the day. The result is that two consecutive days have been spent in idleness, following Saturday's severe defeat at the hands of the Dodgers.

Tomorrow Huggins will line up his athletes for the fourth game against Robinson's batting terrors. The Yankee players are tired of serving as a punching bag for the Dodgers. Whether they can prevent it is another question. The New Yorkers say they are bound to get started any day, and some day they will. But what is more to the point just at present is how to solve the curve balls thrown at them by Robby's pitchers.

Duffy Lewis was out in uniform in the morning and worked for a short while. He merely tossed the ball around, and did not take a turn in batting practice. His right arm still is bandaged from his infection, and it may be some time before he is able to take up his duties in left field.

Lewis had a short talk with Huggins on the matter of salary, but as yet he has not signed a contract. The club is not inclined to meet Lewis's request for more salary. He is being offered the same salary he drew last season. As the player is not in particularly good shape right now, neither Huston nor Huggins can see why the player should be given more money than he drew in June.

Shawkey, whose arm tightened up on him after the Palm Beach game, is again feeling pretty chipper, and will likely start against Brooklyn today.

OPPOSES USE OF RESIN.

Heydler Disapproves Klem's Suggestion in Benalf of Pitchers.

President John A. Heydler of the National League yesterday received a letter from Umpire Bill Klem, who has been touring the Southern training camps instructing the pitchers in the new rules. Klem sent the information that many of the old-time pitchers had asked that they be permitted to carry resin dust in the pockets of their uniforms, to be used only to dry the tips of their fingers before delivering the ball.

Umpire Klem agrees with the players that the use of resin for the purpose of drying the finger tips does not violate the rule which prohibits the use of foreign substances to aid freak deliveries.

The new rules, however, prohibit the use of resin on the cover of the ball, so President Heydler believes that the pitchers should also be prohibited from using it on their finger tips.

President Heydler said yesterday that he did not favor the use of resin for any purpose whatever and he also stated that, if the old-timers were permitted the use of the dust to dry their fingers, it would open a way for the pitchers to use other substances in their pockets.

TEST FOR ROOKIES TODAY.

McGraw's Youngsters to Play San Antonio Team.

Special to The New York Times.

SAN ANTONIO, Texas, March 22.—The fifteen rookies of the New York Giants here under the care of Catcher Mike Gonzales will tackle the San Antonio Texas League team in a baseball battle tomorrow. Gonzales will use Virgil Barnes and Reynolds Kelly, both of whom have brothers with the regulars, on the mound opposed to Bill Fischer, formerly of the St. Louis Browns. Gonzales's batting order will be as follows: Kinsella, right field; Bowen, left field; King, centre field; Armstrong, third base; Gonzales, catcher; Bates, second base; Moyer, shortstop; Horle, first base; V. Barnes and R. Kelly, pitchers.

The Giant youngsters have been working out every morning. They join the main party of Giants and leave with them Thursday, following the exhibition game here with the Boston Red Sox.

COLUMBIA NINE OUTDOORS.

Coakley's Charges Hold First Workout on South Field.

The lure of the sunshine yesterday afternoon proved too much for Andy Coakley, Columbia baseball coach, to resist and in the early afternoon he assembled the "Varsity squad" on South Field for the first outdoor workout of the season. A general unlimbering of muscles and throwing arms was the extent of the practice, Coakley putting a ban on batting, base running and other strenuous activities, because of the slippery condition of the sod.

After an inspection yesterday had revealed that the frost under the surface was completely melted and the surface only nearly dried out contracts for the laying out of the diamond and the base lines were let. The outfield will be smoothed and a new backstop erected. The work of changing South Field into a baseball diamond will begin today or tomorrow.

Reds Lose Exhibition Game.
At St. Petersburg, Fla.

	R.	H.	E.
Indianapolis (A. A.)	5	11	3
Cincinnati (N. L.)	4	14	1

Batteries—Allen, Adams, Crum and Hendrine; Reuther, Gerner and Rariden.

Successful Business Based on Health.
Tooling up the system by proper exercise under proper guidance means improved health and aptitude for work. Look in at Arthur McGovern's Gymnasium, 5 West 59th Street. Telephone Columbus 2825-9100.—Advt.

BOYD GAINS TITLE IN INDOOR SKATING

Captures Metropolitan Crown with Total of 70 Points—Baker Second with 60.

By winning one first place and two seconds, Leslie Boyd of the Tremont Skating Club, metropolitan outdoor skating champion, captured the metropolitan indoor title last night at the 181st Street Ice Palace. The outdoor title holder carried off first honors in the half-mile, and was runner-up in the mile and the quarter mile, his total point score being 70. Second to him was Don Baker of the Brooklyn Ice Palace, with 60 points. William Murphy, Robert Hearn and Donald Robinson, all of the 181st Street Ice Palace, were deadlocked for third place with 30 points.

Wit Boyd's championship went the Johnson Trophy, a handsome cup presented by the S. B. Davega Company to the point winner. Gold, silver and bronze medals were awarded to the winners in all four of the championship events, the mile, half-mile, quarter-mile and 220-yard races.

The Metropolitan indoor mile title was captured by Donald Robinson of the 181st Street Ice Palace, who skated away from the field in the last ten laps of the twenty-lap event. The half-mile was won by Boyd, the quarter went to Don Baker of the Brooklyn Ice Palace, and Murphy carried off the 220-yard sprint.

An added event, a three-mile handicap race, attracted twenty-four contestants, only six of whom were able to finish the long grind. Robinson, after lapping most of the field twice and some of it once, broke the tape an easy winner, with Boyd second, and Ray Bequet of the Riverside Skating Club, third.

Meet Attracts Throng.

The annual indoor title events for metropolitan honors attracted a crowd that even surpassed the throng that assembled last week to watch the Eastern championships.

Robinson's triumph in the mile tussle was the most spectacular and cleanly won of the evening. The distance was twenty laps in the 181st Street rink, and in the first ten of those the lead shifted rapidly from one racer to another, Hearn, Boyd and Robinson, with Murphy, the national outdoor champion at the distance, trailing the field. For the first four trips around the rink Hearn led, followed closely by Boyd. The latter, on the sixth lap, wrested the advantage from Hearn and kept out in front for four more laps.

When the race was exactly half over Robinson, who had been lurking in the rear for the most part of the time, suddenly propelled himself to the front and started off on a steady burst of speed. He was never headed and flashed across the line with a yard between him and Boyd, who took second. Hearn was a good third. Murphy, nearly half a lap in the rear, dropped out on the thirteenth round and sought a seat along the sideline. The time for the mile was 3:35.

Other Upsets for Murphy.

Murphy's upset at his favorite distance was not the only setback for the mile champion. He began the evening auspiciously by making away with the 220-yard sprint, beating Baker and Al Bach of the 181st Street Ice Palace. With this thirty-point lead on most of his rivals the title holder went after the other three events with a vengeance, only to run into disaster at every turn. In the mile race he trailed so dismally that he eliminated himself and quit the race, and in the very next event, the quarter mile, he skidded on the first lap and went down with a crash, although he continued the race. In the half mile, likewise, Murphy met nothing but misfortune, and dropped out of the competition on the sixth lap, with only four more to go.

Boyd's victory in the half mile practically clinched the championship for the Tremont skater. With six opponents allied against him, the outdoor titleholder dashed into the lead almost immediately, and, on the third lap, was in the van to the extent of several feet. Two laps later Bobby Hearn shot out ahead, keeping the lead until the end of the seventh round, when Boyd, leaving the pack like a meteor, soon put several feet of ice between him and the Ice Palace veteran. On the bell lap Boyd increased his advantage and won in the fairly good time of 1:42 1-5. Hearn was second and Baker third.

Four racers, Murphy, Baker, Boyd and Jimmy Kieran, of the Riverside Skating Club, entered the 440-yard event, this being Kieran's sole appearance in the meet. Don Baker won by several feet from Boyd in the slow time of 0:48 1-5. No third place was awarded, both Murphy and Kieran being disqualified for fouling. Murphy fell on the first lap and continued skating, only to run into more trouble when he and Kieran clashed in a heated argument. Each accused the other of fouling, and the judges settled the dispute by barring both from third place. The melee occurred on the next to last turn.

Field of Twenty-four Skaters.

The three-mile handicap race was so crowded with starters that even the officials had their hands full watching the dizzy circling of the various speed merchants. Twenty-four registered skaters were in competition, and six lived to tell the tale, the others dropping by the wayside as the pace grew too hot for them. Don Robinson led for nearly the entire distance, followed by Boyd, Bequet, Jay and W. Becker, grouped in second place. On the fiftieth lap Robinson, forging steadily ahead, lapped the field and took a new lead of several yards. Shortly afterward he again lapped part of the pack, although Boyd, Bequet and Jay prevented him from accomplishing the same feat at their expense.

After more than twenty-eight minutes of skating, Robinson crossed the finish line, followed a lap behind by Leslie Boyd. Bequet was third, and Leroy Jay of the Brooklyn Ice Palace was awarded fourth place by the judges after an altercation among several of the officials. The official time for the long event was 28:13.

The summaries:

One-Mile Metropolitan Championship—Won by Donald Robinson, 181st St. Ice Palace; Leslie Boyd, Tremont Skating Club, second; Robert Hearn, 181st St. Ice Palace, third. Time—3:35.

440-Yard Metropolitan Championship—Won by Don Baker, Brooklyn Ice Palace; Leslie Boyd, Tremont Skating Club, second. Time—0:48 1-5.

Half-Mile Metropolitan Championship—Won by Leslie Boyd, Tremont Skating Club; Robert Hearn, 181st St. Ice Palace, second; Don Baker, Brooklyn Ice Palace, third. Time—1:42 1-5.

220-Yard Metropolitan Championship—Won by William Murphy, 181st St. Ice Palace; Don Baker, Brooklyn Ice Palace, second; Albert Bach, 181st St. Ice Palace, third. Time—0:25.

Three-Mile Handicap Race—Won by Donald Robinson, 181st St. Ice Palace; Leslie Boyd, Tremont Skating Club, second; Ray Bequet, Riverside Skating Club, third; Leroy Jay, Brooklyn Ice Palace, fourth. Time—28:13.

Total Points for Johnson Trophy—Boyd, 70, first; Baker, 60, second; Murphy, Hearn and Robinson, 30, tied for third.

STECHER AND LEWIS WIN.

Have Little Trouble Defeating Opponents in Bouts at Rochester.

ROCHESTER, N. Y., March 22.—Joe Stecher, champion heavyweight wrestler, defeated John Grandavich of Bohemia here tonight in straight falls. Stecher won both falls with a body scissors and armlock, the first in 41 minutes and 15 seconds, and the second in 12 minutes and 35 seconds.

Ed "Strangler" Lewis defeated Jack Edwards of California, getting two falls with a bar hammerlock, the first in 1 hour 10 minutes 26 seconds, and the final in 11 minutes and 40 seconds.

Expect Favorable Vote On Walker Boxing Bill Today

Special to The New York Times.

ALBANY, N. Y., March 22.—The Walker bill, legalizing boxing under the control and supervision of the Army, Navy and Civilian Board of Control, was advanced to the order of final passage in the Senate tonight without opposition. The bill may be passed tomorrow and sent to the Assembly where favorable action is expected.

Governor Smith is expected to add his approval to the measure and make it a law.

OLYMPIC ATHLETES MAY SAIL APRIL 7

Tentative Dates Set for Departure of Vanguard Consisting of American Hockey Team.

The vanguard of America's representation in the Seventh Olympic Games at Antwerp, Belgium, will sail for Europe either April 7 or 10, it was announced yesterday by Frederick W. Rubien, Secretary to the American Olympic Committee. On one of these dates the team of hockeyists which will sport the Old Glory emblem in international competition will board ship for their journey overseas. The exact date of departure has not yet been positively established.

William S. Haddock of Pittsburgh, Vice Chairman of the International Skating and Hockey Union and Treasurer of the American Olympic hockey fund, in a letter received by the President, Gustavus T. Kirby of the American Olympic Committee, yesterday, showed a preference for April 10. It is probable, however, that the Olympic officials will advance the sailing date to April 7, in order to provide at least a few days for the players to accustom themselves to foreign conditions, following their arrival at Antwerp.

The matches which will officially inaugurate the Olympic Games will begin April 20 and continue for ten days. Transportation arrangements for the team, exclusive of the sailing date, have been attended to, and officials are now engaged on the work of adopting an appropriate style of uniform. Roy D. Schooley of Pittsburgh, an International Skating Union official, will accompany the team as manager.

Secretary Rubien disclosed that an official cablegram had been received from the Belgian Olympic officials, accepting the entry of an American team, cabled March 14. In this cabled entry the American officials provided for a blanket entry to the limit allowed, seven players and a similar number of substitutes. It was pointed out then that no entry blanks had been received in this country, and, lacking definite information on whether the Olympic closing time covered blanket or individual entries, a respite was sought until April 5, when officials here would be prepared to submit the individual names of their hockey representatives. This arrangement, apparently, is acceptable abroad, for no objection to the plan was made in the Belgian cablegram of acceptance. It is probable, therefore, that President Kirby's committee will proceed along similar lines with regard to entries for other sports, in which it would be manifestly impossible for America to nominate her individual representatives until at least two weeks prior to the date of the actual competition.

Already eleven members of the hockey contingent have been selected. It is expected that before the athletes leave Pittsburgh the full complement will have been decided upon. The team is now in Pittsburgh, where it has arranged for a series of exhibition games for the purpose of attracting funds which will help in defraying the expenses of the team. This sum is estimated at between $12,000 and $15,000. One exhibition game was played last night, another will be held tonight, and the final competitive appearances of the Olympic hockey stars will be held next Monday and Tuesday night in Pittsburgh.

Contrary to popular belief the Olympic hockey contests will be conducted on an indoor rink. This was definitely stated yesterday by Secretary Rubien. The announcement clarifies a situation of confusion, inasmuch as it had been generally supposed by American hockey officials that the plan was to conduct the games on the Brussels Canal. The official program, printed in French, discloses an extensive interior rink, with a playing surface 175 feet by 60 feet. Secretary Rubien pointed out also that the fancy skating tests would be held on this artificial ice.

DAVIS CUP IS DISCUSSED.

Tennis Committee Prepares Report on International Matches.

The Davis Cup Committee of the United States Lawn Tennis Association held an important meeting last evening at the home of President Julian S. Myrick, 32 East Seventy-ninth Street, to prepare a report to be presented to the Executive Committee of the organization on the occasion of its meeting at the Hotel Vanderbilt Saturday morning. The entire subject of international tennis matches was thoroughly discussed at last night's session, both as regards the coming Davis Cup matches and other possible contests abroad, as at Wimbledon, Copenhagen, and in Antwerp, in connection with the Olympic Games.

The drawings for the Davis Cup preliminaries bring together the United States and South Africa in the first round, with England meeting Holland. The winners will then play each other for the privilege of challenging Australasia for the famous international trophy. Yesterday's meeting had on its program a decision as to these details so far as America is concerned, but this will not be made public until it has been referred to the Executive Committee. The question of selecting the team to represent the United States also came up last night, and an announcement on this important subject may be expected soon.

HAVRE DE GRACE STAKES.

Four $5,000 Events Scheduled for Spring Meeting.

There will be four attractive stake events, each with a value of $5,000, run at the Spring meeting at Havre de Grace, entry blanks for which have just been sent out to horsemen. These features are the Hartford Handicap, a six-furlong sprint to be run on the opening day; the Chesapeake, at a mile and seventy yards, for three-year-olds, which will be run April 24; the Aberdeen Stakes, a dash of four and a half furlongs for two-year-olds to be run April 27, and the Philadelphia Handicap for three-year-olds and upward at a mile and a sixteenth, which will be held on the closing day of the meeting.

The meeting at Havre de Grace, which will last from April 16 to 30, will offer $140,000 to horsemen during the thirteen days of the session, and at least $10,000 will be distributed each day.

Sutton Takes Lead Over Cutler.

Much to the surprise of the enthusiasts of this city, George Sutton, the veteran billiardist of Chicago, defeated Albert Cutler in the first block of their 18.2 balkline billiard exhibition match at Maurice Daly's academy last night by a score of 300 to 203. Sutton averaged 30, while Cutler's average was 20 3-10. Sutton had a high run of 72, and Cutler's best effort was 90. They will play again this afternoon and evening.

GARDNER CLIMBS IN POOL TOURNEY

Wins His Fifth National Pocket Billiard Match from Patterson, 125 to 115.

NATIONAL POCKET BILLIARD STANDING.			
Player.	W.	L.	P.C.
J. H. Shoemaker	5	0	1.000
G. Gardner	5	1	.833
J. Moriarity	3	1	.725
S. B. Burdett	3	2	.600
W. A. Tilt	2	4	.333
L. B. Holbrook	1	3	.250
C. E. Shongood	1	3	.250
E. Patterson	1	4	.200

Gus Gardner continued to climb in the pocket billiard tournament for the national championship of the National Association of Amateur Billiard Players at the New York Athletic Club yesterday afternoon. He won his fifth match when he defeated Earl Patterson, the champion of the Illinois Athletic Club, by a score of 125 to 115. In the evening game, William A. Tilt won from Schuyler B. Burdett, 125 to 75.

J. Howard Shoemaker, the champion, still leads the procession with two games won and none lost, but Gardner has played four more games than his rival. Gardner has won five of his six matches and has showed excellent form.

The match between Gardner and Patterson was one of the most interesting that has been played in the tourney thus far. At no stage of the play did more than a few points separate the players, and both were in such fine stroke that the gallery was kept in suspense until Gardner's last turn at the table, when he pocketed the lone ball that he needed.

Gardner showed much the same form that had featured his playing in his other triumphs. He was steady and had good control of the cue ball. His position play was one of the strongest parts of his game, although his execution was accurate. Patterson pressed him closely and several times during the match threatened to step out and grab a commanding lead. Misses on some easy shots cost him several promising chances to put the match on ice.

In the evening match Tilt was much better than at any other time during the tourney. He was confident and played steadily. He made many difficult shots—shots which in other matches have tripped him up. He also seemed to have better control of the cue ball than he had had in many of his previous matches.

The scores by frames:

AFTERNOON GAME.

G. Gardner—5 9 11 6 6 1 8 8 12 7 8 0 6 10 8 2 14 1. Total, 125; high run, 12; scratches, 9.

E. Patterson—9 5 3 8 8 3 13 6 6 2 7 6 14 8 4 6 3 12 0. Total, 115; high run, 14; scratches, 5.

EVENING GAME.

W. A. Tilt—14 10 14 12 8 8 11 3 4 10 8 4 13 2 5. Total, 125; high run, 25; scratches, 9.

S. B. Burdett—0 4 0 1 6 6 3 11 10 4 6 10 1 12 7 6. Total, 75; high run, 11; scratches 12.

COSGROVE BEATS FRISCH.

Springs Surprise in Carom Billiard Tourney by 50-to-36 Victory.

NATIONAL THREE-CUSHION BILLIARD STANDING.				
Player.	W.	L.	H.R.	P.C.
J. Primakow	5	0	5	1.000
J. Cosgrove	4	1	5	.800
W. Blumenthal	4	1	7	.800
H. Frisch	2	3	6	.400
F. G. Owles	2	3	7	.400
H. Frantzen	2	3	6	.400
C. Maxwell	1	3	4	.250
G. E. Van Arsdale	0	0	5	.000

As in baseball, nothing should be taken for granted in billiards. At Joe Thum's Academy last night Joseph Cosgrove and Harry Frisch hooked up in one of the tournament games for the national three-cushion championship of the American Amateur Billiard Association. It was almost unanimously agreed that Frisch would win. A close battle was expected, but the consensus of opinion among those who have closely followed the playing in this event was that Frisch would canter in with something to spare. Instead—very much instead—Cosgrove upset the more or less well-known dope and took the measure of his opponent in somewhat easy fashion, winning by the fairly comfortable margin of 14 points. The score was: Cosgrove, 50; Frisch, 36.

The game was one of the shortest played in the current jamboree for the national carom title. It consumed only 79 innings.

APPLEBY REACHES FINALS.

Overcomes Handicap and Beats Ward in Poggenberg Cup Series.

Among those who will compete in the final round of the 18.2 balkline billiard handicap tournament for the J. F. Poggenberg Cup will be Francis S. Appleby. He joined the select circle at the National Recreation Academy in Brooklyn last night when he defeated Jake Ward by a score of 250 to 80. This victory admitted Appleby to the more or less exclusive group of George Spear, Robert Steinbugler and J. M. Shea, who had previously cinched their places in the final round of the tourney. Spear has not been defeated and is leading Section A, with three games won. Steinbugler has been leading Section B, with three games won and none lost, but he was joined on the top rung of this sectional ladder last night by Appleby. J. M. Shea is leading Section C, with three games won and none lost.

Last night he was pitted against a Class C player. In other words, he had to play 250 points against Ward's 115. Not only was he able to give Ward this allowance of 135 points but he defeated Ward by a total of 170 points.

HAVANA ENTRIES.

FIRST RACE—Six furlongs, for three-year-olds and upward; claiming; purse $600. Virgie Lee 96 pounds, Rookaree 98, *Cafeteria 104, *Passion 107, *Naomi Walton 107, *Baccarat 100, *Royalty 109, *Little Buss 103.

SECOND RACE—Five and a half furlongs, for three-year-olds; claiming; purse $600. *Sport Feeney 99 pounds, *Major Bradley 100, *Punctual 100, Northern Belle 103, *Norfolk Belle 106, *Bardora 106, Uncle Temple 107.

THIRD RACE—Five and a half furlongs; for three-year-olds and upward; claiming; purse $600. Cuba 91 pounds, Smallstone 93, *Lady Langdon 97, *Magic Mirror 100, *Lear 102, *Tranby 102, Lowell 102, Roundel 104, Eddie Trantor 104, *Bugler 105, James G. 107, King Tuscan 107.

FOURTH RACE—Five and a half furlongs; three-year-olds and upward; claiming; purse $600. *Willie Woods 99 pounds, *Iron Boy 102, *Blanche Donalton 103, *Count Boris 105, Hasty Cora 105, First Pullet 106, Peacefol Star 107, Manokin 108, Fickle Fancy 108, Will Soon 109, Whip Poor Will 110, Glider 111.

FIFTH RACE—Six furlongs; for three-year-olds and upward; claiming; purse $700. *Lucky Pearl 97 pounds, *Buster Clark 97, *Goldstone 97, *Lariat 98, *Ed Garrison 100, *Dainty Lady 101, Phedoden 103, Kaymar 105.

SIXTH RACE—One mile; for four-year-olds and upward; claiming; purse $600. *Daisy L. 103 pounds, *Maxim's Choice 105, *Jack Healy 105, *Chip 105, *Acclamation 105, *Miss Sweep 107, *Native Soil 108, Fortune's Favor 108, *Rhymer 109, *Jack Dawson 109, Frank Keogh 109, Plantarede 110, Duke of Shelby 114.

Weather clear; track heavy.

*Apprentice allowance claimed.

CARPENTIER WILL ARRIVE HERE TODAY

La Savoie, with French Champion and Party on Board, to Dock This Morning.

The French liner La Savoie, with Georges Carpentier, the French boxer, and his bride and manager Deschamps on board, arrived in Quarantine last night from Havre at 8:06 P. M. She anchored to await the visit of the Health Officer of the Port at 7 A. M. today. The passengers were at dinner when the liner anchored and later came up on deck to look at the lights on the Staten Island shore nearby and the Brooklyn shore across the Bay, which twinkled brightly in the distance.

Carpentier was on the upper promenade deck with his bride and manager and talked over the wonders he expects to see in America and incidentally the dollars that he and Descamps will take back to the fair land of France. Two or three small motor launches containing enthusiastic Frenchmen steamed around the Savoie as she lay at anchor off the Quarantine station and yelled out, "Vive la France; vive Carpentier," but it was too dark for them to distinguish the faces of the passengers who lined the ship's rail and replied "Vive l'Amerique."

The Savoie should reach her pier at the foot of West Fifteenth Street about 9 o'clock this morning, where Carpentier and his party will be met by Tex Rickard, the American fight promoter, and driven in an automobile to the Hotel Biltmore, where a suite of rooms was reserved yesterday.

The French societies with bands and flags will be at the pier to greet the champion boxer of their country and there will also be hundreds of enthusiastic Frenchmen from the colony which lies between Sixth Avenue and Eighth Avenue from Eighth to Twenty-third Streets.

The countrymen, friends, admirers, promoters and just plain, ordinary curiosity seekers, who were disappointed yesterday by the non-arrival of Georges Carpentier of France, European heavyweight champion and prospective opponent of Jack Dempsey, world's titleholder, will have their first look at the popular boxer-war hero this morning.

Sixty Days of Racing for Kentucky Spring Meetings

LEXINGTON, Ky., March 22.—The dates for the Spring meetings of the Kentucky Jockey Club at Lexington, Louisville and Latonia were announced here today by the State Racing Commission. They provide for a season of sixty days of the sport, beginning April 24 at Lexington and closing July 7 at Latonia. While no announcement has been made yet of the date for the running of the rich Kentucky Derby, it is expected it will be held May 8, the opening day at Louisville. The dates for the meetings follow: Lexington, April 24 to May 5; Louisville, May 8 to May 29; Latonia, June 2 to July 7.

OFFICERS RIDE IN HAVANA FEATURE

Frascuelo, with Senor Silva in Saddle, Is Winner of Race for Army Men.

HAVANA, Cuba, March 22.—The army officers' race resulted in a very easy victory for the favorite, Frascuelo, ridden by Señor E. Silva, at Oriental Park today. Manganese with Lieutenant F. Malberty in the saddle, was second and Shasta, Lieutenant M. A. Arteaga up, finished third. The track was very deep in mud and Frascuelo showing a decided liking for the stiff going made a run away race of it. He was rushed into the lead at the start and gradually increasing his advantage to the finish won in a gallop by six lengths, while Manganese was one and a half lengths in front of Shasta.

The weather was rainy but a large crowd turned out to see the mixed events run off. The proceeds of today's racing go to the Roosevelt Memorial Fund.

The summaries:

FIRST RACE—Purse $600; for three-year-olds; claiming; five and a half furlongs. Northern Belle, 110 pounds (Murray), 3 to 2, even and 1 to 3, first; Plain Heather, 110 (Dargan), 7 to 1, 5 to 2 and 6 to 5, second; Mary Fitzhugh, 103 (Tryon), 10 to 1, 4 to 1 and 2 to 1, third. Time—1:12 1-5. Sherry, Smallstone, Hot Foot, Director James, Sea Prince, Major Bradley and Raven Sea also ran.

SECOND RACE—Purse $600; for four-year-olds and upward; claiming; ridden by army officers; five and a half furlongs. Frascuelo, 145 pounds, (Senor E. Silva), 6 to 5, 1 to 2 and 1 to 4, first; Manganese, 145 (Lieutenant F. Malberty), 8 to 1, 3 to 1 and 8 to 5, second; Shasta, 145 (Lieutenant M. A. Arteaga, 3 to 1, 4 to 5 and 3 to 5, third. Time—1:13 3-5. Hands Off, Mike Dixon, Marty Lou, Lackrose and Sea Beach also ran.

THIRD RACE—Purse $600; for four-year-olds and upward; claiming; six furlongs. Assign, 106 pounds (Lux), 4 to 1, 8 to 5 and 4 to 5, first; Lillian G., 105 (Brown), 3 to 1, 4 to 5 and 2 to 5, second; Jack Healy, 103 (Atkinson), 2 to 1, 4 to 5 and 2 to 5, third. Time—1:16 3-5. Blanche Donalton, Lady Langdon, Stiletto, Jack Dawson and Old Sylera also ran.

FOURTH RACE—Purse $600; for four-year-olds and upward; claiming; six furlongs. Pierrot, 106 pounds (Brown), 2 to 1, 3 to 5 and out, first; Bora, 102 (Tryon), 6 to 5, 2 to 5, and out, second; Hasty Cora, 113 (Kinley), 3 to 1, even, and out, third. Time—1:18. May Maulsby and Magic Mirror also ran.

FIFTH RACE—Purse $600; for three-year-olds and upward; claiming; six furlongs. Buster Clark, 108 pounds (Murray), 3 to 1, 3 to 5, and out, first; Theodora, 113 (Taylor), 3 to 1

PENNSYLVANIA BASKET BALL TEAM LOSES TO CHICAGO IN FIRST GAME OF SERIES, 28 TO 24

CHICAGO DEFEATS QUAKERS ON COURT

Wins First of Series of Basket Ball Games for Intersectional Championship.

CAPTURES MATCH, 28 TO 24

Big Lead Gained in First Half Offsets Late Rally by Pennsylvania —3,600 See Contest.

Special to The New York Times.

CHICAGO, March 22.—The University of Chicago defeated the University of Pennsylvania, 28 to 24, in the first game for the intersectional intercollegiate basket ball title at Bartlett Gymnasium tonight before a crowd of 3,600 persons. Both teams leave for Philadelphia tomorrow morning for the second game of the series on Thursday.

The first half was easier for Chicago than any game of the Big Ten Conference season. Chicago completely outplayed the Quakers and for a stretch of seventeen minutes Pennsylvania did not score a point. The second half was a great reversal, with Pennsylvania showing a vastly improved offense, but the tired Maroons were just strong enough to finish four points to the good.

Before the game was a minute old, Sweeney made a free throw for Penn. Curtiss dropped a long basket for Chicago, but Rosenau came back with a goal for Penn. For the next seventeen minutes Penn passed the ball. The Quakers passed it back and forth across the floor, spending many minutes trying for an opening to break through the defense of Birkhoff, who was playing guard in place of Captain Hinkle, who is recovering from influenza.

Chicago occasionally intercepted one of the Quaker's slow passes, and almost every time the Maroons got the ball a basket was the result. Vollmer and Birkhoff made eight baskets in a row with nothing but feeble retaliation from the Eastern champion. Sweeney finally broke through with a basket and a free throw in the closing seconds of the half.

Penn came back strong in the second half and eliminated its useless passing. Sweeney put up one of the greatest shooting exhibitions ever seen on the Midway, sinking five baskets in a short space, but long shots by Birkhoff and Vollmer kept Chicago ahead.

Yates, the Penn centre, was thrown out of the game for hitting Referee Birch with the ball. When his third foul was called, he threw the ball at Birch, and that made four fouls.

Huntington, who replaced him, slipped past Halladay for two baskets at the finish.

Centre Graves of Penn was left behind with measles. Captain Hinkle of Chicago was pressed into service when the score became close.

The line-up:

CHICAGO (28)		PENNSYLVANIA (24)
Vollmer	R. F.	Sweeney
Curtiss	L. F.	Rosenau
Halladay	C.	Beck
Birkhoff	R. G.	McNichol
Craier	L. G.	Zucker

Referee—Mr. Birch, Earlham. Umpire—Mr. Young, Illinois Wesleyan.

COLUMBIA BOOKS 13 RACES.

'Varsity Crew Will Open Season April 24 with Yale.

Columbia's three crews, 'Varsity, junior 'Varsity, and freshman, will row in thirteen races this season, according to the complete rowing schedule made public yesterday by L. C. Danielson, Graduate Manager of Athletics. The first and second eights will each compete in four events, and the yearlings in five. The 'Varsity season will begin on April 24 with Yale on the Housatonic, and the freshmen will inaugurate their year on May 1, with a high school or boat club crew not yet selected.

All three boats will be entered in two races, the contests with the Naval Academy at Annapolis on May 8, and the Poughkeepsie regatta on July 1. 'Varsity and junior 'Varsity shells will compete in the Yale meeting and probably the Childs Cup race at Philadelphia on May 29. The freshmen, in addition, will meet the Choate School at Wallingford, Conn., on May 15.

The schedules are as follows:

'Varsity—April 24, Yale near New Haven; May 8, Naval Academy at Annapolis; May 29, Childs Cup race at Philadelphia; July 1, Poughkeepsie regatta.

Junior 'Varsity—April 24, Yale near New Haven; May 8, Naval Academy at Annapolis; May 29, Childs Cup race at Philadelphia, or May 31, Harlem River regatta; July 1, Poughkeepsie regatta.

Freshmen—May 1, open; May 8, Naval Academy at Annapolis; May 15, Choate School at Wallingford, Conn.; May 29, Childs Cup race at Philadelphia, or May 31, Harlem River regatta; July 1, Poughkeepsie regatta.

CHAPMAN HOLES OUT IN ONE

Greenwich Golfer Gets an Ace on Pinehurst Links.

Special to The New York Times.

PINEHURST, N. C., March 22.—John D. Chapman of the Greenwich Country Club played the ninth hole on the championship course in 1 today, during the Tin Whistles four-ball best ball tourney against par. This is the fifth hole to be made in 1 here this Winter against a total of 1 ace for all of last season.

The largest field that has ever taken part in a Tin Whistle affair turned out today, no less than eighty players going over the course.

The Class A prizes were won by Dr. George T. Gregg of Oakmont and Dr. J. S. Brown of Montclair. The doctors finished 1 up on par with the aid of their club handicaps. Frank S. Danforth and C. B. Hudson of North Fork took second honors in Class A and Danforth led in the gross scoring with a 78.

NEW GOLF LINKS PLANNED.

Course to be Laid Out in Westchester Along Pelham Bay Shore.

Once again comes the announcement from influential New Yorkers of a new country club and golf links for the metropolitan district. Yesterday it became known that the old Pelham Country Club is to be acquired by a new group of links devotees and that a new course, club house and equipment will be built on the Boston Post Road in Westchester County between the towns of Pelham Manor and New Rochelle.

The new club, which will retain the name of the old organization, will be limited in membership to 300, and indications are that it will assume a high position among metropolitan organizations. Work on the course is to be commenced immediately under the direction of Devereux Emmet, the veteran links architect, and players will be admitted to the first tee in June, 1921. The course will be along part of the Pelham Bay shore, near Travers Island. Emmet has reported the land as exceptionally available, and the 110 new acres acquired consist of a cleared but unplowed woodland with a stream running through the property that will insure some sporty water holes. Following the system at most clubs, the ninth hole will be located near the club house. The estimated length will exceed 6,700 yards, which will be one of the longest in the vicinity of New York.

OUIMET RALLIES AND WINS.

He and Gilbert Beat Graham and Newton on Last Four Holes.

Special to The New York Times.

PINEHURST, N. C., March 22.—Francis Ouimet and Percy Gilbert staged a first-class rally at the end of a match played against F. C. Newton and Sam Graham here today. Ouimet and Gilbert were three down and four to go at the fourteenth. Ouimet won the fifteenth and sixteenth. Gilbert took the seventeenth, squaring the match, and Ouimet won the contest by a four on the eighteenth.

Harvard Has Biggest Crew in Its Athletic History

CAMBRIDGE, Mass., March 22.—Harvard's 'Varsity eight-oared crew is the biggest, in weight and stature, of any on record here, according to statistics compiled today. The oarsmen average 193 pounds in weight and 6 feet 2¾inches in height. R. M. Sedgwick and Lewis McCagg are the giants of the crew, each weighing 195 pounds and standing 6 feet 4 inches tall. Captain Wendell Davis, who is the lightest member, weighs 156 pounds and is 6 feet 1 inch in height.

NAMES COMMITTEE ON GOLFING RULES

President of U. S. G. A. Picks Men Who Will Confer with British on Proposed Changes.

The President of the United State Golf Association, both Vice Presidents, a former President and a two-time national amateur champion will constitute the committee from this country which will join with the British in Scotland this Spring at the round table conferences on proposed changes in rules. A telegram received yesterday from George S. Walker of St. Louis, President of the U. S. G. A. announced the appointment of the following committee to go abroad: Frederick S. Wheeler of New York, former President; Howard F. Whitney of New York and J. F. Byers of Pittsburgh, the two Vice Presidents, and Robert A. Gardner of Chicago, champion in 1909 and 1915. Mr. Walker will act as a member ex-officio.

This committee, representing various parts of the country, will sail May 22 on the Caronia of the Cunard Line and upon debarkation will go direct to London for the first meetings with the British officials. The first conference will be with A. C. Croome, the Chairman of the sub-committee of the Rules of Golf Committee, which is considering the question of a standard ball. Immediately thereafter the five Americans will go to Scotland, where subsequent sessions will be held with the rules body and with the Royal and Ancient Club committeemen at St. Andrews.

Of special significance and importance is the added announcement that Mr. Gardner will compete in the British amateur championship, which will be played at Muirfield, Scotland, on June 7 and following days. So far as known, Gardner is the only amateur of high rank in this country who plans to enter the great British classic. There is a slight possibility that Chick Evans, Jr., will again cross the Atlantic, but Davie Herron, the champion, and Bobbie Jones, the runner-up, have announced definitely that they will not go abroad this year.

All Sections Represented.

President Walker's announcement is the outcome of the plans made last Fall to accept the suggestion which came from St. Andrew's that British and American golf solons hold a joint meeting and thoroughly thresh out the troublesome phases of rules of the game. At the annual meeting in January of the U. S. G. A. it was decided to send to Europe a committee of four men, representative, if possible, of every section, because of the divergence of golf in this country.

As a result, President Walker has been able to select a committee thoroughly representative, business men of the highest standing and thoroughly interested in golf. He himself is an active golfer and all-around sportsman and President of the Gulf Coast Railway lines. Mr. Wheeler, who was President in 1918 and 1919, is President of the American Can Company and an ardent supporter of plans to improve golf in this country, such as adoption of a national junior championship. Mr. Whitney is a New York broker and for four years was Secretary of the U. S. G. A. He is a member of the Piping Rock Club and was recently elected President of the Nassau Country Club. Mr. Byers, a member of the Allegheny Country Club, near Pittsburgh, was an executive committeeman of the U. S. G. A. previous to becoming a Vice President. He is a brother of E. M. Byers, former national champion.

This meeting at St. Andrew's will mark the first joint conference between rulemakers of both nations. Since golf in this country began to grow in the eighties, there has been a disposition by the U. S. G. A. to follow implicitly the teachings of the Scottish forefathers of the game, but in some other circles there have been differences. For instance, several years ago the Western Golf Association abolished the stymie and later took an attitude on the amateur question which was not subscribed to by the U. S. G. A.

To Consider Standardized Ball.

Four main proposed changes to rules have been advanced, but of these the plan to standardize the ball looms up as most important. Ball manufacturers have reached such a stage that many old-time English courses are in many respects out of date. The far carrying ball, to take one example, clears easily hazards and bunkers which were originally intended to make the game difficult. British amateurs, in general, favor a standardized ball of certain size, weight and composition, whereas the professionals favor a limitless product. Another change that will be discussed is the penalty now in force for lost balls and out-of-bounds balls. Many golfers in this country feel that the penalty is too severe for a lost ball. In match play the hole is lost and in medal play the penalty amounts to two strokes. They insist that a ball may be lost on the course itself and through no fault of the player, whereas a ball sliced out-of-bounds has only the penalty of loss of distance. If anything, they would reverse the penalties.

$50 a Day Profit
is being earned by
Many Bus Owners

Commerce
TRUCKS
are the Foundation of Wonderful Results.

Continental Red Seal Motor
Torbensen Rear Axle with Timken Bearings
Eiseman Magneto and Impulse Starter
Detroit Gear Co.'s Transmission
Spicer Universal Joints.

Prompt Deliveries
Prices (Chassis only)
1½-2 Ton $2,065
36x6 pneumatic cord tires.
1-1½ Ton $1,825
35x5 pneumatic cord tires.
TIME PAYMENTS.

Foster-Roskam Co.
1906 BROADWAY AT 63D ST.
Metropolitan Distributors

MISS GOSS WINNER IN TENNIS MATCH

New York Woman Defeats Mrs. Bruce in East vs. West—Team Score Now Even.

BERKELEY, Cal., March 22.—The East evened up the count today in the East against West team tennis competition for women, when Miss Eleanor Goss of New York defeated Mrs. Ethel Sutton Bruce of Los Angeles, in a bitterly contested three-set match by scores of 6–3, 6–8, 6–4. This left the score between the two sections at 2–all.

Mrs. Bruce is one of the famous group of Sutton sisters who have ranked among the best women players of the Pacific Slope for years, and Miss Goss is at present the No. 2 ranking player of the country. Both play a well rounded game in a style somewhat similar, depending largely upon a hard-hitting back court game, but with the ability to mix in a net game with telling effect. Both are fine volleyers.

In the opening set the Easterner seemed to be on her way toward a decisive victory. She hit harder and more accurately than her opponent, and the uncanny certainty with which she picked the openings was a remarkable exhibition of court generalship. In the second set Miss Goss continued her fast play, but, on the other hand, Mrs. Bruce speeded up her work. The pair held each other even up to 6-all, victory following service with remarkable regularity and both serving with consistent power. Mrs. Bruce then broke through by a series of beautifully placed drives to the corners and finished the set with an 8–6 victory.

The final set was almost as close. Both players tired a bit under the strain, but continued to put up a brilliant brand of tennis, the Eastern expert gaining the set and match 6–4, in the final test of endurance.

Today was the third of the series. Miss Helen Baker of the Coast defeated Miss Goss in singles on the opening day and Mrs. George W. Wightman of Boston, the national champion, defeated Miss Baker on the second day, while the first of the doubles matches went to the Pacific Coast when Mrs. Bruce and Miss Baker conquered Mrs. Wightman and Miss Goss in a keenly contested three-set match. This left the score 2 to 1 in favor of the West and Miss Goss's victory today tied it up.

Greb Beats Williams on Points.

PITTSBURGH, March 22.—Harry Greb, Pittsburgh, won on points from Larry Williams, Bridgeport, Conn., in their ten-round bout here tonight, according to a majority of the sport writers at the ringside. Greb won nine rounds, while one was a draw. Both boxers are light heavyweights.

AMERICANS DEFEAT CANADIANS ON ICE

Olympic Team Wins a Fast Hockey Game at Pittsburgh by Score of 4 to 3.

Special to The New York Times.

PITTSBURGH, March 22.—The All-American Olympic hockey team, chosen to represent the United States at Antwerp next month, had its first taste of what it may expect from the Canadian teams entered in the Olympic games, when the Winnipegs made the Americans go to the limit of their endurance tonight in a game that was full of thrills. The All-American team won by a score of 4 goals to 3, the winning tally being scored just before time was up.

One of the referees, McGovern of Pittsburgh, ordered Drury off the ice for rough work in the second period, but Drury refused to go and struck the referee a violent blow that floored him. He was then rushed to the side lines, where he got into an argument with City Councilman Augustus K. Oliver, and was finally ordered to the dressing room. He was allowed to play in the third period, and when he was accidentally hurt and unable to continue playing it was Referee McGovern who picked him up and carried him to the side lines.

The All-Americans were the pick of the Pittsburgh, Boston and St. Paul teams, and they started off like whirlwinds, but the visiting goal tender was in the way and they were unable to pierce his defense. After two minutes of play Asseltine, the brilliant right wing of the Winnipeg team, got the puck from behind his own net, and skated the length of the rink and shot the first goal.

Geran, the Boston lad, then came in with a pretty piece of play, in conjunction with Drury, the latter passing the rubber to Geran in time for him to net the puck and tie up the score. The locals made it 2 to 1 before the first period ended when Joe McCormick got in one of the long shots that have made him famous.

The second period was bitterly fought and brought out some rough work on the part of players on both sides, the elimination of Drury taking place over his overzealous body checking.

The visiting players kept plugging away all the time, and kept the All-American defense on the jump, the net tending of Bonney saving the situation until near the end of the period, when Gibson tied the score with a beautiful shot from the left side of the rink that came so fast that Bonney hardly saw the puck as it struck the net.

The teams started the last period even up and the crowd witnessed some fast skating, brilliant dribbling and passing and considerable body checking.

O'Connell, the sub-player for the visitors, was in the game and he made a great play at the start of the third quarter when he shot a long goal from the centre of the ice. Then the locals got busy in earnest and Geran again was on the job when he tied up the score with a pretty goal from the centre that went between Topper's legs.

With only a few minutes to play and the score even, both sides put forth their utmost efforts, and Joe McCormick again came to the fore with a long shot that counted. A moment later the whistle blew and the All-Americans were the winners.

The lineup:

ALL AMERICANS (4)		WINNIPEG (3)
Bonney	G.	Topper
Gibson	P.	Hutton
Geran	C. P.	Guthault
Drury	C.	Gibson
J. McCormick	R. W.	Asseltine
Tuck	L. W.	Moran

Substitutions—All Americans, Conroy, Synnott, Fitzgerald, L. McCormick. Winnipeg, O'Connell. Goals—Geran (2), J. McCormick (2), Asseltine, Gibson, O'Connell.

Time—Three periods of fifteen minutes each.

Referee—McGovern and Madden.

N. Y. U. Honors Max Baker.

Max Baker was yesterday elected Captain of the New York University basket ball team for next season. He played a strong game at guard during the last Winter. James Driscoll was elected manager.

Thurston Yale Swimming Captain.

NEW HAVEN, Conn., March 22.—Lorrin P. Thurston of Honolulu was elected captain of the Yale swimming team for next year at a banquet tonight. He held the intercollegiate record for the 50-yard swim early this season, with a mark of 24 4-5 seconds, but this has been excelled by Binney of Yale.

HARVARD ENGAGES NEW TRACK COACH

Dr. Whelan, Veteran Athletic Mentor, Will Use Moving Pictures as Part of System.

Special to The New York Times.

CAMBRIDGE, Mass., March 22.—The Harvard Athletic Association, in an effort to crown Crimson efforts in track athletics with the successes which have met football under the Haughton system and hockey under the Windsor régime, today signed a contract with Dr. Charles Whelan of Boston to act as supervisor of track athletes at Harvard for a term of years.

The Harvard management desires to build its track system from the bottom up and was obtained Dr. Whelan for this purpose. It was said at Harvard tonight that his coming would not disturb William (" Pooch ") Donovan as track coach. Instead, Dr. Whelan's work will have to do with the less proficient material which he will grade and endeavor to develop along lines of his own. For the purpose of coaching successfully his charges the doctor will introduce the motion picture to demonstrate the right and wrong way of doing what he is teaching.

ESSEX MOTOR CARS

Essex Almost Doubles Light Car Endurance

Essex Has Performance Like the Costliest Fine Cars—Its World Endurance Record Has Never Been Rivaled

The most important thing that Essex has proved is that weight and size are no longer necessary to finest car quality.

All concede average ability in any modern car.

So it was to prove ability far beyond what any light car ever has shown that Essex made its famous endurance tests.

Its 3,037 miles in 50 hours is a world's endurance record. The test was official. Supervisors of the A. A. A. certified the Essex stock chassis in every detail.

Never before was a car driven at top speed for 50 hours. The grind was more severe than years of road use. Yet at the end the Essex showed no measurable wear. Indeed, the same stock chassis in three trials was driven 5,869 miles, at an average speed above a mile a minute.

Such Endurance as You Want in Your Car

What car, the Essex size and weight, can even attain a mile-a-minute speed, much less keep it up for 5,869 miles?

These results were decisive. They proved Essex not only the supreme performer of the light car field. They showed that with its advantages of moderate price and economy it combines such endurance and dependability as few large, high-priced cars offer.

Greater size could add nothing to Essex. It has the qualities which weight and size are built to give—riding comfort, solidness, distinction and smooth, quiet pace. But in addition it has fuel, oil and tire economy. And its durability means freedom from repair costs and positive, dependable transportation.

Light Car Economy and Big Car Performance

Other cars its size and weight cost as much. But none has ever equalled what it has done.

You will rarely use its over-capacity of power. But you do want the ability and dependability it gives. It avoids countless strains. It means no strains on motor or other mechanism. It means a better, more durable, lasting car.

And Essex is easy to operate. Driving does not fatigue. Its instant response to the lightest touch and its smooth, restful comfort in motion account for this.

That is another reason why so many women are Essex owners. And they appreciate its safety, too. Its controls are simple and instantaneous. It makes fast time, with security, in difficult traffic.

Essex Wins on Quality Minus Useless Weight

Essex won recognition on the issue of finest quality without useless weight and size. That issue is uppermost today.

With Essex you sacrifice no pleasure, comfort or performance ability that the large, high priced car can give.

You will take pride in your Essex from the first. Its smartness, its rich fittings and finishing, its quiet luxury and superior performance give it distinction everywhere. And time and use will increase your esteem and respect for it. You will come to rely absolutely on its dependability. You will expect and find it always ready for any demands you may make.

These are the reasons why Essex set a world's sales record in its first year. And orders now are so far ahead it is certain that even that unrivaled mark will be surpassed this year.

Thousands, realizing this, are placing their orders now. We advise that you do likewise, else you may be disappointed in delivery.

Hudson Motor Car Company of New York, Inc.
Broadway at 61st Street, Circle Building

BROOKLYN, N. Y. 1422 BEDFORD AVE.
NEW ROCHELLE, N. Y. 547 Main Street
WHITE PLAINS 186-188 Martine Ave.
BRONX, N. Y. 3490 Grand Concourse
PLAINFIELD, N. J. 190-192 East Front Street
NEWARK, N. J. 866 BROAD STREET

HOTELS PUT THRONG IN BAR 'PULLMANS'

Tiers of Berths Help Care for Overflow of Great Spring Influx.

BALLROOMS AS DORMITORIES.

Writing Rooms and Other Spaces Also Are Pressed Into Emergency Service.

With their bars fitted with tiers of berths, after the fashion of Pullman sleeping cars, with ballrooms turned into dormitories, and with writing rooms and various odds and ends of space ready to be metamorphosed into quarters for the traveler, the New York hotels are preparing to cope with the great annual influx of visitors which already is under way. The advance guard began to pour into the city on Saturday and Sunday, but all were taken care of on short notice.

In anticipation of the increasing numbers as the weeks advance other hotels are planning to furnish their bars with berths, where men arriving late may be put up for the night at a nominal figure and still have all the comforts of a good night's rest. The plan appeals strongly because it is believed that the number of visitors to New York this year will surpass the record total last year, when hundreds of thousands from all parts of the country came here to greet the soldiers returning from overseas and to join in the final celebrations before prohibition went into effect.

The great prosperity of the country seems to be the only explanation for the numbers that are coming to the city. There are no unusual attractions to lure them, but trains from all points, liners from Europe and from South and Central American countries, and motors from all over the country are bearing visitors hither.

Almost twice the usual number of buyers are scheduled to arrive to select products for the people of the West and South, where they have greatly increased their demand for high-class things; the increased activity in other branches of big industry is also having its effect on the number of transients, and campaigners are here in most surprising numbers. With New York more than ever a hotbed of political strife the politicians are thronging here.

This great influx is taxing the ingenuity of the hotel managers, but they have profited by the experiences of the busy seasons of the last few years, and by means of hotel bureaus added staffs for the emergency and additional equipment which can be arranged on short notice the visitors to New York are taken care of and need have no misgivings about finding places to lay their heads if they have made no reservations. Every room in the Waldorf-Astoria, Vanderbilt, Astor, Majestic and McAlpin, it was taken over Sunday, with applicants who could not be accommodated at these hotels were placed in smaller hotels nearby with the help of the clerks or bureau of the Hotel Men's Association.

"The great number of visitors now coming to the city is the best index to the prosperity of the country that we could have," said Walton H. Marshall, of the Vanderbilt Hotel. "Every one has plenty of money and there are more people here just to see the city than ever before. That means that they will spend much time in the theatres and shops and New York will generally profit by the visits of strangers. The rush undoubtedly will continue for several weeks but we can very well take care of the people.

"It is very unlikely that the hotel managers will find themselves in the predicament in which they were a few seasons ago when we were caught with a shortage of rooms. We found then that the travelers were ready to cooperate with us and were willing to take improvised rooms in such an emergency so our greatest problem was solved."

Fine Nicholson $1,000 for Fraud.

DETROIT, March 22.—Seterius Nicholson, former army Captain, convicted with Grant Hugh Browne and Lester Waterbury, of conspiracy to defraud the Government in the purchase of ordnance salvage, was sentenced in the United States District Court today to pay a fine of $1,000. Browne and Waterbury were sentenced two weeks ago to serve prison terms.

Receive Musicians' Demands Today.

Members of the United Managers' Protective Association will meet in their offices in the New York Theatre Building this afternoon to receive the demands of the Musicians' Mutual Protective Union for increases in the scale paid the musicians. It is understood that the latter, in addition to asking a higher rate of payment, will ask that all scales be figured on the basis of a six-day week.

Santley and Sawyer at the Palace.

Joseph Santley and Ivy Sawyer entered vaudeville at the Palace Theatre yesterday afternoon with a brisk and tasty revue entitled "Bits and Pieces," the work of Mr. Santley and Hassard Short. Others on the program included William and Gordon Dooley, the House of David Band, and Lily Lena.

Ethel Barrymore Too Ill to Play.

The illness of Ethel Barrymore made necessary the calling off of the performance of "Déclassée" at the Empire Theatre last night. It was announced that Miss Barrymore is suffering only from a cold and that she would appear as usual tonight.

THE PLAY

By Alexander Woollcott

Euripides at the Garrick.

MEDEA, a Tragedy by Euripides. Translated by Gilbert Murray. At the Garrick Theatre.

Nurse of Medea ..... Janet Young
Two Children of Jason and Medea.....
Dorian and Warner Anderson
Attendant on the Children.....Byron Foulger
Leader of the Chorus.....Miriam Kiper
Chorus of Corinthian Women.....
Dorothy Cheston, Margaret Evanson, Marion Mefrea, Leah-Marie Minard, Cornelia Ripley.
Medea ..... Ellen Van Volkenburg
Creon, Ruler of Corinth.....Gordon Burby
Attendants on Creon.....
David Case and Irving Zechnoff
Jason, Chief of the Argonauts.....Morgi Olsen
Aegeus, King of Athens.....Henry Stillman
A Messenger.....Ralph Reeder

There proved to be many beauties and a wealth of interest in the production of the "Medea" of Euripides, which came out of the West and settled down in Thirty-fifth Street yesterday afternoon for a series of special matinées at the Garrick. Its performances will be restricted to Mondays, Tuesdays, Wednesdays and Fridays, for it must keep out from underfoot in the theatre where "Jane Clegg" has the right of way.

Aside from the rich and satisfying entertainment that is sure to be afforded here and now by any adequate performance of this inexhaustible play, which was written and acted four centuries before Christ was born, this production has its overtones of special interest and value. It is interesting in its introduction of the producer, Maurice Browne, who has ruled over the Little Theatres in Chicago and Salt Lake City, who has been doing these Greek plays in California and who began last Fall a series of six seasons at the Seattle Repertory Theatre, an institution of which the very existence is a wholesome reminder and portent of the gathering revolt against Broadway.

It is interesting in its introduction of his partner, Ellen van Volkenburg, an actress of great gifts and skill, whose performance as the wise woman of Colchis is quite admirable. She has fine physical eloquence and a beautiful voice—sometimes a too beautiful voice, or rather a too mellow one. At least there are passages of bitterness and hate in the Medea which would respond better to a voice sharper and more acrid.

In staging this play the matter of chief concern to the producer may be summed up in the recipe: "First catch your Medea." This being satisfactorily solved by Mr. Browne without stirring from his own fireside, his next business was the Chorus, which, in this play, is of peculiar importance. His material is excellent—six graceful, decorative and sweet-voiced women who chant the interludes, play the important rôle of listener to the woe and wrath of the wronged Medea, and, with shifting, sympathetic light and ballet measures, to aid them, shrink, cower, quiver, shimmer and by other gestures intensify the emotion of the play as might soft music floating up from the orchestra pit of another dispensation.

All this is artfully and painstakingly managed and on the whole successful. Yet it becomes cloying. Perhaps the memories that are evoked of the twenty lovesick maidens, lovesick all against their will, are mortal errors in the mind of the playgoer and not attributable to either Euripides or Mr. Browne. Perhaps the ballet method is a trifle too Delsartian. Perhaps the confining of the doings on to so small a stage as that of the Garrick, instead of the spaciousness of a great hall or open-air theatre, makes them oppressive, as would be a flood of incense that had been merely pleasurable when unconfined. At all events, the dispiriting Corinthian ladies of Mr. Browne's production do prettify the piece distressingly.

As a matter of record, it probably should be reported how certain of the difficulties of the play are managed in this revival. The text used is the superb translation by Gilbert Murray. The struggle of the maddened and murderous Medea with her two children, whom she would slay beyond the barred doors of Jason's dishonored home, is evaded by the substitution of a mere scream from her—a marrow-curdling scream which is highly effective. Then Medea, instead of starting for Athens from the roof of her house (in a dragon-drawn chariot of providential arrival) while the rescuing Jason is battering at those doors, is last seen still within the house, guarded by flames which are doubtless intended as a provision made by her ancestral sun but which seem rather dinky and are reminiscent of the stagecraft of the late "Uncle Tom's Cabin" period.

It is interesting to watch a twentieth century audience at this great feminist play—instructive and humbling to all workers in the modern theatre to gather at a Greek tragedy from which so many of the elements have drammed—things like "Zaza" and "Jane Clegg" and "Madame Butterfly" and indeed all plays about forsaken women since the world was young and men have been faithless. After all, Medea was just a Madame Butterfly who showed a little proper spirit. She slew her rival, slew the King who had decreed the deportation of one who was not 100 per cent. Corinthian, and then, instead of prepping up her own progeny with little flags of loichos to identify them, and committing suicide for the convenience of Jason, she slew them both and departed with an expression of considerable satisfaction.

This gory finale was applauded heartily by one of our leading feminists yesterday afternoon, who seemed to think that Medea was a fine type of aggressive modern womanhood but who, herself, departed then for Fifth Avenue to get the baby some shoes. One of our minor poets was greatly and audibly distressed by Gilbert Murray's hopelessly uncolloquial verse and one of the Provincetown players announced that, personally, she had rather outgrown the Greeks. The rest of the audience seemed pleased.

Martha Baird, Pianist, Applauded.

Martha Baird, pianist, of unaffected sincerity and charm, had to add recall numbers to a program largely French and as largely unfamiliar yesterday at the Princess. Except a brief Chopin group and its predecessors from Rameau and Scarlatti, her choice of music was like that of wildflowers afield, as in d'Indy's "Poème des Montagnes," Op. 15, of timely open-air theme. There were works of Dvorsky—who is now Hofmann—of Debussy, Liadow, Leschetitzky, C. T. Griffes's "Fountain of Aqua Paola," and a new "Melodie," by Henri Defosse, on Verlaine's verses to "The piano, caressed by a frail hand," which the poet heard "through the window, open a little on the garden."

Warren Gives Third Ballad Concert.

Marjorie Squires, contralto, of considerable dramatic as well as vocal power, sang an air from one of Donizetti's forgotten operas, addressed to the "Adored Land of My Fathers," among the most successful numbers in Frederic Warren's third "ballad concert" at Aeolian Hall yesterday afternoon. Graham McNamee, baritone, less at ease on the stage as yet, gave airs of Salvator Rosa and Carissami, while Mr. and Mrs. Warren were heard with trio accompaniment, played by Messrs. Dittler, Asenmacker and Erb, in arrangements by Beethoven of Scotch melodies.

Caruso Again in "The Prophet."

Meyerbeer's "The Prophet" was sung again at the Metropolitan last evening, when a large audience greeted Caruso in this classic spectacle of the French lyric stage. Matzenauer sang the hero's mother, Muzio his rejected bride; Rothier, Mardones and others appeared, and Mr. Bodanzky conducted. Earlier in the day the opera forces held a dress rehearsal for their final production of the season tomorrow. Tschaikovsky's "Eugene Onégin," in which also Miss Muzio was the heroine.

Girl of Nine Plays the 'Cello.

Mildred Wellerson, a child of 9 years, playing a full-size 'cello, was exhibited last evening in Aeolian Hall. The little girl is one of twin sisters, both talented, and should be allowed to mature off the stage. She was accompanied at the piano by her father, Max Wellerson. Her mother is a sister of the violinist, Ilya Schkolnik.

THEATRICAL NOTES.

"Ed Wynn's Carnival," written and starred in by Mr. Wynn, will follow "Monsieur Beaucaire" at the New Amsterdam Theatre on Monday night, April 5.

Morris Gest and Jules Eckert Goodman are among the theatrical people who will sail or the Mauretania today. Mr. Gest will visit the foreign capitals in search of plays and Mr. Goodman will superintend rehearsals of the London production of his play, "The Man Who Came Back."

"Have a Good Time, Jonica," a comedy by Dorothy Hartzel Kuhns, will be produced by Adolph Klauber.

In the cast of "Mrs. Jimmie Thompson," which will be seen at the Princess on Monday, will be Gladys Hurlbut, George Le Spaulding, Richard Tabor and others. The play is a comedy by Norman E. Rose and Edith Ellis, and is being produced by Joseph Klaw.

"Aftermath," by Edith Milton Royle, was produced at the Apollo Theatre in Atlantic City last night. The cast included Helen Ware, Pauline Lord, Cyril Scott, Laura Walker and Forrest Robinson.

Trixie Stegman has been added to the cast of "Florodora."

MUSIC NOTES.

Opera-goers who have been shy of "Parsifal" in the subscription, when the Metropolitan is largely sold out, took advantage of the second grain of tickets for a special performance in April, which opened yesterday. So great was the demand, indeed, that it is likely that one more extra may be arranged in the season's closing month.

Forty concerts for April, just announced at Aeolian Hall, will again break records of New York's former music seasons, which dropped off early in March. Today there are four recitals, however, three by singers, including Penelope Davies at the Princess, Edna Mampell and Frances Sonin at Aeolian, while Carnegie Hall tonight has a violin recital by Rudolph Polk.

NEW YORK'S LEADING THEATRES AND SUCCESSES

EMPIRE Broadway & 40th St. Evgs. at 8:30. Matinees Tomorrow & Sat., 2:30. "Curtain to fascinate woman."—Eve. World.
ETHEL BARRYMORE in Déclassée
CRITERION B'way, 44 St. Evs. 8:20. Mats. Wed. & Sat., 2:20. LIONEL BARRYMORE "More admirable than his brothers"—Times. THE LETTER OF THE LAW (LA ROSE ROUGE)
BELASCO West 44th St. Evenings 8:30. Mats. Thurs. and Sat., 2:30. Lenore Ulric in "THE SON-DAUGHTER" By George Scarborough & David Belasco
HUDSON WEST 44 ST. Evs. 8:30. Mats. Wed. & Sat., 2:30. Booth Tarkington's "CLARENCE" "Best Light Comedy Ever Written by an American."—Heywood Broun, Tribune.
HENRY MILLER'S THEATRE 124 W. 43d St. Evs. 8:30. Mats. Thursday & Saturday, 2:20. HENRY MILLER in "THE FAMOUS MRS. FAIR" BLANCHE BATES by James Forbes SPEC'L MAT. EASTER MONDAY, APR. 5.
GEO. COHAN B'way, 43d St. Evs. 8:30. M. Mats. Wed. & Sat., 2:30. SAM H. HARRIS Presents WILLIAM COLLIER in "THE HOTTENTOT." "It's a Scream." A Racing Riot Over Laughing Hurdles.
JOHN L. GOLDEN Presents FRANK BACON in LIGHTNIN GAIETY, B'y, 46 St. Evs. 8:30. Mats. Wed. & Sat.
JOHN DRINKWATER'S ABRAHAM LINCOLN CORT. Mats. Wed. & Sat. Evs. 8:15.
STANDARD B'way, 90th St. POP. PRICES Mats. Thursday & Sat. ROLY-BOLY EYES with EDDIE LEONARD

CAPITOL BROADWAY AT 51ST ST.
Ethel Clayton in "YOUNG MRS. WINTHROP"
GRAND OPERA "PAOLETTA" by PIETRO FLORIDIA
Booth Tarkington Boy Comedy
CAPITOL SYMPHONY ORCHESTRA
B. F. KEITH'S PALACE B'way & 47th St. Mats. Daily 25-$1. Jos. Santley & Ivy Sawyer. "House of David Band" Jay Lena; Morris & Campbell Wm. & Gordon Dooley and The Morin Sisters.
B. F. KEITH'S RIVERSIDE B'way & 96th St. ALL STAR BILL. 10—BIG ACTS—10 Curtain 2 and 8 P. M.
81 B. F. KEITH'S St. & B'way. Popular prices. Marshal Neilan presents The Great Picture, "THE RIVER'S END." Stone & Kalis, Dickinson & Dragon, Laurel Dog, etc.

VOLUNTEER SPEAKERS WANTED For Theatrical Campaign In Aid of America's Gift to France For assignment apply Speakers' Bureau, 203 Palace Theatre Bldg., Broadway and 47th St.

NEW AMSTERDAM Thea., W. 42 St. Evs. 8:15. Mts. 2:15. MAT. TOM'W 50c to $2.00 NO HIGHER Last 2 Weeks. Season's Musical Sensation. MONSIEUR BEAUCAIRE The Messager-Tarkington Melodic Gem
NEW AMSTERDAM ROOF at 8:30 You Can Dance, Dine and Sup. ZIEGFELD "Girls of 1920" AND NEW MIDNIGHT FROLIC If Desired, Dinner at 7, Supper at 11.
COHAN & HARRIS Thea., W. 43 St. at 8:30 Mts. Wed. & Sat. 2:30 THE ABSOLUTE DRAMATIC TRIUMPH. The ACQUITTAL A Masterpiece in Play Construction. By RITA WEIMAN.
LYCEUM Theatre, W. 45th St. Evs. 8:30. Mats. Thurs. & Sat. 2:30. DAVID BELASCO Presents INA CLAIRE in "THE GOLD DIGGERS" By Avery Hopwood
Globe—"Apple Blossoms" Kreisler-Jacobi-Le Baron Operetta with John Charles Thomas. Wilda Bennett. Star Cast. POP. MAT. TOM'W.
Knickerbocker B'y & 38 St. Evs. 8:30. Mts. Wed. & Sat. at 2:25. MAT. TOMORROW, ENTIRE ORCH., $1.50. BALCONY, $1.00. 2ND BALCONY, 50c. The Sunshiny Cape Cod Comedy. Shavings "Like Going on a Summer Vacation."—World. Best Seats at Box Office. Regular Prices.
LIBERTY THEATRE, W. 42d St. Evs. 8:20. CHARLES DILLINGHAM'S Latest Musical Comedy Joy Ride. "THE NIGHT BOAT" By Anne Caldwell. JEROME KERN'S BEST TUNES MATS. TOMORROW & SAT., 2:20.
Greenwich Village 4th St. & 7th Av. Evs. 8:30. Mats. Thurs. & Sat. 2:30. EMILY STEVENS in Phillip Moeller's SOPHIE with G. P. HUNTLEY, JR. and MAGGIE. "Like an improper story whispered behind a Valenciennes fan."—Times.

SEEING NEW YORK Uptown, downtown, Chinatown. Luxurious, enclosed, glass-roof, heated CARS. Distinctive Lecture Service. Trips Daily. Our Free Map and Guide at hotels. Starting Point, Hotel McAlpin. ROYAL BLUE LINE CO., of N. Y. Phone Pennsylvania 100.

Happy Days AT THE HIPPODROME MATINEES DAILY HAPPY PRICES. Seats on Sale for 8 Weeks.
LOEW'S New York Theatre & Roof Cont. 11 A. M. to 11 P. M. Roof 11 A. M. "PARTNERS OF THE NIGHT"
Loew's American Roof 42 St., W. of B'y. Evgs. at 8:15. "THE NEW LEADER," "HEARTS and FLOWERS," HENRY & MOORE AND SIX OTHER BIG ACTS. All Seats Reserved
COLUMBIA, B'way & 47th St., Twice Daily Evgs. DAVE (Snifty) MARION & CO. at 8:25

NO HOLES TO PUNCH
Papers Easily Inserted and Removed. Sizes 6½"x9", 25c; Hold 1 to 200 papers. Sizes 8½x11 35c; Can be used over Sizes 8½x14 40c; and over. At Your Dealers or CUSHMAN & DENISON MFG. CO., 240 West 23d St., New York.

The DIET during & after INFLUENZA

Nutritious Digestible
Instantly prepared—no cooking
Used successfully over ½ century
Get Ask for Horlick's
Thus Avoiding Imitations

AMERICA'S FOREMOST THEATRES AND SITE, DIRECTION OF LEE & J. J. SHUBERT

WINTER GARDEN Bway & 50th. Evs. 8:30. MAT. TODAY. THE PASSING SHOW OF 1919 LOUIS DE FOE, WORLD—"A dazzling new spectacle. Passes all the rest."
39TH ST. THEA., East B'way, Mats. 8:30. Matinees Tom'w & Sat., 2:30. WINTER GARDEN Success in the Famous Comedy CHARLES CHERRY and FRANCINE LARRIMORE SCANDAL
! EAST IS WEST With FAY BAINTER. ASTOR—Mats. Wed. & Sat., 2:30.
BROADHURST, W. 44th St. Evs. 8:30. JANE COWL in "Smilin' Through." Mats. THURS. and Sat., 2:30.
LITTLE THEATRE 44 St., W. of B'way. Evs. at 8:30. Mats. Wed. & Sat. 2:30. EUGENE G. O'NEILL'S GREAT DRAMA BEYOND THE HORIZON with RICHARD BENNETT

BOOTH 45th, W. of B'way. Evs. 8:30. Mats. Tom'w and Sat., 2:30. AN INDISPUTABLE SUCCESS—OUR MR. LEO Ditrichstein IN THE PURPLE MASK
44TH ST. Theatre, W. of B'way. Evs. 8:30. Mats. Tom'w and Sat., 2:30. CECIL LEAN in "LOOK WHO'S HERE" with CLEO MAYFIELD. Musical Comedy Triumph.
PLAYHOUSE West 48th St. Evs. 8:20. Mats. Tom'w & Sat., 2:20. THE WONDERFUL THING "A FRENCH 'PEG O' MY HEART'"

Read What Critics Say ABOUT "WHAT'S IN A NAME" AT MAXINE ELLIOTT'S THEATRE:
"Marks the most beautiful staging of musical comedy New York has ever known."—Alexander Woollcott, Times.
"Few comedies so well staged. The most attractive musical comedy features we have seen this season."—Haywood Broun, Tribune.
"What's In a Name" is the most unusual and most beautiful musical revue this city has ever seen."—Robert G. Welch, Sun.
"Broadway gets a surprise. John Murray Anderson's revue so full of new ideas and new faces it startles the old timers. It easily tops all the recent revues."—Burns Mantle, Eve. Mail
"The most beautiful production Broadway has ever seen. 'Put 'What's In a Name' top of your list."—Stephen Rathbun, Eve. Sun.

MOROSCO West 45th St. Evs., 8:30. Mats. Wed. & Sat., at 2:29. A SENSATIONAL TRIUMPH! ELSIE FERGUSON in ARNOLD BENNETT'S New Play SACRED AND PROFANE LOVE
BELMONT 48th, East of B'y. Evs. 8:30. Mats. Thurs. & Sat., 2:30. NANCE O'NEIL In The Passion Flower
ELTINGE 42d St. W. of B'way Evs. 8:30. Mats. Wed. (Pop.) & Sat., 2:30. FLORENCE MOORE IN BREAKFAST IN BED
BIJOU West 45th Street. Evenings 8:30. Mats. Wed. (Pop.) & Sat., 2:30. BARNEY BERNARD "HIS HONOR ABE POTASH"
SHUBERT Theatre, 44th St., W. of B'way. Evs. 8:30. Mts. Wed. & Sat., 2:30. A. H. WOODS Presents THEDABARA in "THE BLUE FLAME"

MADISON SQUARE GARDEN OPENING THURS. AFT. MAR 25 TWICE DAILY RINGLING BROS. AND BARNUM & BAILEY COMBINED CIRCUS The Wonder Show of the Universe
SURPASSING IN SPECTACULAR NOVELTY AND STARTLING ORIGINALITY ALL CIRCUS ACHIEVEMENTS OF PAST YEARS. Gigantic Zoo—Congress of Freaks Admission to Everything, including seats, $50c to $3.00, according to location (WAR TAX INCLUDED). Children under 12 at reduced prices, all matinees except Sat., to $1.10 seats & over. BOX OFFICE OPENS TO-DAY. Branch Ticket Offices (No advance in prices), Gimbel Bros., R. H. Macy & Co.

The Smartest of Restaurant Revues "SAUCY BITS OF 1920" A fantastic and bizarre production with a cast of star principals and a chorus of most beautiful girlies. Myriads of Sensational Features Twice Nightly, at 7:30 & 11:30 P. M. Reisenweber's Columbus Circle and 58th Street.

The Public Is Invited TO-NIGHT at 8:15 AT THE MEETING HOUSE, 64th St. and Central Park West. Industrial Group SOCIETY OF ETHICAL CULTURE. Stimulating the Worker's Interest in His Job, by Robert B. Wolf, Consulting Engineer. An Officer of one of the Unions in the Paper Industry will also speak.

Hippodrome, Next Sunday Night, MARCH 28, at 8:15. RECITAL by MME. GALLI-CURCI
Last Appearance in New York This Season. SEATS $1.50, $2.00, $2.50. NOW AT BOX OFFICE.
Aeolian Hall, Friday Aft., Mar. 26, at 3. SONG RECITAL BY RACHEL MORTON-HARRIS SOPRANO. Mgt. Haensel & Jones. Mason & Hamlin Piano.
Aeolian Hall, THIS AFTERNOON, at 3. SONG-RECITAL BY EDNA MAMPELL CONTRALTO. Mgt., Haensel & Jones. Mason & Hamlin Piano.
AEOLIAN HALL SUNDAY AFTERNOON, MARCH 28th, at 3 CONCERT BY THE TOLLEFSEN TRIO Works by Zanella, Orrico, Smetana. Steinway Piano. Mgt. Winton & Livingston.
DANCING CARNIVAL 2 P. M. to midnight. Tango, one-step, fox-trot. Largest Dancing Institution in N. Y. ST. NICHOLAS RINK, 66th Street, Near Broadway.

OPERA TICKETS Phone Bryant 7878. Seats CARUSO All Operas. SUBSCRIPTIONS BOUGHT, SOLD, EXCHANGED, AND RESOLD WITHOUT CHARGE. 1451 BROADWAY (40th-41st St.)
SEATS FOR FARRAR in "ZAZA." OPERA TICKETS Phone Greeley 4189. Seats All Parts of House. Subscriptions bought, sold or exchanged, for season. Jacobs' Ticket Office, Normandie Hotel, B'way, 38 St.

MOTION PICTURES
RIVOLI B'way 49th St. RIALTO Times Square. WALLACE REID in "EXCUSE MY DUST." RIVOLI ORCHESTRA Next Week, Jane Barrymore in Dr. Jekyll and Mr. Hyde. DOROTHY GISH in "MARY ELLEN COMES TO TOWN." Charlie Chaplin. RIALTO ORCHESTRA
PLAZA Madison Ave. At 59th St. Plaza Orch. "EVERYWOMAN" VIOLET HEMING, THEODORE ROBERTS & WANDA HAWLEY. COMEDY—NEWS—NOVELTIES.
DALY'S B'WAY. 84 50th St. LIONEL BARRYMORE "THE COPPERHEAD" ORCH.—COMEDY—NEWS.
MARK STRAND B'way 47 St. D. W. Griffith's "The Idol Dancer" Strand Orchestra.

CENTRAL Theatre, 47th & B'y. Evs. 8:30. Matinees Tom'w & Sat., 2:30. SAM BERNARD & IRENE BORDONI in the Fantastique Musical Revue AS YOU WERE
PLYMOUTH W. 45th St. Mats. 8:30. Matinees Thurs. & Sat., 2:30. JOHN BARRYMORE in RICHARD III. Evs. Performance Starts at 8:15 & Ends at 11:30
48TH ST. Thea., 48 St. W. of B'way. Evs. 8:30. Mats. Thurs. & Sat., 2:30. (This Week Only) THE STORM With HELEN MacKELLAR
GARRICK, W. 35th St., LAST 2 WEEKS. WEDDING BELLS MARGARET LAWRENCE and WALLACE EDDINGER. Evs. 8:30. Mats. Wed. & Sat., 2:30.
SELWYN, W. 42d St. Evs. 8:30. DONALD BRIAN and PEGGY WOOD in THE MUSICAL HIT "BUDDIES" Mats. Wed. & Sat., 2:30.
COMEDY Thea., 41st St. E. of B'y. Evs. 8:25. Mats. Thurs. and Sat., 2:30. MY LADY FRIENDS America's Greatest Comedy With CLIFTON CRAWFORD
LYRIC 42d, West of Broadway. Evs. 8:15. Mats. Tom'w and Sat., 2:15 Sharp. LAST WEEK WALTER HAMPDEN in "HAMLET" "GREATEST LIVING HAMLET."—Theatre Magazine.
LONGACRE 48th, W. of B'y. Evs. 8:30. Mats. Tom'w and Sat., 2:30. F. Ray Comstock and Morris Gest Present 7TH MONTH ADAM and EVA "Thoroughly amusing, capitally acted"—Trib.
CENTURY LAST 2 WEEKS Tonight at 8:15. MATINEES TOM'W & SAT., 50c to $2. F. Ray Comstock and Morris Gest Present The Sensation of Paris and New York APHRODITE COMPANY OF 300 PEOPLE—8 SCENES.
CASINO 39th and Broadway. Evs. 8:30. Matinees Tom'w and Sat., 2:30. MUSICAL COMEDY EXQUISITE THE LITTLE WHOPPER With VIVIENNE SEGAL.
Nora Bayes Thea., 44, W. of B'y. Evs. 8:45. Mats. Tom'w and Sat., 2:30. Leap Yr. Mat. Wed. Orch $1.50. 300 Good Seats $1 ONLY VICTOR HERBERT SHOW IN TOWN. His Latest and Greatest Musical Success. "MY GOLDEN GIRL"
REPUBLIC Theatre, W. 42d St. Evs., 8:30. Mats. Wed (Pop.) and Sat., 2:30. Marjorie Rambeau in Channing Pollock's Play. THE SIGN ON THE DOOR
AMERICAN SINGERS OPERA CO. in Gilbert and Sullivan's Comic Opera Burlesque RUDDIGORE "The best show I ever saw in my life."—Alexander Woollcott of The N. Y. Times.
PARK THEATRE, Columbus Circle Evs. Mats. Thurs. Matinee Saturday, 2:30 & 8:15. SHUBERT-RIVIERA, 97th & B'way. Evs. 8:15. Mats. Thurs. and Sat., 2:15. JOHN DREW in THE CAT-BIRD" N't W'k—Marie Dressler in Tillies' Nightmare.

FULTON West 46th St. Evs., 8:30. THE BIGGEST COMEDY HIT IN TOWN. OLIVER MOROSCO Presents Mamma's Affair By Rachel Barton Butler. ALL-STAR CAST. Effie Shannon, Robert Edeson, Katherine Kaelred, Amelia Bingham, George Le Guere, Ida St. Leon, Little Billy.
FULTON THEA. SPECIAL MATS. THURS. & FRI., 3 ALSO SATURDAY MORNING AT 10:30. Shakespeare Playhouse Frank McEntee Presents A. E. ANSON MABEL TALIAFERRO and OLIVE OLIVER in PIPER
VANDERBILT, 48th St. Phone 134 Bryant. Curtain, 8:20. Mats. Wed. & Sat., at 2:20. The Musical Comedy Hit "IRENE" with ADELE ROWLAND
GARRICK 35th St., nr. B'way. Mats. Thurs. GUILD PRESENTS THE THEATRE "JANE CLEGG" By St. John Ervine, author of "John Ferguson."

METROPOLITAN OPERA HOUSE
Wed. at 8. First Time. Eugene Onegin, Musin, Perini; Martinelli, De Luca, Didur, Cond. Bodanzky.
Thurs. Sp'l Mat. at 2 ($1 to $5.) Last Time. Zaza. Farrar, Howard, Egener; Crimi, Amato, Bada, Malatesta, Cond. Moranzoni.
Thurs. at 8:15. Marta. Barrientos, Perini; Caruso, De Luca, Malatesta, Cond. Bodanzky.
Fri. at 8. Last Time, Blue Bird. Easton, Gordon, Delaunois, Ellis, Perini; Rothier, Chalmers, Wolff
Sat. at 2. Last Time. Carmen. Farrar, Romaine, Galli; Martinelli, Whitehill, Rothier, Cond., Wolff.
Sat., 8:15 ($2 to $3.50). Manon Lescaut. Muzio, Marsh; Crimi, Scotti, Segurola, Bada, Cond., Papi.
Next Mon., 8:15. Last Time, Rigoletto. Barrientos, Bridau; Lazaro, DeLuca, Marlones, Moranzoni.
GOOD FRIDAY, Apr. 2. PARSIFAL SPECIAL MAT. at 1. Easton; Harrold, Whitehill, Rothier, Didur. Cond. Bodanzky. Seats now on sale. HARDMAN PIANO USED.

METROPOLITAN OPERA HOUSE TUESDAY EVE. APRIL 6, 8:15 SECOND APPEARANCE OF ISADORA DUNCAN DANCERS WITH FULL SYMPHONY ORCHESTRA of 75 Men. Edward Falck, Cond. Prices $1.00, $1.50, $2.00 & $3.00 NOW ON SALE AT BOX OFFICE

AMY GRANT'S OPERA RECITALS, TUESDAYS, HOTEL PLAZA. TODAY 3:30, EUGENE ONYEGIN. M. TERRIBERRY, Sec., 78 W. 55. CIR. 457
SPECIAL MATINEES. MEDEA GARRICK THEA., 35th St., Near B'way. Mon., Tues., Wed., Fri. MATINEE TODAY, 2:30.
Aeolian Hall, Sat. Aft., March 27, at 3. NOVAES In ALL CHOPIN Program Mgt. Loudon Charlton. Steinway Piano.
Aeolian Hall, Thurs. Aft., Mar. 25, at 3. VERNON ARCHIBALD BARITONE. (Mason & Hamlin Piano)

Grand Opera performances with Artist Students MARIO SALVINI
ADDRESS, SECRETARY 200 West 71st Street New York Telephone: Columbus 2202

Carnegie Hall, TOMORROW EVE. at 8:15. SCHOLA CANTORUM KURT SCHINDLER, Conductor Soloist: RAFAELO DIAZ, Tenor NEW SPANISH MUSIC First Presentation in America of works by modern Catalonian composers and Basque and Catalonian Folksongs. Also songs of Asturia, Spanish Galicia, Andalucia and Old Castile. SEATS AT BOX OFFICE. (Knabe Piano)
Carnegie Hall, Sat. Eve., March 27th. The Russian Symphony Orchestra MODEST ALTSCHULER, Conductor Soloist—LEO ORNSTEIN, PIANIST Tickets on Sale at the Box Office.
Aeolian Hall, Thurs. Eve., Mar. 25, at 8:15. CELINE VER KERK Soprano Mgt. Loudon Charlton. Mason & Hamlin Piano
Princess Theatre, this Afternoon, at 3. SONG RECITAL Penelope Davies COENRAAD V. BOS at the Piano Mgt. Antonia Sawyer, Inc. Steinway Piano.
Aeolian Hall, Tomorrow Afternoon, at 3. HELEN YORKE SONG RECITAL (Steinway Piano)

MOTION PICTURES
The N. Y. Tribune says: "It is filled with thrills."
Evening Mail says: "One of the best productions of its type ever offered. Massive, costly and convincing."
Carl Laemmle offers Tod Browning's Sensational Production The VIRGIN of STAMBOUL with PRISCILLA DEAN B. S. MOSS' BROADWAY THEATRE, B'way at 41st St. 1 to 11 P. M.

"THE IDOL DANCER" PLAYED TO THE GREATEST SUNDAY PATRONAGE IN THE HISTORY OF THE STRAND THEATRE."—Management, Strand Theatre.
"Another Griffith screen masterpiece."—EVE. TELEGRAM.
"Exciting enough to make one want to go away and beat up a Bolshevik."—SUN.
"Photographic beauty."—TRIBUNE.
"Holds the eye and enthralls the spectator."—MORN. TELEGRAPH.
"Exotic setting, frenzied love story."—GLOBE.
D. W. GRIFFITH'S RADIANT ROMANCE OF THE SOUTH SEAS IS SHOWN AT THE STRAND THEATRE AT 12:45, 2:20, 4:20, 5:55, 7:45, 9:45. SPECIAL PROLOGUE. DON'T MISS IT!

NEW YORK'S LEADING RESTAURANT-THEATRE
THOMAS HEALY'S GOLDEN GLADES ROOF
Broadway at 66th St. Phone Columbus 9900
TO-NIGHT World Renowned Skaters AND Sensational Ice Ballets
FEATURING BAPTIE AND LAMB ELSIE AND PAULSEN AND OTHERS
IN ADDITION TO THE MUSICAL COMEDY HIT "CHEER UP NEW YORK"
7:30 FOR DINNER TWICE NIGHTLY 11:30 FOR SUPPER
FEATURES CHANGED WEEKLY

Luxuriate in Enjoyment of the evening hours—spend them at Broadway's sparkling life-and-laughter combination of menu and diversion, the Shanley supper-entertainment.
Vaudeville — inimitably unique — during and after dinner until 1 A. M.
TODAY'S TABLE D'HOTE LUNCHEON 12 to 2:30—Music—$1.00
Blue Point Oysters
Celery Olives
Cream of Tomatoes or Consommé Vermicelli
Fried Smelts, Tartar Sauce
Roast Spring Lamb, Mint Sauce
Corned Beef and Cabbage
Sweetbread Cutlet with Peas
Special Shanley Steak with Fried Onions
Mashed Potatoes
Hot Vanilla Pudding or Chocolate Ice Cream
Assorted Cakes Demi Tasse
A la carte service all day.
SHANLEY'S Broadway 43rd to 44th St.

Hotel Bretton Hall Broadway 85 to 86 St. N. Y. City
Subway Station at 86th St. Corner
LARGEST & MOST ATTRACTIVE MIDTOWN HOTEL
Furnished and Unfurnished Suites
For Transient or Permanent Residence
All the Comforts and Advantages of the Best New York City Hotels at Attractive Rates
Within Ten Minutes of All Shops and Theatres
TRANSIENT RATES FOR EITHER ONE OR TWO PERSONS.
Room with private bath, $4 day up. Parlor, bedroom and bath, $8 day up.

Exceptional Business People's Luncheons SERVED IN OUR NEW GRILL 11 to 3 P. M.
At the Famous Bothan
Janssen wants to see you
2 Entrances—Broadway & 30th Street
QUAINTEST PLACE IN AMERICA. Old-Fashioned Beefsteak Dinner $2.00
PRIVATE DINING ROOM GRILL AND BANQUET HALL
EXQUISITE SOUTHERN CHICKEN DINNER, $1.75
Music DANCING Miss Nellie V. Hayes, Hostess

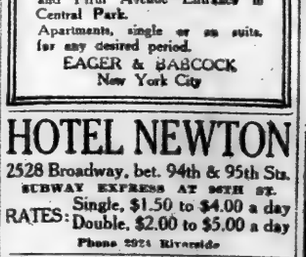

Under New Management.
In the Parisian Cafe
Tea Complet, $1.00
Riviera Dinner, 6 to 9 P. M., $1.75
In the Grill Room
Special Luncheon

Your Business Leaks WHY NOT LOCATE THEM?

¶ Are You Paying the Penalty for Keeping Incomplete Accounting Records?

¶ Is Your Business Paying Dividends?

¶ Have You a Complete Check on the Work of Your Bookkeeper?

A consultation involves no obligation.

M. M. G[illegible]NE
PUBLIC ACCOUNTANT AUDITOR
50 CHURCH ST.
Hudson Terminal Building. Telephone Cortlandt 1879.
SYSTEMS TAX SERVICE AUDITS

You're sure to like the *Marathon* because it's stylish and comfortable.

GET ONE TODAY AT YOUR HABERDASHERS

MARATHON
WASHABLE FLEXYDE
BELTS

40c ESSEX Rubber Heel

THIS WEEK ONLY
YOUR SHOES RE-MADE BY FACTORY METHOD WHILE YOU WAIT

SOLES SEWED IN 15 MINUTES
KLEIN
HEELS IN 5 MINUTES

Private Waiting Booths

White oak leather used exclusively. Every one of modern shoe machines as used in factory when first made.
Largest Distributors of Neolin and Korry-Krome Soles.
Work Guaranteed or Money Refunded

Klein's RAPID SHOE REPAIR CO., INC.
The Largest in the World
113 NASSAU St. 357 6 Ave. 165 FULTON St. 585 W. 181 St.
NEWARK, 198 MARKET St.

8% Preferred

Participating with Common up to 10% Making possible

18% Stock in

Company producing a nationally advertised Confection—Biggest candy success in the history of the Industry.

Limited number of shares available at par $100. Dividends May 1—Nov. 1. For full particulars address

Treasurer, Box N845
Times Annex, New York

FOWNES
NAME IN EVERY PAIR

Every style found in leather—long, short, mousquetaire, strap-wrist—is duplicated in

DOETTE
MADE IN U.S.A.

the washable, duplex-fabric glove of marvelous texture. Smartest of Spring

GLOVES
FOR MEN, WOMEN & CHILDREN

HUMAN-INTEREST PICTURES.

Twenty-four pages of timely pictures, all of intense human interest, in the Mid-Week Pictorial. Fine rotogravure printing and high-grade paper. Published by The New York Times Company; 10 cents at news stands, $5 a year by mail.—Advt.

NORTHERN LIGHTS HALT WIRE SERVICE

Electrical Disturbance Accompanying Aurora Extends Even to Cables.

DRAWS STREET CROWDS

Many Hurry to Riverside Drive to Watch the Brilliant Night Display.

One of the strongest and most distinct displays of the aurora borealis, or "northern lights," ever seen here came into the arctic sky shortly after 7 o'clock last night, and continuing with slowly diminishing power its electrical aftermath played havoc with cables, telephone and telegraph services, affecting wireless transmission to a lesser extent.

The American Telephone and Telegraph Company, reporting its telegraph service completely demoralized, declared that the conditions had not interrupted its local long distance telephone service to any great extent. Although the arrival of the light was not discovered until night came on, apparently the big rays, with their disturbing influence, were present during the afternoon, because brokerage wires were retarded.

Officials of the cable companies, in describing the effect on the cables beneath fathoms of ocean, declared that one effect was to use that ordinarily received from twenty-five to thirty cables every day had received only one up to late last night.

In telling of the aurora borealis the weather man declared that the effect on wires was due to magnetism of great power thrown off by the lights. When this hit the wires, he said, it put them out of service completely.

To those in the streets who happened to gaze skyward the lights appeared flashing and wavering across the northern sky, illuminating more than half of the horizon and resembling a huge searchlight, but the rays were not so direct. The flares were from northwest to southeast, fading into the southern horizon.

As the news spread through the city that the northern lights were visible persons left their homes to stand in the street or climb to house tops to obtain a view of the spectacle. Riverside Drive afforded an ideal place from which to watch the display and it was crowded until late. In the Bronx many women and children, to whom the meaning of the flares and flashes had not been explained, ran into their homes and pulled down the shades in order to shut out the mysterious glow.

The last display of the lights was in the latter part of August and was of short duration. It was said that the effect on wire communication was the greatest in three years.

Department Can't Rule Newsprint.

WASHINGTON, March 22.—Secretary Alexander informed the House today that the Department of Commerce had no authority to issue any regulations governing the distribution and consumption of news print paper and was without knowledge of any discrimination in the distribution of the available supply. Mr. Alexander included with his letter a telegram from the American Newspaper Publishers Association, declaring that the association knew of "no undue preference or advantage of one class over another."

AIM TO PROVE WINITSKY RED

Several Thousand Pamphlets Offered in Trial on Anarchy Charge.

At the trial yesterday of Harry Winitsky, Executive Secretary of the New York Communist Party, on a charge of criminal anarchy, before Justice Weeks and a jury, several thousand pamphlets and some papers and books were submitted in evidence to show the alleged connection of the defendant with certain radical movements.

Detective C. J. Browne of the Bomb Squad, who assisted in the investigation of the Communist Party headquarters at 207 East Tenth Street, identified a large part of the printed matter offered in evidence. Browne said Winitsky had told him he believed in the principles set forth in some of the publications. Browne testified that Winitsky admitted he considered the Communist programme of Russia and America to be identical. When the prosecution attempted to offer a copy of the Russian manifesto in evidence the court excluded it, on the objection of William J. Fallon, attorney for the defense.

Miss Theodora Brodsky who testified that she had been hired by Winitsky as a clerk in the headquarters of the party, identified several letters she had written at his dictation. In one of these, which was offered in evidence, Winitsky wrote to the educational directors of the party, announcing the period to be observed as "Red week," and to be celebrated as the second anniversary of the Bolshevist revolution.

LINK ARMY AND THE PUBLIC.

Baker Tells Officers to Co-Operate with Civilian Influences.

WASHINGTON, March 22.—Efforts to effect "closer communion" between the army and the public were ordered by Secretary of War Baker in a letter today to the Chief of Staff, General March.

He directed that all officers be instructed to establish cordial personal relations with civilian officials, business men and heads of civic organizations in order that they might be made agencies for "an active, working force for the upbuilding" of the new army. The Secretary wrote that Governors of States had already been asked to issue proclamations calling attention to the educational and training features of the army.

"The very salvation of the army," he continued, "depends on a properly coordinated development of the educational, vocational, recreational and character building systems with our system of military training."

Regiments have been stationed, Mr. Baker said, with the community idea in view. A plan to furnish speakers to civic gatherings will be put in operation soon, and the assistance of the churches and parents has been sought by means of letters.

WHITE ARRESTED AGAIN.

"Postage Stamp Bidder" Accused in Stock Sale.

Abraham White, known as the "Postage Stamp Bidder" and by various other soubriquets indicative of his meteoric financial career, and once owner of Shadow Lawn, who was arrested on March 12 on a charge of grand larceny preferred by Julius Reibert, a Hartford (Conn.) builder, and released on bail, was arrested again last night by a detective from the District Attorney's office. He is accused of selling fraudulent stock to Mrs. A. M. Havenor of the Hotel Commodore.

White, when arrested at the instance of Assistant District Attorney Kilroe, who investigated Mrs. Havenor's complaint, gave his address as the Hotel Pennsylvania. He was taken to Night Court, where he was released in $3,000 bail.

SHIP INJUNCTION STANDS.

Court Refuses to Dissolve That Granted to Hearst.

WASHINGTON, March 22.—Justice Bailey of the District of Columbia Supreme Court today declined to dissolve the temporary injunction granted William Randolph Hearst to prevent the Shipping Board from selling the twenty-nine former German passenger ships, but took under advisement the motion of counsel for the Shipping Board to dismiss the suit.

Dismissal of the case was asked on the ground that the proceedings were against the United States and that Mr. Hearst had no such interest in the matter as would entitle him to maintain the action.

NEW INCORPORATIONS

New York Charters.

Special to The New York Times.

ALBANY, March 22.—Eighty-seven new corporations, with an aggregate capitalization of $5,063,300, were chartered today. They include:

Henschel Realty Corp., Buffalo, $700,000; B. and L. Henschel, M. N. Cohn, Buffalo.

Sun Ray Realty Corp., Manhattan, realty, insurance and merchandise, $10,000; J. M. and S. E. and E. Greenberger, 305 West 112th St.

Seabay Amusement Co., Manhattan, $10,000; I. and I. Rosenthal, J. Apter, 14 West 30th St.

Seattle Fur Dressing Co., Queens, $10,000; L. and M. Helfand, L. Gellman, 65 Barbey St., Brooklyn.

L. P. B. Realty Co., Brooklyn, $10,000; E. Lindan, J. Polonsky, C. Deutin, 148 New Jersey Av., Brooklyn.

Paris Paper Stock Co., Manhattan, $5,000; A. Libien, L. F. Glaser, H. A. Shea, 30 Pine St.

Main Street Market Co., White Plains, food products, $5,000; C. Wormser, J. Drumm, E. G. Joseph, 1884 Broadway.

S. & H. Soda Fountain Mfg., Manhattan, $10,000; C. Weinstein, G. Wild, R. Hershkovitz, 343 E. 18th St.

Bronxmoor Co., Pleasantville, real estate agency, $10,000; P. T. Brorstrom, I. G. Larsson, W. Obrock, Pleasantville.

Municipal Wet Wash Laundry Co., Brooklyn, $13,000; H. L. Adler, F. and W. Cooperman, 136 Cook St., Brooklyn.

Three Point Products Corp., Albany, make soap, candles, dyes and chemicals, 300 shares common stock, no par value; active capital $30,000; L. K. Luff, J. J. Tobin, T. F. Baker, Albany.

772 Washington St. Holding Co., Manhattan, $10,000; T. Begle, A. L. Gellich, F. Thorn, 402 W. 147th St.

Seamless Brassiere Co., Manhattan, $13,000; J. and A. S. Freed, W. Feinberg, 31 Chambers St.

Stockamore Leather Co., Gloversville, $160,000; G. V. V. Littell, A. J. Stockamore, H. D. Martin, Gloversville.

Auto Aid and Relief Corp., Manhattan, auto supplies and road maps, $30,000; E. J. Bisgyer, B. Horowitz, S. Jaeckel, 426 E. 156th St.

S. & P. Leasing Corp., Manhattan, $12,000; M. H. Lang, M. and D. A. Lieth, 240 West 83d St.

L. Barkin Restaurant Co., Manhattan, $10,000; L. and E. Darkin, A. L. Gellich, 1,049 Grand Concourse.

Klebrite Realty Corp., Manhattan, $20,000; J. Breitbart, L. and T. Klein, 144 West 141st St.

45 West 37th St. Corp., Manhattan, realty and construction, $10,000; D. C. Lewis, L. Reich, Jr., N. McKinnon, 141 Broadway.

Canal Realty Co., Manhattan, $30,000; S. and C. Fischer, P. Cohen, 419 6th Av.

Hybal Co., Buffalo, beverages, drugs and chemicals, $20,000; E. Gundlach, A. F. Brautigan, E. G. Fuchs, Buffalo.

Liberty Stable, Manhattan, garage, $20,000; J. and C. and C. Fanuing, 2,303 Andrews Av., Bronx.

Donahue Motors Corp., Brooklyn, $5,000; A. J. Miller, M. Hertz, J. F. Callahan, 584 4th St., Brooklyn.

Altman Bros. Paper and Bag Co., Queens, twines, groceries and dry goods, $20,000; J. and S. and A. M. Altman, 1,000 East 104th St.

Commercial Doll Co., Brooklyn, $14,000; D. Gold, M. Drucker, A. Kalkstein, 206 Dumont Av., Brooklyn.

Burdett Construction Corp., $10,000; J. Brook, R. Barker, and E. G. Hedden, Lynbrook.

Rawak Import Co., Manhattan, textiles, $50,000; G. Rawak, J. E. Helman, and J. Finkel, 48 West 38th St.

Sands Realty Developers Corp., Manhattan, $100,000; J. Sternsberg, J. Nass, and Z. Shapiro, 40 2d St.

D. Pollio & Co., Manhattan, fruits, &c., $6,000; D. Pollio, H. Goldman, and J. Fisher, 672 St. Ann's Av., Bronx.

Warren Development Corp., Manhattan, real estate agency, $5,000; L. Semel, I. Birne, and D. T. D'Oras, 21 Park Row.

Goldsmith-Van Dyck Realty Corp., Manhattan, $60,000; S. and I. S. and R. S. Goldsmith, 77 Nassau St.

Interboro Hoist and Body Corp., Queens, $20,000; E. A. Trawshaw, H. Geller and N. M. Weiss, 243 E. 149th St., Mott Haven.

Yankee Silk Ribbon Co., Manhattan, $7,500; R. and H. Abrams and M. Shapiro, 1,558 44th St., Brooklyn.

Embroidery Handcraft Mfg. Co., Manhattan, $100,000; A. Decicco, S. Bartetta, and M. Terragni, 610 Crescent Av.

Liberty Candy Mfg. Co., Brooklyn, $25,000; J. Weiss, D. Barouch and H. J. Greenbaum, 365 S 3d St., Brooklyn.

Big Four Clothing Co., Manhattan, $20,000; P. Kaupas, C. Lesser, M. Gersten, 62 W. 118th St.

Lowson Corp., Manhattan, merchandise, $50,000; L. H. Sander, W. A. Werner, W. P. Riley, 2 Rector St.

Foley Paper Mills, Rochester, $25,000; T. J. F. A. and J. M. Foley, Rochester.

Willis Davidge Co., Manhattan, insurance brokers, $10,000; W. and F. Davidge, W. H. Weick, 250 Broadway.

Welsberg Realty Co., Queens, $15,000; M. and R. Weisberg, H. Zacks, Astoria.

Fleischman Buffet Lunch, Manhattan, $50,000; A. Halprin, R. Blumstein, H. E. Schiff, 41 Park Row.

Elwell Garment Co., Manhattan, women's apparel, $10,000; J. Ginsberg, I. Wellisch, N. Bennett, 871 E. 178th St.

Columbia Publishing Agency Corp., Manhattan, mining and mercantile, $100,000; O. H. Smith, A. J. Passage, O. Tomlin, 230 5th Av.

Kimmel Press, Manhattan, $60,000; B. E. Cohen, S. and J. Kimmel, 493 6th Av.

Falls Drug Co., Niagara Falls, $10,000; M. Kosters, S. Majewski, W. B. Kowal, Niagara Falls.

International Silverfox & Fur Co., Binghamton, fox farm, $200,000; J. O. Colpitts, W. F. Rogan, R. J. Bryant, Binghamton.

Ben Tom Market, Bronx, meats and groceries, $10,000; G. E. Johann, W. Hoolahan, J. H. Regan, 422 35th St., Brooklyn.

Aladdin Studio, Manhattan, decorators, $5,000; S. Klein, E. O. Etves, S. J. Richter, 60 Gerry St., Brooklyn.

A. & D. Meat Markets, Manhattan, $20,000; M. Andootrn, D. Donohue, J. Fine, 51 Chambers St.

Wren Realty Corp., Manhattan, 2,000 shares common stock, no par value; active capital $10,000; K. B. Metzger, C. H. Bailey, J. A. McKernan, 207 West 85th St.

Dissler Realty Co., Manhattan, $5,000; M. Blessing, M. Berrell, P. Murphy, 108 East 61st St.

W. G. & S. Realty & Improvement Corp., Manhattan, $15,000; H. Weprin, C. Glaser, H. Schaffer, 361 East 3d St.

Dunn & Jeweson, Manhattan, detective agency, $20,000; F. W. Dunn, G. T. Jeweson, C. L. Segelken, 1,382 Nostrand Av., Brooklyn.

Schutz Baking Co., Bronx, $10,000; L. Schutz, E. Koslowsky, L. Weinstein, 886 Forman Place, Bronx.

Burnside Bakery, Bronx, $10,000; same as preceding.

Harwitt Realty Corp., Manhattan, $5,000; N. H. Stone, A. Paley, T. Saling, 848 Broadway.

Handy Paper Corp., Rochester, $30,000; J. E. and S. Handy, C. Craff, Rochester.

Nathan Lyons, Manhattan, make glass and mirrors, $75,000; N. and A. and L. Lyons, 2,588 Bridge Av.

Syracuse Vapor Heat Mfg. Co., Syracuse, $40,000; W. E. Woodcock, L. and W. D. Paddock, Syracuse.

Consumers Co-operative Corp., Bronx, farm products, $20,000; I. Levin, I. H. Berkowitz, L. Gans, 1,335 Intervale Av., Bronx.

Supreme Products Co., Brooklyn, confectionery, $5,000; J. and W. and L. Glaubman, 179 Hooper St., Brooklyn.

Habnell Holding Corp., Manhattan, realty, $5,000; H. Haber, S. Nelson, B. Breitbart, 309 Broadway.

Kane & Co., Manhattan, garage, $10,000; J. E. Fryn, L. Loose, F. Kane, L. I. City.

Scoffie & Travors, Brooklyn, make tires, $10,000; W. A. and L. M. Scoville, G. A. Trevora, 703 Manhattan Av., Brooklyn.

Trab Press, Manhattan, $25,000; V. J. La Grua, H. Herz, C. Michaels, 564 W. 160th St.

Lacide Hotel Realty Corp., Manhattan, hotels, $25,000; J. P. and M. E. Flannery, H. H. Flagg, 348 Brooklyn Av., Brooklyn.

Onondaga Purchasing Corp., Syracuse, agricultural implements and autos, $5,000; M. J. Sargis, W. F. Curtis, W. J. Crawford, Syracuse.

Jacob Cohn, Manhattan, textiles, $25,000; J. and A. Cohn, S. H. Baker, 676 Riverside Drive.

Korozome, Manhattan, toilet preparations, $5,000; K. M. Lumbilin, C. and M. M. Johnson, 2,248 Broadway.

Federal Credit Clothing Co., Brooklyn, $20,000; H. and M. Landsman, J. Stantloff, 33 West 18th St.

Mohican Motor Corp., Manhattan, 100 shares common stock, no par value; active capital $3,000; F. G. Saunders, A. C. Payne, E. T. Holway, Mount Vernon.

Brickerhoff-Martin Co., Manhattan, textiles, $200,000; G. S. H. Kleeberg, J. B. Kaufman, A. L. Rose, 965 West 160th St.

Kiss Her Again Corp., Manhattan, theatrical, $10,000; E. London, M. Elkin, C. L. Kahn, 1,451 Broadway.

Rochester Foundries, Rochester, 3,000 shares preferred stock, $100 each; 500 shares common stock, no par value; active capital, $62,900; J. R. Dunn, L. O. Graves, J. M. Stuhl, Rochester.

Thornberg Realty Co., Manhattan, $5,000; I. and F. Thorner, M. Weinberg, 394 Avenue B.

Taub Commercial Garage, Manhattan, $10,000; M. Rosenberg, L. Taub, A. N. Davis, 51 Chambers St.

CAPITAL INCREASES.

C. F. Moon Co., Manhattan, $200,000 to $300,000.

East Side Weekly, Manhattan, $50,000 to $100,000.

L. Littlejohn & Co., Manhattan, $800,000 to $1,250,000.

Geir-Reukoft, Manhattan, $4,000 to $10,000.

Delaware Charters.

DOVER, March 22.—Charters filed: Beaver Rubber Co., manufacture rubber, &c., $10,000,000; T. L. Croteau, M. A. Bruce, S. E. Dill, Wilmington.

Clyde Corp., manufacture motion pictures, &c., $2,300,000; T. L. Croteau, M. A. Bruce, S. E. Dill, Wilmington.

Clark Petroleum Corp., $1,000,000; A. Roy Myers, Harry C. Hand, Robert K. Thistle, New York.

Sonn Bros. Import and Export Co. of New York, $550,000; T. L. Croteau, M. A. Bruce, S. E. Dill, Wilmington.

Marvel Oil and Gas Co., $400,000; T. L. Croteau, M. A. Bruce, S. E. Dill, Wilmington.

Collins Granite Co., mining, $200,000; M. L. Rogers, L. A. Irwin, William G. Singer, Wilmington.

Philadelphia Investment Amusement Corp., deal in moving picture machines, &c., $100,000; M. L. Horty, M. C. Kelly, S. L. Mackey, Wilmington.

Service Tool Co., manufacture, $200,000; T. L. Croteau, M. A. Bruce, S. E. Dill, Wilmington.

Nahasoti Oil Co., $100,000; F. R. Hansell, J. Vernon Pimm, E. M. MacFarland, Philadelphia.

J. Wall St. Text Co., printing, $50,000; M. I. Morty, M. C. Kelly, S. L. Mackey, Wilmington.

Conversion Products Corp., manufacture dyes, &c., $10,000; William H. Buell, Henry C. Wilson, Lester C. Burdett, New York.

Kraver Petroleum Co., $4,000,000; Henry Kraver, F. H. Docker, Max Delong, Henderson, Ky.

J. M. Smoot & Co., stocks, bonds, &c., $350,000; T. L. Croteau, M. A. Bruce, S. E. Dill, Wilmington.

Taylor-Southard Mfg. Co., manufacture of autos, &c., $500,000; F. R. Hansell, J. Vernon Pimm, E. M. MacFarland, Philadelphia.

Spegel Extension Gas and Oils Wells, $140,000; George Spegel, Township, Pa.; W. A. Cornelius, McKeesport, Pa.; J. C. Morton, Boston, Pa.

Simter Oil & Gas Co., $100,000; T. L. Croteau, M. A. Bruce, S. E. Dill, Wilmington.

Guarantee Co., real estate, $100,000; M. L. Horty, M. C. Kelly, S. L. Mackey, Wilmington.

Universal Metal Products Corp., manufacture autos, &c., $100,000; M. L. Horty, M. C. Kelly, S. L. Mackey, Wilmington.

Shamrock Lock Co., manufacture auto locks, $100,000; George T. Morris, Amarillo, Texas; Marion Reynolds, Shamrock, Texas; James A. Jones, Oklahoma City, Okla.

Continental Lease and Development Co., agricultural, $100,000; W. I. N. Lofland, R. Dunn, Dover, Del.

National Tailoring Co., $100,000; M. M. Lucey, M. Butler, L. S. Dorsey, Wilmington.

International Metal Hose, manufacture, $50,000; T. L. Croteau, M. A. Bruce, S. E. Dill, Wilmington.

INCREASE IN CAPITAL.

F. G. Smith, $1,000,000 to $1,500,000.

Liberty Refining Co., Pittsburgh, $1,000,000 to $2,500,000.

Acme Engineering and Mfg. Co., Chicago, $25,000 to $35,000.

CHANGE IN NAME.

Rubber Trading Co. to Baird Rubber and Trading Co., New York.

CONSOLIDATION.

Ambassador Hotel Corp. and Pacific Improvement Co. of New York City to Ambassador Hotel Corp.

New Jersey Charters.

Special to The New York Times.

TRENTON, March 22.—New charters: Milton Corp., Camden, contractors, $125,000; T. B. Kenworth, E. L. Bell, M. C. Slack, Camden.

Millat Home-Made Preserve Co., Oakhurst, $50,000; M. A. Millar, V. G. Drooney, M. F. Taylor, Oakhurst.

BUSINESS RECORDS

In Town.

J. MENIST CO., INC.—A petition in bankruptcy has been filed against J. Menist Co., Inc., dealer in canned goods at 105 Hudson St., by the following named creditors: The Acme Strapping Co., $363; Leo, J. Abt, $488, and Bauer, Wilcox & Malley, Inc., $1,400. Judge Hand has appointed Edward H. Childs receiver in $15,000 bond. The liabilities are variously stated at from $650,000 to $190,000 and the assets from $240,000 to as low as $50,000. Preferential payments are alleged, and it is also claimed that the company admitted its willingness to be adjudged bankrupt.

WASSERMAN & KRONENBLATT, INC.—A petition in bankruptcy has been filed against Wasserman & Kronenblatt, Inc., women's suits, at 108 West 18th St., by the following named creditors: Feld Button and Trimming Co., $480, and Ben Greenberg, $75. An assignment was also made to Arthur C. Smith.

HERMAN BRUNER—A petition in bankruptcy has been filed against Herman Bruner, jobber in woolens and dress goods at 11 East 22d St., by the following named creditors: Henry Benoit, $500; B. Siegel, $40, and L. Conn, $500. Liabilities are said to be over $100,000. Bruner has asserted no assets.

JOSEPH H. LEE, inspector of export materials, residing at 4,335 Park Av., has filed a petition in bankruptcy, with liabilities of $827 and no assets.

ROSARIO LA SCALA, baker, at 346 East 106th Street, has filed a petition in bankruptcy, with liabilities of $1,823 and no assets. Samuel Eckstein is a judgment creditor for $634.

HENRY DAVIDSON, carpenter and builder at 8A Irving Place, White Plains, N. Y., has filed a petition in bankruptcy here with liabilities of $10,541 and assets of $50. Kelsey-Smith & Co. is a secured creditor for $1,600 and Isaac D. Gregory is a judgment creditor for $8,410.

CHARLES MANZ, a clerk, residing at 4 Manhattan Av., has filed a petition in bankruptcy, with liabilities of $15,408 and no assets. Among the creditors are Henry E. Manz, Syracuse, N. Y., $10,000, and C. Adolph Manz, Syracuse, N. Y., $5,000.

RALPH GREENBERG & BRO., dresses, at 38 West 33d St., have filed schedules in bankruptcy, with liabilities of $32,860 and assets of $20,566, consisting of stock, $2,700; machinery, &c., $400; accounts due, $12,402; personal property, $5,000, and deposits of money, $64. Among the creditors are Eastern Woolen Mills, $2,012; Kaplan & Rodnick, $1,627; Shirley Silk Co., Inc., $1,854, and Ancelia Dress and Costume Mfg. Co., Inc., $1,578.

McMANUS CORP.—Judge Hand has appointed Arthur F. Gotthold receiver for McManus Corp., moving pictures, at 2 West 47th St., in $5,000 bond. The main assets are said to be two negatives on which a sum in excess of $100,000 has been expended.

MAISON BERNARD IMPORTING CO., INC.—Judge Hand has appointed Bertha Rembaugh receiver for Maison Bernard Importing Co., Inc., millinery, gowns, &c., at 734 Fifth Av., in $7,000 bond.

DISCHARGES—Judge Hand has granted discharges from bankruptcy to the following: George W. Childs, manager, 251 4th Av., formerly of Kenyon & Childs; Charles D. Jocelyn, engraving and printing, 121 Fulton St.; Anton Fleiss, jobber in buttons, 590 East 68th St.; David Whitestone, collector, 52 West 111th St.; Michael Iaquinto; John O'Reilly, contractor, Kingston, N. Y., and Max Rosensweig, salesman, 930 West End Av.

Out of Town.

Special to The New York Times.

CORTLAND, N. Y., March 22.—Judge George M. Champlin was today appointed receiver for the Ekenberg Co. of Cortland, in involuntary bankruptcy proceedings. Liabilities are placed at $400,000, with nominal assets of $785,000. The trouble is believed to be only temporary. Overstocks at close of the war caused a slump in demand for the company's flours, and its milk products end has been hit by the fall in foreign exchange. The receiver is authorized to continue the business, under bond for $250,000.

Special to The New York Times.

CHICAGO, March 22.—An involuntary petition in bankruptcy was filed in the United States District Court today against the Chicago Motor Bus Company by Attorney Albert M. Bium, representing C. J. Holdredge, whom the company is said to owe $3,800; the Ahlberg Bearing Company, a creditor to the extent of $790.41, and the Owen Tire & Rubber Company.

The proceeding is the outgrowth of an action started by a New York bonding company last week that resulted in the appointment of the Central Trust Company as receiver for the motor bus concern.

A voluntary petition in bankruptcy was filed today in the Vera Company, 123 South Michigan Avenue. Liabilities, $65,428; assets, $16,333.

Voluntary petitions in bankruptcy were also filed by Anton Dudek, a retail merchant, with liabilities of $18,939 and assets of $3,350.

Craig, Chas. L., Compt.—L. Reichardt, Canopus Iron Corp.—Bureau of Investigated Values, Inc. 1,085.20
Corey, Madigon, Thomas Stark and Corey & Stark, Inc.—Netherland Bank of New York 1,043.80
Champion Motor Delivery Corp.—Liberty Silk Mills, costs 109.53
Corduroy Silk Undergarment Co.—Sea Island Thread Co. 185.93
Diamond, Peter—A. Tsilsomes 365.82
Elkins, Richard—W. F. McCombs et al., costs 131.20
Freedman, Thomas—Frank J. Lennon Co. 913.18
Finn, John B., and Frank M. Finn—Central Union Trust Co. of N. Y., 4,027.65
Fitzgerald, Wm. E.—O. Unz 2,414.93
Fields, Sadie, and New Amsterdam Casualty Co.—People, &c. 500.00
Fredick, Wm. T.—Neal Smith Co. 242.76
Goldsand, Edward, and William Sinkowitz—Superior Ivory Novelty Co. 233.01
Gass, Otto—C. H. Haynes 485.20
Gotlon Garage Co., Inc.—Acme Rubber Mfg. Co. 112.54
Gage, J., Prescott—T. C. Miller 1,542.17
Globe Indemnity Co.—F. Rosenwasser 3,208.70
Gels, Frank—C. Cafarelli 384.26
Golbert, Samuel, and Samuel Cohen (United Candy Co.)—Ohler Bros., Inc. 656.04
Koenig, Leo S.—M. Rissel 300.08
Lockwood, F. D.—Dwelle-Kaiser Co. 150.64
Malkoon, Tony—M. Sobel & Son 119.87
McCormick, Mary, and William O'Keefe—Morris Plan Co. of New York 112.80
Metzger, Charles—B. Falk 438.20
McMahon, William—Lit Bros. 140.70
McGolrick, Paul A.—Nicholas & Judson. 1,792.30
Oppenheimer Institute—C. T. Schwartz 3,471.27
Prichard, Ernest, and Jacob Solomon—Morris Plan Co. of New York 112.80
Rosenheim, George—French-American Import Co. 747.20
Rosenheim, George—Shapiro Bros. Co. 144.30
Ryan, Frank, and Martin Casey—Morris Plan Co. 111.70
Rosenthal, Gustave; Samuel Sommer and Nathan Rosenthal (Rosenthal, Sommer & Co.)—H. Skopp 825.84
Rothman, Jacob P.—J. M. McCook 775.40
Sugarman, S. Charles—McBride Theatre Ticket Offices, Inc. 191.95
Sbeglia, Carmelo—A. Mattera 127.30
Silverman, Sam—A. Lang 251.41
Slowin, Samuel—Encyclopaedia Britannica Corp. 171.45
Turner, Edwin C.—C. Adams 290.20
Teven, Roe—C. Loewe 972.41
Walsh, Irene—J. C. Corra 1,718.85
Watson, Myrtle, and Peter J. Anderson—People, &c. 1,000.00
Young, Sol—J. Rubin 149.22

In Bronx County.

Abramowitz, Samuel—United Dressed Beef Co. of N. Y. $549.58
Blakeman, Charles H.—J. V. Galina 200.02
Best & Co., Inc.—A. Kleeman 6,638.10
Same—A. Kleeman 571.80
Diamond, Peter—A. Tsilemos 365.72
Karp, Samuel—O. Hill et al. 2,358.73
Murray, Mary and J. S.—E. H. Napolis 702.43
Pollock, Samuel—J. Robinson 180.92
Pfeiffer, William—W. N. Suhn 63.72
Ruppman, Charles—Park & Tilford 71.40
Young, Sol—J. Rubin 149.22

SATISFIED JUDGMENTS.

The first name is that of the debtor, the second that of the creditor, and the date when judgment was filed.

In New York County.

Vogel, Joseph, and Harry Nadel—B. Abrams, Dec. 21, 1915 ..... $363.91
Rosalinsky, Joe—S. Forst, Feb. 28, 1917 ..... 180.65
Abraham Schdale & Son Corp.—L. Lajan, Jan. 27, 1920 ..... 168.30
Same—Same, Dec. 10, 1918 ..... 2,927.02
New Century Co.—Wheat Export Co., Inc., Nov. 21, 1919 ..... 116.25
Garfein Sheet Metal Works and Raphael Garfein—U. T. Hungerford Brass and Copper Co., April 2, 1912 ..... 191.80
Kilduff, Margaret—Watson Elevator Co., Inc., March 10, 1920 ..... 257.36
N. Y. Control R. R. Co.—L. Fontanello, June 5, 1918 ..... 20,268.20
Same—Same, March 10, 1920 ..... 116.50
Schrieber, Benjamin F., rec'r—R. Rosalda, Feb. 17, 1920 ..... 131.15
Whitcomb, James A.—W. Hill, June 26, 1913 ..... 662.63
Watson, John B.—Acme Engineering and Contracting Co., Feb. 16, 1920 ..... 110.00
Ackes, Thomas M., and Aaron Marcus—H. Ryder, March 11, 1920 ..... 278.91
Conroy Bros., Inc., and James J. Conroy—H. A. Ha Koun et al., March 15, 1920 ..... 852.50
Reybing, Geo. J.—Spencer & Co., June 26, 1919 ..... 138.57
Collins, Timothy, and Charles Murphy—People, &c., Dec. 9, 1914 ..... 2,000.00
Jones, Walter G.—G. S. Skinner, Jan. 16, 1918 ..... 513.83
Narenberg, Henry—City of N. Y., Nov. 8, 1913 ..... 262.00
Cameron, Ralph H.—K. Thomas, June, 1919 ..... 8,104.59
Kukler, Davie—M. Davidson, Dec. 2, 1913 (released) 67.65
Rerpess, Reinad B.—F. J. Margolis, Feb. 20, 1920 ..... 162.46

In Bronx County.

Claremont Park Church, Congregational—A. L. Clark, Jan. 14, 1918 ..... $586.40
Cavanagh, Emily T.—Atlantic Dock Co., July 30, 1918 ..... 31,238.98
Jardin Co.—Jacob Smith and Meyer Levy—C. Charcewsky, Feb. 21, 1920 ..... 376.97

ARRIVAL OF BUYERS

Arriving Buyers may register in this column by telephoning Bryant 1000.

ALBANY, N. Y.—W. M. Whitney & Co.: A. J. Palmer, carpets, rugs; Mr. Bentrew, leather goods, jewelry; 1,133 B'way, Room 320.

ALTOONA, Pa.—W. F. Gable & Co.: H. F. MacDonald, carpets, upholstery; 200 5th Av.

ATLANTA—Frohsin's: J. Frohsin, women's, misses' suits, coats, dresses; 306 5th Av.; Kaiserman's.

BALTIMORE—Stewart & Co.: Mrs. D. Detterwich, juniors' and misses' dresses; 2 West 37th St.

BALTIMORE—Modern Cloak Co.: T. Mekover, cotton, wool plaids, serges, middies coats; Pennsylvania.

BALTIMORE—American Wholesale Corp.: C. H. Garrity, hardware, tools; A. A. Dieterle, linens, art goods, blankets, quilts, comforts, baby bibs, baby diapers, mosquito netting, canopies; 354 4th Av.

BALTIMORE—Eisenberg Co.: A. Van Tassell, silks, dress goods; A. Bresslaw, shoes; J. H. Childs, linens, domestics, white goods; Pennsylvania.

BALTIMORE—Julius Gutman & Co.: E. J. Gutman, boys' suits; Pennsylvania.

BALTIMORE—H. Rosen & Co.: N. Rosen, manufacturers cloaks, suits; Pennsylvania.

BALTIMORE—L. & I. Greenbaum: I. M. Greenbaum, waists, dresses, house dresses; 1,107 Broadway.

BALTIMORE—Polan, Katz & Co.: C. Katz, umbrellas, parasols; 1,270 B'way; Pennsylvania.

BALTIMORE—J. Miller & Co.: J. Miller, men's neckwear materials; Aberdeen.

BALTIMORE—Schloss Brothers & Co.: H. Schloss, woolens; 230 5th Av.

BALTIMORE—Varsity Underwear Co.: L. H. Weil, S. K. Weil, underwear materials; 130 W. 42d.

BERWICK, Pa.—Berwick Stores Co.: W. C. Garrison, C. W. Hagenbuck, general merchandise; Breslin.

BINGHAMTON, N. Y.—Sisson Bros.-Weldon Co.: W. H. Armstrong, underwear; Miss D. W. Raymond, coats, suits; Breslin.

BINGHAMTON, N. Y.—Frazier, Dick & Walker: G. R. Gardner, laces, embroideries, ribbons; The Annex.

BIRMINGHAM, Ala.—Parisian Co.; Chas. Hauger, shirts, dresses; 212 5th Av.

BOSTON—Gilchrist Co.: C. W. Downes, silks; J. N. Jewett, millinery; Prince George; Mrs. M. P. Withers, waists, corsets, neckwear; Mayfair; 200 5th Av.

BOSTON—Jordan, Marsh Co.: Miss C. A. Galbraith, braids; C. H. Hurd, women's hosiery, knit underwear; Mrs. L. Altimas, women's coats, skirts; C. H. Berry, patterns; P. A. Burdick, women's coats, bathing suits, dress skirts; D. E. Walsh, linings, wash goods; W. T. Myers, silk blouses; Miss F. M. White, misses' suits, dresses, coats; E. J. Pendergast, silks; J. A. Belyea, women's neckwear, belts; E. H. Bell, upholstery, lace curtains, portieres; Miss L. Haughey, misses' dresses; Miss M. Hamilburg, neckwear; P. McHugh, silks, dress goods; B. G. Hawkins, rugs, oilcloth, carpets; J. T. Donovan, men's hosiery, underwear; R. J. Trimble, cotton underwear, sweaters, children's cotton underwear; J. A. Bailey, wash goods, basement; Miss J. E. Montana, misses', children's waists, blouses; Miss M. Sweeney, women's cotton waists; Miss M. Sweeney, women's

N&H

(Wholesale Only.)

MATCHLESS VALUES IN SUITS & COATS

Here is an example No. 1481 19.75

No. 1481

OUR open order department is at your service. All orders picked by experts who know what your territory needs, and shipped the same day received.

NO. 1481 SUIT

Clever Suit made in fine quality Silvertone, belted all around and trimmed with ivory buttons on back and sides as illustrated. Colors—Pekin, Reindeer, Tan, Navy, Oxford. Sizes 14 to 42.

$19.75

Visit our Showrooms or send for samples.

NIEDELMAN & HOFFMAN

45-51 West 25th St.

NEW YORK

Stock on hand at Boston Office: 515 Washington St.

WHOLESALE ONLY.

ACTION!

YOU watch-and-wait buyers who have only scratched the surface of your ready-to-wear needs; you merchants whose stocks need replenishing; you hard-to-suiters who want to conserve time and energy and profits—*see us!*

COATS AND SUITS

Instant Delivery

Superbly fashioned models, strictly tailored or elaborately trimmed with embroidery, in the most wanted materials, in the favored shades, in all sizes.

$29.50 to $110.00

For uncommonly good values, for quick action—*see us!*

KARP BROS.

Makers of BETTER GRADE SUITS AND COATS

45-47 West 27th St., New York

N. B. Heather Jersey Suits for Immediate Delivery, $19.75 Up.

WHOLESALE ONLY.
VISIT OUR SHOWROOM AND SEE OUR

18 SPECIAL STYLES in GEORGETTE WAISTS

$3.25

30,000 IN STOCK

ALL LATEST SPRING SHADES

ASK FOR HERMAN DEUTCHMAN

Deutchman Bros.

MAKERS OF WAISTS

15 W. 20TH ST. Phone Watkins 4358-4357

Wholesale Only.

a dollar buys a full dollar's worth at

The House Exceptional for Cotton Fabrics of Merit

Donziger-Nathan Incorporated

611-21 Broadway New York

WHOLESALE ONLY.

Crepe de Chines.

Flesh and ivory only

3 thread at $1.40 and 4 thread at $1.75.

4th floor, 31 East 32.

ARRIVAL OF BUYERS

Arriving Buyers may register in this column by telephoning Bryant 1600.

Continued from Page Thirteen.

LOS ANGELES, Cal.—Broadway Dept. Store; C. W. Bush, basement veilings, embroidery, ribbons, neckwear, laces; S. H. Bell, women's hosiery, men's furnishings, women's knit underwear, children's hosiery, knit underwear; L. R. Strong, draperies, shades, curtains, table oilcloth, rugs, carpets, porch screens, linoleums; 86 Madison Av.

LYNN, Mass.—Goddard Bros.; J. F. Goddard, representing; 432 4th Av.

McKEESPORT, Pa.—The Famous; J. Adler, ready-to-wear; 3 W. 29th.

MILWAUKEE, Wis.—Willing's, Inc.; I. Willing, ready-to-wear; 277 8th Av.

MINNEAPOLIS, Minn.—Leader Mercantile Co.; Mr. Higgins, ready-to-wear; 404 4th Av.

MONTGOMERY, Ala.—Naeaman & Meertief; Mrs. E. L. Pollan, ready-to-wear, furs; 352 4th Av.

NEW ORLEANS, La.—Schwartz Bros. & Co.; I. D. Schwartz, notions; 60 Worth.

NORFOLK, Va.—Millie-Crail-Smith Co.; W. F. Smith, carpets, furniture; York.

NORRISTOWN, Pa.—H. C. Warner, dry goods; 105 Grand; York.

NORWICH, N. Y.—Keating-Tracy Co., Inc.; M. W. Keating, general dry goods; Grand.

OMAHA, Neb.—M. E. Smith Co.; J. B. McQuilton, ready-to-wear; 200 5th Av., Room 1212.

PADUCAH, Ky.—W. N. Ricks & Co.; J. C. Ricks, ready-to-wear, floor coverings; 404 4th Av.

PAWTUCKET, R. I.—Shartenberg & Robinson; D. Campbell, upholstery; 404 4th Av.

PHILADELPHIA—Stewart's; Mr. Rubin, suits (basement); 120 W. 23d.

PHILADELPHIA—Gimbel Brothers; D. S. Scott, men's furnishings; Miss A. Guggenheim, umbrellas; C. Whitely, linings; Mr. Zauner, candy; B'way at W. 32d.

PHILADELPHIA—L. W. Hirsch Co.; Miss Forman, waists; Miss Pomerantz, basement coats, suits; Miss Dorshaw, basement, dresses; 37 W. 26th.

PHILADELPHIA—Snyder, Harris & Co.; J. R. Harris, clothing; Walltek.

PHILADELPHIA—Blauner's; H. Blauner, jobs coats; 116 W. 32d.

PHILADELPHIA—M. Fuhrman, woolens; Britsini.

PHILADELPHIA—Largeman Bros.; J. Largeman, men's neckwear materials; 200 5th Av.; Pennsylvania.

PHILADELPHIA—M. Frank & Co.; M. Frank, children's cloakings; 1,182 B'way; York.

PHILADELPHIA—Snellenburg's; Miss Cohen, jobs coats, suits; Miss C. Lowenstein, misses's, children's ready-to-wear; 1,261 B'way.

PHILADELPHIA—Lit Bros.; Miss Davis, sweaters; Miss Hickey, muslin underwear; Miss Schwartz, negligees, kimonos; 1,261 B'way.

PITTSBURGH—Kaufman & Baer Co.; Mrs. A. G. Meyers, furs; C. H. Van Scoten, men's, boys' furnishings, hosiery; 404 4th Av.

PITTSBURGH—Franz & Seeler; J. Cohen, jobs coats, suits, dresses; 384 5th Av.

PITTSBURGH—McCreery & Co.; L. S. Cohen, wash goods; I. Myers, ready-to-wear; R. C. Clark, millinery; 23 E. 26th.

PITTSBURGH—Lewin-Neiman Co.; Miss Lewis, Summer furs; 1,160 B'way.

PITTSBURGH—Kaufman's Department Store; M. Pippman, silks; 1,261 B'way.

PITTSBURGH—Boggs & Buhl; Miss K. C. Ludden, millinery; 1,140 B'way.

PITTSBURGH, Pa.—Parisian Cloak and Suit Co.; D. H. Siegal, H. Zias, cloaks, suits, dresses; 220 5th Av., Room 910.

PITTSBURGH—Rosenbaum Co.; L. A. Behr, merchandise manager; Miss A. Folks, suits; Miss M. O'Neil, coats, suits, basement; Miss B. Abels, millinery, basement; Miss M. Grastenfield, waists, house dresses, children's dresses, basement; S. M. Jacobs, merchandise manager, basement; Mrs. M. H. Demond, misses' suits, coats, dresses, children's wear; Miss A. J. Troupe, jobs dresses; Miss E. Greenberg, misses', juniors' coats; 120 W. 32d.

PITTSBURGH, Pa.—Keystone Cloak and Suit Co.; B. Levinson, cloaks, suits; 1,161 B'way.

PITTSBURGH—F. Bruner, clothing, furnishing goods; Pennsylvania.

PITTSBURGH—B. B. Kaufmann Co.; A. W. Kaufmann, knit goods, hosiery, underwear; the Annex.

RICHMOND, Va.—Kaufmann & Co.; J. S. Kaufmann, hats; Mrs. Schwartz, millinery; 253 5th Av.

ROCHESTER, N. Y.—Sibley, Lindsay & Curr Co.; H. A. Dutton, silks, velvets; 452 4th Av.

SALEM, Mass.—Almy, Bigelow & Washburn; Mr. Butler, ready-to-wear; Miss O'Brien, knit underwear, corsets; 200 5th Av.

SALEM, Mass.—W. C. Webber Co.; G. Whitman, millinery, toys; 404 4th Av.

SAN ANTONIO, Texas—Wolff & Marx Co.; Miss Wolff, costumes, dresses; 6 W. 32d.

SAN ANTONIO, Texas—A. B. Frank Co.; M. Huethe, J. B. Donovan, dress goods; 4 Leonard.

SAN FRANCISCO—The Emporium; Miss M. Russell, dresses, skirts, riding habits; Mrs. M. Goessman, asst.—to Miss Russell; 225 5th Av.

SCRANTON, Pa.—Emporium World Millinery Co.; F. W. Conklin, millinery; 621 B'way.

SCRANTON, Pa.—Crawford & Co.; H. Gimberg, ready-to-wear, millinery; The Annex.

ST. JOSEPH, Mo.—Tootle, Campbell D. G. Co.; C. F. Waller, white goods, embroideries, womens ready-to-wear; 60 Worth.

ST. LOUIS—Rice-Stix D. G. Co.; M. Wolf, hdkfs., laces, embroideries; A. Eisenman, fancy, knit goods, gloves; L. R. McDermott, ribbons; 377 B'way.

ST. LOUIS—Starr-Frankel Garment Co.; H. Starr, skirtings; McAlpin.

ST. LOUIS—Scruggs-Vandervoort-Barney; E. Niehaus, china, glassware; F. W. Gansman, dress goods, linings; Miss C. Faulkenheimer, mourning goods; 225 5th Av.

ST. LOUIS—Famous & Barr Co.; Mrs. N. W. Sigsbee, corsets; H. H. Rogers, jobs of silks, wash woolen goods; 37 W. 29th St.

ST. LOUIS, Mo.—Ely-Walker D. G. Co.; S. A. Kahman, hosiery; 56 Worth.

ST. LOUIS, Mo.—Stix, Baer & Fuller D. G. Co.; L. Baer, cotton dresses, waists, middie blouses for catalogue; 1,107 B'way.

ST. LOUIS—Rice, Stix D. G. Co.; T. Hennigan, mdse. manager; ready-to-wear; 120 5th Av.

ST. PAUL, Minn.—Husch Bros.; J. Neiger, jobs dresses; 364 5th Av.

SYRACUSE, N. Y.—Syracuse D. G. Co.; G. B. Williams, hosiery, underwear; 15 W. 34th St.

TOLEDO—W. L. Milner & Co.; E. C. Camper, women's suits, coats, dresses, &c.; 120 West 32d.

TOLEDO—Lasalle & Koch Co.; S. G. Harwood, toys, sporting goods, &c.; 225 5th Av.

TROY, N. Y.—D. Brenner, ready-to-wear; 1,123 B'way, Room 505.

TROY, N. Y.—Ball & Giles; G. H. Ball, shirtings; Marie Antoinette.

UTICA, N. Y.—Doyle-Knower Co.; W. E. Doyle, clothing, furnishing goods; 277 5th Av.; Pennsylvania.

UTICA, N. Y.—F. A. Southwick Co., Inc.; A. E. Johnson, dry goods; Park Avenue.

WASHINGTON—Woodward & Lothrop; E. C. Gatchell, men's furnishings; J. A. Hobson, upholstery, curtains; Miss E. Hart, misses' wear; Mrs. J. C. Nourse, stationery, jewelry; 384 4th Av.

WASHINGTON, D. C.—M. Goldenberg; D. L. Frank, coats, silk, wash, cloth dresses; 208 5th Av.

WASHINGTON—S. Kann & Sons Co.; T. F. Finnin, toilet articles; Miss A. Hagan, cotton dresses; 432 4th Av.

WASHINGTON—F. R. Jelleff, Inc.; Mrs. M. Goodman, coats, suits; Pennsylvania.

WATERTOWN, N. Y.—Frank A. Empsall Co.; L. D. Welsh, ready-to-wear; 120 West 52d St.

WATERBURY, Conn.—Reid & Hughes D. G. Co.; A. E. Woods, cloaks, suits, waists, furs; 404 4th Av.

WHEELING, W. Va.—Clark Schilling & Co.; R. B. Clark, notions, laces, hosiery, furnishing goods; Somerset.

WILKES-BARRE, Pa.—S. Hirsch & Sons; J. Hirsch, women's garments; Pennsylvania.

WILKES-BARRE, Pa.—Wilkes-Barre Dry Goods Co.; Miss M. Van Why, infants' wear; 23 East 26th.

WILMINGTON, Del.—Kahn's; E. E. Kahn, ready-to-wear; Herald Square.

YORK, Pa.—P. Wiest's Sons; L. S. Hydeman, merchandise manager; 1,150 Broadway.

YOUNGSTOWN, Ohio—G. McKelvey & Co.; R. T. Thompson, white goods, linens, domestics; 1,170 B'way.

WHOLESALE ONLY.

Thirty-five Years of Honest Dealing

The Most Desirable Styles in Ladies' & Misses'

Coats from 12.50 to 37.50

Suits from 21.50 to 62.50

In stock for shipments.

Samples Sent for Approval.

Here is one of our leading Suits, made of Tricotine or Serge, at a special price.

Our service men know your needs; call and convince yourself.

N. BRODY & CO.

12 to 16 West 27th St., N. Y.

WHOLESALE ONLY

Are You Ready for the BIG EASTER DEMAND?

WOOL VELOUR PLAID SKIRTS

Pretty box, side and bias accordeon plaited and strictly tailored skirts. In the Season's newest shades. The quality of the material and the workmanship is of that standard which makes the best of service a certainty.

WE ARE RACK-READY FOR INSTANT DELIVERY

See us at once

I. J. RUBIN & CO.

30 West 24th St., New York.

NOTICE

ASSOCIATED DRY GOODS CORPORATION

2 West 37th St.

Will look at samples 9:30 to 12:30 each day.

SPECIAL LOTS (Immediate Delivery).

1,000 WOMEN'S & MISSES' SUITS
Retail at $25.00

1,500 DRESSES—WOMEN'S & MISSES
Retail $20.00-$25.00

1,000 COATS—WOMEN'S & MISSES' SIZES.
Retail at $25.00

Must be dependable and up-to-date merchandise.

Will pay spot cash if necessary.

Wholesale Only

EST. 1887 Princess WAIST CO.

COTTON AND SILK WAISTS FOR DOMESTIC & EXPORT TRADE

SPIEGEL & PREHS, Props.

20-26 West 22d Street New York

WHOLESALE ONLY.

BLACKS & NOVELTY COTTON WAISTS

SPOT DELIVERY

$9.00 to $18.00 Per Doz.

LARRY GOLDBERG, 1270 B'WAY, N.Y.

WHOLESALE ONLY.

"THE SEAL OF DISTINCTION"

A MARK OF QUALITY

THE Shelton Looms Label in ready-made garments is not only an identification mark, but a guarantee of fine quality and value.

It is an assurance of ready sales to the retailer and of lasting satisfaction to the consumer.

The Shelton Looms Label identifies every ready-made garment to which it is attached as being made of a fabric of beauty, endurance and merit.

Every garment made of Shelton Looms Materials should bear the Shelton Looms Label.

The Shelton Looms

"THE SEAL OF DISTINCTION"

SIDNEY BLUMENTHAL & CO. INC.

395 Fourth Avenue New York, N. Y.

NEW SPORT COATS

SILVERTONE and VELOUR

CHECKED SUITS

WHOLESALE ONLY

"An ever growing patronage tells our story"

READY TO SHOW
READY TO SHIP

Every garment carrying the spirit of our inimitable, acceptable, salable touch of Youthfulness.

Coats *and* Suits

That Express

The BLOOM *of* YOUTH

Come up—to-day!

I. D. KARPAS & CO.

22-24 West 26th St.

NEW YORK

WHOLESALE ONLY
ORDER TODAY . . . DON'T DELAY
OUR STRICTLY TAILORED

MISSES' DRESSES

Will help you in the Easter Rush. They sell early because they're styled right

IN ALL LEADING MATERIALS $24.50 *to* $42.50

F. S. L. M'F'G CO.

43-45-47 West 24th St., N. Y.

WHOLESALE ONLY

M. ASCHER SILK CORPORATION
102 MADISON AVE · NEW YORK

IF you have difficulty in getting the silks you want at the right price, come to us and find out how well we can fill your needs.

Many have found a pleasant surprise in the great variety we carry.

WHOLESALE ONLY

Ages 2 to 16

MISSES' & CHILDREN'S HATS

Popular — Priced
Immediate Delivery.

J. Auslander & Son, Inc.

160 5th Ave., Cor. 21st St.

WHOLESALE ONLY

Oriental Designs *in* Printed Georgette Overblouses

We have taken all the wonderful colorings and designs from the Orient and developed them into the smartest, most wonderful creations in Printed Georgette Overblouses ever offered the discriminating buyer.

Packed ⅛ doz. of a size to the box. Assorted colors.

Fibre Silk Tricolette Overblouses

All leading shades. Plain and fancy weaves.

Packed ½ doz. of a size to the box. Assorted colors.

Taffeta Overblouses

Copies of the latest imported models direct from Paris. Pure silk chiffon taffeta. Beautiful pastel shades.

Packed ½ doz. of a size to the box. Assorted colors.

Silk Pongee Overblouses

Government Guaranteed Twelve Mommee. Extremely smart models. Quick sellers.

Packed ½ doz. of a size to the box.

Each Garment Fastened with KOH-I-NOOR Snap Fasteners. Will Not Slip Open

BUY TO YOUR LIMIT

Prompt Deliveries Guaranteed.

BIJOU WAIST CO. 303 Fifth Ave., New York

WHOLESALE ONLY

FIBRE SILK

TRICOLETTE OVERBLOUSES

$3.25

IN ALL COLORS

ALSO FULL LINE OF GEORGETTE WAISTS, HAND EMBROIDERED AND BEADED, IN ALL SPRING SHADES @ $3.25 & $3.75.

GOLDBERG & ROSENBLATT

137 W. 25th St. Watkins 9501-2 New York City

WHOLESALE ONLY.

2500 TAFFETA DRESSES

EXCEPTIONAL VALUE $10 NET

Silverman & Stock

130 West 28th Street

Wholesale Only.

LIONDALE MERCANTILE CO. INC.

Importers and Converters of Cotton and Silk Fabrics.

34 W. 32nd St., N. Y. C.

Telephone Madison Square 6873-6874.

Wholesale Only

HOLSTEN YOUNG AND COMPANY

LEATHER NOVELTY COATS

Waterproof & Reversible Tweed Coats

SPORT AND POLO COATS

24-26-28 WEST 27TH ST.

Wholesale Only.

Kaminsky Quality Coats

Wholesale Only

THESE Ladies' and Misses' Coats, Capes and Wraps are superb in style and workmanship. As a sensational novelty our Donegal Rug Coats have no equals in quick, easy selling.

I. KAMINSKY

ladies and Misses Coats

15-17-19 EAST 26th ST. N.Y. CITY

BUSINESS WORLD

COMMERCIAL PAPER.

Rates—7 per cent. for the best names. 8 per cent. for the best names. Quotations are for six month's paper.

Separate Trousers Helped.

In addition to helping along a thriving business in "turning" suits it is reported that the present high prices of clothing have induced a very active demand for separate trousers. Manufacturers specializing in such garments describe conditions as excellent in their line and are disposed to believe that the demand will become greater as prices for complete suits advance. It was also pointed out that stores which have not been accustomed to feature separate trousers for some time are now putting them forward as they did in former years when separate trousers obtained a leading place in merchandise plans.

Feather Trimmings in Favor.

There is a big demand for wing and breast trimmed models in local millinery circles at the moment, and trade authorities agree that the vogue for them at this time is a very logical one. Brims of pasted feathers and burnt goose are much in favor. The popularity of off-the-face shapes is said doubtless to be responsible for the call for brims of this kind, as they soften the lines considerably and finish off these models attractively. New versions of porcupine (bird) are adding life to the demand for feather breast effects. When covering a soft crown or turban this method of treating the tiny quills and breasts is very effective, and offers a neat diversion from the smooth flat finish.

Green Gems Are Wanted.

While the gen. business has quieted down for the moment, an active demand is expected again as soon as the psychological effect on consumers of paying income taxes wears off. It is purchasers of these goods, it was pointed out yesterday, who pay the heaviest taxes, and large amounts contributed to the Government in that form naturally cannot be spent for gems. In the business that is passing, green stones are having things their own way. In the precious stones there is reported a really good demand for emeralds, all things considered, while fine Chinese jade also is in favor. Green tourmalines are wanted, too. In the demand for other than green stones sapphires and aquamarines hold high places.

Retail Dress Goods Buying.

Reports received from the large distributers of dress goods to the retail stores indicate that the counter sales of such materials which started so well a few months ago show no indication of slowing up. On the contrary, there is a large increase in such business, indicating, it is explained, that many women have decided to do their own dressmaking in preference to paying the prices of ready-to-wear garments. Jobbers doing business with the large distributors in the retail line find it difficult, it was said yesterday, to keep adequate stocks of desirable materials on hand. Tricotines, serges and Poiret twills are the leaders, with broadcloths and other staple fabrics also yielding a good demand.

Gray Goods Prices Up Sharply.

Quite sharp advances in gray goods marked trading here yesterday, several constructions showing increase of half a cent a yard for the nearer deliveries. March business was done on 39-inch 68-72s at 26¼ cents, with sales for April-June shipment put through at 25¾ cents. For spot 38½-inch 64-60s 24½ cents was paid, while July business was done in the same construction at 23½ cents. March-June deliveries of 38½-inch 60-48s were sold at 22½ cents. March sales of 5-yard and 5.50-yard sheetings were made at 19¾ and 17¼ cents, respectively, as were April-June sales of the same goods at 19½ and 17½ cents. Fine-yarn cloths were quiet, but firm. April business in 39-inch 64-60 and 68-72 50-yard sateens was reported at 41 cents.

Taxing American Buyers.

The rate of exchange has not affected all purchases by American houses in foreign markets, and in many cases does not apply to purchases here. Some manufacturers of English clothing and woolens, for instance, ask 5 to 10 cents more for their products from American buyers than they get from their customers at home. Where purchases of raw materials and other products in this country are concerned, domestic producers find it necessary, if they are to get the business of certain countries, to allow buying at the normal rate of exchange. Still there are many traders abroad who are willing to quote the same prices to foreign customers as they name to domestic purchasers. Among these are houses building the foundation of a larger business in the future.

New Rug Prices Due Soon.

Although for least two of the most prominent concerns are yet to be heard from definitely, there is apparently no question but that prices on carpets and rugs for delivery ordinarily classed as Fall will be announced within the next two weeks. The wholesale department of W. & J. Sloane will on April 1 give out prices on the products sold through R. Phoenix Smith. Cover goods already allotted for delivery up to Sept. 15 Stephen Sanford & Sons, Inc., will issue their lists on April 5. Definite information concerning the "pricing date" of the Bigelow-Hartford Carpet Company and the Alexander Smith & Sons Carpet Company was not available yesterday. The only thing known about the prices themselves is that they will very likely be higher, due to the steady rise in labor and material costs.

Retail Garment Sales Show Gain.

The combination of the clearness of Easter and the most seasonable weather that 1920 has yet produced was responsible yesterday for what was quite generally acknowledged to be the best day's ready-to-wear business at retail that has so far been done for Spring. While dresses did well, there appeared to be more of a tendency to shop around on them than on either coats or suits. The last-named, it was said, produced by far the best business of the three. The thing now to be determined is whether the improvement in consumer buying has not come too late to be of real value to the manufacturers, particularly those who specialize on coats and suits. If retailers start cutting prices immediately after Easter, it was asserted in one quarter, the question is liable to be answered in the affirmative.

Spring Buying After Easter.

In the wholesale ready-to-wear trade, as well as among resident buyers, the impression exists that Spring buying will not stop with Easter. In fact, some of the leading garment houses expect to get their most profitable business after that time. The reason they feel this way about the situation is that purchases have been made in very scanty fashion by the retailers who will have to renew their stocks with new merchandise. The latter, it is pointed out, is not to be obtained from the smaller and hard pressed manufacturers who are sacrificing their stocks to get money, because such concerns have not been able to produce new merchandise. Buying forces from some of the best known retail stores were in the market yesterday for specially priced merchandise. When other merchants follow, the trade believes the worst of the situation will be over.

Raw Silk Situation.

Outside of the price question, the most interesting matter that silk manufacturers find at present engaging their attention is the situation in raw silk. The largest producers of silk goods were not purchasers of the raw material at the highly inflated levels reached during the last few months. Their supplies, consequently, are understood not to be any too large. They appear to be firm in their determination, however, not to buy until they see some proof of the speculation has been removed from the transactions. It is reported that the importing interests have been active buyers of such stocks of material as have been offered by small manufacturers either quitting the business or else eager to raise money by letting go their stocks. If this supply is captured entirely by these interests, raw silk dealers say, it is claimed, regain control of the situation.

BUSINESS NOTES.

The Liberty Clothing Company of Buffalo, New York, has been advised that a party representing himself as I. E. Harris and claiming to be connected with the company has been purchasing jewelry and diamonds from various concerns in this city. The company states he is an imposter.

A department of dress patterns to inform members of the different forms of garments made by various pattern publishing concerns is planned by the National Retail Dry Goods Association.

BUYERS' WANTS.

Thirteen cents per word each insertion.

AMERICAN 0388 Wanted—Must be reasonable; cash. H. Klabaer & Co. Watkins 6166.

ANGORA OR FRISETTE Wanted—Striped and solid colors, at a price. Mad. Sq. 7800, extension 64.

ANGORA CLOTH Wanted—Plain and fancy, all widths. I. H. Strauss, 46 West 34th. Gramercy 6886.

BOLIVIA Wanted—Deland's 2700, shades 16, 17. Telephone Watkins 6054.

BOLIVIAS Wanted—Pay cash, right price, Stevens's, all colors. Vanderbilt 1285.

BROADCLOTH Wanted—F. & H. or Botany, all shades. Henry Leavy & Son, 9 West 31st. No telephone.

BROADCLOTH Wanted — Also all makes serges, tricotines, silvertones, etc. 1,112 Broadway, Room 720. Watkins 7384.

BROADCLOTH Wanted—Botany and F. & H. Knobel & Bloom, 145 West 30th.

CHAMELEON CORD Wanted—4142, 2092, 2894, Cooperidge 4864, Stevens, silvertone 4318, reindeer, brown, pekin, copen. Forsyth 1808.

CHAMELEON CORDS Wanted—Also frostglow. Haft, Watkins 6134.

CHAMELEON CORD and Frostglow Wanted —In all colors. Mad. Square 1632.

CHARMEUSE Wanted — Will buy quantity 1177 and 2092 at a price for cash. Madison Square 6656.

CHECK VELOURS Wanted—All makes, all shades Karpas, 23 West 26th St.

CHEVIOTS Wanted—Bochman 563-34-44, also light covert gabardines. Madison Square 8606.

CHILDREN'S COATS Wanted—For Fall; jobber of medium and high grade children's garments ready to place orders on fall samples; write where lines can be seen. X 2028 Times Annex.

COATS AND SUITS Wanted—Jobber open for quantity of suits in serge, tricotine and velour checks. 4th floor, 38 West 26th. Watkins 7798.

COATS Wanted—Placing order for Fall coats; call with samples any time. 12 West 27th St., 1st floor.

COATS WANTED—Spring tan and pekin; any quantity, for cash. Henry Leavy & Son, 9 West 31st.

COTTON GOODS Wanted—Drill, cabeza de perro, and any kind of cotton piece goods. Call between 2 and 4. Aziz Hermanos Corp., 34 Walker St.

COTTON MILLINERY CLOTH Wanted—In lower priced grade, black and white, standard goods, at a price only. Pullastic, 45 East 21st St.

COTTON DUCK Wanted—Will pay cash for 36-inch 8-ounce single filling gray. S. Levensohn, 72 Leonard St. Franklin 1104.

CREPE DE CHINE Wanted—In good quality; white and flesh; spot cash. Call with samples, 54 East 29th.

CREPE DE CHINE Wanted—Eagle 684, peach and turquoise. B. H. Simon Co., 27 West 27th.

CREPE DE CHINE Wanted—Plain and satin striped, at a price. Joseph C. Kramer, 31 East 27th.

CREPE DE CHINE Wanted—Large quantity Eagle 684, below $2. Metro. Madison Square 9114.

CREPE DE CHINES AND TAFFETAS Wanted. M. Kirschner & Sons, 16 East 33d.

DELANDS Wanted—300 tan, copen, gray; spot cash. Call Madison Square 8286.

DOTTED SWISS Wanted—Dark background. Phone Watkins 4828.

DRESSES Wanted—We will buy spot cash jobs any quantity, georgettes, taffettas, satin crepe de chine and sport; submit samples, 9 to 5 daily. 28 West 33d, 5th floor.

DRESSES Wanted—Jobber placing orders on cotton dresses; also open for quantity, for cash; submit samples all week after 1 P. M. 105 East 20th, 8th floor.

DRESSES Wanted—Large jobber open to buy quantity high class silk dresses; also placing orders on new Spring dresses. Sonny Dresses, 3 West 31st St., 4th floor.

DRESSES Wanted—We are placing stock orders on late models, georgettes, taffetas and sports wear. Samples daily 9 to 5. 28 West 33d, 5th floor.

DRESSES Wanted—Suits, Winter coats, waists, skirts, silk underwear; better trade jobs; cash. National, 15 Lispenard. Can 1446.

DRESSES Wanted—Jobber placing orders cotton dresses, bring samples. Furman, 39 Union Square.

DRESSES Wanted—Jobber placing orders on new Sport dresses; call with samples. Sonny Dresses, 5 West 31st St., 4th floor.

DRESSES Wanted—Looking at new styles crepe de chine and tricolette sport dresses Morton Dress Co., 33 West 21st.

DRESSES Wanted—Jobber looking at early Fall styles and tricotine dresses. Chaiser, 125 West 27th.

DRESSES Wanted—Placing orders taffeta, georgette, new models. Call 5-6, 1,193 Broadway, Room 1.

DRESSES Wanted—Will look at cotton, crepe de chine and foulards between 1 and 5 only. 9th floor, 39 East 26th St.

DRESSES Wanted—Open for big quantity of georgette taffeta and cotton voiles at a price. Wm. Made Shirt Co., 5 West 20th.

DRESSES Wanted—Taking large orders new Spring models all week. Chic Made, 15 West 36th.

DRESSES Wanted—Printed cotton jobbers; will place stock orders; call with samples. 29 East 29th St., 5th floor.

DRESSES Wanted—Jobs of taffetas, satins, georgettes and tricolettes, at a price. 319 5th Av., second floor.

DRESSES Wanted—Jobber placing large orders on printed voiles. A. Packales & Son, 1,123 Broadway.

DRESSES Wanted—Taffetas, georgette, any quantity for cash. 9 West 31st St., 1st floor.

DRESSES Wanted—Sport and tricolette dresses. 11 East 31st St., 3d floor.

DRESSES Wanted—Jobber looking at, all week. Room 804, 27 West 24th.

FLANNELS Wanted—Red, white and green; must be cheap; will buy any quantity. Barnson Bros., 48 West 27th. Mad. 6264.

FURS Wanted—Kit coney collars, cuffs. 3d floor, 129 West 29th.

GABARDINE Wanted—Arthur Joel's 9779, shade 2626, for cash. Pasternack, 319 5th Av.

GEORGETTES, Crepe De Chines Wanted—Taupe 1464, all colors, at a price; also georgette at $1.20, dyed; small quantities acceptable. Store, 30 East 28th St.

GEORGETTE PRINTED Wanted—Also printed cotton and silk crepe for Philadelphia, mail samples with price. W 395 Times.

GEORGETTES Wanted—Open to buy any quantity in the greige or finished at a price. Phone Madison Square 5153.

GEORGETTES Wanted—Open for large quantity, all shades; bring sample pieces. La Rose Waist, 25 West 32d St.

GEORGETTE Wanted — All shades; in large and small quantities, for cash. Call with samples, 24 East 29th.

GEORGETTES Wanted—Open to buy for cash; Empire 1010 quality georgette; must be at price. Madison Square 2873.

GLORIETTES Wanted — 500 pieces, at a price. Antler Silks, 456 4th Av. Madison Square 1035.

GEORGETTES Wanted—Large quantity of white georgettes. Polonaise Dress, 111 West 27th.

GEORGETTE and Crepe de Chine Wanted—Raw and finished; spot cash. N. Wishbow 390 7th Av.

GEORGETTES Wanted—Open to buy any quantity, in greige or finished. Klein Bros., 31 West 27th.

GEORGETTES Wanted—Quantity, 22, $1.25, 40 per cent. cash. Pernhal, Madison Square 6772.

GEORGETTE Wanted—Printed. 18 West 27th, 12th floor.

GEORGETTES, SATINS Wanted—At a price. 114 East 28th, Room 410.

GEORGETTES Wanted—Can use quantity at a price. Wm. Made Shirt Co., 5 West 20th.

GEORGETTES Wanted—Quantity at a price. Mohegan Silk Co., "Store" 2, West 28th.

GEORGETTES Wanted—500 pieces at a price. Heither, 320 5th Av. Penn 6660.

GINGHAM Wanted—Open to buy plaid gingham, Blue Wings, Amos egg, Kalbourne, Treffan and Breslecks. Freidman-Wallach Co., 21 West 23d St.

GINGHAMS Wanted—David and John Anderson, in assorted checks. C. H. D. Robbins Co., 150 Madison Av.

GRENHAM PLAID Wanted—H. Sternberg, 148 West 24th St.

GRASS CLOTH Wanted—Quantity of Potter's white for cash. Parisian Mfg. Co., 41 East 31st St.

JERSEY SILK Wanted—Open for large quantity, satin striped jersey shirting, immediate and future delivery; quote best price; spot cash. Chelsea 4258.

JERSEYS Wanted—In plain and heather mixtures. H. Roth Bros., 9 West 27th. Watkins 5613.

JERSEY Wanted—Plain colors, navy, black, taupe, 13 or 14 ounce. Call with samples. Levett, Frank & Co., 35 West 31st St.

JERSEY WORSTED Wanted—Heather Jersey. Telephone Chelsea 4668.

KHAKI KOOL Wanted—1,000 pieces. Rabinowits Apparel, 37 West 28th; Mr. Herman, 11th floor.

KHAKI KOOL Wanted. 36 East 34th St., first floor.

LACES Wanted—Open to buy large quantity Venice edgings for cash. Lefr, 16 Aboite St., Brooklyn. Phone Stagg 3992.

LACE Wanted—Job of black lace in all quantities. Harlem 4461.

LINENE Wanted for fine dresses, French 'honcrush' or similar quality; all shades. Madison Square 2898.

LINING Wanted—Good quality, at a price for cash; call with samples between 10 and 11 A. M. A. Rosenwitz, 148 West 25th.

LININGS Wanted—Cotton and satin; quantity. M. Kirschner & Sons, 16 East 33d.

MATTELAND — Salt's Matteland wanted; can use quantity. Greeley 4618.

MIDDIES AND SMOCKS; PHILIPPINE UNDERWEAR AND BRASSIERES Wanted—Jobber; open for appointment. Box B 1105, 1,123 Broadway.

NAVY CLOTHING Wanted—200 each new pea coats, white jumpers and trousers, C. F. C. caps, white middy hats, blue navy sweaters. Exchange Sales Co., 28 School St., Boston.

PACIFICS Wanted—CFS, XX, FSL, GM, LG, NCE, KCN, 1213, 1269, 97. Maurice Goldman. Watkins 2961.

PEAU DE CYGNES Wanted—All colors. E. Tenenbaum, 20 West 27th St.

PLUSHES Wanted — Salt's, Peco, Behring Seal, Sealskin Fur, Bassin Seal, any quantities; will pay spot cash. Garsson, 229 5th Av. Madison Square 2804.

PLUSH Wanted for cash; all qualities and makes; also brown tip Hawk. S. Isaf M. Silverstein, 18 West 27th St.

PLUSHES Wanted—Peco, Lapinex, T-16, D-99, B-6, Behring, Baffin. Madison Square 6261.

PLUSHES Wanted—Silk mercerized and cotton plushes in all qualities and quantities. Stuyvesant 7027.

PLUSHES Wanted—Verrimole, Yupon, Hudson, Ungava; also plain plushes; cash. Stuyvesant 8672.

PLUSHES Wanted—Open to buy 500 pieces for spot cash; any quantity. Phone Stuyvesant 2053.

PLUSHES Wanted—Baffin seal, any quantity. Telephone Watkins 3284.

PLUSHES Wanted—B-7 and similar fabrics for cash. Chelsea 9485.

PLUSH Wanted—Peerless, quantity; spot cash. Harry Kitzinger & Co. Greeley 2030.

PLUSHES Wanted—Will buy 200 pieces of plush. M. Lefr, 44 West 28th.

POLO CLOTH Wanted—De Lands 9600, 13, or similar; cash. Peters, Endlich & Peters, 54 West 21st.

POLO Wanted—De Lands 100 pekin and gold. Ohringer Co., 9 West 20th.

POLOS Wanted—Steward's 601, in all colors; must be cheap. Chelsea 7397.

POLOS Wanted—Lawrence, shade 1; must be cheap. Chelsea 7397.

POLO Wanted—Deland's 200, color 41. Watkins 2810.

POLO Wanted—15635, American Woolen Co., in brown and pecan. Phone Chelsea 9535.

POLO CLOTH Wanted—DeLand's 9600 and "H" range. Hirshfield, Watkins 3363.

POLO CLOTH—623-1, or similar. Stuyvesant 1906.

POLO Wanted—Lawrence's 932, Deland's 200, Yalama Fall shades. Vanderbilt 8221.

PONGEES Wanted—Open to buy quantity of pongee, first quality, 19 mme.; spot cash. Stuyvesant 546.

POPLIN Wanted—Border stripe, navy with white. Zimmern & Zimmern, 826 Broadway.

SATINS Wanted — Open for quantity, good quality 36 and 40 inch satin at a price. Phone Madison Square 925.

SATINS Wanted—Cotton back, all colors; cash. Prints, 28 West 26th. Call after 11.

SATIN BARONETTE Wanted—also silk and wool poplin. J. Metz, Chelsea 2316.

SEAL Wanted—Poco Hudson seal, Behring seal, guaranteed sealette. Madison Square 2708.

SERGES Wanted—Garfield's trico 4718, Whitman's serge 2065, 2004, 104, 99; Cleveland's 78, 56; Americans, 8192 and 112 broadcloth. Call Stuyvesant 6415.

SERGES, TRICOTINES Wanted—American, Whitman, Garfield, U. S., Amoskeag, Julliard's. Bostwick Co., 1,123 Broadway. Cash prices. Box A. N., 1214, 1,370 Broadway.

SERGES Wanted—Whitman's Pacific, half wool copen, wine, taupe, green, plum, brown, black, navy. Spitzer, Pennsylvania 6948-7.

SERGES Wanted—Julliard's 54289, Amoskeag 7120, Spengold Woolen Co., Inc. Madison Square 1409.

SERGES, TRICOTINES Wanted—0036, 6449 Mertz, Bachman's Lustrolla. Cypress; cash. Stuyvesant 8459.

SERGES Wanted—47116, 4421, FSW, FSC, WFX, CSG, 1210. Maurice Goldman. Watkins 2591.

SERGES Wanted—Julliard's 4061, brown, green, burgundy, plum, copen, taupe. Chelsea 1457.

SERGES Wanted—7120; sponged goods preferred; WFX, in colors, FSG; mill shape. Watkins 9528.

SERGES Wanted for cash—Pacific WFX navy; must have original tickets. Louis Livingston. Chelsea 5376.

SERGES, TRICOTINES Wanted—104, 0036, 7120, 683, 9066, 4718, 5706, 0388. Madison Square 3842.

SERGE Wanted—Large quantity, 1209, TPS, 1210, CSG, 1212, 87, Stats, 151 West 28th.

SERGES Wanted—7120, 119, SSGL, 7301, WFG, 0036, VS, 1210, CSG. Watkins 6920.

SERGES Wanted—Black, Botany 834; will exchange for navy. Madison Square 5617.

SERGES Wanted—15636, 9, 94, 104, 11434, 9061 for cash. Stuyvesant 5330.

SERGES Wanted, 7614, 04, 87, 7120, 104, 3, Gramercy 2937.

SERGES Wanted—Whitman's 87; also Julliard's 4421. Chelsea 1456.

SERGES, TRICOTINES Wanted—104, 0, 4061, 7120, 1212, 3064, 4718. Stuyvesant 2665.

SERGES Wanted—FSG, taupe; KS, Assortment, 1178, assortment. Franklin 1774.

SERGES Wanted—Spot cash, 0036, 0388, trico tine 471s, 00077, 0388. Watkins 680.

SERGE Wanted—7120 navy, pay $2.35; terms. 227 4th Av., Room 1015.

SERGE Wanted—Navy 7801. Brickman & Co., 150 West 22d.

SERGES Wanted—1210, 7008, 5480, 1213, WFX, 7614, 7120. Mad. Sq. 3765.

SERGES Wanted—Open for 7120, 235, U. S. navy, at price. Gramercy 3115.

SERGE Wanted—0036 black only. Phil Moskowitz & Son, 3 East 28th.

SERGES Wanted—Bright red serge, all wool. Bieber, 37 West 21st St.

SHIRTS, HOSIERY, NECKWEAR Wanted—Jobber of middle grade is open to buy for cash. Joniber, 200 East 25th St.

SILKS Wanted—Remnants, odds and ends and seconds in pink, blue, lavender, old rose and mais; spot cash; call with samples. Freydberg, 65 5th Av.

SILKS Wanted—Job silk and good quality wash satin; am open for a quantity for cash; must be cheap. Lewis Hurwitz, 136 Madison Av.

SILK POPLIN Wanted—40 inch width, navy only, at a price. Zimmern & Zimmern, 826 Broadway.

SILKS Wanted—All kinds; also remnants; odds, ends; spot cash. Call with samples, 34 East 29th St. Madison Square 2073.

SILKS Wanted—Georgettes, taffetas and crepe de chine; must be very reasonable. S. Nellinger Co., 7 West 22d.

SILKS Wanted—12 Momme Pongee, large and small quantities; spot cash, must be at the price. Madison Square 2073.

SILKS Wanted—Georgettes, pongees, tricolettes, shirtings; only bargains. Pango, 145 West 30th.

SILK Wanted—Can use 3249 or equal quality navy and other colors; will call. K 56 Times.

SILKS Wanted—Susquehanna or similar; must be cheap for cash. Orchard 5522.

SILKS Wanted—Baronets, quantities, all colors. Laurette, 3 West 29th.

SILK REMNANTS Wanted—Pound, light colors. Fletcher, 173 Orenne St.

SILVERTONE Wanted—16011; quantity; all shades; cash. Store, 27 West 27th.

SILVERTONE Wanted—American 16011, $2 spot cash. Watkins 4717.

SILVERTONES Wanted—15632 American, all colors. Watkins 4063. Fit Best Cloak Co.

SILVERTONES Wanted—Assorted colors, 15632, 15032. 3699 Watkins.

SILKS Wanted—Shantungs, Mallinson's plain pussywillow satin Francais; black and navy only. Metro. Madison Square 9114.

SUEDINE Wanted—15668 brown, reindeer, pekin. Spring 8079.

TAFFETAS Wanted—Stehlis 3233 only, navy, peacock blue, black. Madison Square 4540, Ext. 14.

TAFFETA Wanted—Open for navy at a price. Leo F. Sturm, 8 West 30th St.

TAFFETA Wanted—Hartney's 4X at a price. Fantastic, 45 East 21st.

TRICOLETTES Wanted—Navy, brown, taupe and black at a price. Morton Dress Co., 33 West 21st.

TRICOTINES Wanted—American 0388, navy, black; must be cheap for spot cash. Madison Sq. 9091.

TRICOTINE Wanted—Navy, black, Lorraine, American and other qualities. Manufacturer, Chelsea 4218.

TRICOLETTES, MINCETTES Wanted—All colors. Must be cheap. Seller, 39 West 32d St.

TRICOLETTES Wanted—For cash, odds, ends; also mill ends. Madison Square 4341.

TRICOTINE COTTON WARP Wanted—Open to buy navys, Goffs, 50 pieces, 63c. cash; also Arthur Joels Plumets 107, brownas, taupes, pekins. Isaac Goldman, 418 4th Av.

TRICOTINE Wanted — Forstman's 10142, 10140; Reid's 3800; American 0388, reskie, navy, brown, black. Forsyman's Bokaras, Bollvia, Forsyth 1397.

TRICOTINES AND SERGES Wanted—0388, 00077, 8175, 225 U. S., 0036, 104, 5782, 9341. George Hoffspiegel, 46 East 21st. Stuyvesant 5400.

TRICOTINES Wanted—Garfield 4718, American 0388, 7120, 683, 9066, 4718, 5706, 0388. for cash. Century, 27 West 27th.

TRICOTINE Wanted—Open for quantity navy at a price; to my telephone; call with samples. Leo F. Sturm, 8 West 30th St.

TRICOTINES Wanted—00077 blacks and navy; will pay cash. Singer & Katz, Watkins 8366.

TRICOTINE Wanted—Andrews 5782, navy and black. Gramercy 6726, 1809.

OFFERINGS TO BUYERS.

Thirteen cents per word each insertion.

ARTIFICIAL SILK, American Viscose 150 300 Denier A. Pennsylvania 0627.

ARTIFICIAL SILK—American Viscos 150-300. Phone Gramercy 4099.

BLOOMERS—Ladies' and children's cotton jersey, all colors, all sizes; immediate delivery. Bostwick Knitting Co. Showrooms at 108 Worth St., New York City.

BOLIVIAS—Stevens 6140, serges, tricotines, poplins. Marvin Woolen Co., Watkins 2750.

BOLIVIA—Saxonias 984, serges 04-119, Merrimac velour 3018. Watkins 6163.

BROADCLOTHS—Botanys and Yalamas, 54-in.; spring shades; cheap for cash. Telephone Madison Square 2535.

BROADCLOTH—A. D. Julliard 110, 3002; all colors; immediate delivery. Stuyvesant 8418.

BROADTAIL—Salt's. J. Helt & Son, 136 Madison Av.

BUNGALOW APRONS—Special lot, fine Columbia percale, open front and back, v and square neck; closing out 600 dozen; immediate delivery; also tea aprons, same goods. Collins, 349 Broadway.

BURELJA—Stevens, 610-82, tan and gray; very cheap. Gramercy 1661.

BUTTONS—10,000 gross fresh water fly buttons, 16 line, at a price. Madison Sq. 2610, 2611.

CAMISOLES, satin, at $7.25; chemises, satin, $24; immediate deliveries. A. Stein Co., 28 West 22d.

CAPES—Ladies' and children's, best styles and values. Neumann, 137 West 27th.

CHARMEUSE 2322, all colors, tricolettes and paulettes. Madison Square 10280.

CHARMEUSE — All shades, good qualities. H. Leiter & Co., 433 4th Av.

CHIFFONS—All shades, at a price. Spring 4043.

CHILDREN'S DRESSES—To close out, from 2 to 14 years; ginghams, chambrays, &c.; jobbers take notice. Avon Children's Dress Co., 43 West 4th St.

CHILDREN'S DRESSES—6 to 14, wonderful values; poplins, taffetas, plaids, $5.50 up; immediate delivery. Laurette, 3 W. 29th.

CHILDREN'S DRESSES—16-14 poplins, taffetas and silk mixtures, $3.75 up; also flappers. Greater N. Y. Silk, 244 5th Av.

CHILDREN'S COATS—300 intermediate and sport coats 7 to 16, fine materials, at sacrifice. Bender & Son, 13 East 16th.

CHILDREN'S COATS—Children's polo coats, 2-6, 8-16 years; immediate shipment. Julius Goldstein, 153 West 23d.

CHILDREN'S DRESSES on stock, $4.50 a dozen and up; see us first S. Farekas & Son, 103 5th Av.

CHILDREN'S COATS—Spring 2 to 6, 8 to 14, in poplin, serges, taffetas; will sell cheap. J. Lesser, 137 West 28th.

CHILDREN'S COATS — Closing out entire Spring stock. D. Kantor & Wasserman, 3 East 17th.

CLOTHS at Mill Opening Prices—Stevens 61082, all colors; Birch 88, colors 30 and 32; Julliard's 5809, 5616, 2138, 5808 and 5607; Garfield's 592 and 4086, Botany Poiret twill 6061, all colors, and serge 834, also Lorraines 3031. Vanderbilt 6655.

CLOTHS and pile fabrics; Fall line; ready for jobbing trade. N. Horowitz & Son, 38 West 21st.

COATS—Wonderful display long and sport coats, also wraps; all newest materials, featuring tricolettes; stock on hand for immediate delivery. Mezeritzky & Stollerman, 28 West 27th St.

COAT—Short and long, on rack, in polos, velours, goldtones, silvertones, &c.; low prices; sale for $8.75; Jerseyette special sport coat. Leiper, 45 West 27th.

COATS—6,000 2 to 6, 8 to 14, juniors and sports, all materials; largest stock carrying house in New York. RosenMayers, 122 West 27th.

COAT—Jobs in children's coats, sizes 2-6, 7-10, 8-14, prices $5.50 up. E. I. Lewinson Co., 18 West 27th.

COATS AND SUITS; remarkable showing; spring line at attractive prices. Eisen & Son, 122 West 26th.

COATS—1,200 Spring coats, size 2 to 14, to close out cheap. Ideal Girls' Coat Co., 126 West 22d.

COATS—Clean merchandise, clean methods. Blumenson & Co., manufacturers, 56 West 22d.

COATS—To close out, long and short polos velours, tweeds; very cheap. 202 East 17th, fourth floor.

COATS—Jobs to close out; also accordion pleated all-wool serge cape, $12.75. Ulius Bros., 37 West 32d.

COATS—Infants', children's and juniors' Spring coats; to close out cheap. Cass and Rosenthal, 135 West 27th.

COATS—Polo and other Spring materials to close out; exceptional values. Kirshman Bros., 36 West 25th.

COATS—Sport coats, $10.75 up; also capes, wraps and Bolivia Coats, immediate delivery. Cohen-Edelman, 35 West 31st.

COATS—Fall line of cloth and pile fabric coats now ready. Friedman Simon Co. 44 West 28th.

COATS—Fall line of cloth and pile fabric coats now ready for jobbing trade. Mezeritzky & Stollerman, 28 West 27th.

COATS—Ladies', children's Spring sport coats; best value in town. Newman, 137 West 27th.

COATS—Sport, all wool polo cloth, latest styles, full silk lined, to close at sacrifice. Cohen & Gold, 103 4th Av. Stuyvesant 8178.

COATS—Bolivias, all silk lined, on the rack for immediate delivery. Laikind, 27 West 27th.

COATS—300 long and sport coats made of different material, to close out. Levine & Soloff, 162 West 21st.

COATS—Children's Spring, 2 to 9 years, all materials, to close out. Tannenbaum-May, 19 West 24th.

COATS AND COATEES—Plush; ready for jobbing trade only. Rosen & Newman, 138 West 17th.

COATS—Spring, intermediate and children's long and sport coats for immediate delivery. D. Straus, 12 West 21st.

COATS—Our plush coats ready for the jobbing trade only. Eagle Mfg. Co., 129 West 27th.

COATS—Stouts and ladies, also coatees, at unheard of prices. 38 East 16th, 3d floor.

COATS—Winter coats; infants', children's; reasonable. Newman, 137 West 27th St.

COATS—Tweeds, auto wear, low price. Blumenson & Co., 56 West 22d.

COATS—Spring coats, to close out, polos and poplins. Raplan & Weinstein, 131 West 21st.

COATS, SUITS—$13.50 to $42.50, stock delivery. Bernstein Co., 31 West 31st.

COATS—All silk-lined velour coats, $18.50. Blumenson & Co., 56 West 22d St.

COATS—300, 3 to 6 and 7 to 10, to close out cheap. Frishling & Rosenfeld, 42 E. 12th.

COATS—Jobs to close out in Spring coats. Blumenson & Co., 56 West 22d.

COATS, SUITS—Samples; also jobs to close out cheap. Annet's, 1,185 Broadway.

COATS and suits on rack; very low prices. Lieberthal & Stoller, 40 West 27th.

COATS—Fine line of Spring coats to close out. Rubin & Gordon, 60-62 East 11th.

COATS—Plush coats, line ready for jobbers. Starkes & Tonkar, 12 West 18th.

COATS for jobbers; also suits, to close out. Dress Co., 37 West 20th.

COATS—Plush; line ready for jobbers. Neumann, 137 West 27th.

COATS—Sport, to close out. Wolf & Steinberg, 32 W. 20th St.

OFFERINGS TO BUYERS.

COTTON GOODS—Voiles, plain, imported, printed; organdies, white, colored seam; Swiss muslins, imported; batistes, all qualities; exceptional values. Sheets & Lowe, 304 Chelsea 1039.

COTTON GOODS—3,000 yards white 36-inch imported poplin, eight seconds, 62½c. per yard; terms, 2 per cent., 10 days. Lester Underwear Co., 594 Washington St., Boston, Mass.

COTTON GOODS—Twenty-five cases 36-inch Peter gingham, (mostly plaids); 500 pieces dark-ground fancy printed voiles. J. Grossman, 124 Bedford St., Boston, Mass.

COTTON GOODS—Percales, [illegible], Dress Ramby, colored and flowered voiles; large assortment. Subin, Watkins 6367.

COTTON GOODS—Cotton flannel, 36 inches wide, 6, 8, 10 ounce; 9-ounce drill, 36-inch; 2 to 10. Acme Mills Co., 107 Mercer St.

COTTON GOODS—Voiles, white and printed. Fine quality, below market value; immediate deliveries. Watkins 0915.

COTTON GOODS—Printed voiles and marquis white pekarines at one price below market prices. Telephone Franklin 3725.

COTTON GOODS—Plain and fancy voiles, dotted Swiss, below market price. 124 West 29th, Room 904.

COTTON GOODS—Black and white checks, 36 inches, 8295. 60 East 34th.

COTTON NETS. Levy Anspach, 100 8th Av.

CREPE DE CHINES—Eagle's 684, flesh, ivory, nigger brown and taupe; also wash satin No. 37, flesh and ivory; cheap for cash. Telephone Madison Square 2438.

CREPE DE CHINE—40 pieces 9 momme Jap crepe de chine, 40 inches, 40 pieces 40 inches, 30 inches, all white. Watkins 6832.

CREPE DE CHINE, GEORGETTES—All colors; black charmeuse. 334 4th Av., Room 508. Madison Square 9667.

CREPE DE CHINE—In all shades; immediate delivery. Sagamore Silk Mills, 423 4th Av.

CREPE DE CHINE—Three thread, all colors. Superba Silk Mills, 104 5th Av. Chelsea 8780.

CREPE DE CHINE, Julliards, 4 thread, flesh and white. Wolf, 127 West 20th.

DELANDS—317, at a price. Watkins 0062.

DRESSES—We have on hand a fine assortment of georgettes, taffetas, crepe de chine and satin dresses, to be sold "at a sacrifice." This is a real "buy" for you; the models offered are distinctive for style, excellent workmanship and exceptionally low prices. L. Rand & Co., 37 West 26th.

DRESSES—We are reducing prices on better grade dresses to $10 for two of the best stores in New York City, using all our own materials and giving them quick deliveries; good opportunity for right party, as we are open for one or two more accounts. A 168 Times.

DRESSES—Unusually charming novelties in high-grade georgette, for street, afternoon, graduation and confirmation wear; exclusive, original Riff models; primarily finished; priced at much-below-market-prices. Riff Dress Co., 28 West 27th St., N. Y. C.

DRESSES—Jobs, to close out of the finest models and good quality of satins, charmeuses, beaded Georgette and taffetas; special inducement to big quantity buyers or jobbers. Crescent Dress Co., 107 West 25th St.

DRESSES—Unprecedented offerings; save 25 per cent. by patronizing us; several thousand serges, all wool qualities, georgettes, exclusive styles. Lipshits & Fiedelbaum, Inc., 32 West 32d St. Madison Square 534.

DRESSES—Contractor has beautiful assortment of better grade georgette, taffetas and charmeuse dresses; special for Easter sale; very low price. 37 West 21st St., 7th floor.

DRESSES—The buyer who wishes to make money on his Easter sales should see our 1,000 dresses in georgette, taffeta, charmeuse, at the right price. S. Roth & Co., 146 West 28th St. Watkins 2318.

DRESSES—2,500 dresses, sport coats, suits; season's best selling styles; satin, taffeta; taffetas $9.75-$13.75, suits $18.75-$18.75, sport coats $9.75-$13.75; several jobs very cheap. Emanuel, 43 West 27th.

DRESSES—For Easter selling, ready to ship; 20 numbers in printed voiles $5.75; 10 numbers heavy taffeta $11.75; wonderful designs in printed georgettes. Meyer Bosnlak, 40 West 27th.

DRESSES—White Georgette and white net for confirmation Easter wear; we have a large variety beautiful styles at very attractive prices. Polonaise Dress, 111 West 27th.

DRESSES—Best values ever offered, georgettes, Jap silk lined throughout, $13.75; taffetas, $10 to $15; immediate delivery. Lost Nussbaum, 119 West 23d.

DRESSES

LOST AND FOUND.

LOST—Three bundles of gray embroideries; lost while going from River Av. and 165th St. up the Concourse, down Fordham Road, following the 3d Av. "L" to White Plains Road, up to 4th Av., Mount Vernon, back the same way, crossing the 138th St. bridge, down Madison Av. to 110th St., over to 5th Av. to Central Park; crossed over to Park Av., down Park Av. as far as 57th St., over to 10th Av., and along 10th Av. to 40th West 51st St., very liberal reward; no questions asked. Communications addressed to Chauffeur, 415 Franklin St., Union Hill, N. J., or telephone Union 226-J

LOST—Saturday morning, on 5th Av. or 42d St., or hairdressing establishment, or 5th Av. stage, bracelet with diamond setting, 56 stones; it has sentimental value to owner; $1,000 reward. A. Jarecky, Room 616, 141 Broadway, New York City.

LOST—Pearl and sapphire oval-shaped pin from 37th and 5th Av. to 30th and Madison, Madison and 30th to 23d and 6th, 23d St. "Crosstown" to 24 Av., 24 Av. car to 34th St. and 1st Av.; suitable reward. Communicate O. Kornicker, Murray Hill 2176.

LOST—March 19, pin, composed of diamonds forming letter "E," between 42d and Fordham; pin lost in or between Avig-non Restaurant, 379 Park Av. and Ziegfeld Follies. Liberal reward and no questions if returned to L. M., 200 Madison Av.

LOST—Diamond and platinum dinner ring. Erie R. R., Northern New Jersey Division, train No 1130, first car, Hotel Biltmore mail room, March 17; reward. Return, H. W. Street, 24 Broad St. Tel. Rector 500.

LOST—Diamond brooch, bow-knot design, set in platinum, Monday evening, March 15, between 41 East 61st St. and 903 Park Av.; valued for sentimental reasons. $200 reward if returned to 41 East 61st St.

LOST—Between Madison and 5th Avs. and 46th St., black enameled pansy-shaped pin, with one small diamond, valued as heir-loom; suitable reward. Mrs. Cockburn, 66 West 47th. Phone Bryant 172.

LOST—March 17, between 38th and 37th Sts., near 5th Av., bracelet composed of small pearls and sapphires, with broken ornament attached; liberal reward and no questions if returned to L. M., 200 Madison Av.

LOST—Sunday evening, in vicinity of Times Square, diamond solitaire ring, two hearts engraved inside; highly valued as remembrance of lost one; reward. G. F. Reid, 35 Broad St.; phone 7695 Broad.

LOST—Ladies' beaded bag, contents $15 in coin purse, handkerchief, &c., last Saturday, Broadway, south of Prince St.; finder many retain money if bag is returned. H. Leber, 520 Broadway.

LOST—Liberal reward, no questions asked for return of diamond and sapphire lorgnette and clasp, lost Feb. 17, St. Catharine Hotel, Catalina Islands. Mr. Chapin, Charlton & Co., 634 5th Av.

LOST—On Thursday, imitation pearl necklace with real diamond clasp, 3 stones; reward. 800 West End Av., Apt. 5B. Phone Columbus 73.

LOST—Left in B'way subway express ladies' toilet case with jewels; reward $100. 420 4th St., Brooklyn. Phone South 3215-W.

LOST—Left on New Canaan express March 16, small black suitcase, containing toilet articles and child's favorite doll; reward. Kleg, 44 East 23d St. Gramercy 5100.

LOST—Left in taxicab hired at 526 St., Saturday, March 20, at 9 P. M., pair of skates in a black bag; reward for return. Paul Armitage, 233 Broadway, New York City.

LOST—Certificate No. A-81082 for two shares of common United States Rubber Company, in the name of William A. Sweetser. Notify Kennedy M. Thompson, 1,790 Broadway, New York City.

LOST—Black silk umbrella, white handle, with flat knob of amber and colored marble, in Pennsylvania Hotel, Saturday evening; reward. 834 Central Park West.

LOST—Red Cross worker lost bill fold containing total savings; finder will be liberally rewarded. Phone Murray Hill 3800, Room 206. Working 7 P. M.

LOST—Optican wrist watch, going from Hotel McAlpin to Queensboro subway, Saturday evening; initials A. D. K.; reward. Newtown 2788-W.

LOST—Gold filigree bar pin, diamond, March 16, New York, C. R. R. of N. J.; liberal reward. William Barber, 165 Broadway, Room 1510.

LOST—Blue beaded bag, Sunday evening; owner's name inside; North Church or vicinity; reward. Morris, 1,880 Amsterdam Av.

LOST—An oval-shaped brooch, aquamarine, surrounded by diamonds; liberal reward. Return to D. C. Myers, 185 Broadway.

LOST—A quarter plate camera, stamped Berghell. Reward if returned to Feldstein, Hotel Majestic, Lakewood, N. J.

LOST—On Sunday, brooch set with pearls, between 85th St., 5th Av. and Park Av., 83d St.; reward. Telephone 6378 Lenox.

LOST—Small suitcase, Saturday afternoon, at Metropolitan Opera House. Telephone Bronxville 237 for reward.

LOST—String of pedrs, Black and White taxi, Friday night, March 19; reward. Phone Lyons, Madison Square 2420.

LOST—Gold bar pin, set with topas. Suitable reward if returned to Cashier Hotel Wolcott, 4 West 31st St.

LOST—Ruby, diamond veil pin, Sunday; valuable association; reward. Montgomery, 536 West 180th.

LOST—Lady's gold watch in black leather wrist strap. Please return to S. Appleton, 985 East 170th St.

LOST—Saturday, McCreery's, gold bracelet; reward. C. de Wilde, 175 Claremont Av., City.

LOST—Gold wrist watch, early Sunday, between 111th and 121st; reward. Kelly, 26 Broad.

LOST—Purple leather purse, Riverside bus, Sunday; reward. Apt. 15G, 3,060 Broadway.

LOST—Wrist watch, at East 42d subway, March 20; reward. Sweeney, 625 East 184th.

$500 REWARD—Lost, Saturday evening, black leather bag containing toilet articles and gold meshbag; left in taxi going from 41½ West 45th to 1 West 85th St. Address McEvoy, 41½ West 45th St.

$100 REWARD for return of diamond and platinum bar pin lost Sunday evening on either Central Park West or Columbus Av., between 68th and 72d Sts., to Mrs. Clarence W. Taylor, 55 West 72d, Apartment 73.

$500 REWARD for return of flexible bracelet containing 33 diamonds, lost vicinity 39th, 42d, Broadway, March 18; no questions asked. Reed & Barton, Theodore B. Starr, Inc., 378 5th Av.

$200 REWARD for platinum and diamond bangle, lost between March 3 and 10th. Tiffany & Co., 5th Av. and 37th St.

$25 REWARD—Lady's watch, pin attached, and engraved with crest, lost March 10. Superintendent, 122 East 34th St.

Furs and Fur Wraps.

LOST—Sable neckpiece of two skins with heads crossed; lost in taxicab taken at Biltmore Hotel, Saturday night, 20th, at 12:30, to 58th St. and on to 67th St.; reward. Answer to A. Baker, Jr., 120 Broadway.

LOST—About 5:30 P. M. Saturday in Hudson Terminal or on Dey St., a taupe lynx neckpiece; Saks & Co. label; suitable reward. Write J. E. Gladstone, 316 Halstead St., East Orange, N. J.

LOST—Ermine neckpiece, 5th Av., between 26th and 27th Sts.; reward. Isidor Levin, Princeton and Pennington Avs., Trenton, N. J.

LOST—Between Best & Co. and Lord & Taylor's, handsome black lynx fur neckpiece; $20 reward. Return to 151 E. 40th St.

LOST—Saturday, two-skin sable scarf. 9G, 420 Riverside Drive. Liberal reward.

Lost and Found—Cats and Dogs

LOST—FRENCH BULLDOG, WITH "MAJOR, 151 WEST 86TH." INSCRIBED ON COLLAR. REWARD FOR HIS RETURN.

LOST—Brown brindle dog, near Grand Central; black studded collar, white forepaws. Sable; reward. 156 East 45th St.

LOST—4 collie dog from 348 East 76th St.; his name Baby; $10 reward. Return to M. Johansen.

LOST—Small brown dog; answers to name Mutt. Reward if returned to W. R. Thurston, 930 Park Av.

Found.

FOUND—Purse, Central Park West, near 94th; telephone description. Davis, Riverside 4900.

FOUND—Fountain pen, at Newmark's Advertising Agency, 217 7th Av. Owner call.

A Business Opportunity Is Sought by UNIVERSITY GRADUATE,

35 years of age with varied experience in construction and manufacturing, desires to connect with reliable manufacturing concern. Capable executive; excellent references.

K 45 TIMES.

American Cement Tile Mfg Co.
TILE ROOFS FOR INDUSTRIAL PLANTS
LASTING LOW IN COST SIGHTLY
American Cement Tile Manufacturing Co.
50 Church Street, New York

TO URGE SURRENDER OF ELEVATED LEASE

Bondholder Suggests Plan for Relieving I. R. T. of Interest Burden.

BACKS LOWER SURFACE FARE

Elon S. Hobbs Says He Will Outline Both Schemes to Board of Estimate.

When the Board of Estimate resumes its inquiry into the traction situation tomorrow Elon S. Hobbs, representing the non-assenting bondholders of the Interborough Rapid Transit Company, will present a plan for relieving the company from the present heavy burden of carrying the Manhattan Elevated Railways. He also will explain the plan prepared by him and his associate, William McMurtrie Speer, for solving the financial problem facing the surface lines by reducing the fare. Mr. Hobbs said yesterday that the Board had agreed to consider both suggestions.

The plan for adjusting the elevated railroad problem, as Mr. Hobbs outlined it yesterday, was for the company to surrender its lease with the Interborough Company which calls for the annual payments of 7 per cent. on an appraised valuation of $60,000,000, and to accept in return 4½ per cent. bonds. This, he said, would put both the subways and elevated lines in a position so they could be surrendered to the city at the end of the contract under which the subway lines only are to be turned over to the public.

Asked if he had authority to act for the Interborough Companies, Mr. Hobbs replied:

"No. I am acting for myself as one of the owners of the Interborough, and for a number of other similarly interested. It is necessary for some one to make a suggestion. During all the time the Interborough and the New York Railways Company were getting deeper into debt no attempt whatever was made to adjust the leases of the elevated or surface lines to the end that the rentals might be reduced. The matter was permitted to drift."

It was learned that the members of the Board had received copies of the plan to reduce the fare on the surface lines, and that it had interested them to the point of asking for detailed information. The plan was printed recently in THE NEW YORK TIMES. In brief it provides for a three-cent fare for all short hauls and for transfers to all rapid transit lines for an eight-cent fare. It is asserted that the low fare would fill cars that now run practically empty for a greater part of the time. It is suggested that fare cards at a five-cent rate be issued to regular patrons, and cash fares of six or seven cents charged for casual riders.

Parents Favor Rise for Teachers.

A petition signed by 50,000 fathers and mothers of school children in the Bronx, urging passage of the Lockwood-Donohue teachers' pay bill, will be taken to Albany today by Mrs. Clarice Beright, a lawyer, of 170 Broadway, and presented tomorrow at a hearing on the bill by a joint legislative committee. The Bronx parents express willingness to pay a special school tax, if necessary, to get proper instruction for their children.

SAILOR GUILTY OF MURDER.

Youth Laughs on Leaving Court After His Conviction.

Jesse Edward Walker, 19 years of age, of Evansville, Ind., a former sailor in the United States Navy, showed no emotion yesterday afternoon in the Supreme Court in Brooklyn as a jury declared him guilty of murder in the first degree. The prisoner laughed loudly as he was led from the room. Justice Lewis L. Fawcett will impose a sentence Thursday of death in the electric chair. Walker was convicted of conspiring with two former shipmates in the navy, Guy Nichols, 19, and Joseph F. Auth, 23, who are now in jail, to rob Samuel Wolchock, an aged storekeeper of 206 Wyckoff Avenue, and of killing Wolchock.

Walker, it was charged, went behind the counter and Wolchock grappled with him. Shots were fired by both Walker and Nichols and Wolchock was killed by a bullet that passed through his chest. The robbery and murder occurred on March 11, 1919. The three men made their escape and were not apprehended until late in October. Counsel for Walker, who elected to be tried separately from the others, offered no defense.

Dismiss F. D. Dimmick Co. Receiver.

The receiver appointed for the F. D. Dimmick Company, shipping merchants, at the instance of the Government which alleged a claim against the company for $1,200,000 for the hire of vessels, was dismissed yesterday by Federal Judge Learned Hand, who decided that the evidence presented by the Government was not conclusive.

GERMANS BECOME CITIZENS.

First Aliens Naturalized Since War in Queens.

For the first time since the war with Germany the Supreme Court in Queens yesterday, with Justice Leander B. Faber presiding, considered any large number of applications of natives of Germany and her allies for admission to citizenship. The calendar contained the names of 180 men, Germans and Austrians. Justice Faber told the applicants that, while there was no state of war, there was possibly greater necessity now than ever for every man admitted to citizenship to be of the highest quality and entertain the highest patriotism for this country. This was necessary, he declared, because of the need of guarding against the forces of anarchy and disorder.

After the applicants had been examined Justice Faber admitted thirty-one Germans and sixty Austrians. Nine Germans and eight Austrians were denied admission because they had registered with the Consuls of their countries, indicating their willingness to fight for their native country. The cases of the remainder of the applicants were postponed. More than six hundred persons have made applications, the largest in the history of the county.

Army Store to Run Until April.

It was announced yesterday that the Retail Store of the Quartermaster Department of the United States Army at 435 Lafayette Street will be continued until April, the new purchasers of the building, the Hebrew Sheltering and Immigrant Aid Society, having agreed to let the sales continue until that time.

WILSON WOULD OUST TURK.

Will Take Issue with Allies on Turkish Settlement, It Is Said.

Special to The New York Times.

WASHINGTON, March 23.—The American Government's reply to the request of the allied powers for the views of President Wilson on the tentative plan for the settlement of the Turkish question has not yet gone forward, but it can be stated that the American position, which is not in accord with that of the other powers on several essential points, is as follows:

First: The United States Government sees no good reason for the retention of the Sultan in Constantinople.

Second. The American Government does not believe there is any danger of a Mohammedan uprising if the Sultan is put out of Constantinople, other Moslem peoples having nothing in common with Turkey and having also contributed substantially to the defeat of the Turks in the war.

Third. That Armenia should receive the most liberal treatment possible and all territory she can safely hold and defend, including certainly an outlet to the sea.

Fourth. No Government should have a paramount interest in the development of Turkish territory merely because such Government was a belligerent. This would apply, for instance, to Italy so far as Adalia is concerned, there being no dominating Italian element there.

Fifth. As to the Dardanelles Straits, they should be administered by an international body on which a place would be reserved for Russia when she "comes back," because Russia's interests in the Turkish Straits is a vital one.

No reply has yet been made by the State Department which is still considering the note from the Allies, but it is believed that when that reply goes forward it will declare the American attitude to be as set forth above.

Poland Honors Felix M. Warburg.

Felix M. Warburg was notified yesterday that the Polish Government had awarded a medal to him in recognition of his services for the relief of the Polish people. Mr. Warburg is Chairman of the Joint Distribution Committee for Jewish Relief and Vice Chairman of the Greater New York Appeal for Jewish War Sufferers. The award was announced in a letter to Mr. Warburg from Prince Casimir Lubomirski, Minister from Poland, sent from the Polish Legation at Washington. The medal will be presented to Mr. Warburg as soon as it can be struck and sent to this country.

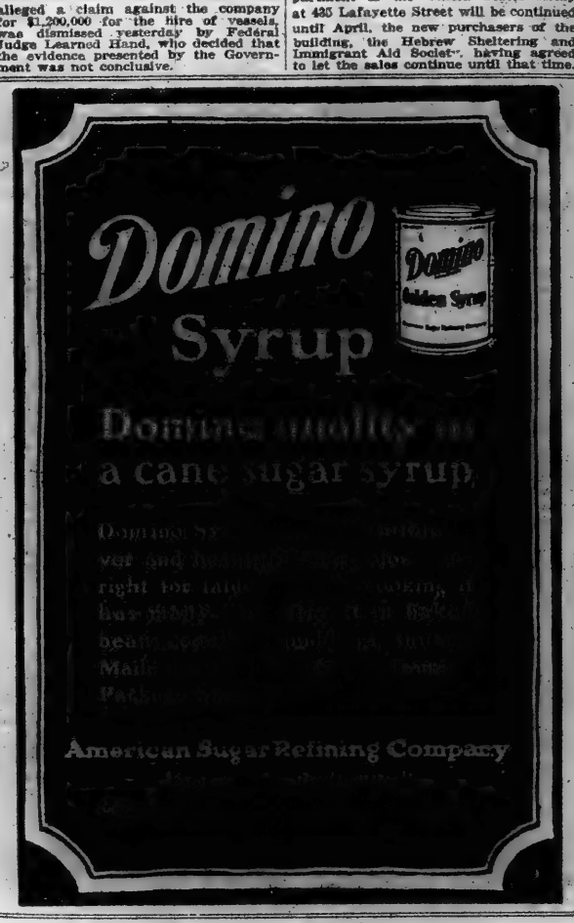

FOUNDED 1880 LONDON

AN ENGLISH FOUR-PIECE SPORT SUIT FOR COLLEGE AND "PREP" SCHOOL STUDENTS

We recently received from a leading London tailor a model in a four-piece sport suit which so completely meets the requirements of the undergraduate for campus and sports wear that we have reproduced this model in a number of imported fabrics identical with those used abroad.

As occasion requires the jacket and waistcoat may be worn appropriately with either the long trousers or knickers.

Four-piece sports suits—34 to 40 chest measure—consisting of sporting jacket, waistcoat, trousers and knickers. Made of imported herringbone tweeds, in suitable colors for outdoor wear.

Just received from England three new models in young men's topcoats which include a plain slip-on model, a single-breasted coat with half belted back, and a full double breasted model with all-around belt.

Imported Scotch golf stockings and sweaters.

Caps to match our sports clothing.

"Anniped" golf shoes.

DE PINNA

Fifth Avenue at 50th Street

JOHN DAVID
STEIN-BLOCH SMART CLOTHES
Broadway at 32nd Street

John David Presents
Springtime Suits And Topcoats
The Paramount Point Of Which Is
Full Value At A Fair Price

It Is The Style To Talk Style, But It Is Not So Much The Style To Give Value. We Are Less Proud To Be Termed Authorities On Fashion Than We Are To Be Known As The Shop Which Keeps Its Prices Fair And Its Qualities Fine. This Is The Test Season In Value-Giving. We Bespeak Your Unsparing Comparison Of Value In Spring-Season Suits And Topcoats At $45 To $95

EXCLUSIVE, BUT NOT EXPENSIVE

Store Hours 9.00 to 5.30

Gimbel Brothers
33rd ST - BROADWAY - 33rd ST

Store Hours 9.00 to 5.30

25,000 Yards of New (and Superior Quality) British Government

Aeroplane Linen

The Amazing Fabric of a Hundred Uses, in a Quality Not Shown Before; here at $1.25 Yd. 36 Inches Wide

This Lot Arrived From England Last Friday; Gimbels, Its American Introducers, Succeeded in Getting It All

This New Shipment Is of a Soft Light Quality, Superior in Texture, Count and Strength to Any We Have Been Able to Secure for Sale

Gimbels, discovering the remarkable adaptability and rare quality of this British Government Aeroplane Linen, bought the fabric for their three stores and are practically responsible for its successful American introduction and meteoric sale.

Its Manitold Uses!

Suits Dresses Skirts Middies Smocks
Riding and Auto Coats Men's Suits and Children Wear
Fancy Work Scarfs Tea and Luncheon Cloths
Table Sets Centre Pieces Table Runners Cushion Tops
Furniture Drapery and Curtain Slip Covers
Sash and Full Length Window Casement Curtains
And in combination with chintz, poplin and silk for curtains; bedspreads, bureau scarfs and cushions.

The material was originally made for aeroplane wings—so woven as to withstand the pressure of high altitude and so that it would not rip and tear when pierced by a bullet. It is now sensationally popular for many uses.

These Offerings Usually Last About Two Days. Come Early! Main, Second and Sixth Floors.

Brooklyn, Long Island and New Jersey Customers Direct to Gimbels via Tubes and Subways

DAIRYMEN TO AID SWANN'S MILK PLAN

President and Counsel of the League Encourage Project for Bringing Surplus to City.

WOULD BE SOLD AT SCHOOLS

Not Ready to Discuss Price to Consumer — $50,000 Is Needed for Cans.

COPELAND MAKES ATTACK

Denounces Organization's Officers for "Cold-Blooded Business View" —Poverty Not Considered.

At the close yesterday of a conference attended by Roswell D. Cooper, President of the Dairymen's League; John D. Miller, counsel for that organization, and Edward Swann, District Attorney, it was announced that the officials of the dairymen's organization had consented to give serious and helpful consideration to the proposal to bring to this city the daily surplus of 2,500,000 quarts of milk, alleged to be going to waste on farms up the State, for the purpose of selling the milk, through municipally controlled distribution stations here, at 10 or 12 cents a quart.

"I think the conference gave us all encouragement," said Mr. Miller. "There are many details that have to be worked out, however, but we expect to be able to accomplish that in a few days. No arrangement was made for another discussion of the matter with Mr. Swann, but I think we shall come together again in a few days."

The officials of the Dairymen's League called on the District Attorney in his office at his request. He explained to them the scheme advanced by him last week, after counsel for Loton Horton, President of the Sheffield Farms Company, had stated that 2,500,000 quarts of milk was being withheld daily from sale in this city, "because there was no market for it here."

Said They Would Like to Aid.

District Attorney Swann said that he explained to Cooper and Miller that he believed the surplus milk could be sold in this city if the price to consumers was brought down to 10 or 12 cents a quart, and asked them if it was not possible for them to aid the city authorities in the event the scheme was put into effect. He asserted they said they would like to aid the farmers in selling all the milk they produce, but that they would first have to obtain more information concerning the exact amount of daily surplus milk from other officials and members of the Dairymen's League.

It is understood that both President Cooper and Mr. Miller explained to the District Attorney the difficulties in the way of bringing the surplus milk to the city every day, especially as regards the number of cans, bottles and containers needed for such a scheme. They said that for every forty-quart can actually in use the city would be required to have five other cans of the same capacity in transit between the milk receiving points in the country and the city.

At a minimum, they said, the city would have to purchase 10,000 forty-quart cans, at a cost of about $5 each. It is understood that the city authorities contemplate bringing additional supplies of milk to the city in bottles and paper containers, to be packed in wooden boxes.

In announcing his scheme last week the District Attorney said he had consulted Health Commissioner Copeland and Commissioner of Markets O'Malley and had suggested to them that the $100,000 gained by the city through the sale of army and navy foodstuffs could be drawn on to defray the expenses. The officials of the Dairymen's League, it was said yesterday, informed him that a large supply of milk cans could be obtained from manufacturers within ten days, and that they believed the entire 10,000 cans could be obtained within a month.

Distributers Control Situation.

I informed Mr. Cooper and Mr. Miller today," said the District Attorney, "that I understood that under the present agreement the best quality of milk is delivered by the farmers to the receiving plants of the distributing combine at 7.60 cents per quart. I told them I understood that the farmers own about twenty pasteurizing plants, the Dairymen's League owns six, which plants, and that all other pasteurizing is done by the distributing companies in this city, or, in other words, the greater proportion of pasteurizing is done by the city distributing companies.

"In addition to this advantage," explained the District Attorney, "the city distributing companies own 90 per cent. of the milk cans used for shipping purposes, the farmers owning only enough cans to enable them to deliver the milk to the distributing companies' plants in the country. So, between the monopoly of milk cans used for shipping purposes and the greater proportion of pasteurizing capacity in the city, distributing companies control the receipt and distribution of milk."

The District Attorney said the conference was on the most friendly terms, and he intimated he expected good results. He said he had obtained figures from the Department of Education showing that 510 public schools in the five boroughs of the city could be used for the distribution of milk to consumers at between 10 and 12 cents a quart. In Manhattan, he said, there are 163 schools, 56 in the Bronx, 188 in Brooklyn, 73 in Queens and 29 on Staten Island.

Could Utilize Luncheon Forces.

Each school has a force for providing lunch for the children every day, he explained, and he believed that such attendants could distribute milk, particularly in the Summer months. He indicated that the matter will not be taken up with the Board of Education, however, until after a conference with Mayor Hylan and the other city officials interested.

"I cannot speak for the municipal authorities," Mr. Swann continued, "but I have ventured to make suggestions as to a possible method of the city's receiving and distributing through local stations this surplus of milk. It is for the municipal authorities and not for me to decide whether any plan to handle the surplus supply of milk is feasible and workable, but we all agree that the consummation of some plan whereby the consuming public may be able to get a greater supply of pure milk at less cost is a consummation devoutly to be wished.

"It has been suggested that the distributing combine has so arranged the details of its contracts with the producers and the Dairymen's League, and so monopolized the machinery for the receipt and distribution of milk, that they have endeavored to render it impossible for any third party to receive or distribute milk in any great quantities in the metropolitan district of New York."

No Controversy with Caffey.

The District Attorney admitted that he had received a letter from Francis G. Caffey, United States Attorney, declaring that Mr. Swann had not laid before him evidence that the Sheffield Farms Company had violated the Lever wartime food conservation act by ordering the manager of their receiving station at Franklinville, N. Y., to post a notice urging farmers not to increase their herds of cows and to decrease their supplies of milk. He repeated his assertion of Saturday that he did not say he had laid the evidence before the United States Attorney.

"Nothing would please the milk distributing combination better," he said, "than to create the impression that a misunderstanding existed between the Federal District Attorney and the State District Attorney on the question of the proper procedure on their criminal act to shut off the full supply of milk to New York.

"'I have not yet finished my efforts to obtain all of the evidence possible and the circumstances surrounding the order to the milk receiving stations to advise the farmers to curtail milk production. When I have finished it, I shall, of course, confer with the Federal District Attorney to ascertain whether he needs any portion of the evidence which has been accumulated by me, the conclusion of this office on the law being that the act advising the reduction in the milk supply can be best handled under the Lever act.

"Counsel for the largest milk distributors admitted in the presence of many witnesses in this office that approximately 2,500,000 quarts of milk a day are kept out of the metropolitan district of New York and that a substantial proportion of what he was pleased to call a surplus supply was destroyed by the producing farmers because of the refusal of the big distributing companies to receive it and distribute it in the metropolitan district of New York."

Denounces League Officials.

While District Attorney Swann was conducting an amicable conference with the two officials of the Dairymen's League, Health Commissioner Copeland was denouncing the leaders of the organization as business men dealing with the milk problem "as a cold-blooded business proposition."

"If the Dairymen's League would displace the present officials who are in control," he declared, "and substitute therefore some real farmers actually in the business of producing milk, and who are in direct contact with the creameries, we might hope to deal with them. To do so would be to put in a group the problems of the consumer, and reach a plan which would operate to mutual advantage.

"The men now in control of the Dairymen's League are not farmers, any more than I am. I own a farm, raise cows and produce milk, but I cannot view the problem from the standpoint of the men actually engaged in this business to the exclusion of all else. The officials of the Dairymen's League are business men.

"They are dealing with this problem as a cold-blooded business proposition. They never consider the poverty of the city, the undernourishment that exists among children, and the absolute necessity to work out a plan to protect the farmer, and at the same time, to make it possible to distribute milk at a price at which the poor can buy it.

"Those interested in the consumers' side of the problem are anxious to meet the rank and file of the Dairymen's League, the real farmers, talk it over with them and present to them our peculiar problems. I would be glad to meet the present officials of the Dairymen's League if they would come in a spirit indicative of their desire to cooperate, and not sneeringly say to me as one of them once said, that 'You'll never get any bill through the Legislature unless we say so.'

Tells of Baby Health Stations.

"I understand that Loton Horton, President of the Sheffield Farms Company, has asserted that his concern was the first to operate baby health stations in this city. The facts are these: In 1909, the New York Milk Committee started seven of these stations, which were in a sense rivals to stations started by Nathan Straus. The Milk Committee stations differed, however, in that they had nurses and physicians. They bought milk, but could not pasteurize it. Later they got permission from the Sheffield Farms Company to use their Fifty-seventh Street station, where the Sheffield Farms Company furnished the space and steam and the Milk Committee furnished the help and equipment.

"The next Summer the number of stations was increased to fifteen, and the milk for these stations was brought from Homer, New York, where it was pasteurized. The third year the Milk Committee had thirty-one stations, and, in 1912, the city took over all of these. We now operate fifty-nine such stations, where Grade A milk is sold at 15 cents per quart.

"As to the feature why the farmer should divorce himself from the dominance of the officials of the Dairymen's League, I recall that at Albany recently John L. Miller, Vice President of the league, appeared as its representative. The other representatives were paid attorneys of the New York Milk Conference Board.

"The attorneys for the Dairymen's League and the Milk Trust took up all the time of the hearing except about five minutes, during which Dean Cook of an up-State agricultural college occupied the floor. The officials of the league and the distributors seemed to be in perfect accord against any price fixing, any attempt to improve conditions from the consumer's standpoint. The price to the farmer is established by the same bunch.

"In this city the officials of the Dairymen's League and the distributors are as one. They are antagonistic to all efforts of the Health Department, and charge up with chicanery and false dealing. I reached the conclusion that the officials of the league are so tactless and so intimately associated with the distributors that they are getting nowhere toward working for the benefit of the consumer.

Says Usefulness Is Gone.

"The officials of the Dairymen's League have, through their bulletins, spread the idea that we seek to get the farmer to sell milk at a loss. They have created ill-feeling between the farmers and the consumers. Since they seek to create discord and ill-feeling only, they have lost their usefulness, if they ever had any. They have even conducted a campaign of vilification against the Governor's Fair Milk Price Committee.

"A further complaint against these men is that they have taken possession of the up-State members of the Legislature as regards any legislation relating to the dairy interests. That this is true is demonstrated by the fact that when the bill relating to a municipal pasteurizing plant was presented, against the protests of all the city members, the bill was referred, not to the Committee on Cities, where it naturally belongs, but to the Committee on Agriculture, the majority of whom are farmers.

"It will be impossible to get any debate or action on that measure until it is reported out by the committee, and it is hoped as if it cannot be blown out of that committee with dynamite. If the Dairymen's League wants to deal fairly with the citizens of this city, who buy $100,000,000 worth of milk a year, why don't they permit this matter to be brought into the open and dealt with on its merits?"

WOOD MEN EXPECT SOUTH DAKOTA VOTE

Declare They Will Carry Republican Primary Today by a Large Majority.

OTHERS DISPUTE THE CLAIM

Lowden and Johnson Supporters Each Insist Their Choice Will Be Successful.

Special to The New York Times.

MITCHELL, S. D., March 22.—The campaign for South Dakota delegates to the Republican National Convention in Chicago next June closed tonight with meetings for all the candidates in practically every city and town in South Dakota. The managers of the campaign organizations of General Wood, Governor Lowden and Senator Johnson are all claiming the State.

Wood supporters assert they will carry the State by a plurality of from 15,000 to 30,000. Campaign directors of the other two leading candidates decline to give figures, although just as positively claiming the State.

That Lowden has lost considerable strength in the last four weeks is admitted by some of his followers, but how the State will go is a question that only the returns can answer.

General Wood completed tonight a tour of the State, and Governor Peter Norbeck and Chairman William King of the Republican State Committee, say he has won the delegation. Governor Norbeck, who is a candidate for the United States Senate, has campaigned every county in the State for General Wood. He sent word today to the State Headquarters here that he was firmly of the opinion that South Dakota would send a solid Wood delegation to Chicago.

The Wood managers concede practically the entire German vote in that part of South Dakota, of which Hutchinson County is the center, to the opposition, with Johnson getting practically all. It was pointed out to the Times correspondent that the Hutchinson County vote, which is principally German, would go against General Wood as a protest against the activities of Governor Norbeck.

The Johnson people are claiming the solid German vote, as well as a majority of that part of the farmer vote which is more or less in sympathy with the Non-Partisan League.

The Lowden people are basing their claims for victory on the farmer vote, to which they have appealed on the ground that Governor Lowden is a practical farmer.

That Johnson is going to get a great many votes is conceded on all sides. There is no question that he made inroads on the opposition during his recent tour of the State. Most of the Johnson additions, the Wood managers declare, came from the ranks of the Lowden support in the farming districts of the eastern part of the State. In the western section of the State, which is a range country, it is pretty generally conceded that General Wood has the inside track.

The weather will play an important part in tomorrow's developments. Up to 4 o'clock this afternoon it was clear and warm. Tonight, however, the skies are overcast, and it looks like snow or rain before morning. The country roads, due to a two day's thaw, are in wretched condition, and this may result in a falling off in the rural vote.

It is estimated that at least 200,000 persons are entitled to vote in tomorrow's primaries.

Special to The New York Times.

PIERRE, S. D., March 22.—Regardless of claims of partisans as to large majorities or pluralities for their candidates at the primary tomorrow, the fact apparently appears to be that there is a close contest for Presidential honors between General Wood and Governor Lowden.

The strength of the vote for Senator Hiram Johnson is the element which has both sides guessing. Each claims that the Johnson vote will come most largely from the other, but neither of the committees knows just certainly from what source it will be most strongly drawn.

A month ago the sentiment of the State was pretty well built up for Governor Lowden, but the campaign work of General Wood and his backers and of Senator Johnson has materially reduced this strength. Whether the work has gone far enough to cut it below a plurality is the big guessing point on the result of tomorrow's voting.

On account of country highway conditions the vote in rural precincts is likely to be below normal, even with the added votes of women. Travel, as expressed by General Wood, is the act of a hero at this time. And none other would venture out on the average country highway.

This means that the bulk of the voting will be done in the cities and towns, and where there are labor organizations the Johnson vote will be heavy. His backers are even predicting that he will have a plurality when the votes are counted, but that is hardly likely.

On the Senatorial and Congressional tickets, Governor Norbeck no doubt will be the Republican Party nominee for the Senate, with Representative Christopherson in the First District, the only one contested, winning over former Representative Dillon.

The Democrats will indorse Gerard for President and most likely will select L. D. Crill as their candidate for successor to Senator Johnson, who declined to be a candidate for renomination.

ELEVEN FIREMEN OVERCOME

Tobacco Fumes Too Much for Fighters in Broome Street Loft Blaze.

Tobacco smoke from the second-story loft of Ponzio Brothers, leaf workers, in the six-story loft at 372 Broome Street, proved too much for two Captains and nine firemen during a three-alarm fire which damaged the building badly last night. The fire started somewhere on the second floor from an undetermined cause and spread to the tobacco firm's loft.

Deputy Chief Binns who responded to the first alarm found the whole region wrapped in a heavy pall of choking smoke and sent a second and third call for apparatus. Two ambulance surgeons and the department's own were busy reviving firemen who succumbed, though they worked in relays for brief periods. The captains were John Brennan of Engine 55 and Louis Graves of Engine 30. They and the firemen were able to return to quarters after treatment.

Pirates Sign College Catcher.

MORGANTOWN, W. Va., March 22.—Andrew V. King, former University of West Virginia football and baseball player, today signed a Pittsburgh National League contract as catcher, and will report to the club at Hot Springs, Ark., immediately.

Demetral in Training for Bout.

William Demetral, who is to wrestle Jim Londos for the Greek championship next Monday night at the 71st Regiment Armory, started training yesterday for this match. Londos is confident that he will again conquer Demetral.

Court Grants Duchess of Marlborough Decree for Restitution of Conjugal Rights

LONDON, March 22.—The application of the Duchess of Marlborough, formerly Consuelo Vanderbilt, for a decree for the restitution of conjugal rights, was granted by the court today. The petition of the Duchess, filed last week, is the usual preliminary to divorce in this country. The court orders the decree to be obeyed within fourteen days after its service upon the Duke.

The couple were married in New York in 1895 and have two children. They have been separated for several years.

Lord Justice Duke (Sir Henry Duke) presided in the Divorce Court to hear the suit. Sir Edward Carson and Victor Russel appeared as counsel for the Duchess, and Lord Erleigh for the Duke. The Duchess entered the courtroom just before the case was called. It was announced that the suit was not defended.

Sir Edward Carson made a statement in behalf of the Duchess, saying the marriage and the certificate thereof would be proved in accordance with American law. He set forth that in 1907 differences arose between the Duke and the Duchess and that a deed of separation was arranged outside of court, making provisions for the bringing up and the education of the two boys of the couple, one born in 1897 and the other in 1898. The Duke and the Duchess frequently met, said Sir Edward, as provided in the deed of separation, to arrange the details of the education of their sons.

When the youngest boy became of age, in October, 1918, continued the attorney, the lawyers representing the Duke and the Duchess began correspondence regarding a new agreement, as the old one ceased to be effective when the children reached their majority. Later the couple met to discuss the situation, and during the conversation the Duke suggested that they again live together. The Duchess agreed, and they took up their residence at Crowhurst. Meanwhile another deed was prepared, which revoked the former agreement.

In February of this year, Sir Edward added, the Duke departed from Crowhurst, leaving a note for the Duchess saying he was convinced it would be impossible for them to be happy together.

The Duchess showed some nervousness as she took the oath, but she answered the questions in a steady voice so modulated as to be hardly audible in the rear of the courtroom. When the questioning ended, the court granted the decree.

The Duchess on leaving was followed down the steps by a crowd of inquisitive onlookers. Outside the building was the usual battery of photographers, who had taken up positions of vantage around a large black limousine, but the Duchess eluded the cameras, leaving the building by a rarely-used side door and, entering a taxi, was driven away.

ASK REPUBLICANS FOR HOOVER FUNDS

Seventeenth District Workers Appeal to Women Voters of One Party Only.

MRS. ZUCKER FIGHTS MOVE

Bases Opposition on Failure of Mr. Hoover to Declare His Candidacy or Politics.

Comment was caused in Republican circles yesterday by discovery that an appeal for campaign funds was being made "to elect Herbert Hoover President on the Republican ticket." Letters containing this appeal were said to have been addressed to Republicans only, which, in connection with the recent establishment of the National Hoover Republican Club in extensive headquarters at the Hotel Vanderbilt, was taken in some quarters to indicate that the friends of Mr. Hoover were concentrating to obtain for him the Republican nomination, instead of the Democratic nomination.

A blank inclosed in letters sent out by the Hoover Republican Committee of the Seventeenth Congressional District requested a pledge for personal support for Mr. Hoover as well as a contribution.

The blank requested that checks be made payable to Knowlton Durham, Treasurer of the Hoover Republican Committee, Hotel Manhattan, contained lines for the name, residence and home and business telephone number of each signer and pledged the signer to work to elect Hoover delegates at the primary election on April 6.

Mr. Durham, whose address is given as the University Club, was not there last night, but Watson Washburn, Chairman of the Hoover Committee of the Seventeenth Congressional District, said that Mr. Durham was Treasurer of that committee and was not soliciting subscriptions for the national Hoover movement. Mr. Washburn said the blank was inclosed in letters sent to enrolled Republicans in his district, set forth that Miss Mabel Choate and Julian S. Myrick were candidates for delegates to the Republican National Convention on a pledge to support Mr. Hoover. He stated that a following paragraph in the letter explained why subscriptions were needed:

"Expenses for headquarters, printing, postage, &c., are met by subscription. Conforming to the Hoover principle of economy this and later letters are mailed under one-cent postage. Checks should be made payable to Knowlton Durham, Treasurer, Hoover Headquarters, Hotel Manhattan."

Objection to the methods of the Hoover campaign managers in asking Republicans for money and support without it being known whether Mr. Hoover was either a candidate or a Republican was made by Mrs. Ray P. Zucker, of 1 West Seventieth Street, a Republican election district captain in the Seventeenth Congressional District.

"Upon what grounds do they ask Republican voters to desert the delegates of the regular Republican organization to vote for the representatives of a man who, even in their own circular, is described as 'not in any way responsible for its origin.'"

"As Mr. Hoover up to the present time has not announced himself as a Republican or as a candidate for the Presidential nomination, why this appeal for funds to real Republicans? Many women do not understand that they are opposing the regular Republican party when they are induced to sign the Hoover petition. They do not know that this committee is fully established with rooms, clerks, stenographers and seemingly unlimited money, supposedly without Mr. Hoover's consent.

"They do not know that campaigners are being sent to hotels, dwellings and apartment houses, persuading women, mostly, to sign to thrust this honor on Mr. Hoover."

Mrs. Zucker said that many of the women, who had been persuaded to sign cards pledging support to Mr. Hoover did not know that there were two regular Republican candidates for delegates in the Congressional district, Herbert Parsons, Republican National Committeeman, and Albert J. Berwin. It was learned that the organization Republicans in the district have become aware of great activity in behalf of the Hoover candidates and are taking steps to meet it.

In the absence of Mr. Durham, no statement of the exact amount raised by him for the fight in the Seventeenth District could be obtained, but it was said that it was less than $10,000.

BRYAN OFF TO SEEK SEAT AS DELEGATE

Influence He Will Wield at Convention Hinges on Result of Nebraska Primaries.

GOING TO SAN FRANCISCO

If Defeated He Will Attend as a Reporter—Takes Fling at General Wood.

William J. Bryan left last night for Nebraska to make what is likely to be the hardest fight of his career for election as delegate at large to the Democratic National Convention. Upon his success in the Nebraska primary election on April 20 will depend in large part, Democratic politicians believe, the influence which Mr. Bryan will wield at the convention. His fight in Nebraska will be watched with nation-wide interest, particularly by those opposed to his doctrines, which include, besides prohibition, the Government ownership of public utilities and all basic industries.

Mr. Bryan said he had become a candidate for delegate at large as a matter of principle. "I did not wish to appear as though I had no interest in my party standing for what I believe to be right," he said. "I would rather run for delegate and be beaten than not to run at all."

Will Attend Convention.

Mr. Bryan was asked if he expected to sit in the convention as a proxy for some delegate from another State if he should not be elected in Nebraska.

"I have made arrangements to be there as a newspaper man, if I am not there as a delegate," he replied.

Mr. Bryan was not a delegate to the St. Louis convention in 1916, but attended it as a working newspaper reporter. His speech, when he was called from the press gallery, was one of the features of the convention.

He said he did not know whether the issue in the Nebraska fight would be confined to prohibition, but said that the opposition to him was based on his advocacy of prohibition. The Democratic organization, headed by Senator Gilbert M. Hitchcock and Arthur F. Mullen, National Committeeman, is believed to be almost solidly against him, but to offset that is the fact that Nebraska became a "dry" State before nation-wide prohibition.

Takes a Fling at General Wood.

Before leaving, Mr. Bryan took a fling at the candidacy of General Leonard Wood for the Republican nomination for President, which was explainable because he is opposed to universal military training, for which General Wood stands.

"I have been interested to note that General Wood's friends have been softpedaling on the military element in his candidacy," he said in reply to a question as to what he thought of the development of the Wood boom. "Some one has told me that his friends are defending him on the ground that he has been in actual active military service for only eight months in his whole army career.

"That reminds me of a story. Thirty years ago, when the members of the old Populist Party had a prejudice against lawyers, a man was placed in nomination at a Populist Convention. The man who made the nominating speech made reference to the fact that he had been a lawyer, and the candidate's friends saw at once that a mistake had been made in referring to his profession.

"The man who seconded the nomination realized the mistake and reinforced the candidate to favor by saying that it was true that he had been a lawyer, but that he had been disbarred.

"By the time the Republican Convention meets we may find the friends of General Wood explaining that one of his chief claims to consideration is that, having been denied the opportunity to serve abroad, he is therefore better qualified by lack of prolonged or important military service to fill the office of President."

MAD DOG BITES SEVEN.

Causes Panic in Providence Railway Station Before Policeman Kills It.

PROVIDENCE, R. I., March 22.—A dog, later found to have been suffering from rabies, ran amuck in the Union Passenger Station of the New Haven Railroad here today.

Before it was clubbed to death by a policeman it had bitten seven persons, five of them children, and thrown hundreds of others into a panic.

Launching the Maryland

The Rotogravure Picture Section of The New York Times will publish next Sunday photographs of the launching of the U. S. S. Maryland, designed to be the most powerful warship afloat. The vessel was launched at the plant of the Newport News Ship Building Company in the James River and was christened with a bottle of champagne.

The New York Times

NEXT SUNDAY

Order from your newsdealer in advance.

MANAGER DEFENDS FUND TO ELECT WOOD

Norman J. Gould Denies Having Collected $1,000,000, but Would Like That Amount.

IS JUSTIFIED BY CRISIS

Senator Edge Out for the General—New Hoover Clubs Announced in West and South.

Replying yesterday to the charge printed in The New York World that the campaign of Major Gen. Leonard Wood for the Republican nomination for President has been underwritten by a group of millionaires headed by Dan R. Hanna, who undertook to raise $600,000 in the interest of the General's nomination, Representative Norman J. Gould, Eastern manager of the Wood campaign, declared he saw no reason why patriotic American citizens should not spend their money trying to elect General Wood President when the country, facing probably the greatest crisis in its history, needed such a man.

"We have not collected $1,000,000," said Manager Gould, "but would like to have that sum to spend befittingly in bringing General Wood before the American people. There is no reason why patriotic American citizens, realizing the present serious needs of their country, should not spend their money in the exemplary task of presenting to American citizens as a whole the pre-eminent qualifications of General Wood for the most important position in the country at a time of crisis such as perhaps has never before faced this country.

"General Wood is America's foremost citizen. There is a demand for him throughout the United States. He is the one national candidate who can safely be nominated and elected. He is the one man about whom the Republicans can unite and win the campaign in November. He is being opposed by reactionaries, who feel that he will not be subservient to their dictation when he gets to the White House, and he is being opposed by radical elements, who have been dismayed and are afraid of his open, frank denunciation of their attacks upon this country's stability.

"General Wood is not seeking the nomination. But the people throughout the country are demanding that he take it. The gentlemen who have contributed to the Wood campaign fund are distinguished and representative citizens. At the head of the list stands Colonel Procter. I do not care to affirm or deny that any other gentlemen mentioned in the press report are contributors.

"I will only say that they are all personal friends of the General who have known him for many years, or, if not friends of his, are men who have watched his career, and know that it is to the best interests of the country to have him lead the nation through the trying period of reconstruction that will come in the next four years.

"When we come to mentioning the names of General Wood's supporters we find William G. Lee, President of the Brotherhood of Railway Trainmen; we find the negro citizenship almost as a whole, as well as the present and the late Colonel Theodore Roosevelt. We find men and women in all walks of life, the school teachers and college professors in great numbers and jobless and penniless ex-service men as well as men like Charles M. Schwab and Frederic R. Coudert, a Democrat, who is disgusted with President Wilson's dangerous and un-American regime."

United States Senator Edge last night swung over to the Wood supporters, and expressed the belief that the people of New Jersey would indicate a decided preference for General Wood as the Republican candidate for President. The At the headquarters of the Hoover National Republican Club in the Hotel Vanderbilt it was announced that new "Hoover for President" clubs had been organized in Illinois, Indiana, Tennessee and Iowa.

Procter Also Denies Large Expense.

CHICAGO, March 22.—William Cooper Procter, Chairman of the Wood National Committee, issued this statement today in reply to Borah's inquiry about General Wood's campaign funds:

"General Wood is the candidate of the people and not of the politicians. His candidacy has been fought by political combinations and Senatorial groups from the beginning. His campaign is being conducted by men who are not politicians. Convinced as they are that Leonard Wood is the man needed to head the Government during the four fateful years ahead of us, and believing that such is the sentiment of the country, his campaign has been conducted solely on the lines of presenting the man, his character and his record to the people. No money has been expended excepting within the strictest limits of the State and national laws and solely for the purposes above stated."

EXPECT TO DISPLACE KING.

Connecticut Republicans to Convene in New Haven Tonight.

Special to The New York Times.

HARTFORD, March 22.—Not only will the delegates to the Republican State Convention which will open at New Haven tomorrow night decline to name John T. King, Fairfield County leader, as delegate at large to the National Convention at Chicago, but it is predicted that King will lose his place on the National Committee.

J. Henry Roraback of North Canaan, Chairman of the State Central Committee, is slated to succeed King on the National Committee.

King will probably go to the National Convention as a district delegate. The four delegates at large are to be J. Henry Roraback, James F. Walsh of Greenwich, last Speaker of the Connecticut House of Representatives; Charles Hodgkiss Clark of Hartford and Charles F. Brooker of Ansonia.

The reason for the opposition to King at this time is said to be his espousal of the candidacy of General Leonard Wood for President. The majority of the delegates, while they will go uninstructed, as is the custom in this State, are said to favor Governor Lowden.

United States Senator Frank B. Brandegee of New London will preside at the convention. An effort will probably be made to have the convention request Governor Holcomb to call a special session of the Legislature to act on the suffrage Amendment, but it is not expected to receive much support.

TO RE-ELECT GLYNN.

Republicans Appreciate Chairman's Success in Getting Women Votes.

When the Republican State Committee meets on April 15 to organize following the primary election, State Chairman George H. Glynn will be re-elected, it was declared by Republican leaders yesterday. Opposition to Chairman Glynn has disappeared, it was declared. Upstate leaders as well as New York County Chairman Samuel S. Koenig and others have personally assured Mr. Glynn that they are for his re-election.

It was pointed out that one reason for the desire to have Chairman Glynn remain is the record he has made. In co-operation with Mrs. Arthur L. Livermore, in bringing new women voters into the party. It was said yesterday that 250,000 new women voters have enrolled in the party since last year, compared to 35,000 in the Democratic party. The Republicans assert that they have 327,000 more enrolled women voters in the State than the Democrats.

On the evening of April 15 at the Hotel Commodore a dinner will be given Lafayette B. Glasson in commemoration of his thirty years' continuous service with the Republican State Committee.

Prices realized on Swift & Company sales of carcass beef in New York City for week ending Saturday, March 20, 1920, on shipments sold out, ranged from 14.00 cents per pound to 20.00 cents per pound and averaged 19.39 cents per pound.—Adv.

Labor to Fight Cummins Because of Railroad Bill

WASHINGTON, March 22.—Senator Cummins, Republican of Iowa, is one of the members of Congress whom organized labor will attempt to defeat in November, according to L. E. Sheppard, Acting President of the Order of Railway Conductors.

Senator Cummins was the author of the anti-strike provision of the Railroad bill which was thrown out in conference.

The headquarters of the railway conductors is at Cedar Rapids, Iowa, and it is said that this union will organize the fight against Senator Cummins. Mr. Sheppard said, however, that union labor had not yet decided on a candidate to oppose Senator Cummins, whose term will expire in March.

BORAH ASKS DETAILS OF WOOD'S FUNDS

Demands That General Tell Who Is Furnishing the Money for His Campaign.

ALSO SUBSCRIBERS' NAMES

With Details as to Amount of Their Contributions and How the Money Is Spent.

Special to The New York Times.

WASHINGTON, March 22.—Senator Borah of Idaho, a supporter of Senator Johnson for the Republican nomination for President, today called on General Wood and his campaign managers to tell who is paying for the Wood campaign, saying that charges were constantly made of a deliberate attempt to buy the Republican nomination. Mr. Borah's statement reads:

"There is only one way for a man to meet the serious charges made against General Wood and his managers, and that is to deal openly and candidly with the public. In the present condition of the public mind a man seeking public favor can not remain silent under such charges and escape conviction. What General Wood and his managers should do is to come out not with the ordinary denial but in a public statement, giving the public the names of the subscribers to his campaign fund, the amount of their subscription and the manner in which it has been spent. They owe it to their candidate, still more to the party, and most of all to the country to clear these charges in an unmistakable way. And this is the only way they can be cleared up satisfactorily. The Republicans, in my judgment, will demand nothing less.

"That a vast sum of money is being spent is perfectly apparent.

"I have seen letters from South Dakota, Virginia and Illinois, showing that the people generally are becoming restless in the face of the apparent use of money for corrupt purposes. No candidate for the Presidency this year can carry through a campaign in the charge that his nomination was brought about through the money of wealthy men, indeed through a deliberate effort to control the convention by the use of money.

"Men who put up vast sums of money for a candidate are believed by the public to have an ulterior, selfish motive. It is not the act of beneficence altogether. If a man contributes $100,000 to a man's campaign fund, it is generally believed that somewhere along the line there will be found a Republican party cannot go into this campaign with any hope of success with any candidate, whether General Wood or some one else, whose nomination has been brought about by a brutal and shameless use of money.

"They may try the convention with such a program, but they will not get by the electorate.

"From what I have known of General Wood I would not suspect him for a moment of doing the things himself which are being charged against him in this campaign. But it is not sufficient that he does not himself actually participate. He cannot be the recipient of favors of such a campaign without himself being responsible.

"This is not a good time to trifle with public opinion. There is a widespread feeling in the country that wealth has too much to do with electing our candidates and making our laws, and public men owe it to the people and to the country not only to be just and be clean in these respects, but they owe it to the people to see that they are above suspicion, and when it is within the power of a man seeking public office to remove such suspicion, it becomes a solemn duty for him to do so. I hope General Wood or his managers will not delay matters to go until it will become a subject which others will have to take hold of."

URGES "MORE POLITICS."

Chairman Cummings Tells Yale Students That Is the Need.

NEW HAVEN, March 22.—Homer S. Cummings, Chairman of the Democratic National Committee, made two addresses at Yale University tonight. The first was a speech on politics in a series being conducted by The Yale Daily News, and the other was a talk before the Yale Democratic Club.

"One of the chief perils of the American nation lies in the rule of money in elections," declared Mr. Cummings in his first address. "America ought to purge itself of men like Senator Newberry, and I would say the same thing if Newberry were a Democrat.

"Despite the corroding influences of politics I am prepared to advise young men to go into politics. I have no patience with those people who sit on the sidelines and criticise the players. I say we need, in this nation, not less politics, but more politics."

GOMPERS REQUEST IGNORED

Central Federated Union Fails to Name "Punishing" Committee.

The Central Federated Union in New York has ignored the request of Samuel Gompers, President of the American Federation of Labor, to name a committee of five members to conduct a campaign to "elect its friends and punish its enemies." The Central Federated Union is committed to the American Labor Party, but in a resolution adopted last Friday night said it would appoint the committee, as requested by Mr. Gompers. Information from the headquarters of the American Labor Party, as well as from Secretary Ernest Bohm of the Central Federated Union, was that no committee has been named, but will be, but such committee will consist of members of the Labor Party, who will not carry out the ideas suggested by Mr. Gompers.

To Put Wood on Montana Ballot.

HELENA, Mon., March 22.—Major General Leonard Wood's name will be placed on the Presidential preferential primary ballot in Montana for vote April 13, Fletcher Maddox, of Great Falls, Assistant Attorney General of the United States during the Taft Administration, announced today. Petitions to place the General's name on the ballot are being mailed to all parts of the State.

Bahia Blanca to Sail Soon.

BUENOS AIRES, March 21.—The former German steamship Bahia Blanca will sail for the United States March 31, according to a semi-official announcement here.

This vessel, which was bought by Argentina from Germany during the war, has been the subject of diplomatic exchanges between the Argentine Government and the Allies, which have never recognized the transfer of flags on the ship.

SIMS SAYS BENSON WARNED OF BRITISH

Names Former Chief of Operations When Pressed to Tell Who Cautioned Him.

ASSERTS IT WAS REPEATED

Attributes It to Prejudice, but Says Benson Is Fair, Square and Conscientious.

PITTMAN ASSAILS SIMS

Declares Statement Was Made in Confidence—Admiral Responds Navy Wants Preparedness.

WASHINGTON, March 22.—Rear Admiral Sims told the Senate Investigating Committee today that Rear Admiral Benson, Chief of Naval Operations during the war and now Chairman of the Shipping Board, was the officer who told him "not to let the British pull the wool over your eyes, we would as soon fight them as the Germans."

This was not a formal instruction, the Admiral said, but was told to him in the presence of other naval officers after Secretary Daniels had given him final instructions just before his departure overseas, where he later became Commander of American naval forces. It was repeated the following day, he declared, and again six months later when Admiral Benson visited Paris.

Admiral Sims was reluctant to reveal the name of the officer making the statement, explaining that he had kept his presentation of the case clear of personalities and that he wished to continue to do so. Chairman Hale insisted, however.

Cross-examination by Senator Pittman, Democrat, Nevada, developed that Admiral Sims had shown his letter criticising the Navy Department's conduct of the war to Henry P. Davison of New York about the middle of January, while he was a guest at Mr. Davison's home. Admiral Sims conceded that this was "an indiscretion."

Explaining his interpretation of what Admiral Benson said to him, Admiral Sims said he had not given the statement serious consideration at the time because he had assumed that it resulted from what he described as an intensely anti-British feeling entertained by Admiral Benson. He added that Admiral Benson was an "upstanding and honest man," exceedingly strong in his adherence to his convictions. It was due to Benson's personal confidence in him, he said, that he was sent abroad and later reached the highest naval post overseas.

In reply to questions by Senator Pittman calculated to bring out that he made public his letter regarding naval decorations before Secretary Daniels received it, Admiral Sims declared that neither he nor any member of his staff gave the matter any publicity.

"I am no 'Spring chicken,'" said the officer, "and am not putting my head into a noose unnecessarily. I even carried the only copy of the letter around in my pocket so I would know it did not get out prematurely."

Admiral Sims, when pressed by Chairman Hale to name the person who warned him, said:

"Then I will tell you the whole story. Early in April, 1917, I was ordered from my post at Newport to Washington. When I arrived I reported to the Navy Department by telephone and was told not to come to the department, but to get in touch with the chief of the Bureau of Navigation, Rear Admiral Leigh C. Palmer. Everything was very secret, the way they liked it. I could not get in touch with the chief of navigation there, and so I reported to him later at the department and then I had an interview with the Secretary of the Navy in his office. No one else was present, as I remember it. The interview was very brief. It was told that I was going abroad to confer with the Allied admiralties and that Ambassador Page had requested that an officer of high rank be sent there for that purpose. After leaving Secretary Daniels's office, or just before going there, I don't remember which, I went to the Bureau of Navigation. The Admiral was there and it was at that time that the remark the Chairman has asked me about was made."

"Whom do you refer to as 'the Admiral'?" asked Chairman Hale.

Admiral Sims said he referred to Admiral Benson.

Senator Pittman, Democrat, Nevada, asked if, in view of the anti-British sentiments of Admiral Benson, that officer had not acted in a broad-minded way in sending Admiral Sims to London.

The witness replied that Admiral Benson had always been

Trebling Your Income

Every dollar you spend now buys about 50% less goods

Every dollar you save now will buy 50% more income.

When prices go back to normal, your dollar saved and invested today will yield an income that will have a buying power three times as great as today. Write for our list of bonds providing safe and profitable investments for your savings.

Ask for list T 200

A.H. Bickmore & Co
111 BROADWAY, N.Y.

MOTOR WHEEL CORPORATION

First Preferred Stock

to yield

8%

The company, a complete cycle in the manufacture of wheels for motor vehicles, is one of the largest manufacturers of its kind in the world

Among its customers are most of the well-known automobile manufacturers of the country

Earnings for 4 years and 10 months' period, after Federal taxes, averaged 3¼ times annual dividend requirements. Recent earnings at rate of 5 times

The company has no funded debt.

Circular T-227, describing this issue in detail, will be sent upon request.

E.H. Rollins & Sons

43 Exchange Place, New York

Boston Philadelphia Albany
Buffalo Chicago San Francisco

Investment Specialists

The many different classes of securities on the market make it difficult for the individual investor to rely upon his own judgment in making his selection.

The investment banker is equipped to furnish advice about securities, just as a doctor is able to render medical service.

The opportunity to aid in the solution of your problems is invited without obligation to you

Merrill, Lynch & Co.

Investments
Commercial Paper

120 Broadway
New York

Members New York Stock Exchange

W. F. Ladd & Co.

Investment Securities

New York

Foreign Government Bonds

are selling considerably below their normal value due to the unprecedented fall in Foreign Exchanges. Present indications, however, point to an advancing tendency and a return to normal would yield unusual profits.

These bonds offer exceptionally attractive exchanges for Traction and Industrial securities of uncertain value.

Write for our suggestions and Circular 120.

Bond & Goodwin

65 BROADWAY, NEW YORK

Telephone 4600 Bowling Green

FINANCIAL MARKETS

Rise of Call Money Tends to Check Strong Advance of Industrial Stocks.

Industrial stocks reflected widespread speculative buying yesterday and the consequent advance of prices, added to the sharp upturn of last week, had resulted in a rise of the call money rate. After standing loans had been renewed at 7 per cent., a rate which the market considered comfortable, the quotation stiffened to 9 per cent. and stood there at the close of business. While the money upturn was not substantial as measured in movements of February, it was not expected in many quarters and seemed to promote a heavy flow of realizing sales of stocks in the afternoon. A factor in the situation was news that the Federal Reserve Bank had not recorded in last week's statement the full loss of gold, making it uncertain whether the ratio of reserve to liabilities had or had not improved over the position the week before.

A survey of the final price list showed, however, that while heaviness was in evidence in some departments others had come through the day with a great deal of strength. Steel, petroleum, rubber and certain of the motor issues were marked by gains extending from 2 to 6 points or more. There was feverish buying and selling of stocks with a speculative flavor contained in possible stock dividends later on. In General Motors came a demonstration once again of the danger short sellers run in this closely-held issue, and only a Stock Exchange ruling making the new shares a "good delivery" on contracts calling for old shares saved the existing short interest from a difficult situation. Considered generally the market disclosed the play of strong speculative forces, in which those allied with the upward side of quotations had the better of it. The expansion of purchases in the last ten days hardly indicates a movement which is based on concrete changes for the better in the fields of business and credit. Inquiry among the commission houses has not brought to light any great growth of investment business in stocks, while the bond market has not altered its complexion to a decided degree. The rise has seemed to represent mainly the efforts of traders to profit from an easier money position, at the same time that sentiment in respect both to domestic and international industrial affairs began to recover from the depression of the first two months of the year. Whereas uncertainty over the credit outlook and the prospect of sustained business in the face of expected declines of exports existed recently, the Street has turned about and has been trying to discount business improvement later in the year. This has been particularly the case in steel and allied issues, whose statistical position has been emphasized in cheerful fashion throughout the period of depression. A truer view of the credit situation than is now possible should be available in a few weeks when crop planting demands will be possible of closer study.

Sterling exchange moved off rather quickly in early transactions, but recovered much of the gross decline before the day ended. Offerings of bills were light after the early decline. In view of the strong market of last week it would not be surprising if holders of bills sought to offer them, so far as possible, in fashion to keep the level of quotations stable, easing up when there seemed to be an oversupply. Cotton prices gained ground, reaching new high records while spot cotton commanding a price of 42 cents a pound at New York.

Foreign Exchanges.

LONDON, March 22.—Bar silver, 77d per ounce. Bar gold, 108s 11d. Money, 3½ per cent. Discount rates—Short and three month bills, 5 11-16 a 5⅝ per cent. Gold premiums at Lisbon, 140.00.

PARIS, March 22.—Prices were firm on the Bourse today. Three per cent. rentes, 57 francs 35 centimes. Exchange on London, 54 francs 5 centimes. Five per cent. loan, 88 francs 20 centimes. The dollar was quoted at 14 francs 27½ centimes.

MONEY AND EXCHANGE.

MONDAY, MARCH 22.

Call Loans on Stocks and Bonds.

High.	Low.	Renewal.	Last.
9	7	9	9

Call Loans on Acceptances.

Prime eligible acceptances.....5¼@6

Time Loans.

MIXED COLLAT'L.		ALL INDUSTRIALS.	
Sixty days.....	8	Sixty days.....	8¼
Ninety days....	8	Nine⁰ days....	8¼
Four months....	7¾	Four months....	8
Five months....	7¾	Five months....	8
Six months.....	7¾	Six months.....	8

Discount Rates, Federal Reserve Bank.

Commercial paper—
15 days, 6; 16 to 90 days, 6
Liberty Bonds, Victory Notes—
15 days, 5½; 16 to 90 days, 5½
U. S. Treas. ctfs. of indebtedness—
15 to 90 days, 5
Bankers' acceptances, 90 days, 5

Open Market Rates, Bankers' Acceptances.

Eligible for rediscount with Reserve Banks 60 to 90 days.....6¼@5⅞
Nonmember and private bankers, eligible, 60 to 90 days.....6¼@6
Not eligible, 60 to 90 days.....7¼@6½

Commercial Paper.

3 to 6 months.....	7
Other Names.	
3 to 6 months.....	7

FOREIGN EXCHANGE.

Range of Rates.

	High.	Low.	Last.	Change.
Sterling—				
Demand	$3.77¾	$3.75	$3.77¾	—.00¾
Cables	3.78¾	3.75¾	3.78	—.00¾
Francs—				
Demand	14.03	14.20	14.25	—.40
Cables	14.01	14.17	14.23	—.40

Closing Rates.

Normal Rates of Exch.	Yesterday's Close.—Demand or Checks.	Cables.
4.8665 London	$3.77¾	$3.78
5.1813 Paris	14.25	14.23
5.1813 Belgium	13.65	13.63
China—		24
Hongkong	95.00	95.10
Shanghai	139.00	139.50
Peking	151.00	151.50
40.20 Holland	36.375	36.50
19.30 Greece	11.15	11.25
5.1813 Italy	19.65	19.63
5.1813 Switzerland	5.90	5.88
32.44 India—		
Bombay	47.75	48.00
Calcutta	47.75	48.00
Straits Settlements	45.25	45.25
49.85 Japan—		
Kobe	47.00	47.25
Yokohama	47.00	47.25
19.30 Spain	17.75	17.85
50.00 Philippine Islands—		
Manila	49.25	49.50
26.80 Scandinavia—		
Stockholm	20.90	20.95
Christiania	18.25	18.40
Copenhagen	17.90	18.05
South America—		
Buenos Aires	43.375	43.625
32.44 Rio	26.75	27.00
51.44 Russia (currency)—	Bid.	Asked.
100 rubles	2.75	3.00
500 rubles	2.15	2.80

The following exchange rates are quoted in the open market:

	Cents per Kronen. Checks.	Cables.
23.83 Germany	¶1.20	1.30
23.83 Poland	.65	.68
20.26 Austria	.45	.47
20.26 Jugoslavia	.75	.74
20.26 Czechoslovakia	1.35	1.36
19.30 Belgrade	¶3.10	3.12
19.30 Finland	¶5.35	5.45
19.30 Rumania	¶1.60	1.62

*Cents per mark. ¶Finmarks. ‡Lei. †Dinar.

TIME BILLS ON LONDON.

Bankers. 60 Days.	90 Days.	Commercial. 60 Days.	90 Days.
Nominal		$3.70¾	$3.71⅛

Clearing House Statement.

Exchanges, $584,422,288; balances, $95,813,691; Sub-Treasury credit balances $1,498,145; Federal Reserve credit balances, $95,499,410.

Domestic Exchange.

Rates on New York at domestic centres: Boston, par; Chicago, par; St. Louis, 25@15c discount; San Francisco, par.

Canadian Exchange.

New York funds in Montreal, $113.125 premium per $1,000; Montreal funds in New York, $101.628 discount per $1,000.

Silver Quotations.

Bar silver in London, 77d; in New York, $1.29½; Mexican dollars, 94½c.

MARKET AVERAGES.

STOCKS.

YESTERDAY'S RANGE

	High.	Low.	Last.	Net Ch'ge.
25 railroads	93.31	92.73	92.85	—.22
25 industrials	126.48	122.62	125.19	+.38
50 stocks	92.89	92.37	91.03	—

DAILY RANGE OF 50 STOCKS.

	High.	Low.	Last.	Net Ch'ge.
Mar. 20	91.62	90.45	91.02	+.79
Mar. 19	91.28	89.86	90.23	+.05
Mar. 18	91.06	89.12	90.18	+1.29
Mar. 17	90.26	87.59	88.89	+.77
Mar. 16	88.83	87.77	88.13	+.49
Mar. 15	89.53	87.74	88.61	+.98

MONTHLY RANGE OF STOCKS.

Mar.	High.		Low.		Last.
1920.	92.85	Mar. 22	79.84	Mar. 1	91.02
1919.	79.12	Mar. 12	73.58	Mar. 6	76.37
1918.	69.78	Mar. 11	63.40	Mar. 23	67.40
1917.	86.17	Mar. 21	77.42	Mar. 8	84.55
1916.	90.73	Mar. 16	83.49	Mar. 1	87.58

YEARLY RANGE OF 50 STOCKS.

*1920.	92.18	Mar. 5	78.45	Feb. 13	91.02
†1919.	79.12	Mar. 12	69.73	Jan. 21	76.99

Full Years.

1919.	90.89	Nov. 11	69.73	Jan. 21	89.60
1918.	89.16	Nov. 12	63.12	Jan. 15	72.39
1917.	90.46	Jan. 4	67.47	Dec. 29	68.86
1916.	101.51	Nov. 29	80.91	Apr. 25	84.22

*To date. †To corresponding date last year.

BONDS.

YESTERDAY'S CLOSE.

		Net Change— Day.	Month	Year.
40 issues	70.82	—.06	...	—4.07

DAILY RANGE OF 40 BONDS.

Mar. 20	70.90	Mar. 12	73.12	—.02
Mar. 19	70.90	+.06 Mar. 11	71.14	+.06
Mar. 18	70.86	+.07 Mar. 10	71.06	+.01
Mar. 17	90.79	—.16 Mar. 9	71.05	+.10
Mar. 16	70.94	+.04 Mar. 8	70.95	+.01
Mar. 15	70.90	—.01 Mar. 6	70.95	+.04
Mar. 13	71.05	—.07 Mar. 5	70.91	+.14

YEARLY RANGE OF 40 BONDS.

*1920.	72.51	Jan. 10	69.20	Feb. 13	70.82
†1919.	79.01	Jan. 2	76.89	Mar. 4	76.96

Full Years.

1919.	79.01	Jan. 2	71.07	Dec. 6	74.88
1918.	82.34	Nov. 12	68.95	Sep. 27	70.75
1917.	89.48	Jan. 20	74.84	Dec. 20	76.00

*To date. †To corresponding date last year.

DIVIDENDS DECLARED.

The following companies announced dividends during the last week:

Company.	Rate.	Prod.	Payable.	Books Close.
Dome Mines Co.	.25		Apr. 30	Apr. 5
Nova Scotia S.&C. Co.	1¼	Q	Apr. 15	Mar. 31
do pf	2	Q	Apr. 15	Mar. 31
Pacific Dst. Corp.	1	Q	May 15	Apr. 15
Penn. Salt	2½	Q	Apr. 15	Mar. 31
Trumbull Steel	1	Ex.	Apr. 1	Mar. 20
do com.	1½	Q	Apr. 1	Mar. 20
do pf	1¾	Q	Apr. 1	Mar. 20
Un. Verde Ext.	.50	Q	May 1	Apr. 5

'CHANGE FIAT HALTS SHORTS' DISASTER

Quick Ruling Allowing Delivery of Temporary Certificates Averts Disaster.

MOTORS GOES TO $409

Drops to Normal as Danger of Bulge Like Northern Pacific in 1901 Passes.

A corner in General Motors stock that had all of the earmarks of developing just as sensationally as the famous Northern Pacific corner of 1901, was broken at the outset early yesterday by the quick action of the Committee on Securities of the New York Stock Exchange. For the first ten minutes traders on the short side faced tremendous losses, as it was realized that General Motors stock was not to be had, except by the most spirited bidding, and this was small consolation to those who were obliged to cover heavy commitments. Just how large was the short interest probably never will be accurately known, but it is believed to have extended into thousands of shares and the prospect of having to cover the scale of rising prices that was evident was appalling. A few days ago one house was reported to be short 30,000 shares of stock, and in brokerage houses throughout the country the shorts were eager followers of the tape at the opening yesterday.

The situation in General Motors was apparent Saturday when there was an advance of 37½ points to 380. It was short covering that ran the issue up in this wise and traders were in fear of what the opening would bring forth. The demand for the stock was such that on 1,500 shares there was a split opening at $395-$400 or an advance of $15 to $20 over the week-end. The next 500 shares a few seconds later went at $404 and from then there was a steady climb to 408 on 2,900 shares. The price eased for a moment and then shot forward again to $409. There was consternation on the faces of traders. The General Motors pool was surrounded with the most excited group of persons in all of the financial district of the city. They crowded over each other in their eagerness to place orders, and there were the ragnous calls peculiar to the Exchange in its most excited minutes.

Committee Acts Quickly.

Upstairs, however, the solution of the situation was being mapped out. The Committee on Securities, realizing that a tense situation existed with regard to General Motors, went into session just before the gong announced the beginning of trading on the floor of the Exchange, and within ten minutes an announcement came forth that entirely changed the complexion of things. The committee had made a quick ruling that General Motors, new stock, was a good delivery against General Motors, old stock, on a basis of ten shares of the new for one of the old. This opened up a supply of stock such as relieved the tension, and the price of the old and scarce shares dropped with almost the same abruptness that it had risen. Before twenty-five minutes had passed they had slipped back to 392, and the threatened corner was broken.

The ruling of the Committee on Securities was announced in the following form:

"The Committee on Securities rules that on and after March 22, 1920, ten shares of General Motors temporary certificates (no par value) shall be delivered for one share of General Motors common stock, $100 par value."

This announcement slipped quietly out on the ticker some ten minutes after the opening and when the market was at its height. It carried the word of relief to the harried traders on the floor and in the commission houses throughout the country, for it provided the opening up of the entire General Motors issue of new and old common stock wherewith to provide the means for covering.

Conversion Reduces Old Stock.

Conditions making for a corner in General Motors came about through the subdivision of the old shares, the ones which yesterday sold at $409. These were divided into new stock of no par value on the basis of ten new shares for each old share. The conversion has been taking place for some time and with each of the old shares so converted the floating supply of old shares was reduced on the Exchange. Even before conversion of any of the old shares into new the floating supply of old stock was not more than 50 per cent. of the outstanding issue, since 30 per cent. was held by the du Pont interests and another 20 per cent. was held by other interests closely identified with the company. The conversion, therefore, brought the supply of old stock outstanding down to a relatively small amount.

As this conversion progressed there was a smaller and smaller opportunity for the shorts to cover. The General Motors issue has been a favorite medium for short selling by big traders and Thursday, Friday and Saturday were days ago. It was their endeavor to cover that advanced the old stock from 225¾, its low for this year, to above 300. From then on the pace became rapid. Its speed is shown by the fact that the opening price on Saturday was 345.

Up to yesterday the new, or subdivided old shares, could not be delivered against sales of the old stock. There had never been any ruling that the new shares were not good delivery, but the very fact that there had been no ruling made it impossible to trade in this way. The ruling that the new shares on a basis of ten new for one of old were good delivery against a short sale of the old stock prevented a real catastrophe for the General Motors shorts.

CALL IN TEMPORARY BONDS.

Holders of War Paper May Exchange for Permanent Issue.

WASHINGTON, March 22.—The Treasury has completed arrangements for the exchange of temporary Liberty bonds, issued during the loan campaigns, for bonds of permanent form with interest coupons to maturity attached, Secretary Houston announced today.

Exchange of temporary third loan bonds began on March 15, all banks being authorized to make the transfers for the Treasury. Within the next month, officials expect to be ready to exchange permanent bonds for the temporary bonds of other Liberty loans except those which still have one interest coupon to come due. They need not be exchanged until after those coupons mature, the latest date being Oct. 15.

Secretary Houston urged again that holders of First and Second 4 per cent. bonds make their exchanges early, since the conversion privilege on these bonds is still open and it is desired that the conversion to the highest interest rate and the exchange into permanent bonds be accomplished simultaneously.

"All registered bonds are in permanent form and Mr. Houston appealed to holders of temporary bonds to exchange them wherever possible, for registered bonds, thus making a further transfer unnecessary and providing safety for the owner.

TOPICS IN WALL STREET.

Money Tighter.

After standing at 7 per cent. for virtually the whole day, call money rose sharply to 9 per cent. just at the close of the market yesterday, and accompanying this rise there were rumors of heavy Government withdrawals to be made today and of calls on the local money market from other quarters. If the fear of overflow of funds were confined to Government withdrawals, it would be difficult to see just why there should have been any fear at all, for in Saturday's Clearing House statement of actual condition the Government only had on deposit with the associated banks $38,330,000 and the withdrawal of all of this could hardly constitute such a serious threat against the market.

***

The Certificate Sale.

Of the $28,880,000 reported as Government deposits with local banks, it is supposed that about $20,000,000 of it represented subscriptions by the banks to the current offering of Treasury certificates of indebtedness, the books for which opened a week ago yesterday. Inquiry among some of the larger banks disclosed that they had made payment for what certificates they intend purchasing on March 15, or the day following, and as these payments would in the ordinary course be redeposited with the subscribing banks, the increase in Government deposits for the week, amounting to $20,621,000, was supposed to represent the subscriptions. If this is a correct premise, the response to the offering has been disappointingly small, although it is always possible for local banks to increase their subscriptions. The amount the Treasury desired to get, it was understood, was between $500,000,000 and $600,000,000, and usually the New York banks supply a minimum of a third of the total. But to date the indicated participation of the local banks is only about 5 per cent.

***

German Unsettlement.

Some of the big American banks which have been selling exchange on Germany are wondering where they stand with regard to the balances they have accumulated with German banks and against which they sell drafts here. Communication with German centres, it is said, has been anything but regular and there is the fear, entertained in some quarters, that the radical element may secure control of the banks and this latter, even if only temporary, would cause quite a little annoyance and might possibly occasion some embarrassment.

***

The Reserve Bank's Reserve.

There is some doubt as to whether the Federal Reserve Bank's reserve ratio went up last week, or went down. Reserve against combined note and deposit liabilities last week was 38.8 per cent. The week before it was first stated as 38.6 and then, in the late afternoon, was altered by transferring $15,000,000 from the float to the gold settlement fund, to 39.1. In the statement put out on Saturday the original figures of the week before were used for comparative purposes, and the reserve ratio thus was improved. But now, it seems, there is question whether the original figures of March 13, or the corrected figures of that day, should be used. It does not make a great deal of difference which is finally decided upon—the change is so slight—but for the sake of the record the matter ought to be clarified.

***

Prices Ease Off.

After another turbulent period of trading prices on the Stock Exchange eased off in the late afternoon in conjunction with an advance in call money rates to 9 per cent. The Street has had too many severe shocks as a result of high call money to ignore any advance in this connection, and when there was a jump in the rate from 7 to 9 per cent., long stock was disposed of by the more timid, apparently on the interpretation that the jump in the money rate was a first indication of a tightening of credit. The recessions where they did occur were, however, not very pronounced, but the closing found an irregularity that was quite in contrast to the course of prices earlier in the day. Wall Street has been prone to display caution during the recent rise and the lack of a definite position on the long side for a substantial forward movement makes traders rather quick to shift their position. The professionals are adhering very largely to the attitude of clearing up their commitments before the close of each day.

***

The Copper Market.

Announcement that plans are under consideration for financing of European purchases of copper in this market is the most favorable bit of news that has come forth with regard to the copper situation in a long time. If there is anything like the reported $50,000,000 revolving fund established, it will do much to stimulate the sale of copper abroad, and likewise will probably create an enlarged domestic demand, since buyers here are more or less influenced by the volume of foreign purchasing. An active market for copper will do much to reduce the copper surplus which existed after the abatement of wartime demand. As a matter of fact this surplus is not nearly so large as at this time last year, and with European shelves swept bare of the metal it would appear that some large amounts of copper will go overseas and relieve the copper companies of the burden of any surplus that remains.

***

Texas Company Shares in Demand.

Texas Company stock came to the fore yesterday afternoon with an advance that was quite surprising to a number of followers of the ticker. With the announcement several days ago that a $30,000,000 note issue would be put out the Texas Company shares became sluggish. There was no response to the forward movements that were taking place elsewhere throughout the trading list and gains by some of the other oil shares failed to bring any rejuvenation. Not a few noted this inactivity and the decline in price at the close of last week and some of the more hardy endeavored to reap profits on the short side. The story of their discomfiture is told in the record of prices yesterday. A very little buying of the stock in the afternoon brought about an advance of more than 8 points, and at one time the shares were selling as high as 222, or about 2½ points above the closing quotation. The recession from the high was brought about by the hint of higher money rates.

***

Usual Marine Rumors Afloat.

There was the usual quota of rumors regarding International Mercantile Marine dividends on the eve of the postponed Directors' meeting today. The one attracting most attention was that the Directors would consider the retirement of back dividends on the preferred through the distribution of a big stock dividend. Among those who are familiar with the affairs of the company this was deprecated and at the offices that might it was asserted that nothing aside from routine business would be discussed at the meeting today. There was little in the market action of the shares to indicate that the report was being taken very seriously, although the preferred closed with a net gain of more than 1 point and the common eased off about the same distance.

***

Interborough and July Interest.

Reports circulated in the financial district that the Interborough Rapid Transit Company probably would not have to borrow new money to meet its July 1 financial requirements were characterized as premature by officials of the company. The latter say that there are three full months between now and the next interest date, which the company will have to meet, and that favorable developments may occur in that period.

***

The Public Utility Decision.

Bankers and operators who specialise in public utilities displayed keen interest in the decision of the Supreme Court that the order of the Public Utility Commission raising rates of the Kansas City Light and Power Company superceded contract rates established before the ruling. The Kansas City Belt and Nut Company sought an order from the court to compel the Light and Power Company to furnish it with electricity at the rate agreed upon in a contract signed before the Public Utility Commission ordered an increase in the rates. The failure to grant the request of the Belt and Nut Company was generally considered as establishing an important precedent.

Investment Securities

are selling at low prices to yield high returns. As living costs decrease, these incomes will increase proportionately, therefore we advise making investments now in high grade securities yielding from 6% to 7%.

Request letter T-25

W.C. Langley & Co
Investments
115 BROADWAY, NEW YORK
MEMBERS NEW YORK STOCK EXCHANGE

$50,000

COUNCIL BLUFFS, IA.

4½'s

MAY 1925-1926

TO YIELD 5.10%

Blodget & Co.

34 Pine St.
New York

Boston Philadelphia

French 4% Loan of 1917

This Loan has no definite maturity date, but may be retired at the option of the French Government during or after 1948. Those who invest in this loan have the remarkable opportunity of realizing a profit of over 240% should the bonds be retired at par and exchange return to normal.

Ask for Circular

CHANDLER & COMPANY

35 Pine Street, New York

Philadelphia Boston
NAw Haven Baltimore

Munds Rogers & Stackpole

Stocks
Bonds
Cotton
Grain

Members
N. Y. Stock Exchange
N. Y. Cotton Exchange
Chicago Board of Trade

25 Broad St.

Uptown Office
16 Vanderbilt Ave.

We Offer

Province of Saskatchewan 5s

Due 1st October, 1925

To Yield 7⅛%

Principal and half-yearly interest payable in New York in United States Gold Coin.

A. E. AMES & CO.

74 Broadway, New York

Investment Securities
Established 1889

Harris Trust Bldg., Chicago
Union Bank Bldg., Toronto
Transportation Bldg., Montreal
Belmont House, Victoria

NEW YORK STOCK EXCHANGE TRANSACTIONS.

MONDAY, MARCH 22, 1920.

	1920.	1919.	1918.		1920.	1919.	1918.
Day's sales	1,659,350	746,915	633,554	Year to date	61,558,069	41,251,984	31,874,777

	Closing Bid.	Closing Ask.	Sales.		First.	High.	Low.	Last.	Net Chge.
344	34⅝	1,600	Adams Express	34	36	34	35	+2	
42	43½	300	Advance Rumely	42½	43⅝	42½	43⅝	+1¼	
68½	69¾	100	Advance Rumely pf	70	70	70	70	+1	
78½	80	400	Ajax Rubber	80	80	79	79	...	
1⅞	2	5,500	Alaska Gold Mines	2	2⅛	1⅞	2⅛	+ ⅛	
		1,300	Alaska Juneau	2½	2½	2½	2¾	+ ⅛	
43¾	44	3,100	Allis-Chalm. Mfg.	43¾	44⅞	43⅝	43⅞	+ ⅛	
85	86	300	Allis-Ch. Mfg. pf	84½	85	84½	85	+1½	
90	92	900	Am. Ag. Chem. x d.	92	92	91	91½	+ ¼	
		100	Am. Bank Note	43½	43½	43½	43½	+1½	
87½	88	1,800	Am. Beet Sugar	87½	89⅝	87½	87½	—1	
118	118½	3,600	Am. Bosch Mag.	120	121⅝	118⅝	118⅝	—1¼	
215	224	100	Am. B. S. & F. pf.	222	222	222	222	...	
50¼	50¾	7,500	Am. Can	51	51¼	49⅝	49⅝	—1¼	
140	142	3,000	Am. Car & Found.	142	143	140¼	140¼	—2¾	
48¾	49	600	Am. Cotton Oil	48	49	47⅞	49	+1¼	
12⅞	13	900	Am. Drug. Synd.	13	13⅛	12⅞	13		
116	125	1,300	Am. Express	111	124⅝	111	124¾	+13¼	
27½	28	1,200	Am. Hide & Leath.	28	28¾	27⅞	27⅞	+ ⅞	
115½	117	1,400	Am. Hide & L. pf.	117	117⅝	116⅜	116⅜	—1⅝	
51½	52¼	100	Am. Ice	51½	52¼	51½	52¼	+ ¾	
102¼	102½	8,300	Am. International	101½	104½	102¼	102½	—1½	
13	13⅛	1,300	Am. La.F. Fire En.	13	13⅜	12⅝	13⅛	+ ⅛	
85¾	85¾	2,900	Am. Linseed	86½	87	85¼	85¾	— ⅛	
103½	104	12,500	Am. Locomotive	106	107½	103	103½	+ ½	
24¼	25	2,000	Am. Ship & Com.	25	25¾	24¼	24¾		
68¾	68⅞	2,800	Am. Sm. & Refin.	69	69¼	68⅝	69	...	
95¼	96	100	Am. Sm. & Ref. pf.	93⅞	93⅞	93⅞	93⅞	+ ⅜	
49	49½	6,900	Am. Steel Found.	47⅝	50	47⅝	49	+ ½	
131¾	131½	800	Am. Sugar Ref.	132	132	131¼	131¼	+ ¼	
114	116	100	Am. Sugar Ref. pf.	116	116	116	116	+1½	
104⅝	105	17,100	Am. Sumatra Tob.	104¼	106⅝	104	105	+2⅝	
97¾	98	600	Am. Tel. & Tel.	97¾	97¾	97¾	97¾	...	
264	267	100	Am. Tobacco	262	262	260	262	+2	
95	95½	100	Am. Tob. pf. new.	95⅜	95⅝	95⅜	95⅝	+ ⅛	
66¾	67	18,800	Am. Tob. Securities	66¼	67½	66	67	+1¼	
134¾	135	17,600	Am. Woolen	137	137	133⅝	134½	...	
101	102¼	200	Am. Woolen pf.	102¾	102⅝	102¼	102⅝	...	
19	19⅜	800	Anaconda Copper	19	19	18	18	—⅛	
54	56	200	Am. Z. L. & S pf.	55⅜	56¼	55	55	—1	
62	63½	9,500	Anaconda Copper	63¾	64	63	63¾	+ ⅛	
46	47	100	Asso. Dry Goods	46½	46⅝	46½	46½	+ ⅛	
117¼	118	200	Associated Oil	117	118	117	118	+1½	
84	85	1,300	At., Top. & S. Fe.	84⅝	85	84	84	— ⅛	
78½	79	800	At., Gulf & W. I. pf.	78⅝	78⅝	78⅝	78⅝	— ⅜	
89	89¾	500	At. Coast Line	89¾	90	89½	89½	— ⅝	
163½	165	1,600	At., Gulf & W. I.	164½	165	163	163¾	+1	
66	67	100	At., G. & W. I. pf.	67	67	67	67	+1	
13	14	100	Auto Sales	14	14	14	14	...	
137¼	137½	114,800	Baldwin Locomo.	133	142½	133¼	137½	+4½	
94	95	400	Baldwin Loco. pf.	100	100¼	100	100	— ⅛	
36¾	37	1,000	Balt. & Ohio	37¼	37¾	36¾	36¾	+ ⅛	
47½	48¼	100	Balt. & Ohio pf.	47¾	47¾	47¾	47¾	— ⅛	
125	125½	700	Barrett Co.	124½	125	124½	125	— ⅞	
29½	30	8,200	Bethlehem Motors	30	31	29⅝	29⅝	...	
90	93	500	Bethlehem Steel	90	93½	90	93½	+1½	
97	97¼	49,900	Beth. Steel Class B.	96	99⅜	96	97¼	+1½	
111½	112½	100	Beth. Steel 8% pf.	112	112	112	112	— ⅝	
12½	12⅞	1,300	Booth Fisheries	11⅞	13	11⅞	12⅜	+ ⅛	
14½	15	1,300	Brooklyn R. T.	15½	15½	14⅜	14⅝	+ ⅛	
11	12	100	Do., ctfs. of dep.	11½	11½	11½	11½	— ¼	
6¾	7½	100	Bruns. T. & R. Sec.	7½	7½	7½	7½	...	
115	116½	2,500	Burns Brothers	109	119⅝	109	116	—2	
9⅞	10	1,100	Butte Copper & Z.	9⅛	10⅛	9⅞	9⅞	...	
27	27½	400	Butte & Superior	27⅜	27⅞	27	27	— ⅛	
18¾	19	100	Butterick Co.	19½	19½	19½	19½	...	
22⅜	23	1,000	Caddo, Cen. & O. R.	23½	23½	23	23	— ⅝	
82¼	82½	500	Cal. Packing	82	82¾	81⅞	82¼	+ ⅛	
40⅝	41	1,100	Cal. Petroleum	41¼	41⅝	40⅜	41⅜	+ ⅛	
65	65	200	Calumet & Arizona	66	66¾	64¼	64¼	— ⅝	
124	124½	1,400	Canadian Pacific	123½	125½	124	124	—1⅜	
90½	91	3,600	Cen. Leather Co.	91½	91⅞	90¼	90½	— ⅝	
102¼	104	400	Cen. Leath. Co. pf.	103	103	102½	102¼	— ½	
53½	54⅛	7,400	Cerro de Pasco Cop.	53	53¾	54	54	+ ¼	
151¾	152	6,600	Chandler Motor	154⅜	155½	151¼	151⅜	—2

Stability

Those who prefer a short time security whose early maturity assures little or no depreciation in market price may secure full particulars of a note issue yielding 7 per cent. by requesting circular "T-2."

The notes are remarkably secured, issued by a $100,000,000 corporation, whose earnings for the last five years averaged more than 12 times the required note interest.

Robert C. Mayer & Co.
Investment Bankers
Equitable Bldg.
New York
Tel. Rector 6770

Retail Profiteering
Frozen Liquidation
The Outlook

Discussed in this week's issue of
THE BACHE REVIEW
The REVIEW is issued weekly and Copies may be had upon request.

J. S. Bache & Co.
ESTABLISHED 1892
Members New York Stock Exchange
42 Broadway New York
Branches and Correspondents throughout the United States.

KINGS COUNTY ELEVATED R. R. CO.
First Mortgage 4½s, due August, 1949

A direct obligation of the New York Consolidated R. R. Co. and secured by a First and Closed mortgage on important and profitable rapid transit lines of the B. R. T. System, 8 miles of which consists of 50 foot private right of way owned in fee—mostly four tracks.

PHYSICAL VALUE OF PROPERTY COVERED LARGELY EXCEEDS AMOUNT OF THIS ISSUE OF BONDS.

The bonds command a very strong position in that the mileage covered is operated in connection with the new B. R. T. subway lines and under the terms of contract with the City of New York they have a prior claim on certain revenues of both the elevated and subway lines of the B. R. T. System.

Price on Application to Yield a Full 8%
Inquiries invited.

Wm Carnegie Ewen
Specialist in New York City Public Utility Bonds.
2 WALL ST. — NEW YORK
Tel. Rector 2273

GRAHAM, PARSONS & Co.
435 Chestnut St. Philadelphia
115 Broadway New York
Investment Securities
Deal in and Purchase Issues of Municipal Bonds
Bonds, Notes and Preferred Stocks of Railroad, Utilities and Industrial Corporations of Established Value
Rector 9112-5

WEISSENFLUH & Co.
Investment Securities
Specialists in the local securities of Northeastern Pennsylvania and Southern New York State.
Scranton, Pa.
MEARS BUILDING
Wilkes-Barre, Pa.
Miners Bank Bldg.
New York
10 WALL STREET
Phone Rector 9977

MANY 1919 CHANGES IN BETHLEHEM STEEL

Corporation's Funded and Secured Debt Reduced $25,232,827, to $118,770,892.

PAY SCALE 64 3-10C AN HOUR

Report Predicts That Plants Will Be Working to Full Capacity This Year.

The balance sheet of the Bethlehem Steel Corporation at the close of last year, as published in the company's pamphlet report, shows several important changes. Among these is a reduction in the company's funded and secured debt of $25,252,827, to $118,770,892, from $144,746,032 as of Dec. 31, 1918. Property account is set down at $205,212,150, as compared with $182,598,787 in the year before, while there was a drop in the cash item to $14,186,323 from $24,511,978. Total current assets at the close of last year were $142,882,251 and total current liabilities were $54,244,017, making the working capital as of Dec. 31 last $88,638,000. In 1918 the working capital was $80,143,493.

The report shows that the average number of workers employed by the company in the United States last year was 81,695, who received $135,316,987, as compared with 93,964 employes in 1918, who earned a total of $167,118,484. Average earnings per hour of all employes, excluding general administrative and sales force, were 64 3-10 cents, as compared with 54 6-10 cents in the year before.

The income account of the corporation was made public last January, and final figures show little change from the ones of that date. Charles M. Schwab, Chairman, and E. G. Grace, President, in their remarks to stockholders say:

"Notwithstanding the fact that during the entire last year the United States was not engaged in war, the delay in ratification of the treaty of peace with Germany and her allies, and the continuance of many of the wartime measures of control of industrial operations made the period one of many uncertainties and difficulties in resuming operations on a normal basis.

"Present indications are that your steel plants will be working to full capacity during the current year. All of the shipbuilding plants have booked their entire capacity for the current year and a considerable tonnage for 1921 delivery.

"The export business of your corporation, as developed through the Consolidated Steel Corporation, has shown a steady increase throughout the year, all of the tonnage allotted by your corporation for export having been sold."

INDIAN REFINING PROFITS.

Net for 1919 Is Reported to Have Been $1,742,980.

The report of the Indian Refining Company for the year ended Dec. 31, 1919, shows net profits, after charges and taxes, amounting to $1,742,980, which compares with $1,203,988 in the preceding year. Taxes in 1919 totaled $725,000, as compared with 2,500,000 set aside as tax reserve in the preceding year, and it was this gain which more than offset the decreased net earnings. These amounted to only $2,467,980, as compared with $3,703,988 the year before.

The business done by the company grew so much during the year that approximately $1,200,000 was spent from current earnings for increased refining and distributing facilities. The last of the company's bonds were called for redemption, and there is now no outstanding mortgage indebtedness. The report also states that since December, 1919, the company has agreed to take over almost all of the capital stock of the Central Refining Company, which operates a plant at Lawrenceville, Ill., and has producing properties near the properties of the Indian Refining Company.

BONDS ON STOCK EXCHANGE

MONDAY, MARCH 22, 1920.

	1920.	1919.	1918.
Day's sales	$12,994,000	$12,058,500	$3,753,500
Year to date	888,106,950	712,029,850	262,189,500

Following sales are given in lots of $1,000:

U S Liberty 3½s, 1932-47: 19 92.42; 3 92.40; 2 92.40; 70 92.40; 2 92.40; 20 92.42; 1 92.42; 4 92.42; 27 92.42; 40 92.42; 220 92.40; 31 92.40; 25 92.42; 20 92.42; 6 92.42; 1 92.42; 15 92.40; 10 92.42; 12 92.42; 109 92.40; 3 92.40; 1 92.40; 1 92.40; 1

DEFLATION

when it comes, will cause a decrease in the earning power of certain industries, while the income of companies whose product is most needed will be least affected. Certain Railroads and Public Utilities, supplying the public with necessities of life, should be favorably affected by recent political and economic developments.

Our letter T contains a list of Railroad and Public Utilities securities, and explains why we recommend for investment these particular investments at the present time.

J. G. WHITE & COMPANY
INCORPORATED
37 WALL STREET, NEW YORK

Investment Possibilities in

High Speed Tool Companies

Increased wages and prices for raw materials, shorter hours for labor and lowering of efficiency, have raised manufacturing costs. This makes necessary a higher rate of production if prices of manufactured goods are to be kept within reason. Confronted with these conditions, the manufacturer finds his answer in the installation of high speed machinery and tools. The high speed tool industry, always profitable, now has special attractions for investors.

Send for our special circular on this subject.

H.D. Robbins & Co.
INCORPORATED
Investment Securities
61 Broadway New York

Investment Securities

R.C. MEGARGEL & Co.
27 Pine Street—New York

Exempt from All Federal Income Taxes, also New York State Income Tax

New York Municipal Bonds

Lockport
COUPON

Peekskill
REGISTERED

Mt. Pleasant & Greenburgh
COUPON

Descriptive circular upon request

B.J. Van Ingen & Co.
52 Broadway New York

Berdell Brothers
Public Utility Securities
111 Broadway, N. Y.

United Light & Railways Company
Common Stock

Private Phones to Philadelphia & Boston

$8,153,112 REVENUE FOR A. I. C. IN 1919

Income of Corporation from Interest and Dividends Rose to $4,174,668,

NET EARNINGS $4,719,167

President Stone Foresees Great Opportunity in World Trade—Subsidiaries Prosper.

The annual report of the American International Corporation for 1919, just published, shows gross earnings from operation increased to $8,153,112 from $5,388,228 in 1918, and income from interest and dividends advanced to $4,174,668 from $2,458,319. Net earnings increased to $4,719,167 from $3,716,379 in 1918. After the payment of $2,397,600 in dividends on the 10,000 shares of preferred and 490,000 shares of common stock, there was a balance of $2,321,567. From this there were other deductions so that surplus at the close of the year had increased to $7,589,543 from $5,743,410 in 1918.

The balance sheet of the company for Dec. 31, 1919, shows current assets of $48,396,145 and current liabilities of $26,249,553, making the working capital $23,146,592, an increase from $5,052,560 in the preceding year. Inventories of merchandise total $15,049,126, compared with $7,474,400 in the preceding year, and securities advanced to $30,815,836 from $27,547,508.

Charles A. Stone, President of the company, says to stockholders:

"Once the European continent is fairly started in economic convalescence by means of balanced budgets and sound currency policies, the United States may look with confidence to the future as full of opportunity for American capital and American initiative in foreign fields. It is true that trade currents may be changed in some respects for a while. Europe will probably buy from us in smaller amounts and sell to us in larger amounts than in former times, for only in this way can she pay the interest due to us on what she owes. But new markets are opening.

"Silver is the monetary standard for a group of nations in the Far East whose aggregate population is probably one-half the total population of the globe. The rise in silver has enormously increased the purchasing power of these peoples so far as the rest of the world is concerned. The South American nations have been materially enriched by the war which gave them a wide and profitable market for their natural products and enabled them to put their exchange rates with the outside world on a satisfactory basis, to the great benefit of their purchasing power. All this spells opportunity for the United States which, alone among the great nations in the world, possesses not merely enormous natural resources but also, under normal conditions, a large available capital. Foreign trade in the long run largely follows foreign investment of capital, and we are abundantly equipped for both."

Reviewing the work of the corporation at Hog Island, Md., Stone said that sixty-six ships were launched during the year and were delivered to the Emergency Fleet Corporation, a total tonnage of approximately 500,000 deadweight tons. Continuing he said:

"The ships, in short, have fulfilled all expectations. They have furnished a triumphant demonstration of the correctness of the theory upon which they were constructed and of the perfection in design and efficiency of the Hog Island plant. The 'fabricated ship' can no longer be considered an experiment; it is a proved success. This is naturally a source of pride to us all.

"In 1919 the Allied Machinery Company of America absorbed into its own organization the Allied Sugar Machinery Corporation, the Allied Construction Machinery Corporation and Horne Company, Ltd. Your corporation by acquisition of the remaining outstanding stock of G. Amsinck & Co. now owns the entire capital stock.

"In the case of all these companies, it is gratifying to note each year a steady growth in the scope of their operations and a steady increase in the effectiveness of their organizations, in all of which the spirit of team play is the dominant characteristic.

"American Balsa Company, Inc., which is controlled by your corporation, was engaged in 1919 mainly on work for the Navy Department and the Emergency Fleet Corporation in the manufacture of marine life saving equipment. The company, has however, devoted considerable attention to the development of the use of Balsa wood for insulation in refrigerating appliances of all kinds. A very large field is opening in this direction and the indications are that it will absorb a continually growing share of the company's attention."

The big changes noticeable in both the consolidated income account and the balance sheet are due to the inclusion of the figures of G. Amsinck & Co., the Allied Construction Machinery Corporation, the Allied Sugar Machinery Corporation, and Horne Company, Ltd., which were not contained in the 1918 report.

CONTEST FEDERAL RIGHT TO CONTROL COAL NOW

Four West Virginia Concerns Sue to Restrain Rate Fixing and Diversion of Shipments.

PHILADELPHIA, March 22. — The right of the Federal Government to retain control of the bituminous coal industry in the fixing of rates and the diverting of shipments under the authority of war-time legislation is attacked as illegal in two suits filed in the United States District Court here late today.

The plaintiffs are four West Virginia coal companies and their selling agent, the Croser Pocahontas Company of this city. One suit is filed against Charles D. McAvoy, United States District Attorney for Eastern Pennsylvania, to restrain him from prosecuting the companies criminally for any failure to abide by the Government's fixed rates, and the other is against Samuel Porcher, Acting Chairman of the Allegheny Regional Coal Committee of the Railroad Administration, which has been designated by the President to carry out fuel orders in the place of the disbanded Fuel Administration.

The court issued a temporary restraining order against the District Attorney and Acting Chairman Porcher until March 31, when the court will hear the application of the companies for a permanent injunction.

The West Virginia producing companies are the Powhattan Coal and Coke Company, Crozer Coal and Coke Company, Page Coal and Coke Company and the Upland Coal and Coke Company, all with headquarters in Philadelphia.

The orders are illegal and unconstitutional, the plaintiffs contend, because the Government seeks to retain control of the coal industry under special legislation which was passed for the "efficient prosecution of the war." Despite the fact that the signing of the armistice virtually ended the war, that the army has returned and is virtually demobilised and the Fuel Administration has been disbanded.

The bills declare that the President seeks to hold a grip on the situation by promulgating orders fixing maximum prices for the operators to observe. His action in reviving Government control of the coal industry to cope with the strike of miners in the West Virginia field last Fall and which has been maintained ever since, is attacked as illegal in the suit against the District Attorney.

The bill filed against Acting Chairman Porcher asserts that he is diverting coal shipped by the companies to their customers to other sources and without their consent or knowledge until after the diversion has taken place.

This also constitutes a taking of one's property without due process of law, it is contended, in violation of the Constitution.

CANADA ISSUES OFFERED.

Northern Railway and Province of Quebec Securities Total $15,500,000

The discount on Canadian funds and the improved demand for investment securities in this market have combined to render attractive to American purchasers high grade Canadian securities and recently several large issues have been announced. The two most recent offerings to be made here are one of $12,000,000 three-five year notes of the Canadian Northern Railway and one of $3,500,000 Province of Quebec five-year bonds.

William A. Read & Co. are offering the Canadian Northern Railway notes. The Canadian Northern is owned by the Dominion Government, through acquisition of its stock, and the notes are to be guaranteed, by indorsement of the Government, both as to principal and interest.

Harris, Forbes & Co. and the National City Company are offering the $3,500,000 Province of Quebec 5 per cent. five-year bonds at 95.84 and interest, to yield the investor 7 per cent. They are the direct obligation of the Province.

METAL MARKET REPORT.

These prices were quoted on the local Metal Exchange yesterday:

	Yesterday. Bid.	Asked.	Friday. Bid.	Asked.
Lead	..	..	9.05	..
Spelter	9.10	..	..	9.20
Antimony	10.75	11.00	10.87½	11.12½
Quicksilver	..	$95.00	..	$93.00
Aluminium	*32.00	33.00	*32.00	33.00
Iron, No. 2X				
Silicon	44.80	45.80	44.80	45.80

*Nominal.

Electrolytic copper was quoted in the open market at 18¾c., 30 days; on Metal Exchange, 19¼c. for spot.

London quotations were:

	Yesterday. £	s.	d.	Friday. £	s.	d.
Copper, spot	106	0	0	106	10	0
Copper, futures	111	0	0	109	15	0
Tin, spot	264	0	0	263	0	0
Tin, futures	253	0	0	258	15	0
Spelter, spot	53	0	0	54	10	0
Spelter, futures	55	10	0	56	10	0
Lead, spot	45	0	0	46	0	0
Lead, futures	47	5	0	48	5	0

WE OFFER GERMAN SECURITIES

All Securities offered by us have previously been purchased.

Prices on application

Special prices on blocks of Marks 500,000 and above.

NORTHERN & WESTERN TRADING CORPORATION
47 Cedar Street.
Telephone John 5480-5481

Odd Lots

Our service meets the needs of those interested in odd lots, whether for cash, on margin or partial payment.

Hartshorne, Fales & Co.
Members N. Y. Stock Exchange
71 Broadway
Telephone 7610 Bowling Green.

We have prepared a Special Circular on

AMERICAN INTERNATIONAL CORPORATION

Write, call, or 'phone Rector 8080 for copy

SHONNARD, MILLS & CO.
Members N. Y. Stock Exchange
120 Broadway, N. Y.

MUNICIPAL BONDS

Don't Pay Income Taxes on Municipal Bonds

Send for 5% to 5½% List

BOLGER, MOSSER & WILLAMAN
Municipal Dealers for 25 Years
29 S. LA SALLE ST., CHICAGO

STANDARD OIL
of New York

GEO. A. HUHN & SONS
Members New York Stock Exchange
111 Broadway, N. Y. Tel. Rector 5340
1418 Walnut St. Philadelphia, Pa.

Standard Oil

stocks are the logical investment for the man of moderate means as truly as the man of affluence.

Their present low prices are compared in our special letter, which will be sent on request.

Orders executed for one share or more.

Pouch & Co. Members N. Y. Stock Exchange, 14 Wall St., N. Y.

Mark A. Noble Theodore G. Corwin

NOBLE & CORWIN
25 Broad St. New York

Gt. Amer. Ins. Safety Car H. & L.
Lawyers Mtg. Royal Bak. Pfd.

Telephone 1111 Broad.

BID AND ASKED QUOTATIONS

FOREIGN ISSUES.

Closing quotations for Government and municipal bonds:

	Bid.	Asked.
Anglo-French 5s	97¼	97⅝
Argentine 5s	72⅝	73⅛
Dom. of Canada 5s, 1921	97¼	97⅝
Dom. of Canada 5½s, 1921	98	98¼
Dom. of Canada 5s, 1926	91⅜	92⅛
Dom. of Canada 5½s, 1929	94⅛	94⅝
Dom. of Canada 5s, 1931	91	91¾
Chinese Government 5s	45	47½
Republic of Cuba ext. 5s, 1944	90¾	91¼
Republic of Cuba ext. 5s, 1949	83⅛	92½
Republic of Cuba ext. 4½s, 1949	73⅛	74
Dominican Republic 5s	79	81
City of Bordeaux 6s	88½	89½
City of Lyons 6s	89½	89¾
City of Marseilles 6s	89½	89¾
City of Copenhagen 5½s	79¼	79⅝
City of Paris 6s	90	90¾
Japanese 4½s	77	77½
Japanese 4½s, second series	76	76½
Japanese 4s	61	61½
City of Tokio 5s	58½	59
Un. K. of Gt. Br. & Ir. 5½s, 1921	95¾	96
Un. K. of Gt. Br. & Ir. 5½s, 1922	92¾	92⅝
Un K. of Gt. Br. & Ir. 5½s, 1929	89¾	90
Un. K. of Gt. Br. & Ir. 5½s, 1937	87¾	88¼
United States of Mexico 5s	21	29
United States of Mexico 4s	23	29

UNITED STATES ISSUES.

Closing quotations for Government bonds:

	Bid.	Asked.		Bid.	Asked.
2s, r., 1930	101	102	Pan 2s, c., 1938	101	102
2s, c., 1930	101	102	Pan 3s, r., 1961	85	88
4s, r., 1925	106	107	Pan 3s, c., 1961	85	88
4s, c., 1925	106	107	Pan 2s, c., 1936	101	102
Pan 2s, r., 1936	101	102	P I 4s, '30	90	95
Pan 2s, c., 1936	101	102	P I 4s, '50	90	95
Pan 2s, r., 1938	101	102	P I 4s, '60	90	95
			Dist of C 3.65s	97	..

FOREIGN.

Closing quotations for stocks in which there were no transactions:

	Bid.	Asked.
Alb & Sus	..	100
Am Ag Ch	90¼	93
pf, ex D		
Am B M &		
Pdy	93	101½
Am C pf	97	97¾
Am C & F pf	114½	116
Am Ice pf	64	68½
Am Lin pf	93	96½
Am Lo pf	103	105¼
Am M & G	31	42
Am Shipb	..	125
Am Snu pf	81	82
Am Snuff	110	115
Do pf	80	90
Am St Fds pf	90¾	93
Am S Tob pf	89¾	91
Am Wat W & E C	50	52
Am Wat Wks pf	48	51
Ann Arbor	14	15
Do pf	25	29
Asso D G 1st pf	66	67
Do 2d pf	60	70
A. T. & A. S	8	8½
Atl Ref	1330	1370
Do pf	112½	115½
Auto Sales pf	25½	32
Bar Leath	75	84
Do pf	88	95
Barrett Co pf, ex d	100	110
Batop M	1	1¼
Beth S 7% pf	97¼	102
B'klyn Ed	95	97
B U Gas	58	62
Brown Sh	95	100
Do pf	97	98
B. R. & P	50	..
Buff & S	..	60
Do pf	..	84
Burns Bros		
pf	103	110
Bush Terml	..	100
Cal P pf	70	72
Can Car	41	60
C. C. & O	10	..
C. R. & I pf	..	36
Cent Leather	191	206
Cent Steel	88	..
Certain-teed	53	54
Chi & Alt	8	11
Do pf	12½	17
Chi. St. P. M. & Om	64	67
Do pf	90	105
C. C. C. & St. L. pf	64½	67½
Cl & Pitts	..	80
Clu-Peab	88	96
Do pf	100	103
C. & S 1st pf	81½	83
Do 2d pf	40	50
Con Cig pf	82	82½
Con C pf	101	106
Cont Ins	76	80
Crex Carp	60	70
C-Am Sug pf	101	107
D. L. & W	180	192
D. & R. G	7½	8
Det Ed	108	111
Dia Match	120	130
Dome M	12	12½
D. S. S. & A pf	4¼	5¼
Do pf	8	10
Dur Hosy	85	90
Do pf	90	101
Elk H Coal pf	40	43
Em Brant	21	24
Do pf	84	86
End J pf	100½	101¾
Erie 1 pf	16	17
Erie & P	55	..
F M & S pf	13	15
Fisher Bdy pf	106	108
Gen Chem	188	192
Do pf	95	96
Gen Cig		
pf	87	92½
Granby C	43	45
Greene-C	33	35
G. M & N. pf	8½	9
Do pf	28	30
Gulf S S 1st pf	90¼	97
Hartman	88½	90½
Int Agric	24½	25
Do pf	81	82
Int M T	126	130
Int N pf	86	89
Int Pa pf	95	100
Int Salt	67½	70
Iowa Cent	5	6
Jewel Tea pf	40	41
Jones B T	24	25¾
Kayser (J)	105	115
Do 1st pf	107	118
Kelly S T pf	91	99¼
Do 8% pf	101¼	105
K & D M	4	6
Do pf	30	35
Kresge (S S)	76	..
Do pf	98¼	..
L S & W	104	12
Do pf	103¼	104½
L & M B	160	176
Do pf	104	106
L-W Elec	53	57
Do 1st pf	97½	105
Do 2d pf	111	117
Lorillard Co pf	104	107
Mac Pen	..	8¼
Mfrs Cos	67	70
Man El	45¾	51
div	45¾	..
Man S pf	99¾	100
Marlin R	68	69¾
Martin-P	36	38½
Math Alk	25	29
Mex M 3d pf	25	30
M Dep Sts pf	101¼	110
Mlen Cent	88	..
M. St P & S S M	75	78
Do 1 l	53	58
M. K & T pf	15	18
Mon P pf	96	100
Mor & Es	99	99
Mull B pf	97	..
N. O. & St L	105	113
Nat A & C pf	85¼	87½
Nat En pf	99	101
Nat L pf	107	108
Nat Rys of M 1st pf	..	15
Do 2d pf	5	6
N. O. T & Mex	46	47
N. Y. C	101	107
St L	81¼	84½
Do 1st pf	76	82
Do 2d pf	67	80
N Y Dock	34	38
Do pf	48	53
N Y L & W	..	..
N. Y. O & W	21	21¼
Do pf	8	10
N & W pf	66	70½
North Am	52	53
Otis El pf	89	92
Otis Stl pf	..	101
Owens Bot pf, ex d	..	101
Pacific C	25	46
Do 1st pf	85	100
Do 2d pf	45	60
Pac Dev	68	71
Pac Mail	33½	33⅝
Penney pf	91	93
Peo & E	13½	14½
Pere M pr pf	66¼	66¾
Do pf	47	50
Pett-Mull	45	62
Do 1st pf	98	102
Pierce-A pf	102¼	104½
Pierce-O pf	91¼	92½
P. C. C & St L	75	76
Pitts C pf	90	92
P. Ft W & C pf	120	124
Pitts S pf	88	91
P & W Va pf	76	79
Pond C C	16	21
P S, N J	65	70½
R R Sec. 1 C stk c	51	57
Ry Stl Spr pf	105¼	109
Rdg 2d pf	35	37
R T 1st pf	96	98
Do 2d pf	97	98¾
Rens & S	102	109
Rep I & S pf	99	99¾
Rep Truck	46	48
St L S F pf	32½	34
St L S W pf	16	17
Do pf	27¼	29
Sanb A L pf	17	18
Sears-R pf	114	116½
Sec P B pf	200	225
Do pf	106	111
Shf'd Mill	135	145
Do pf	80	90
Studeb Co pf	100	106
Sun Stl 1st pf	100¼	103
P L Tr	300	500
Third Av	14½	16
Tide W O	216	230
Tob St L & West	9	15
Do cfts	11	15
Do pf	18	28
Do pf n	18	23
T C R T	90	93
Do pf	..	85
Und Type	170	185
Do pf	..	120
U Pan pf	66¾	67
Un Cig Sts	115	215
Do pf	110	140
Un Drug	135	137
Do 1st pf	50½	51½
U S Ind A pf	96	100
U S R & I	51	53
U S Stm pf	47	47¾
Va-Car Ch pf	110½	112
Vul C & Coke	86	90
Va R & P	..	48
Wab pf. B	18	19
W U Tel	86¼	88
W E & M 1st pf	64	70
W & L E	12¾	13⅜
W-Over pf	85	88
Wis Cent	27	31
W'w'th pf	110	113
Wor Pump pf, A	90	91
Do pf, B	73½	75

NEW ISSUE

130,000 SHARES

Alvarado Mining & Milling Company

(of Maine)

CAPITALIZATION

Authorized 1,200,000 Shares Issued 350,000 Shares

Par Value $20.00 Per Share

The Company has no bonded indebtedness except $51,000 First Mortgage Bonds remaining from an authorized issue of $1,000,000, the retirement of which will be effected on July 1, 1920. It has no notes or preferred stock. After giving effect to the present financing, the Company will have net quick assets in excess of $2,000,000 for the further enlargement of its operations.

The Company was organized in Maine in 1910 and is protocolized in the Republic of Mexico. The property is one of the world's great silver mines. Production for 1918 and 1919 was in excess of 2,000,000 ounces of silver each year.

The Company maintains a large engineering organization for the investigation of mining enterprises throughout the world. It will be noted that there are 850,000 shares unissued, which remain available for the acquirement and development of additional properties.

A. J. McQuatters, President of the Company, who has successfully developed and operated the property for the past ten years, will continue to direct its affairs. Mr. McQuatters introduced modern mining and milling practices in the Parral District of Mexico, and was the pioneer in northern Mexico in the treatment of ore by the cyanide process.

After a thorough investigation, under the direction of W. Rowland Cox, mining engineer, covering a period of six months, the Mexican International Corporation has taken a substantial stock interest in the Company and is represented on the Company's Board of Directors.

The following are excerpts from a summary by President A. J. McQuatters from his letter to the bankers:

Properties and Location: The Company owns four groups of mines, namely, The Presena Group, The Palmilla Group, Las Cruces-Cabadena Group, and Las Animas Mine, which, including mill site, comprise approximately 700 acres, situated in the District of Parral, State of Chihuahua, Republic of Mexico, within five miles of the City of Parral and 517 miles by rail from El Paso, Texas. Plants are of modern steel construction, and are operated by hydro-electric power purchased under contract. Further than the above, the Company has recently acquired the Terrenates Mine, which has a vein extension of 1,000 feet on the Veta Colorado ledge and is located about 2,000 feet from the Company's Presena Group.

Ore Reserves: The ore reserves estimated as of November 21, 1919, by Franklin W. Smith, a mining engineer, amount to 2,086,000 tons of positive ore of an average grade of 9.2 ounces silver, and 2,592,000 tons of probable ore averaging 8.7 ounces silver, a total of 4,678,000 metric tons of an average grade of 8.9 ounces silver. He considers that there are also excellent possibilities for the development of additional ore over and above that now in reserve, not alone in the Presena Mine, but in other properties of the Company in the Parral District, particularly the Palmilla Mine.

Development on the lowest level shows that high grade ore occurrences, similar to those previously mined above, will likewise form a part of the tonnage to be hereafter mined below. A grade of 12 ounces is expected in this horizon, with consequent larger profit from such ore.

Production: The Alvarado Mining & Milling Company began operations in 1911, and up to the first of the current year produced 923,000 tons of ore, containing approximately 15,000,000 ounces of silver and 12,500 ounces of gold.

During 1919 the plant operated the equivalent of 338¾ days and milled 176,095 metric tons of ore. This yielded 2,088,736 ounces of silver and 1,591 ounces of gold, equivalent to a yield per ton of 11.6 ounces of silver and 0.01 ounces gold. Ore treated in January, 1920, was 17,168 tons, and in February in excess of 18,000 tons. The construction program, now under way, calls for an increase in the capacity of the plant to 1,200 tons per day, or 36,000 tons per month.

Earnings: The net earnings of the properties, before depletion and depreciation and interest on the bonds (all of which are shortly to be retired), and after taxes, were in 1918, $767,558, and in 1919 approximately $1,150,000. It is estimated that the net earnings for 1920 will be in excess of $1,250,000, based upon silver at $1.10 per ounce.

Examinations: Titles to the property have been approved by Curtis, Mallet-Prevost & Colt and the legality of the issue of new stock has been approved for the Mexican International Corporation by the above mentioned firm and also by White & Case, and for the undersigned by Davies, Auerbach & Cornell. Audits by Price, Waterhouse & Company. Reports on ore reserves, metallurgy and equipment by the following engineers: Franklin W. Smith, W. Rowland Cox, E. M. Hamilton and Dr. J. E. Clennell.

A careful review of the engineering and operating factors has been made by Rogers, Mayer & Ball, who have been retained as consulting engineers, and they concur in the proposed program for the enlargement of the plant. They also estimate future operating costs on the enlarged scale of operations at $5.10 a ton. Thus on the ore reserves estimated by Mr. Smith, the profit after paying Mexican taxes, would be $3.31 per ton, taking silver at $1.25 per ounce.

It is expected that application will be made to list this stock on the New York Stock Exchange. Temporary certificates will be deliverable pending engraving of permanent stock certificates.

Price $22.50 per Share

Full descriptive circular will be sent upon request.

Knauth·Nachod & Kuhne

120 BROADWAY NEW YORK

The information contained in this advertisement is not guaranteed, but is believed to be correct.

$2,000,000

The Dayton Power & Light Company

First Lien and General Mortgage Three-Year 7% Gold Bonds

Dated March 1, 1920 Due March 1, 1923

Issuance authorized by the Ohio Public Utilities Commission

TAX PROVISIONS: The Company agrees to pay interest without deduction for any Normal Federal Income Tax to an amount not exceeding 2% which it may lawfully pay at the source. The Company also agrees to refund the present Pennsylvania Four-Mill Tax to holders of these bonds resident in Pennsylvania, upon request, as set forth in the Trust Indenture.

The following information is taken from official sources:

The Dayton Power and Light Company does the entire central station electric light and power business in Dayton, Ohio, and in fifty-six neighboring communities in a highly-developed agricultural and industrial territory having a present estimated population of 325,000.

Among the well known manufacturing companies whose plants are located in this territory are The National Cash Register Company, the "Delco" Plant of the General Motors Company, the Davis Sewing Machine Company and the Maxwell Motor Car Company.

During the past seven years the business of this company has shown a steady and substantial growth. In this period the gross earnings have increased over 4.25 times and the net earnings have practically tripled. The net earnings for the year ended January 31st, 1920, were practically 2¼ times the interest charges on the entire funded debt in the hands of the public, including this issue.

Over 80% of the business of the Company is conducted under franchises which, in the opinion of counsel, are unlimited as to time; the remainder extend for many years beyond the life of these bonds.

The Company and its principal predecessor company have been operating under the present management for the last fourteen years.

We recommend these bonds for your investment and shall be pleased to send upon request a circular describing the issue in detail.

Price 98⅝ and Interest, to Yield over 7½%.

Harris, Forbes & Co. New York

The Equitable Trust Co. of New York

E. H. Rollins & Sons New York

A. E. FITKIN & CO
Members
New York Stock Exchange

Investments

One Forty One Broadway
New York City
Boston Chicago Pittsburgh

A. J. Seligman & Co.
Members
New York Stock Exchange

Magna Oil & Refining Co.

61 Broadway
Phone Bowling Green 6850.

Branch Office
Waldorf-Astoria.
Phone Pennsylvania 193.

MacQuoid & Coady
Members N. Y. Stock Exchange
American Water Wks. & Elec.
United Gas & Elec.
United Lt. & Rys.
City Investing
Pacific Gas & Elec.
Western Power
American Gas & Elec.
American Pr. & Lt.
American Light & Traction
Central Petroleum
Stern Bros. Pfd.

14 Wall St., New York
Tel. Rector 9970

Amer. Water Works 5s, 1934
Cinn. Rich. & Ft. Wayne 7s, 1921
Grand Rapids Ry. 6s, 1924
Jackson Motors 7s, 1922
Kennecott Copper 7s, 1930
Texas Co. 7s, 1923
Toledo & Indiana Trac. 5s, 1931
Va. & Southwestern 5s, 1958

Morton Lachenbruch & Co
42 Broad Street New York
CHICAGO DETROIT PHILADELPHIA PITTSBURGH

W. W. Lanahan & Co.
Investment Securities
Members {New York Stock Exchange. / Baltimore Stock Exchange.
Calvert Building, Baltimore
Telephone St. Paul 5775

Chicago & Indiana Coal 5s, 1936

J. S. Bache & Co.
Members New York Stock Exchange
42 Broadway New York

Texas Pacific Coal & Oil
Central Sugar
Guaranty Trust
McCLURE, JONES & REED
Members New York Stock Exchange
115 Broadway Phone 7668 Rector

Mark A. Noble Theodore C. Corwin
NOBLE & CORWIN
25 Broad St. New York
RIGHTS
Bk. of Manhattan Co.
Mech. & Metals Nat. Bk.
Peoples Trust Co.
Travelers Insurance
Telephone 1111 Broad

COPPER CREDIT PLAN IS MAKING PROGRESS

Export Association or a Finance Corporation Under Its Control to Direct Affairs.

TO MOVE SURPLUS QUICKLY

If J. P. Morgan & Co. Back Revolving Fund Another Bank Will Join.

Plans for financing large purchases of copper here by European buyers, it was asserted yesterday, were only in a tentative form, but it was expected that rapid progress would be made whereby the credits would be extended, either through the Copper Export Association or a financial corporation under control of the former. The surplus of copper in many of the European countries, notably Great Britain, France and Italy, has been so reduced that manufacturers are unable to proceed at full swing until they can get raw material from this country. They have been making purchases in moderate amounts, but have let it be known that their demands will be trebled, provided the necessary accommodation can be secured here.

The credit, if it is established, will be in the nature of a revolving fund, providing for repayment here to the copper producers on the basis of the turnover of the manufactured goods in Europe. It is admitted that the plan does not solve the exchange problem, but the French manufacturers do not consider this an obstacle under the present circumstances. Business there is said to be thriving with only an adequate supply of raw materials assured to make for complete rehabilitation of certain of the industries. It is believed that it will be impossible to catch up with the demand for electrical and other manufacturers using large amounts of copper for a long time to come.

Inquiries for big amounts of the red metal are even now in the American market from the French manufacturers. The surplus of copper in this country, it was asserted by one of the leading producers yesterday, had been greatly reduced, as compared with last year at this time, and that if the European buying proceeded on as large a scale as is contemplated, the surplus stocks here would quickly be done away with. This, it is believed, would make for a rapid increase in the production of copper, which for many months has been at only 50 per cent. of capacity.

It could not be learned yesterday what additional banking houses, other than J. P. Morgan & Co., had been approached with regard to the plan for a revolving fund. It was stated at one bank, of the so-called "Morgan group," however, that if J. P. Morgan & Co. were interested in the project that they, too, probably would be included, although the officers of the bank had no particular knowledge on the situation.

CAMPAIGN FOR MARNE MEMORIAL IS OPENED

Lafayette and France Extolled at Exercises in Union Square Park.

Standing at the foot of Bartholdi's statue of the Marquis de Lafayette in Union Square Park, more than 500 men, women and children heard prominent speakers extol the French soldier and his country yesterday at the exercises opening a campaign for "America's Gift to France." Short addresses were delivered by Bishop Charles Sumner Burch, Rabbi Joseph Silverman of Temple Emanu-El, Gaston Liebert, French Consul General; the Rev. Charles L. Slattery, rector of Grace Church, and Major Dupont, representing Maurice Cazenave, French High Commissioner.

The national committee, of which Myron T. Herrick, former Ambassador to France, is Chairman, plans to raise $250,000 for a memorial to the battle of the Marne. The statue, which will be similar to Bartholdi's Statue of Liberty, will be the work of Frederick MacMonnies and will be placed at Meaux on the Marne, where the fighting reached its climax on Sept. 9, 1914.

The program yesterday was under the auspices of the Children's Committee of the larger body and it is expected that the children of America will do much toward bringing in contributions. One of the first to make a donation was Holmes O'Ryan, son of Major General John F. O'Ryan, Chairman of the New York committee.

Little Billie Crompton, six-year-old mascot of the 77th Division, holding a large wreath in her hands, recited a poem "Lest We Forget," following which she placed the flowers at the base of the statue. Music was furnished by the Salvation Army Band. Many Girl Scouts and members of the Woman's Motor Corps of America, under Colonel Helen Bastedo, served as a guard of honor.

Other exercises took place in various parts of the city, one of the larger ones being at Times Square, where Major Arthur Bles of the British Army spoke. Charles H. Sabin, 150 Nassau Street, is Treasurer of the drive.

MORE GERMAN PROPAGANDA.

A World Campaign for Treaty Revision Is in Preparation.

PARIS, March 22.—Germans are preparing a formidable world propaganda in favor of a revision of the Treaty of Versailles, and the holding of a new international conference at which vanquished nations shall be represented for the object of changing or eliminating many clauses of the present treaty between the allied nations and Germany, according to a Geneva dispatch. A book entitled "The Greatest Crime of Humanity" has been prepared and ten million copies printed for free distribution, especially in America, England and France, and it is said that millions of other pamphlets along the same line will follow.

The reactionary revolt in Berlin on March 13 put a temporary stop to the movement, it is said.

Captain André Tardieu, one of the French delegates to the Peace Conference, has written an article which appeared in last week's edition of l'Illustration in which he declared himself as being opposed to any revision of the treaty.

"Let us first help our allies," he wrote, "and we will find this to be better than to dream of a movement in favor of benevolence to our vanquished enemies, which, instead of inspiring gratitude, fosters arrogance."

PROMISE CHEAPER SHOES.

Retail Association Says Standard Goods Will Be Reduced.

John J. Slater, President of the Retail Shoe Dealers' Association of Greater New York, yesterday notified Federal Food Administrator Arthur Williams that the dealers held a meeting Friday and decided to sell shoes at a less margin of profit than they have been receiving.

The percentage of profit will be fixed at a meeting at the Bush Terminal Building this afternoon, it was stated. Mr. Williams said that he was inclined to hail the action of the shoe dealers as the beginning of a general narrowing of profit margins in the various apparels. The reduced profit will apply only to standard shoes, and fancy and extra-fashionable footwear will continue up.

750 AT FRUIT PIERS JOIN COAST STRIKE

United Company's Longshoremen Stop Work on the Calamares and the Sarrillo.

OPPOSE NON-UNION MEN

Unloading of Bananas and Sugar Cargo Halted—Some of Men Return, Says Official.

The strike of the coastwise longshoremen, which for more than a week has tied up virtually all the coastwise shipping in New York City and along the Atlantic Coast, assumed greater proportions yesterday morning, when 500 deepsea longshoremen on Pier 15, East River, and 250 at Pier 9, North River, piers of the United Fruit Company, went on strike. The action of these longshoremen had been expected for several days, owing to a threat that something was going to happen because the company employed "non-union" men.

The vessels on which work was stopped yesterday were the Calamares, which arrived from Central American and West Indian ports with a cargo of 55,000 stems of bananas, cocoanuts, coffee and sugar, and the Sarrillo, loading for Central American and West Indian ports at Pier 9.

It was said that the action of the longshoremen is in direct opposition to orders sent out by T. V. O'Connor, President of the International Longshoremen's Association, just before he left on Saturday for Buffalo, to be at the bedside of a sick son.

Irving Cadmus, manager for the Fruit Company on the incoming pier, said the strike on Pier Fifteen was only a recurrence of conditions that have happened periodically, because the company has always maintained an "open shop," though paying union scale of wages.

Mr. Cadmus said that if it proved impossible to get longshoremen to handle the cargo, the fruit men would be urged to unload their own bananas, as they had done on previous occasions when there were uprisings of longshoremen.

Mr. Cadmus said last night that the situation looked better, that some of the strikers had returned and about fifty were working when the whistle blew last evening. He said he regarded the strike broken so far as the Fruit Company is concerned.

E. H. Richardson, Chairman of the Committee of Steamship Company Managers, and General Manager of the Ocean Steamship Company, and E. A. Kelly, Assistant General Manager of the Clyde and Mallory lines, said last night that the coastwise strike situation was unchanged.

A delegation of the New York District Council of the New York Longshoremen's Association yesterday protested to the United States Shipping Board against the chartering by the Shipping Board of the vessels of the coastwise companies that are out of commission on account of the strike. B. M. Squires, Secretary of the National Adjustment Commission, said that the protests were due to a misunderstanding, and that vessels turned over to coastwise companies for operation were entirely under the management of these companies.

ARNSTEIN FAILS TO APPEAR.

This Time It Is "Some Time Next Week" Instead of "Tomorrow."

"Nicky" Arnstein did not surrender himself in General Sessions yesterday, as he promised to do last week. Instead, his counsel, William F. Fallon, announced that, although he had not been in direct communication with the fugitive, he understood Arnstein would not appear in court until some time next week.

Arnstein sent word to the District Attorney's office last Friday, through the representative of a surety company, that he would surrender himself that day to answer an indictment charging him with being connected with the alleged plot to steal $5,000,000 worth of securities from brokerage houses, but ten minutes later he sent word he had changed his mind about the matter.

Mr. Fallon said yesterday that he understood a surety company had expressed a willingness Friday to furnish $100,000 bail for Arnstein, but that Arnstein, he believed, had learned that the surety company officials also had changed their mind since "Nicky" declined to walk into court Friday.

Various reports reached the Criminal Courts Building yesterday that Arnstein was on his way to Europe or some South American country, while others declared he was hiding in some nearby New Jersey or Connecticut city. Detectives Mayer and Brown declared they believed he was in this city.

BERLIN HEARS TALE OF LOAN

Report of $1,000,000,000 from America May Be Version of House Bill.

LONDON, March 22.—A dispatch to The London Times from Berlin dated today says that it is reported in the German capital that an American loan of $1,000,000,000 has been received.

A dispatch from Washington March 16 said that under a bill introduced in the House of Representatives extension by the United States Treasury of $1,000,000,000 in credits to Germany for the purchase of foods and raw materials was proposed. The credits would be controlled by the War Finance Corporation, which would regulate the purchase and accept in payment of Germany's obligations the bonds of that country, "having such security and priority as permitted by the Peace Treaty."

So far as is known no actual loan has been made to Germany.

BACKS BIG DAMAGE AWARD.

Ohio Judge Refuses New Trial Because of High Living Costs.

CANTON, Ohio, March 22.—Because of the high cost of living, Judge Day in Common Pleas Court here today refused to grant a new trial in a case where $8,000 damages had been awarded to the plaintiff.

The motion for a new trial was made on the ground that the verdict was excessive.

Gore Would Repeal Lever Act.

WASHINGTON, March 22.—The Lever Food and Fuel Control act would be repealed under a joint resolution introduced today by Senator Gore, Democrat of Oklahoma. In view of the failure of ratification of the Peace Treaty, Senator Gore said he thought it was time "Congress began to clean up this war legislation."

FINANCIAL NOTICES.

OPPORTUNITY FOR SALESMEN IN LISTED AND CURB SECURITIES.

A growing Consolidated Stock Exchange house desires to secure services of listed and curb securities salesmen who are capable of developing live leads into customers through personal and telephone solicitation; will consider only those who show evidence of a successful record, and to such men we will offer a very attractive proposition; detail your experience, giving references in letter of application. Address F. W. R., Box 372, City Hall Station, New York City.

United Verde Extension Mining Co.
DIVIDEND NO. 16.
233 B'way, New York, March 18, 1920.
The Board of Directors of the United Verde Extension Mining Company has this day declared a quarterly dividend of fifty cents per share on the outstanding capital stock, payable May 1st, 1920, to stockholders of record at the close of business April 5th, 1920. Stock transfer books do not close. C. F. SANDS, Treasurer.

Exempt from all Federal Income Taxes

$150,000

City of Billings, Montana
5% Sewer Bonds

Dated July 1, 1919 Optional 1934 Due July 1, 1939

Denomination $1,000. Principal and semi-annual interest (January 1st and July 1st) payable at the office of the City Treasurer, or at the Chase National Bank, New York City, at the option of the holder.

FINANCIAL STATEMENT

Actual value of taxable property, estimated	$30,000,000.00
Assessed valuation, 1919	9,028,149.00
Total bonded debt, including this issue	953,000.00
Less water works bonds $450,000.00	
Less sinking fund 32,524.37	
Net bonded debt	470,475.63
Population, 1910	10,000
Population, present estimate	20,000

Billings, the chief city and County Seat of Yellowstone County, was founded in 1882, and is one of the most prosperous and rapidly growing cities in the Northwest. It is served by the Northern Pacific, Great Northern, Burlington and Missouri Valley Railroad Systems.

These bonds constitute direct obligations of the entire city and are payable by an unlimited ad valorem tax on all the taxable property therein.

Legality approved by
Hon. C. B. Wood, Chicago, Illinois

Price 97 and interest, yielding 5.25%

William R. Compton Company
Government and Municipal Bonds
"Over a Quarter Century in This Business"
St. Louis Cincinnati 14 Wall St., New York Chicago New Orleans

The Service We Render
III. Quarterly Report on Holdings

ONCE every three months we furnish the client with a new and complete analysis of his investment holdings, thus keeping him closely advised on all changes which may have occured or may be pending and which are likely to affect his interests.

WHILE the intervening period is fully taken care of through correspondence, consultation and our continuous bulletin service, a complete review or summary every few months of all of the investor's holdings is of great value. These quarterly reports, like the initial reports, are furnished in uniform style for permanent preservation and reference.

IN order to get the best service from this quarterly review it is of course necessary for the client to keep us regularly posted when he makes changes in his lists, whether done at our suggestion or otherwise.

MANY institutions, as well as individual investors find this quarterly audit of the greatest value. It is real service of the highest type.

SURELY this feature must be of interest to you. If not, tell us why not.

MOODY'S INVESTORS SERVICE
JOHN MOODY, *President*
35 Nassau Street Dept. 5 New York City

Why Short Term Investments?

Short term notes, of all obligations of corporations, secured or unsecured, yield the best returns compatible with security. They are less subject to fluctuation in market value and are purchased by those wishing to keep their funds liquid and at the same time get a large return on the principal.

We offer a number of short term notes to yield better than 7%.

Write for Circular No. 113

Bonbright & Company
Incorporated
25 Nassau Street, New York
Philadelphia Boston Chicago Detroit St. Louis Buffalo
UPTOWN OFFICE *Especially for Women Investors*
7 East 44th Street

Sound Investments At Attractive Prices

Write or call for our pamphlet describing 17 unusually desirable 7% and 8% preferred stocks protected by high average earnings, large assets and favorable records.

John Burnham & Co.
41 South La Salle Street
CHICAGO

WHAT WOULD YOU SAY IS THE CHIEF REQUISITE IN ATTAINING RICHES?

Hard work? That is absolutely necessary.

Thrift? You can never grow rich without it.

Wise investments? That is imperative.

But there is one thing you have forgotten—*Patience!*

Patience has built more fortunes than ever were reared by genius!

The trouble with those overnight riches you read about is that you never hear about the twenty or thirty years of struggle which preceded them.

Prudence-Bonds, paying 5½%, backed by the finest type of income-producing real estate, and guaranteed as to principal and interest by the capital and surplus of this institution, are the beginning of riches and the assurance of riches, to any man or woman who has industry, and thrift, and vision—and patience.

Tell us when and where we can talk with you about 5½% Prudence-Bonds

ISSUED IN DENOMINATIONS OF $100, $500 and $1,000, AND MATURING EVERY SIX MONTHS FROM JULY 1, 1920, TO JAN. 1, 1930. FREE FROM 4% NORMAL FEDERAL INCOME TAX
GUARANTY TRUST COMPANY OF NEW YORK, *Trustee*

Prudence-Bonds
A FORM OF INVESTMENT AS OLD AS THE PYRAMIDS AND AS STRONG

REALTY ASSOCIATES INVESTMENT CORPORATION
Capital and Surplus $1,100,000.00
31 Nassau St., New York *Phone Rector 2181*
162 Remsen St., Brooklyn, *Phone Main 6480*

DIRECTORS

FRANK BAILEY, Vice-Pres., Title Guarantee & Trust Company
ANDREW D. BAIRD, Pres., Williamsburg Savings Bank
CHAS. S. BROWN, Chairman of the Board, Brown-Wheelock Co., Inc., successors to Douglas Robinson, Chas. S. Brown Company
CLINTON D. BURDICK, Second Vice-Pres., Title Guarantee and Trust Company
WILLIAM M. GREVE, Vice-Pres., Realty Associates Investment Corporation
CROWELL HADDEN, Pres., Brooklyn Savings Bank
LOUIS J. HOROWITZ, Pres., Thompson Starrett Co.
EDWARD T. HORWILL, Sec'y., Williamsburg Savings Bank
CLIFFORD S. KELSEY, Vice-Pres., Realty Associates
CLARENCE H. KELSEY, Pres., Title Guarantee & Trust Co.
FREDERICK POTTER, Pres. O. B. Potter Properties, Inc.
JAMES G. WENTZ, Director, Realty Associates
WM. H. WHEELOCK, Pres., Brown-Wheelock Co., Inc., successors to Douglas Robinson, Chas. S. Brown Co.; Mgr. Real Estate Trinity Corporation

Send at once for booklet F-11 "Making Money Where the Savings Banks Make It"

New Issue

$3,500,000

Province of Quebec
6% Gold Bonds

Dated March 1, 1920. Due March 1, 1925.

Principal and semi-annual interest payable in gold in New York City or Montreal. $1,000 denomination, coupon bonds.

These bonds are direct and primary obligations of the Province of Quebec. The proceeds of this issue are to be used for refunding purposes.

Quebec is the largest province of Canada and includes the Cities of Montreal and Quebec.

We recommend these bonds for investment

Price 95.84 and interest, to yield 7 Per Cent

(For payment in United States funds)

Complete circular on request

Harris, Forbes & Co New York
The National City Co New York

Claims prepared for credit or refund of taxes paid on stock dividends.
Nathan Sandler, Certified Public Accountant — Julius Kolodin, Formerly Chief of Claims, U. S. Internal Revenue
Certified Service Co.
AUDITS INCOME TAXES SYSTEMS
200 5th Ave. Tel. 4189 Gramercy
Philadelphia Washington

Financial Advertising in All its Branches
Rudolph Guenther—Russell Law
Incorporated
25 Broad Street, New York
Telephone Broad 3732

AMERICAN CASUALTIES.
Official summary of all the casualties suffered by America in the World War. MARCH CURRENT HISTORY MAGAZINE, on news stands, 25 cents.—Advt.

FOREIGN BONDS

Bremen
Berlin
Coblenz
Cologne
Danzig
Dusseldorf
Darmstadt
Dresden
Frankfort
Hamburg
Leipzig
Munich
Mains
Manheim
Nuremburg
Stuttgart

British Government
French Government
Italian Government
Belgian Government

Descriptive Circular and Prices on Request.

Farson, Son & Co.
Members New York Stock Exchange
115 Broadway, New York

EST. 1870

CUBA CANE SUGAR CORPORATION
10 Year 7 Per Cent.
Convertible Debenture Bonds
First claim on net tangible assets of nearly *four times* this issue.
Average annual earnings since organization *5.71 times* interest charges.
Convertible into Common Stock at $60 per share after Jan. 1, 1922, at holder's option.
Largest single producer of raw sugar in the world.
Price to yield 7%.
Circular on Request.

Dominick & Dominick
Members N.Y. Stock Exchange
115 Broadway Phone Rector 2020

Chase Natl. Bank
Fifth Avenue Bank
First Natl. Bank
Bank of Commerce
Title Guarantee & Trust Co.

Sassoon, Hass & Macdonald
Members New York Stock Exchange
60 Broadway
Ph. Bowling Green 4160 New York.

Clarence Hodson & Co.
26 Cortlandt St. Est. 1893
INVESTMENT SECURITIES
Credit Finance Co. (Commercial Bankers) 7% Gold Debenture Bonds with Bonus of Profit Sharing Certificates. Pays 1¾% Quarterly. *Ask for Circular C.*

Fair & Co. (Chain Jewelry Stores) 10% Preferred Stock participating up to 20%. Pays 2½% Quarterly. *Ask for Circular F.*

Odd Lots
Write Dept. T.
CHISHOLM & CHAPMAN
Member New York Stock Exchange
71 Broadway, New York City.
Uptown Office.....36 E. 42nd St.
Harlem Office.....290 Lenox Ave., cor. 125th St.
Bronx Office.....591 E. 149th St.
Brooklyn Office.....32 Court St.
Yonkers Office.....13 N. Broadway
Newark Office.....777 Broad St.

FOREIGN EXCHANGE
BONDS, CURRENCY AND CHECKS
Bought & Sold On Order
Shuman & Seligmann
Members New York Stock Exchange
30 Broad St., N. Y. Tel. Broad 7270

I. M. TAYLOR & CO.
Incorporated
INVESTMENTS
7 Wall Street
Boston Cleveland
Philadelphia Pittsburgh

Equipment Bonds
MATURING 1920-1932
YIELD 5.85%-7.50%
FREEMAN & COMPANY
Members New York Stock Exchange
34 PINE STREET NEW YORK

Packard Motor 7% Cum. Pfd.
TO YIELD 7.40%
Earning 6½ Times Interest Charges
Write for Circular T-9
Bolster & Company
Incorporated
40 Wall Street Phone John 9

Missouri Edison Elec. 5s
Western Power Com. & Pfd.
Denver City Tramway 5s
Trading Department.
John Nickerson, Jr.
61 Broadway, New York.
Telephone Bowling Green 6360.

TERM SETTLEMENTS ON STOCKS FAVORED

Acceptance Council Committee, However, Would Not Make Any Shift Now.

ASKS TEST OF NEW SYSTEM

Believes Present Method of Daily Adjustment Should Be Studied for a Time.

The committee appointed by the American Acceptance Council to study the advisability of changing the present one-day settlement system of the Stock Exchange to a period settlement has submitted a preliminary report expressing the opinion that a term settlement cannot be put into operation until the new Stock Clearing Corporation has had a chance to develop its functioning power. The report, in part, says:

"The members of the committee have unanimously expressed the opinion that the adoption of a term settlement by the Exchange would offer advantages in that it would eliminate duplication of the handling of securities and in payments. Inasmuch as it involves, however, changes of great importance both to banks and to members of the Exchange it will require the most careful study of the subject by the committee, and in any case a term settlement cannot be put in operation until the new system of daily Stock Exchange settlements through the Stock Clearing Corporation has been perfected and in practical operation for a reasonable time."

Accompanying the report of the committee is a report made to it by Samuel F. Streit, a member and Chairman of the Stock Exchange Committee on Clearing House. Mr. Streit's report gives in some detail the workings of term settlements on the London, Paris, Berlin and Vienna Exchanges.

While the committee of the Acceptance Council, of which Paul M. Warburg is Chairman, does not give an official description of what it has been able to discover thus far, the current issue of the Acceptance Bulletin, the official publication of the council, devotes some space to the matter. In part it says:

"The labors of the committee have so far resulted in clearly establishing the following facts:

"That the adoption of term settlements on the New York Stock Exchange would result in the elimination of a vast amount of duplication in the handling of securities and in effecting payments.

"That—if properly safeguarded—a term settlement system would be conducive not only to bringing about a desirable simplification in settlement operations but also to providing a safer basis for coping with the money requirements than offered today by a hectic call money market.

"On the other hand, the committee was impressed with the fact that a mass of technical questions would have to be solved and some legal points to be disposed of before a final conclusion could be reached; that it would not do simply to copy the European systems, but that they would have to be modified and strengthened in order to serve our peculiar needs. To illustrate: A plan for term settlement with us would have to provide for at least as strong a protection by margins, constantly to be kept up, as offered by the system now in vogue;

"And, finally, that the new daily settlement machinery provided by the New York Stock Exchange Clearing Corporation is to be welcomed as a very marked step in the right direction. When this highly complex and splendidly conceived apparatus has functioned for a certain time and has been tested and perfected in the light of actual experience, a safe basis will then be furnished for the contemplation of the ultimate step, the adoption of a term settlement system."

FOREIGN SECURITIES.

	Rate.	Due.	Bid.	Ask.
Argentine (steri.)	6	May, 1920	98⅛	99
Argentine	6	May, 1959	98⅜	99⅛
*Belgian (Restrtn.)	5	1931	70½	71½
*Belgian loan of '20	5	....	77½	78½
*British, funding	....	1960-1990	255	262
*British, Victory	4	1920-1940	296½	299½
*British, Nat. W. L.	5	1922	370	373
*British, Nat. W. L.	5	1929	367	370
Canada	4½	Dec., 1921	87	89
Canada	5½	Nov., 1923	87	89
Canada	5½	Nov., 1924	85½	87½
Canada	5½	Dec., 1925	82	85
French Victory	5	1931	62	64½
French Loan, 17	4	1916	50½	53
French Loan, 18	4	1944	51	53½
French Loan, 28	5	....	....	59.20
Italy, Treas., 3-yr.	5	1922	....	90.70
Italy, Treas., 5-yr.	5	1925	....	86.50
Russia	5½	Dec., 1921	28	30
Russia, ruble b'ds	5½	Feb., 1920	37	47
Sweden	6	June, 1939	90½	91½
Switzerland	5½	Aug., 1929	86¾	87½

*Per £100. †Per 1,000 francs.

BOSTON CURB.

	Bid.	Asked.		Bid.	Asked.
Ariz. Exten.	12	14	Mex. Mer.	15	18
Ariz. Silver.	1⅞	1⅞	Midway M.	55	65
Black H.	81	85	Mojave T.	10	14
Bohemia	1¼	1⅜	Monarch	70	80
Bost. Mon.	14	75	Nat. L. & Z.	4	9
Calaveras	....	1⅛	Nev. Doug.	15	17
Chief Cons.	4⅞	4⅝	New Baltic	3	4
Cons. Cop.	....	2¾	Nixon	14	17
Crown R.	30	40	Onondaga	15	40
Crystal, n.	25	30	Orpheum	31¾	51½
Denbigh	25	35	Pilgrim	15	17
Eagle B. B.	2⅝	2¾	Pioneer	80	1
Fortuna	3	5	Ranger F.	....	40
Gadsden	1	1⅛	Rainier	1⅛	1⅜
Home Oil	10	12	Seven Metl	22	24
Houghton	50	70	S. W. M.	4	6
Iron Blos.	30	40	Silver Reef	17	18
Iron Cap.	11	11⅛	Texana	25	25
Jerome V.	40	50	U. V. Exten	37½	38¾
La Rose	75	80	Yukon	1⅝	1⅞
Majestic	18	20			

DIVIDENDS.

EAST COAST FISHERIES PRODUCTS CO.
7 Wall St., New York, March 11, 1920.
DIVIDEND No. 2
The Board of Directors of this Company has declared a quarterly dividend of 1¾ per cent on the Preferred Stock, payable April 1, 1920, to stockholders of record March 27, 1920.
MARK W. NORMAN, Treasurer.

EAST COAST FISHERIES CO.
7 Wall St., New York, March 10, 1920.
DIVIDEND No. 1
The Board of Directors of this Company has declared the regular quarterly dividend of 1¾ per cent on the Preferred Stock, payable April 1, 1920, to stockholders of record March 27, 1920.
MARK W. NORMAN, Treasurer.

EAST COAST FISHERIES CO.
7 Wall St., New York, March 10, 1920.
DIVIDEND No. 2
The Board of Directors of this Company has declared a quarterly dividend of 1 per cent on the Common Stock, payable April 1, 1920, to stockholders of record March 27, 1920.
MARK W. NORMAN, Treasurer.

Herschell-Spillman Motor Company
Preferred Dividend
The regular quarterly dividend of 2% upon the outstanding Preferred Stock of the Herschell-Spillman Motor Company has been declared, payable April 1, 1920, to Preferred shareholders of record March 25, 1920. Checks will be mailed.
T. C. PERKINS, Treasurer.
March 9, 1920.

Herschell-Spillman Motor Company
Common Dividend
A dividend of 2% and an extra dividend of ½ of 1% have been declared upon the outstanding Common Stock of the Herschell-Spillman Motor Company, payable April 1, 1920, to Common shareholders of record March 25, 1920. Checks will be mailed.
T. C. PERKINS, Treasurer.
March 9, 1920.

PROPOSE MICHIGAN RECOUNT

Senate Sub-Committee to Discuss Action in Newberry Case.

WASHINGTON, March 22.—Plans for counting the ballots in the Michigan Senatorial contest will be discussed tomorrow by the Senate Elections Sub-Committee, of which Senator Watson, Republican, of Indiana, is Chairman.

Attorneys representing Senator Newberry and Henry Ford, the contesting candidate, will attend the meeting.

Alfred Lucking, attorney for Mr. Ford, has written to Chairman Dillingham of the Elections Committee, urging "that the full and complete investigation ordered by the Senate resolution shall proceed without further delay." The letter was dated March 11, which was before Senator Newberry was found guilty of conspiracy to violate the election laws.

"There no longer exists any reason why the testimony on behalf of the contestant should not be taken in accordance with the resolution, and laid before the committee and the Senate," it was said in the letter. "The result of the trial at Grand Rapids, whatever it may be, may have some indirect bearing, but can have no direct bearing upon the contest.

"Neither Mr. Newberry nor Mr. Ford will be bound by the finding of the jury there, so far as the contest is concerned. The issues are not the same, nor the proofs the same, although much of the same testimony may be material.

"There is a large amount of additional evidence and different testimony to be laid before your honorable body in this contest. Mr. Ford has, I submit, the right to put in his own proofs and conduct his own contest, and while it was entirely proper on the part of the committee, for obvious reasons, not to enter upon the examination of witnesses while the Grand Rapids trial was actually in progress, I beg most respectfully to urge that the committee do now meet and make the necessary provisions for the hearing of the contest."

COURT SUSTAINS OPEN SHOP

Photo-Engravers' Union Restrained by Order in Boston.

BOSTON, March 22.—The open shop was upheld by the full bench of the Supreme Court today, when it ordered a permanent injunction to issue against photo engravers' local and international unions restraining them from interfering with the business of Wright & Co. and the Folsom Engraving Company. The refusal of the companies to comply with a union demand to conduct their shops on a closed basis had resulted in a strike declaration.

The question for decision, the court said in announcing its ruling, "is whether by concerted action, using the strike as a mass weapon, the defendants could lawfully compel the plaintiffs to yield to their demands. If the plaintiffs declined to enter into the agreement the underlying purpose manifestly was to enforce acquiescence through the active power of a strike, which even where there is both a legal and illegal purpose, is of itself illegal."

The court said further that the right of the plaintiffs at all times to hire in the open market such workmen as they choose, unhampered by the interference of the union acting as a body through the instrumentality of a strike, boycott or black list, was a primary right which had never been abrogated.

Weather in Grain and Cotton States.

Special to The New York Times.

WASHINGTON, March 22.—Forecast:

N. C.—Fair Tues.; warmer in int. Wed. fair; warmer on coast.

S. C. and Ga.—Fair Tues.; warmer in int. Wed. fair.

Fla.—Fair Tues., except cloudy on e. coast. Wed. fair.

Extreme N. W. Fla., Ala. and Miss.—Partly cloudy Tues. and Wed.

Tenn.—Fair, warmer in e., partly cloudy in w., Tues. Wed. partly cloudy in e., cloudy in w.

Ky.—Fair Tues. Wed., partly cloudy, unsettled; probably rain at night in w.

Ind.—Fair Tues. Wed., probably rain; colder in afternoon or night.

Lower Mich.—Fair Tues. Wed., unsettled, probably rain; colder in afternoon or night.

Upper Mich.—Fair Tues.; warmer in e. and s. Wed., cloudy, probably rain, colder.

Ohio—Fair Tues.; warmer in e. Wed., cloudy; probably rain in afternoon or night.

THE TREASURY STATEMENT.

Special to The New York Times.

WASHINGTON, March 22.—Revenue receipts and expenditures.

	This month.	Fiscal year.
Customs	$22,266,601	$219,442,856
Internal revenue.		
Income and profits tax	505,067,335	2,804,593,985
Miscellaneous	88,562,857	1,086,056,016
Misc. revenue	16,008,570	436,637,746
Total	$832,905,347	$4,544,430,603
Excess of receipts over disbursements, exclusive of principal of public debt	522,409,333	.....
Excess of disbursements over receipts, exclusive of principal of public debt	.....	250,208,444
Expenditures	300,048,334	4,407,781,085

Boston Bank Statement.

Special to The New York Times.

BOSTON, March 22.—The Boston Bank statement this week compares as follows with last week's statement:

	March 20, 1920.	Week's Changes. Increase.
Circulation	$2,342,000	$14,000
Loans, disc'ts & invts.	384,654,000	*2,960,600
Individual deposits	437,885,000	1,707,000
Due to banks	119,645,000	7,960,000
Time deposits	17,688,000	*638,000
U. S. deposits	4,320,000	2,680,000
Exchange clearances	20,702,000	2,024,000
Due from banks	52,725,000	2,084,000
Cash in banks and Fed. Reserve Bank	76,160,000	5,808,000
Cash excess and with Fed. Reserve Bank	27,242,000	5,271,000

*Decrease.

DIVIDENDS.

232nd Dividend
CHARTERED 1799.
BANK OF THE MANHATTAN COMPANY
New York, March 18, 1920.
The President and Directors of the Manhattan Company have this day declared a quarterly dividend of SIX PER CENT. on the Capital stock of this Company, payable April 1st, 1920, to stockholders of record at 11 A. M. on March 27th, 1920.
The transfer books will not close.
D. H. PIERSON, Cashier.

THE AMERICAN BRAKE SHOE AND FOUNDRY COMPANY.
NOTICE OF DIVIDENDS ON PREFERRED AND COMMON STOCK.
The Board of Directors of The American Brake Shoe and Foundry Company has this day declared a quarterly dividend of three per cent. (3%) upon its outstanding preferred stock, and a quarterly dividend of one and three-quarters per cent. (1¾%) upon its outstanding common stock, payable in the case of each class of stock on March 31, 1920, to stockholders of record at 3 o'clock P. M., on March 19, 1920.
Checks will be mailed.
GEORGE M. JUDD, Secretary.
Dated, New York, March 9, 1920.

HUPP MOTOR CAR CORPORATION
Preferred Dividend No. 18
Detroit, Michigan, March 19, 1920.
The Directors have declared a quarterly dividend of 1¾% on the 7% Cumulative Preferred Stock, payable April 1, 1920, to stockholders of record March 20, 1920. Checks will be mailed.
A. VON SCHLEGELL, Treasurer.

DIVIDEND NOTICE.
March 12, 1920.
William Whitman Company, Inc.
Preferred Dividend No. 1.
A regular quarterly dividend of 1¾% ($1.75 per share) has been declared upon the preferred capital stock of this corporation, payable April 1st, 1920, to stockholders of record at the close of business March 16, 1920.
NELSON A. HALLETT, Treasurer.
78 Chauncy St., Boston, Mass.

Bigheart Producing and Refining Co.
A dividend of 2½% has been declared, payable April 1, 1920, to stockholders of record at the close of business March 26, 1920.
E. HOWARD GEORGE, Clerk.

Collect When Due

The great majority of merchants pay their bills when due—if they can.

It is estimated that concerns who are chronically slow, with 25% or more of their creditors, eventually fail.

The American Company under its Unlimited Policy guarantees to prevent, else pay, bad debt losses beyond the Normal Loss inherent in any line of business, whatever the aggregate amount of such covered losses.

AMERICAN CREDIT-INDEMNITY CO. OF NEW YORK E. M. TREAT, PRESIDENT
"THE COMPANY THAT ISSUES THE UNLIMITED POLICY"
A. B. Treat, General Eastern Manager,
R. S. Chambers, General Agent, 91 William St.,
Phone—John 533-534-3365,
NEW YORK CITY
D 141

To the Holders of Undeposited
Interborough-Metropolitan Company
Collateral Trust 4½% Gold Bonds

At the request of this Committee the Trustee under the Trust Agreement securing the above mentioned Bonds has declared the principal of the bonds to be due and payable and has filed proof of claim under the Trust Agreement against Interborough Consolidated Corporation in the bankruptcy proceedings pending against it. The Committee considers it advisable that, in addition to that proof, proofs should be filed in the names of the bondholders and it has filed such proofs on all bonds deposited with it, constituting a majority of the entire issue. A substantial minority of the bonds, however, have not been deposited or otherwise proved, and **the time for filing proofs in the bankruptcy proceedings expires March 29, 1920.**

So long as a large amount of the bonds remain undeposited, it will also be difficult for the Committee to cause the stock of Interborough Rapid Transit Company to be sold in enforcement of the Trust Agreement and to acquire the stock for the benefit of the depositors.

Bondholders are, therefore, urged to deposit their bonds **on or before March 26, 1920,** with **GUARANTY TRUST COMPANY OF NEW YORK,** the Depositary of the Committee. Against such deposits the Depositary will issue its negotiable certificates, which are listed on the New York Stock Exchange.

New York City, March 19, 1920.

Cravath & Henderson, Counsel.
John A. Griswold, Secretary,
140 Broadway, New York City.

Charles H. Sabin, Chairman,
John McHugh,
Charles A. Peabody,
Charles S. Sargent, Jr.,
Frederick Strauss,
Committee.

WHY CONDUCT YOUR BUSINESS ON "HOPES" AND "PROMISES?"
THE "LONDON" *GUARANTEES* YOUR CREDITS

UNLESS your business is all cash-in-advance, you need credit insurance.

The present times are too unsettled and credit ratings are too uncertain for you to be *sure* of any of your accounts. And collection agencies give only "hope."

But when you carry "London" Credit Insurance, your credit worries are over. You *know* you'll get your money on covered bad accounts, and you know *when* you'll get it, whether we collect it or not.

Don't wait till another account becomes bad or times become more unsettled. Write today for full particulars of our Credit Insurance Policy. Asking won't obligate you.

OUR SUPER-SERVICE — AT YOUR SERVICE
Losses Paid In American Currency — Established Eighteen Sixty-nine
LONDON GUARANTEE AND ACCIDENT COMPANY LTD.
OLIVER J. MATTHEWS, Resident Manager
Phone 5470 John — *Credit Insurance Department* — 92 William Street
NEW YORK, N. Y.

We offer, subject to prior sale in lots of minimum Marks 50,000
MARKS 5,000,000
City of Mayence (Mainz) 4% Bonds
(Occupied Territory)
Irredeemable before 1930
Price on Application
Inquiries by wire at our expense solicited
ABRAHAM & CO,
Dealers in Foreign Securities
10 Wall St., N. Y. Telephone, Rector 1 & 2

$850,000
THE RICHLAND PUBLIC SERVICE COMPANY
TWO-YEAR SEVEN PER CENT SECURED GOLD NOTES

Dated March 15, 1920. Due March 15, 1922. Principal and semi-annual interest (March 15 and September 15) payable in Chicago. Redeemable at the option of the Company on or prior to March 15, 1921, at 102 and accrued interest and thereafter before maturity at 101 and accrued interest. Union Trust Company, Chicago, Trustee. Denominations, $100, $500 and $1,000.

Interest Payable Without Any Deduction for Normal Federal Income Tax Up to Two Per Cent

For information regarding these Notes, we refer to a letter of Mr. Henry L. Doherty, President of the Company, copies of which may be had on request, and which states that:

Business The Richland Public Service Company, a subsidiary of Cities Service Company, owns or controls and operates the only electric light, power and street railway system in Mansfield, Ohio, the interurban railway between Mansfield and Shelby, and one of the two gas distribution systems supplying natural gas, principally for domestic use, in Mansfield, and is also furnishing electric current to the local company at Ashland for distribution by it. The population of this territory is estimated at over 43,000.

Security These Notes are secured by the deposit of $2,000,000 par value of First and Refunding Mortgage Sinking Fund 5 Per Cent Bonds of the Company, due October 31, 1937.

Earnings Net earnings of the Company for the year ended December 31, 1919, were $224,615, or **more than twice the annual interest charges** on all bonds and notes outstanding in the hands of the public, including this issue.

Equity The Company's physical properties are in excellent condition, and according to independent appraisals, based on average costs, are valued at largely in excess of the par value of all the obligations of the Company outstanding in the hands of the public.

Management The Company is assured of eificient management through its close affiliation with Henry L. Doherty & Company, who are managers of important public utilities in various parts of the United States.

Franchises The franchises of the Company are without burdensome restrictions and are either without time limit or expire after maturity of these Notes.

WE RECOMMEND THESE NOTES FOR INVESTMENT

Price 98½ and Interest, Yielding 7.80 Per Cent.

Descriptive Circulars Furnished on Request

AMES, EMERICH & CO.
INVESTMENT SECURITIES
NEW YORK
111 Broadway Telephone Rector 2631
CHICAGO MILWAUKEE

Safety of Principal Is Our First Consideration

NEW LOAN — *Exempt From Federal Income Taxes*
$800,000.00
City of Bayonne, New Jersey
5½ Per Cent Gold Water Bonds
Dated April 1, 1920 — Due April 1, 1926
Interest April and October
Denomination, $1000. Coupon Form; Registration Privilege
Legal for Savings Banks in New York, New Jersey, Pennsylvania and Throughout New England

FINANCIAL STATEMENT

Assessed Valuation 1919		$72,624,696.00
Total Indebtedness	$7,915,492.47	
Less Water Debt and Sinking Fund	4,932,692.01	
Net Debt About 4%		2,982,800.46

Legal Opinion, Messrs. Hawkins, Delafield & Longfellow, New York City

PRICE 102.05 and Interest to Return 5.10%

M. M. FREEMAN & CO.
421 Chestnut Street Philadelphia
Telephone—Lombard 710
Mechanics Trust Company, Bayonne, New Jersey, Telephone—Bayonne 516
Coal & Iron National Bank, New York City, Telephone—Cortland 6932

Liquid Funds

The present "Tight Money" situation is placing great emphasis upon the value of Accounts Receivable as a source of desired funds. May we assist?
LEVISON & COMPANY
Bankers
141 Fifth Avenue, New York
Phone Stuyvesant 8460

FACTORY DESTROYED
by severe fire. In cases such as this, loss is only a relative term if insured with
IMPORTERS & EXPORTERS INSURANCE COMPANY
27 South William St. New York.

WANTED
by a bond dealer, to let or sublet, approximately 200 square feet of office space, from May 1st, 1920. Address and apply to "M." 81 Wall Street, Room 1412.

Sales Manager Wanted
Sales Executive for Investment Banking House.

One who controls substantial sales force preferred, but not essential. Man familiar with one call system and high pressure methods desired. The man we want should have a striking appearance and an exceptionally strong personality and character. Age between 30 and 45.
This position is with Western Organization, originating its own securities, which is now opening a New York Office. Only those who can furnish proof of previous success in this line will be considered.
A position with a future. Salary commensurate with your ability.

T 234 TIMES

Executives' burdens

Removing the burden of detail from executives is an important result of Lewis-Murphy cooperation in your business. This cooperation may include our complete service of accounting, industrial engineering and the preparation of tax returns; or, any part of it that your individual needs may dictate.

Send for our booklet "Getting the Figures" and judge for yourself if we can help you.

LEWIS, MURPHY & COMPANY
Accountants, Tax Consultants, Industrial Engineers
141 Broadway, New York
Chicago Cincinnati
Boston Pittsburgh

FACTS ABOUT FIGURES. FIGURES ABOUT FACTS

SPOT COTTON AT 42, HIGHEST IN 50 YEARS

March Option Rises 135 Points, to 41.70 for New Future Contract Price.

SOUTHERN SPOTS STRONG

Records Broken at All Markets Except Memphis—Staple Scarcity Aids Local Rise.

The sharpest rise the cotton market has witnessed in some time occurred in the March contract yesterday, when the price rose 135 points, to 41.70 cents a pound. This was far and away the highest price a future contract ever had sold at on the New York Cotton Exchange. The spot quotation, too, made a new high record, advancing seventy-five points, to the basis of 42 cents for middling. This was a high record for more than fifty years. At the same time the Southern spot markets were strong, and all of them, with the single exception of that at Memphis, also scored new high records, displacing those made in the first week of November, just before the agitation for reduction in the cost of living began. At Dallas spot cotton was quoted at 48.55 cents, against 41.96 in November, and at Galveston the price was 43.25 cents, compared with the November record of 43 cents, flat.

Buying yesterday was general, but it was not in very great volume. However, the extreme scarcity of contracts made the buying appear heavy and allowed the market to rise without any opposition worthy of mention. At the outset and for an hour or so thereafter there was not much activity, and during that time prices were moderate in fluctuation and failed to show any unusual strength. The Liverpool market had come in lower than due and the rather unfavorable position of the foreign exchange market and the none too good bank statements of Saturday had acted as restraining influences.

But in the early afternoon the strength set in and from then on to the close the market fairly boiled. The March option crossed 41 cents shortly before 2 o'clock, and then continued until it stood at 41.70 at the close. The others followed it up.

Undoubtedly a good deal of the strength in the March contract may be traced to the scant supply here of contract cotton, and as the option expires on Thursday noon, there is not much time left for the shorts and the hedge sellers to square their accounts. But there is also the consideration that Southern spot markets have been developing a lot of strength recently, while reports of the crop which is now going into the ground have been decidedly unfavorable.

The export movement over the week end was larger than expected, amounting to 73,808 bales, of which 56,507 bales went out on Sunday and Monday. Of this, more than 53,000 bales went to Great Britain.

Yesterday's quotations follow:

	Open.	High.	Low.	Close.	Previous Day.
March	40.70	41.70	40.70	41.70	40.35
May	37.75	38.45	37.72	38.10@38.44	37.87
July	35.00	35.85	35.00	35.78@35.83	35.10
Oct.	32.05	32.93	32.01	32.66@32.68	32.11
Dec.	31.27	31.90	31.27	31.90@31.93	31.33
Jan.	30.90	31.30	30.90	31.28@31.32	30.87

The local market for spot cotton was strong, up 75 points, to 42c, for middling upland; sales nil.

Southern spot markets were: Galveston, 43.25c; New Orleans, 41c; Savannah, 40.75c; Augusta, 40c; Memphis, 40.50c; Houston, 42.25c; Little Rock, 40.75c.

Yesterday's cotton statistics were:

	Yesterday.	Last Wk.	Last Yr.
Port receipts	18,167	14,312	10,288
Exports	56,507	1,025	16,080
Exports, season	4,873,084	4,695,958	3,329,729
New York stocks	48,009	51,478	85,071
Port stocks	1,388,888	1,329,129	1,297,979
N. Y. Arrivals	1,000		

Liverpool cables: Spot cotton was quiet at 28.63d for middling. Sales, 4,000 bales; of which American, 3,000. Imports, 36,000; sales of which American, 31,000. Futures opened easy, 22 to 33 points down, and closed quiet, unchanged to 19 points down from Friday. Prices, March, 26.80d; May, 25.71d; July, 24.70d; Oct. 23.00d. Manchester: Yarns and cuoths were quiet but firm.

FINANCIAL NOTES.

Ames, Emerich & Co. are offering at 98½ and interest, to yield 7.80 per cent., $850,000 two-year 7 per cent. secured gold notes of the Richland Public Service Company, due March 15, 1922.

Barr & Schmeltzer are offering at 98½ and interest an issue of Joint Stock Land Bank 7 per cent. bonds due in 1938. Through an error the offering price was reported as 96½ and the maturity year 1936.

A booklet entitled "Underwritings and Original Offerings" has been published by the Financial Statistics Service.

FINANCIAL NOTICES.

Clinton-Wright Wire Company

REDEMPTION OF EIGHT PER CENT. CONVERTIBLE PREFERRED SHARES

All of the Eight Per Cent. Convertible Preferred Shares of the Clinton-Wright Wire Company now outstanding, amounting at the aggregate par value thereof to $5,000,000, are hereby called for redemption on April 1st, 1920, and will be redeemed on that date upon surrender of the certificates therefor at the office of the Guaranty Trust Company, in the Borough of Manhattan, City of New York, at the rate of $110 and accrued dividends to that date for each share.

Any holder of the said shares desiring to present his shares for redemption before April 1st, 1920, may do so at the office of the said trust company and will receive $110 and accrued dividends to date of presentation.

F. KILMER, Treasurer.

NOTICE TO STOCKHOLDERS

ACME COAL MINING CO.

The company is about to confer upon the stockholders of record certain benefits and advantages, and for that reason is desirous of having all of its outstanding stock registered in the name of the owner so that notice may be given to all of its stockholders. If you have not already transferred your stock in your name please do so immediately at the Security Transfer and Registrar Co., 66 Broadway, New York City.

DETROIT & LAKE ST. CLAIR RAILWAY.
DETROIT & PORT HURON SHORE LINE RAILWAY.
DETROIT UNITED RAILWAY.

Notice is hereby given that the First Mortgage Twenty-Year 5% Gold Bonds of the Detroit & Lake St. Clair Railway become due and are payable April 1st, 1920; that if the holders of said Bonds present the same at the Peoples State Bank, Detroit, Michigan, they will receive the principal of said Bonds in accordance with the Deed of Trust, dated March 31st, 1900.

Coupons should be detached and presented to the Union Trust Company, Detroit, Michigan, as heretofore.

A. E. PETERS, Secretary.

PROPOSALS.

PROPOSALS FOR DREDGING. United States Engineer Office, Philadelphia, Pa. Sealed proposals will be received here until 12 noon, April 12, 1920, and then opened, for dredging in Delaware River, in front of Camden, N. J. Further information on application.

SHORT TERM NOTES.

Security.	Rate.	Due.	Bid.	Asked.	Time.
Am. Cot. Oil.	6	Sept. 2,'25	98	98½	7.00
Am. T. & T.	6	Oct., 1922	95¾	96¼	7.80
Am. T. & T.	6	Feb., 1924	94	94½	7.60
Am. Thread.	6	Dec. 19,'23	99¾	100¼	6.80
Am. Tobacco.	7	Nov., 1920	100¾	100¾	5.35
Am. Tobacco.	7	Nov., 1921	103¾	104¼	6.10
Am. Tobacco.	7	Nov., 1922	106¾	107¼	6.40
Am. Tobacco.	7	Nov., 1923	109¾	110¼	6.50
Anaconda Cop.	6	Jan., 1920	99½	99¾	6.85
Armour & Co.	6	June 30,'24	99¾	101	
Beth. S. Corp.	7	July 15,'22	99¾	100	7.00
Beth S. Corp.		July 15,'22	99¾	100	7.00
Can. Pac. R.	6	Mar. 2,'24	94¾	95¼	7.40
Argen. Ry.	6	Feb., 1927	85	85	
Cub. Am. Sug.	6	Jan., 1921	99¾	100	8.00
Cudahy Pack.	7	July 15,'22	99¾	100¼	6.35
Del. & Hud.	5	Aug. 2,'20	99	99½	4.00
Fed. Sug. R.	—	Nov., 1924	95	95¼	6.60
General Elec.	6	July, 1939	99¾	100¼	5.75
G. North. Ry.	5	Sept., 1920	99¾	99	7.06
Gulf Oil Corp.	6	July, 1921	97¾	99	7.05
Hocking Val.	6	Mar., 1924	93	95	7.45
Int. R. T.	6	Sept., 1921	70	74	
Kan. C. Ter.	5	Nov., 1923	97	98	6.60
Laclede Gas.	7	Jan., 1929	95¾	96¾	7.80
Ldg. & Myers.	8	Dec., 1921	98	98½	6.85
Moline Plow.	7	Sept., 1920	99¾	100	5.95
N. Y. Cent.	6	Sept. 1921	98¾	101	6.20
Phila. Co.	5½	Feb., 1922	94½	95¾	6.80
Penn. Co.	4½	June 15,'21	94¼	97	
Proc. & Gam.	7	Mar., 1921	100¾	100¾	6.20
Proc. & Gam.	7	Mar., 1922	100½	101½	6.25
Proc. & Gam.	7	Mar., 1923	101	101¾	6.35
Pub. S. Corp.	7	Mar., 1922	86¾	87¾	14.40
R. J. Reynolds Tobacco	6	Aug., 1922	98	98¾	6.70
Southern Ry.		Mar., 1922	93¾	94¾	9.15
Swift & Co.	5	Aug. 15,'21	98¾	99	6.60
Utah S. Corp.	6	Sept. 15, 22	87	87½	11.90
War F. Corp.		Apr., 1920	99¾	99¾	4.65

COMMODITIES MARKETS.

CORN.

CHICAGO PRICES.

	High.	Low.	Close.	Prev. Close.	Last Year.
March	1.62	1.59¾	1.62	1.58¾	1.57
May	1.53¾	1.55¼	1.58¾	1.53¾	1.47
July	1.53¼	1.49¾	1.52¾	1.48¼	1.37¾
Sept.	1.49¾	1.45¾	1.48¾	1.44¾	1.31¾

OATS.

CHICAGO PRICES.

	High.	Low.	Close.	Prev. Close.	Last Year.
May	86	86¼	87¾	86¼	68¾
July	80¾	78¾	80¾	79	66¾
Sept.	70¾	69¾	70¾	70	63

In the local market cash oats were quoted as follows: No. 1 white, 1.08½; No. 2, 1.07¼ @1.08; No. 3, 1.07@1.07½; No. 4, 1.06@1.07; fancy, 1.09½; ordinary, 1.08.

RYE.

CHICAGO PRICES.

	High.	Low.	Close.	Prev. Close.	Last Year.
May	1.73¾	1.74¾	1.77¾	1.74¾	1.69½
July	1.73	1.69½	1.72¾	1.68½	

PROVISIONS.

CHICAGO PRICES.

	High.	Low.	Close.	Prev. Close.	Last Year.
Lard—					
May	22.20	22.02	22.12	21.97	28.05
July	22.97	22.80	22.92	22.77	27.35
Ribs—					
May	19.57	19.40	19.55	19.32	24.90
July	20.06	19.92	20.02	19.85	23.77
Pork—					
May	38.45	38.00	38.45	38.00	45.00
July	38.45	38.00	38.40	38.00	42.00

COTTONSEED OIL.

	High	Low.	Close.	Closing Bid.
Spot	..	..	..	19.35
March	19.50	19.50	19.50	19.40
April	19.51	19.50	19.51	19.45
May	20.40	20.34	20.35	20.35
June	..	..	..	20.45
July	20.75	20.60	20.70	20.60
August	20.80	20.73	20.78	20.75
Sept.	20.65	20.65	20.65	20.70
October	..	..	..	18.75

COFFEE.

Range of prices:	High.	Low.	Closing Bid.	Prev. Close.
March	14.17	14.17	14.17	..
May	14.50	14.40	14.40	14.68
July	14.70	14.63	14.63	..
Sept.	14.45	14.38	14.42	14.65
Dec.	14.38	14.35	14.35	..

PRODUCE MARKET.

BUTTER—The receipts yesterday were 4,947 packages. An active demand and a firm market made no quotable change. Creamery, higher than extras, lb., 68@69½c; extras, 92 score, 68½c; firsts, 90 to 91 score, 66½@68c; firsts, 88 to 89 score, 64@66c; seconds, 83 to 87 score, 60@63c; lower grades, 55@58c; held, extras, 63@64c; firsts, 59@62c; seconds, 55@58c; unsalted, higher than extras, 72¾@73c; extras, 71@72c; firsts, 65@69c; seconds, 60@64c; State dairy, tubs, finest, 66@68c; good to prime, 60@65c; common to fair, 45@58c; renovated, extras, 55c; firsts, 52@54c; imitation creamery, firsts, 46@47c; ladies, current make, firsts, 44@ 45c; seconds, 40@41c; lower grades, 36@ 39½c; packing stock, current make, No. 1, 41c; No. 2, 39½@40c; lower grades, 36@39c.

EGGS—The receipts yesterday were 10,179 cases. Light receipts gave the market a firmer tone and there was a slight recovery in prices on strictly high-grade goods. Demand was not especially active, but sufficient to absorb the offerings quite promptly. White eggs were firmer. Nearby receipts were comparatively light in the very finest qualities, but there was an ample offering of medium and ordinary grades; for white the outlet was limited. Fresh gathered, extras, dozen, 51@52c; extra firsts, 49½@ 50c; firsts, 47½@48c; seconds, 46@47c; dirties, No. 1, 44@46c; No. 2 and poorer, 41@43c; checks, good to choice, dry, 38@ 40c; duck eggs, Western and prime Southern, 70@72c; State, Pennsylvania and nearby Western, hennery whites, extras, 59@60c; firsts to extra firsts, 54@58c; gathered whites, firsts to extra firsts, 54@58c; Western whites, under grades, 52@53c; Pacific Coast whites, extra firsts, 56@58c; firsts, 53@54c; small, Petaluma, 47@48c; other sections, 45@47c; other Western and Southern, gathered whites, 49@54c; State, Pennsylvania and nearby, hennery browns, extras, 54@55c; gathered brown and mixed colors, extras, 51@52c; firsts to extra firsts, 47½@50c.

MEETINGS AND ELECTIONS.

THE ATCHISON, TOPEKA AND SANTA FE RAILWAY COMPANY

Notice is hereby given that the Twenty-fifth Annual Meeting of the Stockholders of The Atchison, Topeka and Santa Fe Railway Company will be held at the general office of the Company in Topeka, Kansas, on Thursday, April 22, 1920, at twelve o'clock noon, for the election of four (4) Directors to hold office for four (4) years and for the election of Independent Auditors to audit the books and accounts of the Company at the close of the fiscal year. Said meeting has been called by the Board of Directors and is to be held also for the transaction of such other business as may come before the meeting, including the acceptance of the annual report of the Board of Directors to the Stockholders for the year ending December 31, 1919.

The Capital Stock Transfer Books will be closed at the close of business on Thursday, March 18, 1920, and will be reopened at the close of said meeting.

By order of the Board of Directors.
L. C. DEMING, *Assistant Secretary.*
New York City, January 6, 1920.

THE STUDEBAKER CORPORATION.
ANNUAL MEETING OF STOCKHOLDERS, APRIL 6, 1920.
NOTICE.

The Annual Meeting of The Studebaker Corporation will be held at the principal office of the Company, No. 15 Exchange Place, Jersey City, N. J., at 12 o'clock noon, on Tuesday, April 6, 1920, for the purpose of electing Directors, ratifying and confirming all actions taken at the various meetings of the Board of Directors and Executive Committee, (the records of which will be presented at the meeting and will be open to the inspection of stockholders), and for the transaction of such other business as may be brought before the meeting. The stock transfer books of the Company will be closed from the close of business on March 14, 1920, until the opening of business on April 7, 1920.

A. G. RUMPF, Secretary.

MERCK & CO.

NOTICE IS HEREBY GIVEN that the annual meeting of the stockholders of Merck & Co. will be held at the office of the Company, No. 45 Park Place, New York City, on Tuesday, the 6th day of April, 1920, at two o'clock in the afternoon, for the election of directors to hold office for one year and for the transaction of any and all business that may come before the meeting.

The stock transfer books of the Company will be closed on the 20th day of March, 1920, at 3 P. M., and will reopen on the 7th day of April, 1920, at 10 A. M.

E. H. GREEN, Secretary.

OFFICE OF
FEDERAL MINING & SMELTING CO.,
120 Broadway, New York City.
March 22, 1920.

The annual meeting of the stockholders of the Federal Mining & Smelting Company, for the election of Directors and the transaction of any business which may lawfully come before the meeting, will be held on Monday, April 12th, 1920, at the office of the Company, 120 Broadway, New York City, at 3 o'clock in the afternoon.

The stock transfer books do not close, but stockholders of record at the close of business on March 23, 1920, shall have power to vote.

J. L. MARTIN, Secretary.

NORTHERN PACIFIC RAILWAY COMPANY

Notice is hereby given that, pursuant to the Charter and By-Laws of the Northern Pacific Railway Company, the Annual Meeting of the Stockholders will be held on Tuesday the thirteenth day of April, 1920, at 12 o'clock noon at the office of the Company, No. 34 Nassau Street, in the City of New York, for the purpose of electing five Directors to serve for the term of three years and for transacting such other business as may be properly brought before the meeting, including the approval and ratification of all votes and proceedings of the Board of Directors since the last annual meeting.

By order of the Board of Directors.
EDWARD A. GAY, Secretary.
Dated March 1, 1920.

PROPOSALS.

PROPOSALS FOR DREDGING. United States Engineer Office, Philadelphia, Pa. Sealed proposals will be received here until 12 noon, April 12, 1920, and then opened, for dredging in Delaware River, in front of Camden, N. J. Further information on application.

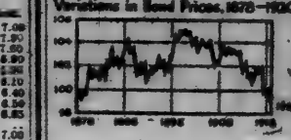

FOLLOW THE TREND—

The passage of the Railroad Act—a public realization of the needs of the railroads—and the present low price of bonds of leading roads, are reasons for the returning popularity of railroad issues.

Certain bonds now yielding 5½% to 9% offer substantial assurances for early appreciation

Send for Booklet A-21

R. J. McClelland & Co.
100 Broadway, New York
Telephone Rector 804
Uptown Office 516 Fifth Av.

Profits in Candy Stocks

America's annual candy bill has shown a steady increase since 1916.

1916..... $450,000,000
1920 Est.. $1,080,000,000

Prohibition has given increased impetus to the candy industry which should lead to great prosperity in the immediate future.

Send for our booklet

"Profits in America's Expanding Candy Industry"

Issued free upon request for A-9.

Rasmussen, Rundquist & Co.
Investment Securities
50 Broad St. New York
Tel. Broad 227-228-229

Standard Oil of New Jersey

Bought and Sold

R. W. P. Barnes & Co.
Dealers in Standard Oil Securities.
35 Broad St., N. Y. Tel. Broad 1754

TRIANGLE FILM

The company has recently leased part of their older films at a substantial figure. This should improve the intrinsic value to the benefit of the stockholders.

Bought—Sold—Quoted

R. S. DODGE & CO.
74 BROADWAY Phone 6810 Rector

E. W. Bliss Co.

(Common and preferred)

Stone, Prosser & Doty
52 William St. Hanover 7733

Atlantic Lobos Oil

Bought—Sold—Quoted

Hoit & Company
71 Broadway. Tel. 7060 Bowling Green

MEETINGS AND ELECTIONS.

SOUTHERN PACIFIC COMPANY.
NOTICE OF MEETING.
165 Broadway, New York, N. Y.
January 3, 1920.

The Annual Meeting of the Stockholders of the Southern Pacific Company will be held at the office of this Company in Anchorage, Jefferson County, Kentucky, on Wednesday, April 7, 1920, at twelve o'clock noon, standard time, for the following purposes, viz.:

1. To elect fifteen Directors.
2. To consider and act upon all questions and matters which may legally come before the meeting relating to Federal control of the Company's properties under the act of Congress of March 21, 1918, or any agreement or settlement with the Government in respect thereto or relating to the termination of such Federal control by the return of the properties or otherwise, and/or relating to conditions resulting from or succeeding such Federal control, and generally all questions and matters growing out of or incident to such control, termination thereof, or following conditions.
3. To transact all such other business as may legally come before the meeting, including the approval and ratification of all action of the Board of Directors and of the Executive Committee since the last annual meeting of the Stockholders of this Company.

For the purposes of the meeting, the books for the transfer of stock will be closed at 3 o'clock P. M., Tuesday, March 23, 1920, and will be reopened at 10 o'clock A. M., Thursday, April 8, 1920.

By order of the Board of Directors.
HUGH NEILL, Secretary.

WAYLAND OIL AND GAS COMPANY.

At a meeting of the stockholders of the Wayland Oil and Gas Company, held at the office of the Company on March 20, 1920, more than 75% of the stockholders ratified the recent action of the Directors of the Company in connection with the sale of its properties.

Notice is hereby given that the books of the Wayland Oil and Gas Company will be closed for the transfer of stock as of the close of business on March 20, 1920, and no further transfers of stock will thereafter be made, as it is the intention to dissolve the corporation.

Stockholders of record on that date will receive dividends for the capital and assets of the Corporation as soon as the affairs of the Corporation can be closed.

ALFRED DRYER, President.
J. F. CAULFIELD, Treasurer.

90 Banking Offices in Cuba

advantageously located as well as an intimate knowledge of conditions and business customs, qualifies this Institution to render complete Banking Co-operation to those transacting business in Cuba.

Banco Internacional de Cuba

Inquiries Cordially Invited
Head Office: Havana, Cuba

Central Union Trust Co.

of New York
80 Broadway
BRANCHES
5th Avenue at 60th Street
Madison Avenue at 42d Street
5th Avenue at 38th Street
Capital, Surplus and Undivided Profits $25,000,000

Customs Figures Reveal Decreased Canadian Commerce with America.

Toronto, February 23.—According to reports from the local customs house, trade with Great Britain is increasing to the detriment of the United States. This is largely due to the adverse exchange rate. Although figures are not available here as to the exact amount of imports from United States and Great Britain, the collector of customs stated today that imports from the United Kingdom were increasing considerably.

The customs returns for Febr were $3,700,000, as com $2,387,105 for Febr biggest month port w— —*Montreal Gazette*

Co-operation With Canadian Importers

A Means of Counteracting the Adverse Effect of Canadian Exchange

The premium on the American dollar in Canada is gradually forcing Canadian importers of American merchandise to buy at least a portion of their requirements elsewhere. If America is to retain unimpaired the trade of her third best foreign customer, American exporters must take decisive steps to counteract the effects of the present situation in the Canadian exchange market in co-operation with their Canadian customers.

This may be done in a number of ways; the officers of the New York Agency of the Union Bank of Canada will be pleased to discuss with American exporters methods of financing Canadian trade.

Our booklet, "Protecting Your Canadian Customer," on Request

Union Bank of Canada

400 Branches in Canada

New York Agency, 49 Wall St.
W. J. Dawson, F. L. Appleby, W. M. Forrest, Agents

Surplus and Capital $13,600,000

Overcoming Canadian Exchange Situation

MANY American firms are overcoming the present situation in Canadian exchange by opening accounts with branches of The Canadian Bank of Commerce in Canada. Such balances draw interest pending the more favorable adjustment of rates between the two countries.

Full information regarding such accounts will be gladly supplied on application to the New York Agency.

THE CANADIAN BANK OF COMMERCE

Capital, $15,000,000 Reserve, $15,000,000
Total Resources 28th February, over $440,000,000

New York Agency, 16 Exchange Place
Agents—F. B. Francis, C. L. Foster, C. J. Stephenson

509 Branch Offices in Canada and also at Seattle, San Francisco, Portland, Ore., London, England, Mexico City, and Havana

Head Office—Toronto.

A Bank Knows Its Own Country

IN Japan, South Africa, Italy, England—in all important countries—are great commercial banks which can give the facts as to credit, markets, individual character and business methods that are needed by American business in foreign trade.

The National Bank of Commerce in New York maintains close relations with these great international commercial banks. Through them, it offers to its friends the combined banking knowledge of the world.

National Bank of Commerce in New York

Capital, Surplus and Undivided Profits Over Fifty Million Dollars

World-Wide France

THE French field means a great deal more than just France. It includes all countries where French is spoken by a considerable portion of the population or is freely used by traders.

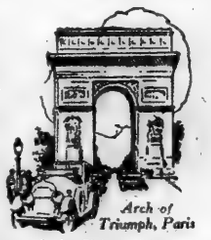
Arch of Triumph, Paris

Such countries are Belgium, Luxembourg, Switzerland, Egypt, Asia Minor, Syria, besides the French Colonial Dominions in Algeria, Tunisia, Morocco, West-Central—and East-Africa, Madagascar, Indo-China, Annam, Oceania and South America. This represents 125,000,000 French-speaking people and a territory larger than the whole North American Continent.

Merchants transacting business or wishing to develop business with any section of that large field can obtain useful information and assistance from us.

FRENCH AMERICAN BANKING CORPORATION

67-69 William Street, New York

Exchange bought and sold. Commercial Credits opened on all parts of the world. Orders for French Government Bonds executed. Holders of French coupons not wishing to collect same at present exchange rates are invited to consult with us.

Standard Bank of South Africa, LTD.

WE ARE at all times very glad to discuss South African and Australian trade conditions with interested exporters and importers.

Established 58 Years
360 Branches and Agencies
Resources $306,125,415

W. H. MACINTYRE, *Agent*
68 WALL STREET NEW YORK

Commercial Trust Company of New Jersey

Main Office — Member of Federal Reserve System (Opposite Pennsylvania R. R. Ferries, Exchange Place Station, Hudson Tubes) — Jersey City

THE BANKING, TRUST AND SAFE DEPOSIT FACILITIES OF THIS COMPANY, BECAUSE OF ITS LOCATION, ARE MOST ACCESSIBLE FOR THOSE DESIRING TO TRANSACT THEIR BUSINESS IN NEW JERSEY

Largest Trust Company in New Jersey

EXECUTIVE ABILITY

with experience, dating from 1905, as cashier and office manager of a large investment firm in Wall Street, an offer is desired which will present opportunities of further progress. Am at present employed and would not consider a change unless an attractive offer were received. X 2141 Times Annex.

INVESTMENT

In the expansion of America and the reconstruction of the world foodstuffs with other prime necessities are the vitals of all nations.

Such essentials the world cannot do without. Enormous business through our world wide connections is being closed. Descriptive Booklet mailed to capital seeking investment. A limited amount of stock to be issued. Name of company on request.

FRANK PERRY BUTLER
327 Broadway, New York

ANALYZE YOUR OWN INVESTMENTS

With THE INVESTMENT CHART—(a copyrighted form for analyzing securities)—the stockholder determines for himself the value of his investments—the good and bad features of new stock offerings are made plain.

SIMPLE UNIQUE ORIGINAL VALUABLE

ASK FOR THE INVESTMENT CHART NO. T 23

A limited number of copies are available and will be sent gratis to interested investors.

I D Noll & Co
Investment Underwriters
170 Broadway, New York

You can get 7¾% with safety

Oklahoma Gas & Electric Co.

One Year 7% Bond Secured Gold Notes

Denominations $100, $500 and $1000

Backed by assets of a strong public utility—one of the most prosperous in the U. S.

Ask for circular NT-50 containing complete information

H. M. Byllesby & Co.
Incorporated
111 Broadway, New York
203 S. La Salle St. Chicago 30 State St. Boston
10 Weybosset St. Providence

THE MARINE TRUST COMPANY BUFFALO, N.Y.

SEVENTIETH YEAR OF SERVICE

CAPITAL AND SURPLUS SEVENTEEN MILLION DOLLARS

First Nat. Bank STOCK
CLINTON GILBERT
2 Wall St., N. Y. Tel. 4548 Rector

PYRENE MFG. CO.
Discussed in the Current Issue of *Profitable Investing.*
Write for Free Copy.
A. HICKS LAWRENCE
Profitable Investing
10 WALL STREET, NEW YORK

Texas Pacific Coal & Oil Stock
J. K. Rice, Jr. & Co.
Members New York Stock Exchange 30 Wall St., N. Y.

ROBINSON & CO.
Investment Securities
26 Exchange Place New York
Members New York Stock Exchange.

Central Sugar
Everett-Heaney & Co.
H. L. P. Van Sant
Tel. 5656-7 Broad. 25 Broad St., N. Y.

Carbon Steel	Am. Tob. D. Scrip
E. W. Bliss	Fajardo Sugar
Columbia Trust	Santa Cecilia Sug.

Stone, Prosser & Doty
52 William St. Hanover 7733

J. K. Rice, Jr. & Co. Will Buy

100	Air Reduction	
200	Amer Cyanamid com & pfd	
50	American meter	
100	Amer Woolen com & pfd	
25	Bk of Manhattan "rights"	
25	Bankers Trust	
25	Du-Pontoris Coke	
25	Lehigh Valley Coal	Basis
50	Del. Lack & West Coal	
25	N. Y. Biscuit com	
100	Empire Steel & Iron com & pfd	
100	Equitable Trust	
10	Fidelity Phenix Ins	
100	Gen'l Baking com & pfd	
100	Hale & Kilburn com	
50	H. W. Johns-Manville com	
100	Humble Oil & Refining	
100	Ingersoll-Rand com	
100	Kirby Lumber com & pfd	
100	Lord & Taylor 1st pfd	
50	Marsh & Mclain "rights"	
25	Mohawk Valley Co.	
50	Nat Fireproofing com	
200	N. Y. Dock com & pfd	
100	N Y State Rys com & pfd	
100	N Y State Rys 4-5%	
25	Niagara Insurance	
25	North River Insurance	
100	Ohio Fuel Supply Co. pfd	
50	Penn Coal & Coke	
100	Pocahontas Fuel com	
100	Royal Typewriter com	
100	Sherwin Williams com	
200	Texas Pac Coal & Oil	
25	Tidewater Oil	
50	U. S. Fire Insurance	
50	Victor Talking Machine	
100	Ward Baking com & pfd	

J.K.Rice, Jr.&Co.

Phones 4000 to 4010 John. 36 Wall St., N. Y.

National Fuel Gas Company

Capital Stock

Circular on request

Bush Terminal Pfd.
Hale & Kilburn Pfd.
N. Y. State Rys. Pfd.
Virginian Power Com.
Yadkin Riv. Pr. 5s, '41
St. L., Sp. & P. Rf. 5s, '39

HANSON & HANSON
74 Broadway ~ New York
Telephone Rector 3721.

We Buy and Sell

Indian Refining
Steel & Tube Pfd.
H. R. Mallinson
General Baking
Mercantile Stores
U. S. Finishing
Semet-Solvay
Royal Typewriter
Chestnut & Smith Pfd.
Bucyrus

DAWSON & CO.
40 Wall St. Tel. John 6444

8%

And the probability of obtaining a large profit in addition.

Union Oil Co.
of Wichita, Kansas

Information will be given to those writing us and mentioning this paper.

Chas. H. Jones & Co.
Municipal, Railroad and Corporation Bonds
20 Broad Street New York
Telephone 8140 Rector. Cable "Orientment."

Auburn & Syracuse El. 5s, 1942
Bell Tel. of Can. 5s, 1925
Continental Gty. Corp.
Canada Copper 6s, 1924
Del. Lack. & West. Coal
Evans. & Indian 6s, 1924-6.
Keystone St. & Wire 7s, 1921
Laclede Gas Lt. 7s, 1929
N. Y. & Jersey 5s, 1932
Pa. Utilities 5s, 1946
Pub. Serv. Corp. of L.I.5s, 1943
Pueblo Gas & Fuel 6s, 1922
Summit County Pr. 1st 6s, 1927
Second Av. R. R. cons. 5s, 1948
Texas & Okla. 5s, 1943 Ctfs.
Twin City Tel. 5s, 1921
York Haven Wtr. & Pr. 5s, 1951

Taylor & White
60 Exchange Pl., N. Y. Phone Hanover 427

American Cyanamid Com. & Pfd.
Bucyrus Com. & Pfd.
Babcock & Wilcox

FREDERIC H. HATCH & CO.
Established 1888
Phone Rector 6340. 74 B'way, New York.
WIRE CONNECTIONS
Boston, Chicago, Philadelphia and Montreal

Tex. Pac. C. & O.
Everett Heaney
H. J. KANE & CO.
60 BROADWAY. Tel. Bowling Green 4200

CURB TRANSACTIONS

INDUSTRIALS.

Sales.		High.	Low.	Last.
6,300	‡Acme Coal...	2¾	2⅝	2¾
3,000	‡Aetna Expl.	6¾	6⅝	6¾
100	‡Allen Mfg...	20	20	
2,000	Amal Leath.	9⅝	9½	9⅝
400	‡Am Hawaii			
	S S W L...	78	74	74
500	‡Am Rad w i	82	82	82
500	Am Leather	17	17	17
500	‡Am Arc Ch..	9	9	9
1,000	‡Am Arch Corp.			
	certificates	20⅝	20⅝	20⅝
3,000	‡Bunting	29	29	29
700	‡Butler Bros.	54	54	54
100	‡Car L & F.	2⅝	2⅝	2⅝
2,500	‡J I C Flow	22	21	21½
3,500	‡Cleve Auto.	82	82	85
500	‡Cl A w w	47½	46	47
2,500	‡Correll Coal	42	38	42
100	Firestone pf.	170	170	170
8,000	‡Gen Asph..	107½	104	104½
1,000	‡Goldie Pet.	27½	27	27½
100	‡Gulf Ref pf.	119	119	119
1,500	Grape-Ola ..	1⅞	1⅞	1⅞
1,300	In pf.....	5⅞	5⅞	5⅞
2,400	Hercul Exp.	10⅝	10⅝	10⅝
3,000	Hayden Ch.	5⅝	4⅝	5⅛
200	Hyd Steel...	33	33	33
1,500	Indian Pack.	15⅞	15⅛	15⅝
100	Kay Co Gas	2⅝	2⅝	2⅝
500	Key Selther	12⅝	12⅝	12⅝
400	‡Lib McNEL.	27½	27	27½
400	‡Loco, new..	21	20½	20½
100	‡Mercer Mot.	21	21	21
3,000	Mont Ward.	35¼	38	38⅛
500	‡Nat C & I.	45¾	42	43
500	N A P & P.	5⅝	5¼	5⅜

STANDARD OIL SUBSIDIARIES.

35	‡S O of Cal.	355	355
107	‡S O of N J.	855	842
45	‡S O of N Y.	470	468

MISCELLANEOUS OIL STOCKS.

2,400	‡Allen Oil...	2	2
5,000	‡Allied Oil..	7½	7½
5,500	‡Anal Roy..	41	38
27,000	‡Anglo-Am Oil	4	3¾
5,000	‡Bos-Wyo O..	1⅛	1⅛
800	‡Carib Synd.	32½	32
500	‡Circle Oil...	5⅞	5⅞
500	‡Colonial Oil	39¾	40
400	‡Col-Emeral	10⅝	9⅝
1,000	‡Cosden & Co	9⅛	9
8,200	‡Cushing Pet	⅞	⅞
20,000	‡Dominion Oil	16	14½
700	‡Elk Basin P	10¼	10¼
1,500	Engineers P.	1¾	1¾
1,000	‡Esmer O&G	3⅝	3⅝
900	‡Federal Oil.	3⅛	3⅛
300	‡Gilliland O.	45	44
200	‡ Do pf....	97	96½
1,300	‡Glenrock O.	3¼	3¼
5,000	‡H O R C. T	2⅝	2⅝
700	‡H P of Del	2¾	2¾
500	‡Houston O..11	11⅝	11⅝
4,200	‡Hudson Oil..	1¾	1¾
1,200	‡Inter Pet...	4⅞	4⅞
6,000	‡Invincible O	41¼	39½
5,000	‡Island O&T.	5	4⅝
900	‡King Pet C	2⅞	2⅞
100	‡Livingston O	1⅞	1⅞
400	‡Lone S Gas	36	35
900	‡Manhat Oil	23	23
700	‡Maracaibo O	19½	18½
400	‡McKenzie O.	6⅝	6¼
1,800	‡Merritt O C	21⅝	21¼
3,000	‡Metex Pet...	6	5⅝
2,000	Met Petrol...	3	2⅝
1,500	‡Midwest R..176		173

MINING STOCKS.

12,800	Alas-BCMet..	1¼	1⅛
1,800	‡Aris Mi...	1⅛	1⅛
3,500	‡Atlantic ..	3½	3½
2,700	‡Bel Div. p	11	10
4,500	Bel Ext. p..	12	11
1,000	‡Big Ledge..	8	8
2,000	‡Booth...	8	8
8,000	‡Boz & Mon	75	75
100	Butte-N. Y..	⅝	⅝
3,500	‡Caledonia..	36	36
1,000	Canada Cop	1¾	1¾
2,800	‡Candel Mi..	⅝	⅝
15,700	‡Cashboy..	10	10
2,700	Con Cop M..	6¾	6⅝
200	‡Con Va Mi.	3½	3½
8,300	‡Cortez Sil.	56	53
1,500	‡DeB Con M	41¾	41¾
1,350	‡Dolores Exp	2¾	2¾
4,000	Dix Ext. p..	⅝	⅝
16,000	‡Eureka C M	1⅝	1⅝
11,200	‡Eureka H.	1⅛	1⅛
2,000	‡Gl Bal Mi..	5	5
2,700	Emma Sil Mi	15	15
1,400	‡Forty-nine	1¼	1⅛
3,700	‡GoldZDiv..	26	25
700	‡GoldenGate	⅞	⅞
4,500	‡Goldf Con.	13	12
4,300	‡Goldf Dev.	7	6
4,500	‡Gold Merg	7	6
2,000	‡Gt Bend..	3	3
429	Hecla Min..	4½	4¾
300	‡Hond-ASyn	18½	18½
500	‡Howe Sd...	4	3¾
920	‡Iron Blos..	⅞	⅝

BONDS.

$2000	‡Allied F 8s.	77½	77
5,000	‡AmT&T '22.	95⅝	95⅝
1,000	‡BelGas '21.	97½	97⅜
6,000	‡Bel 6s. '25.	95⅝	95⅝
1,000	‡CCG&IL&s 1929	80	80

*Odd lot. †Sells cents per share. ‡Unlisted.

PUBLIC UTILITIES

Sales.		High.	Low.	Bid.	Asked.
	470 Cities Service	388	385	385	390
$1,250	Cities Service pf	70½	70	70	70½
2,120	Cities Service pf B		7	7	7½
3,450	Cities Service bk. shares	40¾	40	40	40½
$73,000	Cities Service deb. C	102⅝	100⅝	100⅝	102⅝

	Bid.	Asked.		Bid.	Asked.
Adiron Electric Power..	10	13	Federal Lt & Trac pf...	42	46
Adiron Elec Power pf...	73	79	Galveston-Houston Elec	17	..
Am Gas & Electric	125	128	Galveston Hous Elec pf	57	62
Am Gas & Elec pf.....	37½	38¾	Miss River Power.....	9	11
Am Light & Traction..	187	192	Miss River Power pf...	44¾	47
Am Light & Trac pf...	89	91	Northern Ohio Electric.	20	..
Am Power & Light....	65	70	Northern Ohio Elec pf.	51	..
Am Power & Light pf..	67	68½	Northern States Power.	50	57
Am Public Utilities....	5	6	Northern States Pow pf	86	88½
Am Water Works & El..	68	70	Southern Texas Elec..	69	75
Am W W & Elec.....	3	5	Northern Tex Elec pf..	62	67
Am W W & Elec 1st pf	45	51	Pacific Gas & Elec pf..	82	85
Am W W & Elec partic	8	10	Puget Sd Trac, Lt & P.	11½	13¾
Appalachian Power....	18	21	Puget Sd Trac, Lt&P pf	49	53
Carolina Power & Light	70	80	Ry & Light Secur pf....	70	80
Colorado Power	14	18	Republic Ry & Light....	17	18½
Colorado Power pf....	85	88	Republic Ry & Light pf	53	58½
Columbus Elec pf.....	65	68	Southern Cal Edison....	98	99
Columbus Ry & Lt....	88	93	Southern Cal Edison pf	100	102
Com Power, Ry & Lt...	17	20	Standard Gas & Elec...	19	20
Com Pow, Ry & Lt pf..	42	42	Standard Gas & El pf..	40	41
Com Power pf.....	84	87	Tampa Electric	104	108
Eastern Texas Electric	62	70	Tenn Ry, Lt & Power...	1	2
Eastern Texas Elec pf	62	71	Tenn Ry, Lt & Pow pf..	5½	6½
El Paso Electric.....	73	77	United Light & Rys....	24	27
Electric Bond & Sh....	61	62	United Light & Rys pf.	61	63
Empire Dist Elec pf...	70	75	Western Power	17	19
Empire Gas & Fuel pf.	88	91	Western Power pf.....	68	69½
Federal Light & Trac..	6	7			

Bonds.

Am W W & E col 5s ..	52½	53½	Midwest Util 6s, '25....
Appalach Power 1st 5s.	66	70	Miss River Pow 1st 5s.
Ark Valley Ry 5s.....	92	95½	Nor States Pow 6s, '26.
Cin Gas & Elec 5s, '56.	80	90	Nor States Pow 5s, '41.
Col Gas & El deb '27.	77	83	Okla Gas & Elec 7s, '20
Com Power 5s, '51....	90	96	Pac Gas & Elec 5s, '42.
Dallas Elec 5s, '22....	00	..	Seattle Electric 5s, '20.
East Tex Elec 5s, '42..	75	82	Stand Gas & El 7s, '21.
El Paso Elec col 5s, '32	80	88	Stand G & E ev 6s, '26
Empire Gas & F 6s, '26	85	91	Utah Securities.....
Louisville G & E 7s, '23	97½	100	West St G & E 5s, '41..

STANDARD OIL STOCKS

	Yester-day. Bid.	Satur-day. Ask.	Bid.
Anglo-Am Oil, Ltd.	26¾	27¼	26½
Atlantic Refining.	1330	1370	1330
Do pf.	113	114	113
Borne-Scrymser	435	460	435
Buckeye Pipe line.	100	103	100
Chesebrough Mfg.	225	240	225
Do pf	104	106	105
Continental-Oil	606	625	610
Crescent Pipe Line	33	35	35
Cumberland P L....	145	155	145
Eureka Pipe Line.	140	143	139
Galena Signal Oil..	70	74	66
Do pf. new....	94	96	94
Do pf. old.....	100	105	100
Illinois Pipe Line.	179	183	179
Imperial Oil, Ltd.	120	125	120
Indiana Pipe Line.	100	102	97
Int Pet Co, Ltd....	42½	43¼	42
National Transit..	30½	31½	30
N Y Transit Co....	183	187	183
Northern Pipe Line	101	105	101
Ohio Oil	365	373	370
Penn-Mex Fuel	56	60	56

	Yester-day. Bid.	Satur-day. Ask.	Bid.
Prairie Oil & Gas..	690	700	690
Prairie Pipe Line..	260	265	260
Solar Refining	420	435	430
southern Pipe Line	134	138	136
South Pa Oil.....	325	335	330
S W Pa Pipe Lines	86	90	84
Stand Oil of Cal...	353	358	354
Stand Oil of Ind..	870	880	870
Stand Oil of Kan..	625	650	625
Stand Oil of Ky...	425	450	440
Stand Oil of Neb..	520	540	525
Stand Oil of N J..	850	855	845
Do pf	113½	114	113
Stand Oil of N Y..	467	472	465
Stand Oil of Ohio.	510	525	510
Do pf	107	109	108
Swan & Finch....	96	100	90
Union Tank Car..	124	128	124
Do pf	160	162	160
Vacuum Oil.....	440	445	440
Washington Oil....	37	42	37

*Ex dividend.

MISCELLANEOUS STOCKS

	Yester-day. Bid.	Satur-day. Ask.	Bid.
Am Brass	220	226	220
Am Chicle	73	77	74
Do pf.	74	78	74
Amal Leather	55	70	55
Do pf.....	91¼	96	91¼
Am Whole Cp. pf..	94¾	96	94¾
Atlas Powder	155	163	155
Do pf.....	85	88	85
Babcock & Wilcox.	116	118	118
Borden & Co.....	183¾	184	189
Do pf.....	93	96	93
E W Bliss	465	500	400
Do pf.....	65	70	68
Childs Co.	87	90	93
Do pf.....	97	100	97
Crocker-Wheeler...	88	95	88
Do pf.....	90	95	90
Draper Corp	141	145	141
Du Pont	305	315	305
Do pf.	98	99	98
Eastman Kodak...	565	570	560
Do pf.....	108½	109	108
Fisk Rub 1st pf....	85	88	85

	Yester-day. Bid.	Satur-day. Ask.	Bid.
Gillette Safety Raz.	174	177	174
Hercules	213	225	210
Do pf.....	96	102	98
Ingersoll-Rand	178	185	178
Do pf.	98	101	98
Merck & Co.....	91	97	91
Merrimac Chem	83½	84	83½
New Jersey Zinc..	283	292	290
Niles-Bem't-Pond..	111	115	111
Phillips-Jones	60	63½	61½
Do pf.....	91	93	91
Robert Reis	15	17	15
Do pf.....	83	85	88
Royal Baking Pow.	130	140	130
Do pf.....	83½	84	85
Scovill Mfg.	433	455	435
Singer Mfg	150	154	155
Stand Screw Co....	353	365	355
Stern Bros pf....	106	108	106
Tex & Pac C & O..	112	115	106
Van Raalte	40	45	40
Do pf.....	81	82	80
Valve Co Inter pf..	100	104	100

SUGAR STOCKS

	Yester-day. Bid.	Satur-day. Ask.	Bid.
Cardenas-Am.	19	23	19
Do pf.	85	90	85
Cent Aguirre, new.	94	95	94
Fajardo	148	151	146
Do pf	105	109	105
Godchaux pf.....	91	94	91
Great Western	475	525	475

	Yester-day. Bid.	Satur-day. Ask.	Bid.
Great Western pf...	114	118	114
Guantanamo	76½	78	76
Nat Sugar Ref....	160	163	160
Santa Cecelia	13	13¾	13
Do pf.	73	76	73
Savannah	47	50	47
Do pf.	82	95	92

MEETINGS AND ELECTIONS.

Notice is hereby given that the annual stockholders' meeting of the De La Vergne Machine Company will be held at its office, Foot of East 138th Street, New York City, on Tuesday, April 6th, 1920, at 12:30 P. M. for the purpose of electing Trustees of said Company for the ensuing year and for the transaction of such other business as may come before the meeting.

LOUIS BARON, Secretary.

DIVIDENDS.

AMERICAN CYANAMID COMPANY

A quarterly dividend of 1½% on the Preferred Stock of this Company for the three months ending March 31, 1920, has been declared payable April 1st, 1920, to stockholders of record as at the close of business on March 21, 1920.

C. M. GRANT, Treasurer.

CONSOLIDATED EXCHANGE

Sales.		High.	Low.	Last.
116	Alaska G M.	2¾	2⅝	2⅝
	Am Agric Chem.	82	82	82
100	Am Beet Sugar	45	43½	44½
100	Am Can	51½	49¾	50
170	Am C & F..	143¾	142¼	143¼
236	Am Druggist	12	12⅜	12⅜
120	Am H & L..	22½	22½	22½
150	Am Ice Sec.	53½	53½	53½
780	Am Int Cor.	104½	102¾	103¾
150	Am Linseed..	80½	80½	80½
1,235	Am Loco ..	105¾	105¾	106
170	Am S & R..	68	67	68
480	Am S & H..	84½	84½	85¼
110	Am Sm Fds.	50½	48¾	50¾
2,000	Am Sugar..	132	130	130
1,960	Am Sm Tob.	104½	104½	106
100	Am T & T..	97½	97½	97½
610	Am Tob vtg	67½	66½	66½
835	Am Woolen..	125¾	118¾	120
980	Amocon Cop.	33⅞	33	33
140	Atchison ..	84½	84½	84½
140	A. C & W I.	165¼	163½	163¾
6,500	Beth Steel..	106	104½	105
110	Bald Loco...	143	134	135
110	Balt & Ohio.	37¼	37¼	37¼
550	Beth Motors.	39¾	39¾	39¾
2,230	Beth St'l B..	98¾	90	97¾
150	Beech Nut..	121½	121½	121½
160	Bklyn R Tr.	15	15	15
110	Butte & Sup.	27¾	27¼	27¼
250	Butte C & Z.	10⅜	9⅞	10⅛
142	Cadde Oil...	23¾	23¾	23¾
250	Cal Petrol..	26¾	26¾	26¾
110	Can Pacific..	125	125	125
750	Cerro de P..	53¾	53¼	53¾
310	Cen Leather	91½	90¾	91½
160	Chandler M..	152½	152½	152½
150	Ches & Ohio.	58	58	58
170	C. M & St P	40¾	39¾	40
110	Do pf.....	57½	57¼	57¼
800	C. R I & P..	28¾	27¾	27¾
285	Chile Copper	19¾	19¼	19¼
120	Chino Copper	36	36	36
110	Coca-Cola ..	36½	35¾	36
900	Col Graphoph	44¾	44¼	44¼
120	Con I Cal M	18¾	18¾	18¾
170	Col F & I...	40¾	39½	40¼
170	Con Gas.....	83½	82¾	82¾
160	Con Textile..	24½	24	24
150	Cont Candy..	13¾	13¾	13¾
530	Corn Prod...	95¾	94½	94½
320	Crucible. St'l	236	234½	236
100	Cuba Cane S	49¾	49	49
120	Erie	14¾	14¾	14¾
385	Fisk T & R..	38¾	38¾	38¾
130	Gas W & W..	15¾	15¾	15¾
480	Gen Motors..	385	385	370
700	Ge Offs.....	39¾	38½	39
300	Goodrich Rub	72¾	70¾	72¾
120	Gt Nor pf..	82¾	82¾	82¾
230	Gt Nor Ore..	41¾	40¾	40¾
110	Gulf St Steel	70¾	70¾	70¾
210	Hupp Mot C	18¾	17½	17¾
460	Inspira Cop..	58¾	57¾	57¾
820	Int Mer Ma..	39¾	38¾	38¾
1,290	Do pf.....	100¾	98¾	99¾
780	Int Nickel...	23¾	21¾	21¾
200	Int Paper....	89	87½	87¾
130	Interboro pf.	14¾	13¾	14¾
100	Int Pet.....	20¾	20¾	20¾
530	Ken'cott Cop	33¾	31¾	31¾
1,100	Key Y & L..	6¾	6¾	6¾
400	Lacka Steel	81½	79¾	81½
120	Lee R. T...	24½	24½	24½
110	Lowe's, Inc..	21	21	21
420	Loft Candy..	29¾	29¾	29¾
120	Maxwell Mo..	36½	36½	36½
1,080	Mexican Pet.	205¾	195	195
695	Miami Cop..	25¾	25¾	25¾
695	Midvale Steel	47¾	46¾	47¾
3,830	Mid States O	23¾	23¾	23¾
130	Mo Pacific..	30¾	30¾	30¾
150	Nat Acad CC	61¾	61¾	61¾
110	Nat Con C C	11¾	11¾	11¾
135	N Y Central	76¾	73¾	73¾
300	N Y, NH & H	35¾	35¾	35¾
115	Nor Pacific.	83¾	83¾	83¾
230	Ohio Cities G	43¾	44¾	44¾
250	Okla P & R..	8¾	8¾	8¾
180	Otis Steel Co	23¾	23¾	23¾
1,875	Pan Am	105	103½	104
140	Pennsylvania	43¾	43¾	43¾
130	Pa Steel	39¾	39¾	39¾
3,850	Pierce-Arrow	14¾	13¾	13¾
100	Pierce Oil...	18	18	18
180	Peoples Gas.	46¾	33¾	33¾
120	Phila Co ...	33¾	33¾	33¾
100	Pierce Marq..	20¾	20¾	20¾
110	Pitts & West	29¾	29¾	29¾
3,800	Reading	86¾	86¾	87
5,680	Repub I & S..	110	108¾	109
985	Royal Dutch.	103¾	104½	104½
100	Saxon Motor	18½	17¾	18¼
935	Sinclair Oil..	44¾	43¾	43¾
1,070	So Pacific..	103	101½	101½
130	So Railway..	24¾	24½	24½
120	Shell Transp	31	31	31
370	Stromb Carb	85¾	85¼	85¾
3,450	Studebaker .	110	108¾	109
120	St. L & S F..	23½	23½	23½
200	Texas Copper	10¾	10¾	10¾
10	Texas Co ..	210	210	210
940	Texas & Pac	47¾	45	45
1,195	Tob Prod....	75¾	71¾	74½
850	Transcon Oil	26¾	25¾	26
410	Union Bl....	54	54	54
330	Corn Prod...	95¾	94½	94½
280	Un Cigar...	82	82	82
2,975	Un Retail S	81½	77¾	77¾
270	U S C I P..	29¾	29¾	29¾
110	Un Pipe & R	10¾	10¾	10¾
920	U S Ind Alc.	101¾	100	100
2,310	U S Rubber.	114¾	113	113
19,940	U S Steel...	104¾	103¾	103½
120	Utah Copper	78¾	77¾	77¾
155	Va-Car Ch...	77	75¾	75¾
210	Wabash	9¾	9¾	9¾
3,310	Vanadium C	70	67¾	68
110	Wes Md....	10¾	10¾	10¾
280	Westing El..	53¾	53¾	53¾
870	Willys-Over..	25¾	25¼	25¾
980	White Mo....	64	61¾	62¾
460	Worthing P.	83¾	83¾	83¾

NEW YORK CITY BONDS

		Yester-day. Bid.	Satur-day. Ask.	Bid.
4½s	July, 1967....	96¾	96¾	96¾
4½s	June, 1965....	96⅝	96⅝	96⅝
4½s	Mar., 1963....	96⅝	96⅝	96⅝
4½s	Nov., 1957....	96¾	96¾	96¾
4½s	May, 1957....	96⅝	96⅝	96⅝
4½s	Apr., 1966....	90¼	91	90¾
4½s	Mar., 1964....	90¼	91	90¼
4½s	Mar., 1962....	90¼	91	90¼
4½s	Sept., 1960....	90¼	91	90¼
4½s	Sept., 1960-30.	90¾	91	90¾
4s	Mar., 1960....	84¾	87¼	86¼
4s	Nov., 1958....	86¾	87½	86¾
4s	May, 1957....	86¾	87½	86¾
4s	Nov., 1956....	85¾	87	85¾
4s	Nov., 1955....	85¾	87	85½
4s	Nov., 1936....	87	87½	87

The following are quoted on a percentage basis:

4½s	1924-1923	4.90	4.80
4½s	1925-1923	4.90	4.80
4½s	1944-1933	4.80	4.80
4½s	1938-1938	4.80	4.80
4½s	1922-1920	4.80	4.80
4½s	1918-1921	4.80	4.80
4½s	1940-1933	4.80	4.80
4½s	1925-1932	4.80	4.80
4½s	1926-1936	4.80	4.80
4½s	1918-1923	5.00	4.80

OUT-OF-TOWN EXCHANGES

BALTIMORE.

Stocks.

Sales.		High.	Low.	Last.
220	Consden	9¼	9¼	9¼
280	Do pf.....	4¼	4¼	4¼
3,220	Celestine	2	2	2
20	Con Power..	99¾	99¾	99¾
53	Con Coal....	83	82	83
560	Dav Chem...	39½	38¾	38¾
110	Elkhorn pf..	42	42	42

Bonds.

$4,000	Con Pow 4½s	78½	78½
2,000	Con 6s B...	94½	94½
2,000

KEEN INTEREST IN APARTMENT HOUSES

Operators Acquire Valuable Holdings on West Side, Harlem, Washington Heights.

THE WARAMAUG IS SOLD

New Investment Capital Is Also Being Drawn Into Multi-Family House Field.

Apartment house trading, characterized by a keen demand from both investors and speculators, was the feature of yesterday's market. Daniel H. Jackson, operator, sold to Mabel Revelle the Waramaug, an eight-story house, at 629 and 631 West 115th Street, near Riverside Drive, on plot 50 by 100. There are sixteen suites of seven rooms and three baths, rented for about $28,000 and held at $200,000. Mr. Jackson took in part payment 202 West Forty-seventh Street, between Broadway and Eighth Avenue, a six-story flat, 25 by 100, held free and clear. Byrne & Bowman were the brokers in the transaction.

Arthur Cutler & Co. negotiated the sale for William Sperry of 383 Central Park West, a seven-story elevator apartment house, 30 by 100, held at $120,000, to a Mr. Pietkin, who immediately resold the property at a substantial profit to an investing client of the same brokers.

J. S. Maxwell sold for William Rushmoyer the six-story apartment 532 and 534 West 143d Street, 37.6 by 100, and adjoining the corner of Broadway. It was owned by the seller for twelve years, rents for $13,000, and was held at $75,000. The buyer is William Kuhn, a builder.

E. Sharum bought from Joseph Redler 446 to 456 West 164th Street, two five-story flats, 37.6 by 112.4 each. H. L. Conand was the broker.

Through Spotts & Starr, Inc., Mrs. Clara Berrick of Far Rockaway, as executrix of the estate of Selon Berrick, sold the northwest corner of St. Nicholas Avenue and 125th Street, a six-story elevator apartment house on a plot 100 by 100, held at $300,000 and renting for about $40,000. The buyer is the Amer Realty Company, J. J. Mautner, President.

Charles Wynne and Louis H. Low resold to Greenstein & Mayer the six-story elevator apartment house known as the Palisade Court, on the northwest corner of 139th Street and Broadway, on lot 100 feet on Broadway by 75 feet on 139th Street. It is arranged for twenty-four families and has six stores, and returns a rental of $36,000. It was held at $280,000, and was recently purchased from the Hermann estate. The broker was H. Sugarman.

More West Side Deals.

Jacobstein & Kahn, Inc., sold the five-story apartment house at 504 West 147th Street for the estate of Henrietta Stern to Isaac Weil, attorney.

L. Zucker & Co. purchased from the estate of Rose Tekulsky, George Kean, executor, two six-story apartment houses, 43.9 by 100 each, at 4 to 10 West 101st Street, held at $175,000.

E. H. Vogler and Mr. Houghton Company sold for the Title Guarantee and Trust Company the five-story apartment house 210 West 104th Street, and the single apartment house 208 West 104th Street, adjoining, on plot 49.9 by 100. Mr. Weber & Silver, Inc., the property has been held at $75,000.

Fischer Realty Company sold to a client for A. Kiefner, the four-story flat at 175 East 108th Street, held at $12,000.

Benjamin Leavin of the Eastern Construction Company, who recently bought the apartment house at 407 and 409 West 145th Street, has resold it to A. Rosenthal. The property was held at $150,000. Max H. Rautschek represented the seller and M. Barringer was the broker in the transaction.

Charles Edward Jones sold for D. Shwenk to a client of Edward Meckert 609 West 179th Street, a five-story apartment house, on a plot 42 by 100.

Operator in Series of Sales.

Joseph G. Abramson sold to an investing client of Krakower & Fried, attorneys, the six-story elevator apartment house, the Sherwood, at 548 West 164th Street, on a plot 132.6 by 100, showing a rental of $40,000, with a new schedule arranged for rents commencing Oct. 1 of $55,000, the property being held at $300,000. The sale involved payment of cash above a first savings bank mortgage of $140,000 and second mortgage of $85,000 for ten years. This is one of the two houses, title to which was taken at the beginning of the week. The brokers in the transaction were Jacobowitz & Karp. The adjoining house, the Claymore, at 560 West 164th Street, same size, was sold to Richmond Machoon, operator. From the estate of John A. Weser Mr. Abramson purchased 104 East Eightieth Street, a four-story apartment house, on a plot 25 by 102. The property was free and clear and was held at $40,000. Extensive alterations converting them into two and three room bachelor apartments are contemplated, involving an expenditure of an additional $35,000, at which time the proposed rental income will be about $55,000 per annum. Pease & Elliman were the brokers.

Commercial Leases.

A. H. Mathews leased for a term of years the store and basement at 16 and 18 Maiden Lane, southwest corner of Liberty Place, to Dunlap & Co., hatters, now at 181 Broadway, for Abel Brothers & Co., who purchased the building a few weeks ago. In choosing this location, Dunlap & Co. were influenced by the nearness of the new Federal Reserve Bank building. Abel Brothers will renovate the entire building, which was recently gutted by fire, and add one story to provide a 100 per cent. daylight shop for their jewelry business. The extensive alterations planned will make this building one of the most characteristic small buildings downtown. It is to be finished in gray stucco with green trim and have a top floor of glass and steel construction. A. H. Mathews was also the broker in the sale to Abel Brothers & Co.

Henry Shapiro & Co. leased for the Aronson Investing Company, Harry Aronson, President, the corner store and basement in the Potter Building at the northwest corner of Beekman and Nassau Streets, to the Nunn-Bush & Weldon Shoe Company, a Western concern, for a term of years at an aggregate rental of $60,000.

Business Dwelling Sold.

Benjamin Winter has sold 36 and 38 West Twentieth Street, an eleven-story loft building, on plot 50 by 92, renting for $38,000, and valued at $300,000. The buyer, who is a client of Peterson, Sterner & Kohan, is a merchant. Mr. Winter acquired the property recently from G. Richard Davies and others. M. Cohn & Co. and Henry L. Cooper negotiated the transaction, which was for all cash.

Frederick Brown sold 165 Greenwich Street, a five-story building, 31.11 by 81.10, irregular, to Brill Brothers, who have occupied the property with a branch of their establishment for a number of years. The realty was held at $100,000.

Rice & Hill sold for Ida E. Bliss and Justine A. Stafford 301 Madison Avenue, five-story building, 24 by 100, to a client of Pelser & Maass, attorneys. It is reported that a long-term lease is pending and that the site will be improved by the lessees. The property has been in the hands of the sellers' family for fifty years.

Harris, Vought & Co. sold for Thomas Tuohy to a client, a five-story building at 116 East Fifty-ninth Street, on a lot 25 by 100.5.

Big Brooklyn Deal.

E. Elliott Burston and Abraham N. Levy sold to Harry W. Perlman 47 Pierrepont Street, Brooklyn, corner Hicks Street, a seven-story elevator apartment house, size 50 by 141. The rental is $40,000. The property was held at $280,000. The broker was Robert J. Bliss.

STRONG BROOKLYN MARKET:

Investors and Homeseekers Figure Actively as Buyers.

The A. J. Shannon Company sold for Mrs. Mary O'Donnell the two-story dwelling at 463 Second Street and the two-story houses at 428 Fifth Street for the estate of Lillie F. Weilbacher to clients for occupancy; also sold for the estate of Louise Egelhoff the four-story apartment house at 428 Third Street to an investor.

James E. Fisher sold 473 Bedford Avenue, a three-story residence, to Jane Marmorek for John D. Prince, Jr. This property has a frontage of 35½ feet on Bedford Avenue and adjoins Christ Church; also sold for the Baker Estate, Inc., to Max Mendelow the three-story residence at 470 McDonough Street, and 538 Quincy Street, a three-story residence, for Fannie Sutherland to Rose Heilbron.

Meister Builders, Inc., have purchased from M. Del Monte 737 Union Street, a three-story house, and also purchased from G. Potta 179 Fourth Avenue, a four-story building, on a lot 16.4 by 75.

The Berkshire Realty Company sold 272 Gates Avenue, near Franklin Avenue, Brooklyn, on a plot 47 by 120. This building is a four-story apartment house. The property was held at $50,000. Adolph Berlin was the broker.

Henry Pierson & Co. sold the three-story dwelling, 41 Prospect Place, for L. V. Chandler, and 565 Seventh Avenue for a client to Clara Konwalinka for occupancy.

Frederick W. Walker, Jr., sold the three-story residence, 521 Second Street, for the D. & M. Chauncey Real Estate Company, Limited, to Mary Murphy for occupancy.

Bulkley & Horton Company sold 88 Ryerson Street, a three-story dwelling, lot 20 by 100, for E. Margaretta A. Toneray to client for investment.

B. F. Knowles Company sold 277 Berry Street, a two-story dwelling, for Richard Maguire to Samuel Brown for occupancy.

Charles E. Rickerson sold 31 Plaza Street, corner of Berkeley Place, a three and a half-story dwelling, for Walter F. Kraslow to Carl P. Schlicke for a consideration of about $60,000. The house was formerly occupied by the late Senator La Roche.

Realty Associates Sell.

Realty Associates sold 90 to 102 Broadway and 379 to 389 Berry Street, Williamsburg, to the Kingsborough Development Company, Inc. There are two six-story brick buildings on this property, covering 92 feet on Broadway and 125 feet on Berry Street, containing thirteen stores and sixty-eight apartments of two to four rooms. The buildings were erected by the Realty Associates in 1910. The price at which the property was held was $165,000 and the present rental is about $23,000.

Realty Associates also sold 374 Coffey Street, a two-story brick building, 20 by 100, to Mary Ryan; 716 and 718 Henry Street, corner of West Ninth Street, a vacant plot 40 by 84, to C. A. Fischine, and 145 Seventh Avenue, a four-story building, 18 by 90, to Julia O'Brien.

William Liss, Inc., sold three one-family brick cottages, 710 to 722 Avenue P, for I. Solomon, to J. & A. Realty Corporation. This property was held at $22,000. The same broker sold 40 by 250 on Ocean Parkway running through to East Fifth Street and 580 feet north of Avenue N to a builder, who will improve.

James B. Fisher sold 229-237 Union Avenue, between North Eighth Street and Withers Street, factory buildings on plot having a frontage of 125 feet on Union Avenue, for Laurence Hughes to Putnam & Co.; also, in conjunction with Corwith Brothers and Charles Ullinger, for the estate of Henry Metzinger, to Elias Burak, the entire block front on Leonard Street from Driggs Avenue to Manhattan Avenue, together with the adjoining frontage of 98 feet on Driggs Avenue and 212 feet on Manhattan Avenue.

Henry Schenk sold the twelve-family apartment house, on the northeast corner of Lafayette Avenue and Ryerson Street, to Richard Mason for investment. The consideration was $45,000.

The F. C. Sauer Agency sold the three-story dwelling at 605 Sixth Street to J. Gross for the Rev. Matthew J. Flynn.

Westchester Buying.

Milton See, the architect, has sold his cut-stone English half-timbered house at Mt. Vernon to William L. Moffert of the firm of Clark, Childs & Co., bankers of this city. The property was held at $25,000.

The Robert E. Farley Organization sold for Mrs. Sarah A. Cranston her property on Myrtle Avenue in the Neperhan Heights section of Yonkers to Mrs. Hazel Y. Davey.

Howe Thompson sold the Wilson Brown property at 150 South Broadway, White Plains to a client for investment.

C. T. Jensen sold to F. S. Neill a plot 40 by 100 on the west side of Jackson street, Bayside.

Thirty DeKalb Company sold to R. M. Dobson of Manhattan a plot 60 by 100 on the north side of Thirty-second Street at Flushing.

M. Weimar sold to P. V. O'Neill a plot 105 by 202 on the southeast corner of Quarrelsome Lane and Jamaica Avenue at Flushing.

Queens Borough Transactions.

Clinton Trading Corporation sold to Thomas J. and Catherine M. Carey the one-family dwelling at 1,388 Dickens Street, Far Rockaway. J. K. Lundy was the broker.

Malba Estates Corporation, through Charles & Dasey, sold at Malba-on-the-Sound, Long Island, the waterfront property known as "The Evans Place" at Malba Drive and the Boulevard. This makes the fifteenth recent sale at Malba, in addition to the thirty new houses under construction.

Frank J. Magerle sold two one-family duplex houses at 2,902 and 2,904 Brandon Avenue to the Brachest Holding Corporation.

Fish & Marvin sold for J. W. Fink his bungalow on Wright Place at Scarsdale to James R. Webb.

Special Auction Sale Today.

The first of a series of special sales for investors will be held in the Vesey Street Auction room at noon today by Joseph P. Day. The list of properties to be sold include 174 and 176 Fifth Avenue, 319 to 323 East Twenty-third Street, 321 West Twenty-second Street, 1,586 and 1,588 Madison Avenue, the southeast corner of St. Nicholas Avenue and 187th Street, 543, 545, and 575 Third Avenues, 23½ and 27 Catharine Street, the northwest corner of Eighty-second Street and Second Avenue, 98 and 100 Greene Street, and 52 and 56 Thompson Street; also 329 and 331 Crimmins Avenue, in the Bronx.

On Long Island.

Albert B. Ashforth, Inc., sold for Robert L. Ahles his estate at East Williston, L. I., with twenty-six acres and the fine Colonial dwelling, which has been one of the show places in the Westbury section for years, together with stables, a garage and other outbuildings. The purchaser is a prominent Philadelphian who was represented in the transaction by McPherson Kennedy.

St. Paul Hotel Leased.

The St. Paul Hotel, containing about 200 rooms, at the southeast corner of Columbus Avenue and Sixtieth Street, has been leased by the owner, John W. Wheaton, to a syndicate headed by H. Iceland, for a term of twenty-one years. D. F. Pride was the broker in the transaction. Mr. Wheaton has been the operator and owner of this hotel for the last fifteen years.

RESULTS AT AUCTION.

By Bryan L. Kennelly.

119th St, 411 and 443 East, n s, 400 ft e of 1st Av; 50x100.11, 6-story brick tenement and stores; Central Union Trust Co. of N. Y. against Epstein-Cohen Co. et al. Action 1; Larkin & Ferry, attorneys, 80 Broadway; Wm. M. Seabury, referee; due, $46,865.62; taxes, &c., $307.60; sold to the plaintiff for $41,000.

119th St, 447 and 449 East, n s, 400 ft e of 1st Av; 50x100.11, 6-story brick tenement & stores; same against same, Action 2; same attorney; same referee; due, $40,865.71; taxes, &c., $307.60; sold to the plaintiff for $46,000.

DEMAND FOR DWELLINGS.

Buying for Occupancy Continues to be Market Feature.

Walter C. Wyckoff sold for M. H. Merriman and H. M. Merriman to Robert Goelet the Columbia College leasehold property at 8 West Fifty-first Street, a four-story and basement brownstone dwelling on plot 22 by 100.5.

A. Durham of Leonard Morgan Company, Inc., sold for Mrs. Elizabeth B. Palmer the four-story dwelling on lot 19 by 102 at 128 West Eighty-first Street to a client for occupancy; also for Marion T. Adler et al. the four-story dwelling on lot 18 by 100, 32 West Ninety-seventh Street, to John Nash.

A. D. Rockwell, Jr., sold for Mrs. A. E. Anderson the dwelling at 261 East 122d Street to Frank B. Valentine for occupancy.

Harris, Vought & Co. resold for R. B. Bowler to Miss Malvina Appleton the three-story house at 144 East Sixty-fifth Street on plot 20 by 100.5.

Duross Company resold the four-story house 234 West Fourteenth Street on lot 25 by 103.3 for William Douglas Kilpatrick to the Fairfax Company. This property was purchased by Judge J. Frederic Kernochan and the Lawyers Title and Insurance Company as trustees a few weeks ago through the same broker.

John J. Egan sold for the estate of Murtha J. Garry the dwelling 421 West 141st Street on lot 20 by 100 to Michael J. Cashman for a residence.

Charles A. Du Bois sold for Rose and Meyer Abraham to Dr. Seymour Eberstein the three-story dwelling 519 West 148th Street.

Alexander Selkin and David Mintz sold for Mary L. Twiss the four-story dwelling 419 West 144th Street on lot 20 by 100.

The Houghton Company sold to Alice M. Beck the three-story dwelling 135 West Eighty-seventh Street, between Columbus and Amsterdam Avenues, for the Lucille Dreyous estate.

Pease & Elliman sold for Mrs. Amelia R. Schiff to William C. Strange, Jr. the five-story residence, 18 by 100, at 146 West Seventy-seventh Street.

William A. White & Sons sold for Cornelius Doremus, as attorney for the estate of Anna M. Lehmann, the three-story dwelling at 179 East Ninety-fourth Street, on a lot 14.9 by 100.8½. The buyer is Louise Schuler.

Frederic Ashton de Peyster, as executor of the estate of Augusta F. de Peyster, sold through William B. May & Co. to a client of the Cruikshank Company the six-story modern dwelling at 11 East Eighty-sixth Street, on a plot 25 by 100. William B. May & Co. also sold for A. Geo. Everett the five-story modern American basement dwelling, with large extension, at 4 East Seventieth Street, on a lot 20 by 100, held at $85,000. At the expiration of the present leases the new owner will occupy the house.

L. J. Phillips & Co. sold for the estate of Andrew Shipman, represented by Mooney, Fitts & Ross, attorneys, the three-story dwelling, 19.8 by 99.11, at 636 West 158th Street, and also an interest in the rear interior plot, 50 by 150 Anne A. Hill of Baltimore, represented by L. J. Phillips & Co., sold to a client of Lillian G. Johnson 537 West 142d Street, a three-story dwelling, 15 by 99.11.

The M. Morgenthau, Jr. Company sold for Mrs. Samuel Blumenthal 334 West Eighty-fourth Street, a three-story dwelling, 18 by 102.2, between Riverside Drive and West End Avenue, which had been owned and occupied by the seller for thirty years. The purchaser is the Stability Realty Company, which will renovate it and offer it for resale.

Ludwig C. Traube sold to a client the three-story dwelling at 166 East Ninety-third Street for the estate of Louis Wannemacher.

Otterbourg, Steindler & Houston sold for the estate of George G. Benjamin the four-story dwelling at 37 West Sixty-eighth Street, on a lot 20 by 100.

Samuel Krulewitch purchased from Edith Lee Wilkinson of Llewellyn Park, N. J., the four-story dwelling at 79 West 118th Street, on a plot 20 by 100.

RECEIVERS' SALES.

ONE 20-INCH HYDRAULIC DREDGE,

equipped with Hawkes return tube boilers, 6,600 sq. ft. heating surface, with oil burners; main engine built by Cramp & Sons, 17 in. x 24 in. x 40 in. x 22 in.; also vacuum pumps, circulating pumps, feed pumps and service pumps; dimensions of the hull, 110 ft. x 32 ft. x 11 ft.; fitted with quarters for 32 men; ladder, steel; capable of digging 40 feet deep.

ALSO

ONE 18-INCH HYDRAULIC DREDGE,

equipped with Erie City return tube boiler, Mass. standard, 5,600 sq. ft. heating surface; main engine special dredging Brown & Miller 16 in. x 34 in. x 18 in.; steel pump, feed water heater, vacuum pumps, circulating pumps, feed pumps, service pumps; dimensions of hull, 94 ft. x 25 ft. x 8½ ft.; steel ladder; capable of digging 21 feet deep.

ALSO

12 barrel pontoons:

1 coal scow, 30 ft. x 30 ft. x 5 ft.;

1 gasoline tender.

The above dredges (together with the accessories, viz.: 12 barrel pontoons, 1 coal scow, 1 gasoline tender) will be exposed to sale at public vendue in pursuance of an order of the Court of Chancery of New Jersey, made and dated on the twentieth day of January, 1920, in the cause therein depending, wherein HOWARD K. STOKES is complainant, and STANDARD ENGINEERING COMPANY is defendant, by me, BENJAMIN F. JONES, the receiver heretofore appointed by said court in said cause for the said Standard Engineering Company, at the COURT HOUSE, SHERIFF'S SALES ROOM, in the city of Newark, New Jersey, on Wednesday, March 24, 1920, at 11 A. M.

These dredges and accessories above named are located in the Passaic River, Newark, and will be open for inspection daily. Permit for inspection may be obtained by applying to the receiver.

Ten per cent. (10%) of the purchase money will be required to be paid by the successful bidder or bidders when the property is struck off, and the balance must be paid in accordance with the further conditions of sale. Further conditions will be made known on the day of sale.

Dated March 9, 1920.

BENJAMIN F. JONES, Receiver,
784 Broad St., Newark, N. J.

RIKER & RIKER,
Counsel with Receiver,
164 Market St., Newark, N. J.

BANKRUPTCY SALES.

IN THE DISTRICT COURT OF THE United States for the Southern District of New York.—In Bankruptcy.—No. 27562.—In the matter of PRUDENTIAL LITHOGRAPH CO., INC., Bankrupt:

John L. Lyttle, Receiver in Bankruptcy of the Prudential Lithograph Co., Inc., offers for sale upon sealed competitive bids the completely equipped lithographic plant, consisting of machinery and stock in trade, comprised of paper, cardboard, ink, &c., all located at the bankrupt's place of business, 65 Duane Street, New York City, as well as all the right, title and interest of the said Inc. in, and to the lease of seventh loft of premises Nos. 63-67 Duane Street, 22-24-26 Elm Street and 33B Pearl Street, comprising approximately 10,000 square feet of space, the lease running to the 30th day of April, 1923.

Sealed bids for the aforesaid property may be made and submitted at the office of Moses & Singer, attorneys for Receiver, 55 Liberty Street, New York City, and may be made in any one of the following forms:

(1) Lease, machinery and stock in trade; (2) lease separately; (3) machinery and stock in trade; (4) machinery separately; (5) stock in trade separately.

Bids for the aforesaid property will be opened at the office of Moses & Singer, 55 Liberty Street, New York City, on the 29th day of March, 1920, at 11:30 o'clock in the forenoon of that day. The property aforesaid cannot be sold for less than the appraised value, and the Receiver reserves the right to reject any and all bids.

Creditors of the estate in bankruptcy are invited and requested to be present at the time and place aforesaid for the opening of bids to instruct the Receiver as to the acceptance or rejection of the bids submitted.

All bids must be accompanied by cash or certified check to the extent of ten (10%) per cent. of the bid.

The property to be sold may be inspected at the place of business of the bankrupt at 65 Duane Street, New York City, on the 26th and 27th days of March, 1920, between the hours of 10 A. M. and 4 P. M.

For further information inquire of the undersigned.

In the event that the bids submitted are not satisfactory the Receiver will sell at public auction by Charles Shongood, U. S. Auctioneer for the Southern District of New York in Bankruptcy, on the 2nd day of April, 1920, at 10:30 A. M. at 65 Duane Street, in the Borough of Manhattan, City of New York, seventh floor, the assets aforementioned, and in the event that any of the bids submitted and not accepted and the property is to be sold at public auction, a further notice to that effect will appear in this paper on the 2nd day of April, 1920.

JOHN L. LYTTLE, Receiver.

MOSES & SINGER, Attorneys for Receiver, 55 Liberty St., New York City.

FIFTH AV. LEASE PROFIT.

"United" Will Receive $115,000 for Building Leased at $75,000.

The Siebrecht Building, on the northeast corner of Fifth Avenue and Thirty-eighth Street, has been sub-leased by the United Cigar Stores Company to a well-known merchant at a net rental of about $115,000 a year.

The lease, which is for a term of twenty-one years with the privilege of two renewals, does not become effective until August, 1924.

The cigar company obtained control of the realty last November from the Hoffman estate, under a lease which called for a rental ranging from $65,000 to $75,000 during the first term. Under the new lease it obtains a profit of about $40,000 a year.

The Siebrecht Building is five stories high on a plot fronting 99.11 feet on the avenue and 125 feet on Thirty-eighth Street, with an L 25 by 88.9.

Active Bronx Buying.

Louis E. Kleban sold to a client of M. Hyman the two six-story buildings 1417 and 1421 Webster Avenue, on plot 62 by 82. He also purchased the southwest corner of Vyse Avenue and 173d Street, five-story building on plot 33 by 100, and the five-story building 699 Beck Street, corner of Legget Avenue, on plot 50 by 109.

E. Osborne Smith sold for Laura E. Thorpe the dwelling at 164 Bush Street to Maxwell Shmerler.

Harry Cahn sold to Dr. Adolph Rostenberg the four-story new-law apartment 3,047 Hull Avenue, on lot 37 by 110. Samuel Singer was the broker.

Kurz & Uren, Inc., resold the three five-story new-law tenement apartments on the northeast corner 166th Street and Park Avenue, on plot 127 by 96, to Elias Lepler.

Leonard Morgan Company sold in conjunction with John Reid the two-family dwelling 2783 Pond Place, on lot 25 by 125, to a Mr. Presley; also in conjunction with William R. Lowe, the three-story dwelling on lot 20 by 100, 2383 Davidson Avenue, to a client who will occupy.

Charles A. Weber sold for William Meilen 601 East 135th Street, four-story flat, on a plot 25 by 100 feet, to William J. Murphy, an investor; also sold for E. Singer to Tillie Masstab, 993 Forest Avenue, a three-story house on a lot about 20.6 by 91 feet.

Boro Associates, Inc., bought through D. A. Trotta the northwest corner of Beach Avenue and Mansion Street, plot 75 by 100, improved with six two-family frame houses. The same broker sold for Boro Associates, Inc., 1222 Lurting Avenue, a three-story dwelling on lot 25 by 101.

Alexander Selkin and Carl Jaffe sold for Ida Brantman the two-story dwelling at 818 East 165th Street on a plot 25 by 100.

The Benenson Realty Company purchased 1,926 Walton Avenue, a five-story apartment house, 50 by 135, held at $85,000. Richard H. Scoble was the broker in the deal.

Joseph Hyman sold to K. Gelfan the four-story building at 865 East 156th Street, northwest corner of Hewitt Place.

Joseph G. Abramson sold 1,215 Prospect Avenue, adjoining the corner of Home Street, a five-story walkup, on a plot 40 by 105, showing a rental of $9,000 and held at $55,000. The brokers were Kaplan & Blackner. To Morris Gantt he sold the two three-story dwellings known as 801 and 805 East 164th Street, adjoining the corner of Prospect Avenue, the properties being held at $12,000 each.

Samuel Cowen, in conjunction with M. Shumway, sold the five-story apartment house at 1,210 Evergreen Avenue to an investor.

Alexander Selkin sold for Dr. J. Liff to a client for investment 884 Whitlock Avenue, a five-story apartment, on a plot 37.8 by 100.

Realty Market Notes.

S. Soraci was the broker in the sale of the May Irwin properties at 152 to 156 West Forty-fifth Street and 155 West Forty-fourth Street.

MORTGAGE LOANS.

$10,000,000
BUILDING & PERMANENT LOAN MONEY
for
WALK-UP APARTMENTS
Apply to
Hughes & Hammond
34 Pine St.
Phone John 4168

Mortgage Money
Existing Mortgages taken by assignment.
Prompt Acceptances.
Albert B. Ashforth, Inc.
14 Wall Street
Telephone Rector 4090.

REAL ESTATE

OWNERS
OF
VACANT LAND
Can help the housing situation.
We have responsible builders who will build apartments. If land owners will help finance the operation by subordinating part of the purchase price to a first mortgage building and permanent loan.
Lawrence, Blake & Jewell
115 Broadway. Telephone Rector 4080.

10th Av. and 207th St.
2—5-Story
Modern Apartments
All Apartments in Perfect Condition.
Light on all sides: size 110x170: built 140 feet deep; 2, 3 and 4 room apartments and 5 stores; 6 and 7 families on each floor; monthly tenants.
Rents $27,500 (low).
Expenses $12,000
Price $160,000—fair terms.
JOSEPH T. MULLIGAN,
55 Liberty St.

REAL ESTATE SALESMAN
Well educated, considerable building construction experience, know residence and industrial buildings, would like to make connection with a reputable concern on commission basis. R 1208 Times Bronx.

THREE LIGHT FLOORS
In corner building, near City Hall. Southwestern exposure. 2500 square feet each. Long lease given to desirable tenants.
No Manufacturing.
Apply to Mr. Nathan.
DEEKMAN 2410.

MANAGEMENT
of
LARGE OFFICE BUILDING
Desired by
SPECIALIST IN LEASING
Address N 831 Times Downtown.

High Class Location in BEDFORD SECTION—Brooklyn
FURNISHED FOR IMMEDIATE OCCUPANCY
Beautifully decorated and elegantly furnished 14 room home in very desirable location near Grant Square. Two baths and basement closet. Twenty closets and small garret. Dry concrete cellar with store room. Modern hot water heating system, with NEXT TWO YEARS' COAL SUPPLY ALREADY LAID IN. Also instantaneous hot water heater, most complete system of electric wiring with master switches and artistic fixtures. 9 fireplaces, 2 of which have gas logs. Parquet floors with walls and ceiling decorated in exquisite style and furnished to measure up to the interior decorations. Furniture, carpets, Oriental rugs, draperies, and in fact everything in the house practically new, as well as decorations. Owner desiring to leave city, Will sacrifice at $56,500. This is a real home, but must be seen to be appreciated. Address V 702 Times Downtown.

777 MADISON AVENUE
At the Corner of 66th St.
HIGHEST TYPE
Apartments of 12 Rooms
TO LEASE FROM OCT. 1, 1920.
Apply Supt., on premises, or
N. A. BERWIN & CO., 56 W. 45th ST.

REAL ESTATE WANTED.
Want Large Plot
east or west side, suitable for large garage; will take lease for long term of years on net basis; very responsible party; quick action. (Mr. Gibbs), Fredk. Fox & Co., Inc., 14 West 40th St. Vanderbilt 540.

PRIVATE HOUSE
Wanted to Rent—Private House, in a refined section.
Mr. Aaron, care Hudson Bay Fur Co., 742 6th Avenue.

MANHATTAN—FOR SALE OR TO LET.
FOR SALE
Buildings Downtown.
Five-story corner building, excellent light, strong floor carrying capacity. Immediate possession. Price $22,000.
NEAR MAIDEN LANE
Five-story building, steam heat, good condition. Price $30,000. Cash $10,000.
Four story corner building; excellent light, good condition. Price $60,000. Cash $15,000.
PEASE & ELLIMAN
55 Liberty St.
Telephone Rector 6040

Very Attractive
Private House
4 stories and basement
18.7 ft. house. Electricity. Fine condition. Price reasonable.
Possession at once
Douglas L. Elliman & Co.
Town and Country Residences
•414 MADISON AVE.
At 48th Street. Murray Hill 5000.

9-story
Fireproof Apartment
81st St. Near Lexington Ave.
3 6-room apartments on each floor.
Rentals Oct. 1—$40,000.
Price $275,000
Full particulars from
JOSEPH T. MULLIGAN,
55 LIBERTY ST.

Building Problem?
Alterations and new buildings a specialty. Will assist in financing construction. Consultation invited.
BENJ. LEAVIN,
EASTERN CONSTRUCTION CO.
110 W. 40TH ST. NEW YORK

PRICE $23,000.
A four-story American basement, 18-foot dwelling; private house, rear; 12 rooms, 3 tiled baths; electric light, parquet floors; dining room and kitchen on one floor; possession Oct. 1. Possibly before. Taxes, insurance, interest and coal, $1,050. Top floor could be rented for $1,000, insuring free rent for balance of house.
WOOD, DOLSON CO., INC.
B'way & 80th St. Phone 1100 Schuyler.

400-402 EAST 3D STREET
Possession, 45x88 feet.
Seven-Story Modern Loft Bldg.
Semi-fireproof; 18-foot electric elevator. PRICE $85,000; free and clear. Terms. WILL LEASE for five years at an annual rental of $10,000.
JOSEPH G. ABRAMSON,
30 Church St., N. Y. C.
Tel. Cortlandt 6245.

51 West 19th St. and For Sale, 45x92,
53 Five-story store and parlor floor, each suitable for improvement. Possession. Apply your broker or
AMERICAN MERCHANDISE CO.
146 FIFTH AV.

FOR SALE!
3-story American basement dwelling, with 3-story extension, 64 West 10th St., between Broadway and West End Av.; every modern improvement; 3 bathrooms; plot 20x100; price $37,000; specially adaptable for doctor, dentist, studio, private dwelling or purposes of remodeling; near express station. Inquire at premises Monday or Tuesday, or phone 2388 Cortlandt. 160 Broadway, Room 1201.

Factory or Garage Building
84th St., Near Lexington Ave.
Size 48 x 100; possession May 1st.
Price $75,000; $20,000 cash. Modern building; good condition. F. E. ROBERT, 150 Broadway.

BRONX—FOR SALE OR TO LET.
HOME SEEKERS OPPORTUNITY.
3 story 9 room house, near Concourse, 2 blocks from Kingsbridge Road Station (Jerome Ave. subway); plot 50x100. Garage.
BIG BARGAIN TO CLOSE ESTATE
Inquire at 2895 Creston Ave., or Alexander Selkin, 882 Prospect Av.

WESTCHESTER—FOR SALE OR TO LET.
MAMARONECK
REMODELED, looks like new; about 1 acre; lots of fruit. $9,500. In WHITE PLAINS. We have several fine homes in good sections. $10,000 to $15,000.
Olcott & Egger, 31 E. 42nd St., N. Y. Tel. Murray Hill 2324.

WESTCHESTER—FOR SALE OR TO LET.
KEEP YOUR EAGLE EYE ON THIS FOR ONE MOVENT
Beautiful Colonial House, in Chester Hill Park, MT. VERNON, N. Y.
9 rooms, 2 baths, tapestry brick open fireplaces, white enamel and mahogany trim; perfectly appointed; 2-car garage; plot 100x100. PRICE $22,500.
Other Choice Residences and Investment Properties in MT. VERNON, NEW ROCHELLE, AND THE PELHAMS.
N. E. Vail & Son, Inc.
Largest Westchester Realty Brokers
TELS. 1664 & 1665 MT. VERNON, N. Y.
1st Nat'l Bank Bldg., Mt. Vernon, N. Y.

2 UNUSUAL HOMES
We are exclusive agents for these two exceptional White Plains homes. Situated in the best residential sections, convenient to station. Early possession. Seven rooms, steam heat, gas and electric light, hardwood floors; high and sightly; price $16,500. Nine rooms, three baths, hot water heat, oak floors, fireplace; plot 70 feet front. Price $17,000. If you want a real opportunity, arrange with us for early inspection.
Chauncey B. Griffen & Co.
13 East 41st St. Tel. Murray Hill 9236
"All the Better Properties."

WHITE PLAINS—FOR SALE
NEW MODERN HOME
Nearing completion. 9 rooms, tiled baths; hot water heat, gas, electricity; hardwood floors; tiled vestibule and entrance.
House is located on healthy, high elevation; ½ acre corner; residential neighborhood; convenient to school, church, station, stores.
Price $22,000, part cash, part mortgage. For appointment to inspect property apply owner,
WM. D. DAVIES
187 BROADWAY. Tel. CANAL 4322.

PELHAM
$5,000 CASH
buys a Dutch Colonial house, having large living room with attractive fireplace, 3 master bedrooms and bath; large plot, room for garage; convenient railroad station and school; asking $10,000.
Cooley Realty Company,
Mt. Vernon, N. Y. Phone 3440-3441.

PELHAM
All the Pelhams and nothing but the Pelhams.
G. L. BEECROFT,
Pelham Manor. Tel. Pelham 1717

THE BEST IN WESTCHESTER
ESTATES FARMS COUNTRY HOMES
BUNGALOWS COTTAGES PLOTS and ACREAGE
ROBERT E. FARLEY ORGANIZATION
12 EAST 44TH ST., N.Y.C.

"Along the Sound"
REAL ESTATE
Chas. Field Griffen & Co.,
11 East 42d St. Murray Hill 6441.

New Rochelle, in Beechmont Park
Just offered, 12 rooms, 3 baths, oak floors, old shade; plot 100x250; fine location; possession May 1. For quick sale will take $24,500. This is a rare chance.
Olcott & Egger, 31 East 42d St., N. Y. Tel. Murray Hill—2326.

LONG ISLAND—FOR SALE OR TO LET.
Garden City Estates
New Houses that embody everything that modern taste and comfort could demand.
Ready for Occupancy
7 to 9 Rooms—2 to 3 Baths
For information address
195 *Madison Avenue, New York*
Phone Vanderbilt 8853
Property Office, Nassau Boulevard Station,
Phone Garden City 1154

Jackson Heights
PLAN OF TENANT-OWNERSHIP
OF APARTMENTS
For details address
The Queensboro Corporation
Manhattan Office. 50 E. 42d St. Phone Mur. Hill 7807.
Jackson Heights Office. Opp. 25th St. Sta. Phone Newtown 2241.
Queensboro S. S. to 25 St. (Corona Line)

GREAT HOUSE BARGAIN
Beautiful house, large plot; wide boulevard; near station, half hour Manhattan; steam heat, electric lights, parquetry, open fireplace, tile bath, artistic decorations; save advance, save brokerage, fabulous site $2,900 cash, balance easy payments. Liberal discount.
OWNER. Telephone Hollis 6515.

Forest Hills Gardens
15 Minutes from Penna. Station. Houses and Villa Plots for Sale.
SAGE FOUNDATION HOMES CO.
47 W. 34th St., or Forest Hills, L. I.

FOR RENT
POSSESSION FEB. 1ST, 1921
LOFTS—OFFICES—SHOW ROOMS
79 5th AVENUE
(Cor. 16th St.)
16 Story, High Class Fireproof Building.
100% Sprinkler System.
MAX N. NATANSON
432 4th Ave.
TEL. 3412 MADISON SQUARE.

NEW APARTMENTS
116 East 53rd Street
Annex of the Montana, 375 Park Ave.
Now under construction. Will be completed about October First: 3 and 8 rooms and baths.—For plans and full information apply to
R. C. VOTH 375 *Park Avenue*

LONG ISLAND—FOR SALE OR TO LET.
Take Ditmars Avenue subway train from Grand Central subway station to
Arleigh
The New Home Colony
Fifteen Minutes from Grand Central Subway Station. Five Cent Fare. 100 Acres Under Development. Adjoining the New 60 Acre Million Dollar Water Front Park.
100 Houses Now Building. Price $10,000 to $12,000.
Send for photographs, floor plans and particulars. Brokers protected.
Rickert-Brown Realty Co.
Tel. Murray Hill 1180. 52 Vanderbilt Ave.

NEW JERSEY—FOR SALE OR TO LET.
A HIGH RENT SOLUTION.—Must sell within the next twenty days fine home property, consisting of p

ENTIRE FLOOR FOR RENT MAY, 1920

Approximately 6000 Square Feet
Exceptionally desirable as
EXECUTIVE OFFICES

For large corporations who desire to locate in a building of character and prominence in the Midtown section. Unobstructed exceptional light on all sides.

Applications received from principals only.
V 107 Times Downtown.

For Rent from May 1, 1920

Large and Small
Offices and Showrooms

Broadway, corner 25th Street
Townsend Bldg.
12 story modern fireproof building.
Apply on premises or
BING & BING
119 West 40th St. OR YOUR OWN BROKER. Bryant 6410

TO LET FOR BUSINESS.

TO LEASE WAREHOUSE

With Fine Office Arrangement
Franklin St., nr. Leonard St.
Four floors—2,000 square feet each floor. Carrying capacity 250 pounds to square foot. Freight elevator; steam heat.
$1.00 PER SQUARE FT
Rent to one party only.
Unusual proposition.
J. CLARENCE DAVIES,
32 Nassau St. John 6094.

GARAGES

For Rent or Sale

West 80's: Capacity 250; long lease. Heights—100x100; $15,000 required. 60's: $2,000 monthly profits; $15,000. West Side: Commercial; 250 trucks. Westchester Ave.: 100x140; $15,000. Brooklyn: Broadway; 200x100; lease.
MANY OTHERS ALL SECTIONS. ALL PRICES.
GARAGE REALTY CO.
4137 Broadway. Phone Bryant 2323

MAY, 1921.

Executive offices for corporations who desire to locate in a building of character and prominence in the Lincoln Square section; unobstructed light on all sides; 9,000 square feet net to a floor.
APPLICATIONS RECEIVED FROM PRINCIPALS ONLY
Samuel H. Martin,
1,974 Broadway, New York City. Columbus 886.

Large, Attractive Office, GROUND FLOOR,

HEART OF CITY, 36 WEST 33TH ST. SUITABLE FOR PROFESSIONAL. TERMS REASONABLE. APPLY MR. RUFFEL, ORKIN CORK CO., SAME ADDRESS.

WANTED FOR BUSINESS PURPOSES.

Dead Storage

Wanted for seven months, 3,000 feet dead storage space. Apply Kendall, 18 West 63d Street.

WANTED, FACTORY

in New Jersey, to buy or rent, 40,000 sq. ft. Railroad siding. Apply J. C. Palmer, 50 Court St., Brooklyn, N. Y. Telephone Main 7220.

BUSINESS PROPERTY—SALE OR RENT

63rd Street
Near Broadway

In the Heart of the Automobile District

3 5-Story Single Flats

Plot 60x100.
Price $75,000. Rents $9,500.
MONTHLY TENANTS.
Full particulars from
JOSEPH T. MULLIGAN,
55 LIBERTY ST.

FACTORY PROPERTIES FOR SALE.

FACTORY FOR SALE

30,000 Sq. Ft.
HOBOKEN, N. J.
Possession on or before July 1.
Ground 100x100
Building 91x83
Four Story, Brick
Heavy mill construction, sprinklered, steam heat, fire alarm, electric elevator, concrete floor in basement.
INDUSTRIAL PLANTS CORP.
SOLE AGENTS,
25 Church St., N. Y. City.
Phone 4725 Cortlandt.
Brokers Protected.

FACTORIES FOR SALE OR TO LET.

KILL VAN KULL

At Mariners Harbor, S. I.
563x800; about 7 acres under water; 3 complete basins, docks, buildings.
Price $150,000. Possession.
Cheapest waterfront on the island.
JOSEPH T. MULLIGAN,
55 Liberty St.

LOFT

16,000 Square Feet, 60c
Sprinklers, heat, and electric elevator.
One Block from Freight Terminal
NIELSEN OFFICE 32 Court St., Brooklyn Phone Main 8081.

FACTORIES FOR SALE OR TO LET.

FACTORIES

Any Size Anywhere
For Sale or to Lease
OAKLAND REALTY CO. Inc.
38 WILLIAM ST. PHONE 1098 JOHN

APARTMENTS TO LET—Unfurnished.
MANHATTAN—West Side.

HOTEL
Peter Stuyvesant
Central Park West
at 86th St.
JUST COMPLETED
Suites of one room to as many as required. Furnished or unfurnished.
Restaurant a la Carte
WM. F. INGOLD, Manager.

A very desirable Studio Apartment

3 rooms and bath, suitable for Artists or Musicians, near Riverside Drive. View of Hudson River and Palisades.
307 WEST 79TH ST.
FOR IMMEDIATE OCCUPANCY.
F. M. BOOTHE,
940 Fox St. Tel. Intervale 8156, or Schuyler 3048.

Three rooms & bath; Immediate possession.
117 WEST 58th ST.

MANHATTAN—East Side.

56th, Park Av., 2 rooms, bath, kitchen, $1,800 year.
58th, Park Av., 3 rooms, bath, kitchen, $2,200 year.
57th, 5th Av., 3 rooms, bath, kitchen; $2,400 year.
60th, Lexington Av., 2 rooms, bath, kitchen; $1,200.
Park Av., 66th, 4 rooms, bath, kitchen; $3,000.
61st, Madison Av., 2 rooms, bath, kitchen; $1,800.
61st, Madison Av., 2 rooms, bath, kitchen; $2,100.
62d, Madison Av., 4 rooms, bath; $3,500.
63d, 3 rooms, bath, $2,400.
64th, 2 rooms, bath, kitchen; $1,800.
65th, Madison Av., 10 rooms, 3 baths, kitchen; $3,000.
69th, Park Av., 5 rooms, 3 baths, kitchen; $2,000.
CENTURY LEASING CO.,
501 Madison Av. Tel. Plaza 9547.

BRONX.

OPEN FOR INSPECTION.

Elegant new apartments. All up to date improvements. For tenants who can furnish A1 references and will appreciate living in a properly kept house.
3 rooms, $66.00
4 rooms, $80.00-$86.00
5 rooms, $90.00
Take Jerome Ave. Subway, 6th or 9th Ave. "L" to Burnside Ave. Station and walk 3 blocks east
BEDFORD PARK
199th St. and Bainbridge Ave.
FIVE LARGE, LIGHT ROOMS; rental $60 per month, with every modern improvement. Phone Fordham—1291.

APARTMENTS TO LET—Furnished.

To Sublet Furnished from April 1st, 1920 for a period of 3 1-2 years.

High class modern corner apartment, all outside rooms, southwesterly exposure, abundance of sun, located in one of the finest sections of West End Ave., commanding an unobstructed and splendid view of the southern portion of the City, Riverside Drive and the magnificent Hudson River.
The Apartment is richly furnished throughout and consists of 10 exceptionally spacious Rooms, Dressing Room, 4 Baths, Large Foyer, 4 Master's Bedrooms and 2 Maids' Rooms. Silver and Linen included.
RENT $9,000 PER ANNUM.
THOMAS J. O'REILLY,
Broadway at 109th St., N. Y.
TELEPHONE ACADEMY 1000.

HANDSOMELY FURNISHED APARTMENTS.

Modern Large Rooms, Select Locations.

East 38th, 4 rooms, bath, kitchen, $300 mo.
East 40th, 6 rooms, 2 baths, kitchen, $350 mo.
47th nr. 5th Av., 4 rooms, bath, kitchen, $250 mo.
48th, nr 5th Av., 4 rooms, 2 baths, $250 mo.
52d, nr. 5th Av., 5 rooms, 2 baths, kitchen, $275 mo.
53th, nr. 5th Av., 3 rooms, bath, kitchen, $250 mo.
East 56th, 2 rooms, bath, kitchen, $225 mo.
56th, nr. 5th Av., 2 rooms, bath, kitchen, $200 mo.
East 60th, 2 rooms, bath, kitchen, $115 mo.
East 56th, 3 rooms, bath, kitchen, $450 mo.
East 61st, 2 rooms, bath, kitchen, $180
East 62d, 3 rooms, bath, kitchen $250
East 72d, 3 rooms, bath, kitchen, $250.
West 72d, 2 rooms, bath, kitchen, $200.
West 74th, 3 rooms, 3 baths, kitchen, $300.
Park Av., 67th, 4 rooms, bath, kitchen, $350.
West 57th, 3 rooms, bath, kitchen, $300.
CENTURY LEASING COMPANY,
501 Madison Av. Tel. Plaza 9547.

341 W. 27th St.
APARTMENTS,
2 & 3 rooms & bath
Immediate possession

CITY HOUSES—For Sale or To Let.

Manhattan.

Murray Hill Residence for Sale—Corner Lexington Av., in the 30's; possession October 1; a great chance for enhancement of value; four-story and basement; high stoop; modern; price $63,000; immediate action necessary.
FRANK L. FISHER CO., 59 EAST 42D ST.

Private House for Sale—Possession May 1; early 20's, between Park and Madison Aves.; 16-foot, 4-story, high stoop; modern; price $47,000; cash $10,000; prompt action necessary.
FRANK L. FISHER CO., 59 EAST 42D ST.

$4,500 cash buys beautiful ten-room house on West 122d St., between Lenox and 7th Aves.; price $14,750; parquet flooring, hardwood stairs throughout; gas, electric fixtures, bath, suitable for two families. Call University 3566.

Murray Hill section; four-story American basement, 17 rooms, 2 baths; hot water heat; electricity; good condition; suitable for doctor; price reasonable. W. B., 809 Times Downtown.

Eight-room house, all improvements; real country home; near 225th St. and Broadway; for sale only. Inquire 108 West 44th. Phone Bryant 1713.

Three floors and basement residence; good residential section; west side; bargain at $16,000; terms. Dean. Murray Hill 1489.

87TH, WEST—House, 12 rooms, 3 baths; sell lease; new furnishings; $4,000; rent $250. Elberson, 25 West 42d.

95TH, WEST—House, 10 rooms, baths; sell $25,000. Elberson, 25 West 42d.

Brooklyn.

Two-family white brick, 11 rooms, tiled, kitchens and baths electricity, gas, 2 separate hot water heating systems; all improvements; splendid condition; Cypress Hills; 3 blocks L. I. R. R., Lexington Av. "L"; price $10,500; cash $4,000; no agents. K 24 Times.

One family brick house; Brooklyn; 7 rooms and bath, inclosed porch, electric lights, parquet floors, driveway; possession at once; price $10,000; terms. Realty Trust, 217 Broadway, N. Y., Barclay 4585.

House, with garage, $65; suitable for doctor; call today 10 to 12. 93 Flushing Av., telephone 529 Stagg.

Richmond.

Owner will sell seven-room house, completely furnished; residential section of New Brighton, within walking distance of ferry; suitable for family with children; fine garden, peach tree, grape vines, &c.; price $6,000. E 688 Times Downtown.

City Houses Wanted.

Prospect Park South, Flatbush—10 rooms, not over $25,000; give full description; no phone calls. R., care Wald, Walker & Co., 8 Astor Place.

Wanted—A private house, possession May 1, not in Harlem or Bronx. 530 West 150th.

Small private house near West 116th; full particulars. T. 263 West 125th.

CITY REAL ESTATE.

Manhattan—For Sale or To Let.

FOR SALE.
Six-story building, FULTON ST., near Nassau St., 25x85; can be had at a bargain; quick action necessary.
LOUIS FRIEDLANDER,
31 Maiden Lane, 9 to 12.

A COMPULSORY BARGAIN, ASSURING EARLY PROFIT.
PARK AVE., LOWER 90'S,
80x100, IMPROVEMENTS THEREON.
PRINCIPALS CONSULT EXCLUSIVE AGENT, KAVANAGH, 963 MADISON AV.

Speculators!—Park Av. corner, 4-story flat, 3 stores, 74x27; rental $2,000; price $15,000; also in the 80's, adjacent Amsterdam Av., 5-story double flats, 25x100; price only $26,000 each. Henry Seldner, Attorney, 108 Broadway.

Northwest Corner 44th St., 11th Av.—4-story-basement building, suitable converting into loft; rear one-story brick annex; can adopt for garage holding 3 cars; lease for term of years; possession May 1. H. Manisof, 37 West 120th. Chelsea 1143.

Avenue C and 11th St., Northwest Corner —6-story walkup can be bought very reasonably for only $20,000 cash; balance mortgage; rents over $6,500.
M. MORGENTHAU JR. CO.,
206 Broadway. Cortlandt 3866.

AMSTERDAM AV., (165th St.)—Six-story new-law; all improvements; nets 10 per cent. present low rentals; mortgage, three to five years; $13,500 cash. Lowenstein, 448 West 124th St.

For rent—Four-story and basement dwelling, 16th St., between 5th and 6th Avs. Can be had on long term lease.
SPEAR & CO.,
840 Broadway. Stuyvesant 627.

Fully rented, 22 apartments, 4 rooms and bath each; 2 stores, 6-story walk-up, hot water supply, near subway station; price $45,000; 10% net income. Browne & Stephenson, 151 West 34th St. Greeley 3282.

BUYERS—It's worth while to consult me before purchasing; have great numbers of bargains in all sorts of real estate; sold quickly. Levy, 47 West 34th, Room 1106. Greeley 2119.

West of Broadway—Best 50-foot walk-up on Heights; large rooms; fine condition; old rents $12,090, after May 1 $14,500; mtges. $35,500; price $61,000. Slawson & Hobbs, 162 West 72d St.

Business forces me to dispose of West End Av. dwelling in the 80's; excellent condition; price $30,000; can also be altered; must act quick. Woolens, Box 43 Times.

Prince St., 177—Six story loft, 25x95.6; immediate possession store and two lofts, other leases expire February, 1921; price $45,000. SHARUM, 170 Broadway.

Have several lofts and commercial buildings to lease and for sale; very attractive terms. The Finkelstein Co., 301 Canal St. Telephone Canal 4315-1456.

Extraordinary Bargain!—Corner Lenox, 75x112; colored tenants; rent $23,000; price $155,000. Cooper, 1,872 Bryant Av. Telephone 7417 Tremont.

POSSESSION ENTIRE LOFT BUILDING. 157 East 128th—May 1, 1920; seven stories; 80x100; sprinklered; rents $21,000; price $90,000. SHARUM, 170 Broadway.

Three-story dwelling for sale to close an estate, 548 West 140th St. Apply to R. J. Lewis, Atty., 68 William St., New York. Phone John 1360.

1,288 THAN FIVE TIMES RENT.

164th, near 450 West—Two 5-story flats, 37.6x112.4 each; rents $10,904; price $90,000. Sharum, 170 Broadway.

Six-story loft, 30 New Chambers St., 78x108; very light; possession store and loft May, 1920; rents $22,500; price $160,000. Sharum, 170 Broadway.

Audubon corner, 33 apartments, improvements, rental $18,000. Owner, 1,816 Fulton Av., Bronx.

For Sale—Five-story 45x100 Fifth Av. (20th St.) business building. Telephone Stuyvesant 8465.

21st, 41 West—Seven-story office building; rents $15,630; next February rents $22,000; price $110,000. SHARUM, 170 Broadway.

Greene St., 47—Six-story loft building, 48.4x100, fully sprinklered; rents $18,900; price $100,000. SHARUM, 170 Broadway.

Bronx—For Sale or To Let.

Loft building, 3 story, frame, 2 lofts, 25x85 each, and 7-room apartment, steam heat, electric wired, on Morris Park Av., near White Plains Road, at bargain price; easy terms. PETERS, 1,044 Tremont Av.

Brooklyn—For Sale or To Let.

APARTMENTS for sale in various sections of New York; we guarantee good returns on your investments; full commission paid to broker. Inquire NOLOS REALTY CORPORATION, 215 Montague Street, Brooklyn. Tel. R. S. Ginsberg, Main 4142.

For Sale—Corner brick building; income $3,000; 1st and 2d mortgages $7,000; price $26,000; location, 184 Manhattan Av., Brooklyn. Address Solomon Pansy, 145 West 30th St., New York.

For Sale—95 East End Av.: 8-family and basement, $19,500; 177 E. 108th, 24-family, hot water supply, $48,000. For full particulars phone Prospect 6700.

COUNTRY HOUSES—Sale or To Let.

Westchester County.

Exceptional Opportunity—Gentleman's home of three acres in lovely country park; big trees, cherries; within 30 minutes of 42d St., three from depot; house beautifully furnished; 3 master's, 3 servants' bedrooms, 3 baths; garage; kitchen garden, flowers, shrubs. May 15 to October, or for the entire year. T. Woodbury, Pelham Manor. Tel. Pelham 1285-W. Rector 456, New York.

New Colonial home, large hall, magnificent shade trees, 10 spacious rooms, 3 tiled baths, open fireplaces, breakfast alcove, equipped with Pullman dining set; large veranda; all city improvements and conveniences; exclusive neighborhood; 35 minutes N. Y. City; $25,000; terms arranged. John A. Baldwin, 23 West 43d St., N. Y. Tel. Murray Hill 789.

For sale, New Rochelle, beautiful eleven-room house, two-car garage; excellent condition, between New Haven and Westchester station. Phone Pelham 1089.

COUNTRY HOUSES—Sale or To Let.

Westchester County.

HOME SEEKERS.
Send today for our list of Westchester homes. Prices $6,000 to $80,000.
C. G. DARLINGTON,
9 Depot Place, Mount Vernon.

Several attractive new bungalows, with garages, for rent in Rye, near Oakland Beach; price $600 for the season; three and four bedrooms and one bath. Write, call or telephone Rye 123. Chas. S. Faulkner, Real Estate Broker, facing Rye Station.

WHITE PLAINS, N. Y.
For Sale—12 rooms, 2 baths; 3 minutes from station; ready May 1. Price $10,000, half cash.

KEHOE & GILLIAR,
1,476 Broadway. Bryant 706.

Mt. Vernon—For sale block from subway cars, two-family house; eight rooms, two baths; $6,500; easy terms to right party; immediate possession. 31 Pearl St. Phone 1942.

12-room house, steam heat, parquet floors, electric light, lot 50x100, good neighborhood, Yonkers; price $12,000; possession soon, easy terms. Owner, Rose, 7 West 45th St. Telephone Bryant 2728.

Must sell beautiful home and furniture and also car in Gifford Park; ground 150x100, with fruit trees and shrubs; $35,000; 10 minutes to Mt. Vernon. Tel. 611 Tuckahoe.

Scarsdale, 6 minutes from Station, 11-room stucco dwelling, 3 baths, 3 fireplaces; garage; plot 110x120; excellent location; $24,000. Geo. W. Both, Scarsdale, Tel. 587.

Long Island.

GREAT NECK.
Stucco and hollow-tile residence, 5 bedrooms, 3 tiled baths; large corner plot; 10 minutes' walk from station; all improvements; ready May 1. Price $18,000.

Frame house, near bathing beach, 6 bedrooms, 2 baths; 2-car garage; one-half acre; all improvements. Price $25,000, terms.

New Colonial residence, 5 bedrooms, 2 tiled baths. Large plot; 5 minutes' walk from station; all improvements; ready April 15. Price $20,090.

Houses to lease, furnished, for the season, $1,000 up.

KEHOE & GILLIAR,
1,476 Broadway,
Bryant 706. Great Neck 1.

Going abroad, sacrifice furnished stucco mansion on corner; 25,000 square feet, beautiful grounds; 15 rooms, 3 baths, 2 garages, with servant's apartment; convenient station, beach; $48,000, cash $17,000; will lease furnished; $5,000 yearly. Telephone Far Rockaway 4034.

LONG BEACH HOUSE;
must be sold before April 1;
beautifully furnished; in best section; owner leaving for Europe; exceptional opportunity. Horace G. Knowles, 52 Vanderbilt Av.

FOUR YEARS OLD.
Beautiful Colonial residence, 9 rooms, tiled baths; restricted residential section; 50 minutes Pennsylvania station. Deam. Murray Hill 1489.

To Let—Furnished, Summer months, Colonial house, spacious grounds, best residential section, Hempstead village; $150 a month; references required. John B. Lane, Palo Alto Av., Long Island.

New six-room cottage; plot 40x100; Hollis; restricted neighborhood; tiled kitchen and bath; steam heat; immediate possession; $9,000; $2,500 cash, balance easy. A. L. Kingsley, 47 West 34th St. Greeley 6896.

$8,000 new stucco house; all improvements; seven rooms, bath; 35 minutes out; $2,000 cash; will lease; $1,200 yearly. Telephone (10 cents) Far Rockaway 4034.

HEMPSTEAD HOUSE.
Twelve rooms, 4 acres, in best section; garage, kennels, all kinds of fruit. Horace G. Knowles, 52 Vanderbilt Av.

Forest Hills Gardens—Semi-detached brick house, hollow tile construction, 10 rooms, 4 baths; $30,000; rent $3,000 year; possession May 1. A. 206 Times.

Melrose — Eight-room up-to-date bungalow, corner, $9,000, $3,500 cash. Seen by appointment only. Telephone Bryant 3105.

New Jersey.

Westwood—Fourteen-room house, about two acres; $20,000; thirty-eight minutes by rail, five minutes' walk to station; all conveniences of New York apartment; house is ideally laid out to make into two apartments for two congenial families of high type. For particulars and photos, Owner, 51 Vesey St., New York. Phone Cortlandt 8571.

THREE BEAUTIFUL HOMES AT OLD-FASHIONED PRICES

were found by us last week; $6,800, $11,000, $14,000; the locations are high class, the grounds large and the properties would cost twice the price to duplicate today. They should be acted upon at once if wanted May 1 or before. Telephone or call in person if you can. Howard Goldsmith, 63 Park Row. Telephone 2596 Beekman.

House for sale—Wyoming section, Millburn, N. J., 6 rooms, tile bath, toilet and laundry in basement; strictly modern; electricity and gas; 3 porches; steam heat; oak floors; 10 minutes from Lackawanna station; price $11,000; terms, assumption of $2,400 mortgage, balance cash. Apply owner, 81 Linden St. Phone Millburn 67-J, or Room 1112, 2 Rector St. Phone Rector 61.

RIVER EDGE, N. J.
House, 2 stories and attic, 6 rooms and bath; all improvements; property 80x110; shade trees, grape arbor; restricted section at River Edge Heights, N. J.; price $6,250; easy terms. Vanderhoff, Room 178, 50 Church St. Phone Cortlandt 8748.

MONTCLAIR (UPPER).
752 Valley Road, corner Emerson Place; large, sturdily built house for sale; seven bedrooms, two baths, living and sleeping porches, C. Darius, 33 Pearsall Av., Jersey City.

Mountain View, N. J.—One-family house, 7 rooms, electric light, plot 50x150; garage for two cars; 10 minutes' walk to two stations; on main thoroughfare; possession May 1; price $6,800; bus passes door. Hugh Greene, 80 Ward St., Paterson. Phone 3715.

Palisade—Private house, 12 rooms, 2 baths; splendid condition; refined neighborhood; all improvements; lot 75x140; 11 minutes to N. Y.; large veranda. John Keane, 608 Anderson Av., Grantwood, N. J.

Genuine Opportunity—Boonton, N. J., house, 8 rooms and bath; location and neighborhood the best; all improvements; convenient to everything; price $7,500. Geo. E. Bates, 202 Church St., New York.

Two-family house, fifteen rooms, separate steam heat, on Lackawanna, near Brick Church Station, $5,500. Hinchcliffe, 700 Broad St., Newark. Phone Market 2209.

At Mountain Station, South Orange—11-room house, all improvements; $15,000, on easy terms. G. S. Thompson, 257 4th Av., New York. Telephone 3163 Gramercy.

Connecticut.

RIVERSIDE, CONN.
For rent, 12 rooms, 2 baths; 10 acres; 3-year lease; ready May 1; $2,200.
KEHOE & GILLIAR,
1,476 Broadway. Bryant 706

Country Houses Wanted.

RENT HOUSE LONG ISLAND, ABOUT 30 MINUTES PENNSYLVANIA STATION; $75 TO $100 MONTHLY. WRITE FULL PARTICULARS TO C. PROSELICH, 1,433 BROADWAY. PHONE WATKINS 9700.

$50 bonus for satisfactory 7 to 9-room moderate unfurnished house for long lease; preferably with garage; high class neighborhood, Jamaica, Kew or vicinity. Stemler, 75 Fort Washington Av., City.

Will buy at once modest country place with possibilities. Connecticut; convenient commuting distance; within 5 miles of station. Artist, Box 70 Gen'l Post Office, New York.

To buy or rent, 6 or 7 room house, not over 40 minutes Grand Central; preferably near water. Crane, 31 Rockview Av., Plainfield, N. J.

Wanted house in suburbs, 6-7 rooms, within commuting distance; downtown. K 781 Downtown.

Wanted to rent in Westchester County, small house or apartment, May 1; state rental. E 237 Times.

COUNTRY REAL ESTATE.

Westchester—For Sale or To Let.

AT NEW ROCHELLE, in attractive Beechmont section, with 400 ft. frontage; an unusual property, with ground of remarkable beauty, situated amidst a wealth of wonderful shrubbery, stately oak trees, flowers, &c.; charming stucco dwelling of 8 rooms, 2 tiled baths, containing every modern appointment; finest construction; hardwood floors, open fireplaces, inclosed verandas, porte cochere, red tiled roof, copper gutters and leaders; can be purchased at a remarkably low figure. DRUMMOND, 17 WEST 42D ST. TEL. MURRAY HILL 7323.

For Sale—Choice residence, 71 Willow Drive, New Rochelle, N. Y.; house of 14 rooms and 5 baths; garage for 3 cars; ground about 1 acre, with great many fruit and shade trees and shrubs. For particulars apply owner, 95 Madison Av., 4th floor. Telephone Madison Square 3542.

HUTCHINSON RIVER ESTATE.
Gentleman's complete estate, 2 hours from New York; excellent house, flowers, gardens, woodlands, pastures, fruits; unusual river and mountain views; all improvements. James Benson, Room 3158, 165 Broadway.

New Jersey—For Sale or To Let.

SOUTH ORANGE.
Corner plot; near station;
10 rooms, 2 baths,
4 fireplaces; modern;
$12,000 if free and clear; terms;
Possession April 1.
Call Owner, Rhinelander 9564.

Exceptional opportunity to buy modern dwelling, 6 rooms and bath; $5,800; hardwood floors, open fireplace, glassed-in porch; corner plot; garage; 30 minutes N. Y. City; 5c. commutation fare; terms arranged; act quickly. John A. Baldwin, 23 West 43d St., New York City. Tel. Murray Hill 789.

For sale, high-class elevator apartment house; 54 families, colored; 2 stores; price $240,000; cash required $80,000. Thomas Realty Co., 143 Summit Av., West Hoboken, N. J.

HOMES WITHIN THE HOUR.

(Sale) everywhere. Phone, call or write, J. Clarence Davies, 32 Nassau St., John 6094.

Fort Lee—Fifteen acres, corner tract, 175 lots, suitable bungalow colony; water, gas, electricity, trolley, school, trees, gardens; bargain; brokers protected. A 104 Times.

$15,000 buys house and grounds, best residential section Rutherford, N. J.; bargain; 7 rooms; terms. O 4 Times.

REAL ESTATE WANTED.

We are badly in need of 8-family or larger Bronx apartment houses; also dwelling houses; we specialize in Bronx buyers and Bronx property only. Won't you please write us regarding your property for sale? We shall appreciate your kindness immensely. Please don't telephone, but write immediately. S. L. Aronds Co., 335 Tremont Av., Bronx.

Small modern building for candy manufacturing purposes, south of 14th St., east of Broadway; $2,000 cash. C. Y., 704 Times Downtown.

Want to lease tenement or apartment house properties; send full particulars. S. Lefkowitz, 60 East 125th St., City.

House, good condition, between 70th and 100th Sts; no agents. Write Room 459, 5th Av., Building. Phone Gramercy 1529.

REAL ESTATE FOR EXCHANGE.

We have a few loft buildings and apartment houses; can be exchanged for other property and cash. Goodwin & Goodwin, 148 West 57th St.

FARMS.

New York State—For Sale or To Let.

FARMS! FARMS! FARMS!
Many Good Ones—$7,500 to $30,000.
Pictures and details; state price limit.
E. E. SLOCUM, Inc., 141 Broadway.
Selected Farms in N. Y., N. J. and Conn.

SUMMER HOMES—Furnished.

Westchester County.

At Rye, N. Y., three minutes' walk to Oakland Beach, luxurious, modern home, fully furnished; two-car garage; May to October; $3,000. W. F. Marshall, Rye, N. Y.

Long Island.

To Rent, Lynbrook, L. I., 53 Lynbrook Av. (only 30 minutes from New York City)—Furnished house, from April 15 to Oct. 1, 7 rooms; inclosed porch; newly decorated; 5 minutes from station, 30 minutes to Long Beach; all light; $100 for season. Telephone 526 Lynbrook, Party W.

Artistic furnished cottage, couple without children, Hillside, Jamaica, L. I., July 1 to Sept. 15; $500; seen by appointment only; state religion. T. Larsen, 65 Warwick Blvd., Jamaica, N. Y.

At Oakland Beach—Furnished bungalows; five minutes' walk to the beach; May to October; $750 to $850. U. J. Magill, Rye, N.Y.

New Jersey.

Modern 9-room furnished house to rent; adults only; May to October; 3 master's bedrooms with 2 baths, maid's room and bath; garage; best section Rutherford, N. J. 45 minutes to Broadway and Fulton St. Address P. O. Box 1288, New York.

OCEAN GROVE, N. J., two blocks from ocean, 10-room furnished cottage, from April 1 to Oct. 1; $1,000. George Bode, 39 East 42d St. Tel. Murray Hill 1962.

Connecticut.

Two houses, furnished, on Round Cove, shore; excellent condition; one hour out; $17,500 and $12,500. Phone Bedford 3614.

Miscellaneous.

Large Colonial house, opposite lake; New Hampshire; fine old trees, fishing, boating, bathing; handsomely furnished. Telephone 2131 Circle, Apt. 3F. Write P 70 Times.

Summer Homes Wanted—Furnished.

Completely furnished house wanted in Long Island or Westchester, from June 1 to Sept. 15 or Oct. 1; within one hour's commuting distance of New York; must have four large bedrooms and sleeping porch with two baths on the first sleeping floor; maid's room and bath is also desired; state rent and give references. Z 170 Times Annex.

Furnished house wanted, May 15-Sept. 15, commuting distance, in Westchester, Connecticut, Long Island; 3-4 bedrooms required; on or near bathing beach; not to exceed $600. Write details, Harry Creighton Ingalls, 215 West 98th.

Belle Harbor—2 furnished ten-room semi-brick houses; all modern improvements; open fireplaces; garage; on ocean block; near Neponsit; $17,500, $17,000. Schuyler 6549.

Bungalow, 3 or 4 rooms, furnished in country, near station and lake; commuting distance to city. J 880 Times Downtown.

Furnished house or bungalow wanted, May to September, with or without garage, within commuting distance. K 63 Times.

Wanted, to rent by 2 adults, small furnished cottage; commuting; best care and references. F 916 Times Downtown.

Wanted quaint cottage, automobile road, suitable tea room. E. T., 56 Times.

TO LET FOR BUSINESS.

Office to Let—High-class dentist will share three-room suite with business party. Room 1911, 299 B'way.

To sub-lease part of loft about 3,000 feet for coat, suit and waist jobber only. Write S. B., 520 Presbyterian Bldg.

Offices to let, 5th Av. (central), 3 small connecting; modern building; first-class service. L. 206 Times.

Loft to sublet, dress plant with 10 machines, 34th St. location; immediate possession. Apply 114 West 26th St., 9th floor.

Desk room in quiet office; telephone and stenographic facilities; reasonable rent. J 226 Times.

Desk in attractive office; telephone, stenographer; references required. 2010, 303 5th Av.

Office, 12x15; reasonable rent. Inquire Room 901, 521 Broadway.

Office and showroom space, location 5th Av., 30th St. Tel. Madison Square 5702.

1,000 feet desirable space; immediate occupancy; cheap rent. See Clark, 10 Cortlandt.

Nice part of office, 118 East 28th St., near 4th Av., Room 606.

TO LET FOR BUSINESS.

BUILDING TO LET OR FOR SALE; 3 FLOORS; BASEMENT, 6,000 SQUARE FEET EACH FLOOR; LIGHT, STEAM HEAT; DUMOND AND HENDRIX STS., BROOKLYN; BLOCK FROM NEW LOTS CAR; NEW SUBWAY WILL RUN REAR OF BUILDING. 337 VAN SICKLEN AV. TELEPHONE E. N. Y. 6328.

OFFICE TO RENT, FURNISHED OR UNFURNISHED; FINE LIGHT CORNER OVERLOOKING MADISON SQUARE; FOR 3 OR 5 YEARS; ABOUT 400 SQUARE FEET, 220 5TH AV., CORNER 30TH ST., ROOM 1204. IMMEDIATE POSSESSION.

OFFICE SPACE,
422D ST. DISTRICT.
800 TO 5,000 SQ. FT.
Will Divide; Good Light; Exceptional Opportunity.
CLARK REALTY COMPANY,
347 Madison Av. Vanderbilt 1450.

LARGE, LIGHT LOFTS AND STORES
FOR RENT; READY FOR OCCUPANCY
APRIL 1.
128-130 WEST 21ST.

BUILDING TO LET.
Six stories, basement, 75x100, modern fireproof construction, suitable for service station or any business pertaining to automobile enterprise or, light manufacturing; central west side; possession June 1st; details upon request. Pritchard, 1,777 Broadway, Suite 838. Circle 649 or Greeley 1428.

GARAGES,
LEASE FOR SALE.
Modern and best-equipped garage; Park Av. residential section; efficient force, experienced men; ample space for shifting cars without danger of scratching bodies or injuring mudguards. Particulars Pritchard, 1,777 Broadway, Suite 838, 649 Circle.

One loft, 25x110, 24th, near 6th Av., also one loft 50x100 and store and basement, 20x100, White St., west of Broadway; store and basement, each 60x100, 342-47 West 26th St.; floor capacity 200 pounds; all four immediate possession. Phone Owner, Greeley 3957.

OFFICES,
2,750 FEET OR MORE.
POSSESSION MAY 1.
ALL IMPROVEMENTS.
144 LIBERTY STREET.
AGENT ON PREMISES.

Business Properties for Rent.
OFFICES, STORES AND LOFTS.
800 square feet and upward.
CLARENCE G. MARTENS,
503 5th Av., N. Y. Tel. 9848 Vanderbilt.

DESIRABLE OFFICES,
Single and en suite.
Possession May 1.
PUTNAM BLDG., B'WAY at 43d St.
See Sup't. on Premises.

To let, use of desk for secretarial work in artistic studio surroundings. School Art League, 5 West 47th St.; call or phone Miss Levy, 9 to 3 daily, Bryant 9060.

LOFT BUILDING,
six story, 12,000 square feet; 50 cents square foot; $98 1st Av., adjoining northeast corner 23d St.; possession May, 1920. Apply Owner, I. Hirsch, 1,361 Madison Av.

Four-story and basement store, 90 feet deep, 218 West 14th St.; electricity and heat; 4 upper floors, 22 rooms, $2,400; basement store $2,400.
Duross Co., 155 West 14th St.

727 7th Av.,
block above Times Square.
Offices to let; heat, light, service.
Oatman, 1,556 Broadway.

For Rent—One light loft, 23x200, 447 Broadway, running through to Mercer St.; no manufacturing; 5,000 square feet. Apply in store.

NOW VACANT, TOP LOFT, LIGHT FROM 21 LARGE SKYLIGHTS AND 4 SIDES; ALSO CONCRETE, MODERN BASEMENT 252-258 WEST 29TH. PHONE SPRING 3671.

Loft to lease, 37 West 19th St., 6th floor; steam heat, elevator; light manufacturing; immediate possession. Jacobs & Livingston, 120 Broadway, Phone Rector 2444.

Lofts—5,000 to 100,000 square feet, within or outside metropolitan district. Factory Exchange, 17 West 4th. Vanderbilt 5610. Ext. 7 or 16.

Complete shop, 20 machines, tables, fixtures, &c.; 1st floor, 22x60; steam heat; elevator; sprinklered; rent; lease; $100 per month; Phone Spring 2291.

VACANT LOTS on 31st St., near river.
CORNER LOTS with Buildings on 1st Av.
LARGE LIGHT LOFTS on South Side of Brookman Estate, 32 Exchange Place.

Will build or remodel for responsible tenant; have several buildings suitable for offices or showrooms in choice neighborhoods; ready for alterations. 294 Times.

Store and basement, 12 feet high, 22x100, suitable for wholesale or any other business. Janitor, 53 Pitt St. Phone Williamsburg 5460, owner.

34th St., 508 3d Av., first flat; six rooms and bath; fine location for dentist or light business. Irving, 150 Nassau St., Room 709.

Space, with suitable workroom, in dressmaking establishment to high-class milliner or corsetiere. 55 West 56th St.

For Rent—Desk room, with use of stenographer and all other office services. Room 1124, 110 Nassau St.

SELECT OFFICE, 12x16.
INQUIRE SHERMAN SQUARE HOTEL,
BROADWAY AND 70TH ST.

53D, 54 EAST—Entire parlor floor, suitable, doctor, dentist or artistic business; rent $250; lease. Tonneson.

SHOWROOMS AND OFFICES,
20x85 and smaller; new buildings;
possession. 47 West 46th St.

Store and basement, 49 West 3d St.; immediate possession; light manufacturing. Rhinelander 9851.

2,500 ft., light, modern, fireproof building; established bindery or allied trade. Huber Press, 161 Ferry St.

Bookbinder wants to share loft with printer or lithographer. Address D. D., 209 Cable Bldg.

Part of large, light office for rent; Broadway-26th St. Address W 435 Times.

Will divide equally light office; reasonable terms. Room 506, 640 Broadway.

Brooklyn.

Lease 50,000 feet, brick mill construction; all light floors; steam power plant; ceilings 12 to 18 feet; excellent location; possession soon. Luidon, 2,076 Fulton St., Brooklyn.

Long Island.

LONG ISLAND CITY.
5,000 to 100,000 square feet space; early occupancy; or will build to suit.
HOWARD CULLMAN COMPANY,
Bridge Plaza Bldg. LONG ISLAND CITY.

Wanted for Business.

IMPORTER WANTS, MAY 1, ABOUT 700 SQUARE FEET SPACE FOR EXECUTIVE OFFICES IN HIGH-GRADE OFFICE BUILDING, WEST SIDE, ABOVE 14TH STREET; STATE DETAILS. W 856 TIMES DOWNTOWN.

Lofts and Buildings—Have responsible clients waiting for space; quick action after receipt of particulars by phone or mail. The Fin

APARTMENTS TO LET.

Unfurnished—East Side.

...STH, 161 EAST—Elegant modern apartment, 2 rooms, bath, dressing room; $70 weekly and up; ...RD ST., 71 EAST (near 5th)—3, 5, 6 unfurnished or furnished rooms, baths; ...rances of Metropolitan Museum; handsomely decorated; fireplaces; $60 to $250 monthly; immediate occupancy. Lenox 5617.

...TH, 51 EAST—six rooms and bath; electric ...

...TH ST., 225 EAST—Two, three and four room elevator apartments, unfurnished; restaurant; nonhousekeeping; lease.

...TH ST., 236 EAST—Four rooms and bath apartment, shower, four flights up; $70. ... Wiane.

...ctive three-room, two baths, kitchenette, for bachelors. Vanderbilt 7853.

FIFTH AV.—PARK AV. and vicinity.

New offerings "in the better houses." Possession Oct. 1.

...rooms, bath and kitchenette; highest type apartment building; $2,250 up.
...rooms, 2 baths, $4,650 to $6,500.
...rooms, 4 baths, $8,000.
...rooms, 3 baths, $9,000 to $8,000.

...ecialist information, WOOLLEY, WATKINS & JORDAN, INC., 665 5th Av. Phone Plaza 374.

GRAMERCY PARK SECTION.

Three rooms, bathroom and kitchenette, ... October or possibly earlier; ... a choice corner apartment. Will be newly painted in white and decorated to suit tenant. First time offered in ten years. Park privileges procurable. Address Agent, T 298 Times.

MADISON AV., 2219 (88th St.)—Oct. 1, five rooms, front, reflore, front, $1,200. Three rooms, front, $1,775, by appointment. Lenox 6000.

MADISON AV., 1,015 (78th St.)—Newly decorated and remodeled apartments to rent. ... O'Kane. Tel. 7229 M. H.

PARK AV. CORNER (in the 60's)—Apartment of 12 rooms, 4 baths; high-class apartment house, to lease for 5 years. Address by mail only. George Henry, 120 Broadway.

Unfurnished—West Side.

...ST ST., 61 WEST—Three-room apartment, ... bathroom, tiled kitchen; very quiet house; ... floor; $150. Apt. 1.

...9TH ST., 115 WEST—Three rooms, bath, kitchenette; new building; top floor; walk-up. immediate occupancy; can arrange ...ase to Oct. 1921; $125 month; seen by appointment. K 751 Times Downtown.

...2D, 14 WEST—Three large rooms, kitchenette apartment. Fitz Gerald.

...TH, 140 WEST — BEAUTIFULLY FURNISHED FRONT BASEMENT, KITCHENETTE; PARLOR, COMPLETE HOUSEKEEPING; REASONABLE.

...TH, 162 WEST—Two kitchenette apartments, one suitable dentist. Seen Tuesday 2 to 5.

...TH, 309 WEST (near West End Av.)—Six and 4 very large rooms, foyer and bath; ... $200 to $1,800. Telephone Riverside 2626.

...TH, 30 WEST Parlor floor arranged for doctor, also one, two, three room apartments, electric light, parquet floors.

...TH, 8 WEST—Seven rooms and bath; annual rent, $2,000; possession May 1. Apply superintendent.

258-255 WEST 88D.

Two and three rooms, bath and kitchenette apartments, entire floor, maid service; $1,200 to $2,400; every improvement.

...TH, 160 WEST—Four rooms, high-class elevator apartment, suitable for physician; immediate possession, $1,600.

...8TH, 15 WEST (AT CENTRAL PARK)—Up-to-date 3-room apartment; kitchenette and bath; convenient to all cars.

...7TH (Near Drive)—Apartment six rooms, bath; all lease and furniture, $1,200; rent, ... Elberson, 25 West 42d St.

...7TH, 316 WEST (Adjoining Riverside Drive) seven rooms; rent, $2,000 from April 1.

...9TH (Broadway)—Apartment four rooms, bath; well lease and furniture, $1,500; rent, $90. Elberson, 25 West 42d St.

...27TH, WEST — Apartment seven rooms, bath, all lease and furniture, $1,500; rent, $125. Elberson, 25 West 42d St.

...9TH, 408 WEST—Six rooms, $125; elevator; immediate possession. Cortland 3891.

...9TH, 202 WEST—Attractive seven large, light rooms; $85-$90.

...47TH, 600 WEST—Five-room, elevator; April 1; $125.

...58TH ST., 520 WEST (Charlemont Apartments)—4 front rooms, up to date, modern apartments.

CENTRAL PARK WEST, 448 (105th)—Seven large, all sunny rooms, parlor, dining room; overlooking Park; 9th floor; lease; April 1; $2,500. Morningside 9740.

DOCTOR'S OFFICE.

Two rooms and bath; private entrance on street. 317 West 58th St. Sit. Possession.

HIGH CLASS housekeeping apartment; three rooms and bath, in private house, on Hamilton Terrace, parquet floor, electric light, use of large laundry in basement; one or two ... of professional or business woman preferred. J 232 Times.

NATIONAL STORAGE, 148 West 90th St. Storage $5 per month vanload; motor vans moving; moderate rates. 1702 Riverside.

...5 RIVERSIDE DRIVE, COR. 138TH. With kitchen; an exceptionally desirable ... apartment; every room, including kitchen, bath, on Drive.

...RIVERSIDE DRIVE (near 145th subway)—Five large rooms, river view; $110; well lighted; lease expires October, 1921; occupancy April 1. J 170 Times.

...IVERSIDE DRIVE, 452-3 rooms, non-housekeeping apartment, fireproof building, $1,200 per year. See Supt.

SHERMAN AV., 221 (corner of West 207th St.)—To lease 6 all outside rooms, corner apartment; modern improvements, elevator service. Phone Wadsworth 2230. Superintendent.

Three rooms and bath, 101 Columbia Heights, Brooklyn. Call mornings. Trosk.

...RY attractive two-room apartment, hotel, ... 300 per month, including rent here. ... Apply Apartment 7 A, 19 West 60th St.

...WEST END AV., 411 (near 79th St.)—Sub-...; large rooms, two baths, elevator apartment. Inquire superintendent.

Unfurnished—Bronx.

DONNYON AV., 1226 (Bronx)—5 large, light rooms, all improvements; very fine neighborhood, $45; adults; Westchester Av. ...

...ARTHURTON AV., 2,300—5, 6-room apartments April 15, May 1; adults.

Unfurnished—Brooklyn.

HOTEL STANDISH ARMS, Brooklyn Heights (Cadman Plaza subway)—Very desirable apartments; decorated to order; to lease by year, ... per room up. Main 1250.

Steam heated apartments, modern improvements, residential section 2-729 Ocean ... Parkway, Coney Island.

...LOOR to let, all latest improvements, to ... family of adults. Upper Bell, 265 ... St., Brooklyn.

Unfurnished—Long Island.

FOREST HILLS GARDENS.

2 to 6 rooms, new building. ... Gardens Apt. Tel. 6545 Forest Hills.

APARTMENTS WANTED.

Furnished.

Furnished apartment, 3 rooms, kitchenette and bath, business men, state price and full particulars, between 42d St. and 96th St. ... Times. 2 Rector St.

...University professor, May 1 or earlier, ... months or more, 8 rooms, unfurnished or furnished, until Fall. Burns, Schuyler 8345.

...mediately, four-five rooms, two bedrooms, until May 15 around $125 per month; phone, write Room 401, Arlington Hotel, before 11, after 7.

Wanted by young childless couple, three or four nicely furnished rooms; any section. ... Times Downtown.

Wanted, for cash, lease and furniture of desirable apartment in good location; write particulars. R 5 Times.

Business girl would like one room, private bath and kitchenette, west side; reasonable. ... Times Downtown.

LIST YOUR APARTMENT WITH US. Exclusive clientele waiting. Apartment Rental Co., 156 West 72d. Columbus 1277.

Lady studying music wishes to share lady's small home with piano; would assist caring for same to defray expenses. A 181 Times.

Will purchase nicely furnished small apartment; west side. B 1172 Times Harlem.

Unfurnished.

I want a nine or ten room high-class apartment, occupancy to be had May 1 to 20, location on west side between 70th and 80th Sts., corner preferred, with southern exposure; will pay $5,000 per annum for a three-year lease; can furnish best of references. Answer E 929 Times Downtown.

Wanted by English married couple, 3 or 4 rooms, Manhattan, Brooklyn or Staten Island; permanent; good neighborhood, convenient for downtown; state terms. K 51 Times.

Six, seven rooms, unfurnished; would consider buying furniture, taking over lease. Phone or write Room 401, Arlington Hotel, before 11 or after 7.

Wanted 5 or 6 room apartment below 42d St.; Gramercy Park or Washington Square preferred; possession May 1; must be below $1,200. Box 16, 1619 St. James Bldg.

Business girl would like one room, private bath and kitchenette, west side; reasonable. ... Times Downtown.

Young couple want three-room modern apartment; west below 125th St. preferred. F 912 ... Times Downtown.

$5 bonus for a 6-room apartment, west side, below 125th St., under $1,000 per annum, ... May 1. X 2175 Times Annex.

FURNISHED ROOMS.

Rent Side.

...0TH, 162 (Corner Lexington Av.)—Exclusively for women; $10 weekly and up; room with use of bath, $12 weekly up; room with private bath, $17 weekly up; cozy, sunny, comfortable. Hotel Rutledge.

...87TH ST., 138 EAST—French private family; 2 connecting rooms, large closets, bath, electricity, telephone, together or separate; also large front room; business gentleman or women; references required.

...69TH, 201 EAST—Beautiful, large room; electric; elevator apartment; telephone; convenience; private.

...60TH, 234 EAST—Clean, comfortable room, all improvements; private house; references.

...74TH ST., 28 EAST—Large, splendidly furnished room with private bath, private residence, would suit couple; reference required.

...90TH, 155 EAST—Clean, comfortable room, gentleman, private house; all conveniences; references.

...60TH, 134 EAST—Large room, suitable one, two; gentlemen only; private house.

...92D, 128 EAST—Large, sunny back parlor with large room for kitchenette; nicely furnished; improvements; telephone.

...99TH, 24 EAST—Beautiful two-room suite, front, conveniences. Wilson, Apt. 48.

...BRIGHT, attractively furnished room in apartment to East 50's for business or professional woman; breakfast and dinner served. X 2172 Times Annex.

...LEXINGTON AV., 419 (opposite Commodore) —Cozy, small room, near bath; private family; electricity; telephone; refined gentleman. Tourney.

Room, adjoining bath, $40 monthly. 18 EAST 60TH ST., SAN JACINTO.

West Side.

...44TH, 249 WEST—A DELIGHTFUL ROOM; GENTLEMEN.

...47TH, 106 WEST (Raleigh Hall)—A residence for men; attractively furnished rooms, with and without baths or showers; writing, smoking, lounge, billiard rooms.

...50TH, 14 WEST—Large front room, private bath; gentlemen; permanent; references.

...58TH, 332 WEST—Large front parlor, running water, business people; references; $75.

...70TH, 219 WEST — BEAUTIFULLY FURNISHED DOUBLE FRONT ROOM, BATH ADJOINING; KITCHENETTE PRIVILEGE.

...70TH ST., 10 WEST—Exclusive house; room and bath; gentleman; breakfast optional.

...72D ST., WEST—Two large handsome rooms, bath, kitchenette privilege; together, separate; $80 monthly per room. Columbus 3900.

...72D, 218 WEST—Large rooms, baths, twin beds; immediate possession; business gentlemen.

...72D, 206 WEST — Large room; twin beds; running water; business couple.

...74TH ST., 108 WEST—Splendidly appointed, suitable studio or buyer's display, grand piano; also large room, dressing room, bath; gas, electricity; separate or together. Columbus 10065.

...74TH, 303 WEST (Overlooking Riverside Mansion)—Large room, twin beds; highest references.

...74TH ST., 150 WEST—Large room, private bath, twin beds, electricity, telephone; gentlemen.

...74TH, 27 WEST—Superbly furnished rooms, suites; private baths, heat, light, service.

...74TH, 45 WEST — HANDSOMELY FURNISHED DOUBLE AND SINGLE ROOMS.

...75TH, 2 WEST — HANDSOMELY FURNISHED DOUBLE PARLOR; ELECTRICITY; REASONABLE.

...75TH, 102 WEST (Apt. 34)—Single furnished room; running water, electricity, telephone.

...78TH, 42 WEST — Attractively furnished room, running water, bath adjoining; references essential.

...76TH, 243 WEST—Newly furnished residence; large, light, private bath; electricity; $18.

...78TH, 125 WEST—Private home; cheerful room; electricity, water, heat; 2 gentlemen; references; $10 one, $14 two.

...76TH, WEST (near Broadway)—Single room, adjoining bath. Schuyler 1835.

...79TH ST., 216 WEST (Broadway)—Large living and bed room; all conveniences.

...80TH, 163 WEST—Attractive, sunny front room; refined private family. Ronza.

...80S, (West End)—Beautiful large room; two gentlemen; $100 a month. Schuyler 5605.

...81ST, 29 WEST—Exceptional large, small rooms, with, without private bath; modern.

...83D, (near Broadway) — Large, smaller rooms, near bath, elevator apartment. Schuyler 3760.

...85TH ST., 203 WEST—Handsomely furnished two-room suite, adjoining bath; private entrance; reference. Campbell.

...85TH, 333 WEST — Comfortable room, near bath; very light; housekeeping; select residence.

...90TH, 101 WEST—2d floor, No. 5, attractive, sunny room; gentlemen; references.

...98TH, 206 WEST (8E)—Furnished room, modern, one or two; references.

...87TH, 23 WEST—Large, second floor, front; electricity, telephone, dressing room; references.

...93D, 108 WEST—Large room, private bath; electricity, steam, phone extension; light housekeeping privileges; also single.

...93D, 45 WEST—2 very nice rooms, $12 each; references.

...94TH ST., WEST—Elegant room, suitable two; exclusive apartment; near Drive, Riverside 1269.

...104TH, 245 WEST — Exceptionally desirable, 180 large rooms; business couple, gentlemen; also accommodation, with excellent board; apartment vicinity 92d St., Broadway; references. E. Smith.

...104TH ST., 114 WEST—Parlor and bedroom; steam heat, use of piano, small private family; $15 weekly. Shaw.

...108TH, 1 (Corner Central Park West)—Two nicely furnished connecting rooms, suitable for 2 or 3 gentlemen; also elegant single room; telephone, electricity. Dundon.

...106TH, 229 WEST—Room adjoining bath in high class elevator apartment $2.

...112TH WEST (near Broadway)—Quiet, southern exposure; New Englanders. 3644J Cathedral.

...115TH, 609 WEST—Attractively, comfortably furnished, two connecting rooms; elevator apartment; gentlemen.

...117TH, 365 WEST—Large room, running water, very convenience, private apt.; gentlemen.

...121ST, 227 WEST—Single and double rooms, southern exposure; permanent. Mrs Finch.

...126TH, 58 WEST—Excellent accommodations, gentleman, combining elegance, comfort; subway minute; references.

...136TH, WEST (near Broadway)—Sunny room, with Christian couple; $12 for one business person. A 182 Times.

...139TH, 570 WEST—Furnished room for rent to gentleman, in modern apartment; call evenings A.d. 4360, Apt. 23.

...147TH, 546 WEST (Broadway)—Attractively furnished room, elevator; Christian family; no other roomers; gentlemen; references; $7 week. Reed.

...148TH ST., 521 WEST—Large, light room, electric light, private bath; suitable two gentlemen.

...164TH ST., WEST (970 Anderson Av.)—Large, well furnished room, all modern conveniences, with private family; breakfast optional, gentleman; references. Telephone Jerome 4140. Macdonald.

...180TH, 700 WEST (Broadway) — Convenient room; elevator house; couple. Apt. 2-8.

...183D, 505 WEST (Apt. 26)—Attractively furnished double outside room; no other rooms; reasonable. Wadsworth 3460.

HAMILTON PLACE, 87 (corner 141st St.)—Sunny rooms; ladies. Audubon 1250, Apartment 48.

GREENWICH VILLAGE—Business woman will rent room in apartment to business woman; homelike; moderate. N 668 Times Downtown.

Westchester County.

WESTCHESTER CO.—An elegant furnished room to rent; all improvements, piano, phone and electricity; 34 minutes from Grand Central Station. J 874 Times Downtown.

New Jersey.

WEEHAWKEN (opposite 42d St.)—Beautiful outside room overlooking Hudson; select; $10 weekly; references. K 782 Times Downtown.

ROOMS WANTED.

Furnished.

Gentleman seeks good sized room (front preferred) and breakfast, small private family WITH CHILDREN; modest circumstances; phone; ground floor, one flight up or elevator apartment; west side, 59th to 125th, east side, 50th to 86th, between Madison and Lexington Avs.; $10 to $12 weekly; highest reference; permanent; comfort; good home appreciated. G 99 Times.

Young business man, Jewish, wants furnished room, with private entrance; state all particulars. N 689 Times Downtown.

Gentleman desires room, bath; private family preferred; reference exchanged. A 189 Times.

Christian gentleman desires furnished room March 26, west side; state full particulars. L 213 Times.

Japanese gentleman wants large, nicely furnished room; Montclair or Bronxville. M. K., 15 Times.

English gentlewoman; room, bath, plenty hot water; $45 month. J 254 Times.

BOARDERS WANTED.

Rent Side.

...30TH, 152 (Corner Lexington Av.)—Room with meals, $17 weekly up; good home cooking; hotel service; elevator, telephone. for women gentlemen. Hotel Rutledge.

MADISON AV., 191-193—Large sunny rooms, with bath; excellent table.

West Side.

...46 Riverside Drive (The Greymore)—Large front room; good home cooking.

...3D, 228 WEST—Elevator, steam heat, electricity; subway; references. Columbus 1048.

...72D, 258 WEST—Large front rooms for 2, 3 persons; single rooms.

...107TH (near Riverside)—Attractive front room to an American gentleman appreciating exceptional home and meals; all conveniences; $20 per week. 2178 Schuyler.

...78TH, 114 WEST (wide, parked St.)—Unusual and attractive, large parlors, tea room and lounge; steam heat.

...82D, 124 WEST (Graycourt)—Attractive, modern, steam heat; references; table guests.

...102D, 249 WEST—High-class Jewish house has vacancies for select guests.

...103D, 239 WEST—Large double and single rooms, meals, elevator, electricity, excellent heat and hot water; near Broadway.

RIVERSIDE, 222 (94th)—Beautiful large room, private bath. Apt. 24. Riverside 9681.

THE EVELYN LODGE.
Charmingly Attractive Family Residence, 20 Min. Delightful Sail Downtown.
Elegantly Furnished; English Cooking; Harmonious Atmosphere; Comforts.
Weekly $20 Up; Capacity, 75; Booklet.
11 Years Under One Management.
71 Central Av., St. George, S. I.

279 WEST END AV. (COR. 73D ST.)
THE WILLIAM HENRY.
Exclusive private hotel, overlooking river, rooms or suites, with private bath.

BOARD WANTED.

Two adults, Gentiles, two connecting rooms, running water, refined surroundings; permanent if congenial; city or easy commuting distance; references exchanged. B 1169 Times Harlem.

Gentleman desires room with bath, refined boarding house or private family; west side. Address Reliable, K 83 Times.

Board wanted, between 42d and 150th. F 916 Times Downtown.

COUNTRY BOARD.

Westchester County.

New Rochelle, N. Y., 126 Sickles Av., two beautifully furnished, well heated rooms with private bath connected; also one room with private bath; excellent table; residential section, five minutes from two stations. Phone New Rochelle 3030-J or 4613.

New Jersey.

LYNWOOD LODGE, ENGLEWOOD, N. J. NERVOUS AND MENTAL CONDITIONS.

Country Board Wanted.

Gentleman and wife want board with room within 30 miles New York; New Jersey preferred. E 234 Times.

SITUATIONS WANTED—Female.

ACCOUNTANT; auditing, adjusting, writing up books, profit and loss statements; balance sheets prepared. B 465 Times.

ASSISTANT BOOKKEEPER—Young lady, experienced, accurate, thorough knowledge of office routine, typewriting, adding machines; reference. A 176 Times.

BILL CLERK, five years' experience on Elliott Fisher, wishes position with chemical or manufacturing concern; best references; salary $25. Miss B. Feldman, 478 78th St., Brooklyn, N. Y.

BOOKKEEPER,
experienced, to take charge of small office; willing, competent worker; good references. R. L., 836 Times Downtown.

BOOKKEEPER, double entry, trial balance; accurate at figures; rapid typist; knowledge of stenography; willing worker; moderate salary; beginner. B. T., 117 Rivington St., City, Phone 9615 Dry Dock.

BOOKKEEPER, 10 years' experience, thoroughly competent; can take full charge trial balance, controlling account, correspondence; highest references. Box 9, 365 Franklin Av., Brooklyn.

BOOKKEEPER-STENOGRAPHER, several years' experience, manufacturing and professional offices; entire charge; initiative; A1 references. Box 606, 1,164 Gates Av., Brooklyn.

BOOKKEEPER, 7 years' experience, competent take full charge double entry set, manufacturing or general, desires to connect with reliable firm. E 230 Times.

BOOKKEEPER, stenographer; thoroughly experienced double entry, controlling accounts, trial balance; entire charge; $35. K 129 Times Downtown.

BOOKKEEPER-STENOGRAPHER, 7 years' experience, desires position where executive ability is essential; competent taking charge; $35. E 238 Times.

BOOKKEEPER, Christian; unquestionably reliable; control accounts, financial report, trial balance, payrolls; $35; reference. Expert, 57 Bank St., City.

BOOKKEEPER-STENOGRAPHER, several years' experience, desires connection with reliable firm; excellent references. J 877 Times Downtown.

BOOKKEEPER'S ASSISTANT, stenographer, experienced, capable, reliable; good reference; $18. A 186 Times.

BOOKKEEPER'S ASSISTANT, Underwood billing clerk; 3 years' experience; $22. J 228 Times.

BOOKKEEPER'S assistant ledger clerk, 4 years' experience, manufacturing house. W 429 Times.

BOOKKEEPER, thoroughly experienced, wishes to work three evenings during week. S. H., 319 Times.

BOOKKEEPER, thoroughly competent; 7 years' experience; good accounting knowledge. J 232 Times.

BOOKKEEPER, part time; write up books, daily or weekly; trial balances; reasonable. Box 603 Times, 2 Rector St.

BOOKKEEPER-STENOGRAPHER—Some experience; Sabbath observer. A 1029 Times Annex.

BOOKKEEPER-CLERK, one year's experience; high school education. F 914 Times Downtown.

BOOKKEEPER, 8 years' experience, high school graduate; references. $25. Ethel Kancher, 828 Sterling St., Brooklyn.

BOOKKEEPER AND STENOGRAPHER desires position; 5 years' experience; salary $35. E 677 Times Downtown.

BOOKKEEPER-Typist, competent, experienced woman; can take responsibility. J 243 Times.

BOOKKEEPER, ledger clerk, controlling accounts; accurate; eight years' experience. Uptown, A 183 Times.

BOOKKEEPER ACCOUNTANT desires work by hour or day; terms reasonable. L 210 Times.

BOOKKEEPER, ACCOUNTANT, SECRETARY, expert; executive ability; $40. K 62 Times.

BOOKKEEPER and typist, double entry; six and half years' experience; salary $30. A 173 Times.

BOOKKEEPER-Typist, thoroughly efficient; 5 years' experience; $35. F 921 Times Downtown.

BOOKKEEPER, correspondent, thoroughly efficient, eight years' experience; entire charge. K 60 Times.

BOOKKEEPER, experienced; competent; controlling accounts; $25. K 57 Times.

CASHIER AND BOOKKEEPER, furniture installment house experience; best reference. X 2168 Times Annex.

CHAMBERMAIDS—Two girls, colored, want chamberwork. 224 West 140th. L. Eric.

CHAPERON TO LADY. French; highest references. Phone Columbus 2277.

CLERK, Elliott-Fisher, two years' experience; $22. B 411 Times.

COLORED GIRLS desire positions in dressmaking dept.; experienced in making plain dresses. Trott & McGee, 218 West 140th.

COLORED WOMAN, refined, would like half time position. Write or phone Olive Mitchell, 2,460 7th Av. Phone Audubon 1850.

COOK, Swedish; good, plain apartment; one who appreciates good work; $60. E. Herrman, 741 46th St., Brooklyn.

CORRESPONDENT and executive in charge of department; writes clear, tactful letters, experienced, intelligent, well educated, responsible; $30. Mrs. Blake, 61 West 51st St. Phone Columbus 9017.

DICTAPHONE OPERATOR, Christian, 5 years' experience; $30. W 635 Times Downtown.

DRAFTING WORKER—Tracing and detailing done neatly and quickly; work called for. Box 143, Freeport, Long Island.

DRESSMAKER—Mrs. Katharine Ott, 657 Flatbush Av., Brooklyn; Tel. 1328 Flatbush. Gowns, frocks any design; your material.

GOVERNESS, visiting, seeks care of children under 10; subjects, French, English, piano. Mme. Maynard, 127 West 77th.

HOUSEKEEPER, young widow, American, two children; country preferred. F 875 Times Downtown.

HOUSEKEEPER, managing, working, desires position; must be first-class. J 234 Times.

HOSTESS, HOUSEKEEPER—Widow wishes position for country club; socially able to meet people. Tel. Audubon 6458, Apt. 30.

INTERIOR DECORATOR,
educated and experienced in all phases of the work, familiar with sources of supply; desires position with established firm; would consider out-of-town proposition. D 597 Times.

SITUATION WANTED—Female.

MANAGER'S ASSISTANT, expert stenographer, correspondent, bookkeeper, seeks to relieve busy executive; 7 years' position, publishing, advertising; $30-$40. K 792 Times Downtown.

NURSERY GOVERNESS, young woman, experienced in care of children; plain sewer, baby, boy's 7 to 9, salary $12; reference. A 191 Times.

NURSERY GOVERNESS, experienced; references. Write or call, McBrine, 205 East 77th St.

NURSE, graduate, would like position doctor's office, if necessary; is thoroughly competent in electro-therapy. E 583 Times.

NURSE, practical, by day. Phone Academy 1280, Peacock, 109 Manhattan Av.

NURSE for female, nervous or convalescent; reference; city preferred. J 249 Times.

OFFICE ASSISTANT, clerical worker; knowledge of typing and filing. 190 Times.

OFFICE WORK and typing; experienced, competent; capable handling financial problems; organizer, exercising energy, ability, persistence, accustomed to supervise large office forces; open for engagement; married; Christian; 40; salary $75. J 868 Times Downtown.

ACCOUNTANT—Books systematized, audited, closed; tax specialist; arrangements firms without bookkeepers; corporation, partnership accountancy; reasonable. Greene, 1402 Hudson Terminal Building. Telephone Cortlandt 1370.

ACCOUNTANT-EXECUTIVE.
Young man, 26, intelligent, college education, four years with accountancy firm; thoroughly experienced to take complete charge, desires position with progressive house as executive or assistant executive. J 250 Times.

ACCOUNTANT—Books opened, closed, audited, tax reports; arrangements firms without bookkeepers; $2.50 weekly; corporations organized. Goldwater, 132 Nassau. Telephone Beekman 7305.

ACCOUNTANT—Books systematized, audited, balanced; tax adjustments; small sets posted periodically; corporation, partnership, accountancy. Willcox, Inc., 488 St. Nicholas Av. Telephone Morningside 6375.

ACCOUNTANT, 30, Christian, ten years' experience, present successfully directing accounting large concern; branch accounting, costs, tax reports; salary $3,000. F 913 Times Downtown.

ACCOUNTANT-BOOKKEEPER, seven years' experience, taking accountancy. Pace Institute, desires position afternoon or evening, preferably with C. P. A. firm. J 902 Times Downtown.

ACCOUNTANT—Office manager of experience and executive ability open for engagement; highest references; salary $40 per week. 296 Ridgewood Av., Glen Ridge, N. J.

ACCOUNTING STUDENT, 19, one year New York University, knowledge typewriting, desires position assistant bookkeeper. K 794 Times Downtown.

ACCOUNTANT, office manager, seven years' experience, accounting graduate; age 25; Christian; salary $2,700. F 915 Times Downtown.

ACCOUNTANT—Books opened, closed, systematized, audited, tax reports; arrangements firms without bookkeepers; corporation, partnership accountancy. A 187 Times.

ACCOUNTANT, office manager, married, 10 years' experience, credits, collections, capable taking full charge; $50. F 909 Times Downtown.

ACCOUNTANT-BOOKKEEPER, office manager or assistant; thoroughly experienced; age 28; married; salary $40; references. J 195 Times.

ACCOUNTANT with successful record covering costs, statements, management, law, selling; position requiring brains desired. A 202 Times.

ACCOUNTANT-EXECUTIVE,
15 years' experience, desires connection with responsible concern; best of references offered. J 247 Times.

ACCOUNTANT — Books opened, closed and audited; $5 and upward. Pawly, Vanderbilt 3538.

ACCOUNTANT, American, desires position manage office; best references; $35. K 83 Times.

ACCOUNTANT—Books written up for concerns without bookkeepers. E 686 Times Downtown.

ADVERTISING MANAGER,
PART TIME.
I should be glad to devote part of my time to the intelligent planning of an advertising campaign for a concern who will appreciate expert work; reasonable. J 239 Times.

ASSISTANT EXECUTIVE, managerial duties, correspondent, experienced, desires connection. J 863 Times Downtown.

ASSISTANT BOOKKEEPER and clerical work; 3 years' experience knit, dry goods and novelty line; experience. K 838 Times.

BOOKKEEPER, cost accountant, office manager; university graduate; systematizer; clean cut (32); thoroughly qualified; corporation accountant; competent to take full charge large enterprises; conversant with modern methods; credit man; collections, claims; $50; unquestionable references. M 862 Times Downtown.

BOOKKEEPER, cleancut American; 26, thoroughly qualified corporation accounting, live wire, good personality, university graduate, 6 years one concern, qualified assume exacting and confidential responsibilities as head of department bookkeeping supervision; $35. N 662 Times Downtown.

BOOKKEEPER, office manager, 27, three years' accountancy training, seven years' experience general and cost accounting, credits, collections and correspondence; highest credentials; salary $40-$45. B 1166 Times Harlem.

BOOKKEEPER—SPANISH-ENGLISH CORRESPONDENT; young man, experience in double entry, controlling accounts; expert correspondent; qualified to take charge of full set of books; salary $45. K 70 Times.

BOOKKEEPER-ACCOUNTANT, 24, desires to make connections with reliable concern; expert correspondent, familiar office details; 5 years' experience; highest credentials furnished. A 172 Times.

BOOKKEEPER, capable of taking charge of office and complete set of books, issue financial statements, trial balances, &c., desires position with firm which offers a good opportunity. L 201 Times.

BOOKKEEPER-ACCOUNTANT, 21, desires position with large concern; 4 years' experience; thorough knowledge of bookkeeping; can handle complete set; university student. J., 3,928 Broadway.

BOOKKEEPER, 23, experienced, thorough knowledge controlling accounts, trial balances, typing, office routine; qualified take full charge; salary $30. L 189 Times.

BOOKKEEPER, able, energetic, analytic; thorough knowledge control accounts, statements, reports, supervise office. J 855 Times Downtown.

BOOKKEEPER — New York University accountancy student desires position where college training can be utilized; credentials. A 188 Times.

BOOKKEEPER-ACCOUNTANT, 28, now employed, eleven years' experience, controlling accounts, financial statements, &c.; salary $55. K 85 Times.

BOOKKEEPER-ACCOUNTANT, office executive and correspondent, 24, college trained, five years' experience, unquestionable references. Krinsky, 542 West 45th.

BOOKKEEPER, young man, 22; controlling accounts, trial balance, statements, shorthand, typewriting; best references, desires opportunity. P 82 Times.

BOOKKEEPER, assistant, 19; high school graduate; knowledge stenography and typewriting; experienced. B 1163 Times Harlem.

BOOKKEEPER, college graduate, 25, thoroughly experienced, knowledge of foreign languages, accountancy student, desires connection. E 668 Times Downtown.

BOOKKEEPER, capable, reliable, over 25 years' thorough experience; best references; full charge; $30. Sauer, 348 Carlton Av., Brooklyn.

BOOKKEEPER'S ASSISTANT, 18, experienced, desires position; salary no object. Box 46, 324 Rockaway Av., Brooklyn.

BOOKKEEPER, assistant, 20, commercial experience; salary $25. E 674 Times Downtown.

BOOKKEEPER - ACCOUNTANT, 28, married; thoroughly experienced; references, &c.; $35. J. 192 Times.

BOOKKEEPER, 19, high school graduate, experienced office details. K 787 Times Downtown.

BOOKKEEPER-STENOGRAPHER, 7 years' experience, accurate, reliable, executive ability. J 249 Times.

BOOKKEEPER, 28, married, experienced controlling accounts; excellent references. J 869 Times Downtown.

BOOKKEEPER, experienced, accountancy student, desires connection manufacturing firm; references. A 196 Times.

BOOKKEEPER, 25, double entry, controlling accounts; 7½ years' experience with large firm; salary $32. J 235 Times.

BOOKKEEPER, capable, expert at trial balance, thoroughly experienced. J 224 Times.

BUYER or assistant purchasing agent, 24, married, 6 years' experience buying iron, steel, hardware and general supplies for large factory, desires position immediately; salary $175 month. J 879 Times Downtown.

CHAUFFEUR, age 35; married; good mechanic, careful driver; 10 years' experience, 2 years in shop; Pierce-Arrow, Packard, Pak and other makes; city or country; best of references; neat and polite; moderate salary. Fred Schupp, phone Rhineland 6550, 522 East 78th.

CHAUFFEUR—Thoroughly experienced private family chauffeur; three years last position; highest recommendations; exceptional mechanic; pleasing personality; reasonable salary; city or country. Telephone Lenox 9679.

CHAUFFEUR.
French, age 30, expert, thorough mechanic, with nine years' experience, wishes position with private party, salary $35 a week; excellent references. L 216 Times.

SITUATIONS WANTED—Male.

ACCIDENT PREVENTION EXPERT AND INDUSTRIAL RELATIONS MAN, EMPLOYED WITH LARGE CORPORATION, DESIRES CHANGE; 15 YEARS' EXPERIENCE; SPEAKER, STRONG PERSONALITY; NATIONAL REPUTATION; FURTHER FUNDAMENTAL SAFETY WORK OR CONSULTING CONNECTION WITH CONCERN ON SALES END SAFETY AND FIRE PREVENTION; STATE FULL PARTICULARS. BOX 1,000, TIMES OFFICE.

ACCOUNTANT, 5 YEARS' EXPERIENCE, AMERICAN CHRISTIAN; WORKING KNOWLEDGE OF ALL BOOKS OF RECORD AND ACCOUNT, FINANCIAL STATEMENTS, AUDITING, COST SYSTEMS AND THEIR INSTALLATION; POSITION DESIRED WITH LARGE OFFICE OR PUBLIC ACCOUNTANT, WHERE FUTURE PROSPECTS ARE ASSURED. T. W. BENELD, 570 LEONARD ST., BROOKLYN.

ACCOUNTANT, auditor, office manager, executive of large calibre with 18 years' practical general and cost accounting experience; capable handling financial and labor problems; organizer, exercising energy, ability, persistence, accustomed to supervise large office forces; open for engagement; married; Christian; 40; salary $75. J 868 Times Downtown.

ACCOUNTANT—Books systematized, audited, closed; tax specialist; arrangements firms without bookkeepers; corporation, partnership accountancy; reasonable. Greene, 1402 Hudson Terminal Building. Telephone Cortlandt 1370.

ACCOUNTANT-EXECUTIVE.
Young man, 26, intelligent, college education, four years with accountancy firm; thoroughly experienced to take complete charge, desires position with progressive house as executive or assistant executive. J 250 Times.

ACCOUNTANT—Books opened, closed, audited, tax reports; arrangements firms without bookkeepers; $2.50 weekly; corporations organized. Goldwater, 132 Nassau. Telephone Beekman 7305.

ACCOUNTANT—Books systematized, audited, balanced; tax adjustments; small sets posted periodically; corporation, partnership, accountancy. Willcox, Inc., 488 St. Nicholas Av. Telephone Morningside 6375.

ACCOUNTANT, 30, Christian, ten years' experience, present successfully directing accounting large concern; branch accounting, costs, tax reports; salary $3,000. F 913 Times Downtown.

ACCOUNTANT-BOOKKEEPER, seven years' experience, taking accountancy. Pace Institute, desires position afternoon or evening, preferably with C. P. A. firm. J 902 Times Downtown.

ACCOUNTANT—Office manager of experience and executive ability open for engagement; highest references; salary $40 per week. 296 Ridgewood Av., Glen Ridge, N. J.

ACCOUNTING STUDENT, 19, one year New York University, knowledge typewriting, desires position assistant bookkeeper. K 794 Times Downtown.

ACCOUNTANT, office manager, seven years' experience, accounting graduate; age 25; Christian; salary $2,700. F 915 Times Downtown.

ACCOUNTANT—Books opened, closed, systematized, audited, tax reports; arrangements firms without bookkeepers; corporation, partnership accountancy. A 187 Times.

ACCOUNTANT, office manager, married, 10 years' experience, credits, collections, capable taking full charge; $50. F 909 Times Downtown.

ACCOUNTANT-BOOKKEEPER, office manager or assistant; thoroughly experienced; age 28; married; salary $40; references. J 195 Times.

ACCOUNTANT with successful record covering costs, statements, management, law, selling; position requiring brains desired. A 202 Times.

ACCOUNTANT-EXECUTIVE,
15 years' experience, desires connection with responsible concern; best of references offered. J 247 Times.

ACCOUNTANT — Books opened, closed and audited; $5 and upward. Pawly, Vanderbilt 3538.

ACCOUNTANT, American, desires position manage office; best references; $35. K 83 Times.

ACCOUNTANT—Books written up for concerns without bookkeepers. E 686 Times Downtown.

ADVERTISING MANAGER,
PART TIME.
I should be glad to devote part of my time to the intelligent planning of an advertising campaign for a concern who will appreciate expert work; reasonable. J 239 Times.

ASSISTANT EXECUTIVE, managerial duties, correspondent, experienced, desires connection. J 863 Times Downtown.

ASSISTANT BOOKKEEPER and clerical work; 3 years' experience knit, dry goods and novelty line; experience. K 838 Times.

BOOKKEEPER, cost accountant, office manager; university graduate; systemat

HELP WANTED—Female.

CLERICAL WORKER to take charge of order system in jewelry firm; advancement; state experience and salary. C. L., 801 Times Downtown.

CLERKS

FOR POSITIONS IN OUR GENERAL OFFICES. IT WILL PAY TO INVESTIGATE THE OPPORTUNITIES OFFERED IN THE GENERAL MAIL ORDER BUSINESS, FOR FEMALE WORKERS.

THE STARTING PAY IS GOOD AND YOU WILL FIND ADVANCEMENT RAPID.

TAKE ANY CAR TO THE SANDS STREET STATION AT BROOKLYN BRIDGE.

THE

CHARLES WILLIAM STORES,

25 WASHINGTON STREET,

BROOKLYN,

NEW YORK.

CLERKS, CLERKS

for

General Office Duties.

A LARGE CORPORATION

Offers Employment to Young Women; Minimum Age 18 Years,

WHO ARE SEEKING TO PROVE THEIR WORTH IN PERMANENT POSITIONS AFFORDING EXCELLENT OPPORTUNITIES.

GOOD SURROUNDINGS; HOURS 9 A. M. TO 5 P. M., SATURDAY AFTERNOONS THROUGHOUT THE YEAR AND ALL LEGAL HOLIDAYS ALLOWED WITH FULL PAY.

Apply in person to MR. C. N. PELAGY, ROOM 903, 370 EAST TREMONT AV., BRONX.

CLERKS.

Young women, 16 to 20, for accurate clerical work in order department of large wholesale dress house; experience unnecessary; excellent opportunity for bright young women; in replying give full details regarding age, nationality, experience, if any, and salary desired. Address O. S., 241 Times Downtown.

CLERK.

Young woman in national advertising agency; experience not essential, must be intelligent and accurate; fair education; hours 9 to 5; state salary desired, age and nationality, to C. L. K., Box 40, Postal Station E, New York City. Give telephone number.

CLERKS

Bright young women for general clerical work in large wholesale house, advancement depends upon merit

Salary $14 to start, hours 8:30 to 5; 12 Saturday.

Applications must state age, experience and nationality.

V 960 TIMES DOWNTOWN

CLERK

An exceptional opportunity for clean-cut girls over 18 years old who wish to work with other worth while girls among pleasant surroundings, experience not necessary; hours 9-4:30, Saturday, noon; advancement entirely dependent upon ability. Apply only between 9:30 A. M. and 12, or 2:30 to 4 P. M., 98 Broadway, third floor, Room 65.

GIRLS.

CLERKS—Young ladies 17 years of age or older can secure congenial work with well-known uptown corporation in order or statistical department; christian firm; experience not essential; excellent opportunity for advancement; give age, education, salary expected and full details in first letter. T 240 Times.

CLERK, a cutting department; must be rapid and accurate at figures, experienced calculating machine operator preferred. Write stating age, education, employment last three years, and salary requirements. W 601 Times Downtown.

CLERK, beginner, high school training, wanted by large corporation to learn filing; hours 9 to 4:30; good surroundings and advancement. C. H., Box 70, Station D, New York

CLERKS

Large downtown insurance company can place a few clerks in its various departments; splendid opportunity to advance if intelligent. V 668 Times Downtown.

CLERK for export house, high school graduate preferred; state experience, give references and salary expected. Address Box 644 Times, 2 Rector St.

CLERK-CHECKER wanted in large advertising agency to check newspapers; good opportunity for right girl, state age, experience and salary. K 239 Times.

CLERKS, general office work; hours 9 to 5, salary $15; apply at once Room 16, 74 Wall St.

CLERK for simple clerical duties in small office; $50 a month. A 723 Times Downtown.

COMPTOMETER OPERATORS—Large uptown corporation, which is expanding rapidly, has several worth-while openings; Christian firm, congenial surroundings; state age, education, salary expected, experience and full details in first letter. T 239 Times

COOK.

TO DO PLAIN COOKING; PLEASANT, PERMANENT POSITION FOR CAPABLE WOMAN, $60 TO $80 PER MONTH.

BOYD,

143D ST. AND SOUTHERN BLVD.

COOK, wash and iron, family of four adults; permanent place; country home, from June until October; references. 730 St. Nicholas Av., 147th St.; private house.

COOK for Stamford, Conn.; wages $65. For particulars apply 322 West 86th, between 10 and 12.

CORRESPONDENT.

Large concern needs an experienced correspondent; unusual opportunity for bright college woman, must be able to typewrite; rapid advancement; near subway, elevated and crosstown cars.

SCHWEIZER,
518 WEST 38TH ST

CORRESPONDENT and stenographer, experienced; to take charge of correspondence; good position. Apply, Wefer Bros., Inc., 87 & 89 52d Av., cor. 5th St.

DEMONSTRATOR for window, whole or part time; give names articles demonstrated, if experienced; salary. E 979 Times Downtown.

DEMONSTRATOR for toilet goods. E. E. Nalin Co., 20 West 22d St.

DESIGNER AND FORELADY, SILK CANDLE SHADES.

To take charge of department; wonderful opportunity for right party. Apply, stating full particulars as to experience and salary expected. Box 15, 1619 St. James Building.

DICTAPHONE OPERATOR

WANTED.

MUST BE THOROUGHLY

EXPERIENCED.

An exceptional opportunity

is offered to an

ambitious worker

seeking a position

with a high-class concern.

Address by mail,

giving full particulars.

L. T., 214 TIMES DOWNTOWN.

DICTAPHONE OPERATOR.

Young woman, educated and thoroughly competent; preferably with experience in technical dictation; large, pleasant office; hours 9 to 5, 12:30 on Saturday. McGraw-Hill Co., 10th Av. and 36th St.

DICTATING machine transcribers; with insurance experience preferred; permanent positions; excellent chance for advancement. Address P. O. Box 335, City Hall Sta., N. Y.

HELP WANTED—Female.

DICTAPHONE OPERATOR; first-class position; chance for advancement; instruction on dictaphone given free if necessary. Miss Charash, 280 Broadway, Room 523.

EXAMINER

on

HIGH-CLASS GOWNS AND SUITS.

MUST HAVE LONG EXPERIENCE WITH EXCLUSIVE DRESSMAKING HOUSES; STEADY POSITION; LIBERAL SALARY.

KURZMAN,
5TH AV. AND 34TH ST.

FILERS.

Graduates of school will be taught correct filing methods, with liberal salary; advancement as you develop.

BELLAS HESS & CO.,
26 Morton St.,
Near Christopher St. Ferry.

FILING ASSISTANT for electrical concern; one acquainted automatic library bureau system preferred; good opportunity for bright girl; state age and experience. V 676 Times Downtown.

FILE CLERK,

by large manufacturer to take full charge of filing department; a responsible position in pleasant surroundings for a young woman of big capacity and energy; state experience, age and salary. D. S., 218 Times.

FILE CLERK.

Large downtown company requires neat, capable young lady, about 20, familiar with alphabetical files, for permanent position; excellent opportunity for advancement; salary at start, $16 per week; state height and full particulars. V 710 Times Downtown.

FILE CLERK, experienced; telephone operator; by manufacturing concern, West 22d St.; give experience, salary expected. W 611 Times.

FILE CLERK, experienced, desired by large corporation in Wall St. district; apply by letter, stating experience, qualifications and salary desired. W 634 Times Downtown.

FILE CLERK and relief switchboard operator wanted, wholesale dry goods house; state salary. W 625 Times Downtown.

FILE CLERK—Young woman, experienced in filing correspondence. McGraw-Hill Co., 10th Av. and 36th St.

FILE CLERK, experienced. See Mr. Moss, Times Square Auto Supply Co., Broadway, at 50th St.

FINISHERS wanted by dressmaker. Odette & Marguerite, 13 West 45th.

FOREWOMAN.

capable of taking charge of operating department large women's muslin underwear house. Apply in writing to C. B., 208 Cable Bldg.

GENERAL HOUSEWORKER, white, plain cooking, light work only; no laundry, pleasant home; good wages; must be reliable and steady. Apartment 6, 541 West 113th St., near Broadway.

GENERAL HOUSEWORKER—Settled woman, not over 40, good references necessary. Telephone Cathedral 7070, Apt. 7N, for appointment.

GIRLS

FOR CUTTING ROOM TO MARK AROUND PATTERNS; MUST BE GOOD IN ARITHMETIC; STANDING WORK; HOURS 8 A. M. TO 5 P. M., WITH SATURDAY HALF DAY ALL YEAR.

$15 A WEEK TO START, WITH CHANCE FOR ADVANCEMENT.

APPLY TO 6TH FLOOR BETWEEN 8 AND 12 A. M.

NEMO CORSETS,
23 IRVING PLACE,
Between 16th and 16th Sts.
(One block west of 3d Av.)

GIRLS.

CLERICAL WORKERS, TYPISTS, FILERS, MAIL OPENERS, OFFICE ASSISTANTS AND COMPLAINT ADJUSTERS.

Unusual opportunities for inexperienced girls entering business life to secure correct methods in a fast growing concern; liberal pay, opportunity and advancement into higher and better-paying positions.

BELLAS HESS & CO.,
26 Morton St.,
Near Christopher St. Ferry.

GIRLS,

$13 to $25, to insert paper patterns; five girls wanted to insert tissue paper patterns in envelopes; $13 to beginners; experienced workers earn $25, steady year round; no full season.

THE BUTTERICK PUBLISHING CO.,
64 West 23d St., N. Y. (3d floor).

McCreery Building.

GIRLS.

16 to 17 Years.

We require the services of a number of young girls for messenger work; positions offer exceptional opportunities for rapid promotion; $10 per week and bonus to start in addition to generous participation in sharing plan immediately upon engagement.

HEARN,
14TH ST., NEAR 7TH AV.
EMPLOYMENT OFFICE, 4TH FLOOR.

GIRL,

22-30 years old, wanted as auditor in accounting department of exclusive store; preference given one having had department store experience; excellent salary to start with prompt advancement to capable girl; apply in person.

DE PINNA,
5th Av. at 50th St.

GIRL

bright and ambitious, to care for stock in hosiery department; no experience necessary. Apply

J. & J. SLATER,
315 5th Av.

GIRLS

An exceptional opportunity for clean cut girls over 16 years old who wish to work with other worth while girls among pleasant surroundings; experience not necessary; hours 9—4:30; Saturday noon; advancement entirely dependent upon ability; apply only between 9:30 A. M. to 12 or 2:30 to 4 P. M. 98 Broadway, third floor, Room 65.

GIRLS.

Girls wanted, 16 years and over; all year round employment; good wages, short working hours; opportunities to learn; no experience necessary. Apply Supt.'s office, OPPENHEIM, COLLINS & CO., 34th St., West.

GIRLS—Large company requires several girls from 14 to 16 to begin as messengers in its offices and qualify for filing or clerical positions later on; excellent chance for advancement. Address P. O. Box 325, City Hall Station, N. Y.

GIRLS

for all kinds of clerical work; large publishing house; $10 start; good chance for advancement; experience unnecessary. Miss Gaffney, 11th floor, 30 Irving Place, corner 16th St.

GIRL

with knowledge of typewriting, for clerical work in office of large manufacturing concern; excellent opportunity; salary $15 start. Dorothea B. Hall, 547 West 23d.

GIRL, 16 to 18, to assist cost accountant; must be quick and accurate at figures; knowledge of typewriting desirable; state qualifications and salary expected. F. P., 143 84th Av.

GIRL, for mailing department of large manufacturing concern; excellent opportunity. Call 182 Diamond St., Greenpoint, Brooklyn.

GIRLS WANTED FOR STAMPING ENVELOPES; EXPERIENCE UNNECESSARY; LONG RUN. CALL 254 4TH AV., 18TH FLOOR.

GIRLS

for clerical work, must write good hand, be quick at figures. Harper & Bros., 327 Pearl St. Mr. Curran.

GIRL—Christian firm; intelligent; for general office work, state salary and experience if any. O. F., 320 Times.

GIRL for clerical work in law office; no experience necessary. Apply Room 401, 11 Broadway.

GIRL—Christian firm; filing and general office work; some experience; state salary. O. F., 320 Times.

HELP WANTED—Female.

GIRLS WANTED.

$15 A WEEK TO START.

Positions open in several departments.

ALSO

NIGHT WORK FOR WOMEN (21 Years and over.

$18 A WEEK TO START. (married or single).

No experience required; rapid advancement; permanent work; 48 hours or less a week; earnings of $15 to $100 A MONTH soon reached.

EMPLOYMENT OFFICES:

1,186 BROADWAY, MANHATTAN, 8 A. M. to 5 P. M.

453 EAST TREMONT AV., BRONX, 8 A. M. to 5 P. M.

81 WILLOUGHBY ST., BROOKLYN, one block from Hoyt St. subway station, 8 A. M. to 5 P. M.

ABOVE OFFICES ALSO OPEN SATURDAYS TO 4 P. M. SUNDAYS 1 P. M. TO 5 P. M.

195 BROADWAY, MANHATTAN, 9 A. M. to 5 P. M.

1,836 BROADWAY, BROOKLYN, near Gates Av. L. station, 9 A. M. to 5 P. M.

Or telephone

MADISON SQUARE 12000.

NEW YORK TELEPHONE COMPANY.

GIRLS AS CLERKS

AND AS TYPISTS.

Girls, age 17 and over,

wanted for permanent positions.

HOURS 9 TO 4:30,

SATURDAY, 9 TO 12.

LUNCHEON SERVED FREE.

Free Medical Attention, Dental Advice, Insurance, Circulating Library, Gymnasium.

Classes in Stenography, Typewriting, Dictaphone Operating, French, English, Home Nursing, Millinery and Dressmaking, with competent instructors and without expense.

OPPORTUNITY F'O R' GIRLS WITH SOME HIGH SCHOOL OR BUSINESS SCHOOL TRAINING IN TYPEWRITING TO QUALIFY AND FILL EARLY VACANCIES.

RAPID ADVANCEMENT TO THOSE WHO MERIT IT.

QUALIFIED APPLICANTS WILL BE STARTED IMMEDIATELY.

Apply any day between 9 and 4:30, (Monday and Wednesday until 8 P. M.) ROOM 5030 METROPOLITAN LIFE BUILDING, 4th Av. and 23d St. Use Madison Avenue elevator to 5th floor.

GIRLS

AND

YOUNG WOMEN

TO HANDLE LONG-DISTANCE TELEPHONE CALLS.

$15 PER WEEK TO START.

PERMANENT POSITIONS,

WITH THE VERY BEST WORKING CONDITIONS; REGULAR AND FREQUENT INCREASES IN SALARY.

ADDITIONAL MONEY FOR SPECIAL HOURS.

APPLY AT

ROOM 536,

24 LISPENARD ST.

THE AMERICAN

TELEPHONE AND TELEGRAPH COMPANY.

GIRLS

WOMEN

VACANCIES NOW FOR

ORDER PICKERS.

PARCEL WRAPPERS.

GENERAL WORKERS.

CLERKS.

NO EXPERIENCE NECESSARY.

LOWEST PAY $13 PER WEEK.

TAKE ANY CAR

TO THE SANDS ST.

STATION AT

BROOKLYN BRIDGE,

THE

CHARLES WILLIAM STORES,

25 WASHINGTON STREET,

BROOKLYN,

NEW YORK.

GIRLS.

WE HAVE POSITIONS OPEN PAYING FROM $13 to $16 PER WEEK.

THE

CHARLES WILLIAM STORES,

25 WASHINGTON STREET,

BROOKLYN,

NEW YORK.

GIRLS—Opportunity to learn to operate addressograph machine; no experience necessary. McGraw-Hill Co., 10th Av. and 36th St.

GIRL for sample work wanted by Gentile house; experienced. Apply Selros Thread Fabric Co., 230 5th Av.

GIRL for general housework; $60 a month; three in family; country. Phone W. P. Morris, 4285 Gramercy.

GIRL—In law office for office work and errands; must write good hand. Room 61, 2 Wall St.

GIRL—Linen room experience. Apply Housekeeper, Hotel Gregorian, 42 West 35th St.

GOVERNESS, French-speaking preferred; must be competent and refined; to care for 4-year-old motherless girl; unusual opportunity for the right party. Apply Mrs. Harbenbergh, Iroquois Hotel, 44th St., near 6th Av., between 2 and 3

GOVERNESS, entire care of girl 6, supervision boy 11; permanent position for suitable person; city references required. Call Tuesday 9-12, 163 West 79th St.

HOSIERY CLERK.

One accustomed to the highest type of trade. Apply by letter only, giving full details.

J. & J. SLATER,
315 5th Av.

HOUSEKEEPER wanted; good, practical woman to take charge of rooms; good salary. Hotel Osborn, New Rochelle, N. Y. Phone 3636.

HOUSEKEEPER (working), small apartment; Tuesday, Wednesday, 9-2 mornings, 6-8 evenings. 645 West End Av., Apt. 6B.

HOUSEKEEPER, working, for small settlement house. W 363 Times.

HOUSEWORKER, general, white; good wages; must be experienced and have good recent references; small family; apartment. Call Monday and Tuesday, between 2 and 4, 383 Park Av., Clark.

HELP WANTED—Female.

HOUSEWORKER, general, neat, steady girl or woman; white, in family; 4-room apartment; good wages; good home; references required. Call Wolf, 715 West 179th.

HOUSEWORKER to take herself generally useful; good home; no washing; steady position; $60 per month; reference required. Meltzer, 617 West 143d.

HOUSEWORKER—General; young girl or woman (white); two in family; good pay; good home; references required. Mrs. Jagua, 139 West 119th St.

HOUSEWORKER wanted; experienced; wages $60; reference necessary. 171 95th St., Brooklyn. Bay Ridge 85.

HOUSEWORKER—Girl, white; no washing; apartment; reference required. Jacobson, 639 West 141st. Apt. 4A.

LARGE FINANCIAL INSTITUTION OF LONG STANDING OFFERS SPLENDID OPPORTUNITY TO YOUNG WOMEN BETWEEN AGES OF 22 TO 50; PLEASANT WORK AND NO LIMIT TO EARNINGS; NO EXPERIENCE NECESSARY; COMMISSION ENABLES YOU TO EARN WHILE YOU LEARN. CALL AT ROOM 1017, 225 5TH AV., BETWEEN 10 AND 11 A. M.

MANAGERS to run millinery departments in different parts of the South. Reply to Consolidated Millinery Co., 15 West 38th St., New York.

MESSENGER GIRL.

Downtown insurance office has opening for inside messenger to act as assistant in stenographic department; no previous experience necessary. V 667 Times Downtown.

MODEL.

SAMPLE MODEL, MISSES' SIZE 16, FOR DESIGNER'S DEPARTMENT; STEADY POSITION; GOOD SALARY.

E. J. WILE & CO.,
160 5TH AV.,
CORNER 21ST ST.

MOTHER'S HELPER or practical nurse, settled woman preferred; 2 babies, American family. Apt. 6H, 420 Riverside Drive.

MULTIGRAPH OPERATOR

Young lady familiar with multigraph who can also operate a typewriter and who understands filing. Apply by letter, stating past experience and salary desired. V 697 Times Downtown.

MULTIGRAPH OPERATORS — Experienced: permanent; $20 start; advancement. Call William (Gray, 13 Park Row.

NURSE—Wanted, an experienced nurse to care for twins, two years old; good home, good salary; must have reference. Phone Audubon 4559 before 10 A. M., or after 6 P. M. Call or write, M. Strean, 667 West 161st.

NURSE GIRL willing and obliging, to take care of boy 5 years old; no experience necessary; must be good sewer; splendid home; call 9 to 1 or 5 to 8 today. Frank, Apt. 1A, 575 West End Av., cor. 88th St.

NURSE.

Take full charge of baby 16 months; good home, good salary. Apply between 9 and 11 A. M. Mrs. Berger, 2,100 5th Av., near 125th St.

NURSE, with some surgical training for nose and throat specialists office; state training and salary expected. Doctor, W 422 Times.

NURSE MAID, for infant, in Greenwich, Conn., home. Call Mrs. F. G. Wilson, 42 West 72d St., Columbus 7941.

NURSERY GOVERNESS to take charge of two children, 3 and 4½; experienced Long Island. Apply at 680 West End Av., Apt. 2B.

NURSE—Experienced infant nurse; reference required; call 9 to 1. 30 West 70th. Apt 2A.

NURSE, graduate, for floor duty, moderate size hospital; state age, experience, salary expected. F. D. 300, 2,119 3d Av.

NURSE for girl 3 years old; good wages; references required. Call between 9 and 12, Mrs. A. Steinhardt, 215 West 88th.

OFFICE ASSISTANT.

Young lady, experienced in billing preferred; must have neat handwriting and be quick and accurate at figures; state references and salary required. Assistant, 209 Cable Bldg.

OFFICE ASSISTANT—Bright young girl to do clerical work; short hours and opportunity for advancement. Call Tuesday morning between 9 and 11, the Arco Co., 514 West 30th St.

OFFICE ASSISTANT—Quick, intelligent girl to do general office work; experience and good handwriting essential; good salary and hours. Call 415 Longacre Bldg.

OFFICE ASSISTANT, ENTER ORDERS; ABLE TO ADD WELL; NO EXPERIENCE NECESSARY; $14 START. LANGSDORF, 72 SPRING.

OFFICE ASSISTANT; chance for advancement; bright person. New York Telephone Company, Bridge Plaza North, Long Island City.

OFFICE ASSISTANT—Bright; beginner; good penman; neat; permanent position; salary $16. Call, write or telephone Lappiatt, 589 Columbus Av.

OFFICE ASSISTANT—Knowledge of typewriting. Goldburg Furniture and Carpet Co., 3,489 3d Av.

OFFICE ASSISTANT; state age, salary, references. Box A. N., 104 East 14th.

OFFICE WORK.

DESIRABLE POSITIONS ARE OPEN IN THE ACCOUNTING DEPARTMENT OF THE NEW YORK TELEPHONE COMPANY.

GRADE A POSITIONS ARE FOR YOUNG WOMEN WITH HIGH SCHOOL TRAINING OR BUSINESS EXPERIENCE.

GRADE B POSITIONS ARE FOR YOUNG WOMEN WITHOUT HIGH SCHOOL TRAINING OR BUSINESS EXPERIENCE.

BOTH POSITIONS PROVIDE REAL ADVANCEMENT.

SOME OF THE CLERKS IN GRADE A POSITIONS ARE NOW RECEIVING $26 AND HIGHER PER WEEK.

SOME OF THE CLERKS IN GRADE B POSITIONS ARE NOW RECEIVING $19 AND HIGHER PER WEEK.

PROMOTIONS FROM GRADE B TO GRADE A POSITIONS ARE MADE AS SOON AS CLERKS REACH THE SALARY MAXIMUM FOR GRADE B.

THE FIRST SALARY INCREASE WILL BE GIVEN THE FIRST OF THE THIRD MONTH FOLLOWING ENGAGEMENT.

NEW YORK TELEPHONE COMPANY.
ROOM 502,
25 CHURCH ST.,
NEW YORK, N. Y.

OPERATORS, EXPERIENCED ON WHITE GOODS; CALL ALL WEEK; STEADY WORK; BONUSES GIVEN; FREE LIFE INSURANCE. W. L. LEAVY, BROADWAY AND BEDFORD AV., BROOKLYN

OPERATOR SWITCHBOARD, one to assist at clerical work; efficient, neat girl, well recommended. Herman Motor Truck Co., 607-615 West 57th St.

OPERATOR, experienced switchboard; initiative; good salary for right party; Christian firm. F 962 Times Downtown.

PACKERS.

FRANKLIN SIMON & CO.,
5TH AV., 37TH AND 38TH STS.,

OFFER

THE MOST LIBERAL SALARIES

TO

PACKERS.

BRIGHT GIRLS, OVER 16, WHO HAVE HAD EXPERIENCE IN SPECIALTY SHOP OR DEPARTMENT STORE; PERMANENT POSITIONS AND OPPORTUNITIES FOR ADVANCEMENT.

APPLY

APPLICATION OFFICE,
6 WEST 38TH ST.,
9TH FLOOR.

HELP WANTED—Female.

PACKERS.

Lightweight merchandise; experience not required; liberal hours, Saturdays half day; opportunities for advancement in position and salary.

BELLAS HESS & CO.,
26 Morton St.,
Near Christopher St. Ferry.

RECEPTION CLERK.

Young lady, 18-22, wanted in large concern; pleasant and good appearance; experience not necessary; good opportunity for high school girl who is anxious to locate with a reliable concern. V 661 Times Downtown.

SALESLADIES

Young ladies experienced in selling ladies' handbags in high-class retail establishment; liberal salary. Apply Tuesday 10 A. M., R. & R. Stores, 21 West 34th.

SALESLADY, thoroughly experienced, refined, to call at residences of highest class people to sell finest silk underwear, imported linen and art embroidery; high commission. W 348 Times.

SALESLADY—Refined, energetic; unusual opportunity; silks; representatives earning $30-$75 weekly; experience unnecessary; short hours. Deluxe, 1,482 Broadway.

SALESWOMEN

GIMBEL BROTHERS
33D ST. & BWAY

require experienced Saleswomen for

BOOKS	SHOES
LACES	WOMEN'S NECKWEAR
VEILINGS	ART EMBROIDERY
JEWELRY	MUSLIN UNDERWEAR
HOSIERY	MILLINERY
NOTIONS	LEATHER GOODS
PATTERNS	HANDKERCHIEFS

ALSO

WOMEN'S SUITS
WOMEN'S COATS
MISSES SUITS AND DRESSES
INFANTS' WEAR

These positions present exceptional opportunities to experienced saleswomen. Ideal surroundings, highest salaries and commissions based on sales.

Apply Employment Office, 5th floor.

SALESWOMEN,

EXPERIENCED IN

WOMEN'S AND MISSES'

CLOAKS AND SUITS.

HIGHEST SALARY WILL BE PAID, WITH LIBERAL COMMISSION ON ALL SALES.

CALL AT

EMPLOYMENT OFFICE,

OF

ABRAHAM & STRAUS, INC.,

FULTON ST., BROOKLYN.

CENTRAL BUILDING,

SUBWAY FLOOR.

SALESWOMEN.

ABRAHAM & STRAUS, INC.,

FULTON ST., BROOKLYN,

REQUIRE

SALESWOMEN.

HIGHEST SALARY WILL BE PAID TO EITHER THE EXPERIENCED OR THE INEXPERIENCED.

CALL AT

EMPLOYMENT OFFICE,

CENTRAL BUILDING,

SUBWAY FLOOR.

SALESWOMEN, neat appearing and fluent, to take orders for a national advertised line of inks and adhesive from offices in the city; splendid opportunity for those who qualify; salary and commission. Call R. C. Co., 725 Chambers St.

SECRETARY-STENOGRAPHER — Young woman, preferably with college education, for position as secretary to business manager of trade journal; state age, experience and education. Box 267, 1,619 St. James Building.

SECRETARY, private, in publisher's office; Remington A. preferred; must be rapid typist, stenography unnecessary; age, reference, experience, religion; salary $20. W 267 Times.

SECRETARY-STENOGRAPHER, in circulation department of large publishing house. N. R., 215 Times.

SECRETARY: Knowledge of typing and stenography. Write Doctor, 42 West 57th St.

SKIRT DRAPERS.
SKIRT FINISHERS.

ONLY THOSE ACCUSTOMED TO FINEST WORK NEED APPLY; PERMANENT POSITION.

HALF DAY SATURDAY ALL YEAR.
APPLY SIDE ENTRANCE,
KURZMAN
5TH AV. AND 36TH ST.

STENOGRAPHER, young lady with experience; good opportunity for a bright girl, Wappler Electric Co., Harris & Van Alst Avs., Long Island City, near Queensborough Bridge Plaza.

STENOGRAPHER and assistant bookkeeper; one who is experienced and accurate; good opportunity to right party; salary $25. Foreman & Clark Mfg. Co., 85 5th Av.

STENOGRAPHER, female, competent, experienced, in large, high-class law office; state age, experience, references and salary desired. J 982 Times Downtown.

STENOGRAPHER, 1-2 years' experience, wanted by large corporation; hours 9 to 4:30; good surroundings and advancement. J. D., Box 70, Station D, New York.

STENOGRAPHER, two to three years' experience; rapid and accurate; familiar office routine; reply fully as to experience, qualifications and salary desired. J 186 Times.

STENOGRAPHER and assistant bookkeeper, preferably one with electrical experience; salary $22-$25; state age, religion, where last employed, &c. J 898 Times Downtown.

STENOGRAPHER wanted; one having had legal experience; advancement; salary commensurate with ability; $25-$28; give references. W 631 Times Downtown.

STENOGRAPHER wanted in large law office; good opportunity for advancement; must have legal experience; state salary desired, reference, &c. W 632 Times Downtown.

STENOGRAPHER — High school graduate, with not less than 2 years' experience; must be rapid, accurate and neat. W 623 Times.

STENOGRAPHER, EXPERIENCED, FOR PERMANENT POSITION; STATE AGE, EXPERIENCE, SALARY EXPECTED. BOX 817, 1,777 BROADWAY.

STENOGRAPHER, beginner, in bond broker's office; good hours; pleasant office; salary to start $12. F 926 Times Downtown.

STENOGRAPHER, experienced, afternoons 1:30 to 5:30; high school or college education; state full particulars. E 687 Times Downtown.

STENOGRAPHER, experienced, American, in law office; legal experience unnecessary; salary $20; address, giving qualifications, F 920 Times Downtown.

STENOGRAPHER, competent answering light correspondence without dictation, and general office work; state experience, salary, &c. M., 1778 Times.

STENOGRAPHER—Competent young woman seeking permanent position; publication office; write fully experience, religion, salary. F 627 Times Downtown.

STENOGRAPHER—An experienced, rapid, competent young woman; permanent position; state age, experience and salary expected. W 406 Times.

STENOGRAPHER WANTED; RAPID AND ACCURATE IN TRANSCRIBING; STATE AGE, RELIGION, EXPERIENCE AND SALARY DESIRED. W 425 TIMES.

STENOGRAPHER and office assistant; one thoroughly competent and familiar with office routine; good opportunity for right party. Apply Kiennler Co., 45 West 17th St.

STENOGRAPHER, bright beginner, for complaint department; splendid opportunity for right girl. Call Physical Culture Magazine, 119 West 40th.

STENOGRAPHER, assistant bookkeeper; accurate at figures; bright beginner considered. Apply Robert Eikan Electric Co., 74 Trinity Place.

STENOGRAPHER, thoroughly experienced and capable for a business office; $25. Snappy Stories, 37 West 39th.

STENOGRAPHER, capable attending details; mention experience, salary desired, &c. T 285 Times.

STENOGRAPHER—MUST BE PROFICIENT; STEADY POSITION, GOOD SALARY. BOX 261, 1,619 ST. JAMES BLDG.

STENOGRAPHER, experienced preferred. Lalance & Grosjean, Atlantic and Woodhaven Aves., Woodhaven, L. I.

HELP WANTED—Female.

STENOGRAPHERS.

THREE VACANCIES OPEN FOR THOROUGHLY COMPETENT STENOGRAPHERS IN OUR ADVERTISING DEPARTMENT; ACCURACY IN TRANSCRIPTION ESSENTIAL; EXCELLENT OPPORTUNITIES.

THE CHARLES WILLIAM STORES,

25 WASHINGTON ST.,

BROOKLYN, N. Y.

STENOGRAPHER.

Experienced, intelligent; good salary to start; pleasant working conditions; rapid advancement; near subway, elevated and crosstown cars.

SCHWEIZER,
518 WEST 38TH ST.

STENOGRAPHER-CLERK,

In export office of wholesale shoe house, stenographic work 25% of position, balance detail work in connection with exporting; experience in latter not required; excellent opening for bright young woman; apply in person.

McELWAIN, MORSE & ROGERS,
21-29 HUDSON ST., N. Y.

STENOGRAPHER.

HIGH-CLASS REAL ESTATE OFFICE DESIRES SERVICES OF COMPETENT STENOGRAPHER; STATE EXPERIENCE, AGE AND SALARY EXPECTED. V 18 TIMES.

STENOGRAPHER, in office of large corporation, Wall St. district; beginner with at least 1 years' experience; entrance salary $23, with advancement assured; congenial, permanent position; hours 9-5. Saturdays 1 P. M. Address, stating age, experience and religion. V 975 Times Downtown.

STENOGRAPHER; CONSCIENTIOUS GIRL WHO IS CONFIDENT SHE CAN TAKE NOTES FAIRLY RAPIDLY AND ABOVE ALL TRANSCRIBE ACCURATELY AND NEATLY; INTERESTING WORK. ARE YOU THE GIRL? WRITE AGE, EXPERIENCE AND SALARY YOU ARE WILLING TO START AT. W. H. HILL, LADIES' HOME JOURNAL PATTERNS, 18 EAST 18TH.

STENOGRAPHER — An experienced and thoroughly competent stenographer's services are sought by a reliable Christian corporation, to take dictation, also transcribe from a dictaphone or Remington machine; permanent position, with congenial surroundings; must be neat in appearance; accurate, dependable and a good speller; state experience, education, age and salary expected, to Box 20, 1,619 St. James Bldg.

STENOGRAPHER in general contractor's office, with some experience; high school graduate preferred; pleasant surroundings; salary dependent on capability; in replying state experience. T 293 Times.

STENOGRAPHER wanted, an experienced stenographer for advertising department in large New York publishing house; an unusual opportunity for permanent business home among extremely congenial surroundings; hours 8:45 to 5 daily; Saturday until 12; closed all day Saturday during Summer. Apply by letter, stating experience. W 482 Times.

STENOGRAPHER, as assistant in Treasurer's office of Christian advertising agency; excellent opportunity to develop an all-around business career; we want a young woman, with an appreciation of business integrity and an ambition to make the most of herself; experience not absolutely necessary; intelligence and high ideals essential; state salary. W 606 Times Downtown.

STENOGRAPHER.

Attractive position for stenographer; chemical corporation; rapid and accurate, pleasing personality; good hours and pleasant surroundings; salary $30; opportunity for advancement; state age, religion and where employed and why leaving. V 664 Times Downtown.

STENOGRAPHERS—Well-known uptown corporation requires several capable young ladies; Christian firm; congenial surroundings; every opportunity for advancement; can use beginners or experienced girls; salary accordingly; state age, education, experience, salary expected and full details in first letter. T 243 Times.

STENOGRAPHER wanted at once; intelligent, accurate, dependable, for position in small office; unusual opportunity for advancement; pleasant environment; no objection to beginner who is competent now to take dictation; state experience, salary expected and qualifications. E 670 Times Downtown.

STENOGRAPHERS — Many high-class positions for stenographers with knowledge of the dictaphone; if you are not a dictaphone operator, a demonstration of the machine will make you one; instruction free of charge. Inquire Miss Charash, 280 Broadway, Room 523.

STENOGRAPHER

with experience; large downtown organization; accurate, with speed; splendid opportunity for one who is interested in making the most of her business career; salary $27 with advancement as ability warrants. V 668 Times Downtown.

STENOGRAPHER-TYPIST,

with six months' to one year's experience; high school graduate preferred; hours, 9 to 5, half day Saturday. Call 119 West 40th St., 11th floor.

STENOGRAPHER AND TYPIST,

by large cotton converting house; one with a few years' experience preferred; also to do some clerical work; must be neat worker; state salary expected. C. W., 705 Times Downtown.

STENOGRAPHER, by Christian firm, 20-25 years, having experience, taking charge small office; capable handling circular department; steady position for right party; good salary with advancement. Apply 2187 Woolworth Bldg.

STENOGRAPHER AND TYPIST.

knowledge of general office work; permanent position; rapid advancement. Apply 431 5th Ave., Paynter Av. and Fenwick St., Long Island City, four blocks from 34th St. bridge.

STENOGRAPHER - SECRETARY, college graduate preferred; high school education necessary; competent to take technical dictation; possessing individuality and initiative. Call for interview, Pease Laboratories, Inc., 39 West 38th St.

STENOGRAPHER-SECRETARY to busy executive; a good salary is offered and an unusual opportunity for a young woman who has ability; state fully your experience, age, salary you are at present receiving, &c. X 2189 Times Annex.

STENOGRAPHER, experienced, knowledge of billing desirable; mercantile business; permanent position; in reply state salary wanted and nationality. V 705 Times Downtown.

STENOGRAPHER, above 28 years of age, who is capable of handling and overseeing the work of several stenographers; if you can qualify for this position it is assured. V 700 Times Downtown.

STENOGRAPHER,

experienced, neat and accurate; permanent position; good opportunity to right party.

IRON AGE PUBLISHING CO.,
239 WEST 39TH ST.

STENOGRAPHER and typist, with sufficient knowledge of bookkeeping to work under the direction of an accountant; neat appearance; state religion. S. T. G., Room 333, 1,777 Broadway.

STENOGRAPHER and TYPIST; no beginners; state experience, salary desired, also age, references. Box K. P., 104 East 14th.

STENOGRAPHER, experienced and capable; good position with opportunity for advancement. L. S. Hoffman, 181 Franklin St., City.

STENOGRAPHER wanted, Christian firm; mercantile line. Apply superintendent of building, 118 East 28th.

STENOGRAPHER (beginner) in law office; state full particulars including salary expected. 307 Times Downtown.

STENOGRAPHER, rapid, intelligent; good chance for advancement; Christian house. 150 East 54th.

STENOGRAPHER, smart, intelligent young lady required; good salary. Room 904, 23 West 43d St.

STENOGRAPHER, one with knowledge of bookkeeping preferred. I. Kravitz Silk Co., 432 4th Av.

STENOGRAPHER, some experience; good position with futurs. Room 700, 66 Leonard Street.

STENOGRAPHER, bright beginner; salary $12; excellent chance for advancement. Machinery Department, 30 Hudson St.

HELP WANTED—Female.

STENOGRAPHERS.

STERN BROTHERS,

WEST 42D STREET,

require the services of

several

capable and experienced

STENOGRAPHERS.

Apply after 9 A. M. to the Superintendent's office, sixth floor.

STENOGRAPHER, experienced in legal form; state salary wanted. W 628 Times Downtown.

STENOGRAPHER—Young woman of exceptional ability. Call after 11 A. M., Room 522, Putnam Bldg.

STENOGRAPHER, rapid, intelligent; good chance for advancement; Christian house. 150 East 54th.

STENOGRAPHER-TYPIST, experienced only; give past employment; salary $25. W 416 Times.

STENOGRAPHER wanted, competent, refined; give full information. W 630 Times Downtown.

STENOGRAPHER in law office; state experience and salary. F 876 Times Downtown.

HELP WANTED—Female.

PART TIME.

OFFICE POSITIONS PERMANENT POSITIONS.

YOUNG WOMEN UNDER 31 YEARS OF AGE ARE ELIGIBLE.

$8 WEEKLY FOR MORNING PERIOD (9-1).

$7 WEEKLY FOR AFTERNOON PERIOD (1-5), EXCEPT SATURDAY.

LARGE ACCOUNTING OFFICES IN LOWER MANHATTAN AND BROOKLYN.

V 605 TIMES DOWNTOWN.

HEAD OF STOCK

SILVER TOILET WARE AND NOVELTIES.

R. H. MACY & CO., INC.

require a

HEAD OF STOCK

who has some knowledge of SILVER TOILET WARE AND NOVELTIES.

Apply any time during day at Office of Employment Manager, in balcony, rear, 34th St. entrance.

JAMES McCREERY & CO.,

require the services of

CORSET FITTERS.

Must be experienced. Apply Superintendent's Office, 6th floor, 35th St. (Employes') Entrance.

PART TIME WORK.

Large insurance company requires two intelligent, reliable young ladies to assist in assorting and arranging mail; first period 8 A. M. to 10 A. M., $6 per week; second period, 5:30 P. M. to 6:30 P. M., Saturdays 11:30 A. M. to 2 P. M., $7.50 per week; opportunity for permanent position; state qualifications and age. V 708 Times Downtown.

AN OPPORTUNITY

for business women to make connection selling the preferred stock (with bonus of common) of a nationally known manufacturing company, whose product is in universal demand, commission basis; substantial leads furnished and office co-operation; big earnings guaranteed for women with earnestness of purpose. W 285 Times.

LADY WOMAN REPRESENTATIVE, capable of earning $50 to $75 per week, who would be interested in selling the Book of Knowledge; special plan; no door to door canvassing; liberal commission; experience unnecessary. Call between 2 and 4 P. M., E. F. Jackson, Sales Manager, Room 803, 2 West 45th St., New York. Phone 200 Vanderbilt.

Instruction.

GIRLS AND WOMEN

wanted for office positions paying initial salaries of $18 TO $35 PER WEEK.

Call for particulars or fill in and mail this blank to New York School of Filing, 1,170 Broadway, corner 28th St.

Day, Evening and Correspondence Classes. Phone 9097 Madison Sq.

Name.....

Address.....

FILING TAUGHT QUICKLY.
POSITIONS SECURED
In four weeks we will give you thorough personal instruction in all up-to-date filing systems, indexing, cataloging, &c., and find you a good position, new classes forming. Come in and get acquainted. Remember the name NATIONAL—the progressive Filing School. Call, write or phone today.
NATIONAL TRAINING SCHOOL FOR FILING.
125 West 42d St. Phone Bryant 6619.

STENOGRAPHERS AND SECRETARIES
Exceptional opportunities every week for an quality for a good position in just a few months; both beginning and advanced students accepted; get in touch with your opportunity at once; write for Bulletin 24. Rose L. Fritz School, 354 5th Av., at 33d St.

BE INDEPENDENT
AS A DOCTOR OF CHIROPRACTIC.
There is no limit to your income. Demand everywhere. Day and evening classes now forming. Write for Booklet.
N. Y. COLLEGE OF CHIROPRACTIC,
1416 Broadway, N. Y. Bryant 6536.

BUSINESS EFFICIENCY SCHOOL, 500 5th Av., at 42d St. Tel. 7960. Mail Bill, Stenography-Typewriting, Bookkeeping, Accounting, English, Arithmetic, Correspondence, Secretarial Training. Positions for Graduates. Day-Evening; hours, students' convenience. Individual and personal attention.

HOW CAN I HELP TRAINED WOMEN—Big demand for high-salaried executives; past experience unnecessary, we train you by mail and put you in touch with big opportunities. Write at once for particulars. Lewis Hotel Training School, Desk 118 Washington, D. C.

STENOGRAPHERS and secretaries wanted at exceptionally high salaries to start; special evening classes; one day or evening sessions between 3 and 7. Moon's Schools, 50 East 42d St. Tel. Vanderbilt 3806.

STENOGRAPHERS, to join commercial Spanish class, just forming, who wish to take advantage of high salaries offered by importers and exporters. Write for particulars S 214 Times.

SHORTHAND SPEED CLUB Mondays, Wednesdays, Fridays, 7:30 to 9:30; $10 per term at Merchants and Bankers Business School, 115 East 58th St. Plaza 2965.

STENOGRAPHERS wanted—Demand never so great; we qualify you in 30 days. Moon's Schools, 50 East 42d St., 387 West 181st St., 214 Livingston St., Brooklyn.

COME ANY MINUTE after 5 P. M. for secretarial, bookkeeping, accounting courses. Drake Business School, Tribune Bldg.

$25-$30 weekly. Prof. Rohrer's Hairdress, Manicure, Beauty School; 119 West 42d St.

Employment Agencies.

"HAMILTON SERVICE"
NEEDS 85 GIRLS.

Here are some of the openings:
CLERK—Mfg., downtown; $15.
CLERK—Asst. Bkpr., Bronx, $18.
CLERK Elliott-Fisher billing, $20.
DICTAPHONE OPR.—Chemicals; $27.
STENO. & CLERK—Not much work; $25.
STENO.—Beginner, uptown; $18.
STENO.—Marine insurance, $1,200 yr.
STENO.—Chemicals, autos; $27-$40.
STENO.—Whole sale produce, $30.
STENO. (Spanish), $30.
STENO. (Jewish) secretarial opportunity, $25.
TYPIST—Billing, $20.
TYPIST—Chemicals, $20.
TYPIST—Autos, $21-$25.

ASK FOR MISS FRANCIS.
HAMILTON EMPLOYMENT SERVICE.
5 Church Street.
N. W. cor. Church and Liberty Sts.

PARK ROW PLACEMENT BUREAU.
PARK ROW.
STENOGRAPHER-SECRETARY, to well-known scientist, willing to live at Mt. Kisco, $30 to start.
STENOGRAPHER, legal experience; 25-32 years, $25.
TYPISTS (4), Hudson Terminal Building, $6-$30; others, $16-$22.
STENOGRAPHER-BOOKKEEPER, $30.
BOOKKEEPER, experienced in manufacturing, $30-$35.
STENOGRAPHERS (4), Spanish-English, $36; (1), export, $25; (1), trading company, $25-$30; (1), Columbus Circle, $25; (1), Harlem section, $25; (1), assistant to secretary of officer of company, $25; (1), beginner to train for secretary, $18; several, $18-$25.
CLERK for hand billing, good at figures; $25-$28.
ADDING MACHINE OPERATOR, $18 and lunches.
SWITCHBOARD, midtown, $18.
COLLEGE WOMEN, for statistical work; business experience not necessary; $25-$30.
ESTABLISHED 1897
GARAGAN AGENCY, 256 BROADWAY.
P. M. J. KING, Manager.

STENOGRAPHERS, practically every line, $25-$30; beginners, $18-$20; also bookkeepers, typists, office assistants, switchboard operators, &c.; high salaries, splendid openings at the present time.
ONE TRIAL WILL SATISFY YOU.
NO REGISTRATION FEE.

HELP WANTED—Female.

Employment Agencies.

AMERICAN EMPLOYMENT EXCHANGE
United States Realty Building,
115 Broadway. (Near Wall St.)

STENOGRAPHER—Uptown; one year's legal experience necessary; $30.
STENOGRAPHER—Downtown; must be competent; technical dictation; $25.
STENOGRAPHER - BOOKKEEPER — Downtown; insurance experience necessary; excellent; $26 start.
BOOKKEEPER—Import, Jersey girl, for $22.
STENOGRAPHER — Downtown, stock brokers; no technical work; $25.
BOOKKEEPER - STENOGRAPHER — Downtown, manufacturing concern; $25.
STENOGRAPHER-CLERICAL — Publishing house; $25.
STENOGRAPHER — One who has had some legal experience; downtown; $25 to start.
STENOGRAPHER-CLERK — Downtown; some experience, nice position for one who is bright; $23.
STENOGRAPHER—Uptown, manufacturing concern; must be able to transcribe notes accurately; $23-$26.
STENOGRAPHERS (2), downtown; credit concern; beginners considered, if bright; splendid opportunity; $18-$25.
ASSISTANT BOOKKEEPER-STENOGRAPHER—Downtown, export concern; small office, fundamental knowledge of D. E. bookkeeping; reliable; $18-$20.
TYPIST-BILL CLERK — Downtown, manufacturing company; accurate, knowledge of stenography desirable; $20-$22.
STENOGRAPHERS (2), downtown; insurance concern; splendid chance for advancement; $20.
ADDI-TYPEWRITER OPERATORS (4), uptown, automobile concern; $18-$20.
CLERK-TYPIST—Downtown, securities concern; good penmanship, good at figures; $20.
FILE CLERKS (4), downtown; beginners considered, if bright; $15-$18.

"NATIONAL"
EMPLOYMENT EXCHANGE.
30 Church St.,
New York City.
Established 1909.
DEPARTMENT FOR WOMEN.

STENOGRAPHER—Excellent position with uptown firm of architects and engineers; good surroundings and advancement; $110 month.
COLLEGE WOMAN—Experienced stenographer for secretarial position in social service organization; must be thoroughly experienced; high-grade girl; $35.
BOOKKEEPER-STENOGRAPHER — Lumber business; experienced double entry; good stenographer; $35.
BOOKKEEPER — Three years' experience; downtown publishing house; excellent opportunity; $35.
ASSISTANT BOOKKEEPER—Uptown, west side; want young woman; good experience; rapid at figures; good penman; $25.
STENOGRAPHER—Downtown steel corporation wants good type stenographer; $20-$22.
TYPIST—To cut stencils; railroad concern; $23.
STENOGRAPHER-SWITCHBOARD OPERATOR—Downtown shipping company; $20-$25.
BILL CLERK—For uptown leather concern; $20-$22.
CLERK—With knowledge of bookkeeping for marine insurance firm; $18-$22.
STENOGRAPHER—Small law office; downtown; some high school education; few months' experience; $18.
TYPIST—Mail order house near 14th St.; good opportunity for advancement; $18 start.
FILE CLERKS (two)—Export office; downtown; one junior and one senior clerk. $16-$18.

"THE NATIONAL,"
30 Church St.
Cal. 9—1. Room 725.

SECURITY EMPLOYMENT EXCHANGE,
51 EAST 42D ST.,
Opp. Grand Central Station.

STENOGRAPHERS..... $18-$35
TYPISTS..... 15- 22
CLERKS..... 15- 18
FILE CLERKS..... 18- 25
Position with trained and untrained workers.
No Registration Fees.

STENOGRAPHERS—Brokerage, $30; others, $15-$25; bookkeepers and stenographers, typists, clerks, beginners, experienced; free registration. Fulton Agency, 63 Nassau St., 185 5th Av.

STENOGRAPHERS Wanted—Demand never so great; we qualify you in 30 days. Moon's Schools, 50 East 42d St., 387 West 181st St., 214 Livingston St., Brooklyn.

BRISTOL SECRETARIAL BUREAU, 500 5th Av., has excellent positions for secretaries, stenographers, bookkeepers, typists, &c. Tel. Vanderbilt 8872.

BROWN EMPLOYMENT EXCHANGE,
200 BROADWAY, ROOM 507.
Many positions now open for refined applicants.

Rose Webber Agency, 1009 Tribune Building —Stenographers, $12-$25; Bookkeepers, $15-$25; Typists, Clericals, Filing, Dictaphone, $12-$22.

CHAMBERMAIDS, cooks, kitchenmaids, waitresses, nurse, governess, couples. Kernaghan Agency, 344 6th Av.

DOWNTOWN COMMERCIAL SERVICE, 50 Broad St., Private Agency, Room 1023. High class positions for high class applicants.

ROSE WEBBER, 1009 Tribune Bldg.—Stenographers, &c.; new positions constantly; $12-$25.

HELP WANTED—Male.

ACCOUNTANT (Supervising Senior).
Accountant required, C. P. A. or C. A. preferred, with several years' experience in public accounting profession; competent to handle large audits and investigations and prepare reports. The position is with a progressive firm where ability is recognized and remuneration commensurate to qualifications is offered, ranging from $4,000 to $5,000 per annum and bonuses; application of experienced men only considered; please state age, married or single, nationality, religion, full details of past experience and when available. V 693 Times Downtown.

ACCOUNTANTS, experienced seniors and juniors, by certified public accountants; Christian preferred; experienced; good future; steady work to first-class men; reply, stating age, salary, experience, references; unusual opportunity for men with initiative ability. A. E., 73 Times Downtown.

ACCOUNTANT, C. P. A., wanted to check over books and close books at end of each month for automobile and accessory house. B 1160 Times Harlem.

ACCOUNTANT and office manager; unquestioned references required. Apply by letter only. Packard Motors Export Corporation, 1,861 Broadway.

ACCOUNTANT.
Manufacturing concern offers splendid opportunity; high salary to capable man. B. R. 764 Times Harlem.

ACCOUNTANT, Junior, beginner preferred; state education and salary desired. W 624 Times Downtown.

ADDRESSERS, hand, piece work; $2.75 a thousand. 811 6th Av., between 19th and 20th Sts., sixth floor.

ADJUSTER—One of the oldest established marine insurance offices has a vacancy at head office in New York for an experienced lost adjuster; application, which will be treated in confidence, should be addressed to W 412 Times.

ARCHITECTURAL DRAFTSMAN with general experience. Call at 154 Nassau St., Room 922, or phone Beekman 5462.

ARTIST wanted, to make designs for drug labels; one having experience on Ross paper preferred; part time or by the job; send samples of work and state salary wanted. McCourt Label Cabinet Co., Bradford, Pa.

ARTIST—Young man to learn commercial art game, bring samples. Leaf, 19 Park Av.

ASSISTANT BOOKKEEPER, CHRISTIAN FIRM; WHOLESALE HARDWARE; EXPERIENCED; MUST BE CAPABLE AND ACCURATE; GOOD OPPORTUNITY FOR THE RIGHT MAN. CALL 122 CHAMBERS ST.

ASSISTANT BOOKKEEPER and ledger clerk, young man; must be accurate with figures, familiar with trial balances; answer, stating salary, references, qualifications. K 776 Times.

ASSISTANT BOOKKEEPER—Bond house desires assistant bookkeeper with Wall St. experience. W 619 Times Downtown.

ASSISTANT BUYER and manager; good opportunity for right man. S. Baumann & Co., 30th St. and 5th Av.

AUTOMOBILE BODY FINISHER AND STRIPER WANTED BY LEADING AUTOMOBILE CONCERN IN NEW YORK CITY; MUST BE AN EXPERT; WRITE AND STATE QUALIFICATIONS, REFERENCES AND SALARY DESIRED. T 206 TIMES.

AUTO WASHER—PRIVATE GARAGE WANTS NIGHT WASHER'S ASSISTANT, TO FILL GAS AND OIL TANKS, AND ASSIST IN WASHING TRUCKS. CALL W. SLOANE, 6 EAST 47TH ST., 9:30 A. M.

AUTOMOBILE MECHANICS, first-class steady work. E. B. Partridge & Co., Inc., Webster and Second Avs., Long Island City.

BANK TELLER—Large national bank wants young man with experience as receiving teller; good opportunity; give experience, age and present salary. W 620 Times Downtown.

BILLING CLERK—YOUNG MAN, QUICK, ACCURATE, GOOD CHARACTER; PERMANENT POSITION; FAIR REMUNERATION FOR COMPETENT PARTY. ADDRESS OR CALL, RICE & HUTCHINS NEW YORK COMPANY, 183 DUANE ST.

BILL CLERK, ASSISTANT TYPIST IN COFFEE IMPORTING CONCERN. ADDRESS, IN OWN HANDWRITING, SECRETARY, P. O. BOX 894, CITY HALL STATION, NEW YORK.

BILLING CLERK, familiar with Remington-Wahl preferred; must be good at figures; permanent position; state experience and salary. K. N., 101 Times.

BLACKSMITH'S HELPER, 44 hours per week, $36 to start with pay for holidays. Apply N. Y. Telephone Co., Garage, 36th & Pierce Avs., L. I. City.

BOOKKEEPER and CORRESPONDENT—Must have working knowledge of bookkeeping; our system not being an intricate one, sufficient ability to handle ordinary office correspondence, common sense and judgment preferred to long experience; we do no manufacturing upon the premises. Address, stating salary expected, Art Brass Co., 224 East 134th St.

BOOKKEEPER, thoroughly experienced in accounts receivable, ledger work, including monthly statements and trial balance; to a competent man a permanent position is assured with an old established house; answer in own handwriting, stating experience, references, age and salary desired. J 236 Times.

BOOKKEEPER.
young man, 22 to 28 years; must have experience in typewriting reports and financial statements, neat appearing, quick and accurate; excellent opportunity; state experience, salary and full particulars. B. X., 300 Cable Building.

BOOKKEEPER, assistant, for bank, to start tomorrow, Wednesday; experienced, fair handwriting, especially good at trial balances, tyrist; salary $27 weekly; promotion for right man. Apply today, Tuesday, from 10-11 A. M. only. Emil Kiss, Banker, 2d Av. and 8th St.

BOOKKEEPER—Good opportunity is offered by underwear manufacturer to a young man who is capable of taking care of books and who is willing to make himself useful generally; write, giving full particulars. X 2167 Times Annex.

BOOKKEEPER and office man required immediately by Baumer Piano Co., New Rochelle; must be competent, experienced; state age, salary, references; bond; apply by letter.

BOOKBINDER
to take complete charge, with salary and profit sharing, for pamphlet and saw-sewed book work; state age and experience; good opening for right man. R. S., 49 Times.

BOOKKEEEPER, double entry, experienced in real estate and insurance; married man preferred; write, advising experience, references and salary expected. T 207 Times.

BOOKKEEPER and bill clerk. Apply 9 to 11, A. M., Columbia Alumni Federation, 311 East Hall, Columbia University, Broadway and 116th St.

BOOKKEEPER, experienced, competent, in concern offering unusual opportunities for advancement; state age and salary. F. M., 601 Times Downtown.

BOOKKEEPER, experienced in manufacturing accounts; good opportunity; state experience and salary expected. P. O. Box 74, Irvington, N. Y.

BOOKKEEPER wanted for few hours weekly or monthly to check posting and balance sales ledger; small business. Apply Undercliff, J 901 Times Downtown.

BOOKKEEPER.
Stenographer, good penmanship, controlling accounts; salary $25 to $35; permanent position. Berger, Broadway at 144th St.

BOOKKEEPER, controlling accounts, take charge set of books; state salary and experience. W 621 Times Downtown.

BOOKKEEPER-STENOGRAPHER, young man; salary $20; call between 11 and 1 o'clock. Room 604, 3 West 29th St.

BOOKKEEPER—Good penman; excellent opportunity; $25 to start. W 417 Times.

BOYS, 14-15 YEARS.
Light office work and messengers, in mailing department; good opportunity.
Apply Room 512,
AEOLIAN CO., 29 WEST 42D ST.

BOY, AMBITIOUS.
GENERAL MOTORS ACCEPTANCE, CORP., 1,757 BROADWAY, N. Y.
has an opportunity to offer an intelligent lad starting on general office work, with every chance to progress. Call today, 3d floor.

BOY wanted in a large wholesale house, in office, and to make himself generally useful; give references; state age and salary expected. Address C. J., 357 Times.

BOYS
FOR ERRANDS; GOOD OPPORTUNITY FOR ADVANCEMENT.
STEPHENWAY & SONS,
107 EAST 14TH ST.

BOY
in dress house to work his way up with a growing concern; splendid opportunity and good salary for conscientious worker; references required.
KOHN LEINHARD & SIMON,
10 EAST 33D ST.

BOYS
wanted in large downtown organization; salary $12 to start; opportunity for advancement; good hours and pleasant surroundings; state age and religion. W 995 Times Downtown.

BOY, 15-16, IN ARCHITECT'S OFFICE; OPPORTUNITY TO LEARN DRAWING; CHRISTIAN FIRM. CALL 680 5TH AV., 57TH FLOOR.

BOY IN OFFICE OF MANUFACTURING FIRM; OFFICE ENDS AND LIGHT ERRANDS; HOURS 8 TO 5, SATURDAY 12:30; $12. WEEKLY. OPPORTUNITY TO ADVANCE. CONTINENTAL CAN CO., 610 WEST 43D ST.

BOYS.
We have an opening for 2 bright boys, for clerical and office work; opportunity for advancement. Call 9 A. M.
TIFFANY STUDIOS,
MADISON AV. AND 45TH ST.

BOY wanted, bright and ambitious, to make himself useful in office of large corporation where rapid advancement is assured if deserving; salary to start $14. V 692 Times Downtown.

BOY—Bright, live boy for small Wall St. broker's office; state age, education, salary expected. Address Mr. Gilbert, P. O. Box 372, City Hall Station, New York.

BOY, strong and willing, to learn to operate addressing machine; good salary; hours 9 to 5, half day Saturday, all year. Call 311 6th Av., between 19th and 20th Sts., sixth floor.

BOY—Investment house wants boy, over 17, to do general office work and to make deliveries of securities, &c.; reply by letter, stating experience, if any, salary desired, &c. V 686 Times Downtown.

BOY, about 17 years of age, in mail department of manufacturer; Christian house; must have good education; American parentage; salary $14 per week. E 667 Times Downtown.

BOY Wanted—16 to 17 years, by a prominent fire insurance company; Christian firm; must be public school graduate; good chance for advancement and to learn the business. Apply Room 407, 160 William St.

BOY IN LARGE MANUFACTURING COMPANY; SPLENDID CHANCE FOR ADVANCEMENT; PUBLIC SCHOOL GRADUATE PREFERRED; SALARY $12. CALL ROOM 1325, 111 BROADWAY.

BOY
to assist in stock of wholesale dry goods house; excellent opportunity for advancement; state age, experience and salary. B. S., 247 Times.

BOYS WANTED.
Intelligent boys wanted for large advertising concern to run errands in and out of office; salary commensurate with ability. T 225 Times.

BOY, American, intelligent, genteel, about 15 to 17 years of age, for clerical work and errands; salary $15 to start. Apply Room 28, 116 Broad St.

BOYS wanted, large insurance office; no experience necessary. Answer, stating age and salary expected. K 714 Times Downtown.

BOY, bright, active, wanted in the downtown offices of large commission concern; some experience in general office details required; salary $15. K 783 Times Downtown.

BOY for large manufacturing concern; good chance for advancement; write, giving qualifications and salary expected. W 986 Times Downtown.

BOY—Good opportunity offered by large corporation, for right boy, aged 14 to 16; chance for advancement; short hours, Sat. half holiday. R. N., Box 70, Station D., N. Y.

BOY, seeking a future, is offered a good opportunity in bank that chooses its officers from the ranks; experience not necessary. Write, stating age, Box 216, 2,119 3d Av.

BOYS wanted in large advertising agency; chance for advancement. Call J. Walter Thompson Company, 244 Madison Av., New York.

BOY wanted by broker for office work and to make stock deliveries; state references and salary. Box 84, Doremus & Co., 44 Broad St., New York.

BOY for work in office of large fire insurance company; excellent chance for advancement; Christian firm. V 701 Times Downtown.

BOY wanted in office of a wholesale dry goods commission house; age about 18 years; good chance for advancement. Advise at once, D. J., P. O. Box 154, N. Y. C.

BOYS
AS ORDER
PICKERS IN OUR
AUTO ACCESSORY,
SPORTING GOODS
DEPARTMENTS.
LOWEST PAY,
$13 PER WEEK.
MORE WHEN
YOU QUALIFY.
THE CHARLES WILLIAM STORES,
26 WASHINGTON STREET,
BROOKLYN,
NEW YORK.

BOYS
AS
FLOOR ASSISTANTS.
A number of boys to act as floor assistants; of neat appearance and address; over 16.
Good salaries, excellent opportunities to those who qualify.
STEWART & CO.,
5th Av., at 37th St.
Employment Office, 37th St. Entrance.

BOYS.
Our commercial and engineering departments, located in various parts of the city, offer unusual opportunities to young men at least 14 years of age, who are leaving school to enter the business world. Apply
WESTERN ELECTRIC CO., INC.,
EMPLOYMENT WEPARTMENT,
57 BETHUNE ST.,
Near West St., 6 blocks south of 14th St.

BOYS.
AGE 16 YEARS AND OVER.
Wanted for positions in mail division OF LARGE INSURANCE COMPANY; PERMANENT POSITION.
HOURS 9 TO 4:30.
HALF DAY SATURDAY.
LUNCHEON SERVED FREE.
Rapid advancement to those who merit it.
SALARY TO START $12.
Call after 9 A. M., Room 5030, METROPOLITAN LIFE BUILDING, 4th Av. and 23d St., New York.

BOYS AND YOUNG MEN ! ! !
EARN $20 TO $25 WEEKLY
DELIVERING AND COLLECTING TELEGRAMS; WE GUARANTEE $15 PER WEEK, SO THAT NO ONE EARNS LESS; VACATIONS WITH PAY; OPPORTUNITIES FOR ADVANCEMENT.
WESTERN UNION TEL. CO.,
83 PARK PLACE.

BOYS.
LIGHT OFFICE WORK,
$50 MONTHLY TO START.
BONUS.
ADVANCEMENT.
HALF DAY SATURDAY ALL YEAR.
YORKSHIRE INSURANCE CO.,
80 MAIDEN LANE, NEW YORK.

BOY WANTED, 16-18; AN OLD ESTABLISHED CONCERN OF NATIONAL IMPORTANCE, LOCATED IN THE FINANCIAL DISTRICT, OFFERS AN OPPORTUNITY FOR TRAINING TO A BRIGHT AND AMBITIOUS YOUNG MAN; CHANCES FOR ADVANCEMENT MORE THAN USUAL; PERMANENT; SHORT WORKING DAY ENABLING NIGHT TIME FOR EVENING SCHOOLING; PREFERENCE GIVEN TO HIGH SCHOOL GRADUATES; $15 WEEKLY. V 980 TIMES DOWNTOWN.

BOYS,
those that are good at figures, and of good character, who would like to learn accountancy, can secure excellent training in large manufacturing company; no experience necessary; good starting wages.
APPLY ROBT. GAIR CO.,
foot of Washington Street, Brooklyn.

BOY WANTED FOR GENERAL OFFICE WORK; MUST BE ALERT AND AMBITIOUS; EXCELLENT OPPORTUNITY FOR ADVANCEMENT FOR WILLING WORKER. CALL ROOM 355, 35TH FLOOR, METROPOLITAN TOWER, NEW YORK CITY.

BOY wanted in office of large chemical house, good chance of advancement; state age, salary, reference. K 765 Times Downtown.

BOYS—Exceptional opportunity with wholesale house offering steady position, good future; applicants must state age and reference; salary to start $12. D 584 Times.

BOY—Position with good prospects of advancement in manufacturing and exporting concern; salary $12. Address V 704 Times Downtown.

BOY for general office work; no experience necessary; chance for advancement. A. H., 704 Times Downtown.

BOY wanted, silk commission house, to check records; state age, experience, also salary desired. E 686 Times Downtown.

BOYS wanted to assist in stockroom large cotton piece goods house. Tilton & Keeler, 61 Worth St.

BOY wanted for work inside and out of office. Call Room 404, 98 Liberty St.

BOY wanted immediately; must be very neat; good pay; excellent opportunity for advancement. 347 5th Av., Room 800.

BOYS—Office boys wanted for large law office; special opportunity for those wishing to study law. Apply Room 2206, 37 Wall St.

BOY in real estate office; excellent opportunity for advancement; salary to start $12 per week. Apply store, 22 East 17th.

BOY in office of public accountant. Address, stating full particulars, K 790 Times Downtown.

BOY, office of large corporation; splendid chance for advancement; bring references. Thompson, Starrett Co., 460 1st Av.

BOY wanted for office work and errands; school graduate preferred; good chance for advancement. X 2113 Times Annex.

BOY wanted, publishing house; good opportunity. Frank Tousey, Publisher, 168 West 23d St.

BOY in law office, between the ages of 15 and 17 years. A 726 Times Downtown.

BOY in law office; must write good hand. Room 61, 2 Wall St., New York.

BOY wanted immediately; references required. 1,170 Broadway, Room 501.

BUYER, SMALL WARES.
One of the largest department stores in Western Pennsylvania outside of Pittsburgh, handling popular priced merchandise, requires the services of a capable department buyer and manager for ribbons, laces, notions, gloves, toilet and art goods; exceptional opportunity to one of either sex with the necessary experience. Address, in confidence, giving full particulars, X 2142 Times Annex.

BUYER—Jewelry and leather goods buyer for large department store in Connecticut. Apply manager of Sage, Allen & Co., Hartford, Conn., or Mr. George Connolly of The Dry Goods Alliance, 404 4th Av., New York City.

CARETAKER—Married couple to take care of up-State home; man must understand gardening and care of trees thoroughly; for woman, light family washing by electric machine, in Summer time; paid separately; housing all year round, with privilege of tilling ground and using abundant pasture for two cows belonging to owner; $60 per month for six Summer months, $25 a month for six Winter months. Box B. T., 290 Cable Bldg.

CARPENTERS — Experienced on commercial auto body work; 44 hours per week, $32 to $34 per week with pay for holidays. Apply N. Y. Telephone Co., Garage, 36th & Pierce Avs., L. I. City.

HELP WANTED—Male.

CHAUFFEUR

IN LABOR WELFARE HOUSE; PERMANENT POSITION; MUST BE THOROUGHLY CAPABLE OF HANDLING DODGE CAR AND HAVE HAD EXPERIENCE IN COMMERCIAL WORK; GIVE DETAILS. "OPPORTUNITY." 287 TIMES DOWNTOWN.

CHAUFFEUR, experienced and with good references; will be expected to make himself useful around house and garden when not otherwise occupied. B. R., 764 Times Harlem.

CHAUFFEUR, FIRST CLASS, FOR FORD SEDAN; ONE WHO CAN KEEP CAR RUNNING. APPLY 734 COURT ST., BROOKLYN.

CHAUFFEUR, single, experienced on Cadillac; state age, experience and salary. E 689 Times Downtown.

CHEMIST.
ANALYTICAL.
Man, 25 to 30 years of age, experienced in general analytical work, preferably in commercial analytical laboratory. Should have had at least two years' of experience in analytical work.
This position will be an interesting one and holds very good opportunity for expansion.
Large organization, employing the best in technical field.
Salary will be $30-$33 per week, with more when ability has been demonstrated.
Write, giving education, experience, religion, &c.
Address C. A., 810 Broad St., Newark, N. J.

CHIEF ENGINEER.
Man capable of taking charge of large power plant in New York City; give full particulars of past experience and salary expected. C. E., 175 Times.

CIGAR CLERK
for downtown store; state reference and salary expected. K 800 Times Downtown.

CIRCULATION MANAGER for high-class monthly; excellent opportunity. Call, 10-12, or write Room 506, 5 Beekman St.

CLERICAL—By a large corporation, a young man, 17 or 18 years old, who is quick at figures, intelligent and industrious, for permanent clerical position. Apply in person to Mr. Feister, 7th floor, 260 West Broadway, city.

CLERKS—CLERKS
For
General Office Duties.
A LARGE CORPORATION
Offers Employment to Young Men, 17 to 20 Years of Age,
WHO ARE SEEKING TO PROVE THEIR WORTH IN PERMANENT POSITIONS AFFORDING EXCELLENT OPPORTUNITIES.
GOOD SURROUNDINGS; HOURS 9 A. M. TO 5 P. M., SATURDAY AFTERNOONS THROUGHOUT THE YEAR, AND ALL LEGAL HOLIDAYS, ALLOWED WITH FULL PAY.
Apply in Person to
MR. C. N. DeLACY.
555 EAST TREMONT AV., BRONX.

CLERK.
Young man, 18-22 years old, experienced perpetual inventories preferred; hours 8-5:30, 1 o'clock Saturdays. Apply in person or by mail,
GREAT ATLANTIC & PACIFIC TEA CO.,
116 Imlay St., corner Commerce, Brooklyn.
Take Crosstown Erie Basin car, at Borough Hall to Verona St.

CLERKS in billing department of large Christian export firm; young men with good education and familiar with order and billing department routine; experience necessary; excellent opportunity; state experience, salary, religion. V 695 Times Downtown.

CLERK, for invoicing department of export firm; experienced letter writer; knowledge of marine insurance desirable but not essential; write, stating age, education, employment last three years and salary requirements. V 690 Times Downtown.

CLERK, experience desirable, but not essential; must be accurate; pleasant working conditions; hours 9-5, 1 o'clock Saturday; state age and religion. V 703 Times Downtown.

CLERK to assist in accounting department of large manufacturing company in Long Island City; must have knowledge of bookkeeping; state age, qualifications and salary expected. W 298 Times.

CLERK
on statement work; must be good penman and have fairly good education; answer in own handwriting stating religion, age, and experience. V 665 Times Downtown.

CLERK—Corporation wants competent man as general clerk; must be good penman, accurate at figures; state age, salary desired. T 294 Times.

CLERK (light); hotel experience. Hotel Manhattan Square, corner 77th.

COLLEGE GRADUATE—Large importing house requires services of college graduate in sales department; must be quick and accurate with figures; one familiar with foreign trade preferred; state salary and experience in full. Apply; letter only to S. Y., Room 1001, 65 Broadway.

COLLECTOR—Young man, experienced, installment account; steady; industrious. George Fennell & Co., 2209 3d Av.

COLLECTOR, experienced; salary and commission. The Mentor Co., 226 West 125th St.

CORSET PACKER—Young man, with some experience in packing; salary $18 per week. L. Newman & Sons, 4th Av. and 18th St.

COST AND PAYROLL CLERK—Young man with experience in cost work as assistant on payroll distribution; state age, experience and salary expected. X 2146 Times Annex.

COST ENGINEER
experienced on reinforced building construction; reply, stating age, education, general experience; experienced on cost work. G. S., 242 Times.

COUPLE wanted, man as chauffeur, woman must be good housekeeper; house located in Brooklyn; family consists of two middle-aged adults; wages, $150 per month; must come well recommended. Telephone Sunset 1471 for appointment.

DELIVERY SUPERINTENDENT — MARRIED MAN, ABOUT 35; MUST BE FAMILIAR WITH NEW YORK CITY AND SURROUNDING TERRITORY; WE PREFER A MAN WITH FURNITURE EXPERIENCE, BUT THIS IS NOT ESSENTIAL IF YOU HAVE EXECUTIVE ABILTY; WRITE, GIVING FULL PARTICULARS, T 295 TIMES.

DESIGNER AND CHECKER
FAMILIAR WITH GENERAL POWER PLANT AND BUILDING WORKS, INCLUDING STEEL AND CONCRETE.
BROOKLYN EDISON CO.,
13 WILLOUGHBY ST., BROOKLYN.

DRAFTSMEN.
DESIGNERS.
ELECTRICAL, STRUCTURAL AND CONCRETE.
Highest pay for competent men, experienced in large power station, substation and industrial work; only A1 men need apply; personal interview desirable.
DWIGHT P. ROBINSON & CO., INC.,
148 Duane St., New York City.

DRAFTSMAN—Good man, with enough experience on punch and die design and detail to be able to build down a good job; $35-$40 to start, with chance for advancement; best of working conditions; give full record of experience, age and when available. W 335 Times.

DRAFTSMEN, TOOL.
Three first-class men wanted, experienced on jigs, fixtures, special tools. Apply 8:30-2:30.
MERGENTHALER LINOTYPE CO.,
PARK AV. AND HALL ST., BROOKLYN.

DRAFTSMAN—Experienced designer of small mechanisms wanted, to assist manager of automobile accessories factory; position offers good future, starting at $40; in writing, detail experience fully. B 1171 Times Harlem.

DRAFTSMAN, AGE 25-30, ARCHITECT'S OFFICE; SPLENDID OPENING; CHRISTIAN FIRM. CALL 680 5TH AV., 57TH FLOOR.

DRAFTSMEN,
experienced, and junior on fixture equipment; state age, experience and salary expected. Fixture, Post Office Box 361 Downtown.

DRAFTSMAN,
with two or three years' experience in detailing of small apparatus; give full particulars and salary desired. P. N., 704 Times Downtown.

DRAFTSMEN
for exterior cut stone work; good wages and steady work for reliable men. Henry Hentz & Son, 417 East 103d St.

HELP WANTED—Male.

DRAFTSMEN wanted for Cuba; competent prepare field sketches of cane sugar factories and work up finished drawings therefrom; civil engineers and machine designers not wanted; mechanical draftsmen, experienced power, industrial and chemical plants satisfactory. Apply Dexter, Honolulu Iron Works Company, Woolworth Bldg., New York City.

DRAFTSMAN.
MORE OR LESS EXPERIENCED IN MISCELLANEOUS IRON WORKS. APPLY
IRVING IRON WORKS,
3D AND CREEK STS.,
LONG ISLAND CITY.
Two blocks east Hunters Point Station, Queensborough subway.

DRAFTSMAN—Immediately, several experienced architectural designers and draftsmen; write, giving experience, references, age, nationality, creed, married or single, and salary required. Address "Architect," 904 Main St., Room 87, Hartford, Conn.

DRAFTSMAN — Experienced designer and checker on auto and aero engines; state experience and salary. T 397 Times.

DRAFTSMEN—Wanted for interior marble; state experience. Address, F. T. 84 Times.

DRUGGIST, Junior, experienced; A1 reference required; good pay; good hours. Klein Drug Store, Edgewater, N. J.

EDUCATIONAL DIRECTOR
WANTED
FOR ONE OF THE LARGEST AND BEST KNOWN MANUFACTURING CONCERNS IN THE UNITED STATES. MUST MEET THE FOLLOWING REQUIREMENTS:
A1 PERSONALITY; AGE, PREFERABLY BETWEEN 30 AND 45; EXPERIENCE IN INDUSTRIAL EDUCATION, SUCH AS DEVELOPING APPRENTICESHIP COURSES, NIGHT STUDY COURSES, TRAINING OF NEW EMPLOYES ALONG COMMERCIAL AND MECHANICAL LINES; MUST BE ABLE TO DIGEST AND PUT INTO BRIEF BULLETIN FORM BOOKS, &c., FOR THE GUIDANCE OF EMPLOYES AND EXECUTIVES; MUST BE OPEN-MINDED AND ABLE TO CREATE AND PUT INTO EFFECT NEW EDUCATIONAL IDEAS. ALL CORRESPONDENCE WILL BE HELD STRICTLY CONFIDENTIAL. WRITE FULLY TO X 2103 TIMES AN

Real Estate and other classified advertisements cannot be inserted in the Sunday edition of The New York Times if received in the Times Building later than 12 o'clock noon Saturday.

Automobile Exchange and Business Opportunity advertisements must be received by 9 P. M. Friday.

HELP WANTED—Male.

SALESMEN.

WE ARE DESIROUS OF ENGAGING SEVERAL ENERGETIC SALESMEN WHO HAVE EXPERIENCE IN HANDLING A LINE OF SILK AND SILK AND COTTON-MIXED PIECE GOODS; COMMISSION.

APPLY TO

S. NAITOVE & CO.

728 BROADWAY,

NEW YORK.

SALESMAN

TO DISPOSE OF DISCONTINUED MERCHANDISE; MUST BE ESPECIALLY FAMILIAR WITH WEARING APPAREL AND KNOW OUTLET. APPLY BY LETTER ONLY, GIVING AGE, EXPERIENCE AND REFERENCES; SALARY.

MERCHANDISE MANAGER.

THE CHARLES WILLIAM STORES,

BROOKLYN, N. Y.

SALESMEN, ATTENTION!

A large corporation desires two men to represent them in Greater New York and Northern New Jersey; men with ability can earn from $5,000 to $15,000 annually selling our INCOME FOR LIFE CONTRACT; successful lead system; commission basis. Interview Mr. Zimmerman, between 9 and 11 A. M., Suite 1130, 111 Broadway, New York.

SALESMEN-SOLICITORS.

Men who are possessed of determination coupled with refinement in manner and appearance can make highly remunerative connections introducing a co-operative profit-sharing certificate on commission; your territory is protected and offers a future limited to your own efforts and ability. Call mornings, see Mr. Macdonald.

CHAMPLAIN STUDIOS, INC.,
392 5TH AV., COR. 36TH ST.

SALESMEN.

high class, any line. Six months investigation of the leaders in the scientific method of high class book selling, using only our names as introduction; week's earnings from $100 to $300 per week; will prove the statement during period against commission. Mr. Ballard, Room 1051 70 Church St.

SALESMEN.

ENDOMATIC Mfg. Co.

The Midget Tube Repair and Auto Company desires the services of two high class pneumatic tire salesmen for Brooklyn and Long Island; only those with experience need apply; these positions will carry high pay to the right men. Apply Tuesday morning, Alberta Field, Brooklyn, N. Y.

SALESMEN—An organization, formed 27 years ago to do promotion work for newspapers throughout the country, can use a few more salesmen to get subscribers in nearby towns; house-to-house selling experience necessary; $21 per week, drawing account against liberal commissions; very big income for live hustlers. P. E. Wright, Pres. 136 5th Av.

SALESMAN.

SILK SALESMAN WHO HAS A LARGE FOLLOWING WITH THE CUTTING-UP TRADE WILL HAVE A SPLENDID OPPORTUNITY TO CONNECT WITH AN IMPORTING CONCERN TO SELL SILKS IN LARGE QUANTITIES ON A COMMISSION BASIS; APPLY, STATING PREVIOUS EXPERIENCE, TO SAMUEL BROWN.

SALESMAN in provision business, on salary and commission; assistance given; experience not essential, only those with following qualifications will be considered: Aggressive, resourceful, convincing talker, excellent mixer, and thoroughly conversant with the man, with unquestionable ability to sell, state qualifications, experience and expectations fully. W 622 Times Downtown.

SALESMEN—A large export concern, having world-wide affiliations, desires two thoroughly experienced and capable automobile salesmen, one for New York office and one to travel abroad; salary basis; a knowledge of Spanish desirable but not absolutely essential; give experience, qualifications and references. Address Automobile, P. O. Box 922, City Hall Station, New York.

SALESMAN wanted by specialty machinery manufacturer to cover Eastern Pennsylvania, Maryland, Delaware, and Virginia from Philadelphia; selling on power plants, flour and feed mills; man with experience selling conveyors, elevators, and power plant equipment preferred; salary and commission; highest references, ability, and character essential. X 2148 Times Annex.

SALES ENGINEER—MAN TO REPRESENT A NATIONAL MANUFACTURER OF FIREPROOF BUILDING MATERIALS IN THIS TERRITORY; NEW YORK; MUST HAVE LOCAL EXPERIENCE OF SIMILAR NATURE; STRAIGHT SALARY; STATE YOUR QUALIFICATIONS IN APPLICATION. X 2041 TIMES ANNEX.

SALESMEN to call on gents' furnishings and jewelry trade in States of North and South Carolina and Virginia with complete line of novelty jewelry and leather goods; wonderful opportunity for experienced, aggressive men; commission and drawing account or salary basis. American Sales Corp., 104 5th Av.

SALESMEN. Experienced appliance salesmen can make connection with large electrical corporation marketing nationally advertised appliance; straight commission only but leads and territory secured; commissions average $50 to $100 per week. Apply H. W. Mann, Sales Manager, Room 9, 3010 Broadway at 99th St.

SALESMEN
MAKE $100 PER WEEK ON
TRUE MODEL OF KNOWLEDGE.
Special plan, no door-to-door work; liberal commission; no competition; if you can sell it will pay you to investigate this opportunity. Apply to Mr. Jackson, Room 603, 2 West 45th St.

SALESMEN wanted; ambitious, clean-cut, who desire a chance to make more money presenting to listed business men opportunities in food products. $60 to $100 weekly is being made by our men; opportunity for steady commissions. Room 705, 50 East 42d St.

SALESMEN.

To carry manufacturer's line boys' wash suits; Southern, Middle West and Pennsylvania territories open; also resident man for coast; can be handled as sideline; commission basis. K 92 Times

SALESMEN—Auto repair concern wants three productive salesmen on new proposition; straight commission and share of profits; opportunity to become manager of branch to those who make good. Nite-N-Day Auto Repair Co., 213 West 64th St.

SALESMEN—Experienced auto supply salesmen for jobbing house; those having automobiles preferred; Westchester, Connecticut and Jersey territory; apply with proof of experience; salary and commission. 208 West 39th St.

SALESMEN—SECURITY.

A few men of character required to sell securities; excellent chance to establish a good income; liberal commissions and special assistance; previous experience not necessary. Phone Britton, Broad 6610.

SALESMAN, good line dresses and cloaks, for city; excellent opportunity; commission. G. G., 331 Times Downtown.

SALESMEN—Experience unnecessary; to sell electric lamps, commission basis. Paragon Electric Co., 329 East 8th St.

SALESMAN, high-grade confectionery, for Jersey territory; must know trade; commission; give references. A 166 Times.

SALESMAN, experienced, retail men's ready-made clothing; salary and commission. G. N. Vincent, 324 6th Av.

SALESMEN for ready-selling financial publication on commission only. Apply between 12:30 and 1:30, Room 300, 72 Trinity Place.

SALESMEN, first-class, follow up inquiries on Soule collection cabinet; commission basis. 27 Warren St.

HELP WANTED—Male.

SALESMAN.

Exceptional opportunity for high-class, experienced salesman (Christian firm) who has had outside experience in higher grade furniture, decorations, &c., to call on and interview selected list prospects for old-established concern; write, stating education, experience and salary expected; communications confidential. Box C, 1619 St. James Bldg.

SALESMAN wanted, bright young man, soft silks; ambitious; on commission. Ampior Silks, 456 4th Av.

SANITARY SUPERVISOR.

Experienced man to take charge of sanitary department in large factory; must have executive ability to supervise work of 120 employes; state experience, age and salary expected. Address Sanitary, P. O. Box 321, Newark, N. J.

SECURITY SALESMEN.

A high class brokerage house is seeking two or three ambitious salesmen; the opportunity offered is an unusual one; with our training and co-operation it is possible for an energetic man, with or without experience to earn a salary from $5,000 to $10,000 within a year; liberal commission basis. Phone Mr. Hudson, 3941 Vanderbilt for appointment.

SHIPPING CLERK, experienced man, to take full charge department, Hoboken manufacturing concern; must be thoroughly competent to supervise all packing for shipment going via parcel post, express, freight, including export; also competent to handle men; resident of Jersey preferred. A 2105 Times Annex.

SHIPPING CLERK—Long-established export house requires services of young man with knowledge of conditions governing shipments to South and Central America and the Far East. Address, stating salary and full particulars, S. C., 704 Times Downtown.

SHIPPING CLERK—Carazan Products Co., 512 5th St., Brooklyn.

SHIPPER for large east side coal yard; must have experience; hours 7 to 5; state references, &c. W 408 Times.

SODA DISPENSER, experienced; A1 references; good pay; good hours. Apply West 130th St., ferryhouse newsstand.

SOLICITOR, advertising, man or woman, to work on catalogs; commission basis. Apply Woman's Exchange, 334 Madison Av.

STENOGRAPHER-SECRETARY — Works manager of largest manufacturing concern in its line wants stenographic secretary at plant located five hours from New York, outskirts of city of 75,000; splendid opportunity for young man who has had experience along mechanical lines. Reply, stating age, nationality, experience, present salary and salary expected. W 909 Times Downtown.

STENOGRAPHER experienced in making up of orders and with technical correspondence involved in purchase of supplies for oil refinery; require initiative and ability to go ahead with details; salary $138 per month; give age, experience and references. Address Z. A., P. O. Box 822, City Hall Station, New York City.

STENOGRAPHER wanted in office of textile house; reply by letter, giving details as to experience, training, salary, &c. W 415 Times.

STENOGRAPHER AND TYPEWRITER, as general office assistant; must be good penman and accurate at figures; state age, experience and salary desired. W 623 Times Downtown.

STENOGRAPHER, experienced, preferably 18 to 25 years of age, for secretarial work; must be capable of handling own correspondence; write, stating age, experience and salary desired. T 296 Times.

STENOGRAPHER in passenger office of large transatlantic steamship company. Apply in own handwriting, stating age, experience and salary. Address U. M., P. O. Box 922, City Hall Station, New York City.

STENOGRAPHER AND TYPIST.
YOUNG MAN, REMINGTON OPERATOR, EXPERIENCED AND RAPID; STEADY POSITION; APPLY GOLDENBERG BROS., 6 CO. 10TH AV.

STENOGRAPHER—YOUNG MAN IN IMPORTING HOUSE; GOOD OPPORTUNITY FOR ADVANCEMENT; STATE AGE, EXPERIENCE, SALARY. J 804 TIMES DOWNTOWN.

STENOGRAPHER.

experienced; large downtown corporation; speedy and accurate; initial salary $15; state age, religion and experience in detail. W 620 Times Downtown.

STENOGRAPHER—Capable young man as publisher's assistant. Write particulars education, experience, religion and salary. W 928 Times Downtown.

STENOGRAPHER with railroad experience; salary $125 per month. Address Competent, K 65 Times.

STENOGRAPHER, rapid, intelligent; good chance for advancement; Christian house. 120 East 54th.

STENOGRAPHER, capable attending details; medium experience, salary desired, &c. T 284 Times.

STOCK SALESMAN—Extraordinary opportunity to sell stock of growing publication widely known throughout the city; liberal commission basis. Answer Box C. S., 209 Cable Building.

SUPERINTENDENT, first-class, experienced, malleable iron foundry, good opportunity and permanent position for satisfactory man; telephone 6338 Beekman, 66 Cliff St., New York.

SUPERINTENDENT, assistant, experienced man for high-class apartment house. Apply, with reference, 18 Palmer, 220 Broadway, Long Island City, 10-12 A. M.

TEACHERS—Give private instructions in English to foreigners in the vicinity of their homes, evenings; state age, experience, knowledge of Yiddish. W 427 Times.

TEACHER, private, English, to foreigner; state age, education, experience. J 227 Times.

TICKET COLLECTORS, over 40 years old, for evening work; pleasant surroundings. Apply after 1 P. M., Roseland, 51st St. and Broadway.

TOOLMAKERS

FOR FINE AND
HIGH GRADE WORK.

STEADY EMPLOYMENT.
EXCELLENT SURROUNDINGS.
LIVING AND BOARDING CONDITIONS.

Apply only

S. S. WHITE DENTAL MFG. CO.,
PRINCE BAY, STATEN ISLAND.

TRAFFIC MANAGER.

Position is open in New York for a man of integrity and vigor, with a knowledge of freight, express and mail conditions throughout the country; must be capable of directing demands of small lot shipments months for a systematic man, capable of getting work done, a rare opportunity presents itself; salary to begin will depend upon qualifications; the future is here; if you are not a big man in traffic, don't reply. W 419 Times.

TUTOR

for two 10 years old; call every day; take care of education; must be interested in outdoor sports and furnish highest references. D. T., 230 Times.

TYPIST, expert touch, for Noiseless and Underwood machines, to make abstract of mail received and to do card work; wanted by investment banking house; hours 8:15 to 4, salary $22. Address Box 64, Room 215, 44 Broad St.

TYPIST.

Young man, 18 to 22, as typist in Treasurer's office; must be neat and accurate, preferably some knowledge stenography, copying and dictaphone; salary about $25. Deliver application in own handwriting to Room 1505, 290 Broadway.

TYPIST, Hungarian, knowledge of German preferred but not essential. Lago Bank, 51 Wall St.

TYPIST AND FILE CLERK, 17 to 19 years, $18 to start. Write G. A. F., 402 West 42d.

WINDOW DRESSER

wanted by the

DAVID STRAUS CO.,
685-687 BROAD ST.,
Newark, N. J.

WINDOW TRIMMER, first-class; must have experience in ladies' ready-to-wear specialty shop and be capable of assuming charge; position in New York State. L. Gold, 366 5th Av., Room 712.

WINDOW DRESSER in gents' furnishing store; steady, short hours. H. Koff, Greenwich and Barclay Sts.

YOUNG MEN,

16 to 21, in large wholesale grocery; good chance for advancement. Box B. F., 209 Cable Building.

YOUNG MAN with thorough knowledge of Spanish for translation and other clerical work; state salary required. Opportunity, Box 833, City Hall Station.

YOUNG MAN, stenographer, switchboard operator, office assistant. Nelles, 27 Warren.

YOUNG MAN, telephone operator, typist; Christian firm. Telephone Spring 6241, Ex. 1.

YOUNG MAN, real estate business, bookkeeping and typewriting. 1 East 42d, Room 46.

YOUNG MAN, familiar with handling of film for film-distributing concern. National Screen Service, 4th floor, 126 West 46th St.

YOUNG MAN, to learn cotton goods business, must be bright. S. & A. Stern, 87 5th Av.

YOUNG MEN wanted by downtown bank between the ages of 18 and 19, as messengers. 680 Times Downtown.

YOUNG MAN, clerk, hardware experience; confidential. W 413 Times.

HELP WANTED—Male.

YOUNG MEN,
MEN
FOR GENERAL UTILITY
WORK IN OUR
SHIPPING ROOM
AND AS
PACKERS
IN OUR
AUTO ACCESSORY
DEPARTMENT.
GOOD PAY.
STEADY WORK.
THE CHARLES
WILLIAM STORES.
229 WASHINGTON ST.,
BROOKLYN,
NEW YORK.

YOUNG MEN,
BETWEEN 18 AND 30,
TO BE TRAINED AS
GAS TESTERS.

Permanent positions with good future; salary while training, $16.30 per week; increased to $19.50 after one month and $22.50 at the end of six months.

Apply to MR. C. BRAHAM, between 9 and 11 A. M. or 2 and 4 P. M.

BROOKLYN UNION GAS CO.,
191 St. James Place, Brooklyn, N. Y.

YOUNG MAN

about 21 years of age as an assistant in a shipping office; excellent chance for advancement. Apply Employment Office.

The American Sugar Refining Co.,
Kent Av. & So. 4th St.,
Brooklyn.

YOUNG MEN.

A large clothing manufacturing concern has three positions open in their production department; only those who have at least a high school education. Apply Mr. Steindler, Cohen, Goldman & Co., 147 41st St., Building No. 29, Brooklyn.

YOUNG MEN AND BOYS!!!

EARN $20 TO $25 WEEKLY

Delivering and Collecting
Telegrams; $15 Weekly
Guaranteed.

WESTERN UNION TEL. CO.,
33 PARK PLACE.

YOUNG MAN.

22-25 years, familiar with stock records and stationery stocks; good chance for advancement. Write, telling us your qualifications and salary expected. T. B., 221 Times.

YOUNG MAN.

An energetic young man, about 25, is wanted by large safety razor manufacturer as assistant to executive, a really unusual opportunity to work into a responsible position; there is a real future here for a fellow with punch; some experience at office management required; state experience, age and salary. S 11 210 Times.

YOUNG MAN

of good education for position in large office offering every opportunity for advancement; state nationality and salary desired. G. L., 104 Times.

YOUNG MAN—LARGE MANUFACTURING CONCERN IN BROOKLYN HAS OPENING FOR AN INTELLIGENT YOUNG MAN, EFFICIENT TYPIST, WITH SOME KNOWLEDGE OF BOOKKEEPING, TO LEARN MACHINE BOOKKEEPING; EXCELLENT OPPORTUNITY; STATE AGE, EXPERIENCE AND SALARY DESIRED TO A. G., BOX 55, STATION G, BROOKLYN.

YOUNG MAN.

CHRISTIAN HOUSE OF THE HIGHEST STANDING, HAS AN OPENING FOR A HIGH SCHOOL GRADUATE TO BEGIN AS OFFICE BOY AND MAIL CLERK; GOOD SALARY TO START; THIS IS AN OPPORTUNITY TO FORM A PROFITABLE AND PERMANENT CONNECTION. APPLY TO THE W. K. FAIRBANK CO., 44 WHITEHALL ST., AFTER 9 O'CLOCK.

YOUNG MAN for stenographic and clerical work in large hardware business downtown; previous business experience unnecessary, but must be bright and willing; state education and salary expected. W 930 Times Downtown.

YOUNG MAN for wholesale office, with some experience in heating and plumbing supplies; state experience; no application considered unless you state where employed, or last employed and salary expected. W 629 Times Downtown.

YOUNG MAN,

BETWEEN 18 AND 25, CHRISTIAN FIRM, FOR GENERAL OFFICE WORK; SALARY TO START ABOUT $12; WRITE YOUR APPLICATION. CAN CALL ROOM 1515, 299 BROADWAY.

YOUNG MAN, as mail clerk, having some knowledge of bookkeeping, with Christian firm; one or two years' office experience, moral character and stability of purpose essential; salary $25. The Asphalt Association, 20 West 43d St.

YOUNG MAN, CHRISTIAN FIRM, FOR BILLING DEPARTMENT WHOLESALE HOUSE; EXPERIENCE UNNECESSARY; MUST BE BRIGHT AND ACCURATE AT FIGURES; STEADY POSITION; SALARY $15. APPLY 122 CHAMBERS ST.

YOUNG MAN with selling experience wanted in high-class retail store; salary $18 per week to start and commission; address in own handwriting future is here; if you are not a big man in traffic, don't reply. W 419 Times.

YOUNG MAN, strong, about 23 years of age, to take care of stock in branch of manufacturing concern; must be able to operate typewriter; write, giving full particulars. W 431 Times.

YOUNG MAN

for general office work; must write good hand, quick at figures; about $100 monthly start. Harper & Bros., 327 Pearl St. Mr. Santa.

YOUNG MAN, a Columbia student, desires position between hours of 8 A. M. and 2 P. M., can furnish highest references; technical or technical plant preferred. M. Cohn, 1,558 60th St., Brooklyn.

YOUNG MAN, office assistant large wholesale building house; salary $17-$18; chance advancement; also full qualifications, by mail only. Lowenfels & Sons, 346 Greenwich St.

YOUNG MAN for clerical position; one with high school or business college education preferred; please give references, state experience, if any, and salary desired. K 734 Times Downtown.

YOUNG MEN—We have several vacancies for ambitious young men to travel out of town calling for a large popular dress house; references required; salary or commission. X 2137 Times Annex.

YOUNG MAN as order clerk by large electrical manufacturing and supply concern; state references and salary expected. K 782 Times Downtown.

YOUNG MAN wanted in large downtown office; experienced in clerical work; good handwriting indispensable. J 903 Times Downtown.

YOUNG MEN and boys, bright, for wholesale importing house; best references required; good chance for advancement. Nelson Bead Co., 4 West 37th St.

YOUNG MAN with pep and ambition who desires a real opportunity for advancement. Apply to Mr. Ashton, Plant Superintendent, 233 Norman Av., Brooklyn.

YOUNG MAN, colored, for porter and general work in large cloak and suit house; splendid opportunity; bring recommendation. Wechsler, 1,190 Broadway.

JOHN DANIELL & SONS
DRY GOODS HOUSE,
BROADWAY AND 9TH ST., NEW YORK, REQUIRES A BOOKKEEPER FOR THEIR CHARGE LEDGER; ONE ACCUSTOMED TO DEPARTMENT STORE DETAIL PREFERRED. APPLY BY LETTER ONLY, STATING APPLICATION IN FULL.

WANTED.

Real estate manager with experience who desires to connect with an established, progressive real estate concern and has initiative, personality and ambition to make good as a salesman; an excellent opening is offered to a man who has knowledge of New York City real estate and knows the present day market values. B. N., 202 Times.

HELP WANTED—Male.

AN EXECUTIVE.

New England Electricity, Gas and Fuel Co. seeks an executive to take charge of important department which includes responsibility for planning production, routing of goods, deliveries, shop lots, &c. Anyone looking for a "job" need not apply. This position requires the services of a man with natural ability who can co-ordinate the results of his assistants and can through them produce positive results; he must have a positive personality and yet be tactful, as his work brings him into daily contact with the entire technical staff. The system in his department is already established and the ordinary routine is being satisfactorily dispatched by a corps of competent assistants. Although a college graduate with experience in this or similar lines of work is desirable, it is not entirely essential provided the applicant has a good, broad, general education, with natural ability. A wonderful opportunity for rapid advancement for the right man. In answering state nationality, education, experience and the salary which you would expect. W 841 Times Downtown.

A GOOD JOB.

WE WILL TEACH A TRADE
TO A FEW YOUNG MEN.

POSITIONS PAY $18 A
WEEK TO START.

RAPID ADVANCEMENT TO
THOSE WHO MAKE GOOD.

GIVE AGE, EDUCATION AND
NATURE OF WORK AND
LENGTH OF EMPLOYMENT IN
YOUR LAST TWO POSITIONS.

W 713 TIMES DOWNTOWN.

A high-class New York City women's specialty house requires the services of several

Experienced
SHOE SALESMEN.

They must be of good address and used to waiting on better class trade; very liberal salary; permanent employment and short working hours.

W 406 TIMES.

Employment Agencies.

"NATIONAL"
EMPLOYMENT EXCHANGE.
30 Church St., New York City.
Established 1909.
CLERICAL DEPARTMENT.

ACCOUNTANTS (3)—Public accounting experience necessary; considerable traveling; $1,500-$6,000.
BOOKKEEPER—Textile mfg. business; $80-$40.
BOOKKEEPERS (2)—Chain store exper.; $30-$35.
BOOKKEEPERS (2)—Downtown produce commission houses; $30-$35.
BOOKKEEPER—Downtown shipping firm; $30.
ASST BOOKKEEPER—Thoroughly experienced; mid-town woolen company; $30.
BOOKKEEPER—Previous exper. in printing business; $30.
BOOKKEEPER—Downtown wholesale and retail house; $30.
BOOKKEEPERS (2)—World known export house; $130-$135 mo.
BOOKKEEPERS (3)—Downtown, S. S. Co.; $30.
ACCOUNTANTS—General acctg. exper. iron mfrs.; $30.
LEDGER CLERKS (3)—Extensive exper. on accounts receivable ledgers; $30.
LEDGER CLERKS—Will develop for better position, large packing industry; $30.
BOOKKEEPERS—Assistants and ledger clerks; numerous openings in the $25 grade.
STENOGRAPHER—Act as ass't. to advertising mgr.; knowledge of lay-out work necessary; well-known financial publication; $30 up.
STENOGRAPHER—S. R. office; $1,000.
STENOGRAPHER AND CLERK—Will also handle billing; midtown produce house; $30.
STENOGRAPHER—Clean-cut young American for purchasing dept. steamship company; $1,500.
STENOGRAPHER—"Above the average" type for treasurer's dept. downtown corporation; $1,500.
STENOGRAPHER—Downtown; patent attorney; prefer some legal experience; $30.
STENOGRAPHER—Downtown financial corporation; $1,500.
STENOGRAPHER—Prefer traffic exper. that dept. of paper manufacturers; $27.50.
STENOGRAPHER—Financial dept. large packing co.; $27.
STENOGRAPHERS—Long list of openings in various lines of business; starting salaries $25.
PRODUCTION CLERK—Some knowledge of manufacturing methods, statistics, &c.; Brooklyn; $25-$30.
CASHIER—Middle-aged man; experienced; $30.
CABLE CLERK—Downtown exporters and importers; $30.
FREIGHT RATE CLERK—Locate at Stamford, Conn.; $1,500.
CHEMICAL DEPARTMENT CLERK—Knowledge of Far Eastern sources of supply on chemicals, animal oils, &c.; production experience beneficial; $30-$40.
PAYROLL CLERKS (2)—$25-$30.
CLERK—Spanish and English fluently; downtown exporters; $25-$28.
TRAFFIC MAN—Knowledge of all traffic dept. matters; salary commensurate.
GERMAN CORRESPONDENT — Downtown exporters; $30.
COST CLERK—Near Exchange Place, J. C.; $25-$30.
CORRESPONDENT—Young man qualified to dictate volume of forceful, result getting letters; live wires only; downtown manufacturers; $30.
COLLECTION CORRESPONDENT—Knowledge collecting pay.; $1,500.
COMPTOMETER OPERATOR—Variety of clerical duties in accounting dept.; $30.
ORDER CLERK—Must be fair typist; familiar with mfg. order dept. routine; South Brooklyn; $25.
MULTIGRAPH OPERATOR—$25.
MIDDLE-AGED MAN — Semi-mechanical work in auto service station; seven day week; $28.
INVOICE CLERKS—Able to figure U. S., English and Japanese currency; $25-$30.
ASST CASHIER—Able to make cash book entries; $25.

Call 9-1. Room 715-721.

THE "NATIONAL,"
30 Church St.

"HAMILTON SERVICE"

needs 106 men

First read this letter.

Rutherford, N. J.,
March 19, 1920.

"Hamilton Service,
"Gentlemen:—
"Enclosed please find check
"I wish to thank you for your courteous treatment and the interest taken in getting me my present position.
"Hoping for your continued success, I am,
"Yours sincerely."

Now read some of our openings
Purchasing Ag't, factory supplies $50.
Credit Mgr., rubber experience; $40.
Correspondent, chemicals; $40.
Stenographer, engineering exper.; $25.
Correspondent, good at figures; $25.
Sales Promotion Man, travel; $35.
Typist, L. I. City; $25.
Elliott-Fisher Operator, $25.
Clerk (2), bookkeeping dept.; $22.
Entry Clerk, export; $18.
Invoice Clerk, export; $18.
Clerk, foodstuffs, export; $22.
Clerk, experienced English money; $30.
Clerks (2), bank; $18.
Clerk, ledger; $18.
Bill Clerk, typist; $20.
Cost Clerk, uptown; $22.
Typist, very little stenography; $23.
Supervisor, elderly man; $20.
Steno., asst employment mgr; $22-$25.
Ledger Clerk, insurance; $21.
Ledger Clerk, bank; $20.
Ledger Clerk, paper; $18.
Sales Ledger Clerk, $20-$22.
Asst. Bookkeeper, woolen; $20.
Bookkeepers (3)—(1) textile experience, $30 wk.; (1) welfare organization, $30 wk.; (1) printing house, $30 wk.
Ledger Clerks (6)—(1) printing, (1) mfg., (1) export textile, (1) ink, (1) coal, (1) glass, (1) sporting goods and (2) mfg., in Jersey City, at $30 wks.
Asst. Buyers, (5)—(1) Cocoa Co., (1) Foodstuff Co., (1 Tea Co., (1) Furniture Co., (1) jeweler, at salaries of $25 wk.
Export and Ledger Clerks for Banks (8)—At $1,000-$2,000 year. Also one foreign exchange clerk.
STENOS. (13) — (1) machinery, (1) Steel Co. in Brooklyn, (2) chemicals, (1) insurance, (2) export, (1) coal, (1) mfg., (2) steamship, (1) Film Co., at $25-$30 week.
BILL CLERKS (2)—$25 wk. Statement Clerks (2), $25 wk. Accounting Clerk, good writing; $23 wk.
STOCK WELDERS (2)—$25. Shipping Clerk, textile experience, $23 wk.
Ex. Pos. Office Clerk, handle mailing dept. of Mfg. Co.; $30 wk.
Elliott-Fisher Operator, $25 wk.

HAMILTON EMPLOYMENT
SERVICE,
6 Church Street,
N. W. cor. of Church and Liberty Sts.

HELP WANTED—Male.

HOTELS NEED TRAINED MEN—Big demand for high-salaried executives; past experience unnecessary; train you by mail and put you in touch with big opportunities; write at once for particulars. Lewis Hotel Training School, Dept. 116, Washington, D. C.

ACCOUNTANCY—New classes are now forming, day or early evening sessions. Write for helpful booklet, "Your Post-War Opportunity and Bulletin 23. Pace & Pace, 30 Church St., N. Y.

PLAN READING AND ESTIMATING. Practical courses. Call for information. Y. M. C. A. School of Building Construction, 137 East 86th St., New York. Lenox 6031.

AUTOMOBILE EXCHANGE.

AUBURNS, CADILLACS, HUDSONS, DODGES, BUICKS, FRANKLINS, &c. 100 late model cars to select from, all types. DON'T PAY BROADWAY PRICES. WE WILL SAVE YOU 25% ON 58TH ST. AUTOMOBILE WAREHOUSE, INC., 216 West 58th St., near B'way. Circle 1417.

AUSTRIAN-DAIMLER, practically new, 4-pass. sport model; aeroplane motor.
CUNNINGHAM 1920 Touring Limousine.
CADILLAC 1917 7-pass. Sport.
DE DION BOUTON 1918, 6-cyl. starter.
HUDSON 1919 Runabout Landau.
ISOTTA-FRASCHINI 24 H. P., 4-pass.
ISOTTA-FRASCHINI 120 H. P. Touring.
LANCIA 1916 4-pass. Sport.
MERCER 1919 4-pass., wire wheels.
PEUGEOT latest 4-pass. Sport.
PACKARD Twin Six Coupe-Special.
PHANNA 1919 Special Victoria.
STUTZ 1919 Special, 4-pass.
GILHOOLY & WHALEN, 157 West 56th.

AUTOCAR TRUCK.
1918 Model.
In excellent condition;
Box body with roof;
Reasonably priced.
G. M. BROCK, Columbus 7750.
LOCOMOBILE CO.,
61st St., West of Broadway.

BENZ, 4-passenger, sport model, self starter and electric lights. Behrman, 2,180 Broadway, Schuyler 3531. Open evenings, Sunday.
BIDDLE 1918 SPORT MODEL.
CADILLAC 57 SPORT ROADSTER.
CADILLAC 57 SPORT 4-PASS.
CADILLAC 57 TOURING 7-PASS.
CADILLAC 57 Amesbury Suburban Sedan.
CADILLAC 57 VITORIA 4-PASS.
CADILLAC 57 SUBURBAN SEDAN.
COLUMBIA 1920 SPORTING 4-PASS.
CUNNINGHAM 1919 SUBURBAN SEDAN.
KISSEL 1919 SPORTING 6-PASS.
LANCIA 1917 CUSTOM SEDAN.
LOCOMOBILE 1919 CUSTOM COUPE.
MERCER 1920 SPORTING 4-PASS.
MERCER 1919 SPRINTER 4-PASS.
MERCER 1918 TOURING 6-PASS.
MERCER 1917 TOURING 6-PASS.
MERCER 1917 SPECIAL SPEEDSTER.
MOTALURGIQUE Custom Built Speedster.
MURRAY 1918 SPORTING 4-PASS.
MURRAY 1918 SPECIAL COLLAPS. COUPE.
NATIONAL 1919 SEDAN 4-PASS.
NOMA 1920 SPECIAL SPEEDSTER.
NOMA 1920 SPECIAL SPORT.
OWEN 1918 SEDAN 7-PASS.
PACKARD 1918 FLEETWOOD ROADSTER.
PACKARD 1918 FLEETWOOD BROUGHAM.
PACKARD 1918 TOURING 3-25.
PACKARD 1918 TOURING 3-35.
PACKARD 1917 FLEETWOOD ROADSTER.
PIERCE DELCO 48 TOURING, NEW.
PIERCE DELCO 48 SUBURBAN SEDAN.
PIERCE DUAL 48 TOURING.
PIERCE 1918 LIMOUSINE 48.
ROMER 1920 TOWN CAR.
SINGER 1918 SPECIAL SPORT.
STUTZ 1920 CLUBSTER.
STUTZ 1919 SPORT.
STUTZ 1919 SPEEDSTER.
STUTZ 1919 TOURING.
STUTZ 1918, ALL MODELS.
700 other cars on display.
D. C. BURRELLE,
We open at Iceland March 30th.
Temporary Address
1,700 Broadway, 3d floor. Phone Circle 153.

BUICK 7-passenger, 1918, repainted, new 1920 top, motor overhauled, car like new; $1,300. Curry, 614 West 140th.

BUICK roadster, 1918, mechanically perfect, newly painted, 5 new tires. Schuyler 9194.

BUICK 1919 Coupe, wonderful condition. R. Underhill, 9849 Vanderbilt.

BUICK Touring, 1918; like new. Hulett Motor Car Co., Inc., 12 West 62d St.

BUICK coupe; very fine; equipped; bargain. Owner, 1240 Morningside. 101.

CADILLAC 1910 sedan.
PACKARD 1918 limousine.
MARMON 1917 sedan.
FRANKLIN 1918 limousine.
LOCOMOBILE 1917 limousine.
HUDSON 1918 landau roadster.
CHANDLER 1918 coupe.
OVERLAND 1920 sedan, Model 4, brand new.
CHANDLER 1916 sedan.
CADILLAC 1917 landaulet.
1919 PIERCE-ARROW dual valve touring.
1918 PIERCE-ARROW 48 4-Pass. roadster.
CHANDLER 1919 touring.
STUTZ 1920 6-Pass. touring.
STUTZ 1919 speedster.
STUTZ 1916 speedster.
STUTZ 1916 roadster.
NATIONAL 1918 twin "6," sport model.
MARMON 1918 touring.
M. C. V. roadster, special Fleetwood body.
NATIONAL 1916 "Limmy" roadster.
OLDSMOBILE 1918 4-passenger, sport model.
BUICK 1918 touring.
PACKARD 1916 Victoria.
BUICK 1918 coupe.
PAIGE 1916 touring.
MERCER 1917 4-passenger sport.
LOCOMOBILE 1918 touring.
Many Others Not Listed Above.
NEW YORK MOTOR CAR EXCHANGE,
19-21 West 62d St.
Phone 7441-7442 Columbus.

CADILLACS.

1918—1919—1920.
SEDAN.
TOURING.
PHAETON.
ROADSTER.
SUBURBAN.
VICTORIA.
LIMOUSINE.
AMESBURY SEDAN.

ALSO
HUDSON 1920 "O" TOWN CAR.
HUDSON 1920 "O" 4-PASS.
HUDSON 1919 "M" Suburban Sedan.
PIERCE-ARROW 66 Touring, Series 4.
STUTZ 1919 BEARCAT.
SCHOONMAKER & JACOD,
1,700 Broadway. Phone Circle 3323-3324.

CADILLAC 1919 Touring; almost new.
CADILLAC 1919 Suburban Sedan.
PACKARD 1919, 3-35, Fleetwood Runabout.
PIERCE-ARROW, series 4, 7-passenger, 6-48.
PIERCE-ARROW 1918, 3-38, French Bh'gh'm.
STUTZ 1919 Speedster and Runabout.
MERCER 1919 4-pass. Sport and Runabout.
MARMON 1918 French Brougham.
HYGRADE AUTO EXCHANGE, INC.,
802-806 West 57th St. Tel. Circle 1064.

CADILLAC SEDAN 1918.
STUTZ SPEEDSTER 1918.
PIERCE-ARROW 48 TOUR. 1917.
FRANKLIN SEDAN 1918.
OWEN MAGNETIC TOUR. 1917.
MERCER SPEEDSTER 1917.
CHALMERS ALL TYPES 1919.
LOCO LIMOUSINE LANDAU 1916.
MANY OTHER MAKES.
LOBELL, ABOIN, 237 W. 53TH ST.

CADILLAC 4-Pass. Touring, Type 57.
CADILLAC Limousine and Landau, Type 57.
CADILLAC, all types.
PACKARD Fleetwood, 4-Pass., 1917.
PACKARD Runabout, 1916, and 3-5 Touring.
PEERLESS 1919 Sedan.
PIERCE-ARROW 66 Limousine, Series 5.
PACKARD AUTO EXCHANGE CO.,
10 West 60th St., Columbus 9078.

CADILLAC SUBURBAN SEDAN, 1919, H-H; five passenger; plush lining.
CADILLAC VICTORIA, 1916, K-K; run 5,000 miles; plush lining.
CADILLAC SPORT, 1916, K-K; wire wheels, tonneau windshield, &c.
CADILLAC AUTO EXCHANGE,
Cor. 56th St. and 7th Av. Circle 8308.

CADILLAC VICTORIA DELIVERED NEW DEC. 1, 1919, RUN 1,000 MILES, PERFECT CONDITION; OWNER GOING ABROAD; CAN BE SEEN AT PERSHING GARAGE, 228 EAST 58TH. OWNER, LENOX 218. NO AGENTS.

CADILLAC touring; looks like new; 6 cord tires. Ask for
MR. DOMAN,
Holmes Motor Car Corporation, 7 Central Park West. Columbus 2166.

CADILLAC type 57 landaulet limousine, overhauled in Cadillac shops, repainted, metal parts renickeled, four new Goodyear non-skid tires. 536 Broad St., Newark, N. J.; telephone Mulberry 3240.

CADILLAC model 57 7-passenger touring, second series, like new; sacrifice quick sale. Owner, 305 West 79th; telephone Schuyler 4058.

CADILLAC 57 TOURING, 1919.
Almost new, run 3,800 miles, extra tire, motometer, &c.; will sacrifice; unusual opportunity. Rippeth, Hotel Cumberland.

CADILLAC sedan, 1916, extra touring body car, just overhauled, still in paint shop; bargain at $2,100; delivery at once. M. S. Powell, 19 Liberty St.; phone 9400 Beekman.

CADILLAC 1916 7-passenger, absolutely perfect, equal to new, shoes perfect with two ext

BUSINESS OPPORTUNITIES.

Flavoring Extracts and Food Colors—Experienced man wanted to assume active interest in and invest two or three thousand dollars in going business; must be capable of undertaking management of sales. Box 49 Times. 2 Rector St.

Two large rooms and bath, ground floor, suitable for any business; can have street entrance. 34 East 32d St. Tel. Madison Square 1964.

Gentleman in Berlin desires to represent American company. A 1028 Times Annex.

CAPITAL TO INVEST.

$5,000 to invest with services in established jobbing or manufacturing business, by proved well-connected business man; most rigid investigation. A 184 Times.

$75 finance profitable business from $5,000 to $50,000; no inventions or schemes. P 66 Times.

CAPITAL WANTED.

Large automobile and truck, also tire and tube manufacturer, with fully equipped plant and production, wishes to establish distributors for its tire and tube in every section of United States. Parties securing agencies must qualify as to business and executive ability and invest $10,000 to $150,000 in merchandise, according to extent of territory allotted. Such distributors will acquire a permanent and profitable business. Give references regarding financial standing and business ability first letter. Don't reply unless possessing necessary qualifications. X 2188 Times Annex.

Large manufacturing corporation wants capable man to open branch office and manage salesmen, $500 to $2,000 necessary; exclusive rights; patented article; money-making possibilities unlimited; will investigate to Baltimore if you qualify. Address Mr. Clemmer, Sales Mgr., 416 North Howard St., Baltimore, Md.

Investor wanted with $50,000 to $70,000 to buy for cash and finance new, modern envelope lithograph plant, well organized and managed; valuable lease and large profits assured. E 681 Times Downtown.

HANDLE YOUR OWN MONEY.

Associate wanted with $3,000 to $5,000 by Christian to expand light manufacturing sales and mail order business; substantial salary and half profits. A 573 Times.

Wanted—Active partner in laundry business, take charge inside or out. Call or write C. A. W., 257 Union St., Hackensack, N. J.

Partner wanted, must have about $25,000, for food manufacturing business. L 200 Times.

BUSINESS CONNECTIONS WANTED.

FAR EAST.

Do you want the exclusive services of a very successful and high priced traveler who knows and does business in Japan, China, Philippines, Indo-China, Siam, Straits, Java, Sumatra, Burmah, India, Ceylon? And when he states he would be a big money-maker for any firm or combination of manufacturers he can prove it by records in hand. The advertiser is not an investigator, brief case or weather man, but a real salesman. F 916 Times Downtown.

ATTENTION, MANUFACTURERS.

We are conducting a mail order business, brokering any article that can be advertised and sent out by parcel post; we pay for the advertising, have office to do business from, &c.; also have a number of specialty salesmen working; don't let your product lay dormant; write us full particulars of what you have to sell and appointment will be arranged, we can sell it. K 65 Times.

EXPORT—IMPORT.
EUROPE AND NEAR EAST.

French merchant with headquarters in Paris, speaking French, English, Italian and German, best connections made traveling all over Europe and the Near East, wishes European agency for leading manufacturing or export company, and would undertake purchasing European products for American importers. F 889 Times Downtown.

To Manufacturer or Import and Export House (not garments)—I wish to make a connection with a growing concern where my wide and general business experience can be employed to mutual advantage. My age is 34; Christian. My record will bear thorough investigation. Can invest $5,000 to $10,000 in an established business. E 679 Times Downtown.

Gentleman leaving for Central Europe, April 10 (Czecho-Slovakia, Poland, Austria and Germany) will entertain buying or selling proposition on a commission basis or for joint account; has thorough knowledge of Europe and languages spoken there; representing responsible New York export and import concern. Bryant Trading Corporation, Room 615, 27 Cedar St., New York City.

Am seeking manufacturer for household articles, principally stamp press work of medium size in one-sixteenth sheet steel; dies bearing completion; production desired within sixty days; no special equipment essential. A 190 Times.

Salesman manufacturers' agent, selling New England wholesale grocers, baker's supply, manufacturing confectioners open for additional lines; principals only; no brokers; commission. J. D., 41 Norway St., Suite 8, Boston, Mass.

AUTOMOBILE ACCESSORY.

New design auto jack; labor saving; indorsed by dealers; absolutely new in principle; no competition; want manufacturer or individual to produce for domestic and foreign markets. P 79 Times.

Printer to carry for short period live weekly publication, with good possibilities; circulating throughout the city; satisfactory business arrangements can be made with right party. Box C. T., 200 Cable Bldg.

Window Trimmer—Let us trim result-getting windows for you; modern service; ask our man to call. Window Trim Service Co., 101 Reade St.

Wanted—Hotel lessee for fine new hotel to be built at once in South. Rossel Edward Mitchell & Co., Ltd., Norfolk, Va.

FOR SALE.

For Sale—Successful, going, educational institution in New York City, teaching business, psychology and mental and physical efficiency by mail, including all rights—title, name, equipment, mail order literature, follow-up, advertising and one thousand or more readily salable courses. Will sell for $10,000. Owner, well-known worldwide financially interested in several other enterprises requiring all of his time and capital. Details can be had at personal interview. You must mean business and have the necessary money. Curiosity seekers please don't waste our time. Don't ask us to give you details by mail. This is a lifetime opportunity to enter an established field of work of far-reaching scope and good money making possibilities, having very little, if any, competition. W 401 Times.

A first-class Undertaking Business for sale, established over 10 years; amount of business to date is $283,000; average yearly net profits $12,000 and over; the business is nonsectarian, and has capable help, so that experience is unnecessary; inventory of March shows value of $12,000; will accept cash or part cash and a good country home. Address J. J. Connors, World Building, New York City.

SPLENDID BUSINESS OPPORTUNITY.
High-class ladies' specialty shop to sell, located at Perth Amboy, N. J.; store is on the main street, is 16 by 100, and is beautifully fitted up; quick action is necessary in order to wind up estate; if interested see Mr. Weinstein at 35 East 29th St., New York City.

Fine estate, must sell immediately, stock, formula, trademark, good-will in household and automobile article that sells year around; growing demand; enormous profits. Trautman, attorney, 55 Warburton Av., Yonkers, N. Y.

Wanted, experienced business man with $15,000 to manage large investment 100 miles from New York. Communicate City Hall P. O. Box 1200.

Long business, net profits $5,000 yearly; established 15 years. Weber, 300 5th Av., Room 434.

Discount business; profitable, going concern with orders ahead. Box AL-1214, 1,270 Broadway.

Growing publication for sale or will consider investment by advertising man, with services. J 242 Times.

I will sell half interest in boys' clothing manufacturing business for $15,000; good opportunity for hustler. D 583 Times.

Complete dress plant for sale, to be taken out. Chelsea 9218.

BUSINESS NOTICES.

Contractor—Plant, 10 machines, open for work and better grade dressed; good work guaranteed. Bl. A., 1,150 Fulton St., Brooklyn. Phone Prospect 8462.

BUSINESS LOANS.

Money loaned to merchants, manufacturers, reasonable rates, on accounts, acceptances, and other collateral. F 178 Times.

BANKRUPTCY SALES.

IN THE DISTRICT COURT OF THE United States for the Southern District of New York.—In Bankruptcy.
In the matter of SAMUEL KRAWITZ & JACOB KRAWITZ, individually and as copartners trading as THE NATIONAL UNDERGARMENT CO., Bankrupts.—Chas. Shongood, U. S. Auctioneer for the Southern District of New York in bankruptcy, sells this day, Tuesday, March 23, 1920, by order of the Court, at 10:30 A. M., at 429 Broome Street, Borough of Manhattan, assets of the above bankrupt, consisting of night gowns, hose, machinery, fixtures, &c.
JULIAN HARTRIDGE, Receiver.
ARCHIBALD PALMER, Attorney for Receiver, 320 Broadway, New York.

IN THE DISTRICT COURT OF THE United States for the Southern District of New York.—In Bankruptcy.—In the matter of INTERSTATE MERCHANDISE CO., INC., Bankrupt.—Chas. Shongood, U. S. Auctioneer for the Southern District of New York in Bankruptcy, sells this day, Tuesday, March 23, 1920, by order of the Court, at 10:30 A. M., at 56 Greene Street, Borough of Manhattan, assets of the above bankrupt, consisting of toys, counters, chairs, desks, fixtures, &c.
MORRIS ISRAEL, Receiver.
ARCHIBALD PALMER, Attorney for Receiver, 320 Broadway, New York.

The Weather.

High pressure prevails over the eastern half of the country and low pressure over the western half, with a marked disturbance central over west North Dakota. There were general and substantial rains in California and general though light rains and snows in the plateau region and local rains in Florida. Elsewhere the weather was fair. It is colder from the Rocky Mountain region westward and much warmer from the Mississippi Valley eastward except along the Atlantic Coast.

With the exception of rain Wednesday or Wednesday night in the upper lake region, the Ohio and Lower Mississippi Valleys, the weather will be fair Tuesday and Wednesday in the lake region, the Ohio Valley, the East and South, with continued high temperatures, except that it will be colder Wednesday in the upper lake region and by Wednesday night in the Ohio Valley and western lower lake region.

FORECAST.

Western New York—Fair warmer, Tuesday; Wednesday, increasing cloudiness.
Eastern New York—Fair Tuesday, warmer interior; Wednesday, partly cloudy.
Southern New England—Fair, warmer Tuesday; Wednesday partly cloudy.
Northern New England—Fair Tuesday, warmer interior; Wednesday, fair.
New Jersey and Delaware—Fair Tuesday, warmer in interior; Wednesday, fair.
Eastern Pennsylvania—Fair warmer Tuesday; Wednesday, partly cloudy.

The temperature record for the twenty-four hours ended at 11 P. M., taken from the thermometer at the local office of the United States Weather Bureau, is as follows:

	1920.	1919.		1920.	1919.
3 A. M.	40	42	4 P. M.	57	47
6 A. M.	36	40	6 P. M.	54	45
9 A. M.	42	41	9 P. M.	54	42
12 M.	51	44	11 P. M.	51	38

This thermometer is 414 feet above the street level. The average temperature yesterday was 47; for the corresponding date last year it was 42; average on the corresponding date for the last thirty-three years, 39.

The temperature at 8 A. M. yesterday was 40; at 8 P. M. it was 53. Maximum temperature, 58 degrees at 4:30 P. M.; minimum, 36 degrees at 6 A. M. Humidity, 60 per cent. at 8 A. M.; 38 per cent. at 8 P. M.

The barometer at 8 A. M. yesterday registered 30.35 inches; at 8 P. M. it stood at 30.35 inches.

Fire Record.

A. M.		Loss.
1:10—700 W. 181 St.; De Pitto Bros.	Not given	
1:30—230 W. 30 St.; unknown	Slight	
3:30—128 W. 44 St.; Club	Not given	
7:10—In front of 416 E. 52 St.; (automobile), Sam Ruber	Not given	
9:00—41 W. 35 St.;	Salloway Bros.	Not given
10:00—224 E. 109 St.;	N. Lipschits.	Not given
10:50—158 E. 57 St.;	King & Parker.	Slight
P. M.		
12:05—267 1 Av.;	Rose Bucks	Not given
1:55—153 Lafayette St.; (auto) Joseph Seafillipi		Slight
2:50—3,458 3 Av.;	Harry Goldstein	Slight
3:25—1110 Madison Av.;	Goldstein & Auer	Slight
4:05—675 Wales Av.;	Jacob Zechoff	Slight
5:45—151 W. 31 St.; (auto truck), Kelly Express Co.		Slight
6:40—Brook and 3 Avs.; (auto), Walter Murphy		Slight
7:10—2,348 1 Av.;	Abraham Jurnbach.	Trifling
9:30—10 Stone St.;	Annex Restaurant.	Trifling

Naval Orders.

Special to The New York Times.

WASHINGTON, March 22.—The Bureau of Navigation published the following orders today:

Sargent, Capt. L. R., to command Destroyer Flotilla 11, Pacific fleet.
Farwell, Cmdr. W. G., to duty Naval Hosp., Great Lakes, Ill.
Conger, Lt. Cmdr. F. P., to Naval Communications, Wash., D. C.
Artis, Lt. E. E., to Annapolis, as asst. to Sup. Off. of the Reina Mercedes.
Bledsoe, Lt. A., to Navy Yard, Philadelphia.
Craig, Lt., R. I., to Naval Train. Sta., Newport, R. I.
Delaney, Lt. Ed. F., to Navy Yard, New York, as asst. to Sup. Off.
Ehlbeck, Lt. F. H.; Foley, Lt. W. J.; Johanson, Lt. C., to ex-German battleship Ostfriesland.
Gering, Lt. J. J., to Ord. Plant, Charleston, W. Va., as asst. to Sup. Off.
Stone, Lt. E. E., to aid on staff R. Adm. S. D. Wood and Radio Off. train. Pac. Fleet.

The Civil Service.

United States.

The commission announces for April 27 an examination for expert stenographer and typist, male or female, over 18, for temporary positions in the Ordinance Claims Board, War Department, Washington, D. C., at $1,800 to $2,200 a year. The duties will be taking testimony before the board, transcribing the notes taken and similar work. Ability to pass a test in dictation of at least 140 words a minute is necessary. Competitors will be examined in stenography, 70; copying from rough draft, 10; copying from plain copy, 10; time, 10. The War Department will not pay any person in the competitive service in excess of what he is now receiving.

Wills for Probate.

BAILLARD, MARIE L. (Aug. 19, 1919, in Nice, France). Estate over $12,000. In personal property. One-quarter is left to son, Charles, of 124 East Fifty-sixth Street; the remaining three-quarters to decedent's daughter, Georgiana Baillard Carassale, wife of Americo Carassale, Consul from Uruguay at Nice, France, where she resides at the Chateau Miramer. The will appoints Frederick R. Coudert executor.

INGLES, KATE A. (March 9, 1920). Estate consists of $9,000 in real and $7,000 in personal property. The sum of $1,850 is bequeathed to "My friend and counselor," Joseph H. Squires of 578 Neptune Avenue, Brooklyn, and $14,250 to "My very good friend," Dr. John P. McFarlan of 1,089 Madison Avenue. Both legatees filed affidavits that decedent had no living relatives.

Estates Appraised.

MILLER, CHARLES O. (Stamford, Conn., Aug. 15, 1919)—Estate taxable in New York, $106,610, all in stocks and bonds. The larger holdings are 1,000 shares of common stock of Childs Co., $51,800, and 100 shares preferred, $9,750. His wife, Mrs. Hannie M. H. Miller, of Rippowan Terrace, Stamford, receives $94,160. Bequests were left to Stamford Hospital, Stamford Y. M. C. A., Presbyterian Society of Bedford Village, N. Y., and to executor.

VAUGHN, AGNES LAIDLAW (April 11, 1919)—Total estate, $58,442, chiefly stocks and bonds, $58,190; personalty, $2,087. Her husband, John C. Vaughn of 156 E. 79th St., receives a life estate in $53,085.

RESORTS.

NEW YORK.

SPEND YOUR EASTER AT
VALHALLA MOUNTAIN HOUSE.

45 minutes from the N. Y. Grand Central Station. Open all the year around. Now booking for the Summer season.
Under New Management.
Excellent table, special weekly rates. Write or phone for booklet. VALHALLA MOUNTAIN HOUSE, VALHALLA, WESTCHESTER COUNTY, N. Y. Telephone White Plains 1165.

SHARON SPRINGS, N. Y.
PAVILION HOTEL AND COTTAGES
Opens June 26. Folders on application.
THE ANNEX, Adjoining the Famous White Sulphur Springs and Bathing Establishment, opens April 14.
J. H. GARDNER & SON.
W. H. CRAIG, Gen'l Mgr.

NEW YORK—Long Island.

Homeseeking families will find exceptionally fine accommodations, private baths, sleeping porches, sun parlors, open all year. American plan. Crystal Lake House, Freeport, L. I.

NEW JERSEY—Atlantic City.

The Breakers
OCEAN FRONT FIREPROOF
Unusually attractive during Winter and Early Spring Seasons. Luxurious lobbies and restful sun parlors. Charming afternoon musicales with complimentary tea service, and evening concerts. A palatial residence for those seeking rest and recreation. Sea water in all baths.
AMERICAN and EUROPEAN PLANS

ROYAL PALACE
HOTEL and COTTAGES
on the Beach ATLANTIC CITY, N. J.
CONVENIENT TO ALL AMUSEMENTS
Sun Baths. Diet Kitchen. Orchestra
Capacity 600. Open all the Year

MONTICELLO
EXCELS IN COMFORT, SERVICE AND CUISINE
Kentucky Av. and beach. Cap. 500; modern throughout; elevator; $5.00 up daily; special rates Am. plan. Eric. MOKELEY & PETTER.

SHIPPING AND MAILS

Miniature Almanac for Today.

(By the U. S. Coast and Geodetic Survey.)

Sun rises....5:55 | Sun sets....6:11

THE TIDES

	High Water. A.M.	P.M.	Low Water. A.M.	P.M.
Sandy Hook	9:39	10:06	3:42	3:51
Governors Island	9:44	10:06	4:02	4:08
Hell Gate	11:43	...	4:56	5:05

Arrived—Monday, March 22.

Ss Dante Alighieri, Fayal, March 14.
Ss Trekieve, Oran, March 1.
Ss Saranac, London, March 6.
Ss St. Paul, Halifax, March 20.
Ss Byfield, Fayal, March 6.
Ss Canto, Bilbao, March 6.
Ss Madonna, Marseilles, March 2.
Ss Ahten, Manchester, Feb. 28.
Ss Fort Hamilton, Bermuda, March 20.
Ss F. A. Barnecow, Tuxpan, March 16.
Ss Olinda, Nuevitas, March 15.
Ss Oanfa, Halifax, March 18.
Ss Iroquois, Santo Domingo, March 9.
Ss Calamares, Havana, March 16.
Ss Brazos, San Juan, March 17.
Ss Helen, San Juan, March 16.

Incoming Steamships.

DUE TODAY.

New York	Southampton	Mar. 13
Savoie	Havre	Mar. 13
Duca d'Aosta	Genoa	Mar. 10
Roma	Marseilles	Mar. 5
Northern Pacific	Colon	Mar. 15
Santiago	Antwerp	Mar. 8
Mexico	Havre	Mar. 1
St. Bede	Para	Mar. 9
Lake Fromet	Lisbon	Mar. 2
Dayton	Port Spain	Mar. 13
Pesaro	Naples	Mar. 1
Lancastrian	Antwerp	Mar. 9
Glenaffric	Victoria	Mar. 5
Monterey	Havana	Mar. 17

DUE TOMORROW.

Cretic	Genoa	Mar. 5
Munamar	Antilla	Mar. 19
Vesuvio	Liverpool	Mar. 13

DUE THURSDAY.

Tivives	Kingston	Mar. 20
Gen. Gorgas	Colon	Mar. 18
Santa Ana	Belize	Mar. 18
Fort Victoria	Bermuda	Mar. 23

Outgoing Steamships.

SAIL TODAY.

	Mails Close.	Vessels Sail.
Mauretania, Southampton	1:00 P.M.	4:00 P.M.
Carrillo, Kingston	7:30 A.M.	10:00 A.M.
Hellenes, Argentina	8:00 A.M.	12:00 M.
Panama, Haiti	12:00 M.	4:00 P.M.
Eastern Breeze, Bahia	12:00 M.	3:00 P.M.
Tasmanian Transport, Buenos Aires	12:00 M.	3:00 P.M.

MAIL TOMORROW.

Kroonland, Antwerp	9:30 A.M.	12:00 M.
Princess May, Kingston	2:00 P.M.	5:00 P.M.
St. Hamilton, Bermuda	7:30 A.M.	11:00 A.M.
Caracas, San Juan	9:00 A.M.	12:00 M.
Sindijk, Rotterdam	8:00 A.M.	12:00 M.
Formigno, Lisbon	8:00 A.M.	12:00 M.
Peaukes, Danish	10:30 A.M.	2:00 P.M.
Guiana, St. Thomas	12:00 M.	3:00 P.M.
Panagny, Tampico	...	12:00 M.

MAIL THURSDAY.

Niagara, Bordeaux	7:30 A.M.	11:00 A.M.
San Giovanni, Naples	9:00 A.M.	2:00 P.M.

Foreign Ports.

Arrived.

Ss Philadelphia, at Plymouth, March 21.
Ss Pocahontas, at Antwerp, March 17.
Ss Swinburne, at Bahia, March 17.
Ss Drammensfjord, at Bergen, March 13.
Ss Lynaenfjord, at Bergen, March 13.
Ss Sabotwan, at Alexandria, March 14.
Ss Tregillasen, at Alexandria, March 14.
Ss Michigan, at London, March 16.
Ss Millais, at Montevideo, March 18.

Sailed.

Ss Manhattan, from London, March 22.
Ss Ocean Monarch, from Gibraltar, March 17.
Ss Arlesto, from Colombo, March 16.
Ss Nansemond, from Antwerp, March 7.

Passed.

Ss Vasari, New York for Liverpool, passed Kinsale.
Ss Kerowlee, New York for Hamburg, passed Lizard.

Transpacific Mails.

Connecting mails close at G. P. O. and City Hall Station at 6 P. M., as follows:
Hawaii, Fiji Islands, New Zealand and Australia, via Vancouver and Victoria, B. C.—SS Niagara.....March 24
Hawaii, Japan, Korea, China, Siam, Siberia, Cochin China, Netherlands East Indies and Philippine Islands, via San Francisco—SS Korea Maru.....March 25
Hawaii, via San Francisco—SS Manoa.....March 25
Hawaii, Japan, Korea, China, Siam, Siberia, Cochin China and Netherlands East Indies, via San Francisco—SS Venezuela.....March 29
Japan, Korea, China, Siam, Siberia, Cochin China, Netherlands East Indies and Philippine Islands, via Vancouver and Victoria, B. C.—SS Empress of Russia.....April 3
Tahiti, Marquesas, Cook Islands, New Zealand and Australia, via San Francisco—SS Tofua.....April 4

All Nature calls you to
ATLANTIC CITY, N.J.
DURING THE LENTEN SEASON
Health, Recreation and Happiness
Enjoy the benefits of real good air, filled with pure, strength-giving ozone. Rest your eyes on the glorious ocean panorama spread before you as you stand on the famous Boardwalk—the meeting place of congenial society. Golf, Motoring, Sea-water Swimming Pools, Rolling Chairs, Theatres, Piers, Dancing, Etc.
THE LEADING HOUSES ARE ALWAYS OPEN
and will gladly furnish full information, rates, etc., on application (Hotels are all American Plan, unless otherwise noted)

Marlborough-Blenheim American and European Plans. Josiah White & Sons Co.	The Shelburne J. Weikel, Mgr.	Hotel Dennis Walter J. Busby	Hotel Strand P. S. Off and H. E. Edwards
	Galen Hall Galen Hall Co.	Hotel St. Charles Edward E. Groscup Trustee	The Wiltshire Samuel Ellis, Owner
Hotel Chelsea J. B. Thompson & Co.	The Holmhurst A. H. Darnell	Seaside House F. P. Cook's Sons	N. J. Collins, Mgr.

For information and schedule of convenient railroad facilities, consult local ticket agents.

The Ambassador
Atlantic City's Newest and Most Distinctive Hotel
Under management Ambassador Hotels System. On the Boardwalk, yet in the quiet, exclusive Chelsea residential district. Spacious sun decks overlooking ocean. Symphony concerts every evening. Dancing in famous grill and Japanese tea room. Catering to select clientele.
Write for booklet.
Ambassador, New York; Ambassador, Atlantic City; Ambassador, Los Angeles; Ambassador, Santa Barbara; Alexandria, Los Angeles.

NEW JERSEY—Atlantic City.

HOTEL CHELSEA
Occupying entire block of ocean front in the fashionable Chelsea section.
300 bed chambers with private baths (fresh and sea water). High-class service, cafe, grille, &c. French chefs. Golf privileges. Autos meet trains. Booklet. Open all year.
J. B. THOMPSON & CO.

In Atlantic City it's the
ALAMAC
Plumb on the Boardwalk
MACK LATZ CO.

PIERREPOINT
New Jersey Avenue, second hotel from Garden Pier; capacity 400; hot and cold sea water baths; American plan, $30 up; under management and ownership of Herman Fisher, leading caterer of Philadelphia for a quarter of a century.

NEW JERSEY—Lakewood.

LAUREL-in-the-PINES.
LAKEWOOD, N. J.
THOUGH but sixty miles from New York, Lakewood is from eight to ten degrees warmer. Fragrant pines serve as a barrier against the raw winds.
Under the direction of Frank F. Shute
Open the year 'round

LAUREL HOUSE
LAKEWOOD, N. J.
Oldest and most exclusive hotel in the Jersey pine belt. Famous for its cuisine and social charm. Golf, Polo, Shooting, Riding, Special Baths, Sun Parlors, etc., for convalescents. Phone 430.
A. J. MURPHY, Host.

THE PALMER Lakewood, N. J. Ideally situated for health, rest and recreation. Cap. 150. Running water. Private baths. Telephones. Spacious verandas and sun parlors. Informal. Exclusive clientele. Garage. Golf. Saddle horses. Miss T. T. Dolley.

FLORENCE In the Pines, Lakewood, N. J.—50 suites with private bath; ballroom; Millards; daily concerts; phone 134. I. WORRELL.

SOUTHERN STATES.

THREE HILLS, WARM SPRINGS,
Bath County, Virginia
Five miles from Hot Springs. Excellent road. Elevation 2,700 feet. Fine mountain scenery, driving, riding. Accommodation in private family for few guests, Autumn, Winter, Spring and Summer. Large, attractive house, two cottages. Modern conveniences, electricity, vapor heat, open fires. 40 acres. Good table, own garden, eggs, milk, butter. Tennis court. Famous golf links 15 minutes by automobile. $85 and above a week. References asked. Apply Miss Eloise Johnston.

IN AMERICA—AN ENGLISH INN
Perfect Golf in a Perfect Climate.
THE MANOR, Asheville, North Carolina.

"CLOVER FIELDS," comfortable, all-year country resort. Baths, horses; city references; physicians. For circulars, etc., address "Randolph," Keswick, Va.

WASHINGTON, D. C.

Dewey Hotel
Washington, D. C.
5 Minutes from White House.
The homelike atmosphere, courteous service and excellent food will make your visit a pleasant one.
FRANK P. FENWICK, Owner & Manager.

The Hamilton
14th & K Sts., N.W.
WASHINGTON, D.C.
A Select Family and Transient Hotel
Ideal Location. Modern appointments and Homelike, good table. American plan, $3.50 up daily; special rates by week. Booklet. IRVING T. BALL, Proprietor.

Burlington Hotel
American and European
HOMELIKE, CLEAN, PERFECT CUISINE
300 Rooms with Bath, $2.50 to $5.00.
FIVE MINUTES FROM EVERYTHING
Washington, D. C.

FOREIGN HOTELS AND RESORTS.

The HOTEL LOTTI
PARIS
in WAR TIME was not requisitioned by the Government because it was too much needed as a hotel for distinguished visitors.
7-9 Rue Castiglione,
"UNDER THE ARCADES"

When You Go Abroad

AMERICAN LINE (IMM CO.) RED STAR LINE

U. S. MAIL STEAMERS
Steamers Newly Refitted Throughout, with Private Bath, etc.
NEW YORK—PLYMOUTH
CHERBOURG—SOUTHAMPTON
One Class Cabin Service and Third Class

New York	Mar. 27	Apr. 24	May 22
St. Paul	Apr. 3	May 1	May 29
Philadelphia	Apr. 10	May 8	June 5

SPLENDID LARGE STEAMERS
Accommodations Include Numerous Rooms Professional String Orchestras.
NEW YORK—SOUTHAMPTON
ANTWERP
First, Second and Third Classes

Kroonland	Mar. 24	May 1	June 5
Lapland	Apr. 3	May 8	June 12
Finland	Apr. 7	May 15	June 19
Zeeland			June 26

and regularly thereafter
International Mercantile Marine Co.
9 BROADWAY, NEW YORK

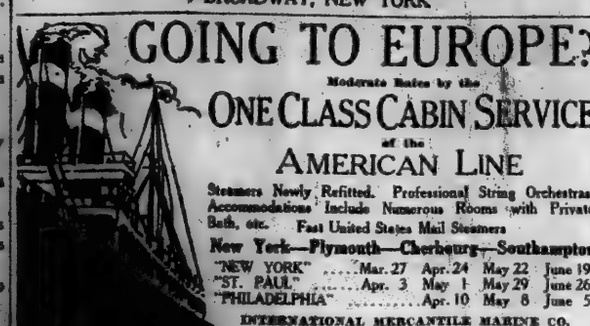

GOING TO EUROPE?
Moderate Rates by the
ONE CLASS CABIN SERVICE
of the
AMERICAN LINE
Steamers Newly Refitted. Professional String Orchestras. Accommodations Include Numerous Rooms with Private Bath, etc. Fast United States Mail Steamers
New York—Plymouth—Cherbourg—Southampton

"NEW YORK"	Mar. 27	Apr. 24	May 22	June 19
"ST. PAUL"	Apr. 3	May 1	May 29	June 26
"PHILADELPHIA"	Apr. 10	May 8	June 5	

INTERNATIONAL MERCANTILE MARINE CO.
OFFICES, 9 Broadway, New York
'Phone 3300 Bowling Green

CUNARD-ANCHOR
Passenger and Freight Services

Mauretania	New York	To Charbourg and Southampton Mar. 23
Italia	New York	" Genoa Mar. 31
Pannonia	New York	" Patras, Dubrovnik and Trieste Apr. 10
Saxonia	New York	" Plymouth, Hamburg and London Apr. 10
Carmania	New York	" Plymouth, Cherbourg and Liverpool Apr. 10
Royal George	New York	" Plymouth, Cherbourg and Southampton Apr. 14
Columbia	New York	" Londonderry and Glasgow Apr. 17
Mauretania	New York	" Cherbourg and Southampton Apr. 24
K. A. Victoria	New York	" Liverpool Apr. 24
Carmania	New York	" Liverpool May 15
Vauban	New York	" Liverpool May 15
Saxonia	New York	" Plymouth, Havre and London May 19
Royal George	New York	" Plymouth, Cherbourg and Southampton May 19
Mauretania	New York	" Cherbourg and Southampton May 22
Caronia	New York	" Plymouth, Cherbourg and Liverpool May 22
Columbia	New York	" Londonderry and Glasgow May 22

For later Sailings Apply to
21-24 STATE STREET, NEW YORK.

SOUTH AMERICA
BRAZIL-URUGUAY-ARGENTINE
United States Shipping Board's Passenger Service
New York to Rio de Janeiro, Santos, Montevideo, Buenos Ayres
S. S. MARTHA WASHINGTON, 16,000 tons (b).....April 24
S. S. HURON, 17,000 tons (c).....May 8
S. S. CALLAO, 13,000 tons (a).....May 22
(a) 1st Class. (b) 1st and 2d Class. (c) 1st, 2d and 3d Class.
For passage rates and other particulars apply to any Passenger Agency or to
MUNSON STEAMSHIP LINE
Passenger Department, 82-92 Beaver Street, N. Y., also at
Drexel Bldg., Philadelphia. | Keyser Bldg., Baltimore. | 418 Olive Street, St. Louis. | Mobile, Alabama.

AMERICAN INTERNATIONAL TRAVEL SERVICE
COURTESY—SATISFACTION
STEAMER RESERVATIONS
TRAVEL ARRANGEMENTS AND ACCURATE PASSPORT INFORMATION
GREAT BRITAIN, FRANCE, GERMANY, ITALY, SOUTH AMERICA, CUBA, WEST INDIES, AUSTRALIA, CHINA, JAPAN, INDIA.
FLORIDA ALL EXPENSE TOURS RAIL-WATER-AUTO
BERMUDA IDEAL RESORT ALL EXPENSE TOURS
BERMUDA TRAVEL BUREAU
"Ask MR. BELL all about BERMUDA"
AMERICAN INTERNATIONAL TRAFFIC & TRAVEL BUREAU
15 Park Row—Suite 311—Barclay 5277

FRENCH LINE
Compagnie Generale Transatlantique
Express Postal Service
NEW YORK—HAVRE

LA SAVOIE	Mar. 27	May 22	
LA LORRAINE	June 12	July 17	
LAFAYETTE	Apr. 3	May 1	
FRANCE	May 28	June 26	
ROCHAMBEAU	Apr. 10	May 8	
LA TOURAINE	June 16	July 3	
	Apr. 14	May 13	
	June 9	July 7	
	Apr. 22	May 21	
	July 1		
	Apr. 24	June 2	
	July 8	July 21	

NEW YORK—BORDEAUX
NIAGARA.....March 25
COMPANY'S OFFICE, 19 STATE ST., N. Y.

SCANDINAVIAN AMERICAN

NORWAY, SWEDEN DENMARK, POLAND
Continental Europe.
OSCAR II.....April 8
FREDERIK VIII..May 6
UNITED STATES..May 20
OSCAR II.....June 3
For Passenger Rates, etc., 1 Broadway, N.Y.

N.G.I. NAVIGAZIONE GENERALE ITALIANA
LA VELOCE
NEW YORK, NAPLES, GENOA
Duca D'Aosta..Apr. 6 | Duca D'Abruzzi..Apr. 24
Taormina..Apr. 17 | Palasciano....Mid. May
ITALIA-AMERICA, INC., 1 State St., N. Y.

NORWEGIAN AMERICA LINE
NORWAY—SWEDEN—DENMARK
Close Connection to Germany
Modern Twin Screw Steamers

Stavangerfjord	Apr. 2, May 14
Bergensfjord	Apr. 23

Passenger Office, 8-10 Bridge St., N. Y.

Transatlantica Italiana
Largest and Fastest Steamers of the Italian Mercantile Marine
Direct Passenger Service Between
NEW YORK—GENOA—NAPLES
Dante Alighieri sailing from NEW YORK March 27
GIUSEPPE VERDI.....APR. 10
1st Class, $100 up. 2d Class, $100 up.
McDONELL & TRUDA, General Agents
5 Bowling Green, New York.

AUSTRALIA
HONOLULU, SUVA, NEW ZEALAND
The Palatial Passenger Steamers
R. M. S. "Niagara" 20,000 Tons
R. M. S. "Makura" 13,500 Tons
Sail from Vancouver, B. C.
For fares and sailings apply Canadian Pac. Ry., 1,231 Broadway, N. Y., or to Canadian-Australian Royal Mail Line, 442 Seymour St., Vancouver, B. C.

I·M·M·Lines
AMERICAN LINE
Fast Mail Steamers
NEW YORK—PLYMOUTH—
CHERBOURG—SOUTHAMPTON

New York	12 Noon. Mar. 27	Apr. 24	May 22
St. Paul	12 Noon. Apr. 3	May 1	May 29
Philadelphia	12 Noon Apr. 10	May 8	June 5

NEW YORK—HAMBURG

Manchuria	4 P. M., Mar. 27	May 8	June 19
Mongolia	Apr. 10	May 22	July 3

PHILADELPHIA—LIVERPOOL
Haverford.....Apr. 10

RED STAR LINE
NEW YORK—SOUTHAMPTON—ANTWERP

Kroonland	1 P. M., Mar. 24	May 1	June 5
Lapland	6 P. M., Apr. 3	May 8	June 12
Finland	1 P. M., Apr. 7	May 15	June 19
Zeeland			June 26

WHITE STAR LINE
N. Y.—CHERBOURG—SOUTHAMPTON

Adriatic	Apr. 24	May 29	July 3

And Regularly Thereafter

OLYMPIC July 8 | Aug. 4 | Aug. 28
46,359 Tons
NEW YORK—LIVERPOOL

Cedric	3 P. M., Apr. 10		
Baltic	3 P. M., Apr. 17	May 22	June 26
Megantic	April 21		
Oriana	End Apr.		
Celtic	3 P. M., May 15	June 19	July 24

NEW YORK—AZORES—GIBRALTAR
NAPLES—GENOA

Cretic	3 P. M., Mar. 31	May 27	July 21
Canopic	3 P. M., May 12	July 6	

International Mercantile Marine Company.
9 Broadway, New York.

EGYPT-INDIA
AMERICAN & INDIAN LINE
From NEW YORK direct to PORT SAID, BOMBAY, CALCUTTA
S.S. City of Lahore sails about May 1
ALL OUTSIDE ROOMS
For rates of passage, etc., apply to
NORTON LILLY & CO.
76 BEAVER ST., NEW YORK CITY
Gen. Agts. for Ellerman & Bucknall S. S. Co., Ltd.

HOLLAND-AMERICA LINE
NEW YORK to ROTTERDAM
via Plymouth & Boulogne-sur-Mer
On account of strike in Holland, sailings up to and including April 5 have been cancelled.
New sailing schedule will be announced as soon as possible.
General Passenger Office, 24 State St., N.Y.

JAPAN
CHINA AND PHILI

Are you thinking of moving your business to new quarters, because your space is inadequate, and your rent excessive?

Then why not consider building a factory of your own?

There is available land in South Brooklyn, Queensborough and the Bronx—land conveniently situated and reasonable enough in price to make it profitable for even one-story, two-story and three-story factories.

Let us send you our book of moderate size factories and tell you what it will cost to erect the size building you'll need—in concrete, brick or any other type of construction. Phone Bryant 2908.

BARNEY-AHLERS
INDUSTRIAL CONSTRUCTION
Speed with Economy

The McHUGH Store

BY "odd" furniture we mean the piece that "goes" with everything else in the room, and is itself a piece to admire.

IT may not belong to the same period, but if it's at McHugh's it is pretty sure to be unusual, good, and unusually good.

Everything in the SHOP now at 10% to ONE HALF
REMOVAL
REDUCTION

McHUGH
JOSEPH P. & SONS
9 West 42nd St.

MODERN FURNITURE AND INTERIOR DECORATIONS

Merchants Disturbed by Shipping Deal.

Shipping and export interests are disturbed by the proposed co-operation of the Hamburg-American line with the Shipping Board while the United States and Germany are technically at war. Article on the subject in The Annalist this week. Published by The New York Times Company; 10 cents at news stands. $5 a year by mail. Advt.

BASE NEW SCHEDULE ON DAYLIGHT SAVING

New York Central and New York, New Haven & Hartford Make Changes.

ADVANCE SUBURBAN TRAINS

Folders and Timepieces to Show Eastern Standard Time—Plans Effective Sunday.

The New York Central Railroad announced last night that it had arranged a new schedule for its commutation trains to conform to the daylight saving plan, and that this schedule would go into effect at 2 A. M. next Sunday. The timetable folders and the timepieces of the railroad will still show Eastern time, which will be an hour behind the daylight saving time, and the commuters will have to add an hour to the time shown in the folders and on all railroad clocks in order to determine the New York City time.

"Changes of train schedules have been decided upon which will affect only suburban and some local trains," says the announcement. "All through trains will run as heretofore on Eastern standard time. For example, the customary 5:15 P. M. suburban train will be shown on the folder as leaving at 4:15 P. M., Eastern standard time, this being 5:15 P. M. by New York City daylight saving time. Similarly the 8:15 A. M. train from a suburban point to New York City will be scheduled as leaving at 7:15 A. M. Eastern standard time, this being 8:15 A. M. New York City daylight saving time.

"The Twentieth Century Limited, westbound, will be scheduled to leave the Grand Central Terminal at 2:45 P. M. daily, Eastern standard time, as at present, this being 3:45 P. M. New York City daylight saving time. Likewise the Twentieth Century Limited, eastbound, will arrive at the Grand Central Terminal at 9:45 A. M., Eastern standard time, or 10:45 A. M., local daylight saving time."

The New York, New Haven and Hartford Railroad has arranged a similar schedule for about twenty-five commutation trains which will be run on Eastern standard time, as will all through trains, but will be advanced an hour for the convenience of suburban travel.

The Long Island Railroad will run on Eastern time, and the New Jersey Central, Pennsylvania, Lackawana and Erie Railroads will do likewise, unless the Daylight Saving bill now pending before the New Jersey State Legislature is enacted. In the event of a State law in New Jersey, these roads will arrange their schedules to conform to the daylight saving plan.

The Interborough Rapid Transit Company will probably start operating on a daylight-saving schedule next Sunday morning, in accordance with a resolution which has been prepared by an official of the corporation and is now awaiting the signature of President Hedley.

PORTER IS ACCUSED OF INTIMIDATION

Grand Jury Adds to Charge Against Former Deputy Police Commissioner.

HE PLEADS NOT GUILTY

Prosecutor Asks Prompt Trial to Stop Criticism by "Certain Public Officials."

Ex-Deputy Police Commissioner Augustus Drum Porter pleaded not guilty yesterday, in the Court of General Sessions before Judge Malone, to the charge of neglect of duty. The case was adjourned until Thursday, when counsel for the defense will have motions to make.

A superseding indictment was found by the Grand Jury yesterday afternoon which adds to the original indictment the charge that the police official used intimidation on his subordinates to procure the release of the companion alleged to have been found with him in a raid last November.

Frank Hendrick, lawyer for Mr. Porter, asked for an adjournment for ten days; but Assistant District Attorney James E. Smith opposed so long a delay.

"Mr. Hendrick gave out a statement to the newspapers," Smith said, "asserting that this case was never intended to come to trial. We want to bring it to trial immediately. His motion would delay it. I ask your Honor to set Thursday of this week as the time for all motions to be made.

"Justice demands that this be done. If it is done, it will stop certain public officials from going around making speeches in public places to the effect that an organized gang is trying to belittle the police force. That official forgot that the gang was 99 per cent. of the decent people of this community. I am not to be frightened by the man at Police Headquarters."

In arguing for the delay Mr. Hendrick said that the Assistant District Attorney had nothing at stake, while his client had everything at stake and he asserted that ten days was required for a study of the case and the preparation of motions. Judge Malone, however, set the case for Thursday, ruling that this would allow ample time for motions on law points.

Judge Malone took under advisement a motion made by counsel for the defense for the inspection of the Grand Jury minutes in the case of Detective John J. Gunson, who is under indictment for bribery and extortion.

POSTPONE WEINSTEIN TRIAL.

Ex-Editor to Have Hearing Thursday—Uhl Ignorant of Red Expulsion

The deportation trial of Gregory Weinstein, former editor of Novy Mir and alleged associate of Ludwig A. K. Martens, Soviet emissary to this country, scheduled for yesterday on Ellis Island, was postponed until next Thursday.

Acting Immigration Commissioner Byron H. Uhl, referring to a speech on Sunday by Representative Isaac Siegel relative to further deportation of Reds, said that if there were to be wholesale deportations from Ellis Island within two weeks he was unaware of them. Both decisions in pending cases and deportation instructions, he reminded, must come from Washington.

Gets $19,303 for German Children.

James Speyer, Treasurer for the American Relief Committee for German Children has received $19,303, a total to date of $266,533.71. Mr. Speyer also has received during the week $177 for the Austrian Committee, a total of $31,095.

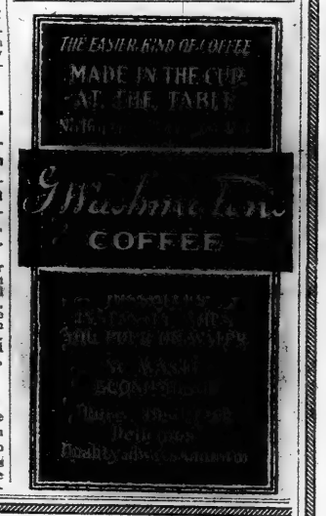

ACTRESS SUES HOTEL MAN.

Gets Attachment in $10,000 Action Against John Rankin.

An attachment against the property of John Rankin, former proprietor of the Hotel Gerard, was granted in the Supreme Court yesterday by Justice Newburger in a $10,000 suit of Nellie O'Rourke, an actress, to recover $15,000. The plaintiff alleged that she was informed that Mr. Rankin would sail for Australia on March 28, and believed that no property of his could be found to satisfy any judgment she may obtain. Sheriff Knott served the attachment on two banks in which Mr. Rankin has accounts.

The actress alleges that because she owed a bill of $24 Mr. Rankin refused to permit her to remove her personal effects, including theatrical costumes and manuscripts which she requires in her profession. She says she tendered the $24 on March 5 last but she was told that her property had been disposed of.

SEEKS TO ENJOIN UNIONS.

Vaughan Trucking Company Alleges Boycott—Denial by Defendants.

The Vaughan Trucking Company applied yesterday to Justice Kapper in the Brooklyn Supreme Court for an injunction restraining two unions from alleged unlawful acts, which, it is charged, are interfering with the business of the company. The application says the company has been in business for sixty years and has more than $100,000 invested in horses and wagons. The company's employes, it is asserted, are contented and have refused the request of the two unions—Truck Drivers and Chauffeurs' Local 807 and a local of the Lumber Handlers' Union—to join the union. As a result the two unions, the application says, have declared a boycott against the company and made it so effective that various checkers, handlers and others refused to handle the Vaughan company's goods. The business is now at a standstill, it is asserted. The unions deny the charges.

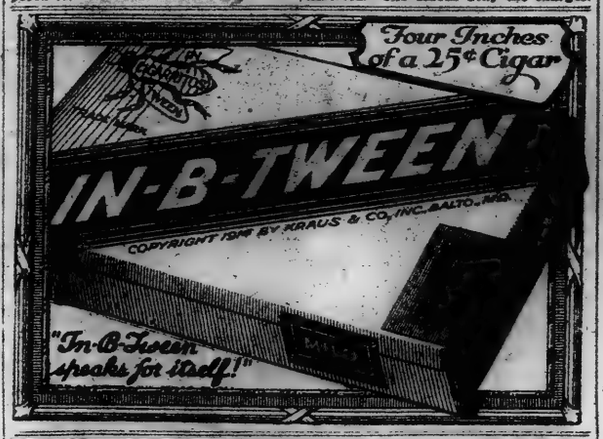

Stetson Hat
Headquarters

Because we were originally hatters exclusively, we have never ceased to take a particular pride in the hat end of our business.

This is best evidenced by the fact that while our four hat stores are now stores within stores, they are bigger than ever today.

This is simply to remind you that as usual our assortment of Stetson Hats for Spring is the largest in New York.

Stetson Hats, $8, $10, $12, $14, $16
Wallach Hats, $3.50, $5, $6, $7, $8
Caps, $3, $4, $5, $6

Wallach Bros.

Broadway, below Chambers — 246-248 West 125th
Broadway, cor. 29th — 3d Ave., cor. 122d

The Home of
Hart Schaffner & Marx Clothes

METROPOLITAN TRUST COMPANY
OF THE CITY OF NEW YORK
60 WALL STREET — 716 FIFTH AVENUE

"Concentration is the secret of power."
—EMERSON

SPECIALIZATION

IN the Metropolitan Trust Company there are *always* men who have long specialized in the handling of personal trusts.

AS a consequence of this, their quick grasp and ready understanding of the specific requirements of the individual serve to foster helpful and constructive relations between the company and its customers.

ONLY Billings & Spencer drop forge this wrench throughout. The difficulty of drop forging a jaw makes others take to easier and cheaper methods. That's the short fact behind the long service.

"RELY B ON ME"

THE BILLINGS & SPENCER CO.
HARTFORD, CONN.

Uncommon Savings
in
KNITTED SILK
Four-in-Hands
$2.65
Worth $4, $5 and $6

A maker of some of the finest neckwear in this country has temporarily discontinued his knitted-silk scarfs department for good reasons.

Result: a windfall of luxurious crocheted silk four-in-hands, knitted over hand-frames, in beautiful heathers and most-wanted solid colors.

It is impossible even to hint at their beauty, distinction and elegance without repeating what they would be worth under normal circumstances, —$4, $5 and $6.

Dealers, please! As there are not too many of these scarfs we request the dealers who have regularly been taking advantage of our advertised furnishings opportunities to let our Customers have them all.

Wallach Bros.

Broadway, below Chambers — 246-248 West 125th
Broadway, cor. 29th — 3d Ave., cor. 122d

The Home of
Hart Schaffner & Marx Clothes

at 6c
Candy Places

Crisp, flavory sugar disks. Delightfully satisfy every candy craving.
Assorted Flavors, also Peppermint, Chocolate, Wintergreen and Cinnamon.

NECCO
New England Confectionery Company
BOSTON MASS.

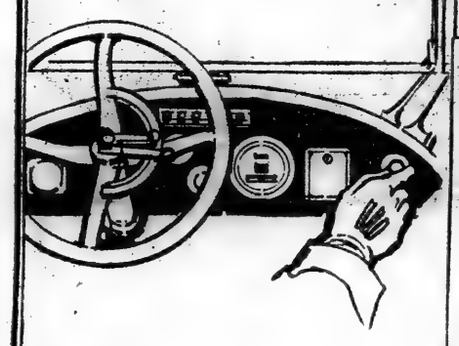

How's the *zip* in your gasoline?

ENGINE cold? Stubborn as an old hemule! Won't start at all sometimes!

Times like these you need gasoline that goes off with a zip.

Even when it's warm you can't always start quickly with the low-grade gasoline. It vaporizes slowly—part of it never vaporizes at all. Your engine stutters and stumbles. Two or three pints of gasoline are wasted before it is well warmed up.

Such fuel contaminates the lubricating oil and starts a chain of engine troubles—carbon, burned out bearings, scored cylinders.

Tydol, the Economy Gasoline, *vaporizes fast.* Made to run on the famous, lean 15 to 1 mixture, Tydol starts quickly, prevents engine trouble.

With Tydol in the tank and the 15 to 1 mixture, starting problems are solved. Your engine is quick to warm up, quick to deliver sweet, smooth-running power. Even where Tydol costs more than ordinary gasoline it is always an economy.

Look for the orange and black Tydol sign.

TIDE WATER OIL
Sales Corporation
11 Broadway, New York City
Telephone Bowling Green 8000

What really explodes in your engine

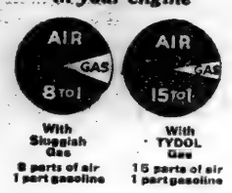

With Sluggish Gas — 8 parts of air 1 part gasoline
With TYDOL Gas — 15 parts of air 1 part gasoline

How to make the 15 to 1 adjustment

Fill gasoline tank with Tydol. Run engine till warm. Lift hood. Turn gas adjustment on carburetor, decreasing gradually flow of gas.

When engine slows, turn gas adjustment back, slightly increasing flow to get maximum engine speed.

This is 15 to 1 adjustment.

Tydol *will* operate on rich, wasteful mixtures required by inferior gas. But you *can* use 15 to 1—more air, less fuel.

LOOK FOR THE SIGN
TYDOL

"All the News That's Fit to Print."

The New York Times.

THE WEATHER
Fair today; showers by Thursday night; moderate to fresh southwest winds.
☞ For full weather report see Page 18.

VOL. LXIX...No. 22,705 NEW YORK, WEDNESDAY, MARCH 24, 1920. TWO CENTS; Metropolitan District 50 Mile Radius THREE CENTS Within 150 Miles FOUR CENTS Elsewhere

RIVAL FACTIONS RAGE OVER BILLS TO LOWER RENTS

Groans, Hisses, Curses, Catcalls and Cheers Greet Speakers at Assembly Hearing.

BLOWS BARELY AVOIDED

Tenants and Landlords, Massed on Opposite Sides, Keep Chamber in Turmoil.

LATTER MAKE CONCESSIONS

Will Accept Lockwood Measure Provided Amendments Are Made Regarding Leases and Taxes.

Special to The New York Times.

ALBANY, March 23.—For five hours this afternoon and evening landlords and tenants, through their spokesmen, appearing before the Senate and Assembly Cities Committees at the public hearing on the anti-rent profiteering bills, were engaged in verbal combat which frequently seemed on the verge of physical encounter. At times the Assembly chamber was a veritable bear garden.

The oldest legislator at the Capitol does not remember a committee hearing where feeling ran so high or turbulence and disorder were so marked. On occasions for ten minutes at a time a hundred infuriated advocates of the rent bills, representing the tenant class, were on their feet hurling imprecations at speakers for the landlords. Two spokesmen for the landlords and real estate owners were driven from the floor by the hisses, hoots, catcalls, and prolonged groans of the tenant representatives, of whom approximately 600 had come from New York.

The landlords and real estate owners were on hand in almost equal number, and on at least two occasions made a demonstration which kept the Chamber in a turmoil for several minutes. The first occurred while Senator Henry G. Sterino of the Bronx, speaking in favor of the bills, asserted that there was not an honest landlord in New York City; the other when President F. H. La Guardia of the New York Board of Aldermen, paraphrasing the Marc Antony funeral oration, stated that he had come to Albany "not to praise the landlord, but to bury him."

Five Municipal Court Judges from New York City pleaded earnestly for favorable action on certain bills in the rent relief series which would vest the Judges with discretionary power to determine the reasonableness of rents charged or sought by landlords, and, under certain conditions, to grant stays to tenants in summary dispossess proceedings.

The Central Federated Union and the New York State Federation of Labor sent large delegations, led by Presidents Edward I. Hanna and James P. Holland, to urge the enactment of the bills.

Landlords Want Amendments.

Of the 600 spokesmen and demonstrants for the tenants a majority were from the Bronx where the situation is said to be more acute than in the other boroughs. The Bronx delegation was headed by former Justice John Boyle, Jr., of the Municipal Court and Alfred B. Simonds. Mayor Hylan sent a telegram regretting that he could not attend and sent as his representatives David Hirshfield, Commissioner of Accounts and Arthur J. W. Hilley, who is Chairman of the Mayor's Committee on Rent Profiteering.

The landlords and real estate operators were represented by large delegations from the United Real Estate Owners' Association and the Real Estate Board, headed by President Stewart Browne of the former and Edward P. Boyle Secretary and Alexander C. McNulty, counsel of the latter organization.

The real estate interests, attacked the entire series of nine bills drafted and introduced by the Joint Legislative Housing Committee of which Senator Charles C. Lockwood of Kings is Chairman. They asserted the measures were false in principle and probably unconstitutional, but finally expressed their willingness to accept them as temporary relief measures, if they were amended to embody the following provisions:

1. Exemptions of all buildings except dwelling houses from the plan of regulation and control.

2—A clearer definition of "tenancy" so as to render existing leases immune from changes or invalidation through the proposed legislation.

3—Monthly tenancy to be construed as an "unwritten lease" running for one year, during which period there must be no dispossess proceedings by the landlords, nor any increase of rent, with termination of tenancy at the end of the year only upon sixty days' notice by landlord or tenant as the case might be.

4—Exemption of income derived from mortgages from State income tax.

There were more than a score of speakers for both sides. After Senator Robert B. Mullan of Monroe, Chairman of the Senate Cities Committee, who presided, had called the hearing to order, Senator Lockwood explained briefly the provisions of the measures framed by his committee, while Justice Frederick Spiegelberg, as Chairman of a committee of Municipal Court Judges, urged the landlords and real estate men to accept the program as necessary in the existing emergency.

"They are emergency measures and

Continued on Page Three.

The tonic tang of Cranberries aids the blood appetite. Serve them often.—Advt.

Fun galore, "Wedding Bells," at HARRIS THEATRE. Last 2 weeks.—Advt.

Holland Grants Wieringen to ex-Crown Prince as Home

THE HAGUE, March 23 (Associated Press).—The Premier read to Parliament today a royal decree by which the Island of Wieringen is granted to the former German Crown Prince as a place of residence "without prejudice to future arrangements."

The decree is dated March 20.

COAL CONTROL ENDS, WAGE RISE CERTAIN

Public, It Is Expected, Must Pay at Least the Additional $96,000,000 Given Miners.

WILSON WARNS OPERATORS

Calls on Mine Owners and Workers to Negotiate on Basis of Majority Award.

Special to The New York Times.

WASHINGTON, March 23.—President Wilson, with a strong warning against any attempt at profiteering, ordered today the termination on April 1 of the Government's control over bituminous coal prices and at the same time asked the operators and miners to negotiate a new working agreement, based on the majority report of his strike settlement commission. This will permit partial absorption in coal prices of the 27 per cent. increase in wages, allowed by the commission and which is estimated at $200,000,000.

The Coal Commission's majority and minority reports were inclosed in the President's letter to the operators and miners, but the President assumed, he said, that both groups, as previously agreed, would consider the majority report binding. He inclosed the minority report, he said, merely as information for their use in negotiating their working agreement.

No date had been decided tonight for the conference of operators and miners to arrange the new contract, which the President urges should be done at once to place the industry once more on a sound basis, but prompt action was forecast.

John L. Lewis, President of the United Mine Workers of America, said tonight that he was dissatisfied with the award in so far as it does not cover reforms asked by the miners, but said that he would accept it.

"The affirmation of the majority report," said Mr. Lewis, "will be keenly disappointing to the mine workers, ignoring as it does, many vital reforms for which they ask consideration. Furthermore, the majority commissioners usurp the authority now vested in them presuming to render decision upon questions which were not raised by the operators prior to the formation of the commission and which of consequence were not included in the original matters of difference between miners and operators.

"Nevertheless, the miners are ready and willing to respond to the President's suggestion to participate in a joint conference in the hope that a new agreement can be concluded."

No statement could be obtained from the operators tonight, nor could any idea of when the Scale Committee intends to come to Washington for a meeting with the miners.

Adds $96,000,000 in Wages.

The wage increase of 27 per cent. recommended by the majority report, which the President calls the award, absorbs the 14 per cent. increase allowed in the strike settlement and means a still further annual increase, it is said, of $96,000,000 and a total of $200,000,000 since October, 1919. To have shortened the working day one hour, as recommended by the labor representative on the commission, would cost an additional $100,000,000, according to the majority report. Secretary Wilson before the strike urged an increase of 31.6 per cent., and Dr. Garfield, former Fuel Administrator, an increase of 14 per cent.

The executive order removes the price restrictions placed upon coal at the end of last October, with the exception of the control of export coal through the Tidewater Coal Exchange. The exchange was not long ago empowered by the President to control all export coal, the evident idea being to prevent operators from sending coal out of the United States at a higher price than they obtain for domestic supply.

Both the majority award and the minority report accept as a basis an increase in wages to tonnage workers of 24 cents over the wages in effect on Oct. 31, 1919. As to day laborers and monthly men, except trappers and other

Continued on Page Two.

GEN. WOOD LEADS RIVALS BY 3,100 IN SOUTH DAKOTA

His Organizers Look for 6,000 to 8,000 in Full Returns of Presidential Primary.

LOWDEN RUNNING SECOND

But Johnson Is On the Governor's Heels—Poindexter Is Distanced.

WOOD'S RIVALS ASSAILED

Managers Charge Pullman Company Backs Lowden—Say Hoover Lived Too Long Abroad.

Special to The New York Times.

MITCHELL, S. D., Wednesday, March 24.—With returns from yesterday's Presidential primary from districts polling a large part of the total vote, General Leonard Wood is leading by 3,159, according to figures received by the Republican State Committee here up to a late hour.

The vote stands:

Wood	20,457
Lowden	17,298
Johnson	16,292
Total	53,147

The Poindexter vote, not included in the above, is very small.

It is estimated that the remaining precincts will poll about 15,000 votes. Most of these precincts are in the region west of the Missouri River, largely in the Black Hills. The Wood managers in the hills wire that his majority there will be 2,500 to 3,000 votes.

The managers of the organizations backing Governor Lowden and Senator Johnson refuse to concede that General Wood has won and maintain that later returns will reverse the early result.

The Democratic vote, which has not been tabulated, is said to be the smallest ever cast in the State. The total Republican vote is estimated at about 65,000.

Chairman King made the following statement to THE NEW YORK TIMES:

"Leonard Wood will carry South Dakota by about 8,000 plurality in an exceptionally light vote, due in large part to bad country roads. Wood's lead was reduced by Democrats entering the Republican primaries and voting for Lowden or Johnson, as well as the opposition to him of the Non-Partisan League, the pacifists and Germans, the latter voting three to one against him in strong German counties. The Black Hills have been swept by Wood.

"We have heard from the opposition strongholds and are now waiting to hear from our own strongholds west of the Missouri."

"We have carried Sioux Falls, Brookings and Watertown," said Mr. King, "but have lost Aberdeen by a few votes to Lowden.

"General Wood has had to contend with the bitterest opposition ever directed against a candidate in the history of this State, and if he has won, as I sincerely believe he has, it will be due to his own sterling worth and his personal appeal to the electorate in these last eight days. Before he came into the State I frankly admit I was very skeptical as to the outcome.

"Our first return from the German county of Hutchinson is the vote of the town of Freeman, which went 153 for Johnson, 48 for Lowden and only 6 for General Wood, which proves our preelection assertion that General Wood would poll a negligible vote, in the German sections, due to the enmity of those people toward Governor Norbeck, who had some of the men arrested for failing to live up to their citizenship obligations while this country was at war."

Some Surprises in the Vote.

The first return received after the polls closed at 5 o'clock this afternoon was that of the First Ward of the city of Mitchell. The final and complete vote of the city was Wood 856, Lowden 753 and Johnson 471.

Mitchell was followed by Watertown, the seat of Codington County, the first two wards to report from that city giving Wood 400, Lowden 313 and Johnson 316 votes.

The first big setback for the Wood supporters came from Lincoln County, in the southeastern section of the State, which returned a Johnson majority of nearly 500 votes over the combined votes of Wood and Lowden. This was one

Continued on Page Four.

Colt Hears Wilson May Resubmit Treaty; Flood to Move for New One With Germany

PROVIDENCE, R. I., March 23.—Senator Le Baron B. Colt, one of the "mild reservationists" in the Senate, told the Woman's Republican Club of Rhode Island this afternoon that he believed that the treaty "is only temporarily laid aside as far as the United States is concerned, and it must eventually be ratified."

President Wilson, he said, had several possible courses open to him, now that the treaty has been returned to him. One of them was to resubmit it to the Senate.

"I have had some intimations from certain of my Democratic friends that he may send it back," he added.

Senator Colt attacked the proposal to have Congress declare the war at an end.

"It would be easy enough to adopt a resolution declaring peace," he said. "But that would not accomplish anything. Peace has to be made. Terms have to be agreed upon. The common sense thing to do is to stay with our associates and to make with the common enemy the peace they make.

"If we permanently stay out of the League of Nations, instead of having the bulk of the world with us, we shall have forty-five nations in the League all allied against us. Our Monroe Doctrine will be gone, for the South American countries are going into the League. Our world leadership will be gone."

RICHMOND, Va., March 23.—Representative Flood, Democrat, of Virginia, former Chairman of the House Foreign Affairs Committee, announced here tonight that he would introduce in the House, probably tomorrow, a joint resolution authorizing President Wilson to prepare a new Treaty of Peace with Germany.

FOR INDIGESTION—Six (6) BELL-ANS in a little HOT water. Quick relief.—Advt.

FALL MALL ROUNDS, famous cigarettes, round in shape—plain ends.—Advt.

MONSIEUR BEAUCAIRE. New Amsterdam Theatre, West 42d St. Pop. price matinee today, 50c to $2; no higher.—Advt.

Allies Offer League Sanction to an Independent Armenia

PARIS, March 23.—The Supreme Council in London recently decided to offer the protection of the League of Nations to an independent Armenia, which would comprise Russian Armenia and certain of the territories taken from Turkey. Armenia would not have an outlet to the sea, but would use the international Port of Batum.

The Temps, commenting on the action of the council, says that the only objection to this solution is the question of the authority which would be vested in the League of Nations in case it should be called upon to command respect for the independence of Armenia. No satisfactory statement on this subject has been made up to the present, the newspaper adds.

BLISS CONTRADICTS SIMS TESTIMONY

General Denies He Recommended Brigading American Troops with Allied Armies.

OPPOSED IT IN WAR COUNCIL

Pershing's Original Orders Cited —Admiral Clashes with Pittman in Examination.

WASHINGTON, March 23.—The controversy started by Rear Admiral Sims's criticism of the Navy Department's conduct of its war activities was broadened tonight by the entry of the War Department to deny some of the Admiral's statements regarding the land forces.

General Tasker H. Bliss, American representative in the Supreme War Council, not only denied categorically that he had recommended the brigading of United States troops with foreign armies, as testified by Admiral Sims, but declared that "the truth is exactly the reverse."

General Bliss made his denial in a letter to Secretary Baker, who transmitted it, together with a copy of the original order assigning General Pershing to command the forces overseas, to Secretary Daniels. He in turn sent both on to Chairman Hale of the Senate Naval Sub-Committee, at the same time making all the correspondence public.

"Not only at no time did I make any recommendation for the brigading of American troops with the British Army," General Bliss wrote, "but the truth is exactly the reverse. The only times that I ever came in contact with Admiral Sims in Europe were while I was in London with the American Mission (the so-called House Mission) between the 8th and 22d of November, 1917. During that entire time the idea of brigading or amalgamating American troops with foreign armies had not, as far as I know, entered the head of any one, nor did I ever make such a suggestion, much less a recommendation."

Permanent Fusion "Intolerable."

General Bliss said that he told the Supreme War Council that such a thing as the permanent amalgamation of American units with the British or French would be "intolerable to American sentiment," which led the presiding officer, M. Clemenceau, to declare that "this point was settled," and nothing was heard thereafter on the subject.

The General also said that all British military and political men, during his visit to London with the House mission, urged the sending of complete American divisions for the purpose of having in Europe an American National Army. He said he had informed them that this country hoped to have in France twelve complete divisions by June 1, 1918, and was told that that effort must be doubled. French military men later made the same demand.

"The idea of 'brigading' complete divisions with other troops is an absurdity," General Bliss wrote. "During the battle our divisions were at times used to meet an emergency in connection with either British or French divisions, but in the same way French divisions were used with our troops. At no time during the American mission's visit to Europe did I hear even the slightest suggestion that our troops should be brigaded, either in large or small bodies, with foreign troops. Nor did I ever make such a suggestion, much less a recommendation.

Held Control Even in Emergency.

"The first suggestion as to the temporary use of any American troops with those of our allies was made at the time when they apprehended the near approach of the German drive of March 21. In the very crisis of the battle the military representatives recommended that the American Government send to Europe American infantry and machine-gun units; that the use, in principle, of those units with allied troops be permitted.

"Before acting on it I took this recommendation to you and General Pershing at the latter's house, where you dictated to the President an approval of the recommendation, based upon 'the present emergency,' but making it perfectly clear that the training and use of these troops was to be in the discretion of the American Commander in Chief."

In General Pershing's original orders as Commander-in-Chief of the American Expeditionary Forces it was specifically provided that American troops were to operate as individual units.

Rear Admiral Sims's statement on Monday concerning General Bliss's alleged recommendation was made in discussion by the Admiral of the most ef-

Continued on Page Seven.

"APHRODITE," Last 2 Weeks. Biggest Sensation in New York. Matz. Wed. Sat., 50c to $2. Century Thea. Eve. 8:15.—Advt.

UNIONS TO HAVE OWN CANDIDATES IN THE PRIMARIES

Leaders Decide On Attempt to Nominate Members for Elective Offices.

GOMPERS ISSUES APPEAL

Calls on Men and Women Workers to Support Them, Regardless of Party.

AND DEFEAT OPPONENTS

"Will Then Be No Question as to People's Power to Achieve Their Just Demands."

Special to The New York Times.

WASHINGTON, March 23.—Nomination and election to office of trade union officials as a part of the American Federation of Labor's "national non-partisan campaign" is urged in letters sent out to 1,000 central labor unions by the headquarters of the organization in this city.

The letter, which is signed by Samuel Gompers, Frank Morrison and James O'Connell, Campaign Executive Committee, directs the affiliation of all local committees for campaign work, and declares that the campaign places "an obligation upon us to perpetuate our liberty as working men and women and all citizens of our country." The letter reads:

"The meetings of March 22 have been held as suggested and our A. F. of L. non-partisan political campaign has been put forward with tremendous enthusiasm. Our brothers all over the land have entered into this movement in a magnificent spirit of co-operation. We believe every man and woman of the labor movement will be ready to volunteer when called upon. With this object we are sending a letter to each local union in your city requesting co-operation in this work with your central body by the selection of a committee of three.

"Our central bodies and our local non-partisan political committees have a great opportunity in the primaries. Here a smashing effort can be made to nominate members of trade unions for elective office.

"Where these brothers are candidates in the primaries our central bodies and nonpartisan political committees should endeavor to give every assistance possible to aid them to victory, regardless of party.

"In communities where this plan cannot be made successful our brothers should exhaust all their resources to defeat every enemy of labor.

"This is a duty we owe to ourselves, an obligation upon us to perpetuate our liberty as working men and women and all citizens of our country.

"By all means, endeavor to secure co-operation of sympathetic farmers and farm organizations, and appeal to all other liberty-loving citizens for support.

"We urge each worker to use the ballot to advance the principles for which labor stands. Then there will be question in the future as to the power of all the people to achieve their just demands."

EMPORIA, Kan., March 23.—Denunciation of Governor Henry J. Allen and of the Kansas Industrial Relations Court was made at the closing session today of the special conference of representatives of the Kansas Federation of Labor.

Resolutions were adopted pledging labor and farmers to defeat in the coming election all those in favor of the retention of the industrial court law.

NAMES MORGENTHAU FOR POST IN MEXICO

President Sends Nomination to Senate—Appointment Is Received with Satisfaction.

Special to The New York Times.

WASHINGTON, March 23.—President Wilson today sent to the Senate the nomination of Henry Morgenthau of New York, who was formerly Ambassador to Turkey, to be Ambassador to Mexico.

The appointment of Mr. Morgenthau was received with satisfaction in official and diplomatic circles, where it was interpreted as meaning that the President felt that the Mexican situation will require during the coming year the services of a man of proved capacity as the successor to former Ambassador Henry P. Fletcher, who had wide experience and showed ability in the foreign service.

The post of Ambassador to Mexico has been vacant since the resignation of Mr. Fletcher was accepted, more than a month ago. The Embassy at Mexico City, however, has not been in charge of an Ambassador for about a year, since the assignment of Ambassador Fletcher to special work for which his services were required by the State Department at Washington.

During Mr. Fletcher's absence from Mexico City on this special duty American diplomatic interests at the Mexican capital have been in care of George T. Summerlin as Chargé d'Affaires.

Ex-Kaiser Resumes Sawing.

AMERONGEN, Holland, March 22 (Associated Press).—For the second time ex-Emperor William was deprived of the customary Sunday religious services at Bentinck Castle Sunday. Because of the new restrictions the German minister from Zeist, who usually conducts the services at the castle, was unable to enter.

Today the former Emperor renewed with energy his wood-sawing operations, sticking at his task for four hours.

DELPARK SOFT COLLARS. Supreme Comfort; Extreme Smartness.—Advt.

"ADAM AND EVA." Biggest Comedy Hit in New York. Longacre Theatre.—Advt.

EBERT YIELDS TO EXTREMIST DEMANDS; GERMANY TO HAVE ALL-SOCIALIST CABINET; REDS START A NEW DRIVE ON LOWER RHINE

Luettwitz and Trotha Are Placed Under Arrest; Ludendorff Reported to Have Fled to Denmark

BERLIN, March 23 (Associated Press).—Major General von Lüttwitz, the military commander in the Kapp revolt, has been placed under arrest, it is officially announced. Admiral von Trotha, Chief of the Admiralty, has also been arrested.

There is no definite news of Kapp's whereabouts. It is supposed he is on his estate in East Prussia.

Some of the ringleaders in the Kapp revolution against whom proceedings have begun for high treason have disappeared. They include, in addition to Dr. Kapp himself, von Jagow, Major Pabst, Colonel Bauer, Dr. Shiele and ex-Attorney Brederek.

Baron von Falkenhausen, a former Assistant Secretary of State, and Councilor Doye have been added to the list of those to be prosecuted.

Copyright, 1920, by The New York Times Company.
Special Cable to THE NEW YORK TIMES.

BERLIN, March 23.—I learn from a reliable source that Ludendorff has fled to Denmark.

When Kapp had been two days in Wilhelmstrasse Ludendorff advised him the Junker militarist régime could not possibly continue, but the General is said to have played a very considerable part in hatching the plot which had such dire results. I am informed in official circles that an order is being prepared for the General's arrest.

LEAGUE PREPARES TO SUCCOR EUROPE

Will Call On All Nations, at Request of Red Cross, to Join in Fight on Hunger and Disease.

COMMITTEE DRAFTS PLAN

H. P. Davison Says Millions Face Death and That Typhus Threatens to Spread West.

By EDWIN L. JAMES.

Copyright, 1920, by The New York Times Company.
Special Cable to THE NEW YORK TIMES.

PARIS, March 23.—The League of Nations, at the request of the Red Cross, is preparing to rescue Central Europe from the clutches of disease and hunger, which threaten the lives of millions in Poland, Czechoslovakia, Hungary, Austria, Rumania and Jugoslavia, and indirectly the safety of the rest of Europe. Typhus is spreading across the middle of the continent and is making its way westward. More than 250,000 cases are reported in Poland alone.

At a luncheon today of French newspaper men to English and American correspondents H. P. Davison, of the American Red Cross, speaking in the name of the League of Red Cross Societies, in which thirty nations are represented, asked that all possible publicity be given to the urgency of the task, without the accomplishment of which he said world peace could not be restored. More important than treaties and votes of Parliament, he said, is the mark of mercy to aid so many millions, whose misery is a cancer in Europe.

The Executive Council of the League of Nations has named a committee to formulate a plan of action, and the Governments composing the League will be asked to supply funds and materials.

Mr. Davison emphasized that this task could not be accomplished by the Red Cross alone, nor by any other voluntary organization or group of them. He said the Red Cross had tried and failed to meet the situation. Governmental aid he declared was essential.

"Treaties or no treaties," said Mr. Davison, "peace will not come to the world until Central Europe is cleaned up. Millions are going to die there. It is too late to save millions, but there are millions which can be saved. What will save them is the aroused public opinion of the world, voiced through the Governments of nations."

Mr. Davison explained that the Red Cross had turned to the League of Nations as the best organization to take the lead in this work. He showed some embarrassment at questions by English and French journalists about America aiding in the League's work.

At the Red Cross meeting just ended in Geneva representatives of twenty-seven nations adopted a plan to call upon the League of Nations as the greatest existing society of Governments to relieve the misery in Europe by furnishing food and transportation, while the Red Cross would supply doctors, nurses and medical supplies and administer the relief.

He said that despite technicalities he felt sure the American people would take their full share.

"Doesn't this show that America should join the League?" asked a British correspondent.

"It does," said Mr. Davison, "and any one who can achieve that result has my best support."

"America will aid," he continued. "All nations will aid when they know the situation, and we must show them what it is. The world does not realize that millions are dying through disease and lack of food. We of the Red Cross have tried and failed to meet the situation. We are not big enough. It is a task for all the world, and America will find a way to help.

"We tried to put a cordon across Europe against typhus and we failed. It went right by us. Who can tell where it will stop? There are 2,000,000 refugees from those countries knocking at your gates. What are you going to do about that?"

Mr. Davison said the work must be above politics, and that all the nations must join in a spirit of mercy. He said offers of aid were coming from many sources in the South American republics, and that organizations in Africa even were anxious to help.

It was his opinion that the Governments should supply the food and the transportation and their moral backing. He promised the Red Cross would recruit nurses and doctors and do the administration work. A worldwide publicity campaign will be conducted to place the situation before the peoples of all the nations.

PARIS NOW ADMITS SPARTACIDE PERIL

Recognizes Formidable Organization and Discipline of German Reds.

FEAR OF JUNKER TURNCOATS

Belief That Communists' Victory Might Bring Militarists Into Alliance with Them.

By WALTER DURANTY.

Copyright, 1920, by The New York Times Company.
Special Cable to THE NEW YORK TIMES.

PARIS, March 22.—It is beginning to be apparent, even to the French nationalist press, that there is an executive directing force behind the proletariat movement in Germany. It is now stated here that the Communist organization in the Ruhr district is so efficient that its troops are well trained, disciplined and commanded by pro-Communist ex-officers of the imperial army, and that perfect order is being maintained and the municipal services are functioning normally. In Berlin the Communists, encouraged by Ebert's concessions, are gradually getting full control of the proletarian elements at the expense of the less thorough-going factions, whose attempts at compromise serve only to weaken their position.

In fact, as a Socialist writer, Paul Louis, expresses it, "the German revolution is proceeding according to schedule. Its advance, which appears spasmodic as events give it impetus, is really regular and continuous. There is a steady flow forward, almost without momentary ebbs backward."

The situation today has justified my assertion, based on definite information, in a dispatch sent at the beginning of last week, that the German Communists have a powerful central executive with its plans carefully laid and its aim nothing less than the establishment of a proletariat dictatorship in Germany in close relation, if not in actual alliance, with the Moscow Bolsheviki.

The French nationalist press is coming slowly to the same conclusion, and the effect would be ludicrous were the matter less serious. The very newspapers that a week ago were inveighing against the militarism of von Kapp and backing the general strike to beat him have now discovered that the proletarian movement is equally disconcerting.

"The Temps refers anxiously to the alleged tendency of the Communists to devote themselves, if successful, to obtaining modifications of the Treaty of Versailles and asks how it happens that ex-regular officers are at the head of the Communist movement in the Ruhr Valley. If the situation develops further along the same lines the day is near when the Temps will declare that the real plotters against France are not the militarists, but the Communists, and demand allied aid for the former against the latter. In other words, they will have swung back from "better the Bolshevik than the boche," to "better the boche than the Bolshevik," and once more boxed the compass around which the French attitude toward Germany has revolved since the armistice.

But by the time the Communists have won the victory, if they do win it, it may be too late for the Allies to save Ebert, as they were unable to save Kerensky. Already the French Socialists are raising the same cry of "Hands off the revolution!" which they raised about Russia. Before the Allies can make up their minds to intervene the Communists may be firmly established in the saddle. That the French will have small reason to be gratified by that event is probable enough. Obviously Germany and Russia together will be a formidable combination, and one of the first measures of the proletariat dictatorship is likely to be the repudiation of internal and external debts, according to the Marxian principles of making money of no account.

In Berlin six weeks ago I asked several of the most competent allied observers

Continued on Page Two.

SIX (6) BELL-ANS in a Little HOT Water for INDIGESTION. Quick relief.—Advt.

TROOPS TO LEAVE BERLIN

Workmen's Guards for the City Are Conceded by the Cabinet.

STRIKE IS CALLED OFF

But Leaders Warn It Will Be Resumed if Government Fails to Carry Out Terms.

RED ARMY MOVES ON WESEL

Fighting at Coburg and Schleswig—Sovietism Widespread in Ruhr District.

LONDON, March 23.—The Bauer Government has come to terms with the extremists at the cost of sweeping concessions, according to a Copenhagen dispatch to The London Times.

A purely Socialist Cabinet is to be formed which will try to re-establish order and hold general elections.

The Reichswehr troops will be immediately withdrawn and Berlin workmen's guards formed.

The general strike will be stopped, but instantly resumed if the Government is unable to effectuate the stipulated conditions.

The foregoing agreement was reached this afternoon between Secretary Bauer and the trade union leaders and was followed by a split in the Independents, the smaller part of whom joined the Communists.

Strike Is Declared Off.

BERLIN, March 23 (Associated Press).—The strike committee has unanimously proclaimed the strike ended. Work will be resumed tomorrow.

President Ebert today decreed the abolition of drumhead courts martial in Greater Berlin, expressing confidence that order would not be further disturbed.

In Berlin the situation is tranquil except for a few unimportant collisions in the northeastern quarters, where the lack of provisions is badly felt. There is no indication of further trouble. Traffic was resumed on the elevated and underground roads tonight.

The National Assembly will meet on Thursday afternoon, and in preparation for this session all the parties are holding continuous meetings.

The retirement of Gustav Noske as Minister of Defense came after a stubborn attempt by his party supporters among the coalition bloc to retain him in office in opposition to the pressure of the Berlin party and labor leaders and the clamor of the Independents. His resignation was first tendered to President Ebert on Friday at Stuttgart and was at that time not accepted.

When the Ebert-Bauer Government returned to Berlin on Sunday the futility of trying to hold Noske in power was promptly discovered, and the man who had so long been a red rag to the independents and radicals has now been cast aside.

The denunciation of Herr Noske within the ranks of his own party is only one of the numerous manifestations of impatience with the Bauer Cabinet exhibited in the last few days. Noske being censured because of obtuseness in letting himself be "hoodwinked" while the reactionary elements were influencing the army administration, and his failure to have the notorious Baltic troops, especially Erhardt's brigade, garrisoned elsewhere than outside of Berlin, where they were within easy marching distance of Wilhelmstrasse. He is also charged with keeping around him men who were not overzealous in informing him of the strength of the reactionary influences within the army.

RED ARMY DRIVES TO REACH HOLLAND

Seeks to Break to Border to Obtain Food—Essen Soviet Claims Many Prisoners and Guns.

COBLENZ, March 23 (Associated Press).—Heavy fighting has been going on since noon before Wesel, on the lower right bank of the Rhine, where the Reds have attempted to wipe out the stand of the Reichswehr. The Reds are trying to get through communication with Holland in order to secure foodstuffs.

Troop movements to surround the Essen area are in progress.

It is reported that in a Spartacan attack on the post office at Dortmund this morning, sixty employes and officers were killed.

In Thuringia, the Soviet Government is said to have appointed a Foreign Minister and to be printing Bolshevist money.

COPENHAGEN, March 23.—Regarding the situation at Wesel a special Berlin dispatch says that 6,000 regulars within the fortress are besieged by 25,000 Spartacides. The troops are using heavy guns. But have nevertheless failed to break the siege.

Düsseldorf dispatches say that work

has been resumed in all the factories there.

Battle May Be Decisive.

LONDON, March 23.—The Bolshevist wave, the Rotterdam correspondent of The London Times says, is flowing over the greater part of Germany. General Watter, commander of the Government forces in West Germany, has to face the attacks of the great Red armies concentrated near Münster and Wesel, and may have to fight a battle decisive for Germany's future.

It appears that the Ebert Government is offering great concessions to the Spartacides, in order to save the situation, which is endangered not only in the west, but in the east, where Kapp's troops are still under arms. It is believed that General Ludendorff is still active behind the Kappists.

The latest reports show that President Ebert's position is unstable.

Describing last week's events at Essen, Reuter's Berlin correspondent says that at noon on Friday the Spartacides served an ultimatum on the police commander that they would bombard the Town Hall unless the police surrendered within half an hour. The Spartacides placed trench mortars and 10.5 centimetre guns round the hall. Capulation with all honors was eventually agreed to.

Relying on the agreement a detachment of police left the building, whereupon they were suddenly surrounded in a narrow street and forced by a heavy fire from the houses to lay down their arms. They were then driven by the infuriated crowd with blows from rifle butts into prison.

Other detachments were exterminated without pity. Only a few of the police who happened to be without uniform escaped.

Conditions Like Russia.

ROTTERDAM, March 22 (Associated Press).—The conditions in the Rhine provinces, where virtually every town is in the hands of the workmen, rapidly are approaching a duplication of the conditions prevailing in Soviet Russia, according to The Rotterdamsche Courant's correspondents in Essen and Dortmund. The first step following the proclamation of Soviet republics was the opening of prisons and freeing not only political prisoners but also common prisoners. Coming closely upon the heels of this order was an invitation to the bourgeoisie to surrender all firearms. Emphasis was laid on this by announcement that failure to comply would entail prosecution by the revolutionary tribunal.

The correspondents say that the hardest task of a Soviet Government would be to maintain rationing; that failure in this respect would not be improbable, owing to the existing scarcity of foodstuffs, and that a compromise with Berlin would be necessary. They assert that only enough food is in sight for a week's rations and that the supply of potatoes will last only a few days. The hope of the Soviet Government, they assert, is to get food in exchange for coal from Holland.

The Soviet councils have taken the sharpest measures against looting, say the correspondents, but they are requisitioning provisions and other commodities without pay.

Most of the other newspapers and a dispatch from the Wolff Bureau, the semi-official German news agency, declare that the Soviet towns are absolutely under Soviet censorship. The sale of alcoholic drinks is prohibited and nobody is allowed on the streets between 10 o'clock in the evening and 5 o'clock in the morning.

Other dispatches declare that the Socialists have lost all influence. They are outnumbered by the Communists and Independents. They seem to be co-operating with the Bolshevikl, and are willing to accept a dictatorship of the proletariat.

50,000 Men in Red Advance.

ESSEN, Germany, March 23.—The local Executive Council announced today that the entire industrial region hereabouts was in the hands of the revolutionary workmen and that a Red army of 50,000 men was victoriously advancing on Wesel, where "the last remnants of the regular troops" were concentrated.

The Ruhr Echo announces that the left wing of the Red army's front stretches from Dinslaken, twenty-four miles from Düsseldorf, through Holten, to Dorsten, thirty-five miles southwest of Münster. Violent fighting is still proceeding on this front. Dorsten and Valsum have been taken by the Reds, together with 600 prisoners, the newspaper adds, and a general advance is in progress toward Wesel.

In the vicinity of Haltern an armored train on the way to the industrial region from Münster was halted by the blowing up of a stretch of roadbed.

Quiet prevails on that section of the front between Dorsten and Dortmund.

The general military situation, it is declared, is favorable to the revolutionaries.

A second announcement by the Executive Council said that the revolutionary workmen on Saturday captured five cannon, six mine throwers, 3,000 rifles, 20,000 cartridges, 300 horses and much baggage. In the taking of Dorsten the Reds captured 300 Reichswehr, the announcement added.

BERLIN, March 23 (Associated Press.)—Order has not yet been re-established at Nordhausen, Saxony, and the situation at Sonderhausen and Coburg is worse. The demand for disarmament of volunteers in those places having been rejected, the extremists have armed themselves.

Latest dispatches from Halle say that after very stubborn fighting the troops are masters of the situation. The workmen retired to the environs of Halle. Passenger traffic to Berlin was resumed today.

Minister of Posts Giesberts and General Braun, Chief of Staff of the Reichswehr, have gone to the Ruhr region with instructions to negotiate with the workers there.

Quiet has been completely restored in Wilhelmshaven, Wismar and Rostock, and there is no further apprehension of the return of the Soviets.

The situation in Saxony at Zwickau and Chemnitz, as well as in Thuringia, remains undecided. Leipsic is reported to be generally quiet. The revolting forces have begun to disarm, and the commanding General has issued a proclamation threatening extreme measures against further attempts at disorder.

A message from Meiningen says that regulars have been withdrawn and a committee of action has taken over the executive power at Coburg. The fortress has been occupied by regulars.

Peasants Cut Off Food.

BERNE, March 23.—More than 300 persons have been killed in the fighting at Elberfeld, in the Ruhr region near the occupied zone, and in the neighborhood of that city, according to today's advices from western Germany. The Communists took about 500 of the Reichswehr prisoner at Elberfeld and 200 additional at another point.

Famine is declared to be threatening Bochum, Dortmund, Düsseldorf and Elberfeld, because the peasants are refusing to deliver food to the Communists. Encounters already have occurred between peasants and patrols of Communists which were out in the country requisitioning supplies.

The hospitals at Elberfeld are full of wounded soldiers and civilians as the result of the fighting in that neighborhood.

Deny Soviet Aims.

PARIS, March 23.—A French manufacturer who returned yesterday from Duisburg, in the Ruhr district south west of Essen, reported that he had found himself able to buy and to have delivered in twenty-four hours two tank cars and that he had no trouble in making railroad connections to France. He said the revolutionary troops in that region were for the most part ex-soldiers, commanded by non-commissioned officers, and that they declared their object was not to establish Soviets, but to re-establish order so that work might be resumed in the manufacturing district.

EVERY GERMAN TOWN NOW AN ARMED CAMP

Mobs with Guns and Bombs Greet the Traveler Through the Soviet Region.

Copyright, 1920, by The Chicago Tribune Co.

BERLIN, March 22.—With Governments of different types and colors in each town of Germany, and each town cut off frim its neighbors and not knowing whether or not those neighbors, anxious to extend their particular control, are planning an attack, fear has spread throughout the country. This would only be natural among a people where warlike preparation was universal and where a willingness to kill in the name of any or whatever authority in control happens to give the order, is recognized.

But in Germany, as elsewhere, it is the man with the gun who gives the orders—only in Germany it would appear that this axiom of might is more generally understood than it is in countries more liberally inclined.

Each town became an armed camp, rifles, pistols, potato mashers, bombs, and even old sabres dating as far back as 1780, appeared wherever adherents and eager volunteers were ready to be sworn in and to carry arms.

In some places control was disputed between two or more parties, and in these instances there was serious street fighting, with family against family and brother against brother, so much so that though all of them had become frenzied and in their ignorance looked upon each other as a possible enemy.

In a one-hour motor ride out of Cologne I encountered the first Soviet authorities on the edge of the manufacturing town of Lennep. It was a veritable wild mob that charged over the top of the hill to meet the motor. There were boys and old men among them. Some of them carried two rifles. Almost all of them had bombs hanging from their belts. They crowded around the car, climbing upon the running boards and fenders. One wildly cheering youngster of 12 climbed on top of the car and shouted in his unintelligible exuberance.

My traveling bag and typewriter case were rifled in a jiffy. One man with grimy hands examined my passport, bearing an Ebert Government visé under my Paris date. He laughed at it and declared the Ebert Government was no more. The proletariat was in command, the Communists had taken over dozens of towns throughout Germany, and the success of the workers was spreading.

Erzberger Arrives in Amsterdam.

LONDON, March 23.—Matthias Erzberger, the former German Finance Minister and Vice Chancellor, has arrived at Amsterdam, according to a Rotterdam dispatch to The London Times.

LUST FOR REVENGE RAGED IN BERLIN

Intense Hatred of Populace for Army Shown in Ruthless Incidents.

RANKS ARE BEING PURGED

Government Removing Traitorous Elements Which Helped Kapp Revolt.

Copyright, 1920, by The New York Times Company.

By Wireless to THE NEW YORK TIMES.

BERLIN (via Nauen), March 23.—The Government is already beginning to eliminate traitorous elements from the officers' corps. All those officers of the Berlin garrison who shortly before the Kapp revolution assembled their men for the movement against the Government have been notified of their dismissal without pension, it being assumed that Parliament will approve this action if necessary.

The dismissed officers are mostly of the lower ranks and younger men, the older ones in many cases having wisely avoided taking an active part in the revolution.

The Government had written assurance of loyalty from all generals and commanding colonels, and many loyally refused to take orders from von Kapp. These will be retained, while most of the others have been, or will be, immediately replaced by members of the Republican Military Leaders' League.

The hatred of the people against officers has in many cases taken on most atrocious forms. Hideous stories are circulating which cannot be verified because the authorities refuse information. However, THE NEW YORK TIMES correspondent is informed that eight officers who were riding in an automobile were cruelly murdered by a mob in Schoeneberg. The rioters stopped the car at a railway crossing. Before the officers realized their peril and could draw their revolvers they were overpowered by a great crowd, thrown on the tracks, trampled and kicked to death, some having their limbs torn from their bodies. Not one escaped.

At Wilmersdorf one young officer who was chased along the streets finally managed to reach a house where the widow of a brother officer lived. He begged her to supply him with civilian clothes, but the widow, not having any, conducted him to a retired major's flat next door, where he obtained the garments and was enabled to escape over the roofs of adjoining houses.

Meanwhile the mob furiously clamored for entrance at the door, which had been shut and barricaded. It tried battering ram tactics and threw heavy stones through the windows, shouting that every person within would be killed unless the young officer was surrendered.

There was no possibility of placating the mob, which finally forced its way into the house, which it found completely deserted, all the frightened residents having followed the officer over the roofs.

In many cases entirely innocent persons have suffered from this lust for revenge. For example, all the private hospitals in the western part of Berlin where wealthy patients, especially officers, are under treatment had to be left without attendance for more than four days.

One can realize what this means only when it is known that the supplies of water, gas and electricity were almost entirely shut off, or at any rate reduced to a minimum.

But even the public hospitals, with their thousands of patients, fared almost as badly, because the nurses, having been told that von Kapp would reintroduce the twelve-hour workday, joined the strike. In the Rummelsburg Orphan Asylum 800 children were almost entirely deserted and would have perished if some benevolent suburbanites had not volunteered their services. Even so, the asylum's morgue is full of little dead bodies.

Copyright, 1920, by The New York Times Company.

By Wireless to THE NEW YORK TIMES.

BERLIN, March 22.—The Government's Secret Service men have ascertained that while Kapp and Lüttwitz are hidden some place in Pomerania, most of the minor conspirators are still in Berlin, their hiding places being known and watched in the hope of thus finding out the exact whereabouts of the chief conspirators. Some army officers have been arrested for aiding Kapp's escape.

The Secret Service men have also discovered that certain members of high financial circles and mine owners contributed freely toward the Kapp funds, and though they may have refused to listen to the details they knew the ultimate aim.

Communists knew of the coming monarchist push nearly four weeks ago, but instead of informing their Independent Socialist brethren they communicated with Moscow, with the result that Radek was immediately ordered back to Germany. Radek arrived in Berlin nearly a whole week before Kapp established himself in Wilhelmstrasse, and immediately set to work preparing for a Bolshevist rising, which was to follow Kapp's downfall. He is said to have had a large amount of Bolshevist money sent from Holland to the Ruhr district, where it was likely to work more decisive results than in any other part of Germany. Radek is still in Berlin, but successfully evades all efforts to spot him.

General von Seeckt is negotiating with the leaders of the Baltic troops to use them against the Bolsheviki in the Rühr district, the Government tacitly consenting, glad to get rid of them at least temporarily. There are, however, difficulties, the Baltic troops making exorbitant demands, while some of the troops in the Ruhr district refuse to fight shoulder to shoulder with traitors.

LERSNER SAYS TREATY CAUSES RED TERROR

Must Be Revised to Let Germany Get to Work, Declares Former Agent at Paris.

Copyright, 1920, by The Chicago Tribune Co.

BERLIN, March 23.—"Spartacism will persist in Germany until the Versailles treaty is revised and the German people can go to work again," said Baron von Lersner, the German representative in Paris, who signed the protocol and made the treaty effective in January, then refused to accept the list of war criminals handed to him by Premier Millerand.

"We have thousands of men workless in Germany and when demobilization is carried out we will have thousands more. These masses of idle and unemployed form breeding spots for Bolshevism and Sparticism. We must have a mass of unemployed until the barriers are raised and we receive credits for raw materials from the outside world.

"The blockade still exists to all intents and purposes. The reparations clauses in the treaty must be ameliorated and we must be permitted to obtain the necessities and to resume our commercial life.

"We must have shipping, too. Hundreds of thousands of tons seized by the Allies are lying idle since the armistice because the Allies cannot agree to their partition. If Germany had been using that tonnage the whole world would have prospered through interchange of exports and imports and Germany would be getting on its feet again, reducing unemployment.

"The crisis probably will be passed in the next seventy-two hours, but there always will remain the menace of Spartacism until the treaty is revised."

Von Lersner is a candidate for the Reichstag at the June elections in the People's Party.

PARIS NOW ADMITS SPARTACIDE PERIL

By WALTER DURANTY.

Continued from Page 1, Column 7.

whether it was not likely that some of the strongest and ablest militarists of the old régime might come to think one day that Communism in alliance with Russia really gave Germany her best chance of "coming back" as a power in Europe.

"Why, certainly," was the reply. "If once the Communists appear to be winning there will be plenty of people on the extreme right who will join them for that very reason. Some of them have said so quite openly already."

Another speaker added:

"Yes, and there are still more people among the small bourgeoisie who would join them, too, from sheer desperation. I have seen it written in America and England that no proletarian revolution can succeed in Germany because there is a big body of conservative small bourgeois who would never tolerate it. But it is not realized that it was the small bourgeoisie which suffered most both in men and money from the war. Specialist workmen were held back from the front, but the lower bourgeoisie the small proprietors, small renters and small store-keepers, paid the toll of blood to the full and were ruined into the bargain. The depreciation of the mark struck them harder than any other class, and, instead of being, as they would be in normal circumstances, an anti-revolutionary force, the first real success would bring them flocking to the Communist banner, just as a drowning man clutches at a straw."

MUTILATED OFFICERS SWIFTLY AVENGED

Twenty-five Workmen's Leaders Put Against a Wall and Shot.

HAD KILLED FOUR OFFICERS

Soldiers Enraged on Finding Their Bodies After Fight at Johannistal.

Copyright, 1920, by The New York Times Company.

Special Cable to THE NEW YORK TIMES.

BERLIN, March 21.—The hatred of the working classes against the militarists has led to an awful massacre at the Johannistal flying grounds. On Saturday evening the workmen employed there told the officers of the small garrison Germany was now a Soviet Republic and they had better get out of Johannistal. There being, however, material worth millions stored at Johannistal the officers refused and fighting ensued, some soldiers joining workmen against officers, who soon were overpowered.

This Sunday morning a detachment of the army appeared at Johannistal and asked its surrender. The workmen refused and a regular battle took place with twenty killed and many wounded on both sides. Finally the soldiers bore down the stockade and overpowered the workmen.

In one shed was discovered the bodies of four officers with eyes gouged out, their noses and ears cut off and other mutilations. The soldiers became so enraged at the gruesome spectacle they immediately picked twenty-five workmen who had been pointed out as leaders, stood them up against a wall and shot them.

The cruel deeds quickly made the round at various labor meetings and prevented many men voting for resuming work immediately.

ALLIES WILL GUARD ROADS INTO GERMANY

Copyright, 1920, by The New York Times Company.

Special Cable to THE NEW YORK TIMES.

LONDON, March 23.—Berlin, according to news received in official quarters here, is settling down again. There are still disturbances in some of the suburbs, but impartial investigation by members of the British mission shows that the reports concerning them are exaggerated. The strike movement seems to be broken up. Underground trains have resumed running and service on the main lines is generally improving.

The Ruhr district situation, on the other hand, continues serious, and any hopes for immediate betterment are based on economic conditions. The strike, it is hoped, will break down of its own weight as the shortage of food begins to make itself apparent, and the workers may grow tired of going hungry for the sake of political agitation. If they do hold out, however, they have a force of 20,000 well supplied with rifles, but lacking in heavier articles of equipment, and may be a formidable army for the Government to tackle.

I am informed that the Allies have no intention of interfering, but will take the steps necessary to keep open certain railroads which they need for themselves. These are chiefly in occupied territory, but for certain stretches through unoccupied Germany, and if they were tampered with the Allies might act to restore them.

Meanwhile in Pomerania the peasants are creating disturbances. That province is one of the strongholds of the Junkers, and it was landed proprietors were among the chief backers of the Kapp movement. This angered the peasants, who are now in revolt.

SEES FRENCH DISASTER IN RUHR UPRISING

Pertinax Says Coal May be Cut Off—Predicts Compromise on Occupation.

Copyright, 1920, by The New York Times Company.

Special Cable to THE NEW YORK TIMES.

PARIS, March 24.—Pertinax writes in to-day's Echo de Paris:

"The most extraordinary accounts of what has been happening in Duisburg have been brought to Paris by French business men who have been in the town throughout the Spartacist revolution. Their statements show first, that all train service is working normally, that the Communists' army is commanded by officers and non-commissioned officers of the former army, mostly engineers. The discipline is perfect as in the old army and the men salute the officers in the street. All public services are functioning normally. Some of the officers informed the Frenchmen that they represented a federation of employers, workers and army associations.

"'We want to free ourselves from the Prussian regime,' they declared, 'and create a great organized Germany for the strongest economic production possible. We want a Government of technicians.'

"An order has been given to stop the exportation of all primary materials, coal, &c. On the other hand, the Frenchmen were able to bring back to France without any difficulty wagon loads of manufactured goods.

"Before the Communist attack the Reichswehr, though strongly armed, fell back without fighting.

"It is of first importance to obtain all confirmatory information. It is at the same time essential to attempt allowing a hypothesis which is supported by numerous facts.

"The Germany which is threatening the execution of the treaty is not the Germany of discredited Junkers and Pan Germanists. It is a Germany organized for the most efficacious and intense economic action. On account of this evolution, the national sentiment for revenge will gather greater force.

"Consider this new aspect of the problem of the Ruhr, which has become more and more tragic for France. Our country which before the war used 60,000,000 tons of coal has 30,000,000—20,000,000 of home production and 10,000,000 imported from England.

"There is a net deficit of 30,000,000. French industry is being reduced through this deficit to rations and production in consequence falls off. It means slow death by asphyxiation. Germany by the treaty terms owes us 27,000,000 tons yearly. In the last three months we have received only 300,000 tons a month. The quantities delivered have constantly diminished. If the Communist army prolongs the occupation of the Ruhr it is the end of all delivery of coal. Can the Allies accept France's disaster? Can France accept it for herself?"

The following article by Pertinax appeared in yesterday's Echo de Paris:

"'Pourparlers which have been going on during the last eight days in the Supreme Council at London on the German situation have so far produced no result. They appear to be drifting toward a compromise which will consist of demanding a promise from the Germans that the troops they have sent or propose sending to the Ruhr district shall be recalled within a very few weeks. So far the French Government has taken no formal decision and, in view of the dissatisfaction which is being expressed in parliamentary circles, and which will find expression in interpellation of the Government on Thursday, it is likely that M. Millerand will continue the attitude of protest which he has maintained during the last eight days."

Conference Reaches No Decision.

LONDON, March 23.—The situation in the Ruhr Valley, the stronghold of the German Reds, is expected in diplomatic and military circles here to remain virtually unchanged until the peace conferees in London decide whether German Government troops shall be allowed in that district.

The conference had before it yesterday a protest by Czechoslovakia against such action. It failed to reach a decision, and put over to today the question whether the valley should be allowed to remain as it is or if the Czech protest should be overridden.

This is the only instance where the Entente may take a hand in the German disorders, and then only because Germany under the provisions of the Treaty of Versailles does not control that section of the country. It is declared here that the Entente is still maintaining a hands-off policy, notwithstanding the recurring reports that the British mission in Berlin is attempting to dictate to the Ebert Government.

This morning's official messages state that the Reds in the Ruhr Valley possess no effective artillery or tanks, but are plentifully supplied with rifles.

At a late hour this afternoon the Peace Conference had not reached any decision on the question of permission for German Government troops to enter the Ruhr district, so far as could be learned.

PARIS, March 23.—Following up the request of the German Government that the Supreme Council authorize the sending of German troops into the Ruhr district, German officers have arrived in Paris to present the project before the representatives of the Allies. It is understood that they will ask permission for the State Government to send 100,000 soldiers or police into that territory.

SLESVIG PALACE TAKEN BY REBELS

Communists Defeated in Coburg with Losses Reported Over 1,000—40 Killed in Spandau.

BERLIN, March 23 (Associated Press).—Insurgents have captured the palace in the town of Slesvig, capital of the Province of Slesvig-Holstein, according to a dispatch received here. A number of officers of Cavalry Regiment No. 16 were taken prisoners. A so-called Committee of Action is in control of Schleswig, the dispatch says.

A detachment of the Löwenfeld Naval Brigade on the way to Eckernförde, ten miles southeast of Slesvig, was held up by the citizen guard of Eckernförde, but a truce was established as a result of negotiations with the Slesvig Committee of Action. The detachment will be allowed to proceed to Dugenstedt, near Rendsburg.

COBURG, Saxe-Coburg-Gotha, March 23.—A heavy defeat has been inflicted on the Communist forces, who lost more than one thousand killed, according to the Reichswehr commander in this region. The Reichswehr had nineteen killed and thirty-four wounded, while nine are missing.

LONDON, March 23.—The Communist Councils in Saxony have begun to divide the large estates there, it is reported in a Berlin dispatch to the Exchange Telegraph Company today.

The clash between regular troops and insurgents at Henningdorf, near Spandau, on Monday, resulted in the killing of forty persons and the wounding of sixty-five others, according to an Exchange Telegraph Company message from Berlin today.

LEIPSIC, March 23.—The deaths in the fighting in this city between Communists and troops are now put at 150 on both sides. Lieutenant Büchner, the well-known German aviator who was credited with forty victories in the air during the war, was shot down and killed during the fighting.

COPENHAGEN, March 23.—A Leipsic telegram received here last night says that fighting at Halle and in the neighborhood of that place continues with undiminished violence, both the troops and the workers' forces using artillery. Halle has been completely cut off from the outside world.

Work was resumed in the shipyards at Hamburg on Monday, according to dispatches received here, and a telegram from Kiel says that workmen there have decided to resume their posts in the most essential public services.

FRANKLIN SIMON MEN'S SHOPS
2 to 8 WEST 38th STREET

Our London-Made AQUASCUTUM

Topcoats for Men

$65 to $85

Would be more if Sterling was more!

Remember, you are paying the same prices for domestic coats which, however good, should logically be less than a traveled-and-taxed Aquascutum. But so it is. We pay duty only on the price of Sterling when the coats are landed and you derive the benefit.

The models are roomy arrangements, boxed in typical Moor and Highland fleeces, with in-set, Raglan or split sleeves, patch or vertical pockets, belted or plain, expansive lapels, and easy, informal London lines. Showerproof, too.

Exclusive Distributors for New York

Franklin Simon & Co.

FIFTH AVENUE

COAL CONTROL ENDS, WAGE RISE CERTAIN

Continued from Page 1, Column 2.

boys, the award provided for an advance in such wages of $1 per day, and trappers and boys receiving less than men's wages 53 cents per day. The minority report in this respect differed from the award and proposed that day laborers and men, except trappers and other boys, be advanced $1.35 per day, trappers and boys receiving less than men's wages to be advanced 75 cents per day. In regard to wages for other classes of labor, yardage, dead work and room turning, the two reports are in agreement, the increase being fixed at 20 per cent.

The award retains the eight-hour day and the minority report agrees to retain the present working day for one year, recommending a reduction in working time after that period. Both reports agree as to the termination of the contract, the decision being in favor of the Spring. Both reports provide for tribunals for the settlement of points of difference between the operators and the miners, the majority report proposing a commission to be selected jointly by the operators and the miners, to consider certain differentials and also a commission for the settlement of future disputes between the operators and the miners.

The award recognizes the fact that the coal industry is "speculatively overdeveloped" and the fact that it will be necessary under competitive conditions for some of the mines now in operation to close down. The question of car pushing, camps and housing, power, coal for the miners and blacksmithing are dealt with specifically in both reports and the differences in these matters are not material.

Recommends Storage in Summer.

In addition to the award, the majority report recommends the storage of a minimum of three months' Winter supply of bituminous coal for July 1 of each year by Federal Government departments, public utilities, railroads and other consumers; the study by the Interstate Commerce Commission of the advisability of instituting freight rates on coal lower in the Spring than in the Fall and Winter months, and steps to minimize as far as possible car shortage in the transportation of coal.

The majority report does not touch on the question of prices, as this is not a matter within its jurisdiction. The minority report, on the assumption that Dr. Garfield, in his statement that coal operators were able to absorb an increase of 14 per cent. and that 30 per cent. of that advance was not absorbed, stated that "it seems apparent that the additional 13 per cent. now called for should be taken care of by the operators."

In submitting their report Messrs. Robinson and Peale said in part:

"Every effort was made to ascertain the actual increase in the cost of living to the miners. Many different figures and opinions were presented. Our award, as the result of careful scrutiny of all the evidence submitted by the parties in interest and otherwise obtained, grants the miners an advance in wages larger than the percentage of increase in the cost of living submitted by their representatives.

"Tonnage workers will have received under this award an average increase in wages since 1913 of 88 per cent., and day men, part of whose previous advance was based on existing inequalities in compensation rather than on increased living costs, will have received an average advance of 111 per cent.

"The other main point of the United Mine Workers' contention—a reduction in the working hours from eight to six hours a day, and five days a week—is not granted, for the reason we state in the report. We are convinced that a curtailment of productive energy would react not only against the whole population but against the miners themselves.

"It is essential that the miners shall have living wages. It is likewise essential in the public interest that there shall be no let-down in production.

Want Attempt to Even Output.

"A wage settlement for the moment is not a correct or adequate answer to the problem. The coal industry has been on an unsound basis for years, because of its seasonal character and the resulting car shortages and car service intermittences. The heavy movement of bitu minous coal comes in the Fall and Winter. Inevitably, with the buying and movement limited to one season, there is a great car shortage, which limits production. When the market drops in the Spring and Summer, there are idle men, idle mines, and idle cars. From the standpoint of employers and employes the industry has yielded a hazardous return.

"The solution of the problem is to bring about evenness of production and distribution. This can be done by the co-operation of the railroads, public utilities, and steel companies as consumers, on the one side, and of the operators, the Interstate Commerce Commission, the banks and the Federal Reserve System, on the other side.

"We believe that the Federal Reserve Banks will view favorably the eligibility of commercial paper based upon coal purchased and stored by the railroads and public utilities in the dull seasons. Some of the leading railroads have given assurances of their co-operation. Others approached have not.

"If virtually complete co-operation is assured, it will result in time in a substantially even production, continuous employment, and even distribution throughout the year. The small consumer will then not have to compete with the large consumer in the Winter and will not be at the mercy of the practice of commandeering on the ground of priority.

"Until this is done, wage costs must of necessity be high, but when this is accomplished prices should be more reasonable, employment more continuous, and the industry better stabilized. The present inexcusable and extravagant waste would then be eliminated.

"The mine workers themselves, we feel sure, recognize that no other remedy will be adequate. A shortening of the working day would seriously affect production, add additional workers to the industry and increase the present unsettled condition. This decreased production would, in turn, add still further to the cost of living, hitting the workmen in other industries, and continue the folly of such pyramiding."

Text of President's Letter.

President Wilson's letter to the operators and miners follows:

"The White House,
"Washington, March 19, 1920.

"Gentlemen—I am herewith transmitting to you herewith a copy of the report and award of the Bituminous Coal Commission, appointed to adjust matters in controversy between the bituminous coal miners and operators of the country.

"In accordance with instructions in my letter of appointment to the commission and memorandum attached thereto, and the agreements by mine workers and operators to abide by the report and award of the commission, this report and the award is the basis upon which the wage schedule agreements between the mine workers and operators shall be made.

"Operators and miners should, therefore, make arrangements for convening the necessary joint conferences as soon as possible to make such changes in the terms, provisions and conditions, mining rates and wage schedules as are set forth in this report and award.

"It is essential to the public welfare that the agreements be concluded at the earliest date practicable so that the uncertainty as to fuel supply may be ended and that consumers may be able to make contracts for their coal supply and also that the recommendations contained in the report as to the storage of coal by consumers may be of service this year.

"I also inclose as information copy of minority report by one member of the commission. This minority report concurs with the report of the commission as to the wage for miners, though dissenting as to the wage for day workers, and in part concurs and in part dissents on other points. I regret that the members of the commission were not unanimous on all points, as I had expressed the hope they would be, but the report of the majority is none the less the report of the commission and binding as such.

Holds Majority Report Binding.

"I take it that neither party will raise any question, and I am sure no question can properly be raised as to the binding character of the award, notwithstanding the fact that it is not unanimous. On Dec. 10, 1919, the miners, without qualification, agreed to submit all questions to a decision of a commission of three persons to be appointed by me, the report of such commission to be made the basis of a new wage agreement. This definite and unqualified acceptance did not in any way limit the power which any such commission is always understood to have, in the absence of agreement to the contrary, that it may reach a decision by majority vote. The acceptance of the operators was equally unqualified on this point. This condition was in no wise changed by my subsequent action on Dec. 19 in expressing a belief as to the desirability of the importance of unanimous action.

"My appointment of the commission indicated that the power to fix the price of coal would not be conferred upon the commission except for its unanimous action and therefore it is clear that such power to fix coal prices should not be conferred on the commission.

"I have carefully considered the question whether the war power of the Lever act should be temporarily invoked by me, despite the absence of any action of the commission so recommending, to continue temporarily the control of prices and have concluded that it is not expedient for me to exercise any such price-fixing control so that, on and after April 1, 1920, no Government maximum prices will be enforced.

"There is, at present, no provision of law for fixing new coal prices for peace-time purposes, and unless and until some grave emergency shall arise, which in my judgment has a relation to the emergency purposes of the Lever act, I would not feel justified in fixing coal prices with reference to future conditions of production.

"I am aware that at present, as a result of the shortage created by the coal strike and of the consequent interference with transportation and as a result, also, of the exceptionally unfavorable Winter, the demand for coal continues active. I desire to impress upon the coal operators the extreme importance not only of their complying to the fullest extent with the laws against combinations in restraint of trade and against profiteering, but also of their exerting themselves affirmatively to prevent exacting of unreasonable prices for coal. I am sure the public fully appreciates the desirability, where practicable, of leaving commercial transactions untrammeled, but at the same time I am satisfied the public will find ways to protect itself if such liberal policy shall appear to result in unreasonably high prices. Sincerely yours,

"WOODROW WILSON."

J. M. Gidding & Co.
PARIS
FIFTH AVENUE AT 46TH ST
NEW YORK

WHEREVER SMART WOMEN ASSEMBLE
GIDDING FASHIONS PREDOMINATE

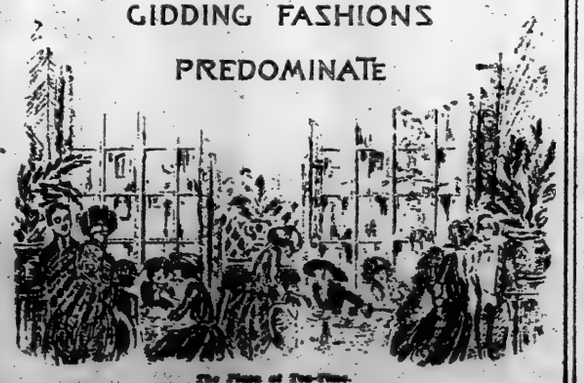

The Plaza at Tea-Time.

The Store is closed at 5 P. M. daily

B. Altman & Co.

MADISON AVENUE - FIFTH AVENUE, NEW YORK
Thirty-fourth Street — Thirty-fifth Street

The Youths' Clothing Section
on the Sixth Floor

is excellently equipped to meet the demand for suits, topcoats and furnishings that represent the latest style fabrics for the Easter and Spring seasons.

This important branch of the Clothing Department has been given special care in order that the young man may be sure of finding garments and accessories that will meet, in every particular, the requirements for design, quality and workmanship.

Sizes: 15 to 20 years

Prices: $39.50 to 65.00

Blue Flannel Suits, in an especially attractive model, are priced . . . . . at $45.00

White Flannel Trousers . . . . at 15.00

BRITISH DEPLORE LEAGUE DELAY HERE

But London Papers Express Faith That America Will Yet Join.

FEAR ABUSE IN CAMPAIGN

Our Participation Wanted in Order to Avoid Likeness to European Alliance.

Copyright, 1920, by The New York Times Company.

Special Cable to THE NEW YORK TIMES.

LONDON, March 23.—The Daily Telegraph, in an editorial on the Senate's rejection of the Peace Treaty and the expectation that the League of Nations will become a political issue in the American Presidential election, says:

"The prospect concerns this country only to this extent, that such an election with the League issue in the foreground will be the opportunity of opportunities for all those in the United States who cultivate for their political advantage the time-honored practice of heaping abuse on Great Britain. It is a practice which we have long learned to regard as thinking people in America regard it, and there is no danger of its becoming a two-sided game. Mischief is done by it, but the mischief passes and the steady progress from strength to strength of Anglo-American understanding and friendship will pursue its course in defiance of all obstacles of that sort.

* * *

"There cannot be any reasonable doubt that the objects of the League are objects which the American people have closely at heart and that they deplore the failure to arrive at any settlement of conditions upon which their country could consent to inclusion in the League. If this be so, they will have their wish in the end, for whatever may be the development and outcome of this year's Presidential campaign, it cannot result in the election of a candidate pledged to oppose or even to postpone the fulfillment of the purpose upon which there is so great a measure of national agreement."

The Daily Graphic says: "During more than eight months the Senate has been discussing the European settlement and meanwhile, largely owing to that, delay and confusion have become worse and worse throughout stricken Europe. The inability of the Senate to come to a decision has caused fearful misery and has cost countless lives.

"Democracy is government by discussion. During the war and after its conclusion we have heard numerous protests against secret diplomacy and have been adjured to conclude a democratic peace. The United States form the greatest and freest democracy in the world. The endless and fruitless discussions in the American Senate have scarcely increased the prestige of democracy with regard to its management of urgent and vital foreign affairs."

Discussing "America and the Peace Treaty," The Westminster Gazette, after remarking that "wire pullers and party managers have no doubt contributed to the result and in so doing have not distinguished themselves more than their kind in other countries," recalls Lord Grey's letter, and asks who shall say that a quiet people, removed by 3,000 miles of sea, "have not excuses for hesitating when they see the continuing chaos of the old world, the savage interecine conflicts which still rage, the delays, hesitations, lack of principle and purpose which still seem to characterize its statesmanship, the misery and bankruptcy for which its combined wisdom appears to have no remedy?"

"The mood is natural," the paper continues, "and yet we are convinced that the American people will come out of it. President Wilson has told them that there will be no neutrals in the next war, and he remains profoundly right. If with all the forces making for neutrality America was unable to hold aloof in the last war it is certain that she will not be able to stand aside from another war, supposing there is another. If preparation for war is to continue the circle will widen and not contract, and 3,000 miles of sea will be no greater barrier than our twenty miles of Channel to prevent another war.

"To-day preparations for war remains, therefore, for America, as for us, the dominant problem in her relations with the world. With America following her own lead in the League of Nations the world can be made reasonably secure. Without America it must still do the best we can for ourselves in Europe, but our league will inevitably take on the color of a European alliance."

In conclusion, The Westminster Gazette says:

"We would ask Mr. Hoover, who knows better than any other man what the present state of Europe is, to use his influence so that the economic measures so urgently needed by millions who are on the verge of starvation shall not be held up indefinitely delayed by the action of the Senate."

AIR TRANSPORT IN ENGLAND.

Handley-Page Tells Country's Great Commercial Use of Airplane.

Since last September commercial airplanes in England have carried 4,201 passengers and 50,000 pounds of freight, a total of 84,428 miles without injury to a person or a single loss of goods, Handley Page, one of the leading aircraft manufacturers in Britain said last night in an address at a joint meeting of the Aero Club of America and the New York Electrical Society in the Engineering Societies Building. The passenger tariff between London and Paris by plane was $60 each way while a charge of 50 cents per pound was made for freight, he said.

"The value of this means of travel to the business man is apparent, he said. "When I am in Paris I receive in the afternoon the mail which had been left on my desk in my London office. A person leaving London at 3 o'clock that afternoon. Using 11 A. M. by airplane arrives in Paris train and boat a traveller would have to leave the English city at 8:30 in the morning in order to reach Paris by six o'clock."

"The influence of air transport is going to be enormous in the world's development, especially in the United States, where there are such great distances," he continued. "Distances are measured generally by the time it takes to go from one point to another. The distance of 1,000 miles between New York and Chicago makes no impression on a business man; he knows only of the twenty hours by train. By airplane the two cities would be seven or eight hours apart, which would thus move the Western city in point of time to the position of Syracuse by rail."

Pope Receives Paderewski.

ROME, March 22.—Pope Benedict today received in private audience former Premier Paderewski of Poland. The Pope expressed his pleasure in seeing the man who took a leading part in the establishment of the Polish State. After outlining the grave problems facing the country the former Premier thanked the Pope for the assistance which the Holy See extended to Poland during the war and since the armistice. M. Paderewski later had a long conference with Cardinal Gasparri, the Papal Secretary of State.

Italian Catholics to Expel Deputy.

ROME, March 22.—The Catholic Deputy Migioli has been denounced to the directorate of the party and his expulsion requested for a speech he made to peasants at Dergamo in favor of extreme Socialist doctrines in which he eulogized Lenin. Migioli represents among the Catholics what formerly was termed Christian Socialism.

LODGE CONSULTS ON PEACE ACTION

Disposition in Each House Is to Let the Other Lead—May Take Up Tinkham Plan.

HINT OF WILSON DECISION

President Will Confer with Cabinet and Declare His Stand, It Is Reported.

Special to The New York Times.

WASHINGTON, March 23.—The form of a resolution declaring peace was discussed today by Senator Lodge, Chairman of the Senate Foreign Relations Committee, and Representative Porter, Chairman of the House Foreign Affairs Committee.

They did not reach any definite agreement on a plan, but it was announced later that the House committee probably would take up the resolution introduced last week by Representative Tinkham of Massachusetts at an early date.

Some Senators favor letting the House take the initiative in action on a peace resolution, while among House members the inclination is to wait for the Senate. But because of the increasing difficulty of keeping a quorum of the Senate, that body probably would not be able to act for some time, Senators said. It would be impossible to get more than a third of the members of the Foreign Relations Committee together now for a meeting, because of the illness or absence of members.

An intimation that a statement from President Wilson making plain to Congress whether he would accept a joint peace resolution or would veto it might be forthcoming within a few days increased the inclination of many members in both houses to let matters drift. According to this report, the President intends to call a Cabinet meeting, probably early next week, to consider the whole international situation, and out of that meeting, Senators thought, might grow some decision by Mr. Wilson to state publicly his intentions with respect to making peace.

Now that the treaty has been rejected, some Senators have begun to suffer from a species of panic, wondering what will happen if no permanent peace arrangement can be made quickly. The more they consider the possibilities, some Senators say, the less likelihood of the speedy re-establishment of the technical relations of peace which are necessary before American business can resume relations to the fullest extent with German business.

A peace resolution or a modus vivendi would serve for only a short time, Senators said, and if in the meantime no steps were taken to negotiate a permanent treaty those Senators who helped reject the treaty might find themselves at election time under the responsibility before angry constituents of having created an embarrassing business situation.

A practically general feeling that Congress must do something about it is likely to result, Senators said, in the passage of some sort of resolution. The simpler it is, leaders declare, the more quickly it will pass.

LODGE REPLIES TO CRITICS.

Tells Ministers Wilson Must Decide on Yielding as to Treaty.

SPRINGFIELD, Mass., March 23.—Senator Lodge in a telegram to the Hampden Association of Congregational Ministers here today in reply to one from the association criticising Senators for failure to ratify the Peace Treaty said:

"Reservations were placed upon the treaty which a decisive majority of the Senate felt were necessary for the protection of the independence, the sovereignty and the peace of the United States. The President's followers in the Senate under his direction refused to ratify the treaty with those reservations.

The treaty can be ratified with those reservations but not without them, and it is for the President to determine whether he is ready to accept them in order that the treaty may be ratified."

CHINA'S HOPES IN LAMONT.

New York Banker's Coming Encourages Friends of the Consortium.

Copyright, 1920, by The Chicago Tribune Co.

PEKING, March 19.—The coming of Thomas W. Lamont of J. P. Morgan & Co., who is due to arrive in Peking tomorrow, is viewed here, both by the Government and foreigners, as a matter of importance.

Observers believe that the recent Cabinet fight between the Premier and three of the Anfu Club Cabinet members was a battle to see who should gain an advantageous position in dealing with Mr. Lamont regarding the consortium.

Mr. Lamont's coming gives fresh hope to the Chinese that the consortium plan will win. Those best informed say the British and French are backing America, and if Japan sees that America means to do business whether it joins the consortium or not she will come in on an equal basis without excluding her sphere in Manchuria.

The best-known American financier here told me yesterday it would require $500,000,000 over a period of ten years to build the necessary additional 5,000 miles of railroads, to open waterways, build harbor facilities, reorganize finances and really start China. With China's great land tax completely reorganized she easily could repay her loan.

"If America lends money to Japan without tieing up Japan's loans to China in the consortium, Japan simply will use our money in its own schemes to gain control of China," he continued. "Once Japan gets China completely under its thumb and China's great resources organized, Japan will menace the world's peace—granted, of course, that Japan's present military party continues to be all-powerful. The consortium will save China from Japan and from China's own inefficient, grafting Government."

CHINA'S HOPE IN LEAGUE.

Dr. Wang, Peace Delegate, Has No Faith in Shantung Negotiations.

SHANGHAI, Feb. 17.—Dr. C. T. Wang, who was one of the prominent members of China's delegation to the Peace Conference at Paris, has returned from France and has announced that he plans to submit a report to the Peking Government some time in March. On his arrival in China after a stay of a few days at the southern capital of Canton, he came to Shanghai, intending later to go on to Peking.

While in Shaghai, Dr. Wang remarked that President Wilson had done "everything in his power at Paris to support China's contention in the Shantung controversy." He declared that China's diplomatic defeat came as a bitter disappointment to President Wilson, who found himself powerless to overcome the obstacles that were raised to defeat his purposes.

"China's only hope for a just settlement of the Shantung question," he said, "now lies with the League of Nations, not in direct negotiations between Japan and China, which Tokio is seeking to open."

He added, however, that the League was still only a hope to be realized.

"It is only a beginning," he said, "like a scaffolding around which a great superstructure in time may be built, and it cannot be a success without America."

Popular opinion in China ascribes to Dr. Wang more than to any member of the delegation credit for the fact that China did not sign the Treaty of Versailles, and it is held that he is the one man who stood firm at the eleventh hour when the allied powers sent word that no nation would be permitted at that time to sign with reservations—that China would have to accept the treaty as drawn or not at all. He was first, according to general belief, to send back word that China would not sign at all.

TENANTS OF OFFICES JOIN THE RENT WAR

Occupants of Large Downtown Buildings Organize League to Fight Profiteering.

LAWYERS TELL OF WOES

Police Preserve Order at Eviction of Brownsville Families—Mayor's Committee Hears Complains.

Tenants of downtown office buildings met yesterday at Wagner's restaurant, Duane Street and Broadway, and formed an organization to be known as the Office Tenants League for the purpose of resisting the payment of exorbitant rentals. Most of those present were lawyers with offices in the Langdon Building, at 309 Broadway, the property of the Brandegee estate, wich is soon to pass into the possession of the Broadway-John Street Corporation.

Speakers declared that profiteering in rentals has reached the office buildings, and that professional and business men will soon face an office situation as bad as that confronting families.

Frank M. Franklin, an attorney, and tenant of 309 Broadway, said that all the tenants in the building had been notified they must move by May 1, when the new company will take possession. Space is being offered to outsiders, he said, at increases of from 200 to 400 per cent. Last year the rentals were increased 50 per cent., which the tenants gladly paid, he said.

The possibilities of relief at law were discussed, and it was decided to hold a mass meeting soon to reach all those similarly situated. It was also decided to appeal to the Legislature to pass laws to curb the profiteer in office space. Legislative and conciliation committees were appointed.

Police reserves from the Brownsville station were sent last night to 1,876 Douglas Street to prevent disorder attending the eviction of sixteen of the twenty families in the house. The tenants had refused to pay increases, said to be 80 per cent., demanded by the landlord, who warned them they might expect another increase on May 1. The landlord is J. G. Feldman. Four tenants were evicted yesterday and the others, it is said, will be evicted today. Some of the evicted tenants were taken in by neighbors. The City Marshal's employes did not evict Mr. and Mrs. Elias Rockner, one of whose five children had measles.

Leo Kenneth Mayer, counsel to the Mayor's Committee on Rent Profiteering, yesterday heard a complaint of the tenants of 674 East 176th Street against Mrs. Rose Gordon of 618 East Fifty-first Street, owner of the house. From the data supplied to him by Mrs. Gordon and I. Binkman, her lawyer, Mr. Mayer said it appeared that Mrs. Gordon purchased the property knowing that the income from rent was $8,000 and the expenses $3,896. Although the assessed valuation of the property was $89,000, the house cost Mrs. Gordon, according to her lawyer's statement, $75,000.

"You client knew that the rent roll was less than the expenses, and yet she bought the house," Mr. Mayer said to Mr. Binkman. The latter asserted that the previous owner lost money. Tenants said that Christian Frank, who sold the house in February, had told them that the house was bringing in a fair return and that he was satisfied with it, but that speculators were after it and were accusing him of spoiling the renting business by failing to raise rents. According to the tenants they are being asked to pay an increase of 40 per cent. over previous rentals.

When one of the tenants asked the agent what he would get for paying the increased rental, the man is said to have replied, "You get the sunshine, don't you?"

The case was adjourned until 10 o'clock this morning.

Henry Redner, brother of Abraham Redner, who paid a fine of $100 because of failure to supply heat, was before the Mayor's Committee yesterday. Henry was acting for his mother, owner of the properties at 66 East 103d Street. A dozen tenants told Mr. Mayer that Mrs. Redner had increased rentals approximately 100 per cent. Four tenants told Mr. Mayer that they were being evicted because they testified in the Magistrate's court against Abraham Redner. Mr. Mayer advised the tenants to pay the old rental, and promised to take the matter into the courts.

Alderman B. C. Vaidek introduced an amendment to the city ordinances yesterday which provides that before tenants are evicted the City Marshal shall obtain from the Health Commissioner a certificate stating that such eviction is not a danger to public health. The amendment was referred to the General Welfare Committee.

It will require 9,300 additional living apartments to take care of the normal increase of population in the Bronx for 1920, according to figures made public yesterday by Patrick J. Reville, Superintendent of the Bronx Building Bureau, and Robert J. Moorehead, former Superintendent.

An ordinance requiring landlords to notify the City Clerk when they serve notice of an increase of rents was adopted yesterday on final reading by the Jersey City Commissioners.

SWEET SETS HEARING ON PENDING BEER BILLS

Alters His Stand on Advice of the President Pro Tem. of the Senate.

Special to The New York Times.

ALBANY, March 23.—Speaker Sweet of the Assembly today was forced to relent and grant a hearing on the several beer and light wine bills pending before the Legislature. The hearing has already been fixed for next Tuesday and will be held before the Senate Judiciary and Assembly Excise Committees.

The announcement followed a conference between Speaker Sweet and President pro-tem of the Senate J. Henry Walters, who is reported to have urged most earnestly upon the Speaker the unwisdom of shutting off discussion on wine and beer legislation, which is backed by ex-Service men in the Legislature among others, and after having granted a public hearing on the rigid enforcement measure sponsored by the Anti-Saloon League.

The interview is said to have been somewhat equally, the Speaker reiterating his firm opposition to any enactment that would legalize the sale of beer or wine.

The "dry" lawmakers were surprised when they heard of the decision. Senator George F. Thompson of Niagara, sponsor in the upper house for the Anti-Saloon League Enforcement Bill, and who has been getting signatures of Republican Senators to a petition for a caucus on that measure, said that he had expected no such concession from Speaker Sweet, and under the circumstances would defer any move looking to a caucus until after the hearing has been held.

It is the opinion at the Capitol tonight, after the new turn in events, that the Thompson plan for a caucus will fail. Speaker Sweet has had his lieutenants make a poll in the House, which was completed today. Later he told friends that, in his opinion, no enforcement legislation of the kind the Anti-Saloon League would accept can receive a majority in the House at this session, any more than could a beer and wine bill.

The Speaker is said now to favor postponement of all prohibition legislation until the United States Supreme Court shall have construed the Volstead act and passed upon the validity of the Eighteenth Amendment.

Senator Thompson said tonight that even though the measure should fail he is preparing to make a strong fight for the enactment of the rigid enforcement bill.

"The Republican party cannot afford to take any other position than that of living up to the Constitution," said the Senator. "Beer and wine legislation can serve only one purpose—to be used as a peg by holders of large stocks of beer to go into court and get an injunction against the Volstead act that would give them three or four months time to dispose of their stocks while they go through the motions of testing out the beer law."

Senator Walters favors light wine and beer legislation, while the Speaker does not. Colonel Ransom H. Gillett of Columbia, sponsor for the principal beer and light wine bill, said tonight that he was "willing to yield and support any bill providing for liberal enforcement, even though it does not bear his name."

William M. Anderson, State Superintendent of the Anti-Saloon League, said today that he was well pleased with the opportunity to give the Judiciary Committee a hearing to which the Assembly had afforded him through its action last night in adopting the Cuvillier "contempt" resolution in amended form. Mr. Anderson said:

"I have made no charge of dishonesty against the Assembly or any member thereof. But I shall never apologize to any pro-brewery member for telling of his pro-brewery activities. I can afford to stay in jail about as long as the Assembly can afford to keep me there for that offense."

"I will cheerfully retract any statement I have made which can be shown to be untrue, but I dare the Assembly to put me in jail for telling the truth about an attempt to nullify the Constitution of the United States, which Assembly members are sworn to uphold."

HOLD BOY AS $77,947 THIEF.

Police Capture Bank Messenger Missing Two Weeks.

Charles J. Dorgan of 1,473 Bushwick Avenue, Brooklyn, the 18-year-old messenger employed by the First National Bank, who disappeared two weeks ago after collecting $77,000 in checks and $947 in cash, was arrested early yesterday in a dance hall at Broadway and Forty-sixth Street.

Dorgan was arraigned later in the day before Magistrate Corrigan in the Tombs Court. He was held in $1,500 bail for examination tomorrow on a charge of having a loaded revolver and suspicion of grand larceny.

The police said they learned of Dorgan's presence in the dance hall through the jealousy of a girl who promised to meet him there.

RIVAL FACTIONS RAGE ON RENT BILLS

Continued from Page 1, Column 1.

will remain in force only until Nov. 1, 1922," he explained.

W. M. K. Olcott Speaks for Capitalists.

The only speaker to satisfy both sides was Assemblyman Martin G. McCue of New York City, who was greeted with applause when he proposed a plan to stimulate building, embodied in a bill which bears his name, under which all real estate improved with dwellings before May 1, 1921, would be immune from taxation for seven years.

Joseph M. Callahan of the Bronx, formerly leader of the Assembly and now a City Court Judge, urged that the rent bills should be passed in the interest of the middle class. He advocated doing away with summary dispossess proceedings entirely, because they had proved instruments through which the profiteer had contrived to inflict great suffering on a great many people.

Ex-Judge William M. K. Olcott, representing capitalists who had invested in Riverside Drive and West End Avenue apartment houses, opposed the enactment of the bills "on principle." There should be no attempt to use the police power of the State to protect tenants who paid an annual rent of $1,500 or more.

"That would be pie for the landlords," broke in Senator Lockwood. "All they would have to do to evade the law would be to raise their rents."

Senator Abraham Kaplan of New York City interrupted to say that he had received word that ex-Fire Commissioner Robert Adamson's rent had been raised from $2,000 to $5,500, and that a similar fate has overtaken sixty tenants of the same landlord.

"That landlord happens to be a client of mine, and I am informed that the raise was from $2,100 to $2,800, but that my friend 'Bob' Adamson made so much noise everybody thought it was $5,500," said Mr. Olcott.

"You are confronted with the terrible prospect that these bills if enacted will check new construction," Mr. Olcott went on. "You might well pause and ponder before you lay the hand of death upon building, as you will by enacting these preposterous measures."

Jacob S. Strong, Municipal Court Judge, evoked hisses from the real estate men, who sat in mass formation on the right side of the chamber, when he asserted that "men who are gambling in real estate rent hogs—are responsible for the present situation."

Tenant Mounts Desk Amid Cheers.

"I know of one landlord who, as an excuse to jump rent, caused a sham transfer of his property, first to a brother-in-law, then to a son-in-law and then to a brother-in-law of his wife, each new landlord meaning an increase, until every one of his in-laws became an outlaw at the expense of society," said Judge Strong. "I would limit the profit of landlords as they are doing in England today, and I would make it a criminal offense for janitors to receive premiums and bonuses as they are now, for getting new tenants to take apartments at a higher rent than the one charged to the tenant in possession. There is a decided risk of widespread disturbances in the poorer districts and unless you do something now to remedy this situation I predict that you will be here in extraordinary session to deal with a far more serious situation, for the tenants are losing patience everywhere."

A wild demonstration of approval from the tenants' side greeted Assistant Corporation Counsel Hilley. He urged that immediate relief was necessary and that discretion be lodged in the courts to determine what rent a landlord should have the right to charge.

"The time for gentle persuasion has passed," he said. "Now we need the firm strong hand of the law. Rent gouging is one of the most potent causes of socialism and should be removed by the roots."

This lasted for a minute or more. One man got on an Assembly desk and led the cheering, wildly waiving his hat.

The Rev. Dr. C. C. Carstensen, rector of the Holyrood Church on Washington Heights, told how his landlord had jumped his rent 47½ per cent. and refused to put the demand in writing.

"I used strong language, called him a thief and a liar, and when he asked for an apology told him that the nearest thing to an apology he would get from me would be reiteration," said the minister. "There is no reason why the Legislature should tolerate effrontery and thievery and insolence from this kind of cattle any more than from that swine-hearted swashbuckler, W. H. Anderson."

When the clergyman returned to his seat, which happened to be in the landlords' section, he was taken to task by a real estate man in such vigorous fashion as to provoke a protest from a woman, who got up and asked the committee to protect the minister from "insults by the profiteers." Hisses and boos greeted this.

Tenants Howl Dr. Berg Down.

The Rev. Dr. Lyman R. Hartley, pastor of the Washington Heights Presbyterian Church, spoke for the bills, and then Dr. H. W. Berg was introduced as one of the spokesmen for the United Real Estate Owners' Association.

He called the proposed legislation confiscation, insisted that the emergency was not an outgrowth of high rents, but of a scarcity of houses, and that if the clause in the Federal Constitution barring illiterate aliens could be repealed there would be the competition in labor essential to encourage building. He said profiteering by labor was more pronounced than profiteering on the part of a few landlords. He threatened that if the lawmakers enacted the rent relief bills, the real estate owners would start reprisals in the coming campaign.

At this point a storm of hisses, groans and outcries broke from the tenants' section. Dr. Berg stood his ground in front of the rostrum for ten minutes while the uproar raged unabated, although Chairman Hillian pounded vigorously on the desk in front of him with an immense mallet. Finally, with the noise still going on, Dr. Berg retreated, but when half way to his seat turned on the crowd, shook his fist in the face of the tenants and shouted to Senator Mullan:

"This is a disgraceful exhibition and should be stopped."

"It is not any more disgraceful than your Hotel Astor conference last Sunday," roared Senator Dunnigan of the Bronx, a member of the Senate Cities Committee and author of two rent relief measures. "If my re-election depends upon the support of you and your kind, I don't want to come back."

"You won't, you" shouted Dr. Berg as he picked his way back to his seat.

Stewart Browne, President of the United Real Estate Owners' Association, followed with a speech that was unusually pacific for him. While the man should be put above the dollar, he insisted the landlords, to make up for the losses they sustained from 1909 to 1917, were entitled to a substantial profit. Senator Shackno then got the floor.

Promises "Jabbing" to Landlords.

"At the Hotel Astor conference which has been referred to, the landlords declared that they would stand for no limitation on their profits but were out to get all they could. Well, the time has come when you are not going to get all you want. The increased cost of labor has been referred to as one reason for increased rents, "but how many of the landlords that appear here have built a new dwelling since 1914?"

"Not one," a tenant yelled.

"I believe you," said the Senator. "You have been jabbing your tenants," he went on, turning towards the real estate men and shaking his fist in their faces, "and now the Legislature is going to jab it into you. There is not such a thing as an honest landlord in the city of New York."

Hisses from the landlords mingled with resounding applause and cheering from the tenants.

A score of real estate men were on their feet, hurling anathemas at the speaker which could not be heard.

"We want an apology," roared one.

"We want the remarks expunged from the record," shouted another.

LaGuardia Near Blows.

The demonstration lasted nine minutes by the watch. There was no action on the motion nor was there an apology.

President LaGuardia opposed the committee's relief bills and favored a bill introduced by Senator Peter Abeles of the Bronx limiting landlords' profits to 10 per cent. on the appraised valuation of their property.

"Your bills," he said, "are all right for tenants in distress who have been haled into court, but what we want to do is to keep them out of distress and out of the courts. Why, you are practically legalizing the present exorbitant rates of rent and permitting the landlord to add 24 per cent. more before he can be checked. I suppose you will be putting halos about their heads and wings on their shoulders before you send them back to New York."

One man in the landlord's section hissed vigorously. La Guardia turned and pointing his finger at him, shouted,

"You who only recently emigrated from the pale in Russia, you who are a newly made landlord, you are the real profiteer, responsible for the hardships of poor tenants in New York City. What did you do in your country's crisis?"

"Atta boy," shouted a tenant, while a broad shouldered, belligerent individual in the landlords' section arose, advanced, looked La Guardia straight in the eye and asked if he meant him. Another landlord further back got up, shook his fist at the Aldermen's President and shouted something which could not be heard.

For a moment it seemed as if the physical violence stage had been reached. Senator Mullan admonished Mr. La Guarda not to indulge in personalities and he ended with the warning:

"If you do not give us relief, tenants in New York City will stop paying rent."

The last disturbance, and in some respects the most severe, occurred when Leopold Weil, spokesman for the Real Estate Board, began denouncing the relief bills. He was interrupted by a man, speaking very broken English, who shouted:

"You put me out with my wife and my three children; you dumped us on the cold street in Winter because you wanted to raise the rent from $33 to $65," he roared. "And you treated forty-five other tenants in the same house the same way. You have a nerve to appear here."

Another man jumped to his feet, waving his arms wildly.

"You gave me the same sort of a deal and forty tenants in my house," he yelled.

"Put him out," came in a roar from the tenants' section. Then Senator Shackno arose and pointing his fingers at Weil shouted:

"You are the worst rent profiteer in the Bronx.

"You are making Bolsheviki all over the Bronx by your treatment of your tenants, and you know it," shouted Senator Dunnigan.

Mr. Weil was forced to yield the floor amid cries of "Put him out," and groans and hisses.

Edward I. Hanna of the Central Federated Union said that organized labor was prepared to co-operate to facilitate building and willing also to pay reasonable rent increases.

"We are prepared to take all our men off office building construction and put them on the construction of dwellings tomorrow morning if you say the word," said Mr. Hanna. "But you must give us some immediate relief from profiteering, for even now it requires the keenest kind of leadership to prevent a physical uprising as a result of the exploitation to which the workers are subjected by unscrupulous landlords."

McKee Takes Sweet to Task.

Assemblyman McKee arose to a question of personal privilege in the Assembly today and took Speaker Sweet to task for summoning him to his room in the Capitol and reading the riot act to him for saying in speeches that he did not think the Speaker favored real rent relief legislation.

"The Speaker lectured me, bulldozed me and tried to intimidate me," said McKee. "Now, I for one will not be bulldosed and bludgeoned from the rostrum."

"The object of my talk," said the Speaker when McKee had finished, "was to discourage fermentation of the public mind at a time when the situation is most critical. I think it would be well for members not to say anything about the rent relief program until there has been concerted action upon some concrete proposition, and especially not to say anything inflammatory among people affected by rent profiteering. I think an Assemblyman can perform a genuine service to the State by refraining from such utterances at this time."

THERE is always a place in the spring or summer home for a new bit of unusual furniture. But you cannot always find it at the extraordinary reductions now offered by McHugh's on such pieces as

Gate-leg tables
French chairs
Cretonne covered sofas
McHughwillow
Refectory tables
Hutches
Day beds

Everything in the SHOP now at 10% to ONE HALF

REMOVAL REDUCTION

McHUGH

9 West 42nd St.

Nerves soothingly relaxed

OSTERMOOR

$30 Mattress Banishes Insomnia!

Assures Relaxing Sleep

OSTERMOOR & CO.

118 ELIZABETH ST. and 133 BOWERY

Two Entrances Save Excess Block Lost

Phone 5 Spring

Saks & Company

Will Hold Wednesday and Thursday—On the Fourth Floor

A Most Exceptional Easter Sale of

Women's Ultra-Smart Spring Suits

All of Unusual Merit in Both Styling and Tailoring

SIMPLE tailleur, demi-tailleur, and elaborately embroidered styles, exact reproductions of exquisite imports costing a little fortune to land! Every model is tailored with a thoroughness that at once inspires confidence and offered at a price so low as to leave it entirely without competition.

Illustration A is a beautiful suit of basket weave novelty Jersey, with notch collar, narrow belt and patch pockets. Just one of many styles at this low price.
In this Sale only. $29.50

Illustration B is a handsome suit of Scotch tweed, with narrow leather belt. May also be had in fine serge or toille de laine, beautifully silk lined.
In this Sale only. $39.50

Illustration C is a most unusual suit of men's wear serge, with smart Tuxedo front, cleverly braid trimmed.
In this Sale only. $49.50

Illustration D is an exact duplicate of a model by Jenny, developed in fine quality serge, exquisitely trimmed with hand embroidery.
In this Sale only. $59.50

Illustration E is a beautiful suit of superior quality Tricotine, tastefully trimmed with silk braid, and silk lined.
In this Sale only. $69.50

Illustration F shows an ultra-smart Eton effect suit, superbly tailored in good quality Tricotine, lined with novelty silk. It has all the brilliancy of its costly original, and is comparable in workmanship to the finest custom productions.
In this Sale only. $75.00

Fourth Floor

Saks & Company

Broadway at 34th Street

A GOOD RULE is known to work both ways. The Knickerbocker Ice Company makes its ice from four-times filtered water—absolutely pure.

By melting Knickerbocker Ice you can get as pure water as *can* be bought, soft and wholesome. Doctors recommend melted artificial ice in many cases of rheumatism.

This does not mean water that has dripped from the refrigerator, but ice melted expressly for drinking purposes. 16 gallon of water from melted ice costs about five cents.

Knickerbocker ICE Company

PENNSYLVANIA SYSTEM

PALM SUNDAY AND EASTER

THROUGH TRAIN SERVICE

Atlantic City

Thursday, March 25

Through Trains leave Pennsylvania Station 10:12 A. M., 2:12 (Atlantic City Limited, extra fare train, no coaches), and 3:04 P. M.

Friday and Saturday, March 26 and 27

Through Trains leave Pennsylvania Station 10:12 A.M., 1:20, 2:12 (Atlantic City Limited, extra fare train, no coaches), and 3:04 P. M.

Sunday, March 28

Through Trains leave Pennsylvania Station 8:16 and 9:50 A. M.

Wednesday, March 31

Through Trains leave Pennsylvania Station 10:12 A. M., 2:12 (Atlantic City Limited, extra fare train, no coaches), and 3:04 P. M.

Thursday, Friday and Saturday April 1, 2 and 3

Through Trains leave Pennsylvania Station, 10:12 A. M., 1:20, 2:12 (Atlantic City Limited, extra fare train, no coaches), and 3:04 P. M.

Easter Sunday, April 4

Through Trains leave Pennsylvania Station 8:16 and 9:50 A. M.

Returning Sunday, April 4

Through Trains leave Atlantic City for Pennsylvania Station 9:10 A. M., 4:05 P. M. (Atlantic City Limited, extra fare train, no coaches), 5:15 and 8:00 P. M.

Returning Monday and Tuesday, April 5 and 6.

Through trains leave Atlantic City for Pennsylvania Station 9:10 A. M., 3:30 and 4:05 P. M.

Other convenient service via Philadelphia

Ask Ticket Agents for Special Easter Time Table

Pennsylvania System

MONEY LOST MAY BE FOUND.

The sensible thing to do when money has been lost is to advertise it in the Lost and Found columns of The New York Times. Telephone Bryant 1000.—Advt.

WOOD MEN ATTACK LOWDEN AND HOOVER

Illinois Governor Called "Multi-millionaire"—Hoover's Foreign Residence Cited.

FORESEE DANGER IN SPLIT

Declare Hoover Storm Centre—Charge Pullman Backing for Illinois Governor.

Local managers of Major Gen. Leonard Wood's campaign for the Republican Presidential nomination, in answer to the attack of Senator Borah upon the Wood campaign methods, had a few words to say yesterday about two of the General's rival candidates, Governor Lowden of Illinois and Herbert C. Hoover, whose friends have been busy of late trying to prove that he is more entitled to the Republican than the Democratic nomination. A statement, issued from the Wood headquarters in the Hotel Imperial, commenting on the demand of Senator Borah that the Wood managers make public the source of their campaign funds intimated that both the Lowden and Hoover campaign funds would themselves bear investigation. The statement follows:

"We are in no way surprised at the attacks coming from the Democratic press and the Democratic leader, William Jennings Bryan, on General Wood and the organization which is attempting to inform the Republican voters generally of the candidate's pre-eminent qualifications for the Presidency. It is natural for the Democrats to attack the leading Republican candidate. But it is unfortunate, when other Republican aspirants and their supporters, like Senator Borah, join in the game of discrediting the one candidate on whom all Republicans can unite and with whom alone they are certain of victory in November.

"The Lowden campaign fund has not been attacked, nor has that of Mr. Hoover, although both of these other candidates are personally wealthier men than General Wood—whose army salary is all that he has—and their campaign funds are probably considerably larger. Governor Lowden is a multimillionaire, with all the wealth of the Pullman interests behind him, and it is evident that Hoover's campaign is amply financed by various wealthy men. It is obviously another evidence of General Wood's strength that the attack is made upon him and upon those independent admirers who have come forward voluntarily and supplied the sinews for the campaign that is intended to educate the Republican voters of the country to the nation's predicament, its present needs and the eminent qualifications and character of General Wood.

Open Fire on Hoover.

"For several weeks inquiries have been made at the Wood headquarters regarding the candidacy of Herbert Hoover, and so persistent have been the importunities of late that it has been decided to make the following statement with regard to the Hoover boom:

"The boom was launched by The New York World, the leading Democratic paper of the metropolis. Both Democrats and Republicans were summoned to support Hoover, who has carefully avoided stating which of the two great parties he prefers to have nominate him.

"It is impossible for Mr. Hoover to obtain the Republican nomination, because of his long and intimate association with the present Democratic Administration, with which he has never so openly differed as Mr. Lansing and Mr. Bryan have done. It is obvious that for the Republican Party to nominate Mr. Hoover would seriously divide that party. He represents and stands for international relations in a way that the majority of Republicans will not follow.

"Mr. Hoover has lived abroad, with the exceptions of visits to America, since he was 23 years old. Most of his time has been spent in England or in the British colonies, and practically all of his financial interests and engineering enterprises have been in connection with British subjects in foreign countries. His great knowledge of Europe pre-eminently fitted him among Americans to act as the distributer of their tremendous gifts of charity to the stricken people of the Old World during and after the Great War.

"In doing this work he had a comparatively easy task, with all America's wealth behind him and all her prestige before him. But whether he is qualified after his long absence to take up the office of Chief Executive or not, the chances are that even if nominated he could not be elected because of the hostility of the average American voter of either party to anything resembling a foreign point of view in our national administration.

Warn of Republican Defeat.

"Circulars are being extensively distributed to Republicans calling upon them to support Mr. Hoover, and this seems to be, from a Republican point of view, unfortunate. The Republicans have at the present time, as a result of the disastrous Wilson Administration, an opportunity for a tremendous victory if they can remain united. The split in the ranks in 1912 gave the Democrats their first Wilson victory and defections from the Republican Party in 1916 gave the Democratic Party its second Wilson victory. If another defection or split can be brought about by promoting the candidacy of Mr. Hoover a third successive Democratic victory can be achieved. If, on the other hand, Hoover can be nominated by the Democrats, after having deflected a large number of Republicans prior to the convention, that party will have its one chance of victory.

"The Hoover boom, inaugurated originally by Democrats, is, therefore, somewhat dangerous for the Republican party. It is obvious that the old political leaders in the various States are giving the Hoover boom no serious consideration, for he has not yet obtained a single delegate, either in the primary elections or in the conventions that have been held to elect delegates in the several States where voting has already taken place, and 493 delegates are necessary for the nomination.

"Because within the last four years, Hoover has had more publicity in the press than any other candidate mentioned for the Presidency, and because of his amply financed and well organized campaign committee, numbers of Republican voters who are not fully informed regarding political conditions are rallying to the support of this spectacular candidate who cannot be put over on the Republican party. As a result, independent support, which should be rallying strongly behind one or another of the really possible Republican candidates, is divided, thereby increasing the possibility of an unpopular candidate receiving the nomination as a result of a deadlock or a compromise.

See Wood as Only Hope.

"Leonard Wood is obviously the national American candidate of the Republican Party, as compared with other aspirants whose candidacies are local or sectional. This is shown by all convictions, primary elections and test ballots that have taken place up to the present. That is the reason why his candidacy is being attacked by Democrats to whom, unfortunately, certain minor rival Republicans are lending, directly or indirectly, their support. He is the party's one certainty of success. And for both party and national interests, as well as for the benefit of sound international relations, it is the wiser thing for Republicans generally to rally behind him rather than to scatter their support among various candidates, including the popular and independent Mr. Hoover, who can obtain the Republican nomination only at the cost of defeat of that party and himself."

Senator Hiram W. Johnson's managers made an appeal yesterday to enrolled Republicans for campaign funds. "Anything from $1 up" was requested. In the appeal, Angus McSween, manager of the Johnson campaign here, said:

"Very little money has been expended so far in behalf of Senator Johnson. It has not been available to spend, nor has it been wanted, such expenditures as have been noticeable in the campaigns of other candidates being repugnant to Senator Johnson's political ideas." The appeal set forth that it was necessary to buy stamps and stationery, hire halls, pay office rent, obtain printing and campaign buttons and incur "other items of expense that are unavoidable."

Replies to Senator Borah.

Rutherford Franklin, State manager for New Jersey of the Leonard Wood League, said yesterday that his expenses in the campaign to date were less than $50. He called upon Senator Borah publicly to file somewhere a statement of the "brutal and shameless" details of the "corrupt use of money" which the Senator alleged was being spent in the interest of the Wood campaign. Mr. Franklin said:

"I have not asked any one for a cent of money, nor has a cent been received by me from any one, though many have offered. I must have expended out of my own shallow and brutally shameless pocket almost the sum of $50—for ink, stationery, postage, telephone calls and a small amount of railroad fare. I admit that, in these days, that is a large sum; but I assert solemnly that I have not corrupted either myself or any one else with it.

"There is a substantial bunch of money being expended by the national headquarters without shadow of a doubt. They are sending out tons of 'literature' and employing a large force to tabulate and copy enrollment cards and providing speakers for meetings and acting generally as a clearing house for an extremely active-minded public that has demanded opportunity for its expression of sentiment for General Wood. I haven't the slightest doubt that headquarters would be delighted to show Senator Borah or any other similar single-minded gentleman their complete list of contributors. Without a question, there are 'wealthy men' on this list. You don't have to beg people for their brutal and shameless money for the purpose of carrying on General Wood's campaign; they literally throw it at you, saying: 'Here, for the love of America, go to it and save us from the possibility of such people as Borah slipping something over on us at the convention.'"

GEN. WOOD LEADS IN SOUTH DAKOTA

Continued from Page 1, Column 3.

of the counties conceded to Governor Lowden by the Wood managers, but in the last week the Johnson forces got busy and turned what was expected to be a negligible vote into the most decisive victory so far reported for any candidate by any county in the State.

Another surprise was Vermillion County, which was not expected to return a very large Wood vote, and which was generally conceded to Lowden. The first eleven precincts to report in that county gave Wood 477, Lowden 233 and Senator Johnson 96 votes. Vermillion is the home of United States Senator Sterling.

On the other hand, the Wood people expected to carry the city of Aberdeen by a safe plurality, but it went for Lowden by a plurality of 25, the complete vote of the city being Lowden, 1,133; Wood, 1,108, and Johnson, 503.

Sioux Falls, the chief city of the State, was expected because of its large labor vote, to go for Johnson, but Wood carried it, the vote being Wood, 1,728; Johnson, 1,651, and Lowden, 1,636.

The city of Brookings, in the county of the same name, was also expected to vote against the Wood candidacy, but out of a total vote of about 700 it gave him nearly 200 plurality. Redfield, the home of Governor Norbeck, who with Chairman King, has led the Wood fight, went for the General by a safe plurality, as did also Pierre, the State Capital, which is the home of ex-Congressman Burke, chief manager of the Lowden forces.

The first twenty-one of forty precincts in Faulkton County, in the northern part of the State, gave Wood 401, Lowden 314 and Johnson 121. This is one of the counties in which the Non-partisan League is strong and is the home of ex-Governor Byrne, who is the State campaign manager for Senator Johnson.

Pennington County, in the Black Hills, reports that half of the county gave Wood 775, Lowden 224 and Johnson 249 and that the rest of the Black Hills country will return a vote in about the same proportion in favor of General Wood.

Governor Norbeck has been nominated for the Senate seat now held by Senator Johnson, Democrat.

SIOUX FALLS, S. D., March 23.—Interest in the Democratic primary was centred upon the fight for National Committeeman by James Mee of Centerville, John A. Bowler of Sioux Falls, Ralph E. Johnson, Sioux Falls, and J. E. Bird, Watertown, and for United States Senator between U. S. G. Cherry of Sioux Falls and Tom Taubman of Plankinton.

James W. Gerard of New York and James O. Monroe of Maywood, Ill., sought Democratic indorsement for President. Gerard is leading.

TIFFANY & Co.

FIFTH AVENUE & 37TH STREET

PEARLS DIAMONDS JEWELRY
SILVERWARE STATIONERY

J.M. Gidding & Co.

PARIS

FIFTH AVENUE AT 46TH ST
NEW YORK

FORMAL DISPLAYS

THE GIDDING ORGANIZATION
ALLIED WITH
PARIS AND THE FOREMOST
AMERICAN TALENT
HAS PRODUCED
AN ASSEMBLAGE OF FASHIONS
WHICH IS UNEQUALLED
HERE OR ABROAD

Saks & Company

Direct Attention to a Very Special Collection of

Chauffeurs' Suits

IN NORFOLK, PLEATED BACK, PLAIN BACK, AND SEMI-NORFOLK STYLES

At $50

Suits that will stand the test of a season's hard wear. Smart and trim of line, tailored with that thoroughness characteristic of every chauffeur's suit bearing the Saks label. Nowhere in New York will you find a range of fabrics in suits for the man at the wheel to equal these:

PLAIN AND UNFINISHED WORSTEDS, WHIPCORDS, OXFORD SERGES, SHARKSKIN CLOTH, AND CHEVIOTS

Saks & Company

Broadway at 34th St.

Ben Ames Williams' New Novel

THE GREAT ACCIDENT

By the author of "The Sea Bride," "All the Brothers Were Valiant," etc.

If you like to read an exciting story, get THE GREAT ACCIDENT. Here's a tale of love, friendship and intrigue, the valor of one man fighting against the forces of corruption and of how the faith of a woman turned the tide of the struggle.

Get a copy of this poignant human story

THE GREAT ACCIDENT

"The novel of a thousand home-towns"

At all bookstores. $2.00.

THE MACMILLAN COMPANY, Publishers, NEW YORK.

Macy's Macy's

Chapeaux La Marquise

$8.50

An unequaled combination of style, quality and price.

New, distinctive, unusual in quality and style are requirements to which the Chapeaux La Marquise must conform. Every week more charming ideas and color effects are prepared. The fact that we show hundreds of new creations of this superior standard seems almost unbelievable. There are

Large, small and medium sized hats suitable for all occasions and featuring trimmings of

Flowers Fruits
Fancy Feathers
And Unusual Ribbon Effects

Smart colors which blend with spring suits and wraps.

Macy's—Millinery Salon, Second Floor, 34th Street, Front.

R.H. Macy & Co.
HERALD SQUARE Inc. NEW YORK

Macy's Macy's

Macy's Macy's

Our Custom Stock Dress Shirt

Has all the good points of a custom made shirt. Bosom of high count linen, body of sheer soft finished long cloth.

Custom Stock Tuxedo Shirt

Our Tuxedo shirt is made over our special pattern. Bosom is side pleated and semi-laundered. Body is made of a soft long cloth.

Both of these shirts are carried in our stock in sizes 14 to 17, sleeve lengths 33-34-35.

$3.74

Macy's—Main Floor, 35th Street

R.H. Macy & Co. Inc.

Macy's Macy's

Ready Today

THE LIFE OF GENERAL WILLIAM BOOTH

By HAROLD BEGBIE

This long awaited biography of the great Salvation Army leader is now ready. Authorized and authentic, it is the complete account of his life and work—the story of one of the most remarkable careers in all history. *In two volumes. With 30 full-page photographs.* *The Set, $10.50*

THE MACMILLAN COMPANY Publishers NEW YORK

Store Hours 9.00 to 5.30

Gimbel Brothers

33rd ST.-BROADWAY-33rd ST.

Store Hours 9.00 to 5.30

A Super-Sale of Fine Beaded Georgette Frocks

All Silk Lined **$29.75** 14 Styles 7 Pictured

There is no way to tell you adequately what really phenomenal dresses these are. They are actually priced less than their rightful wholesale cost because their manufacturer was forced to move—and therefore sold us his entire stock at a great sacrifice.

The wanted navy, brown and Copen. Delicate lavenders, salmon, biscuit, flesh, grey. White and black too.

The beading is so exquisitely done and the dresses so well finished that their price seems impossibly low.

Sizes 34 to 44

GIMBELS WOMEN'S DRESS SALONS—Third Floor

"GOOD DAY"

Pork and beans were first served by an Englishman, Daniel Day Good, familiarly known as "Good Day".

On the first Friday in every July he invited his friends to a picnic of pork and beans.

For years after his death, Good Day was a feast day in England.

Any day is a good day for a feast of pork and beans at CHILDS.

Delicious baked beans, New York or Boston style, with pork, ham, or corned beef.

Childs

EXHIBITIONS AND SALES AT THE
ANDERSON GALLERIES
489 PARK AVENUE

ART OBJECTS FROM PERSIA, CHINA AND JAPAN, IN GREAT VARIETY, THE COLLECTION OF
E. COLONNA
¶ To be sold Thursday, Friday afternoons, March 25, 26, at 2.30.

DUPLICATES FROM THE
THOMAS E. H. CURTIS
COLLECTION OF
ANTIQUE GLASS
¶ To be sold Saturday afternoon, March 27, at 2.30.

Sales Conducted by Mr. F. A. Chapman

RUSSIA AS AN AMERICAN PROBLEM

WHY Bolshevism can not succeed, and why Russia is now gradually being recognized as a land of opportunity, is told by John Spargo, an authority on Russian problems.

There are opportunities in Russia that up to now, only Japan has seen. Mr. Spargo brings them home to the American business man, while for the general reader he clears the haze of controversy, giving a definite authoritative picture that shows among other things why Bolshevism cannot last in Russia.

Mr. Spargo points out very convincingly that the eyes of Russia are turned towards America and that Russia IS America's problem. He hints, too, at a solution.

RUSSIA AS AN AMERICAN PROBLEM
By JOHN SPARGO
PRICE $2.03
Macy's—Book Dept., Main Floor, 35th St., Rear.
Macy's
Herald Square, New York.

1345 Guest-Room Glass $3.50

IT is not remarkable that one shop makes an all year round custom of showing unusual gifts, but is rather astounding that any shop can select them so well and price them so reasonably.

OVINGTON'S
"The Gift Shop of Fifth Avenue"
314 Fifth Ave. nr. 32d St.

CAPT. JACK
A Very Narrow Collar of Wide Reputation
Always ask for
Lion Collars
OLDEST BRAND IN AMERICA

OUTLINES SOVIET'S FOREIGN POLICY

Litvinoff Again Proclaims Russia's Former Debts, with Interest, Will Be Acknowledged.

WILLING TO DISARM ARMY

And Not Interfere in Internal Politics of Other Nations—But Must Be Let Alone.

By EDWIN L. JAMES.

Copyright, 1920, by The New York Times Company.

Special Cable to THE NEW YORK TIMES.

PARIS, March 23.—Maxim Litvinoff, the Bolshevist Plenipotentiary at Copenhagen, made the following statement of Bolshevist foreign policy:

"We have triumped over Yudenich, Denikin and Kolchak because they had the people against them. We do not wish either to avenge ourselves or to attack any one. We are leaving all the little republics which have arisen round us absolute freedom to adopt whatever régime they like. We respect the right of every country to dispose freely of its own affairs.

"But on the other hand we claim similar treatment. We must be left in peace to work out among ourselves our social experiment. If that experiment succeeds other peoples will follow it. If it fails we shall be obliged to try another method. In any case, none must interfere with us. That is all we ask.

"If we obtain this formal guarantee that there will be no foreign intervention we will give on our side the same guarantee not to seek to intervene in the interior politics of other States. We make this offer in good faith. We do not wish any foreign alliances, but we do not wish to attack any one. We shall disarm as soon as freed from menace.

"We are convinced pacifists. We have had to fight because fight was forced on us, but we are anxious to lay down arms.

"We desire a renewal of normal commercial relations with other countries. Europe has need of Russian raw material and we have need of manufactured goods in return.

"We are ready to recognize the Russian debt—former loans with interest. We also solemnly declare that we will repulse any secret German advances seeking an alliance against the Entente. We do not wish to hear talk of any military combination whatever.

"The only military danger which forces us to keep our army is Polish imperialism, which German militarists are supporting. We are offering a loyal peace to Poland, but will not accept conditions which include in her frontier Russian people on the ground that they are being protected from Bolshevism. The neighboring peoples who do not wish to accept Bolshevism are independent republics, which we will respect. But a foreign nation has no right to impose a protectorate over former Russian territory."

Litvinoff summed up the Bolshevist program in the following seven points:

1—Recognition of the Republic of Soviets.

2—Liberty to develop in peace and normally within its boundaries its social experiment.

3—Assurance given by the Soviets that they will not interfere in the interior politics of other nations.

4—Mutual and serious guarantees to that effect.

5—Renewal of economic relations.

6—Disarmament of the Red Army as soon as peace is assured.

7?—Recognition of Russia's former debts and loans with interest.

RUSSIA'S TRANSPORT UTTERLY DEMORALIZED

Experts Report on Condition of Railroads and Waterways and Cost of Rehabilitation.

WARSAW, March 22 (Associated Press).—The report of Russian technical experts to the allied representatives at Warsaw on transportation conditions in Russia shows that there are approximately 300 serviceable locomotives throughout the country, as compared with 16,000 before the war. Russia at the present time is building about twenty-five locomotives yearly, whereas before the war she built from 800 to 1,000.

The railways are from 2 to 3 per cent. efficient, instead of 28 per cent., as reported to the Allies by the Bolsheviki. The rails everywhere are thoroughly worn, and no rails are being manufactured. The rail plates in many places have disappeared. The ties are rotten and there is a great shortage of waste for cleaning and grease, so that the axle boxes, often made of wood, catch fire after a few miles. The wheel bandages are badly worn, as well as the springs, which rest on wooden blocks placed at the ends.

The Russian waterways are in an even worse state than the railways, owing to socialisation. Former owners, deprived of their boats, refuse to look after them. Many steamboats, sink, or are washed away by freshets.

The Ladoga Canals, near Petrograd, the pre-war tonnage of which equaled that of the Suez Canal, are now absolutely barren of traffic.

The estimated cost of restoring the railways is 2,500,000,000 gold rubles; waterways, 500,000,000.

Nations Imports Locomotives.

Special to The New York Times.

PHILADELPHIA, March 23.—Ludwig A. C. K. Martens, representative in the United States of the Russian Soviet Government, inspected the Baldwin locomotive plants both here and at Eddystone today with a view toward placing a large order for locomotives.

"We hope to buy 2,000 locomotives within the next month or so," said Mr. Martens today. "That order will not be placed entirely with the Baldwin company perhaps, but the Baldwin company expressed its willingness to fill our orders subject to the approval of the State Department, and, of course, provided the Soviet Government is able to pay the bills in gold.

"The Soviet Government is prepared to deposit the gold in neutral banks in Esthonia, or in Scandinavia, or elsewhere, and the money will be handed to this country as the locomotives are delivered."

ANTI-REDS RETAKE CHITA.

Bolsheviki Being Driven Again Out of Transbaikalia.

HARBIN, Manchuria, March 13.—The Transbaikal region in Siberia soon will be entirely in control of anti-Bolshevist forces, the correspondent of The London Times here predicts in a dispatch to his newspaper.

Chita, the capital of Transbaikalia, has already been occupied by an army of Uralian anti-Bolshevist workers numbering 24,000 veteran fighters and the local Zemstvoists have assembled there. The treasury is reported to contain £4,000,000.

Verkhnie Udinsk, in Transbaikalia, the dispatch adds, also has been taken from the Red army by a white force under General Casagrandi, who appeared suddenly before the astonished Red garrison and captured the town.

LETTS AND ESTHS MAY FIGHT.

Prepare for War Despite Britain's Efforts as Mediator.

COPENHAGEN, March 22.—The dispute over the boundary line is causing additional tenseness day by day in the relations between Esthonia and Livonia, two of the former Russian Baltic provinces now independent nations, says a dispatch to the Berlingske Tidende from Kovno. Both countries are now making preparations for war.

These conditions prevail despite the attempts that have been made by Great Britain at conciliation in the dispute.

Concentrations of troops in large numbers on the frontier are reported.

POLES AGAIN WIN BATTLE WITH REDS

Repel Attack in Force by Bolshevist Infantry, Tanks and Armored Cars.

SCATTER ONE DIVISION

Capture Its Batteries, Horses, Ammunition Carts and Machine Guns, Warsaw Reports.

WARSAW, March 23 (Associated Press).—Extremely heavy fighting is reported on the Polish front. A communication issued today announces that after the greatest artillery preparation yet experienced the Bolshevist infantry advanced in columns against the bridgehead at Zwichel, aided by tanks and armored motor cars.

"After a sharp engagement," says the communication, "the Polish troops launched a counterattack with bayonets and hand grenades, driving the enemy far from the Polish line."

"The Poles," the communication continues, "captured one tank and some machine guns and prisoners. Simultaneously the Poles attacked the Seventh Bolshevist Division, which was on the offensive in the sector of Emiloxen and compelled the enemy to retreat easterly, abandoning his batteries, horses, ammunition carts and machine guns. At other points attempts to cross the River Sluck were checked."

The communication adds that intensive artillery fire continues by both sides along this and other sectors, and that the Bolsheviki are concentrating as rapidly as possible and reforming their shattered units for the purpose of reattacking.

On the Podolian front the Bolsheviki have attacked Nowasielawke, Latycsaw and Novoconstantinow and the sector southwest of Deranza. Heavy fighting followed these attacks, which were preceded by artillery preparation. A number of villages in the region of Deranza changed hands time and again, but the Poles, counterattacking, were the victors in the end. There was much hand-to-hand fighting in these villages, the fighting lasting all day and night.

BONWIT TELLER & CO.
The Specialty Shop of Originations
FIFTH AVENUE AT 38TH STREET

HAVE ARRANGED FOR TODAY
AN EXHIBIT IN THEIR

Newly Opened
French Room
for Special Order
Dressmaking
(ON THE THIRD FLOOR)

Hours of Exhibit
FROM 11 A. M. TO 1 P. M.
FROM 2.30 P. M. TO 4 P. M.

On exhibit will be a collection of highly individualized evening and afternoon gowns and tailored frocks created in our own ateliers by designers of unusual talent.

Also original French models exclusively made for this Shop.

Locked Out

"No, you don't—you're the third man that's tried to get through by saying he's a member of the firm"—

He was a tall, husky looking lad, with wavy blond hair and an active elbow. Moreover there were several hundred earnest young men at his back—and a pair of locked doors in front of him.

The man he was talking to *was* a member of this firm; locked out of his own store. The doors had *had* to be closed.

Because of the Crowd.

All this happened a few weeks ago, at our Broadway and 29th Street store.

Similar incidents took place, the same day, at *all* our other stores.

Which, when you think of it, is a pretty impressive fact.

And what brought the crowd is even more important; for it wasn't price. Numbers of stores in this town were offering clothes at less prices,—and doing it without a crowd.

What brought those crowds was *Value*—They were crowds who know the importance of "what you get for what you pay."

Value—

And confidence. The definite knowledge that they could trust implicitly not only the word but the spirit of every Wallach Statement.

We were selling clothes, yes—Good Clothes! Hart Schaffner & Marx Clothes.

But there went with every suit more than quality—more even than value—the confidence that this house has been building with New York Men every business day for thirty-three years.

Yes, it was a gratifying sight,—we were mighty glad to see it—perfectly willing to be crowded out of our own store.

New York doesn't say O. K. very often—or very easily.

And when it does—there's deep worth and meaning behind it.

Quality
Character & Price—
"The Importance of What You Get for What You Pay"

This is the Wallach Policy—marked O. K.—and signed by collective New York.

It Pays

Est. 1887 **Wallach Bros.** Est. 1887

Broadway, below Chambers
Broadway, cor. 29th
246-248 West 125th
3d Ave., cor. 122d

Hats, Haberdashery, and the Home of
Hart Schaffner & Marx Clothes

Macy's Macy's

Chauffeurs' SPRING SUITS

$44.75

Suits that will appeal to the man who takes pride in the appearance of his chauffeur.

Made of dark gray worsted cloth in snappy pinch back model. Pockets of coat have flaps with buttons.

OVERCOATS to Match

$49.75

Just the thing for that chilly spring nip. Gives comfort and SERVICE and enhances the appearance as well.

Quarter-lined, double-breasted, convertible collar.

Caps to Match, $3.49

Those who have purchased their chauffeurs' outfits at Macy's are acquainted with our policy of selling the same or better merchandise at lowest-in-the-city prices. We invite a price comparison with chauffeurs' outfits of similar quality offered elsewhere.

Macy's—Fifth Floor, Front.

R. H. Macy & Co. Inc.
HERALD SQUARE NEW YORK

Macy's Macy's

WALKER ELECTRIC TRUCKS

In every other department of your business you have adopted the economical, up-to-date appliance. Why will you let your competitor undersell you because of the saving he enjoys by using the electric truck?

WALKER VEHICLE COMPANY
Grand Central Terminal

This Man Originated and Built Up a Good Business Doing Business in Several States.

Having just disposed of his interests, he is anxious to identify himself with an organization where he can capitalize his experience as an organizer and a producer.

Age 39, Christian; 15 years' experience in sales, executive and advertising fields. Communicate with W 445 Times.

Stop the Delivery Leak

Do you find too many good profit dollars running away into deliveries?

Write or come to us for facts and figures on deliveries by

Harley-Davidson

Motorcycle with roomy sidevan, 40 to 60 miles on a gallon of gasoline; 800 to 1,000 miles on a gallon of oil; only three small tires.

Easy payments if desired. Call or write for catalogue. Open week days until 9 P. M. Sundays and holidays until noon.

Harley-Davidson Sales Co.,
523-535 West 110th St.
Near Broadway
Bronx Branch:
Webster Ave., cor. 185th St.

TIPS—by Mr. B. T.
Beat the High Cost of Living with
Beaded Tip Shoe Laces

TRY TO SHOW POLICE KILLED LORD MAYOR

Family Attorney at Inquest Seeks to Prove Guilt by Uniform Button Found in House.

SITUATION DARK IN IRELAND

London Times Correspondent Finds Outlook Serious Throughout the Country and Growing Worse.

CORK, March 23.—An inquest was opened today into the assassination of Lord Mayor MacCurtain, who was killed in his home here early last Saturday morning.

Mr. Lynch, attorney for the next of kin of Mayor MacCurtain, said evidence would be adduced tending to show that the police were concerned in the murder. He said he was unable to assert what kind of bullets had killed the Lord Mayor, but that bullets were found outside the Mayor's house Saturday morning which he would suggest were of the pattern used by the local police.

Mr. Lynch also declared that a button, such as are worn by the police, was found in the Mayor's house, and he suggested that the authorities might identify the man from whose uniform such a button was missing.

Mr. Lynch challeged the authorities to produce the books showing what men were out of barracks Friday night.

The inquest was adjourned to a later date.

Says Situation Is Grave.

LONDON, March 24.—The Dublin correspondent of The London Times describes the situation in Ireland in the darkest colors. He says the outlook is serious. Conditions in the west and south are extremely grave. The position, bad last week, is now definitely worse. Public feeling is so fiercely inflamed as to become quite irrational. The most outrageous charges against the Government are accepted as Gospel truth.

The correspondent says the Sinn Fein asks the country to accept the monstrous theory that Lord Mayor MacCurtain was killed by actual agents of the Government. He describes the overnight riot in Dublin as another danger signal and says it is impossible to get an impartial account of the incident, the popular version being that the soldiers provoked and assaulted civilians.

The correspondent learns that the soldiers were stoned by a crowd because they left the theatre singing the national anthem as a protest against the failure of the theatre orchestra to play it. He adds that public opinion throughout the country is exasperated by the wild charges against the police and soldiers, who would hardly be human if they did not resent the campaign of murder and calumny.

SAYS MOB STARTED RIOT.

Dublin Crowd First Fired On Soldiers, Macpherson Tells Commons.

Copyright, 1920, by The New York Times Company.
Special Cable to THE NEW YORK TIMES.

LONDON, March 23.—James Ian Macpherson, Chief Secretary for Ireland, made a statement in the House of Commons today in reference to the Dublin rioting. Monday, he said, was the anniversary day of the Royal Berkshire Regiment and 150 soldiers were given tickets by the battalion to attend a performance at the Theatre Royal. At the end the men sang the national anthem.

No disturbance then occurred, and the soldiers went home in groups, singing. A crowd collected and followed them. On reaching Kelly's Corner, about 9 o'clock, the crowd commenced to throw stones at the troops. The soldiers were unarmed, but defended themselves and gradually worked toward the barracks. On reaching Lennox Street the troops were fired on with revolvers from the crowd. One soldier was shot in the chest.

At 9:45 information reached the Royal Berkshire headquarters at Portobello Barracks of what was happening, and a cyclist patrol was ordered to assist the men returning from the theatre. About 10 o'clock the patrol reached the scene, and fire was opened on the patrol from the direction of Portobello House and stones were thrown by the crowd.

Considering that his men were in danger, the officer in charge of the patrol cautioned the crowd and ordered them to disperse. They refused, and the officer ordered ten rounds to be fired, and charged the crowd, which withdrew.

The patrol followed up the crowd as far as Kelly's Corner, where it was again fired on. A position was taken up at Kelly's Corner, and civilians in the neighborhood were searched for arms. Reinforcements were sent to assist the patrol.

TROOPS GUARD IRISH JUDGES

Armored Cars, Drawn Swords and Helmets In Court Procession.

DUBLIN, March 23.—Armord cars, police with drawn swords and an infantry guard wearing helmets escorted Judges of the Assize Court at Galway to the Court House this morning.

One Justice, in addressing the Grand Jury, said there had been four murders, two robberies with arms, and many other crimes such as shooting in the houses since the last Assizes.

The Tipperary Urban District Council has adopted resolutions condemning the murder of Thomas MacCurtain, Lord Mayor of Cork.

FORCED TO CONDENSE NEWS

Pittsburgh Dispatch Is Hard Hit by Print-Paper Shortage.

Special to The New York Times.

PITTSBURGH, Pa., March 23.—Caught by the news print shortage, The Pittsburgh Dispatch appeared this morning with eighty-six condensed news items on the first page, along with a publisher's statement explaining the predicament. Virtually every item in the entire issue was "boiled to the bone." Full advertising space was given only to those having contracts.

This afternoon The Pittsburgh Press announced that on account of the paper shortage it would reduce its advertising space 25 per cent. The Pittsburgh Post recently published no display advertisements for a full week.

GIRLS HELD IN HOLDUP CASE

Marie Baker and Mildred Brazier Arrested as Witnesses.

Marie Baker and Mildred Brazier, two former chorus girls living at 59 Division Avenue, Brooklyn, were arrested early yesterday morning by Detectives Bactaloro, Knowles and Carroll of the Clymer Street Police Station and held in $2,000 bail each by Magistrate Steers in the Flatbush Police Court as material witnesses in connection with the arrest on Monday of six men suspected of having participated in a number of recent Brooklyn holdups.

Beyond admitting that one of the women had volunteered information in the case, the police refused to reveal how the two chorus girls are involved in the affair. The prisoners now awaiting trial, the police say, are only a part of the Brooklyn holdup gang, and detectives are seeking others.

DECIDE ENSING A SUICIDE.

British Find American Gassed in Flanders Was Mentally Unbalanced.

LONDON, March 23.—A Coroner's jury today decided that George Ensing, formerly a doctor of Seattle, Wash., who was a Captain in the British Medical Corps during the war, committed suicide while of unsound mind. The body of Ensing, who has a widow living in Kalamazoo, Mich., was found in the Thames.

Witnesses at the inquest said that Ensing's wife had refused to live with hib, owing to his action as the result of being gassed in Flanders. The Coroner said Ensing had left letters which clearly showed his mind was unbalanced.

ADOPTS CHILD OF HUSBAND.

Maryland Wife Makes Agreement with War Baby's Mother.

Special to The New York Times.

BALTIMORE, March 23.—A girl child of Miss Leonie Winckel of France, of which Kenneth MacNichol, living near Baltimore, admits he is the father, has been adopted by Mr. MacNichol and his wife, Louise, under an order signed today by Judge Duncan in the Circuit Court at Towson.

The mother is to return to France with her infant and retain possession of her seven years or until other arrangements may be made by mutual agreement.

The petition of Mr. and Mrs. MacNichol sets forth that "Kenneth MacNichol was in the United States army, Medical Corps, and while stationed at Mehun-sur-Yevre, France, in August, 1918, became intimately acquainted with Leonie Winckel; that he returned to the United States in June, 1919, and that Leonie Winckel followed him in August, and on Dec. 20 gave birth to a child, the father being Kenneth MacNichol."

It is stated, further, that the petitioners desire the child to bear the name of its father and that they want to provide for and educate her.

Dry Cold FUR Storage 2%

Clark & Weinberg

634 Fifth Avenue
near 51st Street

Store Closes at 5 P. M.

Lord & Taylor

38th Street —FIFTH AVENUE— 39th Street

Unusual Sale of Hundreds of

Hand-Made Batiste Blouses

Crisp, white, lingerie Waists of sheerness and fine workmanship seldom to be had in any but the high-priced models, offered tomorrow at the low price of

$3.95

None C. O. D. No Approvals

A variety of charming styles from which to make selection, individualized by drawn-work in the new block patterns and artistic designs; narrow ruffles, some with picot edge; tucks and tucks in novel effects; some trimmed with real Filet lace. Attractive low necks, others high necked, or with the new sweater collar; all with long sleeves and dainty cuffs.

Blouses that will be instantly recognized as exceptional values.

Third Floor

Women's Skirts

Plain Colors, Plaids, Stripes

New Colorings, New Styles in Skirts for Town or Country Wear with Separate Coats.

Check Burella Cloth, sport models, with cut-in pockets and broad belts. **$16.75**

New Spring Wool Plaids, side and box pleated. Extra values at **$18.75**

Also an assortment of Wool Plaids and Stripes, side and box pleated, **$29.50**

Trig tailored effects that achieve a costume at very moderate cost.

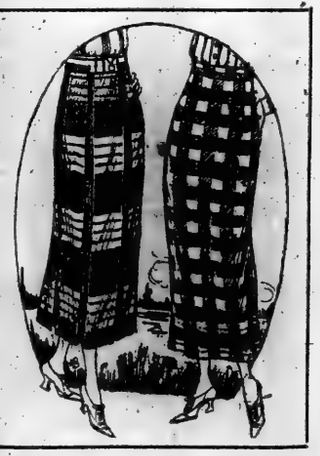

Third Floor

The Store is closed at 5 P. M. daily

B. Altman & Co.

MADISON AVENUE - FIFTH AVENUE, NEW YORK

Thirty-fourth Street Thirty-fifth Street

Exceptional Value

will be offered to-day (Wednesday) in

A Pre-Easter Offering of

Women's New Spring Suits

variously modeled in tricotine, Poiret twill and men's-wear serge (chiefly navy blue), very smartly tailored,

and specially priced at

$58.00

Sizes 34 to 44, inclusive.

Sale in the Ready-to-wear Suits Department
(Third Floor)

The Store is closed at 5 P. M. daily

B. Altman & Co.

Parasol Novelties

for Spring and Summer

In the annals of every Summer romance the parasol plays a very important part—wherefore it is essential that it be chosen with due regard to its potentialities.

The dainty parasols assembled for the opening season appear to have been selected with a view to their romantic possibilities. Whether one be looking at the chiffon frivolities designed for gala occasions; the chintz and cretonne bewitchments intended for use in green fields and country lanes; the colorful taffetas—shirred, corded, ruffled or plain—that milady may carry whenever a parasol is needed, in or out of town; the showerproof parasols that are as smart as they are practical; in every instance one registers a conviction that all of these delightful accessories were evolved for the simple purpose of heightening feminine charms to the irresistible degree.

Included in the collection are mourning parasols of unusual attractiveness—noticeably those in all-white and combinations of black with white. Black parasols, modeled on new and pleasing lines, are also shown.

(First Floor)

Madison Avenue - Fifth Avenue
34th and 35th Streets New York

Saks & Company

Announce for Wednesday and Thursday

A Special Pre-Easter Sale of

$5.95 Wonder Hats

—the best values in trimmed millinery ever seen in America!

Every hat new, every style authentic, mirroring with marked fidelity the latest innovations in smart chapeaux seen in Paris for Spring. It is possible to pay much more for your Spring hat—*but very difficult indeed to find styles as captivating or nearly as charming as these!*

Gay Flowered Hats, Feather Brimmed Styles, Hair Lace Hats, Tailored Styles, Smart Wing Hats, Turbans, and Ribbon Fan-effect Models

are included, in every coloring and combination considered correct for Spring. Two styles *pictured.*

Broadway **Saks & Company** at 34th St.

Gimbel Brothers
33rd St.-BROADWAY-33rd St.

Wall Papers

At Gimbel Reductions

WHICH MEANS ALMOST EQUAL TO WHOLESALE PRICES

Of Charming Design to Furnish a Tasteful Home; Of Excellent Quality, both Imported and Domestic.

THE STORY BACK OF THESE REMARKABLY LOW PRICES IS THIS:

Gimbel Brothers, because of their many store buying power, can buy Wall Papers in tremendous stocks, which, of course, means tremendous reductions to us, and in turn to you.

The order for this great stock of new papers, in spring designs, was placed many months ago before the recent increase in paper costs.

These two facts combined, offer you these papers—a tremendous stock in vast assortment—at almost equal to wholesale prices.

At 65c a Roll

30 in. Kimberly Cloth Papers, in beautiful tones and fast colors, in rich blue, rose and tan.

18 in. Grass Cloth Papers, in all colors; suitable for any downstairs room.

At 45c a Roll

Tapestry Papers in grays, tans, browns and blues.

Chintz Papers in many colorings.

At $2.95 a Roll

Genuine Imported Japanese Grass Cloth, in ivory, putty, light brown, red and green; 36 inches wide; 4 yds. to a roll.

At 25c a Roll

Two-Toned Shadow Stripe Papers, in gold figured designs.

Plain Blended Papers, and Grass Cloth Effects, in tan, gray and brown.

Sold only with borders to match.

At 15c a Roll

Bed Room Papers, in dainty flowered all-over and striped designs; and in plain ribbon stripes or dimity effects.

Sold only with borders to match.

Printed directions showing how to hang papers may be had upon request.

GIMBELS WALL PAPER SHOP—Sixth Floor.

IDENTIFY MINISTER IN INDIA TRAGEDY

Man Who Killed British Major Was Rev. L. W. B. Jackman, Baptists Here Say.

WAS NOT A PHYSICIAN

Friends Distressed Over Report of Shooting Ascribed to "Domestic Reasons."

The authorities of the American Baptist Foreign Missionary Society were distressed yesterday when they read in THE TIMES a dispatch from London to the effect that the Rev. Mr. Jackman, who is referred to as "an American medical missionary," shot Major H. D. Cloete dead at Sadiya, Assam, British India, a northeast frontier post, according to a Calcutta dispatch to the London Daily Mail, dated March 15.

The dispatch to the London paper said that the full story apparently is not known, but that the correspondent stated the "reasons for the tragedy were domestic."

At the New York branch of the American Baptist Foreign Mission Society in the Holland Building, Fifth Avenue and Thirtieth Street, yesterday afternoon it was stated that the Mr. Jackman referred to unquestionably was the Rev. Lyman Ward Beecher Jackman, who, with his wife, is an evangelistic missionary among the Abors and Miris, in Sadiya, upon the border of Tibet, Northeast Assam, a province of India.

The clergyman recently did first-aid medical work, as well as evangelistic labor, because of the scarcity of physicians. But he is not a graduate physician. He studied law as a young man, but gave it up for the ministry. He is an alumnus of Rochester Theological Seminary, Rochester, N. Y., and is 40 years old.

Mr. and Mrs. Jackman have been working in Sadiya for ten years. They have two or three children. Their last furlough was six years ago, and they spent it in this State.

BLISS CONTRADICTS SIMS TESTIMONY

Continued from Page 1, Column 4.

fective manner in which the United States forces abroad could have aided the allied cause. Senator Pittman, Democrat, of Nevada, read from an unsigned letter found in Admiral Sims's file urging that American troops passing through Great Britain be brigaded with the British forces. He called the document "British propaganda," and said it was part of an organized effort to prevent the formation of a separate American army.

Admiral Sims replied that while he had not written the letter he objected to having it called propaganda, and said that it was "pretty good military reasoning" and "what Bliss recommended."

Cross-examination of Rear Admiral Sims was concluded today by the Senate Committee investigating his criticisms of the Navy Department methods of conducting the war.

Admiral Sims was charged by Senator Pittman, Dem., Nevada, with a desire to "turn over the whole American Navy to the British during the war regardless of the protection of the coasts of the United States," and with having "favored the French or British policy, materially for the American policy, of sending raw untrained troops to France."

The hearing today was confined largely to technical questions regarding the placing of responsibility for alleged failure to adopt the convoy system earlier in the war. Frequent heated verbal clashes between Senator Pittman and the witness enlivened the hearing for the spectators. At one point the Senator shook his finger at the admiral.

"Don't shake your finger at me," admonished the Admiral. "It won't do you any good."

"You are not on the bridge of a ship," retorted the Senator. "We will follow Senate procedure, not navy methods, here."

"Well, you don't need to use police court methods," replied Admiral Sims.

Admiral Sims said adoption of the convoy system marked the turning point of the war and that the Allies had to wait for American co-operation before the plan could be made effective.

"The convoy was adopted by the Allies experimentally about May 21, 1917," he said. "The United States was asked to furnish fourteen cruisers for escorts. No cruisers were furnished for many weeks and then only seven. Our delay was extremely costly.

"Our destroyers and other ships should have sailed the night we declared war, and there was no good reason why they should not have done so. If they had [illegible] tons of shipping would have been saved, and the United States would have had an army of 1,000,000 men in France by May, 1918. The fact was that after we declared war many American ships had to be placed in dry dock and repaired before they could be sent to the war zone."

Senator Pittman told the Admiral he had first presented evidence to support his assertion that failure of the navy to properly co-operate during the war had prolonged the struggle at a cost of 500,000 lives.

"Unless you can produce evidence to support that assertion it falls flat," said the Senator.

"I notify you here and now that at the proper time evidence will be introduced to show that the army did not ask for ocean transport that it did not get."

If you do you will have to disprove General Pershing's own report in which he said that he could not get troops to France when he wanted them," replied the Admiral. "I think I have proved that the full co-operation of the navy early in the war would have reduced the sinking of merchant ships, thus provided tonnage to take American troops abroad and thus ended the war sooner and saved 500,000 lives and great treasure."

"There never was a time," said Senator Pittman, "when ships weren't provided to carry to France any American soldiers who were properly trained and ready to go."

THE TIME TO SEND FOR US IS NOW!

More than one owner who has neglected to send for us has wished he might send for us when it was too late!

"Put it up to us to put it up for you!"

THOMPSON-STARRETT COMPANY

Building Construction

No Connection With Any Other Establishment in the World

WEST THIRTY-FOURTH STREET **WORTH** BETWEEN BROADWAY-FIFTH AVENUE

New Spring Fashions in Suits and Frocks
Revealing Charming Originality of Design

THE VALUES ARE MOST EXTRAORDINARY

Perfect Hand Tailoring, Characterizes These Smart New Suits for Spring

New Embroidered Suit of Tricotine $115.00

SMART and Individual, and with lines of careless insouciant grace, these Sports Suits and mannish Tailormades find instant favor in the eyes of the well dressed woman or miss; developed in Serges, Homespuns and Tweeds, with originality of design imparted by snug treatment of shoulders and sleeves, novel pocket effects and felled seams finished off with silk stitching.

Very Specially Priced

45.00

GIVEN permanence of line and effect by superb hand tailoring, the new spring suits of Vigoreux, Poiret Twill, Tricotine and Covert Cloth are charming examples of the new vogue. A pleasing decorative note is added to the coats of varying lengths by hand embroidery in picturesque effects, and waistcoats of metallic brocade.

Very Specially Priced

95.00

EXPRESSING the grace and charm of the new silhouettes for Spring with their many interesting mode touches, are these smart new tailored suits of Poiret Twill, Tricotine and Velour Checks, with new and quaint decorative motifs by way of hand embroidery and braiding; Skirts are pleated or circular.

Very Specially Priced

60.00

AN impression of elaborate beauty is created by the new Costume Suits for Spring, due to the exceeding richness of their materials and ornamentation. The very acme of personal charm and finished artistry is achieved by sumptuous hand embroidery that decorates the chic Bolero Jackets and short Box Coats as well as those of greater length; Skirts are pleated, tunic or circular.

Very Specially Priced

115.00

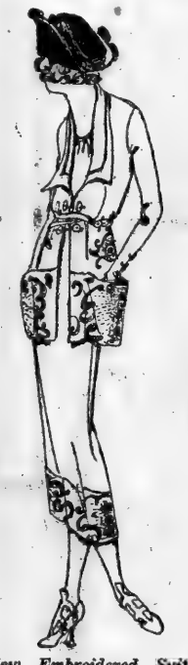

New Embroidered Suit of Tricotine $80.00

Charming Frocks for Spring Days
In an Unusual Variety of New Designs

EXQUISITE in their purely feminine appeal, and softly youthful of effect, are these dainty frocks of Tricotine, Superior Serge or Silk Tricolette. Enriched with elaborate silk embroidery and braid trimming, and with novel notes in style expression achieved by Eton Jacket effects with short sleeves, belted tunic models and by accordion pleated skirts.

Very Specially Priced

22.50

QUITE in the vogue and in perfect accord with the demands of the Spring mode are these frocks of Satin, Tricotine and Georgette, revealing new and surprising decorative notes achieved by intricate beadwork and delicate embroidery. Basque-like bodices, pronounced hip effects and pleated and tunic skirts give added style distinction.

Very Specially Priced

45.00

New Suit Embroidered Tricotine $90.00

THE woman or miss of ultra-modish taste will find every whim or quirp of the new vogue expressed in these charming Afternoon Frocks of Taffeta Silk, Tricotine, Satin or Georgette, embellished with beading, embroidery and braid trimming, and with individuality of design portrayed by Ruffles, Frills and Pleats and distinctive necklines.

Very Specially Priced

30.00

RADIANTLY beautiful in the delicate, flower-like colors of Springtime, and full of delightful and unexpected decorative expressions effected by way of lavish beadwork, are the more formal Afternoon Frocks of sheer, filmy Crepe Georgette, whether used alone or in effective combination with Satin or Taffeta Silk.

Very Specially Priced

85.00

Franklin Simon & Co.

Fifth Avenue, 37th and 38th Streets

Aphrodite Pearls

Have the Beauty of the Olympian Goddess, the Lustre of the Oriental Pearl

WHEN the Athenians realized that beauty was no mortal thing, but art eternal, they personified the quality as a goddess and enthroned her in the sky.

When Franklin Simon & Co. developed an artificial pearl with the satin sheen of the orient and the playful fire of the deep sea pearl—a pearl with the eternal beauty of the Oriental gem—they called it Aphrodite, for it deserved an immortal name!

APHRODITE PEARLS ARE EXCLUSIVE WITH FRANKLIN SIMON & CO

Necklaces 16 to 28 inches long, in graduated sizes, priced according to length

25.00 to 135.00

CLASPS OF PLATINUM, GOLD, PRECIOUS OR SEMI-PRECIOUS JEWELS MAY BE COSEN

FEMININE JEWELRY SHOP—Main Floor

FIFTH AVENUE WEEK, April 5th to 10th, 1920
Exhibits of Art in Commerce

Stern Brothers

West 42nd and West 43rd Streets

Remarkable Value Giving Event
TO-DAY on the MAIN FLOOR

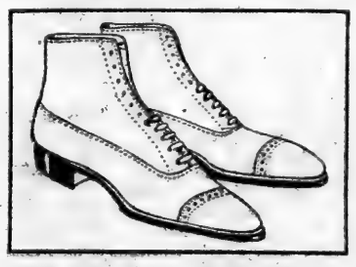

MEN'S BOOTS

REDUCED TO

$8.65

Regular $12.00 Value

DISTINCTIVE models in Tan Cordovan, Glazed Kid, Calfskin and Gun Metal, taken from regular stock and priced specially for this sale.

Lace or Button styles, some with uppers of contrasting shades, in the desirable English and medium width toes.

The New York Times

"All the News That's Fit to Print."

PUBLISHED EVERY DAY IN THE YEAR BY THE NEW YORK TIMES COMPANY.
ADOLPH S. OCHS, Publisher and President.
E. C. FRANCK, Secretary.

NEW YORK, WEDNESDAY, MARCH 24, 1920.

OFFICES: (Telephone Bryant 1000.)
Times Building.....Times Square
Times Annex.....42d St., west of Broadway
Uptown Office.....1 Herbman Street
Elizabeth.....24 Morris Avenue
Hoboken.....[illegible] Second Street
Jersey City.....80 Montgomery Street
Newark.....Military Park
Paterson.....12 Park Avenue
Washington.....Riggs Building
Chicago.....1202-1204 Tribune Building
St. Louis.....615 Globe-Democrat Building
Detroit.....400 Ford Building
San Francisco.....742 Market Street
London.....12 Salisbury Square, E. C.
Paris.....Rue Scribe, 4 Boulevard Poissonnière

SUBSCRIPTION RATES.

TWO CENTS in Metropolitan District (50 miles radius). Three Cents within 200 miles. Four Cents elsewhere. Sunday, Five Cents in Manhattan, Bronx, and Borough of Tom within 200 miles west of Mississippi River:

By Mail, Postpaid.	One Year.	Six Months.	One Month.
DAILY & SUNDAY	$11.00	$5.50	$1.00
One week, 25c.			
DAILY only	9.00	4.50	.85
One week, 20c.			
SUNDAY only	4.00	2.25	.40
SUNDAY only, Canada	4.00	2.25	.35

For all points west of the Mississippi River add $1 per year for daily or daily and Sunday editions.

FOREIGN RATES.			
DAILY & SUNDAY	$26.00	$13.30	$2.40
DAILY only	17.40	8.90	1.45
SUNDAY only	9.55	5.12	.80

Binder, Picture Section, $1.75; Magazine, $1.25. THE ANNALIST (Mondays), per year, $5; Canada, $5.50; other countries, $6.
Binder for 52 issues (one vol.), $1.25.
TIMES BOOK REVIEW (Weekly), per year, $1; Canada, $1.50; other countries, $2.
TIMES MID-WEEK PICTORIAL (Thursdays), 1 year, $5; Canada, $6; other countries, $6.50. Binder for 52 issues, $1.25.
THE NEW YORK TIMES CURRENT HISTORY, Illustrated Monthly Magazine, one year, $3 (foreign, $4). Per copy, 25c.
Entered as second-class mail matter.
THE NEW YORK TIMES INDEX. Quarterly—Full Cloth, per copy, $2; per year, $8.
THE NEW YORK TIMES WAR VOLUMES—20 volumes in the set—Illustrated—Cloth, $10; three-quarter leather, $15; full leather, $125—encyclopedic history European War.

The Associated Press is exclusively entitled to the use for republication of all news dispatches credited to it or not otherwise credited in this paper, and also the local news of spontaneous origin published herein.
All rights of republication of all other matter herein are also reserved.

NOSKE FALLS.

One at a time, and with much deliberation, the German Ship of State is making its Jonahs walk the plank. The most recent is Herr NOSKE, whose complaisant withdrawal before the invading forces of KAPP and LUETTWITZ confirmed in the minds of many suspicions long entertained as to his connection with reactionary forces. He still enjoys the credit of having the Government from Spartacus in January a year ago, though whether the credit rightly belongs to him is a somewhat doubtful question. NOSKE is out and LUETTWITZ and TROTHA have been arrested; it is a good beginning, if it is not too late.

Whether the concessions already extorted from EBERT will satisfy the radical parties no one can say as yet; it was deferred so long, it was so obviously made as a concession to irresistible force, that those who exerted that force may well think that if they want anything more now is the time to get it. Yet much more may be won by the radicals without bringing Germany to Bolshevism. Westphalia seems to be well in the hands of some sort of organized government supported by an organized army, at the head of which is the famous Major HERRFELDE; the army is strong, though its size has doubtless been overestimated, and it and the Government have been described as Bolshevist. They may or may not be; in Saxony, the "Red Kingdom" of former days, the larger cities are for the most part held by radicals opposed to the present Government; but a correspondent of The Globe, writing from Chemnitz on Sunday, says that these "Soviet republics" are not Bolshevist. He reports that they want a stronger government, a government which will enforce all the laws and particularly the food laws; a government tainted by no association with the old Junker class, but a non-Communist national government. These local insurrections may be merely another manifestation of the general movement now going on to force the Ebert Government away from the parties of the Right.

The general purpose of this movement is one which may well find support in allied countries, for it seems likely to make Germany somewhat safer for the world than any other change or tendency that can be foreseen. A downright Bolshevist Germany would be dangerous because of the fiery zeal which would inspire German and Russian Communists alike; a Germany more radical than now may make many mistakes and do many things which would cause disquiet outside her borders; but the great need in Germany today is still to make the old army class realize that it is beaten. There is danger, considerable danger; but the actual disorder and loss of life have plainly been exaggerated by the rumors of excitable refugees, and if the Ebert Government throws off the rest of the dark forces which beset it and comes to rest somewhere on the border between the Majority Socialists and the right wing of the Independents, it is far from impossible that both Saxony and Westphalia will come back on the reservation.

TOO PERSONAL.

Whatever may be thought of the amenities and urbanities of speech habitually employed by the Superintendent of the New York State Anti-Saloon League against his opponents, whom he seems honestly to regard as sons of darkness and altogether evil, doesn't the Assembly forget its dignity and play directly into his hands when it summons him to appear before the Judiciary Committee, there to give an account of certain characteristically gracious compliments which he has paid to the Assembly and the Legislature? Doubtless his language is often irritating and explosive. That of some of his dearest foes in the Assembly in reference to him has not been strictly dovelike.

If the Assembly had deliberately sought to magnify the importance of this person, to give him an opportunity to manifest and exalt himself, to make himself the hero of a melodrama of defiant virtue, to divert attention from the real issue and to amuse the public as with a spectacle or an act of vaudeville, it couldn't have found any more suitable means than it has chosen.

Instead of bothering its head about the flowers of rhetoric thrown at it, why doesn't the Assembly go seriously to work to investigate the methods and acts of the Anti-Saloon League? More than three weeks ago the Assembly passed a resolution for such an investigation. That is a subject of public interest, of legitimate inquiry. The sources and the employment of the funds of that organization, its activities and its methods in the legislative districts and in the Legislature, and generally, may, with propriety, be scrutinized; in view of the great political influence and power which it has exerted or is supposed to have exerted, ought to be scrutinized thoroughly, honestly, impartially. Why doesn't the Assembly undertake seriously and in good faith that investigation? Is it afraid, is the Senate afraid, such an investigation would show that the suspicions or charges against the League are false, that it would be vindicated? Or are the Assembly and the Senate still afraid, as their predecessors seemed to be afraid, of the League? Why do they pour the vials of their wrath upon the acerbiloquent Superintendent, and make a personal question of what is either much broader than that or not worth wasting public time and money on? A surfeit, if he can have a surfeit, of publicity—that is what the Assembly has unwisely voted to its irrepressible critic. It has made him the happiest man in the State. He clutches, hopefully and exuberantly, at the martyr's crown.

MR. MORGENTHAU FOR MEXICO.

It is permissible for the friends of peace and good neighborhood to hope that the appointment of Mr. HENRY MORGENTHAU as Ambassador to Mexico portends the re-establishment of relations of confidence and friendship with the Government and the people of that Republic. The President has made an excellent choice, it is an appointment in every way to be commended. As Ambassador to Turkey, Mr. MORGENTHAU won credit and distinction in a post where it may be said that the solving of important and difficult problems was of daily routine. The protection of our nationals in their rights, the combating of intrigues harmful to our interests, repeated and emphatic protests and intercessions against the maltreatment and slaughter of whole classes of the Turkish population, decisions and action upon which the incline of the always delicate balance between peace and war depended—these were the daily concern of Ambassador MORGENTHAU; there he acquired a training of high value in diplomacy, there he demonstrated his qualification to represent the United States in a post which called for the exercise of tact, of discretion and of sound judgment.

If Mr. MORGENTHAU could understand the Turks and get on with them so well, he will be able to understand the Mexicans and to establish and maintain a friendly understanding between the two countries. Mr. FLETCHER was a competent Ambassador throughout his term of service. He was firm where firmness was demanded, he was always able with truth to represent to the Mexican Government our desire for good relations. But misunderstandings and causes of irritation multiplied, the lives and property of Americans in Mexico were in peril, disturbed conditions there and the Government's lack of authority resulted in incidents which threatened serious consequences. At the time of Mr. FLETCHER'S resignation there were reasons for grave apprehension as to the possibility of maintaining our relations with Mexico upon terms of friendship.

There have been indications lately of the re-establishment of more orderly conditions in the Republic, of a better disposition toward the Americans resident and doing business there. The appointment of a new Ambassador from the United States indicates that the Government at Washington is hopeful that this new spirit may be permanent. Mr. MORGENTHAU will be able to assure the Mexican Government that the disposition of the Government at Washington is entirely friendly; that it would willingly help the Mexicans to put the affairs of the Republic upon a solid foundation, that we are in full sympathy with every effort to put down disorder and brigandage and promote the establishment of conditions which will invite the confidence of the United States and of other nations. There is always a tide of mischievous rumor and gossip concerning intrigues in Mexico, adverse to our interest. Mr. MORGENTHAU had experience enough with this evil business in Turkey to qualify him to deal with it at the Mexican capital. Usually there has been no foundation whatever for these stories; sometimes, they have appeared to have a basis of truth. Our Ambassador will be able to point out to the Mexican Government that the interest of both Republics demands that the rumor-mongers should no longer be tolerated. First of all, there should be no tolerance of the intriguers and plotters, for whatever may be the ways in which they promise advantage to the Mexicans as the result of manifestations unfriendly to the United States, the harm to Mexico will always be greater than to us; and as to the purveyors of stories about the machinations of Germany or of Japan, their inventions should always be met by prompt disclaimers and denials. Mr. MORGENTHAU will be in a position to tell the Mexicans that there is no reason on earth why the relations between their country and the United States should not be those of friendship, of frankness and fair dealing. Their industries, their commerce, their credit will be immensely advantaged by good understanding, and thus he will be able to point out to them that friendly spirit which one neighbor should always feel toward another. As a man of experience not only in diplomacy but in affairs, as a man of trained judgment and sound common sense, he will be an Ambassador upon whose good counsel they can rely.

BUSES AND PAVEMENTS.

Instead of building majestic and commodious omnibuses, warranted to seat as many as thirty persons, in his desire to show his passion for the surface roads, Mayor HYLAN and the Board of Estimate should take thought for and spend money on the pavements and sidewalks of New York. However beautiful and splendid the $5,500 bus which the Superintendent of Plant and Structures fondly promises, it won't carry many passengers. Such an armada of buses as the Mayor may dream of when saturated with the municipal-ownership theories of his prompters would only clutter up the streets, congest congestion and eat the pavements.

Pavements in New York have made their usual response to the Spring. They have been broken, upheaved, disjointed. The asphalt in Central Park has been uneven, shaky, crying for repair for a generation. After a peculiarly vicious Winter it has cracked and sunk and risen and rolled even more than usually. The pavements of Pompeii are in much better shape. And, generally, in most of the city's streets, fissures, eruptions, cavities, humps, the architecture of the frost, have been made worse by the multitudinous, relentless automobiles and motor trucks plowing along in Mesopotamian mud and slush. Only cars on tracks can transport the New York crowds. A handful or a streetful of buses will accomplish little. Meanwhile, the roads, the streets, the pavements are neglected. Their repair, not stagecoach revival, should occupy the constructive genius of Mayor HYLAN.

SIMS AND BENSON.

The statement of Admiral SIMS to the Senate Investigating Committee that it was Admiral WILLIAM S. BENSON who told him not to let the British "pull the wool over your eyes," and that "we would as soon fight the British as the Germans," will excite no surprise, because one of SIMS's two superiors, Secretary DANIELS (the other being Admiral BENSON, Chief of Naval Operations), had asserted that it was not he who gave the American naval representative the warning about the British with its singular addendum. Admiral SIMS testifies that he was ordered to Washington "early in April," 1917, to get his detail and to receive his instructions. The joint resolution of Congress declaring war upon Germany was passed April 6. Apparently, then, if Admiral SIMS is not wrong about the time of his visit to Washington, Admiral BENSON must have told him that "we would as soon fight the British as the Germans" about the time of the President's address to Congress, on April 2, recommending a declaration of war upon "the Imperial German Government." Early in April might, indeed, have been the first day of April—at any rate, it was on the eve of war. Admiral SIMS "arrived in Liverpool on "April 9, and in London April 10, "1917," according to "Some Lessons of the Great War," the letter sent to Secretary DANIELS on Jan. 7, 1920, and read to the Senate Naval Affairs sub-committee by the Admiral himself on Jan. 17. Perhaps when Admiral BENSON appears before the investigating committee he will fix the date of the instructions and the warning to Admiral SIMS.

It was a relief to learn, from the testimony of Admiral SIMS on Monday, that he did not pay much attention "at first" to the warning to look out for the British and the remark about being just as willing to fight them as the Germans. SIMS attributed BENSON'S attitude to "personal prejudice," the Chief of Naval Operations being "intensely anti-British." Nevertheless—SIMS to the committee on Monday—"Admiral "BENSON is a fair, square, honest and "high-minded gentleman." The impression one gets from the tribute in relation to Admiral SIMS'S first reception of the warning and the addendum is that the naval representative to London did not, at the time, regard them as part of his instructions. But in "Some Naval Lessons of the War" it is deliberately set down that what Admiral BENSON said about the British and about them and the Germans as possible foes was an "explicit admonition."

It is difficult to understand why the revelation was made at all. It was injected irrelevantly into Admiral SIMS'S essay, which, addressed to the Secretary, was intended for the naval records, for official and service use only. "No formal instructions of "statement of the Navy Department's "plans or policy," wrote Admiral SIMS, "were received at that time "[when he was called to Washington], though I received the following "explicit admonition." Then follows in quotation marks what Admiral BENSON said to him. In the "Naval Lessons" it is not stated that BENSON ever repeated the warning and the assertion, "We would as soon fight the British as the Germans." But on Monday Admiral SIMS said, if reports of his testimony are correct, that Admiral BENSON did repeat his warning six months later, in November, 1917, on the occasion of his mission to Paris to attend the war conference. The United States had then been at war with Germany for more than six months. This second revelation by Admiral SIMS is just as incomprehensible, and seems just as superfluous, as his first. "Admiral BENSON'S statement," said Senator PITTMAN at the hearing on Monday, "should never have been made public." Is not the Senator right? But, as it has been made public by Admiral SIMS, Admiral BENSON, whose high character the revealer testifies to, will want to be heard for the sake of his reputation and record.

THE PEACE GARDEN.

Word comes from the Department of Agriculture that market gardeners are curtailing their operations for the coming season and that city dwellers are in for a shortage of fresh vegetables, together with prices that many will find prohibitive. Farmers everywhere are complaining of the scarcity of labor and its excessive cost, and everywhere the demand for vegetable seeds is falling below normal. This is presumably one reason why Park Commissioner GALLATIN has decided to continue his war gardens on a peace footing. The service huts have vanished from Bryant Park, and down in Union Square the land-cruiser Recruit is weighing anchor for Coney Island; but the cold frames are already harboring infant lettuce heads, cabbages and cauliflowers, the sodden soil is being spaded and pulverized, and Garden Instructor MILLER is ready to dispense information.

Happier circumstances unite with the urge of necessity. Spring returned punctually with the vernal equinox and in two short days the inclemencies of an "old-fashioned" Winter have become all but a memory. It is only in shaded, northern exposures that snow lingers; where the land looks southward, crocus and daffodil are sending up their shoots. In the city a garden is protected from the cold winds, while the surrounding walls act as a trap for sunlight; but even in the open country it will be in order to start work in the truck garden within a week or ten days. And beginning with next Sunday we shall have daylight saving, with commuting trains adjusted to it. An hour a day in the garden, if only for three or four days in the week, will give tone to a physique let down by the confinement of Winter and will insure immunity from the rigors of a peace-time which seems slow to resume its traditional piping.

It is true that the patriotic inspiration that went to so many war gardens will be lacking. A personal well-being and a personal economy are what the peace garden chiefly offers. Yet there are many in the cities whose Summer fare will be richer and cheaper if those who can grow their own green things will undertake the pleasant task.

TAXATION AND INVESTMENT.

No one has pointed out more clearly or cogently than Mr. KAHN the obstruction of excessive taxation to investment, and the consequent check to business initiative. That is all true and deplorable, in both domestic and foreign finance, and yet the country is hardly so poor that it cannot find resources for near necessities. Almost on the same day with his notable interview with THE TIMES correspondent in Paris there appeared a statement of the Superintendent of Banks of New York showing that their resources during 1919 had increased from $6,691,000,000 to $8,152,000,000. The deposits in the savings banks of the State increased by $225,000,000 in that memorable year of prosperity and unrest.

The Controller of the Currency reports that the increase of resources of national banks for the same year was $829,000,000. The nation's total banking power be put at $45,000,000,000, or not far from twice the national debt. These are gold dollars, acceptable to any nation of the world, and worth more than par in most. Accordingly, it strikes the eye rather strangely to read Mr. KAHN'S statement that there are no resources available for foreign borrowers because the weight of taxation on income from foreign bonds makes them undesirable to the very wealthy unless they yield 18 per cent. As Mr. KAHN says, the very rich put their funds into tax-exempt securities, of which there are billions enough. Foreign investments must come from the savings classes, or from such floating funds as can be diverted from bank deposits into the savings banks.

It is true that such diversion of banking funds ordinarily means reduction of funds for business, and that there is no present apparent surplus. But the case is unusual, and the reduction of banking funds by a billion or two, or even more, might easily relieve a shortage which comes from a deadlock in trade rather than from shortage of credit. Many millions of dollars' worth of goods have been sold which cannot be collected for. Many other millions' worth cannot be delivered for lack of transportation. There is no difficulty of selling in almost any amount, but goods sold which cannot be delivered or collected for tie up funds which would be released either by such foreign loans as would make collections easier or by such betterment of delivery facilities as would make the goods circulate. Funds put into foreign trade or foreign investments would rather be restored to trade than diverted from it, and that is much to be wished for.

The fact is that the balance of trade is against us, if the emergency purchases of Europe be left out of the reckoning. The billions of foreign credits run up by the aid of Government funds have been funded mostly, and are not overhanging the market. Foreign exchange is a matter of the shortest time, whether it is of barter of almost spot goods or the exchange of one money for another, as speedily as transportation allows. More foreign trade is a necessity of more foreign trade, and whatever obstructs foreign investment obstructs domestic commerce.

Considering the amount of money moving in trade, and especially the amount of money locked up in processes of trade, which ordinarily move more swiftly, there is room to suppose that what Mr. KAHN describes as scarcity of funds might be relieved if the attractions were sufficient, and that less than his 18 per cent. would be sufficient. It is more a matter of finding what will suit the financial appetite than of gorging it with too rich food.

SECESSION OF MONTMARTRE.

Something of the sort was bound to happen. The world today is satisfactory to none, irritating to most, and maddening to a good many. All things are more or less wrong, and if some are more wrong than others there is little to be said for the best of them. It was time that something was done about it, and where should one look for leadership sooner than to Montmartre, where free spirits gather?

Montmartre secedes. First of all it secedes from the City of Paris, which has put a 10 o'clock closing law on a quarter where the band hadn't even begun to tune up at 10 o'clock. It secedes from the French Republic; it secedes from Europe; it secedes from the world. Just as Germany at present consists of a State within a State, the Red republic on the Ruhr within the pale-terra-cotta-speckled, white republic that centres around Berlin, so the cosmos now leads a dual life, with the little—it would not do to say petty—cosmos of Montmartre operating in competition with the greater. The headquarters of the new State are established in the cabaret of the Agile Rabbit; an official organ known as the Frenzied Cow, a name which has a number of significances in the recognized and unrecognized idioms of the French language, tells the world of the great things about to be done in the vicinity of the celebrated Butte. Various political tickets are in the field with attractive programs; the Liste Cubiste promises free drinks as the strongest plank in its platform; the Liste Sauvagiste goes still further. It would make the best of a noted affliction of the skyline by employing the Church of the Sacred Heart for profane purposes; it would restore a costume which might have been suitable in Eden, but would be somewhat uncomfortable in wintry Paris; and the wind would be tempered to the wearers of fig leaves by the invention of a gigantic turntable by which Montmartre would be kept always in the sun.

Gay plans, these, and attractive; what a pity all the rest of the world cannot secede from itself and remold the sorry scheme somewhat nearer to its heart's desire! But the stodgy bourgeois majority of us must keep on in the old paths; we have our allotted function in the universe; without us there would be nothing to secede from.

TOPICS OF THE TIMES.

And After All Daylight Will Be Saved.

Thanks to our wise and considerate legislators, Federal and State, daylight saving may have to be done this year in a clumsy way, with several inconveniences and confusions which, while not really serious, yet, in their utter needlessness, will be sufficiently irritating to prevent any of us from forgetting to whom we owe them.

The plan devised at Albany is to repeal the State law that would have been the next best thing to one covering the whole country, and then to let the towns in the State do what they choose in the matter—a new sort of local option. By this pretty absurdity the Senators and Assemblymen expected to please both the country and the city voters, but as the Betts bill has encountered unforeseen opposition the chances are that even if it passed both would be offended, that being the usual result of a compromise. Indeed, however, it might conciliate no one.

It seems probable that the deeper offense will be felt by the "rube" which in the more feared, for the farmers are going to be considerably more bothered by the variance of their clocks from the clocks of their best and only important customers than are those customers by the consequences to them of the same disparity. The real city folk, as a matter of fact—the folk, that is, who live in the cities as well as do business in them—are going to be bothered not at all, or at least only when they make occasional excursions far into the hinterland, and even then their trouble will be slight and brief.

The way of the commuter will not be quite so plain and easy, but the New York railways have already prepared to adjust their local trains to serve his needs, and the Jersey roads almost certainly will do the same thing after a little delay. The farmers will have no help from anybody, but must struggle alone with their difficulties, and before the Summer is over they might discover that their victory was a costly one. It would enable them to do only what they could have done just as well without it, while their lack of regard for the interests and welfare of the urban populations, far more numerous than they, would be long remembered.

Pre-Standard Time Was Like This.

It is upon the ingenuity of the railways in arranging their train schedules to meet new conditions that will depend whether local option in daylight saving works with the minimum or the maximum of inconvenience. The New York Central and the New Haven officials have tackled the problem promptly and boldly, and seemingly have solved it. Their clocks will remain unchanged, but the commuter with his watch set ahead will find a train running at the accustomed hour. He will have to exert his mathematical abilities only when he reads the time table, and he will not mind if the train he takes at 8 o'clock is set down as running at 9.

There are people, of course, who will be puzzled for a while, even by a computation as simple as that, but they will soon straighten out the one-hour difference, and thereafter be as happy as a commuter deserves to be.

Something has been said about dangers due to the apparent conflict between two "times," but the dangers will be of missing trains, not of collisions and derailments, and it is only the tyro in commutation to whom there is anything new in missing trains. The others have been hardened to it by long experience.

A Mistaken Impression Corrected.

Recent generous and effective aid given by the Knights of Columbus to the relatives of soldiers whose bodies had been brought back from abroad has created the impression in many minds that this organization has undertaken to do work of this sort and has special facilities for it, as well as the power to influence the Government to take action in individual cases. The Knights desire that this impression be removed, for it is a mistaken one.

The Supreme Secretary, WILLIAM J. MCGINLEY, has announced that they have no official policy regarding the removal of the American dead from France, and are content to leave the matter as a whole to the Government for decision and action. In many instances, however, the Secretaries have been able to find out for parents just where in France their sons are buried, and have given them this much desired information. "Beyond that," he says, "we cannot go, but, as in the cases of the sailor, JAMES T. DEVERS of Chicago, and Private DANA DYER of Massachusetts, we stand ready to be of service whenever and wherever we can."

The position taken by the Knights of Columbus is right and wise, as well as helpful. They have not, as an organization, participated in the controversy in regard to the final disposition of the American soldiers who died abroad or brought pressure to bear either way on the Government. A natural inference is that the Knights, as they are not joining in the movement to bring about a general disinterment, do not favor it. That is what would be expected from those who know as much as they do about how a majority of the survivors of the expeditionary forces feel and express themselves when this subject is discussed in their presence.

The dead sleep well where they are. There their graves will be carefully guarded and worthily honored, and more could not be done for them here.

Some May Protest Indignantly.

Is it quite tactful for the public school teachers to advertise that the best of their number are resigning and that those left are of inferior quality? These statements may be true, but they must be unpleasant reading for the teachers who remain at work. Just possibly, too, the statements are not true—at least not to the extent that all the best teachers have resigned, or soon will do so if salaries are not raised.

"Best" is a word with more meanings than one, and with some plausibility it might be denied that a teacher really and highly deserving of that title would desert, from motives of self-interest, the young generation and leave them to the unconexanted mercies of incompetents.

That, probably, is an unduly harsh interpretation of the advertisements now appearing, but their phrasing tempts the reader to make it.

Only 167 Per Cent. Increase.

To the Editor of The New York Times:

I rise to protest against this cruel hounding of landlords that has taken possession of so many malcontents. A year ago an office in a building in the neighborhood of Fortieth Street and Madison Avenue rented as high as $900 a year. Through the generosity of the landlord the same room is now rented for $2,400—a paltry increase of 167 per cent.

Surely a landlord has some rights that others should respect. A. L.
New York, March 22, 1920.

IN TURQUOISE TOWN.

In Turquoise Town the trees are white,
The houses and the hedges, too;
But shadows and the sky are blue
And every bird is of that hue,
Except the Snowy Owls at night.

Blue hyacinths and scyllas blow
All Summer through the sparkling snow.

The children wear blue eiderdown
For leggings and for little coats,
With bands of swan around their throats.

The leading light of Turquoise Town,
King Sirius, wears a sapphire crown.
He bids the sun go down at noon,
For fear the world should be too bright,
And orders lovely Lady Moon
To light her silver lamp instead.

She gives each child a blue balloon
To play with when it goes to bed.
They laugh out when the sun goes down
In Turquoise Town—in Turquoise Town!

DOROTHY LEONARD.

MEXICAN OIL EXPORTS RISE.

Drilling Progresses Rapidly and New Production Is Expected.

Word received here in the last few days from the representatives of oil companies operating in Mexico is to the effect that drilling is going on at a rapid pace and that some new productions may be brought in shortly.

The total export of crude oil from Mexico in February was 7,832,000 barrels, representing an increase of 317,654 barrels over the January shipments. New production, however, did not figure in this increase in exports. It is therefore assumed that shipping facilities for the transport of oil were available to a greater extent than at the first of the year.

The shipment of oil from Mexico in February, as compared with January in the case of the larger companies was as follows:

Mexican Petroleum Company, 1,626,380 barrels, against 1,733,564 in January; Standard Oil Company of New Jersey, 837,078 barrels (including some of Mexican Petroleum Company's production), against 1,013,731 in January; Sinclair Oil (Freeport), 570,260 barrels, against 373,494 in January; Texas Company, 367,868 barrels, against 700,446 in January; Mexican Gulf, 354,892 barrels, against 581,907 in January; Island Oil and Transport, 670,074 barrels, against 554,537 in January; Atlantic Lobos, 348,-702 barrels, against 456,288 in January; Mexican Eagle Oil, 1,436,363 barrels, against 1,013,344 in January; East Coast Oil (Southern Pacific), 456,938 barrels, against 375,037 in January; Penn-Mexico Fuel, 310,437 barrels, against 770,084 in January; miscellaneous companies, 541,-712 barrels, against 360,889 in January.

SERVICE ENGULFED GEDDES.

Has Served Against His Inclinations, New Ambassador Says.

LONDON, March 23.—Sir Auckland Geddes, newly appointed Ambassador to the United States, speaking at a dinner in his honor at the Canada Club, said he had found himself swept into the stream of public service, the depths of which he had very little imagined.

If he and his wife had followed their own inclinations, he added, they would have been back in Canada at least a year ago, but he had stayed on in what he was persuaded was necessary service for the State.

The Duke of Devonshire, Governor General of Canada, presided, having arrived from Canada just before the dinner after an exciting race against time. Walter Long, First Lord of the Admiralty, in the course of his address declared the Imperial Parliament had not only refused to build new vessels, but had actually scrapped glorious ships.

"The time has arrived," said Mr. Long, "when we should enter into new competition, not in regard to the size of armaments, but in the reduction of armaments. I am a believer in the League of Nations, but we who have great possessions and above all are the real security for the freedom of the world cannot agree now to abandon all our protective armament."

Viscount Bryce, former Ambassador to the United States, also addressed the gathering.

BELITTLE CHEAP MEAT MOVE

House Agricultural Committee Members Criticise Palmer's Campaign.

WASHINGTON, March 23.—The campaign of the Department of Justice to stimulate the consumption of cheaper cuts of meat drew caustic criticism from members of the House Agriculture Committee today during the hearing on legislation to regulate the packing industry. L. D. H. Weld, of Swift & Co., told the committee the packers were co-operating in the campaign.

"If the campaign is successful," he testified, "its effect will be to increase the prices of lower grade cuts and probably decrease the more expensive cuts."

"Then in reality the poorer families now using cheaper cuts of meat will have to pay more because of this campaign," Representative VOIGT, Republican, Wisconsin, commented, "while the people who use the more expensive cuts will get theirs cheaper."

Mr. Weld said such a result was possible, although some good might be done by teaching consumers the value of lower priced cuts, adding:

"I do not consider, however, that the results of this campaign will be substantial enough to affect the prices of meat materially."

FILE 80-CENT GAS APPEAL.

Public Service Board and Attorney General Submit Case.

Papers in an appeal taken by the Public Service Commission and the Attorney General from the decision of the Federal Court restraining them from seeking to enforce the eighty-cent gas law against the Brooklyn Union Gas Company and permitting the company to charge 97 cents per thousand cubic feet for gas, pending the suit of the company to have the eighty-cent law set aside, were filed yesterday with the United States Circuit Court.

It is contended in the appeal that the company has no standing in a court of equity because it failed to prove that it had complied with all the requirements of the law. It is further contended that the company earned a fair return upon its investment during the last ten years, and that the lower court erred in not taking into consideration the average annual earnings of the company for a period of years.

MAY RETURN ALL WAR DEAD.

French Commission Agrees to Removals from Battle Zone.

WASHINGTON, March 23.—An agreement under which American dead in France, whether within or behind the battle zone, may be removed to the United States as soon as arrangements have been completed, has been reached at a conference between representatives of the French and American governments. The agreement awaits the approval of the French Government.

"This practically ends the controversy between the United States and France over the return of our soldier dead," said Chairman Porter of the House Foreign Affairs Committee. "He assumes that the French commission made the recommendation with the knowledge of Premier Millerand.

Secretary Baker recently wrote Congress that about 50,000 of the American dead would be brought home at the request of the next of kin, and that the remainder, about 20,000, would be concentrated in major cemeteries in France which would be maintained by the War Department.

FRENCH HONOR DR. COWLING

Carleton College Head Is Officer de L'Instruction Publique.

Dr. Donald J. Cowling, associate campaign director of the New World Movement of Northern Baptists for $100,000,000, received word yesterday from the French Government that it had decorated him. Dr. Cowling, who is President of Carleton College, Northfield, Minn., has been created an Officier de l'Instruction Publique. The personal congratulations of André Tardieu came with the decoration.

Dr. Cowling is giving his time to the financial campaign. $30,000,000 of the $100,000,000 budget being designated for the forty Baptist colleges in the United States. His headquarters are in the Holland Building, Fifth Avenue and Thirtieth Street.

French Legislators Raise Own Pay.

PARIS, March 23.—The Chamber of Deputies this evening voted to raise the compensation of members of the Chamber and Senate by 1,000 francs monthly. The vote was 374 in favor of the increase and 129 against it.

MANY DELEGATIONS AID TEACHERS' BILL

Go to Albany Today to Attend Hearing on Lockwood-Donohue Measure.

TO TELL OF SCHOOLS' NEED

118,000 Pupils Sent Home in One Week for Lack of Instructors, Principals Say.

In an attempt to remedy the shortage of teachers in the State, and especially in New York City, representatives of business, political, social and industrial organizations will go to Albany this morning to present at a legislative hearing a statement of the conditions in the public schools and urge the passage of the Lockwood-Donohue bill. The measure increases teachers' salaries throughout the State from 20 to 40 per cent.

In one week recently, the New York City Principals' Association stated yesterday, 118,000 children were sent home because there were no teachers to care for them. During the year 1919, it was said, 856 teachers resigned voluntarily, and a total of 1,200 left the service in the year.

The delegates from the sixty-three teachers' organizations alone will number 100, and they will present to the legislators hundreds of indorsements of an increase in teachers' salaries.

Among those who it was announced are supporting the teachers in their efforts are Alton B. Parker, Charles E. Hughes, Felix M. Warburg, Alfred E. Marling, Henry Morgenthau, Archbishop Patrick J. Hayes, Dr. Stephen S. Wise, Dr. William T. Manning, Major Gen. John J. O'Ryan and Bishop Charles S. Burch.

Among the facts to be presented to the legislators, it was said, are the following:

In the year 1919, approximately 140 per cent. of the number of teachers left the service as compared with the previous year. The figure is 265 per cent. of those who left the service ten years ago.

From September, 1919, to February, 1920, more than 1,000 more teachers resigned. As a result 2,043 classes had no teachers during the week ended Feb. 10, and 118,000 children were sent home.

The teachers will point out that this is only a part of the story, for many thousands are deprived of adequate instruction because of the lack of teachers.

Mr. Morgenthau yesterday said: "The claims of the teachers are self-evident. I don't see what argument can be brought against them."

Archbishop Hayes assured the teachers that he had taken steps to aid their cause. Rabbi Wise said he was urging a decent living wage, not chiefly as a matter of justice to the teachers, but in the interest of the community.

A sub-committee of the Citizens' Committee, formed to aid the teachers in their fight for more pay, will meet Thursday at the State Chamber of Commerce to discuss ways in which the State and city may raise the $15,000,000 to $25,000,000 which higher salaries would entail. The committee consists of Alfred Marling, Chairman, Otto Kahn, Felix M. Warburg, Charles E. Hughes, William Fellowes Morgan, Professor Robert Haig and L. F. Loree.

Dr. Nicholas Murray Butler will address a mass meeting on behalf of the teachers to be held after the Easter holidays at Carnegie Hall. Mary Garrett Hay will preside.

Seven hundred persons were turned away while 1,500 overcrowded the auditorium of the Morris High School, 166 Boston Road, at a meeting held last night by Bronx civic bodies in support of the Lockwood-Donahue bill.

John Tildsley, Associate Superintendent of Schools, said that there were 429 vacancies in the teaching staff of grammar schools, 150 in high schools, in New York City, and that he saw no way of filling these places except by substantial salary increases in what he termed was now "a blind alley occupation." Resolutions were adopted urging the passage of the teachers' salary bill and providing for delegates to represent the meeting at the hearing in Albany.

ASSEMBLY DEFIES EDWARDS

Passes Bill Displacing Jersey's $5,000 Motor Commissioner.

Special to The New York Times.

TRENTON, N. J., March 23.—In the face of Governor Edwards's threat that should the measure pass he would retaliate in such manner as he saw fit, the Assembly today passed the Senate bill transferring the Department of Motor Vehicles from the office of the Secretary of State to that of the Controller of the Treasury. The Governor, it is taken for granted, will veto it, but the Republicans in both houses assert they have the votes to override him and make it law.

The vote in the Assembly was strictly on party lines, thirty-two Republicans supporting the bill, and twenty-two Democrats opposing it. The effect of the act will be to replace Commissioner William L. Dill, Democrat, by a Republican, who, in addition to getting a $5,000 salary, will have the selection of nearly half a hundred motor vehicle licensing agencies throughout the State. It has already been decided that the berth shall go to an Essex County man.

No other events in opposition to the Governor were made during the day. The Senate, for the first time this session, passed a bill over his veto, the measure being that of Senator White, of Atlantic County, to provide an appropriation of $100,000 for the purchase of a dredge by the Department of Commerce and Navigation, for improvement of the inland waterway from Cold Spring Harbor to Bay Head. The other move was the reporting in the Assembly of a substitute bill for reorganization of the State Highway Commission. The substitute bill framed by the Republicans proposes a board of four, two members from each party, with annual salaries of $7,500. The Governor could remove them only for neglect of duty or misconduct, and only after a hearing held.

Another interesting development of the day was the inability of the liberal Sunday advocates to get the necessary eleven votes in the Senate to pass the bill legalizing baseball, motion pictures and concerts between 1 o'clock in the afternoon and 11 o'clock at night.

FAVOR STATE BUDGET BILL.

Speakers at Hearing Urge Passage of Other Reconstruction Measures.

Special to The New York Times.

ALBANY, March 23.—That reconstruction provisions embodied in the three Gibbs bills should be adopted to eliminate waste in State expenditures, sums up arguments presented to the Senate Judiciary Committee this afternoon at a meeting.

One measure provides that the Governor's term be increased to four years; another calls for a budget system for all State departments and the third advocates the short ballot providing for the election of the Governor, Lieutenant-Governor and Controller and the appointment of all other executive heads.

Not one person appeared in opposition, although ex-Chairman Frederick C. Tanner of the Republican State Committee and Judge A. T. Clearwater, of Kingston, said that before the program was workable minor amendments would be necessary. All speakers approved the general plan and urged the passage of the bills at this session so that the people could vote on them this year, since they are in the form of Constitutional amendments.

John G. Agar, Dwight Marvin of Troy, Mrs. J. C. Falco of Brooklyn, Mrs. Niena Bruere of New York, Raymond B. Ingersoll of New York, William R. Bayes of Brooklyn and Addison B. Colvin, a member of the commission, of Glens Falls, were also among the speakers.

HER WEDDING VEIL WORN BY 14 BRIDES

Miss Norma Whitelaw Marries Dr. W. A. Pratt in Broadway Presbyterian Church.

DR. BUCHANAN OFFICIATES

Commander A. W. Atkins, U. S. N., an Usher—Bridal Pair to Live in Walla Walla, Wash.

The wedding of Miss Norma Whitelaw, daughter of Mr. and Mrs. Norman Whitelaw of 47 Claremont Avenue, and Dr. Wallace A. Pratt of Walla Walla, Wash., was solemnized at 5 o'clock yesterday afternoon in the Broadway Presbyterian Church, the Rev. Dr. W. D. Buchanan officiating.

The bride wore a gown of brocaded satin and net caught with moss roseburds and a veil of Brussels lace. She was the fourteenth bride to wear this veil. She carried a shower bouquet of pink roses and lilies of the valley.

Miss Gladys Atkins was the bride's only attendant. She was in pink taffeta and carried a bouquet of lavender sweet peas. J. P. B. Sutherland acted as best man and Commander A. W. Atkins, U. S. N., and Scott Paton were the ushers.

A small reception for the families and intimate friends followed at the bride's home. After their honeymoon Dr. and Mrs. Pratt will reside in Walla Walla.

MISS FRANK'S WEDDING.

Attendants for Her Marriage to Seth Low on April 27.

Plans have been completed for the wedding of Miss Elizabeth Carrington Frank, daughter of Mr. and Mrs. Charles A. Frank of this city, and Seth Low, which is to take place on Thursday afternoon at 5 o'clock, April 27, in St. Thomas's Church. There will be eight bridesmaids and thirteen ushers. Mrs. Talbot J. Taylor, Jr., is to be her sister's matron of honor and Miss Alice Davison is to be the maid of honor. The bridesmaids will include Mrs. Allan McLane, Jr., and the Misses Jean Fletcher, Katherine Van Ingen, Dorothy Duncan, Patty Lincoln, Carol Read, Priscilla Murdock and Dorothy Peabody.

Mr. Low, who is the son of Mrs. Abbot A. Low, and a nephew of the late Seth Low, former Mayor of New York, will have George C. W. Low as his best man. The ushers will be A. A. Low, another brother of the bridegroom; Allan McLane, Jr.; Daniel B. Grant, Archibald McIlwaine, William Ryle, Huntington Lyman, Gilbert E. Jones, Worthington Davis, Talbot J. Taylor, Jr., Maury Jones, Morris Hadley, C. P. Smith and Alfred H. Chapell.

Engaged to Capt. G. Gordon-Smith.

The engagement is announced of Miss Lillian L. Cooper, daughter of the late James H. Cooper of Washington, D. C., to Captain G. Gordon-Smith of the Royal Serbian Army. Captain Gordon-Smith is attached to the intelligence section of the Headquarters Staff and has been in Washington for the last three years at the disposition of the legation of the Kingdom of Serbs, Croats and Slovenes. The marriage will be celebrated in the early Spring.

STAGE AIDS Y. W. C. A. DRIVE.

Actresses to Help Raise $1,500,000 for Housing Funds.

A back-stage campaign is being carried on by a group of actresses in aid of the drive of the Young Women's Christian Association for $1,500,000 for housing funds. The actresses, under the leadership of Ethel Barrymore, are organized as a subdivision of the Business and Professional Women's Section, and have as their quota $15,000. In recognition of the work of the Y. W. C. A. for the players in the past, the people of the profession will be called upon to contribute the entire sum.

Letters signed by the stars of the various companies have been posted on the bulletin boards of all the theatres urging contributions. Among the actresses who are aiding the drive are Lenore Ulric, Margaret Wycherly, Ina Claire, Blanche Bates, Elsie Ferguson, Fay Bainter, Helen MacKellar, Jane Cowl, Effie Shannon, Nance O'Neil, Emily Stevens, Marjorie Rambeau, Irene Bordoni and many others. The campaign will run until March 30.

"Only a million of the $1,560,000 quota for New York in the Y. W. C. A. drive this week has been collected yesterday and today," was the announcement made last night by Mrs. William Fellowes Morgan, Chairman of the Executive Committee. The 23,000 girls and women in the association intend their contribution to be 100 per cent. One anonymous gift of $20,000 was announced yesterday.

WANTSEIZED PROPERTY BACK

House Committee Hears Pleas of American Wives of Teutons.

WASHINGTON, March 23.—Hearings on legislation to restore to American-born women property in this country seized during the war because of their marriage to Germans and Austrians were begun today before the House Ways and Means Committee.

No estimate of the amount of property involved was given to the committee, but counsel for Mrs. Claire Schlubeck of Berlin, daughter of a former Milwaukee brewer, said that without general legislation affecting all American women married to foreigners, Congress would have to consider 10,000 individual cases. A large part of Mrs. Schlubeck's $4,000,000 estate is tied up by the Alien Property Custodian under war legislation, the committee was told.

Alien Property Custodian Garvan will be called later.

SOCIAL NOTES.

New York.

Mr. and Mrs. Robert Grier Monroe of 21 East Sixty-first Street are receiving congratulations on the birth of a daughter. Mrs. Monroe was formerly Miss Mina du M. Bernard.

Mr. and Mrs. George Flint Warren, Jr., have returned from New Orleans, where they visited their son-in-law and daughter, Lieut. Commander and Mrs. Robert King Awtrey.

Mr. and Mrs. Stuyvesant Fish, Jr., entertained at luncheon yesterday at Delmonico's before leaving on a trip to the West.

Mrs. Stuart Duncan will open her house, 3 East Seventy-fifth Street, on the afternoon of April 10 for a sale and tea, dance to be held under the auspices of the junior members of St. Christopher's Guild of St. Mary's Free Hospital for Children.

Mrs. Mary Isabel Lockwood of 35 East Seventy-fifth Street will give a small dance for her daughter, Miss Mary Lockwood, at the Colony Club on Saturday evening, April 17.

Mr. and Mrs. Edward P. Meany have returned from Palm Beach, and are at the Plaza before opening Alnwick Hall, their house at Convent, N. J.

Mr. and Mrs. Darwin P. Kingsley of 50 East Sixty-eighth Street are sailing early next month for Japan from Seattle. Mrs. Kingsley is a granddaughter of Mr. and Mrs. Seymour L. Cromwell and George Eastman are sailing at the same time.

Washington.

The French Ambassador and Mme. Jusserand had dining with them last evening the Belgian Ambassador and Baroness de Cartier, the Postmaster General and Mrs. Burleson, the Secretary of Agriculture and Mrs. Meredith, Senator and Mrs. Pitman, the Minister from the Netherlands and Mme. Cremer, Mme. Bryn, wife of the Minister from Norway, the Minister from Poland and Princess Lubomirska, the Swiss Minister, the Under Secretary of State and Mrs. Frank L. Polk, the Assistant Secretary of the Navy and Mrs. Franklin Roosevelt, the Chargé d'Affaires of Portugal and John Hays Hammond, Jr.

Mrs. Lewis Nixon of New York is a guest of Mrs. C. C. Calhoun for several days. Mrs. Calhoun entertained a luncheon of twelve in compliment to Mrs. Nixon yesterday.

Mrs. Carter Glass, wife of the Senator from Virginia, entertained a luncheon company yesterday in compliment to her sister-in-law, Miss Glass of Lynchburg, Va.

Mr. and Mrs. Edson Bradley have returned from St. Augustine and will spend several days at the Shoreham en route for New York. They will not reopen their Washington home until next season.

Miss Mabel Boardman and her sister, Mrs. Frederic A. Keep, have gone to New York to remain a week. Mrs. Murray Crane, the former Miss Josephine Boardman, will come to Washington to spend the Easter season with her mother and sister.

Newport.

Mrs. King Carley of New York has leased the Booth bungalow near Bailey's Beach on Coggeshall Avenue for the Summer.

Edward Sturtevant has gone to New York.

Miss Alice Preston, who has been inspecting her Jamestown Summer home, has returned to New York.

Mrs. Frances Chase and family, after a brief stay at the Muenchinger King, have returned to Boston.

Hot Springs, Va.

Among the recent New York arrivals at the Homestead are Mrs. A. T. Herd, Mrs. John McCoy, William N. Compton and Edmund Christian.

Mrs. Walter W. Peacock arrived yesterday from Philadelphia. She will remain until the middle of next month.

Miss Cornelia Prime has arrived to join her parents, Mr. and Mrs. William A. Prime.

I. L. Newberry of Brooklyn, Mrs. John E. Lancaster of Worcester, Mass.; Mrs. J. F. Maynard, Jr., of Utica; Mr. and Mrs. Frederick T. Bradley and Miss Cornelia M. Bradley of New Haven are among recent arrivals.

Mrs. Charles S. Redfield, Miss Emily H. Redfield and Legrand L. Redfield of New York have come for a long visit.

Mr. and Mrs. Alfred M. Coats and Miss Elizabeth Coats left yesterday for Providence after four weeks at the Homestead.

Miss Grace Vanderbilt, Miss Charlotte Fahnestock, Mr. and Mrs. Henry A. Wise Wood, Mr. and Mrs. George H. Ingalls, Mrs. Albert S. Ingalls and Mrs. Winifred Foss were among the colonists at the golf course.

White Sulphur Springs, W. Va.

Miss Grace Howard Potter arrived from New York yesterday to join her sister, Mrs. J. Kennedy Tod. Mr. and Mrs. Tod will also entertain Mrs. Frazier Campbell, who will arrive within a day or two.

Mr. and Mrs. Russell C. Love of Johnstown, Pa., Mr. and Mrs. Edward Wylde and G. E. Andreson, have arrived from Palm Beach.

Mrs. William H. Crosby and Miss Elizabeth Crosby and Miss Alice Doyle of Buffalo have arrived to remain several weeks.

Among those who will spend the Easter holidays here are Mrs. Gardiner Pattison and Miss Emma Pattison of Summit, N. J. They arrived yesterday.

Mr. and Mrs. John G. Rumney of Detroit, Mr. and Mrs. Gilbert M. Smith of New York, Mr. and Mrs. J. H. Urner of Baltimore, J. H. Callon of Washington and Mrs. John A. Kelly of Omar, W. Va., are among recent arrivals.

Concert in Aid of Home in Warsaw.

A concert will be held on Sunday evening at 9 o'clock at the Ritz-Carlton, under the auspices of Prince Lubomirski, Minister from Poland, and the Princess Lubomirski, in aid of the American Industrial Home for Girls at Warsaw. Among the patronesses are Mrs. William Alexander, Mrs. Charles H. Ditson, Mrs. Nina Duryea, Mrs. Daniel C. French, Mrs. Percy Jackson, and Mrs. Howard Van Sinderen.

Resigns to be Hoover's Secretary.

WASHINGTON, March 23.—Christian A. Herter of New York, a special attache to the State Department in charge of matters pertaining to the League of Nations, has resigned to become secretary to Herbert Hoover.

Men's Cordovan or Tan Grain, $7.50

Frank Brothers

Fifth Avenue Boot Shop

Near 48th Street

Diamond Bar Pins

THE FINER GRADES ONLY IN MODERN AND DISTINCTIVE DESIGNS

Theodore A. Kohn & Son

JEWELLERS

331 FIFTH AVENUE AT 33rd STREET

DUCHESS MADE PLEA FOR RECONCILIATION

Asked Marlborough to Return After He Had Left the Second Time.

LETTERS READ IN COURT

After Long Separation, the Duke Wrote, They Were Too Far Apart to Mend the Past.

Copyright, 1920, by The New York Times Company.

Special Cable to THE NEW YORK TIMES.

LONDON, March 23.—In outlining the case of the Duchess of Marlborough against her husband, the Duke, for restitution of conjugal rights in the Divorce Court yesterday, Sir Edward Carson, her counsel, said that in 1907 an unfortunate difference arose between the Duke and Duchess, but no proceedings were then taken. A deed of separation was, however, prepared outside of court, which made provision for the bringing up of their children.

When the younger son, Lord Ivor Churchill, came of age last year, the Duke suggested that he and the Duchess should try once more to live together. She was willing to make the experiment, and for two or three weeks they were together at the Duchess's house at Crowborough. The reconciliation did not last, and on Dec. 15 the Duke went off, leaving behind this letter:

"We have tried our best to mend the past and start afresh, but I fear that after the long period of our separation we have broken too far apart to live happily together again. I appreciate all you have tried to do for our union, but I am now convinced that it is impossible for us to live together any longer."

To this the Duchess replied: "I have received your letter. I wish you had spoken to me instead of writing. It seems a pity now that we came together only for everything to end like this. It is useless to say more. I must go away and rest for a while."

The Duchess then went to the Continent to rest and on her return wrote to the Duke on Jan. 21: "While I have been away I have thought over everything, and you too have had time to reflect, and so I am asking you to reconsider your decision not to return to me. If you will do so I can assure you nothing on my part will be wanting to try and make you happy."

To this the Duke replied on Feb. 1, saying: "I have received your letter, written as you return from the Continent. As I wrote you when we parted, I am convinced that it is impossible for us to live happily together."

On receipt of this letter the Duchess instructed her solicitors to bring suit for restitution.

Sir Edward then asked permission of the court to examine the Duchess standing in the well of the court instead of in the witness box, as she was partly deaf. He took her briefly through the facts he had narrated and she answered his questions in a clear low voice. Only as she described receiving the letter telling her that her husband had left her for the second time did her dull, lifeless tones betray any emotion.

As Sir Edward Carson explained that he understood the Duke was now in France, the court, in granting the order asked by the Duchess, made it effective fourteen days after service.

ELEPHANT STEPS ON MAN.

Circus Employe Taken to Hospital in Serious Condition.

Charles Herbert, an assistant to an elephant trainer of the Ringling Brothers-Barnum and Bailey Circus at Madison Square Garden, was injured seriously last night when "Sanchen," one of the trained elephants, stepped on him as the animal was being coached in new tricks by her trainer.

Herbert was taken to Bellevue Hospital by Dr. Weedon of New York Hospital, who said the man was suffering from concussion of the brain and possibly from a fracture of the skull. Herbert was unconscious, and little hope was expressed for his recovery.

Captain James T. Ward of the East Twenty-second Street Police Station, who was in the Garden at the time of the accident, said the elephant was on her hind legs at the two barrels, when she suddenly dropped her fore feet to the ground, knocking Herbert down as she did so.

Obituary Notes.

MAURICE J. MULCARE, an old-time musician and band leader and for many years the owner of Mulcare's Band in Brooklyn, died of apoplexy on Monday at his home, 1251 Herkimer Street, in his seventy-eighth year. He had played in Gilmore's Band, the old 69th Regiment Band and the United States Marine Band at the Brooklyn Navy Yard.

Mrs. IDA ELIZABETH SAULIA, wife of Charles Saulia, who is connected with the United Marine Contracting Corporation of Manhattan, died on Monday in the Park Memorial Hospital. She was 39 years old, and lived at 1,750 West Tenth Street, Brooklyn.

Miss KATHERINE A. McGREAL, a buyer for Bonwit Teller & Co., died of pneumonia on Monday at the home of her brother, 2,019 Fort Hamilton Parkway, Brooklyn.

Mrs. CATHERINE STRAUB MILLER, a resident of Brooklyn for fifty years and active in the work of St. John's Lutheran Church, died in the Wade Sanitarium on Sunday, aged 61 years. She was the wife of William H. Miller and lived at 222 New Jersey Avenue, Brooklyn.

JOHN AUNE, for twenty-four years in the employ of the Long Island Electric Railway Company, died in the Jamaica Hospital on Monday, in his fifty-eighth year. His home was in Jamaica.

Dr. JEROME GILL ATKINSON, a retired Brooklyn physician, died of influenza on Monday at his home, 1,238 Pacific Street, Brooklyn, at the age of 76 years. Since his retirement from medical practice Dr. Atkinson had been cashier and office manager of the law firm of Wingate & Cullen.

Mrs. MARGARET EVERS MALONE, widow of Sergeant James Malone, who served in General Grant's headquarters during the civil war, died at her home, 438 Prospect Place, Brooklyn, on Monday. She was 68 years old.

EDWARD A. WARD, who was connected with the advertising department of The New York American, died on Sunday at his home, 120 Convent Avenue. He was 64 years old.

JOHN SPENCER CLARK, publisher and author, died on Monday at his home in Boston. He was 84 years old.

JAMES J. WILLIAMS died on Sunday at his home, 600 Sixth Avenue, Brooklyn. He was 54 years old, and for twenty-five years had been in the drug business at 120 Myrtle Avenue.

JULIUS WIZEMANN, 67 years old, a retired restaurateur of lower Manhattan, died on Saturday at his home, 434 Seventy-seventh Street, Bay Ridge.

HELENE S. BELL, widow of Clark Bell, died on Saturday at her residence, 102 West Eighty-fourth Street. She was 85 years old.

ELEANOR BEADLE BREENE, wife of William V. Breene, died yesterday at her home in Port Chester, in her sixty-first year. For twenty years she had been Superintendent of the Summerfield Methodist Church.

GEORGE W. POWELL, a member of the old firm of Powell Brothers, dealers in hotel supplies in Manhattan, died on Sunday at his home, 440 Sixth Street, South Brooklyn. Mr. Powell was born in Farmingdale, L. I., seventy-three years ago and had lived in Brooklyn for forty-five years. He was a member of Reel Lodge, 722, F. and A. M.

WILLIAM MEEHAN, actor, who won success in "Turn to the Right," in which he played one of the crooks, died yesterday. He was born in Boston fifty-three years ago and lived at 123 West 129th Street.

ALEX. T. VAN LAER, PAINTER, IS DEAD

Member of National Academy and Art Lecturer Died Recently in Indianapolis.

Alexander Theobald Van Laer, painter and lecturer, died on March 12 at Indianapolis, according to word received here yesterday. Mr. Van Laer was in his sixty-third year. He was born in Auburn, N. Y., and was the son of P. C. and Minna Van Laer. After graduation from the high school of Auburn he came to New York and took up his studies under R. Swain Gifford and George Poggenback of Holland, at the National Academy of Design and the Art Students' League.

For many years Mr. Van Laer exhibited his works at all leading American exhibitions. He was for seven years art lecturer at Chautauqua and for twenty years he had done educational work on the staff of the free lecture courses in this city. He lectured before the Brooklyn Institute, the Architectural League, the National Academy, the Sculpture Society and other schools and the leading art clubs of the country.

Mr. Van Laer served on the New York jury and as lecturer on art history at Smith College. His work brought him a bronze medal at the St. Louis Exposition and mention at the Charlestown Exposition. He was a member of the Jury of Awards at the St. Louis Exposition. He was former President of the American Water Color Society and a member of the Lotos, Salmagundi, and National Arts Clubs, Artists Fund Society and the Rembrandt Club. His home was in Litchfield, Conn.

CATHOLIC CAMPAIGN NEAR.

Charities Enrollment to be Made April 18-24.

The week of April 18 to 24 has been definitely set for the campaign of enrollment in the Catholic Charities of the Roman Catholic Archdiocese of New York. This announcement was made yesterday at the campaign headquarters, 9 East Fortieth Street.

It is expected that during that week 200,000 supporters, pledged over a period of years, will be enlisted to enable Archbishop Patrick J. Hayes to co-ordinate, standardize and extend the charitable activities of the archdiocese. An annual fund of at least $500,000 will be required. Upon the Archbishop's Committee of the Laity, representing Manhattan, the Bronx and Richmond, and Westchester, Rockland, Dutchess, Orange, Ulster, Sullivan and Putnam Counties will fall the burden of enrolling the great contributing body of the Catholic Charities. The number of members desired is 20,000.

The other members of the Executive Committee are:

John G. Agar, Nicholas F. Brady, W. Bourke Cockran, George L. Duval, Justice J. Fargis, Thomas F. Farrell, Francis P. Garvan, Henry Heide, Alfred E. Johnson, Peter J. Maloney, George McDonald, Alfonso de Navarro, Morgan J. O'Brien, John D. Ryan, Dr. Harry P. Swift, Myles J. Tierney, Mrs. N. F. Brady, Mrs. Michael Gaulin, Miss Georgine Iselin, Mrs. Thomas H. Kelly, Miss T. O'Donohue, Mrs. W. F. Sheehan, Mrs. Henry W. Taft, Mrs. Cornelius Tiers.

George J. Gillespie, a lawyer, is Chairman of the Executive Committee; Archbishop Hayes is President, and the Treasurer is Joseph P. Grace.

PARTNER SUES A. H. POST.

Sidney Hoey Asks Accounting of Ship Brokerage Firm's Funds.

Sidney Hoey of Lakewood, N. J., a partner in the ship brokerage firm of Alfred H. Post & Co. of 11 Broadway, filed suit in the Supreme Court yesterday against Mr. Post for an accounting of the funds of the firm and asked that a receiver be appointed for the firm's funds pending the suit. Justice Gavegan will hear this application today.

Mr. Hoey states that the firm is flourishing and that a payment of $235,000 is about to be made, but alleges that Mr. Post, who has had sole authority to draw checks on the firm's bank account, has converted at least $100,000 of the firm's funds for his own benefit by drawing checks to his own order and using them. He said that Post has admitted taking more than $10,000, which he said he intended to repay. Hoey said he had fifty-nine canceled checks for a total of $58,846 which his partner drew and used for his own benefit.

Mr. Post denies the charges of his partner, and his defense will be made by his attorneys, O'Gorman, Battle & Vandiver, when the case is heard. He is a member of the Sons of the Revolution and of the Traffic Club.

ONE BIG UNION DISCUSSED.

Carpenters and Metal Workers Hear Its Purpose Outlined.

The formation of One Big Union, similar to an organization now operating in Canada, was discussed last night at Webster Hall, 119 East Eleventh Street, where a meeting had been called by committees representing the International Carpenters' Union and the Brotherhood of Metal Workers, both unions having broken away from the A. F. of L. three years ago. While the organizations did not take direct action, the Chairman, Henry Sipos, organizer of the carpenters' union, said that individual employes may, if they desire, become affiliated with the One Big Union.

Explaining this body, Joe Knight, its organizer, said: "The One Big Union recognizes that the boss and the workman must at all times be definitely opposed to each other."

YOUTH ADMITS BANK THEFT.

Battery Park National Employe, Who Fled, Pleads Guilty.

Sanford Henry Pollett, 18, of 825 Fulton Street, Brooklyn, pleaded guilty before Judge Malone in General Sessions yesterday to stealing $3,400 from the Battery Park National Bank, where he was employed.

Pollett was brought here from Winnipeg. Charles W. Bevan, 18, of 260 St. James Place, Brooklyn, who disappeared at the same time, is under arrest in Winnipeg and will be brought here on his recovery from influenza.

The boys left New York, according to the police, on Feb. 25, after purchasing arms in Boston, intending to hunt big game in Canada.

Coalitionist Defeats Heavy Labor Vote.

LONDON, March 23.—Sir William Sutherland, Coalition Liberal, who was obliged to seek re-election on accepting the post of Junior Lord of the Treasury, was re-elected to the House of Commons in the by-election in Argyllshire, Scotland, a fortnight ago, it was announced today. Mr. Sutherland received 10,187 votes, while his opponent, the Rev. Malcolm MacCullom, Laborite, received 5,498. The Labor vote was doubled as compared with the last election.

Believes Mrs. Whitehouse Will Recover.

Special to The New York Times.

COLORADO SPRINGS, Col., March 23.—The condition of Mrs. Norman de R. Whitehouse shows improvement over that of yesterday. Her temperature is not so high and she is resting more easily. Her physician, Dr. Gilbert, is encouraged to believe she will recover. Mr. and Mrs. H. R. McAdoo and her daughter, Miss Geraldine McAdoo, and Mrs. Winthrop McKee, all of Tuxedo Park, are with the Whitehouses at Broadmoor.

DR. THEO. F. SCHMAUK, LUTHERAN, DEAD

Head of United Churches of America and Mount Airy Institute Dies in Lebanon, Pa.

AUTHOR OF MANY WORKS

He Declared During the War That a True Lutheran Meant Also to be a Good American.

Dr. Theodore Emanuel Schmauk, head of the United Lutheran Churches of the United States and head of the Mount Airy Lutheran Institute, Philadelphia, died yesterday in Lebanon, Pa. Author, editor and scholar, Dr. Schmauk was widely known in religious circles. During the war he came to the defense of his Church and declared that to be a true Lutheran meant also to be a true American.

Dr. Schmauk was born in 1860 in Lancaster, Pa., and was the son of the Rev. Benjamin W. Schmauk. He was ordained to the Evangelical Lutheran ministry in 1883, three years after his graduation from the University of Pennsylvania. In 1883 he became editor-in-chief of The Lutheran Church Review, and his literary activities soon became broad and diversified.

He became professor of faith, apologetics and ethics of the Lutheran Theological Seminary and in 1903 he became President of the General Council of the Lutheran Church in North America. He was also an officer of the International Lutheran Council. Dr. Schmauk was President of the Philadelphia Theological Seminary and connected with Muhlenberg College. He was a former President of the Pennsylvania German Society.

His works included "The Negative Criticism of the Old Testament," 1894; "Catechetical Outlines," 1902; "The Voice in Speech and Song," 1891; "History of the Augsburg Confession," 1908; "Heartbroken," 1896; "Hypnotism," 1890; "Bible History," 1899; "History of the Lutheran Church in Pennsylvania," 1905, and in 1910 he wrote a history of the German people in Pennsylvania.

FRED. HERRESHOFF DIES.

Noted Golfer Was Son of Head of General Chemical Company.

Frederick Herreshoff, son of J. B. Francis Herreshoff, head of the General Chemical Company, died yesterday at his home, 100 West Fifty-ninth Street. He was born in Brooklyn and was 31 years of age. Mr. Herreshoff enlisted when the war came and served as a private in France.

Mr. Herreshoff was noted as a golf player. He defeated E. M. Barnes in the invitation tournament of the National Golf Club at Southampton, L. I., in 1912, and he won many other tournaments. He was a member of the Westbrook Golf Club, the Garden City Golf Club and the New York Club.

In 1909 he was married to Miss Faulkner, a show girl playing in a musical comedy at the Casino.

Prof. Charles F. Emerick.

Charles F. Emerick, Professor of Economics and Sociology in Smith College, died on Monday in Northampton, Mass. He was born on a farm near Dayton, Ohio, in 1867, and was graduated from Wittenberg College and the Michigan Agricultural College. From 1890 to 1894 he was Professor of History in Avalon College. He then became a member of Vanderbilt University Faculty, remaining there until 1899, when he went to Smith College.

Samuel Gompers's Brother Dead.

Lewis Gompers, a brother of Samuel Gompers, head of the American Federation of Labor, died yesterday at his home, 105 Berkeley Place, Brooklyn, after a long illness. He was 61 years old and was born in London, England. Mr. Gompers had been in business as a cigar manufacturer in Brooklyn for many years, and was formerly President of the Retail Tobacco Dealers' Association. He is survived by three sons and four daughters. Samuel Gompers is expected to come from Washington to attend the funeral services, which will be held tomorrow afternoon.

Mrs. Harriet Lobdell Davis.

Mrs. Harriet Lobdell Davis, wife of Supreme Court Justice Vernon M. Davis, died Monday at her home, 6 East Ninety-fourth Street. Mrs. Davis, who was 57 years old, was the daughter of the late Rev. Dr. Lobdell, rector of St. Andrew's in Harlem.

Charles H. Yale.

Charles H. Yale, for fifty years a theatrical manager and producer of the extravaganzas, "The Devil's Auction," "Twelve Temptations" and "The Evil Eye," died yesterday in Rochester, N. Y., where he was managing the Gayety Theatre for the Columbia Circuit. He was 84 years old.

Populations of Up-State Cities.

WASHINGTON, March 23.—Population statistics announced tonight by the Census Bureau included: Amsterdam, N. Y., 33,024, an increase of 2,257 or 7.2 per cent. over 1910; Glens Falls, N. Y., 16,591, an increase of 1,348 or 8.8 per cent.

Born.

AXILROD—Mr. and Mrs. Jacob J. Axilrod (nee Pearl Feldenstein) of 243 West 113th St. announce the birth of a son on March 22.

DAVIS—Mr. and Mrs. S. D. Davis (nee Jeannette Horowitz) of 518 West 111th St. announce the birth of a daughter on March 23.

GORDON—Mr. and Mrs. Alexander Gordon (Elizabeth Bricher) announce the arrival of a daughter, Phyllis Joyce, on March 21.

LEVY—Mr. and Mrs. Nathaniel Levy announce the birth of a son on March 20.

SCHULBERG—Mr. and Mrs. Sol Schulberg (nee Emma Zecman) of 980 West 181st St. announce the birth of a son, Robert Samuel, March 22, at New York Nursery and Child's Hospital.

Engaged.

LEEFE—BEINHARDT—The engagement of Miss Susanne M. Bernhardt of Brooklyn, N. Y., to Mr. Clement Leefe of Ridgewood, N. J., has been announced.

Annulment.

TUTELMAN—STEINELL—Mr. and Mrs. Adolph Steiner, 2,076 Anthony Av., announce the annulment of the engagement of their daughter Elsa K. to Samuel Tutelman.

Died.

ABRAHAM—Hannah, on March 22, dearly beloved wife of Isidor and dearly beloved mother of Bertha, Mayer, Jack and Harry Abraham. Funeral from her late residence, 5 West 105th St., Thursday, March 25, 2 P. M.

ARONSON—On March 21, Michael Aronson, in his 75th year. Funeral services at Gerstenfeld's funeral chapel, 236 Lenox Av., March 24, at 10 A. M.

ATKINSON—At his home, 1,238 Pacific St., Brooklyn, on Monday, March 22, 1920, Jerome Gill Atkinson, M. D. Funeral services at St. Bartholomew's Protestant Episcopal Church, Pacific St., near Bedford Av., on Wednesday, March 24, at 2:30 P. M. Please omit flowers. Body will lie in state at Lafferts Place Chapel, 80 Lafferts Place, near Grand Av., until 1 P. M. Wednesday, March 24, 1920.

ATKINSON—James Monroe Post, No. 607, Dept. of N. Y., G. A. R., March 23, 1920. Commades of James Monroe Post No. 607, and other comrades of the Grand Army of the Republic are requested to attend the funeral services of our beloved comrade, J. Gill Atkinson, Adjutant of the post, at St. Bartholomew's P. E. Church, Pacific St., near Bedford Av., on Wednesday, March 24, at 2:30 P. M.

William Leggett, Commander.
Harry B. Collins, Sergt.-Major.

BIRD—On March 22, in New York, suddenly after a brief illness, Brig. Gen. Charles Bird, retired, U. S. Army. Funeral will be held from his late residence, Wilmington, Del., on Wednesday afternoon.

BRADLEY—At Dobbs Ferry, N. Y., March 22, 1920, David Ogden, son of Jerome and Jeanne Bernard Bradley. Funeral services at his late home Thursday, March 25, at 11 A. M.

BRUMMER—On Monday, March 22, 1920, Anna K. Brummer (nee Doscher), widow of John Brummer, in her 87th year. Funeral service at her late residence, 115 98th St., Woodhaven, L. I., on Thursday evening, March 25, at 8 P. M. Funeral private.

BURRAS—Monday, March 22, 1920, at his home, 47 Claremont Av., James W. Burras, beloved husband of M. Elizabeth Burras. Funeral service and interment private.

CATHARINE—On Monday, March 22, 1920, Annie J., widow of the late Joseph W. Catharine. Services at her late residence, 169 Halstead Av., Orange, N. J., on Wednesday, March 24, at 3:30 P. M. Interment at South Laurel Hill, Philadelphia, Pa.

CLARKE—Elizabeth McWilliams, widow of the late Thos. L. Clarke of New Orleans, La., in her 75th year, on March 23, in New York City. Services at the Church of the Incarnation, Madison Av. and 35th St., on Wednesday, March 24, at 11 A. M. It is requested that no flowers be sent. New Orleans papers please copy.

CUMNOCK—At Lowell, Mass., on Monday, March 22, Frances Farquharson Ross, widow of Alexander G. Cumnock, in the 72nd year of her age. Funeral notice later. Funeral services at the family residence, 82 Belmont Av., Lowell, on Thursday, March 25, at 2:30 P. M.

CURRIER—At Newark, N. J., on Sunday, March 21, 1920, Jennie Ritchie, beloved wife of Henry Friedrich Currier. Funeral service will be held at her late home, 161 Quitman St., Newark, on Wednesday, March 24, at 2:30 P. M. Relatives and friends are invited to attend. Interment at the convenience of the family. Please omit flowers.

DAVIS—On March 22, 1920, at her home, 6 East 94th St., New York City, Harriet Lobdell Davis, beloved wife of Vernon M. Davis and daughter of the late Rev. Francis Lobdell, D. D. Funeral services at St. Agnes's Chapel, Trinity Parish, West 92d St., near Columbus Av., on Thursday, March 25, at 10 o'clock. Buffalo (N. Y.) and Ohio) and New Haven (Conn.) papers please copy.

DAVIS—The New York City Chapter, D. A. R., announce with deep regret the death on March 23, 1920, of Mrs. Bernom M. Davis, one of our most beloved members.

Mrs. Alfred W. Cochran, Regent.

DOWNEY—Suddenly, on March 22, Elizabeth Hoskins Sexton, wife of the Rev. W. Montgomery Downey. Services private. It is requested that no flowers be sent.

EILER—On March 22, Christine Eiler (nee Anderson), beloved wife of Jacob Eiler. In her 70th year. Relatives and friends are invited to attend funeral services at her late residence, 306 St. Ann's Av., Thursday, at 10 A. M. Interment Woodlawn.

ELY—Goldine, beloved mother of Ella Berliner and grandmother of Alva Walach and Morris Ely. Services at 505 West End Av., at 12:30 Tuesday, March 23. Interment Demopolis, Ala. Please omit flowers.

FELTON—At Redlands, Cal., Feb. 25, 1920, Charles W. Felton, beloved husband of Cora Smedberg Felton, son of the late United States Senator Felton from California and brother of Mrs. W. D. Neilson.

FIELD—Suddenly, on Tuesday, March 23, at his home, 125 East 34th St., Maunsell Bradhurst Field, husband of Louise Helge and son of the late Maunsell Bradhurst and Julia Stanton Field. Funeral private.

FOSTER—At Jackson, Mich., Feb. 21, 1920, Persis Olivia Kingsbery, widow of the late Henry B. Foster. Interment at Derby, Vt. She was a member of the General Nathaniel Woodhull Chapter, D. A. R.

FRANK—Edward P., after an automobile accident, on March 22, 1920, sonof the late Philip W. and Fannie Frank and brother of the late Frances Kastor and of Rebecca, Sophie F., and Bertha L. Frank. Funeral services at the chapel, Salem Fields Cemetery, Thursday, March 25, 1920, at 2 o'clock in the afternoon.

FROHSIN—At her home, 106 Sussex Av., East Orange, N. J., Adeline Vanderpoel Bryan Frohsin, wife of Frederick Martin Frohsin. Funeral services private. Interment Saratoga Springs, N. Y.

GIBSON—At Hicksville, L. I., on March 22, James Vogan, beloved husband of Mary Elizabeth Gibson, in his 70th year. Funeral on Wednesday at the convenience of the family. Interment Calvary Cemetery Wednesday, March 24. Omit flowers. Auto cortege.

GOLDBOWITZ—Monday, March 22, Louis Goldbowitz, beloved father of Mrs. Anna Tow, Mrs. Ida Jacobson, Mrs. Minnie Norr and Max E. Goldbowitz. Funeral from his residence, 1,836 Washington Av., Wednesday, March 24, 1:30 P. M., Washington Cemetery.

GOLDSTINE—Marie R., widow of Jacob A. Goldstine, beloved mother of Rosa G. Goldstine and the late Anna G. White, suddenly, in her 78th year, at her residence, 452 West 148th St., March 21. Interment at Cairo, Ill.

GOTTHELF—Samuel, on March 23, in his 58th year, dearly beloved husband of Annie and father of Sylvia (Mrs. M. G. Tove) and Jeannette. Services at 227 Lenox Av., Thursday, at 10 A. M.

HALL—On Saturday, March 20, at Pinehurst, N. C., Philander D. Hall of Akron, Ohio.

HASTINGS—At his home, Grey Towers, North Broadway, Yonkers, N. Y., on Monday, March 22, 1920, William Carey Hastings, in his 80th year. Funeral services at his late residence Wednesday afternoon at 4 o'clock. Interment Hartford, Conn., on Thursday.

HEINE—On Tuesday, March 23, 1920, Caroline Heine, age 87 years, beloved wife of the deceased Bernhard Heine and mother of Carl B. Heine. Funeral services at St. Peter's Lutheran Church Friday, March 26, 1 P. M. Interment private.

HELLMANN—On Monday, March 22, after a lingering illness, Margarethe, beloved wife of Richard Hellmann and mother of Margaret and Richard, Jr., in the 43d year of her age. Funeral services at her late residence, 592 Bayside Av., Flushing, L. I., on Wednesday evening, at 8 P. M.

HERRESHOFF—Suddenly, of pneumonia, on March 22, at his residence, Frederick Herreshoff. Kindly omit flowers. Notice of funeral hereafter.

HEWLETT—On Tuesday, March 23, 1920, at 77 Columbia Heights, Brooklyn, Anna Willets, wife of James Monroe Hewlett of Lawrence, L. I., and daughter of the late Edward Bowne Willets, in her 82d year. Funeral services at Grace Church, Brooklyn Heights, on Friday afternoon, March 26, at 2 o'clock. It is requested that no flowers be sent.

HOGENAUER—Anna E. (nee Knirss), widow of Alphonse, on Monday, March 22, in her 70th year. Funeral services Thursday evening, 8 o'clock, at her late residence, 3,018 Grand Av., Bronx.

HUGER—March 22, Elizabeth Huger. Services Stephen Merritt Chapel, 223 8th Av., near 21st St., Thursday, 11 A. M.

HYANS—Officers and members of the Mendelssohn Benevolent Society are requested to attend the funeral of Harriet, wife of our member, Harry Hyans, Wednesday morning, March 24, 1920, at 10 o'clock, from 241 Lafcadio St., Flushing, L. I.

Sidney L. Loeb, President.
Henry Wallach, Financial

ESTABLISHED 1845
MARK CROSS
TRADE MARK
LONDON
ACTUAL MAKERS

The world will be nearer the millennium when making war becomes as hard as making peace.

Cross Silk Envelope

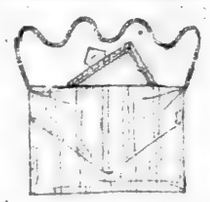

Colored stripe silk, 2 pockets, fitted with mirror and attached purse. Size 6x4 inches.....$12.45

Cross Playing Card Case

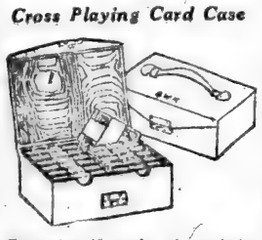

Containing 12 packs of regulation size playing cards in compartments. Glazed calfskin case, pastel shades, silk lining, gilt clasp. Size: 7¼x5½x2 inches $26.75
Initials stamped without charge.

Cross Relish Set

Of cut crystal "daisy and ribbon" design. Center jar, 6 plates, fork and spoon. Colored enamel wicker tray, 12¼-inch diameter, 13¼ inches high over all.....$21.00

Cross Toilet Case

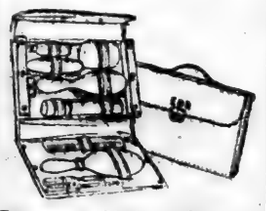

For women. Black or colored morocco leather, silk lining. White celluloid toilet and manicure articles. Snap fastenings at side. Size 7¼x11x1¾ inches folded.....$26.10
Initials stamped on case, without charge.

Cross Monogram Dies

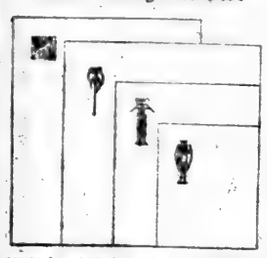

Made by skilled workmen. Sketches submitted upon request. Monogram Die, to order.....$6.00
Kalogram Die, to order.....$10.00
An extensive line of Easter, Birthday and Place cards, shown on our Mezzanine floor.

Mark Cross

The World's Greatest Leather Stores

New York
404 Fifth Ave. (At 37th Street) — 253 Broadway (Opp. City Hall)

Boston
145 Tremont St.

London
89 Regent St.

Dealers Throughout the World

YANKEES SUBMIT TO ANOTHER MAULING AT THE HANDS OF SUPERBAS

ROBINS HAND YANKS ANOTHER DRUBBING

Take Fourth Straight Game from Huggins's Crew, 1 to 0, in Hard-Fought Battle.

DECISION COMES IN NINTH

Two Out When Johnston's Biff Brings Home Only Run of Encounter—New York's Lineup Shifted.

Special to The New York Times.

JACKSONVILLE, Fla., March 23.—The Brooklyn Dodgers surely are getting even for the drubbings which the Yanks handed them last Spring. A year ago it was the daily custom of the Yanks to make the Dodgers jump through hoops, roll dead and do other tricks. The series ended 10 to 2 in favor of New York.

This Spring the Dodgers are taking a leaf from the Yankee book and are piling humiliation after humiliation upon Huggins's supposedly all-star Yankee aggregation.

Babe Ruth has been completely eclipsed in the Spring series here by the willow wielders from Brooklyn, who finished in the second division last year.

Brooklyn made it four straight from the Yanks today. It was a hard-fought engagement, but Brooklyn got over the only run of the game with two out in the ninth, and hung up a 1 to 0 shutout. It was the second time the Dodgers shut out Huggins's mauling corps in the series. In four games the Yanks have scored three runs and made twenty-three hits off the Dodger pitchers, which is an average of three-quarters of a run and just less than six hits a game.

Huggins Gets Good Pitching.

Huggins got good pitching today, as the work of Shawkey and Rip Collins left little to be desired. Only three hits were made off Bob in five innings. Collins had much better control than when he pitched against the Reds at Palm Beach, but his only base on balls beat him.

Mitchell, Mamaux and Mohart pitched for Brooklyn, each member of the trio going three innings. It was the first time that Mamaux had pitched for Brooklyn in the four games. Robby has been giving him plenty of work. He looked to be in the same form which made him such a star in Pittsburgh a few years ago.

Mitchell, the only left-handed spitballer in the majors, got his first chance against the Yanks, and only ten men faced him. Meusel hit a single, but was out stealing, and Truck Hannah walked in the third.

Only one hit was made off Mamaux in three innings, but he was a little wild. Mohart, the Brooklyn recruit, who looked so good in the first game of the series, again frustrated the Yanks with runners on the bases.

There were some tidy bits of fielding in the game. Bodie made a great shoestring catch off Olson in the sixth, while there were five double plays, the Yankees making three of them.

A Freak Double Play.

A freak double play got the Yanks out of a mess in the fourth. Olson singled, and was forced by Nels. A single by Johnston and a pass to Wheat filled the bases, with one out. Myers hit to Meusel, whose throw to Hannah forced Nels at the plate. With his head down, Johnston circled third and also started for the plate, and was run down on the base lines.

Only nine men faced Ryp in the sixth, seventh and eighth innings, but he started off the ninth by passing George Mohart. Robbie's third pitcher. Olson sacrificed him to second, and little Nels knocked a fly which Ruth caught a few feet behind second base.

Jimmy Johnston, who had boned up Brooklyn's best rally, then knocked a low liner to centre. Ruth came in fast for it, got his hands on it, but could not hold it. The ball went through him, and Mohart tore around with the only run of the game.

Shake-up by Huggins.

Huggins shook up his lineup today, and it did not bring any more hitting power, as the Yanks made only four hits, less than in any other game down here this Spring. Peck had a lame arm, so he did not play short, though he worked out before the game and coached.

Ward went over to short and Meusel tried his hand at third base, where he did very well. Huggins also gave Gleich a chance in right field, where Vick was temporarily supplanted. Gleich had many chances at bat, but fell down on three. In the second inning Meusel singled, and tried to steal on the hit and run but Gleich fanned and Bob was doubled at second.

In the fourth inning, with Pipp on third and Ruth on second, Gleich knocked a fly to left which Wheat had to hustle for, and in the sixth, after Mamaux had passed Ruth and Meusel with two out, Frank rolled to Olson. It cannot be said that Gleich took advantage of his opportunity to show that he belonged on the regular team.

The day was one of the windiest the two teams have had here, and it wasn't much of a game for good practice. Duffy Lewis, the veteran Yank outfielder, again took only the lightest kind of a workout. He coached a bit in the afternoon game.

The score:

BROOKLYN (N.).	AB	R	H	PO	A
Olson,2b	3	0	1	1	3
Nels,rf	4	0	0	0	0
Johnston,3b	4	0	2	0	2
Wheat,lf	2	0	0	3	0
Myers,cf	3	0	0	0	0
Konetchy,1b	3	0	1	12	2
C.Ward,ss	3	0	1	2	2
Elliott,c	1	0	0	3	2
Miller,c	1	0	0	2	0
Krueger,c	1	0	0	2	2
Mitchell,p	1	0	0	0	1
Mamaux,p	0	0	0	0	1
Mohart,p	0	1	0	2	0
aSchmandt	1	0	0	0	0
Total	27	1	5	27	15

NEW YORK (A.).	AB	R	H	PO	A
Fewster,2b	4	0	1	3	2
A.Ward,ss	4	0	0	1	2
Pipp,1b	3	0	0	9	0
Ruth,cf	3	0	1	3	0
Meusel,3b	3	0	1	0	4
Gleich,rf	4	0	0	2	0
Bodie,lf	4	0	1	1	0
Hannah,c	3	0	0	4	2
Shawkey,p	2	0	0	1	2
Collins,p	1	0	0	0	3
Total	29	0	4	*26	16

a Batted for Mamaux in sixth.
*Two out when winning run was scored.
Errors—Olson, A. Ward (2).

Brooklyn	0 0 0 0 0 0 0 0 1—1
New York	0 0 0 0 0 0 0 0 0—0

Left on bases—New York, 8; Brooklyn, 3. Sacrifice hits—Hannah, Olson. First base on errors—New York, 1; Brooklyn, 1. Double plays—Elliott and C. Ward; Meusel and Hannah; Shawkey and A. Ward; Krueger and C. Ward; Meusel, Fewster and Pipp. Based on balls—Off Mitchell, 1; Mamaux, 3; Mohart, 1; Shawkey, 1; Collins, 1. Struck out—By Mitchell, 3; Mamaux, 1; Mohart, 2; Shawkey, 1. Hits—Off Mitchell, 1 in 3 innings; Mamaux, 1 in 3; Mohart, 2 in 3; Shawkey, 3 in 5; Collins, 2 in 4. Umpires—Dineen and O'Day.

OTHER EXHIBITION GAMES.

At Tampa, Fla.

	R.	H.	E.
Cincinnati (N. L.)	6	12	0
Washington (A. L.)	4	11	3

Batteries—Luque, Bressler and Rariden; Johnson, Zachary and Picinich.

At Birmingham, Ala.

	R.	H.	E.
Philadelphia (N. L.)	7	9	0
Birmingham (S. A.)	1	2	8

Batteries—Rixey, Meadows, Betts and Wheat; Sigman, Glazner, Mecker, Henderson and Peters, Gooch.

At Columbus, Ga.

	R.	H.	E.
Philadelphia (A. L.)	14	21	3
St. Louis (N. L.)	13	20	3

Batteries—Eckert, Bigbee and Sykes; Doak and Clemons, Dillhoefer.

At McAllen, Tex.

	R.	H.	E.
Boston (N. L.)	3	4	3
Detroit (A. L.)	0	6	4

Batteries—Oeschger, McQuillan and Gowdy; Ayres, Journeau and Stanage.

Kauff and Winters Come to Blows During Practice

Special to The New York Times.

DALLAS, Texas, March 23.—The Giants had an off day today due to inclement weather. However, one contest not advertised was put on. The teams went out to the ball park expecting there would be a game and managed to get in some batting practice. During the hitting drill Benny Kauff and Jesse Winters got into an argument which developed speedily into a fistic encounter. The belligerent players were pried apart by the other athletes before any damage was done.

ROW OVER UMPIRES AVERTED BY BARROW

Manager of Red Sox Agrees to Let Bill Brennan Officiate in Series with Giants.

Special to The New York Times.

DALLAS, Texas, March 23.—Manager Ed Barrow of the Red Sox said tonight that he would raise no objection to Bill Brennan continuing to officiate as umpire in the Giant-Red Sox series. He said that he had wired to Ban Johnson asking that an American League umpire be sent down here to work in this series, but he did not know whether one was available. At any rate, he will not now insist that Brennan be dropped.

The situation anent the umpires in the series was becoming awkward. Yesterday at Wichita Falls, Barrow declared that John McGraw had disavowed an agreement to allow Gus Rooney, a Boston newspaper man, to work on the bases with Bill Brennan behind the bat, and that, in retaliation, he must refuse to permit Brennan to continue.

Today, McGraw returning from a visit to the Young County oil fields, asserted that he had never agreed to stand for Rooney until such time as Klem could be obtained, and repeated that Gus was through as an umpire in this series.

"I just said that I was satisfied to have Rooney work in the game at Fort Worth," he said. "He is through, but Brennan isn't. I engaged Brennan and I'll stick to him. If Barrow wants to get an American League umpire down here I'm satisfied, but that doesn't mean that Brennan will be put out. If Barrow doesn't want to play any more games I will not worry greatly. The series doesn't mean as much to us as it does to the Red Sox."

McGraw and Barrow have not seen each other since Sunday afternoon and may not meet in Austin tomorrow, as McGraw will go straight through to San Antonio tomorrow morning if he can make railroad connections. He is desirous of getting back to the training camp site in order to attend to the matter of placing the young players he will send out to the minors.

McGRAW'S YOUNGSTERS WIN

Defeat San Antonio Team by 3 to 1 in Exhibition Game.

Special to The New York Times.

SAN ANTONIO, Texas, March 23.—The second team of the Giants took the San Antonio Texas Leaguers into camp here today. The score was 3 to 1. White, Bates and Bowen did the trick offensively, while Virgil Barnes and Reyno da Kelly, though a little wild, pitched excellent ball. The local team would have been shut out had not Bowen lost a shoe chasing a double by Brown in the third, permitting the ball to go for a home run.

Some good base running by Bowen put over a run in the first inning. With one out he singled to left, stole second and scored when Catcher Gibson, fielding King's bunt, left the plate uncovered. It was in the last three innings that the McGraw youngsters began to feel safe. Fincher had them to two singles up to the seventh, when White doubled and Armstrong singled. Bates drove him across with a hit to right. The third run went over in the eighth on a hit by King and singles to left by Gonzales and White. The fielding of White, Horie and Bowen featured.

The score:

NEW YORK.	SAN ANTONIO.
Kinsella, rf.	Nee, 3b.
Bowen, lf.	Boge, lf.
King, cf.	Brown, cf.
Gonzales, c.	Holt, 2b.
White, ss.	Poole, 1b.
Horie, 1b.	Northen, rf.
Armstrong, 3b.	Gibson, c.
Bates, 2b.	Gross, ss.
V. Barnes, p.	Fincher, p.
Kelley, p.	Barfoot, p.

			R.	H.	E.
New York Seconds.	1	0 0	0 0	1 1 0	3 10 2
San Antonio	0	0 1	0 0	0 0 0	1 7 0

Two-base hits—White, Northen. Home run—Brown. Stolen bases—Bowen, Nee, Gibson. Double plays—Gonzales and Horie; Poole and Nee. Struck out—By Fincher 5, Barnes 6, Kelly 3. Bases on balls—Off Fincher 8, Barnes 2. Umpires—Jimmy McQuade and Byers.

MURPHY FILES NEW SUIT.

To Bring Action for Back Rent Against Both Big Leagues.

CHICAGO, March 23.—Another suit to collect back rent from the Chicago National League baseball club, naming the National and American Leagues jointly, will be filed in the Circuit Court tomorrow, according to Charles W. Murphy, former owner of the Chicago club.

Mr. Murphy last month filed a similar suit, naming only National League club owners and officials, and sought a temporary injunction against the league to restrain it from making plans for the 1920 season. This suit was withdrawn yesterday. Mr. Murphy said his lawyers were not entirely satisfied with the manner in which it was drawn.

PAIRINGS FOR SOCCER.

Bethlehem Team to Meet Robins Dry Dock in Brooklyn April 4.

For the purpose of making the official pairings for the fifth round of the national soccer challenge trophy, which has been badly held up by unfavorable weather conditions, the Cup Committee of the United States Football Association met last night at the Hotel Astor, Lieut. Col. G. Randolph Manning occupying the chair. The champion Bethlehems were drawn to meet Robins Dry Dock in Brooklyn on April 4. The New York Football Club, which has yet to play Newburg in the fourth round next Sunday, must meet either the United Shoe F. C. or Fore River in the fifth round in New England.

The complete pairing follow:

EASTERN DIVISION.

Robins Dry Dock vs. Bethlehem (April 4); United Shoe or Fore River vs. Newburg Shipyards or New York F. C.

WESTERN DIVISION.

Bricklayers or Olympia F. C. of Chicago vs. Ben Milliera of St. Louis; Packard F. C. of Detroit or Caledonia F. C. of Detroit or Pontiac City of Pontiac, Mich., vs. Rochester City Moose F. C.

It is planned to play off the New York-Newburgh game on a neutral ground, probably Todd Field, Brooklyn, next Sunday. On the same day, Morse Dry Dock and Robins Dry Dock will replay their A. F. A. game at Morse Oval.

Stecher Wins Two Falls.

ALBANY, N. Y., March 23.—Joe Stecher, champion heavyweight wrestler, defeated Mort Henderson here tonight in two straight falls. The first fall was made in 37 minutes, 50 seconds, with a body scissors and arm hold, and the second in 14 minutes, with a head scissors and double wrist lock.

MAGEE SAYS HE'LL PUBLISH CHARGES

Ball Player Threatens Sensational Disclosures Unless He Gets a Hearing.

CINCINNATI, March 23.—Revelations of a sensational nature are hinted at in an announcement made here today by Lee Magee, former Cincinnati and Chicago National League ball player.

"On Saturday," said Magee, "I shall make public the charges on which the National League bases its action in barring me from its circuit. I'll show the documents, both in my favor and against me, and let the public judge whether I've been fairly treated. I'll add to this: I'm going to burn my bridges and then jump off the ruins. If I'm barred I'll take quite a few noted people with me. I'll show up some people for tricks turned ever since 1906. And there will be merry music in the baseball world."

Robert S. Alcorn, Magee's attorney, said that John Heydler, President of the National League, had been asked to investigate charges reflecting on Magee, made by a National League magnate, and added: "If Mr. Heydler persists in ignoring Magee's charges against the magnates and refuses to hear them they will be made public by Magee."

Magee, it is said, was refused a contract by the Chicago National League club for 1920.

N. Y. U. NINE OUTDOORS.

Coach Kellogg Finds Baseball Material Well Developed.

Coach Raymond Kellogg of the New York University baseball team put his charges through their first outdoor practice of the season yesterday afternoon. Ohio Field, the university athletic field, was not in good condition, so the afternoon's workout was shifted to Berkeley Oval.

The Violet baseball team opens its season on April 3, when it will meet the representatives of Wesleyan University on Ohio Field. Coach Kellogg expects to have his charges well groomed for the occasion.

Ed Delaney, the star Violet twirler, reported yesterday and spent most of the afternoon on the mound. He is in fine form. His short trick in the cage last week put his twirling arm into good shape. Maxwell Baker, who was one of the Violet's leading catchers before the war, donned his uniform for the first time and was injured while catching. His index finger on his catching hand was split and forced him to retire from the game. He will be out for several days.

INFIELD BOTHERS DEVLIN.

Fordham Coach Has Plain Sailing with Other Positions on Nine.

The Fordham University baseball squad resumed its outdoor practice sessions yesterday afternoon after a respite of several days, due to the muddy condition of the diamond. After putting the candidates through an intensive two-hour drill, which included both batting, Coach Devlin declared that he was well pleased with the prospects for the approaching campaign and that he expected to send a strong aggregation against the Boston College nine in the opening game at Fordham Field on April 1.

At present the infield problem is causing Devlin no little worry. The veterans, Lefevre and W. McLaughlin, both of whom are first-class players, seem to be fixtures at third base and first base, respectively, and the Maroon coach is endeavoring to develop a capable second baseman and a shortstop. Cochran, a youngster from Flemington High School, and Proctor, formerly of Gibson Point Academy, have been alternating at the keystone sack, and Hart of Xavier High School, Delaney of Fordham Prep and J. McLaughlin of Regis High School are being groomed for the shortfield position.

STEVENS WORKS OUTDOORS.

Baseball and Lacrosse Squads Practise on Athletic Field.

The Stevens Tech baseball and lacrosse squads got outside yesterday afternoon for the first time this season. Coach Durborow took his charges behind the gymnasium for batting practice, while the stick wielders romped around in one corner of the athletic field.

Besides the eight regulars from last year several of the new additions to the squad have been showing up to the satisfaction of the coach and Captain Daley. Huneke, Harty, Jobin and Malloy will probably find berths with the infield, while Sillidorf and Weigel will be added to the pitching staff.

SECONDS BEAT 'VARSITY.

Harvard Oarsmen in Half-Mile Race —Crews Still at Lynn.

Special to The New York Times.

CAMBRIDGE, Mass., March 23.—The Harvard second crew defeated the 'Varsity at Lynn this afternoon by three-quarters of a length in a race slightly over a half mile in length. Both crews rowed evenly half the distance when Reginald Jenney brought the substituteds stroke up and had a half length lead before the 'Varsity accepted the challenge. Try as they would, the 'Varsity was unable to gain.

The Harvard crews are not expected to leave Lynn until Monday, despite the fact that there were thirteen eights in commission on the local course this afternoon.

W. S. Burgess to Navigate Vanitie in Trial Races

BOSTON, March 23.—It was announced today that W. Starling Burgess of Marblehead, prominent in local yachting circles, will act as navigator for the sloop Vanitie in her coming trial races against the Resolute for the honor of defending the America's Cup against Sir Thomas Lipton's Shamrock IV. in the contests which are scheduled to be held off Sandy Hook commencing July 15.

Mr. Burgess has had a wealth of experience in Corinthian racing and belongs to a family which has figured prominently in the sport for generations.

NINETEEN EVENTS ON YACHTING LIST

Long Island Sound Association to Plan for Great Season at Meeting Tonight.

At the annual meeting of the Yacht Racing Association of Long Island Sound, to be held tonight at the Hotel Astor, officers and an executive committee will be elected to serve during 1920, and the nominating committee, chosen at last October's meeting, will present the following names:

For President, James W. Alker, Manhasset Bay Yacht Club, for re-election; for Vice President, Frank Bowne Jones, Indian Harbor Yacht Club; for Secretary, Charles A. Marsland, New Rochelle Yacht Club, and for Treasurer, Harry A. Jackson, New York Athletic Club. Nominations for the Executive Committee include Howell C. Perrin, Larchmont Yacht Club; George P. Granbery, New Rochelle Yacht Club; John Clinton Work, Seawanhaka-Corinthian Yacht Club and Edward H. Tucker, New York Athletic Club.

The following tentative list of racing dates will be submitted at the meeting tonight for the approval of the association: May 31, Harlem Yacht Club; June 5, Knickerbocker Yacht Club; June 12, Manhasset Bay Yacht Club; June 19, Larchmont Yacht Club; June 26, Seawanhaka-Corinthian Yacht Club race; Orienta Yacht Club; July 2, American Yacht Club; July 3, New Rochelle Yacht Club; July 5, Larchmont Yacht Club; July 10, Indian Harbor Yacht Club and New York Athletic Club's Block Island race; July 17, Stamford Yacht Club; July 24-31, Larchmont Yacht Club's race week; Aug. 7, Huguenot Yacht Club; Aug. 14, New York Athletic Club's annual; Aug. 21, Manhasset Bay Yacht Club and Harlem Yacht Club's Stratford Shoal race; Aug. 28, New Rochelle Yacht Club; Sept. 4, Seawanhaka-Corinthian Yacht Club; Sept. 6, Larchmont Yacht Club and Sachems Head Yacht Club; Sept. 11, Indian Harbor Yacht Club and Sept. 18, Sea Cliff Yacht Club.

The Executive Committee of the association will submit the suggestion that the following paragraph be added to the rules governing championship races: "Any club which does not intend to hold a championship race allotted to it shall notify the Secretary of each club in the association and the press at least ten days previous to said scheduled date."

The following addition to Rule XVII. will be recommended by the Executive Committee: "Other boats in the class finishing later shall take their own time upon passing the finishing mark at the proper distance and report same to the Regatta Committee within twenty-four hours."

PRINCETON CLUB SQUASH.

Three Matches Decided in Opening Round of Tournament.

Simultaneously with the finish of the Yale Club and Harvard Club squash tennis tournaments yesterday, the Princeton Club, which shares the Yale courts, as well as the coaching of Frank Lafforgue, began play for its own championship, with a strong entry list of thirty.

Three matches were decided in the opening round, H. Caesar defeating J. H. O'Connell in straight games, 15—11, 17—14. Robert Piel winning from G. H. Higgins at 15—8 and 15—4, and Jesse Hoyt eliminating J. R. Greenwood by scores of 15—1, 15—8. L. J. Doyle, the former baseball player; A. C. Hewitt, Dr. H. R. Mixsell and A. M. Kidder won their opening matches by default. The tournament will be continued today.

Hoban Captures Road Race.

J. Hoban led a field of nineteen rival harriers last night in the members' handicap road race of the Harbrook Heights A. C., conducted over a course of about four miles. Hoban started with an allowance of 2 minutes and 30 seconds and covered the course in 23:45. J. Kelly, who started off the 2:45 mark, finished second, about thirty yards back of the winner, and F. Hanley, allowed 3 minutes, was third. Frank Wilson, scratch starter, finished fourth and earned the fast time prize, covering the course in the actual time of 22:30. A field of twenty-one harriers started and all but one finished the full distance.

Jack Lawler Outpoints Valger.

ATLANTA, Ga., March 23.—Jack Lawler of Omaha won the referee's decision over Benny Valger of France at the end of their ten-round featherweight bout here tonight. The Nebraska fighter showed up much better than his French opponent in six rounds, with the other four apparently even.

HYDE WINS TITLE OF HARVARD CLUB

Defeats Winston in Squash Tourney for Final Possession of Challenge Trophy.

By defeating his old squash tennis rival, Eric S. Winston, in three out of four games in the final round of the Harvard Club tournament yesterday, Filmore Van S. Hyde won permanent possession of the challenge trophy, both of these former national champions having previously captured the club championship twice. The scores of the deciding match were 15—4, 15—10, 10—15, 17—15. In the Class B handicap tournament J. A. Richards entered the final round by defeating A. H. Tomes in a close match and will meet Murray Taylor for first honors this afternoon.

Yesterday's big match was a battle for blood, for Winston and Hyde had many a score to settle. The latter had broken the victorious string of the most consistent wipeout of the national title and had later stopped his unbeaten career at the Harvard Club in similar fashion. Both had dropped out of squash tennis during the war, and defaulted in this year's national championship because of lack of practice, although they did well in the interclub team matches of the Metropolitan League and were ranked far up in the first ten at the end of the season.

Winston's game is the more spectacular of the two and he hits the ball with terrific force most of the time. Hyde, on the other hand, has carried out more of the principles taught by William D. Ganley, the Harvard Club professional, and his game is better rounded and less tiring, so that even with his slender physique he is able to last through a hard match. His enormous reach is also of great help to him, and yesterday he often took his position in mid-court and succeeded in putting his racquet on the ball again and again without moving from his tracks. Hyde also mixed volleys and half volleys with his full swings and changed his pace in baffling style. Many of his gets were of the sensational kind, and he won in the long run chiefly by his steadiness.

Winston was very slow in getting started, but after the first two games he struck his stride, and punished the ball severely to the finish. In the final game, after Hyde was within a point of the match, Winston succeeded in tieing the score and forcing extra points, and, if he had been able to pull out this game, he might still have saved the match, as Hyde was tiring rapidly. Errors, however, spoiled his rally, and the winner took the three necessary points on Winston's lack of control.

They began with Winston serving, but he was very wild in the early hands, and Hyde soon had a lead of 5-1, which he increased to 10-2 with a brilliant run of five, including a clean service ace. Winston returned this compliment on his own service, but Hyde answered with three more, and another service ace put him within a point of game, with his opponent still anchored at three. He missed a half-volley, however, and Winston was able to count his fourth point before Hyde could deliver his winning smash for the opening game, which ended in eight hands, every one of them containing at least one score for the winner.

The second was closer, but, after the first hand, Hyde again led all the way. A run of four by Winston late in the game enabled him to reach double figures, but Hyde ran out on his errors at 15-10.

Winston began to kill the ball recklessly in the third session, and his forcing tactics were temporarily effective, besides producing the fastest squash of the entire match. They hammered the ball through thirteen spectacular hands, and it was Winston's game by the same score as he had lost the preceding one.

The fourth lasted like a repetition of this success, for Winston led again up to 10-6. Here a fine run of four put Hyde almost on even terms, and he recaptured the lead in the next hand. At 14-13 the game ball was called, but Hyde hit out, and gave Winston a chance to get the game for three extra points. Hyde got two of these in one hand, on a placement and a tell-tale, but gave his rival another tally by hitting the metal himself. The end came when Winston made a wild shot, which struck the floor before banging into the front wall, and the title and trophy reached a decision at 17-15.

The score by points follows:

FIRST GAME.

Hyde	1	1	3	1	5	3	1	1	—15							
Winston	0	0	1	0	1	0	1	0	1— 4							

SECOND GAME.

Hyde	0	8	2	1	0	0	1	6	0	0	2	1	1	3	1	—15
Winston	1	0	0	1	1	0	0	0	0	4	1	0	1	0	0	—10

THIRD GAME.

Winston	0	2	1	0	3	0	1	2	3	0	0	2	—15			
Hyde	1	0	0	0	0	3	0	0	1	0	1	0	2	—10		

FOURTH GAME.

Hyde	3	1	0	0	1	1	0	0	4	2	1	3	0	1	—17	
Winston	2	2	1	0	0	1	0	1	1	2	0	1	1	2	0	—15

CORDIER WINS YALE TITLE.

Captures Club Squash Championship —Defeats Wainwright.

Auguste J. Cordier, the national amateur squash tennis champion, yesterday proved himself the best man in the Yale Club beyond any question when he defeated Stuyvesant Wainwright in the final round of the club tournament in straight games scored 17—15, 15—11, 15—7. The loser put up a surprisingly good fight against the titleholder, particularly as he has until now been rated as a Class B player.

Wainwright hit just about as hard as Cordier himself, and lost only through a lack of steadiness in the pinches. His gameness in coming from behind with the score mounting against him won the applause of the gallery more than once, particularly in the opening session, when Cordier led at 14—9, with only one point needed for the game. Wainwright held his opponent scoreless for three hands, while he himself managed to tie up the points and force extra hands at 14—all. Cordier used all the squash he knew to make sure of the game at 17—15.

In the second game also Wainwright trailed at 3—7, only to tie it up again with a sensational run of four aces. After Cordier had reached 13, Wainwright spurted again, and almost caught up with a run of three. But a pair of tallies finished the argument in the champion's favor at 15—11.

Wainwright enjoyed a brief lead in the final game, making a three in his third hand in, and duplicating it in his next, for an advantage of 6—3. Cordier then caught and passed his rival, but Wainwright tied the points for the last time at 7—all. From here to the finish, however, he seemed to lose his eye for the ball, and the remaining tallies were scored chiefly on his errors. Cordier held him at 7, while a single, a three and a four gave him the match in straight games.

The summaries and score by points follow:

Final Round—Auguste J. Cordier defeated Stuyvesant Wainwright, 17—15, 15—11, 15—7.

SCORE BY POINTS.

First Game.

Cordier—	1	0	3	0	0	0	1	0	3	0	2	0	2	2	0	0	1	2—17
Wainwright—	0	0	0	3	0	0	3	1	0	0	0	2	0	0	1	1	0	0—15

Second Game.

Cordier	1	0	0	1	4	1	0	2	2	0	2	0	2	0	2			—15
Wainwright	1	0	1	0	0	1	4	0	0	1	3	2						—11

Third Game.

Cordier	0	0	0	2	0	1	2	2	0	1	3	0	4	5				—15
Wainwright	1	0	3	2	0	0	0	0	1	0	0	0	2	7				

You can move right in! Spring overcoats.

Built on an all-wool foundation.

Workmanship of the highest quality.

As roomy as you like—big sizes a specialty.

Prices includes a "Lot" of Satisfaction—or your money back.

Weatherproof! Our *"Scotch Mists" mind neither sun nor rain. Rainproofed cheviots woven in Scotland after our own formula.

**Registered Trademark*

ROGERS PEET COMPANY

Broadway at 13th St. — "Four Convenient Corners" — Broadway at 34th St.
Broadway at Warren — Fifth Ave. at 41st St.

GOLF SUITS

For men. For those who want a city-and-country suit, we have them.

JOHN LURIE INC

Broadway & 58th St.
ESTABLISHED 1899
Everything for Sportsman and Motorist

FOUNDED 1856

WINTER having spent its force, from now on lighter weight clothes are both seasonable and comfortable.

An early choice insures a broade variety of models and patterns—a complete range of sizes—the advantage of initial prices which were based upon more moderate production-costs than those prevailing now.

Spring attire—from head to foot—for men and boys.

BROKAW BROTHERS
1457-1463 BROADWAY
AT FORTY-SECOND STREET

REIS UNION SUITS
REIS
MAN'S CLOSEST FRIEND

THE TIMES IN HARLEM.
2,100 Seventh Avenue, a few feet north of 125th Street—Harlem office of The New York Times for subscriptions and advertisements.—Advt.

Young's Hats
NONE BETTER MADE

Selecting your Spring hat at Young's is merely a matter of getting the right size. You can safely take the style and quality for granted.

Derbies, $6 and $8.
Soft Hats, $5, $6, $7 and $9.

Stores: 6, 160, 231, 805, 849, 903, 1197, 1361 Broadway.
Bronx Branch: Third Avenue, No. of 149th St. — Heights Branch: 616 W. 181st St. — Only Brooklyn Branch: 371 Fulton Street Opp. Borough Hall.
Newark Branch: 851 Broad Street

E&W
EARL & WILSON

WHENEVER hand-work makes a Collar or Shirt better than a machine could make it, the Earl & Wilson idea is to use human hands. That has a good deal to do with the wear that you get out of Collars and Shirts bearing this trademark.

EARL & WILSON
Troy, N.Y.
makers of
Collars & Shirts

MRS. HURD LEADS FIELD IN WOMEN'S NORTH AND SOUTH GOLF FIXTURE

MRS. HURD MEDALIST IN WOMEN'S TOURNEY

Pittsburgh Golfer Leads Home Large Field in North and South Fixture with Card of 84.

GOOD SCORES ARE MADE

Eighty-eight Contestants Start in Qualifying Round and Some Sensational Golf Is Played.

Special to The New York Times.

PINEHURST, N. C., March 23.—A record-breaking field of eighty-eight contestants took part in the qualifying round of the women's North and South championship tournament at Pinehurst today under ideal weather conditions, and turned in the best scores on the average that have ever been made in this event.

Mrs. Dorothy Campbell Hurd of Pittsburgh, former national Canadian and English champion, led the field by a margin of four strokes, and won the qualifying medal with a remarkably fine round of 39, 36—84, and was followed by Mrs. C. H. Hollingsworth of Greensburg, Pa., who went around in 44, 44—88. Miss Glenna H. Collette of Providence, a 17-year-old girl, who qualified in the first national tournament, went out in 40 and took third honors with a card of 46, 42—88. Mrs. Ronald H. Barlow of Philadelphia, who is defending her title, and Mrs. W. A. Gavin of New York, tied for fourth place at 91, and were followed at 92 by Miss Elaine Rosenthal of Chicago. Miss Rosenthal took 49 to go out, but came home in 43, the best figure of the day for the last nine holes.

Plays Sensational Golf.

Miss Eleanor T. Chandler of Philadelphia had trouble with her tee shots throughout the round, but qualified comfortably for the first sixteen with a round of 51 and 48—99. Mrs. Hurd and Miss Collette played the most sensational golf of the day. The famous Pittsburgh player disposed of her first six holes on the championship course in 24 strokes, or a stroke under par. She lost 2 strokes on the long seventh hole and took fours on the short eighth and ninth, finishing up the first half of the round in 39, or 3 strokes above the par figures. Coming in she did not do quite so well, but came home in 45, including a 5 on the short seventeenth, where she trapped her drive.

Miss Collette played the last five holes of the outward journey in 19, or par. She took a 6 on the long seventh hole, but evened things up by a brilliant 2 at the eighth. The young Providence player went out in 40, 6 strokes more than Mrs. Hurd's sensational first nine holes, and the 40 included three holes on which she rammed the cup.

Mrs. Hurd's card:

Out	5	4	4	5	5	7	4	4	—39	
In	6	5	5	6	5	4	5	5	—45	—84

Qualify for Match Play.

A championship sixteen and seven eights qualified for match play. Mrs. Hurd and Miss Chandler were drawn for the top of the upper match play bracket tonight, and assuming that the medallist wins tomorrow's first round match she will apparently encounter relatively little difficulty in coming through to the final.

Four of the strongest players in the championship sixteen, Mrs. Barlow, Miss Rosenthal, Miss Collette and Mrs. Gavin were drawn for the lower bracket. The drawings for the match play resulted in the following line-up:

Upper bracket, Mrs. Hurd and Miss Chandler; Mrs. Hollingsworth and Mrs. E. E. Harwood; Mrs. Myra Helmer Pritchard and Mrs. J. D. Armstrong; Mrs. Donald Parson and Mrs. John D. Chapman. Lower bracket, Mrs. Barlow and Mrs. Frank S. Danforth; Miss Rosenthal and Miss Kate Bomann; Miss Collette and Mrs. Ralph Summer; Mrs. Gavin and Mrs. J. R. Price.

The summaries:

First Sixteen—Mrs. J. V. Hurd, Westmoreland, 39, 45—84; Mrs. C. H. Hollingsworth, Greensburg, 44, 44—88; Miss Glenna H. Collette, Metacomet, 49, 40—89; Mrs. Ronald H. Barlow, Merion, 44, 47—91; Mrs. W. A. Gavin, South Shore, 46, 45—91; Miss Elaine Rosenthal, Ravisloe, 49, 42—91; Mrs. J. D. Chapman, Greenwich, 45, 48—93; Mrs. E. E. Harwood, Olympia Field, 47, 46—93; Miss Kate Bomann, Plainfield, 46, 51—98; Mrs. J. N. Armstrong, Buffalo, N. Y., 49—99; Mrs. J. S. Pritchard, Midlothian, 47, 52—99; Miss Eleanor T. Chandler, Huntingdon Valley, 51, 48—99; Mrs. Donald Parson, Youngstown, 49, 51—100; Mrs. Ralph Summer, Flushing, L. I., 48, 52—100; Mrs. J. Raymond Price, Oakmont, 51, 50—101; Mrs. F. S. Danforth, North Fork, 51, 50—101.

Second Eight—Mrs. Clinton Burrows, Portland, 102; Mrs. Frydolin G. Fletcher, Philmont, 102; Miss Marion Hanrahan, Binghamton, 103; Mrs. William West, Philadelphia, 105; Mrs. J. E. Seyfou, Southern Pines, 104; Mrs. R. H. Smalley, Rutherford, 104; Miss J. H. Bedfield, Greenwich, 105; Mrs. Charles Uebelacker, Hackensack, 105.

MANY GOLF CLUBS LISTED.

Tardiness in Making Reports Likely to Delay Handicaps.

So many clubs have failed to make their reports to A. W. Pogson, Chairman of the Metropolitan Golf Association, that it now appears impossible to publish the 1920 handicap list by April 1, as has been the custom. For the first time this year those who desire to enter for the M. G. A championship at Apawamis in June must have a rating on the 1920 handicap list. A resolution to this effect was passed by the delegates at the last annual meeting of the association. It therefore behooves the members of the delinquent clubs to stir up their committeemen and see that the missing reports are sent in as soon as possible, otherwise many prominent players will find their names omitted from the list, which closes this week.

The delinquent clubs are the following: Apawamis Club, Beacon Hill Club, Bedford Golf and Tennis Club, Brooklyn Forest Park Golf Club, Colonia Country Club, Country Club of Glen Ridge, Crescent Athletic Club of Brooklyn, Deal Golf Club, Essex Fells Country Club, Flushing Country Club, Forest Hills Field Club, Hollywood Golf Club, Huntington Country Club, Lido Golf Club, Lakestone Club, Marine and Field Club.

Mount Kisco Golf Club, North Shore Country Club, Norwood Golf Club, Oak Ridge Golf Club, Ocean Country Club, Port Chester Country Club, Quaker Ridge Golf Club, Rockland Country Club, St. George Golf and Country Club, Scottish-American Golf Club, South Shore Field Club, Spring Lake Golf and Country Club, Suffolk Country Club, White Beeches Golf and Country Club, Woodmere Club.

The members of the Handicap Committee for 1920 are as follows: Charles W. O'Connor, Chairman, Essex County Country Club; A. F. Kammer, Baltusrol Golf Club; John E. Kelly, Deal Golf Club; Anson F. Robinson, Ardsley Club, and Theodore Cassabeer, the Oakmont Golf Club.

Brady and Skelly Win at Golf.

Special to The New York Times.

CAMDEN, S. C., March 23.—M. Brady and W. C. Skelly won over L. Tillier and F. Cameron, 5 and 4, today in a fast match over the links of the Camden Country Club. The large gallery that followed the players was thrilled by the excellent putting of Skelly, who had seven birdies to his credit and a net score of 73. Brady also finished with a 78, while Tillier and Cameron had a 78 and 79, respectively.

Oulmet Wins Match on Links.

Special to The New York Times.

PINEHURST, N. C., March 23.—Francis Oulmet played against the best ball of W. H. Thayer of Wollaston, H. W. Croft of Oakmont and Lou Hamilton of Garden City here today and won by one up.

Sixty Women Athletes Take Part in Road Run in France

PARIS, March 23.—The growing interest of women in athletics was exemplified yesterday by sixty runners taking part in a race at Antony, Department of the Seine. The distance was about two and one-eighth miles, and the winner covered the distance in 16 minutes 47 seconds. Marcel Guillemot, the French long-distance runner, yesterday confirmed his right to represent France in the Olympic games by winning the French national run of about ten miles, making the distance in 1 hour 1 minute and 41 seconds. By his victory Guillemot now becomes the cross-country champion both of France and Great Britain.

MORIARITY GAINS IN POOL TOURNEY

Advances to Tie for Second in National Pocket Billiards by Dual Victory.

NATIONAL POCKET BILLIARD STANDING.

Player.	W.	L.	P.C.
J. H. Shoemaker	2	0	1000
G. Gardner	5	1	.833
J. Moriarity	5	1	.833
S. B. Burdett	3	2	.600
W. A. Tilt	2	4	.333
E. Patterson	2	5	.286
L. B. Holbrook	1	3	.250
C. E. Shongood, Jr.	1	5	.167

Joseph Moriarity climbed into a contending position for the national pocket billiard championship of the National Association of Amateur Billiard Players at the New York Athletic Club yesterday afternoon and last evening when he won two matches. In the afternoon he defeated Earl Patterson by a score of 125 to 120, and in the evening he took the measure of Charles E. Shongood, Jr., 125 to 91. In the first of the afternoon games Patterson won from Shongood by 125 to 84.

In winning both of his matches Moriarity showed excellent form. Shongood did not give him much of a battle, but Patterson carried the Chicagoan along at a fast clip and it was a toss-up as to who would win until Moriarity pocketed his final ball. When Patterson pocketed 12 balls in his eighteenth frame it looked very much as if he intended to overhaul his fast-traveling rival and nose him out in a Garrison finish, but he just fell short.

By winning both games Moriarity tied Gus Gardner for second place in the standing. Each of these players has won five games and lost one. Each has one more match to play. J. Howard Shoemaker, the playing through champion, still holds the undisputed lead, but he has competed in only two games, both of which he has won. He still has five matches to play.

The first game on yesterday's schedule brought Earl Patterson, the champion of the Illinois Athletic Club, into action against Charles E. Shongood, Jr. Patterson was in stroke and he stepped out in front early in the game. Thereafter, it was merely a question of by how much he would win. Shongood was not able to give him much of a brush. The balls rolled badly for Shongood and, as a result, he frequently found himself in trouble. Patterson, on the other hand, had much better control of the cue ball and was able to keep out of trouble. This, plus his ability to knock off the long difficult cut shots, enabled him to breeze through to a fairly easy victory.

In the second match, Patterson encountered his rival from the Windy City, Joseph Moriarity. This was a real battle. The match proved to be one of the most interesting played in the tournament. Moriarity got away winging, but faltered for a time after the third frame and Patterson came to the fore with a rush. Then Moriarity came back and showed his ability to make good in a pinch. During this match it was largely a question of which of the rivals left the openings. Both were prompt to take advantage of opportunities.

The final game, played in the evening between Moriarity and Shongood, resulted in a decisive and comparatively easy victory for the former. Moriarity was at the top of his game and forced the issue. He had his bad frames, but his good ones were so good that he eventually won with thirty-four points to spare.

The scores by frames follow:

AFTERNOON GAMES.

E. Patterson—10 6 14 13 5 5 7 8 12 3 9 14 10 6 3. Total, 125; high run, 15; scratches, 1.
C. E. Shongood, Jr.—4 8 0 1 9 8 7 6 2 11 3 0 4 8 0. Total, 84; high run, 9; scratches, 0.
J. Moriarity—12 11 9 5 4 1 11 3 12 13 1 7 13 11 3 0 10 2 1. Total, 125; high run, 15; scratches, 4.
E. Patterson—2 3 5 9 10 13 3 11 2 1 13 7 1 3 11 14 4 12. Total, 120; high run, 14; scratches, 4.

EVENING GAME.

J. Moriarity—7 13 0 6 13 1 6 14 12 8 4 7 11 0 14 12 2. Total, 125; high run, 20; scratches, 5.
C. E. Shongood—7 1 14 8 1 13 8 0 2 6 10 7 3 14 0 2. Total, 91; high run, 14; scratches, 5.

FRANTZEN BEATS MAXWELL.

Wins by Four Points, 50 to 46, in National Carrom Billiard Match.

NATIONAL THREE-CUSHION BILLIARD STANDING.

Player.	W.	L.	H.R.	P.C.
J. Primakow	5	0	5	1000
J. Osegrove	4	1	5	.800
W. Blumenthal	4	1	7	.800
H. Frantzen	3	3	6	.500
H. Frisch	2	3	6	.400
F. G. Dwies	2	3	7	.400
C. Maxwell	1	4	4	.200
G. E. Van Arsdale	0	6	5	.000

Henry Frantzen and Chris Maxwell engaged in a battle royal with cues at Joe Thum's Academy last night in the three-cushion tournament for the national championship of the American Amateur Billiard Association. Frantzen finally won by a score of 50 to 46, but it took him 110 innings to turn the trick. The result was in doubt until the final point had been scored.

Maxwell got off to a flying start and led for a good part of the journey. At twenty points, however, Frantzen caught him and then forged into the lead. He was never afterward headed, although Maxwell always hovered within striking distance.

CUTLER DEFEATS SUTTON.

Makes High Run of 168 in Exhibition Billiard Match.

Albert Cutler played some of the best balkline billiards of his rather lengthy career at Maurice Daly's Academy last night. Playing the second of his series of exhibition matches against George Sutton, the Chicago veteran, Cutler won by a score of 300 to 294. Cutler averaged 60, and Sutton averaged 58 4-5.

Cutler started off with his high run of 168 in his first inning. He followed with a run of 73 in the second inning. In his fourth inning Sutton made his high run of 140.

The score by innings follows:

A. Cutler—168 73 2 36 21. Total, 300; average, 60; high run, 168.
G. Sutton—10 51 78 140 5. Total, 284; average, 56 4-5; high run, 140.

KEYMAR THE ONLY FAVORITE TO WIN

Players Have Hard Day at Havana, with Fields Reduced and a Slow Track.

HAVANA, Cuba, March 23.—Because of the bad condition of the track at Oriental Park today, the fields were reduced and the racegoers had a difficult task in picking the winners. The times in all the events were slow and the winners were tired horses at the end. Keymar was the only favorite to win.

The summaries:

FIRST RACE—Purse $600; for three-year-olds and upward; claiming; six furlongs. Baccarat, 100 pounds (Jarrell), 8 to 1, 3 to 1 and 8 to 5, first; Royalty, 109 (Wilson), 8 to 5, 2 to 5 and 1 to 3, second; Cafeteria, 104 (Tryon), 10 to 1, 4 to 1 and 2 to 1, third. Time—1:20. Whip Lee, Rockaree, Passion, Naomi Walton and Little Buss also ran.

SECOND RACE—Purse $600; for three-year-olds; claiming; five and a half furlongs. Norfolk Belle, 105 pounds (Atkinson), 8 to 5, 2 to 5 and out, first; Bardora, 108 (Wilson), 7 to 10, 1 to 4 and out, second; Punctual, 100 (Lux), 3 to 1, even and out, third. Time—1:12 1-5. Uncle Tommie also ran.

THIRD RACE—Purse $600; for three-year-olds and upward; claiming; five and a half furlongs. Eddie Trantor, 104 pounds (Taylor), 2 to 1, 4 to 5 and 2 to 5, first; King Tuscan, 107 (White), 5 to 1, 2 to 1 and even, second; Lowell, 102 (Wilson), 8 to 1, 3 to 1 and 8 to 5, third. Time—1:12 3-5. Cuba, Magic Mirror, Unar, Tranby, Roundel and Buiger also ran.

FOURTH RACE—Purse $600; for three-year-olds and upward; claiming; five and a half furlongs. Iron Boy, 102 pounds (Fletcher), 6 to 1, 5 to 2 and 6 to 5, first; Count Boris, 105 (Lux), 8 to 1, 3 to 1 and 8 to 5, second; Pickle Fancy, 108 (Murray), even, 2 to 1 and 1 to 5, third. Time—1:12. Willie Woods, First Pullet, Peaceful Star and Will Soon also ran.

FIFTH RACE—Purse $600; for three-year-olds and upward; claiming; six furlongs. Keymar, 107 pounds (Mountain), 2 to 1, 4 to 5 and 2 to 5, first; Phebodes, 104 (Taylor), 4 to 1, 8 to 5 and 4 to 5, second; Lariat, 99 (Wilson), 7 to 1, 3 to 2 and 6 to 5, third. Time—1:19 1-5. Lucky Pearl, Buster Clark, Goldstone, Ed Garrison and Dainty Lady also ran.

SIXTH RACE—Purse $600; for four-year-olds and upward; claiming; one mile. Rhymer, 109 pounds (Jarrell), 6 to 1, 3 to 2 and 6 to 5, first; Maxim's Choice, 105 (Brown), 10 to 1, 4 to 1 and 2 to 1, second; Jack Healy, 105 (Barnes), 5 to 2, even and 1 to 2, third. Time—1:52. Daisy L., Clip, Acclamation, Miss Sweep, Fortune's Favor and Duke of Shelby also ran.

HAVANA ENTRIES.

FIRST RACE—For three-year-olds and upward; claiming; purse $800; six furlongs. *Sherry, 90 pounds; Bonnie Bird, 95, Vain Chick 95, R. Lester 97, *Sea Beach 105, *Flying Dart 106, *Golden Red 108, Dyer Fox 110, Wild Thyme 111, Frank Keogh 113.

SECOND RACE—For three-year-olds and upward; claiming; purse $800; six furlongs. Rockaree, 97 pounds; *Ambassador III, 103, *Ben Butler 105, *The Snob 108, *Flash of Steel 108, *Twenty-seven 111, *Hazel Nut 111, Zionia 111.

THIRD RACE—For three-year-olds and upward; claiming; purse $600; 5½ furlongs. *Blanca, 99 pounds; *White Crown 104, *Frascuelo 104, Fickle Fancy 104, King Tuscan 106, *Little Nephew 106, Peaceful Star 106, Bars and Stars 111.

FOURTH RACE—Trial Derby; for three-year-olds; purse $800; one mile and fifty yards. Mighty Lover, 92 pounds; Orleans Girl 96, Ruby 100, Black Prince 105, Mlle. Dazie 106.

FIFTH RACE—For three-year-olds and upward; claiming; purse $600; one mile and twenty yards. Jay Craig, 86 pounds; *Chansonette II, 97, Major Bradley 98, *Silver Sandals 101, *Native Soil 102, *Cork 103, *High Tide 103, *Leona 103, *Unar 105, Duke of Shelby 108, *Manokin 115.

SIXTH RACE—For three-year-olds and upward; claiming; purse $600; one mile and a sixteenth. *Ebyner, 103 pounds; *The Talker 104, *Fairly 104, *Rey Ennis 108, *Woodthrush 108, *Hands Off 108, *Zodiac 108.

*Apprentice allowance claimed.
Weather clear; track heavy.

BURKE BILL UP TO SENATE.

Maryland Racing Measure Again Threatened with Amendments.

Special to The New York Times.

ANNAPOLIS, Md., March 23.—The State Racing Commission bill, which passed the House last night, has now to go to the Senate, and if there is no fighting in that body it may reach the Governor next week. But there is talk of more amendments being offered, particularly one to cut down further the number of days of racing on one-mile tracks, which the Burke bill originally fixed at 112 and which the House reduced to 100, not including the 10 days given by Hagerstown, which heretofore has had only the 3 days allowed a county fair.

There are several other race track bills pending. The Senate has passed and sent to the House a Racing Commission bill for Anne Arundle County, with a daily tax of $500 on the Laurel track. This is now in the hands of the Anne Arundle delegation, where there is talk of offering an amendment to strike out the Racing Commission named in the bill and substitute the Board of County Commissioners of Anne Arundle. The measure is generally criticised here as one under which many abuses of the race track betting privileges might occur. Another measure, imposing a tax of $2,500 a day on the Havre de Grace track, has been passed by the House and sent to the Senate.

STARTS SUIT FOR JOCKEY.

Dal Hawkins Claims Right to Services of James Judge.

Alleging that a contract between James Butler, owner of the Empire City race track, and the Jockey Club of America, and James Judge, a jockey, had never been signed by the latter, Dal Hawkins, the turfman, started injunction proceedings yesterday in the Supreme Court at White Plains to restrain Butler and the Jockey Club from taking the jockey away from his present employment with Hawkins.

The jockey claims that a paper which he signed, and which he did not bother to read, was a small one, whereas the contract shown him by Butler recently, and which Butler asserts was signed by Judge, was a more voluminous one. Judge was formerly in Butler's employ, but was discharged last Fall, going then to the New Orleans races for Hawkins.

LOW IN BILLIARD FINAL.

Defeats Worcester in 18.2 Balkline Tourney for Poggenberg Cup.

Defeating Charley Worcester in the annual 18.2 balkline billiard tournament for the J. F. Poggenberg Cup, John Low qualified in Section C as one of the finalists for the trophy. Low and J. M. Shea will enter the finals from this section. Low defeated Worcester by a score of 115 to 96. Both are Class C players and played on even terms. In the other match played at the National Research Academy in Brooklyn last night Edgar Appleby, a Class A player playing for 250 points, defeated Frank W. Boyd, a Class C player playing for 115 points, by a score of 250 to 103.

Edgar Appleby has played some excellent games in this tournament, but last night he was at his best. Heretofore he has found the handicaps a little too steep, but against Boyd he was in excellent stroke and he cued in true championship form. He averaged 9 16-29 and made high runs of 43, 38 and 24.

The match between Low and Worcester was pretty much of a nip and tuck tussle almost throughout. Both players were evenly matched and until the closing inning it was a toss-up.

The scores by innings:

AFTERNOON GAME.

J. Low—0 0 7 0 0 7 8 0 0 0 1 3 8 0 2 13 7 0 5 1 4 2 11 2 2 0 4 5 0 5 0 4. Total, 115; average, 3 16-33; high run, 14.
C. Worcester—4 0 0 3 4 0 1 0 2 8 3 4 12 0 0 1 4 2 0 0 0 1 2 5 2 0 4 3 0 1 0 15 4. Total, 96; average, 3; high run, 15.

EVENING GAME.

E. T. Appleby (250)—0 0 0 18 11 2 0 1 15 0 7 25 1 5 9 16 10 0 1 10 6 7 24 13 6 3 0 8 43. Total, 250; average, 8 18-29; high run, 43.
F. W. Boyd (115)—1 2 0 0 0 2 15 0 1 22 2 2 0 0 2 2 0 0 0 0 4 1 7 9 1 0 0 2 0. Total, 103; average, 3 16-29; high run, 38.

RANGE RECORD IS SET BY COLUMBIA

Rifle Team Shatters 980 Targets in Intercollegiate Match, a Season's Mark.

Shooting in the sixth of the ten matches for the intercollegiate championship, the Columbia rifle team yesterday surpassed its previous record for the season by shattering 980 targets out of 1,000. The new mark is five points better than the score made in the fourth title match, when the Blue and White's final tally was 975.

Excellent marksmanship by J. R. Twiss, manager of the team, and E. N. Smith, a freshman, was responsible for the new record. Twiss hit the mark 199 times in 200 tries, and Smith was only one behind him. The latter has now made scores of 199 and 196 in his only two matches with the Varsity, and both he and Twiss have come within one point of the perfect score record made in 1917 by W. G. Fogg.

At the end of the third intercollegiate match Columbia was third in the standing, according to word received yesterday from Brig. Gen. Phillips, Recorder of the National Board for the Promotion of Rifle Practice, which is in charge of the championships. The letter from General Phillips failed to state which colleges were first and second. Since the third match, Columbia has established both of its high marks for the season.

The summaries:

J. R. Twiss, 199; E. N. Smith, 198; F. B. Monell, 195; W. F. Schweitzer, 194; L. R. Condon, 194. Total 980.

GREAT LIST FOR OARSMEN.

Memorial Day Regatta Will Include Fourteen Races.

Announcement of the elaborate schedule of events adopted for the Memorial Day regatta of the New York Rowing Association was given out yesterday, following a meeting of the officers and stewards of the association at the New York Athletic Club. There will be fourteen events on the program, the longest in the history of the association, and, according to prospects outlined before the officers and stewards, the competitions in every event will be of the keenest.

A new feature of the regatta will be the race for high school crews for which the Lone Star Boat Club has presented a special trophy in memory of Samuel A. Cramer, who devoted many years to the development of schoolboy oarsmen and who was vice-president and captain of the Lone Star Club.

The races are to start at 1:30 in the afternoon of Memorial Day and are to be one mile straightaway. To obviate the criticism frequently heard in the past that too many crews have been entered in some of the races, it has been decided that, if there be more than five entries in any one of the races, they shall be run in heats, the heats to be held in the forenoon of Memorial Day.

The following is the list of the events scheduled:

Junior single shell; junior double shell; junior quadruple shell; junior four gig; junior four barge; junior eight shell; intermediate single shell; intermediate double shell; association single shell; senior single shell; senior four barge; senior eight shell; quarter mile dash; high school eight shell.

Driscoll Wins Play-off With Cue.

Edward Driscoll last night defeated Herbert Hall, 300 to 272, in the play-off game in the Class B English billiard tournament at John Doyle's Academy. The game consumed twenty-eight innings. Driscoll made a high break of 38, while Hall's best effort netted him 21.

Bethlehem's Soccer Team Will Tour South America

Special to The New York Times.

BETHLEHEM, Pa., March 23.—That the Bethlehem Steel soccer team will tour South America this Summer became known today upon the return of one of the club representatives from New York, where he was in conference with Ambassador Morgan. It is planned to have the team leave here the latter part of June and close the tour in Brazil, where an all-star team, the one to represent that country in the Olympic games at Antwerp, will be pitted against the Bethlehem squad. William Sheridan, manager of the Bethlehem team, was selected to act as trainer for the team to represent America in the Olympics, but will confine himself to training the Bethlehem steel workers principally.

AMERICANS BEATEN IN HOCKEY MATCH

Olympic Team Loses Second Game of Series to Canadians by 3 to 2 Score.

Special to The New York Times.

PITTSBURGH, March 23.—The Winnipeg hockey team, champions of Canada, turned the tables on the All-American Olympic team tonight, when the Canadians won by a score of 3 goals to 2 in a game that was keenly contested from start to finish.

Geran, the Boston boy, was first to score after eleven minutes of play, when he and Joe McCormick went down the length of the ice, passing and repassing the puck. About twenty feet from the net Geran took the disc from his teammate and shot hard and true into the net. This stirred the Canadians into some fast skating, and O'Connell soon tied the score with a pretty shot from the right side of the rink after Gibson had taken the rubber from behind his own net and shot down the ice like a streak and passed to O'Connell at the right time.

A little while before the whistle ended the first period Gibson made a pretty play, when he took the disc through the whole American Olymic team and shot a goal after drawing Bonney away from the net about twenty-five feet from the goal. This gave the Canadians the edge, 2 to 1, at the end of the first period.

The second period was productive of fine work on the part of the defense men on each side, and while there were numerous shots at the net by the skaters of both teams they were unable to net the puck and there was no scoring in period.

When the teams took the ice for the last period several substitutions were made, especially by Capthin McCormick, in an effort to at last even up on the score and maybe win out in an extra period. Drury was intrusted with the job of tieing the score several times after the forward men had dribbled the puck down the ice, but Topper was on the job and shot off the bullet-like smashes of the local star, and at the same time was able to prevent Joe McCormick from getting in some of his long shots from the side of the rink. However, Drury finally managed to even up the score with a pretty shot from the left side of the rink and there were only a few minutes of play remaining.

The Winnipegs had been so penalized that they had just three men on the ice for the last four minutes of play. They were undaunted, however, and Gibson, Asseline and O'Connell simply played the Americans off their feet. Gibson finally shooting the puck into the net, scoring the goal needed to win the game. The same teams play again on Thursday night.

The lineup:

ALL-AMERICAN (2).		WINNIPEG (3).
Monell	G.	Topper
Fitzgerald	P.	Guilbault
Gohern	C. F.	Button
J. McCormick	C.	Asselitne
Geran	C. W.	Gibson
Drury	R. W.	O'Connell

Goals—Gibson (2), O'Connell, Geran, Drury. Referees—Messrs. McGovern and Madden. Time of periods—Three of 15 minutes each.

YALE'S TENNIS SCHEDULE.

Longest List of Events Ever Arranged for Eli Net Men Announced.

Special to The New York Times.

NEW HAVEN, Conn., March 23.—Yale's tennis schedule, announced tonight by Manager Charley Patch, included the first Southern trip ever arranged, the longest regular schedule on record, and the announcement that the intercollegiates would be held in June, instead of September, and would be removed from Merion, Pa., to Forest Hills. The team is coached by Bill Hinchcliff, who has produced several intercollegiate championships for Yale, and is headed by Charles Garland, of Pittsburgh, former western champion. Its makeup was tonight announced as follows:

Charles Garland, Captain; Kenneth Hawkes, Laselle Banks, James Weber, Amos Wilder and Eric Hedstromb.

The schedule:

Southern Trip—April 1, University of Virginia at Charlottesville; 2, Richmond Country Club at Richmond; 3, Naval Academy at Annapolis; 3, Chevy Chase Country Club of Washington; 5 and 6, Norfolk Country Club at Norfolk, Va.

Northern Games—April 24, Columbia at New Haven; May 1, Williams at New Haven; 5, New Haven Lawn Club; 8, University of Pennsylvania at New Haven; 13, New Haven Lawn Club; 14, Cornell at New Haven; 15, Hartford Golf Club at Hartford; 21, University of Pittsburgh at New Haven; 22, Princeton at New Haven; 28, Longwood Cricket Club at Boston; 29, Harvard at Cambridge; June 2, University of California at New Haven; 5, West Side Tennis Club at Forest Hills; about June 15, intercollegiate matches at Forest Hills.

Penn Boxers to Meet Yale.

NEW HAVEN, Conn., March 23.—The University of Pennsylvania by telegraph today accepted a challenge from the Yale boxing team for a match in all classes at the Yale gymnasium Saturday night.

COLUMBIA CUBS WIN.

Defeat Erasmus Hall H. S. Swimmers by Single Point, 28 to 27.

Although crippled by the loss of several star performers, the Columbia freshmen swimming team triumphed over Erasmus Hall High School by the narrow margin of one point in the Morningside Heights tank yesterday afternoon. The score was 28 to 27 in favor of the home swimmers.

The loss of the 200-yard relay was a body blow to the Erasmus water men, who had won four firsts up to that time, while the freshmen were amassing only one first, four seconds and two thirds. By winning the relay, the home team captured the meet by one point. Brodli, Scofield, Rothschild and Raymond composed the winning relay team, and the time for the distance was 1:57. The freshmen's only other first was in the 220-yard swim, which Hirsch took in the time of 3:16.

The summaries:

200-Yard Relay—Won by the freshmen (Brodli, Scofield, Rothschild and Raymond); Erasmus Hall H. S. (Delmarle, Gardner, Rossetti and McMullen), second. Time—1:57.
50-Yard Swim—Won by McMullen, Erasmus; Raymond, freshmen, second; Rothschild, freshmen, third. Time—0:28.
100-Yard Swim—Won by Rossetti, Erasmus; Rothschild, freshmen, second; Gardner, Erasmus, third. Time—1:06.
220-Yard Swim—Won by Hirsch, freshmen; Helbourne, Erasmus, second; Benedict, Erasmus, third. Time—3:16.
Fancy Dive—Won by Delmarle, Erasmus; Scofield, freshmen, second; Lowenthal, freshmen, third.
Plunge for Distance—Won by Benedict, Erasmus; Humbert, freshmen, second; McMullen, Erasmus, third. Distance—48 feet.

Mathieson to Wrestle.

John B. Mathieson, Norwegian Turn and A. C., yesterday submitted his entry for the Metropolitan A. A. U. wrestling championship tournament, which will be held at the New York A. C., March 30 and April 1. Four classes will be held at the Mercury Foot club, the remaining four divisions having been awarded to the Crescent A. C., where competition will be held April 14 and 16. The entry lists for the New York A. C. tournament will close today.

A Little Bit of All Right

English Silk Knitted Scarfs

From the tight little isle — these handsome scarfs, which have been developed in the delicate tints of Spring.
Specially imported by us for those men to whom long-wearing quality is a factor.
In solid colors and exclusive color combinations.

$4 and $5

Brill Brothers

1456 Broadway Broadway at 40th Street 44 E. 14 St.
279 Broadway 2 Flatbush Ave., Brooklyn 47 Cortlandt St.
125th St., at 3d Ave.

HOLEPROOF HOSIERY METRIC SHIRTS IMPERIAL UNDERWEAR

LEIGHTON'S

Skolny Clothes

GRAY

It is *the* Suit color of the season. Men do not choose a Gray because they are in doubt. Gray is not taken as a compromise, but because men are positive it is Gray they want—and nothing else. And just now more men's fancies turn to Gray than any other color.

SACK SUITS

One and Two-Button Models

$45.00 to $100.00

Ash-gray, stone-gray, iron-gray, mouse-gray, salt-and-pepper gray—every shade of Gray that is neat and cool.

Plain, plaided and herringbone weaves. The models were designed and tailored by SKOLNY. Exact fit, yet yielding enough freedom for comfort. Smoothness without restraint.

When you see these Ready-for-Service Suits—their style; their workmanship—you'll ask why some men pay custom-tailors $50 to $75 more.

There is no sound reason.

Another time we'll tell you about our Brown Serge Suits.

Furnishings—Scarves, Shirts, Underwear, Half Hose, Gloves—full of Easter shine, and at moderate, *very* moderate prices.

BROADWAY AT 47th ST.

OPEN EVENINGS

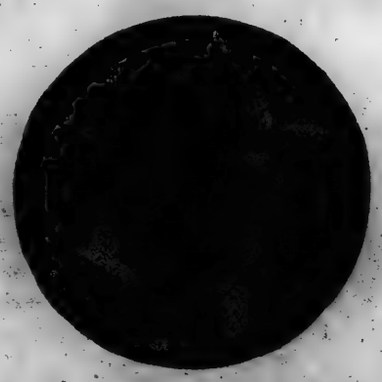

MALLORY HATS

A MILLION men wear Mallory Hats Because Mallory Hats have never lowered their quality — no matter how high materials have been.

New Spring Styles now showing—see them

NEW YORK CITY: Sale & Company
BROOKLYN, N. Y.: F. H. Newcomb
YONKERS, N. Y.: Gideon H. Peek
NEW ROCHELLE, N. Y.: I. B. Cohen
NEWBURGH, N. Y.: The Four
ELIZABETH, N. J.: J. P. Wilday & Son
JERSEY CITY, N. J.: Julius Berger
HOBOKEN, N. J.: Wear-Best Clothing Co.
NEW BRUNSWICK, N. J.: Houghton & Stevens
MORRISTOWN, N. J.: Speer & Stevens
STAMFORD, CONN.: Hendrie & Lovett
DANBURY, CONN.: Levy Bros.
NEW HAVEN, CONN.: C. E. Longley Co., J. L. Dickerer & Co., Farrell & Deakin
BRIDGEPORT, CONN.: Bill's Hat Store

The MALLORY HAT CO., Inc., 236 Fifth Ave., N. Y., Factory, Danbury, Conn.

FAVORS HEAVY DUTY ON FOREIGN PLANES

Senate Committee Told of British-French Plans to Dump Thousands of Aircraft.

THREATEN INDUSTRY HERE

Obsolete War Machines Sold by Governments to Dealers at 10 Per Cent. of Cost.

Special to The New York Times.

WASHINGTON, March 23.—Heavy import duties on foreign aircraft are favored by the Senate Finance Committee to protect the American industry.

Evidence of plans of foreign aircraft dealers to unload thousands of machines in the United States and to further their sale by means of extensive advertising campaigns, including demonstrations of the aircraft, was laid before the committee by Senator New of Indiana, who strongly advocated the anti-dumping tariff.

Senator New told the committee that the American aircraft industry was "hanging on by its eyebrows." Only seventy airplanes had been built in the United States since the armistice, so small was the demand. The expected development of commercial airlines had not yet occurred, and there was practically no demand for aircraft as yet by private individuals.

British and French companies, however, were preparing to enter the American field and make it profitable. The Senator said that the British Government recently sold 10,000 air craft units, that is, 10,000 obsolete war planes, 30,000 motors and a complete replacement set of spare parts, to a British company, which planned to sell the craft anywhere in the world it could find a market, but principally in the United States.

The price at which these planes were sold by the British Government was only 10 per cent. of their cost, Senator New said, and therein lay the danger to the struggling American industry, as the foreign planes could manifestly be sold in the United States far below the price domestic manufacturers would have to charge.

Senator New also told of a contract made by French aircraft dealers with an American advertising company for an extensive selling campaign for French aircraft, obtained in much the same way and at a similarly low price from the Government as the British aircraft. He suggested an ad valorem duty of 40 per cent. or higher on the original cost of the foreign machines. This, he thought, would prove prohibitive.

The committee decided to include in a pending dyestuffs tariff bill some such provision as Senator New outlined.

BROKE PARIS CLOSING RULE

But American Dancing Palace Proprietors Were Brought to Book.

Copyright, 1920, by The New York Times Company.

Special Cable to THE NEW YORK TIMES.

PARIS, March 22.—"If France laws and decrees apply to everybody, to Americans as well as to French." With these words a writer in the Intransigeant draws attention to a flagrant breach of the early closing order by the American owners of Paris dancing establishments, one of whom has just been served with a summons.

The man in question is the owner of the Washington Palace, one of the newest dancing halls in the city. Every evening the place is crowded with dancers, both French and American. When the 10 o'clock closing order came into force it was obeyed. The Washington Palace pushed its patrons into the streets and closed its doors. But after a night or two a way was found to get around the law. The Washington Palace closed its doors as before, but all the patrons as they left the place took cabs to another address. There, in another hall under the same management and with the same jazz band, they continued to dance till 2 and 3 in the morning.

The arrangement was carefully camouflaged and has been successfully carried on for a fortnight, but now it has had to stop. The procession of taxicabs from one place to the other was too obvious to escape the attention of the police.

O'RYAN REBUKES BOASTERS.

Says Civilians Should Not Exalt Our Soldiers' Feats.

Boastfulness by Americans not in the army of the superior courage of the American soldier in the Great War was deprecated by Major Gen. John F. O'Ryan in an address last evening at a homecoming service at Calvary Methodist Episcopal Church, West 129th Street and Seventh Avenue.

General O'Ryan said that the American, British and French, as well as the soldiers of other nations, had "s" shown courage and had made sacrifices, and that he had never heard any American soldier who had been through the mill claim superiority in this respect.

Referring to the discharged soldiers present, he said that a man's moral standard had much to do with making him a good soldier. Officers had frequently told him, he said, that they found men of the "Sunday school" type more dependable and better fitted to be entrusted with responsibility than others equally brave.

General O'Ryan said that the war had undoubtedly brought prohibition. "They make jokes about it," he said, "but it at least did a great deal for the army. It helped to keep our men fit."

WELSH BAN 'PUSSYFOOTISM'

Threaten Direct Action if Wartime Liquor Restrictions Continue.

CARDIFF, Wales, March 23.—70,000 persons gathered at Porth, near here, yesterday and listened to attacks by five speakers on "Pussyfootism," according to The Westminster Gazette. To the sound of the bugle a resolution was passed threatening direct action if the Government attempted to continue wartime liquor restrictions.

One of the principal speakers, Unionist candidate for Parliament for East Rhondda, said Lady Astor, who recently made an address in the House of Commons in favor of prohibition, was a "prohibition missionary."

Columbia 'Varsity Show Tonight.

The first performance of "Fly With Me," this year's Columbia 'Varsity show, will be given tonight at the Hotel Astor. "Fly With Me" will be presented for the balance of the week, with a matinee on Saturday, and will then be taken to Philadelphia, Baltimore and Washington.

Milton Kroopf and Philip B. Leavitt are the authors of the book, Lorenz Hart has written the lyrics, and Richard C. Rogers the music. E. L. Taylor will play the leading role, and twenty-two Columbia students will appear as girls.

THEATRICAL NOTES.

The Empire Theatre was again dark last night, but it was announced that Ethel Barrymore, who has been suffering from laryngitis, would resume performances of "Declassee" with a matinee today.

The Thursday and Friday matinees of "The Piper," at the Fulton, will begin hereafter at 2:30 o'clock instead of 2. Saturday morning performances will be given at 10:30.

The Shuberts' revival of "Florodora" will open at the Globe Theatre in Atlantic City next Monday. The piece will come to the Century a week later.

SELWYNS' NINE NEW PLAYS.

They Increase Productions with Opening of Their New Theatres.

Selwyn and Company, with the opening of their two Forty-second Street theatres next season, will broaden their producing interests considerably, and announce that they have already accepted nine plays for presentation next season.

Among these are "The Mistress of Chance," a melodrama by G. W. Albyn and C. W. Bell; "The Double Bar," by Martin Brown; "Rolo's Wild Oat," a Clare Kummer farce, already played out of town, in which Roland Young will be seen here in August; "Love and Learn," a comedy by Edgar Selwyn and Vincent Lawrence; "The Voice from the Minaret," Robert Hichens's play, now running in London; an unnamed comedy by Avery Hopwood; a play for Leo Carrillo, to be produced in association with Adolph Klauber; and a play by Sallsbury Field in which Margaret Lawrence will be starred.

The new Selwyn theatres, the Times Square and the Forty-second Street, will be ready early in the new season. In addition, the firm controls the Selwyn, at which they are presenting "Buddies," and the Harris, where "Wedding Bells" will end its run in another week preparatory to a transcontinental tour.

OPERAS FOR HOLY WEEK.

"Parsifal" on Good Friday and Two Russian Works.

Two Russian operas in a week, a special Good Friday "Parsifal," the appearance in new rôles of Florence Easton, Chalmers and Whitehill, and the return of both Sophie Braslau and Hipolito Lazaro for the season's final month, are announced at the Metropolitan for the days preceding Easter, ordinarily the quietest of the year except a like period just before the Christmas holidays.

The operas and casts will be: Monday, "Rigoletto," Barrientos, Braslau, Lazaro, De Luca, Mardones; Wednesday, "Manon," Farrar, Hackett, Chalmers, Whitehill; Thursday, "Eugene Onegin," Muzio, Martinelli, De Luca; Friday matinee, "Parsifal," Easton, Harold, Whitehill, Rothier; Friday evening, "Tosca," Farrar, Larzo, Scotti; Saturday matinee, "L'Elisir d'Amore," Caruso, Barrientos, Scotti, and Saturday evening, "Boris Godunoff," Braslau, Harrold and Didur. Next Sunday's "opera concert" stars are Amato, Nina Morgana and Albert Spalding.

Rudolph Polk's Violin Recital.

Rudolph Polk, an American violinist, already heard here earlier in the season, gave a recital last evening in Carnegie Hall. He presented a program comprising Tartini's sonata in G minor, Saint-Saens's concerto in B minor, and a number of smaller pieces. His playing shows excellent schooling, and is more notable for this than for fire or imagination; but it is marked by dignity and seriousness. In cantabile passages there was breadth and freedom of bowing, and an almost entire absence of vibrato, which shall not be set down against him. In passages of a more brilliant kind there was sometimes uncertainty. Mr. Polk made a favorable impression as an artist of high purpose and was much applauded.

Penelope Davies in Song Recital.

Penelope Davies, a young mezzo-soprano of evident musical sympathy and graceful presence, gave a matinée at the Princess Theatre yesterday, singing unfamiliar Scandinavian songs and French versions of Russian composers. She was most successful in three love poems of Tagore, set to music by Berina Koopman, as well as Borodine's "L'Orgueil," and such exotic airs as Tremisot's "Adoration Profane," of which the program gave some remarkable translations. C. V. Bos assisted at the piano in these songs and in others by Wagner, Grieg and Sinding, Burleigh, Christ, Lane and Rummel.

Stars to Sing for Hammerstein Fund

Luisa Tetrazzini, first of the Manhattan Opera's foreign stars, and Emma Trentini, who owed her first American success to the late Oscar Hammerstein, are among the volunteers for the Hammerstein Memorial Fund's benefit concert, for which the plans have far outgrown those originally put forward. The event has now been set for May 2, to meet the convenience of many artists, while because of the demand for a larger theatre the concert will be transferred from the Metropolitan, seating 3,500, to the Hippodrome, which with its stage thrown open to the public can accommodate about 7,000.

Edna Mampell, Contralto, Sings.

Edna Mampell, contralto, was heard by a large audience at her recital in Aeolian Hall yesterday afternoon, when she gave a program of unusually tasteful selection and, within the low voice range and répertory, of much contrast and variety. Richard Hageman, as accompanist, contributed something of the qualities last named. Handel's "Lascia ch'io pianga" was one of a classic group, and Franz's "Mother, O Sing Me to Rest," led the translated Germans, with airs in French by Debussy and others, and in English by Elgar, Carpenter and Loeffler.

Frances Sonin in Children's Songs.

Frances Sonin, soprano, gave her annual recital at Aeolian Hall last evening, presenting in turn the songs of children in Japan as interpreted by Western composers, those of an earlier day in Russia sung in the original tongue, and colloquial pieces representing the American girl and boy, with changes of costume to match. Among the composers of many amusing bits were Mmes. Gaynor, Ross, Bond, Zucca, Foster and del Riego; Messrs. Crist, Norton, Warford, Hadley and Bartlett. Frances Foster assisted at the piano.

Drop Play's Thursday Matinees.

John Barrymore has cancelled the midweek matinée of "Richard III." at the Plymouth Theatre tomorrow afternoon, and will give only the regular Saturday matinee each week during the rest of his engagement. As the Thursday matinee was already sold out for this week, and practically so for several weeks to come, the management announced that tickets for these days would be exchanged for any other performance, at the option of the purchasers.

"Three Showers" at Harris April 5.

"Three Showers," a musical comedy produced by Mr. and Mrs. Coburn, will be presented at the Harris Theatre on Monday night, April 5. William Cary Duncan is the author of the book, and Creamer and Layton have written the book and lyrics. The cast will include Anna Whalon, Walter Wilson, Vera Ross, Paul Frawley, William Winter Jefferson, Andrew J. Lawlor and others.

"The Hole in the Wall" Tomorrow.

"The Hole in the Wall," a play by Fred Jackson, will be produced at the Punch and Judy Theatre, tomorrow night by Alex A. Aarons and George B. Seitz. The cast will include Martha Hedman, John Halliday, Vernon Steele, William Sampson, Muriel Tindal, Cordelia MaiDonald, Doris Moore, Robert Stevens, Walter Lewis, Charles Halton, and Leighton Stark.

DUO-ART RECITAL

This afternoon at 3

The Authorized Record-Rolls of

BAUER GRAINGER
NOVAES HOFMANN
CORTOT PROKOFIEFF
GANZ GABRILOWITSCH

[Reproduced on

THE DUO-ART PIANO

Admission without charge

THE AEOLIAN COMPANY
29 West 42nd St. Fourth Floor

LEGION SPEAKERS OPPOSE BONUSES

Guests at Dinner of Mine Sweeper Post See Work of Propagandists.

WARRIORS NOT CRAFTERS

Rear Admirals Glennon and Carr and Ex-Mayor Kline Attack Money Seekers.

Opposition to bonuses, at least for the able bodied, among returned soldiers was the main theme of speakers at the dinner and dance of the Mine Sweeper Post of the American Legion which held its first meeting last night at the Café Boulevard. The speakers were Rear Admiral Glennon, Rear Admiral C. A. Carr, Ex-Mayor Kline, the Rev. F. I. Hanscom of Lewis Avenue Congregational Church, Brooklyn, Lieutenant J. F. Wright of Admiral Glennon's staff, and Mrs. Hortense Lerauer, formerly a yeoman in the Mine Sweeper Division.

Admiral Glennon said that certain members of the American Legion seemed to be trying to divert it from its original purpose into political channels for obtaining money or for other purposes. Admiral Carr, who spoke next, maintained that those in the legion who favored a bonus were really a few propagandists who did not speak for the legion as a whole.

The Rev. Dr. Hanscom, who was chaplain of the 106th Regiment during the war, said: "I contend that Americanism as shown during the war by our soldiers and sailors must not be tainted by having men who were in the service going up to the back door of Congress for a handout for doing what they could not help doing as true Americans. We have no mission to go out and put ourselves in the class of profiteers and grafters."

Ex-Mayor Kline denounced the using of the American Legion for other than patriotic motives and spoke of its duty to combat Bolshevism, "that spurious political doctrine which has its head in Prussia and rattles in Petrograd."

BOOK SALE REACHES $71,744

Goldsmith's "Threnodia" from Wallace Library Brings $2,000.

The sale of the library of Walter Thomas Wallace of South Orange, N. J., was continued yesterday at the American Art Galleries. The afternoon session realized $18,270 and last evening's $10,850. The total to date is $71,744.

Among the prices were the following:

No. 408—"The XIII. Bukes of Eneados of Virgill," translated from Latin into English by Gawin Douglas, Bishop of Dunkeld, London, 1553; E. P. Dutton & Co..... $340

No. 464—"Rubaiyat of Omar Khayyam," translated by Edward Fitzgerald, London, 1868, the Henry W. Poor copy; Walter M. Hill..... $730

No. 508—"The Vicar of Wakefield," by Oliver Goldsmith, first edition, earliest issue, Salisbury, 1766; Gabriel Wells..... $630

No. 517—"Threnodia," in memory of the Princess Dowager of Wales, by Oliver Goldsmith, first edition, London, 1772; one of two copies known, in binding by Riviere, the other copy sold in the Henry Huth library, is now in the Harry Elkins Widener collection at Harvard University, the present copy is from the library of Horace Walpole; Rosenbach Company..... $2,000

No. 538—"Acta Scitis," Mediolani, 1515, etc., a fine specimen of binding, executed for John Grolier, the famous bibliophile, and has his name and motto, the Robert Hoe and Brayton Ives copy; Gabriel Wells..... $1,800

No. 555—"Fanshawe," by Nathaniel Hawthorne, first edition of his first book, written while a student at Bowdoin College and published anonymously in Boston in 1828; Walter M. Hill..... $625

No. 605—"Hesperides," by Robert Herrick, first edition; Rosenbach Company..... $510

No. 606—"The Golden Ages," by Thomas Heywood, first edition; Rosenbach Company..... $310

No. 614—"Polycronicon," by Ranulph Higden, Southwyke, 1527; Walter M. Hill..... $1,050

No. 616—"Scala Perfectionis," by Walter Hilton, London, Wynkyn de Worde, 1533; James F. Drake, Inc..... $410

No. 659—Manuscript, "Hours of the Virgin Mary," fifteenth century; A. Swann, agent..... $455

No. 718—Justin's "History of Pompeii," Milan, 1477; Rosenbach Company..... $320

No. 731—"The Workes of Benjamin Johnson," London, 1616-40; A. Swann, agent..... $460

No. 734—"Poems," by John Keats, London, 1817; Charles Scribner's Sons..... $410

No. 741—"Imitatio Christi," by Thomas A. Kempis, Augsburg, circa 1471, editio princeps; Gabriel Wells..... $1,300

The sale will be continued today.

Mrs. P. S. du Pont Aids Bryn Mawr.

Mrs. Pierre S. du Pont of Kennett Square, Pa., has given $50,000 to the Bryn Mawr College endowment. She was graduated from Bryn Mawr in 1892. The total yesterday, including this, the largest gift to the college since the drive opened, was $402,000. The goal is $2,000,000.

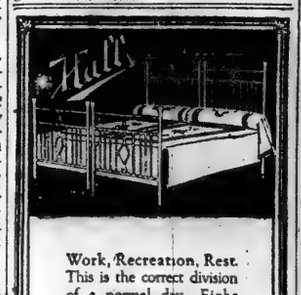

Work, Recreation, Rest. This is the correct division of a normal day. Eight hours' rest to recuperate the body tired with sixteen hours of work and recreation. You cannot be too particular when selecting beds and bedding from which so much is required.

FRANK A. HALL & SONS
Bedding Specialists for 90 years
26 West 46th St., New York, N.Y.

SAVE 30% ON YOUR ELECTRIC LAMPS

GENERAL LAMPS—60 WATT NITRO-GEN. Edison's price, 60c. Our Price..... 50c

COMPARE THESE PRICES
TUNGSTEN LAMPS

Watts	Edison's Price	Our Price
10 to 50	.35	.25
60	.40	.28
100	.60	.40

NITROGEN LAMPS

Watts	Edison's Price	Our Price
15	.70	.49
100	1.10	.77
150	1.65	1.15
200	2.50	1.65

200 to 1,000 WATTS AT 30% SAVING
All Lamps Brand New and Guaranteed. Electrical Supplies at similar savings.
Electrical & Engineering Corp.
716 8th Ave. (45th), N. Y. Bryant 6872

TIPS—by Mr. B. T.
Beat the High Cost of Living with
Beaded Tip Shoe Laces

GETS REGENTS CERTIFICATE

Girls' Evening High School is Tenth to Receive This Award.

Herbert L. Bridgman of the Board of Regents formally presented last evening at the Washington Irving High School to the New York Evening High School for Girls, of which Miss Adeline Simpson is the Principal, the Regents' certificate entitling the school to the same rights as the day high school. Miss Simpson has between 3,000 and 4,000 pupils.

Associate Superintendent William McAndrew explained the meaning of the certificate. Twelve evening high schools in this city have been granted the Regents' certificates. The New York Evening High School for Girls is the tenth school to formally receive it.

Celebrate Nurse Service Founding.

The twenty-sixth anniversary of the founding of the visiting nurse service in New York by Miss Lillian D. Wald, of the Henry Street Settlement was celebrated at Neighborhood Playhouse in Grand Street last night with a reception presided over by Misses Alice and Irené Lewisohn, Agnes Morgan and Helen Arthur and a pageant epitomising the nurses' work. Paul D. Cravath, Chairman of the campaign to raise $1,000,000 for the extension of the work, State Commissioner of Education Dr. John H. Finley and others spoke.

Plant Estate Here Only $91,318.

An appraisal filed yesterday of the New York estate of Commodore Morton F. Plant, who died Nov. 3, 1918, at New London, Conn., shows that the State of New York will collect a tax on less than $100,000. The total value of the estate is not shown. The property taxable here consisted of a garage at 141 West Fifty-second Street and was valued at $70,000. His personalty was valued at $21,318, the largest item being 150 cases of champagne in the Recess Club, sold for $7,175.

Archbishop Aids Jewish Relief.

Archbishop Patrick J. Hayes yesterday gave his official indorsement to the Greater New York Campaign for Jewish War Sufferers and sent his personal check for $100 toward the city's quota for relief in Eastern and Central Europe.

PERSHING PRAISES NEWSMEN

Correspondents Co-operated Well in War, Says Letter to Grasty.

BALTIMORE, March 23.—In a lecture here tonight, Charles H. Grasty of THE NEW YORK TIMES read a letter from General Pershing praising the work of American newspaper correspondents in France. The letter said:

"Almost without exception, the representatives of the American press realized the necessity of army supervision and the compensating factors of the unlimited opportunity of seeing everything at the front, which this supervision and control alone made possible.

"They subordinated their instinctive and natural desires as newspapermen for news to the obligation of intelligent co-operation with the military authorities, who of necessity were alone in position to judge when and what items could be safely transmitted.

"I can remember no occasion when a correspondent knowingly violated the trust placed in him, and I fully appreciate the valuable assistance they gave in placing before the American public matters which were considered of importance to the success of American arms. Although in the nature of things it was hard to demand of newspapermen that they comply with the censorship regulations when information which had tremendous news value had to be withheld, the American correspondents one and all co-operated with the army splendidly and played the game which helped us win the war."

Roosevelt Park Bill Reported.

WASHINGTON, March 23.—The bill providing for extension of the Sequoia National Park in California and for the change of its name to Roosevelt National Park was favorably reported today by the House Public Lands Committee. The measure provides for the addition of about 800,000 acres to the park in the vicinity of Yosomite National Park.

Worst Storm of Winter in Colorado.

DENVER, Col., March 23.—The worst storm of the Winter is raging in Southwestern Colorado and has blocked Cumbres Pass on the Denver & Rio Grande Railroad, according to railroad reports received here tonight. Durango and Silverton were cut off from all communication with the outside.

COAL OFFICIALS ARRESTED.

Three Operators and Two Union Men Taken in Indiana.

TERRE HAUTE, Ind., March 23.—Robert A. Smith and Henry Smith, coal operators, and John Hessler and Charles Fettinger, officials of the United Mine Workers of America, were arrested here today.

The arrests followed indictments brought by a special Federal Grand Jury at Indianapolis following an investigation of the bituminous coal industry.

The arrests this morning brought the total of miners and Indiana coal operators served with capiases charging violation of the Lever law and conspiracy under sections of the Federal criminal law to thirty-five.

INDIANAPOLIS, March 23.—David D. Terhune, a coal operator from Linton, Ind., surrendered to the United States Marshal in Indianapolis today. A bond of $10,000 was provided.

Pullman Co. Would Raise Rates.

WASHINGTON, March 23.—Permission has been granted the Pullman Company by the Interstate Commerce Commission to file special tariffs, including berth rates. The company is seeking an increase on standard lower berths to a minimum of $3 and on seats to a minimum of 50 cents. Under the commission's rules, protests may be lodged against the increases within thirty days, and hearings then will be held.

Mayor Warns Paper Scatterers.

Mayor Hylan declared yesterday that the scattering of paper in the streets must stop and that the ordinance requiring that paper must be tied in a bundle when placed on the sidewalk for removal would be strictly enforced by the Street Cleaning Department. The Mayor wrote to City Magistrate McAdoo requesting him to co-operate with the police and the Street Cleaning Department in an effort to keep the streets clean of litter.

Mystery Veils Suit for $850,000.

A summons in a suit for $850,000 damages brought by Charles W. Lindlay against Edward S. Cayce, living at the Waldorf-Astoria, was filed in the Supreme Court yesterday. The parties would not discuss the case and Leland & Kuhn, attorneys for the plaintiff, would say nothing except that the action is for breach of contract.

AMERICA'S FOREMOST THEATRES AND HITS. DIRECTION OF KLEE & J. J. SHUBERT

WINTER GARDEN B'way & 50th. Evs. 8:00. MAT. TOM'W.
THE PASSING SHOW OF 1919
LOUIS DE FOE, WORLD:—"A dazzling new spectacle. Passes all the rest."

48TH ST. Thea., n'r B'way. Evs. 8:30. 20th Mat. Tom'w & Sat., 2:30. Then With HELEN MacKELLAR
THE STORM

CENTRAL Theatre, 47th & B'y. Evs. 8:30. Matinees Today & Sat., 2:30.
SAM Bernard & IRENE Bordoni
In the Fantastique Musical Revue
AS YOU WERE

44TH ST. Theatre, W of B'way. Evs. 8:30. Mats. Today & Sat., 2:30.
CECIL LEAN in "LOOK WHO'S HERE" with CLEO MAYFIELD. Musical Comedy Triumph.

BROADHURST. 44th St. Evs. 8:30.
JANE COWL in "Smilin' Through." Mats. THURS. and Sat., 2:30.

VANDERBILT 48th St. E. of B'way. Phone 134 Bryant. Curtain, 8:30. Mats. Today & Sat., at 2:30
The Musical Comedy Hit
"IRENE"
with ADELE ROWLAND

AMERICAN SINGERS OPERA CO.
In Gilbert and Sullivan's Comic Opera Burlesque
RUDDIGORE
"The best show I ever saw in my life." —Alexander Woollcott of The N. Y. Times.
PARK THEATRE, Columbus Circle. Evs. 8:30. Matinee Saturday, 2:30.

39TH ST. THEA., near B'way. Evs. 8:40. Matinees Today & Sat., 2:40. MORRIS GEST Presents In the Famous Comedy
CHARLES CHERRY and FRANCINE LARRIMORE
SCANDAL

BOOTH 45th. W of B'way. Evs. 8:30. Mts. Today and Sat., 2:30. AN INDISPUTABLE SUCCESS—SUN.
MR. LEO Ditrichstein IN THE PURPLE MASK

LITTLE THEATRE 44 St. W. of B'way. Evs. at 8:30. Mats. Today & Sat., 2:30. EUGENE G. O'NEILL'S GREAT DRAMA
BEYOND THE HORIZON
with RICHARD BENNETT

FULTON West 46th St. Evs., 8:30. Mats. Today (Pop.) & Sat., 2:30. THE BIGGEST COMEDY HIT IN TOWN.
OLIVER MOROSCO Presents ALL-STAR CAST. Effie Shannon, Robert Ellison, Katherine Kaelred, Amelia Bingham, George Le Guere, Ida St. Leon, Little Billy
MAMMA'S AFFAIR
By Rachel Barton Butler.

FULTON THEA. TOM'W & FRI. AFT. at 2. SPECIAL MATS. A SATURDAY MORNING 10:30
A. H. ANSON OLIVE TELL KER. MABEL TALIAFERRO REGINALD BARLOW
in "THE PIPER"
"THE PIPER CHARMS."
"A delightful performance."—Sun-Herald. "Worthy of more repetitions."—Post. "Appealing, fantastic. Charmingly played." —Eve. Sun. "Children altogether charming."—Tribune.

MOROSCO West 45th St. Evs., 8:20. Mats. Today & Sat., at 2:30. A SENSATIONAL TRIUMPH! Matinees Today & Sat., at 2:30. ARNOLD BENNETT'S New Play
ELSIE FERGUSON in SACRED AND PROFANE LOVE

8th BIG WEEK
Nora Bayes Thea., 44, cor. B'y. Evs. 8:45. Mats. Today & Sat., 2:30.
LEAP YEAR MATINEE TODAY.
Orchestra $1.50. 500 Good Seats $1.00.
The Only Victor Herbert Show in Town. His Latest and Greatest Musical Success.
THE BEST LOVED GIRL IN TOWN
MY GOLDEN GIRL
AS MUCH TALKED ABOUT AS THE "OUIJA BOARD."

BELMONT 48th, East of B'y. Evs. 8:30. Mats. Tom'w & Sat., 2:30.
NANCE O'NEIL In The Passion Flower

LYRIC 42d, West of Broadway. Evs. 8:15. Mats. Today and Sat., 2:15 Sharp.
LAST WEEK
WALTER HAMPDEN
"HAMLET"
IN "GREATEST LIVING HAMLET." —Theatre Magazine.

PLYMOUTH W. 45th St. Evgs., 8:10. NEXT MAT. SAT., 2:10. Thursday Mat. Tickets Exchanged at Box Office.
JOHN BARRYMORE in RICHARD III.
Evs. Performance Starts at 8:10 & Ends at 11:30

SUCCESS OF TWO SEASONS
EAST IS WEST
With FAY BAINTER.
ASTOR—Mats. Wed. & Sat., 2:30.

CASINO 39th and Broadway. Evgs., 8:20. Matinees Today and Sat., 2:20. MUSICAL COMEDY EXQUISITE.
THE LITTLE WHOPPER
With VIVIENNE SEGAL

SHUBERT Theatre, 44th St., W. of B'way. Evs. 8:30. Mts. Today & Sat., 2:30. A. H. WOODS Presents
THE DABARA
in "THE BLUE FLAME"

REPUBLIC Theatre, W. 42d St. Evs. 8:30. Mts. Today (Pop.) and Sat., 2:30.
Marjorie Rambeau
in Channing Pollock's Play.
THE SIGN ON THE DOOR

ELTINGE 42d St. W. of B'way. Evs. 8:30. Mts. Today (Pop.) & Sat., 2:30.
FLORENCE MOORE
BREAKFAST IN BED

BIJOU West 45th Street. Evenings 8:30. Mats. Today (Pop.) & Sat., 2:30.
BARNEY BERNARD
"HIS HONOR ABE POTASH"

LONGACRE 48th, W. of B'y. Evs. 8:30. Mats. Today and Sat., 2:30. POPULAR PRICE MATINEE TODAY.
F. Ray Comstock and Morris Gest Present 7TH MONTH
ADAM and EVA
"Thoroughly amusing, capitally acted"—Trib.

CENTURY LAST 2 WEEKS Tonight at 8:15.
MATINEES TODAY & SAT., 50c to $2.
F. Ray Comstock and Morris Gest Present The Sensation of Paris and New York
APHRODITE
COMPANY OF 300 PEOPLE—8 SCENES.

HARRIS, W. 42d St. LAST 2 WEEKS.
WEDDING BELLS
MARGARET LAWRENCE and WALLACE EDDINGER
Evs. 8:30. Mats. Today & Sat., 2:30

SELWYN, W. 42d St. Evs. 8:30.
RONALD BRIAN IN THE MUSICAL HIT
PEGGY WOOD
RALPH MORGAN
"BUDDIES"
Mats. Today & Sat., 2:30

MAXINE ELLIOTT'S Thea., W. 39th. Evs. 8:30. MATINEE TODAY, 2:30.
"What's in a Name"
New Farcical Comedy.

PLAYHOUSE West 48th St. Evs. 8:30. Mats. Today & Sat., 2:30. MATINEE TODAY, 2:30.
THE WONDERFUL THING
"A FRENCH 'PEG O' MY HEART"

GARRICK 35th St., nr. B'way. Mats. Tom'w & Sat., 2:30.
THE GUILD PRESENTS
JANE CLEGG
By St. John Ervine, author of "John Ferguson."

COMEDY Thea., 41st, E. of B'y. Evs. 8:25. Mats. Tom'w & Sat., 2:30.
MY LADY FRIENDS
America's Greatest Comedy
with CLIFTON CRAWFORD

SHUBERT-RIVIERA, 97th & B'way. Evs. 8:25. Mats. Tom'w and Sat., 2:15.
JOHN DREW in "THE CAT-BIRD"
Next Wk.—Marie Dressler in Tillie's Nightmare.

MOTION PICTURES

"It is filled with thrills." —TRIBUNE.
"One of the best productions of its type ever offered. Massive—costly—convincing." —MAIL.
CARL LAEMMLE offers Tod Browning's Sensational Production
The VIRGIN of STAMBOUL
Starring
PRISCILLA DEAN
B. S. MOSS'
BROADWAY
Theatre, B'way & 41st St.
1 to 11 P. M.

RIVOLI B'way cor. 49th St. Direct West. John Barrymore in "DR. JEKYLL and MR. HYDE"
WALLACE REID in "EXCUSE MY DUST." RIALTO ORCHESTRA
RIALTO DOROTHY GISH in "MARY ELLEN COMES TO TOWN." Charlie Chaplin. RIALTO ORCHESTRA
Times Square

PLAZA MADISON AV. AT 59TH ST. SESSUE HAYAKAWA in "The Brand of Lopez" ORCH.—COMEDY—NEWS.

DALY'S B'WAY AT 59TH ST. CONSTANCE TALMADGE in "THE VIRTUOUS VAMP" MONROE SALISBURY in "THE PHANTOM MELODY" ORCH.—COMEDY—NEWS.

MARK STRAND D. W. Griffith's "The Idol Dancer" Grand Orchestra.

CAPITOL BROADWAY AT 51ST ST.
Ethel Clayton in "YOUNG MRS. WINTHROP"
GRAND OPERA "PAOLETTA" by PIETRO FLORIDIA
Booth Tarkington Boy Comedy
—CAPITOL SYMPHONY ORCHESTRA—

Happy Days HIPPODROME
MATINEE DAILY AT THE HAPPY PRICES. Seats on Sale for 8 Weeks.

B. F. KEITH'S PALACE B'way & 47th St. Mats. Daily 25-81
Jos. Santley & Ivy Sawyer. "House of David Band." Lily Lena, Morris & Campbell. Wm. & Gordon Dooley and The Morin Sisters.

B. F. KEITH'S RIVERSIDE B'way & 96th St.
ALL STAR BILL 10—BIG ACTS—10 Curtain 2 and 8 P. M.

81 B. F. KEITH'S St. & B'way. Popular Prices
Marshall Nellan presents The Great Picture, "THE RIVER'S END." Rome & Kalis, Dickinson & Deagon, Laurel Lee, others.

COLUMBIA, B'way & 47th St., Twice Daily 2 Exs. DAVE (Reefie) MARION & CO. Int. 8:15

MADISON SQUARE GARDEN
Opening Tomorrow Aft. 2:15. NIGHT, 8:15. Doors Open Hour Earlier
RINGLING BROS. AND BARNUM & BAILEY COMBINED
CIRCUS
The Wonder Show of the Universe
SURPASSING IN SPECTACULAR NOVELTY AND STARTLING ORIGINALITY ALL CIRCUS ACHIEVEMENTS OF PAST YEARS.
Gigantic Zoo—Congress of Freaks Admission to Everything, including seats, 50c to $2.00 according to location (WAR TAX INCLUDED). Children under 12 at reduced prices, all matinees except Sat., to $1.10 seats & over.
Branch Ticket Offices (No advance in prices), Gimbel Bros., R. H. Macy & Co.

FLY WITH ME
1920 Columbia 'Varsity Show
HOTEL ASTOR
Evenings of March 24 to 27 } Dancing
Matinee Saturday, March 27
Tickets on sale at Hotel Astor.
You never saw *such* girls!!

The Smartest of Restaurant Revues
"SAUCY BITS OF 1920"
A fantastic and bizarre production with a cast of star principals and a chorus of most beautiful girlies.
Myriads of Sensational Features
Twice Nightly, at 7:30 & 11:30 P. M.
Reisenweber's Columbus Circle and 58th Street.

LOEW'S New York Theatre & Roof. Cont. 11 A. M. to 11 P. M. Roof to 1 A. M. WM. FARNUM in "THE ADVENTURER."
Loew's American Roof 42 St., W. of 8'y. Every Eve. at 8:15. "THE NEW LEADER," "HEARTS and FLOWERS," HENRY & MOORE AND SIX OTHER BIG ACTS. All Seats Reserved

DANCING CARNIVAL
2 P. M. to midnight. Tango, one-step, fox-trot. Largest Dancing Institution in N. Y.
ST. NICHOLAS RINK, 66th Street, Near Broadway.

OPERA TICKETS Pass Direct 7878 Seats CARUSO All Operas
SUBSCRIPTIONS BOUGHT, SOLD, EXCHANGED, AND RESOLD WITHOUT CHARGE. BROADWAY (2100-21st St.) 1430

5th Av. Pres. Church 5th Ave. & 55th St. Thurs., Mar. 25, 4:00 P. M. Admission free.
REGAN RECITAL LYNNWOOD FARNAM

NEW YORK'S LEADING THEATRES AND SUCCESSES

EMPIRE Broadway & 40th St. Evs. at 8:30. Matinee TODAY & Sat. 2:30.
ETHEL BARRYMORE
DÉCLASSÉE

CRITERION B'y, 44 St. Evs. 8:30. Mts. Wed. & Sat. 2:30
LIONEL BARRYMORE
More admirable than his Tibetan Times
THE LETTER of the LAW
(La Robe Rouge)

BELASCO West 44th St. Evenings 8:30. Mats. Tomorrow & Sat., 2:30.
Lenore Ulric in "THE SON-DAUGHTER"
By George Scarborough & David Belasco

HUDSON West 44 St. Evs. 8:30. Mts. Wed. & Sat. 2:30
Booth Tarkington's "CLARENCE"
"Best Light Comedy Ever Written by an American."—Heywood Broun, Tribune.

HENRY MILLER'S THEATRE 124 W. 43d St. Evs. 8:30. Mats. Tomorrow & Saturday, 2:30.
HENRY MILLER in "THE FAMOUS MRS. FAIR" by James Forbes
BLANCHE BATES
SPEC'L MAT. EASTER MONDAY, APR. 5.

GEO. M. COHAN B'way, 43d St. Evs. 8:30. SAM H. HARRIS Presents Mats. Today & Sat. 2:30
WILLIAM COLLIER in "THE HOTTENTOT." A Rollicking Riot Over Laughing Hurdles. "It's a Scream."

JOHN L. GOLDEN Presents
FRANK BACON in LIGHTNIN
GAIETY, B'y, 46 St. Evs. 8:30. Mats. Wed. & Sat.

JOHN DRINKWATER'S ABRAHAM LINCOLN
COMT. Mats. Wed. & Sat. Evs. 8:15.

STANDARD B'way, 90th St. POP. PRICES Mats. Tomorrow & Sat. ROLY-BOLY EYES with EDDIE LEONARD

METROPOLITAN OPERA HOUSE
Tonight, 8, First Time, Eugene Onegin, Muzio, Perini; Martinelli, De Luca, Didur, Cond. Rodanzky.
Tomorrow, Sp'l Mat. at 2 ($1 to $5.) Last Time. Zazà. Farrar, Howard, Egener; Crimi, Amato, Bada, Malatesta, Cond. Moranzoni.
Thurs. at 8:15, Marta. Barrientos, Perini; Caruso, De Luca, Malatesta. Cond. Bodanzky.
Fri. at 8, Last Time, Elsa Bird. Easton, Gordon, Delanois, Ellis, Perini; Rothier, Chalmers, Wolff.
Sat. at 2, Last Time, Carmen. Farrar, Romaine, Galli; Martinelli, Whitehill, Rothier, Cond., Wolff.
Sat., 8:15 ($3 to $5.50). Manon Lescaut. Muzio, Marsh; Crimi, Scotti, Segurola, Bada. Cond., Papi.
Next Mon., 8:15, Last Time, Rigoletto. Barrientos, Bra

COLBY ASKS LODGE TO PUBLISH EVIDENCE

Holds That Testimony Heard Previous to His Confirmation Should Be Given Out.

NEW SECRETARY IN OFFICE

Takes Oath Without Ceremony and Begins at Once to Clear Up Delayed Business.

Special to The New York Times.

WASHINGTON, March 23.—Bainbridge Colby, whose nomination as Secretary of State was confirmed by the Senate yesterday, took the oath of office at the State Department today and immediately assumed his new duties. One of his first acts was to write to Senator Lodge, Chairman of the Committee on Foreign Relations, asking that the testimony taken by the committee while Mr. Colby's nomination was under consideration be made public.

The consideration by the Senate and the Senate committees of nominations for office made by the President is always a secret matter, and Mr. Colby's request seeks to have an exception made in the rule.

Senator Lodge said this afternoon that he had not received Mr. Colby's letter, and that it would be impossible for him alone to pass upon the request. It would be necessary, he said, to refer the letter to the full committee.

There was much mystery over the attitude of the Committee on Foreign Relations concerning the nomination of Mr. Colby. The committee delayed action and then began calling witnesses, among them Brigadier General Marlborough Churchill, Chief of the Military Intelligence Service of the Army, who brought a batch of confidential papers and furnished the names of some witnesses. It was understood that the committee wanted information from General Churchill concerning a man formerly employed in Mr. Colby's law office in New York, who was said to have been connected with the United States Shipping Board when Mr. Colby was one of its members. The committee's action in recommending that Mr. Colby's nomination be confirmed shows that it ignored the allegations concerning him which were under investigation.

Following is the letter sent by Mr. Colby to Senator Lodge:

"Dear Senator Lodge:

"Will you permit me to express to you my appreciation of the very courteous reception I had from you and the members of your committee on the occasion of my recent appearance before the committee.

"I am hopeful that a way may be found to lift the secrecy which surrounds the evidence taken by the committee on the subject of my confirmation. While reluctant to make a request that may in any degree conflict with the usual practice of the committee or anticipate its action, it would be very much appreciated by me if the whole record were given complete publicity. Cordially yours,

"Bainbridge Colby."

Secretary Colby received newspapermen today, but had nothing to say about pending official business. There was no ceremony in connection with his assumption of the office of Secretary of State. Miles M. Shand, Chief of the Appointment Division of the Department, administered the oath in the presence of Frank L. Polk, Under Secretary of State. Mr. Polk will remain in the State Department for several weeks at least, and will then carry out his intention to retire from office in order, to take a rest.

WASHINGTON, March 23 (Associated Press).—The hundreds of passports which have been piling up while there was no Secretary of State to sign them will now be issued more quickly than had been hoped, as the result of prearrangements made by Charles B. Welsh of the Passport Control Division. Foreseeing the jam, Mr. Welsh obtained Secretary Colby's signature and had hundreds of passports prepared with the facsimile signature ready to be issued the moment the new Secretary took office. Consequently the mass of accumulated passports began to move promptly today and it is expected there will be a minimum of inconvenience and delay to business men and tourists.

HUGHES UPHOLDS SUFFRAGE

Says State Constitutions Will Need No Amendment.

Mrs. Carrie Chapman Catt, president of the American National Woman Suffrage Association, made public yesterday a letter from Charles E. Hughes, in which he expressed the opinion that there was no merit in the contention of the anti-suffragists that in the event of ratification of the Federal suffrage amendment, every State constitution, which contains the word "male" in describing persons entitled to suffrage, would have to be amended. It has been announced that the National Association Opposed to Woman Suffrage intends to use this point in attacking the constitutionality of the Federal suffrage amendment, if ratified, with the further contention that even then the Federal suffrage amendment would only permit women to vote for United States Senators and members of the House of Representatives.

"In my opinion, both these statements are erroneous," Mr. Hughes stated. "If the suffrage amendment is duly ratified so as to become a part of the Federal constitution, I am of the opinion that the amendment will be immediately self-executing and will render invalid, and therefore ineffective, any existing provision in any State constitution or statute establishing a suffrage disqualification solely upon the ground of sex."

Mr. Hughes said he believed that the provisions of the Federal Woman Suffrage Amendment would apply to all elections, and not simply to the election of Senators and Representatives in Congress.

HYLAN TALKS OF BUS SUIT.

Mayor Attacks Those Attempting to Block City Lines.

Mayor Hylan, discussing yesterday the application for an injunction against the running of the buses, expressed confidence that the courts would not stop the operation of bus lines on thoroughfares where car service has been abandoned or where the fare rate has been increased to more than five cents.

"The manipulators of traction," said the Mayor, "are using every means possible to frustrate the efforts of the city administration to furnish the people with adequate and decent transportation. Now, just as the Department of Plant and Structure has finished the plans and specifications for the proposed new vehicles, we are confronted with injunction proceedings designed to prevent the city from carrying out its bus program."

Job E. Hedges, receiver of the New York Railways Company, said that the papers in the injunction suit which his counsel are preparing by direction of Federal Judge Mayer would be ready in a few days. He explained that the injunction proceedings instituted Monday by Edward Shafer, a taxpayer, had nothing to do with the action contemplated by his counsel.

77th Boys to Entertain Thursdays.

The Seventy-seventh Division has set aside its clubhouse at 27 West Twenty-fifth Street on Thursday nights for the entertainment of members of the club and all former members of the division. "Mother Davison" will be the volunteer entertainer tomorrow night.

JAZZ FOR SOLDIERS.

Two Bands Purchased for the Disabled in Two Communities.

John A. Wilbur, representing Community Service, in an interview printed in THE TIMES recently, asked the public to send any "unwanted" musical instruments to the Community Service office, at 15 East Fortieth Street. John Wiley of Ardsley-on-the-Hudson promptly sent a check for $100. The musical instruments are for ex-service men, crippled or otherwise incapacitated, who are studying under the supervision of the Federal Board for Vocational Education.

Mr. Wiley's check was spent yesterday on the tenth floor of Ditson's, in Thirty-fourth Street, with much enthusiasm and joy. The check bought two jazz bands. The Seward Park Rehabilitation Centre, at the Educational Alliance, got one of them, and the New York University School of Commerce, at Waverley Place, gets the other. Six crippled soldiers from each, formed the purchasing committee, and emerged loaded with joy and the noise-making instruments necessary to the production of jazz. Mandolins, guitars, banjos, ukeleles and drums, sixteen pieces in all, were among the loot.

The boys insisted on making somewhat of a celebration of the occasion, the Seward Park aggregation photographing the New York University crowd with their musical instruments, and vice versa. Ditson's professional harpist gracefully submitted to being used "to get the focus right," and later played various "harp pieces" for the boys, when they begged for them. The ex-service men promised to return and give a concert for their friends some day.

Among those present were Mrs. Orlando Rouland, who is responsible for getting thousands of musical instruments into the hands of service men during the war; John A. Wilbur of Community Service, and Dr. E. J. Mayman, director of the Seward Park Rehabilitation Centre. There are more than 300 Federal students in each of the two establishments just endowed with jazz.

PORTER ARRAIGNED AGAIN.

Former Police Official Pleads Not Guilty to Superseding Indictment.

Augustus Drum Porter, former Third Deputy Police Commissioner, accused of neglect of duty, pleaded not guilty to a superseding indictment before Judge Malone in General Sessions yesterday. Frank Hendrick, counsel for Colonel Porter, said that in view of the fact that there were two indictments against his client, he wanted to make sure that the first one was completely quashed so that "after Colonel Porter is acquitted on the superseding indictment he cannot be tried on the original one."

Judge Malone said that the law fully protected the rights of a defendant in such cases. To this Mr. Hendrick replied: "It is my bitter experience with Assistant District Attorney Smith that has taught me a lesson. If there is an acquittal on this superseding indictment I want to make sure that my client will not have to stand trial again."

Mr. Hendrick asked for copies of the indictment and also for the papers in the case of the Adele Goodell trial which, he said, had been impounded by Mr. Smith for the Grand Jury. Mr. Hendrick asked the Court whether the District Attorney intended to try Patrolman John Finnegan first or Colonel Porter. Judge Malone informed him he would have to confer with Mr. Smith.

Later the lawyer conferred with Mr. Smith and afterward stated that the District Attorney declined to say whether he would try Finnegan or Porter first.

Judge Malone denied the application for an inspection of the minutes of the Grand Jury which indicted Gunson on a charge of bribery and extortion. A similar application in the case of Detective Thomas Dolan, indicted following a scene of disorder in the Unique restaurant, Lenox Avenue and 111th Street, also was denied.

WOULD INTERVENE IN SUIT.

Mrs. Hulen of This City is Heard in Christian Science Case.

BOSTON, March 23.—The Supreme Court today heard arguments on the request of Mrs. Emilie B. Hulen of New York for the right to intervene in the litigation to which the directors of the Christian Science Church and the trustees of the Christian Science Publishing Society are the principal parties.

Mrs. Hulen brought the petition as one of the first members of the church. These first members were described by Charles F. Choate, Jr., her counsel, as a body which originally had certain authority and functions that were later transferred to the directors.

It was his contention that the report of the master in the suit between directors and trustees had shown that the directors had no standing, and, therefore, it had become necessady to have the first members come in to protect the rights of the church.

Many Christian Scientists from New York City and State attended the hearing in a group.

In opposition to the petition, the court heard Sherman L. Whipple, counsel for the trustees; William G. Thompson, representing John V. Dittemore, whose removal by the directors as a member of their board was held in the master's report to be illegal, and Edwin A. Krauthoff of Washington, who appeared as a first member.

ELEVEN HOURS IN CHIMNEY.

Two Jersey Boys Become Wedged In in Pursuit of Ball in Newark.

Mathias Hester, 10 years old, and his brother, Daniel, 7, of 82 Coles Street, Newark, were playing ball Monday afternoon when their ball fell on the roof of a house at 55 Newark Avenue and bounded into the chimney. The youngsters climbed to the roof, saw the ball on a ledge and climbed in after it.

They got the ball all right, but when they tried to get back they found they were wedged in tight. They called for help until they were exhausted. James Evans, a watchman at the Liberty Theatre, next door, was making his rounds at 6 o'clock yesterday morning when he heard their cries from the roof of the theatre. He called policemen, who got a rope, by means of which the boys clambered out, tired and worn after their eleven hours' imprisonment, but otherwise unharmed.

Suicide Believed New York Man.

News reached the office of the Missing Persons Bureau yesterday that a man believed to have been Frank Albert Manley of this city committed suicide in the pine woods near Athens, Greece, on Dec. 23 last by shooting himself with a revolver. Beside his body was found fragments of paper which, when pieced together, bore his name, the name of a steamship, "Ireland," and also Twenty-second Street, but no house number was given. The information, according to Acting Captain John Ayers, will be forwarded to the State Department.

Apprenticeship Needed.

In the opinion of a representative of a large French manufacturer great benefits would follow the introduction in manufacturing plants of this country of more rigid apprenticeship rules. Much of the superiority attributed to the French, particularly along artistic lines, he said, can be traced to the training which the manufacturers in that country require of their employes. In some of the large plants the men must spend five and six years learning their craft before they are considered qualified for the work. The result is that the quality of goods turned out by these workmen is of the highest.

Want Pastors' Lowest Pay $1,500.

The Newark Methodist Conference recommended to the General Conference yesterday that the minimum salary for ministers in its district be $1,500 a year. It was suggested that where churches refused to pay the $1,500 the District Superintendents could refuse to assign pastors.

BRUSH SISTERS HELD INSANE BY BOARD

Hospital Commission Decides Commitment of Two Aged Women Was Legal.

COURT RELEASE ISSUED

Yonkers Attorney Says He Will Fight Attempt to Put Clients Back in Asylum.

The Misses Phoebe and Ada Brush, aged 68 and 56, respectively, the sisters who were released by Supreme Court Justice Arthur S. Tompkins on Thursday from the Kings Park State Hospital, after they had spent nearly ten years in the asylum on a commitment alleged to be illegal, are hopeless paranoiacs, according to findings of the State Hospital Commission, which held an inquiry into the case yesterday at the Hotel Pennsylvania.

In the opinion of Dr. Charles W. Pilgrim, the Chairman, and Dr. Fred A. Higgins, a member of the commission, the women were "both legally and properly committed." The investigation, according to the commission, showed that the commitment was not faulty, and that every requirement of the law was complied with, and Dr. William C. Garvin, Superintendent of the hospital, was upheld for his view that the sisters were incurably insane. Dr. Andrew D. Morgan, the third member of the commission, was absent because of illness.

A final order by Justice Tompkins was filed at White Plains yesterday releasing the two sisters in the custody of Mrs. Florence Ferguson, of East View, who became interested in them while she was a nurse at the hospital and, believing them sane, engaged a lawyer in their behalf. The order stipulates the sisters must live in Westchester County with Florence Ferguson, that she provide them with a suitable home and that they should not go to Huntington, L. I. The two women had already been released, the order being a legal formality.

Clarence Alexander of Yonkers, counsel for the women, when told last night of the result of the State Hospital Commissioner's inquiry, said: "Those doctors don't know the difference between paranoia and greene heese. They showed that at the hearing. There is still a great deal to be said about the incarceration of those old ladies. They are disposed to drop the matter, but if the asylum people persist, I, as a lawyer, will take the matter a great deal further than it has gone. I should like to see the form of the commitment which the commission has decided was legal." Mr. Alexander declared that in communicating with them from the hospital the sisters had written on the back of the stamps their address in full.

The witnesses before the commission were Dr. Garvin, Deputy Attorney General Amsell of the New York City Bureau, Dr. Walter G. Ryon, Superintendent of the Hudson River State Hospital at Poughkeepsie, and Dr. J. L. Vandemark, the commission's medical inspector. Both of the latter physicians examined the two sisters while they were in the Kings Park State Hospital.

MRS. C. D. GIBSON SAILS.

Artist's Wife Leaves on Mauretania to Visit Her Sister.

The Cunarder Mauretania sailed at 5:30 P. M. yesterday with 470 first, 425 second and 700 third class passengers for Cherbourg and Southampton. One of the cabin passengers was Mrs. Charles Dana Gibson, who is going to visit her sister, Lady Astor, in London. Mrs. Gibson is a Director of the National Symphony Orchestra, and intends to visit Amsterdam to hear the orchestra of that city.

Morris Gest, theatrical producer, sailed on the liner, to go to Constantinople and Odessa, via London, with paraphernalia and all detained at the Russian port on the Black Sea, and Mr. Gest is going to try to bring them with him to New York.

The American liner New York arrived with 518 cabin passengers, including several booked by the Holland-America Line, who had been detained in Rotterdam b ythe dock strike. One of the passengers was Lord Pelham Clinton, who came here on a visit. Another passenger was Miss Evelyn Beresford, an English actress, who comes to act in moving pictures.

FIND ARTIST IN CREEK.

Body of Le Roy Barnett Identified in Little Neck, Queens.

Le Roy Barnett, an artist, who lived at 196 Washington Park, Brooklyn, and had a studio at 333 Fourth Avenue, Manhattan, was found dead yesterday in Little Neck Creek, Little Neck, Queens, his identification being made through articles in a valise nearby. Barnett had been ill with grip and had been delirious.

A member of his family said last night that Barnett did not commit suicide, but she refused further details. He exhibited to friends the independent artists at their exhibition at the Grand Central Palace in 1917, and studied about ten years ago under Robert Henri at the New York School of Art.

Gray Goods Prices Firm.

Gray goods prices continued steady to higher in this market yesterday. Buyers seemed willing enough to bid for some of the lower count printcloths, but there was a noticeable restriction of demand reported for the higher-count cloths of this construction. March sales of 39-inch 72-76s and 68-72s were reported at 25¾ and 26 cents, respectively, but there was no apparent disposition to buy contract deliveries of those numbers. Spot lots of 38½-inch 60-48s appeared to be very difficult to get, bids of 23 cents for goods in the North having failed to bring them ones. Sellers were firm in their demands for 24½ cents for nearby 38½-inch 64-60s, with buyers none too keen to pay that figure. They bought July-September deliveries of 64-60s, however, at 22½ cents. Spot business was done on 4- and 5.50-yard sheetings at 20 and 18 cents, respectively; with May-July shipments of the same goods traded in at 19¾ and 17¾ cents.

Germans Are Spoiling the Game.

Recent information from France tells of the reappearance of German cutlery in that country, and thereby hangs a tale. For a long time there has been a growing appreciation of American safety razors in France. As is quite well known, the real profit in the safety razor business comes from the sale of the blades, and just here is where the Germans have started to spoil things. They are offering in the French market German-made blades that fit American-made razors, and are offering them at prices said to be much below those which the American cutlers have to ask for their wares. The Germans are helped in their quest for this business by the favorable exchange rate of the mark, and a recent transaction in German blades in France is said to have been figured in thousands of dozens.

Bidding for Executives Also.

That the bidding for one another's employes on the part of the retail dry goods stores throughout the country, which was done when the labor shortage was greatest, was not confined to sales help is now coming to light. Buyers and other executives were also tempted away in many instances. For that matter, they still are, particularly by stores which do not make a practice of filling vacancies by promotion from their own ranks. A peculiar phase of the situation, it was said yesterday, is that most of the buyers who have been tempted into accepting new positions are willing to take a smaller percentage of the department's profits than heretofore as part of their remuneration. However, the percentage which these men insist on getting now is of the gross profit, rather than the net.

REFUSES TO GIVE UP NEGRO.

Kansas Governor Angers Arkansas Executive by Decision.

TOPEKA, Kan., March 23.—The extradition petition of Arkansas for the return of Robert Hill, negro, alleged leader in the Elaine insurrection last Fall, was refused by Governor H. J. Allen this morning. The long hearing was concluded shortly after midnight last night. Hill immediately was arrested by a United States Deputy Marshal on a charge of impersonating a United States officer in Arkansas.

Hill's removal to Little Rock now awaits formal order of extradition from United States Judge Pollock of the Kansas district.

LITTLE ROCK, Ark., March 23.—Governor C. H. Brough when informed of Governor Allen's refusal to grant the extradition petition for Robert Hill said that he "felt outraged."

"In passing on an extradition case a Governor is not called upon to decide the guilt or innocence of the man indicted," he added, "but merely to decide whether he had been legally indicted. If Governor Allen attempted to decide Hill's innocence or guilt he could not have found him innocent in view of the absolute proof which was presented by Attorney General J. D. Arbuckle of Arkansas at the hearing."

Army Orders and Assignments.

Special to The New York Times.

WASHINGTON, March 23.—The War Department published the following orders today:

Medical Corps.

Bloombergh, Col. H. D., to Ft. Wright.
Cook, Lt. Col. R. L.; Wyant, Capt. J. E., and Busby, 1st Lt. J. L., hon. discharged.

Infantry.

Powers, Maj. T. J., to Chicago, office Dept. Mot. Transp. Off.
Fox, Capt. A. P.; Wood, 1st Lt. H. P., and Malone, 1st Lt. F. J., hon. discharged.
Newberry, 1st Lt. J. H., to M. T. C., Camp Lewis.

Field Artillery.

Carpenter, Col. W. H., to Washington; report to Chief of F. A. for duty with station in this city.
Hand, Lt. Col. D. W., to Tobyhanna, Pa.
Pendleton, Capt. W. A., to 82d, Camp Knox.
Tanner, 1st Lt. M. S., hon. discharged.

Air Service.

Carmody, Lt. Col. J. D.; Bradner, Maj. J. P., and Carson, 1st Lt. D. H., hon. discharged.

Coast Artillery.

Leak, Maj. J. F., to Ft. Monroe, Coast Art. School.
Goodier, Capts C. L., to Middletown, Pa., Avia. Gen. Sup. Depot.

Engineers.

Ellman, 1st Lt. P. M., and Nelson, 1st Lt. P., hon. discharged.

Motor Transport Corps.

Pierce, Col. O. C., hon. discharged.
Rorke, Capt. E. F., to Governors Island.

Veterinary Corps.

Miller, 1st Lt. J. E., to Camp Funston.
Austin, 1st Lt. J. A., hon. discharged.

Miscellaneous.

Dill, Maj. A. H., Ord. Dept., to Compton.
Capt. H. C.; Weston, Capt. S. H., Q. M. C.; Bateman, 1st Lt. W., hon. discharged.
Willoughby, Maj. R. E., Cav., to 13th, Ft. Clark.
Clark, Maj. R. B., Dent. Corps, to Hosp. No. 10, Otsen, N. C.; sick.
Taylor, Maj. W., Judge Adv. Gen.'s Dept., to Army Hosp., Hot Springs, Ark.; sick.
Bogart, Capt. J. H., Chem. Warf. Ser., to Boston, as Acting Dept. Chem. Warf. Off.

Resignations.

Genung, J. H., Jr., F. A., as Temp. Maj. and as 1st Lt.
Vann, N. St. G., M. C., as Temp. Capt. and 1st Lt.
Chubb, Capt. J. M., Engrs.
Pilians, Capt. H. T., C. A. C.
Sutherland, 1st Lt. F. P., M. C.
Brewster, 1st Lt. B., Inf.
Murphy, 1st Lt. J. H., M. C.
Maertens, 1st Lt. K., Inf.
Rothermund, Prov. 1st Lt. T. K., Cav.

Leaves.

McKinnon, Capt. J. A., Vet. Corps, 1 mo.
Tomalin, Capt. E. H., M. C., 1 mo.
Currier, Capt. W. P., Q. M. C., 10 days.

The Weather.

High pressure continued over the eastern half of the country and low pressure over the western half, with a marked disturbance over Western Nebraska, another over Manitoba and still another over Southern Alberta. There were quite general though mostly light rains and snows in the plateau region, rains in California, snows in the extreme Northwest and showers in the lower Missouri and upper Mississippi Valleys and the western upper lake region, while elsewhere the weather was fair.

It is much colder in North Dakota, Eastern Montana, Western South Dakota, Utah and Arizona, while east of the Rocky Mountains high temperatures continue.

There will be showers Wednesday and Thursday in the upper lake region, possibly snow over northern portion, showers Wednesday night or Thursday in the Ohio Valley, West Tennessee and the East Gulf States, and probably showers Thursday or Thursday night in New York and Western New England. In the Atlantic States except as above noted the weather will be fair Wednesday and Thursday.

It will be colder Wednesday night and Thursday in the upper lake region and colder Thursday in the western lower lake region and the Ohio and lower Mississippi Valleys.

Western New York—Fair Wednesday; Thursday showers.

Eastern New York—Fair Wednesday; showers Thursday or Thursday night.

Southern New England—Fair Wednesday; Thursday fair, warmer on the islands.

Northern New England—Fair Wednesday; warmer in Vermont Thursday, increasing cloudiness in Maine, probably showers in New Hampshire and Vermont.

New Jersey—Fair Wednesday; Thursday fair, warmer southeast portion.

The temperature record for the twenty-four hours ended at 11 P. M. taken from the thermometer at the local office of the United States Weather Bureau, is as follows:

1920.	1919.		1920.	1919.
3 A. M.....49	32	4 P. M.....64	53
6 A. M.....47	34	6 P. M.....62	56
9 A. M.....46	39	8 P. M.....52	48
12 M.....57	45	11 P. M.....50	47

This thermometer is 414 feet above the street level. The average temperature yesterday was 54; for the corresponding date last year it was 44; average for the corresponding date for the last thirty-three years, 40.

The temperature at 8 A. M. yesterday was 45; at 8 P. M. it was 58. Maximum temperature, 65 degrees at 3:30 P. M.; minimum, 44 degrees at 7:30 A. M. Humidity, 57 per cent. at 8 A. M.; 41 per cent. at 8 P. M.

The barometer at 8 A. M. yesterday registered 30.41 inches; at 8 P. M. it stood at 30.33 inches.

Fire Record.

A. M.	Loss.
1:43—23 W. 21 St.; Wood & Son...Not given	
6:20—134 E. 95 St.; Annie Leslie...Not given	
8:35—644 Riverside Drive; Newmark & Jacobs.....Slight	
9:40—Williamsburg Bridge; (automobile) Auto Tire Co.....Not given	
10:06—Front of 74 Willett St.; (automobile) J. Connor.....Slight	
10:25—416-424 1 Av.; .....Not given	
P. M.	
12:50—146 St. and Park Av.....Not given	
1:10—Webster and Tremont Ave...Not given	
1:10—253 St. and Palisade Av.....Not given	
1:20—503 B'way; U. S. Rubber Co...Slight	
2:25—301 Monroe St.; Pechtor Baking Co.....Slight	
6:25—129 Charlton St.; Sam S. Doll Manufacturing Co.....Not given	
7:40—1,626 1st Av.....Not given	
7:40—Bleecker and Lafayette Sts.; packing boxes .....Not given	
8:00—21 W. 64th St.; Thomas Harney .....Slight	
9:25—8th Av. and 116th St.; taxicab; John Bauer .....Slight	
11:15—219 2d Av.; Hubschell Bros.....Slight	
11:20—54 Sheriff St.; Jacob Wachholder .....Slight	
11:40—711 Columbus Av.; A. Sander..Slight	

The Civil Service.

United States.

The commission announces an examination for apprentices for vacancies in the position mentioned below: Plate printer's helper, Coast and Geodetic Survey, $600 to $700 a year; assistant map printer, Geological Survey, $2 per diem; junior mechanic, Mail Equipment Shop, Post Office Department, $2 per diem. Appointee may be allowed the temporary increase granted by Congress of $20 a month. Applicants will be rated on physical ability, 40; education, training and experience, 60. Applicants must have reached their sixteenth birthday; for plate printer's helper, must have not have reached their eighteenth birthday; for junior mechanic, not their twenty-first birthday, and for assistant map printer not their twenty-fifth birthday. Applications apply to persons entitled to preference because of military or naval service. On account of the needs of the service applications will be received until further notice. Papers will be rated promptly and certification made as the needs of the service require.

BUSINESS RECORDS

In Town.

UNITED SMELTING AND REFINING WORKS, INC.—A petition in bankruptcy has been filed against the United Smelting and Refining Works, Inc., at 259 Front Street, by the following-named creditors: Isaac Gerson, $1,200; Bassman & Koones, $2,150, and Solomon Shapiro, $600. An assignment was also made to Archibald Palmer. The company was incorporated in 1919 with a capital stock of $50,000. Morris Sack is President.

UNITED SMELTING AND REFINING WORKS—Morris Sack and David Bienstock have filed a petition in bankruptcy as partners under the firm name of United Smelting and Refining Works, at 259 Front Street, with liabilities of $35,874 and assets given as unknown, among which are seventy-five shares of United Smelting and Refining Works, Inc., held by each of the petitioners. Among the creditors are Market & Fulton Bank, $6,000; S. Reubens & Brother, $4,050, and Metropolitan Bank, $4,000. Various other claims described as damages by reason of breach of contract, are given as amounts unknown.

NATIONAL CLOTH CUTTING MACHINES, INC.—A petition in bankruptcy has been filed against the National Cloth Cutting Machines, Inc., manufacturing machines, at 886 Sixth Avenue, by the following-named creditors: Sam Grossman, $1,500, and Morris Ehrlich, $1,600. Judge Hand has appointed Bertha Rembaugh receiver in $3,000 bond.

THE WILLIS PIPE COMPANY, INC.—A petition in bankruptcy has been filed against the Willis Pipe Company, Inc., manufacturing pipes, at 203 and 205 East Twenty-first Street, by Mary F. Ryan, a creditor, for $1,000.

BLUE RIBBON SPICE COMPANY, INC.—Judge Hand has appointed Mary G. Potter receiver for the Blue Ribbon Spice Company, Inc., wholesale and retail grocers, at 490 Grand Street, in $5,000 bond. The liabilities are said to be upward of $12,000 and assets approximately $6,000.

HERMAN BRUNNER—Judge Hand has appointed Goldthwaite H. Dorr receiver for Herman Brunner, jobber in woolens and dress goods, at 11 East Twenty-second Street, in $20,000 bond.

H. F. WORTH COMPANY, INC., hardware, 111 Reade Street and East Lyme, Conn., has filed schedules in bankruptcy, with liabilities approximating $14,000, of which $8,000 are secured claims, and assets of $8,194, the items of which are merchandise $1,000, machinery at East Lyme, Conn., $4,477, and accounts due $1,144. Among the creditors are Merchants' National Bank, Jersey City, $3,000, and George Cornell, $2,000, both secured. Union Fork and Hoe Company is an unsecured creditor for $1,601.

SADELLA MANUFACTURING COMPANY—Judge Hand has granted a discharge from bankruptcy to Louis J. Finkelstein, trading as Sadella Manufacturing Company, textiles, at 1,138 Broadway.

ABRAHAM GOODMAN—Judge Hand has dismissed the petition in bankruptcy filed by Abraham Goodman, drug clerk, at 1,101 Westchester Av., on Feb. 16, 1918.

JUDGMENTS.

Filed yesterday, the first name being that of the debtor:

In New York County.

Bartholomew, James R.—H. S. Shonnard $523.31
Brader Pure Products Co., Inc.—N. Y. City Car Advertising Co. 257.96
Berman, Joseph—A. Helfgott.....458.84
Boody, W. Scott—Graphite Products Ltd. 33,933.35
Bond, Betty—Lash Studios.....107.01
Bethlehem Shipping Corp. and Bethlehem Trading Corp.—Anchor Trucking Co., Inc. 297.14
Blackmore, Henry S.—E. H. Ball.....145.20
Brewer, Titus & Torrance—Queen City Specialty Co. 106.90
Bloch, Bert K. and Abraham E. Rothstein, ex'rs.—Northwestern Mutual Life Ins. Co. 109.27
Corcoran, Joseph, Thomas F. Kilfoyle and Daniel Grady—Public Credit Corp. 153.97
Castle Chemical and Color Co.—John C. Wiarda Co. 475.16
City of N. Y.—H. S. Kerbaugh, Inc., costs 163.58
Chapman, Paul and National Surety Co.—Lackawanna Bridge Co. 30,336.92
De Velasco, Sebastian V.—A. Seigas.....156.80
Ehrenzweig, Samuel—G. Levine.....172.96
Eisenberg, Samuel—R. Fogelman.....2,118.53
Feldman, Israel—C. H. Baker.....156.90
Forsyth Leasing Co., Inc.—People, &c...100
First, Lillie—A. Greenspan.....145.65
Grober, Max—H. Feistal.....391.85
Greenfield, Jacob S. and Isaac Cohen (White Rubber Products Co.)—A. Cohen Mfg. Co. 782.87
Goldstein, Jacob—Bank of Long Island.315.93
Gwenzer, James—L. D. Kenyon.....113.13
Gottlieb, Jacob—N. Y. Bottling & Packing Co. $309.70
Hasker, William and Harry (Hasker Bros. & Barnet Miller)—J. Tongay...196.40
Herman, Max and Saul Goodman—S. Stern 1,154.65
H. M. Well Co.—M. Friedman.....527.41
Hans Kahr, Inc.—Davies & Sullivan Co., Inc. 513.92
Italian Press Pub. Ass'n and Salvatore A. Cotillo—G. Facella.....2,627.19
Kahn, Barnet—Union Ry. Co. (costs)..114.70
Kohm, Milton H.—Dreiser & Co., Inc. 1,670.53
King, Neille—N. Seltzer 116.92
Kaplan, Abe and Joe—J. H. Myerson..187.15
Kaplan, Harry—A. Samarasky.....160.41
Kunst, Anton—Wolf & Co., Inc. 401.70
Levine, Samuel, David Levine and Antonio Calfano—P. Cominale et al.....966.59
McGovern, Hugh and Wm. J. McGovern—Thomas M. McKee & Co. 2,560.47
Maxim, Electric Corp.—H. W. Evans & Co., Inc. 109.65
Minsker Realty Co. and Louis Minsker—American Seating Co. 4,630.68
Manhattan Millwork & Cabinet Co., Inc.—Prever Lumber Co. 1,227.00
Mauro, Ambrose—Wilson & Co. 170.50
Mancuso, Frank—A. Wolf.....106.58
Macher, Robert J.—A. Gruber (costs)...108.85
N. Y. Trust Co., exr.—Old Colony Trust & Savings Bank 15,467.87
N. Y. Trust Co., exr.—Same.....305.36
Potter, Douglas—Somerset Oil Co. et al (costs) 108.95
Rein, Harry—M. S. Landsberger.....420.20
Ruggiero, George—N. Steinfeld et al.1,929.39
Robinson, Adolph A. (Almaria Co.)—Bragdon, Lord & Nagle Co. 163.91
Santi, Joseph A. and Alfonso A. Sarubbi—Republic Rubber Co. of N. Y. 122.32
Schweltzer, Paul W.—O. H. Hinck....643.29
Secular, James (Secular Trading Co.)—G. C. Wiltse.....396.40
Sasson, James F.—Daniel A. Lyon and Charles J. Maddox—Public Credit Corp. 146.89
Seigel, David—Vesuvius Heating Co....143.20
Sandler, Samuel—L. Greenstein.....879.73
Stapleton, Thomas J.—L. St. J. La Rust.....410.55
Schneider, Joseph—Cohen Bros. Cloak and Suit House.....187.07
Stannard, George E.—J. E. Bates & Co.208.79
Waldeie, Annette—M. Sullivan.....367.22
Webdamar Corp.—N. Y. Insulated Wire Co. 1,424.13
Wells, Fargo & Co.—L. Greif & Bro..730.92

In Bronx County.

Burke Bros. Const. Co., Inc.—Voychok Const. Co., Inc. $347.07
Same—Same 27.75
Berns, Joseph—F. Wise.....108.85
Bergen, Dayman—S. Teich.....114.62
Bernbach, Theodore—Modern Cloak and Suit House, Inc. 1,460.38
Bookingham, Daniel—Morris Plan Co. of N. Y. 111.70
Cohen, Joseph; Bessie Cohen and Rudolph Herod—Same.....113.90
Goldberg, Edward—Same.....117.70
Cass, Otto—C. H. Haynes.....485.50
Krenin, Frank S.—Pleasant Springs Dist. Co. 33.72
Laverty, James and Christopher Laverty—Morris Plan Co. of N. Y. 113.90
Pfister, Maria—C. A. Arnstein.....112.22
Schwartz, Max—Abt-Bernot, Inc. 177.58
Santi Moving and Express Co.—R. A. Wardrop 1,019.35
Pasquinelli, Ulisse—E. C. Meyer.....9,134.20

SATISFIED JUDGMENTS.

The first name is that of the debtor, the second that of the creditor and date when judgment was filed.

In New York County.

Tawelowitz, Anthony or Tony—S. Fromowitz, Feb. 13, 1920.....$313.20
F. B. Q. Clothing Co.—Imperial Woolen Co., July 2, 1918.....3,516.40
Quarse, Samuel—Colonial Development Corp., March 22, 1911.....283.51
John T. R. Thompson Co.—B. O'Connor, May 5, 1919.....300.00
Brown, May—M. Schorr, March 16, 1920 .....1,213.88
Empire Rubber and Tire Co.—Rainier Motor Corp., March 8, 1920.....609.20
Handley, J. Russell and Edgar L. Jackson—National Herkimer County Bank, June 9, 1911.....2,049.31
Baker, Smith & Co.—C. A. Dresser et al., March 1, 1920.....1,533.21
Zucker, Max—M. Markowitz, Jan. 30, 1920 .....2,844.75
Kelley, John J.—City of N. Y., Dec. 11, 1919 .....31.87
Silverman, Samuel; Samuel Hoffman, Nathan Dickson, Morris Geotgeld, Attelington Realty Co. and Aaron Cohn—J. Geld et al., June 16, 1914 (vacated) 220.15
Walker, Thaddeus L.—J. Berg, Oct. 2, 1919 .....2,074.20
Zuckerman, Robert—Commonwealth Hotel Construction Corp., May 28, 1919.105.80
Venella, Robert—S. Acunto, June 6, 1919 .....162.90
Oltarsh, David M.—Lafayette Trust Co., April 7, 1913.....1,581.32
J. T. Murray & Co., Inc.—Manhattan Swiss Embroidery Co., Inc., March 15, 1920 .....489.83
Lanchorst, W.—W. I. Kellish et al., Feb. 3, 1915.....256.97
Kelley, John J.—City of N. Y., Aug. 3, 1918 .....121.22
Gleischman, Lewis S.—B. Cohen, Oct. 1, 1917 .....370.40
Fradus, Jacob—Fidelity and Casualty Co. of N. Y., Feb. 27, 1920.....

SHIPPING AND MAILS

Miniature Almanac for Today.

[By the U. S. Coast and Geodetic Survey.]

Sun. Rises.....5:34 | Sun sets.....6:12

THE TIDES.

	High Water. A.M.	High Water. P.M.	Low Water. A.M.	Low Water. P.M.
Sandy Hook	10:35	10:59	4:33	4:52
Governors Island	10:31	10:57	4:33	4:52
Hell Gate	0:02	12:25	6:36	6:54

Arrived—Tuesday, March 23.

SS New York, Southampton, March 13.
SS Savoie, Havre, March 12.
SS Peonia, Algiers, March 5.
SS Courtois, Bertx, March 6.
SS Samland, Antwerp, Feb. 29.
SS Eastern Queen, Antwerp, Feb. 29.
SS Monterey, Havana, March 17.
SS C. Lopez y Lopez, Havana, March 17.
SS Assanta, Kingston, March 15.
SS W. Jebsen, Pt. Barrios, March 15.
SS Toronto, Hull, March 9.
SS Orient City, Brisbane, Feb. 28.
SS Mucaraban, Sagua, March 11.
SS Alvarado, Macoris, March 12.

Incoming Steamships.

DUE TODAY.

Duca d'Aosta	Genoa	Mar. 10
Northern Pacific	Colon	Mar. 13
Cretic	Genoa	Mar. 5
Mexico	Havre	Mar. 1
St. Bede	Para	Mar. 9
Lake Frome	Lisbon	Mar. 2
Dayton	Port Eads	Mar. 12

BUSINESS WORLD

COMMERCIAL PAPER.

Yesterday—7 per cent. for the best names. Monday—7 per cent. for the best names. The quotations are for six month's paper.

***

French Glass Process.

In an exhibition of French manufacturers being held at the Bush Terminal Sales Building there is included a line of vases and art lamps embodying what is a comparatively new process of coloring. Instead of merely painting the design on the object without regard to the number of colors, there is a separate layer of glass for each color. The process is comparable to the batik idea, applied to glass, one color being put in at a time. The effect is one of depth that the ordinary colored glass and pottery does not produce.

***

Moving Out Cheap Goods.

While manufacturers in the ready to wear lines are not entirely in sympathy with the policy of continued sales now so popular in retail circles, one great advantage is seen in it. While production was at its low ebb and deliveries far short of the demand, the manufacturers did not take their accustomed care to insure the usual standards of quality. The result, they admit in many cases, was the production of cheap and inferior goods, with which the market became more or less glutted. If the sales now being held eliminate such merchandise the situation, they say, will be much improved for the stores as well as for them.

***

Rubber Demand Could Improve.

Although this is the time of the year when something ought to be doing, a dearth of manufacturers' inquiries is reported from the local market for crude rubber. There is a certain amount of dealers' business going on, but it is not large enough to give the market even a semblance of activity. Prices are steady on the basis of 48 cents a pound, spot, for first latex and smoked sheets, with forward deliveries to June held at 49 cents for both varieties. In the Brasilian rubbers up-river fine was quoted at 43 cents for spot and shipment to June, with similar lots of up-river coarse and upper Caucho ball held at 32 and 33 cents, respectively.

***

Easier to Get Machinery.

Although the leading manufacturers of silk machinery report being sold up for some time into the future, it is understood that needed machines are somewhat easier to get than they were a couple of months ago. At that time, unheard of prices were being asked for looms and other factory devices and the market seemed to be suffering from the same price hysteria that characterized the trade in silks. At present, some deliveries are now promised for months in the future are being made. It is understood, though it is chiefly in the dealers' branch that conditions have become easier. Offerings will continue heavier from smaller manufacturers who are quitting the business.

***

An Economical Style.

Much interest has been aroused among clothiers over the return of the black coat worn with separate trousers as featured in the styles launched for Spring and Summer by an association of custom tailors. From the standpoint of the manufacturers, this style ought to find a good response from the economically inclined as it would once more establish separate trousers on a basis of popularity they have not enjoyed for years. As brought out by the custom tailors, the revival of the old style is intended merely for use in Summer when the coat is combined with lightweight trousers of Shantung silk, mohairs, &c. But the fashion, it was explained, might be applied to year-round wear.

***

Are Hypothecating Accounts.

One effect of the tightening of money, it was said here yesterday, has been to increase the number of accounts receivable that are being hypothecated. This action, it was said, was being resorted to a great deal more by the smaller manufacturers and wholesalers than by the larger ones, although there is evidence that the latter are a bit more hard pushed for ready cash than their care to admit. Signs of an increasing amount of hypothecation are not very pleasing to the credit men, after a prolonged period during which everybody had plenty of money with which to pay bills, especially when accounts are cashed under the so-called note-notification system. This system, it is contended, makes the work of granting credit to certain types of buyers rather risky.

BUYERS' WANTS.

Thirteen cents per word each insertion.

ANIMOLE Wanted—8 7 and 8 5, black. Watkins 4636.

BATISTE Wanted—7260, 40-inch, white and flesh; must be cheap. Chelsea 5076.

BLANKETS Wanted—Olive drab, gray and white, for cash Phone Stark 592.

BOLIVIAS Wanted—6116, 6140, American 16011, frost glow, 9000 Delands. Watkins 3750.

BOLIVIA Wanted—Stevens 6140, all shades. 12th floor, 143 West 29th. Watkins 6379.

BOLIVIAS Wanted—Pay cash, right price. Stevens's, all colors. Vanderbilt 1289.

BROADCLOTH Wanted—Yalama, Botany 218, Forstmann-Hoffman, American 112, Fall shades. Stuyvesant 2669.

BROADCLOTH SERGES Wanted—315, all colors, 104, 9036, 9056. Madison Square 3642.

BROADCLOTH Wanted—Rose, for cash. Rosh & Mayers, 122 West 27th St. Watkins 8350.

BROADCLOTH Wanted—Botany 315, and Stevens 7022, navy and black; spot cash. Penn 2355.

CAPES, COATS, wanted by jobber; smart looking capes and wrappy coats 11th floor, 143 West 30th.

CHAMELEON CORDS Wanted—Also frostglow. Haft, Watkins 6134.

CHARMEUSE Wanted—2222, black, navy, brown; must be cheap. 10th floor, 24 West 30th.

CHECK VELOUR Wanted—Stevens 2929, shade 85 and 90, and other shades in Stevens and Deering-Milliken. Haft, Watkins 6134.

CHECKS Wanted—Velours, Stevens, all shades. Desmonde, 1,106 Broadway, Madison Square 8335.

CHECK VELOURS Wanted—All makes, all shades. Karpas, 22 West 28th St.

CHILDREN'S COATS Wanted—For Fall; jobber of medium and high grade children's garments ready to place orders on fall samples; write where lines can be seen. X 2028 Times Annex.

CLOAKINGS Wanted—Strusberg Schell's cheviots, blue and brown; for cash. Weinstein, Diamond & Cohen, 141 West 21st St.

COATS AND SUITS Wanted—Jobber must be for quantity of suits in serge, tricotine and velour checks. 4th floor, 33 West 20th. Watkins 7798.

COATS Wanted—Placing orders for fall coats. Call with samples any time, 12 West 27th. 1st floor.

COATS Wanted—Placing stock orders on Fall coats, pile fabric and cloth. Sol Levine & Co. 12 West 27th.

COATS Wanted—Pope and velour coats. 4th floor, 43 West 27th St.

COTTON GOODS Wanted—48 square, 4 yard French linen, rose and Copenhagen, and lighter weights, solid colors and candy stripe galatea, tan brush. Store, 35 West 3d St. Spring 1306.

COTTON GOODS Wanted—Open for quantity of 64 percales, light and dark; also Traymore, dark, Lonsdale Lansie, Wiscoe plaids. Rubber Co. Canal 4425.

COTTON GOODS Wanted—Canvas, 2730, red edge, for cash. B 471 Times.

COTTON GOODS Wanted—Holland Pan, 36 inches. Solar Textile Co., Inc., 20 W. 22d.

COTTON GOODS Wanted—Will pay cash for jeans at right price. Watkins 7014.

CREPE DE CHINE Wanted—Open to buy quantity in plain colors and striped for cash. Bromer Brothers & Hadra, 19 West 27th.

CREPE DE CHINES Wanted—Flesh and ivory only, 3 thread, at $1.40, and 4 thread at $1.75. Fourth floor, 31 East 32d.

CREPE DE CHINE Wanted—Three-thread, flesh and white; cash. Room 1604, 38 West 32d St.

CREPE DE CHINE Wanted—Eagle No. 684, ivory, peach and turquoise. B. H. Simon Co., 27 West 27th.

CREPE METEOR Wanted—20 piece black, navy, brown, taupe; cheap for cash. Corset Costume Co., 39 W. 32d St.

CYPRESS Wanted—19168, Frostglow 18218, Bachmans. Watkins 3925.

DRESSES Wanted—Placing large orders now Spring models, all week. Chic Made, 39 West 20th St.

BUYERS' WANTS.

DRESSES Wanted—For immediate delivery; serges, silks, tricotines; costing $16.50 to $22.50; must be exceptional value. See Mrs. Phillips between 10 and 12 this morning, William Filene's Sons Co., 225 5th Av., N. Y.

DRESSES Wanted—Jobber looking at plain and printed georgette, satin and taffeta, gingahams, voiles, organdies and dotted Swiss, only better class merchandise wanted. Call after 4 P. M., 14 East 27th St., sixth floor.

DRESSES Wanted—We will buy spot cash jobs any quantity, georgettes, taffetas, satin crepe de chine and sport; submit samples. 9 to 5 daily. 23 West 32d, 5th floor.

DRESSES Wanted—Large jobber open to buy quantity high class silk dresses; also placing orders on new Spring dresses. Sonny Dresses, 5 West 31st St., 4th floor.

DRESSES Wanted—We are placing stock orders on late models, georgettes, taffetas and sports wear. Samples daily 9 to 5. 29 West 32d, 5th floor.

DRESSES Wanted—Jobber placing large orders on Summer sport dresses. Call with samples, 9 to 12. Kaufman Bros., 122 West 26th.

DRESSES Wanted—Suits, Winter coats, waists, skirts, silk underwear; better trade jobber; cash. National, 15 Lispenard. Canal 1447.

DRESSES Wanted—Jobber placing orders cotton dresses; bring samples. Furman, 39 Union Square.

DRESSES Wanted—Jobber placing orders on better grade silk and cotton. Call all week, 6th floor, 240 5th Ave.

DRESSES Wanted—Jobber placing orders on new Spring dresses; call with sample. Sonny Dresses, 5 West 31st St., 4th floor.

DRESSES Wanted—Jobber placing orders on snappy styles printed voiles, organdies, $3, $7.50. P. F., 307 Third Ave., Downtown.

DRESSES Wanted—Will buy for cash quantity georgettes, satins, taffetas. Haft, 43 West 32d St. Pennsylvania 6378.

DRESSES Wanted—Jobber is open for jobs of silks, georgettes and wool dresses; any quantity considered. 153 West 27th, 2d floor.

DRESSES Wanted—Jobber looking at early Fall serge and tricotine dresses. Chauser, 135 West 27th.

DRESSES Wanted—Placing orders taffeta georgette; new models. Call 5, 1,193 Broadway, Room 2.

DRESSES Wanted—Will look at cotton, crepe de chine and foulards between 1 and 3 only. 9th floor, 39 East 20th St.

DRESSES Wanted—Jobs of taffetas, satins, georgettes; large quantities, at a price. 319 5th Av., second floor.

FLORENTINE LININGS Wanted—Cheney Brothers, 22 inches, all colors. Watkins 2816.

FURS Wanted—Kit coney collars, cuffs. 3d floor, 129 West 29th.

GABARDINES Wanted—Garfield's 4636, rookie 422. Cuno Perimuter Co., 122 West 29th.

GABARDINES Wanted—Covert gabardines, Joel's 9719, shade 2626. Vanderbilt 4634.

GEORGETTES, Crepe De Chines Wanted—Eagles 684, all colors, at a price; also georgette at $1.20, dyed; small quantities acceptable. Store, 30 East 28th St.

GEORGETTE PRINTED Wanted—Also printed cotton and silk crepe for Philadelphia; mail samples with price. W 396 Times.

GEORGETTES Wanted—200 to 300 pieces assorted georgettes, all shades, at $1.25 spot cash. Mirkin & Simmons; 136 West 25th St.

GEORGETTES Wanted—Open for large quantity, all shades; bring sample pieces. La Rose Waist, 25 West 32d St.

GEORGETTES Wanted—Greige all finished crepe de chines, charmeuse, Goldman, 102 East 32d. Madison Square 2599.

GEORGETTES Wanted—Open to buy large quantity; good qualities. Call 10 to 1. Max Schwarz Silk Co., 123 5th Av.

GEORGETTE Wanted—Large quantity of white georgette cut over $1.40 per yard. Polonaise Dress Co., 111 West 27th.

GEORGETTE, Crepe de Chine and Satins Wanted—Big quantity, for cash. Stuyvesant 8804.

GEORGETTE Wanted—2x2; must be cheap; send samples. La Reine Waist Co., Scranton, Pa.

GEORGETTES and Tricolettes Wanted—Quantity for cash, all shades. Rosedale Waist Co., 119 Prince St.

GEORGETTES Wanted—Open to buy 1,000 pieces for cash, both 2 or 3 thread. Bronner Brothers & Hadra, 19 West 27th.

GEORGETTE and Crepe de Chine Wanted—raw and finished; spot cash. D. & G. Silk Co., 44 East 23d St.

GEORGETTE Wanted—Quantity 2x2, also 4-thread crepe de chine. Edna Waist, 33 West 34th.

GEORGETTE Wanted—Open for large quantity, at a price for spot cash, National Waist, 158 West 27th.

GEORGETTE and Crepe de Chine Wanted—Raw and finished; spot cash. N. Wilshow, 390 4th Av.

GEORGETTES Wanted—Open for quantity 2x2, also 2x3. Loyal Waist Co., 147 West 22d St.

GEORGETTES Wanted—Open to buy 500 pieces of georgette at a price; bring sample pieces. Murrin Textile Co., 145 Madison Av.

GEORGETTE and Crepe de Chine Wanted—220 4th Av., Room 1015.

GEORGETTES Wanted, also crepe de chines, pongees, tub silks. De Rose, 3 West 29th.

GEORGETTES Wanted—Large quantities; must be cheap. Stanley Dress, 510 6th Av.

GEORGETTES Wanted—Any quantity, from $1.25 to $1.35. Call Watkins 5412.

GEORGETTES Wanted—Two-thread, all colors. 44 East 25th St, sixth floor.

GEORGETTES, SATINS Wanted—At a price. 114 East 28th, Room 410.

GEORGETTE and Crepe de Chine Wanted.—Kaminsky Bros., 24 East 21st.

GEORGETTE Wanted—Out-of-town manufacturer will buy a quantity of Sands 1000, Dody and Wadsworth, John H. Meyers; call with sample piece. See Mr. Hoffman, store, 423 4th Av., corner 29th.

GEORGETTES Wanted for cash. Goldman & Klein, 140 West 23d.

GINGHAM Wanted—Open to buy plaid gingham, Blue Wings, Amoskeag, Kalbourne, Treffan and Braclocks. Freidman-Wallach Co., 112 West 23d St.

GOLDTONES, Velours and Tricotines Wanted—21221, 3018-2512, 0888. Gramercy 102.

GRASS CLOTH Wanted—Quantity of Potter's white for cash. Parisian Mfg. Co., 31 East 31st St.

HOUSE DRESSES Wanted—Jobbers placing orders. Call to 5, 29 West 20th St.

JAP SILKS Wanted—6¼ to 7 mme, habutai, also 12 mme. pongee. 5th floor, 130 Madison Av.

JERSEY Wanted—Will buy large quantity of Continental Heather jersey, all colors; spot cash. S. Ginsburg & Bro., 16 W. 22d.

JERSEY HEATHER Wanted—Worsted, also navy poplin 3158 or similar quality; bring samples. Flaster & Bieler, 150 West 22d St.

JERSEY CLOTH Wanted—Worsted only, in heathers. E. Stufer & Co., 12 East 33d.

JERSEY CLOTH Wanted—12 to 14 ounces, at a price. Hurwitz, 38 West 21st.

KHAKI KOOL Wanted—1,000 pieces. Rabinowitz Apparel, 37 West 29th; Mr. Herman, 11th floor.

LACES Wanted—Also net linings. M. Kirschner & Sons, 16 East 33d St.

LACE Wanted—Job of black lace in all qualities; Harlem 4461.

LINENS Wanted for fine dresses, French "noncrush" or similar quality; all shades. Madison Square 2696.

LININGS Wanted—Fancy, Paisleys; must be cheap. 14, East 27th, 6th floor. Mr. Schneider.

LININGS Wanted—Silk and others. Import Silk Co., 28-30 West 23d.

MIDDIES AND MIDDIE SUITS. COTTON, Wanted—Out of town jobbers placing orders. Call from 10 to 12 A. M., 29 West 28th St., 5th floor.

MOLESKIN DRAB Wanted for cash, 191, 502, also thicket corduroy. Borman, 97 East Houston.

NAVY CLOTHING Wanted—200 each new pea coats, white jumpers and trousers, U. P. O. caps, white middy hats, blue navy sweaters. Exchange Sales Co., 22 School St., Boston.

ORGANDIES Wanted—Swiss transparent, all shades; must be cheap. Sunshine Dress Co., 48-54 West 22d.

PECOS Wanted—For spot cash, any quantity. Watkins 9123.

PLUSHES Wanted — Salt's, Peco, Behring Seal, Sealskin Fur, Bassin Seal, any quantities will pay spot cash. Garsson, 220 5th Av. Madison Square 2804.

PLUSHES Wanted—Lapinax, Verdun, H. & H., or any other good quality of plush. Call 7080 Mad. Sq., Ext. 12.

PLUSHES Wanted—Hudson seal, 83, black, brown, taupe, nishni, sealskinful, peco. Stuyvesant 2638.

PLUSHES Wanted—Open to buy 500 pieces for spot cash; any quantity. Phone Stuyvesant 2053.

PLUSHES Wanted—Peco, Tio, D30, 4040, baffin, B3. Madison Square 4251.

PLUSHES Wanted—Peerless, quantity, spot cash. Harry Kitzinger & Co., Greeley 2030.

PLUSHES Wanted—Baffin seal, any quantity. Telephone Watkins 3264.

PLUSHES Wanted—Will buy 200 pieces of plush. M. Jaffee, 44 West 28th.

POLO Wanted—American 15032, Pakin and Reindeer, or similar. A. Rosenberg, Greeley 4848.

POLO CLOTH Wanted—1920, shade 2, and 1921, West 25th, 7th floor. Watkins 554.

POLO CLOTH Wanted—Also 1 yard, 1 inch, Bernstein Co., Madison Square 748.

POLOS Wanted—Stewart 601, at the price. Marcus Klepper & Co., Chelsea 1041.

POLOS Wanted—Steward's 601, in all colors; must be cheap. Chelsea 2397.

POLO Wanted—De Lands, 9600, colors 11, 12, 13; cheap. Chelsea 4597.

POLOS Wanted—Lawrence, shade 1; must be cheap. Chelsea 2397.

BUYERS' WANTS.

POLO CLOTH Wanted—DeLeod's 9600 and "H" range. Hirshfield, Watkins 2366.

POLO Wanted—628, color 4, 1. Telephone Watkins 2820.

POLO Wanted—Delands 200, color 41. Watkins 1316.

PONGEES Wanted—Open to buy quantity of pongees, first quality, 12 mame; spot cash. Stuyvesant 548.

PONGEES Wanted—12 momme at 95c, net cash. Telephone Madison Square 1803.

POPLIN Wanted—Navy, $186 or similar quality; also worsted basher jersey; bring samples. Flaster & Bieler, 150 West 22d.

POPLINS Wanted—Rose and tan, single and 3 ply, any quantity; spot cash. Third floor, 244 5th Av.

POPLINS Wanted—Black poplin, 3-ply. Post Skirt Co., 47 East 20th St.

POPLIN Wanted—Pekin and tan; also all-wool white serge. Chelsea 4597.

SATINS Wanted—Cotton back, all colors; cash. Prints, 48 West 23th. Call after 11.

SEAL Wanted—Poco Hudson seal, Behring seal, guaranteed sealette. Madison Square 2708.

SEAL Wanted—Peso, Hudson seal, Bering seal, guaranteed sealette. Mad. Sq. 2708.

SEGO Wanted—Large quantity of navy. Schwarzer, Madison Square 7566.

SERGES Wanted—Brown SBGL; could use 100 pieces; will buy from 5 pieces up to 100; will pay net cash. Stuyvesant 7309. Ask for Mr. Berman, General Textile Brokerage Co.

SERGES, TRICOTINES Wanted—American, Whitman, Garfield, U. S., Amoskeag, Juilliard, Botany; state lowest cash prices. Box A. N., 1214, 1,270 Broadway.

SERGES Wanted—Quality of cotton warp serges and gabardines, black and navy, any width. Thomas Posner & Bros., 114 W. 27th.

SERGES Wanted—White French, white broadcloth, white tricotine and white wool Jerseys; 54-inch width. Call Spring 2990.

SERGES Wanted—Juilliard's 4061, 4421, singlecuts, 54296, 0636, 7130, 6130, WFX, CS, C8G, Whitman 94. Watkins 9528.

SERGES Wanted—Spot cash for any quantity; Pacific FSN, FSW, WFR and WF, all colors. Watkins 3816.

SERGES Wanted—Navy, 0394 American, 9 Whitman, 236 U. S., give quantity and lowest price. L 279 Times.

SERGES Wanted—1210, WSG, 54289, XX, 7120, WFX, 119, Whitman 0936. Madison Square 842.

SERGES Wanted—7120, 7614, 7301, SBGL, WFX, 87, 1210, TPS, 0936, 104, 11433. Watkins 6297.

SERGES Wanted—1210, 7008, 54289, 1213, WFX, 7614, 7120, WSG. Madison Square 3745.

SERGES AND TRICOTINES Wanted—104, 7120, 4061, 54289, WFX, 4600, 1437, 0588. Murray Hill 8144.

SERGES Wanted—0936, 838, 1404, 104, poplin 4768, 90, 90610, silvertone 15030, 15032, suedine 13058, Madison Square 9877.

SERGES WANTED—Spot cash for any quantity Pacific FSN, FSW, WFR and WF, all colors. Watkins 3816.

SERGE Wanted—Open for 0936, $3.15 spot cash. Madison Square 9366.

SERGE Wanted—CSG, C8, CF8, 1210, all colors. Stats, 151 West 26th.

SERGES Wanted—Amoskeag 7301, all colors, large quantities for cash. W 451 Times.

SERGES Wanted—7120, 119, SBGL, 7301, WFG, 0936, WS, 1210, C8G. Watkins 5920.

SERGES Wanted—9, 104, 94, spot cash. Stuyvesant 8538.

SERGES Wanted—U. S., 235 navy, Whitman 9. Gramercy 6726, 1890.

SERGES Wanted—Open for 18530 Gibbert serge; navies only. Stuyvesant 328.

SERGES Wanted—1210 CFS, C8, 87 WFX, 94, 236, 9611, 421, 47116. Stuyvesant 7304.

SERGES Wanted—0936, 3715, 9056, 104, 235, 7120, 7301, 9. Melrovits, Mad. Sq. 3140.

SERGES Wanted—S. B. G. L., navy and black. Phone Stuyvesant 1648.

SERGE Wanted—104, Whitman's navy. L. Chaser, 19 W. 21st. Gramercy 881.

SERGE Wanted—0936; can use quantity at a price. Haft, Watkins 6134.

SERGE Wanted—7120, navy, pay $2.35; terms. 229 4th Av., Room 1015.

SERGE Wanted—Botany 836. Tel. Madison Square 5528.

SERGES Wanted—0936-235, at a price. 9060 Watkins.

SHIRTING Wanted — Interested in large quantity Eagle satin stripe crepe de chine shirting. Store, 423 4th Av. See Mr. Hoffman.

SILKS Wanted—Remnants, odds and ends and seconds in pink, blue, lavender, old rose and mais; spot cash; call with samples. Frydberg, 35 5th Av.

SILKS Wanted—All kinds; also remnants; odds, ends; spot cash. Call with samples, 34 East 29th St. Madison Square 2873.

SILKS AND WOOLENS Wanted—Odds and ends, also remnants, for cash. Chelsea 2063.

SILKS Wanted—Jap and radium printed; must be cheap. David Rosengarten, 144 West 27th.

SILKS, Wanted—Georgettes, taffetas and crepe de chine; must be very reasonable. S. Neilinger Co., 7 West 22d.

SILKS Wanted—Georgettes, pongees, tricolettes, soft shirtings; only bargains. Pansy, 145 West 30th.

SILKS Wanted—Fancies of all description, for lining purposes. Miller & Spiess, 329 4th Av.

SILK AND COTTON Wanted—One ply poplin, chiffon finish, assorted colors. Phone Chelsea 10075.

SILKS Wanted—Remnants, novelties in anything. Madison Square 1804.

SILVERTONES Wanted—16011, color 10, American Woolen Co., at $2.25. Madison Square 7425.

SILVERTONES Wanted—American Woolen's 15032 or 15030 in all colors; must be cheap. Call 7080 Madison Square, Ext. 12.

SILVERTONES Wanted—For cash; American 15030,-15032. Harris Coat House, 1,115 Broadway.

SILVERTONE Wanted — American 16011; cash. Store, 27 West 27th.

SILVERTONES Wanted—American 16011; $2 spot cash. Watkins 4717.

SILVERTONES Wanted—American, shades 2, 3, 9. Karpas, 22 West 28th St.

SUEDINE Wanted—American 13058, all shades; also 16011 tan. Crown Cloak Co., Chelsea 5561.

SUEDINES Wanted—American, shade 317. Schultz & Cohen, 112 Division St. Orchard 5022.

SUEDINE Wanted—13058, color 329. Phone Watkins 2620.

SUITS Wanted—Open to buy navy tricotine suits at a praice for cash. Julius Wolf, 279 5th Av.

TAFFETA and Georgette Crepe Wanted—For cash; in any quantity. Store, 636 Broadway.

TAFFETAS, charmeuse and satins wanted at a price. Prudential Textile. 85 East 29th.

TAFFETA Wanted—Brown; good quality only; cash if cheap. Geria, 95 Greene St.

TAFFETAS AND CREPE DE CHINE Wanted. M. Kirschner & Sons, 16 East 33d.

TRICOLETTES Wanted—Open for large quantities in all colors for immediate delivery; must be cheap. Goldberg, & Rosenblatt, 137 West 25th.

TRICOLETTES Wanted—For cash, odds, ends; also mill ends. Madison Square 4941.

TRICOLETTES Wanted—In the gray. Alper Bros, 153 West 27th St.

TRICOLETTE Wanted—For spot cash, up to $2.50. Call Greeley 6407.

TRICOTINE COTTON WARP Wanted—Open to buy navys, Goffs, 50 pieces, 65c. cash; also Arthur Joels Plumette 107, browns, taupes, pekins. Isaac Goldman, 418 4th Av.

TRICOTINES Wanted—Garfield 4718, American 0388, Gera 93341, U. S. 907, or similar, for cash. Century, 27 West 27th St.

TRICOTINES Wanted—American 0388, also Gera 50341; cash; must be cheap. Store, 27 West 27th.

TRICOTINES Wanted—American 0388, navy, black; must be cheap for spot cash. Madison Square 9087.

TRICOTINES AND SERGES Wanted—0388, 9541, 0936, 3192. George Hoffspiegel, 46 East 21st St. Stuyvesant 8548.

TRICOTINE Wanted—American 09077; will exchange navy for black. Phone Watkins 3641.

TRICOTINES, Serges, Silvertone, Wanted—0388, 09077, 907, 0936, 104, SBGL, 15032. Stuyvesant 6835.

TRICOTINES Wanted—Open to buy navy tricotines and serges; best cash price. Julius Wolf, 279, 5th Av.

TRICOTINES, SERGES Wanted—0936, 0388, 6449, Mertz, Bochman's, Lastrolla. Stuyvesant 8458.

TRICOTINE Wanted—For cash; 0388 navy, black, Spring velours. Weinbaum, Orchard 3212.

TRICOTINES Wanted—0388, Andrews, 5782, broadcloth 112, all colors. Watkins 2750.

TRICOTINES Wanted—Andrews 5782, 0388, navy and black. Gramercy 6736, 1899.

TRICOTINE Wanted—Cleveland 9541, Whitman 778; spot cash. Madison Square 4173.

TRICOTINES Wanted—F. and H. tricotines, navy, also Readen. Madison Square 8937.

TRICOTINE Wanted—0388, 9541, navys and black. Orchard 5483.

TUSSAH LININGS Wanted—In prints and fancy weaves, at a price. Flaster & Bieler, 150 West 22d St.

TWEEDS Wanted — Grant S. Kelly, style 289-12. Phone Watkins 3641.

VELOURS Wanted—American K 544 or similar, also 2 weeds and polo wanted. L. Becker, 34 West 22d St., Gramercy 2103.

VELOURS Wanted—Merrimac, Wyandotte 0390, American and similar, at the price. Marcus Klepper & Co., Chelsea 1041.

VELOURS Wanted—Heavy weight American or similar, for cash; submit samples. Horvis & Gangel, 160 5th Av.

VELOURS Wanted—Dark, rookie and reindeer; in all styles. Victor S. Everett, Watkins 3628.

OFFERINGS TO BUYERS.

VELOURS Wanted—Open to buy large quantity Wyandotte 600, all colors. Levine & Soloff, 103 West 21st.

VELOURS Wanted—Merrimac 3018 tan, also Lawrence 923, polo shade 1. Watkins 4089.

VELOUR Wanted—Will exchange 6980, 976 clay for other color velour. Chelsea 1172.

VELOURS Wanted—Buckley and Cohen; all shades. Telephone Stuyvesant 2550.

VELOURS Wanted—3016 reindeer Talbot V 100. Orchard 5423.

VENETIANS Wanted—Spot cash, any quantity, at a price. Spring 7322.

VOILES Wanted—Dark patterns. M. Kirschner & Sons, 16 East 33d St.

WAISTS Wanted—Ready to place orders on voile and tailored cotton waists; only newest effects; immediate delivery. See A. Goldberg, 2d floor, 134 West 28th.

WOOLENS Wanted—All wool and cotton warp piece dyes and mixtures. Mr. Mitchell, Spring 6445.

WOOLENS Wanted—All kinds, any quantity; call with samples. Elias Surut & Son, 670 Broadway.

WOOLENS Wanted—All kinds jobs and odd lots. Stuyvesant 8471.

YALAMA Wanted—Brown, navy, black; for cash. Jacob Ginsburg & Krawitz, 129 West 22d.

OFFERINGS TO BUYERS.

Thirteen cents per word cash insertion.

AMERICAN—0936, 16011, color 8. Leventhal & Burwits. Gramercy 5296.

ANGORA CLOTH—Plain and fancy, all widths. I. H. Strauss, 46 West 24th. Gramercy 895.

ANGORA CLOTH, plain and fancy. Strauss, 46 West 24th. Gramercy 895.

APRONS, House Dresses, Flannel Gowns—Extraordinary Evening large assortment. Solomon Bros., 25 East 14th St.

APRONS—Jobs for special sale. Simon Kahn, 911 Broadway.

ARTIFICIAL SILK, wood silk, or silver cloth wanted, in all colors, at a price; piece goods. Mad. Sq. 9288.

ARTIFICIAL SILK, American Viscose 150 300 Denier A. Pennsylvania. 6627.

ARTIFICIAL SILK—American Viscos 150-300. Phone Gramercy 4090.

BLOOMERS—Ladies' and children's cotton jersey, all colors, all sizes; immediate delivery. Mohawk Knitting Co. Showrooms at 168 Worth St., New York City.

BOLIVIA—Saxonias 984, serges 94-119, Merrimac velour 3018. Watkins 6163.

BROADCLOTHS—American 119, black and brown; poplin 0326; navy serge 0936, navy and black. Chelsea 8246.

BROADCLOTH—A. D. Juilliard 110, 2002; all colors; immediate delivery. Stuyvesant 8416.

BROADTAIL—Salt's. J. Heit & Son, 136 Madison Av.

BURELLA—Stevens, 610-82, tan and gray; very cheap. Gramercy 1661.

CAMISOLES, satin, at $7.25; chemises, satin, $24; immediate deliveries. A. Stein Co., 28 West 22d.

CAPES—Ladies' and children's, best styles and values. Neumann, 137 West 27th.

CAPES—Misses' and ladies', to close at your own price. Nivel, 114 West 26th.

CHARMEUSE 2222, all colors, tricolettes and paniettes. Madison Square 10280.

CHARMEUSE—All shades, good qualities. H. Letzer & Co., 433 4th Av.

CHILDREN DRESSES—To close out, from 2 to 14 years; ginghams, chambrays, &c.; jobbers take notice. Avon Children's Dress Co., 43 West 4th St.

CHILDREN'S DRESSES—6 to 14, wonderful values; poplins, taffetas, plaids, $3.50 up; immediate deliveries. Lauretta, 3 W. 29th.

CHILDREN'S DRESSES—16-14 poplins, taffetas and silk mixtures, $5.75 up; also flappers. Greater N. Y. Silk, 244 5th Av.

CHILDREN'S COATS—300 intermediate and sport coats 7 to 16, fine materials, at sacrifice. A Bender, & Son, 24 East 22d.

CHILDREN'S DRESSES, 7-12, $7.75 dozen; Amoskeag rompers, creepers, $7.65. Lichtenstein, 28 West Houston.

CHILDREN'S COATS—Children's polo coats, 2-6, 8-16 years; immediate shipment. Julius Goldstein, 153 West 23d.

CHILDREN'S DRESSES 7-12, $7.75 dozen; Amaskeag rompers, creepers, $7.65. Lichtenstein, 28 West Houston.

CHILDREN'S DRESSES on stock, $6.50 a dozen and up; 893 us first. S. Paszkas & Son, 103 5th Av.

CHILDREN'S COATS — Closing out entire Spring stock. D. Kantor & Wasserman, 3 East 17th.

CLOTHS, at Mill Opening Prices—Stevens 61062, all colors; Birch 83, colors 30 and 32; Juilliard's 5909, 5616, 2158, 5808 and 5607; Garfield's 592 and 4066, Botany Poiret twill 5961, all colors, and serge 834, also Lorraines 3631, Vanderbilt 4065.

CLOTH—12 pieces of tropical goods; good for Summer clothing; to close out at very reasonable prices. Call Watkins 7699.

CLOTHS and pile fabrics; Fall line; ready for jobbing trade. N. Horowitz & Son, 38 West 21st.

COATS—Wonderful display long and sport coats, also wraps of newest materials, featuring tricolettes; stock on hand for immediate delivery. Mezeritzky & Stollerman, 28 West 27th St.

COATS—6,000 2 to 6, 8 to 14, juniors and sports, all materials; largest stock carrying house in New York. Rosh-Mayers, 122 West 27th.

COATS—Bolivias, velours; all shades; silk-lined throughout; big lots; low priced, for special sales. Wm. I. Gottlieb, 110 West 26th St.

COATS — Silvertone sport coats, snappy models, leather belts, $10.75; immediate delivery. Eisenberg & Friedman, 57 East 11th. Stuyvesant 7332-3.

COAT—Short and long, on rack, in polos, velours, silvertones, &c.; low prices; ask for $8.75; Jerseyette special sport coat. Singer, 45 West 27th.

COATS—Jobs in children's coats, sizes 2-6, 7-10, 8-14, prices $3.80 up. E. I. Lewinson Co., 31 West 27th.

COATS AND SUITS; remarkable showing; spring line at attractive prices. Eisen & Son, 122 West 26th.

COATS—1,200 Spring coats, size 2 to 14, to close out cheap. Ideal Girls' Coat Co., 128 West 22d.

COATS—Clean merchandise, clean methods. Blumenson & Co., manufacturers, 56 West 22d.

COATS—Jobs to close out; also accordion pleated all-wool serge cape, $12.75. Ullus Bros., 36 West 25th.

COATS—Polo and other Spring materials to close out; exceptional values. Kirshman Bros., 36 West 25th.

COATS—Sport coats, $10.75 up; also capes, wraps and Bolivia Coats, immediate delivery. Cohen-Edman, 35 West 31st.

COATS—Fall line of cloth and pile fabric coats now ready. Friedman Simon Co. 44 West 28th.

COATS—Ladies', children's Spring sport coats; best value in town. Newman, 137 West 27th.

COATS—Sport, all wool polo cloth, latest styles, full silk lined, to close at sacrifice. Cohen & Gold, 103 4th Av. Stuyvesant 8178.

COATS—500 long and sport coats made of different materials, to close out. Levine & Soloff, 103 West 21st.

COATS—Children's Spring, 2 to 9 years, all materials, to close out. Tannenbaum-May, 19 West 24th.

COATS AND COATEES—Plush; ready for jobbing trade only. Rosen & Newman, 138 West 17th.

COATS—Spring, intermediate and children's long and sport coats for immediate delivery. D. Straus, 12 West 21st.

COATS—Fall line of cloth and pile fabric coats now ready for jobbing trade. Mezeritzky & Stollerman, 28 West 27th.

COATS AND CAPES—1,000 sport and full-length, polo, velour, serge, at a sacrifice. Marcus Klipper & Co., 34 West 27th St.

COATS—Of the better grade; good assortment, to close out at own offer if reasonable. Lefbowitz & Minster, 120 West 18th St.

COATS—To close out, latest models polos, goldtones, velours. 7th floor, 148 Madison Av., cor. 32d St.

COATS—Sport coats, all wool polos and velours at job prices. Call M. & W., 35 West 20th. Chelsea 5198.

COATS—To close out, short and long, in polos, velours and silvertones. Charney & Freed, 158 West 27th.

COATS—Infants' and children's Spring coats to close out cheap. O. & G. Girls' Coat Co., 268 7th Av.

COATS—Children's and infants' Spring sport coats, close-out prices. Cohen, 2d floor, 151 West 19th.

COATS—Bolivias, all silk lined, on the rack for immediate delivery. Jeremiah Latkind, 27 West 20th St.

COATS—Polo $8.50 up; we are considered the best value giving house in the market; also novelties. I. Novick, 45 West 27th.

COATS—1,000 ladies' and juniors' Fall Coats, plushes and cloths, very low. Solomon Bros., 25 East 14th St.

COATS—Plush, regular sizes, stouts, coatsbe, plain, fur trimmed. Rutner, 46 West 25th.

COATS—Tweeds, suits wear; low price. Blumenson & Co., 56 West 22d.

COATS—Plush coats, line ready for jobbers. Slafkes & Toskar, 12 West 18th.

COATS—Spring coats, to close out, polos and poplins. Kaplan & Weinstein, 133 West 21st.

COATS, SUITS—$12.50 to $42.50, stock delivery. Bernstein Co., 31 West 31st.

COATS—All silk-lined velour coats, $18.50. Bussman & Co., 141 West 22d St.

COATS—500, 3 to 6 and 7 to 10, to close out cheap. Frishling & Eisenfeld, 42 E. 12th.

COATS—Jobs to close out in Spring coats. Blumensön & Co., 56 West 22d.

COATS and suits on rack; very low prices. Lieberthal & Stoller, 40 West 27th.

COATS, children's; snappy styles; close out cheap. 65 West 27th, 2d floor.

COATS for jobbers; also suits, to closeout. Brooks Co., 37 West 26th.

COATS—Plush; line ready for jobbers. Neumann, 137 West 27th St.

COATS—Job sport, long wraps and capes cheap. Chrisger, 9 West 20th.

COATS—Stouts and ladies, also coatees, at unheard of prices. 36 East 10th, 3d floor.

COATS—Winter coats; infants', children's; reasonable. Newman, 137 West 27th St.

CORDUROYS, Juilliards 9000, good assortment, 5,000 yards; below market price. Madison Square 6739.

COTTON

Wholesale Only

Immediate Delivery

THE most important thing you need to know right now is when you can get the goods. Few manufacturers are making promises.

We planned far in advance for just this emergency, with the result that we can make *Immediate Delivery* on any of the hundreds of attractive styles now on our racks.

Come in and see these beautiful Rosebud Frocks and Skirts. Order enough to see you safely through the season.

Rosebud
Cotton Frocks
Wash and Silk
Sport Skirts

ROSEBUD MFG. COMPANY
Quality Merchandise at Moderate Prices
37 W. 26th Street, New York

WHOLESALE ONLY.

ACTION!

YOU watch-and-wait buyers who have only scratched the surface of your ready-to-wear needs; you merchants whose stocks need replenishing; you hard-to-suiters who want to conserve time and energy and profits—*see us!*

COATS AND SUITS
Instant Delivery

Superbly fashioned models, strictly tailored or elaborately trimmed with embroidery, in the most wanted materials, in the favored shades, in all sizes.

$29.50 to $110.00

for uncommonly good values, for quick action—*see us!*

KARP BROS.

Makers of
BETTER GRADE
SUITS AND COATS
45-47 West 27th St., New York

N. B. Heather Jersey Suits for Immediate Delivery, $19.75 Up.

MAX SCHWARZ

122-124-126 FIFTH AVE.

Wholesale Only.

ARE YOU A JUDGE?

The more you know of quality in Fabrics, the more you will appreciate our offerings in DOMESTIC and IMPORTED VOILES and other cotton fabrics.

WHOLESALE ONLY

ANDERSON
GINGHAM & VOILE
DRESSES
$6.75 to $10.75
A FEW SPECIALS AS LOW AS
$3.75
S. Blate & Sons
37-43 WEST 26TH ST., New York City.

Wholesale Only
Princess Co
COTTON AND SILK WAISTS
FOR DOMESTIC & EXPORT TRADE
SPIEGEL & PREHS, Props.
20-26 West 22d Street New York

ARRIVAL OF BUYERS

Arriving Buyers may register in this column by telephoning Bryant 1000.

ALBANY—W. M. Whitney Co.; Mr. Bellis, laces, embroideries; 1,133 B'way, Room 336.

ALLENTOWN, Pa.—F. Heinz Co.; F. Heinz, general merchandise; C. E. Hagar, general merchandise; The Annex.

ALTOONA—S. Brett, women's cloaks, suits, skirts, dresses, underwear, infants' wear; 362 4th Av.

ATLANTA, Ga.—Hass D. G. Co.; J. B. Joel, dry goods, general mdse.; Pennsylvania.

BALTIMORE—J. E. Hurst & Co.; W. B. Burke, domestics; 1,204 B'way, Room 450.

BALTIMORE—The Hub; Miss R. Stein, misses' jersey suits; 116 W. 32d, 13th floor.

BALTIMORE—Hochschild, Kohn & Co.; J. W. Waldorf, housefurn. goods, china; 230 4th Av.; Pennsylvania.

BALTIMORE—Hutzler Bros.; Miss I. H. Goldstein, girls', infants' wear; 352 4th Av.

BALTIMORE—Schapiro Waist Co.; H. E. Schapiro, cotton voiles for waists; 1,270 B'way.

BALTIMORE—Wagner, Weyforth & Schmidt; A. A. Schmidt, woolens; Breslin.

BALTIMORE—American Wholesale Corp.; R. W. Sebold, stationery, sporting goods, pianos, sewing machines; C. F. Krastell, piece goods; M. G. Frazier, embroideries, hdkfs., lace curtains, laces, muslin underwear; 354 4th Av.

BALTIMORE—American Wholesale Corp.; B. R. Reid, dress goods, silks; 354 4th Av.; Hunstell.

BALTIMORE—A. A. Brager; A. Rosenbaum, millinery; McAlpin.

BALTIMORE—Stadium Underwear Co.; S. Levy, cotton goods, shirtings; McAlpin.

BALTIMORE—D. Caplan Sons; M. Caplan, women's suitings; Pennsylvania.

BALTIMORE—Keystone Shirt Mfg. Co.; S. Caplan, mfrs. skirts; Pennsylvania.

BALTIMORE—Armstrong, Gator & Co.; J. K. Hill, flowers, feathers; 707 Broadway; The Annex.

BALTIMORE—Shapiro & Herman; H. Shapiro, women's, children's, juniors' coats; Somerset.

BALTIMORE—Barnheimer Bros.; L. Michaels, men's furn. goods, hats, umbrellas, women's underwear; 1,166 B'way; Pennsylvania.

BALTIMORE—Southern Skirt Co.; M. Dubb, skirts; McAlpin.

BALTIMORE—Panitz & Price; H. Panitz, mfrs. young men's suits, overcoats; Pennsylvania.

BALTIMORE—Kramer & Sauber; L. Kramer, jobs white, fancy voiles; N. Sauber, cotton piece goods; 1,182 B'way, Room 304.

BOSTON—Wm. Filene's Sons Co.; Mr. Post, women's inexpensive dresses; Mrs. C. Phillips, women's costumes, dresses; Miss M. Taylor, misses' millinery; Miss A. Golding, misses' inexpensive dresses; Mrs. A. Millken, infants' wear; Miss Andrews, silk, muslin underwear; Mr. O'Neil, misses' suits; R. Hunting, women's coats; Miss E. Murphy, misses' dresses; Miss Keegan, women's silk waists; Miss M. Sweeney, millinery, basement; Mrs. H. Kasanof, women's neckwear, basement; Miss Berk, children's millinery, basement; Miss Golding, waists, basement; V. P. Ring, women's, misses' dresses, basement; E. Hahn, leather goods, basement; Mr. Tobey, shoes, basement; J. F. O'Brien, women's, misses' coats, suits, basement; C. O. Cooper, gen'l mdse., basement; 225 5th Av.

BOSTON—Jordan-Marsh Co.; Miss A. I. Regan, boys' furnishings, hats; S. E. Emery, cotton and French underwear, petticoats; Miss M. G. Cronin, infants' goods; W. F. Varnum, boys' clothing; Miss A. Chaloux, corsets; Miss M. E. Mahoney, misses' dresses, P. J. Fleming, cottons, linens, blankets; S. M. Averill, lamps; S. A. Campbell, handkerchiefs; 432 4th Av.

BOSTON—Gilchrist Co.; Miss McCluskey, wedding and confirmation dresses; A. Cohen, basement, skirts, coats, suits, dresses; Miss Marcus, girls', juniors' coats, dresses, skirts, middies, bloomers; Miss R. L. Rice, hosiery, gloves; Miss E. Kellner, muslin and infants' underwear, brassieres, corsets, petticoats, aprons, house dresses; Miss Ford, millinery; Mr. Winchester, waists; Miss N. Davis, knit underwear; 200 5th Av.

BOSTON—Gilchrist Co.; C. W. Dawnes, silks; J. N. Jowett, millinery; Miss O'Brien, suits, skirts; 200 5th Av.; Prince George.

BOSTON—C. F. Hovey & Co.; H. P. Leighton, jewelry; leather goods, women's shoes; 1,164 B'way.

BOSTON—R. H. White Co.; D. C. Theall, cotton dresses, silks; 432 4th Av.

BOSTON—Conrad Co.; Miss D. W. Killeen, dresses; McAlpin.

BOSTON—Gilchrist Co.; Mrs. M. F. Withers, millinery; 200 5th Av.; McAlpin.

BOSTON—Gilchrist Co.; Miss C. Townes, hdkfs.; 200 5th Av.; Murray Hill.

BOSTON—S. Shapiro & Co.; S. Shapiro, dress goods; Somerset.

BOSTON—Butler's; S. E. Solomon, millinery; 352 4th Av.; Cumberland.

BOSTON—Oxford Mfg. Co.; Mr. Finer, woolen, silk, taffeta dresses; 43 W. 27th.

BRISTOL, Tenn.—H. P. King Co.; A. R. King, women's ready-to-wear; Flanders.

BUFFALO, N. Y.—Hens & Kelly Co.; J. E. Bregse, laces, ribbons, embroideries, veilings; 1,133 Broadway.

BUFFALO—Weisseman & Elss Co.; C. H. Weisseman, dry goods; Pennsylvania.

BUFFALO—W. A. Morgan, successor to Siegrist & Fraley; M. Segal, ready-to-wear; Grand.

BUFFALO—Spangenthal's; H. Finestone, furniture, carpets; Pennsylvania.

CHICAGO—Montgomery Ward & Co.; U. H. Hawkins, knit goods, muslin underwear; 809 6th Av.

CHICAGO—Sears, Roebuck & Co.; E. A. Kettlewell, women's, misses' suits, dresses, skirts; 115 5th Av.

CHICAGO—M. Ainbinder, ready-to-wear; 1,170 B'way.

CHICAGO—Charlton Co.; C. C. Anthony, laces, silks, linings, notions; McAlpin.

CHICAGO—The Boston Store; Miss Kelly, silk, muslin underwear; 44 E. 23d.

CHICAGO—Mandel Bros.; Mrs. Fowler, wrappers, sacques, negligees, aprons, petticoats; K. R. Pillar, gloves; Miss Hayes, waists, misses' outfittings; Miss Solomon, coats, wraps, skirts; O. J. Moyer, carpets; J. Mattlin, basement, coats, suits, dresses; 42 E. 22d.

CHICAGO—Carson, Pirie, Scott & Co.; H. E. Bruce, Miss Sandwall and Miss Blum, ready-to-wear; 404 4th Av.

CHICAGO—E. Platt and J. S. Rosenberg, silk, cotton waists; 1,182 B'way, Room 904.

CINCINNATI—Artistic Garment Co.; M. Levy, wrappers, kimonos; Grand.

CINCINNATI, Ohio—Alms & Doepke Co.; G. W. Freyhof, carpets, linoleums; 350 B'way.

CLEVELAND—W. Taylor, Son, & Co.; E. C. Wingenbach, millinery; Miss N. Bemis, children's dresses, coats, underwear, women's blouses; 225 5th Av.; McAlpin.

CLEVELAND—The Bailey Co.; Mr. Ahrens, girls' and juniors' coats; Mr. Gerber, laces, embroideries, handkerchiefs; 37 W. 26th.

CLEVELAND—Pollack-Selman Co.; A. Pollack, cloak, suit materials; Cumberland.

CLEVELAND—Hirsch Co.; Miss E. Cohen, waists, skirts; 1,160 B'way.

CLEVELAND—The Bailey Co.; Mr. Ahrens, girls' and juniors' coats; 37 W. 26th.

CLEVELAND—Higbee Co.; Mr. Knight, furs; 230 5th Av.

CLEVELAND—Stearn & Co.; S. Stearn, ready-to-wear; Pennsylvania.

CLEVELAND—Sterling & Welch Co.; J. E. Crew, lace curtains, draperies, shades; M. Sondheimer; Pennsylvania.

COLUMBUS, Ohio—F. & R. Lazarus & Co.; W. J. Huber, men's overcoats, heavyweight; 225 5th Av.

DALLAS, Texas—W. A. Green & Co.; E. R. Pollock, fur coats; 1,150 B'way; 4th floor.

DAVENPORT, Iowa—Weigle's; N. E. Weigle, ready-to-wear; 1,170 B'way, Room 509.

DAYTON—M. Marcus Co.; M. Marcus, ready-to-wear; 38 W. 32d, Room 1310.

DETROIT—The Emporium; Mrs. Musgrave, waists, muslin underwear, lingerie; 130 W. 32d.

DETROIT—Crowley, Milner & Co.; T. P. Stack, ready-to-wear; Miss Grant, suits; 120 W. 32d.

DETROIT—J. L. Hudson Co.; R. Merschel, girls', juniors' coats, dresses; R. L. Thompson, shoes; K. P. Crockett, millinery (basement); Miss H. Mahoney, misses' apparel; 225 5th Av.

DETROIT—Fiegis Cloak and Suit Co.; C. Busch, ready-to-wear; H. Simon; 1,161 B'way.

DETROIT—La Mode Dress Co.; S. Kraus, ready-to-wear; 1,161 B'way, Room 505.

ERIE, Pa.—Erie Dry Goods Co.; Mrs. M. Sisson, hosiery, knit goods, umbrellas; 432 4th Av., Room 1007.

FORT DODGE, Iowa—Fourie Merc. Co.; H. J. Rosenblum, men's clothing; 1,150 B'way.

HARTFORD, Conn.—Sage, Allen & Co.; W. M. Segar, millinery; 404 4th Av.

HARTFORD, Conn.—H. Fox & Co.; M. Fox, representing; 160 W. 32d.

HAVERHILL, Conn.—M. Simon; M. Simon, men's, women's ready-to-wear; 1,231 B'way, Room 1012.

HOUSTON—C. W. Scott Mfg. Co.; C. W. Scott, mfrs. overalls, corduroy pants; 349 B'way.

HOUSTON, Texas—W. C. Munn Co.; J. H. Hill, mgr.; 1,150 B'way; Breslin.

INDIANAPOLIS, Ind.—Nathan Bros.; J. Nathan, jobs coats, silk dresses; 17 W. 20th.

INDIANAPOLIS, Ind. — Norman Furniture Co.; H. Katz, furniture, carpets; McAlpin.

JACKSONVILLE, Ill.—Emporium; H. Greenstone, jobs, coats, silk dresses; 17 W. 28th.

KANSAS CITY, Mo.—Smith-McCord-Townsend D. G. Co.; S. Beam, knit goods; 72 Leonard.

KANSAS CITY—O. S. Kashlahian, Oriental rugs; Brostell.

LOS ANGELES, Cal.—Hamburger & Sons; J. A. Haberbosch, carpets, baskets, rugs, upholstery, furniture, pictures, electric lamp shades, wall paper; A. Elliott, art statuary, table favors, gift shop; 225 5th Av., Room 325.

LOS ANGELES—Goodman Specialty Co.; H. Goodman, men's furnishing goods, hosiery, shirts; Pennsylvania.

LYNCHBURG, Va.—W. J. Hillsman & Co.; E. N. Hillsman, dry goods, cloaks, general mdse.; Herald Square.

MEMPHIS, Tenn.—Hannach & Stiffel; J. Stiffel, men's furnishing goods; Herald Sq.

MILWAUKEE—Gimbel Brothers; Mrs. M. R. Collins, waists; B'way at 32d.

MILWAUKEE—Garretson Co.; Miss F. Palachek, ready-to-wear; Pennsylvania.

MINNEAPOLIS—Dayton Co.; Miss M. L. Smith, coats, wraps; 225 5th Av.

MINNEAPOLIS, Minn.—Powers Mercantile Co.; Jas. Robertson, linens, domestics; 2 W. 37th.

MONTREAL—Ogilvy's, Ltd.; J. A. Poole, mdse. manager; 230 5th Av.

NASHVILLE, Tenn.—Lebeck Bros.; E. C. Bruce, carpets; 1,361 B'way; Breslin.

NEW ORLEANS, La.—L. Feibleman, silks, dry goods; 43 Leonard St.

NEWPORT, R. I.—Klag-McLeod Co.; W. W. Pools, ready-to-wear; 404 4th Av.

NORWICH, Conn.—Porteous & Mitchell Co.; L. Porteous, ready-to-wear; 483 4th Av.

OAKLAND, Cal.—Kahn Bros.; J. B. Young, hosiery; 377 B'way.

OMAHA, Neb.—Burgess-Nash Co.; Miss L. Christian, waists; 200 5th Av.

OMAHA—The Fair; M. Friedel, shoes, trunks, cases; 43 W. 27th; Breslin.

PADUCAH, Ky.—Novelty Shop; C. Katz, jobs coats, silk dresses; 17 W. 28th.

PHILADELPHIA—Gimbel Brothers; D. S. Scott, men's furnishings; Miss A. Guggenheim, umbrellas; Mr. Zauner, candy; B'way at 32d.

PHILADELPHIA—L. W. Hirsch Co.; Miss Salkind, Spring coats and girls' silk dresses; 37 W. 26th.

PHILADELPHIA—Blauner's; Miss Korman, jobs muslin underwear, kimonos; Miss Schenk, skirts; H. Blauner, jobs suits; Mr. Hirschl, girls', flappers' silk dresses, immediate delivery only; Miss Weiss, tricolette blouses; 120 W. 32d.

PHILADELPHIA—S. Rothschild & Co.; M. Gutman, children's, girls' coats; 1,182 Broadway, Room 407.

PHILADELPHIA—Mendall's; Miss Freedman, jobs dresses; 1,170 B'way, Room 902.

PHILADELPHIA — Stevens'; Miss Cross, shirtwaists; 116 W. 32d St.

PHILADELPHIA—Fagnen Bros.; J. J. Fagen, piece goods; Pennsylvania.

PHILADELPHIA—M. Gross & Co.; M. Gross, women's suitings; 1,182 Broadway; Breslin.

PHILADELPHIA—L. Harris & Co.; L. Harris, dress goods; St. James.

PHILADELPHIA—Silk & Kohn; H. P. Kohn, skirtings; The Annex.

PHILADELPHIA—M. Norwick & Son; H. Norwick, suits, piece goods; 1,182 B'way; Aberdeen.

PHILADELPHIA—Mars Brothers; M. Mars, gen. mdse.; 105 Grand.

PHILADELPHIA—Peristein & Co., Inc.; W. M. Moldawer, women's, misses' dresses, silk, cotton, woolen piece goods; 1,270 Broadway, Room 316.

PHILLIPSBURG, Pa.—H. Mirbach; Mr. Mirbach, ready-to-wear; 1,204 B'way, Room 900.

PHILADELPHIA—Reis & Smith Mfg. Co.; M. Smith, mohair silks; Pennsylvania.

PITTSBURGH—Broadway Cloak & Suit Co.; Mr. Rosenson, suits, taffeta dresses, cheap plaid skirts; 1,204 B'way, Room 400.

PITTSBURGH—Kaufmann & Baer Co.; M. M. Dunn, dry goods, bedding; 404 4th Av.; Brostell.

PITTSBURGH—J. Horne Co.; J. D. Kennedy, shoes; 225 5th Av.

PITTSBURGH—Kaufmann & Baer Co.; Miss K. Moffat, millinery; 404 4th Av.

PITTSBURGH—McCreery & Co.; G. M. Price, trunks, bags; 23 E. 26th.

PITTSBURGH, Pa.—Kaufman & Baer Co.; L. Kim, men's and boys' hats, caps; J. S. Exline, silks; 404 4th Av.

PITTSBURGH—Kaufman Dept. Stores; S. G. Kornwood, millinery; 1,261 B'way; Room 1,001.

PORTLAND, Me.—Eastman Bros. & Bancroft; Miss I. Jardine, dresses; 1,270 B'way.

POTTSVILLE, Pa.—Dives, Pomeroy & Stewart; G. G. Abergast, notions, laces, handkerchiefs, embroideries; 230 5th Av.

PROVIDENCE, R. I.—Shepard Co.; J. B. Wolf, silks, velvets; 220 5th Av., Room 1411.

PROVIDENCE, R. I.—Mrs. Outlet Co.; D. Donig, men's hosiery, gloves, underwear, furnishing goods, men's, women's handkerchiefs; M. Isaacs, cloaks, suits, waists, furs; 120 W. 32d, Room 1410.

ROCHESTER, N. Y.—Emporium World Millinery Co.; L. C. Nance, millinery; 621 B'way.

ROCHESTER, N. Y.—Daniel's; H. Daniel, women's, misses' garments, millinery; Pennsylvania.

ROCHESTER, N. Y.—Meier-Bailey Co.; W. J. Gucker, furniture; McAlpin.

SALEM, Mass.—Almy, Bigelow & Washburn; G. M. Daly, cottons, linens, prints, umbrellas; A. A. F. Ellis, housefurn. goods, china; Miss Cortee, ready-to-wear; W. Butler, mdse. mgr.; 230 5th Av.

SANDUSKY, Ohio—Scheuer-Frankel Co.; W. S. Frankel, ready-to-wear; 1,270 B'way.

SAN FRANCISCO—R. Weill & Co.; W. E. Keer, misses', children's dresses, coats, suits, skirts (basement); 15 E. 26th.

SAN FRANCISCO—A. A. Jacob & Co.; A. A. Jacob, silks, velvets, millinery; 640 B'way.

SCHENECTADY, N. Y.—H. S. Varney Co.; V. S. Seigler, cloaks, suits, furs, waists, dresses, silk petticoats; 404 4th Av.; Park Av.

SPRINGFIELD, Mass.—Forbes & Wallace; N. Wallace, ready-to-wear; 230 5th Av.

ST. LOUIS—B. Nugent & Bros. D. G. Co.; M. L. Solomon, men's clothing; 404 4th Av.

SYRACUSE—Syracuse D. G. Co.; J. W. Gernbacher, notions; 15 W. 34th; Herald Sq.

SYRACUSE—Chappell-Dyer Co.; Miss M. E. Doyle, millinery; 6 W. 32d; McAlpin.

TORONTO—T. C. Eaton, Ltd.; G. E. James, Wall paper; 45 E. 17th, Lr. 1903.

TORONTO—Julian Sale Leather Goods Co.; C. G. Robinson, metal goods, vanity cases; 1,367 B'way.

UTICA, N. Y.—Rathbun & Co.; F. B. Rathbun, piece goods; 60 Worth.

WACO, Texas—Sanger Bros.; J. Haber, boys' clothing; 19 E. 24th, 12th floor.

WARREN, Pa.—A. Prints Co.; A. A. Prints, clothing, furnishing goods; Pennsylvania.

WASHINGTON, D. C.—Woodward & Lothrop; R. E. Huntsberry, men's clothing; F. E. Mack, white goods, linens, domestics; A. O. Moque, furniture, carpets, bedding; Mrs. M. McClure, girls' wear; C. L. Bast, boys', youths' wear; J. A. Hobson, upholstery goods; 334 4th Av.

WASHINGTON, D. C.—M. Goldenberg; N. Goldman, boys' clothing; 208 5th Av.; Cumberland.

WASHINGTON, D. C.—King's Palace; Miss M. Kinder, women's, infants' wear; Cumberland.

WASHINGTON, D. C.—Hecht Bros; M. Kadden, jobs cotton, silk hosiery; 116 W. 32d.

WHEELING, W. Va.—Stone & Thomas; E. J. Stone, ready-to-wear; 1,270 B'way.

WHEELING, W. Va.—Graham Co.; A. W. Graham, women's ready-to-wear; Breslin.

WILKES-BARRE, Pa.—Chas. Casper's Sons; Chas. Casper, domestics, linens, voiles; Pennsylvania.

WILKES-BARRE, Pa.—Blum Bros.; I. Blum, ready-to-wear; 303 5th Av.

WILLIAMSPORT, Pa.—Heyman Bros.; B. Heyman, dry goods, general mdse.; Herald Square.

WILMINGTON, Del.—R. Topkis's Sons; M. Kaufman, ready-to-wear; A. Topkis, waists, underwear, corsets, jewelry; 1,270 B'way.

WILSON, N. C.—W. Young, jobs coats, silk dresses; 17 W. 28th.

WORCESTER, Mass.—Denholm-McKay Co.; Miss Walters, misses' coats, suits; A. E. Fish, cottons, silks, velvets; 230 5th Av.

WORCESTER—Barnard, Sumner & Putnam Co.; W. L. Frankelstein, representing; 404 4th Av.; Brostell.

WORCESTER, Mass.—J. C. MacInnes Co., Geo. W. Aubuchon, hosiery, gloves; 432 4th Av.

YOUNGSTOWN, Ohio—G. M. McKelvey Co.; R. T. Thompson, white goods, domestics, blankets; 1,270 B'way.

WHOLESALE ONLY
Exclusive Styles for the Exclusive Trade.
18 SPECIAL STYLES
IN
GEORGETTE WAISTS
$3.25
30,000 IN STOCK
ALL LATEST SPRING SHADES
Ask for Herman Deutchman.
DEUTCHMAN WAISTS
15 WEST 20TH ST.

Wholesale only
SWISS ORGANDIES
Domestic makers have never been able to successfully produce the crispness and permanence of finish of the imported cloths. We offer several grades just landed from Switzerland and — AT PRICES BELOW THEIR PRESENT MARKET VALUE.
POTTER TEXTILE CO., Inc.
72 Madison Ave., N. Y.

WHOLESALE ONLY.
BLACKS & NOVELTY COTTON WAISTS
SPOT DELIVERY
$9.00 to $18.00 Per Doz
LARRY GOLDBERG, 1270 B'WAY, N.Y.

WHOLESALE ONLY.

Thirty-five Years of Honest Dealing

The Most Desirable Styles in Ladies' & Misses'

Coats from 12.50 to 37.50

Suits from 21.50 to 62.50

In stock for shipments.

Samples Sent for Approval.

Here is one of our leading Suits, made of Tricotine or Serge, at a special price.

Call and convince yourself.

N. BRODY & CO.
12 TO 16 WEST 27TH ST., N. Y.

WHOLESALE ONLY
HEATHER JERSEY
Suits of the Smarter Kind
Also a Complete Assortment of
CAPES AND WRAPS
in All the Accepted Fabrics
Immediate Delivery
ISIDOR WEINSTEIN & BROS., Inc.
Manufacturers of
COATS AND SUITS
159 Madison Ave.
N. E. Cor. 32d St. New York

WHOLESALE ONLY

Liberty is one brand of our renowned
SLEEVE LININGS
which clothing manufacturers approve so highly that they order immense quantities. Delivery in ample time for Fall manufacturing. CALL AND LOOK THEM OVER.
The House Exceptional for Cotton Fabrics of Merit
Danzer-Nathan Incorporated
611-21 Broadway New York

WHOLESALE ONLY
FLEISCHER CLOAK & SUIT CO.
20-28 W. 33d St., N. Y.
WILL BUY FOR CASH
All Kinds of Woolen Piece Goods
Phone Pennsylvania 6540.

WHOLESALE ONLY
SUITS
Fashionable Stouts
CORRECT STYLES — Also Odd and Regular Sizes — CORRECT PRICES
For Immediate Delivery
JOSEPH GRAPES
30-34 WEST 26th STREET

WHOLESALE ONLY.
2500 TAFFETA DRESSES
EXCEPTIONAL VALUE $10 NET
Silverman & Stock
130 West 28th Street

Wholesale Only
HOLSTEN YOUNG AND COMPANY
LEATHER NOVELTY COATS
Waterproof & Rubberized Tweed Coats
SPORT AND POLO COATS
31-33-35 WEST 32ND ST.
Wholesale Only

Wholesale Only
VOILE WAISTS
An assortment of the latest effects in white voile waists from our $18.00 to $24.00 stock.
$16.50 a doz.
Meyer Goldberg & Sons,
134-140 West 26th St., N. Y.

WHOLESALE ONLY.
Full Line of
SILK Poplin DRESSES
$5.00 up.
ISAAC IPP, 118 W. 22d St.

WHOLESALE ONLY
Oriental Designs *in* Printed Georgette Overblouses

We have taken all the wonderful colorings and designs from the Orient and developed them into the smartest, most wonderful creations in Printed Georgette Overblouses ever offered the discriminating buyer.

Packed ⅓ doz. of a size to the box. Assorted colors.

Fibre Silk Tricolette Overblouses

All leading shades. Plain and fancy weaves.

Packed ½ doz. of a size to the box. Assorted colors.

Taffeta Overblouses

Copies of the latest imported models direct from Paris. Pure silk chiffon taffeta. Beautiful pastel shades.

Packed ½ doz. of a size to the box. Assorted colors.

Silk Pongee Overblouses

Government Guaranteed Twelve Mommee. Extremely smart models. Quick sellers.

Packed ½ doz. of a size to the box.

Each Garment Fastened with KOH-I-NOOR Snap Fasteners. Will Not Slip Open

BUY TO YOUR LIMIT
Prompt Deliveries Guaranteed.

BIJOU WAIST CO. 303 Fifth Ave., New York

Wholesale Only.
STOUT DRESSES
Satins, Crepe de Chines, Georgettes | Serges, Wool Jerseys, Tricotines
$16.50 to $35.00
On Racks for Immediate Delivery.
Also 2000 Dresses in Regular Sizes
All Materials—To Close Out.
BALSAM & SCHIRMER,
37 West 32nd (Just off B'way)

WHOLESALE ONLY.
5,000
Wash Dresses
Of all description for Immediate Delivery at a Price.
M. WEISMAN & SONS
34-36 W. 32nd Street, N. Y.

Wholesale Only.
LIONDALE MERCANTILE CO., INC.
Importers and Converters of Cotton and Silk Fabrics.
34 W. 32nd St., N. Y. C.
Telephone Madison Square 6378-6379.

LOANS
Against
Merchandise
Accounts Receivable
Trade Acceptances
A. U. Surprenant & Co., Inc.
COMMERCIAL LOANS
80 Broad St. Rector 7054

BAKER, EVANS & CO., Inc.
417 Fifth Avenue
Discount Accounts Receivable
INQUIRIES INVITED
Telephone Vanderbilt 6494

LOANS
ON MERCHANDISE
ACCOUNTS RECEIVABLE
TRADE ACCEPTANCES
MERCANTILE DISCOUNT
1133 Broadway. Chelsea 8633.
UNIVERSAL DISCOUNT CO.
200 Fifth Avenue, New York

WHOLESALE ONLY
Are You Ready for the BIG EASTER DEMAND?
WOOL VELOUR PLAID SKIRTS
Pretty box, side and bias accordeon plaited and strictly tailored skirts. In the Season's newest shades. The quality of the material and the workmanship is of that standard which makes the best of service a certainty.
WE ARE RACK-READY FOR INSTANT DELIVERY
See us at once
I. J. RUBIN & CO.
30 West 24th St., New York.

"Wholesale Only, of Course"
"Facts Only"
Mr. Retailer: We do not advertise theatrical shows, bank accounts, nor silk manufacturers to effect sales of our
Tricolette Blouses
Values Talk, Comparison Proves
We have sold to the best retailers in the U. S.
Heavy Fibre Silk Tricolette Blouses
All Colors $4.25 Any quantity
See us for the best that's made
DAILY WAIST CO.
35 West 32nd St. N. Y. 34 West 33rd St.

Wholesale Only
The latest Parisian Sensation
TAFFETA OVERBLOUSES
In a large variety of models.
Orders should be placed at once to insure prompt deliveries.
SLATER & SLATER, Inc.
244 5th Ave., N. Y. C.

WHOLESALE ONLY

Ages 2 to 16

MISSES' & CHILDREN'S
HATS
Popular — Priced
Immediate Delivery.
J. Auslander & Son, Inc.
160 5th Ave., Cor. 21st St.

LOST AND FOUND.

LOST—Certificate 121305 for 100 shares Chicago, Milwaukee & St. Louis Railway Co. in name of Loeschhorn, Minton & Co. Transfer has been stopped and all parties are cautioned against negotiating the same. Finder notify W. H. Colvin & Co., care Clark, Childs & Co., 135 Broadway, New York City.

LOST—Saturday morning, on 5th Av. or 42d St., or hairdressing establishment, or 5th Av. stage, bracelet with diamond setting, 54 stones; it has sentimental value to owner; $1,000 reward. A. Jarecky, Room 610, 141 Broadway, New York City.

LOST—An electrical machine, oak case, in taxicab at 11:30 Monday night, between 59th and 116th Sts. Identification mark, Walther Electrical Co. Return to 69 West 46th, Apartment 30; reward.

LOST—Eleanora Duse gift-book to Alice Nielsen, "Prima Donna's Album" in antique Venetian vellum and gold; valuable set treasure; finder will be rewarded on return to 1,425 Broadway.

LOST—Left in taxicab hired at 52d St., Saturday, March 20, at 9 P. M., pair of skates in black bag; reward for return. Paul Armitage, 255 Broadway, New York City.

LOST—Diamond brooch, bow-knot design, set in platinum, Monday evening, March 15, between 41 East 61st St. and 908 Park Av.; valued for sentimental reasons. $200 reward if returned to 41 East 61st St.

LOST—Between Madison and 5th Avs. and 49th St., black enameled pansy-shaped pin, with one small diamond; valued as heirloom; suitable reward. Mrs. Cockburn, 66 West 47th. Phone Bryant 172.

LOST—Liberal reward for return of diamond platinum bar pin; Monday evening either at Standard Theatre or from there to 93d St., West End Av. I. H. & M. H. Weinberg, 665 5th Av.

LOST—Liberal reward, no questions asked for return of diamond and sapphire lorgnette and clasp, last Feb. 17, St. Catharine Island, Catalina Islands. Mr. Chapin, Charlton & Co., 604 5th Av.

LOST—Between Morl's restaurant and Wanamaker's, Bleecker St. or B'way, Saturday, 2:30 P. M., leather purse; initials C. R. S.; containing gold wrist watch; reward. Phone Jerome 3221. Ford.

LOST—Ladies beaded bag, contents $15 in coin purse, handkerchief, &c.; last Saturday; Broadway, south of Prince St. Finder may retain money if bag is returned. H. Laber, 520 Broadway.

LOST—Certificate No. A-81082 for two shares of common United States Rubber Company, in the name of William A. Sweitzer. Notify Kenneth M. Thompson, 1,700 Broadway, New York City.

LOST—Left on New Canaan express March 18, small black suitcase, containing toilet articles and child's favorite doll; reward. King, 44 East 23d St. Gramercy 5100.

LOST—One emerald-cut diamond weighing 4 60-100 carats. Finder please return to Jacobson Brothers 170 Broadway; liberal reward.

LOST—Monday evening, between 640 Park Av. and Strand Theatre, circular pearl pin. Finder will be suitably rewarded. 863 Lexington Av.; phone Rhinelander 3702.

LOST—$25 reward information locating black suitcase containing dress clothes; lost in New Haven train Monday morning. Phone Stuyvesant 3900.

LOST—Blue velvet bag containing $20.15 subway, Tuesday morning; reward. Matilda Tash, 1,472 Seabury Place, City; John 3869.

LOST.—Black pocketbook in subway at Grand Central Station; $9, change, glasses, key. Please return to Box 625 Times, 2 Rector St.; reward.

LOST—Gold wrist watch, early Sunday, between 114th and 121st.; reward. Kelly, 26 Broad.

LOST—Gold wrist watch, in subway, between Chambers and Wall Sts. or Broad St.; reward. Phone Cathedral 9852.

LOST—Passport, issued November, Foreign Office, London, England; please return 1 West 73th St. N. Bucknall.

LOST—A quarter plate camera, stamped Bergbell. Reward if returned to Feldstein, Gold Majestic, Lakewood, N. J.

LOST—Monday evening, a lady's gold wrist watch, between Times Square and 44th Broadway; reward. Phone Sunset 6077.

LOST—Between Carlton Terrace and 93d St., diamond cluster ring; liberal reward. McCormack, 250 W. 93d; phone 5010 Riverside.

LOST—String of pearls, Black and White A.L. Friday night, March 19; reward. Rene Lyons, Madison Square 2420.

LOST—Silver mounted cane, initialed; at Metropolitan Opera House, Sunday. Very liberal reward. Boral 324 West 142d St.

LOST—Small white female cat, black tail and spots on head; reward. Drake, 76 Manhattan Av.

LOST—Gold bar pin, set with topaz. Suitable reward if returned to Cashier Hotel Walcott, 4 West 31st St.

Gold clasp bracelet, between Waldorf and Tiffany's; may be had on identification, 408 Times.

LOST—Platinum flexible bracelet, 42 diamonds; liberal reward. W 446 Times.

LOST—Lady's wrist watch, Monday night; reward. Kelly, 228 East 27th St.

LOST—Fob (diamond), marked Harry Hirsch; reward. Hirsch, 186 West 129th.

LOST—Wallet with few bills and papers. Reward. Island 2249.

LOST—Pair glasses. Finder please return to Ethel Noonan, 407 East 51st.

$20 REWARD—Lost, Saturday evening, black leather bag containing toilet articles and gold mesh bag; left in taxi going from 41½ West 45th to 1 West 85th St. Address McEvoy, 41½ West 45th St.

$500 REWARD
for return of flexible bracelet containing 35 diamonds, lost vicinity 39th, 42d, Broadway, March 18; no questions asked. Reed & Barton, Theodore B. Starr, Inc., 578 5th Av.

$100 REWARD for return of diamond and platinum bar pin lost Sunday evening on either Central Park West or Columbus Av., between 86th and 72d Sts. Mrs. Clarence W. Taylor, 53 West 72d St., Apartment 73.

$200 REWARD for platinum and diamond bangle, lost between March 3 and 10th. Tiffany & Co., 5th Av. and 37th St.

Furs and Fur Wraps.

LOST—Fur cape and 3 child's dresses out of sedan car between 68th and 67th Sts., on Broadway, Manhattan; liberal reward for any information leading to return of same; no questions asked. Englander, Johnson and Stewart Aves., Brooklyn. Stagg 4900.

LOST—About 5:30 P. M. Saturday in Hudson Terminal or on Dey St., a taupe lynx neckpiece; Saks & Co. label; suitable reward. Write J. E. Gladstone, 316 Halstead St., East Orange, N. J.

LOST—March 19, beaver collar, Hotel Astor; liberal reward; no questions. 141 West 70th; Columbus 8418.

LOST—Sunday evening at Rivoli Theatre, mink neckpiece; reward. Room 811, 1,482 Broadway.

Lost and Found—Cats and Dogs

LOST—Small brown dog with long hair, neighborhood 79th St. and Amsterdam Av.; reward. Willing, 20th West 79th.

ARNSTEIN COUNSEL REBUKED IN COURT

McGee Tries to Smoke While on Stand in Bankruptcy Proceedings.

CALLS S. S. MYERS 'SOLLY'

Clashes with U. S. Commissioner—Offers to Produce Client If Bail is Made Available.

Eugene F. McGee, counsel for "Nicky" Arnstein, was an interesting witness before United States Commissioner Gilchrist at the resumption of his examination yesterday in the Federal Building in the bankruptcy proceedings instituted by the National Surety Company, which is an outgrowth of "Nicky's" alleged connection with thefts of securities in the financial district. Several times during his examination Mr. McGee became involved in verbal clashes with Commissioner Gilchrist when he refused to answer questions propounded by Saul S. Myers, counsel for the surety company, whom he familiarly addressed as "Solly." On each occasion he demanded in vain that the matter be settled by Judge Augustus N. Hand.

While his examination did not reveal the whereabouts of "Nicky," McGee said that if Mr. Myers or Assistant District Attorney John T. Dooling would arrange to have "Nicky" released on small bail, or would induce some surety company to offer bail in the amount desired by District Attorney Swann, he would produce the fugitive in seventy-two hours.

"How would you do that?" asked Myers.

"Oh, I'd just put a personal in a newspaper, and when 'Nick' saw that he'd come right back to town," replied the witness.

"Then he is seventy-two hours from this city," advanced Myers.

"What do you mean," rejoined the witness in a jolly mood, "by airplane or railroad?"

McGee revealed that Arnstein had given him the keys to deposit boxes in the Pacific Bank and the Ansonia Bank held in the name of Arnstein's wife, Fannie Brice, the actress, and which she testified at a previous hearing in the bankruptcy proceeding she had lost.

"Where are those keys now?" inquired Myers.

McGee fumbled in the pockets of his coat and trousers, and then said: "I don't know; they're gone."

Soon after he took the witness chair, McGee started to light a cigarette. Commissioner Gilchrist reminded him he was in the witness stand and that smoking was not permitted. "I just love to smoke, Mr. Commissioner," replied McGee, as he pleaded vainly to be permitted to smoke. When he started to light the cigarette later, Commissioner Gilchrist rebuked him.

"How did you get in touch with Arnstein before you went to Pittsburgh to see him with the detectives?" asked Myers.

"I didn't get in touch with him," McGee replied, "directly or indirectly."

Commissioner Gilchrist wanted to know how he came to go to Pittsburgh, but McGee replied: "Listen, Mr. Commissioner, I object to your comments."

"You are a witness here," interjected Commissioner Gilchrist, "and you have got to behave yourself."

Then McGee explained that before he met Arnstein in the Hotel Winton, Cleveland, on Feb. 23, he intended to go to the Iroquois Hotel, Buffalo, "and expected some one to come there and see me. I didn't know who."

"Did you intend to register under your own name?" asked Myers.

"Absolutely," replied McGee. He said he received word over the telephone from a mysterious source while he was in the Braddock Hotel in Harlem that he was to meet Arnstein in the Winton Hotel in Cleveland, and in Buffalo.

"When I got to Cleveland," he continued, "I called up Bill Strong, a lawyer, and I found Arnstein would be found at the Winton Hotel at a certain time."

Myers asked him who told him to go to the Winton Hotel in Cleveland, instead of the hotel in Buffalo, and McGee said somebody "switched the plan."

"Don't you know who switched the plan?" persisted Myers.

"Absolutely no," replied the witness.

McGee related part of the conversation he had with Arnstein in the Winton Hotel. "'Nick' said to me," continued the witness, "'I've been greatly exalted in this world. They've put me down as a master mind.' I said: 'Well, aren't you?' and he said: 'No. That's the biggest joke in the world. Myers must be crazy. I never received a bond or a nickel.'"

McGee said "Nicky" told him he won $92,000 in a crap game from a Wall Street broker two nights preceding his disappearance from the city on Feb. 12 last, and how he lost the money again to the same broker. "Well, after poor 'Nick' got up to $92,000, and then got down to nothing again, the next day he won $18,000 from that fellow, which you found in those banks."

McGee said he had tried to get eight different surety companies to go on Arnstein's bail but that each of them refused.

"How were you employed in the case of David W. Sullivan?" asked Myers.

"Well, they wanted the best lawyer in town, and they got my partner, William J. Fallon."

Myers said to Commissioner Gilchrist: "It is contended that Arnstein and 'Nick' Cohen turned stolen securities over to Sullivan & Co."

McGee broke in with the statement that Sullivan, Bowles and Easterday, all of whom are alleged by Assistant District Attorney Dooling to have been connected with Sullivan & Co., told him (McGee) that they were keen "Nicky" Arnstein, "when the detectives were with you all the time you were in Pittsburgh?" asked Myers.

"The detectives were with me in spirit, Solly, if not in body," replied the witness with a laugh. "You know how it is, Solly," continued McGee, leaning over toward his examiner, "they didn't know enough to do what you or I would have done in such a case."

Myers turned to Commissioner Gilchrist and said he believed there was no use trying to question the witness any further. He announced that if the circumstances warranted it he would call him later as a witness. The examination of other witnesses will take place in a few days, Myers said.

PAIR WED BY MEMORANDUM.

The Fifth Couple in Kings Under Agreement Law.

The fifth memorandum of agreement to marry to be filed in Kings County under the section of the domestic relations law permitting a union under that formality was recorded yesterday between John Kepke, Jr., of Cleveland, Ohio, and Charlotte W. Daly of Hoboken. The covenant, signed before and by Supreme Court Justice Edward Lazansky, reads:

"Said John Kepke, Jr., and Charlotte W. Daly hereby take and accept each other as husband and wife from the time of the signing of this agreement henceforth, and the said John Kepke, Jr., hereby convenants and agrees faithfully to perform all obligations and duties of husband and the said Charlotte W. Daly hereby convenants and agrees faithfully to perform all obligations and duties of wife."

ROCKEFELLER WARNS NEIGHBORS OF BEARS

Animals Seen Prowling on Sleepy Estate Move to Pocantico Hills Poultry Farm.

Special to The New York Times.

TARRYTOWN, N. Y., March 23.—John D. Rockefeller, through his superintendent, has issued warning to all persons traveling near the Pocantico Lake to beware of two black bears that were seen roaming in that vicinity yesterday by one of his workmen. The bears have been in Mr. Rockefeller's poultry farm looking for some of his ducks. It is presumed that these are the same bears that were seen on Mrs. Finley J. Shepard's estate a short time ago.

Mr. Rockefeller's neighbors at Pocantico Hills are living in fear of the animals and they do not go out at night unless there are three or four in the party. Mr. Rockefeller's estate, although it is surrounded by a high wire fence on top of which is barbed wire, is not bear proof, for the animals can climb it or they can get in by climbing trees.

Mr. Rockefeller, Sr., is still in Florida, but Mr. Rockefeller, Jr., and his family have been spending week-ends at Pocantico Hills. Every guard on the estate has been ordered out to look for the bears.

EXCHANGE AND CURRENCY.

How far the fall in foreign exchange is due to inflated currency shown in The Annalist this week. Published by The New York Times Company; 10 cents at news stands, $5 a year by mail.—Advt.

HAAN'S RESTAURANT
Dun Building
290 Broadway
at Reade St.

A quiet, refreshing luncheon, food and service the best, assures an effective afternoon.

Also dinner a la carte with music 6:30 to 9 P. M.

Cordon & Dilworth
— REAL —
ORANGE MARMALADE

GOOD HELP FOR SUPERIOR FIRMS. To obtain a good position advertise where the man who has one at his disposal will see what you have to offer. The New York Times brings together high-grade help and first-class firms. Telephone 1000 Bryant.—Advt.

Saks
CLOTHES OF CUSTOM QUALITY

Another new arrival of
PADDINGTON
TOP-COATS
From England!

It takes a month to get them and a minute to sell them. But, happily, this new shipment was large and complete. You'd better not put off seeing them too long—it's always better to be *soon* than *sorry!*

Fifth floor

Saks & Company
BROADWAY AT 34th STREET

Store Hours: 9:00 to 5:30 — Gimbel Brothers — 31st ST - BROADWAY - 33rd ST — Store Hours: 9:00 to 5:30

YOU GET THIS—
The Greatest Storehouse of Knowledge

for ONLY $1 down and $3.40 a month for a short period

in the new Encyclopaedia Britannica, "Handy Volume" Issue.

- 44,000,000 words of text—equal to 440 ordinary books.
- 41,000 separate articles—nearly everything suggested by thought or action.
- 15,000 illustrations—450 full page plates, many in colors.
- 569 maps, 125,000 places—more than the largest Atlas published.
- 1,500 contributors—the greatest authorities in the world.
- 500,000 indexed facts—every subject under the sun.
- $1,500,000 to produce—for writing and editing alone.

The New Britannica
A complete Library in 20 volumes (on genuine Indian paper)

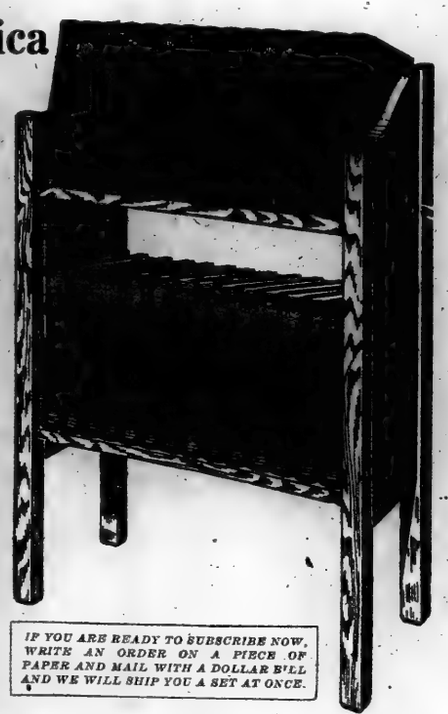

IF YOU ARE READY TO SUBSCRIBE NOW, WRITE AN ORDER ON A PIECE OF PAPER AND MAIL WITH A DOLLAR BILL AND WE WILL SHIP YOU A SET AT ONCE.

This wonderful work, the greatest reference book ever published, is a complete and authoritative survey of knowledge—an interesting and instructive record of all human thought and achievement. It contains 30,000 pages—41,000 articles—written by 1,500 of the world's renowned experts, giving facts and comprehensive information about everything you desire to know.

The Britannica contains the history of all nations, the geography of all countries, the story of all religions, philosophies, sciences, inventions and the essential facts about everything in the world; about engineering, about art, literature and industry—whatever arouses your curiosity or practical interest. It is a handbook of architecture, photography, music, agriculture, chemistry, sociology, education, steam and electricity, languages, physics, geology, law, politics, manufacture and trade, commerce, exploration—everything. All of these splendid articles are written in an interesting and fascinating manner, so simple that every member of the family can understand. It is a book for everyone. It is everyman's university.

The new Britannica is far more than a book of reference—it puts at your command the facts you need to know to be more intelligent—more efficient—more interesting—to earn more—to be more successful. Reading it deepens your entire interest in life—it inspires a new and broader vision. It answers every question prompted by the daily news and contact with other men and women. It is a guide to knowing—and—knowing is education. It abounds in everyday useful facts—it satisfies the housewife, the farmer, the business man, the investigator, the educator and the lawyer. Men and women in all walks of life are among the 200,000 owners of the Eleventh Edition. There never was a time when there was such a premium put on intelligence and knowledge as now. The great war has aroused the people to new and broader interests—greater industrial expansion—more efficient handling of business. The Britanniac is the book for the man who wishes to keep apace with awakened America and lead his fellow men, whatever his particular vocation.

Where there are children the Britannica is of supreme service. It is a great help to the boy and girl at school, for it gives them the added knowledge to make them better students—and get better grades.

If You Do Not Own the Britannica, Why?
We Offer You This Last Chance to Own a Set Printed on India Paper

What sets remain unsold, and there are comparatively few, are all that will be printed on the famous India paper.

This very thin but strong India paper made this great work convenient to handle and far more inviting to read.
These sets offered at prices and terms which make the Britannica a bargain to anyone who does not yet own a set.
Act Today—Now, by clipping the coupon and sending for this fully illustrated book telling all about the Britannica.

You Can See Complete Sets and Leave Orders at Our Book Dept. on Main Floor

Sign and Send This Coupon Today

GIMBEL BROTHERS
New York City
Gentlemen:
Please send me free your illustrated book giving full information about the new Encyclopaedia Britannica. Also tell me what I will have to pay for one of the remaining sets of the Handy Volume issue of the Britannica printed on genuine India paper.
Name .....
Address .....
DS-32

Gimbel Brothers
31st ST - BROADWAY - 33rd ST

2d Floor 15 W. 34th St.
OPPOSITE Waldorf Hotel
Above LIGGETT'S Drug Store
The Home of 40 Famous Brands of Clothes for Men and Young Men.
Georges
(Between 5th Av. & B'way)

"SENIOR" "JUNIOR"

Beginning This Morning at 8:00
And Ending Saturday

4 Days Only

All Remaining Fall and Winter
Suits and Overcoats

On Sale at Two Prices

Actual Savings $8.50 to $58.50

59 Overcoats, Formerly	$45.00	$31.50
76 Overcoats, Formerly	50.00	
101 Overcoats, Formerly	55.00	
47 Overcoats, Formerly	60.00	
39 Overcoats, Formerly	65.00	
36 Suits, Formerly	$40.00	$31.50
65 Suits, Formerly	42.50	
114 Suits, Formerly	45.00	
87 Suits, Formerly	47.50	
50 Suits, Formerly	50.00	
53 Overcoats, Formerly	$67.50	$41.50
56 Overcoats, Formerly	72.50	
37 Overcoats, Formerly	75.00	
43 Overcoats, Formerly	85.00	
10 Overcoats, Formerly	100.00	
112 Suits, Formerly	$55.00	$41.50
107 Suits, Formerly	57.50	
95 Suits, Formerly	60.00	
94 Suits, Formerly	62.50	
28 Suits, Formerly	65.00	

40 Nationally Advertised Brands of Clothes Included in This Sale

Many are of medium weight. Ideal for Spring.

We could easily get full regular prices for them a year hence with the way costs are mounting these days. But it is an iron rule of Georges never to carry goods over from one season to the next—hence these tremendous reductions. Every one sold with the distinct understanding that if you can duplicate the above values within $20 of our sale price, we will refund your money.

Georges
ENTIRE SECOND FLOOR
Over Liggett's Drug Store
(Between 5th Ave. and Broadway)
Opp. Waldorf Hotel

15 West 34th Street

Open Daily Till 6 P. M.—Saturday Till 9 P. M.

THOUSANDS
of satisfied customers come back again and again to us for
TIRES
because they save $10 to $30 by buying our standard makes, brand new, with guaranteed mileage. Why don't you investigate?

30x3½	$10.89	36x4½	$25.59
34x4	16.82	35x5	26.82
34x4½	19.24	37x5	37.39

All Other Sizes Equally Low.
Manufacturers' Surplus Tire Co.
No. 789 7th Ave., New York
Between 51st & 52d Sts.

BERGDORF GOODMAN
616 FIFTH AVENUE
ELEGANT TAILORED CLOTHES
GOWNS · WRAPS · FURS
MISSES' FROCKS · BLOUSES

OWEN MAGNETIC
Just received from factory—
4 Pass. ROADSTER
exclusive design
E. S. Partridge & Co., Inc.
1826 Broadway, at 60th St.
Telephone Columbus 7333

TIPS—by Mr. B. T.
Beat the High Cost of Living with
Bended Tip Shoe Laces

International TRUCKS
The Truck that's known from coast to coast for
EFFICIENCY—DURABILITY—ADAPTABILITY
International Trucks are built by a company with a record for responsibility, integrity and service.
A type for every use—a type for you.
WHITING MOTOR COMPANY
1802 Broadway, N. Y. — 352 Central Ave., Newark
Davis Motor Sales Co., 1392 Bedford Ave., Brooklyn. — Douglas-Dean Co., Inc., 594 E. 134th St., N. Y.
Richmond Garage, Port Richmond, S. I.

OWEN MAGNETIC
Just received from factory—
SEDAN
Coach Work Exceptional
E. S. Partridge & Co., Inc.
1826 Broadway, at 60th St.
Telephone Columbus 7333

"Nor Was Paris Built In a Day" —The French Say

THE Shelton Looms have not achieved their present immense size overnight. For many years they have progressed and grown, continually producing more and finer upholstery materials.

Patterns of rare beauty and colors in desirable shades to embody your own personality in your motor car.

The Shelton Looms
THE SEAL OF DISTINCTION
SIDNEY BLUMENTHAL & Co. Inc.
395 Fourth Avenue, New York

WHERE TO GO.
If circumstances force you to vacate the premises you are occupying and you are at a loss where to go, consult the Apartments to Let columns of The New York Times.—Advt.

CARPENTIER HERE WITH HIS BRIDE

French Champion, on Landing, Says He Can Beat Dempsey in Six Rounds.

WILL MAKE MOVIE FIRST

Contender for World Honors Receives Ovation as He Leaves Pier.

RICKARD PLANS FIGHT SOON

Preachman Can Take Bout Despite British Contract—Outcome of Dempsey Trial Awaited.

Georges Carpentier (pronounced Jorge Car-pon-tee-ay), champion heavyweight of Europe, war hero of France and the most popular boxer to visit the United States in recent years, arrived here yesterday on the French liner Savoie with his bride and his manager, François Descamps. The boxer wore a blue serge suit, with the ribbons of the Croix de Guerre and six stars, and the Medaille Militaire, which were awarded to him by France for bravery as a Sergeant in the aviation service. He was twice wounded by shrapnel.

M. Carpentier is a tall, young man, about 26 years old, clean shaven, and brushes his long hair straight back over the forehead in pompadour fashion. His step suggests speed and strength rather than the heftiness usually associated with competitors for the world's heavyweight championship.

Carpentier said he weighed 172 pounds, was 5 feet and 10 inches tall, and 42 inches around the chest. He said his reach was not longer than that of most men of his build. His hands were large but there were no scars, flat nose, bent ear or other mark to indicate that he was a professional boxer.

Eager to Meet Dempsey.

"I am eager to box Jack Dempsey," he said, "for the world's heavyweight championship as soon as the match can be arranged, either in America or in Europe. I believe I could beat him in six rounds. This opinion is based on reports I have heard that Dempsey is a rusher—and that kind of a fighter is the easiest to beat—but I have never seen him myself."

"Would you defend the title if you won it?"

"Yes. If I should beat Dempsey, as I expect to do, I will defend the title once just to prove that I won it fairly, and then retire."

"And if you should lose the match, what would you do?"

"In that case," said the French boxer, speaking earnestly and looking at his bride, who stood beside him, "I will never enter the ring again, but will retire to my farm in the country and rear chickens." He added that he was ready to meet Jack Dempsey in the ring on two months' notice, as he never trained much more than a month for a fight.

In giving six rounds as the time in which he would beat Dempsey, Carpentier allowed three times the number he predicted would take him to beat Beckett in London.

His Speed Called Amazing.

Americans on the Savoie who had witnessed the fight and watched Carpentier in his shadow boxing and morning exercise on the ship said his speed was amazing.

Mme. Carpentier, who wore a blue serge tailor-made dress, with a brown cloth coat trimmed with sable and a blue cloth cap with veil of the same color, does not speak English, but she became voluble in her native tongue when asked if it were true that she had begged her husband to leave the ring.

"That is not true," she said. I would not have selected boxing as a profession for my husband to follow if the choice had been left to me, but as he had made a career for himself as a fighter and it was his living, then there is nothing better for him to do than to keep to it."

"Will you witness the match between your husband and Dempsey when it takes place?"

"Non, non," Madame replied, with a slight shudder. "I will not go to see him fight for the championship, but I go to the exhibition matches." She carried in her arm a bunch of carnations given to her before leaving Paris and preserved in the cooling room on the Savoie.

Impatient with Movie Men.

Carpentier showed impatience when the moving-picture men kept requesting his wife and himself to pose. He turned to one and said:

"That is enough for today. We are tired."

He admitted he had been seasick for three days when the Savoie ran into a heavy westerly gale in the Atlantic. His bride also suffered seasickness.

Carpentier's manager, François Descamps, did not speak much English, but his interpolations at times during the conversations around him showed he understood the language pretty well, especially in regard to money.

"Our plan, first of all," the manager said, is to do a motion picture for Paterson-Cole, which will take a month, and then go on a sparring tour for ten weeks under the management of Jack Curley. Then we shall be free entirely."

When shown a cable dispatch from Charles Cochran to THE NEW YORK TIMES from Paris on March 15 stating that Descamps had signed a new contract binding Carpentier until the end of July, 1921, and to fight only in Europe, Descamps replied, "Yes. That is correct," and passed it on to Carpentier, who read the cable message and said "Oui, oui."

Would Stage Fight in Paris.

When asked about the match with Dempsey and where it would be held, Descamps said: "If Dempsey agrees, the match will take place in Paris in December in the Pershing Stadium, which will hold 50,000 persons."

"Do you believe that the purse would be as big in Paris as it would be if the fight was staged in London?"

"Oh, yes. Thousands of Frenchmen, who are real sports, would pay big money to see Carpentier fight Dempsey, and then, too, there would be thousands of sportsmen coming over to Paris from London to see the fight, so that we should have a very big gate."

When asked if there was likelihood of Carpentier fighting Dempsey in the United States, the manager smiled and said he did not know, but if it could be arranged with Cochran he would not object, and Carpentier was ready to fight any time at sixty days' notice.

On the way to the pier the fighter, his bride and manager were besieged by reporters, photographers and moving-picture men on the upper deck, where the Captain of the Savoie had ordered a space roped off, so that the progress of the other passengers who wanted to view the harbor should not be interfered with. As he lounged against the rail, Carpentier looked like anything but the champion of Europe.

The Carpentier party consisted only of the boxer, his wife and his manager. Two lightweight boxers were to have accompanied the party from Paris, but were delayed at the last moment, it was said.

Charles Ledoux, Georges Papin and Jules Lansaire, his three sparring partners, will arrive by the next French liner from Havre and join Carpentier in New York. It is not decided when Carpentier will return to France, Descamps said.

Carpentier appeared interested in the Statue of Liberty, which he pointed out to his wife, and the high tower of the Woolworth building, but he got tired of the moving picture men following him around the deck and finally went below to the main dining saloon, where the Immigration Inspectors questioned him.

At the French Line pier when the Savoie arrived at 10 o'clock, there was a big crowd of Frenchmen waiting outside on Eleventh Avenue and another detachment of fight fans lined up outside the pier in such close formation that the Customs officials had difficulty in keeping order. Several well-known Americans in the boxing game got on the pier but were ordered back to the barrier by Customs officers. While an argument was in progress enthusiastic Frenchmen dashed past the barrier and embraced their famous countryman.

Received With Ovation.

As he went down the gangway Carpentier was received with loud and continued cheering by his compatriots on the pier, who were aided and abetted by the French longshoremen. When he left the pier just before noon with his bride and manager Carpentier received an ovation outside, where a big automobile was waiting with Tex Rickard to drive him to the Hotel Biltmore. Carpentier stood up in the car and thanked the crowd for its welcome. He said he was glad that he had been able to realize one of his chief boyhood ambitions, to see America, and he looked forward to spending many happy days in this country.

American fight experts who looked Carpentier over on the pier expressed their opinion that even if he lost to Dempsey through being too light the French boxer would give the champion a good fight for the title.

FIGHT THIS YEAR POSSIBLE.

Rickard Would Stage Big Bout in New York—Sees Descamps.

Georges Carpentier, European heavyweight boxing champion, may clash with Jack Dempsey in a bout for the world's championship title during the coming Summer or early Fall. This possibility was voiced, through an interpreter, by Francois Descamps, Carpentier's manager, during a short respite from the hustle and bustle of establishing the visiting party in a commodious suite at the Biltmore last evening. The shrewd little French manager, with the faintest traces of a smile over playing about the corners of his mouth, refused to be pinned down to a definite statement on the probability of the match eventualizing as an immediate outcome of Carpentier's visit, but stated without hesitation that the match will be arranged, provided circumstances permit.

Charles B. Cochran, British promoter, has a contract on Carpentier's services for a bout against Dempsey, which runs until July, 1921. This contract, an extension of a previous arrangement between the British and French boxing representatives, was signed just prior to Carpentier's departure from France on March 13. By its terms Carpentier agrees to box Dempsey in Europe for Promoter Cochran only. According to Descamps's explanation last evening, Carpentier is bound to the British promoter only in the event that Cochran secures the signature of Dempsey to a set of articles before any rival promoter. If another promoter gets Dempsey's consent to a match, and it is manifestly impossible for Cochran to secure the world's champion, Descamps is free to arrange for Carpentier according. This Manager Descamps said, is provided in a clause in the contract.

Rickard Wants Fight Here.

Tex Rickard, Western fight promoter, who was closeted with Descamps and Carpentier for the greater part of the afterndon, corroborated Descamps's statement when he emerged from his conference. Rickard is openly in the field for this greatest of boxing attractions. His plan is to conduct the bout here in this city. Rickard will not act independently in this proposed venture, but will collaborate with the International Sporting Club on the proposition. Already Rickard has a promise from Dempsey that he will box his first bout in defense of his title for the business-like Texan. Rickard received this promise when Dempsey gained the title from Jess Willard.

Negotiations for the proposed match must of necessity be dormant for the time being. The precarious situation in which Dempsey finds himself with the Federal authorities now compels this course by Promoter Rickard and Manager Descamps. Neither wants to gamble on the outcome of the present trial of Dempsey for his alleged violation of the selective service law during the time this country was at war. Manager Descamps is loath to agree to any terms whatever, with the probability looming large and ominously that the Government will cause an automatic abandonment of the proposed bout through a decision which would lodge Dempsey in jail and deprive him of all prestige as the world's heavyweight boxing champion. By the same token Promoter Rickard hesitates to tie up his money or otherwise take unnecessary risk until the case against Dempsey is settled in court. Such speedy trial for the champion is expected, and at its conclusion Promoter Rickard is prepared, provided that the champion is acquitted of the charges lodged against him, to enter into negotiations for a Dempsey-Carpentier match.

Promoter Cochran is anxious to hold the bout in London or Paris. Manager Descamps favors this plan, but is not opposed to America as the scene of the proposed battle. In fact, Manager Descamps declared himself ready to enter into negotiations with Promoter Rickard immediately the clouds were lifted from Dempsey's reputation, if such a happening is to occur. Rickard has already submitted terms which Descamps has accepted, and the latter has named conditions which Rickard has declared acceptable. The situation as regards a Dempsey-Carpentier bout here, therefore, hinges completely on the outcome of the Government's case against the world's champion.

Asked to name the terms offered by Promoter Rickard, Descamps, with a broad smile on his ruddy countenance, instructed his interpreter to tell the assembled newspaper men:

"You want to know too much."

Michael S. Hogan, Knights of Columbus supervisor, last night announced that Carpentier had registered as a student in the K. of C. school system for service men. The French boxer selected English as his course, gave his profession as pugilism, and under the head of employer stated "American public." During his stay Carpentier will receive free tuition from the K. of C. organization in English.

Bismarck Tomb Wreaths Stolen.

COPENHAGEN, March 23.—Prince Bismarck's mausoleum at Friedrichsruhe was entered by burglars on Saturday, the thieves carrying off silver wreaths attached to the casket. Two suspected persons, dressed in field-gray uniform, have been arrested at Büchen, fifteen miles from Friedrichsruhe, according to advices.

FINANCIAL DISTRICT TO SAVE DAYLIGHT

Clearing House to Put Clocks Ahead an Hour—Banks Will Follow.

EXCHANGE DECIDES TODAY

Stores Expected to Open Earlier—Traction Companies Probably Will Follow the Crowd.

The atmosphere was cleared of a great deal of the mugginess that has enveloped the plans for daylight saving in New York City, beginning next Sunday at 2 A. M., when it was learned yesterday that the financial district would comply with the local city ordinance, regardless of what action is taken by the Legislature. Banks which were already disposed to save daylight, but were waiting to see what the New York Clearing House was going to do, were cheered by a statement from the Clearing House, based on the advice of its counsel, that it would be entirely proper for them to set the clocks ahead an hour.

The New York Stock Exchange will reach a decision today, and probably will decide for daylight saving. The traction companies will announce their intentions this morning, and it was said they would have to "follow the crowd."

There is no doubt but that shoppers will find the department and other stores opened an hour earlier in accordance with the daylight saving system. Both Altman's and Lord & Taylor said yesterday that they had not considered doing otherwise, since the State law had not been repealed, and that the city ordinance would guide them.

The confusion over the daylight saving plan in this community has been due largely to the assumption that the State law would be repealed and that New York City time would conflict with standard time observed in other communities.

The situation was cleared for the banks late yesterday, when this announcement came from the Clearing House:

"Inquiry having been made by many of our members as to the necessity of any Clearing House action with respect to the inauguration of 'Daylight Saving' on the last Sunday in March, the Clearing House referred the matter to counsel and has received the following opinion:

"'The time for the opening and closing of banking business is a matter entirely of individual volition, but, for reasons of convenience only, the banks in any given community adopt a uniform course in this respect. If the existing 'Daylight Saving' law so-called of the State of New York remains in force, it should be observed by both national and State banks located within the border of the State. If the law should be repealed and the city ordinance to the same effect should continue in operation, I see no reason why the banks of the City of New York should not adapt their time to the local time provided for in the ordinance. In fact, I should think it would be almost essential for them to do so in order to avoid confusion. In either case, it seems to me it might be well to have public announcement made in some way to the effect that banks of the city intend to adjust their clocks accordingly.'

"In view of the above opinion, and regardless of any change in the present State law, operations at the Clearing House will be transacted according to the city time, and it is expected that all Clearing House institutions will conform to such standards."

The announcement was signed by James A. Stillman, Chairman of the Clearing House Committee, and William J. Gilpin, Manager.

At the National City Bank it had been decided already to set the clocks ahead. The officials said that only one thing stood in the way of the observation of the new time. That was the attitude of the railroads serving the commuters from New Jersey.

It was believed, however, that the New Jersey railroads would have to make provisions for these commuters, as the banks would require employees to be at work at 8 o'clock instead of 9, by Eastern standard time, and would send them home at 4 instead of 5 o'clock by standard time.

Officials of the Central Railroad of New Jersey, the Pennsylvania, Lackawanna, and Erie said yesterday that they would do nothing until it was seen whether the New Jersey Legislature would pass a Statewide daylight saving bill.

Daylight saving hours will go into effect in the Federal Court in Brooklyn on March 29, the judges decided.

William Fellowes Morgan, President of the Merchants' Association, sent an appeal yesterday to all members of that organization to observe the State law and the city ordnance for daylight saving by making such changes in the routine of their offices, factories, and commercial establishments as may be found necessary. He says:

"The people of New York City are reminded that the opponents of daylight saving naturally will take advantage of such confusion as may be caused by the change in the time schedule to urge the repeal of the law. Daylight saving is of much greater importance than any temporary inconvenience to which individuals of the city as a whole may be called upon to submit."

ASSEMBLY VOTE SAVES DAYLIGHT SAVING LAW

Repeal Measure Fails to Get Majority, Democrats Opposing Passage as Unit.

ALBANY, March 23.—The Assembly today defeated the Betts bill, designed to repeal the Daylight Saving law, failing to receive the necessary majority of 76 votes. The vote was 70 for and 64 against.

The Democrats voted almost as a unit against the measure, while Republicans from New York and several of the Up-State cities voted for passage. Speaker Sweet voted for the bill.

When the result was announced Assemblyman Charles H. Betts, the introducer, moved that the vote be reconsidered. The motion to strike out was made by Assemblyman Cuvillier, New York Democrat. The majority leader, Simon L. Adler, asserted that since there was a bill pending giving cities and villages the right to pass local ordinances providing for daylight saving, he could see no objection to the repeal of the State law.

A bill similar to the Betts bill is on order of final passage in the Senate and may be reached tomorrow.

Philadelphia Repeals Daylight Act.

PHILADELPHIA, March 23.—The City Council today repealed the daylight saving ordinance which was to have gone into effect in Philadelphia March 28, on the ground that it conflicts with a State law which makes Eastern standard time the legal time in Pennsylvania. The ordinance was passed by the old City Councils last Fall.

Italy to End Press Censorship.

ROME, March 22.—Press censorship will be abolished throughout Italy next Thursday, according to an announcement by Premier Nitti, made here tonight at a banquet of newspaper men. The banquet was in honor of André Torre, President of the Press Association, recently appointed Minister of Instruction. The censorship is being ended on the agreement of the newspapers not to publish false news or information needlessly alarming.

Suffrage Outlook Dark in Delaware; Antis Claim Big Majority in Legislature

Special to The New York Times.

DOVER, Del., March 22.—It became known just before the afternoon adjournment of the Legislature today that the anti-suffragists had won another member, which would have made the vote in the House on the question of ratifying the proposed suffrage amendment to the Federal Constitution, had it been taken today, 25 against and 10 for.

The latest acquisition to the ranks of the antis is Representative Silas J. Warrington of Sussex County, who explained that while he was in favor of suffrage, the sentiment was so strong in his district that he was compelled to go with the other eight Republican Representatives, which, with Representative Hastings (Democrat), who is an avowed anti-suffragist, gives the antis the entire ten Representatives of Sussex County.

As to the Democratic members of the two houses no party influence is being exercised other than letters sent by leaders, notably Homer S. Cummings, Chairman of the National Democratic Committee, urging every Democratic Senator and Representative to vote for suffrage and not help defeat the amendment by referring it to a referendum, or by substituting a Statewide suffrage resolution.

This request, together with a flood of telegrams and letters to the members, brought Representative McNabb, Democrat, to his feet with a violent attack on the suffrage question, which evoked repeated applause from the crowded gallery.

Governor Townsend in his message which he read to the two houses in joint session at 11 o'clock made a fervent plea for suffrage.

"Those who would withhold franchise today," he said in part, "are descendants in thought, of those who refused woman the position in the school, in the office, in the hospital. All those campaigns for reform, civic advance and protection of the woman who earns her living, have been consummated by the votes of those who today are favoring political as well as social rights.

Thursday was set as the day for the public hearing before the two houses on the suffrage question. The advocates of suffrage will be heard at the morning session and the antis in the afternoon, although a monster anti-suffrage mass meeting is called for the afternoon of that day in Dover Opera House.

Special to The New York Times.

WASHINGTON, March 22.—The National Association Opposed to Woman Suffrage gave out for publication today two letters said to have been written by women suffrage leaders, the intention of the publicity being to show that the suffragists were downcast over the situation, and were using much money to bring about a ratification of the amendment to the Constitution. The letters are signed by Miss Alice Paul, Chairman of the National Woman's Party, and Miss Betty Gram, National Organizer of that organization.

WOMEN JOIN WOOD CAMPAIGN UP STATE

Miss Cutting, Chairman Here, Reports Rapid Growth of Organization.

OTHERS RALLY TO HOOVER

Form National Republican Club—Johnson Followers to Hold Mass Meeting.

The movement to organize women in support of General Wood for the Republican nomination for President is growing rapidly in every section of New York State, according to a statement issued yesterday by Miss Juliana Cutting, Chairman of the Woman's Division of the Leonard Wood Campaign Committee. Miss Cutting stated that women in Jefferson, Lewis, Oswego, Erie and Kings Counties had organized for General Wood in the last week.

"One of General Wood's most enthusiastic supporters in Northern New York is Miss Marietta Holley, honorary Chairman of the Jefferson County organization," said Miss Cutting. "Miss Holley is the author of 'Samantha at Saratoga,' under the pen name of Josiah Allen's Wife,' and this is the first time she has ever been interested in politics."

Mrs. Carl H. Hanna of Watertown, Chairman of the Jefferson County organization, came here for a conference with Miss Cutting. Mrs. Philip Fowler of Lowville is Chairman of the Lewis County organization and Mrs. John C. Churchill of Oswego of the Oswego County organization.

The Wood women in Brooklyn have organized in three Assembly districts, under the leadership of Miss Mary Merwin in the Fifth District, Miss Estelle Bush in the Seventeenth and Miss Katherine Kerr in the Eighteenth.

A strong Wood women's organization has been formed in Buffalo, with Mrs. Frank W. Fiske, Jr., Mrs. Arthur E. Hedstrom, Mrs. I. B. Hope, Mrs. Allison K. Hume and Mrs. Langdon B. Wood as members of the Executive Committee, and headquarters have been opened in the Iroquois Hotel. Among the active Wood supporters in Buffalo is Mrs. Lewis O. Rogers, President of the Buffalo Federation of Women's Clubs.

Fifty public school teachers who are supporting General Wood met at the local Wood headquarters in the Hotel Imperial. They were addressed by Mrs. Shephard De Forest, Chairman of the Hostess Room Committee.

Following the example of the Wood Committee, the Hoover National Republican Club announced a committee of ten to head its women's division, with headquarters at the Hotel Vanderbilt. The committee consists of Miss Sarah Louise Arnold, Simmons College, Boston; Miss Abby Marlat, University of Wisconsin; Miss Isabel Bevier, University of Illinois; Mrs. Robert J. Burdette of California, Mrs. F. Louis Slade, Mrs. Oscar S. Straus, Mrs. James Lees Laidlaw, Miss Edith Morgan, Miss Gertrude B. Lane, editor of the Woman's Home Companion, and Miss Sarah Field Splint of New York.

The Hiram W. Johnson Women's Committee, of which Miss Margaret M. Crumpacher is Chairman, will have a mass meeting for women at Carnegie Hall Wednesday evening, March 31. The committee has just opened headquarters at the Hotel Pennsylvania.

One hundred women attended the meeting of the Nicholas Murray Butler Women's League at the home of Mrs. Gardiner Gayley, 20 Washington Square North, and pledged support to Dr. Butler for the Republican nomination for President. The speakers were Judge John R. Davies, manager of the Butler campaign; Stephen Henry Olin, Gano Dunn and Mrs. Gayley. Those present included Mrs. Olin, Mrs. Stuart Duncan, Mrs. Jocelyn Evans, Mrs. Charles S. Whitman, Mrs. Charles Downer Hazen, Mrs. Franklin H. Giddings, Mrs. Cooper Hewitt, Mrs. Edmund Pendleton, Mrs. Henry H. Curran, Mrs. Howard Van Slingerland, Mrs. Francis Kelly, Mrs. Samuel Murphy, Mrs. Frederick Tams and Mrs. John D. Prince.

Landslide Halts Panama Traffic.

PANAMA, March 23.—The Panama Canal has been closed for two days, all ships being affected by the order, because of a landslide in the Cucaracha section of the waterway, according to an official announcement. Dredges are expected to clear away the débris and make the canal safe for ships by Thursday.

HOOVER OUT TO WIN AS REPUBLICAN ONLY

Friends, It Is Said, Abandon All Efforts to Obtain Democratic Nomination.

HOPE BASED ON DEADLOCK

Managers Believe Campaign Clubs Will Swing Delegates at Critical Time.

Friends of Herbert C. Hoover are centreing their efforts to get him the Republican nomination for President. They have abandoned any intention of putting Mr. Hoover forward for the Democratic nomination, largely because of the belief that a Republican Congress will be elected this Fall, regardless of the result of the Presidential election, and that the election of Mr. Hoover as a Democrat would result in his having a politically hostile Congress, which would prevent the accomplishment of any constructive program.

This is the meaning of the establishment of the Hoover National Republican Club, which has recently opened extensive headquarters in the Hotel Vanderbilt, according to a person intimately concerned in its organization. It is in line with the recent announcement of Captain F. Lynch, its temporary Chairman, and M. L. Requa and Ralph Arnold that Hoover Clubs were being organized all through the country in an attempt to develop and crystallize sufficient sentiment to force the Republican National Convention to nominate Mr. Hoover.

Mr. Hoover, although not an active candidate, is said to have acquiesced in the suggestion that his friends confine their efforts to trying to get him the Republican nomination. His recent statement, urging ratification of the Peace Treaty with the Lodge reservation, was said by his friends to have aligned him definitely with the Republican party. It was also asserted now that neither Mr. Hoover nor any of his close friends ever had any intention of running him as a third party candidate.

Those promoting the Hoover campaign admitted yesterday that they were late in starting a nationwide movement and said they did not expect to influence the election of any considerable number of delegates, most of whom will be chosen before the Hoover movement is really under way. Reliance will be placed upon the organization of Hoover clubs in every State and Congressional district in the hope that they will develop enough sentiment to bring pressure on the individual delegates.

The Hoover leaders admitted that they based almost all their hope of success on the expectation that a deadlock over candidates will result at the Chicago convention. Popular pressure would be of no use, they agreed, if General Wood or some other candidate should develop a commanding lead on the early ballots.

SEES MICHIGAN FOR WOOD.

Hitchcock Says General Will Carry the Primaries with Ease.

Special to The New York Times.

CHICAGO, March 23.—Returning from Detroit today in optimistic mood, Frank H. Hitchcock expressed the opinion that General Leonard Wood would carry with ease the Michigan primary on April 5. Speaking of the situation throughout the country, he declared that General Wood's position in the Republican race was "very satisfactory."

Mr. Hitchcock met county leaders of the Wood organization in Michigan in Detroit, Monday and received reports from them detailing the progress of the campaign. Referring to the conference after his arrival in Chicago, Mr. Hitchcock said:

"The reports brought in by county leaders are encouraging. There can be no doubting that the sentiment for Wood for President is very strong all over the State. I believe Michigan will declare for Wood April 5 by a large vote.

"As the leaders reported to the conference alphabetically by counties, it became apparent that in the very large majority of them the sentiment was overwhelmingly for Wood. In half a dozen counties where organization is but lately under way in earnest, the present sentiment was reported as slightly more than half for Wood. In only three was any other candidate conceded to have the lead.

"Some amusement and good-natured applause followed announcement by leaders that in three counties the forces of the Wood organization had been freely lent to Johnson or Lowden managers to assure them places to meet where meetings had been advertised. Presiding officers and speakers were provided, these leaders said, to help out the rivals.

"That's a better spirit to show our friends the enemy than to let them go away unmet," was Mr. Hitchcock's smiling comment.

Was the President Imposed On?

WAS President Wilson imposed on at Paris, as Keynes, the author of the Economic Consequences of the Peace, asserts? Or did he and Lloyd George and Clemenceau each get what he went there for? General Francis V. Greene will answer these questions in next Sunday's edition of The New York Times.

Description of a project to make a Mediterranean of the Great Lakes by giving ocean-going steamships access to our inland ports.

The New York Times

NEXT SUNDAY

Order from your newsdealer in advance.

'BIG FOUR' IN JERSEY TO RUN FOR WOOD

With Both Senators Silent, Griggs, Runyon, Stokes and Raymond Are Named.

LIVELY FIGHT PREDICTED

Senator Johnson Files Nominating Petition and Will Speak in State.

As both Senators J. S. Frelinghuysen and Walter E. Edge of New Jersey, candidates for delegates at large from that State to the National Republican Convention, refused to commit themselves for Major Gen. Wood before the primaries, declaring they preferred to receive their instructions from the voters, the Wood campaign managers decided yesterday to put a Wood "Big Four" ticket in the field. The Wood ticket is as follows:

John W. Griggs of Paterson, former Governor and former Attorney General under President McKinley; William E. Runyon of Plainfield, former Governor; Edward C. Stokes, former Governor and Chairman of the Republican State Committee, and Thomas L. Raymond, former Mayor and present City Commissioner of Newark. All are specifically pledged to General Wood and all have filed their petitions.

Ex-Mayor Ruford Franklin of Summit, N. J., State manager for New Jersey of the Leonard Wood League, asked both of Jersey's Senators to declare for General Wood as their preference for the Republican nomination and both declined to be committed to any candidate before the primary. Senator Frelinghuysen saying:

"For me to indicate a personal choice prior to the primaries would be to anticipate and forestall the wishes of the Republicans of New Jersey and rob them of the right and privilege conferred upon them by statute."

The separate Wood ticket means a fight within the Republican organization that is expected to have far-reaching consequences. The situation will be further complicated by the fight Senator Johnson will make in the State. The Senator's nominating petition was filed at Trenton Monday night. The New Jersey law requires that the candidate shall file, in addition to a petition, a statement of what he represents, the statement being limited to six words, two less words than the limit set by the South Dakota requirements. Senator Johnson's statement was, "Americanism; law and order with justice."

Johnson's Brooklyn Schedule.

Senator Johnson's schedule for Brooklyn meetings includes a speech on the night of March 30 at Arcadia Hall and another the same night in Congress Hall, East New York. On April 1 he will speak at the Academy of Music, where Senator Borah of Idaho is also expected to speak. On April 2 Senator Johnson will speak at Schwabian Hall, Richmond Hill.

The announcement of the progress of General Wood's campaign was given out at the local headquarters:

"Following the South Dakota primary and the Connecticut convention, interest in the contest for Republican nomination shifts to Maine, where on Thursday twelve delegates will be selected in a convention in session at Bangor. Although Maine is rock-ribbed for Wood, the delegates will go uninstructed, but will vote for General Wood at Chicago.

"Maine comes one New Mexico, whose six delegates have been assured General Wood at Chicago, the New Mexico State Republican Committee having recently decided to instruct the six men for Wood. The New Mexico Convention will be held Friday of this week.

"General's Wood's name will be placed on the Presidential preferential primary ballot in Montana. The primary is to be held April 23. Wood's Northwest manager recently said Montana's eight delegates would vote for the General at Chicago."

A New York City committee of the alumni of Columbia University is actively promoting the Presidential aspirations of Dr. Nicholas Murray Butler, it was announced yesterday.

GOVERNOR HOLCOMB URGED TO CALL SESSION

Resolutions Committee of Republican State Convention Wants Action on Suffrage.

NEW HAVEN, March 23.—The Resolutions Committee of the Republican State Convention, which opened here today, at the end of an open meeting, voted 23 to 8 to submit to the convention tomorrow a resolution indorsing woman suffrage and calling upon Governor Holcomb to reconsider his position and call a special session of the Legislature to act on the suffrage amendment.

Colonel I. M. Ullman presided, and speeches were made by Miss Ludington and other suffrage advocates, both men and women.

After the vote Miss Ludington said: "From the overwhelming vote by the committee we feel confident what the vote of the convention will be. We have also such confidence in the fairness of Governor Holcomb that we believe he will consider that a special emergency has arisen."

Criticism of President Wilson, in which the war, treaty making and Mexican policies of the Democratic Administration were severely arraigned, featured the address tonight of Senator Brandegee, keynoting Temporary Chairman of the Convention. He asserted that "No President of the United States has ever been so shielded from just criticism by events as has President Wilson."

The condition of America's unpreparedness at the beginning of the war, Senator Brandegee said, was largely the fault of President Wilson. He declared that gross extravagance characterized his governmental departments, that his efforts at treaty making had resulted largely in fiasco and that his coercion of the Senate had resulted in a kickback in which the Senate is now coercing the President. He asked if the "people of this country want the Senate to abandon its matured judgment after due consideration and to say that they approve of a treaty when they do not approve of it."

Senator Brandegee explained his objections to the suffrage and prohibition amendments as based largely on the old proposition of States' rights.

He reiterated former statements that the Administration's Mexican attitude for the last six years has been "an impotent and imbecile drift," with a condition now in Mexico so "appalling" that the American people "have apparently abandoned all hope of relief as long as the present Administration is in power."

The State Department was designated as "a mere shell" and the operation of the Post Office Department was said to be a "huge national joke if it were not a scandal and a tragedy."

To Indict Treibitsch Lincoln.

Copyright, 1920, by The New York Times Company.

Special Cable to THE NEW YORK TIMES.

BERLIN, March 23.—It is reported that the Foreign Office has drawn up a long indictment against Treibitsch Lincoln, and it is believed he has been prevented from fleeing to Hungary. His present whereabouts are said to be known to the authorities.

Woman Slides Down Cable at Fire.

Fire which started before 7 o'clock yesterday morning in a three-story brick rooming house at 134 East Ninety-fifth Street, occasioned a number of exciting rescues. Firemen ran ladders to the upper windows as the flames spread rapidly. Mrs. Emma Bucher slid down a telephone cable and cut her hands badly. Another woman tenant was treated for shock. The fire soon was extinguished.

Take Dirigible, Press, Rubles Bound from Berlin to Moscow

BUCHAREST, March 16.—A German dirigible balloon, headed for Moscow, fell today near Hotin, near Czernowitz. Its officers and 300,000,000 paper rubles printed in Berlin, as well as a printing press for making money, were taken charge of and brought here by Rumanians.

This is the second dirigible to fall into the hands of the Rumanians in similar circumstances.

READ CONSTITUTION DURING POLICE RAID

Passaic Authorities Turn Out Lights, but Speakers at Union Meeting Use Candles.

TEST FOR FREE SPEECH

President of Textile Workers to Bring Suit—Barred from One Hall, but Get Another.

PASSAIC, N. J., March 23.—Supported by a battery of speakers from the Civil Rights League of New York, the Amalgamated Textile Union of Passaic tonight laid the foundation for a civil action to test the validity of the police rule which prohibits meetings being held in this city without a permit issued by the Commissioner of Public Safety, Abram Preiskel.

National attention was attracted to the situation here by the recent publication of the report of Mrs. Alice Barrows Fernandes of the Federal Department of Education, who charged that a system of espionage was exerted over the workers by certain of the industries in Passaic.

This afternoon circulars were distributed throughout the city announcing a meeting of the Amalgamated Union to be held in President Hall. Commissioner Preiskel saw one of the circulars and immediately got in touch with President Matthew Pluhar of the Amalgamated, and informed him that the meeting could not be held without a permit, and that no permit would be issued at this late date. Pluhar replied that the meeting would be held despite the orders of the police.

Refused One Hall, Get Another.

The police notified the owner of President Hall not to allow the meeting, and the owner refused to open the doors for the union. Anticipating this action, the union had arranged for another hall, and the crowd went to a meeting room at 46 Fourth Street, where the meeting was started.

It had been in progress about fifteen minutes and Dr. Norman Thomas, former assistant pastor of the Brick Church in New York, and now editor of The World Tomorrow, was reading the Constitution of the State of New Jersey when Captain of Detectives Benjamin Turner arrived at the head of a force of twelve detectives. Captain Turner asked if a permit had been secured for the meeting and was answered in the negative. He then said the meeting would have to stop. Dr. Thomas continued to read the Constitution of New Jersey.

Captain Turner found the owner of the hall and directed him to turn out the lights. This was done. The detectives then got behind the crowd and urged them outside. There was no violence. The officers of the union, visiting speakers and newspaper men who were up in front were not molested.

Read by Candle Light.

The speakers then produced candles, which were lighted. Holding a candle in one hand, Dr. Thomas continued until he had finished the reading of the State Constitution. The detectives looked on good-naturedly. Following Dr. Thomas, Albert De Silver, a New York lawyer, took over the Constitution and read it with all solemnity, holding a candle in one hand and the State paper in the other. W. Lee Lustik, head of the Henry Street Settlement, went through the same formality, as did Louis Bodenz, Secretary of the Civil Liberty Union. Captain Turner and his squad stood by and appeared interested in the organic law of the sovereign State of New Jersey.

It remained for Frank Laitovick, the Polish organizer of the amalgamated union, to bring the detectives to life. The last time Laitovick spoke he is alleged to have predicted the day when a red flag would float over the Passaic City Hall, and since that time no permits have been issued for him to speak, although they have often been requested.

As Laitovick reached for the constitution and the candle, Captain Turner gave a signal to his men and the would-be speaker was removed from the platform and deposited among the newspapermen. Waving the constitution in his hand, Laitovick again mounted the platform. Again he was removed. Four times this was repeated.

Truce Finally Arranged.

Finally the visiting speakers arranged a truce with the detectives whereby Laitovick was permitted to read the State constitution in Polish. One of Captain Turner's interpretors followed him closely, however, to see that between sections of the constitution Laitovick did not intersperse any Red doctrines to imperil the loyalty of the visiting speakers, detectives and newspapermen.

When Laitovick had finished the constitution of New Jersey—and a fearful thing it is in Polish—the detectives went back to work and the visiting speakers started for New York.

President Pluhar announced that Laitovick would institute a civil action against the Passaic police and in this manner obtain a judicial decision on the police rule against which the amalgamated union has consistently protested as an invasion of the right of free speech.

BACK HOOVER IN BOSTON.

Republicans Form League to Gain New England Support.

Special to The New York Times.

BOSTON, March 23.—Men prominent in Bay State politics, together with many women war workers, met at the Bellevue tonight and organized the Hoover Republican League. Democrats also attended to aid the movement.

Among the Republicans present were J. Randolph Coolidge, Jr., Joseph Walker, Charles M. Cox, former President of the State Senate; George R. Jones, Courtney Crocker, General Francis Peabody, and others. Everett Morss presided.

The speakers included Hundley N. Spaulding, former Food Administrator for New Hampshire; E. Fred Cullen and Stanley King, who served with Hoover in war work, and Miss Sarah Louise Arnold, Dean of Simmons College.

"The politicians don't want Hoover," said Mr. Spaulding, "and it is our business to get the message to the politicians that they must nominate him at the Republican Convention."

The Hoover League is outlining a campaign of activity for all New England.

Women's Fashions Those like Roman Era.

The MID-WEEK PICTORIAL this week contains fifteen rotogravure etchings depicting women's styles in vogue in periods from the Roman era to 1820, something worth preserving; the bustle period and the puffed shoulder period, and the civil war period are particularly interesting; on news stands 10 cents.—Advt.

TENSION AT HEARING ON WELFARE BILLS

Women's Organizations on Both Sides of the Dispute at Albany.

DALY DEFENDS HIS LOBBYING

Says Activities of Associated Industries Are Legitimate—Nolan Attacks Unions.

BIGGEST FIGHT ON TWO BILLS

Hot Discussion Rages Over the Minimum Wage and Eight-Hour Measures.

Special to The New York Times.

ALBANY, March 23.—Women, transformed the Senate Chamber this afternoon to a battlefield over which verbal volleys were fired for and against the so-called welfare bills pending in the Legislature, which had a hearing before the joint Legislative, Labor and Industries Committees. Representatives of the women's joint legislative conference, labor federations, and women's clubs united in support of the Minimum Wage and Eight-Hour Day bills, while the Women's League for Equal Opportunity opposed the measures.

Throughout the hearing there was a manifest tension between the opposing factions. A featuring of it was the appearance of Mark A. Daly, General Secretary of the Associated Industries of New York State, the object of one of the most sensational charges ever made against an alleged unlawful lobby maintained in the interest of or in opposition to bills before the State Legislature. Mr. Daly, assailed only yesterday as the chief factor in a $200,000 lobby, said to have been organized by up-State business interests to compass the defeat of the social welfare program fostered by women, appeared at the hearing and explained how his lobby was conducted.

Mr. Daly declared that the attack of the women was psychologically timed "to be uttered as a part of the propaganda calculated to impress the members of this committee and to discredit me as representative of the Associated Industries, which is known to be in opposition to many of the bills set

KIDDER, PEABODY & CO.
115 Devonshire St. BOSTON — 17 Wall St. NEW YORK

Investment Securities
Foreign Exchange
Letters of Credit

Correspondents of
Baring Brothers & Co., Ltd.
LONDON

Why Short Term Investments?

Short term notes, of all obligations of corporations, secured or unsecured, yield the best returns compatible with security. They are less subject to fluctuation in market value and are purchased by those wishing to keep their funds liquid and at the same time get a large return on the principal.

We offer a number of short term notes to yield better than 7%.

Write for circular No. 113

Bonbright & Company
Incorporated
25 Nassau St. New York

45 SELECTED ISSUES OF CONSERVATIVE INVESTMENTS

TO YIELD ABOUT
5½% to 8%

Railroad Bonds
Public Utility Bonds
Industrial Bonds
Short-Term Securities

Send for Circular No. 1271
"Conservative Investments"

Spencer Trask & Co.
25 Broad Street, New York
ALBANY BOSTON CHICAGO
Members New York Stock Exchange

WE offer at 100 and interest, yielding 6%, two issues of Federal Income Tax Free 6s, due 1922. To those desiring Security, Exemption and Yield we recommend these issues. Circulars fully describing these issues will be sent upon request.

Send for Circulars T-59

R. M. GRANT & Co.
31 NASSAU STREET, NEW YORK
Boston Portland, Me.
St. Louis Chicago

Munds Rogers & Stackpole

Stocks
Bonds
Cotton
Grain

Members
N. Y. Stock Exchange
N. Y. Cotton Exchange
Chicago Board of Trade

25 Broad St.

Uptown Office
16 Vanderbilt Ave.

FINANCIAL MARKETS

Realizing and Short Sales Make Stocks Irregular—Francs and Lire Fall.

Outside of a few issues in which special influences were at work to cause forward swings, stocks in yesterday's dealings were inclined to hesititate and the final price list contained many recessions. Industrials and railroad shares stood in the same category in respect to irregular movements, which seemed to reflect little beside realizing sales and a considerable output of selling for the short account. A reason for professional pressure against quotations lay in the fact that the market had been advancing pretty steadily for more than a fortnight. In the opinion of more than a few observers of the March movement underlying conditions of credit and industry have hardly warranted so persistent an advance, and this feeling supplies incentive for short sales. Quite likely, the stiffening of call money to 9 per cent. on Monday, with its effect in slowing down trading in stocks, persuaded the professional speculators to feel out the short side and they had further opportunity in the uncertain dealings of yesterday morning.

There was not, however, any new development in call money yesterday to supply ammunition to the bears. The renewal rate was 7 per cent. and 8 per cent. was the maximum quotation of the afternoon. The Government drew down its deposits somewhat, according to banking comment, and there was supposed to have been a moderate amount of loans called in by the banks during the morning in preparation to offset the Federal withdrawals, but nothing in the way of a "squeeze" developed. Stock market borrowers late in the day had no difficulty in filling their demands at the higher interest rate. While it may have been that apprehension of a stiff rise of the call loan rate caused traders in stocks to act conservatively in the morning, it did not seem as though this was a continuing influence throughout the day. But it is to be said that speculators, as a whole, are studying credit factors more than they used to, and sight has not been lost in the fortnight's rise of prices that the Federal Reserve system has made practically no real progress in increasing the reserve ratio. Gold continues to move away in large volume while the only metal thus far received from London in the expected movement is $1,250,000, which arrived yesterday. This was bought at auction recently and is not part of any Government transfer.

Foreign exchange bankers have remarked for several days that relatively more French and Italian bills were being offered than were bills on London. The product was seen yesterday, and the day before, in extensive declines of franc and lire quotations at the same time that sterling was steady or firm. The diverse movements were not understood altogether. Great Britain has increased her balances here through sales of American securities, and her exports to the United States are expected to disclose a notable gain when detailed figures for the February commerce are issued. This may be having a supporting influence on rates, but bankers were inclined yesterday to stress the likelihood that sizable loans by England to France and Italy were coming more shortly and that sterling was being accumulated to meet them. If this is the case, a decline of francs and lire would be natural and of a temporary nature, and an explanation would be contained for the rise of sterling.

Sterling rose 3 cents to the pound, sight drafts being quoted at 3.80¾ at the close of business. Francs declined 31 points and lire 37 points, the latter at 20.72 recording a new low record.

MONEY AND EXCHANGE.

TUESDAY, MARCH 23.

Call Loans on Stocks and Bonds.

High.	Low.	Renewal Rate.	Last.
8	7	8	8

Call Loans on Acceptances.
Prime eligible acceptances.....6¼@6⅜

Time Loans.

MIXED COLLATL.		ALL INDUSTRIALS.	
Sixty days	8	Sixty days	8¼
Ninety days	8	Nine days	8¼
Four months	7½	Four months	8
Five months	7½	Five months	8
Six months	7½	Six months	8

Discount Rates, Federal Reserve Bank.
Commercial paper—
15 days, 6; 16 to 90 days, 6
Liberty Bonds, Victory Notes—
15 days, 5½; 16 to 90 days, 5½
U. S. Treas. certs. of indebtedness—
15 to 90 days, 5
Bankers' acceptances, 90 days, 5

Open Market Rates, Bankers' Acceptances.
Eligible for rediscount with Reserve
Banks 90 to 90 days.....6¼@6⅝
Nonmember and private bankers, eligible, 90 to 90 days.....6¼@6
N. Y. eligible, 60 to 90 days.....7¼@6⅛

Commercial Paper.
3 to 6 months.....7
Other Names.
3 to 6 months.....7

FOREIGN EXCHANGE.
Range of Rates.

Sterling—	High.	Low.	Last.	Change.
Demand	$3.80¾	$3.79⅝	$3.80¾	+.03
Cables	3.81¼	3.80⅝	3.81	+.03
Francs—				
Demand	14.56	14.91	14.56	—.31
Cables	14.54	14.89	14.54	—.31
Italy—				
Demand	20.02	20.72	20.02	—.37
Cables	20.00	20.70	20.00	—.37

Closing Rates.

Normal Rates of Exch.	Yesterday's Demand or Checks.	Close.— Cables.
4.8665 London	$3.80¾	$3.81
5.1813 Paris	14.58	14.54
5.1813 Belgium	14.62	14.10
China—		
Hongkong	95.00	95.10
Shanghai	150.00	139.50
Peking	151.00	151.50
40.20 Holland	36.6875	36.8125
19.30 Greece	11.15	11.25
5.1813 Switzerland	5.82	5.80
32.44 India—		
Bombay	44.50	44.75
Calcutta	44.50	44.75
Straits Settlements	43.50	43.75
49.85 Japan—		
Kobe	47.00	47.25
Yokohama	47.00	47.25
19.30 Spain	17.35	17.35
50.00 Philippine Islands—		
Manila	49.25	49.50
26.80 Scandinavia—		
Stockholm	20.70	20.85
Christiania	18.25	18.40
Copenhagen	17.70	17.85
South America—		
42.44 Buenos Aires	43.25	43.125
42.44 Rio	26.5/16	26.7/8
51.44 Russia (currency)—	Bid.	Asked.
100 rubles	3.00	3.00
500 rubles	3.15	3.25

The following exchange rates are quoted in the open market:

	Cents per Kronen. Checks.	Cables.
23.83 Germany	1.28	1.28
23.83 Poland	.67	.69
20.26 Austria	.47	.49
20.26 Jugoslavia	.72	.74
20.31 Czechoslovakia	1.36	1.38
19.30 Belgrade	3.22	3.25
19.30 Finland	5.85	5.75
19.30 Rumania	1.62	1.64

*Cents per mark. †Finmarks. ‡Lei. §Dinar.

TIME BILLS ON LONDON.

Bankers. 60 Days.	90 Days.	Commercial. 60 Days	90 Days
Nominal.		$3.76	$3.74

Clearing House Statement.
Exchanges, $970,943,072; balances, $70,204,135; Sub-Treasury credit balances, $752,253; Federal Reserve credit balances, $57,541,779.

Domestic Exchange.
Rates on New York at domestic centres: Boston, par; Chicago, par; St. Louis, 25@15c discount; San Francisco, par.

Canadian Exchange.
New York funds in Montreal, $99.375 premium per $1,000; Montreal funds in New York, $90 discount per $1,000.

Silver Quotations.
Bar silver in London, 75¼d; in New York, $1.29⅝; Mexican dollars, 98⅝c.

The Treasury Statement.
Special to The New York Times.
WASHINGTON, March 23.—Revenue receipts and expenditures.

	This month.	Fiscal year.
Customs	$22,798,481	$210,974,784
Internal revenue—		
Income and profits tax	706,162,542	2,865,309,193
Miscellaneous	92,128,763	1,060,521,863
Misc. revenue	17,610,723	454,329,918
Total	$808,720,451	4,610,345,708
Excess of receipts over disbursements, exclusive of principal of public debt	365,371,543	
Excess of disbursements over receipts, exclusive of principal of public debt		215,234,934
Expenditures	322,966,617	4,450,731,558

MARKET AVERAGES.

STOCKS.

YESTERDAY'S RANGE.

	High.	Low.	Last.	Net Ch'ge.
25 railroads	35.84	35.40	35.53	+.27
25 industrials	125.34	122.09	124.13	+.84
50 stocks	92.09	90.34	91.38	+.55

DAILY RANGE OF 50 STOCKS.

	High.	Low.	Last.	Net Ch'ge.
Mar. 22	92.89	90.27	91.02	—.77
Mar. 20	91.83	89.48	91.79	+.79
Mar. 19	91.39	89.86	90.23	+.05
Mar. 18	91.08	89.12	90.18	+1.25
Mar. 17	89.36	87.50	88.93	+.77
Mar. 16	89.85	87.77	88.13	—.40

MONTHLY RANGE OF STOCKS.

Mar.	—High.—	—Low.—	Last.
1920.	92.89 Mar. 22	79.84 Mar. 1	91.35
1919.	78.12 Mar. 12	73.58 Mar. 6	76.37
1918.	69.78 Mar. 11	66.40 Mar. 28	67.40
1917.	86.17 Mar. 24	79.42 Mar. 1	84.57
1916.	90.72 Mar. 14	85.49 Mar. 1	87.53

YEARLY RANGE OF 50 STOCKS.

*1920.	92.18 Mar. 5	75.45 Feb. 13	91.35
†1919.	78.13 Mar. 13	69.72 Jan. 21	75.90

Full Years.

1918.	89.59 Nov. 5	69.73 Jan. 21	86.09
1918.	80.16 Nov. 13	64.13 Jan. 15	73.29
1917.	99.46 Jan. 14	80.90 Dec. 19	85.80
1916.	101.51 Nov. 20	80.91 Apr. 22	98.33

*To date. †To corresponding date last year.

BONDS.

YESTERDAY'S CLOSE.

	—Net Change.— Day.	Month	Year.
40 issues	+.72	—.10	—.37	—5.90

DAILY RANGE OF 40 BONDS.

Mar. 22	70.82 —.06	Mar. 18	71.05 —.07
Mar. 20	70.90	Mar. 12	71.13 —.02
Mar. 19	70.90 +.04	Mar. 11	71.14+.06
Mar. 18	70.86 +.07	Mar. 10	71.06 +.01
Mar. 17	90.79 —.15	Mar. 9	71.05 +.10
Mar. 16	70.94 +.04	Mar. 8	70.95 —.04
Mar. 15	70.90 —.15	Mar. 6	70.86 +.04

YEARLY RANGE OF 40 BONDS.

	—High.—	—Low.—	Last.
*1920.	72.51 Jan. 10	69.20 Feb. 12	70.72
†1919.	79.01 Jan. 3	76.89 Mar. 4	76.71

Full Years.

1919.	79.01 Jan. 3	71.05 Dec. 8	72.09
1918.	82.86 Nov. 13	78.85 Sep. 27	78.75
1917.	90.48 Jan. 30	74.84 Dec. 29	76.80

*To date. †To corresponding date last year.

OPPOSE VALUATIONS ON RAILROAD BOOKS

State Commissioners, Representing Public, Declare Investment Accounts Unreliable.

SHIPPERS ALSO URGE CHECK

Favor Commission's Established Grouping as Least Likely to Disturb Existing Rate Relations.

WASHINGTON, March 23.—Solid alignment of State Railroad Commissioners, representing the public, against consideration of the "unreliable" investment accounts of the roads for valuation purposes, developed today before the Interstate Commerce Commission, which is holding hearings to determine the basis for payment of the standard dividend under the transportation act.

Insisting that the "book accounts" of the railroads were worthless as an index to the values of the properties, John E. Benton of the Association of State Railroad Commissioners sharply criticised the argument advanced by the carriers that any valuation of the roads found to be less than the aggregate accounts would be a blow to the financial centres of the world.

"Since when has this commission rendered its judgments with its face toward Wall Street?" he asked. "Since when has it disregarded the law and the facts to cover up the rottenness of any situation it came upon in the performance of its duty? It has heretofore discovered and exposed many shocking things, but the country still lives and the financial centres are still intact."

All the elements of value must be taken into consideration, Benton contended, but the investment accounts of the roads are not to be regarded as evidence.

"Congress has not given you discretion," he told the commission, "if you know the true investment cost of the Chicago & Alton from your valuation investigations and shut your eyes to that element to consider its wickedly watered investment account."

Representatives of the shippers generally concurred in the proposals of the carriers that the "book accounts" be considered, but advised that they be checked in the light of the other information available to the commission. Expressing themselves as more concerned with the development of transportation facilities to meet the needs of the country than in the matter of rates, the shippers confine their recommendation mainly to the question of grouping of the roads for rate fixing purposes.

"Unless the railroads are deprived of the occasion to yell 'poverty,' as they have done in the past, the only solution is Government ownership," was the argument of Charles E. Cotterill, of the Southern Traffic League, in favor of giving the railroads returns sufficient to handle adequately the business of the country. Property investment accounts, he said, might come the closest to forming a basis for a preliminary valuation. He presented a request that the southern freight classification as now constituted be continued for the new rate adjustment.

The majority of the shippers favored the continuation of the commission's established grouping of the railroads on the ground that the adjustment should be effected with the least disturbance to existing rate relations. Smaller divisions, it was argued, made for less flexibility.

State Railroad Commissioner Stuart of Michigan advised against a subdivision of the freight classification groups, declaring that fourteen railroads of the Eastern classification are now earning a reasonable net operating return.

Commissioner Helm of Kansas said he believed it was better to maintain existing groups for the purpose of determining the aggregate value of the roads, but that there would be little opposition in Kansas to a subdivision of the Western group to establish a Southwestern division.

Asking the same treatment from the commission that is to be accorded the trunk lines, Bird M. Robinson, President of the American Short Line Railroads Association, concurred in the carriers' proposition that the property investment account be used as the basis for determining valuation. He asked that the electric lines be considered in the same status as the short lines.

PUBLIC SERVICE EARNINGS.

New Jersey Corporation's Profits Drop from $6.06 to $1.81 a Share.

The report of the Public Service Corporation of New Jersey and its subsidiary companies for the year ended Dec. 31, 1919, shows net, after the deduction of charges and taxes, amounting to $1,013,902. This was equal after the deduction of preferred dividends to $1.81 a share earned on the $29,999,600 common stock. In the preceding year $6.06 a share was earned on the same stock.

Combined earnings of the corporation and its subsidiaries were $59,136,763 as compared with $52,997,838, while net after taxes was $15,511,673 as compared with $16,059,454 in the preceding year.

HARBISON-WALKER PROFITS.

Refractories Co. Shows Earnings on Year of $3,114,477.

The Harbison-Walker Refractories Company in its annual report for last year shows net profits, after charges and Federal taxes, of $3,114,477. This was equivalent to $14.10 a share on the common stock after making provision for the preferred. The previous report was for a fifteen-month period and the earnings then announced were qual to $26.58 a share.

After dividends last year there was a surplus of $378,477, which, added to previous surplus increased the total surplus to $12,750,509.

VOTE TO BE ASKED ON BANK MERGER

Bank of America and Franklin Trust Company Union Ready for Stockholders.

APPROVED BY DIRECTORS

W. H. Perkins to be Chairman and E. C. Delafield President of Consolidated Concern.

Stockholders of the Bank of America and the Franklin Trust Company will be asked soon to approve a proposal to merge the two institutions. The Directors of both companies have recommended the merger, and it is said that special meetings of stockholders will be called to ratify. The consolidated bank will retain the name of the Bank of America. According to present plans, William H. Perkins, now President of the Bank of America, will be Chairman of the Board of Directors of the enlarged bank; Edward C. Delafield, now President of the Franklin Trust Company, will become President, and Walter M. Bennet, Vice President and cashier of the Bank of America, will become senior Vice President.

If the merger is consummated it is proposed that the institution shall have a capital of $5,500,000 and a surplus of similar amount. At present the Bank of America has a capital of $1,500,000, and at the date of its last report had surplus and undivided profits of approximately $7,200,00. The Franklin Trust Company has a capital of $1,000,000 and surplus and undivided profits of $1,320,000. Thus, the proposal to capitalize the consolidated bank at $5,500,000 indicates that there will be new stock to the extent of $3,000,000 issued. Whether this is to be given as a stock dividend, or is to be offered to shareholders on subscription, or is to be disposed of in some other manner could not be ascertained yesterday. At the Bank of America information on the subject was refused.

The Bank of America was organized in 1812 and the Franklin Trust Company in 1888. The latter has offices in Brooklyn and several branches in New York. Its chief New York office is at 44 Wall Street, in the building of the Bank of America. After the merger, it was said, the trust business of the Franklin Trust Company will be carried on by the Bank of America.

TOPICS IN WALL STREET.

Prices Follow Erratic Course.

In marked contrast to the trading sessions of last week, the stock market yesterday was decidedly irregular. In some of the more volatile issues such as General Motors, Crucible and Baldwin, there was a strong tone with some substantial advances but the course of prices as a whole was one that defied interpretation by even the most astute readers of the tape. When the day closed, a goodly portion of stocks showed losses which made it appear that there had been some extensive selling under the mask afforded by the bidding up of the higher priced issues. The market was apparently more prone to take into consideration outside influences such as the difficulties in Germany, and throughout the day there was a keen interest manifest in the money rate. As a matter of fact the advance in call money rates that some had feared did not materialise, but a rise to 8 per cent. in the late afternoon was a hint of a possible tightening of credit that received more than passing attention. With a lack of time funds, any pools operating in the market are naturally prone to look with suspicion at even a 1 per cent advance in call rates.

***

The General Motors Advance.

Another big forward movement in General Motors which carried the issue above 400 was the spectacular feature of the day. It was another squeeze of the General Motors shorts but it was looked upon with questioning eye by those who had hoped to see a more moderate development of the present advance. There seemed to be a fear that the General Motors rise might attract so much attention that pressure would be brought to bear against the entire market. How much of a short interest remains in General Motors is a matter of conjecture, but at any rate there was not any very heavy demand for stock in the loan crowd and a big block of loaned stock was returned indicating that a big proportion of short covering had undoubtedly been completed.

***

The Baldwin Meeting.

It was the opinion of many in the financial district that the meeting of the Baldwin Directors this week would not bring forth any announcement regarding a melon cutting. There have from time to time been rumors to this effect, and one of several days ago caused a break of about 5 points in Baldwin just before the close. The belief that nothing will be done at this week's meeting apparently has its foundation in the absence of the President of the company, who is in Europe. It is argued that no action, even though one is contemplated eventually, will be taken while he is away.

***

Loaning General Motors.

The ruling of the Committee on Securities of the New York Stock Exchange that the General Motors new shares are a good delivery against old stock has brought up several interesting questions. For instance, there was cited the case of a man who had told his broker to loan his 100 shares of the old stock before the Stock Exchange ruling. He now demands that his old stock be returned to him, and specifies that he wants the same stock as he loaned—in other words, the old shares. The question is raised whether he has the right to make this demand or whether he is obliged to take in place of 100 shares of old stock 1,000 shares of the new.

***

No Money Flurry.

The day passed off without the expected flurry in the call money market. The opening was at 7 per cent, which, of course, also was the renewal rate, and in the afternoon 8 per cent. was charged for over-night accommodation. There was a fairly considerable amount of calling early in the day, due to the demands made on the banks by the Government, but after that there seemed to be plenty of money available for brokers, and at the close of the day it was said there was some left over at 8 per cent.

***

Time Funds to be Had.

The much-discussed paucity of time money appears to apply mostly to stock brokers, for it was said that some large and important individuals who from time to time become clients of stock brokers are finding no unusual difficulty in securing rather substantial amounts of time money. Apropos of this, it is said that some of the recently active, not to say sensational, issues on the board have been made active and sensational by the individuals who were able to procure time accommodation. Loans of this sort, it is understood, have been provided by some of the big out-of-town banks.

***

Lira Exchange.

The precipitous fall in lira exchange was said to be due to weakness which developed in the London market before ours opened. The cause, as understood here, was the sale of Italian bills in London and the repurchase, with the proceeds, of a corresponding amount of sterling. This buying of sterling, in turn, firmed the sterling rate, and this, too, was reflected in our market. The weakness in French francs, on the other hand, was explained as arising from the rather liberal offering of French bills in this market; bills which were sold against commodities purchased here for French account.

***

A Swiss Loan?

Rumors afloat in the financial district had it that certain representatives of the Swiss Government are here seeking a loan for their Government. The amount they desire, it was said, is in the neighborhood of $25,000,000, but this, it was added, is merely a starter; much more is wanted in the long run. The purpose of the loan, according to some coversant with European affairs, is to aid in the financing of a most ambitious plan for manufacturing and distributing electric power, the manufacturing to take place in Belgium and in the mountainous parts of France and Switzerland and the distribution to be throughout those three countries and Italy. Detailed discussion of the project, it was explained, was highly premature, for the good reason that nothing may come of it, at least for a long time. Pending this, however, Switzerland, the national Government, and several Swiss municipalities are said to be in very receptive mood concerning American credits.

***

Labor Board Candidates Picked.

The labor organizations and the heads of the railroads are understood to have sent to President Wilson the names of twelve men from which will be picked the three labor representatives and three railroad men who, with three men representing the public, will form the tri-partisan or permanent railway board, as provided for in the Transportation act. Neither the labor organizations nor railway executives felt that the names of their candidates should be divulged until President Wilson had selected the board, and that his should be the only announcement of its personnel. That the permanent board will have to decide the question of wage demands which is now being considered by the bi-partisan board is the consensus.

***

Railroad Outlook Improved.

Railroad men who attended the first Interstate Commerce Commission hearing on rate making since the passage of the new Transportation act have returned to New York with a good impression of the attitude of the commission on the general railroad situation. In the opinion of one man who returned from the hearing yesterday the commission will handle the railroad question in a big and broad way and the roads will get a fair deal.

***

Co-operation Apparent.

In the financial district the opinion has been expressed that the railroads have indicated their intention to co-operate as nearly as possible in solving the big problems before them. This is based apparently on the fact that much of the testimony at the hearing before the Interstate Commerce Commission has favored the adoption of three classifications of territories in finding the aggregate value of the properties. That further co-operation on points as general as this one will follow is the opinion in many quarters.

NEW YORK STOCK EXCHANGE TRANSACTIONS.

TUESDAY, MARCH 23, 1920.

Day's sales	1920. 1,197,675	1919. Holiday.	1918. 871,600	Year to date	1920. 62,755,744	1919. 41,251,984	1918. 32,246,377

Bid.	Ask.	Sales.		First.	High.	Low.	Last.	Net Chge.
35	35½	100	Adams Express	35½	35½	35½	35½	+⅛
42⅜	43½	200	Advance Rumely	42½	42½	42½	42½	—1⅛
68½	70	300	Advance Rumely pf	68½	68½	68½	68½	—1½
75¼	77	200	Ajax Rubber	76	76	75¾	75¾	—3¼
2⅜	2¼	3,100	Alaska Gold Mines	2	2⅜	2	2⅜	+⅛
2¼	2⅜	700	Alaska Juneau	2⅜	2⅜	2⅜	2⅜	+⅛
43½	44	600	Allis-Chalmers Mfg	44	44¼	43½	44	+⅛
90	91	400	Am. Agricul. Chem	90¾	91	90½	90½	—1
88	88¼	500	Am. Beet Sugar	87¾	88¼	87½	87½	...
118	119	900	Am. Bosch Magneto	118	119½	118	118	—¾
49¾	50	2,400	Am. Can	50¾	50¾	49¾	49¾	—⅛
97	98	100	Am. Can pf	97¾	97¾	97¾	97¾	...
139	141	2,400	Am. Car & Fdry	140	140½	139	139	—1¼
47	48	600	Am. Cotton Oil	48¾	48¾	47½	47½	—1½
12¾	13	2,100	Am. Druggists	13	13	12¾	12¾	—⅛
119	123½	1,000	Am. Express	125	128	125	125	+2
28	28½	3,100	Am. H. & Leather	28	29¼	27½	27½	+⅛
117¾	118	2,500	Am. H. & L. pf	116¾	118	115¾	118	+1¾
51	52	100	Am. Ice	51½	51½	51½	51½	+¾
102¼	102½	7,400	Am. International	103½	103¾	101¾	102¼	...
13	13¼	200	Am. LaF. Fire Eng	13	13	13	13	—⅛
84½	85	700	Am. Linseed	85½	85	85	85	—¾
105½	106	7,900	Am. Locomotive	106¼	106¼	104½	106¼	...
106	107	100	Am. Locomotive pf	105½	105½	105½	105½	—⅛
24	24¼	500	Am. Ship & Com	24½	24¾	24	24	—⅛
67¾	68	3,100	Am. Smelt. & Ref	68½	68½	67½	67¾	—1¼
96	96¾	200	Am. Smelt. & R. pf	96½	96½	96½	96½	+¾
48	49¾	3,100	Am. Steel Fdries	49¼	49¼	48	48	—1
91	92½	100	Am. Steel Fdries pf	91	91	91	91	—1
130⅜	131	500	Am. Sugar Ref	130⅜	130⅜	130	130¼	—1
102½	103	9,700	Am. Sumatra Tob	105½	105½	102½	102½	—2½
97¾	97¾	1,000	Am. Tel. & Tel	97¾	97¾	97¾	97¾	—¾
264	265	700	Am. Tobacco	267	267	265	267	+5
95¾	96	100	Am. Tob. pf. new	95¾	95¾	95¾	95¾	+⅛
67½	67¾	20,100	Am. Tob. Securities	67¾	68¾	67½	67¾	+⅛
133¾	134½	13,100	Am. Woolen	134¾	136¾	133	134	—⅞
101½	102½	100	Am. Woolen pf	102	102	102	102	—⅜
50	52	400	Am. Writing P. pf	49	50	49	50	—1½
19	19⅜	100	Am. Zinc, L. & S	19½	19½	19½	19½	+⅛
62¾	63¾	8,000	Anaconda Copper	63⅜	63⅜	62¼	62¾	+⅛
45	46	100	Asso. Dry Goods	46	46	46	46	—⅞
66¼	68	200	As. Dry Gds. 1st pf	66¼	67½	66¼	67½	+2¼
117	118	100	Associated Oil	117½	117½	117½	117½	—⅛
84	84½	1,500	Atch., Top. & S. F	84	84½	84	84	...
78¾	79	300	Atch., T. & S. F. pf	79	79	78¾	78¾	...
89¾	90	200	Atlantic Coast Line	89¾	89¾	89¾	89¾	—¾
162	164	1,300	At., Gulf & West I	163¾	164	163	163	—⅝
13	14	200	Auto Sales	14	14	13⅝	13⅝	—⅛
130¼	139¾	104,600	Baldwin Loco	138½	140½	136½	139¼	+2
99½	100	400	Baldwin Loco. pf	100½	100½	99½	99½	—⅛
36½	36¾	1,700	Baltimore & Ohio	37½	37¾	36½	36½	—⅛
47¼	48	100	Balt. & Ohio pf	47¾	47¾	47¼	47¼	—⅛
124½	125	400	Barker Co	125	125	124½	124½	—⅛
29	29¼	5,500	Bethlehem Motors	30½	30½	28¾	29	—⅛
96	96½	31,200	Beth. Steel, C. B	97½	97¾	95½	96¼	—1
12¼	12¾	500	Booth Fisheries	12	12¾	12	12¾	—⅛
14½	15	700	B'klyn Rapid Tran	15¾	15¾	14¾	14¾	—⅛
119¾	120	6,000	Burns Brothers	119	120	118¾	120	+4
9¾	10	100	Bush Con. & Zinc	10	10	9¾	9¾	...
27	27¼	600	Butte & Superior	27	27¼	27	27	...
18	19	300	Butterick Co	19	19	18½	18½	—1
23¾	24	3,200	Caddo Cent. O. & R	23¾	24½	23¼	23¾	+⅝
82½	82¾	600	California Packing	82½	82¾	81½	82¼	...
40	41	600	Cal. Petroleum	40¾	40¾	40	40	—1½
70¼	71	210	Do pf	70	70¾	70	70¼	+⅛
122½	124	1,000	Canadian Pacific	124½	124½	124	124	...
88½	88¾	7,100	Central Leather Co	91	91¼	88½	88¾	—1¾
100	104	100	Do pf	103½	103¾	103¼	103½	+1
53¼	54¾	2,100	Cerro de Pasco Cop	54¾	54¾	53¾	54	...
150	150½	7,100	Chandler Motor	152	152	147	150	—1⅝
56¾	57¼	100	Chesapeake & Ohio	57¼	57¼	57¼	57¼	—¼
9	10	100	Chi. & E. I. pf	10¾	10¾	10½	10½	—¼
8¾	9	800	Chi. Gt. Western	9⅛	9⅛	8½	8½	—⅜
25	25¼	700	Do pf	25	25¼	24½	25¼	+⅝
39½	39¾	1,000	Chi., Mil. & St. P	39½	39¾	39	39¼	—⅛
58¾	58¾	2,100	Do pf	58¾	58¾	57	57	—1¾
89½	89¾	400	Chicago & N. W	89½	89½	89	89	—⅝
116¾	117	1,100	Chi. Pneu. Tool	116¾	117	116¾	117	...
110	110	2,700	Chi., R. I. & Pac	110	110	108	108	—1
37½	38	2,800	Chi., R. I. & Pac	37½	38	37½	37¾	...
75½	75½	200	Do 7% pf	75½	75½	75½	75½	—1
19⅝	19⅝	2,100	Chile Copper	19⅝	19⅝	19⅛	19¼	—½
35¾	35¾	800	Chino Copper	35¾	35¾	34½	34¾	—1¼
44½	44½	100	Cl., C. & St. L. pf	44½	44½	44½	44½	—2½
39½	39	4,600	Coca-Cola	38½	39	38¾	38	+2½
39¾	39¾	700	Col. Fuel & Iron	39¾	39¾	38¾	38¾	—1½
46¾	46¾	2,200	Columbia Graph	46¾	46¾	45	45¾	—¾
92	92	100	Columbia Graph. pf	92	92	92	92	...
52	52	100	Comput. Tab. Rec	52	52	52	52	—⅛
82¾	82¾	800	Consol. Cigar pf	82¾	82¾	82	82	...
91½	91½	1,800	Consol. Gas	91½	91½	89¾	89¾	—1¾
18¾	18¾	300	Con.Interst. Cal. M	18¾	18¾	18¾	18¾	—¾
34	34½	2,300	Consol. Textile	34	34½	33½	33¾	+⅛
91¼	92	3,500	Continental Can	91¼	92	91¼	92	+1
12⅜	12⅝	1,000	Continental Candy	12⅜	12⅝	12	12	...
94	94¾	12,300	Corn Prod. Ref	94	94¾	93¼	94	—¼
106	106	200	Corn Prod. Ref. pf	106	106	106	106	—1
240	245	234	Crucible Steel	240	245	234

STANDARD OIL ISSUES

STOCK DIVIDEND POSSIBILITIES

WE HAVE PREPARED A CIRCULAR SHOWING THE POSITION OF CERTAIN OF THE STANDARD OIL COMPANIES.

COPIES FURNISHED ON REQUEST.

CARL H. PFORZHEIMER & CO.
Dealers in Standard Oil Securities
Phone 4660-1-2-3-4 Broad. 25 Broad St.

True Diversification

Some years ago an investor who had an investment capital of $250,000 had it invested in no less than 500 distinct issues—about $500 in each issue. He thought his fund was well diversified, but it was not. All of his securities were railroad bonds and stocks, and when the railroads commenced to go to pieces during the war period all of his securities dropped more or less to the same extent.

The main thought in diversifying one's investments is to make selections of different types which are not affected in the same way by the same fundamental factors.

In a Special Letter on this subject we outline some suggestions for intelligent investment selection and diversification in several classes or groups of securities.

Send two cents postage and your name and business address for Circular No. 477.

MOODY'S INVESTORS SERVICE
John Moody, President.
35 Nassau St., New York
Telephone Rector 2947-8-9.

The House of CHAS. H. JONES & CO.

No. 9

Its Investigations

The offering of securities for investment involves a moral obligation. To fulfill this obligation we conduct a thorough investigation of securities we offer.

This inquiry is not merely technical, covering the assets underlying the securities, but it penetrates into the management and the future earning capacity of the company.

Send for your copy of our current offering list.

(To be continued.)

Current Investment Offerings Sent upon Request.

CHAS. H. JONES & CO.
MUNICIPAL RAILROAD & CORPORATION BONDS
50 BROAD STREET — NEW YORK
PRIVATE WIRE SYSTEM—CABLE ADDRESS "CHASJONES"

WE OFFER

Municipal Bonds in New York State

EXEMPT FROM THE FEDERAL AND NEW YORK STATE INCOME TAXES.

Herkimer County	5s
Jefferson County	5s
City of Cohoes	5s
City of Lockport	5s
City of Olean	4.50s
City of Rome	4s
Bronxville	4.75s
Town of Pelham	5s
Town of Ossining	4.80s

Prices to yield
4.60% & 4.70%

Descriptive circulars giving full particulars upon request.

GEO. B. GIBBONS & CO.
MUNICIPAL BONDS
40 WALL STREET NEW YORK

RIGHTS
Liggett & Myers Rights
P. Lorillard Rights
General Elec. Rights
Amer. Radiator Rights

SCRIPS
American Tobacco Scrip
Tobacco Products Scrip
Maxwell Motor Scrip

CALIFORNIA SECURITIES
So. Pac. S. F. Term. 4s, 1950
Owl Drug Serial 6s
Los Angeles Ry. 5s, 1938

Specialists in Rights and Scrips
McDONNELL & CO.
Members New York Stock Exchange
120 Broadway Tel. Rector 7200

DEFICIT IS SHOWN IN WABASH INCOME

Revenues for 1919 Reported at $6,114,942, Against 1918 Return of $6,130,511.

$2,372,870 NET INCOME

Claim Pending for Allowance in Excess of Amount Set by Rail Administration.

The pamphlet report of the Wabash Railway Company for last year shows a gross income of $6,114,942, as compared with $6,130,511 in 1918, with total deductions of $3,742,073, as compared with $3,405,226. Net income was $2,372,870. In the preceding year net income amounted to $2,635,285. After the deduction for further items, including settlement of accounts before January 1, 1918, made by the Railroad Administration, there was a balance transferred to profit and loss of $1,747,228. In the year before the balance was $832,705.

The report shows Federal compensation based on standard return as $5,786,352, but calls attention to the fact that this figure is subject to change when the contract between the company and the Railroad Administration is finally signed. The road's accounts are being examined by the Interstate Commerce Commission to certify the amount of compensation due.

William H. Williams, President of the company, in his remarks to shareholders discussed the allocation of equipment by the Railroad Administration as follows:

"In the year 1918 the Director General of the United States Railroad Administration purchased 100,000 freight cars and 1,900 locomotives, which, subsequently, were assigned to various railroads. Of this number 2,800 40-ton steel underframe double sheathed box cars, 1,000 all-steel double hopper self-clearing 55-ton cars and 20 light Mikado locomotives have been allotted to the Wabash Railway Company, at prices to be determined after final settlement is made between the United States Railroad Administration and the manufacturers, but coming within the following ranges: For each 40-ton box car, from $2,725.60 to $2,932.40; for each 55-ton hopper car, from $2,505.00 to $2,529.32; for the light Mikado locomotives, from $49,400.00 to $53,556.00, involving a total charge to capital account of Wabash Railway Company of between $11,122,000 and $12,111,160, all of which said equipment will be placed under an equipment trust covered by an issue of notes, maturing in fifteen annual installments and bearing interest at the rate of 6 per cent., said notes being taken over by the United States Railroad Administration at par."

Mr. Williams explains the delay in the agreement on the standard return as follows:

"It was stated in the annual report of this company for last year, that application had been made to the Director General for an allowance of just compensation in excess of the standard return, in view of certain exceptional and abnormal conditions during the first sixteen months of the test period which were set forth with some fullness in that report. A further hearing, after an original disallowance of this claim, was granted by the Director General. The matter is now under review by the Director General, who signified his intention of handing down his decision as soon as he receives the certificate from the Interstate Commerce Commission as to the amount of the standard return."

BONDS ON STOCK EXCHANGE

TUESDAY, MARCH 23, 1920.

	1920.	1919.	1918.
Day's sales	$14,142,000	Holiday.	$27,774,500
Year to date	902,248,950	712,029,850	289,964,000

Following sales are given in lots of $1,000:

U S Liberty 3½s, 1932-47: 11 98.92; 96 97.00; 15 98.94; 5 98.98; 10 98.96; 4 98.94; 65 98.96; 80 97.00; 7 97.10; 62 98.96; 3 97.20; 11 97.00; 11 97.20; 89 97.30; 43 97.32; 5 97.20; 20 97.40; 33 97.30; 2 97.32; 10 97.44

$821,000 1st conv 4s, 1932-47: 4 90.42; 10 90.50; 3 90.40; 10 90.54; 5 90.60; 5 90.40; 5 90.60; 1 90.50; 5 90.60; 1 90.42; 5 90.46

$51,000 2d 4s, 1927-42: 16 89.02; 10 89.18; 75 89.20; 6 89.16; 1 89.14; 1 89.20; 10 89.28; 4 89.20; 3 89.22; 6 89.20; 10 89.30; 10 89.28; 3 89.22; 20 89.28; 1 89.22; 3 89.26; 10 89.26; 1 89.20

$189,000 1st conv 4½s, 1932-47: 11 90.70; 5 90.86; 2 90.72; 5 90.70; 1 90.72; 6 90.78; 5 90.88; 2 90.90; 3 90.72; 1 90.70; 9 90.90; 10 90.80; 5 90.70; 16 90.72; 5 90.70; 1 90.80; 5 90.90; 3 90.70; 10 90.86

$104,000 2d conv 4½s, 1932-42: 4 97.40

2d conv 4½s, 1927-42: 20 89.60; 6 89.52; 136 89.54; 14 89.52; 32 89.58; 28 89.80; 62 89.54; 1 89.88; 1 89.60; 10 89.56; 2 89.54; 3 89.60; 10 89.54; 5 89.50; 2 89.52; 25 89.58; 25 89.80; 11 89.84; 10 89.54; 10 89.82; 5 89.78; 50 89.90; 2 89.74; 25 89.80; 25 89.82; 110 89.84; 100 89.80; 47 89.84; 90 89.80; 5 89.82; 15 89.74; 10 89.78; 10 89.74; 10 89.72; 50 89.78

$1,444,500 3d 4½s, 1928: 44 92.54; 10 92.56; 1 92.58; 5 92.54; 19 92.58; 29 92.54; 1 92.60; 22 92.58; 25 92.54; 9 92.58; 22.5 92.52; 16 92.58; 45 92.54; 20 92.58; 5 92.56; 13 92.60; 1 92.62; 25 92.58; 1 92.52; 14 92.54; 28 92.58; 30 92.60; 141 92.62; 5 92.66; 4 92.54; 38 92.58; 60 92.54; 9 92.52; 20 92.56; 15 92.58; 2.5 92.50; 2 92.52; 10 92.54; 25 92.58; 2 92.52; 30 92.58; 1 92.60; 5 92.58; 62 92.54; 2 92.58; 11 92.56; 5 92.54; 1 92.58; 1 92.60; 10 92.56; 2 92.58; 10 92.54; 1 92.56; 3 92.58; 75 92.60; 328 92.54; 280 92.70; 20 92.54; 5 92.74; 71 92.76; 10 92.72; 2 92.74; 5 92.76; 10 92.74; 10 92.76; 155 92.72; 20 92.76; 50 92.74; 45 92.76

$203,100 4½s, 1922-23: 5 97.42; 5 97.44; 5 97.40; 2 97.42; 13 97.44; 10 97.40; 100 97.42; 1 97.46; 28 97.44; 15 97.40; 4 97.42; 5 97.46; 2 97.44; 13 97.42; 10 97.40; 3 97.44; 2 97.46; 2 97.42; 10 97.44; 2 97.46; 10 97.42; 5 97.44; 5 97.46; 5 97.42; 10 97.44; 5 97.46

Packard Motor Com. & Pfd.
Cleveland Auto Old & New
Dupont Chemical Pfd.
Clinchfield Coal
Curtiss Aeroplane Pfd.
Kaufman Dept. Stores Com.
Godchaux Sugar Com. & Pfd.
Kentucky Sec. Corp. Pfd.
Georgia Railway & Light

Chas., Richm'd & Ft. W. 7s, '21
Allied Packers 6s, 1939
Kennecott Copper 7s, 1930
Solvay Process 5s, 1938
Texas Co. 7s, 1923

Morton Lachenbruch & Co
42 Broad Street, New York
CHICAGO DETROIT PHILADELPHIA PITTSBURGH

Standard Oil Stocks

Bought—Sold—Quoted

C. C. Kerr & Co.
2 Wall St., N. Y. Phone 6780 Rector

Investment Securities

R. C. Megargel & Co.
37 Pine Street, New York

Listed & Unlisted
Bonds & Stocks
IN ALL MARKETS

We specialize in service covering the important markets reached by our private wires.

OFFICES IN
Chicago, Milwaukee, St. Louis, Toledo, London, Liverpool, Paris

PYNCHON & CO.
Members New York Stock Exchange
111 Broadway New York
Telephone Rector 970

PRIVATE WIRES
to principal cities of United States & Canada

American Brass
Austin, Nichols, Pfd.
Borden's Co.
Empire Tire & Rubber Co.
National Sugar
New Jersey Zinc Co.
Niles-Bement-Pond
Singer Manufacturing
Standard Screw
Tri-City Railway & Light, Pfd.
United Cigar Stores of Can., Com. & Pf.
BOUGHT—SOLD—QUOTED

JENKS, GWYNNE & Co
25 BROAD ST.
TEL. MANOVER 7474
NEW YORK STOCK EXCHANGE
AND N. Y. COTTON EXCHANGE.

HOLLAND DEFENDS TWIN-TUBE TUNNEL

Declares Three-Way "Bubble Bursts from Every Angle from Which It Is Approached."

COMMISSION BACKS REPORT

Engineer Says That Earnings from Proposed Plan May Far Exceed Estimates.

A special report designed to answer critics of the proposed twin-tube tunnel under the Hudson River, to finally dispose of discussion favoring the concrete block double-deck type of tunnel indorsed by Gen. George W. Goethals, and intended to clear the air of impressions created by alleged erroneous statements made at the public hearings, was submitted yesterday at a joint meeting of the New York and New Jersey Tunnel Commission by Clifford M. Holland, the commission's chief engineer, and was unanimously adopted. The report is believed to be the last word in the arguments which followed the efforts to have the Goethals-O'Rourke concrete six-line traffic tunnel built instead of the twin-tube, four-line type.

Mr. Holland's report says that it appears to be impossible to get before the public a true statement regarding the deficiencies of the concrete tunnel and that:

"Actually the interior dimensions of the Goethals' roadway are less than those proposed in the twin-tube plan as approved by the Commissions providing for two lines of traffic in each direction—not only is the width between side walls and the clear headroom less but also the space provided for the ventilating ducts is so small that the Goethals tunel could not be operated even as a two-way tunnel except with excessive charges for power required for ventilation. The capitalized cost of this power, which should properly be added to the estimated cost of the Goethals plan, would add many millions to this cost."

Mr. Holland says that the net earning capacity of the twin-tube tunnels over the amount necessary to pay for the redemption of the twenty-year bonds might amount to millions of dollars beyond the amount which has been estimated that would be available for the construction of additional tunnels. These figures are based on the estimate of the traffic which the tunnel will accomodate but this estimate, he says, may have been greatly underestimated.

Mr. Holland stated that the engineers of the commission were capable of building a bigger tunnel providing three roadways in each direction, if this was deemed the best for the public, but that careful study lead to a rejection of the plan and that upon close examination the three roadway tunnel "bubble bursts from every angle from which it is approached."

Lufkin Chairman of Texas Co.

E. C. Lufkin, who has been President of the Texas Company for some time, was elected Chairman of the Executive Committee and Chairman of the Board of Directors at a meeting yesterday. A. L. Beaty, who succeeds Mr. Lufkin as President, has been general counsel since 1913. His successor will be announced within a short time. C. N. Scott was elected Vice President and W. W. Bruce was elected Treasurer.

FOREIGN SECURITIES.

	Rate.	Due.	Bid.	Ask.
Argentine (ster.)	6	May, 1920	98½	99
Argentine	6	May, 1920	98¾	99⅛
†B'ig'm (Rest'n)	5	1934	68¾	71¼
†B'ig'm loan of '20	5	....	71	74
*British, funding	....	1960-1990	261	264
*British, Victory	4	1920-1940	299	302
*British, Nat. W.L.	3	1922	371	374
*British, Nat. W.L.	5	1929	368	371
Canada	5½	Dec., 1922	87	89
Canada	5½	Nov., 1923	87	89
Canada	5½	Nov., 1924	85½	87½
Canada	5½	Dec., 1925	82	86
French Victory	5	1931	60½	63
†French Loan, 17	4	1943	49	52
†French Loan, 18	4	1944	49½	52½
†French Loan, 20	5	....	..	70.28
Italy, Treas., 3-yr.	5	1922	..	56.59
Italy, Treas., 5-yr.	5	1925	..	56.59
Russia	5½	Dec., 1921	28	29
Russia, ruble b'ds	6½	Feb., 1926	37	41
Sweden	6	June, 1939	90½	91⅛
Switzerland	5½	Aug., 1929	86¾	87⅛

*Per £100. †Per 1,000 francs.

DIVIDENDS DECLARED.

The following companies announced dividends during the last week:

Company.	Rate.	Period.	Payable.	Books Close.
Anaconda Copper	1	Q	May 24	Apr. 17
Central Leather	1¼	Q	May 1	Apr. 9
Elder Mfg.	75c	Q	Apr. 15	Apr. 5
Standard San.	*100	—	Apr. 10	Mar. 29
St. L. R. Mt. & P.	1	—	Apr. 10	Mar. 31
Superior Steel	1½	—	May 1	Apr. 15
Westinghouse A. B.	1¼	Q	Apr. 30	Apr. 1

*Payable in common stock.

EQUIPMENT BONDS.

The following are quoted on a percentage basis:

Name.	Maturity.	Rate.	Bid.	Ask.
Baltimore & Ohio	1920-'27	4½	7.00	6.50
Buff., Roch. & P.	1920-38	4½@5-6	6.25	5.85
Canadian North.	1920-29	4½@5-6	7.50	6.62
Canadian Pac.	1920-29	4½	6.50	6.00
Chesapeake & Ohio	1920-27	4½	6.75	6.35
Chi. & Northwest.	1920-28	4½	6.25	5.85
Chi., R. I. & Pac.	1920-27	4½@5	7.50	6.50
St. L. & N. O.	1920-24	5	6.50	6.00
Chickasaw Refin.	1920-21	6	7.75	6.75
C., C., C. & St. L.	1920-29	5 @6	6.50	5.90
Del. & Hudson	1922	4½	6.25	5.75
Erie Railroad	1920-27	4½@5	7.50	6.50
Illinois Central	1920-27	4½@5	6.25	5.87
Louis. & Nash.	1920-23	5	6.20	5.85
Michigan Central	1920-32	5 @6	6.50	6.00
Mpls. & St. L.	1920-32	5 @6	7.00	6.50
Mo., Kan. & Tex.	1920-24	5	7.25	6.50
Missouri Pacific	1920-28	5	7.25	6.50
Mobile & Ohio	1920-26	4½@5	7.00	6.25
N. Y. Cent. Lines	1920-28	4½@5	6.60	6.00
N. Y. Cent. R. R.	1920-32	4½	7.00	6.00
Norfolk & Western	1920-24	4½	6.35	5.87
N. Y., N. H. & H.	1920-29	4½@5-6	7.00	6.25
Penna. Gen. Ftgt.	1920-23	4 @4½	6.25	5.87
Reading Co.	1920-27	4½	6.85	6.00
Seaboard Air Line	1920-27	4½@5-6	7.50	6.50
Sinclair Refining	1920-21	6	7.50	6.50
Southern Pacific	1920-24	4½	6.37	6.00
Southern Railway	1920-28	4½@5	7.00	6.35

BOSTON CURB.

	Bid.	Asked.		Bid.	Asked.
Arix Exten.	11	12	Mex Met.	15	18
Arix Silver.	1⅛	1⅜	Midway M.	55	65
Black H.	80	85	Mojave T.	10	14
Bohemia.	1¾	1¾	Monarch	75	..
Boat Mon.	73	75	Nat L & Z.	4	9
Calaveras.	..	1⅛	Nev Doug.	15	18
Chief Con.	4⅜	4½	New Baltic.	3	4
Cons Cop.	5	5⅛	Nixon	14	16
Crown R.	30	34	Onondaga.	20	35
Crystal, n.	27	32	Orpheum	31⅛	31½
Denbigh	30	32	Pilgrim	30	33
Eagle B B.	2⅛	2¼	Pioneer	90	1
Fortuna	8	9	Ranger P.	..	25
Gadsden	96	1	Rainier	1⅛	1½
Hecla Oil.	10	15	Seven Met.	21	22
Houghton.	50	70	S W M, f p	4	5
Iron Blos.	28	40	Silver Reef	16	17
Iron Cap.	11	13	Texana	23	25
Jerome V.	35	45	U V Exten.	37½	38½
La Rose.	38	45	Yukon	1⅛	1⅜
Majestic	17	20			

MEETINGS AND ELECTIONS.

NEW YORK & HONDURAS ROSARIO MINING COMPANY.
17 Battery Place N. Y.

March 24, 1920.

The annual meeting of the stockholders of the NEW YORK & HONDURAS ROSARIO MINING COMPANY will be held at the office of the Company on Wednesday, April 7, 1920, at 3 P. M., for the election of Directors and for action upon all questions that may properly be brought before the meeting.

The stock transfer books will be closed at 12 M. on March 27, 1920, and remain closed until 10 A. M. of April 8, 1920.

J. PERLMAN, Secretary.

The annual meeting of the Globe and Rutgers Fire Insurance Company and election of Directors will be held at the office of the company, 111 William Street, on Tuesday, April 13th, 1920, at 12:00 noon.

J. H. MULVEHILL, Secretary.

DIVIDENDS.

RAILWAY STORAGE & SUPPLY CO., INC., N. Y. C. and Elizabeth, N. J.

On March 19th, 1920, the Directors declared a quarter dividend of (2%) two per cent. upon the Stock of the Company, payable on or before the first day of April, 1920, to the stockholders of record of March 18th, 1920.

J. M. KENN, Treasurer.

Office of The United Gas Improvement Co., N. W. Corner Broad and Arch Streets, Philadelphia, March 19, 1920.

The Directors have this day declared a quarterly dividend of two per cent. ($1.00 per share), payable April 15, 1920, to stockholders of record at the close of business March 31, 1920. Checks will be mailed.

I. W. MORRIS, Treasurer.

TO DEVELOP NEW YORK PORT

Bills Presented at Albany Indorse Compact with New Jersey.

Special to The New York Times.

ALBANY, March 23.—Further steps were taken today to insure the development of the port of New York in bills introduced by Majority Leader Walters of the Senate, and Majority Leader Adler of the Assembly, empowering the New York members of the New York and New Jersey Port and Harbor Development Commission and Attorney General Newton to enter into a compact agreed upon.

The committee has reached an agreement to be submitted to the Legislatures of both States after fifteen months of deliberation. If executed, the plan would create a district to be known as the port of New York, which would extend north to Yonkers along the Hudson River, to be developed under a port authority consisting of three members from each State. It includes terminal and transportation facilities to be supervised by the port authority without cost to the City of New York.

The interests of the City of New York are protected by the stipulations that the Board of Estimate and Apportionment will name two members of the port authority who must be residents of New York City, and the affirmative vote of two members of each State will be necessary to project an improvement. The port authority cannot function until the Legislature approves a comprehensive plan for the development of the port.

Nothing contained in the compact impairs the power of the City of New York to develop or improve any port or terminal facilities. The city is by expressed terms, not bound by the plan of development unless it approves and the plans cannot be supplemented or amended without the consent of the city.

CALL PANHANDLE MEETING.

Road Asks Stockholders to Vote $35,000,000 Bonds.

There will be a special meeting of stockholders of the Pittsburgh, Cincinnati, Chicago & St. Louis Railroad Company in Pittsburgh on May 27, to authorize an issue of $35,000,000 5 per cent. general mortgage bonds. Of the total to be authorized it is proposed that $20,000,000 will be used to repay the Pennsylvania Company for advances made for additions and betterments on the Panhandle property.

The Pennsylvania Company will use the $20,000,000 in bonds to take over the minority Panhandle stock as announced earlier this month. It is understood that the new general mortgage will be written over the section of the Panhandle system between Pittsburgh and St. Louis.

BOND AND MORTGAGE GAIN.

Company Reports Net Earnings of $1,213,827 for Last Year.

The annual report of the Bond and Mortgage Guarantee Company, which has just been issued for the year 1919, shows that the company enjoyed net earnings of $1,213,827, as against net earnings for the year 1918 amounting to $917,324. The company had gross receipts of $2,006,753, compared with $1,675,098 in 1918; total disbursements of $792,926 last year, against $957,774 in the preceding year. Dividends paid last year amounted to $800,000, unchanged from the year before, and $413,827 was added to surplus and undivided profits, which, on March 1 of this year, totaled $6,989,752.

Will Discuss St. Lawrence Canal.

The New York State delegation of the National Rivers and Harbors Congress, to which representatives of all commercial and civic organizations in the State as well as State and city officials have been invited, will meet at the Chamber of Commerce tomorrow morning at 10:30. The meeting will discuss the proposed construction, by joint action of the United States and Canada, of a ship canal in the St. Lawrence River.

Russia Needs 32 Billion Rubles Gold.

WARSAW, March 9.—Thirty-two billion rubles in gold is the sum needed by Russia to restore herself, according to the Polish Government offical telegraph news agency, which quotes Soviet newspapers to that effect. The news agency says that it has been reported from Libau that Russian newspapers recently published accounts of the appointment of a commission to calculate the losses of Russia during the war and revolution.

$1,250,000 of London Gold Here.

The arrival from London of $1,250,000 in gold was announced yesterday. The metal was consigned to Kuhn, Loeb & Co., and was purchased in the London open market about ten days ago. An additional amount, totaling approximately $1,100,000, is now reported to be in transit, also purchased in London and consigned to the same firm.

ANTHRACITE MINERS MAY KEEP AT WORK

Proposal to Continue After April 1, Conditional on Retroactive Wage Award.

OWNERS TO REPLY TONIGHT

Seek Assurance from President That They May Raise Prices After Same Date.

Whether the sub-committee of operators and miners is able to negotiate the new wage scale by April 1, as planned, there may be no strike in the anthracite coal region pending final settlement of the case. By an almost unanimous vote of the General Scale Committee representing the anthracite coal miners yesterday afternoon they decided to continue work. This is conditioned, however, on the mine owners agreeing to make any wage award retroactive to that date.

The decision of the committee was handed yesterday afternoon to the subcommittee of operators and miners. It was learned last night that the anthracite mine operators notified the mine workers late yesterday that they would reply tonight at 8 o'clock to the proposal of the miners regarding remaining at work after April 1. The employers are understood to have indicated opposition to the proposal on the ground that they would meet any wage increases by raising the price of coal, and that the prices could not be made retroactive.

Although the operators refused to discuss their plans last night, it was reported that a committee of mine owners would go to Washington today to confer with President Wilson in an effort to have the wartime restriction on anthracite coal prices removed. Should they succeed in getting assurance that they will be permitted to raise coal prices after April 1, it was said, the operators would probably accept the miners' proposal to make any wage award retroactive.

BRITISH MINERS MAY STRIKE

Premier and Coal Controller Reject Wage Rise Demand.

LONDON, March 23.—Another strike of miners appeared tonight to be in prospect.

After the recent Trades Union Congress rejected the proposal of direct action to attain nationalization of the mines, the miners made a demand for an increase of 15 shillings weekly in wages in order to bring independent pressure on the Government.

Negotiations with Premier Lloyd George and the Coal Controller have resulted in the demand of the miners being rejected.

The latter will meet in conference tomorrow to determine upon their future course of action.

Marine Meeting Routine.

After the postponed meeting of the Directors of the International Mercantile Marine Company, President P. A. S. Franklin set at rest recent rumors that there would be a change in the company's policy regarding accumulated preferred dividend payments. He said that it was still proposed to pay off back dividends on the preferred as earnings warranted such action, and he stated definitely that the board had no plan for paying the accumulation on the preferred through a new security issue. The annual report of the company, for 1919 will not be ready for stockholders before June. Mr. Franklin expressed the opinion that net earnings last year would show an increase of about 33 1-3 per cent. over those of 1918. Regarding present earnings, he said that there had been some falling off due to a decrease in return cargoes, although shipments from Europe have improved in recent weeks.

Coal and Oil Co. Plans Expansion.

Stockholders of the Texas Pacific Coal and Oil Company have been asked to approve a plan permitting the Directors to increase the capital stock from 600,000 shares with a par value of $10 a share, to an amount not to exceed 1,000,000 shares of similar par value. It is also proposed to give the board authority to issue the increased stock as they determine. Transfer books for the annual meeing will close on April 7.

BID AND ASKED QUOTATIONS

FOREIGN ISSUES.

Closing quotations for Government and municipal bonds:

	Bid.	Asked.
Anglo-French 5s	97⅛	97⅝
Argentine 5s	73½	73⅞
Dom. of Canada 5½s, 1921	98¼	98⅝
Dom. of Canada 5s, 1921	97	97⅜
Dom. of Canada 5½s, 1926	92	92½
Dom. of Canada 5½s, 1929	94½	94⅝
Dom. of Canada 8s, 1931	91	91½
Chinese Government 5s	45	45½
Republic of Cuba ext. 5s, 1944	90⅝	91⅛
Republic of Cuba ext. 5s, 1949	83½	92½
Republic of Cuba ext. 4½s, 1949	73¾	73⅞
Dominican Republic 5s	79½	80
City of Bordeaux 6s	89	89½
City of Copenhagen 5½s	79½	80
City of Lyons 6s	89	89½
City of Marseilles 6s	89	89½
City of Paris 6s	89½	90
Japanese 4½s	77½	77¾
Japanese 4½s, second series	76⅞	77
Japanese 4s	62	62¾
City of Tokio 5s	56¾	56¾
Un. K. of Gt. B. & Ir. 5½s, 1921	95	96
Un. K. of Gt. Br. & Ir. 5½s, 1922	92¾	92½
Un K. of Gt. Br. & Ir. 5½s, 1929	89½	89½
Un. K. of Gt. Br. & Ir. 5½s, 1937	87¾	88
United States of Mexico 5s	30	32
United States of Mexico 4s	23	26

UNITED STATES ISSUES.

Closing quotations for Government bonds:

	Bid.	Asked.		Bid.	Asked.
2s, r. 1930	101	102	Pan 2s, c. 1938	101	102
2s, c. 1930	101	102	Pan 3s, r. 1961	85	88
4s, r. 1925	106	107	Pan 3s, c. 1961	85	88
4s, c. 1925	106	107	P I 4s, '34, '55	85	92
Pan 2s, r. 1936	101	102	P I 4s, '35, '55	85	92
Pan 2s, c. 1936	101	102	P I 4s, '36, '55	85	92
Pan 3s, r. 1938	101	102	Dist. of C 3-65s	97	..

STOCKS.

Closing quotations for stocks in which there were no transactions:

	Bid.	Asked.
Alb & Sus.	..	160
Allis-Ch M pf.	82	85½
Am Ag Ch pf.	90	94
Am Bk N.	40	45
Do pf.	44	47
Am B Sug pf.	82	91
Am B S & Fdy	95	101½
Do pf.	218	228
Am C & F pf.	114½	115
Am Cot Oil pf.	85	87½
Am Ice pf.	62	66½
Am Lin pf.	96	96½
Am M & G.	34	44
Am Shipb.	..	125
Am Sm pf.	81	82
Am Snuff.	110	112
Do pf.	80	90
Am Sug R pf.	114	117
Am S Tob pf.	88½	90½
Am T & C.	50	55
Am Z pf.	54	55½
Ann Arbor.	14½	15
Do pf.	23½	25
Asbcts R.	4	4½
Asso D G 2d pf.	65	70
A B & A.	5	10
A, G & W pf.	66½	67
Atl Ref.	1530	1580
Do pf.	113	113½
Auto Sales pf.	25½	33
Bay Leath.	72	78
Do pf.	80	86
Barrett Co pf.	100	108
Batop M.	1¼	1¼
Beth Steel.	88	92½
Do 7% pf.	97½	102
Do 8% pf.	711	112½
B R T cfs.	11½	12½
B'klyn Ed.	93	97
B U Gas.	37	41
Brown.	95	101
Do pf.	97	98
Brunsw Tur.	6½	7½
B, R & P.	30	..
Buff & S.	..	60
Do pf.	..	64½
Burns Bros pf.	104	110
Bush Term.	..	100
Cal & Ar.	83	84½
Can So.	41	60
Case (J I) pf.	96	98
C R R of N J.	191	205
C & S A T.	110	114½
C'tain-teed.	53	54½
Chi & Alt.	5	8½
Do pf.	12½	17
C & E Ill.	10½	11
Chi, R I & P.	6½	6⅝
Chi, St P, M & Om.	60	66
Do pf.	90	105
C, C, C & St L.	49	53½
Cl & Pitts.	..	80
Cin-Peab.	88	95
Do pf.	100½	103
Col & So.	34	39½
Do 1st pf	51½	53
Do 2d pf.	40	48
C G & E.	60	61

	Bid.	Asked.
Con Cigar.	68½	69
Cont C pf.	101	108
Cont Ins.	76	80
Crex Carp.	60	68
C-Am Sug.	435	450
Do pf.	102	107
D & Co pf.	99¾	101
Del & Hud.	96	96¼
Det Ed.	108	111
Det U. Ry.	..	100¾
Dia Match.	120	130
D, S S & A pf.	4½	5
Do pf.	8	10
Dur Hos'y.	52½	60
Do pf.	99	101
Elk H Coal pf.	39¾	43
Em Brant.	21	24
End J pf.	100¾	101½
Erie 2d pf.	16	17
Erie & P.	55	..
F M & S.	13¾	15
Do pf.	36	15½
Fisher Bdy pf.	105	107
Gen Chem.	188	192
Gen Cig pf	98	100
Do d pf.	84½	93½
Greene-C.	32¾	34
G. M & N.	8¾	10
Gulf S S 1st pf.	90¾	97
Harriman.	38½	90½
Int-Ag pf.	14	15
Int Ag pf.	80	81
Int H pf.	109¾	110¾
Int N pf.	88	97
Int Pa pf.	85	100
Do pf. a.	76½	77
Int Salt.	67½	70
Iowa Cent.	5	6
Kan C So.	17¾	18
Do pf.	46	48
Kayser (J).	105	115
Do 1st pf	107	118
Kelly S T pf.	91	99¼
Do 8% pf.	101¼	105
Kelsey Wh pf.	96	98
K & D M.	4	8
Do pf.	20	30
Kress (S H)	78	..
Do pf.	98¾	..
Lacl Gas.	40	45
L E & W.	11	15
Do pf.	10	22½
Ligg & M.	160	175
Do, B.	160	175
Do pf.	102	105
L-W S. 1st pf.	97½	98½
Do 2d pf.	111	127
Louis & N.	105¾	108
M'kay Com.	67	70
Man B'ch.	⅛	2½
Man Elev.	45	55
Man Shirt.	29½	30½
Man Sug.	115	120
Do pf.	99¾	100
Marlin R.	68	69½
Martin-P.	23	25
Math Alk.	26	29
Max M 24 pf.	27	30
M Iron Sts pf.	102	110
Mich Cent.	85	..
M & St L.	15¾	17
M, St P & S S M pf	91	92
Do l. g.	52	58
Mon P pf.	98	100
Mor & Ess.	..	69
Mullins Bd.	43¾	44½
Do pf.	97	..
N O & St L.	105	113
Nat A & G pf.	86	90
Nat Bisc.	115	120
Do pf.	112½	113½
Nat C & S pf.	96	100
Nat En pf.	99	101
Nat Lead.	83	86

	Bid.	Asked.
Nat Rys of M 1st pf.	..	15
Do 2d pf.	5	6
N Y A B.	111½	118
N Y O & St L.	31¾	33¾
Do 1st pf	58	62
Do 2d pf.	47	50
N Y D pf.	49	52
West.	85	90
N Y, L & W.	22	23
Norf & W.	94	97
Do pf.	68	71
Ohio F S.	52½	53
Otis E pf.	..	95
Otis Stl pf.	..	101
Owens Bot.	58	64
Pacific C.	25	40
Do 1st pf	60	100
Do 2d pf.	45	80
Pac Dev.	68	70
P G & E.	53½	54⅜
Pac Mail.	33½	34
Penney pf.	91	95
Peo & E.	13½	14½
Pere M pf.	46	50
Pett-M 1st pf.	96	105
Pierce-A pf.	101	106½
P, Ft W & C pf.	120	124
Pitts S pf.	88	91
P & W Va pf.	76	79
Pr Stl Car pf.	102	108
P S, N J.	65	70¼
R R Sec, I C stk c.	52	57
Ry. & Lt. 2d pf.	106¼	108
R T 1st pf.	94	96
Do 2d pf.	93	95¾
Reis & S.	103	109
Rep I & S pf.	90	99¾
St L S W.	15½	16⅝
Sea1 A pf.	17	17¾
Sears-R.	220	233
Sears-R pf.	114	116⅝
Shat-Ariz.	12	12½
S-S S & I pf.	90	95
So P R S pf.	109	113
St'd Mill.	135	140
Do pf.	90	90
Studeb Co pf.	100¾	101⅛
Sup Stl 1st pf.	100¾	103
T L Tr.	250	300
Third Av.	16	18
Tide W O.	216	225
Tob P pf.	96	98
T, St L & W pf.	9	15
Do cfts.	11	15
Do pf.	15	25
Do pf c.	16	23
Trans & W.	29	33
T C R T.	30	35
Do pf.	..	85
Und Type.	167	180
Do pf.	..	120
Un Cig Sts.	158	218
Do pf.	110	140
Un Drug.	128	134
Do 1st pf	85½	91
U S Rep.	81	83¾
U S Sm pf.	47	47½
Va-Car Ch pf.	111	111¾
Va R & P.	49	52
Wab pf A.	76½	78½
W U Tel.	98¼	99
West A E.	114	114⅝
W E & M pf.	84	87
W-Over pf.	86½	89
W'ch pf.	110	113
Wor Pump pf. A.	90	93
Do pf. B.	78½	81

$5,000,000

Continental Motors Corporation

7% Serial Gold Notes

Total Authorized Issue $5,000,000

Maturities

Series A—$500,000 April 1, 1922 ***Series C—$750,000 April 1, 1924***
Series B—750,000 April 1, 1923 ***Series D—3,000,000 April 1, 1925***

Interest payable semi-annually, April 1 and October 1, in New York or Chicago. Coupon notes in denominations of $1,000. Registerable as to principal. Redeemable at the option of the Corporation in whole or in part upon 60 days' published notice at 101 and accrued interest. Interest payable without deduction for any Federal Income Taxes up to and including 2%.

The following information is summarized from a letter of Mr. R. W. Judson, President of the Continental Motors Corporation:

The Continental Motors Corporation is the largest and most successful gasoline motor building organization in the United States. Its production has increased from 350 motors in 1906 to a present estimated yearly output of 200,000 motors.

The Corporation manufactures gasoline engines exclusively. Its product is widely distributed among manufacturers of passenger cars, commercial trucks and tractors. The annual production of truck motors is in excess of the combined output of all other companies in the country engaged in similar production.

These Notes will be a direct obligation of the Corporation. The Corporation covenants that it will not mortgage or pledge during the life of these Notes any of its assets now owned or hereafter acquired, except by way of purchase money, mortgages, and shall not create any evidences of indebtedness having a lien prior to or on a parity with these Notes except customary borrowings in the usual and ordinary course of its business.

The Corporation covenants that it will at all times, as long as any of these Notes are outstanding, maintain total net quick assets to an amount equal to at least 150% of the principal amount of these Notes outstanding.

The business has been operated without change of management for the last thirteen years. All of the officers are actively engaged in the business and will continue in charge of its operations.

Net profits of the Corporation after providing for Depreciation and Federal Taxes for the last five fiscal years have averaged $2,136,373, and for the fiscal year ended October 31, 1919, were $3,425,725, as against annual interest requirements of $350,000 on these Notes.

Price of All Maturities, 100 and Interest, Yielding 7%

WE RECOMMEND THESE NOTES FOR INVESTMENT

Offered when, as and if received by us and subject to the approval of Counsel

The above statements are official, or are based on information which we regard as reliable, and, while we do not guarantee them, they are the data upon which we have acted in the purchase of these notes.

Halsey, Stuart & Co. (Inc.)
Chicago New York Philadelphia

F. S. Moseley & Co.
Boston New York Chicago

Continental and Commercial Trust and Savings Bank
Chicago

New Jersey Municipal Bonds

Exempt from all Federal Income Taxes and free from personal property taxes in New Jersey

City of Plainfield
5% Gold Coupon Bonds
Due Serially December 1, 1921 to 1933 inclusive

City of New Brunswick
5% Coupon Bonds
Due Serially February 1, 1922 to 1948 inclusive

Town of West Orange
5% Coupon Bonds
Due Serially January 1, 1922 to 1960 inclusive

at Prices to Yield 4.80%

The National City Company

National City Bank Building, New York
Uptown Office—Fifth Ave. and 43rd St.
Correspondent Offices in more than 50 Cities

Average Net Profits During 36 YEARS of Practically 18%.

The Sherwin-Williams Co.
7% Cumulative First Preferred Stock
Preferred as to both Assets and Dividends

Established in 1866. Present volume of business over $54,000,000 a year.

The Sherwin-Williams Co. is the largest manufacturer of paints and varnishes in the world.

MAINTENANCE OF ASSETS

The Company covenants to maintain, at all times, net quick Assets of at least 110% and net tangible Assets of at least 200% of all First Preferred Stock outstanding.

Price $100 and Accrued Dividend
To Yield 7%
Write for Folder T 180

Hollister, White & Co.
32 CEDAR STREET, Corner Trinity Place
Telephone Rector 3001
NEW YORK
BOSTON PHILADELPHIA
Newark Springfield Providence Pittsfield Portland

5½% PRUDENCE-BONDS

—The Safest Real Estate Investment That Money Will Buy!

BEHIND Prudence-Bonds is the stability and strength of first mortgages on selected income-producing properties—behind that is the increasing equity which rapid amortization ensures—behind that is the credit of the mortgagee—behind that is the entire capital and surplus of this institution, to guarantee the principal and interest. Safeguard upon safeguard! Protection added to protection! Strength renewing itself in impenetrable layers of security.

BUY 5½% PRUDENCE-BONDS
In Denominations of $100, $500, $1,000
FREE FROM 4% NORMAL FEDERAL INCOME TAX
GUARANTY TRUST COMPANY OF NEW YORK, *Trustee*

REALTY ASSOCIATES INVESTMENT CORPORATION

Capital and Surplus . . . $1,100,000.00
31 Nassau St., New York *Phone Rector 2181*
162 Remsen St., Brooklyn *Phone Main 6480*

Send for booklet F-8 "Making Money Where the Savings Banks Make It"

GATES OIL COMPANY
"A proven oil company"

Operating in the Beggs Field, Oklahoma, jointly with the Producers & Refiners Co. Earnings running at the rate of
$3,240,000 a Year
which is at the rate of 170% on its outstanding capitalization of 1,900,000 shares.
Cash on hand $900,000
Paying 10% in Dividends
An extra dividend of 2½% and 10% in stock has been declared, payable May 1st, to stockholders of record April 1st
This stock is a very attractive purchase which should materially advance in value to the great benefit of the foresighted investor.
Circular on Request

W. W. BAGLEY
40 Wall Street New York City

Sugar Stocks

We Specialize in

Central Aguirre
Central Sugar
Guantanamo
Savannah

Sugar and Coffee Futures

LAMBORN & CO.
Seven Wall Street, New York
Telephone: Rector 9310
Members N. Y. Stock Ex. N. Y. Produce Ex. N. Y. Cotton Ex. N. Y. Coffee and Sugar Ex. Inc. Chicago Board of Trade London Produce Clearing House, Ltd.

KNAUTH NACHOD & KUHNE
FOUNDED 1852
Investment Securities
Letters of Credit
Foreign Exchange
Travelers' Checks
Correspondents Throughout the World.
Knauth Nachod & Kuhne
Members New York Stock Exchange.
Equitable Building New York

MacQuoid & Coady
Members N. Y. Stock Exchange
American Water Wks. & Elec.
United Gas & Elec.
United Lt. & Rys.
City Investing
Pacific Gas & Elec.
Western Power
American Gas & Elec.
American Pr. & Lt.
American Light & Traction
Central Petroleum
Stern Bros., Pfd.
14 Wall St., New York
Tel. Rector 9970

Our New Phone Number is
BOWLING GREEN
4130-36
(inclusive)
PRICHITT & CO.
Members N. Y. Stock Exchange
INVESTMENT SECURITIES
60 Broadway :: New York City

Everett Heaney
Library Bureau
U. S. Finishing
United Publishers
Moyse & Holmes
Members New York Stock Exchange
Telephone Rector 2968-9-10
67 EXCH. PLACE NEW YORK

LISTED SECURITIES
Bought and Sold
for
Investment or on Conservative Margin Account.
B. H. & F. W. Pelzer
Members New York Stock Exchange.
12 Broadway, New York City
Phone Broad 6037.

William R. Compton Co.
Government and Municipal Bonds
Over a Quarter Century in this Business
14 Wall Street, New York
St. Louis Chicago
Cincinnati New Orleans

J. R. Bridgeford & Co.
Investment Securities
111 Broadway New York

J. M. Byrne & Co.
Members New York Stock Exchange
Telephone Bowling Green 4200
60 Broadway New York

Guaranty Trust Co.
Texas Pacific Coal & Oil
Winchester Co.
McCLURE, JONES & REED
Members New York Stock Exchange
115 Broadway Phone 7060 Rector

SAYS CITY CAN BUY ALL MILK IT WANTS

Head of Dairymen's League Asserts Farmers Are Ready to Furnish Any Quantity.

ASK THEIR REGULAR PRICE

Expect Municipality to Pay Also Cost of Transportation — Agreement Near on New Contracts.

Roswell D. Cooper, President of the Dairymen's League, announced yesterday that the farmers' organization was ready to supply the city with all the milk it wants at the same price paid by the distributing companies, if the city would undertake to meet the expense of transporting the milk from the shipping points in the country to the city sales depots under municipal control.

"When John D. Miller, Vice President of the Dairymen's League, and myself conferred with District Attorney Swann, Monday," he said, "we informed him that we were ready to supply with milk anybody who wants to buy it. We also told him, however, that we had no facts regarding the alleged surplus of milk at the farms, but we promised to obtain such data for him. We have a man investigating that matter now and I expect he will report tomorrow.

"I have no idea what progress has been made by the District Attorney toward having the city undertake the sale of milk. Whether the city can sell milk at 10 or 12 cents a quart rests with the officials. We expect to have another conference with Mr. Swann in a few days."

Mr. Cooper and the other members of the Executive Committee of the Dairymen's League were in conference all day yesterday with the Milk Conference Board, composed of representatives of the milk distributors and manufacturers. The conference was one of a series which began in the headquarters of the Dairymen's League, 303 Fifth Avenue, last week, to reach an agreement on the price of milk for April.

Contracts for the year's supply of milk between the dairymen and the distributors and manufacturers expire at the beginning of next month, and it is understood difficulty is being experienced in making new contracts because of the decline in exports of milk by-products to Europe. Mr. Cooper said he expected an agreement would be reached today, but that the contracts probably would be for only three months.

District Attorney Swann said yesterday that nothing further had been done by him regarding the placing of the daily surplus of 2,500,000 quarts of milk on sale in the city, except to study details gathered by him and his assistants with a view to working out such a scheme.

It is expected that Mr. Swann's suggestion will be presented Friday at a meeting of Mayor Hyland's special Surplus Committee, of which City Chamberlain Philip Berolzheimer is Chairman, and which has custody of the funds obtained from the recent sale by the city of army and navy foodstuffs. The fund originally amounted to $300,000, but it has been reduced to $170,000 by appropriations for charitable purposes.

It was said yesterday that Mayor Hylan had expressed a desire to use the $170,000 for alleviating of suffering among the poor. Just what form of relief the Mayor had in view has not been stated by him. One official said he did not believe $170,000 would be sufficient to carry out Mr. Swann's milk scheme.

SHORT TERM NOTES.

Security.	Rate.	Due.	Bid.	Ask.	Yield.
Am. Cot. Oil.	6	Sept. 1, '24	96	96¼	7.00
Am. T. & T.	6	Oct., 1922	95½	95¾	7.90
Am. T. & T.	6	Feb., 1924	94	94½	7.60
Am. Thread.	6	Dec. 19, '28	99	100	6.00
Am. Tobacco.	7	Nov., 1920	100¼	100⅜	5.90
Am. Tobacco.	7	Nov., 1921	100¼	101	6.20
Am. Tobacco.	7	Nov., 1923	100½	101¼	6.40
Am. Tobacco.	7	Nov., 1923	100½	101½	6.50
AnacondaCop.	6	Jan., 1929	94½	95¼	6.85
Armour & Co.	6	June 20, '24	99¼	101	..
Beth. S. Cor.	7	July 15, '23	99¾	100	7.00
Beth. S. Cor.	—	July 15, '23	99¾	100¼	6.90
Can. Pac. R.	6	Mar. 2, '24	93½	93¾	7.10
C. Argen. Ry.	6	Feb., 1927	84	86	..
Cub.-Am. Sug.	6	Jan., 1931	98¾	100	6.00
Cuban. Pack.	7	July 15, '28	99¾	100½	6.85
Del. & Hud.	5	Aug. 2, '20	99	99½	6.00
Fed. Sug. R.	—	Nov., 1941	93	94½	6.90
General Elec.	6	July, 1920	99¾	100¾	6.75
G. North. Ry	5	Sept., 1920	98¾	99	7.05
Gulf Oil Corp.	6	July, 1921	97½	99	7.00
Hocking Val.	6	Mar., 1924	93	95	7.45
Int. R. T.	6	Sept., 1921	70	74	..
Kan. C. Ter.	6	Nov., 1923	97	98	6.60
Laclede Gas.	7	Jan., 1929	99¼	99¾	7.80
Lit. & Myers.	6	Dec., 1921	98¼	98	6.85
Moline Plow.	7	Sept., 1920	99¾	101	6.50
N. Y. Cent.	6	Sept., 1921	99½	99¾	6.85
Phila. Co.	4½	Feb., 1922	94½	95½	6.80
Penn. Co.	4½	June 15, '21	96¾	97	..
Proc. & Gam.	7	Mar., 1921	100¾	100⅞	6.20
Proc. & Gam.	7	Mar., 1923	100½	101½	6.25
Proc. & Gam.	7	Mar., 1923	101	101¼	6.35
Pub. S. Corp.	7	Mar., 1932	86¼	87¼	14.40
R. J. Reynolds Tobacco	6	Aug., 1922	98	98¼	6.70
Southern Ry.	..	Mar., 1922	94	94½	..
Swift & Co.	6	Aug. 15, '21	98¾	99	6.60
Utah S. Corp.	6	Sept. 15, '22	86	87¼	11.00
War F. Corp.	..	Apr., 1930	99¾	99¾	4.83

Benjamin Franklin says:

"Want of care does us more damage than want of knowledge."

WILLIAM PENN,
FOUNDER OF PENNSYLVANIA,

by his will left the proprietorship in the American Colonies to three trustees, "to dispose thereof to the Queen, or any other person, to the best advantage they can."

To avoid the sacrifice of real estate (to be sold) this Company as Executor and Trustee should be given certain discretionary power in its disposal, so the best price may be obtained.

Franklin Trust Company
Established 1836
New York & Brooklyn

NEW INCORPORATIONS

New York Charters.

Special to The New York Times.

ALBANY, March 23.—Fifty-five new corporations, with an aggregate capitalization of $4,213,200, were chartered today. They include:

American Sport Shop, Manhattan, $10,000; S. Wurzberg, S. and I. Saroff, 1,098 Union Av., Bronx.

Keystone Tool and Metal Parts Corp., Buffalo, $60,000; H. J. Kiefer, M. L. Meyers, A. C. Beck, Buffalo.

Seweh Realty Co., Brooklyn, $20,000; I. and W. Kosower, W. Glaser, 187 Hewes St., Brooklyn.

Gold Beekman Corp., Manhattan, realty and construction, $80,000; I. E. Kallscher, F. Hellmiss, G. Stern, 166 Convent Av.

H. B. W. Holding Corp., Brooklyn, realty, $30,000; W. Hotkins, M. Rabinowitz, I. Wechsler, 661 Hendrix St., Brooklyn.

Lewis Slipper Shop, Manhattan, $15,000; S. Fein, B. Lipschitz, F. J. Maurin, 333 East 23d St.

National Doll Wig Co., Manhattan, $10,000; F. H. Seigel, A. Miller, S. Kaplin, 319 East 103d St.

Dutchess Building Products Corp., Poughkepsie, make building materials, $40,000; A. A. Simpson, N. I. Pennock, W. N. Wetterau, Poughkeepsie.

Perfection Auto Repair Co., Brooklyn, $2,000. F. J. Meyer, H. Hantober, B. Goldfarb, 29 Cook St., Brooklyn.

Bos-Hatten Sheet Iron and Plate Works, Buffalo, $14,000; J. Bos, R. B. Hipp, A. L. Marquis, Buffalo.

Yuen Shing Hong Corp., Manhattan, foodstuffs, medicines, herbs and silks, $100,000; L. B. Hsoh, Y. Hsoe, L. T. Kin, 52 Mott St.

West 164th St. Realty Co., Manhattan, $100,000; J. G. Abramson, P. Schapiro, D. Benenson, 15 Thames St.

Carlton Hoagland and Harry Carroll, Manhattan, motion pictures, $10,000; H. S. Hechheimer, H. Cohen, I. Bernstein, 220 West 42d St.

Klonwise Building and Construction Co., Brooklyn, $10,000; A. Weiss, J. H. Klein, M. Wanderer, 300 2d St.

Kinophotolog, Manhattan, make talking motion pictures, $1,000,000; B. M. Bloch, J. G. Saltzman, A. E. Epstein, 132 South 9th St., Brooklyn.

Charles H. Jackson, Rome, plumbers' supplies, $35,000; R. J. Sullivan, M. F. Hall, W. M. Krichi, Rome.

535 West End Corp., Manhattan, realty and contracting, $300,000; J. Rosenthal, I. Ginsberg, S. Saroff, 780 West End Av.

Furman St. Stores, Manhattan, storage, $10,000; W. M. G. Watson, H. A. St. George, E. S. Oldis, 41 Park Row.

2 Rector St. Corp., Manhattan, realty; 5,000 shares preferred stock, $100 each; 1,000 shares common, no par value; active capital, $505,000; E. S. Hawley, F. H. Butehorn, R. V. W. Vanderveort, 258 East 25th St., Brooklyn.

Max's Novelty Shoe Shop, Manhattan, $30,000; N. C. Heiman, C. and H. Goldman, 299 Broadway.

Bronx X-Ray and Diagnosis Laboratory, Bronx, $5,000; G. W. McSweeney, V. V. Bolster, G. H. Cadugan, 568 East 180th St.

A. Sokolof, Brooklyn, realty and carpentry, $10,000; A. Sokolof, I. Cook, F. Leder, 378 Jefferson Av., Brooklyn.

Deitreich-Dudley, Manhattan, moving pictures, $5,000; T. C. Deitreich, W. B. Dudley, H. S. Hechheimer, 220 West 42d St.

Milton Taxicab Corp., Manhattan, $5,000; G. Washigton, F. Richardson, S. F. Holman, 317 West 47th St.

Inventors Publishing Co., Manhattan, $5,000; H. Wibel, L. S. Furman, A. W. Faber, 387 East 68th St.

Morris Park Homes Development Co., Bronx, $25,000; R. L. and W. H. Moran, A. S. Haipin, 370 East 149th St.

Libbey Dress Co., Manhattan, $10,000; A. Axelrod, I. Glickman, F. L. Goldman, 2,105 Fulton Av., Bronx.

Washington Mills, Manhattan, knit goods, $200,000; M. L. and A. Pollard, J. Cohn, 543 West 150th St.

Bernstein & Brookman Realty Corp., Brooklyn, $5,000; C. Brookman, M. S. and G. Bernstein, 4,405 14th Av., Brooklyn.

City Development Co., Niagara Falls, realty, $15,000; T. A. O'Connor, D. W. Schwartz, W. P. Morris, Niagara Falls.

Kappa Delta Fraternity, Morrisville, Madison Co. realty, $5,000; E. H. Townsend, A. M. Graf, H. D. Harter, Morrisville.

Houston Motors Corp., Manhattan, $100,000; R. Houston, J. E. O'Berrieth, C. S. Merrow, 1,761 Broadway.

Harry S. Reale Co., Manhattan, realty, $10,000; H. H. Beale, F. E. Ransome, E. Block, 2,011 Morris Av.

Duryea Realty Co., Manhattan, $10,000; J. Greenhaus, L. Finkelstein, M. Rernikow, 94 Wilson St., Brooklyn.

New York Beautifier Corp., Cold Springs, toilet articles, $10,000; W. G. Truesdell, H. B. Ferris, C. H. Sara, Cold Springs.

Arnold, Neidich & Co., Yonkers, auto supplies, $10,000; W. Arnold, J. S. and H. Neidich, Yonkers.

Bovex Corp., Brooklyn, make bouillon cubes, farm and dairy products, $10,000; S. A. and A. L. Freden, L. E. McCuen, 120 Broadway.

Nacoss Realty Co., Manhattan, $75,000; G. Nachman, H. Foss, H. J. Reit, 3,671 Broadway.

Myrin, Reilly & Co., Manhattan, petroleum products, 4,000 shares preferred stock $100 each, 6,000 shares common no par value, active capital $430,000; H. A. W. Myrin, J. J. Bradley, F. C. Reilly, 233 Broadway.

Frank C. Reilly, Manhattan, commission, $100,000; F. C. Reilly, J. J. Bradley, W. C. Fanning, 233 Broadway.

Horton Bldg. Corp., Manhattan, $20,000; M. H. Horton, D. H. Murray, V. C. Pederson, 45 West 9th St.

Geo. M. Clancy Carting Co., Rochester, $5,000; G. M. Clancy, G. A. Smith, A. B. Schneiberger, Rochester.

A. C. Larocca & Co., Manhattan, foods, $25,000; A. C. Larocca, H. S. Budner, R. W. Alley, 111 Broadway.

Ideal Battery Repair Co., Manhattan, $5,000; J. H. and A. Schroeder, A. M. Hulse, Jamaica.

Holding Oil Corp., Buffalo, $100,000; E. T. Johnson, G. M. and J. C. Trefts, Hamburg

Begelman, Manhattan, tailoring, $15,000; M. Begelman, H. Nurenberg, A. D. Emil, 170 Broadway.

F. Kendall & Co., Sayville, equipping autos, $50,000; M. P. Sindt, H. B. and B. Fendall, Sayville.

1-1-6 Corp., Manhattan, realty, $10,000; J. F. Lampins, P. E. Tuthill, J. T. Harahan, 528 Riverside Drive.

CAPITAL INCREASES.

Davies & Sullivan Co., Manhattan, $20,000 to $50,000.

John T. Clark & Son, Manhattan, $20,000 to $320,000.

Rosenthal Bros., cigar mfrs., Manhattan, $250,000 to $750,000.

Preefer & Rosenweig, Manhattan, $10,000 to $50,000.

Louis Mandell, Manhattan, $20,000 to $50,000.

F. C. Lutthi & Co., Manhattan, $250,000 to $500,000.

Lakay-Harris Feature Film Co., Manhattan, $10,000 to $200,000.

Federal Equipment Co., Manhattan, $100,000 to $250,000.

S. Vonwezel, Manhattan, $2,850,000 to $5,000,000.

Rand Co., North Towanda, $100,000 to $500,000.

S. Niewenhous, Manhattan, $10,000 to $25,000.

C. H. Woodworth Sons Corp., 830 shares preferred stock, $100 each; 1,660 shares common stock to 2,000 shares; carry on business with $90,000.

High Rock Knitting Co., Columbia County, $700,000 to $1,500,000.

Duchess Auto and Supply Co., Millerton, $30,000 to $60,000.

Union Loom Works, Boonville, $40,000 to $100,000.

Easton Co., Utica, $75,000 to $150,000.

CHANGES OF NAMES.

Weigert & Tamborgo Co., Manhattan, to Weigert Bros.

Specialty Leather Coat Co., Manhattan, to The Sport Specialties Co.

Outrander-Erskine Mfg. & Commission Corp., to Outrander-Erskine Corp.

AUTHORIZATIONS.

Standard Music Roll Co., N. J., $100,000; rep., T. L. Brast, 149 Broadway.

DISSOLUTIONS.

Segall Window Shade Cleaning Co., Manhattan.

Baker Co., Manhattan.

14th St. Lined Co., Manhattan.

Selcman & Manset, Manhattan.

Ajax Airline Works, Manhattan.

The Woods of Arden, Manhattan.

A. Bennett & Co., Manhattan.

Bashwitz Shop, Brooklyn.

Diegnese Brewing Co., Queens.

Elliott Importation Co., Buffalo.

Delaware Charters.

Special to The New York Times.

DOVER, March 23.—Charters filed:

General Oil and Refining Co., $20,000,000; W. F. O'Keefe, George G. Steigler, E. E. Aberle, Wilmington.

Seattle Shipbuilding and Dry Dock Corp., $5,000,000; E. S. Hawley, George F. Johnson, Charles H. McBride, New York.

Montana Consolidated Oil Co., $200,000; T. L. Croteau, M. A. Bruce, S. E. Dill, Wilmington.

Fort Pitt Rubber Products Co., $1,000,000; L. A. Irwin, M. L. Rogers, W. G. Singer, Wilmington.

Okla-Oceanic Petroleum Co., $1,000,000; R. M. Dewitt, Glenn Alcorn, A. T. Corbin, Muskogee, Okla.

Farragut Steamship Corp., $1,000,000; Sigmund Freiberg, Cincinnati, Ohio; Louis Schwartz, Indianapolis, Ind.; Bertram M. Ainsworth, Phila.

Reolo, $500,000; M. M. Hunsaker, Akron, Ohio; R. A. Trombly, Barberton, Ohio; J. P. Spinier, Cleveland, Ohio.

Heme and Tourist Chocolate Candy Co., $350,000; R. M. Travers, New York; I. Van Backman, Chicago; James E. Shea, New York.

Hobson-Miller Mfg. Co., $180,000; Gay O. Hobson, Martinsville, Ill.; Shuber Miller, Wilkinsburg, Pa.; Herman T. Whitaker, Washington, D. C.

Victor Engineering Co., $120,000; William F. O'Keefe, George M. Steigler, E. E. Aberle, Wilmington.

Desdemona Oil & Gas Co., $100,000; W. I. N. Lofland, Mark W. Cole, Frank Jackson, Dover.

Type-Adder Co., $90,000; T. L. Croteau, M. A. Bruce, S. E. Dill, Wilmington.

American Music Pub. Co., $100,000; Robert W. Pickett, William A. Ritter, John C. McCann, Philadelphia.

Oil Brokerage Corp., $35,000; W. F. O'Keefe, George G. Steigler, E. E. Aberle, Wilmington.

C. A. Oliver Co., $15,000; S. G. Anthony, I. M. Doolittle, Charles A. Oliver, Pittsburgh, Pa.

Seaboard Security Corp., $10,000; Herbert H. Ward, Andrew C. Gray, Herbert H. Ward, Jr., New York.

Prudential Rubber & Fabric Corp., $27,500,000; T. L. Croteau, M. A. Bruce, S. E. Dill, Wilmington.

Donning Carbureter Corp., $1,000,000; T. L. Croteau, M. A. Bruce, S. E. Dill, Wilmington.

Cotton Industrial Corp., $375,000; T. L. Croteau, M. A. Bruce, S. E. Dill, Wilmington.

Schmidt Co., $300,000; M. L. Rogers, L. A. Irwin, W. G. Singer, Wilmington.

V. T. H. Rice, Inc., $300,000; T. L. Croteau, M. C. Kelly, S. L. Mackey, Wilmington.

Perry Oil & Gas Co., $125,000; George C. Perry, Washington, Pa.; A. P. Larimer, L. C. Brehm, West Newton, Pa.

Paloma Crude Oil Co., $50,000; C. Edward Miller, C. C. Karlen, Merrill Rinehart, Pittsburgh, Pa.

CAPITAL INCREASES.

National Drug Stores Corp., N. Y. C., $6,500,000 to $10,500,000.

Porto Rican Fruit & Trans. Co. of Del., Wilmington, $2,000,000 to $3,000,000.

Best Producing & Refining Co., Mo., $750,000 to $5,000,000.

Increase of Capitalization.

The Mart Waterman Company, Manhattan, informs THE TIMES that instead of the amount previously reported the increase of their capitalization, as authorized by the Secretary of State, is $200,000 to $1,000,000.

JULY, 1914, TO DECEMBER, 1919.
A set of The New York Times Index, from July, 1914, to December, 1919, containing 22 volumes, a guide to the record of every important event of the war, is offered for $35. Sent postpaid on receipt of price.—Advt.

MILLER & CO.
Members
New York Stock Exchange
The
1920 Edition
Trader's Companion
may now be obtained
at our main office
EQUITABLE BUILDING
120 Broadway
or at our branch offices
212 FIFTH AVENUE
S. W. Cor. 26th Street
LONGACRE BUILDING
N. E. Cor. 42nd St. & Broadway
NEW YORK

FOREIGN EXCHANGE
Profits possible of 150 to 1500% may be made by buying FOREIGN BONDS.
ALL FOREIGN CITIES AND GOVERNMENT BONDS
Send for Special Circular Full Description and Prices
CIRCULAR NO. W-1000
Farson, Son & Co.
Members New York Stock Exchange
115 Broadway, New York

8% Preferred Stock
Write for full particulars in regard to this attractive offer.
Hyve Motor Sales Corporation
General Eastern Sales Agents
KELLY-SPRINGFIELD MOTOR TRUCKS
Philadelphia, Pa.
and
516 Fifth Ave., N. Y. City.

Sherwin-Williams
7% CUMULATIVE PREFERRED
Description upon request
CHARLES W. HILL & CO.
Members New York Stock Exchange
5 Wall St., N. Y. Tel. Rector 5456

NEW ISSUE

$1,700,000

Cuba Railroad Company

Equipment Trust 7% Gold Certificates of 1920

Dated April 1, 1920. Interest payable April 1 and October 1

Maturing $85,000 each six months from October 1, 1920, to April 1, 1930, inclusive

In denomination of $1,000 with semi-annual dividend warrants attached. Registerable as to principal.

Certificates are issued by the Central Union Trust Company, New York, acting as lessor of the equipment.

We summarize as follows from a letter to us by Mr. H. C. Lakin, President of the Cuba Railroad Company.

Company: The Cuba Railroad Company is one of the principal railroads of Cuba, serving the eastern half of the island.

Cost of Equipment: These certificates are issued for 75% of the cost in Cuba of diversified equipment of standard design and construction. At current quotations it is estimated that the cost would be approximately $500,000 in excess of the price paid.

Earnings: In the 11 years ended June 30, 1919, the average annual net income of the Railroad was $2,320,592, or well in excess of 2½ times the average annual fixed charges of $849,531. In the year ended June 30, 1919, earnings were:

Gross earnings	$12,236,245
Net earnings	3,310,231
Other Income	156,729
Total Net Income	$ 3,466,960
Fixed Charges	1,269,640

In the six months ended December 31, 1919, total net income increased $494,522, as compared with the same period in 1918.

The legal details in connection with this issue are being passed upon by Messrs. Sletson, Jennings & Russell, New York, and by Mr. Claudio G. Mendoza, Havana, Cuba. We offer the above for delivery in the form of Interim Certificates when, as and if issued and received by us and subject to opinion of our counsel.

Price for any maturity to yield 7.50%

WHITE, WELD & CO.

14 Wall Street, New York 111 Devonshire Street, Boston

This information and these statistics are not guaranteed, but have been obtained from sources we believe to be accurate.

Valuation for Insurance Protection

ALL industrial, mercantile, utilities and shipping enterprises should carry adequate insurance. Unless from 80% to 90% insured, depending on the character of the risk, the assured is a co-insurer. With today's increased price level of 100% over five years ago, most commercial enterprises are not insured up to 80% of their value.

If you are the owner, do you know the real present value of your plant as a basis for proper insurance?

If you are the banker, is the enterprise to which you have loaned money adequately insured?

If you are a bond holder or a stock holder, is your investment protected by being fully insured.

Call the attention of those managing such properties to the Valuation and Report Department of this firm. It is a large organization of experts with exceptional facilities for making valuations in a minimum of time.

Ford, Bacon & Davis
Engineers
115 BROADWAY
NEW YORK
NEW ORLEANS SAN FRANCISCO

H. H. Franklin Manufacturing Co.
(Franklin Automobile Company)
Syracuse, N. Y.

7% Cumulative Preferred Stock
Additional $1,000,000 Issue

Price $100 Per Share

Dividends accruing from date of issue are payable
February 1, May 1, August 1, November 1

After depreciation and taxes, earnings for past five years averaged four times the present dividend requirements. In 1919 dividend requirements were earned over seven times.

For Circular and Subscription Blanks Address

F. A. Barton, Treasurer,
H. H. Franklin Manufacturing Co.
Syracuse, N. Y.

Mark A. Noble Theodore G. Corwin
NOBLE & CORWIN
60 Broad St. New York
RIGHTS
Bk. of Manhattan Co.
Mech. & Metals Nat. Bk.
Peoples Trust Co.
Travelers Insurance
Telephone 1211 Broad

Lima Locomotive Pfd.
Bought—Sold—Quoted
MOORE, LEONARD & LYNCH
Members New York & Pittsburgh Stock Exchanges
PRICE BLDG. 111 B'WAY, N. Y. RITZ-CARLTON PITTSBURGH Tel. 3873 Rector PHILADELPHIA

SHIPPEE & RAWSON
MEMBERS NEW YORK STOCK EXCHANGE
111 BROADWAY
NEW YORK
TELEPHONE RECTOR 5740

The Oldest and Largest Investment House in Northeastern Pennsylvania
J. H. BROOKS & CO.
Investment Securities
Members New York Stock Exchange
Main Office: Brooks Bldg., Scranton, Pa.
Wilkes-Barre, Pa. Hazleton, Pa.
SPECIALISTS IN SCRANTON AND NORTHEASTERN PENNA. SECURITIES

FRENCH
GOV'T 5 VICTORY
BONDS
PRICE ABOUT $63
PER 1,000 FRANCS
Par Value at Normal Rate of Exchange, $193.
Descriptive Circular all foreign bond issues on request.
Farson, Son & Co.
Members New York Stock Exchange
115 Broadway, New York

A Stock and Bond Register
in which may be listed the securities held, the prices paid and other data, is available for your use. If you will send in your list of holdings we will enter them for you and forward the register to you without charge.
George H. Burr & Co.,
120 Broadway
New York

Chicago, Terre Haute & So. Eastern Income 5s, 1960
Chicago Railways 5s, 1927
Detroit United Rys. 7s, 1923
Kans. Cy. Lt. & Pr. 5s & 2d 6s, 1944
Kansas City Ry. 5s, 1944
Michigan United Ry. 5s, 1936
Montreal Tramway 5s, 1941
Northern Illinois Traction 5s, 1923
Pacific Lt. & Pr. 5s, 1942 & 1951
United Light & Ry. 5s, 1932
Private wires to Chicago, Cleveland, Detroit, Youngstown and Grand Rapids
Merrill, Lynch & Co.
Trading Department
120 Broadway, New York
Phone Rector 7262 to 7266 Inc.

Mech. & Metals
"RIGHTS"
CLINTON GILBERT
2 Wall St., N. Y. Tel. 4848 Rector

RICHTER & CO
MEMBERS NEW YORK STOCK EXCHANGE
-HARTFORD-
NEW BRITAIN-WATERBURY-SPRINGFIELD
We offer, subject to change in price,
100 HARTFORD CITY GAS CO.
COMMON STOCK
AT $34.00 PER SHARE.

FOREIGN EXCHANGE
BONDS, CURRENCY AND CHECKS
Bought & Sold On Order
Shuman & Seligmann
Members New York Stock Exchange
30 Broad St., N. Y. Tel. Broad 7270

50 Shares of
Burroughs Adding Machine Co.
For Sale.
ORVIS BROTHERS & CO.,
Members N. Y. Stock Exchange.
60 BROADWAY.
Bowling Green 4320.

Hannevig & Co.
Marine Financing
Marine Securities
139 Broadway, New York
Foreign Exchange Letters of Credit

Nat'l Fuel Gas
J. K. Rice, Jr. & Co.
Phone 4000 to 4010 John. 36 Wall St., N.Y.

Mark A. Noble Theodore C. Corwin
NOBLE & CORWIN
25 Broad St. New York
Gt. Amer. Ins. E. W. Bliss Com.
Lawyers Mtg. Royal Bak. Pfd.
Telephone 1111 Broad.

SENATORS CLASH ON FARM BUREAU

Debate on Economy Starts Over Proposal to Organize a New One.

SMOOT SEES WICKED WASTE

Capper Declares Cities May Go Hungry Unless the Farmer Is Helped.

WASHINGTON, March 23.—Government expenditures were discussed in the Senate again today. Senators Lodge and Smoot attacked a proposal in the annual Agricultural bill for the creation of South Carolina and others defended of farm management. Senator Smith of South Carolina and other defended the provision.

"Never have I worried so over the future of my country as I have during the last six months," said Senator Smoot. "There has got to be an end to the wicked waste of public funds during the last two years, or there will be a smash."

Senator Lodge asked the committee members to abandon the bureau proposal, but Senator Smith said that the Government was having difficulty in keeping its scientifically trained men at present salaries and that "the honor of being a bureau head" would make up the difficulty in some cases.

"That reminds me of the Mexican Army," Senator Lodge retorted, "with more officers than men. A man isn't worth having who stays for that reason."

Reading some estimates, Senator Smoot said that Congress was asked to appropriate $5,500,000,000 for the maintenance of the Government next year.

Senator Norris agreed that the sum was "impossible," but said that the Agricultural bill had been scrutenized as no other measure of legislation had been.

"The amounts granted," he said, "are less than the department ought to have. The reasons for this change are good ones. There has been almost criminal waste, I'll admit, but the necessities must be met."

Senator Smoot, predicting that the Federal Government's expenditures for the fiscal year ending next June would exceed receipts by at least $3,000,000, advocated the establishment of an efficiency bureau to make up appropriation estimates.

A reduction of "at least $450,000,000" below the War Department's estimates for the coming year was promised by Chairman Wadsworth of the Military Committee, who said that the committee had agreed to cut almost in half the figures submitted by department officials.

America's great cities may go hungry before many years unless Congress does something to keep the farmer on the farm and away from the Great White Way, Senator Capper told the Senate.

"Some indication of the way in which the farmers are getting away from the country is supplied by the United States Department of Agriculture from a recent survey of 3,775 farms in New York," Senator Capper said. "It was disclosed as a result of this investigation, which covered so many farms that it is certainly typical, that there had been a decrease in the number of people on the farms in the last year of 2 per cent., and that the number of hired men decreased 17 per cent.

"If this ratio holds good for the State, and there is every reason to believe that it does, it means that 33,000 men have left the farms in this one State to go to the cities. They are getting out of a business that has been the goat of lawmakers, middlemen and profit hags in the last three years, and going toward the Great White Way, to add still more hungry mouths to the population which farms must feed."

Senator Capper declared that the farmer had been compelled to try to pull himself over the fence by his boot straps on the land problem, with the result that the percentage of tenancy had increased alarmingly. He argued for a curb on profiteering. Elimination of market manipulation and gambling, Federal supervision of the packing industry, closer co-operation with the farmer, and a constructive study of land questions.

FINANCIAL NOTES.

The London and River Plate Bank announced through its agency here yesterday that a branch had been opened at Macelo, Brazil.

The following changes in the directorate of the Middle States Oil Corporation were announced yesterday, following the stockholders' meeting: George A. Muir to succeed L. E. Haskell and William I. Rosenfeld in place of Arthur Falk.

A. E. Fitkin & Co. announces that it has been admitted as a member of the New York Stock Exchange. Three new men admitted to the firm are A. M. Hall 2d, M. J. O'Shaughnessy and L. L. Benedict.

The Sheridan-Wyoming Coal Company, a subsidiary of the United States Distributing Corporation, has completed a lease of all the coal lands near Sheridan, Wyo., owned by the Hindrick Private Corporation. The lease also contains an option to buy. The lands involved embrace about 1,420 acres.

MINING STOCK QUOTATIONS.

SAN FRANCISCO.

COMSTOCKS.			
Alta	.10	Jumbo	.02
Andes	.29	Horseshoe	.02
Bent & Belcher	.10	Hull City	.01
Caledonia	.31	Jims	.02
Challar	.12	Kernick	.05
Con. Silver	.33	Keystone	.02
Concordia	.12	Myra	.04
Con. Imperial	.43	Pay	.03
Con. Virginia	1.80	Revert	.13
Gould & Curry	.06	Rosetta	.02
Hale & Norcross	.18	Royal	.02
Jacket	.21	Silver	.03
Mexican	.53	Silver King	.03
Ophir	.53	Smuggler	.02
Seg. Belcher	.08	Sutherland	.04
Scorpion	.05	Thomson	.03
Sierra Nevada	.12	Toggery	.03
Silver Hill	.09	Verdi	.07
Union	.17	Victory	.01
TONOPAH.		West	.06
Belmont	2.75	Zone	.29
Cash Boy	.10	GOLDFIELD.	
Halifax	.14	Atlanta	.02
Jim Butler	.23	Booth	.06
McNamara	.56	C. O. D.	.02
McNamara Cresc.	.21	Consolidated	.12
Midway	.14	Crackerjack	.07
Utah	.12	Daisy	.02
Monarch	.05	Development	.07
Montana	.10	Florence	.19
North Star	.08	Fraction	.03
Rescue	.24	Grandma	.02
Tonopah Exten.	2.30	Jumbo Exten.	.10
Tonopah 700	.06	Kewanas	.03
West End	1.90	Lone Star	.08
West Tonopah	.06	Merger	.02
DIVIDE.		Red Hills	.03
Alto	.06	Silver Pick	.10
Annex	.02	Spearhead	.04
Belcher	.10	OTHER DISTRICTS.	
Belcher Exten.	.12	Argo	.16
Ben Hur	.03	Arrowhead	.17
Bevis	.02	Climax	.28
Brougher	.16	Carrie	.12
Butte	.05	Cemo	.28
Chariot	.29	Eureka Crossus	1.62½
Consolidated	.02	Eureka Holly	1.03
Divide City	.02	Manhattan Cons.	.02
Divide Exten.	.06	Morrington	.60
Divide Tonopah	.15	Packard	.11
Dividend	.13	Rochester	.16
East Divide	.02	Round Mountain	.30
Florence	.02	Fairview Mtn.	.39
Gold Reef	.03	Simon	1.95
Grimes	.04	Simon Exten.	.05
Harmill	.30	White Caps	.17
Hasbrouck	.10		

COLORADO SPRINGS.

	Bid.	Asked.		Bid.	Asked.
Cresson	1⅝	1¾	Isabella	4¾	5
Dr. J'pot	3	5	Mary McK.	4	6
Elkton	2½	3	Portland	75	80
El Paso	10	15	Gold M.	10	11¾
Golden C.	134	135	Vindicator	30	32
Granite	10	11	Rose Nicol.	6	7½

SHOE MEN DECIDE ON PUBLICITY DRIVE

Dealers, at Meeting Here, Vote to Take the People Into Their Confidence.

PRICES ARE NOT MENTIONED

Resolution to Test the Constitutionality of the Lever Act Is Defeated.

With 100 representatives of retail and wholesale shoe dealers in attendance at a meeting at the Astor Hotel yesterday, a resolution was adopted to take the public into their confidence through the medium of publicity. The expected announcement of the material reduction in prices of shoes was not made.

Various groups reported in favor of the proposal to institute at once an intensive publicity campaign. It was announced that details of the campaign would be threshed out in each of the allied branches and reports quickly made, giving views and submitting methods. Each group will name a member of the Ways and Means Committee, which will be charged with financing the campaign.

The members voted down a resolution to bring an action to test the constitutionality of the Lever act. The matter will again be taken up at the Tanners' Association in Atlantic City May 6, by the Executive Committee of the Shoe Manufacturers' Association and the National Shoe Dealers' Association in Chicago early in April.

Although the wholesale dealers were represented by men of power in their organization, who voted for the proposed campaign, it will be submitted to referendum by the four regional bodies which compose their organization. There is said to be little doubt that approval will be given. It is said that the Last Manufacturers' Association will also refer the matter to its constituent bodies.

BANK INCREASES CAPITAL.

Mechanics and Metals National Stockholders Approve Project.

Stockholders of the Mechanics and Metals National Bank yesterday authorized an increase in the bank's capital from $6,000,000 to $9,000,000. The new stock is to be offered on subscription to shareholders of the present stock at par and is to be paid for in full on or before April 15. This increase, which was proposed several weeks ago by the bank's Directors, probably will be followed by a further increase to $10,000,000 capital later in the Spring.

The Mechanics and Metals National Bank is to absorb the Produce Exchange Bank, which has a capital of $1,000,000, and when this operation takes place, which it is expected will be some time in June, an additional $1,000,000 of Mechanics and Metals stock probably will be provided to take care of the stock of the Produce Exchange.

ASSAIL SOUTHERN STATES.

British Bondholders Think It Is Time They Paid Their Debts.

Copyright, 1920, by The New York Times Company.

Special Cable to THE NEW YORK TIMES.

LONDON, March 23.—The annual report of the Corporation of Foreign Bondholders refers to loans of eight Southern States of the United States, which have been in default for periods varying from forty to seventy years.

After pointing out that no progress has been made toward a settlement notwithstanding the unexampled prosperity of the United States, the report proceeds as follows:

"In it indeed regrettable that these States of a nation whose credit leads the world should allow their obligations to continue in default and refuse to listen to appeals from their creditors. The council would be glad to hear what arguments can possibly be adduced in extenuation of the conduct of Mississippi in repudiating the payment of its loans of 1831 and 1833, which were duly authorized by the State Legislature and were issued at a high price in this country.

"The State invested the proceeds in the establishment of two banks, and so long as they prospered Mississippi paid the bondholders, but when the banks ceased to be profitable the State not only suspended payment but actually repudiated its debt. Such a step has not been taken even by so backward a country as Honduras."

The corporation's "blacklist" shows the approximate principal outstanding to be £1,746,000,000, and the approximate interest in arrears £162,000,000. As regards back interest, if the Southern States of America are left out of account, Honduras comes second in arrears, being rather more than four times the principal of £5,398,000. Honduras has now entered on the forty-seventh year of uninterrupted default.

English Money Market.

LONDON, March 23.—Bar silver 75¼d per ounce. Bar gold, 108s 5d. Money, 3½ per cent. Discount rates: Short and three months' bill, 5 11-16@5¾ per cent. Gold premiums at Lisbon, 140.00.

EARNINGS.

Public Utilities.

NEW ENGLAND CO. POWER SYSTEM for January and twelve months—

	1920.	1919.	Increase.
Gross	$482,238	$318,033	$165,204
Net after tax.	133,160	130,788	2,573
Surp. aft. int. charges	66,842	66,071	772
12 mos.' gross.	4,384,172	3,613,855	770,317
Net after tax.	1,514,461	1,400,806	113,655
Surp. aft. int. charges	†48,134	721,118	27,016

TEXAS POWER & LIGHT CO. for December and twelve months—

	1919.	1918.	Increase.
Gross	371,138	345,813	25,343
Net after tax.	173,243	137,340	35,903
Total income.	173,795	138,161	35,634
12 mos.' gross.	3,482,417	3,248,180	234,237
Net after tax.	1,171,928	1,076,088	95,840
Total income.	1,179,686	1,077,949	101,736
Bal. aft. pf. div	268,490	176,254	92,236

Combined results of operations of the PUBLIC SERVICE CORPORATION OF NEW JERSEY and subsidiaries for the year ended Dec. 31—

	1919.	1918.	1917.
Subsidiary cos. oper. rev.	59,136,768	52,997,838	47,291,342
Net after tax.	15,511,673	16,059,454	16,751,973
Sub. co. bal. after chgs.	3,412,524	4,211,443	4,849,841
Other income.	1,963,883	1,891,667	1,720,865
Total income.	5,365,407	6,103,110	6,570,706
P. S. Co. N. J. charges	4,351,506	4,282,680	4,202,307
Net inc. after charges	1,013,902	1,820,430	2,377,399
Pref. divs.	†488,911	.....	.....
Com. divs.	1,349,982	1,799,976	2,399,968
Deficit	804,991	*20,454	22,569

*Surplus. †Exclusive of that owned by Public Service Electric Company.

$2,000,000

Oneida Community, Limited

7% Cumulative Participating Preferred Stock
Par Value $25.00 Per Share

Dividends payable quarterly on the 15th of March, June, September and December. Callable as a whole or in part at the option of the Company on any dividend date on 30 days' notice at $30.00 per share.

Exempt from present normal Federal Income Tax.

Transfer Agent, Oneida Community, Limited, Oneida, New York

CAPITALIZATION
On Completion of Present Financing

	Authorized	Outstanding
Common Stock	$2,500,000	$2,238,550
7% Participating Preferred Stock (this issue)	2,000,000	2,000,000

We call your attention to a letter from Mr. G. N. Allen, Chairman of the Company's Board of Directors, which is summarized as follows:

BUSINESS: The Oneida Community was established in 1848 and was incorporated as the Oneida Community, Limited, in 1880. The business of the company has shown continuous development. Its principal products today are silver plated tableware and animal traps.

As a result of nearly twenty years' intensive and very successful advertising and merchandising efforts, the Company's principal line of silverware, COMMUNITY PLATE, has become a household word throughout the country.

The manufacture of animal traps is the company's oldest business, and it has for years manufactured over three-quarters of all the game traps produced in America. The present high price of furs has greatly increased the demand for the company's traps.

PURPOSE OF THIS ISSUE: The proceeds will be used to provide additional working capital made necessary by the recent growth of the company.

PREFERENCES: This preferred Stock is entitled to receive regularly 7% cumulative dividends, payable quarterly in preference to any dividend on the Common Stock, and will pay additional dividends at the rate of 1% a year—making a total of 8%—whenever the profits for the preceding year, available for common dividends, equal or exceed 12% of the total par value of the outstanding Common Stock and the surplus. Because of last year's favorable showing, this Preferred Stock will bear the 8% rate for the balance of this year, and had it been outstanding, 8% dividends would have been paid on same for six of the past ten years.

If called for redemption, this stock is entitled to receive $30.00 per share, and on any distribution of capital assets, the stock shall be entitled to receive an amount equal to its par value and any unpaid dividends accumulated thereon before any distribution shall be made to the Common Stock.

ASSETS: Had the present financing been completed on the statement date (January 31, 1920) the net current assets of the company would have been $4,162,070 and its net tangible assets would have been $6,587,530 which would show net current assets of $52.02 and net tangible assets of $82.34 for each $25.00 share of this Preferred Stock.

EARNINGS: During the last ten years, the average annual net earnings after the payment of dividends, taxes, interest and depreciation, were $337,347 or over 2 4-10 times the dividend requirements of this issue. The average annual net earnings for the past five years were $467,865 or over 3 1-3 times the dividend requirements on this issue. For the year 1919 net earnings were $851,673 or over 6 times the dividend.

We offer this stock for subscription, subject to allotment, at $25.00 per share and accrued dividend at the rate of 8%.

Douglas M. Ross
68 Genesee Street
Utica, N. Y.

Utica Investment Co.
Under Supervision New York State Banking Department
Utica, N. Y.

We have made a careful analysis of the official statements, earnings and values of the properties of this company, and while we do not guarantee them, we believe the statements to be accurate and have ourselves acted upon such information.

48,830 SHARES

American Hawaiian Steamship Co.

***Capitalization*—500,000, Shares Par Value $10**

NO FUNDED DEBT

American Hawaiian Steamship Company, which has been successfully engaged for over twenty years in a general freight-carrying trade throughout the world, now owns and operates a fleet aggregating 174,330 deadweight tons of the highest class of vessels consisting of the steamers

Alaskan	Floridan	Iowan	Ohioan
American	Hawaiian	Kentuckian	Oregonian
Arizonian	Panaman	Mexican	Pennsylvanian
Dakotan	Texan	Minnesotan	Virginian

The Company has recently acquired over 95% of the capital stock of the Coastwise Transportation Company which owns and operates the following fleet of colliers which has an average age of five years and an aggregate tonnage of 76,500 deadweight tons:

Coastwise Transportation	Suffolk Middlesex	Norfolk Fairmont	Clarksburg Hampden	Franklin Bristol

The American Hawaiian fleet is time chartered for over seven months, and the Coastwise fleet is chartered for three years so that future earnings are well assured. The management of the Company will remain in the hands of those who have successfully handled it in the past.

As of March 3, 1920, the financial statement of the Company shows net current assets of $9,378,500. After allowing for the net current assets, the 500,000 shares of capital stock outstanding at $75 represent a value for the Company's fleet including its interest in the Coastwise fleet of $117 per ton.

Earnings have been maintained over a long period at a rate which has permitted financing new vessels from earnings and the payment of liberal dividends. Since 1903 dividends have been paid on American Hawaiian Stock equivalent to $81.75 per share. Net earnings before taxes of the Coastwise Transportation Company for the year ended February 28th, 1920 were equivalent to over $7 per share on American Hawaiian stock, based on the proportionate ownership of Coastwise Transportation Co. shares. The present rate of dividend on American Hawaiian stock is $8 per share. Net earnings after taxes for 1920 are estimated by the management at between $17 and $21 per share.

We offer the unsold balance of the above shares of the American Hawaiian Steamship Company subject to prior sale and change in price at

$75 per share yielding over 10½%
at current rate of dividend

W. A. Harriman & Co., Inc.
Marine Securities
120 Broadway

Hayden, Stone & Co.
25 Broad Street

Kissel, Kinnicutt & Co.
14 Wall Street

The statements contained herein are not guaranteed but are based on information which is believed to be accurate and reliable, and upon which we have acted in purchasing these shares.

We offer, subject to prior sale,

$50,000 Argentine 5% 1945 @ 64 & acc. int.
(Small Denominations)
£20,000 British Govt. Victory 4% @ $306 per £100
£20,000 Brit. Gov. War Loan 5% 1929-1947 @ $347 per £100
Fcs.500,000 French Govt. Victory 5% 1931 @ $62 per Fcs. 1,000
Fcs.500,000 French Govt. 4% 1917 @ $50 per Fcs. 1,000
$100,000 Japanese Govt. 4½s, 1925, @ 78 & acc. int.
$25,000 Japanese Govt. 4s, 1931, @ 58½ & acc. int.
(Small Denominations)

ERNEST SMITH & CO.
Dealers in Foreign Government Bonds
Ernest Smith Chas. S. Liebeskind
20 Broad Street, N. Y. Tel. Rector 6157

DIVIDENDS.

NATIONAL BISCUIT COMPANY

87th Common Dividend

THE Board of Directors has declared a quarterly dividend of one and three-quarters (1¾) per cent on the Common Capital stock of the Company, payable April 15th, 1920, to stockholders of record at the close of business, March 31st, 1920. Transfer books will not be closed.

G. P. WELLS, Treasurer

March 19, 1920.

FEDERAL OIL COMPANY COMMON STOCK DIVIDEND

The Board of Directors of this Company has declared a dividend of three per cent. (3%) on the common stock of this company, payable in common stock on May 15, 1920, to stockholders of record on April 15, 1920.

No fractional shares will be issued, but will be paid for in cash at the rate of $5.00 per share.

Certificates for this dividend and checks for fractional shares will be mailed by the Registrar & Transfer Company, 120 Broadway, New York City.

E. J. FORWARD, Treasurer.

STANDARD SANITARY MFG. CO.

Pittsburgh, Pa., March 22, 1920.

The Directors of this Company have this day declared a Stock Dividend of 100% on the Common Capital Stock of the Company. Certificates will be mailed not later than April 10th to Stockholders of record March 29th. J. W. OLIVER, Secretary.

DIVIDENDS.

275th Consecutive Dividend

ESTABLISHED 1784.

The Bank of New York

National Banking Association

New York, March 16, 1920.

The Board of Directors have this day declared a quarterly dividend of Five per cent. (5%), payable on and after April 1, 1920, to stockholders of record at March 22, 1920.

FRED'K C. METZ, JR., Cashier.

MAYS FOOD PRODUCTS, INC.

New Orleans, La., March 20, 1920.

The Board of Directors of Mays Food Products, Inc., have declared the regular quarterly dividend of 2% on the Preferred Stock, payable April 15, to stockholders of record March 31.

L. C. MAYS, Pres. & Treas.

March 17, 1920.

HARRISBURG LIGHT AND POWER COMPANY

Harrisburg, Pa.

The Board of Directors have declared a regular quarterly dividend of one and one-half per cent. (1½%) on the Preferred Stock of this Company, payable March 31, 1920, to stockholders of record March 17, 1920.

H. W. STONE, Treasurer.

UNITED STATES WORSTED COMPANY.

The Board of Directors of the United States Worsted Company has declared a regular quarterly dividend of $1.75 per share on First Preferred Stock, payable April 15th, to stockholders of record April 7th.

CHANNING W. SOUTHER, Treasurer.

CAPITAL WANTED

Two brokers with clientele, experience, good records and excellent connections are forming a partnership to deal in curb and listed stocks and bonds. Desire a third party with clean record, willing to invest $50,000 with or without active service. Address Box 98, Doremus & Co., 44 Broad St., New York City.

London Office

I am returning to live in London, and I would like to open a London office for a substantial Wall Street firm. Exceptional references as to integrity, initiative, connections, etc. Before the war I had my own firm in New York and London. P 804 Times Downtown.

DIVIDENDS.

Atlantic National Bank
of the City of New York,
257 Broadway,
Opposite City Hall.
New York, March 16, 1920.

A quarterly dividend of 2½% and an extra dividend of one-half per cent., free of tax, has been declared on the capital stock of this bank, payable on and after April 1 to stockholders of record at the close of business March 27, 1920.

F. E. ANDRUSS, Cashier.

VANADIUM CORPORATION OF AMERICA

New York, March 18, 1920.

The Board of Directors have this day declared a quarterly dividend of One Dollar Fifty Cents ($1.50) per share, payable April 15, 1920, to stockholders of record at 3 P. M., April 1, 1920.

L. E. DIFFENDERFER, Treasurer.

South Africa

Booklet Now Ready on Trade Conditions

We have prepared a booklet containing an authentic business analysis on the future trade outlook in the South African territory. The matter contained therein will aid materially in answering many questions concerning the prospects for the sale of your product in South Africa.

A copy will be sent on request.

National Bank of South Africa, Ltd.
New York Office, 10 Wall St.
R. E. SAUNDERS, Agent
Total Resources over $287,000,000

Magnolia Petroleum
Gulf Oil Corp.
Indian Refining
Humble Oil
Atlantic Lobos Oil
Higgins Oil & Fuel
National Fuel Gas
Louisiana Oil
Bought—Sold—Quoted
Hoit & Company
11 B'way. Tel. 7060 Bowling Green

STAN(OIL)DARD Securities
S. O. of New Jersey
S. O. of New York
Bought and Sold
R. W. P. Barnes & Co.
35 Broad St., N. Y. Tel. Broad 1754

GOVERNMENT
ALL FOREIGN
CHECKS
BONDS
CURRENCIES
R. A. SOICH & CO.
10 Wall St., N. Y. Tel. Rector 5289-92

United Retail Candy Stores
Information on request
BAMBERGER, LOEB & CO.
25 Broad St. New York

N.A.MacDonald & Company
Incorporated
INVESTMENT BANKERS
Buffalo, N. Y.
BRANCH OFFICES:
Ottawa, Canada.
Lockport, N. Y.
Hartford, Conn.

CITY OF SAO PAULO
(United States of Brazil)
6% External Secured S. F. Bonds
Circular upon request
Sharretts & Ford
31 EXCHANGE PLACE RECTOR 6100

DOLLAR Drafts
We purchase approved bills drawn on responsible firms in England and Continental Europe.
LEVISON & COMPANY
Bankers
141 Fifth Avenue, New York
Phone Stuyvesant 8460

SAVINGS AND LOAN ASSOCIATIONS.
4½ & 5% ON SAVINGS | DATING FROM APRIL 1
Paid by the old reliable
FRANKLIN SOCIETY
THIRTY-EIGHT PARK ROW, N. Y.
53 Years Old — Safe — Conservative
FOR YEARS WE HAVE PAID
6% TO SAVERS
on our Systematic Savings Plan. Our 80th year. Under N. Y. State Banking supervision. Descriptive Booklet on Request.
BANKERS LOAN & INVESTMENT CO.
A SAVINGS AND LOAN ASSOCIATION
Dept. M, 63 WALL STREET, N. Y.

MARCH COTTON'S RISE BREAKS ALL RECORDS

Contract Sold at 43.18, New High Price for Future Options in America.

SPOTS QUOTED AT 43¼

Quotations Exceed Marks Since 1865 —Scanty Supply Here Aids Advance.

There was a further squeeze in both the March contract and in spots yesterday in the cotton market, and before the early advance had ended the contract had sold at 43.18c and spots had been quoted at 43¼c, both high records, the former a high record for a future contract on any American exchange and the latter the highest price for local spots since 1865. The May option, profiting by extensive switching from March, also went up to a new high record for any contract in its relative position, selling at 38.90c at the top.

The advance in spots and March was almost exclusively the result of the extremely scant supply of contract cotton here, an amount somewhat under 2,000 bales at most. The March option expires at noon tomorrow, and as the interest is still said to very large there is the possibility that some more fireworks may be set off today. The situation is extremely precarious.

The later months went up in sympathy with the near at the start but fell back sharply in the afternoon when the reaction set in. July, which had been up more than 50 points, sold off about 70 on the afternoon setback and the more distant months fared even worse. December and January, which had advanced 15 or 20 points in the forenoon, went down about 40 points under the previous day's closing, but came back about half way at the close.

The Liverpool market furnished little inspiration for any of our movements yesterday. The market there was rather quiet and without outstanding feature.

Exports for the day totaled only 14,981 bales, as against 56,507 bales on Sunday and Monday. Most of yesterday's exports were consigned to Great Britain, with about 5,000 going to the Continent.

Yesterday's quotations follow:

	Open.	High.	Low.	Close.	Previous Day.
March	42.50	43.18	42.50	42.80	41.70
May	38.50	38.99	38.45	38.70@38.73	38.40
July	35.92	36.31	35.60	35.96@35.98	35.78
Oct.	32.65	32.92	32.30	32.72	32.60
Dec.	31.95	32.10	31.50	31.72@31.75	31.90
Jan.	31.42	31.43	30.85	31.00@31.02	31.28

The local market for spot cotton was strong up 125 points to 43.25c. for middling upland; sales nil.

Southern spot markets were: Galveston, 43.25c; New Orleans, 40.75c; Savannah, 40.75c; Augusta, 40.25c; Memphis, 40.50c; Houston, 42.25c; Little Rock, 41c.

Yesterday's cotton statistics were:

	Yesterday.	Last Wk.	Last Yr.
Port receipts	15,343	26,408	18,067
Exports	14,981	18,480	.....
Exports, season	4,388,965	4,714,439	3,329,728
New York stocks	49,709	50,628	68,878
Port stocks	1,283,518	1,339,068	1,314,592
N. Y. arrivals	906	.....	.....

Liverpool cables: Spot cotton was dull at 28.07d for middling. Sales, 4,000 bales of which American, 3,000. Imports, 16,000 bales; of which American, 9,000. Futures opened quiet but steady 16 to 20 points up and closed quiet, 5 up to 5 down on the day. Prices, March, 28.88d; May, 23.76d; July, 24.52d; Oct., 22.96d. Manchester: Yarns and cloths were firm and in fair demand.

Wheat Director Revokes License.

Julius H. Barnes, Wheat Director of the United States, announced yesterday that he has revoked until further notice the license granted to Seth Barrett, of Frederick, Okla., as a warehouseman or elevator operator in wheat. According to the announcement the license was revoked because of violation of conditions under which Barrett obtained and held it, and particularly because he failed to appear when summoned to a hearing before D. F. Plazzek, Second Vice President of the United States Grain Corporation, who is special agent for the Wheat Director at Kansas City.

Weather in Grain and Cotton States.

Special to The New York Times.

WASHINGTON, March 23.—Forecast:

Ill.—Unsettled Wed. and Thurs.; probably thunder showers; continued warm Wed., colder Thurs.

Mo.—Probable thunder showers Wed.; colder by night. Thurs., unsettled, cooler.

Wis.—Probably showers Wed. and Thurs.; cooler Thurs.

Minn.—Rain Wed., probably turning to snow and colder Thurs., probably followed by fair in w.

Iowa—Probably thunder showers and cooler Wed. and Thurs.

N. Dak.—Unsettled Wed. Thurs., partly cloudy; not much change in temperature.

S. Dak.—Rain, probably turning to snow, Wed.; colder. Thurs., unsettled, colder.

Neb.—Colder Wed.; probably showers. Thurs., partly cloudy, colder.

Kan.—Unsettled Wed.; probably thunder showers in e.; colder. Thurs., partly cloudy, colder.

Mon.—Unsettled Wed. and Thurs.; not much change in temperature.

Wyo.—Unsettled Wed. and Thurs.; colder in e. and s.

N. C.—Fair Wed. and Thurs., except probably showers Thurs. in extreme w.

S. C. and Ga.—Fair Wed. and Thurs.

Fla.—Fair Wed. and Thurs.

Extreme n. w. Fla.—Partly cloudy Wed.; showers at night or Thurs.

Ala.—Partly cloudy Wed.; showers late at night or on Thurs.

Miss.—Cloudy Wed., probably showers at night and Thurs.; somewhat colder Thurs.

Tenn. and Ky.—Increasing cloudiness Wed.; showers at night or Thurs.; colder Thurs. in w. and cen.

Ind.—Increasing cloudiness Wed.; probably showers afternoon or night and on Thurs.; somewhat colder Thurs.

Lower Mich.—Local showers Wed. and probably Thurs.; colder Thurs.

Upper Mich.—Showers Wed., slightly colder in n. w.; Thurs., local rains or snows, colder.

Ohio.—Partly cloudy Wed.; showers at night or Thurs.; somewhat colder Thurs.

YEAR'S EARNINGS SHOW RISE

American Brake Shoe & Foundry Co.'s Net Income $2,228,570.

The annual report of the American Brake Shoe and Foundry co. for last year shows net income of $2,228,570 after all charges and Federal taxes. In the preceding report, which was for a period of fifteen months, the net income was $2,294,544, so that actually a big increase is shown by the 1919 figures. After dividends on subsidiary stocks, the earnings on the first preferred, which gets all profits above 7 per cent. on the common, were equal to $38.72 a share on the outstanding preferred. In the 1918 report the earnings available for the first preferred were equal to $37.74 a share.

The income account shows a charge off of $88,309 as the loss on the sale of Liberty bonds. Federal taxes are estimated to be $417,474. After dividends the surplus for the year was $1,189,387. The balance sheet shows the total surplus to be $10,883,159. This is greater than the present outstanding preferred and common capitalization.

The balance sheet indicates a reduction of about $1,400,000 in inventories. There is a decrease of cash on hand from $1,213,301 at the close of 1918 to $570,363 in the current report. Equities in United States and Canadian bonds amount to $3,069,117 as compared with $501,098 in the previous report.

METAL MARKET REPORT.

These prices were quoted on the local Metal Exchange yesterday:

	Yesterday. Bid.	Asked.	Monday. Bid.	Asked.
Lead	8.90	..	..	9.10
Spelter	..	8.95	..	9.10
Antimony	10.62½	10.87½	10.75	11.00
Quicksilver	..	100.00	..	$95.00
Aluminium	*22.00	33.00	*22.00	33.00
Iron, No. 2X Silicon	44.80	45.80	44.80	45.80

*Nominal.

Electrolytic copper was quoted in the open market at 18½c., 30 days; on Metal Exchange, 18¾c. for spot.

London quotations were:

	Yesterday. £	s.	d.	Monday. £	s.	d.
Copper, spot	108	0	0	108	0	0
Copper, futures	111	0	0	111	0	0
Tin, spot	345	0	0	354	0	0
Tin, futures	348	10	0	358	0	0
Spelter, spot	52	5	0	53	0	0
Spelter, futures	54	10	0	55	10	0
Lead spot	44	10	0	46	0	0
Lead futures	46	10	0	47	5	0

COMMODITIES MARKETS.

CORN.
CHICAGO PRICES.

	High.	Low.	Close.	Prev. Close.
March	1.61	1.60¼	1.60¾	1.62
May	1.58¼	1.55¾	1.55¾	1.58⅞
July	1.52¼	1.50	1.50⅛	1.52⅜
September	1.48¾	1.45¾	1.46⅜	1.48⅝

OATS.
CHICAGO PRICES.

	High.	Low.	Close.	Prev. Close.
May	87¼	86⅝	86½	87⅜
July	80¼	78⅝	79⅛	80⅜
September	78	68½	69⅜	70⅝

In the local market cash oats were quoted as follows: No. 1 white, 108; No. 2, 105@107½; No. 3, 105¼@107; No. 4, 105½@106½; fancy, 109; ordinary, 107½.

RYE.
CHICAGO PRICES.

	High.	Low.	Close.	Prev. Close.
May	1.77½	1.74¾	1.75¾	1.77¾
July	1.72	1.70	1.70⅜	1.72⅜

PROVISIONS.
CHICAGO PRICES.

	High.	Low.	Close.	Prev. Close.
Lard—				
May	20.20	22.00	22.00	23.12
July	23.00	22.77	22.80	22.92
Ribs—				
May	19.60	19.47	19.47	19.55
July	20.10	19.97	19.97	20.02
Pork—				
May	38.60	38.40	38.40	38.45
July	38.75	38.40	38.40	38.40

COTTONSEED OIL.

	High.	Low.	Close.	Prev. Close.
Spot	....	....	....	19.50
March	....	....	....	19.50
April	19.50	19.50	19.50	19.43
May	20.40	20.33	20.35	20.28
June	....	....	....	20.40
July	20.74	20.61	20.61	20.61
August	....	....	....	20.05
September	....	....	....	20.50
October	....	....	....	18.77

COFFEE.

	High.	Low.	Close.	Prev. Close.
May	14.37	14.30	14.29	14.40
July	14.60	14.51	14.51	14.63
September	14.44	14.35	14.31	14.42
December	14.38	14.30	14.35	14.35

PRODUCE MARKET.

BUTTER—The receipts yesterday were 8,336 packages. The market opened firmer on high grades of fresh creamery but business was chiefly at the same price as Monday. On medium and lower grades the market was in the buyers' favor. Creamery, higher than extras, lb., 89@90½c.; extras, 92 score, 68½c; firsts, 90 to 91 score, 66@68c; firsts, 88 to 89 score, 64@66c; seconds 83 to 87 score, 59@63c; lower grades, 53c. Ladle, extras, 63@64c; firsts, 59@62c; seconds, 55@58c; unsalted, higher than extras, 72½@73c; extras, 71@72c; firsts, 65@68c; seconds, 60@64c. State dairy tubs, finest, 66@68c; good to prime, 60@65c; common to fair, 45@58c; renovated, extras, 56c; firsts, 52@54c; imitation creamery, firsts, 46@47c; ladles, current make, firsts, 44@45c; seconds, 40@41c; lower grades, 38@39½c; packing stock, current make, No. 1, 41c; No. 2, 39½@40c; lower grades, 38@39c.

EGGS—The receipts yesterday were 23,022 cases. Arrivals appeared to be no more than needed for current needs. These were about sufficient to maintain prices although there was doubt whether present values can be maintained long. Nearby white eggs were in fair supply and meeting a good demand in the very highest grades, but, for the ordinary qualities, values were quite irregular, with only the selections reaching top quotation. Fresh gathered, extras, dozen, 51@52c; extra firsts, 49½@50c; firsts, 47½@49c; seconds, 46@47c; dirties, No. 1, 44@45c; No. 2 and poorer, 41@43c; checks, good to choice, dry, 38@40c; duck eggs, western and prime southern, 72c; State, Pennsylvania and nearby, western hennery whites, extras, 59@60c; firsts to extra firsts, 54@58c; gathered whites, firsts to extra firsts, 54@58c; Pacific Coast, whites, extra firsts, 56c; firsts, 53@54c; small, Petaluma, 47@48c; other sections, 45@47c; other western and southern, gathered whites, 49@58c State, Pennsylvania and nearby, hennery browns, extras, 54@55c; gathered brown and mixed colors, extras, 51@52c; firsts to extra firsts, 48@50c.

Banking Service In the Far East

Exceptionally direct and time saving banking service with the Far East is offered American business men through the New York agency of the Chartered Bank of India, Australia and China. Our own branch offices and agencies are located as follows:

BURMA: Rangoon	INDIA: Amritsar, Bombay, Calcutta, Delhi, Karachi, Madras, Tuticorin	MALAY STATES: Ipoh, Klang, Kuala Lumpur, Penang, Seremban, Singapore, Taiping
CEYLON: Colombo		
CHINA: Canton, Foochow, Hankow, Hongkong, Peking, Shanghai, Tientsin	JAPAN: Kobe, Yokohama	PHILIPPINES: Cebu, Iloilo, Manila
		SIAM: Bangkok, Bukit
FRENCH INDO-CHINA: Haiphong, Saigon	JAVA: Batavia, Sourabaya	SUMATRA: Medan

Chartered Bank of India Australia and China
New York Agency, 88 Wall Street
William Baxter, Agent
Head Office London — Capital and Reserve Over $24,500,000

May We Send You These Publications?
"The Trust Department of The National Park Bank"
and
"The Voluntary Trust"
THE NATIONAL PARK BANK OF NEW YORK
Resources over $275,000,000

On Your Trip Abroad Use Our Banking Service

From the time of your arrival in England you will find the facilities of the Bank of British West Africa readily available. Branches fully equipped to meet your banking needs are maintained in the great shipping center of Liverpool; in Bradford, the heart of the wool trade; in Manchester, the home of Britain's cotton industry; and in the metropolis of London. Branches are also located in the historic cities of Cairo and Alexandria, Egypt; and throughout Morocco and West Africa.

Intending travelers through France and Belgium who desire to conduct their banking where English is freely spoken and understood are invited to make use of our service in those countries through the aid of our close connection with Lloyds and National Provincial Foreign Bank, Ltd., who maintain branches throughout those territories.

Letters of Credit and full information regarding our service may be obtained from our New York Agency upon request.

Bank of British West Africa
New York Office: 100 Beaver Street
R. R. APPLEBY, ROWLAND SMITH, Agents. — Head Office, London

American Business in Canada

Many American firms have found it profitable to establish bank accounts in Canada, in view of existing exchange conditions.

Our 556 branches in Canada cover the country thoroughly from the Atlantic to the Pacific.

We shall be glad to confer with you regarding the opening of a Canadian account.

THE ROYAL BANK OF CANADA
New York Agency
68 William Street, New York

WE OFFER
Eisemann Magneto
7% Cumulative Sinking Fund Preferred
90 and dividend
to yield about
7¾%
Earnings after taxes year ending June 30, 1919, six times Preferred Dividend and about $18 per share on Common.
Application will be made to list on New York Stock Exchange.
VANDERHOEF & ROBINSON
34 Pine St., N. Y. Tel. John 8495-6-7-8-9.
While we do not guarantee the above information, we have obtained it from sources we believe reliable.

Developments in the oil situation are causing a keen interest in the well established oil companies—A discussion and analysis on—
SINCLAIR CONSOLIDATED
is pertinent at this time because of these developments and particularly from the market standpoint—Also
FIVE ACTIVE STOCKS
that, regardless of market factors, maintain their leadership day after day.
In addition, there are several other regular features and discussions on:
Royal Dutch — Ryan Pet.
Stutz Motors — U. S. Steamship
Transcontinental — British-Amer. Tob.
In the Current Issue
MARKET OPINION
Gratis on request for A-38.
R. H. MacMASTERS & CO.
Members Consolidated Stock Exch., N. Y.
69 Wall St. New York
Hanover 9580. Ground Floor.

TRIANGLE FILM
The company has recently leased part of their older films at a substantial figure. This should improve the intrinsic value to the benefit of the stockholders.
Bought—Sold—Quoted
R. S. DODGE & CO.
74 BROADWAY Phone 6310 Rector

U. S. High Speed Tool (Voting Trust Ctfs.)
Mercantile Stores Sec.
United Rwy. Inv. (Unlisted)
S. H. Kress Com.
DIDRICHSEN BROS. 15 BROAD ST. N.Y.
Tel. Hanover 7885.

Borden's
E. W. Bliss Pfd.
Texas Pacific Coal & Oil
New Niquero Sugar
VAN DER KIEFT DE BAUN & Co
61 Broadway. Tel. Bowling Green 6380

STANDARD OIL OF NEW JERSEY
R. S. DODGE & CO.
74 BROADWAY. Phone 6310 Rector.

Telephone & Telegraph Securities
A Specialty
T. L. MacDonald
52 B'way, N. Y. Tel. Broad 2357-8-9

Michigan Limestone
Bought—Sold—Quoted
Hoit & Company
71 Broadway. Tel. 7060 Bowling Green

Butler Brothers
Goodyear T. & R. Pfd.
Standard Gas & Elec., all issues
H. M. BYLLESBY & CO.
Private Wire to Chicago
111 Broadway Phone Rector 3461

Wish To Buy
WHITMAN & BARNES
J. U. KIRK & CO.
10 Wall St., N. Y. Tel. 28 Rector

Profits in Candy Stocks
America's annual candy bill has shown a steady increase since 1916.
1916..... $480,000,000
1920 Est. $1,080,000,000
Prohibition has given increased impetus to the candy industry which should lead to great prosperity in the immediate future.
Send for our booklet
"Profits in America's Expanding Candy Industry"
Issued free upon request for A-9.
Rasmussen, Rundquist & Co.
Investment Securities
50 Broad St. New York
Tel. Broad 227-228-229

We Are Specialists in
Niles Bement Pond
DEALT IN ON NEW YORK CURB
Gwynne Bros.
Tel. Broad 5270. 25 Broad St., N. Y.

K&H
COLOGNE 3⅛s
DRESDEN 4⅛s
BERLIN 4s
LEIPSIC 4⅛s
LEIPSIC 5s
Price and descriptive letter on application.
Kiely & Horton
40 Wall St.—New York.
Phone: John 6330

City of Hamburg 4½s
BAMBERGER, LOEB & CO.
25 Broad St. New York

BANTA & MORRIN
SPECIALISTS
Dividend Paying Oil Stocks
High Grade Oil Properties
31 Nassau Street, New York
Phone Rector 1474.

Babcock & Wilcox
Bunker H'l & Sullivan Mn. & Con
Carbon Steel
Winchester Co. (all issues)
Gwynne Bros.
Tel. Broad 5270. 25 Broad St., N. Y.

GERMAN CITY BONDS
Prices upon application.
E. H. WOLFES
Phone John 1645. 34 Pine St., N. Y.

Amer. Water Works & Elect.
(All Issues)
Bought—Sold—Quoted
OTTO BILLO
37 Wall St., N. Y. Phone Hanover 6297

LIBERTY BONDS
All denominations bought for cash
Based on the closing we pay:
$48.64 for a $50—3½% Bond, 32 Coupons
$45.12 for a $50—3d 4¼% Bond, 1 Coupon
$45.92 for a $50—3d 4¼% Bond, No Coupons
$48.23 for a $50—4th 4¼% Bond, 2 Coupons
$48.90 for a $50—4th 4¼% Bond, 7 Coupons
PURDY & CO.,
Tel. John 3174-5-6-7 34 Pine St., N. Y.

GERMAN BONDS
1000 MARK BONDS

Berlin	4%
Magdeburg	4%
Hamburg	4½%
Bremen	4½%
Leipzig	4%
Leipzig	4½%
Duesseldorf	4%
Muenchen	4%
Stuttgart	4%
Nuernberg	4%
Mannheim	4%
Dresden	4%

Get our Special Letter on German conditions and our other literature on German Bonds. Mailed free upon request.
C. J. Kelley & Co.
Investment Securities
80 Broadway New York
Phones: Rector 9057-8-9; 2090-10-11.

SOUTHERN COTTON MILL STOCKS
We will buy and sell Subscription Rights or Shares of
PACOLET MANUFACTURING COMPANY
William S. Glenn, Broker, Spartanburg, S. C.

Marquette Iron Company
1st Lien
7% Secured Notes
A first lien on all the assets of the Company. Fully Protected by Trust Deed Agreement.
Physical Value of properties as appraised by American Appraisal Company over $8,000,000.00
Write for descriptive circular.
Breitung & Company, 11 Pine St., New York City.

Winchester Arms
BAMBERGER, LOEB & CO.
25 Broad St. New York

Hart Oil Corporation
Shares $1.00 Each
Paying 12% Dividends
Write for full particulars and prospectus.
Hart Oil Corporation
69 Wall St. Tel. Hanover 2070

The RUSKAY REVIEW
Current issue discusses the
RAILROAD and EQUIPMENT
Situations
Featuring
Atchison
Union Pacific
Pere Marquette
Amer. Locomotive
N. Y. Air Brake
Send for Circular T-17
S. S. RUSKAY & CO.
—ESTABLISHED 1877—
Members Consolidated Stock Exchange of NY
20 BROAD ST. — NEW YORK
Tel. Rector 8471-2-3-4

C. W. Pope & Co.
As developments warrant, we prepare special letters concerning the various unlisted issues. They appear about once a week and will be mailed on request.
Correspondence solicited; it will receive personal and detailed attention.
No Margin Business Accepted.
25 Broad St. New York City.

Lehigh Valley Railroad Company
Easton & Amboy Railroad Company

First Mortgage 5% Bonds

New York, March 15, 1920.

To the holders of
First Mortgage Bonds of the Easton & Amboy Railroad Company, Dated April 13, 1880, Maturing May 1, 1920.

The undersigned, successor in interest to the Easton & Amboy Railroad Company, offers to extend the above mentioned Bonds so that they shall mature May 1, 1922, with interest at the rate of 5% per annum, payable May 1st and November 1st, in each year; both principal and interest to be payable at the office of the Lehigh Valley Railroad Company in Philadelphia, Pennsylvania, in United States gold coin of the present standard of weight and fineness, the present lien of the mortgage indenture securing such bonds to remain unimpaired.

Payment of the principal and interest of the bonds as extended will be unconditionally guaranteed by the Lehigh Valley Railroad Company by a writing endorsed on the bond.

Holders of such Bonds are referred to the appended announcement of Messrs. Drexel & Company as to the terms of the extension offer.

LEHIGH VALLEY RAILROAD COMPANY,
E. E. Loomis, President.

Philadelphia, Pa., March 15, 1920.

Referring to the above notice, the extension privilege applies only to the holders of such bonds who shall deposit the same with us at our office, on or before May 1, 1920.

Upon such deposit, temporary receipts will be issued exchangeable for bonds of an equal principal amount with an extension endorsement thereon, when ready, and the sum of $27.71 will be paid in cash in consideration of the extension of each $1000 bond. The investment yield of the extended bonds will thus be 6½% per annum.

On May 1, 1920, we will buy, at our office, at par, the bonds of holders who do not desire to avail themselves of the above privilege of extension.

DREXEL & CO.

DIVIDENDS.

ANACONDA COPPER MINING CO.
42 Broadway, New York, March 23, 1920.
The Board of Directors of the Anaconda Copper Mining Company has declared a dividend of One Dollar ($1.00) per share upon its Capital Stock of the par value of $50 per share, payable on May 24th, 1920, to holders of such shares of record at the close of business at 12 o'clock Noon on Saturday, April 17th, 1920.
The dividend is payable only upon the $30 shares into which the Capital Stock is now divided.
All stockholders who have not converted their holdings into shares of $50 par value should do so without delay in order that they may receive their dividend promptly.
A. H. MELLIN, Secretary.

PLEASE TAKE NOTICE, That at a meeting of the Board of Directors of the Famous Players-Lasky Corporation, held this day, a regular quarterly dividend on the common stock of this Company, at the rate of $2.00 per share was declared, payable April 1, 1920, to common stockholders of record at the close of business, March 16, 1920.
Dated, New York, March 4, 1920.
ALEX JOHN LODVIGH, Secretary.

TAYLOR-WHARTON IRON & STEEL COMPANY.
High Bridge, New Jersey.
A dividend of 1¼% on the outstanding Common Stock of the Taylor-Wharton Iron & Steel Company has been declared to be paid out of the surplus or net profits of the Company on March 31, 1920, to the holders of record of outstanding Common Stock at 3 P. M. on March 24, 1920. The Common Stock books will close at 3 P. M., March 24, 1920, and remain closed until 9 A. M. on March 31, 1920.
W. A. INGRAM, Secretary and Treasurer.

CENTRAL LEATHER COMPANY.
A quarterly dividend of $1.25 per share on the Common Stock has this day been declared by the Board of Directors of this Company, payable May 1st, 1920, to stockholders of record April 9th, 1920.
H. W. HILL, Treasurer.
New York, March 23, 1920.

NIPISSING MINES COMPANY, LTD.
165 Broadway, New York, March 15, 1920.
The Board of Directors has today declared a Regular Quarterly Dividend of Five Per Cent., payable April 26, 1920, to shareholders of record as of March 31, 1920. Transfer Books will close March 31, 1920, and reopen April 19, 1920.
F. G. PFEIFFER, Treasurer.

DIVIDENDS.

NOTICE IS HEREBY GIVEN that the partnership lately existing between J. W. Van Praag and Charles J. Van Praag, carrying on business under the firm name of VAN PRAAG BROS., at No. 154 Sutter Street, in the City and County of San Francisco, State of California, as manufacturing agents, was dissolved by mutual consent on the 31st day of December, 1919.
J. W. VAN PRAAG.

AMERICAN M'F COMPANY
15 Exchange Place,
Jersey City, New Jersey, March 23, 1920.
At a meeting of the Board of Directors held this day a dividend of one and one-half per cent. (1½%) upon the Preferred Capital Stock of the Company was declared, payable on April 24, 1920, to stockholders of record on April 9, 1920.
HENRY C. HARRISON, Secretary.

Providence, R. I., March 6, 1920.
A quarterly dividend of one and three-quarters per cent. (1¾%) has been declared upon the preferred stock, payable April 1st, 1920, to stockholders of record at the close of business on March 20th, 1920. Transfer books will not be closed.
THE MATHIESON ALKALI WORKS, INC.
FRANCIS E. RICHARDS, Treasurer.

Atlantic Lobos Pet. Com.
Alabama Tr. Lt. & Pr. 5s, 1962
Central Sugar Com. & Pfd.
Franklin Fire Ins. (Phila.)
Int'l Gt. Nor. 5% Nts. 1914 def.
Int'l Gt. Nor. Ry. 7s, 1922
Indian Refining Com. & Pfd.
Jefferson Bank Stk.
Knox Hat Co. Inc., (All Issues)
Louisiana Oil & Ref. 6s, 1927
Matanzas Amer. Sug. C. & P.
Mer. Stores Co. Bds. & Stk.
Mills & Gibb Properties Nts.
Providence Secur. Deb. 4s, '57
Toledo, Peo. & West. 4s, def.
Valley Mould & Iron C. & Pfd.
Woodward Iron Com.

Charles E. Doyle & Co.
30 Broad St., N. Y. Tel. Broad 7186-7-8-9.

J. K. Rice Jr. & Co. Will Buy

100 American Cyanamid Com. & Pfd.
25 Aluminum Co. of America.
100 American Piano Com. & Pfd.
100 Bank of Manhattan "Rights"
23 Crowell Publishing Com. & Pfd.
50 E. W. Blies Common
50 Humble Oil & Refining
50 Ingersoll-Rand Com.
100 Mechanics & Metals Bk. "Rights"
200 N. Y. State Rys. Com. & Pfd.
1000 N. Y. State Rys. 4½
100 F. F. Collier & Sons Com.
100 Royal Typewriter Com.
100 Texas Pacific Coal & Oil
50 Tidewater Oil
25 Victor Talking Machine

J. K. Rice Jr. & Co. Will Sell

100 American Cyanamid Com. & Pfd.
100 Bank of Manhattan "Rights"
50 E. W. Bliss Common
25 Fidelity Phenix Insurance
25 Great American Insurance
50 Humble Oil & Refining
100 Kirby Lumber Com. & Pfd.
50 Lehigh Valley Coal Sales
100 Manning (J. R.) B.
100 National Fuel Gas
100 N. Y. State Rys. Com. & Pfd.
100 Penna. Coal & Coke
25 Royal Typewriter Com.
100 Singer Manufacturing
100 Texas Pacific Coal & Oil
50 Winchester Co. Com.

J. K. Rice, Jr. & Co.
Phones 4000 to 4010 John. 36 Wall St., N. Y.

Elk Basin Cons.

Refining units recently added gives this company the third largest refining capacity in Wyoming. Complete details given in current issue of our weekly—

Financial Forecast

Other issues treated:

Invincible Oil
Anglo-Amer. Oil
White Oil Corp.
Simms Petroleum
Cities Service

Sent upon request.
Ask for No. 31.

M. S. WOLFE & CO.
ESTABLISHED 1906
61 BROAD ST., NEW YORK.
Phone Broad 85

K&H

Amer. Thread pfd.
Bucyrus Com. & Pfd.
City Investing Com. & Pfd.
Carbon Steel Com.
Carib Trading Corp.
Empire Steel & Ir. Com. & Pfd.
East Coast Fish. Com. & Pfd.
La. Oil Ref. Stk. & 6's 1927
Royal Typewriter
U. S. Finishing Com. & Pfd.
Woodward Iron Com.
Semet-Solvay
Texas & Pacific Coal & Oil
P. H. Hanes Knitting C. & P.
Com'wealth Pr. Ry. & Lt. Pfd.
Carolina Power & Light Com.
Amer Gas & Elec. Com. & Pfd.
Rep. Ry. & Lt. Com. & Pfd.
Western Power Pfd.

Kiely & Horton
40 Wall St., — New York.
Phone John 6330

We Are Specialists in

Pennsylvania Coal & Coke

DEALT IN ON NEW YORK CURB

DUNHAM & Co.
Investment Securities
43 Exchange Place New York
Telephones 8200-10 Hanover.

Tex. Pac. Coal & Oil
Indian Refining
Central Aguirre Sug.
Eastern Steel
Dayton Pr. & Lt. Pfd.
Lima Locomotive Pfd.
Aetna Explosives 6s

C. C. Kerr & Co.
2 Wall St., N. Y. Phone 6780 Rector.

SEEKS $12,000,000 HERE.

Canadian Pacific Negotiating for Sale of Equipment Notes.

The Canadian Pacific Railway Company is negotiating with American bankers for the sale of an issue of $12,000,000 of the company's equipment notes. The negotiations, it was said, are being carried on at Montreal.

Two syndicates of American bankers, it was learned, have submitted proposals to buy these equipment notes. One syndicate is composed of the Guaranty Trust Company and the Bankers Trust Company of this city, the Union Trust Company of Pittsburgh and the Bank of Montreal. The other is composed of the National City Company and Harris, Forbes & Co. It was said in banking circles yesterday that other railroad equipment financing was under consideration, and the belief was expressed that formal announcement of the consummation of some financing of this kind would be forthcoming before the end of the current week.

Gen. McRoberts Elected to Board.

General Samuel McRoberts, who was formerly Executive Manager of the National City Bank and Chairman of the Board of the National City Company, has been elected a Director of the West Virginia Metal Products Corporation of Fairmount, W. Va.

CURB TRANSACTIONS

INDUSTRIALS.

Sales.		High.	Low.	Last.
5,800	†Acme Coal	2¾	2½	2½
500	†Am Beet Sug	9¾	9¾	9¾
500	†Am Candy	9¾	9¾	9¾
1,340	†A H & S wi	17	16	17
1,200	†Am Safe R	10½	10½	10½
200	†Am Bd pf	57	54	57
400	†Br-Am C C	8	8	8
100	†Br-Am T c	19½	19½	19½
1,800	†Can Fds Pf	23½	20¾	23½
800	Cen Tex Sug	7	6¾	6¾
100	†Cleveland A	83	80	3,000
100	†Cm Sewg	47	46	46
1,000	†Farrell Coal	43	41	42
9,000	†Gt Asphalt	104½	100	100¾
1,200	†Goldwyn Pr	23½	23	23
900	Grape-Ola	1⅝	1⅝	1⅝
1,100	Do pf	3¾	3¾	3¾
10,000	†Hercules P	28½	28	28
3,500	†Heyden C	5¾	4¾	5
100	†Hock Val P	17¼	17¼	17¼
700	†Int Steel	34¾	33½	3,500
1,000	†Kay Co Gas	2	1⅞	2
900	Key Solether	13¾	13¾	13¾
1,000	†L McN & L	27½	26	26
1,000	Mont Ward	39¾	38¾	39

STANDARD OIL SUBSIDIARIES.

20	†Ohio Oil	370	370	370
170	†St Oil, N. J.	465	465	465

MISCELLANEOUS OIL STOCKS.

3,300	†Allen Oil	2⅜	2⅛	2⅜
5,000	†Allied Oil	½	½	½
4,000	†Amal Roy	42	40	40
700	†Amalt-Wyo	60	57	58
400	†Ark Nat G	31¾	31¼	31¾
5,400	†Boone Oil	5½	5	5⅜
4,000	†Bost-Wyo	1¼	1⅛	1⅛
300	Burk Van C	1¼	1¼	1¼
300	†Circle Oil	3⅞	3⅝	3⅝
5,400	†Columb Em	10¼	10	10
100	†Cos & Co	9¾	9	9½
1,300	†Domin Oil	16¾	15	15½
700	†Duquesne Oil	6¾	6½	6¾
1,000	†Elk B Pet	10¾	10	10¾
2,500	†Engin Pet	1¾	1⅝	1⅝
8,400	†Exm O & G	⅞	⅞	⅞
6,200	†Federal Oil	2¾	2¾	2¾
300	†Fensland Oil	7¼	7¼	7¼
1,000	†Gilliland Oil	43½	42¾	43¾
900	†Glenrock Oil	3¾	3¾	3¾
600	†Gauffey Oil	32¾	32	32
200	†H P of Del	3¼	3¼	3¼
800	†Hous Oil	118	112	114
5,800	†Hudson Oil	⅝	⅝	⅝
1,200	†Inter Pet	43½	41¾	42
9,200	†InvincibleOil	41	40	40
5,000	†Jaid O & T	5	4¾	5
1,100	†King Pet	3	3	3
1,000	†Lance Creek	43	43	43
700	†Lone St Gas	35	34	34
800	Magna Oil	4½	4	4½
200	†Maribo Oil	20	20	20
600	McKenzie Oil	6¾	6¾	6¾
800	†Merritt Oil	21¼	20¾	21
1,000	†Metex Pet	5	5	5
800	Mex-Pan Oil	12	11	12
100	Met Petrol	3¼	2¾	3

MINING STOCKS.

8,000	Alas-BCMet	1¾	1¾	1¾
500	†Am Mines	1¾	1¾	1¾
5,100	†Atlanta	3½	3½	3½
2,700	†Bel Dlv, p	11	10	10
2,500	†Bel Ext, p	13	12	13
5,500	Big Ledge	¾	¾	¾
2,700	†Booth	6	6	6
9,500	†Bos & Mon	75	70	72
2,700	†Caledonia	36	35	35
10,500	†CalxJerome	½	½	½
300	†Can Cop	1¾	1¾	1¾
2,000	†Candel Sil	⅞	⅞	⅞
650	†Car Hill G	24	23	23½
12,500	†Cashboy	11	10	11
1,000	†Con Ariz	⅞	¾	⅞
4,000	Con Cop M	5⅝	5	5
500	†Con Va Sil	3⅝	3½	3⅝
8,500	†Corbet Sil	55	53	55
1,800	†De Bee M	41½	40	40
500	Dolores Esp	2⅜	2⅜	2⅜
3,700	Dlv pref	¾	¾	¾
5,000	†Eureka C M	1⅝	1⅝	1⅝
4,700	†Eureka Hi	1¼	1¼	1¼
2,000	El Sal Sil	3½	2⅞	3
2,700	Emma Sil	15	14	15
900	†Forty-nine	1¼	1⅛	1¼
3,500	†Gold Zone	27	25½	27
200	†GoldenGate	1	⅞	1
2,700	†Goldf Con	13	11	12
4,600	†Goldf Dev	6¼	6	6¼
1,700	†Goldf Min	3¾	3½	3¾
1,200	†Gt Bend	4½	3	3
620	Hecla Min	4½	4¾	4¾
800	†Hend-ASyn	19	18½	19
500	†HoweSound	4	3¾	4
1,000	†Jim Butler	24	23	24
1,500	†Jumbo Ext	11	10	11

BONDS.

$5,000	†Alf Pk 6s	77½	77½	$14,000	†Rus G 6½s	30	29
5,000	†AmT&T 7s	95¾	95¾	80,000	†Tex Co 7% notes	99½	99⅜
5,000	†G E 6s	99	99				

†Odd lot. ‡Sells cents per share. ‡‡Unofficial.
Note—Omitted March 22, 500 Butler Bros, 5½s.

NEW YORK CITY BONDS

	Yesterday. Bid.	Ask.	Monday. Bid.	Ask.
4½s July, 1967	96½	97	96⅛	3¼s Nov., 1963	77½	80	77½
4½s June, 1965	96½	97	96⅛	3¼s May, 1954	77½	80	77½
4½s Mar., 1965	96½	97	96⅛	3¼s Nov., 1955	77½	80	77½
4½s Nov., 1963	96½	97	96⅛	4s Corp. 1957	97	—	97
4½s May, 1957	96½	97	96⅛	4s 1917-1922	—	—	—
4½s Apr., 1966	90¾	91½	90¾	The following are quoted on a percentage basis:			
4½s Mar., 1964	90¾	91½	90¾	4½s 1924-1929	4.90	4.80	4.90
4½s Mar., 1963	90¾	91½	90¾	3½s 1929-1953	4.80	4.60	4.80
4s Sept., 1960	90¾	91½	90¾	3½s 1940-1953	4.80	4.60	4.80
4s Sept., 1960-30	90¾	91½	90¾	3½s 1930-1939	4.80	4.60	4.80
4s Mar., 1959	86½	87½	86¾	3½s 1957-1959	4.90	4.80	4.80
4s Nov., 1958	86½	87½	86¾	3½s 1929-1954	4.80	4.60	4.80
4s May, 1957	86½	87½	86¾	3½s 1919-1921	4.80	4.80	4.80
4s Nov., 1956	85½	87	85¾	3s 1940-1953	4.90	4.80	4.90
4s Nov., 1955	85½	87	85¾	3s 1926-1930	4.90	4.60	4.90
4s Nov., 1954	90	92½	90	3s 1919-1925	5.00	4.90	5.00

PUBLIC UTILITIES

Sales.		High.	Low.	Bid.	Asked.
360	Cities Service	388	384	387	393
1,670	Cities Service pf	70¾	69¾	70	70½
1,880	Cities Service pf. B	7⅞	6¾	6¾	7⅜
3,000	Cities Service bk	40¾	39¾	40	40¾
$64,000	Cities Service deb. C	102⅞	100⅝	100⅝	102⅜

	Bid.	Asked.
Adiron Electric Power	10	13
Adiron Elec Power pf	15	80
Am Gas & Elec Co	128	130
Am Gas & Elec pf	37½	38¾
Am Light & Traction	187	192
Am Light & Trac pf	80	91
Am Power & Light	98	101
Am Power & Light pf	68½	70½
Am Public Utilities	3	9
Am Public Utilities pf	15	20
Am W W & El	5	7
Am W W & Elec 1st pf	45	50
Am W W & Elec partic	8	10
Appalachian Power	3	8
Carolina Power & Light	35	37
Colorado Power	16	18
Colorado Power pf	90	95
Columbus Elec pf		
Com Power, Ry & Lt	17	29
Com Pow, Ry & Lt pf	40	42
Com Power Pow	84	87
Eastern Texas Electric	62	70
Eastern Texas Elec pf	62	71
El Paso Electric	72	77
Electric Bond & Sh pf	90½	92½
Empire Dist Elec pf	70	75
Empire Gas & Fuel pf	87	90
Federal Light & Traction	6	7

Bonds.

Am W W & E col 5s	52	53
Appalach Power 1st 5s	66	70
Ark Valley 7s, '29	97	99½
Ark Valley 8s, '28	98	99
Col Gas & El deb 5s	77	83
Conn Power 5s, '54	80	90
Dallas Elec 5s, '22	100	..
East Tex Elec 5s, '42	75	82
El Paso Elec col 5s	82	86
Empire Gas & E 6s, '37	90	96
Louisville G & E 7s, '23	97½	100

STANDARD OIL STOCKS

	Yesterday. Bid.	Ask.	Monday. Bid.	Ask.
Anglo-Am Oil, Ltd	26¾	27¼	26⅜	26¾
Atlantic Refining	1530	1560	1520	1530
Do pf	112½	113½	112	113
Borne-Scrymser	470	495	435	470
Buckeye Pipe Line	98	101	100	101
Chesebrough Mfg	225	240	225	240
Chesebrough pf	100	106	100	106
Continental Oil	605	635	605	635
Crescent Pipe Line	33	35	33	35
Cumberland P L	145	153	145	153
Eureka Pipe Line	140	145	140	145
Galena Signal Oil	75	77	70	77
Do pf, new	94	98	94	98
Do pf, old	100	105	100	105
Illinois Pipe Line	170	185	170	185
Imperial Oil, Ltd	120	125	120	125
Indiana Pipe Line	160	163	160	163
Int Pet Co, Ltd	42	43	42	43
National Transit	31	32	30½	32
New York Transit	185	187	183	187
Northern Pipe Line	160	164	161	164
Ohio Oil Co	360	370	360	365
Penn-Mex Fuel	58	62	58	62
Prairie Oil & Gas	680	700	680	690
Prairie Pipe Line	285	290	285	290
Solar Refining	430	435	430	435
Southern Pipe Line	140	145	143	148
Southwest Pa P L	86	90	86	86
Stand Oil of Cal	352	358	352	353
Stand Oil of Ind	860	880	860	880
Stand Oil of Kan	625	650	625	625
Stand Oil of Ky	425	450	425	425
Stand Oil of Neb	530	540	530	530
Stand Oil of N J	865	875	850	850
Do pf	113¾	113¾	113¾	113½
Stand Oil of N Y	465	470	467	467
Stand Oil of Ohio	500	530	510	510
Do pf	104	107	104	107
Swan & Finch	95	100	95	95
Union Tank Car	125	130	124	124
Do pf	95	102	100	100
Vacuum Oil	440	445	440	440
Washington Oil	37	42	37	37

TOBACCO STOCKS

	Yesterday. Bid.	Ask.	Monday. Bid.	Ask.
Am Cigar	127½	130	128	130
Do pf	96	98	96	98
Am Tob scrip	213	216	213	216
Conley Foil	290	300	290	300
Geo W Helme	164	170	164	167
Do pf	98	101	98	101
J S Young	125	140	125	140
MacA & Forbes	156	165	165	165
Do pf	96	98	91	96
Porto Rican-Am	134	141	134	141
R J Reynolds, A	675		645	
Do B	670	680	675	680
Do pf	103½	107	103½	107
Univ L Tobacco	182	200	182	200
Do pf	104	107	104	107
Weyman-Bruton	172	180	165	165
Do pf	96	101	96	96

SUGAR STOCKS

	Yesterday. Bid.	Ask.	Monday. Bid.	Ask.
Cardenas-Am	19	21	19	19
Do pf	85	90	85	90
Cent Aguirre new	85	90	84	84
Fajardo	148	151	148	148
Do pf	105	108	105	105
Godchaux pf	91	94	91	94
Great Western	475	525	475	475
Great Western pf	114	118	114	114
Guantanamo	77	78½	77½	78½
Nat Sugar Ref	160	163	160	160
Santa Cecelia	13	13¾	13	13
Do pf	73	76	73	73
Savannah	45	50	45	47
Do pf	96	96	96	96

CONSOLIDATED EXCHANGE

Sales.		High.	Low.	Last.
350	Allis-Chalm	44	42¾	43¾
120	Am Bag	88	88	88
2,600	Am Can	54¾	53¾	54¼
200	Am Car & F	140¾	140¾	140¾
260	Am H & L	28¾	27¼	28¼
160	Do pf	117¾	115¾	117½
1,825	Am Int Corp	107¾	106¾	107¾
110	Am Lin Oil	85	85	85
580	Am Loco	106¾	104¾	105½
1,410	Am Tob Sec	68¾	67½	68¾
300	Am Tob pf	96	96	96
450	Am Sm & R	69¾	67½	67¾
120	Am Sti Fdys	49¾	49¾	49¾
1,285	Am S Tob	102¾	102¾	103¾
110	Am Woolen	74	73	73
120	Am Zinc	19¾	18¾	19¼
630	Anaconn Cop	63¾	62¾	62¾
820	Atchison	84½	83¾	83¾
3,310	Bald Loco	140¾	136½	139½
280	Balt & Ohio	37¾	36¾	37
570	Beth Motors	30¾	29	29¾
1,330	Beth Mfg. B	39½	38	39
150	Reed Firb	15¾	15¾	15¾
110	Butte & Sup	28¾	28¾	28¾
140	Butte C & Z	12¾	9¾	9¾
300	Caddo Oil	24½	22¾	24½
160	Cal Pet	40¾	40¾	40¾
110	Can Pacific	124½	124½	124½
320	Cerro deP C	54½	53½	53½
580	Cent Leath	91¼	88½	90½
120	Chandler M	140¾	140¾	140¾
160	C, M & St P	28¾	28¾	28¾
110	Do pf	38¾	38¾	38¾
200	C, R I & P	37¾	37¾	37¾
400	Chile Cop	19¾	19¾	19¾
120	Chino Cop	35¾	35¾	35¾
130	Coca-ColaCo	38¾	37¾	38¾
120	Col Grapho	46	45¾	45¾
560	ColintCalM	18¾	18¾	18¾
1,065	Elder	31¼	31	31
1,400	Fairbanks	72	69¾	71½
25	Gen Elec	160	160	160
50	Gorton	28	28	28
775	Gray	36	35½	36
127	Island Oil	6	5	5
33	Libby	27½	27½	27½
10	Mass Gas	71½	71½	71½
16	Do pf	60	60	60
160	McEl 1st pf	98	98	98
3,000	A G & W I Ss	77	77	77
1,000	Carson 7s	110	110	110
1,000	C J & Y 5s	83½	82½	82½

Sales.		High.	Low.	Last.
10	M&M Trans	60	58¾	60
84	Mt Vernon	63	63¼	63¼
10	Do pf	89¼	89¼	89¼
70	Md Casualty	79¾	79¾	79¾
63	N Ams Cas	23¾	23¼	23¼
25	Pa Water	84	83	84
65	United Ry	14½	11	11

Bonds.

$5,000	Cosden 6s B	95	95	95
5,000	Chi Ry 5s	61	61	61
1,000	Cos Pow 4½s	73	73	73
1,000	Do 7s	98½	98½	98½

BOSTON.

Mining.

Sales.		High.	Low.	Last.
10	Ahaconda	63	63	63
70	Ariz Com'l	12½	12½	12½
10	Calumet & H	64¾	64¾	64¾
4,570	Carson	23	22¾	24
10	Chino	36	36	36
36	Cop Range	43	43	43
820	Dom Cop	13¾	13¾	13¾
320	East Butte	15½	15½	15½
25	Franklin	3½	3½	3½
14	Greene	33¾	33¾	33¾
25	Hancock	3¾	3¾	3¾
250	Indiana	70	70	70
145	Island Creek	44½	44	44½
45	Isle Royale	33	32¾	32¾

Smelting.

50	Boston Elev	65½	65½	65½
5	Boston & Me	33	33	33
33	Do pf	46	46	46
16	Cons F & P pf	65	65	65
8	Mass Elec	4	4	4
10	Do pf	10	10	10

Miscellaneous.

69	Am Ag pf	92	91¾	92
1,800	Am Oil	7	7	7
135	Amoskeag	160	160	160
15	Do pf	81½	81½	81½
15	Am Sug pf	115	115	115
405	Am T & T	98	97½	97¾
32	Am Wool pf	102¾	102¾	102¾
50	Angio-Am	10	10	10
1,000	East Boston	6½	6	6½
60	East S S pf	82	82	85
160	Essex Mills	50¾	50¾	50¾
10	Edison	157	157	157
1,065	Elder	31¼	31	31
1,400	Fairbanks	72	69¾	71½
25	Gen Elec	160	160	160
50	Gorton	28	28	28
775	Gray	36	35½	36
127	Island Oil	6	5	5
33	Libby	27½	27½	27½
10	Mass Gas	71½	71½	71½
16	Do pf	60	60	60
160	McEl 1st pf	98	98	98

Bonds.

$3,000	A G & W I Ss	77	77	77
1,000	Carson 7s	110	110	110
1,000	C J & Y 5s	83½	82½	82½

CHICAGO.

Stocks.

Sales.		High.	Low.	Last.
50	AmRadiator	83	82	83
100	Quaker Oats	180	180	180
1,900	Arm'r Leath	17½	17	17½
130	Do pf	93	94½	96
400	Armour pf	99¾	99¾	99¾
10	Cal Packing	70	70	70
80	Chi Tool	108	106½	106½
50	Cudahy	99¾	99¾	99¾
140	Com Edison	107	106½	107
150	Com Motor	17½	17½	17½
10	Deere pf	101	101	101
70	Dia Match	124	122	123
100	Hupp	17½	17¼	17½
100	Hartman	90	90	90
1,200	Case Plow	21¾	20½	20¾
165	Do 2d pf	79½	79	79
2,700	Libby	27¾	26¾	27½
6,500	Mont Ward	39¾	38½	39¼
25	Do pf	106	106	106
50	Mdw Util pf	38¾	38¾	38¾
300	Mitchell	43½	42¾	43½

Bonds.

$10,000	ChiRy 1st 5s	70	70	70

DETROIT.

Stocks.

Sales.		High.	Low.	Last.
1,000	CharcoalIron	6¾	6¾	6¾
600	Cont Motor	11¾	11¾	11¾
55	Det Edison	110½	110½	110½
50	Ford of Can	421	421	421
150	Federal	81	81	81
100	Mich Sugar	11¼	11¼	11¼

PHILADELPHIA.

Stocks.

Sales.		High.	Low.	Last.
412	Am Stores	43¾	43¾	43¾
59	Am Gas	50	50	50
50	Am Mfg	8¾	8¾	8¾
75	Elec Sig	11¾	11¾	11⅝
50	Gen Asphalt	101¾	101¾	101¾
130	Ins Co N A	28½	28½	28½
523	Do war	8	7¾	7¾
1,080	Lake Sup	19½	19	19½
84	Lehigh Nav	65	64½	65

Bonds.

$1,000	Elec & P 4s	63	63	63
5,000	Pa 4½s '65	80¾	80¾	80¾
1,000	Do 5s	89	89	89
3,000	Reading 4s	78½	78½	78¾

PITTSBURGH.

Stocks.

Sales.		High.	Low.	Last.
60	Am Roll Mill	55	55	55
180	Am VR Prod	15	15	15
10	Am W G M	120	120	120
1,703	Ark Nat Gas	32½	31½	31¾
20	Barnsdall	49¾	49¾	49¾
325	CarnegieLdCz	9	9	9
100	Ind Brewing	4½	4½	4½
10	Do pf	14	14	14
7,939	Marland	35¾	34¾	35¾
50	Mfrs Lt & H	39	39	39
50	Nat Fireproof	8¾	8½	8¾
270	Do pf	15¾	15¾	15¾
50	Ohio Fuel Oil	31	31	31
1,580	OhioFuelSup	53	52¾	53
90	Pittsburgh	90	90	90
2,700	Libby	27¾	26¾	27½
6,500	Mont Ward	39¾	38½	39¼
25	Do pf	106	106	106
50	Mdw Util pf	38¾	38¾	38¾
300	Mitchell	43½	42¾	43½

Bonds.

$10,000	ChiRy 1st 5s	70	70	70

DETROIT.

Stocks.

Sales.		High.	Low.	Last.
1,000	CharcoalIron	6¾	6¾	6¾
600	Cont Motor	11¾	11¾	11¾
55	Det Edison	110½	110½	110½
50	Ford of Can	421	421	421
150	Federal	81	81	81
100	Mich Sugar	11¼	11¼	11¼

PHILADELPHIA.

Stocks.

Sales.		High.	Low.	Last.
412	Am Stores	43¾	43¾	43¾
59	Am Gas	50	50	50
50	Am Mfg	8¾	8¾	8¾
75	Elec Sig	11¾	11¾	11⅝
50	Gen Asphalt	101¾	101¾	101¾
130	Ins Co N A	28½	28½	28½
523	Do war	8	7¾	7¾
1,080	Lake Sup	19½	19	19½
84	Lehigh Nav	65	64½	65

Bonds.

$1,000	Elec & P 4s	63	63	63
5,000	Pa 4½s '65	80¾	80¾	80¾
1,000	Do 5s	89	89	89
3,000	Reading 4s	78½	78½	78¾

PITTSBURGH.

Stocks.

|

MEREDITH PROUD OF HIS DEPARTMENT

New Secretary of Agriculture Tells of Many Crops It Has Promoted.

NEW ONES ARE INTRODUCED

Development of Egyptian Cotton Alone Supports This Arm of the Government, He Says.

As a result of the activity of the United States Department of Agriculture $20,000,000 worth of long staple cotton was produced last year, which would not have been produced without its initiative and help, says E. T. Meredith, the newly-appointed head of that department of the Federal Government. He explains that this was made possible by the introduction of Egyptian cotton into Arizona and New Mexico and other parts of the Southwest where there were tens of thousands of acres that grew practically nothing. By careful selection and breeding this Egyptian cotton has been developed into one of the finest grades of long staple cotton, giving length of life to every garment made from it.

The promotion of this industry alone, according to Secretary Meredith, has more than repaid for the cost of maintaining the Department of Agriculture, which he estimates at $10,000,000 or $12,000,000. But this is only one of the constructive things that the department is doing, he says, and there are others which have resulted in equally remarkable results as shown in dollars and cents.

"Take Durum wheat," says the Secretary of Agriculture. "The same situation existed. In the great Northwest there were thousands of acres of semi-arid land which would not grow crops. So the department went out and found a hardy drought-enduring wheat, bred it up and developed it. What does it mean to the United States to have produced each year from 20,000,000 to 45,000,000 bushels of what on ground where there would not have been any wheat. A quarter of a million dollars was all that was spent to produce a crop which, year after year, provides $20,000,000 more, and directly or indirectly every individual and business is benefited.

"Take the grain and forage sorghums. The Southwest could not grow Indian corn satisfactorily, so these men in the department searched the world for other crops that could be grown there. Last year there were 125,000,000 bushels of Kaffir corn and other grain sorghums produced where before there was none, and a few thousand dollars in the hands of earnest and capable men was responsible for this much.

"Out in California the department found cull oranges and cull lemons selling at $5 a ton. It established a citrus fruit laboratory to discover uses for the culls. As a result, the by-products of lemons last year were 1,500,000 pounds of citric acid, 500,000 pounds of citrate of lime and 50,000 pounds of lemon oil. Twenty concerns are now engaged in the manufacture of products from cull oranges. The total products last year were 6,000,000 pounds of marmalades, jellies and so forth. Isn't that cutting beans?

"In Northern California there were thousands of acres of land growing nothing. The land was worth $5 to $10 an acre. For less than $50,000 the department introduced and developed a rice, by foreign exploration, research and careful breeding, and today a rice crop valued at $21,000,000 is produced in that territory.

"You might not have a navel orange today if it were not for the Department of Agriculture. The oldest tree among the descendants of the Washington navel orange which the department introduced from Brazil is still growing in the greenhouse on the grounds in Washington. Last year 15,000,000 boxes of California-grown navel oranges were distributed among the people of this country.

"Another thing the department has introduced is the Smyrna fig, but the first would not bear fruit. By careful observation it was found that certain small wasps were the fertilizing agents. The wasps were brought over and still the fig trees were infertile. Then it was discovered that beside the Smyrna fig the wasp required the Capri fig to breed in. The Capri was brought. With the wasp and the Capri fig and the Smyrna fig together it is all settled and soon America will be producing her own high quality figs.

"There is an interesting story about dates. There is a date industry in America, and it is producing a better date than you can find in any other place in the world. Some of the best dates have but a few offshoots each year through which the trees can be multiplied. The inferior dates have twenty or thirty offshoots a year. To prevent the planting of inferior trees, the department sends to Egypt for offshoots of the choice varieties. Four thousand dollars spent now means tens of thousands saved in the future."

MEMORY TREES ALL OVER.

War Has Given a Great Impetus to Tree Planting.

Schools of the country are writing the names of their heroes on the honor roll of memorial trees being compiled by the American Forestry Association at Washington. Such has been the impetus given tree planting by the association that in hundreds of schools tree planting associations are being organized for the Spring work.

The most unique organization of this kind is the Force School in Washington, which Quentin Roosevelt attended when living at the White House. The pupils planted a tree in memory of the former pupil, the only one to lose his life in the World War. Miss Janet McWilliam appointed a member of each class on a committee to care for the tree. Each one of these twelve pupils, upon graduating from his class, appoints for the incoming class a member of the Quentin Roosevelt Memorial Tree Committee. Thus there will be at Force School forever a committee to care for this tree for the son of the former President.

Reports to the American Forestry Association, which is sending free tree planting instruction and tree day programs to any who ask, show the schools of Louisville to have taken the lead thus far in tree planting. Under the direction of Emille Yunker, more than a thousand trees have been planted by the factory gardeners. At Indianapolis the Technical High School planted 225 memorial trees in honor of the boys in the service. A remarkable tree planting service was held. All these trees have been registered on the honor roll of the American Forestry Association. If you know of memorial tree planting the association at Washington is anxious for you to report it. In York County, Pa., the teachers have organised for tree planting.

The Women's Clubs of the country have organized for Statewide tree planting this Spring. In California each district of the Federated Clubs has been supplied with tree planting data from the association. In Georgia the tree planting was done in the Winter by the Georgia Federation, when thirty-two memorial groves were planted under the direction of Julia Lester Dillon.

In Delaware the federation is co-operating with the great road building program there in order to have the highways of the State become one big "Road of Remembrance."

"This is one of the biggest programs before any State," says Charles Lathrop Pack, President of the American Forestry Association. "Every State should watch what General du Pont and the State of Delaware does. Samuel C. Lancaster, the highway engineer, who built the Columbia River Highway, has submitted a comprehensive plan to General du Pont. This includes tree planting on an intelligent scale."

AUTO ZONE DEALS.

John H. Scheier Plans Novel Fifty-fifth Street Alteration.

In a deal which will result in the transformation of a big apartment house into a commercial building, John H. Scheier, the architect has acquired two valuable properties in the heart of a Broadway automobile section. Mr. Scheier has purchased from clients of Wechsler & Kohn, attorneys, who had previously acquired them from the Euryanthe Realty Company and the 240 West Fifty-fifth Street Realty Company, respectively, the seven-story Kenwood apartment house at 235 and 238 West Fifty-fifth Street, on a plot 40 by 100, and the four-story business building at 240 West Fifty-fifth Street, on a lot of 20 by 100, occupied by the Empire Tire and Rubber Company. The properties were held at $500,000. The broker in the transaction was Moses Goodmean.

Mr. Sheier will practically rebuild the apartment house at a cost of about $100,000 into a modern store, office and loft building specially designed for the occupancy of the automobile trade. Practically the entire Fifty-fifth Street block front between Broadway and Eighth Avenue has been taken over by large firms interested in various branches of the automobile business among them, the Buick Motor Company at the northwest corner of Broadway and Fifty-fifth Street, the Michelin Tire Company, the Hewitt Rubber Company, the Lobell-Aborn Auto Company, the Sterling Tire Company, Charles E. Reiss & Co., and the Lowe Motor Supply Company. Diagonally opposite Mr. Scheier's newly acquired frontage which is only 100 feet west of Broadway, will be the new Hotel Commonwealth planned for the entire block front on the east side of Broadway from Fifty-fifth Street to Fifty-sixth Street.

The Kenwood was one of the properties held under lease by Joseph Shenk but the lease contained a cancellation clause that terminated it in the event of a sale. An unusually interesting feature of the contract whereby Mr. Scheier acquired the property is the agreement of the owners to turn the buildings over clear of tenants so that the buyer takes over a practically vacant building. The tenants in the apartment house have been notified to vacate, and it is probable that the building operation will be started at an early date.

"This block has outlived its usefulness as a residential neighborhood," said Mr. Scheier yesterday, "on account of the steady expansion of the automobile centre. The possibilities which the Kenwood offered in the way of meeting the tremendous demand for business space largely influenced the purchase."

Other Manhattan Deals.

Jacob Block sold for the estate of J. H. Purdy the business building at 62 Sixth Avenue, on a lot 25 by 100, at the southeast corner of Eighth Street, to the Fourteenth Street and Sixth Avenue Meat Market Company, A. Guinzberger, President, who will alter the property for its business.

The Middleboro Realty Company purchased from Abner T. Bowen, the banker, the eight-story fireproof loft building, 50 by 100, located at 135 and 137 Wooster Street, near Houston Street. It rents for $20,000 and was held at $170,000.

Harris, Vought & Co. sold for the estate of H. C. Fahnestock to a client the three-story building at 73 East Fifty-second Street, on a lot 25 by 100.5.

Frederick Brown sold to John Kunst & Co. for occupancy 43 Murray Street, near Church, a six-story elevator building, 22.5 by 100.4, held at $70,000. The broker was Roger P. Doyle.

The six-story office building, 29 by 70, at 702 and 704 Greenwich Street, near Jane Street, is to be taken over by the 702 Washington Street Holding Company, T. Beglis, A. L. Gellich and F. Thorn, Directors. The owner of record is Miriam Galloway.

Charles P. Cohn sold the four-story dwelling at 41 St. Mark's Place to Jacob Hutterer, who will alter it for his business.

Commercial Leases.

Henry Shapiro & Co. leased for S. Meri & Brother the store and basement at the northeast corner of Broadway and Seventy-sixth Street to Sharp's Restaurant. The lease is for a term of years at an aggregate rental of $150,000.

Samuel M. Relas, attorney, representing Michael, ladies' tailor, of Fifth Avenue and Fifty-seventh Street, leased for ten years the building 23 West Fifty-sixth Street at an aggregate net rental of over $100,000. Extensive improvements will be made.

OPENS LINE FROM SINGAPORE

Japanese Steamship Company to Bring Exports Here from Tsingtao.

Special to The New York Times.

WASHINGTON, March 24.—Far Eastern advices today stated that the Japanese steamship company, Osaka Shosen Kaisha, has inaugurated a long distance steamship service between Singapore and New York, via Hongkong, Shanghai, Tsingtao, Japan, San Francisco and Cuba. The Hague Maru, the first vessel on the new line, has sailed from Singapore with a cargo of about 4,000 tons of rice for Japan.

The principal object of the new line, the advices say, is to give facilities for the transportation of wheat straw, eggs, skins, hides and other goods exported from Tsingtao to America. Before the war these goods, it is said, were exported from Tsingtao to Germany, and after being manufactured or remanufactured they were re-exported to the United States. At present, it is stated, the bulk of these goods is exported from Tsingtao to America.

The Toyo Kissen Kaisha has had a freight service from Nagasaki, Kobe and Yokahama to New York via the Panama Canal since before the war, and the Cunard Company is the agent for the United States. The Nippon Yusen Kaisha has a regular line from Japan to the West Coast ports of South America.

The extension of the Osaka Shosen Kaisha to Chinese ports and as far as Singapore is no doubt due, shipping men said yesterday, to the fact that the leading British lines lost so many vessels in the war that they have few to put on the Indo-Chinese and Japanese service. Singapore warehouses are jammed with merchandise, there being no ships to take it away.

Passenger traffic in the East Indies, China and Japan is even in worse condition than the freight trade. A number of American travelers are marooned in Singapore, unable to get away because of the lack of steamships.

WILL OF JUSTICE PHILBIN.

Barring a Small Bequest, Estate All for His Family.

The will, filed yesterday, of the late Supreme Court Justice Eugene A. Philbin, who died ten days ago at his residence, 63 West Fifty-second Street, leaves $500 to the Marquette League for Indian Welfare, of which he was once President. To his sons, Stephen H. of Lawrence, L. I.; Ewing R., and Jesse H., both of Woodmere, L. I., $5,000 each is given. Two trust funds of $5,000 each are created for his son Gerald Griffith and his daughter, Eugenie Ambrose Wetmore. The personal property and the residuary estate are bequeathed to the widow, Mrs. Jessie Holloday Philbin of 63 West Fifty-second Street.

The value of the estate is stated in the petition to be upward of $10,000 each in real and personal property. The widow and his sons Stephen H. and Ewing R. are appointed executors.

Jail for Reckless Chauffeur.

Louis Mazor, a chauffeur of 257 West Thirty-sixth Street, was sentenced by Magistrate House in Traffic Court yesterday to ten days in jail for disregarding a signal to stop by Patrolman Ruckert Saturday afternoon at Fifty-ninth Street and Third Avenue. Ruckert testified he halted traffic to escort a paralytic on crutches across the street, but Mazor darted by, and it was all the policeman could do to get the cripple out of the way.

NEW TIMES SQUARE PLAYHOUSE PLANNED

Max Spiegel Takes 63-Year Lease on Astor Land in West Forty-fourth St.

A $2,500,000 PROJECT

Part of Site Will Be Utilized for Sixteen-Story Theatrical Managers' Clubhouse.

A new Times Square theatre operation will be started in a short time which will add another high grade structure to the fine group now under construction in the theatrical district. William Vincent Astor has leased for a sixty-three year term, to Max Spiegel, vice president of the Strand Theatre Company, at a rental aggregating more than $1,500,000, the two apartment houses and the five dwellings at 246 to 256 West Forty-fourth Street, on a plot 125 by 100, located directly opposite the Broadhurst Theatre and immediately adjoining the Little Theatre on the west. The lease was negotiated through the H. H. Gibson Realty Company.

Mr. Spiegel will be given possession of this property on May 1, when the present building, will be demolished and replaced by a new theatre with a seating capacity of 1,600, of which 1,000 will be located on the the lower floor. It is Mr. Spiegel's intention to devote the theatre to the production of musical productions exclusively. It will be known as the House of Melody.

Interesting construction details will be incorporated in the project.

The lobby will be twenty feet deep, and this portion of the site will be improved with a sixteen-story structure to be used in part as a club house for theatrical managers. Eventually the total outlay on the building, including the rental to be paid, will approximate $2,500,000.

Mr. Spiegel recently secured a long term lease on the Fitzgerald Building at the southeast corner of Broadway and Forty-third Street, in which the George M. Cohan Theatre is located. He has taken possession of the entire building with the exception of the theatre, on which the lease does not expire until 1922.

DWELLINGS IN DEMAND.

The Schinasi Estate Sells Ten Uptown Houses.

The Meister Builders, Inc., purchased from the Reliant Leasing Company, (Schinasi Brothers estate), 459 to 477 Manhattan Avenue, ten three and one-half stories brick and stone private dwellings on a plot 16.8 by 82 each. This parcel was held at $125,000. J. Foody was the broker.

Maurice Wertheim sold for Kathryn Gleason, to Annie J. Morgan, the five-story dwelling, 134 East Fifty-fifth Street on a lot 17 by 20 feet. The purchaser contemplates altering into studio apartments.

William R. Ware sold for Edna Rothwell the three-story residence, 20 by 102.2, at 159 West Seventy-eighth Street to Dr. Arthur J. Walshted.

The three-story dwelling, 20 by 100.5, at 165 East Sixty-fourth Street has been sold by Abraham Schwarz, to an investor.

Ewing, Bacon & Henry sold the three-story dwelling on lot 20 by 100 at 218 East Sixty-first Street for Edwin W. Hiscox to a client who will make extensive alterations for her own occupancy.

Henrietta Erneman sold the three-story dwelling, 17 by 100.5, at 177 West Eighty-seventh Street, and the three-story residence, 19 by 66, at 254 West End Avenue. Mrs. C. E. McKenna sold 1,115 Second Avenue, a three-story dwelling, on a lot 20 by 25 to Rose Snyder tenant.

The Houghton Company sold for Christy Ann Weisl the three-story Queen Anne dwelling at 318 West Seventieth Street to Hooper C. Barrett.

Otterbourg, Steindler & Houston purchased for a client the four-story and basement brownstone dwelling at 637 West 142d Street, on a plot 15 by 100. L. J. Phillips & Co. were the brokers.

Harry A. Biets has sold 209 and 211 East 112th Street, two three-story dwellings, each 20 by 100.11, near Third Avenue.

Pease & Elliman and Brown-Wheelock, Inc., sold for the Clark estate 44 West Seventy-third Street, a four-story dwelling, 17 by 100, to a doctor who will alter the property for his own occupancy.

Ennis & Sinnott sold 134 West Eighty-sixth Street, a four-story dwelling, lot 20 by 100.10 to a client of Sharp & Co.

Charles P. Cohn sold the five-story residence at 251 West 102d Street, on lot 26 by 100.

Slawson & Hobbs sold for Daniel B. Freedman the four-story dwelling at 158 West Seventy-third Street, size 19 by 102.2. The house is being remodelled, the owner will occupy. This is the ninth house sold in this block recently for occupancy. Slawson & Hobbs also sold for Daniel B. Freedman to a client for occupancy 127 West Sixty-eighth Street.

Brooklyn Buying.

The Bulkley & Horton Company sold a plot on the north side of Bergen Street, 100 feet west of Howard Avenue, 100 by 107, for Sarah Martin to a client for improvement.

The F. C. Sauter Agency sold the three-story three-family building at 38 Douglass Street, near Smith, for Mildred Del Monte to Kathryn Grace.

O. E. Allard and J. J. Levy sold 914 East Twelfth Street, near Avenue I, Flatbush, a Colonial bungalow with garage, on a plot 30 by 100, to a client for investment.

The Jerome Property Corporation sold a three-story flat at 326 Fifth Street, near Fifth Avenue, for a client to James Lemmo.

The B. F. Knowles Company sold 236 Roebling Street, near the Williamsburg Bridge Plaza, a three-story loft building, to Louis Heifang for investment.

Tutino & Cerny sold for Samuel Leblang to a client for investment the three-story dwelling and store at 5,009 Fifth Avenue.

Henry Pierson & Co. sold 258 and 260 Prospect Place, two three-story dwellings, for Mary Darrell and Kate Talcott; also sold 256 Prospect Place for William Whitaker.

Charles P. Cohn sold the plot, 40 by 100, on the north side of Forty-sixth Street, 150 feet east of Thirteenth Avenue, Borough Park, to J. Goldberg, who will build a dwelling and garage.

The G. J. Shannon Company sold the dwelling at 441 Fourth Street for John A. Corben; also 398 Sixth Street for the Carl J. Lundquist Company; 150 Seventh Avenue for the Brooklyn Trust Company, as trustee, and also the three-story flat at 422 Sixth Street for the estate of Elizabeth M. Brydon.

Realty Associates sold 3074 Pacific Street, a two-story building, to John F. Murtha; also 21 Wolcott Street, a two-story building, 20 by 100, to Wolf Shavelson, and 92 St. James Place, a three-story dwelling, 26 by 84, to Rosa Gottlieb. The broker was G. Wolf.

The Congregation Beth David sold to the First Congregation of Beth Noe David the synagogue at 22 East 113th Street, 28 by 100.11, near Madison Avenue.

Justice Erlanger of the Supreme Court has granted permission to the New York Skin and Cancer Hospital to sell an undivided one-half interest in 301 and 303 Mulberry Street to Hannah Stone of Brooklyn for $13,500. The other half interest is owned by Albert J. Lobdell, Robert D. Knapp and the trustees of the estate of Cornelia Storrs.

BUYING BY TENANTS.

Syndicate Acquires West Eighty-Sixth Street Apartments.

Another west side apartment house has been taken over by a group of tenants, who see in this plan a means for avoiding rental increases and possible eviction notices. Yesterday's transaction involved the twelve-story fireproof structure at 520 West End Avenue, southeast corner of Eighty-sixth Street, which Max N. Natanson, the seller, acquired several days ago. The building contains twenty-five suites of eight and ten rooms and occupies a plot fronting 102.8 feet on the avenue by 80 feet on Eighty-sixth Street. It returns $100,000 annually in rentals and has been held at $900,000. Mulliken & Moeller erected the building about six years ago. Thomas J. O'Reilly negotiated the recent sale to Mr. Natanson and the resale to the tenants.

The eight-story apartment house at 530 West 112th Street, held at $200,000, has been sold by the Oothout Realty Company (Edward J. O'Gorman, treasurer), to an investor. It occupies a plot 50 by 114 irregular. Mulliken & Moeller erected the building about ten years ago.

Charles Galewski has resold to Ernest A. Johnson the granite apartment houses, two six-story elevator structures at 20 to 32 Morningside Avenue East, northeast corner of 116th Street, occupying a site of 100 by 100. The property, which faces Morningside Park, was held at $300,000, and returns more than $36,000 annually in rentals. Henry Hart was the broker.

The Haggstrom-Callen Company has sold for Sarah S. Brownell the five-story apartment, 30 by 100, at 11 West Sixty-fifth Street to a client for investment.

Arthur Cutler & Co. sold for John H. Judge 386 Manhattan Avenue, a five-story apartment house, on a plot 40 by 100, to a client. The property was held at $50,000.

Fitz Howell sold for the Equitable Life Assurance Society to Hubert T. Bintent, a physician, the five-story apartment house, 25 by 99.11, at 209 West 135th Street. The new owner will occupy the grade floor for his office.

Spook & Starr, Inc., have resold for the Arundel Dock Company, J. W. Mengel, President, the five-story flat, 25 by 110, at 66 East 115th Street, to the Emilian Realty Corporation.

The Moll Realty Corporation, Isidore Moll, President, bought from the estate of Henry Diedel the four-story tenement with store, 22 by 57.3, at 1,583 Second Avenue, northwest corner of Eighty-second Street. The property was to have been offered at auction yesterday by Joseph P. Day.

Winter Realties, Inc., Benjamin Winter, President, purchased 1,985 to 1,993 Amsterdam Avenue, three six-story walk-ups, each on a plot 40 by 100, now rented for $11,500 each. The seller was Abram M. Hyatt, First Vice President of the Lincoln Trust Company, who purchased these houses about four years ago, through M. Cohn & Co., who were the brokers in the resale.

Westchester Home Buyers.

A. P. Hodge sold his property on Palmer Avenue, through Chauncey B. Griffen & Co., to Mrs. May P. Holding of New York City, for occupancy.

The Scarsdale estates sold a plot on Parkway Drive in the Greenacres section of Hartsdale, to Gerald W. Bohn of New York City.

Howe & Thompson sold the C. H. Hale property at 63 Maple Avenue, White Plains, to Dr. Carlton C. Norton.

The residence at Park Hill formely occupied by Travers Carman of "The Outlook Magazine" has been sold for a client of George Howe's to August W. Rabe of New York City. The house has been extensively altered and Mr. Rabe will occupy.

Queens Borough Transactions.

J. Johntra sold for Mrs. M. F. Darlington, the two dwellings at 302 and 304 Barclay Street, Flushing, to W. F. Miller. The plot measures 50 by 100.

The Rickert-Brown Realty Company sold to John H. and Eliza Bull, a dwelling, on Ditmars Avenue, between Chauncey Street and Goodrich Street, Arleigh, for $10,000.

Frank J. Magerle sold a new one-family cottage for G. Abrams on the north side of Hickory Street east of 102nd Street, Richmond Hill. The purchaser will occupy.

R. B. Dula Is Buyer.

Hornor & Co. sold for Frederick Brown 14 West Forty-fifth Street, a five-story building, 21 by 100. The buyer, Robert B. Dula, recently sold the Harriman National Bank Building through the same brokers.

On Staten Island.

Cornelius G. Kolff sold for George St. John Shefficld four lots on Myrtle Avenue in the Sheffield tract, Sunset Hill section, to M. Azzuro, who will improve with cottages.

The Cornell Real Estate and Auction Company sold for Mrs. C. P. Reynolds to a client for investment the two-family house 72 Maple Avenue, Clifton.

Moffatt & Schwab sold for August Jodan the semi-detached dwelling at 162-164 Daniel Low Terrace, St. George, to W. T. A. Andrews.

Realty Market Note.

Spotts & Starr, Inc., have taken over the management of The Luxonia, a twelve-story elevator apartment house at 303 and 307 West Seventy-second Street; also the Laureate Hall, twelve-story house at 435 West 119th Street, northeast corner Amsterdam Avenue, opposite Columbia University.

RESULTS AT AUCTION.

By Joseph P. Day.

6th Av, 174 and 176, w s, 23.9 ft n of 22d St., 2 8x100, two five-story loft and store buildings; George W. Conner against Rose Connell et al.; partition; to David C. Connell for $175,000.

Madison Av., 1,588 and 1,588, w s, 75.11 ft n of 106th St., 50x100, two five-story flats, administrators' sale; to Esther Seligman for $46,200.

25th St, 319 to 323 East, n s, 250 ft e of 3d Av, three four-story tenements; trustees' sale; to the Stevenson estate for $20,000.

3d Av, 545, e s, 24.9 ft n of 36th St, 24.8x100, four-story tenement; executors' sale; knocked down to J. R. Lorenzo for $22,000.

3d Av, 575, e s, 20 ft s of 38th St, 20x84, five-story tenement; executors' sale; knocked down to J. K. Lorenzo for $17,000.

Catharine St, 254 and 27, e s, 17.10 ft s of Henry St, 33.11x77.5, six-story tenement; executors' sale; to William Lurie for $40,000.

3d Av, 513, e s, 74.1 ft n of 34th St, 24.8x100, five-story tenement; executors' sale; knocked down to J. D. Lorenze for $28,000.

Greene St, 98 and 100, e s, 175 ft n of Spring St, 50x100, two five-story loft buildings; executors' sale; knocked down to L. H. Ulrich for $20,000.

Thompson St, 32 to 36, 86.3x94, seven-story loft building; voluntary sale; knocked down to J. Sherman Smith for $154,500.

Crimmins Av., 320, w s, 230 ft n of 141st St, 47x80, five-story tenement; voluntary sale; to John J. Livingston for $41,500.

St. Nicholas Av, 1,390, s e corner of 167th St, 75x100, three-story dwelling; administrator's sale; to E. Korinsky for $57,500.

BANKRUPTCY SALES.

IN THE DISTRICT COURT OF THE United States for the Southern District of New York.—In Bankruptcy. In the matter of MAX FIRESTER, Bankrupt.—Chas. Shongood, U. S. Auctioneer for the Southern, District of New York in bankruptcy, sells this day, Wednesday, March 24, 1920, by order of the Court, at 10:30 A. M., at 137 Broadway, Borough of Manhattan, and at 2:00 P. M., at Piker's Garage, 538 Watkins Street, Borough of Brooklyn, assets of the above bankrupt, consisting of piece goods, serge, ginghams, cotton goods, crestonne, percale, remnants, adding machine, office furniture, fixtures, &c. And at 2:00 P. M., at Piker's Garage, 1 Chevrolet Sedan.

ROBERT SZOLD, Receiver.

SHAINE & WEINSTEIN, Attorney for Receiver, 299 Broadway, New York.

IN THE DISTRICT COURT OF THE United States for the Southern District of New York.—In Bankruptcy. In the matter of RACHE TRADING CO., INC., Bankrupt.—Chas. Shongood, U. S. Auctioneer for the Southern District of New York in bankruptcy, sells this day, Wednesday, March 24, 1920, by order of the Court, at 10:30 A. M., at 5 Beekman Street, Borough of Manhattan, assets of the above bankrupt, consisting of Burroughs adding machine, safe, desks, chairs, filing cabinets, typewriter, fixtures, etc. Also the Receiver's right, title and interest in and to the unexpired term of lease of said office.

PERCIVAL WILDE, Receiver.

ZALKIN & COHEN, Attorneys for Receiver, 49 Chambers Street, New York.

THE BUILDING DEPARTMENT.

Plans for Three Projects Aggregating $1,397,000 Filed.

Plans for three building projects in Manhattan aggregating $1,397,000 were filed with the Bureau of Buildings yesterday.

Two hundred and sixteen to 220 West Seventy-first Street, a nine-story apartment house, 38 by 85.5, for the 220 West Seventy-first Street Corporation. G. Ajello, architect; estimated cost [illegible].

Entire block front on east side of Moore Street, between Water and Front Streets, a eighteen-story office building, 150.6 by 72.8, for the National Park Real Estate Corporation. Deutsch & Polls, architects; estimated cost $800,000.

Two hundred and Fifty-four and 256 West Sixty-fifth Street, a six-story garage and service station, 50 by 100.5. C. Gysin, owner; F. Master, architect; estimated cost, $85,000.

The following plans for alterations were filed:

[illegible] Av, 922 to 928, to a five-story tenement; W. Marshall, 20 West 15th St, owner; J. H. Knubel, 305 West 45d St., architect; cost, $3,000.

Fulton St, 102 and 104, to a seven-story lofts and offices; Lavanne Realty Corp., 110 West 40th St, owner; E. Roth, 110 West 40th St, architect; cost, $18,000.

66th St, 147 East, to a five-story dwelling; V. D. Martin, 7 East 42d St, owner; P. J. Murray, Tuckahoe, N. Y., architect; cost, $4,000.

Activity in the Bronx.

Daniel H. Jackson bought from Lottie A. Howe 871-875 East 180th Street, two five-story apartments on plot 76 by 110. The property was held at $125,000. Arthur G. Murphy was the broker in the transaction. Mr. Jackson also sold to a client of George Myer 978 East 165th Street, a five-story house on a plot 40 by 100 at about $12,000 and held at $70,000.

Luder Hanken sold to a client of Williamson & Bryan the five-story flat on a plot 25 by 100 at 560 Brook Avenue.

Harry Cahn sold to Eugene Weiss the five-story apartment at 835 Beck Street on a plot 60 by 100. The property was held at $85,000.

Angelo L. Frumento bought from Margaret C. Dowling a two-family house and store on lot 25 by 100 at 2,163 Crotona Avenue.

Alexander Selkin sold for Ida Brantman the four-story flat at 1,018 Prospect Avenue, northeast corner of 165th Street, on a plot 23 by 100, to a client for investment.

Samuel Singer sold for Martin Golluber the three-story dwelling at 2,336 Aqueduct Avenue to Henry Sahn.

The Wood-Dolson Company sold for Frederick Johnson four vacant lots fronting 50 feet on the east side of Southern Boulevard, running 200 feet through to Whitlock Avenue and being 50 feet on that avenue, 100 south of 156th Street; also three vacant lots on the south side of 156th Street, 100 feet east of Whitlock Avenue.

E. Osborne Smith sold for Sara McGaffney the four-story apartment, 27 by 100, at 2,292 Loring Place to an investor.

Schwab & Co. sold for Frederick W. Horton a four-story apartment house at 287 East 146th Street to a client.

The Hudwil Corporation, Hudson P. Rose, President, bought the one-family house at 1,448 Rosedale Avenue and also the two-family house at 4,033 Edson Avenue.

Rockefeller Institute Buys Block.

The Rockefeller Institute for Medical Research is the buyer of the block bounded by Avenue A, Sixty-seventh, Sixty-eighth, and Exterior Streets, comprising forty-two lots, sold recently by the Trustees of the Presbyterian Hospital through William A. White & Sons and the Brown, Wheelock Company, Inc.

MORTGAGE LOANS.

$10,000,000

BUILDING & PERMANENT LOAN MONEY for WALK-UP APARTMENTS

Apply to

Hughes & Hammond

34 Pine St.

Phone John 4168

6% Guaranteed Mortgages

On Improved Property in New Jersey.

Title and Trust Co. guarantees payment of principal and interest. Ideal investment for trustee funds. A number available in amounts of $5,000 to $10,000 each. Full details from Mortgage, Post Office Box 529, City Hall Sta., New York City.

$100,000 for Rent Assignments

at reasonable rates. Good second mortgages cashed. Can place firsts in substantial amounts at market rates.

S. A. ISRAEL, 99 NASSAU ST.

FORECLOSURE SALES.

SUPREME COURT, COUNTY OF NEW York—W. Bennett Marx, plaintiff, against Annie Lipman, as administratrix, etc., et al., defendants.

In pursuance of a judgment of foreclosure and sale, duly made and entered in the above entitled action, and bearing date the 9th day of March, 1920, I, the undersigned, the referee in said judgment named, will sell at public auction, at the Exchange Salesroom, No. 14-16 Vesey Street, in the Borough of Manhattan, City of New York, on the 15th day of April, 1920, at 12 o'clock noon on that day, by Henry Brady, auctioneer, the premises directed by said judgment to be sold, and therein described as follows:

All that part or portion of all those two certain lots, pieces or parcels of land, with the buildings and improvements thereon erected, situate, lying and being in the Borough of Manhattan, City of New York (being known and designated as lots Nos. twenty-six and twenty-seven upon a map entitled "Map No. 1 of property in the 9th Ward of the City of New York, belonging to the estate of Samuel Whittemore, deceased," by Gardner A. Sage, City Surveyor, dated January 28, 1837, and filed in the office of the Register of the County of New York on the 12th day of March, 1838), which was left after The City of New York acquired title to a certain portion of said lots for the purpose of extending Seventh Avenue, and which said parcel or portion left as aforesaid is bounded and described as follows:

Beginning at the corner formed by the intersection of the southerly side of Christopher Street with the westerly side of Waverly Place; running thence westerly, along the southerly side of Charles Street, forty-six and eighteen one-hundredths feet more or less to the northeasterly side of Seventh Avenue as extended; thence running southwesterly, along said northeasterly side of Seventh Avenue, forty-six and fifty-two one-hundredths feet more or less to a point in the northerly side of lot No. 28 on said map distant seventy-three and forty-seven one-hundredths feet more or less westerly from the westerly side of Waverly Place; thence running easterly, along the northerly side of said lot No. 28, seventy-three and forty-seven one-hundredths feet more or less to the westerly side of Waverly Place; and thence northerly, along the westerly side of Waverly Place, thirty-eight feet and ten inches to the said corner, the point or place of beginning.

Dated New York, March 16, 1920.

LOUIS J. MARX,

Attorney for Plaintiff,

257 Broadway, Manhattan Borough, N. Y. City.

The following is a diagram of the property to be sold; its street numbers are 30 and 32 Charles Street:

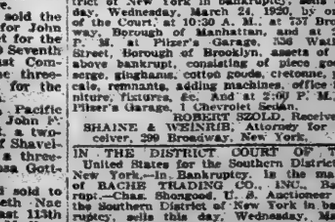

The approximate amount of the lien or charge, to satisfy which the above described property is to be sold, is Forty-seven thousand five hundred and five and 05-100 ($47,505.05) dollars, with interest thereon from the 17th day of February, 1920, together with the costs and allowance amounting to $623.55, with interest from March 8, 1920, together with the expenses of the sale. The approximate amount of the taxes, assessments and water rates or other liens, which are to be allowed to the purchaser out of the purchase money, or paid by the referee, is $2,200.41 and interest.

Dated New York, March 16, 1920.

PHILIP J. BRITT, Referee.

REAL ESTATE.

LEASE FOR SALE

Approximately 14,000 square feet, entire seventh loft, Nos. 43-47 Deane St., 29-34-38 Elm St. and 338 Pearl St., New York City, to be sold in bankruptcy proceeding; lease runs until April 30, 1921. Receiver can arrange for five passage possession. For further information and particulars apply to

JOHN L. LYTTLE, Receiver,

31 Nassau St., New York City, or

MOSES & SINGER,

Attorneys for Receiver, 55 Liberty St., New York City.

THREE LIGHT FLOORS

in corner building, near City Hall; Southwestern exposure. 3930 square feet each. Long lease given to desirable tenants.

No Manufacturing.

Apply to Mr. Nathan.

BEEKMAN 2410.

Apartment House Management.

Our record for results is well known. May we call and explain our service?

Norman Denzer, 3807 Broadway.

REAL ESTATE WANTED.

PRIVATE HOUSE

Wanted to Rent—Private House, 10 to 12 room section.

Mr. Aaron, care Hudson Bay Fur Co., 742 6th Avenue.

MANHATTAN—FOR SALE OR TO LET.

The Joy of Living

The joy of living is increased materially by the feeling of pride and permanency that comes from owning your home.

We are offering real homes in apartments of 4 to 9 rooms with one and two baths, in high-class elevator houses in which sufficent apartments are continued to be leased to carry the entire expense of the operation so that the new tenant-owner will have practically no rent to pay.

An Excellent Investment.

APPLY

EARL E. & CALHOUN

212 West 72d St.

Tel. 5116 Columbus.

185th St. & St. Nicholas Ave.

5-Story Modern Apartment House

50 feet front

2-4 and 2-5 each floor.

Every conceivable improvement.

Present Rent $11,750. Monthly Tenants.

Price for immediate sale, $62,000

This building will be sold immediately.

GET BUSY.

CHARLES S. KOHLER, INC.,

1428 St. Nicholas Ave.

Tel. Wadsworth 9900.

FOR SALE

3-Story and Basement Dwelling

West 81st St., near Columbus Ave.

10 Rooms and Private Baths.

MODERN IMPROVEMENTS.

Price $22,500.

TERMS.

Harvey B. Newins, Inc.,

347 5TH AVE., N. Y. C.

PHONE VANDERBILT 7376-7377.

FOR SALE

Suitable for hospital or business, 10 story, 100x100, Penn. Zone. Near 6th Ave.

Immediate Possession.

F. R. Wood & Co.

Established 1899.

128 West 72nd Street. Tel. Col. 6248.

987 Madison Ave.

S. E. COR. 77TH ST.

Apartment, 8 rooms, 3 baths

FOR RENT

FROM OCT. 1ST, 1920.

APPLY SUPT.

LONG LEASE

Grand Central Station

40th St.—Lexington Ave.—41st St.

20x68

Dwelling for conversion to business occupancy by tenant.

Immediate Possession.

EWING-BACON-HENRY,

Architects Building

101 Park Ave. Murray Hill 2500

Rent $7,500. Price $50,000.

8 Family Apartment and 2 Stores

on Columbus Ave.

28x105.

Perfect condition.

C. E. DEPPELER,

286 Fifth Avenue.

Phone Madison 3045.

OFFICE SPACE

Four-story corner building containing 10,000 square feet, having excellent light, electric elevator, steam heat, &c. Possession May 1.

Price $130,000. Cash $30,000.

PEASE & ELLIMAN,

35 Liberty Street.

51 West 19th St.

and For Sale, 45x92,

53 Five-story store and parlor floor, each suitable for improvement. Possession. Apply your broker or

AMERICAN MERCHANDISE CO.

146 FIFTH AV.

70,000 SQUARE FEET,

Available in 60 Days

All on one floor; Modern Fireproof Construction; Water Front and Railroad Siding.

Price Very Low.

BRETT & GOODE CO.

852 5th Ave. Bryant 668

BARGAINS

5-STORY WALK-UP, 50 FEET; 179TH & BROADWAY, TWO 5-STORY DOUBLES, RENT $600 $12,000. PRICE $35,000; SIX-STORY, 30 FAMILIES, IMPROVEMENTS, HOT WATER ONLY, RENT $6,800, PRICE $34,000. SPENCER,

Cutting Down Costs

Of Interest to Owners of High Class
APARTMENT OR BUSINESS BUILDINGS

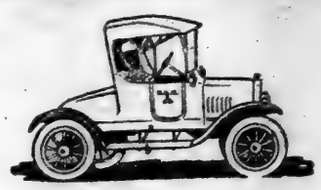

Quick Supervision

We keep in the closest touch at all times with every building under our management. Two automobiles are maintained to enable our men to get around quickly.

We do not lay claim to this as an exclusive idea, but it is one of the combination of features in our management service that building owners will find hard to duplicate.

And they cut the cost of operation, as you will find if you let us make a careful analysis of *your* building.

A pertinent booklet entitled "Facts" sent upon request.

Douglas L. Elliman & Co.

"Management Service With Executive Supervision."
Town and Country Residences
414 MADISON AVE.
At 48th Street. Murray Hill 5600

HOTEL FOR SALE

We are offering for sale a well-known Philadelphia centrally-located Hotel, completely furnished. Contains 183 rooms, 83 baths. Well patronized Cafes and Banquet Rooms. Owners will lease to a responsible tenant.

MASTBAUM BROTHERS & FLEISHER
Philadelphia.

You Can Occupy This Corner Building for 30c per Square Foot

By investing $75,000 in the 7-story and basement building at 26-30 Bleecker Street.

50,000 sq. ft.; 100% sprinklers; excellent light; elevator; steam heat.

Possession, Entire Building, Feb. 1, 1921.

Mortgage: $125,000, five years, 5½, held by Brooklyn Savings Bank. Amortized at $1,000 per annum. For further particulars communicate with

840 Broadway — Spear & Co. REAL ESTATE — Stuyvesant 627.

ENTIRE FLOOR FOR RENT MAY, 1920

Approximately 6000 Square Feet
Exceptionally desirable as
EXECUTIVE OFFICES

For large corporations who desire to locate in a building of character and prominence in the Midtown section. Unobstructed exceptional light on all sides.

Applications received from principals only.
V 997 Times Downtown.

FOR RENT

Possession Feb. 1st, 1921
LOFTS—SHOWROOMS
8-14 West 30th St.
12 Story High Class Fireproof Building
100% Sprinkler System
MAX N. NATANSON
432 4TH AVE.
TEL. 3412 MADISON SQUARE

LOFTS TO LET.

Exceptionally light; elevator; all modern facilities. 50x100, 25x100.

Rents extraordinarily reasonable.

Immediate Possession

208-10-12-14 East 120th St., Near 3d Ave.
TEL. RECTOR 6891.

For Rent from May 1, 1920

Large and Small
Offices and Showrooms
Broadway, corner 25th Street
Townsend Bldg.
12 story modern fireproof building.
Apply on premises or
BING & BING
118 West 40th St. OR YOUR OWN BROKER. Bryant 6410

WANTED Plant on Waterfront

About 100,000 sq. ft.

Railroad siding or free lighterage.

Would consider going concern and treat in strict confidence.

"Out of Townw," S 609 Times Downtown, New York.

Factory Building For Sale

at Trenton, N. J.

We offer for sale, a three story and basement brick factory, with two adjoining buildings, containing 32,000 square feet floor space. Suitable for general use. Possession can be given quickly.

Edmond C. Hill & Co.,
7 West State St., Trenton, N. J.

MORTGAGE LOANS.

Will sell $7,500 mortgage on improved New York real estate; interest 6%; both principal and interest guaranteed. W. B. Herbert, 212 5th Av., 18th floor. Phone Madison Square 418.

ATTENTION!! SECOND MORTGAGE MONEY. $250,000 LOANABLE. VARIOUS AMOUNTS. UNION ESTATES, 135 B'WAY.

Mortgage Loans Wanted.

Wanted—$8,000 at 5½ p. c.; 4½-story residence, electricity, shower baths; value $13,000; west side. Keller, 43 Bradhurst Av., New York City.

CITY HOUSES—For Sale or To Let.

Manhattan

Furnished House for Rent—Beautiful brownstone four-story, basement, kitchen and breakfast rooms; 14 rooms, 8 baths; located in West 70s, just off Central Park; most select residential neighborhood; highest class surroundings; equipped throughout with electricity, gas, new heating plant, refrigerators, cooling rooms, special water filters, ranges, gas stove; floors parquetry, fluttered modern, sumptuous hangings, Oriental rugs, mahogany period furniture, marble statues, bronzes, paintings, ivories, miniatures, carved wood, cut glassware, fine china; kitchen equipment complete; rent from Oct. 1 $7,000 per year; must be decided immediately. Apply at once Apartment Renting Co., 176 West 72d St. Telephone Columbus 1377.

Murray Hill Residence for Sale—Corner Lexington Av., in the 30's; possession October 1; a great chance for enhancement of value; four-story and basement; high stoop; modern; price $65,000; immediate action necessary.
FRANK L. FISHER CO., 50 EAST 42D ST.

For Rent—Private dwelling, west side; West End Av., 5-story, American basement; 13 rooms, 3 baths, electric light, steam heat; perfect condition; possession May 1; rent $4,500. Full particulars, Fred'k Zittel & Sons, Broadway and 79th St.

Private House for Sale—Possession May 1; early 50's, between Park and Madison Avs.; 16-foot, 4-story, high stoop; modern; price $47,000; cash $10,000; prompt action necessary.
FRANK L. FISHER CO., 50 EAST 42D ST.

At 7 West 122d St., three-story and basement house; all improvements; ready for occupancy; possession May 1. Seen by permit from H. Nelson Flanagan, 23 Union Square.

632 Lexington Av., Adjoining Corner of 54th St.—19 feet wide; three-story and basement; possession May 1; can be bought right; terms to suit. Pease & Elliman, 340 Madison Av. Phone 6300 Murray Hill.

Furnishings, three-year lease, for sale; 14 rooms, four-story high stoop dwelling, West 73d St.; $2,500 cash required. Wickliffe Gray, agent, 200 West 73d St.

138TH, 620 WEST—Two-family brick; strongly built; excellent condition; full lot; steam heat, electricity; 11 rooms, 3 baths; subway station around corner; $17,500.

84th St., East—Private house, all improvements, good condition; possession at once; exceptional value. Nicholas Volk, 95 William St. Phone John 2280.

Near 71st, Broadway, 18-foot four-story and basement dwelling; $33,000; subject to offer; terms to suit. Wickliffe Gray, agent, 200 West 73d St.

Eight-room house, all improvements; real country home; near 225th St. and Broadway; for sale only. Inquire 103 West 44th. Phone Bryant 1711.

Eleven-room cottage, East 69th St.; lot 25x100; property clear; sale, exchange. J. Jones, 2,331 Concourse.

For Sale—Assessed valuation, dwelling, lower Riverside Drive. F 995 Times Downtown.

87TH, WEST—House, 12 rooms, 3 baths; sell lease, new furnishings, $4,000; rent $250. Elberson, 25 West 42d.

House Bargain—119th St., between 7th and Lexington Avs., 10 rooms, 2 baths; price $20,000. Horace G. Knowles, 52 Vanderbilt Av.

For Sale—Private house, 93d St., west of Broadway. W 454 Times.

SELL UNIQUE STERNER HOUSE.
15 rooms, 5 baths. Plaza 410.

95TH, WEST—House, 10 rooms, baths; sell $25,000. Elberson, 25 West 42d.

40S—House, 25 rooms, 8 baths; $12,000 year. Elberson, 25 West 42d.

House for rent, with stores; good for dentist. 154 2d St. Inquire Stiber, 123 1st Av.

Bronx.

A private residence, restricted location; plot 50x117; 7 beautiful rooms, sun parlor, garage, parquet floors, open fireplaces, electricity, steam heat and bath; cash only $35,000; price $40,500. Write for appointment (principals only), Edward J. Byrne, 1,126 Edison Av., Throggs Neck, Bronx.

Brooklyn.

Sacrifice Sale by Widow—1,968 82d St., Bath Beach; one-family two-story stucco, with garage; seven-room house; inclosed front porch, inclosed rear sleeping porch; all latest improvements; house built six months ago; no agents wanted. Inquire on premises or Arnold Jacoby, 302 Broadway, New York City, Worth 1971.

Attractive detached house; excellently planned; 11 large sunny rooms, 2 baths; steam heat, electricity, parquet floors; garage space; fine section; near park and "L" express station; good condition; $22,500; no brokers. 84 Maple Court. 8109 Flatbush.

Borough Park Cottage for sale; 17 rooms; two families; up-to-date improvement. Inquire Blythebourne 4395.

Richmond.

Owner will sell seven-room house, completely furnished; residential section of New Brighton, within walking distance of ferry; suitable for family with children; fine garden, peach tree, grape vines, &c.; price $6,000. E 688 Times Downtown.

City Houses Wanted.

Eight or nine-room modern house within commuting distance downtown New York; three or five-year lease from May 1 desired. New Jersey town preferred. Heath, Box 232, City Hall Station, New York.

BROWNSTONE WANTED, 50th to 59th, Madison to 6th, by modiste; 21-year lease; early possession; prefer near 5th; pay $7,500 net. Hoyt & Ray, 20 West 34th. Pennsylvania 1074.

Unfurnished—Wanted to rent a house on Lexington Av., between 36th and 42d Sts. Kendall Co., 729 6th Av.

Wanted—A private house, possession May 1, not in Harlem or Bronx. 830 West 180th.

CITY REAL ESTATE.

Manhattan—For Sale or To Let.

IMMEDIATE POSSESSION.
For sale, with immediate possession, five-story and basement building on Wooster St., containing 15,000 sq. ft.; light on all sides; heavy construction; first mortgage held by savings bank, $17,500, 4 years; owner will take back second mortgage.
SPEAR & CO.,
840 Broadway. Stuyvesant 627.

Speculators!—Park Av. corner, 1-story flat, 3 stores, 75x87; rental $5,000; price $13,000; also in the 50's, adjacent Amsterdam Av., 5-story brick flats, 25x100; price only $26,000 each. Henry Seidner, Attorney, 196 Broadway.

Premises 158 East 108th St.—Four-story building, six (6) rooms and bath on floor; electric lights throughout building; two bathrooms, white enamel sinks and range; house in first-class condition; rooms all light; price $13,500. Call or write. Geo. H. Bruno & Co., 57 Thompson St., New York City. Canal 790-791.

7-STORY ELEVATOR APARTMENT.
On Central Park West corner; size 100x100; 6, 7 and 8 room apartments; 24 leases expire October 1, 1920; 10 leases October, 1921; price $315,000.
SPEAR & CO.,
840 Broadway. Stuyvesant 627.

$15,500 cash, balance mortgage, buys 4-story and basement brown stone apartment, vicinity 90th St. and 3d Av.; nets 15 per cent. and at small outlay will net 30 per cent. on investment. Bellamy, owner, 1,250 3d Av. Telephone Plaza 1286.

Best west side bargain; 7-story corner, facing park; all apartment leases expire Oct. 1; old rents $40,000; price only $250,000; mortgage $140,000, 4½ years; second mortgage if desired. Slawson & Hobbs, 162 West 72d St.

For sale, corner, west side Amsterdam Av., in the Seventies, near Broadway; three four-room suites on floor, with stores underneath; will rent for $15,000 per year, with little alteration. J 285 Times.

For Sale—High-class elevator apartment house in New York City; 54 families, entered; 2 stores; price, $310,000; cash required, $125,000. Titmus Realty Company, 143 Summit Av., West Hoboken, N. J.

West Harlem—Six-story elevator apartment, size 50x100; one 5, one 7 and one 8 on floor; only $7 per room; monthly leases; price $75,000; terms to suit. Leist, 104 East 86th St.

For Sale—To close estate, attractive, white stone four-story basement dwelling, best residential section Manhattan, 80s, near Riverside Drive; 14 rooms, 3 baths, hardwood finish, electric lighting. B 135 Times.

For rent—Four-story and basement dwelling, 18th St., between 5th and 6th Avs. Can be had on long term lease.
SPEAR & CO.,
840 Broadway. Stuyvesant 627.

792 Lexington Av., close to 61st St.—50 ft. inside; hardwood floor and electric lights; possession arranged; can be bought right; terms to suit. Pease & Elliman, 340 Madison Av. Phone Murray Hill 6200.

For automobile repair shop, manufacturing, club house, &c., two 3-story houses on plot 41x102, just off 1st Av. and 80th St.; can be bought at price that would pay purchaser to make alterations. Adler, 1,806 1st Av.

Broome St., 40-42—6-story new law tenement, 40 ft. front, 5 families 2-3 & 2-4, white sinks, hot water supply; price $50,000 to settle estate. Goldae, Atty., No. 3 Bible House.

164 East 80th—20x102.2, 4 story and basement apartment building; two 3-room apartments on a floor; possession immediately; price $50,000. Pease & Elliman, 340 Madison Av. Phone Murray Hill 6200.

Opportunity, builder or investor, 11th Av. corner in 30s; great demand in that section for garages, storage, lofts; sell or lease long term, responsible people. B 134, Times.

107th St., 328 East—6-story new law tenement, 37½x100, 5 families on a floor; old rent, $5,600; price $38,000. Goldar, Atty., 3 Bible House.

APARTMENT HOUSE.
St. Nicholas Av., near 151st St.; possession Oct. 1; price $60,000. Horace G. Knowles, 52 Vanderbilt Av., N. Y.

WAREHOUSE AND FACTORY SITES.
12,500 feet Chelsea section; 10,000 to 60,000 feet South Bronx; rail connections. Mack, 214 West 54th St.

110th St., 437 East—6 story new law tenement, 37½x100; five families on a floor, 2-3 & 3-4; hot water supply & baths; price $38,000. Goldae, Atty., 3 Bible House.

Have several lofts and commercial buildings to lease and for sale; very attractive terms. The Finkelstein Co., 301 Canal St. Telephone Canal 4315-1456.

House 16th St., near 5th Av., select neighborhood, containing 23 rooms and 6 baths, to let for long term or will consider sale; present rent $5,000. Tanner & Co., 90 East 10th.

$4,000 cash will purchase three-story and basement private dwelling in the Nineties, on Lexington Av. Herbert Baum, 987 Madison Av. T. 1. Rhinelander 4084.

18th St., southwest corner of Av. A, four 5-story tenements, price $48,000. Call Farsuolo, 3 Bible House.

To lease, high-class single apartment, near 125th St.; 8 rooms on each floor; good for rooming house. B 1101 Times Harlem.

For Sale—Five-story 45x100 Fifth Av. (30th St.) business building. Telephone Stuyvesant 8463.

For sale, 2 private houses, converted into apartments; Riverside Drive. W 433 Times.

Eldridge St., 208—6 story front, 5 story rear tenements; price $25,000. Goldae, Atty., 3 Bible House.

Jane St., adjoining northwest corner Greenwich Av., 4 five-story tenements; price $40,000. Goldae, Atty., 3 Bible House.

Prince St., 179—6-story new law tenement, Italian tenants; price $35,000. Call Goldae, Atty., 3 Bible House.

176th, (near Broadway)—5-story apartment house, 44 feet; great bargain. George Comfort Co., 489 5th Av.

West 106th St. apartments $90,000; $10,000 cash. H. C. Lockwood Co., Woolworth Building.

Bargain—5-story, near 4th Av., on 23th; terms. Turner, 41 East 29th.

For lease—Apartment house, 70 rooms, near Circle. F 986 Times Downtown.

Private house in the East Seventies for sale to quick buyer. Room 1018, 303 5th Av.

Bronx—For Sale or To Let

Loft building, 3 story frame, 2 lofts, 25x95 each, and 7-room apartment, steam heat, electric wired, on Morris Park Av., near White Plains Road, at bargain price; easy terms. PETERS, 1,044 Tremont Av.

Grand Av. corner, 50x90; 10 rooms, garage, all improvements; cash required $5,000. Room 503, 220 West 42d St.

Two-family home, 13 rooms; $13,000. Wallace, 2,099 Valentine Av. (180th St.).

Brooklyn—For Sale or To Let.

APARTMENTS for sale in various sections of New York; we guarantee good returns on your investments; full commission paid to broker. Inquire NOLOS REALTY CORPORATION, 215 Montague Street, Brooklyn. Tel. R. S. Ginsberg, Main 4142.

For Sale—Corner brick building; income $3,600; 1st and 2d mortgage $15,000; price $26,000; location, 154 Manhattan Av., Brooklyn. Address Solomon Pansy, 145 West 30th St., New York.

Four-story new brick apartment dwelling, 28 families, 1 store, all improvements; price $120,000; rent $15,600; first-class location. M. Hart & Co., 371 Fulton St. Phone 6079 Main.

For Sale—83 East End Av.; 8-family and basement, $19,500; 177 E. 108th, 24-family, hot water supply, $49,000. For full particulars phone Prospect 6700.

FLATBUSH—Complete 2-family limestone, bay window house, 165 Martense St.; price $9,500. Call 2-5 P. M. Wednesday.

COUNTRY HOUSES—Sale or To Let.

Westchester County.

HOME SEEKERS.
Send today for our list of Westchester homes. Prices $6,000 to $60,000.
C. & G. DAHLBENDER,
9 Depot Place, Mount Vernon.

Fish & Marvin, Bronxville, N. Y., offers a charming 10-room frame house within 12 minutes from Bronxville station, which can be remodelled, $8,000; $5,000 in cash, $3,000 mortgage; delivery May 1. Ask to be shown Mr. Wilson's house.

Attractive corner residence, with garage; 10 rooms, bath, hot-water heat; slate roof; plot 50x105; possession May 1; $12,500, half cash. Owner, 363 South 5th Av., phone 274 Mount Vernon.

Mt. Vernon—For sale block from subway cars, two-family house; eight rooms, two baths; $8,600; easy terms to right party; immediate possession. 31 Pearl St. Phone 1942.

12-room house, steam heat, parquet floors, electric light, lot 50x100, good neighborhood, Yonkers; price $12,000; possession soon; easy terms. Owner, Rose, 7 West 45th St. Telephone Bryant 2728.

Modern corner house, 8 large rooms, bath; tastefully decorated; high elevation; beautiful view; 5 minutes station; 45 minutes from 34th St. Phone Owner, Bryant 9455.

Colonial House—7 rooms, tiled bath, fireplace, inclosed porch and sleeping porch; hot water heat; garage; plot 75x100; $16,000. George W. Both, Scarsdale, N. Y., tel. 341.

ARDSLEY HOUSE.
5½ acres; 12 bedrooms, 3 baths; garage; adjoining golf club; wonderful river view. Horace G. Knowles, 52 Vanderbilt Av.

For sale, New Rochelle, beautiful eleven-room house; two-car garage; excellent condition; between New Haven and Westchester Station. Phone Pelham 1092.

WESTCHESTER—FOR SALE OR TO LET.

PELHAM

A Colonial Homestead

Beautiful grounds of 4 acres. A charming, old fashioned, Colonial home, set in the heart of four acres of lawns, o'd trees and flower gardens; four rooms and sun porch on the first floor; four spacious sleeping rooms, sleeping porch and two baths on second floor, three rooms and bath on third floor; all modern conveniences, 5 minutes to station. Will sell for value of land alone, which is conservatively held at $20,000 per acre in this section. Could be subdivided.

Prince & Ripley.
437 5th Ave. Tel. Murray Hill 555, Pelham 1103.

NEW ROCHELLE

A beautiful frame house, with garage, in good section. Plot 150x200, with many large shade trees. A bargain; $25,000.

LARCHMONT

STUCCO; LARGE; 8 ROOMS, 3 BATHS; TWO-CAR GARAGE. PLOT 75x125. $17,000. EASILY WORTH $20,000.

A very good 35-acre farm in Westchester, overlooking lake; one hour Grand Central. House, 9 rooms; garage. $16,000.

We have many others from $10,000 to $100,000.

Olcott & Egger, 51 E. 42nd St., N. Y. Tel. Murray Hill 2330.

IN BEAUTIFUL PELHAM

Superior section. 100 ft. frontage. Colonial house, 5 years old; built best period. Ten spacious rooms. Living room 15x25; four master bedrooms, 2 maids' rooms, 3 baths, 4 fireplaces, hardwood flooring, hot water heat, white enamel and mahogany, copper screens, ceilings fully beamed; remarkably fine house—and only $25,000. Your opportunity.

ALLABOUGH & SON, 28 North Ave., New Rochelle. Phone 626 New Rochelle. Auto waiting.

LONG ISLAND—FOR SALE OR TO LET.

Take Ditmars Avenue subway train from Grand Central subway station to Arleigh

The New Home Colony
Fifteen Minutes from Grand Central Subway Station. Five Cent Fare.
100 Acres Under Development.
Adjoining the New 60 Acre Million Dollar Water Front Park.
100 Houses Now Building.
Price $10,000 to $12,000.
Send for photographs, floor plans and particulars. Brokers protected.

Rickert-Brown Realty Co.
Tel. Murray Hill 1192. 32 Vanderbilt Ave.

Jackson Heights PLAN OF TENANT-OWNERSHIP OF APARTMENTS

For details address
The Queensboro Corporation
Manhattan Office, 30 E. 42d St. Opp. 42th St. Sta. Jackson Heights Office, Opp. 25th St. Sta.
Phone Mur. Hill 7057. Phone Newtown 3841.
Queensboro Sub. to 25 St. (Corona Line)

ROCKVILLE CENTRE.

7 room house, all improvements; 5 minutes from station; corner lot. Price $6,750. Cash $2,500.

7 room well built new house, all improvements, steam heat, separate laundry; 5 minutes from depot. Price $8,000. Cash $4,000.

12 room house, all improvements, hot water heat; garage. Plot 75x181. Price $10,500. Cash $4,500.

HENNINGS,
Opposite Station. Phone 634R.

GREAT HOUSE BARGAIN

Beautiful house, large plot; wide boulevard; near station, half hour Manhattan; steam heat, electric lights, parquetry, open fireplace, tile bath, artistic decorations; save advances, save brokerage, foreclose sale $4,300 cash, balance easy payments. Liberal discount.

OWNER, Telephone Hollis 6515.

IDEAL COUNTRY HOME

At Smithtown, Long Island, one mile from "Sound." Farm consists of 100 acres, under cultivation; two-story, 16-room house; barns, garage, icehouse, coach house and many other buildings in perfect repair; also foreman's cottage; water supplied by engine. Further particulars, H. D. Mills, 114 Broadway, New York City. Phone Columbus 606.

Attractive Country Home

North Shore, commuting distance, 3½ acres beautifully improved, 8-room house, large veranda, combination stable and garage. Price $11,500, terms to suit. Brokers protected.

SPRING IS HERE. TIME TO ACT.

Wheeler Realty Corporation
299 Madison Av. Vanderbilt 970.

NEW JERSEY—FOR SALE OR TO LET.

NOW IS THE TIME TO BUY HOMES SMALL AMOUNT CASH

Prices $10,000 to $20,000

Balance monthly, less than rent, buys beautiful new suburban house, 30 minutes from New York; 6, 7, 8 spacious rooms, breakfast room, sleeping porch, sun parlor, butler's pantry, Colonial open fireplace, tiled bathroom, finished with hardwood trim, mahogany doors, white enamel woodwork, parquet floors, extra plugs for floor lamps, steam heat, up-to-date electric light fixtures, large porch, sewers, gas and electricity.

American Home Builders,
39 Cortlandt St., N. Y. Phone Cortlandt 722.

NEW JERSEY—FOR SALE OR TO LET.

$10,500
Easy Terms.
COLONIAL HOME
8 ROOMS; Fine Tiled Bath; Plot 100x140 ft.
Completely appointed garage included.

EASY COMMUTATION TO NEW YORK; permanent home; everything modern; electric light, steam heat, panelled walls, parquet floors; select neighborhood; water sports, golf, country club, schools, &c. Send for photo; fine living room, with huge open fireplace. You can buy this charming place with a little cash down and the money you pay now as rent. Investigate. A. K. ALEXANDER, 245 West 69th St., N. Y. C. Tel. 4468 Columbus.

AT TENAFLY, N. J.

Twelve miles from Times Square, gentleman's country place, completely equipped, with modern stone house; five master's bedrooms, three baths, 5 servants' rooms, one bath, electric light, steam heat, city water. Twenty-one acres of land, with variety of small fruits. First class clay tennis court. Close to golf club. Asking $80,000. Reasonable terms, or for rent at $3,200. Possession May first.

PEASE & ELLIMAN
340 Madison Avenue, N. Y.
Telephone 6200 Murray Hill.

JERSEY COAST

FURNISHED SUMMER HOMES.
FARMS AND ESTATES
ATL. HIGHLANDS TO ATL. CITY

JOHN D. MINER

165 BROADWAY, N. Y. CORT. 327.
LOCAL OFFICES: SPRING LAKE BEACH 21 S. TENNESSEE AVE., ATLANTIC CITY.

DO YOU PAY TAXES

on Bergen or Rockland real estate? Protect your titles against any possible future litigation by insurance. We specialize in the above counties, have expert knowledge, and every facility for the examination and insurance of real estate titles. Write or phone for booklet.

North Jersey Title Insurance Co.,
HACKENSACK, N. J.

CONNECTICUT—FOR SALE OR TO LET.

A HUNDRED YEARS AGO

They built this house, around a big stone chimney, with fireplaces, Dutch oven, &c. High land, corner plot, 80x240 half an acre, garage, big trees, neighbors, real country, yet in a city of 30,000 population. Mile from South Norwalk station, not much farther from beach; just over an hour from N. Y. City; water and electricity in street. Exceptional opportunity for remodeling.

PRICE $6,400

John Crawford, 7 East 42d St., N. Y.

"An Old Fashioned House,"

on an old fashioned road, in a quaint little old fashioned town. The door's in the centre, two windows each side, and it's 200 feet from the road, 12 rooms, bath, hot water heat, five fireplaces, electricity, 20 acres, orchards, cottage and barn; 47 miles from N. Y.; half mile from station; $18,000. JOHN CRAWFORD, 7 East 42d St., N. Y.

TO LET FOR BUSINESS.

FOR RENT Offices and Studios

Good Light—High Ceilings
11 & 13 Waverley Place
One block from Broadway Subway
MODERATE RENTS
Apply
F. T. NEWBERRY
156 Broadway
or Janitor on premises.

OFFICE SPACE TO LEASE

43RD ST., NEAR FIFTH AVE.
2650 Sq. Ft.
1400 Sq. Ft.
845 Sq. Ft.
Immediate Possession
ALBERT B. ASHFORTH, INC.
12 East 44th St. Murray Hill 1100

DESIRABLE OFFICES

Single and en suite
Possession May 1st
Putnam Bldg., B'way at 43rd St.
See Supt., on Premises.

Store and Basement

New Hooven Building, 117 W. 46th St.
About 7,000 Square Feet
Suitable for any high class business, executive office and showroom; excellent restaurant location. Long or short lease. Inspection invited. Immediate Possession.
Wheeler Realty Corporation,
299 Madison Av. Vanderbilt 970

509 Fifth Avenue

(At 42d Street)
3,000 Square Feet.
Suitable for executive offices; possession arranged. Principals only.
F. J. GUILFOYLE & CO., Agents,
Tel. Cortlandt 7475. 165 Broadway

OFFICES For Rent

547-49 Greenwich St.
CORNER CHARLTON ST.
APPLY
Dunklin Realty Co.
24 South William St.
Telephone Broad 5444.

Loft to Sublet

4th Avenue
BETWEEN 26TH-28TH STS.
Very light loft
in high class building
NO MANUFACTURING
25x100
Immediate Possession
Write "Loft," 209 Cable Bldg.

BEST OPPORTUNITY ON 14TH STREET

For rent, large space in good department store on 14th Street, near Hearn's. Wonderful for cotton piece goods, dress goods, jewelry, fancy goods, ladies' underwear, etc. A good, established, well-paying department store. Wonderful stand.
S. W. STEEL—MURRAY'S,
84 West 14th St.

TO LET Entire 5-Story Bldg.

25x100
with basement and sub-basement.
Possession May 1st.
44 VESEY ST.
STINER BROS.
Tel. Cort. 568. On Premises.

3 LOFTS TO RENT

AT 612 EAST 83D STREET, SUITABLE FOR ANY BUSINESS; ABOUT 5,500 SQUARE FEET. ELEVATOR; LONG LEASE IF DESIRED; LOW RENTAL. APPLY TO VICTOR FREUND & SON, INC., 760 3D AV., CORNER 47TH ST.

TO LET FOR BUSINESS.

TO LEASE WAREHOUSE

With Fine
Office Arrangement
Franklin St., nr. Leonard St.
Four floors—2,000 square feet each floor. Carrying capacity 260 pounds to square foot. Freight elevator; steam heat.
$1.00 PER SQUARE FT
Rent to one party only.
Unusual proposition.
J. CLARENCE DAVIES,
32 Nassau St. John 6094.

4 Entire Floors

7,500 Sq. Ft. Per Floor
Capacity 120 lbs. per sq. ft.
FOR RENT FROM
June 1st to Oct. 1st
In modern strictly fireproof building. Centrally located. Two large 8,000 lb. capacity elevators. Suitable for temporary storage or warehouse purposes.
M. A. CRAMER,
184 E. 70th Street
Telephone Rhinelander 185

TO LET FOR BUSINESS.

OFFICE SPACE TO RENT

2,100 square feet
Modern Building
Park Row and Broadway
Suitable for Broker or General Executive Offices
ALSO
2,500 square feet
Office Space on One Floor
Near City Hall
Five-year Lease, $3.00 sq.ft.
Possession May 1st.
J. CLARENCE DAVIES,
32 Nassau St. John 6094.

STORES FOR RENT 42ND ST., TIMES SQ. 6TH AV., NR. 42ND ST.

Immediate or future occupancy.
Apply to
WALTER J. SALMON,
17 West 42nd Street
Telephone Vanderbilt 47.

OFFICES FOR RENT ON 42D ST.

5th and 6th Avs.
Occupancy at once or May 1.
WALTER J. SALMON,
17 West 42d St.
Telephone 47 Vanderbilt.

BUILDING: Broadway near Canal; elevator, sprinkler; possession May 1st; sell $285,000.
BUILDING: 17,000 sq. ft.; lease $7,000.
LOFT: 5,000 sq. ft.; elevator; suitable any mfg.; possession May 1st; $2,800.
OFFICES: 5,200 sq. ft.; $9,500.
BUILDING: Railroad siding; 7,000 sq. ft. out of town; sell $6,700.
BUILDING: 150,000 sq. ft.; suitable chemical or other mfg.; sell $40,000.
BUILDING: 16,000 sq. ft.; sell $20,000.
LOFT: 5,000 sq. ft.; heavy mfg.; possession May 1st; $3,700.

HENRY NIELSEN OFFICES
154 Nassau Street.
Beekman 9110.

OFFICE SPACE 1,500 to 2,000 feet AT 1 WEST 34th ST.

Second floor, 50 feet frontage; large window; directly opposite Waldorf.
L'Ecluse, Washburn & Co., 1 West 34th St. Tel. 2295 Greeley.

OFFICE TO LET 170 5th AVE.

Immediate Possession
FINE LIGHT.
Will divide.
ADAMS & CO
On Premises. Tel. Gramercy 1209.

OFFICE SPACE

All Improvements
Wall Street District
1,000 ft. $4,500
5 Year Lease
Phone Hanover 2188.

Corner Store and Basement on West 57TH ST.

Inquire. Tel. 4712 Murray Hill.
BROKERS PROTECTED.

FINANCIAL DISTRICT

Two to Four Thousand Feet
Lease One to Ten Years.
Also Small Space.
J 963 Times Downtown

Large, Attractive Office, GROUND FLOOR,

HEART OF CITY, 36 WEST 35TH ST. SUITABLE FOR PROFESSIONAL; TERMS REASONABLE. APPLY MR. RUFFEL, ORKIN CORP., SAME ADDRESS.

TO LET FOR BUSINESS.

Mercantile Building

Below Chambers St.,
Near Broadway.
Four floors, 4,500 sq. ft. each. Electric elevator. Suitable for offices—light manufacturing permitted. Will alter to suit. Ten-year lease to one tenant only.
$1.00 per Sq. Ft.
J. CLARENCE DAVIES,
32 Nassau Street. John 6094

141-5 WEST 17TH ST. (65x86)

3d, 4th & Top Lofts
IMMEDIATE POSSESSION
WM. I. ROSENFELD, Owner,
1 MAIDEN LANE,
Or Your Broker.

FACTORIES FOR SALE OR TO LET.
LONG ISLAND CITY.

IMMEDIATE OCCUPANCY

35,000 Sq. Ft.
Railroad Siding, Steam Heat, Sprinklers.
ROMAN-CALLMAN CO.
BRIDGE PLAZA.
LONG ISLAND CITY.

FACTORY PROPERTIES FOR SALE.

FACTORY FOR SALE

30,000 Sq. Ft.
HOBOKEN, N. J.
Possession on or before July 1.
Ground 100x100
Building 91x83
Four Story, Brick
Heavy mill construction, sprinklered, steam heat, fire alarm, electric elevator, concrete floor in basement.
INDUSTRIAL PLANTS CORP.
SOLE AGENTS,
85 Church St., N. Y. City.
Phone 4128 Cortlandt.
Brokers Protected.

FACTORY PROPERTIES FOR SALE.

70,000 Sq. Ft.—100% Light

Will Divide to Suit.
Modern Heavy Construction
In Heart of Newark, N. J.
Two blocks from Penna. R. R. and Central R. R. freight stations.
10 & 4 ton cranes—5 & 2 ton elevators. Two 150 H.P. Boilers; 250 H.P. Engines Artesian well.
Suitable any manufacturing.
Complete electric equipment.
Excellent trucking and transportation facilities. Good labor.
GROSS & GROSS 128 Market St. Newark, N. J.

WANTED FOR BUSINESS PURPOSES.

WANTED about 500 sq. ft.

by ship broker, May 1st. Shipping district preferred. Will sublet, if necessary. Absolutely highest references. Address Mr. Rothchild, 2187 Broadway.

APARTMENTS TO LET—Unfurnished
MANHATTAN—West Side.

A very desirable Studio Apartment

3 rooms and bath, suitable for Artists or Musicians, near Riverside Drive. View of Hudson River and Palisades.
307 WEST 79TH ST.
FOR IMMEDIATE OCCUPANCY.
F. M. BOOTHE,
240 Fox St. Tel. Intervale 8156, or Schuyler 8048.

THE WOODMERE

561 West 141st Street,
CORNER BROADWAY
HIGH CLASS FIREPROOF BUILDING
5 Room Apartment.
Immediate Possession.
Apply Supt., on premises, or
Clemilt Realty Co., Owners,
347 Madison Ave. Tel. Mur. Hill 7347

Three rooms & bath;
Immediate possession.
117 WEST 58th ST.

APARTMENTS TO LET—Unfurnished.
MANHATTAN—West Side.

Two-Room Apartments, 314 West 75th St.

IMMEDIATE POSSESSION
Complete housekeeping apartments (unfurnished), elevator service, chef and maid service available; open fireplaces; extra size rooms and other unusual features.
Brooks & Romand
115 Broadway. Rector 2867

BRONX.

OPEN FOR INSPECTION.

Elegant new apartments. All up to date improvements. For tenants who can furnish A1 reference and will appreciate living in a properly kept house.
2 rooms, $66.00
4 rooms, $80.00-$86.00
5 rooms, $100.00
Take Jerome Ave. Subway, 6th or 9th Av. "L," to Burnside Ave. Station and walk 2 blocks east.

BEDFORD PARK

199th St. and Bainbridge Ave.
SIX LARGE, LIGHT ROOMS; rental $95 per month, with every modern improvement. Phone Fordham—1291.

APARTMENTS TO LET—Furnished.

39-41 W. 27th St.
APARTMENTS.
2 & 3 rooms & bath
Immediate possession

COUNTRY HOUSES—Sale or To Let.

Westchester County.

YONKERS DWELLING.

Garden-room house for sale in one of the best sections; high ground, with view of Long Island Sound and the Palisades of the Hudson; range for two cars; plot 78x100. Price $15,000; can be seen by appointment; sole agent, Harry Robinson, 241 Madison Av., New York. 300 Murray Hill. Occupancy April 25.

LARCHMONT.

Beautiful Colonial house, 7 rooms, 2 baths; quiet neighborhood; all decorated; $18,500.

Scott & Zeger, 31 East 42d St., N. Y. Tel. Murray Hill 2720.

Long Island.

BUT A HOME ON LONG ISLAND.

Woodhaven, house, 6 rooms.....$3,000
Deer Park, 1 acre, house 8 rooms..... 3,000
Bungalows, 6 rooms, improvements,.. 4,500
Northport, Sound front, bungalow, 5 r. 5,500
Port Jefferson, 8 rooms, imp..... 5,500
Hempstead, house, 7 rooms, imp..... 7,000
Babylon, house, 9 rooms, imp..... 9,000
Amityville, house, 12 r., yacht basin...12,000
Consult us, Shore Fronts, Farms, Estates.
MOTT CO., 367 Fulton St., Brooklyn.

NEW GARDEN CITY HOME

ready for immediate occupancy; can now be purchased at a price that represents many dollars saving to present costs; finest construction, equipment and finish throughout; an unusually well-planned and carefully built home; 7 rooms and 3 baths. Write E. H. Moses, 180 Madison Av. Phone Vanderbilt 6975.

LONG ISLAND PROPERTY.

THOS. H. TODD,
402 Madison Av., at 47th St.
Murray Hill 2800.

FOR SALE—10-room house, gas, hot air heat, hot and cold water, 2 baths, large open room for 2 or 3 cars, chicken coop, fruit trees on plot 121x215 feet; at Hollis, Nassau, 10 minutes from Jamaica, L. I. Wheeler, Box 125, Bayonne, N. J. Telephone 516.

For Rockaway—For sale, beautiful house, completely furnished, 12 rooms and bath, ideal location; bath, electricity, furnace; all year occupancy; 4-car garage, 1 acre; immediate possession. Harrison, 110 West 34th St.

LONG BEACH HOUSE;

must be sold before April 1; beautifully furnished; in best section; owner leaving for Europe; exceptional opportunity. Horace G. Knowles, 52 Vanderbilt Av.

Neat home, finest suburban section; 8 rooms, bath; living porch; steam heat; electricity; gas &c.; all street improvements; beautiful shade trees, price $9,500, $2,000 cash. Paris, 741 West 36th St. Greeley 6604.

North Shore, house 10 rooms, modern improvements; 15 minutes' walk to station or beach; garage, garden, poultry houses; suitable for year or Summer residence; price $8,000. L. 245 Times.

For rent at Flandome for three months, 10 rooms, 3 baths, garage for 2 cars, detached top of hill, view of bay and Sound; $1,200 to a good tenant. Heene, 1,393 Broadway. Phone 2447 Greeley.

For Sale—Occupancy May 1, Garden City, L. I., nine rooms, two baths; house on corner plot 100x200, three minutes from station; exceptional location. Phone 2718 John.

Hempstead—House, 9 rooms and bath; hardwood floors, all improvements; garage; best residential section; near station; corner lot, 50x200; price $12,000. Phone Rector 9588.

HEMPSTEAD HOUSE.

Twelve rooms, 4 acres, in best section; garage, chicken house, variety of fruit. Horace G. Knowles, 52 Vanderbilt Av.

Long Beach—Beautifully furnished ten-room house, two baths, newly decorated, facing ocean; May to October. W. S. Conway, 47 West 34th. Phone Greeley 5590.

Will build factory sites for desirable tenants in College Point; property near railroad station, short distance from water. Room 1108, 35 Nassau St., City.

Sea Gate—9 room house, $18,500, 12 rooms, $20,000; 8 rooms, $15,000. Overlooking water. Telephone Coney Island 1555.

Flushing—For sale, house 12 rooms, 2 baths, corner plot 75x150; terms. Address Owner, 40 East 51st St., City.

Glen Cove—Eight-room house, conveniences; large grounds; one of desirable properties. Finch, 39 Cortlandt St. Rector 8587.

New Jersey.

A quaint little home by the side of the road, near a quaint little old-fashioned town, completely equipped for year-round living; less than one hour from New York City; splendid commuting service; with one-third acre shaded by fine old oaks; fully decorated, handsome rooms, tiled bath, massive open fireplace; high in the beautiful hills; only 31 minutes by train; sacrifice $5,500 on easy terms to desirable party; $5,000 on fine mortgage; plot 100x149 feet; near country clubs, schools, churches and markets; in a refined, exclusive neighborhood; rights to privately owned lakes. Rural, P. O. Box 688, City Hall Station, New York.

POMPTON LAKE REGION.

Twelve-room, two-story colonial stone house, at Pompton Plains, N. J.; wide halls, open fireplaces, steam heat, bath, modern plumbing, gas, water system; eight acres of land, garage, chicken house, variety of trees; 5 minutes from railroad station, easy commutation; close to river with canoeing and swimming; price $15,000; terms. Write for pictures. Warren C. Eberle, owner, 340 Broadway, Stuyvesant 6270.

A Rare Bargain—Six rooms, modern house, on plot 50x100 feet; perfect condition; refined surroundings; four blocks from station, two blocks from street car; best suburb in the State, 30 minutes from 34th St., Pennsylvania Station; good schools, stores, churches, amusements, boating and fishing; immediate occupancy; price $4,750; $2,750 cash, balance at $25.00 per month; mortgage can remain. Call, write or telephone M. D. Ayers, 146 West 18th St. Telephone Greeley 4535.

AN UNUSUALLY COMMODIOUS ALL-YEAR HOME,

with eleven rooms, 2 baths, all conveniences; suitable for large family; splendid location; fine, large grounds, shade, flowers; ten minutes' walk from the station, forty minutes from New York; twenty trains daily; for sale at a bargain; location, Cranford, N. J. Address Trustee, Room 1822, Aeolian Building, 33 West 42d St., New York.

Gentleman's country seat, modernized country house, 9 rooms, bath, vapor heat, hardwood floors, fine electric fixtures, large porches, many fruit and fine old shade trees, good barn, garage, wagon house, tenant house, hen houses; all kinds of small fruits; one hour out from New York at Saddle River, N. J.; good auto road; worth $25,000; will sell for $13,000; terms arranged. W. Butcher, Allendale, N. J. Ramapo, No. 2.

Handsome and comfortable home, 12 rooms and 3 baths; elegantly paneled dining room, parquet floors throughout; gas and electric light; beautiful grounds, shade trees, flower and kitchen garden; very centrally located in refined neighborhood; plot 253 feet deep, 200 feet deep; price $32,000 or with only 100 feet front, $23,000. Owner, 135 Prospect St. Telephone 392, Ridgewood, N. J.

High in the Healthful Hills—Beautiful home, 9 rooms, 2 baths, all modern improvements; large open fireplace; panelled walls and beamed ceilings in living and dining rooms; woodwork, French gray over oak; fixtures to match; plot 150x100; overlooking miles of country and lakes; 45 minutes on Lackawanna; price $22,500. Write, H. C. Schulman, 5 Beekman St.

RIVER EDGE, N. J.

House, 2 stories and attic, 6 rooms and bath; all improvements; property 50x110; shade trees, garden and berry bushes; $6,800. Carl Hille, owner, Main and Washington Sts., River Edge, N. J.

A REAL HOME.

Stucco house, 12 rooms, 3 baths; hardwood throughout; beam ceilings; open fireplace, 18 miles from New York, 3 minutes from station. Price, $27,000. Mrs. H. P. Butler, River Edge, N. J.

Mountain Lakes, near station, exceptional house, twelve rooms, three baths, two-car heated garage, tennis court, one acre and one quarter; $27,000. H. N. Raymond, Mountain Lakes, or 111 Broadway, New York.

For Sale—Nine-room dwelling; everything new, roof, floors, plumbing, heat, baths, decorations, electric fixtures; fine neighborhood and lot; Mountain Station, South Orange, N. J. Address J 961 Times Downtown.

Mountain Lakes, N. J.—Complete modern estate for sale or rent; see to appreciate; must sacrifice. Owner, 75 Park Row, N. Y. Phone Barclay 8169. Not connected with Mountain Lakes, Inc.

For Sale—Hackensack, N. J., 8 rooms and bath, slate roof house; all improvements; $9,000; 2-car garage; Anderson St. to Hamilton Park; terms arranged. Write, H. Blake, 542 West 112th St., New York City. Cathedral 7000.

Maywood, N. J., near Hackensack, 30 minutes out, modern residence, 9 rooms and bath, all improvements, beautiful location; $9,000, mortgage $5,000; bargain. Suburban Realty Co., 3 East 14th St.

Leonia's greatest bargain; 9 rooms, decorated; hot water heat; overlooking golf grounds; near station; trolleys, two schools; $7,500; terms; take Fort Lee trolley. Seidel, 620 Broad Leonia Junction.

Ridgewood—Exceptionally well located house; best corner, Englewood; 7 bedrooms, 1 dressing room, 2 baths, 4 toilets; all improvements; garage. M. W. Farley, Ansonia Hotel.

Mountain Lakes, N. J.—For bargains in private property to sell, from $8,000, rent $100 per mo. Mrs. H. C. Klintrup, 45 John St., N. Y. Phone John 4870 or Boonton 468.

COUNTRY HOUSES—Sale or To Let.

New Jersey.

THERE ARE HOMES

to be had at pre-war prices if you will drop the subway habit. Within easy commuting distance, with frequent and comfortable train service, I have homes at $4,200, $5,000, $6,800, $7,500 and $11,000, built a few years ago, that would cost at least a half more to construct now. They are the real bargains today and call for decision and prompt action. We have already done the "shopping" to find them; they are for you to act upon; they sell because they are worth more than their present price. See me about them. Howard Goldsmith, 63 Park Row. Telephone 2286 Beekman.

Westwood—Fourteen-room house, about two acres; $29,000; thirty-eight minutes by rail, five minutes' walk to station; all conveniences of New York apartment; house is ideally laid out to make into two apartments for two congenial families of high type. For particulars and photos, Owner, 51 Vesey St., New York. Phone Cortlandt 5071.

At Mountain Station, South Orange—11-room house, all improvements; $15,000, on easy terms. O. S. Thompson, 227 4th Av., New York. Telephone 3163 Gramercy.

DEAL HOUSE.

Two acres; eight bedrooms, two baths; garage; price $15,000. Horace G. Knowles, 52 Vanderbilt Av.

Maywood, N. J., 30 minutes out, attractive residence, 9 rooms, bath, all improvements; $6,000, mortgage $2,400; bargain. G. Storm, 3 East 14th St., N. Y.

Cottage, Fanwood and Plainfield houses, $5,000 to $50,000. H. C. Lockwood Co., Woolworth Bldg.

ATLANTIC CITY, N. J.—Choice furnished ocean view apartments; Easter, Summer or year. H. G. Harris & Co., Guar. Trust Bldg.

New York State.

A GENTLEMAN'S HOME
AND 16-ACRE ESTATE.

The beautiful colonial house was erected only four years ago; 16 rooms, 4 beautiful baths; its splendid construction and perfection of detail would please the most discriminating. The site commands a wonderful view of the Hudson; fertile, productive land; in large modern garages and barns; farmer's cottage; 25 miles out via motor boulevard and convenient to two stations. It cost over $100,000 at pre-war construction prices and is going to be sold for $60,000 because the owner cannot now use it. It is an opportunity for either an active or retired business man. Howard Goldsmith, 63 Park Row. Telephone 2286 Beekman.

Miscellaneous.

A HOME FOR A BRIDE—Not a large house, but cozy, artistic and complete in every detail; just right in size to keep the romance; not a doll's house, either, for it has a 20-foot living room, with a big fireplace and a large bay window, opening on a glass-inclosed porch; a dining room large enough for years to come, and the prettiest little kitchen you ever saw; all in Delft blue, with a built-in Dutch table with high backed benches, where you can have breakfast, if you so your own work; upstairs nothing has been forgotten, even to the sewing room; every bedroom, there are three, has lots of light and wide closets, and the bathroom is as very dainty and white; the entrance vestibule, with a coat closet, is particularly artistic; every room has polished oak floors, and the doors and windows have screens; the grounds just suit the house, with evergreens and flowering shrubs in front, and plenty of room for a flower garden, vegetable garden and garage in the rear; this charming home is within seven minutes' walk of the station, 28 minutes from the heart of Manhattan; Long Island Sound is only a few minutes away, and two golf clubs are in the vicinity; what more do you want? The price ought to be $15,000, but I can sell it for $13,500 and make easy terms for payment. B. Knowles, Jr., Room 1506, 52 Vanderbilt Av. Telephone Vanderbilt 7567.

For Rent, Cornish, N. H., artist colony, modern, well-equipped furnished house, 9 rooms, fireplaces, garage, 12 acres, splendid view; reasonable terms. P. M. Wackye, Players Club, or tel. 1735 Gramercy.

Country Homes Wanted.

$50 bonus for satisfactory 7 to 9 room modern unfurnished house for long lease; preferably with garage; high-class neighborhood, Jamaica, Far Rockaway vicinity. Stemler, 75 Fort Washington Av., city.

Will buy at once modest country place, with possibilities; Connecticut; convenient commuting distance; within 5 miles of station. Artin Co., 70 Gen. Post Office, New York.

HAVE $10,000 CASH; WILL PURCHASE BUILDING, REASONABLE PRICE; OWNERS. J 181 TIMES.

Wanted to rent for season, furnished bungalow, 6 rooms, Westchester County. B. L., 263 West 123th.

Three adults desire house within commuting distance; furnished or unfurnished. Box 626 Times, 2 Rector St.

I want to lease a house for a term of years on L. I., in Cedarhurst, Woodmere, Kew or thereabouts. J 263 Times.

COUNTRY REAL ESTATE.

NOT FOR RENT.

Cost, however, about $30 per month; very attractive all-year bungalow, every improvement; within half hour commutation, $6 monthly after rights. For permit to see them this week-end, telephone Greeley 2253.

L'ECLUSE WASHBURN & CO.,
1 WEST 34TH ST., N. Y. CITY.

Westchester—For Sale or To Let.

New, substantial stucco home of English design in exclusive suburbs; spacious rooms, open fireplaces, sun parlor, sleeping porch, 2 tiled baths; all city conveniences and improvements; 33 minutes N. Y. City; $18,500; terms arranged. John A. Baldwin, 25 West 43d St., N. Y. Murray Hill 789.

HOMES WITHIN THE HOUR.

(Sale) everywhere. Phone, call or write, J. Clarence Davies, 32 Nassau St., John 6094.

SALE—8-room frame house, garage, chicken house; $6,500; high ground; immediate possession. L. BIRDSALL, Tarrytown, N. Y.

SALE—8-room stucco house, 3 baths. L. BIRDSALL, Tarrytown, N. Y.

Long Island—For Sale or To Let.

HOMES WITHIN THE HOUR.

(Sale) everywhere. Phone, call or write, J. Clarence Davies, 32 Nassau St., John 6094.

GREAT NECK
AND ALONG THE NORTH SHORE.
BEST LISTING OF PROPERTIES FOR SALE OR RENT; FURNISHED. HARRIS, BAXTER & CO., 480 5TH AV. Tel. Vanderbilt 1236 or Great Neck 418.

Will sell ten lots at Inwood Park, Far Rockaway; small bungalows can be erected at moderate cost; ideally located, near bay and ocean; have interesting proposition. W. L. Rogers, 145 Mayflower Av., New Rochelle, N. Y.

KEW GARDENS.
Excellent location to build.
Plot 50x125, near station.
Telephone, day, Richmond Hill 2560; night, Richmond Hill 6089.

Bargains for quick buyers; 9-room stucco, two baths, steam heat; immediate possession; $12,000; eight rooms, one bath, hot air heat, $7,500. H. Frankfort, 17 Mett Av., Far Rockaway. Phone 235-237 Far Rockaway.

Belle Harbor—Two furnished ten-room semi-brick houses; all modern improvements; open fireplaces; garage; on ocean block; near Neponsit; $17,500, $17,000. Schuyler 6540.

LONG BRANCH—Must sell new 8-room house; possession; corner North Broadway and Grant Av.; $6,500, terms.
JOHN P. PEEL CO., 382 West 23d St.

HOUSE, BUNGALOWS, WATER FRONT SITES AT BALDWIN HARBOR FOR SALE. Inquire Thomas Coyne, P. O. Bldg., Lynbrook, L. I., N. Y., Tel. 1179-W Freeport.

Flushing building plot; sewer, paved street, beautiful shade trees, $2,000; easy terms. R. Paris, 141 West 36th St.

Wonderful shore front plot, overlooking Sound, beautiful Douglas Manor. L 228 Times.

New Jersey—For Sale or To Let.

CLUBHOUSE

of recent erection; modern in every respect; contains 24 rooms equipped with electric call bells; tiled baths with toilets, hot water heat; hardwood finish throughout; completely furnished; also fireproof garage, capacity six cars; situated at 400 N. Albany Av., Chelsea; a most excellent locality, unequaled for the purpose; must be seen to be appreciated. For particulars write J. J. Claron, 400 N. Albany Av., Atlantic City, N. J.

AN UNUSUAL OPPORTUNITY—New 6 and 7-room and bath dwellings; plot 60x114; 45 minutes out; possession May 1; price $6,100 and $6,600; terms arranged. Close to station and near Country Club. COUNTRY HOME LEAGUE, 40 West 32d St. Tel. Madison Square 9860.

For Sale—Two lots, Palisades Av., Grantwood Heights, Borough of Cliffside Park, N. J.; immediate sale necessary to close estate. For detailed information inquire 604 Ellicott Square, Buffalo, N. Y.

HOMES WITHIN THE HOUR.

(Sale) everywhere. Phone, call or write, J. Clarence Davies, 32 Nassau St., John 6094.

Woodcliff Lake, N. J.—24 acres and medium-sized house, 25x40, not quite completed, has the foundation for a beautiful estate. Owner, H. B. Reid, 66 Beaver St.

Westfield—Fully improved plot, 50x125; great speculate. H. C. Lockwood Co., Woolworth Building.

COUNTRY REAL ESTATE.

Connecticut—For Sale or To Let.

For sale, 25-room Summer hote., overlooking Long Island Sound, on waterfront, Black Point, New London, Conn. Apply William Colegrath, Niantic, Conn.

REAL ESTATE WANTED.

Wanted to buy in Manhattan, good neighborhood, private residence. What is best offer for $20,000; cash if necessary; give full description and when it may be seen. Address Exclu, 2,387 Broadway.

ATTENTION! PROPERTY WANTED. MANHATTAN IMPROVED OR UNIMPROVED. CENTRALLY LOCATED. EXCELSIOR ESTATES, 135 BROADWAY.

Small modern building for candy manufacturing purposes, south of 14th St., east of Broadway; $3,000 cash. C. Y., 704 Times Downtown.

Want to lease tenement or apartment house properties; send full particulars. S. Lefkowitz, 40 East 7th St., N. Y. City.

House, good condition, between 79th and 100th Sts; no agents. Write Room 459, 5th Av., Building. Phone Gramercy 1529.

Have $10,000 to $25,000 cash to invest. Washington Heights walk-up; send full particulars. J 966 Times Downtown.

REAL ESTATE FOR EXCHANGE.

We have a few loft buildings and apartment houses; can be exchanged for other property and cash. Goodwin & Goodwin, 148 West 57th St.

SUMMER HOMES—Furnished.

Westchester County.

RYE—10 ROOMS, 3 BATHS, $2,500.
4 master's, 2 maids'; 3 open fireplaces; garage 2 cars; attractively furnished. Particulars Clark Realty, 347 Madison Av. Vanderbilt 1450.

New Jersey.

OCEAN GROVE, N. J., two blocks from ocean, 10-room furnished cottage, from April 15 to Oct. 1; $1,000. George Bode, 39 East 42d St. Tel. Murray Hill 1962.

SPRING LAKE—12 ROOMS, 2 BATHS.
Attractively furnished; $1,200 season. Clark Realty, 347 Madison Av. Vander. 1450.

Owner's 9-room house, overlooking beautiful gardens, June 1, for 4 months. Address E. W., Bath Road St., Newark, N. J.

DEAL—11 ROOMS, 3 BATHS.
$1,600 season; handsomely furnished. Clark Realty, 347 Madison Av. Vander. 1450.

$1,500—Seven-room house, May, June, July, August, September; opportune location, Rutherford, N. J. O 2 Times.

For Rent—Furnished house from April 1 for five or six months. W. A. Pauling, 100 Gladwin Av., Leonia, N. J.

New York State.

SUMMER BUNGALOW.

An attractively furnished summer home in Montgomery, Orange County, N. Y.; nearly an acre of ground, shade trees, 20 apple trees, garage, Craftsman bungalow; large living porch, electric light, running water, separate tool house to match; splendid for children. D. A. O'Sullivan, 15 Park Row, New York City.

Connecticut.

Two houses, furnished, on Sound, Conn. shore; excellent condition; one hour out; $17,500 and $12,500. Phone Bedford 3614, evenings.

Summer Homes Wanted—Furnished.

Completely furnished house wanted in Long Island or Westchester, from June 1 to Sept. 15 or Oct. 1; within one hour's commuting distance from New York; must have four large bedrooms and sleeping porch with two baths on the first sleeping floor; maid's room and bath is also desired; state rent and give references. Z 170 Times Annex.

Summer cottage, furnished, wanted for rent in rooms 4 or 5; 45 to 60 minutes from 40 minutes from downtown New York; seashore preferred; if possible, with or near tennis court. F 987 Times Downtown.

Furnished house wanted, May 15-Sept. 15, commuting distance, in Westchester, Connecticut, Long Island; 3-4 bedrooms required; on or near bathing beach; not to exceed $600. Write details, Harry Creighton Ingalls, 215 West 86th.

FARMS.

Connecticut—For Sale or To Let.

For Sale—Trowbridge Farm, Woodbury, Conn.; one of the best in Litchfield County; 200 acres; trout brook, a large house, two tool houses, two barns with running water. For price apply Mrs. C. E. Trowbridge or George F. Morris, Admin., Woodbury, Conn.

Beautiful estate, 23 acres, lake frontage; Berkshire foothills; two attractive dwellings, completely furnished; studio; garage, barn, &c.; fruit, shade; charming outlook; $20,000. Owner, 34 Maple Court, Brooklyn. Telephone 3109 Flatbush.

TO LET FOR BUSINESS.

Four-story and basement store, 90 feet deep, 218 West 14th St.; electricity and heat; 4 upper floors, 22 rooms, $2,400; basement store $2,400.
Duross Co., 155 West 14th St.

Light, large loft for interior decorator, art dealer; high-class business; elevator in house; on Madison, between 38th and 42d; seen only by appointment. Telephone 5195 Murray Hill.

727 7th Av.,
block above Times Square.
Offices to let; heat, light, service.
Oatman, 1,536 Broadway.

Part of store and large basement to sublet; possession June 1; good location; state line of business; no furriers. Write for information to Jean Bohne, 36 West 28th St.

GARAGE,
Upper West Side, Near Broadway,
Five-story, 75x100,
21-year lease. Further particulars,
FRED'K ZITTEL & SONS, B'way & 79th St.

For Rent—One light loft, 25x200, 447 Broadway, running through to Mercer St.; no manufacturing; 5,000 square feet. Apply in store.

Furnished offices, 5th Av., above 42d St., including telephone; 800 square feet; $4,200. Ogden & Clarkson, 605 5th Av. Tel. Vanderbilt 1124.

NOW VACANT, TOP LOFT, LIGHT FROM 2 LARGE SKYLIGHTS AND 4 SIDES; ALSO CONCRETE, MODERN BASEMENT. 232-238 WEST 29TH. PHONE SPRING 3671.

21st, Near 5th—Three-story building; can be easily altered for loft; possession May 1. Larkin, 340 East 18th St. Stuyvesant 2785.

Complete shop, 20 machines, tables, fixtures, &c.; loft 25x90; steam heat; elevator, sprinklered; rent; lease; $100 per month. Phone Spring 2291.

VACANT LOTS on 81st St., near river.
CORNER LOTS with Buildings on 1st Av.
LARGE LIGHT LOFTS on South St.
Brookman Estate, 33 Exchange Place.

GARAGE SPACE TO RENT.

West eighties, adjacent to Broadway; occupancy August-September; with or without service; reservations made now. K 96 Times.

For Rent—Four-story building with store in heart of retail district at Hartford, Conn. Further particulars, J. F. Daly, 450 Asylum St., Hartford, Conn.

Space, with suitable workroom, in dress-making establishment to high-class milliner or corsetiere. 85 West 56th St.

63D, 54 EAST—Entire parlor floor, suitable doctor, dentist or artistic business; rent $250; lease. Tenneson.

SHOWROOMS AND OFFICES,
20x85 and smaller; new buildings;
possession. 47 West 46th St.

Loft, Greenwich St., below Franklin, 40 by 100; elevator. Cross & Brown Co., 409 Broadway. Phone Canal 9290.

Offices, fireproof building, below Fulton St. Cross & Brown Co., 409 Broadway. Phone Canal 9290.

Store, 197 Mercer St., 15x35; steam heat. Cross & Brown Co., 409 Broadway. Phone Canal 9290.

Store and basement, 49 West 34 St.; immediate possession; light manufacturing. Rhinelander 9837.

Office to Let—High-class dentist will share three-room suite with business party. Room 1811, 200 B'way.

Loft to sublet, dress plant with 16 machines, 34th St. location; immediate possession. Apply 114 West 29th St., 9th floor.

One loft left at 6 Greene St.; rent $100 per month. Apply Fabrugge & Fairfield, Attorneys, 233 Broadway, New York City.

Corner store, basement, offices; possession April 1; 42 Duane St. Phone Zimmerman, Worth 9578.

LARGE, LIGHT LOFTS AND STORES.
Ready for occupancy April 1.
118-130 WEST 21ST.

437 Broadway, corner Broome St., two light offices; possession May 1. F. J. Guilfoyle & Co., 165 Broadway. Tel. Cortlandt 7475.

Office to lease, six years; Whitehall St.; 615 square feet, one flight up; $200 per month. Y. Frederick, 25 State St.

Store, basement, sub-basement, Warren St., 25 by 100. Cross & Brown Co., 409 Broadway. Phone Canal 9290.

Will sublet part of office about 220 square feet. Room 906, 100 5th Av., the Mohawk Building.

Desk room in modern office building. Inquire Madison Square 842.

To Let—Half loft, top floor; excellent light; 40x50. S. Morel Co., 203 Greene St.

Desirable office; possession April 1. Smith Pharmacal, 42 West 28th. Greeley 2805.

TO LET FOR BUSINESS.

PENNSYLVANIA BUILDING,
northeast corner of 31st St. and 7th Av., opposite Pennsylvania Station; entrance 109 West 31st St.

OFFICE AND SHOWROOM TO LET
for resident buyers, commercial representatives and professional men; all rooms face 7th Av. or 31st St.; will rent single, in suites or entire floors; possession immediately, or April 1. Agent on premises.

TWO LOFTS, 9,000 SQ. FEET EACH, located in the Wallabout Market section of Brooklyn, to let for a number of years at reasonable rental, either for manufacturing or warehouse purposes. V 707 Times Downtown.

BUILDING TO LET.

Six stories, basement, 75x100; modern fireproof construction, suitable for service station or any business pertaining to automobile accessories or light manufacturing; central west side; possession June 1st; details upon request. Pritchard, 1,777 Broadway, Suite 338. Circle 649 or Greeley 1428.

GARAGES.

LEASE FOR SALE.

Modern and well-equipped garage; Park Av. residential section; efficient force, experienced men; ample space for shifting cars without danger of scratching bodies or injuring mudguards. Particulars Pritchard, 1,777 Broadway, Suite 338, 590 Circle.

Two very fine corner rooms; separate street entrances; corner 124th St. and St. Nicholas Av.; splendid location for doctor, dentist, chiropodist or other practitioner. Apply Superintendent, 282 St. Nicholas Av., or Arthur Cutler & Co., 62 Park Row. Telephone Beekman 2750.

WE HAVE 1,000 SQUARE FEET OF FLOOR SPACE READY FOR IMMEDIATE OCCUPANCY ON BROADWAY, NORTH 59TH ST. IF YOU ARE RELIABLE AND WANT TO TAKE ADVANTAGE OF THIS 5-YEAR LEASE WRITE FULL PARTICULARS. W 950 TIMES.

2,800 square feet, office or showroom, Broadway and Reade St.; immediate possession; light three sides; passenger and freight elevator; $5,000. Jacobstein & Kahn, Inc., 1478 Broadway. Telephone Bryant 4535.

One loft, 25x110, 24th, near 6th Av., also one loft 50x100 and store and basement, 25x100, White St., west of Broadway; store and basement, each 60x100, 343-47 West 26th St.; floor capacity 200 pounds; all four immediate possession. Phone Owner, Greeley 3957.

OFFICES TO RENT,

near ferries, piers and freight stations; steam heat; outside light; 11th Av., southeast corner 24th St.
HENRY BRADY,
209 West 23d St.

LOFT BUILDING,

six story, 12,000 square feet; 60 cents square foot; 896 1st Av., adjoining northeast corner 23d St.; possession May, 1920. Apply Owner, I. Hirsch, 1,361 Madison Av.

26th, 507 West—10x40, light manufacturing, ground floor; $40.

Office space or desk room; telephone and all conveniences. Phone Franklin 1090.

High class office space, 42d St. district. L 246 Times.

Desk room with privileges; bright, airy office; reasonable. Suite 1020, 116 Nassau.

Office for clerical or light manufacturing. 203 West 58th St.

Brooklyn.

Lease 50,000 feet, brick mill construction; all light floors; steam power plant; ceilings 12-6 18 feet; excellent location; possession soon. Ludden, 813 Fulton St., Brooklyn.

Top loft, 6,000 sq. ft., sprinkler, elevator; new building; 70c. sq. ft. Sigmund S. Cohen, 1,613 East New York Av., Brooklyn.

Long Island.

LONG ISLAND CITY.

5,000 to 100,000 square feet space; early occupancy; or will build to suit.
ROMAN-CALLMAN COMPANY,
Bridge Plaza Bldg., LONG ISLAND CITY.

Loft, factory site, good display space, 21x27; steam heat, electric light; suitable for office, business or light manufacturing; Bridge Plaza, L. I. City. Apply 410 Jackson Av., L. I. C.

Wanted for Business.

OFFICE SPACE
WANTED.

400 to 1,000 feet, 1, 2, or 3 rooms in up to date building; financial district preferred; immediate occupancy. Address F 63 N. Y. Times Brooklyn, or telephone Main 915.

IMPORTER WANTS, MAY 1, ABOUT 700 SQUARE FEET SPACE FOR EXECUTIVE OFFICES IN HIGH-GRADE OFFICE BUILDING WEST SIDE ABOVE 23RD STREET; STATE DETAILS. W 856 TIMES DOWNTOWN.

Lofts and Buildings—Have responsible clients waiting for space; quick action after receipt of particulars by phone or mail. The Finkelstein Co., 301 Canal St. Telephone Canal 4315, 1456.

2,000 or 2,500 feet of floor space either in loft or store with low rent to be used as light manufacturing; possession on or before May 1; state full particulars. Wood Toy Co., 110 West 40th St.

Store between 79th and 104th Streets, Amsterdam Avenue, Broadway, or side street; 500 square feet or more; permanent. G 231 Times.

Wanted—5,000 square feet or more for light manufacturing purposes, Lexington to 8th Av., 14th St. to 125th St. Tel. Vand. 282, or call or write, 7th floor, 15 W. 44 St., N.Y.C.

Office space wanted, 2,000 to 2,500 square feet; prefer part of top floor; location preferably below Chambers St. Write S. Koren, 69 Wall St., or phone Hanover 7375.

Floor space wanted, 10,000 to 20,000 square feet, in Manhattan; suitable for automobile body and painting business. Reply A 175 Times. Telephone Columbus 8945.

Office space wanted by export firm, 200-600 feet; occupancy May 1; preferably office building, but need not be. W 896 Times.

About 150 feet by long-established commercial concern; would consider printing or publicity concern. L 227 Times.

15,000 square feet for warehouse storage purposes on west side. Vesey to 14th St. A. H. Silliman, 125 White St.

Twelve hundred square feet light loft space wanted immediately; responsible tenant. L 228 Times.

Wanted by commercial artist, about 200 square feet studio space. J. C. Pehl, 152 Nassau St.

SMALL OR PART OFFICE
for light packing. G 221 Times.

APARTMENTS TO LET.

Furnished—East Side.

47TH AV. HOTEL (corner 4th Av. and 20th)—Apartments, 2 sunny rooms and bath, attractively furnished, parquet floors, full hotel service; one block from subway; $17.50 week and up; under new management.

5TH AV. (vicinity 60's)—Six rooms unusually luxurious apartment, new or October; information Miss Van Vleck, 148 East 49th. Vanderbilt 8351; Murray Hill 875 (mornings).

12TH, 4 EAST—Attractively furnished apartment; living, bedroom and bath. Leisen.

12TH, 4 EAST—Attractively furnished apartment, living, bedroom and bath. Leisen.

19TH (Gramercy)—Apartment, two rooms, kitchenette, bath; $135. Elberson, 25 West 42d.

27TH ST., near Madison Av.—Attractively furnished; business woman wishes to share with responsible lady; references exchanged. A 1032 Times Annex.

27TH ST., 39 EAST—Artistic living, two bedrooms, kitchen, bath, $150. Burns.

105 EAST 29TH.

Three rooms, bath, to lease; newly decorated; centrally located; near subway.

30TH (Corner Lexington Av., 163)—Apartment hotel, exclusively for women; corner suite, two rooms, bath, beautifully furnished, $20 a week. Hotel Rutledge.

30TH—3-room apartment, front; elevator; attractively furnished; $123. Phone Columbus 1278.

31ST, 22 EAST (Near 5th Av.)—Two rooms, bath, living room, bedroom; attractively furnished; quiet refined house; full hotel service.

35TH, 106 EAST—Large, handsomely furnished room; alcove, bath; attractive surroundings; choice neighborhood; service; breakfast. Murray Hill 5566.

40TH ST., 34 EAST—Charming two-room kitchenette apartment to lease to Sept. 30; best references essential. Apply to Superintendent on premises.

44TH—Two rooms, kitchenette, bath; beautifully furnished; southern exposure. Murray Hill 331.

45TH ST., 2 EAST—To sublet for balance of lease to October 1, very desirable furnished apartment; parlor, bedroom and bath; southern exposure. Apply the Lorraine.

45TH ST., 15 EAST—LUXURIOUSLY FURNISHED, TWO LARGE ROOMS, ELECTRIC KITCHENETTE AND BATH, REFRIGERATION; MAID AND VALET SERVICE, EXCELLENT RESTAURANT; $250 PER MONTH, UNTIL OCT. 1. TEL. VANDERBILT 9765, OR CALL BETWEEN 2 AND 6 P. M., ASK FOR MRS. ROGERS.

53D, 54 EAST—Three attractively furnished rooms, kitchenette and bath, suitable three people; lease October. Plaza 826, Tonneson.

55TH ST., 29 EAST—Most attractive two rooms, bath and kitchenette; newly furnished, with piano, linens, china, &c.; $225; immediate possession until October. Dillman.

60TH, 42 EAST—Front basement, furnished to sublet; open 11 to 2. Phone Plaza 2974.

60TH, 18 EAST—Sublet two rooms, bath; complete service. San Jacinto Hotel.

67TH ST., EAST—Apartment, 7 rooms, furnished, 3 maids' rooms; long or short lease. Telephone Vanderbilt 6967.

APARTMENTS TO LET.

Furnished—West Side.

68TH ST., 130 EAST—Two rooms, bath, kitchenette; $125. Apply 66superintendent.

LEE, 162 EAST—Unusually attractive newly furnished 2 rooms, bath and kitchenette; seen 10 to 12, or by appointment. Phone Riverside 5662. Kent.

72D ST., FASHIONABLE SECTION, ELEGANTLY FURNISHED OUTSIDE ROOMS, 3 EXPOSURES, MAY 1,—OCT. 1; $120 PER MONTH. COUGHLAN & CLISBY, 300 WEST 72D ST., COR. BROADWAY. COL. 461.

74TH (Near Park Av.)—Sitting room, two bedrooms; use of kitchen service; $150 month; April-October. Rhinelander 3712.

12 WEST 89TH ST.
7 ROOMS AND BATH.

Completely renovated and redecorated apartments; third bathroom; new plumbing, hardwood floors and electric lights; ready presently and April 1 for rent on long lease to responsible parties; rents $1,000-$1,800. Apply on premises, or phone Hanover 7635.

93D ST. (Corner Madison Av.)—Apartments. Beautifully furnished corner suite, 2 rooms, bath, $90 per room bath up. Hotel Ashton.

APARTMENTS AT HOTEL ASHTON,
MADISON AV. (S. W. cor. 93d St.)—Newly decorated apartments, one room and bath, $60 up; two rooms, bath, $75 up; hotel service; extraordinary value; block from Park; restaurant. Telephone Lenox 272.

APARTMENTS
"in the better houses,"
WOOLLEY, WATKINS & JORDAN, INC.,
685 5th Av., at 53d St. Plaza 375.

EXCEPTIONAL opportunity to lease a beautiful six-room apartment in modern elevator house at Park Av. Mr. Jordan, telephone Plaza 374.

EXCEPTIONAL ELEVATOR APARTMENT. 2 rooms, kitchenette, bath. Plaza 6291.

FULLY furnished; 2 rooms at price of unfurnished apartment; $85. Phone Murray Hill 3541, after 10 A. M.

GRAMERCY PARK SECTION—Will sublet to careful tenant; May 1 to Nov. 1; beautiful three-room, bath and kitchenette apartment; very large living-dining room, mahogany furniture, Oriental rugs; Steinway Grand piano; $250. Seen by appointment. B 109 Times.

GRAMERCY PARK, Facing Park—Sublet 7 rooms; rent reasonable; particulars. Gramercy 1735.

HOTEL REGENT (24 East 22d St.)—Desirable furnished suites, 2 and 3 rooms, newly decorated, $25 up; special rates to permanent guests.

MADISON AV.—In Forties—Bachelor apartment, two magnificent rooms, with two baths; could be divided and

FURNISHED ROOMS.

West Side.

347TH, 250 WEST—Pleasant room, facing street; $12 weekly. Apt. 2, north.

347TH, 300 WEST (Apt. 22)—Attractive parlor and bedroom; gentlemen. Glover.

347TH, 64 WEST—Desirable two rooms, private bath, breakfast privilege; reference.

348D, [illegible] WEST—Small outside room; gentleman only. Academy 342 Rogers.

110TH ST., 241 WEST (Apt. 19)—Single room and board; gentleman; refined family.

117TH, 542 WEST (4d)—Attractively furnished single room; private bath; gentlemen.

125TH, 535 WEST—Select room with bath; strictly private; small family; gentleman.

[illegible]TH, 251 WEST (Apt. 4 E)—Comfortable small, light room, electricity, elevator; moderate; private family. Telephone 6160—Cathedral.

[illegible]TH, 420 WEST—Large room, newly furnished, near drive; elevator apartment; gentleman. Phone Morningside 2990, Jackson.

135TH, 111 WEST—Small sunny room; housekeeping; refined family; elevator. Apt. 43

[illegible]TH (between Lenox, 7th Ave.)—Elegant large furnished front room, electricity, running water. Inquire 112 West 119th (basement flat).

[illegible]ST, 201 WEST (Corner 7th Av.)—Single or two; high-class elevator house; newly furnished hair mattresses; all transit lines; buses; reliable references; absolute cleanliness; reasonable. Call before 12 or after 6. Apt. G2.

[illegible]ST, 220 WEST—Desirable front; also smaller rooms; elevator. 8FW.

[illegible]TH, 14 WEST—Excellent accommodations, gentleman, combining elegance, comfort; subway minute; references.

[illegible]TH ST., 320 WEST (Apt. 6)—Beautifully furnished room, running water; elevator, phone; gentleman; $10.

[illegible]TH, 601 WEST (near subway)—Large, comfortable room, elevator, private family. 2D

[illegible]TH, 604 WEST—Front room, private bath; gentleman; business woman; private house.

[illegible]TH, 551 WEST—Refined Christian young lady would share small apartment with another lady; references. Apartment 14.

164TH ST., WEST (970 Anderson Av.)—Large, well furnished room, all modern conveniences, with private family; breakfast optional; gentleman; references. Telephone Jerome 4140 Macdonald.

176TH, 500 WEST (Apt. 5B)—Large room for couple, private family, no other roomers, elevator apartment; kitchen privileges; references. Call evenings.

CENTRAL PARK WEST, 227—Parlor floor, entire or divided; very handsome; all modern conveniences; suitable two-three gentlemen. Inquire janitor.

CONVENT AV., 825 (Near West 143d St.)—Large, light, comfortable room, well furnished; owner's private residence; gentleman only.

HAMILTON PLACE, 37 (corner 141st St.)—Sunny rooms; ladies. Audubon 1200, Apartment 48.

RIVERSIDE DRIVE, 253 (94th)—Desirable large, handsomely furnished room, private bath. Hall.

RIVERSIDE DRIVE, 314—Large, beautifully furnished front room; river view; kitchenette. Navle

RIVERSIDE DRIVE (103th, 106th)—High-class room; Bono Vista, Apt. 1A.

Young business man, college graduate, Protestant, share comfortable room with man; all conveniences; reasonable. F 943 Times Downtown.

Bronx.

Christian business girl having furnished apartment will rent room to refined girl also medical student; no other roomers; location Bronx; 20 minutes' ride on New York Central from 42d St.; private telephone; first-class references required. W. E. D., 72 Times

Long Island.

Private family, select neighborhood, Rockaway Park, will rent 2 3 rooms; 25 minutes Pennsylvania or Flatbush; business people. B 125 Times

New Jersey.

WEEHAWKEN (opposite 42d St.)—Beautiful outside room overlooking Hudson; select; $10 weekly; reference. K 782 Times Downtown.

UNFURNISHED ROOMS.

Large, attractive front room. 853 Lexington Av.

ROOMS WANTED.

Furnished.

Gentleman desires two rooms, furnished or unfurnished; not above 110th St., west side; private family preferred; upper west side preferred. State particulars to N. O., 848 Times Downtown

Refined young Christian bachelor desires attractive, clean room, adjoining bath, with small family; upper west side preferred. State particulars for interview. J 263 Times.

Japanese business man wants furnished room, with or without breakfast; Riverside or near Drive. Otaki Trading Co., 32 Union Square.

Permanent—Couple want large room, $100; cleanliness a1 private bath essential; permission install piano; references. B 121 Times.

Gentleman, Christian, desires quiet room, private family, below 96th St.; references, permanent. J 284 Times.

One room, private bath; gentleman; Greenwich Village or near Broadway subway; quote rate. B 405 Times.

Refined young Japanese gentleman wants a sunny room on west side. F. W., Room 1001, 95 Broadway.

Business woman would like room or room and board near 8th Av., between 50th and 60th. J 267 Times

Young Jewish American wants home with refined modern family. J 308 Times.

BOARDERS WANTED.

East Side.

MOVIL, 163 (Corner Lexington Av.)—Room with meals, $17 weekly up; good home cooking; elevator; telephone; for women exclusively. Hotel Rutledge.

West Side.

72D, 258 WEST—Large front room, suitable for three people, single rooms.

80 Riverside Drive (The Greystone)—Large front room, good home cooking

740TH (Near Riverside)—Attractive front room to an American gentleman appreciating exceptional home and meals; all conveniences. 2175 Schuyler.

[illegible]TH, 114 WEST (wide, parked St.)—Unusual and attractive, large parlors, tea room and lounge; steam heat.

820, 124 WEST (Drug store)—Attractive modern steam heat; references; table guests

940, 48 WEST—Medium front room, running water; superior house, references.

102D, 249 WEST—High-class Jewish house has vacancies for select guests.

103D, 239 WEST—Large double and single rooms, meals, elevator, electricity, excellent heat and hot water; near Broadway.

[illegible]TH ST., 836 WEST (Riverside Drive)—Nurse offers a home and care to child; no other children; references. Fisher.

RIVERSIDE DRIVE—Private family; room, board, $10; American gentleman. Telephone Morningside 7281.

THE EVELYN LODGE.
Charmingly Attractive Family Residence,
20 Min. Delightful Sail Downtown.
Elegantly Furnished; English Cooking;
Harmonious Atmosphere; Comforts.
Weekly, $20 Up; Capacity 75; Booklet.
21 Years Under Same Management.
71 Central Av. Bl. George, S. I.

270 WEST END AV. (COR. 73D ST.)
THE WILLIAM HENRY.
Exclusive private hotel, overlooking River; rooms or suites, with private bath.

BOARD WANTED.

Refined American young business lady, returned war work abroad, seeks home with high grade people in or near city; small, clean room, two meals, away numerous week ends, absolutely no trouble, highest references; state price; first class people only answer. Box 627 Times. 2 Nassau St.

Refined Japanese gentleman and wife want room and board in strictly private American family, upper west side; all conveniences. Reply by letter to S. Y. K. B. Y., Room 1001, 95 Broadway, New York.

Gentleman having two children, mother dead, desires kind, refined home for baby girl, 6 months; pay nominal sum. X 3104 Times Annex.

Wanted, board and lodging, upper west side, with refined family, for man, wife and two children, Jewish, ages 7 and 9; will exchange references. F 927 Times Downtown.

Room and board for married couple; table must be good large room or two connecting; private home below 42d St. preferred. L 280 Times.

YOUNG MAN wants room and board with private American family between 70th-100th Sts., west. K 97 Times.

COUNTRY BOARD.

New Jersey.

Caldwell, N. J.—Refined couple can accommodate two gentlemen as permanent guests; $35 per week for two. F 989 Times Downtown.

LYNWOOD LODGE, ENGLEWOOD, N. J. NERVOUS AND MENTAL CONDITIONS.

COUNTRY BOARD.

Country Board Wanted.

YOUNG COUPLE AND DAUGHTER OF 8 YEARS WANT TO BECOME PAYING GUESTS IN A HOME FOR ABOUT 6 MONTHS; 2 ROOMS AND BATH; LONG ISLAND OR WESTCHESTER. WRITE P. S., 97 TIMES.

Young couple want to board from May 1 to September 1 with refined family at a seashore resort one hour from Times Square; references furnished. X 2177 Times Annex.

Young business couple, Christian, desire room, bath and board for Summer with refined family; commuting distance, Long Island; bathing. B 126 Times.

Gentleman and wife want board with room within 50 miles New York; New Jersey preferred. E 284 Times.

Private family wanted in suburbs to take care of two-year-old child. L 271 Times.

SITUATIONS WANTED—Female.

ADVERTISING COPYWRITER, promotion letters, book reviews, short story writing, proofreading, experienced. A 207 Times.

ADVERTISING—Experienced solicitor, for live proposition. J 289 Times Downtown.

ASSISTANT BOOKKEEPER and stenographer; 2 years' experience; competent. J 230 Times Downtown.

ASSISTANT BOOKKEEPER, with knowledge stenography, good reference, 2 years experience; salary $25. J 291 Times.

BOOKKEEPER,
experienced, to take charge of small office, willing, competent worker; good references. R. L., 836 Times Downtown.

BOOKKEEPER, 10 years' experience, thoroughly competent, can take full charge trial balance, controlling accounts, correspondence; highest references. Box 9, 325 Franklin Av., Brooklyn.

BOOKKEEPER, TYPIST, CORRESPONDENT; double entry, trial balances, financial statements; cost bookkeeping; thoroughly efficient; highest credentials; salary $35. G 240 Times.

BOOKKEEPER, experienced, conscientious, capable taking charge books, thoroughly familiar with details; references; salary $25. E 710 Times Downtown.

BOOKKEEPER—Young lady, 8 years' experience, capable taking entire charge; thoroughly experienced in all details; highest recommendation; salary $25. H 275 Times.

BOOKKEEPER, EXPERT DOUBLE ENTRY; EIGHT YEARS' EXPERIENCE CONTROLLING ACCOUNTS; GOOD STENOGRAPHER; $50. E 722 TIMES DOWNTOWN.

BOOKKEEPER-TYPIST, four years' experience controlling, trial balance, full charge of office; Sabbath observer. Levenson, 67 Willet St., City.

BOOKKEEPER, expert, fourteen years' experience; controlling accounts, financial statements, close books; $55. H 225 Times Downtown.

BOOKKEEPER, assistant; thoroughly experienced on sales and purchase ledgers, trial balances, &c.; accurate; $22. J 960 Times Downtown.

BOOKKEEPER, experienced, high school graduate; controlling accounts, trial balance; best of references; salary $25. J 285 Times.

BOOKKEEPER, stenographer, high school graduate; 3½ years' experience; reliable, quick, conscientious; salary $21. F 965 Times Downtown.

BOOKKEEPER, typist, seven years' practical experience; references. J 928 Times Downtown.

BOOKKEEPER, 2½ years' experience; high school graduate; trial balance. G 227 Times.

BOOKKEEPER AND TYPIST, experienced; high school graduate. Gootnick, 1,610 Pitkin Av., Brooklyn.

BOOKKEEPER, thoroughly competent; 7 years' experience; good accounting knowledge. J 252 Times.

BOOKKEEPER, part time; write up books, daily of weekly; trial balances; reasonable. Box 603 Times, 2 Rector St.

BOOKKEEPER - ACCOUNTANT - SECRETARY; expert executive ability; $40. B 125 Times.

BOOKKEEPER AND STENOGRAPHER desires position; 5 years' experience; salary $35. E 677 Times Downtown.

BOOKKEEPER-TYPIST, 4 years' experience; references; salary $28. L 240 Times.

BOOKKEEPER, stenographer; experienced; high school graduate; $25. B 104 Times.

BOOKKEEPER — Thoroughly efficient 5 years' experience. H 267 Times.

CARETAKER—Competent woman wishes position; 10 years' references. 923 6th Av. Care Sullivan.

COOK, Swedish; good plain apartment; one who appreciates good work; $60. E. Herman, 1,933 15th St., Brooklyn.

COOK, Swedish, excellent, and manager, with first-class references; wages $100 up. Tel. Plaza 7315.

COPYIST—A capable pattern copyist would like position where she can execute her ability of would rather assist a designer. Leonora Robertson, 545 West 152d St. Audubon 4823-R.

DRESSMAKER, French, remodel, wishes engagements Saturdays; $4.50 per day. L 251 Times.

EXECUTIVE—ARE YOU SO BUSY THAT THINGS ARE SLIPPING AWAY FROM YOU? DO YOU NEED AN ENTIRELY DEPENDABLE YOUNG WOMAN TO CARRY THROUGH WITH YOUR DETAILS TO COORDINATES, TO REPRESENT YOU TACTFULLY, YET KEEP YOU IN TOUCH? MY EXPERIENCE AND CREDENTIALS JUSTIFY MY OFFERING YOU. J 206 TIMES.

EXPERIENCED CASHIER, like position in tea room or nice dining room; good salary. L. D., 3,089 Broadway.

FILE CLERK, 4 years' experience, thoroughly competent; knowledge of typewriting and stenography; $22. O., 15 Louis Place Brooklyn.

FILE CLERK, experience; graduate filing school; now employed; also has knowledge switchboard; $18. J 855 Times Downtown.

FLOORLADY, experienced children's dresses, reefer lines of experience; present situation, desires one with firm offering better future. L, 307 Times.

GIRL, refined, colored, wants cleaning; morning; no objection to light washing; best references. Jones, 340 West 38th St.

GOVERNESS, educated abroad, kindergarten, languages, physical care, desires position 1 or 2 children (not under 3 years); best references. Kaufman, 202 West 43d St.

GOVERNESS to one child; middle aged; speaks English, German, French; physical care; city, country. L 208 Times.

GOVERNESS—Visiting, young Parisian; French, English, kindergarten, pianist. 2,913 Broadway, Circle, 614.

HOUSEKEEPER—Refined young widow, with four-year-old child, thoroughly capable in every branch of housekeeping, can accept position May 1; give all details and references in first letter. P. O. Box 582, City Hall Station, New York.

HOUSEKEEPER; widow desires position; competent to take full charge. Address G., 28 Palmetto St., Brooklyn, care Kees.

HOUSEKEEPER—Competent Hebrew widow, with well-behaved schoolboy, assume full charge small household; good cook; city or country references. B 114 Times Harlem.

INTERIOR DECORATOR'S ASSISTANT, seeks position in high class shop; capable in sketching and design. J 263 Times.

LAUNDRESS, colored, cleaning whole or half time, city, country; references. Morningside 5675.

NURSE, practical; a refined American woman will act as mother's helper or attendant to invalid or elderly lady; sleep home. Phone Lenox 5795.

NURSE, position in doctor's office; capable of handling correspondence and patients; mornings only. L 252 Times.

NURSE for female, nervous or convalescent; reference, city preferred. J 240 Times.

NURSE desires position care baby, sleep home. Maria Naack, 1,604 2d Av.

OFFICE ASSISTANT, knowledge of typing, conscientious Christian worker. O 609 Times Downtown.

OFFICE MANAGER—College graduate, experienced in centralized office service, employment and personnel work in large concern; thoroughly competent to assume responsibility. O 16 Times.

OPERATOR, telephone, thoroughly competent, very willing, pleasant, conscientious; salary $18. Call Fordham 2890, Apt. 1.

OPERATOR, switchboard, able to greet customers in salesroom; permanent. B 127 Times.

SECRETARY, expert stenographer, Christian, 6 years' thorough experience, varied, difficult lines; educated, intelligent, trustworthy, good appearance and personality; $35. O 232 Times.

SECRETARY-STENOGRAPHER, experienced advertising and export-import; intelligent, well educated; capable assuming responsible position; reference. $35. E. R., 304 1st St., Hillyn, South Ft.

SECRETARY-STENOGRAPHER, expert, 10 years commercial experience, capable to fill position of responsibility; $30. B 112 Times.

SECRETARY, stenographer, high school graduate, 2 years' experience; thoroughly efficient, trustworthy; good references; $30. E 883 Times Downtown.

SECRETARIAL position by business woman or other position where executive ability and sound judgment are considered assets; best references. K 89 Times.

SECRETARY-STENOGRAPHER to executive; position desired where tact and dependability are essential; knowledge bookkeeping. B 122 Times.

SECRETARY-CORRESPONDENT-STENOGRAPHER; executive training, 10 years' experience; $35. L 236 Times.

SECRETARY-STENOGRAPHER, 4 years' reference; salary, $30. L 225 Times.

SITUATIONS WANTED—Female.

SECRETARY-STENOGRAPHER, five years' experience; accurate; "straight stenography"; $30. L 261 Times.

SECRETARY, stenographer, six years' experience; proved ability; $30. E 999 Times Downtown.

SECRETARY-COMPANION to lady, college graduate; resourceful, energetic, amusing. L 223 Times.

SECRETARY - STENOGRAPHER, experienced, desires position; small office; good salary. K 86 Times.

SECRETARY, French, English; experienced in executive work and systematizing. G 223 Times.

STENOGRAPHER, secretarial, expert; high grade; miscellaneous experience; technical, literary, newspaper, advertising dictation; facile correspondence; political campaign experience; initiative, executive ability; salary $35. Apt. 76, 60 St. Nicholas Av.

STENOGRAPHER—Present employer wishes to place stenographer after April 5 with good concern that will appreciate conscientious worker. Write E. X., 520 Presbyterian Bldg.

STENOGRAPHER, Christian, efficient, reliable; 5½ years' experience secretarial and general office work; excellent references; $30. K 66 Times.

STENOGRAPHER, possessing initiative for managing office details, seeks permanent position for advancement; long experience metals. X 2174 Times Annex.

STENOGRAPHER-SECRETARY, exceptional ability, seven years' experience; educated and refined; highest recommendations; salary $30. G 233 Times.

STENOGRAPHER, expert, wishes to connect with concern that will profit by her initiative and ability; salary $28. J 262 Times.

STENOGRAPHER, 6 years' experience, capable taking rapid dictation, transcribing neatly and accurately; salary $30. L250

STENOGRAPHER, three years' experience; thoroughly competent; familiar large volume office details; $23. F 960 Times Downtown.

STENOGRAPHER, Christian, long experience, capable, desires permanent position; $25. J 297 Times.

STENOGRAPHER, typist, 3 years' experience, accurate, willing worker, desires position; salary $20. R. Braunstein, 182 Thatford Av., Brooklyn.

STENOGRAPHER, competent, 8 months' experience; salary $16. J 941 Times Downtown.

STENOGRAPHER, EXPERT, CAPABLE; LONG EXPERIENCE; LOYAL; CHRISTIAN; $30. F 956 TIMES DOWNTOWN.

STENOGRAPHER, secretary, experienced, intelligent, capable initial salary $25. E 100 Times Downtown.

STENOGRAPHER, experienced, rapid, accurate; experienced different lines. J 923 Times Downtown.

STENOGRAPHER, secretary, 4 years' experience; accurate, reliable; $25. F 967 Times Downtown.

STENOGRAPHER, 4 years' experience; efficient; good references; $28. F 946 Times Downtown.

STENOGRAPHER, Christian, six years' experience; competent; $28. F 944 Times Downtown.

STENOGRAPHER, with secretarial knowledge; experienced, conscientious and willing. G 231 Times.

STENOGRAPHER, 5 years' experience, competent; excellent references; $25. L 258 Times.

STENOGRAPHER, expert, desires to connect with reliable concern where she can show initiative; $25. J 231 Times.

STENOGRAPHER, beginner, 20, seeks position with chance of advancement. B 102 Times.

STENOGRAPHER, experienced, accurate, neat, willing worker; references. Lillian Harris, 814 East 160th St.

STENOGRAPHER, EXPERIENCED, DESIRES SUBSTITUTE POSITION; SALARY $20. J 278 TIMES.

STENOGRAPHER—Two years' experience; reliable; slight knowledge of bookkeeping. J 115 Times.

STENOGRAPHER, absolutely expert; experienced correspondent and secretary; $30 week. A 205 Times.

STENOGRAPHER, four years' experience; competent; references; $23. J 807 Times Downtown.

STENOGRAPHER, 2 years' experience office assistant; willing; $20. J 884 Times Downtown.

STENOGRAPHER-TYPIST, 2 years' experience, desires part-time work between 9 and 3. Address Typist, 1,408 St. Nicholas Av.

STENOGRAPHER, high school graduate, 3 years' experience; $24. F 935 Times Downtown.

STENOGRAPHER-SECRETARY, Christian, mature executive ability; $28. F 932 Times Downtown.

STENOGRAPHER, 8 years' experience, general and technical dictation, rapid, reliable; $33 Times Downtown.

STENOGRAPHER, DICTAPHONE OPERATOR; 4 YEARS' COMMERCIAL EXPERIENCE; ACCURATE; $23. B 118 TIMES.

STENOGRAPHER; insurance experience; prefer small office downtown; $25. J 951 Times Downtown.

STENOGRAPHER, knowledge of bookkeeping, 4 years experience; salary $25. J 280 Times.

STENOGRAPHER, (2)), four years experience; salary $25; first-class references. Address Rose Rabinowitz, 517 West 124th St.

STENOGRAPHER, 3 years' experience; salary $22. E. Feldman, 1,412 Charlotte St., Bronx.

STENOGRAPHER, 4 years experience, wishes position; salary to start $23. 140 West 68th St., Pose.

STENOGRAPHER-TYPIST, capable; correspondent; excellent credentials; $23. X 2102 Times Annex.

STENOGRAPHER, Christian, four years' experience; salary $25. Box 102, 502 Columbus Av.

STENOGRAPHER, experienced, desires good position; salary $18-$20. H 1210 Times Bronx.

STENOGRAPHER, competent, initiative; 3½ years' experience; salary $25. W 459 Times.

STENOGRAPHER, Christian; competent; salary $25. Audubon 2290, Apt. 5A.

STENOGRAPHER, 3 years' experience, competent and willing; salary $25. K 96 Times.

STENOGRAPHER, 4 years' secretarial experience; $30. J 251 Times.

STENOGRAPHER, Christian, four years' experience; salary $25. B 106 Times.

STENOGRAPHER, experienced, high school graduate; $23. West references. B 123 Times.

STENOGRAPHER, exceptional, able, wishes position, $28-$30. H 1176 Times Harlem.

SWITCHBOARD OPERATOR capable handling busy board; Christian; $18. J 955 Times Downtown.

TEACHER, college graduate; public school methods; all branches. Coaching, 203 West 125th St.

TELEPHONE OPERATOR, FILE CLERK, WHO HAS MADE COURTESY AND CHEERFUL WILLINGNESS HER MOTTO FOR LONG EXPERIENCE, WISHES PERMANENT POSITION. B 107 TIMES.)

TELEPHONE OPERATOR, young lady, experienced business and central office operator desires position on busy board only; salary $18. Telephone Bushwick 966.

TELEPHONE OPERATOR — Young lady; Christian; several years' experience (filing). H 276 Times.

TRANSLATOR, French, English, Spanish, Italian; neat, accurate. Vazquez, 287 West 11th, mornings.

TYPIST, experienced, knowledge of general office work, desires position in health or Summer resort. Friedman, 565 West 144th.

TYPIST, two years' experience; slight knowledge stenography; $24. E 701 Times Downtown.

WOMAN, experienced; assistant in professional office, part of day. J 241 Times.

WOMAN, goes out cleaning, $5.75 day. 229 East 84th, Apt. 26.

YOUNG Hungarian-American widow wants position as a working housekeeper, business couple, apartment; high wages best references. Mrs. A. B., 810 Broad St., Newark.

YOUNG LADY, seven years' experience with present dental concern as assistant manager in accounting and subscription department, wishes to connect with good advertising house; excellent knowledge of all clerical and office routine and typewriting. Address Box X 2182 Times Annex.

YOUNG LADY, 24, educated, refined, five years' experience, knowledge bookkeeping, typewriting; take charge office; $30. L 272 Times.

YOUNG LADY, with five years' experience, wants position as operator, evening hours preferred; state full particulars. Write Operator, 708 Columbus Av.

YOUNG LADY, educated, wishes office work; experienced typist; $30. L. R. 4,223 7th Av., Manhattan.

YOUNG LADY, high school graduate, 4 years' business experience, desires position; references. C 73 N. Y. Times Brooklyn.

YOUNG LADY wishes evening work, 6 to 10. J 275 Times.

YOUNG WOMAN secretary, stenographer, college graduate; two years' business experience; statistical; stenographic; good knowledge German; export, import preferred; salary $25. F 83 Times.

Employment Agencies.

COLORED HOUSEWORKERS—Experienced colored servants, excellent cooks, investigated references, seeking places; day workers a specialty. Telephone Columbus 8165. Domestic Service Agency, 329 West 56th.

DAY WORK—In houseworkers colored; half time. Harlem Agency, 114 West 137th. A Mosher 3253.

JAPANESE EMPLOYMENT BUREAU—Domestic reliable service. 111 West 42d. Phone Bryant 7187.

BERTHA CARLSON Swedish Agency—First-class servants. 2,413 Broadway, cor. 90th.

SITUATIONS WANTED—Male.

ACCOUNTANT, 5 YEARS' EXPERIENCE, AMERICAN CHRISTIAN; WORKING KNOWLEDGE OF ALL BOOKS OF RECORD AND ACCOUNT, FINANCIAL STATEMENTS, AUDITING, COST SYSTEMS AND THEIR INSTALLATION; POSITION DESIRED WITH LARGE OFFICE OR PUBLIC ACCOUNTANT, WHERE FUTURE PROSPECTS ARE ASSURED. T. M. BENEDIKT, 370 LEONARD ST., BROOKLYN.

ACCOUNTANT, auditor, office manager, executive of large caliber with 19 years' practical general and cost accounting experience; capable handling knotty industrial problems; organizer, unraveling cussedness, ability, persistence, accustomed to supervising large office forces; open for engagement; married; Christian; 40; salary $75. J 869 Times Downtown.

ACCOUNTANT-BOOKKEEPER, 23; high school and university training; employed at present; experienced in costing, accounts, trial balance, financial statements, general and cost accounting for specific order and process production; full charge desired. L 247 Times.

ACCOUNTANT—Books systematized, audited, closed; tax specialist; arrangements firms without bookkeepers; corporation, partnership accountancy; reasonable. Greene, 1457 Hudson Terminal Building. Telephone Cortlandt 1379.

ACCOUNTANT—Books opened, closed, audited, tax reports; arrangements firms without bookkeepers; $2.50 weekly; corporations organized. Goldwater, 128 Nassau. Telephone Chickman 7000.

ability, seven years' experience; educated and refined; highest recommendations; salary $30. G 233 Times.

ACCOUNTANT, 30, Christian, ten years' experience, at present successfully directing accounting large concern; branch accounting systems, tax reports; salary $6,000. F 913 Times Downtown.

ACCOUNTANT-CORRESPONDENT (graduated), English, French banking experience; familiar with import export; knowledge of foreign languages. L 276 Times.

ACCOUNTANT, senior, 34, four years' public accountant experience, income tax knowledge, open for temporary or permanent engagement. G 244 Times.

ACCOUNTANT-AUDITOR, 34, married, 10 years' experience; systematize, instruct, take full charge; salary $50; references. G 468 Times.

ACCOUNTANT, Christian; 11 years' corporation experience; thoroughly trained modern methods; highest credentials; available immediately. A 786 Times Downtown.

ACCOUNTANT, semi-senior, 3 years with certified public accountant; salary commensurate to ability; highest credentials. J 258 Times.

ACCOUNTANT, office manager, seven years' experience, accounting graduate; age 28; Christian; salary $2,700. F 915 Times Downtown.

ACCOUNTANT, office manager, married, 10 years' experience, credits, collections, capable taking full charge; $50. F 900 Times Downtown.

ACCOUNTANT-BOOKKEEPER, office manager or assistant; thoroughly experienced; age 28; married; salary $40; references. J 198 Times.

ACCOUNTANT-EXECUTIVE,
15 years' experience, desires connection with responsible concern; best of references offered. J 247 Times.

ACCOUNTANT—Books opened, closed and audited; $5 and upward. Parcy, Vanderbilt 238

ACCOUNTANT—Books opened, closed and audited; arrangements firms without bookkeepers. H 269 Times.

ACCOUNTANT, experienced junior, seeks public accounting connections; $35. F 998 Times Downtown.

ACCOUNTANT, senior, wide certified public accounting experience; immediately. D 1109 Times Harlem.

ACCOUNTANT, semi-senior, desires affiliation with certified public accountant. J 233 Times.

ACCOUNTANT, senior, conversant tax matters, desires part-time engagements. L 220 Times.

ACCOUNTANT, expert, elderly man, desires office position. Lewis, 215 West 23d.

ASSISTANT EXECUTIVE, 27, possessing following abilities: Expert purchasing printed matter, correspondent, office routine, systematizer. J 911 Times Downtown.

ASSISTANT BOOKKEEPER, 20, 2½ years' experience, high school graduate, accountancy student, stenographer; salary $20. F 949 Times Downtown.

ASSISTANT EXECUTIVE, managerial duties, correspondent, experienced, desires connection. J 863 Times Downtown.

BILLING CLERK—Elliott-Fisher; experienced. J 934 Times Downtown.

BOOKKEEPER,

married, age 31, at present employed, desires change where future is assured; salary at present no object; will prove my worth. F 966 Times Downtown.

BOOKKEEPER (23) DESIRES TO MAKE CONNECTIONS WITH RELIABLE CONCERN; 8 YEARS' PRACTICAL EXPERIENCE ON BOOKS AND ALL OFFICE DETAIL; CAN PROVE WORTHY IN ALL BRANCHES OF BUSINESS; $35-$40. J 290 TIMES.

BOOKKEEPER-ACCOUNTANT — Ten years' experience, thoroughly grounded in modern accounting methods, good systematizer, financial statements, tax reports, able correspondent. J 287 Times.

BOOKKEEPER, capable of taking charge of office and complete set of books, issue financial statements, trial balances, &c., desires position with firm which offers a good opportunity. L 201 Times.

BOOKKEEPER, thoroughly competent, character, initiative, student New York University School of Commerce and Finance, desires connection, with chance for advancement. J 946 Times Downtown.

BOOKKEEPER-CASHIER, 34 years old, 7 years with large dry goods house, desires to change to smaller concern offering an opportunity for advancement. J 938 Times Downtown.

BOOKKEEPER-ACCOUNTANT, office executive; correspondent; 21, college trained, five years' experience, unquestionable references. Krinsky, 542 West 40th.

BOOKKEEPER, 25, experienced in handling complete set of books, preparing financial statements and cost accounting apartment, seeks position. J 982 Times Downtown.

BOOKKEEPER, college graduate, 25, thoroughly experienced, Knowledge of foreign languages, accountancy student, desires connection. Address Box 2,000 Times Downtown.

BOOKKEEPER—Accountancy student, experienced, desires connection with progressive house or with public accountant. H 1178 Times Harlem.

BOOKKEEPER, 21, competent, accurate, experienced controlling accounts, trial balance, typist, references, desires opportunity. F 983 Times Downtown.

BOOKKEEPER, junior accountant, mercantile and civil service experience, wants position with progressive business concern. F 940 Times Downtown.

BOOKKEEPER, 25, six years' general experience, import, export, manufacturing, foreign exchange and cost accounts; typist. B 116 Times.

BOOKKEEPER—Double entry control accounts; two years' experience; best references; typist; evening; college student. E 686 Times Downtown.

BOOKKEEPER'S ASSISTANT, 20, experienced, knowledge double entry, control accounts, seeks good connections; moderate salary. F 936 Times Downtown.

BOOKKEEPER, 24, thorough, wide experience trial balances, statements; reliable; efficient; college business training; references. J 931 Times Downtown.

BOOKKEEPER, 26, thorough knowledge bookkeeping; $35; references. F 964 Times Downtown.

BOOKKEEPER and cost accountant, married; six years' experience. B 1179 Times Harlem.

BOOKKEEPER, student accountant, all or part time; small set double entry books. Leventer, 463 New Jersey Av., Brooklyn.

BOOKKEEPER—Young man, thoroughly experienced, 5 years' change. Box 182, 302 Broadway, Brooklyn.

BOOKKEEPER-STENOGRAPHER, 20, experienced; student New York University. J 930 Times Downtown.

BOOKKEEPER—Capable, experienced, double entry, controlling accounts; trial balance. B 114 Times.

BOOKKEEPER, thoroughly experienced double entry, controlling accounts; best references. L 261 Times.

BOOKKEEPER, double entry, Christian, 36, married, 16 years' experience; competent and reliable; salary $35. H 271 Times.

BOOKKEEPER, experienced, competent, full charge; control accounts, trial balance, &c.; references. J. H., 441 West 24th St.

BOOKKEEPER-ACCOUNTANT desires connection with firm or part time only; expert, thorough, reliable. Box 50 1,508 2d Av.

BOOKKEEPER-ACCOUNTANT—Special arrangements with firm without bookkeeper; reasonable. L 282 Times.

BOOKKEEPER, expert double entry, many years' experience, desires position. L 249 Times.

BOOKKEEPER, assistant credit man; several years' accounting experience; $35. O 17 Times.

BOOKKEEPER, expert, at present employed, seeks either part or entire week position; best references. F 943 Times Downtown.

BOOKKEEPER, assistant, $2; commercial experience; salary $22. E 674 Times Downtown.

BOOKKEEPER - ACCOUNTANT, 28, married; thoroughly experienced; references, &c.; $35. J. 192 Times.

BOOKKEEPER-STENOGRAPHER, 7 years' experience, accurate, reliable, executive ability. J 249 Times.

BOOKKEEPER, 21; 4 years' experience; college graduate; $23. Rogers, 536 E. 89th.

BOOKKEEPER, capable, expert at trial balance, thoroughly experienced. J 294 Times.

SITUATIONS WANTED—Male.

BUYER AND MANAGER, 12 years with ladies' ready-to-wear stores, desires connection with retail store or resident buyer's office. H 1177 Times.

CHAUFFEUR, age 32, married; good mechanic, careful driver; 14 years' experience, 5 years in army; Pierce-Arrow, Packard, Fiat and other makes; city or country; best of references; neat and polite; moderate salary. Fred Schupp, phone Rainstead 6356, 522 East 78th.

CHAUFFEUR, Japanese, 13 years' experience on high-grade cars driving and shop; wishes position private; high-class reference; no post card, only letters; interview in the evening. Makoto, 218 West 50th, Madison Garage.

CHAUFFEUR—We have several good men, with from 3 to 9 years' references on last positions; this is not an employment bureau. Society of Professional Auto Engineers, 1,947 Broadway, Tel. Columbus 10278.

CHAUFFEUR-MECHANIC—Married man, 40 years, with 12 years' experience, of good habits and excellent references, desires position; salary $40. Tannhauser, Phone Riverside 9848.

CHAUFFEUR—We have several good men, with from 3 to 9 years' references on last positions; this is not an employment bureau. Society of Professional Auto Engineers, 1,947 Broadway, Tel. Columbus 10278.

CHAUFFEUR—Private family experience, careful driver, trustworthy, neat appearance; city country or touring; Cadillac or Packard; best of references. Write Chauffeur, 706 Columbus Av.

CHAUFFEUR, exceptional mechanic, several years' experience with private families, three years last position, excellent references; careful, intelligent driver, reasonable salary considered. Telephone Bedford 9369.

CHAUFFEUR and wife, American, wish positions together; wife chambermaid, waitress; chauffeur, 18 years' experience, expert driver, mechanic; best references. 421 East 64th St. Apt. 5B.

CHAUFFEUR, first, 5 years' experience, desires position private family, city, country; high class cars; minor repairs; write or phone. 346 East 124th. Harlem 8496.

CHAUFFEUR—Japanese, six years' experience, good mechanic, excellent reference, wishes position private family anywhere. L 214 Times.

CHAUFFEUR, married, wishes position private, city or country; can do all kinds of repairing; can handle any kind of car. Conklin, 430 East 74th.

CHAUFFEUR, single, Swedish, experienced high-class cars; careful city driver, good mechanic; best references. Lindquist, 210 East 52d.

CHAUFFEUR, Norwegian, single, wishes position with private family; references; Cadillac car preferred. F 988 Times Downtown.

CHAUFFEUR, ex-soldier, 27, expert mechanic, driver; best references. H 725 Times Downtown.

CHAUFFEUR, mechanic; single, seven years' experience high grade cars; careful driver; salary $30 start. Busanich, 494 9th Av.

CHAUFFEUR desires position private or commercial; five years' reference. Chauffeur, 230 East 126th St., Manhattan.

CHAUFFEUR, 26, with 5½ years' experience driving and repairs. William J. Donohoe, 59 East 128th St.

CHAUFFEUR, in city for the Summer, married, would do caretaking or valeting. Robert Olson, 2,090 Lexington Av.

CHAUFFEUR, 9 years' experience, desires position, private or commercial. S. Ginsberg, 45 Cook St., Brooklyn.

CHAUFFEUR, mechanic; private or commercial; best references. Pestana, 362 East 141st St., Bronx.

CHAUFFEUR-MECHANIC, 13 years' experience, courteous; 7 years last employer, 2 years shop. Grogan, 371 West 57th St.

CHAUFFEUR, mechanic; eight years' experience on high-grade cars; best references. Richard, 205 West 97th.

CHAUFFEUR, mechanic, 14 years' experience; any country. Louis Schwarts, 200 East 81st. Morningside 175.

CHAUFFEUR, first-class mechanic, careful driver; experienced on highest class cars; excellent references. Knopic, 205 West 108th.

CHAUFFEUR, 29, married, 10 years' experience in all points, wishes to own repairs. Address White, 348 East 55th.

CHAUFFEUR, mechanic, single, wishes private position; best references. Edward Fisher, Rhinelander 2705.

CHAUFFEUR, single, 10 years experience, city or country; first-class; personal references. Box 16, 878 Av.

CHAUFFEUR, 25, married, 9 years' experience; best reference; country or out town. Telephone Bedford 8358. K 52 Times.

CHEMIST, expert, pharmaceuticals, toilet goods, extracts, perfumes, technicals, &c.; also consultation, instruction and supervising work. Address Chemist, Box 0, 1,335 3d Av.

CHEMICAL ENGINEER with wide experience in laboratory and factory, accustomed to manage help, practical mechanic, wants position. Chemist, 210 East 51st.

CLERK, age 29, experienced clerk, order, claim, perpetual inventory and correspondent, desires position similar capacity or office manager; A1 credentials. E 717 Times Downtown.

COMPANION or tutor to boy, college graduate, desires to travel; experience; best references. Johnson, 500 West 114th.

COMPTROLL

HELP WANTED—Female.

CLERICAL WORKERS.

BEST & CO.,
5TH AV. AND 35TH ST.,
REQUIRE
SEVERAL CLERICAL WORKERS,
GENERAL OFFICE,
Experienced Bookkeeping Machine Operators,
Assistants in adjustment correspondence, delivery statistics, foreign figuring and file clerks.

These positions offer excellent opportunities, based upon automatic increases of salaries; definite scheme of promotion; highest salaries, liberal bonus.

If you are accurate and desire a position where promotion is based on merit, write or apply now.

Employment Office, 7 West 35th.

CLERICAL WORKERS,
STENOGRAPHERS,
TYPISTS.

Good opening in the above lines for experienced young ladies; salary according to ability; luncheon served; 1 o'clock Saturday; apply in person or by mail.

GREAT ATLANTIC & PACIFIC TEA CO.,
180 RAY ST., JERSEY CITY.
Take Hudson Tube to Grove St. Station.

CLERICAL WORKERS.

School graduates and girls desiring to enter business life will find congenial employment and an opportunity to learn proper business methods.

BELLAS HESS & CO.,
96 Morton St.,
Near Christopher St. Ferry.

CLERICAL WORKERS
WITH GENERAL OFFICE EXPERIENCE
AT WANAMAKER'S.
APPLY EMPLOYMENT OFFICE.

CLERICAL WORKERS—Christian firm doing business in the neighborhood of 104th St. and 3d Av., Bronx, has vacancies for six more girls with good handwriting, ambitious and willing to give fair returns for advancement; positions are permanent; salary to start $12. Periodical Publishers Service Bureau, 511-515 East 164th St., Bronx.

CLERICAL—Legible, rapid handwriting quick and accurate at figures, for permanent position; opportunity for advancement and increased salary as soon as proficient. Apply, stating age, education, experience, if any. W 424 Times.

CLERICAL POSITION in collection department of large organization; excellent prospects for young lady, capable of advancing to responsible capacity. 73 5th Av., 10th floor.

CLERKS
FOR POSITIONS IN OUR GENERAL OFFICES. IT WILL PAY TO INVESTIGATE THE OPPORTUNITIES OFFERED IN THE GENERAL MAIL ORDER BUSINESS, FOR FEMALE WORKERS.
THE STARTING PAY IS GOOD AND YOU WILL FIND ADVANCEMENT RAPID.
TAKE ANY CAR TO THE SANDS STREET STATION AT BROOKLYN BRIDGE.
THE
CHARLES WILLIAM STORES,
25 WASHINGTON STREET,
BROOKLYN,
NEW YORK.

CLERKS.

Young ladies with high school education for interesting clerical work in large office; experience unnecessary, best of references required. Apply to Mr. Shields,

THE GREAT ATLANTIC & PACIFIC TEA COMPANY,
825 EAST 141ST ST.,
Near Southern Boulevard, Bronx.
Take Hunts Point Subway to 143d St.

CLERK.

Young woman in national advertising agency; experience not essential; must be intelligent and accurate; fair education; hours 9 to 5; state salary desired, age and nationality; to C. I. K., Box 40, Postal Station F, New York City. Give telephone number.

CLERKS—THE ABERCROMBIE & FITCH CO., 45TH ST. AND MADISON AV., REQUIRE THE SERVICES OF GENERAL CLERKS FOR OFFICE WORK; PLEASANT SURROUNDINGS WITH GOOD OPPORTUNITY FOR RAPID ADVANCEMENT; HOURS 9 TO 5:30. APPLY TO MR. SCHMIDT, 6TH FLOOR.

CLERK—YOUNG LADY AS DISBURSEMENT CLERK IN CHRISTIAN WHOLESALE ESTABLISHMENT, MUST BE ACCURATE AT FIGURES AND WRITE GOOD BUSINESS HAND; ADDRESS IN OWN HANDWRITING, STATING AGE AND SALARY DESIRED. J 277 TIMES.

CLERKS—The American Express Co. offers permanent positions in clerical work; salary $59-$75 a month; positions in afternoon and evening work, from 1 to 9 P. M., $60 to $70 a month; call between 10 A. M. and 1 P. M. Personnel Bureau, 65 Broadway.

CLERK, experience desirable, but not essential; must be accurate, pleasant working address, hours 9-5, 1 o'clock Saturday; state age and religion. V 604 Times Downtown.

CLERK-CHECKER wanted in large advertising agency to check newspapers; good opportunity to right girl; state age, experience and salary. K 765 Times.

CLERKS, beginners, good salary, pleasant office; chance for advancement. Apply or write, Room 123, 135 William St.

CLERK, electrical supply quotation; excellent opportunity for ambitious woman. Part Electric Co., 77 Warren St.

CLERK in billing department to figure invoice; must be quick and accurate; salary $18. F 920 Times Downtown.

COMPTOMETER OPERATORS—Large uptown corporation, which is expanding rapidly, has several worth-while openings; Christian firm, congenial surroundings; state age, education, salary expected, experience and full details in first letter. T 239 Times.

CONVERTING CLERK, cotton goods house; excellent opportunity for experienced worker on mill and bleachery records. W 561 Times Downtown.

COOK, wash and iron, family of four adults; permanent place; country home, from June until October, references. 750 St. Nicholas Av., 161th St. private house.

CORRESPONDENT AND CONSULAR CLERK; LATIN-AMERICAN; KNOWLEDGE STENOGRAPHY OR DICTAPHONE DESIRABLE BUT NOT ESSENTIAL; SALARY $20 TO $25 TO START, WITH OPPORTUNITY TO ADVANCE TO IMPORTANT POSITION IN LATIN-AMERICAN DEPARTMENT; STATE AGE AND EXPERIENCE. DRUGS, V 715 TIMES DOWNTOWN.

DEMONSTRATOR for toilet goods. E. E. Kahn Co., 20 West 22d St.

DESIGNER AND FORELADY,
SILK CANDLE SHADES,
To take charge of department; wonderful opportunity for right party. Apply, stating particulars as to experience and salary expected, Box 15, 1619 St. James Building.

DESIGNER, THOROUGHLY EXPERIENCED ON A HIGH-CLASS LINE OF SILK WAISTS, IN A LARGE AND WELL-KNOWN HOUSE; GOOD SALARY; STEADY POSITION; EXCEPTIONAL OPPORTUNITY; STRICTLY CONFIDENTIAL. BOX 810 ROOM 405 110 WEST 34TH.

DESIGNER, advertising, wants intelligent girl with high school education to learn commercial art; slight knowledge of stenography; art school training desirable, but not essential; state age, salary desired, experience, if any. W 92 Times.

DICTATING machine transcribers; with insurance experience preferred; permanent positions; excellent chance for advancement. Address P. O. Box 325, City Hall Station, N. Y.

HELP WANTED—Female.

DICTAPHONE OPERATOR
WANTED.
MUST BE THOROUGHLY
EXPERIENCED.
An exceptional opportunity
is offered to an
ambitious worker
seeking a position
with a high-class concern.
Address by mail,
giving full particulars.
L. T., 214 TIMES DOWNTOWN.

DICTAPHONE OPERATOR.
Young woman, educated and thoroughly competent; preferably with experience in technical dictation; large, pleasant office; hours 9 to 5; 12:30 on Saturday. McGraw-Hill Co., 10th Av. and 36th St.

ELLIOTT-FISHER BILLER.
Experienced; good salary to start; rapid advancement; excellent opportunity for ambitious girls; hours 8:30 to 5:15. Nason Mfg. Co., 71 Fulton St., City.

FILERS.
Graduates of school will be taught correct filing methods, with liberal salary; advancement as you develop.

BELLAS HESS & CO.,
96 Morton St.,
Near Christopher St. Ferry.

FILE CLERK,
WITH EXPERIENCE AND KNOWLEDGE OF TYPEWRITING; A GROWING LONG ISLAND CITY PUBLIC UTILITY CORPORATION; OPPORTUNITY FOR ADVANCEMENT; STATE AGE, EXPERIENCE AND SALARY DESIRED. ADDRESS DESIRABLE, BOX 48, LONG ISLAND CITY.

FILE CLERK.
Large insurance office has excellent opportunity for neat, capable young lady, about 20, familiar with alphabetical files, for permanent position; salary at start $16 per week; state qualifications and height. V 726 Times Downtown.

FILE CLERK AND TYPIST to take charge of filing and assist with clerical work in small office; good opportunity for advancement; state salary and reference. W 437 Times.

FILING CLERK; young lady accquainted with office detail, used to telephone; permanent position with advancement. Apply, American Multigraph Sales Co., 20 Vesey St., City.

FILE CLERK—Do you want to make permanent connection at good pay, ideal working conditions, with large house that will treat you fairly? State experience; advancement. L. L., 900 Times Downtown.

FILE CLERK, experienced; telephone operator, by manufacturing concern, West 22d St.; give experience, salary expected. W 411 Times.

FILE CLERK, experienced, desired by large corporation in Wall St. district; apply by letter, stating experience, qualifications and salary desired. W 684 Times Downtown.

FILE CLERK—Young woman, experienced in filing correspondence. McGraw-Hill Co., 10th Av. and 36th St.

FILE CLERK in export office, Christian firm; state qualifications; salary, $14 weekly. Box 629 Times, 2 Rector St.

FINISHERS wanted by dressmaker. Odette & Marguerite, 13 West 48th.

GIRLS
AND
YOUNG WOMEN
TO HANDLE LONG-DISTANCE
TELEPHONE CALLS.
$13 PER WEEK TO START.
PERMANENT POSITIONS,
WITH THE VERY BEST WORKING CONDITIONS; REGULAR AND FREQUENT INCREASES IN SALARY.
ADDITIONAL MONEY
FOR SPECIAL HOURS.
APPLY AT
ROOM 530,
24 LISPENARD ST.
THE AMERICAN
TELEPHONE AND TELEGRAPH
COMPANY.

GIRLS.
WOMEN.
VACANCIES NOW FOR
ORDER PICKERS.
PARCEL WRAPPERS.
GENERAL WORKERS.
CLERKS.
NO EXPERIENCE NECESSARY.
LOWEST PAY $13 PER WEEK.
TAKE ANY CAR
TO THE SANDS ST.
STATION AT
BROOKLYN BRIDGE.
THE
CHARLES WILLIAM STORES,
25 WASHINGTON STREET.
BROOKLYN,
NEW YORK.

GIRLS.
FRANKLIN SIMON & CO.,
5th Av., 37th and 38th Sts.,
Offer the Most Liberal
Salaries
to
BRIGHT GIRLS
as Stock Clerks, Clerical Workers, Messengers, etc.; permanent positions and opportunity for rapid advancement.
APPLY
APPLICATION OFFICE,
6 West 38th St.,
9th Floor.

GIRLS
FOR CUTTING ROOM TO MARK AROUND PATTERNS; MUST BE GOOD IN ARITHMETIC; STANDING WORK; HOURS 8 A. M. TO 5 P. M., WITH SATURDAY HALF DAY ALL YEAR.
$15 A WEEK TO START, WITH CHANCE FOR ADVANCEMENT.
APPLY TO 6TH FLOOR BETWEEN 8 AND 12 A. M.
NEMO CORSETS,
23 IRVING PLACE,
Between 15th and 16th Sts.
(One block west of 3d Av.)

GIRLS
as
SHOPPERS.
A number of girls, about 16 years of age, to act as shoppers in the alteration department of a specialty store. Good salaries; excellent opportunities.
STEWART & CO.,
5th Av. and 37th St.
Employment Office, 37th St. Entrance.

HELP WANTED—Female.

GIRLS WANTED.
$15 A WEEK TO START.
Positions open
in several
departments.
ALSO
NIGHT WORK FOR WOMEN
(21 years and over,
married or single),
$18 A WEEK TO START.
No experience required; rapid advancement; permanent work; 48 hours or less a week; earnings of $85 to $100 A MONTH soon reached.
EMPLOYMENT OFFICES:
1,158 BROADWAY, MANHATTAN, 8 A. M. to 6 P. M.
453 EAST TREMONT AV., BRONX, 9 A. M. to 6 P. M.
61 WILLOUGHBY ST., BROOKLYN, one block from Hoyt St. subway station, 9 A. M. to 6 P. M.
ABOVE OFFICES ALSO OPEN SATURDAYS TO 4 P. M., SUNDAYS 1 P. M. TO 5 P. M.
195 BROADWAY, MANHATTAN, Northwest corner, 7 Dey St. 9 A. M. to 5 P. M.
1,336 BROADWAY, BROOKLYN, near Gates Av. "L" station, 9 A. M. to 5 P. M.
Or telephone
MADISON SQUARE 13000,
NEW YORK TELEPHONE COMPANY.

GIRLS AS CLERKS
AND AS TYPISTS.
Girls, age 17 and over,
wanted for permanent positions.
HOURS 9 TO 4:30,
SATURDAY, 9 TO 12.
LUNCHEON SERVED FREE.
Free Medical Attention, Dental Advice, Insurance, Circulating Library, Gymnasium.
Classes in Stenography, Typewriting, Dictaphone Operating, French, English, Home Nursing, Millinery and Dressmaking, with competent instructors and without expense.
OPPORTUNITY FOR GIRLS WITH SOME HIGH SCHOOL OR BUSINESS SCHOOL TRAINING IN TYPEWRITING TO QUALIFY AND FILL EARLY VACANCIES.
RAPID ADVANCEMENT TO THOSE WHO MERIT IT.
QUALIFIED APPLICANTS WILL BE STARTED IMMEDIATELY.
Apply any day between 9 and 4:30. (Monday and Wednesday until 6 P. M.) ROOM 5030 METROPOLITAN LIFE BUILDING, 4th Av. and 23d St. Use Madison Avenue elevator to 5th floor.

GIRLS AND WOMEN.
We have permanent positions for hundreds of intelligent, ambitious young women as
TYPISTS,
DICTAPHONE OPERATORS,
STENOGRAPHERS,
CLERKS,
FILERS;
exceptionally good salaries to those experienced; no salary less than $12, and many up to $25 with bonus paid weekly; beginners taken and trained; opportunities for rapid advancement are big; congenial surroundings; attractive hours; apply all week.
BEDELL COMPANY,
MAIL ORDER DIVISION,
33 WEST 17TH.

GIRLS.
CLERICAL WORKERS, TYPISTS, FILERS, MAIL OPENERS, OFFICE ASSISTANTS AND COMPLAINT ADJUSTERS.
Unusual opportunities for inexperienced girls entering business life to secure correct methods in a fast growing concern; liberal pay, opportunity and advancement into higher and better-paying positions.
BELLAS HESS & CO.,
96 Morton St.,
Near Christopher St. Ferry.

GIRLS,
$13 to $25, to insert paper patterns; five girls wanted to insert tissue paper patterns in envelopes; $13 to beginners; experienced workers earn $25; steady year round; no dull season.
THE BUTTERICK PUBLISHING CO.,
64 West 23d St., N. Y. (3d floor).
McCreecy Building.

GIRL, OFFICE WORK,
16-18 years of age; no experience necessary; opportunity to learn typewriting and good chance for advancement; half day Saturday all year round.
D. G., 209 CABLE BLDG.

GIRL—Drawing scales for instruments, which is a special sort of mechanical drawing, is the work for which we desire a girl with high school education; no free-hand drawing ability required; location near 143d St. Station, Hunts Point Division of Lexington Av. Subway. Apply at office Wilson Maeulen Co., Concord Av., East 143d St., Bronx.

GIRLS.
Girls wanted, 16 years and over; all year round employment; good wages, short working hours; opportunities to learn; no experience necessary. Apply Supt.'s office. OPPENHEIM, COLLINS & CO., 34th St., West.

GIRLS—Large company requires several girls from 14 to 16 to begin as messengers in the office and qualify for filing or clerical positions later on; excellent chance for advancement. Address P. O. Box 325, City Hall Station, N. Y.

GIRLS
for all kinds of clerical work; large publishing house; $10 start; good chance for advancement; experience unnecessary. Miss Caffrey, 11th floor, 30 Irving Place, corner 16th St.

GIRL—Fine position open for young girl desiring to secure knowledge of up-to-date filing system; pleasant surroundings; answer own handwriting, giving age, salary desired and extent education. J 942 Times Downtown.

GIRLS—GIRLS,
for large publishing house, to take orders and revise bills; also several typists; all permanent positions. Harper & Bros., 327 Pearl St. Mr. Curran.

GIRLS WANTED FOR STAMPING ENVELOPES; EXPERIENCE UNNECESSARY; LONG RUN. CALL 354 4TH AV., 15TH FLOOR.

GIRLS
for clerical work, must write good hand, be quick at figures. Harper & Bros., 327 Pearl St. Mr. Curran.

GIRL to assist in filing department; Christian firm; salary $15; good opening for bright beginner. Box 24, 1619 St. James Building.

GIRL—Christian firm; intelligent; for general office work; state salary and experience, if any. O. F., 319 Times.

GIRL, in an insurance broker's office, to attend switchboard and do clerical work. E 704 Times Downtown.

GIRL—Christian firm; filing and general office work; some experience; state salary. O. F., 320 Times.

GIRL wanted for general housework; reference required. 483 Central Park West, 109th St. B. Lowenstein.

GIRL for general housework; small family; wages $60. Nelmes, 545 West 111th St., Apt. 5A; call before 12.

GIRL to do filing and assist bookkeeper; one just from high school preferred; salary $15. B 472 Times.

GIRLS, beginners, large insurance company; excellent opportunity. Call Personnel Dept., 10th floor, 115 Broadway.

GIRL for general housework; $60 a month; three in family; country. Phone W. P. Morris, 4295 Gramercy.

GIRL—Linen room experience. Apply Housekeeper, Hotel Gregorian, 42 West 35th St.

HELP WANTED—Female.

GOVERNESS—ENGLISH OR AMERICAN GENTLEWOMAN AS GOVERNESS FOR TWO SMALL GIRLS; MUST SPEAK FLUENT FRENCH; STATE AGE, EXPERIENCE, TELEPHONE NUMBER. W 681 TIMES.

GOVERNESS for two girls, 4 to 7; matron or woman preferred; splendid position for right woman; reference. Phone for appointment, Pennsylvania 6540.

GOVERNESS wanted to care for two children, age 5 and 11. Call Wednesday morning, 246 West End Av.

GOVERNESS, French, for boy 6 years. Apply 340 West 72d. Mrs. Wise.

HOUSEKEEPER and a mother's assistant wanted; two friends preferred; comfortable quarters; private bath; home in country. Write 23 Fernwood Road, Summit, N. J., or phone Summit 1205.

HOUSEKEEPER wanted; good, practical woman to take charge of rooms; good salary. Hotel Osborn, New Rochelle, N. Y. Phone 3650.

HOUSEKEEPER, young woman for certain period each day. T 300 Times.

HOUSEWORKER to make herself generally useful; good home; no washing; steady position; $30 per month; reference required. Meltzer, 617 West 141st.

HOUSEWORKER—General; young girl or woman (white); two in family; good pay; good home; references required. Mrs. Jaqua, 190 West 118th St.

HOUSEWORK, general, white girl, for small Christian adult family; very good home; good wages. 122 East 92d.

HOUSEWORKER, general; small apartment; references; sleep out; $15. Shirley, 846 4th Av.

HOUSEWORKER—Child no objection; small family. Telephone Murray Hill 331.

INFANT'S NURSE, competent; for country. Phone 463 Great Neck, or call Meyer, Hotel Monterey, 94th, Broadway, Apt. 830.

MAID wanted, experienced, by single lady; first class reference required; hair dressing essential; must be experienced in traveling. Apply, stating wages desired, to W. E., Post Office Box 822, City Hall Station.

MANAGER, retail cloak and suit house, $50 weekly. Answer by mail, full particulars, Confidential, Room 1636, Woolworth Building.

MANICURE AND MARCEL WAVER, experienced all branches; steady position; $30 per week to start; give particulars. 43 1st Av., Kingston, Wilkes-Barre, Pa.

MOTHER'S HELPER, responsible, for 8-year-old boy, afternoons only, 2 to 6; references. Mrs. H. Wyn Paine, 149 East 40th St., New York.

MULTIGRAPH OPERATOR
Young lady familiar with multigraph who can also operate a typewriter and who understands filing. Apply by letter, stating past experience and salary desired. V 607 Times Downtown.

NURSEMAID, reliable, to care for 6 months' old baby afternoons and some evenings; references. Fuller, Hotel Marie Antoinette, Columbus 2740, Room 905.

NURSE
WANTED
For personnel work among females, together with visiting work, both sexes, for manufacturing plant located near Manhattan; in reply state age, education, experience, whether married or single, salary expected, and full details. Address X 2180 Times Annex.

NURSE, experienced baby's; no other services required than attention to baby 1 year old; must be in excellent health; salary $75 monthly. Apply in person, with references, Mrs. Fred Kauffmann, 170 West 73d St.

NURSE—Woman, reliable, to care for 6 months' old baby afternoons and some evenings; references. Fuller, Hotel Marie Antoinette, Columbus 2740, Room 905.

NURSE, with some surgical training for nose and throat specialists office; state training and salary expected. Doctor, W 422 Times.

NURSE MAID, for infant, in Greenwich, Conn., home. Call Mrs. F. G. Wilson, 42 West 72d St. Columbus 7941.

NURSE for two school children; must be able to sew; permanent. 3547 Columbus, Mrs. Brander, 170 West 73d St.

NURSE for 14-month-old boy; pleasant room, $50 a month. Call before noon, Apt. 4D, 251 West 92d.

NURSE—Experienced infant nurse; references required; call 9 to 1. 30 West 70th, Apt. 2A.

NURSE—Experienced; young baby; references required. Phone 3320 Col. Apt 16-2.

OFFICE ASSISTANT—Young lady, bright, intelligent, to do general office work; pleasant surroundings; good salary. V 725 Times Downtown.

OFFICE ASSISTANT.
Splendid clerical position open for young lady; good at figuring; knowledge of stenography preferred, but not essential; rapid advancement.
"Figures," 209 Cable Building.

OFFICE ASSISTANT, young; must be good writer and willing; experience not absolutely essential, but knowledge of indexing would be an advantage. Walpole, 373 5th Av.

OFFICE ASSISTANT for filing and general work in accounting department; good opportunity for bright girl; salary $15. F 971 Times Downtown.

OFFICE ASSISTANT; quick and accurate at figures for general office work; good salary. Frankel Display Fixture Co., 177 Hudson St.

OFFICE ASSISTANT—Quick, intelligent girl to do general office work; experience and good handwriting essential; good salary and hours. Address R., 415 Lonsacre Bldg.

OFFICE ASSISTANT, high school graduate, knowledge of bookkeeping, some typewriting; $18 to start. E 607 Times Downtown.

OFFICE ASSISTANT—Knowledge of typewriting. Goldburg Furniture and Carpet Co., 3,499 3d Av.

OFFICE ASSISTANT — Light, agreeable work; state salary. Box 103, 2,119 3d Av.

OFFICE WORK.
DESIRABLE
POSITIONS ARE OPEN
IN THE
ACCOUNTING
DEPARTMENT OF THE
NEW YORK
TELEPHONE COMPANY.
GRADE A
POSITIONS
ARE FOR
YOUNG WOMEN
WITH HIGH SCHOOL
TRAINING OR BUSINESS
EXPERIENCE.
GRADE B
POSITIONS
ARE FOR
YOUNG WOMEN
WITHOUT HIGH SCHOOL
TRAINING OR BUSINESS
EXPERIENCE.
BOTH
POSITIONS PROVIDE
REAL ADVANCEMENT.
SOME
OF THE CLERKS
IN GRADE A
POSITIONS
ARE NOW RECEIVING
$28 AND HIGHER
PER WEEK.
SOME
OF THE CLERKS
IN GRADE B
POSITIONS
ARE NOW RECEIVING
$19 AND HIGHER
PER WEEK.
PROMOTIONS
FROM GRADE B
TO GRADE A POSITIONS
ARE MADE AS SOON
AS CLERKS
REACH THE SALARY
MAXIMUM
FOR GRADE B.
THE FIRST
SALARY INCREASE
WILL BE GIVEN
THE FIRST OF THE
THIRD MONTH
FOLLOWING ENGAGEMENT.
NEW YORK
TELEPHONE COMPANY.
ROOM 502,
25 CHURCH ST.,
NEW YORK, N. Y.

OPERATOR, switchboard; young lady to operate Monitor switchboard and do filing; salary to start $15; state age, religion, experience, &c. L 217 Times.

OPERATOR—Switchboard operator wanted for private switchboard office of large corporation. Reply, giving full particulars, E 709 Times Downtown.

HELP WANTED—Female.

PACKERS.
Lightweight merchandise; experience not required; liberal hours, Saturdays half day; opportunities for advancement in position and salary.
BELLAS HESS & CO.,
96 Morton St.,
Near Christopher St. Ferry.

PARCEL WRAPPERS.
EXPERIENCE NOT NECESSARY.
AT WANAMAKER'S.
APPLY EMPLOYMENT OFFICE.

POLLARD-ALLING STENCIL CUTTERS; GOOD SALARY.
VOGUE CO., 19 WEST 44TH.

REPRESENTATIVE—High-grade investment house has opening for a woman of education and refinement; previous experience not essential, as necessary instruction will be given one qualified to fill position; liberal commission basis. Phone Mrs. Mitchell, Vanderbilt 3841, between 10 and 1, for appointment.

SALESLADY, EXPERIENCED, FOR STOUT AND MATERNITY DRESSES PREFERRED; SIZE 42 OR 44; GOOD OPPORTUNITY RIGHT PARTY; SALARY AND COMMISSION. 220 5TH AV., ROOM 1402.

SALESLADY—Refined, energetic; unusual opportunity; silks; representatives earning $30-$75 weekly; experience unnecessary; short hours. Deluze, 1,482 Broadway.

SALESLADY for jewelry store; steady position. Call Posner Jewelry Co., 226 West 42d St.

SALESLADY—Photograph studio; must have experience; permanent position; future; salary. L 248 Times.

SALESLADY, to assist at selling toilet preparations; no outside work or demonstrating. A. Simonson, 506 5th Av., near 42d St.

SALESLADY for cloak and suit store; steady position; good salary. 1,026 1st Av., corner 56th.

SALESLADY wanted in waist and dress shop. Maison Lilian, 2,901 Broadway (108).

SALESWOMEN
GIMBEL BROTHERS
33D ST. & BWAY
require experienced Salespersons for

BOOKS	SHOES
LACES	WOMEN'S NECKWEAR
VEILINGS	ART EMBROIDERY
JEWELRY	MUSLIN UNDERWEAR
HOSIERY	MILLINERY
BUTTONS	LEATHER GOODS
PATTERNS	HANDKERCHIEFS

ALSO
WOMEN'S SUITS
WOMEN'S COATS
MISSES' SUITS AND DRESSES
INFANTS' WEAR
These positions present exceptional opportunities to experienced saleswomen. Ideal surroundings, high-cut salaries and commissions based on sales.
Apply Employment Office, 5th floor.

SALESWOMEN,
EXPERIENCED IN
WOMEN'S AND MISSES'
CLOAKS AND SUITS.
HIGHEST SALARY WILL BE PAID, WITH LIBERAL COMMISSION ON ALL SALES.
CALL AT
EMPLOYMENT OFFICE,
OF
ABRAHAM & STRAUS, INC.,
FULTON ST., BROOKLYN.
CENTRAL BUILDING,
SUBWAY FLOOR.

SALESWOMEN.
ABRAHAM & STRAUS, INC.,
FULTON ST., BROOKLYN,
REQUIRE
SALESWOMEN.
HIGHEST SALARY WILL BE PAID TO EITHER THE EXPERIENCED OR THE INEXPERIENCED.
CALL AT
EMPLOYMENT OFFICE,
CENTRAL BUILDING,
SUBWAY FLOOR.

SALESWOMEN.
BEST & CO.,
5th Av. and 35th St.
REQUIRE
SALESWOMEN.
INFANTS' WEAR,
CHILDREN'S HATS,
MISSES' HATS,
WOMEN'S HATS,
GLOVES,
NECKWEAR,
BOY'S BLOUSES,
CHILDREN'S BATHING SUITS.
$15 and up, with commission; good working conditions.
Apply Employment Office,
7 West 35th St.

SALESWOMEN—Wanted, immediately, several experienced saleswomen for coats, suits and gowns; those familiar with specialty shops preferred; permanent position and liberal compensation. William Davis & Co., 353 5th Av.

SALESWOMAN for box lunch proposition; commission basis; drawing account allowed; upside work. Homemade Box Lunch. 41 West 45th.

SALESWOMEN, experienced on gowns and suits; liberal salary and commission; permanent position. Bernard, 531 6th Av.

SECRETARY
TO ADVERTISING MANAGER.
The manager of a large advertising service department requires the immediate services of a personal secretary. The position calls for a young lady of refinement and tact, capable of assuming responsibilities and able to take accurate dictation. The opening offered is unusual in many ways and the right person will find a permanent connection where initiative and efficiency are appreciated. Box 31, 1619 St. James Building.

SECRETARY-STENOGRAPHER — Young woman, preferably with college education, for position as secretary to business manager of trade journal; state age, experience and education. Box 267, 1,619 St. James Building.

SECRETARY-STENOGRAPHER, in circulation department of large publishing house. N. B., 215 Times.

SECRETARY and assistant in dental office; business training essential. E 504 Times.

STENOGRAPHER.
HIGH-CLASS REAL ESTATE OFFICE DESIRES SERVICES OF COMPETENT STENOGRAPHER; STATE EXPERIENCE, AGE AND SALARY EXPECTED. V 18 TIMES.

STENOGRAPHER—We have a splendid opportunity for an experienced stenographer and typist, as secretary to busy executive; salary in accordance with ability; congenial working quarters; cotton yarn concern; in reply state religion, age, experience and salary expected. A. B., 145 Times.

STENOGRAPHER, experienced in sales work; must be quick and thorough, live in Bronx or Westchester County. Phone 1000 Woodlawn, Mr. Flacher.

HELP WANTED—Female.

STENOGRAPHERS.
THREE VACANCIES OPEN FOR THOROUGHLY COMPETENT STENOGRAPHERS IN OUR ADVERTISING DEPARTMENT; ACCURACY IN TRANSCRIPTION ESSENTIAL; EXCELLENT OPPORTUNITIES.
THE CHARLES WILLIAM STORES,
25 WASHINGTON ST.,
BROOKLYN, N. Y.

STENOGRAPHERS—Well-known uptown corporation requires several capable young ladies; Christian firm; congenial surroundings; every opportunity for advancement; can use beginners or experienced girls; salary accordingly; state age, education, experience, salary expected and full details in first letter. T 243 Times.

STENOGRAPHER—Bank has opening in its West Indies branch for a competent stenographer; preferably one who can understand French; in your reply, which will be considered confidential, please state age, previous experience and salary desired. J 913 Times Downtown.

STENOGRAPHER wanted at once, intelligent, accurate and dependable, for position in small office; pleasant environment; no objection to beginner who is competent now to take dictation; state experience and salary expected. American Steel Wool Manufacturing Co., 451 Greenwich St.

STENOGRAPHER, Experienced, competent, conscientious girl wanted for office of manufacturing company; must be neat, ambitious, accurate and well recommended; congenial surroundings; salary depending upon capability. Apply in person, 12 to 1 P. M., Room 7, 18 West 34th.

STENOGRAPHER AND TYPIST, knowledge of general office work; permanent position; rapid advancement. Apply Adler Veneer Co., Poynter Av. and Sunswick St., Long Island City, four blocks from 59th St. bridge.

STENOGRAPHER WANTED IN INSURANCE AGENCY FOR STENOGRAPHIC AND CLERICAL WORK; ONE WITH PREVIOUS EXPERIENCE PREFERRED; REPLY, STATING SALARY AND EXPERIENCE, E 708 TIMES DOWNTOWN.

STENOGRAPHER — Good opportunity for competent stenographer with initiative and knowledge of keeping records in small Christian office where ability will be quickly recognized and suitably rewarded. Apply by letter to P. O. Box 246, city.

STENOGRAPHER AND TYPEWRITER AND OFFICE ASSISTANT, OFFICE OF TRIMMING MANUFACTURER; SALARY $25 WEEKLY. ADDRESS STATING AGE, EXPERIENCE, &C., "TRIMMINGS." 484 TIMES.

STENOGRAPHER, with knowledge of bookkeeping, wanted by Protestant firm; must have high school education and at least two years' experience; excellent salary; opportunity for promotion. Mr. Burns, Room 701, 347 5th Av.

STENOGRAPHER AND TYPIST, by large cotton converting house; one with a few years' experience preferred; also to do some clerical work; must be neat worker; state salary expected. C. W., 705 Times Downtown.

STENOGRAPHER in purchasing department large motor truck concern; $100 per month; permanent position; hours 9-5, Saturday 12 o'clock all year; capable beginner will be considered. Christian firm; give full details first letter. D. M., 375 Times.

STENOGRAPHER and touch typist; must have had five years' experience; salary according to ability. Call, with written application for the position. A. Simonson, 506 5th Av., near 42d St.

STENOGRAPHER — Thoroughly competent, for Christian firm; state age, experience and salary desired; location New York, near Weehauken ferry; fine prospects. G 228 Times.

STENOGRAPHER, French girl, able to take dictation in French and English, to work in factory or superintendent's office at Elizabeth, N. J.; good salary; write full particulars. S. F., 226 Times.

STENOGRAPHER, bright and energetic, with executive ability, for sales department of prominent concern; permanent position with good opportunity; state full particulars and salary expected. W 476 Times.

STENOGRAPHER—One accurate in taking and transcribing notes and familiar in assisting on credit files, cloak and suit establishment; excellent opportunity. Frank & Frank, 141 West 28th.

STENOGRAPHER,
competent; three or four years' experience; Brooklyn firm, 20 minutes Times Square; excellent opportunity for advancement. White Stockes Co., Sunset 7763.

STENOGRAPHER, experienced, knowledge of billing desirable; mercantile business; permanent position; in reply state salary wanted and nationality. V 705 Times Downtown.

STENOGRAPHER, female, competent, experienced, in large, high-class law office; state age, experience, references and salary desired. J 982 Times Downtown.

STENOGRAPHER, must be competent, for factory office; 22d St. and 2d Av.; hours 8:30 to 5:30; good wages. Phone Gramercy 2204.

STENOGRAPHER, Underwood operator; Christian firm; hours 8:30 to 5:30, half day Saturday; good salary to capable stenographer. Box 25, 1619 St. James Bldg.

STENOGRAPHER wanted; one having had legal experience; advancement; salary commensurate with ability; $25-$28; give references. W 631 Times Downtown.

STENOGRAPHER wanted in large law office; good opportunity for advancement; must have legal experience; state salary desired, reference, &c. W 632 Times Downtown.

STENOGRAPHER—Competent young woman seeking permanent position; publication office; write fully experience, religion, salary. F 927 Times Downtown.

STENOGRAPHER wanted; must be experienced and accurate; permanent position; good prospects for advancement. 112 Duane St.

STENOGRAPHER wanted for produce brokerage office; knowledge bookkeeping desirable; state age, experience, salary desired. J 927 Times Downtown.

STENOGRAPHER, neat, refined, reliable, capable taking charge realty office; advancement; steady. Call 1-2, Suite 210, 309 Broadway.

STENOGRAPHER, experienced, by engineering concern. Address, stating age, former work, and salary expected, E 711 Times Downtown.

STENOGRAPHER, experienced, permanent position, half-day Saturday all year; apply in person or by letter, Lamb Knitwear Co., Inc., 114 5th Av.

STENOGRAPHER — Manufacturing firm wishes stenographer; Remington machine; general office work; references; salary to start $18. G 241 Times.

STENOGRAPHER AND TYPIST, EXPERIENCED; PERMANENT; AUTOMOBILE CONCERN; STATE EXPERIENCE AND SALARY. W 488 TIMES.

STENOGRAPHER.
Permanent position in office in Columbus Circle; experience not essential; state qualifications and salary. W. T., 368 Times.

STENOGRAPHER AND BOOKKEEPER for resident buying office; must be good correspondent, must possess executive ability; steady position. T 301 Times.

STENOGRAPHER WANTED, CHRISTIAN FIRM; MERCANTILE LINE. APPLY SUPERINTENDENT OF BUILDING, 118 EAST 28TH.

STENOGRAPHER—Beginner, to help with light office work; steady position; salary to start, $18. Answer, letters only. H. F. K., 8 East 23d St.

STENOGRAPHER — High-class; automobile company; state experience, salary desired. H 272 Times.

STENOGRAPHER, rapid, accurate; $20-$25 to start; opportunity unusual. Granitex Co., 171 Madison Av.

STENOGRAPHER, experienced, good education; salary $20 to $25. Call 10:30, Room 212, 366 Broadway.

STENOGRAPHER, one with knowledge of bookkeeping preferred. I. Kravits Silk Co., 432 4th Av.

STENOGRAPHER and typist wanted by jobbers, dry goods house; state all particulars. E 692 Times Downtown.

STENOGRAPHER wanted in patent law office; state salary. F 903 Times Downtown.

STENOGRAPHER and TYPIST; no beginners; state experience, salary desired, also age, preference. Box K. P., 104 East 14th.

STENOGRAPHER, experienced and capable; good position with opportunity for advancement. J. S. Hoffman, 181 Franklin St., City.

STENOGRAPHER wanted, competent, refined; give full information. W 630 Times Downtown.

STENOGRAPHER with experience. Room 1556 Woolworth Building, Canadian Pacific Railway.

STENOGRAPHER and office assistant, small office; salary $18 per week. F 964 Times Downtown.

STENOGRAPHER, experienced; also general office work; come well recommended. W. H. Long & Co., Inc., 244 Canal St.

STENOGRAPHER, assistant; state age, experience and salary desired. E 705 Times Downtown.

STENOGRAPHER—Experienced, for position with large manufacturing company; salary $25; advancement. J 276 Times.

STENOGRAPHER, experienced, to start at once, with Christian firm. Phone Bryant 1,634 for appointment.

STENOGRAPHER, experienced, in law office. F. X. Wasser, 120 East 7th St.

HELP WANTED—Female.

STENOGRAPHERS — AN OPENING OF MORE THAN ORDINARY MERIT IS OFFERED TWO OPERATORS OF ABILITY AND EXPERIENCE WITH WELL-KNOWN IMPORT AND EXPORT HOUSE. THE WORK IS INTERESTING AND SALARY TO START IS GOOD; HOURS 9-3:30, SAT. 1 P. M.; STATE QUALIFICATIONS. V 719 TIMES DOWNTOWN.

HELP WANTED—Female.

Instruction.

FILING TAUGHT QUICKLY.
POSITIONS SECURED.
in four weeks we will give you thorough personal instruction in all up-to-date filing systems, indexing, cataloging, &c., and then you a good position; new classes forming. Come in and get acquainted. Remember the name NATIONAL—the progressive Filing School. Call, write or phone for facts.
NATIONAL TRAINING SCHOOL FOR FILING,
136 West 42d St. Phone Bryant 6819.

PRIVATE SECRETARIAL TRAINING.
PRATT SCHOOL, 64 WEST 47TH ST.
Registered by Board of Regents; individual instruction; must be over 16 years old; advanced registration and references required. $15.

This week, New Term, Pays for Complete Short Course in Stenography, Typewriting, Telegraphy; Positions. Est. 1884. Gaffey's School, 6 East 39th St., near 5th Ave.

STENOGRAPHERS to join commercial Spanish class, just forming, who wish to take advantage of high salaries offered by importers and exporters. Write for particulars. E 214 Times.

STENOGRAPHERS and SECRETARIES in great demand; special low rate for half day or evening instruction between 6 and 7. MOON SCHOOL, 50 East 42d St. Phone Vanderbilt 3866.

STENOGRAPHERS wanted—Demand never so great; we qualify you in 30 days. Moon's Schools, 50 East 42d St., 567 West 181st St., 214 Livingston St., Brooklyn.

SHORTHAND SPEED CLUB. Mondays, Wednesdays, Fridays, 7:30 to 9:30, $10 per year. Merchants and Bankers Business School, 37 East 58th St. Plaza 2993.

ACTING, public speaking, elocution, singing, movies, vaudeville. Hoffman's School, 274 West 76th.

COME ANY MINUTE after 5 P. M. for secretarial, bookkeeping, English, accounting courses. Drake Business School, Tribune Bldg.

$25-$150 weekly. Prof. Rohrer's Hairdress, Manicure, Beauty School, 119 West 42d St.

Employment Agencies.

AMERICAN VOCATIONAL EXCHANGE,
70 PINE STREET.
NO REGISTRATION FEE.
Interviews Accorded 10 A. M.-2 P. M.
Refined, well educated young women for high-grade positions with Christian firms.
EXECUTIVE.
LIBRARIAN (college education) for small library to be established in connection with organization; $1,500.
ASST. SUPERVISOR (knowledge stenography); $1,500.
SPANISH TRANSLATOR (typist, banking experience necessary); $1,800.
COLLEGE trained women (knowledge of stenography) to train small class in Chinese university; 3-year contract; sailing for China on Sept. 1.
STENOGRAPHERS.
LEGAL (secretarial); $32.50
LEGAL (general); $24.50.
LEGAL DEPT. (ad); $30-$35.
LEGAL DEPT. (insurance); $30.
STEEL (secretarial); $30.
TRACTION; $30.
REAL ESTATE; $30.
2 ORGANIZATION (uptown); $30.
2 EXPORT (uptown); $30.
2 CORPORATION; $28.
2 STEEL; $25-$28.
PUBLISHING; $24.
MANUFACTURING (uptown); $27.50.
ANTIQUES (uptown), knowledge of bookkeeping; $30.
MANY OPENINGS; $25.
SPANISH-ENGLISH; $35-$40.
FRENCH-ENGLISH; $35.
GREEK-ENGLISH (steamship Co.); $40.
RUMANIAN (steamship); $40.
TYPISTS.
6 BANK; $23.
7 COMMERCIAL; $20-$22.
CLERKS.
ASST. CASHIER (uptown bank); $28.
ASST. BOOKKEEPERS; $20-$24.
FILING CLERKS; $18-$20.
CLERK to supervise boys (law office); $18.
JUNIOR clerks (school graduates); $14-$15.

HAMILTON EMPLOYMENT SERVICE
Needs 63 girls.
NO registration charge.
A few of our openings.
STENO.—Steel, brokerage, insurance, chemicals, autos; $25-$30.
STENO.—Insurance; $24.
STENO.—Elec. supplies; $22.
STENO. AND CLERK.—Mfg.; $20.
DICTAPHONE OPRS.—Downtown; $25.
CLERK AND TYPIST—Uptown; $18.
CLERK—Assist books, Bronx; $18.
CLERKS—Underwood billing; $18.
CLERK—Beginner; downtown; $15.
TYPISTS—Insurance, clothing, jewelry, social service, chemicals; $16-$20.
"HAMILTON SERVICE."
Ask for Miss Francis.
6 Church St.,
One block below Cortlandt St.

ELSIE DIEHL AGENCY.
20 VESEY ST.
NO REGISTRATION FEE.
STENOGRAPHER AND SECRETARY — Bank; $125 monthly; bonus.
STENOGRAPHER—Manufacturing; downtown; $30.
STENOGRAPHER—Engineer; downtown; $30.
STENOGRAPHER, FILE CLERK—Uptown; $25; hundreds positions, $23-$22 $20-$18.
BOOKKEEPER-TYPIST—$35-$20
BOOKKEEPER ASSISTANT—$22.
OFFICE ASSISTANT—Downtown; $25; numerous positions, $22-$20.
OFFICE—Knowledge typewriting, beginner; $18.
TYPIST—Downtown; $90 monthly; hundreds positions, $20-$18.
HAND BILLER—$22.
DICTAPHONE OPERATORS—$25.
ELLIOTT-FISHER OPERATOR—$25.
COMPTOMETER OPERATOR—$22.
CASHIER—$20.
FILE CLERK—Beginner, position bank; $60 monthly; bonus.
TELEPHONE OPERATORS—$18-$20.
TELEPHONE OPERATOR, TYPIST—$23-$20.

WEAVER EMPLOYMENT SERVICE,
374 5th Av., near 47th.
We have the following very desirable positions:
SECRETARIES—Stenographer, small office uptown; college preferred; $30-$35.
SECRETARIES — Stenographer, responsible real estate office, uptown; $30.
SWITCHBOARD Operator, experienced, uptown; $20.
CLERK—Figuring discounts, simple bookkeeping, uptown; $20.

Many other clerical, typing and stenographic positions, which we invite you to talk over with us.
Open until 6. Registration free.

"For the Particular Business Girl"
THE STANDARD COMMERCIAL BUREAU
185 Madison Av., at 34th St. Miss Shalley.

SECRETARY—Out of town; $35-$40.
SECRETARY-STENOGRAPHER—Law; $35.
SECRETARY—Organization, college; $35.
SECRETARY—Organization; $35.
SECRETARY—Publishing, college; $30.
SECRETARY—Advertising, college; $30.
SECRETARY—Commercial; $30.
SECRETARY—Organization, college; $1,500.
STENOGRAPHER—Law; $32.
STENOGRAPHER—Banking, small office; $25.

STENOGRAPHERS—Excellent opportunities; high-grade offices, $15-$30; legal, banking, brokerage, film, &c., &c.; uptown, downtown; your choice.
TYPISTS—Dozens up to $25.
CLERICAL positions, $15-$20.
Free registration.
BRODY AGENCY,
239 Broadway.

F. N. GOGGIN AGENCY.
Barclay 2271.
Conducted by former employment manager of Guaranty Trust and Western Electric Company; a large variety of desirable positions with this firm; register free.

STENOGRAPHERS—Spanish $30-$35, others $15-$20; typists, clerks, bookkeepers, dictaphone girls, beginners; office corporation. Fulton Agency, 93 Nassau St., 469 6th Av.

STENOGRAPHERS, beginners, $18; typists, beginners, $20; experienced, $30; clerks, assistant bookkeeper; excellent positions. Horrigan Agency, 38 Park Row.

STENOGRAPHERS Wanted—Demand never so great; we qualify you in 30 days. Moon's Schools, 50 East 42d St., 567 West 181st St., 214 Livingston St., Brooklyn.

BRISTOL SECRETARIAL BUREAU, 500 5th Av., has excellent positions for secretaries, stenographers, bookkeepers, typists, &c. Tel. Vanderbilt 9875.

HIRST OCCUPATIONAL EXCHANGE,
1 BROADWAY.
Splendid openings for all classes of office employes. Registration free.

BROWN EMPLOYMENT EXCHANGE,
200 BROADWAY, ROOM 507.
Many positions now open for refined applicants.

STENOGRAPHERS $30-$23-$22; typists $30-$18. Atlas Agency, 132 Nassau St.

HELP WANTED—Male.

ACCOUNTANT
18 ADVERTISING AGENCY.
Permanent position; experience in advertising agency work desirable but not necessary; state fully qualifications, references, experience and salary expected. W 470 Times.

ACCOUNTANT BOOKKEEPER AND CREDIT MANAGER; MUST BE CONVERSANT WITH FIGURING MANUFACTURING COSTS AND COMPETENT TO TAKE FULL CHARGE OF OFFICE OF LARGE MANUFACTURING CONCERN; LIBERAL SALARY AND STEADY POSITION TO ONE WHO FULLY MEASURES UP TO THESE REQUIREMENTS; APPLY BY LETTER ONLY; CORRESPONDENCE WILL BE KEPT STRICTLY CONFIDENTIAL.
SAMUEL VALENTINE COMPANY, INC., MANUFACTURERS OF SHIRTS, 107 FRANKLIN ST.

ACCOUNTANT—Must have general accounting experience and be well qualified through special courses for auditing, preparing statements, &c.; position is in advertising agency; good opportunity for advancement; permanent; salary at start, $50.
W 472 Times.

ACCOUNTANT (senior) on permanent staff C. P. A. firm; one familiar with circulation accounts of periodicals; very desirable connection with exceptional prospects; give full particulars with commencing salary expected. Box 623 Times, 2 Rector St.

ACCOUNTANT, first class, wanted to take entire charge of an estate. Room 209, 489 Park Av., 9:30 to 11 A. M.

ACCOUNTANT, junior, in office of C. P. A.; thoroughly trained and experienced; knowledge of typewriting; state age, education, experience and minimum salary. W 457 Times.

ACCOUNTANT, junior, experienced only, for public accountant's staff; state age, experience, references, salary. W 642 Times Downtown.

ACCOUNTANTS, junior, with public accountant, experience, for temporary work. X 2180 Times Annex.

ADVERTISING SALESMEN connected with newspaper, magazine or advertising agencies can add big commissions to their income with practically no added effort or demands upon their time by representing new live publication in connection with their other work. B C 801 Times Downtown.

ADVERTISING SOLICITORS to secure classified advertising for weekly newspaper; excellent opportunity; liberal commissions; paid weekly. Suite 5042 Metropolitan Life Building.

AMBITIOUS SALESMEN.
A well-known investment house has an opening for several salesmen who are looking for positions where income is measured by ability alone; our system of training opens this opportunity to the inexperienced as well as the experienced security salesmen; liberal commission basis. Phone Mr. Coe, Vanderbilt 3940, for appointment.

ARTIST wanted, to make designs for drug labels; one having experience on Ross paper preferred; part time or by the job; send samples of work and state salary wanted. McCourt Label Cabinet Co., Bradford, Pa.

ARTIST, retoucher, acquainted with airbrush work on mechanical subjects for reproduction; good salary and steady position. Bbx 30, 1619 St. James Building.

ASSISTANT BOOKKEEPER for wholesale lumber office; Christian firm; write, giving references and salary expected. G 243 Times.

ASSISTANT BUYER and manager; good opportunity for right man. S. Baumann & Co., 46th St. and 8th Av.

ASSISTANT BOOKKEEPER—Bond house desires assistant bookkeeper with Wall St. experience. W 619 Times Downtown.

AUTOMOBILE BODY FINISHER AND STRIPER WANTED BY LEADING AUTOMOBILE CONCERN IN NEW YORK CITY; MUST BE AN EXPERT; WRITE AND STATE QUALIFICATIONS, REFERENCES AND SALARY DESIRED. T 398 TIMES.

AUTOMOBILE MECHANICS, first-class steady work. E. S. Partridge & Co., Inc., Webster and Second Avs., Long Island City.

BANK CLERKS—YOUNG MEN, ABOUT 18 YEARS OF AGE, WANTED IN AN UPTOWN BANK AS JUNIOR CLERKS. WRITE, STATING A G E, EXPERIENCE AND SALARY DESIRED. W 638 TIMES DOWNTOWN.

BOOKKEEPER, thoroughly experienced in accounts receivable, ledger work, including monthly statements and trial balance; to a competent man a permanent position is assured with an old established house; answer in own handwriting, stating experience, references, age and salary desired. J 236 Times.

BOOKKEEPER.—Young man, 22 to 25, thoroughly understanding double entry, to handle cash and general books for manufacturing concern; good handwriting and neatness essential; good opportunity. A. R. Mosler & Co., South Railroad Av., Mount Vernon, N. Y.

BOOKKEEPER, A1, thoroughly experienced double entry, controlling accounts; qualified take complete charge bookkeeping department; experience in manufacturing line preferred; good opportunity for competent man; state full particulars, salary. A. C., 240 Times.

BOOKKEEPER
for stock brokers' office; must be thoroughly experienced; to competent man position is assured; answer in own handwriting, stating experience, references, age and salary desired. V. O., P. O. Box 822, City Hall Station, New York City.

BOOKKEEPER, excellent prospects for advancement, in office of large publishing house for bright young man who understands bookkeeping; the work is interesting and the surroundings congenial; salary to start $20. W 444 Times.

BOOKKEEPER, experienced in the shoe business; high-class man can find a permanent home where service and ability are appreciated; state full details as to experience, &c. Palmer Shoe, Inc., 140 West Broadway, New York City.

BOOKKEEPER
Experienced man familiar with manufacturing business, controlling accounts, trial balances, profit and loss, statements, &c.; permanent position with advancement. Smith Pharmacal Co., 323 East 34th.

BOOKKEEPER, with knowledge of accounts; one able to systematize and control well established manufacturing and chain store retail business. Ebinger Baking Co., 40 Snyder Av., Brooklyn.

BOOKKEEPER, thoroughly competent, to handle general books, trial balances and financial reports; state age, nationality, experience and salary desired. W 1117 Times Harlem.

BOOKKEEPER, first-class, for wholesale milk house; British preferred. Apply after 10 A. M., Graham & Graham, 12 East 53th St.

BOOKKEEPER-STENOGRAPHER to take full charge of office; must be accurate at figures; apply own handwriting, stating experience and references. W 440 Times.

BOOKKEEPER—Experienced sales ledgers, hundreds accounts; opportunity; busy office; give age, reference, salary. N 832 Times Downtown.

BOOKKEEPER and typist, age over 25; must be experienced; call with written application for the position. A. Simonson, 506 5th Av., near 42d St.

BOOKKEEPER and bill clerk. Apply 9 to 11 A. M., Columbia Alumni Federation, 311 East Hall, Columbia University, Broadway and 116th St.

BOOKKEEPER, experienced in manufacturing accounts; good opportunity; state experience and salary expected. P. O. Box 74, Irvington, N. Y.

BOOKKEEPER, experienced only; references required. Apply S. Strauss & Co., 127 West 26th St.

BOOKKEEPER—Apply Garage, 2,436 Grand Concourse, near 187th St., Bronx.

BOOKKEEPER, experienced, wanted. Apply Berger & Woldman, 170 Canal St.

BOYS
FOR ERRANDS; GOOD OPPORTUNITY FOR ADVANCEMENT.
STEENBAY & SONS,
107 EAST 14TH ST.

BOY, age 16 to 18, to assist in stock room and deliver light packages; must be of good appearance, intelligent and willing; advancement assured. Call Wednesday morning, Mr. Mallgraf, 374 Broadway, New York.

BOY wanted, bright and ambitious, to make himself useful in office of large corporation where rapid advancement is assured if deserving; salary to start $14. V 692 Times Downtown.

BOY wanted by banking house; must be bright, willing and of neat appearance; references required; opportunities for advancement. Address "V. T." P. O. Box 822, City Hall Station, New York City.

BOY, about 16 years of age, for general office work in large commercial house; good prospects for those who qualify; experience unnecessary, but must have good references. Address P. O. Box 1247.

BOY—Investment house wants boy, over 17, to do general office work and to make deliveries of securities, &c.; reply by letter, stating experience, if any, salary desired, &c. V 606 Times Downtown.

BOY, about 17 years of age, in mail department of manufacturer; Christian house; must have good education; American parentage; salary $14 per week. E 667 Times Downtown.

BOY Wanted—16 to 17 years, by a prominent fire insurance company; Christian firm; must be public school graduate; good chance for advancement and to learn the business. Apply Room 407, 100 William St.

BOY, bright, willing, in office and salesroom of handkerchief manufacturer; good opportunity for advancement; short hours; references. Herrmann, Auham & Co., 81 Thomas St.

BOY
to assist in stock of wholesale dry goods house; excellent opportunity for advancement; state age, experience and salary. B. S., 347 Times.

BOY.
Office and errands; $12 and advancement.
SCHRADER & SHLESS,
209 4TH AV.

BOYS
AS
FICKERS IN OUR
AUTO ACCESSORY,
SPORTING GOODS
DEPARTMENTS.
LOWEST PAY.
$13 PER WEEK.
MORE WHEN
YOU QUALIFY.
THE CHARLES WILLIAM STORES,
25 WASHINGTON STREET,
BROOKLYN;
NEW YORK.

BOYS.
FRANKLIN SIMON & CO.,
5th Av., 37th and 38th Sts.,
Offer the Most Liberal Salaries
to
BRIGHT BOYS
as clerks, messengers, &c.; permanent positions and opportunities for rapid advancement.
APPLY
APPLICATION OFFICE,
6 West 38th St.,
9th Floor.

BOYS AND YOUNG MEN ! ! !
EARN $20 TO $25 WEEKLY
DELIVERING AND COLLECTING TELEGRAMS; WE GUARANTEE $15 PER WEEK, SO THAT NO ONE EARNS LESS; VACATIONS WITH PAY; OPPORTUNITIES FOR ADVANCEMENT.
WESTERN UNION TEL. CO.,
33 PARK PLACE.

BOYS
AS
FLOOR ASSISTANTS.
A NUMBER OF BOYS OF NEAT APPEARANCE AND ADDRESS TO ACT AS FLOOR ASSISTANTS ON THE COAT AND SUIT FLOOR; MUST BE OVER 16.
GOOD SALARIES; UNLIMITED OPPORTUNITIES.
STEWART & CO.,
5TH AV. AT 37TH ST.
EMPLOYMENT OFFICE,
37TH ST. ENTRANCE.

BOYS.
Boys from 14 to 16 years of age to act as pages in large downtown bank; lunches served free of charge; excellent chances for advancement; write, stating age, nationality and education. Address
W. F., P. O. Box 822,
City Hall Station, New York City.

BOY WANTED, 14-15; AN OLD ESTABLISHED CONCERN OF NATIONAL IMPORTANCE, LOCATED IN THE FINANCIAL DISTRICT, OFFERS AN OPPORTUNITY FOR TRAINING TO A BRIGHT AND AMBITIOUS YOUNG MAN; CHANCES FOR ADVANCEMENT MORE THAN USUAL; PERMANENT; SHORT WORKING DAY ENABLING MORE TIME FOR EVENING SCHOOLING; PREFERENCE GIVEN TO HIGH SCHOOL GRADUATES; $15 WEEKLY. V 980 TIMES DOWNTOWN.

BOYS,
If over 16 years, will find here an excellent opportunity for rapid advancement; hours 8:30 to 5:30, Saturday half day.
BELLAS HESS & CO.,
95 Morton St.,
near Christopher St. Ferry.

BOY WANTED FOR GENERAL OFFICE WORK; MUST BE ALERT AND AMBITIOUS; EXCELLENT OPPORTUNITY FOR ADVANCEMENT FOR WILLING WORKER. CALL ROOM 335, 37TH FLOOR, METROPOLITAN TOWER, NEW YORK CITY.

BOYS, 14-15 YEARS.
Light office work and messengers, in mailing department; good opportunity.
Apply Room 512,
AEOLIAN CO., 29 WEST 42D ST.

BOYS
to act as messengers and mail clerks; excellent opportunity to advance through engineering, accounting and commercial department; must be public school graduates. Apply between 9-5.
GENERAL ELECTRIC COMPANY,
Room 2001,
120 Broadway, New York City.

BOY wanted in a large wholesale house, in office, and to make himself generally useful; give references; state age and salary expected. Address G. J., 357 Times.

BOY wanted for office work in Christian house where there is splendid chance for advancement in a highly paid profession; must be straightforward and intelligent, about 15 years of age. Call 354 4th Av., 20th floor. Mr. Dame.

BOY, AGE 15-16, ARCHITECT'S OFFICE; OPPORTUNITY TO LEARN DRAWING; CHRISTIAN FIRM. CALL 680 5TH AV., 5TH FLOOR.

BOYS, 14-16 YEARS, IN SHOWROOM LARGE MERCANTILE CONCERN; NO PREVIOUS EXPERIENCE NECESSARY; APPLY FOR ADVANCEMENT, CAMPBELL, METZGER & JACOBSON, 8 EAST 22D ST.

BOYS WANTED.
Intelligent boys wanted for large advertising concern to run errands in and out of office; salary commensurate with ability. T 227 Times.

BOYS, 16 years of age, in office of established American manufacturing house; growing business; good wages to start. J. F. Newman, 11 John St., corner Broadway.

BOYS wanted to enter stock brokerage business at the bottom. Address F 939 Times Downtown.

BOY, seeking a future, is offered a good opportunity in bank that chooses its officers from the ranks; experience not necessary. Write, stating age. Box 210, 2,110 3d Av.

BOYS wanted in large advertising agency; chance for advancement. Call J. Walter Thompson Company, 244 Madison Av., New York City.

BOYS, $50 a month to start; good chance for advancement. American Express Co., 65 Broadway; call between 9 A. M. and 1 P. M., Personal Bureau, 14th floor.

BOY for work in office of large fire insurance company; excellent chance for advancement; Christian firm. V 701 Times Downtown.

BOY wanted, about 15 years of age, in office of large oil company; excellent opportunity for advancement; write stating salary desired. W 641 Times Downtown.

BOY wanted in office of a wholesale dry goods commission house; age about 16 years; good chance for advancement. Advise at once, D. J., P. O. Box 154, N. Y. C.

BOYS wanted to run errands and make themselves generally useful; permanent position; good chance for advancement. 112 Duane St.

BOY—Good opportunity offered by large corporation for right boy; age 14-16; chance for advancement; short hours; Saturday half holiday. R. N., Box 70, Station D., N. Y.

BOY, wanted, by broker for office work and to make stock deliveries; state reference and salary. Address Box 64, Doremus & Co., 44 Broad St., New York.

BOYS, strong and willing, in large publishing house; hours 9 to 5, half day Saturday, all year. Call 311-319 6th Av., near 19th St., 6th floor.

BOY wanted in office of large chemical house; good chance of advancement; state age, salary, reference. K 732 Times Downtown.

BOY wanted to assist in parts and shipping department of a company handling electrical equipment for automobiles; references required. W 638 Times.

BOY, 16-20, to make himself generally useful in laboratory of large rubber company; laboratory experience undesirable, but not necessary. Call 936 West 69th.

BOY wanted for office and errands; good chance for advancement. Apply Room 408 Martinique Building, 47 West 34th St.

DELIVERY SUPERINTENDENT — MARRIED MAN, ABOUT 35; MUST BE FAMILIAR WITH NEW YORK CITY AND SURROUNDING TERRITORY; WE PREFER A MAN WITH FURNITURE EXPERIENCE, BUT THIS IS NOT ESSENTIAL IF YOU HAVE EXECUTIVE ABILITY; WRITE, GIVING FULL PARTICULARS, T 396 TIMES.

DESIGNER AND CHECKER
FAMILIAR WITH GENERAL POWER PLANT AND BUILDING WORKS, INCLUDING STEEL AND CONCRETE.
BROOKLYN EDISON CO.,
13 WILLOUGHBY ST., BROOKLYN.

DICTAPHONE OPERATORS. Richard Martin, 235 4th Av., New York.

DRAFTSMAN—MACHINE DESIGNER.
Man competent to work up sketches, suggestions and changes in all classes of equipment in large printing and lithographic plant; must have had shop and drawing room experience; send full particulars of experience and salary expected. Write Y. S., 104 East 14th.

DRAFTSMEN.
DESIGNERS.
ELECTRICAL, STRUCTURAL AND CONCRETE.
Highest pay for competent men, experienced in large power station, substation and industrial work; only A1 men need apply; personal interview desirable.
DWIGHT P. ROBINSON & CO., INC.,
148 Duane St., New York City.

DRAFTSMAN—Good man, with enough experience on punch and die design and detail to be able to hold down a good job; $35-$40 to start, with chance for advancement; best of working conditions; give full record of experience, age and whole available. W 333 Times.

DRAFTSMEN, TOOL.
Three first-class men wanted, experienced on jigs, fixtures, special tools. Apply 8:30-2:30.
MERGENTHALER LINOTYPE CO.,
PARK AV. AND HALL ST., BROOKLYN.

DRAFTSMAN—Experienced designer of small mechanisms wanted, to assist manager of automobile accessories factory; position offers good future, starting at $40; in writing, detail experience fully. B 1171 Times Harlem.

DRAFTSMAN, AGE 25-30, ARCHITECT'S OFFICE; SPLENDID OPENING; CHRISTIAN FIRM. CALL 680 5TH AV., 5TH FLOOR.

DRAFTSMEN wanted for Cuba; competent prepare field sketches of cane sugar factories and work up finished drawings therefrom; civil engineers and machine designers not wanted; mechanical draftsmen, experienced power, industrial and chemical plants satisfactory. Apply Dexter, Hoshkiss Iron Works Company, Woolworth Bldg., New York City.

DRAFTSMAN,
MORE OR LESS EXPERIENCED IN MISCELLANEOUS IRON WORKS. APPLY
IRVING IRON WORKS,
3D AND CREEK STS.,
LONG ISLAND CITY.
Two blocks east Hunters Point Station, Queensborough subway.

DRAFTSMEN WANTED.
Large concern within 60 miles of Philadelphia needs immediately a number of experienced mechanical draftsmen for shipyard plant construction work; good working conditions; good salaries to those who can qualify; state experience, salary expected, data can report and send sample of work, all in first letter. X 2005 Times Annex.

DRAFTSMEN, junior, for employment in New York City; one year's experience required; minimum age, 21 years; $100 per month to start. Apply Wednesday A. M., office of Transit Construction Commissioner, Room 1105, 49 Lafayette St., New York City.

DRAFTSMAN,
experienced in store fixtures and cabinet work; state age, experience and salary expected. Fixture, Post Office Box 361, Downtown.

DRAFTSMAN, experienced on structural and architectural work; good opportunity for right man. Address, stating experience and salary expected, W 650 Times Downtown.

DRAFTSMAN.
Neat, rapid tracer for simple mechanical drawing; state age, experience and salary desired. Permanent position with advancement as deserved. W 648 Times Downtown.

DRAFTSMAN, ARCHITECTURAL; PERMANENT EMPLOYMENT FOR SKILLED MEN; SALARY AND BONUS. W 473 TIMES.

DRAFTSMAN wanted, A1 tracer, familiar with Patent Office drawing; fine opportunity for advancement; include sample. Box 20, 1019 St. James Building.

DRAFTSMEN, detailers and tracers in railway supply concern; state age, experience, salary. F 976 Times Downtown.

DRAFTSMAN — Experienced detailer for medium size machinery; state age, religion, experience, education, salary. W 469 Times.

DRAFTSMAN — Experienced designer and checker on auto and aero engines; state experience and salary. T 297 Times.

DRAFTSMAN—Good chance for advancement. Ladowici-Celadon Co., 225 Lexington Av.

DRAFTSMAN on preliminary drawings in greenhouse builder's office. Call Hitchings, 1170 Broadway.

DRAFTSMEN—Wanted for interior marble; state experience. Address, F. T. 84 Times.

DRAFTSMAN for patent office work. F 994 Times Downtown.

DRAFTSMAN on automobile bodies. Royal, 211 West 19th.

ELECTRICAL OR MECHANICAL
ENGINEER, FOR DEVELOPMENT AND RESEARCH WORK IN TESTING LABORATORY OF LARGE COMPANY IN NEW YORK CITY; MANUFACTURING AND ENGINEERING SPECIALTY; TO BE COLLEGE GRADUATE; FAMILIAR WITH TESTING APPARATUS AND MACHINE TOOL WORK; NO ANSWERS CONSIDERED UNLESS FULL PARTICULARS AS TO AGE, EDUCATION AND SALARY EXPECTED ARE GIVEN. T 303 TIMES.

ENGINEERING ASSISTANT—WE ARE LOOKING FOR A MECHANICAL ENGINEHR WHO IS EMPLOYED AS DRAFTSMAN AT PRESENT AND WHO WANTS AN OPPORTUNITY TO GET INTO A PROPOSITION WHERE HE WILL HAVE CHARGE OF THE DESIGN OF VARIOUS CLASSES OF MACHINERY AND WILL ACT AS ASSISTANT TO THE CHIEF ENGINEER; LET US KNOW YOUR EXPERIENCE IN DETAIL, ALSO AGE AND SALARY EXPECTED. T 305 TIMES.

ENGINEER, contractor's; one capable of designing reinforced concrete, with knowledge of architecture; must be first-class man. Louis Gold, 44 Court St., Brooklyn.

ENGRAVER—Wanted, first-class commercial (line engraver); one who can do script and all kinds of commercial work. Maverick & Wiesinger, 134 White St.

ESTATE CLERK.
Expert taking charges from caller.
ADDRESS ENTRY,
1,619 ST. JAMES BLDG.

ERRAND BOY wanted, immediately; must be neat; good pay; excellent opportunity for advancement. 347 5th Av., Room 600.

ESTIMATOR (JUNIOR)
FOR QUANTITY TAKER.
Some experience in structural and miscellaneous iron work. Write, stating age, experience, nationality and salary expected. Box 27, 1619 St. James Building.

ESTIMATOR for heating, ventilating and general sheet metal works; ambitious man wanted. State salary, experience and time when available. Box 619, 1,104 Gates Av., Brooklyn.

FARMER wanted; steady position; good opportunity for advancement. Harris, 196 West 24th St.

FINISHER in linen silk dye house by New York Silk Dyeing Co., 15 10th St., College Point, Long Island, N. Y.

FOREMAN to take full charge of department manufacturing piano hammer molding, capable of caring for and setting up machinery and instructing help; experience in this line essential; in your application state your age, experience and salary expected. Box 820, 1,777 Broadway.

FOREMAN wanted for a metal toy manufacturing company located in Boston; must be acquainted with assembling of small parts. X 2188 Times Annex.

FOREMAN pressroom, non-union plant, near New York; state experience, salary, &c. W 421 Times.

FREIGHT ELEVATOR MAN;
STEADY POSITION; NO SUNDAY OR HOLIDAY WORK.
APPLY AFTER 10 A. M.,
EMPLOYMENT DEPT., 9 PARK PLACE,
NEW YORK CITY.

FURNITURE SALESMAN
WANTED.
One who has had experience
INSTALLMENT HOUSE
PREFERRED.
Address, stating age, experience and salary. R 1211 Times Bronx.

GRAMAPHONE RECORDER, services of expert; for progressive phonograph company; only expert need apply; good proposition for the right man. F 967 Times Downtown.

GRAPHOTYPER.
Young man with a knowledge of graphotype and addressograph; steady position. Apply to The Butterick Publishing Co., Spring & MacDougal Sts., N. Y. Take 7th Av. subway to Houston St.

HOUSE SALESMAN.
SELL FANCY GOODS
WHOLESALE IMPORTING HOUSE.
STATE EXPERIENCE AND SALARY EXPECTED.
ADDRESS SALESMAN, 1619 ST. JAMES BUILDING.

HOUSEMAN, experienced. Apply Housekeeper, Hotel Gregorian, 42 West 35th St.

IMPORT MANAGER—Experienced man, specially familiar with products from Levant and Mediterranean countries; position requires more than average constructive capacity, initiative, imagination and energy; knowledge market here and ability obtain immediate results indispensable; opportunity exceptional for man qualified to take advantage of it. V 972 Times Downtown.

INDUSTRIAL ENGINEER wanted for plant layout work, installation of efficiency methods in manufacturing plants, time studies, and various industrial problems, by firm of constructing and efficiency engineers; in reply state fully experience, education and what salary expected, Box 165, Marietta, Ohio.

INVENTORY CLERK.
Experienced man to handle perpetual inventory records of raw materials and supplies in stockroom of large manufacturing company, located in immediate vicinity of New York City.
Experience in operating a Burroughs bookkeeping machine desirable, but not essential; only a live wire considered. Answer, giving age, religion and salary expected.
"INVENTORY," 209 CABLE BLDG.

INVESTIGATOR—Man with considerable experience in repair of automobiles to appraise and investigate losses for insurance company; write fully; salary $125 per month. W 652 Times Downtown.

LEARN motion picture and studio photography; earn $35 to $200 weekly; day, evening; easy payments. Brunel, 1,269 Broadway.

LEDGER CLERK
wanted in woolen jobbing concern; must be thoroughly experienced, competent, accurate worker; state experience, salary received and expected. M. S., 175 Times.

LOCKER ROOM ATTENDANT and assistant wanted, experienced, for season, May 1 to Oct. 1 or later; applicants must have best of references and be able to furnish bond. Apply to Manager, Hollywood Golf Club, Deal, N. J.

MAN WANTED
for outside guard duty out of city; must have 10 years' unquestioned references, good physical makeup and at least 5 feet 10 inches tall; steady employment; this is not for strike duty; pay $105 per month; board can be had for about $12 weekly; do not waste any time if you do not intend to stick. Call 11 to 1, second floor 66 West 38th St.

MAN, who has had experience in running an oil cloth shopping bag concern; we want a person who is thoroughly experienced with the rudiments of handling this kind of bag, from the raw material to the finished product. Write, giving full details concerning yourself, including experience, age and salary desired, X 2195 Times Annex.

MAN, copy and layout, with thorough knowledge of advertising, wanted to act as assistant to the advertising manager in large N. Y. corporation; state experience, reference and expected salary. X 2187 Times Annex.

MAN or woman, high-class, with club or society influence for commercial investment of character; small amount only; salary or commission; call 2 to 4 P. M. Frank Ferry Butler, 327 Broadway.

MAN—A job welding shop requires young man conversant with automobile parts to enter and follow work, &c.; will develop into estimating. Write full particulars, salary, Michaels & Mourre, 344 Amsterdam Av.

MAN familiar with dried fruits and nuts to keep stock records, handle traffic and warehousing of merchandise. Address, stating age, references and salary desired, J 943 Times Downtown.

MAN, experienced, to supervise stock and filling of orders for large cotton goods house; state age, experience and salary expected. R. F., 122 Times.

MAN who desires to learn film business; salary $14; state previous experience. Fox Film Corp., 130 West 46th.

MAN, wanted to carry packages, hours 8 to 6; $14 per week. Dax & Co., 24 Broadway.

MAN, expert in manufacture waxed paper. L 280 Times.

MECHANICAL
DRAFTSMEN
ON
POWER
PLANT
WORK
WANTED
BY A LARGE AUTOMOBILE COMPANY IN DETROIT; STEADY POSITION FOR RIGHT MEN. ONLY FIRST-CLASS MEN NEED APPLY.
REPLY TO
BOX X 2163
TIMES ANNEX.

MECHANICAL ENGINEERS—DESIGNERS.
Positions are available to technical graduates with or without experience who are interested in experimental and development engineering. Desirable openings also available to maintenance or planning engineers. Draftsmen qualified for machine design checking, conveyor designers. Why not line up permanently with a large and progressive organization
Factory Office Employment Department,
THE GOODYEAR TIRE & RUBBER CO.,
Akron, Ohio.

MECHANICS.
Experienced adding machine and typewriter mechanics for Philadelphia; permanent positions; fine opportunity for field service. Barrett Adding Machine Co., 396 Broadway, New York City.

MECHANICAL DRAFTSMEN,
experienced in layout steam piping system; state age, experience and salary wanted; position is permanent; opportunity for advancement. W 644 Times Downtown.

MECHANIC, automobile; must be first-class man, especially on trucks; steady position all year; state age, experience in full and salary required. Box 25, 326 9th St., Brklyn.

MEN, several, immediately, discouraged, capable talkers, for some special work; excellent pay. Call after 5, Corrigan Council, Knights of Columbus, 157th St., Broadway.

MEN for light factory work. Friedrichs Co., 130 West 37th.

MEN
as messengers for office; light work on outside errands; $12. Apply 391 4th Av., 12th floor.

MEN—Wonderful proposition, unlimited commissions, during space time, automobile necessity; vest pocket sample, self selling; no experience necessary. W 100 Times.

MESSENGERS.
BOYS FROM 16 TO 20 YEARS OF AGE TO ACT AS MESSENGERS IN LARGE DOWNTOWN BANK; LUNCHES SERVED FREE OF CHARGE; EXCELLENT CHANCES FOR ADVANCEMENT. ADDRESS
"X. G.," P. O. BOX 822,
CITY HALL STATION, NEW YORK CITY.

MILLING MACHINE HANDS.
EXCELLENT OPPORTUNITY FOR MEN WHO CAN SET UP THEIR OWN WORK; 44-HOUR SHOP, WITH ALL MODERN CONDITIONS; NIGHT WORK IN PRODUCTION DEPARTMENT; WILL BE REQUIRED TO WORK FROM BLUEPRINTS. APPLY
MERGENTHALER LINOTYPE CO.,
Park Av. and Hall St.,
BROOKLYN, N. Y.

OFFICE BOY.
An exceptional opportunity for a bright boy; one who is willing to grow up in a large organization; a future is assured to a willing and conscientious worker; no experience necessary; apply by letter, stating age, salary and reference. Call S. Sternau & Co., 417 5th Av., 6th floor.

OFFICE BOY—Must be public school graduate, clean cut, willing and alert, in export department large textile house; excellent opportunities for right young man; must be well recommended. Call 3d floor, Export Department, 109 Worth St.

OFFICE BOY OR JUNIOR CLERK—High school graduate, one with technical course and can operate typewriter preferred; state full particulars, age, nationality, experience, if any, and salary expected; excellent opportunity for bright and willing boy. Address Marine Hardware, V 717 Times Downtown.

OFFICE MAN, under 40, to take charge of office of Christian manufacturer of an automobile accessory; must be good stenographer and bookkeeper and be able to pass on credits; an excellent opportunity for high-class man; salary starting $40; reference from previous employer required. J 261 Times.

OFFICE BOY.
Bright boy about 16 years of age; good opportunity to advance for an ambitious worker; salary to start $10 or $12 per week. Apply the Employment Office,
American Sug

CLOSING TIME

Automobile Exchange, Business Opportunities, Real Estate and all other classified advertisements intended for insertion in the Sunday edition of The New York Times should be in The Times Building Friday. When advertisements are omitted, for lack of space, preference is given to early copy.

HELP WANTED—Male.

SALESMEN.

A Splendid Selling Offer.

A large manufacturing concern, backed by 25 years' experience, with over a million dollar rating, and a national reputation for business integrity and sound business principle, doing business in the millions, marketing mechanical devices in demand by department stores, drug stores, confectionery stores, cigar stores, delicatessens, bakeries, amusement parks, terminal stations, railway stations, in fact 66 different lines of business, desires the services of a few high grade salesmen to complete our Greater New York organization, strictly a commission proposition; one sale a week will pay you $150 and put you on an earning capacity of approximately $8,000 yearly; our men making big money; over 67 per cent. of our business due to leads or inquiries secured through our great national, direct by mail and trade journal advertising, bringing inquiries by the thousands; if you have the courage, ambition, determination and desire a profitable, permanent connection with a national institution, here is the opportunity of a life time; if you can qualify, call on M. J. Kittridge, 280 W. 42d St., New York City, Room 609, on Tuesday and Wednesday; out of town applicants please write.

SALESMEN—College men with vision to join our organization; our specialty is cultivating millionaire niches; a newly educational field of proven success; our salesmen are earning large incomes in commission, while establishing future; unmarried men over 25 with sales experience and unqualified integrity, with some knowledge of Yiddish preferred; write in confidence, giving sufficient information to warrant interview. T 806 Times.

SALESMEN-SOLICITORS.

Men who are possessed of determination coupled with refinement in manner and appearance can make highly remunerative connections introducing a co-operative proposition on commission; your territory is protected and offers a future limited to your own efforts and ability. Call personally Mr. Macdonald.

CHAMPLAIN STUDIOS, INC.,
592 5TH AV., COR. 46TH ST.

SALESMAN wanted, experienced, to sell cheap line of all wool men's overcoats; all territories open; new house controlling own woolen mill; excellent opportunity for experienced man with good following; state salary or commissions desired, territory covered and previous business promised; consideration given only to replies containing full particulars. W 638 Times Downtown.

SALES ENGINEER—MAN TO REPRESENT A NATIONAL MANUFACTURER OF PREFINISHED BUILDING MATERIALS IN GREATER NEW YORK; MUST HAVE HAD LOCAL EXPERIENCE OF SIMILAR NATURE; STRAIGHT SALARY; STATE YOUR QUALIFICATIONS IN APPLICATION. X 2161 TIMES ANNEX.

SALESMEN, with or without experience, who desire chance of making more money; we have definite inquiries of business men in every city for investment opportunities in food products; our men are now making $60 to $100 weekly profits; opportunity for steady commissions. Room 706, 50 East 42d St.

SALESMEN—Experienced appliance salesmen can obtain connection with large electrical corporation marketing nationally advertised appliance; straight commission only but liberal income assured; commission average $50 to $75 per week. Apply H. W. Man, Sales Manager, Room 9, 2010 Broadway at 68th St.

SALESMEN
MAKE $100 PER WEEK ON
THE BOOK OF KNOWLEDGE.
Special sales plan, no door-to-door work; liberal commission; no competition; if you can sell it will pay you to investigate this opportunity. Apply to Mr. Jackson, Room 605, 1 West 45th St.

SALESMEN: specialty, book and magazine men can learn of a fast selling service; free offer; renewable, men earning better than $50 weekly commission. Mr. Milburn, Room 617, 200 5th Ave.

SALESMEN (two), $35 plus 5 per cent. commission only men capable producing results apply to sell phonographs, pianos to exclusive clientele. Call 10:30 A. M., 600 West 181st St., Room 9.

SALESMAN, experienced, for knit goods and sweaters, to cover New York, New Jersey and Pennsylvania; good opportunity; salary and commission. Apply Room 878, 160 5th Av., Mohawk Bldg.

SALESMAN, experienced real estate, wanted for high-grade Long Island development; new houses now ready; leads furnished; liberal commission. C. A. Nicholls, 185 Madison Av.

SALESMEN — Large children's wash dress house open for representative to cover the Middle West; only those who can show volume business need apply; commission basis. 855 Ralph Av., Brooklyn.

SALESMAN—Large manufacturer of printing commodity requires young man experienced at selling; local territory; good salary; position permanent; give age, experience. J 248 Times.

SALESMEN — For well-known automobile truck, one to five ton models, for New York and Brooklyn; drawing account and commission to experienced men. Call 10 to 12, 604 East 19th St.

SALESMAN with knowledge of plumbing and heating supplies; if you want to be considered state age, where you are or have been employed and salary expected. W 628 Times Downtown.

SALESMAN, MIDDLE WEST.
Travel; ladies' neckwear; commission and drawing; man who can make $5,000-$10,000 year only need apply. Trolin & Simon, 100 5th Av.

SALESMEN having established trade in city and suburbs on popular-priced waists; salary and commission. B. & E. Waist Co., 159 West 25th St.

SALESMAN—Experienced auto and electric specialty man, travelling; drawing account against commission. Interstate Auto Parts Co., 1,778 Broadway.

SALESMAN—One who has following in retail and department stores to carry brassieres as main or side line; commission. X 2186 Times Annex.

SALESMEN WANTED; BUTTONS AND TRIMMINGS; FULL LINE; HORSE AND CUTTING-UP TRADE. COMMISSION. MAISON DAVID, 42 LEXINGTON AV.

SALESMAN, young man, retail trade; experience unnecessary; character reference required; salary. Heeman Shoe Co., 1,238 Broadway, near 31st.

SALESMAN—Experienced in ladies' and children's wear; must be able to produce results; good commission. Call 9-12, J. Kaszwsky & Co., 621 Broadway.

SALESMAN — Wanted, experienced piece goods man for established trade, Middle West; salary. N. J. Co., 15th floor, 19 East 26th St.

SALESMEN, to sell tires, rebuilt throughout with new materials; beginning making $100 weekly commissions; live hustlers can double that. Atex Tire Co., 1476 Broadway.

SALESMAN, on cotton dresses, for all territories, as side line; exceptional styles and values; commission basis. Box 14, 1619 St. James Bldg.

SALESMEN, experienced, to sell food syrups, crushed foods, &c., to confectioners; commission basis. Apply W 636 Times Downtown.

SALESMAN, on cotton dresses, for all territories, as side line; exceptional styles and values; commission basis. Box 18, 1619 St. James Bldg.

SALESMEN—Resident, Western and Southern representatives for strong line popular priced dresses; commission. Melrose Dress, 25 West 31st St.

SALESMEN acquainted with office and city buyers; popular price dresses; salary and commission to right party. Melrose Dress Co., 25 West 31st St.

SALESMEN wanted to carry jewelry novelties as side line out of town; commission basis. 855 Ralph Av., Brooklyn.

SALESMEN—Experience unnecessary; to sell electric lamps; commission basis. Paragon Electric Co., 220 East 9th St.

SALESMAN, young man, call local wholesale leather trade; Christian firm; salary. W 627 Times Downtown.

SALESMAN, retail kodak department, salary $30 and future for energetic young man. W 625 Times.

SALESMAN, printing; 10% commission; reliable firm; experienced man. J 993 Times Downtown.

SALESMAN—Good side line for men or women, selling vacuum cleaners and washing machines; commission. G. K., 3,013 3d Av.

SALESMAN—Jap and fresh water buttons, experienced shirtwaist and children's dress trade; commission or salary. W 675 Times.

SECRETARY-STENOGRAPHER to President large manufacturing concern; must be rapid and accurate, with initiative. Write stating experience and education; Christian firm; $30 to $35. J 284 Times.

SHIPPER for large east side coal yard; must have experience; hours 7 to 5; state references, &c. W 408 Times.

SHIPPER—Man with experience wholesale meat business preferred. W 463 Times.

SHIRT
SALESMEN.
LIVE WIRES WANTED
FOR POPULAR-PRICED
COTTON AND FLANNEL SHIRTS;
VARIOUS TERRITORIES;
COMMISSION BASIS.
M. C. TANGER,
688 BROADWAY.

SINGERS—Baritone and tenor soloists for uptown Protestant Church work; give experience, compensation expected. L 220 Times.

SODA DISPENSER, experienced; A1 reference; good pay; good hours. Apply West 130th St. fortyhouse newsstand.

SOLICITOR for subscriptions for live trade paper; commission basis; good opportunity; must be able to furnish first-class references; give full particulars as to previous experience; confidential. X 443 Times.

SOLICITORS, middle age, of good appearance, to interview business men on educational proposition of merit and dignity; drawing account and commission. Call 12-2, Mr. Newman, 185 Madison Av., 12th floor.

STENOGRAPHER
THE HOTEL PENNSYLVANIA
requires a competent stenographer. Apply Mr. Smith, Employment Manager.
ENTRANCE ON 33D STREET
between 6th and 7th Avenues.

STENOGRAPHER—An experienced and thoroughly competent stenographer's services are sought by a reliable Christian corporation to take dictation, also transcribe from a dictaphone, on Remington machine; permanent position, with congenial surroundings; must be neat in appearance, accurate, dependable and a good speller. State experience, education, age and salary expected to Box 300, 1619 St. James Bldg.

STENOGRAPHER, EXPERIENCED; EXCELLENT OPPORTUNITY FOR ADVANCEMENT. APPLY BY LETTER, STATING AGE, EXPERIENCE AND SALARY DESIRED TO START. WHERE CAN BE REACHED BY TELEPHONE. VAN DYK & REEVES, BUSH BUILDING, NO. 29, 147 41ST ST., BROOKLYN.

STENOGRAPHER wanted in office of textile house; reply by letter, giving details as to experience, training, salary, &c. W 615 Times.

STENOGRAPHER, experienced, preferably 18 to 25 years of age, for secretarial work; must be capable of handling own correspondence; write, stating age, experience and salary desired. T 286 Times.

STENOGRAPHER and touch typist; must have had five years' experience; salary according to ability; call with written application for the position. A. Simonson, 506 5th Av., near 42d St.

STENOGRAPHER—Capable young man as publisher's assistant. Write particulars education, experience, religion and salary. F 928 Times Downtown.

STENOGRAPHER
and typist of high school age for office of large estate; $15 per week to start. Call or write 725 Broadway, Room 1.

STENOGRAPHER-TYPEWRITER wanted, young man, beginner preferred; good chance for advancement; state salary desired. F 858 Times Downtown.

STENOGRAPHERS wanted; excellent future possibilities. Write, stating age and experience. Room 401, 1,777 Broadway.

STENOGRAPHER, rapid, intelligent; good chance for advancement; Christian house, 159 East 54th St.

STOCK CLERK.
Young man for stacking; must have experience in hardware and tool supplies. Apply by letter only.
AMERICAN MACHINE & FOUNDRY CO.,
5,520 2D AV., BROOKLYN.

STOCK WORKERS.
EXPERIENCED RIBBON
STOCK WORKERS.
JOHNSON COWDIN & CO., INC.,
40 EAST 30TH ST.

STOCK RECORD CLERK — Young man, clean cut, well educated, and must have had experience keeping records of merchandise, moving in and out of stock, storing, carting, shipping; good writer; most excellent opportunity; state salary, religion and past experience. W 653 Times Downtown.

STOCK LEDGER CLERK wanted by a progressive New York and automobile accessory corporation; advancement limited only by your own ability; applicant must state fully experience, age and salary expected. T 306 Times.

TAILOR'S HELPER wanted; $35 week. Call 307 West 40th St.

TEACHER, private, English to foreigners; state age, education, experience. J 273 Times.

TEXTILE WEAVER wanted, experienced, for part of town clothing factory; 44-hour week; salary commensurate with ability. X 2179 Times Annex.

TICKET COLLECTORS, over 40 years old, for evening work; pleasant surroundings. Apply after 1 P. M., Roseland, 51st St. and Broadway.

TOOLMAKERS
FOR FINE AND
HIGH GRADE WORK.
STEADY EMPLOYMENT.
EXCELLENT SURROUNDINGS.
LIVING AND BOARDING CONDITIONS.
Apply only
S. S. WHITE DENTAL MFG. CO.,
PRINCE BAY, STATEN ISLAND.

TOOL DESIGNER and mechanical draftsman, experienced; good opportunity. Address, stating experience and salary expected. Box W 651 Times Downtown.

TUTOR
for boy 10 years old; call every day; take care of education; must be interested in outdoor sports and furnish highest references. B. T., 220 Times.

TYPIST.
EXPERIENCED RAPID UNDERWOOD OPERATOR IN BILLING DEPARTMENT OF LARGE ORGANIZATION; UNUSUAL OPPORTUNITY FOR MAN CAPABLE OF DEVELOPMENT. STATE FULL PARTICULARS AND SALARY DESIRED. T. L. W., BOX 780, CITY HALL STATION.

TYPIST AND FILE CLERK, 17 to 19 years; $18 to start. Write G. A. P., 402 West 42d.

WATCHMAN, night; not over 50 years of age; references; must be first-class; permanent position. Apply 112 Duane St.

YOUNG MAN, under 22 years, for real estate office; give references, state salary expected. F 1966 Times Downtown.

YOUNG MAN wanted, who understands hardware and automobile accessory business. Apply Charles Weiland, 121 Reade St.

HELP WANTED—Male.

YOUNG MEN,
BETWEEN 18 AND 20,
TO BE TRAINED AS
GAS TESTERS.
Permanent positions with good future; salary while training, $16.50 per week; increased to $18.50 after one month and $22.50 at the end of six months.
Apply to MR. C. BRAHAM, between 9 and 11 A. M. or 2 and 4 P. M.
BROOKLYN UNION GAS CO.,
191 St. James Pl., Brooklyn, N. Y.

YOUNG MEN AND BOYS!!!
EARN $20 TO $35 WEEKLY
Delivering and Collecting
Telegrams; $15 Weekly
Guaranteed.
WESTERN UNION TEL. CO.,
83 PARK PLACE.

YOUNG MAN—LARGE CORPORATION LOCATED IN TIMES SQUARE SECTION HAS OPENING FOR A YOUNG MAN IN ITS TRAFFIC DEPARTMENT; PREVIOUS EXPERIENCE NECESSARY; EXCELLENT OPPORTUNITY FOR ADVANCEMENT; STATE AGE, EXPERIENCE AND SALARY DESIRED. B 120 TIMES.

YOUNG MEN (3), 17-22 years old, for clerical work; must have neat appearance and good character. Apply New York Telephone Company, 8th and Pierce Avs., Long Island City.

YOUNG MAN WANTED BY PROMINENT REAL ESTATE BROKERAGE CORPORATION TO SOLICIT RENTAL AND SALES INFORMATION; SPLENDID OPPORTUNITY FOR ADVANCEMENT; STATE SALARY DESIRED. V 24 TIMES.

YOUNG MAN—LARGE MANUFACTURING CONCERN IN BROOKLYN HAS OPENING FOR AN INTELLIGENT YOUNG MAN, EFFICIENT TYPIST, WITH SOME KNOWLEDGE OF BOOKKEEPING, TO LEARN MACHINE BOOKKEEPING; EXCELLENT OPPORTUNITY. WRITE STATING AGE, EXPERIENCE AND SALARY DESIRED TO A. G., BOX 55, STATION G, BROOKLYN.

YOUNG MAN,
CHRISTIAN HOUSE OF THE HIGHEST STANDING, HAS AN OPENING FOR A HIGH SCHOOL GRADUATE TO BEGIN AS OFFICE BOY AND MAIL CLERK; GOOD SALARY TO START; THIS IS AN OPPORTUNITY TO FORM A PROFITABLE AND PERMANENT CONNECTION. APPLY TO THE N. K. FAIRBANK CO., 44 WHITEHALL ST., AFTER 9 O'CLOCK.

YOUNG MAN, not over 16, wanted in main office of large Christian manufacturer; must come from good family and be able to submit references as to character; one without business experience preferred; excellent chance for advancement. Call or phone R. E. Dietz Company, 60 Laight St., New York.

YOUNG MAN.
Young man about 21 years of age as an assistant in a shipping office; excellent chance for advancement. Apply Employment Office.
American Sugar Refining Co.,
Kent Av. and South 4th St.,
Brooklyn.

YOUNG MEN—Opening in office of large financial institution for several bright young men of good habits and appearance; advancement on merit basis; only those desiring to try for life positions need apply. Call Room 610, 34 Nassau St., New York City, between 9 and 4.

YOUNG MEN (3), AGES 17 TO 20, AS OFFICE ASSISTANTS IN LARGE PRINTING ESTABLISHMENT; DON'T APPLY UNLESS YOU ARE QUICK AND CAN USE YOUR BRAINS; HOURS 8 TO 5:30; SALARY START, $18. SEE MR. CHANKO, 475 10TH AV., CORNER 36TH ST.

YOUNG MAN wanted in steamship office who has had experience in handling steamship accounts, who is capable of taking charge of agency business in a large mercantile house in Havana, Cuba. Knowledge of Spanish desirable but not essential. K 2181 Times Annex.

YOUNG MAN, 16 to 17 years of age, as mail clerk in office of large cotton goods commission house. Address, stating references, age and experience, to Cotton Goods, F 902 Times Downtown.

YOUNG MEN, excellent opportunity afforded in automobile stock room to learn business; high school graduate preferred. Apply to Mr. Barrett at 9 A. M. Wednesday morning. Bronx County Auto Co., 807 Berger Av.

YOUNG MAN for stenographic and clerical work in large hardware business downtown; previous business experience unnecessary, but must be bright and willing; write education and salary expected. W 889 Times Downtown.

YOUNG MAN for wholesale office, with some experience in heating and plumbing supplies; state experience; no application accepted unless you state where at present or last employed and salary expected. W 629 Times Downtown.

YOUNG MAN to assist manager of accounting in financial enterprise; one who is desirous of advancing; accounting, although practical experience and who has had several years' business experience preferred. E 694 Times Downtown.

YOUNG MAN
BETWEEN 18 AND 19, CHRISTIAN FIRM, FOR GENERAL OFFICE WORK; SALARY TO START ABOUT $12; WRITE YOUR APPLICATION. CAN CALL ROOM 1515, 280 BROADWAY.

YOUNG MAN, strong, as porter and packer in wholesale dry goods house; steady employment; salary $22 per week; give age and experience if any. E 714 Times Downtown.

YOUNG MAN, Assistant to stock clerk in retail stationers; fine opportunity. Uns & Co., 24 Broadway.

YOUNG MAN, about 18 years of age, to enter financial office of high-class corporation; must be willing and intelligent; excellent opportunity; high school education preferred. J 928 Times Downtown.

YOUNG MAN—A bright, energetic young man for sample department of a large Christian cotton goods house; splendid opportunity; address, giving full particulars, V 722 Times Downtown.

YOUNG MAN with selling experience wanted in high-class retail store; salary $15 per week to start, with commission; address in own handwriting, giving age and experience; V 696 Times Downtown.

YOUNG MAN, bright, high school training, good handwriting and accurate with figures; general office work; good opportunity. A. R. Mosier, South Railroad Av., Mt. Vernon, N. Y.

YOUNG MAN, office assistant large wholesale butter house; salary $17-$18; chance advancement; give full qualifications, by mail only. Lowenfels & Sons, 348 Greenwich St.

YOUNG MAN wanted to do clerical work in the manufacturing department of a wholesale silk house; those having previous experience given preference. Apply 10 A. M., Strauss & Co., 331 4th Av.

YOUNG MAN, position with progressive concern; opportunity for advancement; one with some knowledge of watches preferred. See Mr. Bryan, 8th floor, 2 Maiden Lane.

YOUNG MAN, stock clerk large optical house; experience preferred, but not necessary; good opportunity for right party. American Spectacle Co., 47 West 34th St.

YOUNG MAN TO ASSIST BUYER; MUST HAVE EXPERIENCE IN WOMEN'S READY-TO-WEAR LINE. ADDRESS P. O. BOX 8, MADISON SQUARE STATION.

YOUNG MAN as assistant in shipping department of wholesale woolen house; state age, experience and salary expected. Willing, 692 Times Downtown.

YOUNG MAN, invoice clerk, in export house; must be typist and good calculator; salary $18-$20 to begin. L 278 Times.

YOUNG MAN, 16-18, for advertising office; good opportunity for advancement; reply, stating age, office experience, religion and salary expected. J 949 Times Downtown.

YOUNG MAN wanted in large downtown office, experienced in clerical work; good handwriting indispensable. J 903 Times Downtown.

YOUNG MAN with pep and ambition who desires a permanent opportunity for advancement. Apply to Mr. C. L. Morton, Plant Superintendent, 223 Norman Av., Brooklyn.

YOUNG MAN in office of iron and steel house, with knowledge of stenography; state experience and salary desired. J 947 Times Downtown.

YOUNG MAN—Publishing house; good education and personality as trade salesman and office assistant. W 456 Times.

YOUNG MAN, real estate business, bookkeeping and typewriting. East 42d, Room 46.

YOUNG MEN wanted by downtown bank between the ages of 16 and 18, as messengers. F 967 Times Downtown.

HELP WANTED—Male.

YOUNG MEN,
MEN
FOR GENERAL UTILITY
WORK IN OUR
SHIPPING ROOM
AND AS
PACKERS
IN OUR
AUTO ACCESSORY
DEPARTMENT.
GOOD PAY.
STEADY WORK.
THE CHARLES
WILLIAM STORES,
25 WASHINGTON ST.,
BROOKLYN,
NEW YORK.

YOUNG MEN, 16 to 19, wanted in bank; state age, experience and salary expected. T 299 Times.

YOUNG MAN, by wholesale glove house, with experience in shipping and packing. S. M. Hohl, 470 4th Av., corner 32d St.

YOUNG MAN for clerical position; must have knowledge of stenography; state age and salary expected. W 462 Times.

WANTED
ASSISTANT TO CHIEF DRAFTSMAN, WITH EXPERIENCE ON DESIGN OF HEAVY MACHINERY, FOR SALES DEPARTMENT OF LARGE MANUFACTURING COMPANY IN NEW YORK CITY. SEND FULL PARTICULARS AS TO AGE AND EXPERIENCE AND SALARY EXPECTED TO T 304 TIMES.

A GOOD JOB.
WE WILL TEACH A TRADE TO A FEW YOUNG MEN.
POSITIONS PAY $18 A WEEK TO START.
RAPID ADVANCEMENT TO THOSE WHO MAKE GOOD.
GIVE AGE, EDUCATION AND NATURE OF WORK AND LENGTH OF EMPLOYMENT IN YOUR LAST TWO POSITIONS.
V 712 TIMES DOWNTOWN.

STERN BROTHERS,
WEST 42D STREET,
require several clerks for various positions in their Delivery Department. Apply after 9 A. M. to the Superintendent of Delivery, 6th Av. and 43d St.

A high-class New York City women's specialty house requires the services of several
Experienced
SHOE SALESMEN.
They must be of good address and used to waiting on better class trade; very liberal salary; permanent employment and short working hours.
W 406 TIMES.

TWO BOOKKEEPERS
WANTED BY BANK
IN
MOUNT VERNON, N. Y.
ADDRESS
A. B. C.,
BOX 81,
MOUNT VERNON, N. Y.

"HAMILTON SERVICE"
H. C. HENRY, GAIL HAMILTON,
6 Church Street,
One block below Cortlandt St.

WANTED—Export manager who has experience and knowledge with conditions and publications in the important markets of the world; a good opportunity for a bright man to participate in an extensive development. Advertising, Box 5, Station F, New York.

GOOD POSITIONS OPEN.
Young architectural draftsmen; steady employment; chance to advance; in replying state age, education, experience, nationality and salary expected to start with. Communicate with
JOSEPH E. LOWES, Inc.,
DAYTON, OHIO.

TWO NEAT BOYS, 14 TO 16 YEARS; OFFICE WORK AND ERRANDS TO BANKING DISTRICT; ADVANCEMENT SURE. V 724 TIMES DOWNTOWN.

Instruction.

RAILROAD MEN.
SHIPPING CLERKS.
Changing railroad conditions open an exceptional opportunity if you are dissatisfied with your present salary.
During the next few months by devoting only one hour each day you can prepare for a position as traffic manager. This is an uncrowded field, with definite chance for advancement.
Thru he La Salle Problem Method you can secure this training without loss of time at your work and without previous experience.
Call and talk it over, or phone, or write.
LA SALLE EXTENSION UNIVERSITY,
Grant Gordon, Traffic Adviser,
112 West 42d St., New York.
Phone Bryant 8920.
Open 9 A. M. to 8 P. M.
Open Saturday afternoons.

ARE YOU IN THE RIGHT POSITION?
Thousands are in wrong positions. They do not know their capabilities. Your progress, success and satisfaction depend upon selecting the work for which you are best fitted. Before making a change find out what your life work should be. Through an analysis of your abilities from a study of the face, ear trained analysis can determine the right job for you. This study is based on known scientific laws. Call here for details. Booklet "K" on request. MERTON INSTITUTE, INC., 96 5th Av. (at 15th St.), New York. Tel. Chelsea 4054.

SPANISH! FRENCH! SPANISH! FRENCH!
I missed a $5,000 job as export manager because I did not know Spanish; then I learned it by a quick, practical method and would not part with the knowledge for a round sum of money. Write me for a free book explaining an easy method to learn all modern languages. Cortina Academy, 13 East 46th St.

EARN $35-$100 A WK.—Learn motion picture, commercial and portrait photography; 8 months' course. Free Catalogue T. N. Y. Inst. of Photography, 141 W. 36th St., N. Y.; 506 State St. (opp. L. I. Terminal), Bklyn.

LEARN TO BE A CHAUFFEUR—Pleasant and profitable work; day and evening classes. Send for free booklet and visitor's pass. Week's tuition $2. M. C. A., 222 West 57th.

ACCOUNTANCY—New classes are now forming, day or early evening sessions. Write for helpful booklet, "Your Post-War Opportunity" and Bulletin 25. Pace & Pace, 30 Church St., N. Y.

DRAFTSMEN.
Our short, practical day or evening course in mechanical drafting assures paying positions. Y. M. C. A. School of Machine Design, 137 East 86th St., N. Y. Lenox 6051.

This Week, New Term, Pays for Complete Short Course in Stenography, Typewriting, Telegraphy; Positions. Est. 1884. Gaffey's School, 5 East 35th St., near 5th Av.

ACTING, public speaking, elocution, singing, movies, vaudeville. Hoffman's School, 274 West 70th St.

Employment Agencies.

WEAVER EMPLOYMENT SERVICE,
574 5th Av., near 47th.

BOOKKEEPER, banking experience preferred; uptown; $40.
STENOGRAPHER—Duties include half day stenographic and dictaphone, half day other duties; downtown; $100 monthly.
Open until 6. Registration free.
E. T. WILSON, INC., invites applications from superior office employes of both sexes: stenographers, bookkeepers, accountants, &c.; intelligent, courteous service; strictly commission basis. 215 Montague St., Brooklyn, Borough Hall Station.
STENOGRAPHER—Spanish, English; South America; $70 weekly. Elsie Diehl Agency, 30 Vesey St.

HELP WANTED—Male.

Employment Agencies.

"NATIONAL"
EMPLOYMENT EXCHANGE,
30 Church St., New York City.
Established 1909.

JUNIOR EXECUTIVE DEPARTMENT.

ACCOUNTANT, SENIOR—Public experience necessary; permanent; metropolitan district; no traveling; salary commensurate.
EDITOR—Editorial and layout work of employers' paper, also able to perform other administrative duties in large organization; $1,800-$2,200 year.
CORRESPONDENT, FRENCH-ENGLISH—No dictation, but man must have experience in this line and be of exceptional personality; $35-$40.
BOOKKEEPER—Must know double entry, trial balance, &c., thoroughly; only strong, A1 personality; N. Y. C.; $35-$40.
CLERK—AUTOMOBILE RATE CHART—Experienced making up charges on automobile purchases on time payment plan; $35.
PRIVATE SECRETARY—Knowledge of advertising business preferred; $35-$40.

TECHNICAL DEPARTMENT.

ENGINEER, mechanical, in charge of production. This man must be very high-class executive, thoroughly familiar with production work, able to install efficient accounting system. Must be willing to travel. Salary $7,000-$10,000.
OIL EXPERT—Must know lubricating oils, use and relative technical values. This man must be able to supervise and co-ordinate the work of other salesmen. Location will be Baltimore, with occasional trips New York City. Mechanical engineer preferred. Salary $5,000.
INDUSTRIAL ENGINEER—Must be familiar with graphic control system and graphic method of industrial efficiency. Salary $3,000-$5,000.
TECHNICAL WRITER—Technical graduate, who has had experience in writing technical articles. Should have electrical training; advertising experience will help. Location, Milwaukee. Salary $200-$300 per month, depending on man's ability.
SUPERINTENDENT—Preferably man having had experience in the cork line, to take charge of concern manufacturing a wood pulp substitute. Salary open.
CHIEF DESIGNER—Must be graduate engineer, experienced on large sizes of steam turbines, blowers and compressors. Applicant must be willing to live in England. Salary commensurate with man's ability.
MECHANICAL ENGINEER, experienced in manufacture of printing presses and large machinery; will be in close contact with the engineering department relative to the production matters. Salary $5,000.
STRUCTURAL DRAFTSMAN—Excellent opportunities and good salary.
SPECIAL—A number of extraordinarily good typist positions have just opened up with various companies dealing in import and export, automobiles, &c.; salaries range from $1,100 up.
GENERAL CLERK—Near Bush Terminal, exceptional place for right young man; $23.
STOCK CLERK—Near Mott Haven station; accessible to any young men in Manhattan; chance to learn whole business; $20-$22.
GENERAL CLERK—Tea and coffee; fine chance for young man just starting out; $20.
LEDGER CLERKS—Good chance for young men studying accountancy; Lower N. Y.
TYPIST—Import; $20-$22.
TYPIST—Auto company; $20.
TYPIST—Commission merchant; $20-$25.
TYPISTS (5)—Import; $20-$22.
TYPIST—Oil company; $100 month.

Call 9-1, Rooms 715-721,
The "NATIONAL,"
30 Church St.

HAMILTON EMPLOYMENT SERVICE
Needs 98 Men.
Here is a very small part of our list:
HEAD BOOKKEEPER—Foreign exchange; experienced; very fine house; $50.
BOOKKEEPERS (3)—(1) Textile experience, $30 week; (1) welfare organization, $30 week; (1) printing house, $30 week.
LEDGER CLERKS (9)—(1) printing; (1) mfg.; (1) export textile; (1) ink; (1) coal; (1) glass; (1) sporting goods and (2) mfg., in Jersey City, at $25 week.
ASSISTANT BOOKKEEPERS (5)—(1) Coca Co.; (1) Foodstuff Co.; (1) Ice Co.; (1) Furniture Co.; (1) Jewelry Co.; salaries of $25 week.
BOOKKEEPERS AND LEDGER CLERKS—For banks (8); at $1,000-$2,000 year. Also one foreign exchange clerk.
PERPETUAL INVENTORY CLERK—$30.
COST CLERKS (3)—City; $22 up.
STENOGRAPHERS (3)—Silk house; bank; shipping; $30.

"HAMILTON SERVICE"
H. C. HENRY, GAIL HAMILTON,
6 Church Street,
One block below Cortlandt St.

ELSIE DIEHL AGENCY.
30 VESEY STREET.
NO REGISTRATION FEE.
BOOKKEEPER — Manufacturing; uptown; $30-$40.
BOOKKEEPER—Brooklyn; $35.
BOOKKEEPER — Position Nutley, N. J. prefer man who understands Polish.
BOOKKEEPERS — Numerous positions uptown; $35.
BOOKKEEPER ASSISTANTS (2) — Downtown positions; $30.
TELEPHONE OPERATORS—$17.
OFFICE ASSISTANTS—Typists; $35.
COST CLERK—Downtown; $25.
STENOGRAPHER—Construction; $30.
STATISTICIAN—Position in Bronx; $30.
TYPIST—$20.
CLERKS—$18.
CLERK, invoice, some foreign details, $20.
CLERK, junior, bank; experience unnecessary; $18.
STENOGRAPHER, import house, $125 month.
STENOGRAPHER, Spanish dictation, $35 weekly.
CLERK, steamship company, experience, $25.
CLERK, bank; experienced on deposit ledger; $1,200; bonus 20%. Good prospects.
ODELL AGENCY, 629 6th Av.

F. X. GOGGIN AGENCY,
203 Broadway, Beekman 2271.
Conducted by former employment manager of Guaranty Trust and Western Electric Co. Office and technical positions for beginners and experts; register free.
CLERK—Ledger, experienced bill clerk; $20-$25. Horrigan Agency, 38 Park Row.

AUTOMOBILE EXCHANGE.

BENZ, 4-passenger, sport model, self starter and electric lights. Behrman, 2,180 Broadway, Schuyler 3531. Open evenings, Sunday.
BIDDLE 1918 SPORT SEDAN.
CADILLAC 57 SPORT ROADSTER.
CADILLAC 57 SPORT 4-PASS.
CADILLAC 57 TOURING 7-PASS.
CADILLAC 57 Amesbury Suburban Sedan.
CADILLAC 57 VICTORIA 4-PASS.
CADILLAC 57 SUBURBAN SEDAN.
COLUMBIA 1920 SPORTING 4-PASS.
CUNNINGHAM 1919 SUBURBAN SEDAN.
KISSELL 1919 SPORTING 4-PASS.
LANCIA 1917 CUSTOM SEDAN.
LOCOMOBILE 1919 CUSTOM COUPE.
MERCER 1920 SPORTING 4-PASS.
MERCER 1919 SPORTING 4-PASS.
MERCER 1918 TOURING 6-PASS.
MERCER 1917 TOURING 6-PASS.
MERCER 1917 SPECIAL SPEEDSTER.
METALLURGIQUE Custom Built Speedster.
MURRAY 1918 SPORTING 4-PASS.
MURRAY 1919 SPECIAL COLLAPS. COUPE.
NATIONAL 1919 SEDAN 4-PASS.
NOMA 1920 SPECIAL SPEEDSTER.
NOMA 1920 SPECIAL SPORT.
OWEN 1919 SEDAN 7-PASS.
PACKARD 1918 FLEETWOOD ROADSTER.
PACKARD 1918 FLEETWOOD BROUGHAM.
PACKARD 1918 TOURING 5-35.
PACKARD 1918 TOURING 3-35.
PACKARD 1917 FLEETWOOD ROADSTER.
PIERCE DELCO 48 TOURING, NEW.
PIERCE DELCO 48 SUBURBAN SEDAN.
PIERCE DUAL 48 TOURING.
PIERCE 1918 LIMOUSINE 48.
ROAMER 1920 TOWN CAR.
SINGER 1918 SPECIAL SPORT.
STEARNS 1920 Touring Chassis.
STUTZ 1919 SPORT.
STUTZ 1919 SPEEDSTER.
STUTZ 1919 TOURING.
STUTZ 1919, 1918 MODELS.
100 other cars on display.
D. C. BURRELLE,
We open at Acaland March 30th.
Temporary Address
1,700 Broadway, 5th floor. Phone Circle 152.
BUICK M-45, 1918 seven-passenger, overhauled and repainted, has bumper tonneau windshield, spot light, new tires, one extra; price $1,400. J. M. Bennett, 416 79th St., Brooklyn.
BUICK 7-passenger, 1918, repainted, new 1920 top, motor overhauled, car like new; $1,300. Curry, 514 West 146th.
BUICK, late model, 5-passenger; first-class condition; fine appearance; bargain to quick buyer. Brooks, 2668 Cresley.
BUICK Coupe, late 1919; condition like new; bargain, $1,650, no less. Russell, 124 West 54th St. Circle 4470.
BUICK 1918 4-cylinder runabout; seat covers and extra tire; excellent condition; $650. Phone Vanderbilt 9600. Mr. Myers.
BUICK 1919, 5-passenger, at 114 West 80th. Apply Owner, G. S. Harris, Marsia Dress Co., 57 5th Av.
BUICK Touring, 1918; like new. Hulett Motor Car Co., Inc., 12 West 62d St.
BUICK coupe; very fine; equipped; bargain. Potter, 154 West 124th. Morningside 161.
BUICK, 1920, little six touring; model K-45; practically new. Smith, Morningside 176.
CADILLAC, convertible, 1917 model, guaranteed in perfect condition. Phone Orchard 8310.
CADILLAC, 1920 touring, special Victoria top; March delivery; sell contract. Van Schoonen, Columbus 9478.

AUTOMOBILE EXCHANGE.

CADILLACS.
1918—1919—1920.
SEDAN,
TOURING,
ROADSTER,
COUPE,
LIMOUSINE,
AMESBURY SEDAN.
ALSO
HUDSON 1920 "6" TOWN CAR.
HUDSON 1920 "6" 7-PASS.
HUDSON 1919 "6" Suburban Sedan.
PIERCE-ARROW 66 Touring, Series 4, STUTZ 1919 BEARCAT.
SCHOONMAKER & JACOD,
1,700 Broadway. Phone Circle 3230-3234.

CADILLAC 1917 Sedan and Limousine.
CADILLAC 4-pass. car, immed. del.
PACKARD, 1-35 Fleetwood runabout; new, series; only one obtainable before Aug. del.
PACKARD 3-35 6-pass. Fleetwood touring.
PACKARD 3-35 7-pass. tour. and Saloon.
PACKARD 3-35 Coupe & Chummy Roadster.
PACKARD 3-35 Touring and Phaeton.
PACKARD 2-35 Fleetwood Runabout.
PIERCE-ARROW, 1917, 48 h. p. Limousine.
FIAT 1915 touring, foreign importation.
FIAT Town Car.
HUDSON, Model J, 4-pass. Sport.
Cars guaranteed as represented.
LOUIS BRETEY AUTOMOBILE CO., INC., 1,866 Broadway. Phone 270-271 Columbus.

CADILLAC, model 57, 1918, limousine brougham, in very good condition; small mileage; no dealers need apply. Address Peyser, E. O. Box 873, City Hall Station, N. Y.

CADILLAC 1919 Touring; almost new.
CADILLAC 1919 Suburban Sedan.
PACKARD 1919, 3-35, Fleetwood Runabout.
PIERCE-ARROW, series 4, 7-passenger, 6-48.
PIERCE-ARROW 1918, 3-35, French Bh'ga'm.
STUTZ 1919 Speedster and Runabout.
MERCER 1919 4-pass. Sport and Runabout.
MARMON 1918 French Brougham.
HYDE AUTO EXCHANGE, INC.,
802-806 7th Av., Cor. 53d. Tel. Circle

MICHIGAN RECOUNT PLAN IS ADOPTED

Senate Committee Decides on Method for Gathering Newberry-Ford Ballots.

COUNTING TO TAKE 3 WEEKS

Estimates of Cost of Investigation Vary from $20,000 to $250,000 —Court Order First Step.

Special to The New York Times.

WASHINGTON, March 23.—Plans were adopted today by the sub-committees of the Senate Committee on Privileges and Elections appointed to investigate the Ford-Newberry election contest for gathering and recounting the ballots. The recount is to be made to determine whether Truman H. Newberry or Henry Ford got a majority of the votes legally cast in the Michigan Senatorial election of 1918.

Alfred Lucking, counsel for Mr. Ford, said he thought the cost would be between $20,000 and $25,000. Stewart Hanley, counsel for Mr. Newberry, estimated it at $25,000. David S. Barry, Senate Sergeant at Arms, who helped draw up the plan adopted, put the figure at $50,000. Senator Townsend of Michigan recently said in the Senate that $250,000 would be the ultimate cost.

The plan contemplates the delivery of the ballots at the eighty-two county seats in Michigan by their present custodians, who are 1,700 city and township clerks. At the county seats Deputy Senate Sergeants at Arms, of whom twenty are to be specially appointed, are to receive the ballots, pool books, tally sheets and other documents and put them in registered mail bags to be sent to Washington.

When they arrive in Washington ten boards of "counters," consisting of two men each, one a Ford man, the other a Newberry man, are to count them, and an expert tabulator is to check up the count and keep it in order. All these proceedings are to be under the eyes of watchers, supervisors and counsel for Mr. Ford and Mr. Newberry.

First, it will be necessary to get court orders permitting the township and city clerks to surrender the ballots. The next steps, counsel thought, might take from one to three weeks. The counting of the ballots will require at least three weeks, it was estimated, without allowing for time spent in deciding disputes.

The plan suggested by counsel included not only fees for the actual workers but $5 each to the eighty-two county clerks as a "gratuity to put them in good humor," it was stated.

"Has it become necessary to tip officials in Michigan to get them to do their duty?" asked Senator Watson. Counsel withdrew the suggestion about the gratuity.

The 1,700 clerks who transport the ballots from their homes to the county seats are to get $5 a day each and 10 cents a mile traveling expenses to the county seat, and committee members estimated that $17,000 would be required to pay the per diem and travel allowances of these men.

Borton Made Jersey Rail Director.

TRENTON, N. J., March 23.—Joshua E. Borton, Republican, of Burlington County, was elected State Director of Railroads at a joint session of the Legislature today.

Simplified!

Wash day in the home resolves itself into a mere matter of ironing under the now so popular Wallach system:

SEMI-READY DRY STARCH WORK

Wallach takes over the entire basket — washes, starches, dries and delivers ready for home ironing. *Wallach irons all flat work.* This system 13 cents a pound.

Telephone Plaza 185 for further particulars.

Wallach Laundry
330 and 332 E. 59th St.
"A Branch Store or Route Man Always Near Your Home"

OWEN MAGNETIC

TOURING—7 passenger
ROADSTER—2 passenger

Exceptional opportunity —rebuilt—refinished— very fine condition.

E. S. Partridge & Co., Inc.
1826 Broadway, at 60th St.
TELEPHONE—COLUMBUS 7333

Demand bran in its original form for results of Best Grocers

KELLOGG'S BRAN
115 Hudson Phone Franklin 119

American Cement Tile Mfg. Co.
TILE ROOFS FOR INDUSTRIAL PLANTS
LASTING LOW IN COST SIGHTLY
American Cement Tile Manufacturing Co.
50 Church Street, New York

Lawyers Title and Trust Company
160 Broadway, N. Y.
44 Court St., Brooklyn.
Transacts all Trust Company Business

Copyright 1920 Hart Schaffner & Marx

"My, but you're hard on clothes!"

Every boy hears this

THE folks won't need to be always saying that now We're making clothes for you as well as for father; same kind of clothes; all-wool fabrics for longer wear; lively style; good tailoring

The boys will like the style; the clothes look better
Parents will like the saving; the clothes last; you buy fewer of them Satisfaction or money back

Hart Schaffner & Marx

There's style for boys and saving for mothers in the Hart Schaffner & Marx boys' clothes we have here

Wallach Bros.

Broadway, below Chambers — 246-248 West 125th
Broadway, cor. 29th — 3d Ave., cor. 125th

MERCANTILE TRUST COMPANY

One business man's experience in looking after his Liberty Bonds

A BUSINESS man of our acquaintance invested heavily in Liberty Bonds during the war.

Thinking that the care of these securities would take but little of his time, he decided to look after them himself. He soon discovered his mistake.

For instance, he had purchased First Liberty Loan 3½ per cent. Bonds, paid for them in full and placed them in a safe deposit box.

When the Second Liberty Loan Bonds, bearing interest at 4 per cent., were offered, he took his bonds out of the safe deposit box, presented them at his bank and had them exchanged for bonds bearing the new rate of interest, which he again placed in the safe deposit box.

Next came the Third Liberty Loan, with bonds bearing interest at 4¼ per cent. Our customer once again moved his bonds from the safe deposit box and exchanged them for bonds carrying 4¼ per cent. interest, which bonds were delivered to him and placed in the aforesaid safe deposit box.

These later bonds bore coupons running for two years from the date of issue, and in December, 1920, this investor would again have been under the necessity of taking his bonds from the safe deposit box to the bank, to have them exchanged for permanent bonds bearing coupons payable every six months up to the maturity of the bonds.

To say nothing of being obliged to visit his safe deposit box at half-yearly intervals to cut the maturing coupons.

But in the meantime the man turned his Liberty Bonds over to the Mercantile Trust Company for safekeeping. The plan worked so well that now the Mercantile has taken charge of *all* his securities.

The details which formerly entailed worry and loss of time and money are now being looked after by people who attend to these matters as a regular part of the day's business.

By a "tickler" system which cannot make mistakes or "forget," coupons are clipped regularly, as they fall due. Ownership certificates, based on correct data, are filled out. Dividend checks and mortgage interest are promptly deposited to his credit. And he need no longer give these matters a moment's concern. With their transfer to our custody, the responsibility that was his, became ours.

A modest fee, much smaller than he had anticipated, entitles him to this securities safekeeping service.

Our Trust Department will be glad to explain any details.

INTEREST PAID *on* CHECKING ACCOUNTS

MERCANTILE TRUST COMPANY
115 BROADWAY
Member of Federal Reserve System

DIRECTORS:

CHELLIS A. AUSTIN
President of the Company
ELLIOT AVERETT
Vice-President
United Cigar Stores Co.
EARL D. BABST
President
American Sugar Refining Co.
EDWARD J. BARBER
President
Barber Steamship Lines, Inc.
HENRY S. BOWERS
Goldman, Sachs & Co., Bankers
HARRY BRONNER
President
Mo. Pacific R. R. Co.
FRANK N. B. CLOSE
Vice-President
Bankers Trust Co.
J. S. COFFIN
Chairman
Franklin Ry. Supply Co., Inc.
DELOS W. COOKE
Associate Director
The Cunard S'ship Co., Ltd.
C. G. DU BOIS
President
Western Electric Co.
FRED'K F. FITZPATRICK
President
The Railway Steel Spring Co.
WILLIAM GIBLIN
President
Mercantile Safe Deposit Co.
HARVEY D. GIBSON
President
The Liberty National Bank
THOMAS HILDT
Vice-President
Bankers Trust Co.
A. R. HORR
Vice-President
Equitable Life Assur. Soc.
HERBERT P. HOWELL
Vice-President
National Bank of Commerce
N. D. JAY
Morgan, Harjes & Co., Paris
ELGOOD C. LUFKIN
President
The Texas Co.
JOHN McHUGH
Vice-President
Mech. & Metals Nat. Bank
THEODORE F. MERSELES
Vice-Pres. & Gen. Mgr.
National Cloak & Suit Co.
ALBERT G. MILBANK
Masten & Nichols, Lawyers
SAMUEL H. MILLER
Vice-President
Chase National Bank
SHERBURNE PRESCOTT
Treasurer
Consolidated Textile Corp.
JOHN J. RASKOB
Vice-President
E. I. du Pont de Nemours & Co.
CHARLES S. SARGENT, Jr.
Kidder, Peabody & Co., Bankers
EUGENE V. R. THAYER
President
Chase National Bank
EDWARD R. TINKER
Vice-President
Chase National Bank
F. T. WALKER
Agent
Royal Bank of Canada

"All the News That's Fit to Print."

The New York Times.

THE WEATHER
Increasing cloudiness Thursday; rain at night or on Friday.
For weather report see next to last page.

VOL. LXIX...No. 22,706 ... NEW YORK, THURSDAY, MARCH 25, 1920. TWO CENTS Metropolitan District 50 Mile Radius | THREE CENTS Within 200 Miles | FOUR CENTS Elsewhere

DECIDE TO RUSH RENT RELIEF BILLS TO QUICK PASSAGE

All Twelve Will Be Favorably Reported in Both Houses of Legislature Today.

LEADERS HOLD CONFERENCE

Decide That Sentiment Shown at Yesterday's Hearing Calls for Immediate Action.

MEASURES HAVE TEETH

One Outlawing 25 Per Cent. Increase in Year May Retroact for Last 12 Months.

Special to The New York Times.

ALBANY, March 24.—Prompt action by the Legislature to meet the rent and housing situation in New York City was assured tonight after a conference between J. Henry Walters, President pro tem. of the Senate; Speaker Sweet of the Assembly and a dozen other legislators and persons, who have been actively identified with the pending bills.

After the conference it was announced that the leaders of both the Senate and Assembly were in thorough accord on the rent relief program and that the twelve bills pending would be advanced as rapidly as procedure would permit and probably be enacted before the end of the week. All will be favorably reported in both houses, the stormy hearing of yesterday having impressed the lawmakers with the need of speed.

Of the series of bills ready, the one regarded as the most drastic and important provides that any rent increase in excess of 25 per cent. in any one year must be construed by the courts as unreasonable. This bill, it was more than intimated, would in effect be retroactive over a period of twelve months and would play havoc with the earnings of profiteering landlords, who, if conditions in New York City were truly reflected in statements made at yesterday's hearing, in many instances have jumped rents as much as 100 per cent. in the last year.

To emphasize their character as emergency measures a time limit is embodied in the bills under which the most drastic will cease to be operative on Nov. 1, 1922. The bill placing a 25 per cent. limitation on rent increases in addition has what might be termed a preamble in which the nature of the emergency has been set forth as follows:

"Unjust, unreasonable and oppressive agreements for the payment of rent having been and being now exacted by landlords from tenants under stress of prevailing conditions whereby the freedom of contract has been impaired and congested housing conditions resulting therefrom have seriously affected and endangered the public welfare, health and morals, and a public emergency existing in the judgment of the Legislature by reason thereof, it shall be a defense to an action for rent accruing under an agreement for premises occupied for dwelling purposes in cities that such rent is unjust and unreasonable and that the agreement under which the same is sought to be recovered is oppressive."

In the twelve measures agreed on at the conference today there are these provisions:

1. Burden of proof that a tenant is objectionable when summary eviction is sought on that ground is shifted to the landlord.

2. The so-called Ottinger law is amended so as to provide that where an agreement between landlord and tenant does not specifically mention the duration of the tenancy this shall continue until Oct. 1 following occupancy.

3. Thirty days' notice instead of twenty days by tenants intending to move is required where there is a monthly tenancy agreement.

Allows Tenant to Remain.

4. In holdover cases, after there has been default in the payment of taxes or assessments, a tenant may remain, providing he deposits the amount of his rent with the Judge or Clerk of the Court through which eviction warrant has been served.

5. Where a precept is returnable the court may determine the amount of rent due and render judgment for that amount.

6. Where a landlord has increased his rent more than 25 per cent. over what it was in the previous year the tenant may set up as a defense to action for payment of rent that it is "unreasonable, unconscionable, unjust and oppressive," but the landlord may recover a "reasonable" amount of rent.

7. Section 230 of the real estate law, under which a landlord may recover double penalty from a tenant holding over without his consent, is repealed.

8. A tenant may make application for a stay up to nine months and the Judge in his discretion grant it, provided the tenant deposits the amount of his rent and proves to the satisfaction of the court that he has diligently sought to secure suitable premises for himself and family and has failed through no fault of his own.

9. Practice is prescribed and the provisions of the code in summary proceedings harmonized with the new provisions embodied in the relief bills.

10. The penal law is amended by making it a misdemeanor, punishable by a fine of $1,000 or one year's imprisonment.

Continued on Page Three.

TODAY, TOMORROW AND SATURDAY last times to see D. W. GRIFFITH'S "The Idol Dancer," Strand Theatre. Don't miss it!—Advt.

"ADAM AND EVA." Biggest Comedy Hit in New York. Longacre Theatre.—Advt.

Constantinople Governor Arrested by British Troops

CONSTANTINOPLE, March 22.—Ali Said Pasha, Military Governor of Constantinople, has been arrested by the British forces in the city.

Adrianople is reported to have declared its independence.

SIDEWALK ROOF FALLS; 1 DIES, 5 HURT

Tons of Brick and Stone Fall on Pedestrians in West Forty-ninth Street.

SUPERINTENDENT ARRESTED

Builders Warned Last January Structure Was Unsafe—Suit Started, but Dropped.

A roof over the sidewalk, designed to protect people from bricks falling from a building being remodeled on the uptown side of Forty-ninth Street between Broadway and Seventh Avenue, collapsed at 5:20 o'clock yesterday afternoon under the weight of building material stored on it for the convenience of the builders, killed one man and injured five others.

Police Lieutenant Frye ordered the arrest of David Carver, construction superintendent for the McReynolds Realty Corporation Greenwich Associates, Inc., on a charge of criminal negligence.

The roof over the sidewalk ran from a point about thirty feet east of Broadway to Seventh Avenue, a distance of ninety-six feet. It was stacked high with bricks taken out of the old walls of the building, which formerly was occupied by the Smith Furniture Company and many years ago as a public school building. A mass of lumber and large stone blocks was added to the load during the last two days.

The weight was piled most heavily on the edge of the roof nearest the curb, and the supporting timbers gave way where seven persons were passing under it. When the structure capsized, nine-tenths of its burden fell over into the street, instead of on the sidewalk.

One Man Escapes Injury.

The man who was killed, Charles P. Metaroth, was caught in the woodwork, carried into the gutter and crushed. One of the seven persons on the sidewalk at the time escaped without injury because the weight falling outward into the street pulled the overhead structure clear of him.

The crash was heard for several blocks along Broadway and brought a crowd of thousands to the scene in a few minutes. Walter A. Roche, proprietor of the Broadway Laundry in Forty-ninth Street, directly across the street, said:

"The first I heard was a click-click-click—a series of sounds in quick succession, probably caused by the snapping of cross-pieces as the timber gave way. This was followed by a terrific crash. The dust was so thick then that I could not see more than a foot or two in front of my window. I rushed to the telephone, where a man had been trying unsuccessfully to get a telephone number, and tried to get Police Headquarters. Central did not answer. I signaled again and again. It seemed like ten minutes before I got an answer, but I suppose it was really about three minutes. I asked for 'Spring 3100,' Police Headquarters, and after further delay got it."

Crippled Woman Hurt Badly.

Persons who arrived within a few seconds after the crash heard groans and cries for help from the wreckage. One of the first to be rescued was Mrs. Mary Barnes, 56 years old, of 250 West Fifty-second Street. Mrs. Barnes, who is slightly crippled and uses crutches, had just walked eastward from Broadway under the roof when it collapsed. Several bricks fell on her and she was held fast in broken woodwork. She was extricated by Harry Cornell, who was driving an ambulance of the Polyclinic Hospital at the corner of Forty-ninth Street at Broadway, when the accident happened. Cornell was aided by Isidor Finkelstein of 1,761 Bedford Avenue, the Bronx, and several others. She was taken to the Bellevue Hospital. Her skull may be fractured, it was said.

Others taken to the Polyclinic Hospital for first aid and then removed to

Continued on Page Three.

PREDICT MAJORITY WILL ASK OUSTING OF FIVE SOCIALISTS

Albany Believes Barring of Party from Polls Will Also Be Advised.

RECOMMENDED BY NEWTON

Attorney General, in Brief, Declares Socialists Seek Overthrow of Government.

CALLS ALL FIVE INELIGIBLE

He Declares They Are Bound by Oath to Party to Mass Action and Force.

Special to The New York Times.

ALBANY, March 24.—In the case of the suspended Socialist Assemblymen, a majority of the Assembly Judiciary Committee are expected to report early next week in favor of expelling all five Socialists on the ground that they are ineligible and unqualified to sit, also urging the outlawing of the Socialist Party at the polls. This follows the contentions in a brief filed by Attorney General Newton today.

Speaker Sweet today asked all members of the lower house to arrange their affairs so as to permit attendance at next week's session, when, he said, the report and recommendations of the Judiciary Committee would be placed before the Assembly for action.

The final preliminary step in the ouster proceedings was taken when Attorney General Newton, as chief of counsel for the State, filed brief.

The brief asserts that the political aspect of the Socialist Party is secondary and that it is, in fact, a revolutionary organization, intent on the overthrow of the Government through illegal means and mass action, such as general strikes, if necessary.

Chairman Martin of the Judiciary Committee and other members were in executive session practically all day framing the report and recommendations to be submitted to the Assembly proper. It is forecast on the best of authority that a majority of the committee will subscribe to a report in accord with the demands of the brief filed with the committee today by the State.

Says They Are Bound by Party Acts.

The Attorney General's brief bases its recommendation on the charge that their party affiliation unfits them for service in the Assembly.

"It is by the organization to which they belong that these men must be judged," said the brief. "Their individual acts and declarations, in so far as they have been proved, serve merely to illumine and to show in concrete operation the principal purposes of the party to which they belong.

"Socialists are trying to bring about a change of government by political action backed up by a general strike, the two being employed as the two strong arms of a giant to pull down the structure of our Government which has been built and maintained through the inspiration, the toil and the blood of countless loyal citizens of this Republic."

Assemblyman Samuel Orr and Samuel A. De Witt, against whom no personal charges were made, are included in the demand for exclusion on the ground that they are "members in good standing, pledged to support Socialist principles and programs, and in failing to take the stand by their silence have acquiesced in the utterances of their party and admitted the truth of the accusations brought against them and must suffer from every hostile presumption rising from their silence."

The individual acts of August Claessens, Louis Waldman and Charles Solomon, the other three, as shown by the testimony, are subordinated in the brief as merely affording illustration and making manifest where the Socialist Party principles will lead when applied in word and act. Every charge against the five Assemblymen has been proven, according to the brief, which recommends that the committee report that they "are ineligible and disqualified to seats in the Assembly for all of the reasons set forth and because of their disloyalty to the United States of America and State of New York; that

Continued on Page Two.

Syrians and Arabs Order French and British to Leave

CONSTANTINOPLE, March 23 (Associated Press). — Dispatches from Beirut announce that Emir Feisal, recently proclaimed King of Syria, has given the French until April 6 to leave Syria, and the Arabs have ordered the British out of Palestine.

Prince Feisal, son of the King of Hedjaz, has been ordered to explain to the Supreme Council of the Allies the crowning of him as King of Syria. Premier Lloyd George announced that recognition was denied him by the Allies as the ruler of that country, and Lebanon protested against his sovereignty.

After the ceremony of his proclamation Emir Feisal declared that this would not affect relations with the Allies.

STUDENT 'SOVIET' DUCKS PROFESSORS

Teachers at Kansas Normal School Punished by Being Thrown Into Lake.

DIDN'T HELP BUILD TRACK

Faculty Appeals for Help and Attorney General Orders Prosecution of Offenders.

HAYS, Kan., March 24.—The Fort Hays Normal School is in the grip of what some professors call a "student Soviet," whose principal occupation is throwing professors into the lake on the college campus, according to Professor P. Casper Harvey, who telegraphed State authorities at Topeka for protection today. R. J. Hopkins, Attorney General, has directed the County Attorney to prosecute all persons responsible for the disorders.

The trouble began, it is said, when President W. A. Lewis of the school, left a few days ago on business. On departing, he suggested a half holiday, during which the men students could build a running track. Girl students were to prepare a meal. At a "pep" meeting, it is reported, a woman suggested in fun that girls who did not help should be ducked in the lake.

On Monday an announcement was posted that "all persons, including the faculty, will be ducked if they fail to report for duty at 1 P. M., Tuesday, March 23." John Lindquist, editor of the college newspaper, was the first victim. He was taken from the college library, and, although he cannot swim, was thrown into water over his head.

Another person to suffer was Professor James Start, a bridegroom. He was rescued from the lake by three students. Professor Harvey, a third victim, dived into the water before the students could act. Both Start and Lindquist are veterans of the war.

"I intended to do my bit gladly on the track," said Professor Start, "but I was threatened with ducking if I did not do as ordered. I decided not to be governed by force and threats."

Professor Start's house was patrolled by students all day yesterday. Finally he took his bride to a hotel, and this also was picketed by students, who caught the professor when he started for the school this morning.

Professor Harvey issued the following statement:

"I was for working on the track when it was first announced, and expected to come out that day, but two things arose. Tuesday afternoon was my only afternoon for debate work, and I will not be forced to do anything by threats. I dived into the water for the sake of an ideal and as a protest against the use of force to promote school spirit."

M. L. Montague, Financial Secretary of the school, denied tonight, however, that there was any "Soviet" at the school, but said that the day had been set apart as Campus Day, in which every member of the Faculty and every student was expected to help in building the track. A playful suggestion was made that those who refused be ducked.

James Start and P. Casher Harvey of the Faculty, and John R. Lindquist, a student, refused and were ducked, with the approval of the Faculty and the students, according to Mr. Montague.

"It was simply an expression of college spirit, nothing else," he asserted.

INVESTIGATE FORD, GOVERNOR ADVISES

Michigan Executive Says That Losing Candidate's Campaign Should Be Looked Into.

LANSING, Mich., March 24.—Until the United States Supreme Court passes on the verdict of the jury in the Newberry elections conspiracy trial at Grand Rapids none of the seventeen men found guilty of criminal conspiracy will be asked to relinquish any public office they hold, said Governor Albert A. Sleeper in an interview here today.

The Governor said he believed the campaign of Henry Ford, Senator Newberry's Democratic opponent in the 1918 election, should now be investigated.

"Senator Newberry, Richard H. Fletcher, State Labor Commissioner, and myself have been attacked by the press in and out of the State since the trial closed," said the Governor. "It has been suggested that Newberry and Fletcher should resign. I see no cause for this until the Supreme Court makes known its findings.

"If I make any request at present, one will be that the Federal Government conduct just as active an investigation into the campaign conducted by Henry Ford as by Senator Newberry. If the Government is sincere in its investigation it should not stop with investigating the campaign of the winner, but should look into the campaign of the loser, as well."

ONLY TWO MORE DAYS TO SEE GRIFFITH'S "The Idol Dancer." Strand Theatre. Programs at 12:45, 2:20, 4:20, 5:55, 7:45, 9:25. Beautiful prologue. Special music.—Advt.

SENATORS URGE SALE OF ARMS TO ARMENIANS

Sub-Committee Also Favors Sending a Warship with Marines

TO GUARD OUR INTERESTS

Sufferings of Armenia, It Is Held, Demand Action by Congress.

WILSON WOULD OUST TURKS

Note Ready for Dispatch to Supreme Council Adheres to Original American Policy.

Special to The New York Times.

WASHINGTON, March 24.—Recommendations that the United States Government should provide arms and equipment for an Armenian army sufficiently large to police the country and protect its people against the Turks and Kurds, were made by a sub-committee of the Senate Foreign Relations Committee today in reporting a resolution introduced last September by Senator Williams of Mississippi.

The committee further recommended that an American warship and marines be sent to Batoum, and that the marines be landed to protect Americans there and along the railway to Baku.

It did not approve of the clause of the Williams resolution which authorized the President to use United States military and naval forces to restore and preserve tranquillity in Armenia until by treaty that country's status had been fixed.

The report, filed today by Senator Harding, Chairman of the sub-committee, with Senator Lodge, Chairman of the Foreign Relations Committee, is as follows:

"The sub-committee of the Foreign Relations Committee appointed to give hearings relating to conditions in Armenia and to make recommendations relating to becoming action to be taken by the Senate and the Congress of the United States, begs to report that copies of the hearings already held have been placed in the hands of your committee. The hearings clearly establish the truth of the reported atrocities and massacres from which these unfortunate people have suffered, and impress us deeply that deplorable conditions of insecurity and starvation exist in Armenia today.

"Your committee recommends a suitable resolution by the Senate congratulating the people of Armenia on the recognition by the Peace Council of the independence of the republic of Armenia, without prejudice relating to territorial boundaries involved, and said resolution might express our hope for early stability and the full realization of Armenian aspirations to nationality.

"It is further recommended that the executive branch of the United States Government dispatch a warship and a force of marines to the port of Batoum, with instructions to land the marines to protect American lives and property at that port and along the railway lines to Baku.

"The committee further recommends the passage of the necessary legislation by Congress to authorize and direct the Secretary of War to furnish to the Government of the Armenian republic arms and munitions necessary to equip a suitable Armenian army to main tranquillity and protect the lives and property of the citizens of the Armenian republic."

Wilson for Turks' Expulsion.

WASHINGTON, March 24.—The original position of the American Government that the Turks should be expelled from Europe, is restated in a note to the Allied Supreme Council, which has been prepared at the State Department and which will be transmitted soon. The note will bear the signature of Bainbridge Colby, the new Secretary of State, and will be the first diplomatic paper to be signed by him.

The communication is in reply to an inquiry from the French and British Governments as to this country's views on the Turkish settlement. An early announcement at the department said the note had been dispatched, but it developed that this was erroneous. Officials were not certain when it would go forward nor would they say whether it would be sent through the British and French Embassies here or through the American Embassies at London and Paris.

The position of the American Government is understood to be that there is no sound reason for retaining the Turkish capital in Europe. The United States is said to take the view that the contention that expulsion of the Turks might be resented by the Mohammedans is not supported by the facts, since the war in the Near East was won largely by the aid of Mohammedans.

The United States, it is understood, desires that Armenia be set up as an independent State and that it embrace as much territory as the Armenian Government can control. It also takes the position that any arrangement that is made with regard to Turkey should guarantee to all nations equal opportunities for commerce and that no belligerent should be given paramount claims in any part of the Near East.

The position of the United States, it is said, also is that in any arrangement for the government of Constantinople and the Turkish States a place for the participation of Russia should be made, as the American Government is convinced that no plan of settlement can be successful in the long run which does not take into account the interests of Russia in the matter.

When you think of writing Think of WHITING.—Advt.

FOR INDIGESTION—SIX (6) BELL-ANS in a Little HOT Water. Quick relief.—Advt.

REDS HOLD HALF BERLIN AGAINST EBERT; TRAIN SENT TO GET AMERICANS OUT OF CITY; ARMISTICE AND PARLEYS IN RUHR REGION

German Labor Cabinet Fought by Non-Socialists; Armistice Halts Battles in the Ruhr District

Copyright, 1920, by The New York Times Company.
By Wireless to THE NEW YORK TIMES.

BERLIN (via Nauen), March 24.—Until 3 o'clock this afternoon no agreement concerning the formation of a new Cabinet had been reached, as the Centrists and Democrats were unwilling to consent to the Socialist proposition that the whole Cabinet be formed of labor representatives, though not necessarily all Socialists.

Copyright, 1920, by The New York Times Company.
Special Cable to THE NEW YORK TIMES.

THE HAGUE, March 24.—According to a telephone message just received from the Maasbode's Düsseldorf correspondent, the Berlin Government has concluded a twenty-four-hour armistice with the Red Army in the whole industrial district. Negotiations were begun last night and continued this morning.

THE HAGUE, March 24.—The Handelsblad's correspondent at Bielefeld, Westphalia, says that a forty-eight hours' armistice has been arranged between the Ebert forces and the workers' army, to continue unless terminated by twenty-four hours' notice. The belligerents are facing each other, according to a Berlin dispatch, while negotiations are in progress.

LONDON, March 24.—Latest dispatches received here indicate that the fighting has temporarily ceased in the Ruhr district.

SAYS WILSON GAVE RHINE GUARANTEE

Tardieu Asserts That It May Prolong French Occupation Beyond 1935.

CLEMENCEAU EXACTED IT

Obtained It, Says Tardieu, as a Resource in Case the Senate Rejected Alliance Plan.

By EDWIN L. JAMES.

Copyright, 1920, by The New York Times Company.
Special Cable to THE NEW YORK TIMES.

PARIS, March 24.—André Tardieu, who was a member of the French Peace Commission, says that in April, 1919, President Wilson agreed with Premier Clemenceau that in the event of the non-ratification of the Franco-American military treaty France should be entitled to indefinite occupation of the Rhine.

In view of the failure of the American Senate to ratify the treaty and the covenant of the League of Nations; in view of the situation in Germany, which demands for mitigation of the terms of the treaty, and the present agitation for the independence of the Rhineland, such an agreement has no small historical importance.

M. Tardieu says that he could not speak of it while the treaty was pending before the Senate, but now that it has been rejected he believes that the time has come for France to let the world know that so long as Germany is a potential enemy and there are no military guarantees the watch on the Rhine will be maintained.

No one has ever publicly put such a construction upon Article 429 of the Treaty of Versailles. It has commonly been supposed that the guarantees there mentioned were those to be given by Germany. But M. Tardieu says the French Foreign Office has documents which prove that it was agreed that the guarantees upon which the withdrawal from the Rhine were predicated should be interpreted as guarantees of protection to France by America and England, as well as of fulfillment of the treaty.

L'Illustration will publish on Saturday an article by M. Tardieu explaining the situation. He has given me a copy, with permission to use it. It begins by stating that a year ago Premier Clemenceau foresaw the possibility of the Senate not backing up President Wilson and made provision for that eventuality, so that France might not suffer too much. He maintains that the treaty now in effect, should be maintained, and that if it is maintained, France will be protected against German aggression. He recalls that on March 14, 1919, President Wilson and Premier Lloyd George offered the Franco-American and Anglo-French military treaties, in exchange for the occupation of the Rhine, and that M. Clemenceau refused the substitution and eventually carried his point for the interallied occupation of the Rhine, as well as the premise of the treaties. It was provided, on M. Clemenceau's initiative, that after the fifteen years fixed for the period of the occupation, it might be continued if Germany did not keep her engagements.

Wouldn't Speak Until Senate Had Acted

But, if Germany pays the money due, M. Tardieu says, the question now arises, "If we do not have the American and English treaties, shall we be deprived in fifteen years of the guarantee of occupation?" and he continues:

"To this question, for reasons everybody will understand, I would not respond while the treaty was still before the American Senate. I answer it today with assurance. It is not only my right, but my duty, to show that for this risk M. Clemenceau gave us the capital guarantee which the interest of

Continued on Page Two.

"APHRODITE." Last 3 Weeks. Biggest Production in New York. Mats. Wed., Sat., 25c to $1. Century Thea. Eve. 8:15.—Advt.

RED ATTACK FAILS; PARLEYS AT WESEL

British and Belgian Civil Commissions Taking a Hand in Ruhr Negotiations.

WORKMEN'S FURY SLACKENS

Driven Back More Than a Mile by Regulars, and the Day's Firing Is Only Moderate.

BUDERICH, Rhenish Prussia, March 24 (Associated Press).—Four civilians and two motor cars, one sent out this morning and one this afternoon, were driven swiftly over the Rhine Bridge today into beleaguered Wesel, and it is believed that negotiations are going on there for the settlement of a truce.

British and Belgian civil control commission representatives also have entered Wesel. Officially these visits are not being discussed, but evidently they were prearranged, as the Rhine Bridge has been absolutely closed to traffic from the left bank of the river.

The workmen's forces are said to have been beaten back more than a mile at Wesel today, although the firing was never intense and the situation was regarded as rather quiet. It is reliably estimated that the besieged in the city number about 5,000, and that there are 2,000 men on the line. Figures as regards the workmen are less reliable, but it is said they number 15,000 or more. They are said to be less effective in strength than their numbers indicate, because they fight in spurts.

Little surprise is expressed today at the moderation in today's fighting. It being believed that the workmen are losing some of the first enthusiasm that enabled them to cut to pieces the Düsseldorf units that had been interned by the British and later to drive the troops before them in a wide, encircling guerilla movement.

A German observation airplane passed over Wesel this afternoon. Some persons reaching here from Wesel assert that they saw women, some of them mounted, fighting with the workmen.

The workmen threw a number of shells in the vicinity of the city, scoring one distinct hit almost as the allied commissioners passed the spot.

Apparently the Government's position is secure to the northward connecting Münster, as a railroad train is reported to have entered the city this afternoon.

One hundred and eighty-three Government stragglers who crossed the river last night were taken to Crefeld today, along with a German Lieutenant Colonel and two other officers, who said they were civilians and had been dismissed from the army. About 100 wounded here are being evacuated in motor ambulances to Crefeld.

The Belgian forces strengthened their positions today. They planted machine guns on the bridge, dug trenches on the bridgehead and manned the old German Rhine defenses. Lieut. Gen. Baron Jacques of the Belgian forces inspected the defenses this morning.

Government Reinforcements Arrive.

Reinforcements are reported by the interned prisoners to have arrived late yesterday from Münster. They said others were coming from the northeast, so that if Wesel becomes untenable it will be possible for the troops to make their way out on the north side and join the oncoming relief forces.

The prisoners here are mostly young men. Many of them told tales of tortures they claim they had suffered. Their accounts, however, were not supported by their appearance.

The siege proper of Wesel began late on Monday. Three days previous units of the Reichswehr, which had been driven northward and westward by workmen, occupied the city and organized for its defense. The workmen were poorly organized and few were uniformed.

Continued on Page Two.

Don't forget to include prunes in today's menu. Most healthful and delicious fruit.—Advt.

STATE OF BERLIN SERIOUS

American Charge Telephones to Paris of Peril from Spartacides.

TELLS AMERICANS TO LEAVE

Hostile Forces, He Says, Are Holding Opposite Sides of Spree —Looting in Northern Suburbs.

LUDENDORFF AS PLOTTER

Berlin Papers Say He Directed Kapp Revolt and Blundered as in War.

By EDWIN L. JAMES.

Copyright, 1920, by The New York Times Company.
Special Cable to THE NEW YORK TIMES.

PARIS, March 24.—A telephone message from the American Chargé in Berlin to the American Embassy here this afternoon, said the situation in Berlin was serious. Spartacides hold one-half of the city and the Government the other half, the river Spree being the dividing line.

Chargé Dresel has notified all Americans in Berlin that they must quit the capital as the United States could give no guarantee for their lives and safety.

Major Gen. Allen, commanding the American forces on the Rhine, has sent a special train from Coblenz to Berlin to bring out these Americans, who are not great in number, probably 250.

This train should leave Berlin tonight. A train bringing Americans from Leipsic reached Coblenz Sunday night.

The fact that Spartacides hold a large part of Berlin probably accounts for the paucity of news from there. The Ebert Government is supposed to have a strict censorship on to make its case look brighter.

The American information says there was no fighting in Berlin today. Spartacides were reported looting the north end of Berlin yesterday.

The Temps has a dispatch from Berlin saying that in the new German Cabinet Bauer will remain as Chancellor and that Gessler will become head of the Reichswehr.

Still at Work on Cabinet.

BERLIN, March 24 (Associated Press).—The National Assembly met this afternoon, but the session was immediately postponed. The President, Konstantin Fehrenbach, was empowered to reconvene it when the situation became clearer.

The Prussian Assembly also postponed its meeting until after the meeting of the National Assembly.

The new Cabinet has not yet been formed. The various parties are still negotiating.

A semi-official statement concerning a report from Paris with regard to negotiations between France and Germany as to the sending of troops to the Ruhr region was issued here today. It says:

"There is no question of the sending of 100,000 soldiers to the Ruhr district, and military reinforcements would be employed only in the case of most urgent necessity. It goes without saying that any troops entering the Ruhr with the permission of the Entente would evacuate the region immediately order was restored."

The Freiheit, under the caption "A Great Lie," says: "The Government is constantly asserting that a great Red army has been formed in Rhenish Westphalia. This is an absolute untruth. The Rhenish Westphalian workmen only armed themselves to expel the troops who had declared for the Kapplist Government, and having succeeded in that object they naturally will not allow success to be snatched from their hands and thus give the troops an opportunity for a great massacre.

"Exemplary order prevails in all the towns in Rhenish Westphalia. No street is barred and nobody is prevented from working. The scare report is purposely spread as a pretext for the measures which the beaten militarists are preparing in revenge for defeat.

"It must therefore be stated that not only are the supporters of the Independent and communist parties armed, but also the Right Socialists and democratic and Christian workmen."

The Freiheit further alleges that the Döberitz troops have been reinforced by large numbers of studelits and other reactionary elements, who are being armed by the Baltic troops.

Lettwitz Not Arrested.

LONDON, March 24.—A Berlin dispatch under yesterday's date says the report of the arrest of Major Gen. von Lüttwitz and Rear Admiral von Trotha was erroneous.

The Freiheit regards this contradiction as confirming the report that the Government has promised clemency to von Lüttwitz and his accomplices.

Blame Kapp Fiasco on Ludendorff.

By Wireless to THE NEW YORK TIMES.

BERLIN, March 24 (Via Nauen).—Having appeared again after the ten days' strike, some newspapers contain a very interesting aftermath of Kapp's hundred-hour reign. Ludendorff's part in which does not seem to be fully cleared up. There is an order of arrest against him, but he has not been found

British Miners Reject Offer, May Strike; Some Railway Men Quit Over Dispute

LONDON, Thursday, March 25.—A strike of the miners is regarded as almost inevitable, as Premier Lloyd George has declined to negotiate further with the Miners' Federation.

The miners' conference is expected to order a ballot today, which will occupy until Easter, and then a week's notice must be given before the strike can begin.

The Government's offer of 20 per cent. is, roughly, two-thirds of the miners' demand.

There is some talk of the possibility of the "triple alliance," which includes the transport workers and railwaymen, taking a hand in the dispute.

The delegates of the South Wales miners who are here and have been in conference over the Government's counter-proposal declare that the Government is hoarding coal in preparation for eventualities.

Representatives of the miners met in private. It was learned, however, that the delegates requested the Executive of the miners' union to reject the counter-proposals of the Government.

The conference decided to continue in session pending further negotiations.

The Daily Herald, organ of the workmen, asserts that the Government has decided on extreme measures to defeat the miners, even to using the army as a blockading force and starving the miners into submission.

G. H. Thomas, General Secretary of the National Union of Railway Men, has announced that 2,000 men of the Lancaster-Yorkshire Railway struck at Wakefield.

Because a driver refused to relieve another man after the former had worked one hour overtime the company suspended and refused to reinstate him.

Mr. Thomas said the disaffection was spreading and a serious situation might develop, as the Executive was standing by the men.

THE GREENBRIER — White Sulphur Springs, W. Va. Through Celebrated Steam Cars. Booklets—The Plaza.—Advt.

FALL MALL BOUNDS, famous eight-cylinder, round in shape—plain odds.—Advt.

SIX (6) BELL-ANS in a Little HOT Water for INDIGESTION. Quick relief.—Advt.

yet, either in his Berlin home or in any likely place he might choose for hiding.

Vorwärts says Ludendorff was chief conspirator and leading spirit in the Kapp régime, and directed all the movements from the navy office, where he established extensive headquarters, full of officers.

Odenweiler, a Hamburg Socialist, met Ludendorff there at the latter's invitation, to confer regarding his attitude. In the course of the conversation Ludendorff bragged of having engineered the "putch," saying among other things, "We started this Kapp putch because the old Government had no nun. What we need is at least one man with iron nerve. Men like Karlorff and Stresemann are mere puppets. A few Socialists are men with iron nerves. We don't mind forming a new Government with you."

The Zeitung am Mittag says today:

"It is a fact that he (General Ludendorff) took part in all important negotiations with the old Government and the trades unions, and his decisions and commands were blindly accepted by Kapp and Colonel Bauer. We cannot say how much Ludendorff knew of the preparations for the 'putch,' but it is certain Colonel Bauer made no secret about them to Ludendorff, and from March 13 the latter was really pulling with the revolutionists. On March 16 Kapp had already realized the faiure of the 'putch,' because he had failed entirely either to persuade the labor representatives or to gain the confidence of the Entente missions, while some troops in Berlin and other places had absolutely refused to recognize his Government.

"Kapp was ready to withdraw then, but Ludendorff would not let him. On the contrary, he gave out the watchword 'Hold out.'

As in war, so did Ludendorff in these days of the dictatorship underestimate the strength of the enemy and overestimate his own. His displayed astonishingly bad political judgment. Berliners say that Ludendorff lost the second war in the days of March 13 to 18.

Hindenburg's attitude, too, seems not quite clear. In the telegram addressed to Lüttwitz he demanded that he withdraw his rebellious troops from Berlin and permit lawful government. Then in an interview with the Wolff Bureau's representative he spoke of two Governments, and also said he hoped the troops would support their leaders and uphold law and order. These leaders, however, were not backing the lawful Government, but the usurper's dictatorship.

Lüttwitz's greatest care during the five days of his régime was that he could not make his traitorous troops the promised payments, the Reichsbank or Federal bank having ignored his orders, because there was not a person named Lüttwitz having an account." Thereupon Lüttwitz ordered Colonel Ehrhardt, commander of the Baltic troops, to take possession of the bank and seize 10,000,000 marks. "I am no common thief," was Ehrhardt's answer, and Lüttwitz dared not repeat the command. At daybreak on March 13, von Jagow, late Imperial Police President of Berlin, arrived at the Wilhelmstrasse. Having been promised a place in the Cabinet by Kapp, von Jagow, without first consulting his friends, proclaimed the Ministry of the Interior his own private property and told Schiffer, the member of the old Cabinet whom he found there, to get out. Schiffer protested that von Jagow's action was against law and decency. "We don't care for law and decency now," was von Jagow's answer, and he immediately took possession of the splendid official residence connected with this Ministry, where that same night he celebrated "our victory" in the midst of half a hundred Junkers drunk with wild joy and sparkling wine.

The next day he invited the members of the Berlin press to see him and talked much about the freedom of the press, and denounced as a "dirty lie" the report that Kapp's "putch" was in the interest of the monarchy. The same afternoon von Jagow issued an order to imprison all editors who wrote anything against the Kapp Government. The same night von Jagow sent officers to certain Berlin newspaper offices to tell them that unless they at once removed certain bulletins the responsible editor would be shot.

Berlin Workers Return to Posts.

March 23.—As the Independent Socialists follow the example of the majority Socialists by voting to resume work immediately, 60 per cent. of Berlin's working population was back in the shops and factories this afternoon. Twenty per cent. will follow tomorrow, but the rest may continue their strikes in the fantastic hope of a Bolshevist coup in conjunction with the Red rebellion in the Ruhr district.

The Government, however, seems to have the situation here pretty well in hand.

The labor leaders, who had difficulty in inducing the masses to return to work, assert that they have saved Germany once more from anarchy and will try to exact from the Government compensation for this service that is anything but modest.

All day long the Federal and Prussian Cabinets were in consultation with labor leaders and large employers and political leaders of the three governing parties.

It would perhaps be impossible to approach an understanding, but for the bad news reaching Berlin from the Ruhr district and other parts of Germany where Bolshevism is rampant. Demands for reinforcements continued to come in all day from those districts, and there were few available even after Berlin had been almost denuded of military forces. There is still a great display of barricades, wire entanglements and the like, but the men supposed to defend them have for the most part left for Thuringia or Westphalia.

Reports of ruthless deeds come from both those provinces. In Lippe-Detmold the Spartacides permitted a company of troops which had been entrapped to depart, after giving up arms, but when the soldiers were defenseless they overwhelmed and killed several hundred of them.

Near Lippe the Spartacides stopped a military train, but when the engineer realized who they were he drove his locomotive through the dense masses, killing many. The Spartacides finally managed to drag the engineer from the locomotive, and only fragments of his body could be found afterward.

These and similar reports were communicated to labor leaders and with starvation threatening Berlin's population they urged the masses to return to work, promising that the Federal Prussian cabinets would be reorganized with representatives of the working classes.

It is said that the new Cabinets will be largely representative of the laboring classes, over whose interests they will watch until the country, by a general election in early May, returns a new Parliament and Government.

MUELLER SEES GOOD IN KAPP REBELLION

"Germany Is Now Safe for Democracy," the Foreign Minister Declares.

By GEORGE RENWICK.

Copyright, 1920, by The New York Times Company.

Special Cable to THE NEW YORK TIMES.

BERLIN, March 23.—"Germany is now safe for democracy. In these six words I may sum up the great object lesson of the miscarried plot of Kapp and Lüttwitz."

The speaker was Herman Müller, the German Foreign Minister, who has just given me an interview. He is back in Berlin with more hope than ever in the democratic future of Germany. Junkerism, he firmly believes, is dead and done with, and though there may be difficult days ahead, he is full of hope that Germany will pull herself together and work out her own regeneration.

"What made Kapp and his fellow conspirators," I asked, "embark on their enterprise?"

"Well," replied Herr Müller, "they thought they saw signs which they took to indicate the exasperation and disillusionment among the people at large regarding conditions under the republic. They could not believe in the strong democratic feelings which prevail throughout the country and they completely underrated the will and determination of the vast masses of the people."

"Do you believe, then, that the Government was justified in leaving Berlin?"

"I think that action has been completely justified," Herr Müller replied. "All our Generals and experts expressed the view that the troops in Berlin were not sufficiently strong to insure successful opposition being put up against the forces which Lüttwitz had at his command. Had we decided to oppose the invading force, that would have meant a big battle at the very gates of Berlin, and there was always the probability that Lüttwitz would have won and therefore would have been able to enter the city as victor. That would have greatly strengthened the militarists' cause. They would have been able to say that our Government had really ceased to exist. The members of the Cabinet would most likely have been prisoners. In that case we should not have been able to arouse the opposition in the country."

"The fact that we were able to meet in Dresden on Saturday was striking enough evidence that the coup could not possibly succeed. On arrival in Stuttgart we was received in such a way as to demonstrate we had the country behind us. Think what would have happened had we all been lying in jail in Berlin! In Stuttgart we got into touch with Bavaria, Baden and other parts of the country. On Saturday I was able to communicate by telephone with my Minister in Paris. We met the Entente representatives and were able to inform foreign countries as to the real state of affairs and to prevent the fictitious reports of Kapp and his fellow upstarts from holding sole sway. That I think was a very important matter. In short, events completely justified our tactics."

"You have heard the reports, Herr Müller, about England sympathizing with the military officers and being behind it, as such reports have been widely spread. Can you say anything on this matter?"

"Oh, I always regard such statements as sheer nonsense. I have just come from a gathering of the Majority Socialist Party and have stigmatized those statements as completely false. I informed the British representative in Dresden that I placed no credence whatever in them."

"And what will be the political effect of recent events?"

"It cannot be denied, of course," the Minister replied, "that the working classes have been greatly angered by them, and it would be foolish to say there has not been a decided swing to the political Left."

"Do you mean there is a prospect of the Majority and Independent Socialists being reunited?"

"Certainly; the Majority and Independent Socialists have been working together throughout the provinces against the militarist régime, and there certainly is a tendency in that direction. In Berlin it has not come so far as an agreement between those two parties, but I must emphasize that the political current is flowing in that direction.

"These black days of internal strife have had their good side. They have shown beyond a doubt that Germany will not stand any caste or class government and that she has the moral and material power to resist such. Germany has now been made safe for democracy. That has been proved by the really terrible week, and I hope the demonstration will cause the outer world to place more trust in the German people and their democratic leaders. If that proves to be so, then we have not suffered vainly."

DUTCH TAKE STEPS TO GUARD BORDER

Reports of Red Army Approaching the Frontier Cause Alarm at The Hague.

Copyright, 1920, by The New York Times Company.

Special Cable to THE NEW YORK TIMES.

THE HAGUE, March 24.—Alarming reports are reaching here that a German Bolshevist army is rapidly approaching the Dutch frontier from a German industrial district, which is dangerously near the Netherlands eastern frontier.

The ever vigilant Dutch Government, fully aware of all the dangers of the present situation in Germany, has taken precautionary measures.

From Zevenaar, on the Dutch frontier, the Red army's firing in the Wesel district is distinctly audible. Many refugees already have arrived at Zevenaar from Wesel, bringing reports of fierce fighting. Train connection between Wesel and Holland is practically cut off. Latest reports, however, state that the Government troops are successfully resisting the Bolsheviki at Wesel.

The Handelsblad's Berlin correspondent reports that the Reds already have attempted economical negotiations with Holland through the Dutch Minister in Berlin, but without results. Food conditions in the German industrial district have taken on an alarming character, and may force the Bolsheviki to negotiate. The Dutch Government has followed the Allies' example and refuses to send food to the Soviet Republic.

SAYS WILSON GAVE RHINE GUARANTEE

By EDWIN L. JAMES.

Continued from Page 1, Column 6.

our country demands, in order that every one in France and abroad should understand its nature and importance."

M. Tardieu then quotes Article 429, which provides: "If the conditions of this treaty are faithfully carried out by Germany the occupation referred to in Article 428 will be successively restricted as follows."

Then follow the provisions for the evacuation of the Cologne bridgehead in five years, of the Coblenz bridgehead in ten years, and of the Mayence bridgehead in fifteen years.

Then follows another paragraph: "If at that date the guarantees against unprovoked aggression by Germany are not considered sufficient by the Allied and Associated Governments the evacuation of the occupying troops may be delayed to the extent regarded as necessary for the purpose of obtaining the required guarantees."

This final paragraph," says M. Tardieu, "was adopted from April 22 to April 29 at the demand of M. Clemenceau. What is its origin, and what does it mean? On April 28, at a private meeting, M. Clemenceau put to Mr. Wilson the following question:

"'The treaty as it is satisfies me from the point of view of guarantees. But the future is not in your hands nor in mine. You have a Senate, as I have a Parliament. Neither you nor I can be sure of what they will do ten years from now. If, for example, the treaties with the United States and Great Britain are not ratified, what will be the situation of France? What other guarantees will be at her disposal?'

President Wilson replied: "'Your observation is perfectly just, but it raises a difficult problem. Let us seek a solution.'

The Guarantee of Article 429.

"This search lasted more than a week. On five occasions the President and Premier exchanged suggestions and texts. An examination of these texts, which are in existence, places their plan in the full light of day. On the evening of April 29, in accord with Premier Lloyd George, President Wilson and Premier Clemenceau fixed upon the definite wording which became final. It was Article 429. Read the text and understand it. It is at the end of fifteen years—Jan. 10, 1935—that the Allied and Associated Governments, by the terms of this final paragraph, would have to decide if the guarantees against unprovoked aggression by Germany were or were not sufficient.

"Of what guarantees is it a question? It is a question of the guarantees of the Treaty of Versailles and of the two other treaties, the English and the American. That is to say, for the distant future the League of Nations; for the nearer future the occupation plan completed by the two treaties.

"In what case can these guarantees be judged in 1935 to be insufficient? In the case manifestly where we lack the two treaties of guarantee—in other words, as is the case at present.

"In that situation what will happen? The evacuation will be delayed in the measure judged necessary to obtain the required guarantees. In other words, if, lacking the ratification of the English and American treaties, France has at the end of fifteen years no other guarantee than the occupation of the left bank of the Rhine, that occupation can be prolonged until there exist other guarantees—that is to say, until the two treaties are in force or their equivalents accorded.

Thus, to the question put April 23, 1919, by the Chief of the French Government to the President of the United States; to the question put in March, 1920, by the vote of the American Senate, the final paragraph of Article 429, crowning the efforts of M. Clemenceau, gives the precise response, which in any outcome safeguards the interests of France.

"Those who criticise the treaty without understanding it, and often without having read it, can reassure themselves. For, if by a hypothesis which is far from being a certitude the guarantees of the United States and Great Britain are not given us, the treaty recompenses us in physical and territorial guarantees.

"In a word, no guaranteeing treaties, no evacuation in 1935."

Calls Defeat of Treaty Political.

PARIS, March 24 (Associated Press).—Commenting on the rejection of the Treaty of Versailles by the United States Senate, André Tardieu, writing in L'Illustration, says:

"It was a political campaign conducted for a political aim by political means. The aim was to deprive President Wilson and the Democratic Party of power; the means were negative expectancy during the negotiations, assault after the signing of the treaty.

"However, the Treaty of Versailles remains integrally in force, and the League of Nations remains constituted. No matter how great the regret one feels at the absence of the United States, nothing is lacking in the right of either the treaty or the League of Nations to live and function."

With reference to the guarantee to France against unwarranted attack by Germany necessitating abeyance owing to the non-ratification of the Anglo-Franco-American agreement, M. Tardieu says:

"While France deeply regrets the collapse of the treaty, it is no time to forget services rendered. France recollects 2,200,000 soldiers and 15,000,000,000 francs loaned at a time when neutral markets were closed to us, 400,000 tons of shipping placed at our disposal and thousands of tons of wheat, assuring bread for 11,000,000 Frenchmen. France remembers that if Marshal Foch was able to conceive and execute the offensive of July, 1918, it was due to the 300,000 American soldiers reaching France monthly.

"If, owing to non-ratification of the American, British and French protective treaty, France after fifteen years of occupation along the Rhine has no other guarantee of security than the occupation of the left bank of the Rhine, such occupation might be prolonged until other guarantees exist, whether they are obtained through the coming into force of the American, British and French compact or other equivalent guarantees."

FOCH'S RUHR PLAN STILL UNACCEPTED

Britain Holds Back on French Proposals for Occupation or Guarantees.

WASHINGTON ALSO OBJECTS

Time Will Probably Be Given for Ebert to Bring About a Settlement with the Workers.

By EDWIN L. JAMES.

Copyright, 1920, by The New York Times Company.

Special Cable to THE NEW YORK TIMES.

PARIS, March 24.—The Allies have been unable up to tonight to agree on a reply to the German Government's request for permission to send a force of 100,000 troops into the Ruhr basin, where the workers' force holds control in defiance of the Berlin authorities. It is possible the permission will be granted under conditions. It is on the conditions that Millerand and Lloyd George have not found an accord.

It is not hard to understand why the French Government, acting in accord with Marshal Foch's advice, finds it difficult to agree to such a large German force getting into the Ruhr basin. As the supreme interallied military chief Foch has the job of directing any military steps or demonstration which may be adjudged necessary to secure the fulfilment of the treaty. He has always regarded the Ruhr basin, indispensable to Germany's economic life, as giving the best field for any demonstration to impress Germany with the Allies' determination that she must live up to the Versailles Treaty. But allied occupation of the Ruhr basin with a strong German force in it and as neutral territory are different propositions. Therefore Foch wants guarantees that once in the German Government's troops would not stay in, that when order is restored they will get out. It is seen as not beyond the realm of possibilities that after order is restored the German Government may say that the maintenance of order demands the keeping of troops there. That is what Foch seeks to guard against.

It is not known just what guarantees he demands, but it is reported he is insisting on a plan for the maintenance of order in the Ruhr in the future, a plan which may be acceptable to both the Allies and Berlin. The English apparently do not think as well of Foch's plans as the French Government does.

It is possible that the Allies will occupy Frankfort as a guard that the German troops will leave the Ruhr once order is established. It has been proposed that allied officers accompany the German troops.

Meanwhile it appears not at all certain that Berlin is so anxious to send its troops to the Ruhr. Negotiations between representatives of the workers' forces and the Ebert Government are continuing. Besides the use of force Ebert has two other weapons. He might try, first, agreement by concessions, and, second, blockade.

It is possible that the Allies will be in no hurry to act on their own initiative if Ebert shows any disposition to restore the proper situation. But it must be borne in mind that France should receive about 200,000 tons of coal monthly from the Ruhr, and she is now receiving no part of that, while the workers controlling the Ruhr say they will not only mine no "coal for France, but if the Ebert Government with allied consent, sends troops into the district they will destroy the mines.

There is a great paucity of news from Germany. All big Paris papers have sent many correspondents across the Rhine, but no dispatches, or very few, are being received.

The French are anxious to get more exact information about the Ruhr army before acting. At first it was presented by Berlin as a Communist-Spartacist force. The leaders of this army declare, however, that they are not Spartacides and do not seek a Soviet Government. They contend they represent the workers of Germany out against the Prussian militarists and they stand on the Constitution, but want a Cabinet of Socialists and an army of Socialists. It appear that the employers of the Ruhr region as well as the employes are back of the movement. It seems an entirely new kind of Spartacist-Bolshevist affair, something else. There is no rioting and no looting in the Ruhr district, and most of the factories are running. From this angle the Ruhr army does not look so bad to Frenchmen. Yet, on the other hand, the leaders will send no coal to France and also are maintaining an armed force in neutral territory in violation of the treaty. It is truly a many-sided situation.

The Burgomaster of Essen and many other representatives of the Ruhr Valley Socialists are in Berlin, the Manchester Guardian's correspondent states, petitioning the Government not to use force and promising coal in exchange for food. Three socialist parties of Westphalia have drawn up a program which they have presented to the Government. They declare that they are opposed to dictatorship, of the proletariat and set forth the following conditions: (1) The Reichswehr to be disarmed and all officers dismissed; the Government police and civil guards in all towns to be disarmed and disbanded. (2) The disbanded troops to be replaced by a militia of workmen, made up of members of the parties signatory and under command of known republicans. (3) While the militia is being formed in accord with the treaty and discussed with the Allies armed workers will maintain order. (4) To prevent surprises a sufficient body of armed workmen must be kept in all towns and villages for this purpose. (5) All traitors and officers of the Reichswehr who have refused to fight traitors must be punished. (6) The unity of the empire must be maintained.

RECORDS ALLIED FRICTION.

Pertinax Tells of "Grave Misunderstanding" Over Ruhr Situation.

Special Cable to THE NEW YORK TIMES.

PARIS, March 24.—The following article by "Pertinax" will appear in tomorrow's Echo de Paris:

"The Council of Ambassadors, which met Tuesday evening under the Presidency of M. Millerand, continued the debate which began Saturday on the following questions: The request made by Germany to send troops into the Ruhr district to re-establish order; the disarmament of Germany, which recent events and the amount of arms in German possession show must be pursued energetically, and punishments for incidents before the coup d'état by which the work of the Allied Control Commissions was interfered with. The first two of these are the most important.

"The Ambassadors of Great Britain and Italy informed the Council in reply to a demand for the instructions which they had made to their Governments after the meeting of Saturday. The Cabinets in London and Rome are, it appears, disposed to comply with the request made by the Germans eight days ago that they be allowed to occupy the Ruhr region with a large garrison.

"As for the disarmament of Germany, on which Marshal Foch has expert insisted, they declare all action inopportune. France retains on both subjects her original opinion, and one is in consequence forced to record that a grave misunderstanding is arising between the Allies. The fact that the German officers who have arrived in Paris to inform the Allies of the latest events, have requested that the number of troops for the Ruhr, at first fixed at 30,000 or 40,000 men, should be increased to 100,000, and that England and Italy do not appear to object to this increase, does not improve matters.

"The Supreme Council in London is seeking a compromise. Lloyd George and Scialoja are inclining toward a system of guarantees in order to secure the recall of the German troops from the Ruhr at the end of a specified time. For example, allied officers would accompany and overlook the Reichswehr troops in the Ruhr. The occupation of a new German town by allied troops, for example, Frankfort, would provide a very useful guarantee for the eventual withdrawal of the Germans, according to the treaty.

"The French Government has not yet accepted such a proposition. It is convinced that once German soldiers are in the Ruhr they will not get out, and that the delivery of coal to France and the maintenance of the neutrality zone of fifty kilometers will come to an end.

"Tomorrow [Thursday] M. Millerand will explain the situation to the Chamber."

Washington Opposes Allied Action.

WASHINGTON, March 24.—The United States is understood to have decided to join with Great Britain and Italy in opposing any military action by the allied Government to force preservation of order in the Ruhr valley, where the Ebert Government is confronted with a revolutionary movement.

Ambassador Wallace at Paris, it was said today, had been informed of this Government's position.

Secretary Baker said today that no report as to the presence of German troops in the neutral zone on the right bank of the Rhine River had been communicated to the War Department by Major Gen. Allen, commanding the American forces in Germany.

RED ATTACK FAILS, PARLEYS AT WESEL

Continued from Page 1, Column 7.

but they were furious with determination and drove the Reichswehr troops before them, forcing the soldiers into Wesel. On Tuesday the workmen intrenched themselves and with artillery leveled the defenses of the city.

At 3 o'clock on Tuesday afternoon the workmen delivered a heavy general assault upon the city. They took a small château to the southeast which the troops had held as an advance machine gun position, but which was not important strategically. All Tuesday and Tuesday night the workmen's guns pounded the town and today the firing began early, but it was intermittent.

The losses of the Government troops are said to have been heavy during the last three days' march under guerrilla warfare, but the number of casualties cannot be ascertained.

COBLENZ, March 24.—Negotiations were opened today south of Wesel between the Government troops and the attacking Reds. The latter demanded the surrender of the town, but the troops opposed this, as they expect reinforcements. There was some fighting on the Lippe south of Wesel in the morning.

THE HAGUE, March 24.—Official circles here are informed that the Ebert Government in Berlin considers itself sufficiently strong from a military standpoint to crush the Spartacides in the Ruhr districts. It is probable, however, that it will compromise because of the fear that the Spartacides, if made desperate, would destroy the mines, crippling the industry of Germany, France and Holland.

WESEL, Germany, March 24.—Six thousand Government troops, reinforced by armed countrymen, had a skirmish with Communist guards numbering about 15,000 near here last night. Reports state sixty-two were killed and upward of 100 wounded during the fighting.

All Socialists Combining.

LONDON, March 24.—Reports from the frontier are to the effect that heavy fighting continues near Wesel, says The London Times Rotterdam correspondent. Gunfire has been heard at Zevenaar, in the Province of Gelderand, the same as during the war. The German Government troops have dug themselves in and are endeavoring to withstand vigorous attacks by the Red army.

According to the Telegraff, says The London Times correspondent, all the West German workers' councils were to meet on Wednesday at Essen to decide concerning what their attitude would be. From the preliminary discussions, says the Telegraff's correspondent in Berlin, it looks as if it is planned that the Soviet councils will be abandoned and all the Socialist parties in the Ruhr district will co-operate.

In Essen, says The London Times correspondent, as in almost every other town and district, any suggestion that the workers have decided to set up Soviet Government is expressly denied, and in most cases the moderate and extreme Socialists have found it possible to work in union.

The food supply appears to be normal and the population is going about its usual business as though nothing had happened.

Other telegrams received in authoritative quarters in London assert that everything is quiet in Frankfort, Münster, Hanover, Kiel, Breslau, Dresden, Stuttgart and Stettin.

Order in Duesseldorf and Essen.

DUESSELDORF, March 23 (Associated Press).—Düsseldorf is quiet. Perfect order also is reported at Essen, Duisburg, Elberfeld and other parts of the Ruhr district.

The Düsseldorf Government, from the Burgomaster down, is functioning, but under control of the orders of an Executive Committee of eight members whose Chairman is Peter Berten, editor of the Düsseldorf Volkszeitung.

It is announced that the policy of the workmen is to maintain order, with the death sentence for those guilty of pillage. It is asserted there will be no requisitioning, no suppression of the newspapers and no arbitrary action, except what is necessary for the public good.

It is agreed by the citizens of Düsseldorf that quiet prevailed as soon as the troops of General von Watter, commander of the Reichswehr in Rhenish Westphalia, withdrew during Friday night. The citizen guard disbanded on Saturday morning upon the demand of the workmen, whose armed forces arrived in the city in automobiles and motor trucks while a conference was going on at which the military officials decided to withdraw.

Leaders of the elements which have taken over control of this city insist the movement should not be termed Communistic, as Soviets throughout Germany are considered impossible and dangerous. It is desired above all to do away with militarism, they add, and show the Allies that Germany is determined to take such a stand.

There are a few armed guards, but no real army to be seen. It is planned to have an old army commander, Captain Bredam, in charge of "the Security Guards," which is to be composed of workmen, who can be called to arms in case of emergency, but not regularly drilling as militia, which is what the workmen want to abolish.

WORKERS FIGHTING REICHSWEHR POWER

Ruhr Army Interested Not in Setting Up Communism, but in Getting Rid of Hated Troops.

HEAVY LOSSES IN CLASHES

Armed Workmen Have Extended Their Authority Over Whole Ruhr Region in Hard Fighting.

Special Cable to THE NEW YORK TIMES.

ESSEN, March 23.—Today I arrived in Essen, which is equivalent to saying I arrived at the centre of the war zone. In Essen itself and in practically all the cities in this Ruhr territory workers' councils have been established, although nowhere has any Soviet republic yet been formally proclaimed. These councils are busily engaged in organising their members for war against the Reichswehr troops. I gather the workers are not so much intent on establishing communism as simply overthrowing the power of the Reichswehr troops, whom they always hated and always suspected because of their officers.

Be that as it may, there is no mistaking the warlike atmosphere in which people here are living. Efforts are now being made to organise the workers on the basis of unity of command. The warfare hitherto has been wholly of a guerrilla nature, and it is only now that a more or less clear view is being obtained of the course of events. Thus a battalion of Reichswehr troops marched into the Ruhr territory last week with the old German colors and announced it had been sent by the Ebert Government to preserve order, but the workers flatly refused to believe this, and after severe fighting the battalion was surrounded at Dortmund and forced to surrender.

From this point the armed workers seem to have got beyond control of their leaders and have attacked everybody who wore a uniform. In continually increasing numbers they have marched from city to city capturing them all, one by one. Rifle and bayonet fighting have been going on and heavy losses are being inflicted by both sides.

As yet the nature of the fighting precludes any safe estimate of the number of casualties being made. The upshot of all the fighting is that since Saturday last there have been no more armed soldiers in the Ruhr territory and all power is essentially in the hands of the workers' councils. According to the latest information, the opposing forces are being concentrated around Wesel, on the Rhine, some fifteen miles north of this city. There some 8,000 Reichswehr troops, who are receiving reinforcements from the peasantry, are opposed by 15,000 workers. Both sides are using artillery and both appear to be digging themselves in. Many isolated battles are reported, and last evening the Ruhr Echo, the organ of the Independent Socialists, issued a regular communiqué, in which mention of various sections of the "front" as well as of the advances and retreats and armed trains. War material captured by the workers' army up to last Saturday was returned, according to this communiqué, at five cannon, six trench mortars, 5,000 rifles and 2,000 rounds of ammunition, with various odds and ends.

Essen itself in the meantime is quiet, although the telegraph office shows many signs of being badly hit. The newspapers, too, including the violently Pan German Rheinish Westphalian Gazette, all publish the orders of the Executive Committee of the workers' council calling for the surrender of arms by the former armed police and enjoining all newspapers to send copies of each edition to the workers' council. Notice is also given as to enrolling stations for the workers' army. Two members of this army boarded my train before entering Essen. They seemed quite affable and explanatory, if also somewhat self-conscious; but, unless negotiations intervene, I firmly believe this workers' army is going to fight to the end.

EX-KAISER MAKES TRIP TO DOORN UNDER GUARD

Permitted to Leave Bentinck Castle for First Time Since Kapp Revolution.

AMERONGEN, March 22 (Associated Press).—For the first time since the Kapp revolution former Emperor William today was permitted to leave the Bentinck Castle here. Guarded by two police officers he made a secret trip to Doorn in a closed automobile. His object was to view the progress of the work on his future residence at Doorn.

The former Emperor returned to Amerongen a half hour later. Three trains of his new residence now are in readiness and work on the others is progressing rapidly.

SAILORS REMOVE OFFICERS.

Admiral Evers and Others Deprived of Command at Kiel.

By Wireless to THE NEW YORK TIMES.

BERLIN, (via Nauen), March 24.—According to a telegram from Kiel, sailors and marine troops have removed all officers, among them the commanding Admiral, Evers, replacing them by warrant officers and members of the Republican Officers' League.

PREDICT MAJORITY AGAINST SOCIALISTS

Continued from Page 1, Column 2.

because of such ineligibility and disqualification they are incapable of taking the oath of office prescribed by the Constitution of this State; that by formally subscribing to said oath their position, in view of their ineligibility and disqualification, is no different from what it would have been had they refused to take the said oath; that they, therefore, are not entitled to have or to hold seats in the Assembly and that the seats to which they are elected be declared vacant."

In support of the contention that the Socialist Party is preparing and attempting to bring about a revolution in this country as part of the International Socialist revolution, the brief says:

Charges Incitement to Mass Action.

"It has opposed and obstructed and continues to oppose and obstruct the Government of the United States and this State in all measures relating to the national and State defense. Its purpose in so doing is a manifest one; to weaken and leave defenseless the Government of the State and nation against the attacks of foreign and domestic enemies, and thus deprive it of that right of self-preservation which is admittedly the first laws of government.

"It has advocated and incited the destruction of the existing Government of the United States by illegal mass action.

"While professing to utilize political action, it constantly denies that existing evils or defects may be remedied by such action, and insists that such political action must be supplemented by violent and mass action, which it advocates directly as well as by insinuation and suggestion.

"The political action of the party is responsible only to the dues-paying membership. Those who are elected to office are bound to follow the dictates of such membership and their compliance is compelled by drastic and comprehensive provisions in the constitution of the party.

"These methods and tactics are prescribed for the members of the party as an integral part of the party's principles and program by the International body already described. In the employment of each and all of these methods the Socialist Party of America is in harmony and accord with the radical revolutionary Socialists in all of the countries of the world."

The brief contends that the professions of the Socialists that they seek to accomplish the governmental changes their party program contemplates through parliamentary and peaceful means, and that they are prepared to abide by the decision of the people at the ballot box, fall to the ground in the light of various Socialists manifestoes setting forth the favorable party attitude toward the general strike and industrial action generally.

"These indicate clearly that industrial action is to be the compelling instrument for wresting control of government from the present hands and for the establishment of class dictatorship," the brief says. In closing it asserts that inflammatory speeches made by the Socialists are to instill "prejudice, hatred and contempt for the great mass of the American people," in the hearts of the workers in crowded city districts, who otherwise would hesitate to attack the institutions of the Republic.

The Report Recommended.

The recommendation of counsel for the committee is that it report to the Assembly substantially as follows:

"That Louis Waldman, August Claessens, Charles Solomon, Samuel A. De Witt and Samuel Orr are and each of them is disloyal to the United States of America and to the State of New York, for which disloyalty, and because of all the other facts and reasons above set forth, they are and each of them is ineligible and disqualified to occupy seats in the Assembly of the State of New York as members thereof;

"That because of such ineligibility and disqualification they are and each of them is incapable of taking the oath of office prescribed by the Constitution of the State, according to the real intent and purpose of the constitutional provision requiring the taking of such oath;

"That by formally subscribing to said oath their position, in view of their ineligibility and disqualification, is no different from what it would have been had they refused to take the said oath;

"That they, therefore, are not entitled to have or to hold seats in the Assembly and that the seats to which they are elected be declared vacant."

TROOPS TAKE HALLE, PARTLY DESTROYED

City Had Been Isolated by Reds —Bavarians Go to Crush Coburg Revolt.

BERLIN, March 24.—The German press reports that Halle was captured by the Government troops soon after midnight.

An Erfurt dispatch says the insurgents at Gotha surrendered unconditionally at 8 o'clock on Wednesday. The leaders fled. It also is reported that the insurgents have evacuated Ohrdruff.

LEIPSIC, March 23 (Associated Press).—Halle, the large industrial town just to the northwest of this city, was completely cut off from communication tonight. The latest reports were that the troops had gained the upper hand this afternoon after a considerable part of the city had been reduced to ruins.

Saxon troops to reinforce the Government's contingents in Halle are on the way to that town.

In other of the various communities in this section of Germany the turmoil amid which they have been existing for more than a week was still continuing today, with no immediate prospect of its cessation. Fighting was reported going on in Coburg, which also is cut off from communication. Coburg was recently joined to Bavaria, and Bavarian troops are on the way to put down the disorderly elements.

At Chemnitz the workmen who succeeded in disarming the troops remained in control, and order has been completely restored.

As far as can be learned, the workmen's revolt everywhere in this section is directed against the military elements and shows no Bolshevist tendency. The single exception is the town of Falkenstein, near Plauen, Southern Saxony.

The number of casualties in Leipsic is not available, but they probably will total several hundred. When the news of the Kapp coup was received the labor leaders immediately met to unite the workmen against the revolutionists. A mass meeting the next day decided upon a general strike. The workmen refused to accept the proposal of the Communists for the establishment of a Soviet, upon which the Communists withdrew from the meeting. The leaders assert the workmen did not arm until after the sanguinary occurrences of March 13.

Notwithstanding Saxony's "Red" label, it is estimated that there are less than a thousand Communists in Leipsic, although then Independent Socialists are very strong. It is supposed that during the trouble of last year the workmen managed to obtain and hide large supplies of arms and munitions.

According to conservative estimates, about 10,000 carried arms in Leipsic last week, and, beginning with the first clash on March 13, when seventeen persons were killed and sixty wounded, there was almost daily street fighting up to last Saturday.

FORTUNATE

IT HAS BEEN THE GOOD FORTUNE OF THIS ESTABLISHMENT TO DEVELOP A STANDARD TYPE OF BUSINESS JACKET, THE CORRECTNESS OF PRACTICABILITY OF WHICH IS NEVER DISPUTED.

CUSTOM FINISH WITHOUT THE ANNOYANCE OF A TRY-ON

READY-TO-PUT-ON TAILORED AT FASHION PARK.

FINCHLEY

5 West 46th Street NEW YORK

FRANKLIN SIMON MEN'S SHOPS
2 to 8 WEST 38th STREET

Men's Silk Grenadine
Four-in-Hands
$4.00 tax 20c

From England, France and Italy
Three members of the Big Four

And they'll get a quicker answer on this than on the League of Nations.

For these are the handsomest silk Grenadines that ever crossed the Atlantic.

Spots, figures, bias stripes, moire stripes, and rich West Riding heathers.

Hand-loomed over there, hand-made over here. Would be $5 and $6 in some upper Fifth Avenue shops, and displayed three in a window to accentuate the impression of exclusiveness and dispel the thought of expense!

Franklin Simon & Co.
FIFTH AVENUE

J. M. Gidding & Co.
PARIS
FIFTH AVENUE AT 46TH ST
NEW YORK

GIDDING INTRODUCTIONS IN TAILORMADES FOR WOMEN HAVE SET THE STANDARD AND THIS SEASON, MORE THAN EVER, THEY ARE TO THE FORE—AS PARIS HAS STRONGLY ENDORSED THE TAILORMADE AND COSTUME TAILLEUR.

MANNISH TAILORED SUITS, ETON, PONY JACKET, SEMI-BOX MODELS AND COSTUME SUITS FOR IMMEDIATE SELECTION IN UNLIMITED VARIETY

FRANKLIN SIMON BOYS' SHOPS
FIFTH FLOOR

BOYS' Blucher Shoes

Sizes 1 to 6 $6.75
Sizes 10 to 13½ $5.75
They are well worth more!

Made on a sensible orthopaedic last, of good, sturdy, black leather, with viscolized waterproof soles of medium weight, and the right sort of workmanship all through.

Great value at these prices and we recommend prompt buying, for the demand is apt to be greater than the supply.

Franklin Simon & Co.
Fifth Avenue, 37th and 38th Streets
Boys' and Children's Haircutting Shop—Fifth Floor

Thousands turned away at Strand Theatre. GRIFFITH'S "The Idol Dancer," a sensation. Come early to secure seats. Last three days.—Advt.

NATIVE SINGERS, NATIVE MUSIC. SPECIAL prologue for D. W. Griffith's "The Idol Dancer," Strand Theatre. Last three days.—Advt.

BUILDERS REJECT HYLAN AS ARBITER

Bricklayers Refuse to Join Trades Council and Employers Hold New Conference.

TO REPLY TO MAYOR TODAY

Albany Hearing on Housing Bills Called Disgraceful — Curran to Ask Appropriation for Dwellings.

Mayor Hylan's efforts to stimulate the construction of dwellings by settling the dispute between the Bricklayers' Union and the Mason Builders' Association were halted yesterday when a committee of the employers reported to him that their organization had voted down the suggestion that the Mayor act as arbitrator in the dispute. The bricklayers were willing to have the Mayor or a committee of three arbitrate their grievances.

The employers asked the bricklayers if they were willing to join the Building Trades Council, and this the workers refused to do, saying they would abide by the decision of Mayor Hylan or a committee. The bricklayers said they were demanding $1.25 an hour and that they thought this was modest pay because of the unsteady character of their work, asserting that their income averaged $15 a week.

The employers' committee agreed to submit the question of arbitration again to their members and left the Mayor's office. The employers met late in the afternoon at the Building Trades Employers' Association and, after discussing the situation for several hours, framed a reply which will be submitted to the Mayor this morning. The employers would not divulge the nature of their answer.

Mayor Hylan is of the opinion that seven or eight men, whom he has not named, but who are understood to be officials of the Building Trades Council, Bricklayers' Union and Mason Builders' Association, can give the word to start a great building boom.

Attitude of Employers.

The bricklayers have been on strike since Jan. 1. The employers were willing to grant the bricklayers $9 instead of $10 a day. They desired the bricklayers to join the Building Trades Council, which includes a large section of the workers in the building trades, and with which the Building Trades Employers' Association negotiated new wage agreements covering all the workers except the bricklayers. The bricklayers have refused to join the council, because they do not like the way in which it is ruled.

After the conference at City Hall yesterday, Charles Curran, spokesman for the bricklayers, said: "The Mayor very kindly offered to act as arbitrator in the matter and the five unions of Greater New York accepted his offer. The Mason Builders declined the offer on the ground that they did not want a politician. We believe the refusal is due to the fact that the Mayor holds a union card.

"We will accept Corporation Counsel Burr or we will let the Mayor name one of our men. Let the other two men be a citizen and a newspaper man and this will be the Arbitration Committee. Let this committee go to the Compensation Commission and they will discover that disabled bricklayers are allowed two-thirds of their weekly salary which is $15 on the average through the year."

Representatives of the builders declined to discuss the situation.

Stewart Browne, President of the United Real Estate Owners' Association; F. H. La Guardia, President of the Board of Aldermen, and others who attended the public hearing on the housing bills at Albany on Monday returned yesterday and discussed the proposed legislation and the hearing.

Calls Hearing Disgraceful.

"The hearing was the most disgraceful affair I ever attended, both on the part of the landlords and tenants and elected officials," said Mr. Browne. "It was bedlam let loose, and certain landlords by their extravagant language must have convinced the committee that the most drastic laws should be passed to curb what those present must have considered piratical landlords, and yet I know that the majority of these men haven't increased their rent over 20 per cent. if even that, while many who were silent have increased rentals 100 per cent. and 200 per cent.

"As regards the Joint Housing Committee's bills, I am certain there were not over six men present who knew what these bills contained, but they vehemently objected to them.

"The temper of the hearing was such that all I did was to correct the impression regarding my position and the United's conveyed by the newspapers; I said nothing regarding the bills in question. I have, however, asked for a hearing in executive session, and my own view is that, with very slight amendment, they can be approved by all sane realty owners who have the good of the State and city, and even of reality, at heart."

President LaGuardia said that a law limiting the profits of landlords to 10 per cent. could be enforced by the police power of the State. He said he believed the bills to be passed at Albany are "all right as far as they go, but they do not go far enough."

"The landlords at the hearing came out in the open and made a fair showing of the position they took," he said. "They intend to resist any law and resort to the very convenient phrase, 'supply and demand;' but in the meantime, and this is significant, they are not doing any building. One of their suggestions was to bring over more immigrants to compete with the local labor market. This would give more victims for rent extortion and also increase the already congested condition."

To Ask City Appropriation.

Henry H. Curran, President of the Borough of Manhattan, will introduce a resolution at tomorrow's meeting of the Board of Estimate calling on the city to appropriate a large sum of money for the erection of temporary homes to remedy the housing evil. He said yesterday that there were many owners of property in this city who would gladly turn their property over to the city for this purpose and who would not expect to be recompensed for permitting the municipality to construct buildings on the property. He received a letter yesterday from Samuel L. Fibre, a retired silk manufacturer, with land at the Queensborough Plaza in Long Island City. Mr. Fibre, said Mr. Curran, is willing to pay all taxes and assessments and to give the city the use of the property free.

Mr. Curran pointed out that the land in the vicinity of the Jerome Park reservoir owned by the city could well be used for this purpose. He probably will ask that the city appropriate $5,000,000 to $10,000,000 for buildings and will cite the action of Paterson and other cities which have made appropriations for similar purposes.

Frank M. Franklin of 500 Broadway, Chairman of the newly organized Office Tenants' League, said yesterday that his organization would extend legal aid free to all office tenants having grievances against property owners. A conciliation committee has been named to attempt the adjustment of grievances out of court. Mr. Franklin said that all who rent offices are entitled to membership in the league. A bill is being drafted by the organization to protect office tenants from exorbitant demands for rents. The 400 tenants of the office building at 500 Broadway have received notices to vacate their premises by May 1.

A mass meeting of the Real Estate Owners Protective Association will be held tonight at the Hotel Majestic to protest against the Gibbs bill, now pending in the Legislature, which would make it lawful to charge from 7 to 9 per cent. interest on real estate mortgages. City Magistrate Joseph E. Schwab is President of the organization. A committee will be named to go to Albany and oppose the Gibbs bill.

Leo Kenneth Mayer, counsel to the Mayor's Committee on Rent Profiteering, said yesterday that an effort would be made to get the Black bill out of the Judiciary Committee and before the Legislature at the earliest possible moment. This bill provides that an oral agreement between landlord and tenant for the occupation of an apartment shall create a tenancy for one year, beginning on the date of occupancy, unless the duration of the lease shall be specified in writing. Mr. Mayer believes this will stabilize rents in houses where the tenants have not been in the habit of obtaining leases. Another advantage would be that the renting season would be scattered over the year rather than concentrated on Oct. 1 and May 1.

Mrs. Alice Cavanagh, acting for fifty-six tenants of 628 Trinity Avenue and 625 Jackson Avenue in attempting to adjust their grievances with their landlords, slapped the face of Julius Tobias, a lawyer, of 5 Beekman Street, in Municipal Court before Justice Robitzek yesterday. She resented a remark made by the lawyer. Without taking the trouble to notice who his assailant was, the lawyer swung his fist in the direction from which the slap came, and it came close to Mrs. Cavanagh's face. Court attendants rushed to Tobias, but neither he nor Mrs. Cavanagh made a complaint.

In resisting the demands of their landlords the tenants paid their rent to Mrs. Cavanagh pending the court adjustment. Mrs. Cavanagh was asked yesterday to pay the landlords' counsel $1,929, but she said that only $1,681 had been collected under the old rental of $8 a room. The new rental of $9, a compromise brought about by Justice Robitzek, would make the total $1,929. The case was adjourned until today.

Loans amounting to $350,000 were made yesterday by the Long Island City Bank to finance building operations in the Corona and Jamaica sections, it was announced. The loans, it is said, will provide for the erection of about seventy-five houses.

The meanest landlord in New York was found yesterday in Long Island City. A year ago a young couple rented an apartment. Several days ago a baby was born, and the landlord, who dislikes children, has asked the family to move.

A story was told in real estate circles yesterday of a bank President and a business man who had sublet their Park Avenue homes, one for $30,000 and the other for $25,000. Their rent was $15,000. When the landlord heard of the deal, he demanded part of the profits under threat of making the story public. The men, it was said, gave up half the profits.

MONTCLAIR, N. J., March 24.—A Housing Committee has been formed to formulate plans for an immediate campaign to stimulate housing in Montclair. a sub-committee to study the financial side of the problem has been appointed, comprising Colonel Isaac N. Lewis, inventor of the Lewis machine gun; Charles Fulle, Major W. J. Hawkins and Henry Lang. The committee will give special consideration to the problems of tenants who find their homes sold over their heads, school teachers and newly married persons.

Chicago Plans Rent Arbitration.

CHICAGO, March 24.—Representatives of Chicago landlords and tenants met today to work out details of a plan for the establishment of district arbitration boards to settle rent disputes. Real estate men, tenants and landlords would be represented on the boards, and advocates of the proposal asserted that a majority of the disagreements over increased rents could be adjusted by arbitration.

WOMEN CHALLENGED ALY TO BE INVESTIGATED

State Voters' League Meets His Assertion That He Would Welcome Inquiry.

ALBANY, March 24.—The State League of Women Voters today challenged Mark A. Daly, charged by it with being the principal back of a $200,000 lobby to kill social welfare measures, to ask the investigation of the lobby he asserted yesterday he would welcome.

In a statement the league asked Mr. Daly if he would "care to have Charles Evans Hughes to make a real investigation and sift to the bottom his activities in the Legislature during the last six years and [illegible] poisonous propaganda to influence public opinion."

The league says it could submit to an investigator much "interesting and startling information."

While he stated yesterday that the income of the Associated Industries for the fiscal year ending March 1, "was a trifle over $67,000," the league insists it has "reliable and definite information" to prove that the association had a fund of over $100,000 which it used for propaganda against health insurance legislation."

"Furthermore," says the statement, "we are reliably informed that Mr. Daly recently declared that his organization had spent $100,000 in making a study of absenteeism to be used as propaganda against health insurance.

"We know that the League of Americanism hired a lecturer at a weekly salary of $400 to go through the State giving so-called patriotic lectures to pave the way for Carleton D. Babcock, promoter of the league, in his propaganda work," said the statement. "Later, it continued, the lecturer was told that the League of Americanism was organized primarily to kill off health insurance and other such fool legislation, that he was a 'catspaw' and that he could 'go ahead and stir up sentiment on Americanism' in order that other men might 'fellow along after you and attend to the fool legislation.'"

DENIKIN MAY MOVE TO THE CRIMEA

Would Be Easy for Him to Hold Narrow Entrances to Peninsula, It Is Said.

REDS HAVE NO WARSHIPS

Southern Leader May Ask Aid of American Ships to Transport His Army.

Special to The New York Times.

WASHINGTON, March 24.—General Denikin, in command of the anti-Bolshevist forces in South Russia, who is reported to be concentrating the remnants of his army in the vicinity of Novorossisk, on the Kuban coast of the Black Sea, will, according to information now reaching Washington, endeavor to transport his forces into the Crimean Peninsula to make a final stand there and hold his ground until such time as a change of conditions within Soviet Russia may enable his standard to become again the nucleus about which loyalist Russian elements may gather for action against the Bolsheviki.

With the final and definite split between Denikin and the Cossacks of the Kuban region it is believed no alternative remains for a move which would not be so fraught with danger to the remnants of the volunteer army as to make it an unwarranted risk. It is believed here that if Denikin can accomplish the transport of his men and supplies into the Crimea, the remnants of his forces will be sufficient to hold the two narrow strips of access on either side of the Sea of Azov against offensive action by the Red army.

The fact that the Bolsheviki have no navy in the Black Sea, it is thought, will enable Denikin to control the situation on the sea with the few warships which he still maintains, thus rendering his occupation of the Crimea secure against other than an attack by land, in the defense against which he would have a distinct advantage in strategic position. It is believed by authorities here that the supplies which have been obtained by Denikin from the Allies in the past would suffice to maintain for a long period the greatly reduced forces which he now controls. While the supply stocks are by no means intact it is said that they remain in sufficient quantity to provide for his present military needs for an extended period.

In the matter of sustenance it is also said that the district, which is rich and productive in food supply, could without difficulty sustain the forces of occupation in addition to the resident civilian population.

One of the most difficult problems which the last remaining leader of the anti-Bolshevist forces would be called upon to face in carrying out such a transfer of his forces to a Crimean base, it is said, would be to find a way in which to place in safety the thousands of refugees who are reported pouring in daily in the vicinity of his present headquarters at Novorossisk. These people, it is stated, are the remnants of the population which remained loyal to the Allies and to the anti-Bolshevist cause and great numbers of them are the families of officers and soldiers of what remains of Denikin's army.

Only Bulgaria, it is said, will still admit these refugees within her borders. Greece, Rumania and other neighboring States are reported to have closed their doors, as their lands would not support the additional burden of caring for them.

The transport of troops and supplies is another problem which, it is said, can be accomplished by Denikin only with the greatest difficulty with the facilities which he can muster.

The statement is made that he may possibly appeal for aid to the United States for the use of American ships in the Black Sea to aid the movement of his forces.

SAY 16,000 SOLDIERS WERE FROZEN TO DEATH

Bolsheviki Report Gruesome Find on the Steppes of Southeast Russia.

LONDON, March 24.—More than 16,000 Anti-Bolshevist soldiers have been found frozen to death on the Steppes, it is announced in a Soviet military communique received today from Moscow by wireless. (The Steppes comprise the plains in Southeastern Russia and the Western Asiatic Provinces.)

The statement reports progress by the Red troops against General Denikin's forces along the railway in the Ekaterinodar region on the Caucasus front.

TO LET MARTENS STAY FOR THE PRESENT

Deportation Warrant Turned Over by Department of Justice to Labor Department.

Special to The New York Times.

WASHINGTON, March 24.—Ludwig C. A. K. Martens, self-styled Soviet Ambassador to the United States, is to escape deportation for the present, members of the Senate sub-committee investigating Russian propaganda said today they had been informed.

The warrant for deportation of Mr. Martens as an undesirable alien has been given to the Department of Labor by the Department of Justice, and present plans contemplate release of Mr. Martens on bail or in the custody of his counsel until the Labor Department officials decide whether to deport him or dismiss the proceedings, Senators said.

An inclination to inquire why the warrant was transferred from Justice to Labor was manifested today by some committee members, who may take the matter up at the next meeting of the committee on Monday, it was stated. Senator Moses, Chairman of the sub-committee, was not in Washington today, and it could not be learned whether he had been informed of the reasons for the change.

Little more time, if any, is to be given to the activities of Mr. Martens by the committee, which early next week is to go over documents relating to other Russian activities.

MORE KILLED THAN IN WAR.

Deaths in Industry Nearly Treble Those in Battle, Figures Show.

DENVER, March 24—Industrial fatalities in the United States were greater than the country's battle fatalities during the period the United States was in the war, according to Isaiah Hait, Safety Superintendent of the Santa Fé system, who made an address here today.

"During the nineteen months America was at war," he declared, "while the Germans were killing 50,151 American soldiers in France, there were 150,654 civilians killed in this country, workers in our industries, men and women on our streets, children in our homes—an average of 220 per day."

Under Federal operation of the railroads, he said, the safety-first campaign resulted in a decrease of 1,281 railroad employes killed and 54,962 employes injured in 1918, compared with the previous year.

RICHARD BARTHELMESS, late of "Broken Blossoms," in D. W. Griffith's "The Idol Dancer," Strand Theatre. Last three days.—Advt.

FALLING FRANC VALUE ALARMS FRANCE AGAIN

Even the German Exchange Rate Shows a Gain at Her Expense.

By WALTER DURANTY.

Copyright, 1920, by The New York Times Company.
Special Cable to THE NEW YORK TIMES.

PARIS, March 24.—The landslide of French currency, which was checked for a time after the fall in January, has begun again with doubled velocity. In the last three sessions of the Exchange the value of the franc has dropped 14 per cent. as compared with sterling and about 12 as compared with the dollar and Dutch, Spanish, Swiss and Scandinavian money. Today even Germany gains 7 per cent. on France.

Indeed, it is a remarkable feature of the present German crisis that in the last fortnight the Paris rate for 100 marks has advanced from 14 francs to 11 francs 25 centimes—between 15 and 20 per cent.

Curiously enough, the depreciation in French currency has been shared wholly for some by Belgium, despite the fact that all reports concur in attributing to Belgium the most rapid recovery from war conditions of any of the belligerents. That this should be the case strengthens argument that a minority of French economists has been advancing for some time in the midst of the general clamor against strikes and for increased production, namely, that France is not suffering so much from idleness or unwillingness to work as from certain unfavorable conditions which tend to make work impossible.

Reducing the French economic situation to its simplest terms, the principal cause for the depreciation of the franc is that the country is obliged to buy abroad nearly six times as much in money value as it sells. That France has far too much floating paper is merely an additional handicap, not a basis source of the trouble.

All of the belligerents, including America, are in much the same plight; but the excess of import over export values involves France in a vicious circle from which there seems to be no issue. Such a condition naturally leads to depreciation of the currency and, worse still, makes that depreciation increase not in arithmetical but in almost geometrical progression.

For instance, when the dollar was at 10 francs, suppose France bought $100,000 worth of goods from America and sold $10,000 worth. That disproportion drove the franc down to 13 for a dollar. Whereupon, instead of paying 1,000,000 francs for American commodities, France must now pay 1,200,000 francs for the same amount of goods. Today, with the dollar at fifteen francs, France must pay 1,500,000 francs for the same amount of goods. There is an added pressure of 50 per cent., the effect of which is bound to be that the depreciation of the franc increases with ever-growing rapidity.

Talk about work and augmented production sounds good, but does not help one jot, as production cannot be augmented unless imports are augmented simultaneously, and when that occurs the franc, of course, falls faster than ever. Imports have already been reduced to the lowest possible figure, so that there is no remedy in that direction. Yet, unless a remedy be found, disaster is inevitable.

TROOPS AND POLICE ARE SENT TO CORK

Churchill Tells Commons That Army in Ireland Will Be Increased if Necessary.

SINN FEINERS NOT UNITED

Belfast Reports "Republican Army" Honeycombed with Spies—65 Prisoners Taken to England.

CORK, Ireland, March 22.—More troops and Royal Irish Constabulary have been sent here, and empty houses at strategic points have been occupied by the military and police forces.

The Sinn Fein organization is maintaining secret watches and guards to protect its leaders, some of whom are reported to have received threatening letters similar to one delivered to Thomas MacCurtain, Lord Mayor of this city, before he was murdered last week.

Last night troops, supported by constabulary, were stationed at various points in the city with armored cars and machine guns. This protection was maintained while the streets were thronged, but later, when the crowds dwindled, the extra guards were withdrawn. Soldiers and police officers, however, remained in their barracks all night, ready for any emergency.

The inquest on the body of the murdered Lord Mayor MacCurtain was resumed at 7 o'clock this evening. There was a large police guard. It was announced on behalf of the Attorney General that all facilities would be given for the fullest investigation.

Several witnesses were examined concerning the circumstances of the murder and the subsequent visit of the military to the Lord Mayor's house. Their testimony, however, added little to the details already published. Nothing was disclosed to throw light on the motive or identity of the assassins.

QUEENSTOWN, March 24.—Sixty-five Sinn Fein prisoners, under heavy military escort, were brought by motor lorry from the Cork jail to this city this morning, where they were put aboard a British sloop, which departed, presumably for England. The sloop was accompanied by two destroyers.

The prisoners sang republican songs and returned the farewells of the watching crowds as the vessels left the harbor.

The Chairman of the District Council has received a typewritten communication warning him that he will be assassinated in the event of the shooting of any Queenstown policemen.

Copyright, 1920, by The New York Times Company.
Special Cable to THE NEW YORK TIMES.

LONDON, March 24.—During a debate on the Standing Orders Ireland today, Mr. Churchill, the War Secretary, told the House of Commons that "no demand for troop reinforcements in Ireland had been denied for some months past, but he was prepared to act if such a demand should be made."

Copyright, 1920, by The New York Times Company.
Special Cable to THE NEW YORK TIMES.

DUBLIN, March 24.—At 5:30 o'clock this evening a civilian was shot dead in the centre of the city. Three men walking close behind him whipped out revolvers and fired. The assailants ran off, pursued by passersby, but escaped.

LONDON, March 24.—The recent seizure of Dublin Castle mail bags, says an Evening News dispatch from Belfast, has disclosed the fact that the "republican army's" ranks are honeycombed with spies and informers, to whom are attributed some of the more recent Irish tragedies.

The newspaper adds that today there were further transfers of large bodies of the Irish Constabulary from the North of Ireland to the South.

TELLS OF TRAGEDIES OF 14 WOMEN OF TITLE

Geneva Paper Says Red Regimes Drove Them to Suicide—Some Well Known Here.

Copyright, 1920, by The New York Times Company.
Special Cable to THE NEW YORK TIMES.

GENEVA, March 23.—The Journal de Genève asserts that Russian and Hungarian Princesses and Baronesses driven to suicide indirectly by the Bolshevist regime of these two countries number fourteen alone in resorts around Lake Geneva.

Since the armistice five have been found drowned in the lake off Montreux. The remainder shot or poisoned themselves in hotels.

Similar cases are reported from other Swiss towns.

The Swiss papers are suppressing the names, some of which are well known in New York society. Some of the victims married Americans who were killed or disappeared in the war.

YOUR LAST CHANCES TO SEE GRIFFITH'S "The Idol Dancer," Strand Theatre today, tomorrow and Saturday. Special prologue, native singers, native music.—Advt.

SIDEWALK ROOF FALLS; 1 DIES, 5 HURT

Continued from Page 1, Column 2.

Bellevue were Adinolfi Americo, 306 East Thirteenth Street, a laborer, both legs broken; Joseph Mardrino, 246 Belmont Avenue, Brooklyn, lacerations of the scalp, face and hands; Marcel Gaffard of 509 West Fortieth Street, contusions of the chest and back; Carl Webber, a painter, of 382 Keap Street, Brooklyn, bruised right leg and thigh. One of the witnesses of the accident, who aided in the rescue work, was Dollie De Leon, a Red Cross nurse, of 257 West Thirtieth Street.

Wreckage Searched for Bay.

The injured had all been saved before the body of the dead man was seen. Only the legs were visible under the mass of brick. The débris was cleared away and his body lifted out. Surgeons of Bellevue Hospital found he had been killed instantly and many bones had been broken. Cards and letters indicated that Mr. Metzroth was 45 years old, telephone repair man of 873 Chaffee Avenue, Queens.

Miss de Leon told the police and firemen she believed a boy had been buried under the bricks, because she had seen him walking under the roof and had not seen him come out. Firemen immediately went to work and cleared away all the wreckage. At 8 o'clock they had completed this work, but no other body than Metzroth's was found.

Assistant District Attorney Dineen went to the scene of the accident and talked to the construction superintendent. Mr. Dineen said a summons had been served on the construction company last January by the Building Department, charging that the supports of the roofing over the sidewalk were improperly anchored, but that the case had not been pressed.

The accused Building Superintendent told the Assistant District Attorney that only seven of the beams had been piled on the structure, most of them in the last twenty-four hours, and that he was unable to account for its collapse. He said he was not aware that any law had been violated in placing this weight on the overhead protection.

Builders Seek to Evade Law.

There are several miles of such sheds over New York sidewalks for the protection of the building, and, according to Superintendent of Buildings Rudolph P. Miller, the most difficult task building inspectors have is that of compelling contractors to make these sheds solid and substantial enough to insure safety.

"The contractors are very anxious to build them as light as possible in order to save money in these temporary structures," he said. "Our rules are very stringent and we compel observance of them, but the builders give us a good deal of trouble on this point.

"In this particular case, I understand, more building material was placed on the shed than it was able to sustain. The shed is generally used as a platform for building materials and this is allowable, although the contractor is obliged to keep the weight he placed on it well within the burden which it should sustain. This is the first case, as far as I can remember, since I took office, three months ago, that an accident of this kind has happened."

Two workmen were killed and two injured on March 2 when a scaffold collapsed under a block of marble during the remodeling of the building formerly occupied by Sherry's at 522 Fifth Avenue. That scaffold fell inside the building, however, and did not endanger the public.

BAN ON MOSLEM ORATORS.

Magnus Authorities Warn Fifteen Pro-Turkish Agitators.

MADRAS, British India, March 24.—In connection with a warning issued by the Lieutenant Governor against utilizing pro-Turkish agitation for seditious aims, notices have been served on fifteen well-known Moslems forbidding them to attend, speak at or promote public meetings of any kind for two months.

They include the Presidents and Secretaries of the local Congress Committee and the Moslem League.

Robbers Slay Missionary in China

PEKING, March 18.—J. R. Mowatt, a Presbyterian missionary of Toronto, Ont., has been killed by robbers at Swaitsmeen, Province of Jaowan, according to advices received in missionary circles here.

Letters that Men really *Read!*

JUST how productive are *your* letters? Do you feel satisfied that they possess the first essential toward bringing results — *that they will be read?*

Hours spent on the details of composition, hours spent in building up a forceful argument, all prove fruitless if your letter lacks sufficient personality to keep it from the wastebasket.

Hooven letters have all the personality of those *especially dictated.* Though your mailing list may comprise a thousand or five thousand prospects, each Hooven letter bears all the earmarks of an individual communication, and is accordingly lifted high above the colorless ranks of process letters.

They *must* bring *results* and at less cost than the "imitations," for the actual production cost of a 200-word letter typewritten on your Hooven is $1.20 a thousand less than the cost of having the same letter "processed."

Hooven letters get results where process letters fail.

HOOVEN LETTERS are produced only by the HOOVEN AUTOMATIC TYPEWRITER
Sold by
HOOVEN SERVICE, Inc.
New York: 117 W. 46th St. Phone Bryant 1643
Boston: 120 Devonshire St. Phone Main 590

Stern Brothers

West 42nd Street (*Between 5th and 6th Aves.*) West 43rd Street

An Extraordinary Sale of

WOMEN'S TAILORED SUITS

At the exceptional price of

$49.00

On the Third Floor, Thursday

Waist lines trim—some relieved with a narrow belt. Lapels and double side pockets of distinctly mannish airs combine in producing in these models a gracefulness and a dash seldom found in a woman's tailored suit.

Tricotines, Men's Wear Serges, Oxfords and Gabardines, Braid bound or plain, in Beaver, Tan and Navy Blue. Also Velour Checks. Sizes 34 to 44.

Every Model Exquisitely Silk Lined

Saks

CLOTHES OF CUSTOM QUALITY

Paddington Top Coats; Made in England!

It was a fortunate day for us when we landed the exclusive New York agency for *Paddingtons,* because in speaking of them we can use the same superlatives that we apply to Saks-tailoring.

Without question, the finest England makes!

Saks & Company
BROADWAY AT 34th STREET

FRANKLIN SIMON MEN'S SHOPS
2 to 8 WEST 38th STREET

MEN'S HIGH OR LOW
Genuine Shell Cordovan Shoes

at $12.00
tax 20c

A sixteen dollar shoe in all respects but price, and duplicates of this shoe by the same maker will have to be sold at $16, because they cannot be sold for any less. It's a wonderful opportunity.

The selection embraces plain or perforated wing tip low shoes, and boot pattern highs, in English models. The leather is that genuine mahogany-mellowed shell cordovan which is the real aristocrat of footwear.

Franklin Simon & Co.
FIFTH AVENUE

DECIDE TO RUSH RENT RELIEF BILLS

Continued from Page 1, Column 1.

ment, or both, for a landlord to deny to a tenant the privilege of "natural and normal service," such as heat, water and operation of elevator.

11. The same defense is prescribed in actions for ejectment in the Supreme Court as has been prescribed for summary proceedings in the municipal courts in rent and eviction cases.

12. Mortgagees up to $40,000 held by one individual on dwelling houses are exempted from State income tax.

All the measures apply only to dwellings in cities of the first class. The last bill was drafted to stimulate new construction of dwellings.

Municipal Court Justice Frederick Spiegelberg of New York, who as the representative of the Municipal Court Judges, has acted in an advisory capacity in the drafting of the bills, Bill Drafting Commissioner Robert C. Cumming and Mr. Sammis of counsel for the Joint Legislative Housing Committee attended the conference, and beside Speaker Sweet and Senator Walters, there were present Senator Charles C. Lockwood of Kings, Chairman of the Housing Commieeee, and Senator Walter W. Law of Westchester; Simon L. Adler, majority leader of the Assembly, and Assemblymen Franklin W. Judson of Monroe, George N. Jesse of New York, James H. Caulfield, Jr., and Harry Dimin of Kings, Thomas A. McWhinney of Nassau and Edward J. Wilson of Westchester.

Assemblymen Cuvillier today criticised President LaGuardia of the New York City Board of Aldermen for stating that "unless the Legislature enacts this rent legislation I predict that the next Legislature will not spend its time trying to unseat radicals, because the Legislature will be filled with radicals."

Not Leopold Weil Who Spoke at Albany.

In the Albany dispatch to THE TIMES yesterday reporting the hearing on the rent bills before the legislative Committee on Cities, the name of one of the spokesmen of the Real Estate Board who was silenced by the delegation representing the tenants was given as Leopold Weil instead of L. Victor Weil. Leopold Weil, who is also a member of the board, writes to THE TIMES:

"I did not attend the meeting and do not represent the Real Estate Board in this matter. I am solely a broker, and do not own any apartments or tenements in the Bronx or elsewhere."

EVERY 48 minutes a ship arrives at New York Harbor and one leaves. Among the greatest comforts of ocean travel are cool, refreshing drinks, and crushed ice—particularly on ships to tropic ports.

One of the greatest necessities on shipboard is plenty of ice for keeping green vegetables crisp, and foods fresh. It is significant that many lines noted for the luxury and comfort of their "floating hotels" are supplied with Knickerbocker Ice.

Some of the "noted" lines "hooked" by the Knickerbocker Ice Company are the N. Y. and Cuba, the N. Y. and Porto Rico, the Clyde and Mallory lines.

Knickerbocker ICE Company

Mabie
of 5th Avenue

THE first impression conveyed by a Mabie tailored-to-order suit is —*correctness.* Close examination seconds the motion.

Eighty-Five to One Hundred-Twenty-Five Dollars.

Prompt delivery. Unnecessary try-ons eliminated.

MABIE
553 FIFTH AVENUE at 45th St.

BIXBY'S
DOUBLE A
A A BROWN
SHOE POLISH
FOR DARK TAN AND BROWN SHOES
Quick-Clean-Economical
A Liquid—No Paste Required
EASIEST TO USE
A Dauber in each Carton
SAMUELS & CO. Inc. NEW YORK

SICK and NO NURSE!
YOU MUST KNOW WHAT THAT WOULD MEAN TO YOU
Now
ONE VISITING NURSE
Makes at least 10 VISITS per day to the sick, or
300 VISITS per month.
3,650 VISITS per year.
YOU CAN PUT ANOTHER TRAINED VISITING NURSE IN THE FIELD FOR A MONTH
For Only $125.
For a whole year it will cost only
$1,500.
Where can you do so much to alleviate suffering for so little money? You can deduct your contribution from your income tax up to 15% of your net income.
A Million Dollar Fund is now being raised to improve and extend this Service. Will you help?
Send checks to the order of
V. Everit Macy, Treas., to the
VISITING NURSE SERVICE
265 Henry St., N. Y.
TODAY
Advertisement contributed to cause by
Dictograph Products Corp.
220 West 42nd St.,
Manufacturers & Distributors Dictographs and Acousticons

ASSISTANT SALESMANAGER
A producer, now with a national organization, seeks a bigger opportunity. He is a sales promotion man of the first order, combining a highly developed sales sense with exceptional ability in the preparation of sales letters and literature that get the business. He is a tactful handler of men, getting maximum results from a sales force thru intelligent co-operation and understanding. Age 28; salary requirements $4,000-$5,000. Arrange interview by writing E 778 Times Downtown.

The DIET during & after
INFLUENZA

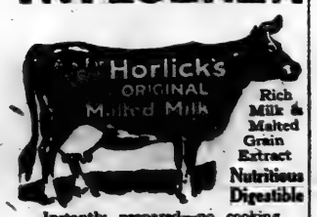

Rich Milk & Malted Grain Extract
Nutritious Digestible
Instantly prepared—no cooking
Used successfully over ¼ century
Get Ask for Horlick's
Thus Avoiding Imitations

AGREE NOT TO HALT PRODUCTION OF COAL

Anthracite Operators and Miners, in Wage Conference, Avert Menace of Shortage.

TO WORK AT HIGH PRESSURE

Present Contract Ends March 31, but Operation Will Continue Until New One Is Made.

There is to be no cessation of work in the anthracite coal fields April 1, though the agreement between operators and miners expires March 31 and a new one has not been negotiated.

Fear that the existing shortage, particularly in domestic sizes, would develop into a real fuel famine was averted last night when operators and miners agreed through their representatives that in the event no new agreement is entered into in advance of the expiration of the present working arrangement at midnight on March 31—an event that at present seems most probable—the mines shall continue to work at top pressure until the two sides of the wage question reach some composition or until it definitely is decided that successful negotiations cannot be maintained.

Representatives of the two sides met last night at the Union League Club. For a time it seemed they could not get together. The miners wanted shorter hours and more money. The operators opposed any wage increase and were disinclined to agree that any subsequent arrangement should be retroactive to April 1. In the end, both groups recognized the vital importance of keeping the mines working and agreed upon a program embodied in these resolutions:

"Whereas, the negotiations now pending between the anthracite mine workers and operators may require additional time to reach a mutually satisfactory conclusion, and

"Whereas, it is to the public interest that the supply of coal be not diminished, therefore

"Be it resolved, That pending a conclusion of the negotiations there shall be no cessation of work and that by mutual consent the working conditions of the agreement of May 5, 1916, and the war allowances supplemental thereto be continued pending negotiations, and that whatever agreement is finally reached shall be retroactive to April 1, 1920."

The joint committee will resume negotiations at 10 o'clock today, when it will consider data presented by the miners. The sessions will be held daily until an agreement is reached.

Mine owners had been particularly disinclined to grant any change in working conditions so long as the Government remained in control of fuel supplies. A committee was sent to Washington to make representations in the interest of immediate cessation of Government control, and it was upon the return of this committee that the meeting was called. It took an hour and a half of discussion before the decision so vital to the public was reached.

The General Scale Committee of the mine workers, representing the three districts comprising the anthracite field, will meet today to receive this resolution. Members indicated last night that upon receipt they immediately would send official notice to workers in the field that there would be no suspension of work April 1.

Labor leaders, however, were careful to point out that this would not mean that a strike might not be called later if continued negotiations failed to produce an agreement satisfactory to them.

Active preparations had been under way throughout the country for some days, as the situation took on a gloomy aspect, to meet the threatened shortage. Householders generally had been advised by their dealers to contract at once for their next Winter's supply, and dealers had been flooded with orders by persons who preferred to let coal lie in their cellars all Summer to risking being without fuel when cold weather comes again.

Governor Praises Hebrew Aid Work.

The Hebrew Sheltering and Immigrant Aid Society, which is raising a fund of $400,000 for the purchase and reconstruction of the old Astor Library as a new home for the organization, has received a letter from Governor Alfred E. Smith praising the work of the society. Governor Smith said that in the work of teaching the ideals of Americanism the society would have his hearty support.

ALL COAL RESTRICTIONS WILL END APRIL 1

Hines, on President's Order, Notifies Distribution Committees Their Functions Will Cease.

WASHINGTON, March 24.—Formal withdrawal of all restrictions on coal distribution was made tonight by Director General Hines, who, as Fuel Administrator, notified regional and district coal distribution committees that they would cease to function on April 1.

This action was taken pursuant to the order of the President.

ST. LOUIS, March 24.—Thomas T. Brewster, Chairman of the coal operators' scale committee in the central competitive field, announced today that he had notified John L. Lewis, President of the United Mine Workers, that the operators' scale committee would meet the miners' committee here Tuesday to discuss the majority report of the coal commission.

Mr. Brewster said the operators' committee would meet Monday to consider the report. The notice was sent to Mr. Lewis following a request from him that such a conference be held.

VIEW VIENNA'S DISTRESS.

American Red Cross Delegates Investigate Need of Relief.

Copyright, 1920, by The New York Times Company.

Special Cable to THE NEW YORK TIMES.

VIENNA March 23 (via Geneva, March 24).—A party of American Red Cross delegates have arrived at Vienna. They are General Walling, Vice Chairman of the Central Committee; General Wadsworth, a member of the Central Committee; Colonel Olds, commissioner in Europe, and Mr. Jackson, manager of the New England division. The delegates are observing conditions for the purpose of basing a relief program for Central Europe. They have visited Burgomaster Reunand, State Chancellor Renner and President Seits. Tomorrow they leave for Warsaw. One hundred and thirty-two cars of Red Cross supplies are at present in Vienna.

LEXINGTON BOY KIDNAPPED.

12-Year-Old Son of E. T. Little Is Held for $25,000 Ransom.

LEXINGTON, Ky., March 24.—While relatives of 12-year-old Paul Little, son of E. T. Little, a Lexington capitalist, were searching for him tonight after his disappearance late today, a note was received at the Little home saying that the boy was being held for a ransom supposed to be $25,000.

Paul disappeared with an unidentified white man soon after 5 o'clock this afternoon. Earlier in the day the boy had told his playmates that the man had promised him a dollar if he would deliver a box of candy. The man and the boy were seen on the principal street here a little while before they disappeared.

The note demanding the ransom was delivered to the home of Mr. Little by a messenger boy, who said it had been placed in his hands by a man in Main Street.

The father of the kidnapped boy refused tonight to divulge the contents of the note, but is said to have told the police:

"I don't care about the $25,000 if I can get my son back safely."

MAIL THEFT SUSPECT FLEES

Deputy Marshal Loses Prisoner in Downtown Traffic Jam.

Moe Slobodian and William Schneider, charged with robbing the mails, were being escorted from the Tombs for arraignment before United States Commissioner Hitchcock early yesterday when Deputy United States Marshal Murphy, who had them in charge, was compelled by traffic at Chambers and Centre Streets to stop. Slobodian got his hand out of the handcuff that connected him with his fellow-prisoner and darted into the Hall of Records. Murphy fired two shots in the air. Several policemen ran up and chased the fugitive.

Schneider tried to escape, it is said, but was caught. Slobodian got away.

What's Good for "Foggy" Teeth?

Like so many others, you perhaps know what it is to wake up in the morning with your teeth looking a little dingy and foggy, and feeling rough to the tongue. On such occasions it is a fortunate thing to have a tube of Pebeco Tooth Paste on hand.

PEBECO
Reg. U. S. Pat. Off.
TOOTH PASTE
Counteracts "Acid-Mouth"

Its scientifically blended ingredients are of such a character that they literally "wake up" the mouth. Just a little Pebeco on the brush and plenty of water, and in a short time your teeth look brighter and feel smoother, the gums are refreshed and the whole interior of your mouth is keenly invigorated. Pebeco stimulates the normal flow of natural alkaline saliva, which is so effective for washing out mouth acids and other unfavorable secretions that form during sleep.

OUR NAME IS OUR WORD
Lehn & Fink

Pebeco is sold by druggists everywhere

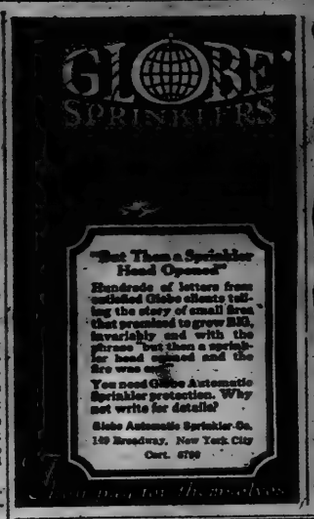

SELECTED PEARLS
The pearl collections of Messrs. Cartier comprise only first selections by the firm's direct agents at the Persian Gulf and Bombay
Cartier
653 Fifth Ave.
at 52nd St.

EXHIBITIONS AND SALES AT THE
ANDERSON GALLERIES
489 PARK AVENUE
TO-DAY AT 2:30
ART OBJECTS FROM PERSIA, CHINA AND JAPAN, IN GREAT VARIETY, THE COLLECTION OF
E. COLONNA
DUPLICATES FROM THE
THOMAS E. H. CURTIS
COLLECTION OF
ANTIQUE GLASS
To be sold Saturday afternoon, March 27, at 2:30.
Sales Conducted by Mr. P. A. Chapman

Macy's Macy's

For those who appreciate convenience and quality in luggage, we suggest one of these

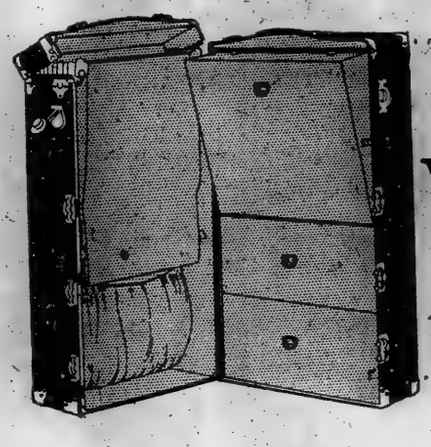

SHORT TRIP
Steamer Wardrobe Trunks
Specially priced
$49.75

On the short trip—YOUR Easter trip—convenience is most appreciated.
Convenience was the chief consideration when these trunks were constructed. They were built with a view to having a place for everything.
The model illustrated is of five-ply round-edge construction. It is provided with the interlocker, a device that eliminates bolts, and locks the trunk in three places in a single operation. The trunk has five hangers and shoe and laundry bags; a compartment for men's or women's hats and small drawers for undergarments. Size, 40 x 22 x 14.
We also feature a

Short Trip Wardrobe Trunk At $39.75

Closed top model of five-ply construction and snap lock and bolts. Has five hangers, strapless retainer, shoe and laundry bags and two small drawers for underwear.

For your next trip—Macy's Quality Luggage at Lowest-in-the-City Prices

Macy's—Luggage Dept., Fifth Floor, 34th St., Rear

R. H. Macy & Co. Inc.
HERALD SQUARE NEW YORK

Macy's Macy's

Macy's Macy's

THE "Lansdowne"
A Smart Hat for the Careful Dresser

$5.89
Tax 9c

In the "Landsdowne" we are offering a high quality hat at an unusually low price.
Made of the best quality of fur felt.
Styles are agreeably varied and include all the desired spring blocks.
Latest colorings in seal, tan, olive, pearl, nutria and dark green.

The Macy Special
$4.89

A better hat than the price would imply. Made with the same care in workmanship and material as in higher priced hats.
Exclusive blocks for young men and conservative models for older.
In pearl, tan, seal, olive and dark green.

Macy's—Main Floor, 35th Street

R. H. Macy & Co. Inc.
HERALD SQUARE NEW YORK

Macy's Macy's

Franklin Simon & Co.
Fifth Avenue, 37th and 38th Streets

For the Outdoor Season
CHILDREN'S SHOES
Built for a hop, skip and a jump as well as for just walking—because they are built along natural lines
5.50 to 7.50

A LINE drawn around a child's foot and one drawn around a Franklin Simon & Co. shoe are identical in contour. This means that the little foot rests as comfortably in the shoe as on the ground. More than that—our shoes for children are built to support and protect restless, growing feet in every position it is anatomically possible for them to take. Of course, the prices cannot explain all that and our meticulous care for the details of shoemaking besides. But then, Franklin Simon & Co. prices never do.

LACED MODELS OF BLACK OR TAN CALFSKIN, OR BLACK PATENT LEATHER WITH WHITE KIDSKIN TOPS; LACED OR BUTTONED MODELS OF WHITE BUCKSKIN
Sizes 8 to 10½
CHILDREN'S SHOE SHOP—Third Floor

FIFTH AVENUE WEEK, April 5th to 10th, 1920
Exhibits of Art in Commerce

PECK & PECK

Jack Frost

CLOCKED silk stockings for Easter and spring wear; hand embroidered, self or contrasting effects in one, three and five rows; black, white, browns, grays and all fashionable shades; a broadly varied assortment of qualities and patterns from $3.50 (15c tax) to $9 (70c tax) a pair.

Mail Orders Filled Promptly

PECK & PECK
EXCLUSIVE HOSIERY
586 Fifth Avenue at 48th Street
501 Fifth Avenue at 42nd Street
Also at 4 No. Michigan Blvd., Chicago
Palm Beach and Newport

BROADWAY ART GALLERIES
AUCTIONEERS
Will Sell at
PUBLIC AUCTION
works of
Professor Italo Giordani
(55 Paintings and 10 Aquarelles)
to be held at his
Studio, 140 West 57th St.,
on March 25th and 26th.
The Auction Sale will begin at 8:30 P. M.
A Rodin and a Monticelli will also be offered for sale.
AUCTIONEERS' OFFICE, 1,402 Broadway, New York.

MARK CROSS
GLOVES
Tan, Gray, Kid, Buckskin
For Men and Women
The World's Greatest Leather Store
526 Fifth Avenue, New York; 251 Broadway
Boston—145 Tremont Street
London—89 Regent Street

To stop the pain of Corns, Bunions, Callouses, Blisters, Tired, Itching, Swollen, Tender Feet, use
ALLEN'S FOOT-EASE
The Antiseptic, Healing Powder to Shake Into Your Shoes and sprinkle in the Foot-bath.
Sold everywhere. Be sure to get this package.

$908,000,000 IS PAID IN FEDERAL TAXES

Total for First Quarter Is 25 Per Cent. Below That of a Year Ago.

COUNT 3½ BILLION IN YEAR

Second District Here Pays Largest Amount, $154,000,000, and New Mexico the Smallest.

WASHINGTON, March 24.—Income and excess profits taxes aggregating $908,829,172 were paid as the first instalment of the nation's tax bill for 1919.

While these figures do not represent an exact one-fourth of the taxes for last year, they indicate collection for the entire year of approximately $3,500,000,000, Treasury officials said tonight. The first instalment more than offsets outstanding Treasury certificates of indebtedness, issued in anticipation of the payment, and leaves the Treasury in a position to continue its financial program outlined several months ago.

Collections for the first period of 1918 were approximately $1,200,000,000, the reduction this year being due to the lowering of the normal income tax rate. The Second District of New York, comprising the heart of the financial section, held its place in yielding the greatest amount of revenue of all collection districts, as it has for many years. Its total was $154,505,989.

Collections included:

New York, First District	$18,765,828.24		
New York, 2d District	154,505,989.84		
New York, 14th District	18,674,978.96		
New York, 21st District	8,205,252.24		
New York, 26th District	17,402,187.39		
New Jersey, 1st District	$6,540,917.06		
New Jersey, 9th District	19,953,825.29		
Arizona	$1,203,732	Missouri	26,393,016
Arkansas	3,972,337	Montana	1,650,538
California	37,206,976	Nebraska	6,150,652
Colorado	7,121,726	New Hamp.	2,273,094
Conn.	17,143,071	New Mexico	294,764
Delaware	2,981,985	N. & S. Dak.	3,484,875
Hawaii	3,045,606	Ohio	65,020,997
Idaho	1,143,670	Oklahoma	6,951,986
Illinois	83,274,000	Oregon	7,459,085
Indiana	15,838,470	Penn.	82,712,053
Iowa	8,804,851	Rhode Isl.	11,257,146
Kansas	9,907,748	Texas	22,097,776
Kentucky	7,970,147	Utah	1,632,850
Maine	4,494,096	Vermont	1,743,714
Maryland	15,283,736	Wash.	12,583,856
Mass.	50,780,867	West Va.	6,410,248
Michigan	39,579,901	Wisconsin	10,906,456
Minn.	13,152,047	Wyoming	1,160,183

Every Woman—

If economic conditions were reversed and women were the breadwinners instead of men, there would be a heap right less misery and sorrow, owing to women's highly developed instinct to protect and provide for her loved ones. As matters stand now, seventy-five per cent of all widows are left without means to provide for their comforts. Unpardonable, but facts nevertheless, which proves that we are far from perfect,—but we are improving. Here's a safe, open, economical way out. Wouldn't it be a good idea to talk it over with hubby (after dinner) this evening.

He Gets $10,000 Cash

at a definite age, or if he dies tomorrow the entire $10,000 goes to his family. We will show you in a five-minute interview that he gets this $10,000 C-A-S-H simply by depositing with us quarterly, semi-annually or annually 3½% to 4¼% of his earnings (or whatever is convenient).

BRILL & SCOTT

Life Insurance On a Business Basis

516 Fifth Avenue at 43d St

Phone Murray Hill 1150

About $50.

Here are very well made suits in all sizes for $45, $50, $52. Every one all wool and good wool. You may be assured they are priced low, because I manufacture them—that saves at least $5 to $7.

There is a grey herringbone, $50; a heather mixture, $49, and a double and twisted fabric, $45.50, instances of good value. G. N. VINCENT, 524-526 6th Ave., near 31st St.

Franklin Simon & Co.

A Store of Individual Shops

Fifth Avenue, 37th and 38th Streets

OUTFIT THE GIRL AND JUNIOR MISS

HOME FROM SCHOOL FOR THE EASTER VACATION

With apparel loyal to the demands of good taste, to the spirit of youth, and to the Franklin Simon & Co. traditions of quality that is greatest, price that is least

FRANKLIN SIMON & CO. in the Individual Shops, are prepared to meet every possible Spring need of the Girl and Junior Miss. All the necessities, all the luxuries are here, from a sturdy pair of serge bloomers or a top coat, to a fairy pink frock for a party. Executed with the Franklin Simon & Co. skill, they adhere to the laws of correctness, and, at the same time, preserve to youth the bright spirit of youth. As for prices—but no Franklin Simon & Co. price can ever adequately represent Franklin Simon & Co. quality

TAILORED SUITS	SPORTS SUITS
WASH DRESSES	WOOL DRESSES
SILK FROCKS	HATS
PARTY FROCKS	BLOOMERS
COATS and CAPES	BLOUSES
POLO COATS	SWEATERS
RIDING HABITS	MIDDIES
KNIT UNDERWEAR	SHOES
MUSLIN UNDERWEAR	HOSIERY
HANDKERCHIEFS	GLOVES

Girl's Sizes, 6 to 16 Years

Junior Miss, 13 to 19 Years

FIFTH AVENUE WEEK, April 5th to 10th, 1920
Exhibits of Art in Commerce

Broadway **Saks & Company** at 34th Street

Direct by Subway, Tube and "L"

A Special Purchase of Women's Polo Coats

Ten distinct styles—made to sell at $49.50—
In an Important Sale Thursday

At $39.50

Real swagger coats, that just breathe the spirit of spring—graceful to an unusual degree, and so beautifully tailored that it is very evident they were not intended for sale at this low price.

Fashioned of Wool Silvertone, Suede-like Cloth and Polo Cloth

with large mannish pockets, convertible collars, and self or leather strap belts—admirably meeting the present demand for coats equally appropriate for many varying occasions.

$39.50 $39.50

$39.50 $39.50

Every wanted color—

Tan, Beaver, Pekin, Copenhagen Blue. Four styles *pictured*

Fourth Floor.

A Special Presentation of
Women's Smart

Crepe de Chine and Georgette Frocks

of a quality rare indeed

At $39.50

The model takes its inspiration from a beautiful import, and is truly Parisian in its very graceful lines and originality.

The waist is of Georgette Crepe, artistically beaded, and the smart overtunic is of Crepe de Chine of excellent quality.

Obtainable in Navy Blue, Taupe and Black. Sizes 34 to 44.

At $39.50—
Most Exceptional!

Fourth Floor.

Tailored Street Frocks

At $29.50 to $150

The most individual of tailored frocks for Spring, as sponsored by the most noted designers of Paris. Coat effects, Etons, straight line and tunic models, with accordion pleated skirts, tricolette or silk vestees, tailored in a manner that once commands respect and confidence. Fashioned of

Poiret Twill, Tricotine and Serge of the most dependable qualities

Fourth Floor.

Thursday and Friday
Sale of

Toilet Requisites

Prices include tax

Albodon Tooth Paste	17c	Toilet Paper Cabinets, containing 3 rolls of 1000 sheets each	39c
Calox Tooth Paste	19c	Rubber Bathing or Shower Caps	25c
Forhan's—For the gums	37c	Rubber Dressing Combs, reg. 50c to 75c	39c
Boriclor Tooth Paste	39c	Hodgman's 2 quart Hot Water Bottles	$1.50
Pyorrhocide Tooth Powder	74c	Hodgman's 2 quart Moulded Fountain Syringes, with fittings	$2.00
Lavoris, 8 oz. bottle	41c	Shower Bath Sprays, large spray, long tubing, reg. 95c	69c
20 oz. bottle	78c	Rubber Gloves, fine quality, buff color	95c
Listerine, large size	69c	Venus Sanitary Napkins, 8 in., doz.	90c
Glyco-Thymoline, large size	84c	Mason Pearson's Hair Brushes, reg. $2.75	$2.00
Borine, Magnum size	$1.03	reg. $3.95	$2.95
Gourand's Oriental Cream	$1.20	Prophylactic Penetrator Hair Brushes	65c
Phillips Milk of Magnesia	33c	Prophylactic Hair Brushes, white bristles	$1.00
Odorono, medium size	38c	Prophylactic Tooth Brushes, adults' size	29c
Large size	74c	selected seconds	19c
Neet, 50c size	36c	Zig Zig Tooth Brushes, similar to the Rolling Tooth Brush	25c
$1.00 size	78c	Tooth Brushes, bone or transparent handles, reg. 25c	18c
Amolin Deodorant Powder	19c	Nail or Hand Scrubs, reg. $1.00	75c
La-May Face Powder, 30c size, 24c; 60c size	34c	Cloth Brushes, flexible leather backs	45c
Java Rice Powder	31c	Shaving Brushes, reg. 75c	50c
Carman Face Powder	41c	Whisk Brooms, reg. 39c	25c
Queenal Talcum Powder	11c	reg. 60c	39c
Violet Sincera Talcum Powder, 1-lb. can	26c	Face Cloths	5c
Samurai Talcum Powder, large can	21c	$1.00 Ever Ready Razors	79c
Mary Garden Talcum Powder	49c	Gillette Razor Blades, package of 6 blades	39c
"Masco" complete, with brush and mirror	35c	Ever Ready Razor Blades, package of 6 blades	29c
Lambs Wool Puffs, 35c size	25c	Durham Razor Blades, package of 5 blades	39c
Lysol, 25c size	21c	Scissors or Shears, various lengths	39c
50c size, 39c; $1.00 size	89c	White Castile Soap, 2½-lb. bars	49c
Pompeian Day Cream	36c	Tena Castile Soap, large bar	$1.95
Pompeian Night Cream	36c	Rinso, 3 boxes for	20c
Benzoin and Almond Cream	31c	Lux, 3 boxes for	32c
Peroxide Cream, 25c size	20c	Hand Sapolio, 3 cakes for	25c
Gem Cold Cream, 25c size	20c	Olivilo Soap, 3 cakes	28c
Pinaud's Lilac de France, $1.00 size	86c	Peroxide Bath Soap, 3 cakes for	29c
D'Ormos Lilac de France, $1.00 size	79c	Armour's Hardwater Soap, 3 cakes for	29c
"Mavis" Talcum Powder, 25c size	21c	Packer's Tar Soap, 3 cakes for	54c
"Mavis" Extract, 1-oz. bottle, Reg. $1.30	$1.10		
2-oz. bot., reg. $3.64	$3.00		
Reg. 52c	45c		
"Mavis" Sachet, reg. $1.30	$1.10		
"Mavis" Toilet Water, reg. $1.04	85c		
Lady Mary Extract, reg. $1.56	$1.35		
Park & Tilford Bay Rum, 13-oz. bottle	72c		
Peroxide of Hydrogen, 1-lb. bottle	18c		
Pure Extract of Witch Hazel, 16-oz. bottle	35c		
32-oz. bottle	60c		
Absorbent Cotton, hospital grade, 1 lb.	39c		

Ten Piece Ivortus Sets, $15.50

Including Engraving of Monogram on Every Piece

Set consists of Mirror, Hair Brush, Comb, Clothes Brush, Puff Box, Hair Receiver, Nail Polisher, Shoe Horn, Button Hook, and Nail File. Packed in fancy case.

No Mail or Telephone Orders filled. None C. O. D.

We reserve the right to limit quantities

Main Floor.

1,000 Boys' Wash Suits

Special at $3

As fine a collection of Boys' wash suits as any mother would want to select from, in exclusive Saks models that just teem with real boyish style treatment. They come in all white, others in plain colors, stripings and white, prettily trimmed in contrasting colors. Sizes 3 to 8 years. Four styles *pictured.*

Second Floor.

Girls' Confirmation Frocks

Thursday, Special

$15.75

$21.75 $15.75

Frocks not only very winsome in their clever lines, but so beautifully made, and so prettily trimmed, one must see them to fully realize their unusual charm. Fashioned of good quality Chiffon Cloth, with wide satin girdle and sash. Sizes 6 to 16 years. One style *pictured.*

Dainty White Georgette Crepe Frocks

For Girls 6 to 16 years

Special $21.75 to $28.75

The most delightful fashions for girls to be seen for Spring, full of the spirit of youth, and made with the greatest of care. Several styles to choose from artfully trimmed with hand-embroidery, ruffles and ribbon. Sizes 6 to 16 years.

Second Floor.

Dainty Pink Underthings

at prices that represent liberal savings on today's market values

These beautiful underthings for milady of fashion are very carefully made of serviceable silk and cotton mixtures, in plain, dotted and novelty weaves. Many models are quite simple, while others are daintily trimmed. *All are most remarkable values at these low prices.*

Nightgowns ..... $3.75 to $6.00
Envelope Chemises $3.00 and $3.75
Bloomers $1.50, $2, $3 and $4.00

For Thursday Only

Dotted Seco Silk Bloomers
Special $2

Carefully made bloomers of Seco Silk, in pink only, with double elastic at knee. Wonderful values.

Crepe de Chine Envelope Chemises
Special $3

Prettily designed envelope chemises, developed in good quality crepe de chine, with top of Georgette crepe and wide bands of filet lace for trimming. Pink only.

Washable Satin Bodices
Special $2

Very pretty model—*as pictured*—made of washable satin, with top of Val. lace combined with imitation filet lace. Pink only.

Third Floor.

Men's Sterling Silver Wrist Watches

Special at $5.50

The best value in a really fine timepiece to be seen in New York. Sterling silver case, fitted with 15 jewel lever movement.

AUTO BANDITS RAID 50 QUEENS HOMES

Visit Each of Twenty Houses in Bell Place, Woodhaven—Men and Woman in Party.

HOLD-UP VICTIM MAY DIE

Two Silk Robberies, One of $50,000, March 11, and Another $25,000, March 6, Disclosed.

Opposition to daylight saving would probably come from burglars and hold-up men who are diligently at work in the city as evidenced by the police happenings of a day, only a few of which are made public. It became known yesterday that there were fifty robberies on Monday and Tuesday nights in the Liberty Heights district of Woodhaven, Queens.

It is believed there were at least two male thieves, a woman accomplice and a chauffeur, for the unwelcome visitors are said to have arrived and departed from the borough in a green automobile. The raid is said to have been systematically carried out. More houses were visited than were entered. If a window did not yield readily when urged by a jimmy the burglars wasted no time but went to another house. When the burglars had any doubt as to the quality of a garment they carried it out into the yard and examined it by the light of day.

The home of Maurice Blum at 2,433 New Woodhaven Avenue was robbed and the couple are sure they saw the thieves. The chauffeur of a car stopped near their home and asked Mr. Blum to direct him. Mr. Blum says those in the car covered their faces. The burglars made an unsuccessful attempt to rob the house of Emil Midenberger, 9,491 Bell Place.

Rob Twenty Houses in Bell Place.

There are twenty houses in Bell Place, Woodlawn, and jimmy marks reveal that the thieves visited every one of them. They broke into three—the homes of Abraham Schneider, at 9,479; Abraham Margolis, 9,485, and John Knight, 9,490. There are eight houses along Franklin Avenue, two blocks away. Every one of them was visited and two were robbed. The victims were Mrs. Harris Sarrow, at 9,434, and her son, L. A. Sarrow, of 9,436. At the latter house the burglars made their biggest haul, obtaining jewelry and cash aggregating $800. Almost as much was obtained from the home of Benjamin S. Neikind of Freeland Avenue.

The homes of Thaddeus Decker, an inspector of the Department of Health, 1,500 Oceanview Avenue; Isaac Herschel, 1,529 Oceanview Avenue; C. F. Storms, 1,544 Oceanview Avenue, and John Adler, 1,546 Oceanview Avenue, were robbed. Ten houses were robbed in Queens in one night a week ago.

A theft of seventy-seven cases of silk hosiery, valued at $50,000, from a truck on March 11 was disclosed yesterday by the arrest of Jacob Horowitz, proprietor of a dry goods store at 2,171 First Avenue, and Samuel Somlowitz, a salesman in his employ. They are charged with receiving stolen goods. The merchant was held in $2,000 bail and the salesman in $5,000 bail by Magistrate Levine in Harlem Court. Nine cases of hosiery, believed to be part of the stolen property, were found in the basement of the store. It was stolen from a truck at Nineteenth Street and Eighth Avenue while the driver was in a restaurant, the police testified.

Clear Up Silk Theft.

The arrest yesterday of Abraham Schwartz of 148 East Ninety-eighth Street has cleared up, the police say, the theft of $25,000 worth of silk from the Independent Warehouse Company, 39 Vestry Street, on the night of March 8. Schwartz was charged with burglary. The stolen goods were placed in a garage in West Sixteenth Street, and next day the garage was destroyed by fire, with the auto truck and the silk.

The police yesterday arrested Leo Joseph of 29 Hester Street and Morris Graff of 383 Grand Street and charged them with having taken part in a hold-up. The victims were the cashier and clerks of the Pechter Bakery, 468 Cherry Street. On the night of Feb. 23 several men entered the bakery, displayed revolvers and got away with $5,400.

Milton Traun of 746 East 179th Street was locked up in the West 123d Street Station last night charged with taking $1,000 worth of jewelry from the home of Mrs. Moses Rosenberg of 408 West 130th Street. Traun, who is 18, called at the house to deliver laundry.

Anthony Perakin, proprietor of a restaurant at 127 Columbia Street, when passing 164 Degraw Street, Brooklyn, on his way home at 9 o'clock last night was confronted by two hold-up men with revolvers, who demanded that he turn over the receipts of his store, amounting to $150. Perakin lives at 35 Strong Place. He grappled with one of the men who pulled the trigger of the revolver, and Perakin fell to the sidewalk with a bullet wound which the police fear will prove fatal.

Policeman Arthur Everson of the Amity Street Station, who was less than half a block away, pursued and caught a man who later described himself as Gaetano Ceci, 20 years old, of 573 Henry Street. Policeman Everson brought his prisoner back to the dying man, and the policeman declared, Perakin identified Ceci as the man who did the shooting. Ceci was locked up on a charge of felonious assault, and Perakin was removed to the Holy Family Hospital.

When Mark Meyers, a 15-year-old bank messenger did not return to his home, 400 East 204th Street, last night his parents asked the police to look for him. It was ascertained that he had left the Bank of Washington Heights, where he was employed, and had gone to the Gotham Bank at Broadway and Fifty-ninth Street and had drawn $4,000 to carry back to his employers. He did not return to the bank. His father said he feared his boy had been the victim of thieves and had been spirited away.

To Sell 150 Submarine Chasers.

WASHINGTON, March 24.—A offer of sale to the public of 150 submarine chasers built during the war was announced today by the Navy Department. Constructed at an average cost of $67,000, including engine plant, consisting of three standard gasoline motors developing 675 horse power, these craft are now appraised, it was said, at $20,000 each. In inviting offers from yachtsmen or commercial firms, however, it was said, several already had been sold at a figure slightly below this.

DR. MANNING URGES SINGLE DIVORCE LAW

Trinity Church Rector Says Present System Tends to Abolish Marriage.

REMARRYING IS OPPOSED

Question Called Most Pressing One Now Confronting Church and Nation.

No such place as Reno should desecrate our national life and there should be a Federal divorce law supplanting all the State divorce laws, said the Rev. Dr. William T. Manning, rector of Trinity Church, who preached last evening to an overflow congregation as a united Lenten service of Trinity parish in St. Luke's Chapel, Hudson Street, near Christopher Street. His topic was "The Modern Assault on Morals; Is Christian Marriage to Continue?" He announced that no clergyman of the staff of Trinity Church was permitted to remarry anyone.

Dr. Manning held that this was the most "pressing question" now before the Church and the nation. He declared that our "present system of easy divorces is in some respects less moral than polygamy." Dr. Manning stated that many of the so-called marriages of today were not marriages at all, but "legalized free love." He asserted that the Episcopal Church at its next general convention should adopt a canon making remarriage impossible during the life-time of the former husband or wife.

"We are sinning against the law of God and against the law of our own life in this respect as no nation calling itself Christian has ever done before," declared Dr. Manning. "I do not wish to exaggerate or overstate the case," he continued. "There are still millions of happy homes in our land and these are the very salt of our life as a people. But the situation is one that must give deep concern to every earnest American as well as to every Christian."

"In some of our States the grounds for divorce are such that the marriage relation is terminable practically at will. A marriage bond which is dissoluble at will, or practically so, is not a foundation upon which a civilized society can endure.

"To say that men and women may live together for a time and then, with legal sanction, separate and form new alliances as often as they please, is practically to abolish marriage and to substitute a system of legalized free love.

And this is the situation which we as a nation have reached. We have now to face the question whether the institution of marriage in any real sense is to continue among us or whether America is to be a land in which marriage is regarded as a permanent relation only in the private view of certain individuals or of certain religious groups of people.

"On Manhattan Island alone 1,335 divorces were granted in 1919 as against 886 in 1918, an increase of about 50 per cent. over the year previous. In the States of Oregon and Washington a recent investigation is said to show that during a six-months' period the ratio was one divorce to every two marriages.

"Statistics published some time ago by Mr. Carroll D. Wright of the Department of Labor, in Washington, showed that in twenty years nearly 1,000,000 persons in the United States had applied to the courts for divorce, and that more than 650,000 had been granted. Think of the number of children, relatives and friends affected by these broken homes and of their influence among our population as a whole. There are comparatively few families which are not in some way touched by this influence.

"Our present system of easy divorce is in some respects less moral than the system of polygamy. Under the system of polygamy a man remains in responsible relation with the wives whom he marries. Easy divorce allows any number of successive wives or husbands to be cast loose upon society, with cessation of all mutual responsibility as soon as the divorce is secured.

"From my own ministerial and pastoral experience, I am convinced that if the divorce courts were abolished, the overwhelming majority of those who now seek divorces would find it possible to live together with reasonable contentment and that many of them would find the full happiness and reward of faithful married life.

"The present destructive movement in regard to marriage is not going to stop and cure itself. Unless it is opposed by some strong counter force its progress will continue of its own momentum."

STERLING SILVER
OF DISTINCTIVE DESIGN
ALSO A NOTABLE STOCK OF
PEARLS
PRECIOUS STONES
JEWELRY
WATCHES
STATIONERY
SILVER PLATE

REED & BARTON
ESTABLISHED 1824
THEODORE B. STARR, INC.
ESTABLISHED 1852
JEWELERS & SILVERSMITHS
FIFTH AVENUE AT 47TH ST.
& MAIDEN LANE

RUSSEKS
FIFTH AVENUE
Between 54th and 55th Streets
TO-DAY & TO-MORROW

Early Springtime Inspires This
Sale Unusual
of
Exceptional High Cost
Dresses
Specially Priced At
$69.50
Representing Values that Speak for Themselves.
In MATERIALS—New, Authentic, and Varied.
In DESIGNS—Original, Unusual, Individual.

EAT YOUR CAKE AND KEEP IT TOO

Make present prosperity the foundation of future security. Invest your funds where the principal will be *absolutely* safe and the yield attractive.

Guaranteed 5½% First Mortgages
Free from personal taxation

Buy them as entire mortgages, if you wish, or as guaranteed 5½% Certificates in amounts of $100 up.

Some of the attractive guaranteed first mortgages are as follows:
$1400 mortgage on dwelling valued at $3,400
$3000 mortgage on dwelling valued at $6,000
$5000 mortgage on 3-story house with rental of $780 per year and valued at $8,500
$16,500 mortgage on 5-story apartment with rental of $7,740 per year and valued at $27,500
Others on request.

Booklet 7A on request

New York Title and Mortgage Company
135 Broadway, New York City
203 Montague St., Brooklyn, N. Y.
When buying real estate consult us relative to title examination.

Store Closes at 5 P. M.
Lord & Taylor
38th Street —FIFTH AVENUE— 39th Street

TWEED SUITS FOR TOWN & COUNTRY

More of Those Smart Tweeds for Street or Sports Wear
At
Much below the current price for such splendid values—
$42.00
A carefully planned early season event presenting three effective models at this low price.

Styles of distinction, well tailored and finished with the characteristic care of custom work—selected to meet the demands of women of discrimination.

Many of these are of imported Tweeds and come in a wide range of colorings.

Sizes 14 to 20. Sizes 34 to 44.
Third Floor.

ANDREW ALEXANDER
SIXTH AVENUE AA CORNER 19TH ST.

WITH an unusually complete stock of varied styles, we are stressing the value of these

Men's Shoes at $10

There is built into them honest leather and labor and there is left out extravagance of every sort.

If you must pay more we have others at $12 to $16 that plainly show the reason for the added cost.

The Store is closed at 5 P. M. daily
B. Altman & Co.
MADISON AVENUE - FIFTH AVENUE, NEW YORK
Thirty-fourth Street Thirty-fifth Street

Men's Clothing
for the Easter and Spring Seasons

The new models are wonderfully well tailored, made of carefully selected materials, and conform throughout to the requirements of the man who makes it a point to be correctly attired on all occasions.

Cutaway Coats and Vests
Evening Dress Suits Dinner Suits
Striped Worsted Trousers
Dress and Dinner Waistcoats
(Department on SIXTH FLOOR)

Complete assortments of Dress Shirts, Neckwear, Silk Hats, Gloves, Shoes and Half-hose,

are to be found in their respective Departments at very reasonable prices.

Stern Brothers
WEST 42d ST. (Between Fifth and Sixth Avenue) WEST 43d ST.

Men's Suits
In New Spring Styles
$42.50 to $65

Prices which emphasize once again our readiness to fulfill the requirements of particular men to the best economic advantage. In materials, in style, in workmanship, these Suits—from the Kirschbaum Shops—are of the highest standard.

Kirschbaum Topcoats
for Spring $35 to $60

MEN'S SECTION—THIRD FLOOR

Automobile Painting
Get the "Shaffer Service" On Your Car

Be Sure Your Car Receives:
The Highest Grade Materials.
The Best Workmanship.
Applied in the RIGHT Way!

"Shaffer Service Guarantees It"

FACTORIES Automobile Painting Shops with 100,000 square feet floor space.
Capacity, 100 cars per day.
Color and Varnish Factories Specially Built for Manufacturing Automobile Finishes.

MATERIALS Specifically manufactured and adapted, after exhaustive tests, for the severe wear and all weather conditions on Automobiles.

WORKMANSHIP
Only the most skilled mechanics, after special training in our factory, are employed.

APPLICATION
Latest and most modern equipment of any plant in the country. Cars finished superior to new.

Our Improved Methods Enable Us to Complete Your Car in Six Days.
CALL, WRITE OR PHONE DEPT. 6
Shaffer Color & Varnish Corporation
Third, Grand and Adams Sts., Hoboken, N. J.
PHONES: HOBOKEN 2900, 2901, 2902, 2988

P.P.C.
Printing Facts

Here is a good formula for those who use photo engravings:

Line cuts can be printed on any kind of printing paper.

Half-tones of 133 screen and 150 screen can be printed on coated paper.

Half-tones of 120 screen and 133 screen can be printed on super paper—or a good quality of English Finish Paper.

When in doubt always use the coarser screen—but not coarser than 120.

Do not try to print vignettes on uncoated paper.

Publishers Printing Company
209 West 25th Street
Telephone Chelsea 7840

AMERICAN FRONT IN SIBERIA.

Soldiers of the United States Army in Siberia at their outposts in the snow, guarding against a Bolshevist attack, shown in the Rotogravure Picture Section of The New York Times next Sunday.—Advt.

SAY I. W. W. ATTEMPT TO WIN SERVICE MEN

Legion Men Tell House Committee of Propaganda Exploiting Discontent.

PROPOSE NEW RELIEF BILL

It Provides Land Settlements, Vocational Training and $1.50 Pay for Each Day of Service.

WASHINGTON, March 24.—Representatives of the American Legion, presenting today to the House Ways and Means Committee a revised optional plan for soldier relief, asserted that agitators were trying to recruit into the I. W. W. former service men who were discontented because of the failure of Congress to provide aid.

J. E. Holden, Adjutant of the Utah Legion testified that organized propaganda to discredit Government aid and undermine the American Legion was being disseminated by the I. W. W. throughout the country. While some soldiers had been "misled into joining that organization, most of them, he said, stood firm against such influences.

Urging immediate relief, J. G. Scrugham of Nevada, a member of the Executive Committee of the Legion, declared that there was "seething unrest among former service men and women who felt they had not received a square deal."

"They are chafing with unrest and believe Congress should take some action for their relief," he said.

Mr. Holden told the committee that while he was partly disabled and in hospitals young men gave him I. W. W. literature which said that the Government had protected munition workers, war contractors and others from great losses, but had done nothing for former service men. These pamphlets urged ex-soldiers to join the I. W. W.

"In Chicago the I. W. W. claim to have 20 per cent. of the service men of that locality in their organizations," Mr. Holden said. "In the Utah mining camps the I. W. W. outnumber the former service men 4 to 1, and are making vigorous efforts to wipe out Legion organizations."

Any beneficial legislation for former service men should include heirs of those who died or were killed, in the opinion of Mrs. Herman H. Birney of Philadelphia, representing the war mothers of America.

"Our first duty should be to the relatives of those who did not return and to the wounded," she added.

Gilbert Bettman of Cincinnati asserted that less than half of those entitled to the $60 discharge bonus had applied for it, and that the Legion's educational plan would prevent the squandering of a cash payment.

Mr. Scrugham urged the passage of a new bill framed by the Legion and providing privileged land settlements, as suggested in the Lane-Mondell bill; home building aid, vocational training and payment of adjusted compensation at the rate of $1.50 for every day of service.

Representative Gardner, Democrat, of Texas wanted to know how the funds to carry out the Legion's plans were to be raised.

The witness said he would leave that to the committee, but he estimated the total cost at approximately $3,160,000,000.

The proposal is a substitute for the original bill explained to the committee earlier this month by Commander Franklin D'Olier and Thomas W. Miller, Chairman of the Legislative Committee. The fourfold plan, carrying new rates of compensation, was approved last night at a meeting of the Executive Committee.

Under the bill land projects in all States would be established for ex-service men who had served 60 days or more. $1.50 for every day of service, together with a loan at the rate of 4½ per cent. interest, would be authorized. Compensation at $1 a day would be paid those who desired to acquire homes in city or country sections.

Vocational training would be extended for a time equivalent to service in the army or navy, and compensation at $1.50 a day would be paid. Adjusted compensation for those not desirous of participation in land projects, home building aid or vocational training would be paid at $1.50 for each day of service, to be available within a year from the passage of the bill by Congress.

Former service men would have ten years in which to file applications exercising one of the four options.

Representative Gallivan, Democrat, of Massachusetts, supporting the proposed relief plan, declared that soldiers had returned from France to find an orgy of reckless spending, and as a result felt that they had received a "raw deal."

"No adequate compensation has been made to them," he said, "and the only example of the Government's gratitude was the $60 tip they received when discharged."

Cedric's Crew Gives a Concert.

The crew of the White Star liner Cedric, which is held in port to have a new top section fitted to her rudder stock, gave a concert last night in the large waiting room on pier 61, attended by officers and men from other steamships at the Chelsea piers and their friends. Albert Pattou, who is well known to New York musicians, presided. The program consisted of twenty-seven songs, dances, sketches and musical turns given by the crew of the Cedric. All were well received, especially the character sketch of the "Chambermaid of the Hotel Cecil," by S. G. J. Freeman-Matthews, purser. The accompanists were Mrs. Jackson and Mrs. Florence C. Williams.

ASKS CANDIDATES TO TELL EXPENSES

Labor Paper Sends Questionnaire to Presidential Aspirants.

RUMOR OF LARGE EXPENSES

Request Made to Join in Appeal for Legislation to Compel Sworn Returns of Outlays.

WASHINGTON, March 24.—Another questionnaire for Presidential aspirants, this time relating to campaign expenditures, was made public today by Labor, a weekly paper published by the fourteen recognized railroad labor organizations.

Reports that some candidates were spending large sums were given as the reason for the questionnaire, which was in the form of a letter to a dozen Democrats and Republicans mentioned for the nomination. Pointing out that the President is intrusted by the Constitution with the appointment of the Federal judiciary and that he is "becoming more and more influential in shaping legislation," the letter declared that the gravity of charges concerning improper expenditures could not be exaggerated.

"Apparently there is no adequate provision in the law," the letter continued, "to safeguard the election of delegates to national party conventions. Candidates for the Presidency and their friends may, so far as Federal statutes are concerned, expend as much money as they see fit to affect the result.

"In view of these self-evident facts, labor respectfully asks you to answer the following questions:

"First—How is your campaign financed? How much have you expended to date and how much do you expect to expend before the national convention of your party meets? Will you be good enough to furnish the names of contributors to your campaign fund or to any fund which is to be used in your behalf and the amounts of the contributions? Will you, before your national convention meets, make a further sworn statement of expenditures, together with lists of contributors, and furnish same to the press?

"Second—Are you willing to join in an appeal to Congress to immediately enact legislation which will compel all candidates for the Presidency to make sworn returns to some official of the National Government showing all moneys expended by the candidates or any one acting in their behalf, together with the names of all contributors to the candidates' campaign fund or to any fund which may be raised in their behalf?

"We want to assure you that this letter is not to be construed as an indictment of the methods of any candidate."

Sues to Recover Income Tax.

Horace Havemeyer sued Revenue Collector Edwards yesterday to recover $10,206 income tax paid in 1916, on the ground that the payment was made under duress. Mr. Havemeyer alleges that for the year his net income was $207,227, on which the rightful tax was $83,722, but he was compelled to pay the additional sum on $73,582 as the net profit from the sale of securities and on $17,478 as a stock dividend from the South Porto Rico Sugar Company.

SUBSTANTIAL

IT IS THE INTENTION OF FINCHLEY TO CONSIDER THE REQUIREMENTS OF THE SUBSTANTIAL, AND PERHAPS CONSERVATIVE, CLASS OF MEN IN THE DEVELOPMENT OF THE SUITS WHICH WILL FIND SERVICE DURING BUSINESS HOURS.

FIRST ATTENTION HAS BEEN GIVEN TO THE SELECTION OF PATTERNS, WHICH ARE MODEST, WITH THE NECESSARY DEGREE OF DISTINCTION, AND THEN TO THE EXECUTION OF A GARMENT ALONG THE LINES WHICH WILL PROVE GOOD-LOOKING AND SUPERIOR WITHOUT IN ANY WAY RESTRICTING COMFORT.

CUSTOM FINISH WITHOUT
THE ANNOYANCE OF A TRY-ON

READY-TO-PUT-ON
TAILORED AT FASHION PARK

FINCHLEY
5 West 46th. Street
NEW YORK

"Built Like a Skyscraper"

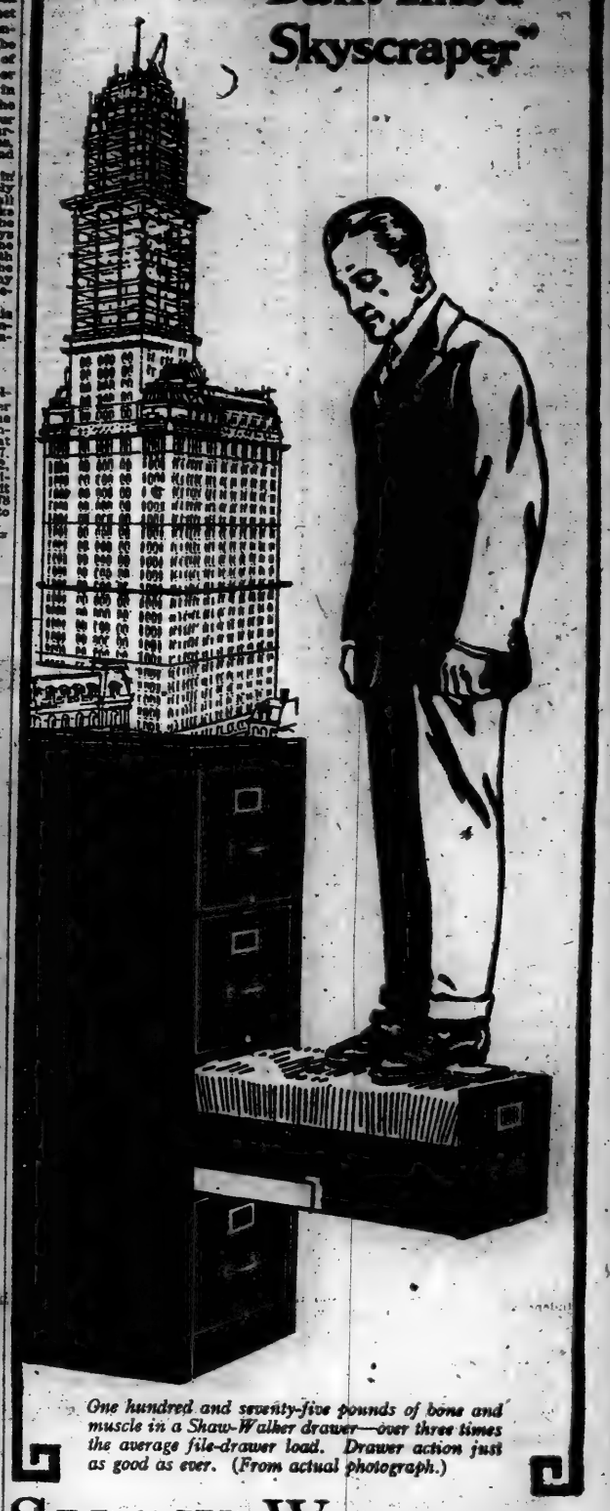

One hundred and seventy-five pounds of bone and muscle in a Shaw-Walker drawer—over three times the average file-drawer load. Drawer action just as good as ever. (From actual photograph.)

SHAW-WALKER
STEEL LETTER FILES

YOU'VE seen a skyscraper going up—*all steel.* That's Shaw-Walker "built like a skyscraper" construction—channel-steel uprights, crosspieces, girders, sills, etc. Then carried one step further—built without nuts, bolts, rivets, rods, screws. All parts electric-welded into one solid steel piece. *Guaranteed* the best file you ever used—or your money back.

SHAW-WALKER
60 Franklin Street
New Uptown Branch—125 West 42nd St.
At Times Square
Telephone Franklin 2261

To the Clerical Worker

Have you any systematic plan for taking care of your earnings?

If you are spending all you make, stop to think whether or not you are right. Many young men and young women are profiting by these good times.

When a young man puts by money, it indicates he is the right sort. The boys who are building bank accounts to-day are the boys who will build sky-scrapers and railroads to-morrow. They are the boys who are going to win.

Our Mortgage Certificates offer the opportunity for you to invest. Your interest and principal are guaranteed by the Bond & Mortgage Guarantee Company.

These Certificates can be purchased at any of our offices. They are shares in guaranteed mortgages.

TITLE GUARANTEE & TRUST CO

Capital $5,000,000
Surplus $11,000,000

160 Broadway · 131 W. 125th St. · 370 E. 149th St.
175 Remsen Street, Brooklyn
350 Fulton St., Jamaica · 67 Jackson Ave., L.I.City
90 Bay Street, St. George, Staten Island

European Representative

Advertiser going abroad on own account, thoroughly acquainted with European market, will make purchases for or represent concerns of repute and will guarantee shipment on all orders received.

Excellent credentials, also bank connections abroad. Address "European," Room 1407, Times Building.

1347 English Orange Bowl $18.00

THE punctilio of weddings does not demand that the majority of wedding gifts come from Ovington's but custom seems to have issued that decree.

OVINGTON'S
"The Gift Shop of Fifth Avenue"
314 Fifth Ave. nr. 32d St.

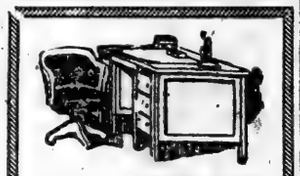

About 1-3 of your life is spent in an office!
Isn't it worth furnishing well?

QUICK & McKENNA
OFFICE FURNITURE

Serious, business-like desks and furnishings which will make you as proud of your office as you are of your home.

Quick & McKenna
320 Broadway. Tel. Franklin 3789

SALES-MANAGER
OR
HIGH-GRADE SALESMAN

We have a client whose services are now on the market and whom we know to be qualified to handle any big selling position. He is an organizer of salesmen, knows the country and its potential markets, is a thorough executive, 15 years' intensive selling, served as salesman, branch-manager and sales-manager. Knows accounting and office management. A representative gentleman of good appearance and pleasing personality. Age 38. Will go anywhere. A $10,000 man, but starting salary not important if opportunity prevails.

Write or phone

STROUD & BROWN, Inc.,
303 Fifth Avenue
Telephone Madison Square 6353.

How the German Royal Exiles Live.

New pictures show the barbed wire fences and the iron gratings around the residence of Count Hohenzollern. The MID-WEEK PICTORIAL also gives a 1920 conception of Christ compared to the conception of mediaeval artists; also the women's fashions of 1920 compared to the fourteen preceding decades back to the Roman Era; over seventy etchings; on news stands 10 cents.—Advt.

SAY STATE CANNOT RAISE SCHOOL PAY

Legislators Approve Principle, but Assert Treasury Lacks the Funds.

CITIES OPPOSE BILLS

Representatives at Hearing Say They Are Already Too Close to Debt Limit.

Special to The New York Times.

ALBANY, March 24.—Lack of money in the State Treasury means an end to legislative attempts this year to obtain increases in teachers' salaries from the State, legislators admitted this afternoon after listening for three hours to appeals from teachers urging the enactment of the pending increased pay bills. There is little opposition to the principle involved, but the leaders say that if the State is to pay the measures must be killed.

Representatives of various cities, including William Mayer, Assistant Corporation Counsel of New York City, filed protests against the bills at the hearing before the Assembly Ways and Means Committee because of the increased taxation needed to meet the higher salaries. Senator John G. Mullan of Monroe suggested that the entire educational system of the State should be taken over and run by the State itself.

Senator Mullan said his bill increasing teachers' salaries would take about $20,000,000 out of the State treasury.

"Where is the State going to get that amount?" asked Senator Sage.

"The State could get it if it 'junked' some of the things we are trying to do in this State and paid a little more attention to education," replied Senator Mullan. "Take the barge canal."

Senator Sage said, "I'm with you."

Assemblyman Amos of New York City said the amount could be raised if "you tax war profits, bachelors and foundation funds."

Mr. Mayer said that Mayor Hylan, while a firm friend of adequate compensation for teachers, opposed the bills because they "are mandatory and take away the right of each locality to self-government." The assertion of some New York teachers that they could not get adequate compensation from the Board of Education was "fear rather than fact," and that if the proper application was made the situation would be met.

Representatives of other cities oppose the bills especially on the ground that all municipalities were rapidly nearing their constitutional debt limit. New York City, according to figures submitted by William C. Capes of the State Mayors' conference, was within $50,000 of its limit, while Rochester was within $1.31, Syracuse $4.78, and Buffalo had exceeded its limit. All expressed opposition to the mandatory provisions of the measures.

Teachers arguing for passage of the bills cited the alarming shortage of teachers. They asserted that women long pensioned, were put on as substitutes in many of the schools, and that girls not out of high school were being placed in rural schools.

Sousa Asks for Boys' Bands.

John Philip Sousa has accepted the chairmanship of music for Boys' Week, May 1 to May 8. He wants to have 100 bands and drum corps in line for the parade on Loyalty Day, May 1. Commander Sousa asks for the services of all boys' bands for the parade. The headquarters of the music committee are in Room 1,411, 200 Fifth Avenue, telephone Gramercy 1204.

SAYS HE HELD UP OWN CLUB

President of Political Organization Held in $5,000 Bail.

Harold Welch, 21 years old, of 22 West Tenth Street, who, according to the police, is President of the Young Republican Club, 64 Greenwich Street, and Thomas Falasca, 19 years old, of 109 West Tenth Street, were each held in $5,000 cash bail yesterday by Magistrate Nolan in the Jefferson Market Court on charges of robbery. They are charged with being implicated in a holdup at the Young Republican Club on March 21, when thirteen men in the club were robbed of their money, amounting to $200, and jewelry.

The police say that the intended victim of the holdup men was a wealthy contractor who went there frequently, but who was not there on the night of the robbery. The contractor always wore several large diamonds and often had a considerable sum of money with him.

$200,000 SUIT ON TRIAL.

Mrs. Thorne Says Dr. Milliken Sent Her to Bellevue Unjustly.

The suit of Mary Casey Thorne, wife of Joel Wolfe Thorne, against Dr. Seth M. Milliken for $200,000 damages on the ground that without cause he had her sent to the Bellevue psychopathic ward in 1918 went to trial before Supreme Court Justice Lehman and a jury yesterday. She alleges her clothing was taken from her and that she was put in a straightjacket and was not permitted to communicate with her friends. She says she was depressed at the time over the disappearance of her four-year-old son.

Counsel for Dr. Milliken told the jury that Mrs. Thorne refused to remain at a private hospital to which he sent her and that although he offered to call a taxicab to take her to Bellevue she telephoned the institution for an ambulance while he was operating at the Lincoln Hospital, in the Bronx, and that she rode to Bellevue laughing and singing.

LAZY BOYS AND GIRLS

Don't scold them—the chances are they are undernourished. They have plenty to eat, but not enough real food—the kind that builds bone, tissue and brain. Shredded Wheat Biscuit is all food. It is 100 per cent whole wheat, nothing wasted or thrown away. It is a food that gives strength and health to youngsters and grown-ups. A boon to mothers because so easy to serve. Two of these little loaves of baked wheat with hot milk make a nourishing meal.

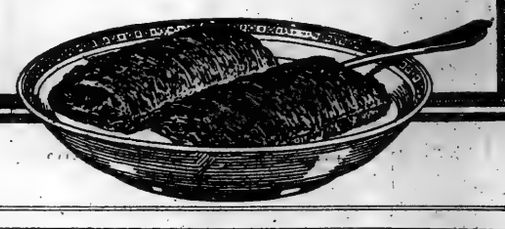

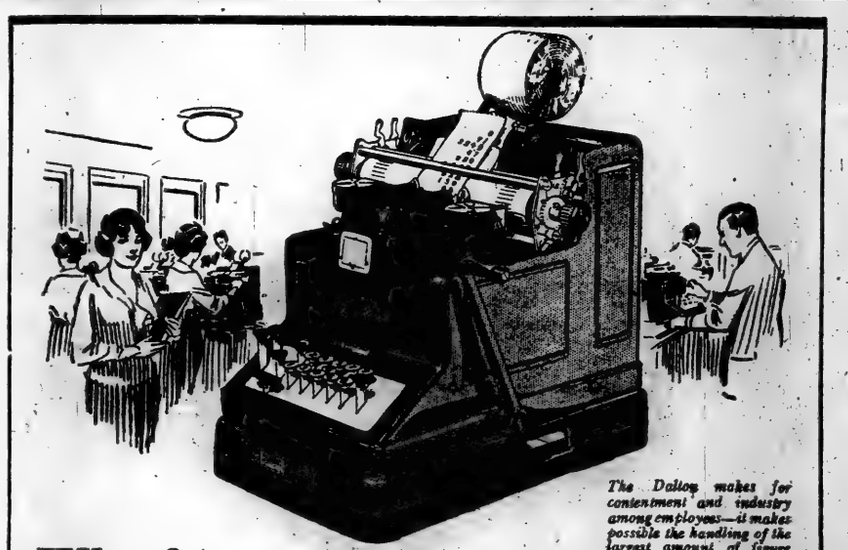

The Dalton makes for contentment and industry among employes—it makes possible the handling of the largest amount of figure work in the shortest time, with the least labor.

Why figure workers stay where Daltons are used

In stores and offices where Daltons are employed for figure work, employers are least affected by labor shortage.

This simpler, faster adding and calculating machine keeps employees contented. While producing more for the employer, the Dalton takes the tiredness out of figure work for the employee, as does no other machine.

Consider the usual method of figuring—the operator has to memorize the item, then turn to the keyboard—constant movement of the head and eyes all day long.

On the 10-key Dalton, this strain is done away with—the operator can use the Dalton as a stenographer does a typewriter—by the touch method. 6,000 to 20,000 fatiguing movements are eliminated daily. 80 per cent fewer errors are made. The operator is less fatigued; 25 to 80 per cent more work is handled in the same amount of time.

And the Dalton is more than an adding machine—it is an adding-calculating machine combined; a machine that adds, subtracts, multiplies and divides, figures fractions and percentages, takes trial balances, makes out statements—does everything that any adding-calculating machine can do.

Merchants, executives, and office workers in every business find it highly advantageous to use the Dalton.

Phone for Demonstration

Let us show you—we will welcome the opportunity to demonstrate the Dalton in your office or store at your convenience.

Phones, Barclay 5350-98-99
GRUBBS & SHERIDAN, Dalton Sales Agents
644 Woolworth Building, New York, N. Y.
Main Office and Factory, Cincinnati, Ohio

Dalton
Adding-Calculating Machine

We Announce the Opening of a New Walk-Over Store at 510 Fifth Avenue
on the West Side
Between 42d and 43d Streets

We invite your inspection of a wonderful display of Men's and Women's Shoes. Stalwart brogues, dainty pumps and ties, shapely oxfords, smart Parisian cut-outs—all tailored by makers with 45 years' experience at shoe-craftsmanship. The smartest New Styles—willing salesmen—most moderate prices.

Walk-Over

New York City
510 Fifth Avenue
179 Broadway, 175-77 Broadway, 1429 Broadway, 160 Bowery, 111 W. 125th Street, 111 W. 181st Street
Brooklyn
1365 Broadway, 345-7 Fulton Street, 5406 Fifth Avenue
Bronx—157 Melrose Avenue, Yonkers, N. Y.—7 N. Broadway
Newark, N. J.—793 Broad Street, Paterson, N. J.—118 Market Street
Poughkeepsie, N. Y.—397 Main Street

The Shortest Distance Between Two Points

A simple, natural method of transcribing stenographic notes is revolutionizing the typewriting work of the country's greatest offices. This is the

LINE-A-TIME
Method of Transcribing

Not just a copyholder, but a method which *correctly fixes the stenographer's reading area.* Notes are placed directly in front of her; just back of the machine, *on a bee line* with her eyes and are raised automatically as required; thus assuring economic production.

No more headaches from eye strain. No more ragged nerves at the end of the day's work. No tired, lame backs or stooped shoulders. Instead a satisfied feeling, mental and physical, throughout your whole office—a happy, healthy, most efficient stenographic force.

Every one of the 60,000 LINE-A-TIMES now in use tells the same story. Ask any stenographer who uses the LINE-A-TIME; or any office manager who has given the LINE-A-TIME a trial.

The names of thousands of satisfied users on request. Or better, phone Worth 2892 for a trial in your own office. No obligations to buy—just try.

LINE-A-TIME Mfg. CO.
277 Broadway, New York City
Phone 2892 Worth
Executive Office and Factories, Rochester, N.Y.

CONCRETE
WHITE
CONSTRUCTION CO. INC.
NEW YORK

These Firms:
Yawman & Erbe Mfg. Co.
Standard Oil Co.
Texas Co.
Pathe Freres Phonograph Co.
Swift Co.
Julius Kayser & Co.
Have found it advantageous to "Let WHITE build it of CONCRETE"

Our representative can tell you why. When may he call?

White Construction Co. Inc.
NEW YORK

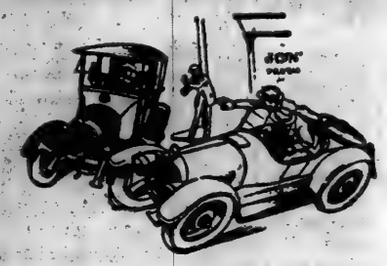

"I Saved $32.64 On My Automobile Insurance—Did You?"

"I USED to place my automobile insurance without giving it any thought. Couldn't even tell you what the policy said.

"Last year, I woke up, and took out my insurance with the Liberty Mutual.

"I found that the Liberty Mutual was a strong company, with a great record for assuming full responsibility and making prompt settlements.

"And at the end of the year I received a check for $32.64."

* * *

Do you ever save anything on your automobile insurance? Find out how these savings are made through mutual insurance. Use the coupon today.

LIBERTY MUTUAL
INSURANCE COMPANY
Workmens Compensation, Liability and
Automobile
INSURANCE

FILL THIS OUT—NOW

LIBERTY MUTUAL, 185 Devonshire Street, Boston, Mass.

Please mail particulars regarding Automobile Insurance at cost.

Name .....

Address .....

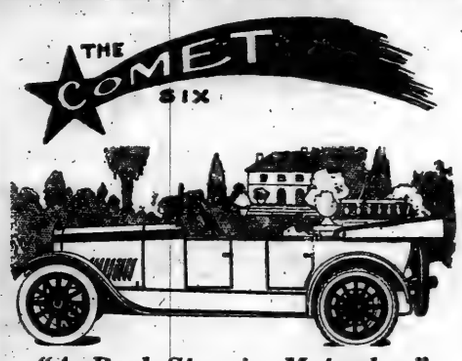

"A Real Star in Motordom"

At $2350
F. O. B. Factory

Those that are mechanically inclined will be interested to know that amongst the other highclass units the COMET SIX is equipped with a CONTINENTAL RED SEAL 9 N Motor.

Ride in a Comet Six and you will understand why it has a trail of satisfied users from Coast to Coast.

Come in for a demonstration.

Henry Weiss

Local Distributing Agencies

Albany, New York—R. D. HUNTLEY, 260 Central Avenue.
Ossining, New York—KROM MOTOR SALES CO.
Syracuse, New York—SHIELS MOTOR SALES CORP., 1065 Clinton Street.
New Haven, Conn.—UNIVERSAL GARAGE, 125 Hamilton Street.
Bridgeport, Conn.—FAIRFIELD MOTOR SALES CORP., 54 Golden Hill Street.
Torrington, Conn.—BORISINSKI BROS.

WEISS MOTOR SALES CORP.
1893 Broadway At 63rd Street New York City
Phone—Columbus 466-467

DEALERS:—If you want to introduce the COMET car in your community your territory may be open—write for full particulars.

DIAMONDS
PAWN TICKETS
Provident Purchasing Co.
Created for the purchase of ALL PAWN TICKETS, diamonds, pearls, gold, platinum, silver, jewelry. Our office especially fitted for your convenience, or representative will call.
166 West 40th Street
At Broad. Tel. Bryant 6000

Cordon & Dilworth
REAL
ORANGE MARMALADE

GEORGE WASHINGTON'S HOME.

Airplane view of Mount Vernon, the picturesque home of George Washington, in the Rotogravure-Picture Section of The New York Times next Sunday.—Advt.

THE OPERA

By Richard Aldrich

EUGENE ONEGIN, opera in three acts and six scenes, with original Russian libretto from a poem of Pushkin, sung in Italian and, for the first time in America, in operatic form; music by Peter Ilyitch Tschaikowsky. At the Metropolitan Opera House.

Larina.....Flora Perini
Tatiana.....Claudia Muzio
Olga.....Frances Ingram
Filipievna.....Kathleen Howard
Eugene Onegin.....Giuseppe de Luca
Lenski.....Giovanni Martinelli
Prince Gremin.....Adamo Didur
Triquet.....Angelo Bada
Zaretzki.....Millo Picco
A Captain.....Louis d'Angelo
Guillot.....Adam Lelimann

Conductor, Artur Bodansky.

The Metropolitan Opera company made its last new production of the season last evening, according to the specifications of the prospectus, which have now all been fulfilled. This was Tschaikowsky's opera of "Eugene Onegin," originally written in Russian, and, like the other Russian operas given at the Metropolitan, translated into Italian for the New York audience.

There was an enormous audience present, one of the largest of the season, in which there were apparently many fellow-country men and women of the composer. There was a correspondingly large amount of applause, lavishly bestowed upon the singers, not always in due proportion to their merits, in song, at least.

The reception of the opera was the warm and demonstrative reception of a first-night audience, with strong elements of a national bias in its favor. It may be hoped that this friendliness was the forerunner of a lasting favor, yet it is not always thus to be relied on.

Based on a Work of Pushkin.

Tschaikowsky was first made known to the New York public as a dramatic composer ten years ago by the production at the Metropolitan Opera House of his opera of "Pique Dame." It interested the music lovers, but it did not retain its place in the repertory. The music of Eugene Onegin" itself was heard here also some ten years ago, when Mr. Walter Damrosch gave a concert performance of it.

"Eugene Onegin," like a number of other Russian operas, is based on a work of Pushkin, one of the greatest and most popular Russian writers of the first third of the last century; one of the founders, indeed, of modern Russian literature. And of his works "Eugene Onegin" is the one best known and best beloved by the Russian public, or what was the Russian public till recently. It has even been said that it is, or was, held in the same esteem in Russia as Goethe's "Faust" in Germany. This classic of Russian literature is a "novel in verse," and it shows strongly the influences of the romantic movement that overturned literary standards and judgments in Europe in the thirties of the last century.

The story was told recently in THE TIMES. It will be recalled that Onegin, whom Mrs. Rosa Newmarch in her analysis of the opera, calls a "demon hero," of the early romantic type, "a Muscovite masquerading in the cloak of Childe Harold," and others have described as a retired Don Juan, accompanies his friend Lensky on a visit to the family of Lensky's fiancée, Olga, on their estate in the country. There her sister, the gushing Tatiana, falls in love with him and, model of propriety though she is, writes him a letter to tell him so. It should be stated in fairness to Onegin, that he has given her not the slightest encouragement; Don Juan though he may once have been, in his retirement he is also a model of propriety.

He does not call at all for Tatiana's advances and frankly tells her so, with the addition of some excellent advice. There is a ball in the country house, which Onegin finds rather boring. To make things more interesting he flirts a bit very mildly, it would seem to this day and generation—with Olga. Lensky, being born for blight, observes it gloomily and finally desperately, and challenges his friend to a due. It takes place and Lensky is killed.

Onegin Again Meets Tatiana.

After an interval not stated, Onegin, a wanderer over the earth, tormented by his guilty conscience, turns up at a great ball in Petrograd and meets again Tatiana, the wife of a gorgeously attired Prince. She now strikes him as a very beautiful, attractive and desirable person; and when occasion offers makes violent love to her. She has not forgotten her early passion for her; but she points to the symbols of the rebuff he gave her, of her duty to her husband and of his duty now to leave her. Thereupon the curtain falls on his despairing protestations as she turns and leaves the room. And Charlotte, after some brief tribulation, went on cutting bread and butter.

An excellent ending for a psychological novel! In an opera it leaves things very much in the air. When "Eugene Onegin" was first given in Vienna, the audience was not at all certain whether it was time to go home when the curtain fell on the scene.

These are, perhaps, Russian types; at least literary ones of the romantic period. But it is not very easy now to sympathize with such an inefficient sad dog as Onegin who scarcely succeeds in doing anything in the opera except kill his friend; or with Lensky, who loses all hope because his fiancée dances a little with another man; and perhaps least of all with the "sensibility" of Tatiana, her romantic impulsiveness, her prim propriety. Mrs. Newmarch calls her a Russian Pamela, who might have stepped out of one of Richardson's novels.

Characteristic of Tschikowsky.

The music is thoroughly characteristic of Tschaikowsky in certain moods; not his most exalted, his most passionate or gloomy; nor, unfortunately, not always his most dramatic ones, such as he is able to command in the climaxes of his symphonies and symphonic poems. The mood is plangent; one of gentle melancholy, suiting the spirit of the drama. In the few places where the dramatic interest becomes tenser, as in the quarrel at the country ball, or in the whole scene of the duel, Tschaikowsky hardly rises to the occasion. And when the climax of the drama is reached in the scene between Onegin and the Princess at the end, the composer has not put his best foot forward; he has done better by less important moments and has left the opera with as little of a musical climax at the end as it has of a dramatic one.

And yet the music has undeniable charm for those who are willing to hear it and submit to it. If it be not dramatic, Tschaikowsky's own protestations should be remembered, and his characterization of it on the title page as "lyrical scenes," rather than as an opera. He knew it was not effective for the stage; he knew he had no dramatic vein and he did not trouble about it." There is, at any rate, nothing written in it for "effect." It is throughout characteristic of the composer, a genuine expression of his talent. Even in the less successful pages of the score the hand of Tschaikowsky is apparent, as it is all through, in the quality of the melody, the finely felt, fantramel and skillful treatment of the orchestra.

Much Medieval Arioso.

Tschaikowsky, in "Eugene Onegin," as in his "Pique Dame," employed a style like that of many another composer who has gone beyond the set forms of the older operas and has not accepted that of the "music drama." He writes airs, duets, choruses, dances, but they are used with dramatic appropriateness and with a fusion that puts no bar to the dramatic program of the work. There is much melodious arioso; and to the orchestra is given a function something more than that of a mere accompaniment. There is at least one "leading motive" that happens several times in the earlier scenes, a falling chromatic phrase that seems to be associated with Tatiana's "serious, thoughtful disposition."

Nor is there a strongly marked Russian character in this opera, which is much more Russian in its subject and nature than "The Pique Dame," heard here ten years ago. This music is personal to D. Tschaikovsky, not national. In the first act when the peasants defile before the ladies of the household there is a chorus and a dance that are tinged with the color of folk-song. And there is hardly more. The mazurka and the polonaise are good specimens of their kind, which is not more Russian than the tuneful waltz.

The performance, under the vigilant direction of Mr. Bodansky, was unquestionably a suitable interpretation of Tschaikovsky's score. He found it desirable to make certain omissions which are to the advantage of the performance; and the last scene is made to play in the ante-chamber of the ballroom of Prince Gremin, instead of in the reception room, thus avoiding the delay of another curtain and another stage setting.

Miss Muzio as Tatiana.

Of the singers Miss Muzio as Tatiana gave a sharply drawn portrait of the composer's conception. Her singing was unfortunately often much forced, to the detriment of her tonal quality. Dr. De Luca gave an agreeable and polished representation of Onegin; though he was less the "demon-hero" that fascinated the yearning Tatiana than an urbane and agreeable young gentleman with a well-turned leg, a dab at waltzing and a singer of excellent parts and no great intensity of passion. Intensity of passion there was in Mr. Martinelli's Lensky; but there was often something to seek in the purity and beauty of his tones in the impassioned spots. Miss Ingram's Olga, Miss Perini's Lavinia and Mme. Howard's Filipievna were acceptable in varying degrees.

The stage setting requires six scenes, which are devised with the elaboration now cultivated at the Metropolitan. The first is the entrance to the country house, shaded by big trees, with view of rolling fields and a distant village, an effective landscape. The garden of the same estate is picturesquely shown. The scene of the duel, a river bank heavily covered with snow, has also landscape value. The interiors are pleasing, particularly Tatiana's bedroom. The costumes are those of the early nineteenth century, which gives an opportunity for picturesque variety, to which the Russian peasants in the first scene add a richer note.

The Schola Cantorum.

The Schola Cantorum, at the second concert in Carnegie Hall last evening, devoted its program to some of the out-of-the-way manifestations of music in which Mr. Schmidler is interested and in which he knows how to interest his audience. This time it was various forms of Spanish music, or music indigenous within the geographical boundaries of Spain; chiefly basque and Catalonian for the chorus, with some folksongs sung as solos from other parts of Spain.

The Basques are an ancient people supposed to antedate the prevailing race of Spaniards. The Catalonians are more nearly allied to the Provençal French than to the Spaniards. In both provinces there has been a new musical awakening, especially in choral singing; and there are composers of both races whose works are little known outside of their native land.

This music formed the most interesting of the numbers of last night's program. Basque folk-songs were sung in settings by Jesus Guridi and Norberto Unnando. Songs of great beauty and set with admirable skill. They have an authentically fresh note, a new flavor. The humorous drinking song, "Goixian On," with its persistently repeated phrase, presents an old subject under a wholly new aspect.

The songs and settings of folk-songs by Catalonian composers, whose names are equally unknown here, are somewhat more complex in structure. Here, too, the grave and the gay are mingled. The "Sardana," the national Catalonian dance, was represented by a "Dance of the Nuns" with a marked dance rhythm and more suggestion of the conventional Spanish turn of melody than was often heard last evening. The "Song of the Vagabond," for mixed chorus with tenor and soprano solo, has an especial beauty, mournful in character and of an interesting contrapuntal structure.

But the finest of these compositions is which especially, may conceivably have afforded some difficulties to the chorus.

Mr. Rafaelo Diaz, tenor, sang two groups of Spanish songs with an understanding of their spirit, but with a voice that was frequently hard in quality. An audience that filled the hall to its capacity gave proof of its interest in pleasure in repeated applause.

Five of Mr. Diaz's eight songs, to which his clear diction gave added zest, were redemanded, while as many of the choral numbers were asked for twice over and four actually encored by Mr. Schindler, who, however, found the hour too late to repeat the last favorite, "Nightingale."

AMERICA'S FOREMOST THEATRES AND HITS. DIRECTION OF LEE & J. J. SHUBERT

WINTER GARDEN B'way & 50th. Bus. 8:30 MAT. TODAY.
THE PASSING SHOW OF 1919
LOUIS DE FOE, WORLD:—"A dazzling new spectacle. Passes all the rest."

BOOTH Thea., 45th, W. of B'way. Evs. 8:30. Matinees Wed. & Saturday, 2:30.
MR. LEO DITRICHSTEIN in "THE PURPLE MASK."

39TH ST. THEA., near B'way. Evgs. 8:40. Matinees Wed. & Sat., 2:40.
Charles Cherry and Frances Lederer in the famous comedy SCANDAL

CENTRAL Theatre, 47th & B'y. Evs. 8:30. Matinees Wed. & Sat., 2:30.
SAM Bernard & IRENE Bordoni in "AS YOU WERE."

GARRICK 35th St., nr. B'way. Mats. Today
THE THEATRE GUILD PRESENTS "JANE CLEGG"
By St. John Ervine, author of "John Ferguson."
Special matinees at the GARRICK

MEDEA 65 W. 35 Greeley 1522.
Times—"Rich and satisfying."—A. Woollcott.
TOMORROW AT 2:30.

FULTON West 46th St. Evs., 8:30.
Mats. Wed. (Pop.) & Sat., 2:30.
THE BIGGEST COMEDY HIT IN TOWN.
OLIVER MOROSCO Presents
ALL-STAR CAST.
Effie Shannon, Robert Edeson, Katherine Kaelred, Amelia Bingham, George La Guere, Ida St. Leon, Little Billy
MAMMA'S AFFAIR
By Rachel Barton Butler.

FULTON THEA. TO-DAY & TO-M'W. at 2. SPECIAL MATS. & SATURDAY MORNING 10:30
A. E. ANSON | ISABEL TALIAFERRO
in "THE PIPER"
With Olive Oliver—Reginald Barlow
"THE PIPER CHARMS."
"A delightful performance."—Sun-Herald.
"Worthy of more repetitions."—Post.
"Appealing, fantastic. Charmingly played."—Eve. Sun.
"Children sing—her charming."—Tribune.

LONGACRE 48th, W. of B'y. Evs. 8:30. Mats. Wed. & Sat., 2:30.
F. Ray Comstock and Morris Gest Present
7TH MONTH ADAM and EVA
"Thoroughly amusing, capitally acted"—Trib.

CENTURY LAST 2 WEEKS Tonight at 8:15.
NEXT MATINEE SAT., 50c to $2.
F. Ray Comstock and Morris Gest Present
The Scandals of Paris and New York
APHRODITE
COMPANY OF 300 PEOPLE—8 SCENES.

MAXINE ELLIOTT'S Thea., W. 39th. Evs. 8:30. Matinees Wednesday & Saturday, 2:30.
"What's in a Name"
New Revusical Comedy.

COMEDY Thea., 41st, E. of B'y. Evs. 8:30. Mats. Today & Sat., 2:30.
MY LADY FRIENDS
America's Greatest Comedy.

48TH ST. Thea. n'r B'way. Evs. 8:30. Mats. Today & Sat., 2:30. Thurs.
THE STORM With HELEN MacKELLAR

44TH ST. Theatre, W. of B'way. Evs. 8:30. Matinees Wed. and Sat., 2:30.
CECIL LEAN in "LOOK WHO'S HERE" with CLEO MAYFIELD.
Musical Comedy Triumph.

PRINCESS Thea., 39th, Next Mon. Evs. 8:30. Next B'way. Seats Today
JOSEPH KLAW Introduces
"Mrs. JIMMIE THOMPSON"
A NEW COMEDY
By NORMAN R. ROSE and EDITH ELLIS.

VANDERBILT 48th St. E. of B'way. Phone 194 Bryant. Curtain 8:30. Mats. Wed. & Sat. at 2:30.
The Musical Comedy Hit
"IRENE"
with ADELE ROWLAND

PLYMOUTH W. 45th St. Evgs. 8:10.
NEXT MAT. SAT., 2:10.
Thursday Mat. Tickets Exchanged at Box Office.
JOHN BARRYMORE in RICHARD III.
Eve. Performance Starts at 8:10 & Ends at 11:20

!
SUCCESS OF TWO SEASONS
EAST IS WEST
with FAY BAINTER
ASTOR—Mats. Wed. & Sat., 2:30.

LYRIC 42d. West of Broadway. Evs. 8:15. Last Matinee Sat., 2:15 Sharp.
LAST WEEK
WALTER HAMPDEN
"HAMLET"
"Greatest Living Hamlet."—Theatre Magazine.
Next Monday Eve., Mar. 29, Barney Bernard in "His Honor Abe Potash"

CASINO 39th and Broadway. Evs., 8:20. Mats. Wed. & Sat., 2:20.
MUSICAL COMEDY EXQUISITE
THE LITTLE WHOPPER
With VIVIENNE SEGAL

GARRICK THEATRE
65 West 35th St.
For the reception of the "MEDEA" Maurice Browne wishes to express his appreciation to New York—and especially to the just and generous critics of the TIMES, the TRIBUNE, the POST, the TELEGRAM, the SUN-N. Y. HERALD, the TELEGRAPH, the GLOBE, the NEWS, and the CALL.

BROADHURST, W. 44th St. Evs. 8:30.
JANE COWL in "Smilin' Through."
Mats. TODAY & Sat., 2:30.

ELTINGE 42d St. W. of B'way Evs. 8:30. Mats. Wed. (Pop.) & Sat., 2:30.
FLORENCE MOORE in BREAKFAST IN BED

BIJOU West 45th Street. Evenings 8:30. Mats. Wed. (Pop.) & Sat., 2:30
BARNEY BERNARD "HIS HONOR ABE POTASH"
MOVES NEXT MONDAY TO THE LYRIC THEATRE
Beg. Mon. Eve., Mar. 29. SEATS NOW
A. H. WOODS Presents
THE OUIJA BOARD
A DRAMA OF THE SEEN AND THE UNSEEN
By CRANE WILBUR

HARRIS, W. 42d St. LAST 2 WEEKS.
WEDDING BELLS
MARGARET LAWRENCE and WALLACE EDDINGER
Evs. 8:30. Mats. Wed. & Sat., 2:30

SELWYN, W. 42d St. Evs. 8:30.
DONALD BRIAN and PEGGY WOOD and RALPH MORGAN
IN THE MUSICAL HIT "BUDDIES"
Mats. Wed. & Sat., 2:30

Nora Bayes Thea., 44, W. of B'y. Evs. 8:45.
Leap Y'r Mt. Wed. Orch. $1.50. 300 Good Seats $1
ONLY VICTOR HERBERT SHOW IN TOWN.
His Latest and Greatest Musical Success.
"MY GOLDEN GIRL"

SHUBERT-RIVIERA. Evs., 8:15. Mat. Today.
JOHN DREW in "THE CAT BIRD"
Next Wk.—Marie Dressler in Tillie's Nightmare.

REPUBLIC Theatre, W. 42d St. Evs., 8:30. Mats. Wed. (Pop.) and Sat., 2:30.
Marjorie Rambeau
in Channing Pollock's Play.
THE SIGN ON THE DOOR

LITTLE THEATRE 44 St. W. of B'way
Evs. at 8:30. Mats. Wed. & Sat., 2:30.
EUGENE O. O'NEILL'S GREAT DRAMA
BEYOND THE HORIZON
with RICHARD BENNETT

MOROSCO West 45th St. Evs., 8:30. Mats. Wed. & Sat., at 2:30.
A SENSATIONAL TRIUMPH!
ELSIE FERGUSON in ARNOLD BENNETT'S New Play
SACRED AND PROFANE LOVE

BELMONT 48th, East of B'y. Evs. 8:30. Mats. T'day & Sat., 2:30.
NANCE O'NEIL in Passion Flower

PLAYHOUSE West 48th St. Evs. 8:30. Mats. Wed. and Sat., 2:30.
THE WONDERFUL THING

AMERICAN SINGERS OPERA CO.
in Gilbert and Sullivan's Comic Opera Burlesque
RUDDIGORE
"The best show I ever saw in my life."—Alexander Woollcott of The N. Y. Times
PARK THEATRE, Columbus Circle. Evs. 8:15. Matinee Saturday, 2:30-8:15

SHUBERT Theatre, 44th St., W. of B'way. Evs. 8:30. Mats. Wed. & Sat. 2:30
A. H. WOODS Presents
THE DABARA
in "THE BLUE FLAME"

DUO-ART RECITAL
This afternoon at 3
The Authorized Record-Rolls of
BAUER, CORTOT, GRAINGER, GANZ, HOFMANN, PROKOFIEFF, NOVAES, GABRILOWITSCH
Reproduced on
THE DUO-ART PIANO
Admission without charge
THE AEOLIAN COMPANY
29 West 42nd St. Fourth Floor

Your Business Leaks
WHY NOT LOCATE THEM?
¶ Are You Paying the Penalty for Keeping Incomplete Accounting Records?
¶ Is Your Business Paying Dividends?
¶ Have You a Complete Check on the Work of Your Bookkeeper?
A consultation involves no obligation.
M. M. GREENE
PUBLIC ACCOUNTANT AUDITOR
50 CHURCH ST.
Hudson Terminal Building.
Telephone Cortlandt 1879.
SYSTEMS TAX SERVICE AUDITS

I have booked Mr. JOHN BARRYMORE in Dr. JEKYLL and Mr. HYDE for two weeks because I believe Mr. JOHN BARRYMORE'S work in this picture is a revelation of what screen acting can be, an epoch-making performance in the motion picture art.
Hugo Riesenfeld
Hugo Riesenfeld
SUNDAY, March 28th, at RIVOLI Theatre
Broadway at 49th Street

The Neighborhood Playhouse
466 Grand St. Tel. Orch. 1171
Tonight—Amateur Vaudeville
16 numbers arranged by the Festival Dancers and Neighborhood Players as their contribution to the Nursing Service Drive of the Henry Street Settlement.
TICKETS 50 CENTS
FIVE EXTRA PERFORMANCES
THE NEIGHBORHOOD PLAYERS
in Andreyev's
The Beautiful Sabine Women
April 8—10—11—17—18.
TICKETS $1.00, 75c, 50c, 30c

Ide COLLARS
STYLISH—but more—QUALITY built into them by craftsmen who know that style is rather useless unless it is coupled with DURABILITY.
Kenwick 2⅛
Lombard 2⅛
Newest of the new

B. F. KEITH'S PALACE B'way & 47th St. Mats. Daily 25-31
Joe. Bentley & Ivy Sawyer. "House of David Band" Lily Lena; Morris & Campbell Wm. S. Gordon Dooley and The Meets Sisters.

B. F. KEITH'S RIVERSIDE B'way & 96th St.
ALL STAR BILL 10—BIG ACTS—10 Curtain 2 and 8 P. M.

B. F. KEITH'S 81 St. & B'way
Marshall Nellan presents "The Great Pretzo." "THE RIVER'S END." Stone & Kalis, Dickinson & Deagon, Laurel Lee, others. Popular prices

OPERA TICKETS Phone Bryant 7878
Seats CARUSO TO-NIGHT
SUBSCRIPTIONS BOUGHT, SOLD, EXCHANGED, AND RESOLD WITHOUT CHARGE. 1426 BROADWAY (42d-43d Sts.)

COLUMBIA B'way & 47th St., Twice Daily Evgs. DAVE Gordon HARRIS & Co. Jas. B.

SEEING NEW YORK

Uptown, downtown, Chinatown. Luxurious enclosed, glass-roof, heated CARS. Distinctive Lecture Service. Trips Daily. Our Free Map and Guide at hotels.
Starting Point, Hotel McAlpin.
ROYAL BLUE LINE CO., of N. Y.
Phone Pennsylvania 160.

Happy Days
MATINEES DAILY AT THE HIPPODROME
EASY PRICES

NEW YORK'S LEADING THEATRES AND SUCCESSES

EMPIRE Broadway & 40th St. Evs. at 8:20. Matinees Wed. & Sat., 2:20.
ETHEL BARRYMORE
WILL POSITIVELY APPEAR
To-night in
DÉCLASSÉE

CRITERION B'y, 44 St. Evs. 8:30. Mats. Wed. & Sat. 2:30
LIONEL BARRYMORE
More admirable than his Dickens.—Times.
THE LETTER of the LAW
(Le Robe Rouge)

PUNCH and JUDY 49 St., E. of B'way. Mats. Fri. & Sat. 2:30
To-morrow Night AT 8:30 SEATS NOW ON SALE
FRED JACKSON'S NEW DRAMA
"THE HOLE IN THE WALL"
with MARTHA HEDMAN, John Halliday, Vernon Steele.

BELASCO WEST 44th St. Evenings 8:30. Mats. TODAY & Sat., 2:30. MATINEES TODAY AT 2:30.
Lenore Ulric in "THE SON-DAUGHTER"
By George Scarborough & David Belasco

HUDSON West of 42 ST. Evs. 8:30. Mats. Wed. & Sat., 2:30.
Booth Tarkington's "CLARENCE"
"Best Light Comedy Ever Written by an American."—Heywood Broun, Tribune.

HENRY MILLER'S THEATRE 124 W. 43d St. Evs. 8:30. Mats. Today & Saturday, 2:30.
HENRY MILLER in "A FAMOUS MRS. FAIR"
BLANCHE BATES by James Forbes
SPEC'L MAT. EASTER MONDAY, APR. 5.

GEO. COHAN B'way, 43d St. Evs. 8:30. Mats. Wed. & Sat. 2:30.
SAM H. HARRIS Presents WILLIAM COLLIER
"A Laugh-Less Treat. That Can't Be Beat."
in "THE HOTTENTOT." "It's a Scream."

JOHN GOLDKETTE'S
ABRAHAM LINCOLN
CONT. Mats. Wed. & Sat. Eves. 8:15.

STANDARD, B'WAY, 90th ST. Mat. TODAY
ROLY-BOLY EYES with EDDIE LEONARD
Next Week: JAMES K. HACKETT in "THE RISE OF SILAS LAPHAM."

NEW AMSTERDAM Thea., W. 42 St. Evs. 8:15. Mats. 2:15.
MATS. WED. & SAT. Mar. 31 to 42. Evs. MIDNIGHT. Last 2 Weeks. Ziegfeld's Greatest Success.
MONSIEUR BEAUCAIRE
The Monsier-Tortoriella Melody Gem
NEW AMSTERDAM ROOF at 8:30
You Can Dance, Dine and Smoke.

ZIEGFELD "Girls of 1920" AND NEW MIDNIGHT FROLIC
If Desired, Dinner at 7. Supper at 11.

COHAN & HARRIS Thea., W. 42 St. at B'way. Evs. 8:30. Mats. Wed. & Sat., 2:30.
THE ABSOLUTE DRAMATIC TRIUMPH.
The ACQUITTAL
A Masterpiece in Play Construction.
by RITA WEIMAN.

LYCEUM Theatre, W. 45th St. Evgs. 8:30. Mats. TODAY & Sat., 2:30.
MATINEES TODAY AT 2:30.
DAVID BELASCO Presents
INA CLAIRE in "THE GOLD DIGGERS" By Avery Hopwood

Globe—"Apple Blossoms"
Evenings at 8:30. Matinees Today & Sat. 2:30.
With John Charles Thomas.
Wilda Bennett, Star Cast. MATS. WED. & SAT.

Knickerbocker B'y & 38th St. Evs., 8:30. Mats. Wed. & Sat., 2:30.
The Sunshiny Cape Cod Comedy.
SHAVINGS
"Like Going on a Summer Vacation."—World.
Best Seats at Box Office. Regular Prices.

LIBERTY THEATRE, W. 42d St. Evs. 8:30.
CHARLES DILLINGHAM'S
Latest Musical Comedy Joy Ride.
"THE NIGHT BOAT"
By Anne Caldwell.
JEROME KERN'S BEST TUNES
MATS. WED. & SAT., 2:30.

JOHN L. GOLDEN Presents
FRANK BACON in LIGHTNIN

GAIETY, B'y, 46 St. Evs. 8:30. Mats. Wed. & Sat.
Greenwich Village 6th St. & 7th Av. Mats. TODAY & Sat. 2:30.
POPULAR MATINEE TODAY
EMILY STEVENS in Phillip Moeller's SOPHIE with A. P. HEGGIE.
"Like an improper story whispered behind a Valenciennes fan."—Times.

ALL RECORDS BROKEN
D. W. Griffith's romance of the South Seas, "The Idol Dancer," playing to capacity audiences at all performances.

LAST THREE DAYS
Today, tomorrow and Saturday positively the last times to see this wonderfully different production and prologue.
STRAND THEATRE
Programs begin promptly at 12:45, 2:20, 4:20, 5:55, 7:45, 9:45. Positively no advance over usual Strand prices.

METROPOLITAN OPERA HOUSE
Today, Sp'l Mat. at 2 ($1 to $5.) Last Time. Raisa, Farrar, Howard, Egener; Crimi, Amato, Bada, Malatesta. Cond. Moranzoni.
Tonight, at 8:15, Marta. Barrientos, Perini; Caruso, De Luca, Malatesta. Cond. Bodanzky.
Fri. at 8, Last Time, Blue Bird. Easton, Gordon, Delaunois, Ellis, Perini; Bothier, Chalmers. Wolff.
Sat. at 2, Last Time, Carmen. Farrar, Rosaline, Galli; Martinelli, Whitehill, Rothier. Cond., Wolff.
Sat., 8:15 ($2 to $8.50). Manon Lescaut. Music. Marsh; Crimi, Scotti, Segurola, Bada. Cond., Papi.
Sun. Eve. Concert, 50c. to $2. Spalding, Violinist; Morgana, De Luca, Malatesta, Amato, Bar. Orch. Cond. Hageman.
Next Mon., 8:15, Last Time, Rigoletto. Barrientos, Braslau; Lazaro, De Luca, Marinelli, Moranzoni.
Wed. at 8, Manon. Farrar, Galli; Hackett, Whitehill, Chalmers, Segurola. Cond. Wolff.
Thurs., 8:15, Onegin. Music, Perini, Howard, Telgram; Martinelli, De Luca, Didur. Cond. Bodanzky.
GOOD FRIDAY, Apr. 2. PARSIFAL
SPECIAL MAT. at 1.
Easton; Harrold, Whitehill, Bothier, Didur. Cond. Bodanzky. Seats now on sale.
HARDMAN PIANO USED.

BENEFIT CONCERT
HIPPODROME, NEXT SUNDAY AFTERNOON, 2:15
SOCIAL SERVICE FUND for BELLEVUE and CHARITIES
These Artists Will Positively Appear:
THOMAS CHALMERS, Baritone
MORGAN KINGSTON, Tenor
Mme. CHRISTINE LANGENHAM
Prima Donna Soprano
PHILLIP GORDON, Pianist
SAMUEL GARDNER, Violinist
U. S. ARMY SYMPHONY BAND of 75
and BELLE STOREY
Prima Donna, N. Y. Hippodrome.
Tickets $1, $2, $3, $4 & $5. Now at Box Office.

PHILHARMONIC
JOSEF STRANSKY ..... Conductor
CARNEGIE HALL.
Tonight at 8:30 & Tom'w (Fri.) Aft., 2:30
Soloist. KREISLER
Next Sunday Afternoon at 2.
REQUEST PROGRAMME
Tchaikovsky-Wagner
Felix F. Leifels, Mgr.

Carnegie Hall, Tomorrow Evening at 8.30
People's Liberty Chorus
L. CAMILIERI, Conductor.
60 Members New Symphony Orchestra, 60 of the Musicians' New Orchestra Society.
Soloist: Mme. Yvonne Gall
Courtesy Pathe Freres Phonograph Co. Tickets, Box Office, 50c, 75c, $1, $1.50. Boxes $15 and $18.

Carnegie Hall, Sat. Eve., March 27th
The Russian Symphony Orchestra
MODEST ALTSCHULER, Conductor
Soloist—LEO ORNSTEIN, PIANIST
Stieff Piano Official Piano of Orchestra.
Tickets on Sale at the Box Office.

Aeolian Hall, TOMORROW AFT., AT 3
SONG RECITAL BY RACHEL
MORTON-HARRIS
SOPRANO.
Mgt. Haensel & Jones. Mason & Hamlin Piano

AEOLIAN HALL | SUNDAY AFTERNOON, MARCH 28th, at 3
CONCERT BY THE TOLLEFSEN TRIO
Works by Zanella, Orrico, Smetana
Steinway Piano. Mgt. Winton & Livingston.

Aeolian Hall—Tues. Aft., Mar. 30, at 3
VIOLIN RECITAL BY ANDRE De Ribaupierre
Mgt. Haensel & Jones. Steinway Piano.

SEATS FOR FARRAR in "ZAZA" TODAY
OPERA TICKETS Phone 4189 Bryant
Seats All Parts of House. Subscriptions bought, sold or exchanged, for season.
Jacobs' Ticket Office, Normandie Hotel, B'way, 38 St.
GOOD SEATS FOR SALE
for Galli-Curci Sunday
At the Hippodrome, at Newman's Ticket Office, 1482 B'way. Tel. Bryant 810.

CAPITOL BROADWAY AT 51ST ST.
Ethel Clayton in "YOUNG MRS. WINTHROP"
GRAND OPERA "PAOLETTA" by PIETRO FLORIDIA
Ballet ..... ington Boy Comedy
CAPITOL SYMPHONY ORCHESTRA
DANCING CARNIVAL
2 P. M. to midnight. Tango, one-step, fox-trot. Largest Dancing Institution in N. Y.
ST. NICHOLAS RINK, 66th Street, Near Broadway.

METROPOLITAN OPERA HOUSE
TUESDAY EVENING, APRIL 6, 8:15.
SECOND APPEARANCE OF
ISADORA DUNCAN DANCERS
With a Full Symphony Orchestra of 75. Edward Falck, Conductor.
TICKETS $1, $1.50, $2 & $3. NOW. METROPOLITAN BOX OFFICE.

Hippodrome Easter Sunday AFTERNOON Apr. 4 At 3.
EUGENE YSAYE & MISCHA ELMAN
Sole Opera Monday, March 29. Seats $1 to $2.50. Mail orders now to Hippodrome

Aeolian Hall, TONIGHT AT 8:15.
CELINE VER KERK
Soprano
Mgt. Lourdon Charlton. Mason & Hamlin Piano
Aeolian Hall, Sat. Aft., March 27, at 3.
NOVAES
in ALL CHOPIN Program
Mgt. Lourdon Charlton. Steinway Piano
Aeolian Hall, Mon. Eve., Mar. 29, at 8:15
2d Violin Recital —HELEN— TESCHNER TAS
COENRAAD BOS at the Piano
Management of Loudon Charlton

Aeolian Hall, This Afternoon, at 3
VERNON ARCHIBALD
BARITONE (Mason & Hamlin Piano)
Princess Thea., Sun. Aft., Mar. 28, at 3
HARP RECITAL—SALVATORE De STEFANO
Assisted by GRETA TORPADIE
Aeolian Hall, Next Monday Aft., at 3
Marcia VANDRESSER
Song Recital. (Mason & Hamlin Piano.)
SEATS TODAY, 9 A. M. at Hippodrome Box Office
FOR CONCERT BY—JOHN McCORMACK
Hippodrome Easter Sunday Night
Apr. 4th at 8:15. Tickets $1.00, $1.50, $2, $2.50.
Hippodrome, Next Sunday Night, MARCH 28, at 8:15. RECITAL by MME.
GALLI-CURCI
Last Appearance in New York This Season.
SEATS $1.50, $2.00, $2.50. NOW AT BOX OFFICE.
Aeolian Hall, Tom'w (Fri.) Eve., at 8:15.
SECOND PIANO RECITAL. ANIS FULEIHAN
Mgt. Daniel Mayer. Steinway Piano.

5th AV. Pres. Church 5th Av. & 55th St. Thurs., Mar. 25, 4:30 P. M. Admission free.
ORGAN RECITAL LYNNWOOD FARNAM

MOTION PICTURES
B. S. MOSS BROADWAY at 41ST.
The $500,000 Photodrama Stupendous
PRISCILLA DEAN in THE "VIRGIN OF STAMBOUL"
"Decidedly worth seeing."—Telegraph. "Filled with thrills."—Tribune.
RIVOLI WALLACE REID in "EXCUSE MY DUST"
B'way 49th St. RIVOLI ORCHESTRA
Next Week, John Barrymore in Dr. Jekyll and Mr. Hyde
RIALTO "DOROTHY GISH in "MARY ELLEN COMES TO TOWN." Charlie Chaplin in "SHANGHAIED." Three Scenic Sts. RIALTO ORCHESTRA
MARK STRAND B'way 47 St. D. W. Griffith's "The Idol Dancer" Strand Orchestra.
PLAZA MADISON AV. AT 59TH ST. SESSUE HAYAKAWA in "The Brand of Lopez" (MUS.—COMEDY—NEWS.
DALY'S B'WAY AT 60TH ST. MARY MACLAREN in "HOUSE AND HUSBAND" (MUS.—COMEDY—NEWS.

TODAY THE CIRCUS
MADISON SQUARE GARDEN
RINGLING BROS. AND BARNUM & BAILEY
Unparalleled Combination of the World's 2 Foremost Amusement Institutions

at 2:15 and 8:15
The One Unrivalled Superlative Entertainment of the Year and of the Universe!
ADMISSION to Everything, Including Seats, 50c. to $1.50 (WAR TAX INCLUDED).
Children under 12 reduced prices to all matinees, except Saturday, to $1.10 seats and over.
Branch Ticket Offices (NO ADVANCE IN PRICES) Claflin Bros., R. H. Macy & Co.
Wonderful Always — Surpassingly Wonderful This Year!

Take the Edge Off
the sharp corners of the day with a Shanley quality luncheon—with the midday comfort and menu enjoyment that ease the day's work.
TODAY'S TABLE D'HOTE LUNCHEON
12 to 2.30—Music—$1.00
Assorted Hors d'Oeuvres
Celery Olives
Cream of Lettuce or Consommé Puyenne
Supreme of Halibut, Duglere
Roast Prime Ribs of Beef au Jus
Braised Loin of Pork with Creamed Spinach
Chicken Pot Pie, Family Style
Salisbury Steak with Fried Onions
Hollandaise Potatoes
Hot Shanley Pudding or Strawberry Ice Cream
Assorted Cakes Demi Tasse
A la carte service all day.
Vaudeville de luxe during dinner and after until 1 a. m.
SHANLEY'S
Broadway—43rd to 44th St.

Hotel BrettonHall
Broadway 85 to 86 St. N. Y. City
Subway Station at 86th St. Corner
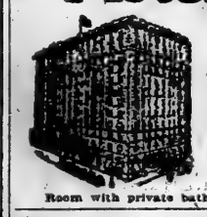
LARGEST & MOST ATTRACTIVE MIDTOWN HOTEL
Furnished and Unfurnished Suites
For Transient or Permanent Residence
All the Comforts and Advantages of the Best New York City Hotels at Attractive Rates
Within Ten Minutes of All Shops and Theatres
TRANSIENT RATES FOR EITHER ONE OR TWO PERSONS.
Room with private bath, $4 day up. Parlor, bedroom and bath, $6 day up.

FINEST CUISINE—EXQUISITE LUNCHEONS
At the Famous Hofbrau
Jamaon wants to see you
2 Entrances—Broadway & 30th Street
QUAINTEST PLACE IN AMERICA
Old-Fashioned Beefsteak Dinner $2.00.
PRIVATE DINING ROOM GRILL AND BANQUET HALL
A Wonderful Table D'Hote Dinner
EXQUISITE SOUTHERN CHICKEN DINNER, $1.75
With Waffles and Corn Fritters.
Miss NELLIE HAYES Hostess
Music DANCING

B'way & 47th St. STRAND ROOF Phone Bryant 7891
DINNER DE LUXE $1.75
A la Carte All Hours—After Theatre Specialties.
AN ENTIRELY NEW & ELABORATE REVUE—DANCING.
P

The New York Times

"All the News That's Fit to Print."

PUBLISHED EVERY DAY IN THE YEAR BY THE NEW YORK TIMES COMPANY.

ADOLPH S. OCHS, Publisher and President. B. C. Franck, Secretary.

NEW YORK, THURSDAY, MARCH 25, 1920.

OFFICES: (Telephone Beekman 1000.)
Times Building.....Times Square
Times Annex.....42d St., west of Broadway
Newspaper.....7 Dunkman Street
Wall Street.....7 Hanover Street
Harlem.....2,238 Seventh Av., near 125th St.

Bronx.....2,364 Third Avenue
Washington Heights.....3,868 Broadway
Brooklyn.....461 Fulton Street
Staten Island.....25 Bay St., Pt., New Brighton
Queens.....247 Fulton Street, Jamaica, L. I.
Elizabeth.....53 Morris Avenue
Hoboken.....61 Second Street
Jersey City.....30 Montgomery Street
Newark.....830 Broad Street
Paterson.....11 Park Avenue
Washington.....Riggs Building
Chicago.....1202-1204 Tribune Building
St. Louis.....643 Globe-Democrat Building
Detroit.....908 Ford Building
San Francisco.....742 Market Street
London.....12 Salisbury Square, E. C.
Paris.....Au Matin, 6 Boulevard Poissonière

SUBSCRIPTION RATES.

TWO CENTS in Metropolitan District (50 mile radius). Three Cents within 300 miles. Four Cents elsewhere. Sunday, Five Cents in Manhattan, Bronx, and Brooklyn; Ten Cents elsewhere.

Rates of Mailing Brief: One Mo. Six Mos. One Yr.
By Mail, Postpaid. Year. Months. Month.
DAILY & SUNDAY...$11.00 $6.00 $1.00
One week, 25c.
DAILY only..... 8.00 4.00 .75
One week, 15c.
SUNDAY only..... 4.00 2.25 .50
SUNDAY only, Canada 6.00 3.25 .50
For all points west of the Mississippi River add $1 per year for daily or daily and Sunday editions.

FOREIGN RATES.

DAILY & SUNDAY...$24.00 $12.00 $2.00
DAILY only..... 12.00 6.00 1.00
SUNDAY only..... 6.00 3.25 .50
Magazine, $1.75; Magazine, $1.25. Sun. ANNALIST (Monday), per year, $5; 6 months, $2.50; other countries, $8. Illustr'd Supplement (Wednesday), per year, $1; Canada, $1.50; other countries, $2. TIMES BOOK REVIEW (Weekly), per year, $3. Canada, $4; other countries, $5. Binder for 52 issues, $1.25. TIMES MID-WEEK PICTORIAL (Thursday), 1 year, $2; Canada, $3; other countries, $4. Binder for 52 issues, $1.25. THE NEW YORK TIMES CURRENT HISTORY, Illustrated Monthly Magazine, one year, $3 (foreign, $4). Per copy, 25c. Entered as second-class mail matter.

THE NEW YORK TIMES INDEX. Quarterly—Full Cloth, per copy, $2; per year, $8. THE NEW YORK TIMES ANNUAL VOLUMES. 20 volumes in the set—Illustrated—Cloth, $20; three-quarter leather, $30; full leather, $40—encyclopedic history European War.

The Associated Press is exclusively entitled to the use for republication of all news dispatches credited to it or not otherwise credited in this paper, and also the local news of spontaneous origin published herein.

All rights of republication of all other matter herein are also reserved.

PEACE ONLY BY TREATY.

The Treaty was rejected by the Senate less than a week ago, yet already there are signs of a revulsion of feeling, even at Washington. They are visible to any one capable of rising above the passions of partisanship, of looking beyond the fog of controversial utterance.

We must have peace with Germany, and peace can be established only by a treaty. Even the Senators who dislike Mr. WILSON have lost faith in the absurd Knox resolution. It is worse than an absurdity. It would be disgraceful for this nation to seek to bring about peace with Germany on the basis of our demand that she accord to us every benefit and advantage we could have secured under the Treaty of Versailles, while we assume none of the duties and obligations accepted in our behalf by the negotiators of that Treaty. No great nation could with dignity and self-respect seriously propose such an arrangement. There is no substitute for a peace treaty.

Senator COLT of Rhode Island, a Republican, whose long experience on the Federal bench gives him qualifying authority to speak upon this subject, said in an address at Providence on Tuesday that the Treaty "is "only temporarily laid aside as far "as the United States is concerned "and it must eventually be ratified." A resolution declaring peace, he said, "would not accomplish anything," and further:

> Peace has to be made. Terms have to be agreed upon. The common-sense thing to do is to stay with our associates and to make with the common enemy the peace they make.
>
> If we permanently stay out of the League of Nations, instead of having the bulk of the world with us, we shall have forty-five nations in the League all allied against us. Our Monroe Doctrine will be gone, for the South American countries are going into the League. Our world leadership will be gone.

The time will come, and it will not be a distant time, when the President will be able to resubmit the Treaty to a Senate that, benefiting by sober second thought, will be far less insistent upon reservations that mutilate and destroy, will be disposed to ratify the Treaty with reservations dictated by reason, under a sense of responsibility, reservations that will declare our understanding of the Treaty, but will leave intact its vital guarantees of justice and peace among nations and will bring the United States into association with the other great Powers for the attainment of those objects. The people of the country desire the ratification of the Treaty, they do not want it to be made the subject of campaign wrangling.

VOTING IN A BLIZZARD.

South Dakota held her primaries in a blizzard. General Wood appears to have carried them, but not many returns from the country districts have come in yet; the vote as reported is from the cities. That, however, is rather favorable to Wood than otherwise; the country districts have not been supposed to be very strong for Governor LOWDEN, his principal opponent, and the General's remarkable and really daring campaign through the blizzard may be supposed to have made some impression on men who appreciate sturdiness and physical courage.

Despite all the stories about money in the campaign, money has been used as freely by the friends of one candidate as by those of another, with the possible exception of Senator JOHNSON, and even in his case it is difficult to see how his expensive tours from coast to coast could have been financed without friendly contributions. The Rough Rider feeling is strong in South Dakota, the old Progressives and followers of ROOSEVELT are still powerful there, and if there was a division of their vote it was between WOOD and JOHNSON, Governor LOWDEN in that State had a divided opposition, and it is not surprising that he ran second.

The comments on the "light vote" in the country, as contrasted with that in the city, are superfluous. In a blizzard a light country vote is to be expected. As for the woman vote, it is much more trouble for a farmer's wife to get ready for a journey to town and make it than it is for the farmer himself, and it may safely be assumed that every South Dakota farmer who voted did so for the family, unless he had a wife who didn't mind blizzards.

MISGUIDED LANDLORDS.

The United Real Estate Owners' Association is likely to regret its exhibition of ruthless greed in the meeting of last Sunday. Individually tenants may be as sheep before a pack of ravening wolves, but when they appear collectively in the chambers of Albany the tables are turned. Politics is "something else again." Unless a spirit of reason and fair play is invoked to solve the housing difficulty, the landlords are likely themselves to experience the life of the hunted. Their wiser leaders have, apparently, grasped the truth of the situation. On the catabasis from Albany Mr. STEWART BROWNE, who a few days before had talked of profits of 20 per cent. as reasonable, reduced his figures to "10 or 15 per cent." This time it is not reported that any hearer "roared disapproval."

The present danger is that the tenants will place too great reliance upon legislation and that the laws will be made too drastic. The proposal to prohibit rent profiteering, as usury is prohibited, sounds plausible and may prove workable, but even its warmest advocates admit that it involves delicate constitutional questions. To subject the urgent daily needs of the community to a series of judicial decisions would be unfortunate, and if legislative zeal made the legitimate profit too low building enterprise would be checked. Equally important, and equally difficult, is the question of attracting money for real estate mortgages. A remission of the State income tax would bring some relief, but in comparison with the Federal income tax that is trivial and there is little likelihood of relief from Washington. Yet without abundant new capital there is no prospect of supplying the dwellings which are urgently needed to the number of 100,000 or more. From every point of view the situation calls for ripe wisdom and steady forbearance.

In Chicago landlords and tenants have met to work out a plan for establishing district arbitration boards upon which all parties shall be duly represented. That is the traditional American way. In the orderly proceedings of an open court we are not as a people disposed toward the mood of a pack of ravening wolves. The great majority of disagreements can be settled by the enlightened sense of the community. It was in this belief that Mayor HYLAN recently called a conference of employers and employés in the building trades and of merchants of building materials. But that conference came to a standstill before the labor difficulty, which is still apparently as far as ever from being solved.

Only one thing is certain. As long as the present impasse endures all parties are equally sufferers—tenants for the lack of housing, landlords for the lack of a stable business future and workmen for the lack of both. It is a situation that can scarcely become worse. Eventually common sense must emerge and assert itself.

THE BITUMINOUS COAL TRADE.

The public will share the President's disappointment that the commission to which he referred the bituminous coal strike has been unable to agree upon the issues presented. In that case public opinion would have required submission to the award, which now serves only as the basis for negotiations between the miners and the operators, with a strong presumption in favor of the majority opinion. The overruling of the minority carries with it belief that the miners asked too much, just as the agreement of the majority carries with it the conclusion that the operators conceded too little. There is an excess of both capital and labor in the bituminous industry under normal conditions. In ordinary times the country cannot use the capacity of production of either the labor or the mines, but neither labor nor capital is able without hardship to abandon the industry which is the support of both.

The country cannot afford to pay enough for coal to enable the men and the mines to live part of the time in idleness, but there is no reason why both may not do very well in the immediate future if only they will supply the abnormal demand now available for export. If the men will work the awarded hours for more days, they can earn more than they said they would be satisfied with if only they could get the work to do. The enlarged output would enable the operators to pay more wages without any advance of rate of pay. It is tantalizing to know that there should be a surplus available to relieve need and suffering abroad not realizable because of inessential quarrels. Restriction of output to the capacity of a thirty-hour week at enlarged pay would be, as the majority say, economically criminal. If trade reports are to be believed, it is possible to make profitable sales of millions of tons for foreign consumption. Within the week there were available 400,000 tons of shipping and only 40,000 tons of export coal. There never were such favorable conditions for mutual benefits running all through both the domestic and foreign coal trades, and they will not long be available.

Most of the majority report is given up to counsels of perfection for the undeniable benefit of the industry. Theoretically people ought to buy coal when it is plenty, the railways ought to move it more cheaply when they are not gorged with the crop movement, and the banks ought to advance the cash to make the plan easy. There is nothing reasonable to be said to the contrary, but it would be unreasonable in the light of experience to expect the advice to be acted upon. No consumer likes to buy before he wants to, and many consumers cannot store large supplies. The railways which cannot carry at present rates are not likely to carry more cheaply for the convenience of others, and there is no surplus of cars. The banks are as much overworked as the railways, and do not care to take over the financing of a billion-dollar account. Yet something might be expected from each, with a considerable betterment of conditions. The public should lend a hand as well as the miners and the operators. It is said that $200,000,000 will be added to costs and that the public may expect to pay it. But a full working year and the exportation of a capacity of millions of tons might so enlarge profits that the addition to domestic prices would be reduced or entirely absorbed.

A UNION LABOR PARTY.

By the circular of its Campaign Executive Committee, urging the nomination and election to political office of members of trade unions, the American Federation of Labor has reversed the policy which it followed so long and has become a separate and distinct class party. This is in imitation of foreign models and foreign radical ideas, whose recent mastery of that great organization, which made itself powerful and successful under conservative management, has been only too evident. A little while ago the Federation declared it a purpose of taking an active part in the elections, of rewarding its friends and punishing its opponents. Now it proposes "a smashing effort" to "nominate members of trade unions for elective offices."

With a curious forgetfulness of facts, this union labor campaign is called a "non-partisan campaign." It is a strictly partisan union labor campaign. Union labor candidates are to be nominated and elected, if possible. In communities obsessed with such candidates, union labor is to exhaust all its "resources to defeat every enemy of labor." Both positively and negatively it is a class party movement and campaign. The "co-operation of sympathetic farmers and farm organizations" is to be sought, but cannot be found. Farmers and genuine farm organizations have no love for the excessive pretensions and demands of the present leaders of the Federation.

Here, then, if the officials of the Federation represent the opinions of the majority of its members, we have a labor party, a class party that segregates itself from the body of the people and pursues separately its own end. Hitherto organized labor has exerted its influence on and in both parties, and notably among the representatives of both in Congress. That was a sagacious and an American policy. What will be the fate of the new venture? Is it now possible, though it has never been possible before, to make members of labor unions cease to think and to vote as Democrats and as Republicans, to make them abandon the course by which so many economic advantages and legal privileges, exemptions and immunities have been won?

THE STEEL REPORT.

The Steel Corporation makes a report which suggests that good and bad times are much the same to the momentum of a mass so large as its business. Its undivided surplus now approximates its common stock, and its bonded debt has been reduced by $128,710,000. Its current assets are $672,295,868, including more than half in Liberty bonds, cash, bank deposits and such undeniable items. It has a quarter-million employés and pays a little less than a half billion wages annually. Its volume of business decreased by $295,754,328 from the war total and remained about a billion and a half.

These are the results of a year in which the steel trade was disturbed by strikes within itself and related industries, and by the price and business fluctuations incidental to the end of war and return of near peace. The corporation is so far from being a dictator of prices that it accepted the scale of prices fixed by the Department of Commerce, although others did business at higher rates, as it might easily have done. Yet business steadily accumulated on its books, and unfilled orders were nearly a million tons larger at the year's end than at its beginning.

This is the safe and sane record of a corporation formed for the "stabilization of investment," according to its prospectus, and which has been relentlessly pursued by Government prosecutors, labor trusts, and critics of methods which they did not understand and failed to sympathize with. The "trust" has become an institution rather than a corporation, and has established its character in practices so firmly fixed that it must maintain them long even after the prosecutors relax their vigilance, if ever. The appreciation which the Chairman expresses for the loyal and faithful service of his colleagues is due to him from the country, for corporations have no mind or conscience of their own, but reflect those of the men behind them.

A MATTER OF JUSTICE.

Whatever opinions or differences of opinion there have been and are as to the special qualifications of Mr. BAINBRIDGE COLBY for the post of Secretary of State or as to the political wisdom of his appointment, there can be but one opinion about his modest hope, expressed to Mr. LODGE, Chairman of the Senate Foreign Relations Committee, that "a way may be found to "lift the secrecy which surrounds the "evidence taken by the committee" on the subject of his confirmation. To be sure, the fulfillment of that hope depends upon the sense of justice of the committee, and that committee loves to screen itself in an almost impenetrable, arcane, mysterious sanctity of secrecy.

Suppose for a moment, however, that these gentlemen, collectively so aloof and majestic, are individually subject to the sense of fair play and the generous instincts of ordinary men. How do ordinary men feel about Mr. COLBY'S passage, so to speak, through that committee? For a time it does nothing about the nomination. Then we begin to hear of witnesses and testimony. The slender stream of knowledge that is allowed to escape the committee room is rich in implication, surmise and innuendo not flattering to Mr. COLBY. First, there seems to be a suggestion that he was mixed up in some way or other with pro-Germanism. Heads with nothing in them are eagerly shaken. Is it unprofessional conduct that is attributed to Mr. COLBY? If not, with what offense is he charged?

Nobody knows. The curtain is not drawn. The receiver of the gossip telephone is not hung up. The public knows only that no objection to Mr. COLBY'S confirmation is raised by the committee. The nomination is confirmed. Is it not reasonable for the Secretary of State to ask, is it not right that the public should know, of what, if anything, he was accused? If it be said that the action of the Committee on Foreign Relations and of the Senate on his nomination sufficiently answers an disproves whatever charges or objections were made against him, that is not the point. For some weeks he was exposed to suspicions. Evidently those suspicions were unjust, but in common fairness to Mr. COLBY ought not the committee to make public all the evidence or tittle-tattle submitted to it in the matter?

TOO MUCH NICKY.

The inability of the police to keep up with NICKY ARNSTEIN was a joke for a while, but any professional humorist knows that the same joke can be played upon too long. Mr. MCGEE, counsel for the gentleman who so modestly denies that his mind is masterly, has pretty nearly used up the possibilities of humor in the affair. He admitted that ARNSTEIN had given him the keys of the safety deposit boxes, which the unwordily Mrs. ARNSTEIN said she had lost. Where were the keys now? Mr. MCGEE didn't know; apparently he leaves keys of safety deposit boxes almost anywhere. Mr. MCGEE would smoke while on the witness stand, and seemed to regard it as oppression when a Federal Commissioner forbade him. When the Commissioner asked a question Mr. MCGEE "objected to his comments." Apparently it is impudent for any Federal or State official to ask embarrassing questions of members of the Arnstein circle.

Somebody stole some bonds. NICKY is accused of knowing something about it. If he is innocent, as he asserts, there is at least a good chance that he could demonstrate his innocence in court. But he has an aesthetic abhorrence for the façade of the Tombs, and rather than see it the outside of the building he will stay away, sacrificing with a heavy heart the opportunity to prove his innocence that a trial would afford him. It was funny for a while, but it requires a profound sense of humor to appreciate it now. Yet Federal and State authorities seem powerless.

IT SOUNDS WELL.

Mr. LITVINOFF'S statement of Bolshevist foreign policy given out to a waiting world is attractive enough for anybody. The Bolsheviki will make peace, disband their army, and pay the old Russian debt with interest if their republic is recognized and other countries agree not to interfere in their internal affairs as they agree not to interfere in the internal affairs of others. "Mutual and serious guarantees" are to be given to back up this promise. Says LITVINOFF:

> We must be left in peace to work out among ourselves our social experiment. If that experiment succeeds other peoples will follow it. If it fails we shall be obliged to try another method.

His remarks would be more convincing if various highly placed leaders of Bolshevism had not told us, in past days when they had no particular reason to seek the favor of the rest of the world, that the "other method" to be adopted in case of the failure of Bolshevism in Russia was the inciting of a world revolution. They did not even express it so mildly as that; they said a few months ago that Bolshevism could not succeed in Russia without a worldwide revolution. Now worldwide revolution has been forgotten and we are merely to contemplate a peaceful experiment. This is important, if true; but the program of the Third Internationale may make some of us a little slow to believe in it. The Bolshevist Government officially makes peace and abstains from revolutionary propaganda; the Third Internationale, organized under the wing of Russian Bolshevism and led by the sweetly spoken Mr. ELIVOVSKY, will do the rough work while the Government waves the olive branch and unchains the dove.

"We are pacifists," Mr. LITVINOFF tells us. The idea of a secret German alliance, or of any alliance, is abhorrent to the Bolshevist soul. "Polish imperialism, which German militarists are supporting"—a statement which is somewhat extraordinary, to say the least—is the only thing that keeps the Red army in the field at all. The Bolsheviki have offered Poland "a loyal peace," but the Poles insist on a protectorate over Russian territory. The apostles of internationalism are appalled by this offense against Russian national patriotism, so they have to keep their Red army in the field unless somebody else compels the Poles to withdraw to the neighborhood of Brest-Litovsk. A few weeks ago the Bolsheviki seemed willing to make extensive territorial concessions to Poland, before Mr. LLOYD GEORGE and Mr. NITTI began to talk peace. Now they think that the British and Italians want peace so badly that they will force the Poles to give up territory whose ultimate allegiance may be a matter of dispute, but which the Poles need now as protection against a possible Bolshevist attack. If Bolshevist professions of mildness are not taken seriously now, it is because people took the Bolsheviki seriously when they talked in a quite different tone. And if the breakdown of the Russian transportation system is anything like as serious as is indicated by yesterday's dispatches from Warsaw—and Mr. MARTENS'S eagerness to get locomotives would suggest that it is very serious—a motive for this change of tone is easily visible.

TOPICS OF THE TIMES.

They Lost the War Just There.

It has been said more than once, and by more than one high authority, that the Germans lost the war in the September of 1914, when VON KLUCK'S march on Paris was stopped by JOFFRE in the first battle of the Marne. The statement is true, of course, only in the sense that then the Germans had to abandon the kind of warfare for which their elaborate preparations had been made, and that thereafter, with plans disarranged or wrecked, and forced to make a quick revision of purposes and methods, they were no longer doing the sort of things in which by temperament and training they were most skilful.

That they were not beaten then was made lamentably certain by four more years of fighting, in the last one of which years victory for a while seemed in their grasp, but it is a fact, as the culminating events proved, that the September battle rendered possible the final triumph of the Allies.

For these reasons there is full justification for raising on the bank of the famous river a permanent expression of the world's gratitude for what the French General, his officers and his men did there in the days that now seem so remote only because so much has happened since then. To do so is a privilege as well as a duty, and of all the nations whose liberties were saved or served by French heroism and French military genius, the United States is best able to perform the pious and gracious task.

We were among those whom the French arms protected, and we cannot claim, as can the other beneficiaries of JOFFRE'S amazing exploit, to need all our own resources for the meeting of our own desperate necessities. We are faced by problems many and great, but we are not starving, our cities have not been destroyed, our young men have not been decimated, and our industries are active and prosperous.

Americans Will Give The Statue.

Considerations like those just stated are the basis of the effort making this week to raise in the United States funds for the erection on the Marne near Meaux—the exact spot to be fixed by Generals JOFFRE and FOCH—a colossal memorial statue in token of American appreciation of what the French, not less for the world than for themselves, did there. The sculptor selected to make the statue is FREDERICK MACMONNIES—a choice that insures its merit and adequacy as a work of art—and the names of the men on the National Committee which has undertaken the raising of the funds required give the full assurance of responsibility that fairly can be demanded in these days of innumerable demands upon the public's purse and generosity.

The amount for which the committee asks—$250,000—seems strangely small in comparison with most of the other "drives" now making, but it is enough fittingly to carry out an admirable purpose. It is desired—and desirable—that just as the statue of Liberty Enlightening the World was the gift, not of a few Frenchmen, but of many thousands of them, so this one shall be paid for by many Americans instead of a few. The contributions should come from all over the country, and none of them needs be large if the response is general.

The Treasurer of the National Committee, CHARLES H. SABIN, can be addressed at its headquarters, 120 Nassau Street, by those who want to send him a check, but another good way to help is to drop a coin into any of the easily recognizable receptacles now to be seen on the sidewalks of this and other towns.

A Californian View of Easterners.

A correspondent of The Los Angeles Times, who must be own brother of the landlords who went to Albany on Tuesday, has sent to that paper a curiously frank explanation of why he now charges $35 for a room that he rented a few years ago for $10 or even $8. The reason, he writes, is because he can get the higher sum, and that, he insists, is the same reason why the price of The Los Angeles Times is now twice what it used to be, though its size has been halved.

The difference between the two cases must be obvious to anybody except a profiteering landlord, but, instead of elaborating that simple point, it is more interesting to reproduce some feeling remarks of this correspondent that reveal how he regards visitors from the East. He hotly denies the charge that he and his kind will drive tourists away.

"Not on your tintype," he elegantly replies. "We can depend upon you, the Chamber of Commerce, myself and other highly respected citizens inventing a new and improved bait to bring in the lambs to be shorn. Anyway, statistics show that a new sucker is born every second, and there are a great many seconds between now and the first of next November."

A Sensation Speedily Evaporated.

Much pity and indignation were excited when there was told in court, the other day, the story of two old women who, according to the narrators, had been for ten years prisoners in a madhouse, though they both were entirely sane. It seems now that the two women were not, are not and never will be sane, and, as there is no charge that their treatment in the State asylum was ever unkind, it is evident that the sympathy—as regards their confinement—was wasted, and that the indignation, if any, should be directed elsewhere than against their guardians.

For according to the doctors who have examined the BAUSH sisters for the State Hospital Commission, their commitment was entirely legal and they are the victims of a form of paranoia from which recovery is impossible. Their delusions are characteristic, but characteristic, too, is the fact that, except for these illusions, their minds function normally enough, and for prolonged periods, to the non-expert, they show no evidences of insanity.

The case is one in a category of considerable size, and in such cases public judgment should not be either hasty or confident. Many people seem to have forgotten that State asylums for the insane are crowded, and that they are more likely to turn patients out too soon than to keep them too long.

SENATE AS TREATY-MAKER.

A Demonstration of the Weakness of a New Theory.

To the Editor of The New York Times:

Let it not be forgotten that the background for the disgraceful scene witnessed at Washington for months past is the theory of Lodge and his followers that the Senate should take part in the actual negotiation of treaties, rather than to ratify or reject after due examination the measures negotiated by the President, acting directly or through such agencies as are provided for his aid, in pursuance of the terms and necessary implications of the Constitution.

Now if there is any one thing that the events of the past months have demonstrated to perfection, it is the absolute unfitness of the Senate to act as a treaty-making agency of the Government. And this unfitness does not rest on the mere chance that an absolutely unfit man happened to be Chairman of the Senate Committee on Foreign Relations. The reasons are fundamental. The Senate can by no possibility meet and discuss with the other parties concerned. If it be said that it could appoint some one or more of its number to do this, then there could be no guarantee whatever that the report of this small committee would be accepted by two-thirds of the entire body. The Senate as "a treaty-making body" would immediately proceed to unmake what its small committee had done, and we would have over again just the disgraceful sacrifice of the nation's dignity and interests, just the same unspeakable political littleness, just the same reckless imperiling of our relations with foreign powers as Lodge and his fantastically impractical theories of Senatorial prerogatives have subjected us to in the present case. Aside from the impossibility of direct negotiation by the Senate, its very size and makeup add to the certainty that the necessary two-thirds majority could almost never be attained for a treaty actually built up in the midst of its own political wrangling. Very rarely has one party a clear two-thirds majority in the Senate, and in the present case the attempt to make the treaty, over has so split the Republican Party that neither faction has anywhere near one-half the Senate, to say nothing of two-thirds. Furthermore, it has so split the party that even if it should carry the Presidency in November it can have no prospect whatever of a treaty-making control of the Senate during the entire four years of the coming Administration.

A man must be blind indeed who cannot see that these conditions, if continued, will leave the United States completely hamstrung so far as any real power in international relations is concerned—not merely power to aid in guarding the peace of the world at large, but power to safeguard even our own material interests. The Senate had the unquestioned constitutional right to vote the treaty down, if it wanted to. It could easily have come to the conclusion whether it wanted to do so within a month after the treaty was submitted. Does any sane man doubt that some passable result could have been arrived at before this if the Senate had not abandoned that attitude and set itself up to make the treaty over? The height of absurdity is reached when we assail the President's treaty-making work as "unpractical" and then expect a body such as the Senate to go to work and make a really practical document for the settling up of so complex a problem as that left by the recent World War.

W. H. JOHNSON.
New York, March 20, 1920.

THE FALLEN LAND.

Oh what, 'twixt hell and heaven, can be
More desolate and bleak than wreck-strewn shore,
Whose jagged ridges echo evermore
Only the sea-mews' plaintive threnody,
Wailing above an unsailed, sullen sea?
What sadder than men's dwelling-place of yore,
Now waste and weed-grown, like a giant bier
On Nature's breast, which all her lovers flee?

Thus torn, abandoned, raft of spirit's grace,
Thou, Hunland, once for legend, art and song
Beloved; now justly scorned, in swift decline
Fallen to impotence and whinings base,
Still slave to pride, impenitent of wrong,
Still cursed by Fafnir's hoard beneath thy Rhine!

HERMAN MONTAGU DOCHEZ.

YEATS THOMPSON SALE.

Quaritch Buys Gem of Collection, a Boccaccio M.S., for $8,900.

Copyright, 1920, by The New York Times Company.

Special Cable to THE NEW YORK TIMES.

LONDON, March 24.—Today's sale at Sotheby's of the second part of the Yeats Thompson collection of illustrated manuscripts and fifteenth century books realized £77,988. Many dealers and collectors from various parts of the world were in attendance. J. P. Morgan's librarian, Miss Greene, A. Chester Beatty and L. Harper were among the American visitors.

Quaritch was the biggest purchaser of the manuscripts, and at times there was spirited bidding between him and Continental and American visitors. He bought the most precious volume of all, a manuscript Boccaccio "Des Cleres et Nobles Femmes," for £8,900. He also obtained a fine Psalman Psalter, with about 200 miniatures and dating from the thirteenth-fourteenth century, at £440, as well as a Psalter of Cosimo de Medici of about 1480, at £1,720, and a Book of Hours of Eleanora, Duchess of Deogants bought a breviary of Duke Hercules of Ferrara at £1,800 and a Horae of Rene of Lorraine, one of the smallest books in the sale, dating from the first half of the fifteenth century, with forty miniatures, at £4,800.

Three French manuscripts, formerly the property of Jean, Duc de Berri, a great book collector of the fourteenth and fifteenth centuries, all fell to Quaritch, the two principal ones being the Duc de Berri's "Bible Historiae," at £1,250, and Vincent de Beauvais's "Speculum Historiae," at £4,700.

Of fourteen English MSS. the highest price, £5,700, was paid by Deogants for an Apocalypse with a commentary of Berengaudus, a fine work, partly executed probably at Canterbury in the thirteenth century and finished in Italy. "The Life and Miracles of St. Cuthbert" was sold for £5,000. A Carrow Psalter, dating from 1240-1250, brought £4,100. A Horae of the Salvin family of Crandals brought £2,000; a De la Twyere Psalter of about 1320, £1,850; a Psalter of John of Gaunt, dating from about 1360, £4,000; the "Hours of Elizabeth, Queen of Henry VII.," a work of the highest artistic excellence, produced in England during the civil wars, £4,000, and a Wingfield Horae dating from about 1460, £2,250. These were all purchased by Quaritch.

A Sarum missal of the Sherbrooke family went at £560 to Mr. Blaker, who also bought a De Grey Horae at £1,270.

Catalogued to be sold immediately after the Yeats Thompson collection was a volume of rare Shakespeare pieces discovered at Longner Hall. It was announced in the saleroom that the volume had been sold privately to Quaritch, who is understood to have acquired it for a private collector. No price was mentioned. There is a general impression that the Longner treasure will cross the Atlantic, possibly to the Huntington Library.

ITALY'S CABINET SHAKY.

Nitti Said to Doubt That Chamber Will Support It.

ROME, March 23.—The possibility of a Cabinet crisis in Italy is suggested by the Giornale d'Italia today. It says Premier Nitti himself admits that he may be unable to obtain a vote of confidence in the Chamber.

In this case, says the newspaper, either Professor Luigi Luzzati, the Minister of the Treasury, or Signor Benomi, the Minister of War, would succeed Signor Nitti as Premier, or Premier Nitti would be intrusted with the task of forming another Ministry.

Copyright, 1920, by The New York Times Company.

Special Cable to THE NEW YORK TIMES.

MILAN, March 24.—Touching upon the question of foreign policy in his opening speech before the reassembled Parliament in Rome, Premier Nitti affirmed that while other powers were engaged in imperialistic prisefights, Italy had resolved to treat affairs on a democratic basis and by promoting a spirit of concord to work out her own salvation and to contribute to the salvation of other peoples. Italy's relations with France and Great Britain, he said, were truly sincere and cordial.

Although the Premier's speech was persistently interrupted by the Socialist opposition with loud cries for demobilization and with protests against the dispatch of Italian troops to Turkey, it was a big success. Nitti was especially applauded when he expressed the hope that Leninist Russia, which has a larger army on a war footing than any allied power, would soon disband the million and a half of men actually under arms.

MORE SUBWAY CARS TODAY.

New Schedules for Better Service Become Effective Today.

New schedules for an increase in service on the east and west side subway lines of the Interborough Rapid Transit Company will go into effect today. The order of the Public Service Commission called for an increase sufficient to equal during nearly all of the twenty-four hours of each day the rush-hour service. It was estimated this would be equivalent to the addition of 600 cars, but the order was later modified so that it was reduced to the equivalent of 450 cars.

Instead of the six-car express trains operated on the east side subway the shortest express trains will consist of eight cars. Local trains will be increased by the addition of one car. On the west side subway the ten-car express trains will be retained and local trains will operate on a shorter headway, thus increasing the trips and gaining the same end as if the number of cars were increased. If 450 cars are not enough the original order for the increase to the equivalent of 600 cars will be reinstated. The city has threatened to begin legal proceedings to seize the lines of the company unless adequate service is rendered.

TRAFFIC ILLS REMEDIED.

Fifth Avenue Towers Do Good Work —One-Way Plan Postponed.

Traffic conditions in Fifth Avenue during the two weeks' test of the signal towers have improved to such an extent that the one-way plan for the avenue has been postponed indefinitely, according to John A. Harriss, Special Deputy Police Commissioner in charge of traffic problems. Dr. Harriss said yesterday that, although the one-way scheme has not been withdrawn officially by the Police Department, the present system, installed merely as a temporary measure to accustom lower men to the manipulation of signals, will be continued.

Not only do the five towers control traffic in the congested district between Thirty-fourth and Fifty-seventh Streets, but police stationed at crossings as far down as Fourteenth Street keep one eye on the winking lights and regulate the stream of vehicles "by the numbers." Pedestrians move in the same direction as vehicles, traffic is smoother and, as a result, a taxi can go from the Plaza to the Waldorf in less than seven minutes. Since the towers have been in operation the traffic snarls have been straightened out.

DISCOUNTS SPIRITUALISM.

Prof. Miller Says Its Believers Accept Insufficient Evidence.

"Spirit Communication from the Dead" was the subject of a sermon by Professor Dickinson S. Miller of the General Theological Seminary before the Churchwomen's Club in St. John's Cathedral yesterday afternoon. The speaker made skeptical references to Sir Oliver Lodge and the Italian medium, Eusapia Palladino.

"We are led to believe in these communications," he said, "by the human weakness of accepting insufficient evidence. The best that can be said of the supporters of spiritualism is, 'They know not what they do, and thus they do harm.' Humanity, as through all the ages, is being crucified by ignorance."

REGULATIONS ISSUED ON BANKING ABROAD

Federal Board Provides for Entrance of American Corporations Into Foreign Fields.

ACTS UNDER THE EDGE LAW

Care Taken to Keep All Organizations in Hands of Citizens of United States.

Special to The New York Times.

WASHINGTON, March 24.—Regulations were issued this afternoon by the Federal Reserve Board for administration of the amendment to the Federal Reserve law recently adopted by Congress which was introduced by Senator Edge of New Jersey, and allows the incorporation of institutions to engage in international or foreign banking or other financial operations, national banks, individuals, firms, and other corporations being permitted to invest in their stocks.

Governor Harding of the Federal Reserve Board, in announcing the regulations, said:

"While the public discussions for the purpose of this law have emphasized the fact that it is to permit American investors by means of Federal corporations to assist in the reconstruction of Europe at a time when such assistance is most vitally needed, nevertheless the real purpose is a broader one, that is to provide for the establishment of a Federal system of international banking or financial corporations operating under Federal supervision, with powers sufficiently broad to enable them effectively to compete with similar foreign institutions, and to afford to the American exporter and importer at all times a possible means of financing his foreign business. Although it is true that the immediate effect of the operation of corporations under the terms of the act may be greatly to aid in the extension of much-needed long-term credit to Europe, that effect is in reality only one incident to the permanent development of the American export market."

Restrictions Imposed.

The board, according to Governor Harding, "while realizing the importance of making its regulations sufficiently liberal to enable corporations operating under them effectively to compete with foreign institutions or State institutions doing a foreign business, has been impelled by the ordinary principles of banking prudence to impose restrictions which it believes will ultimately do much to command the respect and public confidence upon which will depend the success of every corporation of this character."

Details as to incorporators, capital stock, &c., are demanded by the regulations, which also provide that no corporation issuing its own bonds, debentures or other obligations, or having the word "Federal" in its title, will be allowed to use the word "bank" as part of its name.

At least three of the Directors must specify that each Director is an American citizen, that a majority of the stock is American-owned, that 25 per cent. of the capital stock has been paid in cash and that each shareholder has individually paid in 25 per cent. of his subscriptions. No corporation may be organized with less than $2,000,000 capital stock.

"To preserve the American status of a majority of the capital stock, directors must approve all stock transfers and recipients must make affidavit whether they are American or foreign. The Directors must refuse transfer of stock which would result in 50 per cent being held contrary to law. The regulations read:

If at any time by reason of the fact that the holder of any shares of the corporation ceases to be a citizen of the United States, or, in the opinion of the Board of Directors, becomes subject to the control of any foreign State or foreigner or foreign corporation or corporation under foreign control, 50 per cent or more of the total amount of capital stock issued or outstanding is held contrary to the provisions of the law or these regulations, the Board of Directors may, when apprised of that fact forthwith serve on the holder of the shares in question a notice in writing requiring such holder within two months to transfer such shares to a citizen of the United States or to a firm, company or corporation approved by the Board of Directors as an eligible stockholder. If the shares are not transferred, they are to be forfeited to the corporation.

Business Only Abroad.

Under the regulations no corporation shall carry on any part of its business in the United States except such as shall be incidental to its international or foreign business, although agencies may be established in the United States with the approval of the Federal Reserve Board, for specific purposes.

Except with the approval of the Federal Reserve Board, no corporation shall invest more than 15 per cent. of its capital and surplus in the stock of any one corporation engaged in banking, or more than 10 per cent in the stock of any other kind of corporation.

No corporation shall purchase any stock in any other corporation which is in substantial competition therewith or which holds stock in such corporation. This restriction, however, does not apply to corporations organized under foreign laws.

No corporation shall issue debentures, bonds, notes or other such obligations without the approval of the Federal Reserve Board, but this restriction shall not apply to notes issued in borrowing from banks or bankers for temporary purposes not to exceed one year.

No corporation shall offer for sale any foreign securities with its indorsement or guaranty, except with the approval of the board.

Acceptances Regulated.

Provision is made for acceptance by a corporation of drafts and bills of exchange drawn upon it "which grow out of transactions of the kinds which form the basis of eligible bankers' acceptances" under the terms of Section 13 of the Federal Reserve act." A 15 per cent. reserve must be maintained against thirty-day acceptances or of less time, and 5 per cent. against acceptances of greater length than thirty days.

Regulations governing deposits provide that no corporation shall receive in the United States any deposits except such as are incidental to, or for the purpose of, carrying out transactions in foreign countries or dependencies of the United States where the corporation has established agencies, branches, or where it operates through the ownership or control of subsidiary corporations. Outside the United States a corporation may receive deposits of any kind from individuals, firms, banks or other corporations unless such corporation has any of its bonds, debentures, or other such obligations outstanding. In that event it may receive

MISS BLACK TO WED DR. CHAS. T. BUTLER

Wellesley Senior's Fiance Served in French Military Hospital at Ris-Orangis.

MISS STOUT BETROTHED

Daughter of Mr. and Mrs. N. E. Stout to Marry Lieutenant C. L. Austin—Douglas-Seaman Troth.

The engagement is announced of Miss Dorothy Powell Black, daughter of Mrs. E. E. Black of Chicago and this city, to Dr. Charles T. Butler, a son of Mr. and Charles T. Butler, a son of Mr. and Mrs. William Allen Butler of 30 East Seventy-second Street, New York. Miss Black is now a senior at Wellesley College and a member of the Phi Sigma Fraternity. She was graduated from the National Cathedral School of Washington, D. C., in 1917.

Dr. Butler is a Princeton graduate, class of 1912, and was graduated from the College of Physicians and Surgeons, New York, in 1916, and immediately afterward he went overseas and served in the French Military Hospital at Ris-Orangis under the American Red Cross. Later he was commissioned in the Medical Corps of the U. S. Army, and served abroad for fifteen months, receiving his discharge in April, 1919. He is a member of the Princeton and University clubs.

Stout—Austin.

Mr. and Mrs. Newton Ewell Stout of Short Hills, N. J., announce the engagement of their daughter, Miss Marjorie Stout, to Lieutenant Charles L. Austin, U. S. N. Miss Stout's father is senior member of the firm of Stout & Co., 25 Broad Street, members of the New York Stock Exchange. Lieutenant Austin is now stationed at the submarine base at Norfolk, Va.

Douglas—Seaman.

Mr. and Mrs. Harvey Douglas of Great Barrington, Mass., announce the engagement of their daughter, Miss Anne Douglas, to Irving Seaman of Milwaukee, Wis. Miss Douglas is a descendant of Captain Richard Douglas, one of the original members of the Society of the Cincinnati, and on her mother's side descends from the Pages of New Hampshire and the Marshalls of Virginia.

Mr. Seaman is the second son of Mrs. William Stewart Seaman. He was graduated from the University of Wisconsin and is Secretary and Treasurer of the Seaman Body Corporation. During the war he volunteered as a dollar-a-year man in Washington and was with the War Industries Board. He is President of the University Club of Milwaukee.

Orselli—Bertolli.

Mr. and Mrs. Luigi Orselli of 317 West Eighty-third Street announce the engagement of their daughter, Miss Yvonne Orselli, to Francesco Bertolli, the son of an Italian banker. Mr. and Mrs. Orselli will give a dinner and reception in the music room of the Biltmore on Monday, March 29.

Norvell—Jenny.

Mr. and Mrs. Saunders Norvell of 30 East Sixtieth Street are announcing the engagement of their daughter, Miss Mary S. Norvell, to Harold William Jenny, of Larchmont. The wedding is to be in June.

Scott—Cunningham.

Mr. and Mrs. Temple Scott have announced the engagement of their daughter, Lieut. Scott, to Ensign Perrine Cunningham, U. S. N., of Marietta, O.

Engel—Solffrey.

Meyer Engel of this city, and Miss Ruth Ethel Solffrey, a daughter of Mr. and Mrs. Isaac Solffrey of 135 West Seventy-ninth Street, were married last evening at the St. Regis, the Rev. Dr. Samuel Schulman officiating. The bride, in white satin georgette crepe and point lace, was Miss Helen Vetmer as maid of honor and Miss Roselle Polgman as flower girl. Louis Brandenstein was the best man. A reception, dinner and dance followed. After a trip to the Pacific Coast they will live in this city.

BELLES IN TINY STATUES.

Mrs. Lithrow Osborne's Portrait Show Attracts Washington Society.

Special to The New York Times.

WASHINGTON, March 24.—A portrait show of a new order is attracting the fashionable world and art lovers to the studio exhibition of Mrs. Lithrow Osborne, where one finds tiny statues of well known belles, a few men and many children in bronze, plaster and marble.

Mme. Brambilla, wife of the counselor of the Italian Embassy and daughter of the former Secretary of the Navy, George von L. Meyer, appears just about to dance with all the grace of her girlhood days. Miss Gladys Hinckley stands tall and fair in a dinner gown on classic lines. Miss Ruth Perkins, in bronze, is one of the best likenesses. The children of Mr. and Mrs. Grafton Minot, Billy and Nannie, in a group that could be completely hidden under an ordinary silk hat, shows them at play.

Another group consists of Sylvia and Hennen Hackett, children of Mr. and Mrs. Chauncey Hackett of this city. Miss Alicia Rodgers, who stands alone, seven inches high, is the small daughter of Commander and Mrs. C. R. Rodgers and a great-granddaughter of the late Senator Donald Cameron of Pennsylvania.

To be "sculped" is the right thing right now, with the result that this branch of art is taking precedence over miniature paintings in many homes.

Mrs. Osborne, who has inaugurated this fashion, was before her marriage Countess Lillie Raben-Levitzkrand, daughter of a Danish statesman and diplomat.

Mrs. Whitehouse Still Improving.

Special to The New York Times.

COLORADO SPRINGS, Col., March 24.—Mrs. Norman de R. Whitehouse is reported much improved from her critical illness. She is expected to return to New York on April 11.

Brown or Black Cordovan, $20.00—Tan or Black Russia, $19.00

Frank Brothers
Fifth Avenue Boot Shop
Near 48th Street

SOCIAL NOTES.

New York.

Clarence H. Mackay will give a dance at Harbor Hill, Roslyn, L. I., on April 17, for his daughter, Miss Katherine Mackay. On account of this dance and the one to be given the same night by Mrs. Mary I. Lockwood at the Colony Club the date of the aviators' ball at the Ritz-Carlton has been changed to April 14.

Mr. and Mrs. J. Horace Harding and the Misses Catharine and Laura Harding will return tomorrow from the Jekyl Island Club, Ga., to their residence, 926 Fifth Avenue, after a month's absence.

Mrs. Frank S. Witherbee will have the final meeting this morning of the sewing class for the New York Nursery and Child's Hospital at her home, 4 Fifth Avenue.

Sir Harry and Lady McGowan of London, who recently returned to the Plaza from Palm Beach, left last night for Montreal for an indefinite stay.

Mr. and Mrs. Frederic C. Brown have returned from an extended visit in Santa Barbara, Cal.

George S. Hoyt has left the Chatham for a fortnight's visit at White Sulphur Springs.

The Swedish Minister, W. A. F. Ekengren, has come from Washington for several days and is staying at the St. Regis.

Cornelius Vanderbilt, Jr., who is to marry Miss Rachel Littleton on April 29, will give his farewell bachelor dinner on April 24, at his home, 640 Fifth Avenue.

Mrs. Morris S. Uiman of 830 Park Avenue, will have the meeting of the sewing class organized by the New York Diet Kitchen, at her home this afternoon.

Mrs. R. Horace Gallatin and Mr. and Mrs. Henry A. C. Taylor are to entertain at dinner at their respective homes this evening.

Sir Charles Fitzpatrick, Lieutenant Governor General of Canada, left the Vanderbilt yesterday for a short visit at Atlantic City.

Rufus L. Patterson of 13 East Sixty-fifth Street, sailed for Europe yesterday on the Kroonland.

Washington.

Mrs. Edwin T. Meredith, wife of the Secretary of Agriculture, brought her series of afternoon receptions to a close yesterday at her home in Massachusetts Avenue. Mrs. Josephus Daniels, wife of the Secretary of the Navy, assisted in receiving. Orchids in the dining room Mme. Bryn, wife of the Minister from Norway, and Mrs. Horace Mann Towner of Iowa, and a former President of the Congressional Club, presided at the tea table, which had a decoration of figures modeled on Dresden shepherdesses or ladies of the Court of France. These figures were of sugar made in quaint colorings.

Mrs. Baker, wife of the Secretary of War, and Mrs. Alexander, wife of the Secretary of Commerce, were also at home to visitors yesterday afternoon, but without any assistants other than the members of their households. Miss Katharine Lowe of Iowa, who is a guest at the Baker home, received with her hostess.

Mrs. George X. McLanahan entertained a large dinner company of young people last evening at the Chevy Chase Club. The Counselor of the Italian Embassy and Mme. Brambilla, Mrs. Charles S. Brownell, Captain and Mrs. George Patton Jr., and Mr. and Mrs. Reeves Lewis were other dinner hosts entertaining large companies last evening.

Mme. Brambilla has as guest for several days Mrs. Herman J. Huffer Jr., of Baltimore.

Beekman Winthrop, former Assistant Secretary of the Navy, and Mrs. Winthrop, are spending several days with Henry White, who entertained at dinner in their honor Tuesday night.

Newport.

The Rev. Dr. William Morgan Jones of Washington, who has been confined to his home with influenza, is well again.

Mr. and Mrs. Frank Desmond Sprague of New York have leased one of the new Carry cottages on Gibbs Avenue for two years.

Professor Charles H. Hawes of the Boston Museum of Fine Arts, will address the Art Association on Saturday. He will be the guest of Colonel George C. Thorpe. Mrs. Thorpe and Mrs. Charles L. Hussey will be the hostesses at the reception.

Mrs. John P. Jackson, wife of Commander Jackson, left for Washington last night for a two weeks visit.

St. Augustine.

The Honorable Mrs. Greville and Sir Sedworth Williamson of the Isle of Wight are spending a few days here en route to Palm Beach.

George P. Measervy of New York, arrived last night. Other newcomers yesterday were Mr. and Mrs. Paul E. Davis of Detroit and Thomas H. Wilson of Cleveland.

Mrs. Vail Knight of New York has joined her brother and sister-in-law, Mr. and Mrs. George Ira Vail of Cleveland.

Miss Mary V. Titus of New York has joined Miss F. C. Tappan of Glen Cove, L. I.

Hot Springs, Va.

Mr. and Mrs. Frank C. Snyder of Minneapolis arrived yesterday.

The Count and Countess Giulio Bolognesi arrived yesterday from Chicago with Mr. and Mrs. George F. Swift, Jr.

Mrs. Merton E. Farr of Detroit entertained twelve guests at luncheon yesterday at Valleyview.

Mr. and Mrs. George D. McLaughlin, with Miss Harriet McLaughlin and Hale Holden, Jr., are here from Chicago.

Mr. and Mrs. William A. Prime, with Miss Cornelia Prime, left for New York last night.

White Sulphur Springs, W. Va.

Dr. and Mrs. Joseph Leidy of Philadelphia arrived yesterday.

Mr. and Mrs. Thomas R. Williams of New York and Miss Edith Williams of Lawrence, L. I., are here for several weeks.

Mr. and Mrs. J. Frederick Schoellkopf of Buffalo and the Misses Ruth and Esther Schoellkopf have ended their visit and returned home.

Mr. and Mrs. R. J. Adams of New York arrived yesterday.

Helen Yorke Captivates Audience.

Helen Yorke, a young singer from Maine, "and from the neighborhood that produced Annie Louise Cary and Emma Eames," as Mr. Bispham introduced her, captured with a rush—like the Yankees at the Argonne—her first audience in Aeolian Hall yesterday afternoon. Though of some experience in grand opera at Naples, she has perhaps yet to find her true field in opera of a lighter sort. Young and animated, she still overacts and attempts all styles of singing, as yesterday in airs from "The Barber" and "Lucia," a "Villanelle" by Del Acqua and "Spring Voices" or Strauss. Her skill in coloratura is not ripe for New York, but youth and charm won their way with the house, which redemanded little song pantomimes like Lemaire's "Vous Dansez, Marquise," that Mabel Garrison last gave here. Miss Yorke was accompanied by Francis Moore in these songs and others by Edward German, Scott and Seller.

ASKS MORE LIGHTS IN PUBLIC SCHOOLS

Civic Federation Committee Head Says Americanization Work Is Hampered.

LARGER DESKS REQUESTED

Board of Education Demands to be Heard on Bill to Increase Salaries of Teachers.

Miss Vell Gurnee, chairman of the American Civics Committee of the Woman's Branch of the Civic Federation, representing also the Women's League for National Service, asked the Board of Education at its meeting yesterday to improve conditions in the night schools so the work of Americanization of foreigners might be carried on properly and people be attracted to and not kept from the schools.

Speaking of the lighting of the evening school, she said the foreigners who attended Americanization classes in the evening were compelled to go up dark stairways. The seats and desks also ought to be changed, she said, as they were for the use of children and a man seated at one of the desks had to twist himself into an uncomfortable position. The classes, she suggested, might be on the ground floor and not upstairs.

The board had been granted $20,000 last year to conduct these classes, the speaker said, and she thought the teachers should be better paid, saying other cities paid their teachers more than New York did. President Prall promised that the Board of Education would investigate the matter and do what it could to comply with Miss Gurnee's requests.

Mr. Prall told the board he had excused a large number of teachers to go to Albany for the hearing on the Lockwood-Donohue bill, increasing the salaries of teachers 20 to 40 per cent. He asked its approval of his action. Arthur S. Somers thought that in the present shortage of teachers it was not wise to allow so many teachers to be absent from their duties. He said that four or five would represent the teachers as well as 100 and that the board should be heard on the salary question at Albany. On his motion President Prall was asked to send a telegram to the legislative committee in charge of the bill, requesting it not to make any decision in the matter until it had granted a hearing to the board.

George J. Ryan, Chairman of the Committee on Shortage of Teachers, said that it would have the report ready in one week and such report would deal not only with the teacher shortage question but other matters affecting the schools and needing reform.

Benjamin B. Greenberg, Principal of Public School 1, in the Seventeenth Street, completed yesterday a poll of all the teachers in the public schools of Manhattan, the Bronx and Richmond on the Lockwood-Donohue bill with the exception of one school, No. 166, in Manhattan. There are 6,899 teachers in these schools, and 6,840 voted in favor of the bill. It is understood that in No. 166 the teachers are unanimously for the bill.

The returns from the poll o teachers on the Lockwood-Donohue bill taken by the New York City Teachers' Association show that 20,568 teachers have already been canvassed and that 20,180, or 98 per cent., have signed a formal indorsement of the bill. The sentiment for the percentage increase is equally strong in all boroughs.

The Board of Education ordered the clocks of the department set on Sunday next to comply with the daylight saving law.

PAGE FOR AIR LICENSES.

English Airplane Maker Favors Government Control, but Not Operation.

Frederick Handley Page, the English airplane manufacturer, at a luncheon yesterday in the American Flying Club expressed his opposition to Government control and operation of commercial aeronautics, with the exception of licensing of pilots, planes and airdromes.

"In England we have had bitter experience with Government regulation," he said. "We have found that in every instance of Government operation there has been unnecessary expense, waste and inefficiency. There is an exception, however, in the cases of licenses, where Government control has worked to the benefit of all concerned."

Mr. Page said that commercial aviation would never be a success until there was "a living propaganda of actual flying." Talking and writing about aviation would never accomplish as much as taking people up in the air and demonstrating to them how safe flying was, he said.

Will Try Again for Naval Base Grant

WASHINGTON, March 24.—After a conference today with Secretary Daniels, Santer Phelan of California, telegraphed San Francisco authorities that the Navy Department would join with him in an effort to have reinstated in the naval bill the provision for the establishment of a $10,000,000 naval base on San Francisco Bay, which was eliminated by the House. The naval bill, passed by the House yesterday, was transmitted to the Senate today and referred to the Naval Committee which plans early consideration.

Smith Signs $7,500,000 Road Bill.

ALBANY, March 24.—Governor Smith today signed the Sage-Macbold Bill appropriating $7,500,000 for highway maintenance and repairs. In a memorandum the Governor stated that Highway Commissioner Greene had requested an appropriation of $15,000,000 for this purpose and that the Executive included this amount in the budget proposed by himself and submitted to the Legislature.

Catholic Writers to Meet.

The Catholic Writers Guild of New York will meet tonight in the music room of the Hotel Biltmore to complete the organization. Invitations to attend, it was said, had been sent to 500 writers, representing every branch of journalism and letters. The chief aim of the Guild will be to bring the members into closer personal and spiritual affiliation. Archbishop Hayes has accepted the Honorary Presidency.

Ethel Barrymore Still Ill.

Ethel Barrymore again found it impossible to appear in "Déclassée" yesterday, and accordingly both scheduled performances were called off. Miss Barrymore has been suffering since Sunday from an attack of laryngitis, and has been unable to speak above a whisper. It was said yesterday that performances would positively be resumed tonight.

The Putnam Bookstore
2 west 45 St
Easter and Wedding Gifts
Rare Books in Rich Bindings
Dainty Single Volumes and Small Sets
First Editions
Charming Old Leather Bindings
of the latter 18th and early 19th Centuries.
Well selected Books are appropriate
and acceptable gifts on all occasions.

LAMB POEMS BRING TOP PRICE AT SALE

"Poetry for Children" Goes in Two Volumes to James F. Drake for $3,300.

The sale of the library of Walter Thomas Wallace of South Orange, N. J., was continued at the American Art Galleries yesterday. The afternoon session brought $17,330 and last evening's $12,644. The total to date is $101,729. The highest price was $3,300, paid by James F. Drake for Charles Lamb's "Poetry for Children," two volumes, original paper-covered boards, London, 1809, the Locker-Lampson copy, with not more than three or four copies known. It came from the Augustin Daly collection, sold by the American Art Association in 1900. Other prices were as follows:

No. 755—"Poems on the Death of Priscilla Farmer," by her grandson, Charles Lloyd, and Charles Lamb, first edition, in the original marbled wrappers, uncut. Bristol, 1796; James F. Drake.....$525

No. 760—Two volumes of great interest to Charles Lamb collectors, as they were presented by him to his associate clerk in the East India House, Henry Hedges, contain the Birmingham, 1798, edition of "A Tale of Rosamund Gray and Old Blind Margaret," one of the rarest of Lamb's works; James F. Drake.....$900

No. 763—"The King and Queen of Hearts," by Charles Lamb, the original issue of the first edition, with the woodcuts, uncolored, London, 1805; Rosenbach Company.....$800

No. 764—"Othello," by Charles Lamb, London, 1807, one of three known copies of this separately printed chap book; M. Wolf.....$450

No. 765—"Tales from Shakespeare," by Charles and Mary Lamb, in the original brown boards, blue paper backs and labels, London, 1807; Gabriel Wells.....$510

No. 776—"Beauty and the Beast; or, A Rough Outside with a Gentle Heart," by Lamb, first edition; James F. Drake..$450

No. 781—"Mr. H; or, Beware a Bad Name," by Lamb, first edition, only a few copies known; Gabriel Wells.....$460

No. 861—"Noel," by Henry Wadsworth Longfellow, first edition, privately printed, Cambridge, 1864, presentation copy, only five copies known; M. Wolf.....$400

No. 862—"The Divine Comedy of Dante Alighieri," translated by Longfellow, Boston, 1865-67; F. Coar, agent.....$450

No. 940—Poems by John Milton, first edition of his collected poems and the first book to bear his name; Brick Row Book and Print Company.....$830

No. 947—"Paradise Lost," first edition, with the generally accepted second title page; James F. Drake.....$820

No. 965—"Essays of Michel de Montaigne, translated by John Florio, London, 1603; E. P. Dutton & Co.....$625

No. 968—"The Nuremberg Chronicle," by H. Schedel, printed by A. Koberger in 1493; Gabriel Wells $830

No. 1000—"The Palace of Pleasure," by William Painter, London, 1566-67; James F. Drake $1,375

No. 1004—"Paradise in Sole Paradisus," by John Parkinson, London, 1629; Wells & Hill.....$340

No. 1,026—"Al Aaraaf, Tamorlane and Minor Poems," by Edgar Allan Poe, first edition, presentation copy from the poet's sister Rose, Baltimore, 1829; James F. Drake.....$1,800

No. 1,033—"Tales of the Grotesque and Arabesque," by Poe, first edition, Philadelphia, 1840; James F. Drake.....$480

No. 1,108—"Hakluytus Posthumus," by Samuel Purchase, London, 1625; C. W. Gordon $460

The sale will be continued today.

COLUMBIA'S PLAY BRIGHT.

Sparkling Music in "Fly With Me" Acted at the Astor.

Music that sparkled from the rise of the curtain to its last descent was the gayest feature of the Columbia University Players' gay musical comedy, "Fly With Me," in the Astor last evening. An island ruled by the Soviets fifty years from now was the scene, where the ladies danced in manly fashion, and the men tried hard to be graceful, and every one was happy.

The songs were written by Richard C. Rodgers, '23, who led the orchestra; the lyrics, by Lorenz M. Hart, '18, kept the audience laughing, and the costumes and scenery had all the charm of a typical Broadway production. William T. Taylor, '21, as the hero, and T. J. Farrell, '20, in the rôle of a charming Chinese maiden named Tien Tong, had the honors of the evening, but Harvey McGugin, a Bolshevik "tough," Professor Theophilus Lamb of the Futurist College, his lady-professor of love, the Bolshevist artist, and many others brought applause.

The best songs were "Dreaming True," "Beek-in Pekin," "Moonlight and You" and the rollicking finale, "A College on Broadway." The performance will continue each evening in the Astor for the rest of the week.

OFFER US WOODEN SHOES.

Dutch Salesmen Coming with the Hope of Finding American Market.

THE HAGUE, March 15.—Dutch manufacturers are going to introduce the wooden shoe to the American people.

Representatives of several large factories have left for the United States, where they will try to interest wholesale and retail shoe dealers in wooden footwear.

Indorses Polish Relief Through Jews

Special to The New York Times.

WASHINGTON, March 24. — Announcement has been authorized by the State Department that the Joint Distribution Committee for Jewish Relief, at 20 Exchange Place, New York City, will receive private funds for transmission to Poland, without cost to the sender. The committee has a main branch in Warsaw with 1,300 local committees in the principal Polish towns and cities and has recently made provision for conveyances to enable their agents to reach the outlying districts. The designation of the committee has met with some opposition on the part of private bankers who object to a philanthropic institution assuming what is considered a purely banking function.

THEATRICAL NOTES.

"Lassie," a musical version of Catherine Chisholm Cushing's "Kitty MacKaye," with music by Hugo Felix, will be presented at the Nora Bayes Theatre on Tuesday, April 6. The cast will include Tessa Kosta, Dorothy Dickson, Molly Pearson, Ralph Nairn, Percival Vivian and others. "My Golden Girl," now at the Nora Bayes, will be moved to the Casino, and "The Little Whopper" will go on tour.

Crane Wilbur's melodrama, to be presented as the Bijou next Monday, will be known as "The Outjaboard," instead of "The Unseen Hand."

"Green Fields," by Peretz Hirshbein, will be produced at the Jewish Art Theatre tonight. Jacob Ben-Ami will playing the leading role.

Smith College Alumnae Give Rally.

The New York City Alumnae of Smith College gave a rally last night at the Plaza Hotel which was attended by about 800 graduates of the college. The program was made up of undergraduate stunts from Rally Day, Feb. 22, at Northampton, and a skit called "Ada Fund," given by the class of 1919. The affair was given in the interest of the drive for the endowment fund for the college.

DUTTON'S
EASTER CARDS
On Display in Special
CARD ROOM
681 FIFTH AVENUE
Opposite St. Thomas's Church

MRS. HUMPHRY WARD NOVELIST, DIES AT 68

Author of "Robert Elsmere" Succumbs to Heart Disease in a London Hospital.

NOTED SOCIAL REFORMER

Held a Distinct Place in World of Letters and Was a Strong Opponent of Woman Suffrage.

LONDON, March 24.—Mrs. Humphry Ward, the novelist, died today in a London hospital. She had been living for many months in virtual retirement in her residence in Aylesbury. She had been suffering from heart disease and this recently became acute, necessitating her removal to London.

The literary work of Mrs. Ward first came into great prominence through Gladstone's high praise of her novel, "Robert Elsmere." She was also a keen educational and social reformer, but of late years was chiefly known for her strong opposition to granting women the suffrage, an attitude which kept her continually in hot newspaper controversy.

To an older generation of novel readers the death of Mrs. Humphry Ward will come as a distinct shock, marking for them the passing of a revered literary landmark. To a perhaps more lavender-pencil present generation her passing, and with it the ending of a long series of earnest novels with a purpose, may mean less of deprivation. For, popular as she was to the end of her literary career, she did not find her audience among those who preferred "easy" books, nor even among those who liked their "heavy" and their "light" reading distinctly separate.

There can be little question that her exact position as a novelist will be debated for some time to come. With a distinct ability at delineation of character, with a grasp of and an interpretative passion for English ruling class life, she has been credited even by those who have not found her work wholly admirable. But for many her instinct for discursiveness, her unconquerable (if, indeed she ever sought to conquer it) habit of interpolating problem discussions, of religion, of social questions or of whatever world enigma happened to engross her at any particular period, proved insuperable stumbling blocks. These can be little question that, had she chosen but to interest, she could have shared in the transcendental popularity of authors who have been content to prostitute real literary genius to the demands of the marketplace. But she wrote as what she was, a woman of literary and cultural traditions, of education and refinement, an occupant of a distinct niche in the world of letters. So it was that she went on to the end entertaining many, setting much of the thinking world by the ears now and then, and quietly and contentedly boring not a few.

Mrs. Ward was born June 11, 1851, in Tasmania, the daughter of Thomas Arnold, a son of Dr. Arnold of Rugby, made famous by "Tom Brown's School Days," and a brother of Matthew Arnold. She was a niece of Mrs. Frederick W. Whitridge and that was her only American connection. She came to this country but once—in the Spring of 1908, when she delivered a few lectures and conducted herself with that personal aloofness to which she adhered rather strictly throughout her life, so that she was rarely interviewed and even her environs received but little publicity.

She began her literary work with a children's story and did little more than dabble until in 1888 she wrote "Robert Elsmere." Mr. Gladstone reviewed that book in the "Nineteenth Century" and it sold by hundreds of thousands. As a direct result she founded a University Settlement in Russell Square, London, to inculcate Christian socialism. She worked hard among the poor of the East End. Aside from her social work such public career as she permitted herself was devoted for a long time to opposing suffrage for women. She appeared once in the King's birthday list of honors, only recently she was appointed a magistrate, along with other noted Englishwomen, but for the most part she worked quietly away at her home in a little village near Tring.

Mrs. Ward left Tasmania as a little child and went to Dublin with her father when he was appointed to a professorship in English literature. Ten years later the family went to Oxford and there she occupied herself with a variety of literary endeavors, chiefly in aid of her father's ventures. Mr. Arnold in this period went through a series of vacillating changes from Anglicanism to Catholicism to agnosticism, and back again, and this mental-moral struggle influenced the daughter when she began to depict later the problems of human hearts and heads.

The author published "Miss Bretherton" in 1886 and after Robert Elsmere many works, including "David Grieve," "Marcella," "Sir George Tressady," "Helbeck of Annisdale," "Eleanor" and "The Marriage of William Ashe." The last named, so far as memory serves or a search of newspaper records discloses, was the only one of her books to be dramatized.

When she was 21, the author met, and soon married, in 1872, at Oxford, T. Humphry Ward. The couple settled in London, where Mr. Ward, himself an author of some talent, was editing an edition of English poets.

COL. SAMUEL PARKER, "KING OF HAWAII," DIES

Sugar Planter, Once Queen Liliuokalani's Prime Minister, Left $6,000,000 to Great Grandchild.

SAN FRANCISCO, Cal., March 24.—News of the death in Honolulu of Colonel Samuel Parker, former Prime Minister of Queen Liliuokalani, was received by cable here today.

Colonel Parker, bon vivant and courtier of the old Hawaiian monarchy, was widely known throughout the United States, having spent much time in Washington, and having attended several Republican national conventions as delegate from Hawaii.

Four years ago in Washington he was stricken with heart failure, from which he had suffered since.

Colonel Parker's grandfather was one of the Boston Parkers, for whom the Parker House in that city was named. He went to Hawaii many years ago and engaged in ranching and sugar planting. He was twice married, first to a Princess of the royal family of Hawaii. He was often referred to as the "King of Hawaii."

The principal heir of the Parker estate is Richard Smart, a six-year-old great-grandchild, now being educated in San Francisco, for whom the $6,000,000 Parker ranch of the Hawaiian Islands is being held in trust.

The residue of the estate, valued at millions, will go to five children of Colonel Parker now living in Honolulu.

Professor Caleb T. Winchester.

Special to The New York Times.

MIDDLETOWN, Conn., March 24.—Professor Caleb Thomas Winchester, head of the English literature department at Wesleyan University and for fifty-one years a member of the Faculty at the College, died suddenly tonight of heart disease. Professor Winchester was born in Uncasville, this State, Jan. 18, 1847. He was graduated from Wesleyan University in 1869 and at once became a member of the Faculty, serving for the next four years as librarian, then as professor of rhetoric, and then, in 1880, being appointed head of the department of English literature. He was the author of "Some Principles of Literary Criticism," "Life of John Wesley" and other books.

WILLIAM J. BROWNING DIES AT CAPITOL

New Jersey Republican Congressman for Nine Years Expires in Barber Shop.

WASHINGTON, March 24.—Representative William J. Browning of Camden, N. J., dropped dead today in the barber shop at the Capitol. Mr. Browning was about to step out of the barber's chair when he was stricken with an attack of heart disease. He died before physicians who were hastily summoned could reach the shop.

Born in Camden, N. J., seventy years ago, Mr. Browning had represented the First New Jersey District in Congress since 1911, having been elected while serving as chief clerk of the House of Representatives. He was the ranking Republican member of the Naval Committee and handled the Naval bill in the House, where it was passed late yesterday.

Mr. Browning had been a member of the Camden Board of Education and City Council and was postmaster there from 1889 to 1894. In the last election for Congress he defeated Edwin S. Dickerson, his Democratic opponent, by a large majority.

The House adjourned out of respect for Mr. Browning, after adopting a resolution expressing regret at his death.

Speaker Gillett appointed the following committee to attend the funeral: Representatives Bacharach, Hutchinson, Ackerman, Ramsey, Ratcliffe, Lehlbach, Butler, Britten, Kelley and Mudd, Republicans, and Representatives Scully, McGlennon, Minahan, Eagan, Hamill, Padgett, Riorden and Oliver, Democrats.

Lieut. Com. Semmes Read, U. S. N.

Special to The New York Times.

WASHINGTON, March 24.—Lieut. Commander Semmes Read, U. S. Navy, retired, died Tuesday night at the United States Naval Hospital in Washington. Lieut. Commander Read was thrown from a horse in Rock Creek Park, Washington, on March 20, 1909. His spine was broken and he had been a patient at the Naval Hospital during the eleven years that had lapsed since his injury. Lieutenant Commander Read was born in Cumberland, Md., thirty-nine years ago. He was appointed to the United States Naval Academy from West Virginia in 1898 and was graduated in 1902. In 1907 he was appointed naval aid to President Roosevelt with additional duty on the Government yacht Mayflower, and was serving as aid at the White House under President Taft when he received his injury.

Dean H. Martyn Hart.

DENVER, Col., March 24.—Dean H. Martyn Hart, rector of St. John's Cathedral in this city for forty years, died at his home this morning of pneumonia. Dean Hart was born in England eighty-two years ago.

Dr. Hart, from 1861 to 1879, was rector of St. Gelman's Church, Blackheath, London, and headmaster of Montpelier House School. He wrote several books on religious subjects and articles on chemistry, geology and mineralogy for Cassell's Popular Educator.

Frank I. Worrall.

Frank I. Worrall, President of Frederick A. Butterfield & Co., dealers in cotton goods, died Tuesday of bronchial pneumonia in St. Louis, aged 46 years. He was President of the Converters' Association. His home in this city was at 901 Lexington Avenue.

Obituary Notes.

JOHN ROSS KEY, grandson of Francis Scott Key and the last direct descendant of the author of "The Star-Spangled Banner," died last night in Baltimore. He was 87 years old.

DAVID NELSON, a retired hardware merchant of Brooklyn and a resident of that borough all his lifetime, died in St. Joseph's Hospital at Paterson, N. J., after an operation. He was a 32d degree member of Magnolia Lodge, I. O. O. F. of Brooklyn.

WILLIAM E. JOHNSON, for many years editor and business manager of Home Talk, a weekly newspaper devoted to Bay Ridge news, died at his home, 1,823 Benson Avenue, on Monday.

WILBUR F. HENDERSON, for forty-nine years with Cougaie & Co. and a member of the old Volunteer Fire Department of Brooklyn, died of paralysis on Tuesday at his home, 171 Quincy Street, Brooklyn, in his seventy-ninth year.

PARMENUS J. BERGEN, connected with the firm of T. S. & J. D. Negus, makers of nautical instruments in Manhattan, died of pneumonia on Monday at his home, 84 Sterling Place, Brooklyn, aged 75 years.

JOSEPH A. HAYNES, 80 years old, agent for the New Jersey Central Railroad in Plainfield, died yesterday in Fanwood, N. J.

WILLIAM F. WILSON, a real estate and insurance broker, died yesterday of pneumonia, aged 32 years, at his home in Plainfield.

ROBERT WHELAN, 21 years old, died Monday of typhoid in Greenwich, Conn. Sixteen doctors had attended him and four operations were performed, yet he died of starvation.

Born.

CAMPBELL—To Mr. and Mrs. Dudley Dakin Campbell (Marjorie Lewis Prentiss), of Brooklyn, a son, George Prentiss, March 22.

GREENBERG—Mr. and Mrs. Abraham Greenberg of 719 West 180th St. announce the birth of a daughter on March 24.

ISAACS—Mr. and Mrs. Nat Isaacs (nee Ann Harris) announce the birth of a son, March 23, Lloyd's Sanitarium.

ISAACS—Mr. and Mrs. Irving H. Isaacs (nee Ernestine Finkinberg), 255 West 98th St., announce the arrival of a daughter March 24, 1920. No cards.

Confirmations.

GOLDING—Mr. and Mrs. Samuel Golding of 68 Lenox Av. announce the bar mitzvah of their son, Seymour, on Saturday, March 27, at Ohab Zedek Synagogue, 16 West 116th St. Dinner at Hotel Astor Sunday evening at 6.

Engaged.

ABRAHAMS—THALER—Mr. and Mrs. L. Thaler, 2125 86th St., Bonsenhurst, announce the engagement of their daughter, Clare, to Mr. Myron Abrahams, son of Mrs. S. Abrahams of Bensonhurst. Reception March 28, 1920, 3 to 6, 2,125 86th St.

Married.

SIMMONS—DOHERTY—On March 24, 1920, in New York City, Mary Dewdell Doherty of Philadelphia to Edward Brooks Simmons of Brooklyn, N. Y.

Died.

ABRAHAM—Hannah, on March 23, dearly beloved wife of Isidor and dearly beloved mother of Bertha, Mayer, Jack and Harry Abrams. Funeral from her late residence, 3 West 103d St., Thursday, March 25, 2 P. M.

BOUTELLE—On March 23, 1920, Frederick G., beloved husband of Ella M. Cory. Services at his late home, Mount Hope, N. Y., Friday evening at 8:15. Republic Lodge, No. 490, F. and A. M., respectfully invited to attend. Wednesday (R. I.) papers please copy. Interment at convenience of family.

BRADLEY—Elizabeth N., beloved wife of Theodore F. Bradley, in the 79th year of her age. Funeral from the residence of her daughter, Mrs. J. S. Democrest, 411 Orchard St., Cranford, N. J., Friday, March 26, at 3:30 P. M.

BRUMMER—On Monday, March 22, 1920, Anna K. Brummer (nee Deecher), widow of John Brummer, in her 87th year. Funeral service at her late residence, 118 90th St., Woodhaven, L. I., on Thursday evening, March 25, at 8 P. M. Funeral private.

CALLAHAN—On March 23, Mervin J., beloved husband of Claire Callahan (nee Quailey) and son of Jeremiah and Emma Callahan. Funeral from the residence of his parents, 7 West 103d St. Requiem mass at Church of the Holy Name, 96th St. and Amsterdam Av., on Friday, March 26, at 9:30 o'clock. Interment at Freehold, N. J.

CLARK—March 22, 1920, at Sound Beach, Conn., Charlotte F. Clark, late of Peekskill, N. Y., aged 84. Funeral services at the First Presbyterian Church, Peekskill, N. Y., on Friday, March 26, at 1:30 P. M. Train leaving Grand Central at 11:35 A. M.

COONEY—On Wednesday, March 24, Mary Elizabeth, eldest daughter of the late James William and Eliza Bell McBarron and widow of Richard Montgomery Cooney. Funeral from residence of her daughter, Mrs. Clarence Ashton Sparks, 930 West End Av., on Friday afternoon at 2 o'clock.

CUMNOCK—At Lowell, Mass., on Monday, March 22, Frances Farquharson Rose, widow of Alexander G. Cumnock, in the 83d year of her age. Funeral notice later. Funeral services at the family residence, 81 Belmont Av., Lowell, on Thursday, March 25, at 3:30 P. M.

DAVIES—On March 24, at his home, 1000 St. James Place, Brooklyn, Joseph Rowland Davies, M. D. Funeral services at his late residence, 1,256 Pacific St., Brooklyn, Friday evening at 8 o'clock.

DAVIS—On March 23, 1920, at her home, 6 East 68th St., New York City, Harriet M. Davis, beloved wife of Verne M. Davis and daughter of the late Rev. Francis Lobdell, D. D. Funeral services at St. Agnes's Chapel, Trinity Parish, West 92d St., near Columbus Av., on Thursday, March 25, at 10 o'clock. Interment Memphis, Tenn., Saturday, March 27. Elmwood Cemetery.

DAVIS—The New York City Chapter, D. A. R., announces with deep regret the death, on March 23, 1920, of Mrs. Bernon M. Davis, one of our most beloved members.

Mrs. Alfred W. Cochran, Regent.

DAVIS—The Colonial Dames of the State of New York announce with deep regret the death on March 22, 1920, of Mrs. Vernon M. Davis, a member of the society.

Eleanor Van Rensselaer Mathias, Pres.

Elizabeth H. G. Fetter, Recording Sec.

DE WILDE—In New York, on Tuesday, March 23, after a lingering illness, Matilda C. Delacroix, wife of Andries de Wilde. Funeral services will be held at the residence of her friend, Mrs. Alyea, 185 Gates Av., Brookl

MAGEE SAYS HE SIGNED NO CONTRACT AND ASSERTS MANY 1919 GAMES OF CUBS ARE INVALID

MAGEE SIGNED NO CONTRACT, HE SAYS

Player Insists Many of Cubs' Games Last Year Were Invalid Because of This Fact.

VIOLATION OF RULE ALLEGED

If Charges Are Sustained at Hearing Entire Standing of Clubs May Be Altered.

Special to The New York Times.

CINCINNATI, Ohio, March 24.—Lee Magee, who was cast adrift by the Chicago Cubs when they refused him a 1920 contract, today declared that if given a public hearing by the National League officials he will prove that he played with the Chicago team last year without having signed a contract, which is in violation of the constitution of the League, which, he says, provides that a player must sign a contract after being with the club ten days to make him eligible to compete in the League race. This, Magee says, he did not do, although he played with the Cubs just the same.

Magee was transferred from Cincinnati to Brooklyn and later to Chicago. He says his hitting won more than 15 games for the Cubs, and that if these are thrown out the entire standing of the League for the 1919 season would be altered.

There is no other case of a similar kind on record, so far as could be learned today.

Friends of Magee who are aiding him in an endeavor to get a hearing started the story of Magee having played with the Cubs without having signed a contract. When Magee was asked about it today he said: "That is hitting the nail on the head exactly. It is one of the things that we propose to prove if I am granted a hearing.

Magee and his attorney, Robert A. Alcern, tonight declared that they have not heard from President Heydler except through an Associated Press dispatch. They declared that unless Heydler grants them a hearing by Saturday they will make public the charges that Magee has made against a National League magnate in a letter to Heydler.

Magee, in a statement tonight, declared that at no time has he made any threats as to what he would do when he brings suit for a just hearing, and that if he has been quoted that way it was against his wishes and without his knowledge.

The national agreement, in Section 3, under the subheading of "Contracts," provides:

No player will be permitted to participate in any championship game until he has first signed a contract.

The penalty for violation of this section shall be the throwing out of the records of any game won by any club while playing of a player who has not signed contract. Any game or games lost, however, must stand in the records, and further action by the National Board on an appeal by such player for release from reservation.

HEYDLER ASKS MAGEE TO GIVE WHOLE STORY

League President Urges Player to Give Names and Proofs in Gambling Charges.

President John A. Heydler of the National League yesterday urged Lee Magee to come forward with the names of the ballplayers who, he has intimated, have been implicated in baseball gambling and his proofs of the guilt of these men. Mr. Heydler sent this message to Magee through the player's attorney, John S. Alcorn of Cincinnati.

Magee, who last season was with the Chicago Cubs, was released and waivers were asked on the player. No major league club was disposed to put up the waiver price, $2,400, necessary to hold him, so he automatically passed out of the majors by the routine method.

The player, through his attorney, has made the claim that he has been barred from baseball and he has threatened to come forward with alleged exposures about baseball gambling. Magee threatened to make this exposure in a statement to be given out on Saturday.

President Heydler received letters from Magee's attorney in which the lawyer repeated Magee's claims that he was being unfairly barred from baseball because of certain "charges" which have been made against him.

Says No Charges Have Been Made.

In replying to Attorney Alcorn's letter yesterday, President Heydler informed the player's counsel that no charges of any kind had been made in the National League by or against Lee Magee.

President Heydler encourages Magee to supply any evidence he may have against gambling ballplayers. Rumors and charges of this kind have been flying thick and fast since the world's series last year and President Heydler thinks it is about time those making the charges should come forward and prove them or remain silent.

The alleged gambling tangle which Magee now threatens to expose was aired before President Heydler more than a year ago when Hal Chase was up on gambling charges. Chase was exonerated because of lack of proof. At that time Christy Mathewson, then manager of the Cincinnati Reds, made the charges, but was in France at the time and was not present to testify against Chase.

Old Scandal Never Cleared Up.

Magee was on the Reds at the same time, and the alleged betting scandal was supposed to have taken place in Boston. Just what the specific charges were in this Boston case has never been announced by responsible baseball officials.

In answering Magee's attorney, President Heydler said:

No charges are pending in this office against Lee Magee. If I understand the position taken by him in this interview, he insists that charges have been made against him by some one; that they have to do with gambling and that he will expose himself and drag others into the matter with him.

If there are any others implicated in the matter to which Mr. Magee seems anxious to plead guilty, the more quickly he names them and gives proof of their complicity with him or others the better it will be for baseball. It is not necessary to wait until Saturday or any other day, and I say to you now that no attention further than this reply will be paid to the matter unless Mr. Magee produces evidence implicating others with him or absolving them to be guilty of wrongdoing in which he took no part.

Heydler Promises Prompt Action.

On the production of such evidence the action of this league will be prompt and effective.

President Heydler last night authorized the following statement on the National League action in the Magee case:

Certainly more than 99 per cent. of the ball players in this league are honest and are a credit to their profession. We do not intend that the 1 per cent. of undesirables, if such exists, shall attach a stigma to this honorable calling and so bring the game itself into disrepute.

Whenever a player falls short of the high standard of sportsmanship required of him in the leading ranks of his profession, then this league, and each of its clubs, reserve the right to say to such player, "We do not want you." This is not only our privilege but our self-imposed duty as the representatives of this national institution of baseball.

Clubs Reserve Wide Powers.

Nor do we consider our powers limited in such matters, to be confined to dishonesty or insubordination; but we include all questions of gross carelessness, indifference or other conduct of the player that may be regarded by the club or league as prejudicial to its interests.

This is not a matter of law but a matter of principle, upon which public confidence in the game and its methods has been established. This principle the National League will strive to maintain at all costs and hazards.

In furthering these principles, there never has nor will there ever be anything to hide, and, I repeat, we shall welcome and shall encourage the production of any evidence or information from Mr. Magee or any other source that will aid in prosecuting this work of ridding the sport of any and all undesirables, if there now be such in our ranks.

COLTS UNKIND TO ELDERS.

Yankee Yanigans Follow Brooklyn's System and Win, 5 to 3.

Special to The New York Times.

JACKSONVILLE, Fla., March 24.—Apparently it makes little difference who the regular Yankees are stacked up against. They played their second string team today and were defeated just as handily as in the Brooklyn series. The Yanigans resumed where they left off earlier in the month and smeared Huggins's regulars by a score of 5 to 3.

The New York second stringers have beaten the regulars four games out of five and Brooklyn has beaten them four straight. No one can deny that the Yanks are proving gluttons for Spring punishment. One must wonder now whether the Brooklyns really are so good when the second team can beat the Manhattan regulars with the same consistency.

Del Pratt played second base for the Yanigans and he was the life of the party. Pratt says he may play ball in New York, if the latter part of last season carries he noticed that Fewster had designs on his job. Pratt couched the second team all afternoon, and seldom has he been so full of pep. Duffy Lewis signed his contract with the Yankees tonight.

Colonel Ruston, half owner of the team, left for New York shortly afterward. He will be back in time to attend Jubilee Day next Monday, when the Yank-Red, Brooklyn-Washington double-header is put on. The lineup:

YANIGANS.		REGULARS.
Vick, rf.		Fewster, 2b.
O'Doul, cf.		Ward, ss.
Pratt, 2b.		Pipp, 1b.
Bienniller, 3b.		Ruth, cf.
Ruel, lb.		Meusel, 2b.
Geiser, lf.		Gleich, rf.
Ellis, ss.		Bodie, lf.
Murphy, c.		Hofmann, c.
Smallwood, p.		Shore, p.
Devitalis, p.		Thormahlen, p.

	R.	H.	E.
Yanigans	0	0 0 1 0 0 2 2	5 9 1
Regulars	0	1 0 0 0 1 0 1 0	3 10 2

Runs—Meusel (2), Ward, Bienniller (2), Vick, O'Doul, Ruel.

Two-base hits—Meusel, Geiser. Three-base hits—Vick, O'Doul. Stolen bases—Fewster (2), Ruel (2), Pratt, Bienniller (2), Ward, Meusel. Bases on balls—Off Smallwood, 1; Devitalis, 1. Struck out—By Shore, 2; Thormahlen, 3; Devitalis. Hits—Off Shore, 2 in 4 innings; Thormahlen, 7 in 4 innings; Smallwood, 3 in 4 innings; Devitalis, 3 in 5 innings. Umpires—Mahers, Connery and O'Leary.

DODGERS READY FOR YANKS.

Hold Snappy Practice in Preparation for Game Today.

Special to The New York Times.

JACKSONVILLE, Fla., March 24.—The Dodgers were put through a long workout this afternoon under cloudy skies, but the weather did not hinder them, as they showed unusual pep and ginger while cavorting about the field. No scrub game between the Regulars and the Yanigans was played, but Manager Robbie saw to it that every one in the park was kept busy. The session lasted about two hours and when the players went to the showers they were primed for the tussle with the Yankees that is scheduled for tomorrow.

The Flatbush club's four straight victories over their American League rivals were in no small way responsible for their ginger today. The winning spirit prevails in the Dodgers' camp and as long as the players are imbued with it they are going to be a tough aggregation to upset. Even the rookies, who played no part in the four victories over Miller Huggins's tribe, are displaying an unlimited supply of fighting spirit.

Manager Robbie gave his players a long batting drill and Joe Conlon, Rube Marquard, Paul Schreiber and Harry Heitman took turns on the mound pitching to the batters.

The Robins are anxious to make it five straight over the Yankees tomorrow, and Manager Robbie will use three of his aces on the slab.

NEW OFFICES FOR YANKEES.

Entire Floor Leased at 226 West 42d Street from May 1.

The offices of the New York American League Baseball Club will be moved on May 1 from the present quarters, at 30 East Forty-second Street, to more spacious accommodations in the Cohan & Harris Theatre Building, at 225 West Forty-second Street.

The Yankees have taken a ten-year lease on an entire floor of the building at a yearly rental of $10,000. This will give them more than three times as much room as they have in their present home. At the new offices the owners, Colonel Ruppert and Colonel Huston, will provide a special room for reporters. The H. H. Gibson Realty Company negotiated the lease for the Yankees' new home.

ZUNA IN ENGLISH MARATHON

Noted Runner Likely to be Sent Abroad by American Legion.

For the first time in twelve years an American runner will, it is believed, compete in the annual English 25-mile amateur marathon championship on June 21. The entry from this country will be Frank Zuna, considered the leading runner of America at the marathon distance.

At a meeting yesterday in Newark the Frank B. Whitney Post of the American Legion, under whose colors Zuna has been running, voted to appropriate the sum of $1,000 to pay the expenses of Zuna's trip to England, and it is thought probable that the racer will accept the offer of his clubmates.

According to the best advices, however, the American Olympic Committee views Zuna's participation in the English race with anything but favor. It is known that the Olympic officials have advised Zuna to save himself as much as possible and not take part in events that might weaken or injure him. They fear that a mishap in the London marathon would rob the United States of its leading runner and seriously cripple American chances in the Olympic marathon.

OTHER EXHIBITION GAMES.

At Moultrie, Ga.—Boston Nationals, 15; Detroit Americans, 4.

At Tampa, Fla.—Washington Americans, 6; Cincinnati Nationals, 3.

At Mobile, Ala.—Mobile, Southern Association, 7; Louisville, American Association, 2.

HOMER AIDS BOSTON TO CONQUER GIANTS

Circuit Smash by Hooper Enables Red Sox to Win Exhibition Game by Score of 5 to 3.

Special to The New York Times.

AUSTIN, Texas, March 24. — The Giants lost to the Red Sox today by a score of 5 to 3, the game being called while the Red Sox were at bat in the ninth inning. This was partly because there were no more new balls available and partly to allow the clubs to catch a train for San Antonio.

Tim Hendrix had made a home run in the ninth, but the game reverted to seven innings. Home runs incidentally played a prominent part in the conflict, Harry Hooper and George Kelly each inserting a timely four-base slam.

Arthur Nehf hurled for the Giants at the start of the game, giving way to Wilbur Hubbell in the sixth inning. Cuddy Murphy and Flaherty, two recruit pitchers, worked for the Sox.

Giants First to Score.

The Giants were the first to score, tallying a run in the second inning, with one out, Kelly beat out a hit down the third base line and Smith rapped the ball to the fence in left field for three bases, scoring Kelly.

Hooper, with a hit, of assistance, put the Sox in front in the third. Devine led off with a single, but was forced at second by Murphy. Hooper then hit the ball out of the lot. In the fifth Hooper punched a single to right and moved along to second on a passed ball. McNally tapped one down the third base line and beat it out and when Nehf, who fielded the ball, threw wildly past first base, Hooper raced home.

The Giants pulled up to within a run of their opponents in their half of the fifth. Burns led off and drew a pass. Young put him on third with a single to right and Fletcher drove a sacrifice fly to Hendrix on which Burns counted. The count was knotted in the sixth when Kelly hit the ball over the left field fence.

In the eighth, singles by Hendrix, Marsans and McInnis and an error by Hubbell gave the Sox another run. Scott opened the eighth with a double against the left field fence and Devine followed with a single to centre on which Scott scampered home.

The score:

RED SOX.	AB.	R.	H.	PO.	A.
Hooper, rf	4	2	2	3	0
McNally, 2b	5	0	0	1	3
Hendrix, ss	4	1	1	2	0
Marsans, cf	4	0	2	2	0
McInnis, 1b	3	0	1	9	0
Fletcher, 3b	3	0	0	1	2
Scott, ss	4	1	1	2	2
Devine, c	3	0	3	5	1
Murphy, p	2	1	0	0	1
Flaherty, p	1	0	0	0	2
a Elbel	1	0	1	0	0
Total	34	5	12	24	11

GIANTS.	AB.	R.	H.	PO.	A.
Burns, lf	4	1	2	1	0
Young, rf	4	1	0	1	1
Fletcher, ss	4	0	0	2	1
Doyle, 2b	4	0	0	0	0
Kelly, 1b	4	1	2	9	0
Smith, c	3	1	0	2	0
Snyder, c	1	0	0	0	0
Nehf, p	2	0	0	0	5
Hubbell, p	1	0	0	0	0
Total	27	3	4	15	7

a Batted for Murphy in sixth inning.

Errors—Nehf, Hubbell.

Red Sox	0	0	0	1	0	0	1	0	1	5
Giants	0	1	0	0	0	1	0	0	1	3

(Called in eighth).

Runs batted in—Smith, Fletcher, Kelly, Hooper (2), Devine. Home runs—Kelly, Hooper. Three-base hit—Smith. Two-base hits—Smith, Devine, Scott. Sacrifice hits—Fletcher (3), Mcinnis, Hiller. Base hits—Off Nehf, 6 in 5 innings; Hubbell, 6 in 3; Murphy, 6 in 5; Flaherty, 3 in 3. Bases on balls—Off Nehf, 1; Murphy, 4; Flaherty, 1. Struck out—By Flaherty, 2. Left on bases—Red Sox, 10; Giants, 6. Double plays—Scott, McNally and McInnis; Scott and McInnis; Hooper and Devine. Stolen bases—Frisch. Passed ball—Smith. Umpire—Mr. Brennan.

PRINCETON OARSMEN OUT.

Crew Gets First Workout on Lake Carnegie.

Special to The New York Times.

PRINCETON, N. J., March 24.—The weather has broken at last and three successive days of sunshine have removed the last traces of ice from Lake Carnegie. The outlets to the lake are full to overflowing as they carry away the surplus water. Dr. J. Duncan Spaeth, coach of the Tiger crew, had been eagerly awaiting a favorable turn of the elements and he lost no time in taking advantage of the situation the minute it manifested itself.

Five 'Varsity and two freshman boats got out on the water this afternoon for the first outdoor workout of the 1920 season.

HARVARD CREW CHANGES.

Defeat by Second Boat Causes Shifts in Crimson 'Varsity.

Special to The New York Times.

CAMBRIDGE, Mass., March 24.—As the result of meeting defeat yesterday by the second crew, Coach Bill Haines tried two changes in the Harvard 'Varsity crew during its workout this afternoon at Lynn. Reginald Jenney, stroke, and Tom Pond, No. 7, of the second crew, rowed for half an hour in the 'Varsity, but later in the afternoon Sam Duncan and Lawrence Terry, the regulars, were returned to their seats. Harvard will start its home rowing Saturday. The shells will be shipped from Lynn Friday afternoon.

One eye on the weather!
T'other on style!

That's the way we developed our rainproofed "Scotch Mist."

Result! A coat that's as smart for fine days as it's dry for wet.

As pliable and as porous as any all-wool cheviot.

Contains no rubber.

A formula of our own!

Sizes for men, youths and boys.

The best of everything men and boys wear. Also Sporting Goods, luggage and livery.

*Registered Trademark.

ROGERS PEET COMPANY

Broadway at 13th St. | "Four Convenient Corners" | Broadway at 34th St.
Broadway at Warren | | Fifth Ave. at 41st St.

MRS. GAVIN BEATEN IN N. & S. TOURNEY

New York Golfer Loses to Mrs. Price in First-Round Match —Mrs. Hurd Advances.

Special to The New York Times.

PINEHURST, N. C., March 24.—Mrs. Hurd, Mrs. Barlow and Miss Elaine Rosenthal all won their matches easily in today's first match round in the Women's North and South Championship Tournament. Mrs. Gavin and Miss Glenna Collett, also regarded as possible finalists, went down to defeat.

The elimination of Mrs. Gavin by Mrs. J. Raymond Price of Pittsburgh was the big surprise of the day. The South Shore golfer led up to the eleventh hole, but was finally beaten by 2 and 1. Mrs. Price, who just managed to squeeze into the championship sixteen yesterday with a round of 101, covered the course in 98 today.

Mrs. Hurd went out in 41 against Miss Eleanor T. Chandler of Philadelphia, and was 4 up at the turn, notwithstanding two flies a piece to Miss Chandler's credit on the outward journey. The medalist took the match by 6 up at the thirteenth hole and played out the bye holes for an 88.

The famous Pittsburgh golfer will be opposed by Mrs. C. B. Hollingsworth of Greensburg, Pa., in tomorrow's round. Mrs. Hollingsworth, who took second honors in the qualifying round, played against Mrs. E. E. Harwood of Chicago today and won by 3 and 2. Both players had a reasonable prospect of finishing around 86 when the match came to an end, and it is generally expected that Mrs. Hurd will have a hard fight on her hands tomorrow.

Mrs. Barlow, the North and South champion, disposed of Mrs. Frank S. Danforth of North Fork by 6 up and 7 to play and will be opposed tomorrow by Miss Elaine Rosenthal of Chicago, who won today's match against Miss Kate Bomann of Plainfield by the same broad margin.

The summaries:

First Sixteen.

Mrs. J. V. Hurd, Westmoreland, defeated Miss Eleanor T. Chandler, Huntingdon Valley, 6 and 4; Mrs. C. B. Hollingsworth, Greensburg, defeated Mrs. E. E. Harwood, Olympia Fields, 3 and 2; Mrs. J. S. Pritchard, Midlothian, defeated Mrs. J. D. Armstrong, Buffalo, 2 and 1; Mrs. Donald Parmon, Youngstown, defeated Mrs. J. D. Chapman, Greenwich, 3 and 2; Mrs. R. H. Barlow, Merion, defeated Mrs. F. S. Danforth, North Fork, 6 and 7; Miss Elaine V. Rosenthal, Ravisloe, defeated Miss Kate Bomman, Plainfield, 3 and 2; Mrs. Ralph Hammer, Flushing, defeated Miss Glenna Collett, Metamora, 1 up; Mrs. J. R. Price, Oakmont, defeated Mrs. W. A. Gavin, South Shore, 2 and 1.

Second Eight.

Mrs. Charles Uebelacker, Hackensack, defeated Mrs. William West, Philadelphia, 2 up; Mrs. H. H. Smalley, Rutherford, defeated Miss Marion Hollins, Shinnecock Hills, 9 and 6; Mrs. Charles Burrows, Portland, defeated Mrs. William Seyfort, Berkshire, 1 up (21 holes); Miss Frydelyng G. Fleisher, Philmont, defeated Mrs. J. H. Redfield, Greenwich, 5 and 4.

WILL NOT DEFEND TITLE.

Miss Hollins Not to be Here for Met. Golf Tourney.

Miss Marion Hollins of East Islip, Long Island, the metropolitan women's golf champion, will lose the opportunity to retain her title in June because of her absence. Miss Hollins, who will compete in the British Ladies' championship tournament in May, expects to sail April 17 and she will not return in time to compete in the metropolitan women's event, which is scheduled for June 14-18 at the Greenwich Country Club.

Although the local champion would have ample time to return to defend her title, it is understood she expects to spend several weeks abroad on a pleasure trip and will not be back until later in the Summer. She will compete in the national women's event, however, which is not scheduled until October. The British Ladies' fixture, which will be played in Newcastle, County Down, in the North of Ireland, will begin on Monday, May 10, and will continue through the week.

Furious Wins Lincolnshire Handicap at Odds of 33 to 1

LINCOLN, England, March 24.—The Lincolnshire Handicap, over a mile straightaway course, for a purse of $7,500, was won today by C. Hatry's Furious. Lord Glanely's Scatwell was second and R. Thornburn's Montgith was third. Furious, a four-year-old, carried 101 pounds, Scatwell 127 and Montgith 106. The betting on the first three horses was: Furious, 33 to 1; Scatwell, 20 to 1, and Montgith, 9 to 1. Twenty-nine horses ran.

CRAW WINS EASILY IN TWO-MILE RACE

Scores Easy Victory at Memorial Games in Jersey City, Which Are Won by Paulist A. C.

Andy Craw of the Brooklyn A. A., senior two-mile metropolitan champion, romped off with the two-mile run at the memorial games of the Pierce A. A. in the 4th Regiment Armory at Jersey City last night. Craw won easily and covered the distance in the creditable time of 9:44 4-5.

The Pastime A. C. won the one-mile A. A. U. handicap relay race. O'Connell, Shinkelbach and Scribeau had 25 yards handicap each, while Filbrode had 22 yards allowance. The De La Salle team won the one-mile interscholastic relay race from Stuyvesant High School and the Dickinson High School of Jersey City. It was the eighth victory out of nine starts for the De La Salle relay team this season.

The Paulist A. C. won the meet and with it a handsome silver trophy. Paulist athletes scored 15 points. The St. Anselm's A. C. was second with 8 points.

The summaries:

Half-Mile A. A. U. Handicap—Won by G. Crosson, Alpha Physical Culture Club (58 yards); C. Bagan, St. Anselm's A. C. (35 yards), second; Ed. Cunningham, Paulist A. C. (35 yards), third. Time—2:02.

Fifty-Yard Dash A. A. U. Handicap—Won by F. Benedict, Glencoe A.C. (6 feet); L. Canning, Dickinson High School (5 feet), second; A. Pendleton, Alpha Physical Culture Club (4 feet), third. Time—0:05 4-5.

Half-Mile Novice A. A. U.—Won by F. Decker, N. Y. U.; H. Webster, Boys' Club, second; L. Liebowitz, unattached, third. Time—2:11 4-5.

One-Mile Run, A. A. U., Handicap—Won by R. Spear, Paulist A. C. (60 yards); A. Huisenkamp, Paulist A. C. (25 yards), second; E. Rants, Paulist A. C. (35 yards), third. Time—4:28 3-5.

Interscholastic Relay—Won by De La Salle Institute (T. Darcey, R. Voudy, B. Madigan, J. Campion); Stuyvesant High School, second; Dickinson High School, third. Time—3:48.

440-Yard A. A. U. Handicap—Won by V. Laley, St. Anselm's A. C. (20 yards); H. Haupt, Paulist A. C. (15 yards), second; J. E. Beck, Paulist A. C. (12 yards), third. Time—0:53 4-5.

Two-Mile Run, A. A. U. Handicap—Won by Andy Craw, Brooklyn A. A. (scratch); M. Lynch, Knights of St. Antony (35 yards), second; Chauhan, unattached (75 yards), third. Time—9:44 4-5.

One-Mile A. A. U. Relay—Won by Pastime A. C. (V. O'Connell, W. S. Henkelbach, A. Seribeau, L. Hordes); Knights of St. Antony, second; Paulist A. C., third. Time—3:35 4-5.

Beecher and McGuire in Star Bout.

Three eight-round bouts will be staged tomorrow night at the West Hoboken A. C., West Hoboken. Charlie Beecher, the crack east sider, will clash with Jimmy McGuire, late of the U. S. S. Missouri, in the main event. Sammy Nable, the former national amateur bantamweight champion, will face Young Sieger, the veteran Hobokenite, in the semi-final bout, while the opening eight-rounder will find Eddie Palmer of New York, swapping punches with Young Kid Lavigne of Brooklyn.

MLLE. DAZIE EASILY WINS DERBY TRIAL

Qualifies for $10,000 Race to be Run Sunday by Victory at Oriental Park.

HAVANA, Cuba, March 24.—On a very deep and holding track Mlle. Dazie qualified in impressive style for the Cuban Derby, which is run on Sunday, March 28, when she galloped off with the Derby trial, which featured the card at Oriental Park today. She so overwhelmingly outclassed her field that she was installed an odds-on choice, and it was finished in the place, while Black Prince, which is considered a dark horse for the $10,000 event, was third. The mile and fifty yards was run in the slow time of 1:54 1-5.

The summaries:

FIRST RACE—Purse $600 for three-year-olds and upwards; claiming; six furlongs. Sherry, 95 pounds, (Fletcher,) 3 to 1, 6 to 5 and 1 to 5, first; 2, Lester, 96, (Wilson,) 12 to 1, 6 to 1, and 3 to 1, second; Vain Chick, 96, (Jarrell,) 7 to 2, 7 to 5, and 7 to 10, third. Time 1:23 2-5. Bonnie Bird, Sea Beach, Flying Dark, Golden Red, Brer Fox, and Wild Thyme also ran.

SECOND RACE—$600 for three-year-olds and upward; claiming; 1¼ furlongs. Ambassador III, 108 pounds, (Atkinson,) 8 to 2, 2 to 5 and 1 to 2, first; Twenty-Seven, 111, (Jarrell,) 7 to 2, 7 to 5 and 7 to 10, second; Manila, 111, (Mountain,) 6 to 1, even and 1 to 2, third. Time 1:20 4-5. Rockaree, Beg Butler, The Snob, Flash of Steel, and Hazelnut also ran.

THIRD RACE—Purse $600 for three-year-olds and upward; claiming; 5½ furlongs. Francuelo, 104 pounds, (Fletcher,) 5 to 1, even, and 1 to 2, first; Peaceful Star, 101, (Taylor,) 8 to 1, 3 to 1, and 8 to 5, second; Pickle Fancy, 104, (Wilson,) 4 to 1, 8 to 5, and 4 to 5, third. Time 1:13 1-5. Bianca, White Crown, King Tuscan, Little Nephew and Bars & Stars also ran.

FOURTH RACE—Purse $600, the Derby trial for three-year-olds; one mile and fifty yards. Mlle. Dazie, 106 pounds, (Murray,) 1 to 2, 1 to 5, and out first; Ruby, 100, (Long,) 2 to 1, 1 to 2, and out second; Black Prince, 105, (Mountain,) 4 to 1, 2 to 5, and out third. Time 1:54 1-5. Mighty Lever, and Orleans Girl also ran.

FIFTH RACE—Purse $600 for three-year-olds and upward; claiming; one mile and twenty yards. Silver Sandals, 101 pounds, (Fletcher,) 5 to 1, 2 to 1, even, out first; Major Bradley, 98, (Mangan,) 7 to 2, 7 to 5, and 1 to 10, second; Manolin, 113, (Barnes,) 6 to 5, 1 to 2, and 1 to 4, third. Time 1:58. May Craig, Chansonette II, Native Soil, Unar, High Tide, and Duke of Shelby also ran.

SIXTH RACE—Purse $700 for three-year-olds and upward; claiming; one and one-sixteenth miles. Zodiac, 102 pounds, (Brown,) 3 to 1, 6 to 5, and 3 to 5, first; The Talker, 104, (Mangan,) 5 to 1, 2 to 1, and even, second; Rey Ennis, 108, (Fletcher,) 4 to 1, 3 to 5, and 4 to 5, third. Time 1:37 1-5. Rhymer, Fairly, Woodthrush, and Hands Off also ran.

HAVANA ENTRIES.

FIRST—Five and a half furlongs; three-year-olds and upward; claiming; purse $600: *Small Stone 92 pounds, *The Snob 104, *Folicida, 104, Brer Fox 106, *Prince Bonaro 106, Ambassador III. 108, *Twenty Seven 109, Shire 109, James G. 111, Jutland 114.

SECOND RACE—Five and a half furlongs; three-year-olds and upward; claiming; purse $600: *Hello Pardner 98 pounds, Director James 100, *Lady Langdon 104, *Unwise Child 104, *Blanche Donalton 107, *Magic Mirror 107, *Burglar 100, *Jack Dawson 109, Roundel 111, King Tuscan 114.

THIRD RACE—Five and a half furlongs; three-year-olds and upward; claiming; purse $600: *Plain Heather 98 pounds, *Lillian G. 104, *Precious Jewel 104, *Prince Kamy 106, Hasty Cora 107, *Lowell 109, *Baccarat 109, Rora 112, King Worm 114.

FOURTH RACE—Five and a half furlongs; three-year-olds and upward; claiming; purse $600: Stiletto 110 pounds, Eddie Tranter 112, Pomerone 113, Iron Boy 112, Blanchita 113, Pierrot 115, Key Mar 115, Thornbloom 118.

FIFTH RACE—Mile and a sixteenth; three-year-olds and upward; claiming; purse $600: *Tranby 110 pounds; *Dick Benson 101, Plantarede 102, *Parable 104, *Rhymer 104, High Tide 106, *Wood Thrush 109.

SIXTH RACE—Mile; four-year-olds and upward; claiming; purse $700: *Lariat 97 pounds, *Attorney Muir 99, *Gordon Russell 102, *Texas Special 106, *Corydon 106, *Salvatelle 110, Monomoy 112.

Weather clear track heavy.

*Apprentice allowance claimed.

MISS GEHRIG WINS TITLE WITH FOILS

Captures Women's National Championship in Series of Close Matches at Turn Verein.

Showing remarkable strength, agility and cleverness, Miss Adeline Gehrig of the New York Turn Verein last night achieved a feat unique in many respects. In winning the national women's championship in foils, this young girl reached a goal which she has been seeking for less than three years and marked with success her second entry into the national event.

On the strips of the Turn Verein at 1,293 Lexington Avenue, Miss Gehrig demonstrated to several hundred spectators that the science of fencing, that ancient European art of self-defense, of parrying, of tricking, of baffling an opponent with light dueling swords, was not entirely confined to men. She advanced, leave-ground, shot out the right arm, withdrew, and planted touches with seemingly perfect ease. Two years ago, at the last occasion of a women's foils tournament, Miss Gehrig was runner-up for the title to Miss Florence Walton of the Fencers' Club. At that time she had been practicing with foils for less than eight months. Miss Walton defaulted last night, and, left to her own opportunities, Miss Gehrig succeeded after two hours of hard, laborious work in carrying off the title and the gold prize offered by the Amateur Fencers' League of America.

Her victory was disputed hotly, and it was necessary to resort to the Olympic Games rules to decide the winner. Miss Gehrig, Miss Alice Glincke, a club member, and Mrs. C. H. Voorhees of the Fencers' Club completed their round robin bouts with opponents, each with a rating of four victories. John Allen Wyon, President of the Fencers' League, who was a spectator, pointed out the regulations in the Olympic system of scoring. Miss Gehrig was awarded the championship because she had been touched only eleven times in all her bouts, whereas Miss Glincke had been touched thirteen times and Mrs. Voorhees in sixteen places.

The summary:

Miss Adeline Gehrig, New York Turn Verein, won from Miss Alice Glincke, New York T. V., 5 to 0; from Miss Marie Jaserig, New York T. V., 5 to 0; from Mrs. Voorhees, New York T. V., 5 to 0; from Miss Lambmann, New York T. V., 5 to 0; from Miss Elsie Muecke, New York T. V., 5 to 3.

Miss Glincke won from Mrs. C. H. Voorhees, Ladies' Class, Fencing Club, 5 to 4; from Miss Jaserig, 5 to 2; from Miss Lambmann, 5 to 2; from Miss Muecke, 5 to 4.

Mrs. Voorhees won from Miss Gehrig, 5 to 2; from Miss Jaserig, 5 to 2; from Miss Lambmann, 5 to 1; from Miss Muecke, 5 to 3.

Miss Lambmann won from Miss Jaserig, 5 to 3; from Miss Muecke, 5 to 1.

Miss Muecke won from Miss Jaserig, 5 to 3.

Referee—Albert Straiss, New York T. V.

Judges—George H. Breed, New York Fencers' Club, and Scott O'Conner, New York Fencers' Club.

YACHT MEETING MARCH 31.

Long Island Sound Skippers Predict Big Year for Small Craft.

The annual meeting of the Yacht Racing Association of Long Island Sound will be held at the Hotel Astor on Wednesday evening, March 31, at 8:30 o'clock. Because of an error in the printed announcement sent out by the officials of the association, notice appeared in the newspapers that the meeting was to have been held last night.

Several yachtsmen representing many of the yachting centres on Long Island said yesterday that most of the yachting this year would be limited to the smaller craft and that few of the large racing craft would be put into commission.

Ending the Clothing Sale

Last three days of the Annual Sale of Fall and Winter Suits and Overcoats—the sale ends on Saturday night.

You still have the opportunity, if you'll exercise foresight, to buy next season's requirements at less than the prices of last Fall.

You'll save a lot of money—sale prices are under our own replacement costs.

Satisfactory Wear Guaranteed

Weber and Heilbroner

Clothiers, Haberdashers and Hatters—Eleven Stores

*241 Broadway
*30 Broad
775 Broadway
345 Broadway
*1185 Broadway
*44th and Broadway
1363 Broadway
*42 and 5th Ave.
58 Nassau
150 Nassau
20 Cortlandt
*Clothing at these stores.

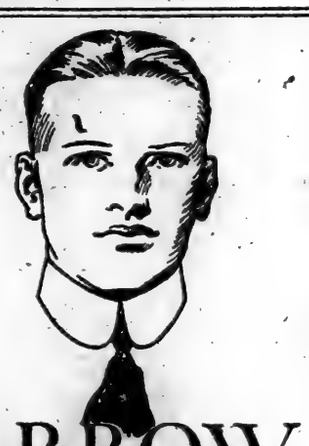

ARROW COLLARS

Cluett, Peabody & Co. Inc.—Troy N.Y.

KNOX CLOTHES

For Men

KNOX clothes ready-for-wear. Clothes in which the character and standards of Knox prevail.

SEVENTY DOLLARS AND UPWARD

KNOX HAT COMPANY

Incorporated

452 FIFTH AVENUE AT 40TH STREET

161 BROADWAY SINGER BUILDING

ALIEN PROPERTY CUSTODIAN
Division of Insurance

NOTICE

To Policy-holders and creditors in the United States of the following insurance companies whose affairs are in liquidation, under the supervision and control of the Alien Property Custodian.

Anglo & Munich Fire Insurance Co.
Allianz Insurance Co.
Balkan National Insurance Co.
Colonial Reinsurance Co.
Deutsche Insurance Co. "Teutonia"
Frankfort General Insurance Co.
Frankona Rückversicherungs Co.
General Insurance Co. for Seaborne & Land-transport in Dresden
Hamburg Assurance Co.
Hamburg-Bremen Fire Insurance Co.
Mannheim Insurance Co.
Mercury Reinsurance Co.
Minerva Rückversicherungs & Rückassurance Co.
Munich Reinsurance Co.
Royal Exchange Assurance Co.
Thuringia (Provinzial Maklerverein)
Prussian Life Insurance Co.
Prussian National Insurance Co.
South German Reinsurance Co.
Swiss National Insurance Co.
Transatlantic Reinsurance Co., Ltd.

All persons in the United States (including Territories and Insular Possessions) having claims or demands on or before the 1st day of May, 1920, against the said Knickerbocker Life Insurance Company, or the Alien Property Custodian in such case, are required to file the same with the Treasury of the United States, in accordance with law.

All claims or demands should be filed with the Manager of Enemy Insurance Companies, 135 East 66th Street, New York.

FRANCIS P. GARVAN
Alien Property Custodian

WALKER BILL ALLOWING FIFTEEN-ROUND BOUTS IN THIS STATE PASSES SENATE

SENATE APPROVES THE WALKER BILL

Measure to Legalize 15-Round Bouts Under Army-Navy-Civilian Board Passed.

GIBBS OFFERS OPPOSITION

Assembly Prepares Amendment at Suggestion of Ex-Service Men to Bar Draft Dodgers.

Special to The New York Times.

ALBANY, N. Y., March 24.—By a vote of 31 to 19 the Senate this afternoon passed the Walker boxing bill. This measure, which would legalize boxing contests conducted under the supervision of an Army-Navy-Civilian Control Board and limited to fifteen rounds, now goes to the Assembly, where it is expected that it will receive favorable action.

What opposition there was to the bill came from up-State Republicans. New York City Republicans and some of the up-State men supported it. The Democrats to a man voted in the affirmative.

The following is the vote in detail:

FOR THE BILL—Democrats: Senators Black, Boylan, Carroll, Cotillo, Dodge, Dowling, Downing, Dunnigan, Farrell, Kaplan, Kelly, Lynch, McGarry, Mackrell, Miller, Ramspberger, Russell, Schackno, Sutherland, Twomey and Walker; 21. Republicans: Abeles, Burlingame, Gibbs, Karle, Kasson, Lockwood, Marshall, Sage, Walters and Whitley; 10. Total—31.

AGAINST THE BILL—Republicans: Senators Baumes, Brown, Burling, Carson, Davenport, Ferris, Fowler, Hewitt, Knight, Law, Lowman, Mullan, Pitcher, Swift, G. F. Thompson, G. L. Thompson, Towner, Walton and Yelverton. Total—19. There was only one absentee, Senator Lusk of Cortland.

Gibbs Assails Measure.

Senator Gibbs of Erie, who was sponsor for a bill to legalize boxing at last year's session of the Legislature, sailed into the Walker bill the moment it was called up for final passage. He attacked it on the ground that it would commercialize the sport, and intimated that it might have been presented with a view to making possible a world championship Dempsey-Carpentier bout in Madison Square Garden.

Senator Walker rushed to the defense of his bill. He said there was little danger of that. All concerned in boxing, including the fighters themselves, would be compelled to take out licenses from a commission of three, to be appointed by the Governor, and any club sponsoring a boxing contest must have a year's lease on the premises where a fight is being conducted.

"You can depend upon our present Governor to appoint on this commission men who will not serve for salary, but because they are high-grade lovers of the sport," said Senator Walker.

Senator Gibbs also found fault with the provision which would permit the commission to sanction fifteen-round bouts. He wanted the number limited to 10th. Senator Walker said that placing a limit at fifteen would insure better physical condition of principals going into the ring. He denounced the criticism as a subterfuge.

Walker Answers Enemies.

"I know," said Senator Walker, "that manipulators of boxing whom I would not admit to this room when the hearing was held are using subterranean methods in an attempt to kill this bill."

Senator Gibbs said he would not vote for the bill with the limit placed at fifteen rounds. "I do not think any man is fit to go that far," he said. In the end, however, he voted in the affirmative, after Walker had dared him to "go back to Buffalo and tell your people you have beaten the bill."

Senator Davenport of Oneida attacked the bill because instead of developing amateur sport it was drafted, he said, fundamentally for professional and commercial boxing. "In the colleges," said the Senator, who is a college professor, "we have since the war tried to foster what we term intramural athletics, because they make for universal development of athletic prowess among the students. If you stage a fistic spectacle at Madison Square Garden, trusting that it will lead to imitation, you are all wrong. What we ought to do is develop amateur boxing in every county under the auspices of the State."

"But amateur sports," broke in Senator Walker, "won't bring the State $250,000 a year as this bill will."

Will Amend Bill.

The Walker bill will be amended in the Assembly to prevent draft slackers from boxing under the auspices of the prospective New York State Commission. This amendment was suggested by ex-service men in the lower house, who feared that with the sport under political control Jack Dempsey might be entered in some big contest in this State, possibly against Carpentier, the European heavyweight, unless provision was made against it.

Senator Walker said tonight that he was quite willing his bill should be amended, but would insist that conviction for dodging the draft alone, not accusation or indictment, should be necessary for disqualification. Jack Dempsey has been arrested but not tried.

Assemblyman Louis A. Cuvillier, Democrat, New York, who offered a resolution at the conference of former service men placing the conference on record as approving the Walker bill if it contained the desired amendment, later withdrew it when decision was reached to appoint Mr. Carroll to see Senator Walker. "It was the unanimous decision of the conference," said Mr. Cuvillier, "that Dempsey should not be allowed to box in New York State until the charges of evading the draft law, for which he has been indicted in California, had been disposed of and his innocence proved."

BLUMENTHAL WINS MATCH.

Defeats Owles in National 3-Cushion Billiard Tourney.

NATIONAL THREE-CUSHION BILLIARD STANDING.

Player.	W.	L.	H.R.	P.C.
J. Primakow	5	0	5	1000
W. Blumenthal	5	1	7	.833
J. Cosgrove	4	1	5	.800
H. Frantzen	3	3	6	.500
H. Frisch	2	3	6	.400
F. G. Owles	2	4	7	.333
C. Maxwell	1	4	4	.200
G. E. Van Arsdale	0	6	3	.000

William Blumenthal last night claimed exclusive possession of second place in the three-cushion tournament being played at Joe Thum's Academy for the national championship of the American Amateur Billiard Association. He defeated Fred G. Owles by a score of 50 to 37 and broke the tie that existed between him and Joseph Cosgrove for the position.

It was a typical Blumenthal victory. In other words, the veteran won largely by outgeneraling his opponent. Owles played good carom billiards, but the veiled safety distributed by Blumenthal through the 613 innings the game consumed effectually stopped Owles from making too much headway. Although each player called but two deliberate safeties during the match, they frequently resorted to defensive tactics. Both men often elected to play off the white ball when they might just as well have shot off the red ball, but by shooting off the white ball they invariably left their opponent in bad position to score.

Deciding Game in Hockey Series Set for Tonight

PITTSBURGH, March 24.—The American hockey team, the United States representative to the Olympic Games, will play the Winnipeg, Canada, team here tomorrow night in the final of a three-game series, William A. Haddock, a member of the National Hockey Committee, announced today. According to Mr. Haddock, the original plans called for two games, but as each club had won a game it was decided to play another.

TO SEE CARPENTIER IN ACTION TONIGHT

Visiting Champion Expected to Don Boxing Gloves at Dinner of Welcome.

Life these days is just one engagement after another for Georges Carpentier. He has been doing more road work since he arrived in this city yesterday morning than he usually does when training for his bouts, but he seems to like it. Wearing a "so this is New York" kind of expression, the heavyweight boxing champion of Europe has been flitting hither and yon and back to hither again, chaperoned by a flock of boxing impresarios and others who are more or less intimately acquainted with boxing. His bride and his manager, Francois Descamps, are ever with him, and they seem to enjoy the raucous receptions accorded the popular war hero and prospective opponent of Jack Dempsey for world's heavyweight laurels at least as much as he does.

Just as soon as Georges could persuade himself to climb out of bed yesterday morning he found a formidable list of engagements awaiting his fulfillment. Ordinarily Georges might have donned his sweater and declared, "I can make better time by running," but he didn't. He just permitted himself to be wafted about from place to place, doing his best, with the help of an automobile and an official timekeeper, to maintain his schedule.

While he was emulating perpetual motion at its very best, it became known that Carpentier may don boxing gloves for the first time in this country in this city tonight. The International Sporting Club has arranged to tender him a dinner of welcome at the Hotel Commodore this evening, and Georges has agreed, with a proviso, that he will box a short exhibition for the edification of those present. The proviso is that he is feeling better than he has since he landed in this country. It seems that Georges is a better boxer than he is a sailor, and the rolling of the ship on the way over caused him to take the count. He has not yet recovered, but he said yesterday that if he feels better he will encase his hands in padded mitts and do a little ring work for those at the dinner tonight.

Everywhere he went yesterday—and it included luncheon with Major Anthony Drexel Biddle at the Ritz-Carlton and a theatre party last evening—Carpentier was the centre of admiring groups of boxing fans.

EAGAN TO BOX CARPENTIER.

Yale Captain Will Meet Frenchman in Bout Here Tonight.

NEW HAVEN, Conn., March 24.—Georges Carpentier, champion heavyweight boxer of Europe, will meet Eddie Eagan, former middleweight champion of the A. E. F. and captain of the Yale boxing team, in a four-round exhibition bout at the International Sporting Club, New York, tomorrow night, according to a letter received at Yale from Major A. J. Drexel Biddle of Philadelphia.

DRAW FOR NET TOURNEY.

Matches Arranged for National Indoor Championship.

With a strong entry list of seventy-three, the draw for the twenty-first annual national indoor tennis championship was made yesterday afternoon at the 7th Regiment Armory, Sixty-sixth Street and Park Avenue, where play in the singles will begin on Saturday morning of this week. A number of the contestants were on hand for the last day of practice on the board courts of the armory, including the youthful title-holder, Vincent Richards, who will play through in defense of the championship which he won last year. A large crowd, in addition to the committee, of which A. Castle Postley is Chairman, watched the making of the draw.

Play will begin at 10 o'clock on Saturday morning. The full draw follows:

Byes (upper half)—H. R. Hathaway vs. C. A. Brown, James D. Ewing vs. Louis Cohen, Fred Letson vs. G. Carlton Shafer, W. H. Pritchard vs. C. A. Anderson, J. J. McLoughlin vs. S. V. Brubans, Ralph E. Roberts vs. Ralph L. Bagg, Abraham Bassford 3d vs. F. L. McWatty, Herbert L. Bowman vs. Willard Botsford, Maurice Cohen vs. Charles A. Wood, Jr., William T. Tilden 2d vs. Henry S. Parker, Paul S. Brinsmade vs. B. H. Letson, S. W. Merrihew, vs. Allen Behr, Abraham Bassford, Jr., vs. Harry Sachs.

First Round—William H. Ruxton vs. William M. Fischer, Percy L. Kynaston vs. Paul Martin, R. D. Golden vs. Milton Soper, B. W. Stair vs. L. Gwynne French, King Smith vs. J. L. Werner, Dr. William Rosenbaum vs. Frank T. Anderson, Paul Goold vs. J. L. Anderson, R. Howard Voshell vs. A. J. Ostendorf, C. M. Shipway vs. George G. Moore.

Byes (lower half)—George S. Groesbeck vs. J. Harry Steinkampf, Harry N. Balch vs. Fred C. Anderson, Carl Joliffe vs. Dwight Robinton, Frederick H. Robinson vs. Vincent Richards, W. C. Hammond vs. Wallace Rowe, Alrick H. Man, Jr., vs. A. L. Bruneau, Nicholas Snow vs. J. Brooks Prene, Jerry Edwards vs. C. J. Post, Jr., Henry N. Snow vs. Arthur S. Cragin, Samuel Hardy vs. Gerald Emerson, R. G. McLoughlin vs. Samuel R. McAllister, Robert P. Bennett vs. Lionel Lefkowitz, Walter J. Toussaint vs. Edgar T. Appleby, John D. Keyes vs. Michael E. Macksoud.

TAYLOR IS SQUASH VICTOR.

Beats Richards in Five-Set Final at Harvard Club.

Murray Taylor, playing from scratch, won the Class B Winter handicap squash tennis tournament of the Harvard Club yesterday afternoon by nosing out J. A. Richards in a sensational final match whose five games were scored 15—5, 15—8, 2—15, 8—15, 15—12. The loser carried the heavy impost of playing from minus five in each game, but had succeeded in catching up and taking the lead in the rubber, when Taylor staged a final spurt and carried off the victory while battling on practically even terms.

CORNELL DEFEATS KELLOCK

Wins Columbia Squash Tourney in Hard-Played Match.

Irwin H. Cornell yesterday won the Class B squash tennis tournament of the Columbia University Club by defeating Harold Kellock in a five-game final by scores of 15—10, 15—3, 13—18, 9—15, 15—6. Physical strength and endurance were the deciding factors in the match, the two contenders being practically even in skill.

Cutler Beaten by Sutton.

George Sutton turned the tables on Albert Cutler in their exhibition 18.2 balkline billiard match at Maurice Daly's Academy last night. The Chicago veteran won by a score of 300 to 273. Sutton averaged 20 and Cutler 19 7-14. Sutton made a high run of 82 and Cutler's best effort was 43.

The score by innings:

G. Sutton—43 1 0 4 13 1 82 10 13 2 0 0 49 30 48. Total—300. Average—20. High run—82.

A. Cutler—22 43 17 6 28 1 0 11 25 1 0 33 20 32. Total—273. Average—19 7-14. High run—43.

SO. AFRICA INVITED TO PLAY IN ENGLAND

Davis Cup Committee Urges Preliminary Matches for July —Not to Enter Olympics.

According to the decision of the Davis Cup Committee, which will be recommended on Saturday to the Executive Committee of the National Lawn Tennis Association, an attempt will be made to schedule the Davis Cup matches of 1920 so that these can be played with a minimum requirement of traveling. South Africa has been requested by cable to send its Davis Cup team to England so that the match between the United States and that country can be played on July 8, 9 and 10, right after the Wimbledon tournament. If this proves feasible, an effort will be made to have the winner of the America-South Africa match play the winner of the England-Holland match on July 15, 16 and 17.

In case some such arrangement as this cannot be brought about, the committee will recommend that the United States send its team direct to Australia and play all the preliminary ties there. Some such course seems to be the only possible solution, in view of the amount of traveling that would otherwise be involved.

The Davis Cup Committee will also recommend that the United States send no tennis team to the Olympic games. As originally announced, the schedule of tennis events at Brussels overlapped the championships in the United States, and as the Belgian authorities were unable to shift the dates for tennis it will be impossible for this country to be represented adequately. The committee, therefore, decided that it would be impracticable for the United States to send a tennis team to the Olympic games and will report to that effect on Saturday.

Other business to be taken up by the Executive Committee will include the ratifying of the entire outdoor schedule for the coming Summer.

BOYD GAINS CUE FINALS.

Qualifies to Compete in Deciding Round for Billiard Cup.

Although he was defeated by George Spear at the National Recreation Academy in Brooklyn last night Frank W. Boyd qualified to compete in the final round of the annual 18.2 balkline billiard tournament for the J. F. Poggenberg Cup. Boyd was beaten, 115 to 93, but in scoring this number of points Boyd clinched his right to play in the final round. Although Edgar Appleby and Charles Steinbugler both can tie Boyd in the number of games won and lost they cannot tie him in number of points scored in their matches.

Spear has also qualified to compete in the final round. The players who are eligible to compete in the finals, which will begin tonight, follow: Francis S. Appleby, the only Class A player to attain the select circle; George Spear, Frank Boyd, Robert Steinbugler, J. M. Shea and John Low. Charles White, who won the cup last year, will also compete. Under the rules he was not compelled to take part in the preliminary games.

The score by innings of last night's match follows:

G. Spear (115)—4 2 0 5 13 0 1 13 5 0 10 17 3 1 0 1 7 0 20 3 7 2 4 4 1. Total, 115; average, 4 15-25; high run, 20.

F. W. Boyd (115)—0 1 2 7 5 0 0 2 10 1 8 3 9 11 12 2 0 4 4 5 0 4 0 2 0. Total, 93; average, 3 18-25; high run, 13.

Gilhooley Signs with Buffalo.

BUFFALO, N. Y., March 24.—Outfielder Frank Gilhooley, last year with the Boston Red Sox, has signed with the Buffalo International League team, owner J. J. Lannin announced today.

SHOEMAKER MAKES NEW HIGH RUN OF 36

Defeats Tilt in Pocket Billiards Tourney by 125 to 86—Holbrook Is a Winner.

NATIONAL POCKET BILLIARD STANDING.

Player.	W.	L.	P.C.
J. E. Shoemaker	3	0	1000
G. Gardner	5	1	.833
J. Moriarity	5	1	.833
S. B. Burdett	3	2	.600
L. B. Holbrook	3	3	.500
W. A. Tilt	2	5	.286
E. Patterson	2	5	.286
C. E. Shongood, Jr.	1	6	.143

Some time during his long and eminently successful career J. Howard Shoemaker, the playing through champion, may have played better pocket billiards than he showed at the New York Athletic Club last night in the tournament for the national championship of the National Association of Amateur Billiard Players, but even the oldest inhabitant cannot remember it. Shoemaker appeared to better advantage than he has for some time, and that is saying a great deal.

Shoemaker was pitted against William A. Tilt, and the champion not only won by a score of 125 to 86, but he made the high run of the tournament to date. On his first turn at the table Shoemaker knocked off thirty-six balls before he missed. Tilt made the opening shot and played the usual safe break. It was then that Shoemaker started by making a difficult cut shot that broke the pyramid of balls. He continued clicking them off and gained excellent position for a break shot. A third time he was called upon to make a break shot, at the start of his third frame, and he succeeded.

In the afternoon match L. B. Holbrook defeated C. E. Shongood, Jr., by a score of 125 to 101. Holbrook took the lead at the start and managed to hold it throughout, although Shongood crept too close for comfort on several occasions. The scores by frames:

AFTERNOON GAME.

L. B. Holbrook—10 7 6 12 4 6 0 12 8 14 13 4 4 6 5 5 12 6. Total—125. High run—14. Scratches—11.

C. E. Shongood—4 7 8 2 8 8 14 2 6 0 1 10 10 8 9 9 2 1. Total—101. High run—20. Scratches—10.

EVENING GAME.

J. H. Shoemaker—14 14 8 7 7 15 12 14 2 6 4 4 3 10 3 8. Total, 123; high run, 36; scratches, 5.

W. A. Tilt—0 0 8 7 1 1 2 0 12 8 10 10 11 4 11 5. Total, 86; high run, 12; scratches, 6.

COACH BARRED AT BORDER.

Immigration Officials Stop Cornell Mentor at Canadian Line.

ITHACA, N. Y., March 24.—Nicholas Bawlf, Queens College graduate, engaged to coach the Cornell lacrosse terdam, is being held at the Canadian border by American immigration authorities as a "contract laborer." This became known tonight when Romeyn Berry, graduate manager of the Cornell Athletic Association, received a telegram from Bawlf stating he had been stopped at Ogdensburg, N. Y., and was in need of assistance. Mr. Berry immediately forwarded affidavits to border inspectors pleading that Bawlf be allowed to enter this country.

For several days the campus has been ringing with the question: "Where is Bawlf?" The lacrosse squad, eager to enter upon its training, has been particularly anxious.

New York Mermaids Sail to Compete at Honolulu

SAN FRANCISCO, March 24.—Miss Ethel Bielbtrey and Miss Charlotte Boyle of New York departed for Honolulu today to compete in the Centennial Carnival swimming championships to be held there April 27 and 28.

Miss Bielbtrey and Miss Boyle have been doing excellent work in competition during the indoor swimming season, and may be depended upon to make the Hawaiian mermaids look to their laurels.

LEO GIEBEL BEATS BROTHER FOR TITLE

Wins Senior Met. 150-Yard Back-Stroke Swimming Honors—Kahele Victor, Too.

Leo Giebel of Rutgers College and the New York A. C., whose collection of swimming titles is gradually becoming unwieldly, managed to affix another championship to the string last night by winning the senior metropolitan 150-yard back-stroke title in the City A. C. tank. In addition to the new honor Giebel is the national indoor champion at 500 yards and only recently captured the metropolitan 220-yard swim, besides several other minor distinctions.

Second to Leo Giebel in last night's championship tussle was his brother, Henry, who also has added fame to the family's swimming reputation.

In the other championship contest of the evening Fred Kahele, a Hawaiian from the Central Y. M. C. A., won the junior metropolitan title for the 220-yard swim, defeating a crowded field of young natators.

The summaries:

100-Yard Handicap Race—Won by Arthur Brown, Jr., Flushing H. S. (7 seconds); W. Sherman, Flushing H. S. (6 seconds), second; John J. Curran, New York A. C. (2 seconds), third. Time—1:07 1-5.

Handicap Fancy Dive—Won by Rudolph Saacke, New York A. C. (8 points), 172 points; S. Schasel, unattached (7 points), 171.9 points, second; R. Galbraith, New York A. C. (3 points), 170.7 points, third.

150-Yard Back Stroke Senior Metropolitan Championship—Won by Leo Giebel, New York A. C.; Henry Giebel, New York A. C., second; John Newnom, New York A. C., third. Time—1:54 1-5.

220-Yard Junior Metropolitan Championship—First Heat—Won by Fred Kahele, Central Y. M. C. A. Time—2:38 2-5. Second Heat—Won by James W. Hall, De Witt Clinton H. S. Time—2:30 1-5. Fastest Second Man to Qualify for Finals—Clarence Ross, N. Y. A. C.

Final Heat—Won by Kahele; Ross second; Hall third.

60-Yard Members' Race—Won by Paul Adler; Henry Boss second; Sam Boss third; all of City A. C. Time—0:37.

BOYS' CLUB FIVE IS VICTOR.

Madison Square Team Wins Metropolitan 135-Pound Title.

The Madison Square Boys' Club captured the 135-pound metropolitan basketball championship in a game completed late on Tuesday evenings by defeating the Clark House A. A. five in the 23 C. N. Y. gymnasium, 22 to 5.

The lineup:

MAD. SQ. B. C. (22). CLARK H. A. A. (5).

Henry Cohen	L. F.	Miller
David Cohen	R. F.	Sattler
Herman Cohen	C.	Mattler
Whitsky	L. G.	Denmark
McCue	R. G.	Brenner

Goals from field—David Cohen (2), Henry Cohen (3), Herman Cohen (3), McCue; Sattler (2). Goals from foul—David Cohen (4), Sank.

Substitution—Sank for Miller.

Referee—Mr. Carey, East Side House. Time of halves—Twenty minutes each.

MOSSBERG TO BOX FLORIO IN THE FINAL

Paulist Star Scores Knockout in Preliminaries of Metropolitan Title Bouts.

Two clean knockouts marked the opening last night at the New York A. C. of the amateur metropolitan boxing championships in the 108, 125, 145 and 175-pound classes. In the 125-pound trials John Hausner of the Clark House A. A. put Philip Claus of the St. Christopher A. C. away in the third round with a clip on the jaw. The other knockout came in one of the semi-final bouts in the 145-pound class when John Florio of the Paulist A. C. sent John Heimola of the Finnish A. C. into dreamland in the second round.

The championship matches were witnessed by as many enthusiasts as could jam themselves into the large boxing room of the New York A. C. By the time the first battle was ready to get under way all the seats were occupied and a fringe of spectators stood in the aisles and around the outside of the throng. It was the largest gathering that has witnessed the metropolitan title bouts in many years.

Both Florio and Sam Mossberg of the Pastime A. C., advanced into the finals of the 145-pound competition by working their way through the preliminary and semi-final bouts. Florio, in addition to knocking out Heimola, defeated Otto Faverza of the Pastime A. C., on a decision by the judges. Mossberg first vanquished N. Adrian of the Norwegian A. C., and in the semi-finals sent Dave Rosenberg of the Clark House A. A. to his corner. Florio and Mossberg will meet in the final championship bout on Saturday.

The Mossberg-Rosenberg battle in the semi-finals was the stellar exhibition of the evening and furnished plenty of excitement for the large crowd. The two welterweights showed no reluctance to exchange punches and kept the action up to a rapid pace by their aggressiveness. In the first round Mossberg carried the fight to his opponent, and Rosenberg retaliated by landing several stinging blows on the other man's body and face. The exchange of blows continued throughout the bout, with Mossberg, in the fusillade of slams that put the Clark House boxer on the defensive. Both men were quick on their feet, but Mossberg won the judges' decision by his superior defense and by outslugging Rosenberg in the last two rounds.

In the 108-pound preliminaries T. Moran of the St. Christopher A. C. and W. Hausner of the Clark House A. A. went an extra round before the judges gave the bout to Moran. The boxing in the 125-pound class was hot and heavy. The tussle between Hausner and Claus, after two rounds of continuous slugging, ended in a knockout in the third round, Claus taking the count. The other bout in that class was stopped by the referee in the second round to save James Gilliard, unattached, from further punishment. The winner in this slugfest was Harry Ornstein of the Ninety-second Street Y. M. H. A.

The summaries:

108-Pound Class, Trials—Leroy Cowell, St. Anselm's, defeated A. J. Divicks, two rounds, referee's decision; T. Moran, St. Christopher's, defeated W. Hausner, Clark House A. A., one extra round, judges' decision.

125-Pound Class, Trials—J. Hausner, Clark House A. A., knocked out Philip Claus, St. Christopher's, in third round; Harry Ornstein, Ninety-second Street Y. M. H. A., defeated James Gillard, unattached, in second round, referee's decision.

145-Pound Class, Trials—John Heimola, Finnish A. C., defeated Joseph Ferris, Paulist A. C., three rounds, judges' decision; John Florio, Paulist A. C., defeated Otto Favenza, Pastime A. C., three rounds, judges' decision; Dave Rosenberg, Clark House A. A., defeated Christ Cabel, Twenty-third Street Y. M. C. A., three rounds, judges' decision; Sam Mossberg, Pastime A. C., defeated N. Adrian, Norwegian A. C., three rounds, judges' decision.

Semi-finals—Florio knocked out Heimola in second round; Mossberg defeated Rosenberg, three rounds, judges' decision.

HARVARD TRACK DATES.

Three Dual Meets, Intercollegiates and Relays on Schedule.

Special to The New York Times.

CAMBRIDGE, Mass., March 24.—John F. Keane, manager of the Harvard track team, announced tonight the list of track meets for this Spring, with the first an interclass affair arranged for April 16. A string of strong performers will take part in the Penn relays, and the customary representative will be made at the intercollegiates.

Captain O'Connell today issued a call for all candidates to report for practice Monday afternoon.

April 30 and May 1, Pennsylvania relays at Philadelphia; May 8, Massachusetts Institute of Technology at Cambridge; May 15, Yale at Cambridge; May 22, Princeton at Princeton; May 29 and 29, intercollegiates at Philadelphia.

The Logical Place to Buy Used Pierce-Arrows

is in the salesroom of the exclusive Pierce-Arrow distributors.

Both enclosed and open models ready for prompt delivery.

Harolds Motor Car Co.
233 West 58th St., New York
Circle 1800

Cramped Toes Mean Crippled Feet

TROUBLES even more serious than corns, bunions, callouses, weak arches, ingrowing nails and similar foot ailments, are apt to come from toes cramped in pointed shoes.

Give your toes the room they need. Wear Educator Shoes, scientifically designed to "let the feet grow as they should", straight toed, supple and healthy.

See that all your family benefit by wearing Educators. For your protection, *remember*, when buying, that unless the shoe is branded EDUCATOR on the sole, it is not an Educator.

Made by Rice & Hutchins, Inc. Boston, Mass.

RICE & HUTCHINS EDUCATOR SHOE

FOR MEN, WOMEN AND CHILDREN

JOHN DAVID
STEIN-BLOCH SMART CLOTHES
Broadway at 32nd Street
Facing Greeley Square

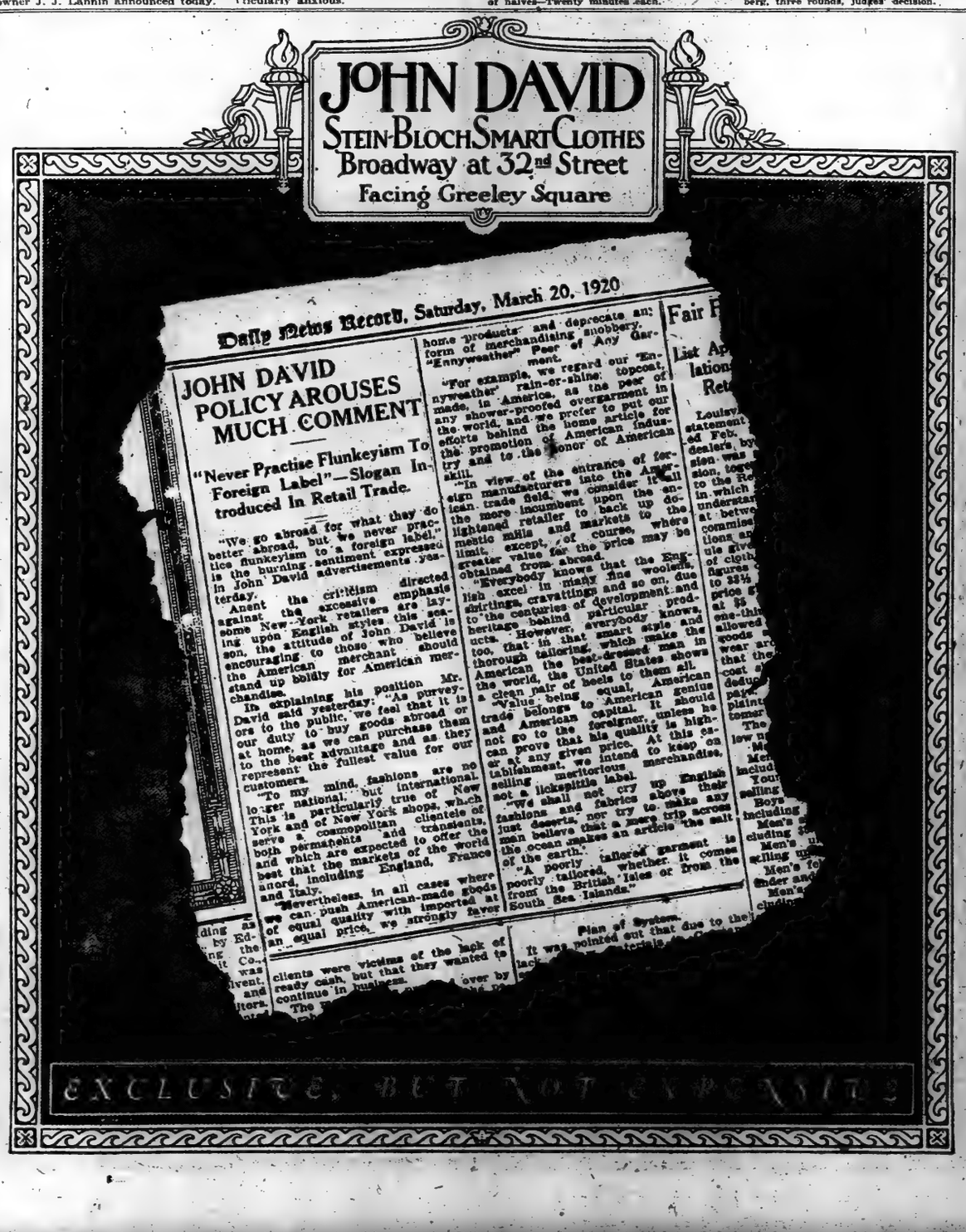

Ultra-4-Forty
COMMONWEALTH
"The Car with the Foundation"

The largest car on the market at the price. $1385 F. O. B. Factory

is here ready for delivery

If you want a car that while it is the largest car on the market at the price—still is made up of the highest-class units—and is as economical to run as a Ford—you want the COMMONWEALTH.

Come In and Get a Demonstration

And be convinced of the merit of this car.

Open Evenings

UNITED MOTORS DISTRIBUTING CORP.
240 W. 59th St. At Columbus Circle Telephone Circle 5661. New York City

DEALERS:—If you want to introduce the COMMONWEALTH car in your community your territory may be open—write for full particulars.

Sterling Tires

Sturdy—rugged—dependable. Custom-made. Extra heavy—Extra large—Extra strong. STERLINGS are the tires of "high mileage at low cost." Distributors for New York City

CHATFIELD'S AUTO SUPPLY CO., Inc.
234 W. 56th Street

INSURANCE AGAINST ROBBERY OF SILKS

New Plan Is to Obtain Lower Rates and Further Protection from Thieves.

WILL CONTROL DELIVERIES

Co-operation of Express Companies and Railroads to be Asked in Reducing Pilfering.

Announcement of the formation of the Textile Transit Insurance Company, for the purpose of providing transit insurance for members of the Silk Association of America who subscribe to stock, was made yesterday at the annual meeting of that organization held in its offices, 354 Fourth Avenue. The inauguration of this service marks, in the opinion of members, a very significant step forward not only in procuring lower insurance rates for the silk shippers but in cutting down the enormous losses caused through silk robberies. Plans call for the company to take over the Missing Property Bureau of the association, which has been engaged in preventing and ferreting out silk thefts along with tracing goods lost in transit. The operation of trucks with proper guards between this city and outlying districts is also contemplated. With these various agencies controlled by the central organization and so devised as to minimize losses, the members of the association feel that the problem of silk thefts, as well as high insurance rates, will be fairly well solved.

The prospectus of the company, which results after two years of study by the Committee on Transit Insurance, calls for a capital and surplus of $525,000. The stock has a par value of 100 and is being subscribed for at 150, which will provide a surplus of $175,000. The insurance rate will be determined by actual losses, plus such an amount as may be necessary to meet a minimum cost of overhead and provide a reasonable return to stockholders. Samuel W. Barkelew, who has been in charge of the details of forming the company, stated yesterday that the total shipments insured should amount to approximately $500,000,000 a year. This sum, however, does not represent goods to that value, as four or five shipments are necessary between different points before the silk is finally placed in the hands of the buyer. He explained that two years ago rates were very low, owing to the keen competition among insurance companies for the business. Losses taken on such insurance proved large, and gradually the field was left to a very few companies, which raised their rates beyond the point that shippers considered were reasonable. These rates now vary between 7½ and 15 cents per $100. The association company will take business, he thought, at 8 cents, though the figure had not been definitely settled. So far, $400,000 has been subscribed to the stock, and policies will date from June 1. A feature included in the policy that does not appear on some line company contracts is insurance against pilferage. Mr. Barkelew stated that the company will enlist the co-operation of express companies and railroads so that losses sustained while goods are in the care of the carriers may be minimized.

A description of the new company, together with other articles relating to the activities of the association, is included in the report of Ramsay Peugnet, Secretary of the organization. In reporting the work of the Missing Property Bureau, Mr. Peugnet notes that a new form of silk theft was encountered for the first time during the last year, namely, operations against transcontinental silk trains. In one instance eighteen bales of raw silk were stolen, eleven of which were recovered directly through the efforts of the bureau.

In a report on raw silk Charles V. V. Smillie of Charles F. Smillie & Co. fixes the cause of record prices as the great expansion in the demand for silk goods. Producing costs may have doubled, he stated, but this can account for but a small portion of the $17 price scored by the end of the year. One of the features of the market as a whole, he points out, was the gradual accumulation of stocks of raw silk in New York. Publication of such stocks, undertaken by the association, put the supply on Feb. 1 at 93,046 bales.

In concluding his report on yarn-dyed broad silks, Albert Tilt of the Phenix Silk Manufacturing Company made this comment:

"Silk has become the everyday apparel of the American woman, because, up to now, it has proved economical; but it will soon be set back among the luxuries unless we make a determined stand for lower costs. The manufacturer sees the handwriting on the wall. Now let the sources of raw material and the never-satisfied leaders of labor see, also, and consider carefully whether they will continue to jeopardize the life of the goose that lays the golden egg."

With the exception of conditions just following the armistice all branches of the silk industry, according to the reports made enjoyed a year of unprecedented prosperity.

In the absence of Charles Cheney, President of the association, who is with the American Silk Mission in Japan, James H. Goldsmith, Vice President, acted as Chairman at the meeting yesterday.

VOTE $4,000,000 MORE FOR CHICAGO EMPLOYES

But City Council's Action Fails to Avert the Threat of a Strike.

CHICAGO, March 24.—Salary increases of 10 per cent. for city employes and retention of hundreds of civil service employes marked for discharge were assured today when the City Council directed the Finance Committee to submit a substitute budget increasing appropriations by $4,000,000.

After the action of the Council members of the Titeamsters' and Chauffeurs' Union, who struck for a wage advance of $2 a day, voted to return to work tomorrow.

The Clerks and Stenographers' Union tonight refused to accept the 10 per cent. increase and voted to strike Monday for a wage advance of $25 a month.

The additional appropriation would increase the 1920 budget to $36,250,000. Of the $4,000,000 all but $800,000 would go toward providing salary increases and to reinstate Civil Service employes.

GETS 15,000 BRITISH SUITS.

CHICAGO, March 24.—Fifteen thousand suits of men's clothing, originally intended for sale by the British Government for its demobilized soldiers, were bought today, when representatives of the twenty-two work councils of the International Harvester Company met with Harvester officials.

The International Harvester Company will act as business agent and banker for the twenty-two councils, which have more than 30,000 constituents. The suits will be delivered in about six weeks and will cost the individual purchaser about $18 each. It was estimated that suits of like quality would cost abput $30 in the domestic market.

The clothing was manufactured in England.

Ask Flat Silk Rates.

Among the silk workers there appears to be a desire to substitute flat wages rates for yardage schedules where the latter are now in use. If this change is made there will be a further decrease in production, so the manufacturers feel. In the ribbon branch the shortened hours and the tendency to shirk keep the output down to almost 50 per cent. of normal. The addition of workers employed by concerns that quit the business, however, is believed to be likely to improve production standards for the larger manufacturers.

ARRIVAL OF BUYERS

Arriving Buyers may register in this column by telephoning Bryant 1000.

AKRON, Ohio—M. O'Neil Co.: W. T. Tobin, coats, suits, furs, dresses; 37 W. 34th.

ALBANY, N. Y.—J. G. Myers Co.: W. Findlay, cloaks, suits, waists, furs; 339 5th Av.

ALBANY, N. Y.—Sporborg Millinery Co.: H. M. Sporborg, millinery; 381 B'way.

ALBANY, Ga.—Holmyre D. G. Co.: O. J. Branner, staple piece goods; 41 Leonard.

ALBANY, N. Y.—J. G. Myers Co.: J. M. Griffith, laces, neckwear, veilings, bridles, parasols; 339 5th Av., Room 1411.

BALTIMORE—American Wholesale Corporation; B. W. Seabold, stationery; W. F. Coggins, leather goods; 334 4th Av.

BALTIMORE—Joel Gutman & Co.: A. Gutman, dry goods; Miss E. Rice, jewelry; leather goods, perfumery; 200 5th Av.; Pennsylvania.

BALTIMORE—American Wholesale Corp.: M. M. Kirchenbaum, skirts, dresses, women's raincoats, furs, children's coats; 364 4th Av.; Cumberland.

BALTIMORE—I. E. Hurst & Co.; I. M. Parsons, white goods; 1,170 B'way.

BALTIMORE—Blumberg Bros.; M. M. Blumbergs, ready-to-wear; 42 Leonard St.

BALTIMORE—Oriole Dept. Store: M. E. Gershefsner, furs, goods; Pennsylvania.

BALTIMORE—Hutzler Bros. Co.: Miss M. L. Frey, women's neckwear, veilings; 31 Greene.

BALTIMORE—M. S. Schoinman & Co.: Miss G. Rothstein, waists; Nat. Cohen, ready-to-wear; Pennsylvania.

BALTIMORE—A. A. Brager; P. B. North, upholstery goods, carpets, rugs; The Annex.

BALTIMORE—Value Garment Co.: S. B. Pierson, jobs coats, suits, waists, dresses; Navarre.

BOSTON—Gilchrist Co.: Miss N. Davis, knit underwear; 200 5th Av.

BOSTON—Gilchrist Co.: Miss C. Towne, handkerchiefs; Murray Hill; 200 5th Av.

BOSTON—Wm. Filene's Sons Co.: Miss A. Golding, misses' inexpensive dresses; R. Hunting, women's coats; Miss Meegan, women's silk waists; Mrs. A. Milliken, infants' coats; Mrs. C. Phillips, women's costumes, dresses; Mr. O'Neil, misses' suits; Miss M. Taylor, misses' millinery; 225 5th Av.

BOSTON—Jas. H. White Co.: A. H. Shannon, black and colored dress goods, wash dresses, silks, velvets, linings; 485 4th Av.

BOSTON—Jordan, Marsh Co.; F. O. Timus, muslc, talking machines; F. S. Raimes, wallpaper; 422 4th Av.

BOSTON—W. Filene's Sons Co.; Miss R. Reddington, misses' and children's waists; 225 5th Av.

BOSTON—Shannon Bros. & Co.: E. E. Shannon, millinery goods; Cumberland.

BOSTON—Chandler & Co.: Miss K. Desmond, women's suits; 200 5th Av.; McAlpin.

BOSTON—Conrad & Co.: Miss B. Blumenthal, costumes; McAlpin.

BOSTON—A. Ullian & Co.; A. Ullian, cloak, suit materials; Park Avenue.

BOSTON—R. H. Stearns Co.; A. F. Clark, general mdse.; Mrs. J. S. B. Knox, ribbons, millinery, neckwear, leather goods; 200 5th Av.

BRIDGEPORT—Howland Dry Goods Co.; J. D. Granfield, men's furnishings, knit underwear, hosiery, handkerchiefs, umbrellas, gloves; L. W. Whitaker, linen, cotton goods, domestics, blankets, linings; 404 4th Av.

BUTLER, Pa.—J. S. Cohn; Mr. Cohn, coats, suits, dresses; 1,160 B'way.

BUFFALO—Wm. Hengerer Co.; Miss P. Brinton, coats, suits, dresses, wraps; 2 W. 37th St.

BUFFALO—J. N. Adam & Co.; Miss H. Lawler, waists; 2 W. 37th St.

BUFFALO—Sinclair, Rooney & Co.; Mr McCall, millinery; 621 B'way.

CANTON, Ohio—W. E. Homer & Co.; W. E. Homer, cloaks, suits; Pennsylvania.

CATSKILL, N. Y.—H. L. Boughton Store; Mrs. H. L. Boughton, Miss K. Deady, dry goods, general mdse., china, glassware; Continental.

CHICAGO—Philipsborn; C. Bieger, neckwear, bags, leather goods; 912 B'way.

CHICAGO—Worms & Losh Co.; M. H. Eisenman, beads, leather goods, novelties; 1,170 Broadway; Room 700.

CHICAGO—The Fair; H. A. Levy, women's coats, jobs; 225 4th Av.

CHICAGO—W. J. Wiebolt & Co.; M. Grossman, women's apparel; 6 W. 32d.

CHICAGO—Goldstein, Harris & Guthman; J. A. Harris, clothing materials; Longacre.

CINCINNATI—Smith, Casson Co.; E. S. Getty, cloaks, suits; Vanderbilt.

CLEVELAND—The Bailey Co.; A. Ahrens, children's white dresses; 37 West 20th.

CLEVELAND—Sunshine Cloak & Suit Co.; A. D. Kramer, piece goods; 1,183 Broadway.

COLUMBUS, Ohio—Union Co.; L. M. Kahn, ready-to-wear; 116 W. 32d.

DALLAS, Texas—H. Weil Co.; Mr. Millit, silk underwear, hosiery, sweaters, gloves, waists; 1,160 Broadway.

DAYTON—Rike-Kumler Co.; Miss M. Rankin, dresses, skirts; 225 5th Av.

DETROIT—J. L. Hudson Co.; H. Rich, men's furn. goods; C. G. Sheffield, cloaks, suits; 225 5th Av.; Algonquin.

DETROIT—J. L. Hudson Co.; Miss M. Coberly, dresses; 225 5th Av.

ELMIRA, N. Y.—S. F. Isaacs Co.; H. Y. Isaacs, coats, suits, waists, furs, muslin underwear, corsets, infants' wear; 404 4th Av.; Madison.

ERIE, Pa.—Frank, Fryant & Richardson Co.; J. E. Hall, coats, suits, waists, furs; 1,160 B'way.

FORT DODGE, Iowa—Tuttle Mercantile Co.; H. Rosenblom, men's, boys' clothing; 1,160 Broadway; 5th floor.

HARTFORD, Conn.—G. Fox & Co.; Mr. Anderson, representing; W. H. Smiley, suits; 120 West 32d.

HUNTINGTON, W. Va.—Anderson-Newcomb Co.; R. H. Charlton, notions, ribbons; 225 5th Av.

INDIANAPOLIS, Ind.—H. P. Wasson & Co.; Miss B. E. Fishgar, waists; 116 W. 32d; Pennsylvania.

INDIANAPOLIS, Ind.—Hibben-Hollweg Co.; C. W. Koss, dresses; 520 B'way.

KNOXVILLE, Tenn.—M. M. Newcomer Co.; Mrs. M. K. Little, cloaks, suits, underwear, corsets; 1,182 B'way.

LITTLE ROCK, Ark.—Leader Co.; A. Frogmonum's ready-to-wear, furnishing goods; 220 5th Av.; Room 905.

MONTREAL—American Skirt Co.; M. Levine, skirts; Breslin.

NEW BEDFORD, Mass.—New Bedford D. G. Co.; F. T. Fay, men's, boys' furnishings; 404 4th Av.

NEWBERN, N. C.—O. Marks & Sons; H. E. Marks, dry goods, notions; 225 B'way; Marlborough.

NEW HAVEN, Conn.—Gamble-Desmond Co.; F. J. Stanley, notions; 1,123 B'way, Aberdeen.

NORFOLK, Va.—A. Schultz, men's, women's, children's and infants' wear; The Annex.

PHILADELPHIA — Stewart's; B. Koenig, dresses; 120 W. 32d.

PHILADELPHIA—Gimbel Bros.; G. R. Dunn, art needlework; B'way, at W. 32d.

PHILADELPHIA—J. W. Dittmar & Co.; F. Dittmar, cloak, suit materials, wash silk; 2 W. 32d; Pennsylvania.

PHILADELPHIA—Boehm & Co.; E. Boehm, dressing sacques, kimonos; 47 W. 34th.

PHILADELPHIA—Mendell's; Miss Freedman, jobs dresses; 1,170 B'way, Room 602.

PHILADELPHIA—Frank & Seder; H. L. Bernheim, coats, suits, furs, dresses; 366 5th Av.

PHILADELPHIA—Jamison Bros.; D. Jamison, pants materials; Flanders.

PHILADELPHIA—Reliance Skirt Co.; M. Kramer, skirtings; Grand.

PHILADELPHIA—Globe Mfg. Co.; J. Siegel, wools, silks, raincloths; The Annex.

PITTSBURGH—Rosenbaum Co.; Miss E. Grossman, skirts, dresses; Miss E. McClain, children's, misses' coats; Miss A. Lytel, dresses, basement; 130 W. 32d.

PITTSBURGH—Lewis-Neiman Co.; E. Neiman, cloaks, suits, dresses; 1,160 B'way.

PITTSTON, Pa.—Waldman & Co.; H. Waldman, cloaks, suits, waists, millinery; 404 4th Av.

PROVIDENCE, R. I.—Gladding D. G. Co.; Mrs. E. F. Burke, waists, sweaters; 200 5th Av., Room 516.

PROVIDENCE, R. I.—Callendar, McAuslan & Troup Co.; G. P. Abraham, ready-to-wear; 230 5th Av.

READING, Pa.—Wide Awake Skirt Co.; S. R. Lurie, skirtings; Herald Square.

ROCHESTER—Freedman Co.; A. Freedman, ready-to-wear; 1,170 B'way, Room 414.

ROCHESTER—B. Forman Co.; Mrs. V. M. Brugier, Miss J. R. Snyder, dresses; 225 5th Av.

SAN FRANCISCO—R. Weill & Co.; Miss M. W. Smith, art needlework; 15 E. 26th.

SAN FRANCISCO—S. N. Wood & Co.; Miss E. J. Shaw, waists, children's coats; 43 W. 16th; Longacre.

SAN FRANCISCO—Steinberger & Kahlaber; A. Steinberger, kid gloves; 112 E. 19th.

SARANAC LAKE, N. Y.—W. C. Lennon Co.; W. C. Lennon, ready-to-wear; 277 5th Av.

SYRACUSE, N. Y.—E. W. Edwards & Son; Miss A. M. Smith, corsets, women's, infants' wear; The Annex.

TOLEDO—Lion D. G. Co.; J. M. Walker, silks; 23 East 26th.

TROY, N. Y.—H. H. Butler; I. H. Kopf, jobs coats, suits; 1,133 B'way.

WASHINGTON, D. C.—S. Kann Sons Co.; Mrs. C. Nohe, millinery; 432 4th Av.

WILKES-BARRE, Pa. — MacWilliams; W. P. Whalen, white goods, domestic linens; 105 Grand St.

WINNIPEG, Can.—T. Eaton Co.; Mr. Mills, millinery; 45 East 17th.

WOONSOCKET, R. I.—Harris & Mowry Co.; J. E. Dunlap, milliner; 404 4th Av.

WORCESTER, Mass.—Denholm & McKay Co.; F. A. Krim, merchandise manager; 230 5th Av.

NEW SPORT COATS
SILVERTONE and VELOUR CHECKED SUITS

WHOLESALE ONLY

"An ever growing patronage tells our story"

READY TO SHOW
READY TO SHIP

Every garment carrying the spirit of our inimitable, acceptable, salable touch of Youthfulness.

Coats *and* Suits
That Express
The BLOOM *of* YOUTH
Come up—to-day!

I.D.KARPAS & CO.
22-24 West 26th St.
NEW YORK

WHOLESALE ONLY

HEATHER JERSEY
Suits of the Smarter Kind
Also a Complete Assortment of
CAPES AND WRAPS
in All the Accepted Fabrics
Immediate Delivery
ISIDOR WEINSTEIN & BROS., Inc.
Manufacturers of
COATS AND SUITS
159 Madison Ave.
N. E. Cor. 32d St. New York

SKIRTS OF PROFIT

MERCERIZED GABARDINE WASH SKIRT 18.00 Per Doz. & up.
WHOLESALE ONLY.
Waist sizes 25 to 30 Length 37 to 41
INTERNATIONAL GARMENT CORP.
71 WEST 23 ST. MASONIC BLDG.

Wholesale Only
All We Ask Is That You See Them

ROSEBUD Cotton Frocks and Skirts cannot be described in an advertisement. It would sound like exaggeration. Imagine the finest Voiles, Ginghams, Linens, Dotted Swisses and Organdies fashioned into garments as smart in line and design as the most expensive silk dresses—then you will have some idea of the beauty of Rosebud Frocks.

But the prices are so low that they will astound you. Come in and see.

Immediate Delivery

Rosebud Cotton Frocks Wash and Silk Sport Skirts
ROSEBUD MFG. COMPANY
Quality Merchandise at Moderate Prices
37 W. 26th Street, New York

WHOLESALE ONLY
Exclusive Styles for the Exclusive Trade.
18 SPECIAL STYLES IN
GEORGETTE WAISTS
$3.25
25,000 IN STOCK
ALL LATEST SPRING SHADES
Ask for Herman Deutchman.
DEUTCHMAN BROS
WAISTS
15 W. 20TH ST.-N.Y.CITY

WHOLESALE ONLY.

KAMINSKY QUALITY COATS ARE STANDARD
WHOLESALE ONLY.
YOU'LL pick these Ladies' and Misses' Coats, Capes and Wraps because they're superb in style and workmanship.
And you'll pick these Donegal Rug Coats made of real Donegal Rugs because they're matchless in comfort and value and because they set high sales marks.
I. KAMINSKY
Ladies and Misses Coats
15-17-19 EAST 26th ST. N.Y. CITY

ON SALE TODAY, March 25th
and on March 26th and 27th, at 2:30 P. M.
COMSTOCK COLLECTION OF
CERAMICS, GLASSWARE and SAMPLERS
Including Staffordshire, Old English Tea Pots and Pitchers; Lustre ware; Staffordshire and Whieldon Statuettes; English and Bohemian Glassware and Early American Samplers. All removed for sale from Mr. Comstock's country residence.
At the CLARKE GALLERIES.
5 West 44th Street, New York
MR. AUGUSTUS W. CLARKE CONDUCTING THE SALE

Wholesale Only.
Empire Loomcraft SILKS
Reg. U.S. Pat. Off.
Pechespun Duvetyn
Staple and sport shades for immediate or nearby delivery.

"Wholesale Only, of Course"
Reorders from the Leading Retailers ON OUR
Heavy Fibre Silk Tricolette Blouses
All Colors At $4.25 Any Quantity
are another proof that our
Values Reign Supreme
Again We Say, "Comparison Proves Facts"
Glad to show you
DAILY WAIST CO.
35 West 32nd St. N. Y. 34 West 33rd St.

BUSINESS RECORDS

In Town.

LOUIS MILLER—Two petitions in bankruptcy have been filed against Louis Miller, manufacturer of sweaters and knitted goods, at 32 W. 19th St., by the following named creditors: Harry Schwartz, $2,867; Ashley Gardner, $369; Rosenburg & Margolin, $342, and Kahn & Feldman, Inc., Paul Puttmamin & Co. and Maurice Stiff (amounts of claims not given). The liabilities are said to be about $50,000 and assets about $20,000.

FLEMMING & PATTERSON, INC.—A petition in bankruptcy has been filed against Flemming & Patterson, Inc., at 18 E. 40th St., by the following named creditors: The Windham Silk Co., $1,038; Morris Schwartz, $330, and H. K. H. Silk Co. of New York, Inc., $187. Judge Hand has appointed Allen F. Klots receiver in $3,000 bond. Merchandise on hand, fixtures and open accounts are said to be worth $5,000.

HILDRETH & SEGELKEN, dealer in honey and wax, at 265-267 Greenwich St., have filed a petition in bankruptcy, with liabilities of $56,062, represented by secured claims, $17,000; unsecured claims, $15,107, and indorsements, trade acceptances, &c., $23,894, and assets of $21,632, main items of which are stock, $7,307; machinery, tools, &c., $3,879; accounts due $5,060; stocks, bonds, &c., $1,345, and deposits, $5,700. Atlantic National Bank of New York is a second creditor for $17,000, and among those who are unsecured are Vermont Maple Sugar Makers Market, $2,150; R. Thompson, $2,245, and Melchior, Armstrong & Dessau, $1,722.

JACOB SEMANSKY, clothing, 33 Fort Washington Ave., has filed a petition in bankruptcy, with liabilities of $3,555 and no assets. A. De Windt Heyliger is a judgment creditor for $1,855.

SAMUEL GROSS, dry goods, at 3,022 3d Av., has filed schedules in bankruptcy, with liabilities of $8,825 and assets of $4,664, consisting of proceeds of insurance policies turned over to the assignee. Among the creditors are Carter's Knit Underwear, $700, and New York Merchandise Co., $400.

PHILIP E. EICHLER.—Judge Hand has granted a discharge from bankruptcy to Philip E. Eichler, physician, at 2,493 Valentine Av. The liabilities are $24,182.

UNITED SMELTING AND REFINING WORKS.—Judge Hand has appointed John L. Little receiver for Morris Sack and David Dienstock (name written that way but given as Bienstock when petition was filed), individually and as co-partners trading as United Smelting and Refining Works at 229 Front St., in $3,000 bond.

LOUIS KIRSCH, retail dry goods, at 2,371 3d Av., has assigned to Benjamin Levine.

JUDGMENTS.

Filed yesterday; the first name being that of the debtor:

In New York County.

Adsit, Samuel K.—Shulman Co., Inc., $117.86
Anderson, John, and New Amsterdam Casualty Co.—People, &c., 300.00
Anna McNally, Inc.—W. W. Chaplin, costs, 127.60
Arons, Adolph, Meyer, Norman and Lester (Adolph Arons & Sons)—A. C. Millet et al., 981.17
Adler, Nette, and Ernestine Eckstein—Republic Bank of N. Y., 4,094.47
Adelman, Harry I.—Solar Light Co., 340.80
Associated Cotton & Grain Exchange—M. C. Cooper, 1,116.22
Bernhard, Morris—Encyclopaedia Britannica Corp., 148.48
Bleakie, Robert M.—Smyth, Sanford & Gerard, Inc., 3,196.80
Bernawski, Pauline—I. Feuman et al., 687.16
Burstein, Sam—H. Friedman, 100.81
Baikin, William—M. Singer, 185.03
Byrne, Francis J.—Edward Thompson Co., 124.55
Babcock, H. Howard, trustee, &c.—New York Produce Exchange Bank, costs, 118.70
Brazier, Thomas J.—Detroit Cadillac Motor Co., 198.84
Bergere & Compagnie, Inc.—L. Stern, et al., 1,420.28
Connolly, Henry M. V.—Zealth Motor Car Co., Inc., 1,284.24
Citizens Bank—J. M. Nelson, 230
Dugas, Ernest L.—P. M. Herzog et al., 182.31
David Cohen Sales Co., Inc.—N. Y. Yarn House, Inc., 1,360.89
Dunbar, Mary—I. Goodwin, costs, 101.25
Driscoll, Michael—J. Plunkett et al., 128.30
De Bottani, Alexander—Bethlehem Steel Co., 198.94
Foner, Newton F.—D. Hirsh, 236.93
Goldberg, Benjamin—Alexander Hamilton Institute, 132.70
Germain, Edward—D. Getz, 750.63
H. Marquardt & Co., Inc.—H. B. Claflin Corp., costs, 118.17
House and Home Co., Orville B. Ackerly and Samuel Eichen—C. Matsen, 583.40
Isles, David C.—N. G. Ryckman Co., Inc., 838.70
John W. Sullivan Co.—V. Vecchio, 1,190.36
Kahn, Bernard, and Morris Baum (H. & B. Auto Heating and Supplies Co.)—M. V. Wuers, 829.39
Katz, William (William Katz Co.)—Siegel & Lippoff, 2,081.25
Levine, Samuel—N. Rashkind et al., 982.72
Ma Pull, Kathryn—C. A. Noland, 314.27
Lyons, Sam—A. Gurgenheim, 1,197.35
Langer, Inc.—Lion Brewery of N. Y. City, 286.58
Leary, Daniel J.—F. Geller, 189.38
McGarry, Wm. P.—N. Y. Roofing Co., 364.22
McKenzie, Wm. C.—Swift & Co., Inc., 192.07
Mandeltort, Julius, and Natl. Surety Co.—People, &c., 1,000
Marell Chemical Co., Inc.—Swift & Co., Inc., 168.95
Moore, James—J. Plunkett et al., 118.60
Meyers, Max—L. N. Small, 1,085.77
Mashelnski, Stephen A.—L. M. Friedman, costs, 103.45
Molina, Julia W.—M. Molina, 1,456.30
O'Donnell, Wm. J.—F. J. Ryan, 167.91
Oliver Productions, Inc.—Albert Picture Co., 414.72
Piperno, Abramo—Downtown Sales Co., Inc., 257.13
Podgur Realty Co.; Nathan Wilson and Robert Podgur—D. S. MacDonald, 4,524.22
Peiser, Isaac—E. J. Heitner, 450.30
Rotbey, Morris—M. R. Horovitz, 212.80
Rose, Max A., and Louis Epstein—J. Simon, 912.33
Stanton, Frank W.—M. E. Gerhardt, 302.35
Schepelli, Max—Abt-Bergin Co., Inc., 103.58
Shefgier, Richard F.—E. E. Hess, 106.22
Shoel, Samuel—A. Levay et al., 1,092.17
Scivitmo, Salvators, or Totio Scistino—B. Sacks, 119.00
Schneiderman, Mos, Samuel Wiener and Eliezer Kantrowitz—H. Samuels, 343.57
Scarpelli, Frances—J. L. Mainati, costs, 110.20
Scarpelli, John B.—J. N. Mainati, costs, 109.20
Stockbridge, Frank P.—163 East 36th St. Corp., 1,120.70
Shapiro, Samuel, and A. S. Prate and Manhattan Toy Co.—Larkin Lumber Co., stocks, bonds, &c., 131.32
Thompson Bros., Inc.—H. Rothman, 8,613.15
Vander Heck, Frank I.—Commercial Trust Co. of N. J., 7,964.73
Voedisch, Alma—Central Leasing Co., Inc., 167.15
Woolridge, Doris—P. F. Shea, 433.92

In Bronx County.

Cushman Sons, Inc.—R. Goodman, $2,136.07
Casaro, Alfonso—Metropolitan Tobacco Co., 32.10
Lubarsky, David A.—John David, Inc., 78.21
Lippner, Charles S.—J. Kahanow, 93.28
Same—Same, 30.42
Spiro, Emil—P. Meadow, 88.65
Surridge, John H.—H. Waterman, 221.20
Silman Holding Co. and Morris Silman—Pierce, Butler & Pierce Mfg. Corp., 291.12
Wanner, Julius—E. Level, 22.72
Weiner, Samuel—Sunbeam Chemical Co., Inc., 255.65

SATISFIED JUDGMENTS.

The first name is that of the debtor, the second that of the creditor and date when judgment was filed.

In New York County.

Jardin Co., Inc., Joseph Smith and Meyer Levy—C. Charcowsky, Feb. 2, 1920, $276.97
Northland Steamship Co., Inc.—I. Nahoum et al., Feb. 10, 1917, Inc., 107.82
Bichbuhr, Walter F.—S. P. Blackman, Feb. 27, 1920, 1,611.42
Merchants Exchange National Bank—E. Davis, Aug. 22, 1919, 2,119.50
Riddell, Mary—E. Blout, June 13, 1912, 371.56
Ludlow, James B.—W. C. Stow et al., Feb. 27, 1920, 539.70
Hobart, Geo. V.—R. W. White, Sept. 17, 1918, 533.66
Humphrey, Andrew B.—H. Elliott, Jan. 10, 1920, 379.72
Garfein, Raphael, and Geo. M. Silverberg—National Nassau Bank of New York, Oct. 28, 1912, 440.00
Tennessee Fertiliser Co.—International Agricultural Corp., Dec. 13, 1919, 3,439.71
Hart, Priede, and London and Lancashire Indemnity Co. of America—F. Bugerman et al.; Oct. 14, 1919, 2,612.80

In Bronx County.

Schoemaker, Anna L.—J. Enright, March 5, 1920, 392.80

Salesmanager

An exceptional opportunity is offered to an experienced sales executive who possesses personality and ability to direct sales force of large toilet goods manufacturing concern; only one having broad experience in this line will be considered; salary and commission.

Write, giving full particulars.

Box 32, 1619 St. James Bldg.

53TH AV. CORNER STORE.
Below 34th St., possession May 1; also small store on side street, adjoining. Ogden & Clarkson, Corp., 605 5th Av. Tel. Vanderbilt 1124.

BANKRUPTCY SALES.

IN THE DISTRICT COURT OF THE United States for the Southern District of New York—In Bankruptcy—In the matter of L. WEISS, Bankrupt—Chas. Shongood, U. S. Auctioneer for the Southern District of New York in bankruptcy, sells this day, Thursday, March 25, 1920, by order of the Court, at 10:30 A. M., at 658 Broadway, Room 3, 9th floor, Borough of Manhattan, assets of the above bankrupt, consisting of ladies' and children's hats.

MARY G. POTTER, Receiver.
LESSER & LESSER, Attorneys for Receiver, 277 Broadway, New York.

SALE COMMENCES TO-DAY (Thursday)
Friday & Saturday,
March 25th, 26th & 27th at 2:30 P. M., in
SILO'S
Fifth Ave. Art Galleries,
40 E. 45th St.
S. W. Cor. Vanderbilt Ave.
James P. Silo & Son, Auctioneers.
EXTRAORDINARY SALE OF
Italian Antiques
WE HAVE BEEN INSTRUCTED TO SELL AT UNRESTRICTED PUBLIC SALE
A very interesting Collection of Italian Art, consigned to us by a well-known Dealer and Connoisseur of Florence, Italy.
Owing to the delay in the arrival of this Collection, we have been unable to illustrate in the Catalogue many objects of Art offered in this sale, and we wish, therefore, to mention a beautiful set of Chairs and Arm-chairs in Genoese Red Velvet with embroidery and applique—another Set of Fine Needlework Arm-chairs, a Beautiful Italian Tapestry Sofa, Two Very Rare XVI. Century Ligurian Cupid Cabinets, Two Original Florentine XVI. Century Stuccos, Several Pieces of Fine Carvings, Paintings, Brocades, and also Eight Tapestry Panels.
Forming one of the Largest and Most Interesting Collections of Italian Antiques ever offered at a Public Sale in this Country.

Sale Today 2 P. M.
Also Tomorrow and Saturday at the Galleries of
FIFTH AVENUE 333-341 Fourth Ave.
Cor. 25th Street AUCTION ROOMS
A collection of Chinese Porcelains, Potteries, Bronzes, Ivories, Enamels, Jades, & Chinese Paintings of the Tang, Han, Sung, Yuan Kang-hi and later periods, to be sold by direction of an Administrator
Also Artistic Property of a Collector, Including
OIL PAINTINGS
by Benjamin West, A. H. Wyant, H. D. Martin, H. P. Smith, Arthur Meadows, H. Herzog, Henri Dargelas and other artists of note.
Pastels by Cooper Henshaw.
Sporting Prints and a number of fine Mezzotints, a Library of Books in expensive bindings.
Also Consignment from Individuals Consisting of
Modern Furniture
Including a William and Mary Dining Room Suite, finely upholstered; easy Chairs and Davenports, Oriental and Chinese Carpets and Rugs.
A Large Aubusson Tapestry Hanging
On view until hour of sale.
HENRY A. HARTMAN, Auctioneer.

BURLING, DOLE & CO., Auctioneers,
at 550 and 551 Broadway, New York, Friday, March 26th, at 11:30 o'clock.
For account of Underwriters or concern.
180 INDIA & ORIENTAL RUGS and CARPETS
About 35 Medium and Large Sized Carpets, 135 Small Rugs, all kinds.
Indian, Persians, Turkish and other weaves, desirable colorings and designs.
All sold piece by piece without allowance.

WHOLESALE ONLY
ANDERSON GINGHAM & VOILE DRESSES
$6.75 to $10.75
A FEW SPECIALS AS LOW AS
$3.75
S. Blate & Sons
37-43 WEST 26TH ST., New York City.

WHOLESALE ONLY.
The House Exceptional for Cotton Fabrics of Merit
Danger-ination Incorporated
611-21 Broadway New York

Wholesale Only.
STOUT DRESSES
Satins | Serges
Crepe de Chines | Wool Jerseys
Georgettes | Tricotines
$16.50 to $35.00
On Racks for Immediate Delivery.
Also 2000 Dresses in Regular Sizes
All Materials—To Close Out.
BALSAM & SCHIRMER,
37 West 32nd (Just off B'way)

Wholesale Only
Japanese Cotton Crepe
Our "Yokohama"
An imported, solid colored cotton crepe in thirty attractive shades—and the price is lower than market conditions warrant.
OTTER TEXTILE CO. Inc.
72-74 Madison Av., N. Y.

Wholesale Only.
DRESSES! DRESSES!
—ATTENTION JOBBERS—
Well known contractors showing very smart line of Sport Dresses—also a few Printed Voiles and White Georgettes at very low prices. Only jobbers' materials used.
Write or Phone for Representative.
GERSON DRESS CO.,
16 WEST 19TH ST.
Watkins 8880.

WHOLESALE ONLY.
BLACKS & NOVELTY COTTON WAISTS
SPOT DELIVERY
$9.00 to $18.00 Per Doz.
LARRY GOLDBERG, 1270 B'WAY, N.Y.

Wholesale Only
VOILE WAISTS
An assortment of the latest effects in white voile waists from our $18.00 to $36.00 stock.
$16.50 a doz.
Meyer Goldberg & Sons,
134-140 West 26th St., N. Y.

WHOLESALE ONLY
GREAT VALUES in SILK & COTTON DRESSES
High grade merchandise at remarkable low prices. Ready for prompt shipment.
PEARLMAN & ZABIN
36 West 26th St. N. Y. C.

AMERICAN REPRESENTATIVE IN LONDON
London firm with first-class offices and working staff in heart of West End, London, will undertake buying or selling in England for well established American firm. Principal has had 20 years' business experience in America.
Write FRASER, McLEAN CO., Bank Buildings, 16 St. James's Street, London, S.W. 1.

B WAISTS B
ALL MATERIALS
NEW CREATIONS
PRICED RIGHT
BARTLE MFG. CORP.
200 FIFTH AVE.
Tel. Gramercy 781.

WHOLESALE ONLY.
2500 TAFFETA DRESSES
EXCEPTIONAL VALUE $10 NET
Silverman & Stock
180 West 28th Street

Wholesale Only
HOLSTEN YOUNG AND COMPANY
LEATHER NOVELTY G

BUSINESS WORLD

COMMERCIAL PAPER.

Yesterday .....7 per cent. for the best names
Today .....7 per cent. for the best names
No quotations are for six month's paper.

***

Gray Goods Sales Fair.

While the break in cotton had no apparent effect on prices in the local market for gray goods yesterday, it did have the effect of making buyers more careful about operating in a large way. It also seemed to have lessened the desire to buy contract goods. Among the sales transacted in printcloths during the day were March-April deliveries of 39½-inch 64-60s at 24½ cents and similar deliveries of 39-inch 68-72s at 26 cents. Buyers of sheetings paid 21½ cents for March-May 4.70-yard goods. Fine yarn deals continued firm, but relatively inactive. In the business done on the clothing styles were additional sales of 28-inch 94-104, 4.20-yard sateens at 41 cents.

***

Drug Price Tone Firmer.

Beneath the conservative trading in drugs and fine chemicals this week was an undercurrent of strength and a tendency toward higher prices. Drug and Chemical Markets will say today. Manufacturers have advanced carboys. Denatured and wood alcohols are sharply higher, as are citric and tartaric acids, caffeine, &c. Manufacturers of caustic soda are out of the market, and the small lots held by second hands are held at $7 a hundredweight. Soda ash sold at $4 a hundred. Oil of orange prices have advanced rapidly within the week, following higher and speculative quotations at Messina, Italy. In dyestuffs there is increased firmness, and brokers find it very difficult to locate even small lots of intermediates and of certain colors which are in great demand.

***

To End Campaign with a Rush.

With the campaign of the Associated Retail Credit Men of New York City, Inc., to increase its membership to 500 drawing to a close, a final spurt is being made with the intention of obtaining at least 100 new members before April 1. The drive has already raised the membership of the association from 200 to 400, and with the special effort now being made it is expected that the 500-mark will be reached before the campaign comes to a close. The newest drive for members is being concentrated on the 270 prospects who have remained "cold" to solicitation by mail. To carry on the work the full membership of the association has been divided into thirteen teams, each of which is captained by a member of the Membership Committee. To the team and the Captain obtaining the largest number of applications by March 31 a cabin prize is to be awarded. For the time being the nature of the prize is a secret.

***

Untrimmed Hats Do Well.

Sales of women's untrimmed hats in this market are steadily increasing, and this is reflected all the way from the retail counter to the manufacturers. With the increase has come a marked gain in sales of trimmings at retail, especially flowers, which is also striking back to the primary sources. In the trimming plenty of color is desired, and the more vivid and brilliant the various combinations are the better they sell. In the blossoms that are getting particular attention at the moment buttercups rank high, as they are said to make a charming facing when clustered closely on off-the-face shapes. Their increased popularity is charged to the growing demand here for light brown and rust shapes.

***

Clothing Prices Advance.

While a whole lot of headway has not been made in pricing clothing lines for next Fall, some houses have given out definite information concerning their values. One concern, for instance, will start its line at from $2 to $5 higher than was asked for this Spring. The representative of another large house stated that the new prices will be from $3 to $8 a suit higher. Quite a number of the clothiers are putting off the actual settlement of prices until the last moment in the hope that some assurance may be received of wages remaining at their present levels.

***

English Clothing Different.

In describing the typical English suit, the representative of an English firm stated that the present styles in England do not conform to those in vogue here. Suit coats, he explained, besides being made much shorter, are tight across the hips. It is the intention, however, of English firms interested in an export business to this country, he said, to produce styles more in keeping with American requirements. For this purpose models of English suits will be sent here for the alterations necessary to meet the demand in this country.

***

Blankets for Steamer Coats.

As a result of the large exodus of tourists just starting, an importing house has been doing a brisk business on steamer blankets sold to manufacturers who will convert them into coats. The price charged is from $12 to $15.75. By purchase of these goods the manufacturer is enabled to get patterns that cannot be obtained in materials sold by the yard and at the same time the necessary fringe is provided. Besides double plaid patterns, another style of blanket is offered that has a plain colored surface and a plaid back.

***

Ribbons Active Again.

Though there was a temporary lull in the ribbon trade, generally ascribed to the weather, the last week has furnished a very active demand. Conditions are considered very sound in the trade owing to the small stocks being carried by the houses accustomed to carry them. In one instance it was stated that barely 3,000 pieces are on hand, although a normal supply would be five or six times as large. Ribbons are being bought for use as girdles and sashes with the cotton dresses to which the cutting-up trade is now giving its attention. Plaids are in first place in the sales, and in many cases are being taken in place of Roman stripes, which are not available in the quantity required.

***

More Spring Plans Announced.

While they lacked the definiteness of some of those previously made public, further plans for the coming Spring carpet and rug season were announced here yesterday. From the Bigelow-Hartford Carpet Company came the information that, while the company was not yet ready to say when its prices would be announced, the allotments for the new season would probably be made next week. These allotments, it was said, would cover goods for delivery through the entire Fall season. By an executive of the Alexander Smith & Sons Carpet Company it was said that their new prices would be given to the trade about April 1, but that the length of the delivery period which these prices would cover had not been determined on. Orders on the books of the Smith Company which are not completed by April 1 will be automatically canceled. It is understood that a considerable volume of goods is called for by orders which cannot be filled by that time.

BUYERS' WANTS.

Thirteen cents per word each insertion.

ARTIFICIAL SILK, wood silk, or silvet cloth wanted, in all colors, at a price; state goods. Mad. Sq. 9293.

BOLIVIAS Wanted—Pay cash right price; Stevens; all colors. Vanderbilt 1389.

BROADCLOTHS Wanted—Velours K-544, or similar. Also Tweeds and Polos. L. Becker, 34 West 22d. Gramercy 4793.

BROADCLOTH Wanted—Parker & Wilder, No. 981. Phone Greeley 6172.

BROADCLOTH Wanted—Green, botany or similar. Telephone Spring 8676.

CAPES, COATS, wanted by jobber; smart looking capes and wrappy coats. 11th floor, 145 West 30th.

CAPES AND WRAPS Wanted—Jobber placing orders on snappy styles. S. & I., 325 4th Av.

CHARMEUSE Wanted—1371 georgettes, peau de cygnes, Duchess satin, at a price. Gramercy 3113.

CHARMEUSE Wanted—Duplans 2222, Empire 1620; also 8x3 georgette and four-thread crepe. A Schweitzer & Co., 109 East 29th St.

CHECKS, VELOUR Wanted—Stevens 2831, shade 4. Chelsea 9546.

CHECKS Wanted—Rachman 29173, 29167, 30098, 15; all colors. Watkins 4225.

CHECK Wanted—Whitman's 87, 104, 9, 98, 1202, 1210, 1233, 7301, 7614, 7130, 7512, 5408, 816, 11423, 730, FPL, VBL, MFL, SFA, 8503. Also Gera triocline 10650, 9683; U. S. 838. Spring 8875.

CHECKS Wanted—Brown 8503; could use 100 pieces; will buy from 5 pieces up to 100; will pay net cash. Stuyvesant 7200. Ask for Mr. Berman, General Textile Brokerage Co.

CHECKS, TRICOTINES Wanted—American, Whitman, Garfield, U. S., Amoskeag, Juilliard, Botany; state lowest cash prices. Box A. 29., 1214, 1,270 Broadway.

CHECKS Wanted—7130, 54288, 9041, 104; triocline 89077, 4719, 10651, 6084. Watkins 460.

CHECKS Wanted—Open for a quantity 7312 and 7301 serge. Dalvin Cloak & Suit Co., 94 East 29th St. Madison Square 3642.

CHECKS Wanted—Will pay spot cash for 84, 119 or similar prints; must be right. Telephone Spring 9805. Mr. Frank.

CHECKS Wanted—Placing order, taffeta, georgette, new models. Call 4-6, 1,198 Broadway, Room 2.

CHECKS Wanted—Open for quantities; Botany 11433; navy; for cash. Peggy-Paige, 16 West 22d St.

CHECKS Wanted—Spot cash for any quantity; Pacific FBN, FBW, WFB and WF, all colors. Watkins 3819.

CHECKS, BROADCLOTH Wanted—Odell 104, 9064, 7301, 7120, Botany 315, colors. Madison Square 8945.

CHECKS Wanted—S. B. G. L., navy and black. Phone Stuyvesant 1648.

CHECKS Wanted—0036-235, at a price. 9683 Watkins.

CHECKS Wanted—87, 1104, 7120, 7614. Preston Woolen Mills, 44 East 23d.

CHECKS Wanted—7301, SBGL, navy; will pay cash. Stuyvesant 2076.

CHECKS Wanted—7614, 94, 87, 7301, 7130. Gramercy 2097.

CHECKS Wanted—9, 104, 94; spot cash. Stuyvesant 8553.

CHECKS Wanted—4002, 87, 1309, 1210, 1213; quantities. Stats, 184 West 29th.

CHECK Wanted—Navy 7120, for cash. Gramercy 3905.

CHECKS Wanted—U. S., 838 navy, Whitman Gramercy 0726, 1899.

CHECK Wanted—0036; can use quantity at a price. Haft, Watkins 6134.

CHECKS Wanted—9, 4632, 104, 94, 10654, American 112; cash. Chelsea 9032.

CHECK Wanted—Large quantity, 1200, TPS, 1210, CSG, 1213, 87. Stats, 151 West 26th.

CHECK Wanted—7120 navy, pay $2.35; terms. 229 4th Av., Room 1010.

SHIRTINGS Wanted—68-72, striped percales; must be below market value. Greeley 4908.

SKIRTS Wanted—Buyers placing orders on poplin-priced silk and cotton middies; bring samples, 10 to 12. 29 West 29th.

SKIRTS Wanted—Contractors wanted having line of medium-priced skirts. Princely Skirt, 1,123 Broadway.

SILKS Wanted—We are open for large quantities of satin crepe and georgette; prices must be right. M. B. Jacobsohn Co., Inc., 251 5th Av.

SILKS Wanted—All kinds; also remnants; odds, ends; spot cash. Call with samples, 34 East 29th St. Madison Square 2873.

SILKS Wanted—All colors; call or mail samples; seconds only; cash. Freydberg, 83 5th Av.

SILKS Wanted—Georgettes, taffetas and crepe de chine; must be very reasonable. S. Nellinger Co., 7 West 22d.

SILKS Wanted—Navy and brown taffeta; also remnants and ends for cash. Chelsea 2065.

SILKS Wanted—Fancies of all description, for lining purposes. Miller & Spiess, 239 4th Av.

SILKS Wanted—Open for quantity 4 mome Jap silk, natural, for cash. Max Liebner, 55 East 11th.

SILKS Wanted—Plain, fancy and novelty; must any kind, color or quantity. Spring 1934.

SILK AND COTTON Wanted—One ply poplin, chiffon finish, assorted colors. Phone Chelsea 10075.

SILKS Wanted—Belding's printed silk or similar. Watkins 8650.

SILK Wanted—Open for fancy linings. Cohen & Edelman, 35 West 31st.

SILKS Wanted—Open for quantity, all kinds, at a price. Phone Franklin 357.

SILK Wanted—40-inch silk georgette crepes; all colors. Phone Mr. Paul, Main 9316.

SILVERTONES Wanted—Stoney and Starkey, 230-3; also American goldtone, 2122; copen and reindeer; also Buckley & Cohen, 715, reindeer and tan. Rosengarten, 144 West 27th St.

SILVERTONES AND PLUSHES Wanted—16011-3-7, 0388, 0056, in black high pile plushes; cash. Stuy. 8458.

SILVERTONES Wanted—15032 American; all colors for cash. Louis Turoff, 150 West 25d.

SILVERTONES Wanted—For cash; American, 15630, 15032. Harris Coat House, 1,115 Broadway.

SILVERTONES Wanted—Polos, Joel's, cotton warp, American 16011, Stevens polo 0388, 6782. Watkins 2277.

SILVERTONES Wanted—American, 15032 reindeer and Pekin; must be cheap. Schonberg & Kapner, 236 5th Av.

SILVERTONE Wanted—15032, 15030 and goods similar. Call Madison Square 7080, Ext. 12.

SILVERTONE Wanted—Raritan No. 808 or similar, all shades, big quantity. Greeley 511.

SILVERTONES Wanted—Deering Milliken 5795. Samuel H. Cohen, 1,181 Broadway.

SUITS Wanted—Jobbers ready to place orders on Fall suits in stouts and ladies' suits call between 9 and 12 and 2 and 4. Berwick & Sons, 1,182 Broadway, Room 1402.

SUITS Wanted—Jobber looking at Fall suits and coats; all prices. Call with samples, 1 to 3 P. M. 24 East 28th St., 6th floor.

SUITS Wanted—Open to buy navy tricotine suits at a price for cash. Julius Wolf, 270 5th Av.

SUITS Wanted—Jobber open to buy 500 tricotine and serge suits at a price. S. H. Brodie, care Lapkin, Solomon & Heuman, 18 West 27th. Call 9:30 to 12.

TAFFETAS Wanted—Hartley's fours, sixes, sevens, three mummy Japs, messalines, panel shades, cotton back satins; must be cheap; submit samples. Iser Silk Co., 125 East 23d St., Gramercy 6511.

TAFFETAS, Wanted—Will pay $2.20, less 7 per cent.; navy, copen 3249, or equal quality. G 554 Times.

TAFFETAS Wanted—Stehli's 3249 or equal, in all colors; also changeable onyx. 126 Madison.

TAFFETAS, CREPE DE CHINES AND GEORGETTES Wanted—In all colors. Joblin & Jacobs, 458 4th Av.

TAFFETAS Wanted—3249 nigger brown; cash. Madison Square 4540, Ext. 14.

TAFFETAS Wanted—Light shades at a price, Spring 4843.

TOILE DE LAINE Wanted—F. H. 10177, all shades. Telephone Bryant 4654.

TRICOLETTE Wanted—Open to buy a few hundred pieces tricolette at a price. Majestic Mfg. Co., 20 West 22d.

TRICOLETTES Wanted—Plain and fancy, for cash; also pongee and taffeta. Columbia Ladies' Waist Co., 30 West 22d St.

TRICOLETTE Wanted—100 pieces 44-inch cloth, all shades, for cash. Federal Textile, 25 West 33d.

TRICOLETTES Wanted—For cash, odds, ends; also mill ends. Madison Square 4041.

TRICOTINES Wanted—Style 0388, 9541, 09077; serges 0036, black and navy. Gramercy 2483.

TRICOTINES Wanted—50841, 10654; cash. Samuel Rudin, 154 West 27th. Chelsea 8929.

TRICOTINES Wanted—Open for quantities; Greers, 8030-9; navy; for cash. Peggy-Paige, 16 West 22d St.

TRICOTINES and Serges Wanted—Whitman's 7130, 0388, 907, 9, 104. Meirovitz Mad. Sq. 3140.

TRICOTINE Wanted—Quantity of very good quality only. Call, 9-12, Lenox Costume, 6 West 18th.

TRICOTINES Wanted—For cash; navy only, all makes. Smith Bros., 130 West 25th St.

TRICOTINES Wanted—Open for big quantities, any make, at a price. Chelsea 3811.

TRICOTINES Wanted—All qualities. Call Madison Square 7080, Ext. 12.

TRICOTINES Wanted—Andrews 8782, 0388, navy and black. Gramercy 6726, 1899.

TRICOTINES Wanted—Black; all qualities. Phone Vanderbilt 4634.

TRICOTINES Wanted—0388, 9541, navys and black. Orchard 5483.

TRICO Wanted—5,000 yards white, 72 or 108 inch goods, for cash. Federal Textile Co., 25 West 33d.

VELOURS Wanted—Buckley & Cohen 715, also silvertone Deering Milliken 5795, brown. Watkins 2323.

VELOURS Wanted—Style 715, all shades, or similar. Majestic Textile, 21 East 21st St. Gramercy 2452.

VELOURS Wanted—Merrimac 3018 tan, also Lawrence 9625, polo shade 1. Watkins 6089.

VELOUR CHECK Wanted—Open for all shades. Cohen & Edelman, 35 West 31st.

VELOURS Wanted—11 light shades, also 923-4; must be cheap. Chelsea 9065.

VELOURS Wanted—Merrimack 3018 tan. Watkins 6089.

VELOUR Wanted—Reindeer, Dobson or similar, at a price. Chelsea 288.

VELOURS Wanted—3018 reindeer Talbot V Simon's 54-inch; Krystal, Hyman & Bernstein. Chelsea 8582.

SATIN Wanted—Can use quantity of crepe satin. Call, 9-12, Lenox Costume, 6 West 18th.

SEAL Wanted—Poco Hudson seal, Behring seal, guaranteed sealette. Madison Square 2708.

SERGES TRICOTINES Wanted—1210, 7008, 54288, WFX, 7120, WSG, 10654. Madison Square 3143.

SERGES Wanted—Whitman's 87, 104, 9, 98, 1202, 1210, 1233, 7301, 7614, 7130, 7512, 5408, 816, 11423, 730, FPL, VBL, MFL, SFA, 8503. Also Gera triocline 10650, 9683; U. S. 838. Spring 8875.

SERGES Wanted—Brown 8503; could use 100 pieces; will buy from 5 pieces up to 100; will pay net cash. Stuyvesant 7200. Ask for Mr. Berman, General Textile Brokerage Co.

SERGES, TRICOTINES Wanted—American, Whitman, Garfield, U. S., Amoskeag, Juilliard, Botany; state lowest cash prices. Box A. 29., 1214, 1,270 Broadway.

SERGES Wanted—7130, 54288, 9041, 104; triocline 89077, 4719, 10651, 6084. Watkins 460.

SERGES Wanted—Open for a quantity 7312 and 7301 serge. Dalvin Cloak & Suit Co., 94 East 29th St. Madison Square 3642.

SERGES Wanted—Will pay spot cash for 84, 119 or similar prints; must be right. Telephone Spring 9805. Mr. Frank.

SERGES Wanted—Placing order, taffeta, georgette, new models. Call 4-6, 1,198 Broadway, Room 2.

SERGES Wanted—Open for quantities; Botany 11433; navy; for cash. Peggy-Paige, 16 West 22d St.

SERGES Wanted—Spot cash for any quantity; Pacific FBN, FBW, WFB and WF, all colors. Watkins 3819.

SERGES, BROADCLOTH Wanted—Odell 104, 9064, 7301, 7120, Botany 315, colors. Madison Square 8945.

SERGES Wanted—S. B. G. L., navy and black. Phone Stuyvesant 1648.

SERGES Wanted—0036-235, at a price. 9683 Watkins.

SERGES Wanted—87, 1104, 7120, 7614. Preston Woolen Mills, 44 East 23d.

SERGES Wanted—7301, SBGL, navy; will pay cash. Stuyvesant 2076.

SERGES Wanted—7614, 94, 87, 7301, 7130. Gramercy 2097.

SERGES Wanted—9, 104, 94; spot cash. Stuyvesant 8553.

SERGES Wanted—4002, 87, 1309, 1210, 1213; quantities. Stats, 184 West 29th.

SERGE Wanted—Navy 7120, for cash. Gramercy 3905.

SERGES Wanted—U. S., 838 navy, Whitman Gramercy 0726, 1899.

SERGE Wanted—0036; can use quantity at a price. Haft, Watkins 6134.

SERGES Wanted—9, 4632, 104, 94, 10654, American 112; cash. Chelsea 9032.

SERGE Wanted—Large quantity, 1200, TPS, 1210, CSG, 1213, 87. Stats, 151 West 26th.

SERGE Wanted—7120 navy, pay $2.35; terms. 229 4th Av., Room 1010.

SHIRTINGS Wanted—68-72, striped percales; must be below market value. Greeley 4908.

SKIRTS Wanted—Buyers placing orders on poplin-priced silk and cotton middies; bring samples, 10 to 12. 29 West 29th.

SKIRTS Wanted—Contractors wanted having line of medium-priced skirts. Princely Skirt, 1,123 Broadway.

SILKS Wanted—We are open for large quantities of satin crepe and georgette; prices must be right. M. B. Jacobsohn Co., Inc., 251 5th Av.

SILKS Wanted—All kinds; also remnants; odds, ends; spot cash. Call with samples, 34 East 29th St. Madison Square 2873.

SILKS Wanted—All colors; call or mail samples; seconds only; cash. Freydberg, 83 5th Av.

SILKS Wanted—Georgettes, taffetas and crepe de chine; must be very reasonable. S. Nellinger Co., 7 West 22d.

SILKS Wanted—Navy and brown taffeta; also remnants and ends for cash. Chelsea 2065.

SILKS Wanted—Fancies of all description, for lining purposes. Miller & Spiess, 239 4th Av.

SILKS Wanted—Open for quantity 4 mome Jap silk, natural, for cash. Max Liebner, 55 East 11th.

SILKS Wanted—Plain, fancy and novelty; must any kind, color or quantity. Spring 1934.

SILK AND COTTON Wanted—One ply poplin, chiffon finish, assorted colors. Phone Chelsea 10075.

SILKS Wanted—Belding's printed silk or similar. Watkins 8650.

SILK Wanted—Open for fancy linings. Cohen & Edelman, 35 West 31st.

SILKS Wanted—Open for quantity, all kinds, at a price. Phone Franklin 357.

SILK Wanted—40-inch silk georgette crepes; all colors. Phone Mr. Paul, Main 9316.

SILVERTONES Wanted—Stoney and Starkey, 230-3; also American goldtone, 2122; copen and reindeer; also Buckley & Cohen, 715, reindeer and tan. Rosengarten, 144 West 27th St.

SILVERTONES AND PLUSHES Wanted—16011-3-7, 0388, 0056, in black high pile plushes; cash. Stuy. 8458.

SILVERTONES Wanted—15032 American; all colors for cash. Louis Turoff, 150 West 25d.

SILVERTONES Wanted—For cash; American, 15630, 15032. Harris Coat House, 1,115 Broadway.

SILVERTONES Wanted—Polos, Joel's, cotton warp, American 16011, Stevens polo 0388, 6782. Watkins 2277.

SILVERTONES Wanted—American, 15032 reindeer and Pekin; must be cheap. Schonberg & Kapner, 236 5th Av.

SILVERTONE Wanted—15032, 15030 and goods similar. Call Madison Square 7080, Ext. 12.

SILVERTONE Wanted—Raritan No. 808 or similar, all shades, big quantity. Greeley 511.

SILVERTONES Wanted—Deering Milliken 5795. Samuel H. Cohen, 1,181 Broadway.

SUITS Wanted—Jobbers ready to place orders on Fall suits in stouts and ladies' suits call between 9 and 12 and 2 and 4. Berwick & Sons, 1,182 Broadway, Room 1402.

SUITS Wanted—Jobber looking at Fall suits and coats; all prices. Call with samples, 1 to 3 P. M. 24 East 28th St., 6th floor.

SUITS Wanted—Open to buy navy tricotine suits at a price for cash. Julius Wolf, 270 5th Av.

SUITS Wanted—Jobber open to buy 500 tricotine and serge suits at a price. S. H. Brodie, care Lapkin, Solomon & Heuman, 18 West 27th. Call 9:30 to 12.

TAFFETAS Wanted—Hartley's fours, sixes, sevens, three mummy Japs, messalines, panel shades, cotton back satins; must be cheap; submit samples. Iser Silk Co., 125 East 23d St., Gramercy 6511.

TAFFETAS, Wanted—Will pay $2.20, less 7 per cent.; navy, copen 3249, or equal quality. G 554 Times.

TAFFETAS Wanted—Stehli's 3249 or equal, in all colors; also changeable onyx. 126 Madison.

TAFFETAS, CREPE DE CHINES AND GEORGETTES Wanted—In all colors. Joblin & Jacobs, 458 4th Av.

TAFFETAS Wanted—3249 nigger brown; cash. Madison Square 4540, Ext. 14.

TAFFETAS Wanted—Light shades at a price, Spring 4843.

TOILE DE LAINE Wanted—F. H. 10177, all shades. Telephone Bryant 4654.

TRICOLETTE Wanted—Open to buy a few hundred pieces tricolette at a price. Majestic Mfg. Co., 20 West 22d.

TRICOLETTES Wanted—Plain and fancy, for cash; also pongee and taffeta. Columbia Ladies' Waist Co., 30 West 22d St.

TRICOLETTE Wanted—100 pieces 44-inch cloth, all shades, for cash. Federal Textile, 25 West 33d.

TRICOLETTES Wanted—For cash, odds, ends; also mill ends. Madison Square 4041.

TRICOTINES Wanted—Style 0388, 9541, 09077; serges 0036, black and navy. Gramercy 2483.

TRICOTINES Wanted—50841, 10654; cash. Samuel Rudin, 154 West 27th. Chelsea 8929.

TRICOTINES Wanted—Open for quantities; Greers, 8030-9; navy; for cash. Peggy-Paige, 16 West 22d St.

TRICOTINES and Serges Wanted—Whitman's 7130, 0388, 907, 9, 104. Meirovitz Mad. Sq. 3140.

TRICOTINE Wanted—Quantity of very good quality only. Call, 9-12, Lenox Costume, 6 West 18th.

TRICOTINES Wanted—For cash; navy only, all makes. Smith Bros., 130 West 25th St.

TRICOTINES Wanted—Open for big quantities, any make, at a price. Chelsea 3811.

TRICOTINES Wanted—All qualities. Call Madison Square 7080, Ext. 12.

TRICOTINES Wanted—Andrews 8782, 0388, navy and black. Gramercy 6726, 1899.

TRICOTINES Wanted—Black; all qualities. Phone Vanderbilt 4634.

TRICOTINES Wanted—0388, 9541, navys and black. Orchard 5483.

TRICO Wanted—5,000 yards white, 72 or 108 inch goods, for cash. Federal Textile Co., 25 West 33d.

VELOURS Wanted—Buckley & Cohen 715, also silvertone Deering Milliken 5795, brown. Watkins 2323.

VELOURS Wanted—Style 715, all shades, or similar. Majestic Textile, 21 East 21st St. Gramercy 2452.

VELOURS Wanted—Merrimac 3018 tan, also Lawrence 9625, polo shade 1. Watkins 6089.

VELOUR CHECK Wanted—Open for all shades. Cohen & Edelman, 35 West 31st.

VELOURS Wanted—11 light shades, also 923-4; must be cheap. Chelsea 9065.

VELOURS Wanted—Merrimack 3018 tan. Watkins 6089.

VELOUR Wanted—Reindeer, Dobson or similar, at a price. Chelsea 288.

VELOURS Wanted—3018 reindeer Talbot V Simon's 54-inch; Krystal, Hyman & Bernstein. Chelsea 8582.

SATIN Wanted—Can use quantity of crepe satin. Call, 9-12, Lenox Costume, 6 West 18th.

SEAL Wanted—Poco Hudson seal, Behring seal, guaranteed sealette. Madison Square 2708.

SERGES TRICOTINES Wanted—1210, 7008, 54288, WFX, 7120, WSG, 10654. Madison Square 3143.

WAISTS Wanted—Sturdy to place orders on voile and tailored cotton waists; only newest effects; immediate delivery. Ike A. Goldberg, 24 floor, 134 West 26th.

WOOLENS Wanted—All wool and cotton warp, piece goods and mixtures. Mr. Mitchell, Spring 2445.

WOOLENS Wanted—All kinds; any quantity; call with samples. Silas Sarsr & Son, 260 Broadway.

YALAMAS Wanted—Botanys 6084, all shades; will pay cash. Madison Square 4275.

Contracts Wanted.

CONTRACTOR can obtain exclusively wants connection with big jobber only. Natty Dress Co., Chelsea 8764.

OFFERINGS TO BUYERS.

Thirteen cents per word each insertion.

ANGORA CLOTH—Plain and fancy. Strauss, 46 West 24th. Gramercy 886.

APRONS, House Dresses and Smocks—Below market price. Solomon Bros., 25 East 14th St.

ARTIFICIAL SILK—American Viscose 150, 300, Duplex A. Pennsylvania 9627.

BOLIVIA—Saxonias 984, serges 94-119, cheviennas velour 2618. Watkins 6126.

BOLIVIAS—Silks, all colors, F. & H., Silas Bond Street, 1,181 Broadway, Room 902.

BRAIDS, tassels, girdles at reasonable prices. M. J. Wilsch, 136 East 26th St.

BROADCLOTHS—American 112, black and brown; poplin 0826; navy serge 0896, navy and black. Chelsea 8246.

BURELLA—Stevens, 610-62, tan and grey; very cheap. Gramercy 1661.

CAMISOLES, Chemises, Satins—To close out very cheap. Blister, 36 East 31st St.

CAPES—Ladies' and children's, best styles and values. Neumann, 127 West 27th.

CAPES—Wonderful values; immediate delivery. Zucker, 32 East 31st St.

CAPES—Misses' and ladies', to close at your own price; Nigel, 114 West 30th.

CHARMEUSE—All colors, tricolettes and poulettes. Madison Square 10290.

CHARMEUSE—All shades, good qualities. M. Leister & Co., 433 4th Av.

CHIFFONS—All shades, at a proc. Spring 4345.

CHILDREN'S DRESSES—6 to 14, wonderful values; poplins, taffetas, plaids, $5.50 up; immediate deliveries. Laurette, 3 W. 29th.

CHILDREN'S DRESSES—14-14 poplins, taffetas and silk materials, $3.75 up; also flappers. Greater N. Y. Silk, 244 5th Av.

CHILDREN'S COATS—Children's polo coats, 2-6, 8-16 years; immediate shipment. Julius Goldstein, 153 West 23d.

CHILDREN'S DRESSES 7-12, $7.75 dozen; flannelette rompers, creepers, $7.85. Liebtenstein, 7 West Houston.

CHILDREN'S DRESSES on stock, $6.50 a dozen and up; see us first. S. Fleckas & Son, 105 5th Av.

CHILDREN'S COATS—Closing out entire Spring stock. D. Kantor & Wasserman, 3 East 12th.

CLOTHS and pile fabrics; Fall line; ready for jobbing trade. N. Horowitz & Son, 33 West 21st.

COATS—Short and long, on racks, in polos, velours, velvetones, silvertones, &c.; low prices; ask for $8.75 Jerseretta special sport coat. Singer, 45 West 27th.

COATS—Spring coats and coatees on racks, to close out; complete line of Fall coats ready; jobbers only. Ulpin Cloak Co., 161 West 25th. Watkins 7612.

COATS—Leatherette, for men, women and children; large job on hand; also quantity of full pieces and remnants. Leatherette Coat Co., 27 East 9th. Stuyvesant 5696.

COATS—6,000 2 to 6, 8 to 14, juniors and sports, all materials; largest stock carrying house in New York. Rosh-Mayers, 122 West 27th.

COATS — Silvertone sport coats, snappy models, leather belts, $10.75; immediate delivery. Eisenberg & Friedman, 37 East 11th. Stuyvesant 7332-3.

COATS—Jobs in children's coats, sizes 2-6, 7-10, 8-14, prices $3.50 up. E. I. Lawinson Co., 18 West 27th.

COATS AND SUITS; remarkable showing; spring line at attractive prices. Elsen & Son, 122 West 26th.

COATS—1,200 Spring coats, size 2 to 14, to close out cheap. Ideal Girls' Coat Co., 126 West 22d.

COATS—Clean merchandise, clean methods. Blumenson & Co., manufacturers, 56 West 22d.

COATS—Polo and other Spring materials to close out; exceptional values. Kirshman Bros., 36 West 25th.

COATS—Infants' and children's Spring coats; checks, silks, serges; sell cheap. Cass & Domishefsky, 133 Wooster St.

COATS, WRAPS, SUITS—Low prices; quick delivery. Cooper, Lansner, Cooper, Inc., 115 West 27th.

COATS—Children's, misses' sport and long coats; close out at sacrifice. Wm. Bernstein, 133 West 19th.

COATS—Sport coats, $10.75 up; also capes, wraps and Bolivia Coats, immediate delivery. Cohen-Edelman, 35 West 31st.

COATS—Fall line of cloth and pile fabric coats now ready. Friedman Simon Co. 44 West 29th.

COATS—Polo, sport coats, on the racks, today's delivery, very cheap. 48 West 25th, 7th floor.

COATS—Ladies', children's Spring sport coats; best value in town. Newman, 137 West 27th.

COATS—500 long and sport coats made of different material, to close out. Levine & Soloff, 162 West 21st.

COATS AND COATEES—Plush; ready for jobbing trade only. Rosen & Newman, 138 West 27th.

COATS—Fall line of cloth and pile fabric coats now ready for jobbing trade. Meserritsky & Stollerman, 28 West 27th.

COATS—Infants', children's, juniors' Spring coats; close out cheap. Cass-Rosenthal, 133 West 27th St.

COATS—Of the better grade; good assortment, to close out at own offer if reasonable. Leibowitz & Minster, 120 West 19th St.

COATS—To close out, latest models polos, goldtones, velours, 7th floor, 148 Madison Av., cor. 32d St.

COATS—Sport coats, all wool polos and velours at job prices. Call M. & W., 35 West 20th. Chelsea 5196.

COATS—To close out, short and long, in polos, velours and silvertones. Charney & Freed, 158 West 27th.

COATS—Infants' and children's Spring coats to close out cheap. O. & G. Girls' Coat Co., 268 7th Av.

COATS—Children's, job 200 garments; also some heavyweight sizes, 6 to 16. Jacobson, 134 West 37th St.

COATS—Of the better grade; good assortment, to close out at own offer if reasonable. Leibowitz & Minster, 120 West 18th St.

COATS—Children's and infants' Spring sport coats, close-out prices, Cohen, 3d floor, 151 West 19th.

COATS—Bolivian, all silk lined, on the rack for immediate delivery. Jeremiah Lalkind, 27 West 20th St.

COATS AND CAPES—1,000 sport and full-lengths, polo, velour, serge, at a sacrifice. Marcus Klipper & Co., 34 West 27th St.

COATS—Polo $8.50 up; we are considered the best value giving house in the market; also novelties. I. Novick, 45 West 27th.

COATS—Tweeds, auto wear; low price. Bluestone & Co., 38 West 22d.

COATS—Spring coats, to close out, polos and poplins. Kaplan & Weinstein, 133 West 21st.

COATS, SUITS—$13.50 to $42.50, stock delivery. Bernstein Co., 31 West 31st.

COATS—Plush, regular sizes, stouts, coatees, plain, fur trimmed. Hutner, 48 West 25th.

COATS—All silk-lined velour coats, $18.50. Blumenson & Co., 056 West 23d St.

COATS—500, 3 to 6 and 7 to 10, to close out cheap. Frishling & Rosenfeld, 42 E. 12th.

COATS—Jobs to close out in Spring coats. Blumenson & Co., 56 West 23d.

COATS and suits on rack; very low prices. Lieberthal & Stoller, 40 West 27th.

COATS—Plush coats; line ready for jobbers. Stadtler & Stadtler, 1,182 Broadway.

COATS for jobbers; also suits, to close out. Brooks Co., 37 West 20th.

COATS—Plush; line ready for jobbers. Neumann, 127 West 27th.

COATS—Job sport, long wraps and capes cheap. Ohringer, 9 West 20th.

COATS—Stouts and ladies, also coatees, at unheard of prices. 36 East 10th, 3d floor.

COATS—Wonderful display long and sport coats, also wraps; all newest materials, featuring tricolettes; stock on hand for immediate delivery. Mesuritsky & Stollerman, 28 West 27th St.

COATS—Winter coats; infants', children's; reasonable. Newman, 137 West 27th St.

CORDUROYS, Juilliards 9000, good assortment, 3,000 yards; below market price. Madison Square 8720.

CORDUROY—50 lumps Boyd's 2175, kimono colors, 36c net. Madison Square 1584.

COTTON GOODS—Voiles, white, imported, printed; organdies, white, colored jeans; crepe, ramies, linenes, batiste, gabardines; exceptional values. Store, 49 West 18th. Chelsea 1029.

COTTON GOODS—10,000 yards white fancy madras self stripe, suitable for skirts, shirts, tailored blouses; boys' wash suits; below market price. Spring 7393.

COTTON GOODS—Twenty-five cases 32-inch Bates ginghams, (mostly plaids); 500 pieces dark-ground fancy printed voiles. J. Grauman, 124 Bedford St., Boston, Mass.

COTTON GOODS — Printed voiles, dark grounds, latest patterns; very cheap. Rosenzweig & Becker, 35 Watkins 5178.

COTTON GOODS—Voiles, white and printed, fine quality, below market value; immediate deliveries. Watkins 9915.

COTTON—Gabardine, white mercerized, good quality, under market price. Rosenzweig & Becker, 35 West 27th.

COTTON PLUSH—54 inches; all shades; immediate delivery. Stuyvesant 8414.

COTTON GOODS, linenes and ramie linens, below market. Arcus Dress, 41 East 21st.

COTTON, SILKS—All kinds, below market price. 14 East 27th, 6th floor, Rm Mr. Vogelstein.

COTTON—White blanch cloth; below market price. Spring 1212.

CREPE DE CHINE—In all shades; immediate delivery. Sagamore Silk Mills, 485 4th Av.

CREPE DE CHINE—Jullliards, 4-thread, flesh and white. Watt, 127 West 26th.

DOLMAN, SUITS, CAPES, COATS—High grade; very cheap. 7th floor, 49 West 20th.

DRESSES that will prove themselves the most effective taste in your business; we have reserved exceptions at $11.75 and are the talk of the town; our beaded specialties and plain at $16.75 up are values that must be duplicated; see our taffetas, also Jap silk effects in all popular shades. M. Kirschner & Sons, 16 East 33d.

DRESSES—We have on hand a fine assortment of georgettes, taffetas, crepe de chine and satin dresses; just the thing for vacation. This is a real "buy" for you; the models offered are distinctive for style, excellent workmanship and exceptionally low prices. Rand & Co., 37 West 39th.

DRESSES—2,000 dresses, sport coats, suits, 50 styles per day; silks, velvets, velours, taffetas, $9.75, $12.75; suits, $12.75, $16.75; sport coats, $9.75, $14.75; several lots very cheap; 1,200 voiles and organdy evening dresses; values to $6.75, your choice, $2.50. Emanuel, 48 West 27th.

DRESSES—Unusually charming novelties in high-grade georgette, for street, afternoon, graduation and confirmation wear; exclusive, original KMF models; completely finished, priced at much-below-market-prices. KMF Dress Co., 39 West 27th St., N. Y. C.

DRESSES—5,000 stouts, also regular sizes; best values ever offered; taffetas, georgettes, crepe de chines, meteors, serges, contest; for immediate delivery. Popular

PORT STRIKE TIES UP FOOD IN THE SOUTH

Thousands of Dollars' Worth of Fruit and Vegetables Rot for Lack of Ships.

LONGSHOREMEN STILL FIRM

Professor Ripley Says an Advance in Freight Rates Is the Only Relief.

While telegrams poured into New York yesterday from Southern food producers, telling that thousands of dollars' worth of fruit and vegetables were rotting for lack of water transportation to Eastern markets, the longshoremen's strike drew no nearer a settlement. There has been steadily increasing pressure upon commission men and steamship agencies to restore traffic with the South, the northward haul at this season being normally particularly heavy, but beyond a willingness on the part of the owners to confer with the men at any time, a willingness reiterated yesterday by E. A. Kelly, assistant general manager of the Clyde and Mallory Lines, no step toward peace was recorded.

The prospect of an immediate adjustment rather faded with the declaration by Professor William Z. Ripley, Chairman of the National Adjustment Commission, that relief from a tie-up extending along the Atlantic Coast from Maine to Mexico for ten days can come only when the Interstate Commerce Commission grants higher freight rates. Professor Ripley said the commission was not concerned in the situation beyond the stage of informal conferences. Discussing the economic situation of the strikers, he said:

"They have had no advance since October, 1918, despite the steady rise in the cost of living, a rise met elsewhere throughout the country by increases of approximately 25 per cent. They have waited, while the deepsea men have twice been granted substantial relief, and they cannot understand why they get only 65 cents an hour when the others receive 90 after substantial parity between the two for many years. Most employers realize this embarrassment, but they point to the striking contrast between the two branches of the shipping business. The deep sea traffic has been phenomenally prosperous, the coastwise lines are almost completely prostrated.

Professor Ripley said the lumber supply from the North had been cut off, Southern truck farmers were threatened with the loss of a season's crops and the high cost of living was likely to be accentuated for the harassed consumer, while the current of manufactures into the South and to the Pacific Coast was interrupted at its source because the railroads lack facilities to handle the business alone.

One Clyde liner sailed yesterday for Jacksonville and another sails today, while the City of Savannah, of the Ocean Steamship Company, is expected to sail from Savannah for New York today.

WILSON DRIVES TO VIRGINIA.

President Takes First Trip Outside Washington Since Last Fall.

WASHINGTON, March 24.—President Wilson made today his first trip outside of Washington since he was taken ill last Fall. Accompanied by Mrs. Wilson and Rear Admiral Grayson, his physician, he drove into Virginia as far as Alexandria.

No stops were made, and the President was away from the White House less than two hours.

Carranza Government Buys Paper.

Copyright, 1920, by The New York Times Company.

Special Cable to THE NEW YORK TIMES.

MEXICO CITY, March 23.—Mr. Doheny of the Huasteca Oil Company has sold to the Government 200 shares of stock in the paper El Imperial, owned by the old Diaz Government. The Federal Government is not in full control of the company.

LAUDS WOMEN'S AID IN CHEAP MEAT DRIVE

Food Administrator Thanks City Housewives for Helping Government Plan.

WHOLESALE PRICE DROPS

Effort to Use Cheaper Cuts Means Greater Consumption at Less Cost.

Federal Food Administrator Arthur Williams yesterday expressed to a New York Times reporter his gratification at the general co-operation of New York housekeepers in the campaign being conducted this week to encourage the purchase of the cheaper cuts of meats. Reports received at Mr. Williams's office indicate that the housewives are co-operating in the plan, and that the butchers also are doing their share to aid the effort inaugurated by Attorney General Palmer to show how the cost of living may be lowered.

Mr. Williams quoted some prices prevailing in the different markets this week as illustrating the benefits of this effort. Beef for stewing is selling at 16 to 18 cents a pound, chuck steak at 22 to 25 cents, soup meat at 16 to 20 cents, corn beef at 12 cents to 20 cents, veal for stewing at 20 to 22 cents, liver at 18 cents, and sausages at 30 cents a pound.

Mr. Williams said that a reduction of 1 cent a pound in wholesale meat prices was reported yesterday. He said that this reduction would automatically go through the retailer under the margin agreement in the consumer.

Attorney General Palmer has been informed, Mr. Williams said, of the co-operation of the dealers and the public here, and Colonel Francis G. Caffey, United States District Attorney here, also expressed his appreciation of the manner in which this movement has been supported by the people of New York City.

The Food Administrator urged that every one making purchases for the home during the remainder of the week co-operate in this effort by buying the cheaper cuts of meat. He said:

"Each individual transaction becomes multiplied a million times when applied to all homes of the city and the benefits in the aggregate are enormous."

NEW ARREST IN COAL CASE.

Forty-two of Fifty-five Indicted Have Now Been Taken.

INDIANAPOLIS, March 24.—Warren F. Smith, sales agent for the Power Coal Company at Terre Haute, Ind., was arrested here today by a Deputy United States Marshal on a capias charging conspiracy.

Smith is one of the 126 coal operators and miners indicted for alleged conspiracy to enhance the price of necessaries and commit an offense against the United States Government. A bond of $10,000 was provided.

Forty-two of the fifty-five Indiana men indicted either have been arrested or have surrendered themselves. With the exception of three defendants at Brazil, Ind., those yet to be served with capiases are out of the State. No difficulty in having all the Indiana defendants in Indianapolis for arraignment on May 4 is anticipated by Federal officials.

NOTORIOUS ROBBER DEAD.

Gangrene Fatal to "Soapbox" Hardy in Atlanta Federal Prison.

OSSINING, March 24.—A message to Sing Sing officials from the United States Penitentiary at Atlanta, Ga., today, said that "Soapbox" Hardy, notorious bank robber and jailbreaker, is dead. The message said Hardy, whose right name was Charles O'Connell, was sent to the Federal prison on Jan. 21, 1918, for twelve years for passing a forged money order. Death, some time ago, was due to a gangrenous infection of the leg.

One day in 1883 O'Connell walked into the Sixth National Bank, in New York City, in daylight, snatched several thousand dollars and escaped. The same afternoon he thrust his arm through the wicket of the cashier's window in the Commercial National Bank and made another big haul. The police captured him next day, but he broke away from them. He was recaptured and sentenced to thirty years. He escaped from the Tombs, but was recaptured and taken to Sing Sing. He was transferred later to Dannemora, but was there only four days when he escaped. He was shot in the leg in a revolver battle with the Plattsburgh police and recaptured. Once more he escaped Dannemora and was gone fifteen years when State Detective James Jackson of Sing Sing located him in Germany and brought him back. Former Warden Thomas Mott Osborne returned him to Sing Sing in 1919 to try to reform him. Soon after Warden W. H. Moyer took charge Hardy was trapped in blackmailing a wealthy woman in Manhattan in letters he smuggled out of prison. Moyer sent him to Dannemora. He was released two years ago, but ran afoul of the postal authorities in Baltimore, Md., and was sent to Atlanta.

LOST AND FOUND.

LOST—Lady's gray suede purse, containing ten-dollar bill, silver and open-faced gold watch, monogram M. M. R., valued as keepsake; finder keep money and return watch; no questions asked. Mrs. Raker, 169 West 90th.

LOST—March 16, gold mounted amethyst breastpin, in Hotel Biltmore, or underground passage to Grand Central; valued as keepsake. Liberal reward. Mrs. Reich, 30 East 42d St. Tel. Murray Hill 8697.

LOST—Diamond brooch, bow-knot design, set in platinum, Monday evening, March 15, between 41 East 61st St. and 903 Park Av.; valued for sentimental reasons. $200 reward if returned to 41 East 61st St.

LOST—Neighborhood 90th St. and Broadway, Tuesday afternoon, lady's bag containing money, valuable keys, many identification tag. Reward return to Room 161, Pennsylvania Hotel.

LOST—Liberal reward, no questions asked for return of diamond and sapphire lorgnette and clasp, lost Feb. 17, St. Catharine Hotel, Catalina Islands. Mr. Chapin, Charlton & Co., 634 5th Av.

LOST—Flexible gold bracelet, set with sapphire and diamonds, March 20, vicinity 180th St. and Broadway; liberal reward. Kaplan, 600 West 180th St. Phone Wadsworth 8477.

LOST—Between 35th St. and Broadway, 43d St. and 5th Av., on Tuesday, oval-shaped gold pin, open centre, platinum top, four small sapphires. Return to Room 303, 2 West 43d St.; reward.

LOST—Gold filigree bar pin, diamond, March 18, in New York or C. R. R. of N. J.; liberal reward. William Barber, 165 Broadway, Room 1510.

LOST—Pocketbook, 6th Av., between 54th and Rector Sts., containing railroad passes; liberal reward. Apply Cashier, Waldorf-Astoria.

LOST—On Saturday, March 20, in Tappe's, 9 West 57th St., jade necklace with diamond clasp; reward $50. G. Erbe, Jr.; Columbus 4640.

LOST—Left on New Canaan express March 18, small black suitcase, containing toilet articles and child's favorite doll; reward. King, 44 East 23d St. Gramercy 5100.

LOST—$20 reward and no questions asked; small valise, left on Gates Av. car, containing dental work. Ridgewood Dental Laboratory, 295 St. Nicholas Av., Brooklyn.

LOST—Black bag containing school book, at Mirros, 34th St.; reward. Return to Berkeley-Irving School, 311 West 83d St.; no questions asked.

LOST—Small black leather purse, containing lady's gold watch, engraved C. W. T., 1907, and $27, Saturday morning on B. R. T.; reward. Bay Ridge 9005.

LOST—On subway train, 7th Av. and 23d St., camera in case, Zeiss lens, about 5:30 Thursday evening; reward for return. W 228 Times.

LOST—On 5th Av. 18th to 23d St., black moir vanity bag, gold initials, S. J. Please phone Stuyvesant 4091.

LOST—Monday morning, lady's open-face watch, Columbus Av., between 70th and 90th Sts.; reward. 22 West 70th.

LOST—Square gold powder box, sapphire setting, in street or Biltmore Hotel, March 22; liberal reward. Return Cashier, Biltmore.

LOST—Electric machine, oak case, taxicab Monday night, between 46th-116th; marked Wattler Electrical Co., Apt. 30, 68 West 46th

LOST—Pocketbook, Tuesday, Broadway car or 61st.; reward. Chapin, 77 Greenwich Av.

LOST—String of pearls, Black and White taxi, Friday night, March 19; reward. Phone Lyons, Madison Square 2420.

LOST—Platinum flexible bracelet, 42 diamonds, liberal reward. W 446 Times.

LOST—Wallet with few bills and papers, Coney Island 2249.

LOST—Gold ring, blue lapis stone, Saturday; liberal reward. C 482 Times.

LOST—Gold foot ball watch charm on 125th St. reward. E. T. Price, 140 Broadway.

LOST—Silver Waterman fountain pen, V. M. C. 10 Sheridan St. Call after 6.

LOST—Graduate nurse pin, French hospital. Return to 92 Morningside Av.

$500 REWARD

for return of flexible bracelet containing 35 diamonds, lost vicinity 39th, 42d, Broadway, March 18; no questions asked. Reed & Barton, Theodore B. Starr, Inc., 578 5th Av.

$25 REWARD.

Lost, diamond monogram set in gold, letters F. P. Howard & Co., 14 East 47th St.

Found.

FOUND—Sum of money; down-town district, Manhattan. N 671 Times Downtown.

FOUND—New tire on road. Communicate with Collins, 140 Duffield St., Brooklyn.

Lost and Found—Cats and Dogs

LOST—Black cocker spaniel puppy, with collar, from 6 East 82d St.; liberal reward for return; no questions asked; picked up by small boy.

8% Preferred

Participating with Common up to 10%

Making possible

18% Stock in

Company producing a nationally advertised Confection—Biggest candy success in the history of the Industry.

Limited number of shares available at par $100. Dividends May 1—Nov. 1. For full particulars address

Treasurer, Box N845
Times Annex, New York

Why It Pays the Business Man to Support the Y. W. C. A.

The amount of the fund that the Young Women's Christian Association must raise to carry on its work was set at $1,500,000 by the women directors of the Association after consultation with a group of ten leading business men—all large employers of women—who were asked their opinion as to the amount necessary to enable the Association to meet the needs of the business community. This is what the men said:

"The Y. W. C. A. helps young women *after* business hours to become better employees *during* business hours. Therefore we are in favor of it. We want the organization to do these things:

"Provide good rooms for thousands of girls who come here to work and can't get a decent place to live.

"Provide food for them at prices they can afford.

"Give them opportunities for recreation out of working hours.

"That's the kind of Y. W. C. A. work we employers are ready to back up."

These hard-headed, two-fisted business men agreed that $1,500,000 was the amount that must be raised. They know there are thousands of women in business to-day where there used to be hundreds. They know the needs of their women employees. They are looking at this Y. W. C. A. proposition in a practical way.

The fund contains no provision for theoretical work—no faddism—no sentimentality. It has been worked out on a sound business basis. On this basis you are asked to support it.

The Y. W. C. A. stands ready. Just how much work can be done depends absolutely on the support received. It cannot be done without funds. The answer rests with the people of New York City and, in the last analysis, with the business men.

The Organization is 65% self-supporting—the other 35% must be raised by voluntary contributions.

1,500,000—March 22 to March 30

Committees representing each of the various lines of business in New York City have been selected. Send your check to the Chairman of your committee, or to Mrs. Stephen Baker, Treasurer, 610 Lexington Ave.

This Space Was Donated by a Friend of the Young Women's Christian Association.

SAKS & COMPANY

Offer Exceptional Values in a Special Presentation of

Men's Fine Silk Neckwear

10,500 Scarfs

Of Imported and American Silks de Luxe

At 75c, $1 and $1.65

Higher-priced scarfs from our regular stock reduced to these special prices, together with a brand new collection of very fine silk cravats in a variety of patterns and color combinations altogether too varied, and too uncommon for adequate description in print. The silks include:

Rich Moire Silks from France
Fine Satins from Switzerland
and Fine Poplins

in smart two-tone colorings, neat figure designs set against dark grounds, novel stripings and flowered patterns so rich and unusual that they provide inspiration even to the connoisseur!

MAIN FLOOR

BROADWAY Saks & Company *At 34th* STREET

Gimbel Brothers
33rd ST.-BROADWAY-33rd ST.

Spring Clearance Sale of Sewing Machines

Continues---Only 120 Machines Remain at these Reductions.

The new incoming models, which are replacing these machines, show slight superficial changes in design and woodwork.

Emblem Sewing Machine, drop-head case, in golden oak finish.....$31.00

For this reason we are forced to close out these machines at reductions.

In each case the machine is in excellent condition and differs very slightly from the new model.

Gimbel Brothers offer these excellent sewing machines, not only at a reduction, but on a

Convenient Payment Plan, which places them within the reach of all.

$5.00 Down
$1.00 Weekly

Domestic Sewing Machine, drop-head case, in golden oak finish $51.00

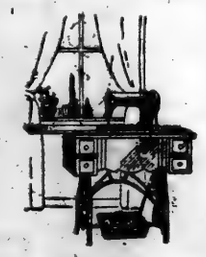

Cosmo Sewing Machine, drop-head case, in golden oak finish, $35.00

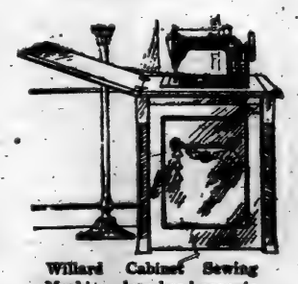

Willard Cabinet Sewing Machine, drop-head case, in golden oak finish..$55.00

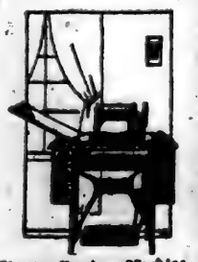

Singer Sewing Machine, drop-head case, in golden oak finish $55.00

GIMBELS SEWING MACHINE SHOP—Fifth Floor

BACKS SIMS NOW, BUT NOT IN 1918

Capt. Laning, After Criticising Daniels on Stand, Is Confronted by Letter.

DEFENDED NAVY TO ADMIRAL

In His Testimony He Blames Secretary for "Chaos" in Department Before War.

SAYS HE DIDN'T PREPARE

Would Not Pass on Plans Submitted—Public Deceived, Says Witness.

WASHINGTON, March 24.—After Captain Harris Laning, former Assistant Chief of Navigation, had told the Senate Committee investigating the Sims-Daniels row today that the navy had been without a comprehensive plan for the war, and that chaos virtually existed, Senator Trammell, Democrat, of Florida, confronted the Captain with a letter he had written to Admiral Sims on Aug. 18, 1918, saying he was "not convinced" that the Bureau of Operations "had erred in its general plans," and that had some of Sims's recommendations been adopted they would have been "disastrous."

Senator Trammell contended that Laning's letter was a complete contradiction of some of the Sims charges, and also of some of the charges in Laning's statement today, but the Captain contended his letter referred to a period in the war later than that involved in the charges by Admiral Sims.

"Personal characteristics" of Secretary Daniels often made it impossible to obtain approval of important plans and policies, Captain Laning asserted, as the personal interest taken by him in minor affairs "occupied so much time that he never had much left to give us for really important problems."

Captain Laning testified that at the time war was declared there was not a sufficient reserve of 14-inch shells to fill the magazines of the dreadnoughts, and that the Bureau of Ordnance had to obtain the aid of the Bureau of Operations to bring the matter to the Secretary's attention effectively enough to get authority to let contracts.

In a memorandum Admiral Benson gave Secretary Daniels the admonition that "without shells for the guns battleships are worthless," and that "they not only cannot defend themselves but cannot fight to save the country." After several weeks' delay, Captain Laning said, the shells were ordered.

Other Charges Made.

Other charges made by the witness were that the department in the years immediately preceding the war did not advocate legislation and policies that would prepare the navy for hostilities; that when it was apparent war could not be avoided the department still refused to prepare; that lack of co-ordination in the department during the early months of the war reduced the effectiveness of American participation and added to the cost, and that when war was declared the Navy Department told the country the navy was ready, when in reality it was known it would take at least 100 days to prepare even the latest ships for active service.

The letter from Captain Laning to Admiral Sims, read by Senator Trammell, said, in part:

"I am not convinced that operations have erred in the general plans, or that my brother officers have exercised greatly in carrying out its mission under them. The problem, as it seems to me, was not to deliver a puny and futile blow at the start, but to build for the time when that blow was to crush the enemy. To have wasted our strength to strike quickly when that strength was not sufficient to win would have been foolish. We would have sacrificed all, and in the end could have been no more off than at the start.

"Our mission was and is to decisively beat the enemy. Even you yourself questioned the advisability of keeping our battleships in commission and suggested putting them out to sea and the personnel over there. To have done that would have been disastrous, for these battleships have trained over a hundred thousand men and thousands of officers, which we could not have now had we carried out the suggestion.

"We recognize the importance of work against the U-boats, but we did not think that their extinction could alone win the war. As early as July 1, last year, it became known on this side that, no matter how much we curtailed the U-boats, the war would be lost if we did not get troops to France. How were the troops to get there unless the navy took them?

"Hasn't it turned out that making your force go, and making the transport and cruiser force go, were the solid salvation? We now operate over forty troop transports and several hundred cargo transports. We could not have had either the officers or men to man them had we stripped this side for your side early in the war. Those troops of ours are saving the day, and I believe it would be unfair to put blame on the department for putting them across instead of sending the personnel to chase submarines.

"Over there you give us the devil because we don't do all you want us to do. You feel we are failing you. Does it help the morale over there or over here to do that?"

Quotes Sims's Letter.

That Rear Admiral Sims as early as August, 1918, expected Congressional investigation of the navy's conduct of the war was indicated by a reference in Captain Laning's letter to a letter from Sims apparently received a short time before. He quoted Rear Admiral Sims as saying:

"When the history of this war comes to be written there will be a number of features that will not be very creditable to the United States Navy. If hearings are held on the conduct of the war a number of rather disagreeable facts must inevitably be brought out. Without going into detail I may say that, as far as the navy is concerned, we will have fought this war with the bulk of our experienced personnel of the navy on the side of the ocean where there is no war. We will have to be able to show that it was entirely necessary that we should have had to fight the war over here with a very large proportion of reserve officers who did not have the necessary experience."

"It is that paragraph that hurts," said Captain Laning's letter to Sims.

"Are you sure that the bulk of our experienced personnel is on this side of the water now? Do you realize that ultimately two-fifths of our experienced personnel will be on destroyers alone, and of the remaining three-fifths at least half will be over there before the war is over? There is much for them to do over here that may be less spectacular and not deserving of credit, yet for all that it is work that without which the Hun can't be licked.

"Criticism is easy and just criticism beneficial, but there is nothing more lowering of the morale than unjust criticism, and criticism made without full knowledge and thought is apt to be unjust.

"And don't lose sight of the fact that it is only by loyalty to the general plan and by the holding to it that decisions are gained.

"Before closing there is one question I want to ask. In your opinion, when the entire navy has an actual and vital part in the war, is it advisable to separate the bulk of experienced officers from the bulk of the reserve forces, in order that some particular forces with particular missions should the better accomplish their missions and in so doing disregard the fact that we actually interfere with the navy's primary mission in the war?"

When important policies and plans were submitted to Secretary Daniels, Captain Laning said in his testimony, directions would be given to leave the papers for "consideration," and usually these instructions meant that the matter would not be heard from again until the officer interested looked up the papers, and then frequently the papers could not be found.

"Conditions finally became so bad," the witness said, "that officers used every means possible to put their plans and policies through without obtaining the required authority.

"I was, and still am, amazed that the navy was able to accomplish the remarkable work it did; but it is certain that what it did accomplish could have been done much more quickly and efficiently if we could have had a plan from the start."

Captain Laning said many officers found this condition to be true, and he offered to furnish the committee the names of other officers who, he said, would corroborate his testimony in this respect.

Deceived the Public.

Captain Laning said that just prior to 1917 the department gave out "such glowing accounts of the navy and its splendid condition and efficiency that few, if any, outside the navy realized the true condition."

The witness said he did not criticise the department's policy as to building programs, as it always advocated an increased number of ships, but whether the numbers and types were correct was a matter of personal opinion. Secretary Daniels, he said, based his ideas of the navy's fitness on the total number of ships rather than on their condition or whether they were properly manned for war.

That the lack of a general plan to carry on the war in the beginning cost huge sums of money was indicated, Captain Laning said, by a conversation he had with Paymaster General McGowan two months after the armistice was signed. At that time, he testified, Rear Admiral McGowan said:

"Do you remember the plan you tried to put through at the outbreak of the war that provided for handling the emergency fund and which the Secretary wouldn't approve? God, man! If he only had done it! The way things have gone we find, after charging off everything we could to other appropriations, we have over expended the emergency fund by about $165,000,000."

Later Congress authorized transfers from other appropriations to make up the over expenditures, Captain Laning said.

General Bliss' Denial in Record.

At the request of Senator Pittman, Democrat, of Nevada, the committee admitted to the record General Bliss' denial that he had ever recommended amalgamation of American troops with the foreign armies, as Rear Admiral Sims testified.

Chairman Hale read into the record his reply to Secretary Daniels' request that the Bliss letter be put into the record, saying he considered it improper to insert papers into the record at the request of persons not before the committee, and that Mr. Daniels would be given opportunity to present any documents he desired when he was called to testify.

The Chairman's letter added that the papers have nothing to do with the very definite criticisms of lack of preparedness and prompt support on the part of the Navy Department made by Admiral Sims in his letter of Jan. 7."

NEW JERSEY AT SEA ON DAYLIGHT SAVING

Whether the Bill Is Passed or Not, Citizens Will Suffer Inconvenience.

Special to The New York Times.

TRENTON, N. J., March 24.—The Legislature adjourned for the week tonight without the Senate having heeded the plea made today by Governor Edwards that it take action at once on the Daylight bill passed by a majority of one vote in the Assembly. With New York State having enacted such a law and Philadelphia having repealed its ordinance for daylight saving, New Jersey, situated as it is geographically, is in an unenviable position. If the time is not changed by the Legislature, the 150,000 residents of the northern counties who commute to New York will have to put up with inconveniences and possibly pecuniary loss. If the time is changed, all Jersey men who go daily to Philadelphia or other Pennsylvania points, such as the shipyard at Harriman, will be likewise inconvenienced. Consequently, if the bill is passed, the legislators will simply be hauling one group of citizens out of the frying pan and dumping another group into the fire.

The large manufacturing centres in the northern part of the State want daylight saving for economic reasons, while the agricultural districts of South Jersey see little in it on the ground that the laws of nature can't be changed and that the morning dew makes an hour's earlier work in the fields impossible.

Following receipt of Governor Edwards's message, the Republican majority held a conference, but reached no decision on the question. The bill is in the hands of Senators Allen of Salem, and Hagaman of Ocean, Republicans, and Martens of Hunterdon, Democrat, and all of them are opposed to reporting it out of committee. Allen, who is the majority floor leader, said that even if the measure should eventually be reported there are enough votes assured to beat the bill on the floor.

Trenton residents who commute to New York for business will be particularly hard hit if the law is not enacted. Several hundreds of them leave here at 7:18 each morning in order to get to their offices at 9 o'clock. If they still took that train after Sunday they would not reach their places of employment until 10 o'clock, New York time. They will therefore have to take the only other available train, one leaving here for uptown New York at 8:36 or the one leaving here for Jersey City at 8:57. Neither is an express, and an uncomfortable Summer is in prospect.

City Campaign for Wood Planned.

An executive meeting of the General Leonard Wood Committee for New York was held last night at the Hotel Imperial. Herbert L. Satterlee, Chairman of the committee, presided, and Robert C. Morris, Chairman of the Executive Committee, was present. Women members of the committee were on hand, and plans for continuing the city fight for General Wood's nomination were discussed. William N. Runyon, former Governor of New Jersey, a Wood supporter, addressed the meeting.

Divorce Reform Bill Passes Second Reading in Lords

LONDON, March 24.—The House of Lords, by a vote of 98 to 65, today passed the second reading of a bill introduced by Baron Buckmaster, proposing important divorce reforms.

The bill, which is based on the majority report of a royal commission, extends the grounds for divorce to cover, among others, three years' desertion, habitual drunkenness and cases in which a sentence of death has been commuted to life imprisonment.

After a powerful and impassioned speech by Baron Birkenhead, the Lord Chancellor, who supported the measure in behalf of the Government, the second reading was carried despite the opposition of the Episcopal bench, the Catholic peers and the high Anglican Church peers.

The bill has not yet appeared in the House of Commons, but is said to be almost certain of being carried when it gets there.

STOCK EXCHANGE TO SAVE DAYLIGHT

Financial District Generally Will Set Clocks Ahead One Hour Next Week.

OTHER CITIES TO FOLLOW

Railroads Expect System to Work Smoothly After the First Few Days.

The Stock Exchange at a special meeting of its Board of Governors decided yesterday to set its clock ahead one hour on Saturday morning and thereafter to open and close the market in conformity to the city's daylight saving ordinance. This announcement brought great satisfaction at the headquarters of the National Daylight Saving Association. It was followed by a statement that the First National Bank and the National Bank of Commerce would adopt the plan. It is expected that other banks and commercial houses will also adopt the new schedule of time.

Opinion was expressed in the financial district that the exchanges in other large cities, Boston, Philadelphia, Chicago and Pittsburgh, will follow the example of the Stock Exchange here.

Legal Opinion on Daylight Saving.

James A. Stillman, Chairman of the Clearing House Committee, said:

"Inquiry having been made by many of our members as to the necessity for any Clearing House action with respect to the inauguration of "Daylight Saving" on the last Sunday in March, the Clearing House Committee referred the matter to counsel, and has received the following opinion.

"The time for the opening and closing of banking business is a matter entirely of individual volition, but, for reasons of convenience only, the banks in given communities adopt a uniform course in this respect. If the existing daylight saving law, so called, of the State of New York remains in force, it should be observed by both national and State banks located within the borders of the State. If the law should be repealed and the city ordinance to the same effect should continue in operation, I see no reason why the banks of the City of New York should not adapt their time to the local time provided for in the ordinance. In fact, I should think that it would be almost essential for them to do so in order to avoid confusion. In either case, it seems to me it might be well to have some announcement made in some way to the effect that banks of the city intend to adjust their clocks accordingly.

"In view of the above opinion, and regardless of any change in the present State law, operations at the Clearing House will be transacted according to the standard city time, and it is expected that all Clearing House institutions will conform to such standard."

The railroads were busy yesterday readjusting commuter time tables so as to operate with a minimum of difficulty. There will be some confusion for the first few days, but those who advocate daylight saving in the Eastern time zone are confident that the public will soon adjust itself to changed conditions, just as they now follow the green and black lines between Times Square and the Grand Central Station. It is believed that by tentative lines will have worked out tentative plans at least to meet changed conditions. This has already been done by the New York Central and the New York, New Haven & Hartford lines.

The Erie and the Central Railroad of New Jersey are waiting for a decision of the New Jersey Legislature in regard to the Daylight Saving bill in that State.

How Railroads Will Apply System.

Commuters who have been worried over the fact that the railroads will operate on standard time are crossing the bridge before they come to it, it was said at the association's headquarters, and this explanatory statement was made:

As far as their local trains are concerned the railroads are making preparations so that the old 5:15 will leave the station as it has in the past. That is, the commuter's watch will say 5:15, being on advanced time, while the clock at the station will register 4:15. All the commuter has to do is to remember that his time is one hour ahead of railroad time.

"The whole matter," said Marcus M. Marks, President of the National Daylight Saving Association, "is one of adjustment. It is possible there may be a little confusion the first few days, but the new order of conditions will operate smoothly, we predict, within forty-eight hours. With the banks and industry in general on daylight saving time, not only in New York City, but throughout the State, we predict that all contiguous territory automatically will adopt daylight saving.

"Daylight saving is assured to New York City, regardless of what action may be taken next week at Albany. Once the plan is in operation, we doubt greatly, even if the foes of the measure force its repeal, that Governor Smith will sign the bill.

New England States to Join.

"Massachusetts and Rhode Island will operate on advanced time, and there is no question that Connecticut will be in line. If Governor Holcomb decides to call a special session to consider the suffrage question early next month.

"Efforts will be made next week in Albany again to force through the repeal bill. Certain Republican Assemblymen from New York City voted against daylight saving this week. It is timely to ask if they are in the Assembly as representatives of the Republican Party or of their constituents in New York City. New York City adopted daylight saving by a unanimous vote of the Board of Aldermen. It is our opinion that any Assemblymen from New York City who voted against daylight saving misrepresented his constituents.

"We trust that every citizen in New York City will make it his business this week to get in touch with his Assemblyman and put him on record as to his stand on daylight saving."

Willard G. Stanton, manager of the Jersey City Chamber of Commerce, yesterday requested City Commissioner Harry Moore to arrange for a conference of railroad officials to see if the time tables could not be revised to conform with the city's daylight saving hours. Commissioner Moore said that he had not received word from the railroads as to plan. The Presidents of the State banks will observe the daylight saving schedule following the example set by the New York Clearing House.

Standard Time on Canadian Roads.

MONTREAL, March 24.—The Canadian Railway Association announced today that most trains in the Dominion would continue to be operated by standard time. Local schedules may be altered in communities that adopt daylight saving.

UNPLEDGED IN KANSAS.

Republican Delegates, Including William Allen White, Chosen.

OSAGE CITY, Kan., March 24.—William Allen White of Emporia and Will Dalton of Saint George were chosen as delegates to the Republican National Convention by the Fourth District Republican Convention here today. They were not instructed.

JUNCTION CITY, Kan., March 24.—Colonel F. R. Fitzpatrick of Salina and J. P. Lower of Washington, Kansas, were named as delegates to the Republican National Convention from the Fifth District today. They were not instructed.

CHERRYVALE, Kan., March 24.—Wilbur N. Allen of Chanute and Charles L. Hunt of Arkansas City were chosen as delegates to the Republican National Convention by the Third District Convention today. They were not instructed.

NEWTON, Kan., March 24.—Eighth District Republicans in convention here today went on record against military training and the nomination of any candidate for President or Vice President who favors it. Two uninstructed delegates to the national convention were elected.

Asquith Calls Mischievous the Appeal Of Premier for Unity Against Labor Party

LONDON, March 24.—Former Premier Asquith, in a speech at the National Liberal Club today, replied to Premier Lloyd George's declaration that all the old parties should unite against the Labor Party to prevent Bolshevism. Mr. Asquith said the appeal was for class cleavage and the most mischievous thing that has been done.

"I am glad we are approaching the close of a transient era of organized insincerity," Mr. Asquith said, adding that the free Liberals would not "be harnessed to the wheels of the Tory chariot."

He branded the Irish bill "a most fantastic and impracticable scheme and the greatest travesty of self-government ever offered a nation."

The significance of Mr. Asquith's speech is that it registers the formal split in the Liberal Party and begins a new chapter in British politics. It is pointed out that all Liberals will now have to choose whether they will support the Coalition Party of Lloyd George or give their adherence to Mr. Asquith, who claims to be the leader of the legitimate Liberal Party. The Coalition Government until recently claimed to be nothing more than a temporary arrangement, but it is now looked on as having become an organized party, with the Labor Party indicated as its chief opponent.

HOUSES AT ODDS ON MAKING PEACE

Porter Holds Repeal of War Legislation Enough, but Lodge Urges Going Further.

DOUBT POWER OF CONGRESS

Thomas Declares Veto Could Not Be Overruled—Separation of League Again Proposed.

Special to The New York Times.

WASHINGTON, March 24.—Divergent ideas of House and Senate leaders concerning the form of peace resolution threatened today to delay the possible enactment of such a measure for many weeks.

In addition to the conflicting views of members of the two houses, there is a wide difference in the Senate on the power of Congress under the Constitution to end a war by legislation.

Indications were today that the division on the resolution would be strictly on party lines, with Republicans in both houses supporting some sort of resolution and Democrats opposing it on constitutional grounds.

Senator Lodge hoped that the action might be initiated next week, he said today, before leaving for a short rest. He added that the House might get under way first.

The difference between the House view and that held in the Senate was that, whereas Representative Porter, Chairman of the House Foreign Affairs Committee, believed that Congress could effect a state of peace by repealing all the extraordinary war powers conferred on the Government, Senator Lodge was positive that there must also be a direct repeal of the war declaration itself and a declaration of a state of peace.

Democratic Senators said that there was no way by which Congress could bring about peace except by co-operating with President Wilson, in whose hands, they said, the Constitution clearly placed the making of peace.

Lodge Holds Way Is Open.

Senator Lodge held that there was a distinction between "declaring" peace and "making" peace. It was incredible to him, he said, that Congress could not undo anything it did, even to repealing a declaration of war and declaring a state of peace. After the declaration of peace, Mr. Lodge said, the duty of actually making peace, through the negotiation of necessary treaties, would devolve upon the President and would not be interfered with in any way by the action of Congress.

Senator Thomas of Colorado, Democrat, in a brief speech to the Senate today, quoted from the Federalist and from the diaries of members of the convention which wrote the Constitution, to show that the framers clearly intended that Congress should not make peace. He said that as originally drawn the Constitution provided that Congress could "make war." This was changed to "declare war," on the ground, he said, that to make implied military power or conduct, and the Constitution framers agreed that this was the function of the Commander-in-Chief. It was proposed to add the words "and to make peace," but after debate that proposal was unanimously rejected as a violation of a purely Executive prerogative, Mr. Thomas said.

Senator Thomas said that if the proposed resolution should be passed and if the President should veto it, and Congress should pass it over the veto, "it would be wholly ineffective and unconstitutional in my judgment, because the President had no part in it."

Senator Underwood said that the Knox resolution declaring peace would not be passed with Representative Porter that the thing to do would be to repeal war laws.

Borive Plan to Separate League

A suggestion was heard today that the treaty might be disposed of on the basis of a proposal made by Senator Knox, separating the League of Nations covenant from the peace terms proper, and ratifying the latter, leaving the League covenant to be passed upon by the people in the campaign. Some Senators thought that had Senator Knox proposed that plan last week immediately after the Lodge resolution of ratification failed it might have been adopted.

The chief demerit of the plan, some Senators pointed out, was that the treaty terms and the League covenant were so interwoven, as President Wilson said, that they could not be separated. Supporters of the plan replied that the mere fact that the United States was not a member of the League of Nations would not interfere with the workings of the League to the extent of invalidating Germany's undertaking to recognize the authority of the League in any matter in which the treaty gave it jurisdiction. Those were matters in which the United States would have no part in any event, Senators said.

Democratic Senators were skeptical about the President being willing to accept ratification of that sort, and were positive that he would not accept the Knox peace resolution. They confessed inability to see how the tangle was to be worked out, but hoped that the President might find a way even though the Senate failed.

WOOD 4,281 AHEAD IN SOUTH DAKOTA

Lowden, Second in the Republican Primary, Leads Johnson by 1,650.

TWO-THIRDS OF THE VOTE IN

Poindexter's Total Only 850 so Far —Vote Is Considered Light.

SIOUX FALLS, S. D., March 24.—Additional returns from rural districts, coupled with the almost complete figures for the cities in yesterday's primary election, showed tonight that General Wood had 27,668, Governor Lowden 22,385 and Senator Johnson 21,735 votes in the race for indorsement as the Republican candidate for Presidential nomination.

The returns were from 1,185 of the 1,740 precincts in fifty-nine of the sixty-four counties. The five counties yet to report are isolated.

Tabulation of scattering returns showed that Senator Poindexter, independent candidate for Presidential indorsement, received about 850 votes.

The vote in the State is estimated at 75,000, which is considered light, especially as the women were permitted to vote. Bad roads prevented many from getting to the polls.

Wood is leading in thirty-four out of sixty-four counties. Johnson is ahead in thirteen and Lowden has won in ten. The vote for Johnson was surprising, as he did not actively enter the campaign until after the Lowden and Wood forces had been firmly intrenched. The California Senator was strong in the counties where the majority of the residents are of German descent. These counties are Turner, Hankton, Hutchinson and Bonhomme. In Hutchinson County Johnson received 1,004; Lowden, 127, and Wood, 70.

Johnson also carried Minnehaha County, the largest in population in the State. His support came chiefly from the rural districts.

Reports from county centres indicated that no attempt was made to tabulate the Democratic primary results. James M. Gerard of New York and James O. Monroe of Maywood, Ill., were the Democratic candidates for Presidential indorsement. The figures probably will not be available until the Secretary of State compiles the county reports.

Governor Peter Norbeck and W. H. McMaster were nominated by the Republicans for United States Senator and Governor respectively on the face of the incomplete returns. Norbeck and Johnson defended the Congress should not make peace. He said that as originally drawn the Constitution provided that Congress could "make war." This was changed to "declare war," on the ground, he said, that to make implied military power or conduct, and the Constitution framers agreed that this was the function of the Commander-in-Chief. It was proposed to add the words "and to make peace," but after debate that proposal was unanimously rejected as a violation of a purely Executive prerogative, Mr. Thomas said.

Senator Thomas said that if the proposed resolution should be passed and if the President should veto it, and Congress should pass it over the veto, "it would be wholly ineffective and unconstitutional in my judgment, because the President had no part in it."

Senator Underwood said that the Knox resolution declaring peace would not be passed with Representative Porter that the thing to do would be to repeal war laws.

OHIO DEMOCRATS START ACTIVE COX CAMPAIGN

Appeal to Country on Governor's Record, Asserting That He Would Carry Ohio.

COLUMBUS, Ohio, March 24.—An active campaign in the interest of Governor James M. Cox of Ohio, for the Democratic nomination for President was launched here today.

After a two days' conference of Democratic State leaders with the Governor, announcement was made that Edmund H. Moore, National Committeeman, has been chosen to manage the Governor's campaign. At the same time a letter was issued to the Democrats of the nation, setting forth the Governor's qualifications to lead the party in November.

Governor Cox is assured the solid Ohio delegation of 48 votes at the San Francisco convention. All candidates for delegates to be chosen at the primary on April 27 are pledged to the Governor.

The letter addressed to the Democrats of the nation argues that with Cox as the Democratic nominee the electoral vote of Ohio is assured, based upon the fact that he has three times carried the State for Governor, the last time running ahead of the Democratic Congressional ticket by more than 75,000 votes.

WOMEN TO HEAR GOVERNOR.

Smith Will Aid in Launching Voters' Educational Campaign.

Governor Smith will be the principal speaker at the dinner to be given tomorrow night at the Hotel Commodore by the Democratic women of the 17th Senatorial District to launch an educational campaign among women voters throughout the State on Democratic State issues and the political principles of the party. Other speakers will be Franklin D. Roosevelt and Joseph A. Kellogg.

Announcement was made that the first of a series of four lectures will be given by the Democratic women's organization at the Ritz-Carlton next Wednesday afternoon when John Godfrey Saxe will talk on "The powers and duties of women voters at the Spring and Fall primaries."

To Make A Mediterranean Of The Lakes

THE project to give ocean-going steamships access to our inland ports and to create as a by-product 2,000,000 horse-power on the St. Lawrence has gained a new impetus now that it has secured the enthusiastic endorsement of fourteen Western States. In The New York Times next Sunday the arguments for and against improvement of the waterways with Canadian co-operation will be discussed.

The New York Times

NEXT SUNDAY

Order from your newsdealer in advance.

HOLCOMB DEFIES PARTY ON SUFFRAGE

Connecticut Governor Again Refuses to Call Legislature to Vote on Amendment.

CONVENTION URGED HIM TO

King Defeated for Delegate at Large After Bitter Exchange with Roraback Faction.

HARTFORD, Conn., March 24.—Governor Marcus H. Holcomb, Republican, in a statement tonight, flatly refused to call a special session of the Connecticut General Assembly to act on the Federal suffrage amendment, notwithstanding that the Republican State Convention, by an almost unanimous vote in New Haven this afternoon, called upon him to summon a special session so that it might be possible for Connecticut to be the thirty-sixth State to ratify the amendment.

The Governor's statement reads:

"I have read the resolution passed today by the Republican State Convention. I do not see how that changes the situation or assists to create the special emergency which authorizes the Governor to call a special session.

"The State constitution places the responsibility upon the Governor. I shall not shift it to the delegates to the Republican State Convention. I again decline to call a special session.

"The adoption by thirty-six States of the Federal suffrage amendment will change our Constitution, but until it is changed my oath of office requires me to support it in its unaltered form.

"If Connecticut should be one of the thirty-six States to adopt the Suffrage Amendment by the vote of the General Assembly, and thereby change our constitution without the concurring vote of the electors of the State, it would be contrary to the provisions of our constitution."

Special to The New York Times.

NEW HAVEN, March 24.—In passing today its resolution requesting the Governor to call a special session of the Legislature to ratify the National Suffrage Amendment, the Republican organization turned a complete somersault. Last night they insisted that they would tolerate no such resolution and called supporters of the plan meddlers. The State Central Committee this morning indorsed the resolution, twenty-five to eight, and it won applause when presented to the convention.

Calling each other lobbyists, the two Republican factions headed by John T. Kling and J. Henry Roraback bitterly attacked each other in the convention today.

King's floor leader, Lieutenant Governor Clifford Wilson of Bridgeport, quoted statistics to show that, under the leadership of Roraback, who is Chairman of the State Central Committee, a normal Republican plurality of 44,000 had been converted to a Democratic plurality which had twice resulted in the election as Governor of Simeon E. Baldwin, which had caused a political split in the party, Governor Morgan G. Bulkley and United States Senator George P. McLean, and which had given the State an ugly spectacle in the suicidal row between Everett Lake and Charles Goodwin, candidates for Governor.

He accused Mr. Roraback of imposing some of his methods upon the State Central Committee which he dominated.

Replying in defense of Roraback, Colonel Isaac Ullman, Republican leader of New Haven County, asked Mr. Wilson if Mr. King was not himself active in the lobby for a few years ago. He said he did not know that King was still a resident of Connecticut, that he had read of his consorting with Boise Penrose in different parts of the country, but that he had not heard of him in this State recently. On behalf of the King faction he presented two motions to the convention, both of which were lost, attesting to the control of the convention by the regular machine State organization.

Wilson called the upset the organization plan for selecting delegates to the national convention when he moved that a committee of five from each county be named to bring in the names of delegates-at-large. Colonel Ullman moved to table the resolution and his motion prevailed, 307 to 211, which proved the maximum strength of the King forces in the convention. Later Wilson moved that the delegates at large be not selected till after the choice of the district delegates. This was lost, 314 to 177 votes.

King withdrew as candidate for delegate at large, but was elected delegate from the Fourth District. He was also re-elected member of the State Central Committee. His friends boasted tonight that he would block the plans of Roraback to be elected national committeeman for Connecticut by forcing the re-election of Charles F. Brooker of Ansonia, who was the committeeman previous to King's election. King also insisted that he would obtain the nomination as Governor this Fall of Lieutenant Governor Wilson. His friends were active today encouraging the nomination of Senator Johnson as candidate for President.

The entire organization slate went through today, the delegates at large being Mr. Brooker, Charles Hopkins Clark, editor of the Hartford Courant; James J. Walsh of Greenwich, Speaker of the House of Representatives, and Mr. Roraback.

DELAWARE HEARING TODAY.

Twenty-one Members of House on Record Against Suffrage.

Special to The New York Times.

DOVER, Del., March 24.—On the eve of the big battle scheduled for tomorrow before the Delaware Legislature, on the question of ratifying the Federal amendment, indications point most strongly to the defeat of the amendment.

As the result of a joint conference of the Democratic and Republican House members today a binding petition to vote against suffrage was signed by ten Republicans and eleven Democrats with assurance of two more signers tomorrow when two members absent today will be present. The signed petition came after it had been reported that they had gained two votes in the Senate.

Efforts are being made to call up the suffrage amendment tomorrow, immediately after the public hearing before the joint Assembly. Whether this can be accomplished has not been disclosed as the resolutions calling for the ratification of the amendment were introduced in both houses today and referred in the Senate to the Judiciary Committee and in the House to the Revised States Committee.

At tomorrow's public hearing speakers for suffrage will include Senator Spencer of Missouri and Sterling of South Dakota, both Republicans, and Senator McKellar of Tennessee, Democrat.

Full Suffrage for Nebraska Women.

LINCOLN, Neb., March 24.—Nebraska women would be given full voting privileges under a constitutional amendment finally passed today by the State's constitutional convention in session here. At present they are prohibited from voting for offices provided for by the Constitution. The suffrage amendment, with other proposed constitutional changes adopted by the convention, will be submitted to the voters for their approval or rejection at a date to be decided upon later.

Alexandra Carlisle Nominated.

Special to The New York Times.

CAMBRIDGE, Mass., March 24.—The name of Alexandra Carlisle (Mrs. Albert Pfeiffer), well known as an actress in this country and England, has been placed on the Presidential primary ballot in the Eighth Congressional District. Miss Carlisle is the only Republican woman in Massachusetts making a contest for a delegateship.

Peace Council and League Meet in Italy Late in April

PARIS, March 23 (French Wireless Service).—The Supreme Council of the Allies will meet at San Remo, Italy, on April 21, according to authoritative advices from Rome.

The next meeting of the Council of the League of Nations will be held in Rome on April 25 or 26, it is announced.

HOOVER MEN FIGHT FOR REPUBLICAN AID

Supporters to Confer in Chicago —National Headquarters Will Be Opened.

SILENT ON SOURCE OF FUNDS

Wood Manager Expects More Than 100 Delegates for the General by Saturday.

The effort to bring about the nomination of Herbert C. Hoover for the Presidency at the Republican convention in Chicago in June has met with such success, according to Mr. Hoover's California friends in the city, that within the next ten days there will be a national conference of Hoover supporters from all over the country at Chicago. A prominent National committee with a permanent chairman who will direct the Hoover campaign in the future will be established and National headquarters will be opened.

The announcement was made yesterday by John F. Lucey, Mr. Hoover's principal backer, who is temporary chairman of the Hoover National Republican Club, with headquarters in the Hotel Vanderbilt. Mr. Lucey said the conference was being arranged because of the insistence of local Hoover clubs who wish to co-ordinate their activities for Hoover as the Republican presidential nominee. These clubs, he said, were springing up all over the country and Chicago will be chosen as the most logical centre from which to direct the campaign.

"Such a national conference will be unique," said Mr. Lucey yesterday. "It will be the natural outgrowth of all the Hoover movements. The Hoover movement has been from the outside in and not from the inside out. The Hoover National Republican Club was the result of the country-wide formation of Hoover Clubs, and it is a temporary organization which is offering its services as a clearing house for the activities of the clubs. Sentiment for Mr. Hoover as the Republican Presidential nominee has grown apace rapidly and had now gained such impetus and strength that only representatives of all Hoover organizations can decide upon steps to co-ordinate the work of the individual clubs for the sake of a common cause."

The demand of the managers of Major Gen. Leonard Wood's campaign that the Hoover managers make public the identity of the financial interests behind the Hoover movement met with no response from the latter yesterday. At the headquarters of the Wood campaign it was announced that reports received by the managers from Maine indicate that the State Convention, to be held at Bangor today, will name twelve uninstructed delegates, following which a resolution indorsing General Wood will be offered, with every probability of its being unanimously adopted.

Claims 100 Delegates.

After William Cooper Procter, national campaign manager, had conferred with Senator George H. Moses, Wood's Southern manager, yesterday issued a statement, in which he said:

"By the end of the present week General Wood will show well over one hundred delegates elected for him either under instructions or by affirmative declaration of the delegates themselves. The old familiar tricks has been opened by General Wood's opponents and the old familiar shrieks of agony which the defeated always use are filling the air. It is a little early for some of these devices to be used but they show conclusively that General Wood's opponents realize that the jig is up."

Despite the claim of Senator Hiram W. Johnson that he had won the ten North Dakota delegates at the primary in that State on March 16, the Wood managers declared that the latest reports showed that the regular Republican delegation of the State defeated the Johnson slate by a majority of 2,112 votes. The complete returns, giving five of the ten members of the regular Republican delegation were supporting Wood, it was claimed. It was asserted that the final result from North Dakota was delayed because of a blizzard which made it impossible to get the returns from the various sections of the State.

Word was received at the Wood headquarters from Los Angeles, Cal., that E. C. Doheny of the Mexican Petroleum Company, mentioned as a contributor to the Wood campaign fund, has issued a statement denying that he had "ever contributed one cent for the promotion of General Wood's political interests."

HOOVER MEETING TONIGHT.

To Discuss Republican Canvass in Seventeenth District.

Mrs. Oscar S. Straus will preside at a meeting of Republicans to be held at the Hotel Majestic this evening to discuss the canvass in the Seventeenth Congressional District to elect delegates pledged to support Herbert C. Hoover for President. Dr. Katharine B. Davis and Walter S. Haight will be among the speakers. There will be a general discussion of the campaign by the Hoover delegates, Miss Mabel Choate and Julian S. Myrick.

The local headquarters of the Hoover West Side Republican League of the seventeenth district was moved yesterday to the Hotel Majestic. Mrs. Straus and Sewell T. Tyng are directing the workers who report there. Watson Washburn, Chairman of the District Committee, answering the attack made upon Mr. Hoover by the Wood managers, said yesterday:

"In attempting to belittle Mr. Hoover's work as head of the great relief organizations during the war, they stated that he had a comparatively easy task, with all America's wealth behind him and all her prestige before him. It would be equally reasonable to say that General Wood had an easy task in any of his undertakings, for during most of his active life he has not only had the support of this same wealth and prestige, but the power and authority of the Government's military machine as well."

Prince Henry Arrested and Freed.

LONDON, March 24.—A Mannheim dispatch says that Prince Henry of Prussia, a brother of Former Emperor William, was arrested a few days ago, but that he was liberated as there was nothing that could be proved against him.

1920 Conception of Christ.

A remarkable feature of the NEWS-WEEK PICTORIAL, on news stands 10 cents, is a detailed sticking of the 1920 conception of Christ by a famous sculptor, together with comparisons of the Italian, German, French, Spanish, Dutch and English conceptions. A remarkable display of interesting pictures, all in rotogravure.—Adv.

HOOVER DECRIES KANSAS LABOR LAW

Defends Industrial Conference Plan of Conciliation in Boston Address.

CITES AUSTRALIAN RESULTS

Predicts That Difficulties in Labor Compulsion There Will Be Repeated Here.

URGES POSITIVE REMEDIES

Declares That "Generous Phrases" Are Not Enough in Present Industrial Problems.

BOSTON, March 24.—The relationship of employer and employe as considered by the National Industrial Conference, of which he is a member, and the difference in the point of view of the conference and that of the Kansas legislation for the judicial settlement of labor disputes were discussed by Herbert C. Hoover in an address before the Chamber of Commerce here today. He defended the Industrial Conference plan.

Mr. Hoover said that it was not sufficient "to dismiss the subject with generous and theoretic phrases, 'justice to capital and labor,' 'the Golden Rule,' 'the paramount interest of the people' or a score of others, for there underlies this question the whole problem of the successful development of our democracy." He continued:

"In a survey of the forces making for self-government in industry, the conference considered that definite encouragement must be given to the principles of collective bargaining, of conciliation, of arbitration, but that such forces could not develop in an atmosphere of legal repression. There is but little conflict of view as to the principle of collective bargaining and its vital corollary, fidelity to the bargain made. There has been conflict over the methods of representation on both sides.

"The conference, therefore, has proposed that the Government should intervene to assist in determination of the credentials of the representatives of both sides in case of disagreement, and that such pressure should be brought to bear as would induce voluntary entry into collective bargaining. Furthermore, it was considered that the large development of conciliation and arbitration already current in connection with such bargaining should be encouraged and organized under a broad national plan that would give full liberty of action to all existing arrangements of this character and stimulate their further development.

Public Inquiry Used as Penalty.

"The conference has therefore proposed to set up a small amount of governmental machinery comprising a Chairman covering various regions in the United States, with a central board in Washington, as a definite organization for the promotion of these agencies. It has believed that this is a step consonant with the normal development of our institutions and the progressive forces already in motion and in such steps lies the greatest hope of success.

"No one is compelled to submit to the machinery established, but where the employer and employes refuse to enter or fail in bargaining, then through the use of this machinery the public stimulates them to come

Motor Wheel Corporation

8% Cumulative First Preferred Stock

Successor by purchase to
PRUDDEN WHEEL CO.
THE AUTO WHEEL CO.
GIER PRESSED STEEL CO.
THE WEIS & LESH MFG. CO.

Makers of wheels from timber operations to finished product.

100 and accrued dividends

Circular upon request for 40-201

The National City Company

Main Office: National City Bank Building
Uptown Office: Fifth Ave. & 63d St.
Correspondent Offices in over 50 Cities

MOTOR WHEEL CORPORATION

First Preferred Stock

to yield

8%

The company, a complete cycle in the manufacture of wheels for motor vehicles, is one of the largest manufacturers of its kind in the world.

Among its customers are most of the well-known automobile manufacturers of the country.

Earnings for 4 years and 10 months' period, after Federal taxes, averaged 3¾ times annual dividend requirements. Recent earnings at rate of 5 times.

The company has no funded debt.

Circular T-227, describing this issue in detail, will be sent upon request.

E. H. Rollins & Sons

43 Exchange Place, New York

Boston Philadelphia Albany
Buffalo Chicago San Francisco

W. F. Ladd & Co.

Investment Securities

New York

Short-Term Notes

The ready market and exemption from excessive fluctuation in price make this type of security especially attractive to investors demanding maturity within five years.

Send for special offering list D-64

Merrill, Lynch & Co.

Investments
Commercial Paper

120 Broadway
New York
Members New York Stock Exchange

Legal Investment for New York Savings Banks

$100,000

ST. PAUL, MINNEAPOLIS & MANITOBA 4½s

DUE JULY 1933

To Yield 5.40%

Blodget & Co.

34 Pine St.

New York

Boston Philadelphia

FINANCIAL MARKETS

Stocks Fall Sharply as Call Loans Reach 14 Per Cent.—Cotton Breaks.

A topheavy speculative position of stocks and cotton brought its own correction yesterday through a sharp fall of quotations. The volatile industrial shares declined from 2 to 7 points, with erratic General Motors receding on less than 44 points from the highest to the lowest level. The March cotton option, which the day before sold at the remarkable price of 43.18 cents per pound, dropped to 40 cents, and the other contracts were weak from the start of business. In both markets it appeared as though there had been, in a Wall Street phrase, "Too much buying and too little selling" since the forward movement began early in the month. The old short account evidently had been driven in in progress of the rise and a new one had not been built up, with the result that there was not a sufficiently firm cushion for quotations to fall upon when sentiment became unsettled. The primary cause of this unsettlement, as far as stocks were concerned, was an advance of the call money rate from 7 to 14 per cent.

The speculative element which likes to ascribe to the banks arbitrary power over call loan rates had pungent comment for yesterday's movement. And if one were won't to acclaim this explanation for the unexpected rise of money, he might go further and discover reasons why money lenders "put up" the rate. The fact should not be overlooked that traders in General Motors, Baldwin, Crucible Steel, Studebaker and other stocks had been bidding prices upward in a plunging fashion which had slight regard for the situation of credit as bank statements had disclosed it from week to week, and from this it would not be difficult to argue that a rebuke for such operations had been administered. The real value of debate on this point is, however, open to question. The March advance of quotations, whatever may have been the influence from sound industrial developments, had been in the face of a steadily unfavorable Federal bank reserve position and the liquidation of commercial loans reported from time to time apparently found new uses for the credit thus released. The operations centring around the mid-month tax payments have not yet been completed. Government withdrawals from local banks on Tuesday amounted to about $20,000,000 and more funds are expected to be taken out today. The checks sent to Internal Revenue Collectors have not all gone through, which means that the banks are likely to lose deposits to the Government for some time. The stock market had seemed to be thrown off its guard by the relatively easy call loan rates in recent days, which furthered the decline after it got under way yesterday. In the first hour occurred the familiar process of bidding up the popular issues and their retreat later came close to being a rout.

An encouraging feature of the day was contained in the announcement of several sizable pieces of new financing, including more than $17,000,000 of railroad security offerings. So far this week railroad and industrial corporations have presented for consideration by the investing public more than $54,000,000 new paper. Sterling exchange advanced again and there was a substantial upturn of franc, lire and Belgian franc quotations. The rise of the latter group indicated that preparations for maturing French and Italian loans in London within the next few weeks had been completed in the main. Sterling was quoted as high as 3.83¾, close to the year's maximum rate for checks.

Foreign Exchanges.

LONDON, March 24.—Bar silver, 71¼d per ounce. Bar gold, 108s 3d. Money, 3¾ per cent. Discount rates, short and three-month bills, 5 5-16@5 11-16 per cent. Gold premium at Lisbon, 140.

PARIS, March 24.—Prices reacted on the Bourse today. Three per cent rentes, 58f 45c. Exchange on London, 55f 40c. Five per cent. loan, 88f 20c. The dollar was quoted at 14f 55c.

MONEY AND EXCHANGE.

WEDNESDAY, MARCH 24.

Call Loans on Stocks and Bonds.

High.	Low.	Renewal.	Last.
14	7	7	14

Call Loans on Acceptances.

Prime eligible acceptances.....5½@6

Time Loans.

MIXED COLLATT'L		ALL INDUSTRIALS.	
Sixty days.....	6	Sixty days.....	5¼
Ninety days.....	6	Nine days.....	5¼
Four months.....	7¼	Four months.....	6
Five months.....	7¼	Five months.....	6
Six months.....	7¼	Six months.....	6

Discount Rates, Federal Reserve Bank.

Commercial paper—
15 days, 6; 16 to 90 days, 6
Liberty Bonds, Victory Notes—
15 days, 5½; 16 to 90 days, 5½
U. S. Trsrs. ctfs. of indebtedness—
15 to 90 days, 5
Bankers' acceptances, 90 days, 5

Open Market Rates, Bankers' Acceptances.

Eligible for rediscount with Reserve Banks 60 to 90 days.....5¼@5⅝
Nonmember and private bankers, eligible, 60 to 90 days.....5¼@5⅝
N.: eligible, 60 to 90 days.....7½@8¼

Commercial Paper.

3 to 6 months.....6
3 to 6 months.....7

FOREIGN EXCHANGE.
Range of Rates.

	High.	Low.	Last.	Change.
Sterling—				
Demand	$3.83⅝	$3.81¼	$3.82⅝	+.02¼
Cables	3.83	3.82	3.83⅛	+.02⅝
France—				
Demand	14.18	14.46	14.24	+.32
Cables	14.16	14.44	14.22	+.32

Closing Rates.

Normal Rates of Exch.	Yesterday's Close— Demand or Checks.	Cables.	Close— Demand	Cables.
4.8665 London	$3.82⅝	$3.83⅛	$3.83⅝	$3.83⅝
5.1813 Paris	14.24	14.22	14.22	14.22
5.1813 Belgium	13.77	13.75	13.75	13.75
5.1813 Italy	19.42	19.40	19.40	19.40
China—				
Hongkong	95.90	95.10	95.90	95.10
Shanghai	139.00	139.50	139.00	139.50
Peking	151.00	151.50	151.00	151.50
40.20 Holland	36.75	36.87½	36.75	36.87½
19.30 Greece	10.95	11.00	10.95	11.00
5.1813 Switzerland	5.80	5.78	5.80	5.78
32.44 India—				
Bombay	46.00	46.25	46.00	46.25
Calcutta	46.00	46.25	46.00	46.25
Straits Settlements	43.50	43.75	43.50	43.75
49.85 Japan—				
Kobe	47.00	47.25	47.00	47.25
Yokohama	47.00	47.25	47.00	47.25
19.30 Spain	17.50	17.60	100¾	101¼
50.00 Philippine Islands—				
Manila	49.25	49.50	14	14¼
26.80 Scandinavia—			21	22
Stockholm	21.00	21.15	14	16¼
Christiania	19.45	19.60		
Copenhagen	18.00	18.15		
South America—				
43.44 Buenos Aires	43.18	43.33		
32.44 Rio	26.75	26.875		
51.44 Russia (currency)—	Bid.	Asked.		
100 rubles	2.00	2.25		
500 rubles	2.10	2.15		

The following exchange rates are quoted in the open market: Cents per Kronen.

	Checks.	Cables.
22.82 Germany	*1.34	1.36
22.82 Poland	.44	.46
30.26 Austria	.46	.48
20.26 Jugoslavia	.88	.70
20.26 Czechoslovakia	1.30	1.32
19.30 Belgrade	‡2.90	2.95
19.30 Finland	‡5.40	5.50
19.30 Rumania	11.55	1.57

*Cents per mark. †Finmarks. ‡Lei. §Dinar.

TIME BILLS ON LONDON.

Bankers.		Commercial.	
60 Days.	90 Days.	60 Days.	90 Days.
Nominal.		$3.78	$3.78

Clearing House Statement.

Exchanges, $836,834,115; balances, $84,430,870; Sub-Treasury credit balances, $366,125; Federal Reserve credit balances, $76,788,673.

Domestic Exchange.

Rates on New York at domestic centres: Boston, par; Chicago, par; St. Louis, 25@15c discount; San Francisco, par.

Canadian Exchange.

New York funds in Montreal, $92.80 premium per $1,000; Montreal funds in New York, $94.66 discount per $1,000.

Silver Quotations.

Bar silver in London, 71¼d; in New York, $1.33½; Mexican dollars, 98½c.

MARKET AVERAGES.

STOCKS.

YESTERDAY'S RANGE.

	High.	Low.	Last.	Net Chge.
20 railroads..	90.05	87.92	88.06	—.52
25 industrials	126.15	119.91	120.20	—4.95
50 stocks.....	92.09	89.91	90.17	—2.18

DAILY RANGE OF 50 STOCKS.

	High.	Low.	Last.	Net Chge.
Mar. 22.....	92.09	90.24	91.25	+.32
Mar. 22.....	92.39	90.57	91.02	..
Mar. 20.....	91.62	89.68	91.02	+.70
Mar. 19.....	91.28	89.86	90.32	—.86
Mar. 18.....	91.09	89.12	90.18	+1.39
Mar. 17.....	89.36	87.90	88.80	+.77
Mar. 16.....	89.35	87.77	88.12	—.68

MONTHLY RANGE OF STOCKS.

Mar.	—High.—		—Low.—		Last.
1920.	92.09	Mar. 22	79.24	Mar. 4	89.17
1919.	78.12	Mar. 12	72.33	Mar. 4	76.57
1918.	89.78	Mar. 11	86.40	Mar. 23	87.40
1917.	96.17	Mar. 21	79.42	Mar. 1	84.85
1916.	90.73	Mar. 14	83.49	Mar. 1	87.52

YEARLY RANGE OF 50 STOCKS.

*1920.	92.09	Mar. 22	73.45	Feb. 13	89.17
†1919.	78.12	Mar. 12	60.73	Jan. 21	76.18
Full Years.					
1919.	89.59	Nov. 5	60.73	Jan. 21	85.69
1918.	90.16	Nov. 12	64.12	Jan. 25	77.46
1917.	96.17	Mar. 21	79.42	Mar. 1	84.85
1916.	101.51	Nov. 29	80.91	Apr. 22	89.22

*To date. †To corresponding date last year.

BONDS.

YESTERDAY'S CLOSE.

	—Net Change from— Day.	Month.	Year.
40 issues.....70.58	—.14	—.51	—8.13

DAILY RANGE OF 40 BONDS.

Mar. 23	70.72	—.10	Mar. 15	70.90	—.15
Mar. 22	70.82	—.08	Mar. 13	71.05	—.07
Mar. 20	70.90	....	Mar. 12	71.12	—.02
Mar. 19	70.90	+.04	Mar. 11	71.14	+.06
Mar. 18	70.86	+.07	Mar. 10	71.06	+.01
Mar. 17	70.79	—.15	Mar. 9	71.05	+.10
Mar. 16	70.94	+.04	Mar. 8	70.95	..

YEARLY RANGE OF 40 BONDS.

*1920.	72.51	Jan. 10	69.20	Feb. 13	70.58
†1919.	79.01	Jan. 3	76.89	Mar. 4	76.71
Full Years.					
1919.	79.01	Jan. 3	71.46	Dec. 8	72.60
1918.	82.36	Nov. 12	75.65	Sep. 27	76.30
1917.	89.40	Jan. 20	74.34	Dec. 29	76.80

*To date. †To corresponding date last year.

New York Transportation Company.

In its report for last year the New York Transportation Company shows a surplus, after charges and taxes, amounting to $765,795, which was equivalent to $3.25 a share earned on the $2,350,000 capital stock of $10 par value. In 1918 $1.09 was earned on the stock. Gross earnings were $4,222,907, as compared with $2,660,747 in 1918, and net, after expenses, was $1,245,447, as compared with $645,987. Profit and loss surplus was shown as $1,362,055, as against $636,148 at the close of 1918.

STANDARD OF JERSEY LISTED ON EXCHANGE

Trading Will Begin Today in Common and Preferred Stocks of Company.

1918 FIGURES IN REPORT

Earnings That Year, with Income and War Taxes Deducted, Were $57,798,739.

The common and preferred stocks of the Standard Oil Company of New Jersey were admitted to list on the New York Stock Exchange yesterday and trading will begin this morning. Atlantic Refining, another of the Standard Oil group of companies, listed its shares on the Stock Exchange some weeks ago, so that actually Standard Oil of New Jersey is the second company to depart from the old Standard Oil customs. The listing of Atlantic Refining was not attended with anything like the degree of interest that has attached to the prospective listing of Standard of New Jersey. This was in part due to the fact that Standard Oil of New Jersey, while absolutely apart from the other Standard companies, is nevertheless in popular mind looked upon as the outstanding company of the Standard Oil group and in a sense the parent company.

For those who have been looking forward eagerly to the listing as a medium whereby the supposed hidden assets of the Standard Oil of New Jersey would be disclosed the present papers are in large degree disappointing. Income account and balance sheets are for 1918 instead of 1919 for one thing, and if there was any endeavor to estimate a new book value for Standard of New Jersey stock from the figures, the services of an expert accountant would be required, and in the opinion of one mean yesterday even such a means would probably bring about a wrong answer. The report, which is one of the most voluminous ever sent to the Listing Committee of the Exchange, goes at length into the records of subsidiary companies, all of which is comparatively new information now though for 1918. It is stated that the report for 1919 will probably be ready before July 1.

Rate Privilege in Italy.

It was in July of last year that the Standard of New Jersey broke all precedents by announcing that an issue of $100,000,000 7 per cent. non-voting preferred stock would be put out, the stock being underwritten by J. P. Morgan & Co. This was an action in direct contradiction to the usual custom of Standard Oil Companies, which had never before come to Wall Street to do financing. At that time it stated that application would be made to list the shares on the New York Stock Exchange. There was doubt as to whether the company planned to list the common shares also, but this was cleared away some time ago by a statement that the listing papers were being prepared. The announcement of the preferred issue brought forth an income account the main figures of which were the same as those in the listing statement given out by the Stock Exchange yesterday.

The listing of the shares has been looked forward to with a high degree of interest and frequent inquiry has been made as to when the matter would come before the Exchange. The mass of figures to be compiled necessitated the long delay, it is asserted, and to have waited for complete 1919 figures would have entailed a further postponement. It was to obviate this that the 1918 figures were used.

The scope of the company's refinery business is shown in the report by these figures, which are for 1919 products: 9,812,457 barrels of gasoline, 8,105,614 barrels of refined oils, 12,647,250 barrels of gas and fuel oils, 1,857,576 barrels of lubricating oils, 39,686 tons of scale wax, and 1,781,144 barrels of other products. It is estimated that the output of the refineries for 1920 will be 10 per cent. in excess of the 1919 figures.

Income account for 1918 shows that earnings, with income and war taxes deducted, were $57,798,739. For the five years from 1914 to 1918 the earnings were $301,501,616. The balance sheet shows total assets of $691,316,969. The total surplus as of 1918 is $464,204,725. The gross earnings of the company were $411,749,480. The company received $16,243,773 as dividends from affiliated companies. The listing gives extensive data on the Carter Oil Company, which is the chief producing subsidiary of Standard of New Jersey.

New Stocks Added to List.

The following stocks have been added to the list of securities quoted on the New York Stock Exchange: Montgomery Ward & Co., Inc., $8,000,000 7 per cent. cumulative preferred and 850,000 shares of common without par value; Columbia Bank of New York, $1,000,000 additional capital stock; H. R. Mallinson & Co., Inc., temporary certificates for $3,000,000 7 per cent. cumulative preferred and 200,000 shares of common without par value; General Electric Company, $15,000,000 temporary 6 per cent. debenture bonds, due Feb. 1, 1940; Columbia Graphophone Manufacturing Company, temporary certificates for 41,067 shares of common of no par value, and, after April 1, 1920, an additional amount of 45,785 shares of the same stock; Barnsdall Corporation, temporary interchangeable certificates for $13,000,000 Class A Voting Capital Stock; Indiahoma Refining Company, $2,173,695 capital stock, with authority to issue an additional $3,826,305 on official notice of issuance in exchange for present outstanding certificates; Computing-Tabulating-Recording Company, 194,627 shares of capital stock without par value in exchange for a similar amount of outstanding stock of $100 par value; Tenton Corn and Fruit Products Company, 137,380 Class A and 53,550 Class B shares without par value; Phillips-Jones Corporation, $2,500,000 7 per cent. cumulative preferred and 85,000 shares of common stock of no par value.

TYPEWRITER PROFITS GROW.

Remington Company Earns Equivalent of $21.48 a Share.

The report of the Remington Typewriter Company and its subsidiaries for last year was a considerable surprise when the figures were made public yesterday. It had been expected that the company would show earnings equal to about $18 a share on the $9,996,000 common stock. The actual figures showed a balance of $2,910,706, which, after dividends on the first and second preferred were equivalent to $21.48 a share on the common. In 1918 $12.70 was earned on the common.

Preferred dividends amounting to $2,452,062 were charged off in the report. These included $1,000,000 paid on account of accumulated second preferred stock dividends. Net earnings, after provision for depreciation of plants, reserves for inventories, Federal taxes, and all distributed accounts, were $3,327,456, as compared with $2,469,030 in 1918. Profit and loss surplus at the close of the year was $8,070,540 as compared with $5,611,894 at the close of 1918.

The balance sheet shows that the company's investment in Liberty bonds increased to $2,040,181 from $658,225, while other investments decreased to $309,062 from $1,285,243; and cash was $3,689,784 as compared with $4,784,319 in the preceding year. Bonds are set down at $1,650,000 as compared with $4,327,000 in 1918.

English Wool Auction Sales.

LONDON, March 23.—There were 11,400 bales offered at the wool auction sales today. Competition was active and prices were firm. All grades sold at the highest point of the series.

TOPICS IN WALL STREET.

Sharp Break in Prices.

Prices on the Stock Exchange melted away with a rapidity yesterday that caused consternation among the holders of long stock. There was less to be heard of the trapped bears who would have to "bid to the roof" to get the stocks wherewith to cover. There is no doubt but that there was a short interest of large proportions caught in some of the more volatile issues, but it was also a bit inconsistent to think that the covering could go on endlessly. The fact that General Motors stock was being returned to the loan crowd at the close of Tuesday's trading might have been taken as a hint that all was not well with the long position, which was plainly becoming overcrowded. The rather remarkable fact is that the crash of prices was postponed so long. It had been expected by experienced traders, though of course no one could positively predict the moment at which it would come. There have been signs, however, for several days that prices in some more volatile issues were being bid up to disguise selling elsewhere. Such a forerunner of a changing position was probably not overlooked by experienced traders. In the last few days the public has been coming into the market, and apparently the influx this time came just at a moment to catch the high prices.

***

General Motors.

Traders who veer toward conservatism have for some time been looking askance at the General Motors situation. The upbidding of the stock has been of such a violent order that it was considered to be an unstabilizing influence. Several others of the more speculative issues, such as Baldwin and Republic, have acted likewise, and it would appear that the technical position had not been by any means as secure as had been anticipated. General Motors, after making a new high yesterday at 410, reacted to 386, with a net loss, as compared with Tuesday, of 33½ points. This made the predictions of 300 which have been in circulation look a bit optimistic.

***

Stutz a Mystery.

There was a real air of mystery in Stutz Motor shares, for instead of following the market down they continued on their upward flight, gaining 3 points for the day. If there was one issue that might have been expected to react it was Stutz, for it has had the greatest rise of any stock on the board in the last few weeks. The low for the year was made on Feb. 13 at 100¾. That mark is quite a bit removed from the close of yesterday at 248. The pyrotechnic display in Stutz has been in a measure overlooked because of the lack of heavy trading. Yesterday's turnover, for instance, was only about five thousand shares. The crash in stock market prices generally was reflected in Stutz to this extent—that the shares reacted 1 point from their high for the day.

***

At Last a Flurry.

Wall Street at last had its flurry in the call money market when the rate moved up to 14 per cent. yesterday, after having opened and renewed at 7 per cent. in the morning. The explanation, however, did not jibe with the ideas which had begot the original nervousness. In other words, it was not Government withdrawals, according to the popular conception, which caused the advance. On the contrary most people believed that the real explanation would be found in the presentation of tax checks for collection at the banks, a movement which has been going forward ever since the early days of last week and which was supposed to have attained a point yesterday where real, albeit temporary, stringency actually existed.

***

Money Movements.

So far as Government withdrawals are concerned, the banks lost about $20,000,000 on this operation on Tuesday and will lose between $8,000,000 and $9,000,000 today. That is of small consequence. But the movement between banks, the Government's tax agency and the Reserve Bank is likely to be on a much greater scale. Last week the member banks reduced their borrowings at the Reserve Bank by $63,500,000, while the Government increased its loans $60,800,000. The member banks were able to do this because they were paid for their maturing Treasury certificates and were not called upon at once to meet the tax checks. The same circumstances necessitated the Government's increase in loans at the bank. This week, with the member banks meeting the tax checks, their loans probably will go up materially, while the Government, because of receipt of the checks, will cut down its loans. The whole transaction means a certain amount of disturbance and readjustment and probably accounts for the unsettlement yesterday.

***

Not Buying Sterling.

At this time of year the big British cotton importers usually begin buying future options on sterling, thus providing for their Fall requirements when the crop begins to move. But this year the operation is being indulged in only scantily, and for two reasons. First, many, if not all, of the British importers believe sterling will be much higher this Fall than it is now and that they will then be able to get more dollars for their pounds than could be obtained at this time. On the other hand, American bankers are inclined to feel the same way about it, but are not entirely willing to meet the optimism of the British by marking up their offering prices on future options. Thus, there is something mildly resembling a deadlock in the market and the result is that the business in sterling future contracts is on a lighter scale than in many years.

***

The Copper Export Credit.

Reports circulated through the financial district yesterday that all the details of the new copper export credit arrangements had been worked out and had been cabled to France were denied by those in close touch with the situation. Negotiations regarding the purchase of copper by European governments have been carried on for some time, it was asserted yesterday, but no final details regarding the extension of credits to those buyers have been sent abroad. It is expected in some quarters that the plan will be finally agreed upon within the next week or so.

***

Copper Advances to 18¾ Cents.

While there has been no heavy increase in the volume of inquiries, the price for copper moved up ¼ of a cent yesterday. Business is steady and of comfortable proportions, but foreigners are buying carefully, especially England and France, while there has been little or no business done with Germany since the revolution in that country. Japanese buying, which has been in heavy volume, has decreased considerably. Copper men say that the price seldom remains at quarter points very long at a time, and the sentiment seemed to be yesterday that 19 cents a pound would not be a great surprise. It is predicted that the present buying movement will increase and carry through the balance of this and all of next month.

***

The Freight Rate Increase.

In some railroad quarters it is asserted that a horizontal increase in freight rates of 25 per cent. will not increase the revenues of the railroads enough to show a return of 5¾ per cent. on the aggregate value of the railroad property of the country. At the same time those who insist that a greater increase must be announced by the Interstate Commerce Commission admit that until the Commission finally or tentatively fixes the aggregate values of the roads no true idea may be had of the increase necessary to yield the 5¾ per cent. stipulated in the Transportation Act. What the commission finally or tentatively fixes the opinion expressed in most railroad quarters, but just what that increase will be rests entirely with the commission.

***

Rails Decline in Sympathy.

The railroad shares as a group sold off in sympathy with the decline in the general list and losses at the close ranged from fractions to more than three points. The St. Paul issues seemed to reflect a persistent pressure of stock, the common closing down more than two points and the preferred showing a net loss of more than three points from the preceding close. Some closing quotations were the lowest for the day. Such issues as Reading, Southern Pacific and other recent favorites rallied fractionally before the closing gong. Pittsburgh & West Virginia was offered freely in the afternoon, selling at more than one point within half a point preferred, Western Pacific and a few others also showed a point loss or more. The majority of the rest lagged very fractionally, however, and the unfavorable tenor

First Mortgage Bonds

of the strongest trunk line railway systems in the United States, secured by direct first mortgage upon a major portion of their respective main lines, can now be purchased at prices to yield from 5% to 6%.

The opportunity to obtain investments of the highest grades at present levels should not be overlooked by institutions and investors.

We shall be glad to make offerings to suit individual requirements.

Redmond & Co.

Members New York & Pittsburgh Stock Exchanges

33 Pine St. New York
Union Arcade Bldg. Pittsburgh

Your Future Income from Securities

depends, to a large extent, on your taking advantage of present-day conditions. Incomes can be secured through the purchase of high grade securities for comparatively little money. As living costs are reduced, these incomes will increase proportionately. If you wish to discuss your particular situation, we suggest that you phone or write for an appointment.

Request Letter T-26

W. C. Langley & Co.

Investments

115 BROADWAY, NEW YORK

MEMBERS NEW YORK STOCK EXCHANGE

French 4% Loan of 1917

This Loan has no definite maturity date, but may be retired at the option of the French Government during or after 1943. Those who invest in this loan have the remarkable opportunity of realizing a profit of over 240% should the bonds be retired at par and exchange return to normal.

Ask for Circular

CHANDLER & COMPANY

35 Pine Street, New York

Philadelphia Boston
NAw Haven Baltimore

Investment Securities

Hambleton & Co.

Established 1883

BALTIMORE NEW YORK
PHILADELPHIA WASHINGTON

$100,000

Erie Ry. Co.

1st Consolidated 7s

DUE SEPT. 1, 1920

98¾ and interest

To net 10%

(Closed mortgage of $16,891,000 subject to only $13,000,000 par value prior liens, and followed by bonds and stocks having a market value at present prices of over $55,000,000 and $29,000,000 respectively—a total over $84,000,000.)

R. W. PRESSPRICH & CO.

49 Wall St., New York

Municipal and Investment Bonds

NEW YORK STOCK EXCHANGE TRANSACTIONS.

WEDNESDAY, MARCH 24, 1920.

	1920.	1919.	1918.		1920.	1919.	1918.
Day's sales	1,711,110	758,425	348,761	Year to date	64,466,854	42,010,409	32,595,138

Closing Bid.	Closing Ask.	Sales.		First.	High.	Low.	Last.	Net Chge.
33	34	300	Adams Express	34½	34½	33	33	—2½
42	42½	700	Advance Rumely	42¾	43	42½	42½	..
74	76	400	Ajax Rubber	76	76	75	75	—¼
..	..	1,500	Alaska Gold Mines	2¼	2¾	2¼	2¼	..
2¼	2⅝	500	Alaska Juneau	2½	2½	2½	2½	—⅛
41½	42	3,200	Allis-Chalmers Mfg.	43½	43¾	41¾	41¾	—2⅝
87½	90	100	Am. Agricul. Chem.	87¾	87¾	87¾	87¾	—3
86¾	87½	2,100	Am. Beet Sugar	89⅜	89⅜	86¾	86¾	—1¼
112¾	113	1,500	Am. Bosch Magneto	113¾	113¾	112	112	—5½
210	225	100	Am. B. S. & F. pf.	215	219	218	215	—4
47	47½	6,800	Am. Can	50⅛	50⅛	47	47	—2⅝
97	98	100	Am. Can pf.	98	98	98	98	+¾
137	138	3,200	Am. Car & Fdry.	140	141¾	137⅜	138	—1
114	116	100	Am. Car & Fdry pf.	115	115	115	115	+2⅜
46	47	300	Am. Cotton Oil	47¼	47¼	47	47	—⅛
12⅜	12⅝	400	Am. Druggists	13	13	12⅜	12⅜	..
26	26½	2,200	Am. H. & Leather	26⅜	26⅝	26	26½	—⅛
111	111½	3,400	Am. H. & L. pf.	117⅜	118½	111	111¼	—6¾
48½	50	1,000	Am. Ice	51½	51½	48	48	—3½
62¾	64	100	Am. Ice pf.	64	64	64	64	—2¾
97⅜	97⅝	17,000	Am. International	102¼	103⅜	97⅜	97⅝	—4¾
82½	83	1,200	Am. Linseed	84⅜	84⅜	83	83	—2
100⅜	101½	17,900	Am. Locomotive	106	106½	100⅜	100⅜	—4¾
23½	23⅝	4,300	Am. Ship & Com.	24	24½	23	23⅜	—⅜
65	65½	4,000	Am. Smelt. & Ref.	67⅜	67⅝	65	65½	—2⅝
95¾	96	100	Am. Smelt. & R. pf.	96¼	96¼	96¼	96¼	..
48⅜	48⅝	2,500	Am. Steel F'dries.	48½	48½	48½	48⅝	—1½
129⅞	130	1,500	Am. Sugar Ref.	130⅜	131½	127½	129	—1½
115	118	100	Am. Sugar Ref. pf.	116	116	116	116	..
99½	99⅝	7,300	Am. Sumatra Tob.	103⅝	104	99	99½	—3
97⅞	97⅞	1,000	Am. Tel. & Tel.	97⅞	97⅞	97⅜	97⅜	—¾
260	263	100	Am. Tobacco	265	265	265	265	—2
..	..	100	Do. odd lots	267½	267½	267½	267½	..
65	65¾	21,500	Am. Tob. Securities	67⅞	68⅝	65¾	65¾	—2⅝
130⅝	131¼	25,200	Am. Woolen	133½	133⅝	130⅜	130⅜	—3¼
49	50	300	Am. Writing P. pf.	51⅝	51⅝	50	50	..
18½	19	1,100	Am. Zinc, L. & S.	19	19	19	19	—⅛
53⅜	55	100	Am. Zinc, L. & S. pf.	53⅜	53⅜	53⅜	53⅜	—1½
61½	61⅝	11,800	Anaconda Copper	62½	63⅜	61¼	61¼	—1½
13	15	100	Ann Arbor	14	14	14	14	—1
43	43	200	Asso. Dry Goods	43⅝	43⅝	43	43	—3
115	117	100	Associated Oil	117¾	117¾	117½	117½	..
83	83½	1,700	Atch., Top. & S. F.	84⅜	84⅞	83¾	83¾	—⅞
78½	79	300	Atch., T. & S. F. pf.	79	79	78½	78⅝	—⅜
88½	90	500	Atlantic Coast Line	89½	89⅞	89	89	—⅞
153¾	158	2,500	At. Gulf & West I.	161½	162½	153½	157⅜	—5¾
112½	114	100	Atlantic Refin. pf.	113¾	113¾	113¾	113¾	+¾
..	13⅜	100	Auto Sales	13¾	13¾	13¾	13¾	—⅛
130¾	131	164,900	Baldwin Loco.	142	143¾	130¾	130¾	—9
99½	100	200	Baldwin Loco. pf.	100	100	100	100	+¾
35⅞	35¾	2,400	Baltimore & Ohio	37	37¼	35½	35½	—⅝
48	47	700	Balt. & Ohio pf.	47	47	47	47	—⅛
121	123	500	Barrett Co.	125¾	125¾	121¼	121¼	—3½
26½	27½	6,600	Bethlehem Motors	28⅝	29⅜	26⅝	26⅝	—2¼
93⅜	94	42,900	Beth. Steel, Cl. B.	97	99	93½	93⅝	—2½
111	112⅜	100	Do 8% pf.	112½	112½	112½	112½	+¾
11½	12	1,400	Booth Fisheries	12¼	12¼	12	12	—⅜
14½	15	500	B'klyn Rapid Tran.	14⅝	14⅝	14⅝	14⅝	..
6¾	7¾	700	Bruns. Ter. & R. S.	7¾	7¾	7¾	7¾	..
119	120	5,100	Burns Brothers	120	124½	119	119	—1
..	9⅜	900	Butte Cop. & Zinc	9⅞	9⅞	9⅝	9⅝	—⅛
26	26½	700	Butte & Superior	26¾	26¾	26¼	26¼	—⅛
18½	19	100	Butterick Co.	19	19	19	19	+¼
22	22½	800	Caddo Cent. O. & R.	23½	23½	22	22	—1½
80	81	300	California Packing	81	81	80	80	—2½
37	38	1,500	Cal. Petroleum	40¼	40¼	38	38	—2
..	..	200	Do pf.	70	70	70	70	—¼

Short Term Notes

WE offer a diversified list of attractive short term securities.

INVESTORS interested may obtain details on request.

These notes yield from

7 to 10%

Sutro & Kimbley
Members New York Stock Exchange
66 Broadway, New York
Telephone Rector 3565

Correspondence Invited

We invite correspondence on Stock Market commitments and all investment subjects. Frequent analytical reports issued and mailed gratis.

E. T. Wagner & Co.
Established 1887, Chicago
Members { New York Stock Exchange, New York Cotton Exchange, Chicago Board of Trade
33 New St. (Ground Floor) New York
Branches { 14 East 44th St. Mad. Av. & 42d St; 105 West 42d St.; 26 Court St., Brooklyn.

Philadelphia Company

The Company's new plant, now being constructed near Pittsburgh, will be in operation before the end of the current year with a unit of 60,000 K.W., one of the largest in the world.

The demand for power is so pressing in the Pittsburgh district due to the natural growth of industrial plants, that the Company has already inaugurated the installation of a second 60 000 K.W. unit.

Circular on Request

Hirsch, Lilienthal & Co.
Members N. Y. Stock Exchange.
61 Broadway New York

FOREIGN BONDS
"SPOT" BONDS
Ready for immediate delivery

Berlin	4s
Cologne	4s
Frankfort	4s

All issues Foreign, Government, City Bonds Quoted.

Full detailed circular with prices

German, French, Belgian, English Bonds Sent on Request No. T 500

Farson, Son & Co.
Members New York Stock Exchange
115 Broadway, New York

Municipal Bonds

EXEMPT FROM FEDERAL INCOME TAXES.

List of Current Offerings Upon Request.

SEASONGOOD & MAYER
149 Broadway, New York
Telephone Cortlandt 8736
Ingalls Building Cincinnati, Ohio.

INVESTMENT ISSUES GROWING STRONGER

Market in Receptive State, and $50,000,000 Are Offered This Week.

WESTERN ELECTRIC BONDS

Company Offers $25,000000 of Them—Virginian Railway Puts Out $5,200,000.

The improvement in the investment market continues to attract new issues. New offerings totaling more than $50,000,000 have been announced this week. The latest offerings are one of $25,000,000 five-year 7 per cent. convertible bonds of the Western Electric Company and $5,200 000 equipment obligations of the Virginian Railway Company. It was also announced yesterday that the $12,000,000 Canadian Pacific equipment securities had been awarded to the syndicate headed by the Guaranty Trust Company.

The Western Electric Company five-year notes are to be marketed by a syndicate managed by Lee, Higginson & Co. and the Chase Securities Corporation. Expansion of the syndicate to include several other banks and banking houses is expected. The price has not as yet been finally determined upon. The bonds, which are dated April 1 of this year and are due April 1, 1925, are to be convertible at the option of the holder at any time between April 1, 1922, and October 1, 1924, at the ratio of par for par.

A syndicate, composed of the National City Company, Kissel, Kinnicutt & Co., and Lee, Higginson & Co., has purchased the issue of $5,200,000 Virginian Railway Company equipment bonds, which are to bear 6 per cent. and will be offered on a basis to yield 7 per cent. The bonds mature in equal installments semi-annually at periods ranging from six months to ten years. The equipment against which these notes are issued is said to be worth approximately a third more than the amount of the offering, for a 25 per cent. cash payment has been made by the company.

The Canadian Pacific equipment bonds, totaling $12,000,000, and which have been awarded to the banking syndicate headed by the Guaranty Trust Company, are to be issued under the so-called "Philadelphia plan." The bonds will be offered at prices to yield from 6% to 6% per cent. They will be dated April 1, 1920, and will mature in lots of $500,000 semi-annually from Oct. 1, 1920, to April 1, 1930. Title to the equipment covered by the trust, which is reported to be worth $15,000,000, will be lodged with the Union Trust Company of Pittsburgh, as trustee.

Halsey, Stuart & Co., F. S. Moseley & Co. and the Continental and Commercial Trust and Savings Bank are offering an issue of $5,000 000 Continental Motors Corporation 7 per cent. serial gold notes at par and interest for all maturities, which will mature from April 1, 1922, to April 1, 1925.

Railway Signal Surplus Falls.

The report of the General Railway Signal Company for the year ended Dec. 31, 1919, shows a surplus, after depreciation, interest and Federal taxes, amounting to $552,743, which was equal to $14.42 a share earned on the $3,000,000 common stock. In the preceding year the surplus before Federal taxes was $607,145, which was equivalent to $16.27 on the same stock.

The Treasury Statement.

Special to The New York Times.

WASHINGTON, March 24.—Revenue receipts and expenditures:

	This month.	Fiscal year.
Customs	$24,784,989	$221,961,242
Internal revenue:		
Income and profits tax	799,853,238	2,866,979,836
Miscellaneous	94,260,774	1,062,653,982
Mis. revenue	18,558,363	435,287,559
Total	$937,257,363	$4,645,882,621
Excess of receipts over disbursements, exclusive of principal of public debt.	577,531,724	.....
Excess of disbursements over receipts, exclusive of principal of public debt	.....	188,176,058
Expenditures	349,321,565	4,457,054,256

BONDS ON STOCK EXCHANGE

WEDNESDAY, MARCH 24, 1920.

	1920.	1919.	1918.
Day's sales	$11,022,000	$15,962,000	$9,673,500
Year to date	913,270,950	727,991,850	299,637,500

Following sales are given in lots of $1,000:

U S Liberty 3½s, 1932-47: 2 97.38; 7 97.40; 14 97.42; 25 97.48; 20 97.46; 9 97.50; 196 97.52; 25 97.58; 1½ 97.50; 6 97.60; 43 97.50

$358,500 1st conv 4s, 1932-47: 20 90.50; 4 90.40; 8 90.60; 5 90.68; 1 90.70; 5 90.60; 2 90.50; 10 90.60

$20,000 2d 4s, '27-42: 21 89.20; 1 89.32; 5 89.22; 20 89.36; 10 89.28; 140 89.48; 27 89.50; 10 89.57; 5 89.54; 9 89.50; 18 89.54; 1 89.60; 2 89.56; 5 89.50; 5 89.60; 9 89.40; 5 89.44; 50 89.40; 5 89.48; 25 89.44; 10 89.48; 13 89.40; 10 89.46; 12 89.40; 4 89.48

$432,000 1st cv 4½s, 1932-47: 20 90.90; 3 90.70; 10 90.90; 8 90.70; 5 90.80; 5 90.70; 10 90.90

$57,000 2d conv 4½s, 1927-42: 4 89.80; 36 89.88; 4 89.82; 6 89.80; 100 89.84; 10 89.86; 37 89.90; 6 89.88; 52 89.90; 100 89.94; 12 89.96; 7 89.92; 100 89.90; 1 89.96; 85 89.92; 90 89.94; 100 89.92; 1 89.90; 85 89.94; 70 89.90; 65 89.92; 140 89.90; 25 89.92; 26 89.90; 42 89.92; 25 89.96; 75 89.90; 10 89.94; 15 89.90; 30 89.90

$1,690,000 3d 4½s, 1928: 21 89.80; 21 92.74; 21 92.76; 29 92.80; 100 92.96; 22 92.88; 100 92.90; 10 92.92; 10 92.94; 10 92.96; 202 92.98; 1 92.88; 4 92.90; 30 92.96; 12 92.94; 5 92.98; 48 92.94; 10 92.96; 10 92.90; 2 92.86; 1 92.84; 25 92.90; 48 92.94; 10 92.96; 10 92.92; 6 92.86; 1 92.84; 103 92.90; 15 92.88; 10 92.94; 10 92.92; 5 92.84; 2 92.86; 6 92.82; 10 92.84; 6 92.80; 12 92.86; 50 92.82; 1 92.84; 10 92.80; 1 92.82; 70 92.80

$780,000 4½s, 1922-23: 15 97.50; 56 97.52; 7 97.54; 3 97.52; 81 97.50; 100 97.48; 29 97.52; 24 97.54; 1 97.52; 1 97.50; 11 97.56; 5 97.54; 10 97.52; 1 97.56; 10 97.54; 2 97.52; 1 97.56; 103 97.50; 49 97.52; 30 97.54; 2 97.56; 2 97.54; 2 97.50; 1 97.52; 1 97.54; 12 97.56; 1 97.50; 10 97.52; 1 97.54; 1 97.56; 1 97.58; 1 97.60

$2,977,500 Vic Lib Loan 3½s, 1922-23: 2 85%; 10 97.50; 2 97.48; 1 97.50; 1 97.48; 36 97.50; 7 97.40; 20 97.50; 3 97.54; 5½s, 1937: 2 88; 3 87½; 8 88; 1 97.60; 2 87; 4½s, 1960: 1 91; 50 91¼; 4½s, May, '37: 33 90½; 1967: 4 97½

Alaska G M cv deb 6s, A: 2 15¾; 5 15¾; 5 30

Berlin B: 11 15; 5 13%

Allegheny 4½s: 1 83; 1 77; 4s, 50f.: 1 77¼; 2 77; 1 76½; 2s, 30f.: 1 77¼; 5 77½; 2.5s, 30f.: 1 76¾; 2s, 30f.: 1 77¼; 5 77¼; 2 77; 1 77¼; 1 77¼; 1 77; 1 76½; 2s, 30f.: 1 77¼; 1 77; 1 77¼; 1 77; 1 77¼; 1 77¼; 1 77¼

Exempt from All Federal Income Taxes
Tax Exempt in New Jersey

$851,000

CITY OF EAST ORANGE, NEW JERSEY
5% Sewer Bonds

Dated Jan. 1, 1920

SERIAL MATURITIES
Jan. 1, 1920—Jan. 1, 1940

Price to Yield 4.80%

Legal for Savings Banks and Trust Funds in New York and New Jersey.

J. G. WHITE & COMPANY
INCORPORATED
37 WALL STREET, NEW YORK

LYMAN D. SMITH & CO.
Members N. Y. Stock Exchange

Stocks and Bonds bought and sold for cash or carried on conservative margin

34 PINE STREET
Tel. John 4100

BRANCH OFFICE
527 FIFTH AVENUE
Tel. Murray Hill 3700

A Portfolio Investment

$6,200 Par Value In Bonds for $5,000
including accrued interest

This diversified investment comprises:
Two U. S. Government Bonds
One U. S. Municipal Bond
One Canadian Municipal Bond
One Industrial Bond
Two Railroad Bonds (1st Mtge.)
One Telephone Bond (1st Mtge.)

to average 7.10% for an average maturity of 20 years

RUTTER & CO.
14 Wall St., N. Y. Rector 470

A Strongly Protected Industrial Investment

is found in the 8% Cumulative Preferred Stock of a company earning five times preferred dividend requirements. Annual sinking fund of $50,000. Net quick assets maintained at not less than 105% of outstanding Preferred Stock. 9% dividends now being paid on common.

The offering is part of the new financing of the Pierce, Butler & Pierce Manufacturing Corp., incidental to its recent acquisition of the Ames Iron Works. Both companies have been engaged in the manufacture and sale of cast iron boilers, radiators and engines for homes, offices and plants. The former company was established in 1839.

Complete details of Company and Preferred Stock, which is free of Normal Federal Income Tax, sent on request.

William H. Foxall & Co.
115 Broadway, New York.
Telephone 4490 Rector
Rochester. Syracuse

Berdell Brothers
Public Utility Securities
111 Broadway, N. Y.

Pacific Coast Power Company
1st 5s 1940

Private Phones to Philadelphia & Boston

STEEL NET DOWN 58 PER CENT. IN 1919

Story of Readjustment from a War to a Peace Basis Is Told in Annual Report.

$76,794,582 FOR DIVIDENDS

Gross Earnings of $1,448,557,835 the Lowest Since 1916—Output Only 74.5 Per Cent. of Capacity.

The story of the readjustment of the largest industrial company in the country from a war to a peace basis is told in the annual report of the United States Steel Corporation for last year. Attention is called to the serious difficulties encountered, not the least of these the steel strike, and the strike of the coal miners which came toward the end of the year. During the first five months of 1919 it develops that only a small amount of business was done as compared with that which was to be expected in a normal year, and the output of the mills averaged only about 67 per cent. of capacity for the entire twelve months. The output of finished steel for sale during the period was only 74.5 per cent. of capacity. Insufficiency of transportation and a shortage of labor were other difficulties which helped to decrease operations.

As a result of the curtailment the gross earnings of the corporation of $1,448,557,835 were the lowest reported for any year since 1916 and were some $300,000,000 less than in 1918. Apparently the company encountered rising costs, for the decrease in gross is accentuated in the net earnings figures before Federal taxes. The 1919 net earnings before deducting Federal tax allowances were $195,589,063, whereas the same item in 1918 showed $473,628,514. The first named figures are a decrease of about $342,000,000 from the record mark of the corporation made in 1917. In terms of percentage, gross business in 1919 declined 17 per cent. as compared with 1918, and net earnings dropped off 58 per cent.

The consolidated income account shows that the corporation set aside reserves of $52,000,000 to cover Federal taxes. This is a reduction of more than $22,000,000 from the provision in the previous report. There has been considerable speculation regarding the Federal tax provision, since the corporation refused to make any comment ni the quarterly reports throughout the year on this point. During the war the quarterly reports contained the specific amount that was set apart in each quarter to meet taxes.

Less Than Forecasts.

The present figure of $52,000,000 is low as compared with the forecasts that have been made in Wall Street. In 1918 the tax provision called for $274,277,835, the largest amount ever paid by the company under the excess profits law. It has always been considered that the corporation made ample provision in tax allowances to cover the charges, and it has been rumored from time to time that substantial amounts were returned to the corporation by the Department of Internal Revenue because of over-payment. During 1917, 1918 and 1919 the Steel Corporation has made tax reservations of more than half a billion dollars, the specific amount being $599,743,320.

In the balance sheet is to be found an item of $150,000,071, representing United States Government bonds, Treasury certificates and other securities. The corresponding item in the balance sheet of the preceding year indicated an amount of $277,745,989. It has been contended by the corporation that it has never sold any of its Government bonds, so that the decrease is probably accounted for by a reduction in the amount of Treasury certificates held by the company, these being used to pay Federal taxes.

The income available for dividends last year was $76,794,582 as compared with $137,532,477 in the preceding year. After providing for the preferred dividends this was equal to slightly in excess of $10 a share on the common stock. The earnings of the proceding year were equal to $22 a share on the common.

The chief items of the income account and balance sheet for the last four years are shown in the following table:

INCOME ACCOUNT.

	1919.	1918.	1917.	1913.
Gross earnings	$1,448,557,835	$1,744,312,163	$1,683,962,532	$1,221,475,779
Net earnings before Fed. taxes.	195,589,063	473,628,514	528,757,615	342,097,092
Federal taxes	52,000,000	274,277,835	233,465,435	.....
Balance for dividends	76,794,582	137,532,477	234,219,564	271,831,750
Repairs, maintenance, &c.	114,706,221	101,274,827	92,694,328	69,392,827
Dividends preferred stock	25,219,677	25,219,677	25,219,077	25,219,677
Dividends common stock	25,415,125	71,162,350	71,414,450	44,476,468
Year's surplus	26,159,780	28,935,350	52,905,437	201,835,584

ITEMS OF BALANCE SHEET.

ASSETS.

Property account	$1,917,730,360	$1,871,281,897	$1,792,841,043	$1,708,376,099
Capital expend.	87,091,514	129,855,057	117,977,117	59,563,083
Cash, demand loans, time deposits, Dec. 31	167,596,612	188,676,068	233,322,285	159,284,555
United States bonds, Treasury certificates, other securities	150,067,671	277,745,989	263,047,222	.....
Inventories	226,796,678	274,753,600	223,668,098	189,901,084
Current assets	672,295,398	833,136,081	799,997,397	601,760,873

LIABILITIES.

Bonded debt	$568,727,931	$582,095,163	$586,786,347	$603,471,626
Current liabilities	167,071,263	297,781,482	340,351,583	92,942,436
Total surplus adjusted	493,048,201	466,888,421	431,860,803	381,360,913

GENERAL ITEMS.

Wages paid	$479,548,040	$452,663,524	$347,370,400	$263,385,502
Average number of employes	252,106	268,710	268,058	222,868
Average daily wage	$6.17	$5.38	$4.16	$3.36

The falling off in production as a result of the untoward circumstances previously mentioned is indicated in a table which shows the 1919 figures and the decrease from 1918. The sharpest decline was in iron ore. This was, in part at least, attributable to the labor difficulties along the Lakes which disrupted traffic conditions. The table follows:

PRODUCTION.

	1919. Tons.	Decrease from 1918. Tons.
Steel ingots	17,300,373	2,282,129
Finished steel	11,397,825	1,851,548
Pig iron	13,461,738	2,716,823
Iron ore	25,423,093	2,909,446
Coke	15,463,649	1,253,987

The report affords some interesting data on the recent subscription to stock of the company by employes, the shares being offered at 106. It is shown that the subscription was the heaviest ever recorded, a total of 167,407 shares having been taken up by 86,477 employes up to the time of compiling the present report. The stock offering was made in January of this year. In the preceding year 50,833 employes subscribed for 135,186 shares.

Fewer Employes.

The average number of employes last year was 252,106 and the highest number employed in any one month of the year was 274,527, in February. In 1918 the average number of employes was 268,710, so that with decreased operations there was a reduction of about 16,600 workers. The total amount of the annual payroll last year was $479,548,040, as compared with $452,663,524 in the preceding year. The average salary or wage for each employe was $6.17 a day, an increase of 79 cents a day as compared with the 1918 report.

No general increase in salaries or wages was made during 1919, but early in 1920 a 10 per cent. advance was made throughout the corporation. This, it is asserted, will increase the annual payroll by about $45,000,000. This last advance resulted, according to the report, in an increase in the common labor wage of 144 per cent. as compared with the rate in effect in January, 1915.

It is stated that $6,060,706 was expended during the year on account of the construction of twenty-one ocean-going cargo steamers which will be operated by the corporation's subsidiaries in connection with their export trade. Another item of expenditure during the year was $7,539,125 for housing facilities for employes, improvement of town sites and the necessary public utilities to be operated in connection with the improvements. The outlays covered work on approximately 3,800 houses for employes. During the year the Empire Building at 71 Broadway was purchased, and it is said that eventually it will be devoted entirely to the uses of the corporation and its subsidiaries.

In connection with prices the report says:

"On March 21, 1919, the Industrial Board of the Department of Commerce announced a schedule of prices for the principal standard steel products which, after extended investigation, it had concluded was fair and reasonable under prevailing conditions. These prices were a substantial reduction from those which had previously been quoted by steel manufacturers generally. The subsidiaries of this corporation promptly accepted this schedule and have since followed it, notwithstanding there has been a steadily increasing cost of operation and production, and that the demands of customers for materials would have permitted higher prices. The decision of the corporation in this particular has been influenced by the heretofore announced reason which from time to time in the past have decided its policy in respect of prices under conditions where the necessities of consumers induce them to bid up the market."

American Shipbuilding Dividend.

CLEVELAND, March 24.—Directors of the American Shipbuilding Company today declared the regular 1¾ per cent. common stock dividend and an extra 2¼ per cent. common stock cash dividend for the quarter ending March 31, 1920, payable May 1 to stockholders of record at the close of business April 15 next.

Recommend 100 Per Cent. Dividend.

BOSTON, March 24.—A stock dividend of 100 per cent. to shareholders of the Amoskeag Manufacturing Company was recommended today by the trustees.

FINANCIAL NOTES.

Douglas Fenwick & Co. is offering the unsold balance of $750,000 Emerald Oil Company preferred stock and is offering with each share of preferred one share, par value $25, of the common stock of the same company.

John T. Pratt of Fosburg, Pratt & Osborn will address the Bond Club at its monthly meeting tomorrow on "The National Budget."

An initial dividend of 3 per cent. has been declared on the second preferred stock of the Winchester Company in addition to the regular annual dividend of 3½ per cent. on the first preferred. Both are payable April 15 to stockholders of record April 1.

Spencer Welton has been appointed general manager of the American Business Corporation.

George L. Boles and John R. Westwood, both of Philadelphia, have formed a copartnership to transact a general investment business.

James O. Parsons has been appointed financial editor of The Tribune, succeeding O. H. Penhale, who will become associated with Standard Statistics, Inc.

$500,000
Indianapolis, Indiana, School City
School 4¼% Bonds

Dated March 15, 1920 Due March 15, 1940

Exempt from the Federal Income Tax
Eligible as security for Postal Savings Deposits

Indianapolis, the capital of the State of Indiana, has a present estimated population of 308,555.

Indianapolis School City is co-extensive with the City of Indianapolis. These bonds are direct obligations of the entire School City and are payable from taxes on all the taxable property therein.

We recommend these bonds for investment

Price 98.10 and interest, yielding 4.90%

Complete circular on request

Harris, Forbes & Co
Pine Street, Corner William
NEW YORK

CARSTAIRS & CO.

Your account is not too small to interest us, or too large to overtax the facilities of our organization. We aim to give quick executions and prompt reports combined with personal attention to individual needs.

Members
New York Stock Exchange
New York Cotton Exchange
Philadelphia Stock Exchange

71 Broadway
New York
1419 Walnut St., Phila.

Willys Corporation

8% First Preferred Stock

Is an underlying security backed by assets appraised at $303.00 per share and current earnings of 40%. Its priority is well safeguarded by protective covenants. It is held by over 6,000 investors throughout the country. Price to yield over 8½%.

Send for Descriptive Circular

Reinhart & Bennet
Members N. Y. Stock Exchange
52 Broadway, New York

Careful attention given to conservative trading accounts.

WE OFFER
To Yield 7.35%
the 8% Capital Stock of a Banking Corporation
organized under Banking Laws of New York State
Assets entirely liquid
Earnings about 20% on Capital
Extra dividends paid in 1919

Application will be made to list on New York Stock Exchange

Write for Descriptive Circular C-8

McClure, Jones & Reed
Members New York Stock Exchange
115 Broadway New York
Telephone Rector 7662

Investment Securities

R. C. MEGARGEL & Co.
27 Pine Street—New York.

Pacolet Mfg. Co.
Stocks & Rights

New England & Southern Mill Stocks.

Millett, Roe & Hagen
Members New York Stock Exchange
52 William St., New York
Tel. 1440 Hanover.

Clarence Hudson & Co.
26 Cortlandt St. Est. 1883
INVESTMENT SECURITIES

Credit Finance Co. (Commercial Bankers) 7% Gold Debenture Bonds with Bonus of Profit Sharing Certificates.
Pays 1¾% Quarterly.
Ask for Circular G.

Fair & Co. (Chain Jewelry Stores) 10% Preferred Stock participating up to 20%. Pays 2½% Quarterly.
Ask for Circular F.

Winchester Co.
Mechanics & Metals Nat'l Rts.
Texas Pacific Coal & Oil
McCLURE, JONES & REED
Members New York Stock Exchange
115 Broadway Phone 7662 Rector

$12,000,000
Canadian Pacific Railway
Equipment Trust 6% Gold Certificates
TO BE ISSUED UNDER PHILADELPHIA PLAN

To be dated April 1, 1920 To mature $500,000 semi-annually October 1, 1920 to April 1, 1932 inclusive
Principal and dividends payable in United States Gold Coin at The Union Trust Company of Pittsburgh and Guaranty Trust Company of New York

The Union Trust Company of Pittsburgh, Trustee

THE $12,000,000 Equipment Trust 6% Gold Certificates issued under the Philadelphia Plan are to be specifically secured by standard new railway equipment costing $15,000,000 delivered. The title to this equipment is to be vested in the Trustee, and it will be leased to the Railway Company.

Pending receipt of the equipment, which is to be delivered in Canada, the Trustee will hold for the benefit of the Certificate owners $15,000,000 in cash at the Bank of Montreal, subject to the order of the Trustee.

The Canadian Pacific has been able to maintain its earnings on a very substantial basis, in spite of increased operating costs, as evidenced by the following income accounts reported by the Company:

Years Ended Dec. 31:	1917	1918	1919
Gross Earnings	$152,389,335	$167,537,696	$176,929,060
Operating Expenses	105,843,317	123,035,310	143,996,024
Net Earnings	46,546,018	34,502,388	32,933,036
Other Income	8,744,617	7,934,775	9,049,343
Total Income	55,290,635	42,437,163	41,983,379
Fixed Charges	10,229,143	10,177,513	10,161,510
Balance after Charges	$45,061,492	$32,259,650	$31,820,869
Times Charges Earned	5.40	4.17	4.13

The dividends on these $12,000,000 6% Equipment Trust Certificates will be $705,000 in the first year. Had fixed charges in 1919 been increased by this amount, total charges would have been earned about 3.85 times, without allowing for any benefit from the proceeds of this issue.

Dividends have been paid on the ordinary stock of the Company since 1883 and since 1910 the rate has been 10% per annum. The equity junior to funded debt and equipment issues is represented by over $80,000,000 of 4% preference stock and by ordinary stock having at present quoted prices an indicated market value of $320,000,000.

PRICES

October 1	1920—99½	1924—97½	1928—96
April 1	1921—99¼	1925—96⅞	1929—95¾
October 1	1921—99	1925—96¾	1929—95½
April 1	1922—98½	1926—96½	1930—95½
October 1	1922—98⅜	1926—96¼	1930—95⅜
April 1	1923—98	1927—96⅛	1931—95⅛
October 1	1923—97⅝	1927—96⅛	1931—95
April 1	1924—97⅜	1928—96⅛	1932—94⅞

Accrued dividend to be added in each case

At the above prices the first 12 maturities yield approximately 6¼%
and the last 12 maturities approximately 6⅜%

When, as and if issued and received by us and subject to approval of counsel. On or about April 2 purchasers will be advised as to delivery

Guaranty Trust Company of New York
The Union Trust Company of Pittsburgh Bankers Trust Company, New York
Brown Brothers & Co. White, Weld & Co., New York
Colgate, Parker & Co., New York

We do not guarantee the statements and figures contained herein, but they are taken from sources which we believe to be accurate.

Exempt From All Federal Income Taxes

STATE OF LOUISIANA
Port Commission Serial 5% Canal Gold Bonds

A general obligation of the State of Louisiana, issued by the Board of Commissioners of the Port of New Orleans under and by direct authority of Act No. 244 of 1914, expressly ratified and approved as an Amendment to the Constitution of the State of Louisiana, adopted by a vote of the people of the State for the purpose of constructing and operating a navigation canal between the Mississippi River and Lake Pontchartrain.

All previous issues of the State of Louisiana Port Commission Bonds have been accepted by the Government to secure Postal Savings Deposits at 100% of the par value. Application will be made for the approval of the present issue.

Price 100 and interest to net 5%

Hollister, White & Co.
99 Cedar St., Cor. Trinity Pl.
Telephone Rector 8001.
NEW YORK
Boston Philadelphia
Newark Springfield Providence
Pittsfield Portland

Citizens' Nat. Bank
STOCK
CLINTON GILBERT
2 Wall St., N. Y. Tel. 4848 Rector

Mark A. Noble Theodore G. Corwin
NOBLE & CORWIN
25 Broad St. New York

RIGHTS
Bk. of Manhattan Co.
Mech. & Metals Nat. Bk.
Peoples Trust Co.
Travelers Insurance
Telephone 1111 Broad

Exempt from All Federal Income Taxes

$851,000
City of East Orange, New Jersey
5% Sewer Bonds

Dated January 1, 1920 Denomination $1,000

Semi-annual interest payable January 1 and July 1. Coupon bonds registerable as to principal, or as to principal and interest.

Tax Exempt in the State of New Jersey

Legal investment for Savings Banks and Trust funds in New York, New Jersey and Connecticut. Eligible as Security for Postal Savings Deposits.

FINANCIAL STATEMENT

Assessed Valuation		$52,700,149
Total Bonded Debt (including this issue)		4,266,894
Less Sinking Fund	$869,894	
Less Water Debt	1,265,000	2,134,894
Net Bonded Debt (4.12% of Ass'd Val.)		$ 2,172,710
Population (1915)		41,000
" Estimated 1920		46,550

DUE SERIALLY
$21,000 January 1, 1921 to 1945 $22,000 January 1, 1946 to 1959
$18,000 January 1, 1960

Prices and interest yielding 4.80%

The Legality of this issue has been approved by Messrs. Hawkins, Delafield & Longfellow of New York City.

Hornblower & Weeks
42 Broadway, New York

B. J. Van Ingen & Co. Outwater & Wells
52 Broadway, New York 15 Exchange Place, Jersey City

Hannevig & Co.
Marine Financing
Marine Securities
139 Broadway, New York
Foreign Exchange Letters of Credit

Investment Suggestions
Glidden, Davidge & Co.
Members New York Stock Exchange
20 Broad St., New York

Curb Stocks
Bought & Sold
On Conservative Margin
Kaufman & Spanier
50 Broad St. Tel. Broad 6112

GERMAN BONDS

1000 MARK BONDS

Berlin	4%
Magdaburg	4%
Hamburg	4½%
Bremen	4½%
Leipzig	4%
Leipzig	4½%
Duesseldorf	4%
Muenchen	4%
Stuttgart	4%
Nuernberg	4%
Mannheim	4%
Dresden	4%

Get our Special Letter on German conditions and our other literature on German Bonds. Mailed free upon request.

C.J. Kelley & Co.

Investment Securities
60 Broadway New York
Phones: Rector 8067-8-9; 2088-10-11.

Variations of Foreign Exchange

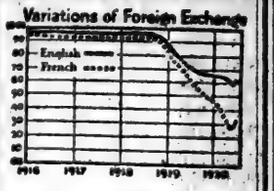

Foreign Exchange Explained

Our booklet explains in simple language what is meant by "Foreign Exchange."

We also point out the

Four Reasons Why

Foreign Government Bonds

are the best investments to take advantage of the profits offered by the present situation.

Send for Booklet A-22

R. J. McClelland & Co.

100 Broadway, New York
Telephone Rector 604

Foreign Government Bonds

are selling considerably below their normal value, due to the unprecedented fall in Foreign Exchanges. Present indications, however, point to an advancing tendency, and a return to normal would yield unusual profits.

These bonds offer exceptionally attractive exchanges for Traction and Industrial securities of uncertain value.

Write for our suggestions and Circular 150.

Bond & Goodwin

65 BROADWAY, NEW YORK
Telephone 4600 Bowling Green

The recent decision of the Supreme Court calling stock dividends exempt holds deep significance. so we have prepared analyses on—

5 Stocks
in position to declare
Stock Dividends

—setting forth the fundamentals of interest and present market position of each.

RAILROAD SECURITIES

Several railroads which should soon reflect marketwise benefits accruing from the new railroad legislation and inherent strength of companies are also treated in current issue of our weekly—

Market Topics

which also discusses in detail
Oklahoma P. & R. California Pet.
National Lead Internat'l Nickel
Transcontinental Oil
Gratis on request for B-80.

C.J. Kelley & Co.

Investment Securities
80 Broadway New York
Phones: Rector 8067-8-9; 2088-10-11.

W. W. Lanahan & Co.

Investment Securities

Members { New York Stock Exchange. Baltimore Stock Exchange.

Calvert Building, Baltimore
Telephone St. Paul 6778

BID AND ASKED QUOTATIONS.

FOREIGN ISSUES.

Closing quotations for Government and municipal bonds:

	Bid.	Asked.
Anglo-French 5s	77½	78½
Argentine 6s	100½	101½
Dom. of Canada 5½s, 1921	99½	100½
Dom. of Canada 5s, 1926	97	97½
Dom. of Canada 5s, 1925-1926	96	96½
Dom. of Canada 5½s, 1929	97½	98½
Dom. of Canada 5s, 1931	91	91½
Chinese Government 5s	45	46
Republic of Cuba ext. 5s, 1904	97	98
Republic of Cuba ext. 5s, 1914	97½	98½
Republic of Cuba ext. 5½s, 1949	97½	98½
Dominican Republic 5s	79	80
City of Bordeaux 6s	96½	98½
City of Copenhagen 5½s	79½	80½
City of Lyons 6s	85	87
City of Marseilles 6s	85	87
City of Paris 6s	89½	90
Japanese 4½s 1st series	77½	78½
Japanese 4½s, second series	77½	78½
Japanese 6s	91	92½
City of Tokio 5s	77	78
Un. K. of Gt. Br. & Ir. 5½s, 1921	99½	99¾
Un. K. of Gt. Br. & Ir. 5½s, 1929	97½	97¾
Un. K. of Gt. Br. & Ir. 5½s, 1937	97½	97¾
Un. K. of Gt. Br. & Ir. 5½s, 1947	97½	98
United States of Mexico 5s	27½	28½
United States of Mexico 6s	33	34½

UNITED STATES ISSUES.

Closing quotations for Government bonds:

	Bid.	Asked.
2s, r, 1930	101	102
2s, c, 1930	101	102
4s, r, 1925	106	107
4s, c, 1925	106	107
Pan 2s, r, 1936	101	102
Pan 2s, c, 1936	101	102
Pan 2s, r, 1938	101	102

STOCKS.

Closing quotations for stocks in which there were no transactions:

	Bid.	Asked.
As Rumely pf.	67	70
Alb & Sus.	140	
Allis-Ch M pf.	89½	90½
Am Ag Ch pf.		96
Am B Sug pf.	82	91
Am B S & Fdy	90	107½
Am Exp	117	122
Am La Fire Ins.	13½	13½
Am Lin pf.	94	96
Am Lo pf.	105	106
Am M & C pf.	35	38
Am Ships.	135	
Am Sm pf. A	90	95
Am Snuff.	110	111½
Do pf.	80	90
Am Stl F pf.	91	96
Am T & C	50	53
Am Tob pf.	86	90
Am W pf.	101	102
Ann A pf.	34½	35
Assets R.	4	4½
Atlas D G 1st pf.	95	97
Do 2d pf.	63	70
A. B & A.	8	9½
A. G & W pf.	93½	97
All Rel.	1600	1540
Auto S pf.	20	33
Bar Leath.	72	75
Do pf.	89	95
Barrett Co. pf.	100	108
Barop M.	1	1½
Beth Steel.	86	92
Do 7% pf.	97½	102
B'klyn Ed.	95	97
B R T cfs.	11½	13
B U Gas	53	60
Brown Sh.	95	101
Do pf.	97	98
B. R & P.	90	
Buff & S.		85
Do pf.		84½
Burns Bros pf.	107	115
Bush Term.		100
Can Sc.	41	50
Case (J I) pf.	94	96
Cent L pf.	102½	105
C R of N J.	191	205
C & S A T.	110	114
Chain-ted.	52	54
Chi & Alt.	8	10½
Do pf.	13½	17
C & E Ill cfs.	10½	11½
C & N W.	88	89½
Chi. St P. M & Om.	60	66
Do pf.	90	105
C. C. C & St L.	69¾	83½
Do pf.	65	67½
Cl & Pitts.		80
Clu-P pf.	100½	102½
Col & So.	24	26
Do 1st pf.	51½	53
Do 2d pf.	40	50
Con Cig pf.	81½	82½
Cont C pf.	101	108
Cont Ins.	78	80
Corn P Ref pf.	105	106
Ctex Carp.	60	67
C-Am Sug.	440	450
Do pf.	162	167
D & Co pf.	99¾	101
Del & Hud.	96	97
D, L & W.	175	190
Det Ed.	108	111
Det U Ry.		100½
Dia Match.	113	120
D, S S & A pf.	4	5
Do pf.	8	10
Dur Hos'y.	52½	55
Do pf.	100	101
Em B pf.	82	85½
Erie & P.	55	
F M & S.	13½	15
Fisher Bdy pf.	100	108
Gen Chem.	188	191½
Do pf.	95	96
Gen Cig pf.	97	100
Do d pf.	86	89½
Greene-C.	33½	36
G. M & N.	8¾	10
Gulf S S 1st pf.	90¾	97
Hartman.	88¾	90½
Hendee M.	40	43
Homestake.	53	56
Int N pf.	86	87
Int Pa pf.	90	100
Int Salt.	67½	70
Icwa Cent.	5	6
Kan C So.	17	18
Do pf.	46	48
Kayser (J.)	105	115
Do 1st pf	107	113
Kelly S T pf.	91	93½
Do 8% pf.	101¼	105
Kelsey Wh	72	80
Do pf.	94½	97
K & D M.	4	7
Do pf.	29	38
Kress (S H)	78	
Do pf.	96½	
Lacl Gas.	40	45
L E & W.	11	12
Do pf.	16	22½
Ligg & M.	165	167
Do, B	160	175
Do pf.	102	105
L-W Bisc.	53	55
Do 1st pf	97½	99½
Do 2d pf.	111	127
Lorill'd Co pf.	105	109
Louis & N.	105	107
M'kay Cos pf.	64	65
Man B'ch.	½	2½
Man Elev.	48	50
Man Shirt.	20	21½
Man Sug.	115	120
Do pf.	98	100
Martin R.	58	59½
Math Alk.	80	82
Max M 2d pf, ctfs.	28	30½
McLeg Stk pf.	94	95
Mex Pet.	103	110
Mich Cent.	85	
M. St P & S. M.	73	75
Do pf.	90	92
Do 1.	84	88
Mon P pf.	98	100
Mor & Ess.	90	99
Mul Body.	44	45
Do pf.	97	
Nash.	85	90
Nat Acme.	52	54
Nat Biso.	110	120
Nat U & S pf.	97	100
Nat Ea pf.	98	101
Nat L pf.	100½	109
Nat Rys of M 1st pf.		15
Do 2d pf.	5	5½
N. O. T & Mex.	45½	45½
N. Y. C & St. L.	31½	33
Do 1st pf	58	62
Do 2d pf.	47	50
N. Y. L & W.	85	90
Do pf.	66	71
North Am.	52	54
Ohio F. B.	51	52
Otis E pf.		95
Otis Stl pf.		101
Owens Bot.	50	53
Pacific C.	25	40
Do 1st pf	60	100
Do 2d pf	45	60
Penney pf.	91	95
Peo & E.	13½	14½
Pere M pf.	47	50
Pers-M 1st pf.	96	110
Pierce-A pf	98	105
Pierce O pf	91½	96
Pitts C pf.	90	92
P. Ft W & C pf.	120	134
Pitts S pf.	85½	91
P & W Va pf.	76	79
Pr Stl Car pf.	101	102
P S, N J.	60	70
R R Sec, I C stk c.	52	57
Ry Stl Spr pf.	105½	107
Rdg 1st pf.	34½	36
Do 2d pf.	34½	36
R T 1st pf.	96	98
Do 2d pf.	96	96½
Rens & S.	102	109
Rep Truck.	42	45
Seab A L pf.	17	17¾
Sears-R.	230	235
Sears-R pf.	114	118½
S-S S & I pf.	94	95
So P R S.	210	230
Do pf.	109	112
St'd Mill.	130	145
Do pf.	80	90
Studeb Co pf.	100	105
Sup Stl 1st pf.	101	103
T P L Tr.	250	300
Tide W O.	216	225
Tob P pf.	96	100
T. St L & W pf.	9	15
Do ctfs.	11	15
Do pf.	18	25
Do pf c.	15	23
U C ft T.	30	33
Do pf.		85
Va R & P.		48
Wab pf. B.	16½	18
West A B.	113	115
W E & M pf.	64	67
W-Over pf.	87	89
Wilson pf.	82	85
Wis Cent.	30	31
W'w'th pf.	111	114
Wor Pump pf. A	90	90½

SHORT TERM NOTES.

Security.	Rate.	Due.	Bid.	Ask.	Yield.
Am. Cot. Oil.	6	Sept. 2. '24	98	98¾	7.00
Am. T. & T.	6	Oct., 1922	95½	95¾	7.50
Am. T. & T.	6	Feb., 1924	94	94¾	7.65
Am. Thread.	6	Dec. 18, '28	99	100	6.00
Am. Tobacco.	7	Nov., 1920	100¾	100¾	5.90
Am. Tobacco.	7	Nov., 1921	100¾	101	6.50
Am. Tobacco.	7	Nov., 1922	100¾	101½	6.40
Am. Tobacco.	7	Nov., 1923	100½	101½	6.50
Anaconda Cop.	6	Jan., 1929	94½	95¾	6.65
Armour & Co.	6	June 20, '24	99½	101	
Beth. S. Cor.	7	July 15, '23	99¾	100	7.00
Beth. S. Cor. —		July 15, '23	99¾	100¼	6.90
Can. Pac. R.	6	Mar. 2, '24	96	96½	7.00
C. Argen. Ry.	6	Feb., 1927	85	87	
Cub. Am. Sug.	6	Jan., 1921	99½	100	6.00
Cudahy Pack.	7	July 15, '23	99¾	100¼	6.85
Del. & Hud.	5	Aug. 2, '20	99	99½	6.00
Fed. Sug. R.	—	Nov., 1924	93	96½	6.90
General Elec.	6	July, 1930	99¾	100¼	5.75
G. North. Ry.	5	Sept., 1930	99¾	99	7.05
Gulf Oil Corp.	6	July, 1921	97½	99	7.05
Hocking Val.	6	Mar., 1926	92	95	7.45
Int. R. T.	6	Sept., 1921	70	74	
Kan. C. Tr.	6	Nov., 1923	97	98	6.60
Laclede Gas.	7	Jan., 1929	95¼	96½	7.50
Lig. & Myers.	6	Dec., 1921	99¾	99¾	6.00
Molins Flow.	7	Sept., 1920	99½	100	6.95
N. Cent.	6	Sept., 1920	99½	99½	6.95
Phila. Co.	4½	Feb., 1922	94	95¾	8.90
Penn. Co.	4½	June 15, '21	96¾	97	
Proc. & Gam.	7	Mar., 1921	100¾	100¾	6.90
Proc. & Gam.	7	Mar., 1923	100¾	101½	6.85
Proc. & Gam.	7	Mar., 1928	101	101¾	6.85
Pub. S. Corp.	7	Mar., 1922	86¼	87¼	14.40
R. J. Reynolds Tobacco	6	Aug., 1922	98	98¾	6.75
Southern Ry.	6	Mar., 1923	94	94½	
Swift & Co.	5	Aug. 15, '21	99¾	99	6.60
Utah S. Corp.	6	Sept. 15, '22	86	87½	11.00
War. F. Corp.		Apr., 1920	99¾	99¾	4.80

FOREIGN SECURITIES.

	Rate.	Due.	Bid.	Ask.
Argentine (stock.)	6	May, 1920	99¾	99
Argentine	6	May, 1920	99¾	99¾
†Belgium (Reg'd)	5	1934	70½	72
†B'lg'm loan of '20	5		73¾	78¾
*British, Funding		1960-1990	76¾	76¾
*British, Victory	4	1920-1926	99¾	99¾
*British, Nat. W. L.	5	1922	99¾	99¾
*British, Nat. W. L.	5	1929	99¾	99¾
Canada	5½	Dec., 1922	99¾	99¾
Canada	5½	Nov., 1922	99¾	99¾
Canada	5½	Nov., 1924	98	98
Canada	5½	Dec., 1925	99	99
French Victory	5	1931	92	94½
†French Loan, '17	4	1943	59½	63
†French Loan, '18	4	1944	51	53½
†French Loan, 20	5			73.20
Italy, Treas. 5-yr.	5	1922	92½	93½
Italy, Treas. 5-yr.	5	1925	92½	93½
Russia, rubie b'ds.	5½	Dec., 1921	27	30
Russia, rubie b'ds.	5½	Feb., 1920	28	30
Sweden	6	June, 1939	99½	99¾
Switzerland	5½	Aug., 1929	98	98

*Per £100. †Per 1,000 francs.

Mid-Continent Field

LYONS PETROLEUM CO.

Capital Stock (All Common), $1,000,000
No Bonds—No Debts.
Appraised Value of Lands and Leases Jan. 1, 1920, $1,015,000. Present Valuation, based on bona fide offers, over $2,250,000.

Earning Rate Per Annum

Dec. 23, 1919— $90,000
Jan. 1, 1920—$108,000
Feb. 1, 1920—$143,000
March 1, 1920—$250,000

From 23 Producing Wells & 2 Large Gas Wells. 17 Wells Drilling.

Owns interest in 21,040 acres accessible to pipe lines, insuring easy marketing of product at premium prices.

Price, $1.00 Per Share

Send for full particulars of this attractive opportunity to share in the present prosperity and future of the oil industry.

WEED, EDWARDS & CO., Inc.

Investments
35 Nassau St. Tel. Beekman 1867-8-9

7.57%
Return
On a Safe Conservative
Preferred Stock

Company established 45 years ago.
Earnings five times dividend requirements.
Handles product which is daily necessity.
Safeguards about this security place it in practically the same position as a mortgage bond issue.
Strong sinking fund requirements.

Price $92.50 and accrued dividend
Yielding about 7.57%
Circular on Request.

Scott & Stump

Members Consolidated Stock Exchange of New York
Investment Securities
SPECIALISTS IN ODD LOTS
Stock Exchange Building
PHILADELPHIA, PA.
New York Office 8 Wall Street
Direct Private Wire

You can get 7¾% with safety

Oklahoma Gas & Electric Co.

One Year 7% Bond Secured Gold Notes

Denominations $100, $500 and $1000

Backed by assets of a strong public utility—one of the most prosperous in the U. S.

Ask for circular NT-50 containing complete information

H. M. Byllesby & Co.
Incorporated

111 Broadway, New York.
208 S. La Salle St. Chicago. 30 State St. Boston.
10 Weybosset St. Providence.

Popular Preferred Stocks
Their Investment Advantages.

Our Special Letter will interest those seeking Maximum Income with Safety of Principal, also holders of bonds and notes who find their income seriously reduced by the Income Tax. This Letter and our convenient form for recording your 1920 investments Sent Upon Request.

HEYWOOD BROOKS & COMPANY, Inc.

Investment Securities
149 Broadway. Tel. Cortlandt 8087-8-9

I. M. TAYLOR & CO.
Incorporated
INVESTMENTS
7 Wall Street
Boston Cleveland
Philadelphia Pittsburgh

Mark A. Noble Theodore C. Corwin

NOBLE & CORWIN
35 Broad St. New York

Gt. Amer. Ins. E. W. Bliss Com.
Lawyers Mtg. Royal Bak. Pfd.
Telephone 1111 Broad.

E. R. DIGGS & CO.
INCORPORATED
Investment Securities
61 Broadway New York

THE MARINE TRUST COMPANY BUFFALO, N.Y.

SEVENTIETH YEAR OF SERVICE

CAPITAL AND SURPLUS SEVENTEEN MILLION DOLLARS

INTEREST CREDITED MONTHLY

On Accounts Subject to Check
Special Rates on Time Deposits

United States Mortgage & Trust Company

55 Cedar Street

BROADWAY at 70th ST.
MADISON AVE. at 72th ST.
125TH STREET at 8th AVENUE
CAPITAL AND SURPLUS $4,000,000

Aiding American Commerce in France

EQUIPPED with a remarkable railway system covering nearly 32,000 miles, or about 154 miles of railway per thousand square miles, France has set to work to rebuild her war ruined industries. Already new railways have been pushed into Alsace and Lorraine. Rapid progress has been made in rebuilding 27,000 factories and nearly half a million homes. France looks to America to replenish 300,000 farm implements carried away in the war.

In Paris, the center of French finance and commerce, at No. 1 Rue Taitbout, is a branch of the Park-Union Foreign Banking Corporation, established there for the specific purpose of aiding American business men to cement closer and more cordial business relations with France. We shall be glad to place the facilities of this branch at your disposal.

OFFICERS
Charles A. Holder, President
T. Fred Aspden, Vice-President
E. B. MacKenzie, Secretary & Treasurer

PARK-UNION FOREIGN BANKING CORPORATION
56 Wall Street, New York
Paid Up Capital and Surplus, $2,250,000

Benjamin Franklin says:

"Want of care does us more damage than want of knowledge."

WILLIAM PENN,
FOUNDER OF PENNSYLVANIA,

by his will left the proprietorship in the American Colonies to three trustees, "to dispose thereof to the Queen, or any other person, to the best advantage they can."

To avoid the sacrifice of real estate (to be sold) this Company as Executor and Trustee should be given certain discretionary power in its disposal, so the best price may be obtained.

Franklin Trust Company
Established 1881
New York & Brooklyn

Executor Trustee

Chartered 1822

The Farmers' Loan and Trust Company

Nos. 16, 18, 20 & 22 William Street
Branch Office, 475 Fifth Avenue
At Forty-first Street
New York

London Paris

Foreign Exchange

Administrator Guardian

Member Federal Reserve Bank and New York Clearing House

An Attractive Junior Underwriting

In line with our policy of financing small established corporations that seek capital for expansion we offer

Mays Food Products, Inc.
(Successor to Deblieux & Mays Co.)
8% Preferred Stock
(cumulative) with
50% Common Bonus

Operating with limited capital the Deblieux & Mays Co. has depended largely on banks for working capital. The business has shown phenomenal growth—its net quintuples the bank loan. 1918 sales increased more than 200% over 1917, and 1919 sales showed nearly the same increase over 1918. This year promises to be another record breaker.

The new capital from the sale of preferred stock will be used for improvements and additions to plants and for additional working capital.

Send for interesting descriptive Circular T53

I. D. Noll & Co.
Investment Underwriters
170 Broadway New York

Emerald Oil Company

7% Cumulative Preferred Stock

CAPITALIZATION

	Par Value	Authorized	Outstanding
Preferred, 7% Cumulative Non-voting	$100	$7,000,000	*$3,000,000
Common	25	3,000,000	* 3,000,000

*Including present offering.

Dividends will be paid quarterly after April 15, 1920, on Preferred Stock to holders of record the closing day of preceding month.

The Preferred Stock is redeemable from 15% of net earnings after April 1st, 1922, at best market price, or on call at 105 in 1922; 106 in 1923; 107 and accrued dividends thereafter.

TRANSFER AGENTS
Empire Trust Company, New York; Guardian Savings & Trust Company, Cleveland; Commerce Trust Company, Kansas City, Mo.

PROPERTIES: The Company owns over 103,000 acres of oil and gas leases in the following States: 15,670 acres in Kansas, 13,162 in Louisiana, 48,457 in Texas, 15,755 in Oklahoma, 3,280 in New Mexico, 700 in Kentucky, 2,909 in Illinois, 2,833 in Indiana, 2,832 in Ohio, and 322 in Missouri. This acreage is largely located in the most active leasing area of the United States, and aside from the Company's drillings is offsetting or in close proximity to over 50 drilling wells of other operators. Much of this acreage could now be sold at prices ranging from ten to twenty times the purchase price, showing the wise selection of properties by the management, based upon years of experience in oil and gas operations.

Also has oil and gas rights, subject to one-eighth royalty, on 1,500,000 acres in Colombia, South America, including one-tenth ownership in the stock of the Company owning the land and royalty.

The Emerald Oil Company has commenced drilling operations on its holdings in Mexico close to large producing wells and is also increasing its holdings there.

PRODUCTION: The Company has 16 wells now drilling, 360 barrels daily production in Kansas and Oklahoma, 400 gallons gasoline daily production, 17,000,000 cubic feet open flow natural gas production and 2,000 barrels of oil stored in Dallas, Mo., from new wells.

NET EARNINGS: For first seven months of operation, ending December, 1919, were approximately $100,000, representing the first seven months' interest.

BALANCE SHEET: As of December 31st, 1919, the balance sheet showed total assets, including oil lands, leases, wells, lines, etc., $4,782,929.37; investments in and advances to affiliated Companies, $121,781.67; crude oil, materials and supplies, $45,921.55; accounts and notes receivable, $132,274.24; unmatured instalments due from subscriptions to capital stock, $176,573.00; U. S. Liberty Bonds, $10,000.00; cash on hand and in banks, $153,727.88; and deferred charges, $95,603.02, with liabilities—capital stock outstanding, $5,299,100.00—vouchers payable, wages and services payable, and taxes accrued, $26,083.62; profit and loss account, $93,625.11. Including proceeds from present offering, and subscriptions and accounts due, the Company will have $1,500,000.00 cash on hand, over and above all indebtedness.

Approved Legal Opinion regarding the Company has been rendered by Messrs. Freuauff, Robinson & Sloan of New York City, and the leases by Mr. Charles W. Roberts of Winfield, Kansas.

Messrs. Marwick, Mitchell & Peat of New York City, Certified Public Accountants, have made an examination of the Company's assets and certified to same.

Mr. W. E. Griffiths, of Pittsburgh, Pa., has given a favorable opinion on the properties which were personally selected by Mr. Alfred J. Diescher and Mr. Everett Carpenter.

OFFICERS AND DIRECTORS: MESSRS. ALFRED J. DIESCHER, President; W. M. McKNAB, Vice-President; JOHN P. CHALMERS, Secretary and Treasurer of Winfield, Kansas, with S. C. YINGLING, Winfield, Kansas; EVERETT CARPENTER, Winfield, Kansas; H. H. HAMMOND, with McMyler Interstate Co., Cleveland, Ohio, and F. H. BLACKBURN, National Lamp Co., Cleveland, Ohio.

Original Offering $750,000. We offer the unsold balance at

PRICE: { $100 Par Value Preferred—1 Share / $ 25 Par Value Common—1 Share } $100

(With each share of Preferred Stock is given one share of Common Stock.)

Special Circular "T-E" and Geologist's Report on Request.

Douglas Fenwick & Co.

34 Wall Street New York City

(Statistics and data are not guaranteed, but we believe them to be correct)

FIRST PUBLIC OFFERING

100,000 Shares of
TREASURY STOCK
of the
Barrett Motor Starter Corporation
At $2.00 Per Share

AN investment in the Barrett Motor Starter Corporation should prove a sound one, yielding excellent returns.

The Corporation manufactures a Mechanical Motor Starter fully covered by patents and in great demand, and desires to increase its output to five hundred per day.

ORDERS ON HAND amount to $775,000.00, and there is half a million dollars more in orders that are pending.

Inquiries Solicited.

GENERAL AGENCIES, LTD.
Financial and Selling Agents
1966 Broadway, New York City
Phone: Columbus 9270

SOUTHERN COTTON MILL STOCKS

We will buy and sell Subscription Rights or Shares of

PACOLET MANUFACTURING COMPANY

William S. Glenn, Broker.
Spartanburg, S. C.

WE OFFER

Solvay Process
5s 1938
to yield
better than 6.25%

VANDERHORF & ROBINSON

CHICAGO STOCKS

Fast wire service between our Chicago and New York Offices enables us to handle all orders in stocks listed on Chicago Stock Exchange, promptly and efficiently.

Quotations promptly furnished.

BABCOCK, RUSHTON & CO.
Members New York, Chicago and Boston Stock Exchanges.
7 Wall St., New York. 137 S. LaSalle St., Chicago, Ill.
Telephone Rector 3600.

Falls Motors
Northern States Pr.
Edmunds and Jones Corp.
Bought—Sold—Quoted
Direct Wires to
Pittsburgh Chicago Detroit

John V. Dunne & Co.
44 Broad St. New York
Telephone Broad 2204

WHY has no investor ever lost a dollar of principal or interest on any security bought of S. W. Straus & Co.? Write for our booklet A-2 and learn the reason why.

S. W. STRAUS & CO.,
150 Broadway

Winchester Co.
Common
Circular on Request.

J. K. Rice, Jr. & Co.
Phone 4000 to 4010 John. 36 Wall St., N. Y.

Established 1890

FRED'K F. MARQUAND
Chartered Consolidated Stock Exchange, N. Y.
58-60-62 Broad St., New York
STOCKS AND BONDS
REASONABLE MARGIN

United Pub. Util. Co. 6s, 1943
United Pub. Utilities Co. Pfd.
Louisiana Oil Ref. Corp. 6s, '27
Central Sug. Corp. Com. & Pf.
S. Cecilia Sug. Cor. Com. & Pf.
Val. Mould & Ir. Corp. C. & P.
Loose Wiles Bis. Co. 2nd Pfd.
Knox Hat Co., Inc., all issues
Atlantic Lobos Pet. Co. Com.
Standard Oil of Ohio
Prairie Pipe Line
Royal Baking Pow. Co. Com.
Butterworth-Judson Cor. Cm.
Akron, C. & Y. Ry. Co. 6s, 1930
Gen. Gas & El. Co. Com. & Pf.
In. & Gt. N. R.R. Co. Df. 5s,'14
Int. & Gt. N. R. R. Co. 7s, 1922

Charles E. Doyle & Co.
30 Broad St., N. Y. Tel. Broad 7186-7-8-9.

Grand Trunk Pacific

3s 1962

Ernest Smith & Co.
Ernest Smith Chas. S. Liebeskind
20 Broad St., N. Y., Tel. Rector 6157

BUY—SELL
MIDWEST REFINING CO.
MERRITT OIL CORPORATION
ELK BASIN PETROLEUM CO.
INTERNATIONAL PETROLEUM
IMPERIAL OIL CO., LTD.
SAPULPA REFINING CO.
HOUSTON OIL CO.
ATLANTIC LOBOS OIL CO.
MAGNOLIA PETROLEUM CO.
NATIONAL FUEL GAS CO.
COSDEN AND CO.
GULF OIL CORP.
HUMBLE OIL & REF.
PRODUCERS & REFINERS CORP.

CARL H. PFORZHEIMER & CO.
Dealers in Standard Oil securities
Phone Rhin. 1-2-3-4 Broad. 25 Broad St., N. Y.

K&H

Louisiana Oil Ref.

Stock & 6s, 1927

Kiely & Horton
40 Wall St., — New York
Phone: John 6830

AM. POWER & LT. 6s
LAKE SUPERIOR PAPER 6s
CRIPPLE CREEK CENTRAL RY.
ILLINOIS TRACTION PFD. & COM.
U. S. FINISHING COMMON
FEDERAL DYESTUFF & CHEMICAL 6s
BELDING BROS.
UNITED TEXTILE CORP. PFD. & COM.

Chas. A. Day & Co.
44 Broad St., New York
Broad 518
Sears Bldg., Boston

AMERICAN CHICLE
PYRENE MFG.

A. HICKS LAWRENCE
"Profitable Investing"
10 WALL STREET, NEW YORK

Nat'l Fuel Gas

J. K. Rice, Jr. & Co.
Phone 4000 to 4010 John. 36 Wall St., N.Y.

Times Square Auto Supply
Bought—Sold—Quoted
Holt & Company
71 Broadway. Tel. 7060 Bowling Green

7.40% PACKARD MOTOR PFD. STOCK
Write for Circular T-9
Bolster & Company, Inc.
40 Wall Street Phone John 9

S. O. of New Jersey
LYON AND CO.
50 Pine St., N. Y. Tel. John 854

Everett-Heaney & Co.
Central Sugar Corp.
H. L. P. Van Sant
Tel. 3618-7 Broad. 25 Broad St., N. Y.

Gen. Bak. Com., Pf. & 6s
Guantanamo Sugar
Kirby Lum. Com. & Pfd.
WEBB & CO.
[illegible] Broad St., N. Y. [illegible] Broad 3800

MARCH COTTON DROPS FULL 300 POINTS

Spots Fall 125 Points, While All Months Suffer in Sensational Break.

LIVERPOOL IS ALSO WEAK

Collapse Here Caused by Shorts Covering or Switching from Present Month.

The cotton market was as sensational as it had been on the previous day, but instead of making a further advance it broke very badly. Most of the excitement was confined to the March option, which runs out at noon today, but some of it extended to May contracts and the months thereafter were not uninfluenced by the collapse of the March future. Spots fell 125 points, which exactly equalled the gain of Tuesday.

March contracts broke the full 300 points, selling down to 39.80 in the afternoon, as against the closing of the preceding night of 42.80. The net decline from the record high of the day before was really 238 points, or $16.90 a bale, for on Tuesday March sold at 43.18 at the top of the bulge. Yesterday, it appeared, most of the short interest in March had covered, or had switched to some later month, which is more likely, and on the issuance of only a few notices the market became extremely weak.

Other months also suffered in the break. May, which becomes the "near" month after midday today, started 20 points under its closing of the day before, and in the afternoon sold off even 100 points, closing at the very bottom. July suffered almost as much with an extreme loss of 89 points and a net closing loss of 81 points. The others, from October on, lost between 70 and 80 points on the day and finished at the low levels.

The break in March was not the only unfavorable factor. The Liverpool market was weak throughout and closed off 20 to 35 points for futures and 31 points lower for spots. These declines are equal to about twice as much in our market, and accompanying the break abroad, the demand here for Liverpool account was very scant. Trade buying, too, was notable chiefly for its absence; and during the excessively weak periods offerings were allowed to force prices down sometimes as much as 20 to 40 points without takers.

Exports for the day were something of a disappointment, amounting to only 17,400 bales, and while this gives a total for the week to date of 106,189 bales, the amounts to go forward the last two days have been rather low.

Yesterday's cotton statistics were:

	Open.	High.	Low.	Close.	Previous Day.
March	40.25	41.40	39.80	40.00	42.80
May	38.50	38.55	37.70	37.70@37.74	38.70
July	35.80	35.88	35.07	35.15@35.17	35.96
Oct.	32.40	32.45	31.75	31.76@31.77	32.32
Dec.	31.56	31.60	30.90	30.90	31.72
Jan.	31.05	31.05	30.33	30.22@30.25	31.00

The local market for spot cotton was quiet, down 125 points to 42c for middling upland; sales nil.

Southern spot markets were: Galveston 42.75c, New Orleans 40.75c, Savannah 40.75c, Augusta 40c, Memphis 40.50c, Houston 42c, Little Rock 40.75c.

Yesterday's cotton statistics were:

	Yesterday.	Last Wk.	Last Yr.
Port receipts	19,610	28,162	18,284
Exports	17,400	31,436	21,835
Exports, season	4,906,385	4,745,875	3,351,563
N. Y. stocks	49,061	51,122	89,552
Port stocks	1,294,701	1,324,710	1,308,166
N. Y. arrivals	475	4,962	

Liverpool cables: Spot cotton was dull at 28 66d for middling; sales, 4,000 bales, of which American 3,000; imports, 36,000 bales, of which American 27,000. Futures opened quiet, 16 to 22 points lower, and closed quiet, 20 to 34 points off on the day. Prices: March 26.55d, May 25.46d, July 24.53d, October 22.78d. Manchester: Yarns were firm and cloths were quiet.

EQUIPMENT BONDS.

The following are quoted on a percentage basis:

Name.	Maturity.	Rate	Bid.	Ask.
Baltimore & Ohio	1920-27	4½	7.00	6.50
Buff., Roch. & P.	1920-35	4½@3-8	6.25	5.85
Canadian North	1920-29	4½@5-6	7.50	6.62
Canadian Pac.	1920-28	4½	7.00	6.00
Chesapeake & Ohio	1920-27	4½	6.75	6.25
Chi. & Northwest	1920-23	4½	6.25	5.85
Chi., R. I. & Pac.	1920-27	4½@5	7.50	6.50
C., St. L. & N. O.	1920-24	5	6.50	6.00
Chickasaw R'fin.	1920-21	6	7.75	6.75
C., G., C. & St. L.	1920-33	5 @6	6.50	5.90
Del. & Hudson	1922	4½	6.25	5.75
Erie Railroad	1920-27	4½@5	7.50	6.50
Illinois Central	1920-27	4½@5	6.25	5.87
Louis. & Nash.	1920-23	5	6.30	5.85
Michigan Central	1920-32	5 @6	6.50	6.00
Mpls. & St. L.	1920-27	5 @6	7.00	6.50
Mo., Kan. & Tex.	1920-24	5	7.25	6.50
Missouri Pacific	1920-24	5	7.25	6.50
Mobile & Ohio	1920-26	4½@5	7.00	6.25
N. Y. Cent. Lines	1920-28	4½@5	6.60	6.00
N. Y. Cent. R. R.	1920-32	4½	7.00	6.00
Norfolk & Western	1920-24	5	6.30	5.87
N. Y., N. H. & H.	1920-29	4½@5-6	7.00	6.25
Penns. Gen. Frgt.	1920-23	4 @4½	6.25	5.87
Reading Co.	1920-27	4½	6.50	6.00
Seaboard Air Line	1920-27	4½@5-6	7.50	6.30
Sinclair Refining	1920-21	6	7.50	6.50
Southern Pacific	1920-34	4½	6.37	6.00
Southern Railway	1920-26	4½@5	7.00	6.25

MINING STOCK QUOTATIONS.

SAN FRANCISCO.

COMSTOCKS.		COMSTOCKS.	
Alta	.20	Hennessy	.02
Andes	.28	High Divide	.02
Best & Belcher	.15	Hermes Hoe	.03
Caledonia	.70	Hull City	.02
Challar	.10	Kernick	.05
Com. Silver	.02	Keystone	.02
Concordia	.12	Myra	.04
Con. Imperial	.50	Revert	.13
Con. Virginia	1.70	Rosetta	.02
Gould & Curry	.07	Royal	.02
Hale & Norcross	.15	Silver	.03
Jacket	.20	Silver King	.04
Mexican	.19	Smuggler	.02
Ophir	.49	Sutherland	.04
Sav. Belcher	.08	Thomson	.03
Scorpion	.03	Toggery	.04
Sierra Nevada	.11	Verdi	.07
Union	.07	Victory	.08
TONOPAH.		West	.05
Belmont	2.75	Western	.02
Cash Boy	.11	Zone	.30
Halifax	.14	GOLDFIELD.	
Jim Butler	.23	Atlanta	.02
McNamara	.57	Booth	.04
McNamara Cresc.	.21	C. O. D.	.02
Midway	.15	Consolidated	.12
Mizpah	.12	Crackerjack	.16
Monarch	.09	Daisy	.02
Montana	.11	Development	.07
North Star	.09	Florence	.20
Rescue	.24	Fraction	.03
Tonopah Exten.	.23	Grandma	.02
Tonopah '76	.09	Jumbo Exten.	.10
West End	1.87½	Kewanna	.03
West Tonopah	.08	Lone Star	.08
DIVIDE.		Merger	.02
Alto	.09	Red Hills	.01
Annex	.02	Silver Pick	.10
Belcher	.11	Spearhead	.04
Belcher Exten.	.13	OTHER DISTRICTS.	
Ben Hur	.15	ATSO	.18
Bevis	.02	Arrowhead	.17
Brougher	.18	Climax	.25
Butte	.05	Carrie	.11
Chariot	.02½	Cemo	.57
Consolidated	.03	Eureka Crosus	1.62½
Divide City	.08	Eureka Holly	.38
Divide Extension	.28	Manhattan Cons.	.02
Divide Tonopah	2.27½	Merrington	.40
Dividend	.14	Packard	.11
East Divide	.03	Rochester	.18
Florence	.02	Round Mountain	.30
Gold Reef	.03	Fairview Min.	.35
Grimes	.50	Simon	1.05
Harmill	.25	Simon Exten.	.03
Hasbrouck	.11	White Caps	.17

COLORADO SPRINGS.

	Bid.	Asked.		Bid.	Asked.
Cresson	1⅝	1¾	Isabella	4½	5
Dr. J'pot	3½	4	Mary McK.	3	5
Elkton	2½	3	Portland	75	80
El Paso	10	14	U. Gold M.	10	12
Golden C.	130	135	Vindicator	20	22
Granite	10	11	Rose Nicol	5	7½

BOSTON CURB.

	Bid.	Asked.		Bid.	Asked.
Ariz Exten.	8	9	Mex Mex.	13	18
Ariz Silver	1¼	1⅝	Midway M.	25	30
Block H.	75	85	Mojave T.	70	14
Bohemia	1¼	1⅝	Monarch	15	15
Best Mon.	72	74	Nat L. & Z.	8	9
Calaveras	11	11½	Nev Douglas	14	16
Chief Cons.	4⅝	4¾	New Baltic	3	4
Cons Cop.	4⅝	5⅛	Nixon	14	17
Crown R.	39	40	Onondaga	39	50
Crystal D.	2¼	2⅝	Pilgrim	2¼	2½
Denbigh	30	31½	Pilgrim	25	27
Eagle B B.	2¼	2¾	Pioneer	80	1
Fortuna	6	6	Ranger Pet	22	23
Gadsden	85	1⅛	Rainier	1⅛	1¼
Homa Oil	10	12	Seven Met.	19	21
Houghton	50	70	S W M F p	4	4½
Iron Blos.	78	80	Silver Reef	12	14
Iron Cap.	11	13	Texana	25	25
Jerome V.	25	45	U V Exten.	37	37½
La. Rose	38	45	Yukon	1⅛	1⅜
Majestic	15	20			

DISCOUNT CORPORATION OF NEW YORK

Capital and Surplus $6,000,000.

SAFE AND PROFITABLE EMPLOYMENT FOR AVAILABLE FUNDS

OFFERS

1—Acceptances of leading Federal Reserve Member Banks.
YIELD—5¾ to 6%

2—Acceptances of leading Foreign Banks and Non-member State Banks and Trust Companies.
YIELD—5⅞ to 6¼%

3—Trade Acceptances—covering domestic and foreign transactions—the obligations of leading importers and merchants.
YIELD—6¼ to 7½%

Prime Acceptances are a Safe, Sound, Liquid Investment Eligible for Purchase or Rediscount by the Federal Reserve Banks.

DIRECTORS

Francis L. Hine, *President First National Bank*
Edwin S. Marston, *President Farmers Loan & Trust Co.*
Gates W. McGarrah, *President The Mechanics & Metals National Bank*
John McHugh
J. P. Morgan, *J. P. Morgan & Co.*
Seward Prosser, *President Bankers Trust Company*
Charles H. Sabin, *President Guaranty Trust Company*
James A. Stillman, *President National City Bank*
Eugene V. R. Thayer, *President Chase National Bank*
G. W. Davison, *President Central Union Trust Company*

OFFICERS

John McHugh, *President* E. C. Wagner, *Vice-President*
Jerome Thralls, *Secretary and Treasurer*

OFFICES FIFTY-TWO WALL STREET
Telephone Hanover 8157-8158-8159

We Are Specialists in

Texas Pacific Coal & Oil

DEALT IN ON NEW YORK CURB

Gwynne Bros.
Tel. Broad 5270. 25 Broad St., N. Y.

MacQuoid & Coady
Members N. Y. Stock Exchange

Electric Bond & Share Pfd.
American Water Wks. & Elec.
United Gas & Elec.
United Lt. & Rys.
City Investing
Pacific Gas & Elec.
Western Power
American Gas & Elec.
American Pr. & Lt.
American Light & Traction
Central Petroleum
Stern Bros. Pfd.

14 Wall St., New York
Tel. Rector 9970

S. O. California
Union Tank Car
S. O. New York
Solar Refining
Imperial Oil

Bought and Sold

R. W. P. Barnes & Co.
35 Broad St., N. Y. Tel. Broad 1754

GATES OIL COMPANY

"A proven oil company"

Operating in the Beggs Field, Oklahoma, jointly with the Producers & Refiners Co.
Earnings running at the rate of
$3,240,000 a Year
which is at the rate of 170% on its outstanding capitalization of 1,900,000 shares.
Cash on hand $900,000
Paying 10% in Dividends
An extra dividend of 2½% and 10% in stock has been declared, payable May 1st, to stockholders of record April 1st
This stock is a very attractive purchase which should materially advance in value to the great benefit of the foresighted investor.
Circular on Request

W. W. BAGLEY
40 Wall Street New York City

LIBERTY BONDS
All denominations bought for cash
Based on the closing we pay:
$48.75 for a $50—3½% Bond, 55 Coupons
$45.21 for a $50—2d 4¼% Bond, 1 Coupon
$46.92 for a $50—3d 4¼% Bond, No Coupons
$45.50 for a $50—4th 4¼% Bond, 2 Coupons
$48.90 for a $50—5th 4½% Bond, 7 Coupons

PURDY & CO.,
Tel. John 3176-5-6-7 34 Pine St., N. Y.

Experienced
BOND MAN
Seeks New Connection

During his 15 years' experience in selling investment securities he has built up a large clientele throughout Pennsylvania and New Jersey. Now desires to connect with reputable financial institution, handling high-grade investments, as Philadelphia representative. Highest bank references. For interview address Bondman, X 2206 Times Annex.

CAPITAL WANTED

Two brokers with clientele, experience, good records and excellent connections are forming a partnership to deal in curb and listed stocks and bonds. Desire a third party with clean record, willing to invest $50,000 with or without active service. Address Box 66, Doremus & Co., 44 Broad St., New York City.

FINANCIAL NOTICES.

PAN AMERICAN PETROLEUM & TRANSPORT COMPANY.

NOTICE TO HOLDERS OF FIRST LIEN MARINE EQUIPMENT SIX PER CENT. CONVERTIBLE GOLD BONDS.

Notice is hereby given pursuant to the terms of the Marine Equipment Indenture, dated as of the 1st day of July, 1917, made by Pan American Petroleum & Transport Company and Petroleum Transport Company to Columbia Trust Company, as Trustee, that Pan American Petroleum & Transport Company elects to redeem all of its outstanding First Lien Marine Equipment Six Per Cent. Convertible Gold Bonds.

That said bonds will be redeemed on and after the 1st day of April, 1920, at the office of Columbia Trust Company, the Trustee, No. 60 Broadway, Borough of Manhattan, City, County, and State of New York. The bonds so to be redeemed bear the following numbers:

1705, 1734, 1795, 1808, 1899, 1900, 1901, 1960, 2144, 2538, 2894, 3229, 3269, 3462, 3472, 3473, 3474, 3844, 3925, 3947, 3978, 3979, 4011, 4276, 4277, 4278, 4295, 4367, 4388, 4389, 4623, 4664, 4665, 4714, 4715, 4716, 4717, 4718, 4808, 4883, 4890, 4891, 5243, 5250, 5341, 5342, 5393, 5853, 5854, 5912, 5914, 5944, 5945, 5946, 5947, 5948, 5949, 5950, 6085, 6856, 6190, 6191, 6297, 6296, 6299, 6300, 6381, 6382, 6383, 6384, 6469, 6470, 6471, 6472, 6473, 6725, 6726, 6782, 6835, 6949, 6987, 6991, 6992, 6993, 6994, 6995, 6996, 6997, 6998, 6999, 7000.

All holders of any of said bonds are required to present the same, together with April 1st, 1920, and all subsequent coupons attached thereto, to the said Columbia Trust Company at said address on April 1st, 1920, for payment and redemption.

Interest on said bonds will cease on the 1st day of April, 1920.

Said bonds will be redeemed at 105% of the principal amount thereof, together with interest accruing to the date of redemption, viz.: April 1st, 1920.

Pursuant to the terms of said Marine Equipment Indenture said bonds so called for redemption may be converted at the principal amount thereof, at any time up to thirty days prior to the date fixed for redemption, namely, up to and including March 2nd, 1920, into shares of the common capital stock of the company, upon presentation and due transfer of the said bonds with all unmatured coupons attached, at the office of the Columbia Trust Company, the Trustee, in the Borough of Manhattan, City, County, and State of New York, upon the basis of the issue of $50 par value of said common stock to said bondholders in exchange for the surrender of bonds in the principal amount of $60, with a cash adjustment of declared dividends and accrued interest.

Dated, January 22nd, 1920.

PAN AMERICAN PETROLEUM & TRANSPORT COMPANY.
By E. L. DOHENY, President.

FINANCIAL NOTICES.

SINKING FUND NOTICE.

To the Holders of Preferred Stock of the COLUMBIA GRAPHOPHONE MANUFACTURING COMPANY:

Notice is hereby given that there has been set apart for and credited to the Sinking Fund, provided for in the Certificate of Incorporation of the Company, as amended, and as provided in the By-Laws of the Company, $214,199.21, and that the Columbia Graphophone Manufacturing Company will use and apply such fund on April 15th, 1920, in the purchase of Preferred Stock, as provided in the Certificate of Incorporation of the Company, as amended, and as provided in the By-Laws of the Company, to such extent as the funds in the Sinking Fund may permit at the lowest price at which such Preferred Stock may be offered for sale to the Company, but at a price not to exceed One Hundred and Ten Dollars ($110) per share, plus accrued dividends.

Sealed offerings plainly marked "Offer of Preferred Stock" are hereby invited to be made to Columbia Graphophone Manufacturing Company, at the office of its Transfer Agent, Franklin Trust Company, 46 Wall Street, Borough of Manhattan, City of New York, on or before March 30th, 1920. Such offers of Preferred Stock shall state (1) the number of shares offered for sale; (2) the price at which such shares are so offered; (3) and shall be signed by the holder thereof or his or his proper officer or attorney.

COLUMBIA GRAPHOPHONE MANUFACTURING CO.
By:
FRANKLIN TRUST COMPANY, as Transfer Agent.
Dated New York, March 13, 1920.

COPY OF RESOLUTION OF THE STOCKHOLDERS OF ATPAC FORWARDING CORPORATION ADOPTED AT A SPECIAL MEETING OF THE STOCKHOLDERS OF SAID CORPORATION HELD AT THE OFFICE OF THE COMPANY, 12 BROADWAY, NEW YORK, ON MARCH 15TH, 1920, AT 2:00 O'CLOCK P. M.

Upon motion duly made and seconded it was unanimously RESOLVED that the present name of the corporation, to wit: ATPAC FORWARDING CORPORATION, be and the same is hereby changed to ATPAC CORPORATION.

KIRK A. LANDAU, President.
EDWARD S. GANNON, Secretary.

FINANCIAL NOTICES.

NOTICE TO HOLDERS OF THE CONSOLIDATION COAL COMPANY Refunding Mortgage 4½% Bonds due May 1, 1934.

Guaranty Trust Company of New York, successor to the Standard Trust Company of New York, Trustee under Mortgage Deed of Trust, dated May 1, 1904, HEREBY INVITES proposals for the sale of as many bonds of the issue above described as can be purchased for the sum of Twenty-nine thousand seven hundred thirty-one dollars and eight cents ($29,731.08) now in the Sinking Fund under said Mortgage. Sealed Proposals will be received at the TRUST DEPARTMENT of the undersigned, 140 Broadway, New York City, up to 10:00 o'clock A. M., Monday, March 29, 1920, when the same will be opened and bonds offered at the lowest price (not exceeding 105 and accrued interest) to the extent necessary to exhaust said sum will be accepted or all or any other proposals are received. All bonds accepted will be paid for upon delivery with interest accrued to March 31st, 1920. The right is reserved to reject any or all offers in whole or in part.

GUARANTY TRUST COMPANY OF NEW YORK.
By CHARLES H. SABIN, President.
Dated, New York, March 8, 1920.

CONTINENTAL PAPER COMPANY First Mortgage 15-Year 6% Gold Coupon Bonds.

Notice is hereby given that Bonds of the above issue, numbered 1, 7, 8, 20, 45, 46, 48, 49, 64, 83, 87, 100, 101, 104, 116, 146, 152, 158, 170, 182, 185, 191, 197, 234, 260, 285, 300 have been drawn by lot pursuant to Article III. of Indenture dated October 1, 1912, between Continental Paper Company and Guardian Trust Company of New York, as Trustee, for redemption at par and accrued interest on October 1, 1920. Said bonds will be paid on October 1, 1920, out of funds to be provided for that purpose, at office of Empire Trust Company, Successor Trustee, 120 Broadway, New York City. Interest on said Bonds ceases October 1, 1920.

CONTINENTAL PAPER COMPANY,
W. J. ALFORD, Jr., Treasurer.
March 18, 1920.

DISSOLUTION NOTICES.

STATE OF NEW YORK, OFFICE OF THE SECRETARY OF STATE, SS.

THIS CERTIFICATE issued in duplicate, hereby certifies that the GLANDER & CO., Inc., a domestic stock corporation, has filed in this office on this 28th day of January, 1920, papers for the voluntary dissolution of such corporation under section 221 of the General Corporation Law, and that it appears therefrom that such corporation has complied with said section in order to be dissolved.

WITNESS my hand and the seal of office of the Secretary of State, at the City of Albany, this twenty-sixth day of January, one thousand nine hundred and twenty.

(SEAL)
C. W. TAFT,
Second Deputy Secretary of State.

NOTICE TO CREDITORS.

ALL persons having claims against GLANDER & CO., INC., now being voluntarily dissolved, are directed to present the same forthwith at the office of Stall & Lawrence, 66 Broadway, Borough of Manhattan, City and State of New York.

STATE OF NEW YORK, OFFICE OF THE Secretary of State, ss.:

This certificate, issued in duplicate, hereby certifies that the AGRISHEFF AND COMPANY, INCORPORATED, a domestic stock corporation, has filed in this office on this 22d day of March, 1920, papers for the voluntary dissolution of such corporation under section 221 of the General Corporation Law; and that it appears therefrom that such corporation has complied with said section in order to be dissolved.

Witness my hand and the seal of office of the Secretary of State, at the City [Seal.] of Albany, this twenty-second day of March, one thousand nine hundred and twenty.

C. W. TAFT,
Second Deputy, Secretary of State.

Oneida Community, Limited

$2,000,000

7% Cumulative Participating Preferred Stock
Par Value $25.00 Per Share

Dividends payable quarterly on the 15th of March, June, September and December. Callable as a whole or in part at the option of the Company on any dividend date on 30 days' notice at $30.00 per share.

Exempt from present normal Federal Income Tax.

Transfer Agent, Oneida Community, Limited, Oneida, New York

CAPITALIZATION
On Completion of Present Financing

	Authorized	Outstanding
Common Stock	$2,500,000	$2,238,550
7% Participating Preferred Stock (this issue)	2,000,000	2,000,000

We call your attention to a letter from Mr. G. N. Allen, Chairman of the Company's Board of Directors, which is summarized as follows:

BUSINESS: The Oneida Community was established in 1848 and was incorporated as the Oneida Community, Limited, in 1880. The business of the company has shown continuous development. Its principal products today are silver plated tableware and animal traps.

As a result of nearly twenty years' intensive and very successful advertising and merchandising efforts, the Company's principal line of silverware, COMMUNITY PLATE, has become a household word throughout the country.

The manufacture of animal traps is the company's oldest business, and it has for years manufactured over three-quarters of all the game traps produced in America. The present high price of furs has greatly increased the demand for the company's traps.

PURPOSE OF THIS ISSUE: The proceeds will be used to provide additional working capital made necessary by the recent growth of the company.

PREFERENCES: This preferred Stock is entitled to receive regularly 7% cumulative dividends, payable quarterly in preference to any dividend on the Common Stock, and will pay additional dividends at the rate of 1% a year—making a total of 8%—whenever the profits for the preceding year, available for common dividends, equal or exceed 12% of the total par value of the outstanding Common Stock and the surplus. Because of last year's favorable showing, this Preferred Stock will bear the 8% rate for the balance of this year, and had it been outstanding, 8% dividends would have been paid on same for six of the past ten years.

If called for redemption, this stock is entitled to receive $30.00 per share, and on any distribution of capital assets, the stock shall be entitled to receive an amount equal to its par value and any unpaid dividends accumulated thereon before any distribution shall be made to the Common Stock.

ASSETS: Had the present financing been completed on the statement date (January 31, 1920) the net current assets of the company would have been $4,162,070 and its net tangible assets would have been $6,587,530 which would show net current assets of $52.02 and net tangible assets of $82.34 for each $25.00 share of this Preferred Stock.

EARNINGS: During the last ten years, the average annual net earnings after the payment of dividends, taxes, interest and depreciation, were $337,347 or over 2 4-10 times the dividend requirements of this issue. The average annual net earnings for the past five years were $467,865 or over 3 1-3 times the dividend requirements on this issue. For the year 1919 net earnings were $851,673 or over 6 times the dividend.

We offer this stock for subscription, subject to allotment, at $25.00 per share and accrued dividend at the rate of 8%.

Douglas M. Ross
68 Genesee Street
Utica, N. Y.

Utica Investment Co.
Under Supervision New York State Banking Department
Utica, N. Y.

We have made a careful analysis of the official statements, earnings and values of the properties of this company, and while we do not guarantee them, we believe the statements to be accurate and have ourselves acted upon such information.

Accounts Receivable

What more efficient basis for an elastic credit that will expand and contract with the needs of your business? We welcome conference.

LEVISON & COMPANY
Bankers
141 Fifth Avenue, New York
Phone Stuyvesant 3400

INCOME TAX DATA

For the convenience of individual investors who wish to keep a current memorandum of all their income derived from salaries, various types of securities and other property subject to Federal income taxes, we have prepared a concise form of account book based on the latest tax schedules.

Copies may be had free of charge by asking for "Income Tax Data."

AMES, EMERICH & COMPANY
Broadway

Safety of Principal Our First Consideration

Claims prepared for credit or refund of taxes paid on stock dividends.

Nathan Sandler, Certified Public Accountant — Julius Kolodin, Formerly Chief of Claims, U. S. Internal Revenue

Certified Service Co.
AUDITS INCOME TAXES SYSTEMS
200 5th Ave. Tel. 4100 Gramercy
Philadelphia Washington

Get the Combination

Begin at C-O-P-Y
Left to U-S
Right to R-E-S-U-L-T-S

For Better Advertising

Frank Klernan & Co.
Advertising Agency
135 Broadway, N. Y.
Phone Rector 1281

5½% PRUDENCE-BONDS

—The Safest Real Estate Investment That Money Will Buy!

BEHIND Prudence-Bonds is the stability and strength of first mortgages on selected income-producing properties—behind that is the increasing equity which rapid amortization ensures—behind that is the credit of the mortgagee—behind that is the entire capital and surplus of this institution, to guarantee the principal and interest. Safeguard upon safeguard! Protection added to protection! Strength renewing itself in impenetrable layers of security.

BUY 5½% PRUDENCE-BONDS

In Denominations of $100, $500, $1,000

FREE FROM 4% NORMAL FEDERAL INCOME TAX

GUARANTY TRUST COMPANY OF NEW YORK, *Trustee*

REALTY ASSOCIATES INVESTMENT CORPORATION

Capital and Surplus $1,100,000.00
31 Nassau St., New York *Phone Rector 2181*
162 Remsen St., Brooklyn *Phone Main 6480*

Send for booklet F-8 "Making Money Where the Savings Banks Make It"

Financial Advertising in All its Branches

Rudolph Guenther—Russell Law
Incorporated
25 Broad Street, New York
Telephone Broad 2733

We own and offer

"Seasoned" Preferred Stocks

American Thread Co.
5% Preferred
To Yield 6.67%

American Trading Co.
6% Preferred
To Yield 8%

American Type Founders Co.
7% Preferred
To Yield 7.81%

Atlas Portland Cement Co.
8% Preferred
To Yield 7.27%

City Investing Co.
7% Preferred
To Yield 7.78%

FREDERIC H. HATCH & CO.
Established 1888
Phone Rector 6240. 74 B'way, New York.
WIRE CONNECTIONS
Boston, Chicago, Philadelphia and Montreal

Magnolia Petroleum
Gulf Oil Corp.
Indian Refining
Humble Oil
Atlantic Lobos Oil
Higgins Oil & Fuel
National Fuel Gas
Louisiana Oil
Central Petroleum
Bought—Sold—Quoted

Holt & Company
11 B'way. Tel. 7060 Bowling Green

J. K. Rice, Jr. & Co. Buy & Sell
American Cyanamid Com. & Pfd.
Aluminum Co. of America
American Piano Com. & Pfd.
Air Reduction
Bank of Manhattan "Rights"
Battery Park Nat'l Bank
Crowell Publishing Com. & Pfd.
Continental Insurance
Empire Steel & Ir. Com. & Pfd.
E. W. Bliss Common
Great American Insurance
Humble Oil & Refining
Ingersoll-Rand Com. & Pfd.
Kirby Lumber Com. & Pfd.
Mechanics & Metals "Rights"
National Fuel Gas
N. Y. State Rys. Com., Pfd. & 4½s
Niles-Bement-Pond Com.
New Jersey Zinc
Penn. Coal & Coke
Royal Typewriter Com.
Singer Manufacturing
Shults Retail Stores
Texas Pacific Coal & Oil
Tidewater Oil
Victor Talking Machine
Winchester Co. Stocks

J. K. Rice, Jr. & Co.
Phones 4090 to 4910 John. 16 Wall St., N. Y.

We Buy and Sell
Indian Refining
Steel & Tube Pfd.
H. R. Mallinson
General Baking
Mercantile Stores
U. S. Finishing
Semet-Solvay
Royal Typewriter
Chestnut & Smith Pfd.
Bucyrus

DAWSON & CO.
40 Wall St. Tel. John 6444

Union Oil Co.
Wichita, Kansas
Asset behind Common Stock valued at over 93c per share.
5 shares Common can be obtained as bonus with each share Preferred.
Price of Preferred $10 per share.
Information will be given on application and mention of this paper.

Chas. H. Jones & Co.
Municipal, Railroad and Corporation Bonds
20 Broad Street New York
Telephone 9140 Rector. Cable "Orientmest."

Central Sugar
Texas Pac. C. & O.
N. Y. State Ry.
Austin Nichols
Atlantic Holding
Safety Car H. & Lt.
E. RUNGE & CO.
44 Broad St., N. Y. Phone Broad 6061-6

Argentine Gov't 5s, 1945
Japanese Gov't 4s & 4½s
Mexican Gov't 5s of 1899
Chinese Gov't Ry. 5s, 1951
COWEN & CO.
67 Exchange Place Tel. Rector 2364

CURB TRANSACTIONS

INDUSTRIALS.

Sales.		High.	Low.	Last.
7,800	‡Amer. Coal	37½	37½	37½
4,200	‡Amer. Hide	37½	37½	37½
400	‡Am Candy	78	78	78
700	‡A H & S 1st w.i.	78	74½	74½
200	‡Am Safe R	100	100	100
1,500	‡Armour	11	11	11
100	‡Brimes Inc.	68	68	68
400	‡Br-Am C C	6	6	6
200	‡Br-Am T &	19½	19½	19½
200	Du rst	53	53	53
2,600	‡J I Case Pf	89	89	89
1,200	‡Cleveland A 80	72	72	72
400	‡Darnell C	44	43	43
13,400	‡G Asphalt	39½	38½	39
1,700	Grape-Cola	1⅞	1⅞	1⅞
1,000	Lo Pf	2¼	2¼	2¼
14,300	‡Hercules P	36½	35½	36
8,800	Heyden C	6¾	6¾	6¾
700	‡Ogley Lum	23½	21	21½
800	Indian Pack	15⅝	15⅝	15⅝
700	Inter Rub	12	12	12
1,500	‡Kay Co Gas	1⅛	1⅛	1⅛
300	Key Solether	13⅝	13⅝	13⅝
800	L. McN & L	26	27	28
100	Lima Loco	86	86	86
1,000	Lovo c n	20¾	20¾	20¾
4,500	Mont Lond	66	66	66
200	‡Nat C & I	45¾	45¾	45¾
200	‡Niles-B-P	115	112	112
1,700	No Am Pap	5¾	5¾	5¾

STANDARD OIL SUBSIDIARIES.

800	‡Anglo-Am	27½	27	27⅞
100	‡Ohio Oil	270	265	265
450	‡Std Oil, N J	550	547	547
70	‡Std Oil, N.Y.	466	455	455
50	‡Vacuum Oil	443	437	440

MISCELLANEOUS OIL STOCKS.

15,000	‡Allied Oil	½	⅜	⅜
3,500	‡Amal Roy	39	38	39
300	‡Allen Oil	2¾	2¾	2¾
5,800	‡Amer Ji Wyo	67	65	65
100	‡ArkNatGas	30½	30½	30½
25,000	Boone Oil	5¼	4¾	4¾
6,000	‡Bon-Wyo	1¼	1⅛	1⅛
1,500	‡Carib Synd	31½	30	30
300	‡Circle Oil	4	3¾	4
12,000	‡Cities Serv. B T shares	40⅝	40	40⅝
500	‡Cosden & Co	9¼	9	9¼
20,000	‡Donlin Oil	14¾	14½	14¾
800	‡DuquesneOil	9⅝	9⅝	9⅝
2,900	‡Elk Basin	10⅝	9⅝	9⅞
1,800	Engrs Pet	1¾	1¾	1¾
5,000	‡Esmeralda	¾	¾	¾
5,000	‡Federal Oil	8¾	8⅝	8¾
100	‡Fensland Oil	7¼	7¼	7¼
300	‡Gilliland	44	43	43
100	‡ Do pf	97	97	97
1,700	‡Glenrock Oil	3⅝	3½	3⅝
700	‡Guffey-Gil	33	31	31
200	‡Home of Gas	3¼	3¼	3¼
900	‡Hou Oil	118	115	118
3,500	‡Hudson Oil	⅛	⅛	⅛
2,500	‡Internat Pet	42	40	40½
6,200	‡Invincible	40¾	39½	39½
1,700	‡K'd'k O & T	5	4⅝	5
1,400	‡King Pet	3½	3⅜	3⅜
3,000	‡Lance Crk	43	35	37
200	‡Lone St Gas	35½	35	35
1,100	Magna Oil	4¾	4¼	4¾

MINING STOCKS.

17,500	Al-Brit C M	1½	1½	1½
3,500	‡Ariz Silver	1⅝	⅝	1
500	‡Am Mines	1¼	1¼	1¼
50	‡Atlanta	3½	3½	3½
3,500	‡BelcherDev (a pros.)	12	10	11
4,200	‡Belcher Ext (a pros.)	15	13	13
11,000	Big Ledge	⅝	⅜	⅜
2,700	‡Booth	6	6	6
3,900	‡Bost & Mon	74	71	72
7,050	‡Caledonia	35	34	34
3,600	‡Cal & Jer	1⅛	⅞	1
4,000	‡Candel Sil	½	½	½
850	‡Caribou H G	28	24½	30½
1,000	Con Aris	⅝	⅝	⅝
2,000	Con Copper	5½	4⅝	5
200	‡Con Vir Sil	6	6	6
12,800	‡Con Virginia	53	53	55
600	‡DeB Con M	41	40	40
2,200	Dolores Esp	2¾	2¾	2¾
29,500	Dir Exit, p	⅞	⅞	1
3,000	‡Eureka H	1¾	1¾	2
7,500	‡Eureka H	⅞	⅞	⅞
2,000	El Sal Sil	3	2⅞	2⅞
16,500	Emma Sil	14	12	14
6,000	‡Fortuna Sil	1¼	1¼	1¼
27,500	‡Gold Z Div	35	27	32
700	‡Golden G	⅞	⅞	1
2,900	‡Goldf Con	16	12	13
13,000	‡Goldf Dev	7	6	7
3,700	‡Gold M	3¼	3⅛	3¼
1,000	‡Gt Bend	3	3	3
2,350	Heela Min	4½	4¼	4¼
300	‡Hond A Syn	19	18½	19
3,700	‡JimButler	23	22	23

BONDS.

$25,000	‡Al'd Pk 6s '28	77	77	77
1,000	‡A T&T '22	95¾	95¾	95¾
3,000	‡Beth St 7s, '1922	100	100	100
2,000	Do 1923	100	100	100
25,000	‡G E 6s, '40	90½	90¼	90¾
$5,000	‡Rus G 6½s	30	30	30
25,000	‡Swedish 5s	90¾	90	90
7,000	‡Swiss 5½s	86⅞	86⅝	86⅝
150,000	‡Texas Co 7% notes	99⅝	99½	99½

*Odd lot. †Sells cents per share. ‡Unlisted.
Note—There were no sales in Standard Rubber on March 17.

NEW YORK CITY BONDS

	Yesterday. Bid.	Yesterday. Ask.	Tuesday. Bid.
4½s July, 1967	97	97½	96¾
4½s June, 1965	97	97½	96¾
4½s Dec., 1964	97	97½	96¾
4½s Nov., 1957	97	97½	96¾
4½s May, 1957	97	97½	96¾
4½s Apr., 1966	91½	91¾	90¾
4½s Mar., 1964	91½	91¾	90¾
4½s May, 1962	91½	91¾	90¾
4½s Sept., 1960	91½	91¾	90¾
4½s Sept., 1960-30	91½	91¾	90¾
4s Mar., 1958	87	88	86½
4s Nov., 1958	87	88	86½
4s May, 1957	87	88	86½
4s Nov., 1956	86¾	87½	86¼
4s Nov., 1955	86¾	87½	86¼
4s Nov., 1940	86¾	87½	86¼

The following are quoted on a yearings basis:

4½s	1924-1933	4.90	4.80
4½s	1920-1923	4.90	4.80
4½s	1940-1953	4.80	4.80
4½s	1933-1939	4.80	4.80
4s	1922-1920	4.80	4.00
4s	1919-1921	4.80	4.80
4s	1940-1963	4.80	4.80
4s	1928-1930	4.80	4.80
4s	1916-1925	5.00	4.90

PUBLIC UTILITIES

Sales.		High.	Low.	Bid.	Asked.
730	Cities Service	383	384	383	390
2,100	Cities Service pf	70½	69¾	70	70½
733	Cities Service pf. B	7⅞	6⅞	6¾	7⅜
11,236	Cities Service bk. shares	40⅜	40	40	40½
$39,000	Cities Service deb. C	102⅜	100⅜	100⅜	102⅜

	Bid.	Asked.
Adiron Electric Power	10	13
Adiron Electric Power pf	55	90
Am Gas & Elec	122½	127
Am G & E pf	38	39
Am Light & Trac	88	92
Am Power & Light	64	67
Am Power & Light pf	63½	70½
Am Public Utilities	3	9
Am Public Utilities pf	15	20
Am W W & Elec	3	5
Am W W & Elec 1st pf	45	50
Am W W & El partic	7	9
Appalachian Power	1	3
Appalachian Power pf	18	21
Carolina Power & Light	35	37
Colorado Power	14	18
Colorado Power pf	100	103
Columbus Elec pf	100	103
Com Power, Ry & Lt	17	20
Com Power, Ry & Lt pf	40	41
Conn Power pf	84	87
Eastern Texas Electric	62	70
Eastern Texas Elec pf	62	71
El Paso Electric	73	77
Elec Bond Sh pf	89	92
Empire Gas & Fuel	17	18
Empire Gas & Fuel pf	87½	90½
Federal Light & Trac	6	7

Bonds.				
Am W W & El 6s	82	83	Midwest Util 6s, '25	88	90½
Appalach Power 1st 5s	66½	70	Miss River Pow 1st 5s	74	75
Ark Valley Ia, '29	97	99½	Nor States Pow 6s, '26	84	90
Cin Gas & Elec 5s, '51	81	83	Nor States Power 5s, '41	81	82½
Con Gas & El deb '27	77	83	Okla Gas & Elec 7s, '20	99¾	
Conn Power 5s, '54	85	90	Pac Gas & Elec 5s, '42	79½	81
Dallas Elec 5s, '22	100		Seattle Electric 5s, '25	81¾	85
El Paso Elec 1s, '43	75	80	Stand Gas & El 7s, '27	97	100
El Paso Elec col 5s, '32	80	85	Stand G & E cv 6s, '26	86	90
Empire Gas & F 6s, '24	87½	90½	Utah Securities	85	92
Louisville G & E 7s, '23	97½	99½	West st G & E 5s, '41	81	85

STANDARD OIL STOCKS

	Yesterday. Bid.	Yesterday. Ask.	Tuesday. Bid.
Anglo-Am Oil, Ltd	26⅝	27	26⅝
Atlantic Refining	1530	1545	1530
De pf	112¾	113¾	112¾
Borne-Scrymser	470	485	470
Buckeye Pipe Line	97	100	98
Chesebrough Mfg	225	240	225
De pf	106	108	106
Continental Oil	382	385	385
Cumberland Pipe Line	120	130	120
Cumberland P L	143	153	145
Eureka Pipe Line	140	143	140
Galena Signal Oil	73	80	73
De pf, new	94	98	94
De pf, old	100	105	100
Illinois Pipe Line	170	183	170
Imperial Oil, Ltd	120	125	120
Indiana Pipe Line	100	102	100
Int Pet Co, Ltd	40	42	42
National Transit	31½	32½	31
New York Transit	183	187	183
Northern Pipe Line	101	105	100
Ohio Oil Co	335	345	360
Penn-Mex Fuel	58	62	58
Prairie Oil & Gas	680	700	695
Prairie Pipe Line	200	205	200
Solar Refining	410	420	410
Southern Pipe Line	140	150	145
South Pa Oil	320	330	325
S W Pa Pipe Line	86	90	86
Stand Oil of Cal	330	334	333
Stand Oil of Ind	840	845	840
Stand Oil of Kan	615	640	625
Stand Oil of Ky	415	440	425
Stand Oil of Neb	530	540	530
Stand Oil of N J	545	548	545
Do pf	113	115½	115¾
Ex 100%	99	100	99½
Prod & Ref	95	97	97
Rock Oil	14	16	15
Rpub Pet	4	5	4
Salt C C Oil	21	30½	21
Salt Ck Pr	51½	49½	50
Soc O & R	¾	¾	¾
Simms Pet	24	25	24½
Skelly Oil	11½	11	11½
Sou St C Op	1¾	1¾	1¾
Spencer Pet	22	23	22½
Superior Oil	18½	18	18½
Tex Co w i	53½	53	53½
T & P C & O	113	101	101
T-M P & R	1¾	1¾	1¾
Tex-Ken Oil	4	3⅝	3⅝
Tex O & L	⅝	⅝	⅝
Trinity Oil	¾	¾	¾
Tropical Oil	21½	20½	20½
Un Tex Pet	11	11	11
Victoria Oil	3¾	1¾	1¾
Vulcan Oil	7	7	7
White Oil	32½	30½	31

TOBACCO STOCKS

	Yesterday. Bid.	Yesterday. Ask.	Tuesday. Bid.
Am Cigar	128	130	127½
De pf	83	86	85
Am Tob scrip	210	215	213
Conley Foil	290	350	280
Geo W Holmes	160	170	164
De pf	98	101	98
J & Young	135	140	125
MacA & Forbes	135	165	156
De pf	91	96	91
Porto Rican-Am	134	141	134
R J Reynolds, A	830		830
De B	470	500	470
De pf	105¾	107	105¾
Univ L Tobacco	152	160	152
De pf	104	108	104
Weyman-Bruton	170	180	173
De pf	98	101	98

SUGAR STOCKS

	Yesterday. Bid.	Yesterday. Ask.	Tuesday. Bid.
Cardenas-Am	19	21	19
De pf	85	90	85
Cent Agrifrs, new	90	93	93
Fajardo	148	150	145
De pf	105	108	105
Godchaux pf	90	91	90
Great Western	475	485	475
Great Western pf	114	116	114
Guanabacoa	77	81	77
Nat Sugar Ref	160	163	160
Santa Cecelia	13	15½	13
Savannah	68	70	68
De pf	80	85	85
Eastman Kodak	560	575	560
De pf	105¾	109	105¾
Stat Sug 1st pf	90	98	90

CONSOLIDATED EXCHANGE

Sales.		High.	Low.	Last.
100	Alaska G M	3¾	3¾	3¾
200	Allis Chalmers	29	29	29
100	Am Can	47½	47½	47½
100	Am C & F	141½	141½	141½
100	Am Cot Oil	49½	49½	49½
100	Am Hide & Lea pf	87	87	87
100	Am Ice Sec	37	37	37
100	Am Int Corp	57	57	57
100	Am Linseed	58	58	58
1,000	Am Locomotive	109½	109½	109½
1,000	Am Smelting	103	103	103
100	Am Steel Fdy	47½	47½	47½
100	Am Sugar	127½	127½	127½
100	Am Tel & Tel	97½	97½	97½
100	Am Tobacco	181	181	181
100	Am Woolen	151	151	151
100	Anaconda	39½	39½	39½
100	Atlantic Gulf	81	81	81
100	Atlantic Refining	1335	1335	1335
100	Baldwin Loco	131½	131½	131½
100	Balt & Ohio	39¾	39¾	39¾
200	Beth Steel B	85¾	85¾	85¾
100	Beth Steel B	85¾	85¾	85¾
145	Booth Fish	12	12	12
100	Brooklyn Edison	79	79	79
100	Brown Shoe	74	74	74
100	Butte & Sup	25¾	25¾	25¾
100	Cal & Hec	19¾	19¾	19¾
100	Cal Petroleum	22¾	22¾	22¾
100	Cal Petroleum pf	65	65	65
100	Cerro de P	51¾	51¾	51¾
100	Chandler M	68	68	68
140	Chandler M	144	144	144
170	Chino & Ohio	87¾	87	87
1,210	C M & St P	27	27	27
100	Do pf	37½	37½	37½
1,300	C, R I & P	24¾	24¾	24¾
100	Chile Cop	18¼	18¼	18¼
200	Chino Cop	23¾	23¾	23¾
100	Cluett Peab	87½	87½	87½
100	Col Gas	49	49	49
671	Col Graphoph	43	44	44
100	C F & I	48¾	48¾	48¾
100	Con Cigar pf	88	88	88
100	Con Textile	87½	87½	87½
170	Cons Gas	89½	89½	89½
130	Cont Candy	11¾	11¾	11¾
125	Corn Prod	24¾	24	24
1,450	Crucible	80¾	80¾	80¾
910	Cuba Cane	49	47	47
160	D & H G pf	14¾	14¾	14¾
150	Erie	13¾	13¾	13¾
100	Erie 1st pf	23¾	23¾	23¾
110	Fanguss pf	80	80	80
720	Fisk T & R	37½	36½	36½
130	Gen Motors	400	400	400
200	Gen Cigar	71	69¾	69¾
1,110	Gen Mo. cts	40¾	37	37
475	Goodrich R	71	69¾	69¾
160	Gt North pf	81	79¾	79¾
80	G North Ore	40¾	40	40
140	Inspiration C	58	56¾	56¾
780	Int Mer Mar	37¾	34¾	34¾
100	Do pf	91	91	91
2,530	Mass Gas	71½	71½	71½
43	McElwain pf	98	98	98
70	Mex Inv	43	43	43
576	Nat Lead	14	13¾	13¾
34	N E Tel	86	86	86
250	Ohio Body	32	31¾	31¾
450	Orpheum	31	30½	30¾
1	Pacific Mills	166	166	166
580	Root	51	50¾	50¾
20	ReeceBut'ah	16	16	16
70	Shawmut	25	25	25
965	Simms	19½	19¾	19½
100	Stewart	47½	47½	47½
57	Swift	123	121	121
500	Do Int'l	46	43	43¾
1	Torrington	150	155	155
170	United Drug	136	135	135
315	United Shoe	46¾	46	46
16	Do pf	25¾	25¼	25¼
4,350	Ventura	18¾	17¾	17¾
200	W Va C & C	74½	74½	74½
30	Waltham pf	81	81	81
425	Walworth	22½	23½	23¾
283	Wick Wire	30	29¾	29¾
50	Do pf	91	91	91
1,238	Int Paper	38	37	37
	Interborough	20	20	20
	Kans City	22	22	22
	Kelly Spring	21	21	21
	Lack Steel	57	57	57
	Lorh Candy	21½	21½	21½
2,400	Mex Petrol	205½	204¾	204¾
	Miami Cop	23½	23½	23½
	Nat Acme	27	27	27
1,720	Mid St Oil	21½	21½	21½
	Nat Enam	49	49	49
	Nat Lead pf	110	110	110
	Nat P & M	77	77	77
	N Y Dock	74	74	74
	NY, NH & H	25½	25½	25½
	Ohio G Gas	44½	44½	44½
	Okla P & R	6	6	6
	Ont Silver	29¾	29¾	29¾
4,700	Penn	43½	43½	43½
	Pennsylvania	42¾	42¾	42¾
	Pierce Oil	25¾	25¾	25¾
5,400	Pierce-Arrow	15	14¾	14¾
	Pitts Coal	110	110	110
	Pitts Ft W & C	79¾	79¾	79¾
	Pitts Mex	2¾	2¾	2¾
	Pitts Steel	89¾	89¾	89¾
400	Pitts Coal pf	49	49	49
	Pitts Ft W & C	102	102	102
	Pressed Steel	47¾	47¾	47¾
	Pullman	125	125	125
	Ry Steel Spring	74	74	74
	Ry Steel Spring pf	102	102	102
	Reading	77¾	77¾	77¾
1,500	Republic I & S	103	103	103
	Rep I & S pf	94	94	94
	Royal Dutch	101	101	101
	Sears, Roeb	230¾	230	230¾
	Shattuck	33	33	33
	Sinclair Oil	35¾	35¼	35¼
	Sloss-Sheffield	69	69	69
	So Pacific	100¾	100¾	100¾
	So Railway	24¾	24¾	24¾
	Stromb Carb	57½	57½	57½
100	Tenn Copper	16¾	16¾	16¾
140	Texas Co	212	211	212
1,040	Texas & Pac	48¾	48	48
1,218	Tex Pond	77½	77½	77½
1,425	Transcon Oil	28¾	28¾	28¾
170	Union Oil	84	83½	83½
180	Union Pac	121	119¾	119¾
1,970	Un Retail St	21¾	19¾	19¾
10	U S Cast Pipe	15	15	15
180	Us Food Pr	64¾	64¾	64¾
2,125	U S Ind Alco	97½	95¾	95¾
6,450	U S Rubber	112¾	107¾	107¾
420	Un S Alcohol	49¾	49¾	49¾
59,230	U S Steel	103¾	100¾	100¾
380	Utah Copper	76¾	74¾	74¾
110	Va-Car Ch	74½	74½	74½
2,400	Vanadium	65	63¾	63¾
130	Westing El	53¾	53¾	53¾
310	W & L E	11¾	11¾	11¾
1,675	White Mot	64	63¾	63¾
1,857	Willys-Ov	25½	24½	24¾
410	Worth Pump	83¾	78½	78½

OUT-OF-TOWN EXCHANGES

BALTIMORE.

Stocks.

Sales.		High.	Low.	Last.
50	Balt Trust	190	189	189
100	Cent Teresa	7	7	7
10	Com'lCredit	231	231	231
50	Consden	9¼	9¼	9¼
325	Celestine	220	220	225
7	Con Power	99¼	99¼	99¼
25	Con Coal	83¾	83¾	83¾

Bonds.

$1,000	City 3½s	77¼	77¼	77¼
1,000	Chi Ry 6s	67	67	67
1,000	Con P 4½s	78¼	78¼	78¼
$3,000	Con G 4½s	83¼	83¼	83¾
2,000	Con P 7s	96¾	96¼	96¾
2,000	Un Ry incs	44	44	44

BOSTON.

Mining.

Sales.		High.	Low.	Last.
25	Am Zinc	19¼	19¼	19¼
60	Ahmeek	67¾	66	66
10	Alaska	2¾	2¾	2¾
7,283	Big Heart	11¾	10¾	10¾
65	Calu & Ariz	83¼	82	83
21	Calu & Hec	360	350	350
6,330	Carson	27	34¾	34¾
100	Cop Range	43¾	43	43
1,000	Davis-Daly	10¾	10¾	10¾
410	Kear Butte	16	15	15
285	Franklin	2¾	3¼	3¼
135	Hancock	6	5¾	5¾
100	Indiana	70	60	60
535	Island Creek	46¼	45	45¼
105	Isle Royale	32¾	32½	32¾
680	Kerr Lake	5	4¾	5
50	Mass Con	5	5	5
86	Mayflow-C	8¾	8¼	8¼
315	Mohawk	67	67	67
55	New Arca	3½	3½	3½
5	NewCornelia	21	21	21
37	North Butte	85	85	86
200	New River	37	35	36
60	Nipissing	11	10¾	11
356	North Butte	19¾	16¼	16½
50	North Lake	50	50	50
57	Old Colony	57	57	57
50	Ray	19¾	19¾	19¾
100	Seneca	14¾	14¾	14¾
5	St Mary's Ld	39	40	40
35	Trinity	1⅞	1⅞	1⅞
1,900	Tuolumne	80	80	80
50	U S Smelter	69¾	69	69
39	Do pf	48	47	47
325	Utah Apex	2¼	2⅜	2¼
100	Utah Con	8¼	8¼	8¼
100	Utah Metals	3¼	3¼	3¼

Railroads.

20	Bos & Alb	126½	126½	126½
45	Bos Elev	43	43	43
2	Bos&Me pf.A	46	46	46
6	Me Central	70	70	70
140	N Y, N H&H	35½	34	34
5	Old Colony	83	83	83
6	W End pf	54	54	54

Miscellaneous.

5	Am Agr Ch	91	91	91
5	Do pf	91¾	91¾	91¾
2,300	Am Oil	6¾	6¼	6¼
85	Amoskeag	101	100	100
50	Do pf	81½	81½	81½
25	Am Sugar	131½	130	130
36	Do pf	115¾	115¾	115¾
210	Am Tel	99¾	97¾	97½
212

STANDARD OIL SELLS ARCADE AT $2,500,000

Norman S. Riensenfeld Closes Contracts for 4-Story Building at 44 to 50 Broadway.

FOR INVESTMENT, HE SAYS

Will Add Four Floors — Property Occupies Site of First Steel Skyscraper.

For a figure reported at $2,500,000, Norman S. Riesenfeld, one of the most active real estate operators in the financial district, closed contracts yesterday for the purchase of the property known as the Standard Arcade, at 44 to 50 Broadway, from the Standard Oil Company.

The property, which consists of a four-story building, with an arcade, extends through the block to 45 and 47 New Street. It has a frontage of 81.9 feet on Broadway and 79.2 feet on New Street, with a depth of 175 feet on the southerly line. There are sixteen stores on the Broadway and New Street levels. L. J. Phillips and & Co. represented the company in the transaction.

The arcade was built by the Standard Oil Company of New York in 1915, and upon the plot at the time it was taken over by them was a seven-story office building, 44 and 46 Broadway, the four-story building, 48 Broadway, and the eleven-story "Tower Building," known as 50 Broadway, built from plans of Bradford L. Gilbert, and the first steel skyscraper erected, it is believed, in this country.

In 1906 plans were approved for a thirty-eight story skyscraper to cover this plot to cost $3,475,000, but this improvement was never carried out. The original Tower Building which covered the plot at 50 Broadway was built thirty-one years ago, and it introduced the type of construction of which the Woolworth Building is the modern consummation. L. J. Phillips & Co. were the brokers in the sale of the property when this was built.

The Tower Building embodied the principles of skeleton construction in the side walls when, as from frame work supported not only the floor beams, but also the masonry of the walls. The practicability of the principle having been demonstrated, the advantages of steel over iron for the frame work were at once apparent, and from this first experiment, steel skeleton consteuction dates its later development.

In 1849, the year in which the Tower Building was finished the total amount of steel required for structural purposes in this country was only 336,000 tons, while in 1915, when the peak of structural development was attained, this had grown to about 5,000,000 tons.

The present structure known as the Standard Arcade is one of the most beautiful buildings in point of architecture on Manhattan Island, it being four stories in height, and having an arcade in the center, twenty feet wide, and about seventy-five feet high, the roof being of glass.

Mr. Reisenfeld stated yesterday afternoon that he purchased the property for investment purposes, and that no plans prepared at once for the erection of four more stories to the building. The foundations of the arcade were originally built to carry twelve stories.

Herbert Pratt, Vice President of the Standard Oil Company, who acted for the company in the sale of the arcade last week, secured for the company a ninety-nine-year lease at $250,000 a year on the Welles Building at 19 Broadway from E. E. Smathers, and purchased from the Produce Exchange Bank the twelve-story building on the corner of Broadway and Beaver Street.

The Standard Oil Company now controls all the properties between its present building at 26 Broadway and Beaver Street.

The entire area of the present headquarters of the company at 26 Broadway and the new space acquired will give the corporation 50,000 square feet, all told. Carrere & Hastings, architects, have submitted preliminary plans for the erections on this property of a thoroughly up-to-date building of approximately twenty stories, with a tower several stories above that.

CIRCUS IN LAST REHEARSAL.

Ringling Bros., Barnum & Bailey Show Opens Today at Garden.

Hundreds of small boys lingered about Madison Square Garden last night to listen to the strident strains of band music which came faintly through the walls. One lad, more venturesome than the rest, had climbed in some mysterious way to a window-sill high up on the outside of this building, and from his perilous perch shouted down to his companions.

"Elephunts, hundreds of 'em," he called, "and acrobats and dogs and horses—I guess about a million horses—and clowns. You oughter of saw what those acrobats just done."

Inside little acrobats were accomplishing amazing feats; riders, with their horses galloping at break-neck speed, were smiling confidently, clowns were going through the drollest antics, and elephants, horses, dogs, seals, pigs, geese, kangaroos were doing marvelous things—all to empty seats. It was the final dress rehearsal of the Ringling Brothers-Barnum & Bailey circus, which today will officially throw open its doors.

Down in the Garden yesterday finishing touches were being put on bright trappings in preparation for the first performance. At just 1:15 today the doors will open, and an hour later—2:15, to be exact—the "grand introductory pageant" will begin. The dress rehearsal last night was just what was needed to take the cold-weather kinks out of the circus and prepare it for the season of 1920. It also served as a final try-out for the numerous acts that make it entertainment.

So today is, in the words of the press agent, "the day" for every youngster from 7 to 70. And to use the phrase of the small boy on the window-sill—we will have to take his word for it until this afternoon—it is "some show."

PIERCE ARROW PROFITS.

Net Earnings for Last Year Are Reported at $3,161,122.

The report of the Pierce Arrow Motor Company for 1919 shows net profits, after the deduction of charges and Federal taxes, of $2,491,070. After the deduction of preferred dividends this was equal to $6.75 a share earned on the 350,000 shares of capital stock of no par value. Last year $7.86 a share was earned. Net earnings are reported as $3,161,122, as compared with $4,274,172 in 1918, but attention is called to the fact that allowances of $501,326 for depreciation of properties had been made before net was set down.

The balance sheet of the company as of Dec. 31, 1919, shows property account at $5,323,908, as compared with $4,874,351 in 1918, and inventories decreased to $13,545,422 from $14,382,351. The cash item decreased to $1,424,163 from $2,-338,695. Bank loans were cut to $2,-600,000 from $3,837,500 and accrued war taxes were shown at $600,000, as compared with $1,200,000 in the preceding year. In the remarks to shareholders President John C. Jay, Jr., explained that it will take some time to make necessary adjustments for the proper utilisation of expanded plant facilities which were the direct result of the war. President plans, he said, contemplate increasing production, both in passenger cars and trucks, which should result in a reduction of overhead.

"Pennsy" Protects Guard Employes.

PHILADELPHIA, March 24.—The Board of Directors of the Pennsylvania Railroad Company today adopted a resolution providing that any officer or employe belonging to the National Guard shall be entitled to leave of absence without loss of pay, annual vacation privilege or rating as to efficiency for any period up to fifteen days at a time during which he may be summoned into active service or undergo field training.

FOUR STOCK BROKERS ARRESTED IN BOSTON

L. C. Van Riper of New York Among Them—Accused of Failing to File Promotion Report.

BOSTON, March 24.—Four stock promoters and brokers were arrested today on a charge of violating the laws regarding advertising of stock issues. They were Louis C. Van Riper of New York, who has figured in the promotion of silver stocks; W. R. Fitzgerald, Everett C. Tarr and Daniel Samuels, brokers. Samuels is a member of the firm of Lowe & Co. The warrants were issued after a conference between Attorney General J. Weston Allen and city police officials.

The charge against those arrested is that they failed to file at the State House, as required by law, statements regarding the stock issues of a silver company which they exploited.

FATHER SHOOTS SON "TO SAVE HIS SOUL"

Aged Chicago Italian Tells Police of Effort to Reclaim Youth from Bandit Career.

CHICAGO, March 24.—Frank Pinano, Jr., today was at the county hospital with three bullet wounds in his body, and Frank Pinano, Sr., was held at a police station, where officers said a murder charge would be placed if the eighteen-year-old boy died.

"I shot him to save his soul," the aged man told the police. "I would rather kill him myself than have the police do it. For months I have been worried every time I heard of a 'stick up' for fear my son had been killed. I tried to get him to buckle down, but he would not do it."

Frank, Jr., according to court records, slipped into a near-crime record when he was 14 years old. Two years later he had become a recognized gangster and repeatedly was arrested. A year ago his father carried him bodily to the police and had him confined to a boys' home. Two months later he was released at the instance of Mrs. Pinano.

Between sobs the aged father told the police of how for years he had herded his family of ten other children to the Church of Our Lady of Pompeii on Sundays, but that Frank, Jr., always was missing—" hanging out with his gang."

Last night, Pinano, Sr., continued, he determined to make a final effort to reclaim his boy. Encountered with friends at a street corner, the youth sneeringly walked away to escape "being bawled by this goody-goody old man," the father said, and he fired five times. Two bullets hit Frank, Jr., in the legs and the third seriously wounded him in the back.

HOW REDS ORGANIZED HERE.

Formation of Communist Party Described at Winitsky Trial.

Testimony yesterday at the trial of Harry Winitsky before Justice Weeks and a jury in the Criminal Branch of the Supreme Court, on a charge of anarchy, disclosed that Government agents had been watching the activities of the leaders of the Chicago Communist Party many months before the branch of that organization here was investigated by the Lusk Committee. One of the agents, James O. Peyronnin of the Bureau of Investigation of the Department of Justice, told William J. Fallon, attorney for the defense, in cross-examination, that he had been present at all of the Communist sessions at the Chicago convention, Sept. 1 to 7, 1919.

The organization of the Communist Party here in October, 1919, was described by Jay Lovestone, a graduate of the City College, who also was a student at New York University, now employed as a commercial investigator by a silk manufacturer in Paterson, N. J. Lovestone, who had been indicted here and in Chicago on charges of criminal anarchy, said letters were sent to the different branches of the Left Wing of the Socialist Party and fifty persons attended a meeting in East Eighty-fourth Street. Winitsky was elected Executive Secretary, testified Lovestone, who admitted he had assisted in drafting the manifesto and program of the Communist Party at the Chicago convention. Lovestone said he was to have charge of the educational plans of the organization, but that the work was not undertaken because of the raid of the Lusk Committee.

N. Y. U. DOCTORS ORGANIZE.

Association Votes for Legislative Committee After Much Debate.

Five hundred physicians who met last night at the New York University and Bellevue Hospital Medical College, at Twenty-sixth Street and First Avenue, organized an Alumni Association of that institution.

Almost immediately a debate started on the question whether the association should create a Committee on Legislation. Dr. S. S. Goldwater opposed this on the ground that such a committee would encroach on the province of the Legislative Committee of the New York County Medical Society and might give the impression that the profession was divided in its attitude toward some legislation.

Dr. W. W. Armstrong argued that there was danger of the enslavement of the profession by legislation which would commandeer its services for the State and that all the effort and influence which physicians could muster should be used. Supporting Dr. Armstrong, Dr. William A. Pansey of Newark said that the osteopaths in his State were pushing a bill which would legalize the practice by them of medicine and surgery. The motion to create a legislative committee was finally adopted.

Dr. Robert J. Cariyle was elected President of the association, Dr. Robert J. Wilson Vice President, Dr. C. J. Tyson Secretary and Dr. Godfrey Flak Treasurer.

MORE CITIES SHOW GAINS.

Dayton, Ohio, Added to Those Reporting Over 100,000 Inhabitants.

WASHINGTON, March 24.—Population statistics for 1920 announced today by the Census Bureau included: Dayton, Ohio, 153,530, an increase of 37,233 over 1910; Parkersburg, W. Va., 20,939, increase 2,197, and Middletown, N. Y., 18,-429, increase 3,107.

Croton Overflow a Small Niagara.

CROTON, March 24.—Water is rising so fast in Croton Lake reservoir of the New York City water supply that today a foot of water was rolling over the crest of the spillway of Cornell dam into the old Croton River bed below. The splash presents a regular Niagara spectacle. One foot of water tumbling down the spillway, more than 1,200 feet wide, means a flow of about 3,650,000,000 gallons of water a day.

Col. McAlpin Ill of Appendicitis.

OSSINING, March 24.—Colonel Benjamin B. McAlpin, hotel owner of New York, is recovering from an operation performed in the Ossining Hospital for appendicitis.

Grand Trunk's Surplus Only £1,100

MONTREAL, March 24.—The Grand Trunk Railway showed a surplus of £277,800 for operation of its lines in Canada during 1919, or £61,000 less than the previous year, according to complete returns from its properties made public today. After allowing for an estimated deficit of £276,300 on branches under United States Government control, there remained a surplus of £1,100, or £700 less than in 1918.

Bidding Quiet at London Wool Sale.

LONDON, March 24.—At the Wool Auction Sales today 15,700 bales were offered. The bidding was quiet owing to the large offering, but prices were firm.

SAY FIXED CHARGES SWAMPED CAR LINES

Experts Assert Manipulation by "Inside Interests" Put Railways in Receiver's Hands.

TELL OF HUGE PROFITS MADE

$7,000,000 Water in First Company, Witness Testifies—Conference Today on Midland Lease.

Overcapitalization and excessive fixed charges were responsible for the New York Railways Company going into the hands of a receiver, Dr. John Bauer and Professor Harry J. Carman, traction advisers to the city, testified yesterday at the continuation of the Board of Estimate's traction inquiry at the City Hall. The witnesses declared that to put the properties back on a solvent basis it would be necessary to strip the overcapitalisation and excessive fixed charges down to the point of the fair value of the lines supported by the actual earning power of the system.

Professor Carman told the board that the difficulties which the roads were experiencing were not the result of the war, but were directly traceable to the past manipulations of the system. He traced the history of the surface lines, beginning with 1886, and showed how a group of financiers here had started to buy up, through private financial agents, the capital stock of the old horse-car lines.

Under examination by Corporation Counsel Burr, Prof. Carman said the gradual monopoly of the surface car lines was accomplished largely through the Metropolitan Traction Company, a holding company first incorporated in New Jersey, which, he asserted, never owned or operated a mile of track in this city.

"Through this company the inside interests made huge profits on the purchase of stock and then leased the lines to the Metropolitan Street Railway Company at large rentals and fixed dividends," he said.

The same interests, he said, piled up excessive profits for themselves on the electrification of the surface lines. The work was done on contract generally with the Metropolitan Traction Company and the "inside interests," while the securities in payment for the work were issued in amounts far in excess of the actual cost, Prof. Carman charged.

Tells of More Leases.

"Finally the Metropolitan Street Railway Company was leased to the Interurban Street Railway Company, another corporation controlled by the inside interests," he said. "The name of this company was later changed to the New York City Railway Company. It undertook to pay the interest and fixed charges of the Metropolitan, including all extravagant rentals, and to pay 7 per cent. upon the Metropolitan stock. During the time the property of the Metropolitan was manipulated and forced to an extravagant point of 269, when inside interests unloaded upon the public, which was following the lead of the Whitney-Ryan group."

Continuing, Professor Carman said that after this unloading upon the public "the table was set a second and a third time," during which securities were issued by the million and other additional fixed charges piled upon the system. Then came the collapse of 1907, following which the organization of the New York Railways Company was brought about.

This successor company continued to be overloaded with the earlier overcapitalizations and fixed charges and has never had a comfortable margin of earnings above the fixed charges," he said.

"The extravagant leases made during the eighties and nineties continue to the present day helping to strangle the system and bring about the present receivership."

Do you still entertain the views expressed in your recent book on the street car franchises in New York that consolidation movement was a story 'featured with extravagant leases, rash expenditures, watered securities and financial knavery,' all of which reacted detrimentally to the public interest'?" Corporation Counsel Burr asked.

"I believe I have proved every statement made in that sentence," Professor Carman replied.

Mayor Compliments Expert.

Mayor Hylan, in spite of his oft expressed aversion for experts, complimented Professor Carman at the close of his testimony saying that he had been of service to the board in understanding the New York Railways situation.

Dr. Bauer, whose testimony was along the same line as that of Professor Carman, placed the overcapitalization of the New York Railways Company at $461,145,000. He declared that at least $7,000,000 capital stock was issued in the first organization of the Metropolitan Street Railway Company as direct water, pure and simple."

The inquiry into the New York Railways situation was interrupted during the morning session by the appearance of District Attorney Maclay and Frank Atterbury, clerk of the Richmond Grand Jury, who reported on the result of negotiations made with the owners and receiver of the Midland Railroad Company in regard to leasing the lines to the city. Mr. Maclay said that Jacob Brenner, receiver for the road, had failed to appear with him because the board had not issued an invitation. On motion of Corporation Counsel LaGuardia the invitation was extended for Mr. Brenner to appear.

After a discussion, enlivened by frequent tilts between the Mayor and Adrian H. Larkin, trustee for the estate of H. H. Rogers, owner of the Midland, it was mutually agreed to discuss the question of leasing the system to the city at a conference this afternoon in the office of Federal Judge Chatfield in the Federal Building. Chatfield is Receiver, President LaGuardia and Corporation Counsel Burr will represent the city. Mr. Brenner and Mr. Larkin will also take part.

Suggestion of Owners' Trustee.

Mr. Larkin said he had told the Grand Jury he was willing to recommend to the owners that they lease the lines to the city, the first year's rental of $40,000 to be applied to the receiver's expenses and general creditors; after that, at net to the owners all profits over 6 per cent. on the established value of $1,000,000. In the meantime a cost of service franchise would be enacted, so that whoever operated the railroad should have authority to modify the fare if they saw fit.

When Mr. Larkin said the terms of the city's offer to lease the railroad did not appeal or seem fair to him, because it provided for the deduction of the rentals from the amount of the taxes now due the municipality, Mayor Hylan remarked that "we are not anxious to be blackjacked into paying you rent for the road."

Mr. Mayor, I resent that," Mr. Larkin replied. "I did not come here to be insulted."

"Well, then, you can resent it," retorted the Mayor.

The proposition of President LaGuardia was that the city lease and operate the lines at a rental to be agreed upon until the courts shall have finally decided whether the franchises held by the Midland have been forfeited by the discontinuation of service. In the event of the city winning the municipality would merely step in and take title to the property of the company. If the courts decided against the city, under President LaGuardia's suggestion, the Midland would receive the rental agreed upon minus the amount due the city for taxes.

When the board resumes its traction hearing on April 17 it will take up the Brooklyn Rapid Transit situation.

Increase Motor Stock $25,000,000.

TOLEDO, Ohio, March 24.—Increase of $25,000,000 in common stock was authorized at a special meeting of stockholders of the Willys-Overland Company here today. With this new issue, it was announced by John N. Willys, President, the authorized capital stock of the company now is $100,000,000, $25,000,000 of which is preferred.

$1,680,619 FOR UNION BAG.

Paper Company Made $16.91 a Share on $9,933,600 in 1919.

The 1919 report of the Union Bag and Paper Corporation shows a surplus after charges and Federal taxes amounting to $1,680,619. This was equal to $16.91 a share earned on the $9,933,600 outstanding capital stock. The company earned $14.32 a share on the $8,867,000 capital stock outstanding in 1918. In 1918 the fiscal year of the company was changed to Dec. 31 from Jan. 31. Net earnings of the company last year were $2,335,-255, as compared with $2,619,173 in the year before, while depreciation decreased to $343,221 from $460,710. During the year the company paid dividends amounting to $836,062, as compared with $560,074 in 1918, while profit and loss surplus at the close of the year was $3,-048,887, as compared with $3,174,715 as of Dec. 31, 1918.

THE CONDITION OF TRADE.

Commenting on the situation in the steel and iron industry, The Iron Age says in part:

The movement of steel is still handicapped by car and fuel shortages. Moreover, the conflicting currents set up by the diverse policies of the Steel Corporation and its competitors are more marked. The ending of Governmental control in April is expected to bring higher prices for coal and coke and a better supply. Coal has been exported at higher than domestic prices. There will be less of that after April 1.

The Steel Corporation keeps on selling for second half delivery at the prices of March 25, 1918. Independent producers continue to get higher prices in all lines. By April some who are now only sparingly booking third quarter business are expected to take on more for that period. A Youngstown mill has opened its books for sheets for the last half.

The Iron Trade Review says:

Steel clearly is in considerably reduced volume. Prices, as a consequence, continue to follow a more orderly course, the feverish spot buying having subsided. There is nothing in the situation that merits the description of weakness. With producers on all sides well filled with orders and deliveries kept under check by operating and transportation difficulties, the chief problem for the industry is the discharge of present obligations. Where shipments are rising, but recovery is slow and the casualty for piling of finished material in various districts has not yet been overcome.

Exchange Rules on Counter Sales.

The New York Stock Exchange has issued a ruling that none of its members can deal over the counter in securities which are listed on the exchange, at prices made on the floor of the exchange. Liberty bonds, in denominations of $500 and over, and other listed securities have been traded in between the "inside interests," while the securities in payment for the work were issued in amounts far in excess of the actual cost, Prof. Carman charged.

Tells of More Leases.

"Finally the Metropolitan Street Railway Company was leased to the Interurban Street Railway Company, another corporation controlled by the inside interests," he said. "The name of this company was later changed to the New York City Railway Company. It undertook to pay the interest and fixed charges of the Metropolitan, including all extravagant rentals, and to pay 7 per cent. upon the Metropolitan stock. During the time the property of the Metropolitan was manipulated and forced to an extravagant point of 269, when inside interests unloaded upon the public, which was following the lead of the Whitney-Ryan group."

Continuing, Professor Carman said that after this unloading upon the public "the table was set a second and a third time," during which securities were issued by the million and other additional fixed charges piled upon the system. Then came the collapse of 1907, following which the organization of the New York Railways Company was brought about.

This successor company continued to be overloaded with the earlier overcapitalizations and fixed charges and has never had a comfortable margin of earnings above the fixed charges," he said.

"The extravagant leases made during the eighties and nineties continue to the present day helping to strangle the system and bring about the present receivership."

Do you still entertain the views expressed in your recent book on the street car franchises in New York that consolidation movement was a story 'featured with extravagant leases, rash expenditures, watered securities and financial knavery,' all of which reacted detrimentally to the public interest'?" Corporation Counsel Burr asked.

"I believe I have proved every statement made in that sentence," Professor Carman replied.

Mayor Compliments Expert.

Mayor Hylan, in spite of his oft expressed aversion for experts, complimented Professor Carman at the close of his testimony saying that he had been of service to the board in understanding the New York Railways situation.

Dr. Bauer, whose testimony was along the same line as that of Professor Carman, placed the overcapitalization of the New York Railways Company at $461,145,000. He declared that at least $7,000,000 capital stock was issued in the first organization of the Metropolitan Street Railway Company as direct water, pure and simple."

The inquiry into the New York Railways situation was interrupted during the morning session by the appearance of District Attorney Maclay and Frank Atterbury, clerk of the Richmond Grand Jury, who reported on the result of negotiations made with the owners and receiver of the Midland Railroad Company in regard to leasing the lines to the city. Mr. Maclay said that Jacob Brenner, receiver for the road, had failed to appear with him because the board had not issued an invitation. On motion of President LaGuardia the invitation was extended for Mr. Brenner to appear.

After a discussion, enlivened by frequent tilts between the Mayor and Adrian H. Larkin, trustee for the estate of H. H. Rogers, owner of the Midland, it was mutually agreed to discuss the question of leasing the system to the city at a conference this afternoon in the office of Federal Judge Chatfield in the Federal Building. Chatfield is Receiver, President LaGuardia and Corporation Counsel Burr will represent the city. Mr. Brenner and Mr. Larkin will also take part.

Suggestion of Owners' Trustee.

Mr. Larkin said he had told the Grand Jury he was willing to recommend to the owners that they lease the lines to the city, the first year's rental of $40,000 to be applied to the receiver's expenses and general creditors; after that, at net to the owners all profits over 6 per cent. on the established value of $1,000,000. In the meantime a cost of service franchise would be enacted, so that whoever operated the railroad should have authority to modify the fare if they saw fit.

When Mr. Larkin said the terms of the city's offer to lease the railroad did not appeal or seem fair to him, because it provided for the deduction of the rentals from the amount of the taxes now due the municipality, Mayor Hylan remarked that "we are not anxious to be blackjacked into paying you rent for the road."

Mr. Mayor, I resent that," Mr. Larkin replied. "I did not come here to be insulted."

"Well, then, you can resent it," retorted the Mayor.

The proposition of President LaGuardia was that the city lease and operate the lines at a rental to be agreed upon until the courts shall have finally decided whether the franchises held by the Midland have been forfeited by the discontinuation of service. In the event of the city winning the municipality would merely step in and take title to the property of the company. If the courts decided against the city, under President LaGuardia's suggestion, the Midland would receive the rental agreed upon minus the amount due the city for taxes.

When the board resumes its traction hearing on April 17 it will take up the Brooklyn Rapid Transit situation.

Increase Motor Stock $25,000,000.

TOLEDO, Ohio, March 24.—Increase of $25,000,000 in common stock was authorized at a special meeting of stockholders of the Willys-Overland Company here today. With this new issue, it was announced by John N. Willys, President, the authorized capital stock of the company now is $100,000,000, $25,000,000 of which is preferred.

COMMODITIES MARKETS.

CORN.

CHICAGO PRICES.

	High.	Low.	Close.	Prev. Close.	Last Year.
March	1.61	1.59	1.61	1.60½	1.57
May	1.57¼	1.54	1.56⅝	1.53¾	1.47
July	1.51⅜	1.48¼	1.51	1.50¼	1.37⅛
Sept.	1.47⅛	1.44¼	1.47⅛	1.46¼	1.31⅞

OATS.

CHICAGO PRICES.

	High.	Low.	Close.	Prev. Close.	Last Year.
May	87¾	85¾	87¼	86⅞	68⅝
July	80¼	78¾	79¾	79⅛	68⅝
Sept.	70	68⅝	69¾	69⅜	65

In the local market cash oats were quoted as follows: No. 1 white, 108; No. 2, 107@107½; No. 3, 106¾@107; No. 4, 105½@106½; fancy, 100; ordinary, 107¼.

RYE.

CHICAGO PRICES.

	High.	Low.	Close.	Prev. Close.	Last Year.
May	1.76⅜	1.74¼	1.76⅛	1.75⅝	1.69¼
July	1.70⅜	1.68½	1.70⅛	1.70⅝	..

PROVISIONS.

CHICAGO PRICES.

	High.	Low.	Close.	Prev. Close.	Last Year.
Lard—					
May	21.75	21.40	21.50	22.00	28.05
July	22.70	22.20	22.25	22.80	27.35
Ribs—					
May	19.23	19.20	19.25	19.47	24.90
July	19.90	19.65	19.77	19.97	23.77
Pork—					
May	38.00	37.75	37.87	38.40	45.00
July	38.00	37.85	38.00	38.40	42.00

COTTONSEED OIL.

	High.	Low.	Close.	Prev. Close.
Spot	....	....	....	19.00
March	....	....	....	19.00
April	....	....	....	19.25
May	20.10	19.98	19.98	19.90
June	....	....	....	20.00
July	20.49	20.22	20.22	20.23
August	20.28	20.28	20.28	20.25
September	20.30	20.20	20.20	20.10
October	18.77	18.77	18.77	18.80

COFFEE.

Range of Prices—

	High.	Low.	Closing Bid.	Prev. Close.
May	14.35	14.23	14.30@14.35	14.29
July	14.60	14.51	14.52@14.53	14.51
Sept.	14.40	14.30	14.30@14.33	14.31
Dec.	14.42	14.38	14.40@14.33	14.35

PRODUCE MARKET.

BUTTER—The receipts yesterday were 5,988 packages. The market was steady for the top grades of fresh creamery and rather easy for other qualities, general trade being fair. Creamery, higher than extras, pound, 69@69½c; extras, 92 score, 68½@69c; 90 to 91 score, 66¾@68c; firsts, 88 to 89 score, 64@66c; seconds, 83 to 87 score, 62@63c; lower grades, 56@58c; held, extras, 63@64c; firsts, 60@62c; seconds, 55@58c; unsalted, higher than extras, 72½@73c; extras, 71@72c; firsts, 65@68c; seconds, 60@64c; State dairy, higher than extras, 68@68½c; extras, 66@66½c; commos to fair, 45@58c; renovated, extras, 55c; firsts, 52@54c; imitation creamery, extras, 46@47c; ladles, current make, extras, 44@45c; seconds, 40@41c; lower grades, 38@38½c; packing stock, current make, No. 1, 41c; No. 2, 40c; lower grades, 34@35c.

EGGS—The receipts yesterday were 18,287 cases. Increasing supplies of fresh gathered eggs are in transit, but the supply immediately available continues very moderate. A fairly active demand and comparatively light offerings gave the market a firmer tone, although prices were without much change. White eggs generally rated firm in the highest qualities. Nearby lots of mixed size and quality moved slowly and a fair part has value above 54@58c. Fresh gathered, extras, dozen, 51@52c; extra firsts, 49½@50c; firsts, 48@49c; seconds, 46½@47½c; dirties, No. 1, 44@45c; No. 2 and storage, 41@42c; checks, good to choice, dry, 38@40c; duck eggs, Baltimore, 78c; State, Pennsylvania and nearby Western, hennery whites, extra, 59@60c; firsts to extra firsts, 54@58c; gathered whites, firsts to extra firsts, 54@58c; Western whites, undergrades, 52@53c; Pacific Coast whites, extra firsts, 58c; firsts, 53@54c; small, Petaluma, 48@49c; other Western and Southern, gathered whites, 49@53c; State, Pennsylvania and nearby, hennery browns, extras, 54@56c; gathered, brown and mixed colors, extras, 51@52c; firsts to extra firsts, 49@50c.

Weather in Grain and Cotton States.

Special to The New York Times.

WASHINGTON, March 24.—Forecast:

Ill.—Rain Thurs. and probably Fri., not much change in temp.

Ind.—Rain Thurs. and possibly Fri., not much change in temp.

Wis.—Unsettled Thurs. and Fri., probably rain in e. and s., not much change in temp.

Minn.—Unsettled Thurs. and Fri., not much change in temp.

Iowa—Rain Thurs. and probably Fri., not much change in temp.

Mo.—Unsettled Thurs. and Fri., warmer Thurs.

S. Dak.—Unsettled Thurs. and Fri., not much change in temp.

N. Dak.—Rain Thurs. Fri., partly cloudy, not much change in temp.

Kan.—Rain, cooler Thurs. Fri., fair.

Mon.—Unsettled Thurs. and Fri., probably rain in extreme w., not much change in temp.

Wyo.—Unsettled Thurs. and Fri., probably rain or snow in extreme w., not much change in temp.

N. C.—Fair Thurs., except rain in extreme w. Fri. rain.

S. C.—Fair Thurs.; Fri. probably rain.

Ga.—Cloudy Thurs., rain at night or Fri., colder Fri. in w.

Fla.—Partly cloudy Thurs.; Fri. showers.

Extreme N. W. Fla.—Showers Thurs. or Thurs. night, probably Fri.; somewhat colder Fri.

Ala.—Showers Thurs., probably Fri.; colder Fri.

Miss.—Showers Thurs.; Fri. clearing, colder.

Tenn.—Showers Thurs.; Fri. showers in e. Ky.—Showers Thurs., probably Fri.; somewhat colder in n. Thurs.; colder Fri.

Ind.—Showers Thurs. and probably Fri., colder.

Lower Mich.—Rain, colder in s., rain or snow in n. Thurs.; Fri. probably fair, colder in s. e.

Upper Mich.—Rain or snow, colder Thurs. Fri. probably fair.

Ohio—Showers Thurs., probably Fri.; somewhat colder.

MAYOR SEES NEED FOR COURT BUILDING

Visits County Institution and Tells Reporters He Bears Them No Ill Will.

DISCUSSES CURRENT ISSUES

Will Back Fight for Bus Service with All His Energy, City's Chief Executive Says.

Mayor Hylan and his Secretary and son-in-law, John F. Sinnott, were guests of reporters in the County Court House yesterday for nearly an hour. The Mayor talked of many things with the reporters, against whom, as a class, he admitted, he bore no animosity.

The Mayor was found waiting to see Justice Richard P. Lydon at the beginning of the afternoon session. "Hello," he said, "I didn't suppose I'd find newspaper men here. I suppose, though, that they are everywhere, even in heaven."

"What does your Honor think of the Court House," asked one of the newspaper men.

"I was in favor of the proposed new Court House before, but I am more in favor of it now. These rooms are crowded, antiquated, improperly ventilated. The building is about fifty years behind the times. I don't wonder that so many Justices have died. It is wonder that there have not been more fatalities."

Some one mentioned the traction situation. The Mayor's face lighted up. "Buses are the coming means of transportation," he said. "Even as things are now they have bettered the situation considerably. They have provided transportation for thousands of citizens who otherwise would have to walk. Wait until the city gets wide, commodious buses of the modern type. I will back the fight for bus service with all my energy."

The Mayor said he could appreciate the situation of the poor people at the present time, because he had "been there" himself. "A poor, honest, hard-working and capable citizen has a wife and several children. They need clothing, food, medical treatment. They need recreation. Yet along comes a demand for increased rent, and he knows that the landlord was already making a good return on his investment. The problem is one that requires action and I intend to take my stand with people who need the support of those in authority. Yet one opposes me because of such people and does his duty he is bound to be the target of criticism for those who have personal axes to grind."

The Mayor accompanied the newspaper men to the reporters' room, where he continued his talk. "I always feel sure that reporters as a whole try to be fair, most of them," he said. "I believe that they are with me in the position I have taken on matters affecting the people. Of course, they do not dictate the policies of their papers, however."

DIVIDENDS DECLARED.

Company.	Rate.	Payable.	Books Close.
American Ice pf.....	1½	Q Apr. 24	Apr. 9
American Piano.....	1¾	— Apr. 1	Mar. 24
Do.	5	Stock Apr. 1	Mar. 24
Do. pf.....	1¾	Q Apr. 1	Mar. 24
Cent. Ill Pub. Serv.....	1¼	Q Apr. 15	Mar. 31
Chi. Pneu. Tool.....	2	Q Apr. 26	Apr. 15
Cleve. Auto. pf.....	$1	Q Apr. 1	Mar. 29
Hupp Motor Car.....	2½	Q Apr. 15	Apr. 1
Illinois Brick.....	1¾	Q Apr. 15	Apr. 3
Do.	1¾	Ex. Apr. 15	Apr. 3
Jones Bros. Tea.....	1½	Q Apr. 15	Mar. 31
Do. pf.....	$1.75	Q Apr. 15	Mar. 22
Manuf. Light & H.....	2	Q Apr. 15	Mar. 31
Pitts. Coal of Pa.....	1¼	Q Apr. 24	Apr. 9
Do. pf.....	1¾	Q Apr. 24	Apr. 9
Taylor Whar. I. & S.....	1¼	— Mar. 31	Mar. 24
Do. pf.....	2	Q Apr. 15	Apr. 2

EARNINGS.

Public Utility.

SOUTHWESTERN POWER & LIGHT subsidiaries for December—

	1919.	1918.	Increase.
Gross	$717,698	$571,988	$145,710
Net earnings..	350,938	233,022	117,916
12 mos. gross.	6,453,810	5,301,777	791,043
Net earnings..	2,398,095	2,102,846	295,249

Miscellaneous.

CONTINENTAL CANDY for eight months ended Dec. 31—

	1919.	Increase.
Net sales	$3,155,588	$1,133,255
Cost of sales.....	2,280,233	857,298
Gross profit on sales.....	875,155	275,957
Selling, administrative and general expenses	516,283	157,410
*Net profit	358,872	118,547

*After providing for Federal taxes.

NEW YORK DOCK for February—

	1920.	1918.	Decrease.
Gross	$435,451	$10,918	*$24,533
Net	156,280	159,720	3,460
Sur. aft. taxes and chgs.....	61,868	68,016	6,148
2 mos. gross...	584,509	851,374	*33,183
Net	319,232	328,085	8,853
Sur. aft. taxes and chgs.....	133,781	146,226	12,445

*Increase.

NEW YORK TRANSPORTATION for the year ended Dec. 31—

	Dec.31,'19.	Jun. 30,'18.
Gross earnings.....	4,222,907	2,660,747
Net after expenses..	1,282,671	645,987
Other income	82,948	127,433
Total income	1,328,395	733,420
Charges and all taxes	562,600	*517,272
Balance	765,795	256,148
Dividends	176,250	236,148
Surplus	589,543	21,148
Previous surplus....	774,510	615,000
Profit and loss surplus	1,364,053	636,148

*Includes $136,045 net charges applicable to prior period.

FIRESTONE-AKRON MOTOR CO. for the year ended Dec. 31—

	1919.	1918.	1917.
Net earnings.....	*3,161,122	4,273,172	4,791,274
Total income.....	2,587,283	3,088,773	4,941,350
Net profit....	2,491,070	2,765,741	3,598,748
Surplus	1,378,370	403,241	2,173,748
P. & L. surp....	12,571,631	2,819,204	2,415,963

*After providing for depreciation of properties amounting to $501,326.

†After debit adjustment of inventory of $125,142 and $500,000 transferred to reserve for inventory.

REMINGTON T

BACKER INTERESTS IN GARAGE PROJECT

Acquire Ninety-Foot Frontage in West Forty-ninth Street for Improvement.

WILL COST $500,000

Four Residential Properties to be Replaced by Structure for Automobile Users.

The Times Square and Longacre Square sections, which are experiencing a buying and building movement of considerable proportions, contributed an important transaction to yesterday's budget of sales, which will result in the undertaking of another large construction project.

Interests with which George Backer is identified bought from the Morrison estate through the H. H. Gibson Realty Company the two five-story flats at 133 and 137 West Forty-ninth Street and the two adjoining three-story private houses at 139 and 141, forming a plot 90 by 100, which has been held at $250,000.

The present buildings will be replaced by a modern six-story garage, to cost about $250,000, which will add materially to the growing number of structures of this type in the block. The Backer interests now own the abutting property at 128 to 134 West Fiftieth Street, improved with a new garage recently leased to Clark & Kendrick. It is understood that the projected Forty-ninth Street garage will also be taken over by the same lessees.

Leais for business buildings on Walker, Worth and Reckman Streets were also closed yesterday. The Brown, Wheelock Company sold for Charles Lane 35 Walker Street, a three-story store and loft building, 20 by 86, with rights to a four-foot alley on west, running the full depth of lot. The property, held at $25,000, was purchased by Reuben Tally, who recently bought two other buildings through the same brokers.

James N. Wells's Sons in conjunction with Horace S. Ely & Co. sold for Haupt & Burgi the two six-story warehouses at 11 and 13 Worth Street to the Tower Stores Company, now occupying the premises.

The Charles F. Noyes Company sold for the Conklin estate 69 Beekman Street, a five-story building, 25 by 90, to Frederick S. Hirschfeld of the Standard Asbestos Company for occupancy.

The four-story building, with a two-story extension, 27.2 by 100, at 855 Madison Avenue, adjoining the St. James Episcopal Church, at the northeast corner of Seventy-first Street, has been reported sold. The seller is the Madison Realty Company.

Commercial Leases.

The Regal Shoe Company has secured through Harris, Vought & Co. a lease for a term of twenty-one years on the entire three-story building, fronting 25 feet on 125th Street and 110.11 feet on Seventh Avenue, and being the southeast corner of 125th Street and Seventh Avenue, from the United Cigar Stores Company. The aggregate rental during the term will be considerably over $500,000. The Regal Shoe Company has occupied this property during the last twenty years. The United Cigar Stores Company recently secured a lease on this property as well as the northwest corner of 125th Street and Seventh Avenue, both properties being owned by the heirs of Wendelin J. Nauss.

The William S. Anderson Company, Frank Knapp, President, leased the loft building at 140 West Twentieth Street to Adolph Hirtenstein.

Charles B. Van Valen, Inc., has leased for the Molan Realty Corporation the ground floor of 50-54 John Street to Russell & Zeigler, local agents for the Aetna Insurance Company of Hartford, the Aetna Assurance Company of America and the Standard Fire Insurance Company of Hartford. The building is opposite the future home of the Travelers Insurance Company at 53 John Street, recently acquired under long lease. Russell & Zeigler move from the ground and second floors of 93 William Street, which has been bought by the Home Insurance Company.

M. & L. Hess, Inc., leased for the Brendbelt Realty Company the entire building at 68 Grand Street to Cobb-Macey-Dohme, Inc., for use as a sales-room and warehouse for commercial furniture.

Will Alter Apartment for Business.

The McReynolds Realty Corporation has purchased the nine-story elevator apartment house, on a plot 74 by 95, at 80 Madison Avenue. It is the intention of the buyers to add three additional stories and remodel the building for the silk trade. The owner of record is the No. 80 Madison Avenue Corporation. Mr. Reynolds also bought from Augusta Parkin and others the four-story elevator apartment house, 30 by 125, at 49 Fifth Avenue, adjoining the southeast corner of Twelfth Street.

The building, which was erected in 1902, will be altered into small suites. The entire transaction involves a consideration of more than $1,000,000. Ames & Co. and the Cruikshank Company negotiated the transaction.

The Madison Avenue building is one of the oldest apartment houses in the city, having been erected about forty years ago.

Manhattan Dwelling Deals.

Wiles Ray, Inc., sold for Mrs. Kate Kenny the three-story dwelling 179 East Seventieth Street.

Harry Sugarman resold for the Merit Realty Corporation, Marcus Oak, President, 308 East Eighty-fourth Street near Second Avenue, size 16.8 by 100, a two-story residence, to Richard Onruh for occupancy.

Julia Beverley Higgens sold for T. Gwathmey Burnham his house 156 East Eighty-second Street to Charles A. Lindley.

The Hester V. Montgomery estate sold to J. A. Boegman, the tenant, the four-story dwelling at 5 West Seventy-fourth Street, on a lot 20 by 102.2.

Harris, Vought & Co. have sold for Mrs. Marion K. Reeve 208 East Seventy-second Street, a three-story dwelling on a plot 17.10 by 102.2, to Dr. William Barclay Parsons, Jr.; also for Mrs. Annette K. Colt 206 East Seventy-second Street, a three-story dwelling on a lot 17.11 by 102.2, to Gavin Hadden. It is understood that the buyers will alter and occupy.

J. Clarence Davies and George V. Martin have sold the residence of Mrs. A. M. Thurm at 3 Van Cortlear Place, in the Marble Hill section.

Pease & Elliman sold for Mrs. Caroline Krug the three-story dwelling 328 West Seventy-first Street, 17.6 by 100.5.

Douglas L. Elliman & Co. sold for Richard W. Meade his former residence, 216 East Seventy-second Street, a three-story dwelling, 17.10 by 100. The buyer will occupy the house at the expiration of the present lease held by Maxfield Parish, the artist.

Joseph P. Day has sold for Caroline H. Field of London, England, represented by Harris D. Colt as attorney, 245 and 247 East Fifty-seventh Street, two three-story dwellings, each 16.8 by 100, to James H. Cruikshank.

Fruit Wholesalers Buy.

Heller Brothers, wholesale fruit dealers, who are tenants in the six-story business building at 305 Washington Street, northeast corner of Duane Street, purchased the property yesterday from James J. McCarren. The plot measures 26 by 50.

Two weeks ago Heller Brothers bought through Arthur C. Sheridan, Inc., the five-story building at 312 Washington Street for occupancy. This building was found inadequate for their goods, necessitating the purchase of their present quarters.

Westchester Buying.

Kurz & Uren, Inc., in connection with George B. Dowling sold for Mrs. Lydia Uren the vacant plot of ground 1,024 Warburton Avenue, running through to Hawley Terrace, Graystone, Yonkers, size 50 by 120, to Mr. A. H. Jefferies.

MORE APARTMENT SALES.

Speculative Interest Manifests Itself in Numerous Deals.

Joseph Shenk reported the following transactions involving the sale of properties valued at approximately $2,000,000. He sold to a client of Iseman, Lee, Corn & Lewine the Belliguard, a twelve-story elevator apartment building, on plot 90 by 100, at the southeast corner of Broadway and Eighty-ninth Street. The property contains thirty-six suites and five stores which return a yearly rental of $100,000. It was held at $1,000,000. Mr. Shenk purchased the realty last January from a client of Morrison & Schiff. To Sol Lewine Mr. Shenk sold 6, 8, 10 and 12 West Ninety-eighth Street, two six-story walk up apartment houses, on plot 100 by 100, renting for $30,000 and held at $250,000, and to the same buyer 153 Vermilyea Avenue, a five-story walk up house, 50 by 150, renting for $16,000 and held at $100,000. This operator also sold to the Manport Realty Company, Isaac Fortman, President, 304, 308 and 312 Haven Avenue, three five-story walk up houses, on plot 125 by 100. The buildings accommodate ninety families, who pay an annual rental of $75,000. They were held at $600,000. J. A. Ulanov negotiated the latter transaction.

Mitchell Smoleroas and Maxwell Maged sold the southwest corner of 178th Street and Audubon Avenue, a six-story elevator apartment house, 98 by 100, for the Wians Realty Company, Jacob Wiegan, President, to a client for investment. The house rents for $30,000 a year and was held at $210,000.

J. C. Hough & Co. have sold for the Manport Realty Company to Arthur E. Dempsey 2,461 Amsterdam Avenue, a six-story house, 40 by 100, renting for $11,000 and held at $85,000.

Max Marx has sold to a client of Isador Brown the two five-story apartment houses 124 and 126 West 139th Street, each on plot 26 by 100.

S. Soraci sold for the Melrah Realty Corporation to Frank Nicaletti 406 East 120th Street, a four-story flat, 19 by 100.11; also sold to Rosa Fata 408 East 120th Street.

The Central Union Trust Company sold to David Nessing the six-story tenement 416 East 101st Street, 42.6 by 100.

Carrie Isaar sold the five-story flat at 270 West 141st Street, 25 by 100.

Everett M. Seixas Company, associated with Francis B. McAnerney, sold for Mrs. Crocker 257 West Seventy-fifth Street to an investor represented by I. H. Kraemer. This property was held at $40,000.

James Henry sold for the Mountain Garage Company 229 East 127th Street, a five-story tenement on plot 30 by 100.

Queens Borough Transactions.

The G. X. Mathews Company report the sale of eight six-family, three-story brick houses on Eighteenth Avenue, Long Island City, as follows: Wm. Snyder, 50 Eighteenth Avenue; Mrs. Emma Dean, 20 Eighteenth Avenue; Henry J. Kemp, 40 and 42 Eighteenth Avenue; Frank T. Stuart, 47 Eighteenth Avenue; Mrs. D. Bingham, 51 and 53 Eighteenth Avenue; Frank T. Jerome, 55 Eighteenth Avenue.

Herman Frankfort sold at Far Rockaway for Mrs. C. E. McKenna to Eugene I. Gottlieb the cottage and garage situated on the easterly side of Oak Street on a plot 100 by 125.

Frank J. Magerle sold 4,353 Jamaica Avenue, between 104th and 105th Streets, Richmond Hill, the three-story brick business store property to a client for investment.

H. R. Williams & Son sold the three-story brick business building at 3,108 Jamaica Avenue, between 114th and 115th Streets, to a client who will occupy the store portion of the premises.

The Lewis H. May Company sold for Walter S. & Edwin S. Strauss three two-family dwellings on the west side of Union Street, Far Rockaway, L. I., to a client. The property was held at $30,000.

Clinton Trading Corporation sold to Philip E. Parenteau the one-family dwelling on Golden Street, near Springfield Boulevard, Springfield, L. I., on a plot 40 by 100. Philip E. Parenteau, Jr., was the broker.

Brooklyn Dwelling Demand.

F. C. Sauter sold the three-story stone dwelling, at 323 Eighth Street for Mrs. Annie Mosebach to Marie Sager for occupancy.

Samuel Galitzka and J. Lacov sold for a client to H. L. Rockmore, a builder, who will at once improve with three high-class one-family houses, a plot 80 by 120, located on the west side of East Eighth Street, 200 feet south of Avenue K, Flatbush.

The Realty Associates sold 219 and 223 Fiftieth Street, between Second and Third Avenues, two four-story, double brick flats, 25 by 70 by 100 to Ida Rosen, through Julius Small, broker, also 17 Fort Greene Place, between DeKalb and Lafayette Avenues, a three-story and English basement, brick dwelling to John W. Sparks, and 282 Nostrand Avenue, between Kosciusko Street and Lafayette Avenue, a three-story frame, store and flat to the tenants, S. and B. Rappaport.

Henry Pierson & Co. sold 80 Prescott Street, a three-story dwelling, to P. J. Carley.

Buying in the Bronx.

Alexander Selkin and Samuel Hockstein sold for Ida Brantman, the three-story two-family frame dwelling, at 770 Jackson Avenue on a plot 25 by 87 to a client for occupancy.

Meister Builders, Inc., resold to J. Krown, 473 East 175th St., a three-story three-family building on a plot 20 by 100, also to I. Silverman, 1,740 and 1,742 Washington Avenue, two two-story frame dwellings with stores, on a plot 40 by 100.

Edward Polak, Inc., sold 830 East 179th Street, corner Marmion Avenue, a four-story double flat for A. Handman to Leo Goodman; 1,963 Anthony Avenue, a one-family dwelling for Isaac Roth to Max Bitter; 1,040 Trinity Avenue, a two-family brick dwelling on a lot 20 by 100 for Mrs. Van Praag to a client, and 2,341 Tiebout Avenue, a two-family dwelling on a lot 25 by 113 for Mr. McGlyna to G. Sinran.

Buyer Takes Quick Profit.

Morris Rosenstein, who purchased the twelve-story loft building at 632-634 Broadway, at the sale recently held by the executors of the estate of Helen C. Julilliard last month has resold it to the Rosevelt Realty Corporation, a company of investors, represented by Stone & Schleimer, attorneys.

Mr. Rosenstein purchased the building for $580,000 and held it for $625,000. The building has a frontage of 50 feet on Broadway and a depth of 200 feet, running through to Crosby Street. Each of the lofts is 50 by 200 feet, and the present rentals of the property are $85,000. The property was transferred subject to a first mortgage of $406,000 to the executors of the estate of Helen C. Julilliard. All leases expire in 1921.

$250,000 Building Loan.

The New York Title and Mortgage Company has made a building loan of $250,000 on the property at the southeast corner of 173d Street and Fort Washington Avenue. President Harry A. Kahler of the Title Company said yesterday that the building is to be a six-story apartment house and will be ready for occupancy in the late Summer. The Winston Construction Company is building it.

RESULTS AT AUCTION.

By Joseph P. Day.

Broome St, 200, n a, 50 ft w of Suffolk St, 25x86, five-story brick tenement and stores; India Wharf Brewing Co. against Rachel Nicoll et al.; Lind & Pfeiffer, attorneys; Charles Weaver, referee; due on judgment, $45,878.90; taxes, &c., $700; sold to the plaintiff for $21,000.

By Henry Brady.

Zerega Av, 1,810, s a, 75 ft s of Dorsey St, 25x105.6x25x104.1; William H. Weygandt, executor, &c., against Frank Mazanec et al.; Geiler, Roiston & Horan, attorneys; Frank J. Coyle, referee; due on judgment, $4,143.23; taxes, &c., $225.80; sold to the plaintiff for $5,675.

MORTGAGE LOANS.

MORTGAGE MONEY

In addition to the customary available funds in large amounts from institutions and other lenders through this office, we have the following special sums for Manhattan or the Bronx: $5,000, $120,000, $67,000, $62,000, $56,000, $50,000, $35,000, $28,000. Will divide.

A. W. McLAUGHLIN & CO.
149 Broadway, Cor. Fulton.

MORTGAGE LOANS.

$10,000,000
BUILDING & PERMANENT LOAN MONEY
for
WALK-UP APARTMENTS
Apply to
Hughes & Hammond
34 Pine St.
Phone John 4168

$100,000 for Rent Assignments at reasonable rates. Good second mortgages cashed. Can place firsts in substantial amounts at market rates.
S. A. ISRAEL, 99 NASSAU ST.

REAL ESTATE.

WANTED!
We require the services of two private house salesmen—one for the East and one for the West Side. An unusual opportunity is offered to alert, energetic young men with selling ability. Real Estate experience not essential, character and address are!
MORGENTHAU JR. & CO.
REAL ESTATE
206 BROADWAY

Are You Satisfied
You are receiving the utmost out of your building?
Does your net return compare with a similar property?
Wouldn't it pay you to consult us? It costs nothing to find out, we can show you by comparison.
The commission you pay is such a small item compared to the increased return under our management.
Spotts & Starr, Inc.
Times Bldg., 42d St. & B'way.
Telephone Bryant 3681

OPERATORS AND BROKERS
Your rent income represents capital. Use it! I'll turn your 1920 rent income into cash on reasonable terms, no "red tape" and in confidence. Telephone Chelsea 327.
Jacob Rosenstock
100 Fifth Avenue, New York.

OWNERS OF VACANT LAND
Can help the housing situation. We have responsible builders who will build apartments if land owners will help finance the operation by subordinating part of the purchase price to a first mortgage building and permanent loan.
Lawrence, Blake & Jewell
115 Broadway. Telephone Rector 4000.

10th Av. and 207th St.
2—5-Story Modern Apartments
All Apartments in Perfect Condition.
Light on all sides; size 110x170; built 140 feet deep; 2, 3 and 4 room apartments and 8 stores; 6 and 7 families on each floor; monthly tenants.
Rents $27,500 (low).
Expenses $12,000
Price $160,000—fair terms.
JOSEPH T. MULLIGAN,
55 Liberty St.

REAL ESTATE WANTED.
PRIVATE HOUSE
Wanted to Rent—Private House, in a refined section.
Mr. Aaron, care Hudson Bay Fur Co., 742 6th Avenue.

WANTED—HOTEL or Apartment Building
for remodeling for fireproof hospital of 200 beds. Anywhere in city.
DOUGLAS L. ELLIMAN & CO.
414 Madison Avenue.

MANHATTAN—FOR SALE OR TO LET.
APARTMENT HOTEL
Broadway above 72nd St.
FOR LEASE
100 rooms, 1, 2 and 3 room suites.
SCOBEL-GLAUBER CO.
Bryant 2924. 1,451 Broadway.

FOR SALE
APARTMENT HOUSE
All Improvements; Near Upper Broadway.
PRICE $55,000.00
Wonderful investment; about $12,000 in cash required. Cadillac, E 758 Times Downtown.

THREE LIGHT FLOORS
in corner building, near City Hall. Southwestern exposure, 2,500 square feet each. Long lease given to desirable tenants.
No Manufacturing.
Apply to Mr. Nathan.
BEEKMAN 2410.

FOR RENT
Marlin-Rockwell Building
MADISON AVE. AT 46th ST.
Opposite the Ritz
OFFICES FROM 275 TO 900 SQ. FT.
POSSESSION ABOUT MAY 1st. PRINCIPALS ONLY
ALBERT B. ASHFORTH, Inc., Agent,
Phone: Murray Hill 1100. 12 East 44th St.

MANHATTAN—FOR SALE OR TO LET.
Private Dwellings
West 84th St. Near River side Drive, 3-story, 16 ft.; possession about July 1st.
West 88th St. Near River side Drive, 4-story, 20 ft.; possession Oct. 1st.
East 60th St. Near Park Ave., 4-story, 20 ft.; sold to close estate; possession 60 days' notice.
Lexington Ave. Lower 60s, 3-story, 17 ft.; possession Oct. 1st.
MORGENTHAU JR. & CO.
REAL ESTATE
206 BROADWAY

9-story Fireproof Apartment
81st St. Near Lexington Ave.
3 6-room apartments on each floor.
Rentals Oct. 1—$40,000.
Price $275,000
Full particulars from
JOSEPH T. MULLIGAN,
55 LIBERTY ST.

Building Problem?
Alterations and new buildings a specialty. Will assist in financing construction. Consultation invited.
BENJ. LEAVIN.
EASTERN CONSTRUCTION CO.
110 W. 40TH ST. NEW YORK

Floors on Broadway
Near Worth St.
7,500 Sq. Ft. Each.
Possession May 1st.
For high-class Mercantile or Office Use.
Exceptional light; passenger and freight elevators. Steam heat.
Wm. H. Whiting & Co.
41 PARK ROW. TEL. 5000 CORDT.

PRICE $23,000.
A four-story American basement, 18-foot dwelling; private house, rear; 12 rooms, 3 tiled baths; electric light, parquet floors; dining room and kitchen on one floor; possession Oct. 1. Possibly before. Taxes, insurance, interest and coal, $1,050. Top floor could be rented for $1,000, insuring free rent for balance of house.
WOOD, DOLSON CO., INC.
B'way & 80th St. Phone 1100 Schuyler.

400-402 EAST 3D STREET
Possession. 45x85 feet.
Seven-Story Modern Loft Bldg.
Semi-fireproof; 18-foot electric elevator. PRICE $68,000; free and clear. Terms. WILL LEASE for five years at an annual rental of $10,000.
JOSEPH G. ABRAMSON.
30 Church St., N. Y. C.
Tel. Cortlandt 6245.

BROKER WANTED
OPPORTUNITY FOR LIVE MAN. Interview by appointment only.
HENRY BRADY,
200 West 23d St. Chelsea 7900.

BRONX—FOR SALE OR TO LET.
HOME SEEKERS OPPORTUNITY.
3 story 9 room house, near Concourse, 2 blocks from Kingsbridge Road Station (Jerome Ave. subway); plot 50x100 Garage.
BIG BARGAIN TO CLOSE ESTATE
Inquire at 2695 Creston Ave., or Alexander Selkin, 885 Prospect Av.

BR OKLYN—FOR SALE OR TO LET.
BROOKLYN FACTORY.
Four-story, cellar, brick corner, on three streets; all light; near Brooklyn Bridge; approximately 7,000 square feet; elegant location; possession immediately. Price $15,000. Terms.
LOUIS JAKOBSON, Attorney,
Room 1316, 130 Nassau St., Manhattan.

ONE FAMILY DETACHED
Frame dwelling, 2½ stories and basement, electric lights, steam heat, East 8th Street, Flatbush, near Avenue M; elegant condition; possession May 1st. Price $8,500.
LOUIS JAKOBSON, Attorney,
150 Nassau Street, N. Y.

Flatbush—One-Family House.
Just completed, six rooms, tile bath, parquet floors, electric lights; nice location, Newkirk Avenue station, Brighton "L" or trolley. Price $10,000, cash $4,000.
LOUIS JAKOBSON, Attorney,
Room 1316, 150 Nassau Street, Manhattan.

WESTCHESTER—FOR SALE OR TO LET.
NEW ROCHELLE HOME
PERPETUAL SHORE RIGHTS
Brick and stucco house, 4 years old, 9 spacious rooms, 3 baths; hot water heat; tiled porch; hardwood flooring; white enamel trim. Fireproof garage. Only $30,000.
ALLABOUGH & SON 26 North Avenue. Ph. 688 New Rochelle.

Attractive Place at Yonkers
Stone and shingle house, electricity, hot water heating, 3 baths, five bedrooms, maids' rooms, billiard room. Pleasant grounds, garage, river views. Offer $30,000 wanted, part on mortgage. Belknap & Warren, Getty Square, Yonkers.

MAMARONECK
REMODELED, looks like new; about ½ acre; lots of fruit; $9,500. We have several fine homes in good sections of White Plains, $10,000 to $15,000.
Olcott & Egger, 31 E. 42d St., N. Y. Tel. Murray Hill 2828.

WESTCHESTER—FOR SALE OR TO LET.
WHITE PLAINS—FOR SALE
NEW MODERN HOME
Nearing completion. 9 rooms, tiled bath; hot water heat, gas, electricity; hardwood floors; tiled vestibule and entrance. Two-car garage.
House is located on healthy, high elevation; ½ acre, corner; residential neighborhood; convenient to school, church, station, stores.
Price $22,000, part cash, part mortgage. For appointment to inspect property apply Owner.
WM. D. DAVIES
437 BROADWAY. Tel. CANAL 4323

PELHAM
$5,000 CASH
buys a Dutch Colonial house, having large living room with attractive fireplace, 3 master bedrooms and bath; large plot, room for garage; convenient railroad station and school; asking $16,000.
Cooley Realty Company,
Mt. Vernon, N. Y. Phone 3400-3401.

AT WHITE PLAINS
Beautiful suburban home of 10 rooms and 3 baths; corner lot, 100x190, on finest residence street in White Plains; house has slate roof, 3 fireplaces, oak trim throughout; steam heat and all modern improvements; garage for 2 cars and chauffeur's quarters; shade trees and fine views; exclusive section. This property carries a mortgage of $10,000 at 5%. Price $20,000 if bought at once.
Olcott & Egger, 31 East 42d St., N. Y. Tel. Murray Hill 2828 or H. P. Kinch, Local Manager, 103 Mamaroneck Av., White Plains. Tel. 885-R.

THE BEST IN WESTCHESTER
ESTATES FARMS COUNTRY HOMES
BUNGALOWS COTTAGES PLOTS and ACREAGE
ROBERT E. FARLEY ORGANIZATION
12 EAST 44th ST., N.Y.C.

NEW ROCHELLE ESTATE
WITH TWO BEAUTIFUL ACRES.
Splendid elevation overlooking Long Island Sound. Matchless site; fine trees; abundant shrubbery. Colonial house with all very spacious rooms. Hall, living room, library, all large; dining room beamed; 5 master bedrooms, 3 baths, 4 fireplaces; hot water heat. Garage for 4 cars, chauffeur's room. Asking $40,000. Make offer.
Allabough & Son, 26 North Ave. Ph. 688 New Rochelle.

PELHAM
All the Pelhams and nothing but the Pelhams.
G. L. BEECROFT,
Pelham Manor. Tel. Pelham 1717

FOR SALE
At Pelham, N. Y.
7 rooms, all large; 1 bath, 1 toilet; large garage; plot 50x110; high, dry cellar. Price $19,000. Davis, 88 Young Av., Phone Pelham 1128.

NEW ROCHELLE
Rochelle Heights; 11 Rooms; $18,000. Houses up to $45,000.
ALSO—House in very high, elegant location; 9 rooms, 3 baths, open fireplace, hot water heat, garage. Price $25,000. Other houses, $5,800 up.
George Fernchild, 222 North Av., New Rochelle, N. Y.

New Rochelle, in Beechmont Park
Just offered, 12 rooms, 3 baths, oak floors, old shade; plot 100x200; fine location; possession May 1. For quick sale will take $24,500. This is a rare chance.
Olcott & Egger, 31 East 42d St., N. Y. Tel. Murray Hill 2828.

"Along the Sound"
REAL ESTATE
Chas. Field Griffen & Co.,
11 East 42d St. Murray Hill 6441.

LONG ISLAND—FOR SALE OR TO LET.
EDGEMERE, L. I.
2 beautiful stucco houses, 8 rooms, 2 baths; each hardwood finish; partly furnished; best section of Edgemere, 1 block from ocean. Phone Chelsea 442, or write Harry A. Wilkus, 140 West 22d St., N. Y. C.

GREAT HOUSE BARGAIN
Beautiful house, large plot; wide boulevard; near station, half hour Manhattan; steam heat, electric lights, parquetry, open fireplace, tile bath, artistic decorations; save advances, save brokerage, foreclose sits $2,800 cash, balance easy payments. Liberal discount.
OWNER, Telephone Hollis 6515.

Attractive Country Home
North Shore, commuting distance, 1½ acres beautifully improved, 8-room house, large veranda, combination stable and garage. Price $11,500, terms to suit. Brokers protected.
SPRING IS HERE. TIME TO ACT.
Wheeler Realty Corporation
220 Madison Av., Vanderbilt 970.

$3,000 CASH
Easy housekeeping in our seven-room house with tiled bath, steam heat, open fireplace; stucco finish, slate roof; large porch and grounds. On broad, shaded street in fine restricted park. 25 minutes out. Price $15,500. Balance on terms no greater than your present rent.
LAURELTON REALTY COMPANY, INC.,
23d St. and 7th Av., New York.
Tel. Greeley 1119.

AT LONG BEACH
Wanted—House furnished or unfurnished, 10 to 12 rooms; will buy.
Write giving particulars.
Charles Gold, 44 Broad St., New York

GREAT NECK
Modern 9 Room, 2 Baths, Sleeping Porch, 2 Car Garage; $18,000; 3 Acres Shore Front, 400 feet on deep water and road, large trees.
McKnight, 22 East 23d St. 3840 Murray Hill.

LONG ISLAND—FOR SALE OR TO LET.
Take Ditmars Avenue subway train from Grand Central subway station to
Arleigh
The New Home Colony
Fifteen Minutes from Grand Central Subway Station. Five Cent Fare. 100 Acres Under Development. Adjoining the New 60 Acre Million Dollar Water Front Park.
100 Houses Now Building. Price $10,000 to $15,000.
Send for photographs, floor plans and particulars. Brokers protected.
Rickert-Brown Realty Co.
Tel. Murray Hill 1100. 32 Vanderbilt Ave.

Jackson Heights
PLAN OF TENANT-OWNERSHIP
OF APARTMENTS
For details address
The Queensboro Corporation
Manhattan Office. Jackson Heights Office.
50 E. 42d St. Opp. 55th St. Sta.
Phone Mur. Hill 7857. Phone Newtown 2241.
Queensboro Sub. to 25 St. (Corona Line)

BARGAIN—RESIDENCE—FOR SALE
Modernized Colonial Dwelling with Solarium. Stucco on Wire Lath Construction.
10 Square Rooms, Bath, Hot Water Heat, Electricity, Gas, Hardwood Floors.
2-Car Garage and Chicken House.
Beautiful Shrubbery, Shade and Fruit Trees.
Corner Plot, size 150x150.
4 minutes to station, 45 minutes to B'way.
Price, $23,500. Terms to suit.
Could not be reproduced for $35,000.
COLIN M. EADIE, Owner on premises.
56 No. Long Beach Ave.,
Freeport, L. I.
or 191 Ninth Avenue, New York

BELLE TERRE-PORT JEFFERSON
Timbered stucco dwelling, 10 rooms, 3 baths, furnace, electricity, fully furnished; 2-acre plot; 2-car garage with overhead finished room; located in best part of development. Price $18,000. Would cost fully $30,000 to duplicate. STUDWELL & BURKHARD, 411 Gates Ave., Brooklyn.

NEW JERSEY—FOR SALE OR TO LET.
A HIGH RENT SOLUTION.—Must sell within the next twenty days fine home property, consisting of pretty house, seven rooms, big tiled bath, all improvements and fine half acre plot; easy commuting distance; in heart of Jersey's most beautiful suburban community, near express station. Only $4,500, on easy terms, less than your present rent per month, secures title. Permanent mortgage $5,000. Ready to move into. Worth $14,000 to build today. BUILDER, P. O. Box 378, City Hall Station, New York City.

NOW IS THE TIME TO BUY HOMES SMALL AMOUNT CASH
Prices $10,000 to $20,000
Balance monthly, less than rent. Buys beautiful new suburban house, 30 minutes from New York; 6, 7, 8 spacious rooms, breakfast room, sleeping porch, sun parlor, butler's pantry, Colonial open fireplace, tiled bathroom, finished with hardwood trim, mahogany doors, white enamel woodwork, parquet floors, extra plugs for floor lamps, steam heat, up-to-date electric light fixtures, large porch, sewers, gas and electricity.
American Home Builders,
26 Cortlandt St., N. Y. Phone Cortlandt 722.

DESIRABLE SUBURBAN HOME FOR SALE, $9,500
Ten acres, one and a quarter miles from depot, on macadam road; eight rooms; artistic, with every modern improvement and convenience. Garage and stable with chicken house. Five acres tillable, balance in fruit and wood.
THOMAS D. VAN SYCKEL,
Bound Brook, N. J.

Anywhere in Jersey
HOMES, FARMS, ESTATES, FACTORIES & FACTORY SITES
JOHN D. MINER,
65 Broadway, N. Y. Cort. 387.

TWELVE ROOM HOUSE,
two baths, three acres lawn, on State road, in Closter, N. J. Opposite Yonkers; bargain.
FOR SALE
Day, Box 196, Closter, N. J.

TO LET FOR BUSINESS.
Choice Corner Floor To Let
for Offices or Showroom
About 2,000 feet
S. W. Corner 5th Ave. & 23rd St.
No manufacturing or shipping
CRUIKSHANK COMPANY
141 Broadway

ATTRACTIVE SHOW ROOM
72d Street, Just Off Broadway.
Large window display. Suitable for any high class trade or business; possession at once.
Apply EARLE & CALHOUN,
212 W. 72d St. Tel. 5116 Columbus.

IDEAL SITES
FOR LIGHT MANUFACTURING
at White Plains,
OPPOSITE RAILROAD STATION.
3100 & 3400 Sq. Ft.
New Brick Building.
Light and Perfect Condition.
ROBERT E. FARLEY ORGANIZATION,
12 East 44th St. Murray Hill 7700.

HESS
Business Property
907 Broadway Phone Stuyvesant 4200

FOR SALE
Ripe for Improvement
247-263 W. 37TH ST.
100 ft. East of 8th Av.
150 x 98.9
Frontage may be increased to include 23 lots.
Terms reasonable.
Brokers Protected.

FOR RENT
136 WEST 34TH ST.
25 x 98.9
5 Story and Basement
POSSESSION AT ONCE
LONG LEASE
Brokers Protected.

FOR SALE OR RENT
237 WEST 40TH ST.
25 x 98.9
Adjoining Public School.
Suitable for alteration into six story and basement loft building.
Brokers Protected.

FOR RENT
BROADWAY
S. W. Cor. 41st St.
Broadway Theatre Building.
TWO FLOORS,
2,200 Sq. Ft. Each.
Possession April 1.
Brokers Protected.

FOR SALE
Ripe for Improvement
218-232 W. 40TH ST.
WEST OF 7TH AV.
125.9 x 98.9
WILL DIVIDE
Brokers Protected

FOR LEASE
61 FIFTH AVE.
S. E. Corner 13th St.
Building Containing 12,500 Sq. Ft.
To be altered
Ready for occupancy November 1, 1920

FOR LEASE
25,000 Sq. Ft.
in Modern Fireproof Building
Pennsylvania Zone
350 lbs. per Sq. Ft.
Sprinklered, live steam, excellent light.
Possession May, 1921
Principals only

FOR RENT
LOFT
34 W. 32nd St.
Size 45.8x98.9
light on 4 sides
Fireproof, sprinklered building
Immediate possession
Fixtures for sale

My Private Home for Quick Sale, Below Cost
My mining interests call me to New Mexico permanently. To close sale of my handsome Colonial home within the next two weeks, will accept $7,500 cash from desirable purchaser and leave balance of $17,500 on mortgage, including 2-car garage, now under construction. In a beautiful, refined, highly restricted suburb. House contains 13 big lavishly decorated rooms, 3 fully tiled bath rooms, wash room, and servants' toilet, fitted with built-in tubs and the best fixtures money can buy, and is located on a plot of almost an acre with fine shade trees and enormous velvet lawns. A boating, country club, and golf club are near by; splendid land and water views spread out for miles; elevation nearly 1,000 feet; all city improvements with the advantages of the country here; just a convenient distance from Broadway. Commuting within the hour. Cannot be duplicated for $46,000 at present cost of building, and it is only 3 years old and in perfect condition and repair. For pictures and details write MINING, Post Office Box 529, City Hall Station, New York City.

The Visiting Nursing Service is raising a $1,000,000 Fund. The Real Estate interests are undertaking to raise $100,000 of this fund. About one-half of this amount has already been subscribed by a few real estate men. We invite you to co-operate and send in your subscriptions immediately to V. Everit Macy, Treasurer, Henry Street Settlement, Inc., 265 Henry St., N. Y., or
Spears REAL ESTATE
340 Broadway
MORGENTHAU JR. & CO. EVERETT M. SEIXAS CO.
206 BROADWAY-PHONE CORT. 3064 507 5th Avenue
OR ANY MEMBER OF THE REAL ESTATE BOARD OF NEW YORK.

A VERY UNUSUAL
SUBURBAN COUNTRY HOME BARGAIN
$8,000 ON VERY EASY TERMS AND 1ST MORTGAGE OF $5,000 BUYS THIS FINE HOME AND GARAGE. BEAUTIFUL GROUNDS, 100x310 FT.
PERFECT FOR YEAR-ROUND LIVING IN HEALTHY COMFORT
Ten huge rooms, two tiled baths; big, open fireplace; wide verandas, outdoor sleeping porch; beautifully finished throughout; parquet floors; oak, white enamel and mahogany finished trim; fine trees, shrubs and flowers; exclusive residential neighborhood; convenient to trolley line and only 6 min. walk to ex. station on D., L. & W. R. R.; splendid commuting service to N. Y. City; high in the mountains, overlooking beautiful lakes, and near golf and country clubs, schools, churches and markets. Write or phone CURTIS SMITH, 442 Sterling Pl., Brooklyn, N. Y. Tel. 9857 Prospect.

TO LET FOR BUSINESS.
Mercantile Building
Below Chambers St.,
Near Broadway.
Four floors, 4,500 sq. ft. each. Electric elevator. Suitable for offices—light manufacturing permitted. Will alter to suit. Ten-year lease to one tenant only.
$1.00 per Sq. Ft.
J. CLARENCE DAVIES,
32 Nassau Street. John 6094

SPACE FOR RENT
ON 42D ST.
For Millinery, 1st Floor, 70x65; large plate glass window entrance through store on ground floor and privilege of space for display in show window. Answer by mail. 366 5th Ave., N. Y. City, Room 606

141-5 WEST 17TH ST.
(65x86)
3d, 4th & Top Lofts
IMMEDIATE POSSESSION
WM. I. ROSENFELD, Owner,
1 MAIDEN LANE,
Or Your Broker.

BEST OPPORTUNITY ON 14TH STREET
For rent, large space in good department store on 14th Street, near Hearn's. Wonderful for cotton piece goods, dress goods, jewelry, fancy goods, ladies' underwear, etc. A good, established, well-paying department store. Wonderful stand.
S. W. STEEL—MURRAY'S,
31 West 14th St.

TO LET FOR BUSINESS.
GARAGES
FOR RENT OR SALE.
HEIGHTS—200 cars now; security only.
WEST 80'S—capacity 250; security only.
WEST 40'S—commercial; capacity 250.
60'S—$2,000 monthly profits; price $15,000.
DYCKMAN section—building, $15,000 cash.
EAST 50—filled now; security only.
100x140—$15,000 cash for building.
200x100—$30,000 cash for building.
BROOKLYN.
250x100—filled now; security only.
BROADWAY—200x100; security only
MANY OTHERS All prices. All sections.
GARAGE REALTY COMPANY,
1,457 Broadway. Phone Bryant 2323.

Store and Basement
New Heaven Building, 117 W. 46th St.
About 7,000 Square Feet
Suitable for any high class business, executive office and showroom; excellent restaurant location. Long or short lease. Inspection invited. Immediate Possession.
Wheeler Realty Corporation,
220 Madison Av. Vanderbilt 970

OFFICE TO LET
170 5th AVE.
Immediate Possession
FINE LIGHT.
Will divide.
ADAMS & CO
On Premises. Tel. Gramercy 1200.

57th St.
Between 5th and 6th Aves.
Beautiful Store and Lofts
G. W. CAREN, 221 West 59th St.

Office Space
426 St. District, next to Lyric St. Ft. will divide. Good light, completely fitted throughout.
CLARK REALTY CO. 287 Madison Ave. Vanderbilt 1414.

3 LOFTS TO R

For Rent from May 1, 1920
Large and Small
Offices and Showrooms
Broadway, corner 25th Street
Townsend Bldg.
12 story modern fireproof building.
Apply on premises or
BING & BING
119 West 40th St. OR YOUR OWN BROKER. Bryant 6410

LOFTS TO LET.
Exceptionally light; elevator; all modern facilities.
50x100, 25x100.
Rents extraordinarily reasonable.
Immediate Possession
208-10-12-14 East 120th St., Near 3d Ave.
TEL. RECTOR 6991.

Factory Building For Sale
at Trenton, N. J.
We offer for sale, a three story and basement brick factory, with two adjoining buildings, containing 32,000 square feet floor space. Suitable for general use. Possession can be given quickly.
Edmond C. Hill & Co.,
7 West State St., Trenton, N. J.

TO LET FOR BUSINESS.

ADJOINING
PENNSYLVANIA STATION
7th Ave., 30th to 31st St.
17 Story Building
NOW BEING ERECTED.
About 20,000 Feet Per Floor
UNOBSTRUCTED LIGHT.
NO MANUFACTURING.
STORES OFFICES - SALESROOMS ENTIRE FLOORS
Apply to Your Own Broker or
REGENT REALTY CO.,
25 WEST 42D ST.

STORES FOR RENT
42ND ST., TIMES SQ.
6TH AV., NR. 42ND ST.
Immediate or future occupancy.
Apply to
WALTER J. SALMON,
17 West 42nd Street
Telephone Vanderbilt 47.

OFFICES FOR RENT
ON 42D ST.
8th and 9th Avs.
Occupancy at once or May 1.
WALTER J. SALMON,
17 West 42d St.
Telephone 47 Vanderbilt.

OFFICE SPACE TO LEASE
43RD ST., NEAR FIFTH AVE.
2650 Sq. Ft.
1400 Sq. Ft.
845 Sq. Ft.
Immediate Possession
ALBERT B. ASHFORTH, INC.
12 East 44th St. Murray Hill 1100

Two Lofts, 9,000 Sq. Ft. Each
LOCATED IN THE WALLABOUT MARKET SECTION OF BROOKLYN, TO LET FOR A NUMBER OF YEARS AT A REASONABLE RENTAL, EITHER FOR MANUFACTURING OR WAREHOUSE PURPOSES. V 707 TIMES DOWNTOWN.

DESIRABLE STORE,
Northeast Corner 86th St. and Columbus Av. To let; will divide to suit. Apply to Superintendent on premises. Owner on premises from 7 to 9:30 P. M.

WANTED FOR BUSINESS PURPOSES.

OFFICE SPACE WANTED
Bonus will be paid. Brokerage firm desires about 1,500 square feet of space in Financial District; Wall, Broad, Exchange Place or lower Broadway preferred. Telephone 9380 Hanover or address Box 99, Wall St. Post Office.

BUSINESS PROPERTY—SALE OR RENT.

For Rent
2 FLOORS
3,750 gross square feet each, suitable for offices, showrooms or light manufacturing.
$2 per square foot
Including light, heat and elevator service; corner building.
547-49 Greenwich St.
Easily accessible to 7th Av. subway and 9th Av. "L."
APPLY
Dunklin Realty Co.
24 South William St.
Telephone Broad 5444.

63rd Street Near Broadway — In the Heart of the Automobile District
3 5-Story Single Flats
Plot 40x100.
Price $75,000. Rents $9,500.
MONTHLY TENANTS.
Full particulars from
JOSEPH T. MULLIGAN,
55 LIBERTY ST.

AVAILABLE TO LET—Unfurnished.
MANHATTAN—West Side.

HOTEL
Peter Stuyvesant
Central Park West
at 86th St.
JUST COMPLETED
Suites of one room to as many as required. Furnished or unfurnished.
Restaurant a la Carte
WM. F. DIGOLD, Manager.

A very desirable
Studio Apartment
3 rooms and bath, suitable for Artists or Musicians, near Riverside Drive. View of Hudson River and Palisades.
307 WEST 79TH ST.
FOR IMMEDIATE OCCUPANCY.
F. M. BOOTHE,
840 Fox St. Tel. Intervale 8150, or Schuyler 5043.

SPENCER ARMS
S. E. Corner B'way & 66th St.
Non-Housekeeping Apartments
2-3-4 EXTRA LARGE AND LIGHT ROOMS
Maid Service. Restaurant on Premises. Meals Served in Apartments.
Applications Received for October Rentals
RESIDENT MANAGER. Phone Col. 8306

MRS. RAILING
has just completed six darling little 2-room kitchenette apartments; steam heat, hot water and service guaranteed. 251 West 74th. Murray Hill 7914.

MANHATTAN—East Side.

108 East 56th St., at Park Av.
Strictly Modern
Housekeeping Apartments,
2 & 3 ROOMS & BATH
Real Kitchens
RENTALS $1,800—$2,200
SNOWDEN & CO., 489 Sixth Ave. at 49th St. Phone Bryant—190.

BRONX.

OPEN FOR INSPECTION.
Elegant new apartments. All up to date improvements. For tenants who can furnish A1 references and will appreciate living in a properly kept house.
2 rooms, $60.00
4 rooms, $75.00-$80.00
5 rooms, $100.00
Take Jerome Ave. Subway, 6th or 9th Av. "L" to Burnside Ave. Station and walk 3 blocks east.

APARTMENTS TO LET—Furnished.

39-41 W. 27th St.
APARTMENTS,
2 & 3 rooms & bath
Immediate possession

MORTGAGE LOANS.
Mortgage Loans Wanted.
Wanted—$70,000 first mortgage on 42-family fireproof apartment, brick laundry and modern brick stable; valued $105,000. Address Room 447, 32 Nassau St.

CITY HOUSES—For Sale or To Let.
Manhattan

Murray Hill Residence for Sale—Corner Lexington Av., in the 30's; possession October 1; a great change for enhancement of value; four-story and basement; high stoop; modern: price $65,000; immediate action necessary. FRANK L. FISHER CO., 50 EAST 42D ST.

126TH, 620 WEST—TWO-FAMILY BRICK, BROADWAY AND RIVERSIDE; FULL LOT. SUBWAY STATION AROUND CORNER; ELECTRICITY; STEAM HEAT; 11 ROOMS, 3 BATHS; $17,500. OWNER.

94th St., between Central Park West and Columbus Av.—Private dwelling, 3 stories, with extension suitable for doctor or doctors; electric light, &c.; everything that would appeal to culture; price $25,000. Buckman, 538 West 125th St.

Private House for Sale—Possession May 1; early 50's, between Park and Madison Avs.; 16-foot, 4-story, high stoop; modern; price $47,000; cash $10,000; prompt action necessary. FRANK L. FISHER CO., 50 EAST 42D ST.

632 Lexington Av., Adjoining Corner of 54th St.—19 feet wide, three-story and basement; possession May 1; this house must be bought right; terms to suit. Pease & Elliman, 340 Madison Av. Phone 6200 Murray Hill.

West 123d St., between 7th and 8th Avs.—Three story and basement private residence, 9 rooms and bath, in fine shape; possession May 1; $15,000; no brokers. Owner, B 1198 Times Harlem.

Near 71st, Broadway, 15-foot four-story and basement dwelling; $23,000; subject to offer; terms to suit. Wickliffe Gray, agent, 280 West 72d St.

Furnishings, three-year lease, for sale; 14 rooms, four-story high stoop dwelling, West 72d St.; $2,500 cash required. Wickliffe Gray, agent, 280 West 72d St.

122d St., West—3 story and basement; private; $18,000, terms. Buckman, 538 West 125th St.

123d St., near Morningside Av.—3-story private, electric light, &c.; price $10,000. Buckman, 538 West 123th St.

176th (near Broadway)—5-story apartment house, 44 feet; great bargain. George Comfort Co., 489 5th Av.

87TH, WEST—House, 12 rooms, 3 baths; sell lease, new furnishings, $4,000; rent $250. Elberson, 25 West 42d.

Washington Heights—5-story apartment house; all improvements; present rent $9,000; price $54,000. Tel. Audubon 4128.

95TH, WEST—House, 10 rooms, baths; sell $25,000. Elberson, 25 West 42d.

For Sale—Private house, 86th St., west of Broadway, W 454 Times.

127th St., West—12-room private; $9,000. Buckman, 538 West 125th.

Lenox Av. House, 123d St.—12-rooms, baths, $20,000. Josephs, 1,476 Broadway.

Four-story house, West 92d St., in perfect order; $33,000. G 544 Times.

Bronx.

Two-family brick, 30x125, West Bronx, near Jerome Av. subway "L" station; 15 rooms, laundry, hot water heat, electricity, hardwood trim; three-car garage; price $19,500. Owner, L., 15 West 38th St., Room 904.

6-room cottage, all improvements, near subway trolley and "L." Kingsbridge section, Bronx, $7,500, mortgage 60% to remain; possession April 15. 7-room cottage, all improvements, same location; same terms. McGill, 37 Cedar St. John 4057.

Dwelling Bargain—One-family modern dwelling on large plot, facing on two avenues; near Central Bridge; five minutes from elevated or subway; high ground; immediate possession; price $10,000. Louis G. Friese, 7 Liberty St.

Sacrifice, East 163d St., 8-family brick, hot water supply; price $16,500; desirable building plot; Walton Av., $16,500. Reed, Room 2019, 1 Madison Av.

TREMONT AV., PLOT 76x112, ON GRADE, ADJOINING ANTHONY ST. PRICE $10,000. TERMS.
Charles S. Kohler, Inc., 401 Columbus Av.

Small factory, fireproof, heavy construction, near bridge and ferry; $22,500; easy terms. Elliott, 134 Nassau. Beekman 2084.

Brooklyn.

One family brick house; Brooklyn; 7 rooms and bath; inclosed porch, electric lights, parquet floors, driveway; possession at once; price $10,000; terms. Realty Trust, 217 Broadway, N. Y., Barclay 4585.

Four-story new brick apartment dwelling, 28 families, 1 store, all improvements; price $120,000; rent $18,000; first-class location. M. Hart & Co., 371 Fulton St. Phone 1099 Main.

House, brick, newly built; double garage; suitable doctor; opposite German Hospital, Brooklyn; biggest bargain, 931 Flushing Av., Brooklyn.

Borough Park Cottage for sale; 17 rooms; two families; up-to-date improvement. Inquire Blythebourne 4356.

CITY HOUSES—For Sale or To Let.
Queens—For Sale or To Let.

WATER FRONT LOTS—For sale, 1st and half, 30 by 100, on Jamaica Bay, fully developed street, with sewer, gas, water and electricity; 5c. carfare from Pennsylvania station; waterfront at Jamaica Bay, 1st floor, 100 feet deep; price $1,000; terms, $100 cash; $10 monthly. Edgemere, L. I.

JAMAICA-HOLLIS-QUEENS
Houses, one-family, $6,750 up to $25,000. Two-family houses, $7,500 up to $15,000. Phone 1913 Jamaica. No brokers.
J. H. LOWNDES, 200 Fulton St., Jamaica.

City Homes Wanted.

BROWNSTONE WANTED, 60th to 86th, Madison to 6th, by modists; 21-year lease; early possession; prefer near 5th; pay $7,500 net. Hart & Ray, 20 West 34th. Pennsylvania 1076.

Houses, furnished and unfurnished, season and all year; list of tenants waiting; good rentals; uptown and suburban properties. K 103 Times.

Wanted, Bedford Park or West Bronx, 6, 10 room modern house, about $10,500; will pay all cash. F. V. Redmond, 10 Merrien Crescent, Yonkers.

Unfurnished—Wanted to rent a house on Lexington Av., between 50th and 62d Sts. Kendall Co., 120 6th Av.

Wanted—A private house, possession May not in Harlem or Bronx. 530 West 150th.

Wanted, city house, twelve or fifteen rooms, for rent; or would buy; immediate action. S. Chapin, 2 West 67th St. 7197 Columbus.

CITY REAL ESTATE.
Manhattan—For Sale or To Let.

IMMEDIATE POSSESSION.
For sale, with immediate possession, five-story and basement building on Wooster St., containing 15,000 sq. ft.; light on all sides; heavy construction; first mortgage held by savings bank, $17,500, 4 years; owner will take back second mortgage.
SPEAR & CO.,
340 Broadway. Stuyvesant 627.

Premises 156 East 109th St.—Four-story building, six (6) rooms and bath on floor; electric lights throughout building; tile bathrooms, white enamel, sinks and ranges; house in first-class condition; rooms all light; price $13,500. Call or write, Geo. N. Bruno & Co., 87 Thompson St., New York City. Canal 970-791.

7-STORY ELEVATOR APARTMENT.
On Central Park West corner; size 100x100; 6, 7 and 8 room apartments; 24 leases expire October 1, 1920; 10 leases October, 1921; price $315,000.
SPEAR & CO.,
340 Broadway. Stuyvesant 627.

Northwest Corner 44th St., 11th Av.—4-story basement building, suitable converting into loft; rear one-story brick annex; can adapt for garage holding 3 cars; lease for term of years; possession May 1. H. Maninof, 37 West 19th. Chelsea 1143.

EXCEPTIONAL BARGAIN.
53d St., between 10th and 11th Avs., 5-story, 14 rooms, 20 families; mortgage $12,000, 3 years, 5 per cent.; will rent for $4,200; price $18,000. Buckman, 538 West 125th St.

Five story and basement flat, paying good income, for sale at land value; 7th Av. subway station at the corner and convenient to all transit lines. M. & L. HESS, Inc., 907 Broadway. Tel. Stuyvesant 4200.

Five-apartment walk up, new law; first-class condition; heart of city; 2d Av. between 18th and 19th St., New York; dealer's opportunity; steam, electricity. Owner A. J. L., 156 15th St., South B'klyn.

Fully rented, 22 apartments, 4 rooms and bath each, 2 stores, 6-story walk-up, hot water supply, near subway station; price $45,000; 10% net income. Browne & Stephenson, 161 West 34th St. Greeley 2282.

BUYERS—It's worth while to consult me before purchasing; have great number of bargains in all sorts of real estate; act quickly. Levy, 47 West 34th, Room 1108. Greeley 3119.

For Sale—High-class elevator apartment house in New York City; 34 families, colored; 2 stores; price, $310,000; cash required, $25,000. Timmus Realty Company, 143 Schmidt Av., West Hoboken, N. J.

702 Lexington Av., close to 61st St.—20 ft. inside; hardwood floor and electric lights; possession arranged; can be bought right; terms to suit. Pease & Elliman, 340 Madison Av. Phone Murray Hill 6200.

Broome St., 40-42—6-story new law tenement, 40 ft. front, 5 families 2-3 & 3-4, white sinks, hot water supply; price $90,000 to settle estate. Goldae, Atty., No. 3 Bible House.

164 East 80th—20x102.2, 4 story and basement apartment building; two 7-room apartments on a floor; possession immediately; price $50,000. Pease & Elliman, 340 Madison Av. Phone Murray Hill 6200.

107th St., 223 East—6-story new law tenement, 37½x100, 6 families on a floor; old rent, $5,000; price $38,000. Goldar, Atty., 3 Bible House.

APARTMENT HOUSE.
St. Nicholas Av., near 151st St.; possession Oct. 1; price $60,000. Horace G. Knowles, 52 Vanderbilt Av., N. Y.

AMSTERDAM AV., near 130th St., 5-story, with stores; 16 families, eight fours and eight threes; mortgages $25,000; price $33,000. Buchman, 538 West 125th.

110th St., 437 East—6 story new law tenement, 37½x100; five families on a floor, 2-3 & 3-4; hot water supply & baths; price $38,000. Goldae, Atty., 3 Bible House.

Have several lofts and commercefal buildings to lease and for sale; very attractive terms. The Finkelstein Co., 301 Canal St. Telephone Canal 4315-1456.

Business forces me to dispose of West End Av. dwelling in the 80's; excellent condition; price $30,000; can also be altered; must act quick. Wooleng, Box 43 Times.

Prince St., 177—Six story loft, 25x95.6; immediate possession; store and two lofts, other leases expire February, 1921; price $45,000. SHARUM, 170 Broadway.

POSSESSION ENTIRE LOFT BUILDING.
157 East 128th—May 1, 1920; seven stories; 50x100; sprinklered; rents $21,000; price $90,000. SHARUM, 170 Broadway.

LESS THAN FIVE TIMES RENT.
154-156, 446-460 West—Two 5-story flats, 37.6x112.4 each; rents $19,994; price $86,000. Sharum, 170 Broadway.

Six-story loft, 30 New Chambers St., 78x103; very light; possession store and loft May, 1920; rents $22,500; price $160,000. Sharum, 170 Broadway.

21st, 41 West—Seven-story office building; rents $15,630; next February rents $22,000; price $100,000. SHARUM, 170 Broadway.

Greene St., 47—Six-story loft building, 48.4x100, fully sprinklered; rents $18,000; price $100,000. SHARUM, 170 Broadway.

1½-story loft building, lot 48x100, rental $20,000; expenses $5,000; price $113,500; no brokers. R. N., 104 Times.

18th St., southwest corner of Av. A, four 5-story tenements, price $46,000. Call Faruolo, 3 Bible House.

Bargain—Three-story house, 25x100 ft., suitable for large $14,000; other bargains. Nichols, 418 West 39th.

For Sale—Five-story 42x100 Fifth Av. (20th St.) business building. Telephone Stuyvesant 8463.

75-foot plot; 37th, near 9th Av.; old building; ten-year lease. Dimick Sayre, 158 Broadway.

For sale, 2 private houses, converted into 4 apartments; Riverside Drive. W 455 Times.

Eldridge St., 208—6 story front, 5 story rear tenements; price $26,000. Goldae, Atty., 3 Bible House.

Jane St., adjoining northwest corner Greenwich Av., five-story tenements; price $40,000. Goldae, Atty., 3 Bible House.

Prince St., 179—6-story new law tenement, Italian tenants; price $53,000. Call Goldae, Atty., 3 Bible House.

Private house in the East Seventies for sale to quick buyer. Room 1015, 309 5th Av.

493 Eighth Av.—For sale or lease; possession. John H. Day, Orange, N. J.

Wooster St. loft building; rent $3,100; price $19,500. Dimick Estate, 156 Broadway.

Bronx—For Sale or To Let.

THREE-FAMILY BRICK
19 rooms, modern apartments; steam heat, hot water, tile baths, on Arthur Av., near station; very nice neighborhood; $18,000. Owner, B 1178 Times Harlem.

Bronx corner, 3-family, 2 stores, all improvements; excellent location; convenient L and subway. K 665 Times Downtown.

Brooklyn—For Sale or To Let.

APARTMENTS for sale in various sections of New York; we guarantee good returns on your investments; full commission paid to broker. Inquire NOLOS REALTY CORPORATION, 319 Montague Street, Brooklyn. Tel. P. S. Clusberg, Main 6162.

COUNTRY HOUSES—Sale or To Let.
Westchester County.

ARDSLEY HOUSE.
5½ acres; 13 bedrooms, 3 baths; garage; adjoining golf club; wonderful river view. Horace G. Knowles, 52 Vanderbilt Av.

For sale, New Rochelle, beautiful eleven-room home; two-car garage; excellent condition; between New Haven and Westchester Station. Phone Pelham 1083.

For Sale—Beautiful mansion, 20 rooms, all improvements; 2 acres; wonderful garage; barn, tennis court. For particulars phone New Rochelle 2378.

Charming Colonial house, 2 acres, 2 baths; bear creek; $12,000, easy terms; no brokers. Opportunity, 169 Times.

COUNTRY HOUSES—Sale or To Let.
Westchester County.

TONGEREN DWELLING.
Twelve-room house for sale in one of the best sections; high ground, with view of Long Island Sound and the Palisades of the Hudson; garage for two cars; plot 70x150 with ample room for garden; house in stone; heated and has conservatory and large verandas; asking price $13,000; can be seen by appointment. Thomas E. Terrell, 14 Tonnele Avenue, Tonkers, N. Y. Telephone 1067 Yonkers, N. Y.

Exceptional Opportunity—Gentleman's home of three acres in lovely country park; big trees, exercise; within 30 minutes of 42d St.; three trains depot; house beautifully furnished; 3 master's, 2 servants' bedrooms, 3 baths; garage; kitchen garden, flowers, shrubs; May 15 to October, or for the entire year. T. Woodbury, Pelham Manor. Tel. Pelham 1386-W; Rector 450, New York.

To the man who is desirous of locating 40 minutes out from Grand Central Station I have an exceptional offer of a twelve-room Colonial house situated in the residential section of the village of Dobbs Ferry, N. Y. For particulars write or arrange appointment with Charles L. Lester, Dobbs Ferry, N. Y.

New England Colonial home, on large corner plot, with magnificent shade trees; 2 open fireplaces, 2 large verandas, tiled bath and separate tiled shower; rooms beautifully finished throughout; short walking distance to stations; 32 min. N. Y. City; $19,500; terms. John A. Baldwin, 25 W. 42d St., N. Y. Tel. Murray Hill 7826.

TONGEREN—UNUSUAL PROPORTIONS.
10 rooms, garage, improvements, 90x190, corner; high elevation; immediate possession; $30,000.
3-family house, garage, exceptional location; free rent and large income; $15,000. Leon Stein, 225 4th Av.

If you are looking for a first-class home in the picturesque County of Westchester, located in White Plains, ranging in price from $21,000 to $25,000, write for particulars or arrange appointment with Charles L. Lester, 225 5th Av., New York City.

HOME SEEKERS.
Send today for our list of Westchester homes. Prices $4,000 to 100,000.
C. & G. DAHLBENDER,
9 Depot Place, Mount Vernon.

Several attractive new bungalows, with garage, for rent in East Rockaway Beach; price $600 for the season; three and four bedrooms and one bath. Write, call or telephone Rye 123. Chas. S. Faulkner, Real Estate Broker, facing Rye Station.

Attractive corner residence, with garage; 12 rooms, bath; hot-water heat; slate roof; plot 50x105; possession May 1; $12,500, half cash. Owner, 342 South 8th Av., phone 0374, Mount Vernon.

For Rent—High-class country houses, furnished for Summer or year; furnished apartments; handsome house for sale in Bronxville. H. S. Chapin, 2 West 67th St. 7197 Columbus.

12-room house, steam heat, parquet floors, electric light, lot 80x100, good neighborhood, Yonkers; price $12,000; possession soon, easy terms. Owner, Rose, 7 West 45th St. Telephone Bryant 7128.

Modern corner house, 8 large rooms, bath; beautifully decorated; high elevation; beautiful view; 5 minutes station; 40 minutes 42d St. Phone Owner, Bryant 0485.

Colonial House—7 rooms, tiled bath, fireplace, enclosed porch and sleeping porch; hot water heat; garage; 72x100; $16,000. George W. Both, Scarsdale, N. Y., tel. 587.

Long Island.

AT FLORAL PARK.
30 Minutes by Electric Trains.
Eight large rooms, 2 baths, hardwood floors, white enamel, electric light, steam heat, gas in street; substantially built; plot 60x100; on county road; 5 minutes to station; $7,750; half cash.
A. H. Goldsmith. Phone Floral Park 238.

Distinctive Colonial dwelling of 9 rooms and 3 baths at Garden City Estates; materials and equipment of the very best; contracted for fast fall; an exceptional offering for some one who wishes to buy a real home; for details phone Vanderbilt 8373. Charles A. Nicholls, 186 Madison Av., N. Y.

Farm For Sale—Pig farm, 55 minutes out on Long Island; 5 acres, houses, barn, outhouses, 15 extra large, well built pig houses, 150 pigs, 40 due April; horse, cow and calf; farming implements; within 6 minutes' walk of prosperous Long Island town; will sell $11,000. Owner, 224 Ashford St., Brooklyn.

Belle Harbor, Rockaway Beach—For sale, all-year home, 12 rooms and 2 tiled baths, fully decorated, all up-to-date improvements, hot water, heat, gas and electric lights; large garage; price $11,000. Apply to Owner, 224 Ashford St., Brooklyn.

East Elmhurst, 6 miles from 59th St. Manhattan; trolley, subway; large, spacious, modern two-apartment house; garage, overlooking Flushing Bay; owner's and pot privileges; wonderful view; price $30,000. Write P. W. B., 260 West 76th St.

GENTLEMAN'S PLACE FOR SALE.
Seven acres, 30 miles of city; modern house, 18 rooms, open fires, veranda 50 feet; gardener's cottage, barns; all kinds fruit. Brightlands, Hempstead, L. I.

LONG BEACH HOUSE;
must be sold before April 1; beautifully furnished; in best section; owner leaving for Europe; exceptional opportunity. Horace G. Knowles, 52 Vanderbilt Av.

Hempstead—House, 9 rooms and bath; hardwood floors throughout; garage; best residential section; near station; corner lot, 50x200; price $12,000. Phone Rector 9766.

HEMPSTEAD HOUSE.
Twelve rooms, 4 acres, in best section; garage, kennels; all kinds of fruit. Horace G. Knowles, 52 Vanderbilt Av.

Long Beach—Beautifully furnished ten-room house, two baths, newly decorated, facing ocean; May to October. W. J. Conway, 47 West 34th. Phone Greeley 5590.

Beechhurst—House, all improvements, six rooms, bath; near water front and station; 25 minutes city. Wier, Hotel Regent. Telephone Madison Square 1554.

Bellrose—Eight-room up-to-date bungalow, corner, $6,000, $2,500 cash. Seen by appointment only. Telephone Bryant 3106.

Flushing—For sale, house 12 rooms, 2 baths, corner plot 75x150; terms. Address Owner, 40 East 51st St., City.

SALE—Colonial bungalow, 3 master's bedrooms, 2 baths, maid's bath; garage. L. BIRDSALL, Tarrytown, N. Y.

Little Neck—Eight-room gem; near shore; garden, fruit. B 478 Times.

New York State.

Splendid all-year colonial residence, with spacious grounds, 12 rooms and bath, steam heat, electricity, gas, 3 baths, large open porch overlooking Hudson River for miles; easy commuting distance; 8 minutes walk to station; a sacrifice for $15,500; terms to suit; possession April 1. Kehoe & Gillilan, 1,476 Broadway, Bryant 706.

HUDSON RIVER ESTATE.
Gentleman's complete large estate, 2 hours from New York; exceptional house, flowers, gardens, woodlands, pastures, fruits; unusual river and mountain views; all improvements. James Benson, Room 3108, 165 Broadway.

Ten-room brick house, ½-acre plot, on the Hudson, one hour from New York; boating, bathing, swimming; price $4,000; rent $75 a month. Hoffman, 354 West 124th St.

Corner plot 100x100, Rockaway Park, restricted section. Address Julius Aderer, Inc., 47 West 42d St., New York.

New Jersey.

New Colonial house, 9 rooms, 3 baths, sun parlor; beautiful fixtures and decorations; finished in old ivory and mahogany; opposite golf club; 20-minutes Pennsylvania Station, New York, or Brooklyn; price $17,000. A. L. Kingsley, 47 West 34th St. Greeley 6896.

For sale, 2 new 7-room houses; 10 minutes from station; white enamel trim throughout; open fireplace, hardwood floors, tile floor bathroom; open for inspection every day, including Sunday. B. B. Johnston, 410 East Dudley Av., Westfield, N. J. Tel. 624.

5 AND 7 ROOM BUNGALOWS.
Fireproof construction, stucco finish, all improvements; plot 60x160; restricted section at River Edge Heights, N. J.; price $6,250; easy terms. Vanderhorst, Room 178, 50 Church St. Phone Cortlandt 8748.

Ten rooms and bath, all conveniences; also 2-story garage and stable; kitchen garden; 6½ fruits; 113x200 feet; exclusive section, Jersey; 50 minutes from New York; $11,000; cash, $4,000, balance less than rent. 21 760 Times Downtown.

Furnished house, 7 large rooms, sleeping porch, conservatory; owner's improvement; double garage; large plot; fruit; 4 minutes station, D., L. & W. 30 Herald Sq.; $135. Phone 2118 Orange, 19-4.

House, 2 stories and attic, 6 rooms and bath; all improvements; property 50x110; shade trees, garden and cherry bushes; $6,500. Carl Hille, owner, Main and Washington Sts., River Edge, N. J.

For Sale—New, up-to-date two-family brick house, with garage; no agents. Call Saturday and Sunday, 114 21st St., West New York, N. J.

At Mountain Station, South Orange—11-room house, all improvements; $15,000, on easy terms. C. S. Thompson, 257 4th Av., New York. Telephone 3163 Gramercy.

Best section Fort Washington; 7 rooms, bath; plot 100x140 feet; price $12,500. For details, A. L. Kingsley, 47 West 34th St. Greeley 6896.

DEAL HOUSE.
Two acres; eight bedrooms, two baths; garage; price $15,000. Horace G. Knowles, 52 Vanderbilt Av.

Beautiful modern cottages, 6 bedrooms, on ocean, Etheren, N. J., August to October. Phone Bryanter 2000.

Two houses, Caldwell, N. J., 8 and 10 rooms; sleeping porch; modern conveniences; reasonable. B 794 Times Downtown.

COUNTRY HOUSES—Sale or To Let.
New Jersey.

Wanwood—Fourteen-room home, about two acres; $20,000; thoroughly modern in all respects; 40 minutes' walk to station; all conveniences of New York apartment; house is ideally laid out to make into two apartments for two families or family of high type. Particulars and photos. Owner, 33 Quincy St., New York. Phone Cortlandt 6813.

THREE BEAUTIFUL HOMES
AT OLD-FASHIONED PRICES
were found on last week; $6,500, $11,000, $14,000; the locations are high class, the grounds large and the properties would cost twice the price to duplicate today. They should be acted upon at once if wanted May 1 or before. Telephone or call in person if you can. Howard Goldsmith, 63 Park Row. Telephone 2201 Beekman.
RIVER EDGE, N. J.

A1 property for during possession; house in Maplewood, on lot 80x125; nine rooms, two tiled baths, toilet and laundry in basement; large living room, fireplace, parquet floors; open porches screened; copper screens for house throughout; steam heat, gas, electricity, desirable location; convenient Lackawanna station. X 2200 Times Annex.

West Englewood—Cottage, 4 rooms; no improvements; 4½ acres; main station; price $5,000; possession. J 576 Times Downtown.

Country Houses Wanted.

Modern 8 or 9 room house with garage, vicinity of Pelham; 4 bedrooms, baths on second floor; price about $13,000, cash $3,000. Full particulars with photograph if possible to Box 631 Times, 2 Rector St.

Reliable young couple without children or dogs desire to rent small furnished modern home proper; one of which must be something to its owner; please state details and phone number. Box 690 Times, 2 Rector St.

Wanted, house, 8-10 rooms, in Westchester County; with or without garage; perfect condition; explain everything. B 761 Times Downtown.

Will buy at once modest country place, with possibilities; Connecticut; convenient commuting distance; within 5 miles of station. Artist, Box 70, Gen. Post Office, New York.

Wanted before May 1, by commuter, small house, yearly basis, respectable surroundings; describe fully. P. C., 302 Times Downtown.

Wanted to rent in Westchester County, small house or apartment, May 1; state rental. B 227 Times.

Responsible tenant desires lease small private dwelling in nice neighborhood; state particulars. B 494 Times.

Want house to lease; eight rooms; commuting distance. G 606 Times Downtown.

COUNTRY REAL ESTATE.
Westchester—For Sale or To Let.

AT NEW ROCHELLE, in attractive Beechmont section, with 400 ft. frontage; an unusual property, with grounds of remarkable beauty, situated amidst a wealth of wonderful shrubbery, stately oak trees, flowers, &c.; charming stucco dwelling of 8 rooms, 3 tiled baths, containing every modern appointment; fine construction; hardwood floors, open fireplaces, inclosed verandas, porte cochere, red tiled roof, copper gutters and leaders; can be purchased at a remarkably low figure. DRUMMOND, 17 WEST 42D ST. TEL. MURRAY HILL 7323.

HOMES WITHIN THE HOUR.
(Sale) everywhere. Phone, call or write, J. Clarence Davies, 32 Nassau St., John 6094.

AT SCARSDALE.
For sale, Stucco house and garage, 8 rooms and 3 baths; plot 80x150 feet. Benjamin Edwards, Scarsdale, N. Y. Phone 254.

SALE—8-room frame house, garage, chicken house; $6,000; high ground; immediate possession. L. BIRDSALL, Tarrytown, N. Y.

SALE—8-room stucco house, 3 baths. L. BIRDSALL, Tarrytown, N. Y.

Long Island—For Sale or To Let.

HOMES WITHIN THE HOUR.
(Sale) everywhere. Phone, call or write, J. Clarence Davies, 32 Nassau St., John 6094.

NEW GARDENS.
Excellent location to build.
Plot 50x125, near station.
Telephone, day, Richmond Hill 2500; night, Richmond Hill 0068.

Bargains for quick buyers; 9-room stucco, two baths, steam heat; immediate possession; $12,000; eight rooms, one bath, hot air heat, $7,500. H. Frankfort, 17 Mott Av., Far Rockaway. Phone 385-237 Far Rockaway.

Belle Harbor—Two furnished ten-room semi-brick houses; all modern improvements; open fireplaces; garage; on ocean block; near Neponsit; $17,500, $17,000. Schuyler 6549.

FREEPORT, EXCELLENT LARGE HOMESTEAD,
14 rooms, outbuildings, 5 acres, beautiful grounds, on macadam road, improvements; $20,000. Leon Stein, 225 4th Av.

Wonderful shore front plot, overlooking Sound, beautiful Douglas Manor. L 228 Times.

Rockaway Park; fine boarding house; furnished, 40 bedrooms; price $32,000; best location. Guth, Phone Far Rockaway 375-J.

New York State—For Sale or To Let.

Sanitarium or country home at foot of Catskills, 100 acres mostly woods, half mile water rights, to maintain trout stream with four big falls, 1,000 feet elevation with fine view of Hudson Valley, on main road, near store and club house; 14-room house, large screened porch, extra bungalow, shower bath, gravity water; a bargain; $6,500, half cash. H. W. Brown, Saugerties, Ulster County, N. Y.

New Jersey—For Sale or To Let.

Exceptional opportunity to buy modern dwelling, 6 rooms and bath; $5,500; hardwood floors, fireplace, glassed-in porch; corner plot; garage; 30 minutes N. Y. City; 8c. commutation fare; terms arranged; act quickly. John A. Baldwin, 23 West 42d St., New York City. Tel. Murray Hill 7826.

PLAINFIELD, N. J.
House, bargain, 8 rooms, bath; steam heat, electric light; trolley service; plot 100 by 140; more land if desired. A. D. Thompson, 141 Broadway, N. Y.

HOMES WITHIN THE HOUR.
(Sale) everywhere. Phone, call or write, J. Clarence Davies, 32 Nassau St., John 6094.

Fort Lee—Fifteen acres, corner tract, 175 lots, suitable bungalow colony; water, gas, electricity, trolley, school, trees, gardens; bargain; brokers protected. A 194 Times.

Leonia—Residence, fifteen rooms, all improvements; sacrifice. 210 Central Av. Van Orden.

REAL ESTATE WANTED.

I am looking for a home within 40 miles of New York with two or six bedrooms and a little ground where I can have a garden and bring up a family. Country near village not objectionable if modern plumbing and garage; Long Island near bathing beach preferred. I would rent, furnished for Summer, at good price, or consider buying house and furnishings if I can pay a few thousand dollars down and confine total investment to under $20,000. Please address at once with full particulars, as I desire to get located immediately. B 1021 Times Annex.

Two good walkup apartment houses on Heights; full particulars. Block, 412 West 148th St.

Want to lease tenement or apartment house properties; send full particulars. S. Lefkowitz, 46 East 7th St., N. Y. City.

House, good condition, between 70th and 100th Sts; no agents. Write Room 459, 9th Av., Building. Phone Gramercy 1329.

Private house wanted near Broadway, to lease or purchase. Box W 518 Times.

FARMS.
New Jersey—For Sale or To Let.

FARMS! FARMS! FARMS!
Many Good Ones, $7,500 to $30,000.
Pictures and details; state price limit.
E. E. & L. OCUM, Inc., 141 Broadway.
Selected Farms in N. Y., N. J. and Conn.

SUMMER HOMES—Furnished.
Westchester County.

Rye Beach, Rye, N. Y.—Concrete bungalow, seven rooms and bath, beautifully furnished, including player piano and victrola, situated on the beach and facing Long Island Sound; lease to Oct. 1; price $1,200; for appointment phone Rye 712W.

At Rye, N. Y., three minutes' walk to Oakland Beach, luxurious, modern home, fully furnished; two-car garage; May to October; $3,000. W. F. Marshall, Rye, N. Y.

Long Island.

Beautiful 8-room house, furnished sun parlors, no garage; to rent April 1st or May 1st to Nov. 1st; $300 per month; Mew Gardens, L. I. G 412 Times.

At Oakland Beach—Furnished bungalows; five minutes' walk to the beach; May to October; $750 to $850. L. J. Magill, Rye, N.Y.

Edgemere—Cottages, bungalows, $275 up; select new. Phone Pennsylvania 6044 or call 41st and Boulevard, Edgemere.

Four cheerful furnished rooms at Manhattan Beach, two blocks from the beach, May-October. Telephone Coney Island 1774.

SUMMER HOMES—Furnished.
New Jersey.

With rent furnished, season or year, to careful adults, 7 rooms and bath in new fleet class house; owner retaining third floor; improvements, large porches, garden, fruits, views; commuting. Owner, House 284, 1170 Broadway, N. Y.

Lake Hopatcong—Cottage, 8 rooms, bath; fully furnished; very desirable; rent $600. W. Alanson Alexander, 203 5th Av.

New York State.

SUMMER BUNGALOW.
An attractive city furnished proposition to Management; Orange County, N. Y.; nearly an acre of ground; shade trees, 50 apple trees, garage, Craftsman bungalow with large living room, electric light, running water; modern seat closet to be installed; ideal for children. D. A. O'Sullivan, 14 Park Row, New York City.

Connecticut.

Two houses, furnished, on Grand Ocean Shore; excellent condition; one 10-room cott; $17,000 and $12,500. Phone Bedford 9614.

Miscellaneous.

Large Colonial house; opposite Lake; New Hampshire; close trout fishing, boating, bathing; handsomely furnished. Telephone Hill Circle, Apt. 8-F, Write 1720 Broadway, Apt. 3-F.

Summer season, three or four room bungalow, furnished; conveniences; commuting distance; two adults. B 1180 Times Harlem.

Summer Homes Wanted—Furnished.

Completely furnished house wanted in Long Island or Westchester, from June 1 or S

APARTMENTS TO LET.

Furnished—West Side.

Furnished apartment, 2 rooms, bath, kitchenette; possession lease October. Turner, 37 West 39th.

GRAMERCY PARK—A refined and exclusive apartment, with very unusual atmosphere, the rent furnished; living room, bed room, bath, large entrance, hallway, arrangements for light cooking; cafe in building; elevator; hotel service; immediate possession. Call Gramercy 4053, Apt. 23d.

GRAMERCY PARK, Facing Park—Sublet 7 rooms; rent reasonable; particulars. Gramercy 1735.

HOTEL REGENT (24 East 22d St.)—Desirable furnished suites, 2 and 3 rooms, newly decorated, $25 up; special rates to permanent guests.

MADISON AV. (nine St.)—May to October; owner's, 1 maids, bath; luxuriously furnished; 2 exposures. Lenox 1230. 1,070 Madison Av., Apt. 7S.

MADISON AV., 713 (Corner 53d)—Two bedrooms, living room, bath, kitchenette. Call today, or address Miss Newlin, Ritz Carlton.

MADISON AV., 152—Large, light two rooms, bath, kitchenette; elevator. Apply Superintendent.

MRS. WILSON'S
HOME RENTING COMPANY,
TEL. PLAZA 8585. 444 PARK AV.
EXCLUSIVE APARTMENTS.
FURNISHED. UNFURNISHED.

PARK AV. (50th)—Seven rooms, three baths; luxuriously furnished; immediate to Oct. 1; $400 month; option longer lease unfurnished. Hoyt & Ray, 20 West 34th. Penna. 1074.

Studio apartment, two rooms, kitchenette and tiled bath; nicely furnished; corner 8th Av. and 22d St. Rent to April 1 or September 1; $175 monthly. Telephone Frank-lin 2005, or after 5, Spring 8144.

Furnished—West Side.

5TH AV. AND 28TH—Two rooms, bath, kitchenette, $180. Phone Madison 1858.

5TH, 59 WEST—Attractively furnished apartment, 3 large rooms, bath, kitchenette.

5TH, 61 WEST—Four rooms, including kitchen, very attractively furnished. Telephone Chelsea 5770. Mr. Nairn.

6TH ST., 125 WEST, Apartment 6C—Pleasant, sunny three rooms and bath, elevator service, artistically furnished; convenient to subway and elevated; April 1 to Oct. 1; $100 monthly to responsible people only; call 10 to 12

16TH, WEST (Near 5th Av.)—Two rooms, bath, kitchenette, fully furnished, electric cooking, quiet; $125 April until Oct., no children. Phone Stuyvesant 7308.

40TH, 341 WEST—New elevator building; cleanliness; furnishings unequaled; 1-2-3 rooms, bath; tiled kitchens, kitchenettes; no questionable applicants; highest references; $60 $135 monthly upward. Tel. Bryant 6265.

40TH, 42 WEST—Sitting room, bedroom, bath; $150 month.

44TH ST., 40 WEST — Exceptionally large two, three room, bath, kitchenette, apartments; entire floors; newly decorated; handsomely furnished.

50 (Near 5th Av.)—Apartment, two rooms, kitchenette, bath, handsomely furnished; $125 month. Elberson, 25 West 42d St.

54TH, 26 WEST—Furnished apartment, three rooms, bath, kitchenette; shown in the evenings from 8 to 10.

57TH ST. (corner 7th Av.)—The Regal, modern elevator apartment house, newly furnished, hotel service; two rooms, bath; $125-$175 monthly; references required.

57TH, WEST—Two rooms, bath, kitchenette; elevators; unusually pleasant; fine location; appointment only. Phone Circle 5783.

58TH, 208 WEST.
HOTEL THORNDYKE,
SPECIAL ATTRACTIVE 2-ROOM SUITES WITH PRIVATE BATH; FULL HOTEL SERVICE, SPECIAL WEEKLY AND MONTHLY RATES.

58TH ST., 6 WEST—Three-room housekeeping apartment; newly decorated; charmingly furnished; cool; silver; linen; phone.

58TH, 58 WEST—Studio suite, southern exposure, kitchenette, bath, elevator; references. Superintendent.

59TH Apartment, seven rooms, two baths, piano, $225. Elberson, 25 West 42d St.

59TH, 182 WEST—Beautifully furnished 4-room, sunny apartment, ninth floor; 4 or 6 months. Apply Superintendent.

59TH, 188 WEST—Two large sunny rooms, kitchenette, bath, completely furnished; piano; till October $150; Circle 2518.

60TH ST., WEST (Near Plaza Hotel, Facing Central Park, at New Subway Station)—Most luxuriously furnished three-room apartment, with bath, extra toilet, real kitchen and maid's room; restaurant in building; baby grand Steinway; shown daily, preferably 2 to 7. Tel. 6829 Plaza, Apt. 3E; in forenoon, Circle 3130.

60TH ST., 100 WEST—Completely furnished sunny apartment, two rooms, bath, kitchenette; linen, silver; restaurant and maid service; fine view. Call afternoon, Apt. 14E.

60TH, 38 WEST—Sublet three rooms bath, kitchenette; overlooking park.

67th—New building; immense studio; north light; dining room, living room, 3 master's bedrooms, 1 maid's, 2 baths; lease 5 months, $350. Columbus 3786.

67TH ST., 44 WEST—1-2 rooms, bath, beautifully furnished; all latest improvements; reasonable rates. St. Paul Hotel.

68th—New building, large studio, 2 bedrooms, kitchenette, elevator; $225. Columbus 1258.

68TH, 10 WEST (5th Floor, Pasadena)—Large private apartment, eight rooms, three baths; paintings, statuary, Chickering grand; five windows overlooking park; wonderfully cool; possession May 3 to October; reasonable to perfectly satisfactory party. Seen Thursday and Friday this week from 4 till 7.

68TH ST., 1 WEST.
Overlooking park, Apartment 2 North, unusually furnished, 7 rooms, 2 baths, lease.

69th—7 rooms, 3 baths, new building, beautifully furnished, $250. Columbus 1278.

70TH, 39 WEST (Corner Broadway)—Two rooms, foyer hall, kitchenette, bath, elevator, restaurant. Telephone 6563 Columbus.

70th, WEST—Office lease and equipment for sale. Dr. Brahdy, Lenox 4010.

71ST, 126 WEST (Hotel Nobleton)—Several beautifully furnished two-room suites, with bath; moderate weekly and monthly rates. $125 monthly up, $33 weekly up.

74TH, 25 WEST—Superbly furnished one-two room apartments; heat, light, service.

75TH, 156 WEST—Tastefully furnished two-room kitchenette apartment, linen, silver, $125.

75TH, WEST—Apartment, 2 rooms, kitchen, bath, $135. Elberson, 25 West 42d St.

75TH ST. (Park Av., 815)—Two rooms, kitchenette and bath.

79TH ST., WEST (Near Broadway)—Will sublet, June 3 to Sept. 5, 7-room high-class elevator apartment; 4 chambers, 3 baths; southern exposure; beautifully furnished. W 940 Times.

79TH, 108 WEST—Exceptional opportunity, two-room, kitchenette apartments, until October; little more than rent of lease; furniture for sale. Apply to Superintendent.

79TH, 236 WEST—Well-furnished seven-room apartment, light and cool; elevator house; till September 20 $225. Brandt.

79TH, 134 WEST—Lovely, comfortable apartment, very reasonable. Apply above address.

79TH, 201 WEST—Hotel Lucerne: attractive three rooms and bath to sublet, southern exposure; April 1-Sept. 30.

79TH—Exceptional six-room apartment, April 1 to October; $350 month; adults only; no agents. Phone Schuyler 8800.

80th—Beautifully furnished 7-room apartment; sublet, $200 a month; fireplaces, elevators; evenings, between 6 and 8. Schuyler 8759.

80TH, WEST—Apartment, seven rooms, two baths, handsomely furnished, grand piano; $200 month. Elberson, 25 West 42d St.

81st—Beautifully furnished 3-room apartment, 2 baths; $185; bargain. Cathedral 1465.

82nd—5 rooms, 3 baths, all outside rooms; $280. Phone Columbus 1277.

83RD — Beautifully furnished 7 rooms, 2 baths; all outside; $300 until October, $3,000 year thereafter. Colonel, Vanderbilt 1450.

87TH, 300 WEST—Charming one room, bath apartment; modern, restaurant; service. Hosery.

87TH ST., 152 WEST—Large room, dressing room, kitchenette, bath; electricity.

87TH, 323 (Riverside)—Sunny floors, one-two rooms, bath, kitchenette; $80-$110.

88th (West End)—Five rooms, 2 baths; 2 bedrooms, river view; rent to October, possibly longer. Columbus 3974.

90th—Apartment, five rooms, bath; very attractive; $175. Elberson, 25 West 42d St.

91ST, 30 WEST—Nicely furnished 3 rooms, bath, piano, electricity; other rooms.

97TH AND BROADWAY—Sunny eight-room apartment, newly and exclusively furnished; will sell lease and furniture; desirable opportunity. Phone Bryant 5602.

98TH, 242 WEST (Broadway)—Attractive, completely furnished sunny seven-room apartment, rent or sell immediately. 6B or 6H superintendent.

102D, 320 WEST (overlooking Riverside Drive)—Elegantly furnished, homelike, spacious room; northern light. Oriental rugs, parquet border, private bath, kitchenette; exclusively appointed; phone; subway; $125.

103D, 249 WEST—Four-room apartment, complete sale, reasonable lease. Lit1je.

106TH ST., 326 WEST—Attractively furnished apartment, two large rooms, kitchen, bath with shower; very light; southwestern exposure; baby grand piano. Holbrook.

108TH, 320 WEST—View of Drive; exclusive section, artistically furnished high-class two-room, kitchenette apartment; linen and silver; $165 monthly to responsible party.

110TH (Broadway)—Beautifully furnished 8 room apartment, 2 baths; $500. Cathedral 8225.

APARTMENTS TO LET.

Furnished—West Side.

111TH ST., (near 7th Av.)—Beautifully furnished four-room apartment; April-October: $125. Telephone 3056 Cathedral, before noon.

111TH, 505 WEST—Six rooms, 2 baths, well furnished; references; $300 monthly; April to July. Apply 501 West 111th.

112TH, 610 WEST (Grant Court, near Riverside Drive)—Five rooms, completely furnished; high class. Fisher.

113TH, 511 WEST (Apt. 5)—Exceptional five rooms, bath; piano; immediate possession.

114TH ST., 508 WEST—Beautifully furnished seven-room apartment, facing south field and Columbia library; $225 a month from May 1 to Oct. 1; can be seen any time; no agents employed; best of references required. Address F. R. Townsend. Telephone Cathedral 7626.

114TH ST., 60a WEST—2-room kitchenette apt., $106 a month. Hollis.

116TH, 466 WEST (Apartment 4)—4 rooms, from April 17-May 25. Call mornings 10-12.

117TH ST., 400 WEST—Completely and handsomely furnished seven-room, 3 bath apartment, overlooking Morningside Park, from May 1 to Aug. 15, $250 a month; seen by appointment only. Morningside 6789. Mrs. John R. Lee.

118TH, 315 WEST (Hotel Cecil)—Just vacated, very desirable two rooms and bath; full hotel service; special weekly and monthly rates.

118TH, 210 WEST (Hotel Cecil)—Just vacated, very desirable two rooms, bath; full hotel service; special weekly, monthly rates.

119TH, 436 WEST—Six rooms; all outside; fully furnished. Phone Morningside 3380.

120TH, 434 WEST—3 rooms and bath, completely furnished; linen, silverware; reasonable. Apartment 3G. Telephone Chelsea 469.

123RD, 611 WEST—Three rooms and bath, well furnished; clean, light, steam, hot water, electricity; references.

143D ST. AND BROADWAY—Will rent my beautifully furnished apartment, four rooms and bath, in modern apartment house, overlooking river; lease until Oct., 1923; references required. Apply Room 1613, Equitable Bldg., 120 Broadway. Phone Rector 9174.

153D ST., 449 WEST—Five beautiful, large, sunny rooms, modern apartment; occupancy April 1. Tel. Audubon 7710, Ury.

153TH ST., 570 WEST—Furnished five-room apartment, block from drive and subway; elevator. Apt. 2B.

159TH ST., 543 WEST—Modern apartment, private residence just completed, including kitchen, bath, shower, &c.; $75.

163D ST., 105 WEST—For sale, contents nicely furnished five-room modern apartment, including lease expiring Oct.; rent $56; furniture, linen, silverware, chinaware, &c., new; everything new. Apartment H.

171ST., 640 WEST—Handsomely furnished 4-room apartment; June 1 to Oct. 1. Wadsworth, 9282. 2D; call morning.

APTS. OF UNUSUAL CLEANLINESS.
3 ROOMS, KITCHENETTE, 1 or 2 BATHS; $95 AND UP MONTHLY; COMFORTABLY FURNISHED; TELEPHONE, ELEVATOR SERVICE; MAID SERVICE OPTIONAL; NO OBJECTIONABLE OR QUESTIONABLE TENANTS; REFERENCES ESSENTIAL.
THE WILSONIA.
222-220 WEST 69TH ST.

APARTMENT HUNTING UNNECESSARY—Personally inspected. Mrs. Engleman, Renting Specialist, 129 West 72d St. Col. 836.

APARTMENTS to October, the better class; east, west side. Summer rates. Hoyt & Ray, 20 West 34th St. Pennsylvania 1074.

APARTMENT SPECIALIST ($175 upward). Winchiffe Gray, 268 West 73d. Col. 2974.

ATTRACTIVE two-room apartment; piano; restaurant; lease 18 months. Columbus 7941. Apt. 61.

Beautifully furnished 4-room apartment to rent St. Nicholas Av., near 130th St., homelike and attractive; reasonable. Phone for appointment, Audubon 10856.

Beautifully furnished 6-room apartment; no dealers; excellent location; near Riverside. Phone Morningside 388.

CENTRAL PARK WEST, 467 (Near 107th St.)—Just completed, beautiful, modern apartment, furnished; electricity, parquet floors, showers.
1, 2 and 4 rooms and baths.
$75 per room per month.
Seen by appointment only. Academy 1310, Or Goodwin & Goodwin, 148 West 57th St.

Central Park West, Sublet Summer Season.
3 Rooms, $153 Month.
4 Rooms, 3 Baths, $200 Month.
5 Room Studio, $260 Month.
7 Rooms, 3 baths, $300 Month.

House 10 rooms, 3 baths, exceptionally fine furnishings, $10,000 year.
French Management Co., 296 Madison Av.

CENTRAL PARK WEST (near 70th St.)—Elegant corner suite, overlooking park, consisting large sitting room, piano and bedroom; gentlemen only; real home; no other roomers. Columbus 4967.

CENTRAL PARK WEST, 234 — Exquisitely furnished eight-room apartment; elevator; Oriental rugs, linen, silver; reasonable. Tel. 3177 Schuyler, Apt. 6.

CONSTANCE COURT, 370—Beautifully furnished five-room apartment; April 1 to June 1; $300 monthly. Phone Riverside 3582.

CHARMING 3 rooms, kitchenette; maid service, lights. Tel. 8204 River.

CLAREMONT AV., 15—Near 116th St. between Broadway and Riverside, beautifully furnished 6-room apartment; every room facing street. Phone Morningside 5136, apt. 92.

CONVENT AV., 340 (144th)—Large sunny room, adjoining bath, dressing room, kitchenette; suitable for two; private dwelling.

Corner apartment, four large rooms, housekeeping, all outside, overlooking Hudson; occupancy six weeks for $250; couple only; references. Phone, Worth 68.

EDGECOMB AV., 367 (North of 150th)—Completely furnished apartments, 6 rooms and bath; rent $120 per month to responsible party; beautiful location.

EXCEPTIONAL OPPORTUNITY.
Beautifully situated and comfortably furnished front five-room elevator apartment on Riverside Drive at 158th St. to let till Sept. 30; $175 per month. For appointment to view write to Box 57 Times.

Five sunny outside rooms, beautifully furnished, near Columbia. Telephone Taylor, Plaza 2165.

Five rooms; all outside; non elevator; near W. 161st St. B 475 Times.

HANDSOMELY furnished upusual 9-room apartment, Riverside Drive; 4 months. Schuyler 3050.

Handsomely furnished five-room apartment; immediate possession. 311 West 86th St.

High-class furnished 5-room elevator apartment, pianola, victrola, in the Nineties between West End and Riverside, June to September. For information telephone Bryant 9627.

HIGH-CLASS FURNISHED APARTMENTS to rent for 3 months or longer.
SLAWSON & HOBBS, 162 WEST 72D ST.

LEASES ARE NOT REQUIRED,
BUT
REFERENCES ARE.

Attractively furnished apartments, consisting of from 2 to 9 rooms, with or without kitchen; rates from $110 monthly up; includes complete hotel service, maid service, gas and electricity, &c., &c.; restaurant of quality.

HOTEL SCHUYLER ARMS,
503 to 511 West 90th St.,
two blocks from subway, ½ block from bus line; in heart of best residential section of New York.

MANHATTAN AV., 215—2 to 6 rooms, complete housekeeping, elevator, non-elevator; $70-$100; weekly rates. Academy 1847.

PARLOR, bedroom and bath, completely furnished; also large studio with two bedrooms and suite for doctor on the first floor; annual lease. Geo. T. Stockham, Hotel Schuyler, 57 West 45th St.; telephone 1181 Bryant.

RIVERSIDE DRIVE, 910 (Apartment 6C)—Completely furnished four-room apartment, baby grand piano; May to Oct. 1; very reasonable. Phone Audubon 589 or call Sunday morning.

RIVERSIDE DRIVE 610 (vicinity 138th St.)—6-room apartment, luxuriously furnished, river view; immediate occupancy. 2215. Phone Superintendent, Audubon 1910.

RIVERSIDE DRIVE, 640—Six large, handsomely furnished rooms, four facing Hudson River. Apply Superintendent.

RIVERSIDE DRIVE (Corner 139th)—Six rooms, 3 baths, furnished; $300 monthly; lease. Morningside 3206.

RIVERSIDE DRIVE, 107 (83d St.)—Small apartment; cooking facilities, bath. Call after 6.

RIVERSIDE, 906,
7 ROOMS, 2 BATHS, $200 MONTH.
TELEPHONE VANDERBILT 1450.

ST. NICHOLAS AV., 720—Sublet attractive 4-room apartment; rent (lease) $65; all furniture $850; immediate occupancy. Call after 1 P. M., Donald.

SUBLET six rooms, well furnished, April to October. Morningside 4890. Cluxton.

To Lease—June, July and August, luxuriously furnished apartment: 6 rooms, foyer, 2 baths; on Riverside Drive; 5 minutes from Times Square; highest references required. C X, 887 Times Downtown.

To sub-rent at Hotel Savoy, furnished, two bedrooms, two bathrooms, large parlor, entrance hall; until Sept. 24, 1920. For full particulars address Miss Paterson, Room 405, 30 Broad St., New York.

To sublet from April 1 to Oct. 1, high-class furnished apartment on Riverside Drive, near 83d St.; two rooms and bath; complete dining service. This is an unusual opportunity to procure an exceptionally attractive apartment for the Summer; highest references required. V 722 Times Downtown.

APARTMENTS TO LET.

Furnished—West Side.

TO SUBLET—April to October, 2 rooms and bath, furnished apartment, hotel. Schuyler 7466, Apt. 10?.

WAVERLY PLACE, 123 (Apt. 6A, Near Washington Sq.)—Four-room housekeeping apartment; April to October. Seen after 11.

WAVERLY PLACE, 164—Five rooms, bath; attractively furnished; April 15; references. Derrickson.

WAVERLY PLACE, 20 (Apt. 2E)—Two rooms and bath, furnished; would sell furniture, now in October.

WEST END AV., 580—Beautifully furnished 3 new apartment; Oriental rugs; all outside rooms, front, southern exposure; living room, two bedrooms, charming breakfast room, kitchen, bath; $275 per month. Mrs. Mack.

WEST END AV., 681—Attractively furnished two rooms, kitchenette; linen, silver, telephone; southern river view; exclusive section. West.

WEST END AV., Between 79th and 80th Sts.—Seven rooms, well furnished, until October, $275. Telephone 6124 schuyler.

Furnished—Bronx.

Sublet two or three months, from April 1, four finely furnished robms $100; Grand Concourse. G 229 Times.

Furnished—Brooklyn.

HOTEL TOURAINE, 23 Clinton St., five minutes from Wall St.; finest residential section of Brooklyn; suites of one, two or more rooms with bath; furnished or unfurnished; rates from $900 per room up on yearly lease. American Plan Restaurant.

DANIEL ROAD, 113 (near Church Av.), Flatbush—Six-room apartment; two-family house; improvements; garage; steam; references; $95.

REMSEN ST., 10, Brooklyn Heights—Sublet, furnished, two rooms, bath, kitchenette. Ward.

Furnished—Queens.

For rent, April 1 to Oct. 1, 5 large rooms, very desirable locality, 23 minutes Grand Central Station; 5c. fare; attractively furnished and decorated; tennis, gardens, golf; adults only; $110. H 286 Times.

Furnished—Long Island.

Two furnished rooms and bath, light housekeeping; Edgemere, L. I.; near beach; for six months from April 1. Phone Spring 6034.

Furnished apartments at Elmhurst, L. I.; 3 rooms, kitchenette and bath; $90 per month. Thomas H. Todd, 402 Madison Av. Murray Hill 2986.

Furnished—New Jersey.

For rent from June 15 to Sept. 15, five-room apartment, all conveniences, beautifully furnished; best location East Orange, 4 minutes Lackawanna station. Phone E. W. 6785 Gramercy.

Unfurnished—East Side.

48TH ST., 15 EAST.

Non-housekeeping apartments of 2 and 3 rooms and bath; modern, high-class elevator building; excellent restaurant on premises; refrigeration; maid and valet service; rentals $2,200 to $3,000 per annum. Apply on premises.

32D ST., 17 EAST (near 5th)—2, 3, 4 unfurnished or furnished rooms, baths; newly decorated; fireplaces; $85 to $350; immediate occupancy. Lenox 5817.

39TH ST., 22 EAST—Two, three and four rooms, elevator apartments, unfurnished; restaurant; nonhousekeeping; lease.

153TH ST., 503 EAST—Four rooms and bath; apartment, shower; four flights up; $70. April 1. Winne.

Attractive three-room, two baths, kitchenette, for bachelors. Vanderbilt 7359.

Bronx.

TINTON AV., 1,229—9 rooms, bath; steam, hot water, electricity; garden; 2-family house; April 1.

Unfurnished—West Side.

318T ST., 61 WEST—Three-room apartment, bathroom, tiled kitchen; very quiet house; parlor floor; $150. Apt.

60TH, 44 WEST—Three-room suite, bath, kitchenette; large rooms; latest improvement.

72D, 14 WEST—Three large rooms, kitchenette apartment, Ellis Gerald.

74TH ST., 101 WEST—Three rooms, bath and kitchenette; ground floor; private entrance; suitable for doctor; rental $1,650.

78TH ST., 311 WEST—Magnificent 2 and 3-room apartments, bath and kitchenette, entire floor; electric light, gas, and maid service free, every modern improvement; $15 to $36.

79TH ST., 46 WEST—Modern 2 and 3 rooms and bath; $1,200-$1,600. Nat. Atenosser, 235 5th Av.

(85th Street) 2845 Broadway
Guyon L. C. Earle, Schuyler 9746.
3 Rooms, $1,320 up. Also 4, 5, 6 Rooms.
FOREST HILLS GARDENS, L. I.
"Gardens Apartment," Tel. F. H. 6545.

86TH, 132 WEST—Beautiful, large one-room apartment, newly decorated, large.

86TH ST., 164 WEST—For rent 2 rooms, bath and kitchenette; southern exposure; possession at once; rent $100 per month; apply on premises or office of Fred'k Zittel & Sons, Broadway and 79th St. Tel. Schuyler 9700.

86TH, 309 WEST (near West End Av.)—2 and 4 very large rooms, foyer and bath; $1,200 to $1,800. Telephone Riverside 2539.

86TH, 305 (Riverside)—Private house; third floor, 2 rooms, bath, kitchenette; $65.

92D, 30 WEST—Parlor floor arranged for doctor; also two, three room apartments, electric light, parquet floors.

253-255 WEST 93D.
Two and three rooms, bath and kitchenette apartments, entire floor, maid service; $1,200 to $2,400; every improvement.

97TH ST., 229 WEST—8 large rooms, all outside; facing Drive; with bath; possession April 1. Apply on premises or Earle & Calhoun, 212 West 72d St. Tel. 5116 Columbus.

97TH, 316 WEST (Adjoining Riverside Drive)—Seven rooms; rent, $2,000 from April 1.

113TH, WEST—Apartment seven rooms, bath; sell lease and furniture, $1,500; rent, $125. Elberson, 25 West 42d St.

116TH ST., 25 WEST (Claremont Av.)—Six attractively arranged rooms, facing Barnard Campus; rent $2,400 from April 1 to October. $2,000 after. Apply on premises or Earle & Calhoun, 212 West 72d St. Telephone Columbus 5116.

120'S (Drive)—Apartment, four rooms, bath; sell lease and new furniture, $650; rent $75. Elberson, 25 West 42d.

130TH, 406 WEST—Six rooms; elevator; $125; immediate possession. Cortlandt 3661.

147TH, 460 WEST—Five-room, elevator; April 1: $125.

1518T ST.-BROADWAY—To lease, 5 rooms, bath; all improvements; occupancy by April 16. G 625 Times Downtown.

178TH ST., 604-606 WEST—Six-room apartment. Apply superintendent on premises.

181ST ST. (Fort Washington)—Five rooms, elevator, $100; immediate possession. Wadsworth 9238.

181ST, 720 WEST—Elevator, 5 rooms front; $100; possession April 1. Supt.

187TH ST., near St. Nicholas Av.—4 rooms, bath, kitchenette; private residence; $540 yearly; absolutely responsible, refined parties only. Lawyer, E 783 Times Downtown.

188TH ST., 520 WEST (Charlemont Apartments)—4 front rooms, up to date, modern apartments.

CENTRAL PARK WEST, 480—Two rooms, bath, kitchenette, latest improvements. Apply Superintendent.

CO-OPERATIVE APARTMENTS.
High-class elevator buildings, 4, 5 and 6 rooms; rent $62.50 to $75; small investment. SHAW & CO., 1 WEST 125TH.

DOCTOR'S OFFICE.
Two rooms and bath; private entrance on street. 117 West 58th St.; immediate possession.

Exceptional two and three room apartments, new building; rent $1,300 to $1,800; seen any time. Welling & Koelble, 158 West 72d St. Tel. Columbus 6690.

NATIONAL STORAGE, 146 West 90th St. Storage, $5 per month vanicad; motor vans moving; moderate rates. 1702 Riverside.

RIVERSIDE DRIVE, 788, Cor. 156th St. (Rhinecross Court)—4 rooms and bath, $1,800. Apply Supt., on premises, or F. J. McMahon Co., St. Nicholas Av., cor. 163d St. Tel. Cal. 5910 Wadsworth.

RIVERSIDE DRIVE, 587—Ten rooms, two baths, sublet to Oct. 1st; $300; new lease obtainable; consider renting, selling part furnishings. Latey. Apartment 5D.

375 RIVERSIDE DRIVE, COR. 135TH.
Will have April 1 exceptionally desirable 6-room apartments; every room, including kitchen, bath, on Drive.

RIVERSIDE DRIVE, 432-3 rooms, non-housekeeping apartment, fireproof building, $1,500 per year. See Supt.

Sell lease beautiful 7-room apartment $1,000, saving considerable. Apt. 50, 87 Hamilton Place, cor. 141st, near B'way.

Three rooms, furnished, unfurnished; $75; private residence, 434 Warburton Av., Glenwood, Yonkers.

WEST END AV., 619 (southwest corner 90th St.)—Three-room corner apartment. Agent on premises.

Unfurnished—Bronx.

Four and five room apartments in new-law co-operative house. Melrose section: $1,500 required: references. L 282 Times.

Unfurnished—Brooklyn.

HOTEL STANDISH ARMS, Brooklyn Heights (Clark St. station)—Very desirable apartments; decorated to order; to lease by year, $700 per room up. Tel. Main 4290.

Steam-heated apartments, modern improvements; residential section. 2,139 Ocean Parkway, Cone) Island.

APARTMENTS TO LET.

Unfurnished—Long Island.

FOREST HILLS GARDENS,
3 to 6 rooms, new building.
"Gardens Apt." Tel. 6545 Forest Hills.

FOREST HILLS GARDENS, L. I.
"Gardens Apartments." Tel. F. H. 6545.
4 rooms, $1,320 up.

APARTMENTS WANTED.

Furnished.

Apartment with kitchen, modern plumbing, above sixth floor, wanted by couple and maid; east, between 36th and 86th or Columbia University section; best references; give particulars. K 108 Times.

Elegantly furnished apartment desired by refined gentleman, from April 10; minimum, parlor, bedroom and bath; section, 70th-90th Sts., west side; do not reply unless right thing. X 2197 Times Annex.

Bachelor wants two rooms, bath, maid service; west side, 72d to 100th St.; lease to October, 1921; moderate rent. M 967 Times Downtown.

Wanted, woman physician, two rooms and bath in first-class apartment hotel between 34th and 72d Sts., Lexington and 7th Ave. E 478 Times.

Wanted, for cash, lease and furniture of desirable apartment in good location; write particulars. B 5 Times.

LIST YOUR APARTMENT WITH US.
Exclusive clientele waiting. Apartment Renting Co., 176 West 72d. Columbus 1277.

Unfurnished.

Family, three adults, desire housekeeping apartment, four, five rooms, for year; west side, preferably 72d to 125th West; possession soon as possible; $80. G 543 Times.

Business man, married, wants furnished apartment east side modern building, 5-6 rooms; two in family; give particulars and price. Responsible. K 104 Times.

Wanted, by adult family, five or six-room apartment, elevator house preferred. Answer Ellison, 45 Broadway, Room 619. Telephone Whitehall 1080, extension 251.

Wanted—3 to 5 room apartment by small Christian family in Long Island City, near subway station; bonus. B. K., 402 West 42d St.

Wanted, 6-room apartment with bath and electric light; give all particulars; Yonkers preferred. E 718 Times Downtown.

Wanted before May 1, 4-6 room apartment, $60-$90; refined American family of three. P. C., 601 Times Downtown.

Wanted, furnished, unfurnished apartment, 4 rooms, bath; Chelsea, Greenwich, Columbia sections preferred. G 486 Times.

Four adults want 7-8 rooms; May; $1,000-$1,200. G 534 Times.

BATHGATE AV., 2,400—8, 9 room apartment. April 15, May 1; adults.

Wanted by May 1 apartment of six rooms. H 294 Times.

FURNISHED ROOMS.

East Side.

218T ST., 229 EAST—Furnished bedroom to let. Schanzer.

30TH, (Corner Lexington Av., 163)—Exclusively for women: $10 weekly and up; room with use of bath, $12 weekly up; room with private bath, $15 weekly up; cozy, sunny, comfortable. Hotel Rutledge.

30TH ST., 46 EAST—Large, airy room for business couple.

35TH, 154 EAST—Elegant rooms, suitable one, two; gentlemen only; private house.

849 LEXINGTON AV., high calefinged beautiful rooms, art atmosphere; bath; $35 to $55.

LEXINGTON AV., 1,440—Exceptionally desirable parlor bedroom; electricity; gentlemen or business couple.

Medium square room high-class apartment; $10 weekly; gentleman. Madison Square 8477.

West Side.

12TH (22 7th Av.)—Homelike, large, sunny room; hot water; gentleman only; select house.

16TH ST., 51 WEST—" Old Chelsea." Single, double rooms, private bath. Top floor studio. Restaurant optional. Shown daytime.

70TH, 210 WEST—LARGE HANDSOMELY FURNISHED DOUBLE ROOM, ADJOINING BATH; KITCHENETTE PRIVILEGE.

70TH ST., 60 WEST—Neat, comfortable room, suitable for one or two, $10 weekly.

71ST, 37 WEST—Select house; first-class accommodation; 1-2 rooms, complete, bath; modern; furnished.

71ST, 46 WEST—Modern 2 and 3 rooms and bath; $1,200-$1,600. Nat. Atenosser, 235 5th Av.

71ST, 627 WEST—Large, attractive, sunny front room; elevator; telephone; with or without breakfast; business people. Call after 2. Apt. 4E.

72ND, 56 WEST—Excellent accommodations, gentleman, combining elegance, comfort; subway minute; reference.

72TH, 610 WEST—Light, comfortable room, adjoining bath, near Riverside, one block from subway. Tel. Morningside 2930.

142D, 539 WEST—Large, light parlor and alcove, running water; telephone; reasonable.

143D, 56 WEST—One large, light bedroom; latest improvements; can be seen all day. Carr. Apt. 12.

146TH BROADWAY—Sunny room, private apartment; business lady. 4346 Audubon. Apt. 4A.

147TH, 546 WEST (Broadway)—Attractively furnished room; elevator; Christian family; no other roomers; gentleman; references; $7 week. Reed.

148TH, 405 WEST—Large room with private bath; special rate to two men; near "L" and subway. Audubon 5466.

156, 400 WEST—Outside room; private washroom; gentleman; $7. Apartment 5-6.

163D, 600 WEST—Beautiful outside; steam, elevator. Phone Wadsworth 5360. Apt. 6S.

166TH, 600 WEST (Corner apartment 31)—Handsome double room facing Broadway; $15.

CENTRAL PARK WEST—Comfortable room, private bath, kitchenette privileges, in woman's apartment for one woman. C 458 Times.

CONVENT AV., 325 (Near West 143d St.)—Large, light, comfortable room; well furnished; owner's private residence; gentleman only.

HAMILTON PLACE, 87 (corner 141st St.)—Sunny rooms; ladies. Audubon 1200, Apartment 4S.

Large room, ground floor, near elevated station; $9. Phone Morningside 6500-W.

MANHATTAN AV., 272 (111TH ST.)—Two rooms, newly furnished, couple, gentleman; reasonable; kitchen. Clauer, 3380 Cathedral.

RIVERSIDE DRIVE-116TH ST. — Large room, private bath, exquisitely furnished, in apartment facing river. Call Morningside 8748.

RIVERSIDE DRIVE, 214—Large, beautifully furnished front room; river view; kitchenette. Noble.

RIVERSIDE DRIVE, 583 (135th St.) (Apt. 41)—Outside room. Phone Morningside 4830.

RIVERSIDE DRIVE, between 108th-109th Sts. (Bonavista)—High-class room, Apt. 1A.

ST. NICHOLAS AV., 164—Hall room, parlor; gentlemen; all improvements; reasonable. Fenwick.

Long Island.

Will rent part of my large apartment at Long Beach; one block station; furnished; May 1 to Oct. 1; two connecting rooms, $750 season; single room, $400. G 317 Times.

ROOMS WANTED.

Furnished.

Japanese gentleman wants sunny, medium-sized room in refined family in Manhattan or New Jersey; family comfort essential; must be had by Monday; state particulars. H. Onuma, 71 Madison Av.

Wanted—Room (or unfurnished), improvements, kitchenette privileges, by refined Scotch business woman; state terms, particulars. G 555 Times.

Long Beach—Young business man, Christian, desires room with or without board with private family; summer season. State particulars. G 253 Times.

Refined gentleman desires room in private family; south 103d; reply fully, stating price. B 506 Times.

GENTLEMAN wishes large light furnished room, running water; reasonable. L 255 Times.

Business man wants accommodations with small family where there are no other lodgers; particulars; terms. B 144 Times.

Refined business girl desires furnished sunny room, nice private family; west side, between 86th and 96th Sts. B 455 Times.

Gentleman, Christian, desires room, refined family, below 100th; $7. C 453 Times.

Japanese gentleman wants nicely furnished front room; state particulars. K 67 Times.

BOARDERS WANTED.

East Side.

30TH, (Corner Lexington Av., 163)—Room with meals, $17 weekly up; good home cooking; hotel service; elevator, telephone; for women exclusively. Hotel Rutledge.

MADISON AV., 191-193—Large, sunny room, with bath; excellent table.

West Side.

46 Riverside Drive (The Graymore)—Large front room; good home cooking.

74TH, 148 WEST—Single, double; bath; ideal location; electricity; absolutely pure food.

76TH (near Riverside)—Attractive front room to an American gentleman; attractive, exceptional home and meals; all conveniences. 2175 Schuyler.

79TH, 114 WEST (wide, parked St.)—Unusual and attractive, large parlors, tea room and lounge; steam heat.

82D, 124 WEST (Graycourt)—Attractive, modern, steam heat; references; table d'hote.

86TH, 321 WEST—5 elegantly furnished sunshiny rooms; private house; congenial surroundings, real substantial home cooking; fine neighborhood; only permanent people; references required.

87TH, 240 WEST—High-class Jewish house has vacancies for select guests.

103D, 239 WEST—Large double and single rooms, meals, elevator, electricity, excellent heat and hot water; near Broadway.

118TH, 401 WEST, Apartment 4—Good home offered refined business man of regular habits; room and meals, $15.

Table board to be obtained at 911 West End Av.

THE EVELYN LODGE.
Charmingly Attractive Family Residence, 20 Min. Delightful Sail Downtown.
Elegantly Furnished; English Cooking; Harmonious Atmosphere; Comforts.
Weekly $20 Up; Capacity 75; Booklet.
11 Years Under One Management.
71 Central Av., St. George, S. I.

279 WEST END AV. (COR. 73D ST.)
THE WILLIAM HENRY.
Exclusive private hotel, overlooking river; rooms or suites, with private bath.

BOARD WANTED.

Wanted, bed-sitting room and board for man, wife and son (age 5); state conveniences; will exchange references. G 525 Times.

Wanted, board and lodging, upper west side, with refined family for man, wife and two children, ages 7 and 9 (Jewish); will exchange references. F 597 Times Downtown.

YOUNG MAN wants room and board with private American family between 76th-100th Sts., west. K 97 Times.

COUNTRY BOARD.

Westchester County.

New Rochelle, N. Y., 126 Sicklen Av., two beautifully furnished, well heated rooms with private bath connected; also one room with private bath; excellent table; residential section, five minutes from two stations. Phone New Rochelle 2580-J or 4618.

Having attractive home, wish to cater to a few people who will appreciate refined surroundings; excellent table and service. Telephone 469 New Rochelle.

New Jersey.

LYNWOOD LODGE, ENGLEWOOD, N. J. NERVOU

SITUATIONS WANTED—Male.

EXECUTIVE MANAGER, KEEN, ENERGETIC YOUNG MAN, 30, 10 YEARS' EXPERIENCE MANAGING HIS OWN BUSINESS, FORESEEING FACT, INITIATIVE, ABILITY TO MAKE CONNECTIONS & 70 TIMES.

EXECUTIVE—Capable, efficient office manager, accountant, thoroughly conversant tax returns, desires to become associated with growing concern where ability and test will be appreciated. J 294 Times Annex.

EXECUTIVE'S ASSISTANT, American, well educated, high class office man, correspondent, systematizer, office manager, desires position with reputable concern; highest credentials. J 476 Times Downtown.

EXECUTIVE SECRETARY, capable interviewer, correspondent, sales, purchasing, accounting qualifications; expert stenographer; valuable experience; $30. H 497 Times.

EXPORT, IMPORT—Young man, conversant with foreign languages, lately in Europe last year for American concerns, wishes to connect with firm requiring such man in its organization. B 494 Times.

EXPORT

salesman having selling with a commission house which knows the market of Guatemala and allows liberal terms of payment; basis commission. X 2182 Times Annex.

FACTORY MANAGER.

Well versed in the intricate details of manufacturing; also have had considerable experience in handling help, both office and productive; auditor, cost accountant; age 35; best credentials. Knight, 1,073 Bergen St., Brooklyn.

FARM MANAGER, ex-soldier, 37, desires permanent connection, profit sharing basis; practical and thoroughly qualified; references. H 113 Times.

FOOD CONTROLLER, many years' experience as manager and steward, seeks position with hotel or large institution where ability is not on paying basis; first-class credentials. E 731 Times Downtown.

FURNITURE finisher and repairer wants work at private residences; day or job. Wesson, 121 West 126 St.

GARDENER-SUPERINTENDENT, working charge of country place; American, familiar developing or remodeling; care of orchards, small fruits, shrubs, flowers, vegetables; experienced building construction, masonry, water systems, lighting, heating, &c. X 2219 Times Annex.

GARDENER'S HELPER—Man, 35 years old, single, to make himself useful around country estate; $25, room and board; Long Island preferred. C 465 Times.

MAN, 27, speaks Spanish, general export experience, seven years, buying, selling; traveled South America. E 740 Times Downtown.

MAN, 34, experienced insurance, law, desires outside work. G 619 Times Downtown.

MESSENGER—Guard man with spare time, from 9 to 2:30; position; ex-soldier; A1 references. 240 East 31st St.

NIGHT WATCHMAN—Caretaker in private house or any position of trust, by an honest, reliable, trustworthy man; best of references. G 257 Times.

OFFICE MANAGER, manufacturing line, experienced with office routine, accounting and correspondence, six years with last concern, energetic and reliable, 31, married, open for engagement; salary $2,000. C 606 Times Downtown.

OFFICE MAN, 23, deferred, college education, experience office routine, knowledge bookkeeping, desires position with opportunity. G 519 Times.

OFFICE ASSISTANT, 22, executive, knowledge bookkeeping, correspondence, sales. J 804 Times.

OFFICE BOY, 18, neat, accurate at figures, knowledge of filing; $15 month; advancement assured. E 743 Times Downtown.

OUTSIDE position wanted. H. Advertiser, 1,856 Bedford Av., Brooklyn.

PHYSICIAN — Young, intelligent, Christian physician desires any kind remunerative employment mornings, evenings. C 440 Times.

PRODUCTION ASSISTANT;

preferably machinery parts; 10 years' experience. A 167 Times.

ROENTGENOLOGIST, well known, nine years' experience big London hospital, Oxford graduate in medicine, wishes transfer his services from professional to commercial side in exchange suitable business; organizing abilities. Write Box 190, Dorland Agency, Ltd., 11 Regent St., London, Eng.

SALES MANAGER—Aggressive, wide awake, money-making specialty salesman (35), now employed, desires connection as sales manager with A1 house; have executive ability, strength of character and can get results and manage successful selling force; understand correspondence, advertising, collections; New York, New Jersey or Pennsylvania preferred; state proposition. L 774 Times.

SALESMAN, 27; Christian; six years' selling experience, with good record, anxious to represent manufacturing concern where energy and aggressiveness are essential to success; willing to work on inside to become familiar with the line; remuneration no object at the start. V. B., 467 East 4th St., Brooklyn.

SALES MANAGER.

Ten years I have been training in the school of experience to be capable of successfully shaping the policies of sales work for manufacturer aspiring toward national distribution; I know men, markets, merchandising, advertising. B 138 Times.

SALES REPRESENTATIVE, covering States of Pennsylvania, Ohio, Michigan, Illinois, Indiana and Kentucky, calling on trade in college towns, wants exclusive rights to product of merit for this class of trade. C 458 Times.

SALESMAN wants exclusive selling control; commission; Brooklyn and Long Island; high-grade repeating product; bank references; automobile. Address H., 762 East 17th St., Brooklyn.

SALESMAN, experienced in selling special machinery and mill supplies, &c., also has had factory experience, desires a connection; familiar with New York and New England territories. G 615 Times Downtown.

SALESMAN, auto accessories, college man, good address, personality, energetic, desires position accessory store where above qualities will be appreciated. G 513 Times.

SALESMEN (two experienced) desire to exclusively represent reliable firm handling a staple line in Maryland or adjoining States on commission basis. G 550 Times.

SALESMAN, excellent representative, capable, wishes association with reputable company offering development opportunities. G 518 Times.

SALESMAN, 28, good education, appearance, personality, student salesmanship, seeks experience; selling to dealers preferred. G 631 Times Downtown.

SALESMAN or assistant credit manager; 26; six years' experience in credit or sales department; reference. L 218 Times.

SALESMAN, 27 years' road experience, desires position with line or traveling; minimum salary $2,500. C 434 Times.

SALESMAN — Ex-soldier, married; desires position salesman; clerk preferred. Jenkins, 250 West 107th St.

SALESMAN, experienced, desires connection selling tools or specialties to hardware jobbers, dealers in city. B 1188 Times Harlem.

SALESMAN wishes position as agent manager or appraiser of used automobiles; 16 years' experience. Moran, 210 West 104th.

SALESMAN, experienced, wants Eastern States rights for any staple line; commission basis. B 504 Times.

SALESMAN, experienced, open for the season; headquarters Asbury Park; entire Jersey Coast. Box 591, Asbury Park.

SALESMAN, silk, wishes connection with out-of-town position. B 482 Times.

SALESMAN wants agency for Cuba; experienced, responsible. Phone Chelsea 7278.

SALESMAN, manager; ten years' experience wholesale and retail lines. P. W. Times.

SECRETARY—Art student, young gentleman; work interrupted by service; would like situation as secretary or secretary companion to young people or gentleman in order to continue art studies. Best references; no objection to travel. B 154 Times.

SECRETARY, 28, expert stenographer, correspondent, office manager, 8 years' experience, desires responsible position. G 529 Times.

SHIPPING CLERK, capable, wishes connection with reliable concern. K 778 Times Downtown.

STENOGRAPHER, Spanish and English, experienced, would like position with a reliable concern with a fair chance; salary to be arranged according to satisfaction of work. F 731 Times Downtown.

STENOGRAPHER, Commercial High School graduate, three years' business experience, desires position requiring general work. E 759 Times Downtown.

STENOGRAPHER-SECRETARY, ten years' varied experience, engineering, publication and commercial; able correspondent; Christian. B 7187 Times Harlem.

STENOGRAPHER-BOOKKEEPER, experienced, wants permanent position. S., Post Office Box 244, Brooklyn.

STENOGRAPHER, experienced, knowledge Spanish; Commercial High graduate; start $25. C 443 Times.

STENOGRAPHER seeks employment evenings; not necessarily at shorthand. E 753 Times Downtown.

STENOGRAPHER, 31; thorough office man; willing to assist at outside work; traffic experience. George Wiener, 15 West 130th.

STENOGRAPHER-SECRETARY, 8 years' experience; references. B 143 Times.

TOOL DESIGNER—Expert on punch and die shop and technical experience; would like to connect with permanent position with chance to get ahead. E 732 Times Downtown.

TRANSFER AGENT, experienced, bookkeeper, desires position in transfer or brokers' office; good detail worker, ambitious; age 24, married; $25-$40. J 806 Times Downtown.

TRAFFIC MANAGER or assistant, young man, thoroughly conversant with domestic traffic, railroad and commercial experience, desires position. G 607 Times Downtown.

WRITER OF EFFECTIVE ENGLISH.

University graduate, 30; literary experience; desires work after 5; immediate; compensation secondary to future possibilities. B 320 TIMES.

SITUATIONS WANTED—Male.

YOUNG MAN, 26, broad knowledge of engineering and constructing manufacturing business, pipe fitting, valves, &c., seeks position as head of fitting or service department or foreman; executive, resourceful; thorough knowledge of men; capable of handling large force; best references; essential; protective manager or superintendent of plant, estimating department; salary expected for year; Hudson references. J. M. K., 57 West 68th St., Bayonne, N. J.

YOUNG MAN, 21, desires position offering advancement; knowledge stenography, bookkeeping, office routine; high school education; industrious and good character. A 1030 Times Annex.

YOUNG MAN, 25, wishes outside position as collector or take orders from customers, or something of similar nature; will furnish reference and securities if necessary. N. L., 1,429 60th St., Brooklyn.

YOUNG MAN, a Columbia graduate, desires position between hours of 9 A. M. & P. M.; can furnish highest references; chemical or technical plant preferred. M. Conn., 1,256 50th St., Brooklyn.

YOUNG MAN, 26 years, desires position as assistant to executive; have two years of keen analytical business experience in financial line; with a tradition in executancy; best of references. J 262 Times Downtown.

YOUNG MAN, 21, ambitious, neat appearance, having office and selling experience, desires connection with reliable concern leading to selling position. G 669 Times Downtown.

YOUNG MAN, 23, private school education, seeks position starting from bottom; where he can, by being industrious and painstaking, eventually rise to position of trust and responsibility. G 533 Times.

YOUNG MAN, aggressive, wishes connection, preferably as assistant, where advancement is assured through industrious and intelligent application; 23; ex-West Pointer willing to accept responsibilities; references, character, ability. B 136 Times.

YOUNG MAN, energetic, desires to affiliate with reliable concern as Rhode Island or New England representative; high-grade references. Address Box 2179 Times Annex.

YOUNG MAN, 20, college education, desires connection reputable concern, any line; opportunity above salary. J 959 Times Downtown.

YOUNG MAN, high school education, wishes position offering opportunity; complete office experience; thorough knowledge woolens. C 441 Times.

YOUNG MAN, 20, desires connection with progressive concern; few years' business experience; full of pep; good character and ability; best reference. G 524 Times.

YOUNG MAN, 24, excellent knowledge typewriting, Spanish, for evenings, Saturday afternoons, generally useful, anything. Bewitzky, 17 East 106th.

YOUNG MAN with Ford car will give services for reasonable remuneration. Herman Schmidt, 172 St. Mark's Av., Brooklyn. Phone 3194 Prospect, after 6 P. M.

YOUNG MAN with ½-year college course wants position with chemical or pharmaceutical concern; must be advancement. B 157 Times.

YOUNG MAN, 19, Stuyvesant High graduate wishes position engineering concern; know trigonometry, some mechanics, electricity. C 454 Times.

YOUNG MAN, age 23, college education and considerable business experience, desires connection with reputable concern. B 146 Times.

YOUNG MAN, 19, high school graduate, evening student, knowledge Spanish; typewriting, bookkeeping, stenography. Lerman, 456 East 168th.

YOUNG MAN, 26, college graduate, as assistant manager or foreman; has controlled large number of men; will go anywhere. C 450 Times.

YOUNG MAN, 21, ambitious and reliable, desires position with commercial house; thorough knowledge of shipping and clerical work. B 483 Times.

YOUNG MAN, seeks opportunity with reliable concern; college education, experienced correspondent; stenographer, selling. B 162 Times.

YOUNG MAN, above draft age, desires position where initiative is required; executive ability; references. J 979 Times Downtown.

YOUNG MAN, having 3 years' experience in export line, wishes to connect with a reliable forwarding house; salary $25. G 621 Times Downtown.

YOUNG MAN, 21, accurate figurer, educated, clerical worker; state particulars and salary; best references. B 1184 Times Harlem.

YOUNG MAN, 19, desires position with wholesale house, with chance for advancement; A1 references. E 712 Times Downtown.

YOUNG MAN wishes position as clerk or timekeeper; references. H. K., 415 50th St., Brooklyn.

YOUNG MAN desires position in office; also can solicit insurance agent, or public manager and claim adjuster. L 225 Times.

YOUNG MAN, 22, ambitious, energetic, seeks position with reliable firm. Knopf, 319 Belmont Av., Brooklyn.

YOUNG MAN, 21, business and high school education, wishes position where ability is rewarded. B 1180 Times Harlem.

YOUNG MAN, 27; stenographer; college education; sales experience. G 624 Times Downtown.

YOUNG MAN, 18, bookkeeper in bank, desires position with reliable firm; accurate figurer. Box 69, 1,815 3d Av.

YOUNG MAN, 20, high school education, knowledge of typewriting, experienced timekeeper. G 523 Times.

YOUNG MAN, 22, experienced office, clerical work, good at figures, desires position reliable house. Hoppin, 1,381 Boston Road.

YOUNG MAN, 25, married, seeks business connection with future for hustler. S. B. Store, 414 2d Av. City.

YOUNG MAN, 19, desires position where he can advance to salesman; experienced in mercantile line. C 481 Times.

YOUNG MAN, 19, high school education, wishes position with concern where can learn business. L 244 Times.

YOUNG MAN, clerical experience, desires position with advancement. B 1186 Times Harlem.

YOUNG MAN, 22, college graduate, neat, ambitious, desires connection offering advancement; start at bottom. G 541 Times.

YOUNG MAN desires position with motion-picture company, inside or outside work; reference. C 448 Times.

YOUNG MAN, 22, clerical and sales experience, is desirous of connecting with good establishment. G 542 Times.

YOUNG MAN, 22, high school graduate, experienced, desires connection any capacity; will start from bottom. G 516 Times.

YOUNG MAN, savings bank experience, desires position. C 453 Times.

YOUNG MAN wants clerical position; $20. B 1185 Times Harlem.

YOUNG MAN, 22, ambitious, reliable, wishes position; any capacity. O 19 Times.

WHO NEEDS A SALESMAN?

Intelligent man of 23 asks your consideration; little selling experience; in order to associate with reputable house will accept position preparing for salesman; future prime object. J 907 Times Downtown.

HELP WANTED—Female.

ADVERTISING—By a prosperous agency a person to act as assistant to accountant; must be 'neat penman and good typist, familiar with rates and billing; must be rapid and correct; good opportunity for advancement; prefer one with agency or newspaper experience; salary $20 to start, with immediate increase if you are the person we want; state age, religion, experience and phone number and when able to start. S 1022 Times Annex.

ADDRESSERS, rapid; $2.50 per thousand. Call, Frank & Frank, 141 West 28th.

ARNOLD CONSTABLE & CO., INC., 5TH AV., AT 46TH ST.,

require services of a young lady as

CASHIER.

Pleasant surroundings and opportunity for advancement. Apply personally to Mr. Higgins, 4th Floor.

ALTERATION HAND in ladies' gown shop. 18 Fulton, 2,B. Broadway.

ARTISTS—Experienced fashion designers wanted; please bring samples. 203 5th Av., Room 811.

ASSISTANT BOOKKEEPER, one having ledger experience preferred, unusual advancement for right party; state age and salary. R. B., 629 Times Downtown.

ASSISTANT, young lady, in filing department in insurance brokers' office; salary to start $14 per week. J 913 Times Downtown.

ASSISTANT BOOKKEEPER and typist—Refined, alert young lady. W 480 Times.

ATTENDANT in dispensary; experience unnecessary; hours, 12:30 to 5:30; $6 weekly. Call 238 East 57th St.

BILL CLERK, Underwood machine; must be rapid and accurate; read at figures; in reply state fully experience, firms employed by, age and salary. V 740 Times Downtown.

BILLING CLERK, familiar with Remington-Wahl preferred; must be good at figures; permanent position; state experience and salary. K. N., 701 Times.

BILL CLERK for factory; bright, quick and accurate; hours, 8:30 to 5:30; wages, $23; over 25. Gramercy 400.

BOOKKEEPER AND STENOGRAPHER, experienced; real estate and insurance. Wolff, 1,182 Lexington Av.

BOOKKEEPER-STENOGRAPHER, in office of wholesale house; state experience, salary. Glove's 815 Times Downtown.

BOOKKEEPER, cloak and suit store, experienced; salary no object. 68 West 125th.

BOOKKEEPER, experienced, in retail store; references. Wilsnes, 2258 Bway.

BOOKKEEPER, experienced. Alger Shoe Co., 138 Broadway, Brooklyn.

HELP WANTED—Female.

BOOKKEEPER, thoroughly experienced; good and rapid penman; in real estate office; competent to take full charge if required; an assistant to both manager and cashier also required to start; highest references essential; preference given one understanding typewriting and stenography. Apply Charles E. Rahe, Inc., 2031 Columbus Av., corner 106th St., between 9 and 12.

BOOKKEEPERS, IN ACCOUNTING DEPT.

Preferably graduate school graduates, desirous of developing good permanent positions; publishing house offers opportunity on ledger work, with pleasant surroundings and congenial hours, 9 to 5, 1 P. M. Saturday; pay to start, $70 a month, with advancement. W 510 Times.

BOOKKEEPER AND STENOGRAPHER—

Competent young lady who is a first-class bookkeeper and can take dictation; one who has had clothing or apparel manufacturing experience preferred; no specimens; a strictly high position for the right party. Wegman Leon Bean, 682 Broadway.

BOOKKEEPERS.

ASSISTANT BOOKKEEPERS.

Good salary with chance for advancement. Apply Manufacturers' office, 5th floor, James McCreery & Co., 20th St., employes' entrance.

BOOKKEEPER, 5 YEARS' EXPERIENCE; ONE WHO IS CAPABLE AND FELL AT TAKE CHARGE; CONTROLLING ACCOUNTS, ETC.; SALARY $30. T. A., 200 TIMES DOWNTOWN.

BOOKKEEPER wanted; must be experienced at double entry; must have good references; one living in Jersey preferred. Inquire General Lens and Embroidery Co., 64 8th St., West New York, New Jersey.

BOOKKEEPER AND BILL CLERK—Apply 9-11 A. M., Columbia Alumni Federation, 311 East Hall, Columbia University, Broadway and 116th St.

BOOKKEEPER, thoroughly experienced double entry, capable taking full charge office of dress concern. Give age, experience, salary and references. J 984 Times Downtown.

BOOKKEEPER, experienced. Answer own handwriting giving full particulars age, education, experience and salary expected. J 967 Times Downtown.

BOOKKEEPER, thoroughly experienced double entry, capable of taking full charge controlling accounts and trial balance; state age, experience and salary. W 506 Times.

BOOKKEEPER, typist, desiring advancement SLIP STITCHERS, experienced men's neckwear, to work inside or home work. Stern-Merritt Co., Inc., 45 West 25th St.

BOOKKEEPER for cloak house; must be thoroughly competent, capable taking full charge of office. Call 45 West, 25th St., 8th floor.

BOOKKEEPER, ASSISTANT, FOR WAIST MANUFACTURING CONCERN; STATE SALARY AND EXPERIENCE. BOX 53, 141 WEST 36TH, JAMES BUILDING.

BOOKKEEPER wanted by a large film corporation; one experienced with work on accounts receivable ledger; opportunity for advancement; salary $20-$25. T 218 Times.

BOOKKEEPER-STENOGRAPHER, experienced double entry; state age, experience, reference; right salary to right party. W 657 Times Downtown.

BOOKKEEPER - STENOGRAPHER, experienced, for general office work, wholesale clothing house. Call Samuel H. Cohen, 704 Broadway.

BOOKKEEPER and stenographer, competent, acquainted with wholesale grocery business. E 672 Times Downtown.

BOOKKEEPER AND STENOGRAPHER, experienced in mail order preferred. Madison Textile Corp., 39 East 27th.

BOOKKEEPER on customers' ledger, capable of checking remittances. Sheer Bros., 546 Broadway.

BOOKKEEPER, experienced on double entry books; must be accurate at figures; good penman. Write E. C., 209 Cable Bldg.

CATALOGUER, film, with good education, able to read motion picture negatives and typewrite cards. Apply Mr. Stills, Room 907, Universal Film Co., 1,600 Broadway.

CHAMBERMAID and waitress for country. Call Thursday, 10 o'clock, Walker, 103 East 86th St.

CHAMBERMAID-WAITRESS Competent girl; good wages. Henig, 495 West End Av.

CLEANERS—Apply Housekeeper, Hotel Gregorian, 42 West 35th St.

CLERICAL WORKERS.

School graduates and girls desiring to enter business life will find congenial employment and an opportunity to learn proper business methods.

BELLAS HESS & CO.,
95 Morton St.,
Near Christopher St. Ferry.

Clerical Workers Wanted
IN THE BRONX.

We have vacancies for several bright clerical workers with neat hand writing; girls who appreciate short hours, half day Saturday year around, good surroundings and congenial co-workers will find this an ideal place to work; positions are permanent; salary to start at $12. Periodical Publishers Service Bureau, 311-313 East 164th St.

CLERICAL.

SEVERAL BRIGHT GIRLS,

for clerical positions in a Brooklyn office; hours 9 to 5; half day Saturday. Apply, with particulars and salary wanted,

G. R.,
BUSH TERMINAL P. O., BROOKLYN, N. Y.

CLERICAL WORKERS.

Must be quick and accurate at figures and have had some high school training; $15 to start; good advancement. Bristol-Myers Co., 261 Greene Av., Brooklyn.

CLERICAL WORKERS,

Cashiers, mail openers, typists, order and file clerks; no season, steady positions, vacations with pay; promotion on merit system. Korein Company, 146 East 32d.

CLERICAL position, temporary, in a large downtown real estate office is open for one having knowledge of plain, neat printing and who is absolutely accurate in discharging duties; state religion. Write L. T., Box 372, City Hall Station.

CLERICAL WORKERS; salary $13 to $20, according to experience and capabilities. C. W., 135 Times.

CLERKS

FOR POSITIONS IN OUR GENERAL OFFICES. IT WILL PAY TO INVESTIGATE THE OPPORTUNITIES OFFERED IN THE GENERAL MAIL ORDER BUSINESS FOR FEMALE WORKERS. THE STARTING PAY IS GOOD AND YOU WILL FIND ADVANCEMENT RAPID.

TAKE ANY CAR TO THE SANDS STREET STATION AT BROOKLYN BRIDGE.

THE

CHARLES WILLIAM STORES,
25 WASHINGTON STREET,
BROOKLYN,
NEW YORK.

CLERK.

Young woman in national advertising agency; experience not essential; must be intelligent and accurate; fair education; hours 9 to 5; state salary desired, age, nationality to C. O. L. K., Box 40, Postal Station F, New York City. Give telephone number.

CLERKS.

Girls as office assistants, in clerical departments of rapidly growing publishing house; congenial surroundings; pleasant hours, 9 to 5, ½ day Saturday; excellent opportunity to advance in responsibility and pay if capable and attentive to duties; pay to start $55 per month and bonus. W 511 Times.

CLERK—Nationally known manufacturing company has an opening in their order department for a bright young lady; must write a good hand and be able to use typewriter; pleasant surroundings and good hours; 8:30 to 5. Saturday 12 o'clock all year round. Apply, giving age, experience and salary expected. X 2196 Times Annex.

CLERK-CHECKER wanted in large advertising agency to check newspapers; good opportunity to right girl; state age, experience and salary. K 883 Times.

CLERK, knowledge of typewriting, executive offices large motion picture corporation. Apply Thursday 9 A. M., Metro, 1476 Broadway.

CLERK for clerical work; bright young girl accurate at figures; references required. Sheer Bros., 546 Broadway.

CLERKS, beginners, good salary, pleasant office; chance for advancement. Apply or write, floom 123, 135 William St.

CLERK, to take care of orders and assist in general office duty; must have good handwriting; state particulars. W 495 Times.

CLERK, electrical supply quotation; excellent opportunity for ambitious woman. Parr Electric Co., 77 Warren St.

CLERK in billing department to figure invoice; must be quick and accurate; salary $17. P 970 Times Downtown.

CLERK for office; clerical experience; tactful. Apply Mr. Clark, St. Luke's Hospital, 113th and Amsterdam Av.

CLERK in insurance office; state experience, salary desired. G 627 Times Downtown.

HELP WANTED—Female.

CLERK, high school graduate, age 18-20, some knowledge of typewriting desirable, varied clerical operations; hours 9-4:30; good surroundings and advancement. G. D., Box 20, Station D, N. Y.

COMPUTING OPERATORS—Large investment corporation wants to engage young ladies, high school graduates preferred; Christian firm, congenial surroundings; state age, education, salary expected, experience and full details to first letter. T 220 Times.

COUPLE for small private home, completely furnished, located near Metropolis Park, for caretaking and partial board of man; best references required. Write, stating full particulars. E 725 Times Downtown.

COUPLE wanted where man assist in store during day, and wife be first-class housewoman for 3 adults in private house, upper west side; excellent references required. W 986 Times.

DEMONSTRATOR for toilet goods. E. Z. Kahn Co., West 125th St.

DRESSMAKER, THOROUGHLY EXPERIENCED ON INFANTS' AND CHILDREN'S HATS; EXCEPTIONAL OPPORTUNITY TO RIGHT PARTY. 41 WEST 36TH ST., 10TH FLOOR.

DICTAPHONE OPERATOR.

EXPERIENCED,

ABLE TO SPELL AND PUNCTUATE CORRECTLY; GOOD HOURS AND FINE LOCATION; PERMANENT POSITION; HIGHEST GRADE GROWING BUSINESS; SALARY, $25 START.

APPLY BY LETTER,
AEOLIAN HALL, 33 W. 42D ST.

DICTATING machine transcribers; with insurance experience preferred; permanent positions; excellent chance for advancement. Address F. O. Box 338, City Hall Sta., N. Y.

DICTAPHONE OPERATOR.

Young woman, educated and thoroughly competent; preferably with experience in technical dictations; give pleasant office hours 9 to 5; 12:30 on Saturday. McGraw-Hill Co., 10th Av. and 36th St.

DICTAPHONE OPERATOR.

HIGHEST WAGES FOR EXPERIENCED OPERATOR. H. W., 500 TIMES DOWNTOWN.

ELLIOTT-FISHER OPERATOR.

$20 to start; Christian firm desires experienced biller; excellent opportunity. J. H. Frost, 719 Chambers St.

ELLIOTT-FISHER BILLER.

Experienced; good salary to start; rapid advancement; excellent opportunity for ambitious girls; hours 8:30 to 5:15; Nason Mfg. Co., 71 Fulton St., City.

FILERS.

Graduates of school will be taught correct filing methods, with liberal salary; advancement as you develop.

BELLAS HESS & CO.,
95 Morton St.,
Near Christopher St. Ferry.

FILE CLERK,

WITH EXPERIENCE AND KNOWLEDGE OF TYPEWRITING; A GROWING LONG ISLAND CITY PUBLIC UTILITY CORPORATION; OPPORTUNITY FOR ADVANCEMENT; STATE AGE, EXPERIENCE AND SALARY DESIRED. ADDRESS DESIRABLE, BOX 68, LONG ISLAND CITY.

FILING CLERK, extensive experience on files for large trust company, foreign and domestic, desires position; best references. Address Mary Van Brunt, care Hughes Fawcett, 115 Franklin St.

FILING CLERK, young lady acquainted with office detail, used to telephone; permanent position with advancement. App American Multigraph Sales Co., 20 Vesey St., City.

FILE CLERK,

experienced, in large corporation; steady position; good opportunity. See Mr. Weller, SPRAGUE ELECTRIC, 580 WEST 35TH ST.

FILE CLERK, experienced; telephone operator, by manufacturing concern, West 23d St.; give experience, salary expected. W 411 Times.

FILE CLERK, experienced, desired by large corporation in Wall St. district; apply by letter, stating experience, qualifications and salary desired. W 678 Times Downtown.

FILE CLERK, experienced; good opportunity for advancement; Christian export firm; reply, stating experience, religion and salary. W 630 Times Downtown.

FILE CLERKS; salary $18 and upward, according to experience. P. C., 139 Times.

FILING and general office work; must be efficient and experienced; automobile service station office; salary $18. W 516 Times.

FINISHERS wanted by dressmaker. Odette & Marguerite, 15 West 48th.

FOREWOMEN

to take charge of manufacturing department children's dress house; must understand manufacturing in all its branches; excellent opportunity to right party. Box E. D., 200 Cable Building.

FOOD CHECKERS for hotels and restaurants, New York and other cities; long engagements, good salaries. Apply, immediately, Whitney, 230 West 54th.

FREE CATALOG OF ALL (Boys' Girls') SCHOOLS OR CAMPS in U. S. Apply 1012 Times Bldg. or phone Bryant 3080.

GIRLS,

$13 to $25, to insert paper patterns; five girls wanted to insert tissue paper patterns in envelopes; $13 to beginners; experienced workers earn $25; steady year round; no dull season.

THE BUTTERICK PUBLISHING CO.,
64 West 23d St., N. Y. (3d floor).
McCreery Building.

GIRL—Drawing tables for instruments, which is a good sort of mechanical drawing; is the work for which we desire a girl with high school education; no free-hand drawing ability required; location near 145d St. Station, Harts Point Division of Lexington Av. Subway. Apply at office Wilson Machine Co., Concord Av., East 143d St., Bronx.

GIRLS.

Girls wanted, 16 years and over; all year round employment; good wages, short working hours; opportunities to learn; no experience necessary. Apply Supt.'s office. OPPENHEIM, COLLINS & CO., 341 St. St., West.

GIRLS—Large company requires several girls from 14 to 16 to begin as messengers in the office, and qualify for filing or clerical positions later on; excellent chance for advancement. Address P. O. Box 338, City Hall Station, N. Y.

GIRL, OFFICE WORK.

16-18 years of age; no experience necessary; opportunity to learn typewriting and good chance for advancement; half day Saturday all year round.

D. G., 200 CABLE BLDG.

GIRLS

for all kinds of clerical work; large publishing house; $10 start; good chance for advancement; state age, experience, salary desired. Gaffney, 11th floor, 30 Irving Place, corner 16th St.

GIRL—Fine position open for young girl desiring to secure knowledge of up-to-date filing system; pleasant surroundings; answer own handwriting, giving age, salary desired and extent education. J 843 Times Downtown.

GIRLS—GIRLS,

for large publishing house, to check orders and revise bills; also several typists; all permanent positions. Harper & Bros., 327 Pearl St. Mr. Curran.

GIRLS WANTED FOR STAMPING ENVELOPES; EXPERIENCE UNNECESSARY; LONG RUN. CALL 354 4TH AV., 15TH FLOOR.

GIRLS

for clerical work, must write good hand, be quick at figures. Harper & Bros., 327 Pearl St. Mr. Curran.

GIRLS WANTED FOR STAMPING ENVELOPES; EXPERIENCE UNNECESSARY; LONG RUN. CALL 354 4TH AV., 15TH FLOOR.

GIRL to assist in files department; Christian firm; salary $15; good opening for bright beginner. Box 24, 1619 St. James Building.

GIRL, well educated, in Christian office; business experience unnecessary; $8 to start; splendid opportunity for intelligent, ambitious girl. J 862 Times Downtown.

GIRL—Christian firm; intelligent; for general office work; state salary and experience, if any. O. F., 319 Times.

GIRL to enter orders; knowledge of typewriting and switchboard; must furnish good references. Nathan, 55 5th Av.

GIRL, in office of large organization, offering splendid opportunity for advancement. T 315 Times.

GIRLS, aged 16 years and over clerical work; starting salary $13; rapid advancement. G. L., 141 Times.

GIRL—Christian firm; filing and general office work; some experience; state salary. O. F., 320 Times.

GIRL, for compilation of mailing list and typing; $18. Apply Exhibitors Trade Review, 1,537 Broadway.

GIRLS, beginners, large insurance company; excellent opportunity. Call Personnel Dept., 10th floor, 115 Broadway.

GIRL who can take care of record sheets; good penman preferred; reference. Dominick & Haff, 541 West 23d.

GIRL, who can take care of record sheets; good penmna preferred; reference. Dominick & Haff, 541 West 23d.

GIRL for compilation of mailing list and typing; $18. Apply Exhibitors' Trade Review, 1,537 Broadway.

GIRL—Linen room experienced. Apply Housekeeper, Hotel Gregorian, 42 West 35th St.

HELP WANTED—Female.

GIRLS WANTED.

$15 A WEEK TO START.

Positions open

in several

departments.

ALSO

NIGHT WORK FOR WOMEN

(At Times Square only),

$18 A WEEK TO START.

No experience required; rapid advancement; permanent work; 48 hours or less a week; earnings of $26 to $36 A MONTH guaranteed.

EMPLOYMENT OFFICES:

1,133 BROADWAY, MANHATTAN,
8 A. M. to 8 P. M.

ONE EAST TREMONT AV., BRONX,
9 A. M. to 6 P. M.

81 WILLOUGHBY ST., BROOKLYN,
one block from Hoyt St. subway station,
8 A. M. to 6 P. M.

ABOVE OFFICES ALSO OPEN SATURDAYS TO 4 P. M. SUNDAYS, 1 P. M. TO 5 P. M.

195 BROADWAY, MANHATTAN,
Northwest corner of Dey St.
8 A. M. to 5 P. M.

1,330 BROADWAY, BROOKLYN,
near Gates Av. "L" station,
9 A. M. to 5 P. M.

Or telephone

MADISON SQUARE 12000,

NEW YORK TELEPHONE COMPANY.

GIRLS AS CLERKS

AND AS TYPISTS.

Girls, age 17 and over,

wanted for permanent positions.

HOURS 9 TO 4:30,

SATURDAY, 9 TO 12.

LUNCHEON SERVED FREE.

Free Medical Attention, Dental Advice, Insurance, Circulating Library, Gymnasium.

Classes in Stenography, Typewriting, Dictaphone Operating, French, English, Home Nursing, Millinery and Dressmaking, with competent instructors and without expense.

OPPORTUNITY FOR GIRLS WITH SOME HIGH SCHOOL OR BUSINESS SCHOOL TRAINING IN TYPEWRITING TO QUALIFY AND FILL EARLY VACANCIES.

RAPID ADVANCEMENT TO THOSE WHO MERIT IT.

QUALIFIED APPLICANTS WILL BE STARTED IMMEDIATELY.

Apply any day between 9 and 4:30. (Monday and Wednesday until 8 P. M.) ROOM 8030 METROPOLITAN LIFE BUILDING, 4th Av. and 23d St. Use Madison Avenue elevator to 8th floor.

GIRLS,
WOMEN.

VACANCIES NOW FOR

ORDER PICKERS.
PARCEL WRAPPERS.
GENERAL WORKERS.
CLERKS.

NO EXPERIENCE NECESSARY.

LOWEST PAY $13 PER WEEK.

TAKE ANY CAR

TO THE SANDS ST.

STATION AT

BROOKLYN BRIDGE.

THE

CHARLES WILLIAM STORES,
25 WASHINGTON STREET,
BROOKLYN,
NEW YORK.

GIRLS

AND

YOUNG WOMEN

TO HANDLE LONG-DISTANCE TELEPHONE CALLS.

$15 PER WEEK TO START.

PERMANENT POSITIONS,

WITH THE VERY BEST WORKING CONDITIONS; REGULAR AND FREQUENT INCREASES IN SALARY.

ADDITIONAL MONEY

FOR SPECIAL HOURS.

APPLY AT

ROOM 530,

24 LISPENARD ST.

THE AMERICAN

TELEPHONE AND TELEGRAPH

COMPANY.

GIRLS.

FRANKLIN SIMON & CO.,

9th Av., 37th and 38th Sts.,

Offer the Most Liberal

Salaries

to

BRIGHT GIRLS

as Stock Clerks, Clerical Workers, Messengers, etc.; permanent positions and opportunity for rapid advancement.

APPLY

APPLICATION OFFICE,
6 West 38th St.,
9th Floor.

GIRLS,

CLERICAL WORKERS, TYPISTS, FILERS, MAIL OPENERS, OFFICE ASSISTANTS AND COMPLAINT ADJUSTERS.

Unusual opportunities for inexperienced girls entering business life to secure correct methods in a fast growing concern; liberal pay, opportunity and advancement into higher and better-paying positions.

BELLAS HESS & CO.,
95 Morton St.,
Near Christopher St. Ferry.

GIRLS.

Young ladies with some high school education to work in office of large publishing house, experience unnecessary, splendid chance for advancement; salary to start $12 per week. Apply J. M. Mackay, Iron Age Publishing Co., 239 West 39th St.

GIRL, to learn stock bookkeeping; good penman; salary $15. V 765 Times Downtown.

GIRL, dental office; no experience necessary. Call 38 East 61st St.

GOVERNESS for two girls, 4 to 7; matronly woman preferred; splendid position for right woman; references. Phone for appointment, Pennsylvania 6540.

HELP WANTED—Female.

GOVERNESS wanted for child 5½ years old; must speak English and French; references required. M. Lamitz, 305 Ft. Washington Av.

HAIRDRESSER, expert, good all around worker, manicure, for Friday and Saturday. Louise Voglet, 2048 Broadway (106th).

HOUSEKEEPER and a nurse-maid wanted; two people desired; comfortable quarters; private bath; home in country. Write 32 Fernwood Road, Summit, N. J., or phone Summit 1395.

HOUSEKEEPER—Wanted, woman for general housework; widower with child about 3 years old preferred. Mrs. Franklin, 51 Hanover St.

HOUSEKEEPER, general, 2 girls, country; $120; cooking, washing, chambermaid work and little waiting. Call Thursday 10 o'clock. Walker, 103 East 86th.

HOUSEKEEPER—Young, white; small home, nearby suburb, good wages, excellent home, steady position. Phone White-hall 1893.

HOUSEWORKER; white; small family. 856 West 148th, Apt. 27.

HOUSEMAID, competent, wanted; good wages. J. Krendel, 1 West 85th St.

LAUNDRESS, to help with chambermaid, in family of three, two adults and baby, at Tyongan Hills, S. I.; must have highest references; daughter, white, Irish or American nationality. Boat leaves New Dorp 8:30 Thursday, between 9 and 1:30.

LEDGER CLERK in large wholesale house; make own trial balance, monthly statements; must be good penman; steady position; state age, exper

HELP WANTED—Female.

TYPISTS.
Young girls, 18 years of age or over, using touch system, for copy work; liberal salary, with advancement.

BELLAS HESS & CO.,
Morton St. Entrance
Near Christopher St. Ferry.

TYPISTS
Several good openings in our billing department for experienced typists who are accurate and seeking steady positions, to those who qualify good salary to start.
GREAT ATLANTIC & PACIFIC TEA CO.,
116 Imlay St., cor. Commerce, Brooklyn.
Take Crosstown Erie Basin car at Borough Hall to Verona St.

TYPISTS.
JAMES McCUTCHEON & CO. REQUIRE SEVERAL YOUNG WOMEN AS TYPISTS IN DEPARTMENT STORE EXPERIENCE DESIRABLE, BUT NOT NECESSARY. APPLY BY LETTER, TELLING EXPERIENCE, EXPECTATIONS, &C. JAMES McCUTCHEON & CO., 345 5TH AV., NEW YORK.

TYPIST, American girl; high school graduate preferred; one who is a good mathematician for a junior position in order and billing department of a manufacturer; no objection to a beginner with good qualifications; state age, salary expected and experience, if any. J 902 Times Downtown.

TYPISTS.
James McCutcheon & Co. require several young women as typists; department store experience desirable but not necessary; apply by letter, telling experience, expectations, &c. James McCutcheon & Co., 345 5th Av., New York.

TYPISTS—Large uptown corporation which is expanding rapidly has several worth-while openings for capable young ladies in its accounting department on statistical work; Christian firm; best of surroundings; state age, experience, education, salary expected and full details in first letter. Y 242 Times.

TYPISTS—EXPERIENCED;
NEATNESS AND ACCURACY ESSENTIAL; SPLENDID OPPORTUNITY FOR RIGHT PARTIES. CALL
IRON AGE PUBLISHING CO.,
239 WEST 39TH ST.

TYPIST,
experienced on Remington or similar machine; steady position; salary $16, with bonus; call or telephone 6577 Chelsea, Extension 2.
OCEAN BATHING SUIT CO.,
116 West 23d St., corner 6th Av.

TYPIST TO OPERATE MONITOR SWITCHBOARD; GOOD OPPORTUNITY FOR ADVANCEMENT; STATE AGE, RELIGION, EXPERIENCE, SALARY DESIRED. W 426 TIMES.

TYPIST, BILL CLERK, permanent position; Christian firm; excellent opportunity for bright young woman, experienced; state education, experience and salary desired. E 748 Times Downtown.

TYPIST, beginner; one learning shorthand preferred; for permanent, congenial position with wholesale lumber concern, near Grand Central. Address Box 2, 505 Times.

TYPIST AND BILLING CLERK, young woman, willing and industrious, for busy office. Apply with written application, 1 Union Square, 8th floor.

TYPIST and bill clerk; one who is experienced and accurate; good opportunity to right party; salary $20. Foreman & Clark Manufacturing Co., 485 5th Av.

TYPIST, expert, for typing and voucher work; must also be good penman; permanent position in financial district. Apply Room 813, 195 Broadway.

TYPIST—Young woman, competent and experienced in office work, to edit construction news for trade journal. McGraw-Hill Co., 10th Av. and 36th St.

WIDOW with child of school age is offered a good home in the country and reasonable wages to do cooking and general housework. Phone Wadsworth 1, Apt. 3E, or write, Box 143, Woodmere, L. I.

WOMAN, to assist in care of 18-months baby and upstairs work. New Canaan, Conn. Telephone Mrs. Eaton, Murray Hill 8973, 39 East 38th St., New York.

WOMAN, resourceful, well educated, disengaged teacher preferred; educational work; $1,500-$2,000 salary and bonus; advancement. G 832 Times.

WOMAN capable, to serve and assist with cooking in cafeteria and tea room. Apply, after 4 P. M. 18 West 45d St.

WOMAN—Middle aged; Catholic family; for housework in Mt. Vernon. Telephone Mr. Lee, Bryant 6280, or call at 107 West 42d St.

WOMAN—Linen room; sleep out. Hotel Netherland, 59th and 5th Av.

WOMEN, over 30, pack small boxes; light work; steady, pleasant position. Apply Drug Products Company, 48 West 4th St.

WORKING HOUSEKEEPER—Business woman's apartment; $45-$50. Call evenings 7 to 9, Apt. 8, 100 East 17th St.

YOUNG LADY
FOR CLERICAL WORK,
WITH OR WITHOUT EXPERIENCE.
GOOD SALARY TO START.
to work in office of large manufacturing concern; clean, light, cheerful surroundings; very good opportunity for advancement to higher positions.
H. JACOB & SONS,
780 WYTHE AV., BROOKLYN.
Take Franklin Av. car to door.

YOUNG LADY
FOR CLERICAL WORK IN OFFICE OF PUBLISHING HOUSE; ONE WITH KNOWLEDGE OF TYPEWRITING AND STENOGRAPHY. APPLY BY LETTER.
THOMAS Y. CROWELL CO.,
428 WEST BROADWAY.

YOUNG GIRL as experienced filing clerk in law office; salary to start, $15; excellent opportunity for advancement; only those who believe themselves competent of fulfilling the position need apply. Room 605, 200 5th Av., city.

YOUNG LADY to learn stock record work; previous experience as an assistant bookkeeper preferable but not essential; $13 to $15 to start; advancement as soon as proficient; state age, education and references. W 664 Times Downtown.

YOUNG LADY to assist filing orders in office of large manufacturing company; previous experience not required; accurate at figures; writing on hand; no objection to older person if capable; state salary desired. G 801 Times Downtown.

YOUNG LADY, about 19; accurate at additions and partly experienced typist; splendid opportunity; advancement; state salary to start. Advertiser, P. O. Box 1,178 City Hall Station, New York City.

YOUNG LADY in office of manufacturing concern to attend customers; must write readable hand and good at figures; previous experience not essential; lunch room; salary $14 to start; opportunities for advancement. G 802 Times Downtown.

YOUNG LADY for clerical work; good writer and simple mathematics; good hours and pleasant surroundings; state age, experience, education; permanent position; salary $18. W 665 Times Downtown.

YOUNG LADY to assist in auditing department in a large wholesale house; temporary or maybe permanent position; give reference; state age and salary expected. B. R. 337 Times.

YOUNG LADY,
for light clerical work, knowledge of typewriting essential, able to operate small switchboard. Gordan Radiator, 143d St. & Willis Av., Bronx.

YOUNG LADY;
must be good at figures; also able to operate typewriter; good chance for advancement. M. D., 684 Times Downtown.

YOUNG LADY, under 18, to assist in multigraphing department. Call International Motor Co., 64th St. and West End Av., Advertising Department.

YOUNG LADY for reception clerk; will give refined young woman commercial education, including stenography in exchange for such service. F 980 Times Downtown.

YOUNG LADIES, (3);
for exchange counter; experience in handling trade necessary. Robt. H. Ingersoll & Bros., 30 Irving Place, 4th Floor.

YOUNG WOMAN, resourceful, pleasing personality to act as companion to woman of 40; must not be over 30. W 676 Times Downtown.

YOUNG LADY, BRIGHT, FOR CLERICAL WORK; EXCELLENT OPPORTUNITY. SEE MR. BOSKOWITZ, SCHWARTZ & JAFFE, 880 BROADWAY.

YOUNG LADY, familiar with operating small switchboard and general office work. Christian firm. Cook Spring Co., 420 East 106th St.

YOUNG LADY, Japanese; must be attractive. Apply immediately, Samuel Stores, Inc., 480 4th Av.

YOUNG LADY, 19 or 20, to act as assistant in dentists' office; call about 3 P. M. Dr. L. W. Reutader, 106 Central Park So.

YOUNG LADY TO TAKE CHARGE OF PHONOGRAPH DEPARTMENT. S. BAUMANN & CO. 750 8TH AV.

YOUNG LADY, high school training, for general office work; excellent opportunity with Christian firm. W 721 Times Downtown.

YOUNG WOMAN for doctor's secretary; limited experience in stenography sufficient; wages $17. Apply 9-12, 36 East 70th St.

YOUNG LADY for file clerk, beginner, $12; good opportunity. C. R., 681 Times Downtown.

YOUNG LADIES (4), high school graduates; Arithmetical work; $65 per month to start. 683 135 William St., 10th floor.

YOUNG LADY wanted as a clerical worker in a downtown bank. W 1119 Times Harlem.

YOUNG LADY, general office work; experienced in typing. B 1183 Times Harlem.

YOUNG WOMAN, with knowledge of bookkeeping; large insurance company; good chance for advancement. Address P. O. Box 225, City Hall Station, N. Y.

YOUNG WOMAN for clerical work in small office; $60 a month. F 985 Times Downtown.

YOUNG WOMAN for general office work and errands. Seewin, Room 1006, 47 W. 34th.

YOUNG WOMAN
for advertising department of large trade publication; one with advertising experience preferred, but not essential if alert and ambitious, with equivalent of high-school education; congenial office; opportunity for advancement. Write or call
IRON AGE PUBLISHING CO.,
239 WEST 39TH ST.

YOUNG WOMAN wanted in filing department of private Christian banking house; need not have had experience; good opportunity; splendid advancement. Address, stating age, salary expected and personal references, McA., P. O. Box 372, City Hall Station, New York.

YOUNG WOMEN, two refined, in desirable Equitable Bldg. office; stenographer, bookkeeper, typist; editorial and advertising; state age, religion, phone, experience, salary. P. O. Box 108, City Hall.

YOUNG WOMEN, OF 2, WITH EXPERIENCE IN FACTORY OFFICE OF SHOE MANUFACTURER; THOSE WHO CAN OPERATE TYPEWRITER PREFERRED. T. E. H., 62 SCHERMERHORN AV., BROOKLYN.

YOUNG WOMEN, not under 18, for clerical positions in office of large downtown concern; experience unnecessary; good chance for advancement. Address P. O. Box 225, City Hall Station, N. Y.

YOUNG WOMEN, not under 18, for positions as file clerks in office of large downtown concern; experience unnecessary; excellent chance for advancement. Address P. O. Box 225, City Hall Station, N. Y.

LARGE FINANCIAL INSTITUTION OF LONG STANDING OFFERS SPLENDID OPPORTUNITY TO YOUNG WOMEN BETWEEN AGES OF 25 TO 50; PLEASANT WORK AND NO LIMIT TO EARNINGS; NO EXPERIENCE NECESSARY; COMMISSION ENABLES YOU TO EARN WHILE YOU LEARN. CALL AT ROOM 1017, 225 5TH AV., BETWEEN 10 AND 11 A. M.

ARNOLD, CONSTABLE & CO., INC.,
5TH AV., AT 40TH ST.,
require the services of experienced young ladies desirous of learning the business; steady employment, good salary. Apply Superintendent's office, 4th floor.

JOHN DANIELL & SONS,
DRY GOODS HOUSE.
BROADWAY, 8TH AND 9TH STS., N. Y., REQUIRE SEVERAL REFINED GIRLS OR YOUNG WOMEN TO ACT AS RELIEF CASHIERS, EITHER WHOLE OR PART TIME. APPLY BY LETTER.

TWO STENOGRAPHERS.
Good openings, if you are accurate, in downtown fire insurance company. Apply M. E. Lowndes, 6th floor, 123 William St.

Instruction.

GIRLS AND WOMEN
wanted for office positions paying initial salaries of
$18 TO $35
PER WEEK.
Call for particulars or fill in and mail this blank to New York School of Filing, 1,170 Broadway, corner 29th St.

Day, Evening and Correspondence Classes.
Phone 6697 Madison Sq.

Name.....
Address.....

FILING TAUGHT QUICKLY.
POSITIONS SECURED.
In four weeks we will give you thorough personal instruction in all up-to-date filing systems, indexing, cataloging, &c., and find you a good position; new classes forming. Come in and get acquainted. Remember the name NATIONAL—the progressive Filing School. Call, write or phone today.
NATIONAL TRAINING SCHOOL
FOR FILING,
125 West 42d St. Phone Bryant 6619.

Employment Agencies.

"NATIONAL"
EMPLOYMENT EXCHANGE.
30 Church St.,
New York City.
Established 1909.
DEPARTMENT FOR WOMEN.
STENOGHRAHER—College girl; prefer one interested in dramatics; must be experienced stenographer; $25.
BOOKKEEPER Thoroughly experienced along investment lines; double entry; trial balance &c.; $35.
LEDGER CLERK AND TYPIST—Uptown; good opportunity; good surroundings; $25.
STENOGRAPHER—Downtown; export house; rapid and accurate; assume responsibility; $30.
STENOGRAPHER—Take general dictation; uptown location; manufacturing concern; $25.
STENOGRAPHER—Downtown export firm; $25.
BILL CLERK—Uptown manufacturing concern; Remington long carriage; $25.
TYPIST—Downtown railroad concern; accurate; cut stencils; $23.
STENOGRAPHER—Lumber concern; downtown; general office work; assume responsibility; $20-$22.
COMPTOMETER OPERATOR — Attractive downtown offices; $20.
FILE CLERK—Reliable girl; understand subject filing; downtown; $20-22.
STENOGRAPHER—Contractor's office, uptown; few month's experience; $18.
STENOGRAPHER—Engineering company, Hudson Terminal Building; bright, snappy beginner; $17.
STENOGRAPHER—Export and import; downtown; consider beginner; $15.
STENOGRAPHER—Large firm; downtown; good opportunity for girl with good education to become familiar with law work; few month's experience preferred, but will take bright type beginner; $18.
TYPIST—Engineering concern, near 42d St.; $15 month.
TYPIST—Export company; downtown; some clerical work; $18.
GENERAL CLERKS—Downtown bank; good penmen; willing workers; beginners considered $15 start.
"THE NATIONAL"
30 Church St. Room 725
Call 9-1.

HAMILTON EMPLOYMENT SERVICE
needs 25 girls.
NO REGISTRATION CHARGE.
CLERK—Elliott Fisher billing; knowledge textiles; $20-$22.
CLERK—Mail; $17.
CLERK—Office assistant; $18.
DICTAPHONE OPERATOR—$22-$25.
STENOR.—All lines; $23-$27.
TYPISTS—All lines; $18-$20.
Ask for Miss Francis.
6 Church St.
One block below Cortlandt St.

JUPP AGENCY.
37 NASSAU 130 FULTON STREETS.
EST. 1899. FREE REGISTRATION.
Stenographers, numerous $20-$30; beginner, export law; commercial, Spanish, English, $30; clerks, subscription, $25; other typist, $20-$18, &c.; bookkeeper-typist, $30; others.

BERNICE A. DRYER, 15 EAST 40TH ST.
Many superior positions in Christian firms for all kinds of office workers; college graduates, stenographer for employment work, clerks, good at figures; file clerks, telephone operators; good stenographers.

MERCANTILE REFERENCE AGENCY.
High-class girl, for detail work in accounting department; fine corporation; $25; quick advancement. Call, 111, 150 Nassau.

HELP WANTED—Female.

Employment Agencies.

AMERICAN EMPLOYMENT EXCHANGE.
United States Realty Building,
115 Broadway (Near Wall St.)
STENOGRAPHER-SECRETARY — Uptown; nice position; some French desirable, but not necessary; $30-$35.
STENOGRAPHER-SECRETARY — College girl preferred, with executive ability; take charge small office; common sense essential; $28-$32.
STENOGRAPHER—Legal experience necessary; $20-$25.
STENOGRAPHER — Downtown banking concern; $1,500-$1,800 yr.
STENOGRAPHER-Assistant Bookkeeper — Downtown; export concern; $30.
BILL CLERK—Uptown; $100 per month.
STENOGRAPHER-SECRETARY—Long Island City; $28 to start.
STENOGRAPHER—Uptown, brokerage concern; next to night; $125 per month.
STENOGRAPHER-BOOKKEEPER — Downtown; export house; slight knowledge of bookkeeping; $25 start.
STENOGRAPHER—Downtown S. S. Co.; $25.
TYPIST-STENOGRAPHER—Slight knowledge of typing only; $22.
TYPIST—Downtown banking concern; $1,200 per year.
STENOGRAPHER—Ehjira Drug Co.; $25.
BOOKKEEPER-STENOGRAPHER — Small office; executive ability necessary, also thorough knowledge of D. E. Bkeping; uptown concern; $35 to start.
STENOGRAPHER—Downtown; export concern; beginner considered, if bright; some H. S. education; $20.
STENOGRAPHERS (3)—Downtown mercantile concern; beginners considered; splendid opportunity; $16-$23.
STENOGRAPHER—Downtown; brokerage; must be competent; pleasing personality; $18-$20.
ELLIOTT-FISHER BOOKKEEPING Operator—Uptown; accurate at figures; $20-$22.
ASSISTANT BOOKKEEPER—Uptown; D. E. experience; $15-$18.
TYPIST—Uptown; manufacturing concern; rapid and accurate, for copy work; $20-$22.
TYPIST—Downtown banking concern; opportunity to learn dictaphone work; $20.
TYPISTS (4)—Downtown insurance concern; beginners considered, if accurate; $15-$18.
CLERKS (2)—Bklyn; good at figures; good penmanship; $18.
CLERK—Downtown real estate concern; good at figures; good penmanship; splendid opportunity for advancement; $15-$18.
CLERK—Downtown; beginner considered; $15.

ELSIE DIEHL AGENCY,
20 VESEY ST.
NO REGISTRATION FEE.
STENOGRAPHER, downtown; $110 monthly.
STENO., engineering; $30.
STENO., FILE clerk; $25.
STENO., small office; $25.
STENO.-SEC'Y, small office uptown; $30.
Hundreds positions $25.
TYPIST-TEL. OP., bank; $23; uptown.
TYPIST, copyist, downtown; $90 monthly.
TYPIST, Brooklyn position; $20-$22.
Nearly all fees $22-$20-$18.
OFFICE assistant; good penman, figurer; $22-$20.
OFFICE position, Brooklyn; $20.
OFFICE Assistant, downtown; $25.
OFFICE Typist, beginner; $17.
ELLIOTT-Fisher operator; $25.
COMPTOMETER Operator; $20.
TELEPHONE Operator; $20-$18.
FILE CLERKS, bank, $90 monthly, bonus.
BOOKKEEPER, Steno.; $35.
BOOKKEEPER, Typist; $35-$30.

ESTABLISHED 1897.
GAILAGAN AGENCY, 256 BROADWAY.
F. J. KING, Manager.
STENOGRAPHERS, unusual opportunities, $20-30; several beginners, $15-20. Bookkeeper (small set), $25. Typists, $18-22. Switchboard, $18. General electrical, $16-$18. Other positions.
One trial will satisfy you.
No Registration Fee.

STENOGRAPHER, $30-$25-$22; brokerage, railroad, moving pictures, insurance; typists, others; numerous openings. Atlas Agency, 432 Nassau St.

HELP WANTED—Male.

ACCOUNTANT
IN ADVERTISING AGENCY.
Permanent position; experience in advertising work preferable but not necessary; state fully qualifications, references, experience and salary expected. W 470 Times.

ACCOUNTANT BOOKKEEPER AND CREDIT MANAGER; MUST BE CONVERSANT WITH FIGURING MANUFACTURING COSTS AND COMPETENT TO TAKE FULL CHARGE OF OFFICE OF LARGE MANUFACTURING CONCERN; LIBERAL SALARY AND STEADY POSITION TO ONE WHO FULLY MEASURES UP TO THESE REQUIREMENTS. APPLY BY LETTER ONLY; CORRESPONDENCE WILL BE KEPT STRICTLY CONFIDENTIAL. SAMUEL VALENTINE COMPANY, INC., MANUFACTURERS OF SHIRTS, 107 FRANKLIN ST.

ACCOUNTANT (Supervising Senior).
Accountant required, C. P. A. or C. A. preferred, with several years' experience in public accounting profession; competent to handle large audits and to interview and prepare reports. The position is with a progressive firm where ability is recognized and remuneration commensurate to qualifications offered, ranging from $4,000 to $5,500 per annum and bonuses; applications of experienced men only considered; please state age, married or single, nationality, religion, full details of experience and when available. V 693 Times Downtown.

ACCOUNTANTS (seniors)—A large firm of public accountants requires several competent accountants who can qualify as seniors by reason of previous experience or specialized training in auditing, investigation, financial investigations, or preparation of tax returns; write fully, giving details of education, technical and executive experience, and salary expected; replies will be held in strict confidence. V 739 Times Downtown.

ACCOUNTANT—Must have general accounting experience and be well qualified through special courses for auditing, preparing statements, &c.; position is permanent, offering a good opportunity for advancement; permanent; salary at start, $50.
W 472 Times.

ACCOUNTANT (senior) on permanent staff C. P. A. firm; one familiar with circulation accounts of periodicals; very desirable connection with exceptional prospects; give full particulars with commencing salary expected. Box 628 Times, 2 Rector St.

ACCOUNTANT, bookkeeper, five years' experience, can handle set of books, high school graduate, desirous connection with reliable concern; salary $40. J 989 Times Downtown.

ACCOUNTANT, JUNIOR, experienced only, for C. P. A. office; state experience, age, references, and minimum salary. W 500 Times.

ACCOUNTANT for permanent position, one who has experience in handling small audits; state experience and salary desired. W 498 Times.

ACCOUNTANTS, junior, with public accountant experience, for temporary work. X 2189 Times Annex.

ACCOUNTANT wanted, junior; must be thoroughly qualified and experienced. Call Thursday morning, Room 822, 47 West 34th.

ADVERTISING—Wanted by a prosperous agency, a person not to act as assistant accountant; must be neat penman and good typist, familiar with rates and billing; must be rapid and correct; good opportunity for advancement; prefer one with agency or newspaper experience; salary $20 to start, with immediate increase if you are the person we want; state age, religion, experience; phone number and when able to start. S 1023 Times Annex.

ADVERTISING SOLICITOR of uncommon ability is offered connection selling a highly developed and recognized advertising service to department and specialty shops (not copy or cut service); man now travelling Middle West or South would find in all probability more profitable and congenial work in this line in his mails line; straight commission; unusual opportunity. B 160 Times.

ADVERTISING MAN WANTED, experienced, one who understands merchandise in women's ready-to-wear apparel. In applying state where employed; salary $2,500 to $3,500 per year, according to ability. Apply The Woman's Shop, 76-78 Broad St., Elizabeth, N. J.

ARTIST wanted, to make designs for drug labels; one having experience on Rose paper preferred; part time or by the job; send samples of work and state salary wanted. McCourt Label Cabinet Co., Bradford, Pa.

ARTIST, retoucher, acquainted with air-brush work on mechanical subjects for reproduction; good salary and steady position. Box 30, 1619 St. James Building.

ASSISTANT CASHIER'S DEPARTMENT.
YOUNG MAN.
RAPID, CORRECT FIGURER.
STATE SALARY EXPECTED.
ADDRESS RAPID,
1619 ST. JAMES BLDG.

ASSISTANT FITTER
for men's clothing wanted by High-grade clothing house; must be high-grade man. Write qualifications, stating age, experience and salary expected. Box 23, 1619 St. James Building.

ASSISTANT, 30, at present employed as salesman, wishes position requiring experience and common sense, preferably small concern or broker's office; has managed an estate; could take charge; no selling. E 137 Times.

ASSISTANT BOOKKEEPER, one having ledger experience preferred; unusual advancement for right party; state age and salary. B. R., 687 Times Downtown.

ASSISTANT BUYER and manager; good opportunity for right man. S. Baumann & Co., 46th St. and 8th Av.

AUDITOR, NIGHT, HOTEL EXPERIENCE, CAPABLE, RELIABLE. APPLY ASHTON HOTEL, 93D ST. AND MADISON AV., MR. C. C. HAWLEY.

HELP WANTED—Male.

AUTOMOBILE SALESMEN
to sell Commerce 1 and 2 ton motor trucks, suitable department stores, bus service, light hauling and contracting; is experienced, reliable man will pay 7% to 10% cash commission on sales; apply immediately.
FOSTER-HOSKAM CO.,
1,806 Broadway.

AUTOMOBILE BODY FINISHER AND STRIPER WANTED BY LEADING AUTOMOBILE CONCERN IN NEW YORK CITY; MUST BE AN EXPERT; WRITE AND STATE QUALIFICATIONS. REFERENCES AND SALARY DESIRED. T 200 TIMES.

AN EXECUTIVE
New England Bleachery, Dye and Print Works seeks an executive to take charge of important department which includes responsibility for planning production, routing of goods, deliveries, costing, &c. Man we are looking for is a "doer" used to results. This position requires the services of a man with natural executive ability who can coordinate the results of his assistants and can through them produce positive results. He must have a positive personality and yet be tactful, as his work brings him into daily contact with the entire technical staff. The system in his department is already established and the ordinary routine is being satisfactorily dispatched by a corps of competent assistants. Although a college graduate with experience in this or similar lines of work is desirable, it is not entirely essential provided the applicant has a good, broad general education, with natural ability. A wonderful opportunity for rapid advancement for the right man. In answering state nationality, age, education, experience and the salary which you would expect. W 841 Times Downtown.

EXECUTIVE FOR
SHIP REPAIR YARD,
by old-established New York Harbor concern; skilled ship man, capable taking complete charge, all steel work on vessels; must have drydock experience, be capable, honest and have ability to handle men; give full particulars covering experience, present position, salary expected, &c.
Write Dept. W. F.,
MACLAY & MULLALLY, INC.,
General Advertising Agents,
190 Broadway, New York City.

BANK CLERKS Wanted, by downtown National bank; must be fully experienced in bank clerical work and possess the proper initiative; excellent opportunity and good salary to start, including bonus payable every two months. Box 632 Times, 2 Rector St.

BANK TELLER—Large national bank wants young man with experience as receiving teller; good opportunity; give experience, age and present salary. W 620 Times Downtown.

BANK CLERK, uptown; experienced individual ledger bookkeeper; state age, experience and salary expected. R 1213 Times Bronx.

BANK CLERK wanted uptown; experienced in note teller department; and rack clerks; state age, experience and salary expected. R 1214 Times Bronx.

BILLING CLERK on Elliott-Fisher for waist manufacturing concern; state salary and experience. Box 24, 1619 St. James Building.

BILL CLERK. Moon-Hopkins machine; 3 years' experience. B 1191 Times Harlem.

BOOKKEEPER'S ASSISTANT. EXPERIENCED IN DOUBLE ENTRY BOOKKEEPING, WANTED FOR LARGE FOOD PRODUCTS MANUFACTURING PLANT LOCATED AT BUSH TERMINAL, BROOKLYN; GOOD OPPORTUNITY FOR CONSCIENTIOUS YOUNG MAN; ACCURACY AND NEAT PENMANSHIP ESSENTIAL; HOURS 8:30 TO 5; STATE AGE, EXPERIENCE, PREFERENCES AND SALARY EXPECTED. M. F., 607 TIMES DOWNTOWN.

BOOKKEEPER—Uptown, brokerage concern; next to night; $125 per month.

BOOKKEEPER-BOOKKEEPER — Downtown; export house; slight knowledge of bookkeeping; $25 start.

BOOKKEEPER—Downtown S. S. Co.; $25.

BOOKKEEPER—Uptown, brokerage concern; next to night; $125 per month.

BOOKKEEPER-BOOKKEEPER — Downtown; export house; slight knowledge of bookkeeping; $25 start.

BOOKKEEPER—Downtown S. S. Co.; $25.

BOOKKEEPER—Young man, 22 to 25, thoroughly understanding double entry, to handle cash and general books for manufacturing concern; good handwriting and neatness essential; good opportunity. A. R. Mosler & Co., South Railroad Av., Mount Vernon, N. Y.

BOOKKEEPER, not under 25 years, to work in manufacturing office; capable of handling about 200 accounts, trial balance, &c.; must be familiar with controlling accounts; $20 to start; state references and experience in reply, also telephone number, if possible. W 478 Times.

BOOKKEEPER — Thoroughly experienced, competent man to take full charge of general ledgers and books of manufacturing concern; permanent position for right man; state age, salary desired and full particulars as to past experience. Address Advertisement, Box 48, Long Island City.

BOOKKEEPER, young man, as sales ledger clerk; competent to keep 2,000 accounts and able to take off quarterly trial balance promptly. Address, giving experience, references and compensation expected, G 617 Times Downtown.

BOOKKEEPER and office manager; one with executive ability, who can furnish A1 references; must be thoroughly experienced in the management of a large office; steady position with good opportunity for advancement; state nationality and salary expected. W 491 Times.

BOOKKEEPERS
Assistant Bookkeepers
Good salary with chance for advancement. Apply Superintendent's office, 10th floor, James McCreery & Co., 35th St. employees' entrance.

BOOKKEEPERS—Wanted, two young men who are familiar with bank ledger work; must be competent to possess the proper initiative; excellent opportunity with good salary to start and bonus payable every two months. Box 633, Times, 2 Rector St.

BOOKKEEPER, capable and thoroughly experienced in double entry, for Christian accountants' good opportunity; state age, education, business experience and salary. J 965 Times Downtown.

BOOKKEEPER, with knowledge of accounts; one able to systematize accounts for small established manufacturing and chain store retail business. Ebinger Baking Co., 40 Snyder Av., Brooklyn.

BOOKKEEPER'S ASSISTANT AND FOR GENERAL IMPORTING WORK. APPLY STATING AGE, EXPERIENCE AND SALARY. MFR., P. O. BOX 8, STATION P, BROOKLYN, N. Y.

BOOKKEEPER—EXPERIENCED MAN BY A LARGE IMPORTING HOUSE ON CUSTOMER'S CHARGE LEDGER; GOOD OPPORTUNITY FOR RIGHT MAN. STATE AGE, SALARY. L. S., 223 TIMES.

BOOKKEEPER to take charge of accounts receivable for chemical manufacturing company; over 2,500 accounts; must be accurate and steady worker; splendid opportunity. T 313 Times.

BOOKKEEPER, thoroughly competent, to handle general books, trial balances and financial reports; state age, nationality, experience and salary desired. W 1117 Times Harlem.

BOOKKEEPER—Young man, experienced; preferably publishing experience; state age, experience and salary. Address, Bookkeeper, Box 600 Times.

BOOKKEEPER-TYPIST—Manufacturing concern; permanent position; write full particulars, age, experience, nationality, salary expected. W 485 Times.

BOOKKEEPER and bill clerk. Apply 9 to 11 A. M., Columbia Alumni Federation, 41 East 49th St.

BOOKKEEPER for customers' ledger; must have business experience; Christian firm; apply, stating age, references, salary. L 283 Times.

BOOKKEEPER, controlling accounts, take charge set of books; state salary and experience. W 621 Times Downtown.

BOOKKEEPER, young man, experienced ledger clerk; state age, experience and salary expected. S 1020 Times Annex.

BOY—Office and errands; knowledge of stenography preferred; write or call. Room 1006, 261 5th Av.

BOY, over 16 years, for general office work with large commercial house; good chance advancement. Suite 512, 30 Church St.

BOY—General office work in fire insurance company; salary $80 per month; state age and references. F 992 Times.

BOYS, fresh from school, to learn dry goods business; salary $12. X 742 Times Downtown.

BOY wanted in Gentile insurance broker's office; good opportunity for bright boy. Hall Morse Co., 128 William St.

BOYS wanted to assist in stockroom large cotton piece goods house. Tilton & Keeler, 61 Worth St.

BOY for general office work, filing, &c. U. S. Office Equipment Export Association, 350 Broadway.

BOY about 16, high school graduate preferred, in insurance office. J 970 Times Downtown.

BOY wanted in busy law office. Room 1403, 128 Broadway.

BOY for office, good penman, neat and accurate. Call P S S Co., 20 East 20th.

BOY wanted; good chance for advancement. Doubleuse Mfg. Co., 154 5th Av.

BOY, bright; real estate office; wonderful opportunity. Cutler Co., 62 Park Row.

BOY for mail and errands. Wilson James Loose Leaf Co., 316 Hudson St.

BOY for general office work; good opportunity. Noe, 33 West 21st.

BOY to do stenographic work; salary $15 week. J 972 Times Downtown.

BOY—Shelman wanted; experienced; steady; best salary. M. Lambert, 20 Cortlandt St.

BUYER AND SALESMAN WANTED; EXPERT TEXTILES, WHO SPEAKS SPANISH AND KNOWS SOUTH AMERICAN MARKETS. LARGE EXPORT HOUSE NEEDS MAN OF LARGE EXPERIENCE WITH ABOVE QUALIFICATIONS. APPLY P. O. BOX 68, WALL ST. STATION.

HELP WANTED—Male.

BOYS
AS ORDER
PICKERS IN OUR
AUTO ACCESSORY,
SPORTING GOODS
DEPARTMENTS.
LOWEST PAY,
$15 PER WEEK.
MORE WHEN
YOU QUALIFY.
THE CHARLES WILLIAM STORES,
25 WASHINGTON STREET,
BROOKLYN.
NEW YORK.

BOY WANTED, 16-18; AN OLD ESTABLISHED CONCERN OF NATIONAL IMPORTANCE LOCATED IN THE FINANCIAL DISTRICT, OFFERS AN OPPORTUNITY FOR TRAINING TO A BRIGHT AND AMBITIOUS YOUNG MAN; CHANCES FOR ADVANCEMENT MORE THAN UNUSUAL; PERMANENT; SHORT WORKING DAY ENABLING MORE TIME FOR EVENING SCHOOLING; PREFERENCE GIVEN TO HIGH SCHOOL GRADUATES; $15 WEEKLY. V 986 TIMES DOWNTOWN.

BOYS,
If over 16 years, will find here an excellent opportunity for rapid advancement; hours 8:30 to 4:30. Saturday half day.
BELLAS HESS & CO.,
95 Morton St.,
near Christopher St. Ferry.

BOYS—A large engineering corporation offers an exceptional opportunity to a few boys who are studying or desire to study for the drafting or engineering profession; this is an excellent opportunity for boys who are looking ahead, where by promotion to drafting rooms they may gain experience and opportunity to study. V 720 Times Downtown.

BOYS, 16-18 YEARS OF AGE WANTED TO GROW UP WITH THE BUSINESS; EXCELLENT TRAINING, RAPID ADVANCEMENT AND OPPORTUNITY TO BECOME EXECUTIVES AND SALESMEN; SALARY START $14. APPLY AFTER 9:30 A. M., SUPT.'S OFFICE, 6 EAST 47TH ST., OFF 5TH AV.

BOYS, 14-15 YEARS.
Light office work and messengers, in mailing department; good opportunity.
Apply Room 512,
AEOLIAN CO., 29 WEST 42D ST.

BOY wanted in a large wholesale house, in office, and to make himself generally useful; give references; state age and salary expected. Address C. J., 357 Times.

BOYS—Intelligent boys, with at least one year's high school education, wanted by large moving picture organization. Apply between 9:30 and 11 A. M. Thursday and Friday to Mr. Holt, Famous Players-Lasky Corp., 9th floor, 485 5th Av.

BOY IN OFFICE OF FAMOUS PLAYERS-LASKY FIRM; OFFICE DUTIES AND LIGHT ERRANDS; HOURS 8 TO 5, SATURDAY 12:30; $12 WEEKLY; OPPORTUNITY TO ADVANCE. CONTINENTAL CAN CO., 616 WEST 43D ST.

BOYS
for general office work, good opportunity for advancement. Apply
GREAT ATLANTIC & PACIFIC TEA CO.,
156 RAY ST., JERSEY CITY.
Take Hudson Tube to Grove St. Station.

BOYS wanted; a large corporation desires a few bright boys, about 16 years of age; salary $45 per month and luncheon; rapid advancement. F. O. Box 1065, City Hall Station, New York City.

BOY, AGE 15-16, ARCHITECT'S OFFICE; OPPORTUNITY TO LEARN DRAWING; CHRISTIAN FIRM. CALL 680 5TH AV., 5TH FLOOR.

BOYS WANTED.
Intelligent boys wanted for large advertising concern to run errands in and out of office; salary commensurate with ability. T 227 Times.

BOYS, 16 years of age, in office of established American manufacturing house; growing business; good wages to start. J. F. Newman, 11 John St., corner Broadway.

BOYS
FOR ERRANDS; GOOD OPPORTUNITY FOR ADVANCEMENT.
STEINWAY & SONS,
107 EAST 14TH ST.

BOY, about 17 years of age, in mail department of manufacturing concern; Christian boy; must have good education; American parentage; salary $14 per week. E 607 Times Downtown.

BOY Wanted—16 to 17 years, by a prominent fire insurance company; Christian boy must be public school graduate; good chance for advancement and to learn the business. Apply Room 405, 100 William St.

BOY
to assist in stock of wholesale dry goods house; excellent opportunity for advancement; state age, experience and salary. B. S., 247 Times.

BOY about 16 years of age for general office work in large mercantile house; good prospects; right boy; address in own handwriting, stating age, salary expected, references. F 742 Times Downtown.

BOY, 16-18, in downtown office of established concern; good opening with bright prospects for advancement; $45 per month to start. W 671 Times Downtown.

BOY WANTED—Bright, 14 to 16 years, for general office work; good opportunity to develop in the security investment business; must give acceptable references. W 660 Times Downtown.

BOY TO MAKE HIMSELF GENERALLY USEFUL IN OFFICE OF MERCANTILE HOUSE; STATE AGE, EXPERIENCE AND SALARY EXPECTED. BOX E. F., 209 CABLE BUILDING.

BOY to learn multigraphing; splendid chance for advancement and opportunity to acquire knowledge of a growing business which will lead to other lines of work. W 496 Times.

BOYS wanted to enter stock brokerage business at the bottom. Address F 939 Times Downtown.

BOY, seeking a future, is offered a good opportunity in bank that chooses its officers from the ranks; experience not necessary. Write, stating age. Box 210, 2,112 3d Av.

BOYS wanted in large advertising agency; chance for advancement. Call J. Walter Thompson Company, 244 Madison Av., New York City.

BOY, bright and ambitious, to make himself useful in office of old-established concern, where advancement is assured if deserving; salary to start $12. G 546 Times.

BOY, bright, ambitious, office and salesroom of large corporation; good opportunity for advancement; references. F 761 Times Downtown.

BOY, SALARY $12.
Bright, ambitious, in busy advertising office; good chance for advancement. Paul Block, Inc., 95 Madison Av.

BO

Friday.

Advertisements for insertion next Sunday in the Classified Section of The New York Times must be in The Times Building tomorrow, Friday. Early copy has preference for insertion when advertising is omitted.

HELP WANTED—Male.

OFFICE BOY.

An exceptional opportunity for a bright boy; one who is willing to grow up in a large organization; a future is assured to a willing and conscientious worker; no experience necessary; apply by letter, stating age, salary and reference. Call S. Sterman & Co., 417 5th Av., 4th floor.

OFFICE BOY.

Bright boy, about 16 years of age, good opportunity to advance for an ambitious worker; salary to start $10 to $12 per week. Apply
AMERICAN SUGAR REFINING COMPANY,
Kent Av. and South 4th St., Brooklyn.

OFFICE MANAGER, capable of taking full charge of a large office, must be a first-class double entry bookkeeper; steady position and good opportunity for advancement; state full particulars in your application, as to age, references, &c. W 497 Times.

OFFICE BOY, bright, about 16 years of age; good opportunity to advance for one ambitious worker; salary to start $10 to $12 per week. Apply Room 409, 30 East 42d St.

OFFICE BOY with excellent opportunities for advancement and experience in import and export house; state age, education, experience and salary desired. W 490 Times.

PACKERS.
STERN BROTHERS,
WEST 43D STREET.
Require a number of boys over 14 years of age as store packers; bring working papers. Apply after 9 A. M., to the Superintendent of Delivery, 6th Av. and 43d St.

PACKERS wanted, experienced in dry goods line. Apply 81 Franklin St., Mr. Brodfuehrer.

PAYROLL CLERK, for night work in large industrial organization; state in detail age, education and salary expected. S 1019 Times Annex.

PHOTOSTAT OPERATORS.
Two men for night work; hours, 12:30 to 8:30; good and pleasant surroundings. Apply for interview.
WESTERN ELECTRIC CO., INC.,
EMPLOYMENT DEPARTMENT,
8 BETHUNE ST.
Near West St., 6 blocks south of 14th St.

PHOTOGRAPHER, thoroughly experienced in commercial work, exterior and flashlight work; good salary and steady position; must live in or near Newark. Call at Underwood & Underwood, 6 East 39th St., in the morning.

PORTER
for all-night work in cleaning office; steady, reliable white man; state age, experience and salary desired to P. T. B., Box 40, Postal Station "F," N. Y. C.

PORTER.
RELIABLE, ENERGETIC MAN; $19 WEEK; OVERTIME EXTRA. APPLY HARRY PRECOURT, 34 WEST 43D.

PORTER AND CLEANER wanted in high-class firm; must come highly recommended; salary $20 per week to start. Address in own handwriting. V 699 Times Downtown.

PRICE CLERK wanted for large manufacturing chemical factory, uptown; must be thoroughly familiar with drug line; only experienced apply; excellent opportunity. T 312 Times.

PRINTING ESTIMATOR, experienced on pamphlet and booklet work; state experience and salary desired. W 488 Times.

ROOM CLERK (night), hotel, Times Square section; give age, experience, salary, telephone number. C 447 Times.

SALESMANAGER'S ASSISTANT.
Capable of directing sales force and who can add soda fountains; commission and profit sharing basis.
T. GALVIN SLAGLE, 1,777 BROADWAY.

SALESMAN.
YOUNG MAN, SPLENDID OPPORTUNITY selling popular priced beverages to retail trade in Jersey City and vicinity; attractive commission. J 984 Times Downtown.

SALESMAN, experienced on high-class satin and georgette dresses; only those with large following considered; commission basis, drawing account $50 to $75 weekly. W 401 Times.

SALESMAN with knowledge of plumbing and heating supplies; if you want to be considered state age, where you are or have been employed and salary expected. W 628 Times Downtown.

SALESMAN FOR GREATER NEW YORK, ACQUAINTED WITH BABY CAPS AND GIRLS' HATS; COMMISSION BASIS; STATE FULL PARTICULARS BY MAIL. MAX MAYER, INC., 352 4TH AV.

SALESMEN (4)—to sell on commission basis an up-to-date syrup proposition in Greater New York and Jersey to drug, cafe and fountain trade; great prospects. N. S., 217 Times.

SALESMAN to sell automobile accessories in the Middle West; only those with previous experience need apply; salary and commission. The Hamilton Auto Supply Co., 1,775 Broadway, New York City.

SALESMAN wanted, to sell exclusive side line of hand-made infants' wear, consisting of sweaters, caps, &c.; western territory; commission basis. Apply A. Kauseman, 30 East 20th St.

SALESMAN—Experienced salesman wanted on high grade metal table lamps and lighting fixtures in city and out of town, on commission basis. Apply to the Practical Electric Fixture Co., 160 Myrtle Av., Bklyn.

SALESMAN, well-established following among Southern jobbers and their salesmen, to represe t sales force selling jobbers only; salary or commission. L 289 Times.

SALESMEN, to sell tires, rebuilt throughout with new materials; beginners making $100 weekly commissions; five hustlers can double that. Goodrich Tire Co., 245 Broadway.

SALESMAN wanted for high-grade handbags; only those having had selling experience with first-class firms need apply; commission or salary. B 148 Times.

SALESMAN to handle manufacturer's line of dress goods on commission for the Middle West and Northwest; state experience and references. Address X 2303 Times Annex.

SALESMAN wanted, athletically inclined, to sell to cutting up and silk trade; salary, commission. Call at 12 o'clock, Mac Levy Gymnasium, 332 4th Av.

SALESMAN—Young man to call on department and retail millinery stores with line high-class tailored hats; commission basis. M. Fluegelman, 664 8th Av.

SALESMAN, experience unnecessary, to handle school guide; permanent advancement; $1,800 to start. Address Dept. C, 366 5th Av.

SALESMAN, elevator repair, with mechanical and electrical ability, capable of inspecting elevators thoroughly; man of good appearance and sales ability. W 483 Times.

SALESMEN wanted to carry jewelry novelties side line out of town; commission basis. 535 Ralph Av., Brooklyn.

SALESMAN—Silk salesman, one acquainted with dress and waist manufacturers; drawing account and commission. B 493 Times.

SALESMAN, stock, telephone experience; salary and commission. Baxter & Co., 1,482 Broadway.

SALESMAN wanted for infants' white dresses on commission basis; all territories open. X 2199 Times Annex.

SALESMAN, silk, with following among cutting-up trade; straight commission basis. Baker Silk Mills, 20 East 20th St.

SALESMEN—Experience unnecessary; to sell electric lamps; commission basis. Parkgen Electric Co., 339 East 5th St.

SALESMAN wanted, Middle West, piece goods, pitchers; established trade; side line; commission basis. B 196 Times.

SALESMAN, retail kodak department, salary $35 and future for energetic young man. W 462 Times.

SALESMAN, printing; 10% commission; reliable firm; experienced man. J 982 Times Downtown.

SALESMEN—Retail men's hats; salary. Apply after 9 A. M., Young's Hats, 605 Broadway, at Houston St.

SALESMAN wanted, 25-30, for furniture store; salary $35 to start, write, stating references, age, &c., Box 900, 1,815 3d Av.

SALESMAN, experienced on lighting fixtures; commission basis. Western Lighting Fixture Co., 202 Church St.

SALESMAN, inside, wanted; experienced in cotton piece goods. Inquire R. Seril & Sons, 105 Broadway, city.

SALESMEN with exceptional ability; high-class office necessity; $150 week up commission. Call mornings, Room 61, 239 B'way.

SALESMAN, hotel, steamship, experienced butter and egg line. Box P 84 Times.

SALESMAN, young man, seeks connection inside or outside salesman. B 48 Times.

SALESMEN.
Thoroughly experienced salesmen, men with a record of success covering at least 3 years, have an opportunity to become associated with one of the largest old investment banking houses of New York, where the future is limited only by the ability of the man himself.
Knowledge of securities not essential.
If you are a producer, a thoroughly proven salesman, regardless of line, and want to increase your earning power and broaden your field of endeavor, write, stating fully your experience, education and age. If you have not the above qualifications, do not waste our time or your own.
Address Box 71, care of Deremus & Co., Advertising Agents, 44 Broad Street, New York City.

SALES MANAGER'S ASSISTANT
TO MANUFACTURER OF A NATIONALLY ADVERTISED PRODUCT; MUST HAVE EXPERIENCE IN CORRESPONDENCE, CHECKING ROAD SALESMEN'S RECORD, ROUTING AND OTHER DETAILS CONNECTED WITH SALES DEPARTMENT; POSITION OFFERS EXCEPTIONALLY BRIGHT OPPORTUNITY FOR ADVANCEMENT; STATE AGE, EXPERIENCE AND SALARY EXPECTED. S. A., 125 TIMES.

SALESMEN, ATTENTION!
A large corporation desires two men to represent them in Greater New York and Northern New Jersey; men with ability can earn from $5,000 to $15,000 annually selling INCOME FOR LIFE CONTRACT; successful lead system; commission basis. Interview Mr. Zimmerman, between 9 and 11 A. M., Suite 1180, 111 Broadway, New York.

SALES MANAGER—EXCELLENT OPENING FOR THOROUGHLY EXPERIENCED, HIGH-CLASS SPECIALTY MAN; CAPABLE ORGANIZING AND MAINTAINING LARGE FORCE CITY SALESMEN; MUST BE AGGRESSIVE AND RESULT GETTER WITH PROVEN RECORD; LIBERAL SALARY AND COMMISSION TO RIGHT MAN; WRITE, GIVING AGE AND FULL DETAILS AS TO EXPERIENCE FOR PERSONAL INTERVIEW. B 147 TIMES.

SALESMEN.
TO MEN WHO ARE THINKING OF THE FUTURE, AS WELL AS THE PRESENT, THIS COMPANY HOLDS UNUSUAL OPPORTUNITIES FOR ADVANCEMENT; WE PREFER MEN OF EXECUTIVE ABILITY WHO, AFTER LEARNING OUR BUSINESS FROM THE FIELD, WILL BE CAPABLE OF HOLDING A MANAGERIAL POSITION; THIS COMPANY IS OWNED BY ROBT. H. INGERSOLL, IS NATIONALLY KNOWN AND GROWING RAPIDLY; WE ARE THE MANUFACTURERS OF THE NEW ERA CHECK AND WRITER; WE PAY LIBERAL COMMISSION AT START. CALL AFTER 10 A. M. SEE OUR MR. J. H. DUNKELL, 450 4TH AV., 9TH FLOOR.

SALESMEN.
WE HAVE VACANCIES
FOR MEN WHO HAVE
THOROUGH EXPERIENCE
IN THE FOLLOWING DEPARTMENTS:
CAMERAS,
SPORTING GOODS.
EXCELLENT OPPORTUNITY AND SALARY FOR RIGHT PARTIES.
H. B. DAVEGA CO.,
1,831 BROADWAY.

SALESMEN—College men with vision to join our organization; our specialty is culture to nouveaux-riches; a new educational field of proven success; our salesmen are earning large incomes in commission, while establishing future; unmarried men over 25 with sales experience and unqualified integrity, with some knowledge of Hebrew preferred; write, giving sufficient information to warrant interview, T 306 Times.

SALESMEN, RETAIL, ALSO STORE MANAGERS AND DISTRICT SUPERVISORS, UNUSUAL CHANCE OF ADVANCE, WANTED BY PROGRESSIVE COMPANY OPERATING 45 RETAIL CANDY STORES THROUGHOUT NEW YORK, BROOKLYN AND CONEY ISLAND; THAT APPEARANCE AND REFERENCES REQUIRED. APPLY ONLY AFTER 6 P. M., NEDICK'S, 1,157 BROADWAY.

SALESMEN.
Real Selling Opportunity.
Three energetic salesmen are wanted for permanent positions in New York, selling product of reliable manufacturer, on liberal commission, to drug, hardware and department store trade; also to large consumers; product already has large distribution and is advertised. If you can show clean record call Room 1606, at 1,270 Broadway, Thursday afternoon.

SALESMEN.
THE SCHULTE CIGAR STORES
REQUIRE A LIMITED NUMBER OF THOROUGHLY EXPERIENCED RETAIL CIGAR SALESMEN; OPPORTUNITY FOR THOSE WHO ARE ANXIOUS TO ADVANCE; SALARY AND COMMISSION. APPLY
EMPLOYMENT MANAGER,
384 BROADWAY.

SALESMEN—New York's most modern 5th Av. photographer offers to clean-cut, ambitious men profitable and dignified employment; introducing a conservative advertising certificate; our commissions will average $50 per week in protected territory. Call mornings. See Mr. Macdonald, Champlain Studios, Inc., 292 5th Av., corner, 30th St.

SALESMEN, with or without experience, who desire chance of making more money; we have definite inquiries of business men to call upon; exceptional opportunities in good products; our men are now making $60 to $100 weekly profits; opportunity for steady commissions. Room 705, 50 East 42d St.

SALESMAN with successful experience in liability lines, chiefly workmen's compensation, elevator and automobile insurance, wanted by prominent mutual liability insurance company; a particularly favorable proposition on a salary and bonus basis will be made to the right man. Reply in confidence, giving full particulars as to experience in first letter. C 446 Times.

SALESMEN
MAKE $100 PER WEEK ON
THE BOOK OF KNOWLEDGE.
Special plan; no door-to-door work; liberal commission; no competition; if you can sell it will pay you to investigate this opportunity. Apply to Mr. Jackson, Room 603, 2 West 45th St.

SALESMEN—A few real live men for newspaper promotion work can find a genuine opportunity with an old established firm; permanent position with good pay; liberal drawing account against commission; house-to-house experience required. Syndicate Co., 156 5th Av.

SALESMEN FOR HIGH-CLASS CLOAK AND SUIT STORE; MUST BE EXPERIENCED; STEADY POSITION, GOOD SALARY.
SARNOFF'S,
L.727 PITKIN AV., BROOKLYN.

SALESMEN—A large and progressive silk and ribbon house wants two good men for the West; both line and attractive lines of merchandise carried; fine opportunity for the right man; commission arrangement compensation. Address Silks & Ribbons, W 447 Times.

SALESMEN — Experienced book salesmen wanted for high-class book offer in conjunction with banks; large returns in commission for good producers; only high-calibre men need apply. Phillips Publishing Co., 391 Fulton, opposite Borough Hall, Brooklyn.

SALESMAN wanted for New York City only to sell our high-grade line of novelty advertising blotters; we pay liberal commissions; high-class reference required. Stanwood Mfg. Co., 3 Tremont Row, Boston, Mass.

SALESMAN WANTED.
Salesman on floor, one experienced in auto accessories or hardware, who is desirous of learning auto accessories; only high grade man need apply; state age, reference, single or married, salary. T 502 Times.

SALESMEN, acquainted with cafe trade in Greater New York and New Jersey, to sell cider and other non-alcoholic drinks; excellent opportunity for good men; both salary and commission. A. D. Dickerson, 350 West 29th.

SALESMEN, traveling, wanted by selling agents for prominent floor covering mill; exceptional opportunity to earn big money; experience in the line not necessary, as we do require selling ability; drawing account against commissions. W 509 Times.

SALESMEN
wanted for established concern introducing with simultaneous advertising campaign proprietary remedy of highest medicinal value; liberal commission. A 1031 Times Annex.

SALESMAN — Cutter, specialties, dressings, gowns, bolibex; established line, strength commission basis, drawing account; for garages metropolitan section; must be experienced; give full particulars. X 2300 Times Annex.

SALESMEN, specialty book and magazine men can learn of old fast selling service; free offer; renewals; men earning better than $100 weekly commission. Mr. Milburn, Suite 617, 290 5th Av.

SALESMAN, experienced, for knit goods and sweaters, to cover New York, New Jersey and Pennsylvania; good opportunity; salary and commission. Apply Room 818, 160 5th Av., Mohawk Bldg.

SALESMEN for Brooklyn, Manhattan, Bronx hardware, drug, grocery trades; handling articles, polishes, soaps, enamels; liberal commission basis, drawing account; experience required; give full particulars. X 2201 Times Annex.

SALESMEN — For well-known automobile truck, one to five ton models, for New York and Brooklyn; drawing account and commission to experienced men. Call 10 to 12, 604 East 19th St.

SALESMEN wanted on a popular line of georgette waists; all territories open; only those with an established trade need apply; excellent proposition for right party; all communications strictly confidential; salary or commission. W 467 Times Downtown.

SALESMEN.
Chicago manufacturer can place four additional salesmen in metropolitan district, introducing specialty to drug, confectionery trade; commission basis; unusually high earnings. Call Suite 904, 239 West 42d St.

SALESMEN, gents' furnishings; experienced; salary. E. A. Prince, 966 5th Av.

HELP WANTED—Male.

SALESMAN FOR NEW YORK AND BROOKLYN; MARRIED MAN, NOT UNDER 35, FAMILIAR WITH GROCERY TRADE, WANTED BY LARGEST NATIONAL MANUFACTURER OF FLAVORING EXTRACTS; SALARY, EXPENSES AND BONUS TO EXPERIENCED MEN ONLY; PERMANENT POSITION. APPLY TO GARRETT & CO., 16 BUSH TERMINAL, BROOKLYN, NEW YORK.

SALESMAN AND STOCK SALESMEN.
We are offering a block of Treasury Stock of a high-class manufacturing company that has about One Million Dollars' worth of orders and is much more solicited. The demand for their goods is enormous. We have a financial statement worth looking at, properly signed. DON'T MISS A REAL OPPORTUNITY.
Apply Room No. 14,
1,606 Broadway.
Telephone Columbus 9270.

SECRETARY—Man, intelligent, as information secretary for large Jewish institute; must be able to speak and write English and Yiddish well and have a knowledge of general conditions; give qualifications and salary expected. W 674 Times Downtown.

SODA DISPENSER, experienced; A1 reference; good pay; good hours. Apply West 130th St., ferryhouse newsstand.

SOLICITOR.
Gentleman (over 25), of education and pleasing personality, to call on business men with a view to offer our special course; salary and commission. Ask for Mr. Gurelf, 12 East 46th St., 7th floor.

SOLICITORS, middle age, of good appearance, to interview business men on educational proposition of merit and dignity; drawing account and commission. Call 12-2, Mr. Newman, 185 Madison Av., 12th floor.

SOLICITOR—Man of good appearance who has had experience in selling service, to work on a liberal commission basis. Wasserman & Wasserman, 1,170 Broadway.

STENOGRAPHER.
Young man needed for department in large brokerage bank; must be experienced stenographer; work would lead to clerical position later if desired; $960 and lunches; state particulars. B. N., 903 Times Downtown.

STENOGRAPHER, not over 21 years, in large, old established commission office; Christian house; competent, reliable stenographer and rapid typist; excellent chance of rapid advancement; state in own handwriting age, experience, reference and salary required. G 620 Times Downtown.

STENOGRAPHIC SECRETARY—Unusual opportunity for a capable young man; state age and experience and any other particulars of interest and importance; salary at start $2,500 per year. W 519 Times.

STENOGRAPHERS, REMINGTON OPERATORS, FOR PERMANENT POSITIONS; PLEASANT STATING EXPERIENCE, REFERENCES, SALARY EXPECTED, BOX 78, TIMES SQUARE P. O.

STENOGRAPHER Wanted—Young man, 19 to 21; high school graduate preferred; give references and salary desired. W 682 Times Downtown.

STENOGRAPHER, $25, experienced correspondent, desires position with advancement. G 246 Times.

STENOGRAPHER and office assistant, young man preferred; references required. G 251 Times.

STENOGRAPHER — MUST UNDERSTAND TOUCH SYSTEM; WAGES FROM $20 TO $25 TO START. E 767 TIMES DOWNTOWN.

STENOGRAPHER, young man; $18 start, $20 in month if satisfactory. Reply, stating age, experience, &c. 1,014 Times Downtown.

STENOGRAPHER wanted, thoroughly competent. W 678 Times Downtown.

STENOGRAPHER—Boy, 14 to 18; small office; big future. C 474 Times.

STOCK CLERK.
Young man for stacking; must have experience in woodwork and tool supplies. Apply by letter only.

AMERICAN MACHINE & FOUNDRY CO.,
5,520 2D AV., BROOKLYN.

STOCK RECORD CLERK—Young man, clean cut, well educated, and must have had experience keeping records of merchandise, moving in and out of stock, storing, carting, shipping; good writer; most excellent opportunity; state salary, religion and previous experience. W 683 Times Downtown.

STOCK CLERK who knows how to fill orders in silk underwear. Apply by letter only Bonan, 98 5th Av.

SUPERINTENDENT, experienced, to supervise mechanics on new building in course of construction. 220 Broadway, Room 906, 4 P. M.

TEACHERS—Gives private instructions in English to foreigners in the vicinity of their homes, evenings; state age, experience, knowledge of Yiddish. W 427 Times.

TEACHER, private, English to foreigner; state age, education, experience, C 433 Times.

TOOLMAKERS
FOR FINE AND
HIGH GRADE WORK.
STEADY EMPLOYMENT.
EXCELLENT SURROUNDINGS.
LIVING AND BOARDING CONDITIONS.
Apply only
S. S. WHITE DENTAL MFG. CO.,
PRINCE BAY, STATEN ISLAND.

TOOL DESIGNER and mechanical draftsman, experienced; good opportunity. Address, stating experience and salary expected. Box W 851 Times Downtown.

TYPIST.
EXPERIENCED RAPID UNDERWOOD OPERATOR IN BILLING DEPARTMENT OF LARGE ORGANIZATION; UNUSUAL OPPORTUNITY FOR MAN CAPABLE OF DEVELOPMENT. STATE FULL PARTICULARS AND SALARY DESIRED. T. L. W., BOX 780, CITY HALL STATION.

TYPIST wanted for night work, 4 to 12 P. M., by large downtown firm offering good inducement for promotion; day work in six months to a year; cable experience desirable, but not essential; salary $90 to $10 per month; full details must be stated in first letter. V 732 Times Downtown.

TYPIST—Man to do plain copy work. Apply by letter, stating salary desired, W 672 Times Downtown.

WANTED.
Real estate man with experience who desires to connect with an established, progressive real estate concern and has initiative, personality and ambition to make good as a salesman; an excellent opening is offered to a man who has knowledge of New York City real estate and knows the present day market values. R. N., 302 Times.

WHEELWRIGHT, experienced on building and laying out commercial auto bodies; applicant must be a first class man. Apply day or evening. Joseph Huber, Inc., 82-88 8th St., L. I. City.

YOUNG MAN as reader in a press clipping bureau; interesting work and opportunity for advancement; $15 to start. J 898 Times Downtown.

YOUNG MAN for stock room in Ford agency; excellent opportunity for advancement. Apply to Mr. Barrett, Ford Motor Auto Co., 607-9 Bergen Av., Bronx.

YOUNG MEN (6), in phonograph record department; night or day shift. R. L. Bache, Employment Superintendent, 66 Wagren St.

YOUNG MEN wanted by downtown bank between the ages of 18 and 19, as messengers. V 686 Times Downtown.

YOUNG MAN wanted to do figuring work and auditing of bills; Christian firm; state salary. W 491 Times.

YOUNG MAN wanted, who understands hardware and automobile accessory business. Apply Charles Weiland, 131 Reade St.

YOUNG MEN wanted for light assembling work; steady positions; good pay. Hemco, 544 East 40th.

YOUNG MAN for general work; handy with tools. Sanitary Products Co., 160 5th Av., Mohawk Building.

YOUNG MAN who has had experience at statistical work; splendid opportunity. Lightoller Co., 500 Broadway.

YOUNG MAN wanted with knowledge of typewriting; good prospects for advancement. Call 1847 Brook Av.

YOUNG MAN wanted; clerical position; opportunity for advancement. Apply Room 1810, 165 Broadway.

YOUNG MAN wanted to learn good trade in building line; steady work. Apply at Room 4, 45 East 42d St., between 12 and 1.

YOUNG MAN, stock wholesale house; good opportunity right party. B 481 Times.

YOUNG MAN, 18-20, typist and bill clerk, $20. B 158 Times.

YOUNG MAN, 25, Christian, energetic, selling ability, desires position. J 859 Times.

HELP WANTED—Male.

YOUNG MEN,
MEN
FOR GENERAL UTILITY WORK IN OUR
SHIPPING ROOM
AND AS
PACKERS
IN OUR
AUTO ACCESSORY
DEPARTMENT.
GOOD PAY,
STEADY WORK.
THE CHARLES
WILLIAM STORES,
28 WASHINGTON ST.,
BROOKLYN,
NEW YORK.

YOUNG MAN—An association of 30,000 service men has an opening for live, wide-awake ex-service man, preferably former army field clerk or chief yeoman, or one who has had charge of department handling upwards of ordering and 10 hands more solicited. The demand for their goods is enormous. We have a financial statement worth looking at, properly signed. DON'T MISS A REAL OPPORTUNITY.
Apply Room No. 14,
1,606 Broadway.
Telephone Columbus 9270.

YOUNG MAN—LARGE MANUFACTURING CONCERN IN BROOKLYN HAS OPENING FOR AN INTELLIGENT YOUNG MAN OF GOOD APPEARANCE WITH SOME KNOWLEDGE OF BOOKKEEPING, TO LEARN MACHINE BOOKKEEPING; EXCELLENT OPPORTUNITY. WRITE STATING AGE, EXPERIENCE AND SALARY DESIRED TO A. G., BOX 55, STATION G, BROOKLYN.

YOUNG MAN.
CHRISTIAN HOUSE OF THE HIGHEST STANDING, HAS OPENING FOR A HIGH SCHOOL GRADUATE TO BEGIN AS OFFICE BOY AND MAIL CLERK; GOOD SALARY TO START; THIS IS AN OPPORTUNITY TO FORM A PROFITABLE AND PERMANENT CONNECTION. APPLY TO THE N. K. FAIRBANK CO., 44 WHITEHALL ST., AFTER 9 O'CLOCK.

YOUNG MAN
for clerical position in our machine shop; must be well educated and energetic and not afraid of work; one who has had machine shop routine experience preferred, but not absolutely necessary; permanent position; good future.
C. J. TAGLIABUE MFG. CO.,
68 33D ST., BROOKLYN.
Bush Terminal Building No. 8.
Employment Department, 9th floor.

YOUNG MEN.
We require the services of several young men 19-21 years of age for night work in our blue print room; salary $30 per week; exceptional opportunity to learn the blue print business. Apply
WESTERN ELECTRIC CO., INC.
EMPLOYMENT DEPARTMENT,
67 2D AV.
Near West St., 6 blocks south of 14th St.

YOUNG MAN, not over 16, wanted in main office of large Christian manufacturer; must come from good family and be able to submit references and give particulars without business experience preferred; excellent chance for advancement. Call or phone R. E. Dietz Company, 60 Laight St., New York.

YOUNG MAN.
Wholesale house requires the services of energetic young man, 17-20, for stock department; excellent opportunity to a live aggressive young man who has no education and manufacturing experience. L. D. Block Co., 153 5th Av.

YOUNG MAN.
Young man about 21 years of age as an assistant in a shipping office; excellent chance for advancement. Apply Employment office
AMERICAN SUGAR REFINING CO.
Kent and South 4th St., Brooklyn.

YOUNG MAN, 18-20, wanted by executive office of a large New York City corporation for general office work; New York City resident preferred; applicant must be neat, clean and ambitious; give references. W 507 Times.

YOUNG MAN for stenographic and clerical work in large hardware business downtown; previous business experience unnecessary, but must be bright and willing; write education and salary expected. W 930 Times Downtown.

YOUNG MAN with initiative and ability to handle details; knowledge of ordering and keeping supply of labels of private brand preferred, but not essential; answer in detail, giving age, experience and salary expected. W 501 Times.

YOUNG MAN for wholesale office, with some experience in heating and plumbing supplies; state experience; no application considered unless you state where at present or have been employed and salary expected. W 628 Times Downtown.

YOUNG MAN, living in Harlem preferred; good penman, thoroughly capable of stock records and automobile parts desirable; salary $20 to start; advancement; hours 7:30-5:30; state full particulars. S 1108 Times Harlem.

YOUNG MAN wanted in bank, with some knowledge of Italian or Spanish preferred but not essential; state age, experience and salary expected. Box 5, Wall St. Station, N. Y. City.

YOUNG MAN to assist manager of accounting in financial enterprise; one who is desirous of advancing in accounting through practical experience and who has had several years' business experience preferred. E 894 Times Downtown.

YOUNG MEN wanted, between the ages of 16 and 20, to act as ushers and pages in theatrical enterprise; excellent opportunity; references required. Address H. B., Box 94, Room 1201, 220 West 42d St.

YOUNG MAN,
BETWEEN 15 AND 18, CHRISTIAN FIRM, FOR GENERAL OFFICE WORK; SALARY TO START ABOUT $12; WRITE YOUR AP-PLICATION, CAN CALL ROOM 1515, 220 BROADWAY.

YOUNG MAN, strong, as porter and packer in wholesale dry goods house; steady employment; salary $23 per week; give age and experience if any. E 714 Times Downtown.

YOUNG MAN with selling experience wanted in high-class retail store; salary $15 per week to start and commission; address in own handwriting, giving age and experience. V 698 Times Downtown.

YOUNG MAN, bright and ambitious, to make himself useful in office of old-established importers; good advancement assured if deserving; high school graduate preferred; good opportunity; salary to start $15; reply in handwriting. G 545 Times.

YOUNG MAN, real estate, to assist broker in his downtown office; one familiar with private houses preferred; state salary required; no commission. J. S., 331 Times Downtown.

YOUNG MAN, bright, high school training, good penman and accurate with figures; general office work; good opportunity. A. R. Mosler, South Railroad Av., Mt. Vernon, N. Y.

YOUNG MAN to assist in shipping department and office, one willing to make himself generally useful; will find chance of advancement; city references required. Importer, B 145 Times.

YOUNG MAN, about 17, to assist at mailing desk in office of large wholesale commission house; good future to right party. Apply, stating particulars, E 739 Times Downtown.

YOUNG MAN, office assistant large wholesale butter house; salary $17-$18; chance advancement; give full qualifications, by mail only. Lowenfels & Sons, 346 Greenwich St.

YOUNG MAN TO DO CLERICAL WORK IN FURNITURE INSTALLMENT HOUSE. APPLY TO OFFICE OF WHALEN BROS., SMITH ST., CORNER WYCKOFF, BROOKLYN.

YOUNG MAN, knowledge of typewriting, in export sample department of large textile house; must be willing, quick mind well recommended. Write full particulars, W 665 Times Downtown.

YOUNG MAN TO ASSIST BUYER; MUST HAVE EXPERIENCE IN WOMEN'S READY-TO-WEAR LINE. ADDRESS P. O. BOX 2,000, SQUARE STATION.

YOUNG MAN as assistant in shipping department of wholesale woolen house; state age, experience and salary expected. Willing, 692 Times Downtown.

YOUNG MAN, 18-19, for advertising office; good opportunity for advancement; reply, stating age, office experience, religion and salary expected. J 949 Times Downtown.

YOUNG MAN, experienced, to manage dept. forwarding, circularizing, publicity work; knowledge cuts, mats, mimeograph; salary $30; apply by letter. W 513 Times.

YOUNG MAN wanted in large downtown office, experienced in clerical work; good handwriting indispensable. J 903 Times Downtown.

YOUNG MAN, ambitious, 18 to 17; large fire insurance brokerage; excellent opportunity for beginner; no experience required; liberal salary. E 780 Times Downtown.

YOUNG MAN IN BILLING DEPARTMENT WHOLESALE HOUSE; CHRISTIAN FIRM; EXPERIENCE UNNECESSARY; SALARY $15. APPLY 122 CHAMBERS ST.

A high-class New York City women's specialty house requires the services of several
Experienced
SHOE SALESMEN.
They must be of good address and used to waiting on better class trade; very liberal salary; permanent employment and short working hours.
W 998 TIMES.

TWO NEAT BOYS, 14 TO 16 YEARS, TO RUN WORK AND EXPRESS TO BANKING DISTRICT; ADVANCEMENT SURE. V 734 TIMES DOWNTOWN.

HELP WANTED—Male.

A GOOD JOB.
WE WILL TEACH A TRADE TO A FEW YOUNG MEN.
POSITIONS PAY $18 A WEEK TO START.
RAPID ADVANCEMENT TO THOSE WHO MAKE GOOD.
GIVE AGE, EDUCATION AND NATURE OF WORK AND LENGTH OF EMPLOYMENT IN YOUR LAST TWO POSITIONS.
Y 713 TIMES DOWNTOWN.

LOOKING FOR A POSITION?
"SEE HAWLEY."
Openings now for men
Executives, Factory, Stores,
$85, $30, $35, $40.
Clerical, Ledger, Shipping,
Stock, Order,
$20-$22-$25-$28.
Accountants, Bookkeepers,
$25, $30, $40, $50.
Stenographers, Typists,
$20, $25.
Junior Clerks,
$15, $18.
THE WILLIS HAWLEY EXCHANGE,
Chamber of Commerce Building,
52 Court St., Brooklyn, N. Y.

Instruction.

OFFICE MEN.
One hour a day for the next five months will prepare you for a position as JUNIOR ACCOUNTANT, $25 to $30 weekly, or in twelve months will equip you for SENIOR ACCOUNTANT, $40 to $90 weekly.
Previous experience unnecessary if you like figures, as we train you in all branches.
All work under direction of Certified Public Accountants.
Through the La Salle Problem Method you can now master three years' training in twelve months. We have the evidence. It is yours for the asking.
Come in, phone or write.
LA SALLE EXTENSION UNIVERSITY,
General Eastern Office,
112 West 42d St. Bryant 8020.
Evening Appointments Arranged.

ARE YOU IN THE RIGHT POSITION?
Thousands are in wrong positions. They do not know their capabilities. Your progress, success and satisfaction depend upon selecting the work which you are best fitted. Before making a change find out what your life work should be. Through an analysis of your abilities from a study of the face our Scientific Chart will determine the right job for you. This study is based on known scientific laws. Call here for details. Booklet "K" on request.
MENTOR INSTITUTE, INC., 98 5th Av. (at 15th St.), New York. Tel. Chelsea 4054.

BETTER YOUR POSITION.
Export executives are in great demand; we train you in a short time by actual exporting and importing practice (no theories) and possibly place you at once at $2,000 or more; in one of the many vacancies paying from $2,000 to $10,000; write for booklet or call for free lesson evenings 5, 6, 7 P. M.; Spanish-French free if enrolled now. Export-Import Institute, World Building.

SPANISH! FRENCH! SPANISH! FRENCH! I missed a $5,000 job as export manager because I did not know Spanish; then I learned it by a quick, practical method and would not part with the knowledge for a round sum of money. Write me for free booklet explaining my easy method to learn all modern languages, Cortina Academy, 12 East 46th St.

HOTELS NEED TRAINED MEN—Big demand for high-salaried executives; past experience unnecessary; we train you by mail and put you in touch with big opportunities; write at once for particulars. Lewis Hotel Training School, Desk 118, Washington, D. C.

ACCOUNTANTS-BOOKKEEPERS.
Our intensive, practical training given by C. P. A.'s qualifies you for highest paid positions. Investigate.
International Accountants' Society,
806 TRIBUNE BUILDING, N. Y. C.

EARN $35-$100 A WK.—Learn motion picture, commercial and portrait photography; 3 months' course. Practical Photographic Inst. N. Y. Inst. of Photography, 141 W. 36th St., N. Y., 505 State St. (opp. L. I. Terminal), Bklyn.

LEARN TO BE A CHAUFFEUR—Pleasant and profitable work; day and evening classes. Send for free booklet and visitor's pass. Wm. Cogswell, 1,733 B'way, at 56th St.

ACCOUNTANCY—New classes are now forming, day or early evening sessions. Write for helpful booklet, "Your Post-War Opportunity," and Bulletin 25. Pace & Pace, 30 Church St., N. Y.

LEARN motion picture and studio photography; earn $35 to $200 weekly; day, evening; easy payments. Brunel, 1,269 Broadway.

Employment Agencies.

"NATIONAL"
EMPLOYMENT EXCHANGE,
30 Church St., New York City.
Established 1909.
EXECUTIVE DEPARTMENT.
SALES EXECUTIVE (No. 235)—Thorough experience in analyzing and supervising preparation of sales records and reports; creative mind, able devise and improve sales methods; high salary; high grade distributing manufacturer downtown; $4,000-$4,500.
COST ACCOUNTANT (26-38)—Must have factory cost experience, able travel between branch factories, carrying out definite accounting policy; magnetic, conscientious; exceptional future; world known company; $3,000-$3,600.
FOREIGN SALES CORRESPONDENT—Qualified to supervise department; must speak and write French, Spanish, English; knowledge Portuguese desired; $2,600-$3,100.
BOOKKEEPER, EXPORT — Thorough bookkeeper, experienced, with exporting firm, handling English and foreign exchange; $3,600 and bonus, equal to $5,000.
STENO.-SECRETARY—Assistant to executive; must now be occupying similar position with executive of manufacturing firm; familiar production, sales and distribution methods, able meet big men; college man preferred; age 28-38; $3,000-$4,000.
ACCOUNTANT, INSURANCE—Must be experienced in making up annual statements, compiling statistics, &c.; $2,500-$2,800 year.
JUNIOR EXECUTIVE DEPARTMENT ACCOUNTANT, $2,000 to start; office boy to be in complete charge general ledger; slight cost experience would help; $30.
ACCOUNTANT—Understand control accounts, &c., thoroughly; also have charge small dept.; boy man with thorough accounting experience and executive ability considered; $45-$50.
STENOGRAPHIC SECRETARY—Able to take very fast dictation; hours slightly irregular; $45-$50.
OFFICE MAN—Experience in the distribution of large quantities of mail, either in post office or large company; $40.
EXPORT, FINANCIAL—Good education; accounting and export experience will help materially; analyze financial statements, familiar with foreign exchange, export documents, letters of credit, &c.; $1,800-$2,400 year.
INSTRUCTORS (2)—Man with good personality and good mixer; able to teach elementary stenography; another good opening for man able to teach men who expect to become machinists; $360 month and living expenses.
HEAD STOCK CLERK—Must have knowledge of active and discarded textile lines and able to use same to advantage; $40-$50.
ASSISTANT—Able to analyse qualifications of employes and their work; employer or welfare experience will help but not necessary; only a man with good education, good practical office business experience will be considered; $35-$40.
SALESMAN—Women's wear, selling to jobbing trade N. Y. C.; $40-$50.
SALESMAN—Opportunity for young man with good selling experience, good appearance, personality and education to locate with well-known firm covering where a future is assured when results are produced; must have confidence in own ability and have produced results elsewhere; $30-$35.
CLERICAL DEP

Army Orders and Assignments.

Special to The New York Times.

WASHINGTON, March 24.—The War Department published the following orders today:

Medical Corps.

Baker, Maj. A. T.; Wilhite, Capt. G. W., and Holliday, Capt. G. A., hon. discharged.

Potter, Capt. P. A., as member board appointed Nov. 12 for exam. of officers for promotion, vice Col. N. L. McDiarmid, relieved.

Shipley, 1st Lt. M. H., to Camp Grant.

Quartermaster Corps.

Bennington, Maj. M., and Maloney, 1st Lt. F. P., hon. discharged.

Wheeler, Capt. E. W., to Pittsburgh.

Coast Artillery.

Clarke, Maj. A. G., retired.

Daley, 1st Lt. J. T., to Buffalo as asst. recruit. officer.

Field Artillery.

Adams, Maj. L., and Blount, Maj. R. E., hon. discharged.

Sanitary Corps.

Meade, Capt. H., and Waldelich, 1st Lt. A. G., hon. discharged.

Miscellaneous.

Gordon, Maj. C. M., Jr., advanced to Lt.-Col.

Norman, Capt. W. O., advanced to Major.

MacDonald, Capt. A. J., Phil. Scouts, relieved from present duties as Construct. Qm. for War Prison Barracks, Ft. Douglas.

Zay, Capt. J., Engrs., and Humphrey, 1st Lt. F. M., Vet. Corps, hon. discharged.

Resignations.

Dillard, Capt. J. B., C. A. C.

Bell, R. C., Inf., as temp. Capt. and 1st Lt.

Walcott, Prov. 1st Lt. J., Inf.

Leaves.

Lowe, Col J. T., Prov. Mar. Gen.'s Dept., 1 month, 23 days' ext.

Pearson, Col. C. W., 1 month.

Estates Appraised.

BAYLIS, WILLIAM (Feb. 1, 1919). Total assets, $230,045; net estate, $206,713; real estate, $70,045, including country house on thirty acres in town of Bedford, $20,100; Bedford farms of fifty-one acres, $10,950; thirty acres, $7,200; 128 acres, $16,920; two acres, $600; ninety-seven acres, $10,780; twenty acres, $2,000; cash $127; personal, $137,373; stocks and bonds, $42,389. The largest holding being Liberty bonds, $11,000; 25 per cent. of the shares of Baylis & Co., brokers, $25,132; seat in New York Stock Exchange, $70,000. The principal beneficiaries are his wife, Adelaide E. Baylis of 11 East Sixty-sixth Street, personalty of $6,915 and one-third of residue, $41,524; son, William Baylis of Hewlett, L. I., personalty and real estate in Bedford, $35,710, and one-third of residue, $41,532; daughter, Adelaide H. Baylis of 11 East Sixty-sixth Street, personalty and real estate in Bedford, $37,390, and one-third of the residue, $41,232; nephews and nieces receive small bequests.

COOPER, THEODORE (Aug. 24, 1919). Total assets, $183,036; net estate, $174,869.—Real estate, the farm in Erwin, Steuben County, $8,000; cash, $9,587; personal, $9,196, in which is included the farm personalty, $2,000; stocks and bonds, $156,303. The largest holdings being American Telegraph and Telephone Company, $120,154, and Liberty bonds, $25,000. Of the nineteen beneficiaries, the principal are his nieces, Alice Cooper of 255 West Fifty-seventh Street, $25,208, and Mary Cooper, same address, $21,728, brother, Frederick B. Cooper of Aspen, Colo., $10,439; nephew, Thomas B. Bryson of 449 Park Avenue, $9,400, and nine nephews and his sister-in-law, $8,959 each.

Will for Probate.

EMMET, Mrs. HELENA VAN CORTLANDT, 77 West 89th St. (Feb. 27 last). The will leaves all her estate in trust to her husband, Robert Temple Emmet, for life, but requests him to pay $1,500 to their daughter, Anna H. Emmet. On his death the estate goes equally to her daughter and her sons, Robert R. M. Emmet of Rye, N. Y., and H. Leroy Emmet of Schenectady, N. Y. The value is given at over $20,000 in real and personal property.

PUBLIC NOTICES.

NOTICE—THE MILTEX CLOAK & SUIT Co., 22 West 32d, desires to announce that they have absolutely no business affiliation with any concern using a name similar to theirs. Miltex Cloak & Suit, 22 West 32d.

LE CULE TEXTILE COMPANY—WE WISH to inform the trade that Mr. Joseph Leon is no longer connected with our firm. Le Cule Textile Co., Isidore Leon and Hyman Cuttler, props.

BUSINESS OPPORTUNITIES.

A New York firm having perfected a new, unique and complete outfit for the operation of sanitary bakeries throughout the United States, would like to negotiate with individuals, firms and corporations, with a view of establishing and developing certain territories. Our proposition offers unusual opportunity to engage in highly profitable business with comparatively small investment.

We have worked out an unusually attractive plan to establish distributing districts for ROYAL BAKERS' equipment, which offers an unusual opportunity to men of executive business ability who have about $10,000 to invest.

Our plan is an honest, generous business proposition that will appeal to the sound business man; bakery experience not essential. Write, call or phone main office, ROYAL BAKERS, INC., 1170 Broadway, New York City.

RESTAURANT—Unusual opportunity to lease desirable space (approximately 1,400 sq. ft.) for restaurant in hotel, business section; favorable lease to proper party. Hotel Regent, 34 East 32d St. Tel. Mad. Sq. 1554.

Young American going to Europe in July is ready to act as representative for any concern or individual; best references furnished; none but responsible people need reply. L 289 Times.

Will sublet part of corner store for furnishings, hats or shoes; good location; medium trade. Otto Hirsch, 232 Bowery.

CAPITAL TO INVEST.

Wanted to lease by Japanese restauranteur, Summer hotel, roadhouse or restaurant; partnership considered; long experience; several thousand dollars to invest. L 252 Times.

Young man will invest $800 with partner starting business or established. B 500 Times.

Will pay cash for small, well-equipped advertising agency. Address Box W 458 Times.

CAPITAL WANTED.

Financial Opportunity—A wholesale produce house, established 20 years, doing large import, export and domestic business, can use additional capital to finance rapidly growing trade; best reputation and very profitable business; will consider affiliation with financially strong individual; principals only. E 785 Times Downtown.

A construction company active in the building field for a number of years wants party as silent partner to help finance contracts on short term credits for industrial firms, big profits and quick returns; no speculation. Box W 477 Times.

Practical man to take interest in established company doing a general lighterage business of about $20,000 a month; in answering state age, past experience and amount money available, adaptability first consideration. G 255 Times.

Wanted, capital to finance Latin-American orders. Investment fully protected; will consider merger largest company; investigation invited. J 801 Times Downtown.

Outside man wanted, one who is willing to make an investment in an established knitted outwear concern manufacturing knitted outwear. 135 Times Downtown.

Wanted—Active partner in laundry business. Base charge inside or out. Call or write C. A. W., 227 Union St., Hackensack, N. J.

Active partner wanted in established profitable business. A 185 Times.

BUSINESS CONNECTIONS WANTED.

Two young men, en route for Cuba to establish permanent office of representing New York concerns, are desirous of obtaining a few more sample lines of various merchandise. L 288 Times.

Retired merchant, aged 50, of unquestionable character, will devote his time to representing a well-established concern in New York and vicinity. Fine immaterial; commission basis only. G 526 Times.

Manager wanted for hosiery jobbing business; big opportunity for right man; state experience, salary wanted and references. C 300 Times Downtown.

Manufacturers—If you are equipped to do simple screw machine work notify B 141 Times.

Wanted, agency for electric winder, also repeater for Grafonola, Victrolas, &c., in Middle West town. B 505 Times.

Former governmental clerk, going abroad, wishes agency; references. G 255 Times.

FOR SALE.

Will sell country-wide packing and shipping business, without rival or competitor, located in New York City, for $25,000; terms $5,000 cash, balance monthly payments $500 during 6% interest; now earning $12,000 yearly; new policy and plans should earn $20,000 to $24,000 yearly; personal reasons for immediate sale; no agents, only responsible direct purchaser considered; sound going business; great opportunity. F 96 Times.

Art store, pictures and framing; closing out high-class stock and fixtures; exceptional opportunity; $1,000 cash; lease if desired. 61 Christopher St., at 7th Av. subway. Phone Spring 6404.

Restaurant, 3 years lease; 1 lunchroom; big sacrifice on account disagreement; dissolvement partnership; highest bidder gets it. Call Academy 2675.

BUSINESS LOANS.

Money loaned to merchants, manufacturers, reasonable rates, on accounts, acceptances, and other collateral. F 178 Times.

BUSINESS NOTICES.

Machine shop, well equipped with lathes, milling machines, drill presses and power press, is in position to take on experimental work and repairing. Gillette Clipping Machine Co., 129 West 31st St.

Architect—Plans, specifications for new buildings, alterations prepared; reasonable charges. K 100 Times.

The Weather.

WASHINGTON, March 24.—Pressure has fallen generally except over the near Northwest, with a pronounced depression over Northwest Texas and another over Southern Alberta, while the Manitoba depression of Tuesday night is now over Northwestern Lake Superior. There were local snows and rains in the plateau and Rocky Mountain region and the Northwest, rains on the North Pacific Coast and showers in the West Gulf States, Oklahoma, Arkansas, Kansas, the lower Missouri and upper Mississippi Valley and the upper lake region. Over the remainder of the country fair weather prevailed.

It is somewhat colder over the Central West, the extreme Southwest and the near Northwest, in the elsewhere temperatures changed but little.

It will be somewhat colder Thursday and Friday in the upper lake and west lower lake region, the lower Ohio and lower Mississippi Valleys, and colder Friday in the east lower lake region, the upper Ohio Valley, the East Gulf States and the west portion of the South Atlantic district.

FORECASTS FOR TODAY AND FRIDAY.

Western Pennsylvania—Showers Thursday afternoon or night, somewhat colder; Friday rain and colder.

Western New York—Increasing cloudiness Thursday, probably showers in afternoon or night, colder in west; Friday rain and colder.

Eastern New York—Increasing cloudiness Thursday, rain at night or Friday, somewhat colder Friday in interior.

Southern New England—Fair Thursday; Friday probably rain.

Eastern Pennsylvania, New Jersey and Delaware—Fair Thursday; Friday probably rain, little change in temperature.

The temperature record for the twenty-four hours ended at 11 P. M., taken from the thermometer at the local office of the United States Weather Bureau, is as follows:

	1920.	1919.		1920.	1919.
3 A. M.	48	43	4 P. M.	57	53
6 A. M.	44	42	7 P. M.	50	54
9 A. M.	54	41	9 P. M.	49	50
12 M.	58	49	11 P. M.	46	46

The thermometer is 414 feet above the street level. The average temperature yesterday was 52; for the corresponding date last year it was 47; average on the corresponding date for the last thirty-three years, 40.

The temperature at 8 A. M. yesterday was 47; at 8 P. M. it was 49. Maximum temperature, 60 degrees at 1:45 P. M.; minimum, 44 degrees at 3 A. M. Humidity, 66 per cent. at 8 A. M.; 61 per cent. at 8 P. M.

The barometer at 8 A. M. yesterday registered 30.35 inches; at 8 P. M. it stood at 30.21 inches.

Fire Record.

A. M.		Loss.
12:50	47 Maiden Lane; Capitol Lunch	Not given
1:10	1,150 2d Av.; A. Seigal	Not given
1:25	110 W. 107 St.; F. Smith	Not given
3:20	29 W. 39 St.; Engineering Societies Bldg.	None
4:00	53 1st St.; Jacob Wilkins	Not given
5:56	406 W. 130 St.; P. Meyerowitz	Not given
6:45	240 E. 26 St.; not given	Not given
9:40	Front of 190 Chrystie St. (auto); Simon Alperin	Not given
10:10	Starling and Olmstead Avs.; Florasynth Laboratory	Slight
10:15	150 St. and Gerard Av.; Reo Auto Service Station	Slight
10:45	56 W. 25 St.; not given	Not given
11:06	605 Lexington Av.; Catherine C. Hayden	Not given
P. M.		
2:30	88th St. and 2 Av. (mail auto)	Slight
2:35	715 2 Av.; Martin Langan	Slight
3:30	328 E. 91 St.; not given	Slight
3:08	559 W. 159 St.; John Welsh	Slight
3:10	832 Delancey St.; M. Goldberg	Slight
4:30	29 Stanton St.; Tony Cupillo	Slight
5:52	327 E. 117 St.; Amelia Millen	Slight
6:30	202 W. 43 St.; Times Sq. Hotel	Slight
6:50	145 Greene St.; Famous Paper Box Co.	Not given
7:25	482 Willis Av.; Thomas Regos	Slight
9:30	208 W. 138 St. (auto)	Slight
9:30	Pier 53, N. River (scow); O'Brien Bros.	Slight
9:40	Webster Av. at 219 St. (auto); M. McCreery	Slight
10:40	44 W. 3 St.; Federal Dye Co.	Not given
10:58	8 W. 119 St.; Morris Nathan	Slight

The Civil Service.

City.

Applications for legal assistant will close at 4 P. M. on April 5. The subjects and weights of the examination will be: Experience, 4; technical, 3; oral, 2; citizenship, 1. Candidates must be members of the bar of this State and equipped for legal work for the Controller. There is one vacancy in the Finance Department at $3,500 a year.

United States.

The commission announces for April 27 an examination for assistant metallurgist, man or woman, over 20, for a vacancy in the Ordnance Department at Large, Frankford Arsenal, Philadelphia, Pa., at $1,400 a year. Appointees may be allowed the temporary increase granted by Congress of $20 a month. Competitors will be rated on education 60, experience 40. Applicants must have graduated from a college or university along metallurgical and chemical lines. Special credit will be given for experience in the chemical analysis of ferrous and nonferrous metals, the microscopic and metallurgical testing of metals and in the prescription of heat treatment of these alloys. Age limits do not apply to persons entitled to preference because of military or naval service.

FOR SALE.

A first-class Undertaking Business for sale. Established over 10 years; amount of business to date is $233,000; average yearly net profits $12,000 and over; the business is nonsectarian, and has capable help, so that experience is unnecessary; inventory of March 1 shows value of $12,000; will accept cash or part cash and a good country home. Address J. J. Connors, World Building, New York City.

TYPEWRITERS RENTED.
MONVISIBLE, 3 MONTHS, $3.
VISIBLE, 3 MONTHS, $7.50 UP.
Initial Payment Applies if Purchased.
AMERICAN WRITING MACHINE CO., INC., 339 Broadway, at Worth St. | Tel. 5468 Worth.
20 East 23d St., opp. Madison Av. | Franklin.
THE TYPEWRITER EXCHANGE,
10 Barclay St. Tel. 4738 Barclay.

For sale, perfect condition, 38 ft. by 8 ft. beam, raised deck cruiser, Runaway; built 1915; completely equipped; Renault 45 H. P. 4-cylinder motor; perfect running condition; speed, 16 miles per hour; can be seen at Hall's Ship Yards, New Rochelle, N. Y. W 492 Times.

FOR SALE.

Ladies' specialty shop, long term lease. Inquire 851 Longwood Av., Bronx, corner Prospect Av. Station.

5,000 YARDS FINE CARPETS, $1.25 yard up; 300 rugs, $25 up. STILLINGS, INC., 620-628 Madison Av. (50th St.) Plaza 8835.

For Sale—European trousseau. Holland linens, sterling table silver, genuine Holland dinner set, antique oil paintings. Tel. 636 R, Bayside, L. I.

For Sale—Fine showroom and window trim, office partitions, cabinets, &c. Store, 13 East 47th St.

Loan business; net profits $5,000 yearly; established 15 years. Weber, 500 5th Av., Room 424.

Complete housekeeping four-room modern apartment; telephone; bargain. Schroeder, 64 West 93d.

Furnished nicely, 4-room housekeeping apartment; telephone; bargain. Schroeder, 64 West 93d.

Clothing.

Three beautiful evening gowns, size 36; $30 each; no dealers, and only those who appreciate values need answer. Telephone Bryant 8216 Ext. 44.

Furniture.

Reed, Willow Furniture—REMOVAL SALE. Suits, richly decorated, stunning cretonnes. Hundreds pieces for bungalows, sun parlors, porches, all homes; chairs, $7.45; immediate delivery. Factory to Home, Long Beach Reed and Willow Co., 233 East 41st.

Table, 6½ ft., painted, oval, glass top; twin beds, rush seat chairs, round braided rug, 6½ ft.; tea sets, 3 piece. Basement, 16 East 54th, 9:30 to 4:30. Plaza 4936.

Furniture for sale—Leaving town, will sell at great sacrifice, entire contents of 3 room suite, also 6 months' lease on apartment; full hotel service. Phone Columbus 6700, Apt. 408, between 8-8 P. M.

Dining Room set, nine pieces, inlaid mahogany, made by Horner; perfect condition; $350; would cost $1,000 now; seen any time after 10. 56 West 68th.

Don't sell your household furniture, carpets, rugs, silver, linens, bric-a-brac, &c., before getting my estimate. May, 2,236 Broadway. Phone Schuyler 8503.

Completely furnished 4-room apartment; period furniture; appointments only. Phone Wadsworth 8728.

Pianos and Organs.

Beautiful Baby Grand piano; perfect condition; reasonable. Phone Cathedral 7097, before noon.

Steinway grand piano wanted, under $700. Cahill McGeown, 147 West 66th St.

Stack Grand, excellent condition; bargain. Apt. 21, Spencer Arms, Columbus 3904.

Purchase and Exchange.

Rummage sale for the benefit of the Misericordia Hospital will be held Monday, March 29; Tuesday, March 30; Wednesday, March 31; please send your old clothes, hats, shoes, furniture, jewelry, silverware, &c., as a visit to the hospital. Misericordia Hospital, 531 East 86th St., New York.

Highest cash price paid for furniture, contents of houses, hotels, apartments, pianos, books, carpets, works of art. A. Jones, 161 East 125th. Telephone Harlem 2787.

Highest cash for furniture, contents houses, apartments, pianos, china, rugs, bronzes. Polson, 157 East 47th. Tel. Stuyvesant 5577.

Wanted—Pay full value contents apartments, houses, pianos, books, paintings, bric-a-brac. Miller, 120 University Pl., Stuyv. 3793.

Aeolian player, mahogany, excellent condition; fine assortment records. A 1053 Times Annex.

Wanted—Used silk safe, 72x75, 40 inches deep; Gramercy 311 between 9 A. M. and 6 P. M.

SHIPPING AND MAILS

Miniature Almanac for Today.
[By the U. S. Coast and Geodetic Survey.]

Sun rises.....5:32 | Sun sets.....6:13

THE TIDES.

	High Water. A.M.	P.M.	Low Water. A.M.	P.M.
Sandy Hook	11:27	11:56	5:29	5:52
Governors Island	11:24	11:55	5:22	5:56
Hell Gate	0:54	1:26	7:27	7:46

Arrived—Wednesday, March 24.

SS Stavangerfjord, Christiania, March 13.
SS Delco, Glasgow, March 9.
SS Telorma, Palermo, Feb. 26.
SS Northern Pacific, Colon, March 18.
SS St. Bede, Para, March 9.
SS Myrmidon, Algiers, March 4.
SS Lake Fremet, Calbarien, March 17.
SS Carib, Cienfuegos, March 15.
SS Cryllic, Boston, March 22.
SS J. McGee, Tuxpam, March 16.

Incoming Steamships.
DUE TODAY.

Mexico	Havre	Mar. 1
Dayton	Port Eads	Mar. 15
Lancastrian	Antwerp	Mar. 9
Glenaffric	Victoria	Mar. 3
Munamar	Antilla	Mar. 19
Ysseria	Liverpool	Mar. 13
Tivives	Kingston	Mar. 20
Gen. Gorgas	Colon	Mar. 19
Santa Ana	Balboa	Mar. 18
Fort Victoria	Bermuda	Mar. 23

DUE TOMORROW.

Roma	Marseilles	Mar. 8
Manco	Manaos	Mar. 10
Vitellia	Glasgow	Mar. 12

DUE SATURDAY.

Lapland	Southampton	Mar. 18
Duca d'Aosta	Genoa	Mar. 18
America	Naples	Mar. 8
Kerlew	Dartmouth	Mar. 12
Venezuela	London	Mar. 12

Outgoing Steamships.
SAIL TODAY.

	Mails Close.	Vessels Sail.
Niagara, Bordeaux	7:30 A.M.	11:00 A.M.
San Giovanni, Naples	10:00 A.M.	2:00 P.M.

MAIL TOMORROW.

Chinese Prince, Cape Town	12:00 M.	3:00 P.M.
Morro Castle, Havana	8:30 A.M.	11:00 A.M.
Allianca, Colon	12:00 M.	4:00 P.M.
Danebrog, Santander		12:00 M.

SAIL SATURDAY.

New York, Southampton	8:00 A.M.	12:00 M.
Manchuria, Hamburg	12:00 M.	3:00 P.M.
Savoie, Havre	8:30 A.M.	12:00 M.
Santarem, Danzig	8:30 A.M.	12:00 M.
C. Lopez y Lopez, Cadiz	8:00 A.M.	11:00 A.M.
Calamares, Havana	7:00 A.M.	10:00 A.M.
Stephen, Rio Janeiro	7:00 A.M.	10:00 A.M.
Tennyson, Santos	7:00 A.M.	10:00 A.M.
S'ta. Luisa, Valparaiso	7:00 A.M.	10:00 A.M.
Fort Victoria, Bermuda	7:00 A.M.	11:00 A.M.
Monterey, Havana	8:30 A.M.	11:00 A.M.
Bruneo, San Juan	1:30 A.M.	12:00 M.
Iroquois, Turks Island	9:30 A.M.	12:00 M.

Foreign Ports.

Arrived.

SS Re d'Italia, at Constantinople, March 16.
SS Dallas, at Barcelona, March 17.
SS Bohemo, at Naples, March 17.
SS Taramia, at Genoa, March 20.
SS Colombia, at Glasgow, March 22.
SS Philadelphia, at Southampton, March 22.
SS Frederik VIII., at Copenhagen, March 22.
SS Clan Macwilliam, at Cape Town, March 20.
SS Breitford, at Nyborg, March 18.

Sailed.

SS Montserrat, from Cadiz, March 16.
SS Navarino, from Antwerp, March 19.
SS Panconia, from Gibraltar, March 19.
SS Lorraine, from Havre, March 20.
SS Manica, from Tyne, March 22.
SS Black Arrow, from Madeira, March 21.
SS Byron, from Rio Janeiro, March 19.
SS Shinkoku Maru, from Calchita, March 18.
SS Giuseppe Verdi, from Genoa, March 19.
SS Saugus, from Antwerp, March 19.
SS Independence, from Flushing, March 20.

Passed.

SS Roman Prince, New York for Havre, passed Scilly Island.

Transpacific Mails.

Connecting mails close at G. P. O. and City Hall Station at 6 P. M., as follows:

Hawaii, Japan, Korea, China, Siam, Siberia, Cochin China, Netherlands East Indies and Philippine Islands, via San Francisco—SS Korea Maru.....March 26
Hawaii, via San Francisco—SS Manoa.....March 25
Hawaii, Japan, Korea, China, Siam, Siberia, Cochin China and Netherlands East Indies, via San Francisco—SS Venezuela.....March 29
Japan, Korea, China, Siam, Siberia, Cochin China, Netherlands East Indies and Philippine Islands, via Vancouver and Victoria, B. C.—SS Empress of Russia.....April 3
Tahiti, Marquesas, Cook Islands, New Zealand and Australia, via San Francisco—SS Tofua.....April 6

Naval Orders.

Special to The New York Times.

WASHINGTON, March 24.—The Bureau of Navigation published the following orders today:

Andrus, Lt. C. L., to Asiatic Fleet.
Harriman, Lt. J. N., to duty on ex-German battleship Frankfurt as supply officer.
Parsons, Lt. R. P., to the Galveston.
Sandstrom, Lt. E. V., to command the Eagle 33.

The Ambassador

Atlantic City's Newest and Most Distinctive Hotel

Under management Ambassador Hotels System. On the Boardwalk, yet in the quiet, exclusive Chelsea residential district. Spacious sun decks overlooking ocean. Symphony concerts every evening. Dancing in famous grill and Japanese tea room. Catering to select clientele.
Write for booklet.

Ambassador, New York; Ambassador, Atlantic City; Ambassador, Los Angeles; Ambassador, Santa Barbara; Alexandria, Los Angeles.

NEW YORK.

SPEND YOUR EASTER AT
VALHALLA MOUNTAIN HOUSE.
45 minutes from the N. Y. Grand Central Station. Open all the year around. Now booking for the Summer season.
Under New Management.
Excellent table, special weekly rates. Write or phone for booklet. VALHALLA MOUNTAIN HOUSE, VALHALLA, WESTCHESTER COUNTY, N. Y. Telephone White Plains 1165.

SHARON SPRINGS, N. Y.
PAVILION HOTEL AND COTTAGES
Opens June 26. Folders on application. THE ANNEX, 'Adjoining the Famous White Sulphur Springs and Bathing Establishment, opens April 1st.
JOHN H. GARDNER & SON.
W. H. CRAIG, Gen'l Mgr.

NEW YORK—Long Island.

PHYSICAL TRAINER
will accommodate few gentlemen during April. Suburban home, commuting distance. Exercises, baths, open air, handball, tennis court, shower baths, horseback, billiards. Wholesome food. Accommodations limited. Particulars
MAC LEVY GYMNASIUM,
352 4th Ave.
Telephone Madison Square 8686.

Homeseeking families will find exceptionally fine accommodations, private baths, sleeping porches, sun parlors, open all year, American plan, Crystal Lake House, Freeport, L. I.

NEW JERSEY.

Pudding Stone Inn
Favorable weekly rates. Open all year. Folder. G. N. VINCENT, BOONTON, N. J.

Spend the Summer on the picturesque coast of North Jersey and enjoy every pleasure of seashore and country. For information address H. C. Rehm, Secretary, Long Branch, N. J.

NEW JERSEY—Atlantic City.

HOTEL CHELSEA
Occupying entire block of ocean front in fashionable Chelsea section.
300 bed chambers with private baths (fresh and sea water). High-class orchestra, cafe, grille, &c. French chefs. Golf privileges. Autos meet trains. Booklet. Open all year.
J. B. THOMPSON & CO.

ROYAL PALACE
HOTEL—COTTAGES
on the Beach, ATLANTIC CITY, N. J.
CONVENIENT TO ALL AMUSEMENTS
Sea Baths. Diet Kitchen. Orchestra.
Capacity 600. Open all the Year
C. L. Hampton Pros.
Lyman T. Bostwick, Mgr.

The Breakers
OCEAN FRONT FIREPROOF
Unusually attractive during Spring Season. Luxurious lobbies and restful sun parlors. Charming afternoon musicales with complimentary tea service, and evening concerts. A palatial residence for those seeking rest and recreation. Sea water in all baths.
AMERICAN and EUROPEAN PLANS

In Atlantic City it's the
ALAMAC
Directly on the Boardwalk
MACK LATZ CO.

MONTICELLO
EXCELS IN COMFORT, SERVICE AND CUISINE
Kentucky Av. and Beach. Cap. 500; modern throughout; private shower; $3.00 up daily; special wkly. Am. plan. RIB. MECKLEY & PETTER.

PIERREPONT
New Jersey Avenue, second hotel from Garden Pier; capacity 400; hot and cold sea water baths; American plan, $30 up; under management and ownership of Herman Fisher, leading caterer of Philadelphia for a quarter of a century.

NEW JERSEY—Lakewood.

THE PALMER Lakewood, N. J. Ideally situated for health, rest and recreation. Cap. 150. Running water. Private baths. Telephones. Spacious verandas and sun parlors. Informal. Exclusive clientele. Garage. Golf. Saddle horses. Miss T. T. Dolley.

FLORENCE on the Plaza, Lakewood, N. J.—65 suites with private bath; ballroom. Illinois; daily concerts; phone 114. J. WOMER.

NEW JERSEY—Lakewood.

LAUREL-in-the-PINES
LAKEWOOD, N. J.
THOUGH but sixty miles from New York, Lakewood is from eight to ten degrees warmer. Fragrant pines serve as a barrier against the raw winds.
Under the direction of Frank C. Shute
Open the year 'round

LAUREL HOUSE
LAKEWOOD, N. J.
You will enjoy a week-end or extended visit to Laurel House, Lakewood, N. J., famous for two generations for its cuisine and old-fashioned charm tempered with modernism. Golf, Shooting, Riding. Special baths for convalescents. Booklet. Phone 430.
A. J. MURPHY, Host.

SOUTHERN STATES.

THREE HILLS, WARM SPRINGS,
Bath County, Virginia
Five miles from Hot Springs. Excellent road. Elevation 2,700 feet. Fine mountain scenery, driving, riding. Accommodation in private family for few guests. Autumn, Winter, Spring and Summer. Large, attractive house, two cottages. Modern conveniences, electricity, vapor heat, open fires. 60 acres. Good table, own garden, eggs, milk, butter. Tennis court. Famous golf links 15 minutes by automobile. $35 and above, a week. References asked. Apply Miss Eloise Johnston.

"CLOVER FIELDS," comfortable, all-year country resort. Baths, horses; city references; physicians. For circulars, &c., address "Randolph," Keswick, Va.

WASHINGTON, D. C.

Dewey Hotel
Washington, D. C.
5 Minutes from White House.
The homelike atmosphere, courteous service and excellent food will make your visit a pleasant one.
FRANK P. FENWICK, Owner & Manager.

The Hamilton
14th & H Sts. N.W.
WASHINGTON
A Lasting Family Hotel
Ideal Location. Modern appointments and Homelike, good table. American plan, $3.50 up daily; rates by week. Booklet.
IRVING T. BALL, Proprietor.

Burlington Hotel
American and European
HOMELIKE, CLEAN, PERFECT CUISINE
350 Rooms with Bath, $2.50 to $3.50.
FIVE MINUTES FROM EVERYTHING
Washington, D. C.

FOREIGN HOTELS AND RESORTS.

The HOTEL LOTTI
PARIS
Has been from its opening one of the most successful and satisfactory hotels of Europe. Ask anybody who has been Mr. Lotti's guest.
7-9 Rue Castiglione,
"UNDER THE ARCADES"

VISIT HAVANA NOW
Gay, care-free and scintillating—the popular Cuban capital is more alluring than ever.
Ample Hotel Accommodations
despite the many visitors. Our luxurious steamers, sailing weekly from New York, will take you there with greatest comfort and convenience and at moderate cost.
WARD LINE
General Offices
Foot of Wall St., New York

When You Go Abroad
AMERICAN LINE (IMM CO.) RED STAR LINE

U. S. MAIL STEAMERS
Steamers Newly Refitted Throughout. Accommodations Include Numerous Rooms with Private Bath, etc.
NEW YORK—PLYMOUTH
CHERBOURG—SOUTHAMPTON
One Class Cabin and Third Class

New York	Mar. 27	Apr. 24	May 22
St. Paul	Apr. 3	May 1	May 29
Philadelphia	Apr. 10	May 8	June 5

SPLENDID LARGE STEAMERS
Accommodations Include Numerous Rooms Professional String Orchestras.
NEW YORK—SOUTHAMPTON
ANTWERP
First, Second and Third Classes

Lapland	Apr. 3	May 8	June 12
Finland	Apr. 7	May 15	June 19
Kroonland	May 1	June 5	
Zeeland			June 26

and regularly thereafter
International Mercantile Marine Co.
9 BROADWAY, NEW YORK

CUNARD-ANCHOR
Passenger and Freight Services

Italia	New York	to Genoa	Mar. 31
Pannonia	New York	Patras, Dubrovnik and Trieste	Apr. 10
Saxonia	New York	Plymouth, Hamburg and London	Apr. 10
Carmania	New York	Plymouth, Cherbourg and Liverpool	Apr. 10
Royal George	New York	Plymouth, Cherbourg and Southampton	Apr. 14
Columbia	New York	Londonderry and Glasgow	Apr. 17
Mauretania	New York	Cherbourg and Southampton	Apr. 24
K. A. Victoria	New York	Liverpool	Apr. 24
Carmania	New York	Liverpool	Apr. 24
Vauban	New York	Liverpool	May 15
Royal George	New York	Plymouth, Cherbourg and Southampton	May 19
Mauretania	New York	Cherbourg and Southampton	May 22
Caronia	New York	Plymouth, Cherbourg and Liverpool	May 22
Columbia	New York	Londonderry and Glasgow	May 22
Imperator	New York	Cherbourg and Southampton	June 19

For later Sailings Apply to
21-24 STATE STREET, NEW YORK.

SOUTH AMERICA
DIRECT PASSENGER SERVICE
to
WEST COAST
FROM NEW YORK
Via Cristobal
s. s. EBRO MAY 22
July 24, Sept. 25, Nov. 27.
Largest and most luxuriously appointed Passenger Steamer regularly running between NEW YORK and WEST COAST OF SOUTH AMERICA
FROM HAVANA
Via Cristobal
S. S. Ortega.....Apr. 12
FROM CRISTOBAL
Regular Sailings.
EAST COAST
FROM ENGLAND
to
BRAZIL & ARGENTINE
S. S. Darro.....Apr. 8
S. S. Andes.....Apr. 9
S. S. Avon.....Apr. 16
S. S. Deseado.....Apr. 20
S. S. Orita.....Apr. 22
CENTRAL AMERICA
FROM CRISTOBAL
to
CHAMPERICO
and Intermediate Ports.
ROYAL MAIL
(The Royal Mail Steam Packet Co.)
PACIFIC LINE
(The Pacific Steam Navigation Co.)
NELSON LINE
(H. & W. Nelson, Ltd.)
SOUTH AFRICA
BY
UNION-CASTLE LINE
(The Union-Castle Mail Steamship Co., Ltd.)
SANDERSON & SON, Gen. Agents
26 Broadway, N. Y. Phone Bread 2260
Or Any Steamship Ticket Agent.

AMERICAN INTERNATIONAL TRAVEL SERVICE
COURTESY—SATISFACTION
STEAMER RESERVATIONS,
TRAVEL ARRANGEMENTS AND
ACCURATE PASSPORT INFORMATION
GREAT BRITAIN, FRANCE, GERMANY, ITALY, SOUTH AMERICA, CUBA, WEST INDIES, AUSTRALIA, CHINA, JAPAN, INDIA.
FLORIDA ALL EXPENSE TOURS RAIL-WATER-AUTO
BERMUDA IDEAL RESORT ALL EXPENSE TOURS
BERMUDA TRAVEL BUREAU
"Ask MR. BELL all about BERMUDA"
AMERICAN INTERNATIONAL TRAFFIC & TRAVEL BUREAU
15 Park Row—Suite 511—Barclay 5677

HOLLAND-AMERICA LINE
NEW YORK to ROTTERDAM
via Plymouth & Boulogne-sur-Mer
On account of strike in Holland, sailings up to and including April 3 have been cancelled.
Now sailing schedule will be announced as soon as possible.
General Passenger Office, 24 State St., N.Y.

Swedish American Line
S. S. STOCKHOLM 12,675 Tons
MAY 5—NEW YORK DIRECT TO GOTHENBURG, SWEDEN. Short route to SCANDINAVIA. Daily connections to Germany and all parts of Continent.
PASSENGER OFFICE, 24 State St., N. Y.

Java-Pacific Line
Direct Service
San Francisco to
Netherlands
East Indies
Fast Cargo Liner.
J. D. SPRECKELS & BROS. CO., Gen. Agts.
3 Pine St., San Francisco, Cal.
New York Office: 25 Broadway, Phone.

I·M·M·Lines
AMERICAN LINE
Fast Mail Steamers
NEW YORK—PLYMOUTH—
CHERBOURG—SOUTHAMPTON

New York	12 Noon, Mar. 27	Apr. 24	May 22
St. Paul	12 Noon, Apr. 3	May 1	May 29
Philadelphia	12 Noon Apr. 10	May 8	June 5

NEW YORK—HAMBURG

Manchuria	4 P. M., Mar. 27	May 8	June 19
Mongolia	Apr. 10	May 22	July 3
			Aug. 14

PHILADELPHIA—LIVERPOOL

Haverford	Apr. 10	May 19	July 2

RED STAR LINE
NEW YORK—SOUTHAMPTON—ANTWERP

Lapland	5 P. M., Apr. 3	May 8	June 12
Finland	1 P. M., Apr. 7	May 15	June 19
Kroonland	3 P. M., May 1	June 5	July 10

A Safe Investment

For ages, mortgages have been recognized as the safest form of investment. At all times they are worth their face value with interest and they are not subject to fluctuation.

Guaranteed First Mortgage Certificates are mortgages in their safest and most convenient forms. Safest, because they are guaranteed—most convenient, because they are issued in any amount above $100.

The present rate is 5½% net

No loss in 37 years to any investor. We guarantee there never shall be.

Send for Booklet E-91

LAWYERS MORTGAGE CO.

RICHARD M. HURD, *President.*

Capital and Surplus $9,000,000

59 Liberty St., N. Y. 184 Montague St., Bkn.

The McHUGH Shop

IT is not possible to give you here an adequate idea of the variety and charm of the unusual furniture at McHugh's. But in order to see how well it is made, and how well it will fit into the scheme of your home, we merely offer this suggestion—

Everything in the SHOP now at 10% to ONE HALF

REMOVAL REDUCTION

McHUGH

JOSEPH P. McHUGH & SONS

9 West 42nd St.

Time for Thought

WITH the last minute rush of filing income tax returns over, this organization is prepared to give mature deliberation to the preparation of tax returns for corporations that have taken advantage of the general sixty-day extension.

With the record of having filed for our clients every return on time in an efficient and thorough manner, our staff of accountants is now available for corporations seeking a thorough disposition of their complicated tax matters.

SEIDMAN & SEIDMAN

Certified Public Accountants

41 PARK ROW

NEW YORK

Newark Chicago Grand Rapids

Crown Jewels of the Old Holy Roman Empire.

The MID-WEEK PICTORIAL, on news stands, 10 cents, contains seven remarkable etchings showing the crown jewels and insignia of the Holy Roman Empire. These gleaming jewels and priceless pearls are indescribably elaborate; twenty-four full pages of rotogravure pictures.—Advt.

DEADLOCK ON MILK THREATENS SUPPLY

Commissioner Copeland Worried Over Failure of Dairymen and Distributers to Fix Price.

CONFERENCE IS FUTILE

If Agreement is Not Reached Soon He Fears City Will Face Famine April 1.

Dr. Royal S. Copeland, Health Commissioner, last night declared that the city was threatened with a severance of its milk supply beginning April 1 next, unless the deadlock between the Milk Conference Board, representing distributers and manufacturers of milk by-products, and the officials of the Dairymen's League, the producers' organization, is satisfactorily adjusted before that time over the price to be paid to farmers beginning the first of next month.

"I view the situation following the failure of the distributers and manufacturers on the one hand to agree with the farmers' organization on the price to be paid for April milk with unhappiness of mind," declared the Health Commissioner.

Conference Fails to Agree.

The Health Commissioner's announcement preceded the following statement which was given out at the headquarters of the Dairymen's League, where the conference with the Milk Conference Board was held at 7 o'clock last evening:

"No agreement has been reached as yet on the price of April milk. The question still is under consideration. We expect to be able to make a definite announcement at 2 o'clock tomorrow afternoon."

Several of those who attended the conference intimated that the question was as far away from settlement as it was a week ago.

The conferences between the Milk Conference Board and the officials of the Dairymen's League were held behind closed doors in the dairymen's headquarters, 303 Fifth Avenue. There were heated discussions over the refusal of the farmers to permit a considerable decrease in the price they have been receiving.

The contracts for the present year expire at the end of this month. Roswell D. Cooper, President of the Dairymen's League, admitted Tuesday night last that it was hardly likely that the yearly form of contract would be renewed. He said he believed that their contracts, if renewed at all would probably be signed on a monthly basis.

Dr. Copeland's declaration followed a conference over which he presided yesterday afternoon, which was attended by representatives of eight of the largest milk distributing companies in the city. The Health Commissioner called the conference to discuss his scheme to start an educational campaign in the city, backed by the Department of Health, to encourage more liberal consumption of milk in the homes of the city, particularly the poor, as a means of disposing of surplus milk now alleged to be going to waste on farms up-State.

The conference was attended by Daniel S. Horton, secretary and treasurer of the Sheffield Farms Company; Charles Niedner, of the Empire State Dairy Company of Brooklyn; William Burgess of the Standard Dairy Company; W. M. Evans of the W. M. Evans Milk Company; L. L. Campbell of the Clover Farms Milk Company; William Levy of the Levy Dairy Company; B. S. Halsey of the Sheffield Farms Company and H. N. Watson of the High Ground Dairy Company of Brooklyn. H. A. Cronk, Vice President of the Borden's Farm Products Company, wrote a letter to the Health Commissioner, saying that owing to the importance of the conference he was attending between the Milk Conference Board and the Dairymen's League, he was unable to attend, but hoped to attend a future meeting.

At the close of the conference in his office Health Commissioner Copeland announced that nothing had been accomplished, although there had been considerable discussion over his scheme.

Milk and Infant Mortality.

"Statistics compiled by the Health Department reveal that for seven weeks following the sudden shutting off of the milk supply to the city on Jan. 1, 1919, there was a gradual increase in the mortality among the children of this city," said the Health Commissioner. "At the beginning of the year the death rate among children was ninety in every one thousand, and in the very next week following the shutting off of the milk supply the death rate among children began to rise. By the seventh week it had reached 115 deaths in every one thousand children, very much above the normal figure, even for that time of the year. The failure to provide the children of the city with milk causes malnutrition."

Dr. Copeland declared that the Dairymen's League was in the control of three men—Mr. Cooper, the President; John D. Mohr, Vice President and counsel for the organization, and Albert Manning, Secretary of the organization.

Opposed to City Handling Milk.

Commissioner Copeland was asked about the proposal of District Attorney Swann to have the city undertake to establish municipally controlled milk depots for the sale of milk at from 10 to 12 cents a quart.

"I have not conferred with any official on that matter," he said. "I might say right here that I am opposed to the city handling the distribution of milk, unless that is found to be the last resort. I hold that the milk distributers have the brains and the experience to distribute milk to the people of the city in a manner satisfactory to them, and that novices under the City Government could not successfully undertake such a scheme.

Martens Sues Review of Reviews.

Ludwig C. A. K. Martens, so-called Soviet Ambassador to the United States, sued the Review of Reviews, Albert Shaw, the editor, and Arthur Wallace Dunn in the Supreme Court yesterday for $1,000,000 damages because of an article by Mr. Dunn in the February number entitled, "The Reds in America." The article stated that Martens was spreading propaganda "looking to the destruction of the Government of the United States," which the plaintiff says is false.

Australian Commissioner Speaks.

The opportunities for American trade with Australia were emphasized by Mark Sheldon, Australian High Commissioner to the United States, yesterday, in an address to the American Manufacturers Export Association. He urged this country to develop its imports from Australia in order to improve the exchange situation.

FRENCH MOTOR BOAT BEATS WORLD'S RECORD

Attains Speed of Seventy-five Miles an Hour in Tests on the Seine.

Copyright, 1920, by The New York Times Company.

Special Cable to THE NEW YORK TIMES.

PARIS, March 24.—The world's speed record for a motor boat was beaten at private trials on the Seine near Paris yesterday by a boat of French design. The trials were carried out on a 500-meter course where the current is slight, and the official chronometers recorded that this was covered in from 14 to 16 seconds at different trials. The general speed may be set down as 120 kilometers or 75 miles an hour.

The boat is driven by a 450 horse power motor and weighs only 1,700 kilos. Naval constructors have held that a propeller, turning more than 1,500 revolutions a minute would produce a vacuum about itself and in consequence fail to secure speed. The inventors of the new record-breaker, however, have disproved this theory and used a multiplicator which produced 3,000 revolutions a minute. The motor used was of the same type as those used in the British R-34, which crossed the Atlantic last Summer.

The former world's record for speed on the water was held by the American boat Whipporwill, which on Lake George made a speed of 112 kilometres, 500 metres an hour. The French boat, which is called Sumbeal Desgujois, after the inventors, is perfectly stable and easily steered with a double helm. The bread hows just as on the water, but the design meets all the requirements of a moter boat as distinct from a glider.

Prison for Assaulting Policeman.

Magistrate Cerrigna in the Tombs Court yesterday sentenced Max Russakoff of 1,834 Berger Street, Brooklyn, to ten days in the Workhouse for assaulting Policeman Charles R. Harson of the Old Slip Station, who sought to disperse a group of strikers and their pickets in the jewelry district of Maiden Lane. The Magistrate made this comment: "We hear considerable about police brutality, but in this case the evidence shows the officer used more forbearance than was necessary and he would have been justified in using a blackjack on the defendant."

PAT.
Black Kid, Black Calf or Tan Calf, Lace.

Let The Cushion Temper Your Step

The pure felt and cork cushion in the Dr. A. Reed Cushion Shoes plays a dual role; it not alone relieves the sole of the foot of considerable weight of the body but it also acts as a buffer between the foot and the pavement. In this way each step is tempered by the cushion and the contact made an easy one.

Because of their wonderful cushion, the Dr. A. Reed Cushion Shoes are conducive to good health. You cannot afford, in justice to yourself, to wear uncomfortable shoes when these shoes can be purchased at the same price as ordinary ones.

Dr. A. Reed CUSHION SHOES

Now Made by J. P. SMITH SHOE CO.

SOLD ONLY AT
1372 Broadway, at 37th Street
12 Park Place, Woolworth Bldg.
Send for Illustrated Booklet.

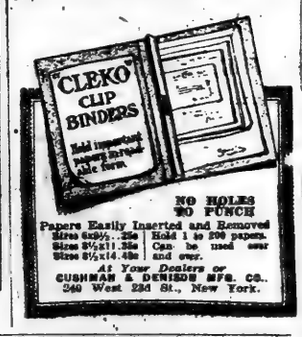

Stetson Hats

"THE HEADEASE"

(*Registered Feb. 2, 1915*)

$8

The natural self-conforming fit of Headease hats means absolute freedom from all hat hurts and bothers.

Stetson makes Headease hats for us—and for us only. The only place to buy one is in a Wallach store.

Stetson Hats, $8, $10, $12, $14, $16
Wallach Hats, $3.50, $5, $6, $7, $8
Caps, $3, $4, $5, $6

Wallach Bros.

Broadway, below Chambers — 246-248 West 125th
Broadway, cor. 29th — 3d Ave., cor. 122d

The Home of
Hart Schaffner & Marx Clothes

Great Big Savings in

KNITTED SILK *Four-in-Hands*

$2.65

worth $4, $5, and $6

A good story bears repeating, so we are telling you about these beautiful silk four-in-hands again.

Temporary discontinuance of his knitted-silk scarfs department by one of the finest makers of fine silk neckwear enabled us to get these scarfs to sell at this low $2.65 price.

They are beauties, every one of them, of the sort that generally sells for $4, $5 or $6—woven over hand frames in rich heathers and the perennially popular solid colors.

Again we request our dealer friends who have been taking advantage of these furnishings opportunities to let the public have first chance for once.

Wallach Bros.

Broadway, below Chambers — 246-248 West 125th
Broadway, cor. 29th — 3d Ave., cor. 122d

The Home of
Hart Schaffner & Marx Clothes

Clemons

Broadway at 39th Street

Complete-To-Wear Clothes

READY-TO-SLIP-RIGHT-ON

Tailored By A Merchant Tailor Not Just Retailed By A Retailer

No use hammering your head against an economic stone wall. It doesn't help the head and it doesn't hurt the wall. The only way to cut the cost of your Spring Clothes is to buy directly from the producer. We purchase our own woolens, tailor our own garments, and price our own product at $50.

If we took the old roundabout road of manufacturer-to-clothier-to-wearer, we, too, would have to affix the middleman's profit. And—you get garments here tailored this week, not last year.

FIFTY DOLLARS
DOWN TO $40 AND UP TO $60

Priced By The Producer

U. S. Government Advises the Purchase of the Cheaper Cuts of Meat

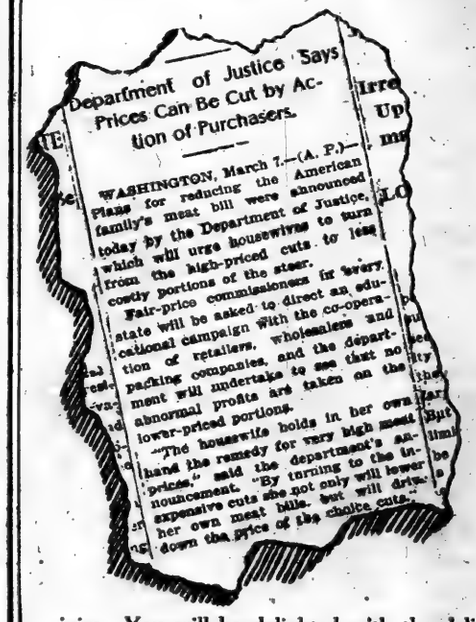

MORE women are learning every day that it is not necessary to buy the more expensive cuts of meat to be sure of having delicious roasts.

The cheaper cuts become just as tender and appetizing when prepared in a

"Wear-Ever"

Aluminum Windsor Kettle

Requires no water or basting. Place the kettle (uncovered) over a low flame. When kettle is heated, place the roast in it, searing the roast on all sides to retain the juices; then turn down the flame to a flicker and cover. When half done, turn the meat over. A half hour before the meat is done, put potatoes in its juice. You will be delighted with the delicious taste of both meat and potatoes.

"Wear-Ever" utensils heat quickly and evenly and retain the heat. That is why they are especially adapted to the proper cooking of meats. Several styles and sizes of "Wear-Ever" utensils can be used.

"Wear-Ever" utensils are made in one piece from hard, thick sheet aluminum. Have no joints or seams; cannot chip or rust—are pure and safe.

Replace utensils that wear out with utensils that "Wear-Ever"

The Aluminum Cooking Utensil Co.
New Kensington, Pa.

WEAR-EVER
ALUMINUM
TRADE MARK

A SPECIAL

Just to prove our unusual values in our Ready-to-Wear Clothing.

For similar Suits and Topcoats many stores are now charging $60 to $70.

We can make this $50 offer because from start to finish we make every suit in our own workrooms and sell direct to you—from maker to wearer—no middleman—at all our stores.

Arnheim

Broadway & 31st St.
Broadway & 9th St.
20 East 42d St.
19 East 41st St.

P. S.—Opportunity and decision make success.

Arnheim Thoughts.

"All the News That's Fit to Print."

The New York Times.

THE WEATHER
Increasing cloudiness today, showers at night; colder Saturday; south winds, increasing slowly.
For weather report see next to last page.

VOL. LXIX...No. 22,707 NEW YORK, FRIDAY, MARCH 26, 1920. TWO CENTS Metropolitan District 50 Mile Radius | THREE CENTS Within 150 Miles | FOUR CENTS Elsewhere

INSPECTOR HENRY NOW ACCUSES SWANN AID OF A GRAFT PLOT; POLICE ON THE RUN, SAYS SMITH

SWORN CHARGES ARE DENIED

Man Above Porter To Be Indicted, Says Prosecutor.

HENRY ASKED TO "GO EASY"

Declares That Smith Sought Protection for Certain Disorderly Persons.

PROMINENT MEN ASSAILED

Former Commissioner Woods, "Honest Dan" Costigan and Whitin Accused.

Police Inspector Dominick Henry of the Fourth Inspection District, who has been criticised repeatedly by Assistant District Attorney James E. Smith, and is now under investigation by the District Attorney's office, made public yesterday a series of affidavits made by himself, in which he charged that Mr. Smith "sought protection" for disorderly resorts conducted by friends of his, and offered through intermediaries to enter a partnership with the Inspector in the sale of police protection to gambling houses and other resorts.

Assistant District Attorney Smith last night denounced the charges as false, and asserted the Inspector was trying to save himself from the consequences of the investigation now before the regular Grand Jury.

In his quotations of alleged conversations Inspector Henry asserted that Mr. Smith boasted he was in general command of the policy of the District Attorney's office, because District Attorney Swann hoped to be elected Governor and had placed himself in the hands of his subordinate, in the belief that it was Mr. Smith who previously had engineered former District Attorney Charles S. Whitman into the Governor's chair.

In the six affidavits which Inspector Henry made public he makes or quotes charges against Frederick Whitin, the investigator of the Committee of Fourteen; Capt. Daniel Costigan ("Honest Dan"), former Police Commissioner Arthur Woods and some of his Deputies.

Henry on Run, Says Smith.

Mr. Smith said last night:

"I never spoke to Henry alone at any time in my life. I don't know any of the men mentioned in his charges and never made any such statements to him at any time. Henry knows that I am after him because of grafting in his district. He knows that he will probably be indicted. He is squealing for help. His statements are absolutely false. The grafters in the Police Department are on the run. Henry is a close friend of former Commissioner Porter's. He is trying to save himself and other men of his stamp in the Police Department. There is not a word of truth in his entire recital. I never think of speaking to him alone. Some of his affidavits are two years old. Why did he wait so long in bringing them forward? When he and men like him were trying to open up the town I closed it for them, and in my opinion he has got to make these statements in order to hold his position as Inspector.

"But these statements won't save him. His district is reeking with corruption. It was in that district that I got former Commissioner Porter. I will take up his statements to-morrow morning with the District Attorney, but I can't say yet what will be done about them.

"Henry knows that I have investigated his bank account. He knows what I am going to charge him with, and is sufficient to account for his bringing out these ancient and false affidavits.

"I also want to add that I expect in a very short time to make public the name of a higher police official than Colonel Porter, who will be indicted."

Mr. Smith was then asked if there were not only two higher police officials than Colonel Porter.

"I realize that fact," he said. "This statement of Henry's pleases me very much. It is what I have been looking for. This will start the real big scandal."

Inspector Henry's Six Affidavits.

Inspector Henry's affidavit, sworn to before Joseph Pembroke, a Commissioner of Deeds, on March 11, 1919, and made the first of the series reads:

State of New York, County of New York, ss.:

Inspector Dominick Henry of the Fourth Inspection District, of the City of New York, being duly sworn, deposes and says that at or about 5:30 P. M., Tuesday, March 11, 1919, I met by appointment a man who was introduced to me and whom I now know to be Dennis Quinn, a brother-in-law of Assistant District Attorney James E. Smith, at the southeast corner of Seventy-second Street and Broadway.

He walked to Central Park West, thence to 325 Central Park West, during which walk he said he was sent to talk to me by Jimmy (meaning the above-mentioned Assistant District Attorney), about the advisability of opening some gambling house. He said he was in a position to guarantee that no raids would be made by the District Attorney's office over my head, that both he and the said Jimmy was in close touch with the man representing the Rockefeller interests in this city, that he was not adverse to shutting his eyes to a few things providing a little change came his way.

He further stated that the said Jimmy was in a position to do many favors, and although Swann was flirting with the Rockefeller people Jimmy had him in his vest pocket and would take care of him, that my district was the best in the city, in fact better than all the districts put together; that we only live once and this administration was now in its second year; that in his opinion they stood no chance of every being re-

Continued on Page Three.

Smith Promises to Indict One of Two Men At the Top of the Police Department

Commenting last night on Inspector Henry's charges, Assistant District Attorney Smith said:

"I also want to add that I expect in a very short time to make public the name of a higher police official than Colonel Porter, who will be indicted."

Mr. Smith was then asked if there were not only two higher police officials than Colonel Porter.

"I realize that fact," he said. "This statement of Henry's pleases me very much. It is what I have been looking for. This will start the real big scandal."

DOCTOR MURDERED, MAN DEAD NEAR HIM

Physician Summoned to Attend Patient, Then Slain—Third Man Flees.

1 STABBED, 1 STRANGLED

Detectives Baffled by Mystery of Double Killing in Lodging House Room.

Confronted with two dead men in a disordered lodging house room in Williamsburg—a room replete with gruesome evidence of a vain battle for life—the police found themselves last night called upon to solve one of the most perplexing murder mysteries of recent years.

One of the victims was a respected, prospering young Italian physician. The other was one of the doctor's countrymen, whose name even is in doubt. A third figure, as to whose identity there was no faint clue, except that he, too, came from Italy, fled an hour before the whole detective department was set to work. And theories of motive, evolved hurriedly by a dozen leading investigators of the department, were vague, doubtful and conflicting.

Dr. Vincent J. Campisi, who came to this country when a boy of 12 years, who was graduated from the Long Island College Hospital in 1914, and who since then had earned the confidence of his neighbors while practicing at 46 Stagg Street, Brooklyn, sat last night with his wife, Mary, their six months' old baby, and his young brother Samuel. He saw nothing strange or suspicious, apparently, about the middle-aged Italian who called to urge him to hurry to the aid of a stricken man around the corner in the lodging house conducted by Mrs. Mary Parker at 294 and 296 Lorimer Street, for he packed a little instrument bag, said a casual good-bye to his family and departed with the messenger.

Frank Ambrose, a roomer at the Lorimer Street house, returned home an hour later to have his curiosity aroused by the sight of an Italian running away as hard as he could go. Ambrose thought he was the older of two men who last Tuesday rented a room from Mrs. Parker and who, it developed, had given her no names and no references.

Idly wondering, Ambrose climbed the stairs toward his one room. He saw the door of the little chamber occupied by the two men ajar, peeped in, and an instant later was racing to the telephone to summon the police.

Inspector Cray, of the homicide bureau; Borough Inspector Murphy, of Brooklyn; Capt. John Coughlin, in charge of Brooklyn detectives, every member of the Italian squad and a half dozen others crowded into the little room soon, to stare at the two dead men, the doctor on the floor, the other across the bed, and to search for those much-wanted clues of which the little place was so bafflingly bare.

By the time news of the tragedy had spread in the neighborhood and reserves were holding back a morbid crowd outside, the detectives had learned that Dr. Campisi had come in with the man who summoned him, and that the two had mounted the stairs, and that the doctor had not been seen again nor had the other man, unless as the police think, it was he whom Ambrose saw running away.

Beyond that, they had learned that, though no roomer heard a sound, an awful battle had occured within, for the doctor had been slashed again and again and had bled to death, and the other, a youth about 26, of medium height and weight, had been strangled with some one's bare hands.

Quite a little money, a gold watch and odds and ends were in the doctor's pockets. In the other man's clothes was nothing of interest; he did not look to be a man who might have been expected to have much. Thus the most plausible theory of robbery as a motive seemed to have disappeared.

CLOSED BY SCARLET FEVER.

Brown University Forced to Suspend Because of Sudden Outbreak.

Special to The New York Times.

PROVIDENCE, R. I., March 25.—Because of the proportions of the sudden outbreak of scarlet fever at Brown University, President Faunce late today, after a conference with the Cammarian Club and Dr. Charles V. Chapin, Superintendent of Health of Providence, decided to close the university at once.

Within an hour the student body was notified that there would be no further classes, and tonight many of them were leaving college for their homes.

Dr. Chapin said he would warn the health authorities of every town and city to which returning students may go to watch for any signs of scarlet fever in the homes of the students.

FALL MALL ROUNDS, famous cigarettes now in shape—a big idea.—Advt.

You can still buy cranberries. They cost less than last year.—Advt.

SENATE ADVANCES RENT RELIEF BILLS

Amends Them to Provide for Their Application to Westchester County.

ASSEMBLY WILL ACT TODAY

Assemblyman Amos Moves to Include All Second and Third Class Cities in Bills' Scope.

Special to The New York Times.

ALBANY, March 25.—Nine of the twelve Anti-Rent Profiteering bills agreed upon at yesterday's conference of the Republican leaders in the Legislature were reported in the Senate today by the Cities Committee and immediately advanced to third reading. The Assembly Cities Committee at an executive meeting this afternoon voted to report the measures in the lower house tomorrow.

In the Senate Cities Committee the bills were amended so as to apply to Westchester County as well as to the three first class cities in the State. It is understood that this amendment will be accepted in the Assembly.

At the session today Assemblyman William C. Amos of New York City offered a resolution to broaden the scope of the bills so as to include all the second and third class cities throughout the State and afford to tenants in such communities the same measure of protection against "grasping, gouging, soulless Shylock landlords" this measure would bring rent payers in New York City.

Speaker Sweet ruled the resolution out of order and advised Assemblyman Amos to seek unanimous consent for its introduction. When Mr. Amos acted upon this advice Assemblyman Louis A. Cuvillier offered the one objection that was necessary to block the move.

"I want to inquire," said Mr. Amos, "why Mr. Cuvillier objects."

"Because you asked for unanimous consent," Mr. Cuvillier replied.

Mr. Amos said he wanted to place the Assembly on record in favor of legislation for the entire State instead of for New York, Buffalo and Rochester, as had been agreed on at a conference yesterday.

The Amos resolution said: "It is eminently unfair and discriminating to enact legislation that will afford relief only to people living in cities of the first class while thousands of families throughout the State are suffering from the same causes of distress that exists in cities of the first class.

"Such discrimination may cause the entire program of the Legislature to check rent profiteering to be declared unconstitutional."

Senator John J. Dunnigan, Democrat, of the Bronx, where the rent profiteering evils are reported to be at their very worst, announced this afternoon that in the interest of speedy enactment of the bills he would ask Governor Smith to send an emergency message to the Legislature, under which the red tape procedure could be cut and the bills placed on final passage as early as Monday night, at least three days in advance of the date of final passage if regular procedure is to be followed.

The Republican leaders, who in agreeing on their program did not call any of the Democratic members into their conference, are opposed to the Dunnigan proposal. Pledged to the speedy enactment of the bills, they declare that there is no necessity for "meddling" by the Chief Executive, which would result in the Democrats getting a share in the glory that they expect will come to them as a result of prompt and energetic action to curb the rent profiteer.

Governor Smith has not expressed his views upon the proposed legislation, but it was learned tonight that he would send to the Legislature tomorrow a special message embodying the views of his Reconstruction Committee upon Rent Reform.

GETS FIRST AIR STORY BY WIRELESS TELEPHONY

London Newspaper Gets Message from Representative Flying Over Essex.

Copyright, 1920, by The New York Times Company.

Special Cable to THE NEW YORK TIMES.

LONDON, March 24.—The Chronicle today was able to receive the first wireless telephonic press message from an aeroplane which carried one of its representatives in a hundred-mile flight, mostly over Essex.

Not only was telephonic conversation kept up with the Chelmsford Marconi wireless station during the flight but the whole course of one machine was guided by telephoned instructions. The apparatus carried had for direction finding a range of 300 to 400 miles and for telephony 100 to 150 miles.

FOR INDIGESTION—6IX (6) BELL-ANS in a little HOT water. Quick relief.—Advt.

"ADAM AND EVA," Biggest Comedy Hit in New York. Longacre Theatre.—Advt.

Maine's Twelve Delegates Uninstructed, but for Wood

Special to The New York Times.

BANGOR, Me., March 25.—Four delegates at large and eight district delegates to the Republican National Convention were elected without opposition here today at the State Convention of the party. All are uninstructed, but are understood to be for General Wood.

More than 2,000 delegates and alternates and several thousand spectators attended the convention.

The outstanding feature was the almost unanimous sentiment in favor of General Wood's candidacy.

CHEER SPEAKER AGAINST 3D TERM

House Members Rise to Express Approval of Sentiment Voiced by Humphreys.

FORMER PRECEDENTS CITED

Kitchin Says Wilson in 1912 Blocked Action for One-Term Constitutional Amendment.

Special to The New York Times.

WASHINGTON, March 25.—In the apparent hope of leading President Wilson to declare against a third term, Representative Benjamin J. Humphreys, Democrat, of Mississippi, made a forty-minute speech in the House today, pointing out that the President had not yet defined his position on a second re-election.

Frequent approval of the sentiments against a third term was expressed by members on both sides, and when he concluded the House stood up and cheered.

Mr. Humphreys quoted an editorial which appeared in The New York Tribune Sept. 14, 1874, which dealt with the possibility of a third term for Grant.

"There is much in this article which suggests the situation confronting us today," said Mr. Humphreys. "So far as I am advised President Wilson has not stated that he would not be a candidate for a third term, nor have his closest political friends been forbidden to urge that course when the delegates have been chosen to the Democratic Convention to nominate his successor.

"It is true, however, as it was when the article just quoted was written, that 'several presses and some politicians of local influence have already begun to agitate' his renomination.

"It has been customary heretofore for Presidents elected for a second time to indicate far in advance their fixed determination not to offer for a third election. The most recent instances of this were the announcements of President McKinley and Colonel Roosevelt."

With this Mr. Humphreys entered into the historical references quoting the announcements of McKinley, and Roosevelt and reading what Jefferson, Washington and others had said against a third term as tending to establish a monarchy.

"I am a Democrat, and as such I have supported the measures of the Wilson administration during the past seven years as loyally as any man in this house," continued Mr. Humphreys. "I believe that the accomplishment of this administration under his great leadership will procure for him a place high on the roll of our great Presidents.

"I regret, therefore, all the more that he has remained silent as to his intentions in the matter of the third term and that he has permitted so many of his friends, including members of his own Cabinet, to advocate publicly his re-election to a third term, and by remaining silent allowed the country to believe that he was willing to break the ancient precedent.

"He has written much of the history and political structure of our Government, has commented freely on the character and makeup of its co-ordinate branches, but so far as I have been able to discover, he has never intimated in any of his books that he subscribed to the principle, taught by most of the fathers, of the ineligibility of the President to a third term election."

"I am aware, most painfully aware," continued Mr. Humphreys, "that we have drifted from the old moorings to which our fathers clung with such devoted tenacity, but I do not believe we are ready yet to abandon this Ark of the Covenant."

One of the first to congratulate Mr. Humphreys after the conclusion of his speech was Claude Kitchin of North Carolina, Democratic floor leader in the House. While Mr. Kitchin did not take part in the debate, he did declare in an interview later that he was in complete agreement with the views expressed by Mr. Humphreys in opposition to a third term. Mr. Kitchin also stated in his interview that President Wilson, after his election but prior to his first inauguration, urged that no action be taken on the resolution then pending in the House Judiciary Committee, and which was intended to give effect to the plank in the Democratic national platform of 1912.

The Democratic platform adopted at the Baltimore convention of June 25-July 3, 1912, which nominated Woodrow Wilson for President, contained this plank:

"We favor a single Presidential term, and to that end urge the adoption of an amendment to the Constitution making the President of the United States ineligible for re-election, and we pledge the candidate of this convention to this principle."

Mr. Kitchin said that he himself felt that any man who had ambition for a third term as President would be a dangerous man to be elected for such a term. Mr. Kitchin was careful to explain, however, that this remark of his bore no special reference to President Wilson, "because I do not understand that Mr. Wilson is a candidate for a third term."

See the "Florodora" page in colors, magazine section, next Sunday World. This greatest of all musical comedies will be revived at the Century Theatre April 5.—Advt.

RED ATTACK ON 400-MILE POLISH FRONT TIMED TO AID BOLSHEVISM IN GERMANY; RUHR LEADERS BREAK OFF ARMISTICE

POLES REPULSE ATTACKS

Crack Soviet Troops Hurled at Line in Effort to Break It.

KOVNO IS CHIEF OBJECTIVE

Bolshevist Forces Also Battle Desperately to Gain Possession of Kamanetz-Podolsk.

VILLAGES LOST AND REWON

Great Heaps of Bridge-Building Material Captured from Soviet Hordes, Warsaw Reports.

WARSAW, March 24.—Bolshevist attacks have been launched against the Polish line at scattered points along a front of approximately 400 miles, and the long-planned Spring attack by the Russian Soviet armies apparently has been commenced.

While the Bolsheviki have made small advances at some places, despite the desperate resistance of the Poles, the latter have been holding the enemy in check in most sections, say official statements. The Reds have been compelled to retreat from several newly acquired positions along the front, but fighting still continues, the Soviet troops using heavy artillery, tanks, armored cars and other apparatus captured from General Denikin on the South Russian front.

Most severe fighting took place on Tuesday on the Polesian-Podolian front, near the Galician frontier, the Bolsheviki concentrating their attacks on this sector in an effort to capture Kovno, an important railroad centre, and Kamenetz-Podolsk, a city highly prized because of its strategic importance. Further north, in the region of Rzecycza and Kalenkowits, northeast of Mozir, the enemy took several small villages which were recovered by the Poles after a day's fighting.

Heavy engagements are also reported in the vicinity of Zaslava, southeast of Kovno, and Staro-Konstantinov, where the Reds attempted to cross the Slutch River. East of Kamenetz-Podolsk, the battle is still going on, both sides using artillery and bringing up reinforcements. Some crack Bolshevist divisions are in line along this sector, and cavalry is being used.

Kovno is particularly valuable to the Poles, as through it runs the only railroad by which supplies can be shipped to the army along the southeastern front. In their drive against this city on Tuesday, the Bolsheviki hurled two divisions into the battle in an attempt to outflank the Poles. Hand-to-hand fighting ensued in villages just to the east of the Slutch River, and the enemy was finally compelled to retire. He resumed the onslaught, however, and the struggle is still going on in the vicinity of Bubar and Ostropol, where, in spite of their use of heavy artillery in preparation for their assault, the Reds have not succeeded in crossing the Slutch.

In sectors where the Poles have repelled the Soviet hordes, they have found great heaps of bridge building materials which were brought up in preparation for crossing several streams that flow along the front.

Northeast and east of Kamenetz-Podolsk, near the Dniester River, the Bolsheviki have been using their heaviest guns and apparently have made slight gains, having captured the village of Mohilev (not the important city of the same name) several days ago.

LETTS AND ESTHS MAY AGREE.

Tentative Arrangement to Submit Differences to Arbitration.

LONDON, March 25.—The Lettish Legation here announces that as a result of a conference held at Walk, Livonia, between representatives of Latvia and Esthonia, concerning the border question, an agreement was signed, subject to ratification within two weeks, under which Esthonia will evacuate the occupied districts, leaving them under the control of the commanders in chief of both States.

The question concerning the ownership of the districts is to be submitted to arbitration.

The legation also says that the Latvian Foreign Minister has announced that his Government intends to notify M. Tchitcherin, the Bolshevist Foreign Minister in Russia, that Latvia is prepared to staft peace negotiations with the Moscow Government after Easter.

TWO AMERICANS CAPTURED.

Dr. A. W. Stickney and H. D. T. Reynolds Held by Siberian Reds.

WASHINGTON, March 25.—Dr. A. W. Stickney, a geologist, and H. D. T. Reynolds, Americans employed by an English concern, have been captured by the Bolsheviki in Siberia, the State Department was advised today from London.

Ambassador Davis has been asked to make inquiries in London as to the facts, and American agents in Siberia also have been instructed to make an investigation there.

"APHRODITE," Last 2 Weeks. Biggest Sensation in New York. Mats. Wed., Sat., 50c to $2. Century Thea. Eve. 8:15.—Advt.

Reports Allies Will Allow Berlin Government To Send Troops to Ruhr Region to Crush Revolt

Copyright, 1920, by the Chicago Tribune Co.

LONDON, March 25.—The Supreme Council has decided to allow the Germans to send troops into the neutral zone in the Ruhr Valley if they are needed, but hope that it will not be necessary. The guarantees are to be fixed by the council.

Special to The New York Times.

WASHINGTON, March 25.—Ambassador Wallace at Paris was instructed by Secretary Bainbridge Colby that the United States Government was not opposed to the sending of German troops into the Ruhr region for the sole purpose of quelling Communist disturbances. An announcement by Mr. Colby today said in part:

"The German Government requested that German troops be permitted to go into that district to quell Communist disturbances. Ambassador Wallace has been instructed that the United States will not oppose the sending of German troops into the Ruhr district for the above purpose, if the Government so requested."

The number of Americans in Berlin holding valid passports, it is stated, does not exceed 100 men and thirty women. It is roughly estimated by officials that there are now about 3,000 Americans in Germany.

INDUSTRIAL SOVIET SET UP IN NAPLES

But Troops' Machine Guns Force Workers to Surrender After Seizing Steel Plant.

MANY WOUNDED, 100 HURT

Disorders in Florence, Novara, Alexandria, Torre Asnunziata and Sicily.

Copyright, 1920, by The New York Times Company.

Special Cable to THE NEW YORK TIMES.

MILAN, March 25.—Agitation for the establishment of a Soviet system of control of big industrial concerns having found fresh stimulus in the recent unpopular reinforcement of the daylight saving decree and a further rise in workmen's trolley fares, 3,000 men employed in the Miani Silvestri steel foundries in Naples rose in revolt today.

Having armed themselves with cudgels and bars of iron they felled the head manager, Commendatore Parisini, and threw him out of the works. Women employes were allowed to leave undisturbed, after which the entrances were barricaded and patrols of "Red" guards were formed to keep watch. A Soviet committee then took over control of the works, together with the Red Cross hospital and the workmen's kitchens, underneath which there were sufficient stores of provisions to last for a siege of several months.

Several thousands of workmen in other large factories in the neighborhood also dropped their tools to rally to the support of their comrades.

Later troops surrounded the factory and by use of machine guns forced the workmen to surrender.

Disorders also reported are a gigantic agricultural strike, involving 300,000 workers, in the Novra, Alexandria, Brescia and Treviso Provinces. Several peasant demonstrators were shot down by machine-gun fire in a clash with troops. At Torre Annunziata, on the Neapolitan Riviera, extensive Government warehouses have been wrecked with bombs, and during a demonstration before the Town Hall at Catania, in Sicily, Commendatore Biandania, the Mayor of the city, was assassinated while attempting to pacify the rioters.

Attack Trolleys in Florence.

FLORENCE, Italy, March 25.—Workmen in the suburbs of Florence attacked the street cars today as a protest against increased fares charged, and overturned some of them and smashed windows in others. A number of passengers were injured. Troops were sent to the scene to restore order.

ROME, March 25.—The Chamber of Deputies was again the scene today of severe attacks on the Government's policy—nationalist acquisition, unproductive colonies and wasteful expenditure—by radical Socialist members. The Socialist Graziadei declared that the public debt amounted to 160,000,000,000 lire and that the budget deficit would reach 10,000,000,000 lire, and that despite this deplorable situation the budget for the coming year was higher than ever.

Attacks were also made against the Government policy with respect to Fiume.

President Orlando announced that Signor Rossi had been elected Vice President of the Chamber, to replace Signor Alessio, recently appointed Minister of Posts and Telegraphs. The sitting ended with interrogations concerning the strike at Naples and the disorders at Brescia, where three persons were killed by the police.

Premier Nitti replied that the Government had not yet the necessary information, but that its duty was to maintain order. Thereupon the Socialists shouted all kinds of invectives, such as, "Your duty is to defend sharks and profiteers."

DELPARK SOFT COLLARS improve in laundering—most good dealers.—Advt.

SIX (6) BELL-ANS in a Little HOT Water for INDIGESTION. Quick relief.—Advt.

FRANCE TO SEEK WIDE ALLIANCES

Will Build Them in Default of Support from the Allies, Pertinax Says.

BARTHOU ATTACKS BRITAIN

Speech in Chamber Brings to a Climax Friction Over Peace Arrangements.

By EDWIN L. JAMES.

Copyright, 1920, by The New York Times Company.

Special Cable to THE NEW YORK TIMES.

PARIS, March 25.—A vigorous attack on the British policy of revision of the Versailles Treaty and upon the alleged domination of the French Government in the allied councils by the British Government marked the beginning this afternoon of the much heralded debate in the Chamber of Deputies on the French foreign policy.

From its development up to the present hour it seems that the fate of the Millerand Government has been placed in the balance. It will emerge stronger than ever or it will fall. The debate will probably be continued tomorrow.

All sorts of rumors were current in the corridors of the Chamber early tonight. One persistent report was that Briand planned the overthrow of Millerand, in order to get the Premiership himself. Briand's friends are saying that France needs a Premier who can checkmate Lloyd George in diplomatic ingenuity.

The leadership of the debate was assumed by ex-Premier Barthou, Chairman of the Foreign Relations Commission of the Chamber.

Pertinax Hints at Allied Crisis.

Pertinax sees the possibility of an interallied crisis growing out of the debate. In the Echo de Paris he will say tomorrow:

"In French political circles it is undeniable that great discontent has arisen toward the Allies, notably toward England. The interpellation of Louis Barthou addressed to the President of the Council upon the present condition of our foreign relations will give this sentiment an opportunity to express itself. Already one speaks of a crisis of the alliance and to a certain extent it must be admitted that the word fits the situation.

"The Versailles Treaty has been in force three months and in all questions of its application there have been points of view diametrically opposed—the affair of the culpables, the extension of delays in the evacuation of the Rhine territory because of insufficient shipments of coal, the affair of the economic manifesto, the affair of disarmament of the Rhur.

"Fundamentally France expects from a preponderance of force in her favor the accomplishment by Germany of the clauses of the Versailles Treaty. From today, from one end of Europe to the other, she wants to build a system of alliances destined to restrain Germany, whom she considers inevitably bound to seek revenge.

"England is willing to trust Germany, whom she regards as reformed by the war and become democratic and pacific. She hopes by conciliation alone to obtain the execution of the treaty. Toward the Europe of tomorrow she proposes to practice a policy of watchful waiting. She does not wish to bind her hands and is hostile to definitive engagements. Her present attitude is dominated much more by anxiety about her Asiatic interests than her European interests.

Suspicions in Many Quarters.

"In all parts of the world one can say that the representatives of France and England at present observe each other with suspicious eyes. The secret activities of Lloyd George on the borders of Bolshevist Russia, have scandalized all our representatives. Quite recently Lord Acton, Minister at Helsingfors, did his utmost to persuade Finland to treat di-

Continued on Page Four.

The old and new "Florodora" sextette. See them both in the retrospective section of next Sunday's Tribune. This greatest of all musical comedies will be revived at the Century Theatre Apr. 5th.—Advt.

JOINT RED MOVE SEEN

Bolshevist Officers Reported Directing Spartacides on the Rhine.

BERLIN IS TROTZKY'S GOAL

Workers' Army Built on Russian Plan—Communists in Control of Rebellious Forces.

WESEL REPORTED CAPTURED

Berlin Cabinet Reformed, with Successors for Noske, Erzberger and Two Others.

ROTTERDAM, March 25.—The Spartacide movement in the Rhine provinces has long been organized with the co-operation of Russian aid and the offensive against Poland, with the joint object that Trotzky, the Russian Bolshevist Minister of War, would be at the gates of Berlin at the beginning of July, according to a Münster dispatch to the Courant.

Russian Red army officers, says the correspondent, are already directing the German Spartacides, whose army is being rapidly organized and armed on the exact model of Trotzky's.

The revolution was originally planned for May 1, but the leaders believed that the Kapp Government gave them an opportunity to hasten their plans, which included the capture of Münster and Wesel.

According to the Telegraaf, the Dutch Government is taking steps to prevent Red activity.

LONDON, March 25.—The Münster Anzeiger gives further details of the plans for a Spartacide movement in the Rhine provinces on May 1, according to a Rotterdam dispatch to The London Times.

It says that a conference attended by three Russian officers decided on March 13 that the time had arrived to start a Red mobilization in Germany, which had been prepared up to the smallest details.

RHINE FIGHTING RENEWED.

Armistice Broken Off by Workers Who Are Said to be in Wesel.

LONDON, March 25.—Essen dispatches forwarded by the Berlin correspondent of The London Times say that Red Army leaders have rejected the armistice with the Reichswehr.

The Reds are now completely under the Communist leadership of the "Rote Soldatenbund" (Red Soldiers' League), which played an important part in the Berlin riots in 1919.

A dispatch to The London Times from Rotterdam, dated March 24, quotes the Nieuwe Rotterdamsche Courant's Münster correspondent as saying the armistice was not being fulfilled by the Reds. This report, says The London Times correspondent, agrees with the statement of the Under Burgomaster of Hagen, who returned today from the Socialist conference at Dortmund. He said hope of a peaceful settlement had been excluded, as the workers refused to enter into negotiations with any military authorities.

Wesel Reported Captured.

BERLIN, March 25.—It is reported that Wesel, thirty-two miles northwest of Düsseldorf, where the Government forces have been besieged by revolutionary workingmen, has been captured by the workers.

WESEL, Rhenish Prussia, March 25 (Associated Press).—The fighting at Wesel, which ended at 10 o'clock last night, began again this morning at 10 o'clock and lasted for an hour and a half. Both forces then took a long and comfortable luncheon and hostilities were renewed at 2 o'clock. They were virtually finished at 4:30.

Traffic across the Rhine is still at a standstill because the workmen last night directed their fire toward the eastern end of the bridge at Wesel and continued today their intermittent shelling and also covered the exposed highway and the small city bridges leading into the town.

At the first German outpost it was possible today, between shell bursts, to mount the heights and watch from the city the shelling of the workmen's new position and the repeated advance of the Government armored train as the workmen were cleared out.

COBLENZ, March 25 (Associated Press.)—Wesel was being bombarded today by artillery. The Reichswehr were reported to be confident of holding out there, although the Red pressure against the town was declared to be increasing.

Dinslaken is in the hands of the Reds. The Red line extends from Friedrichs-

field, nine kilometers north of Dinslaken, through Dorsten, in the direction of Münster.

The Krupp Works at Essen are reported to be manufacturing ammunition for the Reds.

The military situation in the Ruhr region is said to be favorable to the Reds. Additional Government troops are arriving north of Coesfield.

It is reported that the Russian Bolshevik, Radek, is at Hagen, in the Westphalian area, directing the Red operations.

Belgians Threaten to Open Fire.

BUDERICH, Rhenish Prussia, March 25 (Associated Press).—Colonel Preoux, commanding the Belgian forces, today told the correspondent that he had sent officers to the workmen's headquarters at Wesel, formally to notify the workers that the Belgians would open fire immediately if any more shots fell in Belgian occupied territory.

Further reports received today show that in addition to three shells early in the day six more fell on the island in the Rhine, where the Belgian outpost is stationed, and a number of others in the river, some of the latter quite close to the town of Buderich, where the Belgians are concentrating.

Up to the present there have been no casualties among the Belgians.

THE HAGUE, March 25.—Fighting in the Ruhr district of Germany, where, it was understood, a truce had been agreed to, has been resumed, according to the Telegraaf. Spartacide forces are nearing Wesel, the newspaper says, and a Münster dispatch to the Rotterdam Courant says the Red army's strength is now 120,000.

GERMAN CABINET ONLY REMODELED

Mayor of Nuremberg Takes Over Defense, Shipping Man the Finances.

BERLIN, March 25.—The new German Cabinet, reconstructed as the result of yesterday's negotiations, will be headed by Gustav Bauer, the present Premier, according to The Morning Post today. It gives the list of the remodeled Ministry, as follows:

Premier—GUSTAV BAUER.

Vice Chancellor and Minister of Justice—DR. SCHIFFER.

Minister of Foreign Affairs—DR. HERMANN MUELLER.

Minister of the Interior—HERR KOCH.

Minister of Defense—HERR GESSLER.

Minister of Finance—CAPTAIN FISHER CUNO.

Minister of the Treasury—HERR BOLTZ.

Minister of Transport—DR. BELL.

Minister of Labor—HERR SCHLIKE.

Minister of Reconstruction—HERR SILBERSCHMIDT.

Minister of Economy—DR. SCHMIDT.

Minister of Posts and Telegraphs—HERR GIESBERTS.

Minister Without Portfolio—DR. EDUARD DAVID.

The Ministers not in the old Cabinet are Herr Gessler, who is Mayor of Nuremburg; Captain Cuno, who is the Director of the Hamburg-American Steamship Company; Herr Boltz and Herr Silberschmidt, who is the leader of the Builders' Trade Union.

The newspapers generally do not appear to be satisfied with the makeup of the Cabinet, especially the Socialist organs, which consider that the course of events has entitled them to expect a strong leaning to the Left in the Government's policy. The appointment of Captain Cuno is particularly displeasing to them, he being regarded as a member of the Right.

The Lokal-Anzeiger reports that Captain Cuno has declined to accept the Portfolio of Finance in the new Ministry.

A bill has been introduced in the Imperial Council to permit the trial of military persons by civil courts on charges of high treason.

Today's newspapers report that the Prussian Cabinet has resigned. It is anticipated, they add, that Gustav Noske, who has resigned as Minister of Defense in the National Cabinet, will be offered a post in the new Prussian Cabinet.

INDEPENDENTS GIVE IN; COMMUNISTS FIGHTING

Great Land Holds in East Prussia Being Subjected to Reign of Terror by Outlaws.

Copyright, 1920, by The New York Times Company.

By Wireless to THE NEW YORK TIMES.

BERLIN, March 25.—The Independent Socialists have for the present given up accomplishing their plans to establish a Soviet republic or a proletarian dictatorship. This at least was the sense of the speeches of Leaders Daumig and Ficks at a large meeting last night. They said they had declared off the strike to save labor terrible bloodshed. The Independents, however, would stick to the old aims that must at the opportune time lead to the establishment of a "proletarian, communist, soviet dictatorship."

Communists and Spartacides are still resisting the troops in northern Berlin, but they, too, will probably put off their aspiration within the next twenty-four hours until a more favorable time.

There is some reason to believe that the Baltic troops and other outlawed troops have not yet dropped their plans of making themselves the masters of the situation. Colonel Erhardt's Marine Brigade is collected in Döberitz from where it is supposed to march to the Ruhr district to fight Bolshevism. There is no talk of punishment for these traitorous troops. Indeed, it seems the Governments are only too glad to be able to remove the Baltic troops from the Berlin vicinity under the pretense that they are needed against Bolshevism. The only question is: Will they permit themselves to be removed? Other troops, among them a traitorous detachment, are divided among themselves.

There is news from the vicinity of Dankwitz that autoists are blackmailing and robbing farmers. Striking farm laborers behave equally lawless and are murdering and robbing big proprietors who got themselves disliked. An instance is Count Hahn, on his estate near Stettin, one of the richest Prussian junkers. In Vogtland, near Plauen, a Communist leader, Max Holtz, has become a terror, he and his outlawed band touring the country in an armored car pilfering and robbing. Yesterday at the Town Hall of Mark Neukirchen he demanded the immediate payment, under penalty, of 100,000 marks. In view of the machine guns on the armored car the Mayor preferred to comply with the demand, whereupon Holtz and his band celebrated their victory at the cost of the town's innkeeper.

Similar cases of the lawlessness are reported from all over Prussia, especially Pomerania, East and West Prussia, where the Junkers got themselves especially disliked. The newspapers reproach the Government for its weakness toward the outlaws and traitors.

Lüttwitz and Trotta are still under parole in their own homes and the other leaders were permitted to escape, while against Ludendorff not even a warrant has been issued.

DENY KAISER AIDED KAPP.

Dutch Officials Say William Has No Money to Promote Revolution.

THE HAGUE, March 25.—Dutch officials claiming to know the real financial condition of former Emperor William of Germany are greatly amused at various reports emanating from Berlin to the effect that William gave monetary support to the reactionary revolt of March 13.

"In reality, the former Emperor is virtually a poor man," an official told The Associated Press today. "There is a question whether he has enough money to pay Count Bentinck, owner of the castle at Amerongen, where William has been staying since November, 1918, what he owes him."

DEMANDS PENALTY ON KAPP PLOTTERS

German Press Calls for Punishment of Men Who Brought Disaster to Country.

SHOW LUDENDORFF'S PART

New Witnesses Against the General —Von Trotha Accused of Playing Traitor to Government.

By GEORGE RENWICK.

Copyright, 1920, by The New York Times Company.

Special Cable to THE NEW YORK TIMES.

BERLIN, March 24.—A popular demand is steadily growing for decided action against the military conspirators the chief of whom by common consent is Ludendorff. It is now clear that the stubborn, politically ignorant and bigoted officer has been "up to the neck in it."

For many weeks he ran a secret propaganda and recruiting bureau in Berlin with Kapp and Colonel Bauer as assistants. Kapp wined and dined with various pan-German publicists and politicians while the bureau conducted a campaign among officers and ran a "news service" of conspirators. A discreet service it was till the coup was effected. After that Bauer completely eclipsed the mendacious work he himself did as Ludendorff's official communiqué writer during the war. In Lüttwitz they had an efficient spy in the innermost circles of the Ministry of Defense.

It is clear that it was only owing to the fact that Ludendorff lent his name and support to the gamble that the others were persuaded to throw in their lot with it. When the day came Ludendorff put on his uniform and set up his headquarters in the Admiralty Building.

Quotes Ludendorff's Words.

It so happened that Herr Odenwelle, a Socialist Town Councilor of Homburg, had to come to Berlin to consult Herr Eller, the Police President of Frankfort. Both arrived in Berlin on Saturday, March 13, the first day of the Kapp régime, and the two men were informed they would have to go to the Admiralty Building. While Odenwelle was there some reactionary officers, learning he was a Socialist, took him before Ludendorff, who asked him to act as a negotiator with the Socialist majority party and the trade unions. In the course of Odenwelle's talk with Ludendorff the General said:

"We only put Kapp at the head of the movement because he had no men and because we needed a man with iron nerve. People like Kardorff and Stresemann are merely a jack in the box."

That is strong enough evidence that Ludendorff was the chief ringleader.

Before he gave up the game Ludendorff is said to have harbored the idea of instituting a "white terror." Vorwärts calls sternly for his arrest and punishment. His whereabouts at present are unknown. Hundreds, perhaps thousands, have been struck down dead in the course of the Kapp régime, the Socialist organ says, but not one of the guilty persons has shared that fate. The paper continues:

"The general strike broke the neck of the plot, but not the necks of the plotters. Innocent workers were shot down as Spartacides, but the villains in uniform so far have escaped unhurt."

Another person whose trial is demanded is Admiral von Trotha. He frankly played the cheat and traitor. Sent by the Government to Döberitz on March 12 to report on the situation, he informed the conspirators there he was on their side, and he returned to Berlin in the evening to tell the Government all was quiet and there was no thought of any coup on the part of the Baltic troops or Erhardt's marines.

Lüttwitz joined the movement with the primary aim of preventing the military clauses in the Peace Treaty being carried out politically. Stupidly he informed the Government a few days before the coup that "large numbers of officers and politicians" demanded that the army should not be reduced but enlarged and that the production of munitions should be increased with a view to preparing for a war of revenge. This bluntness was not taken seriously by the Government and Trotha's report tended to lessen its alarm.

It is stated that Lüttwitz and Trotha have not been arrested but merely asked to give their word of honor they will not disappear.

"Is it still believed," asks Vorwärts angrily, "that such men are still thought to possess word of honor?"

94 Killed in Berlin.

It is now known the casualties in Berlin during the six days' rioting amount to ninety-four killed and 721 wounded, including many plunderers in the lower parts of town where the troops had to be called out against them.

It has been a day of interparty discussions and negotiations. In the course of it the idea of a purely Labor Government has been allowed to drop. It met with strong opposition in many parties. Ebert and Prime Minister Bauer are said to believe the situation can best be met by a partial reconstruction of the Cabinet. Müller does not wish to retire from the Foreign Ministry, but I ascertain this afternoon in National Assembly circles that there is a big majority of opinion in favor of Count Brockdorff-Rantzau, chief of the German Peace Conference delegates, taking over that office. As successor to Noske Captain Bölke, brother of the famous military airman, was much spoken of. He was one of the smartest officers on the German staff, but has been retired since the end of the war. A man of high general attainments, Bölke is an outspoken pacifist.

Trace Plot Many Months.

BERLIN, March 25.—The Tageblatt today denies, on the authority of the Chancellery, that a warrant has been issued for the arrest of General Ludendorff, as was recently reported.

PARIS SKEPTICAL ON EBERT REQUEST

Contradictory Dispatches from Germany Add to Doubt About Army Going to Ruhr.

By EDWIN L. JAMES.

Copyright, 1920, by The New York Times Company.

Special Cable to THE NEW YORK TIMES.

PARIS, March 25.—As the French Government was on the point of agreeing to permit the Ebert Government to send troops into the Ruhr Basin, as favored by the British, report came from Berlin that the Government had reached an agreement with the workers' leaders in the Ruhr district, with the result that the French again withheld their agreement. The French asked why it was necessary to send 100,000 German troops into the neutral zone if Ebert and the rebels had come to an agreement.

The French want enlightenment before taking any important steps. Two despatches from Germany in the past twenty-four hours do not appear to check up well. This morning's papers carried a message saying that a new German Cabinet had been chosen, containing only majority Socialists and Centrists, not a different Cabinet but the old one shifted about, leaving out Noske. All except Cuno, Bell and Bois are social Democrats. On the other hand a despatch from Mayence says an agreement has been reached between the Ruhr workers and the government. It states the bases, which include socialization of industries.

The situation was further complicated by the report that Ebert might resign and that the meeting of the National Assembly had been indefinitely postponed.

The Temps tonight says that Lord Kilmarnock has notified London that Ebert has promised the Independents that he will not send a force into the Ruhr area, and the Temps asks why the Germans continue to ask permission to do so. The Temps says further that Reichswehr troops, which were defeated by the workers' battalions, were in the Ruhr district by virtue of permission given on August 16 to the Germans to send in a force to quell disorders and points to the fact that these forces stayed in. It goes on:

"To have German troops march against the workers of Ruhr would conform to the interest of neither Germany nor France.

If this mistake is made France will not be responsible. The Liberté says that Lloyd George got Millerand's consent to giving permission for the military movement by Ebert only in conditions and that Lloyd George has not given acceptable conditions.

PARIS SOCIALISTS FEAR ALLIES MAY AID EBERT

Manifesto Demands "Hands Off German Revolution"—Other Parties Wait on Events.

By WALTER DURANTY.

Copyright, 1920, by The New York Times Company.

Special Cable to THE NEW YORK TIMES.

PARIS, March 25.—"The principal interest in the German situation is in the Red zone of Ruhr," says Paul Louis, the Socialist writer, in Humanité today. Almost from the beginning of the German crisis the Socialist press has been conspicuous as the only organ of French opinion which declined to follow the official lead and treat the Communist movement as either negligible or a sort of smoke screen to conceal the real purpose of avoiding a decrease in the German army.

Other papers argued for or against allied intervention and discussed the relations of Noske to Kapp, of Kapp to Ludendorff, or of Hindenburg to the general situation, but to the Communists they paid small attention.

Louis asserts that the makeup of the new German Cabinet seems to indicate that the Ebert Government feels itself strong enough to crush the Communists by force or has been unable to agree to their demands, which mean its virtual surrender. Whichever reason be correct the result seems likely to be the same—a trial of strength in Westphalia, that is to say, a breakdown of the negotiations and a solution of the problem by a blockade or a battle, or both.

Although for the moment apparently inactive in Berlin, Saxony, Kiel, Hamburg and Northern Prussia, the Communists are far from being beaten or dispirited. They seem to have been simply waiting to see if the labor program can be achieved by negotiation, but if Ebert throws down the gage of battle there is reason to suppose that they will not be backward in accepting the challenge. Even with superior numbers, it is said here, the Reichswehr may have difficulty in crushing the Westphalian Red Army, which appears to be efficiently trained and equipped. It also seems to have a better morale than the Reichswehr, from whose ranks numerous desertions are reported.

Unless the French have been misinformed, one cannot fail to suspect that the outcry about the presence of German regular troops in the prohibited area is due more to political motives than to any real anxiety. German Government forces may be able to cope with insurgent workmen, but as a menace to France they are a joke.

The Socialists have foreseen that a decision may have to be made soon and today got out a manifesto to the tune of "Hands off the German revolution." All the other parties seem to be following the same policy of waiting on events which proved so disastrous in regard to Russia.

SAXONY DISORDERS ARE NOW PUT DOWN

Red Garrison at Gotha Surrenders After a Week of Fighting, with Ninety Killed.

GOTHA, Saxe-Coburg-Gotha, March 24 (Associated Press).—Order is slowly emerging out of the confusion and chaos of the last ten days in the industrial centres of Saxony. The workmen are capitulating and calling off the strike and the military are taking over control of the cities.

The strikers, who for several days held the upper hand in Gotha, laid down their arms today. The garrison of fifty men who were driven out of the city last week will return tomorrow.

Owing to the non-appearance of the newspapers, the workmen in remote districts, and even residents of the large towns, are woefully ignorant of the developments since Kapp's descent on Berlin; many are even unaware of Kapp's abdication.

Conference at Essen.

Special Cable to THE NEW YORK TIMES.

ESSEN, March 24.—A conference was held yesterday at Bielefeld of the following parties: Bauer's Imperial Government, represented by Cabinet Minister Giesberts; the Prussian Government, represented by Herr Braun, Minister of Agriculture, and members of several Workers' Councils in the Ruhr territory. This conference was arranged with a view to coming to an agreement and avoiding civil war.

On behalf of the Workers' Councils their chief spokesman gave an outline of the position in the Ruhr basin and said civil war in the worst sense of the word was already in full swing. He stated that the continuance of the Reichswehr or National Guard was the chief hindrance to a peaceful settlement.

Herr Giesberts in reply said the Government could negotiate as little with the "workers' general staff" as with the defunct Kapp Government, but admitted the Government had not been sufficiently aware of the danger which had threatened it from the parties of the Right.

A commission representative of all radical parties was formed with the object of finding a basis of agreement between Government and Workers' Councils. After several hours' discussion an armistice of two days' duration with one day's notice has been agreed upon.

HOLLAND WATCHING REDS.

Bolshevist Bureau at Amsterdam Appeals for German Communists.

LONDON, March 25.—The Dutch Government is carefully watching events in Westphalia and taking all precautions both with a view to the maintenance of order in Holland and to prevent raids for foods by thieving hordes. Although no serious invasion by the Red Army is feared, the Government has taken measures to cope with such a movement should it occur, according to a Rotterdam dispatch to The London Times.

The Dutch Government is aware that an agreement has been concluded between the Spartacides in Westphalia and Dutch Communists. The Government declines all relations with a workers' republic. The workers have brought in Rotterdam 1,400 tons of Dutch wheat, 1,180 tons of Argentine wheat and 1,800 tons of Dutch rye.

THE HAGUE, March 24.—Communications have been addressed to Communist leaders of France, Belgium and England by the Bolshevist Central World Bureau at Amsterdam, requesting them to support German Communists.

At a Communist meeting held in Amsterdam last night, speakers urged a spread of the strike in Holland. A heavy police guard was maintained at the meeting.

BERLIN HERSELF AGAIN.

Papers Appear, Trains Run, Streets Are Swept After Many Days.

By GEORGE RENWICK.

Copyright, 1920, by The New York Times Company.

Special Cable to THE NEW YORK TIMES.

BERLIN, March 24.—Newspapers have been struggling out today. The pan-German press cuts a very poor figure. The Deutsche Zeitung, which has been in very close relationship with the plotters, performs a somersault of a complete kind and calls the coup "a political harlequinade" and "a crime against the national idea." It hints, however, that had there been a figure such as the Kaiser to rally round it would have succeeded. The Kreuz-Zeitung, organ of the high conservatives, still ventures through the pen of Count von Westarp, chief of the Junker party, to call the plotters "men permeated by a glowing love for the fatherland, who merely desired the carrying out of the constitution."

While the theatres are all open again, owing to the printers' being unable to cope with the heavy orders many theatrical bills on boardings are in handwriting.

Central Berlin's streets have been swept today for the first time in eleven days. The railways are running almost full services and the reports from provinces indicate an increasing improvement in the situation.

It is my opinion there has never been any great danger of Bolshevism, as even the great majority of the Independent Socialists exercised their influence to persuade the people to return to work. Real Bolshevists make up but a small fraction even of the Extreme Socialists.

The Store is closed at 5 P. M. daily

B. Altman & Co.

MADISON AVENUE - FIFTH AVENUE, NEW YORK

Thirty-fourth Street — Thirty-fifth Street

Men's Golf Suits

"Coming events cast their shadows before."

There is every indication that the approaching season will surpass all previous ones in the devotion to out-door sports—golf especially.

With this in mind, unusual preparations have been made, and there has been assembled in the Sixth Floor showrooms a large and more than usually interesting assortment of

Men's Golf Suits

with knickerbocker or long trousers

at $45.00 to 85.00

Many of these Suits are made of Scotch and English fabrics, imported directly by B. Altman & Co.

Golf Shoes Golf Hose Golf Caps

Gimbel Brothers

32nd ST-BROADWAY-33rd ST-NEW YORK

Ready for You Boys!

Suits That Stand Any Strain

Jack O'Leather TRADE MARK

Built on the sporting principle—double the guard on the danger spots! Pockets, leather-bottomed; knees, seat and elbows lined with soft, strong leather.

$19.50 to $37.50—Every One All-Wool

Style Outside—Leather Inside

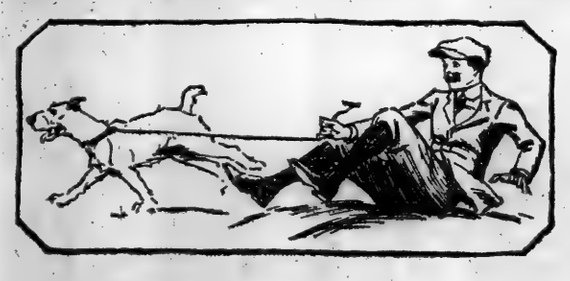

Built for Speed and Action!!

Hard Play Wears the Suit From the Inside OUT.

Jack O'Leather boys can slide to the home plate, and can answer the dinner bell without any casualties to hide.

And Smart Enough for Easter Sunday and Other Sundays.

You can't feel really comfy unless you know you look well, on dress-up days. Lots of colors to choose from, and the snappiest of styles for the heels-together head-high boy who takes pride in his appearance.

Mr. 8 to 18—Please Apply at

GIMBELS BOYS' CLOTHING SHOP—Fourth Floor

DISCONTINUED SHOW ROOM SAMPLES

OSTERMOOR

Mattresses and Springs

At sharp reductions!

Immediate callers will find this an exceptional opportunity

OSTERMOOR & CO.

116 ELIZABETH ST. and 132 BOWERY. Adjoining Bowery Savings Bank at Grand St. Phone 5 Spring

Two Entrances Show Room Rock Lots

TIFFANY & Co.

FIFTH AVENUE & 37TH STREET

FINE CHINA PLATES

MINTON CAULDON COPELAND

CROWN DERBY DOULTON

At Saks To-day

A Very Unusual Sale of

Men's Union Suits

Made of Ingrained Ribbed Lisle

Regularly $3.00 and $3.50

At $1.55

Three styles to choose from—all Summer weights—

Short sleeves and full-length leg

Short sleeves and three-quarter leg

Athletic style—sleeveless, knee-length

Saks & Company

Broadway at 34th Street

FRANKLIN SIMON BOYS' SHOPS

FIFTH FLOOR

Our Youths' and Boys'

Foulard Scarfs

$1.00

Are made out of the same Foulards as our Men's Foulard Four-in-Hands

Some boys' shops differentiate between men's foulards and boys' foulards. We don't. The size varies and the price, but that is all. It is that point of view that has made the Boys' Shops what they are—the theory that quality knows neither youth nor years, and that what is fine for a man is none too fine for his son.

Hence, these imported foulards, woven in Japan, hand-block printed in England, tailored in New York. All the colors of the rainbow, all the hieroglyphs of design, all that you can ask and much more than you can ordinarily find in foulard scarfs for boys.

And the price is very reasonable for the quality

Franklin Simon & Co.

Fifth Avenue, 37th and 38th Streets

Boys' and Children's Haircutting Shop—Fifth Floor

INSPECTOR HENRY ACCUSES SWANN AID

Continued from Page 1, Column 1.

ducted again, and that now was the time, if ever, to make a little change.

He further stated that a few wheels and a few stiff games of poker would never be noticed in a district like this; that he knew the newspapers were against this administration, but that they could only publish what they knew; that the reporters were only working for a salary and that they could be seen by the right party; that Jimmy knew them all and could take care of that end of the game.

I replied, "Mr. Quinn, you have as good a nerve as your brother-in-law, but I am afraid you are in the wrong house. The Mayor and the Police Commissioner have given me instructions to clean up everything as tight as a drum, and I don't think they will ever give me an order to the contrary. The district is as clean and tight as it is possible to make it and I am sure that will be its condition until the advent of another administration."

Mr. Quinn said, "Well, I am sorry to have lost all this time and gained nothing, for I have been working on this matter for several months and had all the angles covered except you."

I replied, "You are not half as sorry as I am, for my dinner is cold waiting for me, so I will bid you good-night."

In his second affidavit, made on June 23, 1919, before Joseph M. Pembroke, Henry says:

That at about 4:20 P. M. Thursday, June 19, 1919, a man he had never heard of or known before, who afterward identified himself as S. Klausner, No. 140 Vermilyea Avenue, Bronx, telephone number St. Nicholas 2764, came to the office of the Fourth Inspection District and informed me that on or about Wednesday, June 18, 1919, while in the office of the District Attorney of City and County of New York, and while in conversation with Assistant District Attorney James E. Smith, Inspector Henry's name having been mentioned, the said Assistant District Attorney James E. Smith did say to the said Mr. Klausner: "Do you know Inspector Henry?" Mr. Klausner replied: "Only through a friend of mine whom I used to hear speaking about Inspector Henry." Mr. Smith, the Assistant District Attorney, then said: "That ——— Henry. I'll get the ——— yet and put him behind prison bars. I am not through with him yet."

Mr. Klausner further said that his reason for coming to me was that he had always heard people speak well of me; that he believed the said Mr. Smith bore me no good will and was capable of putting up a job to injure me; therefore he wanted to put me on my guard.

Affidavit No. 3, sworn to before the same Pembroke on March 24, 1920, reads:

That on or about Feb. 15, 1919, I met Assistant District Attorney James E. Smith, in the vicinity of Forty-fifth Street and Broadway, where we stood talking for a considerable length of time. During said conversations the said Assistant District Attorney James E. Smith informed me that a friend of his name Josephine Boyle was running a little restaurant at 207 West Forty-eighth Street, and to be as considerate with her as possible; that she had a bad reputation and had been convicted, but was not a bad woman at heart; that the said Josephine Boyle had been very useful to him in the past in giving him valuable information; that she might be doing a little business upstairs with some of her old-time friends, but that she always ran a clean house. * * *

I replied that I would not interfere with her in running a legitimate business, but as far as permitting prostitution I would not stand for it. Mr. Smith replied: "Well, do the best you can for her. You will find out she is all-right."

Affidavit No. 4, acknowledged before Rose V. Thomma, on March 8, 1918, read:

That at about 9 o'clock in the forenoon of Feb. 12, 1918, he received a call on his telephone at his residence from a man known to him as "J. E. S." to meet him at the northwest corner of Ninety-sixth Street and Amsterdam Avenue, which appointment was kept, and, after shaking hands with said J. E. S., the latter said to deponent, in substance:

"That story you read in the newspapers is all hot air. Pay no attention at all to it. I have kept our Swann muzzled good and tight. He has got the Governorship bee in his bonnet. He called me into his office the other day and said to me: 'You made Whitman a Governor; why don't you make me one?' I said to him, 'I will if you keep your mouth shut and not be giving so many newspaper interviews. Those interviews are doing you more harm than good.'

As soon as the Mayor returns Swann is going to get Costigan and his staff transferred to his office and they will be under our sole jurisdiction. Costigan will just do as he is told and no more. I am the man to handle him.

"Judge Wadhams called me to his chambers the other day and wanted to subpoena Commissioner Enright before the Grand Jury to explain and explain why he reduced Hickson and transferred Costigan.

"I said to him: 'By what right has Judge Wadhams or a Grand Jury to question the Police Commissioner on a matter of a transfer or detail of the Police Department?'

"He said: 'Well, he was going to do it, and I advised against it. I want Costigan and at least seven of his staff attached to that office, and we are going to get them yet.'"

He further said that if there were any Christians that I was interested in and wanted to do a little business in my district it would be all right as far as he was concerned; that he would not interfere with them.

The fifth affidavit, dated on March 13, 1918, also acknowledged before Rose V. Thomma, reads:

"That on March, 1918, he had a conversation with a man known as Rosada at the corner of Sixty-eighth Street and Broadway, which took place in the hearing of Detective John W. Dunn of the Police Department, and the substance of which was as follows:

"Mrs. H—— of 140 West Fifty-eighth Street, ground floor, is a notorious blackmailer working in conjunction with a Mrs. H—— of 10 West Seventy-first Street. These women inveigle men to their apartments for the sole purpose of robbing them, and if they are inclined to gamble, they are taken to 25 West Sixty-eighth Street, kept by a man named Reynolds, where it is alleged he keeps a wheel.

He further stated that Frederick W—— is a grafter; that his field of operation is in Brooklyn and Queens, and that New York, Manhattan and Richmond were the fields of operation for his partner, Mr. H——; that H—— and D—— shared in their grafting operations. He stated that H—— lived at the rate of $20,000 a year on a salary of $2,500; that H—— and D—— were often seen out dining together, particularly at City Island, where they would spend as much as $20 for a dinner; said that Detective D—— was one of D——'s collectors; that Commissioner Woods put his approval on the Partridge Club and "Beansy" Rosenfelt's gambling places.

When deponent mentioned to him about W——, that his investigator discovered that there were a number of prostitutes around Times Square, he said that W—— had testified under oath in the 109th Street case that he had done no investigating in the upper west side of the city in two years.

In connection with the investigation, he said that Judge Wadhams was sick and tired of the investigations; that when he came into the investigation he did not realize what he was up against; that the members of the Republican Club were giving Wadhams the cold silence; that the only stuff being dug up was all against Republicans; that Judge Wadhams is going to beat it out of the city in order to get away from the investigation; he is having a lot of trouble getting a Judge to take his place, but thought he could get Judge Freschi to work with him.

Stated that in connection with the motor cycle investigation, on one occasion when it was arranged with Lieutenant Costigan and others to trap Patrolman K—— taking the graft money, he sent for K—— and tipped him off, and that when the trap was ready to be sprung K—— was prepared to meet the situation. This money was to have been taken from a man named H—— of No. 240 West Fifty-fifth Street; and, strange as it may seem, when we were talking about this matter H—— walked up to us and spoke to me.

Following this, we went to the residence of Mrs. H——, from whose place I had received a complaint from Mr. Heath of the Hotel Majestic. J. E. S. accompanied us and we found conditions there satisfactory, but learned some interesting information relative to one of our former A. D. As.

He said further, in conclusion, that the investigation was not started with the view of hurting the present administration, because it could not hurt the present administration, as they had not been long enough in power, and that if he had not started the investigation at the time that he did, Governor Whitman would have done the investigating.

The sixth and last of the series, dated March 8, 1918, and made before Rose V. Thomma, notary, says:

That about 8 o'clock P. M., Saturday, Feb. 9, 1918, he received a call on the telephone at his residence; that a man known to him, and for the purpose of this affidavit identified as "J-E-S-A-D-A," wanted to meet him at 109th Street and Amsterdam Avenue, northeast corner, at about 9:30 P. M.; that said Dominick Henry agreed to, and did, meet the above-mentioned J-E-S at the above-mentioned time and location; that after shaking hands with the said J-E-S he said:

"You must not mind what you read in the newspapers. This man Swann gets up in the air and shoots off his mouth every time a reporter speaks to him or tells him anything, and afterwards he gets sorry for what he has said and he comes to me, and I have to stand for the interview, and I want to tell you that it was all hot air. I want to get Costigan—meaning Inspector Daniel E. Costigan—because I can buy him for $5, where I couldn't buy another man for $50. He is the cheapest thing in town, and I know him and can handle him as no other man can, and we'll get him yet, you see. He and Hickson got evidence against that house on Seventeenth Street—meaning Rosenthal's—and as soon as they did Hichson got reduced and transferred. We think that is a d—— shame."

I said to him that that house has been running wide open for the past four years; that they have had their agents soliciting trade in the lobbies of many of our hotels. Why did they not get it before now? Why did they wait until after Election Day to perform this marvelous piece of detective work?"

He replied: "Well, you know they were not sent after it. I said: "Well, who permitted it to run all this time?" He replied and said: "You know they had an injunction." I said: "That may be true, but that should not have prevented such energetic and faithful officers from procuring evidence against it before this time." He said: "Well, when they were sent after it, they got it." And further said:

"Now, the fact of the matter is this: We are going after these * * * Jew gamblers. There is not a Jew gambler in town who has a Christian name on his payroll. They want to hog the whole musiness. We are going after them now and intend to drive every d—— one of them out of business. I don't want you to fear anything from me. Your district is pretty clean, but there are still a few running south of Forty-second Street which we are going after. We are not going to touch a hair on the head of any Christian who may be running a place, and a Christian has nothing to fear from the action of the A. D. A.'s office. If I know of anything wrong in your territory I will let you know. I want to assure you that you have nothing to fear from me or the D. A.'s office as long as I am there. I am your friend and I want you to understand that."

After some conversation pro and con of a not important nature the interview ended and we shook hands and parted.

Statement by Inspector Henry.

In making public his affidavits, accusing the Assistant District Attorney and others, Inspector Henry said:

"On March 19 I made application to the District Attorney to be permitted to appear before the Grand Jury and have a hearing on my management of two and one-half years of the Fourth Inspection District and thirty years of my police experience. I volunteered to waive all immunity and to answer all questions.

"I deem it my duty as a public official to lay before the public, through the courtesy of the public press, a little inside information, showing the obstacles that stand before a district commander who is giving his best efforts to clean up and keep the city in a clean condition.

"In the early part of 1918 a certain Assistant District Attorney took it upon himself to hold and arrest men and women who were guilty of no crime whatsoever. They were held in an outrageous conduct, for which I repeatedly remonstrated to the Police Commissioner. These people were held at the West Forty-seventh Street station house and locked up in cells to await the arrival of the 'Czar' of the Criminal Court Building and were interrogated, and later set free without any trial or jury.

"This conduct on the part of the Criminal Court 'Czar' reached its climax on Oct. 27, 1918, when he arrested and held at the West Forty-seventh Street station two United States Army Lieutenants who had committed the unpardonable chrime of 'eating a meal.' This severed my friendship and relations, which apparently formerly had existed."

Assistant District Attorney Smith's specialty has been the investigation of alleged police graft and partnership with vice during most of the last ten years. He played a prominent part in the exposures made under District Attorney Whitman. For more than a year he has carried on a bitter quarrel with Police Commissioner Enright.

When the Extraordinary Grand Jury which is investigating the "overahadowing crime" was digging into charges against the City Administration, District Attorney Smith appeared with the "black book," which is supposed to contain evidence of scores of police iniquities. The Extraordinary Grand Jury refused to go on with its investigation there are still a few running south of Forty-second Street which we are going after. We are not going to touch a hair on the head of any Christian who may be running a place, and a Christian has nothing to fear from the action of the A. D. A.'s office. If I know of anything wrong in your territory I will

MAYOR HUNTS LOBBY OF POLICE-FIREMEN

Orders Accounts Commissioner to Investigate Joint Secretary's Activities.

HE DRAWS A SHARP REPLY

J. J. O'Reilly, Benevolent Association Official, Charges Broken Promises.

Mayor Hylan directed Commissioner of Accounts Hirshfield yesterday to investigate the legislative activities of the Patrolmen's Benevolent Association and the Uniformed Firemen's Association. In a letter to Commissioner Hirshfield the Mayor blamed Joseph J. O'Reilly, joint Secretary of the two organizations, for misleading statements about pending police legislation which he said had appeared in one of the newspapers. He charged that O'Reilly was a paid legislative agent.

"This is not the first time that this same O'Reilly has attempted the role of probable maker," the Mayor wrote. "On one occasion last Summer he worked out a plan to get out all the firemen and policemen in uniform off duty to the City Hall to hold a public demonstration and demand an increase in salary, when he and every one else who reads newspapers knew that the Board of Estimate and Apportionment was about to liberally increase the salaries of the patrolmen and firemen as well as other city employes.

"It has been reported that a fireman by the name of McGuinness and a man by the name of Moran in the Police Department, with a few others, through O'Reilly are now actively engaged at Albany in an attempt to secure certain special legislation and claim that they can swing the firemen's and policemen's organization for or against any candidate who opposes legislation they either favor or oppose. If this is true it is a direct violation of sections 306 and 739 of the charter.

"Make a thorough investigation and report to me whether O'Reilly is being paid by the firemen or policemen directly or indirectly," the Mayor wrote. "Also whether O'Reilly, in connection with his activities for or against any legislation having a bearing on the Fire or Police Department, has any connections with political organizations and has promised support of the Police or Fire Department to those public officials who, without considering the city's welfare, favor legislation, increase of salary or any other thing, to further their own selfish interests."

In defending his own and the activities of the two associations, Mr. O'Reilly declared yesterday afternoon that the charges leveled in the Mayor's letter were based largely on a misunderstanding which was intolerable.

"The fact is that the hostility shown by his Honor to the 140,000 city employes has made it necessary for them hostile to him and his administration," Mr. O'Reilly said. "This has been proven by the election of La Guardia and Curran, both of whom espoused their cause and received the support of them and their families."

Mr. O'Reilly said that because Joseph P. Moran, President of the Patrolmen's Benevolent Association, and Albert E. Guinness, President of the Uniformed Firemen's Association, to whom the Mayor alluded in his letter, though prefixing "Mc" to the latter's name, had been appealing for increases for their comrades, they were punished by the departments as a result. Nearly all of the leaders of the two organizations had been transferred to less desirable assignments because of their activities, he said.

Mr. O'Reilly charged that pre-election promises made to him as the representative of the firemen and echoed last October by the Mayor in return for their support of his candidacy for office had been broken.

WANTS DETECTIVE DIVISION.

Senator Lockwood Offers Bill Ending Enright Control.

Special to The New York Times.

ALBANY, N. Y., March 25.—Police Commissioner Enright will lose control of the detective force if a bill introduced today by Senator Charles C. Lockwood of Kings, becomes law. The bill creates a division of detectives, headed by a superintendent named from an eligible list after competitive examination of members of the force who have attained at least the grade of lieutenant. It is provided that candidates must have seen at least six months' service in the detective bureau within the year.

Detectives as well as the number to be attached to the division would be fixed by the Board of Estimate. The Civil Service Commission under the Lockwood bill would fix the pay of the superintendent. The commission would also lay down rules to govern promotions in the service.

The bill is said to have the backing of a large majority of the men now attached to the detective bureau who seek relief from what many of them regard as intolerable conditions.

Porter Asks for Jury Minutes.

Frank Hendrick, counsel for Augustus Drum Porter, the former Third Deputy Police Commissioner, who was indicted a week ago for neglect of duty, made a motion before Judge Malone in General Sessions yesterday for an inspection of the Grand Jury minutes. Judge Malone took the motion under advisement.

Lord & Taylor

38th Street —FIFTH AVENUE— 39th Street

AN IMPORTANT ANNOUNCEMENT

A Final Clearance Sale of

Men's Clothing

TODAY

WE must make room for incoming Spring stocks, and offer today and tomorrow several hundred men's garments—business suits, golf suits, cutaways, tuxedos, full dress suits, chauffeurs' suits—all marked with one end in view—clearing them out just as quickly as possible.

The lots and sizes are of course broken, but if you can find your size and a style you like, this will be a real opportunity to get an extra suit and save money in doing it.

$22.00

A number of suits, golf suits and chauffeurs' suits.

$28.00

Business suits, golf suits, black suits, cutaway, Tuxedo, and full dress suits.

$42.00

A large number of business suits, and several full dress suits.

Fourth Floor

Also a Number of

DULL OXFORDS

Specially Priced

$9.75

Fourth Floor

IMMEDIATE

FINCHLEY CONSIDERS IT ADVISABLE TO INVITE IMMEDIATE ATTENTION TO THE LIGHT-WEIGHT OVER-GARMENTS WHICH HAVE BEEN DEVELOPED ALONG RESERVED BUT CORRECT LINES.

THE FABRICS EMPLOYED IN THE PRODUCTION OF THESE GARMENTS WERE SELECTED WITH EXCEPTIONAL CARE AND THEY ENJOY THE DISTINCTION COMMONLY ASSOCIATED WITH THE PRESENTATIONS OF THIS ESTABLISHMENT

$50 to $75

CUSTOM FINISH WITHOUT THE ANNOYANCE OF A TRY-ON

READY-TO-PUT-ON TAILORED AT FASHION PARK

FINCHLEY

5 West 46th Street

NEW YORK

F. R. TRIPLER & Co.

CLOTHING

of

Custom-Tailored Standards

We call to your notice the fact that in designing and tailoring our clothing we are guided by the style and quality standards of the exacting custom tailor.

Priced

$60 to $85

42ND STREET AT MADISON AVENUE

The Only Thing These Suits have in Common is their Price—And that Represents an Uncommon Measure of Value

AN INDIVIDUAL SUIT *For Each* INDIVIDUAL MISS

IS IN TRUTH THE DIVERSITY OF STYLE OFFERED BY THIS COLLECTION, ASSEMBLED WITH SUCH FORETHOUGHT THAT ALL AFTERTHOUGHTS ARE SURE TO BE PLEASANT ONES

79.50

SEVENTY-NINE models at seventy-nine fifty is the remarkable truth about this collection of suits. It is an extravagant collection from the variety of style to the last detail of workmanship. But extravagance stops there; moderation begins with the price.

There are seventy-nine distinctly different styles—suits with Eton or pony jackets predominating

for they are the most youthful Then there are suits with the propriety of proper tailoring, suits with the elaboration of embroidery. And this is the season when skirts assert themselves, and swish with accordeon pleating, swing with side or box pleats, or hang slim and straight with no pleats at all.

TRICOTINE

GABARDINE COVERT CLOTH

WORSTED CHECKS POIRET TWILL

Sizes 14 to 20 Years

OTHER SUITS FOR MISSES, 45.00 to 175.00

MISSES' SUIT SHOP—Second Floor

Franklin Simon & Co.

Fifth Avenue, 37th and 38th Streets

WEDDING PRESENTS

A WEDDING PRESENT should be chosen with some thought for the permanence of the institution it celebrates. Some gifts are endured out of respect for the donors, some take up space but fill no need, and some are laid away and forgotten. But a gift of furniture or furnishings goes toward creating a home, which is one of the first serious problems of married couples. Buy your wedding present at Sloane's, where, in all probability, the Bride will eventually come for her furniture, particularly if she is in search of some very individual ideas about arranging a home.

These are only a few suggestions from stocks limitless in variety

TABLES	MIRRORS	ORIENTAL RUGS
OCCASIONAL CHAIRS	BOOK RACKS	LAMP SHADES
TELEPHONE DOLLS	TABLE SCARFS	READING LAMPS

And here is a wedding gift inspiration!

A Sloane Vacuum Cleaner at $48

Infinitely better than many that cost more

W. & J. SLOANE

FLOOR COVERINGS ▼ FABRICS ▼ FURNITURE

FIFTH AVENUE AT 47th STREET, NEW YORK

TO keep pace with its remarkable growth, the MERGENTHALER LINOTYPE CO. are having their fourth concrete building erected for them in Brooklyn, N. Y., by the

INDUSTRIAL ENGINEERING CO.

CONCRETE CONSTRUCTION

30 Church Street, New York

Agency Copy Men

A Philadelphia advertising agency is open for one or more copy men of real merchandising ability.

Men who can qualify are not job hunters. They are now serving clients of an agency in the capacity of account - executive. They want a bigger field and will change for the sake of opportunity.

"Opportunity" is behind this advertisement. For particulars, address X 2234 Times Annex.

FOR HARLEM ADVERTISERS.

Advertisements for The New York Times of help and situations wanted, rooms to rent, business opportunities, births, marriages and deaths, may be handed in at the Harlem office, 2,109 Seventh Avenue, at 125th Street.—Advt.

FRANCE TO SEEK WIDE ALLIANCES

By EDWIN L. JAMES.

Continued from Page 1, Column 7.

rectly with Moscow without concluding a previous agreement with Poland, as she had intended.

"France's Government has always been quite determined in the struggle it has carried on against the Bolsheviki. But there is one principle it has never really questioned, that of the unity of Russia. To this doctrine of Russian unity many British statesmen, notably Lord Curzon, have never been willing to subscribe. The result has been many Franco-English disputes in the Baltic States and in Poland.

"In Hungary, in the Balkans, at Constantinople is the same lack of agreement. General Franchet D'Esperey, who is theoretically commander in chief of the allied troops in European Turkey, is far from having with General Milne, the English chief of the garrison at Constantinople, relations in accordance with his official position."

"Although the Syrian difficulties are gradually improving they nevertheless persist. And this friction of a political character is much aggravated by friction of an economic character, France thinking that she is far from having received assistance proportionate to her sacrifices.

Asserts Interests Diverge.

"To enumerate the principal reasons from which arise all these facts, whose consequences threaten to be disastrous:

"First, the divergence of interest which the treaty of peace created between France and England. England immediately obtained satisfaction on matters which are nearest her heart. German trade, German sea power, colonies. France as far as indemnities are concerned, can only obtain satisfaction in thirty years, without doubt the nature of things more than of men is responsible for this situation, it nevertheless exists and dictates to the two governments opposing attitudes.

"Second, the creation of the League of Nations which between France and England has helped to prevent precise and definite agreements. To keep her hands as free as she wishes, England has used and abused this magnificent pretext—a new organization of peoples.

"Third, the diminution of prestige and real power which has come to both Ministers of Foreign Affairs and their offices. The diplomats of both countries were accustomed to work together, to subordinate everything to bringing their two policies into line. The intellectuals and soldiers who surround Lloyd George and Clemenceau gradually absorbed all power, are completely ignorant of the tradition of the Entente cordiale.

"It would really make one despair of humanity if two peoples, united by recent years, as have been France and England, were to separate again. Let us hope that on both sides of the Channel popular common sense will correct the work of the politicians."

Barthou Denies Militarism.

M. Barthou began his speech in the chamber today by declaring that France was not a militaristic nation, but that she intended to see that the treaty was enforced, and if she had to keep an army for that purpose she would do so. Then he launched into an attack on the treaty revisionists.

"All the revision that has been made or proposed is revision in favor of Germany," he said. "Not only that, but most of these proposals are at the expense of France. This policy must cease. Germany must execute the treaty. If Germany does not execute the treaty we must be ready with means to compel her."

The speaker recognized that a common allied policy was desirable, but he declared that recent decisions or lack of decisions by the Allies did not constitute a policy which deserved the name. He said that it was the fault of England that attacks on allied officers had not been punished.

"It is insupportable," he exclaimed, "that the vital interests of France in the execution of the treaty should be submitted to such indecision and somersaults."

Great applause greeted his attack on Lloyd George for what he called the English backing down on the punishment of German war culprits. He said that the British Premier had acted for reasons of internal politics. M. Barthou also blamed the English for France not getting her coal from Germany.

Trusts American People.

He recalled that America had not ratified the treaty and proceeded:

"I do not bring here any recommendation. I have confidence in the American people and I believe that America will only take her place in the League of Nations to build a new world out of the ashes of old."

M. Barthou then turned again to the English, saying that they had maintained the mastery of the seas, had obtained the destruction of the German fleet and now had nothing to fear from outside aggression. He said that President Wilson had come to Paris preaching the freedom of the seas, but after the English took him on a trip to London that doctrine appeared to have been forgotten.

"While England has obtained that, how about France?" he asked. "France must keep up her army until Germany is disarmed, and if France does not keep up her army Germany will never disarm."

M. Barthou condemned the allied policy of dealing with Russia without recognition of the Soviet Government on the ground that it was impracticable. He said that Poland, Rumania, and the Baltic States were making peace with Moscow, and Italy was going in that direction.

"England," he asserted, "is ready to take the step as soon as she assures herself of the greatest possible commercial advantages she can get. We must not be behind."

This declaration caused some surprise, as Premier Millerand has stood out against recognition of the Soviets. From the Left a Socialist shouted: "Sadoul told you that last year." Sadoul is the French officer who is under a death sentence because he went over to the Bolsheviki.

Says France Faces German Revenge.

PARIS, March 25 (Associated Press.)—In his speech in the Chamber of Deputies this afternoon M. Barthou declared that the British Premier was in agreement with the Allies in the sending of stern notes to Germany and that he had been politically benefited in England from a vigorous policy toward Germany. However, M. Barthou added, "when these stern notes were sent to Germany they bore the signatures of Clemenceau or Millerand, while when concessions were allowed to Germany the notes were signed by Lloyd George. Thus France is left alone facing Germany, as the country toward which Germany must prepare her revenge."

When M. Barthou was attacking Great Britain some one on the extreme right shouted:

"You speak like Caillaux." (Former Premier Caillaux is on trial before the High Court charged with treason.)

It had been forecast that M. Barthou's interpellation of the Government on its foreign policy, in pursuance of which he delivered his speech, would be of a "friendly" nature. After hearing his lengthy address, however, Deputies and spectators alike were confessedly puzzled as to the motives which inspired it.

HOUSE ASKS RHINE STATUS.

Resolution Adopted Calls for Information on American Forces.

WASHINGTON, March 25.—President Wilson is asked in a resolution adopted today by the House to inform Congress of the exact status and scope of duty of the American forces in Germany. The resolution also asks the authority of Marshal Foch over the American forces and in what manner they are governed without the direction of the President.

Chairman Kahn of the Military Committee, who introduced the resolution, told the House Secretary Baker had informed the committee the War Department did not object to the resolution.

BARNARD WORKERS MEET.

George W. Wickersham Guest at Endowment Fund Luncheon.

George W. Wickersham, former Attorney General of the United States, was the guest of honor at a luncheon in Students' Hall at Barnard yesterday for the workers in the alumnae campaign for the $500,000 endowment fund. Dean Gildersleeve presided and announcements were made of the progress of the fund. The total sum subscribed amounts to $84,897.

The latest subscriptions include $10,000 from Mrs. A. A. Anderson, $5,000 from Mrs. Willard Straight for the Dr. Shaw Memorial Chair, Samuel Sachs $2,500, the estate of Louis Lemaire $1,000 and Mrs. Henry P. Davison $500. A dinner in behalf of the endowment fund will be held at the Hotel Astor on April 9.

Amer. Agricultural Chem. Co., Everett, Mass.
A. H. Hitchcock, Engineer.

"Turner for Concrete"

Eleventh contract for this client—just finished—others in the chemical industry for whom we've built are:

Natl. Aniline & Chem. Co.
Oakes Mfg. Co.
E. R. Squibb & Sons
Bristol-Myers Co.

TURNER Construction Co.

OUR FOREFATHERS

When the Pilgrims applied to King James for a charter, they told him they wanted to go to the New World "to worship God and catch fish."

They did both; and to this day their descendants are a God-fearing, fish-eating people.

Thousands of them may be seen any Friday enjoying the delicious fish cakes served at the CHILDS restaurants.

Golden brown cakes of shredded fish and creamy potatoes, with tomato sauce—and baked spaghetti on the side.

Childs

EXHIBITIONS AND SALES AT THE

ANDERSON GALLERIES

489 PARK AVENUE

TO-DAY AT 2:30

ART OBJECTS FROM PERSIA, CHINA AND JAPAN, IN GREAT VARIETY, THE COLLECTION OF

E. COLONNA

DUPLICATES FROM THE

THOMAS E. H. CURTIS

COLLECTION OF ANTIQUE GLASS

To be sold Saturday afternoon, March 27, at 2:30.

Sales Conducted by Mr. P. A. Chapman

A Light Colored Slip-On, $53.

This light-colored grey cheviot slip-on is just right for street or motor. Matching the cheerful season with a cheerful color. Quarter silk trimmed and carefully tailored, it is a coat unusual for $53. G. N. VINCENT, 524-526 6th Av., near 31st.

BERGDORF GOODMAN

616 FIFTH AVENUE

ELEGANT TAILORED CLOTHES
GOWNS · WRAPS · FURS
MISSES' FROCKS · BLOUSES

Smoky Fireplaces Made to Draw

Also expert services on general chimney work, heating and ventilating.

No payment accepted unless successful

Frederic H. Whitley, Inc. Engineers and Contractors 217 Fulton St., Brooklyn

McCreery's English Clothes

TAILORED IN AMERICA FOR JAMES McCREERY & COMPANY

SPICE AND STYLE

It goes without saying that we would not have introduced English Clothes to New York had we not known that New Yorkers were eager to get away from "traditional" styles—

Having been fed up on the same clothes diet season after season, they welcomed a change—

For spice is the life of variety—

Here, gentlemen, are the smartest clothes ever presented to you

And we say this without a single qualification!

SUITS $55 UP

James McCreery & Co.

Second Floor

5th Avenue and 35th Street

Use the McCreery 5th Avenue Arcade

THE Rexall Stores

Liggett's

The Safe Drug Stores

215 Stores in the United States.

75 stores in Greater New York, including Yonkers, Mt. Vernon, New Rochelle, White Plains, and Stamford, Conn.

CUT PRICES

ON CARTON QUANTITIES

of the Leading Brands of Cigarettes

2 DAYS ONLY—FRIDAY & SATURDAY

RECENT storms created almost unprecedented difficulties in transportation, making it impossible for us to distribute sufficient quantities of cigarettes to the 215 stores in our chain for the sale in the early part of the month.

We, therefore, give our customers another opportunity during March to make a worthwhile saving on their smokes.

200 Camel	$1.65	100 Egyptian Straights	1.17
200 Chesterfield	1.65	100 Helmar	1.17
200 Lucky Strike	1.65	100 Turkish Trophies	1.17
200 Piedmont	1.65	100 Murad	1.59
200 Black & White	1.65	100 Mogul	1.59
180 Lord Salisbury Foil	1.95	100 Melachrino No. 9 pl. or cork	1.59
200 Fatima	2.10	100 Natural	1.59
200 Omar	2.10	100 Pall Mall (*Natural*)	2.16

100 Egyptian Deities No. 3 ..... $2.16

Every Item saves you money

REDUCTIONS that make the present day inflated dollar realize more nearly one-hundred cents of old time values.

Jordan & Jordanette Almonds—Usual price 59c per pound and worth more—March sale per pound 49c

Chocolate Covered Cocoanut Patties—Rich cream centers filled with shredded cocoanut. Usual price 60c per pound—March sale per pound 59c

Box Stationery—Containing 24 sheets and 24 envelopes—March sale 29c

Rexall Theatrical Cold Cream—A full pound tin of a pure Toilet Cream, delightfully perfumed. Usual price 75c.—March sale 63c

Sterno Canned Heat—The genuine, convenient fuel. Usual price 10c a tin—March sale a dozen 98c

Aspirin Tablets (U. D. Co.)—Guaranteed pure. 5 grain tablets, bottles of 100. Usual cut price 60c—March sale 49c

Bath Thermometers—Usual price 30c. March sale 19c

Tooth Brushes—A good grade bristle. A variety of shapes 35c

Epsom Salts—A snow white, clean, needle chrystal of unusual purity. One pound sealed cartons 13c

Cascara Tablets—Bottles of 100, 5 grain, chocolate coated 33c

Palmolive Soap—Extra good value. Buy it by the carton of 72 cakes for $5.48. Our cut price per cake 9c

Chocolate Pudding—A delicious dessert, easily prepared. Usual price 10c. Friday and Saturday only... 2 for 20c

Liggett's Breakfast Coffee—Especially blended for us by one of the largest importers. Fresh roasted and ground. Usual price 55c per pound—sold Friday and Saturday only ..... 2 pounds for 82c

Liggett's Opeko Tea—You may have Ceylon, Oolong or Mixed Blend in half-pound cartons. Usual prices 55c. Friday and Saturday only ..... 2 for 56c

Powdered Eggs—A new product. Nothing but fresh eggs, from which the water has been extracted. Three teaspoonfuls equal one egg. For cooking and baking purposes. 3 packages equal 12 fresh eggs. Friday and Saturday only ..... 2 for 46c

Breakfast Cocoa—Half-pound tins. Usual price 39c. Friday and Saturday only ..... 2 for 40c

Mayonnaise Dressing—Usual price 38c. Friday and Saturday only 2 for 39c

Employees' Insurance

All Liggett employees who have been in our service one year or more are insured at the Company's expense.

Thus by protecting their dependants, contentment and peace of mind is created, which has a direct influence on the courteous, attentive service we desire to render our customers.

Liggett's The Safe Drug Stores

Bedell

West Thirty-Fourth Street

Smart Easter Hats

Very Attractively Priced

$5.95

GLORIOUS new creations of indefinable charm and chic! Creations sparkling with new ideas—ultra smart—duplicating latest importations—displaying the same saucy tilts, the identical embellishments and color combinations.

Turbans, Berets, Tricornes, Chin Chins, Hair, Braid, Raffia, Batavia, Lisere. Other Hats at $7.50, $10 and Up.

Hat Salon on Main Floor

Macy's Macy's

An Unequaled Combination of Style, Quality and Price

Chapeaux

La Marquise

$8.50

The two hats pictured are representative of 300 hats newly prepared for week before Easter. Now is the ideal time to select a Spring hat while there is still a variety in style and color. Among the most becoming styles in this lot of new hats are

Pokes with colored taffeta facings, trimmed with embroidered scarfs.

Small soft hats with ostrich fronds and others with Chantilly lace drapes caught with jet ornaments.

Large transparent hats trimmed with burnt feathers and a most unusual treatment of ribbon on a smart "Chin Chin" shape.

Every desirable color is represented in this collection.

Macy's—Millinery Salon, Second Floor, 34th Street, Front.

R. H. Macy & Co. Inc.

HERALD SQUARE NEW YORK

Macy's Macy's

OWEN MAGNETIC

TOURING—7 passenger
ROADSTER—2 passenger

Exceptional opportunity —rebuilt—refinished— very fine condition.

E. S. Partridge & Co., Inc. 1836 Broadway, at 60th St. TELEPHONE—COLUMBUS 7222

CANDY FACTORY

To be disposed of at reasonable price

Located in Southwestern City

Only Candy Factory in State With Population of Over 3,000,000
Beautiful Modern Six-Story Building Completed 1919 at Cost of More Than $100,000
New and Latest Machinery All Installed Ready To Immediately Make 40,000 Pounds Daily
Possibilities of Big Business Are—Geographical Location and Only Candy Factory in Thickly Populated Territory
Labor Conditions Excellent—Raw Materials Close By—Line Well Established and in Big Demand
Wonderful Opportunity for Anyone Engaged in Candy Business or Contemplating Going Into It
Company Can Be Bought Outright or Merged With Another Company, Present Stockholders Taking Stock in New Company.

H 294 Times.

ANDREW ALEXANDER

SIXTH AVENUE CORNER 19TH ST.

548 FIFTH AVE. ABOVE 45TH ST.

Men's Cordovan Oxfords

Brogue Last

The smart rugged looking Spring Oxford with wing tips and substantial soles.

$16 (plus 60c tax)

English Last

The smart conventional straight-tip Oxford, with the clean-cut lines you like.

$14 (plus 40c tax)

Full Stocks of Low Shoes at Both Stores

Broadway **Saks & Company** at 34th St.

Direct by Subway, Tube and "L."

Featured Friday and Saturday in Our Highly Specialized Misses' Dept.

Easter Suits for Misses

Fashioned along trig, jaunty lines

Special $49.50

Styles distinctively *Paris*, new in every line, and tailored with a care and precision which elevates them into a class entirely alone. Ten stunning models to choose from—flared, straight of line, or smartly belted, with criss-cross belts, Tuxedo or notched collars, and novelty buttons or pretty stitchery for trimming. Developed in

Fine Quality Men's Wear Serge in Navy Blue and Black

Simple, Youthfully Styled

Spring Frocks for Misses

Saturday at $39.50

Frocks for afternoon and street wear, in a variety of styles so inclusive you cannot help but find a frock ideally suited to your needs and strictly in accord with fashion's latest edict. The models are in

Bouffant, Draped and Eton Effects, developed in Lustrous Taffeta, Fine Serge and Tricotine

Second Floor.

QUANTITY LIMITED—

Women's Wool Jersey Frocks

—smart embroidered and sport models

At $15.95

Frocks of a very practical, yet very modish type, in two distinct styles—as *pictured*—fashioned of Wool Jersey tastefully embroidered.

Because of its serviceability Wool Jersey is now in great demand—a fact which gives added importance to this special offering at $15.95.

Navy, Rookie, Reindeer, Copenhagen Blue and Brown. Sizes 34 to 44

Fourth Floor.

Real Hair Transformations Special at $6

The purchase of one of these beautiful Transformations assures a perfect coiffure for Spring. Made of real hair, and may be had in all shades except grey.

Third Floor.

Unequaled!

Women's and Misses'

Wrist Watches at $5

Solid nickel case, fitted with 15-jewel movement and radium dial. Not a cheap watch, but a reliable timekeeper at a very low price.

Main Floor.

Today, Friday and Saturday

An Important Sale of Women's Fibre Silk Sweaters

At Extraordinary Reductions in Price

To make room for incoming shipments we have taken all incomplete assortments of our fine Fibre Silk Sweaters and reduced them for immediate clearance. Excellent range of colors—*your* size in one of many styles included.

212 Fibre Silk Sweaters	Formerly $10 and $12	Now $6.95
93 Fibre Silk Sweaters	Formerly $15	Now $7.95
47 Fibre Silk Sweaters	Formerly $19.75	Now $12.95
188 Fibre Silk Sweaters	Formerly $24.75	Now $18.50
29 Fibre Silk Sweaters	Formerly $29	Now $18.50

Third Floor.

Women's Ultra-Smart Suits

Superbly Tailored in the Materials of the Hour

At $59.50

—Dressy Models cleverly hand-embroidered.

—Demi-Tailleur styles, smartly braid bound, and prettily trimmed.

—Strictly Tailleur effects, that depend entirely upon their expert needlework for their wonderful grace of line.

Fashion has not created suits more charming for Spring, and in their splendid workmanship they completely surpass suits usually shown at this price. Fashioned of good quality

Poiret Twill, Tricotine, Serge and Tweed, in Navy, Black, and rich shades of Brown

Fourth Floor.

Girls' Trimmed Hats

at $5.75

The largest collection of girls' Spring Hats anywhere assembled at one price, fashioned of smart braids, prettily trimmed. Also included is a fine collection of smart tailored hats, with ribbon bow or side streamers. Ages 6 to 16.

Very Smart Are the New

PLAID SKIRTS

For Spring—We Offer a Splendid Collection Friday and Saturday

At $17.95

Handsome box-pleated, accordeon-pleated and smart tailored models, produced in those rich, colorful two-tone wool plaids usually confined to much more expensive skirts. None smarter to be seen anywhere! Sizes 24 to 36 waistbands.

Fourth Floor.

Boys' Spring Top Coats

Friday and Saturday

$11.50

Just the right weight coat for now until the real warm days set in. Spirited double-breasted models, produced in Novelty Mixtures such as mothers always want but seldom find in ready-for-service top coats for "sonny." Sizes 3 to 10 years.

Junior Boys' Suits Special $12

Suits that are quite different to average suits at this price. The styles are *new*, the patterns different and far from commonplace, and the tailoring done with that thoroughness which assures good service. Button-to-neck models are best for boys 5 to 10—that is just what these are, with detachable white collar.

Boys' Suits With Extra Knickers Saturday $19.75

Youthful Norfolks and Semi-Norfolks—for boys of 8 to 18 years—made with an eye both to practicality and serviceability. Unlike any other suits for boys in both style and patterns, and superior to most other suits sold below $25.

Superbly Tailored Suits for Boys, $25

Extra knickers included. So different from most suits for boys, so superior in every little detail of making, that you cannot judge of their marked superiority unless you *see* them. Norfolk and semi-Norfolk styles, developed in woolens of a very fine quality. Ages 8 to 18 years.

Second Floor.

A Big Event for Little Tots

900 Bloomer Dresses

Special at $2.95

The most delightful little bloomer dresses you have seen—*very carefully made!* Some are fashioned of serviceable ginghams in pink, blue, brown and green checks, trimmed with white poplin, and novelty stitching. Others are in solid color chambray, trimmed with contrasting piping and animal silhouette. Sizes 2 to 6 years.

At Half Regular Prices

50 Children's Dresses

beautifully made of Crepe de Chine, Challie, and fine Pique. Reduced simply because they are slightly soiled from handling.

Former Prices $12 to $24

Now $6 to $12

Fourth Floor.

To be placed on sale today and tomorrow

A Superb Collection of

Women's Coats, Capes and Wraps

—all Paris inspired and beautifully made

Special at $46.50

Coats and Wraps for every occasion, in the very newest models created by foremost designers, and heretofore shown only at much higher cost. The needlework of each coat is done in a very creditable manner, and the materials are of the most dependable quality. Not one can be duplicated at this price once our present assortments are depleted.

Illustration A is a handsome Reversible Cape, of duvet de laine on the one side and satin on the other.

Illustration B is a Beautiful Coat of Wool Jersey, showing smart patch pockets and all around belt. Lined throughout with silk.

Illustration C is an exquisite wrap of fine tricotine, lined throughout with silk.

Other equally charming models may be had in duvet de laine, tricotine, velour de laine, men's wear serge, wool Jersey, and gabardine. Sizes 34 to 48.

Fourth Floor.

Today and Saturday Only—

Sterling Silver Mesh Bags

Regularly $55

At $42.50

The model is in the very successful Cathedral style, made of very closely woven sterling silver mesh, with strap handle and tassels.

Main Floor.

Polo Coats for Girls

All made to sell at higher prices

At $19.75

Real youthful Polo Coats, designed expressly for girls of 6 to 16 years. Loosely draped and pleated back models, with large sports pockets; Raglan and set-in sleeves, beautifully developed in Tan Wool Polo Cloth. Without worthy competition at $19.75. Also at $19.75—velour capes of exceptional quality—as illustrated.

Smart Easter Suits for Junior Girls at $29.75

Suits more skilfully made, more cleverly styled are not to be had. Coats are in youthful pleated and belt effects, and the skirts show the very newest pocket ideas. Fashioned of Velour Checks, Wool Jersey, and Novelty Suitings of excellent quality. Sizes 12 to 16 years.

Second Floor.

DECLARES DANIELS HANDICAPPED NAVY

Capt. Palmer Asserts Secretary Was to Blame for Personnel Shortage at Outbreak of War.

SAYS HE OPPOSED RESERVES

Requests by Sims for Officers and Men, Witness Declares, Were Granted Whenever Possible.

WASHINGTON, March 25.—Captain Leigh C. Palmer, who as chief of the Bureau of Navigation during the war was responsible for obtaining and distributing officers and men, testified today that a shortage of personnel was the American "navy's initial handicap in the war." Appearing before the Senate committee investigating Rear Admiral Sims's charges against the Navy Department, Captain Palmer said Secretary Daniels was responsible for the alleged shortage because of his "procrastination" prior to the entry of this country into the conflict.

Mr. Daniels consistently opposed the building up of a strong naval reserve force before the war, the former naval chief asserted, although naval officers had warned the Secretary that after war was declared it would be too late to obtain and train the men necessary. The Secretary, however, always favored and strongly supported recruiting for the regular navy and after war was declared did everything possible to stimulate it, the witness said. He added that "this, however, was very different from the policy Mr. Daniels adopted toward the reserve force."

The Secretary, Captain Palmer declared, was unable to appreciate the necessity for obtaining and training men in advance of an actual declaration of war.

"Even after war was declared," the witness said, "he used to say 'we have too many reserves now.'"

Just before the United States joined the Allies when the Bureau of Navigation was striving to recruit naval reserves, the witness continued, Secretary Daniels ordered enrollment in the reserve stopped.

"Did you stop?" asked Chairman Hale.

"No, we needed the men and went right ahead.

"I talked to Mr. Daniels the other day and he doesn't remember anything about that," said the witness, "but he did order me to stop enrollment then and several other times."

Says Sims's Requests Were Heeded.

Captain Palmer said that requests from Rear Admiral Sims for additional officers to assist him were granted whenever possible. He did not remember that Admiral Sims had made any requests for additional officers early in the war.

"Enlisted men were sent to Admiral Sims as fast as we could train them," said the witness. "I did not know he did not get all he wanted until this investigation came up. When the enlisted men did get abroad they didn't have barracks for them."

When war was declared, he said, the navy was short 67,000 regular and reserve enlisted men, and about 2,500 officers from its peace-time requirements, and that at least 20,000 additional enlisted men and many more officers were needed for destroyers as soon as war was declared.

The witness said Congress was not to blame, as it gave everything the department asked.

Illustrating what he declared was a refusal by Secretary Daniels to look forward to the navy's tremendous war-time expansion, Captain Palmer cited the construction of barracks at the Great Lakes Training Station. After Secretary Daniels had failed to act on his recommendation, Captain Palmer said, he ordered the barracks built on his own authority, and then told Congress about it. Later an even greater expansion was found necessary at this station, he said.

Captain Palmer said he could not agree with Mr. Daniels primarily, because the Secretary "could not see things from the viewpoint of the naval man."

Captain Joseph K. Taussig and Rear Admiral C. P. Plunkett will testify tomorrow.

HELP WAR RISK INSURANCE.

House Committee Approves Bill to Popularize the System.

WASHINGTON, March 25.—Legislation designed to bring the Government war risk insurance in closer touch with former service men was approved today by the House Interstate Commerce Sub-Committee in charge of war risk insurance bills. The collection of insurance premiums at post offices, the establishment of State war risk insurance offices and funds for advertising the benefits of Government insurance are provided for.

For establishing regional offices and other sub-offices the bill carries $1,000,000, while $250,000 is appropriated for advertising. Besides collecting insurance premiums, post offices would handle applications for reinsurance and reinstatement of policies. No premiums on renewable term insurance would be collected temporarily from men while receiving hospital care or vocational training or while suffering total temporary disability.

For one year after the passage of the bill the Government would provide without charge all medical, dental and surgical care for men suffering from diseases resulting from the service.

FAVORS FUEL OIL INQUIRY.

House Committee Wants Price Rise and Trust Aspects Investigated.

WASHINGTON, March 25.—Favorable report was ordered by the House Judiciary Committee today on the resolution directing the Federal Trade Commission to make an immediate inquiry into recent advances in the prices of fuel oil, kerosene, gasoline, and other petroleum products. Under the resolution the commission would be required to report to Congress by June 1, and in making its report would consider the sources of supply, profits of the oil business, and whether any combination existed to restrain trade, and if so what effect it had on retail prices.

A report drafted for the committee by Representative Dyer, Republican, Missouri, declared that at present the disposition of and the price of motor fuel is in the hands of two enormously powerful capitalist combines, worldwide in their source, and if improperly used a dangerous power.

Men Being Out At Lunchtime Don't Bother Me —says Bobby

We always have a supply of POST TOASTIES

FLETCHER REMOVAL INQUIRY BEGINS

Secretary Daniels Refuses Request of Sims's Counsel to Enlarge Scope.

WASHINGTON, March 25.—Investigation of the reasons for the removal of Rear Admiral William B. Fletcher from command of the American naval base at Brest was begun today before a naval court of inquiry.

Counsel for Rear Admiral Sims, who removed Admiral Fletcher, insisted that the court consider a request that Secretary Daniels enlarge the scope of the inquiry to cover all circumstances surrounding the handling of American vessels in French waters. Secretary Daniels, in a letter, refused to modify his instructions to the court on the ground that they covered a sweeping investigation, as originally drawn.

Little testimony was introduced at the first session, most of it being documentary. In a letter to Secretary Daniels Admiral Sims denied that he removed Admiral Fletcher because of the loss of the transport Antilles, asserting that he had reached the decision some time before when he had learned that on two occasions transports were permitted to start back without adequate convoy. The sinking of the Antilles, Admiral Sims wrote, led him to decide, however, that Admiral Fletcher should have no European command.

Testifying in his own behalf, Admiral Fletcher, who requested that the court be convened, charged that at no time did Admiral Sims in his orders lay down specific rules as to convoy formations and the minimum protection that should be accorded vessels off the French coast. The first direction he received as to this, he said, was given verbally and in a "very general way" by Lieutenant Commander Daniels, Admiral Sims's aid, when he visited Brest in August, 1917. Despite the difficulty of adequately protecting troop and supply transports with the small force of destroyers and yachts at his disposal, the Admiral said this force had been used to the best possible advantage.

Admiral Fletcher presented a copy of an order from Admiral Sims in August, 1917, which placed Captain R. H. Jackson, American naval representative at the French Ministry of Marine, in command of "all American naval and aviation bases" in France.

Admiral Sims told the court that "either the copy or the original" contained a typographical error; that he had intended to order Captain Jackson to command only the "naval aviation bases." The inclusion of the "and," which made the order apply to all bases, he said, was a "rank absurdity." The Judge Advocate said the situation was "complicated" because the original order could not be located in the Navy Department files.

The order created an "anomalous" situation, Admiral Fletcher said, and resulted in great delay in operations, as it was necessary to route all communications between his office and Admiral Sims through Captain Jackson.

Dinner to Cuban Consul General.

The Hon. Felipe Taboada, newly appointed Cuban Consul General to this country, was the principal guest at a dinner last night in the McAlpin Annex. Col. Thomas B. Felder, of Georgia, presided. Speakers included Ricardo Morejon, of the Cuban Consulate; Dr. Jose A. Ramos, Francisco Canellas and representatives of Latin American republics. Practically all the South and Central American republics and Spain were represented. Mr. Taboada was formerly a newspaperman.

Strike to Retain Seized Factories.

ROME, March 25.—A general strike for twenty-four hours was called at midnight last night at Naples as a protest against the ejection of workmen who had seized two factories there.

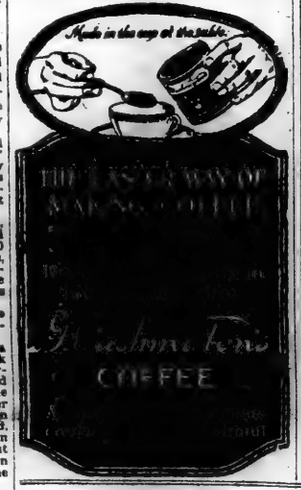

WALKER ELECTRIC TRUCKS

We know our business and you know yours, but your transportation part happens to be our specialty. We have shown others how to save money by using the electric truck. Let us show you.

WALKER VEHICLE COMPANY
Grand Central Terminal

OUR WORD

The word of the Thompson-Starrett Company has been so thoroughly tested and tried in the crucible of experience that a promise from this organization is of itself a policy of insurance that the promise will be filled.

"Put it up to us to put it up for you"

THOMPSON-STARRETT COMPANY
Building Construction

Macy's

Youths' Spring Suits
with long trousers

$27.50 to 44.75

The prep or boarding school boy will find at Macy's the kind of clothes he wants—clothes that have the sort of pep and snap he so much admires.

And when he returns to school after his Easter vacation, he will have the satisfaction of knowing that he is wearing a suit—and a top coat, too—that not only are serviceable, but are garments of which he may well be proud.

Just the colorings and fabrics that please the young man—in semi-form-fitting models.

Ages 15 to 20.

Macy's—Fifth Floor, Front

R. H. Macy & Co. Inc.
HERALD SQUARE NEW YORK

Macy's

JOHN DAVID
STEIN-BLOCH SMART CLOTHES
Broadway at 32nd Street
Facing Greeley Square

John David Presents
India Crepe Shirts $3.50, and
Knitted Four-In-Hands In
Tints To Accompany Them, $2.75

A Bosom Friend For Springtime You'll Be Glad To Have Around---Soft India Crinkled Cotton Crepe Shirts In A Pattern Formed By Modish Pin Stripes Of Black, Helio, Navy, Pink, Green, Or Tan Spanning A White Background. Also, Pure-Thread Silk Knitted Scarfs, Accordion Or Grenadine, In All Tints To Tally With The Shirts, And Black.

EXCLUSIVE, BUT NOT EXPENSIVE

LEIGHTON'S
Skolny Clothes

ALL THE WORLD IS "DRESSING UP"

That's why SKOLNY Topcoats and Suits for Spring claim your particular and personal attention. Hence this invitation for you to come and examine them.

The Suits $45.00 to $100.00 | Topcoats $40.00 to $70.00

They have no serious rivalry among Ready-for-Service Clothes. No custom-tailor can secure richer fabrics, execute more perfect workmanship, or fit you better—in spite of the fact that his prices are $50 to $75 more than ours.

THIS IS NO TIME FOR FALSE ECONOMY

Don't make the mistake of buying Clothes at prices so low they can't command the qualities that represent *value;* and don't commit the equally great blunder of paying prices so high that you know you are being taxed for that empty thing—a custom-tailor's *tradition.*

Furnishings: Plenty of Scarf *talk* in the papers. Plenty of *Scarfs* here. Likewise Shirts, Half Hose, Gloves, Underwear, Handkerchiefs. Our everyday-usual-prices are the special-day-unusual-prices in 'round-town stores.

BROADWAY AT 47th ST.
OPEN EVENINGS.

We Announce the Opening of a
New Walk-Over Store
at
510 Fifth Avenue
on the West Side
Between 42d and 43d Streets

We invite your inspection of a wonderful display of Men's and Women's Shoes. Stalwart brogues, dainty pumps and ties, shapely oxfords, smart Parisian cut-outs—all tailored by makers with 45 years' experience at shoe-craftsmanship. The smartest New Styles—willing salesmen—most moderate prices.

Walk-Over

New York City
510 Fifth Avenue
279 Broadway, 1179-75 Broadway, 1430 Broadway, 150 Bowery, 221 W. 125th Street, 633 W. 181st Street
Brooklyn
1353 Broadway, 565-7 Fulton Street, 5406 Fifth Avenue
Bronx—557 Melrose Avenue
Yonkers, N. Y.—7 N. Broadway
Newark, N. J.—795 Broad Street
Paterson, N. J.—116 Market Street
Poughkeepsie, N. Y.—297 Main Street

PRINTING

ASSISTANT ESTIMATOR and office man—familiar large and small work. Exceptional opportunity for a man who is a gentleman, who appreciates values and what makes them—not too old to grow, nor too young to command respect

Write for appointment
BARTLETT ORR PRESS
NEW YORK

OWEN MAGNETIC

Just received from factory—
SEDAN
Coach Work Exceptional

E. S. Partridge & Co., Inc.
1826 Broadway, at 60th St.
Telephone Columbus 7353

ADVERTISE YOUR LOSS.

The New York Times is the most popular newspaper for Lost and Found advertising. Through its columns hundreds of lost articles have been returned to their owners. Telephone information of your loss to Bryant 1000.—Advt.

WOULD LIMIT FUNDS OF PARTY ASPIRANTS

Senator Borah Proposes to Curb Expenditures of Would-Be Nominees for President.

$400,000 TOTAL FOR EACH

Will Introduce Bill Forbidding Pre-Convention Expenses Beyond $10,000 in Each State.

Special to The New York Times.

WASHINGTON, March 25.—Candidates for the nomination for President would be brought within the scope of the Corrupt Practices act by a bill prepared for introduction in the Senate tomorrow by Senator Borah of Idaho.

The bill was the result, Mr. Borah said, of evidence that great sums of money were being expended by aspirants for the nomination in both parties. The Senator expected, he added, to make a speech in which more light might be thrown upon the expenditures of various candidates and the sources from which their campaign funds were drawn, with particular attention to the expenditures and contributions in behalf of General Leonard Wood.

Information laid before Senator Borah also he issued a statement recently concerning the Wood campaign fund, he said, had led him to believe that the campaign expenditures in the pre-convention Presidential efforts to corral delegates probably totaled $100,000 daily in both parties. For a campaign lasting approximately two months that would represent a total expenditure of $6,000,000.

Senator Borah's bill would allow any candidate for the Presidential nomination to receive and spend $400,000 in all in his efforts to obtain the nomination. Reports from South Dakota have been that at least one of the candidates in the Republican Presidential primary there spent that much or more in that State.

Includes Corporation Contributions.

The bill would include in the total allowed all expenditures made in behalf of the candidate by corporations or organizations working in his behalf which did not contribute the money directly to him or his managers. Personal traveling expenses would be excluded.

The candidate would be exempted from criminal liability for excessive expenditures in his behalf by other persons if he publicly protested against such expenditures.

Senator Borah said the bill as drawn was only a skeleton. Many Senators wished to offer amendments, but in the interest of action he would introduce it and let amendments be made in committee and on the Senate floor. There was little likelihood that the measure would pass in time to be effective for the present pre-convention campaign, he said. It does not refer to the expenditures to be made after the nomination has been obtained.

BOOK SALE BRINGS $153,709.

Wallace Library Auction Ends—Folio Shakespeare, $8,000.

The sale of the library of Walter T. Wallace of South Orange, N. J., was ended at the American Art Galleries last evening. The afternoon session realized $39,763, and last evening's $12,-217.50. The grand total is $153,709.50. The Shakespeare items brought the largest sums of the day.

The highest price was $8,000, paid by Gabriel Wells for the First Folio Shakespeare, London, 1623, in binding by Riviere. It contains thirty-six plays in all, sixteen of which had never before been published. It came from the M. C. Borden collection, and contains his bookplate. Other prices were as follows:

No. 1,160—"History of the Life and Death of King Lear and His Three Daughters," London, 1608; two editions of this work were issued in 1608; the present is considered the second, formerly owned by George Steevens, the celebrated Shakespeare commentator; Walter M. Hill.....$1,200

No. 1,161—"The History of Henry the Fift With His Battell Fought at Agin Court in France," London, 1608; third edition; Walter M. Hill.....$1,250

No. 1,171—The Third Folio Shakespeare, London, 1664; Brick Row Book and Print Company.....$5,000

No. 1,187—"Queen Mab," by Percy Bysshe Shelley, first edition, London, 1813, presentation copy from the author, one of the few perfect copies Shelley sent out; to avoid persecution for certain advanced ideas in the poem he tore out the title page and imprint on lower half of final page, containing his name and address; Gabriel Wells.$2,750

No. 1,222—"The Countesse of Pembroke's Arcadia," by Sir Philip Sidney, first edition, London, 1590, a famous romance on which Shakespeare, Spenser and other authors based some of their plays; Rosenbach Company.....$3,800

No. 1,238—"The Faerie Queene," by Edmund Spenser, and "The Shepheard's Calender," London, 1590-97; Gabriel Wells.$920

No. 1,346—"Vanity Fair," by William M. Thackeray, first edition in the original parts, London, 1847-48; James F. Drake.$640

No. 1,400—An autograph letter by Thackeray, dated April 2, 1861, and addressed to Mrs. Elizabeth Barrett Browning, apologizing for declining to print one of her poems in The Cornhill Magazine; Walter M. Hill.....$710

No. 1,414—"Champ Fleury," illustrated by Geoffroy Tory, Paris, 1529; A. Swann, agent.....$560

No. 1,441—"The Compleat Angler," by Isaak Walton, first issue of the first edition, London, 1653; Gabriel Wells.....$2,200

No. 1,453—"The Military Guide for Young Officers," by Thomas Simes, in manuscript by Robert Aitken and with George Washington's autograph signature at the top of Page 1; Gabriel Wells.....$830

Again Easter-Tide Fashions Point To

Tricotine Tailleur Suits

For Misses and Small Women

At the Unusual Price of

$48.75

UNLIKE in style but alike in presenting the mode of Spring fashions, these suits cry for admiration in tailleur, quality and alluring design. In defiance of high prices and in answer to constant appeals we have selected these suits whose very desirability seems to make them a necessity. Many feature

Embroidery Stitchery Black Braid

Macy's—Third Floor, 35th Street, West.

R. H. Macy & Co. Inc.

HERALD SQUARE NEW YORK

Macy's Macy's Macy's Macy's

The Store is closed at 5 P. M. daily

B. Altman & Co.

MADISON AVENUE - FIFTH AVENUE, NEW YORK

Thirty-fourth Street Thirty-fifth Street

Extraordinary Value

will be offered to-day (Friday) in

A Specially-prepared Sale of

Women's Spring Frocks

of tricotine or serge (chiefly navy blue)

exceptionally priced at

$48.50

Sizes 34 to 44, inclusive

(Women's Ready-to-wear Dresses, Third Floor)

Another Remarkable Sale of

All-silk Crepe de Chine

(40 inches wide) of choice quality, in over twenty-five fashionable shades, as well as all-black and all white, will comprise

20,000 yards at $2.68 per yard

Sale to commence to-day (Friday) on the First Floor

—*all* builds of man

Kuppenheimer Good Clothes

YOU may be tall or short or stout—broad across the back of your shoulders or have a slight tendency towards stoutness.

—no matter; there are smart, fine-fitting clothes crafted the Kuppenheimer elegant way.

—not just one model, but many models. These are the really, truly economical clothes.

Don't "guess" these days—be sure—
buy a Kuppenheimer Suit or Topcoat, $45 to $135

The House of Kuppenheimer

Brill Brothers

THE KUPPENHEIMER HOUSE IN NEW YORK

279 Broadway
44 East 14th St.

Broadway, at 49th St.
1456 B'way, at 42d St.

47 Cortlandt Street
125th St., at 3d Ave.

2 Flatbush Ave.
Brooklyn

Copyright, 1920, The House of Kuppenheimer

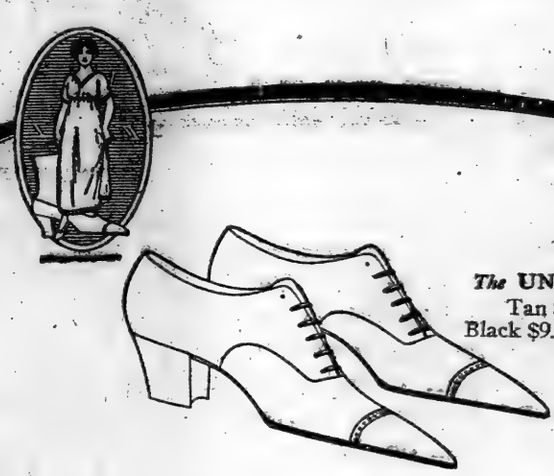

The UNIVERSITY
Tan $9 to $11
Black $9.00 and $10.50

Oxfords That Hug the Ankle

There are women who won't wear high heels, women who refuse to wear low heels. Yet both classes want shoes that look smart. This beautifully modelled oxford delights both classes. Its firm, graceful Cuban heel is 1-⅝ inches high, a medium height. This heel is on a well-made Walk-Over designed for every-day wear and priced low. A smart-looking oxford that hugs the ankle. We have your exact oxford fit.

Walk-Over

New York City
179 Broadway 510 Fifth Avenue
1173-75 Broadway
1439 Broadway

150 Bowery
252 W. 125th Street
622 W. 181st Street

Brooklyn
1355 Broadway
565-7 Fulton Street
5406 Fifth Avenue

Bronx—557 Melrose Avenue
Yonkers, N. Y.—7 N. Broadway
Newark, N. J.—795 Broad Street
Paterson, N. J.—118 Market Street
Poughkeepsie, N. Y.—297 Main Street

SINN FEIN LEADER ARRESTED IN DUBLIN

William Cosgrave, Member of Parliament and Dublin Council, Is Taken Into Custody.

POLICE BARRACKS BLOWN UP

Lord Mayor of Dublin Asks for Police Protection—65 Sinn Fein Prisoners Land in Belfast.

Copyright, 1920, by The New York Times Company.
Special Cable to THE NEW YORK TIMES.

DUBLIN, March 25.—Another arrest was furnished today by the arrest of William Cosgrave, Sinn Feiner member of Parliament for Kilkenny, and Chairman of the Finance Committee of the Dublin Corporation. Cosgrave was sentenced to death for complicity in the Easter rebellion.

A desperate attack has been made on the police barracks at Portaltea, County Kerry. The garrison of police were overwhelmed, three being seriously injured. The building was blown up and burned to the ground, while telegraph and telephone wires were cut throughout the whole country.

There were no civilian casualties and no arrests have been made.

LONDON, March 25.—Ian MacPherson, Secretary for Ireland, in answer to a question in the House of Commons today said that so far he had been unable to obtain any information with regard to the indentity of the murderers of Lord Mayor MacCurtain of Cork or whether the murderers were believed to have belonged to any political organization.

Acting on orders, the Secretary explained, a party of police and military had proceeded to the home of the Lord Mayor, on the day of the murder, and it was only after the officer in charge of the party had been admitted that he learned of the tragedy. The officer carried out orders he had previously received to search the house, added the Secretary, and in so doing was facilitated by the occupants of the dwelling.

The Lord Mayor of Dublin has applied to the authorities to furnish police to protect the Mansion House, according to a dispatch to the Central News from Dublin.

BELFAST, March 25.—Sixty-five Sinn Fein prisoners who sailed from Queenstown yesterday aboard a British sloop, accompanied by two destroyers, arrived here this morning.

The Sinn Feiners were removed under a strong guard and taken to the city jail, which had been cleared of ordinary prisoners and fitted with barbed wire protection.

The police report that a man named McCabe, recently enrolled for the Dublin police force, was shot today by four disguised men near Ballinamore, 80 miles northwest of Dublin. McCabe was taken to the hospital in a critical condition.

DUBLIN, March 25 (Associated Press).—In the absence of information to indicate another motive the popular belief [illegible] who [illegible] in a downtown street in broad daylight late yesterday was suspected of being a police spy.

The man was about 25 years old and well dressed. He was crossing the street when three men approached him, one of them thrusting a revolver close to his face and firing three times. No arrests have been made.

CORK, March 25.—At the inquest into the murder of Lord Mayor MacCurtain today a witness testified that he saw eight non-uniformed men carrying rifles enter the police barracks after the murder was committed.

China Delays Reply on Shantung.

TOKIO, March 22.—The Japanese Foreign Office today informed The Associated Press correspondent that no progress had been made in negotiations with China concerning the restoration of Shantung since Minister to China Obata in January notified the Chinese Government of Japan's desire to negotiate directly. China had made no reply, it was said at the Foreign Office, and the policy of Japan published at that time remains unchanged.

STYLEPLUS CLOTHES

Your clothes question

Highest price or Styleplus—which is it with you?

It's for you to decide whether you are going to pay an extreme price or a Styleplus price to get good clothes. Either way you get fine quality, but which price do you prefer to pay?

Styleplus prices are decidedly less than the highest. Yet every Styleplus fabric is *all-wool* and fully *guaranteed* to give good wear. Correct style. Splendid tailoring. Known price—printed on the sleeve ticket. Good clothes at prices you can trust.

Henry Sonneborn & Co., Inc.
Baltimore, Md.

The big name in clothes

Styleplus Clothes

Trade Mark Registered

$45-$50-$55-$60

The sleeve ticket tells the price

AMERICA'S KNOWN-PRICED CLOTHES

Styleplus are sold in New York at these stores:

Samuel Backer 596 Seventh Ave., at 42d St.	**D. Fox & Co.** 3rd Ave. and 58th St.	**Claridge Clothes Shop** 1416 Broadway
Bleakley & Co. 787 Eighth Ave.	**J. Holstein** 158 Broadway	**Stanhope Clothes Shop** 7 John St.
B. Brooker Broadway and 70th St.	**S. Holstein** 45 New Street	**Goldsbro, Inc.** 535 Fulton St., Brooklyn

RUSSEKS
FIFTH AVENUE
Between 54th and 55th Streets

Sale of
Unusually Distinctive
Spring
TOP-COATS AND TOP-WRAPS

BOLIVIA
TRICOTINE
POIRET TWILL

$59.50

TAN
NAVY
HEATHER

CLOTHES *for* MEN
MADE IN OUR OWN SHOPS

WE buy the fabrics, we supervise the tailoring, we censor the styles, and if any merchant has a better right to call his Men's Clothes "exclusive" we congratulate him.

A very attractive assortment of Spring Suits in gray, blue, Oxford, brown. 65.00

Best & Co., 5th Ave.
ESTABLISHED 1879

FRANK G. MAGUIRE
Formerly with Vogel Bros.
647 Eighth Avenue, Near 42d Street

ANNOUNCE A SHOWING OF

SPRING SUITS & TOPCOATS FOR MEN & YOUNG MEN

Most complete assortment of fabrics in conservative and young men's models.

Prices $40 to $80

STYLE, FIT & QUALITY ALWAYS PREVAIL HERE

Dobbs Hats

Many American manufacturers have sacrificed durability for lightness of weight—This is poor economy these days—Dobbs Hats are made after the English type—lasting & durable

Dobbs & Co
620 Fifth Avenue—244 Fifth Avenue
Two West Fiftieth Street
NEW YORK

Exclusive Representatives in Many of the Principal Cities

E&W

EARL & WILSON

THAT trademark means all the care in selecting materials all the thoroughness of workmanship and inspections, and all the style that can possibly go into a collar.

All that we could tell you about the extra care that we take in making your Earl & Wilson Collars and Shirts is expressed in that trademark.

EARL & WILSON
Troy, N.Y.
makers of
Collars & Shirts

There was a time—

when the legend of Aladdin and his lamp inspired our imagination. Electric facilities, in reality, surpass these miracles in all wired homes.

for you—house wiring on partial payments! Phone Stuyvesant 4980 or write for details of how we will finance such improvements through your local electrical contractor.

The United Electric Light and Power Co.
130 East 15th St.

Sherman Creek Generating Station
West 201st Street and Harlem River

District Offices and Show Rooms
89th Street and Broadway
146th Street and Broadway

Cordon & Dilworth
REAL
ORANGE MARMALADE

REMARKABLE PHOTOGRAPH FROM DIRIGIBLE.

From a navy dirigible flying over Times Square was taken a photograph showing some of the big buildings and hotels. Reproduced in the Rotogravure Picture Section of The New York Times next Sunday.—Advt.

MAKE NEW OFFER TO BRITISH MINERS

Negotiations for Averting a Strike Are Resumed by the Government.

POLITICAL FORCES AT WORK

Some Labor Leaders Fear Party Loss If Great Struggle Is Brought On.

LONDON, March 25.—There seems to be a possibility tonight that the coal miners' strike will be averted.

Negotiations have been resumed by the Government, which has submitted a slightly modified offer. While this is considered not likely to affect the miners' views, it indicates a spirit of conciliation, and negotiations will continue tomorrow.

Premier Lloyd George, answering questions in the House of Commons this afternoon with regard to the Government's negotiations with the miners, said that he could not usefully make a statement at present regarding the action contemplated by the Government to stop exports and unnecessary consumption of coal throughout the country if the negotiations broke down.

Prior to an announcement by the Premier that he would receive the delegates of the miners again if they so desired, to take up the disputed points in the wage controversy, the morning newspapers today took a grave view concerning the situation. They declared that if the last word had been said, a strike within three weeks, with a resultant stoppage of the entire industry of the country, was inevitable.

The newspapers opposed to the Government charge that the Administration is mishandling the whole coal situation and is failing to keep faith with the miners. They assert that the question is a very complicated one, largely owing to the varying aims of miners in the different coal fields. The South Wales men, who are said to be receiving the highest wages, are accused in some quarters of desiring a fight and of playing their own hand against the other miners and forcing the pace. Resentment against the Government's refusal to nationalize the mines is exerting considerable influence in the controversy.

The London Times, while charging the Government with part of the blame, contends, nevertheless, that on merits the case of the Government is mainly right and that of the miners wrong. The newspaper says that the Government's offer to increase wages not only is ample, but generous. It remarks that it would add more than £20,000,000 to the annual wage bill, which must be borne by the consumer.

Premier Denies Planning Cordon.

Copyright, 1920, by The New York Times Company.

Special Cable to The New York Times.

LONDON, March 25.—Industrial unrest and political jockeying for positions occupy an equal place in the newspapers just now and a stranger running and reading might imagine that all was far the worst possible in Britain. Those who know the country best, however, don't take so pessimistic a view.

The Prime Minister had personally taken up the miners' problem. In the House of Commons this afternoon he referred to the wild story told in the labor paper The Daily Herald of the Government's alleged plans to break the strike if one came about by putting military cordons around the mining districts and starving the populations into submission.

As this sensational yarn has been cabled to America, it may be interesting to note its genesis, as traced by another radical paper, The Star. The Star believes that the origin of The Herald's story is to be found in the fact that J. L. Garvin, editor of The Observer, "a couple of months ago, in one of his coalition rhapsodies, warned the railway men that if they tried to hold up the foodstuffs of the country they would find that two could play at that game and the Government would stop their supplies of food. It was a flight of fancy such as writers and orators are alike liable to indulge in, and I have no doubt that it formed in somebody's brain the real genesis of this latest sensation."

Hope in New Parleys.

Whether or not there will be a miners' strike will depend on the negotiations between 10 Downing Street and the miners' leaders. Up to today the situation was roughly that the miners wanted a wage increase double that what the Government was prepared to allow and the miners' delegates were unanimous in declaring that if the dispute had to be referred to the men themselves there would undoubtedly be a two-thirds majority vote in favor of a general strike in all the coal fields. The emphasis laid upon this point by the miners' leaders was only to be expected under the circumstances, seeing that they are striving to make the best bargain possible, but Mr. Lloyd George's renewal of negotiations this morning indicates that the Premier, at any rate, doesn't believe that the last word has been said.

In regard to the railway situation, also, the clouds today have shown a tendency to lift.

In some political circles the situation is viewed through political spectacles. Some of the Independent Liberals and some of the labor men believe that Lloyd George is not unwilling to appeal to the country on the broad issue of labor vs. the community, and that he would welcome a big strike as justification for general elections. Labor politicians, on their side, realize that a big strike or series of strikes would react on the fortunes of their party at the polls, and while extremists among them are eager to force the issue on the principle of fishing in troubled waters, cooler heads are determined to work for a peaceful settlement.

FLED FROM LOVER IN VAIN.

School Teacher Says Richman Found Her When All Others Failed.

Special to The New York Times.

YOUNGSTOWN, March 25.—"Nothing else for us to do, so we were married." Thus Mrs. Russell L. Richman, formerly Mrs. Mary Heffernan, 53, for whom a nation-wide search had been made for two years, epitomized the romance which led to her marriage to the 23-year-old man who used to go to school to her in Brooklyn. The two started housekeeping in Parkwood Avenue here today.

"I cared for him very much indeed," said Mrs. Richman, "but I believed his professed attachment for me might only be a passing fancy, so I resolved to lose myself in the world completely, leaving no clue by which he might carry out his oft-repeated intention of following me wherever I should go and inducing me to marry him. He found me at last upon his return from France, accomplishing what all the police and detectives could not do.

"And caring as much for each other as we did there was really nothing else for us to do, so we were married."

Hannon Appointed Fire Deputy.

Fire Commissioner Thomas J. Drennan yesterday appointed Joseph M. Hannon deputy Fire Commissioner for Manhattan, the Bronx and Richmond to take the place of Charles W. Culkin, who has resigned to devote his time to his private business. Mr. Hannon for a time was clerk of the First District Municipal Court, and several years ago was Alderman from the Greenwich Village section.

Saks

CLOTHES OF CUSTOM QUALITY

WITH custom-tailors asking from $150 to $200 for a suit this Spring, it's little wonder that we're getting the fine clientele of the town!

The situation plays right into our hands.

Saks & Company

BROADWAY AT 34th STREET

Gimbel Brothers

33rd St.—BROADWAY—33rd St.

A PARIS HAT

in the Model Sketched

Featured Today

at $22.50

The "Touraine" brings us a hat that features the best fashion thoughts of a millinery season of unusual brilliancy. The ascending Egyptian line—the material—vividly black cellophane combined with subtle tulle and the jet ornament—as Paris uses. In New York—exclusive with Gimbel Brothers.

Where Else But the Gimbel French Millinery Salon Would You Find a Genuine Paris Hat at This Pricing?

And it is but one of the most comprehensive collections of exquisite Parisian creations to be found in America—which, together with Gimbel reproductions, developed in the identical materials of the originals, are featured in the

Easter Millinery Occasion of 1920

The Most Colossal Millinery Event of the Decade Now in Progress in the

Gimbel Millinery Salons—Third Floor—Main Floor—Downstairs Store

After all, what really counts is

WORKMANSHIP

THE fabric may be all-wool—the style may be good—but if the workmanship isn't there, the Suit isn't "there."

Park-Taylor Suits and Topcoats reflect good workmanship—and good workmanship implies smart style, fine all-wool fabrics and tailoring that is really beautiful.

Good workmanship costs you *less* than poor workmanship, because it *costs us less to sell our Clothes.* You buy from the *Producer*—in *low-rent* second-floor shops—at *volume* prices.

$30 to $75

Park-Taylor

173 Broadway, Entrance on Cortlandt Street
1333 Broadway, Between 35th and 36th Streets
Second Floor
One Flight Up
1551 Broadway, Corner of 46th Street
149th St., Bronx, Between Third and Bergen Aves.

YOU NEED NOT BUY, BUT YOU WILL

FOUNDED-1880-LONDON

BOYS' AND GIRLS' APPAREL IN ENGLISH MODELS AND FABRICS

This establishment by its consistent following of the English ideals and standards of dress for boys and girls from 4 to 16 years has enjoyed the uninterrupted confidence and patronage of the conservative leaders of American society for nearly 40 years.

We import for our productions the same fabrics used in England in making boys' and girls' outer apparel.

Tailored topcoats for girls.
Regulation dresses and middy dresses in English Navy serge, for girls from 6 to 16 years.
Girls' sweaters and separate bloomers.
Tailored street suits for girls from 12 to 16 years.
English norfolk suits for boys from 7 to 16 years.
Topcoats for boys from 10 to 17 years in imported tweeds, shetlands and herringbones.
Regulation English sailor and jumper suits for boys up to 9 years.
Complete assortments of headwear and "Anniped" shoes for boys and girls.

DE PINNA

Fifth Avenue at 50th Street

GOVERNMENT SEEKS TO TRY DRY KILLER

Habeas Corpus Writ Reveals Attempt to Take McMullen Case from County.

MOVE OPPOSED BY SWANN

District Attorney Contends Agent Did Not Reveal Authority in Whisky Raid.

The serving of a writ of habeas corpus obtained yesterday afternoon by Francis G. Caffey, United States Attorney, on Warden John Hanley in the Tombs last night revealed that the Government has sought to prevent the trial in General Sessions of Stewart N. McMullin, a prohibition enforcement agent, on an indictment charging him with the murder of Henry Carlton, a chauffeur, during an alleged raid in an apartment in a tenement house in East Seventy-sixth Street on the night of March 11 last.

McMullin is in the Tombs. Judge Malone in General Sessions having refused to admit him to bail on the murder indictment, although requested to do so by John E. Joyce, one of Federal Prosecutor Caffey's assistants. Warden Hanley will turn him over to United States Marshal McCarthy this morning.

The filing of a petition requesting the writ of habeas corpus was the first instance in the history of the Federal and State courts of this city in which the Government sought to supersede the State prosecuting authorities in the handling of a murder case. It was said yesterday that it is the contention of the Government that McMullin was engaged in enforcing the prohibition law when he shot and killed Carlton; that for the period of the raid the apartment was Government territory, and, if McMullin committed any offense, he must be punished under the Federal judicial code.

Will Oppose Removal.

It is the contention of District Attorney Edward Swann, however, that the shooting was the result of the failure of McMullin to declare he was a prohibition agent or any other kind of Government officer, and on the assumption that he therefore was not acting as a Government official at the time, he is liable to trial for murder under the indictment returned against him by the county Grand Jury.

John F. Joyce and Robert S. Johnstone, Assistant District Attorneys, said last night they will oppose the removal of the trial of McMullin from General Sessions to the Federal Court. They said they will be in the Federal court this morning in the event McMullin is arraigned on the writ of habeas corpus.

"McMullin was not acting as a Government officer when he shot and killed Carlton," declared Mr. Joyce, who is head of the Homicide Bureau of the District Attorney's office. "It is our contention from evidence we have gathered, and on which McMullin was indicted, that the occupants of the apartment in which the shooting took place had every reason to believe that when McMullin pointed a pistol at them he was carrying out a holdup.

Believe Shooting Willful.

"We are convinced that neither McMullin nor the other Federal officers who accompanied him made any mention of the fact that they were prohibition enforcement agents. We contend the shooting was unnecessary and willful, and it was because of that fact that McMullin was indicted for murder in the first degree."

In his petition requesting the granting of the writ of habeas corpus Federal Prosecutor Caffey said:

"At the time the alleged offense was committed, if committed at all, the said Stewart N. McMullin was an officer of the United States, a prohibition agent of the Internal Revenue Service of the United States, vested with all the power and protection of the internal revenue laws, and that he was at such time acting under color of his office and by and under the authority of James Shevlin and William D. Yaselli, who were acting under the authority of the revenue laws."

SMITH COLLEGE HAT SALE

Big Stock of Philippine Millinery Offered at $10 Each.

At the Smith College Fund Headquarters, 17 West Forty-seventh Street, they sent out a long-distance call for saleswomen yesterday. Smith College farmerettes inured to hard labor preferred, for today they expect to have at the headquarters the biggest run on Easter hats ever known in the city. They are hats from the Philippines. A Smith College woman who lives in the Philippines and who is interested in the $4,000,000 fund now being raised, recently wrote to New York:

"Let me send you some hats. There isn't a woman who comes here who goes away with less than a dozen, but the carefare is high. In New York they will go like hot cakes."

The New York women cabled $5,000 and said, "Send hats." Yesterday they arrived. They are of every conceivable color and shape. There are the very latest fringed hats, there are hats trimmed with hemp straw flowers, there are airplane hats with broad winged sides and there are hats that are roughly fuzzy all over. They are as light as a feather, they will stretch for a large head or can be drawn in for a smaller one. They are so soft that if they become sunburned on one side all you have to do is to turn them inside out and you have a new hat.

Yesterday every Smith College woman who had heard the news went in and bought a hat for $10, but there are so many that last night the headquarters still looked like a flower garden.

SUBWAY BEACONS ORDERED.

Illuminated Signs to Shine in Three Stations.

Illuminated signs are to be established in the Times Square, Union Square and Pennsylvania stations of the Broadway subway for the guidance of passengers. An investigation by the Public Service Commission has disclosed much confusion among passengers, some of whom frequently get lost among the passages and very often find themselves on a train going away from their destination.

Three of the signs will be placed on the southbound platform of each of the stations. They will be operated by guards and will show the route of approaching trains. The hope was expressed that the device would aid in relieving congestion as well as serving to guide the unfamiliar traveler.

Arrested After Worldwide Search.

WASHINGTON, March 25.—Herman Bismarck, head of the Stark Cereal Milling Company, who disappeared from Chicago last July, was arrested here today and is being held for the Chicago police, who charge that he and Elmer Bismarck, his son, now dead, embezzled $1,000,000 of the company. His arrest ended what the police said had been a worldwide search.

EAT YOUR CAKE AND KEEP IT TOO

Make present prosperity the foundation of future security. Invest your funds where the principal will be *absolutely* safe and the yield attractive.

Guaranteed 5½% First Mortgages
Free from personal taxation

Buy them as entire mortgages, if you wish, or as guaranteed 5½% Certificates in amounts of $100 up.

Some of the attractive guaranteed first mortgages are as follows:

$1400 mortgage on dwelling valued at $3,400
$3000 mortgage on dwelling valued at $6,000
$5000 mortgage on 3-story house with rental of $780 per year and valued at $8,500
$16,500 mortgage on 5-story apartment with rental of $7,740 per year and valued at $27,500
Others on request.

Booklet 7A on request

New York Title and Mortgage Company

135 Broadway, New York — 203 Montague St., Brooklyn — 375 Fulton St., Jamaica

When buying real estate consult us relative to title examination.

Four Typical Signet Values—Buy *Today!*

A good-looking Russia calf boot, adapted for walking. Smart wing tip effect. Excellent value.

For the real outdoor woman. Wellesley last—low, square heel—medium full toe. In dull calf.

$8.00

A very neat Russia calf shoe for street wear. Blucher type. Full toe.

A dull calf blucher with full toe. For men who walk a lot.

Fine selection of Rice & Hutchins Children's Educator Shoes at $5.50 to $7.00.

Signet Shoe Co.

1345 Broadway, between 35th and 36th Streets — Harlem—112 West 125th Street
Bronx—3rd Avenue and 149th Street — Brooklyn—557 Fulton Street

All Stores Open Evenings
Retailers of Rice & Hutchins Educator Shoes

Let's settle this right now!

No man ever smoked a better cigarette than Camel!

YOU certainly get what you're looking for in a cigarette when you smoke Camels—*all* the refreshing flavor, *all* the mellow-mildness, *all* the desirable body any smoker ever did desire!

In fact, *to your taste,* Camels combine every joyous feature that could make a cigarette supreme! That's why Camels are a cigarette revelation!

Camels expert blend of choice Turkish and choice Domestic tobaccos makes Camels unlike any cigarette you ever smoked. My, how their smoothness will appeal to you, and how it does permit you to smoke Camels liberally without tiring your taste! You will prefer Camels blend to either kind of tobacco smoked straight!

You'll find Camels a delight in so many new ways! For instance, they leave no unpleasant cigaretty aftertaste nor unpleasant cigaretty odor!

Camels quality and Camels blend are so unusual you'll find them unequalled by any cigarette in the world at any price! You so appreciate Camels quality you do not look for coupons, gifts or premiums!

Camel CIGARETTES

Camels are sold everywhere in scientifically sealed packages of 20 cigarettes; or ten packages (200 cigarettes) in a glassine-paper-covered carton. We strongly recommend this carton for the home or office supply or when you travel.

R. J. REYNOLDS TOBACCO CO., Winston-Salem, N. C.

How to Make Inactive Accounts Active—and How to Keep Them So!

ONE prominent New York merchant goes about it in this way: On the 27th day of each month an office boy heads up about ten thousand blank statements—one for each charge account customer on the books.

The whole job is typewritten—motor typewritten without omissions or errors by the friendly aid of a Belknap No. 3 Addressor. Time—about 3 hours.

When finished, the boy gathers up the statements just as they lay in neat alphabetical order, and carries them to the accounting department.

The addressed statements give the bookkeepers a fine big head start on their month's end job; they also save all waste of stenographic time. Every month the statements go out promptly.

Where accounts have been inactive, the addressed statements are carefully saved, and sent to the sales and advertising department for further attention.

They get it, too. Sometimes it's a friendly 20 or 30 word reminder that the customer has been missed, and to please say so if everything hasn't been just alright so the matter can be adjusted.

These pleasant brevities are typed once on a Belknap Stencil just like your stenographer addresses an envelope. This stencil cut, once more the office boy speeds all left over statements through the Belknap No. 3 Addressor, which typewrites the message on each one in a conspicuous place—and out they go to the customers.

Other times, a special letter (or a circular) is mailed with the left over statements belonging to the inactive accounts, elaborating on the satisfactory service idea or calling attention to some special merchandise feature.

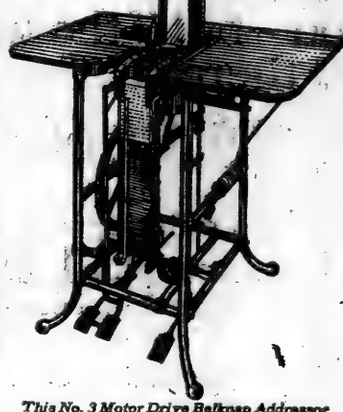

This No. 3 Motor Drive Belknap Addressor addresses 15,000 to 25,000 names a day

And the system pays! It pays just as numerous other ways of applying Belknap Addressors to various listing and addressing problems have paid other concerns in 250 different lines of business.

It takes one of our Service Experts about 10 minutes to get to the heart of the average addressing problem, if you are willing to be frank with him. In 10 minutes he will be able to tell you whether your business can be helped or developed by the Belknap System in any way.

If you would like the professional opinion of one of these experts—and the exact reasons for his opinion regarding your individual case, have your secretary make an appointment for one of them to call to go over the situation.

We have a book about Addressing that is mighty interesting. A copy will be sent you on request.

RAPID ADDRESSING MACHINE CO.
42 WEST 23rd STREET, NEW YORK
Offices and Agencies in all Principal Cities

BELKNAP ADDRESSORS

CIRCULAR LISTS — PAYROLL LISTS — SHIPPING FORMS — STATEMENTS ETC. — STOCKHOLDERS LISTS

GETS SIX MONTHS FOR SLASHING COAT

Hugo Neu Sent to Workhouse by Magistrate Corrigan on Woman's Complaint.

PLEA OF INSANITY FAILS

Prisoner Taken to Court from Bellevue Hospital—Wife Stands By Him.

Hugo Neu, 46 years old, of 39 Claremont Avenue, was taken from the psychopathic ward at Bellevue Hospital to the Tombs Court yesterday, accompanied by his wife and family physician, and was sentenced to six months in the workhouse by Magistrate Corrigan on a charge of disorderly conduct that had been pending against him since March 17. The charge was made by Sara Farkas, a stenographer, of 940 Kelly Street, Bronx, who accused him of slashing her coat in a Maiden Lane store. Detective Thomas Hughes had arrested Neu on the girl's complaint, and at that time Neu said he was "Harry Nell" of 139 Claremont Avenue. Testimony in court yesterday established his identity as Neu.

Charles Trosk, attorney for Neu, told Magistrate Corrigan that his client had been taken to Bellevue by his wife on Sunday, and he argued that Neu should be returned there for further observation. He requested that the charge be not pressed until a report could be obtained of Neu's condition. Trosk said that Neu's family physician, Dr. Jacob Geiger, had recommended further examination of Neu on the ground that he believed him to be unsound mentally.

Deputy Assistant District Attorney McGuire told the court that Neu had defended himself in court on the day of the arrest and there was no evidence to support the theory of mental trouble. F. K. Winter of Westfield, N. J., testified that he heard "the defendant say to Miss Farkas in Maiden Lane after the incident in the store, 'Don't make a fool of yourself. Come down to my office and talk it over.'"

Detective Hughes told the Magistrate that the Criminal Identification Bureau at Police Headquarters showed that Neu had been arrested on several other occasions and that he had been sentenced to thirty days in the Workhouse in Special Sessions on Dec. 31, 1919, on a charge of impairing the morals of Mildred Plusch, 7 years old, daughter of Mrs. Lulu Plusch, 134 Lawrence Street. This sentence has been appealed, it was said.

Probation Officer James Swann informed the Magistrate that Neu had been employed for twenty-five years as the head of the foreign department of the banking firm of J. and W. Seligman, 54 Wall Street. Swann said that when he investigated the former charge against Neu he was then mentioned as an officer of the Nulock Manufacturing Company of Philadelphia and New York, and that numerous persons had been touched for his good offices. Mrs. Neu, who had stood behind her husband, with her arms about his neck during the entire hearing, wept when the sentence was announced.

Among persons in court who had complained to the police of attacks were Mr. and Mrs. J. Green, of 215 West 100th Street. They said the coat of their niece had been slashed by an unidentified person in the subway on March 11. Miss Anna Smith, daughter of Nathan Smith, 850 Hewitt Place, Brooklyn, said a man had cut her $150 overcoat on March 12 in the Bronx subway. None of these complainants had identified Neu and they were not called as witnesses.

HYLAN DEFENDS SCHOOLPAY

Assails City System and Charges Salary Propaganda.

Reviewing at length the educational system of the city in an address at the Bushwick Evening High School in Brooklyn last night Mayor Hylan suggested that the Legislature, before passing the pending bill to increase teachers' salaries, should make a thorough investigation of the school system of this city and State, which he said "should include the money spent in propaganda for salary increases." He said a report of the findings should be made to the next session of the Legislature.

Attacking the State educational system and particularly the State Board of Regents, which he declared responsible for the appointment of Dr. Finley, State Commissioner of Education, the Mayor said it was impossible to devise any way to fix responsibility upon the board if anything went wrong in the educational system of the city. He declared that a "clique of school politicians with power unlimited, but no responsibility to the people, dominate the school system."

Mayor Hylan attacked the National Security League as "representative of the most powerful corporate interests in the United States," and decried its work in instructing some 300,000 school teachers in the best methods of teaching Americanism. He also assailed the Citizens' Committee of One Hundred as organized to re-establish the Gary system. He declared Charles B. Howland, President of the Public Education Association, was the personal attorney to John D. Rockefeller.

"We find among the self-styled one hundred school saviors," said the Mayor, "the names of former Justice Charles E Hughes of Carson-Martin higher fare and higher gas rate repute; James H. Post of the Sugar Trust, Frederick B. Pratt of the Standard Oil and Arthur C. James, business partner of Miriam Hamlin Childs and Cleveland H. Dodge."

The Mayor said there was no dearth of teachers because of better pay elsewhere. "As a matter of fact," he said, "the school system has been filled to overflowing with superfluous supervisors and overseers, with the result that teachers are being driven out of the public schools by exasperating and unwarranted supervision."

THEATRICAL NOTES.

The opening performance of "The Hole in the Wall" at the Punch and Judy Theatre was postponed to tonight.

Ethel Barrymore, completely recovered from her attack of laryngitis, last night resumed performances of "Declasse" at the Empire.

Emma Trentini will head the bill at the Palace next week. Joseph Santley and Ivy Sawyer will continue a second week.

"The Man Outside," by Kilbourne Gordon and Ward Howe, will be produced in Hartford on April 5 by the Shuberts. The cast will be headed by Earle Fox and Katharine Cornell.

Edward Royce has been engaged by Florenz Ziegfeld, Jr., to stage the "Follies of 1920."

Barry Baxter will go to London to appear with Laurette Taylor in "One Night in Rome," and will return to this country in the Fall to play the leading role in Ian Hay's "Happy-Go-Lucky," which A. H. Woods will produce.

The performance of "Ruddigore" on Wednesday night of next week will be a benefit in aid of the Jewish Temporary Shelter for Friendless Children.

DUO-ART RECITAL
This Afternoon at 3
Ernesto Berumen
Pianist
Parker Russell
Violinist
AND
The Duo-Art Piano
Admission without charge
THE AEOLIAN COMPANY
29 W. 42nd St. Fourth Floor

"GREEN FIELDS" ACTED.

Peretz Hershbein's Pastoral Play Given at Jewish Art Theatre.

"Green Fields," a pastoral idyll in three acts by Peretz Hershbein, presented in Yiddish last night at the Jewish Art Theatre, provided an unusually satisfactory cast with opportunities for the delightful character studies ever typical of the Jewish drama.

The almost hysterical excitement created in an obscure hamlet by the arrival of a great Hebrew scholar, the rivalry of the simple folk to do him homage, the whimsical love passages and the carefully designed settings all combined to enthuse a highly appreciative audience which gave Mr. Hershbein four curtain calls.

The work of Ben Ami as the ascetic, indifferent to all material things; of Celia Adler as the willful maiden who charmed him out of his indifference; of Gershon Rubin and Jechiel Goldsmith as two Hebrew patriarchs, and of Lazar Fried, as a half-witted idol worshipper at the shrine of learning, was particularly commendable.

Mischa German as a country swain, Sonia Gorskaya as his too ardent sweetheart and Anna Appel and Bena Abramovitz as wives of the patriarchs rounded out the capable cast.

The story of the play, concerning itself with simpl folk, was simply constructed and simply told. It presented no plot complications, but remained throughout a frank and decidedly entertaining series of novel character studies.

COCKRAN AUTO KILLS GIRL.

Ex-Congressman in Car at Time of Accident.

Josephine Picone, 8 years old, of 307 East Thirty-ninth Street was killed last night in Second Avenue, between Thirty-eighth and Thirty-ninth Streets, when an automobile owned by W. Bourke Cockran of 130 East Sixty-seventh Street, in which the latter was riding with Dr. Henry H. Forbes and Mrs. Forbes of 995 Madison Avenue, struck her before the chauffeur, William Grey of Port Washington, L. I., could stop the car.

Mr. Cockran picked up the injured girl and ordered the chauffeur to drive to Bellevue Hospital, but Dr. Ferbes pronounced her dead.

According to Patrolmen Michael Campo and William Klinkenberg, the girl ran in front of the automobile.

$3,000,000 SUIT FILED.

A. Selderman, Department Head, Brings Action Against Nemours Co.

Abraham Seiderman yesterday filed in the County Clerk's office summons and complaint in a suit for $3,000,000 against the Nemours Trading Corporation. The complainant alleges that in April he was employed to head the wearing apparel department of the defendant for one year and that he was to received 33 1-3 per cent. of the net profits of the department, also to be entitled to renewal of the contract if the profits reached $50,000 in the first year and as often as they increased $20,000 in succeeding years. On Nov. 7, he alleges, he was dismissed. The notification was rescinded on Dec. 5, and on March 11 he received word that the cashier had been told to discontinue payment to him on March 15.

Persian Manuscript Sold for $105.

An ovoid porcelain jar of delicate green with peony decoration, Sung period, went to T. Oshima for $260 at the sale of the Colonna collection at the Anderson Galleries yesterday afternoon.

A jar of the Ch'ien Lung period, carved glass, pale yellow, in designs of fungi and mice, went to Miss H. Counihan, agent, for $150; a Persian manuscript of fine Nastiliq writing on a gold ground with two miniatures to Kouchakji Frères for $105; a pair of Indian miniature paintings of unusual size, done on cotton in vivid gouache colors, sixteenth century, went to the Park Avenue Studios for $270 each. The paintings were 28 inches by 21¾, framed. The returns for the day were $4,233. The sale will be concluded this afternoon.

MUSIC NOTES.

Georges Carpentier has been invited to witness tonight's performance of "The Blue Bird" at the Metropolitan as a guest of Messrs. Wolff and Maeterlinck, two modest practitioners of a manly art of which the visiting Frenchman is a famous champion.

"Last times this season" are announced for many operas on the eve of the season's final month. Following "The Blue Bird," tomorrow's "Carmen" and Monday's "Rigoletto" will be added to those to be heard no more this year.

The American Home in Warsaw, which aids destitute Polish children, is to benefit by a concert at the Ritz-Carlton on Sunday night, when Marguerite Namara, Rafaelo Diaz and Oliver Denton will appear under the patronage of the Polish Minister.

A benefit for the Fatherless Children of France has been arranged by Adele Bilas, soprano, and Reber Johnson, violin, assisted by Mmes. Lina Coen and Lois Warner, next Tuesday evening in Aeolian Hall.

Jane Kerley, Camille Plasschaert, Martha Whittemore and Mrs. M. Mayer, will give a concert tonight in Public School 4, at 173d Street and Fulton Avenue, the Bronx.

Thirty junior officers of the army will assist thirty nurses from the training schools as program sellers at a great Hippodrome concert for social service work in local hospitals on Sunday afternoon.

THE CIRCUS IS HERE, OLD, BUT STILL NEW

Trumpets Herald Opening of Ringling Brothers and Barnum and Bailey's Great Show.

BRILLIANT AND WONDERFUL

Thousands of Children, from 6 to 60, in Madison Square Garden See Season's Start.

A moment came yesterday afternoon in Madison Square Garden when hearts—both old and young—beat faster, and eyes—many bright, many dim—kindled with expectation. The noise of 10,000 persons' conversation, punctuated by the shrill cries of the Garden attendants, fell to a low drone, above which could be heard from the north side of the Garden a buzz of preparation. Then 2:15—

A blare of brass, and through the opening doors stepped four heralds, very straight and erect, in gold-worked silken garments, announcing with a flourish of trumpets the opening of the 1920 circus season.

Behind the trumpeters followed the circus band. Then in a stately procession, courtiers, mounted on splendid steeds, their trappings spick and span, lady riders in dazzling dresses of crimson and silver and blue and purple and gold; moving tableaux, rich in color, with living Venuses and Cleopatras; radiant princesses and gorgeous retinues; wonderful beasts glittering with ornaments, and, finally, elephants and more elephants until it seemed as if the great arena would be over-run with elephants.

The world's greatest show—as the program describes it, "The Circus Colossal," Ringling Brothers and Barnum and Bailey's in combination—got away to a great start. Thereafter, as the afternoon wore on and the whirl of wonders continued, there were few minutes when folks felt like sliding down in their chairs.

It is the newness of the oldness of it that makes the circus attractive. There are many of the same old tricks, such as the elephants walking over their prostrate trainer, the performing dogs, the dizzy whirls of the acrobats and the capers of the clowns. It is all there—riders, acrobats, animals, freaks and everything to appeal to all children from six to sixty.

There are the Pallens' performing bears who roller-skate, ride bicycles without guidance and walk tight ropes. There are performing pigs, "educated" by Fred Kerslake, that do things pigs never did before. There are the Hullings' seals and sea lions that show fine balance and, finally, play musical instruments in a great seal band. There are boxing kangaroos.

Dogs there are a-plenty, with Alf Loyal's Toque, which rides and juggles, and Chiquita, the clown dog, heading the list.

The riders never seemed so good as they are this year. They are headed by the Wirth Family of Australia. Their act this year is all new. The Davenports, Frank Marcirillo, John Carreia, Mme. Bradna and the Clarksons are other members of the company of riders.

Ten minutes of the wildest Wild West are given by a band of cowboys and cowgirls, including Cy Compton, Hank Durnell, Art Boden, Lulu Parr, Madeline Dupree and Millie Lapell.

Mlle. Leitzel heads the aerialists. The Eugenies, the Cromwell, the Tybell sisters, the Rooneys, the Scordas and Miss Bonsaire, all have a part in the program. The flying trapeze act, with the Clarkonians, the Siegrist troupe and the Silbon family all performing at once is a riotous climax.

Miss Bird Millman is back again this year with her tight wire exhibition. She has never been so graceful, with her dainty dances in midair on a slender steel thread. This year she makes her entrance in a bright, white automobile with a liveried driver and maids and attendants.

Leon M. Mital, tight wire performer, the Josefson troupe of wrestlers, John Schubert, Al Sylvester, Mon. De Marlo, Frank Marlow and Mlle. Marlette, contortionists: Jackson and McLaren, Australian woodchoppers; the Bruno troupe, who perform on balanced ladders; Willy Karbe, the Wise troupe, Hillary Long, Andreson brothers, Miss Trilby White, the Vanettes, the Dekoes troupe, the Roeders and the Vaunucies all appear in gymnastic, acrobatic and equilibristic novelties. Willy Karbe has gained on the program the title of "the human paradox" by his feat of sliding on his head from the top of the Garden to the ground on a slender wire. The four Melillo sisters, a troupe of girl acrobats, give a strikingly good performance.

Prohibition, Bolshevism, the high cost of living are among the topics that afford the clowns material for burlesque.

The freaks—for every up-to-date circus has its side show—are with us again, only, if you please, call them "the Strange People." There are new faces, too, including Baby Pompeal, who weighs 219 pounds at his sixth year and is still growing.

The circus will be here several weeks before it leaves for the open air to build a different town every day under canvas. There are two performances a day—afternoon and evening.

Macy's

SALE

Men's Silk Scarfs

$1.29

Representing an exceptional collection of carefully selected neckwear silks, made up in a gentleman's ideal four-in-hand shape.

An interesting choice in dark undertone scrolls, single and two-toned striped patterns and hundreds of neat, figured silk twills. Also all the desired plain shades in pure silk.

Macy's—Main Floor, 35th Street.

R. H. Macy & Co.
HERALD SQUARE Inc. NEW YORK

Macy's

MUSIC

By Richard Aldrich

The Philharmonic Society.

There was a very large audience at the concert of the Philharmonic Society in Carnegie Hall last evening, an audience that occupied every seat in the hall. The unusual attraction was the appearance of Fritz Kreisler as soloist. He played Brahms's violin concerto, a work in which he has achieved some of his greatest artistic success, and the performance of which has been one of the cornerstones of his reputation.

There were great energy and fire in his performance, there were passages of the well-remembered splendid eloquence and fire, a poetical delivery of the beautiful cantilena, of a depth and moving quality that few have ever equaled in this concerto. But there was at times something labored in his playing; an effort to produce breadth and power of tone, and especially to gain the movement and the pulse of rhythm that he apparently desired. He was hampered and restrained by the heaviness of the conductor's beat in the accompaniment all through the concerto.

It must be said, too, that there was occasional uncertainty of intonation in the passage work and a roughness of execution in some of it that is not a characteristic of Mr. Kreisler's playing at its best. Yet how fine were many of the stretches of wide double stopping in their purity and clearness—effects that are of magical beauty and "that give such a strangely marked individuality to certain pages of the concerto.

Mr. Kreisler, though he has played Brahms's concerto better, was most warmly greeted and was thunderously applauded after each movement and at the close of the concerto.

The program, which was a "request program," began with Abent's setting for orchestra of a prelude from the "Well Tempered Clavier" of Bach and the G minor organ fugue, with a chorale for brass instruments between them and afterwards introduced into the fugue. Beethoven's fifth symphony followed, and the program was ended with the overture to "Tannhauser." The symphony, always one of the most popular of the classics, was much applauded, and Mr. Stransky had the orchestra rise to share it. In several places there were eccentric effects heard from the French horns not intended by the composers.

Vernon Archibald in Songs.

Vernon Archibald, a baritone from Chicago, gave a matinée of songs and airs in Italian, French and English yesterday at Aeolian Hall, his first in public here though he sang once in private last year. A dramatic air of Verdi's "Simon Boccanegra" was hardly contrasted in performance with that of Handel which preceded it, or the ensuing "Legend of the Sage" from Massenet's "Jongleur." There was sensitive appreciation in his delivery of lyrics such as Cornelius's "Monotone," Mrs. Maley's "In a Garden," a poem of the Christ-Child, and Mrs. Brown's "Sunset," an unpublished air, with "A Ballynure Ballad" and others in conclusion.

Celine Ver Kerk, Soprano, Heard.

Celine Ver Kerk, soprano, of some years' residence in this country and once before heard in recital in New York, appeared at Aeolian Hall last evening. She is a singer of musical intelligence and feeling, qualities less expressed by her voice than by a fine clearness of enunciation and tasteful choice of songs. Her Russian songs were given in English translation; the French groups included several of Debussy's, the "Chevaux de Bois" and Ballade des Femmes de Paris," and she added American pieces by Fay Foster, Frederic Jacobi, R. P. Hammond, Kramer, Fairchild, Hadley, and two by her accompanist, Richard Hageman.

"Zaza" and "Marta" Sung in Day.

The Metropolitan was twice filled to the limit yesterday by opera goers eager to hear Farrar and Caruso. A sixth and last performance of Leoncavallo's "Zaza" was given as an extra matinée, with little Ada Quintata, Crimi and Amato among the assisting cast, and Moranzoni conducting.

Last evening Flotow's "Marta" was sung for the third time, with a host of Caruso's Italian compatriots in the house, and the tenor's usual companions on the stage, including Barrientos, Perini, De Luca, Malatesta; conductor, Bodansky.

Claude Beerbohm to Produce Farce.

Claude Beerbohm, son of the late Sir Herbert Tree, will make his début here as a producer at the Fulton Theatre on Monday night, April 5, when he will present a farce by Frederic Arnold Kummer entitled "The Bonehead." The piece is now being acted out of town.

NOW MADISON SQ. GARDEN
TWICE DAILY, 2:15 and 8:15.
Doors Open Hour Earlier.
RINGLING BROS. AND BARNUM & BAILEY COMBINED CIRCUS
The Wonder Show of the Universe
COMBINING AND CONCENTRATING IN ONE GLORIOUS ENTITY THE GREATEST AND GRANDEST FEATURES OF THE CIRCUS ARENA.
Gigantic Zoo—Congress of Freaks.
Admission to Everything, including seats, 50c to $2.00, according to location (WAR TAX INCLUDED). Children under 12 at reduced prices, all matinees except Sat. to $1.10 seats and over. Branch Ticket Offices (No advance in prices), Gimbel Bros., R. H. Macy & Co.

Happy Days
MATINEE DAILY HAPPY PRICES
THE HIPPODROME
Seats on Sale for 8 Weeks.

B. F. KEITH'S PALACE B'way & 47th St. Mats. Daily 23-81
Jos. Santley & Ivy Sawyer. "House of David Band." Lily Lena; Morris & Campbell Wm. & Gordon Dooley and The Morin Sisters.

B. F. KEITH'S RIVERSIDE B'way & 96th St.
ALL STAR BILL 10—BIG ACTS—10 Curtain 2 and 8 P. M.

81 B. F. KEITH'S St. & B'way. Popular prices
Marshall Nellan presents The Great Picture, "THE RIVER'S END." Stone & Kalis, Dickinson & Deagon, Laurel Lee, others.

COLUMBIA, B'way & 47th St., Twice Daily 2:15 DAVE (Snuffy) MARION & CO. last 8:15

MOTION PICTURES

B. S. MOSS BROADWAY at 41ST.
The $300,000 Photodrama Stupendous
PRISCILLA DEAN in THE "VIRGIN OF STAMBOUL"
"Decidedly worth seeing."—Telegraph. "Filled with thrills."—Tribune.

RIVOLI WALLACE REID in "EXCUSE MY DUST." B'way 49th St. RIVOLI ORCHESTRA. Next Week, John Barrymore in Dr. Jekyll and Mr. Hyde.

RIALTO DOROTHY GISH in "MARY ELLEN COMES TO TOWN." Charlie Chaplin. Times Square. RIALTO ORCHESTRA

PLAZA Madison Ave. at 59th St. DUSTIN FARNUM in "THE CORSICAN BROTHERS." Also "A Twilight Baby." Plaza Orchestra—Comedy—News—Travel.

DALY'S B'WAY AT 30TH ST. HARRY CAREY in "MARKED MEN" ORCH.—COMEDY—NEWS.

MARK STRAND B'way at 47th St. D. W. Griffith's "The Idol Dancer" Strand Orchestra.

AMERICA'S FOREMOST THEATRES AND HITS. DIRECTION OF LEE & J. J. SHUBERT

WINTER GARDEN B'way & 50th. Evs. 8:30. MAT. TOM'W. THE PASSING SHOW OF 1919
LOUIS DE FOE, WORLD:—"A dazzling spectacle. Passes all the rest."
Monday Night Concert—All Star Bill.

MAXINE ELLIOTT'S Thes., W. 39th St. Evs. at 8:30. Mats. Tomorrow & Wednesday, 2:30. "What's in a Name" New Musical Comedy.

39TH ST. THEA., near B'way. Evs., 8:40. Matinees Tom'w & Wed., 2:40. Charles Cherry and Frances Larriviere in the famous comedy SCANDAL

PRINCESS Thes., 29th, near B'way. Next Mon. Seats Now. JOSEPH KLAW Introduces "MRS. JIMMIE THOMPSON" A NEW COMEDY By NORMAN H. ROSE and EDITH ELLIS.

LYRIC 42d. West of Broadway. Evs. 8:15. Last Matinee Tom'w, 2:15 Sharp. LAST WEEK WALKER. HAMPDEN IN "HAMLET" "Greatest Living Hamlet."—Theatre Magazine. Next Monday Barney Bernard in "His Honor Abe Potash"

GARRICK 35th St., n'r. B'way. Mats. Tom'w Greeley 1522. Evs. 8:30. & Thurs., 2:30 THE THEATRE GUILD PRESENTS "JANE CLEGG" By St. John Ervine, author of "John Ferguson."

Special matinee at the GARRICK 65 W. 35 Greeley 1522. MEDEA Times—"Rich and satisfying."—A. Woollcott. TODAY AT 2:30.

FULTON West 46th St. Evs., 8:30. Mats. Wed. (Pop.) & Sat., 2:30. THE BIGGEST COMEDY HIT IN TOWN. OLIVER MOROSCO Presents MAMMA'S AFFAIR By Rachel Barton Butler. ALL-STAR CAST. Effie Shannon, Robert Edeson, Katherine Kaelred, Amelia Bingham, George Le Guere, Ida St. Leon, Little Billy.

FULTON THEA. MATINEE TO-DAY AT 2 SPECIAL MATS. & TOM'W MORNING AT 10:30 A. E. Anson and Mabel Taliaferro with OLIVE OLIVER and REGINALD BARLOW in "THE PIPER"
"A. E. Anson brings to the role the art of a finely schooled actor."—Mail. "Mr. Anson was graceful and plastic, poetic yet human. He spoke the verse with complete sense of its beauty, but with virility and fire."—Sun-Herald.

BROADHURST, W. 44th St. Evs. 8:30. JANE COWL in "Smilin' Through." Mats. Thurs. & Sat., 2:30.

LITTLE THEATRE 44 St. W. of B'way. Evs at 8:20. Mats. Wed. & Sat., 2:30. EUGENE G. O'NEILL'S GREAT DRAMA BEYOND THE HORIZON with RICHARD BENNETT

LONGACRE 48th, W. of B'way. Evs. 8:30. Mats. Tom'w & Wed., 2:30. F. Ray Comstock and Morris Gest Present FIFTH MONTH ADAM and EVA "Thoroughly amusing, capitally acted"—Trib.

CENTURY LAST 2 WEEKS Tonight at 8:15. MATINEE TO-MORROW, 50c to $2. F. Ray Comstock and Morris Gest Present The Sensation of Paris and New York APHRODITE COMPANY OF 300 PEOPLE—8 SCENES. SUCCESS OF TWO SEASONS. EAST IS WEST With FAY BAINTER. ASTOR—Mats. Wed. & Sat., 2:30.

VANDERBILT 48th St. E. of B'way. Phone 134 Bryant. Curtain 8:30. Mats. Wed. & Sat. at 2:30. The Musical Comedy Hit "IRENE" with ADELE ROWLAND

CASINO 39th and Broadway. Evs., 8:20. Mats. Tom'w & Wed., 2:20. MUSICAL COMEDY EXQUISITE LITTLE WHOPPER With VIVIENNE SEGAL.

BOOTH Thes., 45th, W. of B'way. Evs. 8:30. Matinees Tom'w & Wed., 2:30. MR. LEO DITRICHSTEIN in "THE PURPLE MASK."

BIJOU West 45th Street. Evenings 8:30. Mats. Wed. (Pop.) & Sat., 2:30. BARNEY BERNARD "HIS HONOR ABE POTASH" MOVES NEXT MONDAY TO THE LYRIC THEATRE Beg. Mon. Eve., Mar. 29 SEATS NOW

A. H. WOODS Presents THE OUIJA BOARD A DRAMA OF THE SEEN AND THE UNSEEN By CRANE WILBUR

ELTINGE 42d St. W. of B'way Evs. 8:30. Mats. Wed. (Pop.) & Sat., 2:30. FLORENCE MOORE IN BREAKFAST IN BED

REPUBLIC Theatre, W. 42d St. Evs. 8:30. Mats. Wed. (Pop.) and Sat., 2:30. Marjorie Rambeau in Channing Pollock's Play, THE SIGN ON THE DOOR

SHUBERT Theatre, 44th St., W. of B'way. Evs. 8:30. Mats. Wed. & Sat. 2:30. A. H. WOODS Presents THE DABARA in "THE BLUE FLAME"

BELMONT 48th, East of B'y. Evs. 8:30. Mats. Wed. & Sat., 2:30. NANCE O'NEIL In Passion Flower

PLAYHOUSE West 48th St. Evs. 8:30. Mats. Tom'w & Wed., 2:30. THE Wonderful Thing

AMERICAN SINGERS OPERA CO. in Gilbert and Sullivan's Comic Opera Burlesques RUDDIGORE
"The best show I ever saw in my life."—Alexander Woollcott of The N. Y. Times.

PARK THEATRE, Columbus Circle. Evs. 8:30. Matinee Tomorrow, 2:30. Nora Bayes Thes., 44, W. of B'y. Evs. 8:45. Leap Y'r Mat. Wed. Orch. $1.50. 300 Good Seats $1 ONLY VICTOR HERBERT SHOW IN TOWN. His Latest and Greatest Musical Success, "MY GOLDEN GIRL"

CENTRAL Theatre, 47th & B'y. Evs. 8:30. Matinees Tom'w & Wed., 2:30. SAM & IRENE Bernard Bordoni in "AS YOU WERE."

COMEDY Thes., 41st, E of B'y. Evs. 8:25. Mats. Tom'w & Thurs., 2:30. MY LADY FRIENDS America's Greatest Comedy.

48TH ST. Thea., n'r B'way. Evs. 8:30 2d th Mats. Tom'w & Thurs., 2:30 Tues. THE STORM With HELEN MacKELLAR

MOROSCO West 45th St. Evs., 8:20. Mats. Wed. & Sat., at 2:30. A SENSATIONAL TRIUMPH! ELSIE FERGUSON in ARNOLD BENNETT'S New Play SACRED AND PROFANE LOVE

HARRIS, W. 42d St. LAST 2 WEEKS. WEDDING BELLS MARGARET LAWRENCE and WALLACE EDDINGER Evs. 8:30. Mats. Wed. & Sat., 2:30

SELWYN, W. 42d St. Evs. 8:30. DONALD BRIAN, PEGGY WOOD, RALPH MORGAN IN THE MUSICAL HIT "BUDDIES." Mats. Wed. & Sat., 2:30

44TH ST. Theatre, W. of B'way. Evs. 8:30. Matinees Tom'w & Wed., 2:30. CECIL LEAN in "LOOK WHO'S HERE" with CLEO MAYFIELD. Musical Comedy Triumph.

PLYMOUTH W. 45th St. Evgs., 8:10. SAT. MAT. ONLY. Thursday Mat. Tickets Exchanged at Box Office. JOHN BARRYMORE in RICHARD III. Eve. Performance Starts at 8:10 & Ends at 11:30.

SHUBERT-RIVIERA Eves., 8:15. Mat. Tom'w JOHN DREW in "THE CAT-BIRD" Next Wk.—Marie Dressler in Tillie's Nightmare.

BENEFIT CONCERT
HIPPODROME NEXT SUNDAY AFTERNOON, 2:15
SOCIAL SERVICE FUND for BELLEVUE and CHARITIES
These Artists Will Positively Appear: THOMAS CHALMERS, Baritone, MORGAN KINGSTON, Tenor, Mme. CHRISTINE LANGENHAM, Prima Donna Soprano, PHILLIP GORDON, Pianist, SAMUEL GARDNER, Violinist, U. S. ARMY SYMPHONY BAND of 75 and BELLE STOREY, Prima Donna, N. Y. Hippodrome. Tickets $1, $2, $3, $4 & $5. Now at Box Office.

CARNEGIE HALL TUES. EVE., MAR. 30, 8:15 Sharp. WED. AFT., MAR. 31, 2:30 Sharp. NEW SYMPHONY ORCHESTRA of the Musicians' New Orchestra Society. BODANSKY —Conductor— Soloist, LEOPOLD GODOWSKY, Pianist. Tkts. Box Office, S. F. Macmillen Mgr. M. H. 3426. KNABE IS THE OFFICIAL PIANO.

Carnegie Hall, TONIGHT, at 8:30. People's Liberty Chorus L. CAMILIERI, Conductor. 60—Members New Symphony Orchestra—60 of the Musicians' New Orchestra Society. Soloist: Mme. Yvonne Gall. Courtesy Pathe Freres Photograph Co. Tickets, Box Office, 50c, 75c, $1, $1.50. Boxes $15 and $18.

CAPITOL BROADWAY AT 51ST ST. Ethel Clayton in "YOUNG MRS. WINTHROP" GRAND OPERA "PAOLETTA" by PIETRO FLORIDIA. Booth Tarkington Boy Comedy. CAPITOL SYMPHONY ORCHESTRA.

LOEW'S New York Theatre & Roof Cont. 11 A. M. to 11 P. M. Roof to 1 A. M. GEORGE WALSH, "The Manhattan Knight" SESSUE HAYAKAWA, "The Bond of Love." Loew's American Roof 42 St., W. of B'y. Every Eve. at 8:15. EDDIE CARR & CO., Shaw & Bernard, Al Lester & Co., 6 others. 1st Theatre. "ON WITH THE DANCE." All Seats Reserved

Hippodrome Easter Sun. Night APR. 4 AT 8:15—CONCERT BY—JOHN McCORMACK Seats $1, $1.50, $2, $2.50. Now at Box Office.

Hippodrome, Next Sunday Night, MARCH 28, at 8:15. RECITAL by MME. GALLI-CURCI. Last Appearance in New York This Season. SEATS $1.50, $2.00, $2.50. NOW AT BOX OFFICE.

Jewish Art Theatre, Mad. Ave. & 27th St. Phone Mad. Sq. 579. Tonight at 8.30 Green Fields By Peretz Hirshbein. גרינע פעלדער

TONIGHT, 8:30. Seats 50-50-25c., at Door. STUYVESANT PLAYERS Phone Dry Dock 1487. "DAWN," by Percival Wilde. "THE SIGN OF HAIR." "FIVE MINUTES ALONE." Washington Irving Theatre, 17th St. & Irving Place.

OPERA TICKETS Phone Bryant 7878. Seats CARUSO All Operas. SUBSCRIPTIONS SOUGHT, SOLD, EXCHANGED, AND RESOLD WITHOUT CHARGE. BROADWAY (Opp. 41st St.)

METROPOLITAN OPERA
Tonight, 8, *Last Time*, Blue Bird, Easton, Gordon, Delaunois, Ellis, Perini, Rothier, Chalmers, Wolff. Sat. at 2, *Last Time*, Carmen, Farrar, Bomaline, Galli, Martinelli, Whitehill, Rothier, Cond., Wolff. Sat., 8:15 ($2 to $3.50). Manon Lescaut, Muzio, Marsh; Crimi, Scotti, Segurola, Bada, Cond., Papi. Sun. Eve. Concert; 50c. to $2. Spalding, Violinist; Morgana, Sop.; Amato, Bar. Orch. Cond. Hageman. Next Mon., 8:15, *Last Time*, Rigoletto, Barrientos, Braslau; Lazaro, De Luca, Mardones, Moranzoni. Wed. at 8, Manon, Farrar, Galli; Mackett, Whitehill, Chalmers, Segurola, Cond. Wolff. Thurs., 8:15, Oresin, Muzio, Perini, Howard, Ingram; Martinelli, De Luca, Didur, Cond. Bodanzky. GOOD FRIDAY, Apr. 2, SPECIAL MAT. at 1, PARSIFAL Easton; Harrold, Whitehill, Rothier, Didur. Cond. Bodanzky. Fri. at 8:15, Tosca, Farrar; Lazaro, Scotti, Malatesta, D'Angelo, Cond. Moranzoni. HARDMAN PIANO USED.

METROPOLITAN OPERA HOUSE TUESDAY EVENING, APRIL 6, 8:15. SECOND APPEARANCE OF ISADORA DUNCAN DANCERS. With a Full Symphony Orchestra of 75. Edward Falck, Conductor. TICKETS $1, $1.50, $2 & $3, NOW. METROPOLITAN BOX OFFICE.

Hippodrome Easter Sunday AFTERNOON Apr. 4 At 3. LAST JOINT RECITAL EUGENE YSAYE & MISCHA ELMAN. Sale Opens Monday, March 29. Seats $1 to $2.50. Mail orders now to Hippodrome

Aeolian Hall, Sat. Aft., March 27, at 3. NOVAES in ALL CHOPIN Program. Mgt. Loudon Charlton. Steinway Piano.

Aeolian Hall, Mon. Eve., Mar. 29, at 8:15. 2d Violin Recital —HELEN— TESCHNER TAS. COENRAAD BOS at the Piano. Management of Louden Charlton.

Princess Thea., Sun. Aft., Mar. 28, at 3. HARP RECITAL—SALVATORE DE STEFANO Assisted by GRETA TORPADIE

Aeolian Hall, Next Monday Aft., at 3. Marcia VAN DRESSER Song Recital. (Mason & Hamlin Piano.)

Carnegie Hall, Sat. Eve., March 27th. The Russian Symphony Orchestra MODEST ALTSCHULER, Conductor. Soloist—LEO ORNSTEIN, PIANIST. Stieff Piano Official Piano of Orchestra. Tickets on Sale at the Box Office.

Aeolian Hall, THIS AFTERNOON, AT 3. SONG RECITAL BY RACHEL MORTON-HARRIS SOPRANO. Mgt. Hazmat & Jones. Mason & Hamlin Piano.

Aeolian Hall, TONIGHT, at 8:15. SECOND PIANO RECITAL. ANIS FULEIHAN. Mgt. Daniel Mayer. Steinway Piano.

RESERVED SEATS & BOXES FOR CIRCUS. OPERA TICKETS Phone 4189 Greeley. Seats All Parts of House. Subscriptions Sought, sold or exchanged, for season. Jacobs' Ticket Office, Normandie Hotel, B'way, 38 St.

GOOD SEATS FOR SALE for Galli-Curci Sunday. At the Hippodrome, at Newman's Ticket Office, 1493 B'way. Tel. Bryant 510.

NEW YORK'S LEADING THEATRES AND SUCCESSORS

EMPIRE Broadway & 40th St. Evs. at 8:30. Matinees Tomorrow & Wed., 2:30. ETHEL BARRYMORE will positively appear tonight in ZOE AKINS' DECLASSEE

Punch & Judy 49th St., East of B'way. MAT. TOMORROW, 2:30. FIRST PERFORMANCE TONIGHT AT 8:30. FRED JACKSON'S NEW DRAMA. "THE HOLE IN THE WALL" with MARTHA HEDMAN. John Halliday, Vernon Steele.

CRITERION B'y, 44 St. Evs. 8:30. Mats. Wed. & Sat. 2:30. LIONEL BARRYMORE More admirable than his Ibbetson Titus. THE LETTER of the LAW (La Robe Rouge)

BELASCO WEST 44th St. Evenings 8:30. Mats. Tom'w & Thurs., 2:30. Lenore Ulric "THE SON-DAUGHTER" By George Scarborough & David Belasco

HUDSON WEST 44 ST. Evs. 8:30. Mats. Wed. & Sat. 2:30. Booth Tarkington's "CLARENCE" "Best Light Comedy Ever Written by an American."—Heywood Broun, Tribune.

HENRY MILLER'S THEATRE 124 W. 43d St. Evs. 8:30. Mats. To-morrow & Thurs. 2:30. HENRY MILLER in "THE FAMOUS MRS. FAIR" BLANCHE BATES by James Forbes. SPEC'L MAT. EASTER MONDAY, APR. 5.

GEO. M. COHAN B'way, 43d St. Evs. 8:30. Mats. Wed. & Sat., 2:30. SAM H. HARRIS Presents WILLIAM COLLIER in "THE HOTTENTOT." "A Laughing Treat That Can't Be Beat." "It's a Scream."

JOHN DRINKWATER'S ABRAHAM LINCOLN COMT. Mats. Wed. & Sat. Evs. 8:

The New York Times

"All the News That's Fit to Print."

PUBLISHED EVERY DAY IN THE YEAR BY THE NEW YORK TIMES COMPANY.
ADOLPH S. OCHS, Publisher and President.
B. C. FRENCH, Secretary.

NEW YORK, FRIDAY, MARCH 26, 1920.

OFFICES: [Telephone Bryant 1000.]
Times Building.....Times Square
Times Annex.....646 St., west of Broadway
Downtown.....7 Beekman Street
Wall Street.....3 Hanover Square
Harlem.....2,120 Fifth Ave., near 126th St.
Bronx.....2,914 Third Avenue
Washington Heights.....3,535 Broadway
Brooklyn.....451 Fulton Street
Staten Island.....53 Stuyv. Pl., New Brighton
Queens.....317 Fulton Street, Jamaica, L. I.
Hoboken.....206 Morris Avenue
Hoboken.....41 Second Street
Jersey City.....40 Montgomery Street
Newark.....830 Broad Street
Paterson.....13 Park Avenue
Washington.....Riggs Building
CHICAGO.....1802-1804 Tribune Building
St. Louis.....515 Globe-Democrat Building
Detroit.....603 Ford Building
San Francisco.....742 Market Street
London.....3 Salisbury Square, E. C.
Rome.....Via Matia, 6 Boulevard Poissonniere

SUBSCRIPTION RATES.

TWO CENTS in Metropolitan District (50 mile radius). Three Cents within 200 miles. Four Cents elsewhere. Sunday Cents in Manhattan, Bronx, and Brooklyn; Ten Cents elsewhere.

Rest of Mississippi River: One Month. Six Months. One Year.
By Mail, Postpaid: Year. Months. Month.
DAILY & SUNDAY.....$11.00 $5.50 $1.00
One week, 25c.
Daily only.....8.00 4.00 .75
One week, 15c.
SUNDAY only.....4.00 2.00 .40
SUNDAY only, Canada.....6.00 3.00 .60
For all points west of the Mississippi River add $1 per year for daily or daily and Sunday editions.

FOREIGN RATES.

DAILY & SUNDAY.....$24.00 $12.00 $2.40
DAILY only.....17.40 8.80 1.45
SUNDAY only.....8.70 4.35 .90
Sunday Picture Section, $1.75. Magazine, $1.25.
THE ANNALIST (Mondays), per year, $2; Canada, $2.50; other countries, $4.
Binder for issues (one vol.), $1.25.
TIMES BOOK REVIEW (Weekly), per year, $3; Canada, $3.50; other countries, $4.
TIMES MID-WEEK PICTORIAL (Thursdays), 1 year, $2; Canada, $2; other countries, $2.50. Binder for 52 issues, $1.25.
THE NEW YORK TIMES CURRENT HISTORY, Illustrated Monthly Magazine, one year, $3 (foreign, $4). Per copy, 25c.
Entered as second-class mail matter.
THE NEW YORK TIMES INDEX. Quarterly, per copy, $2; per year, $8.
THE NEW YORK TIMES WAR VOLUMES—(1) 7 volumes in the set—illustrated—Cloth, $7; three-quarter leather, $20; full leather, $35—encyclopedic history European War.

The Associated Press is exclusively entitled to the use for republication of all news dispatches credited to it or not otherwise credited in this paper and also the local news of spontaneous origin published herein.

All rights of republication of all other matter herein are also reserved.

PROGRESS WITH THE PORT PROPOSAL.

The proposal to unite the disjointed New York and New Jersey halves of the Port of New York into a symmetrical and efficient whole which should be greater than the sum of its parts has been pending for years and has been repeatedly revised. Before our local authorities it made no progress, but illustrated perfectly the truth of Secretary FRANKLIN K. LANE'S retiring remark about the difficulty of doing business with public officials.

"The creative sense atrophies. Trust, confidence, enthusiasm—these simple virtues of all great businesses are the ones most lacking in government organization." That is what prevents the betterment of the port.

There was no recourse but to go over the city's head, and the national port scheme has just been put before the Legislatures of the two States. The proposal will come before the city again, with a support which, it would seem, should compel action. There are almost excessive precautions for the protection of public interests, in deference to the sort of obstruction which Secretary LANE remarked. Deference is shown to the judgment of officials, and opportunities will be had for them to exercise their discretion, if only they would be pleased to do something. Speaking only of New York's share, it is provided that the city shall name two of the three Commissioners allotted to the State, and they must be residents of the city. There can be no danger of the State's controlling the city's action. There can be no danger of New Jersey controlling New York, for no powers can be exercised until the plans have been approved by both Legislatures separately. There is a third safeguard for the city in the provision that no plan of port improvement shall be adopted unless there is explicit and specific approval by the city concerned, and no city property shall be taken over for port use. Affirmatively it is provided that each city may develop local terminal facilities without restriction by the creation of the joint port.

The plans will need more money than it is convenient for the States or the cities to furnish, for public credit has been too lavishly used. The creation of the united port will give power to borrow money on the credit of the plans. That will make it necessary that the plans shall be such as to sustain credit, and that will be a better safeguard than the constitutional limitation which obstructs even worthy borrowing when the mathematical limit has been reached. There will be much debate over the plans, and should be. But there can be no plans unless there is power to make them. The deficiencies in the city's plans for its local terminals and the technical quarrels over the tunnel between the two States illustrate the mistake in beginning with plans before there is a body with authority behind them.

ROMANTIC LABOR.

According to a campaign circular or order of the Campaign Executive Committee of the American Federation of Labor, it is the duty of its members to nominate and elect trade union candidates this year in order "to perpetuate our liberty as workingmen and women." According to the President of the Federation, "the rights of labor have been seriously menaced by many present holders of political place," and "greed and power have sought to distort every process to the end that human aspirations may be suppressed and human welfare made secondary to profits and plunder."

What a sombre picture of the woes and perils and sufferings of organized labor! Our natural feelings of sorrow and indignation are somewhat soothed, however, when we read, on the same day that these complaints about "crushing greed" and crushed labor are made, that from 1917 to 1920 the wages of employés of railroads were increased by more than $1,000,000,000. Additional demands amounting to more than $1,000,000,000 have been made by these same employés in the last eight months.

Such is the cold and colorless fact, as beautifully and wonderfully painted by the romantic creative imagination of the labor leaders.

TO PROTECT AMERICAN INTERESTS.

It is more than a coincidence that the day before a Senate Foreign Relations sub-committee urged the President to "dispatch a warship and a force of marines to the port of Bateum, with instructions to land the marines to protect American lives and property at that port and along the railway lines to Baku," WALTER HUME LONG, First Lord of the British Admiralty, in an address in London, told his countrymen that "if we secure the supplies of oil now available in the world we can do what we like." He went on to say that, if Great Britain did not take advantage of her opportunities to acquire "available" oil lands, the Government would be blamed "for inaction at this moment of great national importance." Significant was this warning:

> We are on the threshold of tremendous opportunities and the nation must take care to occupy the house, or others will take it and with it the key to all future success.

Mr. LONG does not have a happy way of putting things. His address was made to the Institution of Petroleum Technologists. He could not have intended his hearers to draw the conclusion that Great Britain would bestride the world like a colossus if the most productive oil lands in Asia, Mexico and South America fell into her hands through concessions obtained by political agents, but he did mean that her manufacturers would be able to defy competition and her navy would have something like a monopoly in oil used for fuel. Coal has been king for a long while. Oil is to be king in future, as long as the wells of the world hold out. Great Britain is bent upon getting the lion's share of petroleum, and there are vast quantities of it in Persia and Caucasia. The production of the Baku oilfields was 556,000,000 poods in 1914. Great Britain's legitimate interests in Caucasia are not well defined. She has lately concluded an agreement with Persia so much to her advantage that British Ministers have found it necessary to make a defense of the understanding with Teheran. But whatever British interests are in both regions, they will be protected against the designs of the Lenin Government.

It becomes equally the duty of the United States to look after the stake her citizens have in Caucasia. When it is proposed to land marines at Batoum, on the other side of the peninsula from Baku, to protect American lives and property, it must be understood that the Americans are engaged in the oil industry. Oil is just as precious to the United States as it is to Great Britain. They are rivals in trade and shipping, and the American Navy must also use oil as fuel in the future. Great Britain is just as active in developing the Mexican oil lands held by concessions as are the Americans. In fact, Great Britain seems to have a little the better of the competition. It is well known that the oil wells in the States in which Great Britain again has an interest will not be prolific for a great many years. Whatever interests the United States has in Caucasia must be jealously guarded against competitors as well as against revolutionaries to whom titles are scraps of paper. There can be no rational opposition to the landing of American marines at Batoum for the purpose set forth.

LIMITING RENT ADVANCES.

When the United Real Estate Owners shouted in conclave for "all the money we can get" there seemed little likelihood that, within a single week, the proposals of their President would appear to be fair and enlightened; but in comparison with the bill introduced at Albany they certainly have signal merits.

What the legislators propose is that "any rent increase in excess of 25 per cent. in any one year shall be construed by the courts as unreasonable." Unless the measure can be framed so as to be selectively retroactive, which is humanly impossible, it will take as the basis of reckoning in each case the rental that is now in force. But present rentals have been already advanced—in many cases most unjustly and oppressively. The bill thus rewards the profiteer who was quick in raising rents while in effect it penalizes the landlord who has dealt more fairly with his tenants. The wilder order of profiteer, it is true, will be measurably checked; but he will still enjoy the advances he has already exacted, and, moreover, his annual increases will march at a more rapid pace.

The proposal of Mr. STEWART BROWNE at that fateful meeting was to limit, not rent advances, but all profits, and to limit them to a net income of 20 per cent. on the assessed value of the property. In case the assessed valuation is less than the actual cost of the property, which has occasionally happened of late, the net income permitted is to be reckoned on the basis of the cost. Under this proposal, obviously, profiteering landlords would be shorn of a large part of their present oppressive gains, while landlords who have hitherto been moved by a humane regard for their fellow-men and a sense of public duty—and such landlords do exist—will be enabled to make advances sanctioned by law and reason. Instead of exaggerating the present inequalities, Mr. BROWNE'S measure would establish an equitable and general advance over pre-war rentals.

A curious feature of the situation is that, on the return from that apparently disastrous trip to Albany, Mr. BROWNE is reported to have reduced his estimate of the reasonable net profit to "10 or 15 per cent. of the assessed valuation." According to the standards of the decades before the war, when net profits ranged a good deal lower, sometimes below 8 per cent., a net profit of 10 to 15 per cent. would appear to be generous.

All this must have been made evident to the men who framed the bills now in hand at Albany; but instead of changing the stipulated terms in accordance with the ideas of the more rational of the real estate owners, they advanced the annual rent increase, which was originally 20 per cent., to 25 per cent.

UNIFORM DIVORCE LAWS.

Divorce is sometimes an evil and sometimes the remedy of an evil. But the discrepancies between the divorce laws of the forty-eight States are so great that they are usually regarded as a scandal, and there has long been talk of the desirability of a Federal divorce law. Dr. MANNING, in a Lenten sermon, repeats the demand. But what kind of a divorce law? Would it be a law which forbids divorce, as in South Carolina, a law which grants divorce for a single cause, as in New York, or a statute which would be called more liberal by some and more lax by others?

The question is an old one, but it has new interest because of the parallel with a recently enacted Federal statute. Many observers, native and foreign, have ascribed a considerable part of the credit for the success of a republican form of government over such a large area as the United States to the Federal principle. Not only were matters of local interest left to the States, but there was some opportunity for the legal enactment of local differences of opinion. In some States public sentiment demanded liberal divorce laws; in others the preference was for close restrictions. The variety of the State laws sometimes caused inconvenient situations, in which a man legally married in one State was a bigamist in another, and their wide divergence was not pleasant to contemplate; but they did permit local option according to local shades of sentiment.

However, a great many people regard divorce not as a social but as a moral question. Just so did a great many people regard the use of alcoholic liquors. The Eighteenth Amendment refused to communities the right to live in their own way and enforced the views prevailing elsewhere. Before long we may have the Nineteenth Amendment, which shall ignore equally wide differences in local conditions and refuse to permit any State to recognize local difficulties in its franchise laws. The tendency of the time is all away from State rights on anything; and it is far from impossible that the need for a uniform Federal divorce law could be made a moral issue, like prohibition, and carried to victory, like prohibition. If the analogy with prohibition held all the way through, the Twentieth Amendment would not merely empower Congress to legislate on divorce, but would write into the Constitution absolute prohibition of divorce for any cause.

That would suit those who regard divorce as a moral issue, but they are by no means all, and probably not a majority, of the American people. But an organized minority can overcome a passive majority, and its task is easier if it can accuse those who oppose it of being the servants of sin. Doubtless divorce is a remedy abused, too often employed before it is needed. Dr. MANNING says that from his pastoral experience he is convinced that if divorce courts were abolished the overwhelming majority of those who now want divorces would find it possible "to live together with reasonable contentment," and that "many would find the full happiness and reward of faithful married life." Separation he would allow, but no new marriage.

Denial of divorce is an ancient and widely accepted religious teaching, but it is always a somewhat delicate matter to put the force of the State behind religious doctrines which are accepted by only a part of the citizen body. For the Church to enforce its views on those who do not accept its authority is in conflict with one of the fundamental principles of American polity; and the argument that legal sanction is needed to coerce the Church's own communicants is hardly more than a confession of ecclesiastical failure. Dr. MANNING quite reasonably views with alarm the increased number of divorces in this city, and yet New York has a very strict divorce law. It is common knowledge that, to get a divorce despite this strictness, offenses are often invented; and while grounds for divorce in this State cannot be obtained without the commission of a misdemeanor, such misdemeanors are prosecuted seldom, if at all. The New York divorce law is stricter than the general sentiment of the people, so it is evaded in ways often discreditable. A Federal law, if it were strict—and those who want a Federal law for the most part want very limited divorce or none at all—would also be very widely evaded; the stricter the law, the more numerous evasions. And the social conditions arising from that would perhaps be as painful to contemplate as those now with us. Some food for thought can be found in the slow and painful but apparently sure progress of the British to a liberalization of their own hitherto strict requirements in the matter. Moral teachings are usually best upheld by moral sanctions.

THIS PICTURE AND THAT.

Times have changed and politicians have changed with them. It is not so many years since woman suffrage advocates were allowed to appear before conventions and Legislatures as a courtesy. They were always treated with profound respect. They never got anything except the honor of an appearance, and they always went back and reported to some earnest body of women that they had made progress, that the gentlemen had even removed their cigars from their mouths while listening to them.

Mrs. J. ELLEN FOSTER used to go around to convention after convention with the usual result. Sometimes the Committee on Resolutions would give her a plank somewhere between the territorial rights of Alaska and the Benjamin Harrison plank for temperance and morality, designed to satisfy the prohibition element. Once, in 1887, there was a great day. Senator VEST of Missouri actually got up in the Senate and made a speech against woman suffrage. He had received a letter from Mrs. ABELINE D. T. WHITNEY, author of "Faith Gartney's Girlhood," saying that woman's place was in her home, and he was so excited about it that he must deliver a speech. He was so proud of the speech that he had it printed in pamphlet form, and it made a noise for perhaps a year. The suffragists didn't care. They had been noticed. They had been honored by opposition. It was a great day in the suffrage camp.

Twenty years before, in 1867, GEORGE WILLIAM CURTIS arose in the New York State Constitutional Convention and delivered the strongest argument ever made in behalf of woman suffrage in this State. The applause it got was from those who in those days were called "short-haired women." SUSAN B. ANTHONY was at the head of them, so they were certainly not literally short-haired. The convention passed on to other business. Even GEORGE WILLIAM CURTIS could not change the thing from a joke. It was thirteen years later that KEPPLER, in a cartoon, depicted women voting for the handsomest man.

How those forgotten politicians, orators and artists would rub their eyes if they could come back from the grave and see the kind of reception woman suffrage gets today in legislative halls and political corridors! Read the reports from Delaware. The matter has grown serious. There are two determined lobbies of women at work for suffrage in Delaware and one against it. Every man who packs his suitcase at the Hotel Richardson runs a gauntlet. He is in the presence of a menace. There isn't a short-haired woman at any desk or table. The Carrie Chapman Catt faction or the Alice Paul faction is as much to be reckoned with as the Irish vote, the German vote, the negro vote or anything else that used to affect the nerves of Delaware politicians in the Addicks days. These are great days for the woman suffragists. It is to be hoped they do not forget their pioneers.

CONNECTICUT REPUBLICANS.

How sweet it is to see brethren in unity! Some of the Connecticut Republican leaders have hated one another for years. Twice they have thrown away the Governorship on account of their steady habit of flying at one another's jugulars. In their State convention this year Mr. JOHN T. KING of the Republican National Committee and Republican State Central Committee, demoted leader of the Wood boom, fought his irreconcilable foe, Mr. J. H. RORABACK, Chairman of that committee, and lost the fight. The good old machine won. Mr. KING is still implacable. He threatens to prevent the election of Mr. RORABACK to the National Committee, to run a candidate of his own for Governor next Fall; and his sorrowing friends are said to be flying for consolation to the broad bosom of Senator HIRAM JOHNSON.

It is a pleasure to turn from these squabbles to the stern and rock-bound figure of Governor MARCUS HOLCOMB. Mr. KING has been a woman suffragist, while his opponents are largely anti-suffragists. On the principle that the devil shouldn't have all the good tunes, the Roraback men were converted to woman suffrage with a suddenness that must have surprised Senator BRANDEGEE, a conspicuity of the convention and an irredeemable unbeliever in woman suffrage. Almost all the delegates to the convention, with one accord, summoned Governor HOLCOMB to call the Legislature in special session so that Connecticut might be the thirty-sixth State to ratify the Anthony amendment and the Republican Party might have the glory and benefit of that achievement.

Governor HOLCOMB disobeys this summons. He had previously said that, in his view, he had no right under the Connecticut Constitution to call a special session unless such a session was made imperative by a "special emergency." He denies that there is such a special emergency. He says somewhat dryly that he doesn't see how the resolution passed by the Republican State Convention "changes the situation or assists to "create the special emergency which "authorizes the Governor to call a "special session." He is responsible under the Constitution, and he won't shift that responsibility to the delegates of the Republican State Convention. "I again decline to call a special session."

While sympathizing with the disappointment of the suffragists who have imagined that Governor HOLCOMB was the ordinary ductile politician, and with their natural impatience at obstacles thrown in their way, their apparently irresistible way, when they are so near the goal, admirers of courage, tenacious purpose and conscientious adherence to law and Constitution can't help thinking well of that grim, ironical and steadfast Yankee Governor. He sticks to his own notion of duty and responsibility under the State Constitution; nor can he be coaxed or bulldozed into regarding a supposed advantage or need of the Republican Party of Connecticut, a campaign emergency, if you like, as the special emergency contemplated by the State Constitution. Woman suffrage, Federal woman suffrage, appears to be inevitable, if not in 1920, then not much later. May it help to give the country, and not at rare intervals, unterrified and granite-spined public men like Governor HOLCOMB and his compeer, Governor CLEMENT of Vermont.

TOPICS OF THE TIMES.

A Simple Rule for Commuters.

It is among the tribe of commuters alone that something like anxiety exists as a result of uncertainty in regard to the way daylight saving is going to affect the catching of their trains. Really, there is no reason at all to be worried for the great majority of suburbanites, and probably for only a minute minority will there be need to do more on Monday than to follow a very simple rule.

Let them just forget that Saturday night they set their watches and clocks ahead an hour, and go to the railway station by their own timepieces, exactly as they have done all Winter. Arriving there, they will find the accustomed train, with the familiar conductor, and, if only they ignore the clocks in the station here, there will be nothing in the city or at their offices or stores to remind them of the change.

The same rule will work for them equally well at night. It falls only for the people who live on roads that do not adjust their suburban services to meet the new conditions as have those coming into the city from the north—on New Jersey roads, in other words. How many of them will be thus negligent or obstinate remains to be seen. Already the road that carries more commuters than any of the others has announced that it will make the necessary changes in the dispatching of its trains, and the others presumably will imitate this excellent example, either before Monday comes or a few days later, when their patrons have had time to deliver a sufficient number of lectures on the treatment of the public by railways—a branch of forensics in which long practice has made all commuters both skillful and tireless.

A Difference Easily Computed.

Sooner or later, of course, the commuters, like other users of the railways, will have to solve whatever problems there are in the transmutation of standard time into daylight-saving time. The big roads must, or think they must, cling to the former for their through trains, for their station clocks and for their printed time tables. They probably are mistaken, for there is no compulsion on anybody to follow any particular system, though that seems to be the impression in Pennsylvania. At any rate, in that State the imagined compulsion is the excuse given for not saving daylight.

At worst, however, one doesn't have to be an intellectual giant to make all allowances and computations required for coping with the difference of an even hour between railway and other clocks. In other days, before the time zone system was invented and adopted, all towns kept "local time," or intended to do so and thought they did, while the railways stuck to the time of what happened to be to each the most important city on its line. The result was that, except in that city, railway and local time differed by a greater or less number of minutes and train-catching always had to be done with that fact in mind. And people did it—some of them with the help of a third hand, usually red, on their clocks, and fast or slow as each town was behind or ahead of railway time.

That simple device can be revived now, by those who feel the need of it, but they are not likely to be many.

A Professor Sticks to Principle.

So fretted are most people by the disorders and insubordinations and abandonments of established rules so characteristic of these days that the first impulse of many will be to see new evidence that the world is going all wrong in the accounts printed yesterday of things done by the students in the Fort Hays Normal School. But, in the first place, that institution is in Kansas, where eccentricity of conduct and opinion is too familiar to be either startling or discouraging, and, in the next, the episode, though it involved the submersion of several professors in a convenient pond, seems to have been marked by more of humorous than of really horrific features.

The school authorities had given a half holiday, with the half suggestion, half order, that everybody connected with it devote the accorded time to the consideration of a reading topic. From the girl students were to do what they could in the admirably feminine way of supplying luncheon for the toiling males.

As was to be expected, not all responded. They never do when the call is to real hard work, and naturally this gave occasion for protest and criticism. Not unnaturally, the pond being there, ducklings followed. That they did one must try to lament—to express grieved astonishment that such things can be. But the task is difficult, and it is not made the more easy by the announcement that one professor escaped the threatened immersion at the hands of the students by diving into the water before they could catch him. He did it, he said, "on principle"—he would not be coerced by a lot of boys!

What that professor teaches is not stated. One must hope that it is not logic.

Was There Really a Saving?

According to ARTHUR WILLIAMS, the Federal Food Administrator for this district, there has been a commendable heeding of the departmental exhortation to buy the cheaper cuts and kinds of meat and a lowering of prices for all cuts and kinds of it is in sight.

This is important if true, but something tells at least some of his hearers that the change of selection has been small, and that if it should be large the consequence would be more an advance in price for the less favored meats than a drop in the price of the others.

And there is no real economy in buying meats that are not liked. Too often the dog gets the greater part of them, if there be a dog, and, if there be not, the final disposition is still more wasteful.

AGAINST BONUS DEMANDS.

A Post Opposes Self-Seeking, Speaks for Wounded and Dependents.

To the Editor of The New York Times:

In connection with the report which appeared yesterday morning in your columns of the meeting of the New York County Committee of the American Legion, held to consider the question of adjusted compensation for ex-service men, and in view of the interest in and the importance to the American Legion of this subject, which is to be discussed further at a meeting of the New York County Committee to be held next Monday, March 29, 1920, the 304th Field Artillery Post hopes you can find space in your columns to print the following preambles and resolution which were unanimously adopted at the last regular meeting of the post:

"Whereas, The American Legion was formed as a non-military organization, to support the United States Constitution and to foster 100 per cent. Americanism; and

"Whereas, The members of this post feel that to carry out these purposes the legion must avoid all appearance of acting from motives of pure self-interest; and

"Whereas, Any demand or request originating from members of the legion for additional compensation for service must tend to prejudice the position of the legion in the eyes of the public and will necessarily diminish its influence and interfere with its efficiency as a beneficial force in American life; and

"Whereas, The members of this post feel that the Government has been notoriously negligent in its care for the wounded and for the widowed and other dependents of ex-service men and otherwise has failed in its obligations to the ex-soldiers; now, therefore, be it

"Resolved, That this post will not go on record as either recommending or opposing a bonus or other form of additional compensation, but strongly feels that it is a matter for Congress and the Legislature to initiate and to decide upon according to principles of justice and equity so as to remove any economic hardship upon the ex-soldier as a result of his service, but that, with respect to the treatment of the wounded and dependents of ex-service men, this post condemns the negligent action of the Government and demands that immediate measures be taken to rectify wrongs already done."

CHARLES V. GRAHAM,
President 304th Field Artillery Post.
New York, March 24, 1920.

City as House Builder.

To the Editor of The New York Times:

There is a shortage of housing in New York City for 50,000 families. The cost of new housing construction is from two and a half to three times pre-war cost. If there was mortgage money enough, material enough and labor enough, and speculative builders could get fixed-price contracts to start an active building campaign, the price of material and labor would go up to such an extent that the cost of housing for workers would require higher rents than the latter could afford to pay.

But there is not mortgage money enough and mortgage loans would not be made on over 55 per cent. of present construction cost, and would require at least 2 per cent. amortization. Fixed-price contracts could not be obtained. There is no certainty as to delivery of material or time of completion of contract. Neither the Mayor nor Governor could get labor to agree to the present fixed per diem for any period, or to increase their per diem output, as they refuse to help speculative landlords to have additional buildings to profiteer with.

If the city itself will start out with a building program for the next three years for "workers' housing" and rent on a 5 per cent. interest basis I have no doubt that labor unions would agree not to increase wages for a year or more and would also increase their per diem output.

I believe the city has power under the 1913 Home Rule bill to build and rent housing. If it started with, say, an issue of $5,000,000 of bonds, I have no doubt that there are sufficient public spirited citizens who would guarantee these bonds in such manner as would exempt them from the debt limit.

Unless the State or city takes a hand in new housing there will be mighty little new housing for workers in the next few years.

STEWART BROWNE.
New York, March 24, 1920.

A City College Distinction.

To the Editor of The New York Times:

The National Security League Bulletin, just issued, informs us that the College of the City of New York is "the first college in the country to make a knowledge of the Constitution and the fundamental principles of the American Government a requirement for a degree in all of its departments, in liberal arts, in social science and in pure science." It was also, as long ago as 1848, the first college in the country to have a chair of the English language and literature and to pay as much attention to that literature as to the Greek and Roman classics.

Citizens of New York do not always appreciate the good work that is done by this city institution, and it is a pleasure to one of the older alumni to call attention to that work.

EVERETT P. WHEELER.
New York, March 22, 1920.

THE STATUE OF THE MARNE.

Raise up a triumph-arch of gold,
To guard great Freedom, as of old,
When heroes fought 'gainst tyrant-fold,
With cry—"They shall not pass!"

An emblem raise, as victor-toll,
Bought by the dead, each stone a soul,
When guarded they the sacred goal,
With vow—"They shall not pass!"

In days to come let it recall
Youth's sacrifice; lest freedom fall,
Let brave hearts form a buffer-wall,
That tyrants shall not pass.

BERNARD HIRSHBERG.

TELL MINERS TO WORK ON.

Union Orders Production Continued After April 1 Holiday.

A circular calling upon all miners in the anthracite field to remain at work after April 1 while a new wage agreement, which is to be retroactive, is being negotiated was drawn up yesterday at a conference of the Wage Scale Committee of the United Mine Workers at the Hotel Continental. The circular will be distributed among the local unions in the anthracite coal region. The miners are asked to continue work in accordance with the decision reached on Wednesday by the sub-committee of miners and operators. A copy of the resolutions adopted at that conference will be included in the circular which will be signed by the international officials of the mine workers and the district officials.

The spokesmen for the miners said that work would be suspended in the coal regions on April 1 in accordance with the custom of observing it as a holiday because it marks the granting of the eight-hour day. Union leaders said they expected the workers to comply with the request to remain at the mines the following day.

The presentation of the operators' side of the wage question occupied most of the meeting of the sub-committee. The operators presented data on the cost of operations and earnings together with comparisons between anthracite and bituminous fields. It was said the presentation of all the facts the operators desire to lay before the conference will occupy the sessions of the sub-committee for at least another week.

URGES LOBBY INVESTIGATION

Women Voters' League Wants Its Charges Sifted by Unbiased Persons.

Special to The New York Times.

ALBANY, March 25.—Representatives of the New York State League of Women Voters, which has charged the existence of an unlawful lobby here to kill social welfare bills, and named Speaker Sweet of the Assembly and Senator Clayton R. Lusk with the Associated Industries and others as fostering it, declared today they would seek an investigation. Efforts will be made next week to get some legislator to demand that the inquiry be made, probably by some source outside the Legislature, because of the alleged implication of Speaker Sweet and Senator Lusk with the lobby. Charles E. Hughes has been suggested as an investigator.

Mrs. Gordon Norrie, First Vice Chairman of the league, and Chairman of the committee which submitted to Governor Smith the report containing the charges, declared today the "vague and general denials" made by those charged with maintaining the lobby meant virtual admission that they were true.

"These are probably as near confession as the persons concerned can get," said Mrs. Norrie.

Mrs. Norrie declared that Speaker Sweet's "Oh, fudge!" Senator Lusk's declaration of "All bunk" and the general denials of Carleton D. Babcock and Mark A. Daly "offer no apologies or explanations."

Senator Frederick M. Davenport, sponsor for the Health Insurance bill, which constitutes a part of the league's social welfare program, may ask for an investigation of the alleged lobby.

TO EXTEND HEALTH WORK.

Bills to Establish State Centres Offered in Legislature.

ALBANY, March 25.—A measure designed to provide for the extension of the public health work of the State through the establishment of a system of statewide health centres, supported in part by State funds, was introduced today by Senator Henry M. Sage and Assemblyman H. E. Machold, Chairmen of the Legislative Financial Committees.

The proposals embodied in the Sage-Machold bill have been indorsed by the State Department of Health and State Charities Aid Association and are put forward as compromise legislation in place of the Davenport Health Insurance bill.

The appropriations by the State are intended to be in the form of annual grants for construction and operation of hospitals and clinics, these amounts to supplement funds provided by the communities.

A summary prepared by advocates of the measure sets forth that it also is designed to provide for hospital and dispensary care at moderate cost, and, if necessary, free; to assist local medical practitioners by furnishing better facilities for diagnosis, consultation and laboratory work; to aid medical school inspection and promote enforcement of health laws, to furnish hospital and other necessary resources for dealing with epidemics, to reduce illness and disability among industrial workers, and generally to raise standards of medical practice and nursing and to make these professions more attractive in rural districts, where such facilities have been decreasing yearly.

FAVORS VICTORY HALL.

Assembly Passes Bill for New York City Memorial Building.

Special to The New York Times.

ALBANY, March 25.—The Assembly unanimously passed today Miss M. L. Smith's bill authorizing the Victory Hall Association to acquire by condemnation proceedings property near Pershing Square, New York City, as a site for the erection of a public building in memory of the men and women of the city who aided in any way the United States or allied Governments in the prosecution of the war against Germany.

The building, according to the terms of the measure, also is to recognize New York City residents who gave money and support to the various philanthropic and war relief organizations, and particularly those who sacrificed their lives in the service.

The bill now goes to the Senate for consideration. It is expected to be passed there and Governor Smith is expected to add his approval.

WETS HOPE TO WIN SWEET.

Believe They Can Pass Beer Bill If Speaker Keeps Hands Off.

Special to The New York Times.

ALBANY, March 25.—Lawmakers in favor of wine and beer legislation are looking forward to the hearing next Tuesday on measures which would legalize the manufacture and sale of beer and wine for a demonstration by those advocating "liberal" construction of the Eighteenth Amendment convincing enough to break down the opposition of Speaker Sweet to such measures.

If the Speaker should take his hands off and permit the Assemblymen to follow their own convictions, it is believed the victory of a bill legalizing the manufacture and sale of 2.75 beer at least would be assured in the Assembly.

President pro tem. J. Henry Walters of the Senate said there would be at least thirty votes, four more than the required majority, in the upper house for a bill to legalize the sale of beer.

Orders New House of Refuge Inquiry

ALBANY, March 25.—Expressing dissatisfaction with the report of the legislative committee which investigated the affairs and management of the Western House of Refuge for Women at Albion, Governor Smith announced today he had requested John S. Kennedy, Chairman of the State Prisons Commission, to make a thorough investigation of the institution.

State Police to Get More Pay.

ALBANY, March 25.—Governor Smith has signed the bill of Senator Charles W. Walton, Republican, of Ulster, providing an appropriation of $25,976 to increase salaries of the State Police.

LABOR TO MEET IN GENEVA.

Will Consider Steps to Give Effect to Washington Decisions.

LONDON, March 25.—The governing body of the International Labor Office has decided that an international labor conference shall be held in Geneva early next year.

The conference will consider the steps to be taken by the various countries to put in effect the decisions of the Washington and Genoa conferences.

DR. BURCH EXPECTED TO ASK FOR A BISHOP

One or Two Suffragans Likely to be Requested at Annual Convention in May.

SEVERAL RECTORS NAMED

If a Coadjutor is Proposed, Drs. Stires, Manning and Slattery Will Be Nominated.

It is understood that Bishop Charles S. Burch of the Episcopal Diocese of New York will ask the annual convention, which will be held May 10, 11 and 12 next, to elect another bishop, as the duties are too many for one man to perform.

Whether Bishop Burch will request that the convention elect a coadjutor bishop or a suffragan bishop is not certain, and Bishop Burch could not be reached last evening. The majority believe, however, that he is going to ask for one or two suffragans. A coadjutor is one who succeeds automatically to the See on the death or resignation of the Bishop of the Diocese. A suffragan is a bishop who does not succeed. A suffragan, however, is open to election, just as is any other clergyman of the Episcopal Church.

Bishop Burch was suffragan until the late Bishop David H. Greer, and he was elected by a large majority to the See last September. This, it is felt, has established a precedent in the diocese that hereafter suffragans who prove to be efficient will be elevated to the bishopric of the diocese. It is still doubtful, though, whether the rector of a great parish in Manhattan would resign to accept a suffraganship.

If a coadjutor is proposed it is likely that the same three clergymen will be nominated who with Bishop Burch were named last Fall. These are: the Rev. Dr. Ernest M. Stires, rector of St. Thomas's, Fifth Avenue and Fifty-third Street; the Rev. Dr. William T. Manning, rector of Trinity Church; the Rev. Dr. Charles Lewis Slattery, rector of Grace Church, Broadway and Tenth Street.

Dr. Stires had the most votes, Dr. Manning was second and Dr. Slattery third.

If a suffragan is elected he may be Archdeacon William H. Pett or the Rev. Dr. Harold Adye Prichard, rector of St. Mark's Church, Mount Kisco, N. Y. He was recently appointed a canon of the Cathedral. Others being mentioned as possibilities are the Rev. Dr. Edward C. Ghorley, rector of St. Philip's, Garrison, N. Y., and the Rev. Francis S. Smithers, Jr., rector of Grace Church, Middletown, N. Y.

TELLS BOYS' TRAINING NEED

Boy Scouts' Chief Wants Youth Better Prepared as Citizens.

The preparation of American youth for citizenship was the theme of an address before the tenth annual meeting of the National Council of the Boy Scouts of America by Chief Scout Executive James E. West at the Hotel Pennsylvania yesterday. More than three hundred councilmen from all parts of the country were present.

"In the ten years of its existence," Mr. West said, "the Boy Scouts have enrolled and influenced 1,250,000 boys. We have now as members 384,000 boys and, what is more significant, 106,000 men. We have the enthusiastic cooperation of the American Legion, and many of its members are members of the Boy Scouts also. It has taken a world war to focus public attention on the inadequacy of continuous educational facilities for training American youth for citizenship and democracy. Statistics show that 950,000 young men reach the voting age each year, and the war taught us how small a percentage are prepared for citizenship. The distressing feature is that there is no way at present to get reliable information as to how adequately boys are being trained. The State and Federal Governments never have concerned themselves about the statistics of the American youth as they have about the material resources of the country."

Lorne W. Barclay, Director of the Scouts' Department of Education, said that the Scout movement must thank the public schools and churches for their tremendous backing.

SEEK ACCORD WITH GERMANY

French Complain of Trade Discrimination Against Them.

PARIS, March 25.—The French Government has just appointed M. Seydoux of the Foreign Office, M. Serrays of the Ministry of Commerce and M. Bolloe, Director of the Customs and Duties Administration, members of a commission charged with the elaboration of an economic accord with Germany. Dr. Gospert, President of the German peace delegation here, will act for Germany.

Continual complaints have been made in French circles that Germany was violating the terms of the Peace Treaty by discriminating against French buyers in the sale of goods for exportation, selling the same articles to Swiss buyers at half the price charged French customers. This is considered here to be a violation of the provision of the treaty prohibiting discrimination in economic relations.

The resumption of business between France and Germany has been much hampered by such difficulties, to which the demand of Germany that import duties be paid in gold has added an almost absolute prohibition against exportations from France, since the loss through the difference in exchange rates would be enormous.

The commission just appointed will endeavor to reconcile the different viewpoints and arrive at an understanding that will permit of a really effective revival of business relations between the two countries.

GIFT BY ROCKEFELLER, JR.

Y. W. C. A. Gets $300,000 to Reopen Working Girls' Hotel.

John D. Rockefeller, Jr., has given $300,000 in memory of Laura Spellman Rockefeller for the purchase by the Young Women's Christian Association of Trowmart Inn, a working girls' hotel at Abingdon Square, Twelfth and Hudson Streets, it was announced yesterday. Miss Catherine C. Budd, an architect, who created the Y. W. C. A. hostess houses in the army camps, will have charge of the alterations, and the house will be reopened as soon as it can be made ready for occupancy.

Trowmart Inn was built in 1906 by William R. H. Martin, then proprietor of the Hotel Martinique, as a memorial to his son, Trowbridge Martin. The house was designed as a self-supporting home for working girls with rooms, board, public living rooms and library at a nominal sum of $4.50 and $5 a week. Two hundred and fifty girls can be housed.

LAGUARDIA FOR CHANNEL.

Asks Senator Calder to Support Jamaica Bay Project.

President F. H. LaGuardia of the Board of Aldermen sent a telegram yesterday to United States Senator William M. Calder urging that he insist upon the amendment to the River and Harbor bill to permit the dredging of a thirty-foot channel in Jam

MISS DE ACOSTA TO WED ABRAM POOLE

Daughter of Mrs. Ricardo de Acosta to Marry Artist Who Won Rome Grand Prix.

MISS ALMIRALL ENGAGED

Architect's Sister Betrothed to Baron R. de F. d'Andevanne of Paris—Hoyt-Warburton Troth.

Several interesting engagements have been announced.

Mrs. Ricardo M. de Acosta of 830 Park Avenue has announced the engagement of her daughter, Miss Mercedes de Acosta, to Abram Poole of this city.

Miss de Acosta is a sister of Mrs. Rita Lydig and Mrs. Oren Root, and has done considerable literary and dramatic work, being the author of several books, one called "Mogda." During the war she was engaged in the Censorship Bureau, and was also identified with Red Cross work.

Mr. Poole is a brother of Mrs. Walter Weyl, whose late husband was editor of The New Republic, and of Ernest Poole. He was graduated from Princeton, class of '04, and is a Trustee of the Chicago Art Institute and a Director of the Chicago Art Club, having spent much of his time abroad studying art. He was a student of painting in Munich, Bavaria and in Italy, and also studied at the Beaux Arts in Paris and at the Barbizon. He received the Grand Prix of Rome and Munich in 1909.

During the war Mr. Poole served as a Captain in the 343d Infantry, 86th Division. Later he was transferred and made Battalion Commander of the 102d Infantry of the same division.

Almirall-d'Andevanne.

Raymond Almirall, the architect, of 12 East Forty-sixth Street has announced the engagement of his sister, Miss Marie Antoinette Almirall, to Baron R. de Foucaucourt d'Andevanne of Paris.

Miss Almirall is residing in Paris at present, after canteen work with the Army of Occupation at Metz. She went abroad three years ago with the Nina Duryea Unit, and has been actively engaged in war relief work ever since. Her fiancé is a member of a distinguished French family.

She is the daughter of the late Mr. and Mrs. Joseph J. Almirall of Brooklyn and a sister of Mrs. William Royall, Juan A. and Leon D. Almirall. Her brother and sister-in-law, Mr. and Mrs. Raymond F. Almirall, reside at 105 East Fifty-third Street.

Hoyt-Warburton.

Announcement was made by Walter Styles Hoyt of 130 East Sixty-seventh Street and Stamford, Conn., of the engagement of his daughter, Miss Edna E. Hoyt, to William John Warburton.

Miss Hoyt was introduced to society this season at a large ball which her father gave in the night of Dec. 26 last at the Hotel Plaza, and since her début she has been active in the doings of the younger set. She is a member of the Spence School Alumnae and a niece of Mrs. Harold Palmer Plumb and a cousin of Mrs. Henry Coster Steers.

Mr. Warburton is the son of Mrs. E. Carson Pennal of 122 East Seventy-sixth Street by a former marriage. His father was the late William John Warburton. He was graduated from Princeton, class of '18, and served with distinction overseas with the naval aviation forces.

MISS WERNER A BRIDE.

Daughter of Late Judge Weds Frank E. Garnett, Editor and Publisher.

Special to The New York Times.

ROCHESTER, N. Y., March 25.—The marriage of Miss Caroline Werner, daughter of the late Judge of the Court of Appeals William E. Werner and Mrs. Werner, to Frank Ernest Garnett was solemnized at noon today at the home of the bride's mother on Oxford Street, this city. Only members of the families were present.

The ceremony was performed by the Rev. Dr. Paul Moore Strayer, minister of the Third Presbyterian Church. The attendants were Miss Clara Louise Werner, sister of the bride, and John Arnold Rathbone of Elmira. The bride wore a gown of silver brocade with a veil of tulle. After a stay at White Sulphur Springs, W. Va., Mr. and Mrs. Garnett will be at home on East Avenue, Brighton.

The bride is a graduate of Rosemary Hall and was prominent in relief work during the war. Mr. Garnett is an alumnus of Cornell and is President and editor of The Rochester Times-Union and Advertiser, Vice President of The Elmira Star-Gazette and owner of The Ithaca Journal-News. He is a former President of the New York Press Association.

New York Cities Gain in Census.

WASHINGTON, March 25.—Population statistics for 1920 announced today by the Census Bureau included: Gloversville, N. Y., 22,026, increase 1,384, or 6.7 per cent.; Johnstown, N. Y., 10,905, increase 456, or 4.4 per cent.; Bloomfield, N. J., 22,011, increase 6,941, or 46.1 per cent., and Enfield, Conn., 11,708, increase 1,989, or 20.5 per cent.

SOCIAL NOTES.

Dr. and Mrs. Burton J. Lee of 128 East Seventy-third Street are being congratulated on the birth of a son on March 19. Mrs. Lee is the daughter of the late General and Mrs. Frank Morgan Freeman.

Mrs. Finley J. Shepard has sent out invitations to 400 of her friends for a "Lenten At Home" this afternoon at 3 o'clock, at her residence, 570 Fifth Avenue.

Mr. and Mrs. John Magee of 166 East Sixty-third Street are at Aiken, S. C.

Prince Lubomirski, the Polish Minister, and Princess Lubomirska are coming from Washington for the concert in aid of the destitute children of Poland to be held on Sunday evening at the Ritz-Carlton under their patronage.

Miss Winifred Holt, Mrs. C. B. Alexander, Mrs. Joseph H. Choate, Mrs. Lawrence L. Gillespie and Mrs. Herbert L. Satterlee make up the Committee on Invitation for the "Fête Chinoise" to be held April 20 at the Commodore for the benefit of the New York Association for the Blind.

Mrs. Lorne McGibbon, who has been the guest of Mr. and Mrs. John D. Prince of 8 East Seventy-seventh Street, will return to her home in Montreal on Sunday. Mr. and Mrs. Newbold LeRoy Edgar gave a dinner for Mrs. McGibbon last evening.

Sir Ashley and Lady Sparks and their two daughters of 130 East Sixty-seventh Street are at Camden, S. C., for an extended stay. Miss Amy Sparks is to marry Alan Fraser Burton on June 15 in Peter Easy L. I.

Mrs. George W. Vanderbilt will give a dance on April 6 at her home, 1 East Eighty-first Street.

Washington.

The French Ambassador and Mme. Jusserand were the guests of the Russian Ambassador and Mme. Bakhmeteff at dinner last evening.

The Belgian Ambassador and the Baroness de Cartier entertained a dinner company last evening in compliment to Mr. and Mrs. Edson Bradley, who are in town for a few days en route from the South. Mr. and Mrs. Horace Westcott will give a dinner for Mr. and Mrs. Bradley on Saturday night.

Postmaster General and Mrs. Burleson were entertained at dinner last night by Representative and Mrs. Julius Kahn of California.

Mme. Cremer, wife of the Minister from the Netherlands, gave a luncheon yesterday at the legation. The guests were chiefly ladies of the diplomatic circle. The Minister and Mrs. Cremer will soon sail for Holland.

General and Mrs. Charles L. McCawley entertained at dinner last evening in compliment to Mrs. Henry Clews of New York, who is their guest for several days.

Captain R. R. Glen of the British Embassy and Mrs. Glen will leave Washington April 27 for the Pacific Coast, en route for Tokio, where Captain Glen has been assigned to the embassy.

Mrs. Franklin K. Lane and Miss Lane, wife and daughter of the former Secretary of the Interior, have returned from two weeks' absence in New York. They will continue to occupy their residence on Massachusetts Avenue until after the marriage of Miss Lane and Philip C. Kauffmann April 30. The ceremony will take place in St. John's Church, Lafayette Square, with a bridal party including a number of the contemporaries of the bride who made her début in December, and the Princeton associates of the bridegroom.

Palm Beach.

Mr. and Mrs. Colgate Hoyt of New York arrived yesterday, accompanied by Malcolm Oakes of the same city.

Other newcomers are Mr. and Mrs. William Betts and the Misses Betts of Wilmington, Mr. and Mrs. Thatcher R. Kimball of Boston, and Mr. and Mrs. Alexander H. Scott of Philadelphia.

Harry S. Black has returned from a yachting cruise to Nassau, Trinidad and Cuba, and is leaving for the North tonight on his private car.

James R. Branch of Richmond has purchased twenty acres here and is remodeling the house on the proper for his residence next Winter.

Mr. and Mrs. Robert Goelet of New York entertained at luncheon yesterday at the Beach Club.

St. Augustine.

Mr. and Mrs. Cortlandt Field Bishop of New York arrived yesterday.

Mrs. Frederick C. Havemeyer of New York is coming here from Palm Beach on the houseboat Gadfly.

Philadelphians to register yesterday were Mr. and Mrs. Charles S. Hebard and Mr. and Mrs. Franklin Bache.

General Charles H. McKinstry, U. S. A., reached here last night from Miami.

Mr. and Mrs. John P. Snyder of Minneapolis and Bernard H. Kroger of Cincinnati arrived yesterday.

Hot Springs, Va.

Mr. and Mrs. George S. Eastwick of New York and Mr. and Mrs. Alfred L. Ferguson, also of New York, arrived yesterday.

Mr. and Mrs. William C. Wiederseim of Philadelphia are here to remain until April 22.

Mr. and Mrs. Donald R. McLennan, Ralph Isham and Herbert McLaughlin arrived last night from Chicago.

Brig. Gen. and Mrs. Cornelius Vanderbilt drove through Dunn's Gap in the afternoon.

Edwin D. Morgan of New York has arrived with his son, Thomas A. Morgan. They will remain until April 10.

Mrs. Richard Dwight Merrill of Seattle entertained at luncheon at Valley View yesterday.

Mrs. Howard Elliott of New York, Mr. and Mrs. Louis Warren Hill of St. Paul and Mrs. Robert Locke of Morristown returned to their homes last night.

Mr. and Mrs. William Dalrymple of Minneapolis arrived yesterday.

VOTE NEAR AT DOVER IN SUFFRAGE FIGHT

Backers of Amendment Prepare to Bring on Action in the Senate Today.

RIVAL PLEAS AT HEARINGS

Mrs. Catt Forecasts a Drive in Connecticut if Delaware Rejects.

DOVER, Del., March 25.—The Legislature today cleared the way for voting, possibly tomorrow in the Senate, on ratification of the proposed woman suffrage constitutional amendment. The day's sessions were occupied in public hearings of advocates and opponents of ratification.

The hopes of suffragists that Delaware would give the thirty-sixth vote necessary for national ratification appeared tonight to be doomed to defeat without marked changes in the lineup of either Senate or House. Suffrage workers admitted they still lacked sufficient votes in both bodies, but declared that changes later would rally the needed majorities.

Ratification is impossible before next week, leaders said, even should the Senate adopt the resolution tomorrow. Adjournment of the Legislature tomorrow night until Monday is planned, and if the Senate votes for ratification tomorrow, the resolution will go over in the House.

Opposition leaders of both Senate and House are pressing for a vote tomorrow, but the suffragists supporters were prepared to talk down a vote in the absence of sufficient strength. Senator Walker, author of the ratification resolution, plans to report the measure from committee and, if efforts are successful in securing additional support, he proposes to ask an immediate roll call. Mr. Walker said tonight that he was perfectly confident of favorable Senate action, but would not make definite plans until tomorrow.

Hope Still in Connecticut

That suffrage leaders will turn to Connecticut if Delaware refuses ratification was indicated at today's hearings by Mrs. Carrie Chapman Catt, national suffrage leader. Referring to the refusal of Connecticut's Governor to call the Legislature in special session, Mrs. Catt said that the members might convene without a gubernatorial call.

"Connecticut will be the next State," said Mrs. Catt. "Ratification ultimately is assured. The only question here is whether the women of eighteen States shall vote in the coming Presidential elections. Thirty-three may vote whether the constitutional amendment is ratified or not."

United States Senators McKellar, Democrat, Tennessee, and Sterling, Republican, of South Dakota, also addressed the Legislature in behalf of suffrage. Mrs. Henry D. Thompson of Wilmington, Chairman of the Anti-Suffrage Association, and Mrs. Charlotte Rowe, were the speakers for the opposition.

The Democratic State Committee, called by anti-suffrage members, met here today, but failed to act on the question, leaving prior indorsement of ratification unchanged.

T. Coleman du Pont, Republican State Chairman, today telegraphed to Governor Townsend urging ratification.

More Pressure on Holcomb.

HARTFORD, Conn., March 25.—The resolution passed by the Republican State Convention yesterday requesting Governor Holcomb to call a special session of the Legislature to consider the Federal suffrage amendment will be presented to the Governor next Tuesday by Colonel I. M. Ullman, Chairman of the Committee on resolutions of the convention.

At suffrage headquarters today members of the Connecticut Woman Suffrage Association stated that they refused to consider the Governor's statement, made public today, as a definite refusal to call a special session, as the resolution has not yet reached him.

BEAUTY PRIZE WINNER WED.

Miss Skrentny Marries Lieut. Roll, Who Won Croix de Guerre.

Special to The New York Times.

BALTIMORE, Md., March 25.—Miss Cecilia L. Skrentny, winner of the Baltimore beauty contest held by the Colosseus Club at the Armistice Week celebration here on Nov. 12, 1919, and Lieutenant John R. Roll, of Brooklyn, N. Y., were married today.

The bride is the daughter of Mr. and Mrs. Henry J. Skrentny. The ceremony was performed at Corpus Christi Catholic Church. After the ceremony Mr. and Mrs. Roll left for New York, whence they sail for Brazil.

Lieutenant Roll was commander of the United States mine sweeper James, which was sunk in the North Sea. He was decorated with the Croix de Guerre and Medaille Militaire and has been recommended for the Congressional Medal.

Their 71st Wedding Anniversary.

Mr. and Mrs. Joseph P. Crossman celebrated their seventy-first wedding anniversary yesterday at South Norwalk, Conn. They are the oldest married couple in New England.

Harvard's Oldest Graduate Dies.

BOSTON, Mass., March 25.—Charles French, who was Harvard's oldest living graduate, died today at the home of his daughter, Mrs. Peter Tancred of 54 Otis Street, Newtonville. He was in his ninety-fourth year.

For more than fifty years he had directed Fisher's Business College here. For a quarter century he has been a noted handwriting expert.

Mr. French was born in Marblehead Nov. 28, 1826. He was graduated from Harvard in 1848.

MRS. A. P. HANAN'S WEDDING JUST TOLD

Shoe Manufacturer's Widow and Major H. Taylor Were Quietly Wed and Sailed for Europe.

It was learned yesterday that Mrs. Ethel J. Hanan, widow of Alfred P. Hanan, the wealthy shoe manufacturer and yachtsman, who died in September last year, had remarried, becoming the bride of Marbury Taylor, who was a Major in the army.

The marriage took place quietly two weeks ago in Connecticut, and shortly afterwards the couple sailed for Europe, to reside there permanently. Mr. Taylor is a member of a prominent family of Virginia.

Mr. Hanan died on Sept. 26 last at his Summer residence at Seagate, Coney Island. He was a partner in the firm of Hanan & Sons, Brooklyn, founded by his father more than sixty-five years ago. He had two children by a former marriage, and was a brother of John H. Hanan.

LADY CURZON TO MARRY.

Earl's Second Daughter Engaged to Lieut. Oswald E. Mosley, M. P.

LONDON, March 25.—The engagement is announced of Lady Cynthia Curzon, second daughter of Earl Curzon of Kedleston, and Lieutenant Oswald Ernald Mosley, Member of Parliament for the Harrow Division of Middlesex.

Lady Cynthia Curzon's mother was Mary Leiter, daughter of L. Z. Leiter of Washington, D. C., who was married to Earl Curzon in 1895 and who died in 1906.

Lieutenant Oswald Mosley of the 16th Lancers, the eldest son of Sir Oswald Mosley, is 23 years old. He has represented the Harrow Division of Middlesex in Parliament since 1918. He was educated at Sandhurst and served in France in the war, first with the Fifth Corps. His residence in London is 103 Mount Street.

Peter G. Thompson Marries.

Special to The New York Times.

CINCINNATI, Ohio, March 25.—The marriage of Peter G. Thompson of this city, multi-millionaire President of the Champion Coated Paper Company at Hamilton, Ohio, to Mrs. Kate P. Wooley, well-known society woman of College Hill, was solemnized by the Rev. Charles A. Austin at the College Hill Presbyterian Church here today.

Mrs. Robert Gardiner and Mrs. A. W. Whelpley of New York, friends of the bride, attended the wedding. Mr. Thompson and his bride will spend several weeks of their honeymoon in New York and the East.

Stewart-La Vie Wedding April 17.

Invitations have been issued for the wedding of Miss Marjorie Ewing La Vie, daughter of George A. La Vie of 24 West Eighty-eighth Street, to Warren Trusdell Stewart, son of Mr. and Mrs. William E. Stewart of South Orange, N. J., which is to take place on April 17 in All Angels' Church, with the reception at the Hotel St. Regis.

Miss Edith La Vie is to be her sister's maid of honor, and the bridesmaids will be the Misses Hilda Baird, Dorothy White and Florianne Traub.

Edwin Stewart, 3d, is to be his brother's best man. The ushers will include Richard La Vie, Bleecker Gelatly, Malcolm Pierson, Charles Jewett and Donald Stewart.

SAM SOTHERN DEAD.

Younger Brother of Edward H. Last Acted Here in "Dear Brutus."

News was received here yesterday of the death in Los Angeles on Sunday night of Sam Sothern, younger brother of Edward H. Sothern and well known both here and in England as an actor. Mr. Sothern was 55 years of age.

His last New York appearance was made early last season at the Empire Theatre in "Dear Brutus," in which he also acted in London. After a few months in the play here, however, he was compelled to go West for his health, and had been on the Coast for the last year and a half. There he had appeared occasionally in motion pictures.

Mr. Sothern made his first appearance on the stage in London in 1886, with Charles Hawtrey in "The Private Secretary," and made his début here in 1887 in "Men by Chance." He spent most of his time in England, but made occasional appearances in this country. He played the leading rôle here in "A Pair of Silk Stockings" for a season on tour, and acted the principal part in "Such Little," produced a few years ago at the Princess.

E. H. Sothern, who is now on tour, will take the body of his brother to England for burial.

Evan Lenn Tamblyn.

Evan Lenn Tamblyn, a member of the law firm of Latson & Tamblyn, in Manhattan, and a son of James Tamblyn, Mayor of Hackettstown, N. J., died at his home, 424 First Street, Brooklyn, on Thursday, of pneumonia. He was in his forty-second year. Tamblyn was graduated from Wesleyan University and the New York Law School, after which he was for several years with the Title Guarantee and Trust Company in Manhattan. For the last fifteen years he had been associated with A. R. Latson, with offices at 55 John Street. Mr. Tamblyn was a member of the New York State and the Brooklyn Bar Associations, the Municipal Club of Brooklyn, the Brooklyn Chamber of Commerce and of Kane Lodge, F. and A. M., of Newark.

Maunsell Bradhurst Field.

Maunsell Bradhurst Field, a lawyer with offices at 37 Liberty Street, died suddenly Tuesday of an embolism at his home, 128 East 34th Street. He was born in this city in 1847, was graduated from Annapolis in the class of 1866, but left the service soon after and entered the New York University Law School, receiving his degree therefrom in 1873. He was a member of the Loyal Legion. His wife, who was Miss Louise Moore Segee, survives, as do two daughters, Miss Louise Maunsell Field and Mrs. F. Kennett Drisler, both of this city.

MRS. WILSON JOINS LOWER MEAT DRIVE

Will Set Example by Serving Cheaper Cuts in the White House.

HER RECIPES MADE PUBLIC

President's Wife Offers to Co-operate with Attorney General in "Save Money on Meat" Week.

Special to The New York Times.

WASHINGTON, March 25.—Mrs. Woodrow Wilson has become an active participant in the "Save Money on Meat" campaign, and during the week set apart for it she will use at the White House a series of inexpensive recipes in which the cheaper cuts of meats will be utilized. Mrs. Wilson wrote today to Attorney General Palmer saying she would be glad to join in the movement. Her letter follows:

"The White House, Washington.

"My Dear Mr. Attorney General: The White House will be glad to aid in every way possible your efforts to reduce the cost of living, and will gladly co-operate in the "Save Money on Meat" campaign. With sincere wishes for success believe me, cordially yours,

"EDITH BOLLING WILSON."

The Department of Justice is allowed to announce the recipes to be served at the White House during the campaign.

MONDAY.

POT ROAST WITH VEGETABLES.

3 or 4 pounds chuck roast,
1 cup sliced carrots,
1 cup sliced onions,
3 tablespoons fat (preferably from salt pork),
1 cup celery cut in bits,
1 cup sliced turnips.

If the meat is not sold in a solid piece skewer or tie it into shape, wipe it with a damp cheese cloth and roll in flour. Boiled vegetables in salted water to barely cover until soft. Rub through a coarse strainer. Heat fat in a frying pan or Dutch oven. Put in the meat and brown on all sides. If the frying pan is used transfer the meat, after it is brown, to a kettle, unless the pan is deep enough to hold the beef. Pour the vegetables and their liquid over the meat, together with any preferred seasoning. Cover tightly and let simmer slowly for four or five hours, turning twice. Thicken the gravy a little and pour over the meat.

TUESDAY.

VEAL CUTLETS AND SOUP.

Three pounds veal shank. Cook in boiling salted water until tender. Remove as much meat as possible from the bone. Cut the pieces to resemble chops. Season well. Roll in crumbs, egg and crumbs again and sauté in butter or butter substitute. Garnish with parsley.

For the soup take the remaining portion of the shank and put it into a kettle with three cups of brown stock and a few pepper corns, salt, celery salt and any other seasonnig desired. Add half cup each of diced potatoes, turnips and parsley. Cook for one-half hour.

(This veal shank provides a soup and cutlets for a family of five).

WEDNESDAY.

CHOPPED BEEF AU CASSEROLE.

1½ pounds clod of beef, ground.
1 cup sauce.
⅓ cup tomato relish.
1 can beets.

Mix chopped beef with tomato relish, add one-quarter teaspoon tabasco sauce (more if desired). Season well with salt, put in glass casserole and bake two hours, basting frequently with a high quality of table sauce. A few strips of bacon across the top of the meat loaf adds to its richness and improves flavor. Serve garnished with one can beets, quartered. This will serve five people.

THURSDAY.

OXTAIL SOUP.

1 cup oxtail cut into small pieces.
1 teaspoon white pepper.
½ cup onions, cut fine.
1 tablespoon parsley or celery top.
⅓ cup finely cut carrots.
1 tablespoon caramel.
1 cup diced potatoes.
1 tablespoon salt.
¾ cup barley.

The oxtail should be chopped at each joint, making the pieces from 1 to 2 inches long; wash well in two or three waters, put on to boil with two quarts of cold water; add the barley and boil slowly for two hours; then add the onion, carrot, salt and pepper; boil for thirty minutes, add the potatoes and boil for twenty-five minutes; add a little paprika, thyme, parsley and the caramel. Serve all with pieces of oxtail. (This makes a very nutritious soup).

FRIDAY.

BEEF BRISKET—BOILED AND BROWNED

If the piece has much bone, part may be removed for soup stock or for gravy to be used with the meat when warmed over. Cook the solid part of the meat until tender with a little celery salt and garlic, turning it once during the cooking, which will take place from four to six hours, according to the amount of meat. Remove meat from liquor; place in shallow pan with skin side up, and score several times across top. Have potatoes (hot or cold) in readiness to drop into kettle to take up some of the fat; then place them around meat and brown all in a hot oven for about twenty minutes. Make a gravy with the remaining liquor and serve separately. The meat will slice as firmly as cheese and will be tender and appetizing.

SATURDAY.

ESCALLOPED CORNED BEEF.

2 cups cooked corned beef, cubed.
1 cup medium white sauce.
1 stalk celery, chopped fine.
2 slices onion, chopped.

Cook celery and onion in sauce. Put the corned beef in a shallow baking dish; remove celery and onion from sauce. Add sauce to meat. Sprinkle with bread crumbs moistened with melted butter or butter substitute; brown in hot oven.

MANY MOURN MRS. DAVIS.

Episcopal Leaders at Services for Justice's Wife in St. Agnes's Chapel.

More than five hundred persons attended the funeral of Mrs. Harriet Lobdell Davis, wife of Justice Vernon M. Davis, yesterday morning in St. Agnes's Chapel, Trinity Parish, Seventy-second Street, near Columbus Avenue. Interment followed at Woodlawn.

Bishop Charles S. Burch recited the prayers and pronounced the benediction. The Rev. Dr. William T. Manning, rector of Trinity, of which Justice Davis is a vestryman, read the committal service. The Rev. E. Russell Bourne, rector of St. Luke's Church, East Hampton, L. I., where Justice and Mrs. Davis had their Summer home, read the Scripture lesson. Presiding was the Rev. Dr. William W. Bellinger, vicar of St. Agnes.

The choir of St. Agnes's sang, and other clergymen in the procession were the Rev. Dr. Milo H. Gates, vicar of the Chapel of the Intercession, and a number of Trinity's curates.

Dean Howard Chandler Robbins of the Cathedral of St. John the Divine was in the audience, as were Canon George F. Nelson, the Rev. Dr. William Montague Geer, vicar emeritus of St. Paul's Chapel, and the Rev. J. Wilson Sutton, vicar of Trinity Chapel. Mrs. Davis was a member of the Executive Committee of the Women's Auxiliary to the Cathedral, and many of that organization occupied reserved seats.

There were also delegations from the New York City Chapter of the Daughters of the American Revolution, of which Mrs. Davis was a member and formerly the Registrar, and from the Colonial Dames of the State of New York. Many of the legal associates of Justice Davis were present.

Obituary Notes.

ARTHUR LEWIS ORMAY, a mechanical engineer and chief of the illustration department of the McGraw-Hill Company, died of pneumonia on Tuesday at his home, 1,794 Sixty-fifth Street, Brooklyn. He was 39 years old.

RICHARD M. ROBBINS, a wealthy retired farmer and dairyman, died yesterday at his home in East Williston, L. I., aged 79 years. He came of an old Long Island Quaker family.

Mrs. ANNA CLARK, 63 years old, wife of a restaurant proprietor of Bay Ridge, died on Monday at her home, 4,815 Third Avenue, Brooklyn.

THOMAS FRANCIS PEPPARD, a member of the firm of Garcia, Pando & Co., cigar manufacturers in Manhattan, died of influenza on Monday at the home of his sister, Mrs. Jose Pando, 376 Sixth Avenue, Brooklyn. Mr. Peppard was 58 years old and was one of the founders of St. Saviour's Church, in Brooklyn.

HENRY G. HARDY, 63 years old, a manufacturer of paper novelties, died from heart disease on Wednesday at his home, 218 Cumberland Street, Brooklyn. Mr. Hardy was graduated from Brown University and had been a resident of Brooklyn for a quarter of a century.

Mrs. ADELE V. SOULE GODDARD, widow of Francis Goddard and descended from Mayflower ancestry, died on Thursday at the home of her son, 516 Washington Avenue, Brooklyn, in her seventy-third year. Mrs. Goddard was born in Hingham, Mass., where for nearly forty-five years she was organist of the Abington Congregational Church.

JOHN J. DAVIES, for several years connected with the office force of the Consolidated Gas Company in Manhattan, died on Wednesday at his home, 1,366 Pacific Street, Brooklyn.

EDWARD McGARVEY, who was long a member of the old furniture and carpet firm of S. W. Woolsey & Co., and a Director of the North Side Bank and of the Queens County Savings Institution, died yesterday at his residence, 1197 Bedford Avenue, Brooklyn. Mr. McGarvey was born in Brooklyn sixty years ago. He was one of the organizers of the old Grand Street Board of Trade, a member of the Board of Trustees of the Baptist Home for the Aged, the Board of Managers of the Williamsburg Hospital and the Eastern District Y. M. C. A., and an active member of the Lenox Road Baptist Church.

Mrs. ANNA KATHERINE BRUMMER, 87 years old, widow of John Brummer and a resident of this city for many years, died at her home in Woodhaven, L. I., on Monday.

MERWIN WHITE, of the firm of John R. White & Son, coal merchants of Providence, died Wednesday at his home, 17 Benevolent Street, that city, after a long illness. He was 41 years old.

Mrs. AMELIA S. ALLEN BARTLET, widow of Henry Paine Bartlet, died Thursday at her residence, 280 West Seventy-sixth Street.

Mrs. MARIETTA CHAPIN HARTSHORNE, wife of Harold Hartshorne, died suddenly Wednesday at her home, 161 East Seventy-ninth Street. Funeral services will be held tomorrow morning at 10 o'clock at the residence of her father, Simeon B. Chapin, 930 Fifth Avenue.

Mrs. MARY PHILIPSE SATTERLEE, widow of Dr. F. Le Roy Satterlee, died yesterday after a lingering illness at her residence, 126 East Thirty-fourth Street. She was the daughter of Adolphus N. Gouverneur.

Dr. WARREN AYER, father-in-law of Judge Thomas L. Chatfield of the Federal Court in Brooklyn, is dead at Owego, N. Y., according to word received yesterday by Judge Chatfield.

The Rev. Dr. JOSEPH HENRY LANDAU, for thirteen years rabbi of the Great Synagogue in Sydney, N. S. W., Australia, died yesterday morning at his home, 360 Wadsworth Avenue. He was born in London, fifty-three years ago, and came to this country in 1904. During the war he worked in the plant of the du Pont Company at Pompton Lakes, N. J.

EDWARD J. ALSTON, traffic manager of the Western Union in this city for more than twenty years, died Wednesday of pneumonia at his home, 871 Halsey Street, Brooklyn.

ARTHUR L. ORMAY, an artist connected with the McGraw-Hill Publishing Company, died Thursday night of pneumonia at his home, 1,974 Sixty-fifth Street, Brooklyn, aged 39 years.

Mrs. BELA F. LEARNED, long regent of the Faith Trumbull Chapter of the D. A. R. in Connecticut, died Wednesday in Norwich, aged 79 years

Mrs. FRANCES FISHER TIERNAN, author of many novels and short stories, chiefly of Southern life, under the name of "Christian Reid," died Wednesday of pneumonia at her home in Salisbury, N. C., aged 73 years. Among her books were "The Land of the Sky" and "Princesse Nadine."

JAMES SHERMAN, for many years with the Waterbury Brass Company, and until recently Vice President of the Glen Ridge Trust Company, died Wednesday at his home in Glen Ridge, N. J., aged 86 years.

EDWARD REED, Mayor of Glens Falls, N. Y., since 1916, and Postmaster there for the previous eighteen years, died yesterday in that city, aged 62 years.

Born.

ISAACS—Mr. and Mrs. Irving H. Isaacs (nee Ernestine Finkinberg), 285 West 88th St., announce the arrival of a daughter March 24, 1920. No cards.

Birth.

BANKS—In Cleveland, Ohio, March 14, 1920, William M. Banks of New York City. Interment Greenwood Cemetery, Brooklyn.

BARTLET—On Thursday, March 25, 1920, at her residence, 280 West 76th St., New York City, Amelia S., wife of the late Henry Paine Bartlet. Notice of funeral hereafter.

BEDELL—At Pittsburgh, Pa., March 24, 1920, Clifton De Forest, son of Mr. and Mrs. Clarence Bedell, in his 29th year. Funeral services at the residence of his father, 95 Euclid Av., Hackensack, N. J., on Sunday afternoon, March 28, at 3 o'clock.

BOUTELLE—On March 23, 1920, Frederick C., beloved husband of Ella C. Cory. Services at his late home, Mount Hope, N. Y., Friday evening at 8:15. Republic Lodge, F. and A. M., respectfully invited to attend. Woonsocket (R. I.) papers please copy. Interment at convenience of family.

BURRALL—Mary Eunice, widow of the late Edward M. Burrall of Waterbury, Conn., at the home of her daughter, Mrs. Thomas D. Thacher, on Thursday, March 25, 1920. Notice of service later.

CHRISTY—Charles R., on March 25, at his home, Montclair, N. J., in the 74th year of his age. Funeral services private. Stamford (Conn.) papers please copy.

CLARKE—Eliza Dodd, wife of the late Robert Lee Clarke, at Flushing, N. Y., Thursday, March 25, in the 91st year of her age. Funeral private. It is kindly requested that no flowers be sent.

COOGAN—Wednesday, March 24, Mary Elizabeth, eldest daughter of the late James William and Eliza Bell McBarron and widow of Richard Montgomery Cooney. Funeral from residence of her daughter, Mrs. Clarence Ashton Sparks, 930 West End Av., on Friday afternoon at 2 o'clock.

CURTIN—At Westfield, N. J., March 24, 1920, Matilda B., widow of James S. Curtin. Funeral services at her late residence, 613 Maple St., Westfield, N. J., on Sunday, March 28, 1920, at 3 P. M. Interment Greenwood Cemetery, Brooklyn, N. Y.

DAVIES—On March 24, at his home, John J., husband of Emilie H. Davies. Funeral services at his late residence, 1,366 Pacific St., Brooklyn, Friday evening at 8 o'clock.

DE WILDE—In New York, on Tuesday, March 23, after a lingering illness, Matilda C. Delacroix, wife of Andries de Wilde. Funeral services will be held at the residence of her friend, Mrs. Alyea, 105 Gates Av., Brooklyn, on Friday, March 26, at 8:30 P. M. Interment at convenience of family. Long Island papers please copy.

DIECKMANN—After a brief illness, on March 25, 1920, Steffen Dieckmann, in his 76th year. Funeral service at his late residence, 110 Heywood Av., Orange, N. J., Saturday evening, March 27, at 8 o'clock. Interment private. Kindly omit flowers.

DODGE—Suddenly, on March 24, Thomas R., of 283 9th Av., Brooklyn, husband of Elizabeth Raymond, in his 73d year. Funeral private. Interment at New Canaan, Conn. New Canaan (Conn.) papers please copy.

DUERR—On Wednesday, March 24, William Duerr, beloved husband of Marie Duerr (nee Meier), aged 63 years. Funeral from his late residence, 274 West 135th St., on Saturday, March 27, at 2 P. M.

FAMBLYN—On Thursday, March 25, 1920, E. van L. Famblyn. Funeral services at his late home, 434 1st St., Brooklyn, on Saturday, March 27, at 2 P. M.

FERRIS—Suddenly, on March 24, 1920, Edwin Ferris, beloved husband of the late Catherine H. Ferris, in his 87th year. Funeral service at his late residence, 340 Claremont Av., Montclair, N. J., Friday, on the arrival of the 2:30 D., L. & W. train from Hoboken.

FIELD—Suddenly, on Tuesday, March 23, at his home, 128 East 34th St., Maunsell Bradhurst Field, husband of Louise Segee and son of the late Maunsell Bradhurst and Julia Stanton Field. Funeral private.

JACOB HERRLICH'S SONS
Funeral Directors—Chapel.
332 East 86 St. Lenox 6652
1062 Connecting No. 1782.
"TRICLE" J. WINTERBOTTOM 84TH AV. at 53d St. 194.
Chelsea 587 CHAS. A. BENEDICT. 140 W. 14 St.
THE WOODLAWN CEMETERY
25th St. by Harlem Train and by Trolley.
Office, 30 East 23d St., New York.
Lots of small size for sale.
OCEAN VIEW MAUSOLEUM.
Crypts and niches for sale.
Office, 366 Times Bldg. Tel. 7471 Bryant.

Died.

FRANK—Fanny, On March 25, 1920, at her residence, 517 West 123d St., New York City, in her 97th year, Fanny, relict of the late Gabriel Frank and mother of Theresa Deer, Carrie Levy, May Lazay, Estelle Hodgdon and Dr. Simon G. Frank. Funeral private.

FREDERICKS—William, husband of Emma and brother of Harry Fredericks on March 24. Services The Funeral Church (Campbell Bldg.), Broadway at 66th St., on Friday, March 26, at 2 P. M.

FRIED—On March 22, 1920, Isaac, husband of Flora Fried, father of Mrs. Philip Bornstein, Mrs. Emanuel Lindeman, Mrs. Ira Block, Mrs. Murray Silberman, Mr. Louis Maurice and Albert Fried. At his late home, 30 Hillside Av., Newark, N. J., on Friday afternoon at 2 o'clock. Omit flowers.

GOLDSMITH—On Thursday, March 25, Lewis Goldsmith, beloved husband of Nellie Goldsmith and father of Charles and Dorothy Goldsmith and Clara G. Mendelsson. Funeral from his late residence, 39 West 82d St., Friday morning, March 26, at 10 o'clock.

HALL—March 24, 1920, at home of her sister, 156 West 126th St., Henrietta Cassit Hall. Funeral private.

HALSEY—Suddenly, at Ridgewood, N. J., on Thursday, March 25, 1920, George V. Halsey. Funeral services at his late residence, 191 Cottage St., Ridgewood, N. J., on Monday, March 29, 1920, at 2 P. M.

HART—Henry Martyn. At his home in Denver, Col., Dean Hart, on March 24, in his 83d year.

HARTSHORNE — Suddenly, Wednesday, March 24, 1920, Marietta Chapin, wife of Harold Hartshorne and daughter of Mr. and Mrs. S. B. Chapin, at her residence, 161 East 79th St., New York. Funeral service at the residence of Mr. and Mrs. S. B. Chapin, 930 5th Av., New York City, at 10 o'clock Saturday morning, March 27. Burial at Greenwich Cemetery.

HEWLETT—On Tuesday, March 23, 1920, at 11 Columbia Heights, Brooklyn, Anna Willets, wife of James Monroe Hewlett of Lawrence, L. I., and daughter of the late Edward Bowne Willets, in her 52d year. Funeral services at Grace Church, Brooklyn Heights, on Friday afternoon, March 26, at 2 o'clock. It is requested that no flowers be sent.

KERN—On March 24, 1920, Clara Kern (nee Schmidt), wife of William Kern. Funeral services at her late residence, 745 East 179th St., Saturday, at 8 P. M. Interment Sunday, at Woodlawn.

KNAUS—On Wednesday, March 24, 1920, at 54 Covert St., Brooklyn, George, beloved husband of Kate Knaus, in his 54th year. Funeral services at John W. Roemmele's Funeral Church, 1,290 Bushwick Av., on Friday, March 26, at 8 P. M.

LANDAU—Suddenly, on Wednesday, March 24, Jacob Henry Landau, in his 54th year. Funeral service at his late residence, 360 Wadsworth Av., Sunday afternoon, at 2 o'clock. Interment Mt. Hope Cemetery, Buffalo, Philadelphia and Las Vegas (N. M.) pap

CARPENTIER DONS GLOVES AND GIVES FIRST EXHIBITION OF HIS SKILL IN THIS COUNTRY

CARPENTIER GIVES PROOF OF ABILITY

Dons Gloves and Boxes with Major Biddle at Complimentary Dinner and Welcome.

TWO-ROUND BOUT IS STAGED

European Idol and Champion, Attired in Evening Dress, Reveals Astonishing Speed and Skill.

Georges Carpentier is one of the most consummately clever, skillful boxers who has demonstrated his ability in this country. Combining speed of hand and foot, the agility of an expert dancer, and withal a brain capacity which works in perfect harmony with his fast traveling feet and hands, Carpentier possesses potential ability which leaves an indelible impression. In short, the visiting boxer is all that has been said of him—and more.

All this was demonstrated last night at the Commodore Hotel on the occasion of the International Sporting Club's celebration of the enrollment of 1,000 members. A supper was arranged to commemorate this milestone in the career of the I. S. C., and at the same time the I. S. C. extended official welcome to Carpentier on behalf of the American sporting public.

Carpentier was competing in a bout which, while an impromptu affair, especially arranged for an exclusive assemblage of representative American sportsmen, was nevertheless a boxing contest. The wonderful French boxer, embodying all that is symbolic in the ideal fighting man, was "boxing in defense of his European title."

Biddie Claims the "Title."

Major Anthony J. Drexel Biddle, President of the International Sporting Club, laid claim to the title with the result that Carpentier and Major Biddie engaged in a brilliant exhibition of boxing which thrilled a select gathering of more than 1,000 devotees of the sport, and at the same time left a lasting impression.

The battle was "fought" in the ballroom of the Commodore, in a regulation eighteen-foot ring, with referee, seconds, and timekeeper, and with perhaps the most representative gathering of boxing enthusiasts that has ever been assembled for such a bout in this country.

There was but one essential lacking. Instead of the customary ring toggery, short trunks, boxing shoes and varicolored belting, the principals boxed in evening dress, minus their coats, vests, collars and ties. Punches went home with restricted strength—in the parlance of the ring they were "pulled"—and the men boxed with gymnasium gloves, or what are commonly referred to as "pillows."

Carpentier showed himself a formidable boxer from every angle, except possibly hitting strength. Because of the demands of the occasion the French boxer was compelled to be careful with his blows, his hooks, swings, jabs, uppercuts, crosses and other counters. But he showed traces of a latent hitting ability which those who witnessed the exhibition a mind picture of the ease with which he toppled Joe Beckett, English champion.

Georges Has Baffling Defense.

Coming out of his corner for the first round Carpentier, crouched low, with his left hand extended and his right held close to his chest, presented an unfathomable defense for Major Biddie. The I. S. C. President, himself an able manipulator of his fists on occasions such as this, sought with a rush to land the first blow, but Carpentier wath a catlike movement quickly brought himself erect and Major Biddie raced into an extended left hand. The battle was on. Major Biddie tried and tried to hit his agile opponent, but Carpentier moved gingerly out of range of the blows, countering meanwhile with left and right in a perfect rhythm which was a revelation. Carpentier, for the minute the round lasted, was a whirlwind in action, ever on the alert, quick to sense an opening and take advantage of it, at all times to protect himself against possible assault. The French boxer's defense was superb—so effective, in fact, that Major Biddie, despite his many sparring exhibitions, was really unable to land cleanly through the time the men were in action. Seldom, very seldom, indeed, did Major Biddie even connect with a glancing blow, so effective was Carpentier's method of attack and his remarkable defense.

Near the end of the round Carpentier unexpectedly crashed over a right which was a little harder than was necessary. There was a crack and Carpentier quickly advanced to his friendly enemy with effusive apologies. Major Biddie, however, didn't mind the blow, and they mixed it to the bell.

In the second round Carpentier discarded his offensive, consenting himself with evading or bolstering up Major Biddie's attack. This plan Carpentier carried along successfully throughout the round. Major Biddie sought willingly enough to land on his rival, but Carpentier, with shimmy-like movement of his shoulders, kept his head bobbing from side to side out of range, and dancing about lightly on his feet, kept his stomach free from attack. And the crowd roared good-naturedly until the bell called a halt.

The bout had a wonderful setting. The ring, pitched in the centre of the ballroom floor, was completely surrounded by diners, guests and members of the club, while on a dais, immediately overlooking the battleground, were gathered guests of honor and speakers and officers of the I. S. C. The ballroom was lavishly decorated with intertwined American and French flags which hung from the tier of boxes. In one of these boxes sat Mme. Carpentier and a party of friends, animated with enthusiasm as the friendly bout between her husband and Major Biddie progressed.

General O'Ryan the Instigator.

Joe Humphries, veteran ring announcer, and General O'Ryan, commander of the famous Twenty-seventh Division, combined in being innocent mediums of bringing on the "fight." It happened this way:

Humphries was introducing Carpentier with all the ceremony befitting the first ring introduction of the French heavyweight, and when he had concluded General O'Ryan immediately rose to his feet on the dias and, on behalf of Major Biddie, issued a challenge to Carpentier.

"I request you, Mr. Announcer," said General O'Ryan, "to challenge Mr. Carpentier to a bout with Major Biddie. Carpentier, in the centre of the ring, did not catch the meaning of General O'Ryan's words. An interpreter was called upon and conveyed the challenge in French, whereupon Carpentier declined.

Thereupon General O'Ryan, with all seriousness, sounded the words which started the "battle":

"In view of your declination," said General O'Ryan, "I claim the European heavyweight championship for Major Biddie."

Carpentier was all action immediately. With a "No, No," he began divesting himself of his coat, vestr and collar and tie. Major Biddie was none the less rapid in getting ready for combat, and before the diners really knew what was happening the combatants were facing each other in the ring.

Philadelphia Jack O'Brien, at one time a leader in the heavyweight ranks, acted as second for Major Biddie, incasing th I. S. C. President's hands in the gloves and advising him from the corner. M. Descampe acted in like capacity for Carpentier. Tex Rickard, promoter of the Dempsey-Willard bout, was the referee.

Harvard Track Candidates to Run in Front of Mirrors

Special to The New York Times.

CAMBRIDGE, Mass., March 25.—Track novelties for the coming season are described in a letter mailed today to all candidates for the Harvard team by Captain O'Connell. Many innovations are planned, such as running before mirrors to develop action; high-speed moving pictures slowed down to show hurdling style; special exercises to develop form; a system whereby each man will receive a daily rub; the rehearsing of meets in miniature and teaching events by watching champions who will be brought to the Stadium to perform.

RUSSELL'S HURLING HUMBLES GIANTS

Red Sox Hand McGraw's Men a Neat Shutout, 3 to 0—Star Fielding by Fletcher.

SAN ANTONIO, Texas, March 25.—Allen Russell, who used to perform for the Yankees, bobbed up here this afternoon with an excellent brand of pitching for this time of the season, and, going the full route of nine innings, hurled defeat into the teeth of the Giants in the continuation of their exhibition series with the Boston Red Sox. Russell held the New Yorkers to four scattered hits and shut them out by a score of 3 to 0.

It was by far the best game that has been played in the series. Though each team was credited with errors, the fielding was sensational at times and generally clean.

McGraw matched Jess Barnes against Russell and after five innings sent Fred Toney to the mound. Winters was finally called on to pitch the last inning and he was a very wobbly young man as he came out of the contest. He was present when the Red Sox scored their last two runs.

The Giants were almost helpless against Russell. Only one of the New York players managed to reach third base. This was Arthur Fletcher, who got to the far corner in the fourth inning on a single and an error and a blow by Kelly.

Fletcher also contributed the finest fielding play that has been seen during the series. In the fourth inning, Marsans hit a fast grounder just inside of third base which seemed to be a sure hit and probably good for a double. Fletcher made a dash for the ball, reached down and scooped it up with one hand and threw in time to catch the Cuban at first.

The Red Sox made their first run in the fifth inning when Foster opened with a single. He was moved along to third on an error by Young. Scott took three healthy swings and struck out. Divine then hit to the infield and Foster was thrown out at the plate. Divine, however, reached second on the play. Russell then put in a stroke for his own cause and came through with a single which put Divine on third. A double steal was then put over on the Giants and Divine came home with a tally.

The Boston catcher wrenched his ankle sliding into the plate and limped to the bench. It was said later that he would probably be out of the game for a week.

This single tally was enough to win, but the Red Sox made sure of the game in the eighth when they pounded Winters for two hits, which, bunched with two passes, netted two runs.

Smith batted for Toney in the Giants' half of the eighth and hit a mighty blow which looked like it would go for the circuit. Harry Hooper made a great catch of the ball.

BOSTON.	AB	R	H	PO	A
Hooper,rf	4	1	2	2	0
McNally,2b	4	0	1	2	5
Menosky,lf	3	0	1	2	0
Hendryx,lf	1	0	0	0	0
Marsans,cf	3	0	0	1	0
McInnis,1b	4	0	0	15	2
Foster,3b	2	0	1	0	7
Scott,ss	4	0	0	3	2
Pfeffer,c	2	1	0	1	0
Walters,c	1	0	0	1	0
Russell,p	2	1	2	1	4
Total	30	3	7	27	21

NEW YORK.	AB	R	H	PO	A
Burns,lf	4	0	1	1	0
Young,rf	4	0	1	1	0
Fletcher,ss	4	0	1	3	3
Doyle,2b	3	0	0	0	0
Kauff,cf	2	0	1	0	0
Frisch,3b	2	0	0	2	1
Kelly,1b	3	0	0	12	1
Gonzales,c	2	0	0	4	1
McCarty,c	1	0	1	1	1
aBowen	1	0	0	0	0
Winters,p	0	0	0	0	1
Barnes,p	1	0	0	0	1
Toney,p	0	0	0	0	0
bKing	1	0	0	0	0
E. Smith,c	1	0	0	2	0
Total	28	0	4	24	10

a Ran for McCarty in eighth.
b Batted for Toney in eighth.
Errors—Foster, Scott, Young, Kelly.

Boston	0 0 0 0 1 0 0 2 —3
New York	0 0 0 0 0 0 0 0 0—0

Hits—Off Barnes, 4 in 5 innings; Toney, 1 in 2; Winters, 2 in 1. Stolen bases—Menosky. Devine, Russell. Bases on balls—Off Russell, 2; Toney, 1; Winters, 3. Struck out—By Barnes, 3; Winters, 1. Double plays—Foster, Scott and McNally; Kelly and McCarty. Wild pitch—Winters. Hit by pitcher—By Winters (Marsans).

SAYS MAGEE WAS SIGNED.

Heydler Declares Cubs Assumed Contract with Brooklyn.

The latest claim of Lee McGee that he played with the Chicago Cubs last season contrary to the National League constitution in not having signed a contract was denied at National League headquarters yesterday. Magee's statement, according to President Heydler, shows that the player is not familiar with baseball procedure.

Magee last year signed a contract to play with Brooklyn. Later he was transferred to the Chicago Club, which assumed the contract he signed with Brooklyn. It is the custom in baseball that when a player is transferred from one club to another his contract goes with him. This was done in Magee's case.

When a player is transferred it is not necessary, according to President Heydler, that he sign a new contract. The old contract is binding. When the Brooklyn Club traded Jake Daubert to Cincinnati in 1918 the Dodgers were to receive Outfielder Tom Griffith and Shortstop Billy Kopf in return. Kopf refused to play and has been out of the game since 1917. The trade was finally adjusted so that Griffith and Magee figured in the trade.

President Heydler said yesterday that Magee signed his 1919 contract with Brooklyn and this contract was merely transferred to Chicago when Magee went to the Cubs. Thus is the usual procedure, President Heydler explained, and contracts go through this same process many times each season.

Heydler stated that he would have nothing more to say about the Magee case and is now waiting for the player to follow the League President's advice and produce any evidence he might have in relation to baseball gambling as soon as possible.

OTHER EXHIBITION GAMES.

At Valdosta, Ga.

	R.	H.	E.
Boston (N. L.)	4	8	1
Detroit (A. L.)	1	8	1

Batteries—Bayas and O'Neil; Cox, Okrie and Stanage; Woodall.

At De Land, Fla.

	R.	H.	E.
Washington (A. L.)	5	9	2
Cincinnati (N. L.)	4	8	2

Batteries—Schacht, Carlson and Picinich; Reuther, See and Rariden.

At San Benito, Texas.

	R.	H.	E.
St. Louis (N. L.)	6	10	0
Philadelphia (A. L.)	4	9	3

Batteries—Haines and Clemons; Perry, Rommell, Schuls and Perkins.

MISFORTUNE DOGS YANKS' FOOTSTEPS

One Disaster Follows Another at Jacksonville—Incidentally, Robins Win, 2 to 0.

Special to The New York Times.

JACKSONVILLE, Fla., March 25.—This was a terrible day in the Yankee camp. One thing just followed another. In the first place, the Dodgers again wiped the Hugmen off the boards, winning their fifth straight game of the series by a score of 2 to 0. It was the third shutout the Dodgers have administered to the Yanks in the series.

In the batting practice before the game Wallie Pipp was fielding a hunt, when Muddy Ruel cut loose with a throw to first base. The ball hit Pipp on the jaw and knocked him out for about five minutes. The jaw was pretty badly swollen, and Pipp did not try to play after that, but watched the Yankees take their defeat from the grand stand.

A short time later the Brooklyns had batting practice and Clarence Mitchell was pitching against Konetchy. Koney sent a liner back at Mitchell, which struck the left-hander in the breast and knocked him out. That finished him for the day.

Fewster Painfully Hurt.

Chick Fewster was the first Yankee up, and, with the count two balls and a strike on him, Big Jeff Pfeffer let go an inshoot which struck Fewster on the temple. The impact sounded like a cocoanut shell cracking, and Fewster went down like an ox felled by an axe. He was on the ground unconscious for about ten minutes before Trainer Woods and a bunch of assistants could bring him to, and after that two fellow-players helped him to the clubhouse.

A doctor was called in to examine Fewster's head and reported that nothing had been broken. Icebags were used on the youngster, and the doctor recommended absolute quiet. He said that nothing of a serious nature would develop from the blow. However, it was a terrible crack, and there is considerable anxiety as to whether Fewster will be gun shy after such a wallop.

Day of Good Twirling.

Against the pitching of Jeff Pfeffer and Leon Cadore the Yankee offense again was pitiable. Four hits were made by the New Yorkers off the pair, one of them by Lewis, who had a bat in his hand for the first time this year. O'Doul got his chance on the regular team and knocked out a triple in his first time up. He again took a fierce swipe at the ball in the fifth, and Jimmy Johnston robbed him of a hit with the best play of the game. Johnston jumped in the air, batted down the liner with his gloved hand, and caught it as it came down.

Both Mays and Quinn pitched good ball for the Yankees, and Brooklyn was held to six hits. Quinn fanned five of the Dodgers in the last four innings, getting little Neis, the Dodger outfield find, twice. Brooklyn did all of its scoring off Mays in the second inning. Myers beat out a little chopper to Meusel and stole second. Konetchy walked. Ward fanned, but Elliott rapped a single to right. Sammy Vick tried to throw the ball before Ruel had left the box and Myers scored, Elliott pulling up at third. Mays then fanned Pfeffer and tossed out Olson at first.

The score:

BROOKLYN.	AB	R	H	PO	A
Olson,2b	4	0	0	4	1
Neis,rf	4	0	1	1	0
Johnson,3b	4	0	2	3	2
Clay,lf	4	0	0	2	0
Myers,cf	4	1	1	0	0
Konetchy,1b	3	1	0	9	0
C. Ward,ss	2	0	1	1	4
Elliott,c	2	0	1	1	1
Krueger,c	1	0	0	1	0
Pfeffer,p	2	0	0	0	1
Cadore,p	1	0	0	0	2
Total	31	2	6	24	11

NEW YORK (A).	AB	R	H	PO	A
Fewster,3b	0	0	0	0	1
aLewis,lf	3	0	1	0	0
A. Ward,ss	3	0	0	3	0
Pratt,2b	3	0	0	3	4
Ruth,cf,1b	3	0	1	7	0
Meusel,lb,3b	4	0	0	3	0
Vick,rf	3	0	1	1	0
Odoul,lf,cf	3	0	1	1	0
Ruel,c	3	0	0	9	2
Mays,p	2	0	0	0	2
Quinn,p	1	0	0	0	0
Total	29	0	4	27	10

a Ran for Fewster in first inning.
Errors—Pfeffer, Vick.

Brooklyn	0 2 0 0 0 0 0 0 0—2
New York	0 0 0 0 0 0 0 0 0—0

Left on bases—Brooklyn, 4; New York, 6. Two-base hit—Johnson. Three-base hits—Johnson, O'Doul. Out stealing—C. Ward (2), by Ruel; Vick (by Elliott). Sacrifice hit—C. Ward. First base on balls—Off Mays, 1. Stolen bases—Johnston, Myers. Double play—C. Ward, Olson and Konetchy. Bases on balls—Off Mays, 1; Pfeffer, 1; Cadore, 1. Struck out—By Mays, 3; by Pfeffer, 2; by Cadore, 5. Hit by pitched ball—By Mays (C. Ward); Pfeffer (Fewster). Hits—Off Mays, 5 in 5 innings; Quinn, 3 in 4; Pfeffer, 2 in 5; Cadore, 1 in 4. Umpires—Messrs. O'Day and Dinneen. Time of game—One hour and thirty-five minutes.

BODIE NO LONGER A YANKEE.

Starts North Without Permission, and Huggins Says He's Through.

Special to The New York Times.

JACKSONVILLE, Fla., March 25.—Ping Bodie, the hard-hitting, picturesque outfielder, has appeared for the last time in a Yankee uniform. Miller Huggins, manager of the club, announced tonight that he is through with Bodie, and that the Californian never will play again on the New York club.

Bodie got a telegram this afternoon about some domestic difficulty, and he asked Huggins for permission to go up to New York and adjust it. Huggins denied the permission, telling him that he did not think the matter of sufficient importance for him to leave the club at this time. Bodie left the field this afternoon and took French leave of the club. When Huggins got back to the park this evening after the game he found that the outfielder already had left and was on his way to New York.

Huggins said he could not brook such insubordination, and tonight announced that Bodie had been indefinitely suspended, adding the statement, "Bodie is through with my ball club. If his personal affairs are more important than business, I don't want him. He will never be seen in a New York uniform again."

The Yanks probably will ask waivers on Bodie, and he may be sent to some other club in a trade. The Red Sox would like to have him. Bodie was procured from the Athletics two years ago. Prior to that he played his best ball in Chicago.

Bodie was in fine condition this Spring and he was one of the few Yankee ball players to do any hitting. He has mauled the ball for .400 in the Brooklyn series.

ENGLISH CHAMPION HERE.

Tommy Noble Seeks to Take Kilbane's Featherweight Title Away.

Following closely the arrival here of Georges Carpentier, but with a conspicuous absence of the pomp and ceremony which marked the visit to America's hospitable shores of the famous French boxer, comes Tommy Noble, England's premier featherweight boxer. Noble arrived unsung yesterday on board the Vestris, a Lamport & Holt liner chartered to the Cunard Line. The ship docked in Brooklyn. The British boxer was accompanied by his wife.

Noble's primary purpose in coming to this country is to seek a championship match with Johnny Kilbane of Cleveland, holder of the world's featherweight title. In his campaign to this goal the Britisher will be handled by Eddie Harvey, brother of Charles J. Harvey, now in England with Ted Kid Lewis, former welterweight champion.

Noble claims possession of the Lord Lonsdale Belt, emblematic of the British championship. He is 23 years old, and has been boxing for a period of four years. He served in the English Army during the war. In his ring career Noble has amassed a string of knockouts. He recently put away Toppy Watson, an Australian, in fourteen rounds, and disposed of Eugene Crigui, French featherweight, in nineteen rounds. Benny McNeil, an American featherweight, fought a draw with Noble. The British boxer weighs 126 pounds, and will be prepared for an American engagement within three weeks.

Will Hold South American Olympic Tests in Chile

BUENOS AIRES, March 25.—Athletes of Argentina, Uruguay and Chile are training enthusiastically for the South American Olympic championship games, to be held in Santiago, Chile, April 23-25. The Uruguayan team has already been selected, and it was announced today the Argentine national championships by which this country's team will be selected will be held on April 4. The program at Santiago consists of dashes and distance runs from 100 meters up to 10,000 meters; a 1,600-meter relay, hurdle races, standing and running broad and high jumps, the hop-skip-and-jump; pole vault, putting the shot and throwing the javelin, discus and hammer.

GOULD-WEAR TEAM WINS AT DOUBLES

Philadelphians Beat Cutler and Rhoades in Opening of Court Tennis Tourney.

Special to The New York Times.

PHILADELPHIA, March 25.—Only one match was actually played today in the first round of the annual tournament for the national court tennis doubles championship, staged at the Philadelphia Racquet Club. Three contests were scheduled, but two of these went by default.

Jay Gould, the present open champion of the United States, and who won the national doubles in 1916 with W. H. T. Huhn as his partner, is paired with Joseph W. Wear this season, and this combination captured the only struggle put on today.

Gould and Wear met R. W. Cutler and D. P. Rhoades of Boston, and, while the first set was well contested, the local team eventually won out by 6—5, and, having taken the measure of their opponents, easily captured the next two sets by the one-sided scores of 6—0, 6—1.

Gould was in fine form, and was ably supported by Wear during the greater part of the match. The teamwork of the winners was a trifle ragged at first, but when they finally settled down the Bostonians did not have a look in.

Payne Whitney, the New York star, and his partners were drawn to meet Danny Hutchinson, the former University of Pennsylvania football star, and S. R. Andrews, both of the local Racquet Club, but the Gotham pair failed to show up and the Quaker combination eased into the second round by default.

Joshua Crane and C. T. Russell, of Boston, generally regarded as the team most likely to give Gould and Wear a real battle, won by default from George J. Gould, Jr., a younger brother of Jay Gould, and A. P. Hawes, both of the Philadelphia Racquet Club. F. Cutting and S. Cutting, of New York, drew a bye.

In the second round tomorrow Jay Gould and J. W. Wear will meet Hutchinson and Andrews, while Crane and Russell will tackle the two Cuttings. The final clash will start at noon Saturday and the odds are strongly in favor of Gould and Wear opposing Crane and Russell in this deciding grapple.

The summary:

First Round—D. L. Hutchinson and S. Andrews, Racquet Club of Philadelphia, won from Payne Whitney and unnamed partner, New York, by default; Jay Gould and J. W. Wear, Racquet Club of Philadelphia, defeated R. W. Cutler and D. P. Rhoades, Boston, 6—5, 6—0, 6—1; Joshua Crane and C. T. Russell, Boston, won from George J. Gould, Jr., and A. P. Hawes, Racquet Club of Philadelphia, by default; F. Cutting and S. Cutting, New York, drew a bye.

TENNIS TEAMS TO PLAY.

Indoor Club Will Meet Sextet of Heights Casino Tomorrow.

The Indoor Tennis Club of New York will play a team match against the representatives of the Brooklyn Heights Casino on the latter's courts tomorrow afternoon, continuing through Sunday. Both singles and doubles will be played, with six men on each side. The teams have not yet been officially announced, but the home club is fairly sure to include Dean Mathey, Leonard Beekman, Selichiro Kashio, G. A. L. Dionne, W. A. Campbell, W. J. Gallon and Julian S. Myrick in its lineup, while the visitors will be headed by Alrick H. Man, Jr., the former Yale captain, with Dr. William Rosenbaum and Alex Iler among their other stars. Play will begin at 1:30 P. M. tomorrow.

SCHRIEFER WINNER BY KNOCKOUT ROUTE

Defeats St. Clair in Thrilling Finish at N. Y. A. C.—Spengler Earns a Title.

A slugfest between James St. Clair, the veteran fighter from the Union Settlement, A. C., and Ernest F. Schriefer of the People's Palace, Jersey City, which ended in a knockout following a remarkable comeback by Schriefer, provided the proper climax for the second day's proceedings in the three-day metropolitan boxing championships last night at the New York A. C. The Jerseyite's thrilling finish resulted in pandemonium and would have broken up the meeting if it had not been the final bout of the evening.

The two sluggers came together in the semi-finals of the 158-pound class, in which St. Clair has been defeating his ambitious rivals right and left. He failed to reckon with Schriefer, however, in his ambitions for the championship in that class, and ran directly against a distinct snag. The first round was all in St. Clair's favor, the Union Settlement boxer driving Schriefer around the ring with a succession of staggering blows. Early in the round he drew blood from his opponent's nose and by the time the fighting ended the crimson fluid was liberally distributed on both contestants and on part of the nearby landscape.

Although several times he had to hang on to gain time, Schriefer finished the round; the bell stopping the referee as he was about to send the Jerseyite from the ring. In the second round Schriefer began his comeback, beginning by carrying the fight to St. Clair and driving him against the ropes with a flock of punches that rocked St. Clair's head. While the crowd stood on the chairs and yelled, Schriefer kept boring in, St. Clair's blows sliding off his jaw or spending themselves in the air.

Within a minute of the end of the round, Schriefer backed St. Clair into a neutral corner, slammed him twice on the jaw, and finally sent home a third blow that floored the other fighter. When St. Clair finally staggered to his feet he was so dazed that he began to swing wildly in the opposite direction from Schriefer, and landed several telling blows on the imaginary foe. At this stage the referee called the battle off and gave the decision to Schriefer on a technical knockout, while the crowd cheered the winner and hooted St. Clair.

The metropolitan championship in the heavyweight class was decided last night, William Spengler of the New York Police Department defeating Gordon Munce, unattached, on the judges' decision, after three rounds of milling. Spengler, although his opponent was heavier and taller, hammered Munce's face and body with straight lefts and rights and was quicker on his feet. Spengler's weight was 188 pounds and Munce's 195.

The summaries:

115-Pound Class, Trials—Frank Sinclair, unattached, defeated James Romano, Greenwich House, four rounds, judges' decision; A. G. De Vito, unattached, defeated A. M. Levine, Clark House A. A., three rounds, judges' decision.

Semi-Finals—Wilbur Cohan, St. Christopher A. C., defeated William Joyce, Bronxdale A. C., three rounds, judges' decision; A. G. De Vito defeated Frank Sinclair, three rounds, judges' decision.

Heavyweight Class, Finals—William Spengler, New York Police Department, defeated Gordon Munce, unattached, three rounds, judges' decision.

135-Pound Class, Trials—Frank Cassidy, Oxanam A. A., defeated H. Wuchner, Clark House A. A., by knockout in first round; Bennie Ponzini, St. Christopher A. C., defeated V. M. Onorato, Grace A. C., three rounds, referee's decision; L. Aldrin, Norwegian Turn A. C., defeated J. McCormack, unattached, three rounds, judges' decision.

158-Pound Class, Trials—James St. Clair, Union Settlement A. C., defeated Thomas Fanning, St. Vincent A. C., by knockout in second round.

Semi-finals—Frank McDonald, unattached, defeated William A. Morgan, Seminole A. A., two rounds, referee's decision; E. F. Schriefer, People's Palace, defeated James St. Clair, by knockout, in second round.

SEDGWICK RETAINS TITLE.

Wins Heavyweight Honors in Boxing Tournament at Harvard.

Special to The New York Times.

CAMBRIDGE, Mass., March 25.—Robert Sedgwick, of New York, and Percy Steele, of MacArthur, Ohio, successfully defended their titles of Harvard boxing champions in the heavyweight and 175-pound classes tonight, defeating their opponents handily in the annual boxing and wrestling tournament held in Brattle Hall.

Sedgwick's bout with Wylie Bent, a Westerner, was stopped because the latter did not appear to be inclined to mix it up. Steele, who, like Sedgwick, is a member of the Varsity football team, outpointed Wilfred Clark by a wide margin.

George Connelly, the 135-pound champion in 1918, went down to defeat tonight, John Stubbs, a freshman, proving his superiority. The boxing matches were for the most part tame.

Northwestern Challenges Yale for Swimming Title

CHICAGO, March 25.—Northwestern University has challenged Yale to contest for the national collegiate swimming championship at Evanston on April 3, it was announced today. Northwestern recently won the "Big Ten" title and Yale held the Eastern championship two years.

DR. MIXSELL TWICE WINNER AT SQUASH

Reaches Princeton Club Semi-Final by Defeats of Hewitt and Caesar.

Dr. H. R. Mixsell, a former holder of the National Class B squash tennis championship, yesterday reached the semi-final round of the Princeton Club tournament by winning two matches in succession, both by one-sided scores. He first eliminated A. C. Hewitt at 15—4, 15—0, and then disposed of H. Caesar by scores of 15—2, 15—4, making the unusual record of having only ten points scored against him in four games. The winner's terrific hitting was entirely too much for his less experienced opponents, who scored their few aces almost entirely on Dr. Mixsell's occasional errors ov over-energy.

A. M. Kidder won a hard three-game match from S. P. Hayward, scored 15—18, 15—12, 15—8, and Robert Piel defeated Jarvis Cromwell handily in straight games, with the loss of only six points in each.

The summary follows:

Second Round—Dr. H. R. Mixsell defeated A. C. Hewitt, 15—4, 15—0; H. Caesar won from B. Harris by default; A. M. Kidder defeated S. P. Haywood, 15—18, 15—12, 15—8; George H. Walker, Jr., won from L. Richards by default; Harold D. Harvey won from G. Faber by default; Robert Piel defeated Jarvis Cromwell, 15—6, 15—6; Jesse Hoyt won from R. S. Gough by default.

Third Round—Dr. H. R. Mixsell defeated H. Caesar, 15—2, 15—4.

TO PERMIT SUNDAY SPORTS.

Massachusetts House Favors Bill by Vote of 131 to 58.

Special to The New York Times.

BOSTON, March 25.—After constant adverse action over a period of seven years, the Massachusetts House of Representatives today for the first time voted favorably on Sunday baseball and other sports. The vote was 131 to 58 and the bill goes to its final reading.

The Senate is declared to be in favor of Sunday games. Last year the Senate approved the measure, but it was defeated in the House. Today's success is interpreted as a sure indication that Sunday sports will be legal in the near future.

The vote was taken only after bitter debate. Representative Sawyer, a prominent minister, argued for the bill, declaring that many ministers throughout the State were in favor of it. Sunday sports, it was urged, could do more to Americanize immigrants than printed words.

ZIM ON FORDHAM SCRUBS.

Plays Third Base in Tie Game Against Maroon Varsity.

Fordham's baseball squad engaged in its first practice game of the season yesterday afternoon. The contest was a six-inning tilt between the first and second nines, and resulted in a tie, 3 to 3.

"Heinie" Zimmerman, the Giants' former third baseman, guarded the difficult corner for the scrub team and fielded in faultless style. He failed to get a hit, however, in three trips to the plate.

Waters, a youngster from Watertown High School, and Culloton, formerly of Ulster Academy, shared the twirling burden for the regulars.

Knisley Goes to San Antonio.

TOLEDO, Ohio, March 25.—The release of Outfielder Knisley to the San Antonio Club of the Texas League was announced today at baseball headquarters. Knisley has been in training with the Toledo club at Paducah, Ky. He left this afternoon for San Antonio.

MRS. BARLOW FAILS TO GAIN SEMI-FINAL

North and South Champion Is Dethroned at Pinehurst by Miss Rosenthal, 2 and 1.

Special to The New York Times.

PINEHURST, N. C., March 25.—The women's North and South golf tournament was brought down to the semi-final stage in the championship sixteen at Pinehurst today and to the final stage in all the lower divisions. Mrs. Dorothy Campbell Hurd, the medalist, came through to the semi-finals in the upper bracket in company with Mrs. Myra Helmer Pritchard of Battle Creek, a former Western champion. Miss Elaine Rosenthal of Chicago and Mrs. J. Raymond Price of Pittsburgh survived in the lower frame.

Mrs. Ronald H. Barlow of Philadelphia, who was defending the championship which she won last year, was defeated today by Miss Rosenthal, 2 and 1. This match called out the largest gallery of the season. Mrs. Barlow went out in 42, including a great two at the eighth hole, where she ran one down from a distance of more than 150 feet, using a putter for the shot. Miss Rosenthal took 45 to get out, but she won three of the long holes and the match stood all even at the turn.

Coming in Miss Rosenthal took the tenth and the fourteenth, winning the latter under par, and Mrs. Barlow won the eleventh and the fifteenth, where she had a remarkably fine three.

The contest was all even again going to the sixteenth. Here Mrs. Barlow trapped her drive and Miss Rosenthal won the long hole with a five and followed it up by winning the seventeenth with a three, taking the match by 2 and 1.

Mrs. Hurd had an unexpectedly close call in her match with Mrs. C. H. Hollingsworth of Greensburg. She went out in 40, including a birdie four on the fifth hole and threes on the sixth, eighth and ninth. She was 2 up at the turn. The former national champion was still 2 up at the fifteenth, where she won with a three; but she lost the sixteenth and seventeenth, and the match was all even going to the home green. Mrs. Hollingsworth included a four in her itinerary on her way to the eighteenth, however, and took a six, while Mrs. Hurd went down in a conventional five and won the contest by 1 up.

Mrs. Price, who will oppose Miss Rosenthal in the semi-finals, came through at the expense of Mrs. Ralph Hammer of Flushing, whom she defeated by 4 to 3. Mrs. Hammer was the last New Yorker to stay in the championship flight.

Mrs. W. A. Gavin of New York and Mrs. E. E. Harwood of Chicago came through in opposite brackets in the first beaten eight. Mrs. Gavin played against Miss Glenna Collett, the youthful Providence expert, and won by 4 to 3.

The summaries:

Championship Division.

SECOND ROUND—Mrs. J. V. Hurd, Westmoreland, defeated Mrs. C. B. Hollingsworth, Greensburg, 1 up; Mrs. Stuart Pritchard, Midlothian, defeated Mrs. Donald Parson, Youngstown, 4 and 3; Miss Elaine Rosenthal, Ravisloe, defeated Mrs. Ronald H. Barlow, Merion, 2 and 1; Mrs. J. Raymond Price, Oakmont, defeated Mrs. Ralph Hammor, Flushing, 4 and 3.

BEATEN EIGHT—Second Round—Mrs. E. E. Harwood, Olympia Fields, defeated Miss Eleanor T. Chandler, Huntingdon Valley, 1 up; Mrs. J. Armstrong, Buffalo, won from Mrs. J. D. Chapman, Greenwich, by default; Miss Kate Bomann, Plainfield, beat Mrs. F. S. Ainsworth, North Fork, 2 and 2; Mrs. W. A. Galvin, South Shore, defeated Miss Glenna Collett, Metacomet, 4 and 2.

AMATEURS LOSE TO PROS.

Ouimet and Whittemore Beaten by French and McLean, 2 and 1.

Special to The New York Times.

PINEHURST, N. C., March 25.—An interesting match here today was an amateur vs. professional affair in which Francis Ouimet and Parker W. Whittemore gave battle to Emmet French and George McLean. The professionals won by 2 and 1, with a best ball of 34—35 to 35 against a best ball of 35—36—71 for the amateurs. Ouimet's round of 36—37—73 was the best individual medal score. He gathered in an eagle on the fifth hole and the others got birdie fours.

Walter Hagen played his first round here today and went over the championship course in 36—35—71.

Miss Kate Bomann of Plainfield, with occasional valuable assistance from her partner, Jim Barnes, defeated Mrs. Ralph Hammer of Flushing, and Pat Doyle.

NEW YORK Y. C. GETS TOKEN.

Prince of Wales Sends Silver Cup as Present.

At a meeting of the New York Yacht Club held yesterday it was announced that a silver cup had been received from the Prince of Wales as a token of his esteem. The Prince of Wales was a guest at the club during his visit here last Autumn.

While it was supposed that plans for the defense of the America's Cup would be discussed at the meeting, it was announced afterward that this matter did not receive any attention. It was said that no plans have been discussed other than those which have already been published and that only the Vanitie and Resolute are available for the defense of the trophy and that these will proceed with their trials as scheduled.

Crack Swimmers Meet Tonight.

The entries for the second championship swimming meet of the Central Y. M. C. A., Brooklyn, to be held this evening, include champions and star members of the metropolitan district. Among those who will strive for the title in the 500-yard senior metropolitan championship are Leo Giebel, Clarence Ross and Paul Chace of the New York A. C.; Spear Knebel of Flushing H. S., Arthur Soper of the People's Palace, Jersey City, and Fred Kahele of the Central Y. M. C. A.

PENN FIVE BEATS CHICAGO AND TIES SERIES

QUAKER FIVE TURNS TABLES ON CHICAGO

Penn Defeats the Conference Champions by 29 to 18 in Second Battle of Series.

SWEENEY IS HIGH SCORER

Tallies 17 Points, One Less Than Western Team's Total—Variance of Rules Causes Fouling.

PHILADELPHIA, March 25.—Penn defeated the University of Chicago here tonight by 29 to 18 in the second game of the series for the intersectional basket ball championship. Each team has now won a game, and the deciding contest will be played Saturday on a neutral court, the Princeton gymnasium having been selected.

Mike Sweeney almost won the game alone. He scored 17 points himself, only one less than the total made by the Westerners.

The game was the poorest seen in Weightman Gymnasium this season. This was due to the fact that the Westerners were penalized times without number for actions which are thoroughly legal in the Western Conference. The fouls were committed unintentionally, but were called, according to Intercollegiate League rules, fairly and justly by the officials.

Chicagoans Ruled off the Floor.

The climax of the fouling game in the middle of the second period when Captain Binkle of the Chicago team was ruled out for four personal offenses. The game was halted and the crowd yelled for Captain Peck of Penn to let the unfortunate Maroon leader remain in the game. While this would have been excellent sportsmanship, the rule makes no provision for it, and the Chicago star was forced to retire.

Halladay, one of the mainstays of the conference quintet, soon committed his fourth personal foul and joined his captain on the sidelines. There was no more enthusiasm left in the crowd than there is in Independence Hall on a hot Sunday afternoon, and the game staggered on to its close.

What little excitement was left was furnished by the incoming Chicago substitutes, Williams and Curtis, who started their team on a brisk but futile rally. Penn kept scoring intermittently on free throws, and drew further and further away, despite the Maroon burst.

Danny McNichol, the third of his family to represent the Quakers on the basketball court, gave the Red and Blue an early lead of 2 to 1 by a startling field goal from the middle of the floor. Sweeney began to cast free throws into the basket in bunches of twos and threes and Penn soon had a commanding lead of 10 to 2.

Half Ends with Score Tied.

Penn was playing a slow passing game well in its own territory. Nothing else was possible with such close guarding as Chicago was offering. The Maroons began to get busy, however, and their activities brought results. After Birkhoff shot two free throws through the net, Vollmer negotiated a pretty field goal. Halladay then put the Chicago five even at 10 all by tossing two of the most difficult baskets of the evening. The first period ended with the score 10 to 10.

The incessant fouls which were called on Chicago enabled Sweeney to give Penn a healthy lead before the second period was many minutes old. The score stood at 17 to 11 when the Chicago captain was ejected.

Penn had three times as many shots at the basket as Chicago but was able to register a margin of only seven to five in field goals, and three of these seven came late in the game, when Chicago was devoting more time to offense than to defense.

When a Chicago man would get the ball and start to dribble down into position to score, McNichol or Peck or Huntsinger almost always would glide gracefully in front of the Maroon player and come away in possession of the ball. The Penn defenders did their work so nonchalantly that they made it look ridiculously easy.

Huntsinger a Strong Player.

Huntsinger, especially, showed well for Penn, despite the fact that the team felt the absence of Grave keenly. Huntsinger outjumped Halladay and was as good individually in every way as Grave possibly could have been, but the fact that he did not fit in with Penn's team play was a drawback to the Quaker five. The other four men were unused to the substitute's presence and this made them a bit hesitant in their passing.

A crowd of 2,500 packed Weightman Gymnasium for the game tonight and almost as many more were denied admission. The cheering leaders were constantly on the job, but the crowd had the pep taken out of it by the constant penalties.

The line-up:

Penn. (29).		Chicago (18)
Sweeney	F	Vollmer
Rosenast	F	Birkhoff
Huntsinger	C	Halladay
Peck (Capt.)	G	Grisler
McNichol	G	Hinkle (Capt.)

Field goals—Chicago: Halladay (2), Vollmer (3), Birkhoff. Free throws—Birkhoff, 8 out of 14. Penn—McNichol (2), Rosenast, (2), Peck, Huntsinger, Sweeney. Free throws—Sweeney, 15 out of 20. Substitutions—Chicago: Curtis for Hinkle, Williams for Halladay. Penn—None. Time of periods—Twenty minutes. Referee—Mr. Keering. Umpire—Mr. O'Shea.

COLUMBIA CUBS BEATEN.

Flushing High School Swimming Team Wins by Score of 33 to 20.

By winning two first places, in addition to the 200-yard relay race, Flushing High School defeated the Columbia freshmen in a swimming meet yesterday afternoon in the Columbia tank. The home swimmers were placed first in only two events, the fancy dive and the plunge, and were on the short end of a 33 to 20 score.

Excellent swimming by Knebel and Brown marked the victory for the high school team. Each of the two won a first and a second place, besides taking part in the relay event. Knebel carried off the 50-yard sprint and was second in the 220, and Brown won the latter event and placed second in the 100.

HAVANA ENTRIES.

FIRST RACE—For maiden three-year-olds, claiming, purse $600; five and a half furlongs. *Dixie Flyer 98 pounds, *Herself 101, Virgie Lee 103, *R. Lester 103, *Donatello 106, Lucie May 107, Lazarack 108.

SECOND RACE—For three-year-olds and upward, claiming, purse $600; six furlongs. *Cafeteria 104 pounds, *Savonna 104, *Passion 107, *Naomi Walton 107, *Vadabelle 107, *Frederick Miller 109, Golden Red 114.

THIRD RACE—For three-year-olds and upward, claiming, purse $600; six furlongs. Punctual 93 pounds, *May Maulsby 101, *Rallbird 103, Zole 103, *Burlingame 103, *Helen Atkin 104, Peaceful Star 104, Insolency 104, *Encore 106, Skicerface 107, Whipperwill 108, Quin 108.

FOURTH RACE—For three-year-olds and upward, claiming, purse $600; one mile and fifty yards. *Briar Fox 104 pounds, *Red William 104, *Ben Butler 104, *Maxim's Choice 108, *Little Russ 108, *Shiro 108, Wild Thyme 111, Zimba 111, Frank Keogh 113.

FIFTH RACE—For three-year-olds, claiming, purse $600; one mile. *Drusilla 91 pounds, *Mineral 97, *Sea Prince 101, *Rush 103, *Sentry 104, Major Bradley 104, *Bardora 106.

SIXTH RACE—For four-year-olds and upward, claiming, purse $700; one mile and a furlong. *Silver Sandals 92 pounds, *The Talbar 96, *Zodiac 102, *Ray Ennis 102, *Solid Rock 102, *Bucknall 104, *Little Nearer 105, Great Gull 106.

*Apprentice allowance claimed.
Weather clear, track heavy.

Odds of 6 to 1 Against Damask in Betting on Kentucky Derby

The first prices on the probable starters in the Kentucky Derby to be run May 8 at Churchill Downs have been quoted by western speculators and show that H. P. Whitney's Damask and G. W. Loft's Donnacona and On Watch, are the most highly regarded among those thus far listed in the betting. This early line shows 6 to 1 against the above mentioned and also High Command and Destruction, while 10 to 1 is offered against Price Pal.

According to Western critics, Donnacona is regarded as one of the most dangerous contenders, but Damask is favored slightly because he has raced all Winter and is believed to be in condition for the test.

RACING AT BOWIE IN APRIL ASSURED

Commission Bill Is Passed in Both Branches of Assembly—Fight Over Burke Measure.

Special to The New York Times.

ANNAPOLIS, Md., March 25.—The Bowie Race Track Commission bill passed both houses of the General Assembly tonight, assuring racing at this track next month. In the Senate it received just the bare three-fifths vote required.

Rather unexpectedly Senator Frick of the Committee on Judicial Proceedings reported favorably the Burke Statewide Racing Commission bill, and at the same time he brought in the Nuttle Anti-Betting bill with an unfavorable report. Then things started. In the wrangle that followed charges of lobby interferences and undue influence were made on both sides, the pari-mutuel people being attacked by the friends of the Burke bill and the bookmakers, with Dr. Davis and his backers being held up as the workers.

moving a postponement of the Burke bill succeeded in having the bill postponed till Tuesday, but the fight is far from over.

When the reports were presented the Caroline County Senator insisted he was first at the post and should have the rail, whereas Senator Frick as warmly contended his bill should be given the right of way. Finally the matter was submitted to the Senate, Mr. Nuttle movign a postponement of the Burke bill until Tuesday. This carried, very much to the surprise of the friends of racing, by a vote of 14 to 13. Then came Nuttle's bill, whereupon Senator Frick made a similar motion and lost out. Thereupon the Baltimore Senator made the point that the bill was improperly drawn and for that reason could not be considered.

In an acrimonious debate President Norris of the Senate took the floor and declared for regulated racing. He held that the pari-mutuel system was fair, while bookmaking was not. The Nuttle bill, however, finally went over with the Burke bill till next Tuesday.

LONG PRICES RULE DAY.

Slow Track at Havana Leads to Surprises for Racegoers.

HAVANA, Cuba, March 25.—The races at Oriental Park today were run over a lumpy, slow track. The clear weather and warm sun dried out the going to some extent, but the track on the inside was still heavy. The time was slow, the five and one-half furlongs being run in 1:09 4-5. Surprises were the order of the afternoon, long-priced horses having an inning. In the first race the favorite, Ambassador III., scored a lucky victory. Hello Pardner won the second race in a gallop by eight lengths. Jockey Atkinson rode two winners.

The summaries:

FIRST RACE—For three-year-olds and upward, claiming, purse $600; five and a half furlongs. Ambassador III., 106 pounds (Atkinson), 6 to 5, 1 to 2 and 1 to 4, first; Prince Bonero, 106 (Wilson), 5 to 1, 2 to 1 and even, second; James G., 111 (Mountain), 8 to 1, 3 to 1 and 8 to 5, third. Time—1:11 4-5. Smallstone, The Snob, Felicidad, Twenty-Seven, Shiro and Jacland also ran.

SECOND RACE—For three-year-olds and upward, claiming, purse $600; five and a half furlongs. Hello Pardner, 99 pounds (Tryon), 5 to 2, even and 1 to 2, first; Roundel, 111 (Taylor), 6 to 1, 5 to 2 and 6 to 5, second; Director James, 100 (Mansan), 5 to 1, 2 to 1 and even, third. Time—1:09 4-5. Lady Langden, Unwise Child, Blanche Donalton, Magic Mirror, Bulger, Jack Dawson and King Tuscan also ran.

THIRD RACE—For three-year-olds and upward, claiming, purse $600; five and a half furlongs, Prince Easy, 106 pounds (Atkinson), 6 to 1, 8 to 2 and 6 to 5, first; Hasty Cora, 107 (Tryon) 8 to 5, even and 1 to 2, second; Lillian G., 104 (Brown), 3 to 1, 8 to 5 and 3 to 5, third. Time—1:11 1-5. Plain Heather, Precious Jewel, Lowell, Baccarat, Rora and King Worth also ran.

FOURTH RACE—For three-year-olds and upward, claiming, purse $600; five and a half furlongs. Iron Boy, 118 pounds (Fletcher), 3 to 1, 2 to 1 and even, first; Keymar, 115 (Murray) 8 to 5, 1 to 2 and 1 to 4, second; Stiletto, 110 (Wilson), 12 to 1, 5 to 1 and 5 to 2, third. Time—1:10 4-5. Eddie Trantor, Pomarene, Blanchita, Pierrot and Thornbloom also ran.

FIFTH RACE—For three-year-olds and upward, claiming, purse $600; one mile and a sixteenth. Plantarde, 104 pounds (Taylor), 8 to 1, 3 to 1 and even, first; Woodthrush, 109 (Tryon), 2 to 1, 4 to 5 and 2 to 5, second; Rhymer, 104 (Mangan) 8 to 1, 3 to 1 and 8 to 5, third. Time—1:54 2-5. Tranby, Dick Benson, Parable and High Tide also ran.

SIXTH RACE—For four-year-olds and upward, claiming, purse $600; one mile. Gordon Russell, 103 pounds (Brown), 4 to 1, 9 to 5 and 4 to 5, first; Attorney Muir, 90 (Fletcher), 4 to 1, 8 to 5 and 4 to 5, second; Salvatelle, 107 (Mountain) 3 to 1, 6 to 5 and 3 to 5, third. Time—1:47. Lariat, Texas Special, Coryden and Monomoy also ran.

TO AMEND RACING RULE.

Jockey Club Will Consider Change for Selling Events.

The rule governing selling races against which there has been much complaint in the past, will in all likehood be changed for the coming season. At the next meeting of the Jockey Club, H. K. Knapp will offer an amendment to the rules of racing which is designed to do away with the abuse of this feature of the sport.

PRIMAKOW AT LAST MEETS HIS MATCH

Frantzen Unexpectedly Defeats Him, 50 to 34, in Carrom Billiard Tourney.

NATIONAL THREE-CUSHION BILLIARD STANDING.

Player.	W.	L.	H.R.	P.C.
J. Primakow	5	1	6	.833
W. Blumenthal	5	1	7	.833
J. Cosgrove	4	1	5	.800
H. Frantzen	4	3	6	.571
H. Frisch	2	3	6	.400
F. G. Owles	3	4	7	.833
C. Maxwell	1	4	4	.200
G. E. Van Arsdale	0	6	5	.000

Joseph Primakow, who has been sailing along on an unbroken streak of success with five straight victories in the national three-cushion championship tournament of the American Amateur Billiard Association at Thum's Acadamy, finally struck a snag last night. He met with his first defeat at the hands of Henry Frantzen, who gained the victory by a score of 50 to 34 in 104 innings. This result put Primakow into a tie with William Blumenthal for the lead, each having won five games and lost one.

Although Frantzen has all along been regarded as a dangerous contender for the title, his defeat of Primakow was a big surprise. The latter had played all of his matches with such cool confidence and had displayed such skill at the angle game that he had come to be regarded as almost unbeatable in this company.

However, the law of averages seemed to work against him. The luck that had been with him on other occasions turned last night. He had a number of bad breaks and on several occasions left easy shots for his rival. He made a number of good shots, but frequently missed by the narrowest of margins.

HOLBROOK LOSES AT POOL.

Is Defeated Twice in National Tourney at N. Y. A. C.

NATIONAL POCKET BILLIARD STANDING.

Player.	W.	L.	P.C.
J. H. Shoemaker	4	0	1.000
G. Gardner	5	1	.833
J. Moriarity	5	1	.833
S. B. Burdett	4	2	.667
L. B. Holbrook	2	5	.286
W. A. Tilt	2	5	.286
E. Patterson	2	5	.286
C. E. Shongood, Jr.	1	6	.143

L. B. Holbrook ventured to play two games in the national pocket billiard championship of the National Association of Amateur Billiard players at the New York Athletic Club yesterday and as a result received two set backs. He was defeated in the afternoon game by S. B. Burdette who won by a score of 125 to 111, and in the evening Holbrook tackled the champion, J. Howard Shoemaker, who won very easily by a score of 125 to 67.

Shoemaker who has not been defeated so far, is leading with four victories and at no time last night was he pressed to win. He made a high run of 27 and went into double figures on several other occasions. He played rapidly and accurately and was soon so far out in front that the contest lacked interest.

Holbrook's best run in the evening was a cluster of 13 and he frequently missed shots by very narrow margins. On three of his trips to the table he failed to score.

In the afternoon game Burdette was steady and by the fifth frame had gained a lead which he increased as he went along. He had a high run of 20. Holbrook had a high run of 13 in this contest.

The scores:

AFTERNOON GAME.

Burdette—1 4 6 4 1 11 10 13 8 8 7 12 12 11 11 1 8 0 3 12. Total, 125; scratches 15.
Holbrook—15 10 8 1 3 4 1 6 7 2 2 2 3 3 13 6 1 4 0 1. Total, 111; scratches, 17.

EVENING GAME.

Shoemaker..4 14 10 11 1 8 13 7 13 14 14 8 6 6 7. Total, 125; scratches, 6.
Holbrook—10 0 4 3 13 6 1 7 1 0 0 11 8 8 1. Total, 97; scratches, 7.

R. STEINBUGLER BEATS LOW.

Opens Final Round of Brooklyn Billiard Tourney with Victory.

The final round in the 18.2 balkline billiard tournament for the Poggenburg Cup got under way last night at the National Recreation in Brooklyn and the first match resulted in a victory for Robert Steinbugler. He defeated John W. Low by a score of 125 to 93.

The final round for the cup is being played by the winners and runners-up in each of the three divisions which have been competing for some time in the handicap competition. In addition to the six players thus made eligible there is Charles C. White, winner of the tourney last year and who now enters the finals without having been compelled to play through the preliminary rounds. This makes seven competitors. Of these two are Class A players and the others are from Class C. Francis S. Appleby and White are the Class A players.

The score:

R. Steinbugler—1 0 16 0 0 6 1 0 0 4 24 0 3 2 15 11 10 12 1 9 4 0 1 1. Total, 115; high run, 24; average, 4 19-24.
J. W. Low—1 12 0 11 0 16 0 1 0 3 4 1 1 0 0 19 0 1 0 0 0 0 0 7. Total, 93; high run, 19; average, 3 21-24.

SUTTON DEFEATS CUTLER.

High Run of 93 Plays Important Part in Victory by 300 to 93.

George Sutton of Chicago again defeated Albert Cutler in their series of exhibition matches at Maurice Daly's Academy last night. He scored 300 to 93 for Cutler, a high run of 93 putting the Chicago player so far out in front that Cutler was hopelessly beaten. Cutler's best run, a cluster of 41, was made in his last turn at the table.

The score:

Sutton—6 20 6 6 79 23 35 14 93—300. Average, 33 3-9.
Cutler—33 1 7 0 5 6 0 41—93. Average, 10¾.

FOUNDED 1856

UNIQUE phrases and novel pleas may invite attention, but it takes solid value and lasting satisfaction to hold one's confidence.

"Clothes-betterment" is our slogan.

It always has been and now is our belief that the short route to customer-confidence is by way of unquestionable quality, unrivalled tailoring and uninflated value.

Our belief is substantiated in our present showing of Spring clothes for men and boys.

BROKAW BROTHERS
1457-1463 BROADWAY
AT FORTY-SECOND STREET

AMERICANS VICTORS IN HOCKEY FINAL

Defeat Winnipeg by 3 Goals to 1 in Extra Period of Fast and Exciting Game.

Special to The New York Times.

PITTSBURGH, March 25.—The All-American Olympic team and the Winnipegs Champions of Canada, having split even on the two games played this week, the deciding game of the series was run off tonight in the presence of a large crowd of enthusiasts, the game resulting in a victory for the All-Americans after one of the most desperately played contests ever seen at Duquesne Garden. The score was three goals to one an extra period of ten minutes being necessary to bring about a decision.

In the first period the defensive work of the back field men on each side, coupled with excellent goal tending by Bonney and Topper, was entirely too much for the shooters, and the puck was rarely near the net. About ten minutes had been used up when Asseltine got the rubber in mid ice, and aided by Dalton and Gilbault, got within striking distance of the Olympic's net. He shot hard and low, the disc getting through between Bonney's legs for the first score of the game.

Americans Tie the Score.

This put the Olympic contenders on their metal and they gave Topper a hard time of it for three or four minutes when Conroy came down the ice like a streak of lightning after shooting three times unsuccessfully finally managed to pull Topper away from the net and sent the disc in for the tieing score.

The second and third periods were unproductive of any scoring, but did give the crowd many a thrill as the players were on edge and while the game was necessarily rough it was free from infractions of the rules and each side was able to keep its best men in most of the time. Joe McCormick tried his famous long shooting time after time, but Topper booted and breasted the rubber out of danger and the Pittsburgh star was foiled in his attempts to score. The third period ended with the score 1 each, and an extra ten minutes was ordered, split into sessions of five minutes each.

The first five minutes of the extra period did not bring about any definite result, and the last five-minute period was entered into with the players so keyed up that one would have thought the Antwerp games were on. Drury flashed in and out among the players, but the defense men of the Winnipegs were on his back all the time, and he was not allowed to get far away with the rubber. The Boston lad, Geran, gave a great exhibition of fast skating, but the team work of the Olympics was somewhat at fault, or they would have won in the regulation three periods.

McCormick Wins Match.

Joe McCormick managed to shoot the puck into the Winnipeg net on a long shot from the right side of the rink, and in another minute repeated it in exactly the same way, in half a minute the whistle blew and the All-Americans were the victors.

The summary:

All Americans (3).		Winnipegs (1).
Bonney	G	Topper
Buck	L.D.	Guilbalt
Cohoen	R.D.	Dalton
Geran	C.	O'Connell
Drury	L.W.	Gibson
J. McCormick	R.W.	Asseltine

Substitutes—All Americans, Conroy, Fitzgerald, L. McCormick; Winnipegs, Moran. Goals—Asseltine, J. McCormick (2). Referees—Madden and McGovern. Time—Three 15-minute periods and one 10-minute period.

TO DECIDE HOCKEY TITLE.

Seattle and Ottawa Will Meet in Latter City Tomorrow.

OTTAWA, Ont., March 25.—The third game of the world's series hockey championship between Seattle and Ottawa will be played here next Saturday night, it was decided today at a meeting of players and officials. A suggestion to transfer the series to Toronto, where it could be continued on artificial ice, was rejected.

Warming Up

Spring is giving old Winter a few good sound wallops.
A few more frosty mornings perhaps—but sure enough Spring is with us again.
And you'll find in Par-amount Shops all the new and colorful patterns of Par-amount Shirts at $2.00 and $2.50.
Neckties, hosiery, scarf-pins, and a full line of other needables that beckon you to go outdoors.
Prices and quality that *guarantee satisfaction or money back.*

Cordially,
A. J. Grage
PRESIDENT

PAR-AMOUNT SHIRT SHOPS INC.

160 Nassau Street, Tribune Building
986 Third Avenue at 59th Street
2298 Third Ave. at 125th St., Harlem
1526 Third Avenue at 86th Street
2835 Third Ave. at 149th St., Bronx
201 West 125th St. at Seventh Avenue
1628 Broadway at 50th Street
163 East 42d St. at Third Avenue
No. 1 Main St., Getty Square, Yonkers

Kennedy
12 Cortlandt St
SPECIAL PURCHASE OF

Imported Mesh Underwear at $2.00 a garment
SHIRTS
Sleeveless or short sleeve
DRAWERS
Ankle or knee length
Worth $3.00
Imported Mesh Union Suits $3
ATHLETIC CUT

REIS UNION SUITS
REIS
MANY CLOSEST FRIEND

Monroe Clothes
"New York Styles America" Monroe Clothes New York"

MONROE CLOTHES for Spring
All Wool
All Wear
Guaranteed ALL WAYS

GEE, IT'S A great and glorious feeling to be able to again step out unhampered by the weight of a heavy ulster.

BUT HEED GOOD advice and don't take a chance on Spring's fickle weather—*don't go around without a topcoat.*

YOU TAKE NO chances when you buy a Monroe Topcoat—*all wool,* of course—*silk sewn,* of course—*silk lined,* too, if you wish, and, so many of them for you to select from that it's only a matter of which one best pleases you—and the price?—well, just about 30% less than the same high-grade topcoats are to be had elsewhere.

MONROE SUITS FOR Spring (the largest showing we've ever had) embrace all the newest Spring fabrics from the best foreign and American mills—delicate hairline stripes, semi-invisible checks and all the other new tasteful fabric ideas that make this season notable for attractive patterns here for you in models most becoming.

COME UP! SEE how remarkably attractive Monroe Clothes are, aside from the worthwhile cash saving you effect when you buy them.

—direct from the maker
—via our low rent Upstairs Shops
—from America's Largest Clothiers

Suits, Topcoats, Evening Clothes
$40 $50 $60
Limited Selections at $25, $30, $35

MANHATTAN
42nd Street, cor. Broadway
50 E. 42nd " " Madison
Nassau " " Frankfort
5 Cortlandt " " Broadway
14th St. opp. Academy of Music
34th Street, cor. Broadway
59th " at Col. Circle
125th " cor. 7th Ave.
Chrystie Street at Canal

No Charge for Alterations

America's Largest Clothiers

BRONX
Bergen Ave. at 149th St.
BROOKLYN
Court and Montague Street
587 Fulton at Flatbush
Newark—151 Market Street
Jersey City—Newark Av. & Bay
Paterson—220 Main Street
Yonkers—Getty Square

Satisfaction Guaranteed

Monroe JUNIOR Clothes
Two Pants Suits sizes 8 to 18

$13.50 to $25.

Monroe Clothes
"New York Styles America" Monroe Clothes New York"

DEAD MAN AND STILL FOUND AFTER FIRE

Complete Whisky-Making Plant Discovered by Firemen in East Side Building.

BODY ON THE SAME FLOOR

Garage on First Floor Run by Brother of Victim—Fumes Alarm Neighbors.

Following a fire yesterday in a three-story brick building at 22 Hamilton Street, which resulted in the death of one man, a large and well-equipped whisky still was discovered on the third floor of the building. It was announced at the office of James S. Shevlin, Prohibition Supervisor, that the plant included three copper boilers, valued at $3,000, and about $10,000 worth of equipment, capable of turning out from fifteen to twenty gallons of whisky a day, and probably had been in operation four months. The material was seised and taken to the Custom House.

John Guarino, believed to have been the operator of the still, was found burned to death on the third floor of the building, which was formerly a stable, and later had been run as a garage by Joseph Guarino, brother of the dead man. Deputy Fire Chief Helm discovered the body of Guarino, who, it was believed, had been overcome by fumes. The cause of the fire was not learned.

The building is in a densely populated tenement section of the east side and the fire caused great excitement. The fumes of alcohol caused a report that chemical explosives were manufactured in the place, and the firemen were handicapped in the narrow street by panic-stricken persons.

When the fireman discovered the still the Federal agents were notified. Four men from Superintendent Shevlin's office took charge of the plant. Two of the boilers were found to have been in operation when the fire started. Following is a partial list of the material confiscated: Seventy-one barrels, 57 of them full of liquid ready for distilling into whisky; 3 copper boilers, 2 rye measures, 5 wooden casks, also sieves, shovels, stoves and more than five gallons of finished whisky.

Joseph Guarino, brother of the dead man, was arrested by Patrolman Patrick Killilea of the Oak Street Station charged with suspicion of violating the Prohibition law. Guarino, according to the police, said he was the owner of the building in which the still was discovered. He said he used the ground floor as a garage and that the other two floors were used as a "cooperage plant," managed by a man named John Martin. He was later paroled in the custody of his attorney, pending a hearing next Tuesday before United States Commissioner Hitchcock.

"Nicky" Shy, Police Ask Arrest.

The reluctance of "Nicky" Arnstein to surrender himself on an indictment charging him with receiving stolen securities in connection with the alleged $5,000,000 bond plot last night caused the police of this city to send to the Police Departments of every city and hamlet in this country and Canada copies of a circular calling for the immediate arrest of the fugitive.

LOST AND FOUND.

LOST—Platinum bar pin with seven small diamonds and one large diamond in centre, and one diamond missing; small leaf design between each diamond; pin about 3 inches long, ¼ inch wide; lost some time Tuesday, March 23. Reward if returned to L. M. Tuohig, 1,802 Broadway, Circle 4987.

LOST—Wednesday, green gold mesh bag, containing few coins, in brown and white taxi discharged at 178th St. about midnight; gift from husband to wife; first time carried; will give finder full value of bag. Heller, Gramercy 6785.

LOST—Wednesday, March 23, diamond and platinum bar pin, Hudson tube to Fulton St., to Broadway subway, to Grand Central, to Madison Av., 46th St., 5th Av., shopping district; reward. John R. Greason, 12 John St.

LOST—March 16, gold mounted amethyst breastpin, in Hotel Biltmore, or underground passage to Grand Central; valued as keepsake; liberal reward. Mrs. Reich, 30 East 42d St. Tel. Murray Hill 8607.

LOST—Left March 25 in taxi taken at 53d St. and 5th Av., about 1 o'clock, given up at McBride's, a two-skinned fur piece. Finder return to 1 West 30th St. and receive reward. Wadleigh.

LOST—Diamond brooch, bow-knot design, set in platinum, Monday evening, March 15, between 41 East 61st St. and 903 Park Av.; valued for sentimental reasons. $200 reward if returned to 41 East 61st St.

LOST—A carved green jade pendant about two inches long and one and one-half inches wide, on Thursday. Finder please return to Mrs. C. B., 430 Park Av. Telephone 8313 Plaza. Liberal reward.

LOST—Liberal reward, 1 club bag, black, containing six shirts, suit and hosiery, between West 115th and 95th Sts. Return H. C. Metzler, 712 West End Av., or Phone Spring 9451. $20 reward.

LOST—Lady's hexagon-shaped gold wrist watch with gold bracelet, Elgin case, Thursday, between 1 and 3, between Claridge and 45th St.; reward. E. C. Grainger, 1035 Longacre Bldg.

LOST—Saturday, March 20, on train leaving Hoboken 10:30 A. M. for Lyndhurst, N. J., envelope containing 3 books; $5 reward if returned to Nugo Device Corp., Lyndhurst, N. J.

LOST—Flexible gold bracelet, set with sapphire and diamonds, March 20, vicinity 180th St. and Broadway; liberal reward. Kaplan, 660 West 180th St. Phone Wadsworth 8477.

LOST—On Saturday, March 20, in Tappe's, 9 West 57th St., jade necklace with diamond clasp; reward $50. G. Erbe, Jr., Columbus 4640.

LOST—Left on New Canaan express March 18, small black suitcase, containing toilet articles and child's favorite doll; reward. King, 44 East 23d St. Gramercy 5100.

LOST—Black purse containing ticket Harmon to South Bend, Waltham watch. Return Elizabeth Hunt, 84 Hawthorne St., Brooklyn; reward.

LOST—Tuesday night, Biltmore supper room, diamond horseshoe pin, platinum setting; about 20 diamonds; liberal reward. Return Cashier Biltmore.

LOST—Gold fob, initials P. A. V., in Hotel Astor lobby or between 41st, 7th Av., and Astor; liberal reward. Room 602 Times Building.

LOST—Diamond combination bar pin and bracelet set with blue sapphires in centre. Finder please return to Management, Hotel Biltmore, and receive reward.

LOST—Watch, 80th St. and B'way; watch has sacred attachment; please return; reward. Schuyler 3715.

LOST—Man's diamond pin, big, light, dark cateye; four-stone setting, corner; reward given to finder. K. M., care of Hotel Astor.

LOST—Small gold lorgnette, Casino Theatre or Franklin Simon. 1758 Commodore Hotel.

LOST—Platinum flexible bracelet, 42 diamonds; liberal reward. W 446 Times.

LOST—Gold foot ball watch charm on 125th St.; reward. E. T. Price, 140 Broadway.

$350 REWARD

for return two-skin sable neckpiece with heads crossed; lost March 20, at or between Biltmore Hotel and West 58th St. A. Baxter, Jr., 120 Broadway.

$300 REWARD

for return pearl and sapphire bracelet with jade pendant; lost March 17, between 39th and 57th. I. H. & H. H. Weinberg, 665 5th Av.

$200 REWARD

for return large round diamond brooch (2) "Es" in centre facing each other; lost March 18. Marcus & Co., 9th Av. and 45th St.

Furs and Fur Wraps.

LOST—Mink muff, lined brown silk, March 6, between 6 and 8 P. M.; reward. Audubon 3475, Apt. 3.

Lost and Found—Cats and Dogs

LOST—Fox terrier, brown and white markings, near river 89th; reward $5. 114 West 89th. Phone Morningside 53.

LOST—Brown Pekinese dog, 5 o'clock Thursday, from 41 East 80th St.; liberal reward. Reporter.

LOST—Black and tan Pekingese male dog, answers to name Cutie; reward. Mrs. Edith Hartwell, 27 East 55th.

WILLIAMS QUITS FOOD POST

Palmer Accepts Resignation of Federal Administrator Here.

Arthur [illegible], Federal Food Administrator in New York City, made public yesterday the acceptance of his resignation by Attorney Ge[illegible] A. Mitchell Palmer, to take effect on the appointment of his successor, but not later than April 1.

Mr. Williams gave up the work in which he was engaged for almost two and a half years because of the pressure of personal matters. Mr. Palmer's letter said:

Office of the Attorney General,
Washington, D. C.
March 22, 1920.

Hon. Arthur Williams, Fair Price Commissioner, 124 East Fifteenth Street, New York, N. Y.

My dear Mr. Williams:

I have read, with regret, your letter of March 15 in which you advise that you find it necessary to give up the fair price work in New York City. I feel that in justice to you, because of your long and faithful service, I must accept your resignation to be effective with the appointment of your successor.

I shall be glad if you will confer with Colonel Caffey with a view to suggesting to me a suitable man to carry on the work.

With assurances of my personal regards, I am

Very truly yours,
A. MITCHELL PALMER,
Attorney General.

In concluding his work Mr. Williams thanked all the municipal, State and Federal officials and the business men, citizens and newspapers for their co-operation.

SLAYER, 19, REBUKES JUDGE.

Objects to "Lecture" Before Passing of Death Sentance.

Jesse Edward Walker, 19, who was convicted of the murder of Samuel Wolchock, aged storekeeper, of 208 Wyckoff Avenue, Brooklyn, was sentenced yesterday by Justice Lewis L. Fawcett, in the Supreme Court, to die in the electric chair during the week of April 25. In passing sentence the justice spoke of the enormity of the crime committed by Walker. The prisoner interrupted the remarks of the justice as he exclaimed, "I am not here for a lecture. I am here for sentence."

Guy Nichols and Joseph F. Auth, shipmates of Walker in the navy, are in jail awaiting trial for participation in the same crime.

DR. MORRIS ZUCKER PUT OUT OF COURT

Man Convicted in Espionage Case Displeases Justice at Winitsky Trial.

APPEARED TO BE SNEERING

Admitted He Had to Smile Over Some Parts of Evidence Against Communist.

Dr. Morris Zucker, at liberty on bail pending his appeal from a sentence of fifteen years in a Federal Court on a charge of violation of the Espionage act, was ordered by Justice Weeks in the criminal branch of the Supreme Court yesterday to leave the room, because he appeared to be "sneering" at the effort of one of the prosecutors in pressing the charge of criminal anarchy against Harry M. Winitsky, Executive Secretary of the New York Communist Party. Justice Weeks said:

"Zucker, you will have to leave the room if you persist in sitting there with a sneer on your face and smiling at what is being read."

Zucker protested that he meant no offense nor disrespect to the court and denied he was sneering, but admitted he had to smile at some parts of the matter which Assistant District Attorney Rorke was reading to the jury. Justice Weeks suggested to him that if he thought the case so amusing he had better go out. Zucker departed.

Mr. Rorke had submitted in evidence a typewritten copy of a report of a speech by Winitsky at a Communist meeting at 175 East Broadway, on Dec. 2, 1919, in which Winitsky was quoted as saying: "We are here to spread the propaganda of the Communist Party. We are here to spread the Bolshevist movement in this country." Louis G. Hamburger, a certified stenographer, had testified to making this report. Mr. Rorke told the court and jury that the stenographic report contained predictions by Winitsky of "a revolution in this country"; that conditions were growing more revolutionary every day, and that the "revolution was nearer than many people think."

The prosecution will conclude its argument today, and the case probably will be under consideration by the jury tonight.

Mallory FINE HATS

Sold in New York Exclusively by Saks & Company

That marked individuality of styling, supported by the finest materials in making, has created among men of America a coveted prestige for Mallory — finest of all men's hats!

Select your Spring Mallory at Saks to-day, while our style assortments are at their best.

Saks & Company

Broadway at 34th St.

London CHARACTER SHOES

1480 BROADWAY At 42d St. — **276 WEST 125th ST.** At 8th Ave.

Saturday, March 27th winds up this remarkable offering.

(Remaining lots 1,200 pairs)

MEN'S SHOES
OF
GENUINE BROWN SHELL CORDOVAN

$10.95 (Value $18)

This offering comprises a large range of lasts and patterns in both wing and straight tip effects.
We advise buying in the forenoon.

Entire basement devoted to the final clean-up.

No C. O. D.'s. No Exchanges

Released Today

The latest records!

THE selections you have been hoping for! The latest popular successes you have wanted! And in the Okeh recording!

New airs to dance to that have the sparkle and life of the actual performance. It's like dancing to an orchestra! Vocal selections that give you every tender gradation of tone, pure, untouched.

Okeh records keep your collection up-to-the-minute.

Stop in at a dealer's today and hear these new releases!

Freckles	Fox Trot—Paul Biese and his Novelty Orchestra	4069
Please	Fox Trot—Paul Biese and his Novelty Orchestra	
Mystery	Fox Trot—Paul Biese and his Novelty Orchestra	4070
Meet Me In Bubble Land	Waltz—Paul Biese and his Novelty Orchestra	
Nobody Ever	Fox Trot—Conway's Band	4071
Tents of Arabs	One Step—Conway's Band	
Hot Foot	One-Step—Xylophone, Conway's Band and George H. Green	4072
Don't You Remember Those School Days	One-Step—All Star Trio	
Swanee	One-Step—Green Brothers' Xylophone Orchestra	4078
Blues (My Naughty Sweetie Gives To Me)	Fox Trot—Harry Raderman's Jazz Orchestra	
Only	Tenor—Sam Ash	4073
Sweet and Low	Vocal—Crescent Trio	
For Every Door That Closes (Another Will Open For You)	Tenor—Reed Miller	4074
I Love You Just The Same (Sweet Adeline)	Vocal—Peerless Quartette	
Lend Me Jim	Contralto Duet—Watson Sisters	4075
Never Let No One Man Worry Your Mind	Contralto—Fannie Watson	
Lullaby Blues (In The Evening)	Vocal—Crescent Trio	4076
Just For Me and Mary ('Twas a Beautiful Wedding Day)	Vocal—Sterling Trio	
Mother Machree	Tenor—William Robyn	4077
The Bells of St. Mary's	Baritone—Joseph Phillips	

Some of your nearest Okeh dealers:

Manhattan and the Bronx

From Battery to 28th Street

BIRNS, SAUL ..... 111 Second Ave.
BROOKLYN MUSIC HOUSE ..... 8 Third Ave.
CEREBINO, J. ..... 78 Mulberry St.
CORTLANDT NOVELTY CO. ..... 7 Cortlandt St.
DONADIOS MUSIC SHOP ..... 174 Mulberry St.
EUROPEAN RECORD CO. ..... 170 Avenue A
GREATER N. Y. PHONO. CO. ..... 310 Grand St.
GRUENBERG, WM. ..... 505 Grand St.
KRAFT, FRD., INC. ..... 30 Church St.
ISAAC, JOS. ..... 176 Sixth Ave.
NASSAU POST CARD CO. ..... 61 Nassau St.
NASSAU POST CARD CO. ..... 151 Nassau St.
NOST, CHAS. M. ..... 210 W. 10th St.
ROEMER, RUDOLPH, FURN. CO. ..... 333 Eighth Ave.
VICTORY SPORTING GOODS CO. ..... Woolworth Bldg.

From 42nd Street to 125th Street

ACADEMY PHONO. SHOP ..... 3817 Broadway
ANSONIA MUSIC SHOP ..... 2110 Broadway
BROADWAY PHONO. SHOP ..... 2593 Broadway
BRYANT MUSIC CO. ..... 915 Eighth Ave.
BULLENKAMP, F. ..... 725 Columbus Ave.
COLUMBUS MUSIC SHOP ..... 774 Columbus Ave.
BLOOMINGDALE'S, Lexington Ave., 59th to 60th Sts.
ARTHUR, G. E. ..... 146 Third Ave.
CHIBBARO PIANO CO. ..... 2089 Third Ave.
DOLL, JACOB, & SONS ..... 114 West 42nd St.
DEUTCH BROS. ..... 3166 Third Ave.
EPSTEIN, RALPH ..... 235 East 59th St.
HARLEM MUSIC ROLL SHOP ..... 114 East 125th St.
HAGAN, RILEY ..... 13 West 125th St.
GRIMBEL, T. R. ..... 2538 Broadway
KRAFT, FRED ..... Grand Central Terminal
KRANICH & BACH ..... 16 West 125th St.
LAZARUS, SOL. ..... 216 East 59th St.
LICHTMAN, C. ..... 849 Ninth Ave.
LIGHTS PHONO. SHOP ..... 204 East 110th St.
LINCHART, HENRY ..... 3rd Ave., cor. 72nd St.
MARASAK, CHAS. ..... 784 Third Ave.
MASTEN, HOMER ..... 1347 Second Ave.
MARKS, M. E. ..... 139 West 125th St.
MELODIEN PHONO. CO. ..... 1274 Lexington Ave.
MILLER BROS. ..... 726 Columbus Ave.
NUDELMAN, B. ..... 737 Amsterdam Ave.
PASSARO, M. ..... 2073 First Ave.
PATTEN, WM. ..... 53 West 125th St.
RABINOWITZ, M. & S. ..... 2293 Eighth Ave.
RIDGLEY MUSIC HOUSE ..... 1503 Third Ave.
ROTHSTEIN, M. ..... 500 Tenth Ave
SICHEL, ALBERT ..... 219 West 125th St.
SOHRER, GEO. M. ..... 1994 Third Ave.
YORKVILLE PHONO. SHOP ..... 1553 Third Ave.
VICTORY MUSIC STORE ..... 102 West 42nd St.

Above 125th Street

ABELOWITZ PHONO. CO. ..... 1353 St. Nicholas Ave.
AUDUBON MUSIC CO. ..... 251 West 145th St.
ARROW MUSIC ROLL CO. ..... 2417 Eighth Ave.
BARAS, H. ..... 583 E. 138th St.
COHEN, JULIUS ..... 945 East 163rd St.
BURE & KOPATZ ..... 354 E. 149th St.
EAGLE MUSIC STORE, 143rd St. and Bradhurst Ave.
HEIGHTS MUSIC STORE ..... 503 West 145th St.
LEIBOWITZ GRAFONOLA SHOP, 908 East 165th St.
STURMAN BROS. ..... 483 Tremont Ave.
PASSANTE, L. M. ..... 433 East 161st St.

Brooklyn

AUTPUSAT, A. ..... 646 Grand St.
BLUMENTHAL, HARRY ..... 37 Lee Ave.
BRENNAN PHONO. SHOP ..... 874 Flatbush Ave.
GRAF, CHARLES ..... Manhattan Ave.
HAWLEY'S MUSIC SHOP ..... 335 Knickerbocker Ave.
TILGNER, E. ..... 617 Myrtle Ave.
MICHAELS & CO. ..... 839 Broadway
PLAZA NOVELTY SHOP ..... 517 Broadway
CENTRAL MUSIC STORE ..... 1057 Broadway
GRAND PHONO. & PIANO CO. ..... 307 Grand St.
KERN'S MUSIC SHOP ..... 393 Flatbush Ave.
KIVOW, E. ..... 2004 Twelfth Ave.
LEVY'S MUSIC STORE ..... 436 Knickerbocker Ave.
MUSIC LOVER'S SHOP ..... 7604 Fifth Ave.
OENDOLA, P. ..... 564 Hicks St.
PARKWAY MUSIC CO. ..... 3908 Ft. Hamilton Ave.
PHONOGRAPH SALES CO. ..... 1540 Broadway
PHONOGRAPH SERVICE CO. ..... 315 Central Ave.
RIHA, A. M. ..... 2170 Fulton St.
ROSEN ..... 173 Nassau Ave.
SCHEBLER, FRANK ..... 251 Wyckoff Ave.
SAND ST. GRAFONOLA SHOP ..... 142 Sands St.
TELLER, M. ..... 1803 Bath Ave.
VICTORY MUSIC SHOP ..... 1607 Pitkin Ave.
STROHLEIN, JOS. F. ..... Myrtle & Catalpa Ave.
STAR MUSIC CO. ..... 751a Sutter Ave.
WYCKOFF, T. M. SHOP ..... 361 Wyckoff Ave.
WINTERROTH PIANO CO. ..... 59 Flatbush Ave.
FISCHERMAN MUSIC STORE ..... 360 Saratoga Ave.
BORO PARK MUSIC SHOP ..... 4314 Thirteenth Ave.
FREDERICK EXNER ..... 1467 Myrtle Ave.
GERSTUNG, P. F. ..... 1339 Flatbush Ave.
MARGUERITE'S ..... 1791 Fulton St.
L & Z MUSIC & NOVELTY STORE ..... 620 Vanderbilt Ave.
NORMANDY MUSIC SHOP ..... 1986 Fulton St.
NOSTRAND GUARANTEE PHONE CO. ..... 395 Nostrand Ave.
SITKOFF, I. ..... 589 Coney Island Ave.
STRAUSS, EDW. ..... 94 Court St.
THE SPORT SHOP ..... 1541 Pitkin Ave.
WARNOW, J. ..... 924 Sutter Ave.
CENTROLA TALKING MACHINE CO. ..... 3395 Myrtle Ave.
BATH BEACH MUSIC HOUSE ..... 1803 Bath Ave.

Suburban

Newark, N. J.

JACOB DOLL & SONS ..... 607 Broad St.
GRIFFITH PIANO CO. ..... 605 Broad St.

Jersey City, N. J.

BELCHER MUSIC HOUSE ..... Monticello & Jewett Ave.
PREMIER BEDDING CO. ..... 493 Central Ave.
A. BUCKSTUHL ..... 311 Central Ave.

Hoboken, N. J.

TIETJE & CHRIST ..... 851 First St.

West New York, N. J.

THE MUSIC SHOP ..... 665 Bergenline Ave.

Passaic, N. J.

A. GOLDBY & SON ..... 56 Lexington Ave.
S. BLOCH ..... 164 Second St.

Paterson, N. J.

DEBOER, JOHN ..... 594 Main St.
GRIFFITH PIANO CO. ..... 177 Market St.
ECLIPSE TALKING MACHINE CO. ..... 244 Main St.
C. J. LE CLAIR ..... 183 Market St.
G. H. NOBLE ..... 43 West St.
UNIVERSAL T. M. CO. ..... 50 Van Houten St.

Elizabeth, N. J.

GEO. L. HIRTZEL, JR. ..... 327 Broad St.

Park Ridge, N. J.

GOTTLIEB DEPARTMENT STORE

Somerville, N. J.

WM. OBERBRUNNER ..... 99 W. Main St.

Ridgefield Park, N. J.

H. PLAGER & SON

Englewood, N. J.

H. PLAGER & SON

Flemington, N. J.

E. VOSSELLER

Dover, N. J.

J. H. NUNN PIANO CO. ..... 4 S. Warren St.
DE RIVAS & HARRIS ..... 38 W. Blackwell

New Brunswick, N. J.

R. MONTALVO ..... 341 George St.

Perth Amboy, N. J.

R. MONTALVO ..... 90 Smith St.

Plainfield, N. J.

R. MONTALVO ..... 310 West Front St.

Hackensack, N. J.

H. PLAGER & SON ..... 190 Main St.
GOEBEL BROS. ..... 82 Main St.

Lyndhurst, N. J.

BABCOCK, VITTY

Secaucus, N. J.

J. ALEXANDER

Little Ferry, N. J.

GOEBEL BROS.

Guttenberg, N. J.

M. DUNN ..... Bergenline Ave.

Cedarhurst, N. Y.

H. KATZ

Clifton, N. J.

D. W. BLACKLOCK

Okeh Records

GENERAL PHONOGRAPH CORPORATION

OTTO HEINEMAN, President
NEW YORK

WON'T OUST TURK, SAYS LLOYD GEORGE

Allies Don't Want Expense and Responsibility of Running Constantinople.

ACTED WHEN WE REFUSED

France Would Have Been Glad to Hand Cilicia Over to the United States.

PREMIER FOR AIDING BERLIN

President's Reply to Request for Views on Turkish Settlement Sent to Supreme Council.

LONDON, March 25.—Replying to criticism of the Government's foreign policy by Herbert H. Asquith, member of the House for Paisley, Premier Lloyd George this afternoon gave a detailed explanation of the Turkish settlement.

The Premier said it would have been a blunder to have settled the Turkish problem without giving the United States the most ample opportunity to decide whether it would accept a mandate, because it would have given rise to suspicions that Great Britain and France were taking advantage of the political dissensions in the United States to divide the whole of Turkey among themselves.

"It was only when America definitely refused the mandate that we proceeded without her," Mr. Lloyd George declared.

The Premier said the proposal to oust the Sultan had been rejected as inadequate, because it left the question of the government of Constantinople undecided and the Allies were anxious to avoid the expense and responsibility of the administration of Constantinople.

With regard to Armenia, the Premier continued, France would have been willing to hand Cilicia to the United States if the latter had accepted the mandate.

"Up to the present we have only received requests from America to protect Armenia, without any offer to assume responsibility," Mr. Lloyd George said. "We hope France will undertake the responsibility, but it is much to ask, considering all the burdens France already has."

Cannot Send British Army.

The Premier contended that it was quite impossible for England to send armies to keep order in Armenia and Asia Minor. England would do her utmost to exert pressure in Constantinople to obtain good treatment for Christians, but was unable to accept a wider responsibility.

The Armenians were an exceptionally intelligent people and must begin to depend on themselves for the protection of their independence, Mr. Lloyd George said, adding that he understood they could easily raise an army of 40,000 men. Great Britain would be willing to supply equipment and officers for their training. If that were done they could defend themselves against the Turks.

Referring to Central Europe, Mr. Lloyd George said:

"If Germany would perform her part of the treaty by volunteering to state what amount of reparations she is able to pay and if she can prove the impossibility of paying unless she first secures raw materials, I do not believe either Belgium or France will stand in the way of her obtaining the necessary credits. But there must be a definite indication that she intends to discharge her liabilities."

Special Cable to THE NEW YORK TIMES.

LONDON, Friday, March 26.—The Daily Chronicle, commenting on Premier Lloyd George's speech in the Commons, says:

"At the present moment President Wilson is apparently engaged in exhorting the Allies to undertake a most ambitious program of emancipation for the Armenians while himself declining to contribute to the task the services of a single American soldier."

President's Reply Forwarded.

Special to The New York Times.

WASHINGTON, March 25.—The American Government's reply to the allied request for an expression of views on the preliminary plan for the Turkish settlement has been forwarded to London and Paris and will probably be given out in Washington soon after its receipt by the Governments to which it has been addressed.

While State Department officials refrained today from authorizing any comment on the contents of the note, it is known that it follows the outline already given in these dispatches—that the United States Government sees no good reason for the retention of the Sultan in Constantinople, does not believe there is any danger of a Mohammedan uprising, if the Sultan is put out, considers that Armenia should receive all territory she can safely hold and protect, including an outlet to the sea, and that a place should be reserved for Russia in the international body that is to control the Dardanelles and Bosporus.

HELD IN FATAL ROOF FALL.

Building Official Says Carver Was Warned Day Before Collapse.

David Carver of 220 West 107th Street, superintendent of construction of the building in West Forty-ninth Street, between Broadway and Seventh Avenue, where the collapse of the roofing over the sidewalk killed a man and injured several others on Wednesday, was held in bail of $2,500 by Magistrate Sweetser in the West Side Court yesterday for examination on March 27 on a charge of manslaughter.

Superintendent of Buildings Miller said that Carver had been warned on the day before the accident by a building inspector that the roofing over the sidewalk was frail and that no building materials should be stored on it. In spite of this warning, he said, several tons of bricks were found to have been placed upon it, their weight causing it to collapse.

Mr. Miller said that the construction company had not been charged previously with a violation of law, but that a "stop" order had been served on it, which compelled a suspension of work until supports of the floors being reconstructed were strengthened.

Federal Inquiry Is Ordered in Beet Sugar Makers' Profits

WASHINGTON, March 25.—An investigation of the profits made by the beet sugar manufacturers in the Colorado district was ordered today by the Department of Justice.

Audit of the sugar manufacturers' books was requested by the beet sugar growers, who charged that the manufacturers were making exorbitant profits and that they were responsible largely for the present high prices.

United States Attorney Tedrow, at Denver, was instructed to employ accountants and to carry the investigation "to a conclusion with the necessary legal proceedings, if such are shown to be necessary."

LAWSON ARRESTED ON STOCK CHARGES

Financier Held by Boston Court to Answer Accusation of Illegal Advertising.

CALLS PROCEEDINGS A PLOT

Says Attorney General Seeks to Prevent Him Attending Republican Convention.

Special to The New York Times.

BOSTON, March 25.—Thomas W. Lawson was held in the Municipal Court today in $2,500 bail for a hearing on four charges of illegal advertising of stocks. The charges were similar to those against the four brokers arrested yesterday.

April 6 was set for the hearing, as Mr. Lawson objected to being arraigned on the same date as the other four accused. His counsel, Homer Albers, asked to have the financier released on his recognizance, but the court refused.

Not that I question Mr. Lawson's appearance," said Judge Murray, "but there should be no discrimination."

Lawson gave himself up at Police Headquarters at 10 o'clock this morning, accompanied by Attorney Albers. A big throng was waiting for him in Pemberton Square. He waived friendly greetings to persons in the crowd as shouts of "Hello, Tom!" were heard.

"This is better than a wedding," was his comment. Then, turning to the newspaper photographers, he exclaimed:

"Better wait until I come out of the Court House; I'll probably have handcuffs on then."

Late today the financier assailed Attorney General J. Wesley Allen, who initiated the arrests. He charged Allen with "playing politics," terming him "an agile vote getter who has an eye on Cal (Governor) Coolidge's job when Cal goes to Washington to take the chair occupied by Washington, Lincoln and Roosevelt."

Attorney General Allen took another step today in his campaign to protect investors and punish offenders by having introduced in the Legislature a bill to confer upon his department drastic powers to investigate "high finance." This bill, as proposed, contains a reference to dealing in foreign bonds and exchange.

Attorney General Allen, replying today to Lawson's charge that his arrest was a "dastardly plot" to prevent him from going to the Republican Convention as a delegate-at-large, said he did not even know Lawson was a candidate.

Whether further arrests are contemplated, the Attorney General tonight refused to disclose.

LAWSON'S SON ASKS DIVORCE

Names Boston Man as Co-Respondent in Cross Suit.

Special to The New York Times.

BOSTON, March 25.—Leonard Lawrence, of 198 Commonwealth Avenue, Back Bay, was named as corespondent by Arnold Lawson, son of Thomas W. Lawson, the financier, in his cross divorce libel suit against Mrs. Lucie M. Lawson, filed in the Suffolk Superior Court today. He charges the statutory offense. Mrs. Lawson in her suit alleged desertion by her husband.

It became known today that for many months Lawson has had detectives watching his wife and their testimony at the trial will be of first importance, it is claimed. The couple have four children and each parent is asking the court to give them custody.

Mrs. Lawson was first married at the age of 17, divorce separating her from her first husband. He was Herbert Barnum Seeley of New York who is credited with having given the famous dinner at which the dance of "Little Egypt" was halted by the police.

VANDERLIP SHIES AT SENATORSHIP

Not Inclined to Try to Beat Wadsworth for Nomination, but Considers Matter.

Frank A. Vanderlip, former President of the National City Bank, said yesterday that he was considering the suggestion that he enter the race against Senator Wadsworth for the Republican nomination for United States Senator.

Mr. Vanderlip said he appreciated that the greatest obstacle in his path would be the cry that he was a "Wall Street man," although Robert Bacon, a former partner of J. P. Morgan, had entered the race at the last minute in 1916 and had come within a few hundred votes of winning against Senator Calder.

"Within the last few days a great many people have urged me to seek the Republican nomination for Senator," he said. "The idea was an entirely new one to me. I am giving it consideration. I have not made up my mind to accept the suggestion. It will be very much against my inclination if I do so."

Mr. Vanderlip will leave Sunday on a trip to Japan. He said he probably would decide before that day whether to try to obtain the Republican nomination for Senator.

Miss Mary Garrett Hay, who is leading the fight within the Republican organization against the renomination and re-election of United States Senator James W. Wadsworth, said yesterday that Mr. Vanderlip would be acceptable to her as a candidate to make the fight on Wadsworth.

"While no official action on the part of the League of Women Voters or any other woman's organization has been taken to induce Mr. Vanderlip to become a candidate," said Miss Hay, "I believe what he says when he states that he has been approached by responsible people. After reading his statement I am satisfied that he is a candidate.

"Mr. Vanderlip has more than a local or State reputation. His record and addresses on public topics stamp him as a man of breadth and mental force. There is not the slightest doubt that there will be a candidate against Senator Wadsworth. With him unopposed in the Fall primaries and in the election, a Republican seat in the United States Senate will be in peril."

Regarding the national situation Miss Hay said:

"I believe that none of the present leading candidates will be nominated at Chicago. The factional feeling engendered by Wood, Lowden, Johnson and Harding among men in the Middle West is very intense. The Chicago convention undoubtedly will choose a new name. I think a 'dark horse will win.'"

POLICE KEEP SECRET $65,000 SILK THEFTS

Scores of Sleuths at Work on Two Robberies Call Them "Inside Jobs."

BURGLARS MADE A TUNNEL

Cut Their Way Under Protected Door—Victims Reveal Losses—More Queens Homes Robbed.

Two robberies in which more than $65,000 worth of silks and three 2-cent stamps were stolen came to light yesterday when the firms told of their losses to THE NEW YORK TIMES. Although about twenty detectives are said to have investigated one robbery and more than two dozen detectives, Inspectors, Sergeants and patrolmen were at the other establishment, no information concerning the burglaries was forthcoming from the police.

A novel method of gaining entrance was successfully carried out between Saturday night and Monday morning when burglars tunnelled their way into the office on the first floor of the building at 409 Fourth Avenue, occupied by the Howard Silk Mills and the Pilgrim Silk Mills, of which Louis Shepetovsky and I. Kaufman are the respective owners. Realizing that the door of the establishment was protected by the Holmes Company, the burglars cut away the wooden flooring directly outside the entrance, making an opening about a foot and a half long and a foot wide, in that way keeping free from the electric wires on the door connecting with the insurance company's headquarters.

Through this hole one of the burglars thrust his arm, and sawed away a section of the floor inside the silk office large enough to make a passage for a man's body. Then he crawled through, and admitted his accomplices. About 275 pieces of silk, valued at $50,000, were taken.

Mr. Kaufman, upon reaching his office Monday morning, discovered a few pieces of silk lying near the entrance, a set of burglars' tools, and the entrance to the tunnel. He notified the police and a policeman and two detectives went to the loft. During the day, at least two dozen other detectives, Inspectors, a Sergeant and policemen, it was said, investigated, and all decided "it was an inside job." The police took photographs of the tunnel the following day.

Burglars who entered the loft of Jacob David, on the seventh floor of a twelve story building at 12 West Twenty-first street, Tuesday night, also had no easy task. They had to break through a sheet iron door and wooden shutters before they were able to get away about $25,000 worth of skeins of artificial silk. The desk in the office was also ransacked and three two-cent stamps were taken.

Here also eighteen or twenty detectives came after Louis M. Levins, the manager, reported the robbery Wednesday morning and here, too, they declared "it was an inside job."

Gazing out of a window in his home at 509 Seventy-fifth Street, Brooklyn, early yesterday morning, Patrolman Sergeant James Cone saw a man walking up and down at Fifth Avenue and Seventy-fifth Street. When he could not give the Sergeant a satisfactory reason for his presence, the policeman arrested him. He finally admitted, according to the police, that he was waiting for an automobile to cart away $10,000 worth of women's clothing from the store of Benjamin Greenman, 518 Fifth Avenue. The police went to the store and found the goods piled up ready for removal.

Upon further questioning, the police said, the man, who said he was Nicholas Placanica of 1,408 Sixty-second Street, disclosed the hiding place of $5,500 worth of women's clothing. The police went to the room designated, at 483 State Street, they said, where they found the stuff. Two men who were in the room were arrested. They said they were Frank Satonia of 1,400 Sixty-sixth Street and Joseph Marinelli of 59 Bayard Street.

Burglars who operated in the Woodhaven section on Tuesday night apparently gave their attention to the north side of Queens on Wednesday night, where they entered and robbed ten houses.

ALL POLAND RAVAGED BY TYPHUS EPIDEMIC

American Medical Experts Report 95 Per Cent. of the People Victims of Disease.

Special to The New York Times.

WASHINGTON, March 25.—Information received in Washington relative to supports the statement regarding the terrible conditions in the Paris interview given yesterday by Henry P. Davison, Chairman of the League of Red Cross Associations, who declared there were 230,000 cases of typhus fever in Poland.

According to information sent by Colonel F. R. Gilchrist, head of the United States Medical Unit in Poland, 95 per cent. of the population has been or is now suffering with typhus. The mortality has run from 15 to 90 per cent; according to the way in which the epidemic has been handled in various sections. In Galicia forty-six physicians fell victims of the disease, including Lieutenant Colonel Register of the American Army.

The American Government has had a special unit of 500 men and thirty-two officers of the Medical Corps, headed by Colonel Gilchrist, engaged in the typhus fight in Poland, but this unit has been reduced to twenty officers and seventy-five men.

The Government also sent to Poland its machinery for the fight on vermin the typhus situation in Poland fully which causes the spread of typhus, but it is said that this equipment has been standing idle in Poland for months.

It is the belief of medical experts that if this machinery can be put to full use typhus in Poland will be reduced to a minimum, but the question is how to get it into full operation.

In some districts there is only one doctor to each 150,000 inhabitants badly scattered.

The American Polish Typhus Relief Expedition is the only relief organization ordered to Poland strictly for the purpose of fighting typhus fever. It is a regular army organization and was sent by the direct orders of President Wilson. The entire maintenance of the organization is borne by the United States Government.

Dr. Plotz of Mt. Sinai Hospital, New York, sailed last week for Poland, under the direction of the Jewish Joint Distribution Committee, and will work in co-operation with the typhus mission.

'TIME TABLE' FOR SPEAKERS.

Democratic Women's Dinner Tonight Will Be Held to Schedule.

An innovation at political dinners in the form of a "time table" will be introduced at the dinner which the Democratic Women of the Seventeenth Senatorial District will hold tonight at the Hotel Commodore. The guests will assemble at 7:30, dinner will be served at 7:45 and speaking will begin at 9 and end at 10:30.

The speakers, who will include Governor Alfred E. Smith, Assistant Secretary of the Navy Franklin D. Roosevelt and Public Service Commissioner Joseph A. Kellogg, will be held to the schedule. Mrs. Alice Duer Miller will preside.

17,000 Armenians Massacred by Tartars, Declares Prelate on Mission to Allies

LONDON, March 25.—Tartars recently massacred 17,000 Armenians within the boundaries of the new Armenian State at the instigation of the young Turks in the Azerbaijan Government, according to Archbishop Khoin, an Armenian from Erivan, who has arrived in London to confer on behalf of the Armenian Republic with allied authorities regarding the situation in Armenia.

Three thousand persons are being herded in Tartar villages and portions of the Armenian frontier are being held by the Tartars, the Archbishop said. In December, he asserted, the Tartars murdered 14,000 Armenians at Akoulla, in Azerbaijan, on the pretext that Tartars had been massacred in Armenian territory.

The Archbishop said also that many massacres since the armistice were declared to have been due to the fact that the frontiers between Armenia and Azerbaijan were not clearly defined.

SAYS REPUBLICANS RAISE HUGE FUND

Gov. Cox Declares Millions Are Given to Win Election and Force Industrial Peace.

BY THE BAYONET IF NEEDED

He Charges Senators with Bad Faith and Conspiracy in Defeating League Covenant.

Special to The New York Times.

CHICAGO, Ill., March 25.—Governor Cox of Ohio came to Chicago today and told the Iroquois Club that the Republicans planned to win the Presidential election by raising an enormous fund from the industrial captains of the country to place in the White House a man who "will preserve industrial peace at the point of the bayonet."

"The leaders of industry have contributed $1,000,000 to the campaign fund of one man upon whom they believe they can depend to use the bayonet," he said. "Will H. Hays is to have $10,000,000 to elect the man nominated at the Republican convention. Ohio's share of this fund is $500,000, and the $50,000 demanded of Columbus, the capital of the state, was raised in less than twenty-four hours.

"This money is being contributed by the captains of industry, who believe they can force industrial peace by the bayonet. In Ohio we have maintained peace for six years and we have never fired a shot."

In his address the Ohio Governor declared his belief that the Volstead law would be so amended as to permit the use of light wines and beer. He also discussed the Peace Treaty, asserting that the people were tired of technical discussion of the League of Nations question.

"The question of the League," said the Governor, "has resolved itself into a purely technical discussion, and the public is sick and tired of it. We have not fired a shot at a German battlement since November 11, 1918, and we are at war. We have been almost as long trying to formally establish peace as we were in winning the war.

"Charges and counter-charges have been made, but we easily recall the bad faith exhibited early in the controversy. A dissenting group of Senators violated every precedent maintained throughout the years in an effort to vent personal spleen and political spite.

"The Constitution provides that the President shall submit a treaty made with a foreign power to the Senate. This could not have been done by him until he had returned to America. Before he landed a committee of Senators had procured the document from German sources and published it in America. That single circumstance tells the unprejudiced person that those who prevented the formalizing of peace began their warfare against the League of Nations without patriotic impulse.

"Public interest will come back to the subject once the definite result of the Senatorial conspiracy is apparent, and I have the confidence public opinion will render its verdict in words that will not be misunderstood."

Against Excess Profits Tax.

"I am heartily in favor of abolishing the excess profits tax," the Governor declared, "substituting for it a tax of 1 to 1½ per cent. on volume of business, and for this reason: Men in business seek, first of all, to make a reasonable profit. Then they add what they have to pay to the Government in excess profits tax, and that goes into the price of the article they sell. The man who produces the raw product does it; so does the manufacturer who buys the raw product; the jobber does likewise; so does the retailer, when the commodity for sale reaches the consumer. This process of multiplication of taxes does no good. The excess profit tax is a big factor in the continuance of the high cost of living.

"The Federal Reserve Banking System should be made so elastic that branches would be instituted in all the important trade centres of the world. We do not need ships to carry our goods to other countries so much as we need better facilities for exchange.

"I am interested tremendously in better conditions between capital and labor. There are two extremes, one as dangerous as the other. There is Bolshevism on the one hand believing in revolution; the radicalism of reaction on the other hand which believes in the bayonet rather than the golden rule for the settlement of labor difficulties. I have the utmost confidence in Governor Ohio for six years, and we never have had to use troops to settle labor troubles. Still, we have maintained personal property and the dignity of the law.

"I don't like to discuss the Mexican situation. I am in favor of protection of American citizens and interests no matter where they are, but this country can't use the army and navy to follow American adventurers nor to protect mining interests in Mexico."

Not Worried Over Bolshevism.

Governor Cox sees no grave danger from Bolshevism in this country unless the policy of restraint and common sense that has prevailed should give way to force and terrorism.

Being termed a "wet" by the Anti-Saloon League is of as little moment as being classified a "dry" by the liquor interests, declared Governor Cox. "Perley A. Baker, President of the Anti-Saloon League, tried to terrify me and it failed," the Governor said. "No doubt that is the reason for his characterization of me as a "wet." I rejected dictation from both sides, and each now seems to put me in the ranks of the other."

WOOD 'BRAINSTROKE' A POLITICAL YARN

Cyst Causing Stiffness of Left Foot Removed by Dr. Cushing Ten Years Ago.

BODY AND MIND NORMAL

"General Enjoys Health Such as Is Given to Few Men," Says Dr. Lambert.

Details of the removal of a tumor from General Leonard Wood's brain at Johns Hopkins University Hospital ten years ago, and an account of the accident which caused the growth and a resulting stiffness of his left foot, were given yesterday by Dr. Alexander Lambert of 43 East Seventy-second Street at a meeting of the Women's Department of the Leonard Wood Campaign Committee at the home of Mrs. Douglas Robinson, 9 East Sixty-third Street.

Dr. Lambert, who was Theodore Roosevelt's physician and is a friend of General Wood, said he made his statement to refute an unfounded report that General Wood had had a stroke of some kind or that his "brain was affected." This report, he said, had gained wide circulation recently, presumably because of rumors spread by political opponents.

Dr. Lambert said that while General Wood was administrator of Cuba he rose suddenly from his desk one day and hit his head against a chandelier. A stiffness of the left foot developed, and several years later he went to Johns Hopkins for an operation. Dr. Lambert read a letter from Dr. Harvey Cushing of Boston who performed the operation. The letter ran:

"The operation disclosed a cyst at the foot centre of the right hemisphere of the brain. It was a benign (non-malignant) tumor. The stiffness and awkwardness of the left foot, which existed before the operation, will be permanent. His mentality is not affected in the slightest and is absolutely perfect.

"General Wood enjoys health such as is given to few men. He is the most vigorous and sound human being, mentally and physically, that I have ever seen."

Dr. Lambert added that while the cyst had caused a slight stiffness of the foot on the opposite side of the body, General Wood was one of the most vigorous men he knew.

"He is in splendid shape physically," he said, "and to my personal knowledge thought nothing of a ten-mile walk with me last December. I was in France when he was there and saw him frequently walked fourteen or fifteen miles over shell holes in the most difficult territory."

Dr. Lambert said that the Army Board also gave General Wood a "clean bill of health" and declared there was absolutely no truth in the gossip that General Wood was in anything but the best physical condition.

Mrs. Robinson, who presided, introduced her nephew, Captain Kermit Roosevelt, who told why he was supporting General Wood. Other speakers were Mrs. James Russell Parsons and Mrs. Mary Hatch Willard.

Mrs. Mabel McKinley Baer, niece of President McKinley, will preside at the hostess room at Wood Headquarters in the Hotel Imperial today. It was announced that Mrs. Nina Larrey Duryea, President of the Duryea War Relief, had enrolled as a member of the Wood League.

"His record has proved that he is a patriot," Mrs. Duryea said. "He is not a politician. His record shows efficiency, honesty and lack of egotism. Leonard Wood's training as a soldier has cultivated the qualities of courage and contempt for pettiness, both of which are needed to cut a swath through the intrigue and selfish policies at Washington.

DONOHOE A CANDIDATE.

Senator Marshall Also Wants Nomination for State Treasurer.

Special to The New York Times.

ALBANY, March 25—Assemblyman John F. Donohoe of Garrison, Putnam County, today announced his candidacy for the Republican nomination for State Treasurer, Mr. Donohoe has been in the assembly for the last four years, has been fifteen years an Assessor of the town of Phillipstown, Sheriff of Putnam County, Deputy Internal Revenue Collector for Westchester, Putnam and Dutchess Counties, and claims to have the indorsement of the Putnam County Republican organization.

Mr. Donohoe is in the real estate business in Garrison and a member of the Real Estate Board of New York City. He is a member of the State Grange.

Senator N. Monroe Marshall of Franklin County is also an announced candidate for the nomination for State Treasurer. Another member of the Legislature who is seeking office is Senator Charles M. Walton of Ulster County, who is a candidate for Lieutenant Governor.

Hoke Smith in Presidential Race.

ATLANTA, March 25.—Formally announcing his candidacy for the Democratic nomination for President, in the Georgia primary April 20, Senator Hoke Smith today declared he was "unalterably opposed" to the Democratic Party committing itself to a national campaign on the proposition that the League of Nations should have been ratified by the Senate without any change.

Leader of Forlorn Hope

THE Rotogravure Picture Section of The New York Times will publish next Sunday photographs of General Von Luettwitz, commander in chief of the revolutionary forces in the recent German uprising. Luettwitz, who was recently described by Hoover as "one of the old gang," is here seen reviewing his troops in Berlin just before the revolt started.

The New York Times

NEXT SUNDAY

Order from your newsdealer in advance.

SAY HOOVER WASTES TIME IN CALIFORNIA

Johnson Men Declare Home State Safe for Senator on League Issue.

WOOD FORCES CONFIDENT

Managers Discuss South Dakota Victory—Butler to Speak in Washington.

Inside information concerning the Hoover boom in California was furnished the managers of the campaign of Senator Hiram W. Johnson for the Republican Presidential nomination at the headquarters in the Pennsylvania Hotel yesterday by Congressman Henry E. Barber of the 17th Congressional District of California. Mr. Barber denied the claims of Mr. Hoover's supporters that he would carry California in the primaries and declared that the State was safe for Senator Johnson.

Congressman Barber declared that Mr. Hoover's friends were working hard to get the Republican delegation of California, but he said it was a foregone conclusion that Hoover could not win the Republican nomination. The California fight, Mr. Barber said, would be made on the League of Nations issue, the Hoover delegates backing up President Wilson, with the Johnson men opposing the League.

"Hoover would have an excellent chance to win the Democratic nomination," said Mr. Barber, "were it not for the fact that the Democratic situation is in such a nebulous state, especially so far as California is concerned. Democrats are urging his nomination, but he has no chance to get the Republican nomination. The principal Hoover backers in the Republican organization are the advocates of the League of Nations. That will be in the leading issue in the primary campaign in California, with Senator Johnson taking the opposite side. Very few California newspapers are supporting Hoover, The Los Angeles Times and The Express being the principal ones. He has no newspaper support in San Francisco and very little in the State."

"Is there any sentiment for Major Gen. Wood in California?" Mr. Barber was asked.

Find no Wood Sentiment.

"Absolutely no Wood sentiment whatever," was the reply.

Mr. Barber was asked who the delegates would vote for at the Chicago convention if it became apparent that Senator Johnson could not be nominated.

"The California delegation will be instructed for Johnson," Mr. Barber replied, "but they have no second choice. If the Senator loses every delegate will vote for his own favorite, as they will not be pledged to vote for any other candidate as a whole."

Mr. Barber said that no matter who was nominated by the Republicans California was bound to go Republican this year.

The Hoover managers declared that their California campaign was progressing favorably. Among the Hoover candidates for delegates selected already, they said, were the following:

C. C. Moore of San Francisco International Exposition fame and former head of the State Council of Defense; Mrs. Frank A. Gibson of Los Angeles, mother of Hugh Gibson, United States Minister to Poland; Charles C. Chapman of Riverton, who 24 years ago was a delegate to the Republican National Convention; Judge A. M. Sloss of San Francisco, Mrs. Robert J. Burdette of Pasadena; Frederick Cole Fairbanks of South Pasadena, son of former Vice President Fairbanks; William May Garland and Mrs. Herbert A. Cole of Los Angeles; Miss Alice Lee, a cousin of the late Colonel Roosevelt; Dr. Adelaide Brown, George C. Roeding and C. C. Teague.

Following the announcement of plans for a national conference of Hoover supporters to bring about his nomination on the Republican ticket, it was said at Hoover headquarters that responses were being received from all over the country.

Wood Forces Elated.

This statement regarding the progress of General Wood's campaign was issued at the Wood headquarters:

"The results of the South Dakota preferential primary and Connecticut convention were just as had been anticipated by General Wood's supporters. General Wood's lead in South Dakota would have been much greater had the conditions of the South Dakota roads been such as to permit the voters to travel over them to the polls. General Wood's victory in South Dakota was fairly won and clean cut. He had no particular claim on South Dakota, except as a national figure.

"It was known all along that Connecticut would send an uninstructed delegation to the Chicago convention, but we are confident that when the delegates from the Nutmeg State reach Chicago they will find General Wood the strongest candidate and will vote for him.

"At the headquarters of Dr. Nicholas Murray Butler in the Hotel Commodore it was announced that, following his tour of the South, Dr. Butler would make three speeches in Washington, D. C., on March 29, at the Howard University, the Columbia Alumni and the National Press Club. On April 3 he will speak at Rochester, N. Y., at noon, and in Buffalo, at the Buffalo Club, of the evening. On April 10 he will speak in Boston and on April 11 in Brooklyn, at the Brooklyn Civic Club.

ASSAILS FEDERAL SPENDING.

Kansas Governor Charges Deliberate Waste and Attacks Wilson.

LANSING, Mich., March 25.—Governmental expenditures during and after the war were described by Governor Henry Allen, of Kansas, in an address here tonight as a "carnival of extravagance which was accompanied by no effort to obtain for the Government an honest return."

He touched upon the expenditure of $150,000,000 on port terminals at Charleston, S. C.; Norfolk, Va., and other places "from which not a ship sailed during the war." On the expenditures of $20,000,000 for a terminal up the river from Charleston "which ships could not reach because the river was too shallow." On the expenditure of $120,000,000 on nitrate plants which "did not produce a pound of nitrate for use in the war," and on $100,000,000 spent for tanks, "not one of which reached France until after the armistice."

"The history of the expenditures," he asserted, "when fully recorded, will be the most shocking revelation of mismanagement and deliberate waste that has ever been recorded."

Taking up President Wilson's "odd decision to take personal charge of the negotiations for peace," Governor Allen denounced the "exhibition" and declared the American party went to Europe with "all the glory of an Oriental entourage." He asserted another steamer was sent ahead with special automobiles so that the "grand retinue could leave the harbor in regal state."

Governor Allen told his audience it was the duty of the Republican Party to "direct the Government of the people back into the channels of typical American endeavor."

Britain May Claim Damages for Delay Over German Ships

WASHINGTON, March 25.—Great Britain is considering the presentation of a claim to the United States for losses caused by the retention of the Imperator and other former German ships "after the completion of the United States services in which they were engaged," Consul General Skinner at London reported today to the Department of Commerce.

Representations already have been made to the American Government through the British Ministry of Shipping, the dispatch said.

Mr. Skinner quoted Bonar Law, former Chancellor of the Exchequer, as having stated officially that the losses directly due to the retention of the ships temporarily allotted to the United States after the war for returning American soldiers home was "considerable," and that he had the matter of a formal claim under advisement.

WOOD OPENS FIGHT FOR MICHIGAN VOTE

General's Supporters Confident He Will Win the Primary Indorsement There.

OHIO AND ILLINOIS NEXT

Hard Contest Expected in Each State Against Harding, Lowden and Johnson.

Special to The New York Times.

CHICAGO, March 25.—Major Gen. Leonard Wood, candidate for the Republican nomination for the Presidency, starts tonight a campaign that will keep him busy with scarcely a day's rest up to May 1. His schedule calls for nine days in Ohio, eight in Illinois, six in Indiana, five in Michigan and six in New York, Massachusetts and Maryland. He will speak in Cooper Union, New York City, the night of April 17.

General Wood left Chicago early this morning to make his final appeal for the indorsement of the Republicans of Michigan. He spoke tonight in Saginaw. The Michigan primary election will occur a week from next Monday, the day that General Wood begins his campaign in Illinois.

At the Wood National Headquarters it was said this afternoon reports from Michigan showed General Wood gaining everywhere in the State and his supporters there asserted he would be returned a victor, with second place in doubt as between Johnson and Lowden. Hoover is entered in both the Republican and Democratic primaries in Michigan and, in the opinion of neutral observers, is certain to poll a substantial vote, with more than an even chance of getting the Democratic indorsement.

The Ohio fight will begin in earnest when General Wood makes his first speech in Toledo on the night of April 1. In that State it is a clean-cut fight between Harding and Wood, and the latter's managers have informed the General the tide is swinging his way.

One of Ohio's most prominent Democrats, who has been watching the Republican fight at close range, said today that in his opinion Wood had much more than an even chance of getting Ohio's forty-eight delegates. Lowden and Johnson are not opposing Harding, Senator Johnson is running as a second choice candidate on the Harding ticket.

General Wood will remain in Michigan up to and including next Tuesday and, returning to Chicago, will make his first speech for the Illinois indorsement at the Auditorium in this city next Wednesday night.

Wood managers are not claiming they will win the Illinois primaries, but they expect to get the delegates from several districts. The Lowden men are preparing to contest the fight in Illinois every inch, and many persons look for a very bitter fight in the State.

Chairman King wired Wood headquarters this afternoon that, with all except 200 isolated precincts heard from, General Wood had a plurality in South Dakota of 4,166 votes, and that the Black Hills vote, still to be heard from, would increase his plurality to about 5,500 votes.

WOOD'S LEAD NOW 3,661 IN SOUTH DAKOTA VOTE

Lowden 2,107 Ahead of Johnson —Sweep for Gerard in Light Democratic Total.

SIOUX FALLS, S. D., March 25.—With 322 scattered and mostly isolated precincts unreported, returns from Tuesday's primary, as tabulated tonight, showed the following vote for candidates for the Republican Presidential indorsement:

Wood, 29,362.
Lowden, 25,701.
Johnson, 23,594.
Poindexter's incomplete total was slightly less than 1,000.

Three-fourths of the precincts not reported are on the prairies, or in the Bad Lands, west of the Missouri River. The total Republican vote of the missing precincts at the 1916 election, when women did not vote, was about 4,500.

Democratic returns became available today for the first time since the polls closed. Scattered reports on the Presidential indorsement showed a very small vote and majorities of from 2 to 1 to 10 to 1 were reported for James W. Gerard of New York over James O. Monroe of Maywood, Ill. In this county Gerard received 206 votes and Monroe 64. The county's Republican vote was slightly more than 9,000.

Sixty of the sixty-four counties heard from show that Wood carried or was leading in twenty-nine. Several counties which reported today gave pluralities to Lowden. Wood carried Sioux Falls by 77.

ADOPT WALL STREET TIME.

Chicago, Philadelphia and Boston Exchanges to Save Daylight.

CHICAGO, March 25.—Trading on the Chicago Stock Exchange will be advanced one hour beginning next Monday in conformity with the change of hours in the New York Stock Market.

The Board of Governors of the Chicago Exchange voted yesterday to fix the hours of trading from 8 A. M. to 1 P. M., on week days and from 8 to 10 A. M., on Saturdays until such time as a daylight saving law may be adopted here.

BOSTON, March 25.—The Boston Stock Exchange will conform to the daylight saving hours of operation of the New York Exchange, it was announced today. The market will open at 9 A. M., closing at 2 P. M., except on Saturdays, when the closing hour will be 11 A. M.

PHILADELPHIA, March 25.—The Philadelphia Stock Exchange today decided to conform to the New York daylight saving hours. Beginning next Monday the exchange will open at 9 A. M., and close at 2 in the afternoon, except on Saturdays when the exchange will close at 11 A. M.

CLEVELAND, March 25.—Clocks in the Cleveland Stock Exchange will be the only timepieces here to move one hour ahead at 2 o'clock Sunday morning, when the Daylight Saving law in New York goes into effect.

DAYLIGHT SAVING GAINING GROUND

Two Railroads Revise Schedules and City Prepares for Change Sunday.

COMMUTERS CARED FOR

Lackawanna and Jersey Central Roads Change Time to Meet Wishes of Passengers.

EDWARDS MAKES AN APPEAL

Governor Asks Citizens of New Jersey to Set Watches Ahead One Hour.

The daylight saving forces won two distinct victories yesterday when the Lackawanna and Jersey Central Railroads capitulated to the demands of their commuters for a revised schedule which would enable them to reach their places of business in New York City on Monday morning when the clocks will have been set ahead an hour. The Erie Railroad will probably arrange a similar schedule, and unofficially it was learned that the Long Island may follow suit. Just what the Pennsylvania Railroad is going to do has not been decided, but a plan for changing the railroad's schedules to meet the needs of all the Jersey commuters will be considered tomorrow morning at a conference of all roads serving the Jersey public, which is to be held either in the City Hall, or the Chamber of Commerce of Jersey City.

While the New York, New Haven and Hartford Railroad has made up a new schedule advancing about 35 commutation trains ahead an hour for the convenience of New York commuters, it will not conform to any local daylight saving ordinances in other places which it serves so long as there is a lack of uniformity of time among these communities. Announcement to this effect was made yesterday by Carl A. Mitchell, Superintendent of the Hartford division, following a conference of railroad officials, who pointed out that Massachusetts and Rhode Island towns would be affected.

In so far as New York City is concerned, the plans are now practically all set for the observance of the new time. The financial district is expected to follow the lead of the New York Clearing House and the New York Stock Exchange which have decided to set their clocks ahead, and many of the largest banks and department stores, to say nothing of theatres and other places of amusement, have announced that they will save the hour.

All the employes of the Interborough Rapid Transit Company have received a circular notice from Frank Hedley, President and General Manager, announcing that the daylight saving law will go into effect at 2 A. M., Sunday, March 28. All employes are requested to move their watches and clocks ahead one hour before retiring on Saturday night, as on and after 2 A. M., Sunday, the 28th inst., the new time will be used throughout the system.

Lackawanna Changes Schedules.

In deciding to conform to the plan of daylight saving in New York which will affect thousands of commuters using its lines, the Lackawanna Railroad announced yesterday that it would set its commutation trains ahead an hour, still operating them on Eastern Standard time as will be done by the New York Central and the New Haven Railroads. The General Passenger Department, which sent out the announcement, estimated roughly that between 200 and 250 trains would be affected. The announcement reads:

"New York City having adopted daylight saving time, which is one hour in advance of Eastern Standard time (the present legal time for the State of New Jersey), the Lackawanna Railroad will, effective 2 A. M., Sunday, March 28, 1920, advance the scheduled time of all suburban trains on the Morris and Essex Division, including the Hampton, Phillipsburg, Chester, Sussex and Paulsiac and Delaware branches, one hour to serve the convenience of the public who travel to and from New York City, as a temporary expedient pending the issuance of new time tables.

"For example, train No. 104, now scheduled to leave Montclair at 6 A. M., will leave at 5 A. M.; No. 206, now leaving South Orange at 7:34 A. M., will leave at 6:34 A. M.; No. 241, now leaving Hoboken at 5:15 P. M., will leave at 4:15 P. M. Through passenger trains Nos. 1 to 43, inclusive, will continue to run on present schedule."

The following notice was sent out yesterday by the Central Railroad of New Jersey:

"To protect our commutation service as affected by the situation brought about through New York daylight saving:

"The clocks and the watches of all employes of the Central Railroad

Downtown Business Women

THERE are some very fine business women in New York. We know this because not a few of them have accounts with us. We would like to number more of them among our depositors, and take this means of stating that we give such accounts, and all business confided to us, the most helpful personal attention.

FULTON TRUST COMPANY
OF NEW YORK
Established 1890
Member Federal Reserve System
Singer Building
149 Broadway

Fruit Bowls $3.50 to $25.00

FIFTH AVENUE is Fifth Avenue, not only in its marble and brick, not only in its motors and hansoms and busses, not only in its people, but also in its distinctive shops.

OVINGTON'S
"The Gift Shop of Fifth Avenue"
314 Fifth Ave. nr. 32d St.

FOWNES
NAME IN EVERY PAIR
A wonderful "suede" finish makes our substantial duplex-fabric
DOETTE
MADE IN U.S.A.
identical in appearance with undressed leather. Smart, economical—a revelation in Spring
GLOVES
FOR MEN, WOMEN & CHILDREN

SAVE 30% ON YOUR ELECTRIC LAMPS
NEW OPAL LAMPS
50 Watt Nitrogen: Edison's Price 65c, our price 50c
COMPARE THESE PRICES
TUNGSTEN LAMPS

Watts	Edison's Price	Our Price
10 to 30	.35	.25
60	.40	.30
100	.85	.60

NITROGEN LAMPS

Watts	Edison's Price	Our Price
75	.70	.49
100	1.10	.77
150	1.65	1.15
200	2.20	1.44

300 to 1,000 WATTS AT 30% SAVING
All Lamps Brand New and Guaranteed. Electrical Supplies at similar savings.
Electrical & Engineering Corp.
716 9th Ave. (43th), N. Y. Bryant 6678

OWEN MAGNETIC
Just received from factory—
4 Pass. ROADSTER
exclusive design
E. S. Partridge & Co., Inc.
1826 Broadway, at 60th St.
Telephone Columbus 7333

MADE WITH THE Sion Collars
OVAL BUTTONHOLE

Highest class Paris perfume house wishes to secure reliable, well established New York firm as sole agent.
Offer with full particulars and references.
D 261 Times.

Telephone The Times immediately on ascertaining that a valued article is missing. Telephone The New York Times, No. 1000 Bryant.—Advt.

MILK PRICE TO FALL AT LEAST TWO CENTS

President Horton Promises Reduction After Agreement with Farmers.

PRODUCERS TO GET LESS

April Rate 5.4 Cents to 5.9 Cents—Dairymen Refused to Curtail Output as Requested.

Following an exchange of communications between the Milk Conference Board, representing milk distributers and manufacturers, and the Executive Committee of the Dairymen's League it was announced at 8 o'clock last night that the farmers of the State will receive during April 5.4 cents a quart for 3 per cent. milk and 5.9 cents a quart for 3.6 per cent. milk. It was also stated by officials of the Dairymen's League at their headquarters, 303 Fifth Avenue, that the average reduction in the price of milk to the farmer during the coming month will be 1.7 cents a quart.

While the price of milk to the farmer was reduced for April as a result of the conferences held during the last ten days between representatives of the distributers and the Executive Committee of the farmers' organization, officials of the distributers, interviewed last night on the probable effect of the reduction on the price to the consumer in the city, declined to make any statement.

Horton Discusses Prices.

"There is no such thing as 3 per cent. milk," declared Loton Horton, President of the Sheffield Farms Company. "Three per cent. milk is used as the standard. The price paid to the farmer for April milk will average 6 cents a quart. Figures placing that price at a lower rate are all nonsense, because it costs more to get milk from some sections than it does others.

"The reduction in the price of a quart of milk to the consumer during April will be made public by the distributers in a few days. What the reduction will amount to, I am not prepared to state now."

"It is likely to be as much as 2 cents?" Mr. Horton was asked.

"Oh, yes," he replied; "I think it is certain to be that."

Patrick D. Fox, President of the Borden's Farm Products Company, declared last night he could not anticipate the price that was to be charged the consumer in April because the officials of his company must confer on the matter. He said he was in Chicago during the conferences between the Milk Conference Board and the dairymen's representatives, but that he anticipated a drop in the price of milk to be paid to the farmer.

"Undoubtedly there will be a reduction in the price of milk to the consumer," he said, "but what it will be I can't tell now. We will not be able to make such an announcement until some time next week. I don't think the drop in the price of milk to the consumer will be as great in our case, however, as it will in the case of other distributers. For the last two months our milk has been selling at 16 cents a quart, while the milk of the other companies has been selling at 17 cents a quart."

Soon after the announcement last night of the agreement between the dairymen and the distributers on the price of April milk, Mr. Cooper issued the following statement:

"The producers' price for April milk will be $2.55 per 100 pounds for milk testing 3 per cent. butter fat, a decrease of 81 cents from the March or present price. Buyers of milk will pay farmers at the rate of .054 per quart for 3 per cent. milk and .059 per quart for milk containing 3.6 per cent. butter fat. Four cents per 100 pounds of milk is added for each one-tenth of 1 per cent. increase of butter fat over 3 per cent. Producers now are getting .071 quart for 3 per cent. milk and .0765 for 3.6 per cent. milk. The farmer will receive in April .017 per quart less than he is receiving this month. He will get half a cent per quart less than he received in April, 1919. Buyers will take all the milk of producers with whom contracts are made.

Price Plan Revised.

"We believe the public is entitled to know the essential facts entering into the negotiations for the sale of April milk. The buyers of milk, represented by a committee of the New York Milk Conference Board, insisted upon a radical revision of the price plan in use during the past year. In this plan prices are based in the main upon the wholesale prices of butter and cheese. Under the proposed revision the dealers offered the farmers $2.48 for 3.6 milk, or at the rate of $2.24 for 3 per cent milk.

"The executive committee of the league declined to agree to the revision as proposed, as it brought the price far below the costs of production, with all the advantages in favor of the dealers. It was suggested to the league by the dealers that farmers should use less feeds and reduce the amount of milk produced, thus decreasing the natural surplus in times of an abundant flow of milk. The league officers declared their unalterable opposition to such a proposition, arguing that first it would work to the disadvantage of the public, and secondly, that if a cow's flow of milk is once reduced the full flow can never be brought back.

"Milk producers in the territory supplying New York City have been selling milk below the cost of production during the Winter months. While milk has been going down in price to the farmer since January his labor and feed bills have been going up."

Health Commissioner Copeland announced yesterday that as the result of a call for bids for the furnishing of milk to the hospitals and other charitable institutions operated by the city contracts were let to the Waddington Condensed Milk Company to supply the Willard Parker Hospital with 23,400 quarts of milk during April at 6 9-10 cents a quart; to the Levy Dairy Company to supply the Riverside Hospital with 15,340 quarts of milk during the same month for 7 3-10 cents a quart; to the Delaney Milk and Cream Company to supply the Kingston Avenue Hospital, Brooklyn, with 12,000 quarts at 7 4-10 cents a quart, and to the Borden's Farm Products Company to supply 10,000 quarts of milk to the Hospital for Consumptives at Otisville, N. Y., at 11 cents a quart.

"In contrast to the low figures of the companies to whom the contracts were awarded in the city," said the Health Commissioner, "the Borden company, having a monopoly of the milk business near Otisville, charges us 11 cents for milk, although, unlike the companies in the city, we have to send for the milk to their creamery near by. The Borden company did not bid for the supply of milk to the institutions of the city, but the Sheffield Farms Company offered bids which were above those accepted. But the Sheffield Farms Company did not bid for the supply of milk to the hospital at Otisville.

"These figures indicate that it is possible for the distributers to furnish milk to the people of the city at lower prices than at present charged."

Submarine, Freed of Rocks, Sinks.

LOS ANGELES, March 25.—The submarine K-1, wrecked on the shoals off Santa Margarita Island, Lower California, was pulled off the rocks today by the United States steamship Vestal, a repair ship, only to sink 45 minutes later in fifty feet of water, according to a wireless message received at the submarine base at Los Angeles harbor.

Unions Ask Support of La Follette.

WASHINGTON, March 25.—Labor, the official publication of the fourteen railroad unions, today urged railroad workers in Wisconsin to support Senator La Follette and the ticket which he is leading in the coming Presidential primaries.

WILL PAY $25,000 FOR HIS STOLEN BOY

E. R. Little, Wealthy Kentuckian, Will Place Ransom as Demanded by Kidnappers.

Special to The New York Times.

LEXINGTON, Ky., March 25.—Paul Little, 12 years old, son of E. R. Little, wealthy land owner and turfman, who was kidnapped last night, was still missing tonight, but it was predicted by officials that he would be home by morning if not before. The $25,000 ransom demanded by the kidnapper will be paid and no prosecution will be undertaken against the abductor, the father, E. R. Little, declared today.

It was given out tonight that the money was to be placed in a certain spot in Lexington, but where that spot is officers would not state, as it was stipulated in the letter delivered last night to Little, three hours after the boy had been stolen, that the place was to be kept secret.

"Money is no object if I can only get Paul back home," Little said tonight, and he will not deviate one hair's breadth from the rules set forth in the letter.

A synopsis of the letter to Little became known this afternoon. It stated that the kidnapper had a deep-seated enmity against Little; that the writer had twice had a pistol leveled at Little, but had lacked the heart to fire, but that Paul would be killed unless the money was placed in the spot stated at an early hour tonight.

In the palatial Little home on North Broadway, the heart of the city's fashionable set, Mrs. Little walks the floor constantly, moaning for her youngest boy, while the father is in constant conference with detectives. Hundreds of officers in Kentucky, Tennessee, West Virginia and Ohio watched all roads leading from Kentucky to prevent the kidnappers getting further away with the boy.

Three telegraph messenger boys said tonight they saw on the street today a man whom they believe in disguise yesterday afternoon left the threatening letter addressed to Mr. Little at a telegraph office, with instructions that it be delivered at 7:30 P. M. The man saw the boys watching him as he rushed to an auto nearby and sped away. The automobile number was taken by the boys, who notified the officials.

NORRIS AND GRONNA ATTACK THE PRESS

Nebraskan Accuses Omaha Writer, Dakota Senator, The Associated Press of Misrepresentation.

WASHINGTON, March 25 (Associated Press).—Attacks on alleged misrepresentations of the doings of the Senate in newspaper dispatches from Washington were made on the Senate floor today by Senators Norris, Republican, of Nebraska, and Gronna, Republican, of North Dakota.

Senator Norris denounced a special dispatch to The Omaha World-Herald, owned by Senator Hitchcock, Administration leader in the treaty fight, and Senator Gronna attacked The Associated Press.

Mr. Norris, charging that the special dispatch to The World-Herald had misrepresented his attitude on the Irish reservation to the Peace Treaty, denounced Earl Gaddis, the correspondent, who also is Senator Hitchcock's secretary, as one who "would rather tell a lie than the truth if it would accomplish the same purpose." Senator Hitchcock was not present, being out of the city, and no reply was made to the attack.

Senator Gronna, declaring "perhaps it would be well to have a few funerals" to end the misrepresentations he alleged referred to his war record, charged that The Associated Press during the war had sent out a dispatch "charging me with voting against the appropriation of $040,000,000" provided in one of the War bills.

The bill referred to is the first Aviation Appropriation bill. The Associated Press dispatches of July 21, 1917, the day the bill was passed in the Senate, stated that the bill was passed "without amendment or a record vote."

The same dispatches, however, chronicled the fact that Senator Gronna was one of twelve Senators voting to insert an amendment by Senator Hardwick of Georgia prohibiting the drafting of men for the aviation service. The amendment was defeated 66 to 12. The facts as stated in The Associated Press dispatches agree with the official report of the Senate proceedings as given in The Congressional Record of that day. The Record also shows that during the debate on that day Senator Gronna made another attack on The Associated Press, charging misrepresentation of his attitude.

POOR SCRIPT HELD UP WILL.

Trinity Episcopal Church of Mount Vernon Gets $50,000 by Decision.

Special to The New York Times.

MOUNT VERNON, N. Y., March 25.—A decision made by Surrogate Slater at White Plains today gives to Trinity Episcopal Church of Mount Vernon at least $50,000 of the late William Allen's $100,000 estate.

Mr. Allen died in this city on Oct. 18, 1914, leaving a will dated Aug. 9, 1905. Annie B. Allen, his widow, and Isabella M. Capstick, a niece, survived him. Mrs. Capstick has since died, her interest passing to a daughter. The will was admitted to probate Dec. 15, 1914. After a considerable lapse of time the executors and trustees sought "a construction of the bungling and slovenly script which has harassed the lawyers and distracted the Court."

The will provided for trusts in favor of the widow and her daughter, Eva B. Graham, and also provided that at the end of the life estate of Eva B. Graham the income of the entire residue was to be paid to Trinity Episcopal Church and that $150 a year for ten years be pledged to the church and $100 a year for five years to its Men's Club. Surrogate Slater has construed the will to be valid regarding these provisions.

$500,000 TO MME. NAVARRO.

Mexican Consul General's Widow Inherits Estate of Woman Friend.

Mme. Maria Louisa Navarro, widow of Juan F. Navarro, for many years the Mexican Consul General in this city, and originally appointed by President Juarez, is the sole heir to an estate of $500,000 left to her in the will of Emma Mancado, who made her home with Mme. Navarro for twenty-two years at 251 West Forty-fourth Street. Mme. Navarro was described in the will as "my dear foster-mother," who said she regarded the decedent as her daughter although no adoption papers were ever signed.

Mme. Navarro said that when Miss Mancado came to live with her she said she had not been married and that the only relative she knew of who might be alive was Federico Mancado, a cousin, then living in France. Surrogate Foley appointed Mme. Navarro temporary administratrix of the estate pending a search for heirs at law.

Regroup New York G.O.P. Delegates

Special to The New York Times.

ALBANY, March 25.—As a result of a ruling of Attorney General Charles D. Newton, a redrawing of the delegates-at-large to the Republican National Convention was conducted today by Secretary of State Hugo to group the delegates on the ballot. Nathan L. Miller of Syracuse, Senator James W. Wadsworth, Jr., of Mount Morris; Senator William M. Calder of Brooklyn and William Boyce Thompson of Yonkers will constitute the first group in the order named, and ex-Senator William M. Bennett of New York, who is a Johnson man, will constitute the second group.

CITY'S RIGHT TO RUN BUSES IS ARGUED

Taxpayer's Action Denying Authority to Establish Service Heard by Justice Cavegan.

BURR TELLS OF BENEFITS

Would Make Money Instead of Wasting It, He Says—Cites Home Rule Act.

The question of whether the city has the legal right to buy and operate motor buses was argued yesterday before Justice Cavegan of the Supreme Court, in the injunction proceeding brought by Edward Schafer of the brokerage firm of Schafer Brothers. It is complained that the city is without authority to embark in the transportation business, and that its plan to establish a bus service would involve the taxpayers in heavy expenses.

Unlike the injunction proceedings to be begun in behalf of Job E. Hedges, receiver of the New York Railways Company, the suit has for its chief object the prevention of the city from spending $1,400,000 appropriated by the Board of Estimate to establish bus lines. That of Mr. Hedges will be mainly to prevent the present buses, operated by private owners, from continuing their competition with the surface railroads.

Grover A. Whalen, Superintendent of Plant and Structures, who was in court, said, after the argument, that the plans and specifications for advertising for bids for 200 buses were completed and would be presented at today's meeting of the board. It is unlikely that the city will take any definite action, even if the temporary injunction obtained by the plaintiff is dismissed, because an appeal would doubtless follow and the proceedings will be pending in the courts for a long time.

Board's Authority Denied.

Louis Marshall, counsel for Mr. Schafer, argued that the Board of Estimate had no authority to appropriate money to embark in the transportation business. He said the present buses were operated by corporations and persons having no franchises and that while the city charter was silent in the matter there was no law which clothed the city with the authority it has assumed.

"A common carrier," said Mr. Marshall, "takes the risk of accidents and of serious injury to passengers and to persons in the streets. Common carriers are responsible for damages resulting from such accidents. This attempt of the city to embark in the transportation business is only the entering wedge; $1,000,000 is asked for this year, but ten or twenty millions might be sought later in similar enterprises. If the city can go into this business it can also go into the business of selling dry goods, groceries and the like.

"We are hearing a good deal about rent-profiteering and there is on foot a proposition for the city to buy land and go into the house-renting business. The Legislature never intended that the city should go into any business not specifically mentioned in the charter."

Corporation Counsel Burr, in beginning his argument, referred to Mr. Schafer as the holder of Interborough Rapid Transit stock and Mr. Marshall asked him if he would produce proof to substantiate the statement. Mr. Burr said the information came from a Deputy Commissioner of Accounts who had promised to submit the facts later.

Says Money Will Not Be Wasted.

Mr. Burr denied that the course adopted by the city would result in the waste of public money and said that not one fact had been submitted to show any foundation for such a statement. He said that the assertion that the bus enterprise would yield the city additional revenue was not denied and that in the absence of a denial "the fact must be admitted that the defendants, instead of wasting or injuring municipal credit or property, are enhancing it and thus benefiting plaintiff and all other taxpayers."

"The most that plaintiff can hope to show is a possible excess of authority," he continued. "The act of the Board of Estimate producing, as it does, additional revenue will benefit rather than injure the plaintiff. The courts will not see to restrict a municipal corporation from engaging in public transportation when it appears that such transportation is essential and when no direct constitutional or statutory prohibition exists."

Mr. Burr said that if the courts would not forbid the city from spending millions of dollars for subways they would not prevent it from operating buses.

A statement prepared for Mayor Hylan and which was attached to the papers called attention to the emergency caused by the breakdown of some of the trolley lines and that:

"While the emergency is most pressing where street railway lines are abandoned totally and without warning there was and continues to be an insistent demand for further relief where street railway systems, built up after a generation of growth on a five-cent fare, have been suddenly broken up and dislocated and the public are forced to use lines already carrying passenger traffic beyond the limit of their capacity."

In conclusion Mr. Burr contended that the Home Rule act gave ample authority for the operation of motor buses by the city.

The Court reserved decision.

POLICEMAN SENT TO PRISON.

Gets from 5 to 10 Years for Highway Robbery.

Policeman Michael Russell of the Fourth Avenue Precinct, Brooklyn, who was convicted of highway robbery, was sentenced yesterday by Justice Lewis L. Fawcett in the Supreme Court to not less than five years nor more than ten years in Sing Sing Prison. In imposing sentence, Justice Fawcett said:

"Your conviction should not reflect on the members of the police force. Your arrest was brought about by the efficient work of your fellow-officers. That should destroy the erroneous impression harbored by some people that the organization protected policemen who were lawbreakers. Such accusations are a grave injustice to the 12,000 splendid men of the force. The policemen of this city are as eager to secure arrests of crooks in uniform as of other crooks."

Russell was convicted of holding up Nels Anderson, a sailor, in Thirty-ninth Street, on the night of Nov. 30, last, and taking $3 and a watch from him.

A few minutes later Justice Fawcett sentenced Edward Werle to a life term in Sing Sing as a fourth offender. Werle was implicated with Policemen Herman Crouse and Peter Rueger of the Atlantic Avenue precinct, in the theft of $15,000 worth of furs from the firm of Starobin & Dubin at 715 Herkimer Street.

Will Build Six Ships for Englishman

Special to The New York Times.

PENSACOLA, Fla., March 25.—Paul Stewart, President of the Pensacola Shipbuilding Company, announced this afternoon that the company had signed a contract to build six 9,000-ton steamers for English buyers. The new work will start immediately on completion of three hulls now on the ways, to be launched before June.

Plumbers Demand $12 a Day.

BIRMINGHAM, Ala., March 25.—Journeyman plumbers of the Birmingham district have served notice that, effective April 1, they will demand $12 a day, with double pay for overtime, Sundays and holidays. The demand, master plumbers say, will be met and the additional cost passed along to the builder and householder.

WEINSTEIN CASE HELD UP.

Editor Obtains Order in Move to Get Seized Papers Back.

Disposition of the case of Gregory Weinstein, former editor of the Novy Mir and associate of Ludwig C. A. K. Martens, Soviet emissary to the United States, was delayed yesterday when an order from Judge Learned Hand of the United States District Court to show cause why books, letters and papers, seized in raids upon his home, should not be returned, was served at the beginning of a hearing before Commissioner of Immigration Byron H. Uhl of Ellis Island. The order is returnable this morning.

In his petition, upon which the order was issued, Weinstein said agents of the Department of Justice entered his home at the time of his arrest in January and took from his father and mother a number of books, including volumes on the Russian Revolution by Lenin, a set of Edgar Allan Poe, the works of Masterlinck and a number of letters. Thomas W. Hardwick, former Senator from Georgia, is associated with Charles S. Recht as counsel for Weinstein. Commissioner Uhl said the question of Weinstein's possible deportation would not be decided by his office, but that the evidence would be sent to the Secretary of Labor for action.

WALES FACES CANAL DELAY.

Panama Slide Likely to Bar Cruiser on Way to Australia.

PANAMA, March 24.—It is doubted here whether a channel sufficient to permit the passage of the British cruiser Renown can be cleared in the Culebra Cut by Tuesday next, when the Prince of Wales will arrive aboard the warship on his way to Australia.

More than twenty ships are still tied up as the result of the slide in the cut last Saturday. This afternoon an island fifty feet wide and three feet high is visible above the channel.

ARRIVAL OF BUYERS

(Arriving Buyers may register in this column by telephoning Bryant 1400.

ATLANTA, Ga. — Chamberlin - Johnson - Du Bose Co.: C. H. Johns, rugs, carpets; 45 W. 25th St.; Collingwood.

BALTIMORE—Blumberg Bros. Co.: H. M. Hurley, notions, small wares; 463 Lexington.

BALTIMORE—M. Daniel Brown Co.: M. D. Brown, men's furnishings, jewelry, notions; McAlpin.

BALTIMORE—Plotzick & Bergstein: A. Plotnick, hosiery; McAlpin.

BALTIMORE—L. Greif & Bro.: D. L. Greif, clothing materials; 300 5th Av.

BALTIMORE—The Fashion: L. Gutman, ready-to-wear; Pennsylvania.

BALTIMORE—Maase & Kemper: J. Kemper, neckwear, dress trimmings; The Annex.

BOSTON—R. H. White Co.: L. F. Hill, girls' coats, dresses; 453 4th Av.

BOSTON—Boston Royal Petticoat Co.: L. Arenson, petticoats, materials; Breslin.

BOSTON—Lynn Umbrella Mfg. Co.: H. J. Finkelstein, umbrella materials; The Annex.

BOSTON—Wm. Filene's Sons Co.: Miss Golding, misses' inexpensive dresses; Miss Fitzgerald, petticoats; Mrs. Milliken, infants' wear; 225 5th Av.

BRIDGEPORT, Conn.—Bowland's Dry Goods Co.: Miss E. Hewitt, piece goods; 404 4th Av.

BUFFALO, N. Y.—H. A. Meldrum Co.: A. S. Dalgleish, millinery; 404 4th Av.

BUTLER, Pa.—J. S. Cohen: Mr. Cohen, waists, plaid shirts, dresses; 1,160 B'way.

CANTON, Ohio—W. S. Bollinger & Co.: C. W. Zollinger, cloaks, suits, dresses; 404 4th Av.; Pennsylvania.

CHICAGO—J. P. Friend: Mr. Friend, suits; 1,160 B'way.

CHICAGO—Baumann Co.: H. Baumann, jobs tricotine suits; 879 5th Av.

CHICAGO—Mandel Bros.: A. W. Mandel, rugs; J. P. Weber, rugs; 13 W. 22d.

CHICAGO—Philipsborn's: C. Paser, neckwear, laces, leather goods; 912 B'way.

CHICAGO—Sears, Roebuck & Co.: C. Alexander, laces, embroideries, ribbons; C. J. Cornwall, men's furnishing goods; E. S. Parrish, silks; 115 5th Av.

CHICAGO—Rothschild & Co.: Miss L. A. Griffin, waists; Miss E. Cosad, jobs silks, cotton petticoats, house dresses; 470 4th Av.

CHICAGO—Gage Bros. & Co.: W. H. Schmieger, novelties, braids; C. Nelson, ready-to-wear hats; 5th Av., 37th St.

CINCINNATI—John Shillito Co.: W. O. Clark, dress goods, silks, velvets; 432 4th Av.

CLEVELAND—J. Leibel & Co.: J. Leibel, mfrs. shirts; 1,133 B'way.

CLEVELAND—Halle Bros. Co.: J. G. Stirm, men's clothing; 220 5th Av.; Pennsylvania.

DANVILLE, Ill.—Weis Bros.: G. Weis, men's hosiery, underwear; 116 W. 32d.

DES MOINES, Iowa—Younker Bros.: Mrs. Kirrie, furs, fur coats; 366 5th Av.

DETROIT—Kline Cloak & Suit Co.: Miss L. Kaufman, suits; 404 4th Av.

DETROIT—J. L. Hudson Co.: Mr. Noah, rodds, rugs, furniture, carpets, rugs, lamps, draperies, &c.; Mr. Dowler, asst. to Mr. Noah; R. Owen, lace curtains, upholstery fabrics; Mr. Neyden, carpets, rugs; C. Symington, Jr., research work; Miss L. G. Conway, neckwear, gloves; 225 5th Av.

GRAND RAPIDS—Herpolsheimer Co.: Mrs. Witte, muslin underwear; 1,170 B'way; Herald Square.

HARTFORD, Conn.—Sage Allen Co.: Miss A. C. Sellers, laces, embroidery, neckwear, handkerchiefs; 404 4th Av.

HARTFORD, Conn.—G. Fox & Co.: Miss W. A. Daniels, misses' wear; 116 West 32d St.

HONESDALE, Pa.—Birdsall Bros.: W. J. Birdsall, wash shirtings; Park Av. hotel, terms; 200 5th Av., Room 514.

INDIANAPOLIS, Ind.—John D. Brosnan Cloak and Suit Co.: John Brosnan, coats, suits, skirts, dresses, furs; Catholic Club.

KNOXVILLE, Tenn.—M. M. Newcomer Co.: B. Eisenberg, genl. mdse.; Mrs. M. E. Little, ready-to-wear; 1,150 Broadway, 9th floor.

LANCASTER, Pa.—Donovan Co.: C. E. Wolf, upholstery goods, carpets; Miss K. Herr, waists, cloaks, suits, dresses; 130 West 32d St., Room 1410.

LOS ANGELES—Broadway Dept. Store: George Day, men's and boys' clothing; 96 Madison Av.

LOUISVILLE—Stewart, D. G. Co.: W. J. Shafer, carpets, upholstery goods, rugs; 2 West 37th St.

LYNCHBURG, Va.—C. M. Guggenheimer: N. C. Guggenheimer, ready-to-wear; 354 4th Av.

MIDDLETOWN, Conn.—Jos. H. Bunce Co.: Mrs. Vandewater, toilet articles, jewelry, notions; 404 4th Av.

MINNEAPOLIS, Minn.—Wyman, Partridge & Co.: H. L. Gearhart, rugs, draperies; 43 Leonard.

MONTREAL—National Garment Co.: A. Kahner, silk and cotton dresses; 29 West 32d St.

NEW HAVEN, Conn.—Ed. Malley Co.: E. A. Davis, books, stationery; 105 Grand St.

NEW HAVEN, Conn.—Gamble Desmond Co.: M. H. Margolies, upholstery goods, rugs; 1,133 B'way, Room 236.

NORFOLK, Va.—Watt, Rettew & Clay: F. H. Metz, hosiery, umbrellas; Miss M. Brightwell, stationery, toilet goods; 25 E. 26th.

NORWICH, Conn.—Reid & Hughes Co.: A. Sharpe, coats, sets, sweaters; 404 4th Av.

OSWEGO, N. Y.—M. J. McDonald Co.: M. J. McDonald, women's, children's ready-to-wear; 277 5th Av.

PAWTUCKET, R. I.—Shartenberg & Co.: C. Switzer, millinery, millinery goods; 225 5th Av.

PHILADELPHIA—Stamer's: H. Stamer, jobs coats; 116 W. 32d.

PHILADELPHIA—W. Meyers & Co.: W. Meyers, men's suitings; Bristol.

PHILADELPHIA—J. Wanamaker: Miss M. McMahon, cloaks, suits; B'way and 10th.

PHILADELPHIA—N. Snellenburg & Co.: A. M. Goldberg, coats, suits, waists, furs; 1,133 B'way.

PITTSBURGH—Rosenbaum Co.: Miss H. Kerr, women's coats; Miss A. J. Troup, dresses; 116 W. 32d; Pennsylvania.

PORTLAND, Ore.—Lipman, Wolfe & Co., Inc.; J. Strain, upholstery goods, curtains, rugs; 1,133 B'way.

PROVIDENCE—Gladding D. G. Co.: D. W. Morse, dress goods, silks, cottons, percales; 200 5th Av., Room 514.

PROVIDENCE, R. I.—J. Samuels & Bro. Co., Inc.; F. J. Sullivan, mdse. manager; Miss S. Wasserman, infants' wear; 116 W. 32d.

RICHMOND—Dreyfus & Co.: S. S. Hart, ready-to-wear; Miss Vaughn, waists; 1,133 B'way.

ROCHESTER, N. Y.—Sweitzer-Allen Co.: G. Switzer, millinery, millinery goods; Waldorf.

SAN ANTONIO, Texas—Joske Bros.: J. E. Hull, crockery; 334 4th Av.; Breslin.

SAN FRANCISCO—H. M. Heineman Sons: A. J. Heineman, silk and knit goods; 200 5th Av., Room 1120.

SCRANTON, Pa.—Clarke Bros.: W. F. Dugdeen, men's furs, goods, gloves, hosiery; Navarre.

SHREVEPORT, La.—H. Zodiac, general mdse.; 473 B'way; Pennsylvania.

ST. LOUIS—Famous-Barr Co.: Mrs. A. B. Varseau, millinery; 37 W. 20th.

ST. LOUIS—Ely & Walker D. G. Co.: W. J. Cardis, notions; 56 Worth.

TOLEDO, Ohio—Meyer-Jonasson: A. Grauberg, furs; Knickerbocker.

TOLEDO, Ohio—W. L. Milner & Co.: C. Sickenberger, carpets, rugs, linoleum, Pennsylvania.

TOLEDO, Ohio — Neuhausel Bros.: M. J. Olsdorf, cloaks, suits, furs, shawls; Pennsylvania.

TORONTO—Murray-Kay, Ltd.: Miss E. Richardson, women's ready-to-wear, corsets, underwear, infants' wear; 116 W. 32d.

TORONTO—Robert Simpson Co., Ltd.: F. W. Bradwin, dry goods; 47 W. 34th, Room 708.

WASHINGTON, D. C.—Lansburgh & Bro.: Miss A. E. Coz, neckwear, veilings, lace, trimmings; 225 5th Av.

WILMINGTON, N. C.—H. Rosenman & Son: Sharpe, coats, sets, sweaters; 404 4th Av.

WORCESTER, Mass.—Denholm & McKay Co.: W. Hall, crockery; 334 4th Av.; Breslin.

WHOLESALE ONLY

Unrivalled Kayanee WAIST Offerings

The eye-openers of the waist industry

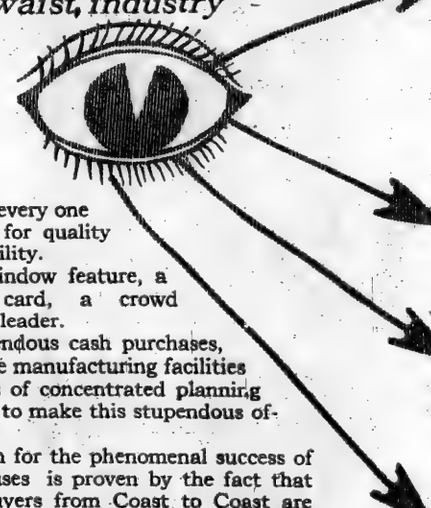

FOUR Emphatic Reasons WHY "Kayanee Leads—Others Follow"

Tricolette $4.25 each
OVERBLOUSES
The Tricolette in these Blouses is guaranteed excellent quality. Colors: White, Flesh, Black, Navy, Sand, Copen and Rose. Packed ½ dozen of a size to a box, assorted colors.

TWELVE MOMME PONGEE $2.12½ each
OVERBLOUSES
Government guaranteed. Packed ½ dozen of a size to a box.

Heavy Silk Striped
Crepe de Chine $3.75 each
OVERBLOUSES
Assorted stripes in the smartest shades. Packed ½ dozen of a size to a box, assorted colors.

Chiffon Taffeta $3.25 each
OVERBLOUSES
In the newest Pastel shades. Packed ½ dozen to a box, assorted colors.

Each and every one a wonder for quality and salability.
Each a window feature, a drawing card, a crowd bringer, a leader.
Our tremendous cash purchases, remarkable manufacturing facilities and weeks of concentrated planning enable us to make this stupendous offering.
The reason for the phenomenal success of these Blouses is proven by the fact that leading buyers from Coast to Coast are reordering and repeating these numbers again and again. It is our merchandise that is making Spring business hum for them.

Our Big Feature **Deliveries Guaranteed**
Quantity Limited — No more than 10 dozen allotted to a store. No order accepted for less than ½ dozen of a size assorted colors.

KAYANEE WAIST CO. 20 West 33d St. New York

TODAY, March 26th
and the following day, March 27th, at 2:30 P. M.
CONTINUATION OF SALE OF
MR. COMSTOCK'S COLLECTION OF
Burslem and other Lustre ware; Staffordshire and Whieldon Statuettes; Glassware and Samplers.
At CLARKE'S GALLERIES,
5 West 44th Street, New York
MR. AUGUSTUS W. CLARKE CONDUCTING THE SALE

ROTHSCHILD & COMPANY
CHICAGO, ILL.
Wanted—Jobs, Sample Lines, Surplus Stocks
GEORGETTE WAISTS, SILK & MUSLIN UNDERWEAR, SILK, COTTON PETTICOATS
Only lots of exceptional values will be considered
Call, write or phone
NEW YORK OFFICE
470 Fourth Avenue
Tel. Madison Square 1964

Final Clearance Sale
By order of EXECUTORS and CONSIGNORS
VAN BRINK'S AUCTION ROOMS
2160 B'way, Cor. 76th St.
will sell at Public Auction
To-day, (Fri.), 1:45 P. M.
also TOMORROW, same hour,
30 Authentic Paintings,
by order of CAREY ESTATE,
150 Oriental Rugs & Carpets
2 Aubusson Reception Suites
Complete suites for the Dining, Living and Bedrooms; Real Bronze and Marble Statuary, China, Glassware, Hangings, Brica-a-Brac, Odd Furniture, Clocks, Clock Sets, Pictures, Vases, Electroliers, Pedestals, Lamps, Curtains, Silver, Sheffield, Paintings Sold Tomorrow P. M.
M. VAN BRINK, Auctioneer.
IMPORTANT NOTICE—As we vacate premises on April 1st. This will be our LAST SALE at above address and will afford a great opportunity for Collectors, Dealers and Housekeepers.

Linings Wanted
Black Albert
Can use 10,000 yards
Box 828
1777 Broadway

AMERICAN REPRESENTATIVE IN LONDON
London firm with first-class offices and working staff in heart of West End, London, will undertake buying or selling in England for well established American firm. Principal has had 20 years' business experience in America.
Write FRASER, McLEAN CO., Bank Buildings, 16 St. James's Street, London, S.W. 1.

WHOLESALE ONLY
Exclusive Styles for the Exclusive Trade.
18 SPECIAL STYLES IN
GEORGETTE WAISTS
$3.25
ALL LATEST SPRING SHADES
ONLY 20,000 LEFT!
ACT QUICK
Ask for Herman Deutchman.
DEUTCHMAN BROS
WAISTS
15 W. 20TH ST. N.Y.CITY

Wholesale Only.
LIONDALE MERCANTILE CO. INC.
Importers and Converters of Cotton and Silk Fabrics.
34 W. 32nd St., N. Y. C.
Telephone Madison Square 6378-6379.

Wholesale Only
EST. 1892 Princess CO. INC.
COTTON AND SILK WAISTS
SPIEGEL & PREHS, Props.
20-26 West 22d Street New York

WHOLESALE ONLY.
Full Line of SILK Poplin DRESSES
$5.00 up.
ISAAC IPP, 118 W. 22d St.

PROPOSALS.

SEALED BIDS WILL BE RECEIVED BY the Board of Water Supply at its office, twenty-second floor, Municipal Building, Park Row, Centre and Chambers Sts., New York City, until 11 A. M. on Tuesday, April 13, 1920, for Contract No. 507, for furnishing and delivering gate valves, hydraulic gate valves, hydraulic gate operators, bronze castings and appurtenances for the Gilboa Dam and the Shandaken Tunnel, all as set forth in the specifications. All deliveries shall be made f. o. b. at the Grand Gorge Station on the Ulster & Delaware Railroad, Delaware County, New York. At the above place and time the bids will be publicly opened and read. Pamphlets containing information for bidders and contract drawings can be obtained at the above address, at the office of the Secretary, by depositing the sum of ten dollars ($10) in cash or its equivalent for each pamphlet. For further particulars apply to the office of the Chief Engineer at the above address. JOHN V. GALVIN, President; CHARLES W. CHADWICK, L. O'REILLY, Commissioners. Board of Water Supply. BENJ. F. ENGLER, Secretary.

OFFICE OF THE QUARTERMASTER GENERAL—Clothing and Equipage Division—Munitions Building, Washington, D. C. Sealed proposals in duplicate will be received here until 1 P. M., March 29th, 1920, for furnishing all or any part of 1,300 Navy Blue Flannel Waists. Information on application.

THE BUSINESS WORLD

COMMERCIAL PAPER.

Yesterday ..6% to 7 p. c. for the best names
Monday ..7 per cent. for the best names
The conditions are for six months' paper.

***

Dry Goods Market Quiets Down.

Cotton goods market, although prices are well maintained at the new levels reached after the advance. Yesterday Eastern 39-inch 68-72s sold for spot delivery at 30½ cents, while Southern spots of the same construction brought 28 cents. Spot business was also done in 38½-inch sheetings which brought 24½ cents. Nothing of interest transpired in fine yarn goods and the clothing styles during the week, but some trading was done in 5.50-yard sheetings for April-May delivery at 19½ and 17½ cents, respectively.

***

Pick Customers Now.

A leading manufacturer of typewriter ribbons stated yesterday that a good deal of difficulty attaches at present to getting his necessary supplies of material. The fabric used for ribbons is usually a high count material, the one mainly used by his products being 140 threads each way. The domestic mills, he said, seem to be unwilling to permit orders except in such goods, giving as a reason that they have so many orders they can afford to "pick their customers." They prefer to take business on lower counts, and the ribbon manufacturer in question believes he will have to divert his trade to European mills.

***

Georgette as Staple Fabric.

While georgette seems to be the principal sufferer in the price recessions that are not in the silk trade, it is not the belief of factors in the market that this material will be eliminated as a favorite. The weave, it was pointed out, has in the last few years become almost as staple an article as satin and taffeta. Furthermore, for particular purposes, such as manufacturing into waists, no substitute is available, and women will continue to use it and demand it. Just at present it is said that the cheaper weaves are suffering the bulk of the declines, and honest values have not been so much affected.

***

Exchange and Prices.

When buying goods from foreign manufacturers early last Fall there was a consideration that added to the attractiveness of such transactions. It was the constant depreciation of exchange. At the present time, however, buyers of foreign goods not only have to consider price advances that look prohibitive but they see the possibility of a rising exchange even boosting these prices higher. Thus, a buyer of fine cottons who was quoted $1.10 on 140 count material for next spring is not so certain a rise in the exchange may not put the price up to $1.50. The only means of preventing this further advance would be to purchase exchange now, but this would entail paying interest.

***

Consumers Buy Terms Also.

It is not only financially uncertain for manufacturers, wholesalers and retailers who are buying terms along with their merchandise since the banks have put the brakes on money, but, according to a story related here yesterday, certain types of installment houses sell terms almost as freely as they sell merchandise. In an instance was cited in which a woman wanted to buy a certain table on installments and was asked how much she could pay down. She told the credit man and the table was sold to her, on the terms she asked. A day or two later another purchaser bought a similar table, on an arrangement more to the liking of the seller for $21, and the latter made a very substantial profit at that.

***

Japanese Raw Silk Recovers.

The Yokohama raw silk market has advanced about 50 yen in the last week, bringing the price of Shishiu No. 1 there up to 3,350 yen. Japanese and foreign exporters have resumed buying. Unsold stocks at Yokohama are placed at 13,000 bales, compared with 23,000 a year ago. The Canton market is quiet so far as American buying is concerned, but is somewhere more active for European ac-

FOOD DRAFT SALES RISE.

New York Banks' Share is $440,000 Worth of $920,000 Total.

According to figures issued yesterday by the American Relief Administration, the sale of food drafts on the warehouses of the American Relief in Europe through the banks in this country has increased over 100 per cent. during March. The total of the drafts purchased since they were placed on sale, late in January, is $920,000. From March 10 to March 20 the sales increased from a daily average of $21,000 to $42,000.

In answer to the appeal of Herbert Hoover as Chairman of the American Relief, the American Bankers' Association carried on an extensive advertising campaign to aid the sale of food drafts, with the result that 3,666 banks now sell them, and new banks, at the rate of 20 to a day, are placing them on sale. Of the banks now selling these drafts, 404 are in Wisconsin, 354 in New York, 243 in Pennsylvania and 247 in Illinois. Banks in Alaska, Hawaii, Porto Rico, Cuba and a number of South American banks have also undertaken their sale. New York has sold $444,000 worth of drafts, or nearly one-half of the total sales.

Up to March 24 44,100 drafts had been sold, 24,000 of which were on the Vienna warehouse, 12,000 on the warehouse at Hamburg, 5,000 on the Budapest warehouse and 1,500 each on the warehouses at Warsaw and Prague. The smaller number of drafts purchased on the houses at Warsaw and Prague is attributed by the Relief Administration to the fact that thousands of parcels sent by people in America to relatives in Czechoslovakia and Poland have been lost, and the senders are now are skeptical of any method of relief. Seven new branch warehouses have been opened in Poland and four in Czechoslovakia.

Weather Started Dressesy Off.

The demand for Spring dresses at retail was rather limited on Monday in spite of the bright warm day and took on a marked impetus yesterday as a result of the thermometer's upward climb. For the first time this year several women were noted on the streets yesterday clad in dresses without coats, and the psychological effect of this, coupled with the heat, did a great deal to help hesitant women make up their minds whether to buy new street dresses as early as this or not. With the improved demand for these garments, the ready-to-wear departments, as a whole, are enjoying the best business of the season to date. Whether more active buying would be seen were prices lower, however, is a point which most retailers are not inclined to concede.

***

Insure Against Price Declines.

In their desire to see a more active demand, certain garment manufacturers are guaranteeing their customers against price declines on merchandise that is ordered now. The same policy was suggested for men's clothing, but did not meet with a favorable response when the plan was broached in public. As a private matter, however, the scheme seems to have its supporters. As a garment manufacturer described the situation yesterday, such guarantees against declines may prove an attraction to some buyers, but most of them would cancel their orders anyway unless offered such concessions in case values should drop.

***

The Part of Labor.

In a circular addressed to their customers, one of the leading makers of woolens quotes the percentage of labor charge compared with other items of cost as between 60 and 66 per cent. Before the war the percentage cost of labor in a yard of goods was taken at below 20 per cent. Recent Government figures are said to give the increase in wages of the textile woolen operatives as 262 per cent. since the pre-war period, so that the estimated percentage cost on the former basis of 20 per cent. would now bring the labor charge slightly above 50 per cent. Owing to the loss of production through shortened hours and other new factors, a mill representative said yesterday that conditions are still too unsettled to arrive at a standard percentage of labor cost that would apply quite generally to the industry.

***

Furnishings Outlets Restricted.

One thing that, sooner or later, may bring about lower prices for men's furnishings is the number of the smaller haberdashers in this and other cities, but principally here, that are going out of business with the resultant restriction of outlets for goods. Part of the trouble is due to the inability of many of these merchants to finance complete stocks at current prices and part to the unwillingness of consumers to buy the goods when once they are stocked. But the most potent reason seems to be the way store rents are being raised. The retail haberdashery field has always been a very attractive one for the forced out of business, last ten days" be no merchant, but this year, it is asserted, more of those signs are telling the truth than has ever been the case before.

BUSINESS NOTES.

Jacob Cappel, who is widely known in local fur circles as a fur buyer and dealer of many years' experience, has been appointed fur buyer for the resident buying division of the Bush Terminal Sales Building.

The Ostrander-Erskine Corporation, commission merchants, have succeeded to the business of Ostrander & Co., Inc., at 15 to 21 Thomas Street. The full lines of merchandise sold by the old corporation are to be continued and new ones will be added. The officers of the new organization are F. A. Cobb, J. C. Erskine, G. C. Fleming, H. H. Rockwell and J. F. Hopper.

BUSINESS RECORDS

In Town.

ELIZABETH DRESS COMPANY—A petition in bankruptcy has been filed against Samuel D. Propper and Louis Fettner, copartners trading as Elizabeth Dress Company, manufacturing dresses, of 115 West Twenty-seventh Street, by the following creditors: Victory Ladies' Garment Company, $1,200; Samuel Finkelstein, $300, and Joseph Weinstein, $700. An assignment was also made to Morris Israel.

RAMEY P. LUCE, litho. engraver, of 96 Fulton Street, has filed a petition in bankruptcy with liabilities of $4,866, and assets of $15, cash. Clifton Trading Corporation is a creditor for $3,650, deficiency judgment on mortgage foreclosure.

LOUIS MILLER—Judge Hand has appointed Nathan Lewis receiver for Louis Miller, manufacturer of sweaters and knit goods, of 22 West Nineteenth Street, in $20,000 bond. It is alleged that Miller took some of his open accounts and hypothecated them for sums less than their face value, that he has available cash that he had by him in his business and left the city for places unknown. The liabilities paid to be about $50,000, and assets about $20,000.

HILDRETH & SEGELKEN—Judge Hand has appointed Albert H. Gleason receiver for Hildreth & Segelken, dealers in honey and wax, at 265-267 Greenwich Street, in $7,000 bond.

CHIN CHIN WAIST COMPANY and ECONOMY BUTTON COMPANY—Judge Hand has issued an order dismissing the petition in bankruptcy filed Feb. 27, 1920, against Moe Stemminger, Isidor Treistman and Fred A. Kassalow, individually and as co-partners, trading as Chin Chin Waist Company, manufacturer of waists, at 101 Greene Street, and the Economy Button Company, at 43 West Twenty-seventh Street, upon a settlement with creditors on a 25 per cent. cash basis. The firm's schedules showed liabilities of $32,614 and assets of $18,263.

RAZEL E. CARRM—Judge Hand has issued an order dismissing the petition in bankruptcy filed April 11, 1919, against Razel E. Carrm, individually and trading as Carrm Auto Body Company, convertible auto bodies, at 1,926 Broadway, on consent of creditors.

Out of Town.

Special to The New York Times.

CHICAGO, March 25.—Anton Dudek, grocer and butcher of North Chicago, has filed a voluntary petition in bankruptcy. He listed his liabilities as $20,000 and his assets as $8,000.

Special to The New York Times.

TAMPA, Fla., March 25.—Eighty-five per cent. of the creditors of the Marco Corporation, Marco, Fla., represented at a meeting today, rejected an offered settlement of 10 per cent. Liabilities approximate $94,000, assets $78,000, a mortgage for $50,000 ties up principal property. The corporation operates a general store, hotel, clam-digging and canning business and steamboat line. Efforts to make a 25 per cent. settlement are on.

JUDGMENTS.

Filed yesterday; the first name being that of the debtor:

In New York County.

Amann, Wm. R.—St. Paul Fire and Marine Ins. Co., costs.....$110.20
American Trading Co.—Wilkinson Bros. & Co.....5,210.25
Burks, Homer C.—A. Fancelli et al.....107.20
Barwick, Leon—G. Jaretsky.....394.30
Bateman, John G.—F. A. Ostrander...1,178.67
Bane-T. J. Ward.....500.00
Banks, Mack W.—F. E. Wesley.....110.75
Berger & Lindeman, Inc.—McGraw-Hill Co., Inc.....981.22
Bronx Incinerator Corp.—Munford & Co.168.05
Berry, Harold R.—H. E. O'Connor.....628.00
Bedford, Edw. W.—Gimbel Bros., N. Y.137.12
Bell Linen Supply Corp.—A. Unger...7,110.50
Bridgett, Clarence M. and Marion—N. Stencil Works.....290.55
Calendar Painting and Decorating Co.—Paterno Construction Co.....3,078.15
Farwell, Geo. W.—I. Lieberman.....991.65
Same—M. Lieberman.....991.65
Frohling, Nilas V.—Hunt & West, Inc...223.80
Goldstein, Herming—Lundihm, Inc...145.05
Globe and Rutgers Fire Ins. Co. of N. Y. City—Bush Terminal Co., costs.....108.74
Gold, Benjamin—Bedford Cleaning and Dyeing Co., Inc.....109.95
Hendricks, John T.—Clement & Son.....
Hunt Albert H.—E. S. Manses et al...121.19
Irvine Engineering Co., Inc.—Hercules Electric Steel Corp.....306.35
Israel, Helen—H. Rothman.....111.95
Katz, Arthur—C. A. Ackerman, costs.109.95
Kaufman, Wm. F.—J. Hilton.....153.00
Klein, John, and Joseph Vogel—W. Ash ains.....286.01
Keller, Russell, or Kollar—D. Coulter et al.....176.40
Kogian, Benjamin A.—O. Kapon Leather Cloth Co.....1,348.98
Kharr, John, sdn.—H. De Rondo et al.486.74
Lincoln Square Construction Co.—L. S. Massman et al.....431.06
L. H. Cooke & Co., Inc.—W. J. McDonald.....359.23
Lazarus, Chas. G.—I. Cornell.....521.70
Logwood, Chip Co., Ltd.—Gaston, Williams & Wigmore, Inc.....1,441.78
Mayer, Abraham—J. Hoft et al.....181.90
Metcalf, Harry J.—Gimbel Brothers, N. Y.....336.50
McGovern, James W.—Gimbel Brothers, N. Y.....392.99
Mary, W. H.—S. F. Hedges.....148.60
Malgille, Helen—Craftman Pub. Co.....139.05
Same—Musical Courier Co.....541.85
Metcalf, Harry J.—Gimbel Brothers, N. Y.....136.90
Mayer, Chas. H.—Fairchild & Sons, Inc.....187.11
Neubauer, Harold A.—E. L. Blondell..951.91
N. Y. Board of Fire Underwriters—Timbie.....116.75
Navarra, Manuela C. G.—Austin, Nichols & Co.....3,653.27
N. Y. Jersey Aniline Corp.—Atlas Color Works, Inc.....400.85
Nusbaum, Abraham, Harry and Philip—Gaston, Williams & Wigmore, Inc.....866.56
Nathanson, Sydney—B. Regan.....106.55
Neuman, Edward—L. Hoffman.....129.37
O'Rourke, William—Greason Mfg. Co...113.03
Pfeiffer, Peter—Bruns, or Eddie Morton—Gotham Nat. Bank of N. Y.....321.30
Okie, Frank—Serber Rubber Co., Inc...237.09
Parnell, Albert—S. Ernst.....171.41
Premier Engineering Co., Inc.—Gurney Heater Mfg. Co.....1,795.20
Progressive Machine and Metal Products Co.—Hartford Machine Screw Co.....522.25
Pinkert, Peter—Greason Mfg. Co.....189.85
Robert S. Graham, Inc.—Day & Meyer, Inc.....849.45
Romanelli, Filomena and Rocco—A. Maiorano.....189.20
Rock, Allen—Charles F. Jacobson, Inc..157.70
Scheff, Minnie, or Marjorie Blaine—Gimbel Brothers, New York.....711.61
Saddlemire, Harold M.—F. E. Wesley.1,880.86
Skith, Ida M. K.—Lighoker Co., Inc....111.86
Salzman, Jacob, or Jack Harris—A. Manenson.....165.91
Travers Twine and Cordage Co.—R. Kutz, costs.....115.35
Trimingham, James A.—Clinton Trading Corp.....3,423.50
Trachtenberg, Samuel (T. & R. Dress Co.)—A. Strauss.....424.60
Waldron, Acastos J., Jr.—Clinton Trading Corp.....5,198.21
Waldron, Alfred—W. H. Geil.....378.80
Whelan, Mary, or Mrs. George Whelan —Jane & Andrew.....163.66
Warren, Halbert B.—R. Werther, costs.127.95
Watt, James L.—Bloomingdale Bros. Inc.....253.92

In Bronx County.

Bernfeld, Bennie—D. Paris.....$138.47
Bassen, Nissen—B. I. Silberstein.....1,165.85
Dorothy Silk Undergarment Co., Inc.—Sea Island Thread Co., Inc., costs.....185.95
Goldberg, Jacob—State Industrial Commission of New York.....60.00
Gorach, Arthur—N. Benaky.....122.91
Gouch, William S.—Pierce, Butler & Pierce Mfg. Corp.....125.31
Grosswaks, Harry—Weinstein.....60.72
Gans, Isaac, and Siegfried Lang—A. Henning.....65.20
Malkoff, Aaron—C. Kocher.....491.90
Podgur Realty Co., Nathan Wilson and Robert Podgur—D. S. MacDonald...4,324.22
Perlis, William A.—F. Gelb.....420.72

SATISFIED JUDGMENTS.

The first name is that of the debtor, the second that of the creditor and date when judgment was filed.

In New York County.

Rice, Geo. G.—J. Schaack, March 11, 1919.....$107.19
Erie R. R. Co.—Equitable Surety Co., Nov. 15, 1918.....110.75
Ulman, Benjamin—H. Buchalter, Feb. 13, 1919.....307.91
Kimball, Dwight D.—E. Gerson, July 3, 1919.....108.58
De Rondo, Henry, Anna and Laura—Mount Kosco, Inc., 15, 1919 (reversed).5,712.90
Rosenthal, Gustave and Samuel Sommer—H. Skopp, March 20, 1920. (vacated).....525.54
Tull, Samuel P.—Union Dime Savings Bank, May 15, 1919.....45,965.78
Weyreiser, Max—M. Gross, Sept. 9, 1914 (released).....339.51
Starr, Minnie—A. Deutsch, Oct. 27, 1919.....589.95
Matsene, Antony S.—V. H. Rothwell et al., May 1, 1919.....$700.05
Cohen, Benjamin—Bedford Cleaning and Dyeing Co., Inc.....109.95
Hendricks, John T.—Clement & Son.....
Hunt Albert H.—E. S. Manses et al...121.19
Irvine Engineering Co., Inc.—Hercules Electric Steel Corp.....306.35
Israel, Helen—H. Rothman.....111.95
Katz, Arthur—C. A. Ackerman, costs.109.95
Kaufman, Wm. F.—J. Hilton.....153.00
Klein, John, and Joseph Vogel—W. Ash ains.....286.01
Keller, Russell, or Kollar—D. Coulter et al.....176.40
Kogian, Benjamin A.—O. Kapon Leather Cloth Co.....1,348.98
Kharr, John, sdn.—H. De Rondo et al.486.74
Lincoln Square Construction Co.—L. S. Massman et al.....431.06
L. H. Cooke & Co., Inc.—W. J. McDonald.....359.23
Lazarus, Chas. G.—I. Cornell.....521.70
Logwood, Chip Co., Ltd.—Gaston, Williams & Wigmore, Inc.....1,441.78
Mayer, Abraham—J. Hoft et al.....181.90
Metcalf, Harry J.—Gimbel Brothers, N. Y.....336.50
McGovern, James W.—Gimbel Brothers, N. Y.....392.99
Mary, W. H.—S. F. Hedges.....148.60
Malgille, Helen—Craftman Pub. Co.....139.05
Same—Musical Courier Co.....541.85
Metcalf, Harry J.—Gimbel Brothers, N. Y.....136.90
Mayer, Chas. H.—Fairchild & Sons, Inc.....187.11
Neubauer, Harold A.—E. L. Blondell..951.91
N. Y. Board of Fire Underwriters—Timbie.....116.75
Navarra, Manuela C. G.—Austin, Nichols & Co.....3,653.27
N. Y. Jersey Aniline Corp.—Atlas Color Works, Inc.....400.85
Nusbaum, Abraham, Harry and Philip—Gaston, Williams & Wigmore, Inc.....866.56
Nathanson, Sydney—B. Regan.....106.55
Neuman, Edward—L. Hoffman.....129.37
O'Rourke, William—Greason Mfg. Co...113.03
Pfeiffer, Peter—Bruns, or Eddie Morton—Gotham Nat. Bank of N. Y.....321.30
Okie, Frank—Serber Rubber Co., Inc...237.09
Parnell, Albert—S. Ernst.....171.41
Premier Engineering Co., Inc.—Gurney Heater Mfg. Co.....1,795.20
Progressive Machine and Metal Products Co.—Hartford Machine Screw Co.....522.25
Pinkert, Peter—Greason Mfg. Co.....189.85
Robert S. Graham, Inc.—Day & Meyer, Inc.....849.45
Romanelli, Filomena and Rocco—A. Maiorano.....189.20
Rock, Allen—Charles F. Jacobson, Inc..157.70
Scheff, Minnie, or Marjorie Blaine—Gimbel Brothers, New York.....711.61
Saddlemire, Harold M.—F. E. Wesley.1,880.86
Skith, Ida M. K.—Lighoker Co., Inc....111.86
Salzman, Jacob, or Jack Harris—A. Manenson.....165.91
Travers Twine and Cordage Co.—R. Kutz, costs.....115.35
Trimingham, James A.—Clinton Trading Corp.....3,423.50
Trachtenberg, Samuel (T. & R. Dress Co.)—A. Strauss.....424.60
Waldron, Acastos J., Jr.—Clinton Trading Corp.....5,198.21
Waldron, Alfred—W. H. Geil.....378.80
Whelan, Mary, or Mrs. George Whelan —Jane & Andrew.....163.66
Warren, Halbert B.—R. Werther, costs.127.95
Watt, James L.—Bloomingdale Bros. Inc.....253.92

In Bronx County.

Bernfeld, Bennie—D. Paris.....$138.47
Bassen, Nissen—B. I. Silberstein.....1,165.85
Dorothy Silk Undergarment Co., Inc.—Sea Island Thread Co., Inc., costs.....185.95
Goldberg, Jacob—State Industrial Commission of New York.....60.00
Gorach, Arthur—N. Benaky.....122.91
Gouch, William S.—Pierce, Butler & Pierce Mfg. Corp.....125.31
Grosswaks, Harry—Weinstein.....60.72
Gans, Isaac, and Siegfried Lang—A. Henning.....65.20
Malkoff, Aaron—C. Kocher.....491.90
Podgur Realty Co., Nathan Wilson and Robert Podgur—D. S. MacDonald...4,324.22
Perlis, William A.—F. Gelb.....420.72

BUYERS' WANTS.

Thirteen cents per word each insertion.

BARONET SATIN Wanted—Duplan's, black only; quantity. Mad. Sq. 8763.

BEAVER Wanted—Fearson; lowest price. Chelsea 4097.

BENGALINE Wanted—Cheneys 4400, black, or will exchange navy. Madison Square 6800.

BOLIVIA Wanted—Rivoli, 1166, or similar, all colors. Prints, 48 West 25th. Call afternoon.

BOLIVIAS Wanted—Pay cash right price. Stevens all colors. Vanderbilt 1389.

BOLIVIAS Wanted—Delanda 3700, color 11, 16, 17. Chelsea 690.

BROADCLOTH Wanted—Botany, 315 Stevens 7023, navy, black, spot cash. Phone Penn 2535.

BROADCLOTH Wanted—American 112, all colors, for cash. Louis Suroff, 150 West 224.

BROADCLOTH Wanted—112; must be cheap. Phone Madison Square 7745.

BROADCLOTH Wanted—Botany 315 or similar, all colors. Spring 4846.

BROADCLOTH Wanted—Juilliard's 110 navy. Phone Chelsea 9840.

CANVAS Wanted—Shelder duck, black, navy or unbleached. General Footwear, 476 Broome St.

CAPES AND WRAPS Wanted—Jobber placing orders on snappy styles. S. & L., 325 5th Av.

CHAMELEON CORD Wanted—4864, 4825, 4142; tricotine, Forstmann's, 10142, 10140, white rookie and navy, poiret twill, Adrian 1303. Forsyth 1898.

CHECK VELOUR Wanted—Stevens 2828, shade 85 and 60, and other colors like Stevens and Doering-Milliken. Haft, Watkins 6134.

CHECKS Wanted—20086, 15, 1 and Stevens brown. Watkins 4325.

CHECK VELOURS Wanted—All makes, all shades. Karpas, 22 West 26th St.

COATS AND SUITS Wanted—Jobber open for quantity of suits in serge, tricotine and velour checks. 4th floor, 33 West 26th. Watkins 7798.

COATS Wanted—Placing stock orders on Fall coats, pile fabric and cloth. Sol Levine & Co., 12 West 27th.

COATS Wanted—Can use any quantity plush coats or capes; must be big value. Phone 2904 Madison Square.

COATS Wanted—Own material, polo and velour coats. 4th floor, 45 West 27th.

COATS Wanted—Jobber looking at plush coats only. 7 West 30th, 6th floor.

COTTON GOODS Wanted—Flannels and interlinings; also flowered satins; prices must be right. Inquire store, 37 West 16th.

COTTON GOODS Wanted—Dotted Swiss organdie dark background. Gottlieb Scharf & Spar, 23 West 326.

COTTON GOODS Wanted—6460, 6048 bleached muslin, any quantity; immediate or later delivery. Franklin 1774.

COTTON GOODS Wanted—White Poplin, 27 inch. Seeomy Textile Co., 640 Broadway. Spring 3207.

COTTON GOODS Wanted—Serpentine crepe, any quantity. M. N. Arida, 118 West 22d.

COTTON GOODS Wanted—Cambric or muslin. Rice, 100 5th Av., Chelsea 8650.

CREPE DE CHINE Wanted—Open for quantity of Stewart's 2586 and 2596, also Cropemeyer's 680 crepe de chine. Mad. Sq. 6340. Mr. Markowitz.

CREPE DE CHINE Wanted—Eagle No. 634, ivory, peach and turquoise. B. H. Simon Co., 38 West 25th.

CREPE DE CHINE Wanted—Three thread 68 pick; flesh only; under $1.50. Addison, 49 West 23d.

CREPE DE CHINES Wanted—Flesh, large quantity; must be cheap; spot cash. Spring 9711.

CREPE DE CHINES Wanted—White, M. Kirschner & Sons, 14 East 33d.

CREPE DE CHINES AND METEOR Wanted—Black. 4th floor, 25 West 42d.

DRESSES Wanted—Jobber looking at plain and printed georgette, satin and taffeta, gingham, plain voiles, organdies and dotted Swiss; only better class merchandise wanted. Call after 4 P. M., 14 East 27th St., sixth floor.

DRESSES Wanted—Misses' taffeta dresses, regular merchandise of unusual value or good job; not over $15 regular; immediate delivery. See Miss Golding, 9 to 10 this morning, Room 735, 225 5th Av.

DRESSES Wanted—We will buy spot cash jobs any quantity, georgettes, taffettas, satin crepe de chine and sport; submit samples, 9 to 5 daily. 28 West 33d, 5th floor.

DRESSES Wanted—We will buy, spot cash, jobs, any quantity georgettes, taffetas, satins, crepe de chines, jerseys and serges; submit samples. 153 West 27th, third floor.

DRESSES Wanted—We are placing stock orders on late models, georgettes, taffetas and sports wear. Samples daily 9 to 5. 29 West 33d, 5th floor.

DRESSES Wanted—Jobber placing orders on plain and printed georgette dresses; no embroideries. 160 Madison Av., fourth floor. Ask for Mr. Mann.

DRESSES Wanted—Contractors' jobber, big user, open for samples georgette and crepe de chine dresses; prices $12 and $13. 6 West 33d St., 7th floor.

DRESSES Wanted—Suits, Winter coats, waists, skirts, silk underwear; better trade jobs; cash. National, 15 Lispenard. Canal 1447.

DRESS AND SUITS Wanted—High class at low prices; will pay cash. Aaron's Second Hand Department Store, 806 6th Av.

DRESSES Wanted—Will buy for cash quantity georgettes, satins, taffetas. Haft, 48 West 25th. Pennsylvania 6378.

DRESSES Wanted—Will buy any quantity of dresses, all kinds, for spot cash. Lincoln Dress, 47 West 42d.

DRESSES Wanted—Placing large orders new Spring models, all week. Chic Made, 15 West 30th St.

DRESSES Wanted—Jobber looking at silk and cotton dresses for spring. 3d floor, 31 West 25th St.

DUVET DE LAIN Wanted — Gera 50355, color 297. Phone Madison Square 6670.

FOULARD Wanted—Navy and white, black and white, good quality. J. & W. Goetz, 10 East 32d St.

FROSTGLOWS Wanted — All shades; serge 7614, 1604; black 6688. Watkins 2277.

FURS Wanted—Australian opossum. Watkins 6600.

GABARDINES Wanted—Arthur Joel's covert, style 9178 shade 2626. Vanderbilt 4634.

GEORGETTE Wanted—Out-of-town manufacturer will buy a quantity of Sands 1000, Dody and Wadsworth, John H. Meyers; call with sample piece. See Mr. Hoffman, store, 423 4th Av., corner 29th.

GEORGETTES Wanted—Open for large quantity of 1x2, all colors; price $1.35. Wellington Waist Co. Store, 423 4th Av. See Mr. Wellington.

GEORGETTES Wanted—Open to buy 54-inch, large quantity in the greige; reliable makes. Phone 5818 Madison Square, Extension 10.

GEORGETTES Wanted—Quantity of white georgette for cash; must be cheap. Pelonaise Dress Co., 111 West 27th.

GEORGETTES Wanted—200 or 300 pieces 2x2 thread, at a price; will pay cash. Klein Bros., 145 West 29th.

GEORGETTE Wanted—Open to buy at a price; all colors; also brown taffeta. 7 & 8, 468 4th Av.

GEORGETTE Wanted—Raw or finished; cash. 6 West 28d St., 14th floor. Madison 3672.

GEORGETTE Wanted—Tuscan, 36 inches and above $1.35, will pay cash; also 44 and 4 crepe finish at the price. 20 East 21st, 6th floor, Room 2.

GEORGETTE wanted in all qualities; open for large quantity. Bonnie Hill Mills, 225 4th Av.

GEORGETTES Wanted—Any quantity, spot cash; not over $1.30. 11 West 20th. Room 1202.

GEORGETTES, Crepe de Chines Wanted—Cash. Bluebird Silk Mills, 420 5th Av.

GEORGETTE Wanted—321, at $1.30. Palace Waist Co., 113 Greene St.

GINGHAM CHECK Wanted—Smith & Lavin, 41 West 25th St.

HOSIERY Wanted—Ladies' mercerized hose, also 108, in quantity; call with samples. Phone Canal 1251. Wolin, 866 Broadway.

HUDSON SEAL SALTS wanted for cash. Spring 707.

JERSEYS Wanted—12-ounce black taupe, navy; also Whitman's serge, 9, black, navy; Steben's check, 2881-6. Mad. Sq. 8308.

JERSEYS Wanted—4X, brown, green and navy, for cash. Madison Square 4440.

LACES Wanted—Open to buy large quantity Venice edgings for cash. Lehr, 6 Ainslie St., Brooklyn. Phone Bridge 3200.

LININGS Wanted—Grande Marquise 32-inch imitation venetians and printed satins. Kallman Textile Co., 34 West 15th. Chelsea 4650.

LININGS Wanted—Silk and others. Import Silk Co., 28-30 West 22d.

LININGS Wanted—Open for cheap silk at $1.50. Karpas, 22 West 26th.

LININGS Wanted—Fancy silks. Fourth Floor, 23 West 26th.

MADRAS WHITE Wanted—32-inch, 36-inch. Room 307, 467 Broadway.

MOHAIR Wanted—NBT, 40 inches, black only; 8CL, SCLX, 50 inches, Sicilian cream. Watkins 9528.

ORGANDIES Wanted—White and colors; cheap. Avedon & Avedon, 12 East 32d.

ORDANDIES Wanted—White and nets. M. Kirschner & Sons, 14 East 33d.

PEACHBLOOM Wanted—Black, navy. H. Sukkorkis & Sons, Madison Square 6800.

PEAU DE CYGNE and Messalines wanted at a price; will pay cash. Jerry Silk Co., 1,133 Broadway, Room 831.

PLAIDS Wanted—40-inch cotton warp; cash at a price. Gramercy 2264.

PLUSHES Wanted — Peerless T10, ungava, unimac, sealart, pryhlolf; 3M, beaver and Chase's beaver. Stuyvesant 8460.

PLUSH Wanted—Peco, Hudson seal, Behring seal, guaranteed sealette. Madison Square 2706.

PLUSHES Wanted—Open to buy 500 pieces for spot cash; any quantity. Phone Stuyvesant 2053.

PLUSHES Wanted—Baffin seal, any quantity. Telephone Watkins 3264.

PLUSHES Wanted—Peco sealskin fur and Hudson seal. Watkins 9862.

PLUSHES Wanted—Will buy 200 pieces of plush. M. Jaffee, 44 West 28th.

POIRET TWILL Wanted—Gera's 50076, navy; 41 Waltham's 1780, navy; quantity. Madison Square 1052.

POLO Wanted—American 10035, Pekin and Reindeer, or similar. A. Rosenberg, Greeley 4943.

POLO Wanted—Libby's No. 60; tan and copen. Chelsea 7897.

POLO Wanted—16011, tan, color 3. Crown Cloak Co., Chelsea 5561.

POLO Wanted—Lawrence 923 and 955 or similar qualities. Gramercy 6518.

POLO CLOTH Wanted—Stevens 6142-1, spot cash. Madison Square 8286.

POLO Wanted—All colors, similar to 1920, to close out at $2.75. Mad. Sq. 9067.

POLO CLOTH Wanted—Deland's H-22. Phone Chelsea 6067.

POLOS Wanted—Deland's 22, Lawrence 925, color 1-4. Watkins 2277.

POLO CLOTH Wanted—Deland H22. Madison Square 2804.

PONGEES Wanted—12 mme., below market. Spring 4343.

POPLINS Wanted—Susquehanna 171, in all colors; will pay cash. Orchard 7693.

POPLINS Wanted—Susquehanna 171. 106 East 29th. Mad. Sq. 5676.

POPLINE Wanted—American 6326, navy only. Watkins 2616.

RIBBONS Wanted—Number 5 navy, moire or gros grain, quantity. J. & W. Goetz, 10 East 32d St.

SATEENS Wanted—Twills, fancies. Brous Bros., 16 West 25th.

SATIN Wanted—500 pieces; spot cash. M. Kirschner & Sons, 10 East 33d St.

SEAL Wanted—Poco Hudson seal, Behring seal, guaranteed sealette. Madison Square 2706.

SERGE Wanted—Poco Hudson seal, Behring seal, guaranteed sealette. Madison Square 2706.

SERGES Wanted—Witman's 87, 104, 9, 99, 1209, 1210, 1213, 7301, 7614, 7120, 7512, 54289, 519, 11433, 780, PPL, V8L, MFL, 8PA, 8BGL; also Gera tricotine 10854, 50341, 17, 5. C. Spring 5372.

SERGES Wanted—Brown 8BGL; could use 100 pieces; will buy from 5 pieces up to 100; will pay net cash. Stuyvesant 7309. Ask for Mr. Berman, General Textile Brokerage Co.

SERGES Wanted—RWS, Stern or similar quality, black; MFL, 7801, 94, plum shade only; SCL, SCLX in Sicilian cream; NBT, 40 inches, 7801, 7120. Watkins 9528.

SERGES Wanted—Will pay spot cash for 94, 119 or similar; price must be right. Telephone Spring 9508, Mr. Frank.

SERGES, BROADCLOTH Wanted—0836, 104, 9056, 7301, 7120, Botany 315, colors. Madison Square 3842.

SERGES, Tricotines Wanted — 54289, 104; Gera 10,854, 907, navies; large quantities. Cortlandt 6734.

SERGES Wanted—104, 7120, 833, 11433, 519; cash; any quantity. Mr. London. Gramercy 5423.

SERGES Wanted—WF, also TRT, 41-inch tricotine quantity. Morris Polin, Madison Square 2239.

SERGES Wanted—Open for quantity of Botany's 7633, navy, for cash. Madison Square 9796.

SERGES Wanted—Cotton warps, for cash; all colors, 8BGL, 1209, 1210, 4050, C8G. Orchard 2068.

SERGES and Velours Wanted—Whitman's 3, navy; also 3018 and 2512 rookie. Gramercy 102.

SERGES Wanted—C8, CFL, HG and FWMN in colors; quantity no object if price is right. M. N. Arida, 30 West 22d.

SERGES Wanted—8BGL 1210, CFL 4050, WPS 7614, WFG 87, DRW. Madison Square 843.

SERGES Wanted—0886, 235, 7120, 7512, 7301, 7614, 0388, 5084. Louis Bloom Co., Chelsea 7391.

SERGES Wanted—36-inch cotton warp serge; also DFW 36 inches brown, tricotine, at a price. Chelsea 405.

SERGES, TRICOTINES Wanted—7008, 54289, WFX, WFG, 8BGL, 10854. Madison Square 3745.

SERGES, TRICOTINES Wanted—9056, 7120, 11433, 104, 9, 4718, 0388. Stuyvesant 2089.

SERGES Wanted—25 pieces 7120, original tickets, at $2.40; spot cash. Gramercy 2214.

SERGES Wanted—9, 104, 94, 235, 0936; American 112, 235; cash. Chelsea 9032.

SERGES Wanted—0936, 7614, 8BGL, 7120, 1213, 1210 V8, 119 C8G. Watkins 5920.

SERGES Wanted—7614, 7301, 7120, 54289, 8BGL, TP8, 87. Watkins 9257.

SERGES Wanted—U. S. 235 navy, Whitman 9. Gramercy 6726, 1899.

SERGES Wanted—1210, C8G, 8BGL, 87. Berlinger, Stuyvesant 8890.

SERGES Wanted—Pacific, UPT, shorts or seconds; quantity. Pennsylvania 6787.

SERGES Wanted—7301, navy and black, $1.75 spot cash. Penn 2535, extension 1.

SERGES Wanted—For cash, U. S. 235, 0836, black and blue. Chelsea 9313.

SERGE Wanted—7120; must be cheap. Dorman & Weisen, 16 West 25th.

SERGES Wanted—American 0836. 106 East 29th. Madison Square 5676.

SERGE Wanted—87, 1209, C8G, 1210, C8 or similar. Stats, 151 West 26th.

SERGES Wanted—0936, 11433, 9, 104, 94. Stuyvesant 8539.

SERGES Wanted—7614, 8715. Max Udall, Phone Spring 2124.

SERGES Wanted—101, 1213, 1210, 87, 8192. Gramercy 2214.

SERGES—D12, 7120, 0888. Stuyvesant 8405.

SHANTUNG Wanted—Open to buy silk shantung for suits. A. Watterson, 510 6th Av.

SILKS Wanted—Georgette, taffetas, peau de cygnes, charmeuse, at a price for cash. Levy & Bernstein, 17 Madison Av., Madison Square 8348.

SILKS Wanted—We are open for large quantities of satin crepe and georgette; prices must be right. M. B. Jacobsohn Co., Inc., 232 5th Av.

SILK AND COTTON POPLIN Wanted—Three ply in the grege; any quantity; must be cheap; also Peau de Chine, dark shades. A 215 Times.

SILKS Wanted—All kinds; also remnants; odds ends; spot cash. Call with samples, 34 East 29th St., Madison

Motor Wheel Corporation

8% Cumulative First Preferred Stock

Successor by purchase to
PRUDDEN WHEEL CO.
THE AUTO WHEEL CO.
GIER PRESSED STEEL CO.
THE WEIS & LESH MFG. CO.

Makers of wheels from timber operations to finished product.

100 and accrued dividends

Circular upon request for AG-291

The National City Company

Main Office: National City Bank Building
Uptown Office: Fifth Ave. & 43rd St.
Correspondent Offices in over 50 Cities

Short Time Bonds
Yielding 7% to 8%

Present conditions have resulted in a great demand for short-term financing because many Governments, Municipalities and Corporations needing funds are unwilling to pay present high rates of interest over a long period. This gives the investor an exceptional opportunity to get sound security coupled with a high rate of interest.

We shall be glad to send investors a list of such Short Time Bonds upon request.

Ask for List A-8

Send for General Circular A-11

Harris, Forbes & Co
Pine Street, Corner William
NEW YORK

Why Short Term Investments?

Short term notes, of all obligations of corporations, secured or unsecured, yield the best returns compatible with security. They are less subject to fluctuation in market value and are purchased by those wishing to keep their funds liquid and at the same time get a large return on the principal.

We offer a number of short term notes to yield better than 7%.

Write for circular No. 113

Bonbright & Company
Incorporated
25 Nassau St. New York

Federal Income Tax Exempt
$500,000
Port of Tacoma, Wash.
5% Gold Bonds
Due Feb. 1, 1946-55

These bonds are a General Obligation of the Port of Tacoma, payable from taxes levied upon all the taxable property in Pierce County, including the City of Tacoma. Assessed valuation of Port of Tacoma is $94,929,024; total bonded indebtedness, $1,500,000 and the estimated population at this time is 190,000.

Price 100 and Interest

Send for descriptive circular T-60

R. M. GRANT & CO.
31 NASSAU STREET, NEW YORK
Boston Portland, Me.
St. Louis Chicago

Securities Maturing in The Near Future

NOW would seem to be a particularly opportune time to consider substituting for securities maturing within the next few months either long-term bonds or short-term notes having from three to five years to run. Distinctly high-grade bonds can now be purchased to yield from about 5¼% to 7%, while short-term notes of the better grade yield approximately 6¼% to 7¼%. We shall be glad to discuss this question with you at any time, giving you the full benefit of our experience and judgment.

Send for Circular No. 1272
"Conservative Investments."

Spencer Trask & Co.
25 Broad Street, New York
ALBANY BOSTON CHICAGO
Members New York Stock Exchange

FINANCIAL MARKETS

Hesitant Tone of Stocks Followed by Closing Rise of a Few Groups.

Thought of a stiff call money rate caused traders in stocks to act cautiously on the buying side yesterday before the money market opened, and afterward prices moved uncertainly until near the close of business. In the final half hour, short covering imparted a show of strength to steel, petroleum, copper and motor issues, while the other departments were irregular. The character of dealings told little of underlying influences. The call loan rate moved up from 9 to 12 per cent., but it was hardly as much the action of the quotation as a vague feeling of pending developments in respect to credit that prompted careful operations in the stock market. The street had considered, prior to Wednesday's tightening of temporary loans, that a period of several weeks' easy money was at hand, and now the impression seems to be growing that this supposition was founded on a shaky foundation. Study of the market loan situation is centering more than before upon the demands which interior banks will experience shortly. It is understood that substantial withdrawals of interior bank deposits have been made this week, necessitating some calling of loans here, a process which went on yesterday. Banking comment deals with the probability that the need for funds in the farming regions will be equal to last year's demand in the Spring, and with and ahead of it a commercial credit structure considerably larger than a year ago.

Monetary ease or tightness for the next few weeks is made difficult of prediction, not only because of agricultural and commercial requirements, but for the reason that transactions entailed in the payment of income taxes, in temporary Government financing, and in the placing of a round amount of new corporate securities are not yet sized up. The end of the week bank statements will be interesting on account of these various elements, not the least of which is the new financing in process of completion together with the promise of more to come within a few days. The funded obligations which have appeared recently, including $15,000,000 five year 7½ per cent. notes by a prominent oil company yesterday, offer a high return and appeal to payers of income surtaxes as well as others, but the point as affecting bank credit is that it takes some time to distribute millions of paper. In the meantime the securities have to be financed.

Italian exchange displayed a heavy tone, but sterling was buoyant, reaching a new high record for the year at 3.58¾, and French and Belgian quotations advanced. The Bank of England's weekly report showed a loss of $12,000,000 in gold, with a consequent reduction of the reserve ratio. Inasmuch as the bank had been gaining gold since the opening of the year, the loss drew attention. It was not explained in any way. An idea that gold had been shipped to another country, Canada for example, for later transfer to the United States would be open to question, if it remained the bank's property, for it would still be counted as reserve.

Cotton market movements were similar to those in stocks, indefinite and uncertain, with the tendency toward firmness.

MONEY AND EXCHANGE.

THURSDAY, MARCH 25.

Call Loans on Stocks and Bonds.

High.	Low.	Renewal.	Last.
12	9	9	12

Call Loans on Acceptances.

Prime eligible acceptances.....5½@6

Time Loans.

MIXED COLLAT'L. ALL INDUSTRIALS.

Sixty days	6%	Sixty days	8½@9
Ninety days	6%	Ninety days	8½@9
Four months	6	Four months	8½
Five months	6	Five months	8½
Six months	6	Six months	8½

Discount Rates, Federal Reserve Bank.

Commercial paper—
15 days, 6; 16 to 90 days, 6

Liberty Bonds, Victory Notes—
15 days, 5½; 16 to 90 days, 5½

U. S. Treas. ctfs. of indebtedness—
15 to 90 days, 5

Bankers' acceptances, 90 days, 5

Open Market Rates, Bankers' Acceptances.

Eligible for rediscount with Reserve Banks 60 to 90 days	6¼@6⅜
Nonmember and private bankers, eligible, 60 to 90 days	7¼@6⅜
Not eligible, 60 to 90 days	7½@6¾

Commercial Paper.

3 to 6 months	6¼@7
Other Names.	
3 to 6 months	7

FOREIGN EXCHANGE.

Range of Rates.

Sterling—	High.	Low.	Last.	Change.
Demand	$3.58¾	$3.63⅜	$3.86¾	+.04
Cables	3.87⅞	3.84⅞	3.87⅞	+.04
France—				
Demand	13.98	14.34	14.16	+.08
Cables	13.96	14.32	14.14	+.08

Closing Rates.

Normal Rates of Exch.	Yesterday's Close— Demand or Checks.	Cables.
4.8665 London	$3.58¾	$3.87⅛
5.1813 Paris	14.16	14.14
5.1813 Belgium	13.62	13.60
5.1813 Italy	19.67	19.65
China—		
Hongkong	86.50	86.50
Shanghai	142.50	142.50
Peking	155.00	155.50
40.20 Holland	38.75	38.875
19.30 Greece	10.95	10.95
5.1813 Switzerland	5.80	5.73
32.44 India—		
Bombay	47.00	47.25
Calcutta	47.00	47.25
Straits Settlements	46.00	46.125
49.85 Japan—		
Kobe	47.00	47.25
Yokohama	47.00	47.25
19.30 Spain	17.50	17.60
50.00 Philippine Islands— Manila	49.25	49.50
26.80 Scandinavia—		
Stockholm	21.10	21.25
Christiania	18.55	18.70
Copenhagen	18.10	18.25
South America—		
42.44 Buenos Aires	43.18	43.25
32.44 Rio	26.75	26.875
51.44 Russia (currency)—	Bid.	Asked.
100 rubles	2.00	2.25
500 rubles	2.10	2.25

The following exchange rates are quoted in the open market:

	Cents per Kronen. Checks.	Cables.
23.83 Germany	*1.34	1.36
23.83 Poland	.65	.67
20.26 Austria	.47	.49
20.26 Jugoslavia	.66	.68
20.26 Czechoslovakia	1.24	1.36
19.30 Belgrade	†3.88	2.90
19.30 Finland	†3.33	3.25
19.30 Rumania	21.54	1.55

*Cents per mark. †Finmarks. ‡Lei. ||Dinar.

TIME BILLS ON LONDON.

Bankers.—		Commercial.—	
60 Days.	90 Days.	60 Days.	90 Days
Nominal.		$3.81¼	$3.79¼

Clearing House Statement.

Exchanges, $885,603,346; balances, $96,853,649; Sub-Treasury credit balances, $1,491,143; Federal Reserve credit balances, $73,679,707.

Domestic Exchange.

Rates on New York at domestic centres: Boston, par; Chicago, par; St. Louis, 25@15c discount; San Francisco, par.

Canadian Exchange.

New York funds in Montreal, $90.625 premium per $1,000; Montreal funds in New York, $43.95 discount per $1,000.

Silver Quotations.

Bar silver in London, 72¼d; in New York, $1.24½; Mexican dollars, 94½c.

English Bank Statement.

LONDON, March 25.—The weekly statement of the Bank of England shows the following changes:

	Pounds.
Total reserve decreased	2,482,000
Circulation decreased	35,000
Bullion decreased	2,486,891
Other securities decreased	811,000
Public deposits increased	1,344,000
Other deposits decreased	1,278,000
Notes reserve decreased	3,415,000
Government securities increased	2,335,000

The proportion of the bank's reserve to liability this week is 21.84 per cent.; last week it was 23.40 per cent. Rate of discount 6 per cent.

United Gas Balance $3,785,340.

The preliminary report of the United Gas Improvement Company for 1919 shows a balance available for dividends, after deduction of charges and taxes, amounting to $3,785,340, which was equal to $3.10 a share earned on the $61,029,800 capital stock of $50 par value. In the year before $4.17 a share was earned on the same stock.

MARKET AVERAGES.

STOCKS.

YESTERDAY'S RANGE.

	High.	Low.	Last.	Net Chge.
25 railroads	84.01	87.26	87.70	— .26
25 industrials	122.22	118.63	121.26	+1.63
50 stocks	90.11	88.09	88.80	+.63

DAILY RANGE OF 50 STOCKS.

	High.	Low.	Last.	Net Chge.
Mar. 24	92.60	88.91	89.17	—2.18
Mar. 25	92.09	88.54	88.80	+.63
Mar. 27	92.89	90.37	91.02	...
Mar. 29	91.62	89.65	91.02	+ .78
Mar. 30	91.28	89.86	90.32	— .70
Mar. 31	91.98	90.15	90.15	+1.29
Mar. 17	89.34	87.89	88.89	+ .77

MONTHLY RANGE OF STOCKS.

Mar.	High.		Low.		Last.
1920.	92.89	Mar. 22	79.84	Mar. 1	90.80
1919.	78.12	Mar. 13	73.58	Mar. 4	76.37
1918.	90.78	Mar. 11	87.00	Mar. 28	87.40
1917.	86.17	Mar. 21	79.42	Mar. 1	84.85
1916.	90.73	Mar. 14	83.49	Mar. 1	87.83

YEARLY RANGE OF 50 STOCKS.

*1920.	92.89	Mar. 22	75.46	Feb. 18	89.80
†1919.	78.12	Mar. 13	73.58	Feb. 21	75.80
			Full Years.		
1919.	89.50	Nov. 5	69.78	Jan. 21	83.60
1918.	90.16	Nov. 12	64.12	Jan. 15	78.20
1917.	90.49	Jan. 4	74.67	Dec. 20	83.90
1916.	101.51	Nov. 20	80.51	Apr. 22	88.32

*To date. †To corresponding date last year.

BONDS.

YESTERDAY'S CLOSE.

	Net Change— Day.	Month Year.
40 issues	70.54 — .04	— .13 — 8.16

DAILY RANGE OF 40 BONDS.

Mar. 24	70.58 —.14	Mar. 18	70.96 +.04
Mar. 25	70.72 —.10	Mar. 15	70.90 —.16
Mar. 27	70.82 —.08	Mar. 11	71.00 —.07
Mar. 29	70.90	Mar. 13	71.15 —.02
Mar. 30	70.90 +.04	Mar. 11	71.14+.03
Mar. 31	70.86 +.07	Mar. 10	71.06 +.01
Mar. 17	70.79 +.10	Mar. 8	71.05 +.10

YEARLY RANGE OF 40 BONDS.

*1920.	73.51	Jan. 10	69.20	Feb. 18	70.54
†1919.	79.01	Jan. 3	76.70	Mar. 27	76.70
			Full Years.		
1919.	79.01	Jan. 3	71.05	Dec. 8	73.99
1918.	83.26	Nov. 12	75.05	Sep. 17	77.75
1917.	89.48	Jan. 30	74.54	Dec. 20	76.80

*To date. †To corresponding date last year.

THE TREASURY STATEMENT.

WASHINGTON, March 25.—Revenue receipts and expenditures:

	This Month.	Fiscal Year.
Customs	$35,873,685	$233,606,158
Internal revenue:		
Income and profits tax	833,882,277	2,983,188,928
Miscellaneous	96,706,921	1,096,100,080
Mis. revenue	19,247,406	435,976,590
Total	$975,690,489	$4,657,315,746
Excess of receipts over disbursements, exclusive of principal of public debt	596,068,115	.....
Excess of disbursements over receipts, exclusive of principal of public debt	.....	199,600,682
Expenditures	379,014,673	4,486,747,423

5 PER CENT. DIVIDEND BY GENERAL MOTORS

Quarterly Return on Old Common to be Half in Cash and Half in New Stock.

TO HASTEN CONVERSION

Corporation Announces That Future Dividends Will Be Paid Only on New Shares.

The General Motors Corporation yesterday declared a quarterly dividend of 5 per cent. on the old common stock, half to be paid in cash and half in new stock, the latter being the same as the subdivided old shares, which are being exchanged for new stock on a basis of ten for one. This dividend, if continued, would be at the annual rate of 20 per cent. as compared with a 12 per cent. cash dividend rate on the old shares at the present time. The dividend on the new shares is one-tenth of that on the old.

An endeavor to hurry the conversion of the old stock into new is found in the statement that future dividends will be paid only on the new shares. The regular quarterly dividends of 1½ per cent. on the preferred, 1½ per cent. on the 6 per cent. debenture stock and 1¾ per cent. on the 7 per cent. debenture stock also were declared. All of the dividends are payable May 1 on stock of record April 5.

In detail the dividend on the old common for this quarter is $2.50 in cash, together with a quarter of a share of new no par value common stock, which has been selling in the neighborhood of $40 a share. On the basis of this price the quarterly dividend would actually be worth about $12.50 on the old stock, or $50 a year.

In its subdivision the quarterly dividend on the new shares would be 25 cents and one-fortieth of a share of new no par value common stock. Rating the new stock at $40 a share, the quarterly dividend in cash and stock would be worth about $1.25. In each case the value of the dividend would fluctuate with the change in price of the new shares. Non-dividend paying warrants will be issued for fractional shares which may be exchanged at any time for stock certificates when presented in amounts equal to a full share or any multiple thereof.

The announcement that future dividends will be paid only on the new shares creates an awkward trading situation. The Stock Exchange only recently ruled that the new shares were good delivery against the old stock, in other words that 1,000 shares of new stock could be delivered against a purchase of 100 shares of old stock. This rule has already caused confusion, but with no dividends to be expected on the old shares a purchaser of new stock might refuse to take old stock as a delivery, since by the General Motors edict there is now a marked difference between the two securities. The Stock Exchange by its ruling considered the securities as equivalent, a situation which has now been changed. It remains to be seen what the Exchange will do.

The ruling of several days ago was made to break what appeared to be a corner in General Motors old shares and a big short interest undoubtedly had the opportunity to cover. It is believed, however, that with the opening up of the new shares as delivery against the old, the bear drive was renewed on Wednesday, in which case another short interest may find itself cought. There was much speculation yesterday as to what would be the outcome of the situation with the new shares on an entirely different dividend basis from the old.

Another difficulty in connection with the ruling that new shares are good delivery against old is found in the complaint of customers who have been caught with higher commissions than they expected. A purchaser of ten shares of General Motors old stock, for instance, would pay a commission of $2 and if new stock was delivered against the purchase, when it came to selling he would have to pay a commission of $15 as the rate on a 100-share transaction. If the ten old shares had been delivered for selling and purchase commissions of $2 would have balanced.

Foreign Exchanges.

LONDON, March 25.—Bar silver 72¾d per ounce, bar gold 107s 3d, money 3½ per cent. Discount rates—Short and three months' bills 5⅝@5 11-16 per cent., gold premiums at Lisbon 140.

PARIS, March 25.—Prices were firm on the Bourse today. Three per cent. rentes finished 55 centimes, exchange on London 55 francs 5 centimes, 5 per cent loan 88 francs 25 centimes. The dollar was quoted at 14 francs 38 centimes.

Bank of France Statement.

PARIS, March 25.—The weekly statement of the Bank of France shows the following changes:

	Francs.
Gold in hand increased	913,002
Silver in hand increased	1,805,184
Circulation decreased	591,043,670
Treasury deposits increased	415,931,067
General deposits increased	127,884,088
Bills discounted increased	107,222,712
Advances decreased	13,934,738

No new advances were made to the State.

$15,000,000 OIL LOAN OFFERED BY BANKS

J. P. Morgan & Co. and Associates Handle Anglo-American Issue.

5-YEAR NOTES PAY 7½%

Proceeds Will Go for New Tank Steamers and Other Transportation Development.

A banking syndicate headed by J. P. Morgan & Co., and participated in by the First National Bank, the National City Company and the Guaranty Trust Company, yesterday offered an issue of $15,000,000 five-year 7½ per cent. sinking fund gold notes of the Anglo-American Oil Co., Ltd. Although no official announcement was made concerning the sale of these notes, it was reported that virtually the entire issue had been disposed of before the close of business. The offering price was at par and interest, thus making the yield to the investor the same as the coupon rate. This issue of securities brought the total of new offerings put out during the current week to about $75,000,000.

The Anglo-American Oil Company is generally regarded as the representative of the Standard Oil interests in Great Britain, where it is the largest distributer of petroleum products. Prior to January, 1912, when the Standard Oil Company of New Jersey was disintegrated by order of the Supreme Court, the Anglo-American was a subsidiary of Standard Oil, but at that time the Anglo-American shares held were distributed to Standard Oil shareholders. The Anglo-American company obtains most of its supplies from the Standard Oil Company of New Jersey, the Atlantic Refining Company and the Magnolia Petroleum Company.

A circular issued by the banking syndicate, quoting from a letter received from E. J. Powell, chairman of the Anglo-American Oil Company, descriptive of the notes, says in part:

"The notes will be the direct obligation of the Anglo-American Oil Company and will comprise its only funded debt. The proceeds of this issue of notes will be used to pay for new tank steamers under construction and for the acquisition and development of additional distributing facilities required by increasing trade.

TOPICS IN WALL STREET.

The Standard Oil Listing.

For those who have been considering Standard Oil of New Jersey assets in terms of hundreds of millions, the listing submitted to the New York Stock Exchange contains some amazing figures—amazing not for their great size but for their actual lack of size. The cry of hidden assets might be raised if it were not that some of the figures are entirely too small to hide anything. Such instances crop out with relation to some of the subsidiaries. For instance, the balance sheet of the West India Oil Refining Company contains among assets an item of furniture and fixtures with a rated value of $1 and the Standard of New Jersey's portion of this asset is placed at 50 cents. It is not made clear just what articles of furniture or equipment could be purchased for $1. Also "floating equipment," whatever that may mean, is valued at $16, with Standard of New Jersey's interest valued at $8.07. Last but not least is an item of stock owned and this stock is valued at $5, with Jersey's portion $2.49. As one man remarked yesterday, this sounds more like bargain day in a department store than a setting forth of some of the assets of Standard of New Jersey.

***

Bond Ruling Causes Confusion.

Stock Exchange houses dealing in bonds and inactive stocks are somewhat at sea concerning the ruling by the exchange that over the counter transactions cannot be carried on at prices made on the Stock Exchange. The question is raised whether this merely prohibits making a price for bonds, for instance, by a sale of one or two bonds on the exchange and then completing a purchase of a big block of bonds at this price in over the counter trading or whether all over the counter trading is prohibited. A strict interpretation of the phrase "at prices made on the New York Stock Exchange" might bar all over the counter trading by Stock Exchange members. It is contended, however, that if all of the outside trading was put through the exchange that present facilities would be entirely inadequate to the volume. Also this fact has consideration that in dealing in large blocks of bonds they can be purchased over the counter at a flat price of say 97, whereas if the trading was put through the exchange the purchase is subject to the fluctuations of a changing market. In Liberty bonds, for instance, it has been possible for a Stock Exchange house to buy a big block of the securities at a bank at a flat rate.

***

Money Continues Tight.

Call money continued tight yesterday, going from 9 per cent. at the opening to 12 per cent. in the afternoon, and although there was probably as much as $1,500,000 left over at the close, the tightness was maintained to the end. Added to the big readjustment between the banks, the Government and the Reserve Bank, it is now said that the interim has been withdrawing rather heavily for the last day or so, presumably to meet the agricultural demands which usually materialize at this time of year. In most places it is believed that the member banks are again leaning on the reserve bank to a considerable extent and that rediscounts and advances this week will go up a good deal from what they were at the end of last week.

***

Gold to Cuba.

Engagement of $250,000 in gold coin at the Sub-Treasury for export to Cuba, making the total withdrawn for this purpose this week $750,000, brings up the question whether this coin is needed on the island for sugar crop movement or is intended to meet the demands of tourists. The former, most bankers profess to believe, is not the case, so that the inference is that the metal is wanted to keep things moving in Havana.

***

New British Issues.

New capital issues in the United Kingdom, according to a compilation made by the London Joint City and Midland Bank, for the first two months of this year totaled £77,860,003, against new issues in the corresponding months of 1919 amounting to only £28,014,423. Of the total this year £42,446,210 was put out in January and $35,413,795 in February. These amounts corresponded with £18,330,586 and £9,683,737, respectively, for the first two months of 1919.

***

One Trade Finance Scheme.

The project of the British Board of Trade for extending credits to deserving continental countries, announced some months ago with great fanfare, seems to have been something of a disappointment. A very considerable amount of money was supposed to be made available under the scheme, but only a small sum has been taken. A report recently issued shows that up to the beginning of this month applications sanctioned have totaled £290,578, of which £13,334 has been taken and £16,901 has lapsed. In addition, provisional sanction has been given applications totaling £1,333,000, but nothing more has happened. Thus, of the considerable total, only £13,334 actually has been used. Memories of the "$100,000,000 Cotton Pool" of 1914 are recalled by this report.

***

Will Ship Rates Stay Up?

There has been a wide difference of opinion expressed in shipping circles recently regarding freight rates during this year. Some predict that rates will soften steadily and that the shipping industry will follow its usual cycle of very prosperous, prosperous, and deficit years. This viewpoint is accepted by those who maintain that there is more tonnage now afloat than can be operated and allow rates to stay up. On the other hand, there are those who assert that the efficiency of the tonnage of today is not so great as in recent years, this serving to offset any surplus there may be. There are also those who maintain that there is no big surplus and that rates will remain firm for some time to come. An unknown factor in the future of American shipping is admittedly the disposition made of the new legislation which is being prepared in Washington. It is hoped that this will prove favorable.

***

A $1,000,000 a Day Deficit.

Some students of the general railroad situation have begun to urge that the Interstate Commerce Commission announce a new schedule of rates to take effect immediately which will serve to eliminate the $1,000,000 a day operating deficit which it is estimated is being shown in current months. Some of these critics of the commission urge immediate action and deprecate the hearing at which the commission sought the views of all who might be interested in the question of rate making. In conservative quarters such criticism is not considered as proper and in some railroad quarters the recent hearing on rates was characterized yesterday as fair play on the part of the Interstate Commerce Commission.

***

Trying to Get Cars Back.

Some indication of the efforts being made by the railroads to get back to home lines equipment which was scattered to the four corners of the country during Federal control may be had from the meeting yesterday of the Eastern Association of Car Service Officers in the offices of the American Railway Association in New York. A special committee reported on the progress being made to this end, and it is understood that the situation shows some improvement. W. C. Kendall, Chairman of the commission on Car Service at Washington, presided. About fifty members of the Eastern Association attended the meeting.

***

Bond Appetite Improved.

Bond men were inclined to be optimistic regarding an improved demand for high-grade high-yield, short-time offerings. They say that the market has improved greatly in recent weeks and that there is a decidedly better inquiry for issues which offer attractive returns. This, in the opinion of many, may be taken as an indication that the final distribution of the Liberty bond issues and Victory notes is well along on its way. Specialists in railroad issues also reflect the improved sentiment. They say that the improvement in rail issues has not been so marked as in industrials, but there has been an increased demand.

An Incentive to Save

As the prices of goods and materials advanced bond prices declined. It is believed that the cost of living has reached its peak and consequently it would seem wise to buy high yielding bonds, as both principal and income should increase in value with the gradual return of more normal living costs.

For investment suggestions write for Circular No. G-82.

A. B. Leach & Co., Inc.
Investment Securities
62 Cedar Street, New York
Chicago Boston Buffalo Cleveland
Philadelphia Minneapolis Baltimore

Dominion of Canada Bonds at Current Prices

Canadian exchange rates and the prices of Canadian bonds make it possible for American investors to purchase the obligations of the Canadian Government and Canadian Municipalities on bases ranging from 6% to 8%.

Write for recommendations

Hemphill, Noyes & Co.
Members New York Stock Exchange.
37 Wall St., New York.

Munds Rogers & Stackpole

Stocks
Bonds
Cotton
Grain

Members
N. Y. Stock Exchange
N. Y. Cotton Exchange
Chicago Board of Trade

25 Broad St.

Uptown Office
16 Vanderbilt Ave.

Your Future Income from Securities

depends, to a large extent, on your taking advantage of present day conditions. Incomes can be secured through the purchase of high grade securities for comparatively little money. As living costs are reduced, these incomes will increase proportionately. If you wish to discuss your particular situation, we suggest that you 'phone or write for an appointment.

Request Letter T-26

W. C. Langley & Co.
Investments
115 BROADWAY, NEW YORK
MEMBERS NEW YORK AND BOSTON STOCK EXCHANGES

Internal Loans of Great Britain

offer unusual possibilities for profit to the investor in America, due to the existing situation in Foreign Exchange.

Send for letter T-13 giving explanations and showing possibilities of profit.

Colgate, Parker & Co.
49 Wall Street New York

NEW YORK STOCK EXCHANGE TRANSACTIONS.

THURSDAY, MARCH 25, 1920.

	1920.	1919.	1918.		1920.	1919.	1918.
Day's sales	1,281,851	639,550	335,216	Year to date	65,698,705	42,649,959	33,930,354

Bid.	Ask.	Sales.		First.	High.	Low.	Last.	Net Chge.
34	35	300	Adams Express	34	34	33½	33½	+ ⅛
42⅜	42⅝	1,400	Advance Rumely	42	42⅝	42	42⅜	...
75	76	100	Ajax Rubber	75	75	75	75	...
2	2¼	600	Alaska Gold Mines	2	2¼	2	2	— ⅛
2¼	2⅜	400	Alaska Juneau	2⅜	2⅜	2⅜	2⅜	+ ⅛
42½	43	1,700	Allis-Chalmers Mfg.	42	42⅞	41⅝	42⅝	+ ⅞
87½	91¼	200	Am. Agricul. Chem.	90	90	90	90	+2½
86½	87½	400	Am. Beet Sugar	87½	87½	86¼	87	+ ¾
118½	119	1,900	Am. Bosch Magneto	114	119	112⅜	118½	+6½
47½	47⅞	5,000	Am. Can	47	47½	46½	47⅞	+ ⅞
138½	139	2,700	Am. Car & Fdry.	138	138½	136¾	138½	+ ¾
	46	200	Am. Cotton Oil	46	46	46	46	—1
13	13¼	2,800	Am. Druggists	12⅝	13	12⅝	13	+ ⅛
120½	124	100	Am. Express	121¾	121½	121½	121½	+3½
26½	26⅝	2,400	Am. H. & Leather	26	26⅝	25⅝	26⅜	+ ⅞
113⅜	114½	5,300	Am. H. & L. pf.	112⅜	114	111	114	+2⅜
48½	49½	500	Am. Ice	46	49	46	49	+1
62	63	200	Am. Ice pf.	62	63	63	63	—1
98¾	99	17,100	Am. International	97¾	99¾	95¾	99	+1⅝
12⅝	13	400	Am. LaF. Fire Eng.	13	13	13	13	...
83	83½	1,500	Am. Linseed	82½	83¾	82½	83½	+ ¼
102½	102⅝	11,500	Am. Locomotive	101⅞	103	99½	102⅝	+2⅞
22¾	23¼	3,100	Am. Ship & Com.	23	23¼	22¾	23⅛	— ⅛
67⅞	67⅞	2,900	Am. Smelt. & Ref.	66⅞	68	65	67⅞	+2
95½	96⅛	100	Am. Smelt. & R. pf.	95½	95¾	95¾	95¾	— ⅛
81	83	200	Am. Smelt. S. pf. A.	81¾	82	81¾	82	— ¼
47	47¾	3,100	Am. Steel F'dries.	46¾	47¾	45¾	47⅝	+ ⅝
130½	130¾	100	Am. Sugar Ref.	130	130¾	129¾	130¾	+ ¾
102⅜	103	14,300	Am. Sumatra Tob.	99⅝	103	96½	103	+3½
88	90	100	Am. Sumatra T. pf.	88	88	88	88	—1½
97	97½	1,700	Am. Tel. & Tel.	97½	97¾	96¾	97	— ⅛
70	70¼	14,100	Am. Tob. Securities	69¾	69¾	69¾	69¾	— ⅛
65¾	65¾	14,100	Am. Tob. Securities	65¾	66⅜	63½	65¾	+ ⅞
131½	132½	15,700	Am. Woolen	132	132¾	127½	132	+1½
48½	49¼	500	Am. Writing P. pf.	48½	49½	48½	48½	— ½
19	19½	300	Am. Zinc, L. & S.	18⅝	19	18⅝	19	...
63¾	63¾	14,800	Anaconda Copper	61¾	63¾	61¾	63¾	+2⅝
12	12	100	Ann Arbor	12	12	12	12	—2
24½	25	100	Ann Arbor pf.	25	25	23	23	— ½
85½	88	1,300	Atch., Top. & S. F.	88¾	88¾	82	82¼	—1½
78¼	79½	300	Atch., T. & S. F. pf.	79⅜	79¾	78½	79½	+ ¾
6¾		300	At., Birm. & At.	7	7	7	7	—1⅜
88	90	100	Atlantic Coast Line	88½	88½	88½	88½	— ¾
156½	157½	1,000	At. Gulf & West I.	156	157	155½	157	— ¾
65	67	100	At. Gulf & W. I. pf.	67	67	66	66	—1
12¾	15	200	Auto Sales	12½	12¾	12½	12¾	—1¼
133½	134½	114,900	Baldwin Loco.	131⅜	134½	128⅜	133⅝	+3¾
99¾	100¼	300	Baldwin Loco. pf.	100	100	100	100	...
35¾	35¾	1,400	Baltimore & Ohio	35½	35¾	35½	35¾	— ⅛
46¾	47	200	Baltimore & Ohio pf.	46¾	46¾	46¾	46¾	— ⅛
49¾	50	700	Barnsdall Cp., Cl. A.	49¾	50⅞	49¾	50	...
121	122	200	Barrett Co	121	121	121	121	— ½
27¾	27¾	4,000	Bethlehem Motors	26¾	27⅞	26	27⅞	+ ⅞
94⅞	95	21,100	Beth. Steel, Class B.	94⅞	96	92⅛	95	+1¼
111	113½	800	Beth. Steel 8% pf.	112	113½	112	113½	+ ½
11¾	12	400	Booth Fisheries	12	12	11⅞	11¾	— ⅛
14⅞	15	700	Brook. Rapid Tran.	14⅞	14⅞	14⅛	14⅛	+ ⅛
120½	120¾	3,200	Burns Brothers	119½	120½	118	120¼	+1½
9¼	9⅝	800	Butte Cop. & Zinc		9⅝	9⅜	9⅝	...
25⅞	26	1,100	Butte & Superior	25⅞	26	25⅞	26	— ⅛
18	18⅜	200	Butterick Co	18⅛	18	18	18	— ⅜
21⅜	22	100	Caddo Cent. O. & R.	22	22	22	22	...
78½	78⅞	1,300	Cal. Packing	80	80	78¼	78¼	—1½
35½	36	1,400	Cal. Petroleum	36	36	35½	37	— ⅞
123	125	800	Canadian Pacific	123	123	121½	122½	— ⅞
85½	86	4,700	Central Leather Co.	84½	86	84½	85¼	— ⅞
52⅞	54¼	4,200	Cerro de Pasco Cop.	52⅞	54¼	52

A New and Unusually Attractive

Marine Security

which we will shortly offer for investment will be an issue of FIRST LIEN NOTES maturing in

Four, Seven and Ten Months

They will be offered at an attractive yield to conform to present high rates for time money.

Particulars on Request

Hannevig & Co.
Marine Financing
Marine Securities
139 Broadway, New York
Foreign Exchange. Letters of Credit

The Position of Public Utilities

Present conditions and outlook are analyzed in our circular which should be of special interest to every holder of

Public Utility Securities

Circular T-13 sent upon request

Stone & Webster
120 Broadway, New York
Telephone Rector 6020
Boston Chicago

Reasons for Investing Now

Both short and long term bond issues may now be obtained to yield from 6¾% to 7½%—the highest income returns in a generation.

The large return you will receive from securities should increase in value as world conditions improve. We believe that no one will regret buying bonds of recognized standing at prices now quoted.

We shall be glad to forward full information in regard to sound investments of this character.

Write for our Circular

BODELL & CO.
120 BROADWAY
Providence Boston

Our Weekly Market Letter

Deals with both basic and technical market conditions. It will be mailed you upon request.

McClave & Co.
Members {New York Stock Exchange / New York Cotton Exchange}
67 Exchange Place, New York
Telephone 3210 Rector
UPTOWN OFFICE
Hotel Ansonia, 73d St. & B'way
Telephone 1615 Columbus

CORPORATION FINANCING

AMERICAN & FOREIGN GOV'T & MUNICIPAL BONDS

BANKERS' AND TRADE ACCEPTANCES

Specialists in OHIO RUBBER AND MOTOR STOCKS

OTIS & CO.
INVESTMENT BANKERS
CLEVELAND
BOSTON, DETROIT, CINCINNATI, COLUMBUS, AKRON, YOUNGSTOWN, DENVER, COLORADO SPRINGS.

1919 SALES BEST IN COPPER HISTORY

Plans for Credits for Foreign Buyers Are Progressing, Says John D. Ryan.

SURE TRADE WILL DOUBLE

World Consumption for the Year Ending This Month Was 2,970,000,000 Pounds.

John D. Ryan, head of the Copper Export Association, issued a statement yesterday in which he said negotiations for the creation of credits for foreign buyers of copper were progressing satisfactorily, and that when arrangements were completed Europe would increase her purchases by two and a half or three times the present volume of business. He said that in the last six months of 1919 the domestic consumption of copper was as much as the world's consumption in a pre-war year. In the year ending with this month, he said, the indicated world consumption of copper was 2,970,000,000 pounds, which was greater than the production in any single year in the history of the industry, including the war years. He drew attention to the fact that this is an age of electricity and that even the cheaper buildings being erected are being wired.

Mr. Ryan said that a year ago representatives of the Copper Export Association visited Europe and gathered data regarding stocks of copper on hand. His statement reads:

"Our committee reported that the stocks on hand in Europe at that time, excluding the Central Empires and Russia, aggregated about 545,000,000 pounds of new copper and 385,000,000 pounds of copper in scrap.

"This amount included about 70,000,000 pounds of copper belonging to the foreign Governments which were then held on this side, but have since been exported, and 75,000,000 pounds of Australian copper that had been accumulated by the British Government and left in Australia for lack of shipping during the war, making a total of available stocks in those countries of 930,000,000 pounds.

"The production for the year outside of the United States refineries was about 450,000,000 pounds, and through the United States refineries 1,800,000,000 pounds, the stock of copper purchased by producers from the United States Government surplus 100,000,000, and the copper contents of the Government stocks of scrap in the hands of manufacturers 150,000,000 pounds, making a total of European stocks, world's production and stocks acquired from the Government, 3,430,000,000 pounds, from which must be deducted an increase in the refinery stocks in the United States of 240,000,000 pounds and the estimated stocks of copper and scrap in Europe 220,000,000 pounds, or a total of 460,000,000 pounds, leaving an apparent world's consumption of 2,970,000,000 pounds, which is in excess of the production for any year in history, including the war years.

"The fact that the consumption in one year has reduced the stocks in Europe to the absolute minimum with which those countries can carry on business, and has wiped out all the Government surplus stocks, with only nominal consumption in Germany, which has heretofore been, outside of the United States, the principal copper consuming nation of the world, leaves the metal situation such that the only stocks available for new consumption are held by the American producers, and the amount unsold is not more than sufficient to furnish a reasonable reserve considering the world's needs."

A Neighborly Bank

We are in the center of one of the world's greatest business districts, and our desire is to furnish adequate and efficient banking service to our neighbors.

GARFIELD NATIONAL BANK
23rd STREET, WHERE FIFTH AVENUE CROSSES BROADWAY

We Offer—

		Per 10,000 Marks
Berlin 4s	@	$160
Bremen 4½s	@	160
Cologne 4s	@	200
Coblentz 4s	@	190
Dusseldorf 4s	@	170
Hamburg 4s	@	160
Hamburg 4½s	@	150
Heidelberg 4s	@	180
Koenigsberg 4s	@	180
Leipsig 4½s	@	170
Magdeburg 4s	@	180
Munich 4s	@	190

Prices Subject to Change Without Notice

We can supply other Foreign Issues and shall be pleased to submit prices upon application.

Morton Lachenbruch & Co
42 Broad Street New York
CHICAGO DETROIT PHILADELPHIA PITTSBURGH

High Grade

Investment Preferred Stocks
Industrial Bonds and Notes
Municipal Bonds

Current offerings on Request

Lawrence Chamberlain & Co.
Incorporated
One Fifteen Broadway
New York City

WEISSENFLUH & Co

Investment Securities

Specialists in the local securities of Northeastern Pennsylvania and Southern New York State.

Scranton, Pa.
MEARS BUILDING
Wilkes-Barre, Pa.
Miners Bank Bldg.
New York
10 WALL STREET
Phone Rector 9977

We offer

Berkey & Gay Furniture Co.

7% Cumulative Preferred Stock

Earning at the rate of four times Preferred Stock dividend requirements.

Net quick assets are $365 for each $100 of this issue of Preferred Stock.

Price and descriptive circular on application

W. G. Souders & Co.
31 Nassau Street, New York
Chicago Milwaukee
Detroit Grand Rapids

BONDS ON STOCK EXCHANGE

THURSDAY, MARCH 25, 1920.

	1920.	1919.	1918.
Day's sales	$11,294,100	$12,780,500	$7,292,500
Year to date	924,565,050	740,772,350	306,930,000

Following sales are given in lots of $1,000:

U S Liberty 3½s, 1932-47: 3 c.. 97.40; 128.. 97.52; 14.. 97.50; 31.. 97.52; 29.. 97.50; 11.. 97.52; 23.. 97.50; 2.. 97.40; 3.. 97.56; 45.. 97.42; 54.. 97.60; 10.. 97.40; 1.. 97.52

$354,000 1st cv 4s, 1932-47: 40.. 90.50; 8.. 90.42; 17.. 90.40; 2.. 90.50; 2.. 90.60; 2.. 90.40; 5.. 90.56; 2.. 90.30; 1.. 90.50; 4.. 90.60; 2.. 90.30; 1.. 90.40; 1.. 90.50; 5.. 90.40

$92,000 2d 4s, 1927-42: 56.. 89.40; 27.. 89.30; 23.. 89.34; 11.. 89.32; 10.. 89.40; 5.. 89.36; 60.. 89.32; 10.. 89.44; 2.. 89.32; 10.. 89.48; 4.. 89.32

$218,000 1st cv 4½s, 1932-47: 5.. 90.76; 1.. 90.70; 1.. 90.80; 32.. 90.60; 4.. 90.54; 5.. 90.68; 1.. 90.50; 5.. 90.68; 1.. 90.66; 1.. 90.60; 25.. 90.50; 5.. 90.70; 1.. 90.68; 5.. 90.70

$93,000 2d conv 4½s, 1927-42: 10.. 89.84; 50.. 89.90; 6.. 89.84; 3.. 89.86; 22.. 89.88; 3.. 89.90; 44.. 89.84; 5.. 89.88; 22.. 89.84; 5.. 89.80; 11.. 89.82; 26.. 89.84; 16.. 89.84; 15.. 89.84; 35.. 89.82; 1.. 89.86; 20.. 89.84; 16.. 89.86; 2.. 89.82; 11.. 89.84; 6.. 89.82; 12.. 89.72; 12.. 89.78; 10.. 89.82; 2.. 89.80; 2.. 89.82; 2.. 89.78; 15.. 89.82; 10.. 89.76; 25.. 89.80; 1.. 89.82; 5.. 89.78; 29.. 89.76; 44.. 89.72; 6.. 89.76; 44.. 89.70; 1.. 89.64; 24.. 89.66; 25.. 89.70; 16.. 89.68; 44.. 89.66; 3.. 89.72; 45.. 89.62; 25.. 89.62; 6.. 89.66; 100.. 89.62; 4.. 89.70; 15.. 89.62; 12.. 89.80; 3.. 89.56; 15.. 89.62; 45.. 89.60; 25.. 89.60; 5.. 89.62; 16.. 89.68; 2.. 89.62; 11.. 89.64; 6.. 89.82; 12.. 89.72; 10.. 89.68; 2.. 89.80; 2.. 89.62; 37.. 89.72; 25.. 89.70; 34.. 89.76; 25.. 89.70; 30.. 89.76

$978,000 8d 4½s, 1928: 103.. 92.78; 39.. 92.76; 8.. 92.70; 5.. 92.74; 5.. 92.70; 20.. 92.70; 5.. 92.74; 2.. 92.86; 9.. 92.70; 2.. 92.74; 11.. 92.70; 80.. 92.76; 10.. 92.80; 12.. 92.72; 21.. 92.74; 5.. 92.78; 15.. 92.76; 31.. 92.70; 100.. 92.64; 5.. 92.68; 2.. 92.64; 5.. 92.68; 25.. 92.70; 10.. 92.68; 1.. 92.64; 1.. 92.62; 32.. 92.70; 20.. 92.74; 2.. 92.68; 40.. 92.70; 10.. 92.72; 20.. 92.74; 4.. 92.76; 25.. 92.74; 1.. 92.70; 1.. 92.64; 3.. 92.70; 44.. 92.68; 1.. 92.60; 33.. 92.70; 14.. 92.68; 4.. 92.64; 150.. 92.62; 6.. 92.60; 3.. 92.68; 45.. 92.60; 25.. 92.62; 6.. 92.66; 100.. 92.62; 1.. 92.60; 16.. 92.66; 2.. 92.62; 11.. 92.60; 4.. 92.62; 15.. 92.60; 45.. 92.62; 2.. 92.58; 25.. 92.60; 6.. 92.68; 25.. 92.60; 1.. 92.62; 4.. 92.60

$720,100 Angio-Fr 5s: 5.. 97½; 5.. 97½; 185.. 97½; 12.. 97½; 90.. 97½; Argentine 6s: 8.. 72¾; Chinese Ry 8s: 4.. 45; 24s30f.. 43½; 2.. 45; C of Bord 6s, temp ctfs: 2.. 89; C of Copen'g'n 5½s: 2.. 79½; 5.. 79½; 4.. 79½; C of Paris 6s: 20.. 64½; 10.. 64½; 1.. 64½; Chile Mtge 6½s: 1.. 97½; 1.. 97½; 1.. 97½;

Deposit Accounts
Investment Securities
Foreign Exchange
Letters of Credit

Winslow, Lanier & Co.
~ Bankers ~
59 Cedar Street New York
Established 1849.

An Underlying Railroad Bond

Guaranteed principal and interest.

Price to yield over 9¼%

For details, write for Letter No. T 121.

Herrick & Bennett
Members New York Stock Exchange
66 Broadway, New York
Telephone Rector 9060.

Standard Oil Stocks

Bought—Sold—Quoted

C. C. Kerr & Co.
2 Wall St., N. Y. Phone 6780 Rector

F&C

A First and Closed Mortgage Bond

Coal properties in successful operation.
Examined for us by one of the foremost experts in the country. Sinking fund provides that at present rate of earnings should retire the entire issue inside of five years at a large advance over present price of bonds.

Circular on request

FRAZIER & CO.
65 BROADWAY, NEW YORK
Tel. Bowling Green 6025
PHILADELPHIA WASHINGTON BALTIMORE PITTSBURG

How business men obtain the best results in investing

We present a specific security combination giving high yield and safety and also possibilities for improved investment and market position. Ask for Circular A-2.

M. J. Hoey & Co,
Members New York Stock Exchange
74 Broadway, New York
Specialists in Liberty Bonds

GREAT LAKES CANAL IS ATTACKED HERE

Rivers and Harbors Congress Delegates Move to Fight Ship Project.

WARN ALL PORTS IN EAST

State Engineer Points Out Various Objections—Called Western Scheme.

The proposal to construct a ship canal through the great lakes, which would involve the canalization of the St. Lawrence River, was sharply assailed yesterday at a conference of the New York State delegation to the National Rivers and Harbors Congress at the Chamber of Commerce, to which had been invited representatives of commercial and civic organizations of the State as well as officials of the State and city. The project is backed by fifteen States of the Middle West, and it was said at the conference that they would spend almost any amount of money simply to be able to call Chicago a deep-sea port.

The Western States, according to their spokesman, Frank R. Dunn of 165 Broadway, are prepared to make a vigorous fight to get the ship canal built, and if the lead taken by the conference is followed by other Atlantic seaports and organizations of the East the fight will be a bitter one. The conference adopted resolutions instructing the delegates to recommend to their respective Chambers of Commerce and other organizations that they use all reasonable means in opposition to the project.

Henry W. Hill, President of the New York State Waterways Association, urged that the people of the East organize to combat what he termed a menace to the Port of New York. He said no man could tell how much money would have to be spent to open such a waterway as is proposed for deep-sea vessels through the great lakes and the St. Lawrence River, and before consenting to such an appropriation by this Government, which is asked to undertake the building of the water route jointly with the Canadian Government, he said the people of the East should look to the improvement of their own waterways. He pointed out what should be done in the way of improvements in the Harlem River and Hell Gate before spending an enormous sum of money on the single project supported by the Western States.

"The West wouldn't hesitate to spend $500,000 to have it said that Chicago was a deep-sea port," said Mr. Hill, "and I want to warn you that the Western Senators and Congressmen at Washington are eternally vigilant. They want to see this ship canal built because they believe it will increase the prestige of their ports on the Great Lakes and give them a direct outlet for their products. They are not interested in the larger aspects of the problem."

Mr. Hill proposed that Eastern ports should organize to combat the movement that is seeking the Great Lakes St. Lawrence Ship Canal.

Frank M. Williams, State Engineer and Surveyor, who is unalterably opposed to the scheme, was unable to attend the conference. He was represented by R. G. Pinch, a member of his department, who read to the conference a letter from Mr. Williams.

"In the first place," said Mr. Williams, "the proposed ship canal is not necessarily a cure-all in solving waterway transportation. In the second place, the Eastern terminus of the proposed St. Lawrence Ship Canal is closed for a portion of the year, which precludes it from being a port of the first importance. Third, the obligation of the United States is to protect and foster commerce within its borders. Fourth, the State of New York, without the aid of even our own Government, has constructed a canal system from the Great Lakes to the seaboard which can economically handle millions of tons of traffic and should be put into continuous use. It is not the practical boat owners and operators but the amateur theorists who advocate the extensive navigation of the rivers and canals by ocean-going vessels."

Mr. Williams said the cargo ships on the Great Lakes and ocean were capable of a maximum speed of ten miles an hour, which would be greatly reduced when navigating any canalized river or other artificial waterway.

Charles N. Chadwick, Chairman of the New York State delegates to the Rivers and Harbors Congress, presided at the conference, and explained that under the terms of the treaty between the United States and Great Britain, relating to boundary waters, engineers had been appointed by the two Governments and were now engaged in making surveys for the joint construction of the proposed canal. New York State, which contributes a large percentage to the entire income of the United States, Mr. Chadwick pointed out, would be called upon to contribute a proportionately large percentage of the cost of constructing the proposed ship canal. He called attention to the ice conditions which made the St. Lawrence River unnavigable for five or six months of the year, and the fogs, cross currents and dangerous coast line also involved.

Among the economic factors which should be considered, said Mr. Chadwick, was the cost of ocean-going tonnage as compared with the cheaper cost of barges for inland waterways, also the cost of operating deep-sea vessels, which required greater crews and were more highly paid. He concurred in the view of State Engineer Williams that the slow movement of deep-sea steamships through the canal would limit their earning capacity.

Others who presented arguments in opposition to the proposed ship canal were Captain Albert Brooke Frye of the Merchants' Association; Williard Sheff, Secretary of the Atlantic Deep Waterways Association, and Captain Charles Campbell. A telegram from E. S. Walsh, State Superintendent of Public Works, said that he was opposed to the construction of the ship canal.

As soon as the organizations of other communities of the Eastern States have had time to take action on the recommendations proposed in the resolutions, another meeting will be called to consider what further steps may be taken to defeat the canal proposal.

FOOD EXPORTS DECLINE.

But February Reports Show Increase in Cotton Shipments.

WASHINGTON, March 25.—Exports of breadstuffs and dairy products decreased in February, compared with the same month a year ago, but cotton shipments increased both in bulk and value, according to a review issued today by the Department of Commerce.

Shipments of breadstuffs were valued at $44,000,000, compared with $56,000,000 the same month last year, and meat and dairy products at $57,000,000, against $55,000,000.

Cotton exports increased 30 per cent. in weight and 100 per cent. in value, due to the increased price of the fibre. Shipments totaled 640,000 bales, valued at $135,930,127, against 449,000 bales, valued at $73,552,274, in February a year ago.

Cottonseed oil exports were valued at $20,000,000, as against $32,000,000.

Little change was shown in the outward movement of cereals, except wheat exports, which fell off 1,000,000 bushels. Exports of wheat for the eight months' period totaled only 87,000,000 bushels, against 129,000,000 bushels for the same period in 1919.

PLAN ARGENTINE BANK.

Interests Here and in South America Behind Project.

A project for the establishment of a bank in Argentina, under the joint auspices of American and Argentina financial interests, is said to be nearing consummation. The capital of the bank has not been stated, but the two groups behind the proposal are of unquestioned strength and are expected to assure adequate capital provisions.

Dr. Manuel de Yriondo, former Minister of Finance and for many years President of the Banco de la Nacion, an official institution and the largest bank in Argentina, is expected to become President of the new bank. Other prominent Argentinos associated with him will be Romulo S. Naón, ex-Ambassador to the United States; Julio Pena, Miguel Padilla, V. Villamil, J. M. de Acosta, Luis Lamas, Horacio Beccar Varela and Pedro Bercetche.

The American group, which will be represented in the bank through stock-ownership by the Mercantile Bank of the Americas, includes: Messrs. Brown Bros. & Co., J. & W. Seligman & Co., Guaranty Trust Company of New York, National Shawmut Bank of Boston, Anglo and London-Paris National Bank of San Francisco, Hibernia Bank and Trust Company, New Orleans; Continental and Commercial National Bank of Chicago, Columbia Trust Company, New York; Guardian Savings and Trust Company, Cleveland.

Through affiliation with the Mercantile Bank of the Americas the new bank will be in intimate touch with the former's chain of affiliated American banks and branches in Latin America, France and Spain.

Maine Central Nets $6.28 a Share.

The report of the Maine Central Railroad Company for the year ended Dec. 31, 1919, shows a net income, after the deduction of charges, amounting to $6.28 per share earned on the $14,888,400 common stock after allowances for preferred dividends. This compared with $5.52 a share earned on the common in the preceding year.

CARSTAIRS & CO.

Your account is not too small to interest us, or too large to overtax the facilities of our organization. We aim to give quick executions and prompt reports combined with personal attention to individual needs

Members
New York Stock Exchange
New York Cotton Exchange
Philadelphia Stock Exchange

71 Broadway
New York
1419 Walnut St., Phila.

Kelly Springfield Tire Company

Montgomery Ward & Co. Inc.

Circulars on Request

H. HENTZ & CO.
ESTABLISHED 1856
22 William Street New York
35 Congress Street Boston
Members of
New York Stock Exchange
New York Cotton Exchange
New York Coffee and Sugar Exchange
New York Produce Exchange
Chicago Board of Trade

Sugar Stocks

We Specialize in
Central Aguirre
Central Sugar
Guantanamo
Savannah

Sugar and Coffee Futures

LAMBORN & CO.
Seven Wall Street, New York
Telephone: Rector 6310
Members
N. Y. Stock Ex. N. Y. Produce Ex.
N. Y. Cotton Ex. N. Y. Coffee and Chicago Board of Trade Sugar Ex. Inc.
London Produce Clearing House, Ltd.

KNAUTH, NACHOD & KUHNE
FOUNDED 1852
Investment Securities
Letters of Credit
Foreign Exchange
Travelers' Checks
Correspondents Throughout the World.
Knauth, Nachod & Kuhne
Members New York Stock Exchange.
Equitable Building New York

Mech. & Metals
"RIGHTS"
CLINTON GILBERT
2 Wall St., N. Y. Tel. 4848 Rector

Winchester Co.
Texas Pacific Coal & Oil
Guaranty Trust
McCLURE, JONES & REED
Members New York Stock Exchange
115 Broadway Phone 7062 Rector

William R. Compton Co.
Government and Municipal Bonds
Over a Quarter Century in this Business
14 Wall Street, New York
St. Louis Chicago
Cincinnati New Orleans

BID AND ASKED QUOTATIONS

FOREIGN ISSUES.

Closing quotations for Government and municipal bonds:

	Bid.	Asked.
Anglo-French 5s	97⅛	97⅝
Argentine 5s	72⅜	73⅛
Dom. of Canada 5½s, 1921	98⅛	98⅜
Dom. of Canada 5s, 1923	96⅜	97
Dom. of Canada 5s, 1925	92	92½
Dom. of Canada 5½s, 1929	94⅜	95⅜
Dom. of Canada 5s, 1931	90½	90⅝
Chinese Government 5s	44¼	45¾
Republic of Cuba ext. 5s, 1944	91	91½
Republic of Cuba ext. 5s, 1949	83¼	82½
Republic of Cuba ext. 4½s, 1949	73½	74
Dominican Republic 5s	78½	79½
City of Bordeaux 6s	88	89½
City of Copenhagen 5½s	78¼	79½
City of Lyons 6s	80	89½
City of Marseilles 6s	80	89½
City of Paris 6s	80½	90
Japanese 4½s	77	77½
Japanese 4½s, second series	76⅜	76⅝
Japanese 4s	63¾	63⅞
City of Tokio 5s	87	88
Un. K. of Gt. Br. & Ir. 5½s, 1921	95	95¼
Un. K. of Gt. Br. & Ir. 5½s, 1922	92¼	92½
Un. K. of Gt. Br. & Ir. 5½s, 1929	89½	90
Un. K. of Gt. Br. & Ir. 5½s, 1937	87¼	87⅜
United States of Mexico 5s	30	31
United States of Mexico 4s	23	28½

UNITED STATES ISSUES.

Closing quotations for Government bonds:

	Bid.	Asked.
2s, r. 1930	101	102
2s, c. 1930	101	102
4s, r. 1925	106	107
4s, c. 1925	106	107
Pan 2s, r. 1936	101	102
Pan 2s, c. 1936	101	102
Pan 2s, r. 1938	101	102
Pan 2s, c. 1938	101	102
Pan 3s, r. 1961	85	85
Pan 3s, c. 1961	85	85
P I 4s, '34	85	92
P I 4s, '35	85	92
P I 4s, '36	85	92
Dist. of C 3-65s	97	..

STOCKS.

Closing quotations for stocks in which there were no transactions:

	Bid.	Asked.
Ad Rumely pf	67⅜	69½
Alb & Sus	160	..
Allis-Ch M pf	81	85¾
Am Ag Ch pf	90	96
Am B Note 4s	44	46
Da pf	44	46
Am B Sug pf	82	91
Am Can pf	90	100
Do pf	210	235
Am Can pf 97	99	..
Am C & F pf	114	115
Am Lin pf	94	98
Am Sm pf	105	107
Am M & O	35	38
Am Shipb	125	..
Am Snuff	110	111¾
Do pf	80	90
Am Stl F pf	81	92
Am S R pf	114	116
Am Tob	250	280
Am Tob pf	96	99
Am W pf	101	102
Am Zinc pf	54	55
Anaets R	4	4¼
Asso D G	42	46
Do 1st pf	65	70
Do 2d pf	60	70
Asso Oil	115	116
Atl Ref	1470	1530
Do pf	111½	113
Auto S pf	20	29
Bar Leath	70	75
Do pf xd 8	80	85
Barrett Co pf	100	108
Batop M	1	1¼
Beth Steel	87¼	88
Do 7% pf	99¼	100
B'klyn Ed	95	..
B R T cfs	11¼	11⅝
B U Gas	53	62
Brown Sh	95	101
Do pf	87	96
Bruns Term	7	7⅛
B R & P	30	..
Buff & S	..	60
Do pf	..	54½
Burns Bros pf	100	110
Bush Term	100	160
Cal Pet pf	69	70
Cal & Ariz	63½	70
Can So	41	80
Case (J I) pf	94	98
C Leather pf	102¾	104
C R R of N J	191	203
C & S A T	110	113
Cham-ferod	52	54
Chen & O	54¾	57½
Chi & Alt	8	10¾
Do pf	13	17
C & E Ill	10¾	11
Do pf	9½	9¾
C & N W pf	117	120
Chi, St P, M & Om	60	66
Do pf	90	105
C, C, C & St L	80	85¾
Do pf	65	67¾
Cl & Pitts	..	80
Cin-Peab	91	94
Do pf	100	103
Col & So	23½	26
Do 2d pf	40	50
Col Graphoo pf	92	92½
Con Cigar	67½	69½
Do pf	81½	82½
Cont C pf	101	108
Cont Ins	75	80
C-Am Sug	425	448
Do pf	102	107
D & Co pf	98¾	101
D, L & W	170½	185
Den & R G	7¾	7¾
Det Ed	108	111
Det U Ry	..	100¾
Dia Match	115	123
D, S S & A	4½	5½
Do pf	7	16
Dur Hos'y	52½	59
Do pf	90	101
Em Brant	21	24
Do pf	82	96
E John pf	100⅜	101½
Erie 2d pf	15½	16½
Erie & Pitts	55	..
Fed M & S	13½	14½
Do pf	34½	36½
Fish B pf	105	109
Gen Oh pf	84½	90
Gen Cig pf	98	100
Do deb pf	88⅜	92½
Gen Mot pf	86	89
G'drich pf	94¾	95
G M & N	3	10
Do pf	28	33
Gulf S S 1st pf	90¼	97
Hartman	88½	90½
Homestake	53	58
Int H pf	110¾	113
Int N pf	88½	89
Int Pa pf	90	109
Int Salt	67½	70
Iowa Cent	5	6
Jones B T	20	24
Kan C So	17	17½
Do pf	46	48
Kayser (J) 1st pf	107	118
Kelly Sp T pf	91	99
Do 8% pf	101¾	105
Kelsey Wh	73	80
Do pf	93	96
K & D M	4	8
Do pf	20	30
Kress (S H)	83½	..
Do pf	98¾	..
Lac Gas	40	44
L E & W	9½	12
Do pf	16½	22½
Ligg & M	165	175
Do, B	160	175
Do pf	162	168
L-W Bis	53	56¾
Do 1st pf	97½	98½
Do 2d pf	111	127
Lorill'd Co pf	165	169
M'kay Cos	64	70
Do pf	64	65
Man B'ch	½	2½
Man Elev	41	50
Man Shirt	30¼	31½
Martin R	58	60½
Martin-P	24	28
Math Alk	25	29
Max M 1st pf	55½	58
Do 2d pf	25	30
M Lep 9ts pf	102	110
Madison pf	80	90
M, St P & S S M	74	79½
Do 1, 1	82	88
Mont Pow	95½	98
Do pf	96	100
Mor & Ess	..	99
Mul Body	41½	44
Do pf	97	..
N, C & St L	105	113
Nat C & S	65	70
Do pf	95	101
Nat Enp pf	98	101
Nat Rys of M 1s, pf	..	15
N O, T & M'ss	40	42
N Y C	80	82½
St L 1 pf	50	61
Do 2d pf	47	50
N Y, L & W	85	90
Do pf	65	71
North Am	52	54
Ohio F S	52	53½
Otis Elev	138	139½
Do pf	..	93
Otis Stl pf	..	101
Pacific C	23	40
Do 1st pf	60	100
Do 2d pf	45	60
Pacific Dev	68	71
Pac Mail	31¾	33½
Pariah & B	40	40½
Penney (J C) pf	91	95
Peo & E	13½	14½
Pere M pf	48	49
Pettib-Mul	36	44
Do 1st pf	97	103
Pierce-A pf	98	102
Pierce-O pf	91¾	96
P, Ft W & C pf	120	124
P & W Va pf	77	84
Pr Stl Car pf	101	103
P S, N J	60	70
R R Sec, I C stk	52	57
Rdg 1st pf	34½	38
Do 2d, pf	34½	37
R T 1st pf	96	98
Do 2d pf	94	96
Rens & S	102	108
Rep I & S pf	93½	96½
St L S W pf	26	28
Seab A L	8¼	9
Sears-R pf	114	118
S-S S & I pf	92	96
So P R	9.200	22
Std Mill	120	140
Do pf	80	90
Studeb Co pf	100⅝	109
Sup Rul 1st pf	101	103
Temtor 'B'	38⅜	40¼
T P L Tr	268	465
Third Av	14	15
Tide W O	216	220
Tob P pf	96	98
T, St L & West	9	15
Do cfs	11	15
Do pf	15	25
Do pf c	18	23
T & Will	50	62
T C R T	30	35
Do pf	..	85
Und Type	171	180
Do pf	..	120
Un Fac pf	86¼	87
Un Cig Sts	125	215
Do pf	110	140
Unl Drug 1st pf	50	51
U S Exp	31	31¾
U S Ind A pf	98	100
U S Rub 1st pf	112	113½
U S Sm pf	47	47¾
Utah Sec	9½	10
Va-Car Ch pf	110¾	111½
Va R & P	..	48
Wab pf, B	17¾	18
West Md 2d pf	16	17
W Pac pf	63	66
West A B	113	114
W U T & M 1st pf	64	67
Wh & L E pf	18	20
Wilson pf	93	93
W'worth	122	124
Do pf	110	113
Worthing P pf, B	72	75

$15,000,000
(TOTAL ISSUE)

Anglo-American Oil Company, Ltd.

FIVE-YEAR 7½% SINKING FUND GOLD NOTES

Dated April 1, 1920 Due April 1, 1925

Interest payable April 1 and October 1 at the Office of J. P. Morgan & Co., in New York

Coupon Notes in denominations of $1,000 and $500 registerable as to principal
Coupon and registered notes interchangeable

Redeemable on any interest day as a whole or in part at the option of the Company, or for Sinking Fund, at par and accrued interest, plus a premium of 1% for each year or portion of year from date of call to maturity.

GUARANTY TRUST COMPANY OF NEW YORK, Trustee

From a letter received from F. E. Powell, Esq., Chairman of Anglo-American Oil Company, Ltd., stating the particulars in regard to the Notes, we summarize as follows:

Anglo-American Oil Company, Ltd., was organized in 1888 and represents the so-called Standard Oil interests in Great Britain, where it is the largest distributor of petroleum products. The Company obtains its supplies from the refineries of the Standard Oil Company (New Jersey), Atlantic Refining Company, Magnolia Petroleum Company, and others.

The Notes will be the direct obligation of the Anglo-American Oil Company, Ltd., and will comprise its only funded debt.

The replacement value of the Company's tank steamers and other marine equipment is estimated at not less than £8,000,000 as compared with a book value of £1,066,000. The replacement value of the Company's storage tanks, railway tank cars, and other equipment is estimated at £1,850,000 as compared with a book value of £753,999.

The proceeds of this issue of Notes will be used to pay for new tank steamers under construction and for the acquisition and development of additional distributing facilities required by increasing trade.

During the last three years profits available for interest payments have averaged £1,614,879 per annum. Profits available for interest payments for the year ended December 31, 1919, partly estimated, amounted to £1,800,000, (equivalent at current rate of exchange ($3.89) to $6,840,000 and at normal exchange ($4.86) to $8,748,000,) as compared with annual interest charges of $1,125,000 on these Notes.

Under appropriate provisions in the indenture securing these Notes, the Company will agree to pay to J. P. Morgan & Co., as Sinking Fund Trustees, a sum not less than $1,250,000 on the first days of April and October in each year beginning on the 1st day of April in 1922. These sums, aggregating not less than $7,500,000, are to be used for the redemption of Notes by tender or call.

The Company will agree to maintain current assets at an amount at least equal to 1¾ times its current liabilities, including these Notes.

Except by purchase money mortgages and except by pledges as security for temporary loans in the usual course of business, the Company will agree not to mortgage or pledge any of its property or franchises except by securing these Notes as prior liens.

The Company's fully paid capital stock now outstanding is £3,000,000, which, at present quotations, has a market value of $81,000,000. Dividends of not less than 25% have been paid regularly since the dissolution of the old Standard Oil Company and the present rate of 30% has been paid since 1914.

SUBJECT TO ISSUE AS PLANNED, AND TO THE APPROVAL BY OUR COUNSEL OF NECESSARY FORMALITIES, WE OFFER THE ABOVE NOTES FOR SUBSCRIPTION AT 100 AND INTEREST, TO YIELD 7½%.

Subscription books will be opened at the office of J. P. Morgan & Co., at 10 o'clock A. M. on Friday, March 26, 1920, and will be closed in their discretion.

The right is reserved to reject any and all applications and also in any event to award a smaller amount than applied for.

Amounts due on allotments will be payable in New York at the office of J. P. Morgan & Co. in New York funds to their order, and the date of payment (on or about April 9, 1920) will be stated in the notices of allotment.

Temporary Notes or trust receipts of J. P. Morgan & Co. will be delivered pending the preparation of the definitive Notes.

J. P. MORGAN & CO.

FIRST NATIONAL BANK, New York THE NATIONAL CITY COMPANY, New York

GUARANTY TRUST COMPANY OF NEW YORK

March 26, 1920

CAR TRUSTS NEW ISSUES

Canadian Pacific
Virginian Railway
White Oil Corp.

Bought—Sold—Quoted

Descriptive Circulars on Request.

FREEMAN & COMPANY
Equipment Bonds
Railroad—Trust Co.—Marine
34 PINE STREET
NEW YORK
Members of the New York Stock Exchange.

GRAHAM, PARSONS & Co.
INVESTMENT SECURITIES
435 Chestnut St. 115 Broadway
Philadelphia New York
Rector 9112-5

CITY OF SAO PAULO
(United States of Brazil)
8% External Secured S. F. Bonds
Circular upon request
Sharretts & Ford
51 EXCHANGE PLACE RECTOR 6109

MONTGOMERY & CO.
Bonds Notes Preferred Stocks
Philadelphia — New York — Chicago

Mark A. Noble Theodore C. Corwin
NOBLE & CORWIN
25 Broad St. New York
Gt. Amer. Ins. Ingersoll-Rand Pfd.
Lawyers Mtg. Phelps Dodge
Telephone 1111 Broad.

FOREIGN BONDS
"SPOT" BONDS
Ready for immediate delivery.
Berlin 4s
Cologne 4s
Frankfort 4s
All issues Foreign, Government, City Bonds Quoted.
Full detailed circular with prices
German, French, Belgian, English Bonds
Sent on Request No. T 500
Farson, Son & Co.
Members New York Stock Exchange
115 Broadway, New York

Bonds for Investment
Hambleton & Co.
Baltimore New York
Philadelphia Washington

E. W. Bliss National Sugar
Safety Car Ht. & Lt. Santa Cecilia Sugar
R. J. Reynolds Tob. Bank of America
Stone, Prosser & Doty
52 William St. Hanover 7733

Penna. Coal & Coke
J. K. Rice, Jr. & Co.
Phones 4000 to 4010 John. 26 Wall St., N. Y.

Warren Bros.
Common
LYON AND CO.
50 Pine St., N. Y. Tel. John 854

WHEN A GIFT IS LOST.
If you lose a gift of jewelry or other article, telephone a description to The New York Times, Bryant 1000, for insertion in the Lost and Found columns.—Advt.

Standard Oil Stocks

The Preferred and Common Stocks of the Standard Oil Company of New Jersey are now listed on the New York Stock Exchange.

Because we have for years been specialists in Standard Oil Stocks, and as we are also members of the New York Stock Exchange, we are able to offer you both our experienced advice and the direct execution of your orders.

Orders executed for one or more shares.

Pouch & Co.
Standard Oil Stocks
Members New York Stock Exchange
14 WALL ST. NEW YORK
Telephone Rector 8360

Amer. Cyanamid
(Common and preferred)
Stone, Prosser & Doty
52 William St. Hanover 7733

Wood Gundy & Co.
Incorporated
14 Wall Street, New York
Toronto London, Eng. Montreal

ALL FOREIGN GOVERNMENT CURRENCIES
R. A. SOICH & CO.
19 Wall St., N. Y. Tel. Rector 5289-93

GERMAN BONDS

Spot and future delivery

1000 MARK BONDS

Berlin 4%	Duesseldorf 4%
Magdeburg 4%	Muenchen 4%
Hamburg 4½%	Stuttgart 4%
Bremen 4½%	Nuremberg 4%
Leipzig 4%	Mannheim 4%
Leipzig 4½%	Dresden 4%

Special Letter on German conditions and our other literature on German Bonds sent upon request.

CALL, 'PHONE OR WRITE

C.J. Kelley & Co.

Investment Securities

80 Broadway New York

Phones: Rector 8037-8-9; 2069-10-11.

Developments in the oil situation are causing a keen interest in the well established oil companies—A discussion and analysis on—

SINCLAIR CONSOLIDATED

is pertinent at this time because of these developments and particularly from the market standpoint—Also

FIVE ACTIVE STOCKS

that, regardless of market factors, maintain their leadership day after day.

In addition, there are several other regular features and discussions on:

Royal Dutch	Ryan Pet.
Stutz Motors	U. S. Steamship
Transcontinental	British-Amer. Tob.

In the Current Issue
MARKET OPINION
Gratis on request for A-83.

R. H. MacMASTERS & CO.

Members Consolidated Stock Exch., N. Y.

49 Wall St. New York
Hanover 3656. Ground Floor.

You can get 7¾% with safety

Oklahoma Gas & Electric Co.

One Year 7% Bond Secured Gold Notes

Denominations $100, $500 and $1000

Backed by assets of a strong public utility—one of the most prosperous in the U. S.

Ask for circular NT-50 containing complete information

H. M. Byllesby & Co.

Incorporated

111 Broadway, New York
108 S. La Salle St. Chicago 30 State St. Boston
10 Weybosset St. Providence

Marquette Iron Company

1st Lien

7% Secured Notes

A first lien on all the assets of the Company. Fully Protected by Trust Deed Agreement.

Physical Value of properties as appraised by American Appraisal Company over $8,000,000.00

Write for descriptive circular.

Breitung & Company,
11 Pine St.,
New York City.

Offerings Wanted

Central Petroleum

STOCKS

Douglas Fenwick & Co.

34 Wall St., N. Y. Tel. John 340.

German Bonds

QUOTATIONS AND OUR BOOKLET "FOREIGN BONDS" ON REQUEST.

C. B. Richard & Co.

29 Broadway, New York.
Established 1867. Phone Whitehall 800
Payments and Drafts on Europe.
Foreign Bank Notes.

Adams Express 4s, 1947
Bloomington, Dec. & Champ. 5s, 1940
Northern Ohio R. R. 5s, 1945
Premier Motor 6s, 1921

FREDERIC H. HATCH & CO.

Established 1885

Phone Rector 6340. 74 Broad, New York.
WIRE CONNECTIONS
Boston, Chicago, Philadelphia and Montreal

Santa Cecelia Sugar
Atlantic Lobos Oil
American Cigar

Bought—Sold—Quoted

Hoit & Company

71 Broadway. Tel. 7000 Bowling Green

Gt. Western Pow. Conv. 6s, 1925
Consumers Power Pfd.
Cent'l States Elec. Corp. 5s, 1922

Trading Department.

John Nickerson, Jr.

61 Broadway, New York.
Telephone Bowling Green 6060.

Nat. City Bank
Chase Nat. Bank
Guaranty Trust Co.

J. U. KIRK & CO.

10 Wall St., N. Y. Tel. 28 Rector

Amer. Water Works & Elect.

(All Issues)

Bought—Sold—Quoted

OTTO BILLO

39 Wall St., N. Y. Phone Rector 6127

SEES HAMBURG PLOT IN PLEA FOR SHIPS

American Vessels Would Be Scrapped After Building German Trade, Says Raymond.

RIDICULES BRITISH RIVALRY

H. F. Kerr Asserts Opposition to Plan Comes from English Lines That Want Commerce.

The opposition of the American Steamship Owners' Association to the allocation of Shipping Board steamships on the trade routes of the Hamburg-American Line brought out a statement yesterday from H. H. Raymond, President of the association and head of the Clyde-Mallory lines, in which he indicated a subtle plot to use American steamships to build up German trade and then to place them on the scrap pile. To this there came a reply from H. F. Kerr, Vice President of the American Ship and Commerce Corporation and President of the Kerr Steamship Company, named by Mr. Raymond as the agency through which Germany sought to rehabilitate her trade. Other countries, Mr. Kerr contended, had made trade arrangements with the German steamship lines and he said the statement of Mr. Raymond was really a bit of propaganda by those who would see England gain the contested trade.

"American steamship officials are not greatly impressed by the statement that unless the Shipping Board vessels are put upon these Hamburg routes British or other European vessels would take advantage of the opportunity," said Mr. Raymond.

Would Divert American Ships.

"It should be remembered that British and north European steamship companies in general would only go a little out of their way to receive or discharge a few hundred tons of cargo at Hamburg, while our own Government-owned ships could not use the old Hamburg trade to the Orient, for example, without being entirely taken out of, and kept out of, American ports, and devoted almost exclusively to the promotion of German commerce.

"While I feel that private ship owners with their own American staff and on their own responsibility can profitably undertake to do this, I do not want to see our Government attempt it and practically go into partnership with Hamburg-American agencies that will everywhere be seeking to serve German interests first and only. If we have any ships to spare for Hamburg routes they should be absolutely under the control of American agents at Hamburg. All practical shipping men know the spirit that has always characterized the Hamburg-American Company, and nothing can be more certain than that any joint use by this company of 50 per cent. of German and 50 per cent. of American ships will be an exceedingly short-lived agreement.

"American ships having served the German purpose, and rehabilitated German trade routes, will be cast out at the very first opportunity, and any temporary profits that may have accrued meanwhile to the Shipping Board will be found to have been purchased at a heavy price of injury to the American merchant marine and commerce."

Says English Seek Opportunity.

"The statement by Mr. Raymond is interesting, but it is not a statement of facts," said Mr. Kerr. "He entirely overlooks the fact that the English lines are doing just the thing that we propose to do, take advantage of the opportunity and build up a world trade—the United States' trade, not Germany's.

"The idea is a twenty-year trade agreement with the Hamburg American Line, and the American company would appoint its own agents throughout the world and where necessary to employ a Hamburg-American staff to put an American in as supervisor. We want to get in the world's trade through the established machinery of the Hamburg-American Line, which had a network of lines and agencies established all over the world.

"If we do not take advantage of the opportunity other lines will take over the whole business. It is really the English lines who are interested and seek to prevent American lines from making such arrangements.

"I want to repeat that not a single share of our stock is owned by the Hamburg-American Line. It is all owned by Americans."

CANADA'S TRADE INCREASES.

Imports Gain $58,609,628, Exports $30,025,168 Over Last Year.

OTTAWA, March 25.—Canada imported merchandise valued at $965,870,100 for the fiscal year ended February 29, an increase of $58,609,628 over the previous year, according to official statistics published here today. Exports were $1,246,341,600, or $30,025,168 more than the year before. Duty collected on imports totalled $177,766,296, an increase of $18,704,316.

Canada imported from the United Kingdom goods valued at $166,695,527 as compared with $74,806,773 the year before. Exports to the United Kingdom were $507,091,477 as against $546,700,141 the previous year.

Imports from the United States were $764,185,948, which was approximately the same as for the year before. Exports to the United States were $456,662,817, an increase of about $2,000,000.

FOREIGN SECURITIES.

	Rate.	Due.	Bid.	Ask.
Argentine (stsrl.)	6	May, 1923	99½	99
Argentine	6	May, 1923	96¾	96½
Belgium (Rest'r'd)	5	1926	74	74
Belg'n loan of '26			74	77
*British, funding		1920-1960	277½	280½
*British Victory	4	1920-1940	314¾	317¾
*British, Nat. W.L.	5	1922	289	290
*British, Nat. W.L.	5	1928	269	272
Canada	5½	Dec., 1922	99½	99½
Canada	5½	Dec., 1928	89½	91½
Canada	5½	Nov., 1924	88	90
Canada	5½	Dec., 1925	86	89
French Victory	5	1931	62½	65
French Nat.	4	1942	51	54
French Loan, 15	4	1944	61½	64½
French Loan, 30	5			72.25
Italy, Treas.	3-yr. 5	1923	84	87
Italy, Treas.	3-yr. 5	1923	84	87
Russia	5½	Dec., 1921	27	30
Russia, ruble bds.	5½	Feb., 1920	25	40
Sweden	6	June, 1939	89½	90½
Switzerland	5½	Aug., 1929	98¾	97½

DIVIDENDS DECLARED.

Company.	Rate.	Per cent.	Pay-able.	Holders of Record.
Am. Shipbuilding	1¾	Q	May 1	Apr. 15
Do	1¾	Ex	May 1	Apr. 15
Am.Z.L. & S. pf.	1½	Q	May 1	Apr. 15
Auto Car	40	stock		Mar. 31
Diamond Match	3	Q	June 15	May 31
Dom. Coal pf.	1¾	Q	May 1	Apr. 12
Federal Motor	2	Q	Apr. 1	Mar. 24
Gt. Northern pf.	1¾	Q	May 1	Apr. 2
Inspiration Cop.	$1.50	Q	Apr. 26	Apr. 9
Nor. & West pf.	2	Q	May 15	Apr. 30
U. S. Ind. Alc.	$1.20	Q	Apr. 15	Apr. 5
Do pf.	87½c	Q	Apr. 15	Apr. 5
Va.-Car. Chem.	1	Q	May 1	Apr. 15
Do pf.	1	Q	Apr. 15	Apr. 1
West. Pa. Pow. pf.	1¾	Q	May 1	Apr. 20
West. Power pf.	1¾	Q	Apr. 15	Mar. 31

FINANCIAL NOTES.

Morton F. Stern of J. S. Bache & Co. yesterday was elected a director of William Iselin & Co., Inc.

The United States Mortgage and Trust Co. has been appointed trustee for the issue of 12,000,000 Canadian Northern Railway 5½ per cent. three and five year notes.

The Long Island Railroad Employes' Mutual Relief Association last year paid out $ 1,370 in benefits to 1,120 members who were disabled and to the families of eighty-nine members who died.

DIAMOND MATCH PROFITS.

Earnings, Equivalent to $12.61 a Share, Increase Over 1918.

The Diamond Match Company, reporting for last year, shows net income after Federal taxes and charges of $3,173,316. This was the equivalent of $12.61 a share earned on the $16,985,100 capital stock outstanding and compared with $2,688,487, or $12.13 a share on the stock in the preceding year. The balance sheet shows an increase in the item of investments to $1,300,450 from $965,750, while inventory showed a decrease to $6,485,220 from $10,382,562. The cash item increased to $3,138,042 from $1,138,827 in 1918. The profit and loss surplus as of Dec. 31, 1919, was $2,265,787 as compared with $1,448,479 at the close of 1918.

W. A. Fairburn, President of the company, in his remarks to stockholders said in part:

"During the next two years your company will be obliged to make comparatively heavy capital expenditures in order to properly safeguard its business, protect its operations from foreign competition, cope with peculiar existing post-war conditions in the raw material field, and avail itself of unprecedented opportunities for expansion in profitable branches of its prime business and in associated fields of industry. The company is in an excellent position to meet the demands made upon it, but, in the near future, it may be deemed advisable to increase the capital stock in order to make the amount issue more in keeping with the net capital invested and to further increase the capitalization of the company to an amount that will amply take care of expansion and increased business for many years to come.

Union Oil Buys Wayland Land.

The Union Oil Company of Delaware has bought the properties of the Wayland Oil and Gas Company, comprising 13,939 acres in West Virginia. This purchase involves the properties but not the capital stock of the Wayland company. Books of the Wayland company closed for the transfer of stock on March 23, 1920, the intention being to dissolve the corporation. Stockholders of record on that date will receive dividends for capital and assets of the company.

SHORT TERM NOTES.

Security.	Rate.	Due.	Bid.	Ask.	Yield.
Am. Cot. Oil	6	Sept. 2 '24	96	96¼	7.00
Am. T. & T.	6	Oct., 1922	95¾	95¾	7.95
Am. T. & T.	6	Feb., 1924	95¾	94¾	7.85
Am. Thread	6	Dec. 19, '28	98½	98¾	6.60
Am. Tobacco	7	Nov., 1920	100	100¾	5.30
Am. Tobacco	7	Nov., 1921	100	101	6.20
Am. Tobacco	7	Nov., 1922	100	101	6.20
Am. Tobacco	7	Nov., 1923	100	101	6.20
Anaconda Cop.	6	Jan., 1929	94	95¼	6.65
Armour & Co.	6	June 30, '24	96½	101	...
Beth. S. Cor.	7	July 15, '23	99¾	100	7.00
Beth. S. Cor.	—	July 15, '23	99¾	100¾	6.90
Can. Pac. R.	6	Mar. 2, '24	95¾	96	7.30
C. Argen. Ry.	6	Feb., 1927	85	87	...
Cub.-Am. Sug.	6	Jan., 1921	99¼	100	6.00
Cudahy Pack.	7	July 15, '23	99½	100¾	6.96
Del. & Hud.	5	Aug. 2, '20	99¾	99¾	5.90
Fed. Sug. R.	—	Nov., 1924	96	96½	6.90
General Elec.	6	July, 1920	99½	100¾	5.75
G. North Ry.	5	Sept., 1920	99¾	99¾	6.90
Gulf Oil Corp.	6	July, 1921	97¾	98	7.00
Hocking Val.	6	Mar., 1924	92	96	7.45
Int. R. T.	6	Sept., 1921	76	74	...
Kan. C. Ter.	6	Nov., 1923	98¼	98	6.60
Laclede Gas.	7	Jan., 1929	98	99¾	7.50
Lig. & Meyers.	6	Dec., 1921	98¾	98¾	6.80
Molins Flow.	7	Sept., 1920	99	99½	6.95
N. Y. Cent.	6	Sept. 1920	98	98½	6.95
Phila. Co.	4½	Feb., 1922	94½	95¼	8.90
Penn. Co.	4½	June 15, '21	96½	97	...
Proc. & Gam.	7	Mar., 1921	100	100¾	6.20
Proc. & Gam.	7	Mar., 1922	100	101½	6.25
Proc. & Gam.	7	Mar., 1923	101	101¾	6.35
Pub. S. Corp.	7	Mar., 1923	86¼	87½	14.40
Reynolds Tobacco	6	Aug., 1922	97¾	98¼	6.75
Southern Ry.	6	Mar., 1922	93¾	94½	9.20
Swift & Co.	6	Aug. 15, '21	98¾	99	6.60
Utah S. Corp.	6	Sept. 15, '22	86	87¼	15.90
War. F. Corp.		Apr., 1920	99¾	99¾	4.65

BOSTON CURB.

	Bid.	Ask.		Bid.	Ask.
Arix. Ext.	9	10	Mex. Metals	15	18
Ariz. Silver	95	98	Midway Moss	55	65
Black Hawk	75	85	Moj. Tungs.	10	18
Bohemia	1¼	1¾	Monarch	...	.75
Boston Con.	72	73	Nat. L. & S.	6	8
Calaveras	...	1¼	New Baltic	3	4
Chief Con.	3½	4¼	Nev. Doug.	15	18
Con. Copper	4¾	5	Nhan.	14	17
Crown Res.	30	40	Onondaga	20	40
Crystal, new	27	32	Orpheum	31½	31½
Denbigh	27	30	Pilgrim	23	24
Eagle B. B.	2½	2¾	Pioneer	80c	1.00
Fortuna	3	4	Ranger Dev.	...	25
Gadsden	1	1½	Rainier	1¾	1¾
Homa Oil	10	11	Seven Metals	20	21
Houghton	50	78	S. W. Miami, full paid	4	5½
Iron Blossom	28	40	Silver Reef	13	14
Iron Cap	11	13	Texana	24	25
Jerome V.	37	45	U. V. Ext.	38½	37½
La Rose	45	50	Yukon	1	1¼
Majestic	15	20			

COMMODITIES MARKETS.

CORN.

CHICAGO PRICES.

	High.	Low.	Close.	Prev. Close.	Last Year.
March	1.61½	1.58	1.58	1.61	1.38
May	1.57⅝	1.53⅝	1.53⅝	1.56⅝	1.43¼
July	1.53	1.48	1.48⅝	1.51	1.37⅝
Sept	1.48¼	1.44¼	1.45¼	1.47⅛	1.31

OATS.

CHICAGO PRICES.

	High.	Low.	Close.	Prev. Close.	Last Year.
May	87⅜	85	85⅜	87⅛	64⅝
July	80⅜	77⅞	78⅛	79⅝	62
Sept	73⅛	69⅝	69⅝	69⅝	59⅝

The local market cash oats were quoted as follows: No. 1 white, $1.08; No. 2, $1.07¼; No. 3, $1.06¾@$1.07; No. 4, $1.06@$1.06¾; fancy, $1.00; ordinary, $1.07¼.

RYE.

CHICAGO PRICES.

	High.	Low.	Close.	Prev. Close.	Last Year.
May	1.76⅝	1.73	1.73⅝	1.76¼	1.65⅛
July	1.71⅛	1.68¾	1.68¾	1.70¾	...

PROVISIONS.

CHICAGO PRICES.

	High.	Low.	Close.	Prev. Close.	Last Year.
Lard—					
May	21.40	20.40	20.67	21.50	27.90
July	22.20	21.12	21.47	22.25	27.37
Ribs—					
May	19.12	18.75	18.40	19.25	24.75
July	19.67	19.27	19.40	19.77	23.75
Sept	20.00	19.97	19.97	...	...
Pork—					
May	37.65	36.50	36.50	37.87	44.67
July	37.80	36.50	36.60	38.00	41.85

COTTONSEED OIL.

	High.	Low.	Close.	Prev. Close.
Spot	...	...	...	18.78
March	...	...	...	18.75
April	19.20	19.20	19.20	19.05
May	19.90	19.54	19.60	19.53
June	...	...	...	19.90
July	20.10	19.81	19.92	19.90
August	20.05	20.00	20.04	20.00
September	...	...	...	19.80
October	...	...	...	17.08

COFFEE.

Range of Prices—

	High.	Low.	Close.	Prev. Close.
May	14.35	14.26	14.26	14.30
July	14.61	14.56	14.58	14.52
September	14.40	14.36	14.28	14.30

PRODUCE MARKET.

BUTTER—The receipts yesterday were 4,173 packages. Prices declined about 1c on the higher grades and the feeling was a little weaker on other qualities. Heavy receipts of Danish butter are soon to arrive. Creamery, higher than extras, 1s, 62@63c; extras, 92 score, 61½c; firsts, 90 to 91 score, 60@60½c; firsts, 88 to 89 score, 59@59½c; seconds, 88 to 91 score, 58@59c; lower grades, 55@58c; held, extras, 62@62½c; firsts, 59@60c; seconds, 56@57c; unsalted, finer than extras, 61½@62c; extras, 59@60c; firsts, 57@58c; seconds, 56@56½c; State dairy tubs, finest, 59@60c; good to prime, 56@58c; common to fair, 54@55c; process, extras, 55c; firsts, 53@54c; imitation creamery, finest, 56@57c; ladles, current make, firsts, 44@46c; seconds, 40@43c; lower grades, 38@39½c; packing stock, current make, No. 1, 41c; No. 2, 40c; lower grades, 36@38c.

EGGS—The receipts yesterday were 26,012 cases. On file to insure qualities the market maintained a generally firm tone. Some extra fresh lots of Western and Fair Southern went at a little less price than was obtained Wednesday. Advices indicate increasing supplies in transit, with poor quality very sustained, but most "nearby" sales ranged 54@60c. Fresh-gathered, extras, fancy, mixed, 58@59c; extra firsts, 56@57c; firsts, 47@54c; seconds, 42@46c; checks, No. 1, 44@45c; No. 2 and poorer, 42@43c; checks, good to choice, dry, 38@40c; gases, prime, $1.30@1.35; thick cases, Baltimore, Pennsylvania and nearby, Western, henery whites, extras, 59@60c; firsts to extra firsts, 54@58c; gathered whites, firsts to extra firsts, 54@56c; Western whites, under grades, 52@53c; Pacific Coast, whites, extra firsts, 56c; firsts, 55@54c; small, Potalume, 49@50c; other Western and Southern, gathered whites, 50@54c; mixed, Pennsylvania and nearby, henery browns, extras, 56@58c; gathered brown and mixed colors, extras, 51@52c; firsts to extra firsts, 49@50c.

PRODUCE MARKET.

BUTTER—The receipts yesterday were 4,173 packages. Prices declined about 1c on the higher grades and the feeling was a little weaker on other qualities. Heavy receipts of Danish butter are soon to arrive. Creamery, higher than extras, 1s, 62@63c; extras, 92 score, 61½c; firsts, 90 to 91 score, 60@60½c; firsts, 88 to 89 score, 59@59½c; seconds, 88 to 91 score, 58@59c; lower grades, 55@58c; held, extras, 62@62½c; firsts, 59@60c; seconds, 56@57c; unsalted, finer than extras, 61½@62c; extras, 59@60c; firsts, 57@58c; seconds, 56@56½c; State dairy tubs, finest, 59@60c; good to prime, 56@58c; common to fair, 54@55c; process, extras, 55c; firsts, 53@54c; imitation creamery, finest, 56@57c; ladles, current make, firsts, 44@46c; seconds, 40@43c; lower grades, 38@39½c; packing stock, current make, No. 1, 41c; No. 2, 40c; lower grades, 36@38c.

EGGS—The receipts yesterday were 26,012 cases. On file to insure qualities the market maintained a generally firm tone. Some extra fresh lots of Western and Fair Southern went at a little less price than was obtained Wednesday. Advices indicate increasing supplies in transit, with poor quality very sustained, but most "nearby" sales ranged 54@60c. Fresh-gathered, extras, fancy, mixed, 58@59c; extra firsts, 56@57c; firsts, 47@54c; seconds, 42@46c; checks, No. 1, 44@45c; No. 2 and poorer, 42@43c; checks, good to choice, dry, 38@40c; gases, prime, $1.30@1.35; thick cases, Baltimore, Pennsylvania and nearby, Western, henery whites, extras, 59@60c; firsts to extra firsts, 54@58c; gathered whites, firsts to extra firsts, 54@56c; Western whites, under grades, 52@53c; Pacific Coast, whites, extra firsts, 56c; firsts, 55@54c; small, Potalume, 49@50c; other Western and Southern, gathered whites, 50@54c; mixed, Pennsylvania and nearby, henery browns, extras, 56@58c; gathered brown and mixed colors, extras, 51@52c; firsts to extra firsts, 49@50c.

A New Booklet—

Greater France

and Three French Cities

FRANCE has accomplished a stupendous task in the last year. A new breath of life has swept over the country. Reconstruction is in full swing.

The latest available facts and figures of France's remarkable progress are given in an illustrated booklet which we have just issued. It also reviews the resources of France and her colonial possessions, and the commerce and industry of three of her most important cities—Bordeaux, Lyons, and Marseilles.

This booklet should especially interest investors and those trading with France. Copies will be sent on request.

Guaranty Trust Company of New York

140 Broadway

Fifth Ave. & 43rd St. Madison Ave. & 60th St. 368 Grand St.

Capital and Surplus - - - $50,000,000
Resources more than - - - $800,000,000

BRANCHES
NEW ORLEANS
732 Gravier Street
PARIS OFFICE
11bis, Boul. Haussmann
MADRID
Gran Vía 24
BARCELONA
Rambla de los Estudios-Canuda 2

AFFILIATED BANKS

COLOMBIA
BANCO MERCANTIL AMERICANO DE COLOMBIA
Bogotá Barranquilla
Cartagena Medellín
Cali Girardot Manizales
Honda Armenia
Bucaramanga Cúcuta

PERU
BANCO MERCANTIL AMERICANO DEL PERU
Lima Arequipa Chiclayo
Callao Trujillo

VENEZUELA
BANCO MERCANTIL AMERICANO DE CARACAS
Caracas La Guayra
Maracaibo Puerto Cabello

BRAZIL
AMERICAN MERCANTILE BANK OF BRAZIL
Pará Pernambuco

NICARAGUA
NATIONAL BANK OF NICARAGUA
Managua Bluefields
León Granada

CUBA
BANCO MERCANTIL AMERICANO DE CUBA
Habana Ciego de Avila

COSTA RICA
BANCO MERCANTIL DE COSTA RICA
San José

HONDURAS
BANCO ATLANTIDA
La Ceiba Tegucigalpa
San Pedro Sula
Puerto Cortés
Tela Amapala

Brazil

American interests in Brazil are served by our affiliate, the American Mercantile Bank of Brazil

Brazil extends over an area greater than that of the United States and comprises potentially the richest regions of South America. With a population of 25,000,000, Brazil's economic position is today approximately that of this country sixty years ago. As the United States was then, Brazil is today too small in population to consume the vast quantities of food and raw material which she is capable of producing. And the world, suffering from a shortage of foodstuffs and raw materials, is well able to absorb Brazil's surplus.

It is in the northern, tropical states of Brazil, which occupy more than two-thirds of her entire area, that some of the greatest opportunities for development exist. With branches of its affiliate in Pará and Pernambuco, two of the principal cities of the north, the Mercantile Bank of the Americas has instituted the necessary banking facilities to assist in financing Brazil's foreign trade.

By serving Brazilians where they have the greatest need for foreign banking services, the Mercantile Bank of the Americas is building up a feeling of confidence. Service in return for confidence constitutes the principle under which the Mercantile Bank of the Americas operates.

Our booklet will be sent on request

MERCANTILE BANK OF THE AMERICAS

An American Bank for Foreign Trade

44 PINE STREET, NEW YORK

Where Wall Street Meets Broadway

Here converge, as perhaps nowhere else, the world's currents of finance, trade and industry.

At this point our Manhattan Office is thus convenient to the goings and comings of an army of business men to whom banking and trust services are a daily necessity.

"A step from a hundred thousand offices."

Brooklyn Trust Company

Manhattan Office: Wall Street and Broadway.

BROOKLYN OFFICES:

Main Office
177 Montague Street.

Bedford Branch
Fulton Street and Bedford Ave.

Stock & Bond Brokers Investment & Grain

NOBLE & CORWIN

25 Broad St. New York

RIGHTS

Bk. of Manhattan Co.
Mech. & Metals Nat. Bk.
Peoples Trust Co.
Travelers Insurance

Telephone 1111 Broad

Winchester Co.

Common

Circular on Request.

J.K. Rice, Jr. & Co.

Phone 4000 to 4009 John. 24 Wall St., N.Y.

89% of Our Clients Reinvest in Bonds Safeguarded Under the Straus Plan

THIS fact is vivid proof of the perfect satisfaction experienced by every investor who holds first mortgage 6% serial bonds, safeguarded under the *Straus Plan*. This satisfaction is due to—

The fundamental soundness of these securities,
The attractive interest rate which they bear,
Their freedom from fluctuation in value, and
The thorough-going service which backs them.

Under the *Straus Plan* every bond holder has been paid in full, in cash, on the day due, both principal and interest, without a day's delay, since this House was founded 38 years ago.

Our booklet, "Safety and 6%," tells in detail why our offerings are safe and our clients satisfied. Call or write for it today, together with our Current Investment Guide, describing a variety of sound first mortgage bonds, yielding 6%, with 4% Federal Income Tax paid. Ask for

CIRCULAR A-355

S.W. STRAUS & CO.

ESTABLISHED 1882. INCORPORATED

150 BROADWAY, NEW YORK

CHICAGO DETROIT BUFFALO — CLEVELAND BOSTON WASHINGTON — PHILADELPHIA MINNEAPOLIS PITTSBURGH — SAN FRANCISCO MILWAUKEE INDIANAPOLIS

Thirty-eight years without loss to any investor

We Are Specialists in

Niles Bement Pond

DEALT IN ON NEW YORK CURB

Gwynne Bros.

Tel. Broad 5270. 25 Broad St., N. Y.

90 Banking Offices in Cuba

advantageously located, as well as an intimate knowledge of conditions and business customs, qualifies this Institution to render complete Banking Co-operation to those transacting business in Cuba.

Banco Internacional de Cuba

Inquiries Cordially Invited
Head Office: Havana, Cuba

Central Union Trust Co.

of New York
80 Broadway
BRANCHES
5th Avenue at 60th Street
Madison Avenue at 42d Street
5th Avenue at 38th Street
Capital, Surplus and Undivided Profits $12,000,000

FINANCIAL NOTICES.

REDEMPTION NOTICE.

TO THE HOLDERS OF POCAHONTAS COLLIERIES COMPANY FIVE PER CENT. SINKING FUND FIRST MORTGAGE GOLD BONDS DUE MAY 1, 1957, ISSUED UNDER MORTGAGE OF THE POCAHONTAS COLLIERIES COMPANY, A VIRGINIA CORPORATION, DATED NOVEMBER 1, 1904.

The undersigned, having elected to redeem the entire amount of bonds outstanding of the issue above referred to, and in pursuance with Paragraph Seventh of the mortgage above referred to, hereby gives notice that it will, on May 1, 1920, redeem all of said bonds at the price of 105% of their par value, together with accrued and unpaid interest, at the office of the Columbia Trust Company, Trustee.

The undersigned requires that on or before said redemption date said bonds accompanied by all matured or unmatured coupons be presented for redemption and payment at the office of said Columbia Trust Company, 60 Broadway, New York City.

Interest will cease from and after May 1, 1920, on all bonds not presented for redemption on that date, and such bonds shall cease to be secured by the indenture of mortgage above referred to.

Dated January 29, 1920.

POCAHONTAS COLLIERIES COMPANY,
By POCAHONTAS FUEL COMPANY INCORPORATED, Successor.
By ISAAC T. MANN, President.

NOTICE OF REDEMPTION OF OUTSTANDING SOUTHERN CALIFORNIA IRON & STEEL COMPANY.

First Mortgage Six Per Cent. Serial Gold Bonds, Dated May 1st, 1914.

Pursuant to Article IV. of the Mortgage or Deed of Trust dated May 1st, 1914, made and executed by SOUTHERN CALIFORNIA IRON & STEEL COMPANY to LOS ANGELES TRUST & SAVINGS BANK, as Trustee, and given to secure the issue of $150,000.00 First Mortgage Six Per Cent. Serial Gold Bonds of Southern California Iron & Steel Company, dated May 1st, 1914, notice is hereby given that on May 1st, 1920, all of the outstanding bonds of said issue will be redeemed and paid, at which time there will become due and payable on said bonds at LOS ANGELES TRUST & SAVINGS BANK, Los Angeles, California, or at BANKERS TRUST COMPANY, New York City, New York, at the option of the holder, the principal thereof, together with a premium of Three Per Cent. (3%) thereon and accrued interest to May 1st, 1920.

Interest shall cease to accrue on said bonds on May 1st, 1920.

SOUTHERN CALIFORNIA IRON & STEEL COMPANY.
Dated: March 1st, 1920.
By A. C. DENMAN, Jr., President.
(SEAL)
Attest: A. W. GRIER, Secretary.

FINANCIAL NOTICES.

TO HOLDERS OF CERTIFICATES OF DEPOSIT FOR EVANSVILLE & INDIANAPOLIS RAILROAD COMPANY FIRST MORTGAGE SIX PER CENT. BONDS DUE JULY 1, 1924, AND EVANSVILLE & INDIANAPOLIS RAILROAD COMPANY FIRST CONSOLIDATED MORTGAGE SIX PER CENT. BONDS DUE JANUARY 1, 1965, ISSUED UNDER AGREEMENT DATED JULY 9, 1914, BETWEEN THE COMMITTEE HEREIN NAMED AND THE HOLDERS OF SAID BONDS WHO SHOULD BECOME PARTIES THERETO:

NOTICE is hereby given that a Plan and Agreement, dated March 18, 1920, for the reorganization of Evansville & Indianapolis Railroad Company has been prepared and adopted and approved by the undersigned Committee under said Agreement dated July 9, 1914, as modified and amended, and that a copy of said Plan and Agreement has been filed with The Farmers' Loan and Trust Company, the Depositary under said Agreement dated July 9, 1914.

Any holder of a Certificate of Deposit issued under said Agreement of July 9, 1914, may, within the thirty-day period prescribed by said Agreement (which thirty days will expire on April 30, 1920) file with The Farmers' Loan and Trust Company, the Depositary, at its office, No. 22 William Street, New York City, a written notice of dissent from said Plan and Agreement, specifying the date or dates and the number or numbers of the Certificates of Deposit held by him. Unless holders of outstanding Certificates of Deposit issued under said Agreement of July 9, 1914, representing more than one-third in amount of said Evansville & Indianapolis Railroad Company First Mortgage Bonds or more than one-third in amount of said Evansville & Indianapolis Railroad Company First Consolidated Mortgage Bonds deposited under said Agreement shall file such written notice of dissent from said Plan and Agreement in the manner and within the period in said Agreement of July 9, 1914, prescribed, said Plan and Agreement shall be effective and binding on all holders of Certificates of Deposit issued and outstanding under said Agreement of July 9, 1914, and all such holders will become parties to said Plan and Agreement without the issue of new Certificate of Deposit.

Holders of said First Mortgage Bonds or First Consolidated Mortgage Bonds not heretofore deposited under said Agreement of July 9, 1914, may deposit the same with the Depositary thereunder on or before April 30, 1920, together with the coupons maturing July 1, 1914, and all subsequent coupons and receive therefor Certificates of Deposit of said Depositary.

Holders of Certificates of Deposit, in order to avail themselves of the privilege of becoming Subscribing Depositors as in said Plan and Agreement provided, must, on or before April 30, 1920, present their Certificates of Deposit to The Farmers' Loan and Trust Company, Depositary under said Plan and Agreement, at its office,

WE WILL BUY

50 Eastman Kodak Com.
100 Thurber Earthen Prod.
100 Bunker Hill & Sullivan Mining
100 Wire Wheel Com.
100 Texas Pacific Coal & Oil
25 Winchester Co. Com.

WE WILL SELL

50 Eastern Steel Com.
50 Aeolian Weber Piano & P. Com.
100 Steel & Tube Pfd.
100 Goodyear Tire & Rubber Pfd.
100 Firestone Tire Pfd.
100 Packard Motor Pfd.

Gwynne Bros.
Tel. Broad 3270. 25 Broad St., N. Y.

MacQuoid & Coady
Members N. Y. Stock Exchange

Electric Bond & Share Pfd.
American Water Wks. & Elec.
United Gas & Elec.
United Lt. & Rys.
City Investing
Pacific Gas & Elec.
Western Power
American Gas & Elec.
American Pr. & Lt.
American Light & Traction
Central Petroleum
Stern Bros. Pfd.

14 Wall St., New York
Tel. Rector 9970

Tex. Pac. Coal & Oil
Empire Steel & Iron
Central Aguirre Sug.
Eastern Steel
Dayton Pr. & Lt. Pfd.
Aetna Explosives 6s

C. C. Kerr & Co.
2 Wall St., N. Y. Phone 6780 Rector.

American Cyanamid, Com. & Pfd.
American Tobacco Dividend Scrip
Austin, Nichols, Pfd.
Central Aguirre Sugar
Illinois Traction, Com. & Pfd.
New Jersey Zinc
Niles-Bement-Pond
Northern Securities Stubs
Pennsylvania Coal & Coke
Standard Screw
United Cigar Stores of Can., Com.&Pf.
BOUGHT—SOLD—QUOTED

JENKS, GWYNNE & Co.
14 BROAD ST.
TEL. HANOVER 7-0-7-0
MEMBERS NY STOCK EXCHANGE
AND N. Y. COTTON EXCHANGE

Berdell Brothers
Public Utility Securities
111 Broadway, N. Y.

Ala. Traction
Light & Power
Company
5% due 1962

Private Phones to Philadelphia & Boston

Indian
Refining
Bought and Sold

DAWSON & Co.
40 Wall St. Tel. John 6444

Triangle Film
Bought—Sold—Quoted

R. S. DODGE & CO.
74 BROADWAY Phone 6810 Rector

Hart Oil Corporation
Shares $1.00 Each
Paying 12% Dividends
Write for full particulars and prospectus.
Hart Oil Corporation
69 Wall St. Tel. Hanover 2070

Foreign
Exchange
Sterling, Francs, Lire and other Foreign Exchanges—Bought or Sold.
LEVISON & COMPANY
Bankers
141 Fifth Avenue, New York
Phone Stuyvesant 3180

LIBERTY BONDS
All denominations bought for cash and delivered on closing was paid.

$63.50 for a $50 3½% Bond, 15 Coupons
$84.70 for a $100 3½% Bond, 7 Coupons
$169.00 for a $200 3½% Bond, No Coupons
$84.80 for a $100 4¼% Bond, 7 Coupons
$84.80 for a $100 4½% Bond, 7 Coupons

FURDY & CO.,
Tel. John 3781-6-6-7 36 Pine St., N. Y.

COTTON IS NERVOUS IN NARROW MARKET

March Contract Drops, Although Expected Activity Fails to Materialize.

PRICES SHIFT RAPIDLY

Early Strength Followed by Afternoon Reaction, with Rally Near Close.

The cotton market yesterday was nervous and irregular throughout the day, but trading was not on an excessively large scale. In the forenoon the expected activity in March contracts failed to materialize, although the option sold down 140 points after opening off 50 points from the previous night's closing. The low was 38.50 shortly before noon, and at midday, when the option expired, the price was 38.75, down 125 points on the day and 442 points below the record high of Tuesday. The closing of this contract was dull and without feature of any kind.

The rest of the market, however, fluctuated a good deal. There was a display of strength in the morning, when prices rose 25 to 25 points, and in the early afternoon reaction set in and carried the list back to close to where it had left off the previous day. Then, in the last few minutes, there was another brisk recovery which took the whole list up to the high prices for the day and closed the market strong at an average gain of about 40 points.

Outside influences were not pronounced. The advance in sterling and the late recovery in the Liverpool market helped somewhat, but mainly the strong undertone was occasioned by the covering of part of the big speculative short interest created during the last few days. This buying, which came from many places outside of local circles, was persistent every time the market showed signs of weakening, and it not only checked all of the reactions but brought about all of the advances.

Now that the March contract is out of the way the chances for another squeeze in near months are put off for a few weeks, for there is virtually no interest in the April contract. But the stocks of contract cotton remain very small, in the neighborhood of 1,197 bales, and unless they are expanded considerably there is likely to be another big bulge in May cotton. However, before this can develop the market may be able to advance sufficiently to discount it.

Yesterday's quotations follow:

	Open.	High.	Low.	Close.	Previous Day.
March	38.50	38.75	38.50	*38.75	40.00
May	37.60	38.18	37.60	38.15@38.18	37.50
July	35.05	35.42	35.05	35.37@35.50	35.15
October	31.85	32.14	31.70	32.11@32.14	31.75
December	31.65	31.90	30.95	31.75@ *	30.80
January	30.42	30.80	30.25	30.80	30.22

*Closed at noon.
*Closed at noon.

The local market for spot cotton was quiet, off 50 points, to 41.50, for middling upland; sales, 100 bales.

Southern spot markets were: Galveston, 42.75c; New Orleans, 40.75c; Savannah, 40.75c; Augusta, 40c; Memphis, 40.75c; Houston, 42c; Little Rock, 41c.

Yesterday's cotton statistics were:

	Yesterday.	Last Week.	Last Year.
Port receipts	31,068	25,068	12,000
Exports	19,000	48,981	3,434
Exports, season	4,928,315	4,794,336	5,364,967
New York stocks	41,293	44,413	32,000
Port stock	1,250,906	1,312,904	1,394,940
N. Y. arrivals	...	175	...

Liverpool cables: Spot cotton was quiet at 28.18d for middling. Sales, 4,000 bales, of which 3,000 were American. Imports, 16,000 bales, of which 11,000 were American. Futures opened easy, 30 to 43 points down, and closed steady, 11 to 18 points off on the day. Prices: March, 26.37d; May, 25.29d; July, 24.40d; October, 22.64d.

Manchester: Yarns and cloths were steady and quiet.

25 ACCUSE GAS COMPANY.

Tell Public Service Board That Connection is Refused.

At a hearing yesterday before the Public Service Commission twenty-five persons testified that the Kings County Lighting Company had refused gas to them in defiance of an order of the commission. Deputy Public Service Commissioner Donnelly, who presided, said he would refer the matter to the commission's legal department and that steps would doubtless be taken to compel the company to obey the order.

Abraham Fisher, Vice President of a construction company in the Bay Ridge section of Brooklyn, testified that his company had fourteen new houses ready for occupancy and that the company refused to serve them with gas. He said that owners of 300 other new houses had been similarly treated.

NEW INCORPORATIONS

New York Charters.

Special to The New York Times.

ALBANY, March 25.—Seventy-seven new corporations, with an aggregate capitalization of $11,019,600, were chartered today. They include:

Mediterranean Steel and Food Products Corp., Manhattan, $20,000: F. G. and J. Belsito, A. Scotto, 41 President St., Brooklyn.

Temple Assn., J. O. G. F., Bronx, Manhattan, $50,000: G. T. Van Valkenburgh, W. Sykes, S. Simon, 917 Whitlock Av., Bronx.

Overland Sales Corp., Manhattan, textiles, $15,500: H. Abels, A. J. Mandony, S. De Young, 2,450 University Av., Bronx.

Grape-O-Leen Bottling Works, Brooklyn, $10,000: R. Gottlieb, S. J. Phillips, S. Mandel, 475 East 146th St.

Art-O-Trade Film Corp., Manhattan, $150,000: J. L. Goodwin, H. Spingarn, C. F. Schmidt, 163 Broadway.

White Stevedoring Co., Manhattan; 250 shares common stock, no par value; active capital, $25,000: H. J. White, A. H. Isham, G. J. Lutz, 44 Whitehall St.

E. Carlisarelli Russo Cupco., Brooklyn, $10,000: D. Knapp, I. Riffman, S. Lipowski, 505 Sackman St., Brooklyn.

Etna Laboratories, Brooklyn, chemicals, $40,000: A. J. and I. A. Kramer, M. Kaufman, 380 Etna St., Brooklyn.

Frank Baldwin & Son, Manhattan, commission, $50,000: F. J. Baldwin, J. L. Lucas, M. Pollion, 340 70th St., Brooklyn.

Importers Securities Corp., Manhattan, fur dressing corp., securities, $200,000: M. M. Volk, H. L. Klein, S. E. Rosenthal, 2 Rector St.

No. 537-9 West 140th St. Corp., Manhattan, realty, $20,000: F. E. Silverman, L. Rosenstein, R. Levy, 76 Rockaway Av., Brooklyn.

Rechto Corp., Manhattan, make leather goods, $50,000: M. Rechtszafen, A. Grynkot, 32 Mayer, 1 Cedar St.

A. J. Levine Co., Manhattan, buttons and notions, $10,000; A. J. Levine, I. L. Berland, J. R. Brodsky, 1,159 E. 165th St., Bronx.

Union-International Corp., Manhattan, importing and exporting, $10,000; J. T. Donnelly, H. Joseph, M. S. Ulman, 2,683 Grand Concourse, Bronx.

Star Stores, Manhattan, department stores, $800,000: R. Bonsanius, D. and L. Benedeit, 132 E. 110th St.

854 Bronx Park South Realty Co., Manhattan, $10,000: E. and F. and S. Quaranta, 2,323 Valentine Av.

A. J. Packiese & Son, Manhattan, make dresses, &c., 500 shares common stock, no par value; active capital, $50,000: G. Bandow, A. and J. Packiese, 734 Cauldwell Av.

Joseph Baker Sons & Perkins Co., White Plains, deal in processes, machines, &c., $100,000: R. E. Baker, W. Leitch, E. Wilde, 1 E. 58th St.

H. P. Flore & Co., Bronx, deal in pianos, phonographs and sporting goods, $10,000; J. Lapidus and I. J. Jacober, 1,427 Wilkins Av., Bronx.

Domestic Paper Box Co., Manhattan, $7,000: H. and N. and I. Ginsberg, 1 West 111th St.

Mutual Library Bindery, Syracuse, $7,500: O. A. and B. A. Rausch and B. Wiles, Syracuse.

Commonwealth Milk Co., Brooklyn, $10,000: O. Selfe, N. Klugerman and J. Levine, 405 Belmont Av., Brooklyn.

Shakespeare Holding Corp., Manhattan, realty, $20,000; Lepstein, D. Greenfeld and J. Weinberger, 5 Beekman St.

Nathan Goldberg, Manhattan, stationers and printers, $10,000; N. Goldberg, A. W. and H. L. Wolfson, 1,057 Minford Place, Bronx.

J. & J. Candy Co., Brooklyn, $10,000; T. H. and C. Jensen and H. Jandorf, 114 Broadway.

F. D. Colby Co., Manhattan, coal and wood, $25,000; F. D. Colby, J. G. Snyder, and L. P. Kane, 29 Broadway.

Brook-Steel Corp., Brooklyn, make motor wheels, $531,000; J. Larkin, R. L. Wood and J. Kenny, 1,121 Bedford Av., Brooklyn.

Willimott Iron and Steel Co., Manhattan, $10,000: M. Haber, J. Habrman, S. B. Levy, 14 St. Mark's Place, Richmond Borough.

Syracuse Glove Factory, Syracuse, 750 shares preferred stock, $100 each; 100 shares common, no par value; active capital, $75,750; M. M. and M. F. and J. Jacobs, Syracuse.

Bonta Narragansett Realty Corp., Manhattan, $50,000: J. G. and R. A. Abramson, S. Dressel, 30 Church St.

Louis Dean Productions, Manhattan, motion pictures, $150,000; L. and C. L. Dean, B. C. Shea, 1,476 Broadway.

Lockport Radiator Co., Lockport, radiators for combustion engines, $100,000: C. Roberts, C. D. Nye, F. M. Capell, Lockport.

Columbo, Glasgow & Co., Manhattan, mercantile, $7,500; A. Columbo, J. and A. R. M. D. Glasgow, 121 Post Av.

Merchants' Knitting Mills, Manhattan, $7,000; I. Schaefstein, W. M. Weinberg, F. W. Arit, 24 Brand Place, Bronx.

Fort Orange Battery Service Station, Albany, $10,000; J. S. Hall, I. A. Brandow, W. L. Collins, Albany.

Majestic Pictures, Manhattan, $5,000; J. J. Unger, J. A. Hammel, M. C. Hughes, 180 West 46th St.

Alice Fotte MacDougall & Sons, Manhattan, hotel and restaurant, $30,000: A. F. and A. and D. MacDougall, 1,269 Madison Av.

R. & L. Holding Co., Manhattan, $10,000; F. P. Callahan, R. J. Deandreas, R. Hollahan, Jr., 257 Brooklyn Av., Brooklyn.

Calrissa Drug Store, Manhattan, $5,000; L. Schwartz, J. H. Caan, L. Weiss, 245 Audubon Av.

J. J. K. Dress Corp., Manhattan, women's apparel, $500,000; J. J. and J. Reyer, O. L. Cohen, 223-227 West 36th St.

Skaneateles Boat and Canoe Co., Skaneateles, $40,000; S. and G. Smith, J. C. Kegan, Skaneateles.

West Indian-American Ice Cream Co., Manhattan, $10,000; G. R. Thompson; L. R. Johnson, 2,140 West 145th St.

Rovey Instrument and Chemical Co., Buffalo, $25,000; G. G. Stuart, J. S. Rovey, N. M. Gisel, Buffalo.

Bontasa Food Co., Manhattan, $750,000; J. E. Seeley, C. J. Haggerty, J. H. Corcoran, 300 Park Place, Brooklyn.

Schiess, Baker & Co., Manhattan, coffees and teas, $15,000: S. and M. Schiess, H. Loker, 291 West 21st St.

Aemilie Bachelder Corp., Kingston, power generators, $100,000: H. Bachelder, R. E. Smith, C. R. Cummings, Kingston.

Harbor Chemical Corp., Manhattan, $1,000,000: B. Price, G. Wigan, V. Komarow, 818 East 162d St.

Art Diamond Corp., Manhattan, $150,000: A. Allard, D. Finkel, L. Tomchin, 770 Willoughby Av., Brooklyn.

Fuchs Auto Radiator Works, Manhattan, $10,000; A. and E. Fuchs, H. Schmalbach, 603 West 134th St.

Michael Finger, Brooklyn, groceries, $50,000; M. and I. and S. Finger, 873 New Lots Road, Brooklyn.

Robert Elkan Electric Co., Manhattan, $10,000; R. Elkan, C. G. Widman, E. Pellan, 6 East 107th St.

Rashall Sales Corp., Manhattan, phones, talking machines, $40,000; F. Klein, D. Price, G. G. Wigan, 225 West 42d St.

Newman's Machinery Sales Co., Buffalo, $100,000; A. J. Erisman, H. G. Lamy, C. A. Newman, Buffalo.

Sterling Exhibition and Pleasure Grounds Co., Manhattan, $10,000; J. F. Phillips, Jr., C. Jemmott, G. Hinds, 223 East 28th St.

Arthur Lebovitz, Tarrytown, wholesale butter and wines, $5,000; A. and M. Lebovitz, S. Weiss, Tarrytown.

Long Sang Tai Chinese Curios Co., Manhattan; 1,052 shares preferred stock, $100 each; 1,100 shares common, no par value; active capital, $110,000: L. H. Sang, C. W. Hodson, R. K. Connor, 31 Nassau St.

205 Broadway Corp., Manhattan, $5,000,000: C. M. Bracemen, H. S. Brooks, H. Blafr-Smith, 195 Broadway.

Segall Window Shade Cleaning Co., Manhattan, $10,000; C. Segal, M. Cornell, M. E. Fitzgerald, 2748 Broadway.

Paul H. Marko & Co., export department, Manhattan, storage batteries, $5,000; L. J. Lewery, J. F Martin Jr., P. M. Harko, 216 Arlington Av., Bronx.

Grape-O-Leen Beverage Co., Herkimer, $50,000; P. Rybzeski, V. Lasowski, K. De-browoski, 208 Ave. B.

Latour Realty Corp., Manhattan; agency, $25,000; G. Debrouit, L. E. and G. Latour, 301 W. 48th St.

A. L. Strauss, Manhattan, ladies apparel, $40,000; A. L. and L. and I. D. Strauss, 220 Broadway.

Western Pillow and Cushion Co., Manhattan, $10,000; A. and L. Lieberman, S. Stein, 124 Broome St.

Richard S. Hoffman & Co., Baldwinsville, make paper and wood pulp; 1,500 shares preferred stock, $100 each; 1,800 shares common, no par value; active capital, $157,500: H. Fancher, R. H. McRae, R. S. Hoffman, Baldwinsville.

Joseph Kane, Manhattan, trucking, $15,000; J. and L. and R. G. Kane, 1,439 47th St.

Associated Food Products Co., Manhattan, importing and exporting, $25,000; G. W. Ruppel, M. L. Knapp, R. McKenna, 61 Broadway.

J. J. McLaughlin Co., Brooklyn, boots and hosiery, $50,000; E. Ash, E. Albert, J. J. McLaughlin, New Rochelle.

Atlantic Macaroni Co., Long Island City, $1,000,000; F. A. Banino, M. C. Lombardi, J. Guffanti, 274 7th Av.

Arch Control Co., Manhattan, arch supporters; 100 shares preferred stock, $100 each; 150 shares common, no par value; active capital, $10,750; J. B. A. Fosburgh, J. T. Pratt, F. Osborn, 26 Pine St.

CAPITAL INCREASE.

Louis Auerbach, Manhattan, $250,000 to $500,000.

Abe Stein & Co., Manhattan, $250,000 to $4,000,0000.

E. H. Daley Lumber Co., Manhattan, $50,000 to $200,000.

James F. Hughes Co., Manhattan, $15,000 to $30,000.

Haverford Cycle Co., Manhattan, $350,000 to $500,000.

Century Drug Sundries Corp., Manhattan, $8,000 to $20,000.

Acme Dyestuff Co., Manhattan, $10,000 to $15,000.

Nassau Carpet Co., Manhattan, $15,000 to $100,000.

Adolph Deutsch & Co., Manhattan, $5,000 to $25,000.

General Insulate Co., Brooklyn, $50,000 to $250,000.

Jan Tee Holding Corp., Brooklyn, $5,000 to $100,000.

Fischer-Delaney Corp., Buffalo, $2,500 to $25,000.

REORGANIZATION.

Amawalk Nursery, Eddyville, 1,000 shares preferred stock, $100 each; 1,000 shares common, no par value; carry on business with $140,000.

CHANGES OF NAME.

J. E. R. Carpenter & Blaine Ewing, Manhattan, to Blaine Ewing.

Freeport Bank of Freeport, Queens County, N. Y., to the Freeport Bank of Freeport, N. Y.

NEW DESIGNATION.

Edison Storage Battery Co., N. J., new rep.: F. S. Povah, 23 W. 43d St.

DISSOLUTIONS.

Epifani Bros. Co., Manhattan.

Schulman Co., Manhattan.

New Jersey Charters.

Special to The New York Times.

TRENTON, March 25.—New charters:

Rai Specialty Co., Passaic, to deal in mill supplies, &c., $25,000; John Riskin, Murray Aufzien and Harry Laxarus, all of Passaic.

Martin & Breen, Inc., Camden, to operate an oyster business, $50,000: R. Martin, Breen and M. J. Berry, all of Camden.

New Jersey Smoked Fish Co., Newark, to smoke fish &c. $125000; Israel Fox Edward Marx and Samuel Rich, all of Newark.

Delaware Charters.

Special to The New York Times.

DOVER, March 25.—Charters filed today: Mid-Continent Producers and Refiners' Corp., drilling for oil, $7,500,000: R. M. McKenna, D. E. Kumpf, E. M. Smith, Cleveland.

Blackwell Petroleum Corp., $7,000,000; Garrett Waite, Dave Schonwald, W. M. Vickers, Blackwell, Okla.

Keystone Metals Reduction Co., $3,625,000; T. L. Croteau, M. A. Bruce, S. E. Dill, Wilmington.

Brazilian International Corp., work of and mineral lands; $2,000,000: Samuel A. Howard, Harvey C. Hand, Robert K. Thistle, New York.

Barnes Mfg. Corp., steel products, $2,000,000; T. L. Croteau, M. A. Bruce, S. E. Dill, Wilmington.

Universal Electric Water Heater Corp., $2,000,000; Robert A. Vanvoorin, Jersey City; Cornelius A. Cole, Hackensack, N. J.; Arthur R. Oakley, Pearl River, N. Y.

Pathfinder Petroleum Corp., $1,750,000; L. H. Phillips, D. D. Wharton, Dover.

Chain System Battery Supplies Co., selling agents, $1,100,000; T. L. Croteau, M. A. Bruce, S. E. Dill, Wilmington.

United Investment Corp., dealing in stocks, bonds, $1,000,000; John A. Link, Wilmington; J. Lapenn Gemmer, Elsmere, Del.; Oscar J. Wissing, Philadelphia.

Rudolph Motors Co.; $450,000; T. L. Croteau, M. A. Bruce, S. E. Dill, Wilmington.

Ferro Motor Corp., $600,000; Franklin L. Metzler, M. E. Metzler, L. F. Metzler, Wilmington.

Harrisburg Oil and Gas Co., $300,000; J. N. Lofland, Frank Jackson, Mark W. Cole, Dover.

Kilgore Gasoline and Oil Co., dealer, $200,000; S. R. Hansell, J. Vernon Pimm, Philadelphia; M. M. MacFarland, Camden, N. J.

Manhattan Toy Corp. mfr., $100,000; Jacob Goldstein, R. Shapiro, New York City; George Silverman, Brooklyn.

Hair Culture Publishing Co., $100,000; R. Randolph, Philadelphia; W. T. McKissick, M. T. Sterling, Wilmington.

Federal Drug Mfg. Co., $75,000; M. M. Lucey, M. Butler, L. S. Dorsey, Wilmington.

War Film Corp. of Pittsburgh, mfr., $50,000; Wilber A. McCoy, Pittsburgh; W. I. N. Holland, Frank Jackson, Dover.

Sam Nahm & Co., deal in provisions, $75,000; T. L. Croteau, M. A. Bruce, S. E. Dill, Wilmington.

P. P. J. Smeltzer & Co., stocks, bonds, $50,000; T. L. Croteau, M. A. Bruce, S. E. Dill, Wilmington.

Charles Engelert & Co., stocks, $50,000; M. M. Lucey, M. Butler, L. S. Dorsey, Wilmington.

General Auto Accessories Co., manufacture, $50,000; F. E. Hansell, J. Vernon Pimm, M. M. MacFarland, Philadelphia.

Drummond & Adamack Commissary Co., supply laborers and skilled help, $50,000; F. R. Hansell, J. Vernon Pimm, E. M. MacFarland, Philadelphia.

Lewes Journal Co., publishing, $25,000; Cornelius C. Marshall, George F. Tunnel, Charles R. Maull, Lewes, Del.

National System Hair Culture League, encourage co-operation among hair culturists, no capital; R. V. Randolph, Philadelphia; W. T. Mesick, M. T. Sterling, Wilmington.

PRESIDENT ASKS EARLY COAL BUYING

Federal and State Officials, Utilities and Industries Will Comply.

EFFORT AT STABILIZATION

Bituminous Miners and Operators Will Meet Here Monday to Draft New Agreement.

Special to The New York Times.

WASHINGTON, March 25.—Following the suggestions of the majority report of the Coal Commission, Secretary Tumulty wrote yesterday on behalf of the President to all Cabinet officers and the Chairman of the Shipping Board, asking that Government agencies buy and store a three months' winter supply of bituminous coal before July 1, or as soon afterward as possible. This plan is designed to stabilize the coal industry and to insure a supply to Government consumers.

Mr. Tumulty also wrote to Chairman Clark of the Interstate Commerce Commission calling attention to the recommendations that the commission take car allocation and control in hand so as to prevent preferential service.

Correspondence from D. M. Reynolds, assistant to Henry M. Robinson, chairman of the Special Coal Commission, was made public today, revealing that Mr. Reynolds urged the public to buy coal in May, June and July, instead of in April, because April prices are uncertain and likely to be high. Mr. Reynolds wrote to Mr. Robinson:

"The public utility corporations and a great many manufacturers have been so dangerously near coal famine in the past, and want of cars next Winter may so seriously affect the ability of the carriers to handle coal, that it was the Commission's belief that the purchase of coal during the Summer months could be made a permanent thing. In this regard the public utility corporations already have agreed to store more than 12,000,000 tons.

"The Council of National Defense has assumed the duty of obtaining the support of the general public in the stabilization of the coal industry through the purchase, transportation and storage at the point of ultimate consumption of its Winter supply of coal—this to be done during the Spring and Summer months. The matter will come before the Interdepartmental Board of the council next Wednesday."

Governors, County Supervisors, Mayors and the steel corporations have been asked to provide for their Winter needs in Summer and the Federal Reserve Board has been asked to issue memoranda to the various Federal Reserve Banks requesting that they look with favor upon paper for rediscount drawn against coal in storage.

The scale committee of the bituminous operators and officials of the miners' unions will meet next Monday at the Waldorf-Astoria to frame a new working agreement, effective April 1, in place of the war-time agreement, now expiring. John L. Lewis, President of the United Mine Workers, and Thomas E. Brewster, chairman of the scale committee, agreed on the date.

The President, in submitting the majority and minority reports of the Coal Commission to the miners and operators, stated that he considered both sides pledged to abide by the majority report.

President Wilson announced in an executive order today that the Coal Commission would go out of existence when the new agreement had been signed and that its files and papers would immediately be turned over to the Council of National Defense, which would hold them while the Council's disbursing officer wound up the financial details of the Commission. The papers will be handed to the Department of the Interior, where are now placed the files of the Federal Fuel Administration.

EARNINGS.

Railroad.

CUBA RAILROAD for January—

	1920.	1919.	1918.
Gross	$1,158,100	$1,160,270	$1,231,834
Net after exp.	284,840	454,171	454,171
Sur. aft. chgs.	197,078	169,867	350,238
7 mos. gross	7,480,237	6,132,696	5,783,350
Net after exp.	1,810,936	1,283,292	1,590,444
Sur. aft chgs.	1,184,331	624,271	868,797

Public Utilities.

AMERICAN POWER & LIGHT, subsidiary companies for December—

	1920.	1919.	Increase.
Gross	1,706,313	1,392,292	314,021
Net earnings	731,748	545,354	186,394
12 mos. gross	16,307,363	13,700,647	2,606,716
Net earnings	6,161,946	5,244,669	917,277

BRAZILIAN TRACTION, LIGHT & POWER CO., LTD., subsidiary companies for January—

Gross (milreis)	9,655,000	8,522,000	1,133,000
Net earnings	5,110,000	4,283,000	827,000

Note—The above figures will be subject to final adjustment in the annual accounts of the subsidiary companies.

CONSUMERS POWER CO. and the MICHIGAN LIGHT CO. for February—

Gross	1,140,569	914,806	225,752
Net earnings	433,719	415,677	18,038
Surplus after fixed chgs.	204,903	198,468	6,427
Bal. aft. pf. div.	140,474	134,339	6,023
12 mos. gross	11,900,344	9,852,181	2,048,153
Net earnings	5,151,662	4,354,838	796,824
Surplus after fixed chgs.	2,414,691	1,941,043	673,358
Bal. fr. pf. div.	1,643,121	1,474,021	669,151

Miscellaneous.

DIAMOND MATCH CO. for the year ended Dec. 31—

Earnings	$3,556,390	$3,679,767	$5,637,925
Net earnings	2,172,516	2,068,627	2,684,862
Surplus	816,398	701,412	978,003
Total surplus	2,265,787	1,440,479	1,498,059
P. & L. surp.	2,265,787	1,440,479	748,059

GENERAL ELECTRIC for 1919—

Net sales	220,070,083	210,615,277	196,926,318
Net income	38,855,220	32,982,070	23,516,829
Surplus	25,077,970	17,104,082	26,903,828
P. & L. sur.	64,010,245	53,250,661	49,803,699

UNITED GAS IMPROVEMENT CO. for the year ended Dec. 31—

Reg. income	6,481,687	5,777,537	7,654,806
Total income	6,481,687	7,867,637	8,163,444
Net income	3,783,340	4,096,600	5,015,505
Deficit	1,067,044	*$14,425	*1,325,750

*Surplus.

EQUIPMENT BONDS.

The following are quoted on a percentage basis:

Name.	Maturity.	Rate.	Bid.	Ask.
Baltimore & Ohio	1920-'27	4½	7.50	6.50
Buff., Roch. & P.	1920-'33	4½@5-6	6.35	5.85
Canadian North.	1920-'29	4½@5-6	7.50	6.62
Canadian Pac.	1920-'29	4½	7.00	6.50
Ches. & Ohio	1920-'27	4½	7.00	6.25
Chi. & Northwest.	1920-'23	4½	7.00	6.00
Chi. R. I. & Pac.	1920-'27	4½@5	7.50	6.75
C., St. L. & N. O.	1920-'24	5	6.90	6.00
Chickasaw Refin.	1920-'21	6	7.75	6.75
C., C., C. & St. L.	1920-'29	5 @6	6.90	5.90
Del. & Hudson.	1922	4½	8.50	5.75
Erie Railroad	1920-'27	4½@5	7.00	6.50
Illinois Central	1920-'27	4½@5	6.50	6.00
Louis. & Nash.	1920-'23	5	6.50	6.00
Michigan Central	1920-'23	5 @6	7.50	6.00
Minn. & St. L.	1920-'27	5 @6	7.50	6.50
Mo., Kan. & Tex.	1920-'24	5	7.50	6.50
Missouri Pacific.	1920-'24	5	7.50	6.50
Mobile & Ohio	1920-'28	4½@5	6.75	6.00
N. Y. Cent. Lines.	1920-'28	4½@5	6.60	6.00
N. Y. Cent. R. R.	1920-'32	4½	7.00	6.00
Norfolk & West.	1920-'24	4½	6.40	5.87
N. Y., N. H. & H.	1920-'22	4½@5-6	7.50	6.25
Penn. Gen. Fr	1920-'23	4½	6.50	5.87
Reading Co.	1920-'27	4½	6.50	6.00
Seaboard Air Line.	1920-'27	4½@5-6	7.50	6.50
Sinclair Refining.	1920-'27	6	*$37	*36.50
Southern Pacific.	1920-'24	4½	6.50	6.00
Southern Railway.	1920-'28	4½@5	7.00	6.25

METAL MARKET REPORT.

These prices were quoted, on the local Metal Exchange yesterday:

	Yesterday. Bid.	Asked.	Wednesday Bid.	Asked.
Lead	8.75		8.75	
Spelter		8.80		8.80
Antimony	10.62½	10.87½	10.62½	10.87½
Quicksilver		$90.00		$95.00
Aluminium	*32.00	33.00	*32.00	33.00
Iron, No. 2X Silicon		44.80	45.80	44.80
Nickel		45.80		45.80

Electrolytic copper was quoted in the open market at 18¾c, 30 days; on Metal Exchange, 18⅝@18¾c for spot.

London quotations were:

	Yesterday. £	s.	d.	Wednesday £	s.	d.
Copper, spot	105	0	0	108	0	0
Copper, futures	100	0	0	111	0	0
Tin, spot	333	0	0	341	0	0
Tin, futures	335	5	0	347	0	0
Spelter, spot	48	10	0	54	0	0
Spelter, futures	51	10	0	53	5	0
Lead, spot	40	0	0	45	0	0
Lead, futures	42	0	0	45	5	0

MINING STOCK QUOTATIONS.

COLORADO SPRINGS.

	Bid.	Asked.		Bid.	Asked.
Cresson	1¾	1⅞	Isabella	¼	5
Doctor	3½	4	Mary Mck.	4	5
Elkton	3½	4	Portland	13	60
El Paso	10	14	U. Gold M.	10	12
Gold Cycle	132	135	Vindicator	30	32
Granite	10	12	Rose Mcol.	¾	1¼

F. B. W. & Co.

German Securities
CITY BONDS
MORTGAGE BANK BONDS
SAFEST INVESTMENTS IN GERMANY
Write for Pamphlet MB-45a
F. B. Warren & Co.
12 Broadway, N. Y. *Tel. Broad 5494*

Anglo-American Oil Co., Ltd.
New 7½% Notes
Due 1925
Bought—Sold—Quoted
HERMAN BROS.
Specialists in Anglo-Amer. Oil Stocks & Notes
27 William Street, New York
Telephone Broad 2708-2709-4182

FINANCIAL NOTICES.

LANG-WARDEN MOTORS, INC.

CERTIFIED COPY OF RESOLUTION OF THE STOCKHOLDERS TO CHANGE THE NAME OF THE CORPORATION TO LANG MOTORS, INC.

We, the undersigned President and Secretary of Lang-Warden Motors, Inc., do hereby certify that the following is a true and correct copy of a resolution and of the whole thereof, passed by the stockholders of said corporation, at a special meeting thereof held on March 22, 1920, to wit:

Upon motion duly made, seconded and unanimously carried, it was resolved that each and every act and thing heretofore done in furtherance of the proposition to change the name of the corporation from Lang-Warden Motors, Inc., to Lang Motors, Inc.

Dated, New York City, N. Y., March 22, 1920.

C. E. LANG, President.
JOHN F. RENFRO, Secretary.

State of New York, County of New York, } ss.:
City of New York.

CARL E. LANG and JOHN F. RENFRO, being both duly sworn, respectively each for himself deposes and says that he, the said CARL E. LANG is the President of, and he, the said JOHN F. RENFRO, is the Secretary of the said Lang-Warden Motors, Inc., that he has read the foregoing certificate and knows the contents thereof and that the same is true of his own knowledge.

C. E. LANG, President.
JNO. F. RENFRO, Secretary.

Sworn to before me this 22d day of March, 1920.

EMMA E. AUFORT,
Notary Public, Bronx Co.
Certificate filed in N. Y. Co., No. 34.
N. Y. Co. Register No. 10826.
Term expires March 30, 1920.

State of New York, County of New York, } ss.:
City of New York.

On this 23d day of March, 1920, before me personally came CARL E. LANG and JOHN F. RENFRO, to me known and known to me to be respectively, President and Secretary of LANG-WARDEN MOTORS, INC., and to be the individuals who executed the foregoing instrument and duly acknowledged that they executed the same.

EMMA E. AUFORT,
Notary Public, Bronx Co.
Certificate filed in N. Y. Co., No. 34.
N. Y. Co. Register No. 10826.
Term expires March 30, 1920.

TO HOLDERS OF THE

Four Per Cent. First Mortgage Gold Bonds
Due May 1, 1920, of

Central Vermont Railway Company

In view of the maturity on May 1, 1920, of the above-mentioned Bonds, the Undersigned, holding and representing a large amount of the Bonds and believing it of great importance that the holders of the Bonds should be in position for prompt and concerted action in order most speedily to realize thereon, have consented to act, without charge to the depositors for their services, as a Committee, for the protection of the interests of such holders.

The holders of said Bonds are urgently requested to deposit their Bonds, without the May 1, 1920, coupons, under a Deposit Agreement, dated March 5, 1920, now on file in the office of the Depositary ON OR BEFORE APRIL 5, 1920, with THE EQUITABLE TRUST COMPANY OF NEW YORK, 37 WALL STREET

J.K. Rice, Jr. & Co. Buy & Sell

American Cyanamid Com. & Pfd.
Aluminum Co. of America
American Piano Com. & Pfd.
Air Reduction
Bank of Manhattan "Rights"
Battery Park Nat'l Bank
Crowell Publishing Com. & Pfd.
Continental Insurance
Dela., Lack. & Western Coal
Empire Steel & Ir. Com. & Pfd.
E. W. Bliss Common
Great American Insurance
Humble Oil & Refining
Ingersoll-Rand Com. & Pfd.
Kirby Lumber Corp. & Pfd.
Lehigh Valley Coal Sales
Mechanics & Metals "Rights"
National Fuel Gas
N. Y. State Rys. Com., Pfd. & 4½s
Nlles-Bement-Pond Com.
New Jersey Zinc
Penna. Coal & Coke
Pyrene Manufacturing
Royal Typewriter Com.
Singer Manufacturing
Stehli Retail Stores
Texas Pacific Coal & Oil
Tidewater Oil
Victor Talking Machine
Winchester Co. Stocks

J.K. Rice, Jr. & Co.
Phone: 4000 to 4010 John. 58 Wall St., N. Y.

Magnolia Petroleum
Gulf Oil Corp.
Indian Refining
Humble Oil
Atlantic Lobos Oil
Higgins Oil & Fuel
National Fuel Gas
Louisiana Oil
Central Petroleum
Bought—Sold—Quoted

Holt & Company
11 B'way, Tel. 7060 Bowling Green

Elk Basin Cons.

Refining units recently added gives this company the third largest refining capacity in Wyoming. Complete details given in current issue of our weekly—

Financial Forecast

Other issues treated:

Invincible Oil
Anglo-Amer. Oil
White Oil Corp.
Simms Petroleum
Cities Service

Sent upon request.
Ask for No. 31.

M. S. WOLFE & CO.
ESTABLISHED 1906
11 BROAD ST., NEW YORK.
Phone: Bread 25

K&H

Amer. Thread Pfd.
Bucyrus Co. Com. & Pfd.
City Investing Com. & Pfd.
Carbon Steel Com.
Carib Trading Corp.
Empire Stl. & Ir. Com. & Pfd.
East Coast Fish. Com. & Pfd.
La. Oil Ref. Stk. & 6's, 1927
U. S. Finishing Com. & Pfd.
Woodward Iron Com.
Semet-Solvay
Texas Pacific Coal & Oil
P. H. Hanes Knitting Co.
Wire Wheel Com. & Pfd.
Com'wealth Pr. Ry. & Lt. Pfd.
Carolina Pr. & Lt. Com.
Am. Gas & Elec. Com. & Pfd.
Rep. Ry. & Lt. Com. & Pfd.
Western Power Pfd.

Kiely & Horton
40 Wall St., — New York.
Phone: John 6330

We Are Specialists in

Pennsylvania Coal & Coke

DEALT IN ON NEW YORK CURB

Weather in Grain and Cotton States.

Special to The New York Times.

WASHINGTON, March 25.—Forecast:

Ill.—Fair Fri., preceded by rain in extreme n., colder; Sat. partly cloudy.

Mo.—Fair Fri. and Sat.; colder Fri.

Wis.—Rain Fri., except snow in n. w., colder, shifting gales; Sat. unsettled.

Minn.—Unsettled Fri. and Sat.

Iowa—Fair Fri., colder; Sat., unsettled.

N. and S. Dak.—Unsettled Fri. and Sat., not much change in temp.

Neb.—Fair Fri.; Sat. unsettled; not much change in temp.

Kan.—Fair Fri. and Sat.; not much change in temp.

Mont.—Unsettled Fri. and Sat., probably rain or snow in w.; colder Fri.

Wyo.—Unsettled Fri. and Sat., probably rain or snow in extreme n. and w.; colder Fri.

N. C.—Showers Fri. Sat. probably fair, colder in int.

S. C.—Showers Fri. Sat. fair, somewhat colder in int.

Ga.—Showers Fri. Sat. fair, somewhat colder in n. and c.

Fla.—Showers Fri., except fair in extreme s. Sat. fair.

Extreme N. W. Fla. Ala. and Miss.—Fair, somewhat colder Friday. Sat. fair.

Tenn.—Showers Fri. except fair in extreme w.; somewhat colder. Sat. fair.

Ky.—Showers Fri. morning followed by fair, somewhat colder. Sat. fair.

Ind.—Showers, colder Fri. Sat. fair.

Lower Mich.—Rain Fri., colder in afternoon or night in s. Sat. fair.

Upper Mich.—Rain or snow Fri. Sat. fair.

Ohio—Showers Fri., colder in afternoon or night. Sat. fair.

DUNHAM & Co.
Investment Securities
43 Exchange Place New York
Telephones 8200-16 Hanover.

Det., Gd. H. & Mil. 6s, 1920
Gd. Trunk W. 1st 4s, 1920

Wolff & Stanley
Tel. 2800 or 6557 Broad. 27 William St.

Amalgamated Sugar Pfd.
By-Products Coke
National Surety
Standard Gas & Electric

R. S. DODGE & CO.
74 BROADWAY. Phone 0310 Rector

DEFER TO TUESDAY SOCIALIST REPORT

Assembly Judiciary Committee Continues Deliberating on Evidence and Briefs.

RECOMMENDATIONS TO VARY

Four Committee Members Will Submit Separate Statements Explaining Their Views.

Special to The New York Times.

ALBANY, March 25.—After some hours of deliberation on the evidence adduced at the proceeding to unseat the five Socialist Assemblymen and the briefs submitted, the Assembly Judiciary Committee this evening adjourned until Monday night, when final decision on the committee's report will be taken. The committee, it is expected, will report to the Assembly on Tuesday.

Chairman Martin said tonight that he had urged upon members of the committee to study the evidence and the briefs over Sunday so that they might be in a position to recommend changes they might deem essential in a report prepared by Mr. Martin himself, which was read at today's meeting of the committee for the first time.

The fact that all the thirteen members of the Judiciary Committee are lawyers, it was stated tonight, has had a tendency to extend the deliberations. It was learned this evening that at least four members in response to suggestions from Chairman Martin, have decided to file statements, with the committee defining their views on certain features of he report. As a result, instead of two reports, the Assembly may receive four or five. It is not likely, however, that this will affect the result. A majority of the Assembly, which is the final arbiter, is firmly in favor of expelling the five Socialist members.

The members who have signified their intention of filing statements are George H. Rowe of Erie and Edward-J. Wilson of Westchester, Republicans, and Maurice Bloch of New York and William S. Evans of the Bronx, Democrats. Mr. Evans will report in favor of seating all five Socialists.

Assemblyman Cuvillier announced today that he would introduce a bill in the Assembly under which political parties would be required to file their platforms as well as the names of their candidates with the Secretary of State, in whose office they would be available for public inspection. The bill will also require the filing of the constitutions, by-laws and rules and regulations of all political parties, assessments or dues of citizens who unite behind candidates in any campaign. It will be provided in the bill that the statements must be filed at least thirty days before the primary election and sixty days before a general election, and that failing to do so would deny a place on the ballot to a party or group of independents.

PREPARE BILL TO AID TRACTION COMPANIES

Legislation Proposed at Albany Would Fix Fares on Basis of Physical Value of Properties.

Special to The New York Times.

ALBANY, March 25.—A "service at cost" bill, to afford relief to traction companies unable to make both ends meet at the fares they are now authorized to charge is in process of preparation and may be introduced in the Legislature next week.

It was stated tonight that J. Henry Walters, President pro tem. of the Senate, and Speaker Sweet of the Assembly had been consulted and would give their support to the measure. The New York State conference of Mayors is also said to favor the general plan and to have suggested some of the provisions in the bill proposed.

The plan as outlined tonight would provide for valuation of the physical property of traction companies by assessors agreed upon by municipal authorities and traction companies, with a view to fixing fares which would bring reasonable returns on the actual investment, but with entire disregard of the amount of capital stock issued.

The conference of Mayors, it was learned tonight, is not in full accord with this feature of the proposed legislation, and wants to see the traction companies given a voice in the selection of assessors and to have that function performed by the Public Service Commission, Justices of the Supreme Court in the department where a city is located and the municipal authorities.

It is regarded here as significant that the announcement of this proposed legislation should come at a time when Governor Smith is considering recommendations to the Legislature for amendments to the Public Service Commission law to place regulation of urban traction lines, including the fixing of fares, in the hands of the legislative bodies of municipalities and in New York City in the hands of the Board of Estimate.

Governor Smith, it was learned tonight, is not yet committed to this plan, but has given it a great deal of thought.

Assemblyman Maurice Bloch, Democrat, of New York City, announced tonight that he would introduce a bill tomorrow to amend the stock corporation law so that the Mayor and Controller of New York City would become automatically ex-officio members of the Board of Directors of all traction companies operating in the city.

Forged Bank Notes Flood Finland.

ROME, March 24.—Forgery of bank notes on a large scale at Fiume has resulted in an accentuation of the distress caused by the paralysis of commerce there. The populace, however, is determined not to submit to the Jugoslavs. At a meeting of officers and prominent citizens held last night, dispatches state, Captain d'Annunzio reaffirmed his determination not to abandon the city until it was either "racially independent or a heap of ruins."

REDFIELD PRAISES SAVING.

Ex-Secretary of Commerce Says Bank Deposits Refute High Cost Wail.

Speaking yesterday at a luncheon of the Thrifty-fourth Street Board of Trade in the Hotel Pennsylvania, ex-Secretary of Commerce William C. Redfield drew attention to savings bank deposits in this State aggregating $2,267,365,000, distributed among one in every three persons and averaging from $500 to $600, and said:

"That the high cost of living is a serious problem with the community as a whole is not true, as is evidenced by these deposits. Let us get rid of this tale of unmitigated suffering among our people.

"Just think of the savings bank accounts in this State growing every working day at the rate of $750,000, or $225,000,000 a year.

"It certainly adds cheer to our lot to know that the people in this State are stacking up and putting away $750,000 every day."

CANADA TO RECAST NAVY.

Britain Will Present Three Craft to Replace Niobe and Rainbow.

OTTAWA, Ontario, March 25.—Demobilization of all Canadian naval officers and naval ratings that the service may be reorganized "on an economical basis" has been ordered, Sir C. Ballantyne, Minister of the Naval Service, announced in the House of Commons today. The Naval Service, he said, would be carried along on a pre-war basis. Adoption of a permanent naval policy had been deferred, he explained, pending discussions by the overseas dominions and Great Britain at a forthcoming imperial conference.

Great Britain's offer to present Canada with two light cruiser and two torpedo-boat destroyers to take the place of the Niobe and the Rainbow has been accepted, he said.

Mr. Ballantyne also announced the retirement of Admiral Kingsmill, Director of the Naval Service.

McLaughlin to Head State Banks.

Special to The New York Times.

ALBANY, March 25.—George V. McLaughlin of New York, Deputy State Superintendent of Banks, was named by Governor Smith today to be Superintendent to succeed George I. Skinner, whose term expires April 12. The salary is $10,000 a year.

BANK MERGER APPROVED.

Union of Bank of the Manhattan and Merchants National Voted.

At a special meeting of the Bank of the Manhattan Company and the Merchants National Bank yesterday more than 90 per cent. of the outstanding stock was voted in favor of accepting the detailed plans for the consolidation of the two institutions under the Bank of the Manhattan Company's name. As soon as the merger is approved by the banking authorities the operation will be completed.

Following the special meeting a meeting of Directors of the Manhattan Company was held. R. E. Jones, President of the Merchants National Bank, was elected First Vice President of the Manhattan Company, and H. T. Hall, D. H. Pierson and F. L. Hilton were appointed Vice Presidents. Owen E. Payater was appointed Cashier and T. S. Gregory Assistant Cashier, all of these appointments to take effect at the close of business today. J. E. Aldred, R. E. Jones, A. G. Meyer, C. E. Potts, C. F. Stohlman and George Zabriskie, Directors of the Merchants National Bank, were added to the Board of Directors of the Manhattan Company.

TOLEDO CAR FIGHT REVIVED.

Tie-Up Threat in Notice That Public Must Pay Wage Rise.

TOLEDO, Ohio, March 25.—This city today faced the prospect of another complete suspension of street car service because of an ultimatum from the Toledo Railways and Light Company that the wage increase demanded by crews must be paid by the public.

The street car muster ordinance, which caused the company to suspend service for a month late last year, provides that, in "the new lease of life" given the company on city streets, the present fare of six cents with two cents for transfer shall obtain. This would place the city against any increase, it is said.

Car crews are demanding 40 per cent. increase and say their demands must be met.

CURB TRANSACTIONS

INDUSTRIALS.

Sales.		High.	Low.	Last.
2,200	‡Acme Coal	3½	3½	3½
4,000	‡Aetna Expl	9½	9½	9½
400	‡Am Candy	9½	9½	9½
1,200	Am Saf Raz	10½	10	10½
400	‡B-A Chem	9	8	8
100	‡B-A Tob. cp	20	19½	19½
400	‡Clev Auto	80	80	80
5,400	‡Farrell C	43	43	43
1,000	‡Fen Amln	98	98	98½
1,900	‡GoldwynPic	23½	22	23½
200	Grape-Ola	1⅞	1⅞	1⅞
900	Do pf	2½	2½	2½
8,600	‡Herc Paper	24¾	23	24½
1,000	‡Holden Ch	5¾	5¾	5¾
200	‡HydraulicS	34½	34½	34½
100	‡ Do pf	97	97	97
3,000	‡Inter Rub	13	12½	13
100	‡Kay Co Gas	1⅞	1⅞	1⅞
200	Key Solether	13¾	13¾	13¾
700	‡LibMcNLib	30	28	30
200	‡Lincolnl. A	50	44½	49
200	‡Mullobim M	8½	8½	8½
800	‡Nat C & I	43	41	42¾
100	‡Niles-B-P	114	110	113

STANDARD OIL SUBSIDIARIES.

1,700	‡Ang-Am Oil	27	26	26½
20	‡Ohio Oil	363	363	363
10	‡Sou Pa Oil	325	325	325

MISCELLANEOUS OIL STOCKS.

7,800	‡Allen Oil	2½	2⅜	2½
5,000	‡Allied Oil	½	½	½
10,000	‡Amal Roy	39	37	37
8,100	‡Amal Wy	72	70	71
17,500	‡Boone Oil	5	4⅞	4⅞
25,000	‡Bost-Wyo	1¼	1	1¼
300	Burk Van C	1¾	1¾	1¾
1,000	Carib Synd	30½	22½	30½
500	‡Cecile Oil	4	3¾	4
800	‡Cit Service,			
	S T Sh	40	39½	40
1,500	‡Comden & Co	9¼	9	9¼
10,000	‡Domin Oil	14¾	13½	14
700	‡DuquesneOil	8⅝	6⅝	8⅝
2,500	‡Elk B Pet	9½	9½	9½
2,500	Engin Pet	1⅝	1⅝	1⅝
1,500	‡Ennis Oil	4	3¾	3¾
4,000	‡Federal Oil	3½	3⅜	3½
200	‡Gill'd Oil pf	98	96¾	96¾
1,500	‡Gonorah & Co	2	2	2
100	‡Gonorah Oil	1¾	1¾	1¾
200	H P of Den	3¼	3¼	3¼
100	‡Hous Oil	115	115	115
3,500	‡Hudson Oil	¾	¾	¾
2,500	‡Inter Pet	45½	40	42
1,500	‡IrvineIleCo	38½	38½	38
1,000	‡Isl'd O & T	5	4⅞	5
1,800	‡King Petrol	3¼	2¾	3
6,000	‡LanceCreek	20	20	20
700	‡Lone Star G	55½	54	54
500	Magna Oil	4½	4	4½
2,400	‡Manhat Oil	21	17	17
400	McKenzie Oil	6¼	6¼	6¼
1,000	Marc of Am	5⅝	5½	5⅝
1,500	Met Petrol	3¾	3	3¾
6,000	‡Metex Pet	4⅞	4⅝	4⅞

MINING STOCKS.

18,000	Al-Brit C M	1½	1½	1½
800	‡Ariz Silver	¾	¾	¾
800	‡Am Mines	1¼	1¼	1¼
2,500	‡Bute-Balak	3½	3	3
3,700	‡Beicher Div (a pros.)	11	10	11
4,500	‡Beicher Ext (a pros.)	14	13	14
1,500	Big Ledge	⅝	⅝	⅝
2,500	‡Booth	6	6	6
10,100	‡Bost & Mon	72	70	70
1,000	‡Bunker Hill	24	24	24
2,500	Canada Cop	1⅝	1⅝	1⅝
2,000	‡Candel Silv	½	½	½
7,000	Cent Aguir	12	11	11
2,200	Dolores Esp	2¾	2¾	2¾
2,000	Con Cop'min	5	4⅝	4⅝
200	‡Con Vir Sil	3½	3½	3½
15,000	‡CortezSilver	56	53	56
300	‡Del Con M	40½	40	40
6,700	Divide Ext (a pros.)	12	8	8
4,000	‡Eureka C M	1¼	1¼	1¼
14,200	‡Eureka Hol	1¼	1¼	1¼
5,000	El Sal Silver	3	2½	3
300	‡Forty-nineM	1¼	1¼	1¼
200	‡Gladsden Cp	1¾	1¾	1¾
5,700	‡Gold Z Dev	30	28	28
1,000	‡Golden Gate	1	⅞	1
3,700	‡Goldf Con	12	11	12
2,500	‡Goldf Dev	6½	6	6½
3,000	‡Goldf Mor	3½	3	3
875	Hecla Min	4½	4½	4½
200	Hon Am Syn	19	18½	19
1,200	‡Illin Butter	24	22	23
2,500	‡Jumbo Ext	10	9	10

BONDS.

$25,000	‡Al'dPack6s	78	77	77½
1,000	‡AmT&T'22	95¾	95½	95⅝
25,000	‡Beig 6s, '21	95¾	95	95¼
1,000	‡ Do 6s, '23	98	97¾	98

*Odd lot. †Sells cents per share. ‡Unissued.

NEW YORK CITY BONDS

	Yester-day. Bid.	Yester-day. Ask.	W'nes-day. Bid.
4½s July, 1967	96½	97¼	97
4½s May, 1965	96½	97¼	97
4½s Mar., 1963	96½	97¼	97
4½s Nov., 1957	96½	97¼	97
4½s May, 1957	96½	97¼	97
4½s Apr., 1958	96½	97¼	91¼
4½s Mar., 1964	90½	91½	91¼
4½s Mar., 1962	90½	91½	91¼
4½s Sept., 1960	90½	91½	91¼
4½s Sept., 1960-30	90½	91½	91¼
4s Mar., 1959	86½	87½	87
4s Nov., 1958	86½	87½	87
4s May, 1957	86½	87½	87
4s Nov., 1956	86	87½	86½
4s Nov., 1955	86	87½	86½
4s Nov., 1936	90	92½	90

	Yester-day. Bid.	Yester-day. Ask.	W'nes-day. Bid.
3½s Nov., 1953	79	80½	80½
3½s Nov., 1954	79	80½	80½
3½s Nov., 1955	79	80½	80½

The following are quoted on a percentage basis:

4½s 1952-1952	5.00	...	97
4½s 1919-1923	5.00	...	97
4½s 1924-1923	5.00	...	4.90
4½s 1920-1927	5.00	...	4.90
4½s 1928-1930	4.80	4.65	4.80
3½s 1930-1930	4.80	4.65	4.80
3½s 1922-1929	4.80	4.65	4.80
3½s 1929-1929	4.80	4.65	4.80
3½s 1940-1953	4.90	4.65	4.90
3s 1926-1930	4.90	4.65	4.90
3s 1919-1925	5.00	4.65	5.00

PUBLIC UTILITIES

Sales.		High.	Low.	Bid.	Asked.
460	Cities Service	85¾	83	83¾	85¾
1,290	Cities Service pf	70¾	69¾	69¾	70½
1,462	Cities Service pf. B	7¼	6⅞	6⅞	7⅜
6,569	Cities Service bk. shares	40¾	39½	40	40¼
$48,000	Cities Service deb. C	102¾	100¾	100½	102¾

	Bid.	Asked.
Adiron Electric Power	10	13
Adiron Elec Power pf	45	80
Am Gas & Elec	125½	127
Am Gas & Elec pf	37¾	38½
Am Light and Trac	188	192
Am Light & Trac pf	89	91
Am Power & Light	64	67
Am Power & Light pf	68½	70¼
Am Public Utilities	3	9
Am Public Utilities pf	15	20
Am W W & Elec	3	5
Am W W & Elec 1st pf	45	50
Am W W & El partic	7	9
Appalachian Power	1	3
Appalachian Power pf	17	21
Carolina Power & Light	35	37
Colorado Power	14	18
Colorado Power pf	100	100
Columbus Elec pf	50	68
Com Power, Ry & Lt	17	20
Com Pow, Ry & Lt pf	40	42
Conn Power pf	84	87
Eastern Texas Electric	62	70
Eastern Texas Elec pf	92	71
El Paso Electric	72	74
Elec Bond Sh pf	82½	83
Empire Dist Elec pf	70	75
Empire Gas & Fuel pf	87½	90¼
Federal Light & Trac	6	7

Bonds.

Am W W & El col 5s	52	53	53
Appalach Power 1st 5s	66½	70	70
Ark Valley 7s, '30	97	98	98
Cin Gas & Elec 5s, '56	80	82	82
Col Gas & El deb. 7s	77	83	83
Conn Power 5s, '54	80	90	90
Dallas Elec 5s, '22	100	...	...
East Tex Elec 5s, '42	75	82	82
El Paso Elec col 5s	90	92	92
Empire Gas & F. 6s, '24	87½	90½	90½
Louisville G & E 7s, '23	97½	100	100
Midwest Util 6s, '23	88	92½	92½
Miss River Pow 1st 5s	74	75	75
Nor States Pow 6s, '26	84	86	86
Nor States Pow 5s, '41	81	82½	82½
Okla Gas & Elec 7s, '27	95¾	96¼	96¼
Pac Gas & Elec 5s, '42	79½	81	81
Seattle Electric 5s	81¾	88	88
Stand Gas & El 7s, '31	97	100	100
Stand G & El conv 6s	78	84	84
Utah Securities	83	88	88
West St G & E 5s, '41	81	85	85

MISCELLANEOUS STOCKS

	Yester-day. Bid.	Yester-day. Ask.	W'nes-day. Bid.
Am Brass	220	226	220
Am Chicle	74	75	74
Do pf	73	74	73
Amal Leather	55	70	55
Do pf	91¾	96	91¾
Am Whole Co. pf	94¾	96½	94¾
Atlas Powder	158	163	159
Do pf	83	86	83
Babcock & Wilcox	118	120	118
Borden & Co	108½	110	108½
Do pf	96	98	93
E W Bliss	480	500	480
Do pf	65	70	65
Childs Co	95	98	95
Do pf	97	100	97
Crocker-Wheeler	88	93	88
Do pf	91	94	91
Driggs Corp	131	142	131
Du Pont Co, Ltd	310	315	315
Do pf	88	90	86
Eastman Kodak	560	572	560
Do pf	106½	110	106½
Fisk Rub 1st pf	95	99	95
Gillette Safety Raz	172	174	174
Hercules	210	215	215
Do pf	98	102	98
Ingersoll-Rand	180	185	180
Do pf	100	101	98
New Jersey Zinc	88	290	288
Nlles-Bem'-Pond	111	115	111
Robert Reis	17	18	16
Do pf	82	85	85
Royal Baking Pow	130	138	130
Do pf	98	100	98
Scovill Mfg	425	435	435
Singer Mfg	148	151	149
Stand Screw Co	350	360	350
Sten Bros. Mfg	102	105	102
Tex. & Pac C & O	111	115	111
Van Raalte	40	45	40
Valvo Oil 1st pf	102	104	102
Do pf	81	84	81

TOBACCO STOCKS

	Yester-day. Bid.	Yester-day. Ask.	W'nes-day. Bid.
Am Cigar	128	131	128
Do pf	83	86	83
Am Tob scrip	208	216	210
Conley Fdg	290	350	290
Geo W Helme	160	170	160
Do pf	98	101	98
J S Young	125	140	125
MacA & Forbes	135	150	150
Do pf	91	94	94
Porto Rican-Am	134	141	134
R J Reynolds, A	545	560	550
Do B	470	500	470
Do pf	105	107	105½
Tobacco	130	140	140
Do pf	104	108	104
Weyman-Bruton	171	180	170
Do pf	98	101	98

SUGAR STOCKS

	Yester-day. Bid.	Yester-day. Ask.	W'nes-day. Bid.
Cardenas-Am	19	21	19
Do pf	85	90	85
Cent Aguirre, new	88	90	88
Fajardo	140	150	140
Do pf	105	108	105
Godchaux pf	81	84	81
Great Western	45	47½	45
Great Western pf	104	108	104

CONSOLIDATED EXCHANGE.

Sales.		High.	Low.	Last.
120	Allis-Chalm	42¾	41½	42¾
120	Am B Sugar	87¾	87¾	87¾
1,970	Am Can	47½	46¾	47½
280	Am C & F	138	138	138
200	Am Druggist	12¾	12¾	12¾
220	Am H & L	26¼	25¾	26¼
370	Do pf	113½	111½	113½
280	Am Linseed	82¾	82¾	82¾
1,300	Am Loco	102¾	99½	102
460	Am S & C	25¾	25¾	25¾
310	Am Sm & R	67½	67	67½
130	Am St'l Fds	47¾	46	46
620	Am Su Tob	103	102½	102¾
410	Am Tob	85¾	84	84¾
440	Am Woolen	132	127½	132
675	Anacon Cop	33¾	32¾	33¼
370	Atchison	83	82¾	82¾
110	A, G & W I	15½	15½	15½
15,540	Bald Loco	134½	124	134
270	Balt & Ohio	35¾	33½	35¾
870	Beth Motors	27¾	26	27
1,250	Beth St'l B	94¾	92¾	94¾
160	Beth St'l	94	91	92
120	Butte & Sup	26¾	25¾	26¾
130	Butte, C & Z	9¾	9¾	9¾
140	Caddo Oil	21¾	21¾	21¾
115	Cal Packing	78¾	78¾	78¾
100	Cal Petrol	38	37¾	37¾
140	Can Pacific	122¾	122¾	122¾
260	Cerro de P	54¾	54¾	54¾
550	Cen Leather	86	84¾	85¾
110	Chand Mot	141¾	141¾	141¾
180	Chesa Corp	71¾	71¾	71¾
110	Do pf	94	94	94
510	C, R I & P	34¾	33¾	34¾
115	Chile Copper	13¾	13¾	13¾
110	Chino Copper	34¼	34¼	34¼
250	Col Graphs	43½	43	43
145	Con Cal & M	24¾	24¾	24¾
260	Cont Candy	11¾	11¾	11¾
725	Corn Prod	82¾	80¾	82¾
830	Crucible	242	238	242
640	Cuba Cane S	48¾	48¾	48¾
205	Erie	14	13¾	13¾
160	Flsk T & R	56¾	56	56
110	Free Texas	24¾	24¾	24¾
130	Gas W & W	15	15	15
120	Gen Motors	370	370	370
1,335	Do pf	88¾	88¾	88¾
920	Goodrich Rub	98¾	98¾	98¾
170	Gt Nor pf	81½	80¾	80¾
150	Gt Nor Ore	40¾	39¾	39¾
110	Gulf St Steel	68¾	68¾	68¾
150	Hudson Mot	32¾	32¾	32¾
155	Phil Coal pf	34¾	34¾	34¾
231	Phil Elec	23¾	23¾	23¾
100	Am Stores	42	42	42
80	Am Rys pf	58	58	58
50	Ins Co N A	28½	28½	28½
41	Int Harvester	114	114	114
250	Lake Sup	19	18¾	18¾
50	Leh Nav	65	65	65
150	PhilCo6%pf	34¾	34½	34½
231	Phil Elec	23¾	23¾	23¾

Bonds.

$1,000	Am G & E 5s	70	70	70
4,000	Leh Val 4s	72	72	72
1,000	Do 6s reg	100¼	100¼	100¼
1,000	Do 6s, '28	100¾	100¼	100¾
1,000	Do gen 4½s	79½	79½	79½

Sales.		High.	Low.	Last.
485	Kennec't Cop	31¾	30¾	30¾
200	Keyst'e Tel	28¾	28¾	28¾
170	Lack Steel	54	54	54
675	Lcft Candy	20	19¾	19¾
100	Marwell Mot	34	34	34
1,910	Mex Pet	165¾	160¾	165¾
170	Miami Cop	23¾	23¾	23¾
535	Midvale Steel	46	46	46
2,845	MidStates Oil	32¾	30½	32¾
130	Mid of Cal	28¾	28¾	28¾
340	Mo Pacific	21¾	20¾	21¾
110	Nat Aniline	62¾	62¾	62¾
410	Nat Biscuit	115¾	115¾	115¾
300	N Y Central	74¾	73¾	74¾
30	N Y, N H & H	34	32¾	34
120	N Y Ship A	60¾	59¾	60¾
440	Nor Pacific	80¾	80¾	80¾
675	Ohio Cit Gas	43¾	42¾	43¾
1,600	Ohio P S	95	93¾	95
120	Ote Steel Co	53¾	53¾	53¾
3,465	Pan Am P&T	20½	20	20½
160	Pennsylvania	43¾	42¾	42¾
120	Pa Steel	31¾	31¾	31¾

REAL ESTATE MEN FIGHT GIBBS BILL

Measure Legalizing 9 Per Cent. Interest on Mortgage Is Denounced.

FEAR EFFECT ON MARKET

City Officials and Property Owners Condemn Its Provisions at Meeting.

Speakers last night at a meeting of the Real Estate Owners' Protective Association held at the Hotel Majestic asserted that the Gibbs bill legalizing interest charges on mortgages up to 9 per cent. would bring about a worse condition in the real estate market than obtains at present and would practically legalize usury.

It was reported that efforts to learn who drew the bill have been unavailing, but that it was suspected that it originated with "large financial interests" who would be the richer for many millions by its enactment.

John H. Scheier, an architect, at whose suggestion the meeting to protest against the bill was called, said he made inquiry concerning its origin and that he was told that State Senator Leonard W. H. Gibbs of Buffalo introduced the bill "on request." He said he had a letter to that effect from Senator Gibbs, but that the legislator did not divulge the man or organization which drew the bill.

Ira J. Ettinger, counsel to the association, said that Senator C. C. Lockwood was reported as saying that Speaker Thaddeus C. Sweet was behind the bill. The bill, as explained by Mr. Ettinger, would permit the interest on mortgages to be increased in gradual stages from 6 to 9 per cent. If 66 per cent. of the value of the property were loaned on a mortgage the borrower would have to pay 6 per cent. interest. The rate would be increased a half per cent. if 65 per cent. were loaned and the highest rate, or 9 per cent., would be exacted if 90 per cent. of the value of the property were loaned.

City Officials Denounce Bill.

City Magistrate Joseph Schwab denounced the bill as inimical to the legitimate real estate interests and said it would frighten capital away from investments in real estate.

Commissioner of Accounts David Hirshfield attacked the measure and declared that if it passed and became law it would kill building and investment in real estate. He said he would call Mayor Hylan's attention to it immediately and promised that the full force of the city administration and the Mayor's Committee on Rent Profiteering would be placed back of the effort to kill the bill.

In his address Commissioner Hirshfield spoke of the work of the Mayor's Committee and described the terrible conditions which it sought to alleviate.

"The work the committee has been doing has been instrumental in warding off riots and bloodshed in this city," he asserted. "If it had not been for the committee and its influence in obtaining a measure of justice for harassed tenants property in this city would be valueless."

Mr. Ettinger pointed out that under the bill money lending institutions like savings banks, trust and insurance companies which now hold thousands of mortgages valued at millions of dollars and which mortgages in many cases are past due, could take up the mortgages and then charge for renewing them rates as high as 9 per cent.

Joseph Rosensweig said the bill was as deadly a blow as has ever been aimed at real estate and that if it passed and the interest rate on mortgages was increased the increase would be passed on to the tenant in the form of higher rents.

The committee adopted a resolution opposing the bill. A committee will be sent to Albany to fight against it.

Health Commissioner R. S. Copeland went before Magistrate Harris in the Municipal Term Court yesterday and swore to an affidavit charging Mark W. Bremen of 162 West Seventy-eighth Street with coercion. Bremen, according to the Commissioner, is owner of the apartment house property at 50-56 Manhattan Avenue and recently wrote letters to his tenants threatening to evict them if they did not refrain from complaining to the Health Department that the landlord failed to supply sufficient heat.

Dr. Copeland said that he would not stand for landlords failing to keep their houses warm or for threatening to evict tenants who complain. According to Dr. Copeland and Assistant District Attorney T. L. Waugh, who is handling the case, Bremen was fined $100 by Magistrate Brough for failing to provide heat for his tenants.

"These tenants had the right to ask the Health Department to correct any evils or abuses," the Health Commissioner said. "Things have come to a pretty pass when persons are driven from their homes. Some landlords are displaying the autocratic manners of a Czar."

Landlords who are reported as raising rents in anticipation of the passage of housing measures will not profit, according to Arthur J. Hilly, Chairman of the Mayor's Committee, for the courts will decide as to charges of excessive rents, he said.

Soldier's Mother Wins in Court.

An unprecedented application of the Soldiers and Sailors Relief act was made yesterday by Municipal Court Justice Jacob Panken in the case of Bertha M. Watson, a tenant of 1,833 Watson Avenue, who was charged by her landlord, Louis A. Duhain, with failing to pay her rent for January and February.

Mrs. Watson's son is in the army and she is in receipt of an allowance from him every month. The testimony showed that Mrs. Watson's original rental was $45, but that at present she is paying $65. The Soldiers and Sailors Relief act denying the right of the landlord to evict persons with relatives in the service stipulates that it shall apply only in the case of those who pay not more than $50. The right to relief under this clause was questioned by the landlord.

Justice Panken held that inasmuch as the original rental was $45 a month and Mrs. Watson had no control over the increases, first to $55 and then to $65, she was still entitled to relief. Mrs. Watson did not refuse to pay the increased rental but said she had money to pay only her January rent and wanted the landlord to wait until she received the allotment made to her by her son.

The building situation is still deadlocked as a result of the dispute between the Bricklayers Union and the Mason Builders' Association. Representatives of both sides met Mayor Hylan again yesterday, and it was later said that the bricklayers continued in their refusal to join the Building Trades Council, and the employers again failed to consent to have Mayor Hylan adjust the dispute. There will be another conference on Monday.

Complains of Landlady.

Mrs. Helen Toolan of 319 East 146th Street complained yesterday to S. A. Lewinson of the Mayor's Committee on Rent Profiteering that her landlady, Mrs. T. Ametrino, had ordered her to vacate her apartment in spite of the impairment of her health due to the death of one child and the severe illness of another. Mrs. Ametrino was forbidden to eject Mrs. Toolan.

"Everybody's doing it," was the plea of Mrs. Clara Moorer, landlord of the tenement house at 628 Dumont Avenue, Brooklyn, when she was called on by the Mayor's Committee to explain certain increases of $2 and $10 in rents.

Justice Harry Robitzek, in the Municipal Court, the Bronx, issued an order yesterday directing Martin J. Burke, Clerk of the Court, to sign warrants for the eviction of fifty-seven tenants living in the properties of Charles Jusler at 628 Trinity Avenue and 625 Jackson Avenue. This action was taken after Mrs. Alice Cavanaugh, representing the tenants, had refused to turn over to the Court $2,924 which was alleged to be due the landlord for the last month's rent.

The tenants paid their rent to Mrs. Cavanaugh when the landlord raised the rentals $2, with the understanding that she should keep it until the matter was settled in court. On Wednesday Justice Robitzek ordered Mrs. Cavanaugh to appear in court and turn over the money. When the woman appeared she protested that the tenants had paid her only $2,606 and asserted that she had no intention of turning over more than that amount to the Court. Justice Robitzek then ordered the warrants signed.

Arrest Fugitive Exporter in West.

Assistant District Attorney E. P. Kilroe said he had been notified yesterday of the arrest in San Francisco of Lewis H. Acton, head of the chemical exporting firm of the L. H. Acton Company, at 18 Whitehall Street, as a fugitive from justice in connection with a grand larceny charge involving alleged frauds in exports and bills of lading, said to aggregate $67,000. The specific complaint, made by Strohmeyer & Co., 139 Franklin Street, mentions $14,407.

New Yorkers Flee Fire at Asheville.

Special to The New York Times.

ASHEVILLE, N. C., March 25.—Several New Yorkers had narrow escapes today when the Manor Hotel here was partly burned, with a loss of over $100,000. Those in the hotel were Mrs. H. B. Humanson, Miss Mabel Hill, Mrs. Albert Hervey, Mrs. James Dannah and Miss Bettie Dannah, Mrs. James Brien, Mrs. Edward Morris of Utica, N. Y., and Mrs. Charles L. Adams of Mount Vernon.

APARTMENT HOUSE SALE.

West End Avenue Corner Held at $850,000 Sold to D. H. Jackson.

Martha S. Wittnauer sold to Daniel H. Jackson, operator, 560 to 568 West End Avenue. The property, which is located on the northeast corner of Eighty-seventh Street, consists of a five-story apartment on a lot 22 by 100 feet and a thirteen-story modern fireproof apartment on a lot 78 by 100. The five-story apartment, which was recently rebuilt into small suites, was purchased to protect the light and air of the thirteen-story structure when it was built about four years ago. Both properties are fully leased and show an annual rental of about $100,000. They were held at $850,000. D. A. Derschuch & Co. negotiated the sale.

Spotts & Starr, Inc., sold for the Benenson Realty Company to the Arundel Dock Company, J. W. Mengel, President, the Sophomore, a ten-story fireproof apartment building, at 21 Claremont Avenue, on a lot 84 by 100, overlooking Barnard College grounds. The property rents for about $80,000, and was held at $450,000. The purchasers plan extensive alterations to the building, and will rearrange into small suites.

The Dormond Realty Company, Simon Myers, President, has purchased from Max Marx and the estates of Connock and Bendheim, 2,364 and 2,366 Amsterdam Avenue, between 177th and 178th Streets, two five-story apartments, with stores, on plots 40.8 by 100 each.

William Goldstone purchased from Udo Fleischman 540 Madison Avenue, near Fifty-fifth Street, a five-story, altered building, consisting of two stores and six apartments of two rooms and bath each on a lot 20.8 by 80. The property was held at $125,000. Leo Hess was the broker. Mr. Goldstone recently purchased the nine-story St. Catherine apartment, on the southeast corner of Madison Avenue and Fifty-third Street, from the same seller.

Arthur E. Marsh has resold the Pembroke, a six-story apartment house, 50 by 100, at 10 and 78 West Ninety-third Street, which he purchased recently from the Pinkney estate.

The Ridgewood, a seven-story elevator apartment building at the northeast corner of Broadway and 107th Street, has been sold by the estate of George Rosenfeld. The property, which has a frontage of 91 feet on Broadway and 99.9 feet on the street, was valued at $450,000.

A. L. Frumento sold for Pincoll Nugent a four-story tenement at 203 East 118th Street to Antonio Ruotolo.

Oscar D. and Herbert V. Dike sold for Philip Arcularius, as trustee, the four-story single flat at 1,747 Lexington Avenue, on a lot 18 by 64, held at $11,000.

The Merit Realty Corporation, Marcus L. Osk, President, sold the four-story brick tenement at 105 East 108th Street, on a plot 26 by 74, to a client of C. H. Foster.

John Lucker sold the five-story flat at 541 East Eighty-seventh Street, on a lot 25 by 100, for John Jager to Joseph Luttinger.

M. M. Hayward & Co. sold for Charles Newmark the six-story apartment house at 527 West 121st Street, on a plot 68.6 by 100, to a client for investment. The property was held at $150,000.

BROOKLYN MARKET ACTIVE.

Investors Buying Small Apartments and Private Dwellings.

Charles Partridge sold the two-story brick and stone dwelling at 894 Lincoln Place for Joseph Maier to a client for occupancy.

The Berkshire Realty Company, Inc., Joseph G. Haft, President, purchased 46 and 48 South Elliot Place, between Lafayette and DeKalb Avenues, a twenty-family five-story apartment house, on a plot 40 by 100. The property was held at $75,000. L. Straus was the broker in this transaction.

The Bulkley & Horton Company sold 226 Troy Avenue, a two-story frame two-family dwelling, on a lot 16.8 by 90, for A. E. Adamson to a client for investment.

The McInerney Klinck Realty Company sold the five stores and apartment buildings located on the west side of Coney Island Avenue, 216 feet north of Ditmas Avenue and being known as 816 to 824 Coney Island Avenue. The property has a frontage of 100 feet on Coney Island Avenue and a depth of 100 feet, and was sold for Herman Kremer and Henry Kremer to a client for investment.

The Nolos Realty Corporation purchased the five store and apartment buildings on the northeast corner of Atlantic and Williams Avenues, held at $30,000.

Henry Pierson & Co. sold the three-story store property at 333 Flatbush Avenue, on a lot 25 by 70, for the M. A. & W. L. Company.

Harry M. Lewis, in conjunction with Charles H. Bulkley, has sold for Leila C. Clark of Peekskill the three-story dwelling at 543 Pacific Street, on a lot 19.1 2-5 by 90, to a client for investment.

$1,500,000 Broadway Loan.

The Columbus Circle Arcade Company, acting for Jacob Wertheim, has obtained a mortgage of $1,500,000 through William A. White & Sons on the property bounded by Broadway, Fifty-seventh and Fifty-eighth Streets and Eighth Avenue, which was recently leased for a long term of years to Dr. John A. Harris, Special Deputy Police Commissioner. Under the terms of the lease to Dr. Harris a modern office building, with foundations sufficient for twenty stories, is to be completed within three years at a cost running into the millions. The erection of this building, which may be the largest office building so far projected north of the Times Square section, is another substantial indication of the trend toward Columbus Circle.

William A. White & Sons have also negotiated for various owners of improved properties loans aggregating $1,775,500. Among them are a number at a 5½ per cent. rate, including $200,000 on 72 to 74 Pine Street, for five years; $200,000 on 36 West Thirty-fifth Street for five years; $96,000 on 47 to 53 Delancey Street, for three years, and $90,000 on 80 and 82 Pine Street and 138 Water Street, for five years.

BLOCK PURCHASE IN GREENWICH VILLAGE

The Buyer, W. S. Coffin, Plans to Provide Homes for More Than Eighty Families.

DEAL REPRESENTS $1,000,000

Property Sold Has Been Owned by the Nicholas Low Estate for Seventy-Five Years.

By far the largest transaction which has taken place in the old Greenwich Village section for a long time has just been closed in the purchase by W. S. Coffin and several associates of the entire block bounded by Bleecker, Macdougal, West Houston and Sullivan Streets. It was bought from the Nicholas Low estate, which has owned the property for more than three-quarters of a century. The block has frontages of 398 feet on Macdougal and Sullivan Streets and 200 feet on Houston and Bleecker Streets. The assessed land valuation is $500,000. The old houses add about $25,000 additional. There are forty-one structures, chiefly two and three story brick buildings, but the Bleecker Street front contains a row of four-story buildings. The majority of them are untenanted, but the Houston Street front is well occupied with stores on the ground floor.

Title will be taken to the property in the name of the Hearth and Home, Incorporated, of which W. S. Coffin is President. Apart from the financial value of the deal, the most interesting feature lies in the plan for its improvement. The new owners will remodel the houses very extensively, making them over into duplex apartments, most of which will be occupied by two families. More than $500,000 will be spent in the alterations, bringing the total cost up to more than $1,000,000.

Mr. Coffin has been interested for the last four years in restoring portions of the good old residential sections of Greenwich Village, and has remodeled about twenty-five houses in Charlton, King, Vandam and other streets, all of which have been leased and a few sold. The present operation is the most ambitious which he has undertaken. The property is well situated for transit facilities, being within two blocks of the elevated road at Bleecker Street and West Broadway and practically the same distance from the subway station at Houston and Varick Streets.

William M. Benjamin, of the realty firm of Ruland & Whiting, Benjamin Corporation is President of the Nicholas Low Estate and his firm represented that estate in the deal, while Mr. Coffin, it is understood, was represented by the Brown, Wheelock Company.

LOFTS REPLACE APARTMENTS

Seventh Avenue Flats to be Rebuilt for Business.

Hugh Gordon Miller, the lawyer, has purchased through John L. Maine the northeast corner of Seventh Avenue and Twenty-sixth Street, a six-story apartment building with six stores, a plot 50 by 100, the asking price of which was $250,000. The apartments will be turned into lofts, showrooms and offices. Through the same broker Mr. Miller has assembled a plot 50 by 100 on West Twenty-sixth Street between Seventh and Eighth Avenues, which will also be altered for business.

The Bronx Demand.

George Kean, President of the Kean Manhattan Corporation, sold 891 East 172d Street, a four story apartment house, on a plot 50 by 100, to an investor. The property was held at $30,000.

Alexander Selkin sold for William Weinraub, the three-story brick three-family dwelling, on a lot 20 by 100, at 1,053 Teller Avenue to a client for occupancy.

Alexander Selkin and David Mintz sold for the Creston Realty Corporation the three-story private dwelling, on plot 50 by 100, 2,677 Creston avenue, to a client for occupancy.

Meister Builders, Inc., purchased from a client of Richard Kelly 738 East 180th Street and 2,706 Clinton Avenue, two five-story new-law apartment houses, held at $135,000. J. Carreau and A. Cuoma were the brokers.

William Peters & Co. sold for William Peters the one-family dwelling at 2,607 Sedgwick Avenue to Elsie Donohue.

Commercial Leases.

Joseph Dondero leased the entire building of 139 Hudson Street to the Corporation of Florida, who will occupy it as their executive and general offices upon completion of necessary alterations. The Corporation of Florida is a company of growers and canners with plantations at Wauchula, Sebring and Hikora, Fla. The Roman-Callman Company leased for ten years to the Emerson Phonograph Company the three-story reinforced concrete factory building, containing 50,000 square feet, now being constructed by the Eureka Rubber Company on the north side of Pierce Avenue, block front, Eighth to Ninth Avenue, Long Island City. The building covers a plot 200 by 113 and will be ready for occupancy during June.

Queens Borough Transactions.

Christopher A. Berger sold for M. Novak the six-family brick apartment dwelling, 25 N. Washington Place, L. I. City, to James J. Tierney of Elmhurst.

Frank J. Magerie sold an eight-room detached cottage on plot 50 by 100 located at 8,451 110th Street, between Emerson and Myrtle avenues, for Georgia Poet Visel to an investor.

Pell & Tibbits sold the five-story apartment house on the corner of Vandeventer and 11th avenues, Long Island City, to the Gurnsey Realty Company.

Benjamin Solomon purchased at Far Rockaway, 1,904 Bayview Terrace, the house and garage in the restricted section of Ellstone Park, 200 by 100; also four lots on Broadway, Cedarhurst, L. I., and is building four houses which will be ready for the Summer; six lots on Mott Avenue for the erection of an elevator apartment house, and purchased 455 lots at Bellport, L. I., and intends to erect all-year bungalows.

W. Bodd sold to R. Cohen, plot 50 by 102, irregular, on the northwest corner of Boulevard and Kneer Avenue, at Rockaway Beach.

J. P. Johnson has purchased from T. A. Thompson a plot, 80 by 100, on the northeast corner of Flushing and Lathrop Avenues, at Jamaica.

S. Schildkraut sold to L. Lewy a plot, 50 by 192, on the northwest side of Central Avenue, Arverne.

J. Albert Johntra sold for John W. Crawford to Edwin P. Larkin for occupancy the dwelling at 462 Amity Street, Flushing.

The Rickert-Brown Realty Company sold to Charles G. Barrett a dwelling on Ditmars Avenue, between Lawrence Street and Chauncey Street, Arleigh, for $10,000.

W. R Grace Estates Sales.

The estate of W. R. Grace sold to Frederick Brown, operator, the seven-story and basement building, 60 and 62 Lispenard Street, covering a plot about 50 by 90. The property is located close to Broadway, and was held at $150,000.

The Charles F. Noyes Company negotiated the sale and it reported that a resale is pending.

North Moore Street Sale.

The Dicks David Company, Inc., dealers in dye stuffs, now at 209 Broadway, purchased through William A. White & Sons, the two properties on a plot 43 by 75, at 19 and 21 North Moore Street, just west of Varick Street. The new owner contemplates the erection of a modern building for their own occupancy. The Markham Realty Corporation was the seller of 19 and Jacob Aronson sold 21.

BUYING PRIVATE DWELLINGS

Demand for Small Houses in All Sections of the City Continues.

A. D. Rockwell, Jr., sold to Joseph G. Abramson, President of 2,844 Broadway Corporation, for G. F. Burt the private dwelling at 140 West 119th Street, on a lot 20 by 100, held at $30,000.

Pease & Elliman sold for Walter E. Maynard to a client for occupancy the the three-story and basement dwelling on a lot 18 by 102 feet, at 226 East Seventy-second Street, between Second and Third Avenues.

Norman Denzer sold for the estate of Ferdinand Denhard to Herman Blumkin for occupancy the three-story private house at 560 West 150th Street, on a lot 16 by 100, held at $10,000.

The Brown, Wheelock Company, Inc., sold for the Clark estate 19 West Seventy-third Street, a four-story and basement modern dwelling, 22.6 by 102.2, to N. Pohly Myers, who after making extensive alterations will occupy the house.

Pease & Elliman sold for Mrs. Isabella E. Schelling to a client for occupancy the three-story dwelling on a lot 18.9 by 100 feet, at 181 East Eightieth Street, held at $30,000; also sold for the estate at Claire Knoedler the five-story house at 128 West Seventy-eighth Street, 16 by 96.1.

Moore, Schuette & Co. have sold the three-story and basement private dwelling, 425 West 147th Street, for Frank A. Hodgman to a client for occupancy.

Leroy Coventry sold for Edgar A. Levey to Arthur Lee Cook, wholesale rug and carpet merchant, 783 West End Avenue, a four-story American basement dwelling.

Slawson & Hobbs resold for Daniel B. Freedman two American basement houses at 125 and 127 West Eighty-eighth Street, size 19 by 100 and 18 by 100, respectively, to clients for occupancy.

Harris, Vought & Co. have sold for John F. Reed to a client the four-story building at 116 East Seventieth Street, on a lot 20 by 100.5. The purchaser will occupy.

Pepe & Brother sold for Dr. J. R. F. Bell of Philadelphia the four-story and basement brick dwelling, on lot 22.2 by 103.3, at 134 West Thirteenth Street, to H. M. Wolfson, who will remodel.

Harry Goodstein, operator, sold three more of the nine dwellings at 258 to 276 West 113th Street, which he recently purchased. He sold 260 to the Mirhelm Realty Company, 266 to Dr. M. Talmey and 276 to I. Kohn. M. Kandler was the broker.

John H. Pierce sold for the Equitable Life Assurance Society 230 West 138th Street, a three-story and basement dwelling, 23 by 100, held at $13,500, to a client for occupancy.

The Brown, Wheelock Company sold for the estate of Catherine T. Schieffelin 385 Madison Avenue, a four-story residence, on a lot 21.2 by 100.

Shaw & Co. sold for the Lawyers Title and Trust Company, as trustee, 25 West 127th Street, a three-story dwelling, 15.8 by 100.

Edwards & Richart, in conjunction with William Wolff's Sons, sold 96 East Ninety-second Street, a five-story dwelling, 15.11 by 100.8.

Douglas L. Elliman & Co. sold for James W. Bulmer, represented by Harris, Vought & Co., 139 East Fifty-third Street, a three-story private house, on a lot 18 by 100.5, to a client, for occupancy.

$250,000 Fifth Avenue Deal.

William B. May & Co. have sold for the estate of Thomas Buckner, represented by Thomas B. Kent and Samuel Riker, Jr., as trustees, the four-story and basement private residence, 814 Fifth Avenue, between Sixty-second and Sixty-third Streets, on a lot 25 by 100, held at $225,000. The purchaser intends to demolish the present place and replace it with a modern six-story English basement private residence. The property on the adjoining street is now being improved by William Ziegler from plans by Frederick Sterner.

Other Manhattan Deals.

Henry Hof has sold to Kantack, Heath & Warman the two four-story buildings at 238 and 240 East Fortieth Street. The buyers will alter for their own occupancy for showroom, office and factory.

A. Q. Orza sold for Mrs. Henrietta Wyre 253 Bleecker Street and for Mrs. Mariano 271 Bleecker Street.

MORTGAGE LOANS.

$10,000,000
BUILDING & PERMANENT LOAN MONEY
for
WALK-UP APARTMENTS
Apply to
Hughes & Hammond
34 Pine St.
Phone John 4168

FOR SALE.
BILLIARD AND POCKET TABLES.
New and second-hand; low prices; easy payments.
THE BRUNSWICK - BALKE - COLLENDER CO., 39 West 32d St., near Broadway.

SAFES, second hand, largest stock in city; all makes and sizes, also new fire and burglar proof.
NEW YORK SAFE CO.,
256 Canal St., at subway sta., Franklin 5517.

Big Bargains—Slightly used office furniture, oak or mahogany; desks, chairs, files, tables, leather furniture, typewriters, adding machines, multigraphs, safes. Nathan's, 453 Broadway.

5,000 YARDS FINE CARPETS,
$1.25 yard up; 300 rugs, $25 up. STILLINGS, INC., 626-628 Madison Av. (59th St.) Plaza 8835.

Cream Milan point lace scarf, 2½ yards by 18 inches; cost $500, will sell for $400. A 219 Times.

Furnished, nicely, 4-room housekeeping apartment; telephone; bargain. Schroeder, 64 West 56th.

Beautiful cabin boat, 38-foot, mahogany finish. B 171 Times.

Furniture.
Reed, Willow Furniture—REMOVAL SALE. Suits, richly decorated, stunning cretonnes. Hundreds pieces for bungalows, sun parlors, porches, all homes; chairs, $7.45; immediate delivery. Factory to 3 Long Beach Reed and Willow Co., 233 East 41st.

Don't sell your household furniture, carpets, rugs, silver, linens, bric-a-brac, &c., before getting my estimate. May, 2,238 Broadway. Phone Schuyler 8503.

CLOSING OUT—Beautiful mahogany cases; sliding doors; also dark oak fixtures, shelvings, safe, display rack, desk chairs, &c. 1,270 Broadway, Room 412.

Extra fine American walnut dining room suite; also American walnut bedroom suite, several odd pieces, &c.; 4 nice rugs; must sell at once. Selling, 223 West 14th.

Pianos and Organs.
Steinway Grand piano for sale cheap; it cost $1,500; I will sell quickly for $375 or best offer; beautiful case; fine condition; world's best make; wonderful chance of a genuine bargain for a real musician or artist; has that wonderful, sweet, powerful tone only to be found in the Steinway; act quick. Call from 1 to 6 P. M. at storage house, 17 West 126th St.

Steinway grand piano wanted, under $700. Cahill McGeown, 147 West 66th St.

Purchase and Exchange.
THE BIG "G" FURNITURE WORKS, 76th St., near 3d Av., N.
EVERYTHING FOR THE HOME.
DIRECT FROM FACTORY TO YOU AT WHOLESALE PRICES.
SAVINGS OF 25 TO 40 PER CENT.
4-piece walnut bedroom suits from $125 up.
3-piece library suits from $75 up.
dining room suits as low as $145.
5 per cent. discount to ex-service men.
LARGEST COMPLETE STOCK IN NEW YORK.
SIDE STREET LOCATION MEANS MORE FOR LESS MONEY.
Catalog No. 47 on request.
THE BIG "G" FURNITURE WORKS, 203-205 East 76th St.

Just a step east of 3d Av. "L" Station. Tel. Rhinelander 4360.
Showrooms open daily until 6:30 P. M. Saturdays until 10 P. M.

Office furniture wanted for two-three rooms by new concern; mahogany; also rugs; no second-hand dealers need apply. Telephone 717 Broad.

Highest cash price paid for furniture, contents of houses, hotels, apartments, pianos, books, carpets, works of art. A. Jones, 161 East 125th. Telephone Harlem 2797.

Highest cash for furniture, contents houses, apartments, pianos, china, rugs, bronzes, Poloon, 157 East 47th. Tel. Murrayhill 5077.

Wanted—Pay full value contents apartments, houses, pianos, books, paintings, bric-a-brac. Miller, 120 University Pl., Stuyv. 3295.

Wanted—Used silk safe, 72x73, 40 inches deep. Gramercy 511 between 9 A. M. and 6 P. M.

Klein & Jackson Offer for Rent

Fifth Avenue Stores
717 5th Avenue
Mezzanine and Basement
Exceptionally high ceilings
Elevator to the basement
Store might be divided

An Entire Building
74 and 76 5th Av.
with additional entrance at One West 13th Street
12 story fireproof building
containing over 100,000 sq. ft.
100 per cent sprinklered
7 floors available Feb. 1st, 1921

An Entire Building
34 West 24th St.
10 story fireproof building
100 per cent sprinklered
Size 75 x 98.9 3 elevators
6 floors available Feb 1st, 1921
containing about 45,000 square feet

Phone Us at Vanderbilt 4520
501 Fifth Ave., Corner 42d St.
Or Your Own Broker

This 7-room and 3-bath Colonial House, in Garden City Estates, may be purchased for immediate occupancy. The best of construction and complete equipment.

POSSESSION NOW
For information write or telephone Garden City Development Co., 185 Madison Ave., Vanderbilt 8373, or call at the property office opposite the Nassau Boulevard Station, L. I. Railroad.

MORTGAGE LOANS.
$100,000 for Rent Assignments at reasonable rates. Good second mortgages cashed. Can place firsts in substantial amounts at market rates.
S. A. ISRAEL, 99 NASSAU ST.

REAL ESTATE WANTED.
CHARLES GALEWSKI
Real Estate Operator
51 Chambers St. Tel. Worth 3871
I am in the market to purchase Loft Buildings and Apartment Houses.

MANHATTAN—FOR SALE OR TO LET.
The Joy of Living
The joy of living is increased materially by the feeling of pride and permanency that comes from owning your home.
We are offering real homes in apartments of 4 to 9 rooms with one and two baths, in high-class elevator houses in which sufficient apartments are continued to be leased to carry the entire expense of the operation so that the new tenant-owner will have practically no rent to pay.
An Excellent Investment.
APPLY
EARL E. & CALHOUN
212 West 72d St.
Tel. 8116 Columbus.

Corner Six-Story and Basement Building
Light on three sides; suitable for business or manufacturing; elevator; containing 20,000 square feet; for term of 10 years; located near west side subway; net rental $20,000; possession July 1; principals only. V 736 Times Downtown.

THREE LIGHT FLOORS
in corner building, near City Hall, Southwestern exposure, 2,800 square feet each. Long lease given to desirable tenants.
No Manufacturing.
Apply to Mr. Nathan.
BEEKMAN 2410.

Contract For Sale
I have contracted to buy an apartment house but am unable to complete the deal. Will sell contract for less than it costs. The proposition is a good one. B 312 Times.

HESS Business Property
552 WEST 183RD STREET.
Three story and basement, brick and stone dwelling, 15 rooms, 3 baths; modern plumbing; furnace heat; price $16,500; terms.
A. M. BREYER,
120 Nassau St., New York. Beekman 9765.

MANHATTAN—FOR SALE OR TO LET.
Loft Buildings For Sale
5 story building
25x100
Price $50,000
Cash $8,000
Immediate possession.

6 story building
20x70
Price $65,000
Mortgage $30,000 at 5½%, due 1925
Possession May 1st.

6 story building
70x70
Price $150,000
Small cash
Possession May 1st
Heat, elevator, live steam and power.

5 story building
25x100
Price $85,000
Easy terms
Possession May 1st
Fireproof halls and wire glass windows.
Downtown Office,
PEASE & ELLIMAN
55 Liberty St.
Telephone Rector 6640.

FOR SALE
Six story elevator Apartment House
111th Street, near Broadway
Price $140,000
For further particulars, call or write
Charles Galewski
REAL ESTATE OPERATOR
37 Chambers Street.

BRONX—FOR SALE OR TO LET.
A GREAT BARGAIN
Plot of 220 lots, Bronx, midway between three stations—two rapid transit lines, will be sold very cheap and on easy terms.
J. Romaine Brown Co.
299 Madison Ave. Tel. Mur. Hill 1481.

HOME 3 SEEKERS OPPORTUNITY.
3 story 9 room house, near Concourse, 3 blocks from Kingsbridge Road Station (Jerome Ave. subway); plot 40x100. Garage.
BIG BARGAIN TO CLOSE ESTATE
Inquire at 2025 Creston Ave., or Alexander Selkin, 383 Prospect Av.

BROOKLYN—FOR SALE OR TO LET.
BROOKLYN FACTORY.
Four-story, cellar, brick corner, on three streets; all light; near Brooklyn Bridge; approximately 7,000 square feet; elegant location; possession immediately. Price $35,000. Terms.
LOUIS JAKOBSON, Attorney,
Room 1314, 130 Nassau St., Manhattan.

ONE FAMILY DETACHED
Frame dwelling, 3½ stories and basement, electric lights, steam heat, East 8th Street, Flatbush, near Avenue M; elegant condition; possession May 1st. Price $8,500.
LOUIS JAKOBSON, Attorney,
130 Nassau Street, N. Y.

Flatbush—One-Family House.
Just completed, six rooms, tile bath, parquet floors, electric lights; nice location, Newkirk Avenue station, Brighton "Z" or trolley. Price $10,000, cash $4,000.
LOUIS JAKOBSON, Attorney,
Room 1314, 130 Nassau Street, Manhattan.

SEEKING A HOME?

All the facts you should know about Westchester, Connecticut, New Jersey, Long Island, Brooklyn and Staten Island have been compiled.

Number of houses now building, range of prices, plots and acreage for sale.

Train service, fare, tax rates, water supply, drainage, roads, schools, churches, clubs, amusements, social activities—all have a bearing on your decision.

The most practical lot of information for home seekers ever put together. Those every day commonplaces you usually have to find out for yourself at great expense of time, effort and money.

The Editor of our Real Estate Page has put himself in exactly the homeseeker's position. He has nothing to "sell"—and is only interested in giving you *facts*. These articles will be worth keeping for years.

The first instalment of the Suburban Home Guide will be published next Saturday, March 27th, in the New York Evening Post. It will cover the Hudson River Section of Westchester.

April 3rd instalment will cover Bronx Valley Section of Westchester. April 10th instalment will cover the Sound Section of Westchester.

Better place your order for The Evening Post with your newsdealer NOW.

LEASEHOLD FOR SALE
Plot of 20,000 square feet on *Front Street*, South of Brooklyn Bridge, with three story building, cement floor at street level, ceiling from 25 to 35 feet with big skylights, suitable for alteration. Exceptional opportunity for
Operator or Builder
Ideal for Ice Plant—Storage—Garage or Manufacturer. Rent $15,000. Gross till 1938.
FOR PARTICULARS
PHONE WRITE OR SEE
A. N. GITTERMAN
REALTY SPECIALIST
PHONE MURRAY HILL 737 51 EAST 42'ST.

The Finest Residence In Englewood
Imposing Stone House. 11 Acres. Many Trees and Brooks.
Worth More Than $250,000
Will Be Sacrificed for $175,000.
This handsome estate is in the best residence district, ½ mile from R. R. and trolley to N. Y. and 35 minutes from Wall Street.
Historic stone house, interior completely and luxuriously remodeled a year ago. Vacuum vapor heating, refrigerating plant, oak-paneled walls. Six master's bedrooms, 4 baths. Four servants' rooms and 2 baths.
Beautiful grounds and gardens. Greenhouse, tennis court and chicken houses. Stone garage, chauffeur's house, stable and gardener's cottage.
An ideal year-round country residence, at a bargain.
Shown by appointment only.
H. WEATHERBY & CO., ENGLEWOOD, N. J.
OR YOUR OWN BROKER.

WESTCHESTER—FOR SALE OR TO LET.
NEW ROCHELLE
A beautiful frame house, with garage, in good section. Plot 150x300, with many large shade trees. A bargain; $25,000.
LARCHMONT
STUCCO; LARGE; 8 ROOMS, 2 BATHS; TWO-CAR GARAGE. PLOT 75x125. $17,000. EASILY WORTH $20,000.
A very good 85-acre farm in Westchester, overlooking lake; one hour Grand Central. House, 9 rooms; garage. $16,000.
We have many others from $10,000 to $100,000.
Olcott & Egger, 51 E. 42nd St., N. Y. Tel. Murray Hill 2338.

AT WHITE PLAINS
Beautiful suburban home of 10 rooms and 3 baths; corner lot, 100x190, on finest residence street in White Plains; house has slate roof, 3 fireplaces, oak trim throughout; steam heat and all modern improvements; garage for 2 cars and chauffeur's quarters; shade trees and fine views; exclusive section. This property carries a mortgage of $10,000 at 5%. Price $20,000 if bought at once.
Olcott & Egger, 51 East 42d St., N. Y. Tel. Murray Hill 2338 or H. P. Hinch, Local Manager, 102 Maramonock Av., White Plains. Tel. 645-R.

THE BEST IN WESTCHESTER
ESTATES FARMS COUNTRY HOMES
BUILDING OR TRACT PLOTS and ACREAGE
ROBERT E. FARLEY ORGANIZATION
12 EAST 44th ST., N.Y.C.

"Along the Sound"
REAL ESTATE
Chas. Field Griffen & Co.,
11 East 42d St. Murray Hill 6641.

RARE COLONIAL—½ ACRE
Top of ridge, giant trees, near station; built 1918 by owner; 10 rooms, 3 baths, sun room, sleeping porch; bargain price.
Tel. White Plains 2350 MAXWELL SMITH, Homes of Hartsdale, N. Y. all kinds

LONG ISLAND—FOR SALE OR TO LET.
Attractive Country Home
North Shore, commuting distance, 1¼ acres beautifully improved, 8-room house, large verandas, combination stable and garage. Price $11,500, terms to suit. Brokers protected.
SPRING IS HERE. TIME TO ACT.
Wheeler Realty Corporation
200 Madison Av. Vanderbilt 970.

LONG BEACH
5-room cottage; good location; improvements. $2250, $250 on contract. It will rent for $360 furnished. Call on Walsh & Farrell. Bus from station.
OWNER, Telephone Hollis 6515.

Take Ditmars Avenue subway train from Grand Central subway station to
Arleigh
The New Home Colony
Fifteen Minutes from Grand Central Subway Station. Five Cent Fare. 100 Acres Under Development. Adjoining the New 60 Acre Million Dollar Water Front Park.
100 Houses Now Building.
Price $10,000 to $12,000.
Send for photographs, floor plans and particulars. Brokers protected.
Rickert-Brown Realty Co.
Tel. Murray Hill 1196. 52 Vanderbilt Ave.

Jackson Heights
PLAN OF TENANT-OWNERSHIP
OF APARTMENTS
For details address
The Queensboro Corporation
Manhattan Office. Jackson Heights Office
30 E. 42d St. Opp. 29th St. Sta.
Phone Mur. Hill 7057. Phone Newtown 2341
Queensboro Sub. to 23 St. (Corona Line)

EDGEM

BUY NOW

EAST SIDE CHANCE
No. 91 Jackson St.
Four-story front and rear tenement, on plot 25.7x75x irregular. Price $12,000. Rental $1,622.

WEST SIDE CHOICE
No. 504 West 51st St.
3-story front, 3-story rear flat, on plot 22x100. Price $11,000. Rental $1,300

MURRAY HILL OPPORTUNITY
East 37th St., near Lexington Av., 4-story and basement; 16-foot dwelling; Oct. 1 possession, without expenditure; 13 rooms, 3 baths; parquet floors on two floors; electric light. Price $35,000.

MID-TOWN SPECULATION
Two 5-story apartments on plot 46x100; 4/3's, 2/4's, 50's, near Lexington Av. Price $62,500. Rental $7,560. When modernized rental should be $16,000.

DYCKMAN BARGAIN
Unrestricted Plot.
100x100 at grade.
218th St., near 9th Av.
Price $11,000. Mortgages $10,000.

MARBLE HILL INVESTMENT
162 West 228th St., near subway and N. Y. Central R. R. Stations. Two-story frame dwelling, on plot 30x100, containing 9 rooms, bath. Price $9,000. Immediate possession.

FULL COMMISSION TO BROKERS

FOR PARTICULARS
PHONE WRITE OR SEE

A. N. GITTERMAN
REALTY SPECIALIST
PHONE MURRAY HILL 737 51 EAST 42'ST.

Opportunity for Investor or Operator

Four 3-Story Brick Buildings—20x100,
2,232-2,238 Light St., Bronx.
Each Building contains 1 store and 2 apts.
Each Apartment, 5 Rooms and Bath.
Good Transit Facilities—100 ft. from R. R. Station.
Tenants furnish own heat and electric light.
Practically no change in rents since houses were built five years ago.
No Leases.
Stores—Present Rental $18 per month.
Apartments—Present Rental $5 per room.
Price per house: $8,500
1st Mtge. 2½ yrs., $5,000@6%
2nd Mtge. 3 yrs., $1,250@6%
Cash, $2,500
Take Boston & Westchester R. R. to Dyre Avenue Station.
NEWMAN & BUTLER, Attys.
116 Nassau St., N. Y. City.

FOR RENT
FOR PERIOD OF ABOUT 4½ YEARS
3 FLOORS
10,000 SQUARE FEET EACH
Modern fireproof sprinklered building. Heavy construction
LIGHT ON ALL SIDES
One floor available in May
Others following
PASBACH VOICE LITHO CO.
CORNER 25TH ST. AND 11TH AVE.
CHELSEA 6420 OR YOUR OWN BROKER

IMMEDIATE POSSESSION

Leonard St, near West Broadway
17,000 Square Feet.
Electric Elevator and Loading Platform.
SELL AT BIG BARGAIN *or*
LEASE 95c. SQ. FT.—ONE TENANT
ACT QUICK
WOLFE & CO., 31 Liberty St., N. Y. Phone 5262.

LONG ISLAND—FOR SALE OR TO LET.

BELLE TERRE-PORT JEFFERSON
Timbered stucco dwelling, 19 rooms, 3 baths, furnace, electricity, fully furnished; 2-acre plot; 2-car garage with overhead finished room; located in best part of development. Price $18,000. Would cost fully $30,000 to duplicate. STUDWELL & BURKHARD, 411 Gates Ave., Brooklyn.

NEW JERSEY—FOR SALE OR TO LET.

WILL SACRIFICE, $22,000. EASY TERMS.
Much less than cost today; easy terms; exceptional home, beautifully decorated and ready for immediate occupancy; there are 12 big rooms, 3 tiled baths, with showers; open fireplaces, sleeping balcony and all modern conveniences; exclusive, refined surroundings; in New Jersey's most popular residential section, country and golf clubs available; fishing and boating rights on privately owned lakes open with the property; splendid views; 500 feet elevation; excellent commuting facilities to New York City. **Two-car garage, fully equipped, included. Beautifully planted grounds, nearly an acre in extent, with water garden.** I have plans and full details. Write or phone GEO. C. BLACKWELL, Sherman Sq. Hotel, 71st St. and B'way, N. Y. City. Tel. 8460 Columbus.

AT TENAFLY, N. J.
Twelve miles from Times Square, gentleman's country place, completely equipped, with modern stone house, 15 master's bedrooms, three baths, 5 servants' rooms, one bath, electric light, steam heat, city water. Twenty-one acres of land, with variety of small fruits. First class clay tennis court. Close to golf club. Asking $80,000. Reasonable terms, or for rent at $3,200. Possession May first.
PEASE & ELLIMAN
340 Madison Avenue, N. Y.
Telephone 8200 Murray Hill.

JERSEY COAST
FURNISHED SUMMER HOMES.
FARMS AND ESTATES
ATL. HIGHLANDS TO ATL. CITY
JOHN D. MINER
165 BROADWAY, N. Y. CORT. 327.
LOCAL OFFICES: SPRING LAKE BEACH
18 E. TENNESSEE AVE., ATLANTIC CITY

MORTGAGE LOANS
can be effected with much greater facility if your real estate titles are insured. We examine, guarantee and insure titles to real estate in Bergen and Rockland Counties. Our booklets will interest you. Write for them.
North Jersey Title Insurance Co.,
HACKENSACK, N. J.

NEW JERSEY—FOR SALE OR TO LET.

PLAINFIELD, N. J.
A home bargain; could not be duplicated for twice the price asked; 12 room, modern house; all improvements; acre plot in lawn and garden; pre-war price of $14,000. Owner, Room 702, 141 Broadway.

CONNECTICUT—FOR SALE OR TO LET.

AT NEW LONDON, CONN.
For sale or to rent, furnished, for season, 16 rooms; large grounds; all improvements; water front; very desirable. For photos and particulars address Owner, Room 1822, Aeolian Building, 33 West 42d St., New York City.

TO LET FOR BUSINESS.

141-5 WEST 17TH ST.
(65x86)
3d, 4th & Top Lofts
IMMEDIATE POSSESSION
WM. I. ROSENFELD, Owner,
1 MAIDEN LANE,
Or Your Broker.

OFFICES FOR RENT
ON 42D ST.
5th and 6th Avs.
Occupancy at once or May 1.
WALTER J. SALMON,
17 West 42d St.
Telephone 47 Vanderbilt.

BEST OPPORTUNITY ON 14TH STREET
For rent, large space in good department store on 14th Street, near Hearn's. Wonderful for cotton piece goods, dress goods, jewelry, fancy goods, ladies' underwear, etc. A good, established, well-paying department store. Wonderful stand.
S. W. STEEL—MURRAY'S,
44 West 14th St.

Store and Basement
New Heaven Building, 117 W. 46th St.
About 7,000 Square Feet
Suitable for any high class business, executive office and show room; excellent restaurant location. Long or short lease. Inspection invited. Immediate Possession.
Wheeler Realty Corporation,
299 Madison Av. Vanderbilt 970

57th St.
Between 5th and 6th Aves.
Beautiful Store and Lofts
G. W. CAHEN, 331 West 86th St.

FOR SALE
POSSESSION MAY 1st, 1920
41 EAST 22D ST.
FOUR STORY BUILDING
SUITABLE FOR REMODELLING FOR BUSINESS PURPOSES.
PRICE AND TERMS RIGHT.
APPLY TO
UNITED STATES REALTY & IMPROVEMENT CO.
111 BROADWAY. TEL. RECTOR—4300

For Rent from May 1, 1920
Large and Small
Offices and Showrooms
Broadway, corner 25th Street
Townsend Bldg.
12 story modern fireproof building.
Apply on premises or
BING & BING
119 West 40th St. OR YOUR OWN BROKER. Bryant 6410

STORE and BASEMENTS

Suitable for either Wholesale or Retail business, in the heart of the Hardware, Electric and Sporting Goods District. Opposite the Woolworth Building and adjacent to all means of transit—Subways, Elevated, Ferries and Tubes.

CORNER BUILDING
25 Park Place and 22 Murray Street

Dimensions 58x152, totaling 16,000 sq. ft. of space. Store, basement and sub-basement through from street to street; high ceilings, sidewalk elevator, steam heat; possession May 1st or earlier.

TWO FLOORS FOR OFFICES, 10,000 SQ. FT. EACH

For full particulars apply to Wm. H. Whiting & Co.
41 Park Row. Tel. 5900 Cortlandt.

FOR SALE
Possession 10,000 Sq. Ft., May 1st, 1920
OFFICE BUILDING, in the heart of the Financial center, showing handsome return on investment. About 85% on Mortgage.
ALBERT B. ASHFORTH, Inc.
12 East 44th Street Murray Hill 1100

TO LET FOR BUSINESS.

Mercantile Building
Below Chambers St.,
Near Broadway.
Four floors, 4,500 sq. ft. each. Electric elevator. Suitable for offices—light manufacturing permitted. Will alter to suit. Ten-year lease to one tenant only.
$1.00 per Sq. Ft.
J. CLARENCE DAVIES,
32 Nassau Street. John 6094.

SPACE FOR RENT
ON 42D ST.
For Millinery, 1st Floor, 20x65; large plate glass window entrance through store on ground floor and privilege of space for display in show window. Answer by mail 366 5th Ave., N. Y. City, Room 606

IDEAL SITES
FOR LIGHT MANUFACTURING
at White Plains,
OPPOSITE RAILROAD STATION.
2100 & 3400 Sq. Ft.
New Brick Building.
Light and Condition Perfect.
ROBERT E. FARLEY ORGANIZATION,
12 East 44th St. Murray Hill 7720.

DESIRABLE OFFICES
Single or en suite
Possession May 1st
Putnam Bldg., B'way at 43d St.
See Sup't on Premises

LONG ISLAND.

FOR RENT
Long Island City, N. Y.
Occupancy May 1, 1920.
21,000 square feet, divided into 3 floors of 7,000 square feet; corner building with abundance of light. Elevator, steam heat and sprinkler equipment. Good transit facilities.
HENRY M. DIETZ,
390 9th Avenue,
Long Island City
Telephone Astoria 1656.

WANTED FOR BUSINESS PURPOSES.

Loft Wanted
5000—12,000 square feet
for office and stock room purposes; occupancy Feb. 1st, 1921; must be on 4th, 5th or Madison Av. or B'way; state price; lease to be at least for 3 or 5 years; give full details. Box 827, 1777 Broadway.

You Can Occupy A Corner Building For 30c Per Square Foot
By purchasing a 7-story and basement building on Bleecker Street.
50,000 sq. ft.; 100% sprinklers; excellent light, elevator; steam heat.
Possession, Entire Building, Feb. 1, 1921.
Apply to
840 Broadway Spear & Co. Stuyvesant 627

Factory Building For Sale
at Trenton, N. J.
We offer for sale, a three story and basement brick factory, with two adjoining buildings, containing 32,000 square feet floor space. Suitable for general use. Possession can be given quickly.
Edmond C. Hill & Co.,
7 West State St., Trenton, N. J.

NEW APARTMENTS
116 East 53rd Street
Annex of the Montana, 375 Park Ave.
Now under construction. Will be completed about October First. 3 and 8 rooms and baths.—For plans and full information apply to
R. C. VOTH 375 Park Avenue

APARTMENTS TO LET—Unfurnished.
MANHATTAN—West Side.

Two-Room Apartments,
314 West 75th St.
IMMEDIATE POSSESSION
Complete housekeeping apartments (unfurnished), elevator service, chef and maid service available; open fireplaces; extra size rooms and other unusual features.
Brooks & Romand
115 Broadway. Rector 2267

Spencer Arms
S. E. Cor. Broadway & 69th St.
Hotel—Apartments
Non-Housekeeping
October Bookings
2-3-4 Room Suites
Resident Manager

10 Rooms, 3 Baths
Unfurnished.
IMMEDIATE Possession if Desired.
S. E. Cor. 55th & 7th Av.
The Wyoming.
$7,000 Per Annum.
Julius Tishman & Sons, Inc.
18 E. 41ST ST. Tel. Vanderbilt 1977.

BEAUTIFUL
CORNER APARTMENT.
7 rooms, 2 baths, living room 17x30; will rent from April 1st, 1920, to Oct. 1921.
F. R. Wood & Co.
Established 1899.
128 West 72nd Street. Tel. Col. 6245.

Three rooms & bath;
Immediate possession
117 WEST 58th ST.
BRONX.
OPEN FOR INSPECTION.
Elegant new apartments. All up to date improvements. For tenants who can furnish A1 references and will appreciate living in a properly kept house.
3 rooms, $66.00
4 rooms, $80.00-$86.00
5 rooms, $100.00
Take Jerome Ave. Subway, 6th or 9th Ave. "L" to Burnside Ave. Station and walk 3 blocks east.

APARTMENTS TO LET—Furnished.

To Rent Furnished
May 1st to Sept. 15th
Fifth Avenue; exceptionally desirable for this season in town; duplex, corner apartment, handsomely and recently furnished; perfect order; high ceilings; long balcony; 10 rooms, 3 baths; every modern convenience; high-class apartment house; convenient arrangement cleaning and laundry. Brokers protected.
Further Particulars Phone 9272 Canal.

103D ST. AND RIVERSIDE DRIVE.
8 Rooms and 3 Baths
Fully furnished except table linen and bedding. April 6th to Oct. 1st.
$275 per month.
M. P. Crook,
10 East 43d St. Murray Hill 8454.

39-41 W. 27th St.
APARTMENTS.
2 & 3 rooms & bath
Immediate possession
MRS. RAILING
has just completed six darling little 2-room kitchenette apartments; steam heat, hot water and service guaranteed. 251 West 74th. Murray Hill 7014.

BUSINESS PROPERTY—SALE OR RENT.

For Rent
2 FLOORS
3,750 gross square feet each, suitable for offices, showrooms or light manufacturing.
$2 per square foot
Including light, heat and elevator service; corner building.
547-49 Greenwich St.
Easily accessible to 7th Av. subway and 9th Av. "L."
APPLY
Dunklin Realty Co.
24 South William St.
Telephone Broad 5444.

A Responsible Tenant Wanted
for a Broadway corner on a 42-year lease basis. South of 86th Street. Immediate possession. Principals address
J. ROMAINE BROWN CO.
299 Madison Ave.

FACTORIES FOR SALE OR TO LET.

FACTORY
FOR SALE
30,000 Sq. Ft.
HOBOKEN, N. J.
Possession on or before July 1.
Ground 100x100
Building 91x83
Four Story, Brick
Heavy mill construction, sprinklered, steam heat, fire alarm, electric elevator, concrete floor in basement.
INDUSTRIAL PLANTS CORP.
SOLE AGENTS,
25 Church St., N. Y. City.
Phone 4723 Cortlandt.
Brokers Protected.

FACTORY IN THE BRONX
Near subway; will improve immediately for a tenant on long-term lease with a fireproof sprinkler building containing 70,000 sq. ft. 100,000 sq. ft. or more on a very reasonable basis.
Principals Only.
V 28 Times.

80,000 Sq. ft.
AUTOMOBILE THOROUGHFARE. SPRINKLERS, HIGH PRESSURE.
NIELSON
32 Court St.
Main 8284.

Factory Property FOR SALE. "Heart of Newark"
120,000 Sq. Ft. floor space; sprinkled. Two motor truck elevators; plate glass ground floor showroom; 3 street frontages; next to freight stations.
WALTER BAKER CO., Factory Brokers,
786 Broad St., Newark, N. J.

MORTGAGE LOANS.

Mortgage Loans Wanted.

Wanted—$70,000 first mortgage on 42-family fireproof apartment, brick laundry and modern brick stable; valued $105,000. Address Room 447, 32 Nassau St.

CITY HOUSES—For Sale or To Let.

Manhattan

A CHANCE FOR A DOCTOR.
Dentist, Decorator or any light business desiring to locate south of 57th St. adjacent to Lexington Av.: low entrance dwelling; only $18,000, with great prospective value; upper part if rented will pay expenses. H. J. Douglas, 405 Lexington Av.

FOR SALE.
PRIVATE HOUSE, 4-story and basement, in 90S, BETWEEN MADISON AND PARK AVS., in block of handsome private dwellings; house well built, feasible to remodel at moderate expense; can be bought right. Immediate possession. OWNER, Tel. Rector 2378.

PARK SECTION, NEAR PLAZA.
Desirable 12 rooms, bath, laundry; all improvements; end house, easily arranged for two family; very reasonable price; $15,500; $7,500 cash required. Tel. South 3844 for inspection; can be seen Sunday. G 675 Times Downtown.

Murray Hill Residence for Sale—Corner Lexington Av., in the 30's; possession October 1; a great chance for enhancement of value; four-story and basement; high stoop; modern; price $65,000; immediate action necessary.
FRANK L. FISHER CO., 50 EAST 42D ST.

Private House for Sale—Possession May 1; early 50's, between Park and Madison Avs.; 16-foot, 4-story, high stoop; modern; price $47,000; cash $10,000; prompt action necessary.
FRANK L. FISHER CO., 50 EAST 42D ST.

14 WEST 54TH STREET—Dwelling for rent; 17 rooms, 4 baths; possession May 1; private family only.
WM. A. WHITE & SONS,
46 Cedar St. Tel. 6700 John.

632 Lexington Av., Adjoining Corner of 54th St.—19 feet wide; three-story and basement; possession May 1; can be bought right; terms to suit. Pease & Elliman, 340 Madison Av. Phone 8200 Murray Hill.

Extraordinary Bargain!—Corner Lenox, 75x112; colored tenants; rent, $23,000; price, $135,000. Cooper, 1,873 Bryant Av. Telephone 7417 Fordham.

For Sale—Private house University Heights, 8 rooms and bath. Communicate with owner at 29 West 184th St.; no broker. Tel. Fordham 3472.

Near 71st, Broadway, 18-foot four-story and basement dwelling; $33,000; subject to offer, terms to suit. Wickliffe Gray, agent, 289 West 73d St.

Four-story corner loft building, lower east side; immediate possession; 9,600 square feet; reasonable terms; brokers protected. Morris Randell, 63 Park Row. Beekman 6334.

To lease, 12 lots, Avenue A, 68th to 69th St., a brick building, 50x200, now used by the present tenant as a stable; can be bought. L. J. Carpenter, 25 Liberty St.

Furnishings, three-year lease, for sale; 14 rooms, four-story high stoop dwelling, West 73d St.; $2,500 cash required. Wickliffe Gray, agent, 289 West 73d St.

84th St., East—Private house, all improvements, good condition; possession at once; exceptional value. Nicholas Volk, 95 William St. Phone John 2280.

Wanted to rent, a private house; possession May 1; not in Harlem or Bronx. Write 530 West 150th.

80S (Lexington)—House, 11 rooms, baths; $2,300 year. Elberson, 25 West 42d.

95TH, WEST—House, 10 rooms, baths; sell $25,000. Elberson, 25 West 42d.

87TH, WEST—House, 12 rooms, 3 baths; elegantly furnished; $300. Elberson, 42d.

49TH, near 5th—House, 25 rooms, 8 baths; sell $175,000. Elberson, 42d.

Well-paying, desirable apartment house. Apply Jaffe, 277 Broadway.

123d St., Lenox Av.—Five-story dwelling, $20,000; terms. Josephs, 1,476 Broadway.

Bronx.

6-room cottage, all improvements, near subway trolley and "L" Kingsbridge section, Bronx, $7,500, mortgage 60% to remain; possession April 15. 7-room cottage, all improvements, same location, same terms. McGill, 27 Cedar St. John 4097.

Brooklyn.

Sacrifice Sale by Widow—1,068 82d St., Bath Beach; one-family two-story stucco, with garage; seven-room house; inclosed front porch, inclosed rear sleeping porch; all latest improvements; house built six months ago; no agents wanted. Inquire on premises or Arnold Jacoby, 302 Broadway, New York City, Worth 1971.

Two old-fashioned houses, improvements; large barn; $10,000, terms. 15 Neck Road; open this afternoon or phone New Dorp 273-W.

Estate must sell 4-story brownstone front; house located in the Bedford section of Brooklyn; a wonderful opportunity; no dealers. C 479 Times.

Flatbush, ten-room, one-family Colonial house for sale; large corner plot; all improvements. J. Langsam, Barclay 7838.

Queens.

$7,500.
Six rooms, bath, parquet floors, newly decorated; lot 60x110; terms; immediate possession; seen Sunday. Alfred H. Light, 363 Fulton St., Jamaica. Telephone Jamaica 97.

City Houses Wanted.

Three or four-story, west side, 70th to 100th; possession May 1 or October 1; cash $5,000, balance mortgage; principals only; give all particulars. Address Hirsch, 1,017 East 178th St.

Responsible tenant desires lease small private dwelling in nice neighborhood; state particulars. B 484 Times.

Private house, west side, suitable for alterations; lease or will buy; send full particulars. G 646 Times Downtown.

CITY REAL ESTATE.

Manhattan—For Sale or To Let.

FOR RENT.
For a term of years, the buildings 101 and 103 Broad St. (next to Fraunces Tavern), and 34 Water St., adjoining.
Possession of Broad St., April 22; Water St., July 1, 1920.
Apply through your own broker, or Real Estate Committee, Fraunces Tavern, New York City.

IMMEDIATE POSSESSION.
For sale, with immediate possession, five-story and basement building on Wooster St., containing 15,000 sq. ft.; light on all sides; heavy construction; first mortgage held by savings bank, $17,500, 4 years; owner will take back second mortgage.
SPEAR & CO.,
840 Broadway. Stuyvesant 627.

Premises 136 East 109th St.—Four-story building, six (6) rooms and bath on floor; electric lights throughout building; tile bathrooms, white enamel sinks and ranges; house in first-class condition; rooms all light; price $12,500. Call or write. Geo. N. Brune & Co., 57 Thompson St., New York City. Canal 790-791.

57th St., near Lexington Av., $23,000.
45th St., near Lexington Av., $23,500.
59th St., near Lexington Av., $25,000.
56th St., near Lexington Av., $30,000.
60th St., near 3d Av., $19,000.
61st St., near 3d Av., $22,000.
James Kyle & Son, 721 Lexington Av.

Partnership disagreement; must sell immediately; Orchard St., between Houston and Stanton; six stories straight; two stores; rooms in rear; 12 rooms each floor; 4 families; small amount spent remodeling will make it an investment. Smith, Room 735, Singer Building.

$7,000 cash buys a private house, arranged for 2 families; income from top floor alone exceeds interest of investment, affording fine home, without rent, to purchaser; exceptionally quiet residential street; all improvements, gas, electricity; opportunity. 5,625 Broadway.

7-STORY ELEVATOR APARTMENT.
On Central Park West corner; size 100x100; 6, 7 and 8 room apartments; 3d leases expire October 1, 1920; 10 leases October, 1921; price $315,000.
SPEAR & CO.,
840 Broadway. Stuyvesant 627.

FOR SALE.
Six-story mercantile building in West 13th St., on net lease to one tenant, who pays taxes, insurance, operating costs, &c; yields high return.
SPEAR & CO.,
840 Broadway. Stuyvesant 627.

Five story and basement flat, paying good income, for sale at land value; 7th Av. subway station at the corner and convenient to all transit lines. M. & L. HESS, Inc., 907 Broadway. Tel. Stuyvesant 4200.

ASKING PRICE ONLY $45,000
for the desirable residence property, No. 48 East 65d St.
Early possession; brokers protected.
H. J. Douglas, 405 Lexington Av.

Five-apartment walk up, new law; first-class condition; heart of city; 2d Av. between 18th and 19th St., New York; doctor's opportunity; steam, hot water, electricity. Owner A. J. L., 156 13th St., South B'klyn.

For Sale—To close estate, attractive, white stone four-story basement dwelling, best residential section Manhattan, 88th, Riverside Drive; 14 rooms, 3 baths, hardwood finish, electric lighting. B 218 Times.

For Sale—High-class elevator apartment house in New York City; 54 families, colored; 2 stores; price, $210,000; cash required, $25,000. Timmus Realty Company, 142 Summit Av., West Hoboken, N. J.

Opportunity, builder or investor, 11th Av. corner in 30s; great demand in that section for garage, storage, lofts; sell or lease long terms responsible people. B 217 Times.

APARTMENT HOUSE.
St. Nicholas Av., near 151st St.; possession Oct. 1; price $80,000. Horace G. Knowles, 52 Vanderbilt Av., N. Y.

HIGH-CLASS SIX-STORY ELEVATOR.
111TH ST., NEAR BROADWAY; MUST SELL; QUICK ACTION. MANSON-JACOBS CO., 13 WEST 30TH ST.

2D AV., 206—4 story and basement private house, size 17x106; price $24,000; possession can be arranged.
FOLSOM BROS., INC., 127 East 34th St.

Have several lofts and commercial buildings to lease and for sale; very attractive terms. The Finkelstein Co., 301 Canal St. Telephone Canal 4315-1456.

7½-story loft building, lot 48x100, rental $20,000; expenses $9,400; price $112,500; no brokers. R. N., 104 Times.

For Sale—Five-story 45x100 Fifth Av. (20th St.) business building. Telephone Stuyvesant 8463.

Four-story, 23 feet, in 50s, near 5th Av. elevator, steam, electricity. George Comfort Co., 489 5th Av.

Facing Stuyvesant Park, next to St. George's Church, four-family single flat. Chas. R. Sommer, 3 Rutherford Place.

Private house in the East Seventies for sale to quick buyer. Room 1918, 303 5th Av.

Bronx—For Sale or To Let.

TREMONT AV., PLOT 76x112.
ON GRADE, ADJOINING ANTHONY AV.; PRICE $18,000. TERMS.
Charles S. Kohler, Inc., 901 Columbus Av.

Bargain—Will sell contract for two six-story apartment houses; must act quickly; best location. Voychok, 725 Forest Av. Call evening. Melrose 937.

Two lots, Summit Av., near 165th St. Nugent, 223 East 80th St.

Brooklyn—For Sale or To Let.

APARTMENTS for sale in various sections of New York; we guarantee good returns on your investments; full commission paid to broker. Inquire NOLOS REALTY CORPORATION, 215 Montague Street, Brooklyn. Tel. R. S. Ginsberg, Main 4142.

Bensonhurst—House, 9 rooms, garage, plot 60x98; all improvements; perfect condition; 2 sleeping porches; $6,000 cash, balance on terms. Phone for appointment Jahoda, Midwood 6022.

Will sell for $1,800 two lots, corner Nostrand Av. and Avenue M, Brooklyn, if sold this week. This is the amount they are assessed for. X 2242 Times Annex.

Bargain—3 3-story brick flats with stores on business av.; easy terms. 663 Coney Island Av. Hooker.

Queens.

IMMEDIATE OCCUPANCY.
At Carden City Estates, a new Dutch Colonial house, 7 rooms and two baths; plot 60x100; completely equipped; price $18,500; for information write C. A. Nicholls, 185 Madison Av., or phone Vanderbilt 8373.

Long Island—For Sale or To Let.

JAMAICA-HOLLIS-QUEENS
Houses, one-family, $6,750 up to $25,000. Two-family houses, $7,500 up to $15,000. Phone 3912 Jamaica. No brokers.
J. B. LOWNDES, 386 Fulton St., Jamaica.

COUNTRY HOUSES—Sale or To Let.

Westchester County.

YONKERS DWELLING.
Twelve-room house for sale in one of the best sections; high ground, with view of Long Island Sound and the Palisades of the Hudson; garage for two cars; plot 75x100, with ample room for garden; house is steam heated and has conservatory and large veranda; asking price $15,000; can be seen by appointment. Theo. B. Terrell, 14 Annemessin Terrace, Yonkers, N. Y. Telephone 1067 Yonkers, N. Y.

Peekskill-on-the-Hudson; exceptional bargain; 5 minutes from station; bungalow type house, shingle, six rooms, bath, all conveniences; fine condition; garage; ¼-acre ground; beautiful shade trees; garden; high elevation; price $7,500, cash $4,000. James, 247 West 49th St. Rhone Bryant 0363.

Colonial House—7 rooms, tiled bath, fireplace, enclosed porch and sleeping porch; hot water heat; garage; plot 75x100; $16,000. George W. Beth, Scarsdale, N. Y., tel. 687.

Long Island.

Bayside, on the north shore of Long Island, 22 minutes by express from Penn. Station; a very comfortable house, standing on a plot 75x100, with garage, overlooking water, with water rights, containing 10 rooms and 2 baths, steam heat, oak floors on 2 floors, fireplace, asbestos roof.
This is a proposition which cannot be duplicated for less than $22,000, and the price is only $16,500.
No. 21, 75x100, 8 rooms, bath and extra toilet, hot water heat, enclosed but not isolated, worth $20,000; the price, $15,000.
No. 23, plot 40x100, garage, 7 rooms, bath, steam heat, fireplace, modern in every particular; price, $11,000.
No. 14, plot 37½x100, 6 rooms, bath, furnace heat, very convenient to station and stores; price, $9,500.
No. 15, hollow tile and stucco dwelling, standing on plot 60x100, containing 7 rooms, bath, hot water heat, fireplace, Spanish tile roof, 3 porches, easily worth $30,000; price, $16,000; possession May 1 on any of the above houses. J. Wilson Dayton, Bayside, N. J. Telephone Bayside 841.

Longuevue, highest dwelling on Long Island, permanently overlooking the Sound, the Westchester Hills and New York City; beautiful Dutch Colonial home, ten rooms, three baths and shower room, inclosed breakfast and sun porches just completed by day's labor; perfection as to construction, appointments, location and arrangement; double garage to match; 36 minutes from the Penn. Station, 5 minutes from prominent golf and yacht clubs; price $40,000. J. Parker Kingsley, Beacon Hill, Fort Washington, Long Island.

AT FLORAL PARK,
30 Minutes by Electric Trains.
Large maple trees shade this finely located house of 7 rooms, bath and foyer hall; oak trim, parquet floors, open fireplace; water, electric light, hot water heat, gas in street; built 6 years, fronts on Jericho Turnpike and trolley; 4 blocks from station; plot 71.2x40; faces two streets; large garden; great value at $10,000; half cash.
A. H. Goldsmith, Phone Floral Park 280.

NEW GARDEN CITY HOME
ready for immediate occupancy; can now be purchased at a price that represents material saving over present costs; finest construction, equipment and finish throughout; an unusually well-planned and carefully built home; 7 rooms and 3 baths. Write E. H. Means, 185 Madison Av. Phone Vanderbilt 8373.

GREENLAWN—Beautiful (practically new) eight-room house; 1¼ acres land; bungalow, garage, stable, fruit trees and many other features; located short distance off main road through Long Island and near popular bathing resort; $6,500 cash; exceptional offer to make quick sale. G 580 Times.

Stucco cottage, five rooms, tiled bath on ground floor; three small bedrooms on second floor; gas, electric light; in perfect condition; near waterfront; price $5,500. Edward Brinkman, corner Maple and Chestnut Road, Inwood Park, Inwood, L. I., near Far Rockaway.

LONG BEACH HOUSE;
must be sold before April 1;
beautifully furnished; in best section; owner leaving for Europe; exceptional opportunity. Horace G. Knowles, 52 Vanderbilt Av.

Sea Cliff—To close out estate, house of Japanese architecture, twelve rooms, bath, modern improvements, will be sold for $8,500, easy terms. Address Forster & Coates, Glen Cove, L. I.

Fort Washington, L. I., overlooking bay, near beach, for sale, artistic, new, Dutch Colonial house, finely built; all improvements, including three tiled baths and garage; price $21,000; no agents. Bird, 141 East 16th St., Stuyvesant 4497.

Ideal home, finest suburban section; 8 rooms, bath, living porch; steam heat, electricity, gas, &c.; all street improvements; beautiful shade trees; price $9,500, $2,000 cash. Faris, 141 West 36th St. Greeley 6604.

Hempstead—House, 9 rooms and bath; hardwood floors; all improvements; garage; best residential section; near station; corner lot, 50x200; price $12,000. Phone Rector 0766.

Beechhurst—House, all improvements, 6 rooms, bath; near water front and station; 25 minutes city. Wier, Hotel Regent. Telephone Madison Square 1354.

Freeport—House 7 rooms, all modern improvements; garage; large plot; shrubs, trees; bathing, boating; near trolley; $7,000; terms. McCord, 121 West 42d. Bryant 3165.

Edgemere—Five attractive cottages, ocean block; 30 minutes Pennsylvania Station; 6, 8, 9 rooms. Call 41st and Boulevard, Edgemere. Phone Pennsylvania 6944.

East Elmhurst—House 7 rooms, bath, gas; overlooking Flushing Bay; bathing, boating privileges; restricted section; $8,500; terms. Weisel, 121 West 42d. Bryant 3165.

Flushing—For sale, house 12 rooms, 2 baths, corner plot 75x150; terms. Address Owner, 40 East 51st St., City.

Goodground, L. I.—Colonial, waterfront house; 16 rooms; 4 baths; 13 acres. Thomas Nugent, 223 East 80th St.

Sea Gate—9 room house, $18,500; 12 rooms, $20,000; 14 rooms, $35,000; overlooking water. Telephone Coney Island 1537.

Long Beach—Bargain, cottage, fully furnished, 10 rooms, 2 baths, to quick buyer for $13,500. Fellman, 1,451 Broadway.

Glen Cove—Eight-room house; conveniences; large grounds; other desirable properties. Finch, 39 Cortlandt St. Rector 4567.

Douglaston Manor—House, 10 rooms, 3 baths; 22 minutes Penn. station; sell $22,000. Emberson, 25 W. 42d St., Manhattan.

Little Neck—Eight-room gem; near shore; garden, fruit. B 473 Times.

New York State.

Splendid all-year colonial residence, with spacious grounds, 12 rooms and bath, steam heat, electricity, gas, hardwood floors, large porch overlooking Hudson River for miles; easy commuting distance; 5 minutes walk to station; a sacrifice for $13,500; terms to suit; possession April 1. Kehoe & Gilliar, 1,476 Broadway, Bryant 706.

New Jersey.

FOR SALE.
MARYLAND WATERFRONTS.
435 acres, Chesapeake Bay; Colonial brick mansion; every necessary outbuilding; splendid stock and grain farm; fish, crabs and oysters; also duck shooting; stock, crops and implements included; price $100,000; other waterfronts for sale. Chas. F. Lee, Annapolis, Md.

5 AND 7 ROOM BUNGALOWS.
Fireproof construction, stucco finish, all improvements; plot 50x100; restricted section at River Edge Heights, N. J.; price $6,250; easy terms. Vanderhoff, Room 178, 50 Church St. Phone Cortlandt 8748.

House, 2 stories and attic, 6 rooms and bath; all improvements; property 80x120; shade trees, garden and berry bushes; $6,500. Carl Hille, owner, Main and Washington Sts., River Edge, N. J.

Dutch Colonial, stone and frame dwelling, ten rooms, bath, six acres, beautiful shade, every kind of fruit; large barn; macadam road; convenient; express commuting depot; $10,000. Buckley Wheeler, Ridgewood, N. J.

New, modern, dwelling, seven rooms, tiled bath, exceptional living room, fireplace, every city convenience; commuters community; express depot. Frank Stevens, Ridgewood, N. J.

Mountain Lakes, N. J.—Complete modern residence for sale or rent; one to appreciate; must sacrifice. W. L. Sawyer, 76 Park Row, N. Y. Phone Barclay 8160. Not connected with Mountain Lakes, Inc.

A comfortable year-round residence in city of Englewood, N. J., eight rooms, large reception hall and bath; thoroughly modern; real value for money. Owner, telephone Englewood 435R.

South Orange—Modern 10-room house, finest cabinet finish, open fireplaces, centre hall, hot water heating, electricity; good view; $12,500; possession May. H. H. Arthur, 15 John St., New York.

At Mountain Station, South Orange—11-room house, all improvements; $15,000, on easy terms. O. S. Thompson, 237 4th Av., New York. Telephone 3163 Gramercy.

Eight-family brownstone flat; beautiful light rooms; steam heat; all improvements; select neighborhood; near tube station. Address Cala, 239 Washington St., Jersey City.

Twelve-room house, 8 large rooms, bath; tastefully decorated; high elevation; beautiful view; 5 minutes station; 40 minutes 42d St. Phone Owner, Bryant 9485.

ARDSLEY HOUSE.
5¼ acres; 12 bedrooms, 3 baths; garage; adjoining golf club; wonderful river view. Horace G. Knowles, 52 Vanderbilt Av.

Best section Port Washington; 7 rooms, bath; plot 100x140 feet; price $13,500. For details, A. L. Kingsley, 47 West 34th St. Greeley 6696.

Bargain, fine, large old country house, with 100 feet frontage, $14,500; additional frontage if desired. Y., 966 Springfield Av., Summit, N. J.

DEAL HOUSE.
Two acres; eight bedrooms, two baths; garage; price $15,000. Horace G. Knowles, 52 Vanderbilt Av.

Ridgefield Park—Brand-new 7-room house, every modern improvement; $9,500; cash $3,000. Phone Mr. Dreier, Rector 5708.

COUNTRY HOUSES—Sale or To Let.

New Jersey.

THESE ARE HOMES
to be had at pre-war prices if you will close the money habit. Within easy commuting distance, with frontage and comfortable trade conditions, I have a number at $4,500, $5,000, $6,000, $7,000 and $11,000, built to last for years and that would cost at least a half more to build at present prices. They are the most bargains today and call for quickest and prompt action. Five have already gone this shopping to find them; they are for you to open if you will investigate; they are worth more than their price; they are open for inspection. Howard Goldsmith, 68 Park Row. Telephone 2966 Beekman.

New Colonial house, 7 rooms, 2 baths, sun parlor; beautiful fixtures and decorations; finished in old ivory and mahogany; opposite site golf club; 30 minutes from Hoboken, New York, or Brooklyn; price $17,500. A. L. Kingsley, 47 West 34th St. Greeley 1896.

Country House Wanted.

Reliable young couple without children or dogs desire to rent small furnished modern house; proper care of white means something to its owner; please state details and phone number. Box 630 Times, 1 Nassau St.

Mount Kisco neighborhood, 5 to 8 room house or bungalow in excellent condition, furnished or unfurnished, for Summer or long lease wanted by responsible party; A1 references. E 168 Times.

If I can find real bargain in seven to nine room modern house, with garage, quick commuting, will pay $2,900 to $3,000 cash; balance mortgage. C 518 Times.

Wanted immediately modern 6 or 7-room house within 45 minutes, $5,000 to $6,500, cash down, balance to rent. Phone Wadsworth 3190, apt. 1 E.

Rent or buy 6 to 8 room modern house or bungalow with garage, main line L. I. R. R. between Hollis and Hempstead. Give complete description. B 1194 Times Harlem.

Wanted, Westchester Houses

within 45 minutes; send full details. Hoffinger G. Renton, 3 E. 44th St.

To purchase, within hour city, reasonable furnished depot; state full particulars. L 666 Times Downtown.

Country home wanted, 8 or 9 rooms; improvements; give full particulars. Smith, 1, 625 Times Downtown.

Wanted—House, furnished or unfurnished, for either Summer or yearly; must be easy commuting. H 285 Times.

COUNTRY REAL ESTATE.

Westchester—For Sale or To Let.

AT NEW ROCHELLE, in attractive Beechmont section, with 400 ft. frontage; an unusual property, with grounds of remarkable beauty, situated amidst a wealth of wonderful shrubbery, stately oak trees, flowers, &c.; charming stucco dwelling of 8 rooms, 2 tiled baths, containing every modern appointment; finest construction; hardwood floors, open fireplaces, inclosed verandas, ports cochere, red tiled roof, copper gutters and leaders; can be purchased at a remarkably low figure. IMMEDIATE POSSESSION. If WEST 42D ST. TEL. MURRAY HILL 1323.

SOUTH YONKERS, near the station; two and a half-story; 7 rooms, bath, sleeping porch; private entrance for each apartment; maple on side will carry the property; ground 50x100; room for garage; $14,000; bank mortgage, $6,000; 5½%. E. A. FAIRBANKS, 271 West 125th St., N. Y. C.

HOMES WITHIN THE HOUR.

(Sale) everywhere. Phone, call or write, J. Clarence Davies, 32 Nassau St., John 6094.

AT SCARSDALE.

For sale, Stucco house and garage, 8 rooms and 3 baths; plot 60x150 feet. Benjamin Howard, Jr., Scarsdale, N. Y. Phone 1410.

SALE—Colonial bungalow, 3 master's bedrooms, 2 baths, maid's bath; garage. L. BIRDSALL, Tarrytown, N. Y.

Long Island—For Sale or To Let.

House for sale, practically new at Port Washington, L. I., 8 bedrooms, 3 baths; all improvements; double garage with servants' rooms; trees, shrubs and water front privileges; wonderful view of Long Island Sound and New York's skyline; immediate possession; price $25,000. Phone T. E. Emerson, Beacon Hills; owner, Port Washington, 158 or Dunwick 5462.

Farm For Sale—Fig farm, 55 minutes out on Long Island; 5 acres, houses, barn, outhouses, 15 extra large, well built pig houses, 130 pigs, 40 due April; horse, cow and calf; farming implements; within 5 minutes' walk of prosperous Long Island town; will sell $11,000. F. T., 222 Times.

HOMES WITHIN THE HOUR.

(Sale) everywhere. Phone, call or write, J Clarence Davies, 32 Nassau St., John 6094.

Belle Harbor, Rockaway Beach—For sale, all-year home, 12 rooms and 2 tiled baths, fully decorated, all up-to-date improvements, best water, heat, gas and electric lights; large grass; price $11,500. Apply to Owner, 234 Ashford St., Brooklyn.

One-family house, substantially built, plot 80x100; restricted neighborhood, overlooking Flushing Bay; 11 rooms, tiled bath; all improvements; $15,000; terms can be arranged. Ethel Neary, Ericsson St., East Elmhurst, L. I.

Belle Harbor—Two furnished ten-room semi-brick houses; all modern improvements, open fireplaces; garage; on ocean block near Neponsit; $17,500; $17,000. Schuyler 9540.

$5,500 cash buys suburban home, 30 minutes to N. Y.; steam heat, electric lights; excellent location. Robert S. Wood, Room 4844 Grand Central Terminal Bldg.

KEW GARDENS.
Excellent location to build.
Plot 50x125, near station.
Telephone, day, Richmond Hill 2300; night, Richmond Hill 6089.

Corner plot 108x160, Rockaway Park, restricted section. Address Julius Aderer, Inc., 47 West 42d St., New York City.

New Jersey—For Sale or To Let.

CLUBHOUSE
of recent erection; modern in every respect; contains 14 rooms equipped with open fireplaces; tiled baths with toilets, hot water heat; hardwood finish throughout; completely furnished; also fireproof garage, capacity ten cars; situated at 400 Albany Ave., Chelsea; a most excellent locality, unequaled for the purpose; must be seen to be appreciated; will sell or lease. C. Chapman, 400 N. Albany Av., Atlantic City, N. J.

Exceptional opportunity to buy modern dwelling, 6 rooms and bath; $5,900; hardwood floors, open fireplace, glassed-in porch; corner plot; garage; 30 minutes N. Y. City; 5c. commutation fare; terms arranged; act quickly. John A. Baldwin, 23 West 42d St., New York City. Tel. Murray Hill 789.

For Sale—Two lots, Palisades Av., Grantwood Heights, Borough of Cliffside Park, N. J.; immediate sale necessary to close estate. For detailed information inquire 8 Ellicott Square, Buffalo, N. Y.

New, well-built house, seven rooms and bath, sun parlor, hardwood floor, vacuum heat, gas, electricity and all improvements; ideal location, near station; $9,600; one-half cash. A. E. Williams, Dumont, N. J.

PLAINFIELD, N. J.
House, bargain, 8 rooms, bath; steam heat, electric light; trolley service; plot 100 by 140; more land if desired. A. D. Thompson, 144 Broadway, N. Y.

HOMES WITHIN THE HOUR.

(Sale) everywhere. Phone, call or write, J. Clarence Davies, 32 Nassau St., John 6094.

Attractive residence, 9 rooms, 2 baths; all improvements; garage; corner lot, 73x145; $11,000. C. S. Hoffman, River Edge, N. J. Tel. 112M Hackensack.

England—For Sale or To Let.

TO BE LET FURNISHED.
PORTLAND PLACE, LONDON—One of the finest mansions in this most desirable and central situation to be let from May next until August; there are 23 bedrooms, 7 bathrooms, 6 magnificent reception rooms, with very fine marble carved hall and staircase, exceptionally good domestic offices, white tiled throughout; fitted passenger lift, central heating; telephone with extensions to all principal rooms &c.; four chauffeurs left if desired. For further particulars apply to Messrs. Samuel B. Clark & Son, 9 Mercer Cavendish Sq., Portland Place, London.

Miscellaneous—For Sale or To Let.

NOT FOR RENT.

Cost, however, about $20 per month; very attractive well-kept bungalow, every improvement; within half hour commutation, $5 monthly; water rights. For permit to see them this week-end, telephone Greeley 2220.
L'ECLUSE WASHBURN & CO.,
1 WEST 34TH ST., N. Y. CITY.

New England farms, estates, Summer homes, boys' and girls' camps; free catalogue; largest real estate clearing house in New England. Chamberlain & Boardman, Inc., 294 Washington St., Boston, Mass.

REAL ESTATE WANTED.

We are badly in need of 5-family or larger Bronx apartment houses; also dwelling houses; we specialize in these; cash buyers and short sales. Want you place, write or telephone; your property for sale? We shall appreciate your kindness immensely. Please don't telephone, but write immediately. F. L. Arnold Co., 535 Tremont Av., Bronx. Phone 3400 Tremont.

WANTED

Walk-ups and small elevator apartment houses.
WASHINGTON HEIGHTS.
Quick action on suitable properties.
Send full particulars to
BAUER, MILBANK & MOLLOY, BRO.
51 East 42d St. Murray Hill 1886

Small private garage or separate floor in private garage, for 6 or 8 cars, preferably west side, to lease or possibly buy; small investment. G 645 Times Downtown.

Two family walkup apartment houses on Heights; full particulars. Stark, 413 West 140th St.

Want to lease basement or apartment house properties; send full particulars. E. Lefkowitz, 60 East 7th St., N. Y. City.

Income, good condition, between 79th and 96th Sts., no agents. Write Room 409, 215 Av.. Building. Phone Gramercy 1539.

Hotel—Will lease resort hotel near city; run in connection with my city house. D 263 Times.

Buildings and houses on long lease; every-where. Write A 220 Times.

REAL ESTATE FOR EXCHANGE.

Wanted, 2-family or private, suitable for 2 families, Brooklyn Heights preferred, to exchange for Bronx, free and clear 2-family house. Will invest in cash. W. H. Lilly, 1,939 Broadway.

SUMMER HOMES—Furnished.

New York State.

SUMMER BUNGALOW.
An attractively furnished summer home in Montgomery, Orange County, N. Y.; nearly an acre of ground, shade trees, 30 apple trees, garage, Craftsman bungalow with large porch, electric light, running water, separate cool house to match; splendid for children. D. A. O'Sullivan, 15 Park Row, New York City.

Long Island.

Manhattan Beach, 8-room cottage, furnished, all modern improvements, 2 inclosed porches, facing the ocean, to lease for Summer, $2,000. Bryant Business Exchange, 206 West 42d St. Bryant 8160.

Sea Cliff—Furnished Summer cottages, bathing; convenient commutation. Miss Everitt, Sea Cliff.

New Jersey.

Well-furnished home to rent, June 15 to Sept. 15; five bedrooms, large plot; planted garden; garage; telephone; good train service; reasonable; reference required. Hall, 20 Grand Av., Englewood.

Bradley Beach, N. J., 2½ blocks from ocean, 8-room furnished cottage, from April 1 to Oct. 1; $1,000; or 4 months, $350. Miss Reimer. Telephone Chelsea 8166.

Connecticut.

For Rent—Owing to prolonged absence I wish to rent for the season my private bungalow, fully and charmingly furnished; gas, electricity, running water; located on the Sound, with private beach privileges. Write Box 751 Times Downtown.

Will buy at once modest country place, with possibilities; Connecticut; convenient commuting distance; within 5 miles of station. Artist, Box 70, Gen. Post Office, New York.

FOR SALE—Fairfield Beach, Conn., desirable cottages furnished. Mrs T. Hindley, 1,202 Clay Av., Bronx, N. Y.

Two houses, furnished, on Sound, Conn. shore; excellent condition; one hour out; $17,500 and $12,500. Phone Hedford 3814.

Miscellaneous.

Large Colonial house; opposite Lake; New Hampshire; fine trees, fishing, boating, bathing; completely furnished. Telephone 2131 Circle, Apt. 3-F. Write 1730 Broadway, Apt. 2-F.

Summer season, three or four room bungalow, furnished; conveniences; commuting distance; two adults. D 1180 Times Harlem.

Summer Home Wanted—Furnished.

Completely furnished house wanted in Long Island or Westchester, from June 1 to Sept. 15 or Oct. 1; within one hour's commuting distance of New York; must have four large bedrooms and sleeping porch with two baths on the first sleeping floor; maid's room and bath is also desired; state rent and give references. Z 170 Times Annex.

Wanted, to rent by 2 adults, small furnished cottage; commuting; best care and references. F 910 Times Downtown.

TO LET FOR BUSINESS.

VACANT LOTS on 31st St., near river.
CORNER LOTS with buildings on 1st Av.
LARGE LIGHT LOFTS on South St.
Brookman Estate, 32 Exchange Place.

To lease, three upper floors, 4 and 6 West 125th St., at present occupied by engineering school; no brokers. Riley Hogan Co., 1010 West 125th St.

Offices, two, 450 and 875 square feet; suitable for all purposes; freight and passenger elevators; immediate possession. Louis Wile, 22 East 18th St., 5th floor.

Loft—Corner 6th Av. and 28th St., 1,100 sq. feet; steam heat for sale; expires Feb. 1922; small rental. Schneider, 1907 Times Building. Bryant 2960.

OFFICES TO LET.

170 5th Av.: immediate possession; fine light. Adams & Co., on premises. Telephone Gramercy 1289.

1,000 feet desirable office space, with passenger elevator; immediate occupancy. Inquire Mr. Clark, top floor, 19 Cortlandt St.

Very desirable store, 21x15, light and heat furnished. 11th St. and University Place. J. E. Knott, 36 Washington Square.

From May 1st, large store between West Broadway and Church 48. Call Barclay 8100, Empire Co., 71 Barclay St.

25D, 54 EAST—Entire parlor floor, suitable doctor, dentist or artistic business; rent $250; lease. Tonneson.

Store and basement, 40 West 3d, immediate possession, light manufacturing. Rhinelander 9637.

BOXING CLUB OPPORTUNITY, UPPER WEST SIDE, SEATS 2,000. S. JACOBS, 356 EAST 149TH ST. TEL. MELROSE 9300.

Offices, fireproof building, below Fulton St. Drew & Co., 300 Broadway. Phone Canal 9290.

Desirable store, best location, 624 St. and Madison Av. Inquire, George W. Owen, 36 W. 57th St.

Part of or whole of third loft to sublet, 23x100 or 20x125. Inquire Liberty Hat Frame Co., 97 Bleecker St.

Store and basement, 25x80, at 50 Carmine St., near 7th Av. Call or write G. N. Bruns & Co., 87 Thompson St., N. Y. City.

Small office and desk room to responsible parties. Call 2 to 4, Architect, 180 West 45th St.

70th, 200 West (Near Broadway)—Two large, light offices; moderate rent; immediate possession.

Have buildings, lofts, stores, factories, for sale or lease for your needs. Specialty Service, 1,482 Broadway. Bryant 9175.

Store, 197 Mercer St., 18x85; steam heat. Cross & Brown Co., 409 Broadway. Phone Canal 9290.

Office to Let—High-class dentist will share three-room suite with business party. Room 1811, 299 B'way.

Loft to sublet, dress pant with 16 machines, 34th St. location; immediate possession. Apply 114 West 28th St., 9th floor.

One loft left at 8 Greene St.; rent $100 per month. Apply Nieburgge & Manfield, Attorneys, 233 Broadway, New York City.

For Rent—2 factory floors, 30x70, $1,500 per year for both. Dennis Norton, 503 Douglas St., Brooklyn.

Store, Lenox Av. corner, above 122th St., 20x75, with basement; possession Oct. 1. Goodwin & Goodwin, 148 West 57th St.

Office to lease, six years; Whitehall St.; 61½ square feet, one flight up; $300 per month. V. Perlin, 12 State St.

Store in Machinery District, with basement, elevator, possession May 1, $2,500 year. Block, 12 Elm St.

Store, basement, sub-basement, Warren St., 22x100. Cross & Brown Co., 409 Broadway. Phone 9290 Canal.

Store and basement, Greenwich St., near Duane. Cross & Brown Co., 409 Broadway. Canal 9290.

Corner store, basement, offices; possession April 1; 43 Duane St. Phone Zimmerman, Worth 8578.

674 Broadway, third floor; 1,500 square feet; light offices; $4,500 yearly; available now. Apply S. H. Tyng & Co., 41 Union Square.

Large office, 400 square feet, facing street; moderate rent. Sicilian, 401 Broadway.

Desk room to let; large, light office; telephone service. Room 605, 108 Broad St.

Office, for immediate possession. 118 East 28th, Room 808.

Desk room, with stenographic and all office facilities. Room 1124, 110 Nassau St.

Loft, 24th, near 4th Av., 22x50, light. Write Klein, 972 Simpson.

Half of private office; all conveniences; references required. 25 West 42d, Room 316.

Lease 21 years, 40x100, 39th, near 5th Av.; improvement required. C 480 Times.

Deskroom in modern office building. Inquire Madison Square 842.

Light corner office to let. Marks & Morris, 160 5th Av.

TO LET FOR BUSINESS.

PENNSYLVANIA BUILDING,

northeast corner of 31st St. and 7th Av., above Pennsylvania Station; entrance 148 West 31st St.

OFFICE AND SHOWROOM TO LET
for resident buyers, commission merchants and professional men; all rooms face streets; 7th Av. or 31st St.; will rent single, in suites or entire floors; possession immediately, or April 1. Agent on premises.

15,000 square feet, largest, quiet, solid 4-story building and basement, loft, with connecting 3-story rear building, 25x50; 1324 St., near 8th Av.; wagon-sized elevator, excellent for any woodworking or machinist; second floor equipped with woodworking machinery, steam heat, with or without machinery; occupancy April 1. Phone Exam. Plaza 4063.

BUILDING TO LET.

Six stories, basement, 75x100, modern fireproof construction, suitable for service station or any business pertaining to automobile accessories or light manufacturing; southwest side; possession June 1st. Details upon request. Pritchard, 1,777 Broadway, Suite 388. Circle 649 or Greeley 1478.

Corner six-story and basement building, light on three sides, suitable for loft, office or manufacturing; elevator, containing 20,000 square feet, for term of 10 years, possession July 1; principals only. J 996 Times Downtown.

LOFT TO RENT,
With Power Plant.
66x88.9.
Between 27th St. and 30th St.,
Sixth and Seventh Avenues.
Possession May 1.
V 21 Times.

OFFICES TO RENT,
near ferries, piers and freight stations; steam heat; outside light; 11th Av., southeast corner 24th St.
HENRY BRADY,
200 West 124 St.

One loft, 22x110, 26th, near 6th Av., also one loft 50x100 and store and basement, 25x100, White St., west of Broadway; store and basement, each 20x100, 346-48 West 26th St.; floor capacity 300 pounds; all four immediate possession. Phone Owner, Greeley 3967.

FOR RENT IN PROVIDENCE—12,000 SQ. FT. FLOOR SPACE FOR LIGHT MANUFACTURING, ON WESTMINSTER ST.; YEARLY RENTAL $3,500. JOHN ROBINSON (JUST REAL ESTATE), 305 INDUSTRIAL TRUST BUILDING, PROVIDENCE, R. I.

MANUFACTURING LOFT TO LET,
steam heat, elevator, 2,500 or 5,000 square feet, fireproof; possession April 15, location 1st Av., near 32d St. Hydro-Waterproofing Co., 236 1st Av., New York City.

LOFTS TO LET, 50x100; MAY; SUITABLE FOR HEAVY MANUFACTURING; LONG LEASE; FREIGHT ELEVATOR, 16x10. ROSENBLIT, 415 EAST 100TH ST. LENOX 9029.

SUBLET TO MAY, 1925.
One unit of 470 square feet; for executive offices only; in the National Association Building. Apply to Suite 1110, 26 West 44th St., or phone Vanderbilt 7120.

CORNER LOFT, 19,600 SQUARE FEET NET; HEAVY CONSTRUCTION; 7TH AV. NEAR 14TH ST.; IMMEDIATE POSSESSION; LONG LEASE; ELEVATOR; RENT. JULIUS FRIEND, INC., 1,133 BROADWAY.

Fifth Avenue Corner Store.
Below 34th Street, possession May 1st; fine small store on side street, adjoining. Orgen & Christian Corp., 606 Fifth Av. Tel. Vanderbilt 1134.

For rent, possession May 1; location, 1164 Broadway, between 27th and 28th Sts.; second floor, left 25x100; basement 25x100, passenger and freight elevators. Inquire Jacob Dreyfus & Son, 200 Fifth Av.

Office Space—Park Place, opposite tube station, 600 to 2,000 square feet at $3 per foot; five-year lease; fifteen minutes to Cortlandt St. Feist & Feist, managing agents, 739 Broad St., Newark.

727 7th Av.,
block south of Times Square.
Offices to let; heat, light, service.
Oatman, 1,556 Broadway.

Complete shop, 20 machines, tables, fixtures, &c., loft 25x90; steam heat; elevator, sprinklered; rent, lease; $100 per month. Phone Spring 5261.

FOR RENT (immediate possession), 1,500 to 2,000 square feet splendid office space, furnished if desired, on 42d, near Broadway. Telephone Bryant 2094 for particulars.

Furnished office, 5th Av., near 42d St., including telephone; 300 square feet; $4,200. Ogden & Clarkson, 605 5th Av. Tel. Vanderbilt 1124.

For Rent—One light loft, 25x290, 447 Broadway, running through to Mercer St.; no manufacturing; 5,000 square feet. Apply in store.

Beautiful loft, 3,500 square feet; sunlight; new building; no manufacturing; West 36th St., between 5th and 6th Avs. Phone 1849.

NOW VACANT, TOP LOFT, LIGHT FROM 2 LARGE SKYLIGHTS AND 4 SIDES; ALSO CONCRETE, MODERN BASEMENT. 252-256 WEST 38TH ST. PHONE BRYANT 5877.

One room, 3,600 square feet; light four sides; immediate possession; for executive offices only; might divide; 59 4th Av., opposite Wanamaker's. Telephone Worth 250.

Private office or desk room to rent in broker's office in financial district; use of tickers and telephone facilities. Apply Room 1415, 66 Broadway.

Long Island.

LONG ISLAND CITY.
5,000 to 100,000 square feet space; early occupancy; or will build to suit.
ROMAN-CALLMAN COMPANY,
Bridge Plaza Bldg. LONG ISLAND CITY.

Brooklyn.

Light corner store, 25x75, to rent for manufacturing purposes; located in the Williamsburg section. Inquire Spiegelman, 970 Eastern Parkway, Brooklyn. Phone 6890 Decatur.

Lease 50,000 feet, brick mill construction; all light floors; steam power plant; ceilings 12 to 18 feet; excellent location; possession soon. Ludden, 373 Fulton St., Brooklyn.

Wanted for Business.

IMPORTER WANTS eMAY 1, ABOUT 700 SQUARE FEET SPACE FOR EXECUTIVE OFFICES IN HIGH-GRADE OFFICE BUILDING, WEST SIDE, ABOVE 14TH STREET; STATE DETAILS. W 856 TIMES DOWNTOWN.

Executive office space, about 400 square feet, wanted; will take over lease and purchase furnishings, if required; will take possession any time up to May 1. Scott, 25 West 50th. 4288 Circle.

Lofts and Buildings—Have responsible clients waiting for space; quick action after receipt of particulars by phone or mail. The Finkelstein Co., 301 Canal St. Telephone Canal 4315, 1456.

Store between 79th and 104th Streets, Amsterdam Avenue, Broadway, or side street; 500 square feet or more; permanent. G 231 Times.

Wanted—Offices, 500 feet, more or less, by reputable, experienced American lawyer; would consider association with law firm or corporation. G 606 Times Downtown.

Wanted, office in financial district by established brokerage house; 600 to 1,000 feet; write giving full particulars. Box 628 Times, 2 Rector St.

Looking for 300 to 500 sq. feet for office; wouldn't mind sharing with responsible people. Jaffe & Co., 84 Market St. Orchard 4334.

Wanted—5,000 square feet or more for light manufacturing purposes, Lexington to 8th Av., 14th to 23d Sts. Tel. Chelsea 2800, or call or write, 7th floor, 15 W. 44 St., N.Y.C.

Wanted, office space below City Hall, 250 to 600 square feet, suitable for export business; immediate occupancy or from May 1. E 755 Times Downtown.

Printer, running job presses, wants space with concern who could handle cylinder work; references. L 611 Times Downtown.

SMALL OR PART OFFICE
for light packing. G 221 Times.

Desk room wanted, vicinity 42d and Broadway preferred. B 172 Times.

Dentist desires office with ethical dentist, physician, 42d St. district, A 213 Times.

Factory wanted, 5,000 sq. feet ground floor; below 59th. Tel. Spring 9459.

APARTMENTS TO LET.

Furnished—East Side.

47TH AV. HOTEL (corner 4th Av. and 29th)—Apartments, 2 sunny rooms and bath, attractively furnished, parquet floors, full hotel service; one block from subway; $17.50 week and up; under new management.

30TH (Corner Lexington Av., 163)—Apartment hotel, exclusively for women; corner suite, two rooms, bath, beautifully furnished, $30 weekly up. Hotel Rutledge.

31ST, 22 EAST (Near 5th Av.)—Two rooms, bath, living room, bedroom; attractively furnished; quiet refined house; full hotel service.

40TH, 146 EAST, Near 5th Av.—Handsomely furnished apartment, 2 rooms and bath; maid, valet service; restaurant; $350 per month. Tel. Vanderbilt 8217.

40TH, 149 EAST—Artistically and completely appointed two-room housekeeping apartment. Apt. 54. Murray Hill 8654.

45TH ST., 2 EAST—To sublet for balance of lease to October 1, very desirable furnished apartment; parlor, bedroom and bath; southern exposure. Apply the Lorraine.

46TH, 8 EAST—Charmingly furnished two-room, bath apartment, maid, valet, meals optional, elevator. Inquire Bell.

53D, 54 EAST—Three attractively furnished rooms, kitchenette and bath, suitable three people; lease October. Plaza 825, Tonneson.

53D, 57 EAST—Beautiful floor, suitable three persons; bath, electricity. Plaza 2200.

53TH ST., 20 EAST—Completely, elegantly furnish-d two-room bath and kitchenette, piano; $125; immediate possession; until October. Diffman.

57TH ST., 44 EAST—Two-room apartment, 10 windows, kitchen; beautifully furnished; twin beds; $300 per month; immediate possession; leaving April 1; to responsible people. Plaza 1000.

APARTMENTS TO LET.

Furnished—West Side.

60TH ST., 46 EAST—Four bachelors, single; large studio room, private bath; beautiful set furniture, twin beds; new; leaving city; $125 per month; $120 per month, one to October; three windows.

46TH, 16 EAST—Four-year, furnished apartment, 4 rooms, bath and kitchenette, to Oct. 1, at $100 per month. Andrade, Plaza 2909.

60TH, 15 EAST—Top basement, furnished to sublet; open 11 to 2. Phone Plaza 2474.

60TH ST., 10 EAST—Two rooms, bath, kitchenette; $120. Apply Superintendent.

72D, 163 EAST—Unusually attractive newly furnished 2 rooms, bath and kitchenette; beautifully decorated; $75 month. Phone Rhinelander 9637.

57TH, 70 EAST—Six large light rooms, 3 baths; moderate rent. Marks.

59TH, 349 WEST—Large room, bath, suite; artistically furnished; block from subway; elevator apartment. Keen.

57TH, 75 EAST—Two floors suitable for dancing and other long hours; shown Saturday and Sunday, 2 to 5 P. M.

57TH, 70 EAST—High class newly decorated apartments, furnished or unfurnished; shown Saturday and Sunday, 2 to 5 P. M.

93D/ST. (Corner Madison Av.)—Apartments—Beautifully furnished corner suite, 2 rooms, bath, $60 per room bath up. Hotel Ashton.

56TH, 234 WEST—Sale or sublet five beautiful rooms, piano, Victrola; four flights; phone, electricity. Apt. 5A.

117TH ST., 153 WEST—To sublet four rooms furnished; can only be seen by appointment. Greeley 4499.

APARTMENTS AT HOTEL ASHTON,
MADISON AV. (S. W. cor 93d St.)—Newly decorated, cozy rooms and baths, $60 up; two rooms, bath, $75 up; hotel service; extraordinary value; block from Park; restaurant. Telephone Lenox 272.

APARTMENTS
"In the Center of Things"
WOOLLEY, WATKINS & JORDAN, INC., 695 5th Av., at 53d St. Plaza 875.

Beautiful nine-room apartment, furnished complete, 3 master bedrooms and 3 baths; will sublet to responsible occupants leaving city; bargain. Phone Plaza 7137, mornings for appointment.

HOTEL REGENT (54 East 52d St.)—Desirable furnished suites, 2 and 3 rooms, newly decorated, $28 up; special rates to permanent guests.

MADISON AV. (31st St.)—May to October, sunny corner, 3 master's bedrooms, 1 maid's, 2 baths; luxuriously furnished; 3 exposures. Lenox 120. 1,070 Madison Av., Apt. 7W.

MADISON AV., 348—Furnished apartment, two rooms; telephone mornings. Murray Hill 8850.

MADISON AV., 713 (Corner 63d)—Two bedrooms, living room, bath, kitchenette. Call today, or address Miss Newlin, Ritz Carlton.

MRS. WILSON'S
HOME RENTING COMPANY.
TEL. PLAZA 6026. 444 PARK AV.
EXCLUSIVE APARTMENTS
FURNISHED. UNFURNISHED.

PARK AV. (81st)—4 rooms well furnished; cool; 3 flights; $100. Phone Lenox 9026 forenoons.

PARK AV., 36—Large front room, alcove, kitchenette, bath. Murray Hill 880.

Furnished—West Side.

8TH AV. AND 28TH—Two rooms, bath, kitchenette, $130. Phone Madison 1902.

107TH, 61 WEST—Four rooms, including kitchen, very attractively furnished. Telephone Riverside 10776. Mr. Madras.

167TH, WEST (Near 5th Av.)—Two rooms, bath, kitchenette, fully furnished, electric cooking; quiet, cool; $125 April 1 until Fall; no children. Phone Stuyvesant 7306.

34TH, 341 WEST—New elevator building; cleanliness, furnishings unequaled; 1-2-3 rooms, bath; tiled kitchens, kitchenettes; no questionable applicants; highest references; $28 to $128 monthly. Apply Tel. Bryant 6256.

46TH, 42 WEST—Sitting room, bedroom, bath; $150 month.

49TH, 300 WEST—Four-room apartment, beautifully furnished; elevator; lease six months or longer; $150. Apply 10-3 and 5-8.

79TH, 203 WEST—Unusually attractive newly furnished 2 rooms, bath and kitchenette; $80 per month, or by appointment. Phone Riverside 9563.

77TH, 70 EAST—Six large light rooms, 3 baths; moderate rent. Marks.

59TH, 349 WEST—Large room, bath, suite; artistically furnished; block from subway; elevator apartment. Keen.

57TH, 75 EAST—Two floors suitable for dancing and other long hours; shown Saturday and Sunday, 2 to 5 P. M.

57TH, 70 EAST—High class newly decorated apartments, furnished or unfurnished; shown Saturday and Sunday, 2 to 5 P. M.

93D/ST. (Corner Madison Av.)—Apartments—Beautifully furnished corner suite, 2 rooms, bath, $60 per room bath up. Hotel Ashton.

56TH, 234 WEST—Sale or sublet five beautiful rooms, piano, Victrola; four flights; phone, electricity. Apt. 5A.

117TH ST., 153 WEST—To sublet four rooms furnished; can only be seen by appointment. Greeley 4499.

APARTMENTS AT HOTEL ASHTON,
MADISON AV. (S. W. cor 93d St.)—Newly decorated, cozy rooms and baths, $60 up; two rooms, bath, $75 up; hotel service; extraordinary value; block from Park; restaurant. Telephone Lenox 272.

APARTMENTS
"In the Center of Things"
WOOLLEY, WATKINS & JORDAN, INC., 695 5th Av., at 53d St. Plaza 875.

Beautiful nine-room apartment, furnished complete, 3 master bedrooms and 3 baths; will sublet to responsible occupants leaving city; bargain. Phone Plaza 7137, mornings for appointment.

HOTEL REGENT (54 East 52d St.)—Desirable furnished suites, 2 and 3 rooms, newly decorated, $28 up; special rates to permanent guests.

MADISON AV. (31st St.)—May to October, sunny corner, 3 master's bedrooms, 1 master's, 1 maids', bath; luxuriously furnished; 3 exposures. Lenox 120. 1,070 Madison Av., Apt. 7W.

MADISON AV., 348—Furnished apartment, two rooms; telephone mornings. Murray Hill 8850.

MADISON AV., 713 (Corner 63d)—Two bedrooms, living room, bath, kitchenette. Call today, or address Miss Newlin, Ritz Carlton.

MRS. WILSON'S
HOME RENTING COMPANY.
TEL. PLAZA 6026. 444 PARK AV.
EXCLUSIVE APARTMENTS
FURNISHED. UNFURNISHED.

PARK AV. (81st)—4 rooms well furnished; cool; 3 flights; $100. Phone Lenox 9026 forenoons.

PARK AV., 36—Large front room, alcove, kitchenette, bath. Murray Hill 880.

Furnished—West Side.

8TH AV. AND 28TH—Two rooms, bath, kitchenette, $130. Phone Madison 1902.

107TH, 61 WEST—Four rooms, including kitchen, very attractively furnished. Telephone Riverside 10776. Mr. Madras.

167TH, WEST (Near 5th Av.)—Two rooms, bath, kitchenette, fully furnished, electric cooking; quiet, cool; $125 April 1 until Fall; no children. Phone Stuyvesant 7306.

34TH, 341 WEST—New elevator building; cleanliness, furnishings unequaled; 1-2-3 rooms, bath; tiled kitchens, kitchenettes; no questionable applicants; highest references; $28 to $128 monthly. Apply Tel. Bryant 6256.

46TH, 42 WEST—Sitting room, bedroom, bath; $150 month.

49TH, 300 WEST—Four-room apartment, beautifully furnished; elevator; lease six months or longer; $150. Apply 10-3 and 5-8.

79TH, 203 EAST—Unusually attractive newly furnished 2 rooms, bath and kitchenette; beautifully decorated; $75 month. Phone Rhinelander 9637.

77TH, 70 EAST—Six large light rooms, 3 baths; moderate rent. Marks.

59TH, 349 WEST—Large room, bath, suite; artistically furnished; block from subway; elevator apartment. Keen.

57TH, 75 EAST—Two floors suitable for dancing and other long hours; shown Saturday and Sunday, 2 to 5 P. M.

57TH, 70 EAST—High class newly decorated apartments, furnished or unfurnished; shown Saturday and Sunday, 2 to 5 P. M.

93D/ST. (Corner Madison Av.)—Apartments—Beautifully furnished corner suite, 2 rooms, bath, $60 per room bath up. Hotel Ashton.

56TH, 234 WEST—Sale or sublet five beautiful rooms, piano, Victrola; four flights; phone, electricity. Apt. 5A.

117TH ST., 153 WEST—To sublet four rooms furnished; can only be seen by appointment. Greeley 4499.

APARTMENTS AT HOTEL ASHTON,
MADISON AV. (S. W. cor 93d St.)—Newly decorated, cozy rooms and baths, $60 up; two rooms, bath, $75 up; hotel service; extraordinary value; block from Park; restaurant. Telephone Lenox 272.

APARTMENTS
"In the Center of Things"
WOOLLEY, WATKINS & JORDAN, INC., 695 5th Av., at 53d St. Plaza 875.

Beautiful nine-room apartment, furnished complete, 3 master bedrooms and 3 baths; will sublet to responsible occupants leaving city; bargain. Phone Plaza 7137, mornings for appointment.

HOTEL REGENT (54 East 52d St.)—Desirable furnished suites, 2 and 3 rooms, newly decorated, $28 up; special rates to permanent guests.

MADISON AV. (31st St.)—May to October, sunny corner, 3 master's bedrooms, 1 master's, 1 maids', bath; luxuriously furnished; 3 exposures. Lenox 120. 1,070 Madison Av., Apt. 7W.

MADISON AV., 348—Furnished apartment, two rooms; telephone mornings. Murray Hill 8850.

MADISON AV., 713 (Corner 63d)—Two bedrooms, living room, bath, kitchenette. Call today, or address Miss Newlin, Ritz Carlton.

MRS. WILSON'S
HOME RENTING COMPANY.
TEL. PLAZA 6026. 444 PARK AV.
EXCLUSIVE APARTMENTS
FURNISHED. UNFURNISHED.

PARK AV. (81st)—4 rooms well furnished; cool; 3 flights; $100. Phone Lenox 9026 forenoons.

PARK AV., 36—Large front room, alcove, kitchenette, bath. Murray Hill 880.

Furnished—West Side.

8TH AV. AND 28TH—Two rooms, bath, kitchenette, $130. Phone Madison 1902.

107TH, 61 WEST—Four rooms, including kitchen, very attractively furnished. Telephone Riverside 10776. Mr. Madras.

167TH, WEST (Near 5th Av.)—Two rooms, bath, kitchenette, fully furnished, electric cooking; quiet, cool; $125 April 1 until Fall; no children. Phone Stuyvesant 7306.

34TH, 341 WEST—New elevator building; cleanliness, furnishings unequaled; 1-2-3 rooms, bath; tiled kitchens, kitchenettes; no questionable applicants; highest references; $28 to $128 monthly. Apply Tel. Bryant 6256.

46TH, 42 WEST—Sitting room, bedroom, bath; $150 month.

49TH, 300 WEST—Four-room apartment, beautifully furnished; elevator; lease six months or longer; $150. Apply 10-3 and 5-8.

79TH, 203 EAST—Unusually attractive newly furnished 2 rooms, bath and kitchenette; beautifully decorated; $75 month. Phone Rhinelander 9637.

77TH, 70 EAST—Six large light rooms, 3 baths; moderate rent. Marks.

59TH, 349 WEST—Large room, bath, suite; artistically furnished; block from subway; elevator apartment. Keen.

57TH, 75 EAST—Two floors suitable for dancing and other long hours; shown Saturday and Sunday, 2 to 5 P. M.

57TH, 70 EAST—High class newly decorated apartments, furnished or unfurnished; shown Saturday and Sunday, 2 to 5 P. M.

93D/ST. (Corner Madison Av.)—Apartments—Beautifully furnished corner suite, 2 rooms, bath, $60 per room bath up. Hotel Ashton.

56TH, 234 WEST—Sale or sublet five beautiful rooms, piano, Victrola; four flights; phone, electricity. Apt. 5A.

SITUATIONS WANTED—Female.

YOUNG GIRL seeks position as parlor maid or chamber maid. 44 West 30th St.

YOUNG LADY wants position of executive character; has been assistant to the general buyer and merchandiser of the large and well-order house of its kind in the East; capable of handling everything pertaining to buying. G 636 Times Downtown.

YOUNG LADY, knowledge of bookkeeping, typewriting and general office routine, desires connection with reliable concern. L 610 Times.

YOUNG LADY wishes position as assistant bookkeeper and cashier; 2 years' experience; Al reference. G 660 Times Downtown.

Employment Agencies.

SHEPHERD'S AGENCY—Help by month, week or day. 107 W. 125d St. Morn. 6916.

SITUATIONS WANTED—Male.

ACCOUNTANT, TWELVE YEARS' PUBLIC ACCOUNTING, SPECIALIZING IN COSTS, STATISTICS, ORGANIZATION, PAY RETURNS, SEVEN YEARS' MANUFACTURING AND BANKING EXPERIENCE, DESIRES POSITION AS AUDITOR OR CONTROLLER; AT PRESENT ASSISTANT AUDITOR OF LARGE CORPORATION; AGE 29, CHRISTIAN, MARRIED; EXCEPTIONAL CREDENTIALS. L 635 THIRD DOWNTOWN.

ACCOUNTANT—Books systematized, audited, closed; tax specialist; arrangements firms without bookkeepers; corporation, partnership accountancy; reasonable. Greene, 1407 Equitable Building. Telephone Cortlandt 1.

ACCOUNTANT—Books opened, closed, audited, tax reports, arrangements firms without bookkeepers; $2.50 weekly; corporations organized. Goldwater, 133 Nassau. Telephone Beekman 1306.

ACCOUNTANT, competent junior, two years' experience with public accountant, wishes position with firm of certified accountants; reference. A. Sobel, 373 Rodney St., Brooklyn.

ACCOUNTANT,
office manager, systematizer, capable man, at once available, fair salary until capabilities are demonstrated. G 813 Times Downtown.

ACCOUNTANT-AUDITOR, 34, married, 16 years' experience; systematize, instruct, take full charge; salary $50; references. G 48 Times.

ACCOUNTANT, junior, 19, experienced, advance Pace student, employed present, desires position with accounting firm. L 619 Times Downtown.

ACCOUNTANT, 23, experienced junior-assistant, college education, expert stenographer, desires confidential accountant. Bolder, 119 East 101st St.

ACCOUNTANT, junior, 21, 1 year accounting N. Y. U., 3 years' bookkeeping experience, typewriting, desires position with accounting firm; salary secondary. A 224 Times.

ACCOUNTANT-BOOKKEEPER, 20, experienced junior and bookkeeper, second year university accounting, desires position. G 811 Times Downtown.

ACCOUNTANT—Books opened, closed and audited; arrangements firms without bookkeepers. H 269 Times.

ACCOUNTANT, senior, conversant tax matters, desires part-time engagements. L 280 Times.

ACCOUNTANT, junior, experienced, Pace trained; competent bookkeeper. B 499 Times.

ACCOUNTANT, American, office manager, best reference, desires position; $35. C 810 Times.

ACCOUNTANT, young man, 24, experienced, N. Y. U. training; capable to conduct audits; $30. G 630 Times Downtown.

ACCOUNTANT, junior, 23, university training, experienced, efficient, pleasant appearance. C 557 Times.

ACCOUNTANT, 26, experienced, desires connection with certified accountant. C 476 Times.

ACCOUNTANT, cost, practical; factory expert; university training in theory. G 96 Times.

ADVERTISER, 32, considerable experience administrative, secretarial, commercial, seeks corporation, firm or private individual requiring thoroughly reliable, trustworthy, resourceful person; college education; high-est references; moderate salary. C 492 Times.

ADVERTISING—Young student of Columbia wishes position combining theoretical with practical; salary secondary. B 249 Times.

ARCHITECT, thoroughly familiar with EVERY branch of the profession, including financing, desires position with New York business; salary to start $7,500 per annum. A 210 Times.

ASSISTANT, 30, at present employed as salesman, wishes position requiring experience and common sense, preferably small concern or broker's office; has managed an estate; could take charge; no selling. B 127 Times.

ASSISTANT TO EXECUTIVE—Young man, 29, desires position offering opportunity for future; private secretary preferred; college educated, good correspondent; 4 years' business experience. G 638 Times Downtown.

BILL CLERK, Moon-Hopkins machine; 3 years' experience. B 1191 Times Harlem.

BOOKKEEPER, 26, married, thoroughly experienced in credits and collections and accounting, would like to hear from a concern looking for a live man with these qualifications. B 218 Times.

BOOKKEEPER-ASSISTANT— Complete charge; experienced double entry, trial balance, controlling account; college education; age 20. J 973 Times Downtown.

BOOKKEEPER—Young man, employed at present, will take charge of office and assistants, if any; 4 years' experience; salary $35. B 187 Times.

BOOKKEEPER-ACCOUNTANT — 24; expert correspondent; good office man; five years' experience; possesses initiative, character and personality. Call University 5366, or write G 499 Times.

BOOKKEEPER, stenographer, experienced office man; well educated; $30. N 670 Times Downtown.

BOOKKEEPER - STENOGRAPHER, experienced, wants permanent position. B., Post Office Box 244, Brooklyn.

BOOKKEEPER, thoroughly experienced double entry, controlling accounts; Al references. A 227 Times.

BOOKKEEPER, office manager, executive ability; take complete charge; experienced correspondent; references. B 193 Times.

BOOKKEEPER, 4 years' experience, desires position; salary $35. J 988 Times Downtown.

BOOKKEEPER-ACCOUNTANT — Special arrangements with firm without bookkeeper; reasonable. C 262 Times.

BOOKKEEPER, Christian, capable any capacity. Box 82, Station "W," Brooklyn.

BOOKKEEPER, 5 years' experience trial balance, control accounts; $35. C 404 Times.

BOOKKEEPER, accountant, 27; competent executive. William Chelsky, 47 East 3d St.

BUYER AND MANAGER, 12 years with ladies' ready-to-wear stores, desires connection with retail store or resident buyer's office. F 979 Times Downtown.

CHAUFFEUR, private, capable in every respect; six years' experience with private families; very best references; excellent mechanic, steady, dependable, neat appearance; city, country or touring. Telephone Greeley 4[illegible].

CHAUFFEUR—We have several good men, with from 2 to 9 years' references on last positions; this is not an employment bureau. Society of Professional Auto Engineers, 1,947 Broadway. Tel. Columbus 10876.

CHAUFFEUR, married man, 8 years' experience, wishes position with private family; careful driver; make own repairs; salary $35; best reference. L 608 Times Downtown.

CHAUFFEUR-MECHANIC, married man, 30 years, with 12 years' experience of good habits and excellent references, desires position; salary $40. Tannhauser; phone Riverside 8498.

CHAUFFEUR, five years' experience handling, position with private family; single; careful driver; $40. Gilman, 58 East 125th.

CHAUFFEUR, mechanic; eight years' experience on high-grade cars; best references. Richard, 205 West 54th.

CHAUFFEUR, 28, married, 9 years' experience; best reference; country or out town. Telephone Bedford 3558. K 53 Times.

CHAUFFEUR-MECHANIC, long experience, wishes position; any car. Lucke, 168 East 81st.

CHAUFFEUR, graduate; young man, Spanish Indian, desires position private family; best of reference. Tel. Audubon 1250.

CHAUFFEUR—City, country; excellent references. L. Reilly, 119 East 77th. Rhinelander 4723.

CHAUFFEUR, private, good mechanic, excellent references. Sinclair, 227 East 117th St.; phone 7795 Harlem.

CHAUFFEUR wishes position with private or commercial; Van Pelt, 405 West 146th.

CHEMIST, expert, pharmaceuticals, toilet goods, extracts, perfumes, technicals, &c.; also consultation, instruction and supervision work. Address Chemist, Box 6, 1,335 M. Av.

COOK—BUTLER—Couple, French, first-class; wife, cook; man butler; understands cars; $175; adult family; no laundry. B 187 Times.

CORRESPONDENT-BOOKKEEPER, Belgian, 15 years' experience import-export, speaks and writes fluently English, French, German, Spanish, Dutch. Peys, 221 Bloomfield, Hoboken, N. J.

DRAFTSMAN, junior, neat, accurate, tracer, knowledge mechanical drawing, desires position in city; salary $25. G 800 Times Downtown.

DRAFTSMAN, architectural designer for past four years, wishes to make change to better himself. G 668 Times Downtown.

DRAFTSMAN, helper, good tracer, 4 years' experience and neat worker (colored); [illegible] for the trade. C 482 Times.

SITUATIONS WANTED—Male.

EXECUTIVE or assistant executive, 37 years old, two years' college, at present superintendent in factory employing 70 men, initiative, production-management, lay out, qualified to conduct office, desires position in large organization where opportunity and [illegible]; present salary will be secondary to future. H 283 Times.

EXECUTIVE, 30, excellent bookkeeper, accountant, correspondent, desires position where opportunities are not limited. J 918 Times Downtown.

EXPORT

salesman seeks connection with a commission house which knows the market of Guatemala and allows liberal terms of payment; basis commission. X 2183 Times Annex.

FACTORY MANAGER.

Well versed in the intricate details of manufacturing; also have had considerable experience in handling help, both office and productive; auditor, cost accountant; age 35; best credentials. Knight, 1,072 Bergen St., Brooklyn.

GARDENER, single, age 32, wishes position with private family; understands all garden work and flowers; long experience in this business; best references from last place; can be seen for interview by appointment. G 248 Times.

GARDENER—Japanese; head gardener private place; life experienced outside and under glass; good knowledge of landscape work; excellent reference; age 35, single; please state wages first letter. L 213 Times.

GENTLEMAN, Spanish, 34, former manager to a motion picture concern; very well experienced in film business. Reply, stating salary and kind of work, to P. O. Box 151, Station G.

GROCERY BUYER, experienced chain store buyer and manager, desires interview. C 481 Times.

MAN of ability and strong personality desires connection in New York as sales representative or manager; 15 years' experience in selling railway apparatus and supplies; salary and commission desired; territory to include South to Washington and North to Boston, if necessary; good reason for desiring change; capable of forming close acquaintances; only those desiring high-grade man reply. Address P. O. Box 118, Philadelphia, Pa.

MAN, 31, wishes position in exporting house, hotel or with private party; has some knowledge as salesman; is good electrician; would consider proposition to travel to South American countries; speaks English, Spanish, French. T 310 Times.

MAN, 27, wishes position in foreign department of a bank; high school education; speaks Russian, Polish and Hebrew; good references. G 644 Times Downtown.

MAN, 34, experienced insurance, law, desires outside work. G 619 Times Downtown.

MAN, 28, wishes position, any kind, in garage. G 806 Times Downtown.

NURSE, graduate, wants position; would travel; speaks French and English; can massage. Telephone 5100, Apartment 66.

OFFICE MAN desires opportunity with American concern in France; college trained; cost accounting and secretarial experience; at present employed, but am seeking a real future. B 202 Times.

OFFICE MANAGER, bookkeeper, 27, ten years' mercantile experience, full charge, executive ability, Al references, desires connection offering good prospective future. G 815 Times Downtown.

OFFICE MANAGER, accountant, bookkeeper, 32, seeks connection where ability is recognized; years' manufacturing experience; thoroughly competent; highest credentials; $45. L 612 Times Downtown.

OFFICE MANAGER or assistant to executive, 29; experienced correspondent and cashier; knowledge accounting, credits, office management and s.

OFFICE MANAGER and accountant, thoroughly experienced, college graduate, also accounting graduate; opportunity preferable to initial salary. C 609 Times Downtown.

OFFICE ASSISTANT, 22, executive, knowledge bookkeeping, correspondence, sales. J 904 Times Downtown.

PHYSICIAN — Young, intelligent, Christian physician desires any kind remunerative employment mornings, evenings. C 440 Times.

SALES MANAGER—Aggressive, wide awake, money-making specialty salesman (33), now employed, desires connection as sales manager with Al house; have executive ability, strong force of character and can create and manage successful selling force; understand correspondence, advertising, collections; New York, New Jersey or Pennsylvania preferred; state proposition. L 274 Times.

SALESMAN, 27; Christian; six years' selling experience, with good record, anxious to represent manufacturing concern where energy and progressiveness are essential to success; willing to work on inside to become familiar with the line; remuneration no object at the start. V. B., 427 East 4th St., Brooklyn.

SALES REPRESENTATIVES, two brothers, to cover England, Scotland and Ireland for two years; high school education from Glasgow, Scotland; American citizens; experienced machine shop, building trades and insurance; good records; both mechanics and ambitious; minimum salary $2,500. Logue, 356 President St., Brooklyn.

SALESMAN, city or out of town; young man now employed wishes to make change; good line of hosiery, underwear, shirts; commission basis; excellent references. L. H., 1,041 Halsey St., Brooklyn.

SALESMAN with following in New England, Pennsylvania, New York and city, desires connection on commission with fancy linen, art, needlework or kindred lines. B 175 Times.

SALES or representative position desired, experienced salesman; city or travel; no securities, books, insurance; position with future desired; salary to begin no object. G 830 Times Downtown.

SALESMAN—Ivp, personality, efficient correspondent, fifteen years road experience, seeks immediate connection good proposition not requiring too much time on road; best references furnished. B 177 Times.

SALESMEN, two experienced, desire to exclusively represent reliable firm handling a staple line in Maryland or adjoining States on commission basis. G 550 Times.

SALESMAN, excellent representative, capable, with trade association with reputable concern offering development opportunities. G 518 Times.

SALESMAN, well-established following among Southern jobbers and their salesmen, open to join sales force selling jobbers only; salary or commission. L 289 Times.

SALESMAN, experienced, wants Eastern States rights for any staple line; commission basis. B 504 Times.

SALESMAN, energetic, experienced, seeks connection; small salary and commission. C 509 Times.

SALESMAN, age 28, enthusiastic, systematic, convincing worker, at liberty. A 220 Times.

SALESMAN, experienced, retail kodak department; $30 and future for energetic young man. W 465 Times.

SALESMAN, real estate, desires position in busy office; must have salary and commission; reference. G 801 Times Downtown.

SALESMAN, manager; ten years' experience wholesale and retail lines. B 502 Times.

SALESMAN, young man, with 4 years' experience, desires position. A 211 Times.

SALESMAN, young man, seeks connection inside or outside salesman. K 101 Times.

SHIPPING CLERK and packer, 24, experienced in hosiery, underwear, dry goods and notions, desires position; $30 to start. Poln, 27 Monroe St., city.

STENOGRAPHER-BOOKKEEPER, experienced, wants permanent position. S., Post Office Box 244, Brooklyn.

STENOGRAPHER, Spanish translator, steamship, export, right work, anything. G 804 Times Downtown.

STENOGRAPHER, knows bookkeeping, 4 years' experience, desires position. G 673 Times Downtown.

STENOGRAPHER, assistant bookkeeper, ten years' electrical, Government and newspaper experience. G 558 Times.

TOOL DESIGNER—Expert on punch and dies; shop and technical experience; would like to connect with progressive firm; will go cheap to get ahead. E 733 Times Downtown.

YOUNG MAN, 23, good bookkeeper, stenographer and correspondent; 4 years' experience; highly recommended. B 164 Times.

YOUNG MAN, 22, college graduate, neat, ambitious, desires connection offering advancement; start at bottom. G 541 Times.

YOUNG MAN, 24, clerical and sales experience, is desirous of connecting with good establishment. H. Rothgans, 1,960 Brook Av.

YOUNG MAN, 21, wishes clerical position; 3½ years' experience in office routine; excellent references. R 1217 Times Bronx.

YOUNG MAN wishes position as chauffeur, private or commercial; best references. H. Folkens, 89 Hyatt Place, Yonkers, N. Y.

YOUNG MAN, 29, with selling ability, desires position with reliable firm; ambitious. Box 46, 17182 Myrtle Av., Brooklyn.

YOUNG MAN, 25, possessing tact, initiative, desires position where merit will be appreciated. H 280 Times.

YOUNG MAN, 24, seeks inside position with wholesale house; salary $35. A 1100 Times Harlem.

YOUNG MAN, 22, desires position; ex-service, 1920; neat, intelligent, good penman, figures; salary $30-$35. Broad 3740.

YOUNG MAN, 21; position with bright future depending upon self-effort; knowledge of Spanish. A 1101 Times Harlem.

YOUNG MAN, 28, present in postal service, desires change with chance advancement; inside or outside. C 501 Times.

YOUNG MAN, 17 years, desires position with reliable firm; clerical work; good references. Box 11, 1,464 3d Av.

YOUNG MAN, 20, salesman, thoroughly experienced in office work, desires to connect with growing concern. B 180 Times.

YOUNG MAN desires position after high school or evening. Pelham 4784.

YOUNG MAN, 23, desires position, 10 A. M. to 3. C 408 Times.

YOUNG MAN, 27, stenographer, college education, sales experience. B 208 Times.

SITUATIONS WANTED—Male.

YOUNG MAN, 20, wishes outside position as collector or take orders from customers, or something of similar nature; will furnish references and securities if necessary. N. L., 1,589 45th St., Brooklyn.

YOUNG MAN, 26, high school education, neat appearance, knowledge stenography, typewriting, correspondence, selling experience, desires to connect with concern offering opportunity. B 176 Times.

YOUNG MAN, a Columbia student, desires position between hours of 9 A. M. and 2 P. M.; can furnish highest references; chemical or technical plant preferred. M. Cohn, 1,256 50th St., Brooklyn.

YOUNG MAN, 21, high school education, 3½ years' business experience; inside salesman, office executive; references. B 190 Times.

YOUNG MAN, 25, experienced buying, selling general merchandise, export southern trades, desires position; references. G 879 Times Downtown.

YOUNG MAN, 23, college education, clever, tactful correspondent, keen analyzer and detail man, capable performing high-calibre office work; desires position. B 210 Times.

YOUNG MAN, 23, educated, neat appearance, with secretarial, public accounting, selling experience, seeks desirable connection. G 556 Times.

YOUNG MAN, 20, college education, desires connection reputable manufacturing or export house; advancement, future. L 601 Times Downtown.

YOUNG MAN, 20, college education, desires connection reputable concern, any line; opportunity above salary. L 602 Times Downtown.

YOUNG MAN, 19, attending evening college, desires position with reliable firm; personal references. C 499 Times.

HELP WANTED—Female.

ADDRESSOGRAPH and graphotype operator; permanent position; knowledge of typewriting desired, but not necessary. Apply Richardson & Boynton, 260 5th Av.

ASSISTANT BOOKKEEPER, one having ledger experience preferred, unusual advancement for right party; state age and salary. R. B., 639 Times Downtown.

ASSISTANT BOOKKEEPER, familiar with customers' letters, monthly trial balances and controlling accounts. W 548 Times.

BILL CLERK ON UNDERWOOD TYPEWRITER; MUST HAVE EXPERIENCE; WAGES $20. APPLY TO MISS DOREMUS, PETER HENDERSON & CO., 35 CORTLANDT ST.

BILL CLERK, Underwood machine; must be rapid and accurate; good at figures; in reply state fully experience, firms employed by; age and salary. V 740 Times Downtown.

BILL CLERK for factory; bright, quick and accurate; hours, 8:30 to 5:30; wages, $23; over 18. Stanley Emery, 400.

BOOKKEEPERS, IN ACCOUNTING DEPT. Preferably business school graduates, desirous of developing good permanent positions; publishing house offers opportunity on ledger work, with pleasant surroundings and congenial hours, 9 to 5, 1 P. M. Saturday; salary, $70 a month, with advancement. W510 Times.

BOOKKEEPER and stenographer to take charge of full set of private office books in permanent and transit hotel; payroll and trial balance; state experience and where previously employed; $100 per month and meals. W 544 Times.

BOOKKEEPER to take off balances and customers' ledgers; only those with similar experience need apply; moderate salary to start with; chance for advancement. W 530 Times.

BOOKKEEPER—Double entry, controlling accounts; experience with manufacturing concern; good position for competent party; state age, references, ability and salary. J. P., 204 Times Downtown.

BOOKKEEPER - STENOGRAPHER, competent; reference; moderate salary; experience preferred. Call Superior Tobacco Co., 305-7-9 Rodney St. (near Williamsburg Bridge), Brooklyn.

BOOKKEEPER AND BILL CLERK—Apply 9-11 A. M., Columbia Alumni Federation, 311 East Hall, Columbia University, Broadway and 116th St.

BOOKKEEPER who can do typewriting and stenography; plumbing experience preferred; good position for right party. D 263 Times.

BOOKKEEPER for cloak house; must be thoroughly competent, capable taking full charge of office. Call 46 West 25th St., 8th floor.

BOOKKEEPER-STENOGRAPHER, for uptown real estate concern; good future; $25-$30. Call Rembrandt Realty Co., 3,909 Broadway, southwest corner 149th St.

BOOKKEEPER, thoroughly experienced double entry, capable of taking full charge controlling accounts and trial balance; state age, experience and salary. W 506 Times.

BOOKKEEPER-STENOGRAPHER — Experienced double entry controls. Miller Spices, 3236 3d Av.

BOOKKEEPER, assistant and stenographer; one experienced in cloak and suit line preferred. Box A. W., 1,214-1,270 Broadway.

BOOKKEEPER, experienced, Underwood machine; accurate at figures; state salary. S; L., 807 Times Downtown.

BOOKKEEPER-STENOGRAPHER, competent double entry; plumbing, heating contractors. Walsh & Wertheim, 55 W. Houston St.

BURROUGHS BOOKKEEPING MACHINE OPERATOR,
by large shirt manufacturer; must be thoroughly experienced, quick and competent; starting salary $25; state full particulars. L. R., 720 Times Downtown.

BUYER AND MANAGER,
one who is capable of buying and managing waist and underwear specialty shop; liberal salary and commission. Apply before 10:30 A. M., or write. All applications treated confidential.

LIBERMAN BROS.,
180 West 125th St.

CASHIER WANTED; STEADY POSITION. APPLY AT TRULY WARNER, 1,495 BROADWAY.

CASHIER; experienced in retail store large auto accessory house. Apply Manager, Times Square Auto Supply Co., 1,743 B'way.

CATALOGUER, film, with good education, able to read motion picture negatives and typewrite cards. Apply Mr. Ellis, Room 807, Universal Film Co., 1,600 Broadway.

CLERICAL WORKERS.

School graduates and girls desiring to enter business life will find congenial employment and an opportunity to learn proper business methods.

BELLAS HESS & CO.,
95 Morton St.,
Near Christopher St. Ferry.

CLERICAL.

SEVERAL BRIGHT GIRLS for clerical positions in a Brooklyn office; hourse 9 to 5, half day Saturday.
C. J. TAGLIABUE MFG. CO.,
18 23d St., Bush Terminal, B'klyn.
Take elevator to 5th floor.

CLERICAL WORKERS;

must be quick and accurate at figures and have had some high school training; $15 to start; good advancement. Bristol Myers, 251 Greene Av., Brooklyn.

CLERICAL WORKER FOR BILLING AND ACCOUNTING DEPARTMENT IN MANUFACTURING CONCERN; SALARY $15 START. C. W., 572 THIRD DOWNTOWN.

CLERICAL ASSISTANT—Experienced; must know stenography and typing. Spindel & Rosenthal, 10 West 20th St.

CLERICAL WORKERS; salary $18 to $30, according t oexperience and capabilities. C. W., 185 Times.

CLERICAL ASSISTANT—Experienced; must know stenography and typing. Spindel & Rosenthal, 10 West 20th St.

CLERKS.

Several good openings in our office for refined young ladies to copy orders; good penmanship and neat work essential; good salary.

GREAT ATLANTIC AND
PACIFIC TEA CO.,
116 IMLAY ST., CORNER COMMERCE,
BROOKLYN.
Take Crosstown Erie Basin car to Verona St.

CLERKS.

BRIGHT YOUNG WOMAN FOR GENERAL CLERICAL WORK IN LARGE WHOLESALE HOUSE; ADVANCEMENT DEPENDS UPON EFFICIENCY. SALARY $14 TO START; HOURS 8:30 TO 5, 12 SATURDAY; APPLICATIONS MUST STATE AGE, EXPERIENCE AND NATIONALITY. V 761 TIMES DOWNTOWN.

CLERKS.

Girls as office assistants, in clerical departments of rapidly growing publishing house; congenial surroundings; pleasant hours, 8 to 5, half day Saturday; excellent opportunity to advance in responsibility and pay if capable and attentive to duties; pay to start $55 per month and bonus. W 511 Times.

CLERK, knowledge of typewriting, essential that you are able to handle detail work with accuracy. Columbia Graphophone Co., 102 West 38th St.

CLERK in office; previous experience unnecessary; $16-$17 to start. Call 10-1 or write Celluloid Co., 36 Washington Place. Ask for Mr. J. R. Walsh.

CLERK-CHECKER wanted in large advertising agency to check newspapers; good opportunity to right girl; state age, experience and salary. 333 Times.

CLERK for office; clerical experience, tactful. Apply Mr. Clark, St. Luke's Hospital, 113th and Amsterdam Av.

CLERK—Young lady to do general filing and office work; salary to start, $12. Apply 482 Water St.

CLERK, young woman for office; must be familiar with typewriting. Hospital, 112 East 7th St.

CLERK—Young lady to assist in cost department; must be neat and accurate at figures, salary $18. W 545 Times.

CLERK—Girl to assist in filing department; steady employment; salary $12. P. O. Box 531, City Hall Station.

HELP WANTED—Female.

CLERKS

FOR POSITIONS IN OUR GENERAL OFFICES. IT WILL PAY TO INVESTIGATE THE OPPORTUNITIES OFFERED IN THE GENERAL MAIL ORDER BUSINESS FOR FEMALE WORKERS. THE STARTING PAY IS GOOD AND YOU WILL FIND ADVANCEMENT RAPID.
TAKE ANY CAR TO THE SANDS STREET STATION AT BROOKLYN BRIDGE.
THE
CHARLES WILLIAM STORES,
25 WASHINGTON STREET,
BROOKLYN,
NEW YORK.

CLERK.

Young woman in national advertising agency; experience not essential; must be intelligent and accurate; fair education; hours 9 to 5; state salary desired, age and nationality to C. L. K., Box 40, Postal Station F, New York City; give telephone number.

COOK-MANAGER, experienced who can take care of 40 boarders, own account; private family hotel. Telephone Tompkinsville 2048. J. G. Patterson.

COOK, good; Irish girl; $65-$70. Write Cook W., 1,325 3d Av.

CORSET FITTERS.

Excellent salary; unusual opportunity for advancement. Apply Superintendent's Office, 8th floor, James McCreery & Co., 35th St., employees' entrance.

COUPLE — MAN, GARDENER; WIFE, LAUNDRESS AND GENERAL ASSISTANT, TO GO TO HOME ON LONG ISLAND SOUND. APPLY MARCEAU, 624 5TH AV.

DESIGNER, THOROUGHLY EXPERIENCED ON INFANTS' AND CHILDREN'S FANCY HATS; EXCEPTIONAL OPPORTUNITY TO RIGHT PARTY. 43 WEST 36TH ST., 10TH FLOOR.

DICTATING machine transcribers; with insurance experience preferred; permanent positions; excellent chance for advancement. Address P. O. Box 325, City Hall Sta., N. Y.

DRESSMAKERS,
IMPROVERS.
J. FARR CO.,
2 West 57th St.

ELLIOTT-FISHER OPERATOR, $20 to start; Christian firm; desires experienced biller; excellent opportunity. J. H. Frost, 119 Chambers St.

FILERS.

Graduates of school will be taught correct filing methods, with liberal salary; advancement as you develop.

BELLAS HESS & CO.,
95 Morton St.,
Near Christopher St. Ferry.

FILE CLERK,

WITH EXPERIENCE AND KNOWLEDGE OF TYPEWRITING; A GROWING LONG ISLAND CITY PUBLIC UTILITY CORPORATION; OPPORTUNITY FOR ADVANCEMENT; STATE AGE, EXPERIENCE AND SALARY DESIRED. ADDRESS DESIRABLE, BOX 48, LONG ISLAND CITY.

FILE CLERKS.

Large filing department of Christian financial institution offers positions to intelligent girls with business training or business filing experience; salaries $75-$90 start. Phone Murray Hill 3415.

FILE CLERK, experienced, for export firm; simple filing system; pleasant surroundings, easy hours; salary $15-$20 per week; advancement. Apply Dayton, Price & Co., 405 Lexington Av.

FILE CLERK, beginners taken; permanent position; state age, salary and experience, if any. B 785 Times Downtown.

FILE CLERK, experienced, competent, knowledge of typewriting preferred. Call 1,765 Broadway, Room 507.

FILE CLERKS; salary $13 and upward, according to experience. F. C., 189 Times.

GENERAL HOUSEWORKER, references; two in family; small apartment; no laundry; call Friday or Saturday morning, 105 West 55th. Apt. 6A.

GIRLS

FRANKLIN SIMON & CO.,
5th Av., 37th and 38th Sts.,
Offer the Most Liberal
Salaries
to
BRIGHT GIRLS
as Stock Clerks, Clerical Workers, Messengers, etc.; permanent positions and opportunity for rapid advancement.
APPLY
APPLICATION OFFICE,
6 West 38th St.,
9th Floor.

GIRLS.

CLERICAL WORKERS, TYPISTS, FILERS, MAIL OPENERS, OFFICE ASSISTANTS AND COMPLAINT ADJUSTERS.

Unusual opportunities for inexperienced girls entering business life to secure correct methods in a fast growing concern; liberal pay, opportunity and advancement into higher and better-paying positions.

BELLAS HESS & CO.,
95 Morton St.,
Near Christopher St. Ferry.

GIRLS.

Young ladies with some high school education to work in office of large publishing house; experience unnecessary, splendid chance for advancement; salary to start $12 per week. Apply at Mail Desk, Iron Age Publishing Co., 239 West 39th St.

GIRL, office work, to generally assist about busy office; beginners between 15 and 17 years of age preferred; fine opportunity to get a good business knowledge; state age and salary; permanent position to willing party. E 794 Times Downtown.

GIRLS—Large company requires several girls with 16 to 18 to begin as messengers in the office and qualify for filing or clerical positions later on; excellent chance for advancement. Address P. O. Box 325, City Hall Station, N. Y.

GIRLS—GIRLS,

for large publishing house, to check orders and revise bills; also several typists; all permanent positions. Harper & Bros., 33T Pearl St. Mr. Curran.

GIRL in law office to attend to telephone and filing; beginner with some knowledge stenography preferred; state salary desired. E. 126 Times Downtown.

GIRLS FOR LIGHT WORK; OVER 16 YEARS OF AGE. APPLY TO MR. ANDREWS, PETER HENDERSON & CO., 35 CORTLANDT ST.

GIRL for billing clerk in wholesale house, must be correct at figures; good position with advancement; Christian house. G 674 Times Downtown.

GIRLS for perfumery factory; we can use girls with or without experience; good surroundings; pleasant work; must have references. Klots, 90 Fifth Av.

GIRL—Pleasant position open to assist in department of downtown insurance company; no experience necessary; lunches at cost. V 767 Times Downtown.

GIRL, in office of large organization, offering splendid opportunity for advancement. T 315 Times.

GIRLS, two, for folding and enclosing circulars; no experience necessary. Mrs. Bender, 13 Water St., near Broad, 3d floor.

GIRL, bright, wanted as assistant in insurance office; experience not necessary. Address B. G., 186 Times.

GIRLS, aged 16 years and over clerical work; starting salary $13; rapid advancement. G. L., 141 Times.

GIRLS, beginners, large insurance company; excellent opportunity. Call Personnel Dept., 10th floor, 115 Broadway.

GIRL for clerical work, with knowledge of typewriting. Apply Room 210, 110 West 42d St.

GIRL for clerical work in law office; no experience necessary. Apply Room 401, 11 Broadway.

GIRL, to learn stock bookkeeping; good penman; salary $10. V 745 Times Downtown.

GIRL, SHOPPER for dressmaking establishment. Montesano & Varga, 604 5th Av.

HELP WANTED—Female.

GIRLS WANTED.

$13 A WEEK TO START.
Positions open
in several
Departments.
ALSO
NIGHT WORK FOR WOMEN
(21 years and over,
married or single),
$18 A WEEK TO START.
No experience required; rapid advancement; permanent work; 48 hours or less a week; earnings of $35 to $100 A MONTH soon reached.
EMPLOYMENT OFFICES:
1,158 BROADWAY, MANHATTAN;
8 A. M. to 8 P. M.
463 EAST TREMONT AV., BRONX,
9 A. M. to 8 P. M.
81 WILLOUGHBY ST., BROOKLYN,
one block from Hoyt St. subway station,
9 A. M. to 8 P. M.
ABOVE OFFICES ALSO OPEN SATURDAYS TO 4 P. M.
SUNDAYS 1 P. M. TO 5 P. M.
195 BROADWAY, MANHATTAN, Northwest corner of Dey St.
9 A. M. to 5 P. M.
1,536 BROADWAY, BROOKLYN, near Gates Av. "L" station,
9 A. M. to 8 P. M.
Or telephone
MADISON SQUARE 12000,
NEW YORK TELEPHONE COMPANY.

GIRLS AS CLERKS
AND AS TYPISTS.

Girls, age 17 and over,
wanted for permanent positions.
HOURS 9 TO 4:30,
SATURDAY, 9 TO 12.
LUNCHEON SERVED FREE.
Free Medical Attention, Dental Advice,
Insurance, Circulating Library,
Gymnasium.
Classes in Stenography, Typewriting, Dictaphone Operating, French, English, Home Nursing, Millinery and Dressmaking, with competent instructors and without expense.
OPPORTUNITY FOR GIRLS WITH SOME HIGH SCHOOL OR BUSINESS SCHOOL TRAINING IN TYPEWRITING TO QUALIFY AND FILL EARLY VACANCIES.
RAPID ADVANCEMENT TO THOSE WHO MERIT IT.
QUALIFIED APPLICANTS WILL BE STARTED IMMEDIATELY.
Apply any day between 9 and 4:30. (Monday and Wednesday until 6 P. M.) ROOM 5030 METROPOLITAN LIFE BUILDING, 4th Av. and 23d St. Use Madison Avenue elevator to 5th floor.

GIRLS
AND
YOUNG WOMEN
TO HANDLE LONG-DISTANCE TELEPHONE CALLS.
$15 PER WEEK TO START.
PERMANENT POSITIONS,
WITH THE VERY BEST WORKING CONDITIONS; REGULAR AND FREQUENT INCREASES IN SALARY.
ADDITIONAL MONEY
FOR SPECIAL HOURS.
APPLY AT
ROOM 360,
24 LISPENARD ST.
THE AMERICAN
TELEPHONE AND TELEGRAPH
COMPANY.

GIRLS.
WOMEN.

VACANCIES NOW FOR
ORDER PICKERS.
PARCEL WRAPPERS.
GENERAL WORKERS.
CLERKS.
NO EXPERIENCE NECESSARY.
LOWEST PAY $13 PER WEEK.
TAKE ANY CAR
TO THE SANDS ST.
STATION AT
BROOKLYN BRIDGE.
THE
CHARLES WILLIAM STORES,
25 WASHINGTON STREET,
BROOKLYN,
NEW YORK.

GIRLS,

$13 to $25, to insert paper patterns; five girls wanted to insert tissue paper patterns in envelopes; $13 to beginners; experienced workers earn $25; steady year round; no dull season.
THE BUTTERICK PUBLISHING CO.,
61 West 23d St., N. Y. (3d floor).
McCreery Building.

GIRL—Drawing scales for instruments, which is a special sort of mechanical drawing; is the work for which we desire a girl with high school education; no free-hand drawing ability required; location near 145d St. Station, Hunts Point Division of Lexington Av. Subway. Apply at office Wilson Maculen Co., Concord Av., East 143d St., Bronx.

GIRL to assist in filing department; Christian firm; salary $15; good opening for bright beginner. Box 24, 1619 St. James Building.

HOUSEWORKER — Young, white; small house, nearby suburb, good wages, excellent home, steady position. Ennos Whitehall 1284.

HOUSEKEEPER, working, for business couple; no washing or heavy cleaning; must be good plain cook, neat, trustworthy and furnish best references. 54 West 11th St.

HOUSEWORKER, general, white; good wages; must be experienced and have good recent reference; small family; apartment. Phone Plaza 9403, 383 Park Av. Clark.

HOUSEKEEPER (or widower with child 4 years; small suburban home); capable all duties (excepting laundry work). Apply G 673 Times Downtown.

HOUSEWORKER—Wanted, woman for general housework; widow with child about 3 yrs old preferred. Mrs. Bunkin, 51 Mercer St., Canal 1880.

HOUSEWORKER for small family. Apt 6C, 409 Edgecomb Av.

INSTRUCTOR wanted in high-class physical culture institution for women; must be intelligent and refined and have good physique. Simon Health Institute, 62 West 45th.

LADIES to sell tickets for Sunday night performance for benefit of charity organization; good commission; call all week. Room 411S, 47 West 42d.

LAUNDRESS, by the day; three days a week. Telephone Rhinelander 9802.

LEDGER CLERK in large wholesale house; make own trial balance, monthly statements; must be good penman; steady position; state age, experience and salary expected. G 531 Times.

HELP WANTED—Female.

MANAGER, experienced, collection department, retail furniture store; state all particulars and salary expected. W 704 Times Downtown.

MASSEUSE, licensed, experienced, 10-12 mornings only in high-class physical culture institute. Hinds Health Institute, 62 West 38th St.

MILLINER—First-class milliner wanted; apply at once; steady position. L. A. Parisienne Shop, 182 Columbus Av.

MILLINERY HELP—Apprentices Wanted. H. Farr Co., 2 West 57th St.

MODEL, size 18; neat appearance; steady position. Apply Saturday, 10:30, Max Levine, 142 West 38th.

NURSE wanted for country; two children, ages three and five. Apply Edward Sloane, 45 East 17th St., between hours 9 and 10:30.

NURSE, baby, experienced, steady position, good home; $60 per month; references. Apply to 1,438 Broadway, Marlborough Studio, or 617 West 141st.

NURSE, practical, wanted to act as companion to lady; permanent position; references required. W 662 Times Downtown.

NURSE, white, competent; 2 children; good wages. Apply Mrs. A. Pine, 640 West 139th.

NURSE for baby girl 2 years old; pleasant position in bright apartment. Maynard, 68 East 86th St.

HELP WANTED—Females

Instruction.

BE INDEPENDENT
AS A DOCTOR OF CHIROPRACTIC
There is no limit to your income. Day and evening classes now forming. Write for Booklet. N. Y. COLLEGE OF CHIROPRACTIC, 1,416 Broadway, N. Y. Bryant 6966.

COME ANY MINUTE after 5 P. M. for secretarial, bookkeeping, English, accounting courses. Drake Business School, Tribune Bldg.

Employment Agencies.

ELSIE DIEHL AGENCY,
29 VESEY ST.
NO REGISTRATION FEE.
STENOGRAPHER, $25, $30, $25.
TYPIST, $25, $22.
BOOKKEEPER, $35, $30.
ASSISTANT BOOK., $20, $25.
FILE CLERK, bank, $70 month, bonus.
OFFICE ASSIST., $25, $22, $20.
TELEPHONE OPERATOR, $18, $16.
BURROUGHS operator, book mch., $25.
ELLIOTT FISHER, $25.
COMPTOMETER operator, $22.

Established 1897.
GAHAGAN AGENCY, 256 Broadway.
Phone M. 1. King, Manager.
Stenographer-secretary, $30; stenographers, practically every line, $22-$30; beginners, $18-$20; bookkeeper, $30; billing clerk, $25; switchboard op., $15; dictaphone operator, $25; typists, $15-$22; clerical, $15-$18; other positions.

No Registration Fee.
HAMILTON EMPLOYMENT SERVICE,
needs 52 girls.
These two positions are specials and must be filled today:
TWO STENOS.—Firm of accountants: $30. Ask for Miss Francis.
6 Church St.,
One block below Cortlandt St.

STENOGRAPHERS, $18-$25; typists, $22-$15; clerks, beginners, bookkeepers, stenographers; many excellent openings; free registration. Fulton Agency, 55 Nassau St., 299 6th Av.

BROWN EMPLOYMENT EXCHANGE,
200 BROADWAY, ROOM 507.
Many positions now open for refined applicants.

HELP WANTED—Male.

ACCOUNTANT, BOOKKEEPER AND CREDIT MANAGER: MUST BE CONVERSANT WITH FIGURING MANUFACTURING COSTS AND COMPETENT TO TAKE FULL CHARGE OF OFFICE OF LARGE MANUFACTURING CONCERN. LIBERAL SALARY AND STEADY POSITION TO ONE WHO FULLY MEASURES UP TO THESE REQUIREMENTS. APPLY BY LETTER ONLY. CORRESPONDENCE WILL BE KEPT STRICTLY CONFIDENTIAL. SAMUEL VALENTINE COMPANY, INC., MANUFACTURERS OF SHIRTS, 107 FRANKLIN ST.

ACCOUNTANT - BOOKKEEPER — To take charge of general books; preferably one familiar with factory cost accounting; state experience, qualifications, salary expected, and references; position in New Rochelle, N. Y.

ACCOUNTANTS, junior, with public accountant experience, for temporary work X 2180 Times Annex.

ADVERTISING MANAGER, $100, per week and bonus on increased business to be agreed upon; duties involve planning, dramatizing correspondence and relieving business manager; ambitious, affable personality required; only high-class men thoroughly experienced in similar capacity in publication office noticed; state experience, confidences positively respected. A 216 Times.

ADDRESSOGRAPH OPERATOR wanted. Apply Room 502, 256 Broadway.

ARTIST wanted, to make designs for drug labels; one having experience on Ross paper preferred, part time or by the job; send samples of work and state salary wanted. McCourt Label Cabinet Co., Bradford, Pa.

ARTIST, retoucher, acquainted with airbrush work on mechanical subjects for reproduction; good salary and steady position. Box 30, 1440 Broadway.

ASSISTANT FOREMAN AND MECHANIC with knowledge of modern manufacturing methods, capable of assuming responsible position in machine shop; excellent opportunity with fast-growing concern for right man. Box 834, 1,775 Broadway.

ASSISTANT CASHIER'S DEPARTMENT, YOUNG MAN.
RAPID, CORRECT FIGURER.
STATE SALARY EXPECTED.
ADDRESS RAPID,
1619 ST. JAMES BLDG.

ASSISTANT EFFICIENCY MANAGER wanted to assist and eventually take charge of production and payroll work in large factory; answer, stating age, past position and salary expected to start. W 903 Times Downtown.

ASSISTANT BOOKKEEPER, one having ledger experience preferred; unusual advancement for right party; state age and salary. B. R., 687 Times Downtown.

ASSISTANT BUYER and manager; good opportunity for right man; knowledge of furniture and carpets. B. Baumann & Co., 36th St. and 8th Av.

ASSISTANT BOOKKEEPER, familiar with customers' letters, monthly trial balances and controlling accounts. 749 Times.

ATTORNEY—Collection bureau requires attorney for legal correspondence; salary $150 monthly. Phone Gramercy 4272, Ext. 7.

AUTOMOBILE SALESMAN—Passenger cars, Broadway agency; drawing account against commission. Brewster-Elkhart Motor Corp., Broadway at 53d St.

AUTOMOBILE TRIMMER—Thoroughly experienced men only need apply. Glidden Motor Co., 243 West 60th St.

BANK CLERKS Wanted, by downtown national bank; must be fully experienced in bank clerical work and possess the proper initiative; excellent opportunity and good salary to start, including bonus payable every two months. Box 632 Times, 2 Rector St.

BILL CLERK, Elliott-Fisher machine; state experience and salary. W 638 Times Downtown.

BILL CLERK, plumbers' supply business; must be familiar with lists and discounts as used in trade. Call 472 Water St.

BOOKKEEPER and office manager; one with character and ability to who will furnish A1 references; must be thoroughly experienced in the management of a large office; good position with good opportunity for advancement; state age, nationality and salary expected. W 494 Times.

BOOKKEEPER, A1, thoroughly experienced double entry, controlling accounts; qualified to take charge of office; large department; experience in manufacturing line preferred; good opportunity for competent man; state full particulars, salary. A. C., 240 Times.

BOOKKEEPER wanted by importing house; a man thoroughly experienced, with a knowledge of French and German; opportunity for advancement to the right party. Address, in handwriting, stating age, experience, salary expected. W 860 Times Downtown.

BOOKKEEPER wanted in office of law firm, downtown; man having had similar position in same profession preferred; excellent opportunity for right person; state age, experience and salary desired. Box 762 Times Downtown.

BOOKKEEPER wanted in office of large manufacturing concern; liberal salary to start; bonus will be agreed upon; duties involve planning, dramatizing correspondence and relieving business manager; ambitious, affable personality required; only high-class men thoroughly experienced in similar capacity in publication office noticed; state experience, confidences positively respected. A 216 Times.

BOOKKEEPER, about 25 years, to work in manufacturing office; capable of handling about 200 accounts, trial balance, &c.; must be familiar with controlling accounts; $30 to start; state references and experience in reply; also telephone number, if possible. W 478 Times.

BOOKKEEPER — Thoroughly experienced, competent man to take full charge of general ledgers and books of manufacturing concern; good position and salary for right man; state age, salary desired and full particulars as to past experience. Address Advancement, Box 46, Long Island City.

BOOKKEEPER, three days a week; write, close books, take off trial balance. Box W. X., 104 East 14th St.

BOY wanted in a large wholesale house, in office, and to make himself generally useful; give references; state age and salary expected. Address C. J., 357 Times.

BOY
for office work, also messengers; we want only bright American boys who may later on qualify for junior clerkships; $50 monthly to start, hours 9 to 5, half day Saturday. See Mr. Curran, Harper & Bros., 327 Pearl St.

BOY.
Many openings with chance to advance rapidly if you are willing and bright; clean, pleasant work in downtown insurance company; no experience necessary. V 758 Times Downtown.

BOYS wanted; a large corporation desires a few bright boys, about 18 years of age; salary $45 per month and luncheon; rapid advancement. P. O. Box 1065, City Hall Station, New York City.

BOY, AGE 15-16, ARCHITECT'S OFFICE: OPPORTUNITY TO LEARN DRAWING; CHRISTIAN FIRM. CALL 680 5TH AV., 9TH FLOOR.

BOYS WANTED.
Intelligent boys wanted for large advertising concern to run errands in and out of office; salary commensurate with ability. T 227 Times.

BOYS, 16 years of age, in office of established American manufacturing house; growing business; good wages to start. J. E. Newman, 11 John St., corner Broadway.

BOYS
FOR ERRANDS; GOOD OPPORTUNITY FOR ADVANCEMENT.
STEINWAY & SONS,
107 EAST 14TH ST.

BOY IN WHOLESALE DRY GOODS HOUSE TO MAKE HIMSELF GENERALLY USEFUL; EXCELLENT OPPORTUNITY FOR BRIGHT LAD. H. HERRMAN, STERNBACH CO., 23 EAST 26TH.

BOY, about 17 years of age, in mail department of manufacturer; Christian home; must have good education; American parentage; salary $14 per week. E 667 Times Downtown.

BOY
to assist in stock of wholesale dry goods house; excellent opportunity for advancement; state age, experience and salary. B. 247 Times.

BOY about 16 years of age for general office work in large mercantile house; good prospects for right boy; address in own handwriting, stating age, salary expected, references. E. 742 Times Downtown.

BOY, 16-18, in downtown office of established concern; good opening with bright prospects for advancement; $45 per month to start. W 671 Times Downtown.

BOY TO MAKE HIMSELF GENERALLY USEFUL IN OFFICE OF MERCANTILE HOUSE; STATE AGE, EXPERIENCE AND SALARY EXPECTED. BOX E. F., 200 CABLE BUILDING.

BOY to learn multigraphing; splendid chance for advancement and opportunity to acquire knowledge of a growing business which will lead to other lines of work. W 496 Times.

BOY wanted, about 16 years, bright and ambitious, to make himself useful in office of advertising agency; excellent opportunity to learn business and advance; references. Room 611, World Building, New York City.

BOYS—By large Insurance company; good opportunity for advancement; hours 9-4, Saturdays 12; salary $50 a month to start. Apply, writing age, education, "Boys," P. O. Box 50, Wall Street Station.

BOY.
Office and errand boy required by prominent advertising agency; splendid opportunity to advance to permanent position. Ask for Mr. Brown, The Dorland Advertising Agency, Inc., 9 East 40th.

BOY to assist in shipping department of hardware establishment; advancement to bright, willing lad; state age, salary; no experience necessary. E 709 Times Downtown.

BOY, seeking a future, is offered a good opportunity in bank that chooses its officers from the ranks; experience not necessary. Write, stating age, Box 210, 2,119 3d Av.

BOYS wanted in large advertising agency; chance for advancement. Call J. Walter Thompson Company, 244 Madison Av., New York City.

BOYS wanted to run errands and make themselves generally useful; permanent positions; good chance for advancement. 112 Duane St.

BOY wanted, about 15 years of age, in office of large oil company; excellent opportunity for advancement; write stating salary desired. W 641 Times Downtown.

BOY wanted to assist in shipping room; $12 a week to start, with chance to advance; hours 9 to 5 and 1 o'clock on Saturdays. American Gas Machine Company, Inc., 78 Reade St.

BOYS.
Several over 16 for light stockroom work; $12 start; 8:30 to 5:30; ½ day Saturday. Pictorial Review Co., 216 West 39th, 6th floor.

BOY—A large manufacturing corporation with offices in New York City desires a boy 15 years of age. Apply Friday afternoon, Room 1816, 15 Park Row.

BOY wanted by broker for office work and to make stock deliveries; state references and salary. Box 64, Doremus & Co., 44 Broad St., New York.

BOY in large law office; no experience necessary; splendid opportunity; refined surroundings; good salary. G 610 Times Downtown.

BOY to assist in bookkeeping department in large concern; must be bright and accurate; state age, salary and experience, if any. G 633 Times Downtown.

BOY with good manners, in engineering office; no experience necessary; salary $60 a month. Apply in person to L. B. Stillwell, 100 Broadway.

BOY, bright, good opportunity for advancement in dry goods commission house; no previous experience necessary; good wages. Apply 58 Worth St., 5th floor.

BOY 16 or 17, for general office work in downtown real estate office; references; $12 per week. Call before 9:30 A. M., Hughes & Hammond, 34 Pine St.

BOY, BOY, BOY!
Bright, ambitious, in busy advertising office; good chance for advancement. Paul Block, Inc., 95 Madison Av.

BOY wanted in broker's office; excellent opportunity to learn the business; about 16 years; Christian firm. Apply after 3 o'clock, Room 1415, 66 Broadway.

BOY wanted by engineering concern, about 16 years old; good opportunity for advancement. Ninth floor, Grand Central Palace.

BOY of neat appearance to answer door; must have first class references; wages $15. Apply 5 West 56th.

BOY, bright, for office; state age, reference, salary expected. B. F., 765 Times Downtown.

BOYS, 16-18, to assist in office of dry goods house; splendid opportunity. V 743 Times Downtown.

BOYS wanted in downtown insurance office; no experience necessary. Answer, stating age, salary expected. W 973 Times Downtown.

BOY in office of large organization offering splendid opportunity for advancement. 314 Times.

BOY wanted for general office work. Apply by letter, stating salary desired. W 673 Times Downtown.

BOYS, fresh from school, to learn dry goods business; salary $12. X 743 Times Downtown.

BOYS wanted to assist in stockroom large cotton piece goods house. Tilton & Keeler, 61 Worth St.

BOY, bright, wanted, large export firm; state age, education and salary expected; furnish references. E 790 Times Downtown.

BOY, 14 to 16, large law office; no experience necessary; salary $12 to start. Geller, Rolston & Blanc, 22 Exchange Place, N. Y.

BOY wanted; opportunity learn export business. Pitt-Scott, 60 Pearl St., City.

BOY wanted in busy law office. Room 1402, 128 Broadway.

BOY Wanted, generally useful; large woolen house. Ritchie & Cornell, 142 West 20th.

BOY wanted in printing office. Apply Moore Press, 461 8th Av.

BOY for office, good penman, neat and accurate. Call P S S & Co., 20 East 20th.

BOY wanted; good chance for advancement. Doubleday Mfg. Co., 156 9th Av.

BOY, 16-17, in electrotype foundry. Apply Knickerbocker Electrotype Co., 424 West 33d.

BOY for mail and errands. Wilson Jones Loose Leaf Co., 316 Hudson St.

BOY for general office work; good opportunity. Noe, 58 West 21st.

BOY to do stenographic work; salary $15 week. J 811 Times Downtown.

BOYS
AS ORDER
PICKERS IN OUR
AUTO ACCESSORY,
SPORTING GOODS
DEPARTMENTS
LOWEST PAY,
$12 PER WEEK.
MORE WHEN
YOU QUALIFY.
THE CHARLES WILLIAM STORES,
25 WASHINGTON STREET,
BROOKLYN,
NEW YORK.

BOYS
FRANKLIN SIMON & CO.,
5th Av., 37th and 38th Sts.,
Offer the Most Liberal Salaries
to
BRIGHT BOYS
as clerks, messengers, &c.; permanent positions and opportunities for rapid advancement.
APPLY
APPLICATION OFFICE,
6 West 38th St.,
9th Floor.

BOYS,
AGE 16 YEARS AND OVER.
Wanted for positions in mail division OF LARGE INSURANCE COMPANY; PERMANENT POSITION.
HOURS 9 TO 4:30.
HALF DAY SATURDAY.
LUNCHEON SERVED FREE.
Rapid advancement to those who merit it.
SALARY TO START $12.
Call after 9 A. M., Room 5020, METROPOLITAN LIFE BUILDING, 4th Av. and 22d St., New York.

BOYS AND YOUNG MEN ! ! !
EARN $20 TO $25 WEEKLY
DELIVERING AND COLLECTING TELEGRAMS; WE GUARANTEE $15 PER WEEK, SO THAT NO ONE EARNS LESS; VACATIONS WITH PAY; OPPORTUNITIES FOR ADVANCEMENT.
WESTERN UNION TEL. CO.,
33 PARK PLACE.

BOYS.
If over 16 years, will find here an excellent opportunity for rapid advancement; hours 8:30 to 5:30. Saturday half day.
BELLAS HESS & CO.,
95 Morton St.,
near Christopher St. Ferry.

BOYS—A large engineering corporation offers an exceptional opportunity to a few boys who are studying or about to study for the drafting or engineering profession; this is an excellent opportunity for boys who are looking ahead, where by promotion to drafting rooms they may gain experience and opportunity to study. V 730 Times Downtown.

BOYS, 14-15 YEARS.
Light office work and messengers, in mailing department; good opportunity.
Apply Room 512,
AEOLIAN CO., 29 WEST 42D ST.

BOY,
bright, ambitious, for general office work and indoor errands; excellent opportunity for advancement.
PACKARD MOTOR CAR CO.,
Thompson Av. and Hill St.,
Long Island City.

BOY—Downtown financial office; quick advancement; competent boy. W 442 Times.

BUSHELMAN wanted; experienced; steady; best salary. M. Lamport, 53 Cortlandt St.

BUSINESS MANAGER, lively, progressive growing trade journal; salary $100 weekly and bonus on increased business to be agreed upon; executive ability, affable personality, patience, initiative, tact and good correspondent necessary accomplishments; only experienced publishing experts considered; do not lose splendid opening by insisting on interview without giving reasonable line on your experience. A 217 Times.

BUSINESS MANAGER manufacturing concern on trunks and leather goods, to take charge at office in shipping dept.; state references, salary and experience; only first-class man need apply. W 688 Times Downtown.

BUYER AND SALESMAN WANTED, EXPERT TEXTILES, WHO SPEAKS SPANISH AND KNOWS SOUTH AMERICAN MARKETS; A LARGE EXPORT HOUSE NEEDS MAN OF LARGE EXPERIENCE WITH ABOVE QUALIFICATIONS. APPLY P. O. BOX 68, WALL ST. STATION.

BUYER—Large resident buying office wants buyer for women's ready-to-wear garments, which cover coats, suits, dresses, waists, &c.; one who knows the New York market thoroughly; state experience, lowest terms worked for, age, nationality and salary expected. Write W. T., 104 East 14th St.

CABINET SHOP FOREMAN.
Man as assistant to department head; experienced in manufacturing and production methods of small cabinet work; state age, experience and salary desired. Box 60, 326 9th St., Brooklyn.

CABLE CLERK; must be experienced and competent; position in downtown bank. G 671 Times Downtown.

CASHIER and charge clerk; good reference; security. Ershowsky & Son, 175 East Houston St.

CHAUFFEUR, touring car, young man, strictly temperate, experienced; reference required; state salary expected. B 1196 Times Harlem.

CHAUFFEUR, Cadillac driver; mechanic, experienced, age over 35; year position, city and country. L 622 Times Downtown.

CHAUFFEUR-MECHANIC, single; wishes private position; best references. Edward Binder, 1 Rhinelander Pl., Bronx.

CHECKER for restaurant, one experienced in restaurant or grocery line preferred; state age, experience and salary expected. Call Room 9, Times Annex, 229 West 43d St.

CLERK—We have several openings for bright young men who are quick and accurate at figures, and who write good hand; must have had previous clerical experience. Call Friday all day. Young or Mr. Hartman, Joseph Stern & Sons, 616 West 40th St. No phone appointments.

CLERK—GOOD PENMAN, RAPID AND NOT AFRAID OF WORK, FOR ACCOUNTING DEPARTMENT; CHRISTIAN FIRM; GOOD OPPORTUNITY; STATE SALARY. F. D., 582 TIMES DOWNTOWN.

CLERK—Not under 24 years; knowledge of bookkeeping essential; capable of development with growing manufacturing concern; state age, experience and salary. Box 55, 208 Broadway, Brooklyn.

CLERK to assist in accounting department; must have some business experience; Christian firm. Apply, stating age, reference and salary, Cosmos, L 284 Times.

CLERKS, between ages of 18 and 25 years; advancement to man who makes good; apply in own handwriting, stating age, experience and salary expected. W 125 Times.

COLLECTOR for furniture installment house, experienced only; steady position; salary and commission. Baumann Co., 3d Av., 152d St.

CORRESPONDENT—Young man wanted by large Jewish institution as English correspondent; must be able to speak and write several languages, particularly Yiddish and Polish; give qualifications and salary expected. W 675 Times Downtown.

COUPLE — MAN, GARDENER; WIFE, LAUNDRESS AND GENERAL ASSISTANT TO GO TO HOUSE ON LONG ISLAND SOUND. APPLY MARCEAU, 624 5TH AV.

DETECTIVE—Retail dry goods store experience; state salary expected and experience. D. R., 511 Times Harlem.

DESIGNER WANTED.
Designer wanted for electric hoist work; preference will be given to an experienced man, but we can make use of the services of a mechanical or electrical engineer; good salary and permanent position with a well-known firm, located about 30 miles from New York City. Apply Employment Manager, The Yale & Towne Mfg. Co., Stamford, Conn.

DESIGNER, furniture, with experience on working details and sketches. August Castraghi, 725 1st Av.

DIE SINKERS
wanted for modern, large plant near large city, good wages and working conditions, no labor trouble, steady employment, eight-hour day and time and half-time for overtime. X 2148 Times Annex.

DOCTOR for a boys' summer camp during July and August. Write full particulars and salary required. R 1216 Times Bronx.

DOORMAN wanted in a first-class club; good references. W 466 Times.

DOMESTIC EXPORT ON REPORT.
Young broker wanted who is able to prove that he has solid domestic trade, and wants financial help, is offered connection with reliable concern. Write details under Box No. 89, Room 306-A, 82 Park Row, City.

DRAFTSMEN,
AERONAUTICAL
or
MECHANICAL.
MUST BE AI MEN,
FOR AEROPLANE WORK.
Splendid position prevailing wages.
Hours 9 A. M. to 4:40 P. M.
45 minutes from Penn. Station.
Apply or write
CURTISS AEROPLANE & MOTOR CORP.,
GARDEN CITY, N. Y.

DRAFTSMEN,
CHECKERS,
electrical men on power stations, sub-stations and switchboard work; only experienced men need apply.
BROOKLYN EDISON CO.,
13 WILLOUGHBY ST., BROOKLYN.

DRAFTSMEN WANTED.
Large concern within 60 miles of Philadelphia needs immediately a number of experienced mechanical draftsmen for shipyard plant construction work; good working conditions; good salaries to those who can qualify; state experience, salary expected, date can report and send sample of work, all in first letter. X 2005 Times Annex.

DRAUGHTSMEN,
experienced designers, detailers and tracers on automatic machinery.
AMERICAN MACHINE AND FOUNDRY CO.,
5,520 2D AV., BROOKLYN.

DRAFTSMAN, one having some shop experience, capable of drawing up small instruments and checking up punches, dies and gauges. (General Optical Co., 256 Washington St., Mt. Vernon.

DRAFTSMAN,
experienced in store fixtures and cabinet work; state age, experience and salary expected. Fixture, Post Office Box 361, Downtown.

DRAFTSMAN, mechanical, with 2 or 3 years' experience, for detailing and designing automobile accessories; good salary and steady work. Edward V. Hartford, Inc., West Side Av. and Carbon Place, Jersey City.

DRAFTSMEN, TOOL.
Three first-class men wanted, experienced on jigs, fixtures, special tools. Apply 8:30-2:30.
MERGENTHALER LINOTYPE CO.,
PARK AV. AND HALL ST., BROOKLYN.

DRAFTSMEN,
mechanical, experienced on machine detail, also with some experience on factory layout.
APPLY 7TH FLOOR,
81 PROSPECT ST., BROOKLYN.

DRAFTSMAN, experienced on structural and architectural work; good opportunity for right man. Address, stating experience and salary expected, W 650 Times Downtown.

DRAFTSMAN, structural, with designing experience, by well-known structural steel company in New York; state experience, age and salary desired. G 637 Times Downtown.

DRAFTSMEN,
mechanical and architectural; good conditions and a real opportunity for experienced men. Columbia Graphophone Mfg. Co., Bridgeport, Conn.

DRAFTSMAN wanted, A1 tracer, familiar with Patent Office drawing; fine opportunity for advancement; include sample. Box 29, 1019 St. James Building.

DRAFTSMAN,
young man, with some experience in drafting room; state age, salary, &c. W 738 Times Downtown.

DRAFTSMAN—Good chance for advancement. Ludowici-Celadon Co., 225 Lexington Av.

DRAFTSMEN, experienced and junior. Apply Carrier Engineering Corporation, 39 Cortlandt St.

DRAFTSMEN, detailers, first-class on tools, jigs and fixtures. Service Engineering Co., 25 Church St.

DRAFTSMAN, mechanical; age 20; with slight experience in building construction. Apply Room 201, 110 W. 42d St.

DRAFTSMAN on automobile bodies. Royal, 211 West 19th.

DRAFTSMEN—Wanted for interior marble; state experience. Address, F. T. 84 Times.

ELLIOTT-FISHER OPERATOR—American; large dry goods commission house. W. 700 Times Downtown.

EMPLOYMENT SUPERVISOR to assist head of department relative to female employee selection, welfare, &c., in factory near Manhattan; give experience, if any, age, whether married or single, education, salary expected and full details. X 2045 Times Annex.

ENGINEER; one experienced in structural iron work and in the design and building of moving and traveling cranes; exceptional opportunity for one who can make good; state experience fully and salary expected to start. The Patterson-Kelley Co., Inc., East Stroudsburg, Pa.

ENTRY CLERK.
Expert taking charges from caller.
ADDRESS ENTRY,
1,619 ST. JAMES BLDG.

ERRAND BOY WANTED IN ADVERTISING AGENCY; GOOD OPPORTUNITY AND STEADY POSITION FOR BRIGHT, YOUNG BOY. CALL ROOM 701 TRIBUNE BUILDING, 154 NASSAU ST.

ERRAND BOYS.
$14 WEEK TO START.
WALLACH BROS.,
BROADWAY AND 29TH ST.

ESTIMATOR, man who has had eight to ten years' experience and is thoroughly capable of taking and pricing quantities for concern which builds industrial plants; state qualifications, age, salary and references in own handwriting. Address by letter only, Estimator, 910 Union Building, Newark, N. J.

ESTIMATOR (JUNIOR)
OR QUANTITY TAKER.
Some experience in structural and miscellaneous iron work. Write, stating age, experience, nationality and salary expected. Box 27, 1619 St. James Building.

ESTIMATOR, one with knowledge of the printing industry; excellent opportunity for energetic man. Apply 10 a. m., Thompson, Uniform Printing and Supply Co., 50 Washington St., 4th floor, Brooklyn.

EXECUTIVE of good appearance, experienced in display business, good correspondent and sales promoter; chance of advancement with an old-established firm. Apply A. Guttman, 302 Broome St., between 6 and 8 evening on Saturday and 6 and 8 evening on Monday.

FILE CLERK,
experienced, in large corporation; steady position; good opportunity. See Mr. Weller, Syracuse Electric, 527 West 34th St.

FINISHER in skein silk dye house by New York Silk Dyeing Co., 15 10th St., College Point, Long Island, N. Y.

FINISHERS, cement; union rate; come ready for work. Warren, Moore & Co., North and Newark Aves., Jersey City, N. J.

FITTER, EXPERIENCED, TO TAKE CHARGE OF MEN'S TAILORING DEPARTMENT. M. LAMBERT, 39 CORTLANDT ST.

FLOOR SUPERINTENDENTS — A PROMINENT METROPOLITAN DEPARTMENT STORE REQUIRES THE SERVICES OF EXPERIENCED FLOOR SUPERINTENDENTS; ONLY THOSE WITH ACTUAL DEPARTMENT STORE EXPERIENCE NEED APPLY; EXCELLENT SALARIES. E. H., 200 CABLE BLDG.

FOREMAN to take full charge of department manufacturing piano hammer molding, capable of caring for and setting up machinery and instructing help; experience in this line essential; in your applications state your age, experience and salary expected. Box 820, 1,777 Broadway.

FOREMAN TOOL MAKER in shop manufacturing automobile accessories; answer fully, giving experience, wages expected; replies confidential; shop in New Jersey district. X 2230 Times Annex.

FOREMAN experienced on assembly work and handling female help; entrance salary $40 to $50 weekly, depending on ability; write in detail. Address Foreman, Box 66, Long Island City.

FREIGHT ELEVATOR MAN;
STEADY POSITION; NO SUNDAY
OR HOLIDAY WORK.
APPLY AFTER 10 A. M.,
EMPLOYMENT DEPT., 9 PARK PLACE,
NEW YORK CITY.

GOOD POSITIONS OPEN.
Young architectural draftsmen; steady employment; chance to advance; in replying state age, education, experience, nationality and salary expected to start with. Communicate with
JOSEPH E. LOWES, Inc.,
DAYTON, OHIO.

GROOMS Wanted, man for cleaning horses; also laborers; good wages. Apply Durland Co., 5 West 66th. Ask for Mr. Coleman.

HOUSE SALESMAN,
SELL FANCY GOODS
WHOLESALE IMPORTING HOUSE.
STATE EXPERIENCE AND SALARY EXPECTED.
ADDRESS SALESMAN, 1619 ST. JAMES BUILDING.

INDUSTRIAL ENGINEER wanted for plant layout work, installation of efficiency methods in manufacturing plants, time studies, and various industrial problems, by firm of constructing and efficiency engineers. In reply state fully experience, education and what salary expected, Box 165, Marietta, Ohio.

INVESTIGATOR—Man with considerable experience in repair of automobiles to appraise and investigate losses for insurance company; write fully; salary $125 per month. W 652 Times Downtown.

JAMES McCREERY & CO.
require several
SALESMEN
for their men's shoe department for a special sale; salary $4 per day. Apply Superintendent's Office, 8th floor, 46th St., employes' entrance.

JANITOR wanted; new law walk-up; 3 rooms and bath on first floor and $60 per month. Lloyd Whitrop Co., 171 Madison Av.

LEDGER CLERK.
YOUNG MAN AS LEDGER CLERK; MUST HAVE EXPERIENCE AND BE WELL RECOMMENDED; STATE FULL PARTICULARS. ADDRESS M. K., 640 TIMES DOWNTOWN.

LEDGER CLERK, experienced, for wholesale house; good opportunity to right party, state age, experience, references and salary expected. L. R., 226 Times.

LITHOGRAPHER, experienced, to look up stock matter, verify engravings, prepare orders for transferring, &c., for a bank supply house; state experience and salary. V 734 Times Downtown.

MANAGER wanted; circulation manager for monthly trade paper, capable of writing letters and circulars for securing subscriptions by mail and handling road men; state nationality, experience and salary. W 879 Times Downtown.

MAN, 20 to 30, with executive ability and industrial experience or technical training; position requires ability to analyze methods and plan improvements; opportunity in engineering and betterment department of large and old established iron and steel business; reply definitely in own handwriting as to age, education, experience and salary desired. V 732 Times Downtown.

MAN
to take charge of six-story retail store; must have knowledge clerical work and be good mechanic; only man with first class references need apply.
DE PINNA,
5th Av. at 50th St.

MAN to grind razors, shears and clippers, surgical instruments, &c.; will pay best salary to an A1 man; if you want first-class workers write us at once. Roy Electric Grinding Co., Memphis, Tenn.

MAN, second man or competent useful man. Telephone Rhinelander 9802.

MECHANICAL
DRAFTSMEN
ON
POWER
PLANT
WORK
WANTED
BY A LARGE AUTOMOBILE
COMPANY IN DETROIT; STEADY
POSITION FOR RIGHT MEN
ONLY.
FIRST-CLASS MEN
NEED APPLY.
REPLY TO
BOX X 2163
TIMES ANNEX.

MECHANICAL ENGINEERS—DESIGNERS.
Positions are available to technical graduates with or without experience who are interested in experimental and development engineering. Desirable openings also available to maintenance or planning engineers. Draftsmen qualified for machine design checking, conveyor designers. Why not line up permanently with a large and progressive organization.
Factory Office Employment Department,
THE GOODYEAR TIRE & RUBBER CO.,
Akron, Ohio.

MEN WANTED
— BY LARGE WHOLESALE HOUSE. STRONG, ACTIVE MEN TO PACK BUNDLES IN BAGS, TALLY SAME, &c. THIS IS NOT UNSKILLED LABOR, BUT OFFERS AN OPPORTUNITY TO INTELLIGENT MEN TO LEARN OUR BUSINESS. SALARY $18 A WEEK; HOURS 8 TO 5, SATURDAY 12. APPLICANTS MUST MENTION AGE, EXPERIENCE AND NATIONALITY. V 760 TIMES DOWNTOWN.

MEN, time study, experienced only. Write or apply Columbia Graphophone Mfg. Co., Bridgeport, Conn.

MESSENGERS wanted by large New York bank, between the ages of 16 and 18 years; excellent opportunities for advancement; $55 a month to start. V 748 Times Downtown.

MESSENGER or junior clerk, immediately; young boy about 15; Christian firm. W 659 Times Downtown.

MILLING MACHINE HANDS.
EXCELLENT OPPORTUNITY FOR MEN WHO CAN SET UP THEIR OWN WORK. MACHINE SHOP WITH ALL MODERN CONDITIONS; NIGHT WORK IN PRODUCTION DEPARTMENT. WILL BE REQUIRED. APPLY WORK FROM BLUEPRINTS.
MERGENTHALER LINOTYPE CO.,
PARK AV. AND HALL ST.,
BROOKLYN, N. Y.

OFFICE BOY.
Bright boy, about 16 years of age; good opportunity to advance for an ambitious worker; salary $10 to $12 per week. Apply employment office
AMERICAN SUGAR REFINING COMPANY,
Kent Av. and South 4th St.

OFFICE MANAGER, capable of taking full charge of a large office, must be a first-class double entry bookkeeper; steady position and good opportunity for advancement; state full particulars in your application, as to age, references, &c. W 497 Times.

OFFICE BOY—A large Christian cotton goods house desires services of a bright and willing boy seventeen years of age; splendid opportunity for advancement to right party. Address, giving full particulars, W 727 Times Downtown.

OFFICE BOY, bright; about 16 years of age; good opportunity to advance for an ambitious worker; salary to start $10 to $12 per week. Apply Room 409, 30 East 42d St.

OFFICE BOY.
This is an opening for a refined boy with good education to get into the advertising business. Call at 57 West 39th St.; Suite 701.

OFFICE BOY
National advertising agency needs neat, steady, intelligent office boy for inside work; permanent position. Call 381 4th Av., 12th floor.

OFFICE BOY—Good opportunity for a boy to learn the export and import trade; only boys willing to take up business seriously need apply. Box 838 Times, 2 Rector St.

OFFICE BOY, good opportunity in office of progressive manufacturing corporation for bright boy. Duplex Engine Governor Co., 36 Flatbush Av. Extension, Brooklyn.

OFFICE BOY.
Exceptional opportunity for bright boy in office of large downtown manufacturing concern. Nicholas Power Co., 90 Gold St.

OFFICE BOY, bright, to assist in office; beginners preferred; state age and salary; permanent position; salary and commission, right party. E 798 Times Downtown.

OFFICE BOY wanted for downtown export office; wages $12 to start; good opportunity for advancement. W 699 Times Downtown.

OFFICE BOY, bright, about 16 years of age; good opportunity for ambitious worker to advance; salary to start $10-$12 per week. Apply Room 1, 465 Broadway, N. Y.

OFFICE BOY wanted by export house; good chance for advancement. Call 12 to 1, 2622 Equitable Bldg.; do not apply unless your record will bear investigation.

OFFICE ASSISTANT—Boy, good penman, neat and accurate. Call P S S & Co., 20 East 20th.

OFFICE BOYS in office of large insurance company; good chance for advancement. Address P. O. Box 8255, City Hall Sta., N. Y.

OFFICE BOY for architect; good opportunity for one wishing to learn the profession. 12 Elm St., sixth floor.

OFFICE BOY wanted by Christian firm; easy work; good pay. Apply Room 1113, 101 Park Av.

OFFICE BOY.
GOOD OPENING FOR BRIGHT BOY.
M'CALL, 236 WEST 37TH.

OFFICE BOY for foreign freight forwarding house. F 937 Times Downtown.

OFFICE BOY, 14-16, bright, general work with firm contracting engineers; good opportunity for advancement. D 257 Times.

OFFICE BOY—Good opportunity for bright boy, $45 per month. Apply H. E. Lesan, Room 1403, 440 4th Av.

OFFICE BOY wanted, good chance for advancement. Apply Room 912, 1463 Bway.

OFFICE ASSISTANT—Typist, about 18. Real estate brokerage. Room 1002, 505 5th Av.

OPPORTUNITY FOR BOYS.
The Mutual Life Insurance Company of New York requires the services of a few high-grade boys and junior clerks; good chances for the right parties; club rooms and lunches; apply in person after 10 A. M. any morning. Richardson, Room 508, 55 Cedar St., New York City.

PACKERS.
STERN BROTHERS,
WEST 42D STREET.
Require a number of boys over 14 years of age as store packers; bring working papers. Apply after 9 A. M., to the Superintendent of Delivery, 6th Av. and 42d St.

PACKER—ONE FAMILIAR IN NOTION LINE FOR BUNDLES AND CASES; STATE AGE, EXPERIENCE, NATIONALITY AND REFERENCES; $20 WEEK; ADVANCEMENT. WRITE P. F., BOX 14, 1,328 BROADWAY.

PACKER, LARGE HARDWARE CONCERN; ABLE TO BURLAP FELT; STATE AGE, EXPERIENCE. F. E., 221 TIMES DOWNTOWN.

PACKERS wanted, experienced in dry goods line. Apply 31 Franklin St., Mr. Broderick.

PAYROLL CLERK, for night work in large industrial organization; state in detail age, education and salary expected. S 1019 Times Annex.

PHOTOGRAPHER, thoroughly experienced in commercial work, exterior and daylight work; good salary and good advancement; must live in or near Newark. Call at Underwood & Underwood, 6 East 39th St., in the morning.

PHYSICIAN—Registered; Ohio; assistant in established electro-medical advertising office; good opportunity for competent man. Answer fully, C 814 Times.

PHYSICIAN, middle-aged man of ability, registered New York, assistant in old-established advertising office. C 513 Times.

PLUMBING ESTIMATOR—Good position for right man; state salary expected and reference. D 282 Times.

PORTER
for all-night work in cleaning office; steady, reliable white man; state age, experience and salary desired to P. T. R., Box 40, Postal Station "F," N. Y. C.

PORTERS wanted, able-bodied men not afraid of work; permanent jobs with opportunity for advancement; salary $20 to start. Apply 112 Duane St.

PORTER-PACKER—Strong and willing man as porter and packer in wholesale dry goods house; state salary wanted, also references. W 550 Times.

PORTER.
RELIABLE, ENERGETIC

Today

It is important that copy for Classified advertisements to be inserted in The New York Times next Sunday should be received in The Times Building today. Copy received tomorrow is subject to omission, because the volume of advertising offered is so great that it is difficult to put late copy in type in time for publication.

HELP WANTED—Male.

YOUNG MAN—An association of 20,000 service men has an opening for live, wide-awake ex-service man, preferably former army field clerk or chief yeoman, as one who has had charge of department handling considerable detail work; the position carries with it unusual opportunity for advancement; the applicant must be of good education and properly qualified. Write immediately, giving full details, experience, religion and salary desired. W 466 Times.

YOUNG MAN—LARGE MANUFACTURING CONCERN IN BROOKLYN HAS OPENING FOR AN INTELLIGENT YOUNG MAN, EFFICIENT TYPIST, WITH SOME KNOWLEDGE OF BOOKKEEPING, TO LEARN MACHINE BOOKKEEPING; EXCELLENT OPPORTUNITY. WRITE STATING AGE, EXPERIENCE AND SALARY DESIRED TO A. O., BOX 95, STATION G, BROOKLYN.

YOUNG MAN wanted by New York Stock Exchange House to make himself generally useful in the office; an excellent opportunity for a clean-cut American youth to learn the brokerage business in all its branches. If you are willing to start for a small salary, which will be increased as your abilities warrant, address G. E., P. O. Box 372, City Hall Station, New York.

YOUNG MAN, not over 18, wanted in main office of large Christian manufacturer; must come from good family and be able to submit references as to character; one without business experience preferred; excellent chance for advancement. Call or address E. Dietz Company, 60 Laight St., New York.

YOUNG MAN, for general office work in general contractor's office; a good opportunity for advancement with one of the most prominent general contractors in the city; the salary will be according to your ability; age between 16 and 18 years; state your qualifications if any. Address V 758 Times Downtown.

YOUNG MAN,
about 23, for clerical work, to assist in shipping department; knowledge of bookkeeping and typewriting necessary; only those with these qualifications and able to present satisfactory recommendation apply.
JOHN DUNCAN'S SONS,
241 West St., near Desbrosses.

YOUNG MAN, college graduate, who has taken mechanical or civil engineering course and who is desirous of entering employ of old established concern dealing in iron and steel products, with view of consulting sales engineering; state age, experience, education and salary desired. V 753 Times Downtown.

YOUNG MAN, 18 to 30 years, for clerical position offering chances for advancement; one with printing and stationery experience preferred; state experience, age and salary expected in application. L 636 Times Downtown.

YOUNG MAN, by large downtown insurance company, to assist in the care and distribution of supplies; applicant must be capable, willing and experienced. Reply, giving full information. V 747 Times Downtown.

YOUNG MEN.
Clerks, aged 19-22; some experience on production records or stock work preferred, but not essential.
POWERS ACCOUNTING MACHINE,
926 PARK AVENUE, BROOKLYN.

YOUNG MAN, good appearance and address, for position in one of our wholesale departments; one who can use typewriter preferred; state salary desired. Apply by letter to Mr. Clark, The Gorham Co., 386 5th Av.

YOUNG MAN, living in Harlem preferred; good penman, knowledge of stock records and automobile parts desirable; salary $20 to start; opportunity for advancement; hours 7:30-5:30; state full particulars. S 1103 Times Harlem.

YOUNG MAN to assist manager of accounting in financial enterprise; one who is desirous of advancing in accounting through practical knowledge and who has had several years' business experience preferred. V 694 Times Downtown.

YOUNG MEN;
MEN
FOR GENERAL UTILITY WORK IN OUR
SHIPPING ROOM
AND AS
PACKERS
IN OUR
AUTO ACCESSORY
DEPARTMENT.
GOOD PAY,
STEADY WORK.
THE CHARLES
WILLIAM STORES,
16 WASHINGTON ST.,
BROOKLYN,
NEW YORK.

YOUNG MEN—Opening in office of large financial institution for several bright young men and boys of good habits and appearance; advancement on merit basis; only those desiring to try for life positions need apply. Call Room 810, 74 Nassau St., New York City, between 9 and 4.

YOUNG MEN, bright, for sample department, woolen house. Box 37, 1619 St. James Building.

YOUNG MEN wanted by downtown bank between the ages of 18 and 19, as messengers. V 686 Times Downtown.

A GOOD JOB.

WE WILL TEACH A TRADE TO A FEW YOUNG MEN.

POSITIONS PAY $19 A WEEK TO START.

RAPID ADVANCEMENT TO THOSE WHO MAKE GOOD.

GIVE AGE, EDUCATION AND NATURE OF WORK AND LENGTH OF EMPLOYMENT IN YOUR LAST TWO POSITIONS.

V 713 TIMES DOWNTOWN.

Instruction.

MAKE YOURSELF A
JUNIOR ACCOUNTANT
IN 3 MONTHS.
JUNIOR ACCOUNTANTS EARN $35-$50 A WEEK.
SENIOR ACCOUNTANTS EARN $50-$200 A WEEK.
If you are ambitious to become a successful accountant our training should enable you to make yourself a junior accountant, earning from $35 to $50 a week within five months, and WITHIN TWELVE MONTHS should qualify you for a position of senior accountant, auditor or income tax expert at a salary of at least $75 a week, with possibilities of double that or more.
It is only a question of industry—a fixed purpose to devote a few spare hours a week to intensive training in accordance with the most successful training system ever devised—the La Salle Problem Method.
Thousands of ambitious men and women have doubled their income long before graduation through this short, assured problem method of instruction.
LA SALLE PLACEMENT SERVICE.
La Salle students and graduates are to be found employed in the executive departments of practically every large business organization; at each of the La Salle Placement Bureaus are constantly located calls for men; many unfilled positions on file at salaries in excess of $5,000 a year.
Call, telephone or write
LA SALLE EXTENSION UNIVERSITY,
112 West 42d St.
TELEPHONE BRYANT 8920.
EVENING APPOINTMENTS ARRANGED.

BETTER YOUR POSITION.
Export executives are in great demand; we train you in a short time by actual exporting and importing practice (no theories) and possibly place you—as we have others—in one of the many vacancies paying from $2,000 to $10,000; write for booklet or call for free lesson evenings 7 to 9 P. M. at Spanish-French free. If enrolled now. Export-Import Institute, World Building.

SPANISH! FRENCH! SPANISH! FRENCH!
I missed a $2,000 job as export manager because I did not know Spanish; then I learned it by a quick, practical method and would not part with the knowledge for a small sum of money. Write me for a free book explaining a new method to learn all modern languages. Cortina Academy, 12 East 46th St.

LEARN TO BE A CHAUFFEUR—Pleasant and profitable work; day and evening classes. Send for free booklet and visitor's pass. West Side Y. M. C. A., 302 West 57th.

ACCOUNTANCY—New classes are now forming; day or early evening sessions. Write for helpful booklet, "Your Post-War Opportunity," and Bulletin 23. Pace & Pace, 30 Church St., N. Y.

LEARN motion picture and studio photography; earn $35 to $200 weekly; day, evening, easy payments. Brunel, 1,380 Broadway.

ACTING, public speaking, elocution, singing, movies, vaudeville. Hoffman's School, 214 West 70th St.

HELP WANTED—Male.
Instruction.

ARE YOU SATISFIED
with your present position and what it holds for you in the future? If not, it is likely that you are in the wrong vocation, using only a small part of your natural talents and abilities. Our vocational analysts can, from the study of the facts, determine the right job for you. Come in and let us explain how we can help you. No obligation involved. Write or 'phone for booklet. MERTON INSTITUTE, INC., 96 5th Av. (at 15th St.), New York. Tel. Chelsea 4084.

Employment Agencies.

"NATIONAL"
EMPLOYMENT EXCHANGE,
30 Church St., New York City.
Established 1909.
EXECUTIVE DEPARTMENT.
OPPORTUNITY; FACTORY COST ACCOUNTANT—Exceptional future assured; magnetic, competent accountant, willing to circulate among branches of high-grade manufacturing company, age (25-35); more than average personality; $3,000-$3,500 and exceptional.
TRAFFIC MANAGER—Must have expert knowledge of freight, express and mail routes; capable of directing thousands of small lot shipments monthly; experience with magazine publisher preferred; $4,000-$4,500.
SALES CORRESPONDENT, NEWARK—Thorough correspondent along sales line in groceries preferred; some knowledge of legal technicalities required; future as sales manager if capable and energetic; $2,000-$2,500.
FOREIGN CORRESPONDENT—Must read and write Spanish, French, English; knowledge Portuguese also desirable; opportunity in foreign sales department; large manufacturer; $2,000-$2,500.
BOOKKEEPER, $18 A WEEK—Competent young bookkeeper, familiar export documents and English exchanges; well known company; $2,000 and upward.
OFFICE MANAGER—Large manufacturer; outlying Brooklyn district, 45 minutes trolley Atlantic Av.; good detail office man with executive ability to start for small salary which will be increased as your abilities warrant, address G. E., P. O. Box 372, City Hall Station, New York.

YOUNG MAN, not over 18, wanted in main office of large Christian manufacturer; must come from good family and be able to submit references as to character; one without business experience preferred; excellent chance for advancement. Call or address E. Dietz Company, 60 Laight St., New York.

YOUNG MAN, for general office work in general contractor's office; a good opportunity for advancement with one of the most prominent general contractors in the city; the salary will be according to your ability; age between 16 and 18 years; state your qualifications if any. Address V 753 Times Downtown.

YOUNG MAN,
about 23, for clerical work, to assist in shipping department; knowledge of bookkeeping and typewriting necessary; only those with these qualifications and able to present satisfactory recommendation apply.
JOHN DUNCAN'S SONS,
241 West St., near Desbrosses.

YOUNG MAN, college graduate, who has taken mechanical or civil engineering course and who is desirous of entering employ of old established concern dealing in iron and steel products, with view of consulting sales engineering; state age, experience, education and salary desired. V 753 Times Downtown.

YOUNG MAN, 18 to 30 years, for clerical position offering chances for advancement; one with printing and stationery experience preferred; state experience, age and salary expected in application. L 636 Times Downtown.

YOUNG MAN, by large downtown insurance company, to assist in the care and distribution of supplies; applicant must be capable, willing and experienced. Reply, giving full information. V 747 Times Downtown.

YOUNG MEN.
Clerks, aged 19-22; some experience on production records or stock work prefered, but not essential.
POWERS ACCOUNTING MACHINE,
926 PARK AVENUE, BROOKLYN.

YOUNG MAN, good appearance and address, for position in one of our wholesale departments; one who can use typewriter preferred; state salary desired. Apply by letter to Mr. Clark, The Gorham Co., 386 5th Av.

YOUNG MAN, living in Harlem preferred; good penman, knowledge of stock records and automobile parts desirable; salary $20 to start; opportunity for advancement; hours 7:30-5:30; state full particulars. S 1103 Times Harlem.

YOUNG MAN to assist manager of accounting in financial enterprise; one who is desirous of advancing in accounting through practical knowledge and who has had several years' business experience preferred. V 694 Times Downtown.

YOUNG MEN;
MEN
FOR GENERAL UTILITY WORK IN OUR
SHIPPING ROOM
AND AS
PACKERS
IN OUR
AUTO ACCESSORY
DEPARTMENT.
GOOD PAY,
STEADY WORK.
THE CHARLES
WILLIAM STORES,
16 WASHINGTON ST.,
BROOKLYN,
NEW YORK.

YOUNG MEN—Opening in office of large financial institution for several bright young men and boys of good habits and appearance; advancement on merit basis; only those desiring to try for life positions need apply. Call Room 810, 74 Nassau St., New York City, between 9 and 4.

YOUNG MEN, bright, for sample department, woolen house. Box 37, 1619 St. James Building.

YOUNG MEN wanted by downtown bank between the ages of 18 and 19, as messengers. V 686 Times Downtown.

A GOOD JOB.

WE WILL TEACH A TRADE TO A FEW YOUNG MEN.

POSITIONS PAY $19 A WEEK TO START.

RAPID ADVANCEMENT TO THOSE WHO MAKE GOOD.

GIVE AGE, EDUCATION AND NATURE OF WORK AND LENGTH OF EMPLOYMENT IN YOUR LAST TWO POSITIONS.

V 713 TIMES DOWNTOWN.

Instruction.

MAKE YOURSELF A
JUNIOR ACCOUNTANT
IN 3 MONTHS.
JUNIOR ACCOUNTANTS EARN $35-$50 A WEEK.
SENIOR ACCOUNTANTS EARN $50-$200 A WEEK.
If you are ambitious to become a successful accountant our training should enable you to make yourself a junior accountant, earning from $35 to $50 a week within five months, and WITHIN TWELVE MONTHS should qualify you for a position of senior accountant, auditor or income tax expert at a salary of at least $75 a week, with possibilities of double that or more.
It is only a question of industry—a fixed purpose to devote a few spare hours a week to intensive training in accordance with the most successful training system ever devised—the La Salle Problem Method.
Thousands of ambitious men and women have doubled their income long before graduation through this short, assured problem method of instruction.
LA SALLE PLACEMENT SERVICE.
La Salle students and graduates are to be found employed in the executive departments of practically every large business organization; at each of the La Salle Placement Bureaus are constantly located calls for men; many unfilled positions on file at salaries in excess of $5,000 a year.
Call, telephone or write
LA SALLE EXTENSION UNIVERSITY,
112 West 42d St.
TELEPHONE BRYANT 8920.
EVENING APPOINTMENTS ARRANGED.

BETTER YOUR POSITION.
Export executives are in great demand; we train you in a short time by actual exporting and importing practice (no theories) and possibly place you—as we have others—in one of the many vacancies paying from $2,000 to $10,000; write for booklet or call for free lesson evenings 7 to 9 P. M. at Spanish-French free. If enrolled now. Export-Import Institute, World Building.

SPANISH! FRENCH! SPANISH! FRENCH!
I missed a $2,000 job as export manager because I did not know Spanish; then I learned it by a quick, practical method and would not part with the knowledge for a small sum of money. Write me for a free book explaining a new method to learn all modern languages. Cortina Academy, 12 East 46th St.

LEARN TO BE A CHAUFFEUR—Pleasant and profitable work; day and evening classes. Send for free booklet and visitor's pass. West Side Y. M. C. A., 302 West 57th.

ACCOUNTANCY—New classes are now forming; day or early evening sessions. Write for helpful booklet, "Your Post-War Opportunity," and Bulletin 23. Pace & Pace, 30 Church St., N. Y.

LEARN motion picture and studio photography; earn $35 to $200 weekly; day, evening, easy payments. Brunel, 1,380 Broadway.

ACTING, public speaking, elocution, singing, movies, vaudeville. Hoffman's School, 214 West 70th St.

HELP WANTED—Male.
Instruction.

ARE YOU SATISFIED
with your present position and what it holds for you in the future? If not, it is likely that you are in the wrong vocation, using only a small part of your natural talents and abilities. Our vocational analysts can, from the study of the facts, determine the right job for you. Come in and let us explain how we can help you. No obligation involved. Write or 'phone for booklet. MERTON INSTITUTE, INC., 96 5th Av. (at 15th St.), New York. Tel. Chelsea 4084.

Employment Agencies.

"NATIONAL"
EMPLOYMENT EXCHANGE,
30 Church St., New York City.
Established 1909.
EXECUTIVE DEPARTMENT.
OPPORTUNITY; FACTORY COST ACCOUNTANT—Exceptional future assured; magnetic, competent accountant, willing to circulate among branches of high-grade manufacturing company, age (25-35); more than average personality; $3,000-$3,500 and exceptional.
TRAFFIC MANAGER—Must have expert knowledge of freight, express and mail routes; capable of directing thousands of small lot shipments monthly; experience with magazine publisher preferred; $4,000-$4,500.
SALES CORRESPONDENT, NEWARK—Thorough correspondent along sales line in groceries preferred; some knowledge of legal technicalities required; future as sales manager if capable and energetic; $2,000-$2,500.
FOREIGN CORRESPONDENT—Must read and write Spanish, French, English; knowledge Portuguese also desirable; opportunity in foreign sales department; large manufacturer; $2,000-$2,500.
BOOKKEEPER, $18 A WEEK—Competent young bookkeeper, familiar export documents and English exchanges; well known company; $2,000 and upward.
OFFICE MANAGER—Large manufacturer; outlying Brooklyn district, 45 minutes trolley Atlantic Av.; good detail office man with executive ability to start for small salary which will be increased as your abilities warrant, address G. E., P. O. Box 372, City Hall Station, New York.

SALESMAN, MACHINERY — Age (25-40); cracker jack hardware and machinery man; one familiar machinery and supply trade, New York and New England; another, familiar same trade, Chicago and Middle West; extensive traveling; expenses and $6,000.

CLERICAL DEPARTMENT.
COLLEGE MAN—Import and export; excellent place for man with 1-2 years of college training; clean-cut; $1,000-$1,200.
CORRESPONDENT—Fine opening with rubber company for young man; $1,200.
STOCK CLERKS (6)—Young men needed for stock room of rubber company; $19-$22.
PATROLLEMEN—Experienced young man; accessible for Manhattan or Jersey City men; $23.
GENERAL CLERK—Uptown; fine line of business to learn; no experience; $20.
ASSISTANT CASHIER—Uptown, well known company; $23-$25.
OFFICE CLERK—Downtown, Broadway; slight knowledge of bookkeeping; $20 and lunches.
COMPTOMETER OPERATOR — Downtown; $20.
SILK HOUSE needs several clean-cut young men; $24.
YOUNG MEN needed to learn automobile line; Bay Ridge; start $22.
TIMEKEEPER, 20-25, Brooklyn company; $22.
MIDDLE-AGED MAN—Excellent place as shipping clerk; downtown W. Y.; $1,100.
MIDDLE-AGED MEN (4)—Steamship line needs men to work on books; later cashier work; knowledge of adding machine an asset; must be dependable; $20 up, according to ability.
GENERAL CLERK — Uptown; good at figures; $1,200.
VOUCHER CLERK—L. I. City; $1,100.
ASSISTANT BOOKKEEPER—Excellent place for H. S. lad with slight knowledge of books; good penman; $1,100.
TYPISTS—Over a dozen positions ranging from $1,000-$1,200, have just opened up both uptown and downtown.
JUNIOR CLERICAL DEPARTMENT.
SPECIAL!!!
STENOGRAPHERS, TYPISTS, CLERKS.
Unlimited number of openings for bright and energetic young men; no experience necessary; initial salaries ranging from $18-$24 week.
CALL 9-1. ROOM 715-721.
THE "NATIONAL,"
30 Church St.

HAMILTON EMPLOYMENT SERVICE
needs 50 men.
These nine positions are specials and must be filled today.
TWO CLERKS, 25 years old, $30.
TWO STOCK RECORD CLERKS, $25.
THREE CLERKS, political organization, $18.
TWO JR. ACCOUNTANTS, exprd., $30.
"HAMILTON SERVICE."
H. C. HENRY. 2nd FL. HAMILTON.
6 Church St.
One block below Cortlandt St.

ELSIE DIEHL AGENCY,
20 VESEY STREET.
NO REGISTRATION FEE.
BOOKKEEPER—Office manager; $3,000.
PERPETUAL INVENTORY Clerk—$25.
TYPIST—$25.
STENOGRAPHER—$35.
CLERKS—$20.
STENOGRAPHER — Spanish - English; $70 monthly.

AMERICAN
EMPLOYMENT
EXCHANGE
115 BROADWAY (near Wall St.)
C. P. HASSON, J. J. M'LAUGHLIN,
President. Gen'l Mgr.
An unusual number of desirable positions are now open for accountants, bookkeepers, Stenographers and clerks of all kinds.

AUTOMOBILE EXCHANGE.

BIDDLE 1918 SPORT SEDAN.
CADILLAC 57 SPORT ROADSTER.
CADILLAC 57 SPORT 4-PASS.
CADILLAC 57 TOURING 7-PASS.
CADILLAC 57 Amesbury Suburban Sedan.
CADILLAC 57 VICTORIA 4-PASS.
CADILLAC 57 SUBURBAN SEDAN.
COLUMBIA 1920 SPORTING 4-PASS.
CUNNINGHAM 1919 SUBURBAN SEDAN.
KISSELL 1919 SPORTING 4-PASS.
LANCHIA 1917 CUSTOM SEDAN.
LOCOMOBILE 1919 CUSTOM COUPE.
MERCER 1920 SPORTING 4-PASS.
MERCER 1919 SPORTING 4-PASS.
MERCER 1918 TOURING 6-PASS.
MERCER 1917 TOURING 6-PASS.
MERCER 1917 SPECIAL SPEEDSTER.
METEOURGIQUE Custom Built Speedster.
MURRAY 1918 SPORTING 4-PASS.
MURRAY 1918 SPECIAL COLLAPS. COUPE.
NATIONAL 1919 SEDAN 4-PASS.
NOMA 1920 SPECIAL SPEEDSTER.
NOMA 1920 SPECIAL SPORT.
OWEN 1918 SEDAN 7-PASS.
PACKARD 1918 FLEETWOOD ROADSTER.
PACKARD 1918 FLEETWOOD BROUGHAM.
PACKARD 1918 TOURING 3-35.
PACKARD 1918 TOURING 5-35.
PACKARD 1917 FLEETWOOD ROADSTER.
PIERCE DELCO 48 TOURING, NEW.
PIERCE DELCO 48 SUBURBAN SEDAN.
PIERCE DUAL 48 TOURING.
PIERCE LIMOUSINE 48.
ROAMER 1920 TOWN CAR.
SINGER 1918 SPECIAL SPORT.
STUTZ 1920 CLUBSTER.
STUTZ 1919 SPORT.
STUTZ 1919 SPEEDSTER.
STUTZ 1919 TOURING.
STUTZ 1918, ALL MODELS.
100 other cars on display.
D. C. BURRELLE,
We open at Iceland March 20th.
Temporary Address
1,700 Broadway, 5th floor. Phone Circle 158.

BUICKS, 1919-1920 TOURING, Roadsters. Flack, 1,700 Broadway, 3d floor. After April 1, 238-242 West 54th St.

BUICK Touring, 1918; like new. Hulett Motor Car Co., Inc., 12 West 62d St.

BUICK 1920 touring car for sale. Cook & Macconnell, 690 5th Av.

BUICK—Late model roadster, like new, seeks buyer; opportunity. 222 West 83d.

BUICK—For sale, contract, 7-passenger 1920, immediate delivery. Phone Canal 1348.

CADILLAC 57 TOURING, 1919.
Almost new, run 3,000 miles, extra tire, motometer, &c.; will sacrifice; unusual opportunity. Kilpatrick Hotel Cumberland.

CADILLAC seven-passenger, 1916; wire wheels; splendid condition; make offer. Adelphi Warehouse, 152 West 90th St. Riverside 1778.

CADILLAC, type 57, seven-passenger; owner must sell; no reasonable offer refused. Adelphi Warehouse, 152 West 90th St. Riverside 1778.

CADILLAC 7-passenger touring car; late model; perfect condition; no dealers. Wm. J. Markowitz, 99 Madison Av.; Madison Square 8890.

CADILLAC, 1917, touring; mechanically perfect; well equipped. George Wallace Copley. Plaza 7377.

CADILLAC touring, late model; appearance like new; has been driven carefully by private owner. Can, 416 East 56th St.

CADILLAC, type 57, four-passenger; six new cord tires; make offer. Adelphi Warehouse, 152 West 90th St. Riverside 1778.

CADILLAC, "57," 6-passenger; absolutely perfect; bargain. Seen 123 West 67th Mews.

CADILLAC "57" Amestury, suburban sedan; bargain. Cook & MacConnell, 690 5th Av.

CADILLAC, 1917 landaulet; finely upholstered, mechanically perfect; bargain. Whitney, 248 Tompkinsville.

CADILLAC, Model 55; perfect condition throughout; dealers need not apply. J. E. Steinhardt, care Whitehall & Co., 67 Wall St.

CADILLAC 4-passenger sport, like new; run 10,000 miles; original paint; $2,800; no dealers. Phone Far Rockaway 4220.

CADILLAC, 1916 Touring; repainted, overhauled; $1,250. Etter, 105 West 58th. Circle 4083.

CADILLAC Series "57," touring car; bargain. Cook & MacConnell, 690 5th Av.

CADILLAC, Victoria, Model 57; $3,800. Call evenings between 6-7. Audubon 6897.

CADILLAC, 1918, Victoria coupe; perfect; make offer. Seen 123 West 64th, Meyer.

CADILLAC, 1918, town car; slightly used; bargain. Seen 123 West 64th, Meyer.

AUTOMOBILE EXCHANGE.

CADILLACS.
1918—1919—1920.
SEDAN,
TOURING,
PHAETON,
ROADSTER,
VICTORIA,
SUBURBAN,
LIMOUSINE.
AMESBURY SEDAN.
ALSO
HUDSON 1920 "O" TOWN CAR.
HUDSON 1920 "O" 4-PASS.
HUDSON 1919 "O" Suburban Sedan.
PIERCE-ARROW 66 Touring. Barney Kirkland.
STUTZ 1919 BEARCAT.
SCHOONMAKER & JACOD,
1,700 Broadway. Phone Circle 8222-3234.
After April 1, 3,000 Broadway.

CADILLAC 1920 Sport model, brand new.
CADILLAC 1919 Sport model, Phaeton.
CADILLAC 1919 7-Pass. touring.
CADILLAC 1917 Convertible Sedan.
STUTZ 1919 Sport model, 4-Pass.
HUDSON 1919 Landau Roadster.
HUDSON 1918 Suburban Sedan.
PAIGE 1918 Suburban Sedan, wire wheels.
CHANDLER 1918 Chummy Roadster.
CARS GUARANTEED.
Inspection Invited. Demonstration Given.
1,700 BROADWAY (at 54th St.).
THIRD FLOOR. THIRD FLOOR.

CADILLAC 1919 Touring; almost new.
CADILLAC 4919 Suburban Sedan.
PACKARD 1919, 3-35, Fleetwood Runabout.
PACKARD 1919, series 4, 7-passenger, 6-48.
PIERCE-ARROW 1919 4-pass. French Bl'gh'm.
STUTZ 1919 Speedster and Runabout.
MERCER 1919 4-pass. Sport and Runabout.
MAXIMOB 1918 French Roadster.
HYGRADE AUTO EXCHANGE, INC.,
802-806 7th Av., Cor. 53d. Tel. Circle 1964.

CADILLAC, beautiful maroon touring 7-passenger, late 1917 model, mechanically perfect; Hartford shock absorbers, timing chain adjusters, many extras; driven by owner; price $1,750. M. Friedberg, 48 East 32d. Phone Madison Square 886, before 6 P. M.

CADILLAC SPORT MODEL 1920, 4-passenger; brand new; run 141 miles; Kelly-Springfield cord tires; one extra; bumper; Macbeth lenses, motometer; immediate delivery. Room 705, 2730 Circle.

CHALMERS 1920, 5-passenger; run only 3,000 miles; many extras; going East reason for selling; perfect condition. 311 Congress Place, Pasadena, Cal.

CHANDLER 1918, chummy roadster, excellent. Winter top; sell reasonable. 223 West 83d.

CHANDLER 1919 four-passenger dispatch; wire wheels; make offer. Adelphi Warehouse, 152 West 90th St. Riverside 1778.

CHEVROLET, ALL 1920 MODELS.
Sedans, tourings, roadsters, coupes, taxis, delivery cars, ton trucks; also slightly used cars at big sacrifice; condition guaranteed; small payment down, balance easy terms. 351 East 149th St., Bronx, Melrose 10082.

CHEVROLET, ALL 1920 MODELS.
sedans, tourings, roadsters, commercials and taxicabs; immediate deliveries; easy terms. Simon, authorized Chevrolet dealer, 2,466 Grand Concourse, Bronx.

COLE touring, 1920, 8 cylinders, absolutely perfect condition. Clark, 23 West 62d St. Phone Columbus 9086.

COLE, 1919, touring; guaranteed like new; bargain. Seen 123 West 64th, Meyer.

CUNNINGHAM 4-passenger sport; used 200 miles; immediate delivery. Stark, 28 West 62d St. Columbus 4986.

DANIELS, eight, guaranteed; price new $5,000; price $2,800; will trade for real car; part of payment deposited in bank to guarantee condition of machine; all extras; seven wire wheels and cord tires, cannon spot lights; run less than demonstrator. Write to Owner, Wood, Kirk & Co., 23 Pine St.

DANIELS, 1919, seven-passenger touring in beautiful condition throughout. Studebaker Rebuilt Car Department, Broadway and 58th St.

DODGE Touring, 1917; excellent condition. Hulett Motor Car Co., Inc., 12 West 62d St.

ESSEX touring, hardly used; excellent opportunity for any one who intends buying a new car; plenty of extras. Schneiderman, 415 East 56th St.

FORDS—Immediate deliveries, sedans, coupelet, tourings, commercial; small cash payment, balance monthly. Phone Wadsworth 4054. Volmer.

FORD CARS ON EASY TERMS.
$175 down, balance $10 weekly; immediate delivery. R 1281 Times Bronx.

FORDS, touring, roadsters, suburban, coupelets; commercial. 20th Century Auto, 220 West 54th.

FORDS—$175 down, balance $10 a week; immediate delivery. Wadsworth 6494.

FORD Touring, 1918; with Winter top, Hulett Motor Car Co., Inc., 12 West 62d St.

FRANKLIN 1919 sedan, beautiful condition; complete details; new spare cord; sacrifice prompt sale. Peets, 250 West 54th.

FRANKLIN sedan and brougham, 1919, late 9B series; sacrifice. D. H. McElwee, Jr., Morristown 111; evening and Sunday call 1622.

FRANKLIN Sedan, Series 9A, $3,300; call evenings between 6 and 7. Apartment 8G. Audubon 7100.

HAYNES 1918 touring 7-passenger, in elegant condition, nearly as good as new, at a bargain. Room 404, 339 5th Av. Murray Hill 2899.

HUDSON LANDAU RUNABOUT, 1919.
Almost new, fully equipped; leaving city, will sacrifice $2,250. Rippeth, Hotel Cumberland.

HUDSON 1917 seven-passenger; elegant condition; must sell; make offer. Adelphi Warehouse, 152 West 90th St. Riverside 1778.

HUDSON 1919 7-passenger touring, mechanically perfect; excellent appearance. Smith, Morningside 176.

HUDSON, late model "J" touring; unusual condition; cord tires. Smith, Morningside 176.

HUDSON 7-passenger 1918, wire wheels, cord tires; bargain. 223 West 83d.

HUPMOBILE 1919 five-passenger touring; absolutely equal to new. Smith, Morningside 176.

HUPMOBILE Touring, 1917, 7-passenger; excellent condition. Hulett Motor Car Co., Inc., 12 West 62d St.

HUPMOBILE, late model sedan; like new; sacrifice $1,050. Peets, 250 West 54th.

KISSEL, 4-passenger coupe, late 1919; repainted; 15,300 miles; shoes good; extras; Summer top, bumper, tire pump, mounted shoe, second rim, tube, radiator and hood covers; price $1,450; demonstration. J. M. Palmer, Clinton and State Sts., Brooklyn.

LOCOMOBILE sedan, 48 h. p.; late model; condition exceptional. Gotham, 1,694 Broadway. Circle 8572.

MacFARLAN brougham, one of the latest models; wire wheels; must be seen to be appreciated. Gotham, 1,694 Broadway. Circle 8572.

MARMON, 1917, limousine; beautiful condition; bargain. Inspect at 138 West 54th. Meyer.

MARMON, 1918, Winter top; seven-passenger; Westinghouse shock absorbers; sacrifice $2,800. Mr. Mann, Broad 324.

MAXWELL—Practically new touring, driven only 4,100 miles and in absolutely perfect condition; $575. Studebaker Rebuilt Car Department, 1751 Broadway.

MERCER, 4-passenger touring, 1916; elegant condition; 6 wire wheels, 7 Goodyear cords, slip covers; been 10,000 miles. To be seen 1,204 Carroll St., Brooklyn. E. Van Siclen. Phone Whitehall 880.

MERCER speedster, 1918; perfect condition; many extras, including collapsible top; two new tires, mounted on wire wheels; price $3,500; no offers considered. C. L. Crystal, Room 114, 5 Columbus Circle, Columbus 3127.

MERCER 1917 TOURING,
beautiful 7-passenger, cannot be told from new; condition guaranteed. Mrs. Hayman, 222 Riverside Drive. Phone Riverside 6874.

MERCER, 1918, 6-passenger touring; splendid condition. George Wallace Copley. Plaza 7377.

MERCER, 1919, runabout; perfect condition; make offer. Seen 123 West 64th, Meyer.

MOLINE KNIGHT, late 7-passenger touring; first-class condition; must be seen to be appreciated. A 222 Times.

NATIONAL highway six touring car, just repainted, cord tires, first class mechanical condition; private party will sacrifice. Write B 158 Times.

NATIONAL chummy roaster, late 1917; mechanically perfect; five good shoes. 103 West 70th St.

NATIONAL touring; like new; repainted, overhauled. Eiter, 203 West 58th, Circle 4893.

OAKLAND Sedan, late 1919; low mileage; accessories; excellent condition, appearance. Rector 7377.

OAKLAND Touring, 1918; fine condition. Hulett Motor Car Co., Inc., 12 West 62d St.

OLDSMOBILE limousine 1920 model, aluminum body, used one month; new set tools, radiator, cover and two extra tires. Apply Oliver Otis, 1,508 Broadway. Tel. Columbus 9683.

OVERLAND country club 1918; excellent condition; sacrifice. Room 304, Hotel Ennis.

OVERLANDS AND WILLIS-KNIGHTS.
Reconditioned; all models. Open evenings. Willys-Overland, Inc., Broadway and 50th St.

PACKARD 3-35 Twin Six Touring.
PACKARD 3-35 Twin Six Judkins Convertible.
PACKARD 3-35 Twin Six Sedan Touring.
PACKARD 3-35 Twin Six Holbrook Brougham
PACKARD 3-35 Twin Six Derham Limousine.
PACKARD 3-35 Twin Six Fleetwood Sedan.
PACKARD 3-35 Twin Six Fleetwood Runabout
PACKARD 3-25 Twin Six Touring.
PACKARD 3-25 Twin Six Judkins Coupe.
PACKARD 3-25 Twin Six Derham Inside Drive Coupe.
PACKARD 3-25 Twin Six Fleetwood Brougham
PACKARD 2-35 Twin-Six (non-Packard Body) Touring.
PACKARD 2-35 Twin Six Limousine and extra touring body.
PACKARD 2-25 Twin Six Touring.
PACKARD 2-25 Twin Six Derham Brougham.
FIAT Landaulet.
PACKARD MOTOR CAR CO. OF N. Y.
1,561 BROADWAY. PHONE COL. 9000.
Used Car Department, third floor.

AUTOMOBILE EXCHANGE.

PACKARD TOURING, 2-35, 7-passenger, excellent condition and appearance, new covers, 2 new extra tires. Phone John 5886, Mr. Massey.

PACKARD, 1919, Judkins, suburban sedan; extremely smart; quite new. Copley Plaza 4957.

PACKARD, 1916, landaulet; beautiful condition; bargain. Inspect at 123 West 56th. Meyer.

PACKARD Limousine, 6-cylinder; excellent condition throughout. Hulett Motor Car Co., Inc., 12 West 62d St.

PAIGE 1919 Larchmont four-passenger, mechanically perfect; make offer. Adelphi Warehouse, 152 West 90th St. Riverside 1778.

PAIGE roadster, elegant condition, electric starter and lights, spare tire, accessory tools; $450. 23 Church St., Cortlandt 8960.

PAIGE 1918 seven-passenger; looks and runs like a new car; make offer. Adelphi Warehouse, 152 West 90th St. Riverside 1778.

PAIGE Touring, 1917. Hulett Motor Car Co., Inc., 12 West 62d St.

PHAETON, 1918, suburban sedan, suitable for hacking; good condition mechanically, paint and rubber; $300. All American Sales Corp., 1,836 Broadway; Columbus 8069.

PIERCE-ARROW—Delco Dual, 4-P.Ch.Rdstr.
PIERCE-ARROW—Delco Dual 48, 7 Tour.
PIERCE-ARROW—Delco Dual 48, 6 Tour.
PIERCE-ARROW—Delco Dual 38, 4 Tour.
PIERCE-ARROW—Delco Dual 38, 7 Tour.
PIERCE-ARROW—Delco Dual 38, Coupe.
PIERCE-ARROW—1918, 48, French Suburb.
PIERCE-ARROW—1917, 48, Lim. Land.
PIERCE-ARROW—1918, 48, 3-Pass. Coupe.
PIERCE-ARROW—1918, 48, 7-Pass. Tour.
PIERCE-ARROW—1917, 48, 7-Pass. Tour.
PIERCE-ARROW—1917, 48, Suburban Lim.
PIERCE-ARROW—1917, 38, Town Brougham.
PIERCE-ARROW—1918, 38, 7-Pass. Tour.
PIERCE-ARROW—1917, 38, 6-Pass. Tour.
PIERCE-ARROW USED-CAR EXCHANGE,
ON BROADWAY, COR. 62d ST. CIRCLE 157.
OPEN EVENINGS UNTIL 7.

PIERCE-ARROW 48, latest model; dual valve roadster; used 1,000 miles. Stark, 28 West 62d. Columbus 4986.

PIERCE-ARROW, 5-passenger touring car, late 1917, series 4; perfect condition. F. Morl, 3 West 47th. Bryant 1175.

PIERCE-ARROW 1916 Touring; perfect condition; just repainted. 320 West 70th.

STEARNS-KNIGHTS.
1920 4 Cyl. 5-Pass. Touring.
1918 4 Cyl. 7-Pass. Sedan; like new.
1918 4 Cyl. 5-Pass. Touring.
1915 4 Cyl. 5-Pass. Touring; bargain.
Landaulets and limousines $1,000 to $1,500.
STEARNS COMPANY,
415 West 55th St. Phone Columbus 7400.

STUDEBAKER—Economical family car, late 18 series, light six touring, equipped with two extra auxiliary chairs, accommodating seven passengers; this car has been re-conditioned like new and guaranteed; a wonderful value at $985. Studebaker Rebuilt Car Dept., 1751 Broadway.

STUDEBAKER, sedan, beautiful 18 model, six cylinder, five passenger, re-conditioned like new and factory guaranteed, $1,085. Studebaker Rebuilt Car Department, Broadway and 58th St.

STUTZ SPEEDSTER 1918.
PIERCE-ARROW 48 TOUR. 1917.
FRANKLIN SEDAN 1918.
OWEN MAGN

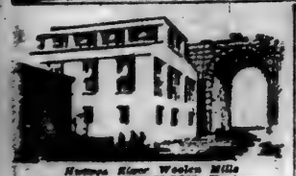

Hermon River Woolen Mills
HERBERT MENDELSON, Engineer.

Have you ever said to a department head, "Why didn't you tell me we've been falling behind?—I could have prevented it"?

We think the same way. We go over each contract in detail every week, with all department heads, and avoid delays by anticipating them.

Going to build a factory or warehouse? Phone Bryant 2908.

Barney-Ahlers
Industrial Construction
"Speed with Economy"

The McHugh Shop

IF this week's touch of spring does not set you thinking about new and unusual furniture and hangings — nothing will, except, perhaps, this startling word from McHugh's—

Everything in the SHOP now at 10% to ONE HALF
REMOVAL REDUCTION

McHUGH
JOSEPH P. McHUGH & SONS
9 West 42nd St.

CASH'S mee-tee NUTS

A Cash NUT booth just opened in the Hudson Terminal Concourse

REJOICE, oh ye Jersey commuters who must rush to catch a train; for rushing need not stop you from getting these nuts. In 47½ seconds we can load you up with enough nuts, if you want 'em, to keep a flock of squirrels happy for a year! The Cash Booth will sell only Cash's mee-tee nuts—sound, sweet, firm, full-flavored.

CHARLES S. CASH
Every good nut that grows
Telephone Cortlandt 4139
223-225 FULTON STREET
Half Blk. West Hudson Ter.
390 MADISON AVENUE
2 Doors Below 42nd Street
HUDSON TERM'L CONCOURSE
Opp. Penn. & Erie Ticket Offices

MIRES STANDARD MAKES TUBES

Sale Guaranteed **TIRES** and **TUBES**

At Big Reductions from the Old Low List Prices.

30x3	$ 8.50	34x4	$21.50
30x3½	10.00	34x4½	23.85
32x3½	12.35	35x4½	24.95
31x4	15.85	36x4½	27.83
32x4	16.85	35x5	29.50
33x4	19.75	37x5	34.50

Fak Extra Heavy Grey Tubes At 50% Off List Prices

GREAT EASTERN
TIRE CORPORATION
1695 Broadway Bet. 53d & 54th Sts., New York.
PHONE CIRCLE 6747

"Apparel Oft Proclaims the Man"
Likewise the Motor Car

THE *Shelton Looms* Automobile Upholstery Fabrics are distinctive for their exquisite body — rich and tasteful designs—and the enduring service which they render.

Their distinguished character assures a fitting selection for every type of car.

The Shelton Looms
THE SEAL OF DISTINCTION
SIDNEY BLUMENTHAL & CO. INC.
595 Fourth Avenue, New York

WAR HERO BARRED FROM POLICE FORCE

Record of Offense Five Years Ago Blocks Ambition of Martin M. Gill.

PASSES HIS EXAMINATIONS

Won Croix de Guerre and D. S. C.—Pardoned by Governor—Aided by Civil Service Chief.

Although pardoned by Governor Smith for an offense committed five years ago, Martin Matthew Gill, 23 years old, a veteran of important engagements in the war, cited "for extraordinary heroism," and recipient of the Distinguished Service Cross and the Croix de Guerre, is unable to fulfill an ambition to become a member of the Police Department.

It was learned yesterday that Morris Cukor, Chairman of the Municipal Civil Service Commission, has written to Corporation Counsel William P. Burr asking whether the provision of the city charter apparently applying to the case barred Gill.

The young man, it was said, became involved in a boyish scrape and was indicted on a charge of robbery in the first degree in Feb. 1915. On the recommendation of the District Attorney, he was permitted to plead guilty to assault in the third degree. Sentence was suspended by Judge Wadhams in General Sessions.

When the war broke out Gill enlisted in the old 69th and served through the war as a member of the 165th Infantry, in the Rainbow Division. The important engagements in which he took part included the Luneville sector, the Champagne-Marne, the St. Mihiel offensive and the Muese-Argonne battles. He was wounded twice and also gassed. He served in England, France, Belgium, Luxembourg and Germany.

"The Civil Service Commission feels that the young man has lived down the offense of his youth," said Chairman Cukor yesterday, "and that his exceptionally brave conduct, first in volunteering his services and then in risking his life as often and as bravely as he did, not only in attacks but in rescuing his wounded comrades under fire, certainly entitles him to be appointed patrolman in New York City.

"We feel he has the right material in him and that he will make a loyal and satisfactory officer. Under the city charter, however, no man who has been convicted of a felony can be made a member of either the Police or Fire Department, and it has been held by the courts that even a pardon will not authorize the commission to disregard that provision. The theory apparently is that a pardon can affect a man's future, but it cannot wipe out the fact of conviction.

"We believe the case is taken out of the charter provision and the commission is at liberty to qualify the candidate because he was convicted of assault in the third degree, which we hold to be a misdemeanor, although his indictment was for an alleged felony."

ROOT AGREES TO HELP FRAME WORLD COURT

Will Join Committee Agreed Upon by Council of the League of Nations.

LONDON, March 25.—Elihu Root has accepted the invitation to become a member of the committee agreed upon at the London meeting of the Council of the League of Nations to work out the details for the constitution of a permanent court of international justice, it was announced today.

Provision for the Permanent Court of International Justice was made in Article XIV. of the League of Nations covenant at the suggestion of American delegates to the Peace Conference, as a means to prevent wars by resort to judicial processes.

The Supreme Council at Paris was understood to have approved the appointment of an organization committee, probably of seven men, and Mr. Root was known to have been selected by the Council as the American representative.

LEAVES $20,000 TO DOCTOR.

Will of Woman Dead in India Omits Mention of Relatives Here.

By the terms of her will, filed here for probate yesterday, Madeline Cochran, who died in Scrimagar-Kashmir, India, June 19 last, omitted mention of her relatives in this country and left $20,000 to Dr. Condit W. Culter of 135 West Seventy-sixth Street, and the residuary estate to Emma H. Carpenter of the India town. If the last named dies before the testator Dr. Cutler is to be legatee and executor. The value of the property is not stated. The accompanying petition mentions Julia A. Doyle of 488 Bramhall Avenue, Jersey City, as a sister of the decedent; Thomas J. Cochran of 1,741 Amsterdam Avenue as brother, and Marcella A. Cochran Werber of the Underwood Apartments, Atlantic City, as a niece.

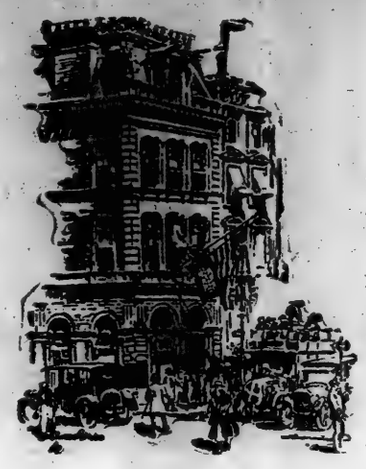

Is It *Really* Worth Your While?

TO cut coupons; endorse dividend checks; deposit them—

To struggle with ownership certificates that perhaps you know only by color—

To take this action about a "called" bond, or that action about an exchange of stock?

Is all the time you give your securities and the collection of their income worth your while, when, for a very moderate fee, this bank will perform all details for you?

Perhaps you are doing these things at the expense of something more worth your while.

THE FIFTH AVENUE BANK *of* NEW YORK
530 FIFTH AVENUE NORTHWEST CORNER 44TH STREET

For Easter
and the days that follow

Spring is in town with a wonderful big wardrobe of Hart Schaffner & Marx clothes for men and boys.

There's every sort of clothes a man can need from a week end to a wedding, with particular emphasis on cutaway frocks that are so much preferred for correct Easter wear.

You will also find all the new style ideas of Hart Schaffner & Marx, great designers —finely tailored in the season's newest fabrics.

Hart Schaffner & Marx Clothes for Spring

Suits, $50, $55, $60, $65, $67.50 up to $100
Topcoats, $50, $55, $60 up to $75

Copyright, Hart Schaffner & Marx.

Blue Suit Opportunity

At $55 you save at least $10 or $15 on any one of these beautiful Blue unfinished worsted suits for spring; styled and tailored as only Hart Schaffner & Marx know how; guaranteed fadeless; won't wear shiny. $55

Stetson Hats

Naturally, you will want a smart new Stetson hat to go with your handsome new Hart Schaffner & Marx Spring Suit. As usual, our Stetson assortment is the largest in New York. Come in—see them. $8, $10, $12, $14 and $16.

French Silk Scarfs

Notable among the endless variety of fine neckwear in the Wallach stores is this sumptuous collection of beautiful French silk scarfs at $5, in solid colors, stripes and moire effects.

Wallach Hats

You pick the style you like and leave quality to us. Whether your selection costs $3.50, $5, $6, $7 or $8, your Wallach hat for spring is guaranteed for true color, steadfast shape, and satisfactory wear.

Est. 1887 **Wallach Bros.** Est. 1887

Broadway, below Chambers
Broadway, cor. 29th
246-248 West 125th
3d Ave., cor. 122d

2d Floor 15 W. 34th St.

The Home of 40 Famous Brands of Clothes for Men and Young Men.

Georges

OPPOSITE Waldorf Hotel
Above LIGGETT'S Drug Store
(Between 5th Av. & B'way)

"SENIOR" "JUNIOR"

Ends Tomorrow Night

Our Entire Remaining Stock of FALL AND WINTER

Suits and Overcoats On Sale At Two Prices

Actual Savings $8.50 to $58.50

59 Overcoats, Formerly	$45.00	$31.50
76 Overcoats, Formerly	50.00	
101 Overcoats, Formerly	55.00	
47 Overcoats, Formerly	60.00	
39 Overcoats, Formerly	65.00	
36 Suits, Formerly	$40.00	$31.50
65 Suits, Formerly	42.50	
114 Suits, Formerly	45.00	
87 Suits, Formerly	47.50	
50 Suits, Formerly	50.00	
53 Overcoats, Formerly	$67.50	$41.50
56 Overcoats, Formerly	72.50	
37 Overcoats, Formerly	75.00	
43 Overcoats, Formerly	85.00	
10 Overcoats, Formerly	100.00	
112 Suits, Formerly	$55.00	$41.50
107 Suits, Formerly	57.50	
95 Suits, Formerly	60.00	
94 Suits, Formerly	62.50	
28 Suits, Formerly	65.00	

40 Nationally Advertised Brands of Clothes Included in This Sale

Many are of medium weight. Ideal for Spring

We have had big sales in our day—but never such a record attendance as this sale has drawn for the past three days. Once each season we close out every remaining garment in the house at one or two flat prices, regardless of their cost or value. This is that ONCE-A-SEASON EVENT—and it ENDS TOMORROW NIGHT.

It is YOUR CHANCE to buy a Suit that you can wear all during SPRING and an Overcoat that you can wear all next Winter—at a FRACTION of its actual value. Every one sold with a distinct understanding that if the above values can be duplicated anywhere within TWENTY DOLLARS of our sale price, we will refund your money.

Georges

ENTIRE SECOND FLOOR
Over Liggett's Drug Store
(Between 5th Ave. and Broadway)
Opp. Waldorf Hotel

15 West 34th Street

Open Daily Till 6 P. M.—Saturday Till 9 P. M.

GOODYEAR SECOND TIRES
CORD or FABRIC CASINGS and TUBES
FOR TRUCKS AUTOMOBILES & MOTORCYCLES
DAIET TIRE CO. Inc.
Goodyear Second Tires Exclusively
583 MADISON AVE. :: N.Y.C.
(at 57th Street)

"All the News That's Fit to Print."

The New York Times.

THE WEATHER
Clearing today; Sunday, fair; moderate winds, mostly southwest and west.
For full weather report see Page 18.

VOL. LXIX...No. 22,708 ... NEW YORK, SATURDAY, MARCH 27, 1920. TWO CENTS Metropolitan District 50 Miles Radius | THREE CENTS Within 200 Miles | FOUR CENTS Elsewhere

FAIL TO RECAST GERMAN CABINET; MINISTERS QUIT

Mueller, Called Upon to Become Chancellor, Doubts He Can Succeed.

EBERT ALSO SEES LEGIEN

Scheidemann His Third Choice —Prussian Cabinet Resigns at the Same Time.

RUHR PEACE PARLEYS OFF

Situation Serious, Says General Von Seeckt—Spartacides Beaten in Attack on Wesel.

By Wireless to THE NEW YORK TIMES.

BERLIN, March 26.—Both the German Federal and the Prussian Cabinets have resigned after trying vainly for two days to replace a number of compromised members by new men.

About noon, after Chancellor Bauer had presented the resignation, President Ebert commissioned Herrmann Müller, the Foreign Secretary, to form a new Cabinet, but the latter asked to be excused, fearing his appointment as Chancellor would not suit either the Centrists or the Democrats.

Ebert then conferred with the trades union leader, Legien, who may now form a Cabinet with or without Centrists and Democrats, or either. He also hopes to induce Independent Socialists to become members of the Cabinet.

Most popular, perhaps, would be a Cabinet by new and energetic men of the three parties which have been heretofore responsible for the Government, but there seems a lack of men willing to take the responsibility.

Reconstruction of the old Cabinet became impossible on account of the Socialists' fierce objection to Director Cuno of the Hamburg-American Line as Minister of Finance and the retention of Shiffer because of his alleged willingness to negotiate with Kapp's Government.

Late this afternoon it was stated at the Chancellery that if all other efforts failed President Ebert would ask Scheidemann to form a new Cabinet.

Franz Krüger, until recently chief clerk in President Ebert's offices, was asked by Herr Leinert, President of the Prussian National Convention, to form a new Prussian Cabinet. Though only 35 years old, Krüger is a very able man. He resigned only a few days ago because Ebert refused to drop Noske, even after Krüger represented that the Socialist Party unanimously desired a new man as War Minister.

Labor Cabinet Rejected.

March 25.—There have been long deliberations on reforming the Cabinet between the Independent Socialists and Majority Socialists on the one side and Democrats and Centrists on the other. The Independent Socialists held out persistently for a purely labor Cabinet, while the Centrists and Democrats just as persistently refused to entertain any such proposal, because neither had labor men to fill all the important positions, nor would such a Government, it was argued, be able to gain the confidence of America and the Entente. The two parties named declared, however, their readiness to make room in the Cabinet for a few Independent Socialists. This proposal was refused.

BERLIN, March 26 (Associated Press).—Vorwärts announces that in deference to the unanimous wish of the entire Social Democrat Party Herr Müller has consented to form a new Ministry.

The resignation of the Bauer Cabinet, it is said, was due to pressure from the Labor Federation, which has been extremely discontented with the Government's attitude since its return from Stuttgart. It is stated that Labor will have a strong voice in the new Cabinet.

RUHR SITUATION, GRAVE, SAYS SEECKT

Red Army There as in Russia, He Declares—Peace Negotiation Have Failed.

BERLIN, March 26 (Associated Press).—Major Gen. von Seeckt, commander of the Government forces, declared the situation in the Ruhr region to be very serious in the course of an interview with the correspondent of the Tageblatt today.

Negotiations at Bielefeld between Government emissaries and workers had been to no purpose, he said, and there had been no negotiations whatever with the Communists.

"There exists in the Ruhr region a Red army as in Russia," General von Seeckt continued, "and these well-equipped and well-led men will make use of all the experience gained during the war."

With reference to the German army in general, the commander said:

"We must not forget that a professional army, or, as one might call it, a praetorian army, has been imposed on us by the Peace Treaty. Such an army is devoid of danger only when it forms an integral part of the community. Officers and men must be educated to understand that for Germany the only possible course is peaceable, democratic development."

This statement is held to represent views that have become common in liberal circles.

Continued on Page Three.

Hear Judge Rutherford Sunday, March 28, 3 P. M., Music Hall, West 63d St., near Broadway, in a sequence talk to his Hippodrome lecture. Seats free. No collection. All invited.—Advt.

America Expresses Sympathy for Ebert's Anti-Anarchy Fight

LONDON, March 26.—The representative of the United States in Berlin presented to the German Foreign Minister yesterday a statement expressing the sympathy of the American Government with the efforts of the German Government in its fight against military reaction and anarchy, according to a Reuter dispatch from Berlin.

The statement is quoted as saying that the American Government hoped for a resumption of work and trade in Germany and that the United States would deeply regret destruction of industrial order which would hinder measures of assistance planned by the Allies.

SOLOMON ARRESTED AS POLICE NIP RIOT

Socialist Assemblyman Charged with Inciting Outbreak in Philadelphia.

MASS MEETING DISPERSED

Three Other New York Labor Leaders Who Spoke Taken into Custody.

Special to The New York Times.

PHILADELPHIA, March 26.—Four New York labor leaders were arrested on charges of inciting to riot and 1,500 members of labor organizations were dispersed by the police with clubs when they descended on a mass meeting held in the Labor Lyceum Hall tonight to protest against the action of the New York Assembly in trying to unseat the five Socialist Assemblymen.

Among those arrested was one of these Socialist Assemblymen, Charles Solomon. The others were Joseph P. Cannon, a member of the Executive Board, Mining Department, American Federation of Labor, who is accused of making seditious utterances against the government; Royal W. France, a New York attorney, and G. August Gerber, of 154 Amsterdam Avenue, New York City.

They will be arraigned for a hearing before Magistrate McCleary tomorrow morning on charges preferred against them by Detectives Cella, Smith and Sheaffer of the Anti-bomb Squad.

According to the story told by Detective Cella, the three detectives were assigned to the meeting to see that no seditious utterances were made and that order was preserved. A detail of police was also at the meeting hall to preserve order.

"Cannon's bitter denunciation and vile epithets hurled against the President of the United States caused us to interfere," said Cella. "I stepped up on the platform and told him to stop making such utterances. Solomon, the New York Assemblyman, jumped to his feet and cried to the audience:

"'They won't let us continue the meeting. Will you permit them to stop us?'

"Cries of 'No, No' shook the hall and then I went over to the switchboard to put out the lights. Solomon seized me and I shook him off. I put out the big lights, leaving only the small lights on the stage and along the walls burning. By that time a number of men in the audience started to climb up on the stage and I called to the police to defend themselves against those who were rushing toward them. They drew their clubs and cleared the hall."

"The crowds piled down the streets and the police kept after them. We then dispersed the crowds in the streets, but they didn't wait for us to chase them. Most of them needed no invitation to run. We then brought our prisoners to City Hall."

Detective Lieut. Andrew J. Emmanuel said tonight that Philadelphia cannot be used as a "good thing" by labor agitators and radicals who are not permitted to disturb the peace.

"We will go the limit to prosecute such cases as these," he said. "Only those persons will be permitted to speak whose names appear on the permit granted by Superintendent of Police Mills, and then they can only speak so long as they abide by the laws."

BANDITS ROB STANDARD OIL.

Three Youths Get $500 from Cashier on Forty-sixth Street.

Three roughly dressed youths at noon yesterday entered the one-story frame building at 610 West Forty-sixth Street, occupied as a gasoline pumping station by the Standard Oil Company, and, while two of them pointed pistols at Adolph Prisner, the cashier, and three other employes, the third bandit grabbed up $500 from a cash box.

Then the youths backed to the street, and, after warning the employes not to attempt an outcry, they jumped into an automobile, and escaped.

BORAH SEES PLOT TO BUY NOMINATION FOR PRESIDENCY

Charges That War Profiteers Are Giving Heavily to Control Both Conventions.

NAMES WOOD AND LOWDEN

Senator Starts Hot Political Debate and Draws Denials from Both Sides.

MOSES DENOUNCES CHARGES

Wood Manager Declares Expenditures in General's Campaign Are Perfectly Legitimate.

Special to The New York Times.

WASHINGTON, March 26.—Charges that war profiteers had combined to control the national conventions of both the Republican and Democratic Parties this year through the use of money were made by Senator Borah in a speech in the Senate today. "A saturnalia of corruption" was in prospect as a result, declared Mr. Borah. "A national peril" was impending and "a public scandal" of the gravest sort was in the making.

Senator Borah paid particular attention to the pre-convention campaigns of General Wood and Governor Lowden, but promised that later he would become specific regarding his general charge that Democratic candidates and their supporters had used money as "unconscionably" as he charged the Republicans had.

Immediate remedy was demanded, Mr. Borah said in introducing a bill to limit the expenditures of aspirants to the Presidential nomination in any party to $10,000 for any one State, and providing for publicity as to contributions. He expressed the hope that his bill might be passed in time to be effective thirty days before the Chicago convention, which will meet on June 8.

Senator Borah's declaration that at least two of the Democrats who would like the Presidential nomination have been using large sums caused Senator Ashurst of Arizona to demand that Mr. Borah name them. The Senator promised to do so later, and suggested that Mr. Ashurst co-operate with him in exposing candidates in whose behalf large sums were used.

"If I knew of any such in the Democratic Party I would name them," said Senator Ashurst. "Indeed, if I knew of any Democrat who wanted a third term I would name him and would say I was opposed to the idea."

"Does the Senator not know of any such Democrat?" asked Senator Borah.

"No, do you?" was the answer.

Tells of a Letter.

"If the Senator from Arizona had seen a letter I saw this morning he would know, and, anyway, I did not know the Senator was blessed with such innocence. I didn't think any one from Arizona was," said Mr. Borah.

The letter referred to was that sent to members of Congress and others by Charles C. Hughes, of the Tariff Reform League, advocating another term for Wilson and Marshall and soliciting subscriptions for a publication to advance their candidacy.

After introducing his bill, which was read and referred to the Committee on Privileges and Elections, Senator Borah said his intention in drawing it was primarily to obtain publicity as to campaign contributions to be used in the pre-convention campaigns.

"I aim at publicity rather than criminal action, though the bill provides for both," he said. "Recent developments in the campaign have been such that Congress must take some note of them.

"For the last ten years the use of money in campaigns has been increasing, but this year it has grown so astoundingly that it promises to make 1920 a perfect saturnalia of corruption."

"Congress takes a long time to pass bills. Would not a resolution of investigation accomplish the purpose more quickly?" asked Senator Kenyon.

Wants Quick Action.

"I recognize that it takes time to get legislation," replied Mr. Borah. "I would favor such a resolution. But I believe it is entirely possible to get a bill passed that would be effective thirty days before the Republican National Convention at Chicago in June. Congress cannot afford to delay this matter. Neither can those persons at whose door has been laid charges of huge expenditures afford to remain silent. If they do, the result will be public condemnation, no matter what party they belong to.

"My observation is that investigations usually die out for lack of interest and the circumstances are forgotten."

Senator Nelson inquired whether the expenditures to which Senator Borah referred had anything to do with the high cost of living, and Mr. Borah replied that by studying recent events in Minnesota, where a primary election was held this month, Mr. Nelson might discover some relationship.

"Some time ago," Senator Borah said, "one of the representatives of the Dem-

Continued on Page Eight.

Report Secret Offer of Throne to Charles by Hungary's Regent

GENEVA, March 26 (Associated Press).—Admiral Horthy, the Regent of Hungary, has secretly but officially offered the Hungarian throne to former Emperor Charles, with the assurance that everything has been arranged for the return of the Hapsburg monarchy, with the consent of the majority of the population, according to information from Prangins, where the ex-Emperor lives.

Admiral Horthy, it is declared, has invited the former ruler to come to Budapest as soon as possible, adding that the question with the Allies in connection with the move could be best arranged from the Hungarian capital.

The ex-Emperor is said to be apparently hesitating as to his course, and has not left Prangins.

REPUBLICANS LIMIT PEACE RESOLUTION

Leaders Decide to Confine It to a Simple Declaration That the War Is Ended.

FEAR CONSTITUTIONAL BARS

House Democrats Will Consult Wilson as to His Views on the Program.

Special to The New York Times.

WASHINGTON, March 26.—In an informal conference of members of the House Foreign Affairs Committee and Republican leaders in Congress it was decided today to report a simple resolution to the House early next week declaring the war with Germany at an end.

Before he left for a brief vacation Senator Lodge agreed to the form of the resolution which he thinks would meet the approval of the Senate. It does not carry any of the provisions of Senator Knox's resolution regarding peace terms. As the President has full authority under the Constitution to negotiate peace, the resolution will not call upon Germany to be bound by the terms of the Versailles treaty.

In the opinion of constitutional authorities, Congress, which declares war by a joint resolution, can declare it at an end, provided this action does not trespass upon the province of the Chief Executive regarding peace negotiations.

Some members of the Foreign Affairs Committee desired to have the resolution carry a proviso that all wartime regulations should came automatically to an end with its passage by Congress and its approval by the President. But it has been decided to avoid any reference to wartime regulations in this resolution. They will be abolished by separate bills if the President signs the peace resolution.

Unless the President should exert his influence against the adoption of such a resolution it is predicted that it would be accepted by the House by a large majority. The same sentiment exists in the Senate, and the plan of the Republican leaders is to force through the resolution by April 15. In the House not much trouble is expected, even against possible opposition by the President, but with the President opposed to such a procedure it is doubtful whether it can be passed as speedily in the Senate, and it would be impossible to pass it over the President's veto.

The President will be asked as to his views by Democratic House leaders. One report is that he will not express any opinion on the resolution in advance of action by Congress.

DENY RHINE GUARANTEE WAS GIVEN TO FRANCE

Tardieu's Assertion Fails of Confirmation in Authoritative Quarter in Washington.

Special to The New York Times.

WASHINGTON, March 26.—An intimation was given today in an authoritative quarter that the statement made by André Tardieu that President Wilson agreed that France should have the right of indefinite occupation of German territory if the Senate failed to ratify the Franco-American defensive treaty was incorrect. No definite denial was issued, but the inference from what was said was that nothing was known here of any such arrangement.

M. Tardieu, the former French High Commissioner to the United States, was one of the French Peace Commissioners. In an article published in Paris he said that in April, 1919, President Wilson agreed with Premier Clemenceau that in the event of the non-ratification of the Franco-American pact France should be entitled to indefinite occupation of the Rhine.

According to the narrative given today it was held originally by Premier Lloyd George and President Wilson that France should receive no further protection than that to which she was entitled under the treaty of peace, but it was later decided that, in view of the peculiar situation of France, further protective measures were advisable. To meet this need the tripartite defensive agreement was decided upon whereby the assistance of Great Britain and the United States was to be guaranteed to France against Germany for a five-year period. So far as is known here, it is said, there exists no agreement which would entitle France to indefinite occupation of the Rhine in the event that the protection thus provided should fail of ratification.

"APHRODITE." Last 8 Weeks. Biggest Sensation in New York. Mats. Wed. Sat. 50c to $2. Century Thea. Eve. 8:15.—Advt.

DRAG MAGISTRATE FROM DUBLIN CAR; SHOOT HIM DOWN

Masked Men Kill Aged Official in Street as Passengers Look On in Horror.

ASSASSINS THEN ESCAPE

Victim Conducted Inquiry Into Sinn Fein Activities, Including Attack on Viscount French.

REPORT OTHER SHOOTINGS

Thirty-five Sinn Feiners Arrested in Dublin—Home Rule Debate Approaches in Heated Atmosphere.

LONDON, March 26.—Alan Bell, 70 years of age, resident Magistrate who presided over the inquiry into dealings of the Sinn Fein with Irish banks, was dragged from a tram car in Dublin at 10 o'clock this morning by a gang of armed men, variously reported as numbering four to twelve, some of whom were masked, and was shot four times in cold blood before the eyes of the passengers.

Some of the women passengers fainted at sight of the crime. The assassins escaped.

A dispatch from Dublin later said that thirty-five prominent Sinn Feiners were arrested today. Five unknown men with passports for America were arrested on the point of embarkation for the United States this afternoon.

Magistrate Bell was on the way from his residence, in Monkstown, to Dublin Castle when the tram car in which he was riding was held up at Bell's Bridge, and masked men pulled him from the car and killed him at the roadside. The body was taken to a hospital, where it was found the murdered man had been shot through the head.

The passengers on the tram car from which the Magistrate was taken were paralyzed with horror at the suddenness of the tragedy, the shooting occurring only a few yards from the car.

The assassins were traveling on the same tramway as the Magistrate before the murder.

After the shooting occurred some of the passengers rushed to the scene. They called a fire brigade ambulance, which was soon on the spot and removed the body.

Magistrate Bell was shot under the left ear, in the groin and in the left wrist.

It is recalled that in 1882, while he was a Police Inspector in Athenry, Galway, Magistrate Bell arrested Henry George, the American writer, who was traveling in Ireland with J. L. Joynes, an Eton Master.

Victim Had Not Time to Shoot.

Magistrate Bell usually was accompanied by a detective, but so far as is known the detective was not present this morning. The Magistrate was armed but had no opportunity to shoot.

Aside from his investigation of the Irish banks under the Crimes act, Magistrate Bell investigated the recent attempt on the life of the Lord Lieutenant, Viscount French, and other matters.

Early in March the authorities summoned the bankers as witnesses before Magistrate Bell, ordering them to produce such documents as might relate to dealings between their banks and the Sinn Fein organizations and also with the Dail Eireann, or "Irish republican parliament." The inquiry, which was strictly private, opened at Dublin on March 3. The bankers refused to reveal their accounts and the investigation was dropped.

Viscount French, Lord Lieutenant of Ireland, has written to the widow of Magistrate Bell: "Your gallant and distinguished husband has crowned a life of devoted and valuable services to Ireland by his noble death in fighting the cause of his country."

The body of a young, well-dressed man was found today in a field at Banoge Bridge, near Newcastle, West Dublin. The man had been shot to death. His identity has not been established.

There have been three attacks on policemen in different parts of Ireland during the last three days, two of the policemen being dangerously wounded. One of them was a young man returning home after enlisting in the constabulary.

Two constables of a patrol at Kilfenora, County Clare, in Munster province, were fired on last night, according to advices received today. One of the constables was badly wounded. No arrests were made.

An inquest at Dublin today on the unknown man killed Wednesday evening, revealed that he was a clerk at army headquarters. Dublin gossip says he was engaged in secret service work.

Despite placards all over Ireland, offering £10,000 reward and Government protection for information, no one has been convicted for any of the assassinations, many of which have occurred in daylight in the presence of numerous witnesses.

Feeling still runs high in Cork over the murder of Lord Mayor MacCurtain. Several witnesses at the inquest attempted to connect the police with the murder, and the Sinn Feiners profess to believe the killing was in revenge for the slaying of a policeman in Cork a few hours before the Lord Mayor was murdered.

Parliament Debates Situation.

The House of Commons today discussed the case of Alderman William O'Brien, leader of the transport workers, who is in jail. He is said to be conducting a hunger strike and in dan-

Continued on Page Seven.

"ADAM AND EVA," Biggest Comedy Hit in New York. Longacre Theatre.—Advt.

TWO NEW YORK GRAND JURIES TO SIFT VICE GRAFT COUNTER CHARGES MADE BY SMITH AND INSPECTOR HENRY

300 Disorderly Houses in 30-Block Area In Inspector Henry's District, Smith Charges

Assistant District Attorney Smith, asserting that Inspector Henry's charges were inspired by fear of indictment, said:

"In Henry's district, in ten blocks north and south and three blocks east and west, there are more than 300 disorderly houses. In 1919 300 arrests were made in his district by the men of Inspector McDonald's squad and 250 were made by Chief Inspector Daly's men over his head. The whole trouble with them is that we have got them against the wall—with the goods."

Inspector Henry's affidavits involved a charge against his superior officer, Chief Inspector John Daly. Inspector Henry asserted that when he succeeded, on Jan. 23, 1918, to the command of the Fourth Inspection District, he found it overrun with criminals and vice. The records of the Police Department showed that Daly was in charge of this district until Henry took command there.

Efforts were made to obtain a reply from Chief Inspector Daly at Police Headquarters, but he was reported ill at home. At his home at 217 East 202d Street he was said to be out.

33,000 DWELLINGS WAIT CITY TENANTS

Most of Them Could Be Altered to Suit Those Not Too Proud to Move In.

MANY ARE ON EAST SIDE

Edward P. Doyle Suggests Plan for Meeting the Housing Crisis Next Fall.

While a minute search of the city is being made at the instigation of Mayor Hylan for all vacant lofts where the furniture of homeless citizens may be stored, there are 18,000 vacant tenements and 15,000 vacant single family houses in New York City that might give shelter to thousands of victims of profiteering landlords, according to Edward P. Doyle, representing the Real Estate Board. Mr. Doyle gave these figures to a reporter for THE TIMES yesterday afternoon following his appearance before the Board of Estimate, whose attention was called to these thousands of vacant tenements and dwellings. The board was asked to start a move for the amendment of the tenement house laws which would give private contractors wider latitude in undertaking to remodel them.

These vacant tenements are available in practically all parts of the city, but the greatest number is on the east side, according to Mr. Doyle. There are many of them on the lower west side, in the Greenwich Village section, and likewise they are to be found in Harlem and the Bronx.

Tenements Need Remodelling.

The reason that 18,000 tenements are now vacant, said Mr. Doyle, was because, as they stand, they are uninhabitable. Practically all are without water systems, except for standpipes in the ground floor, and their former tenants were put to the necessity of going from upper floors to the ground floor to get their water for cooking purposes, as well as for family washing and bathing purposes.

Very few of these tenements are provided with means of sanitation. In most cases the toilets are entirely outside the buildings, though in a few the toilets are in the hallways. Mr. Doyle cited the case of one landlord who had five tenement houses which were vacant because prospective tenants would not consider living in places where the toilets were in the hallways. Mr. Doyle contends however, that they could be reconstructed at least to furnish a temporary shelter for homeless people during the present stringency, and that it is far better to have such people housed than thrown on the streets.

Figures gathered by the Real Estate Board show that there are now in the City of New York 60,000 apartments in which more than one family is living. As a usual thing these double families consist of six adults and six children. With no improvement in the building situation in sight, conditions are expected to be far worse next Winter, because the city's population is growing at the rate of 125,000 yearly.

Factory Boom in Queens.

That the housing situation will be more acute next Winter is indicated by conditions in Queens, Mr. Doyle said. In the last two years $21,000,000 has been spent in the construction of new factories. These factories will draw thousands of new workers into that section of the city, and they must be housed. It is estimated that for every dollar spent in the erection of new factories four dollars must be spent for housing facilities. This would mean that $84,000,000 would have to be spent for houses solely for the new factory workers who are swarming into Queens.

The people who have deserted the tenements, according to Mr. Doyle, are the unskilled workers of the lowest paid class of former times. They lived in wretched conditions simply because they were forced to. Now they are making good wages, and the longshoremen, for instance, who are earning much more than they formerly did, are demanding more modern places in which to live.

An experiment in remodeling some of these old tenements is now being made

Continued on Page Six.

When you think of writing Think of WHITING.—Advt.

SAY FUGITIVE SLEW FRIEND AND DOCTOR

Police Now Lay Double Murder in Williamsburg to Missing Italian.

SEEK TRACE OF VENDETTA

Elder Campisi Once Got Threatening Letter, Detectives' Inquiry Reveals.

High police officials and detectives trying to solve the murder of Dr. Vincent J. Campisi and an unidentified Italian in Williamsburg Thursday reached the point last night where they believed they knew the motive of the crime, though they still lacked definite knowledge as to the name of the murderer or that of the second victim.

The police theory, evolved from a more minute dissection of the sparse evidence, is that Dr. Campisi, a moderately well-to-do and a well liked young physician, and the other dead man found in a bare little room in a lodging house at 496 Lorimer Street, were killed by the third mysterious figure in the case, who fled and still is uncaptured.

Reconstructed from the more mature consideration of the meagre facts, this is what the police think happened:

The two Italians—one now dead and one a fugitive from justice—moved into the Lorimer Street room in furtherance of a deliberate plot to slay Dr. Campisi. Perhaps they hoped to find upon his person a large sum of money, though the few dollars and the gold watch in his possession were undisturbed after the murders. Perhaps they sought him as the logical working out of some ancient Sicilian vendetta, though for a time the physician's long residence in this country was accepted as evidence that he would be free of entanglements of this sort.

Doctor's Father Once Threatened.

From Dr. Campisi's brother, Samuel, it was learned yesterday that nine years ago their father, Joseph Campisi, now dead, received a typical threatening blackhand letter. The elder Campisi was a prosperous shoemaker at 288 Stagg Street. He took precautions for awhile, but, though he never paid the sum demanded, he was not molested to the day of his death.

The assumption that the two men moved near Dr. Campisi for the deliberate purpose of murdering him was strengthened by several facts elicited in examinations led by Inspector John J. Cray, head of the Detective Bureau; Capt. Arthur Carey, head of the Homicide Squad; Capt. John Coughlin, leader of Brooklyn detectives, and members of the Italian squad. These men learned that the unidentified dead man on the bed in the ugly little cubicle where the murders occurred was not strangled, as was believed at first. When the body was turned over several stab wounds were found in the back. An autopsy showed he died from them. There is no plausible reason for believing that Dr. Campisi had or used a weapon, and thus the postulate that Dr. Campisi killed the other man and, in turn, was slain by his companion seemed to be disposed of.

Next the detectives learned that Dr. Campisi met death not on his first, but on his second visit to the men's room. He went there on the night of March 24, prescribed for one of the men supposed to be suffering from indigestion and a prescription for this man under the name of John Valli actually was filled at a drug store conducted by Morroco Brothers at 191 Montrose Avenue, Brooklyn. The bottle was found in the room. The Morroco Brothers looked at the dead man and were sure it was not he who brought the prescription to be compounded. Thus it would seem that the third man took it to the drug store.

The room itself, furnished with a single bed and with the rickety bureau in it empty of clothing, was accepted as evidence that the two men did not engage it with the intention of occupying it long, that they picked it out rather because they liked its location and its seclusion, which fitted their purpose.

The one big question that confronted the police in building up this theory was "Why was the second man killed,

Continued on Page Ten.

SIX (6) BELL-ANS in a Little HOT Water for INDIGESTION. Quick relief.—Advt.

MANY SUBPOENAS ISSUED

Extraordinary Body to Investigate Prosecutor.

INQUIRY OPENS NEXT WEEK

Charges by Swann's Assistant Will Be Taken Up by Regular Grand Jury.

SMITH IS NOT ALARMED

Brother-in-Law, Quinn, Accused by Henry, Threatens Suit for Criminal Libel.

The Extraordinary Grand Jury, which has persevered against obstacles for more than eight months in its pursuit of the "overshadowing crime" alleged to have been committed by certain public officials in this city, will begin early next week an investigation of the charges of Inspector Dominick Henry against Assistant District Attorney James E. Smith. At the same time the regular Grand Jury will take up the charges made by Smith, who predicted the indictment of high police officials and asserted the Police Department was more corrupt today than ever before in history.

The Extraordinary Grand Jury has been provided with special counsel by Governor Smith and Attorney General Newton for the specific purpose of investigating charges against Assistant District Attorneys James E. Smith, John T. Dooling and E. P. Kilroe. It was planned to begin next week by investigating the report that a prominent gambler had paid $40,000 to escape justice after he had shot a policeman raiding his gambling house, but the Henry affidavits, charging that Assistant District Attorney Smith had plotted to sell protection to gambling houses, took precedence over everything else yesterday.

Several Subpoenas Issued.

Several subpoenas have been sent out for witnesses to appear before the Extraordinary Grand Jury. Colonel William Rand, Jr., partner of former District Attorney William Travers Jerome, is preparing the case against Mr. Smith and the other accused Assistant District Attorneys. Foreman Raymond F. Almirall of the Extraordinary Grand Jury said:

"The Extraordinary Grand Jury will most certainly take up the charges made by Inspector Henry, and it is ready to proceed when Colonel Rand is ready."

While Assistant District Attorney Smith is being investigated in one group of rooms in the Criminal Courts Building, he will be placing before the other Grand Jury in another part of the building the evidence on which he asserts that one or more of the high officials of the Police Department will be indicted. Mr. Smith yesterday exhibited a new book, bound in red, containing 350 pages, which he said contained reports and records concerning Inspector Henry and other police officials, with a directory of gambling and disorderly houses said to be enjoying immunity. Mr. Smith said the book contained references to Police Commissioner Enright and Second Deputy Police Commissioner William J. Lahey.

Sure of Another Indictment.

"Are you sure there will be an indictment of another high police official?" he was asked.

"Just as sure as you are sitting here," he said.

Dennis Quinn, brother-in-law of Mr. Smith, who was accused in the Henry affidavits of acting as an intermediary for Smith and taking to Inspector Henry a proposal to allow a few gambling and disorderly resorts to run upon payment of money to be divided by Smith and Henry, appeared at the Criminal Courts Building yesterday morning and made a vehement denial of the charges against him.

"I never met Inspector Dominick Henry in my life," he said. "His charges are absolute lies. I have consulted a lawyer and will bring proceedings for criminal libel."

Because of the fact that Quinn is an employe of the Controller's Department of the City of New York Commissioner of Accounts David Hirshfield took cognizance yesterday of the charges involving him and called Quinn to his office, where the latter repeated his denial that he ever had approached Henry with a proposal to pool the influence of the District Attorney's office and Police Department, bribe the press and collect graft on a large scale from illegal resorts.

Quotes Attack on Smith.

Commissioner Hirshfield at the same time made public a statement quoting Harry S. Goldwater as having made charges at an investigation in 1918 that Smith twelve years ago had acted in concert with him in running the Civitas Club as a gambling resort. This charge was made in the Henry affidavit and denied by Smith.

District Attorney Swann and Assistant District Attorney Smith were disappointed yesterday by their failure to obtain the release for publication of the

Austrian Avalanche Kills Movie Actress; Others Hurt Enacting a Mimic Tragedy

GENEVA, March 26.—Hermione Koller, a well-known German moving picture actress of Dresden, was killed, and several other actors and actresses were injured yesterday near Innsbruck in the upper slopes of the Wildgrats Mountain, when an imitation avalanche which was to envelop the group developed into a real one, according to a report received here.

Mountain scenes were being taken by a German film company at an altitude of 9,700 feet. One was to depict a party of eleven persons being buried by an avalanche. Just as the picture was about to be taken a real avalanche came down the mountain side and buried the company, killing Fräulein Koller and seriously injuring several others.

FALL MALL ROUNDS, famous cigarettes, round in shape—plain ends.—Advt.

MONSIEUR BEAUCAIRE. New Amsterdam Theatre, West 42d St. Pop. price matinee today, 50c to $2; no higher.—Advt.

FOR INDIGESTION—SIX (6) BELL-ANS in a Little HOT water. Quick relief.—Advt.

testimony of Inspector Dominick Henry before the Extraordinary Grand Jury last January in the course of that body's investigation of Mr. Smith. Inspector Henry was reported to have stated under oath that he knew of no official wrongdoing on the part of the Assistant District Attorney.

Without directly asserting the Grand Jury minutes would prove that Henry had spoken in the highest terms of Smith and had given him a certificate of good character with that body, Mr. Swann said he was extremely anxious to have Henry's testimony made public, for the light it would cast on the charges in the Inspector's affidavits.

Says Mayor Knew of Charges.

Mr. Swann said Inspector Henry had been in his office forty times in the last two years and had never breathed a word against Mr. Smith. He said also that correspondence which had passed between Mayor Hylan and Commissioner Enright showed that those two officials were familiar with the Henry charges.

"Did Police Commissioner Enright ever notify you of these charges against Mr. Smith?" he was asked.

"Never."

"Did Mayor Hylan?"

"No, he never did."

"Have you discussed the matter with the Mayor at all?"

"No," replied the District Attorney. "I have not seen him since his return from his trip."

Mr. Swann at first refused to discuss the Henry charges, saying:

"Do you think that it is at all needed for the intelligent reader?"

After parrying one or two questions, however, he changed his mind, invited reporters into his office and said:

"You will remember that my stipulation was for all the minutes of the Grand Jury to be filed, or none. You will observe the necessity for this, because Inspector Henry was one of the witnesses, and it was because the Grand Jury had in its possession the original affidavits, of which those printed today were copies."

When this statement was questioned, Mr. Swann said:

"Well, at any rate, they had the letters from the Mayor's files that contained the same identical things. The same stuff, exactly."

The correspondence between the Mayor and Commissioner Enright is reported to be one of the causes of estrangement between District Attorney Swann and Mayor Hylan. Mayor Hylan and Commissioner Enright are said to have discussed by letter Mr. Swann's reported ambition to be elected Governor and to have considered this alleged ambition as the inspiration of the sensational raids conducted by the District Attorney's office.

"I asked Colonel Rand," said Mr. Swann, "if he would give me a copy of just two pages of the testimony taken before the Extraordinary Grand Jury when Henry was under examination in reference to what he knew, if anything, about James E. Smith. Colonel Rand said he would have to confer with Justice Weeks first."

After hearing that newspaper men had asked Justice Weeks if these minutes could be released and that Justice Weeks had declined, Mr. Swann said:

"Wait a minute, I will send Jim Smith down now to talk to Justice Weeks and see if he won't let us have the two pages."

Sends Smith to Justice.

The District Attorney hurried to the office of his assistant and told Smith to hurry and see Justice Weeks before the latter left the building. Judge Swann returned to his office at once, where he was asked if the Henry affidavits afforded any basis for criminal charges against anybody. The District Attorney picked up copies of the affidavits, which were sent to him yesterday by Inspector Henry and by Mayor Hylan.

"Well, let us see," he said. "Let us take the affidavit concerning the Boyle woman. I am not quite sure of the name, but I believe this is the case I have in mind. Henry charges that Jim Smith asked to have her protected. The facts are that Mr. Smith came to me and said that this woman, who certainly had a bad record, had nevertheless been of great benefit to the State by her testimony in some important cases and that she was trying to lead a clean life. He said that the police were hounding the life out of her, going into her restaurant, making a scene, warning her customers away and destroying her business.

"I said that it sounded to me like a very meritorious case, and told him to take it up with the police and explain the circumstances. I did not know that he had taken it up with Henry, however. I thought that he had gone to the Commissioner. There is nothing in this, as far as I can see, which presents any grounds for a charge."

"Did you ever hear, as Inspector Henry charges, that the rooms over her restaurant were being used for illegal purposes?"

"No, I never heard of that. That is news to me."

Reading on a little further in the affidavits, Mr. Swann came to the quotation of the statement reflecting on Captain Daniel Costigan.

"This is simply absurd," said Judge Swann. "It isn't worthy of notice, this statement that Costigan could be controlled by any one. Such a statement refutes itself, as do most of the other statements."

Reading the affidavit charging that Dennis Quinn, the brother-in-law of Smith, had approached Henry with the proposal of Smith to sell protection to a few gaming and disorderly resorts, Mr. Swann said:

"That is alleged to have occurred a year ago. I never heard anything of it until I read it in the paper today. I have seen Henry during that period forty times, and he has never suggested to me at any time any of the things he mentioned in these affidavits. He never mentioned Quinn. I never knew that Smith had a brother-in-law of that name.

"As for the charges involving the Civitas Club," said Mr. Swann, "I believe that all the questions regarding it were asked and answered before the Grand Jury.

Would Remove Henry.

"From my standpoint it (Henry's attack) is all so intrinsically false and weak, and so plainly made for an ulterior purpose, that the proper treatment of the matter, to my mind, is disciplinary action by the Commissioner of Police. It shows that Henry is disqualified for holding the office of Inspector, or any other office in the Police Department. I think it is a case for the removal of a man who would pretend that for two years he knew these things and kept them secret.

"If these statements are true, it was the duty of Henry to have immediately informed the District Attorney or to have gone himself to the City Magistrate's Court and asked for the arrest of the persons who approached him."

"Are you going to urge Commissioner Enright to take action?"

"No, that is for the Mayor to do. The Mayor has got all of these things in his possession."

After consultation with one of his subordinates, District Attorney Swann said that the statements recited in the affidavit regarding the conversation of Quinn with Henry might constitute attempted bribery. Turning again to the affidavits, he noted the statement attributed to Assistant District Attorney Smith that "Swann was flirting with the Rockefeller interests," and said:

"Well, many things might be said about what the Rockefeller people are doing but you could hardly connect them up with the gambling interests and vice."

Likens Charges to Wind.

Mr. Swann was asked if Henry's failure to take action against Quinn and Smith when they are alleged to have proposed to sell protection to gamblers and divide the profits constituted neglect of duty, the charge on which former Second Deputy Commissioner Porter was indicted.

"I had not considered that," he replied. "The whole thing is this: I am so convinced and impressed with the complete honesty of purpose and personal integrity of Mr. Smith that these matters are as the idle wind, which I regard not."

"You don't consider that these charges constitute the basis for a criminal charge against Mr. Smith?"

"I do not."

In the meantime Assistant District Attorney Smith was conferring with Supreme Court Justice Weeks, who denied the request for the publication of the testimony of Inspector Henry, which is said to have exculpated Smith. Justice Weeks said that as he had ruled two months ago that no minutes regarding uncompleted investigations should be made public, he could not make an exception to that ruling because of the present controversy without being extremely inconsistent.

Mr. Swann, Assistant District Attorney Alfred J. Talley and other members of his staff looked up the law on perjury to find out if a proceeding could be started against Inspector Henry because of his alleged statement that he knew of nothing against Smith, which statement was subsequent to his series of affidavits during the last two years making grave charges against Smith. Mr. Swann said that no progress could be made in this inquiry until he could see the text of Inspector Henry's character testimony in favor of Smith.

Inspector Henry, it was reported, will probably be one of the early witnesses called before the Extraordinary Grand Jury in its investigation of Smith and probably will be called on to explain the conflict between the black picture of Smith in his affidavits and the idealized conception of Smith said to be sketched in his testimony.

The delay of Inspector Henry in making use of his affidavits against the Assistant District Attorney was emphasized both by Mr. Smith and Judge Swann as a circumstance tending to discredit the Henry charges. "Why did he wait until he thought he was about to be indicted before springing them?" asked Mr. Smith.

Henry Declines to Comment.

Inspector Henry refused yesterday to contribute further to the discussion. Although the District Attorney's office and the Police Department had been on bad terms for several months, it was reported that efforts had been made to prevent an outbreak between them, because of its probable damaging political effect, the District Attorney and Mayor both having been elected by Tammany. Another report was that the story had been spread far and wide in the Tenderloin that there was no real squabble between the District Attorney and the Police Commissioner; that Inspector Henry and "Jim" Smith were really the best of friends under the surface, and that informers who took their stories against the police to the District Attorney's office were being classified as "squealers" and blacklisted both by the police and the District Attorney's vice investigators.

Animus against himself and Captain Daniel Costigan was traced by Mr. Smith to the fact that in April, 1918, Costigan, who was in charge of his "vice squad" and was co-operating with the District Attorney's office, made one of the most sensational raids in years in the district of Captain Henry, capturing the notorious Thomas L. Reynolds, who posed as "Senator Reynolds" in a fine brownstone house in West Sixty-eighth Street, where a fashionable roulette game was conducted.

Mr. Smith asserted that this place had received police protection up to the time that Costigan raided it and sent Reynolds to jail. Soon afterward Commissioner Enright deprived Costigan of his squad and then reduced him from the rank of Inspector.

Regarding Henry's statement that there were no disorderly or gambling houses in his district, Mr. Smith said:

"In Henry's district, in ten blocks north and south and three blocks east and west, there are more than 300 disorderly houses. In 1919 300 arrests were made in his district by the men of Inspector McDonald's squad, and 250 were made by Chief Inspector Daly's men over his head.

"When we captured Reynolds we would not let Henry in on the raid. We raided it over his head. The whole trouble with them is that I have got them against the wall—with the goods.

"Night before last I was conferring at Riverside Drive and Ninety-fourth Street with two men in the Police Department, who were giving me information, when Inspector Henry's men saw me. That is what started this whole thing." Mr. Smith refused to identify the two men or say what they were telling him about.

Fail to Find Inspector Daly.

It was pointed out yesterday that one of Henry's affidavits involved a serious charge against his superior, Chief Inspector John Daly. Inspector Henry asserted that when he succeeded, on Jan. 23, 1918, to the command of the Fourth Inspection District he found it overrun with vice and criminals. The records of the Police Department showed that Daly was in charge of this district until Henry took command there.

When reporters called at Police Headquarters to ask for a reply from Inspector Daly to the charge of Inspector Henry regarding the condition in which Daly had left his district, Daly was said to be sick at his home, 217 East 202d Street. At that address it was said he was not at home. When Inspector Henry was questioned at the West Sixty-eighth Street Station on this and other points, he said:

"I have nothing further to say at this time. When the right times comes I will have something more to say."

Police Commissioner Enright sent out word from his office yesterday that he had nothing to say. The following written questions were sent to him:

"Did Inspector Henry inform you immediately after each meeting he had with the Assistant District Attorney or his emissaries, at which it is alleged that they wanted the Inspector to stand for traffic in vice?

"Did you notify District Attorney Swann of these meetings immediately after each occurrence?

"Will you give us a list of the gambling and disorderly houses suppressed by Inspector Henry in the Fourth Inspection District?"

Commissioner Enright kept the questions, but did not make any reply.

Commissioner of Accounts Hirshfield prefaced a lengthy statement yesterday with the remark that he entered the controversy reluctantly, but under a sense of public duty. He said he investigated Mr. Smith and the Civitas Club in a course of an official inquiry in January, 1918. He said that one witness was a Harry Goldwater, who said that he had hired Smith as his lawyer ten or twelve years ago, telling Smith then that his profession was that of gambling.

Quotes Proposal by Smith.

"I told him I was in the poker business," Goldwater's testimony runs, "and that it was the best graft of any. They could all have their other games, but there was more money in this than anybody had any idea."

Smith then informed him, he said, that he was about to be appointed an Assistant District Attorney by Mr. Whitman and that he would be in a position to help him. Some time after getting the appointment Mr. Smith sent for him, according to his testimony, and said:

"I told you, when I saw you before, that I was going to be made, and I am made. I am going to open up a club on the west side, and I am going to give you a chance to get in."

"No," Goldwater said he replied, "I have been out of this business so long I don't want to get back into the graft."

"If you feel that way about it," Smith is quoted as replying, "don't go in on my account. I can get a thousand others. John Considine, Rachel and others, who would be tickled to death to get into a proposition like this."

"I don't say I want to turn it down," said Goldwater, according to his account," but I want to know the details."

Goldwater said that he finally agreed and opened the Civitas Club, at 256 West 105th Street, which he said was in reality a gambling house. He said he paid rent of $100 a month to Smith, which Smith repaid to the landlord, and that also on two or three occasions he paid extra sums of $100 to Smith in the guise of rent, but that in reality it was profit from the poker table.

Smith, he said, finally ordered him to stop the poker games, saying that he knew what was best. Goldwater said that he stopped for a time but resumed them.

"But the first night I resumed," he said, "two policemen came in and stood over the table from the time we began at 8 o'clock until 2 o'clock in the morning.

"I do not know the names of the two policemen, but they were on Inspector Daly's staff. We did not play any poker while they were there, and they scared the people from playing."

Finally, he said, the members decided to protest to Inspector Daly in the hope of making him believe it was a legitimate club. The night this conference was to take place, however, he said, Quinn, Smith's brother-in-law, came in and told them that everything had been arranged and that there would be no further trouble from the police. A few minutes later, he said, the telephone rang, the two plain-clothes men were called to the telephone and ordered away, and never appeared there again. Smith, he said, resigned later, stating that he could not afford to continue his connection with the establishment any longer.

Jack Sullivan Case Cited.

One of the questions asked the witness was:

"What was the matter between Smith and Jack Sullivan?" Sullivan was the ex-newsboy who was kept in the Tombs for months on the charge that his statements in favor of Becker were false, but who stayed by his statements and was a witness for Becker at both of his trials for the murder of Herman Rosenthal. In reply to this question the witness said:

"There was talk that Sullivan was going to squeal on Smith. Sullivan now has a club on Grand Street. Sullivan said:

"'Don't you ever worry about Jim Smith tackling you and me. He isn't going after anybody he knows. I know people who have been down to the District Attorney's office in John Doe proceedings.'"

Replying to Commissioner Hirshfield's statement, Mr. Smith said:

"The story told by Goldwater is absolutely false. Goldwater never gave a cent to me or any one else in the Civitas Club. When I was in the club I paid the expenses of running it. I left the club in 1916. I never had anything to do with the club from that day on.

Denies Law Was Violated.

"While I was there everything was conducted according to law. No police officers came there, because there was never any violation of the law. If Goldwater was a gambler, I never knew it. He represented himself to me as a resident buyer for a California house. This simply shows that this man from Brooklyn, whom I would not soil my mouth by mentioning, is now trying to curry favor with the disreputable element in the Police Department."

Regarding the pending investigation of himself by the Extraordinary Grand Jury, Mr. Smith said:

"I dislike to speak about a matter which is before the Grand Jury, but I would be guilty of false modesty if I failed to say that the sooner the charges are sifted the better I will like it. I have nothing to fear.

"Personally, nothing could suit me better than to have this whole situation break open the way it has done. I know the conditions in this city are very bad. This will prove it to everybody."

HOOVER FOR LIMIT ON CONTROL OF FOOD

Thinks Government Should Regulate Concerns Selling More Than a Certain Proportion.

WASHINGTON, March 26.—Proportions of a commodity handled by a corporation rather than the concern's size or capital should determine government regulation, Herbert Hoover said in a letter to Representative Anderson, of Minnesota, read today before the House Agriculture Committee in connection with hearings on legislation for the control of the meat packing industry.

"I have long entertained the idea," said Mr. Hoover's letter, "that the real basis for regulation of big business revolves around the proportions of the commodity products involved in such a business rather than any question of capital employed or size of business.

"When businesses grow to an extent that they can control the handling of more than a certain percentage of a given commodity, they then become dangerous to the public interest, and if upon growth beyond that point they were placed under stiff regulation as to profits and other features of their business, the natural tendency of such businesses would be to hold themselves below the official limit. Such a plan of licensing would leave free play of all competitors of moderate size."

"The experience of the Food Administration, the letter added, "showed the very great difficulty of licensing all members of a given trade, big and little, because the degree of regulation imposed of any character upon the big members of a trade may work great hardship upon the little ones, and under same conditions may stimulate the growth of monopoly.

"For instance, we found in the packing trade that if we regulated the big packers down to a point of profits that would seem entirely reasonable we would probably crush out many of the smaller packers and get just the reverse social result that we had hoped to obtain.

"On the plan above suggested, secondary concerns in a given industry would have entirely free action and could themselves probably compete better by this very freedom. It is a thorny subject and I wish you well with it."

MALLORY HATS

War prices have come and gone many times in the hundred years since Mallory began making hats.

But neither war prices nor anything else has ever lowered the quality of Mallory Hats.

New Spring Styles now showing—see them

NEW YORK CITY — Saks & Company
BROOKLYN, N. Y. — F. H. Newcomb
YONKERS, N. Y. — Gideon H. Peck
NEW ROCHELLE, N. Y. — I. H. Cohen
NEWBURGH, N. Y. — The Four
ELIZABETH, N. J. — J. P. Weber & Son
JERSEY CITY, N. J. — Julius Berger
HOBOKEN, N. J. — Wear-Best Clothing Co.
NEW BRUNSWICK, N. J. — Houghton & Strauss
NORWALK, CONN. — Rogers & Stevens
STAMFORD, CONN. — Hendrie & Lovatt
DANBURY, CONN. — Levy Bros.
NEW HAVEN, CONN. — C. E. Longley Co. J. L. Disbrow & Co. Farrell & Deakin
BRIDGEPORT, CONN. — Bill's Hat Store

The MALLORY HAT CO., Inc., 234 Fifth Ave., N. Y., Factory, Danbury, Conn.

The Store is closed at 5 P. M. daily

B. Altman & Co.

MADISON AVENUE - FIFTH AVENUE, NEW YORK
Thirty-fourth Street — Thirty-fifth Street

Men's Spring Suits & Top Coats

(Altman Standard)

Many of these Suits and Coats are made of the finest Scotch and English fabrics (imported by B. Altman & Co.) and have the touch of distinction demanded by every man who considers it essential to have clothes that express individuality.

The workmanship is by custom tailors, consequently men who formerly had their clothes made especially to order will find their requirements met in every particular.

Suits . . . $55.00 to 110.00
Top Coats . . 45.00 to 85.00

SIXTH FLOOR

Men's Hats, Men's Gloves, Men's Shoes
Men's Half-hose

are to be found in their respective Departments, at very reasonable prices

Stern Brothers

WEST 42d ST. (Between Fifth and Sixth Avenue) WEST 43d ST.

New Spring Clothes For Men

TAILORED FOR US BY THE KIRSCHBAUM SHOPS

DEPENDABLE woolen fabrics, fashioned into styles both correct and distinctive.

Each garment tailored with that same skill and care for which Kirschbaum clothes are famous --- and offered at prices all keen judges of value will appreciate.

$42.50 to $65

KIRSCHBAUM TOPCOATS $35 to $60

Men's Section— Third Floor

HURLEY SHOES

"NONE SO GOOD."

Quality of Hurley Shoes is an established fact. Every detail of manufacture displays the thoroughness of skilled shoemaking.

HURLEY SHOES

1434 Broadway — 1357 Broadway
1177 Broadway — 215 Broadway
41 Cortlandt St. — 254 Fifth Ave.

Factory—Rockland, Mass.

Saks

CLOTHES OF CUSTOM QUALITY

To say that Saks' handwork is like custom tailoring is to give ninety per cent of the custom tailors in New York more credit than is due them. So let us put it in this way: Saks' handwork is like the *best* custom tailoring in New York.

And if you have any doubt about it, slip into a Saks-tailored garment!

Saks & Company
Broadway at 34th Street

GERMAN ROYALISTS DO AS THEY PLEASE

Cabinet Evidently Was Afraid to Take Any Action Against Notorious Plotters.

KAPPISTS ARE ALL FREE

Officers Act as if in Belgium—Bauer Cabinet Denounced for Failure to Punish Rebels.

By GEORGE RENWICK.

Copyright, 1920, by The New York Times Company.

Special Cable to THE NEW YORK TIMES.

BERLIN, March 25.—A week ago Kapp disappeared and Von Lüttwitz retired coolly to his suburban dwelling. For a week the old Government has been back in its uneasy saddle, but it has not mustered up sufficient courage to take a single effective step against the rebels and upstarts. Herr Bauer declared at Stuttgart on March 18 that Ludendorff was "one of the chief ringleaders" in the militarist coup, but now excuses are being made and ponderous arguments are being produced why it is inadvisable to arrest the General. Von Lüttwitz and Von Trotha are still outside prison.

The only thing the Government has done is to confirm a sentence of a month's imprisonment on Lieutenant Marloh for the part he played in the execution of twenty-nine sailors more than a year ago. The sentence was pronounced last December.

The Kappist officers still do very much what they like everywhere, even in Wilhelmstrasse. Members of the Monarchist Officers' Corps are very much their own government. Soldiers who remained true to the Bauer Government and who now wish to return to their units are shown the door, in some cases arrested and thrown into prison. The same applies to the military police force members in Berlin.

In Nowawes monarchist officers from Potsdam today indulged in a most provocative coup. Nowawes is an outlying suburb of Berlin, near Potsdam. During the fateful week it remained perfectly peaceful. Captain von Dehardt, a notorious monarchist officer who commands at Potsdam, moved a strong force on Nowawes with armored cars, artillery, and machine guns. He behaved as though he believed Nowawes was a Belgium. Hostages were carried off and placards were posted up declaring martial law and instituting courts martial.

Another royalist officer, equally notorious, Captain von Pelsuck-Hartung, marched out against the suburbs of Grünau and Eichwalde. Their independent Socialist leader was seized and sentenced to death. The officers thought it a fine joke to lead this man into the courtyard, place him up against a wall, bring out a firing squad and then say the whole thing was "merely a warning."

The Kappists at Döberitz, the plotters' headquarters, still raid around about and carry off hostages. Wilhelmstrasse is inactive. The Government, after having loudly proclaimed how it has beaten the Junkers, takes no action.

These are not the only things which are thoroughly rousing the workers. Workers are being arrested on the flimsiest evidence that they are Bolshevists. The cry of Bolshevism is being used by the Royalists and officers still in power to indulge in all sorts of outrages. This cry is the veriest humbug. Last March Bolshevist agents were certainly active in the disturbances which took place, but there is little or no evidence that they are active at this time, which I think may be regarded as some sort of proof that Moscow wishes a settlement with Germany and does not believe it would be to Soviet advantage to make any disturbing move in Germany.

"The Government has had junker forces up against it," said a well-known politician to me today, "but it look as though it soon would have workers up in arms." Both Vorwärts and Die Freiheit are high in denunciation at the way in which the Government during the past week has dealt with the situation and they express deep pessimism as to the future.

RUHR SITUATION GRAVE, SAYS SEECKT

Continued from Page 1, Column 1.

eral and radical circles since the Kapp regime, and in favor of which a general agitation is expected.

Workmen Lose Heavily.

WESEL, Rhenish Prussia, March 26 (Associated Press).—The workmen's headquarters today admitted that heavy losses had been sustained in the fighting.

Major Gen. Kabitsch of the Reichswehr, in a communiqué today said the Reichswehr forces which routed the workmen from the vicinity of Lippe Schloss yesterday found 150 dead there.

A feeling exists, particularly among the military on both sides of the Rhine, that the workmen, who are generally described as Spartacides, have not really been defeated, but are playing a game—perhaps only harassing the Reichswehr here to keep them in a state of siege while a similar attack is being planned elsewhere. Or it is considered likely their forces are being organized for a military campaign on a wider scale to support the political power of the workmen which is already effective in most cities of the Ruhr district.

Fifteen shells fell in the civilian part of Wesel today, considerably damaging a number of dwellings in the business quarters and resulting in the killing of a nurse and two children.

AIX LA CHAPELLE, March 26.—Several shells fell today near Fort Blucher, on the left bank of the river held by the Belgians, the commander of whom sent a messenger to remonstrate with the Communist leader. The latter replied to the Belgian officer that the shells had been fired through an error and that he regretted the incident.

The firing near Fort Blucher coincided with an attack by the Reichswehr some distance from the Rhine, which drove the Communists back two miles.

Negotiator Returns to Berlin.

LONDON, March 26.—Minister of Posts Giesberts has returned to Berlin from the Ruhr region. He confirms reports that Wesel is still holding out, despite a bombardment this morning by the revolutionary workmen, according to a wireless message from the German capital.

Herr Giesberts, who visited the Ruhr district to negotiate with the leaders of the workingmen, reported to the Cabinet the result of his labors, which will be made public tomorrow.

Coal delivery in the Ruhr district has reached the February standard and Berlin has secured a supply sufficient for its vitally important needs, the message asserts.

BUDERICH, Rhenish Prussia, March 26 (Associated Press).—Belgian reinforcements arrived early today to guard the bridgehead here, and more than a score of guns in position to open fire across the Rhine if necessary, are at present available.

Thursday night was quiet, only a few shots being fired. The revolutionary workmen apparently have not moved from the position to which they were driven yesterday.

Yesterday's battle opened during the forenoon, when Government troops attacked workers' forces which had advanced to within a few hundred yards of the Wesel bridgehead. Moving rapidly to the onslaught, the regulars drove the Reds south across the Lippe River and southeast out of Lippe Schloss. In the meantime, Government artillery opened fire upon the workers' headquarters at Lipperdorf and partly destroyed them. Working southward from Lippe Schloss and eastward from Lipperdorf, the regulars began a double flank attack which swept the Reds back, they being forced to retreat under heavy artillery and machine gun fire. An armored train pushed along toward the bridge across the Lippe River, about three and one-half miles from Wesel, and kept up a steady fire on the workers.

Many shells fired by the workers' artillery flew wild during this struggle. One of them struck at the gate of Fort Bluecher, on the Belgian bank of the Rhine, and then ricocheted, bursting harmlessly.

COBLENZ, March 25 (Associated Press).—The German Government, officials declare, has definitely decided not to negotiate with the revolutionaries in the Ruhr region because of their violation of the armistice agreement on Tuesday night and Wednesday.

Taunts Cabinet for Weakness.

BERLIN, March 25 (Associated Press).—The Freiheit this evening asserts that the real power lies, as before, in the hands of the military element and that the governmental General von Seeckt is just as much in favor of monarchism and as warm for revenge as General von Lüttwitz, who headed the military forces of the Kapp dictatorship.

The newspaper, which is the organ of the Independents, taunts the Government with inability to enforce respect for its own decrees. It declares the Government is doing nothing to remedy a state of affairs which is so critical that a purely labor government alone will be able to save the situation, failing which the Independents are determined to refuse their help in pulling the country out of its difficulties.

The Prussian Minister of Public Welfare, Adam Stegerwald, has announced that he will withdraw from office unless relations between Prussia and the Empire, which, he declares, are now in a chaotic condition, are again placed on a proper working basis so that armed insurrection, such as that of General von Lüttwitz, will not occur again.

Vorwärts charges that Pomerania and the Northern Uckermark, northwest of Stettin, are under the domination of the Iron Division (Baltic troops) and the troops of Pomeranian landowners who have mobilized the Citizens' Guard and used it for their own purposes. In Prenzlau, southwest of Stettin, they procured the murder of the local executive of the Independent Socialists, the newspaper declares.

According to statements made by its officers, Vorwärts asserts the Iron Division intends to march on Berlin.

Dutch Mobilize Volunteers.

AMSTERDAM, March 25.—Coal trains to Holland from the Ruhr district were operating normally today, although the crews were sometimes threatened by Spartacides.

The Dutch Government, which relies on volunteer detachments, especially recruited, will not call on conscripts. In the event of any trouble with the Soviet adherents this country will combat the movement with local detachments. These volunteers have been mobilized on the frontier at Rosheerenberg.

Government forces at Wesel are strongly entrenched north of the Lippe River, and are being constantly reinforced by armed farmers and bourgeoisie from towns nearby, the frontier correspondent of the Telegraaf says. The Red army's trenches are but little over half a mile distant from those occupied by the defenders of Wesel, and are manned by about 4,000 men. The Red forces also are increasing, it is said. Casualties to the ranks of the Communists in the fighting up till last night have been quite light, being only about 60 dead and 160 wounded.

Soldiers in the Communist army receive 30 marks a day with rations.

ROTTERDAM, March 26 (Associated Press).—The object of the attack by revolutionary workingmen on Wesel yesterday, in which they were repulsed, was to gain control of the railway into Holland in order to get food, says the Münster correspondent of the Nieuwe Rotterdamsche Courant. The workingmen yesterday occupied Wulfen, Halteren, Olfen and Berken, to the east and northeast of Wesel, according to the correspondent.

A mass of the usual war-time rumors was included in dispatches received here this afternoon, one of which, from Münster, says that women acting as Red Cross nurses with the workers have participated in the fighting and urged on the workers to the wiping out of a foot battery at Wetter, southeast of Essen, where a Captain and a number of soldiers are said to have been slain.

A Vigorous Smash for H. C. L.

SENSATIONAL MARK DOWN SALE

PRIOR TO REMOVAL TO OUR NEW STORE
CORNER B'WAY AND 28TH ST.

Moving is always an expensive job, but specially so in our case. Expected the new store to be ready on April First but—the contractors—you know the story.

Our New Spring Stocks of SUITS & TOPCOATS

Were all ready for the move, but NOW—with prices trimmed to little more than production cost

OUT THEY MUST GO

$45 & $47.50 Suits and Topcoats Re-priced at $32.50

$60 to $70 Suits and Topcoats Re-priced at $52.50

Included in this Sale are hundreds of MEDIUM weight Suits for present wear as well as a big assortment of OVERCOATS so low in price that you should buy now and SAVE for next Winter.

No Charge for Alterations.

Matthews

1163-65 Broadway
Near Twenty-seventh Street

McCREERY'S ANNUAL SPRING SALES
Embracing Every Department

Three Great Sales for Men To-day

500 Men's "Kenreign" Top Coats

35.00

That's Real Value

These being made of "Weatherproofed" all Wool Tweeds serve a twofold purpose. You may wear them as a top coat or a raincoat. Shown in two smart models with patch pockets—with or without belt all around. A variety of plain, neat patterns.

SIZES 33 TO 46

While They Last

250 Young Men's Suits

43.50

regularly 50.00 and 55.00

Such Qualities At Such A Price Will Not Last Long

Tailored of All Wool Cassimeres and Cheviots in very smart Single or Double Breasted models. The coats are one-quarter Alpaca lined.

SIZES 34 TO 42

Another Chance to Purchase

Men's Cordovan Shoes

At 11.50 (Including tax)

regularly 16.50

Get In On This

Certainly no man will want to miss getting at least one pair at this price—it's less than present cost to us—A limited quantity with either Plain or Wing Tips.

SIZES 6½ TO 11
WIDTHS AA TO D

James McCreery & Co.

5th Avenue (Second Floor) 35th Street
Use the 5th Avenue Arcade

Store Hours 9:00 to 5:30 — Gimbel Brothers — Store Hours 9:00 to 5:30

32nd ST.-BROADWAY-33rd ST.-NEW YORK

News—Masculine Gender

Easter Clothing to Suit the Most Exacting Gentleman

And we say this advisedly. For our huge assortments include the finest conceptions of ten of the best clothing manufacturers in these United States.

Suits are $30 to $90
Coats are $25 to $75

So there is a wide enough price range surely. The style range is wide in proportion—it is bounded only by the limits set by good taste. Nothing bizarre, nothing ultra. Conservatively cut suits of every sort.

Fabrics are fingered and fussed over before they are allowed to pass, patterns are picked with care, colors are chosen with an eye to wearability, styles are selected with the same earnestness that you yourself would show.

If you are not familiar with the Gimbel Men's Shop—if you think that only custom made clothes can be good clothes—just take a very few of our precious minutes and spend them on our Fourth Floor. The pleasure will be ours—the profit yours.

GIMBELS MEN'S CLOTHING SHOP—Fourth Floor

New Stetsons to Head You Right

Better than ever are the new Stetsons—and you know what that means! Colors are becoming, shapes indescribably smart. Prices, $8, $10, $12.

Gimbel Hats Are Marked
$3.45, $5.00, $6.00, $7.00

GIMBELS MEN'S HAT SHOP—Fourth Floor

Today the Last Day of the Overcoat Clearaway

—so, Mr. Man, if you want one (and you will if ever you see these coats), do step a bit lively. And choose while the choosing is still good.

The Greatly Reduced Prices Now Are—
$73.50 $67.50 $47.50 $34.50

GIMBELS MEN'S CLOTHING SHOP—Fourth Floor

Correct Shirts and Cravats

$3.28

is a small price indeed for corded madras Shirts of such great desirability. Blue, lavender and green are the dominant color notes—and patterns present splendid selections.

$2.55 and $2.94

for narrow knitted silk four-in-hands that make so neat a knot! Blue, green, brown, maroon—whichever becomes you best. And the wanted blacks, too—in abundance.

$5.04—Woven silk striped madras in effective patterns on white grounds.

$5.20—Excellent shirts of woven corded madras in any number of effective colorings.

$3.65 and $4.75—Smart knitted silk ties in the popular heather mixtures.

$1.00 and $1.50—Plain and neat figured effects. Bat Wings in silks of the better colorings.

(The above prices include Federal tax.)

GIMBELS MEN'S FURNISHINGS SHOP—Main Floor

Boys' "Sunday Bests" of Sturdy Quality

Higher-Priced Suits

at the *Reduced* Price of

Two pairs of knickers $35.00 Fabrics All-Wool

There's as much distinction to good taste and fine material in a boy's suit as in his dad's. Five models of excellent make for the well-dressed young fellow from 8 to 18.

The best materials:
Dressy serges, well-made, good looking tweeds and mixtures.

Colors for style and service:
Blue, green, tan and the salt-and-pepper that doesn't show dirt

Other suits with two pairs of knickers, $15.50 to $50.00

Last Day of the Overcoat Clearance—$16.50, $19.50, $25.00, $31.50

Boys' Tweed Hats,	$2.50 to $2.95
Boys' Caps,	2.00 to 2.95
Straw Hats,	1.95 to 14.95

GIMBELS BOYS' CLOTHING SHOP—Fourth Floor

THE "Millionaires' Club" heads "Millionaires' Row"—Fifth Avenue at 60th Street. The White Marble Club House cost $1,500,000, and is one of the finest in the world. The club's official name is the Metropolitan.

Noted for the perfection of its service, it is in keeping that the crystal-clear cubes of ice that tinkle in the glasses, the snowy ice-beds upon which delicacies are served, and the ice used throughout the Club should be Knickerbocker Ice.

Knickerbocker Ice cubes so generally used at formal dinners or parties, can be easily made by marking off cubes on the ice, then using an ordinary hand saw.

Knickerbocker ICE Company

LAMBERT

"Better Apparel for Men"

"The Man Who Came Back"

did so because he found that Lambert values were real ones.

Our Suits, Shoes, Hats and Haberdashery have brought many a man back for more. Spring fashions for 1920 in satisfying assortments.

LAMBERT

254 FIFTH AVE. Bet. 28th & 29th Sts
39 CORTLANDT Bet. 6th & 9th Av. "L" and New
124 NASSAU ST. Haven, Ct.

LET SPRING-TIME BE MUSIC-TIME

We are Selling Agents for the
World's Best
Musical Instrument Makers

Our stock represents the most remarkable collection of things Musical ever assembled in New York.

A Few Suggestions

Autoharps ..... $6 to	$25
Banjos ..... $25 to	$80
Banjo-Mandolins .. $15 to	$136
Banjos, Tenor.... $34 to	$80
Banjo-Ukuleles ... $6 to	$18
Bugles ..... $3 to	$12
Cornets ..... $25 to	$90
Dinner Chimes.... $7 to	$90
Drums ..... $2 to	$125
Fifes ..... $1 to	$5
Flutes ..... $30 to	$135
Guitars ..... $15 to	$175
Harps ..... $75 to	$3,000
Mandolins ..... $5 to	$150
Music Rolls..... $1 to	$5
Music Satchels.... $2 to	$18
Piccolos ..... $10 to	$65
Saxophones ..... $75 to	$105
Trombones ..... $25 to	$65
Tarapatches ..... $15 to	$35
Ukuleles ..... $6 to	$25
Violins ..... $5 to	$750
Violoncellos ..... $70 to	$375

Catalogs free on request.
Telephone Murray Hill 4144.
Chas. H. Ditson & Co.
8-10-12 East 34th St.

2343 Crystal Honey Comb Box and Plate $7.50

YOU may search the city for a distinctive wedding present or you may come to Ovington's and find it easily. And the prices at Ovington's will be as pleasing to your checkbook as the wares are to your eye.

OVINGTON'S
"The Gift Shop of Fifth Avenue"
314 Fifth Ave. nr. 32d St.

FOR EXTENSIVE RESEARCH.
The New York Times Index should be consulted whenever it is necessary to find the details of any story published in American newspapers. Published quarterly, strong gray cloth, $2 a volume, $8 a year.—Advt.

NO OCCUPATION OF RUHR REGION NOW

Allies Decide Against the Dispatch of Their Own or German Troops.

RESERVE FREEDOM TO ACT

Meanwhile They Will Await Result of Ebert's Negotiations with the Red Leaders.

By EDWIN L. JAMES.

Copyright, 1920, by The New York Times Company.

Special Cable to THE NEW YORK TIMES.

PARIS, March 26.—For the present neither German nor Allied troops will occupy the Ruhr Valley. The Allied Governments have decided that the situation does not now demand the sending of large Reichswehr forces against the armed workers there and will therefore refuse to give their consent to President Ebert's request, made eleven days ago, for permission to take that step. If the situation changes the Allies will again take the matter under consideration.

England from the first opposed the French plan of an Allied occupation. When it was supposed that the Spartacides were trying to establish a Soviet Republic which should embrace all Germany and when they were, according to Berlin, threatening to destroy mines and factories, England took the ground that Ebert should be allowed to send troops into the neutral zone. The French demanded as a guarantee that the Ebert troops would get out when order was restored and that Allied troops should occupy Frankfort. The British believed this to be unwise, and while negotiations were going on word came of an agreement between Berlin and the Ruhr leaders, as well as the report that Ebert had agreed not to send troops, even if the Allied permission were given.

The British Government is said to have notified Paris last night that on account of the change in the situation it did not regard the matter in the same light as before; and so for the present the Allies will wait to see if Ebert can resume control of the Ruhr by diplomatic and political methods.

Today's dispatches from Germany record only political fighting, but they do not give a consistent idea of the course of the battle. On top of a series of telegrams telling of the difficulties of reforming the Cabinet comes a message from Berlin by way of Brussels that the whole Cabinet resigned this morning. Earlier dispatches said that the syndicates had refused to agree to the appointment of Gessel as Minister of Defense and that Captain Cuno had refused to accept the post offered him as Minister of Finance, and that it had been offered to Herr Lussmann, a Majority Socialist.

Herr Giesberts has made public in Berlin the basis of accord with the Ruhr leaders. It contains the following points:

1—Amnesty to all those who took up arms against von Kapp.

2—The Government Administration shall resume power in co-operation with the workers' leaders.

3—The workers' troops shall be disbanded in ten days.

4—The workers' councils shall be replaced by committees of safety, composed of workers' delegates, functionaries and politicians living in the region and belonging to the majority parties.

5—These committees, in accord with the administrative authority, shall reorganize the Red Republic on a constitutional basis.

If these conditions are fulfilled the Government agrees not to send troops into the Ruhr region.

Allies Agreed on German Guarantees.

PARIS, March 26 (Associated Press).—The Allies have not as yet given or refused permission for German regular troops to enter either the allied zone of occupation or the neutral zone to the east established by the Treaty of Versailles, according to semi-official information today.

What has been done by the Allies, it is semi-officially stated, is to reach an agreement as to the guarantees to be demanded from Germany in case she desires to engage in military operations in the zones in question. Eventual permission for her to do so will depend upon her previous acceptance of the conditions.

According to the same source, there is no further question of interallied intervention in the Ruhr district, and the impression prevails in official circles that there will be hesitation on the part of the Germans themselves to engage in operations there under the conditions the Allies will impose.

Berlin Heard Allies Assented.

BERLIN, March 26 (Associated Press).—Cologne advices to the Lokal-Anzeiger say that it is announced from American and British sources that the Allies have decided to permit Germany to send 100,000 troops to the Ruhr region, and that if these are insufficient to maintain law and order, they will be reinforced by 60,000 British, French and Belgian soldiers.

RUSSEKS
FIFTH AVENUE
Between 54th and 55th Streets

Your Next Season's
Furs

may be purchased ***now*** *at* ***this season's*** *moderate prices.*

TO wait until fur prices advance beyond comfort is folly, and not to take advantage of present economies is not to realize how great will be your saving on your March purchase.

Buy NOW for next season and save fully 50%. We will store and insure without charge until Fall. Our stock of high grade, rich Furs will be sold at this season's prices only so long as it lasts.

Saks & Company

Announce for Saturday, a Special Pre-Easter

Exhibition and Sale of

HATS EXQUISITE

At $10.95

—skilful reproductions of exquisite imports, at a price lower than has heretofore been known

Like a flash the most original, the most captivating of Paris-created Chapeaux for Spring are here reproduced, with such rare skill one cannot tell the duplicates from their costly masterpieces now on exhibition in leading Paris Shops. Hats Exquisite are such splendid values from both a style and quality standpoint that they are widely known, and widely imitated, from the Atlantic to the Pacific coasts.

In this presentation are—

Gay Easter Hats in soft, beautifully blended colorings, smart flower-bedecked styles, black hair lace and maline hats for dress wear, and ultra-smart Leghorn hats, prettily trimmed.

Broadway **Saks & Company** *at 34th St.*

A SHAPE *for every face*—A SHADE *for every taste*
A PRICE *for every purse*

New York's Best
VARIETY
of Hats for Spring

The man who comes to LONG'S can choose from the biggest selection of Spring hats in New York. He gets the hat he wants at the price he wants.

Buying a LONG'S hat is a proven economy—wearing it a mark of distinction—
and they "Wear Like the Name"

LONG'S HATS $4 to $7
STETSON HATS $8 to $35
LONG'S CAPS $2 TO $5

In Addition to Our Own Hats We Are the Largest Distributors of
STETSON HATS
in the City of New York

LONG'S HATS

We have a limited quantity of Soft Hats—discontinued numbers—at $3.00.

18 STORES CONVENIENTLY LOCATED

Broadway at 10th, 27th and 33d Streets
Nassau at Ann—Delancey at Allen
BRONX—Prospect at Westchester, 3d Av. at 149th St. Southern Boulevard at 163d St.
BROOKLYN—Fulton at Boro Hall, B'way at Thornton, Fifth Ave. at 10th, Atlantic Ave. at Van Sicklen
JERSEY CITY—114 Newark Ave.
UNION HILL—177 Bergline. NEWARK—863 Broad.

Macy's Macy's

Spring Suits and Top Coats
for men

featuring especially young men's models and fabrics.

Frankly, we like to sell clothes to men who use good judgment in the selection of their personal attire.

For such men the merits of Macy's clothes demand no rhapsodizing. They stand out by their own virtue.

For instance, appropriateness of taste and correctness of style in the entire range of our apparel for men—while important—are items that require little emphasis. These are so self-evident as to be taken for granted.

The important feature is this:

Expertness developed through years of experience in fitting out men with clothes of the better kind enables us to *assure clothes satisfaction.*

Suits in fancy mixed worsteds, cassimeres, cheviots, blue unfinished worsted, serge and flannel, as well as check and stripe effects in new brown, olive green, blue and oxford.

$39.75 to $74.75

Topcoats in tan coverts, fancy cassimeres, gray herringbone effects and knitted fabrics. Single and double breasted models. Also oxfords in conservative models.

$29.75 to $69.75

Macy's—Fifth Floor, Front

R. H. Macy & Co. Inc.
HERALD SQUARE NEW YORK

Macy's Macy's

SAYS BRITISH LABOR SEEKS COMMUNISM

Lloyd George Renews His Denunciation of Its Party Program.

REPLIES TO ASQUITH'S GIBE

Says the Latter's Epithet of "Demagogue" Has Been Applied to the World's Greatest.

LONDON, March 26.—Premier Lloyd George and Herbert H. Asquith, former Premier and member of the House of Commons for Paisley, are conducting an informal debate over the right to claim the leadership of the Liberal Party. Incidentally the question who will be the predominant figure in the National Liberal Club, the party's headquarters, is involved. Mr. Asquith's supporters arranged a luncheon in his honor at the club last Wednesday, and the Premier's Liberal followers organized a luncheon in honor of Mr. Lloyd George today.

In his speech at today's luncheon, Mr. Lloyd George defended his attack of last week on the Labor Party, for which he has been condemned by both the Labor Party and the followers of Mr. Asquith.

"The program of the Labor Party is to put an end to the capitalistic system and create a co-operative commonwealth," he declared. "I have read carefully everything said by Mr. Clynes (John Robert Clynes, Laborite) and Mr. Henderson (Arthur Henderson, Laborite) and all the apologies of the Labor Party. Not one of them denies that the doctrine of the Labor Party is a doctrine of Communism.

"It is said by some that the doctrine is not sincere; that common ownership is only put into the Labor program in order to conciliate a section of the party. That is a very dangerous thing in these days. These are tropical days, when seed put into the ground spreads, sprouts and brings forth fruit with startling rapidity. You must not put doctrines of that kind in the forefront of the program of a powerful party and then say they mean nothing.

"Suppose the Labor Party won a general election and formed a Government. You may say Mr. Clynes and Mr. Henderson are moderate men who would not do these things, but they would have to do them or break faith with the people who put them in power. We cannot take any chances in these revolutionary days. The nation must realize what the Labor program means, then make its choice with its eyes open.

"The Labor program is not a movement started among the working classes. It comes from a group of men who have received a lop-sided education, who have had no experience of affairs or of work in factory, shop or office and who call themselves intellectuals. A vast majority of the working classes have repudiated that program and the common sense of the working classes will save them right to the end."

Replying to Mr. Asquith's reference to him as a "demagogue," Mr. Lloyd George said the term had been applied to some of the greatest men in history. "It is an epithet which has always been hurled by the dull and pompous against any man who has a greater power of appealing to the masses than they have," he declared.

The next event at the National Liberal Club will be a dinner in honor of Mr. Asquith, commemorating his election to the House of Commons, at which the President of the club, Lord Lincolnshire, will preside. This function was arranged before the split between Mr. Asquith and Premier Lloyd George became acute and some of the Premier's followers are now removing their names from the list of subscribers to the dinner.

WELSH LOCAL OPTION BILL

Is Supported by Lady Astor Passes Second Reading.

LONDON, March 26.—A bill which will give local option to Wales passed its second reading in the House of Commons today, 86 to 24.

Lady Astor was active in the debate on the measure, explaining that she considered local option a principle of democracy. When asked to reconcile her activity for the bill with her campaign statement: "I am not a prohibitionist," Lady Astor replied that the whole of her speech in which she made the statement should be taken to convey just what she had meant.

Herbert H. Asquith, former Premier, has supported the measure. The Welsh Sunday closing act, which has been effective in Scotland for the past six years.

Allies Let Danes Occupy Slesvig.

COPENHAGEN, March 26.—It is reported that the Allied International Commission has agreed upon the occupation of the northern plebiscite zone of Slesvig by Danish troops as soon as possible. The voting in this zone showed an inhabitants overwhelmingly in favor of Danish sovereignty.

Now We Set the Clocks Ahead Again for Another Hour of Sunshine!

NOW the Daylight Saving Law sets the clocks ahead and lengthens the hours of sunshine. Franklin Simon & Co. are alive to the advantages this means to co-workers and all working people everywhere.

More Time for Recreation and Outdoor Exercise!

More Time to Enjoy Life and the Benefits of Life!

And so that there be no confusion, please remember—

Before you go to bed tonight, set your clocks and watch ahead one hour—and then forget it. The new schedule of Daylight Saving becomes effective at 2 A. M. Sunday, March 28th.

FRANKLIN SIMON & CO. WILL BE OPEN TO SERVE YOU DURING THE DAYLIGHT HOURS OF 9:00 TO 5:30

Franklin Simon & Co.

Fifth Avenue, 37th and 38th Streets

Capt. X' Big Idea—

a cigarette

made from the Famous Pall Mall blend of 42 Turkish tobaccos—round in shape.

A cigarette that does not have to be tapped, squeezed or loosened.

Read the story of Capt. X.

20 Pall Mall Rounds—plain ends—50 cents

PALL MALL
FAMOUS CIGARETTES
Rounds

"THEY ARE GOOD TASTE"

PALL MALL (REGULAR), PLAIN OR CORK, IN BOXES OF 10, 50 AND 100, AS USUAL

Society Brand Clothes

FOR YOUNG MEN AND MEN WHO STAY YOUNG

Style that represents the spirit of the times, youthful and refreshing, appealing to father as well as son—that is the style that distinguishes Society Brand Clothes. Our designing ideas and painstaking workmanship produce that finer quality of style and finish. It cannot be done by all-wool fabric and silk trimmings alone.

WITH THE VARIED GRADES OF CLOTHING FLOODING THE MARKET, LOOK FOR THE LABEL AS YOUR GUIDE

ALFRED DECKER & COHN, Inc., Makers SOCIETY BRAND CLOTHES, Limited, for Canada
Chicago New York Montreal

STYLE HEADQUARTERS
Society Brand Clothes

A.D.&C.

AT LEADING CLOTHIERS

BOND & MORTGAGE GUARANTEE CO.
Capital and Surplus, $11,000,000
189 Remsen Street, Brooklyn, N. Y.
March 22, 1920.
At the annual election for Directors of this Company, held this day, the following were duly elected Directors for the ensuing year:

Frank Bailey	Henry A. Howarth
Thomas F. Waite	Steven Johnson
Charles D. Steers	Clarence E. Kelley
Clinton D. Burdick	Edward Lyons
Wilson C. Hunt	Ronald H. Macdonald
William B. Clarke	Alfred E. Marling
Julien T. Davies	John H. McCrossan
William L. De Baun	Frederick Potter
John A. Garver	Frederick W. Rowe
Alvin W. Krech	Felix M. Warburg

At a subsequent meeting of the Board the following Officers were unanimously elected:

Clarence H. Kelsey	President
Frank Bailey	Vice-Pres. & Gen. Mgr.
Clinton D. Burdick	Vice-President
John L. Sherwood	Vice-President
William B. Clarke	Vice-President
Joseph M. Ward	Vice-President
Harold W. Rost	Treasurer
Reginald L. Carver	Secretary
Frank E. Morgan	Comptroller
Herbert C. Bothwell	Assistant Treasurer
Randall Salisbury	Assistant Secretary
Edgar I. Hillery	Assistant Secretary

REGINALD L. CARVER, Secretary.

Gordon & Dilworth
— REAL —
ORANGE MARMALADE

ST. PATRICK'S DAY PARADE.

St. Patrick's Day Parade in New York is one of other big features in this week's Mid-Week Pictorial—a 1920 conception of Christ; the Holy Roman Empire's Jewels; Woman's Fashions in the Centuries Compared to Today's; other features; ninety-one pictures. On news stands, 10 cents.—Advt.

33,000 DWELLINGS AWAIT CITY TENANTS

Continued from Page 1, Column 8.

under the direction of the State Reconstruction Commission, and the real estate operators, according to Mr. Doyle, are ready to go ahead in the same direction as soon as they are permitted to do so under a change in the tenement house laws. As soon as Mayor Hylan can bring about an agreement between the building contractors and the labor unions, Mr. Doyle suggested, that the first move to meet the housing situation should take into consideration the utilization of the 18,000 tenements, and the conversion of the 15,000 single family dwellings into apartment houses.

When he appeared before the Board of Estimate, Mr. Doyle said that the Real Estate Board had been instrumental in preparing a bill for presentation to the Legislature next week, which was designed to give relief to landlords who will suffer from falling markets in event of the passage of the present rent bills pending in the Legislature. Suitable rents, conforming to the cost of property maintenance, will be provided in the drafted bill.

Robert E. Dowling, Chairman of the Legislative Committee of the Real Estate Board, warned the Board of Estimate that the bills before the Legislature would not solve the housing problem, which must be met by the construction of more buildings. He urged the necessity of bringing capital, labor, architects and building material interests together as soon as possible.

To List City's Vacant Plots.

A report of the Committee on General Welfare of the Board of Aldermen, approving proposals to have prepared lists of city-owned property available for building purposes, the securing of plans for dwellings and the authorization for renting such buildings to citizens, was referred by the Board of Estimate to the Committee of the Whole. The resolution of President Curran, requesting the Corporation Counsel to give an opinion as to whether the city had the power to appropriate $10,000,000 to construct houses which might be rented to citizens was received, and the Corporation Counsel was instructed to furnish an opinion on the question to the Committee on Finance and Budget at its meeting in the Controller's office next Monday. The board refused to open the proposed building scheme.

David Hirshfield, Commissioner of Accounts, said that a study of the rent bill introduced by State Senator Gibbs had disclosed that the measure would legalize a charge of 9 per cent. interest on mortgages, and that it would have a grave effect upon the building situation. He will ask Mayor Hylan, the Mayor's Committee on Rent Profiteering and tenants' organizations to oppose the adoption of the measure.

Solomon A. Lewinsohn, Assistant Chairman of the Mayor's Committee on Rent Profiteering, suggested that the rent relief program should provide city bank balances to be used in making loans to builders, that landlords be compelled to give tenants three months' notice of a proposed raise in rent, that there should be a standard form of lease, that the courts should be empowered to fix what is a reasonable rental, and that valuations on new buildings should be made for the purpose of taxation with as much consideration for the builder as for the tenant.

Two Landlords Fined.

Harry S. Proctor, President of the Acme Realty Improvement Company, owners of an apartment house at 434 Central Park West, was fined $250 on a charge of forcible entry by Justices Moses Herrman, Arthur C. Salmon and Frederic Kernochan, in the Court of Special Sessions. He was convicted on this charge before the same Justices last December, on the complaint of Mrs. Anna Reed. Proctor paid the fine and gave notice of an appeal.

A similar fine was imposed in Special Sessions on the West 190th Street Realty Company of which Harry Gillman is Secretary, charged with violating the Sanitary Code in failing to furnish the required heat in an apartment house at 333 Wadsworth Avenue. The complainant was John F. Barry, a sanitary inspector of the Health Department, who charges failure to provide sufficient heat for 30 families in the building.

Justice Harry Robitzek, in the Second District Municipal Court, the Bronx, summoned Julius Tobias, an attorney, 1,926 Crotona Avenue, and Mrs. Alice Cavanaugh, interested in the defense of Bronx tenants, to appear before him this morning at 10 o'clock, to show cause why they should not be prosecuted for criminal contempt of court growing out of an exchange of blows at a session of the court last Wednesday. The Justice will sit as a committing Magistrate.

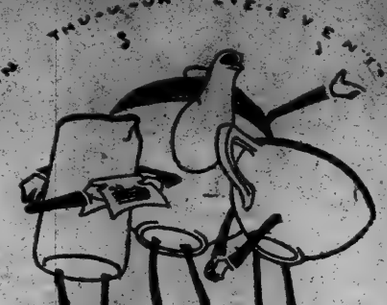

A perfect blend

Just the right amount of one kind of tea leaves—exactly the correct proportion of another! Result—the clear color and aromatic flavor of Tetley's Orange Pekoe Tea.

TETLEY'S TEA

Makes Good Tea a Certainty

Blended right—made right—packed right—tastes right. It's downright good tea!

. . . and at the National Horse Show, *New York*

A fact: During the National Horse Show last fall—considered by many society's most notable function—the best-selling cigarette each day in the smoking-room of Madison Square Garden was Fatima.

Liggett & Myers Tobacco Co.

FATIMA

A Sensible Cigarette

"Just Enough Turkish"

Fatima's leadership here, where expensive straight Turkish cigarettes were once in vogue, is rather conclusive. It indicates that many smokers no longer judge cigarettes by package or price, but by *tobaccos*. And as a result, more and more of them, the country over, are turning to Fatima's exclusive blend. Expertly proportioned between too much Turkish tobacco and too *little*, Fatima contains "just enough Turkish" to give perfect balance between the delicate aroma of Turkish and the full body of the Domestic leaf.

STORE OPEN 9 A. M. to 5 P. M.

HEARN

Fourteenth Street West of Fifth Avenue

Men's Stylwear Suits for Easter

43.50

our regular 50.00 and 55.00

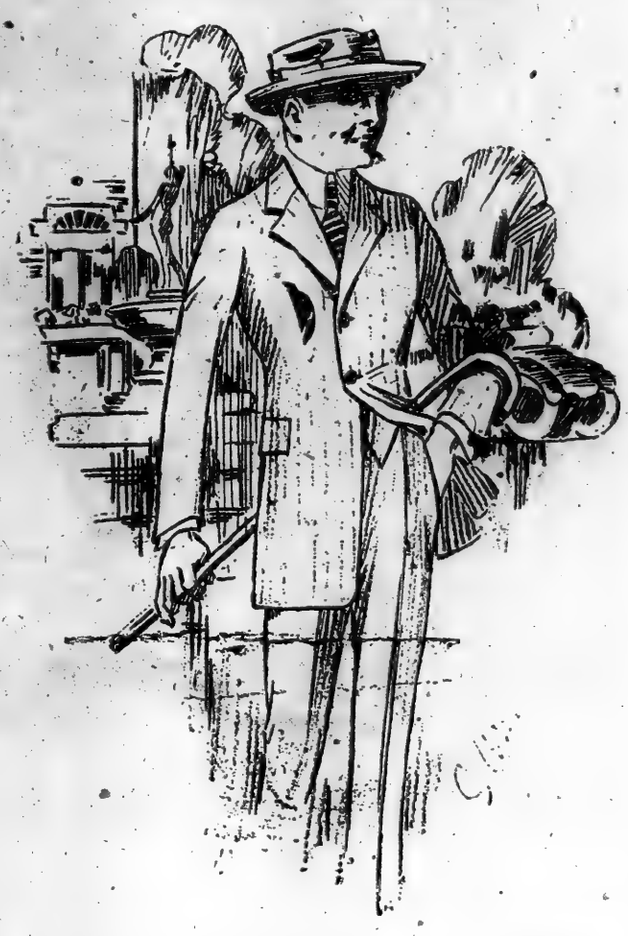

. . . "To see oursel's as others see us"—and know that in their eyes as well as our own—the new Spring suit is a masterpiece of style and workmanship—to know that "others" will pick up the corner of your coat and finger it—and remark commendatively "You picked good material for that suit of yours—and a very good tailor!"

Stylwear suits mean distinctive tailoring—splendid materials—and moderate pricings.

The new materials of the Spring—including cashmeres, worsted stripes—mixtures and plain colors—have been fashioned into single and double breasted suits—one, two or three button models—or into models which are quietly dignified for those who prefer more conservative stylings.
All sizes, of course.

A number of

Smart Wool Suits

specially purchased for

Men and Young Men

28.50

33.75 Value

Wool fabrics—heather mixtures in browns and greens—and grey, green, brown, tan and other shades.

One, two and three button, single or double breasted models—sizes 34 to 42 only.

Other suits we carry in stock range in price from 28.00 to 90.00

KILL MAGISTRATE IN DUBLIN STREET

Continued from Page 1, Column 5.

...r of death. T. P. O'Connor, Nationalist member from Liverpool, called attention to the fact that O'Brien was serving on the Government's Coal Commission when arrested and asked, "Has the Government considered the effect on Irish opinion of the possible death of Alderman O'Brien resulting from his incarceration without trial?"

Andrew Bonar Law, the Government spokesman, replied: "It is obvious this is a great responsibility. The Government would deplore that any one should commit suicide under such circumstances. The first duty of any Government is to protect the lives of its citizens and the Irish Government has taken the responsibility of deciding that this arrest was necessary for that object."

While the discussion was going on Mr. Bonar Law was handed a telegram which he read to the House. It announced the murder in Dublin of Magistrate Bell. Mr. Bonar Law then said that Mr. O'Brien would be taken to a hospital if he consented to take food.

The Weekly Nation, in its issue of tonight, says the police and soldiers raid about one thousand Irish homes weekly, that General Hackett-Payne, who commanded the Carsonite army in Ireland, has been called in by Field Marshal Viscount French, Lord Lieutenant of Ireland, to assist in the rule of Nationalist Ireland, and that Inspector Smith, who was chief of the Belfast police when cargoes of rifles for Sir Edward Carson's force were being landed, is now head of the Royal Constabulary.

With a super-heated atmosphere on both sides of the Channel the Irish Home Rule bill will be debated in the House of Commons next Monday. James Ian MacPherson, Chief Secretary for Ireland, will introduce the bill and John R. Clynes, former Food Controller, and former Premier Asquith will lead the opposition for the Laborites and the Liberals. The debate is not expected to last more than two or three days. Premier Lloyd George will make the final summing-up.

Eyewitness's Story of Crime.

Copyright, 1920, by The New York Times Company.

Special Cable to THE NEW YORK TIMES.

DUBLIN, March 26.—A passenger on the car from which Magistrate Bell was dragged, states that a few minutes after Mr. Bell boarded it two men took seats behind him and two others jumped on to occupied seats to the right. When the tramcar stopped at Belle Bridge two men leaped on to the conductor's platform and, producing revolvers, commanded the passengers not to move. One of them then pulled the trolley arm off the wire, while the others gripped their victim and hustled him toward the door. He resisted, but was overpowered and pulled into the roadway. All of the four fired their revolvers at him and he dropped to the ground. They placed a newspaper over his face and rapidly walked away.

Early this morning an extensive rounding up of Sinn Feiners by the military and police, accompanied by tanks and armed motor cars, took place. It is supposed that information with respect to the intentions of the authorities became known, since a number of those wanted were not found. Nearly forty arrests were made. Sounds of revolver and rifle fire were heard in different parts of the city, but so far no casualties are reported.

BRITISH ANGER BOILING.

London Papers Demand Round-Up of Murder Gang Leaders.

Copyright, 1920, by The New York Times Company.

Special Cable to THE NEW YORK TIMES.

LONDON, March 26.—Cries of "Shame" greeted Bonar Law's announcement in the House of Commons this afternoon of the murder of Alan Bell, Dublin Resident Magistrate.

This last outrage has carried public indignation to the boiling point and in many quarters it is being urged that the Government must take the severest steps to suppress the campaign of murder by extremists who are terrorizing the whole community. Among the measures which are being specially urged upon the Government is the arrest of a number of well-known persons who, according to information in the hands of the authorities, are the ringleaders and organizers of the system of terrorism. Chief among these is stated to be a woman who was prominent in Dublin at the Easter rebellion. This woman found her principal assistants among the Sinn Feiners who were arrested after the insurrection and who were later released on promises of good behavior made on their behalf by Sir Horace Plunkett. Plunkett has failed to "deliver the goods" and it is argued that the attitude of continued tolerance toward the gang whose aim is to destroy all possibility of an Irish settlement can only be a pernicious mistake.

Copyright, 1920, by the Chicago Tribune Co.

LONDON, March 26.—Alan Bell, the Dublin Magistrate who was murdered this morning, had been the object of the most bitter attacks for a long time by the Sinn Fein press. Parts of extracts regularly mailed to American correspondents.

The Sinn Feiners attacked his private character, accusing him of unofficial offices and alleged that he was a secret agent of The London Times in the Piper forgeries case.

Young's Hats
NONE BETTER MADE

You need not ask what is the proper style of hat for Spring. Follow the men who have a reputation for knowing what is correct—and you, too, will come to Young's for your Spring hat.

$5, $6, $7 and $8

Stores: 8, 160, 231, 605, 840, 903, 1197, 1201 Broadway.
Bronx Branch: Third Avenue, cor. of 149th St. Harlem Branch: 125 West 125th St. Only B'klyn Branch: 361 Fulton Street Opp. Borough Hall.
Newark Branch: 891 Broad Street

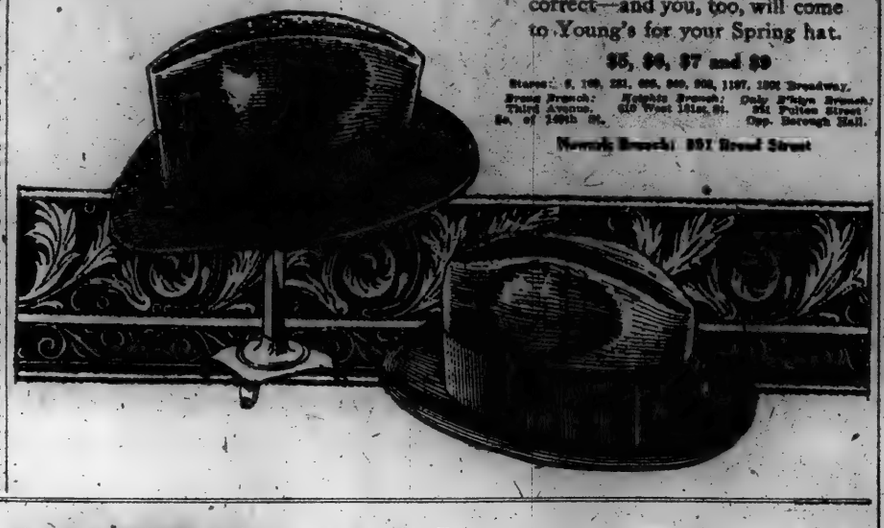

A NEW BLOUSE SKIRT WITH A TOWN BLOUSE AN OUTFIT COMPLETE!

Just the thing for the week-end trip! One small suitcase—an assortment of dainty Blouses—one smart Blouseskirt—and a repertoire of costumes is achieved!

BLOUSESKIRTS
with fitted underbody
Mirror crepe, cartridge silk, taffeta, tricolette, radium silk,
Arrange of shades, accordion or knife pleated.

OVER BLOUSES
Georgette crepe, taffeta, tricolette
Arrange of colors? Also, white French voiles. The new spring styles
third floor

Lord & Taylor
FIFTH AVENUE

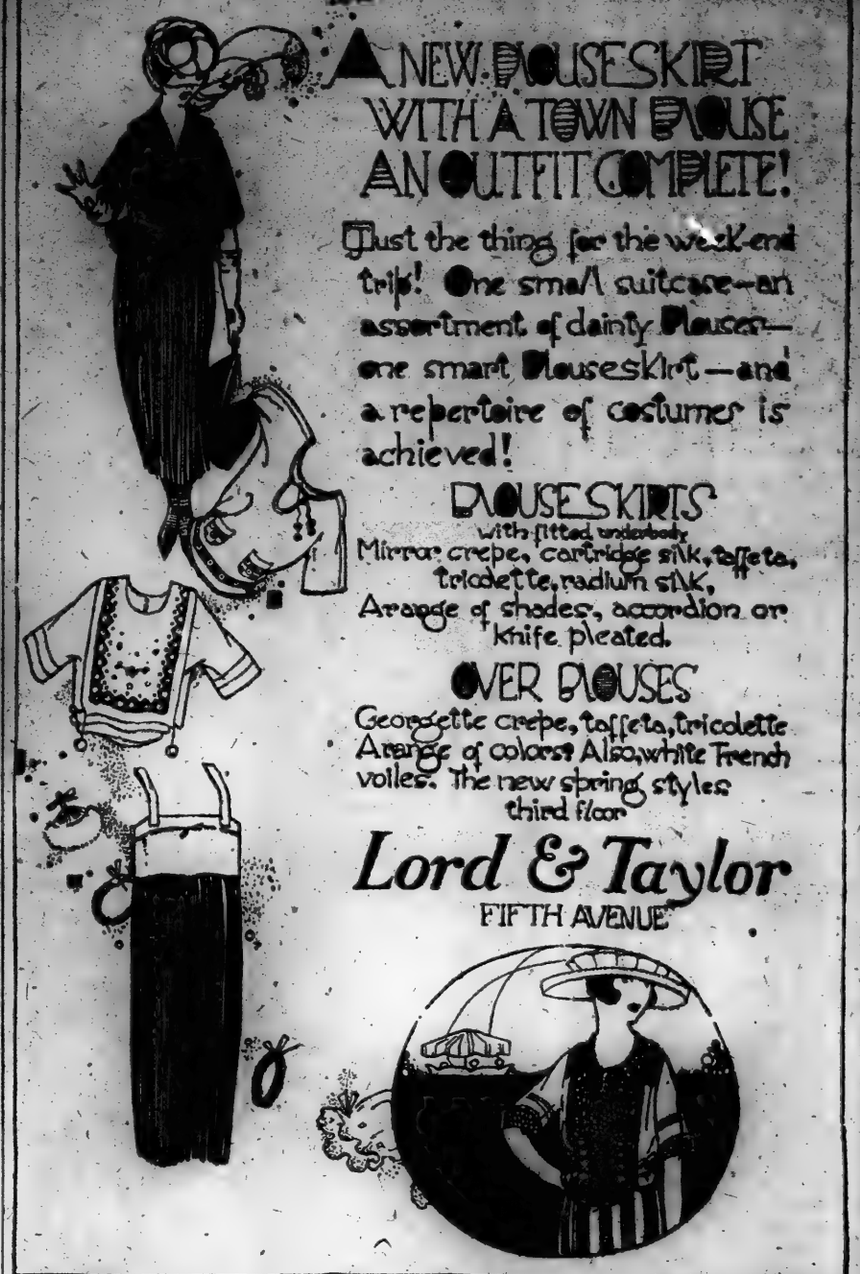

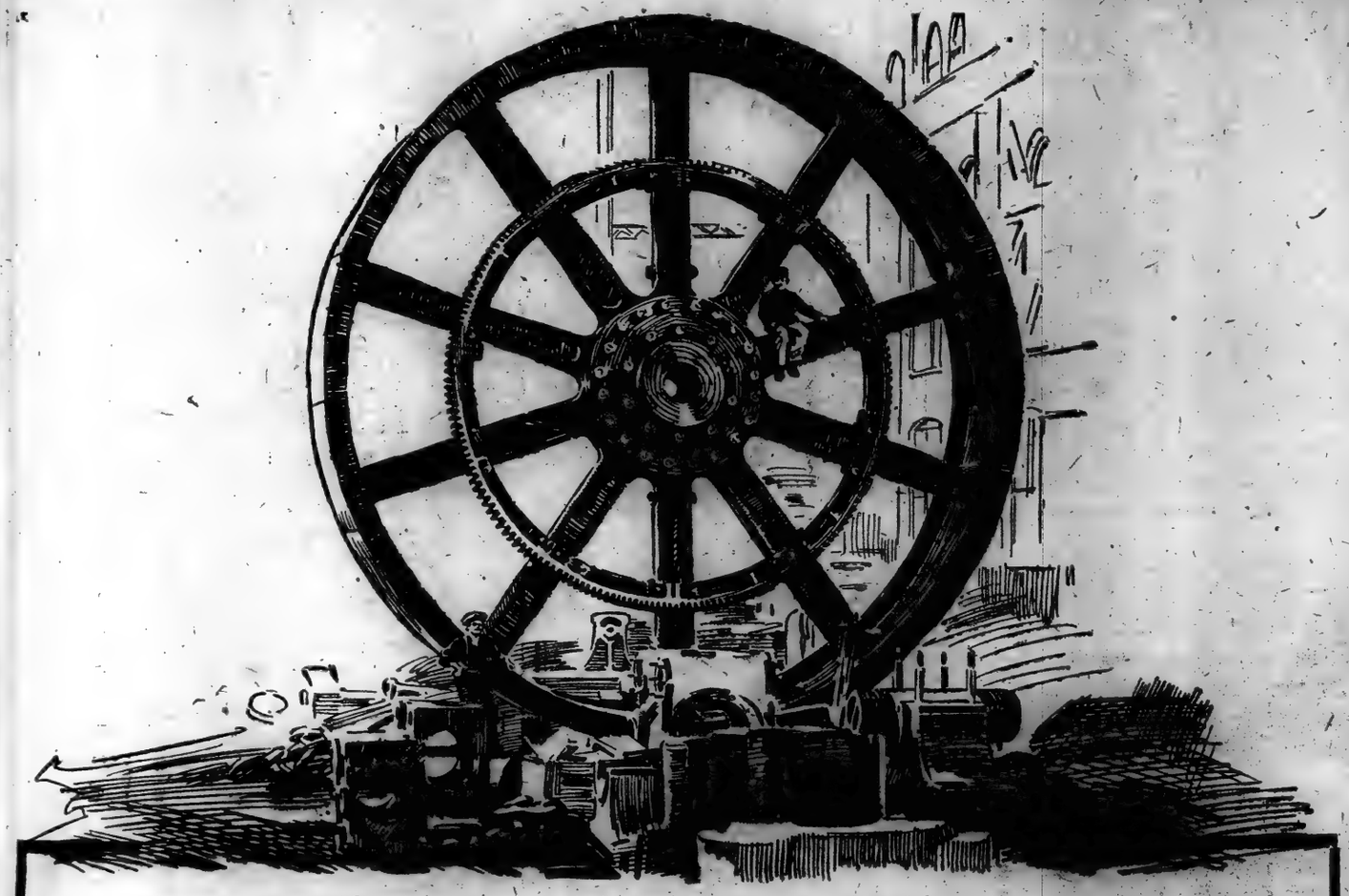

We made this Big Wheel

It weighs 170,000 lbs. and is 27 feet in diameter. Special contrivances and devices had to be devised to machine this gigantic wheel.

But Hamilton engineers and workmen are accustomed to doing big things and finding newer, better ways to do them.

That is why they have earned such a good reputation for building.

HAMILTON
The Hooven, Owens, Rentschler Co

Sugar Mills and Engines

Hamilton Sugar Mills, with their massive gear wheels, are designed to obtain the greatest strength from the weight of metal used—and Hamilton Mills are heavier than others.

Hamilton Engines provide the sure, dependable power that eliminates the probability of shut-down even through the busiest seasons at continual overloads. These things are true because the Hamilton Organization, founded in 1845, believes in a product of the highest quality—and always will.

Let us send you our catalog with full mechanical details.

THE HOOVEN, OWENS, RENTSCHLER COMPANY
Established 1845

Hamilton, Ohio, U. S. A. New York Office: 39 Cortlandt Street

Offices in most large cities Representative in Cuba: Martial Pasio, Obrapia 23, Havana

DU PONT
WAR SURPLUS PLANT SITES

Saves million dollars at Hopewell

Manufacturer hampered in production by labor shortage; municipal restrictions and high power-cost finds big advantages at Hopewell

A manufacturer came to us last Spring and bought certain used equipment at Hopewell. He planned to have this equipment dismantled and moved to a city in New Jersey for re-erection. His search for a suitable location, however, was fruitless. In some places municipal ordinances were too restrictive; in others sufficient housing facilities were lacking; still in others insufficient labor and an inadequate supply of water interfered. We suggested during a conference that he consider the possibility of locating a plant at Hopewell and allowing the equipment to remain.

Upon investigation, this manufacturer discovered that for the same amount of money expended in moving the equipment from Hopewell and installing it elsewhere, he could buy a plant at Hopewell four times as large. But what was of far more importance to him, he found that he could get his plant in operation six months earlier than by moving it.

This manufacturer found at Hopewell, that there were no municipal restrictions, that housing conditions were ideal and sufficient, that labor in any desired quantity could be secured and that pure water, of which he required a million gallons per day, is readily available.

This man told us he will save literally more than a million dollars on his plant alone, while the profits due to production six months earlier than he anticipated, will about pay for the investment.

You, too, can benefit by the advantages Hopewell offers. We may have just the factory you need—ready to turn on power. This is the best opportunity you'll ever hear anything about, to get that bigger factory you need for little cost.

Investigate Hopewell. Write, phone or wire for additional information.

One of the largest and best equipped industrial units in the world is at the disposal of Hopewell industries.

Du Pont Chemical Co.
Incorporated
Wilmington, Delaware
Petersburg Chamber of Commerce
Petersburg, Va.

HOPEWELL

Skolny Clothes

FOR YOUNG MEN AND BOYS

COMPARE

Our comments upon **Skolny** Clothes for young men and boys are not so numerous that you can afford to overlook them.

Unlike many manufacturers, we don't set up the plea that the public should give **Skolny** Clothes preference *simply because they are advertised.*

The *real* reason why you should buy **Skolny** Clothes is found in the Clothes *themselves* — not in their advertising, which is as modest in statements as it is limited in volume. **Skolny** Clothes are their own best advocates.

Our great difficulty is to do justice to the models and the tailoring — particularly the tailoring, which is the fine feature of *all* **Skolny** Clothes.

This is because all manufacturers have access to the *same* dictionary.

We secure no monopoly of certain words, simply because we apply more care, skill and patience than others to the production of Ready-for-Service Clothes.

We have to use the same language that is made to do duty in descriptions of Clothes that are frankly inferior.

Then, how are *you* to discriminate — how are you to determine whether or not **Skolny** Clothes sustain the claims made for them?

There is but ONE way — COMPARE. Make intelligent comparisons — detail by detail — patterns, colors, style, fit, sewing.

Use your sense of touch and your sense of sight. Take *nothing* for granted.

Study the workmanship — the needle stitches. Even, smooth, firm.

Whenever this is done without bias, but in a sincere spirit to ascertain the truth, **Skolny** Clothes win the verdict.

If words of ours influence you to ask your merchant for **Skolny** Clothes, the money and thought we put into this column will not be in vain.

Sold by Leading Retailers in the United States.

JOS. SKOLNY & CO.
906 Broadway
New York City

SEES PLOT TO BUY PARTY NOMINATIONS

Continued from Page 1, Column 2.

ocratic Party advertised or stated in THE NEW YORK TIMES, under date of Aug. 24, 1919, that it was proposed to raise $10,000,000 for this campaign. There seems to be equally strong evidence that it was proposed to raise a like sum upon the Republican side."

Senator Harrison of Mississippi, a Democrat, asked whether Senator Borah had not read the published denial of the $10,000,000 campaign fund story and said no such statement had been made.

"The statement that I have, I guess, was made," said Mr. Borah. "I do not remember the denial, but if there was a denial I am very glad to have it stated.

"On both sides of the fence the amount of money being used to control the convention is simply shocking. Within ten days it will become known that at least two of the Democratic candidates have been expending money or that it is being expended in their behalf, quite as freely as for General Wood and Governor Lowden."

"General talk and charges made along the periphery are useless," said Senator Ashurst. "Let the Senator name the man or men."

Then followed the colloquy in which Senator Ashurst mentioned the third term and Senator Borah remarked that President Wilson was entitled to it as there was no one else to carry his issue, the League of Nations, to the country.

"You mean a third nomination, don't you?" asked Senator Moses of New Hampshire, Southern manager for General Wood.

"If your candidate does not soon change his tactics he may be a third term," replied Mr. Borah. "There are difficulties in presenting this matter, because whoever does it will be accused of a personal interest. I have none. I ask no more than statements from the candidates telling who has contributed to their campaign funds, and how much and the use that has been made of the money.

Calls for Facts.

"Some candidates for the Republican nomination, it has been said, are dominated by a coterie of financiers and there is every indication that these men want to dominate the Republican convention. The candidates must tell the facts so that the public can judge.

"We have seen one Senator expelled from this body, another tried, and now we have the humiliating spectacle of another convicted by a jury. This is not the time to discuss that case, but it has put upon us the obligation to stop that sort of thing."

Mr. Borah read from a newspaper a statement that in Indiana workers for General Wood were paying $2.50 each for testimonials from citizens attesting the General's fitness and general ability to be President.

"If they pay $2.50 for testimonials, in heaven's name what would they not pay for votes?" Mr. Borah exclaimed.

"But all this is not confined to the Republican party. Within ten days we will find that the expenditures of Republican aspirants are being equalled by at least two Democratic candidates. Such a performance at a time when the people are distressed to find the means to live can only be construed as testifying that the war profiteers have combined to control the conventions of both parties."

Mr. Borah took up a recent article in which the names of several men were set down as underwriters of the Wood campaign to the extent of $600,000 or more. Reading from that article, he said he found the men named were all of great wealth and connected with powerful financial and business interests.

"Edward L. Doheny is one of them," said Senator Borah. "I don't know whether he has contributed this time to the Democratic campaign fund or not, but he did the last time. He is listed here as one of the big contributors to General Wood's fund. He is also a candidate for delegate to the Democratic National Convention from California.

"Dan R. Hanna, of Cleveland, is another. A perfectly responsible person told me that Mr. Hanna said he would spend $100,000 to carry the city of Cleveland alone for General Wood."

Not as Benefactors.

"Candidates for the Presidency who receive such stupendous favors from the interests must recompense those interests. The men contributing those sums are not doing it as beneficent benefactors. It is the public duty of General Wood and Governor Lowden to give the names of their contributors.

"I might read the telegrams I have received from South Dakota, which state that for every vote cast there in the Presidential primary $10 was expended by each of the two candidates mentioned. General Wood received 29,000 votes and Governor Lowden 23,000. Now is the time to clean the Augean stables."

Senator Sterling, of South Dakota, said he could not let pass the inference that the voters of South Dakota had been corrupted. Such was not the case, he said.

"I did not say that the individual voters personally had been corrupted," said Mr. Borah. "What I did intend to say was that such lavish use of money could in certain Co[illegible]

Says Expenses Were Legitimate.

Senator Moses, in behalf of General Wood, declared he was ignorant concerning the "alleged facts" furnished by Mr. Borah, and added:

"But I do know that every dollar expended in behalf of General Wood has been expended legitimately and necessarily. Does the Senator charge General Wood with conspiring to corrupt the American electorate?"

"I do not," replied Senator Borah, "but I do say—and I waive my Senatorial privilege in saying it—that General Wood's managers have determined to control the Chicago convention, by the use of money. Now let them go to bat on that if they like."

In presenting this bill today, Senator Borah added to it a section which did not appear in the earlier drafts. It provides for notice by contributors of their contributions and penalizes failure to give such notice with a fine of $25,000, or imprisonment for three years, or both. The section reads:

"Any person, partnership, corporation, or organization that makes any contribution for the purpose of securing the nomination of any person for President in excess of $100 shall within one day after making such a contribution notify the Attorney General of the United States at Washington, D. C., of the making of such contribution, giving the full name and the Post Office address of the person, partnership, corporation or organization to whom or to which such contribution is made. The Attorney General shall keep a list of such contributions, by whom made, and said lists shall be open to public inspection at all times.

"Any person, partnership, corporation or organization making such contribution and failing to comply in full with the terms of this section shall be deemed guilty of a felony, and, upon conviction thereof, shall be punished by a fine of not more than $25,000 or by imprisonment in the penitentiary for a term of not more than three years, or by both such fine and imprisonment."

The statement of a purpose to raise $10,000,000 for the Democratic national campaign, as quoted from THE TIMES by Senator Borah, was made on Aug. 27 last, by W. D. Jamieson of Iowa, Director of Finance of the Democratic National Committee. He said in an interview in New York that he had come here to outline plans to obtain 1,000,000 contributors to the fund.

McCREERY'S ANNUAL SPRING SALES
Embracing Every Department

Men—Here Are More

Genuine Gillette Safety Razors

at 2.45 each

Less Than One-Half the Standard Price

These were made for the U. S. Government, and before being accepted were thoroughly inspected. Each, therefore, is in perfect condition and ready for use.

As everyone knows, the standard price of a Gillette Razor is $5.00 the world over. The "McCreery" sale price is but **$2.45.** Why? Because we are helping the Government by taking their surplus stock.

These, ordered for the Navy, are each compactly fitted in a durable Navy Blue Kit and, therefore, suitable for every time and place. Each kit contains besides the razor 12 blades and a metal mirror.

No Returns. No C. O. D.'s No Mail Orders.

James McCreery & Co.

5th Avenue (Main Floor) 34th Street

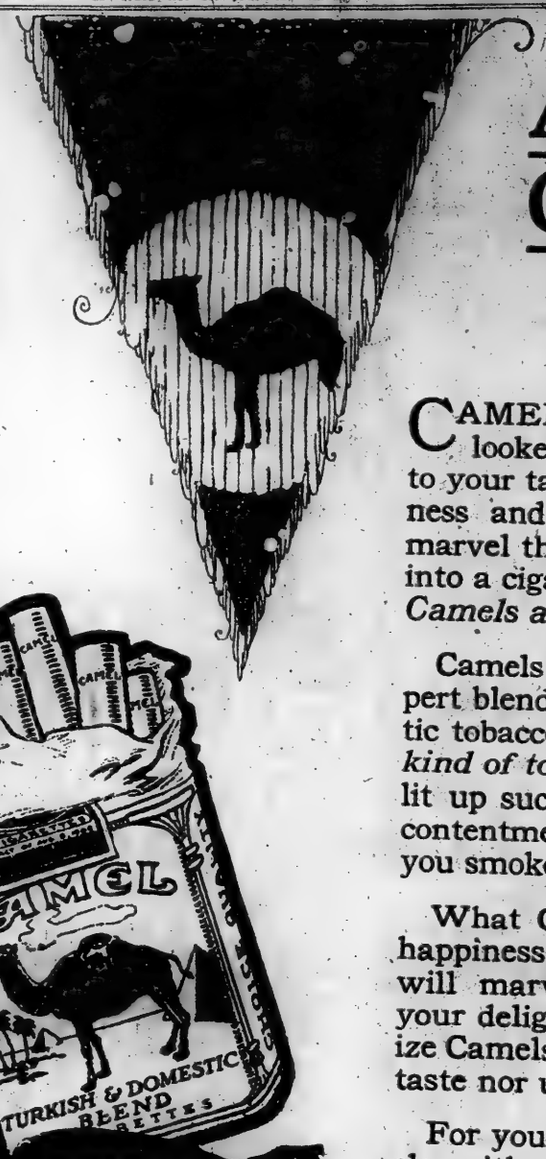

An out-and-out Challenge!

Compare Camels with any cigarette at any price!

CAMELS bring to you every joy you ever looked for in a cigarette! They are so new to your taste, so delightful in their mellow mildness and flavor, and so refreshing, you will marvel that so much enjoyment could be put into a cigarette! To the most fastidious smoker, *Camels are a revelation!*

Camels quality is as unusual as Camels expert blend of choice Turkish and choice Domestic tobaccos *which you will prefer to either kind of tobacco smoked straight!* You never lit up such a combination of satisfaction and contentment! And, no matter how liberally you smoke, Camels never tire your taste!

What Camels can supply you in cigarette happiness you should at once find out! You will marvel at their smooth "body". And, your delight will also be keen when you realize Camels leave no unpleasant cigaretty aftertaste nor unpleasant cigaretty odor!

For your own personal proof, compare Camels with any cigarette in the world at any price! Your choice will be Camels *quality* and *Camels* blend to coupons, gifts or premiums!

Camel
CIGARETTES

Camels are sold everywhere in scientifically sealed packages of 20 cigarettes; or ten packages (200 cigarettes) in a glassine-paper-covered carton. We strongly recommend this carton for the home or office supply or when you travel.

R. J. REYNOLDS TOBACCO CO.
Winston-Salem, N. C.

Stern Brothers

West 42nd and 43rd Streets

INTERESTING BOOKS

For the Little Folks

Stories of Birds, Flowers and Animals by well-known authors

Bird Children.....Elizabeth Gordon Animal Children..... " " Flower Children..... " " Mother Earth's Children " "	$1.22 Each
The Burgess Bird Book.....	$3.00
Golden Dickey.....Marshall Saunders	1.50
Old Mother West Wind Stories — By Thornton W. Burgess; 8 volumes;..each	1.08
Bed Time Stories—Thornton W. Burgess; 20 volumes;.....each	70c
The Famous Peter Rabbit Books — By Beatrix Potter; 15 volumes.....each	68c

Macy's

New Books of Poetry

The following new books of verse will prove of interest to lovers of poetry. One book treats of delightfully whimsical verses on the quaint historical side of New York. Another is an anthology of poems relating to the return of spirits to earth.

In fact, the following books contain such varied poetry that those who look for sentiment and those who seek adventure in verse may alike be pleased.

The Haunted Hour—*Margaret Widdemer*	$1.58
Ballads of Old New York—*Arthur Guiterman*	1.34
New Voices—*Marguerite Wilkinson*	1.79
Including Horace—*Louis Untermeyer*	1.44
Growing Pains—*Jean Starr Untermeyer*	.89

GIVE A THOUGHT TO BOOKS!

Macy's—Book Dept., Main Floor, 35th St., Near.

R. H. Macy & Co. Inc.
HERALD SQUARE NEW YORK

For one-third Less you get—

All-wool Fabrics--Good Style
Superb tailoring--Long Wear

THAT'S all you can get in *any* Suit or Topcoat, no matter how much you pay.

You get all this here—and you get it for *one-third less money* than anywhere else.

Let this thought sink in. Even though we *do* sell for one-third less, every Suit and every Topcoat that goes out of our store is as good a Suit or Topcoat as it is possible to make. Forty years' experience has taught us what we know about making Good Clothes.

WE sell for one-third less because we can afford to.

First—We produce all our own Clothes and have no middleman's profits to pay.

Second—Our Store is on Walker Street, where rents are low.

Third—Our volume of business is greater than any other store, and therefore our margin of profit is smaller than any other store.

Today—Come down to Walker Street and save one-third on the finest Easter Suit or Topcoat you ever wore.

Kid Klothes
TRADE MARK.

STYLED just like our men's clothes—made with the same fine, all-wool fabrics and also priced at one-third less.

$12.95 to $27.50

Moe Levy & Son

Our Only Store **119-125 Walker Street** *New York City*

Every Subway *or "Elevated" from Brooklyn and New York transfers direct to Canal Street Station, within sight of our store*

Suits and Topcoats
$30
to
$65

VOTE ON SUFFRAGE NEXT WEDNESDAY

Delaware Factions Agree on Program Delaying Action Until Next Week.

HOPE TO GAIN CONVERTS

Amendment to Be Presented First in House, Where the Opposition Is Strongest.

DOVER, Del., March 26.—Disposal by the Delaware Legislature of the suffrage amendment not later than next Wednesday was in prospect when both Houses adjourned today until next Monday. Ratification continued doubtful, rival camps holding steadfast to respective predictions of ratification and defeat.

Arrangements for voting next week were completed today by Republican leaders working for ratification. They dropped plans to have the Senate vote today and arranged to take the first vote in the House. There the ratification resolution is to be reported from committee next Tuesday, probably without recommendation. An immediate roll call on adoption may ensue, but leaders believe the vote would not come until Wednesday.

Plans now call for the House vote prior to the Senate's with the latter prepared to act immediately after the House decision.

The program of delay, leaders of suffragists and the opposition said, was obtained by mutual concessions. The anti-suffragists were prepared to force the ratification resolution before the House today, with their opponents admittedly having a present House majority. The suffragist leaders said they agreed to report out the resolution next Tuesday under agreement by the opposition to drop the hostile movement proposed until Wednesday. Republican Leader Lyons said action might be taken Tuesday by unanimous consent or suspension of the rules, but that probabilities were for the vote on Wednesday.

The week-end respite was hailed with relief by the suffragists. An immediate vote by the House, they conceded, would defeat ratification. Strenuous work for votes was planned during the recess, and by the time for the roll call next week the ratification workers expressed confidence that a majority could be brought into camp. Representative McNabb, Democratic floor-leader, in charge of the opposition fight in the lower house, expressed confidence of defeating ratification.

In the Senate the gulf between the warring factions was smaller according to admissions from prominent workers in both. The suffragists today claimed a sure majority of the Senators, especially should the House first adopt the ratification measure. The anti-suffragists, however, pointed to abandonment of the plans for a Senate vote today as indicating suffragist weakness.

HARTFORD, Conn., March 26.—Senator Spencer of Missouri is coming to Connecticut Monday to address a luncheon meeting of prominent Republicans who favor suffrage ratification by Connecticut for party expediency. A sub-committee will visit the Governor's office on Tuesday to bring final pressure on the Governor. If he should leave the State the Lieutenant Governor would act quickly, regardless of threats of confusion and lawsuits.

SAY FUGITIVE SLEW FRIEND AND DOCTOR

Continued from Page 1, Column 7.

particularly if his companion and not the doctor killed him?" This they answered in their supposititious case thus:

This man pretended to be ill. The other went for the doctor and brought him back. Perhaps at an agreed moment he gave the signal which was to have precipitated both of them in a murderous attack upon the physician. But the "sick" man got "cold feet" and the elaborately laid plot failed. The doctor was allowed to go in peace. Then the other man argued with his companion, perhaps for hours and hours, trying to nerve him to carry out the murder. At last, his argument failing and his patience exhausted, he turned upon his companion and slew him. Maybe he killed him without intending thereby to further his original purpose. If he did he no sooner surveyed the dead body than the thought flashed to him, "Now I can get the doctor here by telling him my friend is worse and once he is here I can kill him single-handed."

That this man did go for the doctor and that the doctor was stabbed again and again the moment he stepped inside the room is known. Further, a more careful examination of Frank Ambrose, a lodger in the house who discovered the double murder, strengthened this hypothetical version.

Ambrose, it turned out, was in the backyard of the place at 6:15 Thursday evening when his attention was attracted to the second-story rear window by the groan of a man in pain. Some heavy object crashed against the glass and for a moment Ambrose, rooted by excitement, watched in the dim, unlighted room a furious, if shadowed, struggle which he is sure was between two men, and only two men. Recovering his presence of mind, Ambrose went through the back door, rushed into the hall and reached the front stairway just as a man, wearing an overcoat open and disclosing a blood-stained shirt, but no coat, got to the bottom. Ambrose asked the obvious question. The man in broken English said something about "hurt" or "sick" and "the doctor," opened the front door and had disappeared by the time Ambrose had reached the room and discovered the two dead men.

His description of this man—really a boy—fits that of the man who rented the room last Monday night with the companion afterward killed, that of the man who went for the doctor on Thursday night, that of the man who had the prescription for indigestion filled.

So, late in the afternoon, the police sent a general alarm for a man of medium dark complexion, about 22 years old, probably an Italian, wearing a blood-stained shirt, a dark overcoat and a black fedora hat, weighing about 150 pounds, about 5 feet 6 inches tall and walking with a decided limp of the left foot.

Every patrolman and detective in the city was told to watch for this man and particularly to be on the lookout for him in all hospitals and physicians' offices, as it was believed the blood on his shirt meant that he had been injured, probably by his companion and not by the physician.

The physician's only weapon, it seemed, was a chair which he threw at the window, probably in the hope of rousing aid after he had been stabbed. It was learned that a year ago Dr. Campisi got a permit to carry a pistol. Members of his family were firm in their assurances to the police that he did this merely as a precaution because of night calls in a not altogether orderly neighborhood. They insisted he had no pistol and never had carried one.

For a time the swarm of men trying to arrest the murderer thought they had an important clue in a coat of dark material left in the room and probably belonging to the man who fled. This bore the name of the Harris Tailoring Company in Elizabeth, N. J., and proved to have been made for a man named John or Jack Falcone. A representative of this firm was brought to Brooklyn. He identified the coat, but described its wearer as a heavy-set man whose appearance did not tally either with that of the dead man, upon whom he looked, nor with that of the man who escaped. Though the murderer's name may eventually prove to be Falcone, the police were not attaching too great importance to the coat.

Just after the garment was found they seized at Fourth Avenue and President Street a man with a similar name. He had a good alibi, and none of those who had seen the missing man thought this "suspect" even remotely resembled him, so he was released.

Ambrose, Mrs. Dorothy Parker, who conducts the lodging house, and Dr. Campisi's brother all looked over the Rogues' Gallery pictures at headquarters without finding a man who resembled the murderer. Nor did finger prints of the other dead man correspond with any at headquarters.

While the detectives were sufficiently well satisfied with the foregoing theory to be acting upon it, they stood ready to discard it at any moment in favor of one more plausible. One possibility which they debated was that the man now dead had been ill, that his companion summoned the doctor in good faith and that once he saw Dr. Campisi the thought came to him that the physician might carry large sums of money and that it would be simple to lure him back to the room and murder him.

Maybe he tried to persuade his companion to fall in with the scheme and killed him, the latter stubbornly refusing. But always the detectives came back to this link in the puzzle: If there was any sort of robbery plot involved, why did the man flee leaving the watch and the $10? The only answer they could find was that he was alarmed when the window glass crashed and dared not wait to search his victim. The bareness of the other dead man's pockets suggested that his companion had rifled them, though there was nothing in the man's dress or appearance to indicate he could have had much money.

Just one more of the many theories seems worthy of chronicling, though the detectives themselves gave it no more than passing thought. This is that the doctor and the man who summoned him to the room quarreled, or that this man, perhaps even both men, sprang upon the doctor as soon as he entered, either to rob him or in pursuance of some vendetta. The doctor may have grabbed one of his assailants and thrust him as a shield in front of his own body and the other, already wildly excited, thrusting and thrusting again, killing his companion before he realized that his blows were not taking effect in the doctor's body.

A long, slender dirk, rather like a paper cutter, was found in the room. It was bloodstained. A nicked razor lay under the bed, but the stains on this are thought to have been rust, not blood, and the two dead men were stabbed, not slashed.

One remarkable effect of the crime was an almost literal uprising of Americanized Italians last night. Soon after the physician's body had been taken to the parlor of his home, hundreds of them descended upon his brother and his wife and young baby, vowing vengeance. The doctor was a member of several societies and fraternal organizations, and had been active in philanthropic work.

Sturtevant PUTS AIR TO WORK

Correct Ventilation for Every Industry

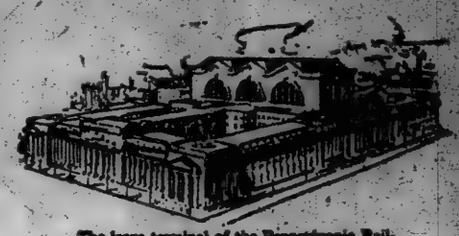

The large terminal of the Pennsylvania Railroad in New York City is ventilated and heated by forty-six Sturtevant Multivane Fans.

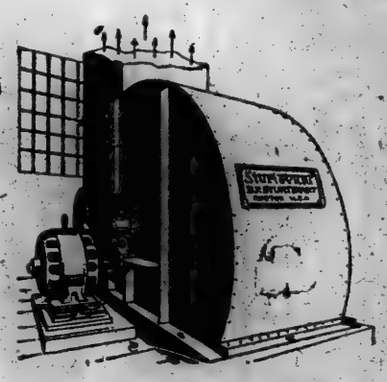

Sturtevant Multivane Fan

STURTEVANT has always been foremost in designing ventilating equipment. Large public buildings, plants, offices and churches all over the nation enjoy the better air conditions Sturtevant apparatus makes possible. Architects and engineers have for years known that the longer life and more reliable operation of Sturtevant Ventilating Equipment are what make a Sturtevant installation the better investment. Sixty years' experience in putting air to work is built into every Sturtevant product and is behind every Sturtevant recommendation. No matter what type of building is to be ventilated, Sturtevant machinery can supply it with clean air in the most economical and efficient manner.

The Multivane Fan was developed by Sturtevant especially for ventilating work. Each blade has cup-shaped depressions which grip the air and prevent it from slipping along the blade to the side of the wheel opposite the inlet. This insures evenly proportioned pressure along the entire blade and makes a higher efficiency possible.

Let a Sturtevant representative tell you how good ventilation has increased production in others' plants. Write, phone, or wire for him.

Telephone: Murray Hill 9220

B. F. STURTEVANT COMPANY
F. S. Krug, District Manager
52 Vanderbilt Avenue, New York

Fans Blowers Turbines Engines

It is but fitting that the superb Chalmers engine and chassis should be appropriately housed and give to the owner maximum of elegance and comfort.

This has been accomplished in a series of closed bodies noticeable for the restraint and good taste shown both in design and decoration.

IMMEDIATE DELIVERY

TOWN CAR TOWN LANDAULET LIMOUSINE LIMOUSINE LANDAULET

On Exhibition at our Salesrooms

CHALMERS MOTOR CAR COMPANY
NEW YORK BRANCH, 1808 BROADWAY, CORNER 59TH STREET, NEW YORK CITY
PHONE CIRCLE 5550 OPEN EVENINGS

Bronx Branch, 175th Street and Grand Concourse
Brooklyn Distributor, Maxwell-Chalmers Sales Corporation, 1410-14 Bedford Ave., B'klyn, N.Y.
Phone Prospect 8411

Gimbel Brothers
32nd ST-BROADWAY-33rd ST-NEW YORK

A Just-for-Easter Sale of

Smart Spring Furs

—Offering Eight Specially Selected and Specially Priced Groupings

$145.00—Hudson Bay Sable scarfs of two skins. Richly colored.

$79.00—Stone Marten scarfs of two mounted skins. Good quality.

$85.00—Baum Marten scarfs of single large skins of fine quality.

$59.50—Poiret brown fur scarfs. Silk lined or double fur.

$45.00—Grey Squirrel scarfs in the pretty shape pictured.

$145.00—Mink stole of six mounted skins. As illustrated.

$18.50—Kit Fox choker scarfs in taupe and brown colorings. One skin.

$35.00—Taupe Wolf scarfs of one large skin. Lined with silk.

GIMBELS FUR SALON—Third Floor

J. M. Gidding & Co.
PARIS
FIFTH AVENUE AT 46TH ST
NEW YORK

PRESENT
for Immediate Wear
an Extensive Showing of

Youthful Spring Fashions

Designed on *simple* but *distinctive* lines which cannot but appeal to the *School* or *College Girl* as well as the *Debutante* or woman who desires styles *unusual* as well as *smart* in character and design—

NEW TAILORMADES—*Etons—Boleros—Mannish Styles* and *Box Coats* with pleated skirts in single and triple tier effects with wide sashes in vivid Roman colorings in a variety of smart designs.

NEW GOWNS and DRESSES—for *tailored* or *semi-dress occasions*—of twill, trico, satin or taffeta, handsomely embroidered or braided, including many new effects with trimmings of pleated organdie or lace, so fashionable at the present time in Paris.

AMERICAN ART GALLERIES
NEW YORK CITY

FREE VIEW 9 A. M. TO 6 P. M.
(Sunday Excepted)
TO BE SOLD
Monday & Tuesday,
Mar. 29 & 30, at 2:30 o'clock
Mr. Charles Bellows'
Collection of
Anglo-American Pottery
(Many Specimens of which are referred to in Dr. Barber's authoritative work.)
Early American Glassware, Lowestoft, Books on Pottery, New York Views and Autographs of Eminent Persons.
Illustrated catalogue mailed on receipt of 25 cents.

The Sale Will Be Conducted by
MR. THOMAS E. KIRBY
and his assistants,
Mr. Otto Bernet and Mr. H. H. Parke,
AMERICAN ART ASSOCIATION
Managers
6, 4 and 6 East 23d St., Madison Sq. South

The Borden Sense of Responsibility

The great underlying reason why, since way back in your grandfather's time, Borden milk has been the standard of quality is just this—

In this company there is at all times a real and abiding sense of RESPONSIBILITY.

We feel responsible for giving you good, pure, wholesome milk always at the lowest possible price.

Borden's Grade B Bottled Milk,
16c per Quart
except in Richmond, where it is 17c per quart.

Phone for our solicitor and arrange for wagon delivery. 2891 conveniently located stores will serve you in addition to the wagons.

Borden's Farm Products Company
63 Vesey Street Phone Cortlandt 7961

Unvarying quality

THE General Cigar Co., Inc., would go out of business in preference to compromising the quality of the Robt. Burns cigar.

Robt. Burns' filler is still *entirely Havana*. And it is Havana of *particularly mild selection*.

His wrapper is still the delicately neutral leaf grown so successfully on the Island of Sumatra.

Fine hand workmanship is still largely responsible for the goodness of mild Robt. Burns.

YOUR DEALER HAS THEM

General Cigar Co., Inc.
DEPENDABLE CIGARS
304 East 54th Street, New York City

HAVE YOU TRIED ONE *LATELY?*

Robt. Burns Cigar
National size—2 for 25c and 15c

Invincible
2 for 25c (13c for 1)

THE PLAY

By Alexander Woollcott

Medium Melodrama.

THE HOLE IN THE WALL, a play in three acts and four scenes by Fred Jackson. At the Punch and Judy Theatre.

Lenny Jim.....Charles Halton
Deacon.....William Sampson
Margaret Lyons.....Muriel Tindal
Jimmy MacKeever.....Vernon Steele
Gordon Grant.....John Halliday
Jean Oliver.....Martha Hedman
Nichols.....Robert Stevens
Police Inspector.....Leighton Stark
Mrs Ramsay.....Cornelia MacDonald
Donald Ramsay.....Walter Lewis
Cora Thompson.....Doris Moore

The war plays are no more, but the tide of ouija board drama is at flood. The rat-a-tat-tat-tat of machine guns is no longer heard in the wings, but the tap-tap-tap of spirits (real or spurious) is audible in every other play along Broadway. We had, in seasons past, an occasional use of the spiritualistic séance for the purposes of melodrama, as with "Vera the Medium," a half-forgotten Eleanor Robson venture, and more recently there was "The Thirteenth Chair," with all lights out and the wail of the controls heard in the shivery theatre. Then came "One Night in Rome" came and went. On Monday night at the Bijou it will be "The Ouija Board." Last night at the Punch and Judy it was "The Hole in the Wall."

This is a séance play by Fred Jackson, the man who wrote a fair-to-middling farce called "A Full House," which you may have seen at the Longacre before the war. This time he has turned out a rather surprisingly naïve and unsophisticated melodrama which manages somehow to hold the interest throughout and which achieves as the climax of its second act a scene of genuine and mounting excitement. In its language rather than in its scheme "The Hole in the Wall" is sometimes quite as unintentionally comic as "The Blue Flame," but a little wise cutting would turn it into the sort of thriller that our town enjoys hugely.

The heroine of the new Jackson opus is a beautiful girl named Jean Oliver, who (that sweet Mary Turner is convicted of a crime she did not commit. She is "up the river" for two years and, curiously enough, serves her term not at Auburn but at Sing Sing, where, as a distinct novelty, she must have made quite a hit. She emerges breathing revenge on society and particularly on the purseproud woman who had invented the evidence against her.

To carry out her vendetta she becomes "the mother of the underworld" and is established, with the aid of the rest of the underworld, as the bogus Madame Mystera, who, with some electrically connected banjos and a good deal of incense (and our old friend William Sampson all blacked up as a Rajah or a Hindoo slave or something) plays on the credulity of the idle rich. She is tracked to her lair by the hero-reporter, who exposes the fraud, but recognizes the wronged Jean as the sweetheart of his Boston school days, marries her and sets her up in business as a happy medium.

The climax and the real kick of the play come when, in the midst of the séance, a young actress is sent in by the detectives in the guise of an old woman. The wires are cut, the usual signals interrupted, the fraud frustrated—when suddenly, out of the limitless ether, true messages begin to come, messages not to the old woman, but to the little actress hidden behind the long veil and the grease paint. Thus does "The Hole in the Wall" reach for the pennies of scoffers and believers alike.

The detective-reporter has become an essential of modern melodrama. Consider "The Acquittal" and many another. The need is for some one to unravel these three-act mysteries, and a certain snobbishness on the part of our dramatists forbids their use of the police. They must have a detective who is a man of the world, a university graduate, a fellow of keen mind and great personal charm. So they turn naturally enough to the ranks of the newspaper business. This reporter is always young and insouciant. He usually takes notes and is very chivalrous to some little girl in trouble. Apparently he always works on a paper called "The Chronicle," and he makes the police seem like a bunch of blockheads, which, of course, is quite an achievement.

All these elements appear in "The Hole in the Wall," together with a good deal of talk about "the underworld" and some killing lines, as when the baffled society woman cries out:

"I had to fix this crime on her. My son would have married the girl. And who was she? My companion. Think of it. A nobody. Well, I disposed of her, and I did well, for now he has married the daughter of Senator Scott of Nevada."

The play is carefully mounted and well played, particularly by Martha Hedman (who is in very good form), John Halliday, William Sampson, Leighton Stark, Doris Moore and Vernon Steele, who has apparently stolen quietly out of the cast of "Déclassée," without, we imagine absolutely wrecking that production.

$50,000 Contributed to Hospital.

One of the first gifts to the Post Graduate Medical School and Hospital's $50,000 from James C. Brady, a member nounced yesterday is a subscription of $50,000 from James A. Brady, a member of the committee and a Director in several large corporations. The campaign does not open until March 30, but many preliminary gifts have been received.

LIBERTY CHORUS SINGS.

New Symphony Orchestra and Mme. Gall Assist in Second Concert.

The People's Liberty Chorus, organized and led for four years by Lorenzo Cantelliert, gave a second concert in Carnegie Hall last evening, assisted by sixty players from Bodansky's New Symphony Orchestra and by Yvonne Gall, the French soprano heard here for two seasons with the Chicago Opera.

Mme. Gall, who volunteered to appear, was made an honorary member of the Liberty Chorus, and among her songs she gave in English "My Old Kentucky Home." The chorus sang works of Bortnyanasky, Haydn, Cornelius and Sullivan, and the orchestra added others of Rossini, Massenet, Saint-Saëns and Wagner.

THEATRICAL NOTES.

John J. Gleason, Abbot of the Friars, and Fred Block have formed a producing corporation under the name of Gleason-Block, Inc. Their first ventures will be "Reaping the Whirlwind," a comedy by Frank McGlynn; James J. Corbett in a musical piece, and the presentation of "The Rainbow Girl," on tour.

The opening of "The Bonehead" at the Fulton will take place on April 12 instead of the 5th.

Rosalska and Yansci Jolly will close their tour in "Oh, Look!" in Wilkes-Barre tonight and will sail for London, where they will be seen in a revue next month. They will return to New York in the Fall.

The cast of "Dorothy Dixie Lee," which William Morris will produce, will include Keith Taliaferro, George Marion, Arthur Elliott, Edith Shayne, Lucille La Verne, Burke Clarke and others. Edward Locke is the author.

Richard Walton Tully, who is now abroad, has engaged David Miller, a well-known English comedian, for a comedy to be produced in this country in May.

SEEING NEW YORK

Uptown, downtown, Chinatown. Luxurious, enclosed, glass-roof, heated CARS. Distinctive Lecture Service. Trips Daily. Our Free Map and Guide at hotels.
Starting Point, Hotel McAlpin.
ROYAL BLUE LINE CO., of N. Y.
Phone Pennsylvania 169.

Happy Days
MATINEES DAILY THE HIPPODROME HAPPY PRICES.
Seats on Sale for 8 Weeks.

RESERVED SEATS & BOXES FOR CIRCUS
OPERA TICKETS Phone Greeley 4189
Seats All Parts of House. Subscriptions bought, sold or exchanged, for season.
Jacobs' Ticket Office, Normandie Hotel, B'way, 89 St.

There Was a Man in Our Town

who bought six seats for a popular play at ten dollars apiece.

He could afford it, but it irked him, and that evening he said to the manager of the theatre:

"You've got a good play, but is it sixty dollars' worth?" The manager answered: "No, and as long as you think you'll do better by yourself by paying more, you'll probably pay more. You could have bought the same seats at McBride's for their standard fee of fifty cents over the box-office price. You really don't deserve my sympathy."

The manager was right. That's how we came to have a new customer.

Bryant 1100 McBRIDE'S Bryant 1100
THEATRE TICKET OFFICES, INC.
1497 BROADWAY (TIMES SQUARE WEST)
HOTELS McALPIN 71 BROADWAY
THE WALDORF-ASTORIA 165 BROADWAY

ANNOUNCEMENT
THE STATE TROOPERS MAGAZINE

wishes to announce that its initial number will be published on March 31st and thereafter will be issued on the last day of each month.

It will be on sale at News Stands, or may be ordered direct from the publishers.

Subscription price . . . . $1.50 per Annum
Single Copies . . . . . 15c per copy
OFFICE OF PUBLICATION:
2126 Broadway, New York City.
M. E. WOOSTER
General Manager.

Teachers, Money and the State

The teachers of New York are being shamefully underpaid. At their present salaries many of them have to stint not only on clothes and luxuries but on their very food. A teacher who has to worry about a bare existence is not fit to teach children. That is why so many teachers are leaving the profession for higher paid positions. That is why so many who remain are nervous, discontented, and, therefore, inferior.

In New York since Sept. 1, 1919, 1,018 teachers have resigned
In New York there are over 700 teacher vacancies
20,000 children are dismissed daily for lack of teachers

Pay Now or Pay More Later

The State has two alternatives. Either it can immediately increase the salaries of teachers to a decent wage, or it can refuse this increase—and pay more heavily later on.

It's Up to You

The State will act upon *your* wishes in the matter. You pay taxes. Determine for yourself whether those taxes are to be used to increase the pay of teachers—or whether the authorities are to wait until conditions are so bad that you will have to pay *much higher* taxes later on.

INSURE YOUR CHILDREN'S FUTURE

Write or telegraph to the Chairmen of the Finance Committees of the Assembly and the Senate, Albany, N. Y., and tell them it is their duty to support the Lockwood-Donohue bill.

CONTRIBUTED BY THE TEACHERS OF P. S. 156—BROOKLYN

CENTURY 62d St. and Central Park West
Sole Management of MORRIS HEFT.
Sunday Night at 8:15
B. F. KEITH'S
Celebrated Sunday Concerts
900 SEATS $1.00 SEATS at 50c | BEST SEATS $2.50 at $1.00
BIGGEST BILL OF KEITH STARS THIS SEASON
Overture. 3 Wheeler Boys. Wilton Sisters. GLENN & JENKINS. GLENN & JENKINS. RAE SAMUELS and family "GEORGIE" PRICE. Intermission. TED LEWIS & CO. Keegan & Edwards. Swift & Kelly. MOSCONI BROS. Margot & Francois.

MANHATTAN OPERA HOUSE
34th STREET, NEAR 8th AVENUE
(Sole Management Morris Gest.)
B. F. KEITH
BARGAIN MATINEES 15c to 75c
SUNDAY AFTERNOON AT 2:30
SUNDAY NIGHT CONCERT at 8
POPULAR PRICES, 50c TO $1.50.
SAME SPLENDID KEITH BILL
MATINEE AND NIGHT
Trixie Friganza, House of David Band, Brennan and Baldwin, Gibson and Connelli, Van & Ernie Stanton, James J. Morton, announcer, Hutchinson Finn & Tom Sawyer, Wilton Sisters, Richards, Dyer & Bros.

NOW MADISON SQ. GARDEN
TWICE DAILY, 2:15 and 8:15. Doors Open Hour Earlier.

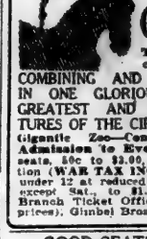

RINGLING BROS. AND BARNUM & BAILEY COMBINED CIRCUS
The Wonder Show of the Universe
COMBINING AND CONCENTRATING IN ONE GLORIOUS ENTITY THE GREATEST AND GRANDEST FEATURES OF THE CIRCUS ARENA.
Gigantic Zoo—Congress of Freaks. Admission to Everything, including seats, 50c to $2.00, according to location (WAR TAX INCLUDED). Children under 12 at reduced prices, all matinees except Sat., to $1.10 seats and over. Branch Ticket Offices (No advance in prices), Gimbel Bros., R. H. Macy & Co.

GOOD SEATS FOR SALE
for Galli-Curci Sunday
At the Hippodrome, at Newman's Ticket Office, 1482 B'way. Tel. Bryant 510.

AMERICA'S FOREMOST THEATRES AND SITE. DIRECTION OF LEE & J. J. SHUBERT
THESE THEATRES GIVE CONCERTS SUNDAY NIGHT.
LYRIC 42d St. West of Broadway. Phone Bryant 5218. CAMERON SISTERS HARRY DELF. 10 Other Acts.
CENTRAL 47th and Broadway. Phone Bryant 17. NAN HALPERIN Jos. E. Bernard. 10 Other Acts.

THE WINTER GARDEN B'way & 50th. Evs. 8:00. MAT. TODAY. PASSING SHOW OF 1919
Sunday Night Concert—All Star Bill.

39TH ST. THEA., near B'way. Evgs. 8:40. Matinees Today & Wed., 2:40. Charles Cherry and Frances Larrimore in Rose Simon comedy. SCANDAL

LYRIC 42d, West of Broadway. Evs. 8:15. Last Matinee Today, 2:15 Sharp. LAST WEEK. WALTER HAMPDEN IN "HAMLET"
"Greatest Living Hamlet."—Theatre Magazine. Next Monday Barney Bernard "His Honor Abe Potash"

CENTRAL Theatre, 47th & B'way. Evs. 8:15. Matinees Today & Wed., 2:15. SAM Bernard & IRENE Bordoni in "AS YOU WERE."

PLAYHOUSE West 48th St. Evs. 8:30. Mats. Today & Wed., 2:30. THE Wonderful Thing

48TH ST. Thurs., at B'way. Evs. 8:30. Mats. Today & Thurs., 2:30. THE STORM With HELEN MacKELLAR

BROADHURST, W. 44th St. Evs. 8:30. JANE COWL in "Smilin' Through." Mats. Thurs. & Sat., 2:30.

LITTLE THEATRE 44 St. W. of B'way. Evs. at 8:20. Mats. Today & Wed. 2:30. EUGENE O'NEILL'S GREAT DRAMA BEYOND THE HORIZON with RICHARD BENNETT

FULTON West 46th St. Evs., 8:30. Mats. Today & Wed., 2:30. THE BIGGEST COMEDY HIT IN TOWN. OLIVER MOROSCO Presents MAMMA'S AFFAIR By Rachel Barton Butler. ALL-STAR CAST. Effie Shannon, Robert Edeson, Katherine Wulfred, Amelia Bingham, George Le Guere, Ida St. Leon, Little Billy.

FULTON THEA. SPECIAL MATS. A. E. Anson and Mabel Taliaferro with OLIVE OLIVER and REGINALD BARLOW in "THE PIPER" THIS MORNING AT 10:30. & THURS. & FRI. AT 2.
"A. E. Anson brings to the role the art of a finely schooled actor."—Mail.
"Mr. Anson was graceful and plastic, poetic yet human. He spoke the verse with complete sense of its beauty, but with virility and fire."—Sun-Herald.

PLYMOUTH W. 45th St. Evgs. 8:10. SAT MAT. ONLY. Thursday Mat. Tickets Exchanged at Box Office. JOHN BARRYMORE in RICHARD III. Eve. Performances Starts at 8:10 & Ends at 11:30.

Nora Bayes Thea., 44, W. of B'y. Evs. 8:45. Mats. Today & Wed., 2:30. Leap Y'r Mt. Wed. Orch. $1.50, 200 (Good Seats $1. ONLY VICTOR HERBERT SHOW IN TOWN. His Latest and Greatest Musical Success. "MY GOLDEN GIRL"

VANDERBILT 48th St. E. of B'way. Phone 194 Bryant. Curtain 8:30. Mats. Today & Wed., at 2:30. The Musical Comedy Hit "IRENE" with ADELE ROWLAND

MOROSCO West 45th St. Evs., 8:20. Mats. Today & Wed., at 2:20. A SENSATIONAL TRIUMPH! ELSIE FERGUSON in ARNOLD BENNETT'S SACRED AND PROFANE LOVE

CASINO 39th and Broadway. Evs., 8:20. Mats. Today & Wed., 2:20. MUSICAL COMEDY EXQUISITE. THE LITTLE WHOPPER With VIVIENNE SEGAL.

GARRICK 35th St., n'r. B'way. Mats. Today. Greeley 1522. Evs. 8:30. & Thurs., 2:30. THE THEATRE GUILD PRESENTS "JANE CLEGG" By St. John Ervine, author of "John Ferguson."
Special matinees at the GARRICK 65 W. 35 Greeley 1522.

MEDEA Times—"Rich and satisfying."—A. Woollcott. MON., TUES., WED. & FRI. AT 2:30.

BOOTH Thea., 45th, W. of B'way. Evs. 8:30. Matinees Today & Wed., 2:30. MR. LEO DITRICHSTEIN in "THE PURPLE MASK."

PRINCESS Thea., 39th, near B'way. Next Mon. Seats Now. JOSEPH KLAW Introduces "MRS. JIMMIE THOMPSON" A NEW COMEDY By NORMAN S. ROSE and EDITH ELLIS.

BIJOU West 45th Street. Evenings 8:30. Mats. Wed. (Pop.) & Sat., 2:30. BARNEY BERNARD "HIS HONOR ABE POTASH" MOVES NEXT MONDAY TO THE LYRIC THEATRE. Beg. Mon. Eve., Mar. 29 SEATS NOW. A. H. WOODS Presents THE OUIJA BOARD A DRAMA OF THE SEEN AND THE UNSEEN By CLANE WILDUR

ELTINGE 42d St. W. of B'way. Evs. 8:15. Mats. Wed. (Pop.) & Sat., 2:15. FLORENCE MOORE in BREAKFAST IN BED

REPUBLIC Theatre, W. 42d St. Evs., 8:30. Mats. Wed. (Pop.) and Sat., 2:30. Marjorie Rambeau in Channing Pollock's Play. THE SIGN ON THE DOOR

SHUBERT Theatre, 44th St., W. of B'way. Evs. 8:30. Mats. Wed. & Sat. 2:30. A. H. WOODS Presents THEDA BARA in "THE BLUE FLAME"

MAXINE ELLIOTT'S Thea., W. 39th St. Evs. 8:30. Matinees Today & Wednesday, 2:30. "What's in a Name" New Revusical Comedy.

COMEDY Thea., 41st, E. of B'y. Evs. 8:25. Mats. Today & Thurs., 2:30. MY LADY FRIENDS America's Greatest Comedy With CLIFTON CRAWFORD

AMERICAN SINGERS OPERA CO. in Gilbert and Sullivan's Comic Opera Burlesque RUDDIGORE
"The best show I ever saw in my life."—Alexander Woollcott of The N. Y. Times.
PARK THEATRE, Columbus Circle. Evs. 8:15. Matinee Today, 2:15.

BELMONT 44th, East of B'y. Evs. 8:30. Mats. Today & Thurs., 2:30. NANCE O'NEIL In The Passion Flower

SUCCESS OF TWO SEASONS! EAST IS WEST With FAY BAINTER. ASTOR—Mats. Wed. & Sat., 2:30.

LONGACRE 48th, W. of B'y. Evs. 8:30. Mats. Today & Wed. 2:30. F. Ray Comstock and Morris Gest Present 7TH MONTH ADAM and EVA "Thoroughly amusing, capitally acted"—Trib.

CENTURY LAST 2 WEEKS Tonight at 8:15. MATINEE TO-DAY, 50c to $2. F. Ray Comstock and Morris Gest Present The Sensation of Paris and New York APHRODITE COMPANY OF 300 PEOPLE—8 SCENES.

44TH ST. Theatre, W. of B'way. Evs. 8:30. Matinees Today & Wed., 2:30. CECIL LEAN in "LOOK WHO'S HERE" with CLEO MAYFIELD. Musical Comedy Triumph.

HARRIS, W. 42d ST. LAST 2 WEEKS. WEDDING BELLS. MARGARET LAWRENCE and WALLACE EDDINGER. Evs. 8:30. Mats. Wed. & Sat., 2:30. SELWYN, W. 42d St. Evs. 8:30. DONALD BRIAN | PEGGY WOOD | RALPH MORGAN IN THE MUSICAL HIT "BUDDIES" Mats. Wed. & Sat., 2:30.

SHUBERT-RIVIERA. Evs., 8:15. Mat., Today. JOHN DREW in "THE CAT-BIRD" Next Wk.—Marie Dressler in Tilla's Nightmare. Sunday Concert, 1:30 to 11:30 P. M.

NEW YORK'S LEADING THEATRES AND SUCCESSES
Beginning Monday curtain time announced for the theatres will accord with New York Day-Light Saving Time—One hour faster than Standard Eastern Time.

EMPIRE Broadway & 40th St. Evs. at 8:30. Matinees TODAY & Wed., 2:30. "Certain to fascinate women."—Eve. World. ETHEL BARRYMORE in Zoe Akins' Play. Déclassée

PUNCH and JUDY 49 St., E. of B'way. Mat. Today, 2:30. "THE HOLE IN THE WALL" with MARTHA HEDMAN, John Halliday, Vernon Steele.

CRITERION B'y, 44 St. Evs. 8:30. Mats. Wed. & Sat. 2:30. LIONEL BARRYMORE
More admirable than his Ibbetson.—Times. THE LETTER of the LAW (La Robe Rouge)

BELASCO WEST 44th St. Evenings 8:30. Mats. TODAY & Thurs., 2:20. Lenore Ulric in "THE SON-DAUGHTER" By George Scarborough & David Belasco

HUDSON WEST 44 ST. Evs. 8:30. Mats. Wed. & Sat., 2:30. Booth Tarkington's "CLARENCE"

HENRY MILLER'S THEATRE 124 W. 43d St. Evs. 8:30. Mats. TODAY & Thurs., 2:20. HENRY MILLER & BLANCHE BATES in "THE FAMOUS MRS. FAIR" by James Forbes. SPEC'L MAT. EASTER MONDAY, APR. 5.

GEO. M. COHAN B'way, 43d St. Evs. 8:30. Mats. TODAY & Wed., 2:30. SAM H. HARRIS Presents WILLIAM COLLIER In "THE NOTTENTOT." "A Laughing Treat, That Can't Be Beat." "It's a Scream."

JOHN DRINKWATER'S ABRAHAM LINCOLN CORT. Mats. Wed. & Sat. Evgs. 8:15.

Greenwich Village 4th St. & 7th Av. Evs. 8:30. Mats. Today & Thurs. 2:30. EMILY STEVENS in Phillip Moeller's SOPHIE with O. P. HEGGIE. "Like an improper story whispered behind a Valenciennes fan."—Times.

Knickerbocker B'y & 38 St. Evs., 8:30. Mats. T'dy & Wed., 2:25. The Sunshiny Cape Cod Comedy. SHAVINGS "Like Going on a Summer Vacation."—World. Best Seats at Box Office. Regular Prices.

JOHN L. GOLDEN Presents FRANK BACON LIGHTNIN
GAIETY, B'y, 46 St. Evs. 8:30. Mats. Wed. & Sat.

LIBERTY THEATRE, b. 42d St. Evs. 8:30. CHARLES DILLINGHAM'S Latest Musical Comedy Joy Ride. "THE NIGHT BOAT" By Anne Caldwell. JEROME KERN'S BEST TUNES. MATS. TODAY & WED., 2:30.

STANDARD, B'WAY, 90th ST. Mat. TODAY. ROLY-BOLY EYES with EDDIE LEONARD
Next Week: JAMES K. HACKETT in "THE RISE OF SILAS LAPHAM."

MOTION PICTURES

RIVOLI B'way at 49th St. Hugo Riesenfeld, Director. COMMENCING SUNDAY

Adolph Zukor presents John Barrymore in "DR. JEKYLL AND MR. HYDE" A Paramount-Artcraft Picture

MOTION PICTURES

BROADWAY at 41ST. B. S. MOSS presents PRISCILLA DEAN in THE "VIRGIN OF STAMBOUL" EDDY EDWARDS JAZZ BAND.
The $500,000 Photodrama Stupendous

RIVOLI WALLACE REID in "EXCUSE MY DUST." B'way 49th St. RIVOLI ORCHESTRA. Next Week. John Barrymore in Dr. Jekyll and Mr. Hyde.

RIALTO DOROTHY GISH in MARY ELLEN COMES TO TOWN." Charlie Chaplin. Times Square Bn. RIALTO ORCHESTRA

PLAZA Madison Ave. at 59th St. DUSTIN FARNUM in "THE CORSICAN BROTHERS." Also "A Twilight Baby." Plaza Orchestra—Comedy—News—Travel.

DALY'S B'WAY AT 39TH ST. D. W. GRIFFITH'S "The Greatest Question" ORCH.—COMEDY—NEWS

MARK STRAND B'way at 47 St. D. W. Griffith's "The Idol Dancer" Strand Orchestra.

METROPOLITAN OPERA HOUSE
Today, 2. Last Time. Caruso, Farrar, Rosalie, Galli; Matzenauer, Whitehill, Bothier, Cond., Wolff. Eve., 8:15 ($2 to $5.50). Mme. Lucrezia Bori, Giacomo Urlus, Scotti, Segurola, Rothier, Conds., Papi. Sun. Eve. Concert, 50c. to $2. Spalding, Violinist; Morgana, Sopr.; Amato, Bar. Orch. Cond., Hageman. Next Mon., 8:15, Last Time, Rigoletto. Barrientos, Braslau; Lazaro, De Luca, Mardones, Montesanto. Wed. at 8, Manon. Farrar, Galli; Heckett, Whitehill, Chalmers, Segurola. Cond., Polacco. Thurs., 8:15, Gioconda. Muzio, Perini, Howard, Ingram; Martinelli, De Luca, Didur. Cond., Bodanzky.

GOOD FRIDAY, Apr. 2. PARSIFAL. SPECIAL MAT. at 1. Easter: Harrold, Whitehill, Rothier, Didur. Cond., Bodanzky.

Fri. at 8:15, Tosca. Farrar; Lazaro, Scotti. Malatesta, D'Angelo. Cond., Moranzoni. Sat., 2. Last Time, L'Elisir d'Amore. Barrientos, Ellis; Caruso, Scotti, Malatesta. Cond., Papi. Sat. at 8 ($1 to $2.50), Boris Godounow. Braslau, Pertile, Delaunois; Didur, Harrold, Rothier, Bada, Segurola. Cond., Papi.

HARDMAN PIANO USED.

METROPOLITAN OPERA HOUSE
TUESDAY EVENING, APRIL 6, 8:15.
SECOND APPEARANCE OF ISADORA DUNCAN DANCERS
With a Full Symphony Orchestra of 75. Edward Falck, Conductor.
TICKETS $1, $1.50, $2 & $3. NOW.
METROPOLITAN OPERA HOUSE OFFICE.

Hippodrome EASTER SUNDAY Apr. 4 at 3.
LAST JOINT RECITAL
YSAYE & ELMAN
Sale Opens Monday, March 29.
Seats $1 to $3.50. Mail orders now to Hippodrome

Grand Opera performances with Artist Students
MARIO SALVINI
ADDRESS, SECRETARY
206 West 71st Street New York
Telephone: Columbus 2202

BENEFIT CONCERT HIPPODROME TOMORROW AFTERNOON, 2:15
SOCIAL SERVICE FUND for BELLEVUE and CHARITIES
Those Artists Will Positively Appear:
THOMAS CHALMERS, Baritone
MORGAN KINGSTON, Tenor
Mme. CHRISTINE LANGENHAM
Prima Donna Soprano
PHILLIP GORDON, Pianist
SAMUEL GARDNER, Violinist
U. S. ARMY SYMPHONY BAND of 75
and BELLE STOREY
Prima Donna, N. Y. Hippodrome.
Tickets $1, $2, $3, $4 & $5. Now at Box Office.

Aeolian Hall, TODAY AT 3
NOVAES
In ALL CHOPIN Program
Mgt. Loudon Charlton Steinway Piano

Aeolian Hall, Mon. Eve., Mar. 29, at 8:15
2d Violin Recital —HELEN— TESCHNER TAS
COENRAAD BOS at the Piano
Management of Loudon Charlton

CARNEGIE HALL TUES. EVE., MAR. 30, 8:15 Sharp. WED. AFT., MAR. 31, 2:30 Sharp.
NEW SYMPHONY ORCHESTRA of the Musicians' New Orchestra Society.
BODANSKY —Conductor—
Soloist, LEOPOLD GODOWSKY, Pianist. Tkts. Box Office, S. E. Macmillen Mgr. Tel. H. 3426. KNABE IS THE OFFICIAL PIANO.

Metropolitan Museum of Art
Free Concert Tonight at 8 o'Clock
Symphony Orchestra under David Mannes. No tickets required. Museum open
10 A. M. to 10:45 P. M.
Restaurant Until 8 P. M.

Aeolian Hall, Next Monday Aft., at 3
Marcia VANDRESSER
Song Recital. (Mason & Hamlin Piano.)

Aeolian Hall, Wed. Aft., Mar. 31, at 3.
DAI BUELL Anniversary Bach Concert.
and String Orchestra. W. H. Humiston, Conductor. (Mason & Hamlin Piano)

Hippodrome Easter Sun. Night
APR. 4, AT 8:15—CONCERT BY—JOHN McCORMACK
Seats $1, $1.50, $2, $2.50. Now at Box Office.

CARNEGIE HALL TONIGHT AT 8:15.
The Russian Symphony Orchestra
MODEST ALTSCHULER, Conductor
Soloist—LEO ORNSTEIN, PIANIST
Steiff Piano Official Piano of Orchestra.
Mr. Ornstein uses Knabe Piano.
Tickets on Sale at the Box Office.

Hippodrome, Tomorrow Night, MARCH 28, at 8:15. RECITAL by MME. GALLI-CURCI
Last Appearance in New York This Season.
SEATS $1.50, $2.00 $2.50. NOW AT BOX OFFICE.

Three One Act Plays
Presented by Guild Players. "The Locked Chest;" "Madame Fermin," "Lithuania," in Stuyvesant Neighborhood House, Stuyvesant and 9th Sts. (Bet. Second and Third Aves.), Sunday, April 4, 8:15 P. M. Reserved seats, 25 and 50 cents.

Jewish Art Theatre, Mad. Ave. & 27th St. Phone Mad. Sq. 579. TODAY Mat. & Eve at 8.30. Green Fields By Perelz Hirshbein. גרינע פעלדער

AEOLIAN HALL CONCERT BY THE TOMOR'W AFT'N at 3 TOLLEFSEN TRIO
Works by Zanella, Orifice, Smetana. Steinway Piano. Mgt. Wilton & Livingston.

OPERA TICKETS Phone Bryant 7878. Seats CARUSO All Operas. SUBSCRIPTIONS BOUGHT, SOLD, EXCHANGED, AND RESOLD WITHOUT CHARGE. BROADWAY (40th-41st Sts.)

COLUMBIA, B'way & 47th St. Twice Daily, Evs. 8:15. DAVE (Snuffy) MARION & CO.

MOTION PICTURES

B. S. MOSS BROADWAY at 41ST.
The $500,000 Photodrama Stupendous
PRISCILLA DEAN in THE "VIRGIN OF STAMBOUL" EDDY EDWARDS JAZZ BAND.

RIVOLI WALLACE REID in "EXCUSE MY DUST." B'way 49th St. RIVOLI ORCHESTRA. Next Week. John Barrymore in Dr. Jekyll and Mr. Hyde.

RIALTO DOROTHY GISH in MARY ELLEN COMES TO TOWN." Charlie Chaplin. Times Square Bn. RIALTO ORCHESTRA

PLAZA Madison Ave. at 59th St. DUSTIN FARNUM in "THE CORSICAN BROTHERS." Also "A Twilight Baby." Plaza Orchestra—Comedy—News—Travel.

DALY'S B'WAY AT 39TH ST. D. W. GRIFFITH'S "The Greatest Question" ORCH.—COMEDY—NEWS

MARK STRAND B'way at 47 St. D. W. Griffith's "The Idol Dancer" Strand Orchestra.

Tyson-Company

Since 1856 experienced theatregoers have depended on Tyson Service for their tickets. To countless New Yorkers and to the host of hotel visitors who come and go each year, the name of Tyson means prompt, efficient service, courteous attention and the best seats obtainable for all the New York theatres. Sensible people avoid bartering with the unscrupulous speculators who traffic on the streets or in some dingy corner of an office.

Tyson-Company never speculates in Theatre Tickets.

Tyson prices include a fixed service fee and when you purchase your tickets from Tyson-Company the transaction is closed. There are no camouflaged extras—*no charge for messenger service nor any charge for carrying your account.*

There is a Tyson ticket agency at your service in each of the following hotels:

Annex	Imperial	St. Regis
Astor	Knickerbocker	Savoy
Belmont	Marie Antoinette	Vanderbilt
Breslin	Murray Hill	Waldorf-Astoria
Claridge	Pennsylvania	Wolcott
	Ritz-Carlton	

or make your reservations at the main office —1482 Broadway, room 309—Tel. Bryant 9000

TO GET THE BEST SEATS BUY YOUR TICKETS OF TYSON-CO.

CAPITOL B'WAY AT 51ST. ST. LAST TIMES TODAY. ETHEL CLAYTON in "YOUNG MRS. WINTHROP." GRAND OPERA PAOLETTA by PIETRO FLORIDIA. Beginning Tomorrow (Sunday). Marion Davies in "April Folly" and Mascagni's "Cavalleria Rusticana"

The Smartest of Restaurant Revues "SAUCY BITS OF 1920"
A fantastic and bizarre production with a cast of star principals and a chorus of most beautiful girlies.
HYMIADS of SENSATIONAL FEATURES
Twice Nightly, at 7:30 & 11:30 P. M.
Reisenweber's Columbus Circle and 58th Street

THOMAS HEALY'S GOLDEN GLADES ROOF
BROADWAY AT 66TH ST. PHONE 9300 COLUMBUS
TO-MORROW
$2 SPECIAL TABLE D'HOTE DINNER 12 TO 9 IN MAIN DINING ROOM $2

MENU
Olives Bluepoint Oysters Radishes
Cream of Chicken a la Reine
Consomme Royal
Ice Fish Santo Meuniere
Sweet Breads Sante Financiere
Roast Phil. Chicken Apple Sauce
Fried Sweet Potatoes String Beans
Salad in Season
Fancy Form Ice Cream Assorted Cakes
Demi-Tasse.

ANOTHER SPECIAL DINNER DE LUXE WILL BE SERVED IN THE GOLDEN GLADES IN CONJUNCTION WITH THE ZIPPY ICE SHOW
"CHEER UP, NEW YORK"
A BEWILDERING GIRL AND MUSIC SHOW ON SKATES WITH
Norval Baptie and Gladys Lamb

FINEST CUISINE—EXQUISITE LUNCHEONS
At the Famous Hofbrau
Janssen wants to see you.
2 Entrances—Broadway & 30th Street
QUAINTEST PLACE IN AMERICA
Old-Fashioned Beefsteak Dinner $2.00.
PRIVATE DINING ROOM GRILL AND BANQUET HALL
A Wonderful Table D'Hote Dinner
EXQUISITE SOUTHERN CHICKEN DINNER, $1.75
With Waffles and Corn Fritters.
Miss NELLIE HAYES Hostess
Music DANCING

BELLAIT SYSTEM OF SELECT HOTELS
Magnificent View of Park. 1, 2, 3 Rooms and Bath.
ASHTON HOTEL Mad. Ave. at 52nd. $60 monthly up per room
NOTED FOR SUNSHINE 2 and 3 Rooms & Bath.
NOBLETON HOTEL 156 W. 73rd $125 monthly, $35 weekly and up per 2 rooms and bath.
Convenient 81st "L" at entrance. 1, 2 and 3 Rooms, Bath.
COLONIAL HOTEL 81st St. Cor. Av. $50 monthly up per room & bath.
RESIDENCE FOR WOMEN Room & Meals $17 weekly up.
RUTLEDGE HOTEL Lexington Ave. at 30th St. Room, bath & meals, $24 wk. up. Rooms, w. & w'out Bath, $1.50 Day up
All Above Accessible to All Cars. Express 'Sub' & 'L' & Bus
Restaurant Service A la Carte Table d'hote.

SPECIAL DINNER To-Night $2.00

Leases Are Not Required, But References Are.

Attractively furnished apartments, consisting of from 2 to 5 rooms, with or without kitchen; rates from $110 monthly up; includes complete hotel service, maid service, gas and celectricity, &c., &c.; restaurant of quality.

Hotel Schuyler Arms, 305 to 311 West 98th St.,
two blocks from subway, ½ block from bus line; in heart of best residential section of New York.

Facing Beautiful Central Park
Hotel Netherland
5th Ave. at 59th St.
Large and Small Suites Now Ready for Inspection. Excellent Cuisine.

HOTEL MARTHA WASHINGTON
RESTAURANT
For Men and Women
29 East 29th Street.
Table D'Hote Luncheon.....50
Table D'Hote Dinner.....75
Special Sunday Dinner.....1.00
A la carte at popular prices.
Business Men's Noon Day Lunch.
Special attention and Prompt Service.

Hotel Bretton Hall
Broadway, 85th to 86th St.
Subway Station at 86th Street Corner, NEW YORK.
Largest and Most Attractive Midtown Hotel. Convenient to All Shops and Theatres.
For Transient or Permanent Residence. Furnished or Unfurnished Suites
All the Comforts and Advantages of the Best New York City Hotels at Attractive Rates.
TRANSIENT RATES FOR EITHER ONE OR TWO PERSONS.
ROOMS WITH PRIVATE BATH, $3 PER DAY UP.
Parlor, Bedroom and Bath, $7 per Day Up
RESTAURANT OF HIGHEST STANDARD AT ATTRACTIVE PRICES

HOTEL NEWTON
2528 Broadway, bet. 94th & 95th Sts.
SUBWAY EXPRESS AT 96TH ST.
RATES: Single, $1.50 to $4.00 a day. Double, $2.00 to $5.00 a day
Phone 2924 Riverside

Tea Rooms.

THE GREEN WITCH 40 East 49th Street, Near Broadway. RESTAURANT FRANCAIS—Table d'hote. BUSINESS LUNCHEON, 60c; DINNER, 75c. Chicken Dinner every night. Home made desserts. Closed Sundays. Phone Stuyvesant 5048.

Dorothy Louise 1 WEST 39TH ST. (Opp. Lord & Taylor) Luncheon 60c. Afternoon Tea. Dinner 85c. CHICKEN DINNER TEA AND EAT.

BILLY ANN 250 Madison Avenue, cor. 41st St. Dinner, 75c. STRICTLY HOME-COOKED LUNCHEON, 55c.

RUSSIAN INN Table d'Hote Luncheon and Dinner. 57 W. 37TH ST. A la Carte & Afternoon Tea.

WASHINGTON IRVING 46 W. 40th St.

The New York Times

"All the News That's Fit to Print."

PUBLISHED EVERY DAY IN THE YEAR BY THE NEW YORK TIMES COMPANY.
ADOLPH S. OCHS, Publisher and President.
B. C. Franck, Secretary.

NEW YORK, SATURDAY, MARCH 27, 1920.

OFFICES: [Telephone Bryant 1000.]
Times Building.....Times Square
Times Annex.....42d St., west of Broadway
Downtown.....7 Beekman Street
Wall Street.....3 Rector Street
Harlem.....2,109 Seventh Av., near 125th St.

Bronx.....2,914 Third Avenue
Washington Heights.....3,535 Broadway
Brooklyn.....451 Fulton Street
Staten Island.....93 Stuyv. Pl., New Brighton
Queens.....317 Fulton Street, Jamaica, L. I.
Elizabeth.....256 Morris Avenue
Hoboken.....61 Second Street
Jersey City.....80 Montgomery Street
Newark.....810 Broad Street
Paterson.....12 Park Avenue
Washington.....Riggs Building
Chicago.....1302-1304 Tribune Building
St. Louis.....615 Globe-Democrat Building
London.....12 Salisbury Square, E. C.
Paris.....Au Matin, 6 Boulevard Poissonnière

SUBSCRIPTION RATES.

TWO CENTS in Metropolitan District (50 mile radius). Three Cents within 300 miles. Four Cents elsewhere. Sunday, Five Cents in Manhattan, the Bronx, and Brooklyn; Ten Cents elsewhere.

Rest of Mississippi River:	One Year.	Six Months.	One Month.
By Mail, Postpaid.			
DAILY & SUNDAY	$11.00	$6.00	$1.00
One week, 35c.			
DAILY only	9.00	4.50	.85
One week, 30c.			
SUNDAY only	4.00	2.25	.40
SUNDAY only, Canada	6.00	3.25	.55

For all points west of the Mississippi River add $1 per year for daily or daily and Sunday editions.

Foreign Rates			
DAILY & SUNDAY	$28.00	$13.20	$2.40
DAILY only	17.40	8.70	1.45
SUNDAY only	5.75	3.13	.55

Under Picture Section, $1.75; Magazine, $1.25.
THE ANNALIST (Mondays), per year, $5; Canada, $5.50; other countries, $6.
Binder for 52 issues (one vol.), $1.25.
TIMES BOOK REVIEW (Weekly), per year, $1; Canada, $1.50; other countries, $2.
TIMES MID-WEEK PICTORIAL (Thursdays), 1 year $3; Canada, $4; other countries, $4.50. Binder for 52 issues, $1.25.
THE NEW YORK TIMES CURRENT HISTORY, Illustrated Monthly Magazine, one year, $3 (foreign, $4). Per copy, 25c.
Entered as second-class mail matter.
THE NEW YORK TIMES INDEX. Quarterly, per copy, $2; per year, $8.
THE NEW YORK TIMES WAR VOLUMES—20 volumes in the set—Illustrated—Cloth, $70; three-quarter leather, $90; full leather, $120—encyclopedic history European War.

The Associated Press is exclusively entitled to the use for republication of all news dispatches credited to it or not otherwise credited in this paper, and also the local news of spontaneous origin published herein.
All rights of republication of all other matter herein are also reserved.

THE THIRD TERM.

Any one can see that Mr. WILSON shows a deplorable want of feeling and consideration for the Southern Democrats. Until he frees their minds of the apprehension that he may seek a third nomination for the Presidency how can they make any progress with their plans to nominate Mr. BRYAN, Mr. BURLESON, Mr. KITCHIN, Senator HOKE SMITH or some other Democrat whose candidacy would unite the party North and South into a solid, unconquerable army to sweep the country next November? But it will strike the impartial observer that it is not from the mouths of Southern Democrats that complaints of the President's silence and railings against him for not announcing his purposes should come. In the Executive appointments of the last seven years the Democrats of the Southern States have not been altogether overlooked; in the organization of committees in the House and in the Senate they have not overlooked themselves. Under this Democratic Administration they have had their first real chance in sixty years for place and preferment. Gratitude and patience might have been expected where there has been criticism like that of Mr. HUMPHREYS of Mississippi and many other manifestations of the unthankful spirit, notably in the struggle over the Treaty in the Senate.

It is quite superfluous for Mr. HUMPHREYS to recite the classic and standard objections to a third term. The country was made familiar with them all in 1880, again in 1908. They are as sound as ever, the tradition against three terms of the Presidency for any man are of continuing validity. Outside the circle of calculating and precipitate politicians we do not suppose there is any one in the country who imagines Mr. WILSON has any thought of the third nomination this year. It would be a mistake for him and for his party, a mistake so grave and serious that the suggestion of it is at once relegated to the realm of the unthinkable.

But Mr. WILSON may have his own idea of the time that would be appropriate for announcing his intentions, and we cannot imagine that he will be moved to earlier utterance by the importunities of Representative HUMPHREYS. It may be that his silence will have a salutary effect upon the Democratic Party. As the leader of the party he will naturally expect to be consulted as to the business of the convention, as to the nomination and the platform. The aspirants for the Democratic nomination can afford to bide their time; perhaps Mr. WILSON himself feels that it would be well to proceed with deliberation in so important a matter and give the country time to weigh well the qualifications of the men whose names are mentioned. Prompted by ambition and lured by what they evidently felt to be the certainty of victory in the election, a large number of Republicans came early into the field. Already they are fighting each other like Apaches. Cudgels usually reserved for use against political opponents are wielded by Republicans against other Republicans, and it is doubtful how many of these supposedly noble reputations will survive the preliminary canvass in a condition to meet the always severe challenges of an actual campaign.

The Democratic Party will suffer no harm as the result of any delay in the President's decision, or rather in the announcement of a decision he must have reached long ago. The outlook for the party is by no means so gloomy and devoid of hope as a few months ago it seemed to be to all Republicans and probably most Democrats. The Democrats have still an uphill fight to make, the chances are against their success. But whatever chance they may have of winning the election may easily be thrown away by blunders, of which the party is proverbially capable. It will have no chance at all unless it shows great wisdom in the choice of its candidate and the highest attainable foresight and understanding in the drafting of its platform.

MORE TEACHERS AND BETTER.

Those diversions of fancy with which Mayor HYLAN amuses his hours of ease are always welcome, even in the thick of metropolitan life; but parents whose children are ill-taught in the public schools, or are debarred from them altogether by the shortage of teachers, are not likely to find exhilaration in his persiflage about the educational predicament. It is not the lack of a living wage, says his Honor, that is driving away our teachers, but the surplusage of "self-styled school saviors." He points the jest by naming among these "plagues" a former Justice of the Supreme Court and the inspiring genius of the Pratt Institute.

It is not merely an adequate salary that will insure more and better teachers—that must be freely granted. Ultimately we shall need to honor the instructors of youth at their true worth and value to us. But the question of pay is fundamental, as it is immediate. To be a worthy teacher one needs first to be a worthy human being; and no man or woman can be really worthy who permits himself or herself to be deprived of the means of living. Before a man can take much thought about any of the rarer qualities he has to see to it that his body is properly fed and clothed, that his mind is nourished, and that his responsibilities as a citizen are freely met and discharged.

Under the present scale of teachers' salaries this has long been impossible. That, and that only, is why the teaching staff is upward of one thousand short, why the resignations have come from the abler and more courageous sort, and why, while thousands of children are turned away, those who find a desk are less effectively prepared than they might and should be for their future as human beings and as citizens.

The bills now in hand at Albany are said to have encountered serious opposition on the score of economy. There can be no blinking the need of retrenchment. A dollar of the taxpayer's resources counts toward his happiness and well-being as seldom or never before. Yet economy can still be false as well as true. The primary wealth of any nation lies in the minds and hearts of its citizens. No prosperity can be of advantage if the level of our Americanism sinks. We of the present have many hardships to bear; but they will have been borne in vain if the coming generation is ill-equipped to bear the burden of democracy.

BUILDING UP GERMAN FOREIGN TRADE.

Before the war the Hamburg-American Steamship Company was the greatest steamship line in the world, which its routes practically covered. Everywhere its ships went it was a strong and skilful agency, not merely for increasing German foreign trade, but for advancing German influence and power. It had a political and a propagandist as well as a commercial purpose. It is now seeking to rehabilitate itself and German foreign trade and influence. It would be strange if the United States Shipping Board, established for entirely different objects, should now help it and work, unconsciously but none the less certainly, against American shipping and export interests.

If the Shipping Board should enter into an agreement with the Hamburg-American Company to allocate American steamships to the trade routes of that line, at the end of the arrangement would not Germany have largely restored its foreign trade, and by the gradual building of German steamships, a work in which it is now busily engaged, have retired and displaced the American steamships so obligingly and innocently given to its service? The ingenuity and unscrupulousness of method, the absolute devotion to purely German interests, of the Hamburg-American steamship agencies are notorious.

An article in this week's ANNALIST indicates the ingenuousness, not to say simplicity, of the Shipping Board's plan:

> It is reliably understood that the American interests are to be given the exclusive rights to the various Hamburg docks and terminals in German and other ports. But the Hamburg-American Line will have no control over the ships. Furthermore, it is reported that the Directors of the German steamship company are willing to tie themselves up to such a deal for a period of twenty years, whereas the United States interest can withdraw at a moment's notice.

An agreement with Germans can hardly be regarded as binding them unless they are satisfied with it. In a good deal less than twenty years there will be a new German mercantile fleet. American ships will have been discarded. The time to withdraw from the agreement, if it has been made, is now. If American steamships are to ply to Hamburg, they should have their own docks and their own agents. We are informed that American steamship interests have already leased their own docks at Hamburg. The United States needs a rapid service on the Pacific to both coasts of South America, to Scandinavia and Australia. The banner ship of the one Shipping Board passenger line under the American flag has a dawdling speed of twelve knots. American steamers of sufficient speed and frequency of service ought to be allocated to such routes.

The Shipping Board should not allow itself to be a catspaw for the Germans. It should not build up Hamburg and German foreign trade at the expense of American ports, American shipping interests, American foreign trade. The talk about British lines calling at Hamburg is merely dust thrown in the eye of the public. The British lines are almost on the spot, as it were, as are the Dutch and Scandinavian lines. To a large extent the American steamships following the old Hamburg routes would have to desert American ports altogether. German psychology seems still to be imperfectly understood at Washington.

THE FIGHT FOR DELEGATES.

While the other candidates keep on making a great noise in one State and another General WOOD goes right on picking up the delegates. He got yesterday the Maine vote, which consists of eight district delegates and four delegates at large. In the meanwhile his vote in South Dakota has risen so high that the only question now remaining is how far Governor LOWDEN has beaten JOHNSON for second place. It looks as if LOWDEN will be lucky if he beats JOHNSON at all when the final returns come in. POINDEXTER, also industrious, does not seem to have left the post.

Michigan and Ohio come next. Ohio happens to have a Presidential candidate of its own, Senator HARDING, and it has been assumed heretofore that local pride would make the delegation unanimous.

The Cleveland Plain Dealer, which may be assumed to know something about its own State, says that HARDING will not only have to fight like a pugilist for the delegation, but will also have a fight on his hands for re-election to the Senate. Apparently there is no quarrel with Mr. HARDING'S record as a Senator; the only thing that imperils his re-election is the fact that he has WOOD as a rival. To put it in The Plain Dealer's way:

> Mr. HARDING is fighting not only for the Presidency, but for the consolation prize of retaining his seat in the Senate. Other popular Ohio Republicans are ready to enter the August primary for the Senatorship if the way is cleared. It would be difficult to interpret an anti-Harding-for-President decision as the expression of a pro-Harding-for-Senator sentiment. If Ohio Republicans prefer WOOD to HARDING for President, it will not be because they think HARDING too valuable a man to lose from the Senate.

This is somewhat of a surprise, and yet Illinois, which is Governor LOWDEN'S State, was originally supposed to be about to send a solid delegation for him up to Chicago. Then there came rumors that WOOD would take a few delegates away from him in the southern part of the State. Now WOOD is going to make a campaign of eight days in Illinois, and The Chicago Tribune, which certainly can't be suspected of having lost its great political influence in both the northern and southern parts of the State, comes to his defense and support in an almost eulogistic way, even though it does not actually declare for him.

In Michigan the Wood people say that the fight is for second place between JOHNSON and LOWDEN. It would not be surprising. That was the way it turned out in South Dakota, which in every true sense of the word is just as Middle Western as Michigan. Some people think that Michigan consists of Wayne County. It is a great State, and there is more to it than automobiles. Most New Yorkers never heard of the Upper Peninsula, and there is a wide stretch of territory in the Southern before you get to Detroit.

Of course, WOOD cannot hope to carry Illinois, but it would be an unpleasant thing for Governor LOWDEN to go into the convention with a divided delegation from his home State. If The Plain Dealer's statements are to be credited, HARDING has worse than that to fear in Ohio.

SPECIMEN GOVERNMENT PROFITS

Testifying before the Senate Agricultural Committee, Secretary BAKER said that the War Department's calculations showed a profit annually of $2,900,000 by the operation of a $12,500,000 corporation, to be set up in business by the Government for the manufacture of commercial fertilizer at the Muscle Shoals nitrate plant. Cyanamid could be produced for $27 a ton and sold for $37.50, and sulphate of ammonia could be produced for $48.22 a ton and sold for $65. The profits on those sales are inviting, and need to be, for the plant cost $72,000,000, and there is no hope of profit on it. Even as the Secretary was testifying there was passing to the record the sale by the Secretary's department of the picric acid plant at Picron, Ark., which cost $6,200,000, and was sold as junk to the highest bidder at $770,000, without having produced a ton of anything.

These Government profits are fitly paralleled by the Shipping Board's report through Chairman PAYNE of $166,493,994 cash in hand as the result of its operations, not including $150,000,000 owed to the Board by Secretary BAKER'S department, and $15,000,000 due from the Food Administration for services rendered. Those less mistrustful of Government profits than ourselves found here profits of $331,000,000 on operations, but said nothing about the several billions which the Government has at risk on its construction or capital account.

Not for a moment are these losses condemned, or even regretted. They are cheap in comparison with submission to Germany, and it is futile to urge that the benefits might have been had more cheaply still. It is human to err, but it is foolish to persist in error, and unworthy of human intelligence to repeat errors unnecessarily. Secretary BAKER'S suggestion that commercial fertilizers should be produced by the Government, if at all, through the formation of a corporation, is mentioned for approval of the method, even if with reserve for the object itself. If Governments are to trade they should adopt the methods of traders, which Governments conspicuously fail to do. Traders perish if their plans are bad or are worked badly. Their solvency is tested with every balance sheet. Not so with Government undertakings, which throw good money after bad endlessly, not from malice toward the taxpayers, but because the use of more funds enables them to dodge a present accounting, and to go on in hope of something different turning up.

AN OREGON REFORM.

Like Hesperus, Oregon brings all things. Its people are cordial to innovations. They freely adopt changes. The latest Oregonian idea will be submitted to the voters at the next general election. The State Taxpayers' League wants the session of the Legislature divided into two parts. In the first period, not to last more than forty days, legislation is to be introduced, but none save some appropriation bills can be passed. Sixty days after the end of this first session there is to be a closing session of not more than ten days. In this a four-fifths vote of all the members of both houses is necessary to pass an amendment. The theory is that in the sixty days between sessions every bill will have been carefully considered and that the people will decide and say what bills should be killed and what bills should become law.

Certainly, the chances of "jokers," of huggermugger schemes, seem to be reduced by such a plan; yet doesn't it often happen that seemingly innocent measures are put upon the statute book only to be used years afterward for a purpose not visible or disclosed till then? Still, almost any Oregon notion is interesting.

A NATIONAL REPROACH.

The Republican leaders are plainly responsible for the withholding of justice from the army and navy, the Public Health Service, and the Coast and Geodetic Survey, which are grouped in the Wadsworth or Senate pay bill. Mr. MONDELL, the floor leader in the House, showed his hand when he said the other day:

> We all realize that if the pay of the officers of the army and navy was not excessive before the war, it is possibly not adequate at this time. But the country is full of people who are not now receiving pay much in excess of what they received before the war.

Mr. MONDELL suggested that "they "[the officers of the army and navy] "economize also with the great ma- "jority of their fellow-countrymen "until we know where we stand in "the matter of revenue." This seems almost plausible until Mr. MONDELL'S comparison is analyzed. The pay of officers in the army and navy is just what it was about fourteen years ago, and it cannot be honestly set off against the wages and salaries of civilians in 1914, which had advanced with increases in the cost of living. It is cruel to urge economy upon army and navy men, who at present, and for some time past, have fallen far behind the civilians in rate of compensation for their services, while the cost of all things worn, used and eaten has appreciated from 75 to 100 per cent.

It isn't a question of economy with the army and navy, but a question of keeping out of debt, even of not getting deeper into debt, and of not being forced out of the service to pay obligations by other work, and to support families actually feeling the pinch of hardship. There is no use mincing words. The neglect of the officers of the army and navy by Congress is a national reproach, if not a scandal. Billions for bonuses for ex-service men, but not a cent for the regulars, seems to reflect the disposition of politicians in Congress.

REPEAL THE DOE LAW.

Valiantly but vainly honest sportsmen and lovers of wild life fought to prevent the passage of the bill at Albany a year ago providing that does could be killed and generally amending the deer law in favor of the hunter to please those who care neither for sport nor for the survival of game animals. It was predicted by opponents of the bill that there would be a wanton slaughter of deer if it became a law, that the killing of does would not only make for bad sportsmanship, but would soon lead to the extermination of the deer, and that there would be more fatal "accidents" in the woods.

Already it is seen that the law was a blunder, that legislators were misled by bad logic and downright misrepresentation. Twenty thousand deer were killed by probably a greater number of hunters who took advantage of a law that required no discrimination between the antlered buck and the doe. The woods swarmed with pothunters who did not know how to use their weapons and who shot recklessly at anything that was moving in their vicinity. Nine hunters were killed and seven wounded. Some of the preserves, it is said, were almost exhausted. So many does were killed that reproduction is going to be slow for some years to come. Three more years of such a law and deer would be threatened with extinction. Dr. AUGUSTUS S. DOWNING does not speak extravagantly when he says that "the "present law is a crime against the "deer."

The Game Commissioners are now demanding that the doe amendment be repealed, that the season be shortened, that no more than one buck shall be killed by a hunter. Opposition to these recommendations is hardly likely to be organized and serious. Certainly the amendments of last year cannot be defended in the light of what happened. The Legislature must choose between intelligent protection of the deer, which makes for good sportsmanship, and their extermination, which would be a reproach to the State of New York.

TOPICS OF THE TIMES.

New York's Time Controlling.

With most of the railways entering New York already in line as co-operators in daylight saving, and the few others evidently preparing to imitate the example of their more agile-minded competitors, fears of any serious inconveniences to follow the city's determination to set ahead its clocks in Summer, no matter what was done elsewhere, can be dismissed.

Of course, the change from Winter to Summer time will not be as simple and easy as in the previous years since the beneficent innovation was started, and it will be something of a bother to not a few people to have railway station clocks an hour behind those of everybody else, with the consequent necessity to do a little figuring when occasion arises to consult a railway time table. Even this slight task, however, will be imposed only on travelers, and although most of us do more or less traveling, either habitually as commuters or annually as vacationists, there should be no regret that our City Fathers were wise enough to resist the influences and arguments that have been so effective in Congress and in most of the State Legislatures.

For New York's working millions to have lost the extra hour of daylight that can be so cheaply gained would have been nothing less than criminal stupidity, but none the less it took some courage as well as a good deal of sound sense to venture on the experiment of what looked like isolated action. The danger, as can now be seen, was not real. What New York does in such a matter as this her neighbors, and all who do business with her, are obliged to do, or at least to take seriously into account.

Their Caution Was Quite Unnecessary.

It is to be regretted that the railways, or at least all those in this part of the country, did not simplify the situation in regard to Summer time by bringing their schedules promptly into full accord with the system. They could have done so had they chosen, for all the laws in regard to time keeping are permissive rather than mandatory, and there are no penalties for breaking them. The roads all acquiesced in the division of the country into one-hour time zones, not because they had to do so, but because their managers, like everybody else, saw the practical advantages of the plan. For some mysterious reason the queer folks who now oppose daylight saving because it ignores what they call "God's noon" raised no objections then, though they might have done so just as logically and sanely as now.

There is not a like unanimity of approval concerning Summer time. An articulate fraction of the country's inhabitants oppose it for what seem to them practical reasons, but this group does not include even all the farmers, and its members, having shown for several years their ability to survive and prosper under the daylight-saving régime, have poor excuse for demanding that their preference be heeded and not that of the far more numerous workers in other industries.

Anaesthetics Used on Plants.

Several recent dispatches from London have told of an interesting piece of mechanism, the invention of an East Indian scientist, by the use of which the growth and movements of plants were so magnified as to become easily visible as shadowed on a screen. These exhibitions gave the observers of them a clearer realization than they had before of the fact that plants not only are alive, but that their lives are active and purposeful in much the same way as are the lives of animals.

Now the same scientist—who has the fine name of Sir JAGADISH CHANDRA BOSE—has made, he says, the interesting discovery that if plants are to be subjected to a severe shock, such as is involved when they are removed from one place in the ground to another, they are much more likely to survive it if they are anaesthetized before the "operation" is performed. This seems a fanciful assertion, but its accuracy is a matter of fact, not of opinion, and the propounder of the theory says that he has tested it repeatedly in transplanting experiments, and that his success has been remarkable.

It has been known for years that the vital activities of plants, exactly like those of animals, can be slowed down or suspended by the use of anaesthetics, and by this means some florists have prevented blossoming before a desired date like Easter or Christmas. That transplantation is a great shock to all vegetable growth from seedlings to mature trees—that it is often fatal and always delays their progress—is known to every gardener, professional or amateur. It is not at all incredible, therefore, that the removal would be better borne if the plant were in a state describable as one of unconsciousness.

These investigations deserve heeding by people who let what might be called domesticated plants go hungry, and especially thirsty—subject them, that is, to cruelty which they would not dream of inflicting on any animal. That the plants thus neglected "suffer," in the ordinary sense of that word, may not be demonstrable, but they present all the familiar signs of pain, including that of death when the maltreatment is too prolonged or severe, and the possessors of hearts really kind and consciences really sensitive should feel compunction when they forget to water the geraniums on the window ledge.

SAYS CONSPIRACY DEFEATED TREATY

Senator Williams Believes Some Perhaps Hope for the President's Death.

LODGE 'POISON SQUAD HEAD'

Senate Debate Most Confused "Gabfest" in History, He Tells Mississippi Legislature.

JACKSON, Miss, March 26.—The Peace Treaty was rejected by the Senate as a result of a "great conspiracy" against President Wilson, Senator John Sharp Williams declared today in an address to the Mississippi Legislature.

Some of the Republicans, one Senator said, "have prayed as much as they know how to pray, that Woodrow Wilson may have another attack of the disease that has made him an invalid for several months, or even that he may die before his term is ended."

The physicians attending the President, he said, had issued a warning against undue excitement and his Republican enemies tried to give him every cause for excitement.

He reviewed the history of the debate on the League of Nations and characterized it as "the longest, most desultory, most inconclusive, and most incoherent gabfest in human history." The result, he said, was almost enough to make a man doubt both the wisdom of democracy and the providence of God.

The Foreign Relations Committee of the Senate, he said, was organized for the fight against the treaty with a bludgeon squad and a poison squad, Senator Henry Cabot Lodge heading the latter.

"I do not see how any man who loves his country can look with unconcern on what has just occurred," he said. "There was a chance for the United States to stand at the head of a council of nations of the world to lead the universe in the pathways of peace. The opportunity was rejected and future historians will refer to the last two years as the 'time of the great conspiracy.' We preached to our boys at home and in France that this war was being fought that wars might be no more. We looked on the sufferings of Belgium and Serbia and resolved what we would do when it was over. Then it finally was over and we have done nothing. So far as we are concerned it appears we are willing to go back to 1914, before it all began.

"The long winded arguments in the Senate were like fiddling as Rome burned, talking with a world in chaos. Do you blame me for saying that I would rather be a dog and bay the moon than to spend one minute in the Senate after the expiration of my term of office?

"The great conspiracy commenced when the President went to Versailles, and every time news came from Versailles that the President advocated or opposed anything the conspirators opposed his plans. They are two by four politicians.

"Has any other great institution founded by our forefathers fallen down at the times of stress and travail like the Senate has fallen down?

"When McKinley was shot down, when Garfield was shot, was there a Democrat but expressed sorrow? Has any one seen words of sympathy for the President in any Republican paper? A great man is sick, a great mind and a great character, and they have whispered 'We've got him now.'

"Men sometimes disparage idealists, but they are coarse grained jackasses who do so because they are coarse grained. But the idealists point the way and cheer men's souls."

DRYS SEE OHIO VICTORY.

Wet Majority in the Referendum Vote Is Cut to 159.

COLUMBUS, Ohio, March 26.—Dry leaders late today predicted victory in the recount of votes cast in the State prohibition referendum.

With the original wet majority of 479 cut to 159, and with further reductions predicted by the drys through alleged errors, prohibition forces expressed the belief that a majority of a few votes for the drys finally would be recorded.

Dry leaders said they expected anti-prohibition forces next week would demand recount of ballots in precincts where the wets claim errors in their favor.

Expected changes in the wet vote include 74 votes in Lucas County, where a mistake in precinct returns is said to have occurred, and 27 votes in a Cleveland precinct, where the dry votes are said to have been lost. It also is possible, according to dry leaders, that the vote in a Lima precinct will be thrown out, where the votes are said to be missing. The latter cut would take 90 votes from the wets. Loss of an additional 14 votes is conceded by the anti-prohibitionists.

The anti-prohibitionists have on file with the Recount Commission a cross-petition in which they allege fraud in thirty precincts throughout the State. Recounting of these and also of all the remaining precincts of the State is asked.

Held for Offering Passover Wine.

SPRINGFIELD, Mass., March 26.—A sign in a tailor shop window advertising Passover wine led to the arraignment before a Federal commissioner today of Jacob Kravatz and Jacob Lipshitz, who were held for a hearing on charges of violating the Volstead act. Prohibition officers seized nearly 400 gallons of grape wine, besides a quart and a half of whisky said to have been hidden.

CANDIDATES TO BE.

Prudence Sloan—aged twenty plus,
In the Presidential race.
A Republican by birth,
Famed is for her style and grace.
Favors equal right for Man.
Is a widow. Golfs with skill.
For Vice President once ran.
Well the highest place could fill.

Clarice Brown—turned twenty-four (?),
In Jacksonian tenets bred.
Lawyer. Candy tax would lower.
With eclat three times has wed.
Bore her college daisy chain.
Has devised a new street dress.
Hopes the White House to attain.
Curfew laws for men would stress.

Minnie Mills—this candidate
Prohibition's worked for long.
Bachelor girl of twenty-eight (!),
Has a following wide and strong.
Is a business woman keen.
Ably heads the Arid League.
Politics she'd make so clean.
Ban vote-buying and intrigue.

Blonde Mae Niles, all temperament,
As her party's choice will stand.
Hers a communistic bent,
She'd reform this glorious land.
Frame laws so the rich must share
With the humble workingman.
Though she wed a millionaire,
That's her platform, that's her plan!

ELLA A. FANNING.

COLONY CLUB ART EXHIBIT.

Modern French and American Paintings on View.

The beautiful exhibition of modern French and American pictures at the Colony Club is a fine Spring tonic for spirits fagged by the symptoms of the Winter. Just at first glance one may wonder at the unconscious lilt of one's mood, for everything in the room is quiet and suggests repose rather than any quickening of nervous sensibilities. That, of course, is the reason. This sound art, full of health and energy and serenity, has nothing at all of neurotic sensationalism. It weeps on no one's shoulder. It appeals to the emotions that have their course in normal life and it calls out all the mental activity you may have to spare.

The magnificent Manet, lent by Mrs. H. P. Whitney, a half length figure of a man smoking a pipe, is a thing to make the truculent Courbet seem ever so little lacking in force. The hands alone tell the whole story of the type. The sense of their strength is communicated so convincingly that your own hand shrinks involuntarily from such a clasp as it might expect if delivered to the mercy of those untamed muscles. The power of the painter affirms itself as unmistakably throughout the work, the simple dignity of which is a rebuke to the hysteria of those moderns who try, no doubt, to make up for their weakness by the violence of its expression.

A small head by Gauguin belonging to Miss Bliss is more simple and rewarding than the large decoration which, splendid as it is, has the look of having been made up of small things. He is picturesque in the decoration, in the head he is profound.

Seurat's "La Jatte" is here, lent by Adolph Lewisohn, and through the flecked and stippled surfaces the artist shows the feeling for line that was strengthened by his classical training. The tail of the monkey in the foreground is in itself a fine bit of arabesque. You get the force of a mighty muscle in its curve.

Other French pictures in the exhibition are a still life by Paul Cezanne, a "Reclining Figure" by Degas, a still life by Matisse, "The Artist's Garden" by Monet, two figure subjects by Renoir, two landscapes by Sisley, and an easel picture, "The Inspiration of Christianity," of rare quality, by Puvis de Chavannes.

The Americans are at home in this company. Arthur Davies is almost at his best in his "Freshness of Wounded." "The Stairway," by Charles Sheeler, is in the region of higher mathematics, an abstraction that is stimulating by its vigorous impersonality; the "Still Life," by Henry McFee, on the other hand, is compact of personal feeling, and carries into the extreme left of modernism the semi-liveness and sweetness that characterized Weir and Twachtman in the earlier days. They also are represented with Theodore Robinson, who was of their select company. The others are Mary Cassatt, Paul Burlin, Alfred Collins, Guy Pene Du Bois, Thomas Eakins, Kenneth Frazier, William J. Glackens, Rockwell Kent, George B. Luks, Albert Ryder, Eugene Speicher, Maurice Sterne, Allen Tucker and Max Weber, many minds, held together only by the intrinsic merit and expression of definite personality to be found in their work. For these qualities and not because of the part any of them is playing in one movement or another they were represented in the present exhibition. A number of the pictures are lent by artists and dealers, the others by private collectors.

RESENT OUR NOTE TO CHILE.

American Chamber Records Disapproval of Its Terms.

WASHINGTON, March 26.—The State Department today gave out a summary of the notes sent by the American Government to Chile regarding recent disturbances at La Paz, Bolivia. This was made public simultaneously with the receipt through press channels of word that the American Chamber of Commerce at Valparaiso had "unanimously registered its disapproval" of the American note.

The statement authorized by Secretary Colby reads in part:

"On March 17 the American Ambassador in Chile was instructed by the Department of State to inform the Chilean Minister for Foreign Affairs that the Government of the United States had informed the Bolivian Government that it viewed with the gravest apprehension the attack by a mob on the Peruvian Legation and Consulate and on the houses and stores of Peruvians in La Paz. The Bolivian Government was also informed that in the opinion of the Department of State any agitation tending to endanger peace on the American Continent would be a calamity which would place the gravest responsibility upon those who countenanced it.

"The Ambassador was further instructed to inform the Chilean Minister for Foreign Affairs that this department would deplore mobilization in Chile, and that similar representation had been made to the governments of Peru and Bolivia regarding mobilization in those countries."

VALPARAISO, March 25.—The American Chamber of Commerce today unanimously registered its disapproval of the terms of the note recently sent to Chile by the United States Government. The chamber sent this message to Joseph H. Shea, American Ambassador.

HOOVER LAUDS BOY SCOUTS.

W. G. McAdoo Made Honorary Officer at Tenth Anniversary Dinner.

High tributes were paid to the Boy Scouts by Herbert C. Hoover, William G. McAdoo, and other noted men who spoke last night at the tenth anniversary dinner of the Boy Scouts of America at the Hotel Pennsylvania, which closed the two days' meeting of the National Council and National Executive Committee of the organization. Many men who have helped to make the Boy Scout movement a success were present, and Mr. Hoover told them that some of the biggest problems he had faced as Food Administrator had been made easier by the splendid co-operation of the Boy Scouts in the production and handling of food supplies.

In presenting Mr. McAdoo Mortimer L. Schiff read resolutions adopted by the National Executive Board yesterday making the ex-Secretary of the Treasury an honorary Vice President of the organization. He is the fourth to be accorded such an honor, the other three being ex-President Taft, President Wilson and Dan Beard.

"The Boy Scout movement is of the greatest significance and importance in the development of the citizenship on which the future of this country is to rest," said Mr. McAdoo in accepting the framed resolutions.

PROTEST BY BEROLZHEIMER.

City Chamberlain Warns Against Danger of Abolishing Office.

City Chamberlain Philip Berolzheimer made public yesterday his reply to former Assistant Corporation Counsel Edward J. McGoldrick, now a Supreme Court Justice, opposing the Downing-Simpson bill to abolish the office of City Chamberlain. Mr. Berolzheimer said that abolition of the office was a matter of little concern to him personally, but declared that enactment of the bill into law would remove the only check upon the City Controller, so that no one but the latter would know whether the Finance Department of the city was being honestly conducted.

5,000 for Teachers' Pay Bill.

The General Organization of the Stuyvesant High School, representing 5,000 pupils, has pledged itself to do all it can to secure the passage of the Lockwood-Donohue teachers' salary bill, and has asked the city authorities, the Governor and the Legislature to support it.

JERSEY SUBURBS ADOPTING NEW TIME

Several Cities Decide to Set Clocks Ahead Regardless of Legislature.

TWO MORE RAILROADS JOIN

Erie and Long Island Will Save an Hour — Commuters Have Breakfast Problem.

With New York City lined up solidly in favor of daylight saving, which goes into effect throughout the State tomorrow morning at 2 o'clock, the indications yesterday were that New Jersey, and particularly that part of it included in the metropolitan district, would go on a daylight saving basis also, regardless of the action of the New Jersey Legislature in refusing to adopt a State law. Movements looking to a voluntary observation of daylight saving time made rapid headway in nearby Jersey cities in compliance with the appeal of Governor Edwards to the Jerseyites to set their clocks and watches ahead in spite of what the Legislature failed to do.

Impetus to the daylight saving movement in New Jersey was given by announcements from additional railroads that they had decided to fall into line in the matter of saving the extra hour of daylight. The Erie joined the ranks of the transportation systems intending to conform in one way or another to the new time of day, and announced that it would set its clocks ahead instead of operating on Eastern standard time. The Long Island Railroad also posted notices advising its patrons that its timepieces would be set ahead. Altogether the railroads that will operate on the new time include these two and the Central Railroad of New Jersey. Representing the traction companies, the Interborough Rapid Transit Company, the Brooklyn Rapid Transit Company and Brooklyn City Railroad Company, which yesterday announced their intention of turning the hands of the clock forward one hour; the New York Railways Company, Third Avenue Railway, and municipal ferries.

For the convenience of its patrons traveling to and from New York City, the Pennsylvania Railroad announced last night the re-arrangement of local schedules to conform with the daylight saving plan in New York City. The schedules affected will be those covering train service between New York City and Point Pleasant, N. J., and intermediate stations in both directions, in addition to local trains originating or terminating in the territory between New York, Newark, Elizabeth, Rahway, Perth Amboy, New Brunswick and East Millstone, N. J. These trains will be operated on Eastern standard time, but will be advanced an hour on the present schedules.

The trains of the Hudson & Manhattan Railroad between Newark and New York City stopping at Manhattan Transfer for passengers for downtown New York, will also be advanced one hour. Pennsylvania Railroad trains having connections at Manhattan Transfer will be protected wherever necessary by additional stops of the Hudson & Manhattan high speed electric trains.

Those railroads that will operate on Eastern standard time, but will put commutation trains ahead an hour for the convenience of travelers to New York City are the New York Central, New Haven, Lackawanna and probably the Pennsylvania.

Erie to Set Clocks Ahead.

The Erie Railroad Company, New York region; the New Jersey and New York Railroad Company and the New York, Susquehanna and Western Railroad Company jointly issued the following announcement:

"To serve the convenience of the public and conform with New York City Ordinance No. 51, fixing the standard of time throughout the City of New York, the hands of the clock in Erie Railroad stations, Port Jervis and East, including all branches and New York, Susquehanna and Western Railroad stations, will be advanced at 2 A. M. to 3 A. M. Sunday, March 28, 1920.

"On and after that date all trains will be operated, Port Jervis and East, on daylight saving time, except Trains Nos. 3, 5, 7, 27, 4, 6, 8, 30 and 48, which will be run one hour later than the time shown in the current tables until time tables are reissued. Signed, J. J. Mantell, Manager."

The New York, Ontario and Western Railroad will likewise conform to the daylight saving plan in New York State and city, although its trains will be operated on Eastern Standard time. Trains departing from New York will be started an hour earlier in order to avoid confusion among New Yorkers using its service. For instance, a train due to leave here at 12 o'clock noon will be advanced to 1 P. M.

The Brooklyn Supreme Court will operate under daylight saving hours, it was announced yesterday by the Board of Justices, including Justices Isaac Kapper, Russell Benedict and Charles Kelby. The Federal Courts in Manhattan will also conform to the new schedule of time, according to an announcement of the Federal District Judges.

New Jersey Faces Confusion.

A committee of the New York Board called upon Mayor Gillen yesterday and urged him to issue a proclamation requesting the people to observe the new time schedule of New York City. The Prudential Insurance Company of Newark will go on a daylight saving basis Monday, and instructed its hundreds of employes yesterday to set their clocks and watches ahead. Many large business concerns of Newark will do likewise. Paterson went on record during the day as in favor of daylight saving, in compliance with the appeal of the Governor, and Mayor Frank J. Sullivan issued a proclamation calling on all citizens to observe the new time tomorrow. East Orange also went over to the daylight saving forces yesterday when Mayor Charles H. Martens issued a proclamation.

FOR LIGHT SAVING OPTION.

Attorney General Newton Would Not Alter Farm Time.

Special to The New York Times.

ALBANY, March 25.—Enactment of a daylight saving bill that would permit the cities of the State to adopt daylight saving and allow the rural communities to operate under normal time would solve the conflict over daylight saving, Attorney General Charles D. Newton declared today.

"There is no question but daylight saving is decidedly disadvantageous to the farmers," he said, "and because of this the farmers should not be embarassed by enforced compliance with such a law. On the other hand residents of the cities, especially those who work

FAKIRS GIVE BALL IN 'SAHARA DESERT'

John Barleycorn and Water Lead the Grand March at the Hotel Biltmore.

SYMBOLIC TRAIN FOLLOWS

Throng of Dancers in Costumes Representing Drinks of the Past, Present and Future.

The Society of American Fakirs staged their annual ball last night in the ballroom of the Hotel Biltmore, with a large turnout of New York's artists and illustrators in Oriental and mystic costumes.

The ballroom was transformed into a representation of the Great Sahara Desert, and John Barleycorn and Water led the grand march, followed by a train, whose costumes were symbolic of drinks, past, present and future.

The Fakirs is an organization of artists and illustrators who helped to win the war by their poster art. Their ball last season was a success, but the impression was noised about that owing to prohibition the ball would not be held this year. But the jollification seemed to go just the same with an elaborate program of entertainment. Some dressed as babies and carried big nursing bottles of milk, not milk punch.

The second of the two senior dances arranged for young married people and girls who have been out several years was held last night at the Hotel Plaza and largely attended. Dancing began early.

Among the subscribers were Mr. and Mrs. J. Couper Lord, Mr. and Mrs. J. Horton Jones, Mr. and Mrs. Oakley Harriman, Mr. and Mrs. J. Griswold Webb, Mr. and Mrs. Henry Morgan Post, Mr. and Mrs. Howland S. Davis, Mr. and Mrs. Bradish J. Carroll, Jr., and the Misses Caramal Carroll, Ella Baker, Sylvia Holt, Ruth H. Moller, Gertrude Mali, Vouletti T. Proctor and Marie H. Thayer.

The Alpha Delta Phi gave a dance last night at Delmonico's. About 200 members of the fraternity came down from Yale to attend the dance.

MISS PALMER ENGAGED.

Daughter of George C. Palmer to Wed Livingston Parsons.

George Carnegie Palmer, of Morristown, N. J., has announced the engagement of his daughter, Miss Sarah Schuyler Palmer, to Livingston Parsons, of this city.

Miss Palmer's mother was Helen Campbell, daughter of the late George W. Campbell, of this city, and she is a granddaughter on the paternal side of the late Nicholas Fletcher Palmer, of New York. She has two sisters, the Misses Helen and Georgiana Palmer.

Mr. Parsons is the son of H. de Berkeley Parsons, of 125 East Seventy-second Street, and the late Mrs. Parsons, who was Frances Walker. He is a nephew on the maternal side of Mrs. Charles C. Peters and Mrs. J. Howard Wainwright, and a grandson on his father's side of Mrs. William Barclay Parsons. Miss Katharine de B. Parsons is his sister.

He was graduated from Harvard, class of '16, and is a member of the Union, Apawamis and Harvard Clubs. He served as a Lieutenant in the 167th Infantry, Forty-second Division, and was wounded in action north of Chateau-Thierry.

Reception for Mme. Barrientos.

Dr. and Mrs. William Wallace Whitelock gave a reception last evening at their home, 32 West Seventy-third Street, for Mme. Maria de Barrientos. Mme. Mieler-Noradny sang some of her Russian songs and Señor Pedro Guetary, the Spanish tenor, also sang. The guests also enjoyed Harry Humphrey Moore's paintings, which were shown at the Union League Club and at the Academy of Design, Mr. Moore being a guest at the Whitelock home prior to his return to Paris.

FLORENCE CARTER TO WED.

Brooklyn Pastor's Daughter Engaged to Hilary R. Chambers, Jr.

The Rev. Dr. and Mrs. William Carter of 382 Jefferson Avenue, Brooklyn, announce the engagement of their elder daughter, Miss Florence Elizabeth Carter, to Hilary Ranand Chambers, Jr., son of Mr. and Mrs. H. R. Chambers of 25 West Seventy-first Street, and The Hillocks, Lake Mahopac, N. Y.

Miss Carter is a graduate of Miss Spence's School, this city, and during the war she was engaged in active service with the Atlantic Division of the American Red Cross. Her father is pastor of the Throop Avenue Presbyterian Church, Brooklyn.

Mr. Chambers is a Princeton man, and during the war he was a Lieutenant in the navy, on active service, in command of the United States S C-128. He was decorated for gallantry after the battle of Durazzo by the Italian Government.

Engagements.

The engagement has been announced of Miss Mary Catherine Doster, daughter of Mr. and Mrs. J. B. Doster of 2,332 University Avenue, to R. Franklin Hull of White Plains. Miss Doster is a junior at Teachers College, Columbia University. Mr. Hull is the son of Mr. and Mrs. Robert W. Hull, and is a real estate broker.

Smith—Denny Wedding Plans.

Plans have been completed for the wedding of Miss Esther L. Denny, daughter of Colonel and Mrs. Thomas Denny, and Dr. D. Glen Smith of Schenectady, which is to take place on April 3 at the home of her parents, 32 East Sixty-second Street.

Miss Amey Dunnell Denny will be her sister's maid of honor and the bridesmaids will be the Misses Helen Goodwin, Helen Beatrix Post, Mary Cushman and Mrs. J. B. Taylor, Jr.

Dr. Charles G. McMullen of Schenectady is to be best man and the ushers will include Dr. L. W. Gorham of Albany, Dr. Charles Slevier of this city and Dr. Robert Childers of Plainfield, and Thomas Denny, Jr.

SOCIAL NOTES.

New York.

Mr. and Mrs. Edson Bradley will return tomorrow to their home, 965 Fifth Avenue, after an extended stay in Florida and at Washington.

Mrs. Burke Roche of 23 West Fifty-third Street will entertain at luncheon on Monday.

Richard Cleveland, son of former President Grover Cleveland, is at the Chatham.

Mrs. Samuel Riker, Jr., is giving a dance this evening for her daughter, Miss Audrey T. Riker, who is to marry Samuel Sloan Walker on April 6.

Mr. and Mrs. George Lauder Carnegie, who have been at the Plaza, will sail today on the Saint Luisa for an extended stay in Chile and Argentina.

Mr. and Mrs. James Speyer will entertain with music at their house, 1,058 Fifth Avenue, tonight.

Mrs. Winthrop Burr, Mrs. Oliver Gould Jennings, Mrs. Walter B. James, Mrs. H. Casimir de Rham, Mrs. Robert L. Stevens and Mrs. John Mages Ellsworth were patronesses for the East Colony dance held last night at the Ritz-Carlton.

Mr. and Mrs. William H. Erhart of 1,055 Fifth Avenue have been visiting their daughter, Signora Gelsser Celesie di Vegliasco, wife of the Secretary of the Italian Embassy, in Washington.

Mrs. Lewis S. Thompson is giving a small dance tonight at her home, 903 Park Avenue, for her daughter, Miss Geraldine Thompson.

Washington.

The Prince and Princess Cantacuzene, who returned from New York yesterday morning, were guests of Mr. and Mrs. George Maryo at a dinner for twenty-six last evening. Yesterday afternoon the Princess made an address on the present situation in Russia at the Congressional Club. She apparently won the confidence of her audience and their indorsement of the work of the American Russian Relief Society, of which she is Chairman. Today the Princess will speak on the same subject at the Woman's City Club.

Mrs. Richard Townsend has canceled the invitation to a dinner this evening to the Italian Ambassador and Baroness Ramano, owing to the death of Mrs. Elbridge T. Gerry of New York. Senator and Mrs. Peter Goelet Gerry, the latter a daughter of Mrs. Townsend, are now in New York.

Prince and Princess Andrea Boncompagni have canceled their social engagements on account of the death of the Princess Piombino several days ago in Rome. Prince and Princess Boncompagni returned recently from Florida and will spend the Spring in Washington, where they are occupying the girlhood home of the Princess, who before her marriage was Miss Margaret Preston Draper.

General and Mrs. Charles L. McCawley, who entertained at dinner in compliment to Mrs. Henry Clews on Thursday, had another large company to dine last evening.

Mr. and Mrs. Chauncey M. Depew are passing a few days at the New Willard. They will make their usual Spring visit of several weeks in May.

Newport.

Mr. and Mrs. James B. Duke of New York have leased for the Summer Villa Rosa, Jarnes B. Haggin's estate on Bellevue Avenue.

Governor and Mrs. R. Livingston Beeckman have arrived from Providence for a short visit. The Governor addressed the Republican City Convention Thursday night.

Mr. and Mrs. George Gordon King of New York are here to make an inspection of their Summer residence.

Palm Beach.

Mr. and Mrs. Ogden M. Reid of New York have taken the Otto Kahn villa on the Beach Front for the remainder of the season.

Irenee du Pont, who has been passing several weeks here, left for Wilmington last night after a motor trip to Hobe Sound, where he spent the afternoon with Senator Penrose of Pennsylvania.

The Hon. Mrs. Ronald Grenville and Sir Hedworth Williamson of London arrived yesterday from New Orleans and will remain for the rest of the season.

Other newcomers are Mr. and Mrs. A. A. Augustus and Dr. and Mrs. W. H. Humiston, with Miss Evelyne Humiston, all of Cleveland.

Mr. and Mrs. John S. Phipps of Pittsburgh are leaving today for Miami, where they will start on a ten days' fishing trip.

St. Augustine.

Mr. and Mrs. Ray Graham Biglow of New York left yesterday for Hot Springs.

Colonel John H. Carroll and Mrs. Carroll are here from Washington.

Mrs. I. Sherwood Coffin arrived yesterday from New York.

Hot Springs, Va.

Mr. and Mrs. Alexander J. Hemphill of New York returned home last night after a visit of three weeks.

Mr. and Mrs. Charles Carroll Ladd of Minneapolis left yesterday, as did Mr. and Mrs. A. Clifford Shinkle and Miss Ann Shinkle of Cincinnati.

Mr. and Mrs. Henry C. Folger have returned to New York after three weeks here.

Mr. and Mrs. Herbert L. Fenner are here from Providence, to remain until April 26.

Mrs. W. F. Huhn and George A. Huhn of Philadelphia arrived last night.

Mr. and Mrs. Alexander F. McEwan are here from Seattle.

White Sulphur Springs, W. Va.

Mr. and Mrs. James D. Kennedy of Detroit have arrived and will spend several weeks here.

Thomas R. Williams of New York entertained at luncheon yesterday at the Casino. Other hosts were Mr. and Mrs. F. Caldwell Walker and Mrs. Clarence P. King.

Mr. and Mrs. W. H. Ball of Syracuse arrived yesterday.

Denips Hearst Bought London Graphic.

Special Cable to THE NEW YORK TIMES.

LONDON, March 26.—The report that William R. Hearst had bought the London Graphic was brought today to the attention of William E. Berry who, with his brother, Seymour, has recently been concerned in several big newspaper deals, among them the purchase of a block of publications, including the Daily and Weekly Graphic. Mr. Berry said:

"The story is absolutely rubbish. As the late James Gordon Bennett once said when asked if the Herald was for sale, that it could be bought any day for three cents, so Mr. Hearst can buy The Daily Graphic any morning for a penny."

SCORES BONUS STAND OF LEGION LEADERS

Compton Includes Roosevelt, Hamilton Fish, Jr., and W. H. Hayes in Attack.

Leaders in the American Legion, including Theodore Roosevelt, Hamilton Fish, Jr., and Wade H. Hayes, State Commander, were attacked yesterday for their "ear-to-the-ground" attitude on the bonus question by George Brokaw Compton, Chairman of the New York County Committee, in a letter mailed to the Presidents of all the posts in the county, Mr. Compton, who is leading a fight against bonuses within the county organization, "declared that their leadership is responsible for the stain of self-seeking that has been put upon the legion."

Mr. Compton, in his letter, asks a full attendance from the 138 posts in the county at a meeting on Monday at the Hotel Astor, when the fight to place the legion on record as opposed to flat bonuses will be renewed. He suggests a national referendum on the bonus question and asks that, in the meantime, "the legion lobby be withdrawn from its 'friendly attacks' upon Congress." The letter, he says, expresses his "personal views."

MRS. ELBRIDGE T. GERRY DIES

Senator's Mother Was Member of Two of America's Oldest Families.

Mrs. Louisa M. Gerry, wife of Elbridge T. Gerry, Commodore of the New York Yacht Club from 1886 to 1893, died yesterday morning at her residence in this city, 2 East Sixty-first Street, following an illness of several weeks. She was born at Staatsburg, the eldest daughter of the late Robert J. Livingston, thus being by birth and alliance a member of two of the oldest families in American history. Her great grandfather, Robert R. Livingston, Chancellor of this State, administered the oath of office to George Washington on the steps of the old City Hall on Wall Street.

She was married to Mr. Gerry in 1867. Four of their eight children are living: United States Senator Peter G. Gerry of Rhode Island, who married Miss Mathilde S. Townsend; Robert L. Gerry, whose wife was Miss Cornelia Harriman, daughter of the late E. H. Harriman, and the Misses Angelica and Mabel Gerry. The latter is now in England. The other members of the immediate family were at the bedside yesterday morning.

The social gatherings at the Gerry mansion, at the southeast corner of Fifth Avenue and Sixty-first Street, were long noted for their distinction and exclusiveness. During the last ten years, however, Mrs. Gerry had done little entertaining, appearing rarely in her opera box and living chiefly at her Newport home.

Funeral services will be held Monday at the Church of the Transfiguration.

William T. Smedley, Painter.

William T. Smedley, the artist, died yesterday morning, his sixty-second birthday, at his home of twenty-one years in Lawrence Park, Bronxville, following an illness of two months. Until the approach of his sickness he had been painting as usual at his studio at 58 West Seventy-seventh Street.

Smedley as a youth worked at various jobs around a local newspaper office. Thence to an engraver's shop and to the Pennsylvania Academy of Fine Arts. Later studies took him to New York and to Paris, where he labored under the guidance of Jean Paul Laurens.

Since 1906 he devoted himself almost entirely to portrait painting, and his pictures were shown at the Paris Salon and at exhibitions in this country, winning the Carriegie, Maynard and Procter prizes for portraits at the National Academy.

Gen. Bernhard Koerner Dies.

BERLIN, March 26.—The death of General Bernhard Emil Koerner, the noted German officer who directed the reorganization of the Chilean army after the civil war of 1891 in that country, was announced today by the Vossische Zeitung.

General Koerner went to Chile in 1885, and after his work in reorganizing the army there served as Chief of the General Staff. He was born in 1846.

J. Seaver Page Dies at 75.

J. Seaver Page, who was Secretary of the Union League Club in 1890 and 1891, died last night after a long illness at the home of his daughter, Mrs. Arthur W. Francis, 119 East Fifty-sixth Street, where he had resided for several years. He was born in this city 75 years ago, and early entered the employ of F. W. Devoe & Co., paint manufacturers. He became a member of the firm and on the consolidation with the C. T. Raynolds Co., remained as a director of the new corporation.

Julius Hauser Dead.

Julius Hauser, who served one term as Treasurer of New York State following his election on the Democratic ticket in 1906, died yesterday at his home on Green Avenue, Sayville, L. I., after two years' illness of cancer of the stomach. He was born in Baden, Germany, in 1854, and came here as a boy of 15 and learned the baker's trade in this city, opening his own shop in Sayville in 1878.

Dr. Helene S. Lassen.

Dr. Helene S. Lassen, for forty years a practicing physician in Brooklyn and one of the organizers of the Memorial Dispensary for Women and Children, died on Thursday at her residence, 132 Henry Street, Brooklyn. Dr. Lassen was graduated from the New York Medical College Hospital for Women and was an ardent suffragist. She was for two terms Treasurer of the Kings County Homeopathic Medical Society. For the last thirty-five years she had made her home with Dr. Adele Cuinet.

Obituary Notes.

RALPH W. THOMAS, former State Senator and members of the Faculty of Colgate University, died yesterday at Greenport, L. I. He was appointed State Senator by the Governor in 1910 and was re-elected two years later.

Police Lieutenant THEODORE RAYNOR, attached to the East Fifty-first Street Station, died last night of cancer of the stomach in Bellevue Hospital, where he had been a patient for ten days. He was 52 years old and lived at 24 Sutton Place.

DAVID MICHEL, a Brooklyn real estate broker and builder, died yesterday at his home, 60 Montgomery Place, Brooklyn, aged 52 years.

EDGAR W. ROOVERS, a machine manufacturer, of the firm of Roovers Brothers, in Brooklyn, died on Wednesday at his home, 170 Dean Street, Brooklyn, in his 40th year.

RICHARD H. ROBBINS, 75 years old, a retired dairyman of Nassau County, died at his home in East Williston, L. I., on Thursday.

Mrs. MARY L. SWAFFIELD, widow of John H. Swaffield, who was an editorial writer for the Standard Union, died on Thursday at her home, 229 Gates Avenue, Brooklyn, aged 74 years.

THOMAS R. DODGE, for forty-four years with the Dow grain elevator and storage warehouse business in Brooklyn, and senior deacon of the Memorial Presbyterian Church, died on Wednesday at his home, 285 Sixth Avenue, Brooklyn. He was 73 years old.

Born.

ISAACS—Mr. and Mrs. Irving H. Isaacs (nee Ernestine Finkinberg), 255 West 98th St., announce the arrival of a daughter March 24, 1920. No cards.

Special for Monday, March 29th, and Tuesday, March 30th, Only.

25,000 Roses at 5 Cents Each.
25,000 Carnations at 5 Cents Each.
2,000 Bunches of Sweet Peas at 10 Cents a Bunch.
Also Very Low Prices for the Easter Plants.

COLONIAL FLORIST,
157th Street and Broadway.
Branches, S. W. Corner 149th Street and 3d Avenue,
S. E. Corner 145th Street and Broadway.
125th Street and 8th Avenue.

ANTON DVORAK'S
"STABAT MATER"
Grace Kerns, Soprano; Mme. Mulford-Hunt, Contralto; Charles Harrison, Tenor; Frank Croxton, Basso. Chorus of 20 Voices.
New Symphony String Quartet.
CHURCH OF THE PILGRIMS
Sunday, March 28, at 7:45 P. M. (New Time)
Henry and Remsen Sts., Brooklyn. Two blocks from Borough Hall Station of both East and West Side Subways.
Rev. Richard Roberts will preach at 11 A. M. and 7:45 P. M.

Easter Cards
On Display in Special
CARD ROOM
DUTTON'S
681 Fifth Avenue
Opposite St. Thomas's Church

Died.

ANGLIN—Joanna Bolger Anglin, at her residence, 2,276 Ryer Av., Bronx, on March 26, 1920. Funeral on Monday. Interment at Kingston, N. Y.

BARTLET—On Thursday, March 25, 1920, at her residence, 200 West 76th St., New York City, Amelia C., wife of the late Henry Paine Bartlet. Funeral service will be held at Trinity Chapel, 25th St., west of Broadway, on Monday, March 29, at 10 A. M.

BEDELL—At Pittsburgh, Pa., March 24, 1920, Clifton De Forest, son of Mr. and Mrs. Eugene C. Bedell, in his 39th year. Funeral services at the residence of his father, 95 Euclid Av., Hackensack, N. J., on Sunday afternoon, March 28, at 3 o'clock.

BERG—Isaac, beloved husband of Bertha (nee Kahn) and father of Marion and Philip. Funeral strictly private.

BING—Nathan, beloved husband of Anna and dear father of Leon and Bertram. Funeral from his late residence, 982 Aldus St., Bronx, Sunday, March 28, at 10 A. M.

BORCHARDT—Elizabeth M. (nee Ridgely), suddenly, at Ridgefield Park, N. J., March 25. Funeral 3 P. M. Saturday, March 27, from 10 4th St., Ridgefield Park.

BURRALL—Mary Eunice, widow of the late Edward M. Burrall of Waterbury, Conn., at the home of her daughter, Mrs. Thomas D. Thacher, on Thursday, March 25, 1920. Services at her late residence, Waterbury, Conn., at 2 o'clock Saturday afternoon, March 27, 1920. Please omit flowers.

CHAMBERS—On Thursday, March 25, 1920, Joseph E., the beloved husband of Sarah Chambers, in the 77th year of his age. Funeral services at his late residence, 2,240 Grand Av., Bronx, on Sunday, March 28, at 2 P. M. Relatives and friends are respectfully invited.

CHRISTY—Charles R., on March 25, at his home, Montclair, N. J., in the 74th year of his age. Funeral services private. Stamford (Conn.) papers please copy.

CLARKE—Eliza Dodd, wife of the late Robert Lee Clarke, at Flushing, N. Y., Thursday, March 25, in the 91st year of her age. Funeral private. It is kindly requested that no flowers be sent.

COUMBE—Baby Elizabeth Evelyn, beloved daughter of Lilias Smoot and Charles Coumbe, Jr., at Cragmere Park, Mahwah, N. J., March 25, in eternal rest. Interment Woodlawn Cemetery.

CURTIN—At Westfield, N. J., March 24, 1920, Matilda B., widow of James S. Curtin. Funeral services at her late residence, 618 Mountain Av., Westfield, N. J., on Sunday, March 28, 1920, at 3 P. M. Interment Greenwood Cemetery, Brooklyn.

DIECKMANN—After a brief illness, on March 25, 1920, Steffen Dieckmann, in his 76th year. Funeral service at his late residence, 110 Heywood Av., Orange, N. J., Saturday evening, March 27, at 8 o'clock. Interment private. Kindly omit flowers.

DRUKKER — On Friday, March 26, at the Manhattan Square Sanitarium, Roy Drukker, the late Joseph Drukker and brother of Paul Drukker, in his 36th year. Funeral services at Salem Fields Cemetery Sunday afternoon, March 28, at 2 o'clock.

DUERR—On Wednesday, March 24, William Duerr, beloved husband of Marie Duerr (nee Meier), aged 63 years. Funeral from his late residence, 274 West 135th St., on Saturday, March 27, at 2 P. M.

ELLIOTT—On Friday, March 26, Henry C., beloved husband of Ella McCord Elliott, age 50 years. Relatives, friends, members Greenwood Lodge No. 369, F. and A. M., are invited to attend funeral services at his late residence, 393 24 St., Brooklyn, on Sunday, March 28, at 2 P. M.

EPSTEIN—Deborah, widow of late Hillel Epstein, on Thursday, March 25. Interment Mount Neboh Cemetery Friday, March 26.

FAMBLYN—On Thursday, March 25, 1920, E. van L. Fambiyn. Funeral services at his late home, 424 1st St., Brooklyn, on Saturday, March 27, at 2 P. M.

FRANK—Fanny. On March 23, 1920, at her residence, 517 West 113th St., New York City, in her 87th year, Fanny, relict of the late Gabriel Frank and mother of Theresa Dorf, Carrie Levy, May Lasky, Estelle Hodgdon and Dr. Simon G. Frank. Funeral private.

GRITMAN—Suddenly, on March 26, 1920, Charles Toms, husband of Margaret Bawden and son of the late Ephraim and Catherine Gritman. Funeral service at the home of his son, 8,506 108th St., Richmond Hill, Long Island, Sunday, March 28, at 2:30 P. M. Interment private. Please omit flowers.

HAGUE—March 25, at Glen Ridge, N. J., Juditta M., wife of the late Henry Hague. Services at her late home, 92 High St., Glen Ridge, N. J., Saturday afternoon, March 27, at 2:30.

HALSEY—Suddenly, at Ridgewood, N. J., on Thursday, March 25, 1920, George V. Halsey. Funeral services at his late residence, 101 Walnut St., Ridgewood, N. J., on Monday, March 29, 1920, at 2 P. M.

HART—Henry Martyn. At his home in Denver, Col., Dean Hart, on March 24, in his 85d year.

HAUSNER—Samuel, aged 70, dearly beloved husband of Anna Hausner, dear father of Fay and devoted grandfather of Pearl Gottlieb. Funeral from late residence, 100 West 112th St., Sunday, 10 A. M.

HEYER—At Denver, Col., Birchard Scott Heyer, aged 44 years, son of A. Lester Heyer and Harriet S. Heyer. Interment Denver.

HARTSHORNE — Suddenly, Wednesday, March 24, 1920, Marietta Chapin, wife of Harold Hartshorne and daughter of Mr. and Mrs. S. L. Chapin, at her residence, 161 East 79th St., New York. Funeral service at the residence of Mr. and Mrs. S. L. Chapin, 999 5th Av., New York City, at 10 o'clock Saturday morning, March 27. Burial at Greenwich Cemetery.

JONES—At Yonkers, N. Y., Feb. 5, Ernest Wallace Jones, beloved son of Anna Augusta Jones. Interment Sunday, March 28, 3:15 P. M., Hawthorne Cemetery, Hawthorne, N. Y. Train leaves Grand Central 2:13.

KAHN—Abe H., at Southern Pines, N. C., March 25, 1920, in his 63d year, beloved husband of Becky and father of Mrs. M. A. Mason, Mrs. H. H. Harkavy, Maxwell H., Cecelia A., and Charles L. Funeral services at his late residence, 600 West 161st St., 11 A. M. Sunday, March 28, 1920. Buffalo and Corning papers please copy.

KILGOUR—Entered into rest Thursday evening, March 25, 1920, Sarah Kilgour, in her 78th year. Funeral from late residence, 280 Ridgewood Av., Glen Ridge, N. J., 4:15 o'clock Sunday afternoon, March 28, 1920. Train leaves Erie R. R. station, Jersey City, 3:30 P. M.

KIMBALL—Josephine Hotchkiss, wife of W. Eugene Kimball, on Friday, March 26. Funeral services at her late residence, 521 Park Av., on Sunday afternoon, March 28, at 2:30 o'clock.

KISSAM—On Friday, March 26, at her home, 58 West 53d St., New York, Sarah J., widow of the late Walter Kissam, in the 74th year of her age. Services at her late residence Sunday, March 28, at 4 P. M.

KLEIN—Rose, at the residence of her brother, Jules Klein. Funeral services at Gates Chechelid's Chapel, 208 Lenox Av., Sunday, March 28, at 10 A. M.

KUPFER—Bertha (nee Schwab), on Friday March 26, dearly beloved wife of Edward P. Kupfer and darling mother of Jessie Zimmer and the late Lieutenant Edmund P. Kupfer. Funeral from Central Synagogue, 55th St. and Lexington Av., Sunday, March 28, at 2:30 P. M., new time.

LANGTHORN—On Friday, March 26, 1920, at 59 Livingston St., Brooklyn, Mary House, wife of Jacob S. Langthorn and daughter of the late Charles W. House. Funeral services at St. Ann's Church, Clinton and Livingston Sts., Brooklyn, on Sunday afternoon, March 28, at 3 o'clock. It is requested that no flowers be sent.

LITTLE—Thursday, March 25, at the residence of her son, Andrew J., 530 East 187th St., Mary A. Little, in her 83d year. Notice of funeral hereafter. Toronto, Detroit and Denver papers please copy.

LIVINGSTON—On Tuesday, March 23, at 3:30 P. M., H. R. Livingston, aged 79 years. Services at her late residence, 543 Neville St., East End, on Thursday morning, March 25, at 10 o'clock; relatives and friends invited. Interment private. Please omit flowers. New York, Philadelphia, Cincinnati and San Francisco papers please copy.

McGARVEY—Edward, suddenly, at his home, 178 Linden Av., Brooklyn. Services at his late home Saturday, at 5 P. M.

MANN—Joseph H., dearly beloved husband of Tillie Mann, nee Hertzberg, in his 59th year, the beloved brother of Mrs. Barnert and Samuel Mann, Mrs. Benjamin Cohen and Mrs. S. R. Lippman. Funeral Sunday, March 28, at 11 A. M., from his late residence, 100 West 117th St. Kindly omit flowers.

MEYER — Suddenly, Friday morning, March 26, 1920, Carrie Meyer (nee Abrams), beloved wife of Adolf A. Meyer and sister of Mrs. G. Goldberg, Mrs. A. J. Freeman and Charles and Isaac Abrams. Funeral services Sunday, March 28, at 11 A. M., at Rothschild's Chapel, 208 Lenox Av., near 120th St.

MICHEL—David, suddenly, in his 52d year; beloved husband of Ethel Reiss Michel and father of Edgar, John and Marie Michel. Funeral private.

OSBORNE—Veterans of the Seventh Regiment, N. G., N. Y.: Announcement is made with deep regret of the death of Charles Osborne (First Company).
Willard C. Fisk, President.

PAGE—On Friday evening, March 26, J. Seaver Page, in the 76th year of his age. Funeral services at the home of his daughter, Mrs. Arthur W. Francis, 119 East 56th St., on Monday morning, March 29, at 10 o'clock.

POLLATSCHEK — Clara, on March 25, beloved sister of Arthur and Sig. Funeral services at the chapel, Fresh Pond Crematory, March 28, at 1 P. M. sharp.

PEET — At Garden City, L. I., March 25, 1920, Lucy Ella Carlisle, widow of John Northrop Peet of Summit, N. J. Funeral at the residence of her sister, Mrs. W. E. Thorp, 422 Clinton Av., Brooklyn, at 3 P. M. Sunday, March 28. Interment private.

SATTERLEE—On Thursday, March 25, after a lingering illness, at her residence, 128 East 34th St., New York, Mary Phillips, daughter of Adolphus N. and Elizabeth Gouverneur, and widow of F. Le Roy Satterlee, M. D. Funeral services at Grace Church, Broadway and 10th St., on Saturday, March 27, at 2 P. M. Interment at Garrison, N. Y.

SATTERLEE—Order of Colonial Lords of Manors in America, New York Branch: With deep regret announcement is made of the death on Thursday, March 25, at her residence, in New York City, of Mrs. Francis Le Roy Satterlee, member of this order.
J. H. Livingston, Pres.
K. Van Rensselaer, Sec.

SCHOCH—Suddenly, at East Orange, N. J., March 24, 1920, Albert Eastburn Schoch, husband of the late Emilie Prince Cox. Funeral services at his late home, 148 Evergreen Place, on Saturday, March 27, at 2:30 P. M.

SEITZINGER—Suddenly, of pneumonia, on Friday, March 26, at his residence, 130 West 94th St., Charles Edwin, husband of Hannah Dallery. Notice of funeral hereafter.

SHEPARD—Suddenly, Wednesday morning, March 24, at the residence of his son, 25 Morse Av., Bloomfield, N. J., Robert M. Shepard, husband of Mary V. K. Shepard. Funeral private. Interment at Poughkeepsie.

SNOW—Fred W., at his residence, Hillburn, N. Y., March 25, aged 66. Funeral services at 2 P. M. Sunday, March 28.

STINGEL—On Thursday, March 22, 1920, Katharine Stingel (nee Young), beloved mother of Katharine, Lillian and John Stingel, aged 58 years. Friends and relatives are respectfully invited to attend funeral services on Saturday, March 27, at 8 P. M., at her late residence, 2,620 Briggs Av., Bronx. Interment private.

STRAUSS—Simon, after a brief illness, at his residence, 1,580 Bryant Av. Notice of funeral hereafter. Please omit flowers.

TAMBLYN—On Thursday, March 25, 1920, Evan L. Tamblyn. Funeral services at his late home, 424 1st St., Brooklyn, on Saturday, March 27, at 2 o'clock.

TAYLOR—At Oak Park, Ill., March 24, 1920, C. Wiley Taylor, aged 75 years. Funeral cortege leaves residence of his brother, George H. Taylor, 125 West 121st St., New York City, at 2:30 Sunday afternoon. Interment Greenwood Cemetery, Brooklyn, at 3:30.

VAN ROON—Peter, of Rotterdam, Holland, at New Rochelle, Thursday, March 25. Funeral services at Dewis's Chapel, 226 Huguenot St., New Rochelle, Saturday, March 27, at 2:30 P. M.

VON SCHUCKMANN—On Thursday, March 25, 1920, Frederick von Schuckmann, husband of Minnie Spring and father of Clara. Funeral services at his late residence, 7 Concord Av., White Plains, N. Y., Saturday evening, 8:15. Interment private.

VON VOHLEN—On March 25, Adolph, husband of Elizabeth von Vohlen (nee Dreyfus). Funeral services will be held at his late residence, 94 West 104th St., Monday, 2 P. M. Interment St. Michael's, Elmsford (N. Y.) papers please copy.

WALBRIDGE—On March 26, at his residence, 52 Downing St., Brooklyn, Augustus, beloved husband of Florence C. (nee Vail) in his 87th year. Notice of funeral hereafter.

WEIL—Bertha, on March 25, 1920, beloved mother of Mrs. S. Kahn and Julius Weil. Funeral from her late residence, 40 West 93d St., at 10 o'clock Sunday morning.

WHITE—In Providence, R. I., on March 24, Merwin White. Funeral will be held Saturday, March 27, at 12 o'clock, from his late residence, 17 Benevolent St.

WHITNEY—Adelaide E., Friday, March 26, at the home of her aunt, Mrs. Augusta Corris Mather. Services at her late residence Saturday, 8 P. M.

WINCHESTER — At Middletown, Conn., March 24, Caleb Thomas, Professor of English Literature in Wesleyan University. Funeral services at his late home, 284 High St., Middletown, Conn., Saturday, March 27, at 3:30 P. M.

WORRALL—At St. Louis, Mo., on March 23, Frank Inloes, husband of Frances Sloan and son of the late Peter B. and Mary C. Worrall. Funeral services will be held at the Fifth Avenue Presbyterian Church, 5th Av. and 55th St., at 10:30 o'clock Saturday morning, March 27. Interment private. Kindly omit flowers.

Died.

WORRALL—At a meeting of the Board of Directors of The Importers and Traders National Bank of New York, March 26, 1920, the President announced to the Board the death at St. Louis, Missouri, on the 23d instant, of our Director, Mr. Frank I. Worrall, after a short illness, whereupon, on motion, it was unanimously

Resolved, That the news of the death of Mr. Frank I. Worrall comes to this Board as a great shock.

Mr. Worrall had only been a Director of this bank about two months, having been elected to the Board at the annual meeting of the stockholders on Jan. 13, 1920, but during his short connection with this Board he had secured to himself the high regard and esteem of his fellow Directors, who desire to record their appreciation of his ability as a merchant, his integrity and excellent judgment.

He will be greatly missed at the meetings of this Board and his loss will be keenly felt.

The members of this Board extend their sincere sympathy to his bereaved widow and family and to his business associates in their affliction.

H. H. Powell, President.

In Memoriam.

BECK—In loving memory of our dearly beloved husband, father and grandfather, Ernest Louis Beck, who died March 27, 1919.
COHN—In tender and loving memory of my wife, Nenatti (nee Sherman), who entered into rest March 27, 1917. Husband, Daughter, Father, Sister, Brother.

GEIGER—In loving memory of our dearly beloved mother, Emilie Geiger, died March 27, 1914. Gone but never to be forgotten. Her Children.

In Memoriam.

HURWITZ—Esther. In sad and loving memory of our beloved mother, who departed this life March 27, 1918.
Rosalind, Mortimer and Irving.

KAPLAN.—In memory of my dear father, Elias M. Kaplan, who died March 27, 1918.
Nathaniel Kaplan.

STERN.—Ben. In loving memory of a beloved husband and father.

STURGES.—In loving memory of our dear mother, Delia Newton Sturges, who passed to her heavenly home one year ago, March 27, 1919.
"Mother, come back from that echoless shore,
Take one again in your arms as of yore."
Son and Daughters.

WOLFSHEIM—In loving memory of my dear husband and our dear father, Louis Wolfsheim, who died March 27, 1918.
May his soul rest in peace.

Unveiling.

SILVERMAN—A monument to the memory of John Silverman will be unveiled on Sunday, March 28, at Mount Hebron Cemetery, at 12 o'clock sharp. In case of rain, following Sunday. Relatives and friends invited.

JACOB HERRLICH'S SONS
Funeral Directors—Chapel.
332 East 86 St. Lenox 6652
1863 Cosmopolitan 1920. Tel. 2626 Yorkville.

THE WOODLAWN CEMETERY
Bx. 34 St. By Harlem Train and by Trolley.
Offices, 30 East 23d St., New York.
Lots of small size for sale.

OCEAN VIEW MAUSOLEUM.
Crypts and niches for sale.
Office, 808 Times Bldg. Tel. 7473 Bryant.

In Memoriam.

BECK—In loving memory of our dearly beloved husband, father and grandfather, Ernest Louis Beck, who died March 27, 1919.
COHN—In tender and loving memory of my wife, Nenatti (nee Sherman), who entered into rest March 27, 1917. Husband, Daughter, Father, Sister, Brother.

GEIGER—In loving memory of our dearly beloved mother, Emilie Geiger, died March 27, 1914. Gone but never to be forgotten. Her Children.

WHEN DEATH ENTERS YOUR HOME
Call "Columbus 8200"
At Any Hour, Day or Night
The parting honors will be paid in a way long to be remembered when the arrangements are in the hands of Mr. Campbell.
Call "Columbus 8200" Any Hour, Day or Night
FRANK E. CAMPBELL
THE FUNERAL CHURCH, Inc.
(NON SECTARIAN)
Broadway at 66th St. 23rd Street at 8th Ave.
Flowers for all occasions. Artistic Funeral Designs our Specialty

Store Closes at 5 P. M.
Lord & Taylor
38th Street —FIFTH AVENUE— 39th Street

Coat-Wraps and Capes
Now the Vogue in Paris

Reproductions of Foreign Models.
Impressive Values at
$59.50

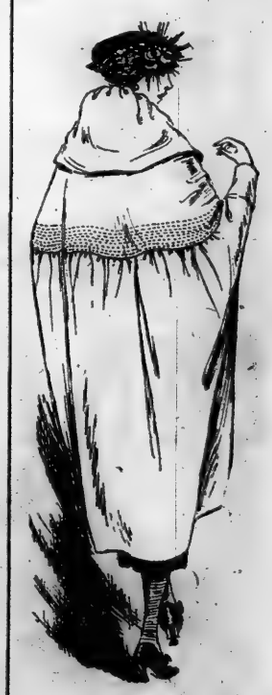

Royal Bokahara, Yalama Cloth, in Partridge, Mushroom, Victory Blue. Also Navy Serge.

Four Distinctive Models

COAT-WRAP (illustrated at left) with draped collar, back cut across and lower section gathered; fullness shaped into the cuffs; rows and rows of stitching for finish. A second model (illustrated at right) with draped collar, full back, string belt in front.

Cape, a compose of fine Serge in navy, accordion pleated, with huge draped collar and surplice front of black Taffeta, sashed and tied. Another Cape in two-tiered effect, flat flounce tucked, with pointed sides, finished with tassels.

Also an Offering of Smart Polo Coats
Priced Reasonably at
$45.00
Third Floor

McCREERY'S
ANNUAL SPRING SALES
Embracing Every Department

Exclus

LAGUARDIA DEFIED BY WOMAN TEACHER

"Sewers of Europe" Phrase Stirs Angry Outbreak, but Rebuke Is Swift.

PAY BILL NOT APPROVED

Estimate Board, by Vote of 11 to 5, Files Resolution of Indorsement.

After President F. H. LaGuardia of the Board of Aldermen and Miss Isabelle Ennis, a school teacher and head of the Bureau of Continuation Classes of the Board of Education had had an argument which resulted in Miss Ennis appealing to the Mayor for protection, the Board of Estimate yesterday voted down a proposal of Borough President Henry H. Curran to indorse the Lockwood-Donohue bill providing for increased salaries for teachers. The Mayor flatly declared that he was opposed to the bill.

A group of school teachers were present to help along the board's approval of the bill and Miss Ennis made a plea for better pay for school principals.

"The sewers of Europe are being dumped on our shores—" Miss Ennis began, when President LaGuardia interrupted by angrily exclaiming:

"What do you mean by the sewers of Europe? How dare you refer to the little children as sewers of Europe? It's a shame, it's an outrage and I shall report you to the Board of Education. You will have to apologize within twenty-four hours for applying that ugly term to innocent little children."

"I didn't mean the children," replied Miss Ennis, "and I won't apologize."

"I claim the protection of the Mayor," continued Miss Ennis. "I do not intend to apologize to Mr. LaGuardia or to the children. Mr. LaGuardia did not allow me to finish what I was going to say. I have gone to Italy ten times to study the children there so as to be prepared to do the best I could for them."

"Do you teach?" asked the Alderman-ic President.

"I do," replied Miss Ennis, "and I teach your children."

"What do you mean, my children?" demanded Mr. LaGuardia. Before Miss Ennis could answer, he continued:

"You should be ashamed of yourself. Don't you ever come here again and use such language. How do you know what I am?"

"I have been told," replied the school teacher.

"I was born in America," declared the Aldermanic President.

"I want Mr. LaGuardia to understand that I, also, was born here," said Miss Ennis. "I am an American citizen and a citizen of this city and I shall come before this board every time I have any business to do or anything to say."

Mayor Hylan suggested that the agitation for higher salaries was mere propaganda.

"Propaganda!" exclaimed Miss Ennis. "Is it propaganda to send 70,000 children in our schools out in the streets for want of teachers? I think you used a very unfortunate word when you said propaganda."

"Impropaganda," suggested Borough President Maurice Connolly of Queens.

RAID SCHUMM'S CAFE.

Proprietor and Two Bartenders and Sundry Bottles Seized.

Prohibition agents descended on Fred Schumm's Chop House, at 395 Fulton Street, Brooklyn, late yesterday afternoon, confiscated several bottles with their contents and arrested Schumm and his two bartenders, charging the former with maintaining a nuisance and the latter two with having liquor in violation of the prohibition law. Later all three pleaded not guilty before United States Commissioner Edmund D. Hennessey and were held in $500 bail each.

Wednesday night burglars entered the cellar of Phillip F. Timpson at 23 Fairview Avenue, Orange, N. J., and stole four bottles of gin, valued at $20; three bottles of Scotch whisky, valued at $30, and a bottle of cordial, valued at $10.

Schiff and Marshall to Get Degree.

Special to The New York Times.

CINCINNATI, March 26.—Jacob H. Schiff and Louis Marshall of New York will receive the degree of Doctor of Hebrew Laws from the Hebrew Union College at its graduating exercises in June. Mr. Schiff and Mr. Marshall will be the first men to receive this degree.

GOVERNOR DEFENDS HIS WELFARE BILLS

Objects to Attempts of Outside Interests to Throttle Measures at Albany.

SAYS IT BREEDS DISCONTENT

Warns Against Defeating Laws Indirectly and Throwing Out Assemblymen.

Governor Alfred E. Smith defended his program of welfare legislation and urged the necessity of the reorganization of the State Government on a business basis in a speech at a dinner of the Democratic Women of the Seventeenth Senatorial District at the Hotel Commodore last evening. The Governor stated that there were two theories of government in this State.

"One group believes that the Constitution and the statute law is intended only for the protection of property and money," he said. "The other group believes that law in a democracy is not a divine principle but exists for the greatest good to the greatest number and for the purpose of meeting the needs of present day society without injury to money or property. That is the theory I hold and the theory of the Democratic Party."

Governor Smith declared that he would abide by the decision of the majority of both houses of the Legislature, if the minimum wage bill, the health insurance bill and the other bills on his program could be brought to a vote, but he asserted that it was unfair and a breeder of discontent to have it known that interested persons were able to throttle progressive measures in committee.

"When I see organised effort outside the Legislature trying to prevent even a discussion of these bills on the floor of the Assembly and an offshoot of the Associated Manufacturers taking the name of the League for Americanism, it is a different matter," he said. "Whether the bills pass or fail, the State should not tolerate that.

"The League for Equal Opportunity, the Minimum Wage bill, is not calculated to injure anybody's opportunity. It is a step taken by the State for the preservation of the greatest asset of the State, the future mother. The covenant of the League of Nations has an article binding every signatory to forbid the employment of women in industry at night. I stand behind the minimum wage law because I believe it is in the interest of the health and welfare of the women and children of the State."

Governor Smith said that there should be no partisan politics in the proposal to reorganize the State Government by the consolidation of the present 187 commissions and boards into eighteen great departments.

The Governor criticised the Republican majority in the Assembly for opposing all efforts to go forward by legislation.

"You cannot stop disorder and discontent," he said, "you cannot stop the man from shouting for the overthrow of the Government on the street corner by defeating legislation in an indirect way and by throwing four or five men out of the Assembly."

Franklin D. Roosevelt, Assistant Secretary of the Navy, said he did not wish to claim credit for the Democratic Party in having won the war, as that was the achievement of the American people.

"But I will say," he continued, "that in spite of ninety-seven investigations, costing more than $2,000,000, they still have to unearth an embalmed beef or paper shoe scandal."

Miss Harriett May Mills, delegate at large to the Democratic National Convention, said she had joined the Democratic Party because she believed it had the ideals and the men necessary to carry them out. Joseph A. Kellogg, Public Service Commissioner, requested the women to work for the election of Democratic Assemblymen at the next election, pointing out that the Assembly was the stronghold of the Republican reactionaries in this State.

About 600 persons were present. Mrs. Alice Duer Miller presided. At the table with Governor Smith were Mrs. John Blair, President of the organization; Mrs. J. Borden Harriman and Mrs. Montgomery Hare.

Others present included Mrs. Gordon Auchincloss, Mrs. Henry Moskowitz, Mrs. Nicholas Biddle, Mrs. Newbold Le Roy Edgar, Mrs. E. P. Morgan, Mrs. Belmont Tiffany, Miss Ethel Stebbins, Mrs. Arthur O. Choate, Mrs. W. T. Emmet, Mrs. Edith Parsons Morgan, Mrs. M. Morgenthau, Mrs. Grenville Barker, Miss Virginia Potter, Mrs. James Roosevelt, Mrs. C. L. Tiffany, Mrs. Schuyler N. Warren, Mrs. Vanderbilt Webb and Miss Rose Young.

HARRY M. WINITSKY GUILTY OF ANARCHY

Executive Secretary of New York Communist Party Will Be Sentenced Monday.

Harry M. Winitsky, Executive Secretary of the New York Communist Party, was convicted of criminal anarchy yesterday by the jury in the Criminal Branch of the Supreme Court. The verdict was reached in one hour and ten minutes, less than half the time taken by a jury in February to convict ex-Assemblyman Benjamin Gitlow on a similar charge. Justice Weeks said Winitsky's sentence would be announced on Monday. William J. Fallon, his attorney, notified the Court that he would move for a new trial.

This is the second conviction obtained by Assistant District Attorney Alexander I. Rorke on information and evidence based on the investigations and raids made by the Lusk Committee. Twenty others are to be tried. The first seventeen of the defendants waiting trial are J. E. Ferguson, an attorney, of Chicago; C. E. Ruthenberg of Cleveland, and James Larkin, the strike agitator.

Macy's

A Ideal E aster Gift,

one of these

Fountain pens

at saving prices

Macy's fountain pens are known for their quality and they are being featured at a surprisingly low price. An appropriate gift—a practical present—at a worth-while saving to you.

Macy's special ..... $.94
Salbro Pen 1.39
Macy's leader 1.98

These pens are all of the finest quality hard rubber; are self-fillers with clip attached. All are fitted with 14-kt. gold pen points.

We sell all the standard makes of fountain pens at lowest-in-the-city prices. Also a large assortment of full mounted pens in beautiful chasings at very low prices.

Macy's—Stationery Dept., Main Floor, Centre.

R. H. Macy & Co.
HERALD SQUARE Inc. NEW YORK

CLOTHES *for* MEN
MADE IN OUR OWN SHOPS

WE buy the fabrics, we supervise the tailoring, we censor the styles, and if any merchant has a better right to call his Men's Clothes "exclusive" we congratulate him.

Men's Topcoats, ¼ silk lined in gray or brown herringbone. 65.00

Best & Co., 5th Ave.
ESTABLISHED 1879

LOST AND FOUND.

LOST — Chesapeake & Ohio Railway Co. common stock certificate No. M11023 for 100 shares, in the name of Morris F. Thomas. Notice is hereby given to show cause to the said company, 61 Broadway, N. Y. C., why said certificate should not be cancelled and a new certificate issued.
MORRIS F. THOMAS,
Box 1144, N. Y. C., N. Y.

$300 REWARD for ring, large single pearl, oval shaped, set in platinum band, studded with diamonds, lost this week between Elmhurst, Queensboro subway, taxi, Hotel Chatham and 5th Av. shopping district. Return to Black, Starr & Frost, 5th Av. and 48th St.

LOST—A green jade drop with two diamonds set in platinum, Thursday night, on 52d St. between Park and 5th Avs. or on 5th Av. between 52d and 59th Sts. Liberal reward to party who will return drop to Miss Green, 14 East 60th St., or phone Vanderbilt 271.

LOST—Diamond brooch, bow-knot design, set in platinum, Monday evening, March 15, between 41 East 61st St. and 903 Park Av.; valued for sentimental reasons. $200 reward if returned to 41 East 61st St.

LOST—A carved green jade pendant about two inches long and one and one-half inches wide, on Thursday. Finder please return to Mrs. C. B., 430 Park Av. Telephone 8513 Plaza. Liberal reward.

LOST—March 20, on 7th Av. subway express, lady's toilet case containing diamond bracelet, diamond-ruby ring, diamond-sapphire ring, toilet articles marked "H."; reward $500. Phone South 3315-W.

LOST—Liberal reward, 1 club bag, black, containing six shirts, suit and hosiery, between West 115th and 116th Sts. Return H. C. Metzler, 712 West End Av., or Phone Spring 9451. $20 reward.

LOST—Lady's hexagon-shaped gold wrist watch with gold bracelet, Elgin case, Thursday, between 1 and 3, between Claridge and 45th St.; reward. E. C. Grainger, 1025 Longacre Bldg.

LOST—Diamond and platinum bar pin, March 20. The Plaza to East 55th St., between 5th and 6th Avs., to Bonwit Teller's. Return to Cashier, The Plaza, and receive liberal reward.

LOST—Flexible gold bracelet, set with sapphire and diamonds, March 20, vicinity 180th st. and Broadway; liberal reward. Kaplan, 969 West 180th St. Phone Wadsworth 8477.

LOST—March 25, ring, two diamonds, ruby in centre, in ladies' room, Hotel Commodore; valued as keepsake; liberal reward. Cashier, Hotel Commodore, 42d & Lexington.

LOST—On Saturday, March 20, in Tappe's, 9 West 57th St., jade necklace with diamond clasp; reward $50. G. Erbe, Jr.; Columbus 4040.

LOST—Left on New Canaan express March 18, small black suitcase, containing toilet articles and child's favorite doll; reward. King, 44 East 23d St. Gramercy 5100.

LOST—Black purse containing ticket Harmon to South Dand, Waltham watch. Return Elizabeth Hunt, 54 Hawthorne St., Brooklyn; reward.

LOST—Tuesday night, Biltmore supper room, diamond horseshoe pin, platinum setting; about 20 diamonds; liberal reward. Return Cashier Biltmore.

LOST—Diamond combination bar pin and bracelet set with blue sapphires in centre. Finder please return to Management, Hotel Biltmore, and receive reward.

LOST—Carnelian on 5th Av. bus, between 50th and 57th Sts., liberal reward for return of same. Mrs. S. B. Kramer, 523 West 112th St. Cathedral 7816.

LOST—Lace and baby pillow, dear to owner, on 5th Av. bus, Thursday noon. Please return to Hotel Gotham, 5th Av. and 55th St. Reward

LOST—Lady's small wrist watch, silver and blue enamel, on Tuesday; reward. Apartment 7W, 845 West End Av.

LOST—Red-beaded miser bag in Selwyn Theatre Thursday evening; reward. Phone Schuyler 7588.

LOST—Watch, gold Waltham, 30th and Broadway, please return, reward. Schuyler 3715.

LOST—Gold foot ball watch charm on 125th st.; reward. E. T. Price, 140 Broadway.

LOST—Pocketbook containing money, auto license; reward. Jackson, 229 West 67th St.

AUTOMOBILE STOLEN.
$250 REWARD.
CADILLAC, 1917, EXTRA KLAXON HORN ON SIDE; 4 PASSENGER PHAETON, 63 O 144, LICENSE N. Y. 142755; STOLEN MARCH 25, 1920, 9 TO 10 P. M., AT 617 WEST 180ST ST., MAROON BODY, NATURAL WOOD WHEELS; SILVERTOWN CORD SHOES; WALTHAM SPEEDOMETER AND WATCH. COMMUNICATE WITH E. B. HOPWOOD, 55 JOHN ST., NEW YORK. TELEPHONE BEEKMAN 8967.

$350 REWARD
for return two-skin sable neckpiece with heads crossed, lost March 20, at or between Biltmore Hotel and West 58th St. A. Baxter, Jr., 120 Broadway.

$300 REWARD
for return pearl and sapphire bracelet with jade pendant; lost March 17, between 39th and 57th. I. H. & B. H. Weinberg, 665 5th av.

$200 REWARD
for return large round diamond brooch (2) "Es" in centre facing each other; lost March 19. Marcus & Co., 5th Av. and 48th St.

$150 REWARD
return platinum brooch, moonstone with two rows of diamonds around it, lost March 23 between 58th and 59th. I. H. & B. H. Weinberg, 665 5th Av.

$500 REWARD
return diamond horseshoe pin lost March 23 at or between Biltmore Hotel and West 58th St. Black, Starr & Frost, 5th Av. and 48th St.

$15 REWARD return gold and platinum striped cigarette case, initialed "F. S." lost March 19. I. H. & B. H. Weinberg, 665 5th Av.

Furs and Fur Wraps.

LOST—Two-skin Russian sable neckpiece, at Durland's Riding Academy, Thursday morning, March 25. Finder will receive reward if returned to Miss Helen Beck, 270 Park Av. No questions asked.

LOST—Left March 23 in taxi taken at 53d St. and 5th Av.; about 1 o'clock, given up at McBride's, a two-skinned fur piece. Finder return to 1 West 30th St. and receive reward. Wadleigh.

LOST—Two mink skins, in Lexington Av. subway, downtown, between 8 and 9 o'clock A. M.; liberal reward offered. Gertrude Goldberg, 956 Tiffany St., Bronx. Intervale 8068.

LOST—Two-skin sable neckpiece, Thursday evening, March 25, probably 5th Av. bus. Reward if returned to E. N., 247 5th Av. Madison Square 4568.

LOST—Thursday night, fur neckpiece, between West End Av. and 87th St. and Riverside Drive and 86th St.; reward. 143 Riverside Drive.

LOST—Thursday afternoon, on 6th Av. car or 42d St., a squirrel and seal collar; reward offered. Major Duval, Longacre 1100 or Gramercy 1795.

Lost and Found—Cats and Dogs

LOST—Irish terrier, light reddish brown; underbody lighter; very curly back and tail; neighborhood; reward. Mayhew, 138 West 131st.

LOST—Black and tan Pekingese male dog, answers to name Cutie; reward. Mrs. Edith Hartwell, 27 East 35th.

LOST—Pekingese, male; reward. Dr. Oliveria, 18 Seaman Av. Wadsworth 2182.

Best & Co.
Fifth Avenue at 35th Street
New York

Present for Saturday

A Sale of

FOX SCARFS

suitable for Spring wear. A long-haired, lustrous quality in shades of brown or gray. Mostly lined models.

49.00
Regular 65.00 Grade

THIRD FLOOR

You Never Pay More at Best's

What to Do when You "Can't Sleep"

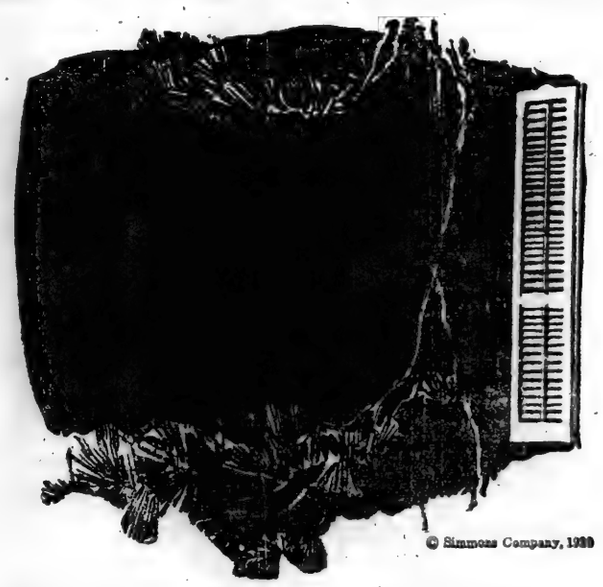

© Simmons Company, 1920

WHEN anyone fails to get good sound sleep *every night* something ought to be done about it. It will not do much good to call in the doctor unless you are sure your *bed* is not at fault.

Sleeplessness is often caused by the slight swaying or creaking of a poorly constructed bed—a wooden bed, or ordinary metal bed, or a spring that lets you down into a hollow.

Many an "insomniac" has found sound, dreamless sleep again by using a Simmons Metal Bed.

The Simmons Metal Bed is *noiseless.* A Simmons Spring is always resilient and restful—never sags or humps.

That is why people sleep so much better in a Simmons Bed and Spring than in a wooden bed or ordinary metal bed.

And that is why Simmons Company is specializing in *Twin Beds.* One sleeper does not disturb the other, or communicate colds and other infections.

With the addition of Mattresses to their well-known Metal Beds and Springs, the Simmons line is the most popular *complete sleeping equipment* in America today—*built for sleep.*

Sold in the stores of leading merchants all over the country.

Your choice of very beautiful designs in Enameled Steel and Lacquered Brass—at prices little if any higher than for ordinary beds.

And when you are selecting your Simmons Beds with an eye to their appearance in the room, you will see that Simmons has for the first time established *beautiful and authoritative design* in Metal Beds.

Sleep is a big subject! Write us for the brochure, "What Leading Medical Journals and Health Magazines Say about Separate Beds and Sound Sleep." Free of charge.

SIMMONS COMPANY
ELIZABETH ATLANTA KENOSHA SAN FRANCISCO MONTREAL
(*Executive Offices: Kenosha, Wis.*)

SIMMONS BEDS
Built for Sleep

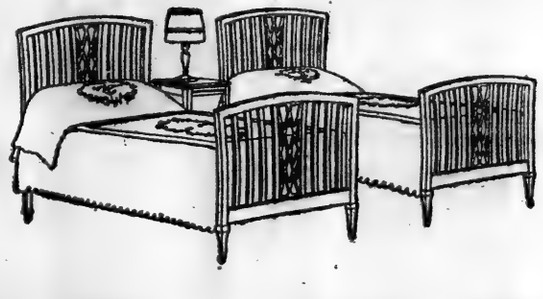

The "TUDOR"
No. 1963—in Twin Pair

Made of Simmons' new Square Steel Tubing—seamless, smooth and beautifully finished. Exquisitely enameled in the accepted Decorative Colors.
Has the Simmons patented pressed steel *Noiseless Corner Locks.* Easy rolling casters.
Your choice of Twin Pair and Double Width.
Specially pleasing in *Twin Pair.*

RELIGIOUS NOTICES.

CENTRAL SYNAGOGUE
Lexington Ave. at 55th Street.
SUNDAY AT 11 PROMPTLY
DR. KRASS
lectures on
"OUR TEACHERS AND OUR CHILDREN"—A Study in Modern Education.
Questions submitted in written form will be answered by Dr. Krass
Dr. Krass preaches Saturday, 10 A. M.
ALL WELCOME
Teachers Especially Invited.

Free Synagogue
CARNEGIE HALL
Sunday Morning at 10:45
DR. WISE
"Is Divorce a Superstition? —An Answer to Chesterton."
ALL ARE WELCOME

Church of Divine Inspiration
OF AMERICA
HIGHER SPIRITUALISM—
The Inspiration of Christianity
Two Great Anniversary Celebrations in
CARNEGIE HALL
(Large Auditorium)
Sunday Night, March 28th.
72nd Anniversary of Modern Spiritualism and 68th Anniversary First Spiritual Alliance, of which the Church of Divine Inspiration is the Continuation.
This Will Be the Greatest Spiritualist Meeting Ever Held in New York
Program
Rev. Eleanor Augusta Monroe Hand, Moderator, Presiding.
OLGA, the Peerless Inspirational Speaker of Spiritualism, will give an Address on Topics Suggested by the Audience.
DR. TEASDALE RANDOLPH will speak on "The Message of Spiritualism to Christianity."
Short Addresses by Mrs. E. Girvin, Mrs. F. Thomas, Mrs. A. Gabriel, Mrs. F. Hilsaar.
Messages by Olga, Mrs. F. Thomas, Mrs. A. Gabriel, Mrs. Vivian Clark, Mrs. Jeannette Van Buskirk, Mrs. B. Thompson.
Fifty Ladies in White—Profusion of Flowers—Vocal and Instrumental Music.
Do you wish to know what Real Spiritualism is? Then attend this great meeting. Doors open at 7 P. M. Program begins at 8 P. M. sharp. No reserved seats. Come early.
Admission Free. Everybody Invited. Preachers Welcome.

ELEVENTH ANNUAL
Palm Sunday Re-Union
CLASS NO. 1
Emmanuel Presbyterian Church
727-727 Sixth Street
ON SUNDAY AFTERNOON AT 2.30
Rev. George Alexander, D. D.
Rev. Harry Emerson Fosdick, D. D.
Rev. Thomas Guthrie Speers
Mr. John P. Leo
Mr. Frank Hamilton
And Others Will Speak.
Former members of Class No. 1 will have a hearty, old-time greeting.

A NEW KIND OF HISTORY.
The New York Times War Volumes supply a new kind of history: the facts of history, without comment, bias or conjecture; the official documents, the richest literature, the eyewitness stories, the official utterances. Twenty volumes, 12,000 pages, illustrated. Free booklets on request. Easy payments.—Advt.

DECLARE WILSON WON'T RUN AGAIN

Intimates Assert That He Is Opposed to Any Third-Term Idea.

BUT WOULD CONTROL PARTY

His Purpose Said to be to Dictate the Issues of the Coming Campaign.

LETTER TO PALMER QUOTED

President's Statements on Single-Term Proposal Cited to Show His Attitude.

Special to The New York Times.

WASHINGTON, March 26.—According to a person who is in a position to know President Wilson stands with former Presidents of the United States who were opposed to a third term. It was said today that those closest to the President knew that he did not intend to seek a third term or use the power of his office to dictate the nomination of his successor.

It was declared that a leading member of the Democratic National Committee had stated that President Wilson, who is now in control of the party machinery, would not relinquish it by announcing his intention to retire at the end of his term. To do so, it was pointed out, would plunge the party into bitter factional warfare at the San Francisco convention and prevent the President's friends from dictating the party platform. While it is not the purpose of the President to seek the nomination it is his purpose, it is said, to largely mold a platform and write into it the issues which he thinks the Democratic candidate must support.

In support of the assertion that Mr. Wilson intends to retire at the end of his term it is declared that Vance McCormick of Pennsylvania, former Chairman of the Democratic National Committee, satisfied himself on that before he consented to become associated with the campaign of Attorney General Palmer for the Presidential nomination. Mr. McCormick is regarded as being as close to the President on political matters as any man in the party. The President selected him as manager of the last Presidential campaign, and the friendship that grew up then has continued. Men familiar with the situation believe Mr. Wilson informed Mr. McCormick of his attitude on a third term before Attorney General Palmer entered the race.

Wilson's Letter to Palmer.

Mr. Palmer also is credited with being familiar with the President's views. In a letter written on Feb. 5, 1913, twenty-seven days before, Mr. Wilson was inaugurated, the latter wrote Mr. Palmer, then a member of the House, his views on the proposed Constitutional amendment limiting the President's tenure to a single term of six years. It was the President's opinion which caused defeat of the amendment in the House. It was adopted by the Senate.

In February, 1916, when Mr. Wilson was about to seek renomination despite the single term plank in the 1912 platform, the letter was made public by Mr. Palmer with the consent of the White House. Several sentences in it show that the President approved of the American tradition against a third term.

"Put the present customary limitation of two terms into the Constitution, if you do not trust the people to take care of themselves, but make it two terms (not one, because four years is often too long), and give the President a chance to win the full service by proving himself fit for it," said the President.

"As things now stand, the people might more likely be cheated than served by further limitations of the President's eligibility," said the President. "His fighting power in their behalf would be immensely weakened. No one will fear a President except those whom he can make fear the elections. We singularly bely our own principles, by seeking to determine, by fixing Constitutional provision, what the people shall determine for themselves and are perfectly competent to determine for themselves. We cast a doubt upon the whole theory of popular government.

Can't Go Two Ways.

"I believe that we should fatally embarrass ourselves if we made the Constitutional changes. If we want our Presidents to fight our battles for us we should give them the means, the legitimate means, the means their opponent will always have. Strip them of everything else but the right to appeal to the people, but leave them that; suffer them to be leaders; absolutely prevent them from being bosses. We would otherwise appear to be going in two opposite directions. We are seeking in every way to extend the power of the people, but in the matter of the Presidency we fear and distrust the people and seek to bind them hand and foot by rigid Constitutional provision. My own mind is not agile enough to go both ways."

As indicating that the President is opposed to using the power of his office to determine the nominee at San Francisco, those who say the President will remain neutral in the race point to this paragraph in his letter.

"It is intolerable that any President should be permitted to determine who should succeed him—himself or another—by patronage or coercion, or by any sort of control of the machinery by which delegates to the nominating conventions are chosen. There ought never to be another Presidential nominating convention, and there need never be another. Several of the States have successfully solved that difficulty in the regard to the choice of their Governors, and Federal law can solve it the same way with regard to the choice of Presidents.

"The nominations should be made directly by the people at the polls. Conventions should determine nothing but party platforms, and should be made up of men who would be expected, if elected, to carry those platforms into effect. It is not necessary to attend to the people's business by constitutional amendment if you will only actually put the business into the people's own hands."

Must Be Party Leader.

That Mr. Wilson, twenty-seven days before he became President, foresaw that the President's office was to become more powerful than in the past is seen in another reference in which he says:

"I must speak with absolute freedom and candor in this matter or not speak at all; and it seems to me that the present position of the Presidency in our actual system, as we use it, is quite abnormal and must eventually lead to something very different. He is expected by the nation to be the leader of his party as well as the chief officer of the Government, and the country will take no excuses from him. He must play the part, and play it successfully, or lose the country's confidence.

"He must be Prime Minister, as much concerned with the guidance of legislation as with the just and orderly execution of law, and he is the spokesman of the nation in everything, even the most momentous and delicate dealings of the Government with foreign nations. Why in such circumstances should he be responsible to no one for four long years?"

Friends of the Administration charge that the anti-third term speech of Representative Humphreys of Mississippi in the House yesterday was much desired by the Bryan followers. In certain circles it is believed that Mr. Bryan will do what he can to spread the demand for a statement from the President regarding a third term. Administration advisers say the President will have nothing to say about a third term, and will not permit his administration to be used to promote the candidacy of any Presidential aspirant.

Doubts He Will Take Part in Campaign.

Special to The New York Times.

BALTIMORE, Md., March 26.—A dispatch to The Sun from its Washington correspondent says:

"Those who have had the opportunity to see President Wilson since his physicians have permitted him to go motoring receive the impression that his physical improvement in recent weeks has been pronounced and that he is slowly but steadily regaining his health. He has lost weight, it is true, but he is not as thin as some of the photographs published in newspapers would indicate. He is possibly ten to fifteen pounds under weight, but there is no haggardness about his face.

"Notwithstanding the President's continued improvement, it is extremely doubtful if he will again appear before Congress or take an active part in the coming campaign. His physicians feel that it would be inadvisable to subject him to the strain involved in public speaking. This, however, would probably remove him from a third term campaign, even if there were no other considerations. And there are other considerations, the most important being, it is said, Mr. Wilson's firm conviction that two terms is enough for any President."

FIND KIDNAPPED BOY IN LEXINGTON HOTEL

Paul Little, 12, Telephones His Home When Abductors Leave Bathroom Prison Unlocked.

LEXINGTON, Ky., March 26.—With Paul Little, twelve-year-old son of E. R. Little, Lexington capitalist, safe at home, authorities tonight were searching for two men who kidnapped the lad Wednesday afternoon and held him for thirty-eight hours in a room at a local hotel.

The boy, after being kidnapped, was taken to the hotel and locked in the bathroom. During his long imprisonment he was given only a little fruit and a piece of cake to eat. Every few hours during the period his captors terrorized him by threats against his life. A revolver was often thrust into his face by the two men. Shortly after 7 o'clock this morning the boy's captors left the hotel, leaving the door of the bathroom unlocked. The boy entered the room and cautiously telephoned to the Little home.

His sister answered the telephone, and Paul screamed with relief as he told her of his whereabouts. The father of the boy went immediately to the hotel. The door of the room was broken down, and Paul rushed into his father's arms.

Describing his abduction, the boy said he had been lured to the hotel by one of the kidnappers, who offered him a dollar to deliver a box of candy. He was told repeatedly by the men that he would be killed if he made any outcry, he said.

The kidnappers feared arrest if they appeared on the street to obtain the $25,000 ransom money placed in a public garbage can and a half hour after it had been deposited Mr. Little removed it.

SWANN TO TRY McMULLIN.

Will Contest Order Transferring Case to Federal Court.

District Attorney Swann announced yesterday afternoon that he was preparing papers for submission to the Federal Court in relation to the order of Judge Learned Hand and transferring the trial of Stewart N. McMullin, a prohibition enforcement agent, on an indictment charging him with the murder of Henry Carlton, from the State to the Federal Court. He said the papers probably would be filed with the Federal Court some time today, and that the indictment returned by the County Grand Jury, in addition to evidence gathered against McMullin by John E. Joyce, Assistant District Attorney in charge of the Homicide Bureau of Mr. Swann's office, would be surrendered to the Federal Court under protest.

United States District Attorney Coffey announced he would defend McMullin.

TEA FOR HOOVER WOMEN.

Mrs. Oscar S. Straus Entertains Republican Candidates for Delegate.

Mrs. Oscar S. Straus gave a tea yesterday afternoon at her home, 3 West Seventy-sixth Street, in the interest of Miss Mabel Choate and Julian S. Myrick, who are running in the Seventeenth Congressional District for delegates to the Republican National Convention on a pledge to support Herbert Hoover for the nomination for President. About 100 persons, all enrolled Republicans, were present.

The gathering was enthusiastic. A number of informal speeches were made, one by a traveling man telling of the widespread Hoover sentiment he encountered on a trip through the West.

TOY BALLOON KILLS BOY.

Youngster, 5, Celebrating Mother's Recovery, Chokes to Death.

A two-cent balloon caused the death of Papsy Doysl, a five-year-old boy, in his backyard at 260 Rockaway Avenue, Brooklyn, yesterday afternoon. The youngster put the small airbag into his mouth before inflating it, and it was sucked into his throat, choking him.

Papsy's mother had just returned from the hospital, and gave the boy 2 cents to celebrate her recovery. He ran out and bought the toy balloon, and in a few minutes the fatal accident happened.

Report Catholic Missionaries Slain by Turks in Armenia

ROME, March 26.—The Vatican has received reports of new massacres of Christians in Armenia. In addition to large numbers of native victims several Catholic missionaries are declared to have been killed.

The Pope, in order to relieve the great suffering in Armenia, has sent 50,000 lire to be distributed among the needy.

The Pontiff has also sent 200,000 lire to Cardinal Lucon, Archbishop of Rheims, for the children of the devastated regions of France.

NO LAVISH OUTLAY, WOOD MEN DECLARE

"Willing to Go to Mat" on Senator Borah's Charges, Say General's Managers.

THOMPSON DENIES GIFTS

National Committeeman Working Only for Party at Large, He Explains.

Charges from various sources that large sums of money are being raised to finance the campaign of Major Gen. Leonard Wood for the Republican Presidential nomination brought emphatic denials yesterday from his Eastern campaign managers that any unusual amount of money was being disbursed or that illegal methods of any kind were being used. The managers were aroused especially over the charge of Senator Borah of Idaho in the United States Senate that a combination of interests was being formed to control the Republican National Convention.

"The Wood managers are perfectly willing to go to the mat on Senator Borah's statement," declared Congressman Norman J. Gould. "The charge that the Wood managers are trying to dominate the Chicago convention is ridiculous. We are only trying to bring General Wood's character, personality and achievements befittingly before the public so as to crystallize the great popular sentiment for him."

Thinks Victory Invites Attack.

"There are six candidates seriously contending for the Republican nomination," said Mr. Gould, "and it is rather peculiar that only one of them should be singled out for such an attack, based only upon hearsay and not facts. Perhaps this antagonism has been aroused following another victory for General Wood in the South Dakota primaries, which, while it might arouse fear in the hearts of our opponents, should not make it necessary for them to go to such lengths to discredit a candidacy that springs directly from the people, and one which wins the popular choice whenever and wherever the people have an opportunity to express their choice in the party primaries.

"The latest statement made in the Senate that E. L. Doheny, head of the Mexican Petroleum Company, had contributed to the Wood campaign committee was denied over Mr. Doheny's signature in a statement to the press. While it is the custom not to answer questions of individuals, even though it be a Senator, regarding an individual case like this, in view of Mr. Doheny's denial we can further say that until his name was brought up in the Senate no one at these headquarters knew him or had heard of him. This speaks for itself."

The charge that the Wood campaign managers were paying $2.50 each for testimonials of Indiana voters is denied by Mr. Gould, who characterized it as an insult to prominent persons who gladly volunteered their appreciation of General Wood. In a statement Mr. Gould said:

"We have given to the press indorsements from Robert W. Chambers, the novelist; Booth Tarkington, Mary Roberts Rinehart, David Jayne Hill, former Ambassador to Germany; Henry L. Stimson, former Secretary of War; Franklin McVeagh, former Secretary of the Treasury; Charles M. Schwab, Frederic Coudert, John Grier Hibben, and many other distinguished men and women. To intimate that such men and women could be induced by $2.50 to write a letter in praise of General Wood is utterly absurd, and I am surprised that a newspaper of the standing of The Sun, having behind it the illustrious traditions of Dana and Bennett, should print as first-page news a statement so obviously incorrect and petty.

"As a matter of fact, we have thousands of letters of indorsements voluntarily written and sent to us, and we are not reduced to the necessity of buying them at $2.50 each. We have more letters of indorsement of General Wood than The Sun and The New York Times and or any other paper could print in a day's issue, even if all the pages of the paper were devoted exclusively to their publication."

W. B. Thompson Replies.

William Boyce Thompson, Chairman of the Ways and Means Committee of the Republican National Committee, in a letter yesterday emphatically denied that he had directly or indirectly contributed to General Wood's campaign fund or to the campaign fund of any other candidate. The letter, addressed to the editor of the New York World, in part follows:

"Returning to the city, I have just seen the article in last Monday's World concerning alleged contributions to the expenses of General Wood's campaign, and have noted the statement that I have so contributed.

"Feeling sure, as I do, that it is your desire that The World shall report the truth, I am constrained to advise you that the assertion as to my connection with the matter is absolutely false. I have not directly nor indirectly contributed to General Wood's fund nor to the campaign fund of any other candidate. I have the very highest regard for all of those men who are candidates for the Republican nomination, and shall do all that I can consistently and honestly do to elect the nominee, all to the end that we may conclude the bankruptcy of the Democratic leadership in Washington. I have not, however, participated in, nor shall I participate in any way in, the pre-convention activities in the selecting of the candidate."

At the Wood headquarters a telegram was received from Charles B. Carter, Chairman of the Wood League of Maine, which read: "Maine's twelve delegates were indorsed by the Leonard Wood League of Maine. The Wood slate was selected without opposition. This vote of the Maine Republican convention reflects the overwhelming Wood sentiment throughout the State."

WOOD GETS NEW MEXICO.

Republican Convention Pledges Its Six Delegates for General.

SANTA FE, N. M., March 26.—New Mexico's six delegates at large to the national Republican convention were instructed for Major Gen. Leonard Wood for the Presidential nomination by the State Republican Convention in session here tonight.

The action came after a motion to indorse General Wood without instructions was voted down, 160 to 80. The vote to instruct for General Wood was unanimous.

READY FOR A FORD INQUIRY.

Michigan Democratic Committee Offers to Join in Investigation.

DETROIT, Mich., March 26.—The Democratic State Central Committee of Michigan will gladly join Governor Sleeper in the prosecution of any person connected with the Democratic campaign of 1918 who may have transgressed the law, Thad B. Preston, Chairman of the committee, informed the Governor today in a letter replying to an interview quoting the Executive as suggesting a Federal investigation of the expenditures in Henry Ford's behalf in the Senatorial campaign.

The letter asserts the sworn statement of receipts and expenditures by the committee shows a total of $53,284 expended in the campaign for all State and Congressional candidates and Mr. Ford's candidacy. Besides this there was expended $1,872 by the "Ford-for-Senator Committee," Mr. Preston adds.

The letter concludes with the assertion that if the Governor believes any laws were violated it is his duty to initiate an investigation.

Queen Helena Gives Audience to Miss Holt; Her Deep Interest in Work for Italian Blind

Copyright, 1920, by The New York Times Company.

Special Cable to THE NEW YORK TIMES.

ROME, March 25.—Queen Helena today received Miss Winifred Holt of New York, founder and Secretary of the New York Association for the Blind. Miss Holt, after her splendid work among the blind in France, in the course of which five "lighthouses" were established, came to Italy about a year ago with the intention of founding Lighthouse 8 in Rome.

On Miss Holt's committee are Premier Nitti, Baron Romano Avezzana, the Italian Ambassador to Washington, and many American friends of Italy, such as Robert Underwood Johnson, the American Ambassador; ex-Ambassador Page and Mrs. Page, Colonel Robert Perkins, formerly head of the American Red Cross in Italy, and Major Chester Aldrich, also of that organization.

The Queen was deeply interested in Miss Holt's recital of what the committee hoped to accomplish for blind men, women and children. Its chief aim is to teach them such callings as typewriting, switchboard operating, basket weaving, sewing, &c. Her Majesty showed particular interest in the efforts of the committee to have laws passed for the prevention of blindness in the case of the newly born.

"The Wood managers are perfectly willing to go to the mat on Senator Borah's statement," declared Congressman Norman J. Gould. "The charge that the Wood managers are trying to dominate the Chicago convention is ridiculous. We are only trying to bring General Wood's character, personality and achievements befittingly before the public so as to crystallize the great popular sentiment for him."

Thinks Victory Invites Attack.

"There are six candidates seriously contending for the Republican nomination," said Mr. Gould, "and it is rather peculiar that only one of them should be singled out for such an attack, based only upon hearsay and not facts. Perhaps this antagonism has been aroused following another victory for General Wood in the South Dakota primaries, which, while it might arouse fear in the hearts of our opponents, should not make it necessary for them to go to such lengths to discredit a candidacy that springs directly from the people, and one which wins the popular choice whenever and wherever the people have an opportunity to express their choice in the party primaries.

"The latest statement made in the Senate that E. L. Doheny, head of the Mexican Petroleum Company, had contributed to the Wood campaign committee was denied over Mr. Doheny's signature in a statement to the press. While it is the custom not to answer questions of individuals, even though it be a Senator, regarding an individual case like this, in view of Mr. Doheny's denial we can further say that until his name was brought up in the Senate no one at these headquarters knew him or had heard of him. This speaks for itself."

The charge that the Wood campaign managers were paying $2.50 each for testimonials of Indiana voters is denied by Mr. Gould, who characterized it as an insult to prominent persons who gladly volunteered their appreciation of General Wood. In a statement Mr. Gould said:

"We have given to the press indorsements from Robert W. Chambers, the novelist; Booth Tarkington, Mary Roberts Rinehart, David Jayne Hill, former Ambassador to Germany; Henry L. Stimson, former Secretary of War; Franklin McVeagh, former Secretary of the Treasury; Charles M. Schwab, Frederic Coudert, John Grier Hibben, and many other distinguished men and women. To intimate that such men and women could be induced by $2.50 to write a letter in praise of General Wood is utterly absurd, and I am surprised that a newspaper of the standing of The Sun, having behind it the illustrious traditions of Dana and Bennett, should print as first-page news a statement so obviously incorrect and petty.

"As a matter of fact, we have thousands of letters of indorsements voluntarily written and sent to us, and we are not reduced to the necessity of buying them at $2.50 each. We have more letters of indorsement of General Wood than The Sun and The New York Times and or any other paper could print in a day's issue, even if all the pages of the paper were devoted exclusively to their publication."

W. B. Thompson Replies.

William Boyce Thompson, Chairman of the Ways and Means Committee of the Republican National Committee, in a letter yesterday emphatically denied that he had directly or indirectly contributed to General Wood's campaign fund or to the campaign fund of any other candidate. The letter, addressed to the editor of the New York World, in part follows:

"Returning to the city, I have just seen the article in last Monday's World concerning alleged contributions to the expenses of General Wood's campaign, and have noted the statement that I have so contributed.

"Feeling sure, as I do, that it is your desire that The World shall report the truth, I am constrained to advise you that the assertion as to my connection with the matter is absolutely false. I have not directly nor indirectly contributed to General Wood's fund nor to the campaign fund of any other candidate. I have the very highest regard for all of those men who are candidates for the Republican nomination, and shall do all that I can consistently and honestly do to elect the nominee, all to the end that we may conclude the bankruptcy of the Democratic leadership in Washington. I have not, however, participated in, nor shall I participate in any way in, the pre-convention activities in the selecting of the candidate."

At the Wood headquarters a telegram was received from Charles B. Carter, Chairman of the Wood League of Maine, which read: "Maine's twelve delegates were indorsed by the Leonard Wood League of Maine. The Wood slate was selected without opposition. This vote of the Maine Republican convention reflects the overwhelming Wood sentiment throughout the State."

GOV. LOWDEN OFFERS TO OPEN HIS BOOKS

Challenges All Party Candidates to Join in Publishing Campaign Fund Details.

WOOD MEN QUICKLY REPLY

Procter Declares Guilty Will Be Held Responsible—Wood Backs Manager.

Special to The New York Times.

CHICAGO, March 26.—Governor Lowden, in a telegram to Senator Borah at Washington, tonight, challenged all candidates for the Republican Presidential nomination to a show-down of all campaign receipts and expenditures, "together with names of contributors and amounts contributed, and all books, records and vouchers, for the purpose of the widest possible publicity."

General Wood is campaigning in Michigan. Colonel William Cooper Procter, chairman of his Campaign Committee, issued a statement saying:

"We resent any statement or imputation of illegal or corrupt expenditure, and shall hold the guilty person responsible therefor."

Governor Lowden's telegram follows:

"The statement made by you in the Senate today, as reported by The Associated Press, with reference to the expenditures of the various candidates in the Presidential campaign to date, so far as it applies to me, is in no way warranted by the facts.

"I will gladly join with all other candidates for the Republican nomination for President in submitting to yourself, or to a committee to be appointed by you, all expenditures made in the campaign, together with names of contributors and amounts contributed, and all books, records and vouchers, for the purpose of the widest publicity. I sincerely hope this may be done and at once.

FRANK O. LOWDEN."

The statement given out at General Wood's headquarters as coming from Colonel Procter was as follows:

"'Any money used in furtherance of Wood's campaign has been expended openly for perfectly legitimate publicity in the presentation of the merits of our candidate to the rank and file of the Republican Party in the primary States and not one cent for any indirect or corrupt purpose.

"The people approve campaign methods of the open and straightforward sort that we have adopted. We resent any statement or imputation of illegal or corrupt expenditure and shall hold the guilty person responsible therefor. This attack at this time, just before the Michigan primary, looks like the last stand of the 'Old Guard.'"

Special to The New York Times.

BAY CITY, Mich., March 26.—In response to an inquiry from Chicago as to his attitude on Governor Lowden's proposal, General Wood replied as follows:

"Replying to your telegram of this date concerning campaign expenses. This matter, so far as my campaign is concerned, has been entirely covered by a public statement made several days ago by Colonel William Cooper Procter, Chairman of the Wood Campaign Committee.

LEONARD WOOD."

DENY BUYING TESTIMONIALS.

Wood Men in Indiana Assert Money Was Paid to Interviewers.

Special to The New York Times.

INDIANAPOLIS, Ind., March 26.—Statements by The Indiana Daily Times yesterday that the managers of the Wood campaign in this State were buying testimonials of indorsement of the General at $2.50 each were denied tonight by Harry G. Hogan of Fort Wayne, Wood's manager in Indiana.

"Not one cent has been spent in purchasing interviews indorsing the candidacy of Leonard Wood," said Mr. Hogan. "Reputable reporters employed on the local papers in Indianapolis were given assignments to interview men of prominence in the city, who had telephoned in that they wanted to give expression to their esteem of the General. At that time there was no one in the office who could look into the character of work, and the sum actually spent in this manner was but $22.50."

WOOD WOMEN PLAN RALLY NEXT WEEK

Nearly All Eastern States to be Represented at Conference and Night Meeting.

TO MEET HARRIET VITTUM

Chairman of Wood Committee in West Will Attend—More Members Reported.

Members of the Women's Division of the Leonard Wood Campaign Committee, from nearly all the Eastern States will meet here next Wednesday, according to an announcement yesterday by Miss Juliana Cutting, Chairman of its Eastern division. Conferences and a luncheon will be held at the Hotel Imperial, and a political rally will be held in the Belvedere Room of the Hotel Astor at night. Mrs. John Henry Hammond will be chairman of the night meeting.

Miss Harriet Vittum, of Chicago; who is Chairman of the Women's Division of the Wood Committee for the Central and Western States, will be present, and the series of events has been arranged so that women active in the Wood movement in the East may have an opportunity to meet her. In addition to Miss Vittum, the speakers at the night meeting will be Mrs. Mary Roberts Rinehart, the novelist, Representative Norman J. Gould, campaign manager for General Wood in the East, Prof. Robert J. McElroy, of Princeton University, Mrs. Douglas Robinson and Miss Maude Wetmore.

Miss Vittum, who is one of the best known suffragists and leaders of women in the West, has been head of the Northwestern University Settlement in Chicago for the last fourteen years and was one of the organizers of the Women's City Club of Chicago. She was a supporter of Theodore Roosevelt in 1912 and was a delegate to the Progressive National Convention in 1916. Later in that year she supported Charles E. Hughes, the Republican nominee and managed the Women's Division of the Chicago National Republican headquarters.

Great progress was reported in organizing the women for General Wood, not only in New York but in other States. The following were announced as having recently joined the New York city committee:

Mrs. D. Robinson, Mrs. J. H. Hammond, Mrs. B. C. Forter, Mrs. H. L. Satterlee, Mrs. W. J. Prendergast, Mrs. E. J. N. Penfield, Mrs. J. A. Borden, Mrs. G. E. Brewer, Mrs. H. J. Gelles, Miss Stella Mann, Miss H. Gaylord, Miss Berina Irish, Mrs. Price G. Becher, Mrs. J. R. Parsons, Mrs. Ansel Phelps, Mrs. W. F. Morgan, Mrs. R. R. Baldwin, Mrs. F. R. Coudert, Mrs. Stowe Phelps, Mrs. E. N. Breitung, Mrs. R. H. Bacon, Mrs. T. S. Clarke, Miss Maude Wetmore, Mrs. De W. C. Faile, Mrs. W. B. Cutting, Mrs. F. M. Davies, Mrs. J. R. Dilworth, Mrs. George Draper, Mrs. C. R. Duryea, Mrs. W. K. Boyd Emmet, Mrs. De L. K. Jay, Miss L. L. Greenleaf, Mrs. W. Greenough, Mrs. A. H. Harris, Mrs. E. McVickar, Mrs. E. S. Van Zile, Mrs. R. de Forest, Mrs. A. Ladenburg, Mrs. D. McR. Livingston, Mrs. F. W. Longfellow, Mrs. Alice F. MacDougal, Mrs. Dudley Davis, Miss A. Mapleaden, Mrs. Grace Parker, Mrs. Ambrose Monell, Mrs. Price Post, Mrs. J. B. Norris, Mrs. L. H. Tyng, Miss G. R. Smith, Mrs. H. Pike, Mrs. B. Potts, Mrs. R. Rainsford, Mrs. E. Rutherford, Mrs. Mary L. Sabin, Mrs. Aymar Sands, Mrs. L. L. Seaman, Mrs. S. Slade, Mrs. W. J. Slade, Mrs. R. B. Stearns, Mrs. M. M. Marks, Mrs. D. Brewer, Mrs. C. S. Kott, Mrs. A. Taylor, Mrs. J. A. Vietor, Mrs. Cabot Ward, Mrs. Lillian Wells, Mrs. J. G. Wentz, Mrs. J. F. Yawger.

Mrs. Douglas Robinson stated that all women, whether they had made up their minds to support General Wood or not, were invited to next Wednesday night's meeting. All the speakers, she said, have known General Wood for years, and will be able to give those attending first-hand information concerning him.

COX WILL SEEK DELEGATES.

Ohio Governor Acts Because Other Democrats Don't "Play Square."

YOUNGSTOWN, Ohio, March 26.—E. H. Moore, manager of Governor Cox's campaign for the Democratic Presidential nomination, announced today that the Governor has entered the fight for delegates because other Democratic candidates were not "playing square" in regard to uninstructed delegates.

Mr. Moore said the Governor had decided to try to get his share of the delegates.

TOMORROW

ON the principle of calling in a level-headed layman to judge the professional, what Margaret Deland has to say on spiritualism in The New York Times Review of Books tomorrow is well worth hearing. The creator of "Old Chester" points out the need for treating so-called spiritistic phenomena as an exact science.

The New York Times

TOMORROW

Order from your newsdealer today.

PLOT TO GIVE UP DENIKIN RUMORED

General Declares He Will Stay with His Troops to the End—Asks Ships for 40,000.

EVACUATING NOVOROSSISK

American Red Cross Mission Moves to Crimea—Warships of Allies and America Standing By.

NOVOROSSISK, Russia, March 24 (Associated Press).—General Denikin, commander of the anti-Bolshevist forces in South Russia, told the correspondent of The Associated Press today that he would remain with his troops until the last. He has asked the British to furnish boats to transport 40,000 soldiers. Fifty per cent. of his supplies will be moved to the Crimea, 25 per cent. to Batum and the remainder will be left here.

The Bolsheviki are reported within thirty miles of Novorossisk. Green Guards are all around the city. Denikin's troops and supplies already are being moved away as fast as ships are available.

The volunteer army has completely collapsed. Civil war in Southern Russia seems virtually ended. The battle-front is nonexistent, 30,000 officers and soldiers having left the fighting lines and gathered here in an endeavor to leave the country.

The British have about 2,000 troops, which are being evacuated. Warships of Great Britain, France, Italy, the United States and Greece are standing by, and when the British are out of the city it will easily fall into the hands of the Bolsheviki, or Green Guards, as the warships are merely standing in the harbor to protect the evacuation. The American Red Cross Mission left today for Theodosia, on the southeast coast of the Crimea, carrying with it all supplies.

Baron Wrangel Reaches Prinkipo.

CONSTANTINOPLE, March 26 (Associated Press).—General Baron Wrangel, commander of the volunteer army in South Russia, has come across the Black Sea from the Novorossisk region and is now on Prinkipo Island in the Sea of Marmora. He visited Constantinople before proceeding to Prinkipo. The Russian volunteer army has virtually disappeared.

General Denikin, the anti-Bolshevist leaderin Southern Russia, and his General Staff, have been at Novorossisk since March 14. The Cossack forces still number about 60,000 thousand.

The anti-Bolshevist army operating in the vicinity of Novorossisk and moving southward in the Black Sea province toward Batum has established its capital at Sochi (Lahtovski, on the Black Sea about midway between Novorossisk and Batum), where a general committee is directing a so-called Government. General Keith of the British forces in Batum has visited Sochi recently, where he discussed the situation with M. Filipposki, Chairman of the Committee for the Liberation of the Black Sea Province.

GEN. WOOD EXPECTS TO CARRY MICHIGAN

Manager Says His Victory In South Dakota Has Increased His Prestige in State.

Special to The New York Times.

BAY CITY, Mich., March 26.—With the Michigan primaries only a little more than one week away, Major Gen. Leonard Wood appealed tonight for the support of the Republicans of Bay County. He was speaking to an audience that crowded the Bay City Armory to its doors and received an enthusiastic welcome. The consensus of opinion seems to be that the Michigan fight will be close, with General Wood first and Senator Johnson probably second.

Johnson concluded his tour of the State yesterday, but may return next week. Senator Poindexter, who ran fourth in South Dakota, is also in Michigan, and is making a hard fight for position. Governor Lowden is also strong.

In his speech tonight General Wood asserted again his conviction that the treaty should have been ratified with reservations that thoroughly Americanize it. On the question of the treaty the fight is a clean-cut issue between Wood and Johnson. Senator Johnson is making his plea for support principally on the fact that he was one of the irreconciliables who killed the treaty. Poindexter is following the same tactics as Johnson and in every speech glorifies the group of Senators who fought for the death of the treaty.

Colonel Frederick Alger of Detroit, who is General Wood's manager in Michigan, is accompanying the General through the State and says that Wood is gaining strength steadily and that he will carry the State by a safe plurality on April 5. The victory of Wood in South Dakota, Colonel Alger asserts, has greatly increased his prestige.

General Wood for the last two weeks has been making anywhere from two to six speeches daily and his schedule, which is filled up to May 2, calls for nearly 100 speeches in a little more than thirty speaking days. He has faced all kinds of weather and in his efforts to keep his engagements has traveled by every kind of a conveyance except airship. Despite the strain he appears as strong and fresh tonight as when he started. During the last four days of his tour in South Dakota he averaged less than five hours' sleep a day. He starts again at 5 o'clock tomorrow morning for the western part of the peninsula. Monday he makes five speeches in the copper country and closes his campaign with four more speeches in the Menominee section of the State Tuesday.

Thursday he begins a three days' tour of Ohio and after that starts on a week's campaign of Illinois. He reenters Ohio for another week's campaign the latter part of April, just before the primaries in that State, and intends to contest every district with Senator Harding. General Wood and his friends are confident he will win the Ohio delegation.

JOHNSON CLAIMS MINNESOTA

Opens New York Campaign with Assertion He Beat Wood in West.

Special to The New York Times.

BUFFALO, March 26.—Senator Johnson asserted that he, and not General Leonard Wood, had carried the Presidential preference primary in Minnesota, in speeches here today, which opened his campaign in New York State.

"I went into Minneapolis and St. Paul and called on the people to repudiate the machine, and they did," said Senator Johnson. "I have with me the figures of the primary vote there, and they show I won. But The Associated Press has not sent out these figures, and has allowed the impression to prevail that Wood carried Minnesota. I beat them. I beat their own trick primary.

"And now I have come into New York. It is considered something daring, but I am not afraid of the people of New York any more than of the people of any other State, and will go to the people here the same as in the others.

"The issue is made, and it is the League of Nations. It is the overshadowing issue, no more to be avoided than is the election itself. It doesn't make any difference what a few international bankers want. The American people will have a chance to decide this issue."

Declares Germany Can Put Army of 3,400,000 in Field

PARIS, March 26.—Germany, in the event of mobilization, can place an army of 3,400,000 men in the field, says Henri Bidou, the well-known French war correspondent, in a dispatch to Le Journal from Mayence.

He adds that Germany has secretly re-enforced her once famous war machine, which in 1918 was virtually shattered. Officers, he says, are available to command an army of 4,000,000 men.

SAYS GERMAN NAVY OUTSHOT BRITISH

Admiral Plunkett Asserts Superior Gunnery Turned English "on Their Heads."

OUR FLEET LACKED MEN

Declares Daniels for Two Years Before Entry Into War Refused to Approve Increase.

WASHINGTON, March 26.—The Germans, by their superior gunnery, "turned the British on their heads," at the battle of Jutland, Rear Admiral Plunkett declared today before the Senate committee investigating the navy's conduct of the war. Admiral Plunkett was testifying as to the need for keeping the navy personnel at full strength and said that for two years prior to the entrance of the United States into the war Secretary Daniels had steadfastly refused to approve an increase in personnel.

He told the committee the navy was without sufficient men when the war began.

"If we had been up against Germany at the outbreak of the war," he said, "we would have been paying indemnity today, and all because we did not have the trained men.

"We didn't have the men because Mr. Daniels wouldn't let us have them and wouldn't let us do anything to get them. I argued with Mr. Daniels for two years without making an impression on him."

Admiral Plunkett said Admiral W. S. Benson, Chief of Naval Operations during the war, had told him to take up directly with the Secretary matters relating to personnel.

"Admiral Benson said he had exhausted all the talk in his system," asserted the officer, "and told me if I though I could do anything to go ahead and try."

Captain Joseph K. Taussig of the Naval War College, Newport, R. I., said that before the entry of the United States into the war the Navy Department took steps to prevent reports reaching the public regarding shortage of man-power in the navy. Captain Taussig testified that Secretary Daniels in his annual report in 1914 stated that the numerical strength of the navy was adequate and in 1915 said that only an additional 10,000 men were needed, while the Navy General Board in its 1914 report had stated that 19,600 men were necessary.

The committee will not meet tomorrow but Monday it will hear Rear Admiral H. T. Mayo, who commanded the fleet during the war, and Rear Admiral A. W. Grant, former commander of a battleship unit of the Atlantic Fleet.

FLETCHER TESTIFIES ON LOSS OF ANTILLES

Admiral Says That Convoy Commander Disobeyed His Orders When Transport Was Sunk.

WASHINGTON, March 26.—Rear Admiral William B. Fletcher told a naval board of inquiry today that his orders directing the escorting of the convoy which included the transport Antilles, sunk off the French coast on October, 1917, were not obeyed by Lieut. Commander F. N. Freeman, commanding the escort. The board is investigating the action of Rear Admiral Sims in removing Admiral Fletcher from command of the naval station at Brest after the Antilles was sunk.

Fletcher told the board that he had no knowledge that Commander Freeman had put to sea with part of the convoy until Freeman's report of the sinking of the transport came in.

First evidence of friction at the Brest headquarters came with the arrival there of Captain Thomas P. Magruder, commanding the third flight of American craft sent to that port, Admiral Fletcher testified. Captain Magruder, he said, had insisted that the Brest organization should be completely revised in line with the organization of naval districts at home. Fletcher said he could see no need of this and offered to send Magruder to London to report his views to Admiral Sims, but that the officer did not wish to go.

On his arrival Captain Magruder showed great disinclination to shore service, Fletcher testified. Subsequently a letter from Sims said that Magruder was to be retained at sea, but Fletcher said no command suitable for an officer of his rank was available.

"Did Captain Magruder support you loyally and carry out your orders?" Admiral Fletcher was asked.

"I cannot testify as to his having carried out my orders," Admiral Fletcher said. "I do not think he supported me loyally."

Lawyer Held in Forgery Case.

Stephen O'Brien, fifty-seven years old, a lawyer for thirty years, was held in $2,000 bail by Magistrate Doyle in the Long Island City Police Court yesterday on a short affidavit charging forgery. His examination is scheduled for Monday. O'Brien has been employed for some time as an adjuster of claims for the American Druggist Syndicate of Long Island City. His arrest followed statements to the police of the Hunters Point precinct by Arthur L. Bailey, Secretary of the syndicate, and Miss E. McHugh, counsel for the company, that after O'Brien had succeeded former State Senator Peter M. Daly as adjuster several checks made out to Senator Daly had been cashed by O'Brien.

Mayor Silent on O'Reilly's Letter.

Joseph J. O'Reilly, Secretary of the Patrolmen's Benevolent Association and the Uniformed Firemen's Association, which is to be investigated at the direction of Mayor Hylan, said yesterday he had written a letter to the Mayor on the subject. He declined to make public the contents of the letter until the Mayor had had an opportunity of reading it. At the Mayor's office yesterday, it was said that the letter had been received but no comment would be made.

A 20th Century Conception of Christ.

A 20th Century Conception of Christ by a famous sculptor, with comparisons of the ideals of American, English, French, Spanish and

GIANTS SHUT OUT RED SOX IN BATTLE OF TWIRLERS AND SERIES TALLY IS TIED

PITCHERS' BATTLE IS WON BY GIANTS

Douglas and Benton Blank Red Sox, While New York Takes Game, 1 to 0, on 3 Hits.

FLETCHER AND YOUNG STAR

Former Again Plays Brilliantly and Outfielder Cuts Off Run at Plate —Kelly Scores Only Tally.

Special to The New York Times.

HOUSTON, Texas, March 26.—Shufflin' Phil Douglas and Rube Benton collaborated today to blanking the Reds, the Giants winning by a score of 1 to 0. The game early developed into a pitchers' battle and Waite Hoyt and Herb Pennock, who divided the box work for the Sox, held their own with the Giant batters most of the way. In fact, the Giants made but three hits to five registered by Boston. But they were aided in the scoring of the run that decided the contest by an error on the part of Hoyt. As in yesterday's game at San Antonio the fielding of Arthur Fletcher was a feature. The series between the two teams now stands 3 to 3.

Both Giants and Red Sox had excellent opportunities to score, but each fell short, strangely enough, because of Ross Young. Walters opened the third with a single to centre and moved up on a sacrifice by Hoyt, Hooper then popped to Doyle, McNally rammed a single to right, but when Walters attempted to score he was cut down at the plate by Young's perfect throw to Hoyt.

Two men were out in the Giants' half of the inning when Burns singled to left. Walters's throw to nail Burns stealing went through Scott and the Giants' left fielder raced to third. However, Burns was left stranded when Young struck out.

The Red Sox blew another chance to score in the fourth. With two out McInnis singled to centre and Foster followed with a double, McInnis pulling up at third. Scott was an easy victim to Kelly, closing the Sox half of the frame.

The Giants finally broke the ice in the fifth, Kelly walked and stole second. Snyder dumped a bunt down the third-base line, and Hoyt, in an attempt to nail Kelly at third, heaved the ball over Foster's head, Kelly scoring and Snyder going to second. Bowen ran for Snyder and Smith batted for Douglas. Smith pushed Bowen along to third with a sacrifice, but Burns hit to McInnis and Bowen was run down between third and the plate, Burns taking second on the play. Young singled to left, putting runs on third, but Fletcher was called out on strikes.

The score:

NEW YORK (N.)	AB.	R.	H.	P.O.	A.		BOSTON (A.)	AB.	R.	H.	P.O.	A.
Burns,lf	4	0	1	2	0		Hooper,rf	4	0	0	0	0
Young,rf	4	0	1	0	1		McNalley,2b	4	0	1	1	2
Fletcher,ss	3	0	0	1	7		Hendrix,lf	4	0	0	3	0
Doyle,2b	3	0	1	1	1		Maranna,cf	4	0	0	1	0
Kauff,cf	3	0	0	0	0		McInnis,1b	4	0	2	9	1
Prisch,2b	3	0	0	2	3		Foster,3b	3	0	1	1	2
Kelly,lb	2	1	0	9	0		Scott,ss	3	0	0	3	1
Snyder,c	1	0	0	3	0		Walters,c	3	0	1	6	2
a Bohen	0	0	0	0	0		Hoyt,p	1	0	0	0	3
Gonzales,c	1	0	0	2	0		Pennock,p	1	0	0	0	0
Douglas,p	1	0	0	2	0							
b Smith	0	0	0	0	0		Total	29	0	5	24	11
Benton,p	1	0	0	0	0							
Total	26	1	3	27	16							

a Ran for Snyder in fifth.
b Batted for Douglas in fifth.

Errors—Scott, Hoyt.

New York	0	0	0	0	1	0	0	0	0—1
Boston	0	0	0	0	0	0	0	0	0—0

Two-base hit—Foster. Stolen base—Kelly. Left on bases—New York 5, Boston 5. Bases on balls—Off Hoyt 2, Douglas 1, Benton 1. Struck out—By Hoyt 2, Douglas 2, Benton 2, Pennock 2. Sacrifice hits—Hoyt, Snyder, Smith (2). Hits—Off Hoyt 3 in 5 innings, Douglas 3 in 3, Pennock 0 in 3, Benton 0 in 4. Umpires—Klem and Brennan. Time—One hour, fifty-one minutes.

GIANT ROOKIES ON MOVE.

Many of Them to Join Irwin's Rochester Players at Rockymount.

Special to The New York Times.

HOUSTON, Texas, March 26.—The entire squad of Giant rookies will make the trip from this city to New Orleans tonight, but most of them will be sent to Rockymount, N. C., tomorrow, where they will work out with the Rochester players under Arthur Irwin.

Chick Bowen is among those slated to go to Rockymount, but it is known that the Red Sox have made an offer for him and he may wind up with the Boston club. However, it is understood that John McGraw asks a goodly sum for him and the deal is quite likely to fall through.

ROBINS DODGE RAINDROPS.

Get Afternoon Drill on Wet Field—Sixth Game with Yanks Today.

Special to The New York Times.

JACKSONVILLE, Fla., March 26.—Manager Robbie has reduced his training stunts to an afternoon workout, and is going to hold the afternoon session as often as possible. It rained here shortly after midday, but about an hour later it cleared off, and Uncle Robbie assembled his squad and journeyed to Barr's Field for a couple of hours. The field was in no condition for a game, so the leader of the victorious Flatbush team limbered up the players for their tilt with the Yankees scheduled for tomorrow.

Brooklyn is eager to score its sixth consecutive victory over the American Leaguers, and this afternoon's practice put the players on edge for the game. Uncle Robbie ordered Burleigh Grimes to pitch to the batters, and when he grew tired George Mohart was sent to the slab. The players each cracked out six or seven bingles.

With the batting practice over, the rotund leader sent his infield through a long session of fielding stunts. Hot grounders were belted to the guardians of the inner works, and but few errors were recorded.

Marquard and Smith may pitch against the New Yorkers in the sixth battle.

THREATEN TO DROP STARS.

Weaver, Gandil and Risberg Warned by White Sox Owner.

CHICAGO, March 26.—Three veteran members of the Chicago White Sox, last year's American League pennant winners, may be dropped from baseball this season if they fail to report, according to a statement issued today by Charles A. Comiskey, President of the club.

The three players named in the statement are George (Buck) Weaver, third baseman; Charles Risberg, shortstop, and "Chick" Gandil, first baseman.

Mr. Comiskey, who returned from the Pacific coast, declared that he had not seen any of the trio while there and had no reason to see them. Weaver and Risberg are under contract to play with his club this season. Gandil has not signed his contract.

The players have threatened to go into business if their demands for higher salaries are not granted, while President Comiskey is determined on his stand that the players live up to the contracts which were given them at their own request.

Buck Weaver was said to be on his way to Chicago today to demand from Charles A. Comiskey, a new contract calling for a pay increase.

Weaver left the club's training camp at Waco, Texas, yesterday, according to word received at the White Sox headquarters here. He was quoted as saying he would insist on a transfer to the New York Americans unless the White Sox owner granted a substantial increase.

Yale Swimmers Decline to Meet Northwestern in Tank

NEW HAVEN, Conn., March 26.—Yale University's swimming team tonight declined the invitation to meet Northwestern University in Evanston, Ill., on April 3 on the ground that the team had broken training. The Yale men sent a counter proposal to Northwestern, inviting the conference champions to come to New Haven on any date after April 14.

FIND FEWSTER WAS SERIOUSLY INJURED

Yankee Player Who Was Hit on Head Will Be Confined to Bed for Ten Days.

Special to The New York Times.

JACKSONVILLE, Fla., March 26.—Chick Fewster, the young Yankee infielder, who was felled by one of Pfeffer's wild pitches in last Thursday's game here, is much more dangerously hurt than at first believed. Fewster has day and night nurses here, and no one is permitted in his room but officers of the club. The blow he got on the temple has interfered with his speech, and he talks with difficulty.

Dr. J. B. Black, who has charge of Fewster, said tonight that it would be ten days at least before Fewster could leave his room, and it may be necessary to leave him here when the club leaves, on Easter Sunday.

Later tonight Dr. Black said the condition of Fewster was unchanged. The club admitted the player had entirely lost his speech. This, however, is a temporary condition and will go away when the brain lesion heals, according to Dr. Black. The club has engaged Dr. Vernon C. Rodgers, a leading specialist of this city, to examine Fewster tomorrow morning.

While the first examination of Fewster's head showed there was no fractures, the bruise extends much deeper than the early examination showed, and some blood vessels right close to the brain have been crushed. Fewster did not show much improvement during the day, but it is not believed that an operation on his brain will be necessary. Dr. Black told Secretary Sparrow today that if he desired it he would call a specialist here from New York, and he would be rushed to turn the case over to him. Sparrow, however, is satisfied to let the local man attend to Fewster's case. Dr. Frederick Bowen, a local specialist, who was called in Thursday night, rather favored an operation. Dr. Black, however, has advised against it.

Yankees Do Little Work.

With his team pretty well shot to pieces, Huggins did not put on any practice game today. The players had the batting and fielding practice of their early stay here. It was another sunless day, and it rained at intervals, but it was warm and the players had a good workout.

"The accident to Fewster puts Pratt back in the regular lineup at second base. Pipp was back in uniform today, but his head still pains a little where a thrown ball hit him. Peck also took his place at short in fielding practice, but he made no hard throws. He arched the ball over to first base.

"Both Ward and Meusel appeared at third base in the infield practice. Huggins will keep Meusel at third base, at least until Baker joins the club.

"He is a player that I have to get into my clue somewhere," said Huggins today. "Meusel is the kind of player who will hit much better later on. He is a long-distance slugger, and by the time we get back North he will murder speed. Meusel has been striking out a lot, but he is one of those hitters who will drive the ball far when he does connect."

Lewis and O'Doul were in left field, Ruth in centre and Vick in right field. Lewis has been coming fast the last few days. When he first arrived he scarcely moved his arm, and there appeared little chance of his appearing in the lineup by opening day. But he likely will play left field from now on. Lewis started to speed up in his training as soon as he signed his contract.

Huggins Still Optimistic.

Huggins said today he still is an optimist on the subject of his ball team, and still thinks it is one of the best in the country. Instead of being annoyed at the five straight defeats at the hands of Brooklyn, he says he is glad that his team is seeing much good pitching.

"There is a tendency to take these games too seriously," said Huggins. "Last year we ran rings around the Dodgers in the Spring, because they played bad baseball. We won these ten out of thirteen games. Yet I would rather lose and have the men hit good pitching than win because the other team played poor baseball. Batting against those Brooklyn pitchers is giving the Yankees all kinds of practice. By the time we start the season we will be ready for any kind of pitching, speed, curve-ball pitching, and everything, as we are.

"Our pitchers are as well advanced now as Robinson's, and I have a club that sooner or later will start to hit. I know what the men on the club can do and what they will do after we once get under way."

HUSTON DIAGNOSES YANKS.

Says Principal Trouble with Them Is Lack of Sufficient Work.

Colonel T. L. Huston, part owner of the Yankees, returned from Jacksonville yesterday where he has been watching the club undergo several defeats at the hands of the Brooklyn Dodgers. Colonel Huston says that the principal trouble with the Yankee players is that they have not had enough work. The system inaugurated by Manager Huggins of having one practice each afternoon has not given the players enough to do and as a result their development has been seriously retarded.

"Manager Huggins has been handicapped," said Colonel Huston, "because he has not been able to muster his strongest playing strength in any one game. He has had to use a make-shift lineup in each game and at no time has the club presented its strongest front.

"Aside from the slow development," continued Colonel Huston, "there is every reason to believe that we have a strong club. Just as soon as Huggins is able to present an outfield made up of Lewis, Ruth and Vick and an infield composed of Pipp, Pratt or Fewster, Peckinpaugh and Baker, it will be an entirely different story. I think the players would now be in much better shape if they had worked morning and afternoon instead of having only one practice session a day."

Toledo Club Releases Aragon.

TOLEDO, Ohio, March 26.—The release of Angelo Aragon, Cuban baseball player, to the Richmond Club of the Virginia League was announced today at baseball headquarters here. Aragon joined the Toledo club in 1917, coming from the New York Americans.

Athletes Join Yorkville Club.

A quartet of athletes yesterday transferred their registration with the Metropolitan A. A. U. from unattached to the Yorkville Catholic Club. The athletes were Joseph J. Reinsperger, Harold E. Maloney, Frederick E. Smith, Jr., and John Davis.

Pittsburgh Loses Hockey Game.

PITTSBURGH, March 26.—The Hamilton Tigers, of Hamilton, Ont., defeated the Pittsburgh Athletic Association hockey team here tonight, 4 to 2.

NAVY'S GYMNASTS WIN COLLEGE TITLE

Lead Penn by Twelve Points for First Honors in Meet at Haverford.

Special to The New York Times.

HAVERFORD, Pa., March 26.—With three first places to their credit, the athletes from the United States Naval Academy carried off the intercollegiate gymnastic championship tonight at Haverford College, second honors going to the University of Pennsylvania.

The Red and Blue team finished twelve points in the Middies' rear, while Yale was a close third, with Princeton, Haverford and Massachusetts Institute of Technology finishing in the order named.

Perry Potter of Yale carried off the all-around individual championship, with J. S. Long of Haverford, second, and R. S. Hale of the Navy, third.

The summaries:

Horizontal Bar—Won by S. Cooper, Penn, 48.8; W. B. Fletcher, Navy, 47.1, second; T. A. Corry, Navy, 45.2, third.

Club Swinging—Won by E. S. Connelly, Princeton, 16.5; A. R. Gilmore, Penn, 15.5, second; C. A. Miller, Princeton, 15.1, third.

Side Horse—Won by M. C. Barrett, Navy, 54.4; C. J. Strang, Navy, 50.3, second; H. W. Arrowsmith, Haverford, 47.1, third.

Tumbling—Won by Woodward, Penn., 48.9; Potter, Yale, 47.6, second; Comp, Navy, 45.3, third.

Flying Rings—Won by Hales, Navy, 51; Potter, Yale, 49.2, second; Mold, Navy, 45.6, third.

Parallel Bars—Won by Pearson, Navy, 50.8; McKinsley, Mass. Tech., 48.3, second; Harley, Penn, and Jones, Navy, 47.7, tied for third.

All-Around Individual Champions—Perry Potter, Yale, 207.7; J. S. Long, Haverford, 187.9, second; R. S. Hale, Navy, 185.7, third.

First place, Navy, 25½; Penn, 13½, second; Yale, 11, third; Princeton, 6, fourth; Haverford, 4, fifth; Mass. Tech., 3, sixth.

CARPENTIER SEES SIGHTS.

Spends Busy Day in Tour of City and Suburbs.

Georges Carpentier, European heavyweight champion, employed yesterday afternoon and part of the evening on a sight-seeing tour through the city and surrounding suburbs. Late in getting to bed, after his early morning exhibition with Major Anthony J. Drexel Biddle, President of the International Sporting Club, Carpentier was up and refreshed early in the morning and was "captured" by friends for a tour of the metropolis. Carpentier inspected the various points of interest when the party journeyed out to the city suburbs to drink in the sights in the surrounding country. In the evening Carpentier had tea at the Ritz with a party of friends.

Manager Francois Descamps radiated delight last night at the continued welcoming ceremonies of which Carpentier is daily made the recipient. The French manager, however, is preparing to get down to the prosaic affairs, and he sent a day cable to France for Charles Ledoux, French bantamweight champion, and George Papin, lightweight champion, to board ship immediately for this country. These two boxers were signed to box five with Carpentier, but their sailing date was changed. It is expected they will arrive here within a fortnight. Manager Descampe plans to match Carpentier or Ledoux against Champion Pete Herman, and to make an effort to sign Papin with one of the leading American lightweights.

Tex Rickard, who is understood to have a working arrangement with Carpentier, contingent on the outcome of the Government's slackerism charges against Dempsey, left this city yesterday for Texas. Rickard will be gone for at least a week.

MRS. MELLON WINS SHOOT.

Pittsburgh Woman Breaks 79 of 100 at Pinehurst.

Special to The New York Times.

PINEHURST, N. C., March 26.—Mrs. Frank Mellon of the Herron Hill Gun Club, Pittsburgh, runner-up in the last Pennsylvania State champion shoot, won the first prize in this week's hundred target handicap here today. Mrs. Mellon broke seventy-nine of the flying targets and led the good sized field with the best score—99. E. A. Seibert of New York and T. W. Ashford of Cleveland, Ohio, tied as high scratch gunners at 89.

N. Y. U. NINE ON OHIO FIELD.

Gets Its First Workout of Season on Regular Diamond.

New York University's baseball team had the first opportunity of the year to get into action on Ohio Field, the Violet college's athletic field, yesterday afternoon. Coach Raymond Kellogg, the Violet mentor, brought the squad up from Berkeley Oval, where the daily practice sessions have been held for the last week, and put them through a long drill which ended in a five-inning contest with a team composed of second string men.

The stellar performers of the afternoon were the twirlers. Delaney, Golden and Sulzer proved effective throughout the game, allowing only scattered hits. Indications are that Coach Kellogg will have a dependable staff of battery men this season. Only three men passed first base on both teams, and these were killed off before they reached the plate.

WILLIAMS LISTS 17 GAMES.

Will Play the Columbia Nine Here on May 1.

Special to The New York Times.

WILLIAMSTOWN, March 26.—The schedule of the Williams baseball team for the coming season consists of seventeen games. Syracuse is the only new opponent that appears.

The schedule follows:

April 17, Rensselaer at Williamstown; 24, Union at Williamstown; 28, Holy Cross at Worcester; May 1, Columbia at New York; 5, Vermont at Burlington; 8, Wesleyan at Williamstown; 15, Colgate at Williamstown; 19, Harvard at Cambridge; 20, Amherst at Amherst; 26, Yale at New Haven; 29, Holy Cross at Williamstown; 31, Amherst at Williamstown; June 15, Syracuse at Williamstown; 17, Vermont at Williamstown; 18, Alumni at Williamstown; 19, Dartmouth at Williamstown; 21, Wesleyan at Middletown.

THREE I LEAGUE MEETS.

Decides to Start Season April 29, but Rejects Schedule.

CHICAGO, March 26.—Club owners of the Three I League at their meeting today decided to open the season April 29 and close Labor Day. Three schedules were submitted for consideration, but as none proved satisfactory President Tearney was empowered to draft a new schedule and submit it to a mail vote for adoption.

The schedule will contain either 140 or 126 games. After settling the schedule issue each club posted a guarantee of $2,000 to assure finishing the season.

OTHER EXHIBITION GAMES.

At Miami, Fla.

	R.	H.	E.
Washington (A. L.)	9	12	0
Cincinnati (N. L.)	6	7	2

Batteries—Johnson, Courtney, Snyder and Picinich; Fisher, Luque and Wingo.

At Kastman, Ga.

	R.	H.	E.
Detroit (A. L.)	4	6	2
Boston (N. L.)	2	7	1

Batteries—Dauss, Allen and Ainsmith, Manion; Rudolph, McQuillen and O'Neill.

At Brownsville, Texas.

	R.	H.	E.
St. Louis (N. L.)	5	9	1
Philadelphia (A. L.)	3	6	1

Batteries—Goodwin and Dilhoefer; Naylor, Bigbee, Eckert and Ryke.

ANNOUNCE BELMONT PARK STAKE EVENTS

Metropolitan Handicap Will Be the Feature of Opening Day on May 24.

The dates for the running of the stake events during the Spring meeting at Belmont Park were announced yesterday by Racing Secretary A. McLaerlocker, as were also the nominations for the four important steeplechase events which will be held at that session. The stake events include all of the usual fixtures, beginning with the Metropolitan Handicap on May 24, the opening day, and including, among others, The Toboggan, The Withers and The Belmont.

New York followers of the jumpers will regret that America's greatest cross-country performer, The Brook, has not been named for any of the events scheduled for the Spring meeting, which include the Grand National, New York Steeplechase, the International and the Meadow Brook. He has, however, been named for the Brook Handicap, to be run at the Autumn meeting.

The dates for the steeplechase events are: The New York Steeplechase, May 24; the International, June 1; the Meadow Brook, June 5, and the Grand National, June 10.

The dates for the stake events to be run on the flat follow:

May 24—The Metropolitan Handicap, for three-year-olds and upward.
May 25—The Garden City Handicap, for three-year-olds and upward.
May 26—The Hollis, for three-year-olds and upward.
May 27—The Bouquet, for two-year-olds.
May 28—The Bayside Handicap, for three-year-olds and upward.
May 29—The Fashion, for two-year-old fillies, and the Withers, for three-year-olds.
May 31—The Juvenile, for two-year-olds, and the Toboggan Handicap, for three-year-olds and upward.
June 2—The Centerport Handicap, for three-year-olds and upward.
June 3—The Ladies' Handicap, for three-year-olds and upward.
June 4—The Westbury Handicap, for three-year-olds.
June 5—The Suburban Handicap, for three-year-olds and upward.
June 7—The Little Neck Handicap, for three-year-olds and upward.
June 8—The Harlem, for three-year-olds and upward.
June 9—The Keene Memorial, for two-year-olds.
June 11—The Quogue Handicap, for three-year-olds and upward.
June 12—The Amateur Cup, for three-year-olds and upward; the Coaching Club American Oaks, for three-year-olds, and the Belmont, for three-year-olds.

ONLY ONE FAVORITE WINS.

Pickens's Clever Ride Gives Lucie May Victory at Havana.

HAVANA, Cuba, March 26.—The track at Oriental Park today was still slow and the racegoers had another difficult task in trying to pick the winners. Lucie May, in the first race, was the only favorite to win. Her victory was largely due to the strong ride of Pickens. The daughter of King James stole a long lead quickly, but began to tire in the last 50 yards and barely lasted to win by a head. Jockey Pickens rode two winners, in Lucie May and Delancey.

The summaries:

FIRST RACE—Purse $600; for maiden three-year-olds; claiming; five and a half furlongs. Lucie May, 107 pounds (Pickens), even, 2 to 5 and 1 to 5, first; Donatello, 104 (Fletcher), 2 to 1, 4 to 5 and 2 to 5, second; Virgie Lee, 103 (Atkinson), 7 to 2, 7 to 5 and 7 to 10, third. Time—1:10 2-5. Dixie Flyer, Herself and R. Lester also ran.

SECOND RACE—Purse $600; for three-year-olds and upward; claiming; six furlongs. Delancey, 105 pounds (Pickens), 4 to 1, 8 to 5 and 4 to 5, first; Zoie, 106 (Finley), 12 to 1, 5 to 1 and 5 to 2, second; Peaceful Star, 105 (Taylor), 10 to 1, 4 to 1 and even and 2 to 1, third. Time—1:16 1-5. May Maulsby, Railbird, Burlingame, Helen Atkin, Encore, Skeer Face and Whippoorwill also ran.

FOURTH RACE—Purse $600; for three-year-olds and upward; claiming; one mile and fifty yards. Frank Keogh, 113 pounds (Wilson), 5 to 1, 2 to 1 and even, first; Ben Butler, 104 (Fletcher), 8 to 1, 3 to 1 and 8 to 5, second; Maxim's Choice, 108 (Atkinson), 4 to 1, 8 to 5 and 4 to 5, third. Time—1:50. Red Williams, Little Buss, Wild Thyme and Zinnie also ran.

FIFTH RACE—Purse $600; for three-year-olds; claiming; one mile. Sea Prince, 101 pounds (Tryon), 2 to 1, 4 to 5 and 2 to 5, first; Mineral, 97 (Wilson), 6 to 1, 2 to 1 and even, second; Hush, 104 (Brown), 4 to 1, 8 to 5 and 4 to 5, third. Time—1:45 1-5. Drusilla, Sentry and Major Bradley also ran.

SIXTH RACE—Purse $700; for four-year-olds and upward; claiming; one mile and a furlong. Great Gull, 106 pounds (Mountain), 7 to 2, 7 to 5 and 7 to 10, first; Zodiac, 104 (Brown), 3 to 1, 2 to 1 and even, second; Rey Ennis, 102 (Fletcher), 7 to 1, 5 to 2, and 6 to 5, third. Time—1:58 4-5. Silver Sandals, The Talker, Solid Rock, Bucknall and Little Nearer also ran.

HAVANA ENTRIES.

FIRST RACE—For three-year-olds and upward; claiming; purse $600; five and one-half furlongs. Vulcainus 100 pounds, *Flying Dart 106, *Weymouth Girl 101, *Prince Bonero 103, *Shiro 103, *Jack Healey 103, *Blanchita 104, Doubting Thomas 105, *Red 106, Omar 106, James G. 108, *Beverly James 109.

SECOND RACE—For three-year-olds and upward; claiming; purse $600; six furlongs. *Lenora P. 100 pounds, *Sherry 100, *Mary Fitzhugh 100, *R. Lester 101, *Hotfoot 102, *Drusilla 108, Sentry 108.

THIRD RACE—Espagnola Handicap; for three-year-olds and upward; claiming; purse $800; six furlongs. Nolawn 99 pounds, Ima Frank 115, Tufter 100, Surplice 100, Marse John 104, Basil 103, Hank O'Day 105.

FOURTH RACE—For three-year-olds and upward; claiming; purse $700; one mile and fifty yards. *Orleans Girl 84 pounds, *High Cost 101, *All Aglow 104, *Salvatelle 105, *Hubbub 111.

FIFTH RACE—For three-year-olds and upward; claiming; purse $800; one mile and a sixteenth. *Ben Butler 100 pounds, *Unwise Child 101, *Tranby 104, *Native Soil 106, *Ralph S. 107, Frank Keogh 108, Maxim's Choice 109.

SIXTH RACE—For three-year-olds and upward; claiming; purse $600; one mile and a sixteenth. Chansonette 101 pounds, *Fortune's Favor 101, *Zinnia 102, *Guidepost 105, *Leoma 107, *Cork 107, *Jose Devales 110, Fountain Fay 112.

SEVENTH RACE—For four-year-olds and upward; claiming; purse $600; one mile and fifty yards. *Bisca 96 pounds, *Buster Clark 98, *Littlecote 98, *Rhymer 102, *Zodiac 102, *Manokin 103, Slippery Silver 105, Wartax 105, *Bucknall 106, *Hariock 106, *Attorney Muir 109, Thornbloom 110.

*Appientice allowance claimed.

Weather clear; track good.

TO RUN PREAKNESS MAY 18.

Date Permits Derby Starters to Try for Rich Pimlico Stake.

Announcement was made yesterday that the Preakness, the big three-year-old fixture of the Maryland Jockey Club, would be decided over the Pimlico course Tuesday, May 18, the closing day of the Pimlico meeting. The choice of this day will be particularly popular with the trainers, who contemplate starting both in the Kentucky Derby and the Preakness, for it allows ample time for the shipment of horses from Louisville to the Maryland course. Last year Sir Barton won both the Derby and the Preakness and it is inevitable that the winner of the big Western stake this year will try to duplicate the performance of the sterling son of Star Shoot.

The Pimlico Oaks, which will have its second running this year, has been set for May 15 and the dates for the other stakes of the meeting are: Pimlico Nursery, Saturday, May 1, the opening day; Pimlico Spring Handicap, Wednesday, May 5; Green Spring Valley Steeplechase, Saturday, May 8, and the Spring Juvenile, Wednesday, May 12.

Troytown Captures Liverpool Grand National Steeplechase

LIVERPOOL, March 26.—The Liverpool Grand National Steeplechase, run over the Aintree course near here today, was won by Major Gerrard's Troytown. The distance was a little under four and a half miles. Troytown carried 163 pounds. The Turk II., owned by C. Wilcox, finished second, and The Bore, belonging to H. Brown, was third. The prices on the first three horses were: Troytown, 6 to 1; The Turk II., 66 to 1, and The Bore, 28 to 1. Of the twenty-four horses which started in the race only five completed the course. The value of the race this year was $25,000, the greatest in the history of the event.

PENN STATE LEADS IN TOURNEY ON MAT

Five Wrestlers Work Their Way to Final Bouts in Intercollegiate Championships.

Special to The New York Times.

PHILADELPHIA, Pa., March 26.—Penn State emerged from the intercollegiate wrestling semi-finals tonight, held at University of Pennsylvania, practically assured of the team championship for the third successive year.

Five grapplers of the seven brought down to Philadelphia by Coach Lewis worked their way through the preliminaries and semi-finals to the final bouts which will be held tomorrow afternoon.

Cornell showed unusual strength in the preliminary matches, every one of the Ithacan grapplers qualifying for the semi-finals. But the superior skill and strength of the Penn State collegians were too much for the Cornellians.

The semi-finals were staged in the rowing room of Weightman Hall in the afternoon. The heat interfered greatly with the matmen, and most of them were exhausted at the finish of their matches. The semi-finals at night were transferred to the main floor of the Penn gym, where the atmosphere was better.

Seven Cornell men, the entire team, qualified for the semi-finals, but only two reached the finals. Pennsylvania had five men to win their opening bouts, but only two will sport the Red and Blue in competition tomorrow.

A bout upset in the preliminary matches was the victory of McBride, Cornell's middleweight, over Mowrer, Penn. State. The latter was the intercollegiate 145-pound champion last season. He succumbed easily before the skill and strength of the Cornell man.

Columbia made a poor showing in the matches. Only one of the New Yorkers qualified for the semi-finals. He was Wolfe, 135 pounds, and he didn't have to exert himself as he drew a bye, which automatically entitled him to compete in the semi-finals.

The summaries:

Semi-Final Bouts.

115 Pounds—Shirk, Penn State, won decision over Brunner, Lehigh; MacKay, Cornell, won decision over Hovles, Penn.

125 Pounds—Garber, Penn State, won decision over Jacobs, Princeton; Gerson, Pennsylvania, won decision over Ackerly, Cornell.

135 Pounds—Detar, Penn State, won decision over Troutman, Pennsylvania; Conroy, Cornell, threw Wolfe, Columbia, in 8:43.

145 Pounds—Simmons, Yale, threw Bishop, Pennsylvania, in 6:55; Mills, Penn State, threw Maier, Cornell, in 6:57.

158 Pounds—Captain Gray, Yale, won decision over McBride, Cornell; Ashby, Pennsylvania, won decision over Red, Princeton.

175 Pounds—Good, Lehigh, threw Dixon, Princeton, in 3:45; Brown, Penn State, threw Beam, Cornell, in 8:54.

Heavyweight—Booth, Lehigh, won decision over Huntington, Cornell; Galt, Yale, won decision over Farley, Penn State.

CONWAY SHOWS HIS SPEED.

Wins Quarter-Mile Run Easily at Telephone Society Games.

Frank W. Conway, Metropolitan A. A. U. 300-yard champion, gave a demonstration of his sprinting ability last night to more than 4,000 fellow workers of the Telephone Society, at the society's annual indoor athletic meet in the Seventy-first Regiment Armory. Conway, starting against a field of five rivals in the quarter-mile run, literally walked away with the victory, winning as he pleased in 54 4-5 seconds. A short time later the local title-holder returned to the track to run for the Long for the Commercial Department, Manhattan-Bronx, in the inter-department handicap relay at a mile. Conway, starting at a disadvantage of thirty-five yards, quickly made up this distance on the first lap of the relay and on the second lap dashed off to an advantage of about fifty yards. This margin in their favor gave the Commercial representatives a victory over the Plant Department, in 3:39 3-5.

This relay race, originally scheduled for one competition, was divided into two races because of the large number of teams entered. The second installment of the race went to the Plant Department of the New Jersey team of five runners, who won in 3:38 2-5. The team had a handicap allowance of 50 yards.

Walker of the Manhattan-Bronx Plant Department, and W. F. Lynch, New Jersey Plant Department, each carried off two prizes. Walker captured the one-lap obstacle race, in which the runners had to crawl through barrels, scale a ten-foot wall, pass a barrel over their heads and scramble through a netting on the armory floor. In this difficult competition Walker proved best, winning easily in fifty seconds. He also placed third in the 600-yard handicap run, which went to W. F. Keefe, New Jersey Plant Department.

Lynch captured the 65-yard handicap dash in convincing fashion, sprinting the distance from the three-yard mark in 7 1-5 seconds. Later he annexed third place in the sack race. The latter competition resulted in a victory for E. W. Sigler, who breasted the tape in twenty-one seconds.

The entire program was devoted to sports for employes of the telephone company and, in the absence of A. A. U. stars, what was lacking in scintillating competition was made up for in the amusing events which transpired in the course of the evening. The obstacle race, sack race and a centipede race, in which teams of eight men raced up and down the drill floor for 100 yards, caused the greatest merriment. The centipede race went to the octet representing the Development Research Department of the American Telephone and Telegraph Company.

IS STILL AN AMATEUR.

Quigley, Columbia Football Star, Denies He Is Athletic Director.

Letters received yesterday by L. C. Danielson, Graduate Manager of Athletics at Columbia, from Eddie Quigley, quarter back on the Blue and White football team last season, and from one of the officials of the company where Quigley is employed deny reports that the gridiron star had nullified his amateur standing by taking a position as physical director. Quigley's letter informs the graduate manager that he is working in the employment department of the American Writing Paper Company, at Holyoke, Mass., and will return to Columbia next Fall.

A communication from the treasurer of the company substantiates Quigley's statement and adds: "It appears that statements have been published in sporting circles that Mr. Quigley has forfeited his amateur standing, and this letter is to correct that impression, as there is nothing in connection with his duties that will in any way affect his amateur rating."

SHOEMAKER TWICE VICTOR WITH CUE

Will Meet Gardner Today in Decisive Game for Title in Pocket Billiards.

NATIONAL POCKET BILLIARD STANDING.

Player.	W.	L.	P.C.
J. H. Shoemaker	6	0	1000
G. Gardner	5	1	.833
J. Moriarity	5	2	.714
S. B. Burdett	4	3	.571
L. B. Holbrook	2	5	.286
W. A. Tilt	2	5	.286
E. Patterson	2	5	.286
C. E. Shongeed, Jr.	1	6	.143

J. Howard Shoemaker, the champion, won two matches in the pocket billiard tournament for the national championship of the National Association of Amateur Billiard Players at the New York Athletic Club yesterday. In the afternoon he defeated Schuyler B. Burdett, 125 to 46, and in the evening he defeated J. Moriarity, the Illinois State champion, by a score of 125 to 82. Shoemaker now has only one more game to play. He will meet Gus Gardner, the New York State champion, in the final game this afternoon. If Shoemaker wins, he will have clinched the national title for the eighth time. If he is defeated, Gardner will tie him for first place, and the tie will be played off in an extra match tonight.

The champion scored a decisive and easy victory over Burdett in the first of his matches yesterday. Shoemaker won by 79 points, and at no time after the third frame was he really in danger.

After Shoemaker had won from Burdett, increased interest was attached to the evening's matches between Shoemaker and Moriarity. The latter is a very capable player and there were some in the big gallery attending the game who cherished the belief that the Chicagoan might prove equal to the task of checking the onward rush of Shoemaker toward the championship.

For a while it seemed that Moriarity might turn the trick. For four frames the rivals battled along on even terms, but in the fifth, sixth and seventh the Westerner forged into a fairly comfortable lead. At the end of the seventh frame Moriarity was stepping along in front, with the score standing 60 to 38. The champion of Illinois was in excellent stroke, and his execution and position play were impressive. In the next six frames, however, things began to happen. Shoemaker turned loose a brand of pocket billiards that was simply irresistible. He knocked off a total of 74 balls in those frames while Moriarity was collecting 10. That made the score 112 to 70, and from that time to the finish it was simply a question of by how much the champion would win.

The scores by frames:

AFTERNOON GAME.

J. H. Shoemaker—1 8 14 7 10 9 8 12 11 14 18 1. Total, 125; high run, 28; scratches, 3.

S. B. Burdett—13 6 0 7 4 5 6 2 3 0 0 1 0. Total, 46; high run, 13; scratches, 2.

EVENING GAME.

J. H. Shoemaker—12, 2, 7, 8, 4, 0, 5, 14, 9, 14, 14, 12, 0, 13, 6. Total, 125. High run, 19; scratches, 6.

J. Moriarity—2, 12, 7, 6, 10, 14, 9, 0, 5, 0, 0, 3, 2, 14, 1. Total, 82. High run, 14; scratches, 3.

WINS MATCH BY ONE POINT.

Steinbugler Defeats Spear in Balkline Tourney, 115 to 114.

The closest match that has yet been played in the annual 18.2 balkline billiard handicap tournament was won by Robert Steinbugler at the Rational Recreation Academy in Brooklyn yesterday afternoon by one point. He defeated George Spear by a score of 115 to 114. In the evening match, Frank W. Boyd won from J. M. Shea by a score of 115 to 77. All of the players are Class C entrants and played on even terms.

The match between Steinbugler and Spear was extremely interesting and well played. A peculiar feature was the fact that the loser made a better average than the winner. Steinbugler averaged 4 7-27, while Spear averaged 4 10-26. This was due to Spear's having played one less inning than Steinbugler. Frank Boyd experienced little difficulty winning from Shea. The latter was not in stroke and could accomplish little with the ivories. While Boyd's playing was far from being brilliant, he was steadier than his opponent. Both players made high runs of

MRS. PRICE BEATS MISS ROSENTHAL AND ENTERS FINAL OF NORTH AND SOUTH GOLF TOURNEY

MRS. PRICE'S GOLF LANDS HER IN FINAL

Pittsburgh Woman Upsets All Calculations and Beats Miss Rosenthal by 3 and 1.

TO PLAY MRS. HURD TODAY

Former Champion Wins Semi-Final Match of North and South Tourney from Mrs. Pritchard.

Special to The New York Times.

PINEHURST, N. C., March 26.—Mrs. J. Raymond Price of the Oakmont Country Club, near Pittsburgh, will oppose Mrs. Dorothy Campbell Hurd, winner of many championships, in the final of the women's North and South tournament here tomorrow. Mrs. Price played against Miss Elaine Rosenthal of Chicago in today's semi-final round, and won by 3 and 1, to the utter consternation of the prophets.

Nobody can be found now who is willing to stake his reputation as a guesser upon the result of tomorrow's title match between Mrs. Price and Mrs. Hurd. The latter disposed of Mrs. Myra Maimer Pritchard by 4 and 3 today. Mrs. Pritchard went out in 44, to her opponent's 42, and was only one down at the turn. After that Mrs. Hurd played six holes in 28 and ran away with the match.

Miss Rosenthal developed a habit of sliding her drives in the match with Mrs. Price, and showed an excess of caution on her approach shots, but these were the sum total of her imperfections, and her opponent deserves full credit for a well-earned victory over one of the best players in the country.

Mrs. Price a Steady Player.

Mrs. Price played the best golf that has been seen in this tournament. She had no sensational twos and no holes played under par, but, on the other hand, she did not have a poor hole from start to finish. She went out in 46, allowing Miss Rosenthal not a single hole, and winning the second, fifth and ninth herself. She won the last two with a fine pair of threes. Miss Rosenthal was 44 at the turn and 3 down at that stage of the game.

Coming in, she reduced her disadvantage to 2 down at the eleventh and to 1 down at the thirteenth, but Mrs. Price took the sixteenth with a long putt, and was then dormie 2. Playing the seventeenth, Miss Rosenthal was on the edge of the green and Mrs. Price a good fifteen feet away from the cup in 3. Miss Rosenthal underplayed the long putt for what looked like a half, whereupon Mrs. Price sank her own long putt for a winning 3 and a 3 and 1 victory.

Mrs. Gavin Wins in Beaten Eight.

In the consolation semi-finals Mrs. E. E. Harwood of Olympic Fields, Chicago, defeated Mrs. J. D. Armstrong of Buffalo at the nineteenth hole, and Mrs. W. A. Gavin of New York disposed of Miss Kate Bomann of Plainfield by 5 and 3. Mrs. Gavin went out in 45, to a 48 for Miss Bomann, and was 3 up at the turn.

The summary:

Championship Division.

Semi-Final Round—Mrs. J. V. Hurd, Westmoreland, defeated Mrs. Stuart Pritchard, Midlothian, 4 and 3; Mrs. J. R. Price, Oakmont, defeated Miss Elaine Rosenthal, Ravisloe, 3 and 1.

Beaten Eight—Mrs. E. E. Harwood, Olympia Field, defeated Mrs. J. D. Armstrong, Buffalo, 1 up (19 holes); Mrs. W. A. Gavin, South Shore, defeated Miss Kate Bomann, Plainfield, 5 and 3.

Second Division.

Final Round—Mrs. R. H. Smalley, Rutherford, defeated Mrs. Clinton Burrows, Portland, 4 and 3.

Third Division.

Final Round—Mrs. Spencer Waters, Apawamis, defeated Mrs. Jansen Noyes, Montclair, 2 and 1.

WILL SEEK BRITISH TITLE.

Three American Women to Contest for Golf Honors Abroad.

Official action on the part of the United States Golf Association yesterday insured the participation of at least three American women in the great British title tournament, known as the British Ladies' Championship. Wynant D. Vanderpool of Newark, Secretary of the U. S. G. A., cabled to Henry Guilen, Secretary of the Championship Committee at St. Andrews, Scotland, the nominations of Miss Marion Hollins of New York and two Philadelphia women, Mrs. Clarence H. Vanderbeck and Miss Mildred Caverley. Their passage was originally booked for April 24 on the Adriatic, but because of the shift in the British date they will sail April 17 on the Baltic.

Although no announcement was forthcoming regarding the other three women from this country who originally planned to invade England, the action of the U. S. G. A. can be taken to mean that only the three named at this time will compete. Miss Alexa Stirling of Atlanta, the national champion, had intended to go abroad, and Mrs. William A. Gavin of New York and Mrs. Ronald H. Barlow of Philadelphia were also announced as going. Before leaving for the South three weeks ago, however, Mrs. Gavin indicated that she might be forced to alter her plans.

The British ladies' event will begin on May 10, the date having been advanced from May 20. If Miss Stirling should ultimately decide to go across, it would be necessary to forward the entry within the next few days. The tournament is to be held at the Newcastle Club, County Down, in the North of Ireland, and promises to bring together the greatest group of international women golfers which have been assembled since the memorable matches of 1913 at Wilmington, Del., when a British woman carried off the United States title. Miss Gladys Ravenscroft, who is now Mrs. Dobell, won the title, and the runner-up was Miss Hollins, the margin being 2 up.

MORSE WINS AT EXTRA HOLE

Lays Skehens a Stymie in Semi-Final Match at St. Augustine.

Special to The New York Times.

ST. AUGUSTINE, Fla., March 26.—In the semi-finals of the Winter golf championship played here today, George W. Morse of Rutland and C. F. Skehens of Boston had to play an extra hole, Morse winning with a 4 to Skehens's 5. At the turn Skehens was one up but at the next Morse holed out with a full mashie shot for a three. At the fourteenth, Skehens was two up. His putting was poor from here on and he lost the next three holes but he came back with a four on the eighteenth and squared the match.

Both had good drives on the extra hole out. Skehens was short with his mashie, while Morse was twenty feet to the right of the hole. Skehens's chip shot nearly holed out, while the approach putt of Morse hung on the edge of the cup, laying Skehens a stymie which cost him the hole and match.

Hugh Willoughby, Jr., of Philadelphia, had an easy time with W. P. Hunt of Boston in the other semi-final match, winning 3 and 1. In the second sixteen, S. W. Doubleday of Rye, N. Y., and Cyril C. Spades of Chicago, won from N. T. Gubbiner of New York and W. E. Taylor of Laporte, Ind.

Hagen Plays on Losing Team.

Special to The New York Times.

PINEHURST, N. C., March 26.—About twenty of the leading golf professionals of the country took part in matches of one kind or another here today. Emmet French went over the difficult No. 3 course in 33-33-71. Gil Nichols and Irving Robeson of Rochester paired up against Walter Hagen and A. L. Walden of Detroit and won by 3 and 2.

Golfers Report at Harvard.

Special to The New York Times.

CAMBRIDGE, Mass., March 26.—Forty men reported this afternoon for the Harvard golf team, of which number twenty-five were candidates for the varsity. Captain Harold Lake and Manager Elbert Duncan addressed the squad. Practice will start within two weeks at the Oakley Country Club.

Airplane Ride Will Turn Good Golfers Into Poor Ones

Special to The New York Times.

PINEHURST, N. C., March 26.—Four good golfers are expected to play some mighty poor golf at Pinehurst on Sunday, when Parker W. Wittemore of Brookline and Lou Hamilton of Garden City will oppose F. C. Newton, the Staten Island champion, and Allan Lard of Chevy Chase with a compulsory ride in an airplane as the prize to the winners. Allan Lard is offering 50 to 1 that the match ends all even.

GOULD AND WEAR IN FINAL MATCH TODAY

Team Scores Another Easy Victory in Court Tennis Doubles at Philadelphia.

Special to The New York Times.

PHILADELPHIA, March 26.—The favorites came through easily in the second round of the annual tournament for the court tennis championship of the United States, played at the Philadelphia Racquet Club today. Jay Gould and Joseph W. Wear, picked to win the title in the final round tomorrow, defeated Danny Hutchinson, former Pennathletic star, and S. Andrews in handy fashion, while Joshua Crane, a former singles champion, and his partner, C. T. Russell, both of Boston, took a fairly well-contested struggle from Fulton Cutting and Stewart Cutting of New York.

It was practically a foregone conclusion when the limited list of entries was announced that Gould and Wear would battle with the Bostonians in the deciding grapple, as these two teams outclassed the field. Hutchinson and Andrews, however, give promise of being a dangerous combination next year, when they have gained a bit more experience.

Though forced to bow to Gould and Wear today in straight sets, by 6—2, 6—1, 6—3, Hutchinson and Andrews put up stronger opposition than the score indicates, and there were many long and hard-fought rallies.

Crane, who is a very crafty exponent of the court tennis game, was responsible for the victory of the Boston pair over the Cuttings. The New Yorkers never relaxed, and maintained a fast pace right to the finish, but Crane's generalship proved the deciding factor.

The first set went to the Hub clan by 6—3, but the New Yorkers turned the tables in the second frame, winning by 6—4, and came within a single point of grabbing the third set. This was the most exciting frame of the day and had the gallery on edge throughout. Better judgment in the pinches would have given the victory to the Gotham pair.

That was the crest of their drive, however, for they fell off in the fourth and final set, being trimmed by six games to three and really never having much of a chance to land on top.

Gould and Wear are odds-on favorites to defeat Crane and Russell in the final tomorrow, but Crane is a wily veteran and if Russell holds up his end the Bostonians may give the local contenders an unpleasant surprise. Gould, by the way, is the present co-holder of the national doubles title, he and W. H. T. Huhn having won the honor in 1916, the last time the championship tournament was staged. Gould and Wear recently won the court tennis doubles championship of the Philadelphia Racquet Club.

WALKER AND HARVEY WIN.

Enter Semi-Final Round of Princeton Club Squash Tournament.

George A. Walker, Jr., and Harold D. Harvey yesterday joined Dr. H. R. Mixsell in the semi-final round of the squash tennis tournament for the championship of the Princeton Club, while Harold Tobey moved into the third round as the result of his victory over the former baseball catcher, L. J. Doyle. Walker defeated A. M. Kidder in a well-played match, taking the opening game at 18—15 after a bitter struggle, and winning the second more handily by a score of 15—10.

The summary follows:

Second Round—Harold Tobey defeated L. J. Doyle, 15—9, 15—11.

Third Round—George A. Walker, Jr., defeated A. M. Kidder, 18—15, 15—10; Harold D. Harvey defeated Robert Piel, 15—12, 17—14.

CHICAGO READY FOR GAME.

Westerners at Princeton for Basket Ball Contest with Penn.

Special to The New York Times.

PRINCETON, N. J., March 26.—Pat Page and his University of Chicago quintet came to Tigertown today to put on the finishing touches for the third and deciding basket ball game with Pennsylvania in the Princeton gymnasium tomorrow evening.

Pat looked over the Tiger court and expressed satisfaction. While offering no alibis for the loss of last night's contest, he said that unfamiliarity with conditions at Weightman Hall had hampered his players considerably. The great size of the Princeton gymnasium and the height of the ceiling will aid his players, he thinks.

PEDDIE FIVE IS VICTOR.

Breaks St. Benedict's Winning Run in Jersey School Tourney.

Special to The New York Times.

NEW BRUNSWICK, N. J., March 26.—In the semi-finals of the New Jersey interscholastic basket ball championships in the prep school division, St. Benedict's Prep of Newark was defeated by Peddie Institute here on the Ballantine Gymnasium Court of Rutgers College this afternoon by a score of 46 to 25. In the first game Bordentown Military Institute defeated Pennington by 51 to 47.

St. Benedict's suffered its first defeat in two years this afternoon. The Newarkers played with their regular five absent from the lineup, as they had been removed on account of playing with outside teams. Last season they were State Prep School champions.

The Bordentown-Pennington game was a hotter contest. At one time the victors had only a 26 to 25 lead. Tietje's shooting from the field was sensational and accounted for thirteen goals.

Tomorrow afternoon Peddie and Bordentown will meet in the final.

TO ADOPT TENNIS SCHEDULE

Executive Committee of U. S. L. T. A. Will Meet Today.

Plans for the coming tennis season will be discussed at the Spring meeting of the Executive Committee of the United States Lawn Tennis Association at the Vanderbilt Hotel today. The most important business to claim attention is the ratification of the schedule, which will include all the sanctioned tournaments for 1920. From the number of applications already received, it is apparent that tournament players face an active season. All the fixtures of other years are included and some new events will be listed.

In addition to the reports of officers and other routine matters, the committee will have to consider several proposals that affect the season materially. The report of the Davis Cup Committee will recommend that the preliminary match between the United States and South Africa be played in England early in July if possible. There will also be a decision on invitations from the Boldklubben of Copenhagen and from the Union des Societés Francaises de Sports Athlétiques. The latter is to send a team to the hard court championship of the world, to be played at Paris May 22-30.

It is expected that twelve members of the committee will be present. The session begins at 10 A. M.

OXFORD WILL ROW CAMBRIDGE TODAY

Dark Blue and Light Blue Ready for Their First Race on Thames Since 1914.

Today there will take place on the Thames River in England that classic of British collegiate rowing, the Oxford-Cambridge boat race. The last renewal of this fixture was six years ago this month, when the Cambridge eight flashed its pennant of light blue over the finish line well in advance of the dark blue of Oxford. A few months later war's black curtain blotted lightness of spirit from English hearts and drove sports into oblivion for a prolonged stay. The armistice period last year found conditions at Britain's two leading universities unfavorable for the resumption of the great athletic contests and most of them, including the stellar test on the bosom of the Thames, went unrevived. This season, however, the interuniversity boat race is not only to be rowed, but it is to be rowed, according to reports reaching these shores, by two very good crews.

America's interest in the event and in its outcome, always keen, is greatly enhanced by the existence of a probability that one and perhaps more of the best crews developed this year in the United States will meet either the Oxonians or the Cantabs, maybe both, in the course of the English Henley regatta next July or in the Olympic Games regatta at Antwerp later on.

Course Covers 4¼ Miles.

The Oxford-Cambridge race will be rowed this afternoon over the course between Putney and Mortlake, a distance of 4¼ miles. The scene will be as in the past, a remarkable and colorful one, with many thousands of persons lining both banks of the Thames to witness the test of muscle, stamina and watermanship.

This great rowing fixture, which was first decided in 1841, has been won thirty-nine times by the Oxford oarsmen. The Cambridge crew has finished in front in thirty-one races. Once, on March 24, 1877, the result was a dead heat. On one other occasion neither crew scored a victory. This was on March 20, 1912, when both boats were swamped in the rough water and the race was declared void.

President Swann of the Cambridge University Boat Club thinks well of the chances of his crew against Oxford. He says:

"It must not be forgotten that we have had a year of rowing at Cambridge since the armistice, and it has been exceedingly useful. Still, we are nothing like in the position we used to be in before the war when commencing practice for the race. There has been a tremendous gap. Nearly all the members of the crew have had to learn their rowing in a year, instead of the two or three years prospective members of the boat were formerly able to give it.

"Still, this circumstance is an advantage as well as a disadvantage. We have no preconceptions to combat. The rowing will not be up to the best before the war, but the crew will be better than many of the moderate ones. It will be a heavy one.

Follow Style of Captain Bruce.

"Our 'style' comes straight from Captain Bruce, who coached the winning crew of 1914, and we are as near to it as possible. We have not adopted any new methods of training, except that we are not so strict about food as in other days."

President R. A. Berrisford of the Oxford University Rowing Club, who had been diligently coaching the dark blues for weeks before he was relieved by E. D. Horsfall, the ex-President, believes his crew will outrow the Cantabs. He, as well as the others interested in the coaching and training of the Oxford eight, are well satisfied with the work of the men and the progress made in their preparatory spins.

Following are the names and weights of the two crews as they were seated, according to the most recent advices:

OXFORD.

		Wgt.
Bow	S. Earl (Eton and Magdalen)	170
2	N. McNeil (Melbourne and Balliol)	165½
3	D. T. Raikes (Radley and Merton)	186
4	A. C. Hill (Shrewsbury and St. John's)	187½
5	T. Durand (Eton and Magdalen)	183
6	R. G. C. Lucas (Eton and Magdalen)	188
7	H. W. B. Cairns (High School, Adelaide and Balliol)	158
Str.	M. H. Ellis (Shrewsbury and Keble)	140
Cox.	W. H. Porritt (Eton and Magdalen)	118½

CAMBRIDGE.

Bow	H. O. C. Beret (Eton and Third Trinity)	163
2	J. H. Simpson (Bedford and Pembroke)	178
3	A. F. W. Dixon (Monkton Combe and Christ's)	182
4	R. L. McEwen (Eton and Third Trinity)	187
5	H. B. Playford (St. Paul's and Jesus)	180
6	J. A. Campbell (Melbourne and Jesus)	184
7	A. Swann (Rugby and Trinity Hall)	169
Str.	H. S. Hartley (Eton and Lady Margaret)	160½
Cox.	R. F. Johnstone (Eton and Christ's)	119½

COLUMBIA OARSMEN GET OUT ON RIVER

Two Crews Paddle Through Broken Ice for Short Spin on the Harlem.

Two Columbia crews, the first 'Varsity and the freshmen eight, battled their way against the floating ice in the Harlem River in the first outdoor work of the Spring yesterday afternoon. After watching the flow of the miniature icebergs in the stream for several days, Coach Jim Rice decided yesterday to try his luck, although he limited the practice to the 'Varsity and the first Freshman eight. The latter made its way up stream first, and was followed later by the 'Varsity, both using heavy barges instead of the shells.

The boating of the first crew was as follows: Stroke, Captain Leye; No. 7, Herman; No. 6, Forsyth; No. 5, Helwig; No. 4, Gallicoe; No. 3, Van Houten; No. 2, Curry; bow, Swinburne; coxswain, Brush.

The Freshmen lined up as follows: stroke, Brodil; No. 7, Orselli; No. 6, Willett; No. 5, Tufts; No. 4, Cooper; No. 3, Medigovitch; No. 2, Lovell; bow, Nordholm; coxswain, Brush, of the 'Varsity.

Rice followed both crews in his old coaching launch, the "1907," which he dragged out of its Winter quarters. The rowing was by fours, alternating between bow and stern, with Rice correcting elementary defects by advice shouted through his megaphone. After one trip to High Bridge and a return voyage down stream, the crews were sent ashore. The practices will be resumed on Monday, when additional 'Varsity and Freshman boats will be sent out.

HARVARD IN HOME WATERS.

'Varsity Gets Workout on Charles—Will Race Second Crew Today.

Special to The New York Times.

CAMBRIDGE, Mass., March 26.—The Harvard 'Varsity second and freshman crews returned to their home waters this afternoon, rowing on the Charles for the first time this year. The crews deserted their quarters at Lynn after yesterday's practice, having rowed daily there for the last nine days. Harvard's first day on the Charles last year was Feb. 12.

Coach Haines concentrated his attention today on the first 'Varsity, having in mind a race with the second crew tomorrow afternoon, for the purpose of determining whether the feat of the latter in defeating the regulars at Lynn was a fluke or not. The coach had as his guests on the launch which followed the crew Dr. Paul Withington, Assistant Graduate Treasurer, and Edward Brown, coach of the class crews.

The race tomorrow will probably be for a mile, and not on a straightaway course. The 'Varsity may use one of the new navy shells for this event. The rowing order today was:

Stroke, Duncan; 7, Terry; 6, McCagg; 5, Sedgwick; 4, Olmsted; 3, Burden; 2, Kane; bow, Captain Davis; coxswain, Peirson.

COLUMBIA BEATEN BY FENCERS' CLUB

College Champions Lose Three-Weapon Competition by a Score of 8 to 6.

The championship Columbia fencing team, minus the services of its Captain, Millard J. Bloomer, Jr., lost a dual three-weapon competition with the Fencers' Club in the latter's club rooms last night. The absence of Bloomer, who was prevented by illness from competing, was a serious handicap to the college fencers, and they came out on the short end of an 8 to 6 score, winning a majority of bouts in the épée matches only.

Leon Schoonmaker's individual work aided materially in the home team's triumph. He won bouts in each of the three weapons, defeating T. F. Farley, 6 to 0, in the foils; G. W. Reaves, in the épée, and E. T. Stelle, in the sabre. A clubmate, Van Nardorse, also captured three victories, but they were all in the foils matches, in which he proved himself the master of Farles Stelle and Bencoe.

Columbia's two triumphs in the three épée bouts put the collegians dangerously close to the club contestants, who were leading at the time, 6 bouts to 3. When the sabre competition, the last of the evening, began the lead had been shaved down to 7 to 6 in favor of the Fencers' Club. The Columbians had a chance to deadlock the result by winning both of the sabre matches, but Schoonmaker, however, squelched their ambitions by his display of agility and light-footedness in the first clash with Stelle. The veteran fencer thrust and parried with his usual skill, and drove home several touches that soon had Stelle on the defensive. The collegian rallied, however, and nearly tied up the bout with a cluster of lightning thrusts. The remainder of the bout was all in Schoonmaker's favor and he finished with seven touches to Stelle's five.

E. T. Stelle was the bright star for Columbia, carrying off three of his team's six bouts. He won a single match in the foils and two in the épée competition. Bencoe was a close second, with two bouts.

The summaries:

FOILS.

Bencoe defeated Schoonmaker, 6 to 5, and Colver, 6 to 5; Stelle defeated Schoonmaker, 11 to 10; Van Nardorse defeated Farley, 6 to 0; Stelle, 7 to 6; Bencoe, 6 to 5; Colver defeated Stelle, 9 to 6, and Farley, 6 to 1; Schoonmaker defeated Farley, 6 to 0. Bout score—Fencers' Club, 6; Columbia, 2.

EPEE.

Stelle defeated Colver, 1 to 0, and Schoonmaker, 1 to 0; Schoonmaker defeated Reaves, 1 to 0. Bout score—Columbia, 2; Fencers' Club, 1.

SABRES.

Schoonmaker defeated Stelle, 7 to 5; Reaves defeated Schoonmaker, 5 to 7. Final bout score—Fencers' Club, 8; Columbia, 6.

Britton Outpoints Downey.

CLEVELAND, March 26.—Jack Britton, welterweight champion, won the newspaper decision over Bryan Downey, of Columbus, in a ten round bout here tonight. Britton had the better of six rounds. Downey three and one was even.

Who Discovered RICORO?

Told by a Professor

"..... The quality is phenomenal—and the price is like a course in economics."

"A Ouija Board discovered Ricoro", replied the professor, as he moved the ash-tray nearer. "It happened at a clairvoyant investigation we conducted at the University.

"A famous European clairvoyant was at the seance, and after he'd made a few passes over the Ouija Board, the little three-legged planchette spelled the word 'R-i-c-o-r-o.'

"'Ricoro?' asked one of the scientists, in an awed voice, 'What does that mean?'

"'I can tell you *that!*' interrupted the Dean, 'Ricoro is the name of these delightful cigars'. He passed around some fine, slim panetelas, and everyone, including the medium, lighted up.

"'Now', said the medium, 'with the aid of the Ouija Board, I will endeavor to divine the *price* of these marvelous smokes'.

"Again the Ouija planchette moved — quickly spelling out 'T-w-e-n-t-y f-i-v-e c-e-n-t-s'

"'Wrong', shouted the Dean, 'though it's a natural mistake! These Ricoros sell for 9c in every United Cigar Store in the country!

"—And ten wise men unanimously agreed that you can't learn *everything* at college."

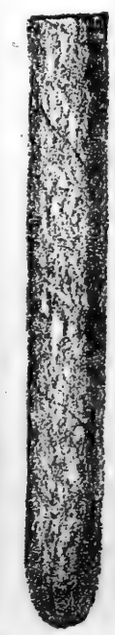

Panetela Size, 9c.
Buy them by the Box of 50—$4.50
11 other sizes 8c to 3 for 50c
Imported from Porto Rico

Sooner or later, you'll discover Ricoro. It's mildness and balmy tropic richness will please you as much as its price will astonish you. Ricoro is imported from Porto Rico *duty free*, so it costs no more than domestic cigars.

A dozen shapes and sizes —8c to 3 for 50c. *Sold only in United Cigar Stores. "Thank You!"*

CIGARS UNITED

UNITED CIGAR STORES

Ricoro
the "Self-Made" Cigar

6

Glory in its strength. Admire its beauty. Tweed — the dressy, durable fabric — has headquarters here.

Suits and Overcoats Prices: $60, $65, $75 and Upwards

The Store of Wide Assortments

NICOLL The Tailor
Wm Jerrems' Sons
1242 BROADWAY
at 31st Street
NEW YORK
and
CLARK & ADAMS STS.
CHICAGO.

TIRES STANDARD MAKES TUBES
Sale Guaranteed TIRES and TUBES
At Big Reductions from the Old Low List Prices.

30x3	$ 8.50	34x4	$21.50
30x3½	10.00	34x4½	23.85
32x3½	12.35	35x4½	24.95
31x4	15.85	36x4½	27.83
32x4	16.85	35x5	29.50
33x4	19.75	37x5	34.50

Fisk Extra Heavy Grey Tubes At 50% Off List Prices

GREAT EASTERN TIRE CORPORATION
1685 Broadway Bet. 53d & 54th Sts., New York.
PHONE CIRCLE 674

Kennedy
12 Cortlandt St.
SPRING HATS OF OUR USUAL HIGH STANDARD

BIG SELECTION OF NOBBY STYLES in Soft or Stiff Hats
$3.40 to $7.50
CLOTH HATS, OF CHARACTER
$1.90, $2.50 & $3
Solid Colors and Tweed Mixtures.

GOVERNOR URGES QUICK RENT RELIEF

Message Says Profiteering Landlords Desire to Make Money Illegitimately.

FEARS GREED FOR GAIN

He Asks Legislature to Enact Reconstruction Commission Program for State Housing Policy.

Special to The New York Times.

ALBANY, March 25.—Governor Smith today joined tenants in their fight against rent profiteering landlords and urged the Legislature to enact laws as speedily as possible to give not only temporary relief but afford a permanent housing policy for the State.

"I am ready to go with you as far as the State Constitution permits," the Governor said in a special emergency message in which he termed rent "gougers" men greedy in their desire to make money illegitimately. He transmitted with his message the report of the Reconstruction Commission on housing conditions in the State and urged enacting the program outlined by the commission.

"There are two distinct and fundamental divisions to the housing problem," said the message. "There is the immediate, pressing shortage of dwellings. This is the primary cause of high rents and affords opportunities to the sharks that always stand ready to prey upon the people and to profiteer by their necessities. And there is the permanent housing problem of the State, complicated and requiring a constructive program of years of effort and study to make progress, and even these two divisions of the problem differ in their solution in the large city of New York and in the cities and towns outside."

The Governor maintains that if there was a more earnest effort on the part of those associated with the building trades to eliminate trade obstacles, money and other interests needed to build houses would be forthcoming.

He further suggestes that all parties in the building industry should stretch a point. Banks should become reconciled to the higher costs of building and recognize this in computing loans, and labor and employers in the building trades should "lay aside their quarrels and wait a time when strikes would not affect so many of their own people before forcing issues that well might be laid aside in the public interest."

Attention was called to that part of the Reconstruction Commission's report which shows that there are nearly 400 less apartments in New York City today than a year ago because of the demolition of old buildings.

"The conditions become apparent when we realize the figures," said the message. "In 1918 there were over fifty thousand vacancies in the old law-tenements in New York—meaning houses which were built more than twenty years ago and which were not subject to the improvements called for by the Tenement House law. Over thirty thousand of these have since been occupied. Such vacancies as existed and those that still exist are in houses that are not habitable by human beings, but, due to the fearful shortage, people are being driven down and down and packed tighter and tighter at the bottom.

"This must eventually have a most evil effect upon our population. Since this class of housing can, under no circumstances, be considered profitable, no private investor will ever build it again, and it is for the relief of these conditions more than any other that a permanent housing program is necessary."

Taking the profiteering landlords to task, the Governor said:

"We have been afflicted since the war period with all kinds of profiteers, those who have taken advantage of our necessities in food, in clothing, in almost every essential in life, and particularly now in the matter of rents. We can find protection for ourselves from the clothing profiteer by doing without and making our old clothes go a little further. We have found some measure of protection from the food profiteer by seeking out the large markets in which to bargain for food, but the dweller in another man's house is helpless when it comes to profiteering. Nothing is more certain in life than rent day, and when it comes around we must pay. Profiteering landlords are unpatriotic. They are displaying the same spirit of greed and selfishness that has been an underlying cause of the difficulties through which we have been passing in the last five years. They are a class which desires to make money illegitimately, rather than to earn it.

"Greed for power convulsed the world. Following in the wake of war, greed for money is rocking the foundation stones upon which democratic government rests. If it continues we might as well say that we have returned to the law of the caveman—the law of the sharpest tooth, the angriest growl and the greediest maw."

In ending his message the Governor said:

"We have been proceeding for years on an ostrich policy for the future. We have hidden our heads in the sand and refused to look the situation in the face and now it has become such that it is forcing itself on our attention in no uncertain terms, and I fear great suffering if we do not take action."

The Reconstruction Commission's recommendation that local housing boards be appointed would apply to communities having a population of more than 10,000. The function of the boards would be to aid in meeting pressing needs for sufficient homes, the collection and distribution of information relating to housing planning, assisting in the preparation of housing laws, zoning ordinances, State-wide regulatory or restrictive housing and building codes and the study of means of lowering the cost of housing through better planning in the construction of homes and through their proper location and the development of means of using State credits to apply to housing at low rates of interest without loss to the State.

The report also recommends the enactment of a constitutional amendment to permit extension of State credit on a large scale and at low rates to aid in the construction of moderate priced homes.

"The crux of the general building situation is the loans or mortgage market," says the commission's report. "With adequate loans obtainable on reasonable terms the general housing situation would tend rapidly to adjust itself, as the law of demand and supply would be in free operation."

FRAZEE BUYS THE HARRIS.

Purchases West 42d St. Playhouse from Mrs. Henry B. Harris.

Harry H. Frazee yesterday bought the Harris Theatre in West Forty-second Street, between Seventh and Eighth Avenues, from Mrs. Henry B. Harris. The price was not announced. The theatre covers a site with a frontage of 67.2 feet and a depth of 98.9 feet, and was built at a cost of $350,000 in 1900 by William B. Harris, father of Henry B. Harris, who was lost on the Titanic.

The theatre is now occupied by Selwyn & Co. under a lease which expires on July 1, when Mr. Frazee will take possession. At his offices yesterday it was said that extensive alterations would be made to the property, which will be used for the staging of one of his own productions. The transaction marks the second advent of Mr. Frazee in this city as the owner of theatrical realty, he having formerly owned the Longacre Theatre. Mr. Frazee, who is the owner of the Boston American League Baseball Club, also controls the Cort Theatre in Chicago and several other Western theatres.

This is the second purchase of amusement properties in this block in the last two weeks. E. E. Smathers recently bought the Lyric Theatre in Forty-second Street near Seventh Avenue from the heirs of Reginald de Koven for a reported price of $650,000.

Estates Appraised.

ELSWORTH, ADA SLOANE (Dec. 3, 1918). Total assets $119,541; net estate, $105,853, plus $7,241, the residuary estate from her son, Edward Elsworth, a Lieutenant in the Sixth Engineers, A. E. F., in France, who was killed in action in Claires Chenes Woods. Assets—Cash, $7,565; personal, $56,-980; stocks and bonds, $54,996. The entire estate goes to her son, Oliver Bayard Elsworth of 30 East 42d St.

WALCOFF, HARRY (Intestate Sept. 30, 1918). Total assets, $136,817; net estate, $116,691—cash, $108,667; personal, $14,274; stocks and bonds, $3,905. His wife, Jennie Walcoff, of 895 West End Av., receives $38,-867 and his sons Abraham, 11, 861 and Daniel, 885 West End Av., $25,961 each.

WESTGATE, GERTRUDE ALLEN (Oct. 30, 1918, intestate). Total assets $722,479; net estate $585,127—cash, $80,839; personal, $22,639, including a solitaire diamond ring $2,400 and a pearl necklace $5,500; stocks and bonds, $659,000, composed of 2,000 shares of United States Steel $204,000, and 5,000 shares common of Utah Copper Company, $435,000. Her husband, George R. Westgate, of 187 Madison Av., receives the entire estate.

WHISTLER ETCHING GETS HIGHEST BID

"The Kitchen," for $1,250, Leads Sale of the Walter T. Wallace Collection.

There was a good attendance with spirited bidding at the sale of the etchings and engravings of the Walter Thomas Wallace collection at the American Art Galleries last evening. Rembrandt and Whistler almost tied for the top price, which was given to the modern artist for "The Kitchen," which went to James F. Drake for $1,250. The top Rembrandt price was given for the rare "Christ Healing the Sick," No. 87, second of four states, brilliant impression with good margins, is fine condition, the Hundred Guilder Print, from the Townsend collection, which went to Meder for $1,075. The Whistler, No. 112, was the artist's signed proof with the butterfly, first state, a brilliant impression in brown ink on white china paper, before the extra shading in the lower left hand, exceedingly rare.

First of the interesting prints to bring prices in three figures were the Buhots, the popular "Country Neighbors," No. 15, early proof, of exceptional quality, which went to Wondergram Mack for $175. "Westminster Palace," by Buhot, No. 22, went to Mrs. W. M. Cunningham for $200, and No. 23, "Westminster Bridge," to James F. Drake for $220. David Young Cameron's "St. Mark's," No. 2, "The Rose Window," No. 32 in the catalogue, went to Mr. Drake for $480. Of the Durers, the engraving, No. 36, "The Virgin Sitting by a Wall," brought the highest price, going to F. Meder for $140.

Seymour Haden's "Mytton Hall," No. 44, trial proof "A," started at $200, and was knocked down to Kennedy & Co. for $440. Radena's "Shore Mill Pond," No. 49, the larger plate, second state, went to Mrs. W. M. Cunningham for $325; Haden's "Breaking Up of the Agememnon," No. 60, trial proof "C," went to E. N. Loomis for $200, and a mezzotint of the same subject, second state, No. 69, brought $55. There were three Millet etchings in the collection, and of these "The Gleaners," No. 78, second state, brought $705, and "The Wool Carder," No. 79, only state, brought $125. The very rare "Suzanna Rose," No. 82, by the French etcher, Paul Rajon, trial proof, very beautiful impression, went to A. Rouiller for $390. Two of the more important Rembrandts, "The Mill," No. 93, only state, in perfect condition, brought $520, and No. 95, "Jan Lutma," second state, $270, both going to James F. Drake.

Whistler's "La Vielle aux Loques," No. 111, second state, went to the Brick Row Book Shop for $240, and the same buyers paid $460 for No. 116, Whistler's "Becquet, the Fiddler," third state, superb impression. The same artist's lovely Venetian, etching, "The Doorway," No. 124, signed artist's proof, with the penciled butterfly, second state of seven, went to Max Williams for $525; "The Mast," No. 126, artist's signed proof, went to F. Medes for $560, and "The Limehouse," No. 127, to Knoedler & Co. for $250.

There was only one Zorn in the collection, No. 128, "At the Piano. Portrait of Miss Anna Burnett," signed artist's proof, second state, on Dutch paper, beautiful impression, and this went to Knoedler & Co. for $340.

Returns for the evening's sale of 133 numbers were $13,965, making a grand total to date, including the sale of books, of $197,722. The sale of the antiquities of the Wallace collection takes place this afternoon, opening with prehistoric Egyptian pottery.

Army Orders and Assignments.

Special to The New York Times.

WASHINGTON, March 26.—The War Department published the following orders today:

Medical Corps.

Goodwill, Maj. J. S.; Hamlin, Capt. W. E., and Caplis, Capt. G. D., hon. discharged.

Strange, Capt. Wm. E., report to Cmdg. Off. Jackson Barracks.

Fearney, Capt. F. A., to Camp Eustis.

Miller, 1st Lt. F. H., to Camp Taylor.

Infantry.

Faison, Col. S. L., to Army Hosp., Hot Springs, Ark.; sick.

Bump, Capt. A. T., to 26th. Camp Taylor.

Cole, Capt. J. E., Jr., to Washington for temp. duty, then to Camp Benning.

Balsam, Capt. A. S., as asst. prof. of mil. sci. at the Coll. of St. Thomas, St. Paul, Minn.

Everson, Prov. Capt. K. P., appointment terminated.

Holden, Capt. W. A., Jacobson, Capt. H.; Gordon, Capt. S. L. and Wertz, 1st Lt. H. B., hon. discharged.

Orr, 1st Lt. R., to 37th, at Ft. McIntosh.

Duncan, 1st Lt. R. S., to 46th, Camp Funston.

Smith, 1st Lt. O. S., to 57th, Camp Dix.

Quartermaster Corps.

Canby, Col. J., to Boston, as Dep't and Zone Fin. Off., and Zone Prop. Aud., relieving Col. T. Campbell.

Klinck, Maj. J. H., report to the Chief, Const. Div.

Bennett, Capt. H. Jr., hon. discharged.

Stemmler, Capt. T. W., Jr., to Wash. for temp. duty, then to Watertown Ars. as asst. to Const. Qm., relieving Capt. A. E. Wood, Engrs.

Martin, 1st Lt. W. L., to Ft. Thomas.

Engineers.

Birch, Lt. Col. J. V., Feltham, Capt. H. L., and Irvine, 1st Lt. R. R., hon. discharged.

Willing, Maj. W., to Boston.

Weldlin, Capt. W. D., to Ft. Harrison.

Veterinary Corps.

Edwards, Maj. T. H., to Camp Dodge, relieving Lt. Col. R. V. Agnew, who will proceed to Chicago.

Dumphy, Capt. C. B., to Atlanta, Ga.

Glenn, Capt. R. H., to Ft. Oglethorpe, relieving Maj. W. C. Van Allstyne, who will proceed to Camp Gordon, relieving Maj. T. E. Edwards.

Stifler, Capt. J. R., to Camp Kearney, relieving Capt. T. S. Hickman, who will proceed to Sacramento.

Coburn, Capt. E. P., to Sacramento.

Waters, 1st Lt. P. C., to Chicago.

Gray, 1st Lt. H. M., hon. discharged.

Coast Artillery.

Lee, Lt. Col. H. B., hon. discharged.

Jarman, Capt. S., to Hoboken.

Field Artillery.

Campbell, Col. T., to Seattle, as Dep. Zone Fin. Off. and Dep. Zone Prop. Aud., relieving Lt. Col. F. C. Kearns.

Carey, 1st Lt. G. J., to Hosp. No. 21, Denver, sick.

Cavalry.

Tate, Col. D. L., retired.

Westmoreland, Capt. W. H., to Hosp. No. 28, Ft. Sheridan, sick.

Miscellaneous.

Longaere, Maj. C., M. T. C., to Camp Normoyle.

Andrus, Maj. F. B. (retired), to duty as asst. to Insp. Gen., Buffalo, N. Y.

Bush, Maj. W. H., to Washington; report to Judge Adv. Gen.

Campbell, Maj. T. W., Air Serv.; Annesser, Capt. J. T., San. Corps; Peyton, Capt. W. T., Sig. Corps, and Taylor, Capt. E. T., Jr., Judge Adv. Gen.'s Dept., hon. discharged.

Harris, 1st Lt. H. L., Jr. (retired), relieved from further active duty.

Resignations.

Hartz, Capt. R. S., Inf.

Mullahey, 1st Lt. L. T., M. C.

Johnson, Prov. 1st Lt. K. C., Inf.

Leaves.

Brigham, Col. C. E., C. A. C., 14 days.

Campbell, Col. T. F. A., 10 days.

Williams, Maj. M. McD., C. A. C., 15 days.

George, Capt. C. P., Gen. Staff, 20 days.

The Weather.

Low pressure continues generally, although there has been a considerable rise during the last twenty-four hours in the upper lake and western lower lake regions and the South, the Southwestern disturbance having reached extreme western Ontario with decreased energy. There is, however, another disturbance of well defined character over eastern Colorado and still another over Alberta.

There were general rains east of the Mississippi River, although very light in New England and the Middle Atlantic States and the lower lake region, and there were also quite general snows and rains in the Northwest and extreme West, with quite heavy snowfall in Utah. Over the Central West the weather was fair.

High temperatures continue east of the Rocky Mountains, except in the lake region and New England, while west of the mountains temperatures are low for the season, decidedly so in Utah and Nevada, Arizona and southern California.

With the exception of rain Saturday in New England and northern New York, fair weather will prevail Saturday and Sunday in the lake region, the Ohio Valley, the East and South, although probably with increasing cloudiness Sunday in the upper lake region and the lower Ohio Valley.

It will be somewhat warmer Sunday in the lake region, but there will be no other temperature changes of consequence.

FORECAST.

Western New York—Cloudy Saturday, somewhat colder in east; Sunday fair, warmer.

Eastern New York—Clearing in south, showers in north Saturday; Sunday fair.

Southern New England—Local rains Saturday; Sunday fair.

Northern New England—Rains Saturday; Sunday fair, except probably local rains in east Maine.

New Jersey and Delaware—Fair Saturday, slightly colder in interior; Sunday fair.

Eastern Pennsylvania—Fair, slightly cooler Saturday; Sunday fair.

Texas—Fair Saturday and Sunday.

The temperature record for the twenty-four hours ended at 11 P. M., taken from the thermometer at the local office of the United States Weather Bureau, is as follows:

	1920.	1919.		1920.	1919.
3 A. M.	50	42	4 P. M.	51	53
6 A. M.	49	40	6 P. M.	50	50
9 A. M.	50	48	9 P. M.	51	46
12 M.	51	58	11 P. M.	50	47

This thermometer is 414 feet above the street level. The average temperature yesterday was 51; for the corresponding date last year it was 49; average on the corresponding date for the last thirty-three years, 40.

The temperature at 8 A. M. yesterday was 51; at 8 P. M. it was 49. Maximum temperature, 55 degrees at 2 P. M.; minimum, 47 degrees at 7 A. M. Humidity, 84 per cent. at 8 A. M.; 82 per cent. at 8 P. M.

The barometer at 8 A. M. yesterday registered 29.80 inches; at 8 P. M. it stood at 29.67 inches.

Fire Record.

A. M.

12:45—34 West Houston St.; Sol Feigin & Co. ..... Slight

1:35—81 Thomas St. ..... Slight

2:30—819 E. 160 St.; Burland General Market ..... Not given

7:00—807 E. 17 St.; Mary Terry ..... Slight

11:10—24 Bradhurst Av.; Jennie Malley ..... Not given

P. M.

2:05—59 Maiden Lane; Seabury & Johnson ..... Slight

2:15—125 E. 55 St.; Wm. Potts ..... Slight

2:20—1,686 3 Av.; Codallero & Ferdinandez ..... Slight

2:25—90 W. 50 St.; Howard Levy ..... Slight

2:30—1,442 5 Av.; Fannie Eckstein ..... Slight

2:50—321 E 122 St.; B. Polansky ..... Slight

5:00—361 E 76 St.; Salvatore Cacciator ..... Slight

6:30—22 W. 4 St.; Jaffee & Feinberg ..... Not given

6:40—3,210 3 Av.; Henry Gordon ..... Slight

6:50—171 W. 28 St.; Panama Button Co. ..... Not given

7:15—2,166 Madison Av.; U. S. mail automobile ..... Slight

The Civil Service.

City.

The following list for Superintendent of Asphalt Plant is announced: William Goldsmith 87.80, Charles J. O. Doherty 84.80, John P. McCarroll 84.20, G. G. Heghinian 83.80, Thomas J. Carson 82.60, Emerson H. Stewart 78.50, Robert E. Morrison 76.90, James B. Reilly 76.80, Harry F. Doyle 76.40, George V. Van Buren 74.

United States.

The commission announces for April 27 an examination for assistant oil and gas inspector, male or female, 20 to 45 years of age, but male preferred, for a vacancy in the Osage Indian Agency, Oklahoma, at $3,-000 to $3,400 a year. Appointees may be allowed the temporary increase granted by Congress of $20 a month. Competitors will be rated on: Education 15, experience 85, report 20. Applicants must have graduated from a standard four years' high school course or have completed an equivalent course of study and have had at least one year of experience in metering and measuring gas, including the checking of meters and measuring the open flow capacity and rock pressure of wells.

Naval Orders.

Special to The New York Times.

WASHINGTON, March 26.—The Bureau of Navigation published the following orders today:

Moses, Capt. S. E., to command the Nebraska.

Olmstead, Capt. P. N., to command the Vermont.

Eliason, Lt. Cmdr. C. W., to aid on staff Rear Adm. E. Simpson and Fleet Off., Atlantic Fleet.

Jones, Cmdr. C. A., to the Tennessee; on board as Engr. Off. when commissioned.

Bleg, Lt. Cmdr. V. N., to dirigible R-38, London, Eng., and on board as Engr. Off. when commissioned.

Bunbert, Lt. W. D., to command the L-8.

Dietrich, Lt. W. F., to the Great Lakes.

Hine, Lt. R. F., to the Niagara as Exec. Off.

Mull, Lt. F. M., to the Champlin as Exec. Off.

Smith, Lt. F. A., to the Tacoma.

Sprague, Lt. J. H., to command the L-11.

SHIPPING AND MAILS

Miniature Almanac for Today.

(By the U. S. Coast and Geodetic Survey.)

Sun-rises ..... 5:59 Sun sets 6:45

THE TIDES.

	High Water. A.M.	P.M.	Low Water. A.M.	P.M.
Sandy Hook	1:02	1:31	7:39	7:53
Governors Island	1:10	1:01	8:10	8:27
Hell Gate	2:51	2:39	10:02	10:35

Arrived—Friday, March 26.

SS Norwich City, Gibraltar, March 19.
SS Polycarp, Barbados, March 17.
SS Antietam, Tampico, March 19.
SS Hugoton, Colon, March 18.
SS Glenaffric, Victoria, March 7.
SS Amalco, Nicontos, March 20.
SS Folkvald, Slavaiga, Feb. 27.
SS Santa Marta, Kingston, March 21.
SS Gen. O. H. Ernst, Colon, March 15.
SS Jefferson County, Gibraltar, March 9.
SS Port Hocking, London, March 10.

Incoming Steamships.

DUE TODAY.

Lancastrian	Antwerp	Mar. 8
Gen. Gorgas	Colon	Mar. 16
Santa Ana	Balboa	Mar. 18
Manco	Manaos	Mar. 10
Vitellia	Glasgow	Mar. 12
Duca d'Aosta	Genoa	Mar. 10
America	Naples	Mar. 4
Kerlew	Dartmouth	Mar. 12
Venezuela	Maracaibo	Mar. 12
Alaskan	Antwerp	Mar. 11

DUE TOMORROW.

Lorraine	Havre	Mar. 20
Pannonia	Naples	Mar. 14
Frankmere	Puerto Plata	Mar. 2
Lycenafjord	Curacao	Mar. 21
Lapland	Southampton	Mar. 18

DUE MONDAY.

Pastores	Havana	Mar. 24
Fort Hamilton	Bermuda	Mar. 27
Cosmo	San Juan	Mar. 24
Hurmeas Prince	Dundee	Mar. 12
Eark	Shields	Mar. 9

Outgoing Steamships.

SAIL TODAY.

Mails Close. Vessels Sail.

New York, Southampton ..... 8:00 A.M. 12:00 M.

Manchuria, Hamburg ..... 12:00 M. 3:00 P.M.
Savoie, Havre ..... 8:30 A.M. 12:30 P.M.
C. Lopez y Lopez, Cadiz ..... 8:00 A.M. 12:30 P.M.
Calamares, Havana ..... 7:00 A.M. 10:30 A.M.
Stephen, Rio Janeiro ..... 7:00 A.M. 10:30 A.M.
Tennyson, Santos ..... 7:00 A.M. 10:30 A.M.
S'ta Luisa, Valparaiso ..... 7:00 A.M. 11:30 A.M.
Port Victoria, Bermuda ..... 7:00 A.M. 11:30 A.M.
Monterey, Havana ..... 8:30 A.M. 11:30 A.M.
Brazos, San Juan ..... 8:30 A.M. 11:30 A.M.
Iroquois, Turks Island ..... 9:30 A.M. 12:30 M.

SAIL MONDAY.

Kabinga, Saloniki ..... 12:30 M.
St. Michaels, Bahia ..... 12:30 M.
Santarem Danzig ..... 8:30 A.M. 12:30 M.
Chinese Prince, Cape Town ..... 12:00 M. 3:00 P.M.

SAIL TUESDAY.

Dante Alighieri, Genoa ..... 12:00 M. 3:00 P.M.
Tivives, Kingston ..... 7:00 A.M. 10:30 A.M.

Foreign Ports.

Arrived.

SS Bertenaius, Montevideo, March 22.
SS Uberaba, Bahia, March 22.
SS Bellflower, Yokohama, March 12.
SS Yaklok, Falmouth, March 23.
SS Hamilton Range, Leith, March 24.

Sailed.

SS Belgic, from Liverpool, March 25.
SS Columbine, from Shields, March 24.
SS Trojan Prince, from Dundee, March 24.
SS Intan, from Singapore, March 22.

Transpacific Mails.

Connecting mails close at G. P. O. and Cu. Hall Station at 6 P. M., as follows:

China, via Seattle—SS Javan ..... March 27
Hawaii, Japan, Korea, China, Siam
Siberia, Cochin China and Netherlands
East Indies, via San Francisco—SS Venezuela ..... March 29
Japan, Korea, China, Siam, Siberia, Cochin China, Netherlands East Indies and Philippine Islands, via Vancouver and Victoria, B. C.—SS Empress of Russia ..... April 1
Tahiti, Marquesas, Cook Islands, New Zealand and Australia via San Francisco—SS Tofua ..... April

WARD LINE

S. S. ORIZABA

for

SPANISH PORTS

VIA HAVANA

CORUNA SANTANDER BILBAO

Sails from Pier 13, East River, New York

APRIL 5th

Excellent Third Class Accommodations for Spain

For Reservations Apply to Authorized Ticket Agencies or

GENERAL OFFICES

Foot of Wall Street, New York

TOPICS OF THE DAY

"Attorney-General Palmer says the price of meat has been falling for three months. At the same rate of speed it should reach normal level in 832 years."—New Haven Times-Leader.

What Germany's Week-End Revolution May Lead To

The outbreaks and disorders in Germany, some for monarchy and some for Bolshevism, bring up sharply the question whether it is to the best interests of the Allies to enforce upon Germany the terms of the Treaty. A Washington dispatch says a fear is felt in official circles that Russian and German Bolshevism may join hands and drag Europe down into red ruin unless aid is extended. "Simple sagacity, apart from any more generous consideration, sanctions a liberal enforcement of the peace terms," avers the Atlanta *Journal*, which remarks that "it would be a strange sort of equity that would end the play by plunging the rescued heroine back into calamity rather than spare the villain a pang or two of his sentence."

The leading article in THE LITERARY DIGEST for this week, March 27th, presents a study of American editorial opinion upon the enforcement of the Versailles Treaty, and by reading it the average reader will get an unclouded idea of many problems that confront the Allied nations at the present time.

Other interesting news-articles in this number of the "Digest" are:

British-American Discords

A Survey of the Press in the United States and Britain Shows There Is Food For Serious Thought In Present Relations Between England and the United States

France's New Hour of Need
State Attacks on Prohibition
Woman-Suffrage Victory in Sight
French Replies to President Wilson's Charge
A Way to Win South America
Aiding War-Criminals to Escape
Detachable Power for Freight Boats
Reasons for the Motor Bus
Making Movie Daylight
The "Crucifixion of Humanity" in Sculpture
Britain Judging America by Movie Manners
What the "Geniuses" Did to Ireland
Ancient Redwoods Butchered for Grape-Stakes
The Madonna of the Battle-Field
Industry's Encroachment on Sunday
To Make Christian Feasts of Hindu Festivals
The Origin of the Presidency—Lessons in American Citizenship Series
Canadian Trade—Crops—Coal Output—Paper and Pulp—Fisheries
A. Mitchell Palmer—"Fighting Quaker"
When Insomnia and a Few Marines Saved Port-Au-Prince
The Free and Easy Spenders
The Yankees in Siberia
Best of the Current Poetry

Many Striking Illustrations Including Humorous Cartoons

March 27th Number on Sale Today—News-dealers 10-Cents—$4.00 a Year

'Tis a Mark of Distinction to Be a Reader of The Literary Digest

The Literary Digest

FUNK & WAGNALLS COMPANY (Publishers of the Famous NEW Standard Dictionary), NEW YORK

FIRE EXTINGUISHERS FOR SALE

By the United States Navy

Wholesalers, Retailers, Jobbers, Theatres, Moving Picture Houses, Hotels, Architects, Builders—

A Chance to Buy:

10,000 "Guardene"

Extinguishers (2½ gals.) in ½ doz. lots ..... at $10.00 each

This price is about

⅓ 1-3 LESS

than the market price.

These extinguishers (made by the Pyrene Co.) are new, in original packages, and inspected and accepted by U. S. Government Inspectors, and

Approved by the National Board of FIRE UNDERWRITERS.

Immediate Delivery.

TERMS: 10% with order, balance 30 days. Thirty days allowed for removal.

For further particulars call, telephone or write

U. S. NAVY STORE

(Wholesale Dept.)

29th St. and 3d Av.

Brooklyn, N. Y.

When You Go Abroad

IMM CO.

AMERICAN LINE — WHITE STAR LINE

*NEW YORK—PLYMOUTH
CHERBOURG—SOUTHAMPTON
*One Cabin Class and Third Class.

New York..12 Noon Mar. 27 Apr. 24 May 22
St. Paul...12 Noon Apr. 3 May 1 May 29
Philadelphia 12 Noon Apr. 10 May 8 June 5

NEW YORK—HAMBURG

Manchuria 4 P.M. Mar. 27 May 8 June 19 July 31
Mongolia ....Apr. 10 May 22 July 3 Aug. 14

PHILADELPHIA—LIVERPOOL

Haverford .....Apr. 10 May 19 July 2

RED STAR LINE

N. Y.—SOUTHAMPTON—ANTWERP

Lapland .....5 P.M. Apr. 3 May 8 June 12
Finland .....1 P.M. Apr. 7 May 15 June 19
Kroonland ...3 P.M. May 1 June 5 July 10
Zeeland ..... — — June 26

N. Y.—CHERBOURG—SOUTHAMPTON

Adriatic 3 P.M. Apr 24 May 29 July 3 Aug. 14

OLYMPIC 46,359 Tons July 8 Aug. 4 Aug. 28

NEW YORK—LIVERPOOL

Cedric .....3 P.M. Apr. 10 — —
Baltic .....3 P.M. Apr. 17 May 22 June 26
Megantic ..12 Noon Apr. 21 — —
Oriana ..... End April — —
Celtic .....3 P.M. May 15 June 19 July 26

NEW YORK—AZORES—GIBRALTAR
NAPLES—GENOA

Cretic .....3 P.M. Mar. 31 May 27 July 21
Canopic .....3 P.M. May 12 July 6 —

WHITE STAR—Dominion

PORTLAND, ME.—LIVERPOOL

Canada ..... April 17

MONTREAL—QUEBEC—LIVERPOOL

Megantic .....May 22 June 19 July 17
Canada .....June 12 July 20 —

International Mercantile Marine Co.

9 BROADWAY, NEW YORK

CUNARD-ANCHOR

Passenger and Freight Services

Italia	New York	to Genoa	Mar. 31
Pannonia	New York	" Patras, Dubrovnik and Trieste	Apr. 10
Saxonia	New York	" Plymouth, Hamburg and London	Apr. 10
Carmania	New York	" Plymouth, Cherbourg and Liverpool	Apr. 10
Royal George	New York	" Plymouth, Cherbourg and Southampton	Apr. 14
Columbia	New York	" Londonderry and Glasgow	Apr. 17
Mauretania	New York	" Cherbourg and Southampton	Apr. 24
K. A. Victoria	New York	" Liverpool	Apr. 24
Carmania	New York	" Liverpool	May 15
Vauban	New York	" Liverpool	May 15
Royal George	New York	" Plymouth, Cherbourg and Southampton	May 19
Mauretania	New York	" Plymouth, Cherbourg and Liverpool	May 22
Caronia	New York	" Cherbourg and Southampton	May 22
Columbia	New York	" Londonderry and Glasgow	May 22
K. A. Victoria	New York	" Liverpool	May 29
Imperator	New York	" Cherbourg and Southampton	June 19

For later Sailings Apply to
21-24 STATE STREET, NEW YORK.

FRENCH LINE

Compagnie Generale Transatlantique
Express Postal Service

NEW YORK—HAVRE

LA SAVOIE	Mar.	27—May	11
LA LORRAINE	Apr.	3—May	1
LAFAYETTE	May	25—June	26
FRANCE	Apr.	10—May	8
ROCHAMBEAU	June	5—July	3
LA TOURAINE	Apr.	14—May	13
	June	9—July	7
	Apr.	28—May	27
	July	1—July	31
	Apr.	24—June	2
	July	6—July	21

COMPANY'S OFFICE, 19 STATE ST., N. Y.

HOLLAND-AMERICA LINE

NEW YORK to ROTTERDAM

via Plymouth & Boulogne-sur-Mer

On account of strike in Holland, sailings up to and including April 3 have been cancelled.

New sailing schedule will be announced as soon as possible.

General Passenger Office, 24 State St., N.Y.

AGWI LINES Steamship service—Florida, the Carolinas, Cuba, Texas, California, Mexico, Porto Rico, Santo Domingo. Apply 489 5th Av.

I·M·M·Lines

AMERICAN LINE

Fast Mail Steamers

NEW YORK—PLYMOUTH—
CHERBOURG—SOUTHAMPTON

New York 12 Noon Mar. 27 Apr. 24 May 22
St. Paul 12 Noon Apr. 3 May 1 May 29
Philadelphia 12 Noon Apr. 10 May 8 June 5

NEW YORK—HAMBURG

Manchuria ..4 P. M. Mar. 27 May 8 June 19
Mongolia ....Apr. 10 May 22 July 3 Aug. 14

PHILADELPHIA—LIVERPOOL

Haverford .....Apr. 10 May 19 July 2

RED STAR LINE

NEW YORK—SOUTHAMPTON—ANTWERP

Lapland .....5 P. M. Apr. 3 May 8 June 12
Finland .....1 P. M. Apr. 7 May 15 June 19
Kroonland..3 P. M. May 1 June 5 July 10
Zeeland ..... June 26

WHITE STAR LINE

N. Y.—CHERBOURG—SOUTHAMPTON

Adriatic 3 P. M. Apr 24 May 29 July 3 Aug. 14

And Regularly Thereafter

46,359 Tons

OLYMPIC July 8 Aug. 4 Aug. 28

NEW YORK—LIVERPOOL

Cedric .....3 P. M. Apr. 10 .....
Baltic .....3 P. M. Apr. 17 May 22 June 26
Megantic ..... April 21 .....
Oriana ..... End Apr. .....
Celtic .....3 P. M. May 15 June 19 July 24

NEW YORK—AZORES—GIBRALTAR
NAPLES—GENOA

Cretic .....3 P. M. Mar. 31 May 27 July 21
Canopic .....3 P. M. May 12 July 6 .....

International Mercantile Marine Company.
9 Broadway, New York.

NORTH & SOUTH LINE

To Rio de Janeiro, Santos and Buenos Aires.
FIRST-CLASS PASSENGER SERVICE
S. S. THORVALD HALVORSEN
14,000 Tons Displacement
Sailing from New York April 10th
For rates and further information apply to
P. KLEPPE & CO., Inc.
11 BROADWAY, NEW YORK

THE PUBLIC BE PLEASED.

COLONIAL LINE

BOSTON By Boat & Rail $4.40

PROVIDENCE Boat Direct $2.97

ALL OUTSIDE STATEROOMS, $1.00 TO $1.50.
Above prices include war tax.
Boat Leaves Pier 39 North River, Daily and Sunday at 5 P. M.
Phone Spring 9491

CENTRAL HUDSON LINE

Service will be resumed late in March.

PUBLIC NOTICE.

LITIGATION IN THE LEVANT.

Address: Poste Francaise Boite Postale No 121 Galata, Constantinople.
Offices: 24, Cite Francaise, Stoumbaine, Galata.
Documentary Information, Financials and Commercials with correspondents all over the Ottoman Empire (Frontier 1914).
Special branch of litigation, settlement of accounts, payment of arrears.
For all information concerning the litigation apply to the Head Office.

ASK ALLOCATION OF EX-GERMAN SHIPS

American Companies Want Lease of Vessels to Develop Former German Routes.

FOREIGNERS ARE COMPETING

Use of Hamburg-American Docks Throughout the World Depends on Decision.

Special to The New York Times.

WASHINGTON, March 26.—Proposals are being made to the Shipping Board by American companies to allocate to them twenty-eight former German liners which would be operated under the American flag on former German trade routes. Under this plan the American company which obtained the ships would use docks of the Hamburg-American Line in Germany and in other countries in which that concern still owns terminals.

Admiral Benson indicated that if the United States did not take this step foreign interests would. Information has been received here that foreign shipping interests have made offers to the Hamburg-American Line to obtain the facilities that had been offered to the United States.

It is understood that General George W. Goethals, President of the American Ship and Commerce Corporation, has discussed the subject, and asked that some of the ships be allocated to him. The Munson Line and the International Mercantile Marine are also requesting that the ships be allocated to them. At present, due to an injunction, the vessels cannot be sold, but there is nothing to prevent their allocation pending the Court's final decision on the injunction.

Shipping Board officials made it plain today that if the plan was consummated, the company operating the ships must be an American concern, and that the arrangement with the Hamburg-American line would be as with any other private ownership. No suggestion of German control or participation would be allowed, it was said, the arrangement with the German line being purely in the form of a lease.

GOETHALS WOULD GET GERMAN SEA ROUTES

General Warns of Damage to Our Merchant Marine if We Lag Behind Europe.

Following the resolutions adopted by the American Steamship Owners Association on Wednesday and the statements given out on Thursday by its President, H. H. Raymond, and J. Farquhar Kerr, head of the Kerr Line, on the subject of the United States Shipping Board vessels being used to reopen the Hamburg-American trade routes closed by the war since 1914, General George W. Goethals, President of the American Shipping and Commerce Corporation, gave out a statement yesterday in which he pointed out that only the surplus tonnage would be used for the purpose, and that it would not injure the American manufacturer. He also pointed out that if the Shipping Board freighters were not used for this purpose the British steamship companies would get all the German trade routes into their own hands, and the American mercantile marine would suffer by it in the end.

INDUSTRY PLANS WORK WITH COLLEGE

"Big Business" Engages to Co-operate in Training Technical Executives.

Special to The New York Times.

PHILADELPHIA, March 26.—Representatives of leading American industries representing capital of $5,000,000,000, agreed today to furnish 620 American technical colleges with definite specifications of the training requirements desired for those industries. In return, leaders from those colleges agreed to co-operate to meet those specifications. First steps were taken to make this close co-operation between industry and colleges a reality as soon as possible.

These were outcomes of the annual national meeting of the Technology Clubs, Associated, at the Drexel Institute. Representatives of more than 100 colleges and industrial organizations were present. At the opening meeting today tentative specifications for college training were presented for ten industries. Those industries each agreed to contribute $2,500 for further investigations in their particular lines.

Among the industries represented are paper making, rubber manufacturing, public utilities, manufacturers of shoes and leathers, textiles, paints and varnishes, metals and machinery, cotton finishing, and railroading and coal mining.

At the morning session, after the opening address by Mayor Moore, explanatory talks were given by Dr. Hollis Godfrey, President of Drexel Institute; Louis E. Musil, Treasurer of the H. L. Doherty Corporation; Dr. Samuel P. Capen, Chairman of the American Council of Education, and Colonel B. A. Franklin, Vice President of the Strathmore Paper Company.

In the afternoon representatives of the ten industries had separate conferences with the college leaders, and there were discussions of the requirements and arrangements for the completion of the "orders" which the industries wish the colleges to fill. In attendance were officers of seventy of the great corporations of the United States and 100 college executives. The Pennsylvania Railroad announced that it would contribute financially to make possible the outlining of college courses in railroad affairs, which would meet the needs of the railroads for trained men.

Dr. Godfrey explained how the need of closer relations between industries and technical schools became apparent to officers of the Council of National Defense. That was the origin of the plan developed today.

Colonel Franklin and Mr. Musil spoke from the point of view of large employers of men, emphasizing the serious shortage of executives and the importance of the technical institutions filling the demand for them to a greater extent than at present. Dr. Capen, speaking for the colleges, told of their willingness to fill the "order" of industry.

Among the corporations represented are the American Telephone and Telegraph Company, the Standard Oil Company, the Victor Talking Machine Company, the United Gas Improvement Company, the Goodyear Rubber Company, the du Pont and Hercules Powder Company, the Eastman Kodak Company and the Philadelphia Rapid Transit Company.

Ask Wilson to Oust Sultan.

A resolution signed by 200 clergymen and urging President Wilson "in the name of justice and civilization" to do all in his power to remove the Sultan of Turkey forever from any governmental control of any part of Europe and to deliver Christian peoples from Turkish rule was forwarded to the White House yesterday.

FOE OF BUSES A RAIL MAN.

Author of Restraining Action Is Interborough Stockholder.

An affidavit, stating that Schäfer Brothers, one member of which is Edward Schafer, who brought the taxpayers' suit to restrain the city from buying and operating buses in the city streets, are stockholders of the Interborough Consolidated Corporation, was made yesterday by Henry H. Klein, Deputy Commissioner of Accounts, and turned over to Corporation Counsel Burr. It will be made part of the papers filed with Justice Gavegan of the Supreme Court, who heard arguments on Thursday in the injunction proceedings.

Mr. Klein said he consulted the lists of stockholders of the Interborough Consolidated Corporation, the holding concern of the Interborough Rapid Transit Company, which were submitted by representatives of the company to the Board of Estimate in the investigation the board is making in the traction situation, and found "that Schafer Brothers are the holders of record of 900 shares of Interborough Consolidated Corporation common stock and 1,750 preferred; also that L. and E. Schafer hold 100 shares preferred." Mr. Klein also swore the record disclosed that Schafer Brothers were holders of 3,150 shares of the Consolidated Corporation common stock on Jan. 3, 1918. Mr. Schafer is a banker and broker with offices at 120 Broadway.

WEINSTEIN WINS DELAY.

Decision Reserved on Motion in Deportation Proceedings.

Judge Learned Hand, in the United States District Court, reserved decision yesterday on a motion by Francis C. Caffey, United States District Attorney, to vacate an order to return books and papers taken from Gregory Weinstein, former editor of the Nowy Mir, who is the defendant in deportation proceedings before immigration officials on Ellis Island.

Charles S. Recht, attorney for Weinstein, said one of the books seized as a suspected seditious publication was a volume of Edgar Allan Poe's works, and that a letter which was used as evidence against Weinstein was merely a letter of introduction. Mr. Caffey said part of the papers already had been returned. He raised a question as to the legality of service of the complaint, and Judge Hand said he would pass upon this point before going into the merits of the controversy.

COMMODITIES PRICES.

In the Wholesale Markets Foodstuffs Showed a Decline.

The advances shown in Dun's list of wholesale commodities prices this week again exceeded the declines, but this time by a very small margin. Forty-two of the current week's revisions were upward, out of a total of 80, while last week 42 changes were recorded in 73 changes. Despite the trend of the general list, foodstuffs prices showed a surplus of declines.

The following list gives the minimum wholesale prices quoted on selected standard commodities this week. They are corrected to yesterday, and with them are given comparative prices for last week and the corresponding week a year ago:

	This Week.	Last Week.	Year Ago.
Apples, cam., bbl.	$6.50	$6.00	$2.00
Beans, mar. c., 100 lbs.	14.50	13.50	10.00
Butter, creamery, lb.	47½	46½	.38½
" D. D. c. to f. pkg.	.46	.45	.37
Cabbage, per bbl.	4.00	4.00	1.50
Cheese, w. m., spl., lb.	.30	.30½	.17
Codfish, sm'd fcs., 100 lbs.	13.00	12.00	11.00
Coffee, No. 7 Rio, lb.	7.15	7.15	.10½
" Santos No. 4, lb.	.24	.24	.11½
Eggs, n'by, fancy, doz.	.52	.50	.46
" storage, best, doz.	.47½	.46½	.34½
Flour, patents, 196 lbs.	12.50	12.75	11.45
Onions, bag	4.00	5.00	2.00
Peas, Scotch, 100 lbs.	6.00	6.00	7.50
Potatoes, bbl.	10.50	10.00	4.20
Rice, fancy head, lb.	.14½	.14½	.10½
Sugar, f. gran., 100 lbs.	14.00	14.00	*9.00
Tea, Formosa, fair, lb.	.30	.30	.25
" Japan, lb.	.50	.50	.45
Bacon, 14@s down, lb.	.21½	.22½	.22
Beef, live, 100 lbs.	10.25	10.00	10.15
Hams, sm., lb.	.27	.27	.20
Hogs, live, 100 lbs.	14.50	14.55	10.25
Lard, Mid. W., 100 lbs.	20.30	21.10	28.60
Pork, mess, bbl.	40.00	40.00	50.50
Sheep, live, 100 lbs.	12.00	11.75	11.75
Barley, malting, bu.	1.70	1.66	1.19
Corn, No. 3 yellow, bu.	1.77	1.80½	1.75¾
Hay, prime tim., 100 lb.	2.40	2.40	1.77
Oats, No. 2 white, bu.	1.06½	1.05½	.77
Rye, No. 2, bu.	1.85½	1.03½	1.82
Wheat, No. 2 red, bu.	*2.30½	*2.30½	*2.30½
Aluminum, pig, lb.	.31	.31	.31
Copper, elec'tic, lb.	18½	18½	14½
Iron, pig, No. 2X, ton	46.05	45.55	31.90
Lead, lb.	.09	.09¼	.05½
Spelter, lb.	.080	.080	.06½
Steel billets, Bess., ton	60.00	60.00	38.50
Tin, lb.	.61¾	.61¾	.71
Brown sheet, st'd., yd.	.20	.20	.16½
Cloths, pr., 54-60, yd.	.24½	.24	.09¾
Hides, pack., No. 1, lb.	.27	.27	.22
Hides, cows, hvy, lb.	.25	.25	.25
Leath., b'lock, sole, lb.	.32	.34	.26
Leath., upper, lb.	.42	.44	.36
Rubber, up-river, f., lb.	.41¼	.41½	.56
Plan. 1st Latex Cr., lb.	.42	.42½	.34
Silk, China, g. f. 1st, lb.	10.15	10.15	6.75
Silk, Jp., fil., lb.	13.50	13.50	

*Government maximums. †Nominal.

Thirteen of the 23 changes in foodstuffs this week were declines. In the local market for provisions there was a break of 25 cents a barrel in the price of Spring patent flour, but Winter "straights" did not change. Bacon also was lower here. Mess pork was the only item in the Chicago provisions list that did not change. The declines were contributed this week by five hogs and Middle Western lard; the advances were shown in five beef and sheep and in short ribs.

Price changes in the local dairy products market were confined to a narrow range. The best butter declined half a cent a pound, while the State dairy grade, common to fair, went up a cent. The best cheese went up half a cent a pound, but the under grades did not change. Nearby fancy eggs did not change, either, but at their present price they are 13 cents a dozen higher than the corresponding 1913 level. The best Western eggs dropped off a cent a dozen, but are still 6½ cents above last year's comparative figure.

In the fresh fruits common apples record a decline of half a week's decline, and fancy ones made up two-thirds of the sharp break in them that occurred at the same time. The dried fruits showed only declines in apricots and muscatel raisins. Three of the four revisions shown in the vegetables were declines. Onions led with a break of $1 a bag. Choice medium and choice pea beans went down also. The only rise was a 40-cent increase in potatoes, which now stand at the unusual figure of $10.50 a barrel. At this time last year they were quoted at $4.20.

The basic coffees were nominally unchanged, and no revisions were shown in spices. Spices also were bare of changes either way. The rise in the best raw sugar continued, but it has not yet been followed by fine granulated. Fine table salt received attention. There was a rise in No. 1 domestic salt, in 300-pound barrels, for the first time in a long while, but coarse salt did not change.

The grains list had only one decline, which was registered in corn. All of the other things went up. The price sentiment in the hides was more varied than for some time. In the ten listed grades there were five that advanced, three which declined and two that did not change. Among the advances were calfskins, which went up 10 cents a pound during the week. The increase represents the difference between their current prices and the price at the same time a year ago. No advances were seen in the leathers, while declines were shown in hemlock sole and tannery run union backs. A rise in the iron list was a feature of the metals list during the week, although other advances were shown by heavy Bessemer pigs, lake copper and spelter. The declines came in antimony, lead and tin.

Eleven advances were seen in the drugs, chemicals, dyestuffs and oils against eight declines. Unusual steadiness in oils and a further rise in shooting powder and caustic soda were among the features. Hops in print paper was nominally cheaper, and No. 1 boot stock duplicated this condition. In the rag alley Japanese stock went up seven, while Shanghai silk was reported lower. The miscellaneous changes including advances in lump lime and tallow and declines in first latex plantation crude rubber, hemp and platinum.

Further unsettlement in prices and very little demand again were the keynotes of the local burlaps trade during the week. While prices in certain grey cottons closed the week higher than they opened it, there was quite a noticeable slowing up in demand for the goods from the mill end.

MILK CONCESSIONS MYTHICAL, HE SAYS

Distributers Will Merely Pass Along Farmers' Cut, Asserts Dr. Copeland.

FOR STATE-FIXED PRICES

Health Commissioner Sees Real Reform in the Thompson-Pellett Bill.

Dr. Royal S. Copeland, Health Commissioner, declared yesterday that if the people of the city obtained any reduction in the price of milk for April it would be found that the milk distributing companies would not have diminished their receipts through the cut in the price.

"I assume there will be the same reduction in the price of milk to the consumer in this city as there has been in the cut the distributers have forced on the farmers," said Dr. Copeland. "It probably will be about 2 cents, but we won't receive any benefits from the distributers in that respect. They will take the same profits they have been taking right along.

"How ridiculous it is for the farmers to collect $300,000 to have a set of officials of the Dairyman's League sit in their office with the representatives of the distributers to fix the price of milk to the farmers! That is a function that ought to be under State control. Under the Thompson-Pellett bill, now before the State Legislature, the fixing of the price of milk to the consumer becomes a matter of State control. If the Legislature passes that bill the commission provided for in the bill will regulate the sale and distribution of milk.

Dr. Copeland said employes of six or seven milk distributing firms in many instances deliver milk to one house. He added:

"This duplication of effort would be avoided under the Thompson-Pellett bill through the establishing of zones in the city whereby one milkman would deliver all the milk for the one house. The bill also provides for the commission to use none but reasonable methods in fixing the price of milk."

Patrick J. Fox, President of the Borden's Farm Products Company, one of the two largest milk distributing companies in the city, declared that while the officials of his company had not decided what the price of milk for April would be to the consumer, Grade A milk, which contains 3 per cent. of butter fats, will not be higher than 15 cents a quart, the price last year, when, he asserted, the general living cost was about 20 per cent. lower.

"It is true," said Mr. Fox, "that we will be paying the farmer slightly less for a quart of milk this year, but our other operating expenses have greatly increased. We gave labor an increase, justified by the growth in the cost of living cost. Our drivers now are receiving $35 a week and 2 per cent. commission for a six-day week, compared with $30 and 2 per cent. commission for a seven-day week a year ago."

Mr. Fox called attention to the fact that two months ago his company reduced the price of Grade B milk to 16 cents, while other milk distributers in the city, he said, were charging 18 cents for the same grade of milk. He said the cut in the price of that grade of milk was decided on in an effort to make the price of milk to the consumer more uniform throughout the year.

Word was received that Poughkeepsie, N. Y., is facing a milk famine through the threat of retail milk dealers to retire from business in the event an ordinance is passed by the local Legislature requiring the pasteurizing of all milk sold in that city.

Dry Goods Week Betters Year Ago.

Special to The New York Times.

CHICAGO, March 26.—Marshall Field & Co. in their weekly review of the dry goods trade say:

"Current wholesale distribution of dry goods has been considerably ahead of the corresponding week a year ago. Orders from salesmen on the road are also larger. The number of customers in the house was about the same as during the corresponding period a year ago. Collections continue very satisfactory."

BUSINESS RECORDS

FAILURES OF THE WEEK.—Bradstreet's reports 240 failures in the United States for the week ended March 22 for the corresponding week and 1-155-275-444 for the corresponding weeks 1919 to 1916. The New England States had 15, Middle 58, Western and Northwestern 15, Southern 19, Far Western 13, Canada had 18, against 14 for the previous week. In the United States about 72.3 per cent. of the total number of concerns failing had $5,000 capital or less, and 92.3 per cent. had from $5,000 to $25,000 capital.

In Town.

CHAS. S. CRESSER & CO., INC.—A petition in bankruptcy has been filed against Chas. S. Cresser & Co., Inc., selling stock, at 128 West 37th St., by Edward B. Chandler and the following named creditors: Thomas Graham, $5,000; Stuart Weatherby, $1,500, and Ignatius Dorrance, $2,500. Judge Hand has appointed Max Rosskamm receiver in $7,000 bond. The liabilities are said to be about $20,000; assets approximately $15,000.

POMEROY, OLA SNOWDEN, doing business as Ola Snowden Pomeroy & Co., dressmaker, at 305 East 51st Street, has filed a petition in bankruptcy with liabilities of $2,380 and no assets. Maria Abell is a judgment creditor for $1,100.

F. D. DIMMICK & CO., INC.—Judge Hand has issued an order vacating the order of March 2, 1920, appointing Charles Yates and Nathaniel A. Elsberg receivers for F. D. Dimmick & Co., Inc., shipping, at No. 42 Broadway.

MEMEROV, INC., women's wear, at 21 W. 36th St., has filed schedules in bankruptcy with liabilities of $190,285, represented by secured claims, $25,000, and unsecured claims, $95,282; and assets of $141,038, consisting of equity in lease of premises, $5,000; cash, $10,000; cash, fixed; stock, $90,000; furniture and fixtures, $24.70; cash deposited with landlord as security for lease, $10,000, and accounts due, $900. Bank of United States is a secured creditor for $25,000. Among those who are unsecured are H. Greenberg & Co., $10,490; Schwartz & Friedman, $7,350; H. M. Goldstein Co., $6,000; $5,171, and Conner Cloak & Suit Co., $4,517.

GLASSMAN & BREDHOFF, Pelton Hand has issued an order dismissing the petition in bankruptcy filed on Sept. 13, 1919, against Glassman & Bredhoff, manufacturing furs, at 42 E. 19th St., upon settlement with creditors of 8 1/3 per cent. basis—20 per cent. in cash and 10 per cent. in notes.

FRANK KOTCHIAN, grocer, at 1,321 2d Av., has assigned to Clarence M. Davis.

JUDGMENTS.

Filed yesterday; the first name being that of the debtor:

In New York County.

American Bureau of Foreign Trade—Western Union Telegraph Co., ... $222.70
A. E. Plocie & Co.—Morris Spar & Co., ... 322.41
Alexander, Harry and Mina Anschutz—F. Rosenthal, ... 268.31
Bradshaw, H. S. (Bradshaw & Co.)—Western Union Telegraph Co., ... 129.10
Bitsbely, Murray M.—H. Florshaim et al., ... 218.8
Cargill, Benjamin, Paris—Same, ... 138.47
Carter Keller and Tube Weld—Eliz. Industrial Com., ... 517.50
Colonial Theatre Co., Inc.—National Surety Co., ... 1,000.00
Cymarcel, Laurence—Sol Puslin Co., ... 113.70
Dunn, Geo. F.—C. M. Rheinstrom, ... 108.50
Dye Importing Exp.—Consol. Textile Works, ... 1,284.25
Dyott, Norbert J.—A. H. Newburger & Co., ... 321.45
Export Finance Corp.—N. Y. Telephone, ... 124.68
Fellows and Johnson—Same, ... 266.07
Hamilton, Max—M. Davidson, ... 98.
Fanton Publishing and Printing Co.—Western Union Telegraph Co., ... 117.90
Goldstein, George—C. Grimes, ... 144.11
Gorman, Murray W.—S. Rose, ... 1,284.14
Hall, Joseph, Inc.—Same, ... 1,284.14
Henry Joseph Co.—Western Union Telegraph Co., ... 120.66
Hirsch, Max—A. M. Hadden, cont., ... 119.48
Hirsch, Max—A. M. Hadden, cont., ... 119.48
Hyman, Charles—Same, ... 284.25
Kaiser, Anna D. and Daniel—Same, ... 262.04
Lowitz et al.—Same, ... 262.04
Koehler, Mathew J. Babio et al., ... 262.04
Lowenstein, Henry (Dr. M. Koehler Co.)—Western Union Telegraph Co., ... 121.20
Lowenstein, Henry, Gordon et al., ... 275.74
Manufacturers Commercial Corp.—Prop. Lawrence, Stanley A.—Mutual Orchestra Co., ... 121.20
Lowe, James H.—B. Irwin, ... 435.75
Ludwig, Louis—Weisser & Blank, ... 809.96
Lee Hing, Joe—People, ... 2,000.00
Luongo, Carmine, ser.—A. Miraglia, ... 1,714.20
McLaughlin, M. Chas., or Willard Mack—H. Cahone 1,838.20
Moore, Robert M.—F. Feinstein, ... 178.65
New Era Handkerchief Works, Inc., and Albert Bromberger—C. Lowy, ... 219.70
N. M. Railways Co.—J. Gallagher, ... 250.00
Nyssonel, Joseph; Cheyman Co.)—Same, ... 1,284.14
Rosenberg
Petge, Dettie F.—D. H. Knott, costs, ... 116.80
Reimer, John B.—M. Selden, costs, ... 116.80
Robert C. Graham, Inc.—W. W. Sharpe & Co., ... 1,913.86
Rossit Motor Transportation Co.—S. H. Heller et al., ... 365.41
Sinclair, H. Bowman Automobile Co.—Fred E. Gross & Son, Inc., ... 236.60
Semansky, Jacob—Satisfaction Shoe Co., Inc., ... 102.70
Tarlenski, Dyrman—S. S. Sayre et al., ... 112.80
Timothy Harrington Co., Inc.—Globe Du Temple Motor Corp., ... 965.30
Turano, Francesco—F. de Meyer, costs, ... 115.85
Unpriced Gold Mining Co.—Western Union Telegraph Co., ... 106.40
Van Broekhoven, John—Musical Courier Co., ... 849.50
Weiss, Herman—M. Tittlebaum, ... 112.45
Welt, Rubin—S. Appel, ... 190.20
Weir, Hugh C.—S. Strus, ... 1,683.72

In Bronx County.

Baikin, William—M. Singer, ... $135.63
Barks, Homer C.—A. Fancelli et al., ... 107.30
Botwin, Maurice J., and Chevrolet Motor Car Co. of N. Y.—M. Seiff, ... 541.88
Bender, David, and Ker Amsterdam Casualty Co.—People Store of N. Y., ... 1,000.00
Casalaro Painting and Decorating Co.—Paterno Const. Co., ... 3,075.15
Mayer, Fred A.—L. Myers, ... 1,284.06
Peskin, William—P. Pessisky, ... 1,564.45
Williams, Charles J.—V. Kamp, ... 47.86
Goldberg, Ellis—S. Reichandler, ... 325.65
Glavin, Eugene A.—M. D. Glavin, ... 9.10

SATISFIED JUDGMENTS.

The first name is that of the debtor, the second that of the creditor and date when judgment was filed.

In New York County.

McGovern, J.—Wheeler—National Aniline & Chemical Co., Inc., 19, 1918 ..... $611.20
Leary, George—Bergdorf & Goodman Co., June 5, 1919 ..... 4,288.28
Gusy, Isaac and Joseph—H. Haisblein & Co., Jan. 6, 1920 ..... 164.54
Hundley, J. Russell, and Edgar H. Jackson—National Book Co., June 9, 1917 ..... 972.86
Johnson, Dewey—and National Surety Co.—People, Inc., Jan. 13, 1915 ..... 100.00
Averett, Abraham M., and Louis Magid—Mariners Harbor National Bank, Jan. 24, 1914 ..... 1,000.00
Uhl, Harrison V., and Harriet W.—Schlesinger, April 6, 1920 ..... 577.63
Same—Same, March 12, 1920 ..... 344.72
Stone, Lewis C.—Mathison, Sept. 25, 1917 ..... 351.59
Thompson, Mary T.—Hanna Distilling Co., June 30, 1919 ..... 2,584.94
Siegel, Bernard—Mme. Centroeling Co., Jan. 3, 1920 (vacated) 1,284.41
Glassberg, Abraham—D. F. Boehm Co., Inc., Sept. 12, 1917 ..... 141.15
Cahn, Israel—Morrison et al., Jan. 16, 1919 ..... 636.35
Mehlberg, Wm. W.—Tansey & Co., April 5, 1920 ..... 1,282.71
Progressive Afternoon Movie Part Exchange, Sept. 12, 1917 ..... 313.14
Ackerman, Chas. A.—J. Knox Marsh Co., Inc., Feb. 4, 1920 ..... 1,102.85
Weiss, Frances F.—M. Feinstein, ... 178.65
Vorwohlener, Margaret—Fleischauer et al., Nov. 10, 1916 (canceled) 15,284.96
Weiss, Frances F.—M. Feinstein, ... 178.65
March 12, 1920 (canceled) 1,284.14
Samuel, Moses, March 12, 1920 (canceled) 1,284.14
Langhorst, Wm. S.—S. Pfeil, Oct. 11, 1918 ..... 216.41
Sanz, E., Inc.—Fleischauer, Oct. 2, 1916 ..... 15,284.96
Kaz, Arthur—C. A. Ackerman, March 25, 1920 (vacated) 1,284.53

In Bronx County.

Broughart & Braun, Inc.—C. H. Dorn, March 24, 1919 ..... $400.16
Douglas, Hallie—O. E. DeLong, Jan. 16, 1920 ..... 94.22
Bunge, Alfred—F. C. Cox, Jr., Dec. 5, 1919 ..... 1,284.14
Fuller, Frank—Fuller, Inc., ... 1,284.14

THE BUSINESS WORLD.

COMMERCIAL PAPER.

[illegible]

Lace Helped by Short Sleeves.

Another style feature that will help bring business to the lace trade is the fashion of shorter sleeves. It is believed that women will want something with which to trim the new type of sleeve, and lace will provide the necessary material. The demand for flouncings has been very active as a result of the vogue established for flounce dresses. With the call for flat laces encouraged as a result of short sleeves, manufacturers and importers see a very prosperous season ahead.

Anxious Over Corset Prices.

The sharp rises in the cost of corset findings have many corset manufacturers worried. They do not wish to make further advances in the values of their own products, but they say further increases may be necessary. Rubberized supporters are offering one of the chief difficulties. They have increased 60 per cent. The suggestion has been made that supporters be no longer included as a part of the corset, with the manufacturer frown on this. Owing to the construction of a corset, they say, the supporter must continue to be a part of the device.

Regulations on Narcotics.

The State, Treasury and Commerce Departments are working on regulations to govern the exportation of morphine and other narcotics. These new regulations will be issued on April 15. The present procedure calls for an application to be made to the Internal Revenue Bureau. This plan was to have been changed on Feb. 25 last, and regulations drawn up by the three Federal departments substituted. The date for the appearance of the new regulations, however, was postponed to April 30.

Grey Goods Sales Small.

Gray goods sales in this market yesterday were the smallest of the week, but prices continued steady at recent levels. The bulk of the trading was confined to printcloths, the feature of which was the selling of April-June deliveries of 39-inch 80 squares at 32 cents. Eastern 39-inch 68-72s spot, again brought 26½ cents, while Southern spots of the same construction sold at 26 cents. Spot business in 38½-inch 84-86s was done at 24½ cents. For April-May shipments the same goods sold for 24 cents. Sheetings, fine yarn cloths and the clothing numbers showed little life yesterday.

Two-Trousers Suits.

If the plans of one of the large local clothing manufacturing firms turn out as expected, the suit with an extra pair of trousers furnished will regain its old-time popularity. In the active business being done by the separate trousers houses, the opportunity was seen of providing two trousers with a suit and thus making an economical purchase for the thrifty-minded men who are endeavoring to make their clothes last longer. In the trade there is a feeling that the idea of two trousers suits will be adopted by other houses which are not now using this selling plan.

Better Values Desired.

In the ribbon trade it has been the experience lately of one of the leading houses that the better grade and higher priced lines are getting the bulk of the business. The manager of the department of this house stated that in the orders now being received the large majority of the purchases are for ribbons selling at $2 and upward a yard at retail. Under this figure the demand seems to be rather weak. Even at $15 a yard ribbons appear to be selling quite freely. He suggested that what women are saving in the purchase of cotton frocks is quite possibly being put into buying better ribbons.

Diamond Prices Not Softening.

Very little credence is placed in the local gem and jewelry trades in reports to the effect that certain speculative purchasers of diamonds have been quietly weighing their goods as sub-normal prices, due to their inability to hold them in the face of tighter money. If any holders have been doing this, it was asserted, they are very few in number and of little importance from a trade viewpoint. Contrasted with reports of this kind, it was further said, is the fact that the diamond syndicate has advanced the price of rough stones 40 per cent. in the recent past. As a general proposition it appears that lower prices for diamonds are out of the question.

Hard Coal Trading Slow.

Trading in anthracite coal has been at a low ebb this week, Saward's Journal will say today, as producers have been in no hurry to offer for March shipment and were reluctant to accept April orders on six consecutive hours set aside by them for the purpose of "a wage agreement" being reached in Europe. The possibility has now virtually disappeared, and it is announced that tentative plans provide between April 1 and 15 signing of a new scale will be skipped subject to later price determination. Talk among the operators over the week-ending bituminous price fixing on April 1 has been tempered by the fear that the President may therefore not be short lived if the market goes too [illegible]

Will His Collars Be Copied?

While not carried out to such extremes, perhaps, it is asserted here that the ideas embodied in the new-famous fancy soft collars of Georges Carpentier, the European fistic champion, are to be found to some extent in some of the models now being offered to the domestic consumer for Summer wear. The real question appears to be whether the French pugilist's neck creations will be reproduced in their full glory of design and long points, or whether, as with some American adaptations of Parisian models in women's clothes, these "extreme" types will have to be tempered a bit, or even to the more extreme male "dressers" on this side of the Atlantic. That some kind of a collar will be named after M. Carpentier seems a foregone conclusion.

The Crucial Time Has Come.

With manufacturers in many lines turning their attention to the Fall wholesale season, and with others looking ahead to the Spring season of 1921, it is generally recognized in local business circles that the crucial time in regard to prices has come. If consumers show by their buying activities that they are willing to accept the present scale of prices, the tendency on the part of the manufacturers to establish still higher levels for the coming seasons will be more pronounced than it is now. If, on the other hand, sales at retail are so sharply curtailed during the next few weeks that there can be no question of consumer rebellion against prevailing prices, the manufacturers will be forced to proceed very cautiously and to reduce even necessary increases to the lowest possible point.

CHURCH DEAL PENDING.

St. Luke's Lutheran Church Will Sell Old Home.

Negotiations are pending for the sale of St. Luke's Lutheran Church, on the north side of Forty-second Street, between Seventh and Eighth Avenues. The structure occupies a plot about 80 by 100 feet and is held at about $500,000.

At the recent sale of the Henry Astor Estate, held by Joseph P. Day and J. Clarence Davies, a syndicate of members of St. Luke's Church, headed by Bernard Karsch, purchased as a site for the Church when it disposes of its Forty-second Street property, the five private dwellings at 308 to 316 West Forty-sixth Street. The structures occupy a plot 92 by 100 feet and are occupied under leases which have a year to run.

UNITED STATES SUPREME COURT.

Special to The New York Times.

WASHINGTON, March 26.—The cases featuring the proceedings of the United States Supreme Court today were these:

No. 25—W. G. Street, jr., N. Y., Lincoln Safe Deposit Co. and Daniel L. Porter.—Second motion to advance submitted for apit.

500—Fidelity Title & Trust Co., ancillary adm., &c., pet., v. The Dubois Electric Co.—Argument continued for petition and concluded for respondent.

501—The Pennsylvania R. R. Co., pet., v. Kittaning Iron & Steel Mfg Co.—Argument commenced.

Adjourned until Monday, March 29.

Call for Monday: Nos. 30 original, 788 and 794.

BUYERS' WANTS.

Thirteen cents per word each insertion.

ALTO BRAVOR Wanted—Pearson alto also 8041 in black; any quantity. Watking 4584. Rosenfeld & Son, 115 West 29th.

BOLIVIA Wanted—Grant S. Kelly in Pekin, tan and brown, also Island 9000. Watkins 4584. Rosenfeld & Son, 115 West 29th.

BROADCLOTH Wanted—Style 113 shade 163, 317, 314, 318, 329, 302; style 7023; all shades. Gramercy 2452.

BROADCLOTH Wanted—315; also high shades velours. Chelsea 6. L. K. Shapiro.

BROADCLOTH Wanted—Juilliard's 116 and 9004, navy and black. Phone Bryn. 6566.

BURELLA Wanted—Birch's 85, tan and Pekin; also Bochmann's, 20197 polo. Penn. 1867.

CHAMELEON CORD Wanted—Also frostglow, in all shades. Haft, Watkins 6134.

CHARMEUSE Wanted—Good quality. Sonners & Levins, 1,161 Broadway. Watkins 8525.

CHECK VELOUR Wanted—Stevens 2828, shade 55 and 60, and other shades in Stevens and Deering-Milliken. Haft, Watkins 6134.

CHECK VELOUR Wanted — Stevens and Deering-Milliken, in all shades. Haft, Watkins 6134.

CHECK VELOUR Wanted—2823, 2831; all patterns; also Whitman's, quality 87. Gramercy 5238.

CHECK VELOUR Wanted—Stevens 2831, color 4. Samuel Fine, 16 West 20th.

CHINCHILLA Garments Wanted—In sowan and cinnamon, for cash. Kneale & Rohrs, 38 West 36th St.

COTTON GOODS Wanted—Spot cash paid; any quantity. Kaplan, 423 Broadway. 9530-5270 Canal.

COVERT Wanted—Also Forstman's trico-tines, Bochman's check 20138-2, and Yalamac; also black Jerseys. Mad. Sq. 8606.

CREPE DE CHINES Wanted—100 pieces Eagle 604 crepe de chines, assorted colors. Madison Square 9114.

CREPE DE CHINE Wanted—8 and 6 thread; call with samples. Antler Silks, 456 4th Av. Mad. Sq. 1068.

DRESSES Wanted—We will buy spot cash jobs any quantity, georgettes, taffettas, satin crepe de chins and sport; submit samples, 9 to 5 daily. 28 West 23d, 5th floor.

DRESSES Wanted—We are placing stock orders on late models, georgettes, taffetas and sports wear. Samples daily 8 to 9: 23 West 35d, 5th floor.

DRESS AND SUITS Wanted—High class at low prices; will pay cash. Aaron's Second Hand Department Store, 806 6th Av.

DRESSES Wanted—Will buy any quantity of dresses, all kinds, for spot cash. Lincoln Dress, 27 West 20th.

DRESSES Wanted—Placing orders taffetas, georgette; new models. Call 10-12, 1,193 Broadway, Room 2.

FLANNELS Wanted—Open for cheap flannels. Alert Shirt Co., 112 Franklin St.

GABARDINES Wanted—Joel 9779 shade 2826. Vanderbilt 4571.

GEORGETTE Wanted—Out-of-town manufacturer will buy any quantity of Sands 1000, Dody and Wadsworth, John H. Meyers; call with sample piece. Room 349, Hoffman, store, 6 to 8 Av. Astorne 2000.

GOODS OFFER Wanted—Open to buy for cash, large quantity in the greige; reliable makes. Phone 5114 Madison Square. Extension 19.

HOSIERY Wanted—Large quantities; will pay cash; price must be cheap. Hothenheimer Bros., 621 Broadway.

GEORGETTES Wanted—300 pieces assorted colors; prices must be right. Nat Lobenger, 9 West 30th St.

HEMSTITCHER AND CHAINSTITCHER Wanted—All covers, at a price. A. & J. Miller Co., 450 4th Av.

HOLMAN WHITE Wanted—Silver, 36-inch, Room 307, 467 Broadway.

HOLMAN WHITE Wanted—White and nat. Dr. Kirschner & Sons, 16 East 42d.

PANAMA Wanted—All colors and grades; also warp threads 40 inches PPI, black, white, navy. Watkins 6529.

PEACHBLOOM, Val de Cygne, Bochmann's Cypress and black Tricotines grained; cash. Greiser 826.

PLUSH Wanted—Also Hudson seal, Sebring seal, guaranteed sealette. Madison Square 8525.

PLUSHES Wanted—Poco sealskin fur and Bolivia seal. Watkins 6134.

PLUSHES Wanted—Will buy 200 pieces of plush. M. Jaffee, 44 West 36th.

PLUSH Wanted—Also Forstman's tricotines, Bochman's check 20138-2, and Yalamac; also black Jerseys. Mad. Sq. 8606.

POLO CLOTH Wanted—All kinds of wool mixtures. Alex Kogut, 40 West 27th.

PONGEES Wanted—Spot cash; about 12 mommie, spot cash, about 21. Madison Square 1904.

POPLIN Wanted—8/8/20, shade the same quality as the piece. Mad. Watkins 8525.

POPLIN Wanted—For black, navy, white; [illegible] wool. Watkins 8525.

BUYERS' WANTS.

Thirteen cents per word each insertion.

SEAL Wanted—Poco Hudson seal, Sebring seal, guaranteed sealette. Madison Square 8525.

SERGES Wanted—Storm, 40 inches, all grades and col

Trebling Your Income

Every dollar you spend now buys about 50% less goods

Every dollar you save now will buy 50% more income.

When prices go back to normal, your dollar saved and invested today will yield an income that will have a buying power three times as great as today. Write for our list of bonds providing safe and profitable investments for your savings.

Ask for list T 200

A.H.Bickmore & Co
111 BROADWAY, N.Y.

Reserve Oil Lands
are as important to a producing oil company as
Reserve Troops
are to an Army

Through vast reserve acreage in United States, Mexico and South America,
Cities Service Co.
has made certain its future position in the oil industry of the world.

Ask for Circular 35

Henry L. Doherty & Company
Bond Department
60 Wall Street, New York

CANADIAN NORTHERN RAILWAY
5½% Gold Notes
Dominion of Canada Guarantees Principal and Interest by Endorsement.
Prices to Net 6.90%

Hollister, White & Co
Members
49 Cedar St., Cor. Trinity Pl.
Telephones Rector 8901-2-3-4-5
NEW YORK
Boston Philadelphia
Newark Springfield Providence
Pittsfield Portland

Phone Rector 5000
Josephthal & Co.
120 Broadway, New York
Members New York Stock Exchange
Foreign Government Bonds
Private Wires to Principal Cities

7.40% PACKARD MOTOR PFD. STOCK
Write for Circular T-8
Bolster & Company, Inc.
40 Wall Street Phone John 9

WE OFFER
To Yield 7.35%
the 8% Capital Stock of a Banking Corporation
organized under Banking Laws of New York State
Assets entirely liquid
Earnings about 20% on Capital
Extra dividends paid in 1919
Application will be made to list on New York Stock Exchange
Write for Descriptive Circular C-3
McClure, Jones & Reed
Members New York Stock Exchange
115 Broadway New York
Telephone Rector 7663

FINANCIAL MARKETS

Sterling Exchange Rises Sharply Under Gold Import Expectations—Stocks Gain.

The stock market took its cue for a late advance yesterday from the great strength displayed by sterling exchange throughout the business session. The upturn of stocks, extending from 3 to 7 points and more, was also furthered by a sudden easement of the call money rate, from 10 to 6 per cent., the drop being practically perpendicular after the bulk of the day's borrowing for the week-end had been completed. A feature of dealings in shares was an advance of metal issues, notably copper stocks, whose speculative possibilities had been emphasized the day before through a discussion by a leading producer of the statistical position of the international copper market.

Events in the sterling exchange market supplied more features of interest than those elsewhere. From Thursday's final quotation of $3.86⅝ for checks, the rate was lifted by active buying to $3.94, at the maximum level a recovery of 77 cents to the pound from the year's minimum figure was recorded, and the rate stood higher than at any time since the first week of December last year. The most prominent influence in the day's rise was expectation of gold imports on a substantial scale, which before the close of trading was converted into fact. A steamer due today had aboard a round amount of the metal, according to local advices, and London dispatches told of a movement under way which was thought to comprise $20,000,000 at the par of the sovereign. In addition, a consignment of $1,200,000 was received by a local banking house, part of a purchase at auction on the London market recently. News of the outward flow from London explained the $12,000,000 decrease of gold holdings reported by the Bank of England in this week's statement.

The supposition is that the incoming gold, exclusive of auction proceeds, represents preparations by the British Treasury for meeting the $590,000,000 Anglo-French loan next October. As transfers of the metal for the purpose had been suggested early in the month by a spokesman for the British Government, the reported movement does not bring surprise to financial circles. The subject of interest secondary to the shipments and their effect on exchange is the disposition to be made of the metal when it gets into the Federal Reserve Bank's reserve, provided it finds lodgement there. Evidently speculators in stocks lean toward the supposition that it will be made the basis for additional credit. That this attitude is not the banking idea, with particular reference to Reserve Board officials, has been disclosed in comment from time to time on the general method of handling the credit situation. Accumulations of the metal from whatever sources will more soundly be considered as an offset to gold exports from the United States, and will act as a prop to existing reserves. It will take a lot of gold to counterbalance our exports this year to date. Argentina alone having taken $52,000,000.

French, Italian and Belgian exchange was early at the same time that sterling was forging ahead. An explanation for this seemed to lie in the fact that sterling was rising faster on the European markets than at New York. Other quotations were steady.

Foreign Exchanges.

LONDON, March 26.—Bar silver, 71d. per ounce. Bar gold, 106s. 8d. Money, 2½ per cent. Discount Rates—Short and three months bills, 5⅛ per cent. Gold premiums at Lisbon, 140.

PARIS, March 26.—Prices were stronger on the Bourse today. Three per cent rentes, 59f francs. Exchange on London, 50 francs 24 centimes. Five per cent. loan, 88 francs 25 centimes. The dollar was quoted at 14 francs 40 centimes.

MONEY AND EXCHANGE.

FRIDAY, MARCH 26.

Call Loans on Stocks and Bonds.

High	Low	Renewal	Last.
10	6	9	6

Call Loans on Acceptances.
Prime eligible acceptances..... 5½@6

Time Loans.

MIXED COLLATERAL	ALL INDUSTRIALS
Sixty days..... 8½	Sixty days..... 9
Ninety days..... 8½	Ninety days..... 9
Four months..... 8	Four months..... 8½
Five months..... 8	Five months..... 8½
Six months..... 8	Six months..... 8½

Discount Rates, Federal Reserve Bank.
Cut mercial paper—
15 days, 4; 16 to 90 days, 6
Liberty Bonds, Victory Notes—
15 days, 3½; 16 to 90 days, 5½
U. S. Treas. ctfs. of indebtedness—
15 to 90 days, 3½

"Bankers' acceptances, 90 days, 5

Open Market Rates, Bankers' Acceptances.
Eligible for rediscount with Reserve
Banks 60 to 90 days.....6¼@3½
Nonmember and private bankers, eligible, 60 to 90 days.....6¼@6
Not eligible, 60 to 90 days.....6½@6½

Commercial Paper.
3 to 6 months.....6¼@7

Other Names.
3 to 6 months.....7

FOREIGN EXCHANGE.
Range of Rates.

Sterling—	High.	Low.	Last.	Change.
Demand	3.94	3.89½	3.93	+.03½
Cables	3.93¾	3.90	3.92½	+.03¾
France—				
Demand	14.12	14.40	14.22	—.06
Cables	14.10	14.38	14.20	—.06

Closing Rates.

Normal Rates of Exch.	—Yesterday's Demand	Closing. or Checks.	Cables.
4.8655 London	$3.86		$3.86⅝
5.1813 Paris	14.22		14.20
5.1813 Belgium	13.72		13.70
5.1813 Italy	19.72		19.70
China—			
Hongkong	99.00		99.10
Shanghai	146.00		146.80
Peking	159.00		159.50
40.20 Holland	36.87½		37.30
19.30 Greece	10.95		10.97
5.1813 Switzerland	5.78		5.76
32.44 India—			
Bombay	48.00		48.25
Calcutta	48.00		48.25
Straits Settlements	46.50		46.75
49.85 Japan—			
Kobe	47.00		47.25
Yokohama	47.00		47.25
19.30 Spain	17.60		17.70
50.00 Philippine Islands—			
Manila	49.25		49.50
26.80 Scandinavia—			
Stockholm	21.35		21.50
Christiania	19.00		19.15
Copenhagen	18.43		18.60
South America—			
42.44 Buenos Aires	43.18		43.35
32.44 Rio	26.75		26.875
51.44 Russia (currency)—	Bid.		Asked.
100 rubles	2.50		7½
500 rubles	2.40		7½

The following exchange rates are quoted in the open market:

Cents per Kronen.	Checks.	Cables.
23.83 Germany	*1.40	1.88
23.83 Poland	.65	.67
29.28 Austria	.17	.19
20.26 Jugoslavia	.65	.70
20.26 Czechoslovakia	1.34	*1.36
19.30 Belgrade	2.90	3.00
19.30 Finland	5.40	5.50
19.30 Rumania	2.06	1.97

*Cents per mark. †Finmarks. ‡Lei. §Dinar.

TIME BILLS ON LONDON.

—Bankers.— 60 Days.	90 Days.	—Commercial— 60 Days.	90 Days.
Nominal.		$3.90	$3.88½

Clearing House Statement.
Exchanges, $896,850,445; balances, $76,047,593; Sub-Treasury credit balances, $872,440; Federal Reserve credit balances, $67,013,337.

Domestic Exchange.
Rates on New York at domestic centres: Boston, par; Chicago, par; St. Louis, 25@15c discount; San Francisco, par.

Canadian Exchange.
New York funds in Montreal, $83.75 premium per $1,000; Montreal funds in New York, $1.650 discount per $1,000.

Silver Quotations.
Bar silver in London, 71d; in New York, $1.25; Mexican dollars, 96c.

THE TREASURY STATEMENT.

Special to The New York Times.

WASHINGTON, March 26—Revenue receipts and expenditures:

	This Month.	Fiscal Year.
Customs	$36,853,341	$223,709,394
Internal revenue:		
Income and profits taxes	864,967,812	2,064,294,463
Miscellaneous	101,680,396	1,160,078,534
Misc. revenue	19,982,166	436,711,362
Total	$1,013,258,717	$3,724,883,973
Excess of receipts over disbursements, exclusive of principal of public debt	557,923,949	
Excess of disbursements over receipts, exclusive of principal of public debt		145,781,839
Expenditures	416,712,466	4,618,443,210

MARKET AVERAGES.

STOCKS.
YESTERDAY'S RANGE.

	High.	Low.	Last.	Net Chge.
25 railroads	88.49	87.81	88.36	+.55
25 industrials	125.23	121.71	124.71	+2.81
50 stocks	91.87	89.86	91.60	+1.70

DAILY RANGE OF 50 STOCKS.

	High.	Low.	Last.	Net Chge.
Mar. 25	90.11	89.09	89.36	+.26
Mar. 24	92.68	89.91	89.17	—2.18
Mar. 23	92.69	90.24	91.50	+.33
Mar. 22	92.89	90.37	91.17	
Mar. 20	91.62	90.65	91.02	+.79
Mar. 19	91.28	90.06	90.23	+.06
Mar. 18	91.68	89.12	90.16	+1.29

MONTHLY RANGE OF 50 STOCKS.

Mar.	—High.	Mar.	—Low.	Mar.	Last.
*1920.	92.80	Mar. 22	79.54	Mar. 6	91.36
†1919.	78.12	Mar. 12	73.58	Mar. 6	76.27
1918.	80.78	Mar. 11	68.44	Mar. 25	77.40
1917.	86.17	Mar. 21	79.42	Mar. 1	84.87
1916.	90.73	Mar. 15	83.49	Mar. 1	87.22

YEARLY RANGE OF 50 STOCKS.

*1920.	92.80	Mar. 22	75.45	Feb. 13	91.50
†1919.	88.12	Mar. 12	69.73	Feb. 21	76.23

Full Years.

1919.	90.50	Nov. 3	69.12	Jan. 21	80.69
1918.	80.16	Nov. 12	64.12	Jan. 15	72.30
1917.	90.46	Jan. 3	74.47	Dec. 29	85.88
1916.	101.51	Nov. 29	80.91	Apr. 22	88.22

*To date. †To corresponding date last year.

BONDS.
YESTERDAY'S CLOSE.

	—Net Change.— Day.	Month.	Year.
40 issues	70.63	+.09	+.21	—8.02

DAILY RANGE OF 40 BONDS.

Mar. 25	70.54	—.04	Mar. 17	70.79	—.15
Mar. 24	70.58	—.14	Mar. 16	70.94	+.04
Mar. 23	70.72	—.10	Mar. 13	70.90	—.15
Mar. 22	70.82	—.08	Mar. 12	71.05	—.07
Mar. 20	70.90	..	Mar. 12	71.12	—.02
Mar. 19	70.90	+.04	Mar. 11	71.14	—.08
Mar. 18	70.86	+.07	Mar. 10	71.06	+.01

YEARLY RANGE OF 40 BONDS.

	—High.—		—Low.—		Last.
*1920.	72.51	Jan. 10	69.20	Feb. 13	70.63
†1919.	79.01	Jan. 3	70.65	Mar. 28	70.65

Full Years.

1919.	79.01	Jan. 3	71.45	Dec. 8	72.06
1918.	82.36	Nov. 12	70.78	Dec. 27	76.78
1917.	89.48	Jan. 20	74.21	Dec. 29	79.80

*To date. †To corresponding date last year.

Meet New York Exchange Hours.

PITTSBURGH, March 26.—Directors of the Pittsburgh Stock Exchange today amended their By-laws so as to fix the opening hour at 9 A. M. and the closing hour at 2 P. M., beginning Monday.

DETROIT, March 26.—Governors of the Stock Exchange announced today that beginning Monday the Exchange would operate from 9 A. M. to 2 P. M., Eastern time, excepting Saturdays, when the hours will be from 9 A. M. to 11 A. M.

BALTIMORE, March 26.—The Baltimore Stock Exchange will follow the New York Stock Exchange in the matter of opening and closing hours.

$300,000,000 RAIL FUND REPORT NEAR

Views of Roads on Revolving Account May Reach Commerce Board Next Week.

MANY PREFER EQUIPMENT

Anxiety in Some Quarters Is Expressed Over Wage Demand, Totaling $1,110,000,000.

It is expected that early next week a report will be forwarded to the Interstate Commerce Commission by the Association of Railway Executives containing recommendations in line with the views of the individual member roads of the association on the expenditure of the $300,000,000 revolving fund provided in the Transportation act. While no information could be obtained at the offices of the association yesterday regarding the number or nature of replies to the inquiry which was sent out some time ago at the request of the Interstate Commerce Commission, it was learned in the financial district that many favor the use of the fund for the purchase of new equipment.

The car shortage is considered by many railroad men to be the most pressing problem confronting them. The public has welcomed the return of the carriers to private control in the belief that it would mean an immediate improvement in service, and railroad executives are fully aware of the fact that some improvement must be shown within a reasonable time or the attitude of the public may undergo a decided change. The roads are away behind in equipment, and many of them have themselves to blame for this situation. This is admitted, and while there are some operators who are holding back the majority are doing what they can to ease the car shortage. Substantial orders for new cars and locomotives have been placed already by some of the more prosperous companies, and repair programs have been mapped out which are expected to bring about a better car service within a short time.

In some quarters there has been a considerable expression of anxiety over the wage demands of the railroad workers, which aggregate about $1,100,000,000 a year. The present payroll of the railroads is in round figures some $2,000,000,000, and if their requests total about $3,100,000,000, the increase in the payroll would be $1,100,000,000; but if the full demands of railroad labor were granted the total payroll would advance $2,900,000,000, which would leave only $475,000,000, or less than half of the $1,100,000,000 6¾ per cent. return on the $20,000,000,000 aggregate value railroad property in the United States.

Of course it is not expected that the full demands of the Brotherhoods will be met, but it is believed that some increases will be allowed. An increase of 1 per cent in the freight rates of the carriers is equal to about $55,000,000, so that an allowance of $400,000,000 additional wages would eat up more than 11 per cent. of any freight rate increase which the Interstate Commerce Commission may initiate. It is not predicted that the increases which will be allowed to railroad labor will amount to $400,000,000, but that figure was offered as an example of just how expensive are additions to the payroll.

When the wage questions will be settled is still uncertain, as the Permanent Labor Board provided for in the Transportation act has not been announced as yet by the President. Word received from Washington in the financial district yesterday, however, indicates that the personnel of the Board may be announced from the White House early in the week.

FINANCIAL NOTES.

The consolidated earnings statement of the United Light and Railways Company and subsidiary companies for the twelve months ended Feb. 29 shows gross earnings of $10,598,337, an increase of $988,699, while balance available for dividends increased $84,211, to $1,175,854.

R. A. Solch & Co. has prepared a pamphlet for distribution comparing various foreign bond issues with this market.

Lincoln G. Valentine has been elected Chairman of the Board of Directors of the Central American Petroleum Corporation, to succeed his uncle, the late Washington S. Valentine.

The Chemical National Bank announces the appointment of Baxter Jackson as an assistant cashier and special representative in the South.

The Bankers Trust Company on April 1 will disburse dividend No. 1 of 5 per cent. on the capital stock of the Phoenix Properties Company.

F. J. Waters & Co. have taken over the stock brokerage business of Frank J. Waters. Members of the new firm are Frank J. Waters, Daniel M. Sullivan and James H. McNamara.

The annual report of the Amparo Mining Company for last year showed gross earnings of $2,146,805, net from operation $851,233 and surplus $447,878, with total surplus $1,412,116. Joseph S. Williams, Secretary of the company, was elected to the Board of Directors.

The Parish & Bingham Corporation has declared a quarterly dividend of $1 a share on its stock, payable April 20, to stockholders of record April 10. Three months ago the corporation declared 75 cents regular and 25 cents extra.

WOULD TAX DIVIDENDS.

Senator Nelson Proposes Amendment Overturning Supreme Court Decision.

Special to The New York Times.

WASHINGTON, March 26.—An amendment to the Constitution of the United States making stock dividends subject to the income tax was proposed in the Senate today by Senator Nelson of Minnesota, a Republican.

The amendment would remove the exemption from such taxation which the Supreme Court recently decreed. The resolution, which was referred to the Judiciary Committee, follows:

"The Sixteenth Amendment to the Constitution is hereby amended to read as follows:

"Amendment Sixteen—The Congress shall have power to lay and collect taxes on incomes, from whatever source derived (including stock dividends, from whatever source obtained or in whatever manner issued), without apportionment among the several States and without regard to any census or enumeration."

ARREST MORE BROKERS.

Taking of Four in Boston Brings Total Now Held to Nine.

BOSTON, March 26.—Four more brokers were arrested today on charges of illegal advertising and failure to file certain information regarding stocks, making a total of nine arrests resulting from the investigation instituted by Attorney General Allen into business methods in the financial district.

The men arrested today were John J. Flood of Flood & Co., on five counts; Leo L. Ware of Brookline, on two counts; Joseph Fynney, underwriter, of Cambridge, on one count, and Edmond J. Wallace on five counts. Each was released on $2,500 bail.

Nebraska Standard Nets $757,116.

The balance sheet of the Standard Oil Company of Nebraska for 1919 indicates net earnings, after taxes, of $757,116, equal to $75.71 a share on the $1,000,000 capital stock. The earnings before taxes were $1,082,479. The present is the first financial statement issued by the company. The surplus at the close of last year is shown to have been $2,918,373.

Allan Ryan Quits Bethlehem Board.

Allan Ryan has resigned from the Board of Directors of the Bethlehem Steel Corporation, according to an announcement made yesterday. Thus far no one has been selected to succeed him. He has been a member of the board for several years, succeeding to the vacancy created by the resignation of his father, Thomas F. Ryan.

TOPICS IN WALL STREET.

Money and Loans.

The way money rates eased off to 6 per cent. yesterday afternoon, after having ranged at 9 per cent. and touched 10 per cent. earlier in the day, led many to revise their estimates of what today's bank displays are likely to show. Some even went so far as to predict that there would be a further reduction in member banks' borrowings at the Reserve Bank, but this opinion was by no means general, and probably a majority look for an increase. The return of tax checks and the unusually large amount of new financing done this week would certainly seem to point to an increase, both in member banks' borrowings and in loans at the Clearing House banks.

***

"Legitimate Borrowing."

A banker whose institution is a member of the Federal Reserve system brings up the point that legitimate borrowings at the Reserve Bank should at least be equal to the amount of war paper the individual bank is carrying. Thus, he reasons, if a member bank has, say, $50,000,000 in war paper it is entitled to that much accommodation at the Reserve Bank and then is entitled to something more for its ordinary commercial needs. But, he says, apropos of the idea to establish individual credit lines and scale rates of rediscount for member banks, there should be no scale which would give any member bank a less amount of credit than it is extending to the Government.

***

The Italian Loan.

Reports from Rome state that the Italian internal loan, just closed, has brought in to the national treasury upward of 20,000,000,000 lire, equal at normal rates of exchange to $3,860,000,000, and that of this sum 15,000,000,000 lire are to be used to fund the Italian floating debt and the remaining 5,000,000,000 lire for retiring currency notes, some 18,000,000,000 lire of which are at present outstanding. This proposed reduction of outstanding currency is regarded here as one of the most salutary steps the Italians could possibly take. The French Government, too, it is understood, intends doing something of this sort with a part of the proceeds of the big internal loan which it has just floated.

***

French Notes.

Whether the French have already applied some of the receipts from the loan or not is not known here, but there are indications that something big has been going on at the Bank of France, for in the statement of a week ago there was a reduction of 304,814,000 francs in outstanding circulating notes, and in the report cabled over yesterday there was a further contraction of 562,051,000 francs, making a total reduction in the past fortnight of 866,885,000 francs, which is equal to $173,005,000. The amount received by the French Treasury on this latest loan was announced as approximately 18,000,000,000 francs, and if the French follow the example of the Italians Bank of France circulating notes should be brought down to the neighborhood of 33,000,000,000 francs within the next few weeks.

***

Railroad Appointments Soon.

Railroad men who have returned from Washington recently say it is expected in that city that President Wilson will announce the personnel of the Tripartisan or Permanent Labor Board and the three new Interstate Commerce Commissioners early next week. These appointments are considered as imperative to meet the problems facing the railroads and sentiment in local railroad quarters yesterday favored as quick action as possible. The representatives chosen by the railway executives and railroad labor to represent their individual interests were picked some time ago and forwarded to the President, and it is not expected that many days will elapse before the new men are in office.

***

Rail Mergers to Wait.

It has been suggested insistently in the financial district that some of the important mergers of railroad companies might be expected this month as the result of the enactment of the new railroad legislation. In some instances such combinations have already been announced, but they have all been inter-company affairs. That large and independent concerns will merge in the next few months is not believed in conservative quarters. Points against such action are the settlements which must be made between the carriers and the Government, which are expected to be subject to delay over a period of months, if not years. It may also be as doubtful if the single question of deferred maintenance will be settled before the end of 1921.

***

The Federal Railroad Investment.

According to figures prepared by the Director General of Railroads the total of the Government's investment, when all of the settlements have been made, in the railroads of the country will be in the neighborhood of $1,200,000,000, if not more. So far the Government's investment in the carriers is estimated to be approximately $900,000,000. So far Congress has appropriated for the use of the Railroad Administration some $1,450,000,000. It now appears that in order to make necessary adjustments with the carriers there must be an additional appropriation of $400,000,000.

***

Equipment Offerings Expected.

While it is expected in some investment quarters that many of the railroads which made equipment trust agreements with the Government covering the $380,000,000 worth of freight cars and locomotives purchased by the Railroad Administration in 1918 will feel out the market for these notes, it is said in conservative quarters that the amount will not be great. It will be limited, according to the conservative element, by the number of carriers with credit sufficient to attract the average investor. That the roads which showed big operating deficits to the Railroad Administration in 1919 will attempt to do any of this kind of financing is not generally anticipated.

***

Market Buoyant at Close.

Prices, after following an irregular course on the Stock Exchange yesterday, became decidedly strong in the final hour of trading and some big advances were recorded. Several factors contributed to the improved sentiment and the bears were run in quickly in several issues. For one thing, there was a report that a large amount of gold was coming in on the Lapland, and the further rise in sterling was a constructive influence. Furthermore, there was a sharp drop in money rates to 6 per cent., as compared with a high of 10 per cent for call funds, and this was taken by some to indicate that the money flurry of the last few days had come to an end. At all events, the shorts were not inclined to question, but proceeded to cover at a rate that sent prices up many points in some of the highly speculative issues, even Steel common gathering sufficient speed to cross 100.

***

The Baldwin Meeting.

Baldwin still holds its place in the class of mystery stocks. It had been anticipated that this week's meeting of the Directors would bring forth the long expected statement regarding a melon cutting. If anything of this sort is planned it will remain for another meeting of the Directors to tell the story. The meeting just passed took into consideration only routine business. Such an announcement is scant comfort to the speculative holders of the shares who have been clinging to the issue in the expectation of a substantial cash or stock dividend. However, holders of Baldwin are not easily discouraged and rumors of impending events will probably be as plentiful as ever before.

***

Corn Products Dividend.

A declaration of the regular quarterly dividend of $1 a share on Corn Products common stock, together with an extra dividend of 50 cents a share, was made yesterday. This corresponds to the dividend that was declared three months ago. It did not, however, quite measure up to Wall Street expectations. Some had believed that the shares would be placed on a flat 6 per cent. annual basis. At the time of the initial dividend President Bedford announced that it was the hope of the Directors to make extra distributions from time to time, and yesterday's declaration was in line with this policy.

Wm. A. Read & Co.
Industrial, Railroad, Electrical Utility and Municipal Securities.
List of Current Offerings Furnished on Application.
Nassau and Cedar Streets New York
Chicago Philadelphia Boston

Take the fullest advantage of the present situation by purchasing long term
Municipal Bonds
which will show the greatest enhancement from present bargain prices and, meanwhile, the best of security.
Dominion of Canada
Guaranteeing
Grand Trunk Pacific Ry.
4% Bonds Due Jan. 1, 1962
Principal and interest payable in Gold in New York.
Price 65 and interest
Yielding about 6½%
Further particulars on request.
BRANDON, GORDON AND WADDELL
Ground Floor, Singer Building
39 Liberty Street New York
Telephone Cortlandt 3183

FOREIGN BONDS

	Per 10,000 Marks
Prussian 3s	@ $106
Berlin 4s	@ 160
Bremen 4½s	@ 160
Cologne 4s	@ 199
Coblenz 4s	@ 180
Danzig 4s	@ 220
Dresden 4½s	@ 163
Dusseldorf 4s	@ 177
Essen 4s	@ 185
Frankfort 4s	@ 222
German Gov't 3s	@ 110
German Gov't 5s	@ 127
Hamburg 4½s	@ 150
Leipzig 4½s	@ 169
Mainz 4s	@ 177
Munich 4s	@ 177
Manheim 4s	@ 170
Nuremburg 4s	@ 165
Badische Anilin 4½s	@ 222
German Gen. Elec. 4½s	@ 192

Prices Subject to Change.
Profit of 150% to 1500% possible.
Send for full detailed description of these and other Foreign Government Bonds; French, English, Belgian and Italian.
CIRCULAR NO. M500.
Farson, Son & Co.
Members New York Stock Exchange
115 Broadway, New York

J. K. Rice, Jr. & Co. Buy & Sell
WINCHESTER COMMON
EMPIRE STEEL & IRON Com. & Pfd.
MECHANICS & MET. BK "Rights"
BANK OF MANHATTAN "Rights"
AMERICAN CYANAMID Com. & Pfd.
GREAT AMERICAN INS.
NAT'L FUEL GAS
AMERICAN PIANO Com. & Pfd.
J. K. Rice, Jr. & Co.
Phones 4000 to 4010 John. 26 Wall St., N. Y.

ATLANTIC GULF OIL CORP.
Common Stock
Bought—Sold—Quoted
Circular on Request
MOORE, LEONARD & LYNCH
Members New York & Pittsburgh Stock Exchanges
FRICK BLDG. 111 B'WAY, N. Y. RITZ-CARLTON
PITTSBURGH Tel. 3072 Easter PHILADELPHIA

Liberty National Bank
Texas Pacific Coal & Oil
Winchester Co.
McCLURE, JONES & REED
Members New York Stock Exchange
115 Broadway Phone 7663 Rector

NEW YORK STOCK EXCHANGE TRANSACTIONS.

FRIDAY, MARCH 26, 1920.

	1920.	1919.	1918.
Day's sales	1,418,477	905,200	Holiday.
Year to date	67,117,182	43,555,159	33,930,354

Bid.	Ask.	Sales.		First.	High.	Low.	Last.	Net Chge.
30	30½	2,200	Adams Express	34½	38½	34½	37½	+4⅝
45	45½	5,000	Advance Rumely	42⅞	45⅞	42⅞	45⅝	+2⅝
70	70½	800	Advance Rumely pf	69½	70	69½	70	+1⅛
76	77½	300	Ajax Rubber	75	76	75	76	+1
125	134	2,400	Alaska Juneau	2⅜	2¾	2⅜	2¾	+⅛
43¼	43½	9.0	Allis-Chalmers Mfg	43	43½	42¾	43⅜	+⅛
88½	88	300	Am. Beet Sugar	87	87½	87	87	..
118	119	5,000	Am. Bosch Magneto	119⅝	121½	118	118⅝	..
49⅝	50	5,300	Am. Can	48	50	47¾	49⅝	+2¼
140	141½	1,700	Am. Car & Fdry	140½	141⅞	140	141½	+2⅝
47	48	200	Am. Cotton Oil	46	47	46	47	..
..	..	100	Am. Cotton Oil pf	96	96	96	96	+1
12⅝	13	1,800	Am. Druggists	13	13	12⅝	12⅝	—⅛
123½	127	1,600	Am. Express	122	127⅜	122	127½	+6½
27¼	27½	800	Am. H. & Leather	26⅜	27⅜	26⅜	27⅜	+⅜
117	117½	2,500	Am. H. & L. pf	114½	117⅝	114½	117	+3
49	50	200	Am. Ice	48⅝	48⅝	48⅝	48⅝	—⅜
101½	101⅝	8,700	Am. International	99½	101⅝	98½	101½	+2⅜
84	84½	700	Am. Linseed	83½	84	83½	84	+⅜
104	104½	5,600	Am. Locomotive	103½	104½	102	104	+1⅜
23¾	23⅝	2,400	Am. Ship & Com	23½	23⅝	22⅝	23⅝	+⅜
68	69⅜	4,600	Am. Smelt. & Ref	68	70	68	69⅜	+1⅜
48½	48⅝	2,800	Am. Steel Fdries	48¼	48½	47¾	48½	+1¼
129	131	100	Am. Sugar Ref	130	130	130	130	+2
101⅜	103	9,800	Am. Sumatra Tob	104½	105	102¾	105	+2
96¾	97	1,500	Am. Tel. & Tel	96⅝	97	96⅝	97	..
270	271	600	Am. Tobacco	262	271	262	271	+9
90	90¾	200	Am. Tob. pf new	97	97	97	97	+1⅝
66⅜	66⅝	7,300	Am. Tob. Securities	66⅛	67	65¾	66⅝	+⅜
134½	135	13,300	Am. Woolen	134⅞	135	131	135	+3
101½	102¾	400	Am. Woolen pf	102	102	102	102	..
49⅝	49⅞	600	Am. Writing P. pf	49⅜	50	49	49⅝	+⅛
20	21	4,700	Am. Zinc, L. & S	19	20½	19	20½	+1
54	58	400	Am. Zinc, L. & S pf	55	55	55	55	+1½
65	6.½	25,000	Anaconda Copper	64⅜	65⅛	63⅝	65	+1½
12½	13	100	Ann Arbor	12	12	12	12	..
23½	25	100	Ann Arbor pf	23	25	23	23	..
44	46	100	Asso. Dry Goods	45	45	45	45	—2
83½	84	700	Atch., Top. & S. F.	82⅞	83½	82⅞	83½	+⅞
78½	79	100	Atch., T. & S. F. pf	78½	78½	78½	78½	..
160	161½	1,000	At. Gulf & West I	157	161	157	161	+4
1550	1550	1	Atlantic Refining	1530	1530	1530	1530	..
112	113	100	Do pf	113	113	113	113	..
138	138½	94,700	Baldwin Loco	136	138⅝	132½	138¼	+4⅞
100	101	100	Baldwin Loco. pf	100½	100⅜	100½	100⅜	+⅞
..	..	1,000	Baltimore & Ohio	35½	35⅝	35¼	35⅝	+⅞
46½	47½	100	Balt. & Ohio pf	46½	46½	46½	46½	+½
70	75	100	Barnet Leather	70½	70½	70½	70½	—6½
49⅝	50	400	Barnsdall Cp., Cl. A	49⅝	50	49⅝	50	..
122	126	200	Barrett Co	123	124½	123	124½	+2½
28½	29	12,200	Bethlehem Motors	28	29⅝	27	28⅝	+1½
97⅜	98¼	26,400	Beth. Steel, Class B	95⅜	98¼	94½	98	+3
11¾	12	200	Booth Fisheries	11⅝	11¾	11⅝	11⅝	—⅛
15	16	2,700	Brook. Rapid Tran	15½	16⅛	15½	15⅝	+⅛
11¾	12¾	1,300	B. R. T. ctfs. of dep	12¼	12⅝	12	12	..
8¼	8⅝	800	Bruns. Ter. & Ry. S	8	8⅝	8	8½	+⅛
122	123	200	Burns Brothers	122	122	119	122	+1½
10	10⅛	3,100	Butte Cop. & Zinc	9⅝	10⅛	9⅝	10⅛	+⅛
28¼	28⅝	12,000	Butte & Superior	26¾	28¾	26¾	28⅝	+1⅝
23	23½	800	Caddo Cent. O. & R	21⅝	23⅛	21⅝	23	..
79⅜	79½	300	Cal. Packing	79	79½	79	79

URGES FIXED POLICY ON GERMAN TRADE

Director Meyer of War Finance Corporation Wants Action by Political Parties.

SEES GREAT OPPORTUNITIES

Declares in a Chicago Address That There Are Signs of German Recovery.

CHICAGO, March 26.—Eugene Meyer, Jr., managing director of the War Finance Corporation, told the Industrial Club in an address this evening on "The Foreign Trade Outlook" that "this is America's hour" of opportunity, realization and service to the world. He urged that the United States adopt a permanent policy on foreign trade and that the leading political parties should declare themselves on the subject.

"The actual loans granted by the War Finance Corporation thus far have not been large," said Mr. Meyer. "The total is about $30,000,000. It was extended to various manufacturers and bankers that sent railroad equipment to Poland, electrical and agricultural machinery to England, France, Italy, Belgium and Australia; food to Belgium and machinery for steel plants to France. But the work of the corporation is not to be judged by the figures in the balance sheet. Most of our work during the war consisted in helping others to help themselves.

"We are encouraging the formation of Edge law corporations under the Federal Reserve Board and we are equally ready to help wherever bankers propose to organize under State laws for the financing of foreign trade. During the war many of the names of the industries which we helped never appeared on the books of the War Finance Corporation. I recall one loan of $20,000,000 and one of $15,000,000, which our corporation agreed to make, if funds could not be obtained through other channels; but this assurance made it possible to obtain the money elsewhere.

"General interest was greatly stimulated by the unprecendented action of the Congress in authorizing the use of $1,000,000,000 by a Government institution to assist foreign trade—a sum equal to the nation's entire debt before the war—a step that indicated to the country, the importance attached to the problem by the Treasury and the Congress.

"The resumption by European countries of trade with Germany, Poland, and Czechoslovakia is under way, and the economic necessity of resuming trade with Russia at the earliest possible moment is now thoroughly understood. The recent news from Germany is disturbing, but it would appear more remarkable that such disturbance has not come sooner, and the ability of Germany to maintain a reasonable degree of order under the difficult conditions prevailing during the last sixteen months argues in favor of a prompt restoration of order, provided steps are taken to determine the indemnities in a definite way and to make the German people feel that they have a stake in the future.

Framing Plans to Spur Trade.

"The War Finance Corporation and other organizations have under consideration numerous and important plans which will result in a continuation of the export of supplies for Europe, and I believe that they will be effective in bringing about within the next few months a great improvement of commercial and industrial conditions in Europe. More co-operation from our merchants and bankers is needed, but the work is well on its way, and if Chicago and other interior points will co-operate the results will be more satisfactory and more speedily obtained.

"If we are successful in our plans for the immediate problems, we shall make Europe, first, self-sustaining, and then our competitors in the markets of the world. We must, therefore, lose no time in studying and organizing for the trade of South America and the Far East, which must necessarily become the great markets for our manufactures after the future. Their demands and those of other prospective markets should be estimated in advance and a consistent portion of our producing capacity must be allotted to them.

"The present unlimited demand for American products, regardless of price, is due to abnormal and temporary conditions. And as Europe restores her disordered industrial situation there will be a substitution of new and different demands that we must begin to consider and be prepared to meet.

"Where do we stand? Have we a plan and a purpose? Our leaders must educate themselves and the people to the meaning, the methods and the importance of foreign trade. We must develop a policy to meet new situations. The policy must be one which the people can understand and support.

British and German Methods.

"Both Germany and England have advanced further than we in relating business to Government in the conduct of foreign trade. The English Board of Trade is a highly centralized organization of business and Government whose President sits as a member of the Cabinet.

"Germany, through the system of officially controlled kartels, had likewise highly centralized its business organizations and compelled their collaboration with the Government. But this had been carried to such an irksome degree before the war that there was a great cry for freedom from bureaucratic control.

"These organizations were built up in England and Germany to suit their own conditions. We should study them and decide what they contain of value to us, but we should not copy them. They are suited to countries with geographical and political conditions quite different from those obtaining in this country. In such matters let us heed our war experience. Our industrial organization differed radically from the European forms, because it was built up to suit our own country.

"In the organization of our foreign trade the Webb-Pomerene Export Corporations act and the Edge Bank Corporations act constitute a nucleus from which with time and favoring circumstances we may build.

"Our foreign trade organizations must have a continuity of policy. Like our naval, military and diplomatic policies, a trade policy must be continuously sustained in order to be effective, and should not be subject to sudden changes with the advent of every new Administration. In this way our merchants would learn to value foreign trade from a long-range point of view, and would be able to plan for more remote as well as immediate returns.

"Both political parties should further the needs of the hour by declaring their policies and defining in their platforms their plans for the organization of foreign trade."

Weather in Grain and Cotton States.

Special to The New York Times.

WASHINGTON, March 28.—Forecast:

Ill.—Increasing cloudiness Sat., followed by rain at night and Sun.; not much change in temperature.

Mo.—Unsettled Sat. and probably Sun.; cooler Sun.

Wis.—Increasing cloudiness Sat.; rain by night and Sun.; not much change in temp.

Minn.—Rain Sat. Sun., unsettled; not much change in temperature.

Iowa—Rain Sat. or at night. Sun., partly cloudy, cooler.

N. Dak.—Unsettled Sat. Sun., partly cloudy, not much change in temperature.

S. Dak.—Rain Sat.; cooler. Sun., fair.

Neb.—Rain Sat.; cooler by night. Sun., fair.

Kan.—Partly cloudy Sat. and Sun.; cooler.

Mon.—Fair Sat. and Sun., except probably rain west of the divide; not much change in temperature.

Wyo.—Unsettled Sat.; probably rain or snow in s. e. and n. w.; cooler. Sun., partly cloudy.

"Gift to France" Opens Drive.

The only surviving member of the Sons of the Revolution Committee which arranged for the pedestal of Bartholdi's Statue of Liberty, William Osborne McDowell, seventy-two years old, of 201 Grafton Avenue, Newark, contributed yesterday for "America's Gift to France." An effort is being made to raise $250,000 this week for the statue to be erected on the Marne in commemoration of the victory of Joffre's armies in 1914. Georges Carpentier has been invited to speak this afternoon from the platform at Times Square where the ten-foot container has been placed for contributions.

BRITISH SHIPPING US £4,000,000 IN GOLD

Suggestion Made That It Is the First Instalment on Anglo-French Loan.

PART MAY ARRIVE TODAY

Reports That the Lapland Would Bring It Raised Sterling Exchange to $3.96 Yesterday.

LONDON, March 26.—It is reported in the bullion market that £4,000,000 in gold will be shipped to America at the end of the week—£2,500,000 from the Bank of England's stock and the remainder from other sources.

Officials of the Bank of England refused information on the subject today. The shipping companies say that a certain amount of gold is going out, but decline to give details as to the exact amount. It is known, however, that arrangements have been made with the Cunard and White Star lines for carrying bullion on steamers leaving at the end of the week, and it is possible that the amount going is the first instalment in preparation for repayment of the Anglo-French loan of £100,000,000.

Reports that the steamer Lapland, due to arrive here today or tomorrow, was bringing a substantial amount of gold served to put sterling exchange rates to the highest point they have touched since the collapse of last December, when after the defeat of the Peace Treaty by the Senate, the rate fell under $4 to the pound. At the high point yesterday the pound was worth $3.96, which is a recovery of 77 cents from the extreme low record, made on Feb. 4.

No official statement was forthcoming yesterday concerning the reported gold shipment on the Lapland. At the offices of J. P. Morgan & Co., fiscal agents in America for the British Government, no comment was made, and members of the firm refused either to affirm or deny the reports. However, in most parts of the banking district it was believed that the Lapland would bring in some of the metal, estimates ranging all the way from $5,000,000 to $10,000,000.

Circumstantially, it is entirely possible for as much as $10,000,000 to be aboard the steamer. The boat sailed from Southampton on Thursday, March 18. On the preceding day the bank of England's statement showed an increase in the institution's gold holdings, but in the statement issued by the bank as of March 24, and published here on Thursday, there was a reported loss of approximately £2,500,000, the first to be reported since the first of the year. Thus, bankers who insisted they had no definite information yesterday pointed out the entire possibility of a large consignment being aboard the Lapland.

Reports from London, which spoke of immediate exports of £4,000,000, were received, but were somewhat mystifying, for they stated that the gold was to be forwarded, and not that it had already left a British port. If this gold, which was said in the dispatches to include the £2,500,000 lost by the Bank of England, is still in London, it is difficult to account for the sum said to be on the Lapland.

The arrival of $1,100,000 gold from London was announced yesterday, making the total received this week to date $2,450,000. This gold was purchased about two weeks ago by Kuhn, Loeb & Co. in the London open market, and it was said to bear no relation to any shipments which the British or French Governments might be contemplating.

There has been a good deal of speculation here regarding probable gold imports from England ever since the Chancellor of the Exchequer stated definitely some weeks ago that the $500,000,000 Anglo-French loan would be paid off at maturity next October. That some gold will be forwarded to this country is generally believed, and estimates of the amount have been all the way from $50,000,000 to $250,000,000. Some bankers have been of the opinion that whatever gold England would send would be accumulated in Canada, where, under the custody of the Canadian Minister of Finance it could be counted as Bank of England reserves until late in the Fall, when whatever was found necessary could be shipped across the border in a few days.

BONDS ON STOCK EXCHANGE

FRIDAY, MARCH 26, 1920.

	1920.	1919.	1918.
Day's sales	$11,665,500	$13,054,000	Holiday.
Year to date	936,230,550	753,826,350	306,930,000

Following sales are given in lots of $1,000:

U S Liberty 3½s, 1932-47: 4..... 92.92; 10..... 92.84; 8..... 92.78; 4..... 92.76; 10..... 92.80; 8..... 92.78; 4..... 92.82; 10..... 92.84; 8..... 92.82; 10..... 92.84; 5..... 92.86; 1..... 92.80; 2..... 92.84; 1..... 92.82; 13..... 92.82; 20..... 92.84

$1,702,000 4th 4¼s, 1933-38: 137..... 89.70; 3..... 89.74; 5..... 89.70; 3..... 89.68; 47..... 89.66; 13..... 89.66; 18..... 89.70; 24..... 89.66; 51..... 89.70

9 Lots: 5..... 89.76; 72..... 89.66; 23..... 89.64; 56..... 89.70; 100..... 89.66; 20..... 89.74; 4..... 89.76; 9..... 89.72; 1..... 89.74; 18..... 89.80; 5..... 89.90; 1..... 89.82; 4..... 89.86; 1..... 89.78; 50..... 89.82; 1..... 89.80; 18..... 89.82; 20..... 89.82; 71..... 89.86; 1..... 89.78; 11..... 89.82; 10..... 89.80; 5..... 89.82; 2..... 89.76; 5..... 89.82; 1..... 89.80; 2..... 89.82; 10..... 89.84; 1..... 89.82; 2..... 89.84; 1..... 89.86; 2..... 89.84; 1..... 89.86; 1..... 89.88; 7..... 89.84; 5..... 89.86; 100..... 89.88; 1..... 89.90; 75..... 89.94; 75..... 89.96; 130..... 89.88

$2,792,000 4¼s Lib Loan 1922-23: 33..... 97.52; 100..... 97.50; 214..... 97.46; 83..... 97.50; 50..... 97.46; 40..... 97.50; 15..... 97.54; 20..... 97.50; 32..... 97.50

$845,000 4¼s, 1922-23: 36..... 97.50; 28..... 97.54; 30..... 97.52; 5..... 97.60; 55..... 97.52; 38..... 97.50; 40..... 97.54; 2..... 97.52; 1..... 97.50; 155..... 97.78; 2..... 97.76; 3..... 97.52; 62..... 97.54; 83..... 97.56; 15..... 97.54; 16..... 97.50; 5..... 97.52; 10..... 97.54; 130..... 97.56; 12..... 97.50; 1..... 97.58; 19..... 97.54; 27..... 97.54; 29..... 97.56; 2..... 97.52; 10..... 97.54; 24..... 97.56; 40..... 97.54; 15..... 97.52; 5..... 97.54; 22..... 97.56; 10..... 97.50; 20..... 97.54; 1..... 97.52; 25..... 97.54; 2..... 97.56; 1..... 97.58; 15..... 97.52; 22..... 97.56; 10..... 97.50; 41..... 97.56

$1,315,500 Anglo-French 5s: 43..... 97½; 3..... 97½; 66..... 97½; 1..... 97½; 4..... 97½; 6..... 97½; 1..... 97½; 2..... 97½; 1..... 97½; 1..... 97½; 1

ALLIES DEFER ACTION ON RUSSIAN TRADE

France and England Apparently Out of Sympathy Regarding the Project,

FORMER INDIFFERENT TO IT

See No Present Advantage and Dislikes to Establish Any Relations with Lenin.

By EDWIN L. JAMES.

Copyright, 1920, by The New York Times Company.

Special Cable to THE NEW YORK TIMES.

PARIS, March 26.—The allied proposal to resume general commercial relations with Russia appears for the present lost in the maze of European politics. A month ago the three Premiers in London issued their proclamation saying that, while they could not recognize the Soviet Government at that time, trade with Russia should be encouraged by all possible means. Nothing tangible has so far been accomplished by the Allies, or, if anything has been done, it is a carefully guarded secret.

In the meanwhile France suspects England of playing the Russian game for her own ends, and the English appear to feel that the French are not entering wholeheartedly into the realization of the plan adopted last month in London. The Russians announce that they are sending a committee to Copenhagen to make trade arrangements, but there has been no announcement of any allied commission to meet it.

Whatever are the real facts, it is not America that is delaying the resumption of trade with Russia. The United States is probably more ready to resume economic relations with Russia than the Allies are.

After the allied Premiers adopted their Russian program in London, they submitted it to President Wilson for his approval. Mr. Wilson told them that the American Government agreed that trade should be resumed with Russia, and that it was ready to lift all restrictions. He invited the Allies to unite with America in a declaration of common policy at an early date. The date suggested has come and gone, but nothing has been done. It is said here that the Allies replied to him that they regarded the date he had suggested as too early.

It is thus plain that the responsibility for the delay cannot be placed on Washington. The adoption by the Allies of the President's recommendation would have hastened rather than retarded developments. It is not suggested that the Allies have not the very best of reasons for their delay. They have their particular interests to look after; but it is suggested that they should assume the responsibility for the delay which they think the situation demands.

It might well be said that the French are not enthusiastic about the resumption of trading with Russia. In addition to their dislike to enter into any sort of relations in the present Russian Government, they do not regard Russia as a promising source of supplies, and they have for the moment nothing worth while to sell to Russia. On the latter point they do not occupy the same position as England or Italy, or the United States.

THE CONDITION OF TRADE.

The trade reviews of the past week note an improvement in general business, due to better weather, but conflict on the question of conservatism in some lines. Dun's says that the feeling of conservatism was more pronounced, but Bradstreet's takes the opposite viewpoint and asserts that the conservative feeling was less than in recent weeks.

Dun's Review says:

The first quarter of 1920, which has been a period marked by unusual inconvenience to commerce through transportation delays and other handicaps, now nears its ending with an increase of activities in various quarters due to favorable turn in the weather, but with evidences of growing conservatism clearly apparent. With prices and wages continuing at exceptionally high levels, and with the enhanced cost now in transacting business, the prevailing situation is one which induces caution in operations, and some hesitation is interrupted by uncertainty regarding international political developments, labor conditions, and the outcome of the year's crops. More than any other single element, however, the price factor governs mercantile and industrial undertakings, and expectations of price readjustments to follow, although as yet unsupported by any general market yielding, tend toward reduction in engagements for the future.

Bradstreet's says:

Distinct improvement in general business is reflected in the week's dispatches. Trade among wholesalers and jobbers is moving in on better volume than a week ago, and while the conservative feeling on the part of buyers noted in the advices for recent weeks is still present, it is perhaps less pronounced than hitherto. The most marked improvement, however, is noted in retail trade, which has reacted strongly to the stimulus of Easter shopping and the first really springlike weather of the season.

SHORT TERM NOTES.

Security.	Rate.	Due.	Bid.	Ask.	Yield.
Am. Cot. Oil..6		Sept.2.'24	95¾	96¾	7.00
Am. T. & T...6		Oct. 1922	98¾	99¼	7.05
Am. T. & T...6		Feb., 1924	93¾	94¼	7.70
Am. Thread..6		Dec. 19,'28	97½	99½	6.15
Am. Tob. Co.7		Nov., 1920	100¾	101	6.75
Am. Tobacco.7		Nov., 1921	100	101	6.30
Am. Tobacco.7		Nov., 1922	100	101	6.70
Am. Tobacco.7		Nov., 1922	100	101	6.70
Anaconda Cop.6		Jan., 1929	94	95¼	6.85
Armour & Co.6		June20,'24	99½	101	
Beth. S. Cor.7		July 15,'23	100	100	7.00
Beth. S. Cor...7		July 15,'23	100	100	7.00
Cas. Fac. R...6		Mar.1,'23	95¾	96¾	7.30
Cl. Argen. Rv.6		Feb., 1927	84	87	
Cub. Am. Sug.8		Jan., 1931	100½	101	6.60
Cudahy Pack.7		July 15,'23	99½	100¼	6.95
Del. & Hud....5		Aug. 1,'20	99	100¼	5.90
Fed. Sug. R...6		Nov., 1924	93	94¼	6.30
Gen. Elec. Co..6		Feb., 1920	99¾	100¼	6.00
G. North Ry.5		Sept., 1920	98¾	99¾	6.90
Gulf Oil Corp.6		July, 1921	99¾	99¾	7.05
Hocking Val...6		Mar., 1924	92	95	7.45
Int. Mer. Mar..6		Sept., 1922	70	74	
Kan. C. Ter..6		Nov., 1923	103½	98	6.60
Lackaw. Gas..7		Jan., 1923	95	99¾	7.50
Lig. & Myers.7		Mar., 1923	101	101¾	6.90
Maline Plow.7		Sept., 1920	99	101	5.95
N. Y. Cent...6		Sept.1920	99	99¼	6.05
Phila. Co. 4½		Feb.,1923	94½	95¾	5.80
Penn. 4½		June1,'21	97	97	
Proc. & Gam.7		Mar., 1921	100	100¾	6.30
Proc. & Gam.7		Mar., 1922	100	101¼	6.45
Proc. & Gam.7		Mar., 1923	100	101¾	6.60
Pub. Corp. N.J.		Mar., 1922	93¾	97¾	14.00
Tobacco ...6		Aug., 1922	97¾	99¾	6.75
Southern Ry...6		Mar., 1922	93¾	94¾	7.20
Swift & Co...6		Aug.15,'21	98¾	99	6.80
Utah S. Corp.6		Sep.15,'22	85	87½	11.90
Wst. P. Corp.		Apr., 1920	99¾	99¾	4.63

DIVIDENDS DECLARED.

Company.	Rate.	Payable.	Record.
Am. Bank Note...7		Q May 15	May 1
Am. Chicle	1	Q May 1	Apr. 20
Corn Products ..$1.50		Q Apr. 30	Apr. 3
Do pf.	1¾	Q Apr. 30	Apr. 3
Do pf.	1¾	Q Apr. 15	Apr. 3
Cuban A. Co. (par $5)	12½c	May. 1	Mar. 31
Do (new par).....	6c	May 1	Mar. 31
Cramp Shipbuild.....	1½	Q Apr. 15	Apr. 1
Havana. G & L..$1.12½		Q Apr. 1	Mar. 23
Inland Creek Coal..$1		Q Apr. 1	Mar. 20
Do pf.	$1.50	Q Apr. 1	Mar. 20
Lima Loco.	1¼	Q May 1	Apr. 15
Nelsoless Typewr...2		Q Apr. 1	Mar. 26
Ohio Fuel Supply..3%		Q Apr. 15	Mar. 31
Parish & Bingham..$1		Q Apr. 20	Apr. 10
Phil. & Cam. Ferry.4		Q Apr. 10	Mar. 26
Pitts. Term. Whse.75c		Q Apr. 4	
Pitts. & W. Va. pf.1½		Q May 31	May 6
Pond Creek Coal.25c		Q Apr. 1	Mar. 20
U. S. Mtg. & Trust.6		Q May 1	Mar. 27
West Penn Tr. & W. Pf. pf.	1¼	Q May 15	May 1

BOSTON CURB.

	Bid.	Asked.		Bid.	Asked.
Ariz Enter.	1	1¼	Mex Met....	13	14
Ariz Silver	25	27	Midwdy M..	65	70
Black H....	75	85	Mojave T..	18	19
Bohemia....	1¾	1¾	Monarch C..	75	
Boss Mex..	69	70	Nat'l A.E..	9	10
Calaveras..		1¼	New Baltic	3	4
Chief Con..	4¾	5	New Dome..	13	15
Cons. Cop..	4	4¼	Nixon.....	1¾	2
Crown R....	30	40	Onondaga..	20	30
Crystal.....	27	32	Orpheum....	21½	23½
Dunbagh	29	35	Pilgrim....	23	24
Eagle & B..	3½	3¾	Pioneer....	70	75
Fortuna	2	3	Ranger P...	1	1¼
Gadsden....	1¼	1¾	Rainier	1	1¾
Goma Oil..	10	11	Seven Met..	19	21
Hamilton...	2	3	S. M. Ex...	1¾	2
Iron Cap...	28	29	Silver Reef	12	13
Iron Cld....	11	12	Texada	22	25
Verona V...	43	45	U V Exten.	37	37½
La Rose....	15	16	Yukon	2	2¼
Majestic ..	15	16			

DEMANDS NATIONAL BUDGET.

John T. Pratt Says Consequences Otherwise May Be Unfavorable.

John Pratt of the firm of Pratt, Pratt & Osborn, speaking before the members of the Bond Club at its regular monthly meeting yesterday, said that unless the United States adopts some form of national budget, the consequences within the next few years are likely to be extremely unfavorable. With the nation confronted with potential appropriations for the coming year of upward of $4,000,000,000, Mr. Pratt thought that only through the medium of a scientifically prepared budget system could extravagance and waste be avoided.

The speaker reviewed the history of budget agitation in this country and described two bills now before Congress. He was inclined to favor that which the Senate Committee is working on and gave his reasons for this choice, chief of which was that the Senate bill is designed to make the Secretary of the Treasury the active advocate of economy and efficiency, while the House bill tends to spread responsibility among all of the Cabinet officers.

Stutz Motor Stock Increased.

Stockholders of the Stutz Motor Car Company have authorized an increase in the capital stock from 100,000 shares of no par value to 120,000 shares of no par value. The additional 20,000 shares will be used to pay the stock dividend which was declared recently, and which is payable April 15 to stock of record April 5.

COMMODITIES MARKETS.

CORN.
CHICAGO PRICES.

	High.	Low.	Close.	Prev. Close.	Last Year.
March	1.60½	1.58	1.60¼	1.58	
May	1.56¾	1.53½	1.56¾	1.53¾	1.45¾
July	1.50¾	1.47½	1.50¾	1.48¾	1.34¾
Sept.	1.47	1.44	1.46¾	1.45¼	1.28¾

OATS.
CHICAGO PRICES.

	High.	Low.	Close.	Prev. Close.	Last Year.
May	80¾	84½	80½	80¾	82¾
July	79¾	77¾	79½	78½	61½
Sept.	70	68¾	69¾	69¾	58¾

Sales of the local market cash oats were quoted as follows: No. 1 white, $1.08; No. 2, $1.07½; No. 3, $1.06¾@$1.07; No. 4, $1.05@$1.06; fancy, $1.08; ordinary, $1.07½.

RYE.
CHICAGO PRICES.

	High.	Low.	Close.	Prev. Close.	Last Year.
May	1.74¾	1.72¾	1.74¾	1.73¾	1.62
July	1.70¼	1.68	1.69¼	1.68¾	1.60

PROVISIONS.
CHICAGO PRICES.

	High.	Low.	Close.	Prev.	Last
Lard—					
May 21.00	20.70	21.00	20.67	27.60	
July 21.80	21.47	21.80	21.47	27.12	
Ribs—					
May	18.97	18.70	18.85	18.40	24.65
July	19.73	19.23	19.45	19.40	23.62
Pork—					
May 36.75	36.00	36.75	36.50	44.50	
July 36.85	35.90	36.75	36.60	41.65	

COTTONSEED OIL.

	High.	Low.	Close.	Prev. Close.
March				19.05
April				19.06
May	19.50	19.50	19.00	19.85
June				19.93
July	20.25	19.80	20.21	20.30
August				20.30
September	20.30	20.30	20.30	20.25
October				18.23

COFFEE

Range of Prices—

	High.	Low.	Close.	Prev. Close.
May	14.35	14.30	14.05	14.26
July	14.37	14.35	14.17	14.36
September	14.52	14.33	14.32	14.49
December	14.53	14.54	14.54	14.53

PRODUCE MARKET.

BUTTER—The receipts yesterday were 3,510 packages. Tone was somewhat improved because of rather more buying interest and a little closer clearance of stock. Creamery, higher than extras, pound, 68@68½c; extras, 92 score, 67½c; firsts, 90 to 91 score, 63¾@66c; firsts, 86 to 89 score, 63@63¾c; seconds, 84 to 85 score, 59@62½c; lower grades, 55@58c; held, extras, 63@63½c; firsts, 58@62c; seconds, 54@57c; unsalted, higher than extras, 71½@72c; extras, 70@71c; firsts, 66@68c; seconds, 59@63c; State dairy tubs, finest, 65@66c; good to prime, 59@64c; common to fair, 45@58c; renovated, extras, 55c; firsts, 52@54c; imitation creamery, extras, 46@47c; ladles, current make, finest, 44@45c; seconds, 40@41c; lower grades, 38@39½c; packing stock, current make, No. 1, 41c; No. 2, 40c; lower grades, 36@38c.

EGGS—The receipts yesterday were 21,251 cases. Arrivals continued moderate; stock cleared promptly and market maintained a generally firm tone, especially on the higher grades. For nearby and western eggs, while the medium qualities, the range of values is without material change. Californias were ready with a fair demand. Fresh gathered, extras, dozen, 51@52c; extra firsts, 49½@50c; firsts, 47½@48c; seconds, 46@47c; dirties, No. 1, 44@45c; No. 2 and poorer, 42@43c; checks, good to choice, dry, 38@40c; goose eggs, prime, dozen, $1.30; duck eggs, Baltimore, 75@80c; State, Pennsylvania and nearby, Western, brenner whites, extras, 59@60c; firsts to extra firsts, 54@58c; gathered whites, firsts to extra firsts, 54@58c; Western whites, under grades, 32@53c; Pacific Coast, whites, extra firsts, 30c; firsts, 53½@54c; mixed colors, extra firsts, 54@54c; other Western and Southern, gathered whites, 50@55c; State, Pennsylvania and nearby, brenner browns, extras, 54@56c; gathered brown and mixed colors, extras, 51@52c; firsts to extra firsts, 48@50c.

COTTON'S ONE SHIFT IS MAY PRICE RISE

Market Rallies After Early Drop and Finishes Virtually Unchanged.

4,981,431 BALES EXPORTED

Season's Record Expected to Cross 5,000,000-Bale Mark Sunday or Monday.

Devoid of any sensational "near" position, with all the upsetting influences which attach to such an option, the cotton market yesterday presented a more natural appearance than it had enjoyed in some time. Movements were more in accord with news developments and there was less of the "technical" to inspire sensational rises or falls. At the start of business there was selling, mainly for profit-taking, by the South and some of the Wall Street houses, and this put prices down 15 to 20 points throughout the list, but in the afternoon there was a sharp recovery and some of the net gains went to as much as the early losses had been. There was another fall at the close and, aside from May, which has now become the near month, the market finished virtually unchanged. Of the four active options beyond May, two of them, July and October, finished up 1 point each in the bid, while December and January closed at the same bid prices which had obtained on Thursday night.

The May contract, which now moves forward to occupy the position surrendered by March on Thursday, was the strongest on the list, advancing at the extreme 43 points and closing up 30 points on the day. So long as the contract supply of cotton remains around its present abnormally low total there is every reason to believe that May will be strong.

The influences which rallied the market yesterday afternoon were the strength of sterling exchange, the reports of impending arrivals of gold imports and the day's rather large total of exports, which amounted to 55,116 bales and brought the full week's total up to 181,253 bales. For the season to date the exports, as reported by the Exchange, amount to 4,981,431 bales. This, probably, is somewhat less than the Census Bureau's figures, but at all events it is pretty certain that the 5,000,000-bale mark will be crossed by Sunday or Monday.

Yesterday's quotations follow:

	Open.	High.	Low.	Close.	Previous Close.
May	38.25	38.43	38.02	38.42@38.48	38.15
July	35.35	35.75	35.41	35.58@35.60	35.57
October..	32.15	32.19	31.91	32.12	32.11
Dec.....	31.38	31.43	31.12	31.30	31.30
January..	30.90	30.95	30.68	30.80@30.85	30.80

The local market for spot cotton was steady, unchanged, at 41.50c for middling upland; sales nil.

Southern spot markets were: Galveston, 42.75c; New Orleans, 40.25c; Savannah, 40.75c; Augusta, —; Memphis, 40.50c; Houston, 42c; Little Rock, 41.25c.

Yesterday's cotton statistics were:

	Yesterday.	Last Week.	Last Year.
Port receipts.....	20,115	32,344	45,897
Exports	55,116	70,140	27,250
Exports, season..	4,981,431	4,869,176	3,382,256
New York stocks	47,292	30,144	91,444
Port stocks.....	1,258,294	1,322,250	1,531,224
N. Y. arrivals....	2,790	2,790	

Liverpool cables: Spot cotton was dull at 28.38d for middling. Sales, 2,000 bales, of which 1,000 were American. Imports 6,000 bales, all American. Futures opened quiet, 4 points down to 5 points up, and closed quiet but steady, 5 to 10 points off on the day. Prices: March, 26.30d; May, 25.21d; July, 24.31d; October, 22.57d.

Manchester: Yarns and cloths were dull and quiet.

METAL MARKET REPORT.

These prices were quoted on the local Metal Exchange yesterday:

	Yesterday. Bid.	Asked.	Thursday. Bid.	Asked.
Lead	8.37½		8.75	
Spelter		8.85		8.30
Antimony	10.50	10.75	10.67½	10.87½
Quicksilver ...		$86.00		$86.00
Aluminium	*32.00	33.00	*32.00	33.00
Iron, C.P. Fruit Silicon	44.80	45.50	44.80	45.80

*Nominal.

Electrolytic copper was quoted in the open market at 18¾c, 30 days; on Metal Exchange, 18½c for April.

London quotations were:

	Yesterday. £	s.	d.	Thursday. £	s.	d.
Copper, spot	106	15	0	106	0	0
Copper, futures ..	106	15	0	109	0	0
Tin, spot	338	0	0	333	0	0
Tin, futures	339	10	0	335	0	0
Spelter, spot	48	10	0	48	10	0
Spelter, futures ..	51	0	0	51	10	0
Lead, spot	40	5	0	40	0	0
Lead, futures	41	15	0	42	0	0

BID AND ASKED QUOTATIONS

FOREIGN ISSUES.

Closing quotations for Government and municipal bonds:

	Bid.	Asked.
Anglo-French 5s	97¾	97½
Argentine 5s	72½	73¾
Dom. of Canada 5½s, 1921.....	98¾	98¾
Dom. of Canada 5s, 1925.....	91¾	92
Dom. of Canada 5½s, 1929.....	94¾	95¾
Dom. of Canada 5s, 1931.....	90¾	90¾
Prov. of Alberta 6s.....	94½	95
Japanese Government 5s.....	81	81½
Republic of Cuba ext. 5s, 1944..	83½	84¾
Republic of Cuba ext. 5s, 1949..	83¼	84¼
Republic of Cuba 5½s, 1949..	85½	86
City of Bordeaux 6s.....	59	59½
City of Copenhagen 5½s.....	79¼	80
City of Lyons 6s.....	59½	60
City of Marseilles 6s.....	59	59½
City of Paris 6s.....	60½	61
Japanese 4½s	79¾	79¾
Japanese 4½s, second series.....	78¾	79
Japanese 4s	56¾	56¾
City of Tokio 5s	56¾	56¾
Un. K. of Gt. Br. & Ir. 5½s, 1921.	99¾	99¾
Un. K. of Gt. Br. & Ir. 5½s, 1922.	97¾	97¾
Un. K. of Gt. Br. & Ir. 5½s, 1929.	89¾	90
Un. K. of Gt. Br. & Ir. 5½s, 1937.	88	88¾
United States of Mexico 5s.....	39	39½
United States of Mexico 4s.....	23	23½

UNITED STATES ISSUES.

Closing quotations for Government bonds:

	Bid.	Asked.
2s, r, 1930..101	102	
2s, c, 1930..101	102	
4s, r, 1925..106	107	
4s, c, 1925..106	107	
Pan 2s, r, 1936	101	102
Pan 2s, c, 1936	101	102
Pan 2s, r, 1938	101	102
Pan 2s, c, 1938	101	102
Pan 3s, r, 1961	85	88
Pan 3s, c, 1961	85	88
P I 4s, '34..85	92	
P I 4s, '35..85	92	
P I 4s, '36..85	92	
Dist. of C. 3-65s	97	

STOCKS.

Closing quotations for stocks in which there were no transactions:

	Bid.	Asked.		Bid.	Asked.
Alas G M. pf		2¼	Barrett Co		
Alb & Sus..		160	pf	100	106
Allis-Ch. M. pf	82	83½	Batop Min..	1	1¼
Am Ag Ch.	80	91	Beth Steel.	90	93
Am Ag Ch. pf	99	102	Do 7% pf.	97	102
Am Bk N..	43½	44	Do 8% pf.	111½	113½
Am B Sug pf	85	91	B'klyn Ed.	95	97
Am Brass ..	44	46	B U Gas..	53	62
Am B Sug pf	85	90	Brown Sh..	97	101
Am Cot Oil pf	102	105	Bush Ter..	97	98
Am Cr & P pf	114	115	E. R. & F.	99	101
Am Ice pf..	63	64	Buff & S..	90	95
Am Linseed	44	46	Do pf....	80	84
Am Lin pf..	93	98	Burns Bros pf	109	110
Am Lo pf..	103	107	Bush Term..	106	108
Am Malt ..	33	38	Butte Co..	19¾	21
Am Malt pf	70	75	Cal Pet pf.	70	73
Am Sm pf..	97	98	Can So....	41	50
Am Snuff..	110	112	Case (J I) pf	96	98
Am Sm pf..	94½	97	Cent L pf..	103¾	105
Am Sm pf.		92	C R I & P pf	64	65
Am Sug R..	95	96	Chi Pneu..	13	15
Am Sug R. pf	114	116	C & A..	7	10
Am T & C..	50	55	C'tain-ted.	53	54½
Am S & R pf	95¾	96¾	Chi & Alt..	8	10
Am Steel F..	110	112	Do pf....	13½	17
Am Sumatra	90	100	C & E Ill pf	95	100
Am Wat W..	34½	35	Chi Gt W pf	24½	25
Am Wat W pf	79	80	C & N W..	89½	90
Am Wool ..	117	118	Do pf....	117	120
Am Wool pf	103	104	C. C. C. & St. L pf	102	110
Am Writ P..	50	55	Cl Pitts..	90	
Anaconda ..	61	62	Clu-P pf..	103½	103
Ariz Comm..	14	15	Coca-Cola..	37	37½
Ark Nat G..	31	33	Col & S....	97	102
Atl Gulf ..	120	125	Do pf....	97	
Atl Gulf pf	101	102	Con Cop'mn	5	4¾
Atl Refg pf	100	101	Con Cigar..	67½	68
Atlas Tack..	100	102	Do pf....	81½	82
Atlas Tack pf	100	101	Cont Ins..	73	80
Austin, N. & P pf	100	105	Corn P Ref pf	105	106¾
Bald Loco..	60	66	Crex Carp..	60	66
Barnet Leath		100	Cuba C Sug pf	81½	81¾
Barnsdall ..	30	32	C-Am Sug..	430	450
Barnsdall A..	29	30	Do pf....	96	97
Barnsdall B..	28	29	D & G pf..	89½	101
Barrett Co ..	100	106	Del & Hud..	93	99
Barrett Co pf	100	106	D, L & W..	360	365
Batop Min..	1	1¼	Det Ed....	108	111
Beth Steel.	90	93	Det U Ry..		100¾
Do 7% pf.	97	102	Dia Match..	115	130
Do 8% pf.	111½	113½	D. S. S & A pf	4½	5
B'klyn Ed.	95	97	Do pf....	89	90
B U Gas..	53	62	Dur Hos'y..	32½	57½
Brown Sh..	97	101	Do pf....	100½	101
Bush Ter..	97	98	Elk H Coal pf	42	44
B. R. & F.	99	101	Em B pf..	83	86
Buff & S..	90	95	Erie 1st pf.	16	16½
Do pf....	80	84	Erie & F..	55	
Burns Bros pf	109	110	Fisher Body.	127	130
Bush Term..	106	108	Gen Chem..	185	192
Bush Term pf	53	54	Do pf....	94	98
Butte Co....	19¾	21	Gen Cigar..	68½	69
Cal Pet pf..	70	73	Do 1 pf..	87¾	92½
Can So....	41	50	Do 2 pf..	87¾	92½
Case (J I) pf	96	98	Gen M pf..	83½	87
Cent L pf..	103¾	105	G'drich pf.	94½	95
C R I & P pf	64	65	G. M. & N..	8	10
Chi Pneu..	13	15	Gulf S S..	29	30
C & A..	7	10	1st pf....	90¾	92
C'tain-ted.	53	54½	Hartman..	88½	90¾
Chi & Alt..	8	10	Homestake..	53	57
Do pf....	13½	17	Int Agr pf..	77	80
C & E Ill pf	95	100	Int H pf..	110½	113
Chi Gt W pf	24½	25	I M T pf..	26	
C & N W..	89½	90	pf....	83	86
Do pf....	117	120	Int N pf..	85½	89
C. C. C. & St. L pf	102	110	Int Paper..	96¾	97
Cl Pitts..	90		Do pf....	110½	113
Clu-P pf..	103½	103	Jones Bros..	90	92
Coca-Cola..	37	37½	Kan C So..	17	17½
Col & S....	97	102	Do pf....	44	48
Do pf....	97		Kayser (J)..	90	95
Con Cigar..	67½	68	cv. div..	100	115
Do pf....	81½	82	Do 1st pf	107	118
Cont Ins..	73	80	Kelly Sp T pf	91	98
Corn P Ref pf	105	106¾	Do 8% pf.	101¾	105
Crex Carp..	60	66	Kelsey Wh..	74	80
Cuba C Sug pf	81½	81¾	Do pf....	93	98
C-Am Sug..	430	450	K & D M..	4	6
Do pf....	96	97	Do pf....	20	30
D & G pf..	89½	101	Kress (S H) pf	83½	
Del & Hud..	93	99	Do pf....	89½	
D, L & W..	360	365	Lee Rub pf.	40	45
Det Ed....	108	111	L E & W..	10¾	12
Det U Ry..		100¾	Do pf....	16¾	22½
Dia Match..	115	130	Liggt & M..	165	175
D. S. S & A pf	4½	5	Do, B....	160	175
Do pf....	89	90	L-W Bis..	53	56½
Dur Hos'y..	32½	57½	Do 1st pf	97½	98½
Do pf....	100½	101	Do 2d pf.	111	117
Elk H Coal pf	42	44	Lorill'd Co pf	106	109
Em B pf..	83	86	Mfson pf..	80	82
Erie 1st pf.	16	16½	M'kay Cos.	64	70
Erie & F..	55		Do pf....	64	65
Fisher Body.	127	130	Man B'ch..		2½
Gen Chem..	185	192	Man Elev..	41	50
Do pf....	94	98	Man Shirt..	80¾	114½
Gen Cigar..	68½	69	Marlin R..	55	58
Do 1 pf..	87¾	92½	Martin-P..	36	38
Do 2 pf..	87¾	92½	Math Alk..	25	29
Gen M pf..	83½	87	pf....	92	97
G'drich pf.	94½	95	M Lop Sts pf	102	110
G. M. & N..	8	10	M. St P. & S. S M pf.	90	96
Gulf S S..	29	30	Do 1 l....	51	53
1st pf....	90¾	92	Mex Pet..	96	100
Hartman..	88½	90¾	Mer & Mo..	90	
Homestake..	53	57	Mul B pf..	97	
Int Agr pf..	77	80	N. C. & St. L pf	18	21
Int H pf..	110½	113	Nat Acme..	37	37½
I M T pf..	26		Nat A & C pf	97	102
pf....	83	86	Nat Biscuit	117	118
Int N pf..	85½	89	Do pf....	116½	120
Int Paper..	96¾	97	Nat Conduit	90	95
Do pf....	110½	113	Nat Enamel	97	98
Jones Bros..	90	92	Nat Lead..	107	108
Kan C So..	17	17½	Do pf....		100
Do pf....	44	48	Nat Sug R pf	107	108
Kayser (J)..	90	95	Nat Tube..		15
cv. div..	100	115	Do 2d pf.	5	5¾
Do 1st pf	107	118	N O T & M pf	41	44
Kelly Sp T pf	91	98	N Y C & H..	51	52
Do 8% pf.	101¾	105	N Y Dock..	32	38½
Kelsey Wh..	74	80	Do pf....	60	65
Do pf....	93	98	No Am Co..	60	62
K & D M..	4	6	Do pf....	106	120
Do pf....	20	30	Ohio Cities..	38	39
Kress (S H) pf	83½		Ohio Fuel..	32	33
Do pf....	89½		Oklahoma P..	6	6¼
Lee Rub pf.	40	45	Do pf....	19	20
L E & W..	10¾	12	Otis Steel..	100	102¾
Do pf....	16¾	22½	Do pf....	97	98
Liggt & M..	165	175	Owens Bot..	95	100
Do, B....	160	175	Do pf....	100

FINANCIAL NOTICES.

WICKWIRE STEEL COMPANY

NOTICE OF REDEMPTION OF FIRST MORTGAGE SIX PER CENT. GOLD BONDS

NOTICE IS HEREBY GIVEN that all of the aforesaid bonds outstanding under the First Mortgage of Wickwire Steel Company to the Bankers Trust Company, as Trustee, dated November 1, 1914, have been called for redemption on May 1, 1920, at one hundred and one and one-half per cent. (103½%) of the principal sum thereof and accrued interest, and that on and after May 1, 1920, such bonds will be paid, out of moneys deposited with the undersigned for that purpose, upon surrender thereof, at the office of the undersigned, at its Corporate Trust Department, 16 Wall Street, New York City, accompanied by all coupons maturing on and after the redemption date.

The undersigned will also be prepared, out of such redemption moneys, to pay way of said bonds which may be surrendered to it prior to May 1, 1920, at one hundred two and one-half per cent. (102½%) of the principal sum thereof, and interest accrued to the date of surrender, if accompanied by all coupons maturing on and after May 1, 1920.

Appropriate federal income tax ownership certificates must accompany all coupons matured by May 1, 1920, and all bonds registered as to principal must be accompanied by proper instruments of assignment thereof in blanks.

Dated, March 20, 1920.

BANKERS TRUST COMPANY, Trustee.
By H. F. Wilson, Jr., Vice Pres.

TEMPLE COAL COMPANY First and Collateral Trust Mortgage Sinking Fund Bonds

NOTICE is hereby given that on March 1, 1920, in pursuance of the terms of the above mortgage dated July 1, 1914, Bonds Nos.:

1	201	600	980	1147	1458	1718
2	202	606	987	1163	1494	1723
159	410	672	994	1216	1510	1845
170	448	685	995	1245	1515	1847
247	681	740	999	1251	1524	1852
253	682	821	901	1291	1551	1999
256	686	838	1007	1300	1556	2005
322	871	888	1082	1446	1575	2008
375	882	889	1096	1478	1610	2029
391	898	895	1146	1484	1712	2045

2077, 2127, 2128, 2129, 2130, 2131, 2140, 2277, 2304, 2315, 2318, have been drawn for redemption out of the moneys held in the Sinking Fund. The principal of said bonds will be paid on April 1, 1920, at the office of the Trustee, 517 Chestnut St., Philadelphia, at 101 and accrued interest, after which date interest on the bonds so drawn shall cease.

The Pennsylvania Company
for Insurance on Lives and Granting Annuities.

INTERNATIONAL MERCANTILE MARINE COMPANY.

Coupons due April 1st, 1920, from the First Mortgage and Collateral Trust Sinking Fund 6% Gold Bonds of the Company will be paid on and after that date upon presentation at the office of the Company, 9 Broadway, New York.

For registered interest, checks will be mailed.

H. G. PHILIPS, Treasurer.
March 13th, 1920.

MEETINGS AND ELECTIONS.

SOUTHERN PACIFIC COMPANY.
NOTICE OF MEETING.
165 Broadway, New York, N. Y.

The Annual Meeting of the Stockholders of the Southern Pacific Company will be held at the office of this Company in Anderson, Jefferson County, Kentucky, on Wednesday, April 7, 1920, at twelve o'clock noon, standard time, for the following purposes, viz.:

1. To elect Fifteen Directors.

2. To consider and act upon all questions and matters which may legally come before the meeting relating to Federal control of the Company's properties under the act of Congress of March 21, 1918, or any agreement or settlement with the Government in respect thereto or relating to the termination of such Federal control by the return of the properties or otherwise, and/or relating to conditions resulting from or succeeding such Federal control, and generally all questions and matters growing out of or incident to such control, termination thereof or following conditions.

3. To transact all such other business as may legally come before the meeting, including the approval and ratification of all action of the Board of Directors and of the Executive Committee since the last annual meeting of the Stockholders of this Company.

For the purposes of the meeting, the books for the transfer of stock will be closed at 3 o'clock P. M., Tuesday, March 23, 1920, and will be reopened at 10 o'clock A. M., Thursday, April 8, 1920.

By order of the Board of Directors.
HUGH NEILL, Secretary.

Canadian Pacific Railway Company.

NOTICE TO SHAREHOLDERS.

The thirty-ninth annual general meeting of the shareholders of this company, for the election of Directors to take the place of the retiring Directors, and for the transaction of business generally, will be held on Wednesday, the fifth day of May next, at the principal office of the Company, at Montreal, at 12 o'clock noon.

The common stock transfer books will be closed in Montreal, New York and London at 3 P. M. on Tuesday, the thirteenth day of April. The preference stock books will be closed in London at the same time.

All books will be re-opened on Thursday, the sixth day of May.

By order of the Board.
ERNEST ALEXANDER, Secretary.
Montreal, March 15, 1920.

VICTORIA OIL COMPANY.

NOTICE IS HEREBY GIVEN that the annual meeting of the stockholders of the Victoria Oil Company, a Corporation created and organized under the laws of the State of West Virginia, will be held at the offices of the Company, Suite 904, Goff Building, Charlestown, West Virginia, on Wednesday, April 7th, 1920, at two o'clock in the afternoon, for the election of Directors and the transaction of such other business connected with the affairs of the Company as may be presented for consideration, in accordance with the by-laws of the Company. The books for the transfer of stock will close March 24th, 1920, at three o'clock P. M., and will open April 8th, 1920, at ten o'clock A. M.

March 17, 1920.

AMBROSE A. REILLY, Secretary.

NEW YORK, ONTARIO & WESTERN RAILWAY COMPANY.

New York, March 10th, 1920.

The Annual Meeting of the Stockholders of this Company, for the election of Directors and Inspectors of Election for the ensuing year, and the transaction of such other business as may properly be brought before the meeting, will be held at the office of the Company, Room 3714, Grand Central Terminal, New York City, at noon, on Tuesday, April 13th, 1920, at which all Stockholders of record on March 27th, 1920, will be entitled to participate.

BY ORDER OF THE BOARD OF DIRECTORS.
H. D. Rickard, Secretary.

Pursuant to the resolution of the Board of Directors fixing the date thereof, the annual meeting of the stockholders of the Manufacturers & Shippers Insurance Company of New York is hereby called to meet at the office of the President, Mr. William G. Wilcox, No. 8 South William Street, New York City, on Tuesday, March 30th, 1920, at 11 A. M.

ROBERT VAN IDERSTINE, Secretary.

THE ANNUAL MEETING OF THE STOCKholders of the Consolidated Clearing House of New York (limited) will be held at the office of the Company, 36 Beaver St., New York, Tuesday, April 6, 1920, for the election of seven Directors and the transaction of such other business as may be presented.

Polls open from 1 to 2 P. M.

G. W. LIEBMANN, Secretary.

DIVIDENDS.

FINANCE AND TRADING CORPORATION

43 Exchange Place,
New York, N. Y., March 26, 1920.

The Board of Directors has declared a dividend at the rate of 7% per annum upon the Preferred Stock of this Corporation for the three months ending March 31, 1920, payable April 15, 1920, to stockholders of record at the close of business March 29, 1920. Transfer books will not close.

W. N. HUGHES, Jr., Treasurer.

AMERICAN BEET SUGAR COMPANY
FIRST INSTALLMENT OF DIVIDEND ON COMMON STOCK

Notice is hereby given that the first installment, amounting to Two ($2.00) Dollars per share, of the dividend of Eight ($8.00) Dollars per share, declared January 8th, 1920, upon the Common Stock of the American Beet Sugar Company, is payable on April 30th, 1920, to Common Stockholders of record at the close of business on April 10th, 1920. Checks will be mailed.

C. C. DUPRAT, Treasurer.

American Zinc, Lead and Smelting Co.

The Directors of the American Zinc, Lead & Smelting Company have declared a dividend of one dollar and fifty cents ($1.50) per share on the preferred capital stock, payable May 1, 1920, to stockholders of record at the close of business April 15, 1920.

F. W. BATCHELDER, Treasurer.

DECLARATION OF DIVIDEND.
THE AMERICAN SHIP BUILDING COMPANY.
Cleveland, Ohio.

Our Board of Directors today, March 24, 1920, declared a regular dividend of 1¾% in cash and an extra dividend of 2¼% in cash on the outstanding common shares of the Company for the quarter ending March 31, 1920, payable May 1, 1920, to common stockholders of record at the close of business April 15, 1920.

CONTINENTAL CANDY CORPORATION,
27 WALL STREET,
New York City, March 5, 1920.

The regular quarterly dividend of Twenty-five Cents (25c) per share has this day been declared upon the capital stock of this Company, payable April 29, 1920, to stockholders who appear of record as such at the close of business on March 29, 1920.

J. R. COFFIN, Treasurer.

AMERICAN CHICLE COMPANY.
COMMON STOCK DIVIDEND.
New York, N. Y., March 26, 1920.

The Board of Directors has this day declared a dividend of one per cent. (1%), payable May 1, 1920, to stockholders of record, at 3 P. M., on April 30, 1920.

M. D. BROMBERG, Secretary.

OPERATORS ACQUIRE JOHNSTON BUILDING

Mandelbaum & Lewine Buy 17-Story Office Structure at 30 Broad Street.

HELD AT $5,000,000

Site of Present Building Was Purchased by Selling Interests in 1831 and 1835.

Another downtown office building passed into the control of real estate operators when Emily de Forest and others sold to Mandelbaum & Lewine the seventeen-story Johnston Building, at 30 to 36 Broad Street, running through the block to 32 New Street, and the entirely southerly side of Exchange Place from Broad to New Street. The size of the property is 86 feet on Broad Street and 87.10 on New Street and 140.10 on Exchange Place. The Brown-Wheelock Company was the broker in the deal.

This property has been in the hands of the sellers since 1831, when the Broad Street end of the plot was purchased, and in 1845 the balance of the plot through to New Street was secured, and the present Johnston Building was erected by the sellers in 1900. It is a modern office building, some of the tenants being the International Paper Company, Atlas Portland Cement Company, de Forest Brothers, Halle & Steinitz, Curtis, Mallet-Prevost & Colt and other large concerns.

The property is opposite the Mills Building site, just secured by J. P. Morgan & Co. for their new twenty-story office building, and also opposite the New York Trust Company Building and the Broad Exchange Building. The Exchange Court Building, at 52 Broadway, sold last month, completes the balance of the block on Exchange Place.

About one year ago the same brokers leased to the Western Union Telegraph Company for twenty-one years, with renewals, the adjoining property on Broad Street, running through to New Street, where a five-story fireproof building has just been erected by the Western Union for its own occupancy, and this low building insures light on four sides for the Johnston Building.

Mandelbaum & Lewine have been very active this year in the purchase of large office buildings, having purchased 30 Pine Street at a price reputed to be $1,350,000; the Albemarle Building, held at $4,000,000, which they sold to Emery Beers & Co., tenants in the building; the Vanderbilt Building, at 122 Nassau Street, held at $1,500,000, and 399 Broadway, southwest corner of Walker Street, held at $1,500,000. It is reported that the Johnston Building was held at $5,000,000.

Jersey Waterfront Project.

An interesting transaction in the development of New York Harbor was closed yesterday in the purchase by the Lord Construction Company of more than 3,000 feet of waterfront property on the New Jersey shore, in Bergen County, just about opposite West Eighteenth Street, Manhattan, and the resale of 1,000 feet adjoining the American Ice Company plant, part of which was the grant of the Twombley Estate to the New York State Realty & Terminal Company.

The Lord Dry Dock Corporation, which was recently formed with capital of $10,000,000, will erect five piers, dry docks, shops and a shipping repair plant on 2,000 feet of this property. The Brown-Wheelock Company negotiated the transactions.

Commercial Leases.

Herald Men's Shop Corporation, leased from Julia Fitzgerald for a term of ten years at an aggregate rental of $100,000, the former Goodman & Malloy Hotel at the northeast corner of Eighth Avenue and Fortieth Street. The lessee contemplates making alterations amounting to $20,000 and remodeling the property into a store and office building.

NEW INCORPORATIONS

New York Charters.
Special to The New York Times.

ALBANY, March 26.—Ninety new corporations with an aggregate capitalization of $5,296,500 were chartered today. They include

Barnes Printing Co., Manhattan, $20,000; M. Firman, A. M. Paternacki, C. T. Insler, 232 Broadway.

Tripler Transportation Co., Manhattan, trucking; C. W. and H. H. and J. H. Tripler, 1,086 Broadway.

Nimon Cosset Mfg. Co., Brooklyn, $10,000; P. H. Goldbaum, E. Bock, J. N. Patch, 346 Broadway.

Quality Embroidery, Bronx, $40,000; M. and E. Borrok, H. Davidson, 811 Ritter Place, Bronx.

Supinpas Products Corp., Manhattan, merchandise, $20,000; C. G. Levring, S. J. Rosen, S. Lerner, 1,735 Madison Av.

John E. Chatfield, Manhattan, realty, hotel and theatre; 1,000 shares preferred stock, $100 each; 1,000 shares common, no par value; active capital, $200,000; E. J. Chatfield, O. L. Winchester, 2d, M. F. Philbrook, 907 Broadway.

L. S. B. & L. Realty Co., Bronx, $10,000; S. Blum, I. Solomon, I. Levy, 901 Irvine St.

Kings County Wet Wash Laundry Co., Brooklyn, $20,000; L. and M. Kliegman, W. Lubowitz, 24 Amboy St., Brooklyn.

Charles, Photographer, Manhattan, $20,000; B. Harrow, J. N. Tropp, E. Jacobson, 2,041 5th Av.

Weber Improvement Co., Manhattan, realty, $5,000; G. and B. Weber, A. Silverman, 2,708 Broadway.

Kent & Dunlea, Queens, plumbing, $10,000; O. Kent, M. C. Dunlea, F. Bawo, 690 Flatbush Av., Brooklyn.

H. Greenstein Co., Manhattan, millinery, $12,000; H. Greenstein, S. Kahanowitz, T. M. Skurnick, 1,546 East 9th St., Brooklyn.

Five County Petroleum Co. of Buffalo, N. Y., $250,000; J. G. and R. R. Allen, C. F. Brady, Buffalo.

Adler & Eckstein Baking Co., Manhattan, $100,000; E. E. Benoit, A. C. Smith, H. G. Peppard, 320 Broadway.

Gusott Realty Co., Manhattan, $10,000; L. B. and P. A. Cohen, T. Weinstock, 103 Lewis St.

Continental Feather and Flower Co., Manhattan, $12,000; M. M. Skurnick, H. Greenstein, S. Kahanowitz, 1,272 Union Av., Bronx.

Glaser's Home Bakery, Brooklyn, $25,000; M. Glaser, J. H. Burkard, C. J. Sheehan, 378 9th St., Brooklyn.

Apex Cloak Co., Manhattan, $30,000; R. S. Palmer, M. W. Kerr, H. L. Adams, 473 W. 158th St.

Standard Mechanical Equipment Co., Manhattan, $25,000; W. and J. K. Evans, W. B. Connor, 90 West St.

Mid-Boro Construction Co., Manhattan, $15,000; A. and S. B. Pollak, H. Vogel, 268 115th St.

Pacific Market, Brooklyn, $5,000; C. S. Ashley, H. J. Neuschafer, J. S. Galland, 15 John St.

J. and M. Trucking Co., Manhattan, $15,000; A. S. Baumohl, J. Gettinger, M. First, 410 Broome St.

Annette Hair Co., Manhattan, $10,000; J. Wechsler, G. Weiss, S. Solomon, 230 3d St., Brooklyn.

Cowan, Sandler & Co., Manhattan, ship chandlery, $5,000; H. Cowan, F. and H. Sandler, 944 Union Av., Bronx.

Feller Realty Co., Manhattan, $15,000; W. Lefkowitz, I. Feller, P. Greene, 840 Stebbins Av., Bronx.

Prominent Suspender Trimming Co., Brooklyn, $5,000; E. Hutschman, L. J. Naftalison, M. Finkelstein, 341 Stone Av., Brooklyn.

1,414 Realty Co., Manhattan, Bronx, realty, $10,000; K. Morgan, F. Force, H. S. Rambo, 34 Gramercy Park.

Hersog-Meuser, Manhattan, yellings; 50 shares preferred stock, $100 each; 100 shares common, no par value; active capital, $5,500; H. Meuser, J. D. Nussbaum, M. Hersog, 315 2d Av.

Albert Sklark Co., Manhattan, make furniture, $100,000; C. Worman, S. Pister, J. Goldstein, 530 Greene Av., Brooklyn.

MacArthur & White, Manhattan, make rubber goods; 1,000 shares common stock, no par value; active capital, $6,000; W. MacArthur, A. H. White, A. Tadgelow, 2,653 Decatur Av., Yonkers.

Freedom Dress Co., Manhattan, $25,000; J. Huber, D. Horowitz, R. Stein, 915 Kelly St.

Jay-Riff-Arr Realty Corp., Brooklyn, $5,000; M. Jacobson, F. Frank, L. Rayvid, 1,525 40th St., Brooklyn.

Julius Cahn's Guide and Moving Picture Directory, Manhattan, $30,000; J. Cahn, N. London, C. Kahn, 1,451 Broadway.

Rose Bakery and Restaurant, Manhattan, $15,000; J. Harris, B. D. Tolins, B. Levy, 291 Broadway.

Naples Thread Corp., Naples, Ontario Co., $50,000; M. J. Maney, J. G. Lewis, C. E. Koby, Naples.

Zion Lunch, Manhattan, $100,000; A. Foust, J. Lavine, P. Block, 434 East 157th St.

Granirer & Peiter, Manhattan, printers, $10,000; S. Granirer, G. and C. Peiter, 85 Orchard St.

Keller Bros. Transfer Co.; Buffalo, $30,000; F. C. and C. G. Keller; S. C. Marshall, Buffalo.

Peerless Drapery Corp., Manhattan, make curtains and portieres, $25,000; S. Chodorov, H. M. Siegel, J. Klein, 19 East 17th St.

Sea Shore Poultry Co., Brooklyn, $50,000; T. T. Berman, M. Levine, M. Fein, 75 East 112th St.

20-22 East 30th St., Manhattan, $5,000; D. and E. Greene; R. Lake, 540 West 143d St.

Avondale Mills, Manhattan, make floor coverings, $10,000; W. J. Clark, H. Benoit, B. Siegel, 296 Schenectady Av., Brooklyn.

Etna Trading Co., Manhattan, mercantile, $10,000; S. S. Pinnes, S. Karsen, E. Max, 245 Watkins St., Brooklyn.

Exports and Imports, Manhattan, $50,000; R. E. Amos, R. F. Garrity, T. W. Wright, 25 Broadway.

Northern Oil and Gas Producing Co., Salamanca, $50,000; L. J. and R. C. Cooney, W. E. Sisley, East Salamanca.

S. E. Guinn, Inc., Manhattan, $50,000; S. E. Guinn, J. M. Sherwood, M. J. Anderson, 113 Sherman Av.

Pyramid Winding and Electric Corp., Manhattan, $20,000; H. C. Thomas, H. Cowan, J. M. Poss, 149 Broadway.

Willis Construction Co., Manhattan, $6,000; M. Breyer, H. Gurian, M. M. Toonkelo, 1,144 Tinton Av., Bronx.

American Envelope Mfg. Corp., Manhattan, $30,000; I. N. Terry, J. E. and E. L. Whiting, Yonkers.

Spanier-Siskind Drug Corp., Manhattan, $10,000; A. and E. Spanier, A. Siskind, 2,067 Hughes Av., Bronx.

Ramapo Brick Co., Haverstraw, $28,000; J. J. Brown, R. E. Ward, J. Ducey, Haverstraw.

N. Barbuto & Co., Brooklyn, stevedoring, $30,000; N. M. O., and J. Barbuto, 8 President St., Brooklyn.

S. and G. Garage and Auto Exchange and Rebuilding Corp., Manhattan, $5,000; R. Sandmore, P. Gabriese, 2 W. McKnight, 162 E. 125th St.

Vogue Importing Corp., Manhattan, textiles, 1,000 shares common stock, no par value; active capital, $5,000; W. S. Dryfoos, B. L. Campe, I. B. Levine, 400 Greene Av., Brooklyn.

Polleena, Richmond, women's and children's apparel, $150,000; C. Polleena, C. R. Doddridge, E. N. Stuart, West New Brighton.

L. Klinger Iron Works, Brooklyn, $10,000; L. Klinger, K. H. Seidenberg, M. G. Phillips, 1,209 First Av.

Denver Eats, Manhattan, restaurant, $20,000; H. Bischer, C. Greenburg, F. Jurarei, Bronx.

Diugo Waist Co., Manhattan, $50,000; J. Kahn, L. Fish, D. M. Diugo, 9 aw, 110th St.

L. Gluckstern & Co., Manhattan, smokers' articles, $5,000; L. Gluckstern, S. Cohen, A. Young, 1,298 De Kalb Av., Brooklyn.

Lincoln Baking Co., Buffalo, $30,000; E. W. Rose, C. M. and C. E. Wisch, Buffalo.

Pequest Realty Improvement Corp., Manhattan, 1,000 shares common stock, no par value; active capital, $5,000; D. E. C. Fayles, B. H. Trask, W. C. Emmet, 23 Broad St.

K. P. R. Building Corp., Brooklyn, $20,000; A. and L. Kanter, I. Polivnick, 575 Powell St., Brooklyn.

Krellberg Productions, Manhattan, motion pictures, $25,000; S. S. and M. J. Krellberg, S. Schwartzman, 220 W. 42d St.

Aquitania Trading Corp., Manhattan, $25,000; G. M. Hasbrouck, E. J. Kraeutl, J. Rak, Jr., 9 Broadway.

Binghamton Electric Truck Co., Binghamton, auto business, $200,000; H. C. Warner, F. S. Matthews, W. H. Riley, Binghamton.

Francis Kiel & Son, Bronx, cutlery and hardware, $1,000,000; H. F. Koll, F. A. Wurzbach, W. E. Timme, 503 Riverside Drive.

Utica Compressor Co., Utica; 250 shares preferred stock, $100 each; 500 shares common, no par value; active capital, $30,000; E. Ide, Jr., S. J. Remstrought, C. A. Schmidt, Utica.

Burns Dental Casting Machine Co., Queens, $150,000; J. E. and G. F. Burns, J. J. Sullivan, Flushing.

Sheridan Theatre Co., Manhattan; 2,000 shares preferred stock, $100 each; 6,000 shares common, no par value; active capital, $200,000; J. F. Rafferty, S. Brill, M. Spiegel, 525 West End Av.

Rice Import Co., Manhattan, $25,000; J. W. Rice, M. Rothschild, L. W. Levy, 205 West 50th St.

Roemer, Forster & Co., Manhattan, securities, $25,000; N. Roemer, M. M. Vermilkoff, L. Goldner, 604 West 135th St.

New York Klepkaite Co., Manhattan, make iceless refrigerators, $65,000; I. E. Maginn, W. P. Cavanaugh, M. A. Snider, 50 Broad St.

Phonolamp Sales Corp., Manhattan, $100,000; N. Rosner, M. M. Vermickoff, L. Goldner, 604 West 135th St.

CAPITAL INCREASES.

Hygrade Corrugated Paper Products Co., Manhattan, $75,000 to $500,000.

Hardite Metals, Manhattan, $350,000 to $600,000.

Morton & James, Ltd., Manhattan, $5,000 to $200,000.

Barahona Co., Manhattan, $200,000 to $1,201,100.

Philip P. Smith Co., Manhattan, $10,000 to $200,000.

Carbolace Co. of America, Manhattan, $20,000 to $100,000.

Antilian Holding Co., Manhattan, $25,000 to $100,000.

Art Tile Roofing Co., Manhattan, $10,000 to $50,000.

Amerstan Co., Manhattan, $3,000,000 to $5,000,000.

AUTHORIZATION.

North Sea Co., Ltd., Delaware, importing and exporting; 1,000 shares preferred stock, $100 each; 2,500 shares common, no par value; active capital, 10 shares; R. P. & A. S. Locke, 38 Wall St.

Astoria Trading Corp., Del., importing and exporting, $6,000; rep., G. K. Worms, 25 Broad St.

Exchange Products Corp., Del., stocks and bonds; 200,000 shares preferred stock, $100 each; 100,000 shares common, no par value; active capital, 50 shares common; rep., S. Williams, 66 Broadway.

MERGER.

Dubbelblit Boys' Clothes, Isaac Walcoff, Harry Jacobson Co., Phil Walcoff & Co., Manhattan, with Walcoff Clothing Corp.

AUTHORIZED TO DO BUSINESS.

H Elong Sang Ti Chinese Curios Co., Ltd., Hongkong, China.

CHANGES OF NAMES.

New York County Registered Nurses' Assn., Manhattan, to the New York Counties Registered Nurses' Assn.

Lawrence Cordage Works, New Jersey, to Whitlock Cordage Co.

The F. M. Curtis Co., Jamestown, to the Merriman Furniture Corp.

Institut Evangelische Protestantische Volksbirche von Brooklyn, N. Y., to St. Mark's German Evangelical Reformed Church.

Starolin Electrical Supply Co., Manhattan, $50,000 to $100,000.

Reilly & Cheshire, Manhattan, $80,000 to $50,000.

Mark & Mohl, Rochester, $3,000 to $50,000.

CAPITAL REDUCTIONS.

Duveen Bros., Manhattan; preferred shares, $100 each, from $3,000 to 17,500, and 10,000 shares common stock, no par value; stated capital, $9,000,000.

DISSOLUTIONS.

J. D. Farkas & Co., Manhattan.

Goldberg-Rosenstein Corp., Manhattan.

Gerstein & Schechter, Manhattan.

M. Wolfe & Son, Manhattan.

Levy & Glatzer, Manhattan.

International Wine and Liquor Co., Manhattan.

American Corrugated Paper Co., Manhattan.

Dahla Bottling Co., Manhattan.

Charles Levy & Bro., Manhattan.

Barnes Printing Co., Manhattan.

General Reduction Co., Manhattan.

Citizens Union Realty and Mortgage Co., Manhattan.

Charles Shallt, Brooklyn.

Rock Salt Corp., Watkins.

Sparrow Bush Village Hall Co., Sparrow Bush, Orange County.

North Boston Creamery Co., North Boston, Erie County.

Delaware Charters.

DOVER, Del., March 26.—Charters filed today:

Exchange Products Corp., stocks, bonds, &c., $12,000,000; A. W. Britton, Samuel E. Howard, Robert K. Thistle, New York.

Land Bonding Realty Co., maintaining theatres and buildings, $1,500,000; T. L. Croteau, M. A. Bruce, S. E. Dill, Wilmington.

People's Service Stations, garages, $500,000; T. L. Croteau, M. A. Bruce, S. E. Dill, Wilmington.

Mutual Manufacturing Co., ink and office supplies, $410,000; P. C. Voorhees, L. M. Voorhees, Minneapolis, Minn.

Brothers Home Furnishing Co., manufacture, $100,000; F. O'Keefe, George G. Steeler, E. E. Aberies, Wilmington.

People's Reserve Trust Co., stocks, &c., $100,000; T. L. Croteau, M. A. Bruce, S. E. Dill, Wilmington.

Benj. Buckley Sales Corp. manufacture silks and machinery for making, $25,000; B. M. Lee, H. Dangsler, A. T. Jarnett, New York.

Cecil Oil and Gas Co., $100,000; F. H. Hansell, J. Vernon Pimm, M. M. MacFarland, Philadelphia.

Alpine Beauty Parlors and Sales Co., manufacture toilet preparations, $50,000; Clara Sheppard, Julius Hill, James E. Langston, Philadelphia.

Redlands Mesa Co., stocks, bonds, &c., $6,000; F. R. Hansell, J. Vernes Pimm, M. M. MacFarland, Philadelphia.

National Aero-Surveying Corp., aircraft and cameras for reproducing photographs, &c., $2,000; T. L. Croteau, M. A. Bruce, S. E. Dill, Wilmington.

Textile Specialties Corp., woolen plants, $25,000; E. E. Dill, R. Dangsler, New York.

Greenleaf Publishing Co., $400,000; W. I. N. Lofland, Frank Jackson, Mark W. Cole, Dover.

INCREASES IN CAPITAL.

Pittsburgh Tin Plate and Steel Corporation, $380,000 to $12,000,000.

Pilgrim Oil Co., New York, $1,000,000 to $1,380,000.

Frick Corp., New York City, $108,000 to $6,450,000.

Republic Match Co., Chicago, $460,000 to $2,000,000.

New Jersey Charters.

TRENTON, March 26.—New charters:

Franklin Appliance Co., Elizabeth, deal in electric goods, &c., $50,000; Higay, Frank Stout, A. D. Stout, Plainfield.

Passaic Cruller and Doughnut Bakery, Passaic, $25,000; Hyman Schyen, Samuel Stolt, Hyman Berman, Passaic.

Middlesex Coal Co., South Amboy, dealers, $125,000; A. Gibbons, Weehawkens; C. F. Constello, Charles L. Akers, South Amboy.

BUSINESS PROPERTY DEALS.

Horn & Hardart Co. Buys $480,000 Site Near New "Curb."

The three-story building, occupying a plot 46.3 by 94.11 feet on the southwest corner of Trinity Place and Rector Street, built by the United States Express Company to protect the light and air of the twenty-three-story building at 2 Rector Street, was sold yesterday by Elias A. Cohen, operator, to J. Kindour. Pease & Elliman negotiated the sale. Mr. Cohen also sold to Horn & Hardart Company the land at 68 Trinity Place, running through to 153-155 Greenwich Street, a plot containing about 7,000 square feet. It adjoins the skyscraper at 2 Rector Street and is restricted to a building of six stories, with a view to protecting the light of the taller building. It will be improved with a structure of this height and part of it used by the buyer for an "automat" restaurant. The property was held at $480,000. Samuel J. Tankoos was the broker. On the same block there is to be erected the new home of the Curb Exchange.

A business concern has purchased from Henry Mandel the former Bliss property at 301 Madison Avenue, between Forty-first Street and Forty-second Street, as a site for a six or seven story building, for its exclusive occupancy. Last week, this parcel, which was valued at $225,000 by the former owners, Mrs. Ida E. Bliss and Justine A. Stafford, was sold to Henry Mandel through Rice & Hill. The property consists of a four-story building, on a lot 24 by 100.

Charles F. Noyes Company sold for Daniel F. Furgeil, represented by E. H. Ladlow & Co., the five-story store and loft building on lot 25 by 100, at 96 Greene Street. The property was sold for all cash. It is understood that the purchaser has negotiations on for the resale of the same.

Alexander Taylor & Co., athletic supplies, now located at 26 East Forty-second Street, have purchased from the Newmont Realty Company 301 Madison Avenue, a five-story building, on a lot 24 by 100.

James N. Wells' Sons sold the Moore Estate leasehold business building and dwelling at 308 West Twentieth Street to Charles J. Adams & Sons, carpenters and builders, who will occupy the premises. They have also sold the Moore Estate leasehold dwellings, 451 West Twenty-third Street and 400 West Twenty-first Street, and in conjunction with J. Romaine Brown & Co. sold 416 West Twenty-fourth Street.

DEAL FOR THE SYDENHAM.

Physicians' Building at Madison Avenue and 58th Street Sold.

William B. May & Co. sold the Sydenham Building, northwest corner of Madison Avenue and Fifty-eighth Street, for the Sydenham Corporation to a client who will make extensive alterations. The property has a frontage on Madison Avenue of 100 feet and on Fifty-eighth Street of 95 feet, and is at present occupied as a physicians' building, being fully tenanted. It is the intention of the purchaser, who is a prominent New York attorney, as the present leases expire to alter such portions of the building as become available for business uses.

The property was originally built for hotel purposes and was known as the Madison Avenue Hotel. About 1905 it was purchased by J. C. Lyons and associates, who rebuilt for a physicians' building. The recent electrify along Madison Avenue north of Forty-second Street and the rapid development in this immediate neighborhood makes the sale of this parcel one of unusual interest. Among the prospective buyers are George Backer, who purchased the northwest corner of Madison Avenue and Fifty-second Street, to be improved for their own business; the Waltz Operating Company bought the southeast corner of Madison Avenue and Fifty-fourth Street, several old private residences, which plot they are now improving with a modern building; the New York Exchange for Women's Work, who purchased two 25-foot private residences, 539 and 541 Madison Avenue, which are being demolished, to be replaced with a modern building to be completed this Fall. The Allerton Company are improving the northeast corner of Madison Avenue and Fifty-fifth Street, the former site of the First Reformed Church, with a twelve-story hotel building. The American Art Association, recently purchased the entire Madison Avenue block front between Fifty-sixth and Fifty-seventh Streets, known as the Lester Studio block, as a site for a new building.

More Dwelling Deals.

Charles Wynne and Louis H. Low purchased 53 West Ninety-first Street, a four-story dwelling with two-story extension on a lot 20 by 100. The sellers were represented by Schlamme & Co. Harry Sugerman negotiated the sale. This is the first sale of this property in 20 years.

Albert H. Stout resold to M. Mertens 2,064 Madison Avenue, a three-story dwelling; also sold to Henrietta Bowman 315 West 137th Street a three-story dwelling, 15 by 100; and for Isabel Mackin 70 West 132d Street a three-story dwelling 15.5 by 100.

Schindler & Liebler sold the three-story dwelling at 223 East Eighty-first Street to Lina Wall; also for Eda Leonhardt, 1,652 Avenue A, to Lydia Armbruster, and for Kunigunda Goerl, 213 East 114th Street.

Electius D. Litchfield sold another house in his community block on East Sixty-eighth Street, between Second and Third Avenues, to Thomas L. Clarke of Oyster Bay. This sale affected the four-story house at 230, on a lot 16.8 by 100. This makes the seventh sale in the row recently acquired by Mr. Litchfield.

A. V. Amy & Co. sold for Mrs. Daisy Warden, the residence at 154 West Ninety-fourth Street, a three-story house, on lot 18 by 100, to Arthur Martines, for occupancy. The property was held at $25,000.

Douglas L. Elliman & Co. have sold for the Seventy-fifth Street Syndicate, Inc., 134 East Seventy-fifth Street, a four-story house, 16.9 by 102.5, which the new owner will alter extensively for her own occupancy.

Henrietta J. Bruno sold for Mrs. Matilda Benjamin, 57 West Sixty-eighth Street, a four-story dwelling, 20 by 100, to Mrs. Katherine Sherry.

Brown, Wheelock Co., Inc., sold for the Clark estate to Abraham L. Lowenstein, tenant, 24 West Seventy-fourth Street, five-story dwelling, 20 by 102.2.

Robert Levers sold 263 West 123d Street, a three-story dwelling on a lot 16.8 by 100, for Sigmund Friedman to a client for occupancy.

Buying in Westchester.

Fish & Marvin sold for Henry W. Burnham his residence on Siwanoy Place at Pelham Manor, to Mrs. C. A. Moore of Chicago. The property was held at $18,000; also they sold for the Leonard Land Company a plot of ground at Sagamore to T. M. Pettigrew of Lawrence Park who will start the erection of a residence in the near future. The property was held at $16,500.

Oscar D. & Herbert V. Dike sold 46 Pocantico Street, North Tarrytown, two-story building on a plot 35 by 102, to Frank Colpol.

Prince & Ripley, Inc., have sold for Mrs. Edith L. Just, a house on Main Street Extension to a client.

The Robert E. Farley Organization sold for Elon E. Hobbs his property on Monterey Avenue, Pelham Heights, N. Y., to Gus. E. Aherns of New York City. The Scarsdale Estate sold a plot on Parkway Drive in the Greenacres section of Scarsdale, N. Y., to Richard S. Bohn of New York City.

The residence of Mrs. Ida Lourie at 36 Midland Avenue, White Plains, has been sold to J. M. Palm of New York City. George Howe was the broker.

Realty Market Notes.

Charles H. Sabin, President of the Guaranty Trust Company, is the buyer of the property at 118 and 120 East Sixty-fifth Street, running through the block and taking in the garage properties at 121 and 123 East Sixty-sixth Street. The realty was accumulated for Mr. Sabin by Douglas L. Elliman & Co. from various owners.

Bauer, Meibank & Molloy, Inc., negotiated the sale of the Ridgewood, at the northeast corner of Broadway and 107th Street.

Place $3,000,000 Loan.

Hughes & Hammond placed a first mortgage loan of $3,000,000 at 6 per cent., for fifteen years, on 72 Rector Street, a twenty-three story office building, with twelve elevators. It has a frontage on Trinity Place of 142 feet, on Rector Street of 118 feet and on Greenwich Street of 123 feet.

GENERAL MOTORS BUYS.

Monmouth County Fair Grounds to be Used as Demonstration Plant.

The Monmouth County Fair Grounds, at Red Bank, N. J., have been sold to the General Motors Corporation as a site for a demonstration and distributing plant. The property, which consists of about sixty acres of land, is located on the Pennsylvania and Central Railroad of New Jersey tracks just north of the Red Bank station. On the property at the present time are a race track, grand stand, stables and numerous frame buildings that have been used for years by the Monmouth County Fair Association. The last fair and track meet was held on the grounds about four years ago. An official of the General Motors Corporation stated yesterday that the property had been purchased with the intention of using it as a demonstration plant for its tractors and various other electric devices for the farm and household. Among other buildings to be erected will be a complete model farmhouse equipped with a "Sunnyhome" electric light and power plant, one of the corporation's newest products. William C. Durant, President of the General Motors Corporation, who has a Summer home at Deal Beach, N. J., a few miles south of the property just purchased, is greatly interested in the development of the new demonstration plant, and will give it his personal supervision.

Through Joseph P. Day the General Motors Corporation recently purchased the International Arms and Fuse Company plant, at Bloomfield, N. J., valued at $1,200,000.

The Bronx Demand.

B. Schildhaus sold for the A. Arent Company to Charlotte Columbus, 882 Kelly Street, Bronx, a five-story flat, 38 by 100. The house was held at $39,500. The same broker sold for Jacob Uavits, to David Shapiro, 906 Candlewell Avenue, a three-story dwelling.

Harry Cahn purchased from Frederick Brown the vacant plot on the west side of Grand Avenue, 120 by 100, 180 feet north of

Superb California-Type Bungalows

at the Ideal Residential Colony,

Neponsit, L. I. (New York City)

1 Block from Atlantic Ocean.
5 Mins. from Rockaway Park Station
35 Mins. from Penn. Station, N. Y.
30 Mins. from Flatbush Ave. Station, B'klyn.

Erected on plots 40, 45 & 50 x 100, containing 5 and 6 Rooms, beautifully decorated, with every modern improvement, including separate shower-room in addition to regular bathroom; gas & electricity; lawn and yards artistically laid out with cultivated vines, flowers and shrubbery. Streets all asphalted and curbed, concrete sidewalks and sewers.

Price $5,500; Sold on Easy Terms

NEPONSIT DEVELOPMENT CO.

Neponsit, L. I. Telephone, Belle Harbor 1665
Brooklyn Office, 153 Remsen St. Phone, Main 1675
Our Free Autos Meet All Trains.

HOTEL FOR SALE

We are offering for sale a well-known Philadelphia centrally-located Hotel, completely furnished. Contains 183 rooms, 83 baths. Well patronized Cafes and Banquet Rooms. Owners will lease to a responsible tenant.

MASTBAUM BROTHERS & FLEISHER
Philadelphia.

IMMEDIATE POSSESSION

Leonard St., near West Broadway

17,000 SQUARE FEET—7-story loft and storage building of HEAVY CONSTRUCTION; electric elevator and loading platform.

SELL AT BIG BARGAIN *or*
LEASE 95c. SQ. FT.—ONE TENANT
ACT QUICK

WOLFE & CO., 31 Liberty St., N. Y. Phone John 5262.

LONG ISLAND—FOR SALE OR TO LET.

Kew Gardens

Long Island

16 Minutes from Penn. Terminal

New residences on charming plots. 6 and 7 rooms $15,000 up.

A few attractive resales offered.

Houses built on order under the Kew Gardens Plan.

PRESENT PRICES CHANGE MARCH 31ST

Kew Gardens is the most delightful place to live and our suburbs to live and the safest investment.

Edgeworth Smith, Inc.
Sales Agents
1 West 34th St., N. Y.
Phone Gregley 3250
Office at Kew Gardens
Richmond Hill 1713

A SACRIFICE AT 1910 PRICES.

A NORTH SHORE HOME BUILDERS' OPPORTUNITY THAT OFFSETS THE INCREASED COST OF BUILDING.

Two very desirable parcels, ideal room sites at Plandome Heights on Manhasset Bay; 18 miles from New York; minutes by electric from Penn. Station, 32 trains daily. Right off motor highway. Property is in restrictive home colony, is high rolling, wooded hills, 5 minutes' walk from station; private water supply and local stores; water rights; sacrificed at 1910 prices. Parcel No. 1—1¾ acre, corner site with 250 feet road frontage, commands view of Manhasset Bay. Parcel No. 2—6 acres, corner site, with 200 feet road frontage. Will sell immediately either parcel at $6000 or both parcels at $11,000. Values there are selling at $1,000 to $1,500 per acre.

W. F. HOCK, 1 W. 34th St., N. Y. C.

$3,000 CASH

Easy terms regarding balance on seven-room house with three baths, steam heat, open fireplace, stucco finish, slate roof; large porch and grounds. On broad shaded street in fine restricted park. 35 minutes from Penn. Station. Balance on terms no greater than your present rent.

LAURELTON PARK COMPANY, Inc., 1 Madison Av., New York
Tel. Gregley 1118.

LONG BEACH

6-room cottage; good location; improvements, $2000; $250 on completion. It will rent for $850 furnished. Call on Walsh & Ferrell, 30th Street station.

5-Acre Estate

Convenient to Nassau Boulevard Station, Garden City. House containing 14 rooms, 3 baths and extra lavatory. Hot water heat, gas and electricity. Garage and stable with garage floor, water and electric light. Poultry house; fine garden. Beautiful shade and fruit trees. Price $25,000. Terms to quick buyer.

W. J. CONWAY, 47 W. 34th St. Gregley 3200

Opportunity for Investor or Operator

Four 8-Story Brick Buildings—20x100, 2,232-2,238 Light St., Bronx.
Each Building contains 1 store and 2 apartments on each floor.
Each Apartment, 5 Rooms and Bath.
Good Transit Facilities—100 ft. from R. R. Station.
Tenants furnish own heat and electric light.
Practically no change in rents since houses were built five years ago.
No Leases.
Stores—Present Rental $18 per month.
Apartments—Present Rental $5 per room.
Price per house: $8,500
1st Mtge. 2½ yrs., $5,000@6%
2nd Mtge. 3 yrs., $1,250@6%
Cash, $2,250
Take Boston & Westchester R. R. to Dyre Avenue Station.

NEWMAN & BUTLER, Attys.
116 Nassau St., N. Y. City.

FOR RENT

FOR PERIOD OF ABOUT 4½ YEARS
3 FLOORS
10,000 SQUARE FEET EACH

Modern fireproof sprinklered building. Heavy construction
LIGHT ON ALL SIDES
One floor available in May
Others following

PasBach-Voice Lithographing Co., Inc.
CORNER 25TH ST. AND 11TH AVE., N. Y. C.
Phone Chelsea 6430. OR YOU OWN BROKER

HOTEL FOR SALE

We are offering for sale a well-known Philadelphia centrally-located Hotel, completely furnished. Contains 183 rooms, 83 baths. Well patronized Cafes and Banquet Rooms. Owners will lease to a responsible tenant.

MASTBAUM BROTHERS & FLEISHER
Philadelphia.

LONG ISLAND—FOR SALE OR TO LET.

SCARSDALE
FOR RENT FURNISHED

We have just listed the most attractive estate in Scarsdale, furnished, for the summer season. It has 4 acres and a big Colonial house of 18 rooms and 5 baths; garage with chauffeur's apartment. Price $7,500 for season. You can see this by calling our White Plains office today.

Prince & Ripley.
431 Fifth Avenue
Tel. Murray Hill 556.
White Plains 2676.

BELLE TERRE-PORT JEFFERSON

Timbered stucco dwelling, 10 rooms, 3 baths, furnace, electricity, fully furnished; 2-acre plot; 2-car garage with overhead finished room; located in best part of development. Price $18,000. Would cost fully $30,000 to duplicate. STUDWELL & BURKHARD, 411 Gates Ave., Brooklyn.

NEW JERSEY—FOR SALE OR TO LET.

MOUNTAIN LAKES
NEW JERSEY
TWENTY
MODERN HOMES

for your casual living ready for occupancy now. $9,000 on easy terms buys a 7 room house with bath and 1-3 acre; $14,000 a 10 room house with 3 baths, garage and 2-3 acre. Many prices, sizes and designs. Easy commutation to N. Y. C.; 900 ft. elevation. A little cash and your rent buys one. Call for details at Mountain Lakes, Inc., 170 Broadway, N.Y.C. Tel. 1431 Cort.

PLAINFIELD, N. J.

A home bargain; could not be duplicated for twice the price asked; 12 room, modern house; all improvements; acre plot in lawn and garden; owner leaving city; price of $14,000. Owner, Room 707, 141 Broadway.

NEW YORK STATE—SALE OR LET.

ADIRONDACK CAMP

Located on one of the most beautiful lakes in the mountains, with magnificent view; ELEVEN acres of woodland, three miles from SARANAC INN STATION, one mile from Post Office, and five minutes' walk to good golf links.

Main camp has 30 feet of porch, large living room with fireplace, three large bedrooms, butler's pantry, kitchen, two lavatories on first floor; second floor, 4 master, 2 servants' bedrooms, two baths; all completely and tastefully furnished. Boat house, two stories, five boats; second floor, furnished lounging room.

Bungalow camp, 4 rooms, kitchen and bath, nicely furnished. Guide house, three rooms, filled icehouse, with large cooler. Wood house filled. All electrically lighted, with dynamo. Kerosene water system from drilled well. Garage for two cars. Must be seen to appreciate. State highway from New York to half mile of camp. Price $30,000. Apply to Louis H. Boyce, Upper Saranac, New York.

CONNECTICUT—FOR SALE OR TO LET.

A HUNDRED YEARS AGO

they built this house around a big stone chimney, with fireplaces, Dutch oven, &c. High land, corner plot, 80x240; half an acre; garage; big trees; neighbors; real country, yet in a city of 30,000 population. Mile from South Norwalk Station; not much farther from beach; just over an hour from New York City; water and electricity in street. Exceptional opportunity for refined home.

Price $6,400.

JOHN CRAWFORD, 7 East 42d St., N. Y.

TO LET FOR BUSINESS.

Choice Corner Floor To Let
for Offices or Showrooms
About 2,000 feet
S. W. Corner 5th Ave. & 23rd St.
No manufacturing or shipping
CRUIKSHANK COMPANY
141 Broadway

For Rent from May 1, 1920

Large and Small
Offices and Showrooms
Broadway, corner 25th Street
Townsend Bldg.
12 story modern fireproof building.
Apply on premises or
BING & BING
119 West 40th St. OR YOUR OWN BROKER. Bryant 6410

TO LET FOR BUSINESS.

Mercantile Building
Below Chambers St.,
Near Broadway.

Four floors, 4,500 sq. ft. each. Electric elevator. Suitable for offices—light manufacturing permitted. Will alter to suit. Ten-year lease to one tenant only.

$1.00 per Sq. Ft.

J. CLARENCE DAVIES,
32 Nassau Street. John 6094.

SPACE FOR RENT
ON 42D ST.

For Millinery, 1st Floor, 20x65; large plate glass window entrance through store on ground floor and privilege of space for display in show window. Answer by mail. 366 5th Ave., N. Y. City, Room 606

141-5 WEST 17TH ST.
(65x86)
3d, 4th & Top Lofts
IMMEDIATE POSSESSION
WM. I. ROSENFELD, Owner,
1 MAIDEN LANE,
Or Your Broker.

OFFICES FOR RENT
ON 42D ST.
5th and 6th Avs.
Occupancy at once or May 1.
WALTER J. SALMON,
17 West 42d St.
Telephone 47 Vanderbilt.

IDEAL SITES
FOR LIGHT MANUFACTURING
at White Plains,
OPPOSITE RAILROAD STATION
2100 & 3400 Sq. Ft.
New Brick Building.
Light and Condition Perfect.
ROBERT E. FARLEY ORGANIZATION,
12 East 44th St. Murray Hill 5...

57TH ST. NEAR 5TH AV.
2000 SQ. FT.
Suitable for Any Business.
Attractive Storeroom
Straight Lease—Rental Reasonable
OWNER. 27 W. 57 St.
Tel. 580 Plaza

57th St.
Between 5th and 6th Aves.
Beautiful Store and Lofts
G. W. CARNEY, 202 West 56th St.

CITY HOUSES—For Sale or To Let.

Manhattan.

Artistic home, lovely house, fireplaces, French plate, 20x100; must be sacrificed; $15,000. At Fred Shaw, Builder 81, Bainbridge, N. Y. Phone 928 Party B.

Murray Hill, near Alhambra, 20 ft. private house; sale $45,000; appointment for inspection; owner to meet; quick action necessary. FRANK L. FISHER CO., 50 E. 42D ST.

241 East 49th—Three-family building, $9,000. S. Wall, 401 West 110th St.

FACTORIES FOR SALE OR TO LET.

FACTORY
FOR SALE
30,000 Sq. Ft.
HOBOKEN, N. J.
Possession on or before July 1.
Ground 100x100
Building 91x83
Four Story. Brick
Heavy mill construction, sprinklered, steam heat, fire alarm, electric elevator, concrete floor in basement.
INDUSTRIAL PLANTS CORP.
SOLE AGENTS,
32 Church St., N. Y. City.
Phone 4125 Cortlandt.
Brokers Protected.

Factory Property FOR SALE "Heart of Newark"
120,000 Sq. Ft. floor space; sprinkled. Two motor truck elevators; plank glaze ground floor showroom; 3 street frontages; next to freight station.
WALTER PARKER CO., Factory Brokers, 756 Broad St., Newark, N. J.

APARTMENTS TO LET—Unfurnished.

MANHATTAN—West Side.

Two-Room Apartments,
314 West 75th St.
IMMEDIATE POSSESSION
Complete housekeeping apartments (unfurnished), elevator service, chef and maid service available; open fireplaces; extra sleeping rooms and other unusual features.
Brooks & Romand
115 Broadway. Rector 2247

10 Rooms, 3 Baths
Unfurnished
IMMEDIATE Possession if Desired.
S. E. Cor. 55th & 7th Av.
The Wyoming.
$7,000 Per Annum.
Julius Tishman & Sons, Inc.
15 E. 41ST ST. Tel. Vanderbilt 1977.

Three rooms & bath;
Immediate possession
117 WEST 58th ST.
MANHATTAN—East Side.

TENANT vs. LANDLORD

We have a very attractive proposition that puts the tenant in the landlords position and carries with it

Free Rent for Life
Sale Price $17,000
to $22,000

No More Increase in Rents
Simplex and Duplex
Apartments

Location: Corner facing Gramercy Park.

FRANK L. FISHER CO.
50 East 42nd St.

987 Madison Ave.

S. E. COR. 77TH ST.
Apartment, 8 rooms, 3 baths
FOR RENT
FROM OCT. 1ST, 1920.
APPLY SUPT.

108 East 56th St., at Park Av.
Strictly Modern
Housekeeping Apartments,
2 & 3 ROOMS & BATH
Real Kitchens
RENTALS $1,800—$2,200
SNOWDEN & CO., 560 Sixth Ave. at 49th St. Phone Bryant—180.

5th AVENUE
$10,000 APARTMENT FREE

For 10 years, in consideration of $25,000 cash advance payment; principals only. G. W. CAHEN, 261 West 36th St.

BRONX.

JUST COMPLETED
OPEN FOR INSPECTION.
SELECT Apartments
Location.
FORDHAM HEIGHTS
3-4 BEAUTIFUL ROOMS
with every conceivable improvement.
2515-2525 Grand Concourse
North of Fordham Road.
3 Blocks East of Fordham Rd. & Lexington Ave. Sub. Station
6th and 9th Ave. Elevated.
Level Realty Corp., Owners.

JUST COMPLETED
2409 Creston Av.
4-5 Room Apartments
with all modern improvements
ONE BLOCK WEST OF CONCOURSE.
3 blocks east of Fordham subway station.
OPEN FOR INSPECTION.

Elegant new apartments. All up to date improvements. For tenants who can furnish A1 references and will appreciate living in a properly kept house.
3 rooms, $66.00
4 rooms, $80.00-$84.00
5 rooms, $100.00
Take Jerome Ave. Subway, 6th or 9th Ave. L to Burnside Ave. Station and walk 3 blocks east.

APARTMENTS TO LET—Furnished.

4 rooms and bath furnished,
1172 Madison Avenue,
CORNER 85TH ST.
CONVENIENTLY LOCATED.
Quickly reached with surface, subway or bus lines. Present occupants desiring to sublet may be interviewed any evening or Sunday, or janitor on premises, will show during the day.
Mrs. Blanchard. Phone 10247 Lenox.

39-41 W. 27th St.
APARTMENTS,
2 & 3 rooms & bath
Immediate possession
MRS. RAILING
has just completed six darling little 2-room kitchenette apartments; steam heat, hot water and service guaranteed. 231 West 14th. Murray Hill 7112.

ADJOINING
PENNSYLVANIA
STATION
7th Ave., 30th to 31st St.
17 Story Building
NOW BEING ERECTED.
Near Main Post Office.
About 20,000 Feet Per Floor
Unobstructed light. No manufacturing.
STORES
OFFICES - SALESROOMS
ENTIRE FLOORS
Apply to Your Own Broker or
REGENT REALTY CO.,
33 WEST 42D ST.

Immediate Possession
STORE and BASEMENT
About 50x100
Sprinklered Fireproof
237 LAFAYETTE ST.
Near Spring Street
BRETT & GOODE CO.
Bryant 4...

FOR RENT
105 West 28th Street
Store & Basement
POSSESSION MAY 1ST
HORACE S. ELY & COMPANY
21 Liberty Street

OFFICE SPACE
Immediate Possession.
New Hudson Building, 117 W. 44th St.
Units of 400 to 4,000 square feet.
Price $3 to $5 per foot.
Wheeler Realty Corporation
399 Madison Av. Vanderbilt 970.

33d St.—7th to 8th Av.
Opposite Penn. Station
Four-Story Building.
Possession May 1, 1920.
Manheimer Bros., Inc.
143 W. 54th St. Phone 6441 Gregley.

LONG ISLAND.

FOR RENT
Long Island City, N. Y.
Occupancy May 1, 1920.
21,000 square feet, divided into 3 floors of 7,000 square feet, corner building with abundance of light. Elevator, steam heat and sprinkler equipment. Good transit facilities.
HENRY M. DIETZ,
390 9th Avenue,
Long Island City
Telephone Astoria 1856.

FACTORY PROPERTIES FOR SALE.

BUILDINGS
POSSESSION FEB. 1, 1921.
$2,000 sq. ft. Downtown, $90,000.
24,000 sq. ft. Bedford section, $60,000.
30,000 sq. ft. Williamsburg section, $75,000.
NELSON
32 Court St.
Main 9264.

CITY HOUSES—For Sale or To Let.

Manhattan.

FOR SALE.

PRIVATE HOUSE, 17 rooms and basement, in best BETWEEN MADISON AND PARK AVS., to block of handsome private dwellings; owner must leave city; will sell at sacrifice; possession; can be inspected. OWNER, Tel. Rector 2078.

Murray Hill Residence for Sale—Carper Lexington Av., in the 30's; possession October 1; a great chance for advancement of value; four stories, basement; always kept modern; price $65,000; immediate action necessary. FRANK L. FISHER CO., 50 EAST 42D ST.

Private House for Sale—Possession May 1; early 50's, between Park and Madison Avs.; 16-foot dentry, high stoop; modern; price $47,000; cash $10,000; prompt action necessary. FRANK L. FISHER CO., 50 EAST 42D ST.

632 Lexington Av., Adjoining Corner of 54th St.—19 feet wide; three-story and basement; possession May 1; can be bought right; terms to suit. Pease & Elliman, 240 Madison Av. Phone 6200 Murray Hill.

Bronx.

3,000 Loring Pl., near Fordham Road; two-family, modern brick house, 20x100; one 9 and one 5-room apartment; all improvements; space for garage; price $17,500; open for inspection 10 to 2. Inquire 1,959 Anthony Av.; Fordham 1838.

For Sale—Private house University Heights, 8 rooms and bath. Communicate with owner at 29 West 184th St.; no broker. Tel. Fordham 3472.

Exceptional bargain; act quick; detached 2-family frame, 20x100; heat, baths; southern exposure, residential. Rothstein, 1,690 Clay Av.

Brooklyn.

Sacrifice Sale by Widow—1,963 324 St., Bath Beach; one-family two-story stucco, with garage; seven-room house; inclosed front porch, inclosed rear sleeping porch; all latest improvements; house built six months ago; no agents wanted. Inquire on premises or Arnold Jacoby, 302 Broadway, New York City. Worth 10?1.

1 PARK SECTION, NEAR PLAZA.
Desirable 12 rooms, bath, laundry; all improvements; and house, easily arranged for two family; very reasonable price; $15,500; $7,500 cash required. Tel. South 3344 for inspection; can be seen Sunday. G 875 Times Downtown.

BRICK HOUSE, 9 ROOMS,
garret, closed porch, steam heat, electricity, parquet and tile floors; room for garage. Glaserman, 1,538 42d St., Borough Park, Brooklyn.

Two-family house, Borough Park, 15 rooms, double garage; immediate possession. 5,710 14th Av., Brooklyn. Phone Main 4446.

Two-family houses, Union St., Brooklyn, and 12th St., Flatbush; best locations; quick action. Box 842, 1,777 Broadway.

Flatbush, ten-room, one-family Colonial house for sale; large corner plot; all improvements. J. Langsam, Barclay 7888.

Queens.

Beach 141st St., Belle Harbor, Long Island; fine all-year house and grounds, plot 120x100, including two building sites, each 60x100; stucco on hollow tile, tiled roof; garage same. First floor—Living room, dining room, kitchen, butler's pantry, sun parlor, shower bath, toilet, foyer hall, two open fireplaces; second floor—six bedrooms, two bathrooms, linen closet, large closets; third floor—two bedrooms, bathroom and attic; cellar—two storerooms and washroom; hot water heating system, instantaneous hot-water heater, screens, storm windows, everything in excellent condition; possession immediately; will sell furnished, unfurnished. Address F. R. Peixotto, 55 John St., City.

Beautiful home in Queens Village; 10 large rooms, modern improvements, gas, electricity, hardwood trim, parquet floors, hot water heat, fine grounds; plot 100x100; fruit, shade trees, garage; near trains, trolleys, stores, schools, churches; refined neighborhood; $20,000. Phone Hollis 4286W. H 204 Times.

$7,500.

Six rooms, bath, parquet floors, newly decorated; lot 60x110; terms; immediate possession; seen Sunday. Alfred H. Light, 363 Fulton St., Jamaica. Telephone Jamaica 97.

Richmond.

LIVINGSTON, Staten Island—House, 12 rooms, attractively furnished; lawn and garden; rent reasonable. 2 Delafield Place, Phone 100 West New Brighton.

City Houses Wanted.

Three or four-story, west side, 70th to 100th; possession May 1 or October 1; cash $5,000, balance mortgage; principals only; give all particulars. Address Hirsch, 1,017 East 178th St.

Wanted—To rent a private house, possession May 1, not in Harlem or Bronx. Write 530 West 150th.

APARTMENTS for sale in various sections of New York; we guarantee good returns on your investments; full commission paid to broker. Inquire SOLOS REALTY CORPORATION, 215 Montague Street, Brooklyn. Tel. B. S. Glenberg, Main 4142.

Immediate possession, Singleton Park, 7-room brick houses; parquet, electricity; $7,750; three 10-room detached, $11,500. Williamson, 6,317 13th Av., Brooklyn. 18th Av. station, Sea Beach subway.

Frame, 7 rooms and bath, gas furnace heat; price $7,500. Owner, 7,116 Ridge Boulevard. Phone 2860 Bay Ridge.

Bargain—3 3-story brick flats with stores on business av.; easy terms, 965 Coney Island Av. Hooker.

Five lots, East 4th and Avenue M; mortgage one-half accepted. G 454 Times.

COUNTRY HOUSES—Sale or To Let.

Westchester County.

HOME SEEKERS.
Send today for our list of Westchester homes. Prices $8000 to $80,000.
C. & G. DAHLSENDER,
9 Depot Place, Mount Vernon.

Fish & Marvin, Bronxville, N. Y., offers a charming 10-room frame house within 12 minutes from Bronxville station, which can be remodelled, $8,000; $5,000 in cash, $3,000 mortgage; delivery May 1. Ask to be shown Mr. Wilson's house.

New stucco and clapboard house of Colonial design; 7 rooms, 3 tiled baths, 2 open fireplaces, 2 large verandas; large plot, shade trees; 32 minutes New York city; $20,500; terms. John A. Baldwin, 25 West 45th St., New York. Telephone Murray Hill 789.

12-room house; steam heat, parquet floors, electric light, lot 50x190, good neighborhood Yonkers; price $12,000; possession soon; easy terms. Owner, Room 7 West 45th St. Telephone Bryant 2128.

For Rent—Attractively furnished, modern country home, steam heated, 10 rooms, 2 baths, 2-car garage; rent for one year from June 1; $2,000. C. Weber, 15 Concord Av., White Plains, N. Y.

For Sale—Beautiful mansion, 25 rooms, all improvements, pair fine stables, garage, barn, tennis court. For particulars phone New Rochelle 2018.

COUNTRY HOUSES—Sale or To Let.

Westchester County.

A COMPLETE HOME.

Eight rooms, 2 baths, and chauffeur's cottage, for small family; rooms of unusual size; parquet floors, fireplaces, oak parlor, tiled bath; convenient to station; city water, hot water heat, combination coal and gas range, garage, garden; select location; only $18,000; terms. Phone 423 Larchmont, Post Office Box 444, Larchmont, N. Y.

Peekskill-on-the-Hudson; exceptional bargain; 3 minutes from station; bungalow type house, six rooms, bath, all conveniences; fine condition; garage; ¾-acre ground; beautiful shade trees; garden; high elevation; price $7,000, cash $4,000. James, 247 West 46th St. Phone Bryant 6838.

Must sell beautiful home and furniture and Alco car in Gifford Park; ground 150x100, with fruit trees and shrubs; $35,000; 10 minutes to Mt. Vernon. Tel. 611 Tuckahoe.

Colonial House—7 rooms, tiled bath, fireplace, enclosed porch and sleeping porch; hot water heat, garage; plot 75x100; $16,000. George W. Both, Scarsdale, N. Y., tel. 587.

Eight-room house, completely furnished from April 1 to Oct. 15; rent $160. per month; on trolley line, near station. Phone Hastings 746W.

Bargain, 9-room house, $8,500, cash $2,000, vacant, all improvements, central; M. Spokes, 208 Lincoln St., New Rochelle.

Long Island.

Bayside, on the north shore of Long Island, 22 minutes by express from Penn. Station; a very comfortable house, standing on a plot 75x100, with garage, overlooking water, with water rights, containing 10 rooms and 2 baths, steam heat, oak floors on 2 floors, fireplace, asbestos roof.

This is a proposition which cannot be duplicated for less than $22,000, and the price is only $16,500.

No. 21, 75x100, 8 rooms, bath and extra toilet, hot water heat, included but not isolated, worth $30,000; the price, $18,000.

No. 23, plot 40x100, garage, 7 rooms, bath, steam heat, fireplace, modern in every particular; price, $11,000.

No. 14, plot 37½x100, 6 rooms, bath, furnace heat, very convenient to station and stores; price, $9,500.

No. 12, hollow tile and stucco dwelling, standing on plot 60x100, containing 7 rooms, bath, hot water heat, fireplace, Spanish tile roof, 3 porches; easily worth $20,000; price, $16,000; possession May 1 or any of the above houses. J. Wilson Davies, Bayside, L. I., Telephone Bayside 641.

Longuevue, highest dwelling on Long Island, permanently overlooking the Sound, the Westchester Hills and New York City; beautiful Dutch Colonial home, ten rooms, three baths and shower room, inclosed breakfast and sun porches just completed by day's labor; perfection as to construction, appointments, location and arrangement; double garage to match; 36 minutes from the Penn. Station, 5 minutes from prominent golf and yacht clubs; price $40,000. J. Parker Kirby, Beacon Hill, Port Washington, Long Island.

HOLLIS.

Thirty minutes to 33d St., New York, or Flatbush Av., Brooklyn. For sale, immediate possession, two-story frame house; lot 100x120; eleven rooms, two bathrooms; porte cochere; fireproof garage for two cars; entire house newly decorated; open fireplaces; parquet floors, gas, electric light, steam heat; large veranda awnings; screens throughout; country club tennis courts adjoining property; five minutes from station. H. J. Charlwood, Hollis 6442.

BUY A HOME ON LONG ISLAND.

Greenlawn, house, 6 rooms	$6,000
Deer Park, 1 acre, house 8 rooms	5,000
Bungalows, 6 rooms, improvements	4,500
Northport, Sound front, bungalow, 5 r.	5,500
Freeport, house, 6 rooms, imp.	5,500
Babylon; 2 acres, house, 6 r., imp.	5,500
Hempstead, house, 7 rooms, imp.	7,000
Freeport, house, 9 rooms, imp.	9,000
Amityville, house, 12 r., yacht basin	12,000

Consult us, Shore Fronts, Farms, Estates. MOTT CO., 367 Fulton St., Brooklyn.

AT HOLLIS—28 minutes by electric trains. Colonial homestead with centre hall, eight rooms and bath, two separately equipped kitchens; water, electric light, gas, steam heat; three fireplaces; over half acre plot; large chicken house; grape arbor, fruit in variety, asparagus bed, lilacs, large shade trees; 2 blocks to trolley; short walk to station; only $11,750. A. H. Goldsmith, Phone 239, Floral Park.

For Sale—Immediate possession; beautiful 12-room house at Bay Shore, L. I.; 2½ acres ground; large barn, heated, living quarters above; large garage, bedroom above, heated; cow shed, chicken houses and runs; dog kennels; numerous large shade trees, beautiful shrubbery, reads around house; principals only; $25,000. Dailey, 6 Church St., City. Rector 7048.

For sale, Far Rockaway, L. I., May 1 occupancy:
12 rooms, 2 baths, garage, $12,500.
11 rooms, 3 baths, garage, $20,000.
14 rooms, 3 baths, garage, $22,500.
12 rooms, 3 baths, $17,000.
12 rooms, 2 baths, $15,000; and others.
Phone 2426 Far Rockaway.

William L. Bowman, Mott Av., Far Rockaway.

New Colonial house; 8 rooms, 3 baths, sun parlor; beautiful fixtures and decorations; finished in old ivory and mahogany; opposite golf club; 30 minutes Pennsylvania Station, New York, or Brooklyn; price $17,000. A. L. Kingsley, 47 West 34th St. Gregley 8896.

Seven rooms, stucco house, electricity, parquet floors, public garage 17x35; business section; suitable for auto repair shop; 2 blocks from New Famous Players' Studios; price $9,000; terms to suit. 213-24 Av., Long Island City, near Washington Av. station.

One family house, substantially built; plot 80x100; restricted neighborhood; overlooking Flushing Bay; 11 rooms, tiled bath; all improvements; $15,500; terms to suit. Elizabeth Neary, Ericsson St., East Elmhurst, L. I.

Ideal home, finest suburban section; 8 rooms, bath, living porch; steam heat, electricity, gas, &c.; all street improvements; beautiful shade trees; price $9,500, $2,000 cash. Paris, 141 West 36th St. Gregley 8804.

Rockville Centre—8-room house; all improvements; hot and water heat; gas and electric; price $9,000. Garland, Telephone 1253 R, Rockville Centre, 87 Liberty Av.

Best section Port Washington; 7 rooms, bath; plot 100x140 feet; price $13,500. For details, A. L. Kingsley, 47 West 34th St. Gregley 8896.

Hempstead—House, 9 rooms and bath; hardwood floors; all improvements; garage; best residential section; near station; corner lot, 50x200; price $12,000. Phone Rector 9766.

Goodground, L. I.—Colonial, waterfront house; 16 rooms; 4 baths; 13 acres. Thomas Nugent, 223 East 80th St.

Long Beach—Bargain, cottage, fully furnished, 10 rooms, 2 baths, to quick buyer for $13,500. Fellman, 1,451 Broadway.

Garden City—Charmingly furnished 9 rooms, garage, $250; yearly lease. Bryant 4277.

Long Beach—Sacrifice 2 lots on Broadway. C. Mock, 200 West 101st.

New Jersey.

$11,500—Boston plan, two-family house; 13 rooms, all improvements; possession first apartment 30 days.

$13,000—Two-family house of 14 rooms; all improvements; possession both apartments May 1.

$15,000—Boston plan, two-family house; 14 rooms, all improvements; possession second apartment May 1. All three properties are near D., L. & W. stations and trolleys. L. L. Tyghune, 30 S. Grove St., East Orange.

Cozy Nest, a charming country home in Caldwell, N. J.; wonderful location, overlooking town, broad valley and sunsets; comfortable, convenient for commuting; 12 rooms, 4 baths, big verranda, terraces, lawns, gardens, woods; 7 acres; large garage and stable, with servant quarters, out buildings; estate settlement; great opportunity; write for details and photographs. 2204 J., 156 Nassau. Phone Pennsylvania 5615 or Caldwell 381.

BUNGALOW (California style), bedroom, living room, fireplace, dining room, kitchen, hall, bathroom with shower, first floor; two bedrooms upstairs; garage, driveway in rear; steam, electricity, gas; lawn, shade, fruit trees; price $9,000. Owner, 25 Forest Road, Madison, N. J. Inspection Saturday, Sunday.

Comfortable modern home in Montclair, within 10 minutes' walk from the D., L. & W. station; furnished, nine rooms, two baths; wide, cool porch with porch furniture; screened throughout; large lawn, trees, garage; to rent from July 1 to Sept. 1. Write or apply to Mrs. L. H. Fradkin, 42 Melrose Place, Montclair, N. J.

New 6-room home, 3 porches, grand location, steam, parquet, electricity, gas, sewers, &c.; immediate possession; ½ hour Manh., near station, schools, stores, &c.; commutation, 2 railroads; $9,500, easy terms. My other house cheaper. Henschel, 142 Overpeck Av., Ridgefield Park, N. J. Make appointment. Phone 940-J Hackensack, 0258 Rector. Audubon 8526 or Murray Hill 6368.

A REAL HOME.

Stucco house; 10 rooms, 3 baths; hardwood throughout; beam ceilings; open fireplace, 18 miles from New York; 3 minutes from station; $25,000. Mrs. H. F. Butler, River Edge, N. J.

Mountain Lakes, near station, exceptional house, twelve rooms, three baths, two-car heated garage, tennis court, one acre and one quarter; $27,000. H. W. Raymond, Mountain Lakes, or 111 Broadway, New York.

House, 2 stories and attic, 6 rooms and bath; all improvements; property 90x110; shade trees, garden and berry bushes; $6,500. Carl Hilke, owner, Main and Washington Sts., River Edge, N. J.

Genuine Opportunity—House, eight rooms and bath; Spouton, N. J.; all improvements; location, and neighborhood the best; convenient to everything; $7,500. Geo. E. Bates, 202 Church St., New York.

Dutch Colonial, stone and frame dwelling, ten rooms, bath, six acres, beautiful shade, every kind of fruit; large barn; macadam road; convenient; express commuting depot; $10,000. Buckley Wheeler, Ridgewood, N. J.

New, modern, dwelling, seven rooms, tiled bath, exceptional living room, fireplace, every city convenience; commuting necessity; express depot. Frank Stevens, Bloomfield, N. J.

COUNTRY HOUSES—Sale or To Let.

New Jersey.

Suburban home in Murray Hill, near Summit, N. J., on D., L. & W.; house practically new; three minutes' walk to station; 50 minutes from Hoboken; nine rooms, bath; sleeping porch and large side porch screened in and equipped with screens; steam heat; electric light and running water; new garage for two cars; one acre of land; peach, pear and 3 apple trees; in good bearing; fine lawn and drive; house ready to be occupied immediately; price $9,500 on terms; private parties only. Phone Summit 1478 or write to Mrs. Spencer, Summit Hill, N. J.

IDEAL COLONIAL HOME.

Rutherford, N. J.—For Sale: Two beautiful homes, large living room, dining room, white kitchen, four bedrooms, tile bathroom, modern, sanitary plumbing, white woodwork, mahogany-finished doors, double floors throughout, open fireplace; electricity; large pavement; no assessments; plot 50x100. House built right, well situated; close to station; now being built; can be seen any time; 25 minutes Hudson Terminal. Address Owner, 365 Mountain Way.

South Orange—Modern 10-room house, finished in white enamel, open fireplaces, centre hall, hot water heating, electricity; good view; $12,500; possession May. H. M. Arthur, 15 John St., New York.

At Mountain Station, South Orange—11-room house, all improvements; $15,000, on easy terms. O. S. Thompson, 237 5th Av., New York. Telephone 3185 Gramercy.

Eight-family brownstone flat; beautiful high rooms, steam heat; all improvements; in best neighborhood; near tube station. Address Cain, 220 Washington St., Jersey City.

West End, N. J., frame dwelling, 10 rooms, large barn; about 2½ acres; 10 minutes' house; block from depot, 2 blocks from ocean. W. D. 272 Times.

Bargain, fine, large old country home, with 100 feet frontage, $14,500; additional frontage if desired. J., 668 Springfield Av., Summit, N. J.

Glen Ridge house, ten rooms, two baths, steam heat, electricity; garage; 119 frontage; desirable location; immediate; $16,000 asked. Call Pelham 1583.

$4,900 cash buys two-family, sun parlor, every improvement; 17 rooms, rental $1560; price $14,900; terms. 607 Newark Av. Phone 3064-R Elizabeth.

New York State.

9-room cottage; steam heat; all improvements; small garden, large chicken house; price $6,800. Apply William Hamilton, 580 Westchester Av., Port Chester, N. Y.

Miscellaneous.

When buying a home you want to know the tax rates, distance from New York, fast train service, water supply, drainage, roads, schools, churches, clubs and social activities of the town selected.

This information has all been collected and is being published in book form; installments in the Suburban Home Guide of The Evening Post—every Saturday. Back issues available while they last.

This week the towns of the Hudson River Valley Slope of Westchester have been selected. Next week it will be the Bronx Valley.

Country Houses Wanted.

Wanted—House, hour out Grand Central or Long Island; rent about $35; yearly lease; ground for garden; walking distance from station. B 258 Times.

Wanted—A 6 or 8 room modern house within one hour reach of New York; will pay $3,000 to $4,000 cash, balance mortgage. Manager, 344 East 40th St.

COUNTRY REAL ESTATE.

Westchester—For Sale or To Let.

Cozy home, $5,700, cash $1,500; 6 rooms and fine bathroom; hot water heating, gas, electricity; 3 minutes from station, 40 minutes from Grand Central depot; good section 6th and 9th Ave. elevated R. R.; beautiful, very high location; can be inspected Saturday and Sunday; can be occupied May 1. Telephone Yonkers 31388. Marburg.

SOUTH YONKERS, near the station, 2-family house, 2½-story, seven rooms, bath, sleeping porch; private entrance each apartment; rent of one side will carry the property; ground 50x100; room for garage; $4,000; bank mortgage, $6,000; 5½%. E. A. Fairbanks, 271 West 125th St., N. Y. City.

PARK HILL, YONKERS—Gentleman's home, 2½-story, stone and stucco house, Spanish tile roof, copper gutters and leaders, 10 rooms, sleeping porch, two baths, beamed ceilings, parquet floors, hot water heat, fireproof garage, heated, chauffeur's room; grounds 80x100; $25,000, free and clear. E. A. Fairbanks, 271 West 125th St., N. Y. C.

Dutch Colonial white clapboard; corner plot 103x200; the first floor has living room, foyer hall, lavatory, breakfast room and solarium; four master's bedrooms and two tiled baths, sleeping and open porches; two maids' rooms and bath on third; garage. $34,000; reserve offer. BURKE STONE, INC., PELHAM 1073.

HOMES WITHIN THE H

COUNTRY REAL ESTATE.

Connecticut—For Sale or To Let.

6-MILE VIEW OF OCEAN AND SOUND. 30-acre estate for sale in Southern Connecticut; ideal Summer home, suitable for year-round occupancy; 1 mile from station, 1½ hours from city; phone; mail delivered; near State road, not far from country club; various frontage, several beautiful building sites on property with view of water; good trees on property, fruit soil; market near by; horse has wonderful view; large rooms, high ceilings, 3 fireplaces; unusually cool in Summer; good garden, large variety of fruit, asparagus, &c., &c., shown only by appointment; no commissions; for quick sale at small price of $18,000, part of which can remain on mortgage. Advertiser, care Reisher and Fairfield Av., Bridgeport, Conn.

THE KIND OF PLACE YOU HAVE DREAMED ABOUT, BUT NEVER FOUND IS FOR SALE.

REAL ESTATE WANTED.

Five to seven rooms, private dwelling, modern, on improved street, within 45 minutes from New York City; give full particulars and amount of cash required. E. C. S., Room 106, 51 Malden Lane, New York.

Have buyers for 6, 8 and 16 family houses; also larger apartments; houses improved or unimproved; for quick action send full particulars at once. Lesale, 327 East 88th St.

Want to lease tenement or apartment house properties; send full particulars. S. Lefkowitz, 40 East 7th St., N. Y. City.

House, good condition, between 70th and 100th Sts.; no agents. Write Room 459, 5th Av. Building. Phone Gramercy 1525.

FARMS.

New Jersey—For Sale or To Let.

For sale, ideal farm of 50 acres, North Haledon N. J., 4 miles from Paterson, N. J.; 12-room house, barn, 3 henneries, tool sheds. Price reasonable. Inquire Joseph Pichura, R. F. D. 3, North Haledon, N. J.

Connecticut—For Sale or To Let.

FARMS! FARMS! FARMS!
Many Good Ones—$7,500 to $20,000.
Fisheries and dealers; state price limit.
E. E. BLODGETT, Inc., 141 Broadway.
Selected Farms in N. Y., N. J. and Conn.

SUMMER HOMES—Furnished.

Long Island.

For Rent, completely furnished modern dwelling, newly decorated; 6 bedrooms, 3 baths, 2 reception halls, 3-car garage with 3 rooms and bath, spacious grounds. Season June 15 to Sept. 15—$1,200. Mrs. M. A. Peffer, 29 Radau Av., Summit, N. J. Tel. Summit 257R.

Manhattan Beach, 8-room cottage, furnished, all modern improvements; 2 enclosed porches, facing the ocean, to lease for Summer, $2,000. Bryant Business Exchange, 206 West 42d St., Bryant 8160.

Sea Cliff—Large furnished houses; every improvement, near beach; bungalows. Miss Everitt.

New Jersey.

Well-furnished home to rent, June 15 to Sept. 15; five bedrooms, large plot; planted garden, garage; telephone, good train service; reasonable, reference required. Hall, 203 Grand Av., Leonia, N. J.

$900, Oceanic, N. J., near Shrewsbury River, six rooms, with barn for auto. Particulars Crettell, 184 East 125d St., New York City. Mrs. John Coller, Oceanic.

Bradley Beach, N. J., 2½ blocks from ocean, 9-room furnished cottage, from April 1 to Oct. 1; $1,000; or 4 months, $850. Miss Reimer, Telephone Chelsea 8106.

Connecticut.

FOR SALE—Fairfield Beach, Conn., desirable cottages, furnished. Mrs. T. Hindley, 1,202 Clay Av., Bronx, N. Y.

Miscellaneous.

Summer season, three or four room bungalow, furnished; conveniences; commuting distance; two adults. B 1190 Times Harlem.

Summer Homes Wanted—Furnished.

Completely furnished house wanted in Long Island or Westchester, from June 1 to Sept. 15 or Oct. 1; within one hour's commuting distance of New York; must have four large bedrooms and sleeping porch with two baths on the first sleeping floor; maid's room and bath is also desired; state rent and give references. Z 170 Times Annex.

Wanted, about five rooms, furnished, on beach, within hour of Pennsylvania Station; write full particulars. D 273 Times.

Small house or bungalow, furnished, for Summer; near or at seashore, within hour of city. Box 101, 862 Columbus Av.

TO LET FOR BUSINESS.

DOCTOR'S OFFICES.
Parlor floor and rooms, upstairs, on West 70th St. between 8th and 9th Avs., about May 1; alterations to suit tenants on long lease. A 290 Times.

For rent, possession May 1; location, 1164 Broadway, between 27th and 28th Sts.; second floor loft 25x100, basement 25x100, passenger and freight elevators. Inquire Jacob Dreyfus & Son, 200 Fifth Av.

Office Space—Park Place, opposite tube station, 600 to 2,000 square feet at $3 per foot; five-year lease; fifteen minutes to Cortlandt St. Feist Realty Co., managing agents, 138 Broad St., Newark.

NEWARK, N. J., MAY 1.
Possession; store, with fine light, four-story brick, corner; 33,000 square feet; price only $55,000. Walter J. Smith, 188 Montague Building.

SUBLET TO MAY, 1925.
One unit of 470 square feet; for executive offices only; in the National Association Building. Apply to Suite 910, 28 West 44th St., or Phone Vanderbilt 2276.

727 7th Av.,
Block above Times Square.
Offices to let; heat, light, service.
Gutman, 15 East Broadway.

Complete shop, 20 machines, tables, fixtures, &c., rent 25x90; steam heat; elevator, sprinklered rent; lease; $100 per month. Phone Spring 2291.

For rent—Desirable ground floor space, on Broadway in financial district, suitable for office, store, restaurant, &c. Apply Room 14, 25 Broadway.

NOW VACANT, TOP LOFT, LIGHT FROM 2 LARGE SKYLIGHTS AND 4 SIDES; ALSO A FEW BASEMENTS. MODERN BUILDING, 232-234 WEST 29TH. PHONE SPRING 3671.

Office for sale, leased; up-to-date fixtures; in the best business section, opposite Pennsylvania Hotel. Inquire 50 West 22d St., ground floor.

One floor, 3,000 square feet; light four sides; immediate possession; for executive offices only; might divide; 30 4th Av., opposite Wanamaker's. Telephone Worth 230.

VACANT LOTS on 31st St., near river.
VACANT LOTS with buildings on 1st Av.
LARGE LIGHT LOFTS on South St.
Brookman Estate, 32 Exchange Place.

3,000 square feet basement space, fireproof building, entrance on three streets; 6th Av. and 14th St. D. Bildsall & Co., Inc., 317 Broadway.

Small set office or showroom, new building 59th St. near 5th Av.; immediate possession. $7,500. Jacobstein & Kahn, Inc., 1,476 Broadway, Bryant 4530 or 4550.

Offices, two, 450 and 375 square feet; suitable for all purposes; freight and passenger elevators; immediate possession. Louis Wile, 2 East 18th St., 5th floor.

OFFICES TO LET.
170 5th Av., immediate possession; fine light. Adams & Co. on premises. Telephone Gramercy 1240.

Store and basement, 49 West 3d, immediate possession, light manufacturing. Rhinebeck 703.

Offices, fireproof building, below Fulton St. Cross & Brown Co., 400 Broadway. Phone Canal 2230.

Store and basement, 25x80, at 50 Carmine near 7th Av. Call or write G. N. Bruns & Co., 47 Thompson St., N. Y. City.

Office to Let—High-class dentist will share three-room suite with business party. Room 1811, 290 Bway.

Left to sublet, dress plant with 16 machines, vacant; location immediate possession. Apply 114 West 26th St., 9th floor.

One loft left at 8 Greene St.; rent $100 per month. Apply Niebrugge & Maxfield, Attorneys, 233 Broadway, New York City.

Corner store, basement, offices; possession April 1; 42 Duane St. Phone Zimmerman, Worth 5078.

Will share large, light office in modern building on upper 4th Av.; available May 1. A 284 Times.

Sole Broadway, four-story building, for sale or lease; term of years. Owner, 206 West 80th St. Watkins 8218.

Corner Store—Suitable for gents' furnisher, shoe business; good location; reasonable rent. Janitor, 56 Av. D.

Store, with or without basement, to lease; suitable any high-class business. 14 West 31st, near 5th Av.

Office space to rent; we will share our furnished offices, telephone and stenographic services. Phone Murray Hill 4474.

Physician will share large office. Dr. Cornell, 30 West 10th St.

Art studio, 20x50, all improvements. 705 Lexington Av. Tel. Plaza 4078.

Corner store, 25x45, 640 Amsterdam Av. Rent $91 West 81st St.

Two lofts 25x80, 50 Lispenard St. Call Monday, between 3 and 6 o'clock.

Office, space or desk room, 104 5th Av., Room 2006. Call Saturday between 10 and 2.

Desk room to let; large, light office; telephone service. Room 605, 100 Broad St.

Lease 21 years, 40x100, 30th, near 5th Av.; improvement required. C 289 Times.

Half of office for stock, desk or showroom; reasonable. Room 500, 640 Broadway.

APARTMENTS TO LET.

Furnished—East Side.

47TH AV. HOTEL (corner 4th Av. and 29th)—Apartments, 2 sunny rooms and bath, attractively furnished, parquet floors, full hotel service; one block from subway; $17.50 per week and up. Under new management.

50TH (Corner Lexington Av., 163)—Apartment hotel, exclusively for women; corner suite, two rooms, bath, beautifully furnished, $30 weekly up. Hotel Rutledge.

406, EAST, Near 5th Av.—Handsomely furnished apartment, 2 rooms and bath; maid, valet service; restaurant; $250 per month. Tel. Vanderbilt 8217.

44TH ST. (Madison Av.)—Two rooms, bath; cooking privileges; electricity. Vanderbilt 5923.

48TH, 8 EAST—Charmingly furnished two-room bath apartment, maid, valet, meals optional, elevator. Inquire Belt.

53D, 37 EAST—Beautiful floor, suitable three persons; bath, electricity. Plaza 2359.

50TH ST., 44 EAST—Two-room apartment, 10 windows, kitchen; beautifully furnished; twin beds; $300 per month; immediate possession; leaving April 1; to responsible people. Plaza 1606.

50TH ST., 44 EAST—Two bachelors, couple; large studio room, private bath; beautiful set furniture, twin beds; new; leaving city; immediate possession; $125 per month, now to October; three windows.

46TH, 26 EAST—For rent, furnished apartment, 4 rooms, bath and kitchenette, to Oct. 1, at $350 per month. Andrade, Plaza 9600.

608, EAST (Near Park)—Two beautifully equipped 6 rooms, 2 baths apartments; each $300 monthly for Summer; $5,000-$6,000 for year. X 2285 Times Annex.

40TH, 42 EAST—Front basement, furnished to rent to open 11 to 2. Phone Plaza 2974.

72D, 162 EAST—Unusually attractive newly furnished 2 rooms, bath and kitchenette; seen 2 to 6, or by appointment. Phone Riverside 5523. Kent.

56TH, 76 EAST—Two floors suitable for doctor and dentist; long lease; shown Saturday and Sunday, 2 to 5 P. M.

58TH, 76 EAST—High class newly decorated apartments, furnished or unfurnished; shown Saturday and Sunday, 2 to 5 P. M.

53D ST. (Corner Madison Av.)—Apartments—Beautifully furnished corner suite, 2 rooms, bath, $90 per room bath up. Hotel Ashton.

APARTMENTS AT HOTEL ASHTON, MADISON AV. (S. W. cor 53d St.)—Newly decorated apartments, one room and bath, $80; two rooms, bath, $75 up; hotel service, extraordinary value; block from Park; restaurant. Telephone Lenox 272.

DOCTOR'S OFFICE.
Dermatologist's office, apartment, ground floor, 40 East 53d St.; excellent equipment and furnishings. F. S. 126 West 74th.

Four-room, high class housekeeping apartment; $100; immediate possession. Phone 4902.

Furnished apartment, 2 rooms, bath, kitchenette; possession lease October. Turner, 41 East 29th.

HOTEL REGENT (34 East 32d St.)—Desirable furnished suites, 2 and 3 rooms, newly decorated, $25 up; special rates to permanent guests.

MADISON AV., 718 (Corner, 63d)—Two bedrooms, living room, bath, kitchenette. Call today, or address Miss Newlin, Ritz-Barlton.

PARK AV., 36—Large front room, alcove, kitchenette, bath. Murray Hill 880.

PARK AV., 2—From May 15 to Oct. 15; price, $350 monthly.

Furnished—West Side.

PENNSYLVANIA BUILDING,
northeast corner of 31st St. and 7th Av., opposite Pennsylvania Station; entrance 153 West 31st St.

OFFICE AND SHOWROOM TO LET for residents buyers, commercial representatives and professional men; all rooms face 7th Av. or 31st St.; will rent single, in suites or entire floors; possession immediately, or April 1. Agent on premises.

BUILDING TO LET.
Six stories, basement, 25x100, modern fireproof construction, suitable for service station or any business pertaining to automobile accessories or light manufacturing; central west side; possession June 1st; details upon request. Pritchard, 1,777 Broadway, Suite 328. Circle 640 or Greeley 1428.

Concern wishing space can lease a five-story and basement building, containing about 3,000 square feet, located near Beekman St.; heated, perfect light; possession all or more years lease; suitable for small manufacturer or storage. L 655 Times Downtown.

One loft, 25x110, 24th, near 6th Av., also one loft 50x100 and store and basement, 25x100, 24th St., west of Broadway; store and basement, each 60x100, 342-47 West 26th St.; floor capacity 200 pounds; all four immediate possession. Phone Owner, Greeley 2907.

LOFT BUILDING,
six story, 12,000 square feet; 50 cents square foot; 398 1st Av., adjoining northeast corner 23d St.; possession May, 1920. Apply Owner, Verdi-Leal Realty Co., office on corner.

LOFTS TO LET, 50x100; MAY; SUITABLE FOR HEAVY MANUFACTURING; LONG LEASE; FREIGHT ELEVATOR, 16x10. ROSENBLIT, 418 EAST 106TH ST. LENOX 9025.

Office for rent; reasonable. Elter, 203 West 58th St. Circle 4863.

Brooklyn.

Light corner store, 25x75, to rent for manufacturing purposes; located in the Williamsburg section. Inquire Spiegelman, 970 Eastern Parkway, Brooklyn. Phone 8300 Decatur.

Wanted for Business.

IMPORTER WANTS, MAY 1, ABOUT 700 SQUARE FEET SPACE FOR EXECUTIVE OFFICES IN HIGH-GRADE OFFICE BUILDING, WEST SIDE, ABOVE 14TH STREET; STATE DETAILS. W 856 TIMES DOWNTOWN.

Lofts and Buildings—Have responsible clients waiting for space; quick action after receipt of particulars by phone or mail. The Finkelstein Co., 301 Canal St. Telephone Canal 4515, 1456.

Doctor, specialist, wishes communicate with other Christian physician with reference to obtaining private office with common waiting room. Phone Wadsworth 9220, Apt. 46, mornings.

Looking for 300 to 500 sq. feet for office; wouldn't mind sharing with responsible people. Jaffe & Co., 84 Market St. Orchard 4334.

Wanted, front room, first floor, with electricity and running water, for beauty parlor; must be between 59th and 40th near Broadway. Phone Lenox 1809.

Will pay $5 to $6 square foot for lease 200 or more feet downtown, preferably Wall St. neighborhood. Telephone Rector 2652, Room 1204, 49 Nassau St.

Wanted—5,000 square feet or more for light manufacturing purposes, Lexington to 8th Av., 14th St. to 125th St. Tel. Vand. 282, or call or write, 7th floor, 15 W. 44 St., N.Y.C.

Wanted, office space below City Hall, 250 to 400 square feet, suitable for export business; immediate occupancy or from May 1 E 755 Times Downtown.

Factory wanted, 3,000 sq. feet ground floor; below 59th. Tel. Spring 9459.

APARTMENTS TO LET.

Furnished—West Side.

57TH, 240 WEST (The Clintonia)—Modern elevator apartment, newly furnished, hotel service; two, three rooms and bath; $30 up weekly; restaurant. Telephone Columbus 134.

57TH, 37 WEST—Handsomely furnished two rooms and bath, with roof garden; rental reasonable.

58TH, 168 WEST—Two large sunny rooms, kitchenette, bath; completely furnished; piano; till October $185. Circle 2318.

58TH, 152 WEST—Beautifully furnished 4-room, sunny apartment; ninth floor; 4 or 6 months. Apply Superintendent.

59TH ST., WEST (Near Plaza Hotel, Facing Central Park, at New Subway Station)—Most luxuriously furnished three-room apartment, with bath, extra toilet, real kitchen and valet's room; restaurant in building; baby grand Steinway; shown daily, preferably 2 to 4. Tel. 5626 Plaza, Apt. 36; in forenoon, Circle 3190.

59TH ST., 40 WEST—For Summer; sixteen rooms; opposite Park. Plaza 2165.

60TH, 44 WEST (St. Paul Hotel)—1-2 rooms, bath, nicely furnished; hotel service; reasonable rates. Columbus 2905.

61ST, 10 WEST (corner B'way) (Pasadena)—Beautifully furnished two, three and four rooms, bath, kitchen or kitchenette; high-class hotel service. Phone Columbus 4400.

70TH, 223 WEST—Floor through; private bath; studios, living; first class; lease.

71ST, 57 WEST.
Select house; two rooms, complete, bath; front parlor, bath; modernly furnished; electricity.

72D, 305 WEST—Comfortable furnished 3-room, 2 baths apartment; short or long lease as desired; rent $300. Telephone Columbus 258.

72D, 210 WEST (Corner Broadway)—Two rooms, foyer hall, kitchenette, bath, elevator, restaurant. Smith. Telephone 6563 Columbus.

72D, 160 WEST—Beautifully furnished three rooms and bath to sublet until Oct. 1; $250 monthly. See Superintendent.

73D ST., 126 WEST (Hotel Nobleton)—Several beautifully furnished two-room suites, with baths; moderate weekly and monthly rates; $125 monthly up, $35 weekly up.

73D; 128 WEST—Artistically furnished modern 3 rooms, bath, kitchenette apartment. White.

75TH, 52 WEST—Furnished or unfurnished 2 rooms, bath, kitchenette. Inquire Superintendent.

75TH, 162 WEST—Newly furnished 2-room kitchenette apartment; $175 monthly. Reynolds.

78TH, 134 WEST—Sublease 6 months; $200 per month; exceptional.

80S—Beautifully furnished 7-room apartment, sublet, $225 month; fireplace, electricity, elevator, one flight. Apt. 2, Schuyler 4759.

86TH, near Riverside — Unusually pleasant front suite, two rooms, bath, kitchenette; maid service; lights; $200. Tel. Cathedral 6473.

86TH, 200 WEST—Charming one-room, bath apartment; modern; restaurant; service. Hussey.

86TH, 204 WEST—Sublet until Oct.; private family without children. Apt. 4E.

87TH, 323 WEST (Riverside)—Private house; 1-2, rooms, bath, kitchenette; $75-$90.

90TH, 324 WEST—Sale or sublet five beautiful rooms, piano, Victrola; four flights; phone, electricity. Apt. 5A.

97TH AND BROADWAY—Sunny eight-room apartment, newly and exclusively furnished; will sell lease and furniture; desirable apartment. Phone Bryant 5602.

90TH, 300 WEST (Near Riverside Drive)—7-room, elegantly furnished, cool apartment; southern exposure; three outside rooms, two master bedrooms; May to October. Riverside 6124.

95TH, 257 WEST—Exquisite housekeeping apartment; must be seen to be appreciated; $175. Call from 10 to 1. Larralde.

102D, 235 WEST (Corner Broadway)—Front 2-room suite, modern apartment; reasonable.

103D, 239 WEST—Three rooms, bath, kitchen furnished; sell reasonable; lease. Little.

103TH, 820 WEST—Beautifully furnished two-room kitchenette apartment; view of Drive.

111TH, 505 WEST—Four rooms; southern exposure; $125 monthly. Apt. 62.

113TH, 610 WEST (Grant Court, near Riverside Drive)—Exquisite rooms, completely furnished; high class. Fisher.

114TH ST., 60p WEST—3-room kitchenette apt., $165 a month. Hollis.

138TH ST., 611 WEST—Three rooms and bath, well furnished, clean, light, steam, hot water, electricity; references.

449 WEST 153D ST.
Five beautiful large light rooms, modern apartment; possession April 1st. Tel. 7710 Audubon.

157TH ST., 435 WEST—Sublet up to date 5-room apartment for Summer months; must have reliable references. Murphy.

170TH, 163 WEST—Four rooms, exclusively furnished; all improvements; April-November, $85 for couple. Tremont 1736, Apt. 5A.

177TH, 500 WEST—For rent, completely furnished four-room corner apartment; overlooking park; elevator, private telephone, piano, victrola, linen, silver; references; reasonable. Herman.

APARTMENT FOR RENT, FURNISHED, WEST SIDE, UPPER BROADWAY—From April 15 to Oct. 1, four rooms and bath, well furnished, nicely located; all light rooms; $175 month; small family; references. Perison, 247 West 46th St. Phone Bryant 6938.

APARTMENTS to October, the better class; 4-room, 2-bath suite; Summer rate. Hoyt & Ray, 20 West 34th St. Pennsylvania 1074.

ATTRACTIVE Housekeeping Apartments, THE CATHEDRAL PLAZA, 100 CATHEDRAL PARKWAY.
110th St. and Cathedral Parkway, Manhattan.
Fully furnished apartment, rented monthly. 2 rooms, with kitchenette and bath, $70 and up; 3 rooms, with kitchenette and bath, $90 and up. Also unfurnished apartments. Telephone Academy 3100, for information regarding vacancies; linen and maid service at moderate rates; two block east of Broadway subway, near 2d and 9th Avs. "L." 5th Av. bus lines stop at door; references essential.

ATTRACTIVE two-room apartment; piano; restaurant; lease 18 months. Columbus 7041. Apt. C.

AUDUBON AV., 155—Three rooms, completely furnished, elevator apartment; the thing for young couple; no children; lease October, possession April 1; $90. Apt. 3G.

Bachelor apartment, overlooking Columbia College; no kitchenette. Cathedral 6180.

Beautifully furnished 6-room apartment; no dealers; excellent location; near Riverside. Phone Morningside 383.

BELNORD (86TH)—SIX MAGNIFICENTLY FURNISHED ROOMS, HOUSEKEEPING; $400 MONTH. SCHUYLER 1955.

CATHEDRAL PARKWAY, 56—Apartment 9, elevator apartment, 2 rooms, bath; $85 per month; reference required; can be seen after 1 P. M.

CENTRAL PARK WEST (near 70th St.)—Elegant corner suite, overlooking park, consisting large sitting room, piano and bedroom; gentlemen only; real home; no other roomers. Columbus 4067.

CLAREMONT AV., 15—Beautifully furnished six-room apartment; every room facing the street; April to October. Phone Morningside 5138, Apartment 92.

CONVENT AV., 349 (144th)—Large sunny room, adjoining bath, dressing room, kitchenette; suitable for two; private dwelling.

Five rooms of seven-room apartment; lady reserves use of two; absolute privacy; $125. B 291 Times.

FOUR-ROOM APARTMENT for a period of six weeks in modern apartment house on 55th St. to be furnished; for further information apply to Maurice Rapaport & Co., 225 5th Av. Madison Square 1415.

FURNISHED apartments, Summer opportunities. Wickliffe Gray, Broker, 289 West 72d. Columbus 3874.

HIGH-CLASS FURNISHED APARTMENTS to rent for 3 months or longer.
SLAWSON & HOBBS, 162 WEST 72D ST.

LEASES ARE NOT REQUIRED,
BUT
REFERENCES ARE.

Attractively furnished apartments, consisting of from 2 to 5 rooms, with or without kitchen; rents from $110 monthly up; includes complete hotel service, maid service, gas and electricity, &c., &c.; restaurant of quality.

HOTEL SCHUYLER ARMS,
206 to 211 West 98th St.,
two blocks from subway; ½ block from bus line; in heart of best residential section of New York.

Magnificently furnished large studio apartment, three rooms and bath, kitchenette; near Waldorf-Astoria; lease two years, $145 monthly; must purchase furniture (antique), $4,000. W 553 Times.

MANHATTAN AV., 10 (101st)—High-class apartment, six rooms, furnished; elevator service; rent from April 25th to Sept. 25. Inquire Supt. Jacob Sennefelder.

MANHATTAN AV., 215—2 to 6 rooms, complete housekeeping, elevator, non-elevator; $70-$100; weekly rates. Academy 1647.

RIVERSIDE DRIVE, 910 (Apartment 9C)—Completely furnished four-room apartment, baby grand piano; May 1 to Oct. 1; very reasonable. Phone Audubon 589 or call Sunday morning.

RIVERSIDE DRIVE (Corner 139th)—Six rooms, front, well furnished; $200 monthly; lease. Morningside 3266.

RIVERSIDE DRIVE, 720 (Apt. 8-D)—Well-furnished front apartment; piano; immediate possession to Oct. 1. Audubon 1270.

RIVERSIDE DRIVE, 452—Three rooms for lease; handsome furnishings for sale; $1,200. Apt. 6L.

APARTMENTS TO LET.

Furnished—West Side.

To sub-rent at Hotel Savoy, furnished, two bedrooms, two bathrooms, large parlor, entrance hall, until Sept. 28, 1920. For full particulars address Miss Paterson, Room 605, 59 West 58th St.

To sublet from April 1 to Oct. 1, high-class furnished apartment on Riverside Drive, near 82d St.; two rooms and bath; complete dining service. This is an unusual opportunity to procure an exceptionally attractive apartment for the Summer; highest references required. V 722 Times Downtown.

WASHINGTON PLACE, 27—Beautifully furnished seven rooms. Spring 1076, Apt. 1.

WEST END AV., 574—Handsomely furnished five large rooms, two baths; one year or longer; $300 monthly; immediate possession. G. W. Bishop, Schuyler 5400.

WEST END AV., 225—Beautifully furnished five-room apartment. Inquire Mr. Beecher, at premises, or phone Mr. Cohn, Canal 9190.

WEST END AV., 610, near 79th St.—Seven rooms, until October; $275. Telephone 6134 Schuyler. Apartment north.

WEST END AV., 646—ARTISTICALLY FURNISHED THREE-ROOM APARTMENT, ABSOLUTELY MODERN. MENAN.

Young lady will sublet short time or share with lady artistically furnished, centrally located, two-room kitchenette apartment; unusual opportunity. C 471 Times.

Furnished—Bronx.

WOODYCREST AV., 1,116—Four-room apartment, nicely furnished, private; good air and view; near Jerome Av. subway, 9th and 9th Av. "L"; $60. See Supt., or phone Bryant 8838.

Furnished—Brooklyn.

HOTEL TOURAINE, 23 Clinton St., five minutes from Wall St.; finest residential section of Brooklyn; suites of one, two or three rooms with bath; unfurnished or furnished; rates from $800 per room up on yearly lease. American Plan Restaurant.

HOTEL STANDISH ARMS, Brooklyn Heights (Clark St. station)—Very desirable apartments, particularly furnished and furnished, to lease by year from $900 per room up. Tel. Main 4200.

Sublet attractively furnished two-rooms, bath, kitchenette; overlooking harbor; maid service; $85. Apply Superintendent, 16 Remsen St., Brooklyn.

Furnished—Long Island.

Two furnished rooms and private bath; light housekeeping. Edgemere, L. I., near beach, for six months from April 1. Phone 844 Far Rockaway.

Furnished—New Jersey.

Furnished apartments, roomy, attractively furnished; best location; April 15 to Nov. 1; $123 per month. Address F. D., 810 Broad St., Newark, N. J.

Unfurnished—East Side.

87TH, 122 EAST—Charming unfurnished apartment, large sitting room, fireplace; large bedroom, fire place, small bedroom, kitchenette, bath; an entire floor; immediate possession; $72.600.

48TH ST., 15 EAST.
Non-housekeeping apartments of 2 and 3 rooms and bath; modern, high-class elevator building; excellent restaurant on premises; refrigeration; maid and valet service; rentals $2,200 to $3,000 per annum. Apply on premises.

48TH ST., 8 AND 10 EAST—Modern 2 and 3 room; elevator apartments; maid service; meals served in apartments.

57TH ST., 104 EAST—Elegant modern apartment, 2 rooms, dressing room.

82D ST., 17 EAST (near 5th)—2, 3, 4 unfurnished or furnished rooms, baths; newly decorated; fireplaces; $80 to $350; immediate occupancy. Lenox 5817.

57TH ST., 51 EAST—Six rooms, bath; electric light all improvements; $100.

GRAMERCY PARK SECTION.
Three rooms, bathroom and kitchenette from October or possibly earlier; choice corner apartment with view; newly painted in white and decorated to suit tenant; first time offered in ten years; park privileges procurable; rent, $2,100. Address Agent, T 298 Times.

LEXINGTON AV., 1,278—2-3 rooms, electric light; all improvements; $75-$85.

MADISON AV., 821—Front and back parlor, kitchen, suitable residence and business.

PARK AV. and 67th St.—THREE ROOMS AND BATH; fourth floor; elevator. Further particulars, Brown-Wheelock Co., Inc., Murray Hill 5900.

Unfurnished—West Side.

6TH AV., 48 (near Washington Place)—Two rooms, bath. 4960 Murray Hill.

127TH ST., 145 WEST—Two rooms; steam, parquet floors, electric light, refrigerator. Audubon 1-y.

222D ST., 258 WEST—Electric lights, steam heat; newly renovated; six rooms and two baths; $135 up; leases; immediate possession; few more left. Agent on premises.

222D, 258 WEST—Two large front rooms with private bath; light housekeeping; steam heat, electricity; one block from 7th Av. subway; seen after 3. Williams.

513T, 58 WEST—Back parlor, large extension, private bath, electricity; reference.

57TH, 140 WEST—FOR SALE, 3 APARTMENTS, INCLUDING LARGE DUPLEX STUDIO, 14 ROOMS, 5 BATHS; CAN BE USED IN ONE; IN FINEST APARTMENT BUILDING ON STREET; IMMEDIATE POSSESSION OF PART. REMAINDER OCT. 1; ON 10 PER CENT. INVESTMENT BASIS.

68TH, 140 WEST—Spencer Arms, high-class apartment, 2 rooms and bath, recently redecorated; southern exposure, maid service, electric lights included; immediate possession. Apply manager's office for apt. 58.

69TH ST., 301 WEST—One room and bath, non-housekeeping apartment hotel; including maid service, $62.50 per month; from April 1 to Sept. 30, 1921. Apply Supt.

69TH, 45 WEST—Elegant room, bath, kitchenette; telephone; lease October; reference.

69TH, 55 WEST—Exceptionally large room; information regarding vacancies; linen and maid service at moderate rates; two block east of Broadway subway, near 72d and 9th Avs. "L." 5th Av. bus lines stop at door; references essential.

69TH ST., 311 WEST—Magnificent 2 and 3-room apartments, bath and kitchenette, entire floor; electric light, gas and maid service free; ever modern improvement; $1,300 to $3,000.

75TH ST., 46 WEST—Modern 2 and 3 rooms and bath; $1,200-$1,600. Nat Ottensoser, 223 5th Av.

76TH, 171 WEST—Wonderful front apartment, two rooms, bath, closets; $1,500.

79TH ST., 307 WEST—A very desirable studio apartment, three rooms and bath, suitable for artists or musicians, near Riverside Drive, view of River and Palisades, for immediate occupancy. F. M. Boothe, 340 Fox St.; telephone Intervale 8156 or Schuyler 5048.

76TH ST., 135 WEST—3-room apartment, housekeeping from April 1. Apply premises.

80TH, 152 WEST—Large, partly furnished room for two; electricity; monthly, $10.

80TH, 341 EAST—Beautiful large front room, private house; suitable one or two; references.

86TH, 181 EAST—Elegantly furnished front parlor, separate bedroom and bath adjoining; very clean, light, airy, in private family; telephone, subway; express station; suitable for refined bachelor or couple; $10. Richter, 1,080 Park.

88TH ST., 76 EAST—Large and small rooms, with bath; newly decorated; shown Saturday and Sunday, 2 to 5 P. M.

LEXINGTON AV., 1025 (73)—Parlor with adjoining bedroom (single bed), beautifully furnished, light and airy; all conveniences. Herkert.

Unfurnished—Brooklyn.

WINDSOR COURT, 499-501 Ocean Parkway, corner Ditmas Av., Brooklyn—High-class apartments for rent; 3, 4 and 5 rooms; new building just being completed; ready for occupancy. Apply on premises.

MONROE PLACE, 31, Heights—One minute Clark St. tube; two rooms and one room and bath; excellent service; vacuum cleaning; telephone; $70, $80, $90.

HOTEL STANDISH ARMS, Brooklyn Heights (Clark St. station)—Very desirable apartments; decorated to order; to lease by year, $700 per room up. Tel. Main 4200.

Unfurnished—Long Island.

FOREST HILLS GARDENS
2 to 4 rooms, new building.
"Gardens Apt." Tel. 6543 Forest Hills.

Unfurnished—New Jersey.

East Orange—Best location; all conveniences; 4 to 8 rooms; occupancy May 1; $900 up. Hubert-Clark, 331 Main St., East Orange. Market 3015.

APARTMENTS WANTED.

Furnished.

On April 1, two rooms and kitchen by young couple; no children; unquestionable references; want location where character means more than high rental. Write full information and price, B. A. Stuberg, York Hotel, City.

Unfurnished.

4 rooms, to use for dental office, on west side, between 72d-96th Sts.; will pay $150 per month; can take possession in 1, 2, 3 months. Dr. William G. Schiff, Tel. 125 Morningside.

Wanted, unfurnished two, three large light airy front rooms, bath, kitchen or equipped kitchenette; will sign lease beginning Oct. 1. G 828 Times Downtown.

Wanted unfurnished apartment, 7 rooms, 2 baths, for occupancy Oct. 1, in East 60s or 70s or West 50s; must be sunny. X 2288 Times Annex.

Young couple want modern four-room apartment, June 1; $25 bonus. Mayers, 783 9th Av. Tel. Columbus 632.

FURNISHED ROOMS.

East Side.

3D AV., 1,179 (68th)—Comfortable single furnished room; all conveniences; gentleman. Hill.

30TH, (Corner Lexington Av., 163)—Exclusively for women; $10 weekly and up; room with use of bath, $12 weekly up; room with private bath, $17 weekly up; cozy, sunny, comfortable. Hotel Rutledge.

30TH, 146 EAST—Comfortable front room, $10; also hall bedroom, $5.50. Beggs.

41ST ST., 6 EAST—Large, partly furnished room for two; electricity; monthly, $10.

68TH, 341 EAST—Beautiful large front room, private house; suitable one or two; references.

86TH, 181 EAST—Elegantly furnished front parlor, separate bedroom and bath adjoining; very clean, light, airy, in private family; telephone, subway; express station; suitable for refined bachelor or couple; $10. Richter, 1,080 Park.

88TH ST., 76 EAST—Large and small rooms, with bath; newly decorated; shown Saturday and Sunday, 2 to 5 P. M.

LEXINGTON AV., 1025 (73)—Parlor with adjoining bedroom (single bed), beautifully furnished, light and airy; all conveniences. Herkert.

West Side.

16TH ST., 51 WEST—"Old Chelsea." Single, double rooms, private bath. Top floor studio. Restaurant optional. Shown daytime.

22D, 30C WEST—Two large, well-furnished rooms, first floor, 18x19 each; well lighted and ventilated; running water; rent separate or together.

22D, 222 WEST—Very large, heated room, $12; physician's house.

65TH ST., 1 WEST—Beautiful furnished corner suite, large sitting bedroom; beautiful view; park; piano; gentleman. Phone Columbus 4967.

69TH, 20 WEST—Large attractively furnished basement, front; kitchenette privileges; water, electricity.

69TH, 63 WEST—Small and larger rooms for permanent business men; references.

70TH, 218 WEST—Beautifully furnished front room, monthly rates, modern, gentleman, reference.

71ST, 37 WEST.
Select house; two rooms, complete, bath; front parlor, bath; modern furnished; electricity.

71ST, 278 WEST—Attractive, connecting rooms, dressing room, southern exposure; near bath.

72D ST. (near Central Park West)—Single room with use of bath; private family. Phone Columbus 5280.

73D ST., 152 WEST.
Newly furnished and redecorated, exceptionally large rooms; high ceilings; hardwood floors; fine rugs; private bath; for bachelors; will appeal to those who usually live at best hotels.

74TH, 138 WEST—Newly decorated, tastily furnished; modern in every detail; maid service; convenient to subway, also L; large rooms, $18 to $20.

74TH, 43 WEST—BEAUTIFULLY FURNISHED SKYLIGHT ROOM; $5.

75TH, 164 WEST; also 82d, 110 West—Nice furnished rooms; reference.

75TH, 149 WEST—Newly furnished residence, large rooms, twin beds, $14-$18.

76TH, 133 WEST—Immaculate, large sunny room, private bath, electricity; small room.

77TH, 112 WEST—Large rooms, twin beds, electric lights, phone; $14; gentlemen.

77TH, 124 WEST—Attractive, large, sunny room, bath adjoining; refined home; references.

77TH, 132 WEST—Elegant front room, dressing room, tile bath; exclusive.

77TH, 116 WEST—Desirable room adjoining bath, electricity, telephone, select house.

79TH, 131 WEST—Handsomely furnished, large rooms, private baths, parlor, for doctor.

79TH, 216 WEST—Large front room, all conveniences, near Broadway.

80TH, 128 WEST—2 rooms, first floor; running water; non-housekeeping; suitable 3 or 4 gentlemen; furnished or unfurnished.

80TH, 163 WEST—Attractive front suite; refined; private family; comfortable apartment. Ronza.

80S, (West End)—Beautiful large room; two gentlemen; $100 month. Schuyler 5605.

81ST, 29 WEST (overlooking parks)—Elegant large front room; private bath, electricity, porch; southern exposure; service. Schuyler 10063.

83D (near Broadway)—Large, attractive room, near bath; elevator apartment. Schuyler 3765.

84TH, 130 WEST—Bright, sunny room; electric lights and telephone. Francis.

86TH, 238 WEST (near Riverside)—Nicely furnished single room next bath.

86TH ST., 204 WEST—Single room, suite, private home; gentlemen. 4E.

87TH, 45 WEST—LARGE, HANDSOMELY FURNISHED ROOM, PRIVATE BATH; LAVATOR

HELP WANTED—Female.

CLERK—Busy law office wishes intelligent young woman of good education (preferably college graduate) to act as filing clerk and office assistant, including some copying on typewriter; knowledge of stenography not necessary; will pay from $15 to $20 a week to start, depending upon experience and education; splendid opportunity for young woman without stenographic training of aptitude to secure opening that could lead to responsible position paying substantial salary; write full particulars, including references, how much could commence work and where could be reached by telephone for appointment. V 788 Times Downtown.

CLERK—

BRIGHT YOUNG WOMAN FOR GENERAL CLERICAL WORK IN LARGE WHOLESALE HOUSE; ADVANCEMENT DEPENDS UPON MERIT; SALARY $14 TO START; HOURS 8:30 TO 5, 13 SATURDAY; APPLICATIONS MUST STATE AGE, EXPERIENCE AND NATIONALITY. V 781 TIMES DOWNTOWN.

CLERK—

Young woman in national advertising agency; experience not essential; must be intelligent and accurate; fair education; hours 9 to 5; state salary desired; age and nationality. C. C. M., Box 40, Postal Station P, New York City; give telephone number.

CLERK, in insurance brokers' office; state salary and references. W 695 Times Downtown.

CLERK, young lady to do general filing and office work; salary to start $12. Apply 462 Water St.

CLERK—Girl to assist in filing department; steady employment; salary $12. P. O. Box 955, City Hall Station.

COOK.

Young woman, not over 35, to do plain cooking in employer's luncheroom for girls; salary $16 to start.

Apply at
MANHATTAN,
1,156 B'way, cor. 27th St.,
9 A. M. to 8 P. M.
BRONX,
453 East Tremont Av.,
9 A. M. to 6 P. M.

DESIGNER, THOROUGHLY EXPERIENCED ON INFANTS' AND CHILDREN'S FANCY HATS; EXCEPTIONAL OPPORTUNITY TO RIGHT PARTY. 43 WEST 56TH ST., 10TH FLOOR.

DICTATING machine transcribers; with insurance experience preferred; permanent positions; excellent chance for advancement. Address P. O. Box 325, City Hall Sta., N. Y.

DICTAPHONE OPERATOR, experienced, also a good offer to right applicant. Call C. R. S. Music Roll Co., 518 West 56th St., 4th Floor.

GIRLS AS CLERKS
AND AS TYPISTS.
Girls, age 17 and over,
wanted for permanent positions.
HOURS 9 TO 4:30.
SATURDAY, 9 TO 12.
LUNCHEON SERVED FREE.
Free Medical Attention, Dental Advice,
Insurance, Circulating Library,
Gymnasium.
Classes in Stenography, Typewriting, Telephone Operating, French, English, Home Nursing, Millinery and Dressmaking, with competent instructors and without expense.
OPPORTUNITY FOR GIRLS WITH SOME HIGH SCHOOL OR BUSINESS SCHOOL TRAINING IN TYPEWRITING TO QUALIFY AND FILL EARLY VACANCIES.
RAPID ADVANCEMENT TO THOSE WHO MERIT IT.
QUALIFIED APPLICANTS WILL BE STARTED IMMEDIATELY.
Apply any day between 9 and 4:30. (Monday and Wednesday until 6 P. M.) ROOM 5080 METROPOLITAN LIFE BUILDING, 4th Av. and 23d St. Use Madison Avenue elevator to 5th floor.

GIRLS.
FRANKLIN SIMON & CO.,
5th Av., 37th and 38th Sts.,
Offer the Most Liberal
Salaries
to
BRIGHT GIRLS
as Stock Clerks, Clerical Workers, Messengers, etc.; permanent positions and opportunity for rapid advancement.
APPLY
APPLICATION OFFICE,
6 West 38th St.,
9th Floor.

GIRLS
and
YOUNG WOMEN
TO
HANDLE LONG-DISTANCE TELEPHONE CALLS.
$15
PER WEEK TO START.
PERMANENT POSITIONS,
With the Very Best Working Conditions.
Regular and Frequent Increases in Salary.
ADDITIONAL MONEY For Special Hours.
Apply at Room 836,
24 Lispenard St.
THE AMERICAN TELEPHONE and TELEGRAPH COMPANY.

GIRLS,
$13 to $25, to insert paper patterns; five girls wanted to insert tissue paper patterns in envelopes; $13 to beginners; experienced workers earn $25; steady year round; no dull season.
THE BUTTERICK PUBLISHING CO.,
64 West 23d St., N. Y. (3d floor.)
or
McCreecy Building.

GIRLS.
Young ladies with some high school education to work in office of large publishing house; experience unnecessary, splendid chance for advancement; salary to start $12 per week. Apply J. M. MacKay, Iron Age Publishing Co., 239 West 39th St.

GIRLS, OFFICE WORK,
16-18 years of age; no experience necessary; opportunity to learn typewriting and good chance for advancement; half day Saturday all year round.
D. G., 209 CABLE BLDG.

GIRLS—Large company requires several girls from 14 to 16 to begin as messengers in the office and qualify for filing or clerical positions later on; excellent chance for advancement. Address P. O. Box 325, City Hall Station, N. Y.

GIRLS for perfumery factory; we can use girls with or without experience; good surroundings; pleasant work; must have references. Klots, 90 5th Av.

GIRL to assist in office; high school graduate preferred. Apply only own handwriting, stating age and references. Max Mayer & Sons Co., 280 Broadway.

GIRLS, FOR OFFICE WORK; NO EXPERIENCE NECESSARY. APPLY MR. ANDREWS, PETER HENDERSON CO., 83 CORTLANDT ST.

GIRL to assist in filing department; Christian firm; salary $15; good opening for bright beginner. Box 34, 1019 St. James Building.

GIRL in law office to attend to telephone and filing; beginner with some knowledge stenography preferred; state salary desired. E 2 The Times Downtown.

GIRL—Pleasant position open to assist in department of downtown insurance company; no experience necessary; lunches at cost. V 757 Times Downtown.

GIRLS to do clerical work; salary $14 per week. Call Commercial Casualty Insurance Co., 129 William St.

GIRL, Christian firm, filing and general office work; some experience; state salary. K. S., 301 Times.

GIRL, Christian firm, intelligent, for general office work; state salary and experience, if any. C. M., 306 Times.

GIRL, in office of large organization, offering splendid opportunity for advancement. V 815 Times.

HELP WANTED—Female.

GIRLS WANTED.
$15 A WEEK TO START.
Positions open
in several
departments.
ALSO
NIGHT WORK FOR WOMEN
(21 years and over,
married or single),
$18 A WEEK TO START.
No experience required; rapid advancement; permanent work; 48 hours or less a week; earnings of $25 to $100 A MONTH soon reached.
EMPLOYMENT OFFICES:
1,158 BROADWAY, MANHATTAN,
9 A. M. to 6 P. M.
465 EAST TREMONT AV., BRONX,
9 A. M. to 6 P. M.
81 WILLOUGHBY ST., BROOKLYN,
one block from Hoyt St. subway station,
9 A. M. to 6 P. M.
ABOVE OFFICES ALSO OPEN SATURDAYS TO 4 P. M. SUNDAYS 1 P. M. TO 5 P. M.
195 BROADWAY, MANHATTAN,
Northwest corner of Dey St.
9 A. M. to 5 P. M.
1,336 BROADWAY, BROOKLYN,
near Gates Av., "L" station,
9 A. M. to 5 P. M.
Or telephone
MADISON SQUARE 12000.
NEW YORK TELEPHONE COMPANY.

GIRLS, two, for folding and enclosing circulars; no experience necessary. Mrs. Bender, 18 Water St., near Broad, 3d floor.

GIRL, over 16, for law office; Christian firm; give full qualifications and references. W 721 Times Downtown.

GIRLS, beginners, large insurance company; excellent opportunity. Call Personnel Dept., 10th floor, 118 Broadway.

GIRL wanted, reliable, take care one child; $50 month. Apply Gordon, Richmond Hotel.

HOUSEKEEPER—Working housekeeper; five in family; good cook; energetic, willing, refined, capable of taking entire charge; $90; reference; city only. Jones, 9,311 Bay View Place, Brooklyn.

HOUSEKEEPER and a mother's assistant wanted; two friends preferred; comfortable quarters; private bath; home in country. Write 221 Fernwood Road, Summit, N. J., or phone Summit 1205.

HOUSEKEEPER, working, for business couple; no washing or heavy cleaning; must be good plain cook, neat, trustworthy and finish best references. 54 West 11th St.

HOUSE MOTHER, woman under 40 (widow) for small children in private school. W 576 Times

HOUSEWORKER, general; nice home, small family; $60. Call Saturday evening or Sunday morning, Apt. 2 East, 56 West 58th. Plaza 8547.

HOUSEWORKER, general, white; good wages; must be experienced and have good recommendations; small family; apartment. Phone Plaza 9493, 383 Park Av. Clark.

LEDGER CLERK wanted; experience necessary; legible handwriting. United Picture Theaters of America, 1,600 B'way.

MANAGER, experienced, collection department, retail furniture store; state all particulars and salary expected. W 701 Times Downtown.

MODEL, size 16; neat appearance; steady position. Apply Saturday, 10:30, Max Levine, 142 West 26th.

NURSE, white, experienced, wanted in Flushing for boy 2½ and girl 1 year, with nurse or nursery maid. Telephone Flushing 912 or call 106 East 52d St., Monday between 2 and 3.

NURSE wanted, 9:30 to 5:30 and few evenings, for girl 9 years. Edson, Columbus 2541.

OFFICE GIRL, bright, about 16 years of age; good opportunity to advance for an ambitious worker; salary to start $10 or $12 per week. Apply Room 409, 30 East 42d St.

OFFICE ASSISTANT to take care of cash desk in publishing house. Dutton, 681 5th Av.

OPERATOR, switchboard, file clerk, typist; young lady; by Christian firm; state salary and experience. G 837 Times Downtown.

OPERATOR—Addressing machine; pleasant office; seven-hour day; experience not necessary. 104, 150 Nassau St.

SALESLADIES.
THE LERNER BLOUSE SHOP
has a few openings for experienced saleslades; this is an opportunity for enterprising young ladies to develop into store managers and assistant store managers; all positions permanent; if you want to better yourself an interview may be to your advantage. Apply 19 West 38th St., 6th floor.

SALESLADY, experienced, for blouse shop. Call between 10 and 11 A. M., 2,825 Broadway.

SALESWOMEN
for trimming department; must be experienced. Apply superintendent's office, 8th floor, James McCreery & Co., 35th St., employes' entrance.

SALESWOMEN, experienced on gowns and suits; liberal salary and commission; permanent position. Bernard, 531 6th Av.

SECRETARY—Must be high school graduate and quick typist; stenography unnecessary; $20. Apply in own handwriting, giving age, religion, experience and references. W 598 Times.

SLIP STITCHERS, experienced men's neckwear, to work inside or home work. Stern-Merritt Co., Inc., 45 West 25th St.

STENOGRAPHERS—The New Era Movement of the Presbyterian Church has several openings, temporary or permanent; character counts as well as skill; salary $18 to $20, depending upon ability; typists also wanted. See Mr. Ballard, Greenhut Bldg., 45 West 18th St., 4th floor.

STENOGRAPHER with filing experience wanted by large New York City corporation; local resident preferred; excellent opportunity for the right person; applicant must be neat and willing; give age, experience, salary desired and telephone number. E 837 Times.

STENOGRAPHER, experienced, by large public service corporation, Queensboro Bridge Plaza, Long Island City; pleasant surroundings; good opportunity for advancement; state qualifications and salary desired. Address Corporation, Box 46, Long Island City.

STENOGRAPHER, Christian firm, Remington machine; must have at least one year business experience and be able to transcribe rapidly and accurately; $20 to start. Call Saturday, between 1 and 5 P. M. Mr. Davis, ground floor, 424 West 33d St.

STENOGRAPHER.
Attractive position in downtown insurance company; require an intelligent, accurate girl, short Summer hours; large, light office. Write experience, salary. W 756 Times Downtown.

STENOGRAPHERS (2), wanted in ship repair company; excellent opportunity; must be of good appearance. Write full particulars, stating age, experience and salary desired. 151W 42d St., Fourth Bldg.

STENOGRAPHER; one with at least 2 or 3 years' experience; in the advertising department of an uptown publishing house; one who has had experience in keeping books and records preferred. S 3 Times.

STENOGRAPHER, experienced; one who has dictaphone experience or is willing to learn; hours 8-5, Saturday 1 o'clock; state age, experience, if at present employed and salary expected. W 838 Times.

STENOGRAPHER, competent and experienced in law, wanted in downtown law office; address, stating experience and salary expected. L 683 Times Downtown.

STENOGRAPHER, with experience in billing, salary $22 to $25 to start; good chance of advancement for right girl. L 643 Times Downtown.

STENOGRAPHER, expert, wanted for secretarial position in downtown marine insurance office; state experience and salary expected. W 716 Times Downtown.

STENOGRAPHER, capable, rapid, accurate; Christian downtown engineering company; good opening for right party; salary $190 per month. W 730 Times Downtown.

STENOGRAPHER, for our foreign department, experienced, alert; good offer to right applicant. Call Q. R. S. Music Roll Co., 318 West 56th St., 4th Floor.

STENOGRAPHER, Underwood operator; Christian firm; hours 8:30 to 5:30, half day Saturday; good salary to capable stenographer. Box 38, 1019 St. James Bldg.

STENOGRAPHER, not under 23 years, to work in manufacturing office; accurate at figures and quick to grasp detail; $25 week start. Apply 310 East 22d St., 6th floor.

STENOGRAPHER and bookkeeper; state age, salary desired, education and references; permanent position. Box 247, G. C.

STENOGRAPHER—Young lady for retail store; slight knowledge of bookkeeping preferred. Lighten's, 1,571 Broadway.

STENOGRAPHER and assistant bookkeeper, experienced in manufacturing line; state references and salary desired. W 687 Times.

STENOGRAPHER, experienced, thoroughly competent and accurate; $18; write, stating age and experience. W 563 Times.

STENOGRAPHER, EXPERIENCED; BRING REFERENCES. AVERILL MFG. CO., 144TH ST. AND WALES AV., BRONX.

STENOGRAPHER-BOOKKEEPER. ROOM 604, 3 WEST 29TH ST.

STENOGRAPHIC and clerical work; bright beginner. W 686 Times Downtown.

STENOGRAPHER, ENTHUSIASTIC, AMBITIOUS, 41 PARK ROW, SUITE 1004.

STENOGRAPHER, bright beginner, law office. Room 1404, 80 Maiden Lane.

STENOGRAPHER, experienced in knowledge of billing desirable; responsible business; permanent position; in reply state salary wanted and nationality. V 784 Times Downtown.

SWITCHBOARD OPERATOR, experienced and refined; permanent position; hotel hours, day off every week. 146 West 55th St.

SWITCHBOARD OPERATOR
for piano factory office; state age, previous experience and salary desired. Christian firm. P K 120 Times.

SWITCHBOARD OPERATOR, must be neat and accurate; experienced; salary $18 to start. Rogers-Peet Shallac Company, 79 Water St.

TELEPHONE OPERATOR
One with hotel or central office experience preferred, to work in large hotel; straight hours; good salary to start, with excellent chance for advancement. Address V 712 Times Downtown.

TELEPHONE OPERATOR, experienced in commercial house; permanent position, good salary to right party. Apply by letter, stating full particulars. W 572 Times.

TYPISTS—The New Era Movement of the Presbyterian Church has several openings, temporary or permanent; character counts as well as skill; salary $14 to $20, depending upon ability; stenographers also wanted. See Mr. Ballard, Greenhut Bldg., 45 West 18th St., 4th floor.

TYPISTS—Large organization in financial district can use several experienced typists, age 18-21; $75 a month to start; good opportunity for advancement; hours 9-4, Saturdays 12 all year round. Write, stating age, education and exact experience. Typist, Box 160, Wall St. Station, N. Y.

TYPISTS—Capable young women with several years' experience, several good openings with company just being established. Apply in person. Uniform Printing and Supply Co., 80 Washington St., Brooklyn.

TYPIST on Elliott-Fisher or Remington billing machine in office of Christian concern; $18 per week to start. P. O. Box 56, City Hall Station.

TYPIST and clerk, experienced, of good appearance and energetic. Call at once, New York Times, Times Square Building, Room 1709.

TYPIST, with some knowledge stenography preferred; good position and prospects; state age, experience, salary. L 633 Times Downtown.

TYPIST, experienced; downtown concern; good chance for advancement. Address P. O. Box 325, City Hall Station, N. Y.

TYPISTS—EXPERIENCED, IN PUBLISHING HOUSE. GROSSET & DUNLOP, 1,140 BROADWAY.

TYPISTS with billing experience; excellent working conditions; state salary and experience. T 820 Times.

TYPIST, American girl; high school graduate preferred; one who is a good mathematician for a junior position in order and billing department of a manufacturer; no objection to a beginner with good qualifications; state age, salary expected and experience, if any. J 902 Times Downtown.

WAITRESS—Head, take full charge of American and European plan dining room; $1440 per year; where previously employed. W 543 Times.

WOMAN (YOUNG)
to handle mail orders in
57TH AVE. RETAIL STORE;
unusual opportunity and congenial work for refined, intelligent girl who has had some experience in mail order or department store work.
DE PINNA,
5th Av. at 50th St.

WOMAN, familiar with office routine and detail work; Christian concern; must apply immediately, giving telephone number. A 268 Times.

WOMAN—Linen room; sleep out. Hotel Hotel Netherland, 59th and 5th Av.

YOUNG GIRL as filing clerk in law office; must have experience; salary to start $10; only those who believe themselves competent. Room 606, 200 5th Av.

YOUNG GIRL—Stock clerk; good opportunity; permanent position. Revillon Freres, 20 West 35th.

YOUNG LADY wanted for clerical work; must be good writer and quick and accurate at figures; typewriting not necessary; hours 9 to 5 P. M., Saturdays noon; apply in own handwriting to Young Lady, P. O. Box 496, City Hall Station, New York.

YOUNG LADY to assist filling orders in office of large manufacturing company; previous experience not required; accurate at figures, writing clear hand; no objection to older person if capable; state salary desired. G 691 Times Downtown.

YOUNG LADY in office of manufacturing concern to attend customers; must write readable hand and good at figures; previous experience not essential; lunch room; salary $14 to start; chance for advancement. G 692 Times Downtown.

YOUNG LADY, by large concern, who has knowledge of stenography and some experience in general office duties; state age, experience, salary expected; light work; steady position. Apply 1 to 5, 655 Times Downtown.

YOUNG LADIES wanted who are experienced on typewriter and adding machine for positions with large bank; excellent working conditions and good salary to start. V 750 Times Downtown.

YOUNG LADY to do typing and assist in general office duties by large manufacturing concern; reasonable hours; light work; state age and experience; salary $14 to $15. L 638 Times Downtown.

YOUNG LADY to assist in general office and clerical work; previous experience not essential; state age; salary $12 to start; chance for advancement. L 637 Times Downtown.

YOUNG LADY to assist in auditing department in a large wholesale house; temporary or maybe permanent position; give references; state age and salary expected. B. R. 337 Times.

YOUNG LADY for clerical work in office of Christian concern; $14 to $16 per week to start; good opportunity. P. O. Box 55, City Hall Station.

YOUNG LADY, 19 or 20, to act as assistant in dental office. Call about 5 P. M., L. W. Doxtater, 160 Central Park South.

YOUNG LADY, sales position; experience unnecessary. Reed's Drug Store, 888 Columbus Av.

YOUNG LADY
for general office work. Hotel Ansonia, 73d St. and Broadway.

YOUNG WOMAN wanted in filing department of private Christian banking house; need not to have had experience; good opportunity; splendid advancement. Address, stating age, salary expected and personal references, McA., P. O. Box 372, City Hall Station, New York.

YOUNG WOMEN, 1 OR 2, WITH EXPERIENCE IN FACTORY OFFICE OF SHOE MANUFACTURER; THOSE WHO CAN OPERATE TYPEWRITER PREFERRED. T. E. H., 62 SCHENECTADY AV., BROOKLYN.

YOUNG WOMEN, not under 18, for clerical positions in office of large downtown concern; experience unnecessary; excellent chance for advancement. Address P. O. Box 325, City Hall Station, N. Y.

YOUNG WOMAN, with knowledge of bookkeeping; large insurance company; good chance for advancement. Address P. O. Box 325, City Hall Station, N. Y.

YOUNG WOMAN to attend and take care of physician's office. 35 West 110th St. Apt. 3. University 6687.

LARGE FINANCIAL INSTITUTION OF LONG STANDING OFFERS SPLENDID OPPORTUNITY TO YOUNG WOMEN BETWEEN AGES OF 20 AND 30; PLEASANT WORK AND NO LIMIT TO EARNINGS; NO EXPERIENCE NECESSARY; COMMISSION ENABLES YOU TO EARN $35 A WEEK. YOU LEARN. CALL AT ROOM 1017, 225 5TH AV., BETWEEN 10 AND 11 A. M.

Wanted, for country, cook and second girl (white); three in family; good wages; comfortable home; might take couple. Mrs. G. M. Hubbard, Phone 415M Summit. N. J.

COME ANY MINUTE after 5 P. M. for secretarial, bookkeeping, English, accounting courses. Drake Business School, Tribune Bldg.

Instruction.

SHORTHAND SPEED CLUB, Mondays, Wednesdays, Fridays, 7:30 to 9:30, $10 per year. Merchants and Bankers Business School, 57 East 59th St. Plaza 2963.

Employment Agencies.

BROWN EMPLOYMENT EXCHANGE,
200 BROADWAY, ROOM 507.
Many positions now open for refined applicants.

HELP WANTED—Male.

ACCOUNTANTS—Senior accountants wanted for permanent position; must be certified or chartered; also semi-seniors, rapid advancement assured; write, stating age, experience, qualifications and salary desired. W 566 Times.

ACCOUNTANTS, junior, with public accountant experience, for temporary work. X 2189 Times Annex.

ADVERTISING ACCOUNT ADJUSTER wanted by metropolitan newspaper; only experienced need answer. G 667 Times Downtown.

ARCHITECTURAL DESIGNER and draftsman; capable of working up to head of office; good salary. Nathan Myers, architect, 7 Nelson Place, Newark.

ARCHITECTURAL DRAFTSMAN; country house work. Apply Room 4, Butler Building, Jamaica, N. Y.

ARTIST wanted, ready designs for drug labels; one having experience on Rose paper preferred; part time or by the job; send samples of work and state salary desired. McDoart Label Cabinet Co., Broadway, Pa.

ASSISTANT BOOKKEEPER, young man, in Christian concern; some knowledge stenography and typewriting desirable, but not absolutely necessary; apply in own handwriting, stating salary and references; chance to grow. Address M. C. R., Lock Box 344, Grand Central Station.

ASSISTANT BOOKKEEPER with some knowledge of stenography for downtown lumber clothing factory; $100 per month, 2 meals and bonus. Call before noon Saturday and Monday, C. R. Herington, 25 Broad St., 20th floor.

ASSISTANT CASHIER'S DEPARTMENT.
YOUNG MAN.
RAPID, CORRECT FIGURER.
STATE SALARY EXPECTED.
ADDRESS RAPID,
1619 ST. JAMES BLDG.

ASSISTANT BUYER and manager; good opportunity for right man; knowledge of furniture and carpets. S. Baumann & Co., 46th St. and 8th Av.

ATTENDANT for gasoline filling station. Call Transcontinental Oil Co., Thompson Ave., Long Island City. Rawson St. subway station.

AUTOMOBILE mechanics, drivers, assemblers and beginners wanted. Bronx County Auto Co., 607 Bergen Av.

BANK MESSENGERS, by large bank; excellent opportunity for high-grade young men to connect with a first-class financial institution and learn the banking business from the ground up; no experience necessary; salary $18, also bonus and luncheons; full information required in first letter. V 767 Times Downtown.

BELL CLERK, plumbers' supply business; must be familiar with lists and discounts as used in trade. Call 462 Water St.

BOOKKEEPER, not under 25 years, to work in manufacturing office; capable of handling pay roll accounts, trial balance, &c.; must be familiar with controlling accounts; $30 to start; state references and experience in reply, also telephone number, if possible. W 476 Times.

BOOKKEEPERS wanted in large downtown bank on individual ledgers; Boston system; $1,320 per annum at the outset with excellent chances for advancement. V 749 Times Downtown.

BOOKKEEPER—Man about 25 years or more capable of taking entire charge of office, automobile experience preferred. Mr. Burgess, Columbus 4848.

BOOKKEEPER, typist, experienced trial balance, double entry, manufacturing business; state age and experience; $40. L 620 Times Downtown.

BOOKKEEPER-ACCOUNTANT wanted to take full charge of double entry books; export house; call Mr. Mansour Shillow & Bros., 84 Washington St.

BOOKKEEPER, young man, experienced ledger clerk; state age, experience and salary expected. S 1020 Times Annex.

BOOKKEEPER—Thoroughly experienced on sales ledger; state full particulars in letter. Box 38, Rutherford, N. J.

BOYS,
AGE 16 YEARS AND OVER,
Wanted for positions in mail division
OF LARGE INSURANCE COMPANY;
PERMANENT POSITION;
HOURS 9 TO 4:30.
HALF DAY SATURDAY.
LUNCHEON SERVED FREE.
Rapid advancement to those who merit it.
SALARY TO START $12.
Call after 9 A. M., Room 5030,
METROPOLITAN LIFE BUILDING,
4th Av. and 23d St., New York.

BOYS—A large engineering corporation offers an exceptional opportunity to a few boys who are studying or desire to study the drafting or engineering profession; this is an excellent opportunity for boys who are looking ahead, where by promotion to drafting rooms they may gain experience and opportunity to study. V 730 Times Downtown.

BOYS, 14-15 YEARS.
Light office work and messengers, in mailing department; good opportunity.
Apply Room 512,
ABOLIAN CO., 29 WEST 42D ST.

BOY,
bright, ambitious, for general office work and indoor errands; excellent opportunity for advancement.
PACKARD MOTOR CAR CO.,
Thompson Av. and 43d St.,
Long Island City.

BOY wanted in a large wholesale house, in office, and to make himself generally useful; give references; state age and salary expected. Address C. J., 357 Times.

BOY, 14-17, wanted by the executive office of a large New York City corporation; New York public school graduate preferred; excellent opportunity for advancement; applicant must be neat and willing. T 338 Times.

BOYS.
Many openings with chance to advance rapidly if you are willing and bright; clean, pleasant work in downtown insurance company; no experience necessary. V 788 Times Downtown.

BOYS wanted; a large corporation desires a few bright boys, about 16 years of age; salary $46 per month and luncheon; rapid advancement. P. O. Box 1085, City Hall Station, New York City.

BOY, AGE 15-16, ARCHITECT'S OFFICE; OPPORTUNITY TO LEARN DRAWING; CHRISTIAN FIRM. CALL 680 5TH AV., 5TH FLOOR.

BOYS, 16 years of age, in office of established American manufacturing house; growing business; good wages to start. J. F. Newman, 11 John St., corner Broadway.

BOYS
FOR ERRANDS; GOOD OPPORTUNITY FOR ADVANCEMENT.
STEINWAY & SONS,
107 EAST 14TH ST.

BOY, about 17 years of age, in mail department of manufacturer; Christian house; must have good education; American parentage; salary $14 per week. E 967 Times Downtown.

BOY
to assist in stock of wholesale dry goods house; excellent opportunity for advancement; state age, experience and salary. B. S., 347 Times.

BOY, 16-18, in downtown office of established concern; good opening with bright prospects for advancement; $45 per month to start. W 671 Times Downtown.

BOY to learn multigraphing; splendid chance for advancement and opportunity to acquire knowledge of a growing business which will lead to other lines of work. W 496 Times.

BOYS wanted in large advertising agency; chance for advancement. Call J. Walter Thompson Company, 244 Madison Av., New York City.

BOY, 14-15, for large manufacturing office; good opportunity to become traveling auditor; answer, stating age and salary expected. V 823 Times.

BOY in large law office; no experience necessary; splendid opportunity; refined surroundings; good salary. G 610 Times Downtown.

BOY, bright, to work in export department of machinery house; $15 to start; good chance for advancement. S. S. Hepworth Co., 2 Rector St.

BOY wanted by engineering concern, about 18 years old; good opportunity for advancement. Ninth floor, Grand Central Palace.

BOY of neat appearance to answer door; must have first class references; wages $18. Apply 5, West 56th.

BOY in office of large organization offering splendid opportunity for advancement. E 314 Times.

BOY over 16 for law office, Christian firm; state qualifications and references. W 722 Times Downtown.

BOY wanted in busy law office; state age, salary, experience, &c. G 669 Times Downtown.

BOY wanted for general office work; apply by letter stating salary desired. W 731 Times Downtown.

BOY in office of wholesale silk house; Christian firm; good opportunity for advancement. W 569 Times.

BOY in Gentile insurance broker's office; good opening for bright boy. Hall G. Morse Co., 128 William St.

BOY wanted for general office work. Apply by letter, stating salary desired. W 673 Times Downtown.

BOY, 14 to 16, large law office; no experience necessary; salary $12 to start. Geller, Rolston & Blanc, 32 Exchange Place, N. Y.

BOY wanted for general office work and to run errands. Apply Caldwell & Co., 50 Broad St.

BOY wanted for general office work. Apply Pitt-Scott, 60 Pearl St., City.

BOY wanted in busy law office. Room 1408, 128 Broadway.

BOY, 16-17, in electrotype foundry, Apply Knickerbocker Electrotype Co., 424 West 33d.

BOY for mail and errands. Wilson Jones Loose Leaf Co., 316 Hudson St.

BOY wanted in uptown law office. Apply 390 Madison Av., 4th floor.

BUSHELMEN wanted. M. Lambert, 30 Cortlandt St.

HELP WANTED—Male.

BOYS.
FRANKLIN SIMON & CO.,
5th Av., 37th and 38th Sts.,
Offer the Most Liberal
Salaries
to
BRIGHT BOYS
as clerks, messengers, &c.; permanent positions and opportunities for rapid advancement.
APPLY
APPLICATION OFFICE,
6 West 38th St.,
9th Floor.

BOYS AND YOUNG MEN 1 1 1
EARN $20 TO $35 WEEKLY
DELIVERING AND COLLECTING TELEGRAMS; WE GUARANTEE $13 PER WEEK, SO THAT NO ONE EARNS LESS; VACATIONS WITH PAY; OPPORTUNITIES FOR ADVANCEMENT.
WESTERN UNION TEL. CO.,
33 PARK PLACE.

CABINET SHOP FOREMAN.
Man as assistant to department head; experienced in manufacturing and production methods of small cabinet work; state age, experience and salary desired. Box 60, 329 9th St., Brooklyn.

CASHIER and charge clerk; good reference; security. Ershowsky & Son, 175 East Houston St.

CHECKER for restaurant; one experienced in restaurant and grocery line preferred. State age, experience and salary expected. Call Room 9, Times Annex, 229 West 42d St.

CHIEF DRAFTSMAN — THE LARGEST CONCERN OF ITS KIND IN THE WORLD NOW EMPLOYING 1,500 HANDS, WITH PLANS ALREADY STARTED TO DOUBLE THE WORKING FORCE, HAVE VACANCY FOR A HIGH-GRADE CHIEF DRAFTSMAN WITH FIRST-CLASS EXECUTIVE ABILITY; APPLICANTS MUST HAVE BROAD EXPERIENCE IN SMALL MACHINE DESIGN TO FACILITATE ECONOMICAL TOOLING UP FOR DEVICES MACHINED AND ASSEMBLED IN LARGE QUANTITIES; MUST BE GOOD ORGANIZER, ABLE TO HANDLE MEN AND TRAINED TO WORK RAPIDLY AND ACCURATELY; TO MAN WHO CAN FILL THE ABOVE QUALIFICATIONS WE OFFER A SPLENDID OPPORTUNITY; IN REPLY GIVE FULL PARTICULARS OF EXPERIENCE, AGE, MARRIED OR SINGLE, NATIONALITY, SALARY EXPECTED AND WHEN OPEN FOR ENGAGEMENT; ALL CORRESPONDENCE WILL BE TREATED STRICTLY CONFIDENTIALLY. X 2445 TIMES ANNEX.

CLERKS—Bank needs several young men for work in bookkeeping department; banking experience desirable but not necessary; give age, experience and present salary. W 706 Times Downtown.

CLERK—Hotel wants young man to learn the business; must have references; hotel experience not necessary; salary $80. Hotel San Rafael, 65 W. 45th St.

CLERK in insurance broker's office; state salary and reference. W 696 Times Downtown.

CLOTHING SALESMAN to manage credit clothing store; splendid opening in one of our branch stores for live wire and a hustler; must be a good salesman to make good our credit experience not necessary; good proposition to the right man. Apply Adelberg-Feder Stores, Inc., 115 West 20th.

COMPANION, refined, will make herself generally useful to a lady. 114 West 87th.

COOK wanted, colored; must be experienced in all branches of this work; also capable of baking and preparing of dessert dishes; write giving full particulars, references, salary and state experience; good opportunity and steady employment. George A. Fuller Company, shipyard, Employment Office, Wilmington, N. C.

CORRESPONDENT wanted for temporary work; perfect knowledge of English and German essential; used to first-class and independent work; preference given to man of Swiss nationality. Address particulars of previous activities, salary required and references to Swiss Legation, 1,439 Massachusetts Av., Washington, D. C.

DESIGNER WANTED.
Designer wanted on electric hoist work; preference will be given to an experienced man, but we can make use of the services of a mechanical or electrical engineer; good salary and permanent position with a well-known firm, located about 30 miles from New York City. Apply Employment Manager, The Yale & Towne Mfg. Co., Stamford, Conn.

DESIGNER, ENGRAVING FOR COMMERCIAL AND COLLEGE WORK, ALSO JEWELRY. A 268 TIMES.

DIE SINKERS
wanted for modern, large plant near large city, good wages and working conditions, no labor troubles, 48 hour week, eight-hour day and time and half-time for overtime. X 2158 Times Annex.

DOMESTIC EXPORT OR IMPORT.
Young broker wanted who is able to prove that he has solid connections, and wants financial help, is offered connection with reliable concern. Write details under Box No. 65, Room 906-A, 170 Broadway, City.

DRAFTSMAN, architectural, with experience on factory and industrial buildings in brick, timber and reinforced concrete; must be good letterer and able to lay out work himself; apply by letter, telephone or in person; state age, experience and salary required. Salmond Brothers Co., 526 Elm St., Arlington, N. J.

DRAFTSMAN, one having some shop experience, capable of drawing up small instruments and checking up machines, dies and gauges. General Optical Co., 256 Washington St., Mt. Vernon.

DRAFTSMEN, TOOL.
Three first-class men wanted, experienced on jigs, fixtures, special tools. Apply 8:30-2:30.
MERGENTHALER LINOTYPE CO.,
PARK AV. AND HALL ST., BROOKLYN.

DRAFTSMEN, familiar with factory constructions; opportunity to become traveling draftsman. Address W. Howalt, Chief Engineer, Central Leather Co., Ridgway, Pa.

DRAFTSMAN—Good chance for advancement. Ludowici-Celadon Co., 225 Lexington Av.

DRAFTSMEN, detailers, first-class on tools, jigs and fixtures. Service Engineering Co., 25 Church St.

DRAFTSMEN—Wanted for interior marble; state experience. Address, F. T. 84 Times.

DRAFTSMAN wanted on stair and ornamental iron work. Haupel, 408 East 93d.

EMPLOYMENT SUPERVISOR to assist head of department relative to female employe selection, welfare, &c., in factory near Manhattan; give experience, if any, age, whether married or single, education, salary expected and full details. X 2045 Times Annex.

ENGINEER; one experienced in structural iron work and in the design and building of electric-driven traveling cranes; exceptional opportunity for one who can make good; state experience fully and salary expected to start. The Patterson-Kelley Co., Inc., East Stroudsburg, Pa.

ESTIMATOR, one with knowledge of the printing industry; exceptional opportunity for energetic, capable man. Apply in person, Uniform Printing and Supply Co., 80 Washington St., 4th floor, Brooklyn.

EXECUTIVE of good appearance, experienced in executive display business, good correspondent and sales promoter; chance of advancement with an old-established firm. Apply A. Guttman, 362 Broome St., between 6 and 8 evening on Saturday and 6 and 8 evening on Monday.

FOREMAN TOOL MAKER in shop manufacturing automobile accessories; answer fully, giving age, experience, wages expected; replies confidential; shop in New Jersey district. X 2230 Times Annex.

GARDENER'S HELPER, gentleman's place, 25 miles from N. Y. City; all year position; good references; board and wages. L 639 Times Downtown.

HOTEL CLERK wanted; one with experience and competent to take complete charge of operation of shipyard hotel; must also understand fully the handling of kitchen help and food service; write giving full particulars, references, salary and experience; good opportunity and steady employment. George A. Fuller Company, shipyard, Employment Office, Wilmington, N. C.

JANITOR wanted for office and factory building, Greenwich Village district; nice apartment, good wages, fuel and light; highest credentials required. F 87 Times.

LEDGER CLERK, experienced, for wholesale house; good opportunity for right party; state age, experience, references and salary expected. L. R., 236 Times.

MAN WANTED
for outside guard duty out of city; must have 10 years' unquestionable references, good physical make up and at least 5 feet 10 inches tall; steady employment; this is not for strike duty; pay $108 per month, board can be had for about $15 weekly; do not waste my time if you do not intend to stick. Call 9 A. M. to 12 noon, second floor, 66 West 39th St.

MAN, 20 to 30, with executive ability and industrial experience or technical training; position requires ability to analyze methods and plan improvements; opportunity in engineering and betterment department of large and established iron and steel business; reply definitely in own handwriting as to age, education, experience and salary desired. V 782 Times Downtown.

MAN regularly employed may add $3.50 per day to his income by working Sundays and holidays as guard for 12 hours. Apply 1 P. M. to 3 P. M. Sue Mr. Gannon, 25 Church St.

MAN to grind razors, shears and clippers, surgical instruments, &c.; will pay best salary to an A1 man; if you are first-class workman write to us at once. Keer Sharpie Grinding Co., Memphis, Tenn.

MANAGER in foreign exchange department of a bank required; state age, experience, reference and salary desired. X 2270 Times Annex.

MECHANICAL
DRAFTSMEN
ON
POWER
PLANT
WORK
WANTED
BY A LARGE AUTOMOBILE
COMPANY IN DETROIT; STEADY
POSITION FOR RIGHT MEN.
ONLY
FIRST-CLASS MEN
NEED APPLY.
RE

AUTOMOBILE EXCHANGE.

CADILLACS.

1918—1919—1920.
SEDAN,
TOURING,
PHAETON,
ROADSTER,
VICTORIA,
SUBURBAN,
LIMOUSINE,
AMESBURY SEDAN.

ALSO
HUDSON 1920 "O" TOWN CAR.
HUDSON 1920 "O" 4-PASS.,
HUDSON 1919 "M" Suburban Sedan.
PIERCE-ARROW 66 Touring, Series 4.
STUTZ 1919 BEARCAT.
SCHOONMAKER & JACOD,
4,700 Broadway. Phone Circle 3323-3324.
After April 7, 2,000 Broadway.

CADILLAC 1917 Sedan and Limousine.
CADILLAC 4-pass. car, limited, def.
PACKARD, 3-35 Fleetwood runabout; new, owner only; obtainable before Aug. def.
PACKARD 2-35 6-pass. Fleetwood touring.
PACKARD 3-35 7-pass. tour. and Salon.
PACKARD 3-35 Coupe & Chummy Roadster.
PACKARD 3-35 Touring and Phaeton.
PACKARD 2-35 Fleetwood Runabout.
PIERCE-ARROW, 1917, 48 h. p. Limousine.
PIAT 1915 touring, foreign importation.
HUDSON Model 5, 4-pass, Sport.
Cars guaranteed as represented.
LOUIS BRETEY AUTOMOBILE CO., INC.,
1,986 Broadway. Phone 270-271 Columbus.

CADILLAC 1920 "59" Suburban Sedan, new.
CADILLAC 1920 Sport Model, brand new.
CADILLAC 1919 Sport Model, Phaeton.
CADILLAC 1919 7-Pass. Touring.
CADILLAC 1917 Convertible Sedan.
STUTZ 1918 Sport model, 4-Pass
HUDSON 1919 Landau Runabout.
HUDSON 1918 Suburban Sedan.
FABIE 1918 Suburban Sedan, 4 wire wheels.
CHANDLER 1918 Chummy Roadster.
ALL CARS GUARANTEED.
Inspection invited. Demonstration Given.
1736 BROADWAY (at 56th St.)
THIRD FLOOR. THIRD FLOOR.

CADILLAC 1919 Touring; almost new.
CADILLAC 1919 Suburban Sedan.
PACKARD 1918, 3-35, Fleetwood Runabout.
PIERCE-ARROW, series 4, 7-passenger, 6-48.
PIERCE-ARROW 1918, 3-38, French Bl'gh'm.
STUTZ 1919 Speedster and Runabout.
MERCER, 1919 4-pass. Sport and Runabout.
MARMON, 1918 Stock Brougham.
HIGRADE AUTO EXCHANGE, INC.,
1736 Broadway (at 56th St.). Tel. Circle 1964.
THIRD FLOOR. THIRD FLOOR.

CADILLAC 1919, model 57, seven-passenger touring, Westinghouse, all springs, new. Royal cord tires, perfect mechanical condition and now being repainted; driven only by owner about 10,000 miles and better than new car, which would now cost over $4,500; price $3,500. H. F. W., P. O. Box 1160, New York City.

CADILLAC SUBURBAN SEDAN, 1919, H-H; five passenger; plush lining.
CADILLAC, 1919, touring, K-K; run 2,000 miles, plush lining.
CADILLAC SPORT, 1919, K-K; wire wheels, tonneau windshield, &c.
CADILLAC MOTOR CAR EXCHANGE,
Cor. 58th St. and 7th Av. Circle 5308.

CADILLAC, 1919, 7 passenger touring, like new, Cadillac, 1920, runabout for 4; two brand new shoes, extra tube; these cars cannot be bought for a few hundred dollars cheaper that any place else. Oberwerger, 136 West 52d St., 8th floor.

CADILLAC SPORT MODEL, 1920, 4-passenger; brand new, run 141 miles; Kelly-Springfield cord tires, one extra; bumper; Mackeths fenders, motometer; immediate delivery. Room 705, 2729 Circle.

CADILLAC—Seven-passenger touring car, late model, perfect condition; no dealers. Wm. J. Markowitz, 99 Madison Av. Madison Square 6890.

CADILLAC 57 TOURING, 1919. Almost new; run 7,000 miles, extra tire, speedometer, &c.; will sacrifice; unusual opportunity. Rippeth, Hotel Cumberland.

CADILLAC "59" SUBURBAN SEDAN, 1920 brand new; immediate delivery from dealer; opportunity. Rippeth, Hotel Cumberland.

CADILLAC seven-passenger touring, 1916; wire wheels, splendid condition, make offer. Adolphi Warehouse, 152 West 90th St. Riverside 1773.

CADILLAC, type 57, seven-passenger; owner must sell; no reasonable offer refused. Adolphi Warehouse, 152 West 90th St. Riverside 1773.

CADILLAC sedan, five-passenger, perfect condition, owner leaving town. Terriff, 676 Riverside Drive.

CADILLAC, type 57, four-passenger; six new cord tires; make offer. Adelphi Warehouse, 152 West 90th St. Riverside 1773.

CADILLAC "57" touring, suburban sedan, bargain. Cook & MacConnell, 630 5th Av.

CADILLAC, 1917 landaulet, finely upholstered, mechanically perfect, bargain. Whites, 346 Tompkinsville.

CADILLAC, Series 57, touring car; bargain. Cook & MacConnell, 630 5th Av.

CADILLAC, Victoria, Model 57, $3,500, call evenings between 6-7. Audubon 6897.

CADILLAC 1918 town car; slightly used; bargain. Seen 123 West 64th. Meyer.

CHALMERS 1920, 5-passenger; run only 2,500 miles; many extras; long East Coast car; selling; perfect condition. 311 Cypress Place, Pasadena, Cal.

CHALMERS, 5-passenger touring; perfect condition, bargain. Hansen, 210 West 90th St.

CHANDLER 7-passenger touring, 1920 model, 8 h.p., day, week or month, responsible, careful driver. Phone 6247 Fordham.

CHANDLER club roadster; thoroughly overhauled; painted; same guarantee as new; for sale. 112 East 75th, 5th floor.

CHANDLER 1919 four-passenger dispatch; wire wheels; make offer. Adelphi Warehouse, 152 West 90th St. Riverside 1773.

CHANDLER 1919 chummy roadster; extra Winter top, sell reasonable. 222 West 83d.

CHANDLER, 1918 sedan, overhauled, painted, for sale. 112 East 75th, fifth floor.

CHEVROLETS, ALL 1920 MODELS.
Sedans, tourings, roadsters, coupes, taxis, delivery cars, ton trucks, also slightly used cars at big sacrifice; condition guaranteed; balance easy terms. Chevrolet Sales Corp., 53 East 149th St., Bronx. Melrose 10032.

CHEVROLET, ALL 1920 MODELS.
Sedans, tourings, roadsters, commercials and sedans. Immediate deliveries; easy terms. Simon, authorized Chevrolet dealer, 2,466 Grand Concourse, Bronx.

CHEVROLET SEDAN, LATE 1919, practically new, $350 cash, balance easy payments; new car guaranteed; instructions given; must sacrifice 351 East 149th, Bronx. Melrose 10032.

CHEVROLET—Rare bargain, $275, balance easy monthly payments; new car guaranteed; instructions given; must sacrifice, 351 East 149th, Bronx.

CHEVROLET—For sale, Sedan, 1920 model, excellent condition, tires perfect, small mileage, price $900. Phone Greeley 4209.

COLE AERO 8, SEVEN-PASS. TOUR. Rebuilt, repainted; guaranteed. COLE 1918 SPRINGFIELD SEDAN. Rebuilt, repainted; BARGAIN.

COLE USED CAR DEPT., 226 W. 56th

COLE touring, 1920, 8 cylinders, absolutely perfect condition. Clark, 23 West 62d St. Phone Columbus 9068.

COLE 1918 touring; guaranteed like new; bargain. Seen 123 West 64th. Meyer.

CUNNINGHAM 4-passenger sport; used 200 miles; immediate delivery. Stark, 23 West 62d St. Columbus 4868.

DODGE 1918, like new; just overhauled; 2 new extra shoes; no dealers. Call Sunday, after 1 o'clock. 259 East 26th, Flatbush. Phone Washington 1260.

DODGE Touring, 1917, excellent condition. Hulett Motor Car Co., Inc., 12 West 62d St.

ESSEX touring—hardly used; excellent opportunity for any one who intends buying a new car; plenty of extras. Schneiderman, 413 East 54th.

FORDS—Immediate deliveries, sedans, coupelets, tourings, commercial; small cash payment, balance monthly. Phone Wadsworth 4064, Tolliver.

FORD CARS ON EASY TERMS.
$175 down, balance $10 weekly; immediate delivery. R 1281 Times Bronx.

FORDS, touring, roadsters, suburban, coupelets, commercial. 20th Century Auto, 250 West 54th.

FORDS—$175 down, balance $10 a week; immediate delivery. Wadsworth 5494.

FORD Touring, 1918, with Winter top. Hulett Motor Car Co., Inc., 12 West 62d St.

FRANKLIN runabout, 9-A; very good condition throughout; price right. Frisbie, Marion 576.

FRANKLIN sedan and brougham, 1919, late 9B series, sacrifice. D. B. McElwee, Jr., Morristown 111, evening and Sunday call 1622.

FRANKLIN Sedan, Series 9A, $2,300; call evenings between 6 and 7. Apartment 8G, Audubon 7106.

HAYNES 1918 touring 7-passenger, in elegant condition, nearly as good as new, at a bargain. Room 404, 339 5th Av. Murray Hill 2899.

HAYNES club roadster; overhauled and painted, with wire wheels, for sale. 112 East 75th, fifth floor.

HAYNES 1919 7-pass. touring, $1,250. Elter, 208 West 50th. Circle 4895.

HUDSON LANDAU RUNABOUT, 1919. Almost new, fully equipped; leaving city, will sacrifice $2,250. Rippeth, Hotel Cumberland.

HUDSON 1917 seven-passenger; elegant condition; must sell; make offer. Adelphi Warehouse, 152 West 90th St. Riverside 1773.

HUDSON, 1918, 7-passenger touring; refinished Smith, 154 West 124th. Morningside 176.

HUDSON 7-passenger 1918; wire wheels, cord tires; bargain. 222 West 83d.

HUDSON, 1919, 7-passenger touring; perfect. Smith, 154 West 124th. Morningside 176.

HUPMOBILE, 1919, 5-passenger touring; perfect. Smith, 154 West 124th. Morningside 176.

HUPMOBILE Touring, 1917, 7-passenger; excellent condition. Hulett Motor Car Co., Inc., 12 West 62d St.

AUTOMOBILE EXCHANGE.

KING 1919 touring car, practically new. White, 10 to 4. Orchard 4826.

KISSEL, 4-passenger coupe, late 1917; repainted; 15,000 miles; shoes good; extras; Summer top, bumper, tire pump, mounted shoe, second rim, tube, radiator and hood covers; price $1,450; demonstration. J. M. Palmer Clinton and State Sts., Brooklyn.

LIBERTY suburban sedan, 1919; absolutely perfect; many extras; new car; cost $2,900; bargain for party about to purchase new car; $1,750. Telephone Cypress 1799-M.

LOCOMOBILE sedan, 48 h. p.; late model; condition exceptional. Gotham, 1,694 Broadway. Circle 3572.

LOCOMOBILE 1918 4-passenger sport model, perfect condition. Stark, 23 West 62d. Columbus 4868.

LOCOMOBILE, 1916 model, touring car, excellent condition. X 2284 Times Annex.

MacFARLAN brougham, one of the latest models; wire wheels; must be seen to be appreciated. Gotham, 1,694 Broadway. Circle 3572.

MARMON, 1918; Winter top; seven-passenger; Westinghouse shock absorbers; sacrifice $2,500. Mr. Mann, Broad 334.

MARMON touring, brand new, run 7,000 miles, A1 condition, for sale. 112 East 75th St., 5th floor.

MARMON landaulet, limousine, 1917, model 34; A1 condition; nicest car in New York. 112 East 75th, fifth floor.

MARMON 1917 limousine; beautiful condition; bargain. Inspect at 123 West 64th. Meyer.

MARMON 1917 touring, like new; fully equipped; bargain. Arthur, 61 West 62d St.

MERCER 1917 TOURING.
Beautiful 7-passenger; cannot be told from new, condition guaranteed. Mrs. Hayman, 222 Riverside Drive. Phone Riverside 6374.

McFARLAN 1919 7-passenger sport, bargain. Cook & Macconnell, 630 5th Av.

MERCER 1919 runabout perfect condition; make offer. Seen 123 West 64th. Meyer.

MINERVA—Latest imported town car; can be inspected by appointment; real sacrifice; $3,000, worth $6,000. Phone Audubon 8101.

MOLINE KNIGHT touring, in wonderful condition; bargain; $900. Moline Motor Service Co., 549 West 53d St.

NATIONAL highway six touring car, just repainted, cord tires, first class mechanical condition; private party will sacrifice. Write R 155 Times.

NATIONAL LATE MODEL, 5-PASSENGER TOURING; GOOD CONDITION; EXTRAS, WILLARD BATTERY; $615.
NATIONAL chummy roaster, late 1917; mechanically perfect; five good shoes. 102 West 58th St.

NATIONAL touring; like new; $1,375. Elter, 208 West 50th. Circle 4895.

OAKLAND Sedan, late 1919; low mileage; accessories; excellent condition, appearance. Rector 7477.

OAKLAND Touring, 1918; fine condition. Hulett Motor Car Co., Inc., 12 West 62d St.

OLDSMOBILE, 8-cylinder, 7-pass. touring, late 1918 model, run about 7,000 miles, condition like new, spare tires; would sell for $1,500 cash, quick buyer. Private owner, Phone Pennsylvania 6832.

OLDSMOBILE limousine 1920 model, aluminum body, used one month; new set tools, radiator, and two extra tires. Apply Oliver Otis, 1,506 Broadway. Tel. Columbus 9683.

OLDSMOBILE 1920 PACEMAKER, practically new; extras; $1,600; inspected by appointment, owner's residence. Telephone McRose 4683.

OLDSMOBILE 1918; $1,150; like new. Elter, 208 West 50th. Circle 4895.

OLDSMOBILE, 1919-8, seven-passenger; new cord tires; 8,758 miles. Pennsylvania 8509.

OLDSMOBILE, 1919, six roadster; run 4,000 miles. Write C 484 Times.

OVERLANDS AND WILLIS-KNIGHTS.
Reconditioned; all models. Open evenings. Willys-Overland, Inc., Broadway and 50th St.

PACKARD 3-35 Twin Six Touring.
PACKARD 3-35 Twin Six Judkins Convertible.
PACKARD 3-35 Twin Six Salon Touring.
PACKARD 3-35 Twin Six Holbrook Brougham
PACKARD 3-35 Twin Six Dietrich Limousine.
PACKARD 3-35 Twin Six Fleetwood Sedan.
PACKARD 3-35 Twin Six Fleetwood Runabout
PACKARD 3-25 Twin Six Touring.
PACKARD 3-25 Twin Six Judkins Coupe.
PACKARD 3-25 Twin Six Derham Inside Drive Sedan.
PACKARD 2-35 Twin Six Fleetwood Brougham
PACKARD 2-35 Twin-Six (non-Packard Body) 4-pass. Touring.
PACKARD 2-25 Twin Six Limousine and extra touring body.
PACKARD 2-25 Twin Six Touring.
PACKARD 2-25 Twin Six Derham Brougham.
PIAT Landaulet.
PACKARD MOTOR CAR CO. OF N. Y.,
1,561 BROADWAY. PHONE COL. 8900.
Used Car Department, third floor.

PACKARD Fleetwood sport model roadster; bought 1918; storage 2 years; never run; disabled abroad; sacrifice $4,200. Riverside 7161.

PACKARD — Fleetwood 4-passenger sport, second series; car has extra $700 equipment. Oberwerger, 136 West 52d St., 8th floor.

PACKARD TOURING, 2-35, 7-passenger, excellent condition and appearance, seat covers, 2 new extra tires. Phone John 5830. Mr. Massapequa.

PACKARD 1917 brown Fleetwood, rifn 18 months, just overhauled, still in storage; $3,200 asked. Cassidy, 151 East 37th.

PACKARD 1916 landaulet; beautiful condition; bargain. Inspect at 123 West 64th. Meyer.

PACKARD, twin, 1917, with fleetwood limousine body. Al condition, for sale. 112 East 75th, 5th floor.

PACKARD Limousine, 6-cylinder; excellent condition throughout. Hulett Motor Car Co., Inc., 12 West 62d St.

PAIGE 1919 Larchmont four-passenger, mechanically perfect; make offer. Adelphi Warehouse, 152 West 90th St. Riverside 1773.

PAIGE Touring, 1917. Hulett Motor Car Co., Inc., 12 West 62d St.

PAIGE, 1916; good running order; $400. Mr. Mann. Broad 334.

PATHFINDER touring, late model; condition perfect; inspect. 6i West 62d.

PIERCE-ARROW—Delco Dual, 4-P.Ch.Rdstr.
PIERCE-ARROW—Delco Dual 48, 7 Tour.
PIERCE-ARROW—Delco Dual, 48, 4 Tour.
PIERCE-ARROW—Delco Dual, 38, 4 Tour.
PIERCE-ARROW—Delco Dual 38, 2 Tour.
PIERCE-ARROW—Dual Valve 48, 4 Coupe.
PIERCE-ARROW—1918, 48, French Sreedb.
PIERCE-ARROW—1917, 48, Lim. Land.
PIERCE-ARROW—1918, 48, 3-Pass. Coupe.
PIERCE-ARROW—1917, 66, 7-Pass. Tour.
PIERCE-ARROW—1917, 48, 7-Pass. Tour.
PIERCE-ARROW—1917, 48, Suburban Lim.
PIERCE-ARROW—1917, 38, Town Brougham.
PIERCE-ARROW—1917, 38, 5-Pass. Tour.
PIERCE-ARROW—1917, 38, 6-Pass. Tour.
PIERCE-ARROW USED-CAR EXCHANGE,
ON BROADWAY AT 63D ST. CIRCLE 157.
OPEN EVENINGS UNTIL 7.

PIERCE-ARROW, Series C-3, landaulet; good mechanical condition; fully equipped; requires paint; selling for customer's account; price particularly attractive. Pierce-Arrow Used Car Exchange, Broadway, corner 57th St. Circle 157.

PIERCE-ARROW, 5-passenger touring car, late 1917, series 4; perfect condition. P. Morl, 3 West 47th. Bryant 1175.

PIERCE-ARROW 48, latest model; dual valve roadster; used 1,000 miles. Stark, 23 West 62d. Columbus 4986.

PIERCE-ARROW 1918 touring; perfect condition; just repainted. 320 West 70th.

PIERCE-ARROW 1917 "48" touring; wonderful condition. Seen 123 West 64th. Meyer.

RENAULT roadster, in excellent condition; run less than 12,000 miles; unusually attractive body; $1,500; photo or other information on application. K 134 Times.

REO 1917, 7-passenger touring; A1 mechanical condition; $750. Erdtman's Garage, Fresh Pond Rd. and Maple St., Richmond Hill, L. I., 1 mile station Jamaica Av. and 102d St.)

STEARNS-KNIGHTS.
1920-54 Cyl. 5-Pass. Touring.
1919-54 Cyl. 7-Pass. Sedan; like new.
1919-54 Cyl. 7-Pass. Touring.
1918-54 Cyl. 5-Pass. Touring; bargain.
Landaulets and limousines $1,000 to $1,500.
STEARNS COMPANY,
415 West 58th St. Phone Columbus 7600.

STEARNS limousine, Fleetwood, aluminum body; can be seen at D. F. D. Garage, 77th St. and Amsterdam Av. Inquire Martin Connolly.

STEARNS, 4-passenger coupelet, almost new; finally equipped. Astor, 81 West 62d.

STUDEBAKER—An elegant sedan, 7-passenger, 1917; excellent condition; $975. Harlem 3783.

STUTZ SPEEDSTER 1918.
PIERCE-ARROW 48 TOUR. 1917.
FRANKLIN SEDAN 1918.
OWEN MAGNETIC TOUR. 1917.
MERCER SPEEDSTER 1917.
CHALMERS ALL TYPES 1919.
LOCO LIMOUSINE LANDAU 1916.
MANY OTHER MAKES.
LOBEL ABORN, 237 W. 57TH ST.

STUTZ 1918, 6-passenger touring; 6 wire wheels, 4 new cord tires, 2 good mounted spares; mechanically O. K.; repainted gray. 253 Broad St., Newark 'N. J. Tel. Mulberry 3240.

STUTZ SPORT MODEL, LATE 1919.
(4 pass., close coupled); painted blue, brown pigskin upholstery, wire wheels, cord tires; practically new; run 3,100 miles; unusual opportunity. Tully, 2720 Circle.

STUTZ roadster, very latest model, sacrifice. 74 Sumpter St., Brooklyn. Decatur 6476.

STUTZ speedster; late model; extra new tire; spotlight; appearance like new; price right. Mr. Baum, Columbus 7800.

STUTZ 16-valve Bearcat; 12,000 miles; good condition; $1,700. Phone Francis, Vanderbilt 4170.

STUTZ 1918 roadster; immediate cash bargain. Inspect at 123 West 64th. Meyer.

STUTZ 1919, 4-passenger touring. Wallace, 5 Columbus Circle. 3784 Columbus.

AUTOMOBILE EXCHANGE.

STUTZ four-passenger; complete equipment; a perfect car; has not been used since overhauling by Stutz factory and paint shop; price $2,000. Phone mornings 11-2 University 6832.

STUTZ 1916, 4-passenger; perfect. Holly-Scott, 135 West 62d. Circle 180.

STUTZ runabout, year old; 5 oversize cord tires; $1,250. C. Mock, 200 West 101st.

WINTON town car, also known as French limousine; in excellent condition; comfortably seating five inside; a genuine sacrifice for quick sale; no trades considered. M. Oberwerger, 146 West 52d. Phone Circle 618.

WINTON 6tk, 48-h. p., seven passenger touring car; very fine condition throughout; fully guaranteed. The Winton Company, Broadway, at 70th St.

GUARANTEED EXCHANGE.
Locomobiles.
1919, 6-48 Tour. 7-pass.
1919, 6-38 Tour. 7-pass.
1917, 6-48 Tour. 7-pass.
1917, 6-48 Road. 3-pass.
1915, 6-38 Tour. 5-pass.
1915, 6-48 Tour. 7-pass.
Other Makes.
1919 Brewster Town Car.
1919 Mercer, 4-pass. Tour.
1917 Stearns 7-pass. Landau.
G. M. Brock, Columbus 7750.
LOCOMOBILE COMPANY,
61st St., West of Broadway.

Motor Trucks.

TRUCKS—7-ton Sterling dumper, rebuilt; 3-ton Gramm; 1½-ton Fords. Sterling Motor Truck Co., 1324 St. and 12th Av., Morningside 3947.

PACKARD truck with special panelled furniture body; Chassis, 1912; recently overhauled; in good order. The Hayden Company, Park Av. and 57th St.

UNITED 2 ton; overhauled; platform body; $1,200. Kraemer, Sterling Motor Truck Co., 1324 St., 12th Av. Morningside 3947.

Automobiles for Hire.

OLDSMOBILE, new 1920 eight-cylinder, seven-passenger touring car; $600 monthly; owner drives. Wadsworth 3693. Ferguson's apt.

PACKARD twin six cars for hire by week, day or month. Rhinelander 1130. 172 East 74th.

LIMOUSINE, attractive, for hire, hourly, daily, weekly, monthly; owner drives. Schuyler 8528.

Beautiful brougham landaulet to hire, day, weekly; careful driver. Cochrane, Audubon 7221.

PACKARD twin six limousine, hour, monthly; equipped Westinghouse absorber. Scanlon. Circle 1994.

PACKARD twin six cars for hire, Williamson Service, 206 West 48th. Bryant 3580.

CADILLAC 57 private renting service, 121 West 54th St.; Circle 2800; reasonable rates.

PACKARD twin sixes, hour, season. Muldoon Auto Service, Columbus 2151.

PIERCE-ARROW landaulet for hire, hour or day. Cathedral 7219.

Automobiles Wanted.

RUNABOUT wanted; sport model or small touring car; must be in good condition and late model; Buick or Dodge preferred. Write, giving make, year, price, &c., McGovern's Gymnasium, 2 West 90th St.

Will pay cash for Cadillac or Packard 1919 7-passenger sedan; Amesbury body preferred; cash. J 270 Times.

Have $500 cash for roadster; no Fords; give year and make; no dealers. G 694 Times Downtown.

CADILLAC or Marmon wanted; seven-passenger, 1918-1919; must be cheap; any condition. 112 East 75th. Rhinelander 2012.

CADILLAC wanted, 7-passenger 1919 suburban, sedan; Amesbury body preferred. Call Madison Square 3121.

Wanted—Cadillac touring, 1910 or 1918; must be in good condition. Write full particulars. Carpenter, 400 West 150th.

ANY make; highest cash prices; immediate; write, wire, King, 2402 Grand Av.

WANT speedster or roadster; what have you? Box 151, 217 7th Av.

FORDS wanted, late model touring cars; cash waiting. Phone Plaza 96.

Automobile Instruction.

AUTO SCHOOL FOUNDED 1909.
Always leading because it is the best; 6 or 12 weeks' shop course, $36; weekly payments; send for catalogue 1 before deciding.
STEWART AUTOMOBILE SCHOOL,
225 West 57th St., at Broadway.

AUTO INSTRUCTION.
Repairing and driving taught short time; license guaranteed; ladies' classes. American Auto School, 126 Lexington Av. (56th).

ATKINSON AUTO SCHOOL, 232 West 59th St.—Superior instructors guarantee expert knowledge; inspect equipment or write for booklet; ladies' classes; no increase in rates.

AUTO SCHOOL, WEST SIDE Y. M. C. A., 302 W. 57th St.—Largest and best school in East. Send for booklet and pass. Tel. Columbus 7820. Special classes for ladies.

AUTOMOBILE COURSE, $25.50.
BEDFORD BRANCH Y. M. C. A.,
1,121 BEDFORD AV., BKLYN. DEPT. C.

FOR SALE.

3,000 YARDS FINE CARPETS, $1.25 yard up; 300 rugs, $25 up. STILLINGS, INC., 8009-628 Madison Av. (59th St.) Plaza 8835.

Two large oxidized revolving coat or suit racks. Max Mayer & Sons Co., 890 Broadway.

Billiard and pool table, also equipment, like new; rare offer. Call H o'clock, 855 Prospect Place, Brooklyn.

Beautiful cabin boat, 38-foot, mahogany finish. B 171 Times.

Furniture.

Reed, Willow Furniture—REMOVAL SALE. Suits, richly decorated, stunning cretonnes. Hundreds pieces for bungalows, sun parlors, porches, all homes; chairs, $7.45; immediate delivery. Factory to Home. Long Beach Reed and Willow Co., 233 East 41st.

Furnishings four rooms in 5-room apartment, $1,800. Call Saturday after 1 o'clock and Sunday morning. Wood, 2,240 Grand Av., University Heights.

Don't sell your household furniture, carpets, rugs, silver, linens, bric-a-brac, &c., before getting my estimate. May, 2,236 Broadway. Phone Schuyler 5503.

Extra fine American walnut dining room suite; also American walnut bedroom suite, several odd pieces, &c.; Persian rugs; must sell at once. Selling, 223 West 14th.

Charming bedroom set, complete, $200; owner sailing to Europe. Plaza 1871.

Pianos and Organs.

Steinway Grand piano for sale cheap; it cost $1,500; I will sell quickly for $375 or best offer; beautiful case; fine condition; world's best make; wonderful chance of a genuine bargain for a real musician or artist; has that wonderful sweet, powerful tone only to be found in the Steinway; act quick. Call from 1 to 6 P. M. at storage house, 17 West 125th St.

Steinway grand piano wanted, under $700. Cahill McGeown, 147 West 66th St.

Purchase and Exchange.

Office furniture wanted for two-three rooms by new concern; mahogany; also rugs; no second-hand dealers need apply. Telephone 717 Broad.

Highest cash price paid for furniture, contents of houses, hotels, apartments, pianos, books, carpets, works of art. A. Jones, 161 East 125th. Telephone Harlem 2787.

Highest cash for furniture, contents houses, apartments, pianos, china, rugs, bronzes. Polson, 157 East 47th. Tel. Stuyvesant 3577.

Wanted—Pay full value contents apartments, houses, pianos, books, paintings, bric-a-brac. Miller, 120 University Pl., Stuyv. 3793.

YACHTS, VESSELS, &c.

Boat, sail and engine combined, all equipments necessary for boat, perfect running order; owner leaving town. Terriss, 676 Riverside Drive.

CHURCH SERVICES TOMORROW.

BROOKLYN

Congregational

CENTRAL CONGREGATIONAL CHURCH, Hancock Street, between Bedford and Franklin Avenues. (Take Fulton Street L or Surface car to Franklin Avenue). Pastor, Rev. S. PARKES CADMAN, D. D., preaches at 11 A. M. and 7:45 P. M.

PLYMOUTH CHURCH, Orange Street. Rev. NEWELL DWIGHT HILLIS, Pastor. 11 A. M.—" Antiseptic Treatment of Decay." Sermon by the Rev. Charles H. Parkhurst, D. D.
7:45 P. M.—" A Rascally Believer." Sermon by the Rev. Charles H. Parkhurst, D.D.

Presbyterian

LAFAYETTE AVENUE CHURCH, corner South Oxford St. Dr. CHARLES CARROLL ALBERTSON Will Preach.
11 A. M.—" The Triumph." Dedication of Harp Stop.
7:45 P. M.—" Radio-Active Souls: VIII. Sidney Lanier."
Holy Week Services, Tuesday to Friday, 3:30 and 8 P. M., Dr. G. Campbell Morgan preaching.

Y. M. C. A.

DR. S. PARKES CADMAN, " The World at The Cross."
Bedford Br., Y. M. C. A., 1,121 Bedford Av., Sunday, 3:30 P. M. Men only. Free. Greatest Men's Meeting in Greater N. Y.

CHURCH SERVICES TOMORROW

Baptist

CALVARY BAPTIST CHURCH, West 57th St., bet. 6th and 7th Ave. Rev. S. ROBINSON SMITH, D. D. Pastor.
10:30—" The Entrance of the King."
12—Sunday School and Adult Bible Classes.
5—" A Sweet Odor Which Has Filled the Earth."

CENTRAL BAPTIST CHURCH, S. E. Corner 92d St. and Amsterdam Av. FRANK M. GOODCHILD, D. D., Pastor.
11—" CHRIST'S WORLD TRIUMPH."
8—LANTERN LECTURE—" THE LITTLE CHILDREN OF MYSTERIOUS INDIA."

FIFTH AVENUE BAPTIST CHURCH, 4 to 8 West 46th Street.
DR. CORNELIUS WOELFKIN at 11. Sunday School, 9:30 A. M. Men's Class, 9:40. Leader, Dr. CORNELIUS WOELFKIN. Women's Class, 9:45. Leader, Mrs. KATHARINE W. EDDY.
Young People's Meeting at 6:30.

FIRST BAPTIST CHURCH, B'WAY AND 79TH ST. PASTOR, S. M. HALDEMAN, D. D. Preaching 11 A. M. and 8 P. M., by DR. HARRY C. LEACH.

JUDSON MEMORIAL—Washington Square. A. RAY PETTY, Pastor.
11 A. M.—" THE OLD WORLD CHALLENGE TO THE NEW WORLD MOVEMENT."
8 P. M., " POSSIBLE IMPOSSIBLES."
Special Holy Week Services.
March 30—Rev. F. W. Lawson.
March 31—Mr. Arthur L. Leaber.
April 1—Rev. James M. Bruce.
April 2—Rev. A. Ray Petty.

MADISON AVENUE BAPTIST CHURCH, MADISON AV., COR. 31ST ST.
Rev. GEORGE CALEB MOOR, D.D., Pastor.
11 A. M.—" 38 FIGURES."
8 P. M.—" A FEAST OF BACCHUS." Worshippers of Riot and Revelry.
10 A. M.—Men's Class. Rev. A. T. Brooks.

MOUNT MORRIS BAPTIST CHURCH, 5th Av., between 126th and 127th Sts. CARL WALLACE PETTY, Minister.
11 A. M.—" Immortality and Rational Hope."
8 P. M.—" Eventually, Why Not Now?"
USING DAYLIGHT SAVING TIME.

WADSWORTH AV. BAPTIST CHURCH, Bet. 179th-180th Sts., Wadsworth Av. REV. E. S. HOLLOWAY, Pastor.
11—" THE MODERN DENIAL AND BETRAYAL OF CHRIST." SPECIAL MUSIC.

Washington Heights Baptist Church, 145th St. and Convent Av.
Rev. Harold Pattison, D. D.
11 A. M.—" Palms and Praises."
8—" Out on Frontiers." Stereopticon. Illus.

Christian Science

Services are held in the following CHRISTIAN SCIENCE CHURCHES, Sundays, 11 A. M. and 8 P. M. Wednesday, 8 P. M.:
First Church—Central Park West & 96th St.
Second Church—Central Park West & 68th St.
Third Church—125th St. & Madison Av.
Fourth Church—178th St. & Ft. Wash. Av.
Fifth Church—Aeolian C. Hall, 34 W. 43d St.
Sixth Church—136th St. & Bradhony Av., Bronx.
Seventh Church—112th St., east of Broadway.
Sunday, 11 A. M. and 4:30 P. M.
Eighth Church—160 East 77th St.
Ninth Church—Park Avenue Hotel, 4th Av., at 33d St.
Tenth Church—57th St., east of Broadway.
Eleventh Church—2,562 Briggs Av., 11 A. M.
FREE READING ROOM, 33 W. 42d St.

CHRISTIAN SCIENCE LECTURES will be delivered as follows:
FIRST CHURCH OF CHRIST SCIENTIST, Central Park West at 96th St., By Mr. CHARLES I. OHRENSTEIN, C. S. B., March 30, at 8 P. M.

Congregational

BROADWAY TABERNACLE, Broadway and 56th St.
Rev. Dr. Jefferson, Pastor, will preach.
11 A. M.—" The Kingdom of God."
8 P. M.—" Life Is Stronger Than Death."
9:45 A. M.—Bible School.
HOLY WEEK.
Sermon by DR. JEFFERSON.
Every Evening (Except Saturday) 8:15.

MANHATTAN CHURCH,
Broadway, near 76th St. 11 A. M.
Rev. FREDERICK LYNCH, D. D.

Disciples of Christ (Christian)

CENTRAL CHRISTIAN CHURCH, 142 WEST 81ST ST.
FINIS R. IDLEMAN, D. D., Pastor.
Preaches at 11 A. M.
8 P. M.—Dr. GEORGE O'HANLON, Subject: " Hospitals."

Divine Science

FIRST CHURCH OF DIVINE SCIENCE, Grand Ballroom, Waldorf-Astoria. Services Sunday at 11 A. M. Rev. W. JOHN MURRAY, Pastor. " CHEMICALIZATION, THE CURE." Bible Class at 9:45 A. M., promptly. Sunday School at 11 A. M.

Ethical Culture

THE SOCIETY FOR ETHICAL CULTURE, Central Park West and 64th St.
Sunday, March 28, at 11 A. M. (new time.) Speaker—Dr. JOHN LOVEJOY ELLIOTT. Subject—" THE YOUNG REBEL OF 1920." The Public are invited.

Interdenominational

GOSPEL TABERNACLE CHURCH, 682 Eighth Ave., 44th St. FOUNDER, REV. A. B. SIMPSON. REV. ELMER B. FITCH, Assistant Pastor.
Sunday Services.
10:45 A. M., 7:30 P. M.
Sunday School at 2:30 P. M.
REV. F. W. HALLINRAKE of Hamilton, Canada,
will preach throughout the week and the following Sunday.

A. C. DIXON, CARNEGIE HALL, APRIL 5, 6, 7, 8.
Late Pastor, Spurgeon Tabernacle, London. One of the Largest Churches in the World.
Russian—Hungarian—Italian Choirs.
TICKETS, EVANGELISTIC COMMITTEE, 541 Lexington Avenue.

METROPOLITAN TABERNACLE, Broadway and 104th St.—Major John Robertson, D. D., LL. D., City Temple, Glasgow, Scotland, 11, 3:30 and 8 P. M. Continuing during week. Afternoons 3:30, evenings 8. General theme: The Men on the March." Special Music by Soldier-Soloists Allan and Roberts, Canadian Forces.

THE UNION THEOLOGICAL SEMINARY, Broadway at 120th Street.
PUBLIC LECTURE by the Rev. ROBERT A. HUME, D. D., Principal of the Theological Seminary of Ahmednagar, India, on " Present Political and Religious Currents in India," Wednesday afternoon, March 31, at 5 o'clock (new time).

THE UNION THEOLOGICAL SEMINARY. Service in the Chapel, Claremont Av., between 120th and 122d Sts., at 5 o'clock (new time). Preacher, the Rev. CHARLES REYNOLDS BROWN, D. D., Dean of the Yale School of Religion.

Jewish

TEMPLE EMANU-EL, 5th Av. and 43d St.
Saturday, 10:30 A. M., Dr. Enelow on " A Thought for the Great Sabbath."
Sunday, 11:15 A. M., Dr. Silverman on " How to Make Life Worth Living."
Daily Noon Services, 12:30.
All are welcome.

TEMPLE BETH-EL, 5th Av., at 76th St.
SERVICE SUNDAY, March 28, 11 A. M.
Dr. John H. Finley.
" THE PRICE AND PLACE OF WISDOM."
All cordially welcomed.

CENTRAL SYNAGOGUE, LEXINGTON AV. AND 55TH ST.—DR. KRASS LECTURES TODAY, 10 A. M. SUNDAY, 11 PROMPTLY. SUBJECT: " OUR TEACHERS AND OUR CHILDREN "—A Study in Modern Education.

FREE SYNAGOGUE, CARNEGIE HALL SUNDAY MORN., 10:45. DR. WISE
" IS DIVORCE A SUPERSTITION?— AN ANSWER TO CHESTERTON." ALL ARE WELCOME.

Lutheran

CHURCH OF THE ADVENT, Broadway and 93rd Street.
Rev. Augustus Steimle, D. D., Pastor.
11 A. M., Confirmation Service.
8 P. M., Beginning the series for THE HOLY WEEK SERVICES. Evenings at 8.
BEHOLD THE MAN.

Palm Sunday evening.	The Thorn-

Blue Unfinished Worsted Suits by Hart Schaffner & Marx

$55

They are easily worth $10 or $15 more, as you will see, if familiar with current clothes prices.

They are true-blue blues that don't suffer from sun-fright; won't wear shiny; and just the right weight for year round wear.

SPECIAL
Spring Overcoats, $35
Sizes, 34, 35, 36
Today is your last chance to get a stylish all wool Hart Schaffner & Marx Spring Topcoat at anything like this low $35 price.

Wallach Bros.
Broadway, below Chambers
Broadway, cor. 29th
246-248 West 125th
3d Ave., cor. 122d

SULTAN MUST STAY, MILLERAND ASSERTS

Allies Aim to Maintain a Turkey Which Will Live, He Tells Deputies.

NO CRISIS OF ALLIANCES

Premier Defends Attitude Toward Russia in Replying to Barthou's Speech.

By EDWIN L. JAMES.

Copyright, 1920, by The New York Times Company.

Special Cable to THE NEW YORK TIMES.

PARIS, March 26.—Premier Millerand declared in the Chamber of Deputies this afternoon that the Turk must be maintained in Constantinople. Tonight's papers say that President Wilson's note on Turkey is on its way and that it says that the Turk must be put out of Constantinople.

The Premier made his statement in the course of the debate on foreign policy now in progress. Following the attack on England yesterday by former Premier Barthou and an attack on the French and allied Russian policy this afternoon by Marcel Cachin, Radical Socialist, M. Millerand took the floor and defended his Government. Cachin had charged that the Allies were guilty of imperialistic dismemberment of Turkey which would destroy that nation.

M. Millerand replied that it was too early to make any such charge, as the terms of the treaty were still being negotiated. He said that the Allied Governments intended to maintain a Turkey which would be able to live and to allow the Turkish Government to function. In order to accomplish that, he asserted, the Sultan must be left in Constantinople.

Allies In Concert On Russia.

As for Russia, he said that none of the Allies would act independently in a manner which might injure the interests of another ally. He recalled that the Premiers had favored the resumption of commercial relations with Russia, but had not recognized the Soviet Government.

The Premier reviewed the plans for sending a League of Nations Committee to make a report upon political conditions in Russia. He said that the Allies had communicated their Russian decision to Washington and that the American Government had replied that it, too, favored commercial dealings with Russia, but was not ready to recognize the Soviet authority. In reply to Cachin's charge that the French Government was doing nothing to straighten out the Russian tangle M. Millerand said that France was doing as much as any one else.

The Premier then defended the allied nations' policy with regard to Germany. His speech was quietly received.

Barthou's Speech Disapproved.

M. Barthou's effort yesterday was not well received by the Paris press. His attacks upon Lloyd George did not look well in columns parallel to those giving the British Premier's words of encouragement to France and pledging England's aid to make Germany pay. His advocacy of recognition of the Soviets ran up against a brick wall of opposition. While there is a great deal of discontent in France over the trend of allied affairs, Barthou appears to have gone further than most of his countrymen are ready to go.

The Journal des Débats comments:

"Barthou did not speak like a statesman, either in meaning or in form. His discourse was not that of a parliamentarian.

"As for Barthou's statement with regard to England's retaining the mastery of the seas, the Journal says:

"The suppression of that one of President Wilson's Fourteen Points relating to the freedom of the seas does not date from the voyage of Wilson to London, but from Nov. 1, 1918, before the signature of the armistice. From that moment Lloyd George was adamant upon the subject. He declared to Colonel House that he would rather continue the war without the United States than admit Wilson's point relative to the freedom of the seas. It is therefore unjust to accuse him of having snatched advantage from Mr. Wilson while he was in London."

The Temps says that Lloyd George has shown by his speech that the alliance remains the real thing; that England means to stand back of France over the payment of the indemnity and the disarmament of Germany, and that nothing is to be gained from attacking the British Premier.

Liberté devotes much attention to Lloyd George's speech, and hopes that he will quickly translate his words into actions.

Pertinax Defends Entente Cordiale.

Pertinax, in the Echo de Paris, says: "The Entente cordiale is an institution the value of which cannot be exaggerated. It corresponds in France as in England to profound popular sentiment. If we withdraw from it we will face surprises and disappointments much more bitter than those to which Mr. Barthou referred. To follow Barthou would be to break the alliance. We cannot follow him."

The Figaro says that Barthou went too far and that there was too much oratory and passion and not enough common sense in his attack on England.

Victoire's editor says that Barthou gives him a headache. The Matin seems to think that if Barthou's attack was in any way responsible for Lloyd George's declaration, which in point of time was some two hours later than Barthou, he did France a good turn.

The most significant of the comment was that of M. Briand's paper, the Eclair, which at the head of its article notifies its readers that Barthou was speaking for himself alone. This is Briand's notice that Barthou did not speak for him. It was supposed that if an effort were to be made to upset the Millerand Government it would be directed by Briand.

Denies "Crisis of Alliance."

PARIS, March 26 (Associated Press).—Premier Millerand, replying in the Chamber of Deputies today to the interpellation of former Premier Barthou on Thursday, said:

"A crisis of alliances does not exist. There is only the natural give and take of conversations."

With regard to the Russian Soviet Government, the Premier declared that "the Allies can only recognize the Russian Government when that Government recognizes national sovereignty in acts as well as in words." The French Government, the Premier said, was prepared to act like the United States, entering upon commercial and industrial relations with Russia without having relations with the Soviet Government.

M. Millerand read a report on attacks against English, French and Belgian officers in Berlin and Bremen, saying that Marshal Foch had presented a scheme for moral and material reparations and punishments, with fresh guarantees.

Dr. Kapp, and later the regular Government of Germany, had asked permission to introduce troops into the Neutral Ruhr zone, the Premier said, adding:

"If the Allies permitted such derogation of the treaty, what assurance could they have that the troops would quit the zone when order was restored?"

M. Millerand concluded with the following words, addressed to Germany:

"You say you want to work. I do not repel the idea of economic collaboration. I already see certain methods, but there is one condition dominating everything—that you give proof of your good faith by executing the treaty you have signed. France is magnanimous, but does not intend to be a dupe."

"A Quality Cigar In the Size You Want!"

"IT'S a shame to throw away a partly-smoked *good* cigar, because you haven't time to finish it. That's one reason so many New Yorkers smoke 'In-B-Tween'—the quality cigar just long enough for a satisfying smoke.

"And lots of smokers prefer 'In-B-Tweens' to *any* cigar of *any* size. Because they are made from sweet and tender baby leaves of choicest Havana tobacco, 'In-B-Tweens' possesses a delicate fragrance which other cigars simply can't have.

"Try 'In-B-Tweens' to smoke inbetween at first—and then see if they aren't good enough to 'switch to' altogether."

—*In-B-Tween Speaks for Itself!*

KRAUS & CO., Inc., Makers, Baltimore, Md.

On Sale Everywhere
Five in Foil, 35c
Ten in Tin, 70c

Wallach Hats
for Spring

Every one expects Wallach hats to be smart and good looking. And, as usual,—*they are:*

What we want to stress is their goodness—their guaranteed quality—their steadfastness of color and shape.

That settled, it is interesting that so much hat value can be had for so little as $3.50.

Wallach Hats, $3.50, $5, $6, $7, $8
Stetson Hats, $8, $10, $12, $14, $16
Caps, $3, $4, $5, $6

Wallach Bros.
Broadway, below Chambers
Broadway, cor. 29th
246-248 West 125th
3d Ave., cor. 122d
The Home of
Hart Schaffner & Marx Clothes

Gimbel Brothers
32nd ST-BROADWAY-33rd ST-NEW YORK

GREAT PRE-EASTER SALE OF
Men's Shoes
$10.75
BROGUE OXFORDS
SHELL CORDOVAN OXFORDS
SHELL CORDOVAN HIGH SHOES

Three of the best shoes in our stock—two of them illustrated—are offered in this before Easter sale, as introductory items to our new spring stocks. These shoes have been

Reduced Several Dollars Per Pair

Men's Brogue Oxfords in English last; in medium toe with perforated wing tip; in Russian calf; a very good-looking and comfortable walking Oxford.

Shell Cordovan Oxfords, in English last; in a narrow toe.
Shell Cordovan High Shoe, in English last; in a narrow toe.

In Wide Range of Sizes and Widths

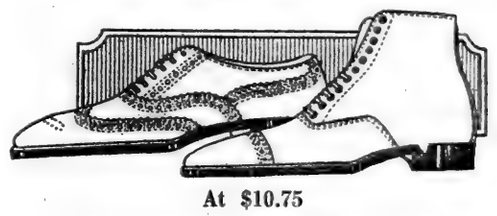

At $10.75

GIMBELS MEN'S SHOE SHOP—Fourth Floor

Arnheim
SUITS MADE TO ORDER | SUITS READY TO WEAR

Keep to the right for your suit all ready to wear, specializing at $50.

To your left for your made to order suit $60 up.

Either way is safe, as every suit is made in our own plant by our expert custom tailors, direct to you—no middleman.

Arnheim
Broadway & 51st St.
Broadway & 9th St.
30 East 42d St.
19 East 41st St.

P. S.—All that is clever has already been thought once—one must only try to think it over again. —Arnheim Thoughts.

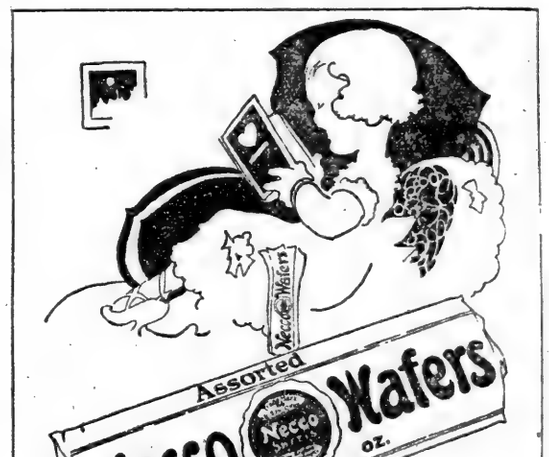

at 6c
Candy Places

Pure sugar and fine flavors moulded into crisp disks of satisfying sweetness.

Assorted Flavors, also Peppermint, Chocolate, Wintergreen and Cinnamon.

NECCO
New England Confectionery Company
BOSTON MASS.

FILMS
For 3A Kodaks and other 3A Size Roll Film Cameras
15c.
30,000 ROLLS
Bought from the Air Service of the U. S. GOVERNMENT
Regular Price is 55c.
You save 40c on each roll.
STOCK UP NOW
WILLOUGHBY
Kodak Headquarters
110 West 32nd St.
Opposite Penn Hotel

Opening Offer
At *All* ADLER Stores

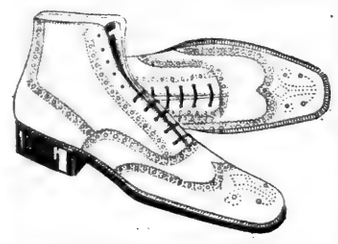

NORWEGIAN BROGUES
Shoes and Oxfords
Five smart swagger styles from the "doggy" Broguey, London last, to the fine, conservative French style.
Regular price all over town $14 to $18,
$10.00

And Another
ADLER *Store*
14TH Street
Just West of
4TH Avenue
OPENS TODAY

ADLER
SHOES *for* MEN

HERE'S the *ninth* ADLER Store. Last week we opened the eighth, and the response to the announcement proved a stampede.

New Yorkers know real value—ADLER value—and the special we advertised went like hot cakes. Here's a repetition of this sure-fire hit to celebrate *this* week's opening.

Watch your step—step into an ADLER Shoe and smile every step, every mile.

125th St. 7th-8th Av. | 125th St. 3rd-LEX Av. | 3rd Ave. 148-149th Sts. | 106th St Cor. 3rd Av. | 85th St. Cor. 3rd Av. | 74th St Cor. 1st Av.
40th St. Cor. 8th Av. NEW STORES - 14th St. Off 4th Av.
IN NEWARK: 180 Market St.-3 doors from Broad St.

The *DIET* during & after
INFLUENZA

Rich Milk & Malted Grain Extract
Nutritious Digestible
Instantly prepared—no cooking
Used successfully over ½ century
Get Ask for Horlick's
Thus Avoiding Imitations

SHOULD BE IN EVERY HOME.
Portraits of celebrities, snapshots of passing events and elaborate photographs of important functions constitute the chief attentions of the Mid Week Pictorial, published by The New York Times Company. Twenty-four pages of rotogravure. Best illustrated news magazine in the United States. At news stands 10 cents, $5 a year by mail.—Advt.

HARRISON RADIATOR
Shutters automatically controlled by "Sylphon" thermostat. Core 3½" deep. Excess cooling capacity. Water pump
The cooling system that requires no more attention than the family refrigerator. You can drive Winter and Summer—and no hood covers to bother with, no hard starting or slow warming up. And you save fuel.

The first time you ride in your Columbia Six your satisfaction is keen—rather. The longer you have your car, the better satisfied you become. And you wouldn't give it up any more than you would your birthright.

The Touring Model is popular with those who want a good general-purpose car.

Columbia Six

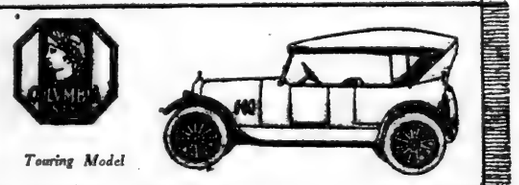

Touring Model

COLUMBIA SALES CO., Riess & Ackor, Metropolitan Distributors
CHAS. E. RIESS COMPANY, Wholesale Distributors
9 Central Park West. Telephone Columbus 7117

Selden Trucks

Continuous Performance at a Minimum Cost means Increased Profits.

Dependability is an important asset of the SELDEN TRUCK.

POSITIVELY THE BEST SERVICE IN GREATER NEW YORK

MANHATTAN MOTORS CORPORATION
"It's ALL Service."
238-256 WEST 19TH ST., NEW YORK. Phone Chelsea 475
Members: Metropolitan Dealers Motor Truck Exchange

LAST LONGER
"Ask the Driver"

MARK CROSS
GLOVES
Tan, Gray, Kid, Buckskin
For Men and Women
The World's Greatest Leather Stores
404 Fifth Avenue, New York; 253 Broadway
Boston—145 Tremont Street
London—40 Regent Street

FOR SALE
NEW PACKARD TOURING CAR
Delivery At Once
(Never been operated)
Special Paint; Nickle Trimmings. Will Sell for Less than Packard List Price
Phone Mr. Merriam, Mad. Sq. 4333.

THE PRESIDENT'S LATEST PORTRAIT.
Latest photograph of President Woodrow Wilson, in the Rotogravure Picture Section of The New York Times tomorrow.—Advt.

Section 1 | "All the News That's Fit to Print."

The New York Times.

THE WEATHER
Fair today; Monday fair and warmer; moderate northwest winds, becoming variable.
For full weather report see Page 22.

Section 1

VOL. LXIX...No. 22,709 ... NEW YORK, SUNDAY, MARCH 28, 1920. In Nine Parts, Including Pictures Section. FIVE CENTS In Manhattan, Bronx, and Brooklyn; Elsewhere TEN CENTS

FRANCE REORGANIZING ARMY TO ACT ALONE IF ALLIES WON'T ASSIST TO ENFORCE TREATY; GERMANY HAS 12,000 GUNS, 6,000 PLANES

FOCH BUILDS UP NEW FORCE

Designed to Make France No Longer Powerless Before Germany.

FRENCH PATIENCE AT END

Policy of Temporizing and Seeking Allied Co-operation About to Cease.

DEPUTIES BACK PREMIER

Give Vote of Confidence to Government, 518 to 70, After Warm Debate.

By EDWIN L. JAMES.

[Copyright, 1920, by The New York Times Company.]

Special Cable to THE NEW YORK TIMES.

PARIS, March 28.—The attack upon the Millerand Government, staged in the form of a chamber debate upon the foreign policies of France, has failed completely, ending tonight in the passage of a vote of confidence, 518 to 70.

The debate has done good in that it has given France a chance to declare that she will stand firm for fulfillment of the treaty, but allowed Premier Millerand to defend the entente cordiale and his own policy.

According to Pertinax the future policy of France will be to maintain an army ready to coerce Germany if France finds it necessary to act alone to obtain fulfilment of the treaty. He will say in the Echo de Paris tomorrow morning:

"The true conclusion to be drawn from the speech of Premier Millerand is that France, if necessary, will have recourse to acts to obtain the execution of the Treaty of Versailles. Until now she has had patience and temporized to allow the collective action of the Allies to bring Germany to carrying out the clauses she signed, without having recourse to other pacific means.

"This patience was manifested by Millerand when, after declaring on the 6th of February that the time limit of the Rhine evacuation would be suspended as long as the adversary failed to observe his obligations, he later promised the Committee on Reparations, on the request of England, that he would open auxiliatory negotiations. It was manifest when, despite the constant diminution of the coal furnished monthly by Germany he abstained from sanctioning the project of temporary occupation of the Ruhr district. The Berlin military coup de etat then followed, which compelled waiting until the end of the German troubles.

"As soon as a fairly stable Cabinet has been formed in Germany, France will resume examination of measures calculated to insure her adversary's docility.

"In the course of the last few months France considers that she has not received from England and Italy the support she felt herself entitled to. A few days hence she will call upon her allies to make their position clear. Not only will France decline to permit the entry of German regular troops into the Ruhr basin—a project which London and Rome would have already sanctioned if it were not for the opposition of Paris—but she will probably demand, if Germany be still in default regarding coal and disarmament, that exemplary punitive measures be undertaken. These measures could only comprise occupation of the coal districts.

"What will be the attitude of England and Italy? That, no one knows. But hitherto they have not appeared to be in very close agreement with French policy. We have frequently mentioned their attitude with regard to the German request to send Reichswehr into the Ruhr. At a certain moment when, in its desire not to separate from them, the Millerand Cabinet was willing to agree in principle and asked for guarantees that the German troops would later be withdrawn—occupation of Frankfort and Darmstadt—they showed themselves altogether uncompromising. Nothing but the calming down of the Ruhr situation enabled the Allies to evade the difficulty, but it may recur at any moment.

"The French Government realizes that to obtain satisfaction it must be prepared to act alone when the time comes.

"Unfortunately, during the later period of the Clemenceau Cabinet, most complete anarchy reigned in the French War Office. In October, on the pretext that the army was back on a peace footing, the whole high command was dissolved. Marshal Petain went off to smoke his pipe at Nice. All the Generals with functions higher than Divisional Commander departed. Marshal Foch remained at the head of the military edifice until the peace went into effect, as Generalissimo of the allied armies, and subsequently as President of the Military Committee of

Continued on Page Three.

PHILADELPHIA SERVICE NEW JERSEY CENTRAL—Lv. Liberty St., Daylight Saving Time, 8, 9, 11 A.M.—1, 4, 5, 6, 7, 10 P.M., 12:15 Midnight. Sundays 10 A.M., 2, 4, 6, 9, 10 P.M., 12:15 Midnight. Also at meal hours—Sleeper on Midnight.—Advt.

"EVE AND EVA." Elsie Janis and Cast this week. Longacre Theatre.—Advt.

All Russians in Berlin Are Ordered Arrested; Lenin Officers Lead Reds in Ruhr District

BERLIN, March 27.—An extensive police raid was carried out in Berlin this morning and all foreigners who had not reported themselves were arrested.

The Freiheit says that among those taken by the police are numerous Russians who have been detained in Alexander Barracks.

An order, it is understood, has been issued for the arrest of all Russians in Berlin.

By Wireless to THE NEW YORK TIMES.

BERLIN, March 27.—Though we hear of Russian Bolshevist aggression on the Polish frontier, which doubtless bears some relation to events in Germany, especially in the Ruhr district, and though Radeck and Russian officers organized the Red Army now concentrated at Wesel, THE NEW YORK TIMES correspondent can state on the best authority that Russian Bolshevism was not prepared for such an early military emergency, having adjourned all such plans until May, when operations on the western (Russian) front are easier. It should be stated that the Red Army around Wesel is composed mainly of Polish-Russian miners, great numbers of whom were employed in the Ruhr district. They are being led by Russian officers, though there are some Germans, like Captain Behrfelde, who circulated Lichnowski's famous letter, and Captain Bölcke, brother of the famous flier now deceased.

LONDON, March 27.—One hundred Russian officers, sent to Germany by Nicolai Lenin, Russian Bolshevist Premier, are assisting in the operations of the German workers' army before Wesel, says a Copenhagen dispatch to The London Times, quoting an interview with an Ebert Government officer at Münster by the correspondent of the Politiken.

The dispatch says the workers have taken over the control of the Krupp works at Essen and are turning out arms and ammunition. The officer expects Wesel to be evacuated by the Government troops in order that devastation and bloodshed may be avoided, the correspondent says.

GERMANY RETAINS BIG STORE OF ARMS

Allied Commission Discovers 3,500 Field Guns in Berlin Area Alone.

GERMAN DECEIT ALLEGED

Government Said to Have Given the Impression That War Material Was Destroyed.

PARIS, March 27.—Three thousand five hundred three-inch field guns have been found by the Inter-Allied Commission in the vicinity of Berlin alone, and altogether 12,000 of these guns have thus far been discovered throughout Germany, as well as 6,000 airplanes intact.

According to the terms of the Treaty of Versailles the German army should now have only 204 three-inch guns and no airplanes whatsoever.

These discoveries and other information in possession of the French authorities have caused considerable skepticism here as to the reason given for the request of the Berlin Government that it be permitted to send troops into the neutral and occupied zones.

The fact that the request came before the Germans had executed any material clause of the treaty, although the time limit has expired on some three-score of its provisions, is declared in French official circles to lay the Germans open to suspicion of making another move to avoid the carrying out of the engagements they entered into at Versailles.

Particular significance is attached by the French to the discovery of the guns in view of the fact that the Germans, in a communication to the Allied commission to which their excess of war material should have been delivered by March 10, said that it made no difference whether this material was delivered or destroyed, and that they preferred to destroy it.

Thus far, however, it was stated by a high official here today no evidence had been obtained by the commission of any destruction of material by the Germans. Lists had been furnished, it was said, but it had been impossible to verify them up to this time, as Premier Millerand declared yesterday in the Chamber of Deputies.

In addition to her failure to take any steps to reduce the German armed force to 200,000 men, although the time limit expires in thirteen days, as pointed out by M. Millerand, Germany has done little or nothing, the French declare, toward the execution of about thirty-six clauses of the treaty on which the limit has already expired.

The only provision, so far as France is concerned, that has been duly executed is that providing for the delivery of seeds for the Spring planting in the devastated regions. It is admitted, however, that something has been done regarding some of the general provisions, such as the reduction of the military schools.

Restitution of factory equipment and other things taken from Northern France has been in progress since the armistice, but is far from being completed. An inventory of the aeronautical material has been in progress, but no machines have been delivered, and the emission of 100,000,000,000 francs in bonds, the proceeds of which are to be applied to reparations, has not yet been regulated. The delivery of submarines has been only partially executed, while nothing

Continued on Page Three.

The Blouseskirt Appears in the Shops.
The newest of smart ideas in dress is expressed in the combination of the "BLOUSESKIRT" (Pat. applied for) and the "TOWN BLOUSE." For sale at the smartest Fifth Avenue shops.—Advt.

FALL MALL ROUNDS, famous cigarettes, round in shape—plain ends.—Advt.

MUELLER HEADS GERMAN CABINET

Majority Socialists, Centrists and Democrats Represented in New Ministry.

LABOR LEADERS APPROVE IT

Ruhr Committee Seizes Bank Deposits and Food Stores—Checked at Wesel.

BERLIN, March 27.—Formation of a new Cabinet for Germany, with Herman Müller as Premier and Foreign Secretary, was announced today.

The Minister of Labor is Herr Schlicke, a Socialist, as is the Premier. The Minister of Economics is Herr Schmidt, also a Socialist.

The other Ministers are:

Minister of Transport—DR. BELL (Socialist).

Minister Without Portfolio—DR. EDUARD DAVID (Socialist).

Vice Premier and Minister of the Interior—HERR KOCH (Democrat).

Minister of Defense—HERR GESSLER (Democrat).

Minister of Justice—HERR PFLUNCK (Democrat).

Minister of Finance—GUSTAV BAUER (Socialist).

Minister of Posts and Telegraphs—JOHANN GIESBERTS (Centrist).

Minister of Food—ANDREAS HERMES (Centrist).

Minister of the Treasury—DR. WIRTH (Centrist).

The portfolio for Reconstruction has not yet been filled. It will be allotted to a Democrat.

In consequence of the refusal of Captain Cuno, who was named for Minister of Finance, to join the new Ministry, Gustav Bauer becomes Minister of Finance, and Dr. Bell Minister of Transport.

Dr. Wirth was formerly a Minister of Finance in the Baden Government and a member of the Baden diet. He is one of the leaders of the Centrist Party in South Germany.

Herr Plunck was a member of the old Reichstag. He is a Hamburg attorney and assisted Mathias Erzberger in drafting taxation measures during Herr Erzberger's tenure of office as Minister of Finance. Herr Hermes was a Departmental Chief in the Prussian Ministry of Agriculture.

Herr Gessler, who succeeds Gustav Noske as Minister of Defense, is the Chief Burgomaster of Nuremberg. Up to this time he has not participated in politics.

The Labor Federation has expressed its approval of the Cabinet. The Democrats wanted Count von Bernstorff in the Ministry, but were opposed by the Majority Socialists. The latter proposed their leader, Otto Landsberg, for a Cabinet position, but his selection was bitterly opposed by the Democrats.

Reds Move for Soviet System.

BERLIN, March 27 (Associated Press).—Duisburg reports to the Vossische Zeitung say the Workers' Executive Committee has issued a manifesto demanding vigorous continuance of the struggle in the Ruhr district.

All bank deposits and all unrationed foodstuffs are declared confiscated by the manifesto. The police and burgomaster will be dismissed, and only workmen who favor the proletariat dictatorship will be allowed to participate in the elections.

Wesel's communication with the outside world having been cut off, the gar-

Continued on Page Three.

FASHION DECREES THE BLOUSESKIRT
Tomorrow's fashion! See the new "BLOUSESKIRT" (Pat. applied for), created for wear with the "TOWN BLOUSE," in the smartest Fifth Avenue shops.—Advt.

Brass Beds Refinished and Relacquered at your residence. Phone Bourgeois 8571.—Advt.

Winnipeg Reds Hoot and Fight Police When Court Convicts Five Strike Leaders

WINNIPEG, Manitoba, March 27.—Serious disorder, which for a time threatened to become a riot, marked the announcement today of a verdict convicting five leaders of the general strike here last May of seditious conspiracy. The crowd in the courtroom received the verdict with derisive cries, hisses and hoots, and when Justice Metcalfe ordered the courtroom cleared by a squad of Constables the crowd voiced its disapproval with loud shouts.

One of the deputies was struck in the face by a man in the crowd, and two Constables attacked the assailant. After ten minutes the crowd was driven into the streets and the demonstration ceased.

The trouble began when it was mistakenly reported that the jury had found all the defendants not guilty. The report brought a wild cheer from the crowd, and immediately Justice Metcalfe ordered the courtroom cleared. Then came announcement of the verdict of guilty and the spectators arose and shouted their objection, menacing the Sheriff and his deputies.

Alderman John Queen, William Ivens, W. A. Pritchard, R. J. Johns and George Armstrong were convicted of seditious conspiracy and of having committed a common nuisance. R. E. Bray was found not guilty on the conspiracy charge, but was convicted of committing a common nuisance. Alderman A. A. Heaps was found not guilty on all counts.

The strike virtually paralyzed all business in Winnipeg last Summer, and was extended to departments of the city and Dominion Government, whose employes quit in obedience to an order of the leaders of union labor.

CITY AND SUBURBS SET CLOCKS AHEAD

Many New Jersey Communities Join This State in Observing Daylight Saving.

LARGE CITIES ADOPT PLAN

Rumor of Attempt at Albany to Repeal the Law Stirs Association Favoring It.

The people of New York City and State, followed almost unanimously by the inhabitants of Northern New Jersey and scores of other large cities of the East, entered this morning upon a period of daylight saving that is to continue until the last Sunday in October. Although the official time for setting the clocks ahead was 2 o'clock this morning, most of the people affected by the change turned the hands of their timepieces ahead before retiring last night. Indeed, New York City got an even earlier start, for the clocks of the City Hall were set forward one hour yesterday afternoon before the municipal authorities went home, because the building is closed today and the city fathers wanted to make sure that the new time would be shown when they take up their duties tomorrow.

Overnight the transportation systems within the city also set their clocks ahead, as did the financial district, which had been advised that the action of the New York Stock Exchange and Clearing House in advancing their clocks would be followed by the stock exchanges of Baltimore, Pittsburgh and Detroit. Similar changes were made in the buildings occupied by the State and Federal courts, in the department stores, theatres and elsewhere.

New York the Only State.

New York is the only State in the Union that has adopted the daylight saving plan which in the last two years was heartily observed throughout the nation in an effort to conserve coal and increase production generally under the emergency of war.

In the event that the Statewide law in New York should be repealed by the Legislature the daylight saving plan would still be effective in New York City, Yonkers, Buffalo, Utica, Troy, Syracuse, Gloversville, Ogdensburg and Cohoes, under the provisions of local ordinances.

The last of the railroads capitulated to the demands of the commuters of New Jersey, when the Pennsylvania Railroad announced that its local and commutation trains would be started an hour ahead of the present time schedules, which are still to show Eastern standard time. No changes are made in the schedules of trains running to or originating at points beyond New Brunswick. Neither are the schedules of trains between Philadelphia and Long Branch changed.

In an effort to make sure that the patrons of this road were fully informed of the last minute decision to effect daylight saving, the Pennsylvania yesterday instructed its trainmen to go through all local and commutation trains and announce the change to the passengers. When the criers started through the Wall Street special from Point Pleasant, carrying many of the financial leaders of New York, they were roundly cheered and had to wait for the uproar to subside before they could make their voices heard above the yells, cat calls and police whistle blasts.

Liners Sail by Old Time.

While the clocks have been set ahead in the offices of transatlantic steamship companies, following the lead of the Dock Department, the departure of ocean-going vessels will be made according to Eastern standard time. Officials of the International Mercantile Marine explained that the boats of the White Star Line, Atlantic Transport, American and Leyland and Dominion Lines, controlled by the corporation, would sail by the old time even with daylight saving in effect. Their sailings will be unchanged because they desire to accommodate persons coming from out-of-town catch their boats.

At a conference held in the Chamber of Commerce of Jersey City yesterday morning by representatives of all the railroads that had decided on tentative schedules to conform to daylight saving in New York City, it was announced that all trains having terminals in Jersey City, and the Lackawanna which

Continued on Page Twenty.

The Blouseskirt—A New Fashion Economy
Would you like three exclusive new dresses for the cost of one? Ask to see "The BLOUSESKIRT" (Pat. applied for) with the new "TOWN BLOUSES" at all the leading shops.—Advt.

SIX (6) BELL-ANS in a Little HOT Water for INDIGESTION. Quick relief.—Advt.

GIVE 281 TO WOOD ON FIRST BALLOT

Estimate by States Puts Him in Convention Lacking Only 212 of a Majority.

SOUTH OMITTED IN TOTAL

Republican Observers in Washington Concede General Is Making Great Progress.

Special to The New York Times.

WASHINGTON, March 27.—Republican observers, surveying the early primary elections and returns from different sections of the country, today conceded that General Wood was making great progress in his campaign, and would certainly enter the Republican convention with 281 of the 984 delegates.

The activity of the various candidates has now progressed to the stage where some forecast of Wood's strength on the first ballot may be hazarded. The following table, prepared by an old-time politician, based upon elections already held, and upon estimates, is claimed to be a fair statement of the strength General Wood will display on the first ballot.

It does not take into consideration many of the Southern States, where General Wood will pick up many delegates, if the swing seems to be in his direction when the convention assembles.

The estimate, by states, follows:

Alabama	4	New Mexico	6
Arizona	6	New York	12
Colorado	5	North Carolina	4
Delaware	3	Ohio	4
Florida	8	Oklahoma	2
Georgia	7	Oregon	10
Indiana	6	Pennsylvania	3
Maryland	4	Rhode Island	4
Kansas	16	South Dakota	12
Kentucky	2	Tennessee	20
Maine	12	Texas	4
Massachusetts	3	Virginia	2
Michigan	12	Vermont	2
Minnesota	20	West Virginia	4
Missouri	4	Wisconsin	2
Montana	4	Alaska	2
Nebraska	16	Dist. of Columbia	1
Nevada	6	Philippines	2
New Hampshire	8		
New Jersey	28	Total	281

Necessary to a choice, 493.

According to this table General Wood will have on the first ballot 281 votes, or 212 votes short of the majority which would nominate him.

Minnesota Totals Never Tabulated.

ST. PAUL, Minn., March 27.—Only the decision of the Republican National Convention at Chicago in June will definitely settle the conflicting claims of the Johnson, Wood and Lowden factions of the party as to the significance of the recent one-hour Presidential preference vote in Minnesota. Tabulations of the vote by the State Central Committee ceased when the county conventions started March 17, because election of delegates to these conventions was the real object of the primary and control of them by one faction or the other largely determined the complexions of the resulting district and State gatherings. These in turn chose the men to represent the State in the big national assembly of the party.

The Presidential preference vote, when tabulation ceased early Wednesday morning, stood:

Wood, 12,627; Johnson, 3,517; Hoover, 4,496; Lowden, 3,510.

The county conventions met that day, and of the 86 gatherings 52 sent uninstructed delegations to the district conventions. Of the others, 27 were instructed for Wood, 5 for Dowden and 2 for Johnson.

The ten district conventions met March 19. Wood forces controlled half of them, and thus ten delegates instructed for him were sent to the National Convention. Four districts chose uninstructed delegations to the Chicago gathering, and in the other there was a split, part of the delegates selecting two Wood men and the others two uninstructed representatives.

The next day the State convention picked four delegates at large and left them uninstructed. On paper, therefore, the Minnesota delegation stood today as follows: Uninstructed, 12; Wood, 10; contested, 2.

What portion of the preference vote remained uncounted when tabulation closed cannot be determined. Some precincts did not even open the polls, others registered no vote except, perhaps, those of the election officials on duty. In numerous instances charges were made that no ballots had been provided for one or the other of the candidates, these claims coming from the Wood, Johnson and Lowden camps alike. County chairmen generally had the duty of providing ballots for the precincts in their territories.

The Secretary of State's office explained today that the preference vote was not official, that no law was applicable to such a primary, and that, therefore, no returns on it had or would be made to the State. Newspapers of the State busied themselves only with the known or estimated factional affiliations of the men elected to the county conventions.

Herman W. Schroeder, head of the Johnson organization in Minnesota, said today that he had no total figures for the State and would be "at a loss to know where they could be obtained." Mr. Schroeder added that he expected to have totals for Ramsey and Hennepin counties (St. Paul and Minneapolis) on Monday next.

The Latest Vogue—The Blouseskirt.

Why not create a fashion instead of following it? Be the first to wear the smart combination of the "BLOUSESKIRT" (Pat. applied for), with the "TOWN BLOUSE."—Advt.

Prevent That Cold at Its Start with HUSSMUTT'S CAMPHOR PILLS.—Advt.

NEW LEXOW INQUIRY HERE DEMANDED; TAMMANY LEADERS ADMIT CITY CRISIS; CALL FOR GRAND JURY IN SMITH INQUIRY

Murphy, Thomas F. Smith and Mayor Hylan Away Simultaneously on a Trip to Atlantic City

Mayor John F. Hylan, David Hirshfield, Commissioner of Accounts, who performs the Mayor's secret investigating work, and Grover A. Whalen, Commissioner of Plant and Structures, who is the Mayor's closest adviser, are spending the week-end in Atlantic City. They went to the seaside resort Friday night. Charles F. Murphy, leader of Tammany Hall, and Representative Thomas F. Smith, Secretary of that organization and Mr. Murphy's chief confidant, are also at Atlantic City. They left Friday night, but on a different train than that which took the Hylan group.

Tammany circles buzzed with gossip last night over the fact that both groups should be at the same convenient out-of-town resort on the eve of what many consider to be a police scandal that may wreck the Tammany-Hylan administration. While some considered the Atlantic City trip a mere coincidence, it was the general belief of those familiar with the local political situation that the trip was prearranged for the purpose of affording the Mayor and his advisers an opportunity to have a heart-to-heart talk with the political boss responsible for his nomination and election.

Mr. Murphy and Mr. Smith slipped quietly away from the city, but the Mayor explained before leaving that he was taking the trip solely for the benefit of the health of his wife, who accompanied him. He said the family physician advised a change of scene and air. It was pointed out that the Mayor and Mr. Murphy will find plenty to talk about if they meet while away.

BANDITS IN 4 RAIDS LAUGH AT POLICE

Three Hold-Ups, Four Safe Breakings and $9,000 Silk Theft Revealed.

MAN SHOT IN BROADWAY

Responds Too Slowly to "Hands Up" Order at Prince Street Subway Entrance.

Burglars and holdup men continue to find New York City a profitable field for their endeavors, as is evidenced by the reports that get past the police censorship each day. The list yesterday included, among other offenses, the holdup and robbery of a cashier for a mercantile house, the probable fatal shooting of a Rockaway man at Broadway and Prince Street because he was not fast enough in complying with a "hands up" order, a hold-up in Brooklyn, the ripping open of four safes in a loft building in Barclay Street and the stealing of about $9,000 worth of silk from a Spring Street manufacturer.

James Fragonlin, cashier for Limpert Brothers, manufacturers and dealers in confectioners' supplies, at 623 Greenwich Street, went to the Greenwich Bank, at 402 Hudson Street, shortly before noon yesterday and drew out about $430 with which to meet the company's payroll. He put the package of bills in his inside coat pocket and started to walk the three blocks to his office. As he neared the corner of Greenwich and Leroy Streets a young man who had been standing against the stoop of a building walked quickly across the sidewalk and without a word shot out a fist armed with brass knuckles and struck Mr. Fragonlin on the side of the jaw. As the cashier fell back under the force of the blow another man ran up behind the cashier and struck him a blow on the head.

Beats Prostrate Victim

There ensued a struggle which suddenly ended when Mr. Fragonlin was forced upon his back, his coat torn open and the money taken from his pocket. One of the men immediately ran off but the other remained beating the prostrate man to cover his companion's flight. Then he too escaped.

P. J. Treefull, manager for Limpert Brothers, said the affair was reported promptly to the Charles Street station. He added that there was so much lawbreaking and so little police protection in the section that the business men had come to call it "No Man's Land."

Beginning on the top floor burglars worked a leisurely way down the stairs at 54 Barclay Street on Thursday night and before they departed they had torn open four safes belonging to tenants. The amount of damage done the safes far exceeded the value of what the burglars got out of them.

The burglars began operations in the office of the Acme Trading Company on the top floor. There the door of the safe was pried open and $25 stolen. The burglars then descended to the office of the Follett Time Recording Company on the next floor below. The safe there yielded them $100.

Their next stop was the office of the Milwaukee Lace Paper Company. The safe door offered but little resistance, but they were unable to break into the concrete compartment in which the valuables were kept. They gave it up as a bad job and invaded the second floor. The safe of C. H. Westerberg & Co., Inc., yielded them a large amount of non-negotiable securities, $175 and some stamps. Deciding to call it a night they departed evidently through the skilfully jimmied street door.

An official of the Acme Trading Company visited Police Headquarters yesterday and picked out a picture in the

Continued on Page Two.

Hear Judge Rutherford Today at 3 P. M., Music Hall, West 63d St., near Broadway, in a sequence talk to his Hippodrome lecture. Seats free. No collection. All invited.—Advt.

"APHRODITE." Last Week. Elsie Janis and Cast in New York. Matin. Wed. at 2:30. Mts. to $2. Century Thea. Eve. 8:30.—Advt.

ALMIRALL PLANS FOR INVESTIGATION

Indicted Detectives, Gunson and Franklin, Summoned by Extraordinary Grand Jury.

ASSISTANT COUNSEL NAMED

Smith Denies Withholding of Evidence Against Police in Former Inquiry.

Foreman Raymond F. Almirall issued a call yesterday for a meeting on Tuesday of the Extraordinary Grand Jury, which since last August has been intermittently investigating police scandals, the Hylan Administration and the District Attorney's office in an effort to obtain evidence of what Foreman Almirall called the "overshadowing crime."

The immediate official object of the inquiry is to discover whether crimes have been committed by Assistant District Attorney James E. Smith and two of his colleagues, but the Extraordinary Grand Jury is expected to continue the wide sweep of its investigation, taking in the Police Department and other branches of the Hylan Administration and sifting the charges and countercharges by Inspector Dominick Henry, Assistant District Attorney James E. Smith and Commissioner of Accounts David Hirshfield.

The intention of the Extraordinary Grand Jury to hear evidence on the sensational statements involving the Police Department and the District Attorney's office was indicated by the issuance of subpoenas for J. J. Gunson and Frederick Franklin, two police detectives indicted as grafters. Gunson, who was indicted on a charge of levying blackmail on women, was a member of the staff of Dominick Henry.

To Cover Much Common Ground.

The investigation will open at the Criminal Courts Building with the police accusers of Assistant District Attorney Smith before the Extraordinary Grand Jury, while Smith and his witnesses are accusing the police before the regular Grand Jury, which indicted Detectives Gunson and Franklin and former Third Deputy Police Commissioner Augustus Drum Porter. Because of the bitter feeling between the District Attorney's office and the Extraordinary Grand Jury the evidence against policeman and police officials will be rushed before the regular Grand Jury.

The two bodies, however, will carry on investigations covering much common ground. An interesting instance of the manner in which their work overlaps is that among the first witnesses summoned by the Extraordinary Grand Jury are Gunson and Franklin, who were indicted by the regular Grand Jury.

The regular Grand Jury, however, is not working on the ambitious program which the Extraordinary Grand Jury laid out for itself. District Attorney Swann said in court before Supreme Court Justice Bartow S. Weeks that one of the men whose indictment was sought by the Extraordinary Grand Jury was Mayor Hylan himself.

Sought to Protect Mayor

One of the first causes of the quarrel between District Attorney Swann and the Extraordinary Grand Jury, the minutes revealed, was the constant interposition of Judge Swann to prevent the questioning of Mayor Hylan as to the authorship of his speeches, the inspiration of his charges of a traction conspiracy and other matters. At that time Judge Swann and Mayor Hylan were firm friends, but since that time the scene has changed. The District Attorney's attacks on the Police Department and the counter-attacks by the Mayor and Police Commissioner on the

Continued on Page Two.

THE GREENBRIER — White Sulphur Springs, W. Va. Through Transcontinental Limited. Booklet.—The Plaza.—Advt.

SIX (6) BELL-ANS in a Little HOT Water Quick relief.—Advt.

THE RESOLUTION PREPARED

Cuvillier to Press for the Most Searching Investigation.

SEE REPUBLICAN CHANCE

Democrats Fear That Only Vigorous Efforts Will Prevent Local Defeat.

TAMMANY SPLIT GROWING

Leaders Fear Breach Between Hylan and Swann Cannot Now Be Closed.

Special to The New York Times.

ALBANY, N. Y., March 27.—If Assemblyman Louis A. Cuvillier, New York, Democrat, has his way there will be a legislative investigation of the latest muddle involving New York City politics and the municipal administration and the controversy between Inspector Henry and Assistant District Attorney Smith.

Mr. Cuvillier announced this afternoon that he would introduce in the Legislature on Monday night a resolution directing a legislative inquiry into the charges and countercharges involving the Police Department and the District Attorney's office which are being looked into by two Grand Juries. It was declared here tonight that Mr. Cuvillier's resolution would receive favorable consideration in the Assembly, but might meet with some objection in the Senate.

Mr. Cuvillier, in announcing his intention to seek investigation of the conditions of New York City's administration affairs, beyond that which may be disclosed by the Extraordinary Grand Jury, which is limited in its scope of inquiry, declared that the present administration in New York City "is inefficient and apparently corrupt."

Mr. Cuvillier's resolution, the text of which he refused to make public tonight, will ask for a legislative investigation not only of the police muddle but of the reasons why New York City authorities did not, as he charges, combat the recent great snow storms, back the social welfare program and end the alleged gambling and official recognition of houses of questionable character.

"I am ashamed to be a Democrat if being a Democrat means subscribing to the inefficient and apparently corrupt Administration now existing in New York City," declared Mr. Cuvillier.

"Last week I went down to New York City and one month after the great snowstorm found the side streets of Harlem still knee deep in snow which was covered with ashes and garbage. Certainly in thirty days somebody should have made some effort to remove this refuse.

"The Extraordinary Grand Jury is investigating the District Attorney's office, but its powers are limited, as I understand, to the restrictions imposed upon it by the Governor when he assigned counsel.

"The disclosures in this morning's papers in the shape of affidavits purporting to come from Inspector Dominick Henry and the denial of the charges from Assistant District Attorney James E. Smith indicate, to my mind, a condition of affairs with regard to both gambling and illegitimate houses that has not been known in New York City since the days of the Lexow investigation, almost twenty-five years ago."

In this connection Mr. Cuvillier pointed out that Inspector Henry declares there are 14,000 disorderly flats in New York City, while the housing report of the Reconstruction Commission says there is a shortage of 40,000 flats.

"If the police administration is efficient, then, presuming that these mutual charges are true, and there must be some truth in them," said Mr. Cuvillier, "it is evident that some relief could be given to the housing situation in New York City by removing this class of tenants, whose occupancy seems to do nothing but afford a medium of graft to somebody."

TAMMANY CHIEFS FEAR DEFEAT BY SCANDAL

Say Republicans May Sweep to Victory Following Graft Exposure.

That a crisis has been reached in the administrative affairs of New York City over the latest disclosures of vice in the Police Department and the threat of a Democratic Assemblyman, Louis Cuvillier, to have a legislative investigation of the city that may have far-reaching effects politically was candidly admitted last night by influential Tammany leaders.

They declared that heroic measures would have to be taken if the city is to be saved from the Republicans at the next election. That such measures are already under way is evidenced by the fact that Mayor Hylan and his closest advisers, Commissioner of Accounts David Hirshfield and Grover A. Whalen, his former private secretary, are in Atlantic City over the week-end at the

same time that Charles F. Murphy and his right-hand man, Representative Thomas F. Smith, Secretary of the Tammany organization, are also at the seaside resort. Both parties left the city Friday night, but on different trains.

It was predicted last night by those familiar with the conditions that brought about the present state of affairs that efforts would be made both by the Mayor and the Tammany boss to call off the present investigation, which may assume a three-fold aspect, that of a legislative committee add by the Grand Juries. The Mayor, it was pointed out, is extremely anxious to end the police scandal that may besmirch his administration, while the Tammany chief is just as solicitous to have the present mess covered up because of possible political effects.

Assemblyman Cuvillier, who represents the Thirteenth District at Albany, went there as an organization Democrat. Tammany has hitherto taken his activities good-naturedly, but it was said last night that he had gone further in his present attack upon the city administration than before and the organization was now seriously concerned about his course.

Mr. Cuvillier is a member of the Assembly Judiciary Committee and was active in the trial of the five suspended Socialist Assemblymen, demanding that they be expelled. He is the author of the resolution providing for a legislative investigation of William H. Anderson and the Anti-Saloon League.

Where Murphy Stands.

Murphy, accor ing to those who share his confidence, has kept his hands off the Hylan administration except in so far as he looked out for his share of the city patronage. But in letting the Mayor have a free fling the Tammany boss has kept a careful eye upon the future well-being of the Democratic Party. He has taken the position that the Mayor can look out for himself, but that he, as leader of the Tammany organization, must see that Tammany's chances of carrying the city at the next election are not jeopardized.

Up to the present disclosures resulting from the fight between Assistant District Attorney Smith and Police Inspector Dominick Henry, Murphy has paid little attention to what has been going on in the Police Department. The present fight, however, has reached the proportions of real trouble, and with the District Attorney's office arrayed against the City Hall and the Police Department no end of scandal is in prospect. According to Mr. Murphy's friends he has at last stepped in and is going to take a hand in what is going on. One of Mr. Murphy's lieutenants said last night:

"Tammany Hall is responsible for both the District Attorney and the Mayor. No matter which one loses out in this fight, Tammany is sure to be the loser. If the Commissioner meets Hylan in Atlantic City, and I have no doubt the meeting there was all arranged, he will talk to the Mayor like a Dutch uncle. Murphy will not stand for Hylan wrecking the city administration. He does not care what happens to Hylan personally, but the future of the organization is at stake, and Hylan has gone far enough. It is time he was brought up short."

Think Party Break Near.

Mayor Hylan's turning on District Attorney Swann was taken by Tammany men last night to presage the first real break between Fourteenth Street and the City Hall. Practically all the influential leaders of the organization have cast their vote against the Mayor already, because of his taking up with William R. Hearst and because of the latter's attack upon Governor Smith. Murphy has been advised repeatedly within the last six months to "throw Hylan overboard," but he has always taken the stand that a break would mean the loss of many city jobs which the organization depends upon to keep the faithful satisfied.

If the present trouble is not patched up at the Atlantic City meeting and arrangements made to bring the police scandal to a close, Tammany leaders look for an open breach, with Murphy taking the side of the District Attorney against the Mayor. In reprisal it is expected that the Mayor will begin a cleaning out of Tammany office holders. Such a situation will mean a big loss to Murphy, and it is expected that he will go a long way to avoid a permanent "break." Tammany has been well taken care of by the Mayor. Besides practically all of the heads of departments being Tammany men, there are many of the rank and file in smaller offices.

A "break" between the Mayor and Tammany will bring about an immediate new lineup, it was said last night. It was predicted that Hearst and Hylan would form a new party and begin planning for the next election. Tammany will put a straight ticket in the field, but the Republicans are expected to do the same. This will mean a three-cornered fight in the next Mayoralty election with the Democratic organization split. Republican leaders declare that in such a contest they will have no difficulty in electing their Mayoralty candidates and sweeping the city.

Republican leaders last night viewed with elation the new turn of events. They are hoping that the fight will keep up. Samuel S. Koenig, Chairman of the Republican County Committee said he was having the time of his life.

"I am just sitting back laughing," said Mr. Koenig. "We don't need to say a word."

MAYOR HYLAN SILENT ON THREAT OF INQUIRY

Commissioner Hirshfield Quotes Him as Calling Situation 'Tempest in Teapot.'

Special to The New York Times.

ATLANTIC CITY, March 27.—Mayor Hylan, who is here today at the Hotel Shelburne, while Charles F. Murphy is at the Marlborough-Blenheim and Commissioner of Accounts David Hirshfield at the Breakers, refused to discuss the threat of Assemblyman Cuvillier to introduce a resolution for a legislative investigation of his administration or to comment on the Smith-Henry-Enright controversy.

The Mayor was affable after a ride on the Boardwalk and a hearty dinner, but he declined positively to say anything for publication. Commissioner Hirshfield, who did make a statement, said in explanation of the Mayor's silence:

"Mr. Hylan regards the whole matter as a tempest in a teapot."

The statement of Assemblyman Cuvillier was repeated to Mayor Hylan in the lobby of the Shelburne and he was asked:

"Have you anything to say, Mr. Mayor, about the Assemblyman's charges?"

"I have nothing to say."

"Don't you think that the public is expecting something from you, Mr. Mayor?"

"I have nothing to say. I will not be interviewed."

"Will you make a statement later?"

"No, I will have nothing to say."

Commissioner of Accounts Hirshfield said:

"The Mayor doesn't feel that the matter warrants anything from him. He regards it as a tempest in a teapot. He is doing the right thing.

"From my own knowledge of the city departments I can say that they have never been more efficiently or economically conducted than during the Hylan administration. We have installed business methods in the departments and we have cut off graft. The only people from whom we hear talk of graft are the people whose habit of grafting we have interfered with.

"The Police Department stands on its own record in New York City. The streets are clear of vice. The only gambling in the city is that done under the guise of social clubs. The police are trying to break this up. If it were not for the Magistrates discharging prisoners taken at these so-called clubs, this would also have been wiped out.

"If Cuvillier made that statement, I can only attribute it to two causes: Either we have interfered with his friends or the strain and excitement under which he has been laboring at Albany during the Socialist trials has been too much for him.

"This is an erratic prank caused by a desire for all sorts of investigations. He has become investigation mad. There is one thing certain, the Hylan Administration does not fear any honest investigation, if conducted by an impartial tribunal and not by vindictive interests.

"We have two Grand Juries in New York. The Extraordinary Grand Jury under Foreman Almirall, and advised by Smith, has been investigating for months. They have subpoenaed many witnesses and taken books and records, but it has all come to nothing.

"The regular Grand Jury now is in session. If anybody wants to put another inquisitorial body to work, all right, let them go ahead."

Charles F. Murphy was not at his room at the Marlborough-Blenheim when a reporter called tonight. There was no evidence that any meeting between him and the Mayor had taken place.

BREWSTER AND LEWIS AMONG 125 INDICTED

Federal Officials Make Known Names of Coal Operators and Miners Accused.

INDIANAPOLIS, March 27.—The names of approximately 125 coal operators and miners in Illinois, Indiana, Ohio, and Western Pennsylvania who were recently indicted by a special Federal Grand Jury here for alleged violation of the Lever act and conspiracy sections of the Federal criminal code, were made public tonight by Federal officials.

The miners include the International President, John L. Lewis; Secretary-Treasurer William Green, and Chief Statistician Percy Tetlow.

The operators named include Thomas T. Brewster of St. Louis, Chairman of the Operators' Sales Committee; Phil H. Penna of Terre Haute, spokesman for the operators in conferences in Washington just preceding the strike of miners last Fall, and F. S. Peabody of Chicago, one of the leaders among Illinois operators.

The indictment contains eighteen counts, all of which charge conspiracy of some kind. One count sets out ten overt acts constituting violation of the Federal laws.

The Illinois operators named in the indictment include: Rice Miller, C. M. Moderwell, F. S. Peabody, J. E. Rutledge, E. C. Searles, Thomas T. Brewster, George B. Harrington, John Connory, Walter S. Bogle, Theodore Keller, H. A. Huskey, H. C. Perry and J. F. Spencer. The Illinois miners include Frank Farrington and Harry Fishwick.

Others not miners of operators are: Jonas Waffle, Secretary of the Coal Trade Bureau of Terre Haute; R. W. Cotter, representative of the National Coal Association, Chicago, and W. K. Field, President of the Pittsburgh Coal Company, Pittsburg, Pa.

Among the Ohio operators are Michael Gallagher, W. H. Haskins, E. G. Mauer, Joseph Puraglove, S. H. Robbins and G. C. Weitzell. Ohio miners include George Cecil, William Roy, G. R. Savage, John Sexton and William C. Thompson.

Western Pennsylvania operators included in the list are James M. Armstrong, John A. Donaldson, William Henderson and James G. Patterson. The Pennsylvania miners include Thomas Hughes, Frank Leithold, Philip Murray, Robert Gibbons and John O'Leary.

No Grounds for Arrests, Says Lewis.

John L. Lewis, International President of the United Mine Workers' of America, named among the 125 coal operators and miners indicted for alleged violation of the Lever act, declared in a statement here last night that "there are no proper grounds" for the indictment of himself or his associates. He added that he does not fear investigation by any Court of competent jurisdiction.

Mr. Lewis said newspaper reports of his indictment were the first announcement of such action he had received, but that he had "understood that the entire personnel of miners' officials" were to be named.

"The miners' officers have always conformed to the law," he declared, "and have adhered to all its precepts so far as official acts are concerned. I am confident that when trial of the cases is held it will result in showing their innocence."

Mr. Lewis is here attending a series of conferences between committees of coal miners and operators.

DR. CAMPISI SLAIN BY MISTAKE IN FEUD

Murdered to Avenge Killing of a Widow in Elizabeth, Police Believe.

OTHER DEAD MAN IDENTIFIED

Tailor's Label on Coat in Room of Tragedy Gives Clue in Strange Crime.

Identification yesterday of the man found stabbed to death Thursday night in a furnished room at 495 Lorimer Street, in the Williamsburg section of Brooklyn, in which Dr. Vincent J. Campisi also met death at the hand of an assassin, convinced detectives that the young physician had been a victim of mistaken identity in a vendetta which started last June in Elizabeth, N. J., when Mrs. Nicolo Gallo, a widow, was shot to death by Salvatore Campese.

The man found dead in the room with Dr. Campisi was identified as Lorenzo Sarrullo, 29 years old, a stone mason's helper. Up to a week ago he lived at 257 Fourth Street, Elizabeth, a few blocks from the liquor saloon owned by Mrs. Gallo at 553 Fourth Avenue. Detective Sergeants DiGuida and Van Gillowe of the Herbert Street Station, Brooklyn, who, with Detectives Martin and Searles of the Elizabeth police, brought about the identification of Sarrullo, said last night that they expected to arrest the murderer of Dr. Campisi early this morning.

The identity of Sarrullo was revealed through a linen label on the inside pocket of a coat believed to have belonged to the murderer of the physician. The label showed that the coat was made by Harry Harris, a tailor of 556 Elizabeth Avenue, Elizabeth. For the last two days Detective Sergeants DiGuida and Van Gillowe and the two Elizabeth detectives have been searching Elizabeth for the man they think was hired to slay Dr. Campisi in the belief that he was related to the slayer of Mrs. Gallo. That the physician was slain in the mistaken belief that he was related to Salvatore Campese, who escaped after shooting Mrs. Gallo in her saloon, was indicated last night by the statement of Samuel Campisi, brother of the slain physician.

"I am the only brother of Dr. Campisi," he said, "and I have been informed that somebody in Elizabeth said that Salvatore Campese was a brother of Dr. Campisi. We had no relatives living in Elizabeth, and I feel confident that neither my brother nor any other member of our family ever was in Elizabeth. If they murdered my brother because of the killing of Mrs. Gallo they mistook him for some other man."

The detectives meanwhile are confident that the man who killed the physician was not the slayer of Sarrullo.

Murder of Mrs. Gallo.

On the night of June 14, 1919, Mrs. Gallo was behind the bar in her saloon when Salvatore Campese entered and demanded that she leave the place immediately and marry him. Her husband had died about six months before and her father-in-law, Nicolo Gallo, was assisting her in the saloon.

Mrs. Gallo had complained to her father-in-law that Campese was annoying her with his attentions, that he had threatened to kill her if she did not marry him. Her father-in-law told her to ignore Campese. As Campese entered the saloon with a pistol in his hand, Gallo walked toward him to take the pistol from him. Before he could do so Campese shot Gallo in the body.

Campese then turned the pistol on Mrs. Gallo and shot her through the heart. The murderer fled and has not been seen in Elizabeth since.

Mrs. Gallo was a leader in charitable movements among her countrymen, and since her death, the Elizabeth police say, Italians have been heard to say that they would "get" Campese or some member of his family for the killing of Mrs. Gallo.

When the detectives appeared in Elizabeth Thursday night with the coat found in the room in which Dr. Campisi and Sarrullo were slain, Captain O'Leary immediately concluded that the murders had something to do with the killing of Mrs. Gallo. Harris, the tailor, was questioned. He said he had made the coat for a man who gave his name as J. Falcone, in June, 1919. A picture of Sarrullo was shown to Harris, and he said he did not believe it was that of the man who had bought the coat, although he thought he recognized the face as that of an Italian resident in the neighborhood. Friends of the Gallo family in Elizabeth, however, immediately identified the photograph as that of Sarrullo.

The detectives yesterday found Vincenzo Sarrullo, brother of the slain man, at his home, 621 Third Street, Elizabeth. He also identified the photograph as that of his brother.

Vincenzo Sarrullo told the detectives that his brother lived with an uncle at the Fourth Street address; that he occasionally was employed in the works of the Singer Sewing Machine Company in Elizabeth, and that he frequently left home for a month at a time. He accompanied the detectives to the Morgue in Brooklyn and identified the body as that of Lorenzo.

In the meantime the Elizabeth police had learned that Lorenzo Sarrullo had frequented the store of Mrs. Gallo, and that he had been frequently in the company of Giacomo Falcone. Some of their companions, the police were told, frequently had said that Salvatore Campisi or some of his relatives "would suffer" for the killing of Mrs. Gallo.

Police Theory on Killing.

The police theory last night was that Dr. Campisi was trapped in the Lorimer Street room by Sarrullo and the other man for whom they are now searching. The detectives believe that when the physician entered the room he found Sarrullo lying on the bed. Sarrullo, the theory runs, had concealed beneath him a stiletto, with which he intended to stab the physician as the latter leaned over him. In his haste, it is believed, he missed his mark and stabbed the physician in the arm.

A struggle followed in which, the police believe, the third man in the room attacked Dr. Campisi from behind, stabbing him twice in the right side. In the battle between the three, it is the theory that before receiving the final deathblow the physician stabbed Sarrullo with the latter's own weapon.

It was learned last night that Detective Sergeants Di Guida and Van Gillowe had with them last night, while searching in Elizabeth for the slayer of Dr. Campisi, the stiletto with which the physician is believed to have been killed, in the hope that somebody would identify it.

Dr. Benjamin Schwartz, Acting Chief Medical Examiner, yesterday dispelled the impression that Sarrullo had been strangled. He said, after an autopsy, that Sarrullo died of two stab wounds in the right lung.

More than 10,000 members of Italian societies in Brooklyn, of which Dr. Campisi was the official physician, are expected by the police to aid in the hunt for the physician's slayer. The funeral of the physician will take place at 2 o'clock this afternoon from the Church of Our Lady of Pompeii, Seigel Street, near Bushwick Avenue, Brooklyn.

STONE PRESENTS DEMANDS.

Engineers Last of Railroad Brotherhoods to Ask Wage Increase.

CLEVELAND, March 27.—The Brotherhood of Locomotive Engineers presented a wage demand to the Railway Wage Conference Committee in Washington last week, Warren S. Stone, Grand Chief, announced today on his return from Washington.

The Engineers' Brotherhood hitherto has refrained from any wage movement, and Mr. Stone's presentation of the demand now completes the list of railway organizations, including all four transportation brotherhoods, asking for higher wages.

The engineers did not ask any specific wage increase, but requested that the same advance be applied to the pay of engineers as to other transportation employes.

CALLS IRISH CRISIS WORST IN HISTORY

Correspondent Says Authorities and Public Live in Constant Trepidation.

LONDON PRESS FOR ACTION

Witness Testifies Magistrate Bell's Murderers Seemed of "Respectable" Class.

LONDON, March 27.—"The gravest crisis in the whole Irish history," is the description applied to the present situation by the Dublin correspondent of The London Times, in reiterating that the country is fast drifting into anarchy.

"The Irish public views current events with profound dismay and sickness of heart," he says, "and is amazed and frightened at the Government's failure to recognise the facts of the situation."

Public officials, it is said, live under the shadow of murder. Some are unable to leave their houses day or night. Murder societies are completely organized and are aware of the movements of all officials, who on their part are equally cognizant of their danger. Knowing that the sympathies of the telegraphers in the State service are largely with the conspirators, they dare not use the wires to transmit official information.

The news columns of the London morning papers are dominated by the Irish trouble. They give the greatest prominence to the murder of Magistrate Bell, while some treat the case of William O'Brien, a Dublin Alderman, who is on a hunger strike, as equally serious.

The Daily News denounces the treatment of O'Brien as "criminal lunacy," and, referring to Andrew Bonar Law's statement in the House of Commons, imputes to him the same spirit as actuated Magistrate Bell's murderers.

The Times also condemns the Government's attitude toward O'Brien as calculated to inflame that body of Irish opinion whereon, it says, the salvation of Ireland must ultimately depend. The paper declares itself forced to believe that the situation has passed entirely beyond the Government's control and thinks that Irishmen have begun to accept with sullen acquiescence open war on the Government.

The Daily Chronicle and The Morning Post, on the other hand, defend the treatment of O'Brien. They contend that the Sinn Fein has shown itself to be essentially a murder society, and, as O'Brien is a Sinn Feiner, they argue that he is involved in the murder conspiracy, which neither he nor the other leaders have ever denounced.

The Post again sharply scores the failure of the administration to govern Ireland. It advocates stringent methods and maintains that the position has now become such that Great Britain must either grant Ireland complete independence or reconquer her.

William O'Brien, Alderman of Dublin, who was arrested on March 3 during a raid on Liberty Hall in that city, and who has since that time been conducting a "hunger strike," was removed from Mountjoy Jail to a Dublin hospital, says a dispatch to the Herald, organ of Labor.

The case of O'Brien, who is leader of the Irish Transport Workers, was discussed yesterday in the House of Commons when it was brought up by T. P. O'Connor, a Nationalist leader.

DUBLIN, March 27.—A formal verdict that death was due to bullet wounds caused by some persons unknown was returned by the Coroner's Jury which investigated the murder of Magistrate Bell yesterday. The members of the jury expressed abhorrence at the crime and tendered their sympathy to the widow.

Mr. Ford, representing the relatives of the Magistrate, characterized the crime as "cold, heartless and savage." He declared that Magistrate Bell was destroyed "with less regard than if he had been a dog," and said the murder was obviously the result of a conspiracy.

The Coroner stated that Mr. Bell had been engaged on "quasi-political work which apparently was deemed a sufficient cause to mark him down for destruction." He expressed the opinion that none concerned in the outrage would be identified, although it was committed in broad daylight.

Witnesses testified that after the murder the assailants strode quietly off. They were not rough-looking, but appeared to be ordinary respectable men, the witnesses said.

Laurence Ginnell, Nationalist member of the House of Commons for the North Division of Westmeath, was arrested today for the second time by the military and police.

Mr. Ginnell was previously arrested in 1907 for contempt of court, and on conviction was sentenced to six months' imprisonment. He served the term at the jail in Dublin.

Prisoners from various parts of Ireland have been arriving all day at Mountjoy Jail. Heavy military guards accompanied them.

Philip Shanahan, Sinn Fein member of Parliament and prominent in local Sinn Fein activities, was arrested tonight.

The inquest on the body of the young, well-dressed man found yesterday in a field at Banoge Bridge, near Newcastle West, failed to reveal his identity.

He was blindfolded and his hands were tied behind his back. The man had been shot to death, and it is considered that he was a victim of the murder campaign.

Attention was called by Mr. Wyllie to the fact that Lord Mayor MacCurtain on numerous occasions before his death had condemned the murder campaign in Ireland, and particularly the killing of policemen. The Government counsel said it was therefore highly improbable that the police would have made him an object of attack.

CORK, Ireland, March 27.—A full and complete investigation of the whereabouts of the police on the night of the murder of Lord Mayor MacCurtain has proved that none of them were off their beats or away from their homes at the critical hour, the Government counsel, Mr. Wyllie, told the Coroner's Jury which is conducting an inquiry into the murder today.

Mr. Wyllie said that a system of books was kept at the barracks in such a manner that the movements of the men were checked and showed it to be impossible that the crime was committed by a police officer. Numbers of police rifles had been taken in raids, so that it was possible they were used by others than the police, Mr. Wyllie added.

THURLES, County Tipperary, Ireland, March 27.—James McCarthy, a youthful baker, was called to the door of his home early this morning and shot down. The victim recently received a warning that he would be attacked.

McCarthy's brother declared that several men surrounded the house and fired on his sister as she was running for a priest and a doctor.

The Commercial Cable Company announced yesterday that a land line through Ireland, supplementing its transatlantic cables, was cut Thursday and repaired within 24 hours. A report from Paris that one of its deep sea Atlantic cables passing through Ireland had been cut was untrue, it added.

ASKS SUBSTITUTE JUSTICES.

Bill Would Authorize President to Keep Supreme Bench Full.

WASHINGTON, March 27.—The President would be authorized by a bill introduced today by Representative Brand, Democrat, of Georgia, to appoint judges of the Circuit Court of Appeals as temporary substitutes on the Supreme Court for Justices disqualified from deciding cases before the court.

Mr. Brand told the House that the necessity for such a law was demonstrated in the recent Steel Corporation case, which was decided against the Government by less than a majority of the court. Two Justices were disqualified and three dissented from the majority opinion agreed to by their remaining four.

BANDITS IN 4 RAIDS LAUGH AT POLICE

Continued from Page 1, Column 6.

Rogues' Gallery as that of a man who in company with another had been loitering about in the hall of the building on Wednesday. Questioned the man appeared to be confused and the questioner remarked:

"There is no use fooling around here. We are all protected by burglar alarms."

"Don't be too sure of that," replied one, as both left.

Burglars cut their way into the rooms of Weinberg & Halperin, 124-134 Spring Street, on Wednesday. They avoided burglar alarm wires and stole $9,000 worth of silk belonging to the American Shirt Company.

As Jacob Szerlip of 421 Boulevard, Hamels, Rockaway, was about to enter the subway at Broadway and Prince Street about 5 o'clock yesterday morning he was confronted by a dark complexioned young man about 25 years old, who pointed a revolver at him, crying "Hands up!" Szerlip was carrying a bundle of tools and, not knowing what to do with them, he hesitated in putting his hands above his head.

"I said to put up your hands," snarled the bandit and then he quickly added as Szerlip was still confused over his bundle, "When I say hold 'em up you'll hold 'em up."

As he finished speaking his trigger fell and as the sound of the explosion came Szerlip staggered forward and crumpled up at the top of the subway stairs. A policeman on post heard the shot and as he started running toward the scene the assailant stepped into a waiting automobile and a second later was speeding up Broadway.

The injured man was taken to Volunteer Hospital. He was shot above the heart and is in a serious condition. Szerlip was returning to his home from his work as a machinist in the Acme Lace and Braid Manufacturing Company, 119 Mercer Street. His brother, Dr. Leo Szerlip of Newark, was formerly house surgeon at Volunteer Hospital.

Arrest Five in Automobile Theft.

Charged with the theft of an automobile belonging to Dalida Santino of 586 Jackson Avenue, the Bronx, five men were arrested yesterday. The car was stolen from Melrose Avenue and 150th Street on Friday afternoon. It was found earlier in the day in front of a cabaret in West 135th Street. The police said they arrested the five when they came out of the cabaret and attempted to get into the car. The prisoners said they were Joseph P. Petro of 555 Morris Avenue, William Lindsay, 70 West Ninety-fifth Street; Louis Picciano, 231 East 131st Street; Fred Towns, 68 West Ninety-ninth Street and Crimmins Kelly of 35 West Ninety-ninth.

Stanley Edwards, twenty-one years old, of 66 Lexington Avenue, arraigned before Magistrate William A. Sweetser in West Side Court on a charge of attempted burglary, was held in $10,000 bail for the Grand Jury. It was charged he broke into the office of James Harris, colored, a civil engineer, at 1977 Broadway, a few days ago and attempted to steal stocks and bonds worth $8,000. Harris, according to the complaint, surprised the thief and a struggle ensued in which Harris was struck on the head with a screwdriver. He chased the thief down several flights of stairs and to Columbus Circle, where Edwards was arrested by Patrolman Dittmer of the West Sixty-eighth Street Station, after he had injured his foot by running into an automobile. Both Edwards and Harris were attended at Polyclinic Hospital.

Edwards's home is in Toronto, where he said his father was engaged in the insurance business.

Two men, describing themselves as Arthur Spitsberg, twenty-two years old, a chauffeur, of 223 Third Street, and Louis Wasserman, twenty-four years old, living in a hotel at Ridge and Broome Streets, were taken to Police Headquarters by Patrolman William Wittenberg of the Fifth Street Station on suspicion of having been implicated in the theft of ninety-five tablespoons, sixty-four forks and twenty-two teaspoons from the cutlery store of Busch & Rosansky, 199 Broome Street, yesterday morning.

Patrolman Wittenberg says that he saw an automobile with Spitzberg, Wasserman and two other men draw up at Avenue B and Third Street and finding the cutlery in the automobile, detained Spitzberg and Wasserman, their companions having fled. Then he learned of the cutlery store theft and took the men to the station house.

Held Up Near Brooklyn Club.

C. Theodore Whitman of the American Bridge Company of New Jersey, 30 Church Street, Manhattan, was attacked and robbed by two armed bandits yesterday morning near the Knickerbocker Field Club, East Eighteenth Street and Albemarle Road, Brooklyn. Mr. Whitman, who lives at 470 Rugby Road, Flatbush, left the clubhouse at 1 o'clock and had proceeded three blocks toward his home when he observed a man following him on Cortelyou Road, near East Sixteenth Street. When Mr. Whitman stopped and looked at the man the second bandit moved from behind a tree and leveled a revolver, ordering Mr. Whitman to put up his hands.

While one of the robbers held a revolver the other searched Mr. Whitman, taking $20 and a diamond pin valued at $100. With the booty one of the bandits fled while the other kept Mr. Whitman covered with the weapon for several minutes. Then the robber backed away and disappeared, running through Sixteenth Street. Mr. Whitman shouted for help, but no one went to his assistance. He telephoned from a drug store to the Parkville Police Station and reported the robbery.

ALMIRALL PLANS FOR INVESTIGATION

Continued from Page 1, Column 7.

District Attorney's office having put an end to their good relations, in spite of the continuing tie of common friendship for William Randolph Hearst.

Bitter feeling between the City Hall and the District Attorney's office has been greatly aggravated by the general attack on the Police Department in connection with the indictment of former Third Deputy Porter on the charge of neglect of duty, the Henry affidavits and the attack on Mr. Smith by Commissioner of Accounts Hirshfield. When told that Mr. Hirshfield had made a statement supporting Inspector Henry, Assistant District Attorney Smith said:

"Birds of a feather flock together."

Another attack by Mayor Hylan has been expected at the District Attorney's office, but Mayor Hylan went to Atlantic City yesterday without taking any part in the controversy personally except to send to the District Attorney copies of the Henry affidavit, accusing Smith of suggesting a scheme of selling police protection to gambling and disorderly houses. Commissioner of Accounts Hirshfield went to Atlantic City at the same time.

Hopes of Reconciliation Gone.

While Tammany politicians deplore the breach between the Mayor and the District Attorney's office as hurtful to Tammany prospects in general, it was considered yesterday that with two Grand Jury investigations on and a legislative inquiry threatened things had gone too far to make a reconciliation possible. The Mayor's immediate transmission of the Henry charges to the District Attorney indicated that he had given his approval in advance to their publication and it was regarded as certain that Commissioner Hirshfield would not have made his attack without the Mayor's authorization.

It was more than two years ago that Hirshfield obtained the evidence against Smith which he made public yesterday. It was apparently suppressed at that time in the interests of good relations between the two groups of Tammany officeholders, but was released to strengthen the attack against Smith, when it was finally decided that war was inevitable between Swann and Hylan.

The District Attorney and the Mayor have not attacked each other directly, but each has backed up his subordinate. Judge Swann's indorsement of Smith immediately after Smith had asserted that the Police Administration was "the most corrupt" in the history of the city, was the nearest the District Attorney came to making an outright attack on the Police Department.

Mayor Sneers Smith Charges.

Mayor Hylan, on the other hand, has joined Police Commissioner Enright in writing letters, sneering the "Jim" Smith charges, asking for the publication of the alleged list of protested gambling and disorderly resorts and pointing to the absence of proof to convict in the course of the District Attorney's attack on the police.

Attorney General Charles D. Newton announced yesterday afternoon that he had appointed Nathan A. Smyth, a former Assistant District Attorney under William Travers Jerome, to assist William Rand, Jr., as counsel to the Extraordinary Grand Jury. The two men were colleagues under Jerome and are experienced prosecutors. Another assistant to Mr. Rand probably will be appointed.

Assistant District Attorney Smith said yesterday he was investigating charges that sixty crap games were running at one time under police protection at Madison Square Garden during the six-day bicycle race last December. He said he had heard that one man had lost $64,000 and another one $40,000, and that several thousands of dollars had been paid as protection money. Mr. Smith said his evidence was not strong enough yet to cause indictments. He refused to discuss the Henry charges.

Denies Withholding Evidence.

Assistant District Attorney Smith made the following statement last night:

"A report has been given publication to the effect that I acted in bad faith before the Extraordinary Grand Jury when that body was in session sifting the charges against the police a couple of months ago. It is suggested in the publication that I am to be questioned as to why I did not present certain facts to the Extraordinary Grand Jury at that time. I want to answer that fully.

"In the first place, it must be remembered, I now have certain information that I did not have at that time, but I want to say very emphatically that I did lay before the Extraordinary Grand Jury every bit of evidence I had in my possession when I was before that body. Nothing that I had was kept from the members of the jury. Anybody who suggests that I did not frankly and fully lay everything before the Grand Jury is not familiar with the facts.

"The Extraordinary Grand Jury, so far as I have been able to learn, did not complete its inquiry into gambling and vice conditions when it went into recess. That it will take the matter up again I feel certain.

"It is also suggested, or hinted, that I am to be asked why I did not tell the Grand Jury that I had the 'Red Book' in my possession.

"Let me say right now that I did tell the Grand Jury that I had the 'Red Book' and that that book was at the disposal of the members of the Grand Jury at any time they wanted it and will be available to them again.

Data on Police and Crooks

"That book is principally a diary of the doings of members of the Police Department, of police officials, and of persons in the underworld. In it are jotted down items about the meetings of certain officials of the Police Department with crooks, gamblers and women of the underworld, together with information supplied me about what is alleged to have occurred at those meetings.

"Of course, it would be presumptuous for me to say what the members of the Extraordinary Grand Jury may or may not ask me, but since the impression is created that that body questions my good faith in the matters I presented to it, I feel that I can say from my knowledge of the facts that this is absurd. I most emphatically say that no member of the Extraordinary Grand Jury believes that I acted in bad faith in presenting the police matter to it. I believe the members of that body realize fully the hard, uphill fight it has been to get concrete evidence on which to base indictments that would be upheld by the court. Progress is being made, however, and the police alliance with the underworld is bound to be broken up."

TODAY'S SUNDAY TIMES

I. General News Section and Sports.
II. Editorial, Financial, Business.
III. Rotogravure Picture Section, First Part.
IV. Rotogravure Picture Section, Second Part.
V. Review of Books, Drama, Music.
VI. Fashions, Art, Society.
VII. Magazine Features, Automobiles.
VIII. Real Estate Section.
IX. Want Advertisements.

Hickson INC

Tailored Dresses

Featuring exquisite new embroideries—another collection supremely alluring in their splendid lines and smart detail; still another typifying the simplicity and wonderful style for which the creations of this establishment are world famous.

The Zest of Spring

Unusual and Patrician fabrics and the artistry of wearing such frocks make them the most fascinating dress of the moment.

NECKPIECES OF FUR and NEW FRENCH HATS to complete the ensemble.

Fifth Avenue at Fifty Second Street
Paris *New York* Boston

Redfern Corsets.
Back-Lace Front-Lace

For the School-Girl

During the Spring holiday we have so many requests for *misses' corsets* that we are making a special feature this week of several dainty — and inexpensive — little models for slight figures.

A topless, and almost boneless, corset of pink suedine stripped with pink satin is

$7.50
(without tax)

Two little corsets of pink batiste, lightly boned, one of which has an elastic top, are

$5.00

With these corsets we usually sell a light weight bandeau. We are showing these at $1.00.

Every Corset Satisfactorily Fitted.

REDFERN CORSET SHOP
570 Fifth Avenue
(Just Above 46th Street)

Lortay Pearls

may be had in any variation of size or hue, in strands of varying lengths, with gold or platinum clasps, plain or jeweled

PURE and chaste as the lily, Lortay Pearls are preeminently the jewels of Youth and Springtime. The sentiment of Spring and the Easter season finds no more fitting expression than in a gift of Lortay Pearls.

Twenty to Four Hundred Dollars the Strand

Lord & Taylor
FIFTH AVENUE
NEW YORK

Maison Violette
665 FIFTH AVENUE
NEW YORK

TRIM—SMART—EXCLUSIVE
ARE THE MODELS YOU CAN CHOOSE HERE. COATS—SUITS—WRAPS—MADE TO ORDER AND FOR IMMEDIATE WEAR

BERGDORF GOODMAN
616 FIFTH AVENUE

For IMMEDIATE WEAR
NEW IDEAS IN COATS and WRAPS
FOR STREET AND AFTERNOON

DISCONTINUED
SHOW ROOM SAMPLES
OSTERMOOR
Mattresses and Springs
At sharp reductions!
Immediate callers will find this an exceptional opportunity
OSTERMOOR & CO.
110 ELIZABETH ST. and 135 BOWERY.

MACHINE WORK WANTED.
OUR FOUNDRY AND MACHINE SHOP IS WELL EQUIPPED WITH MILLING MACHINES, PLANERS, ENGINE AND TURRET LATHES TO HANDLE MEDIUM AND HEAVY MACHINE WORK.
WE HAVE A LARGE SHEET AND WROUGHT METAL DEPARTMENT SUITED FOR BUILDING WROUGHT IRON FURNITURE, WASHING MACHINES, ETC., AND STAMPING OF ALL KINDS. WE ARE WELL LOCATED ALONGSIDE RAILROAD. WE CAN MAKE PROMPT DELIVERIES IN LARGE QUANTITIES. PHONE TIMES.

RENEWS REQUEST FOR RUHR INVASION

But Ebert Now Wants to Send Ten Times as Many Troops as at First.

OBJECTS TO GUARANTEES

Millerand Gives a Curt Refusal on Behalf of France—Independents' Extreme Demands.

By EDWIN L. JAMES.

Copyright, 1920, by The New York Times Company.

Special Cable to THE NEW YORK TIMES.

PARIS, March 27.—Herr von Mayer, the German Chargé in Paris, called on Premier Millerand last night and repeated the request of the Ebert Government that the Allies give it permission to send troops into the Ruhr Valley to oust the workers' forces from control. He said that, whereas the first request, made on the 17th, was for leave to send six battalions of infantry, two squadrons of cavalry and three field batteries into the Ruhr for fifteen days, it was now proposed to send in forty-eight battalions, seventeen squadrons and forty batteries for two months.

Herr von Mayer added that he did not believe the Allies should exact guarantees for the withdrawal of the German troops. The French Premier gave him a curt refusal.

In the meanwhile it is reported that the notorious General von Hoffmann has been placed in control of the Reichswehr troops massed to the east of the Ruhr Valley.

Word has been received from Washington that President Wilson has instructed Ambassador Wallace to say that America has no objection to German troops going into the Rhur Valley, but objects to allied troops doing so. At the American Embassy no statement is to be had.

While the French are standing out against allowing German troops to enter the Ruhr Valley unless the Allies occupy Frankfort and Darmstadt as guarantees that they will withdraw after order is restored, varying reports come from the Ruhr region. One telegram says that a general mobilization has been ordered there and another that orders have been given to cease military operations.

A message to the French Foreign office this afternoon from Berlin says that Hermann Müller notified President Ebert this morning that he could not form a Cabinet after twenty-four hours' effort and that Karl Legien, the Syndicalist leader, may be asked to become Chancellor.

Thus the winds from the other side of the Rhine blow hot and blow cold. Ebert repeats his demand that he be allowed to send troops against the Reds, thus leaning to the Right. Ebert will ask Legien to form a Cabinet, thus leaning to the Left. Perhaps he does not know which way to lean and finds only straws instead of pillars to lean against.

According to the information of the French Foreign Office, Müller, who had the backing of the Majority Socialists and the Centrists, could not get the Democrats to enter his Cabinet because they disapproved of the compromise with the Syndicalists as too great a concession, and he could not get the independents to enter it because they thought the concessions too slight.

Other reports have it that Legien, Hue or Kruger may be asked to form a Cabinet. Legien is the labor leader of Germany; Hue is a Deputy from Essen who leads the workers there, and Kruger is a Majority Socialist who has been a sort of right-hand man to President Ebert.

The Independent Socialists are trying to raise a few more advantages. They published today the following program, which goes further than their preceding demands:

1. The immediate disarmament and disbandment of all counter-revolutionary troops.
2. The arrest of their officers and their trial before a worker's court.
3. The confiscation of all arms in the hands of the bourgeoisie and the giving of these arms to the workers.
4. The methodical distribution of arms to workingmen and organized functionaries.
5. The formation of workers' regiments placed under the authority of Workers' Councils.
6. The convocation of a Congress of Workers' Councils of all the country.

The workers further voted the demand that President Ebert recall troops from the Ruhr district under penalty of a general strike.

A later dispatch says that Ebert has ordered the Reichswehr not to advance into the Ruhr Valley, and that the workers have formed a Central Committee, with headquarters at Essen, from which the workers' republic will be governed. This committee declares its program to be that the Red army shall remain where it is pending negotiations to get the Government to promise that only workers shall be armed, that no one who fought in the Red army shall be punished, and that the workers shall wield local authority in the Ruhr. If these conditions are not met, or if the Reichswehr marches into the Ruhr, the Central Committee says it will call a general strike in the district.

Explains Washington's Attitude.

WASHINGTON, March 27.—An informal statement was made at the State Department today explanatory of the department's recent announcement that the United States Government would not oppose the request of the German Government for permission to send its troops to the Ruhr district.

The attitude of the United States, it was explained, was expressly qualified by the understanding that German troops sent in consequence of such a request should remain only until the restoration of order and that the entrance of German forces should not be made subject to any further extension of allied occupation of German territory.

Red Rule in Saxony.

FALKENSTEIN, Saxony, March 25 (Associated Press.)—Government troops entered Gotha this morning to round up leaders of workers and search the city for arms and ammunition.

At Gera, the correspondent's car was stopped by workers' guards and escorted to the old Reuss Ministry Building, the windows of which bristled with machine guns manned by workers wearing Red badges. Regular Government officials continue in power at Gera, where there has been a merger of majority Socialists, Independent Socialists and Communists.

Workers have taken over control in towns and cities of lower Saxony, but there is an impression their ascendency will be short-lived, as they are not sufficiently organized in a military way to resist pressure successfully. It is noticeable that the nearer one comes to districts where Government troops are in power the weaker is the workers' hold on affairs.

GERMANY RETAINS BIG STORE OF ARMS

Continued from Page 1, Column 2.

has been done regarding the delivery of arms and munitions or demobilization of the naval forces. Some of these questions, such as the emission of bonds, under consideration by the Pepation Commission, require a great deal of negotiation, but it is held by the French that with regard to other matters the Germans have raised all sorts of difficulties with the object of gaining time in the hope of evading fulfillment of them.

The discovery of the guns is commented upon here in connection with reports that a republic has been proclaimed in the Ruhr region. The French are inclined to believe that occupation of the Ruhr district by German troops or the alleged separate Government would have as an ultimate effect, if not as a direct object, delay or evasion in executing the treaty terms.

Germany's armed force, the Peace Treaty says, should be reduced to 200,000 men by April 10, and Premier Millerand pointed out in the chamber that no reductions whatever had been made thus far. It is considered impossible here that anything of note will be done in that direction in the thirteen days remaining of the time limit.

Germany began delivering coal to France under the provisions of the treaty at the rate of 300,000 tons a month. The Reparation Commission fixed the total amount to be delivered at 10,600,000 tons, on the basis of last December's production. Since that decision was reached the deliveries have fallen 150,000 tons a month.

This is held to be good proof that it is Germany's intention to evade her obligations. As her ability to deliver 360,000 tons a month was determined by the Reparations Commission.

GERMAN RAGE RISES OVER KAPP MUTINY

People Angry Over Laxity in Arresting and Prosecuting the Revolutionists.

THREATEN ANOTHER STRIKE

Workmen Demand That Soldiers Be Withdrawn Immediately from the Ruhr District.

By Wireless to THE NEW YORK TIMES.

BERLIN, March 27.—While the politicians have been wasting valuable time trying to form new Cabinets for Germany and Prussia, which will merely be new groupings, including one or two new names, the masses are getting dangerously discontented with the authorities' laxity in arresting and prosecuting the culprits of the Kapp rebellion. The latter and the reactionary press are tremendously busy persuading the public that Kapp's friends acted from purely patriotic motives and that their principal aim was saving the country from Bolshevist attacks within and without, and that none ever dreamed of undertaking anything against the republic in favor of a monarchy. Reactionaries like von Jagow, Westarp, Oldenburg, Ganuschau, and Stresemann have written letters to the newspapers in that sense and Kapp himself is said to have prepared an address "to my people," saying that with Bolshevism clamoring at Germany's doors and a Red terror within he knows no parties, but expects all to unite, fighting the common enemy, and forget to revenge themselves on those who meant well even though they failed.

This is no joke, but actually the sense of the proclamation Kapp and Ludendorff intended to issue from their hiding place somewhere in Pomerania when it was delayed or stopped by sober nationalist leaders, who have at last realized that this is no time to ape William II.'s charlatanism. None of the chief conspirators, none of the many thousand aiders and abettors, mostly bureaucrats and officers formerly and still in high positions, is actually arrested yet. True, the Government has given orders to institute charges of conspiracy against many persons still in office, but so far as the public knows nothing really has been done.

Incited mainly by this apparent impotence or apathy on the part of the Government, the Deputies of about 2,000 factory councils last night adopted and resented an ultimatum threatening an immediate repetition of the general strike unless the soldiers were withdrawn from the Ruhr district forthwith. Laborers may keep arms, and protection of the life and property of citizens is left to the armed workmen forces which are to be organized immediately, and the immediate arrest and prosecution of all officers and bureaucrats suspected of conspiracy will follow. The ultimatum contains other demands not quite so clearly worded, that if granted would make the change from the German republic to a Soviet Government a very easy matter.

This threat of another general strike would not seem very serious if the Independents and Communists were the only malcontents, because firstly, they don't represent 20 per cent. of the population and, secondly, they are unprepared. Yet when Kapp tried to make the best of the situation for his own anarchist plans they soon realized they were not strong enough just yet and therefore consented to break off the strike when the other German laborers returned to work. The main purpose of yesterday's ultimatum was to save the anarchist partisans in the Ruhr district for some future and better prepared action.

Messages from Essen confirm the impression that the Communists in Berlin wish to save the Red army in the Ruhr district for some better day, as they have sent emissaries to the workers pleading with them to break off the fight as a deplorable waste of strength at present. It is for this reason that the threat of another general strike by the Independents and Communists would not be taken too seriously had not too much discontent accumulated even among the regular Socialists.

Spandau complains that the monarchist General Stempel, who was deeply compromised by the Kapp conspiracy, is still tyrannizing over the town and the Government factories while the official dwellings connected therewith are still largely inhabited by the old bureaucrats and pensioned officers who have answered the Government's tolerance in permitting them to continue to reside there almost without the Kapp revolt and demanding immediate prosecution. Even the central German Governments and the academic associations protest energetically, the latter demanding that the authorities immediately remove all professors who from their chairs proclaimed the gospel of Kapp.

SILESIAN GARRISON ARRESTS OFFICERS

Communist Rule Continues in Chemnitz and Other Parts of Saxony.

BERLIN, March 27.—The garrison at Glatz, a fortified town of Prussian Silesia, fifty-two miles southwest of Breslau, surrounded the quarters of their officers and arrested them, according to the Vossische Zeitung.

The soldiers were armed with machine guns and mine throwers. The Captain of the garrison shot himself, the newspaper says.

CHEMNITZ, Saxony, March 26 (Associated Press.)—Communists are firmly intrenched in control here and prepared to resist attacks by Government troops which may be sent against the city. In the event the troops obtain control, a general strike may again be called. Heinrich Brandler, Chairman of the Executive Committee of the workers, declared today his followers were closely co-operating with workers in the Ruhr Valley.

"We do not expect an attack, as the Government's forces are too weak," he said, "but if it comes we will resist."

There are 12,000 men under arms in this district, and Herr Brandler said the workers' leaders could call upon not only the workmen of Chemnitz, who make up 92 per cent. of the population, but those of the entire Vogtland and ore mountain regions.

POLES HOLD RIVER AGAINST RED ATTACK

But Lose Several Towns on 250-Mile Front South of the Pripet Marshes.

SET DATE FOR PEACE PARLEY

Berlin Report That Poland's Capital Has Been Removed to Bromberg Discredited in Washington.

WARSAW, March 25.—Russian Soviet forces, swinging south of the Pripet marsh country between Mozir and Pinsk and attacking Polish lines at various points over a front of approximately 250 miles, have captured several towns along the Slutch River, it is admitted in official statements issued at Polish army headquarters here. The enemy, however, has been unable to cross the Slutch River, which parallels the front for a long distance, despite persistent efforts.

Bolshevist attacks on Wednesday were chiefly directed toward the village of Olevsk, about half way between Rovno and Mozir, and further south between Derazna and Litichev. Infantry and cavalry were launched at the Polish lines under heavy artillery fire, while Soviet airplanes bombed strategic points along the front, Litichev being repeatedly attacked by enemy aviators. In the attack against Olevsk, the Bolsheviki advanced in four heavy columns of infantry, preceded by cavalry. Following hard fighting, the attack was repulsed by the Poles, who then counterattacked and inflicted what are described as "heavy losses" on the enemy.

Derazna, which is a railroad town northeast of Kamenetz-Podolsk, was under heavy artillery fire all day yesterday, the Bolshevist guns being directed by means of a captive balloon.

In the neighborhood of Zaslavl the Poles virtually annihilated a Soviet regiment, among the killed being a Soviet Colonel. On this account orders were found orders directing that Zaslavl be taken regardless of the cost. The town is still in Polish hands, but savage fighting is continuing about it.

Between Zaslavl and Miropol (Lutsk), further north, the Bolsheviki are reported to be concentrating their forces and bringing up heavy artillery.

Poland has sent a second message to the Russian Bolshevist Government proposing April 10 as the date for meeting Soviet delegates with a view to negotiating for peace. Borysow (Brososow, fifty miles southwest of Lemberg) is suggested as the place for the meeting.

LONDON, March 27.—The Polish Government was removed on Thursday from Warsaw to Bromberg, in Polish Posen, twenty-five miles northwest of Thorn, according to a Berlin dispatch to the Exchange Telegraph Company quoting rumors in that city.

Special to The New York Times.

WASHINGTON, March 27.—Reports that the Polish Government has retired from Warsaw are discredited in a negative way by Warsaw telegrams received at the Polish Legation. These telegrams do not make reference to any prospective removal, it is said, and some of them are dated as late as Thursday.

"In view of the activity of the Bolshevist propaganda in Germany and elsewhere, reports of Bolshevist successes are to be seriously doubted until proved," said Major Gen. Sigismund Strynk, the Polish military attaché, today.

A staff correspondent of The Associated Press stationed at Warsaw filed a dispatch from that city on Thursday, the day of the rumored removal of the Polish Government. The dispatch contained no hint of any intention on the part of the Polish Government to leave Warsaw, nor were there indications in the military news contained in the correspondent's message of any reason why it should feel impelled to make such a move at this juncture.

GAINS IN £1,250,000 SUIT.

Court Rules British Government Promised to Pay Rumanian Oil Co.

LONDON, March 27.—A Rumanian oil company, the Rumanian Consolidated Oil Fields, Ltd., has won the first step in its efforts to collect £1,250,000 from the British Government for destruction of the company's wells during the retreat of 1916.

The Judge held that the British envoy, superintending destruction of the wells promised to reimburse the owners of them, but he declined to assess the amount of damages.

MUELLER HEADS GERMAN CABINET

Continued from Page 1, Column 3.

rison there has sent an airplane to Berlin conveying information to the Government regarding the situation, says the Deutsche Zeitung.

The newspaper says the position in the town is unchanged. The workmen are making no attempts at attack, while the Government troops have made successful sorties, inflicting heavy losses on the workers.

After a conference at Hagen the three Socialist parties' delegates have decided to send envoys to Wesel in an attempt to bring about a cessation of fighting there, according to the Vossische Zeitung.

WESEL, Rhenish Prussia, March 27 (Associated Press)—Revolutionary workmen are still holding virtually unmolested the ground to the southeast and within a mile of Wesel, and overnight began massing troops to the eastward, repeating their attempt to move northward and encircle the city. The movement, however, was effectually checked by the Reichswehr.

Since last night not a shot was fired until the middle of the morning, when the guns in Wesel began an intermittent shelling of the workmen.

Government troops made a sortie southeast of this city yesterday, drove the besieging workers' forces from their posts, shelled their retreating columns and raised the siege of Wesel on both the east and southeast.

Artillery operated by workers' forces dropped two shells into the city and then withdrew.

While the counterattack against the beleaguering forces was going on, reinforcements arrived here. Among them were the famous Death's Head Hussars and Uhlans.

Workmen Propose Peace.

DUESSELDORF, March 27.—The Executive Committee announces that the Workmen's Conference has sent a message to Berlin proposing that the fighting throughout Germany should be discontinued, the workmen, however, retaining their arms. It is suggested that both sides withdraw, leaving a neutral zone. An agreement has not yet been concluded.

THE HAGUE, March 27.—Under advice given by the Central Communist and Independent Socialist leaders in Berlin, that the fighting in the Ruhr in the Ruhr district have again appeared to be stopped, the Labor Councils proved an armistice with the Government troops and are endeavoring to persuade the militant laborers to cease hostilities, it is learned here.

Preparations to meet any emergency at the frontier have been made by the Dutch Government, according to authoritative information given The Associated Press. Plans have been perfected for the instant mobilization of three levies of the 3d Division, and if it becomes necessary, civic guards and volunteer corps from some frontier villages will be called to arms.

A fugitive who reached Munster, as well as many correspondents, who have been going to the scene from nearby points, insist that the Workmen's strength lies chiefly in the Russians and other foreigners with them.

Suggests Comic Opera War.

AMSTERDAM, March 26.—The workmen's army, which, continues to besiege Wesel, is undisciplined and leaderless and men are bleeding to death in the trenches for lack of doctors and nurses, according to the picture which the correspondent of the Handelsblad paints of conditions on the German rebel front which he visited. The whole thing is suggestive of a comic opera war, he adds.

The correspondent, who is M. Nypels, the writer who recently visited Russia, for this newspaper, induced the General Staff of the workmen's army to permit him to spend two days with the left wing of the army. The roads in back of the lines are packed with thousands of refugees, the correspondent telegraphs, and scores of "nurses," dressed in the uniform of the Red Cross, crowd motor lorries or ride horses which are badly needed at the front. The gunners have to pull their own ordnance.

There is the utmost confusion at the front and a total lack of discipline. One angry but sincere Spartacide commander told the correspondent that "it was no longer a Red front, but a Red Cross front, there being four women to every man."

It would seem that every woman of the proletariat in the Ruhr district was behind the lines, continues the correspondent, but despite this state of affairs the rebels here made some progress simply because when one soldier tires of fighting he goes home and two others replace him.

ROTTERDAM, March 26.—Hundreds of fugitives from the Ruhr district are nearing the Dutch frontier, according to a correspondent of the Courant. Some arrived at Steenburg last night bring stories of the "Red terror" in towns through which Spartacides have driven armored cars.

They confirm reports, the correspondent says, that the workers' forces are being led by Russians or other foreigners.

The Government at Munster, it is said, has had to contend with a Soviet dictatorship after the Russian model, which has been getting help from Moscow.

FOCH BUILDS UP NEW FORCE

By EDWIN L. JAMES.

Continued from Page 1, Column 1.

Versailles, but actually ignored in connection with the effectives and material of the French Army. The only thing he knew exactly was the composition of the seven divisions of the Rhine army.

In December Clemenceau refused, or was unable, to communicate to him the strength and organization of the army of the interior. This disorder ended on the coming into power of Millerand. In close co-operation with Marshal Foch, Millerand reorganized the French Army, modest in numbers, but still great in power. A few weeks hence France will no longer be powerless before Germany.

"Perhaps this is what some people call the renaissance of French imperialism."

The debate in the Chamber continued today and before the vote was taken, M. Millerand took the floor and thanked the Chamber for its support which, he said, would enable him to fight better for the rights of France. He declared that he would never surrender any of the protections that France had won at the cost of a million and a half of her sons.

In his address yesterday before the Deputies, when the high point of the debate was reached, M. Millerand admitted frankly that the treaty of Versailles was not being fulfilled but that it must be fulfilled.

He reviewed the German indignities to allied officers and stated that Foch had a plan of reprisals ready when the German coup d'état changed the appearance of things.

He went on:

"Since the treaty is the only guaranty we have, France has the imperious duty to see that it is not attacked. That is why when an economic memorandum spoke of revision of the treaty the French Government telegraphed at once to its Ambassador at London that it would not agree to any such action. The proposal was cut out."

His Attitude Toward Germany.

M. Millerand said that this was the French policy toward Germany:

"France is not a country of hate and vengeance. She is, alas! only too given to forgetting. What she demands is justice, and she demands it with emphasis. You say that in order to fulfill your engagements it is necessary that you may live and work. The French Government does not exclude the possibility of economic collaboration. It plans how certain ways and means, but one condition above all is that the German Government first give proof of its good faith and its intention to execute all its obligations.

"France is magnanimous, but she does not intend to be a dupe."

He went on to show how essential to France's safety was the disarmament of Germany, and added that when Paris was menaced London was in danger. In conclusion he said:

"France still awaits the beginning of the reparations which she most urgently needs. A supply of coal is for her a matter of life or death. France will be tomorrow as she was yesterday the first victim of a new assault. She can not wait indefinitely for the satisfactions that are due her."

Deputy Quotes American Bishops.

PARIS, March 27.—During the discussion in the Chamber of Deputies today on interpellations on the Government's foreign policy, Deputy Bellet recalled that 135 American Protestant Bishops had declared they would never again shake a Frenchman's hand if France continued to take the bloodstained hand of the Turk. He declared that France could not leave the victims of the Turks under the domination of their persecutors.

FRENCH PAPERS HAIL END OF NEGATIVE POLICY

Country Is Convinced That German Disorders Are Intended to Evade Treaty Obligations.

By WALTER DURANTY.

Copyright, 1920, by The New York Times Company.

Special Cable to THE NEW YORK TIMES.

PARIS, March 27.—"The End of Negative Policy," is the Matin's bold type headline across a two-column report of yesterday's debate in the Chamber of Deputies.

The Matin's summary of Premier Millerand's speech begins: "It appears now that after fifteen months on the defensive France is going to resume action in Europe."

The same tone permeates other leading newspapers which regard Millerand's speech as an expression of national sentiment on two important points, first that France is determined to play a part on the world stage worthy of her victory; second, and complement of the first, that she will no longer be content simply to follow the lead of her allies.

This sentiment has grown so strong—chiefly as a result of what the French consider a deliberate policy by Germany of evading the Versailles Treaty and the encouragement, open or tacit, given thereto by England and Italy—that a fortnight ago the French were on the verge of independent action regarding the outrages committed by Germans upon French officers and soldiers.

Millerand stated yesterday that Marshal Foch had prepared a plan to exact penalties and guarantees for German outrages, but that it was not put into execution owing to the militarist coup. Judging by what the French meant by the word guarantee in relation to the question of German troops occupying the Ruhr—nothing less than French occupation of Frankfort, to be held as a "guarantee" that the Germans would evacuate the Ruhr district when order was restored—it can be taken for granted that the "guarantees" referred to in Foch's plan were also of a territorial nature.

Occupation of more territory is the only tangible hold which France can get on Germany at present. Had not the militarist coup occurred the French intended to put Foch's plan before the Allies, and in default of their approval and participation execute it alone.

France has reached the limit of her patience and is resolved to see to it that Germany executes the treaty. If her Allies will follow the same line, well and good; if not she will play a lone hand. That is the moral of M. Barthou's speech, which, despite its unfair bitterness against Lloyd George and the general tone of discourtesy toward England, genuinely expressed the feeling of the country and Parliament. Because of that bitterness and discourtesy M. Barthou failed to achieve a personal triumph, but the press and public thoroughly approved the substance of his speech, even though they condemn its manner.

Moreover, Millerand took very much the same line yesterday, and he did achieve a triumph in asserting France's resolution to stand up firmly for her rights.

So much for the fact of France's attitude. But what are its effects going to be upon the European situation? Anyone who has paid close attention to the state of affairs in the recent or present trouble centres of the Baltic, Poland, Rumania, Budapest, Asia Minor and Syria, might be tempted to ask nervously "If all this is an example of France's 'negative' policy, what on earth will happen when she becomes aggressive?"

There has been for months a certain opposition of interests between England's new Baltic State protégés and France's protégés and Poland. The British—doubtless not without an eye to future Russian trade—have made economic contracts with Esthonia, Latvia and Lithuania, which on one hand greatly strengthen these States economically and politically, and on the other give the British something very like a monopoly over their trade. Poland, however, wishes to absorb Lithuania, and thus not only acquire the sole country in eastern Europe which really has now more food than it needs, but also access to the sea, which the plebiscite at Dantzig appears by no means likely to give her.

There is, too, incompatibility between a strong Poland and a strong Russia. England is ready to recognize the Soviets with the idea that ultimately a great federated Russia will be created, but such a prospect has no charms whatever for Poland—and consequently for France.

If France's policy in Eastern Europe is to be one of such aggressiveness that what she has done hitherto will appear negative by comparison, it looks as though there will soon be new storms on that already by no means restful horizon.

But, after all, that is a more or less secondary issue. Far more important is France's attitude toward Germany. At present the official French view is that the whole recent upset in Germany was little more than camouflage to conceal and further Germany's real designs, which can be summed up in the phrase: Evasion of the treaty.

"Communist danger!" says French officialdom. "Pooh! It's all fake. They just want an excuse for keeping up a big army and getting their troops back near the Rhine."

Arguing along these lines, one eminent French diplomat spoke of Germany's army as being very strong.

"Surely you mean relatively strong," it was suggested. "Strong enough, perhaps, as compared with the Communists, but absurdly weak compared with the French."

As he really knew about the German army, he continued to maintain that if Germany did not entertain a secret hope of evading the treaty, all her internal disorder would vanish like smoke. If this view be correct, if Germany's finances are deceptive when they appear desperate to economists, if her food shortage is all bluff to enable her to overeat herself, if her small bourgeoisie is not ruined, her workmen really eager to work eight to twelve hours daily for capitalist masters of the upper bourgeois, if the latter are prepared to transmit the profits of the said work to Germany's creditors when they see that the false bogey of imaginary Bolshevism will not avail them, then the new French policy of aggressiveness will be justified by its fruits. But if not, what will happen to Europe?

A quiet, refreshing luncheon, food and service the best, assures an effective afternoon.

Also dinner a la carte with music, 5 to 9 P. M.

Cold Storage of Winter Furs, 2 Per Cent
With Minimum Charges
Telephone 8720 Bryant

H. JAECKEL & SONS Inc.
"America's Leading Furriers"
Established 1863

Spring Opening
Easter Furs
Cloth and Silk Coats

THE collection of Sable Scarfs presented for Easter wear is superior to any assortment ever before shown in this country, ranging in price from $95 to $2,000 a skin.

There also is a superb selection of Foxes—ranging from the handsomest Silver, Cross and Blue Foxes to the various shades of dyed Foxes, at very attractive prices.

Scarfs of Fisher and Marten, composed of splendidly matched skins, fashioned with particular reference to the new tailored styles.

Spring Coats of Original Model

H. Jaeckel & Sons' adaptations, made in Paris, of the best cloth and silk coats to be found in Europe, and a most unusual assortment designed in their New York establishment—constituting an unequalled selection of Spring and Summer coats for street, motoring and general sport wear.

Fifth Avenue
Corner 45th Street
Automobile Entrance on 45th Street

Fur Storage
At Moderate Prices

Orders are now being accepted for Alterations and Repairs At Summer Prices

C. G. Gunther's Sons
391 Fifth Avenue
Furriers Exclusively for One Hundred Years
Telephone 5860 Murray Hill

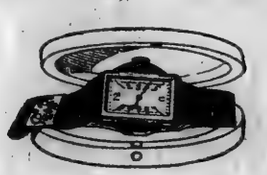

Swiss Watch with ribbon bracelet, $79.80

NOW comes the spirit of Easter to pervade a new season of gifts and giving. We suggest a watch from this collection; a watch of aristocratic exclusiveness, of Lord & Taylor excellence, guaranteed.

$16.28 to $131.00

Lord & Taylor
FIFTH AVENUE · NEW YORK

MICHAEL
PRESENTS
A New Vogue
in
TAILLEUR SUITS
for
Late Spring
MICHAEL
734 FIFTH AVE., at 57th St.
NEW YORK.

BUSINESS EXECUTIVE
OPEN FOR ENGAGEMENT JULY 1st, 1920.

A man ripe in experience—but not grown old—and of demonstrated capacity in high executive posts, is open for a new connection at the end of his present contract.

An office is desired which calls for broadness of vision and largeness of grasp, in which international business experience may be utilized to maximum advantage, a connection which offers a real opportunity to a high type, enthusiastic and brainy business man of tireless energy, who can get things done.

D 287 Times,

Nardi

The tremendous success accorded the initial showing of
TAILORED DRESSES
has necessitated the addition of many new models, typically French and very moderately priced.
73 West 47th Street

DENIKIN'S BASE TAKENBYBOLSHEVIKI

Moscow Announces the Occupation of Novorossisk in South Russia by Red Forces.

PEREKOP ALSO CAPTURED

Outbreaks Behind Volunteer Lines in Crimea—Odessa Entered by Pawlenko's Ukrainian Army.

LONDON, March 27.—Novorossisk, the last base in Southern Russia under control of General Denikin, has been captured by the Russian Bolsheviki, according to a wireless dispatch from Moscow.

CONSTANTINOPLE, March 26.—News from the Russian Volunteer Army in Crimea seems unsatisfactory. The Bolsheviki have recaptured Perekop, on the isthmus between the peninsula of the Crimea and the mainland, and outbreaks have occurred at different points behind the Volunteer lines.

PARIS, March 27.—Odessa, the great Russian port on the Black Sea, has been occupied by Ukrainians under General Pawlenko, commander of the Ukrainian National Army, according to information received by the Ukrainian Mission in Paris today.

Copyright, 1920, by The New York Times Company.
Special Cable to THE NEW YORK TIMES.

PARIS, March 27.—The Ukrainian Press Bureau here has issued the following, dated Belgrade, March 24:

"Odessa has been occupied for ten days by the First Ukrainian Regiment and Fourth Galician Division.

"The national troops of General Pawlenko have occupied Ouman and Elisabeth Zlanenka.

"The Bolshevist Commissaire Rakowsky has been forced to flee from Kharkov.

"The peasants of Poltava and Ekaterincslav have risen against the Russian Bolsheviki."

FOUND RUSSIA DENUDED.

No Flax, Wheat or Wool for Export, Russian Expert Reports.

WARSAW, March 27.—Confusion and wretched conditions generally prevail throughout Russia, according to a report made to British and American representatives here by a technical expert who has spent months in Russia. There is absolutely no wheat or flax in Russia for export, he says, and wool is scarce, as sheep throughout the country have been killed for food.

The expert, who is a native of Russia, was permitted to visit farming and manufacturing districts, and is emphatic in declaring the task of rehabilitating the country under the leadership of Nicolai Lenin is hopeless.

When he entered Russia eight months ago he felt confident that something could be done to restore normal conditions there. He asserts the Bolsheviki have nothing but contempt for America, England and France, and that counterfeiters are floating large quantities of American and British money throughout Russia.

Sure Mexico Will Accept Morgenthau

Special to The New York Times.

WASHINGTON, March 27.—Neither the State Department nor the Mexican Embassy has received any information to confirm a report from Mexico City that Henry Morgenthau, recently nominated for the post of Ambassador to Mexico, is persona non grata to the Mexican Government. The report is not credited here. It is understood that the State Department, in accordance with the established custom, made inquiry before the announcement of Mr. Morgenthau's appointment with regard to his acceptability to the Mexican Government.

Franklin Simon & Co.

Fifth Avenue, 37th and 38th Streets

MILLINERY

For the New Wrap-Cape, Top-Wrap or Sports Coat; Hats for Town, Hats for Country, Something Equally Smart for Either

FLOWER TRIMMED TAILORED HATS

There are small flowery furbelow models gay as a glint of sunshine, but with that certain reserve sewn in someway that makes them appropriate with the costume cape, tailored suit, or frock. Turbans there are also of flowers.

24.00 to 50.00

VEILED HATS FOR AFTERNOON WEAR

One may choose heady little concoctions of lace and flowers, big spreading brimmed affairs with embroidered veils enveloping them, or more diminutive models of flowers veiled in lace.

35.00 to 65.00

TULLE HATS FOR EVENING

in brown are smart; fashion also approves transparent hair braid, with trimmings of Paradise, burnt ostrich or jet.

45.00 to 295.00

PAINTED STRAW FOR SPORTS WEAR

There is a bright array which makes selection a regret that one may not wear them all—hats of leghorn or hemp hand painted in designs Egyptian or in colorings Algerian.

22.00 to 35.00

FRENCH MILLINERY SHOP — Fourth Floor

FRANKLIN SIMON & CO

Women's and Misses' Wrap Shops Sponsor

ORNATURE AS THE UNALTERABLE LAW OF THE NEW CAPE-WRAPS, COSTUME AND TOP-WRAPS

Not by Virtue of Line Alone, Not by Fabric Only May the Wrap for Spring Hope to Swing Brilliantly into Fashion— Its Credentials are Pre-Eminently the Enchantment of its Trimming

AMONG ITS NUMBERLESS DEMANDS, FASHION THIS SEASON HAS MADE ONE CLAIM IMPERATIVE—THE NECESSITY OF A NEW AND RICHLY DIFFERENT WRAP. FOR PARIS, WITH THE FINE DISREGARD FOR TRADITION WHICH ONLY PARIS DARES, HAS CHANGED THE LONG HABIT OF SEASONS, AND, ONCE FRUGAL TO THE POINT OF PARSIMONY WITH THE TRIMMING ON WRAPS, HAS LAVISHED ONTO THEM AN ABANDON OF ELABORATION, ORNATURE, EMBELLISHMENT. WRAPS FOR ALL OCCASIONS, FORMAL OR INFORMAL, MAKE ADORNMENT A WONDERMENT AND SPELL, TRUE ALWAYS TO THE MANDATES OF GOOD TASTE.

TAILORED COSTUME-CAPES FOR TAILORED FROCKS

EQUALLY important now, and worn over the one-piece frock of Spring is the tailored costume-cape, which, for all its Puritan reserve of line, must dare the yet smarter requirement of trimming. Of navy blue or black tricotine or serge, sometimes it ripples into accordeon pleats, again it expresses the new idea of trimming by being combined with satin or taffeta, or displays a quilted stole front fashioned of satin. 45.00 to 125.00

CAPE-WRAPS ENVELOPE THE MODES OF EVENING

HERE are wraps heavy with Chinese embroidery, others beaded or spangled, may have petal-pointed frills of taffeta drooping with the insouciance of lace and swaying with the sauciness of a ragged robin; embroidered silk shawls flutter with Spanish fringe. Taffeta may display cordings, tricolette wraps are embroidered, ostrich floats on Georgette, Chantilly lace veils taffeta—one and all, they reveal a sensitive expression of adornment. 95.00 to 495.00

AFTERNOON WRAPS TRANSFORM TRIMMING TO ROMANCE

IN fabrics of fabled softness, duvetyn, kordovan duvetyne, chatoyant, Lalla Rookh, suede cashmere, vel de cygne—so graciously do afternoon wraps woo the moods of trimming, that they harmonize with any frock, creating a costume effect of richness and distinction. Here they wear an intricate design of hand-wrought silk, there the disappearing twinkle of tinsel, again, quilting, always there is a subtle consideration for good taste. 95.00 to 295.00

TOP-WRAPS AND TOP-COATS FOR THE GAIETY OF SPORTS

ALL the new coats and top-wraps for sports wear carry out the letter of fashion's law by being practical, and the spirit, by a discreet allegiance to the new dash of decoration. Plaid top-wraps have huge crushed collars of duvetyn or pipings of fabric or leather. Knitted fabrics such as chevolette or sports angora, may swagger alone or in combination with other materials. Velvet sports coats express ornamentation in pipings. 39.50 to 145.00

WOMEN'S WRAP SHOP—Fourth Floor

MISSES' WRAP SHOP—Second Floor

Franklin Simon & Co.

A Store of Individual Shops—Fifth Avenue, 37th and 38th Streets

REPUBLICANS SEEK DATA FOR PLATFORM

Advisory Committee to Send Questionnaires to Leading Party Members.

OGDEN L. MILLS IS CHAIRMAN

Purpose Is to Supply Resolutions Body of National Convention with Material.

Since Will H. Hays, Chairman of the Republican National Committee, organized the Advisory Committee on Policies and Platform of the national organization, with Ogden L. Mills as Executive Chairman, an immense amount of information to be used in the preparation of the platform to be adopted at the Chicago convention has been received by the committee. To facilitate its work in finding out what the public thinks on important topics the committee has prepared a series of questionnaires on subjects likely to be considered by the platform makers. The questions are being sent to prominent men and women throughout the country.

The Advisory Committee is made up of 173 men and women, representing all sections of the country, and all of its leading business, industrial, labor, commercial, banking, farming and professional interests," said Chairman Mills yesterday. "The committee has certain distinct functions—the investigation of existing needs and conditions, in so far as they affect specific problems which, it is expected, will be considered by the National Convention, the collection of pertinent facts and data, the securing of the fullest expression of public opinion, and the submission of the results of these various inquiries in convenient form to the Resolutions Committee of the National Convention."

Twenty-one topics have been selected for study, and each covers a number of subjects. They are as follows:

Railroads, involving all transportation.
Agricultural Policies.
National Economy, Retrenchment and Budget.
Military and Naval affairs.
Tariff.
International Trade, Currency and Banking.
Merchant Marine.
Regulation of Industry and Commerce.
Law and Order.
Pensions, War Risk Insurance and Vocational Training.
Industrial Relations and Problems of Labor and Capital.
Limitations of Federal and State Control and Regulation.
High Cost of Living.
Conservation.
Civil Service and Retirement.
Insular Possessions.
Social Problems.
Review of Democratic Administration and War-time Legislation.
Taxation.
Immigration.
Postal Reform.

"The time for completing so vast an undertaking with such thoroughness as we would desire is limited," said Mr. Mills, "but there is every reason to expect that the Committee on Policies and Platform will submit to the Committee on Resolutions of the National Convention such data as will enable it to frame a party platform and program based on a careful consideration of existing conditions, a businesslike investigation of available data and a wider expression of opinion and advice than has heretofore been available.

"It is not too much to say that this whole procedure is a great step forward in the method of developing a constructive party program, and it presents to the people the best possible proof that the Republican Party recognizes the complexity and seriousness of the problems of the day, and proposes to deal with them in a just, sound and practical manner, fashioning their decisions in the light of experience and fact, rather than presenting them because of their supposed popularity or merely vote-getting appeal."

MISS CHOATE FOR HOOVER.

Miss Mabel Choate, daughter of the late Joseph H. Choate, who, with Julian S. Myrick, is a candidate for delegate to the Republican National Convention from the Seventeenth Congressional District, under pledge to support Herbert Hoover, issued her first statement yesterday.

"I am asking election," she said, "because Mr. Hoover's liberal views and wide knowledge of human nature promise wisdom and justice in dealing with social and labor questions and because his long business training and phenomenal success as Food Administrator promise a practical handling of economic and industrial questions, and his good judgment and wide acquaintance with men promise a wide choice of experts in his official appointments.

"Mr. Hoover's knowledge of foreign affairs and of the needs of many nations give him exceptional qualifications for meeting the difficult situations which are bound to arise in the next few years. His true Americanism, as proved by his stand in Paris during the peace negotiations, is a guarantee of the full protection he will give this country."

The Hoover Committee is increasing its efforts to defeat Herbert Parsons and Albert J. Berwin, the organization candidates opposed to pledges.

Rupert Hughes, the novelist, will speak at a meeting of the Hoover Republicans this afternoon at the home of Mrs. Gerish H. Milliken, 723 Park Avenue.

WOMEN AT WOOD RALLY.

Prominent Republicans from Out of Town Will Be Here Wednesday.

Women from most of the Eastern States will attend the conference to be held by the Women's Division of the Leonard Wood Campaign Committee at the Hotel Imperial on Wednesday. Miss Juliana Cutting and Miss Harriet Vittum, heads, respectively, of the Eastern and Western organizations, will speak.

Among the prominent women who will attend are Mrs. Joseph W. Alsop of Avon, Conn.; Miss Emily Everett and Miss Dorothy Forbes of Boston; Mrs. Charles P. Elliott of Wilkes-Barre, Pa.; Mrs. William Seefield of New Hampshire, Mrs. Edgar A. Weimer of Lebanon, Pa.; Mrs. Horace G. Stillwell of Indiana, Miss Anne Batchelder of Woodstock, Vt.; Mrs. Walter H. Ridder of Oswego, Mrs. Philip Fowler of Lowville, Mrs. Florence H. Knapp of Syracuse, Mrs. M. A. Whiting of Schenectady and Mrs. Carl Hanna of Watertown.

The first women's rally of the campaign will be held in the evening at the Hotel Astor, at which Miss Mary Garrett Hay, Chairman of the Executive Committee of the Women's Division of the Republican National Committee; Mrs. Arthur L. Livermore, Chairman of the Republican Women's State Executive Committee, and Mrs. John H. Leslin will be the guests of honor.

Members of the Women's Division expressed indignation at newspaper reports that $2.50 apiece had been paid for letters indorsing General Wood. Mrs. Joseph Hamblen Sears, Chairman of the Committee on Publication, said that such letters were being received constantly, without solicitation. "For instance," she said, "we have letters from Mary Roberts Rinehart, Marietta Holley, Joseph C. Lincoln, Nina Larry Duryea and Helen Clay Frick. It must be admitted that $2.50 for a signed article from Mrs. Rinehart or Mr. Lincoln would be a record low price."

E. M. GATTLE & CO.
Platinumsmiths 630 FIFTH AVE. Jewelers
Diamond Engagement Rings
Emerald and Brilliant Cut in a wide variety of appropriate designs
Opposite St. Patrick's Cathedral

BONWIT TELLER & CO.

The Specialty Shop of Originations

FIFTH AVENUE AT 38TH STREET

The Leadership of this Shop is Attained by Its Unparalleled Fashions for Women & Misses

—AND BY THE MANY ACTIVITIES ALLIED WITH THE FINE ART OF DRESS IN WHICH IT IS ENGAGED

All of the talent and resources of the Bonwit Teller & Co. institution are focused and concentrated upon the one subject—*Feminine Fashions.* There is nothing to detract from the one absorbing theme, no disturbing elements to interrupt the current of thought and work toward the single objective. It is only by such singleness of purpose that real fashion achievements—worthy of the name—may be accomplished. It is the reason why Bonwit Teller & Co. apparel is elevated to a plane unapproachable by other methods.

The ready-for-wear apparel sponsored by this shop is distinguished by many tokens which remove it from the usual hackneyed types. Many models are made in the private workrooms of this shop. Some are designed especially for and confined exclusively to us. Our Paris Organization, at 19 Rue d'Antin, keeps us in intimate touch with the fashions developed by the "Haute Couture" of Paris. Our representatives, of whom there are always some in Paris, collaborate with the great French Houses, often procuring models shown at no other shop in America. Other operations extend into England, Scotland and the Far East.

A most important phase of the Bonwit Teller & Co. activities is the making to special order individualized types of apparel created by talented designers who have a keen sympathy and appreciation for the social value of attire that reflects elegance and simplicity, dignity and refinement—designers who possess the rare gift of interpreting the mode in personalized versions with the debonnaire spirit of youth.

A newly created French Room (located on the third floor) has been dedicated to special order dressmaking.

In addition to a highly specialized collection of ready-for-wear sport's apparel and riding togs—special orders will be executed from the most exclusive and unusual imported fabrics for every sport or equestrienne occasion.

Special orders also executed in negligees, hostess and tea gowns, handmade trousseau undergarments and handmade blouses.

Throughout the establishment are Suites of Private Chambers—devoted to the display of Frocks and Gowns for women and the "jeune fille," Millinery, Boudoir Apparel, Trousseau Undergarments and kindred things—wherein patrons may make selection in privacy and seclusion.

The Bonwit Teller & Co. staff of associate artists and craftworkers are constantly engaged in research at the great museums. And, through the courtesy of the curators, precious documentary garments of a bygone race or age are studied in the archives and vaults for inspiration in the development of new ideas carried out in the private workrooms and studios of this shop.

Introducing the Origination
SHORT SLEEVED TAILORED SHIRTS

An origination of this shop developed in many refreshing versions of the tailored shirt. Dimity and men's silk shirtings with various treatments of collars, flutings and pleatings. For women, misses and small women it is an ideal shirt for all outdoor sports.

Distinguished Modes in
WOMEN'S TAILORED and COSTUME SUITS
59.50 to 375.00

An outstanding feature of Bonwit Teller & Co. tailor mades is the fine technique of the custom tailoring—every little detail is achieved with a deft and subtle finesse. The infinite variety of original style themes presented assures a perfect complement to every type and contour.

Graceful Types in
WOMEN'S CAPES and WRAP COATS
65.00 to 285.00

New silhouettes in Capes and Wraps strike a note of superlative grace which is accentuated by the fine character of the fabrics engaged. Many various types, including plaited effects, are featured in tricotine, tricolette, peachbloom and the ever-exquisite duvetyn.

Exclusive Fashions in
WOMEN'S DAYTIME and EVENING FROCKS
59.50 to 450.00

From the trig tailored trotteur frock of fine twill fabric to the most charming dinner frock and sumptuous evening gown there is that fluent ease and grace of line, that unusual treatment of detail which appeals to the cultured taste.

Rare and Choice Pelts in
FUR SCARFS for the SPRING VOGUE
32.50 to 2000.00

The magnificent quality of the furs is emphasized by the novel manners in which these scarfs are formed. Featured are Scarfs of mink, stone marten, baum marten, Hudson Bay sable, Russian sable, mole, squirrel, fisher, natural blue, silver and Lucille fox.

Introducing a New Color—
"CREVETTE" TROTTEUR HATS

A very delightful color in tailored hats adapted by the chic Parisienne. Bonwit Teller & Co. will introduce the color "Crevette" to American women and again be sponsor for a new and original vogue in millinery particularly complementary to the tailored costume.

Individualized Types in
APPAREL for the "JEUNE FILLE"

Misses' Tailored Suits	*59.50 to 250.00*
Misses' Frocks and Gowns	*45.00 to 300.00*
Misses' Capes and Coats	*59.50 to 250.00*

Each individual style expresses a studied consideration, a quality of refinement—not sophisticated, not mature, but thoroughly appreciative of the fashion requirements of the younger set—the miss from fourteen to twenty.

The Short Vamp
FRENCH SLIPPERS with STRAPS and TIES
15.00 to 24.00

The vogue for French slippers is splendidly met by this shop in many attractive forms of cross strap, one strap, bow strap and buckle side lasts in the various fashionable glazed leathers, suede leathers and satin.

Exquisitely Fine
TROUSSEAU UNDERGARMENTS

For the delectation of the "bride-to-be" all the dainty intimate things prescribed for the trousseau are shown—exquisite affairs in suites or individual pieces. Lingerie that is not commonly exploited and which insures the delicious consciousness of becoming possessor of something rarely fine and original.

Aesthetic Creations in
BOUDOIR, TEA and HOSTESS GOWNS

For every informal home occasion from breakfast to the dinner "en famille" there are specialized types of leisure-hour robes. Simple jackets and robes of glorious originations of Italian Renaissance and Oriental splendor.

SUFFRAGISTS PLAN TO OUTWIT HOLCOMB

Contend Connecticut Legislature Can Convene Itself if Governor Persists in His Stand.

LEADERS BUSY IN DELAWARE

Both Sides Express Confidence in Result—Resolution May Be Reported in Senate Tomorrow.

NORWALK, Conn., March 27.—Suffragists have redoubled their efforts to secure a special session of the Connecticut General Assembly to consider ratification of the Federal amendment, and today Miss Alice Paul, National Chairman of the National Woman's Party, through Mrs. Helen Hill Weed, daughter of the late Congressman E. J. Hill, issued a statement to the effect that should Governor Holcomb decline to use his "permissive power" to call a special session of the General Assembly the suffragists "will fall back on the primary and fundamental right of the General Assembly to convene itself in general session."

Miss Paul cites Article III., Section 2, of the State Constitution, which in its original form had, after designating time and place for General Assembly sessions, these words: "* * * and at such other times as the General Assembly shall judge necessary." Footnotes in the State Manual call attention to four amendments to this article, one dropping New Haven as a meeting place and the others relating to election or duties of State officers.

Miss Paul says that "if the Governor should continue to refuse (to call a session) we shall then resort to the fundamental right of the people themselves to act through their representatives in the General Assembly."

Special to The New York Times.

DOVER, Del., March 27.—With the members of the Delaware General Assembly at their homes today, legislative matters at the State Capitol were not quite so lively. Interest in the suffrage question, however, by no means subsided, and on the streets, in the stores, and especially in the factories, where large gatherings were held, suffrage was has been manifest all last week.

Members of the Legislature living in and near Dover, who were at the Capitol Building today, said that there was no change in the suffrage situation, and at suffrage and anti-suffrage headquarters the same confidence was expressed as has been manifest all the past week.

Rumors of the use of the "whip" and the "barrel," as well as alleged promises of "being taken care of" in the future, are looked upon by leaders of both parties as preposterous. Conferences were held today and more will be held tomorrow with the idea of breaking the ranks for and against the amendment.

Governor Townsend was in Wilmington today, but it is stated that his visit had no political significance.

That the solid rank of Senators and Representatives of Sussex County who are against suffrage cannot be broken is indicated in a statement of Chairman of the Republican State Central Committee Daniel J. Layton, made just before he left for his home in Georgetown, to the effect that if the public knew how the people in his county felt about it they would fully appreciate the obstinacy of the Senators and Representatives.

Anti-suffrage headquarters here received a message today from Mrs. Henry B. Thompson to the effect that positive assurance had been received from the Governor of Connecticut that he would not call a special session of the Legislature.

Whether the report of the committee on the suffrage resolution will be reported out on Monday in the Senate is still doubtful, it depending largely on Senator Walker, Chairman of the Committee on Judiciary, who is a strong advocate of suffrage, and who will likely be guided by the suffrage leaders when they arrive here Monday.

WILL REPORT PEACE RESOLUTION TUESDAY

House Leaders Say It Will Be Passed Without Difficulty.

REPORT BUSINESS AROUSED

Prediction Made That This Will Enable Them to Override Any Veto.

Special to The New York Times.

WASHINGTON, March 27.—The final form of the joint resolution to declare war with Germany at an end will be settled by the House Foreign Affairs Committee on Monday and it will be presented to the House on Tuesday under a special rule providing for immediate consideration. It was announced today that the resolution would be simple so as to satisfy objections raised as to its constitutionality.

Little opposition is expected in the House, and leaders who have canvassed the situation say that sentiment for actual peace is so strong among business men that Congress cannot withstand the demand and there will be little difficulty in overriding any Presidential veto.

Those opposed to the resolution urge that no act of Congress can bring about peace with a foreign country, but have been told that while the resolution will aim to bring about peace through subsequent negotiations by the President its real purpose is to end the wartime regulations that still exist.

Members of the Foreign Affairs Committee argue that there can be no doubt about the power of Congress to declare peace so far as this country is concerned.

There are more than sixty laws establishing wartime regulations and conferring extraordinary powers upon the President for the period of the war or for periods following the declaration of peace. Thirty-one of these expire with a declaration of peace. Others run for three months, and some as long as five years, after the declaration of peace. In cases where the laws say the wartime acts expire with the proclamation of peace by the President the resolution will repeal that feature and say that all laws will begin to run toward the definite period upon the date fixed in the resolution.

Efforts of Democratic leaders in the House to obtain Mr. Wilson's view of such a plan have not been successful. Mr. Tumulty has been asked to sound the President, and Representative Henry D. Flood, ranking minority member of the Foreign Affairs Committee, will try to see the President early next week. Mr. Flood is said to favor the resolution on the ground that it will end the wartime laws and put the United States on a peace basis.

New Wrappy Coat (collared) 35.00

Special Offerings

The New

Wrappy Coats
Top-Coats
Cape-Coats

Fashioned in such popular materials as Tricotine, Bolivia, Yalama, Polo Cloth, Tinseltone. Many of them are charmingly lined.

35.00 to 49.50

ROBINSON'S
25 West 42d St.

MASTER Shoe Builders
SHOE The SHOECRAFT Shop CRAFT
27 W. 38th St. NEW YORK
WIDTHS AAAA TO D - LENGTHS 1 TO 10

'Entente' Footwear

SHOECRAFT styles for spring combine American grace and French chic with bewitching results. In their luxurious quality, easeful fit and modish interpretation of good form, the new models are true to ShoeCraft traditions. Visitors to New York will avoid waste of time by making this their shoe shop, for we always have "the style you want in the size you want."

DAFFODIL—A charming adaptation from the French. Patent vamp with pearl buck quarters, gun metal vamp with dark gray quarters, or Havana brown kid with matching buck quarters..... **$20**

Mail Orders postpaid. Fit guaranteed. Send for Catalog T-28 and Measurement Charts. Charge Accounts.

OPPENHEIM, COLLINS & CO
34th Street—New York

"The Nanette"

"A Different Shoe"

Fashioned after the Parisian

***Exclusive with** Oppenheim, Collins & Co.*

French Model Two-Eyelet Tie in Patent Leather, Tan and Black Calfskin. Tongue and Tip Underlay in contrasting Leather. Louis XV. Heel.

14.95 *Including Tax*

"The Lace Store of New York"

Max Fertig

Our Prices are ALWAYS less
30 EAST 34TH STREET (OPPOSITE ALTMAN'S)

Tomorrow We Begin the Most Important Sale of the Year

Real Madeira

Hand-Embroidered

Linens

An exceptional opportunity to secure Madeira Linens for Easter gifts and functions

At Remarkable Savings

Tea or Luncheon Napkins — Effectively designed and Rose Scalloped.	*Sale Price Dozen*	7.45
Luncheon Sets — Rose Scalloped.	*Sale Price*	4.95
Luncheon Sets — Elaborately embroidered	*Sale Price*	8.50
Centerpieces—22 inches.	*Sale Price*	1.45
Luncheon Cloths—52 inches, round. Exquisitely Embroidered.	*Sale Price*	17.50
Buffet & Dresser Scarfs — 54 in. Dainty patterns.	*Sale Price*	3.25
Guest Towels—Effective designs.	*Sale Price*	1.75
Show Towels — Elaborately Embroidered.	*Sale Price*	3.75
Baby or Boudoir Pillows — Effective Designs	*Sale Price* / *Sale Price*	1.50 / 2.25
Pillow Cases — Exquisitely Embroidered.	*Sale Price, Per Pair*	11.90

Pittsburgh Brooklyn Philadelphia

OPPENHEIM, COLLINS & CO

Cleveland Buffalo Newark

34th Street—New York

The Mode of Easter and Springtime

For Women and Misses

***Originality always finds Expression in the Clever Interpretations of the Parisian Mode shown by the House of** Oppenheim, Collins & Co.*

***Striking in Individuality, these Creations usually contribute a touch of Futurity to the present day Fashion Standards and possess the added Distinction of maintaining the Highest Quality possible at** Moderate Prices.*

Exclusive Tailored Spring Suits

39.75 50.00 75.00 to 185.00

(A) ***Satin Bound Tailored Suit*** of superior quality Tricotine. Long line Silhouette, with a slight suggestion of a flare at the hips. Deep Shawl Collar. *Special* **85.00**

(B) ***Tailored Suit of Navy Tricotine.*** Straightline model with string tie belt. Silk stitching applied on back and front of Coat. *Special* **92.50**

(C) ***Three-Piece Costume Suit.*** Frock of Navy Tricotine with an exquisitely beaded blouse of Silk Tricolette. Skirt and Bolero Jacket smartly stitched. *Special* **165.00**

(D) ***Exquisite Dolman*** Wrap, in Reproduction of a "Lanvin" Model, of Silk Duvetyn, Pekinese Silk lining. Silk Embroidered Collar.

Special **135.00**

(E) ***Figured Chiffon*** Dress over a foundation of Taffeta. Blouse and skirt in panel effect and enriched with Rice Beading. Soft Taffeta Girdle.

Special **110.00**

Individual Spring Coat and Cape Modes

For Women and Misses

Dame Fashion seems to have demanded a broader Designing Versatility for the Spring Outer-Garment. There are shown, Semi-fitted models, Polo Coats in Varied lengths, Dolmans, Wraps, Velvet Jackets, Sport Polo and Pleated Capes, in the Season's most favored Materials and Colors.

39.75 55.00 75.00 to 265.00

Juniors' and Girls' Spring Coats

***An unexcelled and limitless variety of Appropriate Juvenile Fashions for School, Dress or General Wear at** Unusually Moderate Prices*

Girls' Capes of Silvertone Polo, bone button trimmed and full flare model, yoke back. Peter Pan Collar, string tie. *Sizes 6 to 12 years.* *Special* **18.75**

Girls' Dressy Coats, of Silvertip, Polo, Poplin, Velour and Serge, in Spring Colors. Girlish Blouse, Belted and Straightline models. *10 to 16.* *Special* **35.00**

Girls' Coats of Velour Polo, Basket Weave, Velour Checks, Tweeds and Serge. Belted and Box models. *6 to 16.* *Special* **25.00**

Girls' Coats, of Covert Cloth, Silvertone and Polo. Belted, Raglan and Sport Models. *Sizes 10 to 16 years.* *Special* **39.75**

Smart Springtime Dresses for Girls

Girls' Gingham Dress, in Blue, Pink and Green Checks. Bias Vest and Pockets. Embroidered White Collar. *6 to 14.* *Special* **3.95**

Girls' Dress of Peter Pan Cloth. Pink, Green and Leather. Vest, Shawl Collar & Cuffs of White Voile. *Sizes 10 to 16.* *Special* **9.75**

Girls' Embroidered Regulation Dress in Chambray and Gingham. Maize, Pink, Blue, and Green. White Pique Collar and Cuffs. *Sizes 6 to 16 years.* *Special* **7.50**

Girls' Pongee Frock, in a youthful Over-Blouse Model, attractively embroidered with Soutache Braid. Pleated skirt. Tie Belt. *Sizes 6 to 16.* *Special* **27.50**

BORAH TO RECEIVE LOWDEN'S ACCOUNTS

Accepts Illinois Governor's Offer to Give Him Details of Campaign Expenses.

PROMISES TO PUBLISH THEM

Edward L. Doheny Sends Denial That He Contributed to General Wood's Fund.

Special to The New York Times.

WASHINGTON, March 27.—The offer of Governor Lowden of Illinois to submit the record of his campaign expenses to Senator Borah or any one Mr. Borah might name was accepted by the Idaho Senator today, and he announced that if he obtained the figures he would make them public.

This was among the first outstanding results of Senator Borah's charge in the Senate yesterday that large amounts were being expended in the campaigns of Republican and Democratic candidates to win the nomination for President in the national conventions.

Another outcome of the Senator's speech was the announcement by Senator Dillingham, Chairman of the Committee on Privileges and Elections, that he would call a meeting of the committee next week to consider the bill introduced by Mr. Borah to limit preconvention expenditures of candidates for the Presidency. The committee may decide to hold hearings and question some or the candidates concerning the cost of presenting the claims of an aspirant to the Presidency.

Besides Governor Lowden's denial and challenge, Senator Borah received a telegram from Edward L. Doheny of California, denying the Senator's statement that Mr. Doheny was a contributor to General Leonard Wood's campaign fund. Mr. Doheny sent a similar dispatch to Senator Phelan of California.

Borah Accepts Offer.

Senator Borah's telegram to Governor Lowden was as follows:

"Hon. Frank O. Lowden, Chicago, Ill.:

"Wire received and pleased to get it. If you are so disposed and will send the party here who can give me details of contributions and expenditures, I will take a stenographic report, place it in the record and make it public. As I am otherwise engaged next week, I would fix the date for April 5 or 6.

"WILLIAM E. BORAH."

The telegrams from Mr. Doheny to Senators Borah and Phelan were virtually the same. Senator Phelan read to the Senate today the one he received, as follows:

"Hon. James D. Phelan,
"U. S. Senate, Washington, D. C.,

"My Dear Senator:

"The article published in The New York World stating that I am a contributor to the General Wood campaign fund is a falsehood made out of whole cloth. I have not made any such contribution. I have not been requested to make any contribution either to the General Wood fund or that of any other candidate, and I have not made any contribution to any such fund. Senator Borah's remarks about me in this respect are hence unfounded, unwarranted and without basis.

"Can you with propriety make a refutation of these slanders against me on the floor of the Senate?

"Sincerely yours,
"EDWARD L. DOHENY.

"Los Angeles, Cal., March 27."

Asks More Information.

In reply to Mr. Doheny, Senator Borah wired:

"Edward L. Doheny,
"Los Angeles, Cal.

"Does your denial of contributions over your business concerns or business interests with which you are associated? I ask this for the reason that since receiving your wire I am again assured the contribution was made and that it is understood to have come from you and your business concerns. I shall be glad to make your statement public.

"WILLIAM E. BORAH."

When he presented the Doheny telegram to the Senate Mr. Phelan said:

"Yesterday Senator Borah, on the authority of the New York World, stated that Edward L. Doheny, of California, was one of the contributors to the fund for the campaign of General Wood. The Senator, not knowing whether the statement was true or not, saw fit to give it to the Senate upon the theory that it had been made several days before and had not been denied. Mr. Doheny is very much concerned about the statement and wishes to enter a denial."

Later, in revising his remarks for the Congressional Record, Senator Phelan added: "Mr. Doheny is a distinguished and honorable citizen of California, affiliated with the Democratic Party, and will be a delegate to the San Francisco convention, and he is naturally indignant at the reflections made by the Senator from Idaho, who should have sought verification of his suspicions by writing Mr. Doheny direct, as has been his custom in getting expressions from public men. The Senate should not be made a forum for misrepresentations, either intentionally or accidentally."

Senator Borah said today he was gathering more information to be used in later speeches. He is to leave Washington on Monday to campaign in Michigan in behalf of Senator Johnson, and his next move in the expenditures matter will be somewhat delayed.

SPRINGFIELD, Ill., March 27.—Governor Lowden tonight sent this telegram to Senator Borah:

"Your telegram received. I stand by the proposition made in my telegram of yesterday. My manager can be in Washington on April 5, the date suggested by you, if the managers of all other candidates will be there at the same time and be prepared to give full details of all contributions and expenditures. If the other candidates are unwilling to join, I suggest prompt Congressional investigation."

WASHINGTON, March 27 (Associated Press).—Herbert Hoover replied today to the inquiry as to campaign expenditures addressed to Presidential possibilities by Labor, the railroad union's weekly, by saying "as I have no campaign I have no finance." He reiterated his statement of March 8 that he was not a candidate for the nomination to the Presidency and was not seeking public office.

"A number of clubs * * * have sprung up doing me the honor of advocating my nomination," said Mr. Hoover. "I have no knowledge of their resources, which are probably very small. I have no doubt that they would be only too glad to keep their books open for inspection at all times."

Mr. Hoover added that "as a citizen I advocate the accomplishment of full publicity and proper restrictions," on campaign expenditures.

Refuse Aid Under New Railroad Law

CLEVELAND, Ohio, March 27.—Directors of the New York, Chicago and St. Louis Railway at a recent meeting voted not to accept the six months' Government guarantee of the standard return under the new railroad law, it was learned today. The directors decided they did not need governmental aid.

WOOD AND JOHNSON CONTEST MICHIGAN

Lead Other Republican Candidates in Fight for Indorsement at State Primary.

ALL TO STAND BY WINNER

Managers for the Two Men Agree Plurality for Either Shall Give Him Entire Delegation.

Special to The New York Times.

MUSKEGON, Mich., March 27.—Major General Leonard Wood concluded tonight his campaign tour of western Michigan and his managers asserted that, despite the attacks made upon him by Senator Borah and other Republican leaders, his chances of carrying the Michigan primary a week from next Monday never appeared brighter than now.

The managers of General Wood and Senator Johnson have entered into an agreement that if one or the other receives a plurality Monday week, the whole Michigan delegation of thirty delegates shall go to the winner. Governor Lowden refused to agree to this proposition and his managers declare he will gain at least one or two Congressional districts.

The fight is becoming more and more intense as the day of the primary draws near, and the consensus of opinion seems to be that Johnson and Wood will fight it out for first place, with Lowden a good third.

Senator Borah's attacks on General Wood are being featured in the papers opposing the Wood candidacy, but the General's friends say the Borah assault is having little if any effect on his strength in this State.

"The people of Michigan," said one of the leading Wood supporters tonight, "regardless of party know that General Wood is the soul of honor and no sensible man believes for an instant that he has been guilty of any improper use of money in making his campaign for the Presidency. In our opinion the whole thing is simply an effort on the part of Borah to help his friend Johnson. You will note that not until the last few days has Senator Borah seen fit to say one word regarding the campaign expenditures of Lowden or the other candidates. His whole attitude has been that of a man determined to wreck if possible the chances of General Wood and to enhance those of the Senator from California."

Johnson Running Strong.

Political observers in Michigan say that Johnson is going to make a strong race in the State, and if he wins they say it will be due, more than to any other one thing, to the support which he will receive from the radical labor elements in Detroit. In South Dakota the Germans voted almost as a unit for Johnson and many persons believe they will vote for him almost as solidly in Michigan.

Senator Poindexter, who is a close personal friend of the Californian, is campaigning Michigan on a platform the two principal planks in which are approval of the defeat of the Treaty of Versailles and advocacy of the open-shop principal. The open shop agitation by Senator Poindexter, it is expected, may drive a large part of the labor vote into the camp of Senator Johnson.

General Wood's campaign managers have been warned to be on the alert for the circulation of reports tending to injure the General in the final two or three days of the campaign. This happened in South Dakota, and his managers say it cost General Wood several thousand votes, due to the fact that the time was too short to answer the attacks.

Welcomed by Workers.

General Wood made six speeches today in Western Michigan, the principal ones at Ithaca, Alma and Muskegon. He spoke in Muskegon tonight to an audience that crowded to capacity the Muskegon Armory, the largest hall in the city. He spoke to 3,000 automobile workers at Alma and addressed a large gathering of farmers in Ithaca. The Alma Masonic Band accompanied him on his tour of the Alma-Ithaca district.

From none of his audiences did General Wood receive a more enthusiastic welcome than that accorded him by the auto truck workers of Alma. Some of the leading labor leaders of Michigan are supporting the General, and have informed him he will more than hold his own when the workers go to the polls on April 5.

General Wood will start his campaign in Northern Michigan Monday morning at Calumet.

REITERATES INDIANA CHARGE.

Newspaper Asserts Wood Managers Spend $2,000 a Day There.

Special to The New York Times.

INDIANAPOLIS, March 27.—The Indiana Daily Times this evening makes additional charges against the free expenditures of money by the Wood campaign managers in Indiana. Denials "have only served to focus attention on the tremendous expenditures connected with the Wood boom in this State, expenditures which The Times estimates amount to fully $2,000 a day," says the article. It asserts that the Wood managers "made an open and standing offer to all newspapermen of $2.50 apiece for every interview or statement from a Republican indorsing Wood for President which the newspaper men delivered to Wood headquarters in Indianapolis.

"The Wood organization in Indiana is spending more than $200 a day in the maintenance of headquarters in Indiana," continues the article. "It is spending at least $50 a day for the direction of its publicity bureau. The expenses of this bureau are not less than $100 a day and it is conservatively estimated that there are in the employ of the Wood organization in the State paid organizers the total of whose salaries and expenses could not be less than $1,000 a day. This estimate of $1,350 a day includes only visible expenses and takes no account of the money that is being spent in postage, telegram and telephone tolls, or money paid to members of organizations and to individuals for their 'influence.'"

R. F. CUTTING TO BACK HOOVER MOVE HERE

Will Be Chairman of Local Organization of Republicans to Boost Former Food Head.

WOOD CLAIMS 79 PLEDGES

Managers Predict That 32 Other Delegates Will Be Added in the Coming Week.

Interest in the campaign of Herbert C. Hoover for the Republican Presidential nomination has reached such proportions in New York City that all the Hoover supporters will be formed into a local organization within a few days, with R. Fulton Cutting as Chairman. Mr. Cutting, the well-known financier, who was President of the Bureau of Municipal Research, is a Hoover enthusiast, it was said, and is willing to help along the movement to obtain for the former Food Administrator the Republican nomination at Chicago in June by every means in his power.

The Hoover boomers will not decide upon any national policy to advance the political interests of their candidate beyond stirring up popular sentiment for him until the big Hoover meeting in Chicago two weeks from tomorrow. At this meeting, which has been called by Mr. Hoover's California friends to amalgamate into one national body all the various Hoover organizations throughout the country, will be chosen a National Chairman to direct its activities hereafter and establish headquarters either in Chicago or New York. Every State in the Union will be represented by Hoover men and New York is expected to send a large delegation, a number of whom will be women. Mr. Cutting, it was said, may head the New York contingent.

The Wood managers in New York predicted yesterday that the coming week would see thirty-two more Delegates added to the Wood list. They said yesterday that already seventy-nine Delegates are pledged to vote for the General's nomination. This statement was issued yesterday by the managers at the headquarters in the Hotel Imperial:

Claim Kansas for Wood.

"On March 31 the Kansas State Convention will be held and twenty delegates will be selected. This is the home State of Governor Henry Allen, Vice-Chairman of the Leonard Wood National Campaign Committee. Not only does Governor Allen say General Wood will receive these twenty delegates' votes at Chicago, but a poll taken by a newspaper openly hostile to General Wood showshim to be far in the lead as a first choice there.

"On April 1 a convention will be held in Mississippi for the selection of twelve delegates. General Wood is known to be the first choice of the Republicans in Mississippi, the County Chairmen of the State reporting that three-fourths of the sentiment of the Republican voters is for him, and the other one-fourth is split up between the other candidates for the Republican nomination.

"During the week just closed General Wood was pledged thirty-eight delegates, as follows: North Dakota, ten; South Dakota, ten; Maine, twelve; New Mexico, six.

"Of the 178 delegates thus far chosen General Wood has seventy-nine actually pledged and has every reason to expect seventy-six of those now uninstructed, namely: Eight in Florida, twenty-six in Kentucky, fourteen in Connecticut, eighteen more in Oklahoma and ten more to be selected in Tennessee. This would make his total 155. The only other actually instructed delegates thus far are four from Virginia for Governor Lowden. In addition to his first choice votes General Wood has been pledged the second choice votes of 218 delegates from ten widely separated States."

Name Edwards Backers.

The National Personal Liberty League, which was organized several weeks ago, with headquarters in the Hotel Hermitage, to "defend the cause of personal liberty and the Constitution of the United States" and to boom Governor Edward I. Edwards of New Jersey for the Democratic Presidential nomination on a "wet" platform, announced last night the names of citizens backing the movement. A committee of one thousand has been appointed to carry on the campaign.

Harry F. McGarvie, President of the Bronx Exposition, Inc., is Chairman of the committee. Members of the Executive Committee are John Newton Porter, manager of the J. Clarence Davies Real Estate Company of 43 Nassau Street; Edward E. Loew of the United States Trucking Corporation of 32 Watts Street, John O'Neill of Pollack, O'Neill, contracting plumbers of 2,500 Broadway, and Daniel F. Mahoney, Jr., of the Bradley-Mahoney Coal Company.

Among those who have accepted to serve on the committee are Edward V. Albee, head of the Keith theatrical enterprises; H. E. Adrian of the University Club; Edward Banker, Daniel L. Bradley, member of the Consol Exchange; Robert H. Burnside of the New York Shipbuilding, Joseph Cox, Church of the American Tube Company, William H. Dennis of 30 East Forty-second Street, B. L. Duke, William J. Flynn, Chief of the Department of Justice; Saul Gulick, Oliver Morosco, W. H. Ralston, Harry W. Stevens, Robert H. Johnson, Roy L. McCardell, Burton King, and W. J. Spain.

It was stated at the headquarters of the organization that many members were enrolling all over the country, and that a number of women were also taking an active part in the work.

Illinois Women to Vote in Primary.

CHICAGO, March 27.—Illinois women will be permitted to vote at the Presidential preference primary April 13, regardless of whether national suffrage has been ratified by thirty-six States prior to that time. Attorney General Brundage today, at the suggestion of Governor Lowden, reversed a previous ruling denying women the vote.

$100 for a Canadian Beaver Pelt.

MONTREAL, March 27.—A record price of $100 was paid for a Canadian beaver pelt at the fur auction here today. The total of sales to date is $4,236,262. Features of the morning session were sales of $236,000 worth of Australian opossum and $134,000 of squirrel pelts.

When You Lace Your Shoe—

provided it is a Cantilever—you draw up the shank of the shoe, so that it meets the arch of the foot at every point of its curve. The small bones which constitute the arch are relieved of strain by this firm support.

The shank, though, is not *unyielding* in its support. It is pliant, bends easily with every step. This freedom encourages the muscles to exercise and grow strong.

Walking, in Cantilever Shoes, strengthens the arch, corrects flat foot, and helps the foot to regain normal health.

The oxford illustrated is made in black kid $12.50, gunmetal $12.50, Russia calf $13.50, brown kid $14.40, and white canvas $9.75.

Both the natural inner-sole line and the Cantilever heel—slightly tilted—lead to a correct posture. Your weight, distributed over the heel, the ball, and the outside of the foot, does not fall heavily on the arch, to "break" it.

As for Good Looks, Cantilever Shoes have a snug heel-seat, the seasonably correct walking heel, fine leathers, trim lines. Widths from AAAAA to E.

CANTILEVER SHOE SHOP
22 West 39th St., nr. 5th Av.
Phone Greeley 2384
Also at J. B. BOOTERY,
Lexington Ave., at 60th St.
Opposite Bloomingdale's.

BEST & CO. SALE

THE ETON

a favorite mode for Misses, is emphasized in an unusual collection of

MISSES' POIRET TWILL SUITS

Special Monday Only—2nd Floor

65.00

QUITE the best offer of its kind we've seen this season. These suits have the ear-marks of exclusiveness from their crisp organdie collars or gay duvetyn gilet to the hem of their accordion pleated skirts. One is bound in wide black grosgrain ribbon—a Parisian trimming,—and girdled in bright plaid silk. The other has a vest of contrasting silk duvetyn.

CHARGE PURCHASES MADE THE REMAINDER OF THIS MONTH WILL APPEAR ON BILL RENDERED MAY 1ST.

Best & Co.
Fifth Avenue at 35th Street
Established 1879

You Never Pay More at Best's

PARIS HATS

selected by our personal representatives at the recent openings and forwarded on the S. S. Imperator

MARKED PRACTICALLY AT LANDED COST

AND what is Paris doing to her hats—do you ask? To tell you briefly we should say: Veils, Soft Brims, Ostrich, Flowers, Off-the-face Shapes, Shades of Capucine.

Caroline Reboux sponsors the veil, as indeed does all Paris. It is the picturesque veil of Spanish inspiration and comes just to the tip of the nose, though it may go to extravagant lengths in back. This house also shows the true Spanish veil of lace.

Vasselin Villetard shows only hats made of materials—there were no blocked shapes. These were soft of line, and most original.

Georgette, noted for her large hats, this season attained added prestige by her distinctive small hats, shown in addition to the usual line of picture shapes.

Rouget gives allegiance to Ostrich, and it appears on nearly every creation of this house. French Crepe is here more prominent than straw.

Hats from these houses and from

JEANNE LANVIN MARGUERITE ET LEONIE
LOUISE MARSY ALICE ET NORA HELENE ET JULIA
SUZANNE GLE LANCRET CORA MARSON

are now on view on the Main Floor
Your inspection is invited

LONDON
5 and 6 Chirwell Street

Best & Co.
Fifth Avenue at 35th Street
Established 1879

PARIS
18 Faubourg Poissonniere

RECORDS SHOW SIMS WARNED FLETCHER

Brest Naval Commander Told Lack of Convoy Protection Must Not Continue.

FORCE INADEQUATE, HE SAYS

Testifies He Lacked Confidence in Capt. Magruder, Who Will Be Called as Interested Party.

WASHINGTON, March 27.—Documents showing that Rear Admiral William S. Fletcher was warned by Admiral Sims six weeks before he was detached from the Brest command in October, 1917, that his convoy forces were not giving adequate protection to vessels off the French coast were introduced in evidence today before the naval court of inquiry investigating the circumstances of Admiral Fletcher's removal.

Counsel for Admiral Sims produced several communications from Sims to Fletcher. The first, dated Sept. 7, emphasized the need for greater precision and regularity in convoy operations, and contained a report from the Chief of Naval Operations to Admiral Sims that two transport convoys had been intrusted to entirely too inadequate escort on leaving the French coast.

Three weeks later Admiral Sims again wrote the Brest commander emphasizing the need for greater protection to returning transports and declaring himself to be ready to carry out any remedy Admiral Fletcher would suggest, but that "present conditions would not be permitted to continue."

Admiral Fletcher testified under examination that he realized the situation demanded remedying, but that the only remedy lay in augmenting his "small and poorly adapted convoy forces." Repeated representations to this effect had been made to Admiral Sims, he said, but with small result up to the time of his detachment.

Asked why he had not shared some of the responsibility of directing convoy operations with Captain Thomas P. Magruder, his Chief of Staff, Admiral Fletcher said he had not done so because he "lacked confidence in Magruder." This testimony led Rear Admiral Rogers, President of the board of inquiry, to move that Captain Magruder be made an interested party to the proceedings, to which plan counsel for both sides agreed.

Hospital Appeals for Funds.

Robert S. Brewster, President of the New York Orthopoedic Dispensary and Hospital, 420 East Fifty-ninth Street, issued an appeal for funds to continue the work of the institution yesterday. The expenditures this year will amount to $220,000, an increase of $37,000.

FARM VOLUNTEERS INCREASE

Applicants for Summer Work Now Averaging 1,000 a Week.

That a large number of city residents are willing to do farm work for at least a part of the Summer is shown by the fact that applicants at the recruiting headquarters of the American Land Service in the Lexington Theatre have averaged 1,000 a week since the office was opened three weeks ago.

During the last week there were 1,700 applicants, making the total 3,100. Many of these are seasonal workers who wish to make additional money with the added prospect of healthful country life. Students, teachers, stenographers and other indoor workers are included.

Farmers were reported to be showing considerable interest in the plan to supply them with help at harvest time. One request for 100 berry pickers, with the information that 300 more could find employment in the same neighborhood, has just been received.

Stanley & MacGibbons

5TH AVENUE AT 36TH STREET

Second Floor—Take Elevator

Offer For Sale

Tomorrow

About 150 Women's & Misses'

SUITS

of Navy Blue Tricotine

$38

These suits were taken from our regular stock of Spring Models, and no attention paid to cost or actual values

Other Materials Included in this Sale are

Tricotine	Tweeds
Gabardine	Serge
Velour Checks	Poiret Twill

Plain Tailored, Braided or Embroidered

Specially Priced Tomorrow

Heavily Embroidered Suits

Tricotine *Poiret Twill*
Selected from stock of higher-priced models; all lengths of coats..... ***$65***

Specially Priced Tomorrow

New Spring Frocks

Selected from Regular Stock

Included are many of our costliest models; values are most exceptional; materials are Georgette, Tricotine, Satin..... ***$48***

STYLE-COMFORT-QUALITY SINCE 1853

KAHLER

SHOES for MEN and WOMEN

"Ruddigore" Finds as Much Favor Today

—as it did at its initial showing. Like all things of intrinsic merit, it has lasted through the years.

Kahler Shoes, for the same reason, have been accorded great popularity for three generations. They are characterized by Comfort, Quality and true Style—real, sterling virtues in footwear.

The graceful low shoes for spring have heel seats and sides that hug the foot trimly.

DR. P. KAHLER & SONS,
15-17 WEST 44TH STREET
NEAR 5TH AV., NEW YORK

A blithe innovation for Easter in black kid $17.15, black suede, $17.70, and brown suede with bronze satin backs, $18.25, including tax

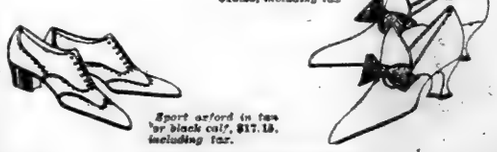

Sport oxford in tan or black calf, $17.15, including tax.

Women's quality silk hose in black, white and cordovan, $4.25 up.

Lee-Morris Co.

"The Fifth Avenue Fashion Shop"

394 Fifth Avenue at 36th Street.

Women's and Misses' Fashionable

Wraps - Suits - Dresses

at irrefutable satisfying prices

Tricotine Dress $50.00

Tinsel-tone Wrap $79.60

Artistically Embroidered Suit $97.50

Artistically Draped Wraps

Stunningly Styled Capes Smartest Top Coats ***39.75 to 175.00***

Elegantly Tailored Suits

Clever styles designed to suit the variform figures. ***59.75 to 125.00***

Exquisitely Designed Dresses and Frocks

of Tricotine, Serge, Satin, Taffeta, Georgette. ***29.75 to 75.00***

Tomorrow:

Special Suit Sale

A large quantity of fine Suits in a number of highly desirable models in prices ranging to 75.00 are selected for tomorrow's

Special selling at ***49.75***

Tricotine Suit $49.75

Special Sale Coats, Wraps, Capes

Included are Polo Coats, Velour Wraps, Serge and Tricotine Capes, Serge and Velour mixture coats, Tricolette, Satin and Taffeta garments to 69.00 values, ***39.50***

Lee-Morris Co., 394 Fifth Ave., 36th St.

"The Broadway Shop Where Fashion Reigns"

Hagedorn's

Broadway, Corner of 81st Street

Spring Fashions

Exquisite Styles,
Smartest Materials,
Largest Assortment,
Always to be found at Hagedorn's.

[Remember—Hagedorn's with their extremely small overhead charges and out of the high rental district, has made moderate prices possible.]

Specials for Monday
And Balance of Week

Afternoon and Dinner Dresses

Large assortment of exceptional models, fashioned in Meteor and Taffeta, exclusive styles and finest quality. *Many models in this collection sold to $135.00.* *Special* ***69.50***

Coats, Dolmans and Capes

The exclusive kind—showing the season's most fashionable materials.

69.50 to 225.00

Daytime Frocks

That refined smartness so much in demand is manifest in every model in this collection; fashioned in Taffeta, Meteor, Georgette, or Tricotine. *Sold up to $65.00.* *Special* ***38.50***

Patrons of the Store are reminded that the daylight Saving schedule is now in effect

B. Altman & Co.

MADISON AVENUE - FIFTH AVENUE, NEW YORK

Thirty-fourth Street TELEPHONE 7000 MURRAY HILL Thirty-fifth Street

An Important Hosiery Sale

will take place to-morrow (Monday) on the First Floor

50,000 Pairs of Quality Hosiery

For Men and Women

will be offered at prices that cannot now be duplicated in the hosiery market

Women's Black Hose

Silk, with lisle tops and soles	per pair	$1.95
All-silk (tax additional)	per pair	2.50
Silk, with lisle tops and soles and white hand-embroidered clocks (tax additional)	per pair	$2.85
Lisle, medium weight	3 pairs for	1.50

(All of the above are in black only)

Men's Lisle Half-hose

Black and colors	3 pairs for	$1.25

A Sale in the Silk Department

Unusually Choice Tricolette

extraordinarily low-priced at

$3.85 per yard

will be a special Monday feature on the First Floor

Twelve thousand yards of this popular fabric will be comprised in this offering. It is thirty-six inches wide, and the assortment includes twenty-two colors, with plenty of navy, white and black.

For Monday

Eight Hundred

Silk Georgette Blouses

will be greatly reduced to

$7.50

These blouses have been in stock at higher prices and are, indeed, worth much more than the revised figure. There are nine different styles (all of excellent quality), featuring the season's popular trimmings, including real filet lace. They may be obtained in white, flesh-tone, and several of the popular costume colors.

(Blouse Department, Second Floor)

An Exclusive Importation

from London

English Top Coats

for Women and Misses

These Coats are cut on the swagger lines so popular with the smart set abroad. They are made of all-wool Scotch checked tweeds, in three fashionable sports tones, and are priced (in stock) . . . at $68.00

Women's Coat Department, Third Floor. Misses' Coat Department, Second Floor.

For Monday

A Special Offering of

Spring Wraps & Capes

at prices representing most attractive values.

Wraps of sparrow-color duvet de laine, with the fashionable cape collar; silk-lined throughout . . $55.00

Plaited Capes of navy blue serge, with plain coat-front having tie-belt; front and yoke silk-lined . $55.00

Cape Wraps of velonde or cashmirtyne in fashionable shades, silk-lined throughout; an extremely effective model . . . $78.00

All of these garments are new, made especially for this Sale.

(Women's Coats, Third Floor)

The Spring Chapeaux

assembled in the Millinery Salon on the Third Floor

represent in an unusual degree the charmful vivacity of youth. Many of them—created by the leading French modistes—are recently from Paris; others are fresh from B. Altman & Co.'s own ateliers; all are suggestive of the joyousness of Spring.

SOLDIER SON FOUND BY DR. MACLEOD

Pastor of Collegiate Church of St. Nicholas Gets Clue in Letter.

LEFT CAMP IN 1918

Father, Back from Virginia, Reports Young Man in Washington Hospital.

Henry Blakely MacLeod, son of the Rev. Dr. Malcolm James MacLeod, pastor of the Collegiate Church of St. Nicholas, the young soldier who two years ago disappeared while his company was being transferred from Camp Merritt, N. J., to Camp Upton, has been found. His father has just returned from the little town in Virginia where he saw the boy. Last night he gave this statement to THE NEW YORK TIMES:

"Henry B. MacLeod, son of the Rev. M. J. MacLeod, pastor of the Collegiate Church of St. Nicholas, has at last been found. Last week his father heard from him from Virginia after a silence of about two years. Dr. and Mrs. MacLeod immediately boarded the train and met their long lost boy, identifying him at once and bringing him back to Washington.

"Young MacLeod was a soldier at Camp Merritt and was only a little over 18 years of age when he disappeared from camp. Since that time a country-wide search has been made for him, the father at one time offering an award of $1,000 for any information that might lead to his discovery, but without success.

"Even the camps of Europe were combed. The boy is found to have lapses of memory as to just how he got away from camp and much that has transpired since leaving camp is also a blank.

"The military authorities at Washington have ordered him sent to the neurological department of the Walter Reed Hospital, where he will remain for a few weeks under medical supervision."

Dr. MacLeod said that he had written out the facts concerning the finding of his son because he had only been with the boy a short time, having had to hurry back to his duties here, and so he did not know his story completely nor did he know his condition.

The clergyman was asked whether the boy had attempted to account for his time during the two years he had been away. He replied that his son had been drifting about the country. He asked to be excused from a further discussion of the case.

The finding of the young soldier came in the most matter-of-fact way. The lad wrote a letter home to his parents and in it he told where he then was located. His father would not give out a copy of the letter last night.

From the time young MacLeod dropped out of sight until he was located in Virginia no word came from him, though his case attracted country-wide attention. A mechanic made an affidavit in San Francisco that he had worked with MacLeod in a Western shipyard, and a young man called at the MacLeod home, 151 Central Park West, many months ago and told the clergyman and his wife that he had met the son in France. Other reports came at different times that he was serving in France.

Once it was reported he had been picked up dazed on the streets of Paris. At still another time it was alleged that a soldier known as Roland Phillips was the missing MacLeod. When Phillips came back to America Dr. MacLeod found the soldier was not his son.

On June 27, 1918 Company M, Forty-ninth Infantry, was transferred from New Jersey to Long Island. After the work of transfer was over it was found that MacLeod had disappeared. The War Department was notified and the public knew of the occurrence when his father offered a reward for his recovery.

Special to The New York Times.

WASHINGTON, March 27. — Walter Reed Army Hospital says it has no record of any Henry B. MacLeod having been admitted to the hospital.

SUBMARINE BUILDERS DINE.

Completion of Corporation's Last Boat Is Celebrated.

A dinner celebrating the completion yesterday of the last ship to be built by the Submarine Boat Corporation for the Emergency Fleet was held at Delmonico's last night and was attended by the officers of the company as well as representatives of the Wheeling Mould and Foundry Company, which supplied a number of castings for the ship. The vessel is the Wheeling Mould, and was named by Mrs. Cora E. Field, wife of H. E. Field, President of the Wheeling Mould and Foundry Company. This was the 118th boat built by the Submarine Boat Corporation for the Shipping Board.

Among those at the dinner were Mr. Field and his wife, Mr. and Mrs. Robert Hazlett and Henry R. Carse, President of the Submarine Boat Corporation, and Mrs. Carse.

Philippines Chief Justice Quits.

WASHINGTON, March 27.—Chief Justice Arellano of the Supreme Court of the Philippines has cabled his resignation to President Wilson, effective April 1. He explained that he was retiring because of advanced age.

Two and Only Two

THERE are only two kinds of pearls that a woman can wear without blushing for their origin. Oriental Pearls, and Técla Pearls.

Técla
578 Fifth Avenue New York
10 Rue de la Paix, Paris

CALLS SUGAR BAR TO DRUGS

Dr. Hubbard Fears Shortage Will Increase Narcotics' Use.

A possible increase in drug addiction as one of the penalties of a sugar shortage was advanced yesterday by Dr. S. Dana Hubbard, Director of the Bureau of Public Health Education of the Health Department. He pointed out that in 1910 the consumption of sugar in the United States was 5,200,000 tons, an increase of about 1,600,000 tons over 1915 and a per capita approaching 100 pounds.

"We know that this cannot continue," said Dr. Hubbard, "because there will be a shortage and some who cannot get their chocolates, soft drinks and other sweets will naturally resort to some other form of stimulation. This may be followed by an increase in the use of narcotic drugs and would be a national calamity.

"I urge the exercise of conservation in the use of sugar, so that we can better meet the demand. An increase in drug addiction will be accompanied by an increase in the number of crimes. Many communities have noticed a falling off in minor offenses recently, while big cities, such as New York, have shown an increase in grave offenses, such as bank robberies and murders.

"How many of these crimes were committed under the influence of drug addiction or were stimulated by the need of drugs is not known. There is no basis as yet for the computation of figures showing whether prohibition has brought an increase in drug addiction."

THE ST. LOUIS ENDS CAREER AS A LINER

Famous Passenger Ship, Veteran of Two Wars, Is Turned Over to Underwriters.

VESSEL MAY BE SCRAPPED

Damaged by Fire, Experts Decide Repairs Would Be Too Costly—25 Years in Service.

After buffeting the winds and sea of the Atlantic for a quarter of a century, and rendering good service to the United States in two wars, the American liner St. Louis has been turned over by the International Mercantile Marine Company to the underwriters to be sold or sent to the scrap heap, as their ship construction experts may deem fit. The liner, as the Louisville, had carried American troops through the submarine and mine zone during the World War, and was just being turned into a passenger liner again when she caught on fire at Fletcher's Dry Dock, Hoboken, on Jan. 9 last, and was practically gutted before the blaze was extinguished.

After several conferences the officials of the International Mercantile Marine Company decided that it would cost too much to put new plates in her sides to replace those warped by the fire and that, as she was twenty-five years old, it would be best to take her out of the American Line service and accept the insurance.

Captain Herbert Hartley, commander, and the other officers and engineers left the St. Louis during the last week and the company's flag was hauled down from the mainmast head, where it had flown in the breeze for twenty-five years.

The underwriters sent experts on board and they have been going over the ship. They said yesterday that it would not pay to spend much money on the vessel for refitting on account of her age and the cost of such work at the present time, but that sufficient repairs might be made to use her, under half boiler power, to bring bananas from the West Indies to New York for two or three years.

The St. Louis was constructed in Cramp's shipyard in 1895 for the American Line passenger and mail service between New York, Plymouth, Cherbourg and Southampton and was christened by Mrs. Grover Cleveland. She was at that time the largest and finest fitted American built steamship afloat and was the third largest vessel in the world's mercantile marine. She had a speed of twenty-one to twenty-two knots.

The liner was constructed under naval regulations so she could be converted into an auxiliary cruiser in war time and was the first American merchant vessel to receive a subsidy from the United States Government.

In 1898 when the Spanish-American war started, the St. Louis was taken over by the navy as the scout cruiser Yale. She was armed with six-inch guns and cut off vessels from entering Porto Rican ports, bombarded the fortifications at Santiago, cut the Guantanamo cable, and took part in the second bombardment of Santiago on June 4.

During the greater part of her career the St. Louis was commanded by Captain John Jamison, now the retired Commodore of the American Line fleet. Early in 1917, when it was realized that the United States would be drawn into the European war, the St. Louis was fitted out as an auxiliary cruiser.

After war was declared the St. Louis carried from 1,000 to 1,500 officers and men on every trip to England. She narrowly escaped being sunk in August off the Irish Coast when a German submarine opened fire on her. The fight lasted half an hour and shells fell all around the St. Louis, but none struck her, owing principally to the skillful maneuvring directed by Captain Herbert Hartley.

In May, 1918, the St. Louis was converted into a troopship by the Navy Department and renamed the Louisville. She remained in the transport service until late in the Summer of 1919 when she was returned to the American Line.

LINER PHILADELPHIA IS DAMAGED BY FIRE

Forced to Abandon Sailing from Southampton to Undergo Repairs—Incendiaries Blamed.

SOUTHAMPTON, March 27 (Associated Press).—Two fires on the American liner Philadelphia damaged the vessel so badly today that her sailing was abandoned pending extensive repairs. In view of similar fires on the steamer New York here recently, the manager of the line believes the fires of incendiary origin, and has offered a reward of £250 for the apprehension of the guilty persons.

At 1 o'clock this morning a fire broke out in the crew's quarters, but it was extinguished by the crew without great damage. At 7 o'clock a more serious blaze broke out under the second class saloon, necessitating a call on the local fire brigade. The fire was brought under control after three hours.

Officials of the International Mercantile Marine Company said yesterday that the fire on the Philadelphia in Southampton, according to the cable dispatches they had received was of incendiary origin, but added they had not received details yet from the agents of the American Line or the commander of the ship, Captain John Candy, as to the nature of the damage.

Officers of the liner and the agents at Southampton are of the opinion that the ship had been set afire by some disgruntled employe of the American Line or by some person who had a mania for incendiarism.

3 LINERS SAIL WITH 3,750.

Two Others Bring 3,602 Passengers —Gen. Rupert Blue Goes to Europe.

Three liners carried 3,750 passengers from this port yesterday for Europe and 3,602 passengers arrived from Italian ports on two steamships.

The American liner Manchuria, for Hamburg, had 250 in her first cabin, including several Germans going to see their relatives in the old country. There were 1,115 in the steerage.

Another American liner, the New York, sailed with full cabins and 550 in the steerage for Plymouth, Cherbourg and Southampton. Among those aboard were Major General Rupert Blue, recently retired as head of the Public Health Service; Sir James Kernal, Colonel and Mrs. William Cary Sanger of New York and General F. D. Fitzgerald. Among those on the French liner Savoie, with 1,500 passengers for Havre, were Lord Warren, Colonel J. N. James and Dr. Simon Bloom.

Captain Angelo Ruspini, head of the Italian lines in this city, arrived from Genoa on the steamship Duca d'Aosta, and said that after several conferences the Italian steamship lines had formed a combine with a capital of $100,000,000 American currency. He said the only company which had not entered into the merger was the Transatlantica Italiana. The Italian liner America arrived from Naples, Palermo and Genoa with more than 1,000 passengers.

HEALER TREATS 1,600.

Hickson at Kansas City Says He Is Only God's Agent.

Special to The New York Times.

KANSAS CITY, Mo., March 27.—The laying on of hands was administered to more than 1,600 persons by James Moore Hickson, the "healer," today. Starting shortly after 10 o'clock this morning, an unending stream of afflicted persons knelt at the altar railing in Grace and Trinity Church. The final ministration was given at 4 o'clock in the afternoon, when clergymen and church workers knelt before the "miracle man."

At dawn today from all parts of the city came the lame, the halt and the blind. By 8 o'clock, two hours before the "healer" was to stand within the shrine, 1,500 of the pilgrims had arrived, filling the church. By 2 o'clock more than a thousand persons had been touched by the "healer."

"This healing mission will be just what you make it," Mr. Hickson began. "There is only one healer; that is God. I am not a healer. I have not, cannot and never claimed to have healed any person. No man can give life any more than an electric light bulb can give light without the agency behind it."

Delicious HAMS
Savory BACON

Park & Tilford's "Stockinet" Hams and Bacon rank supreme in quality, in delicate flavor. Each ham is protected by a woven Stockinet covering which aside from being sanitary, serves to preserve and retain the fine natural flavor of the delicious tender meat. ¶ These "Stockinet" Hams and Bacon are specially cured and packed for Park & Tilford, and for years their premier quality has been widely recognized. The Bacon, by the way, is cut in pieces of a size and shape that yield always a taste-pleasing proportion of lean and fat to each strip.

Hams
9 to 12 lb. sizes .38 per lb.

Bacon
3½ to 4½ lb. sizes .48 per lb.

PARK & TILFORD

Telephone Greeley 2400

All together for the Girls! Y. W. C. A. $1,500,000, March 22-30

Stewart & Co.
Correct Apparel for Women & Misses
Fifth Ave. at 37th St.

Introducing New Modes in

Easter Millinery

as Inspired by Paris, Algiers, the Orient

15.00 to 55.00

"Easter" and "New Hat" are quite synonymous to most women. With what joyful anticipation they look forward to the careful selection of their Easter Bonnets.

All the delight and gaiety of the Easter Season are mirrored in the smart, sprightly lines and bright colors of the chic Easter Hat. Truly it is

The Crowning Glory of the Season

Large and small Hats in abundance, deftly fashioned in Milan, Horse Hair and various Fancy Straws—brightly trimmed with Raffia, Ostrich Plumes, Silk Flowers, Velvets and many colorful ornaments.

Favored Hues are Jade, Pheasant, Crimson, Black

Stewart & Co. Have Arranged for Tomorrow, Monday

A Most Extraordinary Sale of

CAPES, WRAPS & WRAP-COATS

An extensive collection of ultra-modish Capes, Wraps and Wrap-Coats—Ready-for-Service—including exact reproductions and adaptations of the latest Paris models, together with the very newest American originations. At these exceedingly low prices, which in many instances are about one-half their actual value, these garments are unquestionably the most phenomenal Offerings of the season.

38.00 *and* 58.00

Comprised are straight-line, tiered and accordion-pleated types, with huge collars or deep over-capes. Some are simple of line, devoid of trimmings—others are delicately adorned with Silk stitching—and still more are enriched with lavish embroideries.

Fashioned of such soft, luxurious materials as Bolivia, Tricotine, Duvetyne Velour, Duvet de Laine, Poiret Twill and Twill Serge.

Smart Tricotine Suit
Very Specially Priced
85.00
This unusually effective Blouse-Coat Suit of fine Wool Tricotine features triple horizontal folds on jacket and smart Tuxedo collar, accentuated with rows of Silk stitching. The snug-fitting shoulders and sleeves, criss-cross belt and ball button trimmings are also worthy of mention.

Chic Tricotine Suit
Very Specially Priced
59.50
This simple belted Suit, deftly fashioned in Wool Tricotine, bases its greatest appeal upon its very simplicity. The trim jacket, with Tuxedo collar and slashed sides, is refreshingly enhanced by fine Silk embroidery. Button trimmings at sleeves and loose, narrow belt, added to pockets in jacket and skirt, make this a very attractive model.

Emb'd Duvetyne Wrap
Very Specially Priced
225.00
Comely and highly engaging is this elegant Duvetyn Wrap, with huge collar and effective embroidery trimmings.

Kitten's Ear Dress
Very Specially Priced
98.50
Enchanting Dress of soft Kitten's Ear Satin, exhibiting basque bodice, terminating in large bow at back, pannier skirt with elastic-shirred bottom and exquisite side drapings of Silk lace. Short cuffed sleeves, round neck and bottom of bodice are accentuated with Silk embroidered Chinese motif.

Lanvin Reproduction 149.50

Beaded Taffeta Dress
Very Specially Priced
69.50
Unusually handsome Dress of soft Taffeta, featuring Overskirt of Georgette with modish elastic-shirred bottom. The smart basque bodice which terminates in a large bow at back is attractively embroidered with contrasting color beads, as is also the Overskirt.

Peplum Serge Suit
Very Specially Priced
79.50
Fascinating Peplum model, executed in fine Twill Serge, trimly tailored to fit the fine lines of the slender Silhouette. Wide, deep tiers in front and back of skirt, contrasting-colored Cire Ribbon sash, and braid-bound crescent pockets in jacket are smart features.

Novel Tricotine Suit
Very Specially Priced
98.50
Unusually appealing is this novel Tricotine Suit, with its wide Tuxedo collar, smart throw scarf terminating in large Silk tassel, and artistic Silk embroidery stitching. Slashed sides on jacket, shoe-string belt, and pockets in jacket and skirt are smart details.

Silk Duvetyne Cape
Very Specially Priced
149.50
Luxurious triple-tier Cape of refined simplicity. The smart over-collar and flowing tie is of lustrous Satin to match piping on tiers.

Eton Tricotine Dress
Very Specially Priced
49.50
Demure Eton dress, done in Wool Tricotine, and exhibiting distended hips and vestee of embroidered Georgette Crepe. The edges of the jacket are handsomely braid bound and trimmed with tiny Self buttons. A wide sash of Satin at the waist lends a deft Spanish touch.

Fifth Ave. Stewart & Co. At 37th St.
Correct Apparel for Women & Misses

REPEATS THAT RUSSIA WILL NOT PAY DEBTS

Statement of Soviet Official in Denmark Disturbs Debate in French Senate.

Copyright, 1920, by The New York Times Company.

Special Cable to THE NEW YORK TIMES.

PARIS, March 27.—While the French Senate engaged in a debate today in which it was demanded that in reopening economic relations with Russia the French Government take means to secure priority for collecting the investment of 26,000,000,000 francs which France has in Russia, a dispatch from Copenhagen said that M. Krassine, President of the Russian commission which had arrived there to arrange resumption of commerce, had declared that under no conditions would the Soviet Government consider the repayment of foreign investments.

This declaration came as a distince surprise, for on various occasions Bolshevist spokesmen have offered either to pay these debts or make a compromise settlement.

Senator de Monzie declared that Frenchmen held 14,000,000,000 francs in Russian State bonds, without counting the unpaid interest. Including industrial securities and the value of French investments in Russia, he said, the total was 26,000,000,000. He said he understood the Soviets had offered to pay 6 per cent. of this if the French would accept, and wanted to know what the Government was going to do about it.

The Copenhagen despatch, which should probably be taken with some reserve in view of the other declarations of Soviet authorities, quotes Krassine as saying, "The Government of the Soviets has wiped out purely and simply the old Russian debt.

TO-MORROW—A MOST REMARKABLE

SALE of DRESSES

FOR LESS THAN WHOLESALE COST

47-49-50 West 42d St.

Renard

432 High Cost Dresses

fifty beautiful new models

Exquisitely Embroidered Chiffon Taffetas
Beaded and Embroidered Georgettes
Rich Heavy Quality Charmeuse
Superior Quality Satin Duchesse
Beautifully Tailored Tricotines

$24.00

Retail Value 55.00 to 75.00

These dresses are most beautifully fashioned, and enhanced with the newest touches of fashion.
They possess that distinctive grace of line always associated with high cost exclusive models.
All the season's most fashionable colors are shown in wealth of street, afternoon and theatre models for women and misses.

Renard—West 42nd Street—Renard

Hats for Aristocrats designed by an Artist

Peggy Hoyt
10 East 55th Street
New York
Hats

West 42nd Street and West 43rd Street

Stern Brothers

West 42nd Street and West 43rd Street

Announcing for Monday a Superb Display of Spring and Summer Modes in

WOMEN'S SUITS, DRESSES and SEPARATE SKIRTS

REFLECTING the creative ideas of fashion's leading style authors from which you may select with fullest assurance of being irreproachably attired. Many are exact reproductions of the more exclusive importations and are priced so moderately as to make possible the fulfillment of your new season requirements in a most gratifying manner.

Fabrics rich in texture, and colorings harmonious, distinguish this array of

Tailored Suits, - - $29.50 to 350.00
Afternoon Dresses, - $35.00 to 295.00
Street Dresses, - - $27.50 to 225.00
Separate Skirts, - - $10.00 to 69.50

The Height of Fashion:

WOMEN'S

Wraps, Capes and Coats

IN Springtime's newest ideas, combining smartness, and serviceability at pricings worthy of your particular attention.

Mostly copies of recent Parisian imports—developed in Fabrics of fascinating softness and well-known worth.

SPECIAL for TO-MORROW:

WOMEN'S EVORA WRAPS

Showing an entirely new convertible collar. Newest colorings and attractive style fertures.

$75.00

Other Models $52.50 *to* 385.00

A Mode to gratify every whim—and every mode a distinct achievement in this display of

Misses' Spring Apparel

YOUTHFUL in line, exclusive in design, these handsomely fashioned creations attain the height of perfection in new Springtime attire.

Exceptional Value for Monday:

MISSES' SUITS Tricotine or Poiret Twill; straight line models; braid trimmed, some with narrow belts, embodying workmanship of the highest standards; sizes 14, 16 and 18 years.

Special at **$58.00**

Regularly up to $95.00

Substantial Reductions on

WOMEN'S

PUMPS and OXFORDS

At **$9.75** Pair

On the Second Floor

INCLUDED are a number of higher cost new Spring models taken from our regular stock.

Patent Coltskin, Gunmetal and Tan Russia Calfskin with welted soles and Cuban heels or hand-turned soles and Louis XV. heels. Suitable for dress or general wear.

A Full Range of Sizes.

Excellent Value Monday:

Women's Imported

Glace Gloves

At **$1.85** Pair

Regular $2.50 *Value*

TWO-CLASP, overseam sewn; Paris point or 3-row contrasting embroidered backs. Colors are: Tan, Grey, Mode, White; some White with Black stitching.

Main Floor.

Special Purchase and Sale

500 WOMEN'S SILK

PETTICOATS

At **$7.95** Each

For To-morrow Only

ON THE MAIN FLOOR

A VARIED assortment comprising Taffetas, All Silk Jersey with pleated flounces, Silk Jersey with Taffeta or Messaline flounces or all Messaline in newest Spring colorings.

Hand Embroidered and Hand Scalloped

MADEIRA LINENS

On the Main Floor Tables Monday

At Special Price Reductions

Tea Cloths, - - - - -	each	$8.75, 11.50
Luncheon Cloths, - - - -	"	16.00, 22.00
Dinner Cloths, - - - - -	"	75.00, 85.00
Center Pieces, - - - - -	"	1.50, 2.50
Round Doilies, - - - -	doz.	1.95, 2.25
Luncheon Sets (13 pieces), -		5.75, 6.50
Dresser and Buffet Scarfs,	each	4.50, 6.50
Tea Napkins, - - - - -	doz.	7.50, 8.75
Boudoir Cushion Covers,	each	2.25, 3.25
Guest Towels - - - - -	"	2.75, 3.25
Bedspreads, - - - - - -	"	65.00, 75.00

Mosaic Tea Napkins, - doz. **$8.75**

(Hand Embroidered)

A Noteworthy Sale of

WOMEN'S

SILK UNDERGARMENTS

Offering qualities of the highest standard at

Worth While Saving Advantages

Crepe de Chine Nightgowns . . . **$8.75, 11.50**
Superior quality, tailored, and handsomely lace trimmed. Regularly $11.50 and 14.50

Crepe de Chine Env. Chemises . . **$3.95, 5.50**
Tailored, lace trimmed, of exceptional quality and showing exquisitely finished yokes.

Crepe de Chine Underbodices . . **$2.45, 2.95**
(Also Washable Satin)

PHILIPPINE HAND MADE
Nightgowns and Envelope Chemises
$2.95 - $3.95 - $4.75

Our Fur Storage Department

is at your service—refrigerated vaults, absolutely dry and at the right temperature.
We are prepared to call for your furs promptly, make any necessary repairs and store them under ideal conditions.
Repairs can be made now at rates much lower than those charged during the fur season.

Macy's—Third Floor, 34th Street.

R. H. Macy & Co. Inc.

Herald Square New York

REMEMBER!

We advanced our clocks an hour at 2 o'clock this morning. Our store hours will continue as usual,

9 A. M. to 5:30 P. M.,

under the New York State Day Light Saving Law.

Smart Spring Riding Habits for Women

$29.75 to $110.00

Thinking about your riding habit these spring days? You probably want another smart, comfortable, well fitting and well wearing habit. Here are riding habits that have careful tailoring, whether made in linen or more expensive woolen materials.

Belted models, close-fitting pinched backs and inverted pleated styles. So great is the variety that you must really see for yourself each style to gauge its true smartness.

Macy's—Third Floor, Rear, 34th Street.

Paris Recommends Blouses For All Occasions

Each blouse might be admired for numerous little original twists of fashion. This might not be surprising in one, but in hosts of blouses not the least related to one another it is extraordinary and quite French. These blouses have just arrived, and therefore are filled with the many new intricacies of Spring fashion.

Colors—rainbows and riots of color—and new shades only Paris could have created and then combined are seen in these fascinating blouses. Using materials lavishly she has fashioned blouses which infringe upon gown privileges.

Representative of some of the style tendencies are the blouses pictured.

A—Crepe de chine overblouse, buttons on the side. Silk embroidery and beads are worked in a new motif. The colors lend an indescribable charm. $63.95, including tax.

B—Sleeves very short, imitating a ruffle effect, are faced with contrasting silk. A large collar and tunic are faced in striking black against the old rose taffeta. $52.95, including tax.

C—Bouffant effect may even be gained in a blouse. Ruffles piped in orange are wired ever so cleverly. Hemstitched effect is gained in orange stitching against the navy Georgette waist. $20.22, including tax.

D—Georgette of the new orange shade, is accordion pleated. A double ruffle makes collars and cuffs unusual. $73.03, including tax.

E—Blouse of Roudier's, embroidered, with a round neck, abrupt sleeves and with the merest suggestion of a bouffant effect given by a ruffling which is gathered at the side by means of an elastic shirring at the waist. $19.12, including tax.

Macy's—Third Floor, 34th Street, Front.

Suede Coatees

for Sporting Days

If you would a-sporting go a suede coatee is just the new thing which will "make" your costume. Sleeveless and with the smartest of slash pockets, it really becomes a comfortable and swagger asset. Lined with a lovely silk lining. *$22.75*

Another model, a Tuxedo style, has revers of Polo cloth and is lined with a heavy brocaded crepe. Finished with a narrow belt and new patch pockets *$44.75*

Macy's—Third Floor, 34th Street, Front.

For Misses and Small Women

Accordion Pleated Capes

$67.75

An indispensable any-time wrap is this three tier accordion pleated cape. A high collar is finished with silk cord and two-color tassel. Beautifully lined with a heavy silk lining.

Cape wraps, accordion pleated, are particularly in youthful vogue because of graceful, slender lines of untailored smartness. The passwords to these styles are navy, serge and accordion pleats.

Macy's—Third Floor, 35th Street, Front.

Chapeaux from Paris

and authentic copies from our own ateliers

No small detail, no fancy of Paris has escaped our consideration of these hats, ready for Easter wear. Importations inspire anew the charming small hats for morning, the lovely creations for afternoon tea and dansant, and the transparent hats for dinner or theatre.

The prices of hats of French creations, as well as those of our copies, are lowest in the city.

Macy's—Second Floor, 34th Street, Front.

For Afternoon, Dinner or Evening

Lace Frocks for Women

These frocks say Spring in so many new ways. Fitted for many occasions they play an almost necessary part in the Spring wardrobe.

Soft lace, over satin of the same color, gives a bouffancy on the sides. A wide satin girdle ends in streamers in the back. In brown, black and navy. *$94.75*

Other frocks modishly conform to the vogue of lace in interesting new ways.

Macy's—Third Floor, 34th Street, Rear.

CORRECTLY STYLED and YOUTHFULLY SMART

Coats, Capes and Suits

For Girls of Six to Sixteen Years

In a satisfying assortment of colors, fabrics and styles,

Trimly tailored suits of soft all wool serges, durable Poiret twill, mannish tweeds, and popular tricotine, range in prices from $23.74 to $74.75.

Warm light weight coats, lovely, wrappy things of duvetyn, strictly tailored garments of serge, soft fuzzy wool velours and practical polo cloth in many well cut and well finished models—range in price from $10.74 to $94.75.

Dresses for all occasions in taffeta, georgette, crepe de chine and cool pongee, in simple little sport frocks or elaborate party dresses. All are reasonably priced.

Illustrated—A trig costume of navy blue tricotine for girls of twelve to sixteen years of age. The lines are simple and straight. All the effectiveness is due to the excellent tailoring and carefully stitched tiny tucks. The coat is bound with soutache braid, has a narrow leather belt and is fully lined with silk. Skirt shirred, with two patch pockets.

$48.75

Macy's—Third Floor, 35th Street.

An Easter Gift—Perhaps for an Easter Bride

A Sale of Negligees and Breakfast Coats

They are all that the robes for the leisure hours should be,—the fairest of colors,—the softest of materials,—bouffant with lace and ruffles or gracefully slender.

It is a marvel, indeed, that creations so lovely can be priced so low.

A—Shimmering satin is tucked and ruffled to form a breakfast coat. Cunning French apples trim the pockets and the large collar.

Pink, turquoise, peach, rose, Copenhagen, wistaria and light blue.

$15.74 (Tax 83c)

B—Georgette Crepe, ruffles of wide silken lace, fluttering bows of two-toned ribbon,—the whole a mist of faint-colored loveliness. Coral, French blue, pink, orchid or light blue.

$19.74 (Tax $1.23)

C—Crepe de chine of superior quality is bodiced with tucked Georgette. Wide silk lace insertion fastens lengths of Georgette to the bodice, forming the graceful sleeves. It is girdled with moire ribbon. Pink, light blue and orchid.

$24.74 (Tax $1.73)

D—Crepe de chine, box pleated, and a cape of georgette, lace trimmed, form this charming negligee. The collar of silk lace has two points in front and one in back, each ending with a silken tassel. Pink, light blue and orchid.

$24.74 (Tax $1.73)

Macy's—Third Floor, 34th Street.

From the

Little Folks Department

Small coats and hats whose sturdy materials and fine tailoring will please the most particular of mothers. There are little wraps for every event—soft, silken ones for the greatest occasions and sturdy ones for every day.

The little coat *illustrated* is of fine quality tricotine, silk lined throughout. It has a linen collar, hand embroidered. *$39.75*

A black hat with bright-colored ornaments goes very well with this coat. *$8.74*

Silk coats of many colors—rose, tan, Copenhagen, Pekin, light blue and light pink.

$14.74 to $54.75

All-wool Navy serge coats.

$14.74 to $32.75

All wool serge coats and coats of mixed materials.

$8.74 to $18.74

Coats of checked materials, assorted styles.

$8.74 to $18.74

Macy's—Third Floor, 35th St., Rear.

PUBLIC WORKS PLAN GAINS SUPPORTERS

Many Civic and Scientific Bodies Recorded in Favor of Jones-Reavis Bill.

ADHERENTS TO MEET HERE

Herbert Hoover Tells Committee Project Forms Basis for Business Government.

Adolph Lewisohn and J. Parke Channing, respectively Chairman and Vice Chairman of the New York Committee of the National Public Works Department Association, in a statement issued yesterday from 61 Broadway, regarding the organization of engineering and business interests in the East in behalf of the Public Works movement, emphasized the fact that the movement was non-partisan and that the support of all parties and all citizens would be welcomed.

The National Public Works Department Association aims "to abolish the historic character of the Department of the Interior and to establish a Department of Public Works, as the first move toward drastic changes in the executive machinery of the Federal Government," according to the New York Committee.

Encouraging reports are being received from all parts of the country, especially from the Pacific Northwest, where civic, scientific and other organizations are going on record in favor of the passage of the Jones-Reavis bill, which embodies the general aims of the Public Works movement, said Mr. Lewisohn. The bill in question was introduced by Congressman C. Frank Reavis of Nebraska and, it was said, word had been received from that State that the entire Nebraska delegation in Congress was behind the measure.

It is proposed to hold meetings here and in other cities to win popular support for the undertaking. Among those engaged in the movement are:

H. Hobart Porter, Vice President and General Manager of the Brooklyn City Railroad Company; Dean George B. Pegram, of the School of Mines, Engineering and Chemistry, Columbia University; William Rutherford Mead, of McKim, Mead & White; Burt L. Fenner of the same firm and President of the New York Chapter of the American Institute of Architects; Francis Blossom, of Sanderson & Porter, enkineers, Chairman of the War Department Board of Construction Review; Otto M. Eidlitz, of Marc Eidlitz & Sons; Colonel W. A. Starrett, of the George A. Fuller Construction Company, Chairman of the Committee on Emergency Construction of the General Munitions Board.

Others are F. L. Cranford, Brooklyn, President of the General Contractors' Association and War Director of Construction, United States Nitrate Plants; Colonel Evan Shelby, Chief of the Contracts Division of the War Department Construction Division; Gano Dunn, of J. G. White Engineering Corporation; Dr. Samuel McCune Lindsay, of Columbia University, President of the Academy of Political Science; S. N. Castle, consulting engineer, General Electric Company, and Executive Secretary of the Joint Conference of Engineering Societies; Judge Samuel D. Levy, of the Children's Court; Comfort A. Adams and Anson W. Burchard, both prominent in engineering circles. James T. Grady, of Columbia University, is Secretary of the New York Committee.

Many were quoted yesterday by Mr. Lewisohn as being in favor of the principle of the public works movement, the following being among the expressions of opinion:

Brig. Gen. R. C. Marshall, Chief of Construction Division, U. S. A., said: "The trend of the times is toward simplification of control. If, instead of separate outfits, each trying to do more or less the same thing, each in competition with the other, each trespassing on the other's sacred prerogatives . . . if all of these activities could be centralized under a single control having a definite and simplified specification, a single method of accounting, a single bureau of purchase and a single point of contact available to that unfortunate creature who now spends days and weeks chasing the buck from one Government department to another, the most constructive step in the history of Government work will have been accomplished."

Franklin K. Lane, formerly Secretary of the Interior, said of the general plan:

"It must be adopted some time, and the sooner the better."

Herbert Hoover—The proposed arrangement consolidating the various engineering branches is the foundation of practical business government. It is also the foundation upon which a competent budget system must rest.

Governor Frank L. Lowden—Waste and extravagance mark all expenditures, public and private. Economy is a despised and forgotten thing. There must be a return to the homely, old-fashioned virtues if we would avert disaster. Where can we begin this return so effectively as with the Government itself?

Arthur L. Rice, Chairman of the Chicago Section of the American Society of Mechanical Engineers—The Jones-Reavis bill for the rearrangement of the Department of the Interior into a Department of Public Works is without question a commendatory move toward efficiency in the public business.

Colonel F. M. Gunby of Boston, former head of engineering work for the War Department Construction Division—A Public Works Department would be in constant touch with civilian personnel and practice, and, in time of emergency, would have the benefit of all of this experience and knowledge to start on, thus avoiding the complete wrenching away from procedure and viewpoint that was necessary in the case of the War Department at the beginning of this war.

Governor Coolidge of Massachusetts—The principle of the Jones-Reavis bill I desire most heartily to commend. The general effort to promote efficiency in the public service is most laudable.

J. C. Walton, Mayor of Oklahoma City—It is the fault of nobody in particular that Uncle Sam's great workshop has grown to be unwieldly and extravagant in operation. A corporation that would try to handle business as Uncle Sam does would soon be in the hands of a receiver.

SHORT-CUT EDUCATION ASSAILED BY GODFREY

Convention of Technology Clubs to Draw Up Specifications of Qualifications.

PHILADELPHIA, March 27.—Overnight or week-end educations in "memory training and business management" were criticised today by Dr. Hollis Godfrey, President of the Drexel Institute. Addressing the convention of the Technology Clubs Associated, he said courses in "business efficiency," &c., frequently advertised for quick and easy assimilation were "get-rich-quick" education.

"There are not enough freshmen in technical colleges now to make up for the shortage in executives," he declared. "Many industries also need foremen. One of the great needs of the day is for management education of the proper kind."

What the colleges of the country should do in the way of training technical men to be absorbed by the industries was definitely outlined today.

An outline and specification for such training, with authority to create a committee to put it into effect, were framed in the form of a resolution submitted to the convention by Dr. Godfrey.

The resolution was the outcome of deliberations by industrial groups into which the convention was divided yesterday. These took up the problems along the lines of public utilities, shoe and leather, paper, paint and varnish, rubber, railroads, cotton findings, textiles, machinery and metals and mining. The resolution provides:

"Each of the industrial groups represented in this movement for the writing of a joint specification by industry and the colleges shall appoint a committee, one of whose members shall act as a delegate to a central council.

"This council shall appoint a cooperating committee to act with the committee designated by the American Council of Education.

"These two committees shall act as a joint clearance committee to advance the drawing up of specifications, as to the qualifications of college trained men and women needed by the several industries, disseminating both to the college and the industry the information as to quantity and a betterement of quality of the output of the colleges."

KROHNBERG TO BE TRIED.

Charge Against Him Is Transferred to Special Sessions.

Votaries of stud poker, who have enjoyed the examination and exhibits in Special Sessions concerning the reported winnings of $350,000 from the business men's poker tournament of 1919 and 1920, were disappointed yesterday by the abrupt transfer of the case for trial. Despite the protests of Louis Krohnberg, a manufacturer at 303 Fifth Avenue, J. M. Silverman, 1,311 President Street, Brooklyn, has declared him to be the winner and has made a charge against him. Chief Justice Kernochan of Special Sessions, as a committing Magistrate, on March 10 decided there was a probable cause for prosecution against Krohnberg, who was arrested and released in $1,000 bail on the charge of obtaining money by false pretense, fraud or deceit, in violation of a section of the penal law.

As Magistrate Justice Kernochan began a week ago an examination to determine if the complaint should go to trial. When the hearing was resumed yesterday, Jerome A. Strauss, attorney for Krohnberg, announced that his client waived further examination. The attorney said he did this to expedite the case. Krohnberg's bail was continued and the charge against him was transferred to Special Sessions for trial. His attorney gave notice that he would apply for transfer of the case to General Sessions, to get a jury trial.

MISS HELEN COBB RESIGNS.

Head of Women's Reformatory Says She Will Rest Awhile.

Special to The New York Times.

BEDFORD, N. Y., March 27.—Managers of the State Reformatory for Women announced today that Miss Helen Cobb, the Superintendent, had handed in her resignation but it had not been accepted. Miss Julia Minogue, her assistant, is going to resign in a few days.

"I'm doing exactly what I intended to right along," said Miss Cobb. "I'm leaving without a regret," she continued. "I feel I could lead a more congenial life doing something else. I'm going to take a rest for a while."

When asked if she would comment on the recent investigation here Miss Cobb only asked to be excused. Miss Cobb, who is a Vassar graduate, took charge of the reformatory in July, 1916.

SAYS POISON BLINDED HER.

Woman Charges Man Gave Her Wood Alcohol to Prevent Testimony.

ATLANTA, March 27.—Charging that wood alcohol was given to her with murderous intent to prevent her from giving damaging evidence, Mrs. Catherine Bristol of Baltimore, formerly of Atlanta, has filed suit here against John Kelley of Atlanta for $150,000 damages. Mrs. Bristol alleges that she was made totally blind by the poison.

She was to have testified, she says, that Kelley had made threats against the life of Miss Lucille Sharp, a former Atlanta girl who died several months ago in Baltimore.

Naples General Strike Ends.

NAPLES, March 27.—The twenty-four-hour general strike in this city has ended. The cessation of work was called as a protest against measures adopted by the police and military to put down the strike in the iron works.

FRANÇOIS Inc.
589 Fifth Ave., at 48th Street

We are prepared to offer for Immediate Wear the Latest Fashion Notes in

One-piece Frocks of Serge, Tricolette and Satin. From 65.00

Dinner and Afternoon Dresses From 100.00

Evening, Street and Motor Coats. Unusual Values

Sweaters and Sport Clothes.

HATS
Unusual Variety, Shapes and Styles.

CAMMEYER
Stamped on a Shoe Means Standard of Merit
34th St. New York

Fair Weather Footwear For the Fairer Sex

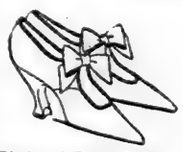
Black and Brown Satin and Patent Leather 14.95
Black and Brown Suede 16.05

Black Satin 14.40
Patent Leather 14.40
White Linen 10.00

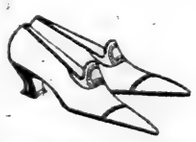
Cocoa Calf 10.00
Gun Metal 10.00

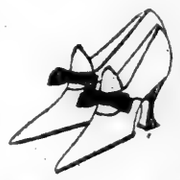
Cocoa Calf 11.10
Gun Metal 10.00

Mahogany Russia and Dull Calf 10.55

Cocoa and Dull Calf 12.75

White Linen with Patent Leather, Russia Calf and White Kid Trimming 12.20

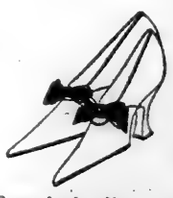
Patent Leather Vamp Black Satin Back 16.60
Brown Kid Vamp Brown Satin Back 16.60

SPRING is more gladly welcomed this year than ever before.

WHAT does this mean? A greater zest in the replenishing of clothes—with shoes playing the leading role. Cammeyer originations are an array of such splendor and appeal as has never been seen before.

WE are offering a hundred new kinds of Pumps, Slippers, Sandals and Oxfords, in alluring beauty, embracing every style from the chic French model Sandal for American feet to the low heel Oxford.

THE Cammeyer "Standard of Merit," which has been maintained for the past 60 years, has an additional significance in times like these, when our prices are no greater than asked elsewhere for inferior qualities.

Prices Include Tax

Silk Stockings in all the newest shades, some with silk clocks; others with fancy open work and lace inserts, 1.80 to 8.50

Lovely Easter Hats
Featured Tomorrow at
$5.95

Charming new hats, embodying every conceivable innovation. Batavia, Hair, Raffia Straws—many combined with Satin—Off-the-Face, Turbans, Berets and Tricorns. Smart trimmings—flowers, fruits, etc. Tomorrow only!

These Specials at All Bedell Stores

Brooklyn 460-462 Fulton St. Bedell Newark Broad & W. Park

West Thirty-Fourth Street—New York

These Suits $55.00

New Easter Tricotine Suits
Smart Tailored Productions Very Attractively Styled $55

DISTINGUISHED new offerings of ultra-modish character! Resembling, in their clean, trim lines, the finest custom-mades. Developed in dignified variations of the accepted new mode. The linings, trimmings and details of finish are unquestionably perfect!

TRICOTINE SERGES PONY TYPES
POIRET TWILLS ETON, BOLERO TAILORED EFFECTS

Other Suits at $39.75, $45, $75 and Up

These Coats $45

New Spring Coats & Wraps
Splendid Tailored Types Magnificently Silk Lined $45

WONDERFUL Springtime wraps, assured of unquestioned favor! Cleverly conceived in enchanting new motifs—types for sport, dress and street wear—vitalized by the highest standard of tailoring and design! Dolmans, capes, wraps and varied length coats.

PEACHBLOOM POLO CLOTH BOLIVIA
SPRING VELOURS SILVERTONE TRICOTINE

No Charge for Necessary Alterations

Kurzman
Importer
Fifth Avenue & 35th St.

INTRODUCES
CORRECT PARIS STYLE

Hats that are worn in Paris

Our collection specializes the "Advanced School" of prominent Paris Modistes

Agnes *Rose Descat*
Elaine *Jeanne Duc*
Legroux *Antoinette*
with an assortment of the choicest models from
Lewis *Evelyne Varon*
Reboux *Lina Mouton*
Leontine *Marie Louise*
Marguerite et Leonie
J. Suzanne Talbot

Gowns that are worn in Paris

Especially prominent are the famous couturières of the

Champs-Elysées

Callot *Rolf*
Royant *Jenny*
Madeleine et Madeleine
Charlotte et Germaine

Wraps Dresses Coats
Doucet Agnes Drecoll
Jean Patou Grandjean
Margaine-Lacroix
Gabrielle Chanel
Doeuillet Bourniche

Every accepted model shown at the Paris openings may be found in

The House of Kurzman

Only 4 ft. 8 in. long.
Smallest Grand
$795

THIS is the Opera Grand, the smallest grand made. Size only 4 ft. 8 in. long. You will be proud to have this beautiful little grand in your home. Come and hear it in our special booth, arranged to show how little space this grand requires.

Terms of Payment Arranged
MATHUSHEK
Telephone Gramercy 976-977.
37 West 37th Street

Complete Attire for Easter Wear

McCreery Expressions of the Season

Easter Blouses

Just as the high lights of a painting accentuate its beauty, just so do light, airy Blouses enhance the Easter costume.

Two charming Blouses of Georgette Crepe are pictured. Their delicate airiness will provide that fresh, spring-like touch so necessary to the success of Easter-time attire. Hand-embroidery and sparkling beads adorn them. White, Flesh and pastel tones. ***4.50***

Easter Chapeaux

Upon one's Chapeau depends the success of one's Easter costume. Whether it is a small, jaunty shape or one of picturesque persuasion, it *must* be *chic*.

Chapeaux from leading Parisian originators, concealing a little here and revealing a little there in true French fashion, are available at ***35.00*** and ***50.00***

Reproductions of exclusive Paris models are available at ***15.00, 20.00*** and ***25.00***

Jewelry

The Accessory Artistic

A touch of art makes the whole costume kin. And it is to jewelry we look for this touch.

Novelty Necklaces are always effective when well chosen. From our choice collection you may select one to delineate the color scheme of your Easter costume or furnish color contrast, from ***2.95*** to ***195.00***

Mesh Bags are enjoying unprecedented success this Spring because of the rare beauty of the new models, which are priced from ***5.00*** to ***74.50.***

Perfumes

Imported and Domestic

A faint fragrance, like a subtle scent wafted from some distant field of flowers, lends charm to femininity.

Such delicate fragrance emanates from Guerlain's various perfumes or Coty's choice aromas. Close rivals are the products of De Luzy, Gravier, Kerkoff, Rigaud, Jones, Miro Dena, Melba, Roger and Gallet, Piver, Beecham, Grenoville and Bourjois.

All are available at McCreery's.

Distinctive Footgear

American women enjoy the reputation of being the best shod women in the world. "McCreery Foot-wear" has done much to bring this about.

Particularly smart are the new Easter models. Some are of French inclination, with short vamps—others are distinctly American—long, slender and graceful. They are faultlessly fashioned by hand of French Matt Kid or Satin. In all fashionable shades ***11.10, 12.75, 14.40*** and ***15.50***

Spring and Summer Furs

To a neckpiece of soft, lustrous Fur is left the "finish" of the Easter costume. It provides the softening effect one's complexion and neck contour require.

Sable, Stone-Marten, Mink, Baum-Marten, Fisher, Moleskin, Natural Blue and Silver Fox are the chosen pelts for Spring, and Summer. A Choker Scarf of Baum-Marten is available for ***45.00.***

A two-skin Scarf of selected Eastern Mink is priced at ***65.00.***

Eastertime Modes in Suits for Women

With the awakening of Spring comes a longing in every woman's heart for a trim and trig Spring Suit. It is not an elaborate Suit she wishes—it is a *tres chic* model with a bit of verve and dash.

Just such Suits are those we have chosen as the ideal Easter types. We have had them copied with utmost fidelity from costly imported models. Three are here portrayed.

100.00, 110.00 and ***120.00***

Neckwear

In Colors of Jewels

Precious gems will shed their lustre on the Easter costume.

Dainty neckwear, mirroring the rays of the Ruby, Sapphire, Torquoise, Coral, Jade and Amethyst is high in fashion. There are collars at ***85c,*** collar and cuff sets at ***1.35,*** Modesty Vestees at ***1.35*** and ***1.95,*** Guimpes at ***3.50*** and ***4.95*** and Ribbon Sautoirs to match at ***95c.***

Very smart indeed are Bolero Guimpes of Washable Silk in Candy and Roman stripes with picot edge plating and tiny buttons, modestly priced at ***11.50***

Silken Hose

With Embroidered Clox

Clever women know that embroidered clox on one's hose tend to slenderize one's ankle. Hence, the fastidious will choose hose with clox for their Easter costumes.

Full-fashioned Hose of fine, svelte quality with hand-embroidered clox are available in Black or White at ***3.95.***

For those who prefer hose unadorned there are some of pure Thread Silk with silk tops, in Black, White, Gold and Silver, ***3.25***

Filet Trimmed Lingerie

Lingerie is the raiment that is nearest and dearest to the heart of woman. When it is made of sheer, soft Nainsook daintily hand-embroidered and embellished with real hand-made Filet Lace it provides exquisite pleasure.

Envelope Chemises, lavishly adorned with Filet Lace of beautiful design, others with hand-drawn work and hand-embroidery, ***7.50, 7.95*** and ***10.50.*** Bodices to match, ***5.95*** and ***7.95.*** Petticoats, ***9.95*** and ***15.50.*** Night Gowns, ***7.95, 9.95, 10.50*** and ***12.50.*** *Prices do not include Tax*

For the Younger Set

Easter-Time Attire

Bewitching attire has been evolved for the younger set. There are gay, care-free modes in Suits for those at the engaging ages of 14 to 18 at ***95.00,*** Swagger Top Coats of soft wooly fabrics at ***75.00*** and Afternoon Dresses of beguiling fabrics made in youthful, airy ways at ***69.50.***

For the younger sister—6 to 16—Fashion has created some very smart, rippling Coats for ***39.50*** and the prettiest party Dresses ever fashioned for ***16.75*** to ***59.50.*** Then, too, there are youthful Dresses of Silken fabrics at ***29.50.***

Graceful Wraps

To Swathe the Easter Costume

Wraps of classic beauty which one may gracefully don over a Gown or Suit are quite the most lovely of coverings, as well as the most convenient.

We have selected some Coat Wraps of exceeding grace and beauty as particularly appropriate for the Easter Costume. They have been deftly fashioned of Fortuna and Pattonette in exquisite, soft shades of Beaver, Partridge, Dragon Fly, Grotto, Dove Grey and Filbert. ***140.00***

They are exact reproductions of recently imported Parisian Wraps.

As to shades, they come in those beautiful, soft, neutral tones that harmonize perfectly with any costume.

Gloves—

A Critical Point in Easter Attire

Gauntlet Gloves, with their cavalier air, are very smart indeed. Types of impeccable cut, in White Pique with spear-point backs and strap-wrist, ***6.00.*** Slip-on models of Washable Doeskin, Natural or White, ***2.75.***

High Gloves are indispensable for many occasions. 8-button length of White Pique, ***4.75;*** 16-button length White Mousquetaire French Kid, ***8.50;*** 12-button length in White and all fashionable shades, ***7.50.***

Store Hours 9 A. M. to 5 P. M.

In compliance with the New York Daylight Saving Law we have advanced our clocks one hour.

The Y. W. C. A. Drive certainly deserves the support of every one

James McCreery & Co.

5th Avenue ***34th Street***

Easter Frocks

Of Flowered Crepe Georgette

In mood with Eastertide, its flowers and its joyousness, are lightsome Frocks of flowered Crepe Georgette, such as the one pictured, which is priced at ***38.00***

And quite as suitable are Taffeta affairs whose billowy bouffants and bustles make one think of balmy breezes and budding things.

To the more dreamy notes of Spring clinging Gowns respond—deftly draped models of luminous Charmeuse or that svelte fabric, Tricolette. Then, too, there are exquisite creations of fine Laces.

For the nights of Eastertide, when the dance is on, there are Gowns of much splendor—glittering, scintillating creations in radiant or subtle shades. ***45.00*** to ***225.00***

TENANTS BUY HOMES WORTH $50,000,000

Rentpayers Resort to Co-operative Plan to Purchase Houses Where They Live.

TO ESCAPE PROFITEERING

Morningside Avenue Transaction Reduces Rates to Members from $80 to $67.50.

Goaded to extreme measures by exorbitant increases in rent and threats of further increases tenants in all parts of the city are planning to purchase on a co-operative basis the houses in which they live. It was reported yesterday that $50,000,000 worth of buildings was now in the process of acquisition through this plan.

The latest purchase by tenants on the co-operative basis was the property on the northeast corner of Morningside Avenue and 116th Street, known as the Granite Apartments, and consisting of two six-story elevator houses. The property, which faces Morningside Park, was held at $300,000 and returns more than $33,000 annually in rentals.

In some of the houses all the tenants share in ownership of the property. In others the purchasing syndicate is limited to a certain number. In the Morningside Avenue purchase sixteen tenants formed the syndicate purchasing the property. A cash payment of $40,000 was required, and $2,500 was the assessment for each member of the group.

The Granite Apartments were sold by Charles Gaiewski of 31 Chambers Street, although the lease held by Mrs. J. Wax, who leased the property a year ago, still had a year to run.

Tenants Order Leases Out.

Desiring to avoid the necessity of paying considerable increases in rents, the tenants, led by Horace G. Solomon, a real estate agent, of 39 Cortlandt Street, acquired the property a few days ago, and subsequently Mrs. Wax, the lessee, who has an apartment in the building, was notified that she had twenty days in which to vacate the property.

The sixteen tenants who now own the property will immediately become beneficiaries of the sale. Their rents will be reduced, they will have a choice of apartments and their homes will be remodelled at the expense of the syndicate. Apartments now renting at $80 will rent at $67.50 to those in the syndicate. A five-year lease will be granted members, and it is planned to run the house in an efficient manner, with complete service resumed in all departments and no false economies anywhere.

The rentals of the nineteen or twenty remaining tenants not in the purchasing syndicate will not remain stationary, it was said. These tenants, it was explained, will have to pay moderate rent increases, but promise was made that they would not be "gouged," and that for their payments adequate and efficient service would be rendered.

One of the tenants said a notice was sent recently to all tenants by Mrs. Wax that if they wished to have elevator service and telephone service on Sundays they would each have to pay $2 per month in addition to their rent. The reason as given by Mrs. Wax in her notice was that the new State labor law made it compulsory to grant elevator men a day off each week. She said she was forced to make the request for the $2 per month because the property was not paying. The tenants moved rapidly after receiving that notice.

It was said that there was considerable co-operative propaganda afoot to persuade tenants to join co-operative buying syndicates. The bills before the Legislature aimed at rent profiteering are looked to as measures designed to reduce inflation in buildings. This condition would affect all buildings, whether owned by tenants or private holders. Although wealthy tenants, it was said, can undertake the risks involved those of lesser means may not be able to do so.

Co-operative Plan Works.

Describing the manner in which the tenants of 92 Morningside Avenue purchased the house in which they live, Robert H. Hardy, manager of the Astor Trust Branch of the Mutual Life Insurance Company, said:

"The tenants joined in subscribing for an amount of stock equal to one year's rent, plus twenty-five per cent.

"This amount was based on the annual rental of the apartment rented as of last October and was sufficient for the first cash payment on the purchase of the property. Tenants continue to pay their rent to reduce mortgage and pay expenses.

"The Directors feel reasonably sure that they can give at least 10 per cent. reduction in the rent and at the same time declare a dividend from time to time; they also believe they can better conditions in the house at least 100 per cent.

"The stock is sold at $100 a share and with the rentals pays carrying charges and reduces the mortgage; they feel that the value of the stock will increase from $100 to at least $350 in ten years.

"If tenants in the various parts of the city would organize along these lines, they could accomplish the same ends and do away entirely with profiteering in real estate."

W. H. Robertson, Chief Inspector of the Tenement House Department, will confer soon with Frank Mann, Tenement House Commissioner, regarding the possibility of making another survey of the vacant apartments in the city in order to ascertain how many of the 33,000 dwellings vacant last year because of lack of facilities are still idle.

A meeting to discuss measures for the relief of office tenants will be held tomorrow night at Wadleigh High School. It was announced yesterday by Frank M. Franklin, head of the newly formed Office Tenants League. State Senator Abraham Kaplan is expected to be among the speakers. Mr. Franklin said that Senator Kaplan had promised to introduce a bill to curb profiteering in space for offices.

LITTLE OFFERS $2,000 REWARD FOR KIDNAPPER

And $5,000 to the Offender if He Proves He Had Motive for Revenge.

LEXINGTON, Ky., March 27.—A reward of $2,000 for the arrest and conviction of the kidnapper of his twelve-year-old son Paul was offered tonight by E. R. Little.

"I will also give $5,000 to any man who will prove that I owe him any money or have done anything to him that would warrant his revenge," the statement of Mr. Little continued. "If there is any one who believes that I have wronged him, I want him to say so, and I will guarantee his release in case he is arrested as the kidnapper of my son. I do not know of anything that I have ever done which could possibly make an enemy such as the man who sent me the note demanding $25,000 ransom made himself out to be.

"I am not afraid of any bodily harm. My conscience is clear. I am convinced that the kidnapping was the work of professionals."

Mr. Little explained that he was making the offer of $5,000 because public opinion might possibly be prejudiced against him by the vindictive tone of the note made public yesterday. This note declared that Mr. Little had wronged the unknown abductor, and that the kidnapper was taking this means of "getting even."

Detectives and county officials who are working on the case have not yet found a trace of the kidnapper.

Paul had a good night's sleep, and, aside from being a trifle nervous, was in his usual health today.

WILL ORGANIZE WORLD CHAMBER OF COMMERCE

United States, England, France, Italy and Belgium to be First Members.

WASHINGTON, March 27.—An International Chamber of Commerce will be organized at Paris during the week of June 21, it was announced today by the Chamber of Commerce of the United States. The international organization was planned at the International Trade Conference at Atlantic City last October, and will replace the old International Congress of Chambers of Commerce which ceased to function with the outbreak of the World War.

Five countries—the United States, Great Britain, France, Italy and Belgium—will have membership at the start, but later it is planned to take in business organizations in the other principal countries of the world.

At the first meeting the questions to be discussed will include international credit, shipping, tariff regulations, unfair competition in international trade and other problems affecting stability of international trade and production in all the principal countries.

The announced objects of the new chamber include facilitating import and export trade; removing international friction; safeguarding international trade against waste and fraud; increasing the total production of the world and standardizing international documents, practices and laws affecting commercial intercourse.

An Organization Committee will meet at Paris before June 21. The American representatives will be A. C. Bedford, Thomas W. Lamont and S. C. Mead of New York; Edward A. Filene and John H. Fahey of Boston, and Richard S. Hawes of St. Louis.

ROBBED, SAYS RUM BUYER.

Saloon Owner Asserts Man Who Got His $2,500 Disappeared.

Charging the prisoner with stealing $2,500 given in part payment for five barrels of whisky, Joseph Fortel, owner of a saloon at 1,116 Manhattan Avenue, Brooklyn, appeared in the Bridge Plaza Court yesterday as complainant against Joseph Degato of 1,467 Sixty-seventh Street, Brooklyn. Fortel said Degato had agreed to sell him the whisky for $4,500, and that yesterday when Degato called at his saloon with a third man, unnamed, he handed over $2,500, which was given to the third man.

All three then rode to Manhattan in an automobile, Fortel says, and at the corner of the Bowery and Delancey Street the men with the money leaped from the machine and disappeared. Fortel called a policeman, who arrested Degato. Magistrate O'Neil held Degato in $10,000 bail for a hearing Wednesday.

SAY FIRE INSURANCE EXCHANGE IS UNFAIR

State Superintendent and Chief Kenlon Charge Discrimination Against Safety Device.

RATE REDUCTION REFUSED

Petition to Supreme Court Reveals Controversy Over the Conran Automatic Sprinkler.

A petition filed in the Supreme Court yesterday by State Insurance Superintendent Jesse S. Phillips reveals that the New York Fire Insurance Exchange, on March 17 last, obtained an order from Justice Newburger staying Superintendent Phillips from enforcing a decision, made after a hearing covering several months, in which he directed the exchange to cease making unfair discrimination in fire insurance rates.

Superintendent Phillips's ruling was regarded as a serious setback by the New York Fire Insurance Exchange. The exchange asked to have his determination reviewed, and Justice Newburger directed him to file in court all the papers and evidence on which he had based his ruling, to be passed on by the Appellate Division, Justice Newburger's ruling stayed the enforcement of Superintendent Phillip's order.

The petition filed yesterday by Superintendent Phillips asks that the stay be vacated, and that forty pages of affidavits made by Willis O. Robb, manager of the exchange, and others be stricken from the record on the ground that they are merely "expressions of opinion that the ruling of the Superintendent was wrong."

The papers show that the hearings were ordered by Superintendent Phillips after complaint was made last June to Governor Smith by William F. Conran, inventor of a revolving automatic sprinkler on which he had been working for ten years, that the New York Fire Insurance Exchange had refused to make any reduction in the insurance rates on property equipped with his sprinkler device, whereas a material reduction was made for property equipped with sprinkler devices approved by the exchange.

The testimony at the hearings showed that the exchange refused to recognize the Conran sprinkler because the inventor had not submitted it for a test to the Underwriters' Laboratories at Chicago, which passes on all the equipment approved by the exchange. On the other hand, it was stated that the Board of Standards and Appeal of the Fire Department, of which John P. Leo is Chairman and Fire Chief Kenlon one of the members, made a thorough test of the Conran sprinkler last Summer, and had approved it as equal to or superior to those approved by the exchange. The United States Government also tested the Conran equipment and accepted it for the embarkation pier at Newport News, Va.

The evidence submitted by Supt. Phillips also shows that although a building regarded as only partly equipped with sprinkler devices is entitled to an allowance of 2 per cent. on the rate, the exchange had refused to allow any reduction because of the Conran sprinkler.

Chief Kenlon testified that the tests he made of the Conran system went beyond those of the Chicago laboratories. When asked by Supt. Phillips if the Conran device proved itself the equal of those recognized by the exchange, Chief Kenlon said:

"Absolutely and without the slightest doubt. None of the devices that the rating bureau recognizes and gives a reduction in rate for is equal to this sprinkler."

Superintendent Phillips said he gave notice of the hearing to the Chicago laboratories and requested information from State, national and city sources as to the use of the Conran system. He said:

"As Superintendent of Insurance I am trying to enforce the statutes of the State. Section 141 of the Insurance Law prohibits discrimination in rates, and was enacted to protect the general public. The effect of enjoining the superintendent in the performance of his duties cannot but injure the general public.

"As opposed to the public interest we have a private rate-making corporation or association, which is hired by the insurance companies to furnish the rates. The very purpose of Section 141 was public protection against private unfair discrimination in the matter of rates and to enjoin the superintendent is to redraft the statutes in favor of these private interests. This association had ample opportunity to justify its action and the decision has been against it."

Chairman Leo o fthe Board of Standards and Appeal stated yesterday that the investigations by the board showed that the Conran equipment costs about half as much as the approved sprinkler systems and that the effect of compelling the exchange to give the Conran system as much reduction in rates as the approved systems receive would be a saving of millions of dollars for property owners.

COL. ROOSEVELT GETS D.S.C.

War Department Awards Honors to Him and Gen. Hines for Service.

WASHINGTON, March 27.—Award of Distinguished Service Crosses to Major Gen. John L. Hines and Lieut. Col. Theodore Roosevelt was announced today at the War Department.

Colonel Roosevelt received the award, according to the citation, for heroism in the Cantigny raid and later in action at Soissons. General Hines commanded the Third Corps of the A. E. F.

Lane Bryant
21-23 W. 38th Street
New York

Easter Apparel for Stout Women

Our new Spring stocks are ready. The assortments in every department are larger than ever before. Every new feature of the season is exemplified—the new silhouette, the new materials, the new trimmings and the new shades.

And every garment is subtly developed to fit and become the woman of large figure, sizes 39½ to 56 bust.

Suits	Coats & Wraps	Skirts	Corsets
EXEMPLIFYING THE SPIRIT OF SPRING	SMARTLY STYLED AND TAILORED	WOOL AND SILK SMARTEST STYLES	CONFORMING TO THE NEW SILHOUETTE
$49.50 to $250.00	$59.50 to $250.00	$5.95 to $54.75	$3.95 to $18.00
Frocks	**Blouses**	**Petticoats**	**Negligees**
FAVORITES FOR EVERY OCCASION	DAINTY, SHEER AND VARIED AS TO COLOR	SILK, COTTON OR DAINTY LINGERIE	DAINTY GARMENTS OF INDIVIDUALITY
$16.50 to $225.00	$3.95 to $75.00	$1.75 to $23.50	$5.75 to $79.50

Forsythe Waists

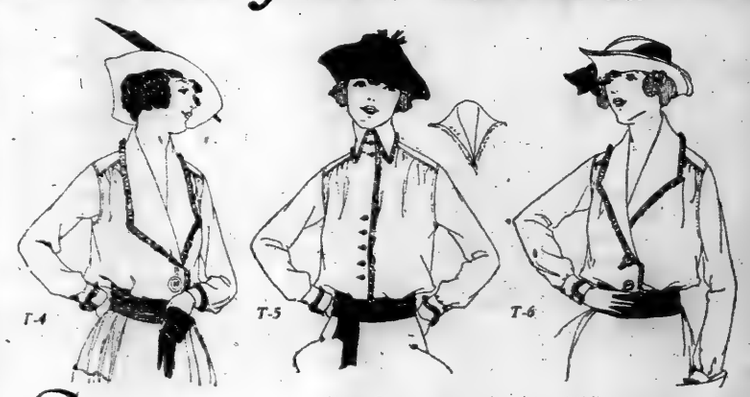

Spring Tailormades

New Dimity Models finished with pleated linen ruffles..... $5.75

Catalog T Mailed Upon Request.

JOHN FORSYTHE & SONS, 3 West 42d St.
The Waist House
No connection with any other House using the name of Forsythe

J. Furman & Bro.
FURRIERS
Russian and Hudson Bay Sable
Fisher and Marten
IN ONE & TWO SKIN EFFECTS AT
$165.00 - 192.50 - 220.00 - 247.50
42 WEST 57th STREET

J.M. Gidding & Co.
PARIS
FIFTH AVENUE AT 46TH ST
NEW YORK

The BRIDE - BRIDESMAID MAID or MATRON
may be confident that her attire is most correct when created by Gidding

Wedding Gowns - Veils - Bridesmaids' Frocks - Travel Suits and other necessities of the wardrobe, including the smallest details for Nuptial Affairs

NEW FASHIONS for Easter and Post-Lenten Social Functions especially featuring

NEW FRENCH DRESSES for tailored or dressy occasions

SMART TAILORMADES for town wear

WRAPS and DAY COATS in a wide variety of new effects

BLOUSES - FURS and PARIS HATS

Easter Furs
Spring and Summer Models
ANIMAL SCARFS
in all the favored Furs
Dry Cold Storage of Winter Furs
2%
Send for Booklet, "The Care o' Furs"
A. Jaeckel & Co. Furriers
384 Fifth Avenue
BET. 35th and 36th STS.
Phone 2044 Greeley

A dainty shop that specializes in the Foremost Fashions at the lowest prices in the city.
Melles
450 Fifth Avenue
Bet. 39th and 40th Sts. Over Mirror Candy Store
A Specially Prepared Sale
For Monday and Tuesday
Afternoon and Street Dresses
"The Last Word of Fashion"
The most noteworthy spring creations, featuring all the very newest materials showing straightline and Basque models—Beaded and Embroidered.
Sale Price
Georgette Tricotine Taffeta Serge
24.50
No dress in this collection is worth less than $45.

The Best in Dress At the Least in Cost
FOR Easter functions, and for Springtime occasions, Maxon presents, in delightful no-two-alike profusion, indescribably charming Gowns, Suits, Sport Costumes, Coats, Wraps and Blouses of fine texture and exquisite detail.
And the same old Maxon story!—"Two Unusual Costumes at the Usual Price of One," because they are Exhibition Models.
$24 to $198 here
Much, much more elsewhere!
MAXON MODEL GOWNS
1587 Broadway, Cor. 48th St.
One flight up—Elevator or Stairway.

LAUNCHES 98 SHIPS IN TWENTY MONTHS

Hog Island Yard Adds More Than 750,000 Tons to the Nation's Merchant Marine.

YEAR'S RECORD 611,575 TONS

Vessels Have Steamed One and a Half Million Miles Without Developing Weaknesses.

PHILADELPHIA, March 27.—Adding more than three-quarters of a million deadweight tons of steel ships to the new merchant marine of the United States in twenty months is the world's shipbuilding record that will have been established at the Hog Island shipyard on Wednesday, when the ninety-eighth ship constructed by the American International Shipbuilding Corporation will glide into the waters of the Delaware.

The world's largest shipyard, according to figures compiled by the shipbuilding company, during the year ended March 31, 1920, will have launched a total of 611,575 deadweight tons of steel ships, or one vessel launched every twenty-nine working hours, and will have delivered 586,875 deadweight tons of steel ships, or one every thirty working hours.

The tonnage launched at the Hog Island yard from Aug. 5, 1918, to date is 20 per cent. of the total tonnage of steel ships launched from all the shipyards of the United States during that period, and is one-twelfth of the total deadweight tonnage of steel ships launched from all the shipyards of the United States for the Emergency Fleet Corporation.

The eighty-three cargo carriers delivered to the Shipping Board by the Hog Island yard have received the highest rating of the American Bureau of Shipping and the Shipping Board inspectors, while fifty of the vessels also received the highest classification from Lloyd's Bureau.

Hog Island vessels have steamed 1,500,-221 miles and have carried 1,002,800 tons of cargo. Eleven rescues have been effected at sea by the Hog Island ships.

The Quistconck, the first of the fabricated ships turned out, which was christened by Mrs. Woodrow Wilson in the presence of the nation's Chief Executive and a crowd of 100,000 persons, has a record of 60,000 miles steamed. After completing 37,500 miles the vessel was drydocked and carefully examined by shipbuilding experts, who found her intact. The bottom of the hull was scraped clean of barnacles and then repainted, and from the day of delivery, with this one exception, the vessel has been in constant service without showing any structural or workmanship weakness.

The figures issued by the shipbuilding company further show that the average daily working force during 1919 was 30,000, and the number of men employed 29,000 as of March 21, 1920. Rivets driven numbered 60,665,781, and 358,662 tons of steel were erected.

The Hog Island Shipyard covers an area of 927 acres and has a frontage of two and one-quarter miles. There are thirty-six warehouses in the shipyard and eighty-two miles of railroad track. The floor space of the buildings cover 93 acres.

TAKE MORE BOSTON BROKERS

Arrests in Alleged Silver and Oil Stock Swindles Continue.

BOSTON, March 27.—Arrests of brokers following the Attorney General's investigation into recent operations in silver and oil stocks on the local Curb Exchange continued today. James J. Benelisha, head of the firm bearing his name, was charged in five counts with violation of the law requiring the filing of certain information regarding properties, the stock of which is advertised. Like the nine other brokers arrested in the last three days, he pleaded not guilty and was held in $2,500 bonds.

The eleventh arrest was that of Albert B. Cutter, partner of Joseph Fynney, one of the brokers arrested yesterday. Cutter was held in $2500 bonds after pleading not guilty to a charge of violating the same law on one count.

Attorney General Allen sent a letter today to all District Attorneys in the State asking that any complaints from purchasers of stocks be forwarded to his office for investigation to avoid duplication of efforts. Mr. Allen also requested District Attorneys and the public as well to report any information as to the practice of salesmen in offering stock to ignorant buyers, particularly in manufacturing establishments. He explained that he had heard of instances where salesmen waited at factory gates for employes and made assertions of the wildest character concerning the value of securities they had to sell.

FREE NEW YORK LABOR MEN

Philadelphia Admits Solomon and Others Acted Within Rights.

PHILADELPHIA, March 27.—At the request of the Commonwealth, four New York labor leaders, including Charles Solomon, one of the five Socialists suspended by the New York Assembly, were discharged in Central Police Court today when arraigned on charges of inciting to riot.

Counsel representing the Commonwealth said the prisoners apparently had expressed only their private opinions and were entirely within their rights. There had obviously been no incitement to riot and no disorder.

Learn How Radiant Heat Relieves Distress

Are you subject to pain? Does muscular soreness, inflammation, neuralgia, or backache make your life distressing—impossible to work or sleep?

Write for our physician's booklet, "Light and Life," and other literature explaining Nature's way for curing pain with radiant light and heat. Tells how Thermolite generates rays of electric Sunlight—penetrating rays that relieve congestion and set the blood in health-giving circulation.

Thermolite
Heat and Light Infuser

Hot applications, such as mustard plasters and hot water bottles, affect only the surface. Radiant heat as furnished by Thermolite penetrates to the pain itself. Used in Government Hospitals.

Write for Booklets Today

It may save you hours of pain and considerable money. Costs nothing to investigate. Nature's way is the best way—the Thermolite Way.

H. G. McFADDIN & CO.,
40 Warren St., N. Y.
Makers of Lighting Appliances since 1874

Extra Values in Corsets

Elente model of pink satin, elastic top; lightly boned, medium long skirt with eyelet lacing below front steel; 2 pairs hose supporters $3.95

Second Floor

Complying with the New York Daylight Saving Law we have advanced our clocks one hour.

Lord & Taylor

38th Street FIFTH AVENUE 39th Street

Tricolette Blouses

Unusual Values at $9.75

Chic, new Overblouses, beautifully embroidered or trimmed with drop-stitch Tricolette and metal thread. Dark and light tones in the collection.

Third Floor

PRE-EASTER SHOWING OF NEW SPRING STYLES

Women's Smart Spring Tailleurs of Tricotine

Reproductions of more expensive models with cable stitching and buckle fastenings, in fine quality navy Tricotine, beautifully finished. Illustrated above at right and left.

Values of Unusual Interest at

$75.00

Suits for all types of figures, from the small woman to the woman who requires extra sizes.

At the same price a selection of smart Suits, with new features, embroidered, braid trimmed, smart pocket effects and novel tailored touches—all the "ear-marks" of custom tailoring.

Other suits from $59.50 to $300.00

Misses' Eton Suits

Two Models in Navy Blue Men's Wear Serge, with Accordion Pleated Skirts. One model illustrated above in centre.

Made to sell for the Low Price of

$39.50

YOUTHFULNESS is the keynote of these jaunty Easter Suits for the Young Person. Serge of excellent Men's Wear quality, developed in clever, little Etons, decorated in cable stitching, smartly lined with radium silk, and with accordion pleated skirts. Unusual values in the wanted styles of the season.

Sizes 14, 16 and 18.

Third Floor

Silk Petticoats

DESIGNED on lines to wear with the new Frocks and Tailleurs, new models in Taffeta, Jersey or Satin, in Spring colorings and two-toned effects. Great values at

$7.45

Jersey pleated flounces in novel two-tone border combinations and attractive colorings.

Satin of fine, heavy quality, tailored flounces, tucked and shirred, new colorings, also changeable.

Taffeta fancy, tucked flounce, edged with pleated frills, a range of desirable colors.

Also

Extra Size Petticoats fine quality Taffeta, tailored model, amply full **$10.75**

Lace-Trimmed Petticoats of Satin. White and flesh, trimmed with lace and ribbon **$4.45 $5.75 $6.95 $7.45**

Washable Satin Bloomers and Bodices

Bloomers..$2.95, $3.95 *Bodices*..98c, $1.25, $1.95, $2.95

All so reasonable in price that women will recognize them as superior values.

Second Floor

The French Salon is Bright with Easter Millinery

Paris has sent us the latest accepted modes and inspiration for the Spring originations of our French designers.

ANOTABLE collection that brilliantly mirrors its authoritative source—bewildering in variety, rich in beauty of coloring and grace of line—a gala showing of new Easter Hats that are eloquent of the style supremacy of Paris.

Oriental toques and turbans, frank, flaring, off-the-face shapes—Victorian sailors, Trotteur Hats, picturesque large Hats, and novelties unnumbered.

From **$20.00** to **$95.00**

Hats with entire Birds of Paradise a-top, or other Parisian creations—up to $400.00

Fourth Floor

Women's Cape Wraps Now the Vogue in Paris

Reproductions of Foreign Models made Expressly for Lord & Taylor, Distinguished for Their Graceful Simplicity of Cut and Super-Quality Fabrics. Illustrated above at left and right.

Exceptional Values at

$59.50

Four distinctive models styled from the latest Paris novelties in Wraps and Capes

Two Cape-Coats in Royal Bokahara and Yalama Cloth, with draped collars, loose backs, sleeve effects; in Partridge, Mushroom, Victory Blue.

Two Capes in Navy Serge, one a compose of Serge, accordion pleated, with black Taffeta yoke and collar, surplice front sashed and tied; another of Serge, two-tiered with flounce, pointed sides, finished with tassels.

Other New Spring Coats, Wrap Coats and Capes $29.50 to $395.00.

Women's Taffeta Frocks

Introducing the new "harem" silhouette as a charming style feature. Illustrated above in centre.

Novelties, but moderate in price.

$55.00

THERE is a distinctly Parisian air to these smart Frocks of the favorite style navy Taffeta, beaded in looped design with beads in shades of blue. The new skirt effect is achieved by an inverted frill of Taffeta as a footing, flaring upward from the slightly narrowed hem. Square neck, three-quarter sleeves with frills, broad girdle.

Third Floor

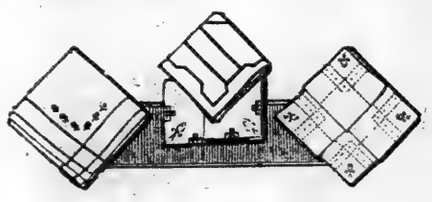

EASTER HANDKERCHIEFS

Hand-embroidered and hand-made Handkerchiefs in attractive assortments.

Women's gay handkerchiefs of bright colored pure linen, beautifully embroidered, hemmed and appliqued by hand.....$1.75, $2.00, $2.25

For Women

Sport Handkerchiefs in plain colors, or contrasting colored designs. Pure linen.
35c 50c 75c

Pure linen, hand-embroidered, sheer linen with cut hem, or tape borders.
35c 50c

For Men

Men's pure linen Handkerchiefs, sheer quality. Also pure linen with broken assortment of initials.
50c

Handkerchiefs of pure Irish linen, sheer quality, with ⅛, ¼ or ½ inch hems.
75c

Ground Floor

For Monday and Tuesday

Women's Superior Silk Hose

Marked at less than regular prices—a Pre-Easter opportunity

Plain Silk Hose Splendid quality, full fashioned; lisle soles and tops. Black, white and practically all the Spring frock and shoe shades. **$2.66**

Richelieu Ribbed Hose Full fashioned, lisle hose and tops. Smart weave much in vogue. Black, white, brown, and navy. **$2.94**

Hand-Embroidered Silk Hose All silk hose, full fashioned; high spliced heels. Artistic, symmetrical designs; self embroidered. Black and white. **$3.98**

Prices Include Tax

Ground Floor

Women's Smart Footwear

For Early Spring Wear

Pumps, gun metal, black or brown kidskin, black buckskin.
Oxfords, patent leather, black kidskin, gun metal, white buckskin; also tan calfskin or black kidskin with low heels and broad toes. **$10.75**

Oxfords, gun metal or patent leather with military heels. Patent leather, black or brown kidskin with satin backs and Louis heels. **$14.75**

Pumps, patent leather, black and brown kidskin, with Louis heels. White kidskin with two buttons at side and Louis heels.

Virginia Oxfords, brown kidskin with three buckles. **$16.75**

Second Floor

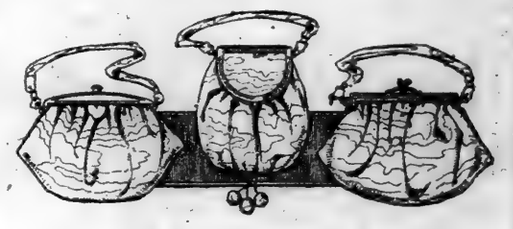

THE VOGUE IN SILK BAGS

An extensive assortment of new bags showing many new styles, and developments. Distinctive bags that women will want for their smart effects and usefulness—or for an Easter gift.

Three attractively priced groups

$4.95 $7.95 $11.50

Varied styles of shapes and sizes in plain and beautiful novelty silks. Most of them are copies of imported models—which assures their unique style effects; all are handsomely mounted, lined and fitted.

Ground Floor

FRENCH WAR AREA IS NEARING NORMAL

Red Cross Commissioner Reports 4,300,000 Back in Devastated Regions.

SERVICES IN CATHEDRALS

Rheims and Noyons Edifices Partly Restored—Crops on Shell-Torn Fields.

The return to normal conditions in France is going on so rapidly that 4,300,000 inhabitants of the 4,700,000 who in pre-war days occupied the devastated area have returned to their homes and will have the region under cultivation within a year, according to the information brought to America yesterday by Lieut. Col. Knowlton Mixer of Buffalo, Red Cross Commissioner to France. He said similar progress was being made in Belgium and reconstruction had gained such an impetus that the Red Cross relief activities in those two countries were approaching a close.

"In such war centres as Rheims, St. Quentin, Lens and Château-Thierry, between 25 and 75 per cent. of the original population are again in their homes picking up the thread of life where it was broken off six years ago," said Lieut. Col. Mixer, who has spent eighteen months in the war-torn sections of France. "Religious services are being held in the partly restored Cathedrals of Rheims and Noyons. The cheerful sight of smoke pouring from some of the chimneys of Lille, Roubaix and other industrial centres in the formerly occupied area offers hope of a larger resumption of industrial activity in a comparatively short time."

The Red Cross, he said, supplied farm implements which enabled thousands of French farmers to restore their farms to the point where the necessities of life were being produced, while the French housewives had been enabled to keep pace with their husbands in the process of rehabilitation by the assistance of American relief organizations, which have supplied large numbers of sewing machines and much household equipment.

"Take, for example, a peasant farmer whom I saw from time to time in the Chemin-des-Dames region," said Colonel Mixer. "He moved last Summer to the centre of the battlefield, where his property lay, began plowing the land without attempting to fill the shell holes and with his own hands built four small buildings and a barn with the scraps of iron and wood picked up on the battlefield. He and his family lived in a German concrete blockhouse. When I saw him early in February he had at least ten acres under cultivation and was operating a small poultry farm. His wife still was compelled to tramp twelve kilometres to the nearest village and return for certain supplies which he could not himself produce.

"The children in France are being dressed in clothes made by American women. French and Belgian mothers have thanked me with tears in their eyes for the help so given.

"Four hundred barracks salvaged by the American Red Cross are still occupied by homeless refugees, and are being used as dwellings, schools, churches, food distribution centres and civic centres. The devotion of nurses and others who have aided in this work of reconstruction is worthy of the highest praise."

The Red Cross distributed approximately 170,000,000 francs worth of material at a nominal cost among the French refugees and farmers last year, according to Colonel Mixer. The needs of the French people are decreasing and it has become possible to divert supplies of donated material to Russia, Poland and the Balkans.

"BOHEMIAN" INVASION OF BOSTON FAILS

Ball Promoter Robbed, Orchestra Quits and Police Stop Jazz at 2 A. M.

BOSTON, March 27.—Police blotters and court records today told the sad story of the failure of an attempt to transplant a certain type of so-called Bohemianism to Boston. The arrest of five Harvard students, calling of the reserves to quell a disturbance and complaint from "Madame Sonia," the promoter, that her room had been robbed of $1,100, the proceeds of the sale of tickets and collections, were parts of the chronicle.

The occasion was a ball held in a fashionable hotel and attended by theatre folk, college undergraduates, members of the art colony and men and women about town. The dancers whirled until after midnight, when the orchestra quit. Some one continued turning out jazz tunes at the piano and the dance was on again, only to be stopped at 2 A. M., when the police intervened.

At about the same time it was announced that the affair was not a financial success and contributions were asked. Some of the dancers demanded their money back. Dancers sat on the ballroom floor, voicing their protests at the police interruption. When the reserves came five youths were arrested, charged with drunkenness and others were ejected. The charges against three were dropped in court after they had signed statements regarding their condition. Two others who pleaded not guilty were found guilty and their cases placed on file.

HOTEL BUSINESS DECREASES

Places Only 80 Per Cent. Filled, Says Convention Manager.

Fearing they might find hotels overcrowded during the Easter season, thousands of persons contemplating visits to New York have changed their plans, John R. Young, Manager of the Convention Bureau of the Merchants' Association, said yesterday.

"It is estimated by the Merchants' Association," Mr. Young announced, "that the losses to local merchants and hotel men on this account total over $10,000,000 during March. The hotels of the city are not more than 80 per cent. full and have been operating on that average basis for the last month."

Mr. Young quoted Thomas D. Green, President of the Hotel Association of New York, as saying that hotels have been doing only a normal business in the last thirty days, and as evidence of this condition he pointed out that the Hotel Association had discontinued its night bureau, which it had maintained for months for the purpose of aiding guests to obtain hotel accommodation.

"The chance comer may get a room in any hotel in town," Young added. "As day by day nearly 20,000 rooms are unoccupied, the hotel proprietors would heartily welcome an influx of visitors."

F. P. NORTON, 74, TO WED.

Retired Broker Gets License to Marry Miss Barbara Weaver, 52.

Frank Prescott Norton, a retired broker of Greenwich, Conn., took out a license in this city Friday to marry Miss Barbara Weaver, who has for the last ten years acted as housekeeper in the family of John P. Tilden at 59 East Seventy-third Street. Mr. Norton gave his age as 74 and Miss Weaver's as 52.

Mr. Norton has a large country place on the Boston Post Road, at Greenwich, which is one of the show places of that section. His former wife died about two years ago and since then he has lived a retired life.

Mr. Norton's summer home in Greenwich is now closed, and he spends most of his time in this city, although he has a winter residence in South Carolina, where he occasionally visits. For the last few days he has been at the Murray Hill Hotel, where all information as to the date and place of the marriage has been refused.

EDITOR STARTS FIGHT FOR BOY MURDERER

Head of Evansville Journal Opens Campaign to Save Jesse Walker from Death Chair.

THINKS LIFE TERM ADEQUATE

Lawyers of Evansville Form Voluntary Association to Take Up the Case.

Special to The New York Times.

EVANSVILLE, Ind., March 27.—The Evansville Journal has started a fight to save Jesse Edward Walker, who recently was convicted of the murder of Samuel Walchock, an aged storekeeper in Brooklyn, N. Y., and sentenced to death. In a statement made by Forrest Davis, the paper's editor, he says:

"Information reaching The Journal is that the evidence failed to prove Walker actually fired the fatal shot. The Journal does not doubt the fairness of the trial, but believes the boy may not have had the case adequately presented. The Journal does not believe in the face of such evidence he should be given the extreme penalty, when a life sentence would serve the ends of justice as well. In fact, no boy of nineteen should be given the death penalty.

"Alone, friendless and penniless, he was put on trial for his life in a community whose ideas of 'Westerners' are largely distorted and apt to cause bias. His mother was the only individual in Evansville who knew his plight, and she, whose husband and only support died last week, was powerless to aid him.

"When 6 years old Jesse Walker, one of fourteen children, was forced to leave school and work in a box factory. 'He had to do a man's work ever since he was a child,' his mother said. He was good-natured and consequently a good mixer. Bad company followed, but he always worked.

"Over two years ago he joined the navy and after the war was over he deserted. His crime was the result of environment for which he was not responsible. The circumstances of his boyhood should command some clemency. All Evansville asks is proof that Walker was convicted and sentenced only after legal resources had been exhausted.

"The Journal has asked Daniel J. Griffen of Brooklyn, who defended Walker, to file a motion for a new trial. Evansville lawyers have formed a voluntary association to take up the case."

District Attorney Harry E. Lewis of Brooklyn, said yesterday he was glad to learn the people of Evansville, Ind., would raise a subscription to be used in the interests of Jesse Edward Walker.

"Walker, although but nineteen years of age, committed a cold blooded and brutal murder," said Mr. Lewis. "The jury in his case could have rendered no other verdict. He was convicted fairly and the sentence of death passed upon him is the result of his criminal career. He was assigned counsel by the court. That counsel saw to it that his every legal right was respected."

"As District Attorney of the county in which Walker was convicted, I wish him to be shown every consideration of the law. I want him to be fully and completely protected as far as the law allows."

Walker was sentenced last Thursday by Justice Lewis L. Fawcett in the Supreme Court to die in the electric chair during the week beginning April 25. He was taken to Sing Sing prison a few hours later. Guy Nichols and Joseph F. Auth, who served in the United States Navy with Walker and are charged with taking part in the murder of Wolchock are awaiting trial.

HARVARD RUSSIAN LECTURES

Member of Soviet Commission Among Those Who Will Speak.

Special to The New York Times.

CAMBRIDGE, Mass., March 27.—Under the auspices of the Student Liberal Club at Harvard a series of lectures on Russia and the revolution will be given by men identified with the movement, the first of which will take place Thursday in the living room of the Union.

Profs. Samuel Morison, R. B. Perry, F. W. Taussig and R. H. Lord, with Captain Robert Goetz, U. S. A., will act as chairmen of these meetings which are made possible by friends of Harvard who are anxious to present as much information about Russia as possible.

Baron S. A. Korff, Assistant Governor General of Finland under the provisional governments of Prince Lvoff and Kerensky, will deliver the lecture on April 1, speaking on "The History of the Russian Revolution."

On April 9 Gregory Hankin, now a graduate student of philosophy and jurisprudence at the university, will speak on "The Philosophical Principles of Bolshevism." Hankin served during the war with the Kerensky government.

"The Russian Co-operative Movement" will be the subject of the third lecture to be given on April 13 by Alexander J. Zelenko, now manager of the Russian Co-operative Societies' branch in the United States and formerly lecturer at Moscow City University and chief of the Department of Education of the Russian Co-operative Societies.

Professor J. A. Hourwich, now statistician of the Soviet Commission, Washington, will speak on April 28 on "The Economic Situation in Russia." He is the author of various books on Russia and "Immigration and Labor."

ROMANCE WITH TOMBSTONE.

The trial of a suit by Mrs. Cecelia Rosenthal of 570 West 156th Street, against Samuel Regal of 97 Fort Washington Avenue, Vice President of the American Fashion Company, for $50,000 damages for breach of promise, will go to trial before Supreme Court Justice Platzek and a jury on Monday. Regal's deceased wife was the sister of Mrs. Rosenthal's late husband.

Mrs. Regal died in December, 1916, and it is alleged that her husband began courting Mrs. Rosenthal in the following June. She says he followed her to Topeka, Kan., and proposed to her after he had written sixty-five letters, some of which her attorney will read to the jury. She says he asked that the marriage be postponed until he had erected a tombstone on his wife's grave, a year after her death, but that he refused to keep his agreement and that finally in September, 1918, he broke the engagement.

George Bernard Co.

As Lovely as the Dawning Spring

GOWNS, COATS, SUITS
SMART FROCKS, HATS

Our Prices Are Always Moderate

673 FIFTH AVENUE at 53d St

RUSSEKS
FIFTH AVENUE
Between 34th & 35th Streets

FEATURING
Unusual Tailor Made Suits
OF TRICOTINE & POIRET TWILL
AT SEVENTY-FIVE DOLLARS

STYLISH
APPEALING
INEXPENSIVE

INSTANT-SERVICE TAILLEURS, which comprehend that elusive something called STYLE—that qualify for DISTINCTIVENESS, appeal because of their unquestioned ORIGINALITY, satisfy on the point of SUPER-VALUE, EXACTING FIT and CUSTOM-TAILORING,—and what is of *least consequence*, but of MOST importance, is their very moderate price 75.00

Sammeyer Shookids
34th St. New York

Misses' and Children's
CORRECT SHOES for EASTER

EASTER time is Spring time—sunshiny time—play time—time we think to get a new pair of those good-looking Shookids Shoes while they are all so nice and new and shiny.

RUSSIA CALF SHOOKIDS
Sizes 6-8—5.95 8½-11—6.95 11½-2—7.85 2½-7—9.75

GENUINE WHITE BUCKSKIN SHOOKIDS
Sizes 6-8—6.00 8½-11—7.00 11½-2—8.00 2½-7—10.50

BLACK GUN METAL SHOOKIDS
Sizes 6-8—4.65 8½-11—5.95 11½-2—6.75 2½-7—8.95

PATENT LEATHER SHOOKIDS
WHITE CALF TOP
Sizes 8½-11—6.50 11½-2—7.50 2½-7—9.75

BOYS' SHOOKIDS, 5.85 to 8.45

We carry these same models in Pumps and Oxfords at proportionately lower prices

SHOOKIDS are POSITIVELY the LOWEST PRICED Children's Shoes in New York

Florette
REGISTERED
Millinery Importer
537 Fifth Avenue
Between 44th and 45th Streets

Announce
A presentation of the very Newest Models showing that cleverness which has made Mme. Florette's hats so famous

Stunning Tailor Hats
Flower Hats
Dinner Hats
expressed in the materials now in such favor in Paris

Hats for the Younger Set
Very Smart and Chic
From 18.00

A wonderful collection of
DUVETYN WRAPS
For Street Wear
TAFFETA WRAPS
For Evening Wear

JOHN DAVID
STEIN-BLOCH SMART CLOTHES
Broadway at 32nd Street
Facing Greeley Square

John David Presents
"Ye Compleat Gentilman"
From Top Coat To Top Hat
For The Easter Term of 1920

All The Best Culled From All The Rest. Only Premier Fashions And Paramount Qualities Find Acceptance Here, Together With The Fairest Prices To Sweeten Your Purchase. Topcoats, Cutaway Coats And Day Suits Of Distinguished Elegance. Shirts And Cravats Of Individualistic Pattern. Hats, Gloves And Sticks Of Cosmopolitan Correctness. And---A Service Of Proficiency.

EXCLUSIVE, BUT NOT EXPENSIVE

Bruck-Weiss
MILLINERY
6-8 West 57th Street
A step from Fifth Avenue NEW YORK

The fame that Bruck-Weiss Millinery has achieved is due to the individuality, charm and refinement that characterizes every model.

Afternoon and Evening Wraps for immediate wear.

Prices Never Excessive.

Take Elevator Freneau Sweeny Opposite Best & Co.
379 Fifth Ave. at 35th St.

This little shop appeals to the woman in quest of fashionable apparel extremely moderate in price—this is made possible by our small overhead charges due to our upstairs location. Take Elevator.

Spring Suits
Expressed in Jersey Cloth, Tricotine or Serge, plain tailored or embroidered. 29.75 to 85.00

Spring Dresses
Clever models—no two alike—fashioned in Satin, Beaded Georgette, Taffeta, Serge or Tricotine. 29.75 to 75.00

Spring Coats
Fashioned in Tinseltone, Bolivia, Silvertone, Tricotine, Polo Cloth or Camel's Hair Cloth. 29.75 to 69.50

N.B.—These prices are about one-half of those charged by the Dept. Stores and Specialty Shops—Be convinced—Do come and see the garments

Meuller-Graves
1A EAST 46th ST., ADJOINING RITZ CARLTON

The Spring Modes
Refreshingly New
Moderately Priced

Street Frocks, Evening Gowns, Dance Frocks and Captivating Blouses.

HEARN

Fourteenth Street West of Fifth Avenue

—LAST WEEK— 18th Great Spring Sale

—LAST WEEK— 18th Great Spring Sale

THE FOLLOWING ON SALE BOTH MONDAY AND TUESDAY

New Millinery

To Greet This Coming Easter

10.00

Our regular $15.00

Hats of rare style and loveliness reflect in every model the influence of Paris and the workmanship of the cleverest American designers. Our distinguished selection of millinery at moderate prices, surpasses in scope and fashion many of the far more costly collections in uptown stores. Hats at this price include tagal, hair, milan, lisere, cellaphane, leghorn, Hinoki and other straws, and also combinations of straw with silk, georgette and maline. Ostrich feathers and wings, handmade ornaments, hand embroideries, ribbons, quills and flowers contribute exquisite trimmings of unlimited variety.

Finer Hats priced to $22.50

Le Chapeau Charmant 5th

"Hats for every occasion" is the proud boast of Les Chapeaux Charmants.

These Modes of Modernity

Grace with a new loveliness the ancient beauty of the Easter season returned again. Spring-of-1920 ideals of dress are embodied in apparel of individual styles that are as numerous and as different as there are types of femininity to wear them. Each is stamped with the indefinable distinction of what is original and new, yet in this store of moderate pricing is never costly for its worth.

A Subtly Flattering Dress—Flattering because under the influence of its graceful lines and lovely style the wearer will look and feel her best. The skirt is of rich, soft satin; the overblouse of contrasting georgette is embroidered in the color of the skirt and has slender, flying panels likewise embroidered which bring down the color of the overblouse to the very bottom of the skirt. Color combinations are pearl grey and navy blue, or beige and brown. This is but one model from among the many that are attracting thousands of women to our Dress Section, with their many individual styles and moderate prices..... **57.50**

A Smartly Comfortable Wrap—It is made of bolivia, the very fine quality, with a thick velvety pile, and is in one of the new fascinating shades between brown and tan. The way the great cape collar drapes about the throat, a certain elegance in the shaping of the sleeves, unusual stitchery—these are elusive style-points that, nevertheless, most strikingly indicate that only a master designer made this wrap..... **98.00**

A somewhat similar model in velour and a cape of accordion-pleated navy blue serge, very practical and good looking, are priced at. **45.00**

Spring Sale Specials

$27.75-$29.75 Women's Taffeta Dresses, 21.50
Two new Spring models—one in black or blue—with surplice blouse—dainty filet lace pattern collars—georgette sleeves and gracefully draped tunic skirts—another has corded overblouse and skirt and silk loop trimmings—in navy, black, Copenhagen blue and brown—both models sizes 36 to 44.

$27.75 to $29.75 Misses' Taffeta Dresses, 20.75
Bouffant effects, have collars of lace. There is an excellent selection of dainty models in sizes 14 to 18 years.

$52.75 and $54.75 Women's Suits, 44.50
Unusual selections of six new Spring models smartly developed in men's wear serge in navy blue and black—sizes 36 to 44.

$9.97 Extra Size Skirts, 7.50
Front Panel in navy blue and black serge—gathered in back—smartly finished with silk stitching and bone buttons—sizes 30 to 40 in. waistband.

$9.97 Georgette Blouses, 7.95
Dainty models in white or flesh, trimmed with Val. lace. Limit two.

$2.18 Tailored Blouses, 1.66
Pretty styles in madras and striped voiles. Limit two.

$9.48 Ripple Sweater Coats, 8.00
New ruffle style with shawl collar—color combinations are peacock and tan, American beauty and black and turquoise and black. Limit two.

$11.94 Sweater Coats, 9.77
Smart Tuxedo and Coat styles in fancy weaves—colors are purple, American beauty, buff, rose, turquoise and black. Limit two.

$1.38 Misses' Cambric Nightdresses, 1.14
Good quality cambric—embroidery and lace trimmed yokes, ribbon run—sizes 1 to 16 years. Limit two.

$1.48 Envelope Chemise, 1.00
White or pink yokes of fancy lace, ribbons and shirring. Limit two.

$2.97 Envelope Chemises, 2.28
Pink silk figured material—wide lace or georgette and lace yokes—bloomers to match are included in the lot. Limit two.

$2.50 Corsets, 1.66
Light-weight coutil—long hip model in sizes 19 to 28. Limit two.

$3.00 Corsets, 2.00
Fine coutil—low bust—strong garters—sizes 19 to 28. Limit two.

$4.50 Dotted Swiss Kimonos, 3.00
Elastic belt model in white with colored hemstitching on collar; sleeves and pockets—sizes 36 to 46.
Extra Sizes 48 to 52.
Our reg. $4.94 ..... 3.85
Limit two.

$3.74 Girls' Pleated Skirts, 3.00
All-wool navy blue serge, with or without attached waists—sizes 8 to 14 years. Limit two.

$2.94 Girls' Crash Dresses, 1.95
Pretty models in tan crash with solid color trimming or black enameled belts—sizes 8 to 14 years.
Limit two

$12.97 Tots' Colored Coats, 9.74
Empire and belted models in navy or copen. Blue serge and poplin or checked material—sizes 2 to 6 years. Limit two.

$3.50 Tots' White Dresses, 2.54
Empire, yoke and belted effects—trimmed with fine lace and embroidery—sizes to 6 years. Limit three.

97 ct. Little Tots' Skirts, .77
Lace and embroidery trimmed. Sizes to 6 years. Limit two.

$4.77 Women's Glove Silk Vests, 3.24
Flesh—all sizes—tailored or bodice tops. Limit three.

$5.77 Women's Glove Silk Bloomers, 4.25
Flesh—all sizes—reinforced—excellent quality. Limit three.

$2.95 Men's Madras Shirts, 2.10
Close woven—colored stripes—soft cuffs—Stylwear brand—also 1,000 starched cuff Arrow brand percale shirts. Limit four.

97 ct. Men's Belts or Suspenders, .76
Leather belts, with plain or initial buckles—live rubber suspenders—neat stripes—gilt buckles—regular and extra sizes. Limit three.

97 ct. Men's Spring Neckwear, .76
A splendid assortment of the newest selections of the season—silks and satins—in stripes, figures, polka dots and plain colors. Limit three.

$5.50 Men's Felt Hats, 3.95
Latest Spring models—Stylwear brand—greens, browns, grays and other shades—all sizes. Limit two.

$3.25 Men's Felt Hats, 2.25
Green, brown or black—fine wearing quality—all sizes. Limit three.

$1.95 Men's Fine Caps, 1.45
Serges in fine plain colors—tweeds in stripes and plaids—all sizes. Limit three.

$1.97 Men's Blue Chambray Shirts, 1.33
For work—collar attached—all sizes. Limit three. In basement shop.

$6.95 Men's Trousers, 5.50
Wool mixtures in cashmeres, flannels and hand finish worsteds—well made—sizes 29 to 50.
Limit two.

$1.95 Men's Otis Union Suits, 1.47
White knit cotton—short sleeves—drawers—also other makes.
Limit, three suits.

$1.15 Men's Otis Underwear, .88
Short sleeved shirts—double seat knee drawers. Limit three suits.

30 ct. Bleached Domet Flannel, .21
25 inches wide—heavy, fleecy nap.
Limit 15 yards.

$2.47 Crib Blankets, 1.90
Pink and blue plaid designs—cortex finish—36x50 inches. Limit three.

$4.24 Cotton Fleece Blankets, 3.10
Grey or tan, with contrasting borders—¾ and full sizes. Limit three.

New Feather Pillows
Goose mixed—strong, firm ticking.
20x28—our reg. $1.97 ..... 1.36
22x28—our reg. $2.27 ..... 1.53
24x30—our reg. $2.73 ..... 1.87
26x30—our reg. $3.17 ..... 2.16
Limit four

$8.27 Comfortables, 5.56
Floral mull centres—plain silk mull borders—cotton filled—full size. Limit three.

$3.97 Spreads, 3.00
Crocheted—full size. Limit three.

$2.79 Sheets, 2.14
81x99 — hemstitched — good, durable quality. Limit twelve.

97 ct. Pillow Cases, .74
Hemstitched and embroidered.
Limit twelve.

97 ct. Brown Sheeting, .74
86 and 90 inches—good, heavy quality.
Limit 10 yards.

59 ct. Ticking, .36
Assorted stripes. Limit 10 yards.

$1.80 Real Hair Nets, doz., 1.25
Limit two dozen.

10 ct. Stocking Feet, pair, 7½
Black fibre silk—size 9½ only—seconds of .18 quality. Limit 6 pr.

74 ct. Stamped Dresses, .47
Limit four.

Special for the Entire Month of March

HEARN'S PEROXIDE SOAP

6c. a Cake

30 ct. Imported Tooth Brushes, .21
Limit four.

48 ct. Scrim Curtainings, .37
Reversible—sunfast drapery effects—with floral borders.
Limit 18 yards.

SAVING DAYLIGHT
Turn your Clocks one hour ahead at 2 A. M. Sunday

EASTER SUITS

for Older and Younger Boys

If it is selection from hundreds of different styles that appeals to you most, our assortments are the largest in the city. If it is a question of quality and economy, the service and savings which these qualities and prices mean cannot be matched in other stores.

Little Boys' Suits

Sailor junior models in regulation, Dutch and junior Norfolk styles, are of serge and new Spring mixtures. They are braid trimmed or finished with detachable washable collars. The assortment is unusually large—sizes 3 to 10 years—our reg. $11.94 ..... **9.85**

Boys' Suits

Majority With Extra Trousers

Tweeds, cassimeres, homespuns, heather mixtures and stripes are splendidly represented in this large assortment of suits. Styles are side, inverted and box pleated models in every new shade. Plain or irridescent alpaca linings—8 to 18 years—our regular $22.50 ..... **19.45**

Spring Sale Specials

$17.50 Boys' Suits, 14.34
Single breasted—semi-Norfolk—also three-button double breasted sack models—new Spring colors—many have extra trousers—8 to 17 years. Limit two.

$2.94 Boys' Trousers, 2.33
New Spring mixtures in browns, grays and heathers—well made—sizes to 16 years. Limit two.

$1.48 Rompers, 1.08
New Spring models—plain colors or with fancy stripes—open or closed knees—2 to 6 year sizes. Limit four.

$1.48 Boys' Blouses, 1.10
Sizes 8 to 15 years—latest styles and colors—light and medium striped percale—collar attached styles.
Limit four

Concerning Our Easter Apparel

The half has not been told. In fact, it is scarcely possible to more than suggest, here, the great representation of fashionable dress which is gathered in our Apparel Sections. Everything that is newest, that stands out as forecasting the trend of dress is earliest shown here, and prices are not what you would expect for such advance modes. On the contrary, they are much lower than are asked in other stores.

A Suit for Youth's Own Self—(Illustrated, right). It is of navy blue tricotine, very fine quality, and embroidered in an Oriental pattern on back and front of the smartly flaring little box coat. A broad black satin sash ties about the waist and falls in long ends finished with heavy gold and silk tassels. At this price also comes a tricotine model for women, severely tailored on straight lines—our regular $93.50 ..... **85.00**

The Emb'd Georgette and Taffeta Dress—(Illustrated, left). At its loveliest. Navy blue taffeta contributes crisp, emphatic lines, which give smart substance to the diaphanous draperies of georgette which overlay it. A glittering embroidery of beads in thickly encrusted designs on the georgette gives a wonderful sparkle to the dress, like a spiderweb gleaming with dew..... Special **94.00**

CAMBRIDGE CREW BEATS OXFORD OARSMEN BUT DARK BLUE TURNS TABLES IN TRACK MEET

CAMBRIDGE WINS RACE FROM OXFORD

Light Blue Crew Defeats Ancient Rival by 4 Lengths on the Thames.

TIME IS 21 MIN. 11 SEC.

Victors Take Lead at Start and Hold It All the Way—Big Crowd Sees Revival of Event.

LONDON, March 27.—Cambridge beat Oxford in England's favorite aquatic event before probably the largest concourse of people which ever witnessed a British boat race. Betting was 5 to 4 in favor of Cambridge, although until this week Oxford, with the advantage of the veteran Australian rowers who are Rhodes scholars, was the favorite.

It was officially announced that Cambridge won by four lengths. The time was 21 minutes 11 seconds.

The race was one of the hardest in the long series of contests between these two universities. Cambridge, however, had a short lead virtually from the start.

Cambridge won the toss, took the sheltered side of the river and never allowed the dark blues to get a nose ahead of them throughout the four miles. The Light Blue led by a length at the half-mile post, but Oxford reduced the lead to half a length at the mile mark. Cambridge led by two lengths at the half-way post, and by three lengths when three miles had been covered. Oxford made a hard spurt in the last half mile, cutting down Cambridge's lead, but finally fell back to four lengths.

The light rain, which had been falling intermittently during the early afternoon, ceased just before the eight-oared crews took their positions at the starting line. The wind, which had been expected to favor the Cambridge crew owing to the position lane drawn by the Light Blue, died away and the course was a smooth waterway with an extremely high tide. At times the river banks on both sides of the Thames and the three bridges spanning the river were black with spectators.

YALE CREWS SELECTED.

Veterans in Eight Which Will Race Penn on Saturday.

NEW HAVEN, Conn., March 27.—Yale's two Varsity crews have made a hustling finish in the training for their first race of the year, that between the first and second Penn eights on the Schuylkill next Saturday. The ice has disappeared from the harbor and from the Quinnipiac River the past week enough to allow the crews regular tryouts over their racing distance.

Coach Guy Nickalls has been gradually driving the stroke up to concert pitch and both eights have displayed flashes of brilliancy in speed and form. They contain a large amount of veteran material and will go to Philadelphia the first of the week as two of the most promising crews ever sent against the Quakers for an Eastern vacation regatta.

Last April the Pennsylvania crews came to the Housatonic River and broke even in the number of races captured. The big honor of the day went, however, to the Quakers, as they crossed first in the Varsity race, while Yale won the second crew event. Churchill Peters, the present Yale captain, stroked the second crew in that race.

Coach Nickalls has limited the squad to six eights, in order to get the oarsmen into racing condition for the regatta.

As finally composed the first eight contains Stroke Peters, Schieffelin and Allen, who raced Harvard over the four-mile distance at New London last season. Ellis was a member of the freshman crew, and formerly rowed at St. Paul's School. Flagg came to Yale from Annapolis, where he began his rowing career. McHenry, Moulton and Lovejoy are former Varsity substitutes. Moulton rowed No. 4 in the second eight last season.

The Yale oarsmen will leave this city in time to take their first practice on the Schuylkill Wednesday. They will row twice a day until the races on Saturday, and will probably attempt a time trial over the course on Thursday.

The statistics of the Yale crews follow:

'Varsity Eight.

Position.	Name.	Height. Ft.-In.	Wt.	Age.
Stroke—C.	C. Peters	6 1	167	22
No. 7—S.	C. Ellis	6 2	180	21
No. 6—F.	H. Lovejoy	6 2	182	22
No. 5—J.	H. Flagg	6 2	173	21
No. 4—H.	Schieffelin	6 3	175	22
No. 3—J.	James McHenry	6 1	174	21
No. 2—J.	S. Moulton	6 1	171	21
Bow—Phil	Allen	5 11	170	24
Average		6 1	178	21
Cox.—R.	Carson, 2d	5 7	115	21

Second Crew.

Position.	Name.	Height. Ft.-In.	Wt.	Age.
Stroke—B.	Lawrence	6 1	162	22
No. 7—G.	N. Walker	6	174	22
No. 6—W.	S. Cowles	6 2	180	22
No. 5—S.	Rockefeller	6	185	22
No. 4—S.	Y. Hord	5 11	174	22
No. 3—H.	S. Mali	6	158	20
No. 2—J.	D. Cannon, Jr.	6	163	21
Bow—C.	V. Whitney	5 11	160	21
Average		6	168	21
Cox.—H.	D. Hadden	5 7	114	20

NEW SYSTEM FOR CREW.

Change in Method of Training Announced for Columbia Oarsmen.

A system of training similar to that employed in the Columbia boathouse on the upper Hudson for the two or three weeks before the annual Poughkeepsie regatta will be introduced at Columbia for the entire rowing season, if plans now under way run against no obstacles. A training table will be installed in the Gould boathouse, on the Hudson, at the foot of 116th Street, and sleeping quarters will also be provided for the first-string oarsmen and the leading substitutes.

The new crew quarters will be an almost exact replica of those used by the Columbia crews in the last stages of their training for the Poughkeepsie race. In past seasons the Blue and White oarsmen have gone through a hit-and-miss regimen in the early part of the season and have met real training only in the last few weeks, when Coach Jim Rice adds the final touches before the big race.

Rooms now being used for the storing of various crew equipment will be cleared out to allow for a dining room, sleeping chambers and probably a club-room for the men. There they will live for the remainder of the season, in close proximity to the university and the daily rowing activities on the Harlem. Columbia's crew authorities are confident that the plan will be a material aid to Rice and will be an improvement over the old training methods.

Rothschild to Lead Green Seven.

Special to The New York Times.

HANOVER, N. H., March 27.—R. J. Rothschild, '21, of St. Paul, Minn., was elected Captain of the Dartmouth hockey seven for 1921, at a meeting of the letter men today. Rothschild has been one of the mainstays of the Green seven for the past two years, alternating at rover and wing.

Oxford Leads Cambridge in Victories on Thames

Year.	Winner.	Time.
1841	Cambridge	24:30
1842	Oxford	30:46
1845	Cambridge	23:30
1846	Cambridge	21:05
1849	Cambridge	22:00
1849	Oxford	
1852	Oxford	21:36
1854	Oxford	25:20
1856	Cambridge	26:50
1857	Oxford	22:25
1858	Cambridge	21:52
1859	Oxford	24:40
1860	Cambridge	28:05
1861	Oxford	23:30
1862	Oxford	24:41
1863	Oxford	23:06
1864	Oxford	21:40
1865	Oxford	21:24
1866	Oxford	25:35
1867	Oxford	22:40
1868	Oxford	20:56
1869	Oxford	20:05
1870	Cambridge	22:04
1871	Cambridge	23:05
1872	Cambridge	21:16
1873	Cambridge	10:35
1874	Cambridge	22:35
1875	Oxford	22:40
1876	Cambridge	20:20
1877	Dead heat	24:06½
1878	Oxford	22:15
1879	Cambridge	21:15
1880	Oxford	21:23½
1881	Oxford	21:52
1882	Oxford	20:12
1883	Oxford	21:22
1884	Cambridge	21:39
1885	Oxford	21:47
1886	Cambridge	22:29½
1887	Cambridge	20:52
1888	Cambridge	20:48
1889	Cambridge	20:14
1890	Oxford	22:05
1891	Oxford	21:48
1892	Oxford	19:21
1893	Oxford	18:47
1894	Oxford	21:30
1895	Oxford	20:50
1896	Oxford	20:02
1897	Oxford	19:12
1898	Oxford	22:00
1899	Cambridge	21:04
1900	Cambridge	18:47
1901	Oxford	22:01
1902	Cambridge	19:09
1903	Cambridge	19:35
1904	Cambridge	21:37
1905	Oxford	20:35
1906	Cambridge	19:24
1907	Cambridge	20:26
1908	Cambridge	19:20
1909	Oxford	19:50
1910	Oxford	20:14
1911	Oxford	18:29
1912	Oxford	22:05
1913	Oxford	20:38
1914	Cambridge	20:23
1915-1919	No races held.	
1920	Cambridge	21:11

1877—Oxford, Cambridge, 29; dead heat, 1. Course—4¼ miles. Fastest time—18:29, by Oxford in 1911.

DONOVAN, WITH 97, LEADS TRAPSHOTS

Wins N. Y. A. C. Scratch Honors at Travers Island—Handicap Prize Goes to Grinnell.

J. P. Donovan did some excellent shooting at the Travers Island traps of the New York Athletic Club yesterday. He took the high scratch prize with a card of 97 out of a possible 100 targets, one of the highest scores of the season. After a shoot-off against a half dozen other nimrods, the high handicap prize was taken by O. C. Grinnell. The Travers Island trophy went to J. Williams. G. F. Hutchins divided honors with Donovan for the Intermediate cup.

The scores:

Name.	T. I. Cup.	Has. Cup.	Club Cup.	Mo. Cup.	Sc. & Hcp. Cups.
O.S. McCutch'n	2 19	1 21	2 22	1 23	78, 8—86
N. W. Peters	2 21	3 23	3 24	3 24	86, 10—96
H. S. Knight	2 18	2 24	2 23	2 25	83, 9—92
R. S. Smith	2 25	0 21	2 22	1 23	85, 7—92
H. Christ'n	2 23	3 23	3 20	2 24	86, 8—94
C. M. Hutch's	3 25	3 24	2 25	3 25	93, 12—100
J. F. Connors	6 22	6 21	6 22	6 18	69, 28—87
W. S. Silkw'n	1 25	0 23	0 22	0 22	93, 5—98
J. H. Brine'r	2 24	2 23	2 23	2 23	79, 15—94
H.L. Kennedy	3 24	3 22	3 24	3 24	84, 12—96
T.H. Law'ce	1 21	1 21	1 21	1 25	88, 4—92
H.J.Thelm'n	3 25	3 25	3 25	2 22	88, 12—100
W. H. Sheridan	2 22	2 22	2 22	2 22	77, 20—97
G. H. Martin	1 23	1 25	1 20	0 21	87, 3—90
A. W. Currie	4 23	4 25	4 23	4 25	83, 18—100
H. Sloane	2 21	2 21	2 21	2 21	80, 17—97
F.B. Stet'n	2 22	2 25	1 25	1 24	96, 2—98
E. D. Ander'n	1 22	0 18	0 22	1 24	84, 13—97
F. A. Baker	2 22	1 22	1 22	1 23	85, 9—94
H. Deutsch'd	2 20	1 20	0 19	0 18	61, 25—86
C. F. Healy	5 20	5 17	5 24	5 25	66, 18—84
A. P. Bennett	2 23	2 21	0 22	1 23	84, 9—93
J. H. Vand'rv'r	2 24	2 21	1 18	1 23	80, 11—91
W. I. Decker	6 18	6 22	6 23	6 22	66, 28—94
R. B. Sloan	3 28	1 19	2 22	1 23	79, 12—91
N. Webb	2 21	1 23	1 22	1 18	79, 11—90
A. L. Burns	1 25	1 23	1 23	1 24	92, 4—96
C. Grant	2 23	2 23	2 23	2 24	91, 9—100
W. B. Ogden	1 23	1 23	0 21	1 23	87, 8—90
R. W. Owen	2 25	2 24	2 23	2 23	87, 10—97
Nida Smith	2 24	2 25	2 22	2 23	84, 13—97
W. Priestly	2 23	2 23	2 23	2 23	84, 11—95
W. G. Allen	2 23	0 24	1 24	2 24	92, 5—97
C. Stein	1 24	0 21	1 21	0 24	88, 4—92
D. W. Gluck	4 24	0 20	3 20	0 20	77, 18—95
H. Grinnell	2 24	2 22	2 23	2 23	91, 6—97
A. E. Ath'ton	3 25	1 21	1 19	2 22	80, 9—89
H. Sullivan	0 23	1 21	1 21	0 22	89, 8—92
J. P. Donovan	2 25	1 25	1 23	2 25	97, 7—100
J. T. Wright	2 23	2 23	2 23	2 23	87, 22—97
J. Wantling	0 18	0 15	0 16	0 20	69, 0—69
H. H. Rose	7 25	7 25	6 25	7 25	78, 22—100
H. E. West	2 24	2 24	2 20	2 23	83, 8—91
E. M. Banta	0 19	0 19	0 18	0 19	85, 0—85
H. K. Curtis	0 24	0 21	0 21	0 23	89, 0—89
J. Haas	0 20	0 19	0 21	0 19	79, 0—79
E. Roberts	0 16	0 17	0 14	0 21	68, 0—68
Mrs. Wightman	0 20	0 18	0 18	0 21	77, 0—77
J. Williams	2 25	2 25	2 23	2 25	91, 7—98
R. L. Spotts	1 21	0 22	1 23	1 24	89, 8—92
W. Gross	4 23	4 23	4 22	4 23	80, 16—96
C. C. Smith	2 23	2 23	2 23	2 23	80, 14—94
F. P. Wilms	2 23	2 24	2 24	2 24	87, 7—94
W. R. D'hity	3 21	2 25	0 21	3 25	85, 13—98

VON BOECKMAN HIGH GUN.

Captures Bergen Beach Club's Shoot with a Score of 94.

P. Von Boeckman won the high scratch prize at the Jamaica Bay traps of the Bergen Beach Gun Club yesterday, with a card of 94 out of a possible 100 targets.

The scores:

	Hit.	H'cap.	Total
P. Von Boeckman	94	2	96
F. L. Salomon	90	6	96
A. Kochler	78	16	94
H. W. Voorhies	90	4	94
J. K. Voorhies	86	6	92
G. S. K. Reusen	85	6	91
H. W. Dreyer	75	12	87
P. C. Fowler	79	8	87
H. Newkerer	76	14	90
H. P. Wilber	76	10	86
E. W. Voorhies	78	12	90
H. Schmidt	73		73
F. Schwed	82	20	102
W. Schroeder	67	12	79
W. G. Salmon	82	25	107
O. Weber	84	6	90
J. D. Hampton	68	6	74
W. L. Groll	72	12	84
H. A. Davis	72	6	78
F. Daly	82	20	102

THREE HARVARD CREWS OUT

Herrick, Higginson and Withington Watch Practice from Launch.

Special to The New York Times.

CAMBRIDGE, Mass., March 27.—Critical eyes followed three Harvard 'Varsity crews this afternoon, and in consequence it is not at all unlikely that when practice is resumed Monday one or two shifts will be made in the first shell. The trio followed the crews and had on board Coach William Haines, Robert Herrick, coach of the Harvard English Henley winners and likewise of the Crimson crew at Yale four years ago; Francis Higginson, former Captain and present Chairman of the Rowing Committee, and Dr. Paul Withington.

While it was said no attempt was made to race during the afternoon, the second crew, which started a length in the rear of the regulars on the three-mile return journey, had two lengths lead when the two docked.

March Winds Handicap Gunners.

Special to The New York Times.

LAKEWOOD, N. J., March 27.—March winds today played havoc with the nimrods at the Saturday shoot of the Laurel House Gun Club, but three finishing in the 90 class. James A. Rushton of Chicago was high gun with 94—10—94. A. J. Murphy with 92 and Sheriff Harold Chafey with 91 were other high gunners. They shot from scratch.

OXFORD ATHLETES DOWN CAMBRIDGE

Two American Rhodes Scholars Help Dark Blue Track Men Win Close Meet.

ABRAHAMS IN GREAT FORM

Cantab Wins Century Dash and Broad Jump—Rudd and Montague Do Stellar Work for Victors.

LONDON, March 27.—Two American Rhodes scholars helped Oxford materially in defeating Cambridge here this afternoon in the first dual inter-'varsity track and field games to be held by the rival universities since March, 1914. The final score was: Oxford, 5½ points; Cambridge, 4½ points, first places alone counting at one point each.

H. S. White, formerly of Bowdoin College, won the running high jump for Oxford in easy fashion, with a winning leap of 6 feet 7 inches, and immediately followed with an exhibition jump, in which he did two inches better. L. J. Feather, an American Rhodes scholar from the University of Utah, won the hammer throw for the dark blue with a throw of 100 feet 11 inches. This was the one upset of the meet, for Oxford had expected instead to win the event with Noakes, who had been throwing the hammer better than 110 feet in preliminary trials.

B. G. D. Rudd from South Africa was also a strong factor in the Oxford victory, winning the half mile run in 1 minutes 57 2-5 seconds, and running a dead heat with Butler of Cambridge in the 440-yard dash in the excellent time of 49 3-5 seconds. Abrahams of Cambridge was the only double winner of the day, capturing both the 100-yard sprint and the broad jump.

The most notable performance, considered from a record standpoint, was the running of Montague of Oxford in the three-mile event. His time of 14 minutes 45 3-5 seconds cut 6 2-5 seconds from the previous track record.

The games were held at the historic Queen's Club grounds and attracted a great gathering of spectators, which taxed the capacity of the enclosure.

The summaries:

Track Events.

440-Yard Dash—Dead heat between Rudd, Oxford, and Butler, Cambridge. Time—0:49 3-5.

100-Yard Dash—Won by Abrahams, Cambridge. Time—0:10, flat.

Three-Mile Run—Won by Montague, Oxford. Time—14:45 3-5.

Half-Mile Run—Won by Rudd, Oxford. Time—1:57 2-5.

120-Yard Hurdles—Won by Jeppe, Oxford. Time—0:16 2-5.

One-Mile Run—Won by Stallard, Cambridge. Time—4:27 3-5.

Field Events.

Putting Weight (16-pound shot)—Won by Woods, Cambridge. Distance—40 ft. 9 in.

16-Pound Hammer Throw—Won by L. J. Feather, Utah, Oxford (Rhodes Scholar from Univ. Utah, U. S.). Distance—100 ft. 11 in.

Running Broad Jump—Won by Abrahams, Cambridge. Distance—22 ft. 7 in.

Running High Jump—Won by H. S. White, Oxford (Rhodes Scholar from Bowdoin College, U. S.). Height—5 ft. 7 in.

The result of the Oxford-Cambridge track meet has added interest to followers of American athletics in view of the fact that a combined team from the two famous English universities will compete in the relay carnival of the University of Pennsylvania at Philadelphia April 30 and May 1. It is understood the English collegians will run a four-man team in the two-mile American relay championship event and enter Montague in a special three-mile race of individual competitors can be secured from among the colleges and universities of the country for this race.

While Rudd's time, 1:57 2-5, in winning the half mile for Oxford, is the only cabled time report for the race, it is reasonable to assume that the second and third runners finished in less than two minutes in view of the early workouts reported from both camps. With Abrahams and Montague in the two-mile relay at the Pennsylvania carnival last year in 8:11, an average of a fraction under 2:03 for each half mile runner. The record is 7:53, made by the Yale team in 1916.

CASINO TEAM IN THE LEAD.

Wins Four of Five Singles Matches from Indoor Tennis Club.

The tennis players of the Brooklyn Heights Casino got a long lead yesterday in their team match against the representatives of the Indoor Tennis Club, winning four out of five singles. Three doubles and one more match at singles are left to be played today. The surprise of the day was the easy victory of Alrick H. Man, Jr., over Leonard Beekman, at 6—1, 6—0, this representing the only success on the side of the losers. The former Yale captain has seldom been in better form, while the Princetonian seemed to have difficulty in getting his usually reliable game under way.

Dean Mathey triumphed over Cedric Major in straight sets, although the loser carried the second into deuce games. W. J. Gallon, Hugh Kelleher and Seiichiro Kashio all won their matches in decisive style.

The summaries:

SINGLES—W. J. Gallon, Casino, defeated Murray Vernon, Indoor, 6—3, 6—2; Hugh Kelleher, Casino, defeated Alex Iler, Indoor, 6—3, 6—2; Dean Mathey, Casino, defeated Cedric Major, Indoor, 6—3, 9—7; Seiichiro Kashio, Casino, defeated C. H. Stewart, Indoor, 6—3, 6—3; Alrick H. Man, Jr., defeated Leonard Beekman, Casino, 6—1, 6—0.

PLAY TENNIS FINAL TODAY.

Mrs. Wightman and Miss Baker Meet in East-West Tourney.

The final and deciding tennis match of the East-West women's competition will be played at Los Angeles today, the national champion, Mrs. George W. Wightman of Boston, meeting the Californian, Miss Hazel Baker. The score now stands at 2-all, Mrs. Wightman having defeated Mrs. Ethel Sutton Bruce, while Miss Eleanor Goss broke even in her two singles matches, and, with Mrs. Wightman as a partner, lost the doubles to Miss Baker and Mrs. Bruce, the match going to three sets.

GRAPPLERS ARE READY.

Londos to Meet Demetral Tomorrow —Zbyszko Tackles Olin.

Four of the best wrestlers in the country are all ready for the bouts in the 71st Regiment Armory tomorrow night. Jim Londos, the Greek champion, will meet William Demetral, former Greek champion, while Stanislaus Zbyszko will grapple with John Olin, the Swedish giant.

These matches are of more than ordinary interest, for in one case it means the possible changing of a title and in the other it means the retirement of one man from the realm of championship contenders. The duel between Londos and Demetral should be a lively affair, for Demetral is determined to regain his crown, which Londos captured not long ago. With Zbyszko and Olin it will be a tussle between two men who are intent upon fighting their way to the championship.

Tobey Beats Hoyt at Squash.

Harold Tobey yesterday completed the semi-final brackets of the Princeton club's squash tennis tournament by winning from Jesse Hoyt in straight games scored, 15—8, 15—6. The remaining semi-finalists are George Walker, Jr., Dr. H. R. Maxwell and Harold D. Harvey.

Harvard Yanigans Win Game.

Special to The New York Times.

CAMBRIDGE, Mass., March 27.—The Harvard baseball Yanigans defeated the Varsity in the first nine-inning game of the season today, score 10 to 8.

M. I. T. Crew Plans Entry in Intercollegiate Races

BOSTON, March 27.—Massachusetts Institute of Technology will have a 'Varsity eight in intercollegiate competition this Spring for the first time, according to plans which have been started by Rowing Manager Edwin T. Steffian and officers of the M. I. T. A. A. Definite announcement as to plans will be made Monday. Financial considerations provide the chief barrier to the transfer of rowing to an intercollegiate basis at Tech and men in charge feel that this problem can be solved. A squad of sixty rowing candidates reported this week and is at work at the B. A. A. boathouse. P. B. Manning, who has directed the interclass rowing at Tech heretofore, will be the coach, and I. D. Jakobson has been appointed acting captain, pending organization of the crew. A launch has been secured for coaching purposes and shells will be available by April 1.

KINSELLA DEFEATS GANLEY IN SQUASH

Champion Wins Handicap Match Only by Displaying Best Tennis of Career.

In the most spectacular exhibition of squash tennis ever seen on metropolitan courts, Walter Kinsella, the world's open champion, yesterday defeated William D. Ganley, the Harvard Club professional, in three out of five games, scored 18—15, 18—13, 8—15, 8—15, 15—8, allowing the loser a handicap of seven aces to the game. The match was played at the Yale Club, with Frank Lafforgue as referee, and the spectators, whose number included most of the prominent devotees of the game, agreed that it marked the first time in the career of Kinsella that the great master of the racquet had really been extended, for he had to use everything he had yesterday, and the result was a series of scintillating rallies, with never an unexciting moment in all five games.

The speed and steadiness of Kinsella amazed even his warmest admirers, and Ganley used his head and mixed up his game so well that it was almost an even battle all the way. Only in the final game did Kinsella break loose in overwhelming fashion and prove once more that, so far as squash tennis is concerned, he is in a class by himself.

In this session Kinsella ran 13 points before Ganley made a score, and completed the match with only one point actually credited to his opponent in the rubber, and that one an out by a slight margin above the base line.

Champion Trails in Opener.

Ganley enjoyed a long lead in the opening game, but Kinsella, playing desperately for every ball, and making the most startling recoveries from all parts of the court, came from behind and eventually forced extra points at 13—all. Ganley held his own in the additional hands up to 18—all, and was then beaten by a 3-point margin.

The second game was similar, Ganley leading at 10—4 before the Squash Club professional got well started. Then two successive runs of three put Kinsella on even terms, but the Harvard man once more lifted his lead to 13—10, only to see the game set again.

This time the ultimate winner reeled off the necessary points for the game without having another tally registered against him, and seemed at this stage to have matters well in hand, in spite of the big handicap against him.

Ganley Gradually Tiring.

Ganley, however, was gradually tiring his rival by the tremendous strain of consistently doubling his score, and in the third game the effects of his headwork began to show. With the help of his handicap, the Harvard man soon reached a lead of 11—4, and although Kinsella picked up three points in one hand after being apparently hopelessly beaten, the game ended at 15—8 against him.

In the fourth game, Ganley went even better, and the score actually stood at 13—1 in his favor. Kinsella seemed to let up a little at this point, being content to rest and wait for the rubber to decide the issue. In spite of his easing up, he took a run of five, and boosted his score to eight before losing the game which squared the match.

The final session was an amazing revelation of speed and accuracy, and Ganley never had a chance. Kinsella started with a run of three, and added a brilliant seven on his third hand in, meanwhile keeping Ganley entirely out of the score sheet, except for his handicap. The champion had collected thirteen points before his challenger scored, and on recovering the service, he immediately added the necessary two points for the match, finishing with a dazzling smash straight up and down the incline. It was a spectacular ending to the classic of local squash tennis history.

BADMINTON TEAM MATCH.

New York Beats Caines Club of Boston by a Score of 9 to 1.

New York's badminton players yesterday defeated the Caines Club of Boston by nine matches to one in a team contest held in the Tennis Building, at 212 West Forty-first Street, losing only the men's doubles encounter. A return match will be played in Boston next Saturday, and the winner of the series will be recognized as the American champion team for the season.

The feature of yesterday's one-sided victory was the playing of R. E. Wigham of the New York team, who is also well known in squash tennis circles. In his singles match with R. F. Kilthau the New Yorker came from behind after losing the opening game and trailing at 2—10 in the second. He pulled this crucial session out without the loss of another point, and then took the rubber handily at 15—9.

The summary:

Men's Singles—R. E. Wigham, New York, defeated R. F. Kilthau, Boston, 11—15, 15—10, 15—9; L. G. Morris, New York, defeated H. S. Howes, Boston, 15—3, 12—15, 15—3; J. W. Arnold, New York, defeated H. J. Goodrich, Boston, 15—12, 15—6.

Men's Doubles—R. F. Kilthau and H. S. Howes, Boston, defeated R. E. Wigham and L. G. Morris, New York, 16—12, 6—15, 15—11.

Women's Singles—Mrs. E. K. Van Winkle, New York, defeated Miss L. A. Brownell, Boston, 8—15, 15—7, 15—2; Mrs. G. O. Wagner, New York, defeated Miss A. J. Collins, Boston, 15—4, 15—3; Miss Edith Handy, New York, defeated Mrs. E. H. Nickerson, Boston, 11—4, 11—6.

Women's Doubles—Mrs. Wagner and Miss Handy defeated Miss Collins and Miss Brownell, Boston, 15—3, 15—6.

Mixed Doubles—Mrs. Wagner and R. E. Wigham, New York, defeated Miss Collins and H. S. Howes, Boston, 15—8, 15—2.

Mr. and Mrs. E. K. Van Winkle, New York, defeated Miss Brownell and R. F. Kilthau, Boston, 15—4, 16—16, 15—0.

BEATS DARTMOUTH RECORD.

Weld Makes New Hammer Mark—Thomson Equals Hurdle Figures.

Special to The New York Times.

HANOVER, N. H., March 27.—One record fell and one was equaled in the second interclass meet here today, when Weld, intercollegiate hammer throw champion, beat the Dartmouth 35-pound hammer indoor record with a throw of 46 feet 4½ inches, and Earl Thomson, the Green hurdling ace, topped the 60-yard high hurdles in 7 4-5 seconds, equaling his own record for the event.

Thomson was the individual high scorer, chalking up two firsts in hurdles and broad jump and tying for a third in the high jump. The junior class won the meet.

GOULD AND WEAR TAKE NET TITLE

Defeat Crane and Russell in Final for Court Tennis Doubles Championship.

Special to The New York Times.

PHILADELPHIA, March 27.—Jay Gould and Joseph W. Wear of the Racquet Club, national racquets doubles champions of this country, today at the Racquet Club defeated Joshua Crane and C. T. Russell of Boston three sets to one in the final for the court tennis title. The scores were 6—1, 5—7, 6—2. For the first time in history the same pair now hold the doubles championship of the United States in racquets and court tennis.

A capacity audience witnessed the final round for the national title in court tennis. In the first two sets Crane and Russell did not play the tennis they displayed in their previous matches. It was some time before Jay Gould, who is also the open court tennis champion of this country, got into action. The play of the Philadelphians in the earlier sets was not so brilliant, and the Bostonians seemed a bit tired from their play of the previous day. Nearly every game went to deuce and advantage, and, as the match progressed, it was marked by numerous brilliant skirmishes. The first two sets went to Gould and Wear, the former having the edge at crucial moments.

In the third set Gould and Wear soon forced the score to 5—2 in their favor. At this point Gould seemed to weaken a little and Crane, who has been playing tennis ever since the game was introduced into this country, was quick to take advantage of the opening. With excellent help from Russell, Crane started to force the issue, with the result that he brought the score to five games all. Crane, on the service side, served as well as he had on Friday and won his game. Russell, by brilliant play, established a chase of better than half a yard and then put one into the gallaries. A few moments later Russell won his game and the set. The brilliant play of the Boston pair was greeted with enthusiastic applause and the gallery settled down for what promised to be a five-set match.

Wear started the service and he was keyed up. Four services in a row were sent to Russell in such a way that he had a difficult time returning them. He elected to shoot them back to Wear, and the latter was equal to it, winning all four and the game.

Gould opened his service with a fault, but soon scored the first point. The next three strokes were played hard to Wear, and, while the returns were almost impossible, Wear scored them all, and the Philadelphians were leading, 2—1.

The rallies were fast and furious from this point on, and when the set had reached 4—2, in favor of the Racquet Club players, Crane and Russell apparently made up their minds that further efforts to head off the fast-playing Philadelphians were useless, for their game faded away, and Gould and Wear brought the set and the championship to a quick finish.

Jock Soutar, the world's racquets champion, will play a tennis match with Joshua Crane, several times the American court tennis amateur champion, tomorrow. Soutar, who is a professional player of court tennis this year, will give the Bostonian a handicap of fifteen, and an interesting match is expected. Fred Tompkins, who has acted as marker and referee throughout the doubles championship, will act in a similar capacity tomorrow.

JOHNSON RETAINS RANKING.

Tennis Committee Also Votes to Advance Voshell to 12th Place.

The Executive Committee of the United States Lawn Tennis Association met yesterday at the Vanderbilt Hotel, and Ranking Committee, the Schedule Committee, the Amateur Rule Committee and the Davis Cup Committee.

Abraham Bassford, Jr., reporting for the Ranking Committee, recommended that no change be made in the standing of Wallace F. Johnson of Philadelphia, whose rank of number 5 had been questioned as a result of the considerations of further scores. S. Howard Voshell, however, was moved forward from fourteenth to twelfth place in the ranking, ahead of N. W. Niles and Willis E. Davis. The new ranking of these three players gives Voshell 7.4 points, Niles 7.5 and Davis 8.5. Other changes in the ranking, originally announced, were the moving of Dr. William Rosenbaum forward to number 90 from 108, and the back to 50 instead of 45 of this coming as the result of the reporting of a match between these two at Woodmere, which Rosenbaum won.

As suggested by the Davis Cup Committee, a cable was sent to the Secretary of the Tennis Association of South Africa, asking that the match between that country and the United States be played in England if possible, on or about July 4, which is just after the Wimbledon tournament, in which it is also likely that American players will be entered. The invitation of the French association to take part in the world's hard-court championship in May was declined, as no team could be ready in time for the event, but a similar invitation from the Boldklubben of Denmark is still under consideration, and its answer will depend somewhat on the decision regarding the Davis Cup matches.

It is planned to send an American tennis team to England in June, playing at Wimbledon and in the preliminary Davis Cup ties, in case of success, a team will be sent to New Zealand in November to challenge for the cup.

With this possibility in mind, ten players have been approached by the committee as to their willingness to take either or both of the trips involved. These comprise the first ten of the 1919 ranking, with the exception of Richard Norris Williams, ineligible, and Richard Harte, who was unranked last season, but who has shown form indoors that places him among the leading players of the country at present. The members of the first ten included are: William T. Tilden, 2d, of San Francisco, William T. Tilden, 2d, of Providence, R. Lindley Murray of Niagara Falls, Wallace F. Johnson of Philadelphia, Richard Norris Williams, 2d, of Boston, Walter T. Hayes of Chicago, Roland Roberts of San Francisco, Charles S. Garland of Pittsburgh and Watson M. Washburn of New York.

The Schedule Committee presented 165 applications for senior tournaments during the coming outdoor season, and sixty-five for junior events. The complete schedule will be announced later, but it was decided yesterday that the New York State event would not be held this year at the Tahanudasin Golf Club, Utica. Neither will there be an invitation tournament at the Rockaway Hunting Club, Cedarhurst. Aside from these, however, most of the fixtures will stand as in 1919. The application of the Seventh Regiment Club for the indoor women's championship of 1921 was renewed, and again laid on the table until August. Application for a charter was received from Missouri Valley Section.

The only action on the part of the Amateur Rule Committee was the reinstatement of Miss Eleanor Tennant of Los Angeles, who has been teaching lawn tennis on the coast, but ceased her professional activities a year ago and will henceforth be regarded as an amateur, with the right to play in all tournaments. This action was upheld on recommendation of the California Association.

The most important standing committees for the coming year were appointed as follows: Amateur Rule Committee, G. P. Adee, H. W. Slocum, Edwin Sheafe, Jr., Sumner Hardy, R. D. Wrenn, E. F. Torrey, Paul Sheldon, L. M. Waldner and J. S. Myrick.

VOSHELL OCCUPIES STAR TENNIS ROLE

Wins Two Matches in Opening of National Indoor Tourney by Whirlwind Play.

William T. Tilden, 2d, the second ranking tennis player of America; Stephen V. Brubans of the Hoboken Club; Ben Letson, formerly the national boy champion; Fred C. Anderson, Wallace Rowe and J. B. Fenno of Boston made the furthest advance at the Seventh Regiment Armory yesterday in the opening rounds of the indoor tennis tournament for the championship of the United States. In an afternoon of solid competition this half dozen reached the fourth round by virtue of byes and the playing of two matches each.

Among those who survived the earlier rounds were the playing-through champion, Vincent Richards, who started with a default; S. Howard Voshell, twice before a title holder and the winner of two impressive victories yesterday; Frank T. Anderson, who eliminated Dr. William Rosenbaum in a sensational match; B. W. Stair, also a double winner; Percy L. Kynaston, William M. Fischer, G. Carlton Shafer, Abraham Bassford, Jr., and his son, Abraham, 3d, Willard Botsford, Samuel Hardy, the Western star; S. R. McAllister and Walter J. Toussaint. It was a

YANKEES FINALLY DEFEAT SUPERBAS AFTER TAKING FIVE THRASHINGS IN RAPID SUCCESSION

YANKS TURN UPON BROOKLYN ROBINS

Plow Into Foemen for Early Lead and Manage to Make It Stick to the End.

SCORE OF BATTLE IS 3 TO 1

Shore Pitches Great Ball, and Shawkey, Too, Twirls Effectively—Fewster Goes to Hospital.

Special to The New York Times.

JACKSONVILLE, Fla., March 27.—After taking five successive pastings, the Yankees, fed over night on raw meat sprinkled with cayenne pepper, finally put one over on Robinson's Dodgers. Huggins's club found its batting eye here today and managed to hit Robinson's twirlers nine safe drives, including triples by Pipp and Meusel. The Yanks won their first game of the series by a score of 3 to 1.

When Sammy Vick crossed the plate in the first inning it was the first time that a Yankee player had scored in twenty-four innings. It was against the pitching of Rube Marquard, the former Giant, that the Yankees finally succeeded in breaking through the scoring ice.

Perhaps the most pleasing thing in the contest was the splendid pitching exhibition given by Ernie Shore, the former Red Sox twirling star. It was the first time that Huggins has used Shore against another major league club this spring and he pitched four impressive innings. Despite rather poor support, Ernie wasn't scored against, and he held Brooklyn to two hits. He also fanned three men.

Shore showed he had his fast ball when he needed it. He had the count of two strikes and three balls on a number of the Brooklyn players, but when he got into a hole he wasn't afraid to pitch over a fast one.

Shawkey Also in Good Form.

Shawkey pitched the last five innings, and also was in good form. Three of Brooklyn's hits were bunched on Bob in the fifth, but after that they failed to cause him much trouble, except when his support slipped.

Until today the Yanks had been feeble with the bat, but strong in fielding. Today when the club started to hit its fielding slipped perceptibly. Meusel especially had a bad day at third base. He had two fumbles and two more wild throws. Another error also might be charged against him on a drive by Wheat which hit his ankle.

Marquard, Mamaux and Mitchell did the pitching for Brooklyn. The Rube and Al worked four innings apiece and Clarence Mitchell, the left-hander, twirled the ninth. Marquard was good after the first inning and Mamaux also was effective.

Huggins shifted his lineup again today. He had Vick as his lead-off man, and Ward at second, batting ahead of the catcher. Harry Hooper, Reynolds, Kelly, Johnny Horie, Harry Burfiend, W. A. White, Arthur White, Lee King, Virgil Barnes, "Colonel" Snover and Jim McQuade.

VETERANS ON YALE NINE.

Coach Lauder Will Start South on Tuesday with Squad of 26.

NEW HAVEN, Conn., March 27.—With the smallest amount of outdoor practice any Yale nine has had before invading the sunny Southland for its Easter trip, Coach Bill Lauder will take a squad of twenty-six players as far as North Carolina the coming week. Practically a veteran team has been selected, and only members of last season's nine will be in the opening line-up when the team faces Georgetown University in Washington next Thursday. The squad will leave here Tuesday, and will practice in Washington on Wednesday. The line-up will be: Catcher, Fredericks; pitcher, Selleck; first base, Diamond; second base, Captain Sawyer; shortstop, Murphy; third base, Holmes; left field, Faherty; centre field, Gordon; right field, Parsons. With the exception of Parsons and Holmes, every member of the line-up was in the same position last season.

Yale's schedule for the Easter trip has been changed by the cancelation of the games with the Baltimore and Washington professional nines.

As revised it is as follows:

April 1, morning, Georgetown, at Washington, afternoon, Catholic University, at Washington; 2, Penn State, at Washington; 3, University of Virginia, at Charlottesville; 5, College of William and Mary, at Norfolk, Va.; 6, University of North Carolina, at Greensboro, N. C.; 7, North Carolina State College, at Raleigh, N. C.

VIOLET NINE SHOWS POWER.

N. Y. U. Rounding Into Shape for Game with Wesleyan.

That New York University will be well prepared to open its baseball season next Saturday, when the Violet is scheduled to cross bats with the Wesleyan University nine, is the opinion of all who have watched the first week of outdoor practice. Work has been held on the seventh chance. Halliday followed with a pretty field goal. The half ended thirty seconds later with the Quakers ahead 11 to 7.

Soon after the start of the second period, Sweeney missed a free shot, but Graves made up for this lapse by annexing two points on a long throw. Birkhoff scored from the foul line and Sweeney duplicated the feat an instant later.

Halliday took a chance from midcourt and made good, and Birkhoff added another point from the foul line. Time out was taken by Penn to enable Graves to recuperate from a blow on the nose. On the resumption of play Captain Hinkle got the ball and passed it to Halliday, who was waiting under the basket. He made the goal, and the count was 14 to 13.

Baskets Made Quickly.

Sweeney scored a goal and Rosenast followed with one. Sweeney then made another after some hard play. A Chicago foul, while this goal was being tossed, gave Sweeney an opportunity to score from the foul line. Danny McNichol got in a basket from the floor and Penn had a ten point advantage.

Curtis, the Western Conference quarter-mile champion, went in for Halliday at forward for Chicago. Captain Hinkle entered the game and tipped in a goal from underneath the basket. Time out was taken by Penn with the score 23 to 15 in the Quakers' favor.

Curtis scored a field goal. Birkhoff was given two chances to score from the foul line and he made the second one good. A scoreless interval of three minutes came here, and time out was taken as Huntsinger went in for Graves.

Deering called a foul on Penn for having six men on the floor, and Birkhoff made good. After numerous tries by the Chicagoans, Vollmer made a goal and brought the score up to 23 to 21.

The Penn players played a waiting game and tossed the ball to each other in back court amid the jeers of half the spectators. Birkhoff missed from foul. Curtis scored, but time had been called.

The lineup:

PENNSYLVANIA (23).		CHICAGO (21).
Sweeney	R.F.	Halliday
Rosenast	L.F.	Birkhoff
Graves	C.	Vollmer
Peck	R.G.	Curtis
McNichol	L.G.	Hinkle

Goals from floor—Sweeney (2), Rosenast (3), Grave (2), McNichol (2), Vollmer (3), Halliday (3), Hinkle, Curtis. Goals from foul—Sweeney, 5 out of 10; Birkhoff, 5 out of 10.

Substitutions—Curtis for Halliday, Huntsinger for Graves.

Referee—Mr. Deering of Manhattan College. Umpire—Mr. Burch of the Western Conference. Time of halves—Twenty minutes.

Mordecai Brown to Take His Regular Turn in Box

BLOOMINGTON, Ind., March 27.—Mordecai Brown, for years star pitcher of the Chicago Cubs, admits the old "zip" isn't quite there in his twirling, but believes his pitching arm still is strong enough to hold off the batters in the Three-I League the coming season.

Brown will manage the Terre Haute team of the Three-I League again this year and expects to work in the box regularly. He is coaching pitchers at Indiana University at the present time.

RAIN KEEPS GIANTS AND RED SOX IDLE

Prevents Seventh Game of Series in New Orleans—McGraw Ships Recruits.

Special to The New York Times.

NEW ORLEANS, March 27.—The Giants and Red Sox put in a day of idleness today, a heavy rainfall early in the afternoon making necessary the abandonment of the scheduled ball game. The teams will play here tomorrow.

A majority of the recruits of the Giant team who were brought over here from San Antonio will be sent on their way tonight or tomorrow. They will proceed en masse to Rocky Mount, N. C., and there play a series of exhibition games under the direction of Arthur Irwin, Manager of the Rochester Club.

Though it has been well established that a number of these players will be released to the Rochester club, John McGraw has not yet intimated what players Irwin will get. It is known, however, that the manager of the Rochester club is anxious to obtain Chick Bowen and Reynolds Kelly, who are among the most promising of the younger set marshalled by McGraw this Spring. Ed Barrow, who also seeks to get Bowen, has made no new offer for the player's services.

Dick Nallin, the American League umpire, assigned at the request of Barrow, to officiate with Bill Klem in the series now under way, joined the party here today. Nallin, therefore, will be left behind when the clubs leave this city for Mobile on Monday morning.

Mickey Devine, the young Red Sox catcher who twisted an ankle sliding into the plate in Thursday's game in San Antonio, is still on the hospital list, but hopes to be ready for work in another day or so. Everett Scott injured his left hand in yesterday's game in Houston and may not be ready to play tomorrow. It was certain that he would not have played today.

The players who will go to Rocky Mount are George Armstrong, Bob Kinsella, Jesse Winters, Chick Bowen, Harry Jones, Tim Hafey, Joe Moyer, Reynolds Kelly, Johnny Horie, Harry Burfiend, W. A. White, Arthur White, Lee King, Virgil Barnes, "Colonel" Snover and Jim McQuade.

VETERANS ON YALE NINE.

Coach Lauder Will Start South on Tuesday with Squad of 26.

NEW HAVEN, Conn., March 27.—With the smallest amount of outdoor practice any Yale nine has had before invading the sunny Southland for its Easter trip, Coach Bill Lauder will take a squad of twenty-six players as far as North Carolina the coming week. Practically a veteran team has been selected, and only members of last season's nine will be in the opening line-up when the team faces Georgetown University in Washington next Thursday. The squad will leave here Tuesday, and will practice in Washington on Wednesday. The line-up will be: Catcher, Fredericks; pitcher, Selleck; first base, Diamond; second base, Captain Sawyer; shortstop, Murphy; third base, Holmes; left field, Faherty; centre field, Gordon; right field, Parsons. With the exception of Parsons and Holmes, every member of the line-up was in the same position last season.

Yale's schedule for the Easter trip has been changed by the cancelation of the games with the Baltimore and Washington professional nines.

As revised it is as follows:

April 1, morning, Georgetown, at Washington, afternoon, Catholic University, at Washington; 2, Penn State, at Washington; 3, University of Virginia, at Charlottesville; 5, College of William and Mary, at Norfolk, Va.; 6, University of North Carolina, at Greensboro, N. C.; 7, North Carolina State College, at Raleigh, N. C.

VIOLET NINE SHOWS POWER.

N. Y. U. Rounding Into Shape for Game with Wesleyan.

That New York University will be well prepared to open its baseball season next Saturday, when the Violet is scheduled to cross bats with the Wesleyan University nine, is the opinion of all who have watched the first week of outdoor practice. Work has been held on all nucleus around which to build his nine this Spring Coach Kellogg has the advantage of the entire team of last year with the exception of Louis Klaese at third base. Along with this array he has a squad of forty new men who either played on the Freshman nine last year or were recruited from the ranks of those who had never tried out before.

Among the regulars of last Spring who are expected to fill their places again this season are Hal Draffen, catcher; Delaney, pitcher; Max Baker, first base; Liss, second base; Kram, shortstop; Weinheimer, left field; Daily, centre field, and Captain Ted Bromley in right field.

To fill the vacancy at third Coach Kellogg is trying out Ferguson, who caught and played in the outfield for the freshmen last year. Ferguson is a handy man with the bat and a fast man on the field, and is expected to land one of these jobs.

He is being hard pressed by Holman, a newcomer who gives promise of being a good left fielder. However, he is short on hitting and may have to give way to Ferguson.

The appearance of Hal Draffen, the catcher of last season, made it possible for the Violet mentor to move Baker to first base. Other men who are showing up well behind the bat are Cohen, Donnelly and Saperstein.

Paul Mooney, the basket ball centre, is on hand, and is making a strong bid for Baker's place at the initial sack. The temporary retirement of Baker, due to an injured finger, will give the lanky athlete a chance to make good. Nelson, another infielder, is a close rival for the place.

OTHER EXHIBITION GAMES.

At Miami, Fla.

	R.	H.	E.
Washington Americans	8	10	1
Cincinnati Nationals	1	2	3

Batteries—Ring, Bressler and Ratliger; Zachary, Shaw and Gharrity.

At Macon, Ga.

	R.	H.	E.
Detroit Americans	5	9	1
Boston Nationals	2	6	3

Batteries—Ehmke, Ayres and Ainsmith and Stanage; Fillingim, Hearns, McQuillan and O'Neill and Gowdy.

At Houston, Texas.

	R.	H.	E.
Philadelphia Americans	2	6	2
St. Louis Cardinals	1	9	1

Batteries—Kinney, Ronnels and Perkins; Schepp, Reinhardt and Clemons.

At Birmingham, Ala.

	R.	H.	E.
Philadelphia (N.)	7	10	4
Birmingham (S. A.)	0	6	5

Batteries—Lingral, Weinert and Tragesser; Morrison, Whitehill, Glazner, Polars and Gooch.

PENN FIVE BEATS CHICAGO ON COURT

Quakers Win Deciding Game of Basket Ball Series by Score of 23 to 21.

TIE COUNT AFTER WHISTLE

Near-Riot Caused When Westerners Made Goal Following End of Contest—3,000 See Match.

Special to The New York Times.

PRINCETON, N. J., March 27.—Lou Jourdet's University of Pennsylvania basket ball quintet won the intersectional intercollegiate championship here tonight from the big Maroon team of the University of Chicago. The Quakers annexed their title by the narrowest of margins, two points separating the contenders at the final play. The score was 23 to 21.

The contest came within an ace of being a draw. At the conclusion of the first half a gun was fired to signalize the calling of time and it was anticipated that the same procedure would follow at the end of the second period. The gun was apparently forgotten, however, in the excitement of the game.

With the score standing as it finally did when time was called, a faint whistle was blown. Neither players nor officials heard it and play continued. Curtis of the Westerners tossed a field goal which, had it been allowed, would have tied the score at 23 each.

The timers finaly made themselves heard and Referee Deering stopped the contest. The Chicago players were restrained with difficulty as they saw their opportunity to carry the game into extra periods taken away from them. The Penn crowd, on the other hand, swarmed on to the playing floor and lifted Captain Peck to their shoulders.

Tonight's game was the third and deciding contest between the two universities. Chicago won on its home floor last Monday and the Quakers evened the count in Weightman Hall, Philadelphia, on Thursday. Princeton offered the use of its gymnasium as a neutral court for the final contest and the invitation was accepted.

Chicago's Strong Finish.

The contest was the most fitting that could have been played to settle the supremacy. The Westerners trailed, 11 to 7, at half time, and in the second half were behind at one time, 23 to 13. They commenced to come up, and brought the count up to 23 to 21 and were going strong when the game ended.

Penn's ability to retain possession of the ball and to pass accurately and Chicago's inability to do these things were the factors that decided the issue. If only the Westerners had been able to dribble their chances would have been greatly enhanced. They kept pounding away at the basket from the middle of the floor, and, while they made a number of these shots count, they missed a greater number.

The guarding of Danny Nichol kept the Maroon players away from the basket to a large extent, but the guarding was close on both sides.

Rosenast played the best all-around game for Pennsylvania. Graves got out of a sick bed to play centre, but the folly of this move was made apparent by the four goals from the floor which Vollmer scored. Halliday and Rosenast each tallied three from the floor. Birkhoff's foul shooting, while nothing to brag about, was far superior to that of Mike Sweeney.

The greatest crowd that ever came to Princeton for a basket ball game packed the Princeton gymnasium to the rafters. Special trains from Philadelphia brought rooters up until close to 3,000 were present when the game began. The Pennsylvania students, naturally outnumbered the Chicagoans, but the Princetonians evened the scales by cheering for both teams.

Penn Starts with Rush.

Vollmer opened the scoring with a beautiful shot, a third the length of the court after one minute of play. Immediately thereafter Rosenast shot the ball to McNichol, who evened the count. A long toss from mid-court by Rosenast put the Red and Blue in the lead, and Sweeney further increased the advantage with two successful free throws.

Chicago started a crash in which Birkhoff tossed a foul goal and Vollmer a goal from the floor. Birkhoff lost a chance to even the count when he failed to net the ball on a free throw. Sweeney missed an easy chance and then failed to score from the foul line. Birkhoff also missed. Graves then tossed a pretty goal from the floor. Sweeney scored and missed out of two free chances and his rival free thrower, Birkhoff, missed another. Rosenast looped one in and time out was taken by Chicago, with Penn leading 17 to 7.

When play was resumed Vollmer missed an easy shot. Sweeney was not as accurate in foul shooting as is his wont for he missed another, making his total three out of six. He tallied on his seventh chance. Halliday followed with a pretty field goal. The half ended thirty seconds later with the Quakers ahead 11 to 7.

Soon after the start of the second period, Sweeney missed a free shot, but Graves made up for this lapse by annexing two points on a long throw. Birkhoff scored from the foul line and Sweeney duplicated the feat an instant later.

Halliday took a chance from midcourt and made good, and Birkhoff added another point from the foul line. Time out was taken by Penn to enable Graves to recuperate from a blow on the nose. On the resumption of play Captain Hinkle got the ball and passed it to Halliday, who was waiting under the basket. He made the goal, and the count was 14 to 13.

Baskets Made Quickly.

Sweeney scored a goal and Rosenast followed with one. Sweeney then made another after some hard play. A Chicago foul, while this goal was being tossed, gave Sweeney an opportunity to score from the foul line. Danny McNichol got in a basket from the floor and Penn had a ten point advantage.

Curtis, the Western Conference quarter-mile champion, went in for Halliday at forward for Chicago. Captain Hinkle entered the game and tipped in a goal from underneath the basket. Time out was taken by Penn with the score 23 to 15 in the Quakers' favor.

Curtis scored a field goal. Birkhoff was given two chances to score from the foul line and he made the second one good. A scoreless interval of three minutes came here, and time out was taken as Huntsinger went in for Graves.

Deering called a foul on Penn for having six men on the floor, and Birkhoff made good. After numerous tries by the Chicagoans, Vollmer made a goal and brought the score up to 23 to 21.

The Penn players played a waiting game and tossed the ball to each other in back court amid the jeers of half the spectators. Birkhoff missed from foul. Curtis scored, but time had been called.

The lineup:

PENNSYLVANIA (23).		CHICAGO (21).
Sweeney	R.F.	Halliday
Rosenast	L.F.	Birkhoff
Graves	C.	Vollmer
Peck	R.G.	Curtis
McNichol	L.G.	Hinkle

Goals from floor—Sweeney (2), Rosenast (3), Grave (2), McNichol (2), Vollmer (3), Halliday (3), Hinkle, Curtis. Goals from foul—Sweeney, 5 out of 10; Birkhoff, 5 out of 10.

Substitutions—Curtis for Halliday, Huntsinger for Graves.

Referee—Mr. Deering of Manhattan College. Umpire—Mr. Burch of the Western Conference. Time of halves—Twenty minutes.

Spring Meeting at Bowie Assured by Senate's Action

BALTIMORE, March 27.—The passage in the Maryland Senate of the Prince George's County Racing bill, carrying an emergency provision making it operative immediately, places Bowie on a footing of equality with the other race courses of Maryland. The act was necessary if the Southern Maryland Agricultural Association was to conduct a Spring meeting at Bowie, the State Court of Appeals having recently declared unconstitutional the law under which racing had previously been conducted in Prince George's County. There is no fear for the fate of the Prince George's County measure in the House of Delegates, the lower branch of the Maryland Legislature. The Delegates passed the measure the Senate adopted by the essential constitutional majority, but without the emergency clause. A bare majority in the lower house will be sufficient now.

All this means that there will be nothing to prevent Bowie from ushering in the Eastern racing season of 1920 next Thursday.

IMA FRANK MAKES SHOW OF HER FIELD

Wins Espanola Handicap at Havana with Five Lengths to Spare—Tufter Is Second.

HAVANA, Cuba, March 27.—Ima Frank, galloped the six furlongs in winning the Espanola Handicap at Oriental Park today in the good time of 1:13 4-5. The track was far from being good and the mare, running in her best form, made a show of the field.

The daughter of Abe Frank was well backed, being played down from 7 to 5 to 7 to 10 at the close. Pickens sent her into the lead at the lifting of the barrier and the result was never afterward in doubt, the favorite winning by five lengths, while Tufter was two lengths in front of Basil.

The summaries:

FIRST RACE—For three-year-olds and upward; claiming; purse $600; five and a half furlongs. Weymouth Girl, 101 pounds (Martin), 4 to 1, 2 to 1 and even, 1; Beverly James, 109 (Jarrel), 5 to 2, even and 1 to 2, second; Prince Bonero, 108 (Wilson), 7 to 2, even and 1 to 2, third. Time—1:08 3-5. Flying Dart, Shiro, Jack Healy, Blanche Donalton, Umar and James G. also ran.

SECOND RACE—For three-year-olds and upward; claiming; purse $600; six furlongs. Sherry, 102 pounds (Atkinson), 5 to 1, 2 to 1 and even, first; Mary Pitchum, 102 (Tryon), 5 to 1, 2 to 1 and even, second; Drusilla, 103 (Jarrell), 5 to 1, 2 to 1 and even, third. Time—1:15 2-5. Leonra P., R. Lester, Hot Foot and Sentry also ran.

THIRD RACE—Espanola Handicap, for three-year-olds and upward; purse $800; six furlongs. Ima Frank, 115 pounds (Pickens), 7 to 10, 1 to 3 and even, first; Tufter, 107 (Finley), 8 to 1, 2 to 1 and out, second; Basil, 104 (Taylor), 3 to 1, even and out, third. Time—1:13 4-5. Surprise, Marse John and Hank O'Day also ran.

FOURTH RACE—For three-year-olds and upward; claiming; purse $600; mile and fifty yards. All Aglow, 104 pounds (Fletcher), 3 to 1, even and out, first; High Gear, 101 (Wilson), 8 to 5, 3 to 5 and out, second; Hubbub, 111 (Tryon), 8 to 5, 3 to 5 and out, third. Time—1:45. Orleans Girl and Sallustella also ran.

FIFTH RACE—For three-year-olds and upward; claiming; one mile and a sixteenth; purse $600. Frank Keogh, 112 pounds (Mountain), 5 to 2, even and 1 to 2, first; Maxim's Choice, 109 (Wilson), 3 to 1, 6 to 5 and 3 to 5, second; Unwise Child, 102 (Atkinson), 8 to 1, 3 to 1 and 6 to 5, third. Time—1:50. Ben Butler, Tranby Native Soil and Ralph S. also ran.

SIXTH RACE—For three-year-olds and upward; claiming; one mile and seventy yards; purse $600. Sonoma, 107 pounds (Wilson), 7 to 2, 7 to 5 and 7 to 10, first; Fortune's Favor, 101 (Fletcher), 7 to 2, 7 to 5 and 7 to 10, second; Guide Post, 105 (Long), 7 to 2, 7 to 5 and 7 to 10, third. Time—1:50. Chansonette II., Cork, Jose de Vales and Fountain Fay also ran.

SEVENTH RACE—For three-year-olds and upward; claiming; one mile and fifty yards; purse $600. War Tax, 106 pounds (Taylor), 2 to 1, even and 1 to 2, first; Hauck, 103 (Wilson), 7 to 2, 7 to 5 and 2 to 10, second; Little Cote, 98 (Fletcher), 5 to 1, 2 to 1 and even, third. Time—1:45. Buster Clark, Rhymer, Zodiac, Manokin, Slippery Silver, Bucknall and Attorney Muir also ran.

HAVANA ENTRIES.

FIRST RACE—For three-year-olds and upward; claiming; purse $500; five and one-half furlongs. *Donatello, 102 pounds, Col. Lillard 106, Lillian G 105, *Jack Dawson 106, *Noynim 108, *Baccarat 106, Willie Woods 108, El Coronel 106, *Smata 109, Lady Langden 110, Bill Simmons 111, Golden Bird 111.

SECOND RACE—For three-year-olds and upward; claiming; purse $600; six furlongs. *Hello Pardner 102 pounds, *Colonel Lamphost 105, *Assign 106, Fickle Fancy 109, *Helen Atkin 109, *Pierrot 111, King Worth 111, *Betterton 111, Allah 113, Colonel Harrison 116.

THIRD RACE—For three-year-olds and upward; claiming; purse $600; six furlongs. *Sister Susie 98 pounds, *Garrison 98, *Bill 101, Modesto 108, Dainty Lady 104, *Premium 104, Marion Hollins 106, Hochr 109, Trophy 114.

FOURTH RACE—For three-year-olds; claiming; purse $10,000 added: Cuban Derby; mile and one furlong. Mighty Lever 102 pounds, Miss Lu Rue M 107, Mille Dazie 107, Heron Park 108, Garrison Finch 112, Black Wrack 121, Black Prince 116.

FIFTH RACE—For three-year-olds and upward; the Adios Handicap; purse $1,000; mile and one-sixteenth. Surplice 90 pounds, Miss Patty 99, Tufter 101, The Trump 102, Hank O'Day 107, Hubbub 108, Cromwell 130.

SIXTH RACE—For three-year-olds and upward; claiming; purse $600; one mile. *Guidepost 98 pounds, *Ralph S 100, Stiletto 102, *Leona 108, *Star 108, Frank Keogh 108, Sweetheart 109, Lacrosse 108, Dick Benson 108, *Encore 109, Glider 110, Ralibird 113, Whippoorwill 114.

SEVENTH RACE—For three-year-olds and upward; claiming; purse $600; one mile. *Hush 87 pounds, *Little One 92, *Fortunes Favor 97, *Snow Queen 103, *Sagadaine 103, *Prince Easy 105, Zale 105, *Baby Cal 106, *Marilynn 107, *Chillum 109, *Burlingame 109, *Tokalon March 109, *Woodthrush 112.

*Apprentice allowance claimed.

Weather clear; track good.

READY FOR BOWIE MEETING.

Maryland Racing Season Will Begin Thursday.

BALTIMORE, March 27.—The Maryland racing season, for which Eastern followers of the sport have been waiting all Winter, will be inaugurated on Thursday, April 7, at Bowie, which will lead off with a thirteen-day meeting. This will be the start of what promises to be one of the greatest seasons of the turf has enjoyed in many years. The three Maryland tracks which will conduct Spring meetings will distribute a gross sum of $433,000 to horsemen, $100,000 of this being offered at Bowie. The Bowie meeting will be followed by those at Havre de Grace and Pimlico.

Because of the rigorous Winter and backward Spring, which has retarded the training of thoroughbreds in the North and East, the Southern Maryland Agricultural Association has not closed any stakes at all, and the Harford Agricultural and Breeders' Association has closed only four of $5,000 each. The Maryland Jockey Club, however, offers the $50,000 breakness for three-year-olds and $5,000 events that promise to be highly attractive in the Green Spring Valley Steeplechase, the Maryland Oaks and the Pimlico Spring Handicap, along with a couple of $2,500 two-year-old specials that will bring to the post some smart youngsters.

The purses at Bowie and Havre de Grace will be generous. Bowie's overnight events will range in value from $1,000 to $1,500, and Havre de Grace from $1,200 to $2,500. Nor will these early meetings be as badly off for first class racing material wherewith to fill these specials as was feared some three or four weeks ago. There has been little or no frost in the ground since the first of March and much useful work has been accomplished by trainers who have been working their charges over the Bowie, Pimlico, Benning, Laurel and Havre de Grace courses.

CARPENTIER ENTERS RING AS REFEREE

Officiates in Amateur Bout at New York A. C.—De Vito Wins Two Titles.

Georges Carpentier refereed his first and probably his last bout of his present visit to this country by officiating in one of the final ring matches of the metropolitan championships last night at the New York A. C. The French champion not only witnessed the entire evening's bill as the guest of the Mercury Foot organization but, following his introduction by Justice Bartow S. Weeks, climbed into the ring and refereed the final bout in the 135-pound class. He showed himself to be a strict and careful arbiter.

While the Frenchman looked on the metropolitan championship in seven classes was settled. A. J. De Vito, the New York State 115-pound champion, was hero of the evening, winning the title in two classes, the 108-pound and the 115-pound. The 175-pound final produced the only upset of the evening when Joseph J. Thomashek of the Paulist A. C., the present title holder, was decisively defeated by John J. Hayes, unattached.

The winners in the other classes were as follows: 125-pound, Sol Seaman of the Brooklyn A. A.; 135-pound, Frank Cassidy of the Osanam A. A., the national champion at this weight; 145-pound, Sam Mossberg of the Pastime A. C.; 158-pound, Ernest F. Schriefer of the People's Palace, Jersey City. The Paulist A. C. carried off the trophy for the highest point score with 19 points.

Ovation for Frenchman.

Carpentier's visit to the championships came as a complete surprise to the huge throng that assembled in the New York A. C. boxing room. A few minutes before the first bout the Frenchman made his way into the hall, being recognized by only a few of the spectators. After spending a few minutes in an anteroom the champion was escorted to a ringside seat by officers of the organization, Judge Weeks leading the procession. Before Carpentier was half way to the ringside he was identified and received an ovation.

It was not until the intermission that Judge Weeks ascended the steps to the ring and took his place in the centre of the squared circle. After making a plea for the American Olympic fund, the former President of the New York A. C. introduced Carpentier to the throng, referring to him as "a real man, who fought for his country as bravely as he fought for himself, who was as skillful in his military pursuits as he was an athlete, who is as modest as he was brave."

The French champion refused to make a speech in English to the spectators, but through Judge Weeks expressed his gratification for the welcome following this he made his début as a referee, handling the bout between Frank Cassidy and Louis Aldrin for the 145-pound title. Carpentier was an alert official, watching both men closely especially in the clinches, where he was quick to separate the fighters. Cassidy won the bout and the championship through the judges' decision.

At the end of the fighting Carpentier was the guest at a banquet given in his honor by the New York A. C. Judge Weeks acted as toastmaster.

De Vito's Two Victories.

De Vito's double appearance in the bill gave the champion the opportunity to add two metropolitan titles to the one he possesses now, and he took advantage of the occasion. His victory in the 108-pound class was gained without great difficulty, the Paulist star knocking Tommy Moran of St. Vincent Ferrer around the ring with straight left and right punches. In the 115-pound bout, however, the titleholder met opposition from Wilbur Cohan, a negro, fighting under the colorse of the St. Christopher A. C.

The pair were evenly matched. De Vito's most marked superiority being on the defense. De Vito employed a left and right to the head and body and used his customary careful tactics, letting Cohan take the aggressive, while De Vito backed him off with left jabs or side-stepped them with unusual agility. Only one of the final bouts was stopped by the referee. In the 158-pound weight, Ernest Schriefer, of the People's Palace, Jersey City, battered Frank McDonald so mercilessly that Referee Eddie Ryan interfered and led the latter to his corner. Schriefer had a decided advantage on McDonald in height and reach, and on infighting punished his opponent severely.

Sam Mossberg of the Pastime A. C. was never hard pressed in his battle with Joe Florio of the Paulist A. C., and won the decision after three rounds of tame fighting. In the last bout of the evening, the 125-pound, Sol Seaman of the Brooklyn A. A. disposed of Jack Hausner of the Clark House A. A. in a hard-fought encounter.

The summaries:

108-Pound Class (Final)—A. J. De Vito, Paulist A. C., defeated Tommy Moran, St. Vincent Ferrer, three rounds; judges' decision.

115-Pound Class (Final)—A. J. De Vito defeated Wilbur Cohan, St. Christopher A. C., three rounds; judges' decision.

125-Pound Class (Semi-Finals)—Jack Hausner, Clark House A. A., defeated Harry Ornstein, Ninety-second Street Y. M. H. A., three rounds; judges' decision. Sol Seaman, Brooklyn A. A., defeated James Magrino, Union Settlement A. C., three rounds; judges' decision.

Final—Seaman defeated Hausner, three rounds; judges' decision.

135-Pound Class (Semi-Finals)—Louis Aldrin, Norwegian Turn and A. A., defeated John Radebold, Union Settlement A. C., three rounds, referee's decision; Frank Cassidy, Ozanam A. A., defeated Bennie Ponteau, St. Christopher A. C., second round, Ponteau being disqualified by referee for going to floor without being hit.

Final—Cassidy defeated Aldrin, three rounds, judges' decision.

145-Pound Class (Final)—Sam Mossberg, Pastime A. C., defeated Joseph Florio, Paulist A. C., three rounds, judges' decision.

158-Pound Class—Ernest F. Schriefer, People's Palace, Jersey City, defeated Frank McDonald, unattached, third round, referee stopping the bout.

175-Pound Class (Final)—John J. Hayes, unattached, defeated Joseph J. Thomashek, Paulist A. C., three rounds, judges' decision.

FORDHAM NINE STRONG.

Coach Arthur Devlin Makes First Cut in Baseball Squad.

Favored with weather that would be considered ideal even in a Southern training camp, the Fordham baseball squad enjoyed some real workouts last week. Practice games are now being held daily and, as a result, Arthur Devlin, the Maroon coach, has obtained a good line on his material before the opening of a busy campaign.

In spite of the loss of Frank Frisch, the sensational shortstop, and of Buck Sweetland, the star catcher, there is every reason to believe that the team will be stronger than the 1919 aggregation, which was rated second to the Holy Cross nine for the championship of the Eastern colleges. Incidentally, the local players were the only team to register a victory over the Worcester collegians last season.

Although the Maroon squad has had no indoor practice and has been outdoors for less than two weeks, the players are rapidly rounding into mid-season form under an intensive training program. Devlin made the first cut yesterday afternoon and the survivors now number six pitchers, three catchers eight infielders and six outfielders.

The Maroon nine will open what is perhaps the most difficult campaign it has ever undertaken when it meets the Boston college team at Fordham Field on next Thursday. It is likely that Fitzpatrick, the New Englanders' pitching ace, who registered two victories over the local aggregation last year, will oppose the Fordham batsmen.

The Bronx collegians will make their annual Southern trip next week. They will meet Villanova, at Villanova, Pa., April 7; Johns Hopkins, at Baltimore, April 8; Georgetown, at Washington, April 9, and Catholic University, at Washington, April 10.

SHOEMAKER AGAIN TAKES CUE TITLE

Defeat of Gardner Gives Him National Pocket Billiard Honors for Eighth Time.

NATIONAL POCKET BILLIARD STANDING.

Player.	W.	L.	P. C.
J. H. Shoemaker	7	0	1.000
G. Gardner	5	2	.714
J. Moriarity	5	2	.714
S. E. Burdett	4	3	.571
L. B. Holbrook	2	5	.286
W. A. Tilt	2	5	.286
E. Patterson	2	5	.286
C. E. Shongood, Jr.	1	6	.143

For the eighth time in his long and exceptionally successful career, J. Howard Shoemaker is the national pocket billiard champion of the National Association of Amateur Billiard Players. He defended his title at the New York Athletic Club yesterday afternoon, defeating Gus Gardner in the final game of the tournament by a score of 125 to 69.

Contrary to the expectations of those who have closely followed the play in this event, it resulted in an easy victory for the champion; in fact, it was one of the easiest victories scored in the whole tournament. It was generally expected that Gardner, who holds the amateur championship of the State of New York, would give the national titleholder a real rub for the final honors, and a large gallery assembled at the Mercury Foot Club House to witness the struggle between them. The result was extremely disappointing. Instead of giving Shoemaker a fight for the coveted crown, Gardner collapsed completely, and the champion won almost as he pleased.

Had Gardner been able to defeat Shoemaker the two would have been tied for first place, and an extra game would have been necessary to decide the championship. Because of the fact that Gardner had been able to wade through all of his previous games, meeting with only one defeat, there were many who were of the opinion that he might prove strong enough to take the measure of the champion. But they figured without taking into consideration the great "money playing" qualities of Shoemaker, by which is meant not that he plays for money, but that he is a great player to make good in the pinches. Whenever he is going to the best, Shoemaker seems to be at his best.

Previously Shoemaker had won all six of his games. He had defeated all of the players in the tourney but Gardner. Most of his victories had been scored comparatively easily, and, when he took the measure of Joseph Moriarity, the amateur champion of the State of Illinois, the majority were willing to concede the national title to Shoemaker, although it was realized that Gardner is one of those players who are likely to cut loose with real fireworks at any time.

It was apparent after the first two frames had been played that Shoemaker was on his mettle. He was not taking any chances, but at the same time he was out after everything in sight. In the first frame, he grabbed ten of the fourteen balls in the second pocketed eleven. In the third frame he took all fourteen and continued through the fourth frame until he had compiled a total of twenty-three. That was his best effort, and coming early in the match as it did, it was sufficient to give him an excellent working margin and to permit him to play with all his old-time security. In the other hand, Gardner was immediately placed in the position of a man who had to go out and get them. If Shoemaker felt so inclined he could have "olied" Gardner and the latter knew it. The result was that Gardner did try to get them, but encounted many difficult shots and missed not a few, leaving Shoemaker in position to rip them off.

The champion was the champion in his execution and his position play that at the end of the sixth inning the score was 65 to 19 in his favor. Gardner did not have a chance thereafter. Shoemaker was content to take the loose ones to maintain a safe lead. The fact that he won by 56 points shows that he not only was able to maintain the margin he held at the end of the sixth inning, but he was able to increase it by a matter of 10 points.

During the early innings Shoemaker treated the big gallery to what almost amounted to an exhibition of fancy shots. Several times he made difficult combinations and cut shots. He was deadly accurate in his work, and even when called upon to shoot the length of the table, his position play was almost perfect.

The score by frames:

J. H. Shoemaker—10 11 14 10 6 14 3 13 8 10 4 3 11 7 4. Total, 125; high run, 23; scratches, 0.

G. Gardner—4 3 0 4 8 0 11 1 6 4 10 11 3 7. Total, 69; high run, 16; scratches, 3.

APPLEBY SUBDUES LOW.

Gains Overwhelming Billiard Victory in Poggenberg Cup Match.

Averaging more than twenty, Francis S. Appleby defeated John Low in the annual 18.2 balkline billiard tournament for the J. F. Poggenberg Cup at the National Recreation Academy in Brooklyn yesterday. The young collegian won by a score of 250 to 21. Appleby played the best billiards of this competitive career. Never before has he been able to average more than twenty, but last night he was in fine stroke and, thanks to a run of 98 in his fifth inning, averaged 20 10-12.

It was by far the best billiards of the Poggenberg tournament. Low was outclass

MRS. HURD WINS TITLE

MRS. HURD ACQUIRES N. & S. TITLE AGAIN

Winner of Many Championships Defeats Mrs. Price in Final at Pinehurst, 5 and 4.

MANY VISITS TO THE TRAPS

Former English Leader Loses First Two Holes — Mrs. Gavin Beats Mrs. Harwood in Beaten Eight.

Special to The New York Times.

PINEHURST, N. C., March 27.—Mrs. Dorothy Campbell Hurd of Pittsburgh, North and South champion in 1918, regained the title today when she defeated Mrs. J. Raymond Price of Pittsburgh in the final of the tournament by 5 and 4. Mrs. W. A. Gavin of New York played against Mrs. E. E. Harwood of Chicago in the final of the beaten eight of the championship division and won the match by 7 and 5.

The championship match promised well at the beginning, but petered out. Mrs. Hurd started the contest by driving into a trap, but played a great recovery shot and was on the edge of the green in three and within a foot of the cup in four. Mrs. Price went straight down the centre, was well on in 3 and her fine attempt for a birdie four left her ball lying on the lip of the cup in a direct line between Mrs. Hurd's and a certain five. The stymie cost Mrs. Hurd the hole.

The former national champion lost the second hole also. Again her drive rolled into a trap, but it kept right on and rolled out again. She had a good second shot, but flubbed her third and was on the edge in 4, Mrs. Price was trapped on her second shot and just out on her third, but played her fourth to within a dozen feet of the cup and ran down the long putt for a winning 5.

Both players had fine drives for the third hole, and both got away over on their second shots. Mrs. Hurd took a mashie and laid her return shot dead to the pin, while Mrs. Price just got on. The hole went to Mrs. Hurd, 4 to 5.

Match Squared at Fourth.

On the next hole Mrs. Hurd's drive sought and found a trap again, and this time the ball stayed in. She used remarkably good judgment and a mashie in getting out, and her third reached the green and left her with only an eight-foot putt, which she negotiated for a winning 4.

From that time Mrs. Hurd had things practically all her own way. She kept the ball in the course and allowed her opponent a monopoly of the traps and the rough. She won the fifth hole in par 5 and the short sixth with a 4. She halved the seventh and eighth, took the ninth with a fine 3, and reached the turn, 3 up, in 42, including the stroke lost through the stymie on the first hole. Mrs. Price took 46 for the first nine holes, and her game was not improving as it went along.

The tenth went to Mrs. Hurd, but Mrs. Price managed to register a win at the eleventh, where her opponent took a 6 to Mrs. Hurd's 5. The next two holes went to Mrs. Hurd, however, making her 5 up, and the match came to an end at the fourteenth, when that hole was halved in par 5.

Bye Holes Played Out.

The bye holes were played out, Mrs. Hurd finishing in 42, 43—85 and Mrs. Price in 46, 48—94.

The cards:

Mrs. Hurd—										
Out	6	6	4	4	5	4	6	4	3	—42
In	5	6	4	5	5	4	5	5	6	—43—85
Mrs. Price—										
Out	5	5	6	6	6	5	6	4	4	—46
In	5	5	6	6	6	5	6	5	6	—48—94

The noteworthy feature in the final of the beaten eight played between Mrs. Gavin and Mrs. Harwood was the fact that the New York golfer went out in 39 and did not allow her opponent to win a single hole from start to finish. Mrs. Harwood went out in 44, which is nothing good golf on the championship course, but found herself 5 down at the turn. One chance for a win was spoiled by a stymie, and another was accidentally ruined when Mrs. Gavin on her second shot and halved the hole in 3.

OUIMET FIRST ON LIST.

Heads Golfers in M. G. A. with Handicap of Plus 2.

The name of Francis Ouimet will again top the handicap list of the Massachusetts Golf Association, according to advance indications coming from the committee now working on the allowances. Ouimet holds the rare honor of being a plus 2 man, two strokes better than scratch. No such handicap rating exists in the Metropolitan Golf Association, the scratch position being the highest.

In Massachusetts Jesse Guilford, the long-driving linksman who won the open title last year, is again the sole scratch player. There was some talk of Wethered, the English player, but the fact that Ouimet did not compete against Guilford in the open was taken into consideration.

F. C. Newton, the busy Brookline golfer who captains the Day Boys' team and who has spare moments to scurries to New York for such feats as winning the Staten Island championship, which he accomplished last Fall, has been promoted from handicap 4 to handicap 2. This was amply justified not only because of his brilliant work last Fall but because of his notable victories in Southern tournaments during the past few weeks.

As evidence of the tremendous growth of golf in the Boston district, more than 1,100 names of golfers not in the club class but proficient enough to gain a handicap rating have been added to the list. Deducting those dropped, the new list will show more than 7,000 names.

Fourteen men have gained places on the handicap roster with allowances of four strokes or better. They follow: Plus 2, Francis Ouimet, Woodland; scratch, Jesse F. Guilford, Woodland; handicap 1, R. W. Brown, The Country Club of Brookline; R. R. Gardiner, Erae Club of Brookline; H. W. Fownes, The Country Club of Brookline; P. W. Whittemore, The Country Club of Brookline; handicap 2, F. C. Newton, The Country Club of Brookline; R. W. Estabrook, The Country Club of Brookline; F. J. Wright, The Country Club of Brookline; handicap 3, T. M. Jr., Annarie; handicap 4, T. M. Claflin, The Country Club of Brookline; J. H. Sullivan, Jr., Commonwealth; Percival Gilbert, The Country Club of Brookline; H. K. Kerr, Wyantenuck, and L. B. Paton, Homestead.

Andrew Kirkaldy, known the world over as the "most unfortunate golf professional," recently celebrated his 50th birthday. He is still located at the Royal and Ancient Club, St. Andrews, in Scotland. In the British open championships in 1879, 1883 and 1891 he tied for the title, but on each occasion lost on the play-off. One of his greatest feats was in defeating in 1895 J. H. Taylor, then the open champion of England, in a challenge match for a large purse. Kirkaldy is still taking an active part in competitions. He joined the British Army when 19 years of age and served in the campaign in the Soudan.

Charles Mayo, the English professional of prominence who will become the pro at the Edgewater Golf Club in Chicago, is to receive a guarantee of $5,000, it is reported, in addition to the usual privileges and sales concessions. Mayo, who has been at Burhill, came into the limelight at Hollinwell, England, in 1906 when he reached the final in the News of the World tournament. He has represented England five times in international matches with Scotland, and won the International tourney at Vichy, France, in 1912. Edgewater is Chick Evans's home club.

80 CAN ENTER BRITISH OPEN.

Hagen and Barnes Must First Qualify, According to Conditions.

When Walter Hagen, Jim Barnes and other ambitious linksmen from this side tee up this Spring at Deal for the start of the British open golf championship they will find themselves surrounded by the pick of the United Kingdom. Advices just received from England bring full information of the two great fixtures, the open and amateur tournaments, and are of especial interest at this time because of the certainty that several professionals, including also, possibly, Jock Hutchison and Tom McNamara, and at least one amateur, Robert A. Gardner, will compete abroad.

For the first time in its long golfing history, England this year has placed the two tournaments in the hands of a committee of sixteen amateur and pro linksmen, including past and present champions, links architects and the most influential men of the game. W. Norman Boase has been appointed Chairman.

The definite dates for the British open are Wednesday, June 30, and Thursday, July 1. Any ties will be played on July 2 at two rounds. The competitors will be limited to 72 professionals, to be qualified by the P. G. A. of England, and only eight amateur golfers will be allowed entrance. These will be qualified by the new Championship Committee.

To Qualify at Weybridge.

All competitors, including the Americans, must play two qualifying rounds, on June 15 and 16, at St. George's Hill, Weybridge, and they will be allowed opportunity for practice on the course for the championship proper, the Royal Cinque Ports links at Deal, on June 26, 28 and 29.

Total prizes of £225, which amount under current rate of exchange to only about $870, will be divided as follows: The champion will receive £75, £40 for second, £25 for third, £15 for fourth, £10 each for fifth and sixth, £7 10s. each for seventh and eighth and £5 each for ninth and tenth. Entries, which must be received not later than Saturday, June 5, must be accompanied by £2 for amateurs and £1 for professionals.

Although there have been many suggestions and meetings of various officials and committees on the proposal to have a district qualification for the British amateur championship, it was finally decided that this scheme was impossible for this year. The tournament will be held on the course of the Honourable Company of Edinburgh Golfers at Muirfield, Scotland, beginning June 8. It is open to amateurs who, after attaining the age of 16 years, have never carried clubs for hire, have never received any consideration, directly or indirectly, for playing or for teaching the game and who have never played for a money prize in any competition.

Clause Affecting Americans.

One clause of particular interest to Gardner and any other American amateurs contemplating entering the fixture follows: "Competitors entering from overseas shall enter through the Secretaries of their respective clubs or associations, who shall send a signed declaration that the entrant is an amateur golfer in accordance with the foregoing definition. Full particulars regarding handicaps must also be stated. These entries shall be subject to the approval of the Championship Committee."

Entrance fee for the amateur event will be two guineas and entries will close with the committee Saturday, May 22. The number of competitors is limited to 128, and if more than that number enter, the entire field must play an elimination test on June 3 or 4 or both at courses adjacent to Muirfield in order to reduce the number to 128. Each match in the championship tournament proper will be at eighteen holes, and the final will be at thirty-six holes.

WILLOUGHBY WINS AT GOLF.

Captures Winter Championship in Tourney at St. Augustine.

Special to The New York Times.

ST. AUGUSTINE, Fla., March 27. — In the finals of the Winter championship of Florida on the St. Augustine links today Hugh L. Willoughby, Jr., of the Marion Cricket Club and former champion of South Florida, defeated George W. Morse of Rutland, Vt., by 6 and 5.

In the morning round it was purely give and take, ending on the eighteenth all even. In the afternoon play Morse was decidedly off his game, Willoughby going out in 38 and Morse in 42. The match ended on the thirteenth.

HAGEN AND STANDISH WIN.

Defeat French and Hoffner in Pinehurst Match by 2 Up.

Special to The New York Times.

PINEHURST, N. C., March 27.—Walter Hagen and Jim Standish of Detroit took on Emmet French and Charlie Hoffner on the championship course at Pinehurst today and won by 2 up. Hagen's round of 34—36, 70, was the best individual score.

The match was all even going to the sixteenth, when Hagen successfully developed a new method of winning holes. He trapped his second for the sixteenth and won the hole with a 4. He trapped his drive for the seventeenth and halved the hole with a 3. He topped his approach for the eighteenth and won the match with a birdie 3 on that effort hole. In all other respects Hagen played the round according to Hoyle.

DANFORTH TURNS IN A 71.

Plays Star Golf at Pinehurst—Ouimet and Elliott Lose Foursome.

Special to The New York Times.

PINEHURST, N. C., March 27.—Frank H. Danforth of the North Fork Country Club had things all his own way at Pinehurst today. He turned over the championship course in 33, 38—71, by far the best round he has ever played here and won the Class A prize in the tin whistle tournament against par. After that he hooked up with George McLean, the Canadian pro, and Ouimet, the amateur, and defeated Francis Ouimet and Fred B. Elliott in a best ball match on the same course. Danforth turned in a 76 this time.

Danforth was the only one of the seventy-nine contestants to break 80 in the tin whistle tourney. He was followed by C. F. Watson, Jr., of the National Links, at 41-39—80.

WOMEN AMATEURS DEFINED.

Ladies' Golf Union of England Adopts Liberal Interpretation.

Women golfers in this country may quite justly show amazement at the extraordinarily liberal definition recently adopted in England by the Ladies' Golf Union for determining a woman amateur player. England and similarly Scotland and Ireland have always been regarded as the bulwark of conservative golf, yet the new definition, under certain conditions, allows an instructor of golf to be classed as an amateur. What is more striking, perhaps, is the allowance of expense money to woman amateurs.

The new definition, which comes into force at once, reads as follows:

> An amateur is one who, after attaining the age of 16 years, has (a) never carried clubs for hire; (b) never received any consideration, directly or indirectly, for playing or for teaching the game, but, without forfeiting her amateur status, a school mistress may receive a salary for teaching golf, providing she is a bona fide teacher of educational subjects; (c) never played for a money prize in any competition! No amateur may, without forfeiting her status, receive, directly or indirectly, from the promoter of any match or tournament any consideration for playing in such a match or tournament; but without forfeiting her amateur status a player in a country or territorial match, or taking a "scratch" score on behalf of the Ladies' Golf Union, may receive her expenses.

NEW 'DRY' LAW TEST IN SUPREME COURT

Root and Guthrie Present Briefs in Appeal of Feigenspan of Newark.

THEY DENY RATIFICATION

Contend Amendment Is Unconstitutional and Volstead Act an Invasion of State Rights.

WASHINGTON, March 27.—The constitutionality of the prohibition amendment and parts of the Volstead enforcement act were attacked in briefs filed in the United States Supreme Court here today by Elihu Root, William D. Guthrie, Robert Crain, and Bernard Reinkopf of counsel for Christian Feigenspan, a brewing corporation of Newark, N. J. The Feigenspan corporation is appealing from Federal court decrees dismissing injunction proceedings to enjoin prohibition enforcement agents from preventing it from manufacturing beer containing more than one-half of 1 per cent. of alcohol, which the appellant alleges is non-intoxicating.

Arguments in this case, as well as in the original suit brought by New Jersey and on appeals from Wisconsin decisions involving these questions, will be heard by the court on Monday.

Concerning the Prohibition Enforcement act, the other brief contends that it is not enforceable against traffic in alcoholic liquors within the State of New Jersey, because New Jersey did not concur in the amendment; that the definition of "intoxicating" in the act, which limits the percentage of alcohol to one-half of 1 per cent., is "arbitrary and oppressive"; that if such definition is held to be valid as to interstate commerce it is invalid as to intrastate commerce, and that the act is void so far as it prohibits the sale of non-intoxicating liquors manufactured before Oct. 28, 1919.

Sees Dangerous Precedent.

Inclusion in a Federal constitutional amendment of legislation which might properly be enacted by statute is declared to establish a precedent dangerous to the American form of government. "It is submitted," the brief says, "that the destruction of the liquor traffic, even if desirable in some aspects, at the expense of ultimately subverting our Federal system and local self-government and turning our Constitution into a mere code of statutory enactments; of erecting a constitutional precedent which will afford legal justification for spoliation and the destruction of republican government, and of leaving every natural right, whether of life, liberty or property, wholly at the mercy of future constitutional amendment, may be too high a price to pay even for the greatest reform, and such a misfortune should not be visited upon the people of the United States because a comparatively small minority of them are incapable of self-restraint in the use of liquor.

"It may be the duty of the Government to protect the comparatively few weak and degenerate among the people, but it cannot be its duty to remedy even an admitted evil if such remedy necessarily involves laying the foundation for the possible ultimate overthrow of our Federal system of Government."

The brief declares that the so-called Eighteenth amendment was not within the authority vested in Congress and the Legislatures of three-fourths of the States by Article V. of the Constitution, but was the unauthorized enactment of an ordinary law under color of amendment. "It is apparent that the prohibition contained in the so-called amendments is not what would ordinarily be considered a Constitutional provision," the brief states. "It does not relate to the powers or the organization of Government. It is itself an exercise of the power of Government through an ordinary act of legislation similar to laws passed by the Legislatures of many States in the exercise of their police power. It is a command, purporting to be issued by sovereign authority, regulating the conduct of life by private individuals."

It is further contended that any amendment which impairs the police powers of the States or their right to local self-government should be held to be void as in conflict with the intent and spirit and implied limitations of the Federal constitution. "If this amendment be valid," the brief continues, "the principle which it embodies and the tendency which it establishes and legalizes would authorize the most far-reaching and revolutionary alterations in our Governmental system.

Legal Ratification Denied.

"The right to manufacture, sell and transport in local or interstate commerce tobacco, condiments, coffee, grain, meat, cotton or any other products which three-fourths of the States deem objectionable could then unquestionably be prohibited by constitutional amendment. The right of the States to establish and enforce social distinctions between the races and prevent their intermarriage, the right of the States to regulate strikes and lockouts, the right of the States to levy and collect their own taxes for their own purposes, the right of the States to forbid the use of child labor, the right of the States to enact employers' liability or workmen's compensation laws—in a word, the entire right of each State to regulate the life, conduct and intrastate affairs and business of its citizens in accordance with its own needs and its own views—may all be destroyed by the action of two-thirds of a quorum of both houses of Congress and the concurrence of three-fourths of the Legislatures of the States, representing, it may be, a minority of the people of the United States."

The brief contends that the amendment has not been legally ratified by three-fourths of the States, although it admits that the legislative assemblies in all but three—New Jersey, Rhode Island and Connecticut—have given approval to the amendment.

"In nineteen of these States, however," the brief continues, "the people in their respective State constitutions have reserved to themselves the right to enact practically all the laws they desire by the initiative and their own initiative, and also an equally comprehensive right to require the reference to themselves of almost all the enactments of their several legislative assemblies for rejection or approval at the polls. That is to say, in each of these States the initiative and referendum have left the electors of the State in effectual possession of continuous and permanent lawmaking power not merely equal but superior to that of the two houses of the legislative assemblies themselves.

"It is plain, therefore, that in the jurisdictions where the initiative and referendum prevail—and indeed even in the jurisdictions where the referendum alone obtains—the electors of the State are in truth and effect a branch of the legislative power, endowed with at least as much authority as the official legislative assembly itself, and yet in none of these States has there been any attempt to submit the Eighteenth amendment to the electors of the State, except in Ohio, where the proposed amendment has been rejected at the polls."

It is explained in a footnote that proceedings looking to a referendum have now been taken in eleven other States—Arizona, California, Colorado, Maine, Michigan, Missouri, Nebraska, Nevada, New Mexico, Oklahoma and Oregon.

CITY AND SUBURBS SET CLOCKS AHEAD

Continued from Page 1, Column 4.

has its terminals in Hoboken, would conform to the change of time.

Continuing their fight to give daylight saving hours to the people of New Jersey after their Legislature refused to grant it, additional cities and towns of that State came forward yesterday with proclamations to their citizens to observe the hours that are effective in New York. Although the Board of City Commissioners of Newark refused several days ago to comply with the call of Governor Edward I. Edwards for the people to voluntarily save daylight, Mayor Charles P. Gillen yesterday issued a proclamation telling the people of Newark to set their clocks ahead an hour.

The majority of the citizens of Newark are heartily in favor of changing the clocks ahead, but while many of them are complying with the Mayor's proclamation, a great deal of confusion is expected in the beginning. For the banks, backed following the defeat of the Daylight Saving bill in the Legislature, are observing standard time, while the banks in the Federal Reserve system announced their intention of setting their clocks ahead, as did the Prudential Insurance Company and many other large business concerns of that city. The State courts in Newark will go by standard time, and the Western Union Telegraph Company, which furnishes the time for many customers, will leave it to its patrons to decide on their own time.

New Brunswick set its clocks ahead in accordance with an ordinance, which was the only one providing for daylight saving in Middlesex County. At a meeting of the Board of City Commissioners last night it was decided that all offices, schools, factories, stores and similar places would conform to daylight saving tomorrow. Mayor Frederick F. Ewan said that the new time would be adopted by the courts if the people so desired.

Mayor Frank J. Vanoort of Paterson wired Governor Edwards yesterday that he had issued a proclamation for day-light saving in answer to the Governor's appeal and the proclamation of the Mayor has brought forth the announcement from the large silk mills in Paterson that they had decided to move their clocks ahead an hour. The municipal officers in Paterson have adopted the new hours.

Likewise Plainfield has gone on a daylight saving basis. This saving was agreed to by Mayor Leighton Calkins at a conference with the business interests of the city.

The daylight saving fever has spread further south in New Jersey to Perth Amboy, where the people have grown impatient waiting for the passage of an enabling ordinance. Practically all the factories and many stores in that place posted notices yesterday that the clocks would be set ahead, and when their intentions became known Mayor Frank Dorsey issued a proclamation calling on all the inhabitants to adopt the daylight saving plan. The Public Service Railway will operate in Perth Amboy on daylight saving time, but the Jersey Central Traction Company, which uses the tracks of the Public Service Company, will run on the old schedule.

Advices received yesterday by the National Daylight Saving Association indicate that Massachusetts will follow the lead of New York next Tuesday, when a Statewide daylight saving bill which has passed the lower house by a vote of 6 to 1 comes up for final action in the upper house. Daylight saving went into effect under local ordinances in Worcester, Fitchburg, Clinton and Marlboro.

A similar bill is pending before the Legislature of Rhode Island, and a canvass made by the Chamber of Commerce of Providence disclosed that the members of the Legislature stood 2 to 1 in favor of the passage.

Connecticut is without a daylight saving law because its Legislature has not been in session this year, but the plan went into effect in Hartford and Putnam in accordance with local ordinances. Manchester, N. H., set its clocks ahead, and the Chamber of Commerce of that city reports that many other communities are likely to follow suit. In Maine the plan has been adopted in Portland, South Portland, Lewiston, Bath and other smaller communities.

In New Jersey local ordinances brought about a change in time in Hoboken, Jersey City, Camden, New Brunswick and other smaller communities, of which there are 300 indorsing the scheme.

No State law has been enacted in Pennsylvania, where the Legislature has not been in session, but ordinances providing for daylight saving were adopted by Pittsburgh, Philadelphia, Johnstown, Harrisburg and lesser places. The ordinance in Philadelphia was repealed on the advice of the City Solicitor, who believes that the city must conform to State laws in the matter of time regulation, but other authorities have disagreed with him, and an effort is being made to establish daylight saving in that city, where the banks and Stock Exchange will open an hour earlier tomorrow.

Wilmington, Del., and Baltimore, have adopted daylight saving under city ordinances, and, according to the National Daylight Saving Association, the Board of City Commissioners of Washington will probably approve of the adoption of the plan in that city.

The South again is almost unanimous in opposition to the movement, although Richmond, Va., and Chattanooga and Nashville, Tenn., have set their clocks ahead, as was provided by local ordinances.

In the Middle West daylight saving became effective under local ordinances in Toledo, Columbus and Cleveland, Ohio, while St. Paul and Minneapolis, Minn., are on the point of adopting the system.

Denver is on a daylight saving basis and Salt Lake has submitted the proposition in a referendum, while Los Angeles, San Francisco and Sacramento are considering the adoption of ordinances. Governor Stephens has been quoted as favoring a statewide law in California.

An effort to put daylight saving into effect in Seattle, Wash., has been supported by the Chamber of Commerce of that city and the business men's organizations, who favor its institution under an ordinance or by the voluntary agreement of the city's interest to open their places of business an hour earlier than at present.

A warning that an attempt would be made in the Assembly tomorrow to repeal the daylight saving law, was sounded yesterday by Marcus M. Marks, President of the National Daylight Saving Association. He asserted that Assemblyman Betts, who framed the repeal bill, was counting on the support of Republican Assemblymen from New York City to abrogate the statute for saving the extra hour, but he believed his effort would fail if the advocates of daylight saving would demand of their representatives that they oppose the measure of repeal.

Failing in having the law repealed," said Mr. Marks, "the foes of daylight saving will seek to have it amended so that it will become a local option affair, each city and town having the right to determine its own time. The fallacy of this step and its inconsistency would at once create the greatest confusion and would be a stunning blow to the daylight saving cause.

"The farmers' woes have been magnified. Only in an authority than Herbert Quick, of the Federal Farm Loan Bureau, has declared that daylight saving is not injurious to the farmer. Mr. Quick was born and reared on a farm and has lived on one all his life. Certainly he is not biased against the farmers.

"Attorney General Newton's contention that there should be local option instead of a State law is not well taken. The Federal Reserve Bank of New York yesterday sent a circular to all banks, trust companies, savings banks and bankers in the Second Federal Reserve District, announcing that daylight saving would go into effect at 2 o'clock this morning.

Brooklyn went on a complete basis of daylight saving, the last doubtful persons having joined the procession, when Collector of Internal Revenue Edward H. Harris, having charge of the Federal clocks, announced that all its clocks would be moved ahead. For several days he had been awaiting instructions from Washington as to what he should do about the new time.

As a result of the daylight saving system the residents of New York City may experience some delay in getting their milk for breakfast. At one of the milk distributing concerns it was pointed out that a large quantity of the supply came from rural districts where there is no daylight saving. Because most people arise later on Sunday mornings than other days they may not experience this inconvenience today, but tomorrow morning the milk companies will be put to the test of having their product on the breakfast tables an hour earlier than usual.

Confusion also is expected in the telegraph offices, for the Western Union has not decided to change its clocks ahead, and with commercial messages being transmitted an hour earlier the company may be compelled to change the working hours of its employes in order to handle this business.

The American Railway Express Company will operate its offices and terminals in the city, along the Jersey waterfront and throughout New York State on daylight saving time, according to announcement by John R. Christie, General Manager in charge of operations in the Metropolitan district.

London Leads Off in Clock Shift.

LONDON, March 28.—The clocks were pushed ahead in London one hour at 2 o'clock this morning in keeping with the daylight saving scheme.

ALLEGED DRY AGENT BEATEN; LOCKED UP

Man Who Says He Is Shevlin Aid Is Taken to West, Forty-Seventh Street Police Station.

NAVAL DINNER STAYS DRY

Truck Carrying Wine to Brooklyn Gathering Is Seized on the Way to Restaurant.

Five diners in the café at 145 West Forty-second Street, formerly the Kaiserkeller, resenting the strictures of a Federal prohibition agent, mauled him unmercifully and then threw him into the street, after which he was taken to the West Forty-seventh Street Police Station and locked up on a charge of disorderly conduct.

The agent was Charles W. Caldwell, 35 years old, of 859 Fresh Pond Road, Richmond. According to the story told by witnesses Caldwell walked into the café at 6 o'clock last night. Every seat was occupied. The agent walked up to a waiter hurrying by with seidels filled with "one-half of one per cent." and demanded to know who "those five men" were, jerking his thumb toward a table occupied by five husky-looking individuals. The waiter said he did not know.

The conversation was overheard by the diners and one of them asked the agent to state who he was and what his mission in the place meant. Caldwell replied that he was a Federal prohibition agent and could prove it, but one of the diners said he didn't believe it.

An argument ensued, in the course of which Caldwell was invited to do several things. One was to "step outside." Before he could do so, however, the manager, Charles Schanne, of 276 East 199th Street, stepped up to the table.

When Caldwell told him that he was visiting the place in pursuance of his sworn duty to detect lawbreakers who persisted in selling liquor the manager became indignant. Caldwell became indignant, too. So did the five diners and other diners, and several waiters. Caldwell kept up his end of the argument for a time, but was downed in a clean tackle and swept into the street.

Attracted by the fracas, a large crowd gathered and among them Patrolman Fay of the West Forty-seventh Street Police Station. Schanne insisted that Caldwell be arrested and Fay took him to the police station where he alleged to Lieutenant Scannel that he was one of Prohibition Commissioner James Shevlin's newly appointed agents. When Scannel called Shevlin's home on the telephone he was told that Shevlin was out of town. At Caldwell's home a woman who said she was the agent's wife told the police that her husband was one of Mr. Shevlin's workers. "And I'm an agent too," she added.

Caldwell insisted that he had no badge or identification card but his wife told Lieutenant Scannel that he "must have one if he looked hard enough." Caldwell emptied his pockets several times and finally extracted a card bearing Commissioner Shevlin's name.

Caldwell was discharged in the Night Court by Magistrate Tobias for lack of evidence.

SCHOOL LOSES 16 TEACHERS

A. M. Wolfson, Principal, Among Those Leaving for Higher Pay.

Attracted by the higher salaries offered by private business enterprises, sixteen teachers have resigned since last September and the Principal is now thinking of resigning from the High School of Commerce in West 65th Street. This institution furnishes a striking example of the manner in which the teaching profession is being rapidly absorbed, while tens of thousands of children in New York City and elsewhere are on part time and double time due to the shortage of both teachers and buildings. Arthur M. Wolfson, Principal of the High School of Commerce, admitted yesterday that he had received an offer of $10,000 and possibly $15,000 a year.

AUTOMOBILE EXCHANGE.

AEROPLANE-BOAT motor, 300 FIAT.
CADILLAC, 1917, 7-pass. touring.
DeDION BOUTON, 1915, 8-cyl. starter.
HUDSON 1919 runabout; sedan.
ISOTTA-FRASCHINI 24 H. P. 4 pass.
ISOTTA-FRASCHINI 120 H. P. touring.
LANCIA 1916 4-pass. Sport.
MERCER 1919 4-pass. Sport.
PEUGEOT 1916 special 4 pass.
PACKARD twin-six special coupe.
PHIANNA 1919 special coupe.
STUTZ 1919 special 4 pass.
GILHOOLY & WHALEN, 157 WEST 56TH.

ALCO, 6-cylinder touring car; a bargain. David Heller, 73 Worth St. Car can be seen at Duford Garage, 127 East 83d St.

APPERSON 1919 Chummy, Silver Special Cadillacs, Pierce-Arrows, Mercers, Stutz, Hudsons. All types, late models. And many other standard makes. HERMAN N. KARP, INC., EST. 1902. 1,676 Broadway. Circle 9400. Open Evenings.

AUBURNS, CADILLACS, HUDSONS, DODGES, BUICKS, FRANKLINS, &c. 100 late model cars to select from, all types. DON'T PAY BROADWAY PRICES. WE WILL SAVE YOU 25% ON 58TH ST. AUTOMOBILE WAREHOUSE, INC., 216 West 58th St., near B'way. Circle 1417.

AUBURN Six touring, 1917, with fine Sedan top; perfect condition; low mileage; six shoes, three cords, Red Seal Continental motor; price right. H. L. Fink, Elm St., Westfield, N. J. Telephone Westfield 140.

AUTO BUS, 1919 model, for sale; now running on bus' crosstown line city; big opportunity. D 282 Times.

BIDDLE 1918 SPORT SEDAN.
CADILLAC 57 SPORT ROADSTER.
CADILLAC 57 SPORT 4-PASS.
CADILLAC 57 TOURING 7-PASS.
CADILLAC 57 Amesbury Suburban Sedan.
CADILLAC 57 VICTORIA 4-PASS.
CADILLAC 57 SUBURBAN SEDAN.
COLE 1918, 1920 SPORTING 4-PASS.
CUNNINGHAM 1919 SUBURBAN SEDAN.
KISSELL 1919 SPORTING 4-PASS.
LANCIA 1917 CUSTOM SEDAN.
LOCOMOBILE 1916 TOURING COUPE.
MERCER 1920 SPORTING 4-PASS.
MERCER 1919 SPORTING 4-PASS.
MERCER 1918 TOURING 6-PASS.
MERCER 1917 TOURING 7-PASS.
MERCER 1917 SPECIAL SPEEDSTER.
METALLURGIQUE Custom Built Speedster.
MURRAY 1918 SPORTING 4-PASS.
MURRAY 1919 SPORTING 4-PASS. COUPE.
NATIONAL 1919 SEDAN 4-PASS.
NOMA 1920 SPECIAL SPEEDSTER.
NOMA 1920 SPECIAL SPORT.
OWEN 1918 SEDAN 7-PASS.
PACKARD 1918 FLEETWOOD ROADSTER.
PACKARD 1918 FLEETWOOD BROUGHAM.
PACKARD 1918 TOURING 3-4S.
PACKARD 1918 TOURING 2-4S.
PACKARD 1917 FLEETWOOD ROADSTER.
PIERCE DELCO 48 TOURING, NEW.
PIERCE DELCO 48 SUBURBAN SEDAN.
PIERCE DUAL 48 TOURING.
PIERCE 1918 LIMOUSINE 48.
ROAMER 1920 TOWN CAR.
SINGER 1918 SPECIAL SPORT.
STUTZ 1920 CLUBSTER.
STUTZ 1919 SPORT.
STUTZ 1919 SPEEDSTER.
STUTZ 1919 TOURING.
STUTZ 1918, ALL MODELS.
PIERCE 100 Other Cars on Display.
BURRELLE'S AUTO SHOW
OPENS AT ICELAND MARCH 30TH.
Temporary Address,
1,700 Broadway, 5th floor. Phone Circle 152.

BUICK, 1919, 5-passenger touring; equal to new; lots of extras; make offer; any demonstration. NEW AMSTERDAM STORAGE WAREHOUSE, 221 West 37th St.

BUICK roadster, 1918; mechanically perfect; newly painted; five new tires. Mr. Colgan, 207 West 75th.

BUICKS, 1919-1920 TOURING, Roadsters, Black, 1,700 Broadway, 3d floor. After April 1, 238-240 West 54th St.

BUICK, 1920, little six touring; five. Smith, 154 West 124th. Morningside 176.

BUICK 1917 cabriolet, three-seater; excellent condition. Columbus 4204. Mrs. Mordhurst.

BUICK, late model roadster; like new; quick buyer's opportunity. 222 West 83d.

BUICK 1919 coupe, like new. E. Van Schoonen, 23 West 62d St.

CADILLAC Victoria, Model 57, $2,500. Call evenings between 6 and 7, Audubon 8007.

AUTOMOBILE EXCHANGE.

COLE tour., sedan 1919, model in fine condition; will sell at great sacrifice. Mrs. Welton, Algonquin Hotel.

COLE 1919 touring; guaranteed like new; bargain. Seen 123 West 84th. Meyer.

CUNNINGHAM 1920 Imperial Sedan.
CADILLAC 1920 Touring; almost new.
CADILLAC 1919 Suburban Sedan.
PACKARD 1918, 3-35, Fleetwood Runabout.
PIERCE-ARROW, series 4, 7-passenger, 4-45.
PIERCE-ARROW 1918, 3-38, French Bros.
STUTZ 1919 Speedster and Runabout.
MERCER 1919 4-pass. Sport and Runabout.
MARMON 1916 French Brougham.
HYGRADE AUTO EXCHANGE, INC., 802-806 7th Av., Cor. 53d. Tel. Circle 1964.

CUNNINGHAM 4-passenger sport; used 2,000 miles; immediate delivery. Stark, 23 West 62d St. Columbus 4986.

DANIELS, eight, guaranteed; price now around $4,000; price $2,800; a real car; part of payment deposited in bank to guarantee condition of machine; all extras; seven wire wheels and cord tires, cannon spot lights; run less than demonstrator. Write to Owner, Wood, Kirk & Co., 25 Pine St.

DANIELS, 1919, seven-passenger touring in beautiful condition throughout. Studebaker Rebuilt Car Department, Broadway and 58th St.

DODGE 1918, like new; just overhauled; 3 new extra tubes; no dealers. Call Sunday, after 4, or Sunday, 239 East 26th, Flatbush. Phone Watkins 4269.

DODGE coupe; excellent condition; Goodyear tires, many extras; sacrifice $1,000. D. B. McElwee, Jr., Morristown 111. Evenings call 1062.

DODGE Touring, 1917; excellent condition. Hulett Motor Car Co., Inc., 12 West 62d St.

FORDS, touring, roadsters, suburban, coupelets; commercial. 20th Century Auto, 250 West 54th.

FORDS—$175 down, balance $10 a week; immediate delivery. Wadsworth 5494.

FRANKLIN runabout, 9-A; very good condition throughout; price right. Frisbie, Market 576.

FRANKLIN sedan and brougham, 1919, late 9B series; sacrifice. D. B. McElwee, Jr., Morristown 111; evenings and Sunday call 1062.

FORD Sedan, 1918; just overhauled; self-starter; many extras. Goodwin, 2380 Wadsworth.

FORD sedan, 1920 (new), demountable rims, extra tire. Homan, 200 West 54th.

FRANKLIN sedan, latest model, practically new, completely equipped, new spare cord; sacrifice prompt sale. Peets; telephone Circle 612.

FRANKLIN Chummy Roadster, perfect condition; price $2,000; original owner selling. Harris, 61 Clymer St., Brooklyn. Phone Williamsburg 8800.

FRANKLIN 9A Roadster, new paint, top, and ready for the road. C. A. Ackerman, 225 West 58th St. Phone Circle 17.

FRANKLIN Sedan, Series 9A, $2,300; call evenings between 6 and 7. Apartment 8G, Audubon 7100.

HAYNES 1918 touring 7-passenger, in elegant condition, nearly as good as new, at a bargain. Room 404, 339 5th Av. Murray Hill 2890.

HAYNES club roadster; overhauled and painted, with wire wheels, for sale. 112 East 75th, fifth floor.

HAYNES 1918 7-pass. touring, $1,250. Elter, 208 West 58th. Circle 4893.

HUDSON—Desire to sell my four-passenger, sport, model J; considerable extra equipment; very excellent condition; price $1,650. J. Donnelly, Amityville, L. I. Phone 110.

HUDSON 1917 seven-passenger; elegant condition; must sell; make offer. Adelphi Warehouse, 152 West 90th St. Riverside 1778.

HUDSON SEDAN, late model, full equipment; spare tire; must be seen to be appreciated. The Winton Company, Broadway at 70th St.

HUDSON LANDAU RUNABOUT, 1919. Almost new, fully equipped; leaving city, will sacrifice $2,250. Rippeth, Hotel Cumberland.

HUDSON cabriolet, runabout, in beautiful condition; sacrifice. Warehouse, 305 West 79th.

HUDSON sedans, 1917-1916 super sixes, both in very fine condition; make offer. NEW AMSTERDAM STORAGE, 221 West 37th St.

HUDSON, 1919 sport, suburban sedan, perfect condition. Phone for appointment, Prospect 5098.

HUDSON, 1920 coupe, four passenger, practically new; remarkable price. Seen at 920 Union St., Brooklyn. Ask for Edie.

HUDSON, 1918, 7-passenger touring; refinished. Smith, 154 West 124th. Morningside 176.

HUDSON 1920 sedan; Westinghouse air spring; two new tires. Dunham, Columbus 9800.

HUDSON, 1919, 7-passenger touring; perfect. Smith, 154 West 124th. Morningside 176.

HUDSON Super 6, touring; elegant late model; $1,350. Warehouse, 305 West 79th.

HUDSON 7-passenger 1918; wire wheels, cord tires; bargain. 222 West 83d.

HUPMOBILE touring; guaranteed perfect condition; b

AUTOMOBILE EXCHANGE.

STUTZ four-passenger; complete equipment; a perfect car; has not been used since overhauling by Stutz factory and paint shop; price $2,500. Phone mornings 11-1 University 9077.

STUTZ roadster, very latest model, meritorious. 76 Sumpter St., Brooklyn. Decatur 1918.

STUTZ speedster; late model; extra new tire; spotlight; appearance like new; price right. 317 Bast Columbus 7600.

STUTZ 1918 roadster, immediate cash bargain. Inspect at 124 West 64th. Meyer.

STUTZ 1919, 4-passenger touring. Wallace, 6 Columbus Circle. 1784 Columbus.

STUTZ 1916, 4-passenger, perfect. Reilly, Scott, 136 West 52d. Circle 190.

STUTZ two-ton, overhauled, platform body, $1,200. Kraemer, Sterling Motor Truck Co., 1324 St., 12th Av. Morningside 2967.

WHITE 10-valve 7-passenger touring, fine condition, just out of paint shop, $2,100. THE ARROW COMPANY, Springfield, Mass.

WILLYS-KNIGHT, 1919, seven-passenger touring, 71 shape, gone 6,000 miles; private party. T. J. Lyons, Westwood, N. J.

WINTON town car also known as French limousine, in excellent condition; comfortably seating two inside; a genuine sacrifice for quick sale; no trades considered. M. Overcoyer, 140 West 52d. Phone Circle 618.

WINTON FOR SALE—1917.

First-class condition; will guarantee mechanical perfection; must sell before April 1; act quick. J. Hoffman, 25 Church St., New York.

WINTON Light Six Touring Car; very complete equipment; overhauled; repainted; guaranteed. The Winton Company, Broadway at 70th St.

WINTON—Must sacrifice almost new touring car, used four months; cost $4,400; fully equipped and perfect; $1,750 cash. Chauffeur, 420 Riverside Drive. Audubon 8150.

WILLYS-KNIGHT, year old; 5 oversize cord tires; $1,250. Mock, 200 West 101st.

GUARANTEED EXCHANGE.

Locomobiles.

1919, 6-48 Tour., 7-pass.
1919, 6-48 Tour., 7-pass.
1917, 6-48 Tour., 7-pass.
1917, 6-48 Road., 5-pass.
1915, 6-48 Tour., 5-pass.
1915, 6-48 Limo., 7-pass.
Other Makes.
1919 Brewster Town Car.
1919 Mercer, 4-pass. Tour.
1917 Stearns 7-pass. Limo.

S. M. Brock, Columbus 7750.
LOCOMOBILE COMPANY, 61st St., West of Broadway.

EASY WAY TO SELL YOUR CAR.

Van Tassell & Kearney's Sales Ring, (established 1907), 126-128 East 13th St., has long been successful in clearing the way for the sale and purchase of second-hand automobiles, passenger and commercial, by auction. Least troublesome and quickest medium for both sellers and buyers. More prospective cars as a rule, so list yours now. Auction of autos every Tuesday and Friday at 8 p.m. Telephone Stuyvesant 4325.

ATTENTION

Why buy a new car at present high prices? Your old car rebuilt will give a long extended service and prove as good as new; the Y. M. C. A. auto repair shops solve the high expense problem; phone, write or call for a representative to give you full particulars. Educational Dept., West Side Y. M. C. A., 302 West 57th St., New York. Phone Columbus 7920.

Motor Trucks.

USED TRUCKS.

FULTON 1½-ton, 1918, rack body, with side curtains, $800.
MASTER 2-ton 1918, express body, $800.
PIERCE 2-ton 1919 chassis, $3,000.
PACKARD 8-ton 1913, curved rack body, $1,000.
STERLING 3½-ton 1916, furniture type body, $700.
PACKARD 3-ton chain-drive chassis, $500.
DENBY 1918 2½-ton curved rack body, $1,300.
PACKARD MOTOR CAR CO. OF N. Y., 1,080 BROADWAY, PHONE COL. 8800.

GOLDEN 2½-ton truck, only run one year, $1,200.

THE ARROW CO., Springfield, Mass.

FORD for Sale. Cheap—Truck with practically new tires; also extra body; motor just overhauled and entire car in good condition. Will purchase larger truck; reason for selling Ford. Vacuum Muffler, 6,121 9th Av., Brooklyn.

MACCAR, one new 1½-ton and one used ton Worm Drive Trucks. Albert A. Gardiner & Schenectady N. Y., Brooklyn, N. Y. Bedford 9800.

TRUCKS—7-ton Sterling dumper, rebuilt; 1½-ton Ford. Sterling Motor Truck Co., 1324 St., 12th Av. Morningside 3947.

Automobiles for Rent.

CADILLAC 1917 Sedan and Limousine.
CADILLAC 4 pass. car, immed. delivery.
PACKARD 3-35 Fleetwood runabout; new, perfect; only one obtainable before Aug. del.
PACKARD 3-25 8-pass. Fleetwood touring.
PACKARD 3-25 7-pass. tour. and Salon.
PACKARD 3-38 Coupe & Chummy Roadster.
PACKARD 3-38 Touring and Phaeton.
PACKARD 2-35 Fleetwood Runabout.
PIERCE-ARROW 1917 48 H. P. Limousine.
FIAT 1918 touring, foreign importation.
HUDSON Model 4-pass. Speedster.
Cars guaranteed as represented.
LOUIS BRETEY AUTOMOBILE CO., INC., 1,836 Broadway. Phone 270-271 Columbus.

OLDSMOBILE new 1920 eight-cylinder, seven-passenger touring car; hourly, monthly; owner drives. Wadsworth 3695. Ferguson's apt.

PIERCE-ARROW touring car for hire, hourly, weekly; season preferred; latest model; beautiful condition; inspection invited. Telephone Numan, Fordham 5300.

PACKARD twin six cars for hire by week, day or month. Rhinelander 1180. 172 East 73d.

LIMOUSINE, attractive, for hire, hourly, daily, weekly, monthly; owner drives. Schuyler 8625.

HUDSON latest super six limousine landaulette; monthly; expert chauffeur; references. Bryant 6890. Horn, 252 West 40th.

LANDAULET—High-class foreign landaulet car to rent by month, with services. Box 48, 37 Broadway.

CHANDLER 7-passenger touring, 1920 model, $3 hour; day, week or month; reasonable; careful driver. Phone 6247 Fordham.

PACKARD twin six limousine, hour, month or year; equipped Westinghouse absorber. Scanlon, Circle 1904.

PACKARD twin six cars for hire. Williamson Service, 204 West 48d. Bryant 3880.

CADILLAC private renting service, 121 West 54th St., Circle 2800; reasonable rates.

PACKARD twin sixes, hour, season. Mulcahy Auto Service, Columbus 2151.

Automobiles Wanted.

RUNABOUT wanted; sport model or small touring car; must be in good condition and late model; Buick or Dodge preferred. Write, giving make, year, price, &c., McGovern's Gymnasium, 5 West 66th St.

Have $500 cash for roadster; no Fords; give year and make; no dealers. G 934 Times Downtown.

CADILLAC or Marmon wanted; seven-passenger, 1918-1919; must be cheap; any condition. 112 East 75th. Rhinelander 4015.

Wanted—Cadillac touring, 1919 or 1918; must be in good condition. Write full particulars. Carpenter, 400 West 150th.

DODGE Coupe or BUICK Runabout—No dealers. Call Riverside 7923.

ANY make; highest cash prices; immediately; write, King, 2466 Grand Av.

Will exchange lots, Plainfield, N. J., for automobile model 1919 or 1920. G 707 Times.

WILL exchange lots, Beechwood resort, Jersey, for automobile touring. P 90 Times.

Automobile Instruction.

AUTO SCHOOL FOUNDED 1900.

Always leading because it is the best; 6 or 12 weeks' shop course, $36; weekly payments; send for catalogue 1 before deciding. STROMBERG SCHOOL, 223 West 57th St., at Broadway.

AUTO INSTRUCTION.

Repairing and driving taught short time; license guaranteed; ladies' classes. American Auto School, 728 Lexington Av. (59th).

ATKINSON AUTO SCHOOL, 225 West 50th—Superior instructors guarantee expert knowledge; inspect equipment or write for booklet; ladies' classes; no increase in rates.

AUTO SCHOOL, WEST SIDE Y. M. C. A., 302 West 57th St.—Largest and best school in East. Send for booklet and pass. Tel. Columbus 7920. Special classes for ladies.

AUTOMOBILE COURSE — Repairing, overhauling, electrical system, lathe; $45. School, 4 West 125th.

FURNISHED ROOMS.

East Side.

20 AV., 991 (Between 58th-59th Sts.)—Attractive large room, electricity; $20 monthly. Dr. B. Siegel.

127th ST., 4 EAST—Furnished living, bed room, bath. Leisen.

129TH, 125 EAST (Corner) — Exceptionally clean room or suite; business people. Yole.

30TH (Corner Lexington Av., 163)—Exclusively for women; $10 weekly and up; room with use of bath; $12 weekly up; room with private bath, $17 weekly up; cozy, sunny, comfortable. Hotel Rutledge.

34TH (near Park)—Large, bright, comfortable room; single, double; reference. Vanderbilt 7728.

37TH, 37 EAST—Beautiful large room, adjoining bath; private; electricity.

38TH, 130½ EAST—Nice single room, for gentlemen only.

39th (Between 5th and Madison Avs.)—Private house; large room, with bath; also large room, bath adjoining; $53-$75 month; references. Rhinelander 6198.

FURNISHED ROOMS.

West Side.

97TH ST., 57 EAST—First floor; light, airy room; bath adjoining; gentleman preferred.

97TH, 134 EAST—Elegant large front rooms for one or two gentlemen, private house; all conveniences; references required.

LEXINGTON AV., 956—Large, attractive front room; running water.

97TH, 1 EAST—Attractive, clean room; electricity; telephone; bed or twin beds. Lenox 10541.

Large, well furnished room, twin beds or day bed; $18 per week. Madison Square 9077.

MADISON AV., 1,344—Large room, all conveniences. Lenox 2842. Link.

FARE AV., 1,085—Front room; references required. Connelly.

West Side.

7TH AV., 1,918 (corner 116th)—Pleasant room; near bath; private family; elevator apartment; permanent, gentleman, reference. Apartment 9-E.

12TH, 22 (7th Av.)—Accommodations; gentlemen only; select house.

13TH, 117 WEST—Attractive two-room suite, southern exposure, private family, select, modern, very reasonable; gentleman; reference. Sullivan.

16TH, WEST—Single room, adjoining bath; gentleman; steam and electricity; private family; moderate. Telephone Chelsea 9344.

20TH, WEST (Near 9th Av.)—Private house, Christian family, small heated room, with hot and cold water; convenient financial district; business man; permanent; references essential; $6. A 248 Times.

24TH ST., 424 WEST—Opportunity for month of April, single or together, two delightful rooms, connecting bath, comprising entire floor of remodelled Chelsea cottage; steam heat, electricity, open fireplaces, hardwood floors, service; $60 per month each. Call between 10 and 5, Sunday only. Phone Chelsea 6560.

26TH ST., 342 WEST—Large room, kitchen privileges, bath, telephone, electricity; reasonable. Stork.

34TH, 144 WEST (Aramis Studios)—Small north room; top floor; electricity; others.

40TH ST., 36 WEST (top floor) — Single room with kitchenette privileges. Call before 1 Sunday. Vanderbilt 7852. Crose.

47TH, 106 WEST (Raleigh Hall)—A residence for men; attractively furnished rooms, with and without baths or showers; writing, smoking, lounge, billiard rooms.

61TH, 63 WEST—Private, bachelor house; sunny front hall room, $7 weekly.

52D, 49 WEST—One exceptionally large, newly decorated, furnished room, $18, with private bath, suitable for one or two gentlemen. Call Sunday afternoon. Anderson.

56TH, 7TH AV.

HOTEL GRENOBLE.

Rooms and private baths, $20-$25 per week; faultless service; subway at door; convenient to all theatres.

56TH ST., 342 WEST—Two-room suite, private bath; phone; permanent; $30 weekly. Apartment 7-D.

57TH ST., 145 WEST—Apartment, two sunny rooms and bath, for bachelor; references required.

67TH (Broadway)—2 or 3 large rooms and bath in high-class hotel to sublet. Telephone Schuyler 2562.

66TH, 54 WEST—Beautifully furnished front room, running water; reference. Leighton.

69TH ST., 1 WEST—Beautiful furnished corner suite, large sitting bedroom; beautiful view; piano; gentleman. Phone Columbus 4967.

69TH, 143 WEST—Attractively furnished two-room suite. Second apartment; 9558 Columbus.

69TH, 50 WEST—Large attractively furnished basement, front; kitchenette privileges; water, electricity.

71ST, 61 WEST—Small and larger rooms for permanent business men; references.

69TH, 68 WEST—Handsome large rooms; switchboard; electricity; refined residence.

70TH ST., 207 WEST—Two large rooms and bath, all conveniences, suitable bachelors or couple, from April 9 for 3 months or longer; references; seen any time. Phone Columbus 9548.

70TH, 270 WEST—Lady will share large parlor bedroom with one or two refined young women. Call before noon Sunday, or evenings.

70TH, 250 WEST (Broadway)—Double, front, room; bath; gentlemen; homelike. Apartment 10.

70TH ST., 267 WEST—Beautiful rooms, one southern exposure; hot, cold water.

71ST, 37 WEST.

Select house; 2 rooms, complete, bath; front parlor, bath; modern furnished; electricity; private.

71ST, 324 WEST—LARGE, HANDSOMELY FURNISHED ROOM, BATH, MODERN IN EVERY DETAIL, PRIVATE HOUSE, REFINED COUPLE.

71ST, WEST—Lovely home for gentleman or couple in highest type American family; large sunny room furnished for comfort; breakfast and dinner. Col. 8194.

71ST, 143 WEST—Large room, 5 windows, adjoining bath; electricity, phone; gentlemen.

71ST, 19 WEST—Large, attractive room, alcove; twin beds; adjoining bath; suitable two reliable business men; references.

72D, 314 WEST—BEAUTIFUL LARGE FRONT PARLOR, PRIVATE BATH, ART GOBELINS, ELECTRICITY, KITCHENETTE PRIVILEGES, TELEPHONE; OTHER ROOMS.

72D ST., WEST—Handsome, large room, twin beds, southern exposure, private bath, kitchenette privilege; $25. Telephone Columbus 8900.

72D ST. (near Central Park West)—Single room with use of bath; private family. Phone Columbus 5289.

72D, 261 WEST—Large, with dressing room and bath; refined house; references.

73D ST., 132 WEST.

Newly furnished and redecorated, exceptionally large rooms; high ceilings; hardwood floors; Oriental rugs; private baths; southern exposure; special to those who usually live at best hotels.

73D, 136 WEST—Comfortably furnished large and small rooms; private baths; gentlemen.

74TH, 138 WEST—Newly decorated, tastily furnished; modern in every detail; maid service; convenient to subway, also L; large rooms $15 to $20.

74TH ST., 108 WEST—Large room, suitable two; dressing room, all conveniences; select home.

74TH, WEST—Large room, private bath; three flights; Christian family. Columbus 7322.

74TH, 25 WEST—Superbly furnished rooms, suites; private baths, heat, light service.

74TH, 3 WEST (near park)—Immaculately clean single room; gentlemen only.

75TH, 149 WEST—Newly furnished residence, large rooms, twin beds; $14-$16.

75TH ST., 104 WEST—Large double room, kitchenette; select house; reference.

75TH, 158 WEST—Comfortable room, with bath; new; references.

76TH, 133 WEST—Immaculate, large sunny room, private bath, electricity; small room.

77TH, 112 WEST—Large rooms, twin beds, electric lights, phone; $14; gentlemen.

77TH, 124 WEST—Attractive, large, sunny room, bath adjoining; refined home; reference required.

77TH, 162 WEST—Elegant front room, dressing room, tile bath; exclusive.

78TH, 142 WEST—Summer rates; front parlor; other comfortable rooms; gentlemen preferred.

78TH (near Riverside)—Desirable large room; gentlemen. Phone Schuyler 8730.

79TH (64 Riverside Drive)—Single, double room, private bath; $20-$28 weekly.

79TH, 216 WEST—Large front room, all conveniences, near Broadway.

79TH, 177 WEST—Comfortable suite, facing street; use kitchen; home Sunday. Schultz.

80'S (Corner Central Park West)—Two well-furnished front rooms, large private bath, for one or two gentlemen, with family of two; $16-$21 weekly; references. Phone Sunday, 4850 Schuyler, 7th floor west.

80TH, 128 WEST—2 rooms, first floor; running water; housekeeping; suitable 2 or 4 gentlemen; furnished or unfurnished.

80TH, 225 WEST—Room, elevator apartment, bath, $13; Christian family. Apartment 2, North.

80TH, 163 WEST—Attractive front suite; refined; private family; comfortable apartment. Ronse.

80S, (West End)—Beautiful large room; two gentlemen; $100 month. Schuyler 5406.

80TH, 132 WEST—Nice room, southern exposure, running water; $9; references.

81ST, 29 WEST (overlooking parks)—Elegant large front room; private bath, electricity; southern exposure; service. Schuyler 10063.

81ST, 265 WEST (West End)—Room in high-class apartment; one, two business men; reference. Apt. 5B.

81ST, 262 WEST (West End)—Bright, cool room, closets, running water; suitable one or two gentlemen; shower. Pearson.

81ST, 29 WEST—Exceptional large, small rooms, with, without private bath; modern.

82D ST., 250 WEST (Corner Broadway)—Large front, sunny room, one or two persons, running water, high-class elevator apartment. Kramer.

82D ST., 110 WEST—Large double room, kitchenette; also single; reference.

82D, (224 Central Park West)—Front suite; independent entrance; suitable two. Zadig.

83D, 319 WEST—Two large beautiful rooms, single or suite; dressing rooms, bath; newly decorated; private residence; gentlemen.

83D, 109 WEST—Large room for 1, 2; use of living room, piano; board optional. Schuyler 8560. Apt. 2E.

83D, 5 WEST—Two well furnished rooms, electric light, all conveniences.

83D, 33 WEST—Handsomely furnished large front gentleman; reference. Owner.

83D, 120 WEST—Exceptionally desirable large outside rooms, elevator; $6 up. Simpson.

84TH ST., 321 WEST—Large, beautifully furnished rooms, twin beds, electricity; hot and cold water; private house; references.

84TH, 3 WEST—Beautiful large room, large bed; electricity, phone; gentleman. Apartment 10.

85TH ST., 208 WEST—Handsomely furnished two-room suite; southern exposure; bath adjoining; private entrance; references. Campbell.

85TH, 204 WEST—Nice room for business gentleman; strictly private family; heat, phone, shower bath; references required. Apt. A.

85TH, 330 WEST—Newly furnished suite, single room, running water, gentlemen. Private Apartment 4 West.

86TH, 66 WEST—Well furnished single room, bath; electricity; references.

86TH, 200 WEST—Single sunny outside room; one flight; gentlemen. Collins.

86TH, 226 WEST—Large front room, kitchenette; modern private house; $18 weekly.

86TH, 332 WEST—Pleasant room, well furnished; select neighborhood; private house.

86TH ST., 204 WEST—Single room, suite, private home; gentlemen. 4E.

87TH ST., 35 WEST—Second floor; large room; two or three people; electric light, running water; private house; reference.

87TH, 107 WEST—Large, attractive room, adjoining bath; electricity; telephone; gentlemen.

87TH, 68 WEST—Large, attractive room, bath adjoining; modern home. Schuyler 8306.

87TH, 309 WEST—Exceptional room, with bath and closets.

87TH ST., 117 WEST—Attractively furnished large double room; private house.

87TH, 251 WEST (Apt. 74)—Large, sunny room; modern private family; near subway.

87TH, 119 WEST—Large clean front room, electricity, running water; gentleman or business people, references.

88TH, 70 WEST—Comfortable room; phone, electricity; gentleman. Macguire.

88TH, 17 WEST—Lovely large front room, twin beds; $18; other rooms.

88TH ST., 32 WEST—2nd Av.—First class large bedroom, maid service, with the entire use of the apt. after 5 o'clock and Sunday; $30 week, $40 for two; gentleman only; personal and business references required. Phone Riverside 2404.

89TH ST., 71 WEST—Cheerful, comfortable large room in a private house; convenient to 86th St. "L" station; suitable for 2 business persons; references.

89TH ST., 305, Riverside—Attractive suite, bath, 2 gentlemen, business couple; $75 monthly.

90TH ST., WEST (Riverside)—Rare opportunity two business men secure large, well-furnished room, all conveniences, with breakfast; in private home of refined adult family; references exchanged. Telephone Riverside 1100.

90TH, 41 WEST—Comfortable, spacious, sunny room, adjoining bathroom; also smaller one, in private residence; references required.

90S, WEST (Near Riverside)—Large room, refined atmosphere; business people; $12 weekly; highest references essential. Riverside 6390.

91ST (2,465 Broadway)—Beautiful large room for gentleman; parquet floor; brass bed or davenport; telephone, elevator; $9. (Gerard).

91ST, 50 WEST—Nicely furnished large, medium rooms; also front parlor; piano.

91ST, 52 WEST—Large room, bath, adjoining, all conveniences; private house.

92D, 214 WEST—Attractively furnished, large, light room, select elevator apartment; private; reasonable; gentleman. Riverside 2700.

92D, 237 WEST—Single room; private apartment; business girl. Phone Riverside 4718. Mrs. E. K. Smith.

92D, 68 WEST—Large front room; gentleman; private house. Phone Riverside 3256.

93D ST., 250 WEST—Corner street, 5 windows, view Hudson; gentleman. Apartment 10.

93D, WEST8—Desirable room, newly furnished, adjoining bathroom; private family. Morningside 1210.

93D, 258 WEST—Large room, private bath, in Christian family residence; references.

93D (Overlooking Central Park)—2 rooms; $35 weekly; kitchen. Riverside 6906.

93D, 123 WEST—Lovely large, clean room, running water.

94TH, 314 WEST—Handsome room, suitable two, running water; exclusive house. McArdle.

94TH, 34 WEST—Desirable room, private bath; electricity; southern exposure; reference. Owner.

94TH, 55 WEST—Double front room, elevator; electricity; near bath; private house.

94TH, 45 WEST—Ideal for gentlemen, suite, also double room. Riverside 4501.

95TH, 172 WEST—Large double front room, telephone, electricity, improvements, private house.

96TH ST., 251 WEST—Room, running water, near bath; $12. Apartment 3N.

96TH, 324 WEST—Light, airy room, adjoining bathroom; suitable two; telephone; all conveniences. Can be seen all day Sunday; references. Apt. 6B.

97TH, 256 WEST (Phone Riverside 3464, Apt. 4)—Attractive room with lavatory and adjoining bath; modern apartment; gentlemen.

97TH, 127 WEST—Exceptionally attractive, large, well furnished room; private bath; electricity; steam heat; gentleman only; $15 weekly.

97TH, WEST—Small, well-furnished room, modern apartment; extra lavatory; $5 per week; lady preferred. Riverside 6780. White.

97TH, 256 WEST (Apt. 33)—Exceptional room, adjoining bath; private family; gentleman.

97TH, 209 WEST—Handsomely furnished room, elevator apartment; near subway; gentleman only. Apt. 3D.

97TH, 209 WEST—Large front, connecting single room, southern exposure. 5B.

97TH, 209 WEST—Gentlemen; outside room; water, shower, electricity, elevator. 2E.

100TH, 314 WEST—Beautifully furnished 7 large rooms, 2 baths, sublet May-November; $250 monthly. Fountain, Riverside 8569.

100TH ST. AND BROADWAY—Good sized, light bedroom with running water. Howard, 2,647 Broadway.

100TH ST. AND BROADWAY—Large room, facing Broadway, for one or two people. Howard, 2,647 Broadway.

101ST, 7 WEST.—Young lady, fond of children, to share apartment. Mrs. Saper.

102D, 249 WEST—Furnished or unfurnished one or two rooms; meals optional.

103D, 244 WEST—LARGE, HANDSOME, SUNNY ROOM; SECOND FLOOR; PRIVATE BATH; TWIN BEDS; ELECTRICITY; CONTINUOUS HOT WATER; $22.50.

104D, 42 WEST—Pleasant, comfortably furnished room; private bath and lavatory; electricity.

103D, 239 WEST—Attractive double room, electricity, elevator, steam heat. Little.

104TH, 5 WEST—Handsomely furnished 4-room elevator apartment; reasonable rent; immediate possession; till Oct. Inquire superintendent.

104TH, 245 WEST—Exceptionally desirable rooms, apartment; gentlemen, business couple. E. Smith.

104TH ST., 143 WEST—Beautifully furnished rooms, every comfort, refinement, convenience. Manning.

104TH ST., 545 WEST.—One large room, sunny, front, furnished. 5 I.

105TH, 315 WEST—Comfortable sunny front room, suitable 1 or 2; large closets. Phone Academy 1867, Jones.

106TH ST., 248 (corner Broadway)—Attractive two connecting front rooms; gentlemen. Kinnear.

106TH, 1 WEST (Corner Central Park West) —Two connecting rooms, nicely furnished, suitable 2 or 3; also large single room, southerly exposure; telephone, electricity. Dundon.

107TH ST., 210 WEST (Apt. 22)—Large attractive room; business people; elevator apartment; between Broadway and Amsterdam Av.

107TH, 210 WEST (Apartment 51)—Attractive parlor and bedroom; suitable for one or two gentlemen.

107TH, 230 WEST (Apartment 31)—All conveniences; elevator service; references required.

107TH, 203 WEST—Large room near bath, elevator; private family. 2 A.

107TH, 200 WEST—Large, freshly decorated room, modern apartment; business people; $10.

107TH, 324 WEST—Elegantly furnished room, bath; also single; river view; gentleman.

108TH, 301 WEST—Comfortably furnished room, with private bath, high-class elevator apartment; strictly private; Christian family; gentlemen.

109TH, 229 WEST (Apt. 62)—Nicely furnished room, adjoining bath; high-class elevator apartment; near 110th Broadway subway. Phone Academy 3246.

109TH, 229 WEST (Corner Broadway)—Pleasant outside room, gentleman, references. Monroe.

109TH, 312 WEST—Beautiful room, overlooking river and Drive; 7th floor.

110TH (Corner Riverside). (Hendrik Hudson)—Large, light, airy furnished room, adjoining bathroom, in beautiful apartment, for gentleman; reference required. Phone for appointment, Cathedral 7087.

111TH, 523 WEST (Apartment 36)—Well furnished room, elevator, with refined couple; no other roomers; references.

111TH, 507 WEST (Apt. 34)—Attractive suite, front room; gentlemen. Cathedral 6350.

111TH ST., 515 WEST—Large room, next to bath; one or two gentlemen. Apt. 61.

111TH, 211 WEST—Sunny room; phone, electricity, elevator. Apt. 5, front, east.

112TH, 643 WEST (Apt. 4B)—Attractively furnished single room, private bath; gentlemen.

112TH, 536 WEST—Apt. 1, furnished room with use of sitting room.

112TH, 522 WEST (Apt. 20)—Large furnished room; $10 for two. Gentzsky.

113TH, 530 WEST—Attractive front room; private family; gentleman preferred. Apt. 61.

113TH, 541 WEST (Apt. 3)—Homelike room, bath next; gentleman.

115TH, 536 WEST (Apt. 51)—Large single front room; American gentleman; $9.

115TH, 511 WEST (Apt. 2)—Large, comfortable room; quiet home; gentleman.

114TH, 508 WEST—Very desirable large room, adjoining bath; exceptional opportunity for one or two; homelike; opposite Columbia College grounds and near subway. Apt. 6.

115TH, 600 WEST—Light, comfortably furnished living room, bedroom adjoining, high class elevator apartment; suitable business couple or gentleman.

115TH ST., 600 WEST—Nicely furnished large room; running water. Hess.

115TH, 600 WEST—Nicely furnished room; modern apartment; gentleman. Apt. 16.

116TH, 620 WEST—Attractive room, adjoining bathroom; private family; refined business lady, gentleman; references. Apt. 3.

117TH, 405 WEST (Apt. 64)—Attractive, sunny room, adjoining bath; permanent business man preferred. Tel. 1051 Morningside.

118TH, 370 WEST, Apt. 1—Single or suite, home privileges; business woman; corner Park. Lachlan. Phone Morningside 7868.

118TH ST., 430 WEST (Apt. 35)—Large room overlooking Columbia; business men preferred.

118TH, 430 WEST (Apt. 76)—Single, outside room; Morningside 3880.

119TH ST., 435 WEST, Apartment 2M—College section; delightful room and bath for business woman or teacher; can be seen any time Sunday.

119TH, 95 WEST—Two large connecting front rooms in modern elevator apartment; newly decorated. Cranfield.

119TH, 124 WEST—Small room, private house; also, electricity, telephone; references required.

120TH, 369 WEST—Spacious bedroom, dressing room; suitable two; light housekeeping; $12.

120TH ST., 137 WEST—Nicely furnished rooms, parlor floor, private house; electricity.

121ST, 421 WEST—Room for one business girl in Christian business woman's apartment; $5 per week; use of kitchen if desired. Phone Morningside 6769.

121ST ST., 450 WEST—Large front room, single or double, clean, comfortable, attractive; $12; kitchen privileges. Apt. 5B.

121ST ST., 244 WEST—Newly furnished room; electricity, telephone.

122D ST., 512 WEST—Neatly furnished room, elevator, shower; gentlemen preferred. Nichols.

122D, 530 WEST—Large single room, $5.50. Tessier, Apt. 2C.

122D, 540 WEST—Attractive, comfortable room for two. Apartment 35.

124TH ST., 567 WEST (Broadway)—Front room; elevator apartment. Karlson, Morningside 6780.

124TH ST., 548 WEST (near Broadway)—Large, sunny room; running water, elevator; gentleman; $10; two $14. Apt. 64.

124TH, 557 WEST—High-class elevator house; large, attractively furnished, sunny front room; kitchen privilege; $12. Apt. 42.

124TH, 505 WEST—Nicely furnished room, reasonable. Apt. 4E.

127TH ST. (1 Convent Av., Apt. 35)—Large front room, adjoining bath; conveniences.

123D ST., 600 WEST—For rent, outside room, elevator apartment; business woman; references. Apartment 45.

130TH, 600 WEST—Two rooms, housekeeping; business people; $15; evenings. Apt. 52.

130TH, 540 WEST—Elegant suite, two front rooms, corner apt.; splendid view; convenient bus, subway. Apt. 64.

136TH ST., 611 WEST (Apt. 41)—Airy, clean single rooms. $7.50 weekly; permanent gentlemen only; references. Audubon 4028.

137TH, 505—Desirable front room; private family; no other roomers; rates reasonable; gentleman only. E 252 Times.

137TH, 602 WEST—Handsomely furnished, large front room; elevator building. Burke.

138TH, 501 WEST—Light, airy room; modern; private family. Rieman.

139TH, 600 WEST—Large front room; $50 per month. Apt. 42.

139TH, 565 WEST—High-class front room; one, two responsible gentlemen. (19.)

143D ST., 561 WEST (Apt. 43)—Nicely furnished large room; running water; suitable 1-2 gentlemen.

144TH ST. (Riverside Drive)—2 beautiful rooms; one with running water, lavatory; electric and elevator service; ideal chance for business couple, gentleman or lady; high-class family; reference; price reasonable. Write M. E., 3,025 Broadway.

144TH, 601 WEST (Corner Broadway) — Large, comfortable room; elevator; private family. 2D.

144TH, 503 WEST—Large room; steam heat; private house; reference required; gentleman.

144TH ST., 520 WEST—Beautifully furnished room, running water, elevator, phone, business gentleman; $10. Apartment 61.

144TH, 600 WEST (Corner Broadway)—Large outside furnished room; all conveniences. Wall.

145TH, 491 WEST—Large light comfortable front room; private residence; gentlemen preferred.

145TH, 405 WEST—Large room with private bath; special rate to two men; near "L" and subway. Audubon 5405.

145TH ST., 521 WEST—Large, light room, bath, electric light; private house; suitable two gentlemen.

140TH, 432 WEST—Business woman has sunny room for lady; elevator. Barton.

151ST, 503 WEST—Connecting rooms, running water; no other rooms; two gentlemen, business couple; no housekeeping; references. Stuart.

150TH, 552 WEST—Rooms, private house, near Drive; conveniences; subway, bus lines.

150TH, 536 WEST — Large, well-furnished room, with bath, in private house; gentleman; Christian family; references.

150TH, 400 WEST—Outside room; private washroom; gentleman; $7. Apartment 55.

150TH, 601 WEST—Couple have comfortable outside room, business persons, references. Howell.

156TH, 551 WEST—Christian young lady will share choice room with business woman; private bath, kitchen privileges; references.

156TH, 546 WEST—Nice room, kitchen privileges; telephone; lady preferred. Apt. 28.

158TH, 611 WEST (Riverside)—Couple will rent attractive room; references. 2D.

158TH, 644 WEST—Large, attractive rooms or suite; beautiful location; near river

160TH, WEST—Room, private apt.; board optional; couple or ladies. Audubon 3514.

163D AND FORT WASHINGTON AV.—Elegantly furnished room, extra large, 2 windows, facing Hudson, subject to recall; electricity, heat, bath, &c; family of 2 adults; young man; reference required. X 2341 Times Annex.

163D ST., 536 WEST (Apt. 23)—Cheerful, attractive room, modern apartment; kitchen privileges; telephone; $50 month.

163D, 600 WEST—Beautiful room, steam, elevator. Phone Wadsworth 5360, Apt. 61.

169TH, 600 WEST (corner, Apt. 31)—Handsome double room, facing Broadway, $15.

170TH, 550 WEST—2 beautifully furnished rooms; high-class apartment house; 2 blocs from 168th subway; married couple or two gentlemen; references; price $80 per week. Telephone Wadsworth 5463. Apt. 4A.

171ST ST., 501 WEST—Well furnished sunny room for teacher or business woman; refined family; private house. Tel. 1051 Morningside.

173D, large, airy room, modern, unusual privileges. Inquire 170 West 77th.

177TH ST., WEST (228 Audubon Av.)—Exceptionally desirable large, bright, front room, adjoining bath; all modern improvements; elevator; refined gentleman only; no other roomers; $10 weekly; references exchanged. Phone Wadsworth 3380, Apt. 5I.

177TH, 650 WEST—Room with pleasant couple; all conveniences. Apt. 2I.

178TH, 595 WEST—Two connecting rooms use kitchen, bath; responsible couple. Fisher.

107TH, 63 WEST—Large, airy room, adjoining bath; private Christian family; suitable for couple; Jerome Av. subway., N. Y. University station. Martens.

180TH WEST (130 Wadsworth Av.)—Pleasant room, private family, kitchen privileges. Benedict.

183D ST., 506 WEST—Attractively furnished outside room, no other roomers, reasonable. Apartment 28, Wadsworth 5460.

190TH, 601 WEST—Attractive room, adjoining bath; elevator; convenient cars, 191st subway; gentleman; $7. Apt. 3I.

319 WEST 78TH.
ELEGANT ROOM.

A lady, sharp sunny 5-room apartment with responsible business woman; references given and required; near subway station, upper west side; $60 monthly; in writing give phone; unusual. $,525 Broadway.

Attractive large south room, elevator apartment, suitable two gentlemen; small adult family; references exchanged; convenient 42 subways or elevated. Orrlieb, 226 W. 118th. Cath. 9137.

Attractive sunny parlor and bedroom, overlooking park; quiet house. Phone 4461 Academy.

BEAUTIFUL room, high-class elevator apartment; minute 96th St. subway; private family; references, B 540 Times.

FURNISHED ROOMS.

West Side.

BARROW ST., 74—Large, sunny room, clean, quiet; gentlemen; convenient to 7th Av. subway, 9th Av. L and Hudson Tubes. Christopher St. stations. Apt. B, front, rear.

BROADWAY, 196—Attractive sunny room; private apartment; next bath; business lady; $7; block subway. 4366 Audubon, Apartment 44.

BROADWAY (96th St. subway)—Two rooms and bath, furnished; piano; front apartment; gentleman. Phone Riverside 8300.

BROADWAY, 2,709 (106th St.)—Attractive sunny room, private family; moderate; inquire; elevator

BUSINESS WOMAN will rent room or share comfortable, clean apartment with another business woman; reasonable; Washington Heights. H 234 Times.

CENTRAL PARK—One exceptional outside, southern room, adjoining bath, exclusive family two, highest references requested, given. For information telephone Riverside 2326. Business man preferred.

CENTRAL PARK WEST, 237—Handsome parlor floor, entire or divided; modern conveniences; suitable gentlemen. Phone Schuyler 10150.

CENTRAL PARK WEST — For gentleman, large front room, facing park, between 86th and 87th Sts. Phone Columbus 9194.

CENTRAL PARK WEST—Single room; running water; nicely furnished. G 527 Times.

Choice rooms and kitchenette privilege; facing Central Park. G 528 Times.

CLAREMONT AV., 140 — Front bedroom, clean, attractive; $10.

Cozy furnished room in private apartment. Telephone 8993 Riverside; near Drive.

For two refined Japanese gentlemen, one or two bedrooms and bathroom and sitting room in high class elevator apartment, near Riverside Drive; every convenience; breakfasts optional. Phone Riverside 9830. Extension 42.

Furnished room; business couple; elevator apartment; electric light; private family. Audubon 9210.

Large, sunny room, bath, in private apartment, convenient subway, bus; business gentleman; social and business reference. Academy 612.

Lady alone, cheerful apartment room for 1-2 ladies; upper West Side; comfort. Write W., 3025 Broadway.

Magnificent front room; parquet floor; private bath; central, exclusive location; suitable physician or dentist; exceptional. K 150 Times.

MANHATTAN AV., 75—Large front room, suitable two gentlemen; Japanese accommodated.

MANHATTAN AV., 246—Small room; all conveniences; handy to "L"; no other roomers; men only; $5. Moore.

RIVERSIDE DRIVE, 230 (corner 95th)—Attractively furnished outside room; shower bath; Christian family; gentleman. Riverside 9480, Apartment 31.

RIVERSIDE DRIVE, 549—Handsomely furnished suite, including kitchen; $20; view unsurpassed. Powers.

RIVERSIDE, 884—Four rooms handsomely furnished, rent $150 monthly; must be seen to be appreciated. Apt. 3D.

RIVERSIDE DRIVE, 222 (94th)—Handsomely furnished light bedroom, adjoining bath; gentleman. Marshall.

RIVERSIDE DRIVE AND 150TH ST.—Large room, nicely furnished,

GIVE STORY-BOOK RIDE.

Manhattan Riders Represent Characters in Children's Books.

A story-book ride was held last evening by the Manhattan Riding Club at the First Field Artillery Armory, West Sixty-eighth Street and Broadway. The club members donned habits that represented characters in children's story books.

There was a variety of riding, including jumping, fancy riding, riding in massed formation and clowns doing stunts on horseback. At the end of the ride the club entertained its guests with dancing in the armory ballroom.

Mr. and Mrs. Speyer Give Musicale.

Mr. and Mrs. James Speyer gave a musicale at their town house, 1,058 Fifth Avenue, Fritz Kreisler being the artist. Rather more than 100 guests were asked and a buffet supper followed the music. Mr. Kreisler's program included one of his Viennese waltzes, a Rondino on a theme from Beethoven, Schubert's moment musical, and the hymn to the sun from "Coque d'Or."

LOST AND FOUND.

LOST

Platinum bar pin, with diamonds, in taxi, between 59th St. and Park Av. and Plaza Hotel, or at hotel, Friday evening. Finder please return to Black, Starr & Frost, 5th Av. and 48th St. REWARD $50.

LOST—Between Knickerbocker Theatre and 53d St. and Broadway, or in Broadway subway between 53d and Canal, about 3 P. M. Saturday, gold watch, closed case No. 28,434, engraved ruby, Waltham works, silver monogram on fob, initials I. M. S. Return 13 Avalon Av., Jamaica.

LOST—A green jade drop with two diamonds set in platinum, Thursday night, on 52d St. between Park and 5th Avs., or on 5th Av. between 52d and 59th Sts. Liberal reward to party who will return drop to Miss Green, 14 East 60th St., or phone Vanderbilt 271.

LOST—Thursday evening, March 25, in or near Henry Miller's Theatre, or in taxicab from 43d St. and Broadway to 51 West 11th St., clasp pin of rose diamonds, design basket of flowers. Finder please return to 51 West 11th St. Reward.

LOST—Wednesday, March 24, diamond and platinum bar pin, Hudson tube to Fulton St., to Brooklyn Subway, to Grand Central, to Madison Av., 46th St., 5th Av., shopping district; reward. John R. Greason, 12 John St.

LOST—A carved green jade pendant about two inches long and one and one-half inches wide, on Thursday. Finder please return to Mrs. C. B. 230 Park Av. Telephone 8518 Plaza. Liberal reward.

LOST—At West Side Branch package containing wallet and valuables; finder can keep money, but will greatly oblige returning contents of wallet, also watch and pawn ticket. O. S. Sturgis, 15 East 47th.

LOST—March 20, on 7th Av. subway express, lady's diamond cameo bar pin, platinum bracelet, diamond-ruby ring, diamond-sapphire ring, toilet articles marked "H."; reward $500. Phone South 3315-W.

LOST—Diamond and platinum bar pin, March 26, The Plaza to East 60th St., between 4th and 5th Avs., to Bonwit Teller's. Return to Cashier. The Plaza, and receive liberal reward.

LOST—On 5th Av. stage, bound for 181st St., about 2:30 Saturday afternoon, package containing Japanese embroideries. Suitable reward for return to A. & M. Gitterman, 51 East 42d.

LOST—Left on New Canaan express March 18, small black suitcase, containing lady's articles and child's favorite doll; reward. King, 44 East 23d St. Gramercy 5100.

LOST—March 25, ring, two diamonds, ruby in centre, in ladies' room, Hotel Commodore; valued as keepsake; liberal reward. Cashier, Hotel Commodore, 42d & Lexington.

LOST—Saturday morning, 9:30, Broadway between 98th and 90th, diamond platinum bar pin, emerald centre; reward. Marsalis, 121 Riverside Drive. Phone River 2524.

LOST—On subway, March 19, between 42d and 90th Sts., green gold bar pin; small monetary value. Reward if returned to Room 558, 50 Church St., New York.

LOST—On March 22, gold locket, initial M. H. on outside, picture in inside. Very liberal reward if returned to Rauch, 1,143 Union St., Brooklyn.

LOST—Diamond combination bar pin and bracelet set with blue sapphires in centre. Finder please return to Management, Hotel Biltmore, and receive reward.

LOST—Paradise on 5th Av. bus, between 38th and 37th Sts.; liberal reward for return of same. Mrs. S. B. Kramer, 523 West 112th St. Cathedral 7816.

LOST—At Little Theatre Friday evening, black silk vanity bag, gold trimmed, letters "C. S. P."; reward. Platt, 210 West 110th, Apt. 9W. Academy 1822.

LOST—A diamond and pearl horseshoe pin, neighborhood Riverside Drive, West End Av., 79th and 125th Sts. Reward. Dr. Edward Cook, 401 West End Av.

LOST.—If woman taking purse containing $275 at curtain counter, Sterns, will return money to Superintendent, Stern Bros., no questions will be asked.

LOST—Friday afternoon on Columbus Av., between 69th and 75th, black silk purse with gold corners and monogram. Reward if returned 707 5th Av.

LOST—Friday, 26th, two yds. carick-ma-cross lace, on 5th Av. between 46th and 49th Sts., at noon. Finder communicate with Mrs. Meeds, Rhinelander 2442.

LOST—A miser bag-purse, in the Biltmore writing room, Saturday night. Return to Mrs. E. S. Lake, 180 West 88th. Telephone Schuyler 8503.

LOST—Two rings, one sapphire solitaire and one opal surrounded with rubies and diamonds; liberal reward; no questions asked. 11-18 Times.

LOST—Diamond bar pin, set in platinum and gold, 19 stones, from Memorial Hospital to Biltmore. Reward. Cashier, Biltmore.

LOST—Thursday, Lenox Av. subway parcel containing doll let in beaded bag; reward. Mrs. Frankenthal, 271 Central Park West.

LOST—U. S. War Finance Corporation bond $1,000, No. 129733. Carter, Lincoln Safe Deposit Co., 60 East 42d.

LOST—Gold wrist watch, platinum face, Gruen make, initialed E P K, on 34th St. Reward. H 326 Times.

LOST—Black purse containing money, Saturday morning west of 91st St. Telephone Schuyler 4868.

LOST—Pocketbook containing money, auto license; reward. Jackson, 224 West 57th St.

LOST—March 16, Oxford glasses, 34th St. Reward. Ogden, 181 Claremont Av.

$200 REWARD

for ring, large single pearl, oval shaped, set in platinum band, studded with diamonds; lost this week between Elmhurst, Queensboro subway, taxi, Hotel Chatham and 5th Av. shopping district. Return to Black, Starr & Frost, 5th Av. and 48th St.

$350 REWARD

for return two-skin sable neckpiece with beads crossed; lost March 20, at or between Biltmore Hotel and West 58th St. A. Barker, Jr., 120 Broadway.

$300 REWARD

for return pearl and sapphire bracelet with jade pendant; lost March 17, between 39th and 67th. I. H. & B. H. Weinberg, 665 5th Av.

$200 REWARD

for return large round diamond brooch (2 "Es" in centre facing each other; lost March 19, Marcus & Co., 5th Av. and 45th St.

$150 REWARD

return platinum brooch, moonstone with two rows of diamonds around it, lost March 22 between 35th and 70th. I. H. & B. H. Weinberg, 665 5th Av.

$300 REWARD

return diamond horseshoe pin lost March 23 at or between Biltmore Hotel and West 58th St. Black, Starr & Frost, 5th Av. and 48th St.

$75 REWARD.

Return gold and platinum striped cigarette case, initialed F. S. A., lost March 19. I. H. & B. H. Weinberg, 665 5th Av.

Furs and Fur Wraps.

LOST—Two-skin Russian sable neckpiece, at Durland's Riding Academy, Thursday morning, March 25. Finder will receive reward if returned to Miss Helen Beck, 270 Park Av. No questions asked.

LOST—Saturday evening, March 20, Pierre's Restaurant to Globe Theatre, Russian sable neck piece, four skins, $100 reward if returned in good condition. Stake & Eldredge, 9 East 45th St.

LOST—Two mink skins, in Lexington Av. subway, downtown, between 8 and 9 o'clock A. M.; liberal reward offered. Gertrude Goldberg, 956 Tiffany St., Bronx, Intervale 9068.

LOST—Thursday afternoon, on 6th Av. car or 43d St., a squirrel and seal collar; reward offered. Major Duval, Longacre 1160 or Gramercy 1795.

LOST—Friday, March 26, black lynx boa, at Grand Central Station or subway station or en train arriving 6 P. M. Telephone Morningside 5804.

LOST—Thursday night, fur neckpiece, between West End Av., 87th and Riverside Drive, 86th; reward. 143 Riverside Drive.

Lost and Found—Cats and Dogs

LIBERAL REWARD for return of French police dog, black and tan, Bedford section, Brooklyn; child seriously ill through loss. 1,625 Union St.; Decatur 3.

LOST—Pekinese, male; reward. Dr. Oberle, 15 Seaman Av.; Wadsworth 2182.

RED CROSS WORKERS IN FRANCE MARRY

Ernest Cavalli Biglow Weds Miss Hazel Ogden Messinger in Brooklyn.

MISS HELENE BLOCH, BRIDE

Married to Lester H. Weil by Rev. Dr. Wise at St. Regis—Reception and Dinner for 200.

Ernest Cavalli Biglow, son of Mrs. Mathilde Cavalli Biglow and the late Charles W. Biglow of 219 West Eightieth Street, and Miss Hazel Ogden Messinger, daughter of Mr. and Mrs. Charles Henry Messinger of Brooklyn, were married last evening in the First Presbyterian Church, Brooklyn, with a reception afterward at the home of the bride's parents, 31 South Oxford Street, for the relatives and immediate friends.

The bride was attended by Mrs. James Percy Smith as matron of honor and the Misses Anna Graham Biglow, Maud Cooper Christian, Amy Ketcham Main and Jane Ewing as bridesmaids.

Edgar A. Fitter was best man. The ushers were Lemuel C. Biglow, James Howard Morris, Russell G. Morris, Walter J. Nichols, James Percy Smith and Henry Martyn Messinger, a brother of the bride.

The bride served with the American Red Cross in France as hospital hut worker. Mr. Biglow joined the Red Cross in France in December, 1917, serving as Treasurer.

Weil—Bloch.

The wedding of Miss Helene Nelson Bloch, daughter of Mr. and Mrs. Bert K. Bloch, to Lieut. Lester H. Weil, son of Lester H. Weil of this city, took place last evening at 9 o'clock at the Hotel St. Regis, the Rev. Dr. Stephen S. Wise officiating.

The bride was attended by Miss Edith M. Engel, her cousin. Maurice Paul Weil was best man for his brother, and Lieut. Messrs. were Arthur Nelson Bloch, Claude A. Prague, Harry Phillips, Jr., Oscar Hornstadt, Isaac Stern, and Walter Hirsh.

The ceremony was followed by a reception and dinner for 200 guests. After a trip to California, Mr. and Mrs. Weil will reside in New York.

Everett—Burnap.

Special to The New York Times.

WASHINGTON, March 27.—George Burnap of this city announces the marriage of his sister, Miss Grace Burnap, to Mr. Everett, son of Bennington, Vt., and Washington. The ceremony took place today in St. James's Church, Chicago, where the bride has been visiting for several weeks. Mr. and Mrs. Everett will pass the Spring at their home on Sheridan Circle, Washington.

Celebrate Golden Wedding Tonight.

Governor Smith is among the invited guests to the reception which will be held tonight at the Hotel Ansonia for Mr. and Mrs. Hyman Prince, who will celebrate their golden wedding anniversary. Municipal Court Justice Leopold Prince is their son. They have six children and nine grandchildren and reside at 231 Edgecombe Avenue.

J. D. Rockefeller Plays Golf Round.

ORMOND BEACH, Fla., March 27.—John D. Rockefeller, who is a visitor here, played a round of golf today with a gallery looking on. Mr. Rockefeller said he was feeling fine.

Mr. Rockefeller has a unique way of playing golf, riding from hole to hole on his bicycle.

ENGAGEMENTS.

Dr. and Mrs. Alfred Freundlich of 267 West Seventy-first Street announce the engagement of their daughter, Miss Paula Freundlich, to Sven Frederick Wiking of Sweden, who is attending the medical school of the University of Chicago. Miss Freundlich is a graduate of Columbia and the Pasmore Institute. She is a violinist, and during the war played at the nearby training camps. They will reside in Sweden after the marriage.

The Rev. Dr. and Mrs. Francis B. Upham of Mamaroneck, N. Y., have announced the engagement of their daughter, Miss Lucy Norman Upham, to William H. Hart of New Britain, Conn. Miss Upham attended Gowcher College at Baltimore, and Mr. Hart, who is a son of Mr. and Mrs. Howard S. Hart, was a member of the class of 1918 at Yale. He served for eighteen months overseas with Company B, 101st Machine Gun Battalion, Twenty-sixth Division.

Mr. and Mrs. Henry Goodman of 544 West 157th Street, have announced the engagement of their daughter, Miss Florence H. Goodman, to Stanley M. Cane, son of Mrs. Henry W. Cane of this city. Miss Goodman was in canteen work and an assistant in the Quartermaster's Department in this city for two years. Mr. Cane was stationed with the headquarters staff at Camp Greene.

ART NOTES.

Humor Displayed in Early American Glass and Pottery.

At the American Art Galleries the china, pottery and glass belonging to Charles Bellows include remarkably fine specimens. The unsophisticated early American glass has been in demand now for at least a quarter of a century, and Atlee Barber's authoritative work has clearly defined the path of the collector in this region. The potters and glassmakers of the young nation gave free scope to patriotism in their designs, and many a bit of history may be read on the sides of bottles intended to hold the now obsolete wines and bitters and cordials of our ancestral sideboards. Here is one of Barber's type No. III. molded in relief with a ship, Franklin, Sheaf of Wheat, "Free Trade Sailors' Rights" and Kensington Glass Works, Philadelphia." Here is one with an inscription reminding its owner that "General Taylor Never Surrenders," and here is one with a horse and wagon and the inscription "Success to the Railroad."

The early wares occasionally dipped into humor as in the case of the Bennington whisky flasks made in book shape and inscribed "Departed Spirits." It is rather a long step from these homely and comfortable things to the classic designs of the Wedgewood ware richly represented in the present collection, such as black Jasper "Pegasus" vase with Flaxman designs was made at Etruria especially for Mr. Bellows, and also a Jasper vase of still more beautiful proportions and decorated in relief with Flaxman's beautiful "Dancing Hours," one of the finest designs used for this aristocratic ware. The sale takes place on the afternoons of March 29 and 30.

Academy of Design Exhibition.

Arrangements and preparations for the coming exhibition of the National Academy of Design at the Brooklyn Museum are already under way, and the hanging of the National Academy Committee is progressing rapidly. The exhibition will be the largest ever made by the Academy, and will include approximately 600 oil paintings and 300 black and whites. The exhibition will open Wednesday, April 7, and close May 9. As usual, the opening of the exhibition will be preceded by a varnishing day reception on Tuesday, April 6, which will be open to exhibitors, academicians, associates, invited guests of the Academy and members of the Museum.

Ivan Knudsen, Engineer.

COPENHAGEN, March 27.—Ivan Knudsen, an engineer who won fame in his work for the development of the Diesel internal combustion engine as applied to ocean vessels, is dead at Bangkok, says a telegram received here from that city. He was on a business trip to India and died from ptomaine poisoning.

SOCIAL NOTES.

New York

Major and Mrs. J. Roderick McAlpin of Flushing, L. I., are receiving congratulations on the birth of a daughter yesterday. Mrs. McAlpin was formerly Miss Grace I. Norcross.

Mr. and Mrs. Hamilton Fish Armstrong have bought the home of Charles L. Tiffany at 128 East 36th Street, and will take up their residence there shortly.

Mrs. Harold Irving Pratt of 820 Fifth Avenue gave a luncheon yesterday for the captains of the Smith College class teams.

Prince Miguel of Braganza is expected to arrive here in May, and will join his wife and children in California, where they are staying with Mrs. Joan St. Cyr, mother of the Princess. Mrs. St. Cyr plans to spend the summer in California.

Mr. and Mrs. Heinrich Meyn (Mary Agnew) of 150 West Fifty-ninth Street, have gone to Atlantic City for the Easter holidays.

Mr. and Mrs. Philip Rhinelander, 2d, have returned to New York, after a six weeks' visit at Lakewood.

Mrs. Adrian H. Joline of 755 Park Avenue, who has been at Edgehill, her country place at Bernardsville, N. J., has been in town for the week-end.

Miss Lily Field Robertson is the guest of Mrs. Archibald Gracie in Washington.

Washington.

The Chilean Ambassador and Mme. De Matthieu entertained a large dinner company last evening in honor of the new Ambassador from Brazil.

Mrs. F. B. Moran entertained a large dinner party at Wardman Park Inn last evening in compliment of Rear Admiral and Mrs. A. W. Grant. The Admiral is Commandant of the Washington Navy Yard.

Mr. and Mrs. Horace Westcott were dinner hosts last evening in honor of Mr. and Mrs. Edson Bradley, who will leave for their New York home today.

Baron Rosen, the former Ambassador from Russia, has arrived from New York, where he and his family have resided for the last year, and is the guest of Colonel and Mrs. Archibald Hopkins. Colonel Hopkins will entertain at luncheon in Baron Rosen's honor today.

Mme. Panaretoff, wife of the Minister from Bulgaria, was the guest of Mrs. Wilbur J. Carr at a luncheon yesterday.

Miss Ruth Larner entertained a luncheon company of fourteen guests yesterday in compliment to Miss Frances Carpenter, for whom she will be maid of honor at Miss Carpenter's marriage to William C. Huntington on April 6.

Mr. and Mrs. John Dryden Kusar, whose marriage took place in this city last Spring, have returned from Haiti where they passed the Winter with Mrs. Kusar's parents, Colonel and Mrs. John H. Russell. They will spend the Easter season at Hot Springs, Va.

Mrs. Robert McCormick has returned from Florida and reopened her house in Massachusetts Avenue for the Spring season.

Captain Balfour of the British Army has arrived from Government House, Ottawa, to be the guest of Sir Charlton-dore Lionel E. O. Charlton prior to starting for California today, where they will join the Prince of Wales party on the arrival of the Renown at San Diego. The latter is the only American port at which the Renown will stop on its way across the Pacific.

Miss Louise Cromwell Brooks entertained a large company, followed by dancing, last evening at her home on Massachusetts Avenue. The guests were invited to meet Mr. and Mrs. Charles Playford of Baltimore, who are with Mrs. Brooks for the week-end. Among them were Representative and Mrs. Nicholas Longworth, the Councilor of the Italian Embassy and Mme. Brambella, Commander and Mrs. Raymond Rogers, Mr. and Mrs. Sylvanus Stokes, Jr., Mrs. McMillan Gibson, Miss Dorothy Keen of New York, Mrs. Halsey Malone, Senator McKellar and John Barrett.

Newport.

Miss Margaret H. Busk left for New York this morning.

General and Mrs. James Parker, of New York, have returned to their estate at Middletown.

Miss Lily Barret Knut, of New York, is leaving next week for a month in Kentucky.

Miss Mary Pringle Barret, of Wellesley College, is a guest of Mrs. Theodore Kane Gibbs.

Hot Springs, Va.

Mr. and Mrs. Charles D. Orth and Mr. and Mrs. James McVickar Breed of New York arrived yesterday.

Mr. and Mrs. William Pendleton Palmer of Cleveland, with Miss Virginia Palmer, arrived last night.

Mrs. George H. Ingalls of New York entertained at luncheon yesterday at Valley View.

Mr. and Mrs. Carl J. Schmidlapp of New York, who have been spending their honeymoon here, left last night.

General and Mrs. Cornelius Vanderbilt drove yesterday afternoon to Healing Springs.

St. Augustine.

Mr. and Mrs. Jacob Hassen Halsted of Morristown, with Miss Marie L. G. Halsted, arrived yesterday.

Lady Darwin of Cambridge, England, has joined the H. Wildred Dupuys of Pittsburgh.

George T. Lippincott of Philadelphia arrived last night with a party on board his yacht Alela.

White Sulphur Springs, W. Va.

Miss Natalie Sellers Barnes of Washington arrived yesterday with Mrs. Granville Worrell of Philadelphia.

Anson W. H. Taylor reached here from Charlottesville, Va., joining his parents, Mr. and Mrs. William R. K. Taylor of New York.

Mr. and Mrs. James F. Shaw and Mr. and Mrs. Elton Parks of New York left for home last night.

"Gil" Ward, Oarsman, Dead at 73.

Gilbert ("Gil") Ward, one of the four brothers who won the world's four-oared crew championship on Saratoga Lake in 1871, was found dead in bed Friday at the home of his daughter, Mrs. Leonard W. Hale, in Passaic, N. J. He was 73 years old. When they won the title the Wards were the only crew in the race rowing with fixed seats, and their time for four miles, 24:40, has never been equaled.

Gen. Miguel Riva de Neira.

GUAYAQUIL, Ecuador, March 23.—General Miguel Riva de Neira, Chief of the Third Military Zone, died yesterday, and imposing funeral services in his honor were held in this city today.

Obituary Notes.

Mrs. SUSAN A. RAPP, wife of Charles Rapp, a civil war veteran, who is now in the United States Customs Service, died of pneumonia on Thursday at her home, 553 Fifty-fourth Street, Brooklyn, in her seventy-second year. She was formerly a teacher in the Sunday School of Grace Baptist Church, and long Treasurer of its Women's Aid Society.

AUGUSTUS WALBRIDGE, formerly for more than sixty years a diamond broker in Maiden Lane, Manhattan, died on Friday at his home, 32 Downing Street, Brooklyn, aged 87 years. He was a native of Troy, N. Y., and had lived in Brooklyn for seventy years.

WILLIAM M. DAVIS, an artist and one of the oldest citizens of Port Jefferson, L. I., died at his home there on Friday, in his ninety-first year. Mr. Davis had been a contributor to the National Academy of Art and the Brooklyn Art Association. During the 60s he exhibited three war pictures which became favorites with the public throughout the country. One of these, entitled "The Neglected Picture," was admired by President Lincoln, and afterward presented to him.

JAMES H. JONES, a retired farmer and miller, died Friday, aged 95 years, at the home of his daughter, Mrs. Garret Q. Packer, in Plainfield, N. J.

JOHN MITCHELL, said to have been the oldest cigar manufacturer in the United States, died Thursday, aged 90 years, at his home, 933 Eastern Parkway, Brooklyn.

Mrs. MARY J. HOTCHKISS KIMBALL, wife of William E. Kimball, head of R. J. Kimball & Co., bankers and brokers at 5 Nassau Street, died Friday of heart disease at her home, 321 Park Avenue. She was born in Brooklyn forty-seven years ago, the daughter of Horace L. Hotchkiss, retired banker.

MUSIC

By Richard Aldrich

Miss Novaes's Recital.

Miss Guiomar Novaes, the young Brazilian pianist, gave a farewell recital yesterday afternoon in Aeolian Hall; a farewell, it is said, for two years, during which time she is to visit her home in Sao Paulo, Brazil. The impression of an authentic talent that Miss Novaes has made since her first appearance in New York has been strengthened and deepened by her successive appearances. Her playing yesterday was heard by a very large audience, many of whom were seated on the stage, and with many manifestations of pleasure.

Miss Novaes presented a program composed entirely of Chopin's music: the Ballade in F, the Sonata in B flat minor, the Impromptu in F sharp, the Scherzo in C sharp minor, etudes, a nocturne and mazurkas and, at the end, more. The charm of her playing is perhaps nowhere more potently displayed than in the music of Chopin, of which she has a full and appreciative understanding and for which her qualities as a player are well adapted. Her sensitive touch, with its delicate variety of color and subtle gradations of dynamics, her rhythmic feeling and the refinement of the coding of a melodic line, her instinct for rubato. Her left hand is unusually well developed, and had a significant part in invigorating some of her performances, as the Ballade, the Impromptu and certain pages of the Sonata.

The Sonata she played with abundant energy and fine, clear articulation and with a skill in adjusting its proportions to make it hang consistently together and to give it a unity that it does not always gain in performance. The funeral march she played with sincerity, without maudlin sentimentality. There were some passages in the Sonata and in the Impromptu that she seemed to have planned on a dynamic scale somewhat beyond her powers; but it should be said that Miss Novaes never forces the instrument beyond the limits of beauty. There are at some other points where with a somewhat annoying number of false notes, which do not often make their way into Miss Novaes's performance. There was an infinite charm in her exposition of the favorites, the last of which she had to repeat; the mazurkas she played with a determined rhythm.

Although she exerted a sort of fascination upon her listeners, the magic of a potent artistic personality, Miss Novaes is still a very young woman; there are great possibilities in the further growth of her powers, which have already reached so high a level. Her very numerous admirers in New York will speed her departure with good wishes and will look for her return.

"Carmen" and "Manon Lescaut."

The Metropolitan stars, who will go to Atlanta one month from today, completed a nineteenth week on Broadway yesterday afternoon and night with two sold-out performances of "Carmen" and "Manon Lescaut." Bizet's opera was sung for the seventh and last time to the matinee crowd by Farrar, Romaine, Martinelli and Whitehill, with Albert Wolff conducting. Puccini's youthful work, not so often heard, was at popular prices with Muzio, Crimi, Scotti, de Segurola, and Papi at the baton.

Mrs. Charlotte R. Bangs.

Mrs. Charlotte R. Bangs, authoress and civic worker in Brooklyn and wife of Captain Bleecker Bangs, who was for many years supply officer for the 23d Regiment of Brooklyn, died on Friday at her residence, 311 Washington Avenue, Brooklyn. She was in her fifty-third year. Mrs. Bangs was born in the old Town of New Utrecht and was descended from an old French family that came to this country in 1643. She had written several books and articles on genealogy, among them being "Reminiscences of Old New Utrecht, and Ancestors." In 1917 she was chosen by the French Protestant Mission to work among the war refugees in France.

Clinton Ross, Author.

BINGHAMTON, March 27.—Clinton Ross, author and special writer, graduate of Yale in 1884, who was for several years connected with the staffs of New York dailies, died last night following a stroke of paralysis. He was 57 years old. Among his books were "The Countess Bettina," and "The Lady of the Blackfriars."

Henry Gansevoort Sanford, Jr.

Henry Gansevoort Sanford, Jr., died yesterday at the residence of his parents, 112 East Sixty-fourth Street, in his twentieth year, after an illness of several months. His great-grandfather was Mason Sanford, Chancellor of New York, and through his mother, who was Selina May M. Low, a descendant of Peter Stuyvesant. He was a member of Company K of the 7th Regiment.

Born.

AUGUST—Mr. and Mrs. Al August announce the birth of a daughter, March 24, 1920.

DAVIS—Mr. and Mrs. S. D. Davis (nee Jeannette Horowits) of 518 West 111th St. announce the birth of a daughter on March 23.

FRANKLIN—To Mr. and Mrs. Jonas Franklin (nee Jessie Marx), 545 West 150th St., a daughter, Beatrice Celia, Sunday, March 21, at Bruno's Sanitarium.

GEIST—Mr. and Mrs. Herman Geist announce the birth of a son, Lester Henry Geist, at home, 541 West 150th.

GORDON—Mr. and Mrs. Alexander Gordon (Ellen Mabel Fletcher) announce the arrival of a daughter, Phyllis Joyce, on March 21.

GREENEBAUM—A daughter, Muriel Stern, born to Mr. and Mrs. Herman Greenebaum (nee Fannie Stern) at Flower Hospital, March 19, 1920. No cards.

ISAACS—Mr. and Mrs. Irving H. Isaacs (nes Ernestine Finkenberg), 255 West 98th St., announce the arrival of a daughter March 24, 1920. No cards.

JACOBS—Mr. and Mrs. Samuel Jacobs (nee Rae Kahn), 163 Kean St., Brooklyn, announce the arrival of a son March 21, 1920.

LERNER—To Mr. and Mrs. Samuel A. Lerner (nee Eva Lilly), at their residence, 29 Duncan Av., Jersey City, N. J., a son, William A. Lerner, Thursday morning, March 18.

McALPIN—To Major and Mrs. J. Roderick McAlpin, a girl, March 27, 1920.

MYERS—Mr. and Mrs. James Myers (nee Ethel A. Bayer), 2,350 Creston Av., Bronx, announce the arrival of a son, March 27, at Hill Sanitarium.

OESTREICHER—Mr. and Mrs. Carl Oestreicher (nee Lucile Peiser), 219 West 81st St., announce the birth of a son, March 23, 1920.

OSSUSKY—Mr. and Mrs. Chester L. Ossusky (nee Marguerite Dun), of 408 West 130th, announce the arrival of a daughter on March 24, 1920. Lloyds' Sanitarium.

PERLE—Mr. and Mrs. Abraham Perle (nee Zion) announce the arrival of a son on Monday, March 22.

SHAMOWITZ—Mr. and Mrs. Bernard Shamowitz, 109 Beach 124th St., Rockaway Park, announce the birth of a baby girl on the 27th.

WILK—To Mr. and Mrs. Benjamin Wilk (nee Gertrude Levy), 725 Riverside Drive, a daughter, March 27, at Dr. Joseph Wiener sanatorium, 41 East 78th St.

Confirmations.

SINGER—Mr. and Mrs. Max Singer, 1,358 Madison Av., announce the bar mitzvah of their son, Sumer Wolf. Reception Sunday, March 28, 3-6. No cards.

TEPPER—Dr. and Mrs. Martin Tepper wish to announce the bar mitzvah of their son, Walter Louis Tepper, March 28.

Engaged.

ADLER—BROOKS—Mr. and Mrs. Thomas B. Brooks of 25 Riverside Drive announce the engagement of their daughter Florence to Mr. Arthur H. Adler, son of Mr. and Mrs. Jacob H. Adler of 814 West End Av. Announcement of reception later.

AUERBACH—FRIEDER—Mr. Samuel Frieder announces the engagement of his daughter Ruth to Mr. Frederick Auerbach. Reception at the Chalif Sunday, March 28, after 8 P. M.

BENDER—JAFFA—Mr. and Mrs. Louis Jaffa of 400 West 150th St. announce the engagement of their daughter Gertrude to Mr. Sidney Bender of Brooklyn.

BLAU—FRIEDMAN—Mr. and Mrs. Emanuel Friedman of 3,657 Broadway announce the engagement of their daughter Lillian to Mr. Arthur L. Blau.

COHN—BLITZER—Mr. and Mrs. Bernhard Blitzer announce the engagement of their daughter Delia Ste Mr. Arthur Cohn of New York.

Engaged.

DIENER—ZATLIN—Abraham Zatlin of 1230 Lyman Pl., Bronx, announces the engagement of his daughter Henrietta to Mr. Nathan Diener.

HELLER-DENBOSKY—Mrs. M. Denbosky announces the engagement of her daughter Libbie to Mr. Milton L. Heller.

HOROWITZ—MARCUS—Mr. and Mrs. H. Marcus of Lakewood, N. J., announce the engagement of their daughter Etta to Robert Horowitz of New York.

JORDAN—NATHAN—Samuel F. Nathan, 2,007 Cornaga Av., Far Rockaway, L. I., begs to announce the engagement of his sister, Irma W. Nathan, to William F. Jordan, son of Mrs. Sarah Jordan of Lawrence, L. I.

KAUFMAN—DRILLMAN—Mr. and Mrs. Adolph Drillman, 1,822 Madison Av., announce the betrothal of their daughter Beatrice to Samuel H. Kaufman of New York.

KURZ—GERSTEN—Mr. and Mrs. Abraham Gersten announce the betrothal of their daughter Gertrude to Mr. Louis Kurz, March, 1920.

LENKOWSKY—SHARAFF—Mr. and Mrs. Ralph M. Sharaff of 1,121 West Farms Road, New York, announce the engagement of their daughter, Adessa Eleanore, to Saul Lenkowsky, son of Mr. and Mrs. Samuel Lenkowsky of 838 West End Av., New York.

LLOYD—VAN WINKLE—Mrs. Elizabeth Lloyd of Rutherford, N. J., announces the engagement of her daughter Elizabeth Marshall to Mr. Theodore Van Winkle, son of Mr. and Mrs. Arthur W. Van Winkle, also of Rutherford.

MATHEWS-BROWN—Mr. and Mrs. Henry Anderson Brown of East Orange, N. J., have announced the engagement of their daughter, Helen Murray, to Mr. Charles Madison Mathews, son of Mr. and Mrs. Frank M. Mathews of Litchfield, Conn.

MENDES—PAIS—Mr. and Mrs. Marcus J. Pais of 517 West 121st St. announce the engagement of their daughter, Estelle Costuma, to Mr. Harold De Sola Mendes. Reception at Hotel Rits-Carlton Sunday, March 28, from 3 P. M. to 6 P. M. No cards.

MICHAELS—ISSACS—Mr. and Mrs. David Issacs of 530 3d St., Brooklyn, announce the engagement of their daughter, Miss Bertie Issacs, to Mr. Joseph Michaels, Jr., son of Mr. and Mrs. Joseph Michaels of 27 8th Av., Brooklyn. Reception at the Hotel Bossert Sunday, April 11, from 3 to 6 P. M.

MICHELMAN—COHEN—Mr. and Mrs. Harris Cohen of Northampton, Mass., announce the engagement of their daughter Eleanor to Mr. Jack H. Michelman of this city.

MILLER—GREENBAUM—Mr. and Mrs. Herman Emil, 805 St. Nicholas Av., announce the engagement of their sister, Bertha Greenbaum, to Mr. Gus Miller.

NEWBERGER — SILVERSTEIN — Mr. and Mrs. Elias Silverstein, 350 West 88th St., announce the engagement reception of their daughter Jessie to Mr. Sidney Newberger at Hotel Gotham Sunday, March 28, 4-8. No cards.

OBERNDORF—REISS—Mrs. Laura Reiss announces the engagement of her daughter Elsie to Mr. Walter Oberndorf of Wilmington, Delaware.

RADIN—WALLACH—Mr. and Mrs. Sol. J. Wallach announce the betrothal of their daughter, Jeannette Carolyn, to Dr. Louis R. Radin of Newark, N. J.

REISMAN-COHEN—Mr. and Mrs. M. J. Cohen, Schenectady, Pa., announce the engagement of their daughter, Irene, to Mr. Monroe Reisman, New York City.

ROBINSON-GARTENBERG—Mrs. N. Gartenberg of 555 West 160th St. announces the engagement of her daughter Anna to Herman M. Robinson of Van Nest, N. Y.

ROOZEBOOM—COHEN—Mr. and Mrs. S. Cohen of 746 St. Nicholas Av., New York City, announce the engagement of their daughter Cora to Mr. Maurice Roozeboom.

ROSENMAN—SCHIFF — Mrs. David Schiff, 549 West 113th St., announces the engagement reception of her daughter, Alys, and Mr. Adolf Rosenman, son of Mr. and Mrs. N. Rosenman, Wilmington, N. C., Hotel Majestic, Sunday, March 28, after 8 P. M. No cards.

RUTSTEIN—PINGER—Mr. and Mrs. Charles Pinger of 718 West 178th St., announce the engagement of their daughter, Frances, to Dr. Myron M. Rutstein, son of Mr. and Mrs. Louis Rutstein.

SCHMUCKLER—JUSTER—Mr. and Mrs. Max Juster of Port Jervis, N. Y., announce the engagement of their daughter Ida to Mr. Jacob Schmuckler.

SCHWARZ—STEINHARTER—Mr. and Mrs. E. M. Steinharter, 3,657 Broadway, N. Y., announce the engagement of their daughter, Ella Katherine, to Mr. Andrew Schwarz.

SEH — BAAR — Mr. and Mrs. Max Baar announce the engagement of their daughter Sophie to Mr. Edward Seh of New York City.

SPRINGER — LEVY — Mr. and Mrs. George Levy, 914 Longwood Av., Bronx, announce the engagement of their daughter Rae to Mr. Joe Springer, son of Mr. and Mrs. Max Springer, 1,025 East 15th St., Brooklyn. No cards.

THOMPSON—JODREY—Mr. and Mrs. John Jodrey of Nova Scotia, Canada, announce the engagement of their daughter Mabel to Francis Thompson, son of Mr. and Mrs. John Thompson of Watkins, N. Y.

WEINER-LEVISON—Mr. Michel Levison of Tottenville, Staten Island, announces the engagement of his daughter Lena to Mr. Jack Weiner of 13 West 114th St., N. Y.

WIKING—FREUNDLICH—Dr. and Mrs. Alfred Freundlich, 267 West 71st St., announce the engagement of their daughter, Paula, to Mr. Sven F. Wiking, son of Anders F. Wiking of Sweden.

WOLFSHEIMER-GOTTLIEB—Mr. and Mrs. Jacob Gottlieb announce the engagement of their daughter Flora to Mr. Solomon Wolfsheimer.

Married.

BERGIDA—ZUTTY—Mr. Adolph Bergida to Mrs. Jane Zutty, March 25, 1920.

GILPATRIC—LESSER—March 27, at the Cathedral of St. John the Divine, by the Rev. Edward Pearson Newton, D. D., Louise, daughter of Dr. and Mrs. Emil Lesser, to Mr. Guy Gilpatric.

GOLDSTEIN—WEISS—Mrs. Julia Weiss of 1,673 2d Av. announces the marriage of her daughter, Gertrude Viola, to Mr. Louis A. Goldstein, March 21, 1920. Cleveland, Ohio, papers please copy.

LEUR—LINSLEY—Mr. and Mrs. Elmer Linsley of Pompton Lakes, N. J., announce the marriage of their daughter, Marie Louise, to Prof. Don Leur of New York.

SCHLESINGER — SELDNER— Mr. and Mrs. Adolph Seldner of Yonkers announce the marriage of their daughter, Hortense H., to Mr. A. Roscoe Schlesinger, son of Mr. and Mrs. Max Schlesinger of Yonkers, at Hotel St. Regis, New York City, on Tuesday, March 23, 1920. The Rev. Dr. Gabriel Schulman of New York City and the Rev. Dr. Jacob Tarshish of Yonkers officiated.

SEIDE—MOSKOWITZ—Mr. and Mrs. Mark Moskowitz of 291 Edgecombe Av. announce the marriage of their daughter Ruth to Mr. Abram Seide of New York on Wednesday, March 17, at the Gotham Hotel, by the Rev. Dr. Tintner.

SEIGELTUCH—WEIL—Mr. and Mrs. Daniel Weil of the Hotel Vendome announce the marriage of their daughter Ethel to Mr. Har

'PREMIUM MARKET' IN STEEL VANISHING

Fancy Prices Discouraged by Leading Interest's Adhesion to Wartime Schedules.

ANTICIPATING APRIL COAL

Removal of Price Restriction to Aid in Full Operation of the Mills.

Special to The New York Times.

PITTSBURGH, March 27. — The "premium market" for steel products is rapidly disappearing; heavier shipments put consumers in easier position. Thus far the change has been chiefly in a large reduction in the volume of the buying for prompt shipment. The real basis prices of the market—the Industrial Board schedule which became effective March 21, 1919, are not affected because they have been steadfastly adhered to by the United States Steel Corporation. All higher prices are, in essence, premium prices.

In forward deliveries of steel products there is now very little activity. The Steel Corporation's sales are to regular customers. The large independents seem to follow a policy of naming their prices quarter by quarter. It is probable, therefore, that some of the large independents will open their order books in the next week or two for third quarter delivery. This would involve selling a much shorter distance ahead than has been the custom. A few sales have already been made to special customers. Prices will not be above $3 for bars, $3.10 for structural shapes, and $3.25 for plates, per 100 pounds. The Steel Corporation prices are $3.35, $2.45 and $2.65, respectively.

The last hope by independents that the corporation might make advances in prices was destroyed when the American Steel & Wire Company resumed selling nails at the Industrial Board price of $3.25, base, per keg. For a short time sales had been made with the price left open, subject to the company's charge at time of shipment. The inception of this practice had furnished a hint that an advance might be made in nails, but even so, nails at $3.25 are disproportionately low. With plain wire at $8 per cwt., the odd 25 cents, plus card extras on the smaller sizes, does not cover the extra cost. The American Steel & Wire Company's contention is, however, that there is a profit on the whole transaction. Independents are not selling at less than $4, base, plus extras averaging 22 cents a keg more than under the old card.

The pig iron markets in the East show some slight price declines. Pig iron consumers are not, generally speaking, selling much at the present time. Demand is extremely light for both prompt and forward delivery. Foundry iron seems to have been sold in a number of cases lately at 50 cents to $1.50 under the old price of $42, valley. As to Bessemer, two or three odd lots, totaling about 500 tons, have sold this week at $42, valley, prompt shipment.

A good bit of coke has been shipped of late under contracts involving prices well above $6. There will be increased supplies in the near future, by way of the by-product ovens, the chief question being as to the market price. The removal of coal price restrictions will enable the by-product ovens to produce more coke.

Following the recent decline in maximum prompt sheet prices comes a decline in the outside price for plates, and 4.50c now represents substantially the top of the market. The independent plate market is now quoted at 3.25c to 4.00c, against 3.25c to 4.50c formerly quoted. The Steel Corporation subsidiaries, of course, continue their 2.85c price. Another evidence of the situation being easier is that one or two fairly large plate mills that have made a practice in the past few months of being in and out of the market are still out as sellers, although by this time they would have their old orders sufficiently cleared off to be able to make moderately early deliveries if they felt the market would absorb their offerings. It is probable that on moderately early deliveries 3.50c or 3.75c could be done, the present 4.00c limit representing quite early delivery.

Predictions that the American Steel and Wire Company would advance its price on nails largely disappeared recently. The company is again making outright sales to customers at flat price, based on $3.25. For a short time the company was booking orders subject to their price at time of delivery. The reports out last week that "even the Steel Corporation was going to advance the price of nails" seems to have encouraged some of the very small independents to mark up their prices still further in the past week. The regular independent price, made by large producers, is $4, base.

Iron and steel scrap dealers have short contracts and expect it to be some time before there is another regular buying movement by consumers. Meanwhile, purchases are being made to cover short contracts and for yards. There are no regular bids for heavy melting steel among consumers, and it is doubtful whether $27 could be secured even in an extreme case. Dealers pick up various tonnages at $26 and sometimes less. Heavy melting steel can be quoted at $26 to $27, or 50c less than a week ago. Hydraulic compressed is down 50c since last week.

While there is no great change in sheet prices in the course of a few days, there is a general trend toward a narrowing of the spread of prompt deliveries above forward. This is in the general average of sales rather than in the extreme prices, as very fancy prices are still going for small lots for shipment in the next two weeks. The top price paid for black sheets is still between 7 and 8 cents, but there is a smaller volume of tonnage at above 6 cents than there was. Unless there should be entirely new developments the leading interest's prices for second half contracts with manufacturing consumers and third quarter contracts with jobbers would be 5.55 cents for blue annealed, 4.35 cents for black and 5.70 cents for galvanized. Sheet mill operations continue at an average of between 80 and 85 per cent. of capacity, but shipments are barely equal to the production.

Tin plate consumers and producers are both beginning to look closely into the future of prices. Some of the independent producers have a very pronounced opinion that tin plate should be set at higher than the present price of $7 per base box, 100 pounds.

Sheet bars furnish a complication of their own. If the Steel Corporation price policy is adhered to, the corporation will cover the tin plate mills regularly dependent upon it for supplies at the old price of $42. The corporation would hardly expect such customers to advance their own selling prices. On the other hand, sheet bars are hardly likely to be sold by independents at anything like a $42 price. The last covering of regular customers, and only by one independent, was at $40 for second quarter. In bars for sale the argument for higher tin plate prices is not set forth alone by mills that might have to pay more than $42 for bars, but is pursued by one or two producers who make steel themselves.

A lively topic of discussion in trade circles this week was the removal of price restrictions on coal, to take place on April 1. The steel industry appears to be better fixed to pay higher prices than will be most of its competitors; hence it is thought that when the opportunity arrives to get coal by bidding for it, the steel industry will be able to supply itself fully. To steel mills that have had restricted production of late through not having sufficient coal the paying of even a fancy price for a proportion of their coal will not necessarily add much to their manufacturing cost, for full operation would tend to reduce the expense per ton.

English Money Market.

LONDON, March 27.—Bar silver, 71½d. per ounce. Bar gold, 106s. 8d. Money, 3½ per cent. Discount Rates—Short and three months bills, 5% per cent. Gold premiums at Lisbon, 140.00.

STATEMENT OF THE NEW YORK CLEARING HOUSE.

Average Figures for Week Ended Saturday March 27, 1920

BANKS AND TRUST COMPANIES MEMBERS OF FEDERAL RESERVE BANK.

	*Capital.	*Net Profits.	Loans, Disc'nt, Investm'ts, &c.	Cash in Vault.	Reserve with Legal Depositories.	Net Demand Deposits.	Time Deposits.	Nat. Bank Circulation.
Bank of N. Y., N. B. A.	$2,000,000	$6,868,300	$54,677,000	$1,704,000	$5,370,000	$36,244,000	$3,190,000	$788,000
Bank of the Manhat'n Co.	2,379,900	10,179,100	97,137,000	2,650,000	8,883,000	74,605,000	8,842,000	.....
Merchants' Bank	3,000,000	3,523,900	29,836,000	550,000	3,114,000	23,270,000	1,158,000	.....
Mech. & Metals National	6,000,000	12,652,600	162,484,000	9,301,000	19,099,000	141,051,000	3,140,000	1,000,000
Bank of America	1,500,000	7,289,100	33,995,000	1,042,000	4,043,000	29,065,000	.....	.....
National City	25,000,000	57,023,100	574,730,000	14,727,000	70,250,000	(a)614,440,000	42,328,000	1,438,000
Chemical National	3,000,000	10,004,100	106,502,000	951,000	9,744,000	73,533,000	1,706,000	446,000
Atlantic National	1,000,000	1,054,800	20,886,000	562,000	2,393,000	17,853,000	546,000	141,000
Nat. Butch. & Drovers	300,000	152,300	6,210,000	107,000	357,000	3,892,000	.....	297,000
Am. Exchange National	5,000,000	7,128,900	129,125,000	1,873,000	12,241,000	99,990,000	5,998,000	4,897,000
Nat. Bank of Commerce	25,000,000	30,328,500	347,792,000	3,119,000	35,376,000	270,808,000	6,113,000	.....
Pacific Bank	1,000,000	1,697,900	28,536,000	1,413,000	3,602,000	24,649,000	29,000	.....
Chat. Phenix National	2,000,000	7,238,200	123,178,000	5,261,000	14,980,000	102,380,000	12,348,000	4,454,000
Hanover National	3,000,000	19,388,400	137,079,000	5,360,000	19,118,000	140,470,000	.....	100,000
Citizens' National	2,000,000	3,784,900	57,433,000	1,056,000	5,801,000	39,186,000	159,000	905,000
Metropolitan Bank	2,000,000	2,910,400	30,910,000	1,992,000	4,889,000	34,165,000	4,000	.....
Corn Exchange	4,320,000	8,776,900	143,118,000	6,843,000	20,878,000	143,982,000	7,893,000	.....
Import. & Traders Nat.	1,500,000	8,448,900	38,102,000	754,000	2,922,000	20,060,000	20,000	51,000
National Park	5,000,000	21,073,700	211,719,000	1,441,000	21,596,000	163,656,000	3,333,000	4,940,000
East River National	1,000,000	695,900	12,311,000	408,000	1,594,000	11,438,000	729,000	50,000
Second National	1,000,000	4,417,200	28,816,000	871,000	2,849,000	19,328,000	.....	645,000
First National	10,000,000	33,847,300	256,719,000	1,008,000	22,685,000	173,035,000	3,002,000	8,550,000
Irving National	6,000,000	9,121,800	136,305,000	3,362,000	16,237,000	120,571,000	3,334,000	2,315,000
N. Y. County National	1,000,000	351,100	14,568,000	776,000	1,670,000	13,734,000	990,000	196,000
Continental	1,000,000	731,800	5,778,000	162,000	1,038,000	6,846,000	16,000	.....
Chase National	15,000,000	21,735,700	358,400,000	5,628,000	37,033,000	290,409,000	17,084,000	1,100,000
Fifth Avenue	500,000	2,348,500	19,658,000	930,000	2,855,000	19,733,000	.....	.....
Commercial Exchange	200,000	967,900	9,140,000	435,000	1,083,000	8,220,000	.....	.....
Commonwealth Bank	400,000	793,700	9,310,000	421,000	1,216,000	9,231,000	.....	.....
Lincoln National	1,000,000	2,109,600	19,762,000	778,000	2,918,000	20,028,000	7,000	210,000
Garfield National	1,000,000	1,437,200	15,637,000	501,000	2,083,000	14,383,000	194,000	399,000
Fifth National	1,000,000	535,400	16,830,000	258,000	1,642,000	12,337,000	497,000	248,000
Seaboard National	1,000,000	4,301,700	49,938,000	1,004,000	6,708,000	49,372,000	640,000	69,000
Liberty National	5,000,000	7,116,000	89,441,000	501,000	9,227,000	69,631,000	3,803,000	1,987,000
Coal & Iron National	1,500,000	1,519,100	23,281,000	772,000	2,306,000	14,121,000	532,000	412,000
Union Exchange National	1,000,000	1,404,200	17,832,000	559,000	2,529,000	18,579,000	424,000	398,000
Brooklyn Trust	1,500,000	2,504,200	43,993,000	740,000	4,316,000	30,815,000	5,044,000	.....
Bankers Trust	20,000,000	18,747,600	295,562,000	994,000	31,540,000	237,620,000	13,361,000	.....
U. S. Mortgage & Trust	2,000,000	4,803,800	61,237,000	777,000	6,919,000	50,193,000	9,005,000	.....
Guaranty Trust	25,000,000	31,757,700	528,499,000	2,953,000	56,741,000	(b)509,294,000	35,383,000	.....
Fidelity Trust	1,000,000	1,367,300	12,435,000	350,000	1,598,000	11,110,000	383,000	.....
Columbia Trust	5,000,000	7,453,100	85,259,000	1,174,000	10,813,000	79,741,000	6,636,000	.....
People's Trust	1,200,000	1,600,100	33,463,000	1,070,000	3,310,000	32,605,000	2,160,000	.....
New York Trust	3,000,000	11,256,100	86,966,000	379,000	9,112,000	64,889,000	2,421,000	.....
Franklin Trust	1,000,000	1,204,600	26,723,000	718,000	3,064,000	22,638,000	1,705,000	.....
Lincoln Trust	1,000,000	925,500	25,701,000	438,000	3,485,000	24,363,000	1,091,000	.....
Metropolitan Trust	2,000,000	3,355,200	40,719,000	582,000	3,802,000	28,347,000	1,193,000	.....
Nassau Nat. Bank, B'klyn	1,000,000	1,320,100	17,642,000	440,000	1,300,000	12,482,000	979,000	50,000
Irving National	3,000,000	1,642,200	73,825,000	1,925,000	9,140,000	65,770,000	1,013,000	.....
Farmers' Loan & Trust	5,000,000	10,633,800	116,629,000	4,278,000	13,823,000	(c)124,627,000	12,494,000	.....
Columbia Bank	2,000,000	1,560,000	22,810,000	571,000	2,747,000	19,720,000	195,000	.....
Total	$223,000,900	$412,971,900	$4,912,769,000	$95,712,000	$542,565,000	‡$3,991,831,000	$222,942,000	$36,170,000
STATE BANKS NOT MEMBERS OF FEDERAL RESERVE BANK.								
Greenwich	$500,000	$1,878,800	$19,184,000	$2,448,000	$1,480,000	$19,531,000	.....	.....
Bowery	250,000	839,500	5,706,000	716,000	334,000	5,422,000	.....	.....
N. Y. Produce Exchange	1,000,000	1,456,800	26,431,000	3,499,000	1,688,000	28,892,000	$152,000	.....
State	2,000,000	1,508,000	65,128,000	4,181,000	2,028,000	30,351,000	33,442,000	.....
Total	$3,750,000	$5,683,100	$116,429,000	$10,844,000	$5,530,000	$84,396,000	$33,594,000	.....
TRUST COMPANIES NOT MEMBERS OF FEDERAL RESERVE BANK.								
Title Guarantee & Trust	$5,000,000	$12,986,600	$44,849,000	$1,041,000	$5,544,000	$50,000,000	$927,000	.....
Lawyers Title & Trust	4,000,000	5,904,500	26,662,000	886,000	1,700,000	17,710,000	236,000	.....
Total	$9,000,000	$18,901,100	$71,601,000	$1,927,000	$5,334,000	$48,370,000	$1,163,000	.....
Grand total	235,849,000	437,556,100	5,100,799,000	108,483,000	553,429,000	†4,124,606,000	257,699,000	$36,170,000
Change	.....	.....	−9,803,000	+1,031,000	−24,618,000	−79,202,000	+1,369,000	+155,000

(a) Includes deposits in foreign branches $144,273,000; not included in total footings: Balances carried in banks in foreign countries as reserve for such deposits, $30,045,000.

(b) Includes deposits in foreign branches, $86,977,000; not included in total footings: Balances carried in banks in foreign countries as reserve for such deposits, $10,908,000.

(c) Includes deposits in foreign branches, $20,906,000; not included in total footings: Balances carried in banks in foreign countries as reserve for such deposits, $3,637,000.

Actual Condition at the Opening of Business Saturday.

Members Fed. Res. Bank	.....	.....	$4,026,277,000	$93,037,000	$355,864,000	‡$3,987,340,000	$228,854,000	$36,120,000
State banks not in Fed Bk.	.....	.....	116,899,000	10,858,000	5,495,000	84,988,000	33,672,000	.....
Trust cos. not in Fed. Bk.	.....	.....	71,954,000	1,883,000	5,414,000	48,776,000	1,161,000	.....
Grand total	.....	.....	$5,115,130,000	$106,678,000	$366,773,000	‡$4,121,104,000	$258,687,000	$36,120,000
Change	.....	.....	+22,926,000	−958,000	+35,257,000	−37,042,000	+2,002,000	+205,000

*As officially reported for 27 national banks Feb. 28, 1920, 14 State banks and 15 trust companies Feb. 28, 1920.

Bills payable, rediscounts, acceptances, and other liabilities, $1,060,443,000 in avg. statem't; $1,031,446,000 in act. statem't.

†United States deposits deducted, $28,205,000 in average statement and $18,634,000 in actual statement.

‡Deposits in foreign branches not included.

Average and Actual Figures of Reserve Position

	Average Figures— Cash Res. in Vault.	Res. in Depository.	Res. Required.	Excess.	Change	Actual Figures— Cash Res. in Vault.	Res. in Depository	Res. Required.	Excess.	Change.
Members Federal Reserve Bank	.....	$342,565,000	*$325,626,200	$16,938,710	−$14,291,970	.....	$355,864,000	†$325,060,820	$30,794,180	+$40,207,580
State banks not in Reserve Bank	$10,844,000	5,530,000	15,191,280	1,182,720	— 103,440	$10,858,000	5,495,000	15,297,840	1,055,160	— 310,740
Trust companies not in Reserve Bank	1,927,000	5,334,000	7,256,850	4,150	— 6,450	1,883,000	5,414,000	7,316,400	19,400	— 91,000
Total	$12,771,000	$353,429,000	$348,074,420	$18,125,580	−$14,401,860	$12,741,000	$366,773,000	$347,674,060	$31,829,940	+$39,804,840

*$518,038,030 on net demand deposits and $6,688,260 on net time deposits.

†$318,354,200 on net demand deposits and $6,715,620 on net time deposits.

‡Deficit.

NEW YORK RESERVE BANK.

Federal Reserve Bank of New York, at the close of business, March 26, 1920.

RESOURCES.

	Last Week.	Prev. Week.	Year Ago.
Gold and gold certificates	$65,832,648 11	$72,580,000	$249,978,000
Gold settlement fund, Fed. Reserve Board	57,897,584 47	28,467,000	190,414,000
Gold with foreign agencies	41,390,500 31	41,390,000	2,011,000
Total gold held by bank	$165,120,487 89	$142,443,000	$442,403,000
Gold with Federal reserve agents	312,568,348 39	307,936,000	268,301,000
Gold redemption fund	.....	27,000,000.00	24,688,000
Total gold reserves	$504,688,836 28	$477,379,000	$735,392,000
Legal tender notes, silver, &c	308,775,137 85	107,023,000	53,089,000
Total reserves	$811,401,974 13	$584,402,000	$788,481,000
Bills discounted: Secured by Government war obligations	552,771,696 58	529,631,000	661,987,000
All others	262,862,703 58	194,546,000	29,500,000
Bills bought in open market	196,483,757 00	200,221,000	41,320,000
Total bills on hand	$1,012,118,157 16	$924,398,000	$732,816,000
United States Government bonds	1,450,900 00	1,457,000	1,306,000
United States Victory notes	50,000 00	50,000	.....
United States certificates of indebtedness	62,152,000 00	123,137,000	64,088,000
Total earning assets	$1,075,777,057 16	$1,049,042,000	$798,210,000
Bank premises	3,094,050 00	3,094,000	3,302,000
Five per cent. redemption fund against Federal Reserve Bank notes	3,338,400 00	3,361,000	1,880,000
Uncollected items and other deductions from gross deposits	154,876,791 79	104,235,000	161,262,000
All other resources	1,019,960 75	795,000	1,746,000
Total resources	$1,848,568,133 83	$1,835,129,000	$1,764,830,000

LIABILITIES.

Capital paid in	$23,879,600 00	$23,880,000	$20,928,000
Surplus	45,081,952 03	45,082,000	21,117,000
Government deposits	844,389 53	845,000	51,065,000
Due to members—reserve account	735,223,559 35	698,626,000	665,138,000
Deferred availability items	102,029,705 85	123,070,000	110,110,000
Other deposits, including foreign Govt. credits	45,344,303 99	41,877,000	105,393,000
Total gross deposits	$883,247,258 42	$864,418,000	$941,650,000
Federal Reserve notes in actual circulation	834,188,500 00	837,727,000	723,160,000
Federal Reserve Bank notes in circulation, net liability	44,050,000 00	48,759,000	33,628,000
All other liabilities	16,121,100 78	15,268,000	14,897,000
Total liabilities	$1,848,568,133 83	$1,835,129,000	$1,764,830,000
Contingent liability as indorser on bills rediscounted with other Federal Reserve Banks	32,015,000 00	19,795,000	.....
Ratio of total reserves to net deposit and Federal Reserve note liabilities combined	39.1%	38.8%	52.4%
Ratio of gold reserves to F. R. notes in circulation after deducting 35 per cent. against net deposit liabilities	..	..	71.2%
Ratio of total reserves to net deposits after deducting 35% gold reserves on F. R. notes in circulation	38%	37.2%	..

BANK DEPARTMENT SUMMARY.

STATE BANKS.

Loans and investments	$727,136,100	— $6,018,800
Gold	6,635,500	+ 91,000
Currency and bank notes	33,526,800	— 670,200
Deposits with Federal Reserve Bank of New York	69,170,000	— 4,680,200
Deposits	882,859,700	— 4,673,000
Reserve on deposits	125,432,900	+ 6,833,000
Percentage of reserve, 19.		

TRUST COMPANIES.

Loans and investments	$1,092,126,900	— $6,836,500
Gold	10,567,700	— 144,400
Currency and bank notes	19,040,400	+ 18,400
Deposits with Federal Reserve Bank of New York	218,896,700	+ 501,800
Deposits	2,050,883,400	— 22,216,900
Reserve on deposits	288,312,700	+ 5,231,500
Percentage of reserve, 17.		

STATE BANKS AND TRUST COMPANIES NOT INCLUDED IN CLEARING HOUSE.

Loans and investments	$782,758,300	+ $2,597,300
Gold	7,867,000	— 93,200
Currency and bank notes	14,020,200	— 423,800
Deposits with Federal Reserve Bank of New York	74,239,300	+ 12,400
Legal deposits	343,671,700	+ 251,600
Total deposits	791,296,800	+ 4,824,700
Reserve on deposits	138,401,800	— 5,761,800
Percentage of reserve, 19.6.		

RESERVE.

	State Banks.	P. C.	Trust Cos.	P. C.
Cash	$24,923,900	13.01	$77,231,300	13.96
Deposits in banks and trust companies	9,302,500	5.80	28,942,900	5.37
Total	$34,227,400	20.61	$104,174,200	19.33

*Deposits eliminating amounts due from Reserve Depositaries and from other banks and trust companies in New York City, exchanges and drafts by United States Government proceeds of sale of bonds.

SUPPLEMENTARY BANK AND TRUST COMPANIES' FIGURES

FOR THE WEEK ENDED WITH OPENING OF BUSINESS SATURDAY, MARCH 27, 1920.

(Figures Compiled from Special Reports to THE NEW YORK TIMES.)

INSTITUTIONS CLEARING THROUGH MEMBERS.

NATIONAL AND STATE BANKS—Average Figures.

	Loans	Gold.	Other Cash Including Bk. Notes.	Res. Dep. N. Y. and Elsewhere.	With Other Banks and Trust Cos.	Gross Deposits.
MANHATTAN—						
Battery Park Nat.	$10,671,900	$21,400	$149,800	$1,602,500	$593,100	$14,124,200
Colonial	14,525,000	300,000	1,640,000	1,334,000	8,000	16,772,000
Grace & Co. (W. R.)	5,737,977	12,315	7,647	786,340	3,115,448	6,974,140
International Bank	6,512,028	173,187	623,762	599,776	16,050	7,143,800
Mutual	11,954,000	.....	291,000	1,892,000	.....	13,597,000
Washington Heights	3,184,000	97,000	313,000	177,000	.....	3,330,000
Yorkville	13,199,000	.....	346,000	1,551,500	.....	14,336,000
BROOKLYN—						
First National	11,528,800	3,600	322,100	940,500	900,500	10,808,100
Mechanics'	29,672,300	400,400	1,778,400	6,595,200	8,900	37,302,000
North Side	8,424,813	11,578	509,544	433,378	12,285	7,381,611
JERSEY CITY, N. J.—						
First National	8,335,000	107,000	483,000	2,044,000	81,000	10,225,000

TRUST COMPANIES—Average Figures.

	Loans.	Cash.	Reserve Dep. N. Y. and Elsewhere.	Dep. with Other Banks & Trust Cos.	Gross Deposits.
BROOKLYN—					
Hamilton	$9,289,000	$647,500	$340,000	.....	$9,119,000
BAYONNE, N. J.—					
Mechanics'	8,326,887	309,720	820,661	$101,239	9,013,480

INSTITUTIONS NOT IN THE CLEARING HOUSE.

NATIONAL AND STATE BANKS—Average figures.

	Loans.	Gold.	Other Cash Including Bk. Notes.	Res. Dep. N. Y. and Elsewhere.	With Other Banks and Trust Co.	Gross Deposits.
MANHATTAN—						
Bank of Cuba	$1,845,118	$87,000	$622,542	$146,590	.....	$1,866,106
Bank of United States	28,195,600	1,500	1,146,700	2,272,000	$2,283,000	23,781,000
Broadway Central	2,373,850	95,000	214,700	348,750	32,450	2,836,900
Bronx Borough	3,341,865	1,300	141,852	296,485	.....	3,665,719
Bryant Park Bank	2,815,230	98,700	186,300	177,300	.....	2,746,400
Chelsea Exch. Bank	7,439,500	.....	797,100	544,000	76,000	6,770,000
Cosmopolitan	2,384,700	.....	81,500	245,400	.....	2,629,300
Gotham National	11,920,000	.....	320,000	1,390,000	739,000	11,839,000
Harriman National	31,632,000	34,000	790,000	4,048,000	1,319,000	33,979,000
Public National	43,318,000	5,000	1,828,000	4,583,000	4,195,000	43,839,000
Second National	7,372,854	6,368	183,432	1,035,405	60,325	8,319,885
Republic Bank	4,815,713	130,000	514,000	262,381	.....	5,293,185
Twenty-third Ward	6,224,400	108,300	372,400	871,700	25,000	6,443,300
Union Exch. Bank	3,989,700	5,000	102,800	542,100	.....	5,341,300
BROOKLYN—						
Bank of Coney Island	2,101,300	10,000	622,000	78,000	.....	2,560,300
Homestead	2,722,200	170,000	131,600	239,400	.....	2,942,200
Montauk	2,140,000	1,000	159,000	142,000	.....	2,350,000
Municipal	1,467,900	3,400	158,500	208,900	9,300	1,739,400
Peoples National	4,578,600	1,800	205,000	499,000	131,000	5,385,000
JERSEY CITY, N. J.—						
Hudson County	5,912,000	32,000	237,000	949,000	56,900	6,165,000
HOBOKEN, N. J.—						
First National	8,509,700	4,800	313,200	845,400	45,500	8,828,300

TRUST COMPANIES—Average Figures.

	Loans.	Cash.	Reserve Dep. N. Y. and Elsewhere.	Dep. with Other Banks & Trust Cos.	Gross Deposits.
MANHATTAN—					
American	$10,330,162	$1,014,680	$570,643	$20,932	$10,723,867
Central Union	197,805,000	*28,822,000	4,893,000	1,656,000	191,029,000
Empire	46,976,000	*4,475,700	6,040,500	2,889,800	56,522,700
Equitable	148,602,000	*21,427,700	4,851,000	27,721,000	224,474,000
Fulton	8,638,200	*1,315,500	280,800	.....	9,075,800
Hudson	7,349,900	562,400	1,341,800	260,800	8,182,000
Mercantile	17,039,700	1,125,000	692,400	25,300	16,920,400
N. Y. Life Ins. & Trust	25,970,800	1,600,000	708,950	.....	22,775,200
United States	52,007,261	4,566,566	5,730,408	.....	45,981,988

*Includes amount with Federal Reserve Bank as follows: Central-Union $33,356,000, Empire $2,859,000, Equitable $20,108,000 and Fulton $1,197,900.

BROOKLYN—					
Kings County	2,913,913	1,331,246	1,429,413	.....	23,970,310
Manufacturers'	34,883,300	1,346,900	1,210,000	21,900	31,598,900

AGGREGATE TRUST COMPANIES' DEPOSITS.

The following figures of Clearing House trust companies include items not included in the net deposits as reported to the Clearing House:

Trust Companies.	Deposits.	Trust Companies	Deposits.
Bankers	$281,637,000	Metropolitan	$82,747,300
Brooklyn	38,700,000	New York	71,402,000
Columbia	93,536,000	New York National Irving	20,564,900
Farmers'	148,174,833	Peoples	87,379,100
Fidelity	12,173,000	Title Guarantee	34,174,200
Franklin	27,296,100	United States Mortgage	44,009,000
Guaranty	274,123,000		
Lawyers Title	19,288,500	Total	$1,590,893,139
Lincoln	28,160,900	Change	+$4,234,900

HEAVY BORROWING BY RESERVE BANKS

Settlement of the March 15 Tax Bills Makes Drafts on Their Resources.

BUT DEPOSITS GO UP

Work Out an Increase of $87,500,000 in the Weekly Report of the Federal Board.

Special to The New York Times.

WASHINGTON, March 27.—Large borrowings by member banks, following payment of checks and drafts in settlement of March 15 taxes, are indicated in the Federal Reserve Bank statement as at close of business on March 26, 1920. During the week the Government redeemed all the temporary Treasury certificates held by seven Reserve banks the week before. As a result of these operations, total earning assets of the Reserve banks increased by $88,100,000. Net deposits show a commensurate increase, Federal Reserve notes went up less than one million, while cash reserves declined $3,200,000. The bank's reserve ratio, accordingly shows a decline from 43.5 to 42.7 per cent.

War paper holdings of the Reserve banks show an increase for the week of $87,500,000 and other discounted paper—an increase of about $184,000,000. On the other hand, acceptances on hand declined $11,600,000 and Treasury certificates $144,100,000.

Of the total of about $1,441,000,000 of war paper held, $742,000,000, or 51.5 per cent. were secured by Liberty bonds; $276,900,000, or 19.2 per cent., by Victory notes, and $421,200,000, or 29.2 per cent. by Treasury certificates, as against 53.30 and 27 per cent. of a total of $1,333,500,000 of war paper reported the week before. Discounted paper held by the Boston, Cleveland, Atlanta, Chicago, Minneapolis, Dallas and San Francisco banks is inclusive of $94,400,000 of paper discounted for the New York, Philadelphia, Richmond and St. Louis banks, while acceptance holdings of the Cleveland, Atlanta, Kansas City and San Francisco banks comprise $5,100,000 of bills purchased from the New York and Boston banks, as against about $5,000,000 the week before. As against a decline of $30,300,000 in Government deposits, members' reserve deposits show an increase of about $17,000,000. Other deposits, including foreign Government credits, fell off $800,000, while the "float" carried by the Reserve banks and treated as a deduction from gross deposits, declined $101,400,000. Net deposits, as a consequence, work out at $87,300,000 more than the week before. Federal Reserve note circulation shows an increase for the week of $900,000, while the banks' aggregated liabilities on Federal Reserve notes in circulation fell off $9,700,000.

FEDERAL RESERVE BANK STATEMENT

The following table shows the total gold holdings and other chief items in this week's report of each of the twelve Federal Reserve banks:

District.	Gold Reserve.	on Hand.	Bills Resources.	to Members.	Due Circulation.	Notes in
Boston	$185,752,000	$213,654,000	$458,754,000	$114,218,000	$261,697,000	
New York	504,689,000	1,012,118,000	1,846,598,000	785,239,000	834,188,000	
Philadelphia	140,533,000	212,285,000	449,588,000	100,806,000	246,570,000	
Cleveland	194,915,000	243,208,000	228,604,000	128,375,000	296,044,000	
Richmond	75,990,000	112,440,000	254,144,000	59,734,000	126,242,000	
Atlanta	94,816,000	107,317,000	253,292,000	55,708,000	145,779,000	
Chicago	314,510,000	496,911,000	940,511,000	274,987,000	520,065,000	
St. Louis	71,907,000	118,987,000	235,013,000	70,179,000	136,004,000	
Minneapolis	62,274,000	70,997,000	166,879,000	56,064,000	81,906,000	
Kansas City	82,679,000	107,193,000	237,798,000	88,736,000	101,613,000	
Dallas	95,739,000	97,134,000	195,739,000	63,779,000	77,807,000	
San Francisco	166,580,000	178,885,000	405,781,000	119,680,000	222,455,000	

Consolidated statement of the twelve Federal Reserve Banks compares as follows:

RESOURCES.

	Last Week.	Prev. Week.	Year Ago.
Gold coin and certificates	$154,287,000	$159,060,000	$236,

Store Hours
9:00 to 5:30

EXTRA SIZES
TAFFETA PETTICOATS $8.95
GLOVE SILK PETTI-BLOOMERS $11.88
In Black and Colors
GIMBELS PETTICOAT SHOP—Second Floor

Gimbel Brothers
32nd ST-BROADWAY-33rd ST-NEW YORK

Set Your Clock An Hour Ahead
The Gimbel Store will conform to the regulations of the Daylight Saving Ordinance.
Store Hours
9:00 to 5:30

For Other Gimbel News See Section 2

Never Such a Remarkable Sale of Fine Custom Blouses

Prices 'Way Below Cost of Manufacture

$8.95 **$10.75** **$14.75** **$19.75**

At $8.95
Filet Trimmed Net
Toast Color Shadow Lace
Thread Lace Overblouses
Filet Trimmed Georgette
Val Lace Trimmed Georgette

At $10.75
Filet Trimmed Nets
Silk Lace Costume Blouses
Filet Trimmed Frills
Filet and Hand Embroidered Net with Filet Trimmed Camisole

At $14.75
Silk Braided Nets
Filet Jabots on Georgette
Bib Fronts with Filet Edge
Thread Lace Apron Blouses
Filet and Hand Embroidered

At $19.75
Hand Embroidered Chiffons
Filet Trimmed Georgettes
Filet and Venise Combined
Tinsel Embroidered Chiffons
Novelty Fringed Overblouses

A fire—a few lofts above this maker—with water damage to his stock. Insurance adjusters settled; took the stock to a prominent auctioneer; we bought from him. Almost a thousand blouses in the sale.

Every blouse in this sale is apparently perfect in every way, although every one of them was thoroughly wet at the time of the fire. Careful pressing has completely restored them.

An Insurance Adjustment Necessitated the Auctioning of the Splendid Stock of One of New York's BEST Blouse Makers---Gimbel Buying Power Secured the Lion's Share

MERE words can hardly tell you of these blouses! Filet trimmed might mean a bit of lace on a collar—but not on these blouses! Shawl collars, vestees, exquisite cuffs and bands of finest filet laces. Yes, even on the lowest-priced blouses. Hand embroidered nets might mean a touch here and there—but not on these blouses! Most delicately wrought embroidery in artistic profusion.

Sizes 34 to 44

AND despite the patent fact that these prices are far below the cost of manufacture, the quality is far above what one usually finds in blouses of more than double the price. These are important facts. These—and one other—that every blouse is perfect, altogether new and indescribably exquisite.

EMBROIDERY is a blanket term that covers a multitude of ineffective attempts at beauty—but not on these blouses! The deftest and most unusual skill has been shown in the design, coloring and execution of the embroidery on these blouses. Names of materials mean little—quality counts. And that's where these blouses show their true colors. No finer fabrics are woven—no better quality can be purchased.

Sizes 34 to 44

GIMBELS BLOUSE SALON—Third Floor

The GLOVES
They'll Wear for Easter

Hers

Two-Clasp Gloves, overseam or P. K. sewn, with beautifully embroidered backs. White, champagne, taupe, mode, $3.50 to $4.50

Gauntlet Gloves in six-button length with strap at wrist. P. K. sewn. White, beaver, tan, $5.75.

His

Natural Color Gloves in chamois leather—P. X. M. sewn; point backs or **Tan Washable Cape Gloves,** P. X. M. sewn, $4.50.

And—the Kiddies

Long and Short Silk Gloves in White.
—two-clasp, $1.00 and $1.25
—elbow length, $1.75

GIMBELS—Main Floor

March Sale of Housewares

Present Reductions continue during three more days only. After Wednesday prices revert to normal.

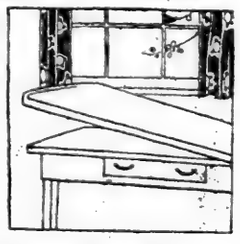

Porcelain Table Tops, very slightly marred, in several sizes, $2.95 to $4.95.

ALUMINUM WARE

Tea Kettle, 6 qt. size,	$2.55
Coffee Percolator, 10 cup,	$1.95
Folding Omelet Pan,	$1.64
Double Boiler, 2 qt. size,	$1.75
Lipped Sauce Pan, 1 qt. size,	19c

WOODEN WARE

Folding Kitchen Step Stool,	45c
Curtain Stretchers, Strongly made; with nickel plated pins; 5x10 feet.	$1.25
Skirt Boards, 6 ft. size,	95c
White Enamel Bath Room Stools, rubber capped feet,	$1.65

OTHER ITEMS

Splint Clothes Baskets,	78c
Splint Hampers, With hinged cover; 14½ inches square by 23 inches high.	$3.45
Carpet Sweepers, Metal case, mahogany finish, good bristle brush.	$1.75
Wash Boilers, Copper bottom; Nos. 7, 8, 9.	$2.95 to $3.25
Corrugated Galvanized Ash Cans, 16x23 inches,	$1.95
Galvanized Garbage Cans, With cover; 11½x10½ in.	95c
O-Cedar Polish or Dust Mops, Triangle Model.	84c

None Sent C. O. D.

GIMBELS—Fifth Floor

A Cape Sale
to Please the Smartest Women —and Appease the Thriftiest

$49.50

Only 175 of these capes in three more-than-smart styles. **One is pictured.**

Two capes are of navy serge—fine of quality and in an excellent dark shade. One has three tiers of accordion pleated ruffles—you see these in the sketch—and a black taffeta collar that crosses and ties.

The other serge model is straight of line, pleated in an altogether new and attractive fashion, and collared with heavy black silk.

The wrap is fashioned of silver-tipped bolivia—and cut on unusual lines. It combines the lines of a redingote and a cape—novel and charming!

Any One of These Wraps Will Prove a Boon Throughout the Spring—and Next Fall

GIMBELS WOMEN'S COAT SALON—Third Floor

Go Where All New York is Going!

The Easter Millinery Occasion of 1920

An occasion wherein Gimbels—the Million Dollar Millinery Store—with tremendous stocks at flood-tide—in the most brilliant millinery season in many years—launches the greatest millinery event of the decade—with the purpose of bringing to every woman the hat she wants at the time she most wants it and at the price she wants to pay.

The Event Features

Untrimmed Millinery—in every desirable style and color of the season.

Trimmings for Millinery—a widely varied assortment of flowers, feathers, fancies, ornaments of the mode.

Distinctive Trimmed Hats at $6.75

The Event Features

Paris Model Hats—The most widely comprehensive showing of Parisian creations to be found in America, together with Gimbel Reproductions developed in identical materials of the originals, $22.50 and higher.

Medium Priced Trimmed Hats, featuring the latest dictates of Paris, $8.75 and $12.50 to $18.75

The Millinery Occasion in Progress in

GIMBEL MILLINERY SALONS—Third Floor, Main Floor and Subway Balcony

Women's Suits
in a Sale of Great Interest —Offering Suits of Great Value

$65.00

New and modish models made of navy tricotine—all lined with silk.

Just before Easter—and no suit selected yet? Are you one of the many women who find themselves in such a situation today? No matter. You need seek no further.

For you may pay more and fare worse. They really are higher-priced suits—that's why they present the features that you associate with higher prices.

Little touches of hand tailoring that do so much toward giving tone to a tailored suit. Splendid straight lines or a deft suggestion of hip emphasis. All wearable styles.

Spring Isn't Spring Without a Suit. Spring Will Be More Than Spring With One of These!

GIMBELS WOMEN'S SUIT SALON—Third Floor

Suit Collars and Vestings

You remember how charmingly fresh and Springlike were those organdy pleatings which you saw worn with the new Spring suits? You can find them here in wide variety:

In blue, white, rose, ecru; with scallops, hemstitching and with lace;
in collar and cuff sets; or as pleating by the yard,

all ready for those first warm days of Spring.

Bandings in organdy, net and lace, 85c to $3.95 a yard

Pleatings in Georgette, in many new colors, $1.00 to $1.95 a yd.

Pleatings of net and lace, for short sleeves, round collars and vestings, 60c to $2.25 a yd.

GIMBELS—Main Floor

Art Pottery
for Easter Gifts and Easter Flowers

All made in America—and quite as new and lovely as America can make it. You're sure to need these for the beautiful day when there are so many posies and so few places to put them:

Jardinieres in blended colorings, 8-in., 95c; 9-in., $1.95; 10-in., $2.95; 12 in., $3.75.

Table Decorations, with flowers and holder, as you see in the picture, $2.95.

Hanging Flower Holders, in crescent shape; very charming, $1.95.

Embossed Roses and Dogwood—Woodland Scenes and Italian Motifs are among the many delightful designs that America is using.

None Sent C. O. D.

GIMBELS—Fifth Floor

$25000 Worth of Hand Luggage Hand Bags and Suit Cases
Included in This Remarkable Sale

This great leather goods shop, foreseeing the present rising prices, bought up, months ago, this tremendous reserve stock—hand bags and suit cases of excellent quality—which we offer now, in this time of high prices, in this great sale.

1836 Pieces
At Far-Below-Present Prices

The values are apparent upon inspection; perhaps even the illustrations will help you to realize this opportunity.

BAGS
$4.95 to $44.95

Traveling Bags, large and small; cloth lined or leather lined.
Overland Bags.
Fitted Bags for Women.
Club Bags for Men.

Bags
in Black and Brown Smooth Cowhide
Black Walrus
Black Pigskin
Black Seal

SUIT CASES
$3.95 to $44.95

Suit Cases, large and small; cloth and cretonne lined.
Bellows Suit Cases.
Divided Suit Cases.
Suit Cases with Top or Shirt Pockets.

Suit Cases
in Japanese Matting
Sherago Cane
Leather Bound
Brown Smooth Cowhide

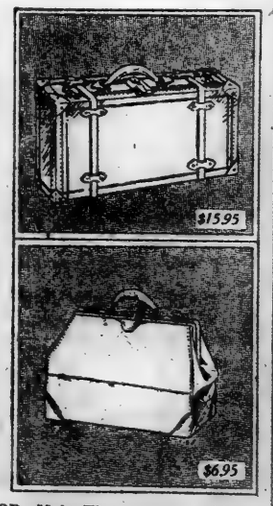

GIMBELS LEATHER GOODS SHOP—Main Floor

ONLY 3 MORE DAYS OF

March Sale of Lamps

Lamps, shades and fixtures, a stock valued at $100,000.00, are included in this sale. Three days only remain.

Reductions amounting to 10% to 50%. Prices revert to normal April First.

GIMBELS—Fifth Floor

Auto and Steamer Rugs

Such a wonderful assortment! Rich color combinations and the ever-popular plaids in the weights that you'll want for
—Closed or Open Cars
—Overseas and Inland Travel

$9.50
Plaid Rugs in medium and dark color combinations; 60x80 inches.

$15.00
Wool Rugs in beautiful color tones. Reversible plain backs to harmonize; 60x80 inches.

$27.50
Fine Imported Rugs in the popular clan colors, with plain color backs; 60x80 inches.

GIMBELS—Second Floor

NEW in Frocks and Suits for Miss 14 to 20
Beads on Blue Tricotine
Laces and Panniered Taffeta

So Paris has written in Easter Fashions for Miss 14 to 20—and never were frocks bonnier or suits jauntier than in this very joyous Springtime.

Miss 14 to 20 "Teas"
in frocks of mignonette—georgette—taffetas with entrancing ways of wool embroidery and wooden bead and perky ruche or pleating, $35.00 to $79.50.

Miss 14 to 20 Dances
in frocks of Silk Soiree—two-toned—blue or rose or orchid—with charming bouffancies and nosegays and silver threads of girdle, $39.50 to $69.50.

And She Strolls
in suits of tricotine or serge—with pony coat—with Eton coat—with collarless coat, elaborately embroidered or braided or just enchantingly lovely of line. $49.50 to $89.50.

And Miss 14 to 20 Will Find That Fashion and Thrift Go Hand in Hand in the

GIMBELS MISSES' FASHION SALONS—Third Floor

Brooklyn, Long Island and New Jersey Customers Direct to Gimbels via Tubes and Subways

The New York Times.

ITEMIZES COST OF WORKERS' LIVING

Head of Boatmen's Union Tells Railroad Managers $2,221 a Year Is the Minimum.

BUDGET FOR FAMILY OF FIVE

Table Allows Harbor Workers $625 for Food and $313 for Clothing.

COMPARED TO WAGE SCALES

In Some Cases Demands Are Below Estimate of Total of Necessary Expenditure.

F. Paul Vaccarelli, business agent of the Harbor Boatmen's Union, yesterday submitted to H. L. Joyce, Chairman of the Associated Marine Department of the Associated Railroad Managers, figures showing the average cost of living of a harbor worker's family of five—man, woman, two boys and one girl. The total for food, clothing, rent, fuel and light and sundries amounts to $2,221, and the wages demanded for the workers range from $1,500 a year to $2,400.

The information is submitted to Mr. Joyce in accordance with a request he made of Mr. Vaccarelli at a conference on Thursday. The harbor workers include deckhands, pilers, cooks, flatmen, bridgemen, boat dispatchers, bridgemasters, &c., on railroad tugs, ferries, steam lighters and floats.

The figures submitted show:

General Summary.

Food	$625.00
Clothing	313.00
Man	92.00
Woman	87.00
Boy, 13 and over	57.00
Girl, 8 to 12	57.00
Boy, 1 to 7	39.50
Rent	$576.00
Coal	180.00
Insurance	150.00
Health	60.00
Furniture	50.00
Education	20.00
Carfare	35.00
Organization, labor and other	24.00
Sundries, gifts &c.	45.00
Savings	50.00
Miscellaneous	75.00
	$2,221.00

Food.

200 pounds meat, fish and cheese	$175.00
70 pounds butter	105.00
40 dozen eggs	24.00
8 pounds tea	14.00
100 pounds sugar	24.00
200 pounds flour (bread)	26.00
200 pounds potatoes	20.00
40 pounds rice	5.00
40 pounds fruit	8.00
50 pounds vegetables	13.00
50 pounds cereals	10.00
50 pounds sundries	50.00
50 pounds preserves and jellies	60.00
50 pounds milk	25.00
200 pounds bread	25.00
40 pounds coffee	12.00
2 pounds cocoa	6.00
Sundries	26.00
Total	$625.00

Man.

Overcoat	$6.50
Sweater	2.50
Suit (clothes)	25.00
Trousers	8.00
Shoes	15.00
Underwear	1.50
Hosiery	6.50
Shirts	2.00
Collars	1.00
Neckwear	6.50
Hat	4.00
Gloves	6.00
Suspenders	1.00
Handkerchiefs	1.00
Total	$92.00

Woman.

Top coat	$8.00
Suits	12.50
Shoes and repairs	12.00
Overshoes	1.75
Underwear	5.00
Nightgowns	3.00
Underskirt	2.50
Corsets	4.00
Kimona	1.50
Waists	5.00
Wool dress	5.00
Street dress	7.50
Hats	9.00
Gloves	2.50
Stockings	2.00
Aprons	2.25
Umbrella	1.00
Incidentals (cloths, pins, brushes, handkerchief cure, &c.	4.50
Total	$87.00

Boy 13 and Over.

Top coat and sweater	$7.50
Suit and trousers	17.00
Shoes and repair	16.00
Underwear	4.00
Light garments	2.50
Hats	3.00
Shirts	3.50
Stockings and socks	3.00
Ties, handkerchiefs, &c.	1.50
Total	$57.00

Girl 8 to 10.

Top coat and sweater	$6.00
Rubbers	1.50
Shoes and repair	15.00
Underskirts and garters	1.50
Dresses (school and best)	6.00
Petticoat for bloomers	1.50
Underclothes	
Light garments	2.00
Hose	2.00
Kimona and bathrobe	1.00
Sundries	1.00
Total	$37.50

Boy 1 to 7.

Top coat and sweater	$4.50
Shoes and repairs	15.00
Rubbers	1.50
Suits (clothes, overalls)	5.00
Underwear	
Light garments	1.00
Hats and caps	2.50
Waists and kimona	1.00
Mittens, ties, handkerchiefs	1.00
Stockings	3.00
Total	$39.50

Rent, Water, Fuel and Light.

House, 4 or 5 rooms with water	$576.00
Coal, wood, gas and light	180.00
Total	$756.00

Sundries.

Insurance and savings	$150.00
Organizations (labor and other)	15.00
Education (newspaper, magazines and books)	20.00
Church	9.00
Health (physicians, drugs, dentist)	60.00
Furnishings	50.00
Carfares	53.00
Cleaning and laundry	25.00
Tobacco	13.00
Gifts (Christmas, &c.)	8.00
Candy	5.00
Drinks	15.00
Amusements and vacations, &c.	50.00
Stamps, barber, stationery, &c.	15.00
Eyeglasses and taxis	35.00
Total	$527.00

"The demands presented to you and your committee," Mr. Vaccarelli wrote Mr. Joyce, "is not an attempt to gouge the employer, the public or any one else. It is an earnest attempt to get a square deal, and I hope that you will agree that they are entitled to that. By a square deal I mean a decent wage, and the opportunity of living a decent life according to the times. The high cost of living and high rentals necessitates this demand, and as further proof I am inclosing a copy of a minimum budget for subsistence necessary for a family of five, which is the average workingman's family. This budget is a result of studies of 600 actual budgets taken in and around New York."

The new wage scale presented by the workers to become effective March 1, last, follows:

	Per Month.	Per Year.
First deckhand	$180	$2,160
Second deckhand	175	2,100
Oilers	180	2,100
Firemen	175	2,100
Cooks	175	2,100
Flatmen	180	2,160
Bridgemen	175	2,100
Boat dispatchers	200	2,400
Bridgemasters	200	2,400
Ferryboat porters	150	1,800
Towermen	180	2,160

"You will note that the demands," said Mr. Vaccarelli, "even though granted in ful, would not, in some instances, equal the minimum budget, which is $2,221, and 90 per cent. of your employes will have to exist on less.

"I wish to call your attention to the fact that the boat dispatcher working at Bay Ridge, employed by the Long Island Railroad, has had to work seven days per week, and repeated attempts have failed to bring relief. All other boat dispatchers, as well as other employes, of the railroads have enjoyed the day off every week. We hope that in your decision you will not forget to mention the fact that boat dispatchers, as well as other employes, will be entitled to a day off.

"I also request that you take into consideration the fact that common laborers today are paid a minimum of $6.50 per day for eight hours work, with double time for all work in excess of eight hours and all recognized legal holidays and Sundays, and there are not enough laborers to supply the demand. Taking that into consideration, I am sure that you would not expect your employes to continue at their work, which requires more skill, but for which they receive less money."

SOCIAL WORKERS PROTEST.

Say Lusk Committee Bill Would Check Activities.

Opposition to the bill proposed by the Lusk committee requiring the licensing of settlement houses and all other undenominational private organizations doing educational work was expressed yesterday by social workers.

Representatives of the United Neighborhood Houses, which is composed of forty-five New York City settlements, will appear at a legislative committee hearing in Albany next Wednesday and will ask for the defeat of the bill or for the exclusion of settlement houses from its scope.

Counsel for the United Neighborhood Houses said such a law would check the activities of eighty neighborhood houses engaged in Americanization work among foreign born.

WILL DEFER REMITTANCES.

Jewish Relief to Refuse Funds for Poland April 2 to 15.

In view of the large number of remittances received in anticipation of the Passover holidays, the Joint Distribution Committee for Jewish Relief, 29 Exchange Place, which has just been authorized by the State Department to receive private funds for transmission to Poland, announced yesterday that no remittances would be received from April 2 to April 15, inclusive. The temporary suspension of the service, which will be resumed on April 16, is to prevent an undue accumulation of money in places where conditions are not stable. The committee is now able to transmit money to practically all countries which were affected by the war.

RIO JANEIRO FOOD STRIKE.

Waiters and Cooks Walk Out—Officials Blame Foreign Radicals.

RIO JANEIRO, March 26.—The ranks of the striking workmen were swelled today when waiters, cooks and other hotel and restaurant employes walked out. All restaurants are closed and thousands of clubs and patrons of hotels are helping themselves to what food is available.

Troops have been stationed at strategic points about the city and there have been numerous police disputes. Police surrounded a hall where striking waiters were holding a meeting last night and arrested 400 persons. Government officials decare the strike is the work of foreign radicals and assert the authorities are able to deal with the situation.

ASSAIL OUR STAND ON PERU.

Bolivian Papers Say Our Attitude Creates Unpleasantness.

LA PAZ, Bolivia, March 26.—Attacks on the United States, published by Tiempo and Diario today, say that the American attitude, influenced by false information by Peru, is creating unpleasantness for Bolivia and her neighbor States. The newspapers declare the American Government should seek the truth regarding the situation, which they say would show that Peruvians provoked the recent untoward incidents. The United States should give no further credence to the utterances of Chancellor Porras of Peru, the papers insist.

The attitude of Peru toward Bolivia is asserted to be similar to that adopted toward Chile some time ago, when, according to Tiempo and Diario, the Peruvian Government invented tales of alleged persecution of Peruvians in Chile. Both newspaper call attention to what they term the rude and insulting attitude of Chancellor Porras toward Bolivia. The latter country, the journals say, did not take any military measures during the recent controversy.

JULIUS WODISKA HONORED.

Friends Give Luncheon on Merchant's 50th Business Anniversary.

A testimonial luncheon was given to Julius Wodiska at the Waldorf-Astoria yesterday by 150 of his friends and associates in honor of his fifty years spent in the diamond jewelry business.

Dr. Allen S. Williams, director of the Reptile Study Society of America, presided. Among the speakers were Major George Haven Putnam, publisher; Bartley Doyle, John C. Hennessy, editor of The Providence News, and Judge Abraham J. Meyer.

Others who were present were Samuel Arnstein, Herman Adler, Emmanuel Arnstein, William Hannah, Cyrus Price and L. Kahn.

AERO CONGRESS MAY 20-30.

Many Aviation Contest Planned for Atlantic City.

The Third American Aeronautic Congress will be held in Atlantic City from May 20 to 30, according to an announcement yesterday by the Aero Club of America. Alberto Santos Dumont, one of the pioneers in aviation, is Chairman of the committee in charge of the congress. Invitations have been extended to aeronautical organizations in thirty-two countries to attend.

Plans are under way, according to the announcement, to hold many aerial contests during the ten days of the congress. Before deciding on the extent of the contests, the committee wants to be assured that there will be a sufficient number of pilots and machines at Atlantic City to avoid a repetition of what happened at last year's congress when $100,000 worth of prizes went begging because pilots could not get deliveries of planes, the announcement concludes.

REVOLT BEFORE 1922 PLANNED BY REDS

United Americans' Survey Declares Start Is to be Made in New York.

EXPECT PANIC AS AID

Contributions of $20,000,000 from Soviet Russia to Radical Movement Here Alleged.

Startling disclosures relating to "Red" movements in this country are contained in a survey of radical activities made public by the United Americans, a new organization formed "to preserve the Constitution of the United States with the representative form of government and the right of individual possession which the Constitution provides."

The survey, which, it was said yesterday at the offices of the organization at 2 West Forty-third Street, has the backing of the officers and Executive Board, including Otto H. Kahn, Newton W. Gilbert, ex-Governor of the Phillipines; Allen Walker of the Guaranty Trust Company, David Jayne Hill, Cardinal Gibbons, Daniel Willard and Dr. M. L. Burton, President of the University of Minnesota, asserts that radical leaders are confident of effecting a revolution within two years; that the start is to be made in New York City with a general strike; that "Red" leaders have predicted "much bloodshed," and that the Russian Soviet Government has contributed $20,000,000 to the American radical movement.

Mr. Gilbert, who is Chairman of the Executive Board, declined yesterday to disclose the sources of the information contained in the survey. He declared, however, that it was "thoroughly reliable," and that it was being turned over to the Government. The survey says:

Plan to Starve New York.

"Efforts of the radicals, working in harmony, but under different names, to precipitate a revolution and establish the "dictatorship of the proletariat" in the United States are being redoubled this Spring, according to information received at headquarters of the National Committee of United Americans. While the Reds were disappointed by the steel strike fiasco, advertised as the beginning of the revolution, they nevertheless are so encouraged by the trend of events that they are confident they can effect the revolution not later than 1922. Next time the start is to be made in New York City instead of in the Central West, because the Reds figure that the metropolis can be starved into submission by a general strike in four days.

"Meanwhile the Reds count on a financial panic within the next few weeks to help their cause along. A panic would cause distress among the workingmen and thus render them more susceptible to revolutionary doctrines.

"One effect of the recent Government raids has been to cause the radical organizations to assume a variety of aliases. For example, the Communist party is no longer known as such. It has assumed the innocuous titles of "The International Publishing Company," alias "The International League of Defense." The I. W. W. operates under any local name that may be handy.

"The trick of abandoning old party names may account in part for the Government's long list, now said to enumerate more than 300 radical organizations. Their programs are all substantially alike. Professor Siemiradski, formerly of Cracow University, but now a radical agitator in America, boasted in a recent address that these various radical organizations were 'all going in the same direction.'

"Nobody, not even the radicals themselves, knows the actual number of sympathizers with the revolutionary movement in the United States, although the revolutionists boast that they have 5,000,000 followers. A writer in the World's Work estimated the number at 2,000,000. Private estimates received by United Americans vary widely.

"While the number of adherents to, or sympathizers with, the revolutionary movement can only be guessed at, information about actual membership in some of the various organizations is more definite. The Socialist Party has a paid-up membership of 81,000, yet in 1916 the party polled 597,000 votes, a ratio of six sympathizers to one active member. The Socialist Labor Party has about 14,000 members. The Non-partisan League, Socialist in everything but name, has 200,000 members "as radical as radical can be," according to information received.

"The Communist Party, one of the most active of the radical organizations at present, has 688 branches, with an aggregate membership of more than 200,000, in 25 States. Here are four out of ten radical organizations with a membership of 495,000. If they have the same ratio of sympathizers as the Socialists, as indicated by the vote, the aggregate of adherents for these four organizations alone would be 3,465,000.

Predict "Much Bloodshed."

"Skaczewski, President of the 'International Publishing Association,' otherwise the Communist Party, boasted that the time was coming soon when the Communists would destroy utterly the present form of society. He declared with gusto that there would be 'much bloodshed.' The meeting resolved to start out a large corps of agitators as soon as the weather became more favorable, carrying quantities of booklets and other printed matter to supplement their verbal propaganda.

"Principal reliance is to be placed on strikes. As many strikes as possible are to be instigated this season, because every strike impoverishes the employer and at the same time demoralizes the workingmen and renders them more susceptible to Communist doctrines. Strikers with nothing to do but listen to propaganda, are easily convinced that they are being robbed by the 'privileged classes.'

"The Communists are working with the confident assurance that is derived from ample funds. A courier recently arrived from the Communist conference held in Amsterdam last month bringing the news that the Russian Bolsheviki had contributed jewels valued at $20,000,000, obtained by the murder and robbery of the Russian nobility, to finance propaganda, principally in the United States. Mexico City was designated at this conference as Communist headquarters for North America.

"The I. W. W., which now has 300,000 members, is also very active just now, under the leadership of Haywood, who is still out of the penitentiary on bail."

WILL LOCK OUT DANES.

Employers Decide to War on Labor —General Strike Expected.

COPENHAGEN, March 27.—Decision to proclaim a general lockout on May 9 has been reached by the organization of Danish employers, owing to steadily increasing wages and demands of workers. All factories will be closed with the exception of those vitally important.

Labor is expected to counter this move by declaring a more extensive general strike.

Synthetic Finger Grafted on Soldier; Tissue from Chest Makes Useful Digit

The grafting of a synthetic finger on a soldier's hand, from which all but the thumbwas shot away during the war, has been accomplished by the Orthopedic Department of the Post Graduate Medical School Hospital. This announcement was approved by the Hospital Board yesterday following a clinic at which the surgeons demonstrated that flesh could be grafted to a person which would develop muscular obedience.

According to the statement the soldier's hand was "useless" when he submitted to the operation. The soldier was first observed at United States Army General Hospital No. 3, at Colonia, N. J., where it was recorded that because there was no "opposing surface for contact with the thumb nothing could be grasped or held." The policy of salvaging every possible function of the injured hand and supplying the soldier with an artificial hand was considered.

The surgeons of the Post Graduate then decided to resort to an original procedure made during the war, that of "inlay bone grafting." The first step was to obtain "a rectangular flap of skin and subcutaneous tissue from the chest wall in the form of a finger." The end of this flap was joined at the desired point to what was left of the bones in the hand, a pedicle being left attached to the chest wall to supply nourishment until circulation with the hand was established.

The hand was bound to the chest in a plaster cast for four weeks, and then the fleshy artificial finger was cut away from the chest wall. The boneless finger was tunneled and a wedge-shaped mortise made in bone at its base. Into this mortise was driven a wedge-shaped graft about three inches long which was taken from the soldier's chin. What is known as a silver graft was affixed beside the first graft for the purpose of "bone seed" and the skin was closed over all with silk sutures.

Five weeks after the last operation, the soldier was able to "extend or flex the thumb in opposition to the new finger." It was said after the demonstration yesterday that he can now use his hand for many normal purposes.

$500,000 CHURCH FOR PARK AV. SITE

Third Scientist Congregation Buys Half-Million-Dollar Plot at 68th Street.

START $8,500,000 BUILDING

Members Will Worship in Liederkranz Hall Pending Completion of New Church.

In a million-dollar transaction, which will add another modern church edifice to the notable group of religious, educational and club buildings in the Park Avenue section, the Third Church of Christ, Scientist, has acquired from Abraham Y. Cox and Julia E. T. Cannon the three garage properties comprising the northeast corner of Park Avenue and Sixty-eighth Street, forming a plot 100.5 by 100. The purchase price was $500,000. The buyers will erect on this site a new church at an estimated cost of $500,000 as soon as existing leases expire in May, 1921. The brokers in the transaction were Pease & Elliman and Horace S. Ely & Co.

The Third Church of Christ, Scientist, is one of the oldest Christian Science Churches in this city, its foundation dating back to December, 1895, when it was incorporated as the Metropolitan Third Church of Christ, Scientist, changing its name in 1899 in order to comply with the uniform numerical system of designating Christian Science Churches now in force throughout the world.

It was formerly located at 125th Street, near Madison Avenue, where it owned the structure previously occupied by the Harlem Presbyterian Church, which it acquired fifteen years ago, in 1905. Neighborhood conditions, however, in that part of the city of late years have changed so much that the church has been compelled to look about for a new location further down in the east side territory. In anticipation of this step it already more than a year ago, in February, 1919, transferred its reading room to the Southern Building, at 680 Madison Avenue, between Sixty-first and Sixty-second Streets.

Pending the erection of the Park Avenue structure, which will have a seating capacity of about 1,800, arrangements have been completed for the use of temporary quarters at Liederkranz Hall, 111 East Fifty-eighth Street, where services will be regularly conducted.

Interest in the project is enhanced by the beginning of actual construction work on the $8,500,000 building to be utilized for the purposes of the Fifth Church of Christ, Scientist, at the southwest corner of Madison Avenue and Forty-fourth Street, on the site of the old St. Bartholomew's Church. This operation, calling for the erection of a twenty-one-story office and church structure, is one of the largest of its kind ever undertaken in the city.

SALE TO AID NAVY CLUB.

Old New York Families Donate Jewels and Lace.

What is expected to be a rummage sale de luxe, with heirlooms in lace and jewels donated by old New York families, vieing with the latest things in hats, contributed by the smarest hat makers in the city, is to be held at College Hall, 128 East Fifty-eighth Street, Tuesday and Wednesday of this week to help swell the $700,000 endowment fund for the benefit of the new Navy Club for enlisted men at 13 East Forty-first Street. Young society women will act as hat models.

Fine linen and bronzes also will be sold. Mrs. E. C. Potter is Chairman of the sale. Among New York women to aid will be Mrs. Patrick Valentine, Mrs. Julian Robbins, Mrs. J. Bradish Carroll, Mrs. Duncan Harris, Mrs. William H. Hamilton, Mrs. William Ambrose Taylor, Mrs. Edward P. York, Mrs. Griswold Lorillard, Mrs. J. Lee Finney, Mrs. Luther Billings, Mrs. S. D. Harris, Mrs. A. Barton Hepburn, Miss Katherine Barnes, Mrs. E. Simmons, Mrs. Gregory Sutton, Mrs. William Sheehan and Mrs. Eugene H. Pool.

TRIAL AS SPY BARES CAREER OF MYSTERY

Adventures of Self-Styled Col. Edgar de Bourbon Read Like Romance.

CLAIMED HAPSBURG BIRTH

Shown to be Italian, Who Deserted New York Wife and Served in Our Navy.

Copyright, 1920, by The New York Times Company.

Special Cable to THE NEW YORK TIMES.

LONDON, March 27.—Nearly four years ago the British authorities in Athens captured and delivered over to the Italian Government as an alleged professional spy a remarkable aventurer, styling himself Colonel Edgar de Bourbon, who claims to be the issue of a morganatic marriage in the Imperial House of Hapsburg. Amazing details concernnig his career came out during his trial before the Milan Court of Appeal, which, on the grounds of insufficient evidence, ended today in a verdict of acquittal.

He has been finally identified as Carlo Lorioli, born in Milan fifty-four years ago. Twelve months after his marriage he abandoned his Milanese wife and child and assumed Hungarian nationality, so as to procure a decree of divorce from the Flume law court. Thereupon he emigrated to New York, where he obtained a high position in the United States Navy and married a French girl, Clara Couver, the niece of an American, whom he later deserted.

In 1911 he turned up in Vienna. His distinguished appearance and manners, as well as his wide range of languages and dialects, procured for him illustrious friends at the Austrian Imperial Court and numerous gifts from the Emperor Francis Joseph.

Through the influence of the Archbishop of Scutari to Lorioli was given the supreme command of the Malissori rising against the Turks, and irreconcilion of his services during 1911 and 1912 he was elected as their Vayvada or tribal chief. His expert knowledge of Balkan affairs procured for him the post of chief adviser to the comic opera William of Wied at Durazzo during the Albanian fiasco, and at the time of futile Turkish peace negotiations at London he attended them in the capacity of confidential adviser to Riza Pasha. He was on intimate terms and in frequent correspondence with the German General, von der Goltz. The only point proved at this trial to the satisfaction of the Court was that Lorioli at least had full knowledge as to the exact spots of the Hellenic littoral, where the German submarines were wont to go for their petrol and provisions.

MONEY DROP CAUSES STRIKE

Paraguayan Unions Act In Protest Over Depreciation of Paper.

BUENOS AIRES, March 26.—Labor unions at Asuncion, Paraguay, have declared a twenty-four-hour strike as a protest against the depreciation of Paraguayan money, according to advices received here. The strike will be extended, if considered necessary, and owners of small shops have closed their doors.

Paraguayan money, which is paper, is based on the Argentine gold peso, which has been advancing sharply at Asuncion because of the paralysis of traffic on the Parana River due to the strike of Argentine marine workers. There has also been a falling off of exports and a decrease in customs receipts since the Argentine strike began a month ago. The President of Paraguay has called a session of Congress for April 1 to consider the monetary situation.

Italian Train Wreck Kills Twelve.

ROME, March 27.—Twelve persons have been killed and thirty injured by the wreck of an express train coming down the incline at Pontedeffa, thirty-one miles northeast of here. The express, which was proceeding toward Vienna, crashed into a number of trucks at Felia Bridge, which is 130 feet high and is located on the old Austro-Italian frontier. Most of the victims were Egyptian medical students proceeding to Berlin.

Women in the Primaries

NEXT Sunday's edition of The New York Times will be of special interest to women voters in the coming primary election. The Republican and Democratic parties are making strenuous efforts to bring the women into line. Read the opinions of readers of both parties in

The New York Times

NEXT SUNDAY

Order from your newsdealer in advance.

WOMEN LOOM LARGE IN NATION'S POLITICS

Republican Nomination Seekers All Are Developing Active Feminine Divisions.

STRONG GROUP BACKS WOOD

Butler and Hoover Backers Also See the Importance of New Voting Element.

If anything was needed to show the growing importance of women in politics, it would be supplied by the efforts of managers of rival candidates for the Presidential nomination to organize them. Practically all the leading Republican candidates already have women's organizations working along parallel lines with the men. Of these the best developed and most active apparently is the Women's Division of the Leonard Wood League.

The Wood women's organization has two divisions, with Miss Juliana Cutting of New York City in charge of the Eastern Department and Miss Harriet Vittum of Chicago in charge of the West. The Eastern Department has a strong working organization in New York, both here and up-State, and is spreading rapidly in other Eastern States.

The organization is developed particularly well in Massachusetts, where General Wood has his legal residence. Members of the Wood Campaign Committee in that State include Mrs. W. Murray Crane of Dalton, whose husband is Republican National Committeeman and a power in the Republican organization; Mrs. V. E. Greenwood of Winthrop, Mrs. John Balch of Milton, Miss Elizabeth Balch of Jamaica Plain, Mrs. Charles E. Bird of East Walpole, Miss Alice Stone Blackwell, Mrs. Randolph Frothingham and Miss Mabel Gillespie of the Women's Trade Union League of Boston; Mrs. George M. Chamberlin of Brookline, Miss Heloise Meyer of Lenox, Mrs. John Rogers of New Bedford and Miss Mary E. Wooley of Mount Holyoke College, South Hadley.

Active in New Hampshire.

The Wood Committee in New Hampshire, the General's native State, includes Mrs. George Bingham of Manchester, Elizabeth Ford Chase of Hopkinton, Mrs. H. H. Chittenden of Concord, Mrs. Clinton Cheney of Manchester, Mrs. Elmer W. Eaton of Nashua, Mrs. Richard W. Husband of Hanover, Miss Martha S. Kimball of Portsmouth and Mrs. William Schofield, Chairman of the Women's Committee of the Republican State organization.

Mrs. Lyman Allen of Burlington, Miss Anne Batchelder of Woodstock and Mrs. John C. McCullough of Bennington are among the women helping to form the Vermont Wood organization. Among those in Rhode Island are Mrs. William Loeb of Providence and Helen W. Peabody of Shoreham.

General Wood's feminine supporters have been active particularly in New Jersey. Among them are Miss Alice Baldwin of South Orange, Mrs. E. B. Feichert of Plainfield, Mrs. Henry A. Bonynge of Ridgewood, Mrs. George Griswold Brower of Blairstown, Mrs. Everett Colby of Llewellyn Park, Mrs. Lewis S. Thompson of Red Bank and Miss Clara Vegtin of Elizabeth.

A vigorous women's organization also is being built for Nicholas Murray Butler, although as yet its membership is confined mostly to the city and vicinity. Mrs. John S. Sheppard is Chairman. Mrs. Charles S. Whitman, Mrs. Everett Hamilton and Mrs. Thomas R. Proctor of Utica Vice Chairmen, Mrs. Gardiner Gayley Corresponding Secretary, Mrs. Charles Dewey Hazen Recording Secretary, and Mrs. William M. V. Hoffman Treasurer.

Other members of the committee are Mrs. Stephen Olin, Mrs. John D. Prince, Mrs. Howard Van Sinderen, Mrs. Newcomb Carlton, Mrs. Ray Greenwold, Miss E. Louise Sands, Mrs. Franklin H. Giddings, Mrs. Charles D. Hilles, Mrs. Archibald Douglas, Mrs. Stuart Duncan and Mrs. James Blanchard.

Butler League Meetings.

A meeting will be held on April 5 at the home of Mrs. Prince, 6 East Seventy-seventh Street, and a series of drawing room and political clubhouse gatherings will be held immediately after the primaries. The women of the Butler League are working in many districts with the regular Republican State organization, the policy of the Butler managers being for uninstructed delegates.

The Eastern headquarters of Senator Hiram W. Johnson of California also has a women's division in charge of Mrs. Margaret M. Crumpacker, Chairman, and Mrs. Anthony W. Marsh, Secretary. This division will meet at Carnegie Hall next Wednesday night. Mrs. Crumpacker said she expected women from every State to be present.

Friends of Herbert Hoover, who were late in getting under the field for the Republican nomination, have begun to construct what is expected to be a particularly strong women's organization. They expect women to play a great part in the development of popular sentiment, upon which they base hope of success.

A committee of ten has been appointed to organize the women's division of the Hoover National Republican Club. It consists of Miss Sarah Louise Arnold, Simmons College, Boston; Miss Abby Mariat, University of Wisconsin; Miss Isabel Bevier, University of Illinois; Mrs. Robert J. Burdette of California, Mrs. F. Louis Slade, Mrs. Oscar S. Straus, Mrs. James Lees Laidlaw, Miss Edith Morgan, Miss Gertrude B. Lane, editor of the Woman's Home Companion, and Miss Sarah Field Splint of New York.

REPUBLICANS FAVOR BEER.

Fifteenth Assembly Voters Favor Liberal Enforcement of Dry Act.

Organization Republicans of the Fifteenth Assembly, or "Silk Stocking" District, declared themselves in favor of a liberal enforcement of the Federal prohibition amendment at a meeting at the club house, 1,041 Madison Avenue, Thursday night. A resolution indorsing the Gilliett 2.75 beer bill was passed with but one dissenting vote.

A debate, in which the preponderance of argument was with the "damps," preceded the adoption of the resolution. Pleas for a percentage of 2.75 of alcohol to permit something that at least resembled beer were made by Schuyler M. Meyer, Gordon Knox Bell, Deputy Attorney General Samuel A. Berger, John W. Armstrong, Jules Heyman and Joseph Murray. David Crockett, namesake of the famous Kentuckian, was the lone "dry" present. His statement that 2.75 beer had a real "kick" and was intoxicating was received with amusement by the other men and women present. A resolution indorsing the Lockwood-Donohue bill to increase the salaries of public school teachers was adopted unanimously.

Spanish Officials Threaten Strike.

MADRID, March 26.—Public officials throughout Spain threaten to strike if their salaries are not increased to meet the augmented cost of living.

RUMANIA ORDERS ARMY DEMOBILIZED APRIL 1

Bolshevist Danger Is Past, She Believes, and Russia Is Now Seeking Peace.

BUCHAREST, March 27.—Rumania no longer feels the need of a large army and demobilization is to begin April 1. The Government thinks the danger from the Bolshevist armies is passed, and the soldiers are to be released as soon as possible so that they may take up the development of the agricultural districts.

General Avaresco, the Premier, is working night and day on the demobilization work. A great saving will be effected through the reduction in size of the army, which now costs $30,000,000 a month.

The purpose of the Government is to place Rumania, as soon as possible, on a police footing, develop her vast resources and tighten her hold on Transylvania, Bessarabia and Bukowina so that these provinces will become coordinate parts of the Rumanian Kingdom.

Frequent messages have been received from the Soviet Government at Moscow urging the adjustment of relations between Russia and Rumania, the Bolsheviki seeming extremely eager to enter into diplomatic relations with Rumania.

As a result of the measures recently adopted by the Rumanian Government to prevent any kind of money leaving the country searches are being made daily of the international trains. These searches have yielded rich harvests of gold, silver and paper Rumanian money and also of foreign currency.

HIBBEN AND HILL FOR WOOD.

Administrative Ability Commends Him, Letter Says.

Among the letters received during the last week from prominent men announcing their support of the campaign of Major Gen. Leonard Wood for the Republican Presidential nomination was one from President John Grier Hibben of Princeton University, who wrote:

"I have given my very hearty indorsement to the candidacy of General Wood. He is the embodiment of the spirit of American patriotism. His administrative ability has been proved in many emergencies. We, as a people, are greatly indebted to him for his far-sighted sagacity in preaching the gospel of preparedness and in actually preparing a body of young men as officers who later formed the nucleus of our army overseas and made possible the splendid showing of our untried and inexperienced troops."

David Jayne Hill, former Ambassador to Germany, sent a letter in which he said:

"I have for many years had a sincere admiration for General Wood's fine personal qualities and am well convinced of his fitness for the great office of President. I can, therefore, say without the slightest disparagement of some greatly esteemed personal friends who have also been mentioned for the nomination that if in selecting a candidate the Republican Party should in its wisdom choose him as its most eligible standard bearer I would be happy to do everything in my power to secure his election."

HITCHCOCK ANSWERS NORRIS

Nebraskan Senator Declares Colleague Always Complains of Newspapers.

AUGUSTA, Ga., March 27.—Senator Hitchcock of Nebraska, in a statement issued here, has replied to the attack on his paper, The Omaha World-Herald, made in the Senate on Thursday by his colleague, Senator Norris. Senator Hitchcock says he has not seen the dispatch Senator Norris assailed, which referred to the latter's attitude on the Irish reservation to the Peace Treaty, but expresses confidence in the accuracy of dispatches by the paper's Washington correspondent.

"My colleague, as well as Senator Gronna," said Senator Hitchcock's statement, "spend a good part of their time complaining about the newspapers and, the press associations. Senator Norris distinguished himself by voting against the declaration of war, later against the Peace Treaty and the League of Nations. He is against anything the Administration is for."

TAGGART RUNS FOR SENATE.

Re-enters Race for Democratic Nomination in Indiana.

INDIANAPOLIS, March 27.—Thomas Taggart will be the Democratic candidate for nomination for United States Senator in Indiana. Announcement that he had reconsidered his withdrawal from the race was made today by the Democratic State Committee, which met in special session in Indianapolis. Mr. Taggart re-entered the contest only after he had been assured that such action was agreeable to the tentative candidates under consideration.

It was unofficially reported that Thomas R. Marshall, Vice President of the United States, would be temporary Chairman of the Democratic State Convention May 18, and Samuel M. Ralston, formerly Governor of Indiana, would be permanent Chairman.

WOMEN VOTERS TO MEET.

League for Second Region Aims to Have Party Issues Defined.

The first regional meeting of the League of Women Voters in the Second Region, which includes New York, New Jersey, Pennsylvania, Maryland and Delaware, will be held on April 9 and 10 at the Hotel McAlpin, it was announced yesterday. The meeting is expected to be of special interest in defining the issues which the league will try to have covered by planks in the Democratic and Republican platforms.

A conference between officers of the league and the officers of the National American Woman Suffrage will be held at the McAlpin on April 8 to discuss a scheme of co-operation between the two bodies.

CUBAN CIGAR MEN COMBINE.

Forming a Co-operative Sales Agency to Enter Foreign Markets.

HAVANA, Cuba, March 26.—Independent cigar manufacturers, about twelve in number and representing capital aggregating several millions of dollars, have initiated the formation of a great co-operative sales agency, to enter the foreign field on a larger scale than ever before, according to newspapers here. The combination, it is said, aims to eliminate intermediaries and bring Havana in direct touch with the market on the other side of the Atlantic, especially Russia.

E. Kinzler, one of the principals in the proposed combination, is quoted as saying that it is intended first to gain a firm footing in the Continental market and later make an effort to break down the 105 per cent. barrier erected by the United States against Cuban cigars and make them available to Americans at "reasonable prices."

GRAVATH ADVISES TREATY REVISION

Declares Germany's Burden Must Be Lightened for Benefit of Allies.

WARNS OF ECONOMIC CHAOS

Says United States Should Be Represented on Reparations Commission to Force Reform.

KEYNES'S BOOK ATTACKED

D. H. Miller Tells Free Nations League Germany Would Dominate Free Customs Union.

At the luncheon of the League of Free Nations Association at the Commodore yesterday Paul D. Cravath, who was legal adviser to the United States Treasury Finance Commission in Europe, declared that in the interests of France, Italy and Great Britain, as well as Germany, the Versailles Treaty should be revised and the payment of indemnity be kept well within Germany's capacity to pay.

Referring to the Reparations Commission, Mr. Cravath asked whether any machinery that could be devised was more calculated to drive Germany to despair and revolution. The prompt revision of the treaty, he continued, is the most important single factor in the world today. He urged that the United States should be a party to the treaty and the League of Nations and have membership on the Reparations Commission, so that it could bring pressure to bear to "accomplish this great reform."

The speakers discussed J. M. Keynes's book, "The Economic Consequences of the Peace." Those who took part were David Hunter Miller, legal adviser of the United States Commission to Negotiate Peace; Professor Allyn A. Young, economic adviser of the commission, and Alvin Johnson, an editor of The New Republic.

Although the meeting was not scheduled as a debate it soon proved to be a contest between Mr. Cravath and Mr. Miller. Mr. Cravath supported, in the main, the conclusions of Mr. Keynes, and Mr. Miller asserted that the book "would substitute a reign of force for justice and tyranny for freedom."

Says Germany Would Dominate.

The idea of a free customs union which the nations of Europe would be compelled to join for 10 years,

The New York Times

"All the News That's Fit to Print."

PUBLISHED EVERY DAY IN THE YEAR BY THE NEW YORK TIMES COMPANY.

ADOLPH S. OCHS, Publisher and President.
D. C. Franck, Secretary

OFFICES: [Telephone Bryant 1000.]

Times Building.....Times Square
Times Annex.....42d St., west of Broadway
Downtown.....7 Beekman Street
Wall Street.....2 Rector Street
Harlem.....2,109 Seventh Ave., near 125th Street

Bronx.....2,914 Third Avenue
Washington Heights.....3,535 Broadway
Brooklyn.....401 Fulton Street
Staten Island.....35 Stuyv. Pl., New Brighton
Queens.....317 Fulton Street; Jamaica, L. I.
Elizabeth.....250 Morris Avenue
Hoboken.....61 Second Street
Jersey City.....30 Montgomery Street
Newark.....810 Broad Street
Paterson.....12 Park Avenue
WASHINGTON.....Riggs Building
CHICAGO.....1202-1204 Tribune Building
ST. LOUIS.....413 Globe-Democrat Building
DETROIT.....403 Ford Building
SAN FRANCISCO.....742 Market Street
LONDON.....12 Salisbury Square, E. C.
PARIS.....Au Matin, 6 Boulevard, Poissonnière

SUBSCRIPTION RATES.

TWO CENTS in Metropolitan District (50 mile radius). Three Cents within 200 miles. Four Cents elsewhere. Sunday, Five Cents in Manhattan, Bronx, and Brooklyn; Ten Cents elsewhere.

East of Mississippi River.	One Year.	Six Months.	One Month.
By Mail, Postpaid.			
DAILY & SUNDAY	$11.00	$6.00	$1.00
One week, 35c.			
DAILY only	9.00	4.50	.85
One week, 20c.			
SUNDAY only	4.00	2.25	.40
SUNDAY only, Canada	6.00	3.25	.55

For all points west of the Mississippi River add $1 per year for daily or daily and Sunday editions.

FOREIGN RATES.

DAILY & SUNDAY	$26.00	$13.50	$2.40
DAILY only	17.40	8.90	1.45
SUNDAY only	9.75	5.25	.95

Binder, Picture Section, $1.75; Magazine, $1.25.
THE ANNALIST (Monday), per year, $3; Canada, $3.50; other countries, $6. Binder for 52 issues (one vol.), $1.25.
TIMES BOOK REVIEW (Weekly), per year, $1; Canada, $1.50; other countries, $2.
TIMES MID-WEEK PICTORIAL (Thursdays), 1 year, $3; Canada, $5; other countries, $6.50. Binder for 52 issues, $1.25.
THE NEW YORK TIMES CURRENT HISTORY, Illustrated Monthly Magazine, one year, $3 (foreign, $4). Per copy 25c.
Entered as second-class mail matter.
THE NEW YORK TIMES INDEX. Quarterly—Full Cloth, per copy, $2; per year, $8.
THE NEW YORK TIMES WAR VOLUMES—20 volumes in the set—Illustrated—Cloth, $10; three-quarter leather, $90; full leather, $120—encyclopedic history European war.

The Associated Press is exclusively entitled to the use for republication of all news dispatches credited to it or not otherwise credited in this paper, and also the local news of spontaneous origin published herein.

All rights of republication of all other matter herein are also reserved.

NEW YORK, SUNDAY, MARCH 28, 1920.

THE ERA OF BAD FEELING.

The Presidency of MONROE produced his Doctrine for the American foreign policy, and for domestic use the "era of good feeling," or truce to contentions. Would it not be a good idea to revive the era of good feeling for both home and foreign use, as the best antidote to the poisons of the present era of the worst feeling ever known among men? At least, never in historic times has there been a time when men were striving so universally with weapons instead of with reason to impose on one another methods of life and conduct which are opposed as ruthlessly as they are enforced. Assuming the pure benevolence of the Bolsheviki and the Junkers, can it be contended that their methods are suitable for other peoples when they have such unhappy results in the lands of the prophets of the new dispensations?

Assuming that the workers of England have had a revelation of a new social order, with surplus wealth divided for the common good, is it to be commended either to Englishmen or to others by the cruelties of the veto of the processes of civilized life, involving hunger and cold on the scale of war? Without denying that there is force in Mr. GOMPERS'S repudiation of autocracy in industry, may it not be advanced contrariwise that Mr. GOMPERS'S autocracy is as obnoxious as any other, and that he has no mission to work good in the ways of evil?

In these and countless other cases there are conflicts of interests which would be settled better by reason than by force, and which indeed are in danger of being made worse by force, even if force of weapons or of statutes produces some temporary settlement. Right may be subdued by might, but only temporarily, and victory alone makes nothing right. Right uses no force but reason, except against the workers of evil, and truth triumphs certainly, even though tardily.

There is a more modern witness than MONROE in support of the excellence of the American method of settling differences by agreement rather than by contention, by the triumph of good feeling rather than reaching even the same result with bad feeling. Foreign opinion has been called the judgment of a contemporary posterity, and those whose methods have been commended for our adoption have observed our methods and thought them better. Compulsory arbitration is the remedy most generally prescribed for labor troubles, rent troubles and other troubles. Yet there are those who think that "getting together" voluntarily is better than being forced together, and that agreement with your adversary while you are in the way with him is the part of prudence if it is a possibility, even by some sacrifice. That is evidence which comes from the Antipodes, where there was born the policy of compulsory arbitration recommended for our imitation. But on returning to Australia Mr. BRADDON, recently Australian Commissioner to the United States, said a few weeks ago:

> The Americans told me they would not touch the Australian system with a ten-foot pole. I have come back to Australia convinced that they were right. The whole system of compulsory arbitration is based on wrong principles. The American motto, "Get together," is the right idea. I would like to see the whole Australian Arbitration Court structure swept away to make room for a system which would allow employers and employés to get together and enable each party to come to a proper understanding of the other's peculiar difficulties.

There is nothing in reason to confine such ideas to either Australia or America, or to labor and capital alone. Bolsheviki and Junkers, unionists, tenants and all reformers would do well to consider others than themselves when they deliver their revelations, with their particular and specific benefits, too often at the cost of larger interests. Consider what is wrecked in order that Bolshevism may be established. Remember that the Junkers were willing to wreck the world to advantage themselves, in the name of benefit to Germany. There are radical unionists who would wreck our nation that their class might profit. It is too much to ask or expect the man in the street to survey mankind from China to Peru in making up his mind about his personal relations to his particular national politics. But it is not too much to ask or to expect of good citizens that they should hold their public representatives to the same rule of good morals and good feeling in public life as in private. Can it be said that our public men measure up to that standard? Are there not many men in public life whose public standards are lower than their private, and who are even proud of public accomplishments which they would not defend between man and man? Why should there not be such public men, when their constituents are glad to make personal or local profits from the division of public funds? It is hard to say whether it is more saddening or maddening to consider what is happening throughout the world, with such lack of reason and conscience, but happily in less degree here than elsewhere. Each and all of the millenniums are available to us upon their demonstration elsewhere, and we should be content to have others work the experiment stations as volunteers in vivisection for our benefit. We shall arrive as soon as others, even if we are a little late in starting, while awaiting proof that there are better ways than the American way of "getting together."

SOUTH AFRICA.

Seldom has a statesman had so thorny a problem to deal with as that confronting General JAN SMUTS with the House of Assembly at Capetown divided as follows, as the result of the election on March 10: South African Party (of which General SMUTS is leader), forty members; Nationalists, led by General HERZOG, forty-three; Unionists (Conservative and Imperial), twenty-five; Labor, twenty-one, and Independents, three. A resignation and a death leave two vacancies to be filled. It was expected that the Nationalists, the Dutch independence party, would make gains, and they did. It was not expected that the Labor Party, which is infected with Bolshevism and is turbulent, would make considerable gains, but it has done so. In the last Assembly the Labor strength was six. A radical party that increases its strength to twenty-one representatives from six must be reckoned with in a chamber of thirty-four members, in which the majority Dutch element is divided into two warring camps of about equal strength.

The Unionists, colonials of British extraction, are only a little stronger, it will be noted, than the Labor Party, which cares nothing for Dutch or British, but is ready to make combinations with any group when the connection promises to advance the interests of the proletariat. It is evident that General SMUTS can accomplish nothing without making terms with the Unionists and advocating policies that will attract some support from the Nationalists and Laborites. The three Independents will have votes disproportionately valuable.

The late General BOTHA, who was less brilliant than JAN SMUTS, but more esteemed, was almost worsted in his bout with the wily HERZOG on the eve of the war with Germany. It was a triumph of character and native worth over endearing guile, HERZOG being as genial as he is clever, but in a sense the victory was Pyrrhic. To LOUIS BOTHA was given a short-term lease of confidence terminable at the pleasure of the Dutch Nationalists. If BOTHA had survived, the Nationalists would still have made gains in the House of Assembly. SMUTS, with his chief gone, faces greater odds. Both of late years were regarded as traitors to the Dutch cause of separation and absolute independence.

General SMUTS is at heart a republican, although he urges the advantages of British imperialism to the Union of South Africa. The Dutch of the backveldt cannot reconcile the one with the other, and so SMUTS is anathema to them, an opportunist and a false Africander. He has been quoted as saying that the British Empire ceased to exist on Aug. 4, 1914, and, although he spoke figuratively, meaning that full nationality could be claimed by the Dominions for their services, the saying has been turned against him. When addressing Dutch Nationalists General SMUTS is at a disadvantage in urging the value of any union at all with England. The substance of nationhood the South African Dutch have, representative government they have, and while they know that Great Britain would not coerce them into a war to save the empire again, they want complete independence and a republic, even if they should retrogade to Krugerism. They hate England and all things English with the bitterness of Sinn Feiners. They take no pride in British institutions; they don't want to be beneficiaries of them, whatever can be said in their favor. They are implacably unreconstructed and apparently irreconcilable. They consider themselves the rightful rulers of the Orange Free State, the Transvaal, and even of Cape Colony. If there is any empire in South Africa, it should be Dutch to their way of thinking, and they would bend the blacks to their will.

The tide is running against the statesmanlike policy of General SMUTS. He would have the Dutch and British dwell together in amity, with only an unfelt tie holding them to England. He would not have the relation severed, because England stands for progress, enlightenment, humanity and justice, and without her example and sympathy the Boers would not govern themselves wisely and they would be constantly at war with the blacks, perhaps eventually be overwhelmed by them. He does not regard it as a cruel destiny for South Africa, but as a kindly dispensation of Providence, to be associated with Great Britain and nominally a part of the empire. He sees in the future problems that the Dutch Nationalists could never solve unaided. He realizes that South Africans of British descent, who are just as fond of the soil as the Boers themselves (Natal may be likened to Ulster and the British are numerous in old Cape Colony), would not be happy under Dutch rule, would be discriminated against and pushed to the wall, and that racial antagonism, with the blacks becoming more menacing as their numbers increased, would make a hell of South Africa. Nevertheless, the Dutch Nationalists are winning recruits from the South African Party, the Dutch radicals from the Dutch conservatives.

There are two things that may eventually work to the advantage of SMUTS and his basic policy of amity and cooperation: One is the fear of Bolshevism, which no honest Boer would endure, and the other is the black peril, against which the white races must some day unite. But General SMUTS will have to enlist for a long campaign. He may find himself in the opposition any day. He is still young enough to fight twenty years for his ideas.

IS ANY BOOK SAFE?

The New York police do not intend to let the Society for the Suppression of Vice get all the credit for censoring American literature. Mr. SUMNER of the Vice Society lately prosecuted with success the head of one of the best known of American publishing houses for the issuance of a book which was accepted and published without the knowledge of the defendant, a book most of whose readers must have been surprised to learn that a court had regarded it as under the ban of the law. This encouraged Mr. SUMNER; he brought proceedings against the publishers of a book which is regarded by a great many lovers of literature as one of the most notable American works of recent years. This case has not yet come to trial; but the jealousy of the police seems to have been excited. Was it to be said that anybody had a more sensitive nose than the police vice squad?

It was not to be said very long. Another book, issued by a firm which has given many valuable books to the public, was found obnoxious to the moral sense of a detective, and the publishers must appear in court tomorrow. Persons who occasionally like to read books may be interested in the section of the penal law which says that

> A Magistrate * * * upon complaint that any person within his jurisdiction is offending against the provisions of this article, supported by oath or affirmation, must issue a warrant.

And this warrant, to condense the legal phraseology, directs police officers to seize all copies of the book, or picture, or whatever may be regarded as obscene by the man who made the complaint, and deliver them to the District Attorney to be held until trial. If the purveyor of the books or pictures is convicted, the offensive articles are destroyed, unless retained for the sake of evidence by the Society for the Suppression of Vice; if the seller is acquitted, his property is, of course, restored.

Upon complaint the Magistrate must issue a warrant—this means that if any individual sees, or professes to see, indecency in any book, the sale of that book is stopped until the seller has been tried. If any Magistrate and three Judges of Special Sessions agree with the man who makes the complaint, the book is suppressed for good. Fortunately the courts have generally been far more reasonable than the statute, which despite intelligent Judges goes a long way to restricting the reading of the public to such books as do not seem objectionable to any man who makes a living by looking for unlawful publications. The public morals must be preserved, but surely there is some wiser way of preserving them than this.

LLOYD GEORGE AND ASQUITH.

Mr. WINSTON CHURCHILL'S Centre Party died a-borning. Lord BIRKENHEAD, the Lord Chancellor, pleasantly calling the Coalition "an invertebrate and undefined body," declared that "the early formation of a National Party is indispensable." He seems to have forgotten that there is a National Party already, consisting of two members of the House of Commons. Mr. LLOYD GEORGE, who had coquetted with Labor, finally discovered that new parties, even for the sacred purpose of keeping him in office, cannot very well be founded to order. Finally, Mr. ASQUITH, resolutely opposing nationalization and socialization, unconsciously gave the countersign to the "father of Opportunism." At the time of the Sankey Commission Mr. GEORGE was apparently in favor of nationalization, is said to have made some indiscreet pledges about it to the Labor leaders; but he is gifted with convenient forgetfulness. He borrowed Mr. ASQUITH'S idea and turned it into a plea for continuing or enlarging the Coalition of Conservatives and Liberals against his sometime friends of the Labor Party.

Mr. ASQUITH'S characterization of Mr. GEORGE'S plan of fusion as "an appeal for reorganization of party on the lines of class cleavage" is, perhaps, not quite just. At least the Labor Party began the class cleavage. Moreover, Mr. ASQUITH'S courageous position at Paisley was ill-sustained by the representatives of his party in the House. Of the twenty-four Independent Liberals, eight voted for the nationalization of the coal mines; only four voted against it. Their then leader, Sir DONALD MCLEAN, didn't vote at all.

Mr. ASQUITH seems to be, as we would say in the United States, "better than his party"; and if the trade unions make trouble enough or revive the temporarily defeated policy of direct action, Mr. GEORGE may have the advantage over his old adversary and all his adversaries for a time. Lord SALISBURY has expressed from the Conservative point of view the real objection to Mr. GEORGE and to his present policy. After pointing out that the Coalition Government's foreign policy is "gravely compromised"; its position in Russia, Egypt and India doubtful; its failure in fiscal legislation, in housing reform and the restoration of economy; its indescribable muddling Irish policy and its coddling of Labor, he said:

> It is neither fair nor safe to force the electors to a choice between opportunism and Mr. SMILLIE (the leader of the Miners' Federation). Opportunism does not deserve support. You can no more govern a free people without principles than you can cook a dinner without food. Principles are not, as some seem to think, a useful decoration, where possible, to the line of least resistance, but the very substance of which the true policy consists; and if the Labor Party have principles, and the Coalition in many respects have none, you run the risk of enlisting the forces of justice and sincerity against the Coalition Government.

Mr. GEORGE is governing a free people without principles. The most effective rhetoric, an inexhaustible gift of sophistry, the art of making clever answers, skill in riding two horses at once and pulling himself jauntily out of scrapes, have kept him long in power. The British people had to put up with him in war. At present they seem to be tired of him, but they have not yet found anybody to put in his place.

REVOLUTIONS.

We should all be happier today if KERENSKY were ruling Russia and KAROLYI Hungary. EBERT is a representative of somewhat the same forces; his Government has successfully resisted an attack from the reactionaries, and seems at last to be undergoing a real liberalization. But there is danger that the drift toward the left may go on to downright Bolshevism, though that danger is apparently much less today than a week ago.

Many excellent persons thought that KERENSKY and KAROLYI fell because the Allies did not support them, and ascribe the present and far from satisfactory control of Russia by red revolution, and of Hungary by black reaction, to our failure to deal rightly with moderate leaders while they were in power; and if EBERT had fallen before KAPP and LUETTWITZ, or if EBERT should fall before Spartacus, we shall hear once more that it is our fault. But is it?

KERENSKY was weak and inefficient, and the conservatives revolted against him. He thought, and many people thought, that KORNILOFF was a reactionary who might have restored the monarchy, but that is far from certain. KORNILOFF wanted to bring order out of the chaos into which Russia was dissolving, and he also wanted to go on with the war against Germany. KERENSKY wanted to do that as much as KORNILOFF, but when KORNILOFF broke away KERENSKY called for help from LENIN, who was willing to make a temporary agreement with the Germans, leaving them free to concentrate all their forces in the West. LENIN helped KERENSKY overthrow KORNILOFF, and then overthrew KERENSKY, with a cost to England, France, Italy and America of several hundred thousand lives.

LENIN came to power partly because he was strong and KERENSKY was not, partly because KERENSKY'S mildness had allowed LENIN to undermine the existing Government, partly because the mass of Russians wanted peace at any price and he was able and willing to give it to them. How could the Western Allies have saved KERENSKY, the well-meaning incompetent, from falling before LENIN, the unscrupulous man of genius? The plea in those days was for a "restatement of war aims." That did not mean the abandonment of the Japanese claim to Shantung, the Italian claim to Dalmatia, the French claim to the Rhine frontier; it meant, for the bulk of Russia, peace without annexations and indemnities, peace with German victory. The fall of KERENSKY and the rise of LENIN cost the Western Allies heavily, but it cost less than the only possible alternative, which was a peace by surrender. If we could have saved KERENSKY at all, it would have been at a higher price than the goods were worth.

How about KAROLYI? The war was over, then; KAROLYI was a liberal, and the reactionaries whom he had displaced were very different from KORNILOFF. For one thing, they were deadly enemies of the Allies. But KAROLYI had to deal with a people which held stubbornly to certain opinions about the sacredness of their frontiers. The Magyars expected to get out of the war cheaply by the sacrifice of their dynasty and the displacement of the old ruling class, just as did the Germans. If the German claims were just, Polish, French and Belgian claims were unjust. If the Magyars were right, Slovaks, Jugoslavs and Rumanians were wrong. The Peace Conference could have helped KAROLYI by food shipments, by quicker action in dealing with the Hungarian treaty; but that treaty would never have suited the Magyars, whenever it was presented. KAROLYI would doubtless have been easier to deal with on the question of boundaries than APPONYI, but the Conference could have suited KAROLYI only by breaking its promises to other nations that had fought on our side in reliance on those promises, and whose claims to most of the disputed territory were far better than those of the Magyars. KAROLYI finally stepped out and invited the Bolsheviki in, giving as his reason a territorial dispute with the Czechoslovaks. How could the Allies have saved KAROLYI? By breaking their promises, by deceiving and embittering three nations that had just claims and had fought on our side. Was it worth the price? BELA KUN made trouble; HORTHY and APPONYI will probably make more. If the Peace Conference tolerates HORTHY, it is probably because the Allies are in dissension and have lost the energy which once characterized them; and probably, also, they have been impressed by the ability of the Rumanians to handle Hungary, though the Rumanians never got any thanks for it. But KAROLYI could have been kept in power only at too great a cost.

The German case is of another sort. EBERT and his Ministers were for the most part well-meaning incompetents, like KERENSKY and KAROLYI. But German liberals had little experience in managing a nation, and administrative talent was taken where it could be found—which was for the most part in the ranks of the old bureaucracy and the old governing class. The spectacle of a democratic-Socialist Foreign Ministry operated by BROCKDORFF-RANTZAU and BERNSTORFF did not inspire confidence. The strongest man in the Government, NOSKE, was enthusiastically hated by most of the liberals; his real relationship with the army leaders is yet to be discovered. The Government meant well, but it owed its place to accident rather than any real revolutionary impulse; the old ruling class thought, felt and talked in the same old way, and its influence often coerced the Government. Moreover, there was a grave suspicion that a very large part of the people sympathized with the old forces, and had invented the new Government only in the hope of easy peace terms.

It is hard to see how the Allies could have helped EBERT more than they have done, except by surrendering most of the demands made in the Treaty. Those demands were just, and most of them were more expedient than would have been their surrender to German insistence. On one or two of them the Supreme Council has lately yielded to the Germans, and the result was the prompt outbreak of a counter-revolution. Concession to the Germans has heretofore meant merely a clamor for more concessions. If the present movement toward the real liberalization of the Ebert Government drives out the rear guard of the old régime, it may be safe and wise to make certain concessions to the Germans, but the field within which those concessions can honorably and justly be made is limited. EBERT'S Government was preferable to either reaction or Spartacism, but it was not worth upholding at the sacrifice of Polish territory or French security.

THE ESPALIER ORCHARD.

Ripe from the wall she plucked a peach:
She took the wasp for counselor—

The sweetly wasplike conduct of the heroine of this Victorian verse scarcely concerns us. But the poet's picture of her is vividly recalled by the little espalier peach and apple and pear trees which Commissioner GALLATIN has brought from France and has set out in his Bryant Park peace garden. The ancient wall, basking in a mild northern sun; the little peach tree impaled fanlike against it, with its burden of luscious fruit upon which angular wasps stride grotesquely in gourmand content; the lady standing by, with golden sunlight in her hair and mild venom in her eye as she plucks the perfect fruit to give it to the poet's rival—it is an idyl of Old World mellowness and charm that one would gladly see reproduced in our American gardens, which too often seem to shine as if in the varnish of contemporary art.

The conditions that gave rise to the espalier do not exist here. In Northern France and the British Isles the Summer sun hangs low and shines with feeble warmth. Too often it is obscured by clouds, which shed upon soil and fruit an overabundant rain. But a southward looking wall stores up what sunlight there is and carries it over the frequent showers. And so, far back in the Dark Ages—dark to the historian, but bright and full of measureless content to those who were establishing the basis of modern civilization in systematic agriculture—men learned to plant their fruit trees against a wall and train the limbs so that the ripening fruit hung between the warmth of sun and of stone. Beneath the picturesqueness lies a human need supplied, a luxury achieved. The sun-kissed heroine was as little considered as the predaceous wasp.

The espalier is best seen, perhaps, against the gray and Gothic walls of Oxford colleges. Rareripe fruit is as needful to the perfect happiness of the don as ancient port. And the rhythm of academic life is propitious. The Spring, blossoming of peach and apple and pear—a lace of pink and white against the silver gray of sunlit walls—may be enjoyed alike by tutor and taught: it is a delight of the spirit which wasteth not the treasures of earth. But the fruit ripens during the Long Vacation and is carefully plucked and stored before the return of marauding undergraduates. Some say that the Vacation was made Long to that end only. There seems indeed to be no limit to which an Englishman will not go in safeguarding his orchard. In the far north country, even espalier fruit is menaced by unending cloud and rain. In a certain ancient abbey the modern residents by chance discovered that the southward looking walls were honeycombed by pipes that led to a fireplace and caldron in the cellar—a rude but perfectly practical system of water heating. The monks who built the abbey would have their ripened fruit; and, knowing that Scotland produces more of chilling mist than of sunlight, they fortified their walls against cold, precisely as an Indian River orange grower provides bonfires against frost.

In America the espalier will always be something of an exotic. Our trouble is too much warmth. There are varieties of fruit trees the bark of which is liable to be sapped and cracked by sun-scald. For these the protection of a mass of overhanging foliage is indispensable, the heat of sunbaked walls quite fatal. Yet the espalier is making its way among us. There are several nurseries in which Commissioner GALLATIN could have secured his fanlike dwarfs as readily as in France, and perhaps with a greater probability that they would endure our climate. They may be planted against eastward and westward looking walls, and also in city back yards if there is a modicum of sunlight and not too much chimney dust. Where space is limited, they have a great virtue in not overshadowing the flowers. If a garden is without masonry walls, they may be trained on wires as a sort of fence or hedge, and the smaller species may be used to line a garden walk. Like all dwarf trees they are short lived; but they have this advantage, that they require no paraphernalia of extension ladder and spraying machinery; and when they cease bearing or die they are easily replaced.

But at best, as BACON would say, "these be but toys"; few who appreciate the stately beauty and largess of our traditional varieties will trifle with them.

ONLY TWO PARTIES.

The idea of a third party has gone glimmering with Senator JOHNSON'S statement at Bay City, Michigan, "I've had my experience with a third party once and that is enough. I am making my fight now entirely and exclusively within the Republican ranks." Senator BORAH has never really said that he was going out in the open as the leader of a third party; he has merely made a few Pickwickian threats. Any orator, and especially Senator BORAH, is entitled to do that.

Third parties never thrive in the United States, but there have been times when there was so clear and distinct a difference between the two great parties that men at different times simply had to express their feelings by voting a third ticket. It made no difference whether it was a movement of Forty-eighters and Civil Service reformers in 1872, a sound money Democratic Palmer and Buckner movement in 1896, an eruption of the Populists under WEAVER in 1892, or a personally led secession from the Republican Party under the spell of a brilliant personality in 1912; in each case, good, bad or indifferent, there was an uncontroliable impulse to expression. This applies as much to the wild movement of the Farmers' Alliance and the Populists in 1891, when "Sockless" JERRY, MARY ELIZABETH LEASE and Senator PEFFER came to the front, as it does to the really patriotic movement of the Gold Democrats in 1896; nor should we deny that the local movement here in New York for HENRY GEORGE in 1886, deplorable as many of its incidents were, really did represent a social restlessness which could not find expression in voting for either the Republican ticket or the curious combination of Democrats which RICHARD CROKER forced on the County Democracy.

This is another day. There is so slight a difference between the Republican and Democratic Parties on the great issues that a third party would find it hard to command a following. There is no call for self-expression outside the two great parties. Heaven knows there is enough room inside their ranks for the expression of every range of sentiment, as the primaries are showing.

"AMERICANIZED."

To the Editor of The New York Times:

If, as Dr. FLEXNER seems to indicate, as reported in last Sunday's TIMES, there will have to be a League of Nations formed for the purpose of forestalling epidemics, will not a vital article of that League be revised by Senator LODGE and some of his hermit colleagues somewhat after this fashion:

"The United States assumes no obligation to assist any other country, whether a member of the League or not, to check the spread of epidemics, such as influenza, cholera, &c., at their source, or to employ the financial and medical resources of the United States to combat such epidemics, unless and until [an epidemic having grown sufficiently menacing to startle our Senate] the Congress, which under the Constitution has the sole power to authorize the employment of the financial resources of the United States, shall by act or joint resolution so provide."

EDWARD H. BROOKS.
Cleveland, Ohio, March 20, 1920.

GRAPE JUICE AND WINE.

To the Editor of The New York Times:

Your Paris correspondent in today's TIMES in his report of the meeting held by "Pussyfoot" Johnson in that city says: "He (Johnson) went on to say that the experience of California showed that the vineyard proprietors could get as much money for grapes to make grape juice as to make wine."

Permit me to say that the experience of the California vineyard proprietors has showed no such state of facts as "Pussyfoot" Johnson asserts. The total quantity of grapes used in California last year for making grape juice was only about 30,000 tons out of a total production of 500,000 tons of wine grapes and 110,000 tons of table grape culls heretofore taken by the wineries. There is only a limited demand for grape juice, and if the California vineyard proprietors must depend upon the grape juice makers for taking their crops they will starve to death.

WM. B. WILLIAMS.
New York, March 22, 1920.

IN BUDAPEST AND VIENNA.

Definite Results of the War and the Improvement Thus Far Noted.

To the Editor of The New York Times:

Many statements have been made concerning the disastrous results of the war conditions on the health of the people of Austria and Hungary, especially of those in the capital cities of Vienna and Budapest. But most of these statements have been general in nature, usually superlative in form of expression. "Starving by thousands" is a familiar phrase in these statements. It is so familiar, indeed, that it has almost lost its significance.

I am able to present certain specific figures which have been obtained from authoritative sources in these two cities by the American representatives of Mr. Hoover's continuing relief organization called the "European Children's Fund." This is an organization now providing a supplementary daily meal to more than two and a half million children in the war-ravaged countries of Eastern Europe extending from the Baltic to the Black Sea. It began its humanitarian work in Vienna and Hungary in 1919.

The number of deaths in Budapest in the last three pre-war years were: 1912, 16,840; 1913, 17,355; 1914, 18,775. In 1915 they were 21,462; in 1916, 20,841; in 1917, 24,385, and in 1918, 29,024, or over 50 per cent. more than in 1914. The average annual birthrate (living births) in Budapest for the last three pre-war years was 23,300, but in 1915 it was but 17,828; in 1916, 14,975; in 1917, 14,669, and in 1918, 14,644, or but one-half of the death rate for the same year.

The mortality figures have been compiled in such form as to be capable of analysis into the deaths in different age groups. Thus the total deaths for 1914 (which are but little more than the totals for the preceding three years, and are distributed by age groups in about the same proportions) were distributed as follows: Children under 1 year of age, 3,602; from 1 to 15 years, 2,338; individuals from 15 to 60 years, 8,729; over 60 years, 4,106; total, 18,775. The deaths for 1915 were: Under 1 year, 3,107; 1 to 15 years, 2,751; 15 to 60 years, 10,910; over 60, 4,394; total 21,162. For 1916: Under 1 year, 2,295, 1 to 15 years, 2,910; 15 to 60 years, 10,924; over 60, 4,719; total, 20,841. For 1917: Under 1 year, 2,723; 1 to 15 years, 3,009; 15 to 60 years, 12,882; over 60 years, 5,769; total, 24,382. For 1918: Under 1 year, 2,607; 1 to 15 years, 3,507; 15 to 60 years, 17,885, over 60 years, 5,927; total, 29,924.

In examining these figures one should bear in mind the drop in birthrate from the pre-war annual average of 23,300 to an average of about 14,750 for the years 1916-1918. This accounts for the fewer infant deaths in the late war years as compared with pre-war years. But the proportional infant death rate is markedly higher in the war years than in the pre-war years. The deaths from tuberculosis in all ages were just about twice as many in 1918 (6,257) as in 1914 (3,133).

It would be of interest to examine the mortality figures, especially those of the children, for the period in which the special relief feeding was carried on. Unfortunately the Budapest figures for 1919 are not yet available. For Vienna, however, the figures of child mortality for that year are at hand, and may be compared with those of 1917 and 1918. The special child feeding began in Vienna about the middle of June, so its influence will appear only in the latter six months of the year. As a matter of fact, there is a decided drop in the deaths in November (73) as compared with June (158), a drop much greater than the corresponding one between Summer and Winter in 1917 and 1918.

It should be kept in mind that such a decrease in the mortality rate as could be effected after six months' operation of the relief feeding system can indicate but a small part of the benefit derived from the feeding. The immediate effect of under-nourishment in children is not death but stunted growth, physical weakness and decreased mental activity and development. Rickets and such diseases as cause death appear only after a considerable period of virtual starvation. The more favorable mortality figures for the second half of 1919 give by no means a full disclosure of the beneficial effect of the feeding. We may expect to find in the child mortality figures for the first six months of 1920 a much more marked showing in the direction of prevented deaths than in the latter half of 1919, the first half year period of the special feeding.

VERNON KELLOGG.
National Research Council, Washington, D. C., March 26, 1920.

JOHN PAUL JONES.

To the Editor of The New York Times:

I noticed in a recent issue of your widely read and appreciated paper a letter calling attention to the apparent inability of our British cousins to recognize that Paul Jones was neither a robber nor a pirate.

Apropos of this you will, I feel sure, be interested to learn that a British naval officer (ordered to Australia a few years ago to organize a naval school for the training of Australian naval officers) selected, as the ideal and practical goal or aim of the school the making of officers who would fill Paul Jones's conception and characterization of what a naval officer should be. This British officer was at that time a Captain in the Royal Navy, and during the World War was ordered to Canada as Port Admiral for that Dominion. I met him in Quebec, where he gave me this information.

Strange to say, it is only since we got this information that we have recognized our obligation to Paul Jones, as we do now officially by printing on the official reports of the "fitness" of officers for promotion Paul Jones's characterization of what a naval officer should be. He lived up to this ideal.

JOHN C. WATSON,
Rear Admiral, U. S. N., Retired.
Washington, D. C., March 25, 1920.

AT THE METROPOLITAN MUSEUM.

Empty, purple with night, the great halls
held their treasures.
Close within their cases, and deep within
their frames,
Man's visions in the arts were left in gloom.

Then, from the stone arcades, through frost-
bound air
A glow of light streamed out upon the crystal earth,
And viols, flutes and the great drums
Filled all the empty air space of the domes,
From north and south and east and west
This magic drew its thousands.
Osiris, Vishnu, Buddha and the cross-hung
Christ
Beheld their children's children of today
Softly glide in from out the rigors of the
night,
And on the cold floor crouch to listen.

No powers of the storm held back that quiet
horde
Which week by week filled gallery on gallery:
Until the orchestra was like the distant mur-
mur of the sea.

High in the arched balcony, the slender hand
Of one (who with much vision holds his art)
Led half a hundred men, to fill the vaulted
ceilings
With noble sound; while sons and daughters
Of the lands of all the earth
Yielded the tribute of their silence.

With midnight all again was darkness.
The world's treasures in their cases and
their frames
Waited the day that brings glad tribute of
men's eyes.

Music was gone, even the blue mist wraith
of the flute had flown.
Still there was left behind the ambient lean-
ness
Of that great art man carries in his soul.

ALICE FENN COFFIN.

COLUMBIA IS READY FOR SUMMER SCHOOL

University Will Offer Nearly 1,000 Courses, Ranging from Assyrian to Baseball Coaching.

EXPECT 10,000 STUDENTS

Twenty-first Session, Which Opens July 6, Promises to be Institution's Largest.

Columbia University's twenty-first Summer session, which opens July 6, promises to be the largest in Columbia's history, not only in scope and range of subjects treated, but also in the number of teachers and enrollment of students, according to the announcement made yesterday by Professor John J. Coss, who succeeds Professor James C. Egbert as Director. Last year's enrollment almost reached the 10,000 mark, and this figures, it is expected, will be exceeded.

The university reports that inquiries regarding Summer school work are more numerous than ever, coming from every State in the Union and from many foreign countries. The detailed official announcement will be made in a few days, but meanwhile Professor Coss has listed almost a thousand courses, ranging from Assyrian to agriculture, baseball coaching and folk dancing. These courses will be offered to teachers, business and professional men and women, students and others seeking to enlarge their educational opportunities during the period from July 6 to August 13.

There are no formal examinations for admission to the Summer session. Students, both men and women, are admitted to such courses as the instructors consider them fitted to pursue. Qualified candidates for licenses to teach in the public schools of New York City on the basis of successful work in the Columbia Summer session may, under certain conditions, be exempt in part from examinations for these licenses. The program of study outlined for Teachers College is one of the most striking features of the Summer work.

Several of the business courses regularly given by the university through the Columbia College School of Business and Extension Teaching will be repeated this Summer. Additional subjects will be offered to persons who desire training in business. There will be a group of three-week intensive courses for professional men, of which fuller announcement will be made later, Professor Coss said. The department of sociology will give courses of special interest to students interested in philanthropic work. Classes in allied subjects are in charge of the department of economics, psychology and religion. Applied psychology and physical education, courses in Greek, Latin and ancient history are among the other subjects.

One of the most comprehensive programs in the Summer session will be that of the Faculty of political science history, embracing government, public law, international law, sociology and statistics.

Evening Courses Are Provided.

During the Summer evening courses in extension teaching will be given. These courses, which are designed not only to supplement the work of the Summer session but to furnish opportunity for persons who cannot attend during the day, will include mathematics, French, Spanish, Chinese and Japanese.

The School of Administration, under the direction of Henry C. Pearson, Principal of the Horace Mann School, will meet daily in the Horace Mann Building from 8:45 A. M. to 12:15 P. M., for the use of students of education. This school has its own staff of teachers and includes a kindergarten, an elementary school of six grades, a junior high school of three years and a senior high school of one year.

The schools and colleges of New York, Brooklyn and New Jersey have been freely drawn upon for instructors for the Summer session, among them being Earl B. Babcock, head of the department of Romance languages in New York University; Virginia Bennett, instructor in physical education in the Lincoln School; Bertha M. Bentley, Principal of the Social Motive School; Elizabeth E. Farrell, inspector of ungraded classes in the New York City public schools; Charles W. Hunt, Vice President of Horace Mann School; Guy Edward Snider, assistant professor of political science in City College; Sarah Augusta Talnter, instructor in English in Roosevelt High School; Eli W. Weaver, vocational adviser in Boys' High School, Brooklyn; Blanche C. Williams, associate professor of English in Hunter College; Leighton B. Morse, assistant professor of physics in City College; Zenos S. Scott, Superintendent of Schools, Trenton, N. J., and Charles Digby Wardlaw, Principal of the Wardlaw School, Plainfield, N. J.

Many of the members of Columbia's regular Faculty will have charge of Summer courses. Among them are Nathan Abbott, Naah Professor of Law; William Chandler Bagley, Professor of Education; Charles P. Cooper, Associate Professor of Journalism; William Benjamin Fite, Professor of Mathematics; Franklin H. Giddings, Professor of Sociology and the History of Civilization; John L. Gerig, Associate Professor of Celtic; Patty S. Hill, Associate Professor of Education; Arthur W. Hixon, Associate Professor of Chemical Engineering; Raymond C. Knox, chaplain of the university; Frank G. Moore, Professor of Latin; David S. Muzzey, Associate Professor of History; Thomas Reed Powel, Associate Professor of Constitutional Law; William R. Shepherd, Professor of History, and George D. Strayer, Professor of Educational Administration.

Staff From Many Colleges.

Universities east and west will be represented on the Faculty. Included in this list are Henry B. Boyd, Professor of the Philosophy of Education in the University of Illinois; Arthur de Pierpont, Professor of French in Rensselaer Polytechnic Institute; Everett Frosier, Professor of Law, University of Minnesota; David Friday, Professor of Economics in the University of Michigan; George L. Hamilton, Professor of Romance Languages and Literatures, Cornell University; Walton H. Hamilton, Professor of Economics, Amherst; Dwight L. Hoopingarner, lecturer in employment management courses in the Graduate School of Business Administration at Harvard; Otto V. Humann, instructor in Fine Arts School of Worcester Art Art Museum; Ralph van Demon Magoffin, Associate Professor of Greek and Roman History at Johns Hopkins University; Whitelaw Reid Morrison, Professor of Hygiene and Physical Education, University of Cincinnati; Shirley G. Patterson, Assistant Professor of Romance Languages, Dartmouth; William W. Rankin, Assistant Professor of Mathematics, University of North Carolina; Prescott O. Skinner, Professor of Romance Languages, Dartmouth; Frank V. Whitehouse, Assistant Professor of Romance Languages, Ohio State University; Herbert A. Youtz, Professor of the Philosophy of Religion and Christian Ethics in the Graduate School of Theology, Oberlin.

Open-air concerts will be given by the Goldman Concert Band, Edwin Franko Goldman director, on the university green on the evenings of Monday, Wednesday and Friday from June 7 until Sept. 3. A Summer session chorus will be organized under the leadership of Professor Walter Henry Hall.

CATHOLIC BOYS IN SCOUTS.

Organization of 1,000 New Troops Reported at Conference.

At the conference of field secretaries of the Boy Scouts of America yesterday at the Hotel Pennsylvania it was announced that the American Legion was taking steps to co-operate directly with the Scout movement. The War Work Council of the Catholic Church also submitted reports to the conference on efforts made to promote a better understanding of the value of the Scout program in furthering Americanization work.

In commenting on the report submitted by Michael J. Slattery, Chairman of the Committee of Men's Activities of the Catholic Church, James E. West, Chief Executive of the Boy Scouts of America, said:

"During the period of this co-operative effort on the part of the National Catholic War Work Council more than 1,000 new troops have been organized from among boys in Catholic parishes."

Mr. West announced that Arthur Woods, Chairman of the American Legion, is now developing plans whereby the scout movement will be definitely utilized in their Americanization plans. He said it is the intention to get the men who have qualified in military service to continue "that service, and act as leaders of the Boy Scouts."

AIDS JEWISH WOMEN'S DRIVE

Mrs. Daniel Guggenheim Becomes Treasurer for National Campaign.

Mrs. Daniel Guggenheim yesterday accepted appointment as treasurer of the National Campaign which will be launched on April 25 by the National Council of Jewish Women to raise funds for Americanization and women's welfare work. In a statement, Mrs. Guggenheim said there was greater opportunity than ever for women, who had been active in war relief work, to enlarge their sphere of service. There was need, she said, for a resumption of the recreational and educational work that was interrupted in this country by the war.

Thirty thousand members of the National Council of Jewish Women will take part in the drive.

Six-Day Panama Canal Block Ends.

PANAMA, March 26.—Obstructions in the Culebra cut district of the Panama Canal were removed today and the great waterway is again open for traffic after a six-day interruption.

BELGIAN QUEEN UNABLE TO GET HOTEL ROOMS

Is Forced to Spend Night on a Cot at Her Villa Near Fontainebleau.

FONTAINEBLEAU, France, March 27.—When Queen Elizabeth of Belgium came here last evening to arrange for the opening of her villa she was unable to obtain rooms in any of the city's hotels, and for a short time was homeless.

The Queen rented a cottage in the city and expects to spend a few weeks here. When she reached Fontainebleau last night she decided it would be more practicable to go to a hotel for the night instead of to her villa, on the outskirts of the city.

The Queen applied for rooms, but at every hotel was told that there "were no rooms for Madame." She finally was forced to drive to her villa, where she slept on a camp cot, there being no bed in readiness.

The Fontainebleau hotel managers today are desolate with the thought that they denied hospitality to a Queen. The Queen treated the incident good-naturedly, and remarked to one of her ladies in waiting: "It reminds me of the Autumn of 1914, when we really were homeless."

SEEK ROOSEVELT HOME FUND

Woman's Memorial Association to Raise $250,000 for Restoration.

Preliminary plans for raising $250,000 between April 5 and 15 to restore the late Col. Theodore Roosevelt's birthplace at 28 East Twentieth Street were made yesterday at a meeting of the Woman's Roosevelt Memorial Association held at its headquarters, 1 East Fifty-seventh Street. The Rev. Dr. William T. Manning, rector of Trinity Church, spoke.

"Theodore Roosevelt did great things and said great things," Dr. Manning said. "But more significant than what he did or said is the kind of man that Theodore Roosevelt was. He is the supreme instance of the power of personal character. There is not a mother in America who would not love to have her son grow up to be a man after the type of Roosevelt. The restoration of his birthplace will keep before our people the old homestead where the foundations of his character were laid."

The site of the old Roosevelt home and the adjoining property on East Twentieth Street has been purchased outright by the association.

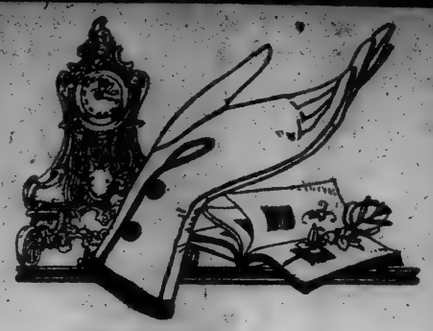

REYNIER Gloves

Made in Grenoble, France

WHEN Paris whispers that Gloves of a certain type or shade or length will be the vogue for fashionable Spring wear, in nearby Grenoble Reynier hears the word, and to Lord & Taylor in New York comes the news direct.

These thin, glose-finished and French Suede Reynier Gloves are the first anticipatory note of smart Parisian fashions for the Spring.

To the Makers' Mark of Merit we add our own Guarantee

From $5.00 to $10.00

Lord & Taylor

FIFTH AVENUE • NEW YORK

Three Words That May Add Years To Your Life

You are the average man or the average woman. Life is sweet to you. You want to live long and happily. So far as possible you want to avoid disease and suffering.

GET YOURSELF EXAMINED

Don't coddle yourself. Don't worry about your health. But for heaven's sake, don't shut your eyes to Nature's warnings. Disease is insidious. It does not develop over-night. It must start somewhere. Search for it before it gets a full start and you can check-mate it. Wait until the pain comes and you may be too late.

GET YOURSELF EXAMINED

800,000 people will die in the United States this year from *preventable* disease. Who will they be? Certainly not the men and women who set aside a few hours this week or next for a thorough physical examination.

GET YOURSELF EXAMINED

The man who has his body inspected once a year or at appropriate intervals, according to his condition, is protecting himself against the insidious development of unsuspected disease, and also against needless worry over imaginary afflictions, and worry due to exaggerating the seriousness of some simple or local trouble.

GET YOURSELF EXAMINED

It is safe to say that fully 80% of the deaths in the United States annually from organic diseases of the kidneys and urinary system, and of the heart and circulatory system (including apoplexy and paralysis), could be postponed from a few days to a number of years, if we could only get *all* the people to take proper care of their health.

GET YOURSELF EXAMINED

There are thousands of people drifting into chronic so-called incurable diseases. A man's whole future and that of his family may be changed by the elementary precaution of a careful physical survey, a form of inspection which a man neglects for himself but carefully applies to all important man-made machines.

GET YOURSELF EXAMINED

The Life Extension Institute offers you Standardized Physical Examinations for the purpose of detecting disease in its incipiency, when proper treatment can check or cure it. The Institute's work is not merely preventive—it is also constructive. Its chief purpose is to raise the current low ideals and standards of physical fitness. It aims to upbuild the average individual as well as protect him from actual disease. Guidance in individual hygiene is given by the Institute but no medical or surgical treatment is furnished.

GET YOURSELF EXAMINED

The Life Extension Institute is dedicated to the work of human salvage—to the conservation of the most important thing in the world—human life. The independent, non-partisan, specialized character of the Institute and of the professional men behind it inspires confidence and guarantees the genuineness of the service rendered. The Institute co-operates with advanced scientific medicine and works in accordance with its highest modern ideals.

GET YOURSELF EXAMINED

Be frank about this thing—be fair about it. Don't say simply that you believe in a physical examination—*but get it*. For your own sake and the sake of your family, fill in the coupon and learn more about the Life Extension Institute.

HON. WILLIAM H. TAFT, Chairman of the Board of Directors
MAJ. GEN. WILLIAM C. GORGAS, Consultant on Sanitation
PROF. IRVING FISHER OF YALE, Chairman Hygiene Reference Board
ROBERT W. de FOREST, Vice-President American Red Cross
HENRY H. BOWMAN, President Springfield National Bank
EDWARD I. PIERCE, President Solvay Process Co.
ARTHUR W. EATON, President Eaton, Crane & Pike Co.
HAROLD A. LEY, President
EUGENE LYMAN FISK, M. D., Medical Director
JAMES D. LENNEHAN, Secretary

In addition to its Head Office staff at 25 W. 45th Street, New York, The Life Extension Institute has a staff of 6000 physicians located in practically every principal city and town in the United States and Canada. It makes no difference where you live. The Life Extension Institute comes to you wherever you are. Its work is national.

GET YOURSELF EXAMINED

T-3-28-20

GENTLEMEN:—Please send me copies of "*Neglect of the Human Machine*" and "*The Growing Movement to Prolong Human Life*." It is understood that this request involves no charge or obligation.

Name..... Address.....

LIFE EXTENSION INSTITUTE, INC., 25 W. 45th Street, New York

Telephone Bryant 1997 or Bryant 10471

Flint's Fine Furniture GUARANTEED.

Springtime Refurnishings

demands, particularly in these days of higher costs and all too often lowered standards, that selections be made with more than usual consideration of *where* the selections are made.

FLINT QUALITY DEPENDABLE FURNITURE

is vouched for. OUR EIGHTY YEARS OF SPECIALIZING is of real significance to every purchaser and the guarantee that covers every piece—even to the most inexpensive—removes all doubt as to inner construction regardless of outer finish.

While refraining from the mention of "comparative" values, we may point with special emphasis to the typical strength of Flint values as shown in the three remarkable items heading the list of prices given below on furniture for the Bedroom, Dining Room and Living Room. In all three, artistic merit, superb designing, and perfection of finish are full justification for inviting comparison with what such modest prices usually buy in these days of inflated costs.

BEDROOM SUITE

of Colonial mahogany; full-size bed, bureau, chiffonier, toilet table, bench, chair and rocker ..... $368.

Same pattern, with twin beds, bureau, gentleman's chiffonobe, vanity dressing table (centre mirror 50 inches long), bench, chair and rocker ..... $492.

Both suites are liberally proportioned, exquisitely designed and are exceedingly low-priced in relation to their worth.

OTHER BEDROOM SUITES, 4, 6, 8 AND 10 PIECES

In mahogany, walnut, ivory and decorated enamels.

$281, $375, $484, $502, $553, $812.50, $616, $625, $718, $785, $803, $1000, $1275, $1350, $1500, $1715, $1910, $1942, $2256.

DINING ROOM SUITE

William and Mary mahogany: sideboard, 4 ft. 6 in. round dining table, china closet, serving table, 5 side chairs and 1 arm chair ..... $590.

OTHER DINING ROOM SUITES, 9, 10 AND 12 PIECES

$415, $469, $495.50, $553, $652, $658, $768, $859, $965, $1158, $1285, $1445, $1651, $2064, $2816, $3025, $3336, $3996, $4700.

LIVING ROOM SUITE

Luxurious, amply proportioned sofa and arm chair, covered with rich brown Jaspe; down-filled cushions, on deep spring-edge seat ..... $350.

OTHER LIVING ROOM SUITES, 2, 3 AND 4 PIECES

$165, $250, $350, $395, $462, $522, $600, $650, $670, $700, $725, $775, $800, $1120, $1475, $1500, $2250.

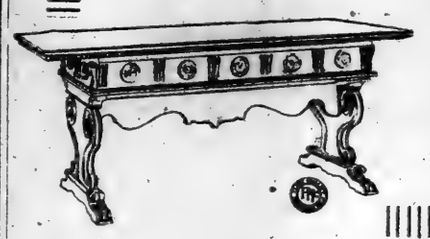

UPHOLSTERED FURNITURE made to special order for prompt delivery from our N. Y. City factory.

INTERIOR DECORATION
ORIENTAL AND DOMESTIC RUGS
DRAPERIES

Flint & Horner Co Inc.
20-26 West 36th St.

THONET-WANNER

Furniture

Relief from High Prices will positively be found in the great Thonet-Wanner Store. Months ago we protected our customers against high prices. We contracted for overwhelming supplies WHILE COSTS WERE STILL LOW. Now the furniture is here. Vast galleries and warehouses filled to capacity. We believe our prices the lowest in New York. COME IN AND SEE FOR YOURSELF.

For Example: *As one of our prevailing values is this living room suite of three pieces, excellent in quality and most sumptuous in all its appointments. The Suite consists of large Sofa eighty-eight inches long, with soft loose cushion, double spring seat and very deep soft spring arms and back, Arm Chair and Wing Chair equally luxurious, covered in beautiful selections of tapestry, one exceptional design of needle point effect.* $533

A Vast Range of Selections

Bedroom—suites complete..... $235 to $2650
Dining Room—suites complete... $495 to $2180
Living Room—suites of 3 pieces... $310 to $1865
Separate and Occasional Pieces.. $7.50 to $1075

Choicest Furniture and Furnishings for every purpose. The fruits of months of planning, unmeasured labor, and the accumulated resources of 70 years. Later deliveries if desired. By all means come in early.

Foyer Entrance to Elevator & Galleries

MADISON AVE. *at* 47th ST.

PRIZE PACHYDERM PLAYS PROFESSOR

Afbab, Indian Elephant, Helps Circus Trainer Teach Backward Comrades in Herd.

SPANKS NAUGHTY BEASTS

Likes to Perform Before Huge Novices, Knows Human and Jungle Talk, and Rivals Jumbo.

Afbab, chief of the big elephant herd at the circus, is proving an efficient coadjutor to his trainer, George Denman, in these first days of the circus season at Madison Square Garden. This, said Mr. Denman, who has handled elephants ever since he was knee-high to a grasshopper, is only another proof that elephants not only are intelligent in a superlative degree but also are the true friends and servants of man.

Undisputed chief of the herd is Afbad, and, according to Mr. Denman—a truthful-seeming man whose statements were backed up by Major Jay Rial, publicity expert for the Ringling Brothers-Barnum & Bailey Shows, Denman is himself a teacher of elephants, as well as nurse, governess, physician, stage manager and callboy for the herd.

Mr. Denman was sauntering along the long line of tethered elephants in the Garden basement yesterday when a NEW YORK TIMES reporter found him. Monster trunks were swaying back and forth, groping and investigating and accepting peanuts from delighted children. At one end of the line was Afbab, with twinkling eyes, gurgling with pleasure at the parade of kiddies.

"That's the king of them all," said the trainer. "I wouldn't take a million dollars for him. They talk of Jumbo, but when the elephants' 'Who's Who' is written they will have to reserve as much space for Afbab as Theodore Roosevelt has in the regular 'Who's Who.'"

A monster trunk wrapped itself gently around the trainer's arm. "There, now, Afbab," said Mr. Denman. "I want to talk to this gentleman. You watch the herd and see that they keep out of mischief. See that little Hazel doesn't get into any trouble."

"You know this is the biggest herd that we ever had," explained the trainer, after he and the visitor had seated themselves. "We have thirty of them in the show, which is all we can use at one time, and about as many more, some of them left behind at Bridgeport. A lot of them came to me as green as that hay was last Summer. It was some job training them, I can tell you. I have had about as much experience with elephants as any one in the country. But I never could get them in such good shape without Afbab.

"You know the first thing you have to teach an elephant is to kneel at command and then to lie down on one side, so that the attendants can wash them. That isn't as easy as it sounds. You can't scare an elephant. The only way to train him is by kindness and everlasting patience. Of course it's hard to train anything—man or beast—to do something they are not used to do. And I'll say that I've seen men a lot harder to teach than elephants. But I was going to tell you about Afbab."

The trainer stopped to admire the king of the herd. "Isn't he a beauty!" he said. His visitor agreed that for a certain type of beauty he was truly representative.

"Well, Afbab," continued the instructor of elephants, "in the first place has a wonderful vocabulary. All elephants pick up a vocabulary, but it takes a long time and its hard to train anyone when you don't speak his language. But Afbab knows both English and Elephant. I was teaching a lot of green elephants up in Bridgeport last winter when I first learned of Afbab's ambition to be a teacher. Most of the new ones were coming along all right, but there were one or two who couldn't seem to savvy anything I told them. I was trying to teach them to raise their feet, which is one of the first steps. The way you do it is to grab their feet, the same as you do with a horse, and show the elephant that you want him to lift it. But when you try to raise both feet and make your pupil balance his ton or so of flesh on his hind legs it is a different matter.

"Afbab was watching all the while and, when finally I stopped the lesson for a few minutes to catch my breath, he marches forward, catches the dunce about his legs with his trunk and lifts his front feet into the air. Then he let him down again and went back to his place, like a college professor saying: 'Class dismissed.'

"That was only the first lesson that Afbab gave. When we got to teaching them to waltz and to stand on their heads and do other tricks we put on in the show. Afbab proved to be priceless. He was tickled to death to show off before the green elephants and, if they didn't do what he wanted them to, he'd pull them around with his trunk as if they weighed only 25 pounds."

The trainer paused again. "Hey, Hazel," he yelled to the tiniest elephant, who weighs only a ton. "Stop teasing Albert, there." Albert has broken all the scales they have tried to weigh him on, Mr. Denman remarked, but he is thought to weigh about six tons.

"That little Hazel is always trying to get in trouble. While we were waiting to go on yesterday, one of the clowns ran up to me and yelled: 'Hey call off your elephant; he's on a rampage.' What do you think I found? It was little Hazel, with a cart the clown used in his act. She had taken it all apart and was playing with the pieces. If Afbab had been near her, he'd have made her put it together again. He took a mouth organ away from her about an hour ago. She took it out of the pocket of one of the attendants and was trying to play it. Afbab gave her a thundering good spanking with his trunk.

"Talk about your dogs and horses for intelligence," continued Mr. Denman, "but give me elephants every time. The thing about elephants is that they know they could knock you silly, but if you are decent to them you can make them do anything you want them to. But Heaven help you if you try to abuse them. They never forget a grudge."

One of the visitors asked if some elephants weren't vicious.

"Vicious," repeated the trainer. "Why, of course, there are vicious elephants just the same as there are vicious dogs and vicious horses and vicious men. But I always thought that if an elephant was vicious there was something wrong with his brain. It's a form of elephant lunacy."

"There's one thing about an elephant that you won't find in any other beast. They have the good sense to know when you are trying to do something for them, even if it hurts them at the time. I mean, for instance, treating them when they are sick. You know how hard it is to give a dog or horse medicine. An elephant will take it and look grateful. Afbab had a bad toothache last Winter. You know how you hate to go to the dentists. How would you like it if they used a crowbar and a sledge hammer? That's what they did to Afbab.

"There he lay on the ground with two men pounding on the sore tooth—and it was ulcerated, too—and took it like a good soldier. Tears were running down his cheeks and he was moaning with pain. And all the while he knew that one blow from his trunk of one of his feet would knock the dentists silly. Did I ever tell you, Major Rial, about the time that Afbab—"

The end of a trunk was tightening about one of the trainer's arms. He pulled out his watch. "Two o'clock," he called. "Opening in fifteen minutes. Thanks, Afbab." There was no need to call the time. The elephants were moving quickly into line and turning toward the runway which leads upstairs to the arena, and at their head was Afbab.

IN THE CURRENT WEEK

Today.

Dr. John H. Finley will speak on "The Price and Place of Wisdom" at the Temple Beth-El, Fifth Avenue and Seventy-sixth Street, at 11 A. M.

There will be a mass meeting under the auspices of engineers and firemens' unions for the discussion of ice, refrigerating and cold storage wage scales, at Bloomingdale Hall, 166 East Sixtieth Street, at 2 P. M.

Anna C. Chandler will talk on "The Milk-White Maiden," at the Story-Hour of the Metropolitan Museum of Art at 3 P. M.

Dr. Coralnik, representative of the Ukrainian Jews, will speak on "The Position of the Jews in the European Conflict," under the auspices of the Intercollegiate Zionist Association, at 132 West Seventy-second Street, at 8 P. M.

Bonuses for soldiers and the treatment of disabled ex-service men will be discussed at a meeting of the Sunday Afternoon Debating Club at Duryea's, 47 West Seventy-second Street, at 3 P. M.

Chief Magistrate McAdoo will speak on "The Evolution of Probation in Treatment of Offenders," at the Bronx Y. M. C. A., Third Street and Washington Avenue, at 3:30 P. M.

The Rev. Dr. S. Parkes Cadman will speak on "The World at the Cross" at the Bedford Y. M. C. A., Bedford Avenue and Monroe Street, Brooklyn, at 3:30 P. M.

The Rev. R. H. Tierney, S. J., will speak on "Federalized Education," under the auspices of the Common Cause Society at 351 Tremont Avenue, the Bronx, at 8:30 P. M.

Royal Cortissoz will lecture on "Seymour Haden" at the Metropolitan Museum of Art at 4 P. M.

Samuel A. Baldwin will give a free organ recital in the Great Hall of City College at 4 P. M. and another at the same hour and place on Wednesday.

Watson S. Moore will preach on "What It Means to Be a Follower of Jesus Christ," at the West Side Y. M. C. A., 318 West Fifty-seventh Street, at 4 P. M.

John Kirkland Clark will speak on "Good Citizenship in the Political Crisis," at the Washington Heights Y. M. C. A., 551 West 155th Street, at 4:30 P. M.

The Hebrew Mutual Benefit Society will celebrate its centenary at a dinner and reception at the Hotel Astor in the evening.

The Rev. Dr. S. Parkes Cadman will deliver the eighteenth annual address to the Masonic Fraternity at the Central Congregational Church in the evening.

Governor Smith is announced as one of the speakers at the Free Synagogue dinner at the Hotel Astor in the evening.

Motion pictures will be discussed at a dinner of the Society of Arts and Sciences at the Biltmore Hotel in the evening.

Copal Mintz will speak on "Man as a Deceiver" under the auspices of the Eclectic Society at the Knights of Pythias Building, 149th Street and Walton Avenue, the Bronx, at 7:30 P. M.

There will be a meeting and concert in behalf of "Italy's Dollar Loan" campaign at the Lexington Theatre, Lexington Avenue and Fifty-first Street, at 8 P. M.

John J. Diffon will speak on "The Farmer's Side of the Milk Problem" at the forum of the Church of the Ascension, Fifth Avenue and Tenth Street, at 8 P. M.

The Rev. Dr. John Haynes Holmes will speak on "A Survey of the Times" under the auspices of the Brooklyn Civic Forum at P. S. 84, Glenmore and Stone Avenues, at 8 P. M.

James G. MacDonald will speak on "Shall We Have War with Mexico?" under the auspices of the Community Forum at the Ethical Culture Meeting House, 2 West Sixty-fourth Street, at 8:15 P. M.

John Cowper Powys will speak on "The English Race—Shakespeare" at the Stuyvesant Neighborhood House, Stuyvesant and Tenth Streets, at 8:15 P. M.

Mrs. Cynthia W. Alden will speak on "The Care and Education of the Baby Blind" at the forum of P. S. 101, 111th Street, west of Lexington Avenue, at 8:15 P. M.

Carl Vrooman will speak on "Industrial Peace" before the Marquette Club at the Hotel Plaza at 8:30 P. M.

To-morrow.

Robert B. Wolf will speak on "The Worker and His Job" at the City Club, 55 West Forty-fourth Street, at 8:15 P. M.

Dr. Francis Rolt-Wheeler will deliver an illustrated lecture on "Life with the U. S. Census," under the auspices of the Board of Education, at 86 Columbia Hall, 343 West Twenty-fifth Street, at 8:15 P. M.

Dr. Edgar J. Banks will speak on "Modern Babylonia and Its Buried Cities" before the photographical section of the American Institute of the City of New York, at 29 West Thirty-ninth Street, at 8:15 P. M.

Tuesday.

Emma A. Winslow will speak on "Planning the Household Budget" under the auspices of the Charity Organization Society at 100 Lawrence Street, at 4:15 P. M.

Judge Abram I. Elkus, Health Commissioner Copeland and Morgan W. Shaster will be the principal speakers at a dinner of the Sphinx Club at the Waldorf-Astoria in the evening.

Richard H. Waldo will speak on "Immigration and Its Relation to Labor and Consumption" before the Traffic Club at the Waldorf-Astoria at 8 P. M.

Williford I. King will speak on "The Road Out of Poverty" under the auspices of the People's Institute at Cooper Union Hall at 8 P. M.

Harry C. Ostrander will deliver an illustrated lecture on "Jerusalem Under the British Flag," under the auspices of the Board of Education, at the Museum of Natural History, at 8:15 P. M.

The hundredth anniversary of the birth of Dr. Elisha Kent Kane, explorer, will be celebrated by the Kane Lodge of Masons in the Masonic Temple, Twenty-third Street and Sixth Avenue, at 8:15 P. M.

Wednesday.

Dr. A. A. Brill will speak on "The Problems of the Adolescent" at a Social Service Conference at Free Synagogue House, 26 West Sixty-eighth Street, in the evening.

Ben A. Matthias will speak on "Stock and Investment Swindling," under the auspices of the Board of Education, at Townsend Harris Hall, City College, at 8:15 P. M.

Professor William E. Guthrie will speak on "Labor and Capital After the War," under the auspices of the Board of Education, at the Harlem Y. M. C. A., 5 West 125th Street, at 8:15 P. M.

Charles Mowbray White will speak on "Why Americanism Will Prevail," at the West Side Y. M. C. A., 318 West Fifty-seventh Street, at 9:15 P. M.

Thursday.

William Roscoe Thayer will speak on "The Spirit of Italy," under the auspices of the American Academy of Arts and Letters, at the Chemists' Club, 50 East Forty-first Street, at 4 P. M.

William Bell Dinsmoor will lecture on "Parthenon Architects and Their Buildings," at the Metropolitan Museum of Art, at 4 P. M.

Professor H. F. Button will lecture on "Cheese Soils," in the Laboratory Building of the Brooklyn Botanic Garden, Washington Avenue, near Eastern Parkway, at 4 P. M.

Roy C. Andrews will deliver a lecture on "Big Game Hunting in Mongolia," at the American Museum of Natural History, for members of the Museum, at 8:15 P. M.

Fire Inspector James O'Connell will speak on "Fighting the Flames," under the auspices of the Board of Education, at the Greenpoint Library, Norman Avenue and Leonard Street, at 8:15 P. M.

Friday.

The annual meeting of the Italy America Society will be held at the society's rooms, 165 Broadway, in the afternoon.

The Kentucklans will have a smoker and vaudeville entertainment at the Hotel Astor in the evening.

Corporation Counsel William P. Burr is announced to speak on "What the Traction Inquiry Shows" before the New Era Club at 274 East Broadway in the evening.

J. P. Whitingham will speak on "Recent Improvements in the Microscope" before the New York Microscopical Society at the Museum of Natural History at 8 P. M.

Everett Dean Martin will speak on Henry George, under the auspices of The People's Institute, at Cooper Union Hall at 8 P. M.

Saturday.

Miss Jennie M. Davis will speak on "The State Reconstruction Plan" at the Woodstock Library, 759 East 160th Street, at 8:15 P. M.

ADVERTISEMENT.

Wonderful Helpfulness

You seldom have to think twice when your doctor orders cod-liver oil. Instinctively you ask your druggist for

Scott's Emulsion

For any child or adult, *Scott's* is the tonic-nutrient of wonderful helpfulness. *Scott's Emulsion* promotes growth and sustains strength.

Scott & Bowne, Bloomfield, N. J. 19-43a

YPRES RUINS TO STAND AS LASTING MEMORIAL

Remains of Cloth Hall and Church of St. Martin to be Strengthened by Belgium.

YPRES, Belgium, March 27.—A large party of skilled workmen will soon be sent here by the Belgian Government to make permanent the ruins of the ancient Cloth Hall and the famous Church of St. Martin, as a lasting monument to the martyrdom of the town of Ypres.

The ruins will be left essentially as they are today, but will be skillfully reinforced by artisans so as to preserve their present appearance.

King George of England has decided to come personally to Ypres to present to the heroic town the British Military Medal.

School Opening Causes Genoa Strike

ROME, March 27.—Railway men at Genoa havin struck unexpectedly because of the opening of a school there for military engineers. Traffic is blocked, 1,000 travelers are marooned in the city and the port of Genoa is completely tied up.

CATHOLICS GAIN 186,229.

Directory Reports 27,650,204 in United States and Possessions.

Catholics in the United States and its possessions number 27,650,204, according to the Official Catholic Directory for 1920. In the United States proper there are 17,735,553 members of the faith, an increase of 186,229 in a year, which is considered significant in view of restricted immigration and the return of large numbers of Catholic of foreign origin to Europe since the armistice.

The directory shows the number of Archbishops has increased from fourteen to sixteen, while the number of Bishops has decreased, owing to deaths. The secular clergy now has 15,389 members, an increase of 237, while priests of religious orders have increased by 94 to 21,019. The growth of religious vocations is indicated by an increase of 1,079 seminarians, who now number 8,944. The total number of parishes is 10,608, an increase of 148, and in addition there are 5,573 missions regularly attended. The directory shows there are 5,852 parochial schools, ith an attendance of 1,701,213. The total number of orphan asplums is 296 and the number of orphans has decreased to 45,687. The directory is copyrighted by P. J. Kennedy & Sons, New York.

PORTER'S

Broadway at 98th Street

Millinery **SALE** Gowns

For Monday and Tuesday Only

to celebrate the event of our first month in business

SPRING TAILLEURS

Fashioned in Tricotine or Poiret Twill both heavily embroidered and strictly tailored

AFTERNOON AND STREET FROCKS

of Taffeta, Satin, Kitten's-Ear, Georgette and Tricolette

ALL AT **$65**

ADDED FEATURE

Millinery—in the very newest Spring Modes at

$12.50 Upwards

SAVE $200

WE HAVE FIVE RE-BUILT, GUARANTEED

MARMON

CARS, 34 SERIES,

YOU CAN BUY AT $200 LESS THAN REGULAR PRICE

IF YOU ACT QUICKLY!

MARMON AUTOMOBILE COMPANY OF NEW YORK, INC.

1880 BROADWAY TELEPHONE COLUMBUS 5090

Ask for Mr. Cook

Store Closes at 5 P. M.

Lord & Taylor

38th Street —FIFTH AVENUE— 39th Street

Telephone Orders Filled—Phone Greeley 1900—Ask for Telephone Order Desk

Splendid Assortments of

Summer Silks

THE very brightness and gaiety of the new silks is suggestive of the warm days to come, when silks will play the leading role in fashionable attire.

Silk Shirtings
$3.95 yard
appropriate for women's blouses and frocks, and men's shirts and pajamas; 33 inches wide.

Wash Satin
$2.95 yard
in white and flesh; 36 inches wide. An excellent value in this popular fabric.

Silk Foulards
$3.25 yard
Stunning patterns and soft, lustrous quality; 40 inches wide. Large selection of colors.

Ground Floor

The Glory of Spring Freshness Reflected in

The New Wash Materials

Crisply fresh and most appealing in shade and design are these new materials waiting to be made up into your Summer frocks or suits.

Novelty Printed Voiles—39-40 inches wide, lovely designs and shades, yard **$1.50**

Bermuda Cotton Suitings—36 inches wide; a full range of colors; light weight and transparent.....yard **65c**

Cotton Eponge Cloth or Ratine—the ever-popular material for Summer suits; 36 inches wide; all shades and white, yard **$1.25**

La Fleur Long Cloth—36 inches wide; 10 yards each; soft needle finish; per piece of 10 yards..... **$4.95**

Lingerie Nainsook—soft and sheer; 45 inches wide; 10 yards each; per piece of 10 yards..... **$10.50**

White French Tosca Crepe 40 inches wide, beautiful soft crepy weave, yard **$1.65**

Second Floor

Pre-Easter Values in Woolen Goods

Affording you an opportunity to buy materials for your Spring wardrobe quite inexpensively.

Costume Serges
$2.25 yard
Superior quality, all wool; black only.

Scotch Plaids
$1.58 yard
for children's school frocks. Dark and bright patterns; 40 inches wide.

Tailored Serges
$3.85 yard
50 inches wide; black only.

Colored Serges
$1.38 yard
in National blue, plain myrtle green, garnet and navy blue; 36 inches wide.

Second Floor

The Easter Table Resplendent

With Irish Linens

FOR smoothness, lustre and fineness of quality, there is no substitute that takes the place of Irish Linen. We mention here some items so especially marked as to be an inducement for Easter purchasing.

Satin Stripe Pure Linen Damask Table Cloths and Napkins

Table Cloths

63x63 inches..... **$8.75**
72x72 inches..... **$11.50**
72x90 inches..... **$14.00**

Napkins

22x22 inches.....dozen **$13.50**

Odd Groups of Pure Irish Linen Damask Table Cloths, without matching Napkins. **$7.50**

Irish Linen Weft Damask Table Cloths

67x68 inches.....each **$5.50**

Irish Linen Weft Damask Napkins, dozen $4.95

Hemstitched Pure Linen Damask Tea Cloths

Size 36x36 inches.....each **$4.00**
Size 45x45 inches.....each **$5.75**
Size 54x54 inches.....each **$7.00**

Hemmed Cotton Huckaback Towels

for Servants' use.....dozen **$2.95**

All Linen Heavy Twilled Kitchen Towels

with name woven in each towel, dozen **$10.50**

Attractive Pure Linen Madeira Luncheon Sets

13 pieces embroidered on 1400 round thread linen.....each **$12.00**

Second Floor

The New Season Is Here With Interesting Selections of

New Rugs

IN response to the perennial urge of the Springtime to brighten up everything around you, especially your homes, you are probably looking for new rugs. Make your home an Easter gift of one of these fine Wiltons here advertised at prices which are very reasonable.

Artloom Seamless Velvet Rugs

Allover Chinese and Persian designs, on blue, taupe, rose and brown grounds.
Size 9x12 feet..... **$64.50**

Royal Wilton Rugs

An excellent selection of patterns.
Size 9x12 feet..... **$97.50**
Size 8.3x10.6..... **$87.50**

Fifth Floor

Negligees

At Very Special Prices

AS a special Easter Offering we have marked some Negligees of rare beauty at prices that are merely a trifle above cost to us.

At **27.50** (Tax 2.00)

A model of plaited Crepe de Chine, introducing interesting new ideas. A long, graceful coat effect is a dominant characteristic. Lace and French Flowers provide effective adornment. formerly 36.50

A model on draped Italian lines that is most graceful and becoming. It is fashioned of contrasting Chiffons in two-tone effect. A Satin girdle and French Flowers are employed as trimming. formerly 36.50

A handsome model of heavy quality Brocaded Satin Meteor, deftly draped. A floral garniture is its only adornment. formerly 37.50

At **18.50** (Tax 1.10)

A graceful robe of lustrous Crepe de Chine, lavishly trimmed with Lace at neck and sleeves. The finish is left to a French Floral garniture. formerly 24.50.

A bewitching model of Chiffon bedecked with row upon row of ruffles. Lined throughout with Crepe de Chine. formerly 24.50

An unusual model of heavy quality Crepe de Chine, featuring a new idea in flowing sleeves. A deep ruffle of fine lace adorns the neck. French flowers provide the finish. formerly 24.50

James McCreery & Co.

5th Avenue *34th Street*

ESTABLISHED 1845

MARK CROSS

TRADE MARK

LONDON ACTUAL MAKERS

London—89 Regent Street

Silk envelope bag, in black or colors. Two silk-lined framed coin compartments. Two side pockets, $19.05

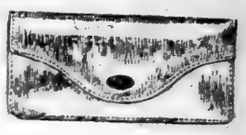

Envelope purse, of black grained patent leather, framed coin compartment, mirror and two extra pockets. Strap handle on back. Size: 8¼ x 4 inches, $8.05

Black pin seal hand bag, silk lining, framed coin compartment, change purse, mirror. Size: 6¼ x 5 inches, $22.85; colored, $24.00. Monogram extra.

"Pullman" case; plaid silk, attractive colors, removable rubber-lined easel, complete toilet articles. Size: 8½ x 9½ inches, $14.55

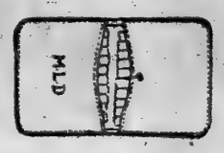

"Twenty" cigarette case, two pockets. Soft flexible case, silk lining. Size: 3½ x 4¼ inches folded; black pin seal, $8.50; colored pin seal, $9.50. Initials stamped, 35c extra.

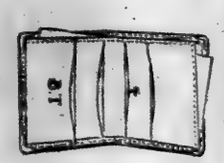

Bill fold, silk-lined secret bill pocket, 4 card pockets. Black cobra or pin seal, tan pigskin, calfskin lining, four 14-kt gold corners. Size: 4¼ x 4 inches folded, $12.60. Initials stamped without charge.

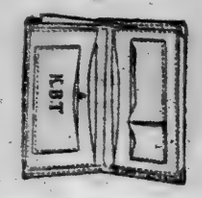

Wallet, secret bill pocket, card, stamp pockets. Four 14kt gold corners. 6⅞ x 4 inches. Tan pigskin, $13.75; black cobra or pin seal, $14.15

Address and memo book, alphabetical address book, monthly memo books. Various seal leathers. 4½ x 3 inches folded; 14kt gold corners, $13.85

Library set: scissors and paper cutter, glazed calfskin sheath, gold tooling, 8¾ inches long over all, $17.00

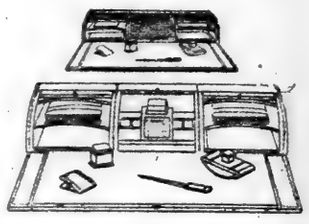

Desk set. Inkwell and calendar, blotter, pen brush, paper clip, removable silk cover with blotter pad underneath, compartments for stationery, protected by covers (as shown at top). Pad, 25½ inches long. Of glazed calfskin leather, good tooling, $84.00

Folding photograph case, for two pictures, isinglass protection. Colored morocco leather. Card size, $3.50. Cabinet size, $6.00. Calfskin, $8.50, $12.20

An artist, whether in music, painting or literature, is a shop-keeper in disguise. He hides his shop, and pretends it does not exist, but he is essentially a shop-keeper, and none the worse for that trade-alloy.

In like manner the professed shop-keeper has often a touch of the artist in him, which he tries to conceal in his turn.

Today the artist and business-man are like matter and mind. In each there is an alloy of the other.

Traveling watch, Beaver calfskin case, silk lining, fitted with an 8 day plain dial watch. Case 4 inches square, folded, $37.20

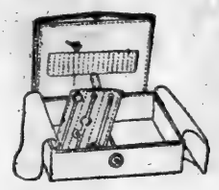

Jewel box, for men, black sealion leather, hand sewn, doeskin lining. Size: 6½ x 5 inches closed, $12.75. Initials stamped without charge.

Folding bridge case, score pad, pencil and two packs cards. Glazed calfskin case; 4 x 7¼ inches, $11.75

"Slip-on"

Short wrist; mocha; gray, beaver, fawn, buck and Newport shades. $5.00 per pair.

"Mousquetaire"

White Mousquetaire 12 and 16 button lengths. $7.50, $8.50 per pair.

"Sport Style"

Strap wrist, mocha, gray, beaver, fawn, buck and Newport shades. $7.50 per pair.

While most people are inventing reasons for raising prices we have been inventing reasons for reducing them. There is nothing the matter with the white kid gloves that we once sold for $3.25, but which we now present at $2.35. Our reason for reducing them is to entice you into our stores to see our Easter Displays. These gloves are Paris point, overseam, and with two clasps.

Gray or tan mocha, 1-clasp, $3.50, $3.75, $4.00. White washable kid, 2-clasp, pique sewn, $4.75. French suede kid, 8 and 12 button lengths, new French colorings, with Paris point and handsome embroidery backs; from $8.25 to $11.50.

For Men

Tan English capeskin gloves, P. X. M. handsewn, 1-button, $4.25. Gray or tan mocha, 1-clasp, $5.25, $5.50.

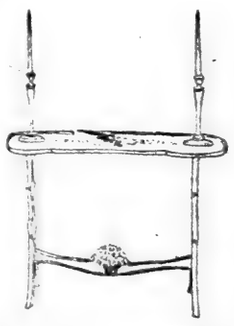

An extensive line of tables and serving wagons displayed on our Mezzanine floor. "Kidney" table with hand-painted decoration as shown, 36 inches long, unfitted, $35. Candlesticks and holders extra.

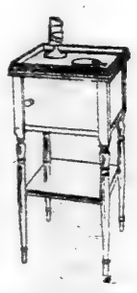

Smoker's stand, of solid mahogany. Metal match box holder and ash tray. Closed compartment for humidor and shelf underneath. Size: 25 inches high over all. $17.00

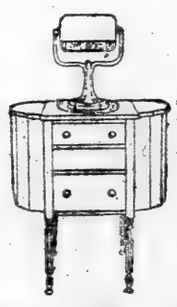

"Martha Washington" sewing table of solid mahogany. Made with three drawers, deep compartment either side for work. Size: 27¼ inches high, unfitted, $55. Boudoir lamps extra, as shown, $26.00

Cross Artistic Dies

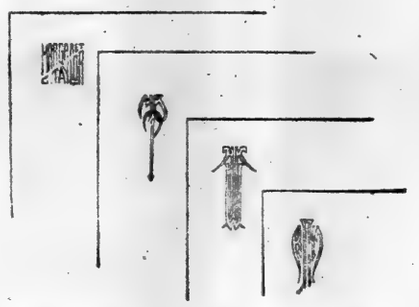

Artistic Kalogram and Monogram Dies, made by skilled workmen. Sketches submitted upon request.

Kalogram Die, to order, $10.00. Monogram Die, to order, $6.00

An extensive line of Easter, Birthday and Place cards displayed on our Mezzanine Floor.

Cross Easter Gift

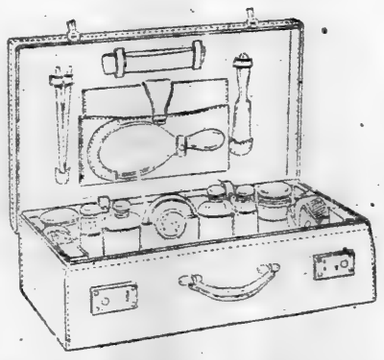

Fitted suit case, for women. Complete toilet and manicure articles of 14kt gold and tortoise-shell. Black morocco leather case, silk lining. Waterproof cover. Size: 22-inch, $1,363.00. Sterling silver and tortoise-shell fittings, $577.50

Initials stamped on case without charge.

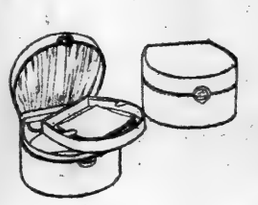

Collar box, black pantha hide, satin lining, tray for handkerchiefs, ample space underneath for collars, buttons, etc. Size: 5½ x 7½ inches. $13.00

Traveling bag, for men. Tan hide, checked linen lining. One long pocket one side, divided pocket opposite. Three sizes: 16, 18, 20 inches. $42.60, $45.90, $49.20.

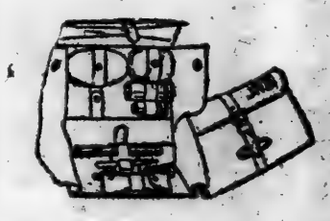

Folding toilet case, for men. Complete toilet and manicure articles. Tan or black bordered hide leather, strap and buckle fastening. Size: 9¾ x 6¾ inches folded, $26.55

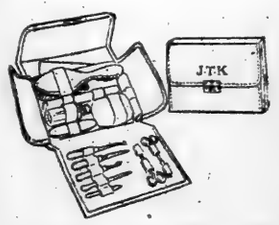

Toilet case, for women, complete white celluloid toilet and manicure articles. Black cobra hide case, silk lining. Size: 9¾ x 6½ x 2 inches folded. $26.10. Initials stamped on case without charge.

Traveling bag, for women. Black barley grained hide, moire silk lining. One long pocket one side, divided pocket opposite. Brass mountings. Sizes: 14, 16 inches. $43.70, $44.80

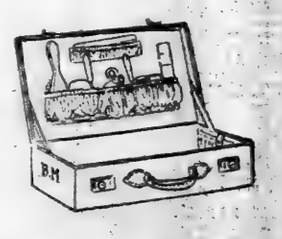

Suit case, for women, complete toilet fittings of white celluloid. Black cobra hide, silk lining. Sizes: 18, 20, 22, 24 inches, $69.30, $83.50, $86.80, $70.10

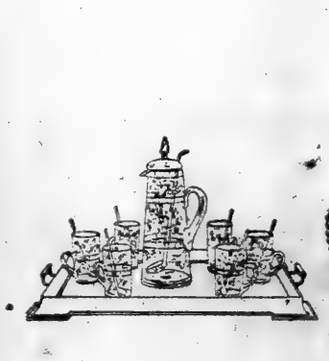

Refreshment set, of cut crystal, comprising tall pitcher, 6 glasses and spoons. Set without tray, $37.80. Solid mahogany trays extra, as shown, unfitted, $12.50

Relish set, shown with and without wicker cover. Crystal relish set, "daisy and ribbed" design. Colored enamel wicker tray and cover. 13½ inches high over all. $21.00

Steak platter of finest silver plate, Dutch silver design. Size: 20¼ x 14⅝ inches, $82.50. An extensive line of Dutch silver articles to match, displayed on our Mezzanine Floor.

Mark Cross

The World's Greatest Leather Stores

Downtown
253 Broadway
Opposite "City Hall"

404 Fifth Avenue
(At Thirty-Seventh Street)

Boston
145 Tremont Street
Opposite "The Common"

Dealers Throughout the World

Mail Orders Receive Prompt and Careful Attention

DEMAND FOR GLASS RAISES INSURANCE

Rates Advanced More Than 100 Per Cent. in the Last Year, Companies Say.

STRIKERS BREAK PANES

Shortage Manifest in New York is Country-Wide, Official of One Concern Says.

An unprecedented demand for plate glass, due to breakage by strikers and natural causes, with resulting high prices, has sent insurance rates up. During the past twelve months the plate glass insurance companies have been compelled to advance their rates more than 100 per cent., and there is an indication that further increases will be demanded unless the production of glass assumes pre-war proportions very soon.

"In New York there are only five hundred glass setters who do big job, and these men are out on strike for ridiculous demands," Edward M. Ridley, manager of the New York Plate Glass Exchange, said yesterday. "One insurance company has about 300 windows waiting for glass to be replaced. If the glass is set by non-union men it is very often found broken again. All over the city are windows which need new panes, but it is impossible to get them.

"The condition is largely a question of supply and demand. Before the war part of our supply came from Belgium and Northern France, but this has been cut off, and instead of importing we are exporting to those countries as well as to South America. During our part in the war American manufacturers were obliged to reduce their output by one-half, with the result that they lost many skilled workers who were diverted to other lines of industry. Since the armistice the manufacturers have been trying to enlarge their forces, but the task of developing skilled workers is a slow one, and they have been unable thus far to meet the demand for plate glass.

"The condition that exists in New York is country-wide. Prices in Boston and Detroit have been much higher than here. It will be a long time before the supply will meet the requirements of the public."

An official of one of the leading plate glass insurance companies said the liability assumed to replace glass in event of breakage had increased five-fold in four years. He said that many of the windows had been broken by strikers, and he told of having replaced a large pane three times within a month in a place where a strike was on.

This official justified the increased insurance rates because of the terms of the policy, in which it was agreed to replace the broken glass or indemnify the holder at the prevailing rate of plate glass. He said glass was so hard to obtain that premiums were being offered for every carload that came into the city.

"As it stands today the ratio of increase in rates is by no means as great as the ratio of increase in our liability," he said. "Unless the situation improves further increases are bound to come and remain until the manufacturers are able to bring their production up to normal."

Officials of other companies insuring plate glass windows bore out these statements. They said they could not continue to render service to their policy holders at the present rates unless the prices of glass became lower. All of them agreed that the manufacturers were doing their best to overcome the situation and possibly would be able to produce enough glass to meet the demand before the year was over.

Coal Price Committee Adjourns.

The sub-committee of anthracite coal operators and miners was in session for about an hour yesterday, discussing the proposed new wage agreement, which is to become effective on April 1, but according to Philip Murray, International Vice President, no progress was made. Adjournment was taken until Tuesday afternoon at 2 o'clock.

The Store is closed at 5 P. M. daily

B. Altman & Co.

MADISON AVENUE - FIFTH AVENUE, NEW YORK

Thirty-fourth Street — Thirty-fifth Street

The Boys' Outfitting Dep't

is on the SIXTH FLOOR

This Department specializes in correct clothes for the growing boy; clothes for school, for the street, for sports wear and for formal occasions—but always clothes of the manly type and the sturdy quality essential to the well-brought-up American boy.

The following are some of the special values now being featured in the regular stock. The garments are new, up-to-date in style and material, and prepared especially for the Spring and Summer seasons.

For the Older Boys

All-wool Suits, carefully-finished, with two pairs of knickerbockers (8 to 18)	$27.50, 35.00 & 47.50
Blue Serge Suits (8 to 18)	26.50
Shirts (neckband sizes 12 to 14½ inches)	2.50
Blouses (8 to 14)	2.00
Scarfs of plain-color silk barathea	95c

For the Junior Boys

Washable Suits, in desirable materials and colors; sailor and other models	$4.50
Washable Suits, in Norfolk styles	6.50

Novelty Suits, in unusual color combinations, variously (but reasonably) priced.

Boys' Hats

Of cloth or straw, in all the wanted shapes, at moderate prices.

IMPORTANT ECONOMY SALE

Last Opportunity to Buy Domestic Rugs,

plain and figured, at this season's prices.

There will be a considerable manufacturers' advance in these goods within the next few days. Happily our stock is very complete in all sizes and standard makes. We present this opportunity whereby you not only have a large variety from which to make your selection, but, at the same time, may be able to effect a really worth while saving.

Also English Rugs at today's low prices.

W. & J. SLOANE

FIFTH AVENUE & 47TH STREET, NEW YORK.

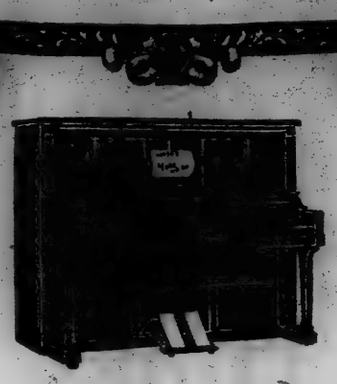

PEASE PLAYER PIANOS

To those people who feel that their homes are too small to accommodate a Player Piano owing to the accepted theory that they are too cumbersome, we recommend the

Pease Petite Player

This instrument is but 4 ft. 3 in. in height and occupies but very little space. Its size, however, does not in any way affect its tone-producing power.

The demand for a small Pease Player by people living in small apartments or hotels is responsible for the introduction of so small an instrument.

This little Player Piano contains all of the features of larger size Players and is equally as satisfactory. When quality and price are considered it is the best Player Piano obtainable.

Old Pianos taken in exchange.
Balance on monthly payments.

Pease Piano Co.

128 West 42d St., Manhattan. — 34 Flatbush Ave., Brooklyn, N. Y.

Gimbel Brothers

32nd ST-BROADWAY-33rd ST-NEW YORK

Which of the Nine Are You, Madam?

It has been said that there are nine types of feminine figures. Slender, medium and stout—with variations as to length. Which of the types is yours?

It really doesn't matter—for expert corset designers have built

A Gossard Corset

for every type. A perfect corset that will meet all demands of smartness and comfort. You may be assured that the choice of a Gossard in the Gimbel Corset Salon will give your Easter Costume the very best foundation. And remember that Gossard Corsets are designed to accent the good lines that your figure naturally possesses.

Prices Range from $3.75 to $32.50

GIMBELS CORSET SHOP—Second Floor

Cordon & Dilworth
REAL
ORANGE MARMALADE

Exquisite Irish Hand-Embroidered Lingerie
DIRECT FROM MAKERS
Finest Materials. Lovely Shades and Designs.
Nightdresses from 25 shillings
Camisoles from 12 shillings 6 pence
Chemises and Knickers from 12 shillings 9 pence
Cash with order or bankers references
THE SUPERB LINGERIE DEPOT
51 Mount St., Belfast, Ireland

For Your Youngsters' EASTER GIFT

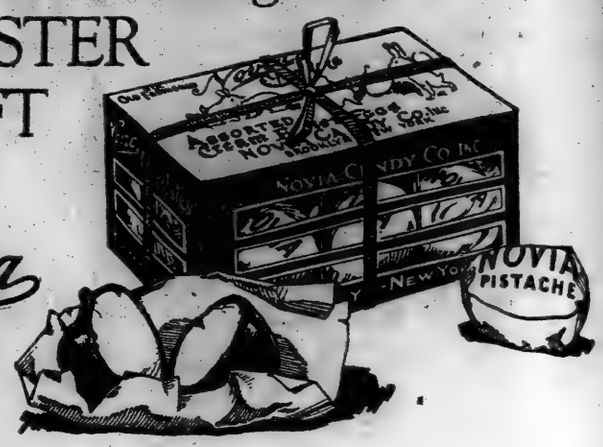

Novia

IF Easter Morning brings NOVIA CHOCOLATE EASTER EGGS your youngsters will have nothing left to ask for—their happiness will be complete.

The best thing about Novia Chocolate Easter Eggs is that they are made from pure chocolate, sugar and flavoring, like everything else that comes from the Novia factory. They are packed in attractive crates, one size holding four and the other six eggs. You'd better order your youngsters' favorite flavor from your dealer at once.

Novia

Insist on NOVIA CHOCOLATES *"The Better Kind"*

CANDY CO., Inc.
382-384 Jefferson Street
BROOKLYN NEW YORK

HATHAWAY'S

Mahogany Arm Chair with Rush Seat. *$29.50*

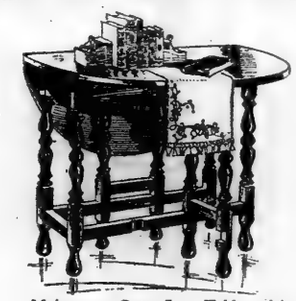

Mahogany Gate Leg Table with Drawer. 34 by 42 inches, *$34.50* 34 by 48 inches, *$38.50*. 42 by 42 inches, *$48.00*. 44 by 44 inches, *$51.00*.

Mahogany Side Chair or Rocker. Rush Seat. *$22.50*

Mahogany Arm Chair or Rocker. *$23.50*

THE Windsor Chair and the Gate Leg Table are the most adaptable of pieces. In almost any room—hall, library, living-room, breakfast-room, even bedroom, they fit into their surroundings with complete appropriateness.

These pieces, always a prominent Hathaway feature, are shown this week in a variety even greater than usual and at special prices of exceptional attractiveness.

Mahogany Side Chair with Rush Seat. *$23.50*

Mahogany Gate-Leg Table, with Drawer. 48 by 48 inches *$55.00* 54 by 54 inches *$68.00*

Mahogany Arm Chair or Rocker. Rush Seat. *$39.50*

W. A. HATHAWAY COMPANY
62 West 45th Street, NEW YORK

Player Piano and Phonograph Section Open Every Evening until 9 o'Clock for This Sale. Use 33rd St. Entrance, Near Broadway

For Other Gimbel News See Section 1, and Page 6 This Section.

Gimbel Brothers
32nd ST-BROADWAY-33rd ST-NEW YORK

Player Piano and Phonograph Section Open Every Evening Until 9 o'Clock for This Sale. Use 33rd St. Entrance, Near Broadway

Gimbels Colossal April Sale of New Player Pianos and Phonographs

$1,200,000 Worth of Guaranteed Instruments Offered. Prices That Dwarf Values of Any Sale We Have Seen

* * * *

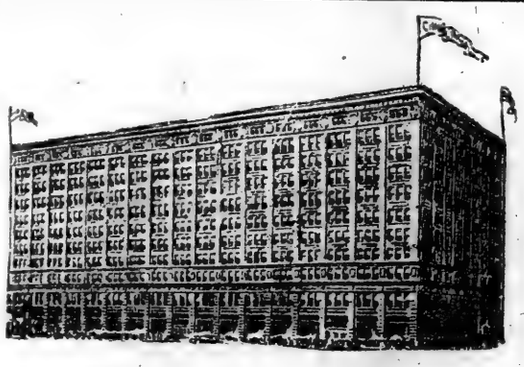

In This Great Gimbel Building and Four New York Warehouses

there is assembled what is probably the largest actually available stock of player pianos and phonographs owned by any store in America.

—and not alone the largest stock in point of cash value, but the largest number of instruments of one kind.

Few stores tie up much capital in musical instruments, for under ordinary conditions they are easily obtained—the makers usually having stock on hand to meet requirements.

The past year has seen a great change.

The store that had no available stock was unable to serve its clientele, for production was far below demand.

Gimbels stood out as one of the few stores in the whole country that had seemingly unlimited supplies of pianos and phonographs.

But at Gimbels, too, supplies would have been exhausted had it not been for

Great Foresight and Merchandising Judgment

Such foresight and judgment that one year ago we conceived the plans for the April Sale—went out and tied up a great factory's output and assembled—and paid for—long in advance, enough player pianos to make possible the

—Greatest April Sale in our history;

—to offer the most marvelous values under existing conditions ever accomplished by any store;

—to dispose of them through a wonderful sales organization, with musical and commercial training so expert as to give you the finest selling service you have ever experienced.

The instruments are here. Everything is ready. First comers will be certain of instant delivery, choicest selection and most careful service!

Year Ahead Planning and Foresighted Merchandising Make Possible This Offer of

$500,000 Worth of 88-Note New 1920 Stock Player Pianos

FOR INSTANT DELIVERY AT

Warranted for Ten Years **$425** *Music Salon Open till 9 P. M.*

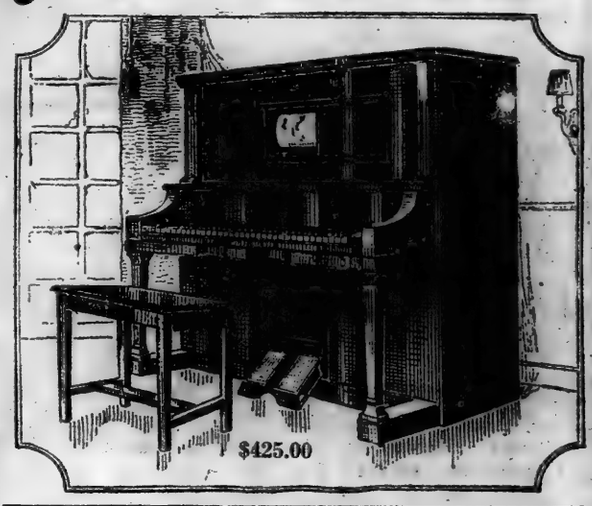

$425.00

A Saving of Almost a Third

An exact picture of the piano appears herewith—and since what you are to get is the first consideration—know that these are all NEW; that not one has been shown in advance of this sale (*except at a price almost one-third higher*); that they are perfect in tone, finish, construction and case design.

The Specifications:

A Case of cross banded veneered mahogany.
Keys of genuine ivory.
Pedals that are ease itself in operation.
Tone that is sweet, resonant, perfect in richness and singing quality.
Player-action built by the same factory as the piano (not assembled) and warranted for 10 years.
Transposing device enabling the player, by a turn of a thumbscrew, to change to five different keys.

And the whole player piano built in a factory of many years standing—

Surely, then, there need be no waste of time in coming to Gimbels eighth floor tomorrow for the purchase of one of these splendid players.
Not alone is the instrument one of quality—but the price brings a direct saving of 33⅓%—a price so low that it just about covers present cost of making, when cartage and incidental charges that go to fix a cost price have been added. And now is the time to buy a player piano.
It is practically certain that no more can be had at so low a price, as production costs are already exceeding this retail price—and the demand is even greater than in 1919 (the greatest year in the music industry).

These conveniences in addition—

—Liberal allowance on your old piano, if you have one you wish to exchange.
—Two whole years in which to pay for the player.
—Player bench or chair to match included at the price.
—Delivery to your house without additional charge.
—The opportunity of selecting up to $50 worth of music rolls, which may be charged at the time piano is purchased.
—Music Salons open evenings until 9 o'clock, if you cannot get here in the day time.
—Salesmen ready to call and give you details if unable to get here. (*Mail coupon below.*)

COUPON

Gimbel Brothers, Music Salon,
33rd & B'way, New York City.
Send me details of your great April Sale of Player Pianos.

NAME .....
STREET AND NUMBER .....
CITY AND STATE .....

T1-3-28.

TWO WHOLE YEARS TO PAY

Gimbels same generous credit plan has been extended to patrons of the April Sale.

Two whole years to pay for your instrument—though delivery is at once.

* * *

The price includes a player bench or chair to match your piano.

Gimbel service for one year.

Delivery to your home without charge.

* *

You may select up to $50 worth of player rolls (your own selection from our great stock) and have them charged to your account on a convenient term basis at the same time the player piano is purchased.

1,000 New Model Conreid Phonographs: Factory Close-Out To Be Sold At About Present Cost

All Ready For Instant Delivery $55

Specifications

Cabinet—45¼ inches high, genuine mahogany panels, individual beaded motor board, beaded crown, beaded free end doors. Interior of the rat trap construction, stationary shelves.

Finish—Brown Mahogany.

Motor—Double spring worm driven; four to five 10-inch record capacity to one winding; frame and bottom of cast iron; absolutely noiseless; can be wound while playing.

Turn Table—Twelve-inch stamped absolutely true running turn table; all exposed parts heavily nickel plated.

Tone Arm—Universal type, plays all records on the market. Possesses patent rights for controlling the weight of the sound box, for playing hill and dale or lateral cut records. Centres at either angle. Heavily nickel plated.

The machine has a Tone Modifier scientifically constructed. All wooden amplifier.

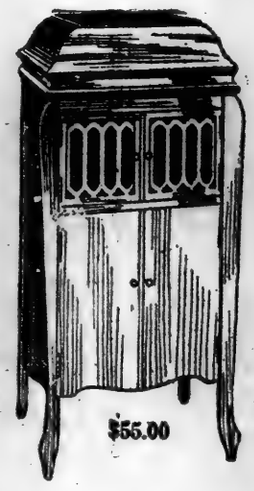

$55.00

Gimbels Music Salons —Eighth Floor

The factory that produces our Conreid Phonographs brought out a new model for 1920. After producing 1,000 of them, they found that the production cost was too great, and discontinued the manufacture of the model, closing them out to us at a sacrifice.

We, in turn, sacrifice practically all profit for the start of this April event and offer the entire lot at $55—the lowest price at which a phonograph of quality has ever been sold for.

The instrument is in a size equivalent to those which are featured hereabout at two and three times the price—and if we are able to phophesy buying trend, we predict the greatest day of buying in phonograph history at Gimbels tomorrow.

At **$5** *A Month*

Every one is new and perfect.
None have ever been shown before.
The entire 1,000 are here ready for immediate delivery—in time for Easter.
Music Salons open evenings until 9 o'clock.

If you cannot call mail the coupon for details of this sale.

COUPON

Gimbel Brothers, Music Salon,
33rd & B'way, New York City.
Send me details of your great April Sale of Conreid Phonographs.

NAME .....
STREET AND NUMBER .....
CITY AND STATE .....

T1-3-28.

Brooklyn, Long Island and New Jersey Customers Direct to Gimbels via Tubes and Subways

DISTINCTIVE FURS

Balch, Price & Co.

Present for your careful consideration exceptional values in

ANIMAL NECKPIECES

Hudson Bay Sable as low as $65

Japanese Marten as low as 45

Stone Marten as low as 50

Skunk as low as 35

Fisher as low as 110

Fox as low as 35

This offering is made at prices which the individual in search of the finest high grade furs cannot afford to neglect.

Balch, Price & Co.
FULTON & SMITH STREETS
BROOKLYN

THE UNITED STATES NAVY
will receive
SEALED OFFERS up to
Noon, Monday, Mar. 29
on all unsold
NAVY PROVISIONS—
which may now be resold WITHOUT RESTRICTIONS to the general public.

Articles on the list (mostly in large quantities) include: Apple Butter, Apples, Asparagus, Apricots, Baking Powder, Baking Soda, Barley, Beans, (Kidney and Lima,) Beans, (Navy,) Beans, (String,) Corned Beef, Butter, Catsup, Citron, Cocoa, Cocoanut, (Shredded,) Corn Meal, Cornstarch, Corn, Lemon Extract, Vanilla Extract, (Powdered,) Flour, (Buckwheat and Graham,) Hominy Grits, Macaroni, Mustard, Evaporated Peaches, Pears, Peas, Pepper, Pickles, Prunes, Pumpkin, Rolled Oats, Salmon, Salt, Sardines, Sauce, Sauerkraut, Spices, Spinach, Tapioca, Tea, Tomatoes, Vinegar.

For complete information, terms, and submission of offers call IN PERSON (prepared to make deposit with certified check or cash) before Noon, Monday, March 29, at which time awards will be announced.

Lieut. Comdr. E. H. Tricou, S. C., U. S. N., Senior Member.
BOARD OF
Survey, Appraisal and Sale
Bldg. 15, Navy Yard,
Brooklyn, N. Y.
(Phone Main 9000, Ext. 536)

Our Easter Offer
SPECIAL MONEY SAVING COMBINATION
For This Week Only
50 De Luxe
and
Sample Package of 10 5-inch Perfectos
Full Havana filler. Imported Wrapper. Cigars that satisfy.
$4.50
Regular Price $5.10
Save 60c
Direct from factory.
Mail Your Order TODAY.
Sold With Money Back Guarantee
La Contesa Cigar Co.
537 E. 138th St., N. Y.
Phone Melrose 1212.
Phone Orders Sent C. O. D.
DE LUXE

I. R. T. EMPLOYES AGAIN ASK FOR RISE

Brotherhood Delegation, Headed by P. J. Connelly, Calls On Acting Mayor LaGuardia.

POSITION OF CITY STATED

Company Responsible for Paying Decent Wages and Cannot Coerce Municipality.

The employes of the Interborough Rapid Transit Company resumed yesterday their agitation for an increase in pay. P. J. Connelly, Vice President of the Brotherhood of Interborough Employes, headed a delegation named by the organization to wait upon the city authorities and endeavor to enlist their sympathies. The delegation called at the City Hall yesterday and in the absence of Mayor Hylan talked with F. H. LaGuardia, President of the Board of Aldermen and Acting Mayor.

After the interview it was said that the men sought only an improvement in working conditions, and Mr. LaGuardia would not admit that the questions of wages was discussed. He explained that to tell of the things talked about might serve to injure the men. But he admitted that there was at least a hint of a threat that trouble might follow if the demands of the men were not granted.

A few weeks ago a similar delegation had talks with Frank Hedley, President of the Interborough Company. They asked for an increase of 25 per cent. in their wages, and contended that the increase was promised them when they relinquished their fight for an increase of 50 per cent. last August and accepted half the amount demanded. During those interviews the men also demanded some changes in wrking conditions which it was understood had been granted, leaving only the question of wages to be disposed of at some future date. It was intimated that the increase would follow an increase in fare and not otherwise. There has been no increase in the fare.

Mr. LaGuardia made the following statement concerning his reply to the request of the employes:

"The wages concern the employes and the company only. You men are working for the company, and it is required to ppay you a decent living wage. The city has absolutely nothing to do with your wages, but if the company is willing that the city should regulate your pay, then we will be in a position to give every man a decent wage.

"But if the company believes it can use its men to coerce the city into doing something it is not ready to do, its officers have made, as they have for long years, their biggest mistake. The day when the directors of public service corporations can take city and State authorities by the throat has passed.

"The company must run its own affairs, but if it is willing to let the city regulate the pay of every man, beginning with the President all the way down, I will do all in my power to take up the matter immediately, and you can rest assured that the boys will get their increases."

Out of the strike of the employes last Summer grew statements by the Mayor that the strike smacked of collusion between the employes and the Interborough Company to force the city to consent to an increase of fare, and the subsequent inquiry by the Grand Jury, which came to nothing.

BRIDGE AIDS SMITH DRIVE.

Parties at Which Players Contribute Are Becoming Popular.

A hard working college alumnae association out for funds, is Smith. There is reason, with $4,000,000 to gather into its coffers for professors' salaries. In addition to having on sale $5,000 worth of delectable hats from the Philippines at the Fumi Headquarters, 17 West Forty-seventh Street, it has organized what it calls Bridget Smith parties which have been running throughout and will go on into the Summer. These are continuous performances, eight-player bridge parties at which each guest contributes $2 to the fund and then goes home and gives a Bridget Smith party herself. Mrs. Seth Milliken, Mrs. Edward S. Avery, Mrs. Carl O. M. Sprague are a few of the New York women who have given them and they are becoming very popular in nearby Jersey and New York towns. In addition to that the fund has adopted all Smith Grad's children as its grandchildren and the answers to letters sent them read like the children's column in a magazine. Here is one:

"Dear Alma Grandma Smith: I am sending you my money which I earned setting the luncheon table every day. I am six years old. Thank you for your nice letter."

Two small New Jersey boys with a dog named Smith earned 50 cents shoveling snow, which they sent to the fund in Smith's name. Every one of the large family named Smith is being urged to make some kind of a contribution.

FIGHT FOR OIL TANKS IN THE CITY DROPPED

Application of Petroleum Heat and Power Company for Permit Withdrawn.

RESIDENTS OPPOSED PLAN

People Living Near Beekman Place and East River Protested to City Authorities.

The application of the Petroleum Heat and Power Company, of which former Fire Commissioner Robert Adamson is President, to obtain from the city a permit to build tanks for the storage of 2,000,000 gallons of fuel oil at Beekman Place and the East River, has been withdrawn.

When the application was made several weeks ago it was referred to the Board of Standards and Appeals. Several public hearings were held, at which strong opposition from property owners and residents in the vicinity developed. Property owners on Beekman Place, which runs from Forty-ninth to Fifty-first Streets, between First Avenue and the East River, and is the site of a number of fine old-fashioned private dwellings, formed an organization and engaged Ellery O. Anderson to fight the move of the oil company.

Aside from the fire hazard features of the objections, Mr. Anderson resurrected the original land grant of the old Beekman family, in which it was stipulated that the Beekman farm, or any part of it, should never be sold for any purposes that might be "dangerous, unhealthy, unsightly," &c., and residents of the section attended several hearings and voiced their protest.

In his argument before the Board of Standards and Appeals, counsel for Mr. Adamson's Company asked for a modification of Rule 8 of the Board of Standards which regulates the quantities of oil that may be stored in this city. The Petroleum Heat and Power Company asked the board to modify the rule on the ground that its property was at the water's edge, and that the nearest dwellings on Beekman Place were situated on bluff towering over the proposed oil tanks and safely situated, because of the natural rock embankment, which, it was argued, served as safety fire stop.

The Board of Standards and Appeals, after hearing both sides of the case, put the matter over from one meeting to another without final action, and this prompted the petroleum company to withdraw the proceedings.

CANADIAN SOLDIERS WANT SERVICE BONUS

Satisfaction of the Demands Made at Their Convention Would Cost $215,000,000.

MONTREAL, March 27.—Canadian ex-service men want a bonus from the Government ranging from a minimum of $1,000 to a maximum of $2,500, according to resolutions adopted last night at the annual convention of the Great War Veterans' Association of Canada.

The resolutions call upon Parliament to take immediate action because of the serious difficulties confronting the soldiers in their efforts to re-establish themselves. The soldiers also ask that dependents or beneficiaries of men killed receive a lump sum equal to the amount the soldier would have received up to the signing of the armistice.

The Dominion Secretary-Treasurer, Mr. MacNeill, informed the delegates that the proposed bonus would cost the Government $215,000,000. He said the present Government had declared itself against an indiscriminate cash bonus.

In a resolution to be submitted to the Dominion Government the convention today urged the deportation of Germans, Austrians, Bulgarians and Turks "whom it is impossible to assimilate as Canadian citizens." It was suggested further that all disfranchised aliens have a year in which to dispose of their property, and that all unnaturalized persons be examined before a court to determine their desirability as citizens.

EXECUTIVE

Army officer, age 29, graduate West Point, desires return to civil life in June. Some experience in civil, electrical and chemical engieering. Have traveled large part of world. Speak Spanish. Accustomed to meeting big men. Have held important executive positions for the past two years. Understand how to handle men. Salary to begin no object, but must have good future depending upon display of ability. Address X 2225 Times Annex.

IN catering to the tastes of discriminating women we select our stocks distinctively for those who appreciate more than the average in ladies' apparel ... and our garments are sold with just that extra amount of attention and personal service which the well-bred woman alone appreciates.

The Rose Shop
HIGH GRADE LADIES APPAREL
334 Ninth Street
at Fifth Avenue
725 Flatbush Avenue
near Parkside Avenue

The Children's Fairyland
Hello Daddy
Don't forget your Kiddie

STRAUSS TOYS for Easter Gifts

New—Exclusive—Amusing—Entertaining!

Easter
has become a gift-giving season for the children.
Teach your children *the happiness of giving* by allowing them to present some token of the Easter season to their little friends.
We are now showing the most delightful and unique assortment of Easter Tokens, including—
Bunnies *Baskets*
Chicks *Easter Eggs*
Ducks *Novelties*

Mail Orders Promptly Filled

Birthday Suggestions and Catalog Sent on Request.
Dolls' Hospital. All kinds of repairing. Moderate prices.

WE CARRY THE LARGEST ASSORTMENT OF TOYS MADE IN THE U. S. A.

STRAUSS TOY SHOPS
308 Fifth Avenue (near 32nd St.), Dept. A
Branches PENNSYLVANIA STATION —2 SHOPS HUDSON TERMINAL CONCOURSE—2 SHOPS
Atlantic City—Boardwalk, Opposite Garden Pier

DIAMONDS WATCHES JEWELRY

$1.00 OR SO WEEKLY

You easily can afford to possess the best in watches, diamonds and jewelry because we have applied charge account sales-methods to high grade merchandise.

CASTLE CONFIDENTIAL CREDIT
$25.00 $1.00 Weekly
$50.00 $1.00 Weekly
$100.00 $2.00 Weekly
1374 Broadway
2 DOORS ABOVE 37th ST.
A STORE - NOT AN OFFICE

Call or Write for Book of Gems
Open Daily Till 6 P. M.
Saturday Till 9 P. M.

APRIL FOLLY
with
MARION DAVIES

A Paramount-Artcraft Picture
Story by CYNTHIA STOCKLEY.
Scenario by ADRIAN JOHNSON.

THE CAST
CONWAY TEARLE HATTIE DE LARO HERBERT FRANK
MADELINE MARSHALL AMELIE SUMMERVILLE
CHARLES PEYTON SPENCER CHARTERS WARREN COOK

April Poole, young, pretty and clever, was one of the literary successes of the day.

Kerry Sarle was the head of the publishing house of Sarle & Co., whose magazines April's writings had helped toward fame.

April writes a story which she reads to Kerry Sarle—a story of romance and adventure which carries the reader from the dreary library of an English mansion to a costume ball in Greenwich Village and on, by ocean liner, to a dramatic moment in a hut in Cape Town, South Africa.

As the tale is spun by April, she borrows Kerry Sarle's fame and character for her hero, a South African millionaire.

For the whimsical, daring adventuress of the story she coolly names herself.

There are thrilling moments of threatened tragedy, where scandal (and even death) lurks in the wake of her ship of romance.

But for the seeming folly of April in the story the April of real life is weaving a romance with quite another view.

Kerry Sarle thought her a fine little pal. He took her charms for granted. He had never noticed that real love was just around the corner.

April's method of securing the final chapter for her delightful fiction romance is the beginning of a new story for April and Kerry.

$1,000.00 SCENARIO CONTEST

Have you ever thought out a pretty love story with a charming heroine and an attractive hero? If you have, write it into a brief scenario and try to win the $1,000 prize which the Cosmopolitan Productions offers for the best short scenario suitable for Miss Davies.

To learn the general type of scenario desired, see "April Folly" at the leading moving picture theatres or read the story in the Hearst publications, or have it told to you. Contestants are not required to see the photoplay, "April Folly," to enter this contest.

Write a clean, wholesome love story with an entertaining series of incidents and a good moral. Tell the story in a straightforward way—no florid writing.

If the scenario is good enough to be used, Cosmopolitan Productions will pay for it, in addition to awarding the $1,000 prize. In fact, others than the prize winning scenario may be bought.

Of course, Cosmopolitan Productions has plenty of great stories, but it wants to encourage new writers and new ideas. If you have good ideas, send them in. You may win the $1,000 prize and open a career for yourself as a writer.

Do not exceed 2,000 words. If you wish your story returned enclose a self-addressed, stamped envelope. This contest closes May 15th.

The judges will be Marion Davies, Cosmopolitan Productions' star; William LeBaron, the distinguished playwright, and Ray Long, Editor-in-Chief of the International Magazine Co.

Send your scenarios to Cosmopolitan Productions, 729 Seventh Ave., New York City.

Cosmopolitan productions are selected for the screen from the writings of the world's most famous authors which appear in one or other of the great chain of Hearst's magazines or newspapers.

Cosmopolitan Productions

Capitol Theatre Week of March 28th

"Bang on the table!" wrote the Czarina to the Czar.

"You must be firm," she told him. "Don't dawdle," she wrote on another occasion, "Russia loves to feel the whip."

To America have come 402 letters written by this most amazing empress to her husband. They cover a period from the spring of 1914 to December 30, 1916, when the revolution was less than three months away. They are at once a series of passionate love letters, an amazing revelation of diplomatic secrets, and a vivid description of the picturesque daily life of one of the greatest courts in the world. You cannot afford to miss a single installment of

The Czarina's War-Time Letters to the Czar

Every Day—Beginning Tuesday

—IN—

The Globe and Commercial Advertiser

HUDSON TWIN TUBES BEST, SAYS GEN. DYER

Asserts Concrete Tunnel with Six Traffic Lines Would Congest Streets.

COST, ALSO, EXCESSIVE

Four Lines of Traffic Ample for Many Years to Come, He Declares.

A new viewpoint of the vehicular tunnel to be built under the Hudson between Manhattan and Jersey City, and the reasons why twin tubes carrying four lines of traffic, two in each direction, are deemed better by the commission than a tunnel of concrete blocks, carrying six lines of traffic, three in each direction, has been prepared by General George R. Dyer, Chairman of the New York Commission. It is the first time that a commissioner has dealt with the subject, and many opinions heretofore expressed having come from engineers, traffic experts and contractors who have treated the subject mainly from a technical point of view.

General Dyer's purpose is to present the subject as a layman and apart from technique, to show the benefit of the twin tube method to the various interests involved, and to show why the public interests demand the tested twin tube type of tunnel rather than a type that has not been so thoroughly tried out. His statement says:

"The present traffic over the Holgan River ferries has been very carefully studied, and estimates taken of the probable increase of vehicular traffic over the river, as well as the increase in the size of vehicles, prove that the twenty-foot tunnel will be adequate for many years to come.

"The capacity of such a tunnel will be in excess of traffic at the time of the opening of the tunnel in 1924. For example, the estimated traffic through the tunnel in 1924 is 5,610,000, while the capacity of the tunnel will be, with two lines in each direction, 15,900,000, or nearly three times the demand at the time of the opening of the under-river highway to the public.

"The exponents of the three-way plan claim that these estimates are entirely too low, but cannot back up their claim with supporting data; and as these figures have been obtained after a most exhaustive study by the engineers of the commission, they must be accepted by those who oppose them, until they are able to disprove them. However, leaving all arguments aside, let us get down to facts and show why a larger tunnel would be impracticable.

Perhaps it is easier to explain by using the Manhattan Bridge for an example. There you have a wide roadway, and those chauffeurs who have crossed it in motor vehicles know with what a feeling of relief they entered the speedway of the bridge, after the congestion of city streets. You had a clear roadway, with a safe distance before and behind.

But did you remember your difficulty in getting on to that bridge? As you came up to the bridge approach you were halted by the traffic of Canal Street, and there you waited for several minutes until the signal was given and you were able to proceed. In the building of that bridge, as well as the other East River bridges, proper plazas were not provided to allow an uninterrupted flow of traffic to enter the roadways of the bridges, and therefore the spans that connect Brooklyn with New York are never able to get to full capacity. Not that it mattered particularly, for in building a bridge the cost is so slightly increased by making it a few feet wider, that it is not a serious consideration.

"Not so with a tunnel, however. Every foot that you add to the diameter of the tunnel increases the cost, and if it were built to accommodate three lines of traffic the cost would be nearly double that of the two-line tube. Unlike the East River bridges, in the case of the bridges the Commissioners have made provision for ample plazas and approaches, to allow an uninterrupted flow of traffic to enter the portals, also adequate space at the exits for vehicles to clear and merge into the traffic of the city streets.

"The aforesaid plazas have been planned without enormous expense to the State, and consideration for the already heavy congestion in that part of the city has been foremost in the minds of the engineers. So well has the work been done that the tunnel will at all times be able to act to capacity, owing to the fact that so many streets lead to its entrance and exit plaza that intersection of streets and consequent halting of traffic will have no effect. In some direction there will always be a line of vehicles seeking admission to the tunnel entrance. For example, should northbound traffic on Varick Street or Hudson Street be halted by intersecting traffic of Canal or Watts Street, the southbound traffic of the same streets or the east and west bound vehicles of Watts or Broome Streets can gain easy access to the plaza.

"All this is planned for the two line tube, and it is felt that in such manner the present congestion of traffic in this section of New York will not be materially affected. On the other hand we will assume that a three line tube in the same location would act to capacity, a doubtful thing; such a tunnel can accommodate nearly double the amount of traffic of a two line tube. The traffic problem that would then present itself, would be so tremendous, that the city officials would be absolutely unable to keep the streets clear at any time, and the commission would be confronted with new obstacles that the engineers would have difficulty in overcoming. It would necessitate millions of dollars to buy up property, to widen the plazas and the streets in the vicinity of the tunnel entrance and exit.

J. W. GANNON, INC.

Advertising Agents and Merchandising Counselors

220 Fifth Avenue—New York

One evidence of our qualification:

W. H. JOHNSTON PRESIDENT — MARTIN W. LITTLETON VICE-PRESIDENT — RUSSEL S. SMART SECRETARY & TREASURER — ERNEST A. OLIVER GENERAL MANAGER — C. W. THORNE ASS'T SECRETARY — JOHN T. MACKENZIE ASS'T TREASURER

Grape Ola GINGER ALE — DELICIOUS AND HEALTHFUL READY TO DRINK

Grape Ola CONCENTRATE — MADE FROM SELECTED FRUIT — 5 PART GRAPE OLA CONCENTRATE ADDED TO 4 OR 5 PARTS PLAIN OR CARBONATED WATER, MAKES THE BEVERAGE GRAPE OLA. FOR SAUCES, JELLIES, SUNDAES, ETC. USE THE CONCENTRATE UNDILUTED.

Grape Ola PRODUCTS CORPORATION
12 WEST 22ND STREET
NEW YORK CITY
FACTORY: FREDONIA, N. Y.

Grape Ola SPARKLET — DELICIOUS AND HEALTHFUL READY TO DRINK

G-O-P. Grape Juice — UNFERMENTED. READY TO DRINK

TELEPHONES: GRAMERCY 1945-1946-1947 1948-1941-1950

CABLE: GRAPEOLA CODE: WESTERN UNION

February twenty-sixth 1 9 2 0

J. W. Gannon, Inc.
220 Fifth Avenue
New York City

Gentlemen:

After two months' investigation of advertising agencies, we have decided to place our advertising with your company. We therefore hand you herewith signed letter of agreement embracing your regular terms.

You will be interested to know that, in response to our questionnaire, we received the information requested therein from ninety-eight representative agencies and our decision was finally reached by a process of elimination. Many of the other agencies impressed us very favorably indeed. As you know, several of them were invited to present their claims in person to a committee of our executives, and their establishments were later visited and inspected. In arriving at our decision, Mr. Gannon's broad experience in the advertising of Royal Baking Powder was not overlooked.

In view of the fact that our products are not only delicious and healthful, but economical as well, we are confident that, with your assistance, we can make "Grape Ola" a household word in every home in the land.

Yours very truly,

GRAPE OLA PRODUCTS CORPORATION

W. H. Johnston

President.

Prest-O-Lite STORAGE BATTERY

SERVICE STATIONS

METROPOLITAN DISTRICT

BROOKLYN AND LONG ISLAND

BROOKLYN—PERFECTION STORAGE BATTERY CO.
1065-67 ATLANTIC AVENUE
1325 Foster Avenue
153 Fourth Avenue
4421 New Utrecht Avenue

Far Rockaway—Philip Stattel
Mott Street next to Post Office

Flushing—Auto Electric Service Co.
102 Broadway

Freeport—Freeport Storage Battery Co.
30 West Merrick Road

Glen Cove—Glen Cove Battery & Vulcanizing Works
89 School Street

Hampstead—F. A. Mannle
Main Street

Huntington—Huntington Storage Battery Co.

Jamaica—Auto Electric Service Co.
Hillside Avenue

Patchogue—Mutual Battery Service Co.
West Main Street

Riverhead—Nelis H. Larsen
Peconic Avenue

NEW YORK

Haverstraw—Taylor Garage, Inc.
Maple Avenue

Newburgh—Jones & Todd Battery Co.
Liberty Street and Broadway

New Rochelle—Storage Battery Service Co.
143 Main Street

NEW YORK CITY—AUTOMOTIVE ELECTRIC SERVICE CORP.
305 AMSTERDAM AVENUE
2066 Madison Avenue at 130th Street
4322 Broadway at 184th Street
175 W. 167th Street
251 E. 60th Street
137 E. 41st Street
135 Division Street

Peekskill—Lent & Burchetta Co., Inc.
1016 Main Street

Port Richmond—Schimmel's Battery Service Station
930 Richmond Avenue

Poughkeepsie—The Tiffany Diamond Garage
96 Market Street

Yonkers—Neidich Electrical Co., Inc.
247 So. Broadway

White Plains—Auto Electrical Equipment Co.
7 Spring Street, opposite Post Office

NEW JERSEY

Elizabeth—Elizabeth Storage Battery Co.
239 Union Street

Hackensack—Wm. K. Sparrow
304 Main Street

JERSEY CITY—EDWARD BLAU
682 MONTGOMERY STREET

NEWARK—UNITED AUTO ELECTRIC SERVICE, INC.
210 CENTRAL AVENUE

Orange—Central Storage Battery & Radiator Co.

West New York—Abio Storage Battery Co.
4760 Hudson County Boulevard

Insure Your Battery's Life

MANY car owners never realize that there is such a thing as a battery in their cars until lights grow dim and there is trouble in starting.

Is it wise to slight your battery?

Don't wait until your battery's life is in danger. Come in while it is *insurable*. Let us give it the necessary attention and repairs that mean a long and useful life.

Prest-O-Lite Service will lengthen the life of *any* battery, no matter what make it is.

And, when your present battery needs replacement *remember* there is a Prest-O-Lite Storage Battery of correct size, strength and capacity for *every* make and model of automobile—a battery that will give you surer starts, brighter lights and greater power for the daily grind.

Repairs and recharging at reasonable rates. No charge, of course, for testing and distilled water.

PB-143

THE MOTORIST'S TREASURE CHEST OF SERVICE

DO-IT-ALL TRACTOR

IT'S LEVEL WHEN PLOWING

IT PLOWS A TEN INCH FURROW

THE MASTERPIECE

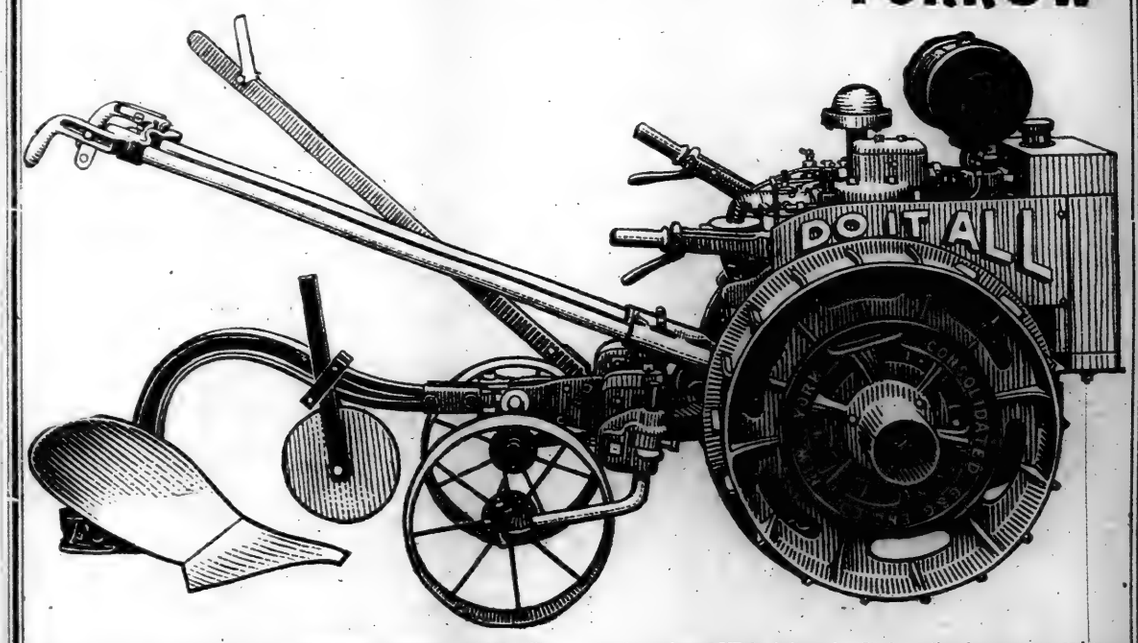

The "DO-IT-ALL" Tractor is the agricultural sensation of 1920. The adjustable bull wheel keeps the tractor level in plowing, it means full power, greater life and better service. The tractor is not only level in plowing but the adjustable bull wheel keeps the tractor level when cultivating on hill sides and does not crowd or tear the plant. It weighs approximately 1,000 pounds, pulls from a 9 to 10 inch plow in sod or stubble. Not only replaces horses but does many things the horse will not do, such as 6-HP for belt work. It also pulls a lawn mower, or hay mower, hauls loads and for contractors pneumatic tires may be put on. Does all kinds of hauling around lumber yards and other places where there is not work enough to keep a horse. It also runs pumps for contractors, hauls their cement mixers, etc. In fact, the "DO-IT-ALL" is rightly named, it does it all in the power line. Further particulars if you ask for catalog "T" places you under no obligation.

CONSOLIDATED GASOLINE ENGINE CO.

202 FULTON STREET, NEW YORK CITY

AIR SERVICE CORPORATION

Announcement

THE AIR SERVICE CORPORATION, now operating in Southern States, is accepting contracts for all aerial activities, covering:—

AERIAL PHOTOGRAPHY—the taking of bird's-eye views, specializing in landscapes, estates, hotels, manufacturing plants and buildings.

AERIAL MAPPING and SURVEYING—the assemblage of overlapping photographs, in exact scale, giving an accurate photographic reproduction, or inventory, of the terrain flown over.

AERIAL MOTION PICTURES—giving an excellent resume, and accurately illustrating verbal report, of terrain flown over, for inventory, industrial and educational purposes.

Aerial Advertising—Aerial Transportation—Private and Exhibition Work.

Prices quoted on specifications of your requirements.

REPRESENTATIVE

Frederic E. Jones, Hotel Commodore

AIR SERVICE CORPORATION

Springfield, Massachusetts—R. M. Preston, President

ATTENTION!

AUTOMOBILE OWNERS!!

LET US TURN YOUR CAR INTO NEW

Before the Usual Spring Rush, and Save Money.

HIGHEST CLASS GUARANTEED PAINTING—TOPS, SLIP COVERS & BODY WORK

At Lowest Prices in Town. Let Us Estimate on Your Car.

Universal Auto Painting Co.

201 West 52nd St. Corner 7th Ave.

Phone Circle 7830

Hairforever

The Scalp Cream that keeps the hair clean and nourished. Neglect causes loss of teeth as well as hair. HAIRFOREVER is just as essential to hair preservation as a good dentifrice is to teeth preservation. 60 cents ordered then your druggist or by mail prepaid.

MANGAN & CO. 2557 3d Ave., N. Y.

COOPER-CARLTON HOTEL CHICAGO

A Magnificent

Downtown Hotel

In a Beautiful

Residential District

The Cooper-Carlton has the unusual distinction of being Chicago's finest residential hotel and yet more convenient to the business and amusement district than many of the downtown hotels.

The Cooper-Carlton is located on the shores of Lake Michigan at 53rd Street.

Through trains on the Illinois Central, Michigan Central and Big Four Railroads all stop at 53rd Street — two blocks from the hotel. Your baggage should be checked to this Station.

Suburban express trains on the Illinois Central every few minutes take you to the city in ten minutes; twenty minutes to the Stock Yards.

Thus the Cooper-Carlton, by its convenience to the city and its immediate proximity to the Lake, East End Park, Jackson Park and Chicago's famous Boulevard System, is at once a most delightful spot for rest and play when you may; a most desirable spot for work and business when you must; a hotel of refinement for transients, for those who desire to remain awhile, and as a permanent residence.

400 large outside rooms—either single or en suite—each room with two closets, complete tiled bathroom and shower.

Rates are reasonable and in keeping with the general refinements of the hotel—European Plan. Write or 'phone for rates and further information.

The Cooper-Carlton Hotel

W. C. Vierbuchen, Mgr.

Hyde Park Boulevard at 53rd Street, Chicago

Hyde Park 9600

Correspondence Invited

We invite correspondence on Stock Market commitments and all investment subjects. Frequent analytical reports issued and mailed gratis.

E. W. Wagner & Co.

Established 1887. Chicago
Members { New York Stock Exchange / New York Cotton Exchange / Chicago Board of Trade

33 New St. (Ground Floor) New York.

Branches { 14 East 44th St. / Mad. Av. & 42d St. / 105 West 125 St. / 26 Court St., Brooklyn

Philadelphia Company

The Company's new plant, now being constructed near Pittsburgh, will be in operation before the end of the current year with a unit of 60,000 K.W., one of the largest in the world.

The demand for power is so pressing in the Pittsburgh district, due to the natural growth of industrial plants, that the Company has already inaugurated the installation of a second 60,000 K.W. unit.

Circular on Request

Hirsch, Lilienthal & Co.

Members N. Y. Stock Exchange.
61 Broadway New York

"The Miracle on Your Table"

IS the canned food products assembled from all corners of the nation. Still in its infancy the canning industry today represents an industrial investment exceeding $200,000,000.

We offer the 8% Cumulative Preferred Stock of

MAYS FOOD PRODUCTS, Inc.

Successor to Dabilleux & Mays Co.

Operating 7 canneries. Dividends earned 2½ times in 1919. Attractive Common Stock bonus.

Send for Descriptive Circular T-56

I. D. NOLL & CO

Investment Underwriters
170 Broadway New York

COCHRANE HARPER & CO.

111 Broadway NEW YORK — 60 State St. BOSTON

Invincible Oil Corporation

OPTION WARRANTS WANTED

WEEKLY LETTER

Giving current news and development of

INDEPENDENT & STANDARD OILS

Furnished upon request.

Odd Lots

Our service meets the needs of those interested in odd lots, whether for cash, on margin or partial payment.

Hartshorne, Fales & Co.

Members N. Y. Stock Exchange
71 Broadway
Telephone 7610 Bowling Green

FINANCIAL MARKETS

Profit-Taking and Apprehension Over Bank Displays Check Advance and Cause Fall.

Fear of unfavorable bank statements and a certain amount of profit-taking selling checked what had been a rather rapid advance in stock prices during the first hour of yesterday's market and then, just before the close, sent values down abruptly. While the advance was in progress most of the industrial shares participated. Conspicuous among these was United States Steel common, which sold up to 106, and for a time seemed to dominate the market. The highly nervous motor issues were again much in evidence, Stutz advancing about 6 points to a new high, and General Motors was firm, while Chandler Motors also established a high for the year at 160. In the subsequent break Stutz lost all of its gain and as much more, and General Motors broke badly, but the third of the "motor sensations" did relatively very well, closing the day at a slight net gain.

The apprehension over the bank statements was not entirely justified for, while there were several items which might be called unfavorable, the displays on the whole, were not bad. The Clearing House statement and that issued by the Federal Reserve Bank both showed the after effects of the Government's financing at mid-month, but there was nothing unexpected in this and, for that matter, there was very little which could not have been foreseen in either exhibit. Rarely has the Reserve Bank statement run so closely to form.

Nothing more was learned definitely concerning the rumored impending imports of large quantities of gold from abroad. The $10,000,000 of the metal supposed to be just off our shores did not arrive and there was a singular lack of knowledge in places where knowledge should have obtained if the reports were true. A dispatch from Canada quoted unnamed officials of the Finance Ministry as disclaiming all knowledge of the reported accumulation of British and French gold there, and, all in all, the financial community was again left in much doubt and uncertainty regarding the whole matter.

The stock market, which enthused over the gold stores on Friday afternoon, yesterday was apathetic concerning them and even the gossip of the Street was much more interested in the discussions of corners," past, supposedly present and potential, than in imports of the precious metal.

Foreign exchange rates moved irregularly. Sterling was quiet and never more than fractionally away from the previous night's closing prices. French francs and Italian lire were heavy, presumably from the same influences which had been depressing them all week, and Belgian francs and most of the neutral rates improved. However, none of the movements were extreme and the volume of business transacted was reported as somewhat lighter than on other recent days.

MONEY AND EXCHANGE.

SATURDAY, MARCH 27.

Call Loans on Stocks and Bonds.

High.	Low.	Renewal.	Last.
9	9	9	9

Call Loans on Acceptances.

Prime eligible acceptances.....5½@6

Time Loans.

MIXED COLLATL. ALL INDUSTRIALS.
Sixty days.....8½ Sixty days.....9
Ninety days.....8½ Ninety days.....9
Four months.....8 Four months.....8½
Five months.....8 Five months.....8½
Six months.....8 Six months.....8½

Discount Rates, Federal Reserve Bank.

Commercial paper—
Maturities of 1 days, 6; 10 to 90 days, 6
Liberty Bonds, Victory Notes—
15 days, 5½; 10 to 90 days, 5½
U. S. Treas. ctfs. of indebtedness—
15 to 90 days, 5
Bankers' acceptances, 90 days, 5

Open Market Rates, Bankers' Acceptances.

Eligible for rediscount with Reserve Banks 60 to 90 days.....6¼@5¾
Nonmember and private bankers, eligible, 60 to 90 days.....6¼@6
Not eligible, 60 to 90 days.....7¼@6¾

Commercial Paper.

3 to 6 months.....6¼@7
Other Names.
3 to 6 months.....7

FOREIGN EXCHANGE.

Range of Rates.

Sterling—	High.	Low.	Last.	Change.
Demand	$3.95¾	$3.94½	$3.94¾	—.00¾
Cables	3.96	3.95¾	3.96¾	—.00¾
France—				
Demand	14.26	14.32	14.22	—.40
Cables	14.24	14.20	14.30	—.40

Closing Rates.

Normal Rates of Exch.	Yesterday's Demand or Checks.	Close. Cables.
4.8665 London	$3.94¾	$3.95¾
5.1813 Paris	14.32	14.30
5.1813 Belgium	13.62	13.60
5.1813 Italy	19.88	19.86
China—		
Hongkong	99.00	99.10
Shanghai	146.00	146.50
Peking	159.50	159.50
40.20 Holland	37.25	37.375
19.30 Greece	10.05	10.07
5.1813 Switzerland	5.69	5.67
32.44 India—		
Bombay	48.00	48.25
Calcutta	48.00	48.25
Straits Settlements	46.50	46.75
49.85 Japan—		
Kobe	47.00	47.25
Yokohama	47.00	47.25
19.30 Spain	17.60	17.70
80.00 Philippine Islands—		
Manila	49.25	49.50
26.80 Scandinavia—		
Stockholm	21.60	21.75
Christiania	19.20	19.25
Copenhagen	18.65	18.80
South America—		
42.41 Buenos Aires	43.18	43.25
92.44 Ido	28.75	28.875
51.44 Russia (currency)—	Bid.	Asked.
100 rubles	2.50	2.65
500 rubles	2.10	2.25

The following exchange rates are quoted in the open market:

	Cents per Kronen. Checks.	Cables.
23.83 Germany	*1.25	1.35
23.85 Poland	.65	.67
20.26 Austria	.47	.49
20.28 Jugoslavia	.68	.70
20.26 Czechoslovakia	1.34	1.36
19.30 Belgrade	@2.80	3.00
19.30 Finland	15.40	5.50
19.30 Rumania	1.56	1.57

*Cents per mark. †Piastres. ‡Lei. §Dinar.

TIME BILLS ON LONDON.

Bankers. 60 Days.	Bankers. 90 Days.	Commercial. 60 Days.	Commercial. 90 Days.
Nominal.		$3.90	$3.88

Clearing House Statement.

Exchanges, $795,079,301; balances, $65,901,331; Sub-Treasury credit balances, $2,411,330; Federal Reserve credit balances, $58,207,610.

Domestic Exchange.

Rates on New York at domestic centres: Boston, par; Chicago, par; St. Louis, 25@15c discount; San Francisco, par.

Canadian Exchange.

New York funds in Montreal, $89.375 premium per $1,000; Montreal funds in New York, $82.042 discount per $1,000.

Silver Quotations.

Bar silver in London 71½d; in New York, $1.26; Mexican dollars, 96¢.

STOCK EXCHANGE NEWS.

Memberships transferred—Robert S. Kilborne to Edward T. H. Talmage, Jr., at Clark, Dodge & Co., 51 Wall Street. William A. Mertens to Frank J. Connelly, Jr., Williamson & Squire, 23 Broad Street.

Change in firm—Tucker, Anthony & Co., Philip L. Saltonstall, deceased, interest ceased.

Branch offices—J. S. Bache & Co. (new), Chicago, Ill. (Stock Yards Inn), Edward A. Sullivan, manager. James E. Bennett & Co. (new), Murphysboro, Ill., J. Jakle, manager. E. F. Hutton & Co., Palm Beach, Fla. (Royal Poinciana), discontinued. E. Lowitz & Co., Springfield, Ill., discontinued. Otis & Co. (new), Toledo, Ohio, F. H. Zinn, manager. Edward B. Smith & Co. (new), Pottsville, Pa., A. C. Kleckner, manager.

NEW YORK STOCK EXCHANGE TRANSACTIONS.

SATURDAY, MARCH 27, 1920.

	1920.	1919.	1918.
Day's sales	727,082	566,200	192,600
Year to date	67,847,864	44,121,984	33,028,884

Closing Bid.	Closing Ask.	Sales.		First.	High.	Low.	Last.	Net Chge.
38½	38¾	700	Adams Express	38½	38¾	37½	38¾	+ ⅝
45¾	45¾	1,400	Advance Rumely	45¾	46	45	45¾	+ ⅞
70½	71	700	Advance Rumely pf.	70¾	71	70¾	70¾	+ ¾
2	2¼	200	Alaska Gold Mines	2	2	2	2	...
2¾	2¾	2,000	Alaska Juneau	2½	2¾	2¾	2¾	— ⅛
44¼	44¾	3,700	Allis-Chal. Mfg.	44	45	43¾	44½	+1½
117	119	1,400	Am. Beech Mag.	120	121	118	118	— 2
49¾	49½	1,800	Am. Can	50¾	50½	49¼	49½	— ½
141	142	2,100	Am. Car & Found.	142½	142¾	141½	141½	+ ¾
47	48	200	Am. Cotton Oil	48	48	47½	47½	+ ⅛
12⅝	12	900	Am. Drug. Synd.	12¾	13	12⅝	12⅝	+ ⅛
122	134	1,000	Am. Express	127	133	127	132	+4½
27⅝	27½	200	Am. Hide & Leath.	27⅝	27⅝	27¼	27½	+ ⅛
117	117⅝	300	Am. Hide & L. pf.	117⅝	117⅝	117⅝	117⅝	+ ⅛
51	52	300	Am. Ice	51½	51½	51½	51½	+1¼
102	102¾	8,500	Am. International	103	103¾	101¾	101¾	+ ⅝
13	13¼	500	Am. L&F. Fire Ins.	13	13	13	13	...
93	96	200	Am. Linseed pf.	93½	93¾	93½	93½	—3½
104¾	105	6,200	Am. Locomotive	104½	105¼	104½	104¾	+ ⅞
35	49	100	Am. Malt & Grain	35	35	35	35	+3½
24½	24⅝	2,300	Am. Ship & Com.	24⅝	25	24⅝	24⅝	+1
69¼	69½	2,100	Am. Sm. & Refin	70	70¼	68¾	69¼	— ⅛
94½	95½	100	Am. Sm. & Ref. pf.	95¾	95¾	95¾	95¾	— ⅛
47⅞	48	600	Am. Steel Found.	48	48¼	47½	48	— ⅞
129½	131	300	Am. Sugar Refin.	131	131	130	130	...
102	102½	1,600	Am. Sumatra Tob.	104	104	102½	102½	—2½
97	97¼	500	Am. Tel. & Tel.	97	97	97	97	...
283	289	200	Am. Tobacco	270	270	270	270	—1
66¼	66¾	7,200	Am. Tob. Securities	67¾	67½	66½	66⅝	...
135	133½	6,700	Am. Woolen	136	136¾	133¾	133½	—1¾
19½	20⅝	400	Am. Zinc, L. & S.	20¼	20½	19¾	19⅝	— ¾
54½	55½	100	Am. Z., L. & S. pf.	55	55	55	55	— ½
64¼	64¾	8,600	Anaconda Copper	65¾	65⅞	64⅝	64⅝	— ⅝
24½	25	100	Ann Arbor pf.	25	25	25	25	...
4	4½	100	Assets Realization	4	4	4	4	— ⅛
60	66	100	Asso. D. G. 2d pf.	65½	65½	65½	65½	—6½
83¼	84	900	At., Top. & S. Fe	83½	83⅝	83	83½	+ ⅛
78¼	79	100	At., T. & S. Fe pf.	79¼	79¼	78¼	78½	— ⅛
167	168	7,700	Atl., Gulf & W. I.	163½	168	163	168	+7
112	113	15	Atlantic Ref. pf.	113½	113½	113½	113½	...
136	136½	32,200	Baldwin Locomo.	138½	139⅝	135½	136¼	—2½
35½	36	400	Balt. & Ohio	36	36	35⅝	35⅝	...
68	75	100	Barnet Leather	70	70	70	70	— ½
49½	50	500	Barnsdall Cp., Cl. A	49⅝	49⅝	49⅝	49⅝	— ¼
28⅝	29¼	4,300	Bethlehem Motors N	29¼	29½	28½	28⅝	— ⅛
89	93	100	Bethlehem Steel	92⅜	92⅝	92⅜	92⅜	— ¾
97⅞	97½	18,300	Beth. Steel, Class B.	98⅛	98⅝	96⅝	97⅛	— ¾
11⅞	12	200	Booth Fisheries	11⅝	12	11⅝	12	+¼
15⅞	16	1,100	Brook. Rapid Tran.	16½	16½	16	16	...
11¾	12	200	B. R. T. ctfs. of dep.	12	12	12	12	...
8¼	8¾	200	Bruns. Ter. & Ry. S.	8¾	8¾	8⅜	8⅜	— ⅜
69¾	70	100	Buffalo & Susq.	69¾	69¾	69¾	69¾	—3⅝
10¼	10⅝	1,600	Butte Copper & Z.	10½	10⅝	10¼	10½	+ ⅛
28	28⅝	1,300	Butte & Superior	29	29	28⅝	28⅝	— ⅛
18	20	100	Butterick Co	18⅝	18⅝	18⅝	18⅝	+ ⅛
23¼	23¾	200	Caddo Cent. O. & R.	23½	23⅝	23½	23⅝	+ ⅛
81	81⅝	700	Cal. Packing	81	82	81	81	+1½
39¾	40½	600	Cal. Petroleum	40⅝	40⅝	39⅝	39⅝	— ⅝
69	70	600	Cal. Petroleum pf	70	70	70	70	...
124¾	125¾	1,300	Canadian Pacific	123⅞	126	125	125	...
87⅜	88	1,600	Central Leather Co.	88	88⅝	87½	87½	— ⅛
55⅞	56	5,000	Cerro de Pasco Cop.	56⅜	56⅝	55¾	55¾	— ⅞
157	158	10,300	Chandler Motor	153	160	153	158	+6¾
38	38¼	800	Chi., M. & St. Paul.	38⅞	38⅞	38¼	38½	+ ⅛
55	56	400	Chi., M. & St. P. pf.	55¾	55¾	55	55	— ½
102¾	104	300	Chi. Pneu. Tool	105¾	105¾	103¾	103¾	— 2
37⅝	37⅞	1,700	Chi., R. I. & P.	37⅝	37⅝	37⅛	37⅛	— ⅝
73½	73½	100	C., R. I. & P. 7% pf.	73⅞	73⅞	73⅞	73⅞	+ ⅝
65¼	66	500	C., R. I. & P. 6% pf.	65¾	65¾	65¼	65¼	...
60	68	100	C., St. P., M. & Om.	65	65	65	65	—1
191⅝	193	700	Chile Copper	193	193	190	191	— ¾
37⅝	37¾	2,500	Chino Copper	37⅝	37¾	37⅜	37⅜	— ⅛
200	205	200	Coca-Cola	37	37	36½	36½	+ ½
39½	39½	200	Col. Fuel & Iron	39¾	39¾	39¼	39¼	...
60⅜	61	900	Colum. Gas & Elec.	61	61	60⅜	60⅜	—1¼
50	50⅜	29,700	Colum. Grapho.	48	51	47⅞	50¼	+2⅝
51	53	100	Comput. Tab. Rec.	51	53	51	51	+ ½
69	69½	200	Con. Cigar	69	69¼	68½	69	...
89	91	600	Con. Gas	92	92	89	89	—2½
18⅝	19	500	Con. Int. Cal. Min.	19	19	18¾	18¾	— ⅛
34	34½	1,800	Con. Textile	34⅝	34⅝	33⅞	34	+ ⅛
90½	91	500	Continental Can	90⅝	91	90⅝	91	+ ⅛
112	113	100	Continental Candy	113	113	113	113	+ ⅛
93	93¼	6,600	Corn Prod. Refin.	94	95	93	93¾	—1⅝
246	247	5,700	Crucible Steel	251½	252	246	246½	—4
48½	49	2,100	Cuba Cane Sugar	48⅝	49¼	48¾	48¾	— ⅛
81	82	100	Cuba Cane Sug. pf.	80⅞	80⅞	80⅞	80⅞	— ⅛
94	96	200	Delaware & Hud.	96⅜	96⅜	93⅞	96	...
7	7¾	200	Denver & Rio G.	7¾	7¾	7¾	7¼	— ⅛
13⅝	14	700	Den. & Rio G. pf.	14	14	14	14	— ⅛
100⅝	102⅜	200	Detroit United Ry.	100½	100½	100½	100½	+ ⅛
11¾	11¾	100	Dome Mines	11¼	11¼	11¼	11¼	+ ⅛
23	24⅛	300	Elk Horn Coal	22½	23	22½	23	—1
116	119	100	Endicott-Johnson	119½	119⅝	119½	119½	+1⅝
100⅜	101½	300	Endicott-John. pf.	101⅝	101⅝	101⅛	101⅛	...
14	15	100	Erie	14	14	14	14	— ⅛
22½	23	100	Erie 1st pf.	22½	22½	22½	22½	...
82⅞	83½	1,900	Famous Play.-Las.	83½	84	82¾	83⅜	...
89½	89½	600	Fam. Play.-Las. pf.	89½	89⅝	89½	89⅝	+ ⅛
15	15½	400	Federal Min. & S.	15¾	15½	15¼	15½	+ ⅛
36⅝	36¾	1,600	Fisk Rubber	36⅝	37⅞	36½	37	+ ⅛
15¾	15¾	100	Gaston, Wms. & W.	15⅝	15⅞	15⅝	15⅝	+ ⅛
69½	70	1,000	General Cigar	68⅝	69	68	69	+ ⅛
156½	160⅜	1,800	General Electric	158	163½	158	160	+2½
3⅜	3¾	11,300	General Elec. rgts.	3	3¾	3	3½	...
376	378	5,300	General Motors	389	389	376	376	—15
372	375	14,000	General Motors pf.	391	393	372	375	— ¾
90¾	91½	400	General M. 7% deb.	90¾	91½	90½	91½	+1½
78¼	79	1,000	General M. 6% deb.	78⅝	78⅞	78	78⅞	+ ⅛
69⅞	70	1,200	Goodrich (B.F.) Co.	69⅞	70	69¾	69¾	— ⅛
49½	50	1,500	Granby Consol.	49	49⅝	49	49⅞	+1⅜
37	37	100	Great Nor. pf.	37	37	37	37	+ ⅛
81¼	82	500	Great Northern pf.	81¾	81¾	81¾	81¾	+ ⅛
41¾	41½	2,700	Gt. N. ctfs. for O.P.	41¾	41⅝	41¼	41⅜	— ⅛
36½	37	500	Greene-Can. Cop.	36½	37	36½	37	+1
68¼	68⅞	100	Gulf States Steel	69½	69½	69½	69½	+ ½
62½	64½	800	Haskell & Barker	64	64	63½	63½	— ⅝
17⅜	17½	800	Hupp Motor Car	17⅝	17⅝	17⅛	17⅛	— ⅛
90¼	91	300	Illinois Central	91	91	91	91	+ ⅛
59½	59⅝	6,800	Inspiration Copper	60¼	60½	59¼	59¼	— ⅛
4½	4½	500	Interboro Con	4½	4½	4½	4½	+ ⅛
15	15½	500	Interboro Con. pf.	15⅝	15⅝	15	15	— ⅛
22½	23	300	Int. Agricultural	23⅝	23⅝	22⅝	23⅛	— ⅛
77	82	100	Int. Agricultural pf.	80	80	80	80	+2½
36½	37	3,000	Int. Mer. Marine.	37¼	37⅝	36⅝	37	+ ⅛
94½	95	3,300	Int. Mer. Marine pf.	96⅝	96⅞	94⅝	94⅜	—1⅝
11	11	100	Int. Motor T. 1st pf.	11	11	11	11	...
24	24	26,000	Int. Nickel	24	24⅛	24	24⅛	...
84⅝	85	2,800	Int. Paper	84⅝	86¾	84⅝	84⅝	—1½
48	49½	2,500	Iron Products	49¾	49¾	48⅝	48⅝	— ⅞
15	16	500	Jewel Tea	15	15½	15	15½	...
16	17½	200	Kan. City Southern.	17½	17½	17½	17½	...
135⅜	136	600	Kelly Spring. Tire	137⅝	137⅝	135⅜	135⅜	—1½
52⅜	52⅝	3,300	Kennecott Copper	52⅝	52⅝	52¼	52⅝	— ⅛
97½	97¾	2,400	Keystone Tire & R.	98⅜	98⅜	97⅜	97⅜	— ⅜
79½	79¾	2,800	Lackawanna Steel	80¾	80¾	78¾	79¾	— ⅛
34	34½	700	Lee Rubber & Tire	34½	35	34½	35	+1
170	173	100	Liggett & Myers	170	170	170	170	+2
104	106	300	Liggett & Myers pf.	105	105	105	105	—1½
30¼	30⅜	600	Loew's, Inc	30⅜	30⅜	30	30¼	+ ⅛
20½	20⅝	600	Loft, Inc	19½	20½	19¾	20½	+ ⅝
157	160	200	Lorillard (P.) Co.	160½	160¾	160	160	— ½
8	8½	800	Lorillard Co. rights	8¾	8¾	8	8	— ⅛
64	65	100	Mackay Cos. pf.	64	64	64	64	...
42½	45	100	Mallinson & Co.	45	45	45	45	+1
57½	60	100	Max. Motors 1st pf.	58	58	58	58	+1
132	133½	200	May Dept. Stores	132	132	132	132	...
101¾	110	100	May Dept. S. pf.	101½	101½	101½	101½	—1⅜
200	201½	10,800	Mex. Petroleum	202½	205¾	200	201	+ ¾
98	99	230	Mex. Petroleum pf.	98	99¾	98	98¾	—1¾
23⅜	24	400	Miami Copper	23⅜	23⅝	23⅜	23½	+ ⅛
31⅜	31½	3,000	Middle States Oil	31⅜	31⅝	30¾	31½	+ ⅛
47⅝	47⅞	900	Midvale Steel	48	48	47⅝	47⅝	— ⅛
8⅞	9	400	Mo., Kan. & Texas	8¾	9¼	9	9	— ⅛
14½	15½	100	Do pf.	14½	14½	14½	14½	...
28½	29⅞	900	Missouri Pacific	29	29¾	28¾	28¾	+ ¾
44½	45	100	Do pf.	45	45	45	45	— ⅛
39½	39¾	6,900	Montgomery-Ward	39½	40	39½	39¾	+ ⅛
45⅞	46	1,200	Mullins Body	45¾	46	45¼	46	+1⅛
65	66	600	Nat. Aniline & C.	66	66½	66	66	+1
86½	87	100	Do pf.	86	86	86	86	— ¾
70	72	100	Nat. C. & S. 10 f.	70	70	70	70	...
11⅝	12	500	Nat. Conduit & C.	11¾	11¾	11⅝	11⅝	+ ⅛
78	79	700	Nat. Enam. & Stpg.	77	78¾	77	78¾	—2⅝
82	83	1,300	National Lead	83	83	82	82	—1
15½	15⅝	400	Nev. Con. Copper	15¾	15¾	15½	15¾	— ⅛
107	109½	100	N. Y. Air Brake	108	108	108	108	+1
74½	74¾	600	New York Central	75½	75½	74½	74½	— ¼
32½	33⅜	200	N. Y., C. & St. L.	32	32	32	32	— ⅛
48	48	1,800	New York Dock	44	47	44	47	+2
53½	54	830	Do pf.	51¼	54	51½	52	...
34½	34⅝	700	N. Y., N. H. & H.	35	35	34½	34½	— ½
95	96	100	Norfolk & Western	96	96	96	96	...
80	81½	600	Northern Pacific	81¼	81¾	81	81	+1⅛
64	64½	400	Nova Scotia S. & C.	65	65	65	65	+2
44⅝	44⅞	400	Ohio Cities Gas	44⅞	44⅞	44⅞	44⅞	+ ⅛
5¼	5⅜	1,100	Okla. Prod. & Ref.	5⅜	5⅜	5⅜	5⅜	— ⅛
136	141	200	Otis Elevator	138	141	138	141	+3
32½	33	500	Otis Steel	33	33⅝	33	33⅛	—1⅛
51¾	54	800	Pacific Gas & Elec.	51⅞	54⅝	51⅞	53½	+3½
103⅛	104	13,700	Pan. Am. P. & T.	104⅝	104⅞	103½	103⅝	— ⅛
96	96¾	700	Do. Class B.	96¾	97½	96¾	96¾	+1¼
40½	43	300	Parish & Bingham	43	43	43	43	...
42¾	43	1,400	Pennsylvania R. R.	42¾	42⅝	42¾	42⅝	— ⅛
34½	35	3,300	Penn. Seab. Steel	34⅝	35¼	34⅝	34⅝	— ⅞
39½	39⅞	200	People's Gas, Chi.	39⅝	39⅝	39⅝	39⅝	— ⅛
29¼	29½	800	Pere Marquette	29½	29½	28¾	28¾	— ⅝
39⅛	39¼	700	Philadelphia Co.	38⅝	39⅜	38¾	39⅛	— ⅛
66	67	300	Phillips-Jones	67½	67½	67½	67½	+2¼
90	92	100	Phillips-Jones pf.	91	92	92	92	+1
70½	70⅝	14,900	Pierce-Arrow	71¾	71⅞	70	70¼	...
18½	18½	1,200	Pierce Oil	18	18¼	17⅞	18	...
91⅞	94	100	Pierce Oil 8% pf.	92½	92½	92½	92½	...
72	75	100	P., C., C. & St. L.	73	73	73	73	—1⅞
63	63½	1,500	Pittsburgh Coal	63⅝	63⅝	62½	63	— ⅞
31⅞	32	1,400	Pitts. & West Va.	32⅜	32⅞	31½	32	...
20⅜	21	200	Pond Creek Coal	21½	21⅜	21⅛	21⅛	+ ⅛
101½	102½	1,500	Pressed Steel Car.	103½	103⅝	102	102	— ⅝
82¼	83	1,100	Punta Alegre Sugar.	84½	84½	83	83	...
97½	98	500	Railway Steel Sp.	99	99¼	98	98	...
19⅞	20	1,000	Ray Con. Copper	19⅞	20	19⅝	20	+ ⅛
85¾	86	5,500	Reading	86¾	87⅛	85¾	85¾	—1
83	86	500	Remington Typew.	83	83	83	83	+ ⅛
108⅜	108⅝	25,400	Rep. Iron & Steel.	108⅜	109	108⅜	108⅝	+1
98	99	300	Rep. Iron & S. pf.	98	98¾	98¼	98½	+ ⅛
50⅜	52	400	Rep. Motor Truck	51¼	51¾	51¼	51½	+1
103⅜	104	4,400	Royal D., N. Y. shs.	104⅞	104⅝	103½	103½	—1
16¼	16½	100	St. Joseph Lead	16⅜	16⅜	16⅜	16⅜	— ⅛
23	23¼	400	St. Louis-San Fran.	23	23¼	23	23⅛	+ ⅛
80½	81½	1,500	Savage Arms	81⅝	82	81¼	81½	+1¾
17⅜	17⅝	1,900	Saxon Motor	17⅜	17⅝	17⅜	17⅝	+ ⅛
78½	78⅝	3,900	Shell Transp. & T.	78½	79¼	78¼	78⅝	+ ⅛
44⅝	44¾	41,400	Sinclair Consol. Oil.	43¾	45	43¾	44¾

Uptown Branches of N. Y. Stock Exchange Houses

PEARL & CO.
Members New York Stock Exchange
71 Broadway New York
BRANCH OFFICE
72D ST. & BROADWAY
Hotel St. Andrew
Columbus 565.
is maintained at all times to render an efficient personal service.

Carleton & Mott
Members New York Stock Exchange
100 Broadway New York
BRANCH OFFICES
144 West 57th Street
125th St. & 5th Ave.
Prompt Service
Experienced Attention

Taylor, Bates, & Co.
Members { New York Stock Exchange / New York Cotton Exchange
100 Broadway, New York
Branch Office
Hotel Belmont
Park Ave. and 42d St.
Established 1905
Telephone Murray Hill 5631.
STANDARD RAILROAD BONDS
Special Letter Mailed on Request.

PARRISH & CO.
Members { New York Stock Exchange / Philadelphia Stock Exchange
115 Broadway, New York
Up-town Office
749 Fifth Ave.
Between 57th and 58th Streets.
Telephone Plaza 9430.
1500 Walnut St.—Philadelphia

LYMAN D. SMITH & CO.
Members New York Stock Exchange
BRANCH OFFICE
527 FIFTH AVENUE
Tel. Murray Hill 3700
Albert J. Simmons, Mgr.
We invite correspondence and inquiries and assure prompt and courteous attention to all orders large or small.
34 PINE STREET
Tel. John 4100

Our Branch Office is conveniently located in the
HOTEL SAVOY
59th Street & 5th Avenue
(Phone Plaza 3792)
Entrance, 5 East 58th St.
and offers the facilities of our Main Office.
KELLEY, JEWETT & CO.
Members New York Stock Exchange
35 Wall St. Tel. Hanover 4163

WALKER BROS.
71 Broadway New York
Members N. Y. Stock Exchange
UP-TOWN BRANCH
Murray Hill Hotel
40th Street and Park Avenue
John H. Greenwood, Mgr.
Efficient and careful attention given to trading accounts.

Herrick & Bennett
Members N. Y. Stock Exchange
66 Broadway, New York
Uptown Office
141½ Vanderbilt Avenue
Ralph H. Dunn, Manager

CURB TRANSACTIONS

Sales.	INDUSTRIALS.	High.	Low.	Last.
4,100	Acme Coal	5⅞	5⅝	5⅝
200	Aetna Expl	3⅝	3⅝	3⅝
200	Am Candy	9⅞	9⅝	9⅝
3,900	Am Saf Raz	10½	10	10
700	Br-Am Tob coupon	20	19⅝	20
400	Br-Am C G	8⅝	8⅛	8⅝
200	Car L & P	2⅞	2⅞	2⅞
200	Cent T C Flow pf	29	29	29
500	Cleve Auto	31	30	30
2,100	Farrell Coal	48	48	48
4,500	Gen Asph	102⅜	100	101
100	Do pf	100	100	100
800	Goldw Piet	23	22⅝	22⅝
1,800	Grape-Ola	1⅝	1⅝	1⅝
1,000	Do pf	2⅜	2⅜	2⅜
6,500	Herrules Pa	28¼	27	27½
4,500	Hayden Ch	7⅛	6⅝	6⅝
700	Int Rubber	13	12½	13
100	Kay Co Gas	1⅞	1⅞	1⅞
800	Key Solether	15	14⅜	15
1,000	Lib McNeil	30⅝	30	30⅝
500	Lincoln Mot Class A	49½	49	49
100	Moser Mot	21⅝	21½	21½
700	Nat G & L	42	41	41
700	Nilco-B-F	113	113	113

Sales.	STANDARD OIL SUBSIDIARIES.	High.	Low.	Last.
2,500	Anglo-Am O	27⅞	26⅝	27⅝

Sales.	MISCELLANEOUS OIL STOCKS.	High.	Low.	Last.
2,400	Allen Oil	2⅝	2½	2⅝
20,000	Allied Oil	47	43	44
500	Ajax Oil	8	7	7⅛
2,500	Amal Ref	39	38	38
3,200	A Bell W O	75	72	74
100	HigheartP&R	11	11	11
1,000	Beono Oil	5½	5	5⅛
8,000	Bos-Wyo O	1⅛	1	1
200	Burk V C O	1¾	1⅝	1⅝
200	Carib Synd	32	32	32
500	Chesebro Oil	4	3⅝	4
800	Dodder & Co	85	85	85
2,000	Dom Oil	14½	13⅞	14
3,100	DuquesneOil	6⅝	6⅜	6⅜
1,500	Elk Basin P	10¾	9⅞	10¾
1,000	Engineers	1⅜	1⅜	1⅜
3,200	Elmer Oil	6⅞	6⅝	6⅞
2,000	Federal Oil	3⅝	3½	3½
500	Glenrose O	3⅜	3⅜	3⅜
1,500	H O R Cert	2⅜	2⅜	2⅜
300	Home P of D	3¾	3½	3½
3,000	Hudson Oil	½	½	½
1,900	Int Pet	44	43¼	43¾
5,000	Invincible O	42	40	42
1,000	Island O&T	5⅝	5¼	5⅝
900	King P C	2⅝	2⅝	3
4,000	Lexington O	1¾	1¾	1¾
100	L Star Gas	32½	32½	32½
1,000	Magna Oil	4⅝	4⅝	4⅝
500	Manhat Oil	15	14	15
1,000	Merritt O C	20⅝	20	20⅝
1,800	MacKenzie O	6½	6¼	6½
500	Met Petrol	½	½	½

Sales.	MINING STOCKS.	High.	Low.	Last.
19,000	Ala-Bir C M	1⅞	1½	1½
1,000	Am Mines	1½	1⅜	1⅜
2,000	†Atlanta	⅜	⅜	⅜
2,500	†Bel Div p	12	11	11
4,700	Bel Ext p	14	13½	13½
1,700	Big Ledge	⅝	⅝	⅝
5,500	†Booth	9	8	8
4,500	Box & Mon	68	67	68
2,900	†Caledonia	35	34	34
200	Canada Cop	1⅞	1⅞	1⅞
8,500	†Candel Sil	⅜	⅜	⅜
1,200	†Car Hill G	31	29	30½
4,300	†Cashboy	1¼	1¼	1¼
500	Cons Cop	4⅝	4⅝	4⅝
200	†Cons Vir S	3½	3½	3½
8,100	†Cortez Sil	56	54	56
400	†De Beer CM	40½	40	40
3,500	†Divide Ext p	⅝	½	½
3,700	Emma Silver	12	11	11
2,000	†En Cro M C	1⅞	1⅞	1⅞
5,000	†Eureka Hl	1¼	1¼	1¼
500	El Sal Silver	3	3	3
1,100	†Forty-nine	1¾	1¾	1¾
2,500	†Gold Z D	27	27	28
200	Golden Gate	1	⅞	⅞
5,500	†Goldfield C	13	12	13
2,500	†Do Devel	6½	6½	6½
1,900	†Do Merg	3	3	3
500	†Gt Bend	3	3	3
350	Hecla Min	4½	4⅜	4⅜
2,500	†Jim Butler	24	23	24
1,500	†Jumbo Ext	10½	9½	10
2,000	†Kewanaa	4	3½	4
2,500	†Knox Ldv	11½	11	11

Sales.	BONDS.	High.	Low.	Last.
$5,000	†Ald Pk 8s	77½	77½	77½
25,000	A T&T 6s '20	95¾	95½	95¾
15,000	Ang-Am Oil notes	100⅜	100	100
4,000	Berns 7s '23	100	99⅝	99⅝

*Odd lot. †Sells cents per share. ‡Unlisted.
Note—Omitted, 100 invincible Oil at 38½ on March 19.

PUBLIC UTILITIES

Sales.		High.	Low.	Bid.	Asked.
130	Cities Service	392	390	390	395
1,050	Cities Service pf	70	69¼	69½	70¾
832	Cities Service pf. B	71¼	67⅝	67⅝	73
3,347	Cities Service bk. shares	40¼	40	40	40¾
$4,500	Cities Service deb. C	102¾	100⅝	100⅝	102⅝

	Bid.	Asked.		Bid.	Asked.
Adiron Elec Pow	13	14	Federal Lt & Trac pf	45	47
Adiron Elec Pow pf	73	76	Galveston-Houston Elec	17	22
Am Gas & Elec	125	127	Galveston-Hous Elec pf	56	62
Am Gas & Elec pf	58	58½	Miss River Power	9	11
Am Light & Trac	189	191	Miss River Power pf	44½	47
Am Light & Trac pf	89	91	Northern Ohio Electric	20	30
Am Power & Light	65	68	Northern Ohio Elec pf	51	55
Am Power & Light pf	68	71	Northern States Power	50	55
Am Public Utilities	3	9	Northern States Power pf	86	88
Am Public Utilities pf	15	29	Northern Texas Elec	67	72
Am W W & Elec	4½	5	Northern Texas Elec pf	62	67½
Am W W & Elec 1st pf	45	50	Pacific Gas & Elec	90	100
Am W W & El partic	7	9	Pacific Gas & Elec pf	107	108
Appalachian Power	2	5	Puget Sd Tr, Lt & P	12½	14½
Appalachian Power pf	17	21	Puget Sd Tr, Lt & P pf	50	53
Carolina Pow & Light	34	37	Ry & Light Secur pf	80	90
Cumb Power	14	18	Republic Ry & Lt	16½	18
Columbia Power pf	80	85	Republic Ry & Lt pf	53	55½
Columbus Elec pf	63	70	Southern Cal Edison	85½	86
Com Pow, Ry & Lt	17	19	Southern Cal Edi pf	100	102
Com Pow, Ry & Lt pf	40	44	Standard Gas & El	18	19
Comn Power pf	83	87	Standard Gas & El pf	39½	40
Eastern Texas Elec	62	69	Tampa Electric	100	...
Eastern Texas Elec pf	63	71	Tenn Ry, Lt & Pow	1½	2
El Paso Electric	72	77½	Tenn Ry, Lt & Pow pf	6	6½
Elec Bond Sh pf	90	95	United Light & Rys	24	27
Empire Dist Elec pf	70	76	United Light & Rys pf	63	66
Empire Gas & Fuel pf	87½	90½	Western Power	17	19
Federal Light & Trac	6	7	Western Power pf	68	70

Sales.	Bonds.	High.	Low.	Last.
$5,000	Am W W & E col 5s	52½	52½	52½
1,000	Appalachian Pow 1st 5s	66	70	70
1,000	Ark Val 5s	95	90	90
1,000	Cumb Pow & Lt 5s	84	84	84
1,000	Col Gas & El deb	77	77	77
1,000	Com Power 5s	80	80	80
1,000	Eastern Elec 5s	100	100	100
1,000	El Paso Elec 1st 5s	80	80	80
1,000	Empire Gas & F 6s	87½	87½	87½
1,000	Louisville G & E 5s	95½	95½	95½
1,000	Midwest Util 6s	92½	92½	92½
1,000	Miss Riv Pow 1st 5s	74½	74½	74½
1,000	Nor States Pow 6s	98	98	98
1,000	Nor States Pow 7s	84	84	84
1,000	Okla Gas & Elec 7s	98½	98½	98½
1,000	Seattle Elec 5s	82	82	82
1,000	Stand Gas & El 7s	100	100	100
1,000	Stand G & E cv 6s	80	80	80
1,000	Utah Securities	85	85	85
1,000	West St G & E 5s	80	80	82

NEW YORK CITY BONDS

		Yesterday. Bid.	Yesterday. Ask.	Friday. Bid.
4½s	June, 1967	97	97⅛	96¾
4½s	June, 1965	97	97⅛	96¾
4½s	May, 1965	97	97⅛	96¾
4½s	Nov., 1957	97	97⅛	96¾
4½s	May, 1957	97	97⅛	96¾
4½s	Apr., 1966	91	91⅛	90⅝
4½s	Mar., 1964	91	91⅛	90½
4½s	Mar., 1963	91	91⅛	90½
4½s	Sept., 1960	91	91⅛	90⅝
4½s	Sept., 1960-30	91	91⅛	90⅝
4s	Mar., 1965	86¾	87⅛	86⅝
4s	Mar., 1957	86⅜	86⅞	86⅛
4s	May, 1957	86⅜	86⅞	86⅛
4s	Nov., 1956	86¼	86⅞	86
4s	Nov., 1955	86¼	86⅞	86
4s	Nov., 1938	90	92½	90

		Yesterday. Bid.	Yesterday. Ask.	Friday. Bid.
3½s	Nov., 1953	78	80½	79
3½s	May, 1954	78	80½	79
3½s	Nov., 1963	78	80½	79

The following are quoted on a percentage basis:

4½s	1925-1932	5.00	.. 5.00
4½s	1918-1923	5.00	.. 5.00
4½s	1924-1931	5.00	.. 5.00
4½s	1920-1923	5.00	.. 5.00
4½s	1940-1953	4.80	4.85 4.80
4½s	1930-1938	4.80	4.85 4.80
4½s	1922-1929	4.80	4.85 4.80
4½s	1919-1921	4.80	4.85 4.80
4s	1940-1953	4.90	4.65 4.90
4s	1926-1930	4.90	4.65 4.90
4s	1919-1925	5.00	4.85 5.00

STANDARD OIL STOCKS

	Yesterday. Bid.	Yesterday. Ask.	Friday. Bid.
Anglo-Am Oil, Ltd.	26½	27	26¾
Atlantic Refining	1500	1545	1500
Do pf	112½	113½	112¾
Borne-Scrymser	475	500	470
Buckeye Pipe Line	98	100	98
Chesebrough Mfg	225	240	225
Do pf	106	108	106
Continental Oil	560	620	590
Crescent Pipe Line	32	34	32
Cumberland P L	140	150	140
Eureka Pipe Line	138	142	138
Galena Signal Oil	80	85	78
Do pf, new	94	98	94
Do pf, old	100	105	100
Illinois Pipe Line	174	178	178
Indiana Pipe Line	100	102	100
Int Pet Co, Ltd	42	44	43
National Transit	31¼	32½	31½
New York Transit	183	187	183
Northern Pipe Line	103	105	101
Ohio Oil	360	365	360
Prairie Oil & Gas	660	675	660
Prairie Pipe Line	255	260	255
Solar Refining	405	425	405
Southern Pipe Line	148	150	146
South Pa Oil	315	325	315
S W Pa Pipe Lines	85	89	85
Stand Oil of Cal	350	355	350
Stand Oil of Ind	845	860	845
Stand Oil of Kan	600	625	600
Stand Oil of Ky	420	440	420
Stand Oil of Neb	510	535	510
Stand Oil of N Y	440	445	438
Stand Oil of Ohio	490	515	490
Do pf	107	108	107
Swan & Finch	95	100	95
Union Tank Car	124	128	124
Do pf	90	101	99
Vacuum Oil	420	430	420
Washington Oil	37	42	37

SUGAR STOCKS

	Yesterday. Bid.	Yesterday. Ask.	Friday. Bid.
Cardenas-Am	18	21	19
Do pf	93	96	95
Cent Aguirre, new	90	91	90
Falardo	148	150	148
Do pf	105	109	105
Godchaux pf	91	94	91
Great Western	473	500	475
Great Western pf	113	117	113
Guantanamo	73	80	79
Nat Sugar Ref	160	164	160
Santa Cecelia	13	13¾	13
Do pf	73	76	73
Savannah	47	50	47
Do pf	83	86	86

WEEKLY BANK CLEARINGS.

New York City bank clearings last week, as reported by the Clearing House, and the clearings of the United States, as reported by The Financial Chronicle, compare as follows:

	1920.	1919.
March 27	$4,979,732,068	$8,918,665,475
March 20	3,233,360,881	9,867,928,616
March 13	4,765,804,064	8,782,587,037
March 6	4,801,541,157	9,084,770,045
Feb. 28	*4,083,767,431	7,478,484,967
Feb. 21	4,570,891,462	8,572,438,280

	1919.	1918.
March 29	$3,434,749,239	$6,197,810,612
March 22	4,325,403,577	7,685,818,410
March 15	3,709,686,418	6,729,540,151
March 8	3,768,472,976	6,842,033,502
Feb. 29	3,980,845,963	5,846,292,065
Feb. 22	3,980,848,962	5,846,292,065

*Five days.

Vogel Favors Sub-Treasury Merger.

Martin Vogel, Assistant Treasurer of the United States, in charge of the Sub-Treasury in New York, has announced that he is in favor of the proposal to merge the functions of all Sub-Treasuries with those of the Federal Reserve system as the interests of the public would best be served by such an arrangement.

CALL MONEY RATES.

Call money rates in corresponding weeks in this and recent years have been:

	High.	Low.	Ruling.
1920	14	6	9
1919	6	4	4½
1918	6	5	5½
1917	3	2	2½
1916	2½	2	2½
1915	2	1½	1½
1914	2	1½	1½
1913	5	2	4½
1912	3	2½	2½
1911	3½	2	2½
1910	6	3½	5½
1909	2	1½	1½

FOREIGN SECURITIES.

	Rate.	Due.	Bid.	Ask.
Argentine (sterl.)	6	May, 1920	98⅝	99⅛
Argentine	6	May, 1920	98⅞	99⅜
†B'lg'm (Restr'n)	5	1934	70	73
†B'lg'm loan of '20	5		73	76
*British, funding		1960-1990	283¼	286¼
*British Victory	4	1920-1940	321	324
*British, Nat. W.L.	5	1922	300½	303½
*British, Nat. W.L.	5	1929	376	379
Canada	5½	Dec., 1922	89½	91½
Canada	5½	Nov., 1923	89½	91½
Canada	5½	Nov., 1924	88	90
Canada	5½	Dec., 1925	86	89
French Victory	5	1931	62	62
†French Loan, '11	4	1943	50	53
†French Loan, '18	4	1945	50	53½
†French Loan, '20	5		70½	73½
Italy, Treas., 3-yr.	5	1922	54	57
Italy, Treas., 5-yr.	5	1923	54	57
Russia	5½	Dec., 1921	28	31
Russia, ruble b'ds	5½	Feb., 1926	38	42
Sweden	6	June, 1939	89½	90½
Switzerland	5½	Aug., 1929	86½	87½

CONSOLIDATED EXCHANGE

Sales.		High.	Low.	Last.
100	Alaska Jun	2⅝	2⅝	2⅝
200	Allis Chalm	45	44⅝	44⅝
200	Am Can	49¾	47⅞	49¾
310	Am C & F	142½	142	142
110	Am H & L	27¾	27⅜	27⅜
205	Do pf	117½	117⅜	117⅜
110	Am Ice Sec	51⅞	51⅜	51⅝
940	Am Locomo	105⅞	104⅝	104⅝
500	Am Locomo pf	105½	104¾	104¾
200	Am S & C	25	24¼	24¾
400	Am S & R	70¾	68½	69⅜
110	Am Steel F	47¾	47¾	47¾
450	Am Su Tob	104⅝	102⅜	102⅞
100	Am Tob cts	67¾	65⅞	65⅞
230	Am Woolen	136⅜	134¾	134¾
380	Am Zinc	27⅛	26⅝	26⅝
1,410	Anaconda C	65⅝	65	65¼
110	Atchison	83¾	82¾	83¾
120	A G & W I	167⅛	162¾	167¼
2,410	Baldwin Lo	136⅜	134½	135¾
350	Beth Motors	28⅝	28	28
825	Beth Steel B	98¾	97	97⅞
120	Booth Fish	12¾	12	12⅜
40	Bosch Mag	117¾	117½	117½
330	Butte & Sup	29¾	28¾	28½
500	Butte C & Z	10¾	10	10
120	Cal Pet	40¾	40¼	40¼
120	Can Pacific	128½	126	126
160	Cerro de P	56½	55¼	55¾
455	Cen Leather	89¾	88¾	88¾
160	Candler Mo	156½	153	156¾
160	C, M & St P	38¾	38¼	38½
460	C, R I & P	37⅞	37¼	37¼
110	Chile Copper	19⅝	19⅜	19⅜
420	Chino Cop	37⅝	36⅞	36⅞
1,285	Cal Grapho	51	47⅞	50½
120	Colo F & I	40	40	40
120	Cons Textile	34½	34¼	34½
100	Cons Gas	91	91	91
120	Corn Prod	135¾	135¼	135¾
410	Crucible St	251	249	251
140	Cuba C Sug	49	48⅞	49
155	Erie 1st pf	22¾	22¾	22¾
105	Fisher Body	85¼	85¼	85¼
200	Fisk T & R	37¾	36⅞	36⅞
180	Gen Cigar S	69	68¼	68¼
300	Gen Mo cts	39½	37⅝	38
150	Goodrich R	70⅝	69⅜	70¼
120	Gt North pf	81½	81	81¾
100	G North Ore	41⅝	41⅜	41⅝
110	Greene Can	37¾	37¼	37¼
110	Gulf State S	68¾	68¾	68¾
346	Hupp M Car	17⅝	17¼	17¼
1,600	Inspiration C	60½	59⅜	59½
440	Int Mer Mar	37⅝	37⅛	37¼
420	Do pf	86¾	85	85
2,330	Int Nickel	24½	24⅛	24⅜
410	Int Paper	86⅝	86	85
110	Inter CC pf	15⅝	15⅜	15⅝
380	Kenne Cop	32⅝	32⅛	32⅝
380	Key T & R	23	23	23
180	Lack Steel	80⅜	79½	79⅝
25	Lowe's, Inc	30⅝	29⅝	30⅝
170	Loft Candy	20¼	20¼	20¼
1,580	Mex Petrol	206⅜	201¼	202⅝
440	Midvale Steel	48⅛	48	48
650	Mid St Oil	32	31	31
110	Mont Ward	40¼	40¼	40¼
120	Mo Pacific	23⅝	23⅝	23⅝
200	NY, NH & H	34½	34½	34½
230	Ohio G Gas	43	43⅛	43⅛
175	Okla P & R	5⅝	5⅝	5⅝
200	Otis Steel	32⅜	32⅛	32⅜
1,975	P A P & T	105	103½	103⅝
370	Penna Steel	35¼	34⅝	35
110	Mont Ward	40¼	40¼	40¼
120	Mo Pacific	23⅝	23⅝	23⅝
200	NY, NH & H	34½	34½	34½
230	Ohio G Gas	43	43⅛	43⅛
175	Okla P & R	5⅝	5⅝	5⅝
200	Otis Steel	32⅜	32⅛	32⅜
1,975	P A P & T	105	103½	103⅝
370	Penna Steel	35¼	34⅝	35
2,200	Pierce-Arrow	72	69¾	70⅜
200	Pierce Oil	19½	18¾	18¾
110	People's Gas	39⅝	38¾	39⅜
580	Pere Marq	23⅝	23½	23½
175	Phila Co	25½	25½	25½
410	Phila Coal	63¾	62¾	62¾
270	P & W R R	33¾	32¾	32¾
160	Pres Stl Car	103½	102	102
270	Ray Con Cop	20⅝	19⅝	20⅛
420	Reading	87	86¼	86¾
2,580	Rep I & S	111	103¾	104¾
230	Royal Dutch	104⅜	103⅞	104⅛
160	Saxon Motor	18	17⅜	17⅜
1,730	Sinclair Oil	44⅞	43¾	44⅛
410	So Pacific	101⅝	100⅝	101⅜
350	So Railway	24	23¾	23¾
140	St L & S F	23⅜	23	23
110	Stew Warn	48	48	48
1,120	Stromb Carb	98½	91¾	92
980	Studebaker	100	107	107¼
623	Tenn Copper	11⅜	10⅜	11¼
230	Texas & Pac	45¾	44¾	44¾
280	Tob Prod	74	73¾	74
360	Transcon Oil	25¾	25¼	25⅝
110	Union Oil	33⅝	33⅛	33⅝
110	Union Pac	120¾	120¼	120¾
1,040	Un Retail St	81¾	80¾	80⅞
110	Un Food Pr	65¾	65¾	66⅛
920	U S Ind Al	98¾	97¼	97½
1,500	U S Rubber	113	111¼	111¾
22,230	U S Steel	106	104¾	104¾
280	Utah Copper	73⅝	72¾	73
1,315	Vanadium	68⅞	67⅝	68¼
500	Westing El	54	54	54
110	W & L E	12	12	12
1,280	White Mot	68¾	66⅝	67
470	Willys-Over	25¾	24½	24⅝
170	Worth Pump	83¼	82¾	82¾

Sales.		High.	Low.	Last.
50	Cen Ter S pf	92	91½	91½
50	Con Gas	24⅝	24⅜	24⅜
32	Con Power	99	99	99
50	Con Coal	82½	82½	82½
80	Cosden pf	4½	4½	4½

Sales.	Bonds.	High.	Low.	Last.
$1,000	Con Pw 4½s	77¾	77¾	77¾
1,000	Con Gas 4½s	82¾	82¾	82¾
500	Con Pow 7s	98¾	98¾	98¾

BOSTON.

Sales.	Mining.	High.	Low.	Last.
165	Ahmeek	70	70	70
250	Algomah	40	40	40
65	Allouez	36½	36	36½
200	Anaconda	65	65	65
180	Artz Com'l	13¾	13	13
2,810	Big Ledge	11¾	11¾	11¾
835	Cal & Ariz	69½	68¾	69
8	Cal & Hecla	360	360	360
4,400	Carson	31	29¾	31
200	Cop Range	46½	46	46½
1,120	Davis-Daly	11⅝	11½	11⅝
710	East Butte	16	15¾	16
100	Franklin	4	4	4
10	Inspiration	60⅜	60⅜	60⅜
90	Island Creek	46½	46¼	46⅜
315	Isle Royale	35⅜	35	35¼

Sales.	Railroads.	High.	Low.	Last.
10	Bost & Alb	129	129	129
10	Boston & Me			
	pf			71½
13	NY, NH & H			34½

Sales.	Miscellaneous.	High.	Low.	Last.
16	Am Ag Ch	90	90	90
15	Do pf	92	92	92
400	Am Oil	6	6	6
20	Amoskeag	162	162	162
240	Am Sug pf	116	116	116
73	Am T & T	97¼	97¼	97½
30	Am Wool pf	102	102	102
145	Century	5	4½	4½
100	Eastern Mfg	30½	30½	30½
3,232	Elder	35	33¾	34¼
150	Gen Electric	160	159	160
360	Gray	38	37½	37¾
10	Inland Oil	5	5	5
642	Libby	31	30	30¼
105	Mass Gas	73	73	73
33	McEl Int pf	97½	97½	97½
75	Mex Invstt	41	41	41
100	Mullins	45½	45½	45½
148	Nat Leather	14	14	14
50	Ohio Body	31½	31½	31½
320	Orpheum	30⅜	30⅝	30⅜
100	Root	50⅜	50⅜	50⅜
850	Simms	21	21	21
250	Stewart	47¾	47	47¾
18	Swift	122½	122½	122½
210	Swift Inter	45	45	45
50	United Drug	136	136	136
50	Do 1st pf	51½	51½	51½
135	United Shoe	46⅝	46⅜	46⅝
485	Ventura	17¾	17½	17⅝
605	Waldorf	20⅜	20	20⅛
160

CONVENIENT BRANCH OFFICES IN MIDTOWN SECTION OF

New York Stock Exchange Firms

STOCKS AND BONDS BOUGHT FOR CASH OR ON CONSERVATIVE MARGIN

Kerr & Co.
Manuf Endicott, Col. Ave. and 80th St.
Main Office, 71 Broadway

Onativia & Co.
2A East 46th St.
Main Office, 15 Broad St.

A. A. Housman & Co.
25 West 33d St.
Main Office, 20 Broad St.

Wright, Slade & Harnickell
Circle Bldg., 1834 B'way at 60th
Main Office, 71 Broadway

Wassermann Bros.
547 5th Av., Cor. 45th.
240 4th Av., Bet. 18th & 19th Sts.
Main Office, 42 Broadway

Hirsch & Lilienthal & Co.,
3 East 44th St., 1123 B'way.
Main Office, 61 Broadway

Pearl & Co.
Hotel St. Andrew, B'way at 72d
Main Office, 71 Broadway

Sartorius, Smith & Loewi
500 5th Ave., 63 W. 125th St.
141 Broadway, Brooklyn.
Main Office, 20 Broad St.

Crawford, Patton & Cannon
Hotel St. Andrew, B'way at 72d
Main Office, 61 Broadway

Variations in Bond Prices, 1878–1920

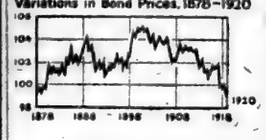

FOLLOW THE TREND—

The passage of the Railroad Act—a public realization of the needs of the railroads—and the present low price of bonds of leading roads, are reasons for the returning popularity of railroad issues.

Certain bonds now yielding 5½% to 9% offer substantial assurances for early appreciation

Send for Booklet A-21

R. J. McClelland & Co.
100 Broadway, New York
Telephone Rector 604
Uptown Office 516 Fifth Av.

NEW EDITION

INDEPENDENT OIL BOOKLET

CONTAINING COMPLETE REVISED INFORMATION ON THE MISCELLANEOUS OIL COMPANIES.

COPIES FURNISHED ON REQUEST.

CARL H. PFORZHEIMER & CO.
Dealers in Standard Oil Securities
25 BROAD ST.
Phones 4860-1-2-3-4 Broad

Magnolia Petroleum
Gulf Oil Corp.
Indian Refining
Humble Oil
Atlantic Lobos Oil
Higgins Oil & Fuel
National Fuel Gas
Louisiana Oil
Central Petroleum

Bought—Sold—Quoted

Holt & Company
11 B'way. Tel. 7060 Bowling Grn

Preferred Stocks
for
PROFITABLE INVESTING

Write for List

A. HICKS LAWRENCE
10 WALL STREET, NEW YORK

BANTA & MORRIN
SPECIALISTS
Dividend Paying Oil Stocks
High Grade Oil Properties
31 Nassau Street, New York
Phone Rector 1474.

Manati Sugar
Santa Cecelia Sugar
Guantanamo Sugar

Bought—Sold—Quoted

Holt & Company
11 Broadway. Tel. 7060 Bowling Green

COTTON EXCHANGE DULLEST FOR WEEKS

Fluctuations Yesterday for All Options Within Range of $1 a Bale.

SHORTS SHUN NEW ATTACKS

With High Prices Now Ruling Longs Are None Too Sure of Their Situation.

Yesterday's cotton market was easily the dullest session the local exchange has seen in weeks. Fluctuations were within the narrowest possible scope, the maximum range for all options being about a dollar a bale. There was no Liverpool market and the ring and the local speculative interest was disinclined to do anything. The shorts have been badly punished of late and are not in position to start fresh attacks on values, while the longs are none too sure of their own situation now that spots and futures both are selling at such high figures.

The market opened off 5 to 10 points at the start, then recovered and moved up 8 to 10 points over Friday's closing, and at the end of the day July was the only option to show any substantial alteration from the previous closing scale. It was up 14 points on the day. The others either were unchanged or were within 2 or 3 points of where they had left off the day before. Itw as as dull and as featureless a day as any seen this year.

The following shows the statistical position of cotton figured by The Financial Chronicle:

	This w'k. Bales.	Last w'k. Bales.	Last y'r. bales.
Port receipts	118,968	114,627	87,657
Since Aug. 1	5,824,227	5,705,259	4,037,664
Port stocks	1,239,256	1,325,851	1,327,944
Inter. receipts	97,011	93,946	86,917
Since Aug. 1	5,980,529	5,802,228	5,415,903
Inter. shipm'ts	107041	115,566	99,148
Inter stocks	1,214,228	1,244,258	1,521,143
Amt brought into sight	200,825	188,357	200,903
Since Aug. 1	9,779,238	9,578,413	8,675,566
Northern spinners' takings	43,615	64,505	27,330
Since Aug. 1	2,210,724	2,167,049	1,506,224
South. consump.	71,000	71,000	60,000
Since Aug. 1	2,585,000	2,314,000	2,455,000
Exp. to Gt. Brit.	117,679	46,703	18,365
Since Aug. 1	2,625,624	2,506,945	1,551,612
Exp. to France	25,704	19,789	26,735
Since Aug. 1	488,140	462,346	569,289
Exp. to Cont'nt.	41,551	62,006	41,883
Since Aug. 1	1,928,867	1,887,316	1,247,707
Total week's exp.	185,024	119,498	85,980
Total exp. since Aug. 1	5,040,631	4,855,607	3,568,588
World's vis. sup.	6,185,271	6,210,910	5,466,948
Of which Am'.	4,573,271	4,610,910	3,820,948
Liverpool stks	1,062,000	1,038,000	471,000
Continent. stks	633,000	617,000	294,000
N. Y. stks	47,592	56,144	91,448
New Orl. stks	373,158	376,616	424,258
On shipbd. waiting clear	245,687	257,185	156,150

Yesterday's quotations follow:

	Open	High	Low	Close	Previous Day.
May	38.53	38.53	38.33	38.41@38.50	38.47
July	35.50	35.73	35.50	35.72@35.73	35.58
Oct.	32.35	32.20	32.04	32.11	32.12
Dec.	31.26	31.36	31.22	31.32@31.33	31.30
Jan	30.55	30.72	30.60	30.68	30.60

The local market for spot cotton was steady and unchanged at 41.50c for midland upland; sales nil.

Southern spot markets were: Galveston, 42.75c; New Orleans, 40.25c; Savannah, 40.75c; Augusta, 40c; Memphis, 40.50c; Houston, 42c; Little Rock, 41.25c.

FINANCIAL NOTES.

The California Packing Corporation on April 1 will retire the unconverted preferred stock at $115 a share. Of the 80,000 shares of preferred stock outstanding only about 6,000 shares remain to be paid off by the company. The annual report of the company will be issued shortly, and it is expected will show more than $20 a share earned on the outstanding common stock.

Howard V. Wolfenden, formerly of Kean, Taylor & Co., has been appointed manager of Northern New Jersey for Hollister, White & Co., and will establish his headquarters in Newark.

The Directors of the Autocar Company of Ardmore, Pa., have voted to convert $1,200,000 of their accumulated surplus into stock, and distribution will be made to stockholders of record as of March 31.

E. W. Wagner & Co. announce that they have engaged Richard O. Cromwell for the purpose of conducting the firm's crop reporting bureau.

MEETINGS ANNOUNCED.

	Books Close.	Books Open.	Date of Meeting.
Advance-Rumely Co.	Mar. 15	Apr. 13	Apr. 13
Alas. Juneau G.M.Co.	Mar. 26	..	Apr. 6
Am. Beet Sug. Corp.	Mar. 3	..	Apr. 6
Am. Int. Corp.	Apr. 4	..	Apr. 7
Am. Locomotive Co.	Mar. 22	Apr. 21	Apr. 20
Am. Malt & Grain Co.	Mar. 24	..	Apr. 12
Am. Sm. & Ref. Co.	Mar. 16	Mar. 29	Apr. 7
Am. Sm. Sec. Co.	Mar. 16	..	Apr. 7
Am. Tel. & Tel. Co.	Mar. 19	May 31	Mar. 30
A. T. Securities Corp.	Mar. 20	..	Apr. 5
Am. Zinc, L. & Sm. Co.	Apr. 7	Apr. 15	Apr. 14
Anaconda Cop. Min. Co.	Apr. 17	May 20	May 19
Ann Arbor R. R. Co.	Apr. 6	Apr. 19	Apr. 17
Associated Oil Co.	Mar. 26	..	Apr. 8
A., T. & S. F. Ry. Co.	Mar. 18	Aft. Mtg.	Apr. 22
Batopilas Mining Co.	Apr. 2	..	Apr. 20
Beth. Steel Corp. com.			
7% pf.	Mar. 16	Apr. 7	Apr. 6
Booth Fish Co. com.	Mar. 23	..	Apr. 15
Bush Terminal Co.	Mar. 23	..	Apr. 5
Butterick Co.	..	..	Apr. 7
Cal. Packing Corp.	Apr. 29	May 19	May 18
Calumet & A. M. Co.	Mar. 12	..	Apr. 13
Case, J. I., Thresh. Mach. Co. pf.	Mar. 27	Apr. 6	Apr. 7
C. & O. Ry. Co.	Mar. 26	Apr. 21	Apr. 20
C. & A. R. R. Co.	Sep. 26 '19	..	Apr. 12
Chi. & N. W. Ry. Co.	Mar. 12	Apr. 14	Apr. 13
Chi., B. & Q. R. R. Co.	May 3	May 6	May 5
Chi. Gt. W. R. R. Co.	Mar. 6	Apr. 7	Apr. 6
C., M. & St. P. Ry. Co.	Apr. 15	May 24	May 20
C., St. P., M. & O. Ry. Co.	Mar. 12	Apr. 15	Apr. 14
Chile Copper Co.	Mar. 30	Aft. Mtg.	Apr. 20
Chino Copper Co.	Mar. 27	..	Apr. 16
Col. So. Ry. Co.	Apr. 17	May 21	May 20
Columbia Gas & El. Co.	Feb. 15	..	Mar. 27
Col. Graph. Mfg. Co.	Mar. 9	..	Mar. 29
Cons. Gas, El. L. & P. Co. of Balt.	Mar. 23	Apr. 8	Apr. 7
Cons. I.-C. Min. Co.	Mar. 22	..	Apr. 12
Del., S. S. & Atl. Ry. Co.	Apr. 5	Apr. 16	Apr. 15
Eastman Kodak Co.	Mar. 16	..	Apr. 6
Erie R. R. Co.	Mar. 15	Apr. 14	Apr. 13
Farmers Loan & T. Co.	Apr. 16	..	June 8
Federal M. & S. Co.	Mar. 22	..	Apr. 12
Freeport Texas Co.	Mar. 16	..	Apr. 5
Gen. Electric Co.	Apr. 6	May 12	May 11
Gen. Motors Corp.	Mar. 27	..	Apr. 28
Hart.-Wald. Ref. Co.	Mar. 30	..	Apr. 19
Hartman Corp.	Apr. 1	Apr. 28	Apr. 27
Haskell & B. Car Co.	..	..	Apr. 14
Hock. Val. Ry. Co.	Mar. 19	Apr. 7	Apr. 6
Ill. Cent. R. R. Co.	Apr. 7	Apr. 22	Apr. 21
Int'l Creek Coal Co.	Apr. 7	Apr. 15	Apr. 14
Jewel Tea Co., Inc.	Mar. 20	..	Apr. 12
J. & Chi. R. R. Co.	Mar. 25	..	Apr. 5
Jones Bros. Tea Co.	Apr. 10	..	Apr. 12
Kelsey Wheel Co., Inc.	Mar. 19	..	Apr. 6
Lackawanna Stl. Co.	Apr. 8	Apr. 29	Apr. 28
L. & N. R. R. Co.	Mar. 25	Apr. 8	Apr. 7
Man. El. Sup. Co., Inc.	Mar. 15	Mar. 31	Mar. 30
May Dept. Stores Co.	Apr. 19	..	Apr. 20
Mexican Pet. Co.	Mar. 23	..	Apr. 13
Miami Cop. Co.	Mar. 31	..	Apr. 21
Mich. Cent. R. R. Co.	Apr. 6	May 7	May 6
Minn. & St. L. R. R. Co.	Apr. 3	..	May 14
M., K. & T. Ry. Co.	Mar. 9	Apr 9	Apr. 8
M. & B. R. R. Co. pf.	Mar. 17	Apr. 8	Apr. 7
Montana Power Co.	Mar. 16	..	Apr. 5
N., C. & St. L. Ry. Co.	Jan. 13	..	Apr. 13
National Lead Co.	Mar. 25	Apr. 16	Apr. 15
Nat. Rys. of Mexico	Sep. 1, '19	..	Apr. 28
Nev. Con. Cop. Co.	Mar. 27	..	Apr. 16
N. Orleans R. & L.	Apr. 1	Apr. 12	Apr. 12
N. Y., N. H. & H.	Mar. 31	Apr. 22	Apr. 21
N. Y., Ont. & W. Ry. Co.	Mar. 27	..	Apr. 13
Nor. & W. Ry. Co.	Mar. 25	Apr. 8	Apr. 8
North. Pac. Ry. Co.	Mar. 19	Apr. 14	Apr. 13
Old Dominion Co.	Mar. 20	Apr. 1	Mar. 31
Otis Elevator Co.	Mar. 31	Aft. Mtg.	Apr. 19
Owens Bottle Co.	Apr. 3	..	Apr. 14
Pac. Gas & Elec. Co.	Apr. 2	Apr. 14	Apr. 13
Pac. Mail S. S. Co.	Mar. 29	..	Mar. 30
Pan Am. F. & T. Co. com.	Apr. 19	..	May 10
Pierce-Ar. Mo. Car Co.	Mar. 15	..	Apr. 20
Pierce Oil Corp.	Mar. 15	..	Apr. 14
P., C., C. & St. L. R. R. Co.	Apr. 3	..	Apr. 14
Pitts. & W. Va. Ry. Co.	Apr. 12	Aft. Mtg.	May 3
Pond Creek Coal Co.	Apr. 7	Apr. 15	Apr. 14
Pub. S. Corp of N. J.	Mar. 15	..	Apr. 8
Ray Cons. Cop. Co.	Mar. 27	..	Apr. 16
Rep. Iron & Steel Co.	Mar. 19	Apr. 22	Apr. 21
Rutland R. R. Co. pf.	Apr. 9	Apr. 21	Apr. 20
Savage Arms Corp.	Mar. 17	..	Apr. 6
Shattuck Ariz. Cop. Co.	Apr. 1	..	Apr. 21
Sinclair Con. Oil Corp.	May 4	Aft. Mtg.	May 19
South. Pacific Co.	Mar. 23	Apr. 8	Apr. 7
S.-War. Spl'ty Co.	Mar. 15	Apr. 8	Apr. 6
Studebaker Corp.	Mar. 16	Apr. 7	Apr. 6
Union B. & P. Corp.	Mar. 24	..	Apr. 13
Union Pac. R. R. Co.	Mar. 13	Apr. 14	Apr. 13
U. Cig. St. Co. of Am.	Mar. 19	..	Apr. 9
United Dyew'd Corp.	Apr. 15	Aft. Mtg.	May 8
U. S. C. I. P. & P. Co.	Mar. 23	..	Apr. 15
U. S. Food Prod. Co.	Feb. 25	..	Apr. 14
U. S. Rubber Co.	Mar. 31	..	Apr. 20
Utah Copper Co.	Apr. 3	..	Apr. 23
U. S. Ind. Alcohol Co.	Apr. 5	..	Apr. 15
U. S. Steel Corp.	Mar. 12	Apr. 2	Apr. 19
West. Union Tel. Co.	Mar. 20	Apr. 15	Apr. 14
Westinghouse A. B. Co.	Apr. 1	..	Apr. 13
W. & L. E. Ry. Co.	Mar. 15	Aft. Mtg.	Apr. 15

FOR RIGHTS.

	Books Close.	Books Open.	Settlem't Day.	Priv'ge Expires.
*Gen. Electric Co.	Apr. 6	May 12	Apr. 29	May 20
Goodrich, B. F. Co., com.	Mar. 15	Mar. 22	Mar. 23	Apr. 1
I. Cigars Cons. M. S. & P. Co.				
Ltd.	Mar. 6	..	Mar. 18	Mar. 31
Lig. & My. Co., com.	Feb. 10	..	Apr. 27	June 1
10 Lorillard, P. Co., com.	Apr. 1	..	Apr. 15	May 1
18 Man. Co., Bk. of the	Mar. 27	..	Apr. 6	Apr. 12
Mech. & Met. Nat. Bank	Mar. 24	..	..	Apr. 15

Montreal Exchange Saves Daylight.

MONTREAL, March 27.—The Montreal Stock Exchange will open at 9 A. M. on Monday, to conform to the hours of the New York Stock Exchange under daylight saving time, it was announced today. The arrangement is only temporary until daylight saving goes into effect here on May 2. The Montreal Exchange will adjourn daily at 12:30, reopen at 2 and close at 3 o'clock.

Detinning Dividends Declared.

The Vulcan Detinning Company has declared a dividend of 4½ per cent. on account of dividend arrears on its 7 per cent. cumulative preferred stock as well as the regular quarterly dividend of 1¾ per cent. Both are payable April 20 to stockholders of record April 15.

BID AND ASKED QUOTATIONS

FOREIGN ISSUES.

Closing quotations for Government and municipal bonds:

	Bid.	Asked.
Anglo-French 5s	98	98½
Argentine 5s	72¾	73¼
Dom. of Canada 3½s, 1921	90¼	90½
Dom. of Canada 5s, 1921	97¼	97½
Dom. of Canada 5s, 1928	92	92½
Dom. of Canada 5½s, 1929	96½	96¾
Dom. of Canada 5s, 1931	90¾	90¼
Chinese Government 5s	44½	45
Republic of Cuba ext. 5s, 1944	91	91½
Republic of Cuba ext. 5s, 1949	89½	89¾
Republic of Cuba ext. 4½s, 1949	73¼	74½
Dominican Republic 5s	78	80
City of Bordeaux 6s	89	89½
City of Copenhagen 5½s	79¾	79¾
City of Lyons 6s	89	89½
City of Marseilles 6s	89¼	89½
City of Paris 6s	89¾	90
Japanese 4½s	78¾	78¾
Japanese 4½s, second series	78	78¼
Japanese 4s	64½	64¾
City of Tokio 5s	58¾	59¼
Un. K. of Gt. Br. & Ir. 3½s, 1921	95¾	95¾
Un. K. of Gt. Br. & Ir. 5½s, 1922	92¾	92¾
Un. K. of Gt. Br. & Ir. 5½s, 1929	89¾	90¼
Un. K. of Gt. Br. & Ir. 5½s, 1937	88½	88¾
United States of Mexico 5s	31¾	..
United States of Mexico 4s	28	28½

UNITED STATES ISSUES.

Closing quotations for Government bonds:

	Bid.	Asked.
2s, r. 1930	101	102
2s, c. 1930	101	102
4s, r. 1925	106	107
4s, c. 1925	106	107
Pan 2s, r. 1936	101	102
Pan 2s, c. 1936	101	102
Pan 2s, r. 1938	101	102
Pan 2s, c. 1938	101	102
Pan 3s, r. 1961	85	88
Pan 3s, c. 1961	85	88
P I 4s, '34	85	92
P I 4s, '35	85	92
P I 4s, '38	85	92
Dist. of C 3-65s	97	..

STOCKS.

Closing quotations for stocks in which there were no transactions:

	Bid.	Asked.
Ajax Rub.	76	78
Alb & Sus.	..	160
Allis-Ch M pf.	83½	85¾
Am Ag Ch	89	91
Do pf.	90	92
Am Bk. N.	42	44
Do pf.	44	46
Am B Sug	58	63½
Do pf.	85	91
Am B S & F Fdy	90	100
Do pf.	210	300
Am C pf.	97	98½
Am C & F pf.	114	115
Am Cot Oil pf.	84	85
Am Ice pf.	63	66
Am Linseed	83	84
Am Lo pf.	105	106
Am Shipb.	..	123
Am Sm pf. A	82	83
Am Snuff.	105	110
Do pf.	90	90
Am Str. F pf.	91½	92
Am Sug R pf.	114¾	116¼
Am T & C.	50	53
Am Tob pf.	93	93½
Am W pf.	101¾	102¾
Am W Pa pf.	50	50½
Ann Arbor.	11½	12
Asso D G	43	46
Do 1st pf.	57	67
Assoc Oil.	116	119
A. E & A.	7	8
Atl C L.	88	90
Atl G & W I pf.	65	67
Atl Ref.	1500	1550
Auto Sales.	13	14
Do pf.	23	29
Bald L pf.	100	101
B & O pf.	48½	47
Bar Laath pf.	88	95
Barrett Co.	124	126
Beech-Nut Pack.	120	125
Beth Steel B	72	73
Do pf.	100	108
Batop Min.	1	1¼
Beth S 7% pf.	97	102
Do 8% pf.	111½	112½
Brklyn Ed.	95	97
B U Gas.	58	60
Brown Bs.	95½	101
Do pf.	97	98
B. R & P.	60	..
Do pf.	..	84½
Burns Bros.	121	122
Do pf.	100	110
Bush Term.	..	100
Cal & Ariz.	69	70
Can Sa.	41	80
Carlill Co pf.	96	98
Cent L pf.	102¾	105
C R R of N J.	101	205
C & S A.	T.110	114
Certain-teed.	52	54½
Ches & O.	57¾	57¾
Chi & Alt.	7½	9½
Do pf.	12½	17
C & E Ill.	85	90
Do pf.	8½	10
Chi Gt W.	8¾	9
Do pf.	24¼	25
C & N W.	67	68
Do pf.	117	120
Chi. St P. M & Om pf.	50	97½
C, C, C & St L.	42¼	43½
Do pf.	67	67¾
Cl & Pitts.	..	85
Clu-Peab.	91	94¾
Do pf.	100¾	103
Col & So.	24	25½
Do 1st pf	51	53
Do 2d pf.	40	42
Col Gr pf.	92	93
Con Cig pf.	81½	82
Cont C pf.	101	108
Cont Ins.	75	80
Corn P Ref pf.	103½	107
Cosden & Co.	99	99
Crex Carp.	99	99
Cruc S pf.	96	98
C-Am Sug.	430	450
Do pf.	102	107
D & Co pf.	99¾	101
D, L & W.	185	190
Del Ed.	108	111
Dia Match.	115	450
D, S S & A	4½	5½
Do pf.	7	10
Dur Hos'y.	52¾	57½
Do pf.	100½	101
Elk H Coal pf.	37	44
Em Brant.	22	25
Do pf.	82	86
Erie 2d pf.	16	17
Erie & Pitts.	53	..
F M & S pf.	33½	36¾
Fisher Bdy.	127	130
Do pf.	103	106
Freport Tex.	25¼	26
Gen Chem.	185	190½
Do pf.	94	96
Gen Cig pf.	100	102
Do d pf.	87½	92½
Gen M pf.	83	88
G'drich pf.	94¾	95
G, M & N.	8¼	10
Do pf.	29	33
Gulf S S 1st pf.	90¼	97
Hartman.	88½	90½
Hendee M.	40	45
Homestake.	55	58
Int. Harv.	128	129½
Do pf.	116½	118
Int M T.	120	128
Do 2d pf.	63	67
Int N pf.	86½	89
Int Pa pf.	90	100
Do pf. s. f.	76	77
Int Salt.	67½	70
Iowa Cent.	5	6
Jewel Tea pf.	38	39
Jones B T.	23½	25½
Kan C So pf.	46	48
Kayser (J)	100	115
Do 1st pf.	107	118
Kelly So T pf.	91	99
Do 8% pf.	101¼	105
Kelsey Wh.	24	80
Do pf.	93	96
K & D M.	4	6
Do pf.	20	30
Kress (S H)	83½	..
Do pf.	98¾	..
Lacl Gas.	40	49
L E & W.	10¾	12
Do pf.	16½	22½
Lehigh V.	44¾	45¾
L & M pf.	160	175
L-W Bisc.	38	56
Do 1st pf.	97½	98½
Do 2d pf.	111	127
Larill'd Co pf.	106	112
Lewis & N.	105	107
M'son pf.	81	87
M'kay Cos.	64	70
Man B'ch.	¾	2¼
Man Elec.	47	52
Man Shirt.	30¼	31½
Marlin R.	58	60½
Martin-P.	26	28
Math Alk.	25	29
Max Mot.	36½	39
Do 2d pf.	24	30
M & St L.	15¾	16½
M, St P & S S M.	72	77
Do pf.	90	96
Do 1 pf.	51	58
Mon P pf.	98	100
Mor & Eq.	..	69
Mut B pf.	97	..
N. C & St L.	105	113
Nat Acme.	37	38
Nat Bisc.	115	120
Do pf.	113	114
Nat C & S pf.	97	101
Nat En pf.	98	101
Nat L pf.	107	109
Nat Rys of M 1st pf.	..	15
Do 2d pf.	4	5¾
N. O. T & M pf.	42¾	44
N. Y. C & St. L. 1st pf.	56	60
Do 2d pf.	46	50
N. Y., L. & W.	85	90
N. Y., O. & W.	19½	20¾
Norf So.	22	23
Norf & W pf.	68	71
North. Am.	32	34
Ohio F S.	51	52
Ont Min.	8¼	8⅝
Otis Stl pf.	..	101
Owens Bot.	62	63
Pacific C.	25	40
Do 1st pf	80	100
Do 2d pf	45	60
Pacific Dev	68	70
Pan Mail.	31	33
P T & Tel.	40	42
Penney pf.	91	94
Peo & E.	11	13
Pere M pr pf.	66	66½
Do pf.	48	49¾
Pett-Mull.	38	41
Do 1st pf	97	115
Pierce-A pf	98	103
P, F. W & C pf.	120	124
Pitts S pf.	88	91
P & W Va pf.	77	80
Pr Stl Car pf.	101	103
P S, N. J.	65	70½
P'man Co.	119½	122½
R R Sec, I C stk c.	52	57
Ry Stl Spr pf.	102¾	108
Rdg 1st pf.	35	36
Do 2d pf.	34½	38
R T 1st pf.	96	98
Do 2d pf.	96	98¾
Rena & S.	102	109
Replog Stl.	44	46
St L S F pf.	31¾	34
St L S W.	16	17
Do pf.	26½	28
Seab A L.	8¾	9
Do pf.	16½	18
Sears-R.	228½	230
Do pf.	114	118¾
Shat-Ariz.	11¾	12¾
Sin S & I pf.	93	98
So P R S.	210	250
Do pf.	108	115
So Ry pf.	57¾	58
Std Mill.	131	145
Do pf.	80	90
Sup Stl 1st pf.	101	103
Temtor B.	38½	43
T P L Tr.	280	300
Tide W O.	216	220
Tob P pf.	95	98
T. St L & West	9	15
Do cfs.	11	15
Do pf.	18	22
Do pf c.	18	23
Tran & W.	62	62½
T C R T.	37	40
Und Type.	167	175
Do pf.	..	120
Un Cig Sts	120	300
Do pf.	110	120
Un Drug.	136	137½
U S C I P.	21	21¾
Do pf.	53	54¼
U S Ind A pf.	98	100
Va R & P.	..	48
W Pac pf.	64½	65¼
West U Tel.	86¾	87½
W E & M 1st pf.	64	70
Wh & L E pf.	11	21
W-Over pf.	86	88½
Wilson pf.	93	98
Wis Cent.	29	31
Woolworth.	122	125
Wor Pump pf. A	85	92
Do pf. B.	72	75

A Safe 6%

1st Preferred Cumulative Stock Investment

Offered By

International MONEY MACHINE COMPANY

GENERAL OFFICE AND FACTORY
READING, PENNA.

This stock will participate with the common stock up to 5%

This should net investors

11%

Write Treasury Department for prospectus.

Announcement

MURPHY-BOLANZ COMPANY, Dallas, Texas, (Established 1874), announce the opening of their

New York Office at 111 Broadway

where the facilities of its

Department of Oil Properties

will be readily accessible to their eastern clientele.

Through the establishment of our office in this city, we are enabled to offer to New York investment houses reliable service in supplying reports on oil properties throughout the State of Texas.

We are the sole representatives of owners of the foremost oil producing properties in **Texas** and through this office offer for sale acreage in the choicest locations of the best known proven fields producing high grade oil and can supply you with any amount of production you may desire.

We shall be pleased to have you confer with us in our office, where latest available reports and maps of every county may be examined. These reports are rendered especially valuable through the daily advices we receive from our sixty scouts working in the field, who furnish us with data of every development in the State.

We have a regular weekly service which we shall be pleased to explain upon request.

The MURPHY-BOLANZ CO. *is the oldest real estate firm in Texas,* having been established in 1874. We refer to any bank in Dallas.

Murphy-Bolanz Company

Chicago Dallas, Texas Wichita Falls
(Established 1874)

111 Broadway, New York. Telephone Rector 687

$400,000,000.00

more foreign business last year by Far Eastern countries than by all of Spanish America combined

FOREIGN EXCHANGE IS MORE FAVORABLE TODAY FOR THIS TRADE THAN EVER BEEORE.

T. Fred Aspden, Vice-President of the Park-Union Foreign Banking Corporation, says: "If ever American business men intend doing anything in the Far Eastern markets, now is the time to start. These markets are too big, too rich, and the opportunities they present too promising to trifle with. Never was the time more opportune or conditions more favorable for launching trade campaigns in this field."

The Park-Union Foreign Banking Corp. is one of over forty of the largest national and foreign banks in the U. S. who use the columns of

"PACIFIC PORTS"

The Foremost Magazine in Its Field.

Having a larger paid circulation in this country, China, Japan, Philippines, Dutch East Indies, Strait Settlements, Australia, and New Zealand, than any other foreign trade publication printed in this country.

INDIVIDUAL SERVICE TO ADVERTISERS

Our International Trade Department is under the personal supervision of W. B. Henderson, for sixteen years with the U. S. Department of Commerce. This department renders comprehensive surveys of markets in Pacific Ocean Countries, points out existing and probable future conditions governing foreign trade transactions, analyzes distributing mediums such as manufacturers' agents, wholesale and retail distributors, exclusive agencies, etc., furnishes list of firms engaged in any line of business, interprets laws and treaties pertaining to and affecting foreign trade, maintains a close watch on tariff changes and customs regulations, explains technical problems pertaining to the trade in shipping, quotations, financing, exchange, packing, etc., assists in obtaining credit ratings and general standing of international trading houses, maintains branch offices in Yokohama, Manila, Singapore, Hong Kong, Sydney, and other trade centers, and sends the Far Eastern manager of this department on an annual trip over the entire territory. This service is without charge to advertisers in "PACIFIC PORTS" and is worth many times the advertizing cost.

All inquiries promptly answered and a survey of market possibilities covering your business submitted without charge.

PACIFIC PORTS

MONTHLY ANNUAL

Advertising rates will advance April 15, 1920.

1920 Manual containing over 740 pages will be off the press April 15, 1920.

New York Office, 149 Broadway

LYONS PETROLEUM CO.

Operating exclusively in time-tested fields of Oklahoma. All properties in which it has interests (21,040 acres) are accessible to established pipe lines and refineries.

Has Interests in

25 Producing Wells
2 Gas Wells
17 Wells Drilling

Present Price
Par $1.00 Pe. Share

The Company's earnings have been consistently increasing during the past four months and we believe that substantial dividends will be warranted in the near future.

2 Additional Wells Came In Friday

Write for full particulars of this attractive investment to share in the progress, prosperity and future of the oil industry.

WEED, EDWARDS & CO., Inc.
Investments
15 Nassau St. Tel. Rector 1647-8-9

GERMAN BONDS

Spot and future delivery

1000 MARK BONDS

Berlin 4%	Duesseldorf 4%
Magdeburg 4%	Muenchen 4%
Hamburg 4½%	Stuttgart 4%
Bremen 4½%	Nuremberg 4%
Leipzig 4%	Mannheim 4%
Leipzig 4½%	Dresden 4%

Special Letter on German conditions and our other literature on German Bonds sent upon request.

CALL, 'PHONE OR WRITE

C.J. Kelley & Co.
Investment Securities
80 Broadway New York
Phone Rector 8690-10-11.

GERMAN BONDS

MUNICIPAL BONDS

Berlin	4's
Bremen	4½'s
Dresden	4½'s
Hamburg	4½'s
Leipzig	4½'s
Munich	4's
Stuttgart	4's

Quotations and our booklet "Foreign Bonds" on request.

C. B. Richard & Co.
49 Broadway, New York
Established 1847
Whitehall 800
Private Wires to Boston, Providence, Portland

German City Bonds

for immediate delivery

FROM $17 UP

Nehemiah Friedman
60 Beaver St., N. Y. Phone Hanover 4215

GERMAN CITY BONDS
GERMAN INDUSTRIALS
Prices upon application.
E. H. WOLFES
Phone [illegible] 31 Pine St., N. Y.

7.57%
Return
On a Safe Conservative
Preferred Stock

Company established 45 years ago.
Earnings five times dividend requirements.
Handles product which is daily necessity.
Safeguards about this security place it in practically the same position as a mortgage bond issue.
Strong sinking fund requirements.

Price $92.50 and accrued dividend
Yielding about 7.57%
Circular on Request.

Scott & Stump
Members Consolidated Stock Exchange of New York
Investment Securities
SPECIALISTS IN ODD LOTS
Stock Exchange Building
PHILADELPHIA, PA.
New York Office 8 Wall Street
Direct Private Wire

Established 1900
FRED'K F. MARQUAND
Members Consolidated Stock Exchange, N. Y.
56-58-60 Broad St., New York
STOCKS AND BONDS
REASONABLE MARGIN

DIVIDENDS.
THE WINCHESTER COMPANY.
New Haven, Conn.
March 22, 1920.
SEMI-ANNUAL DIVIDEND.
FIRST PREFERRED STOCK.
The Directors of The Winchester Company have this day declared the regular semi-annual dividend of 3½ per cent. on the outstanding First Preferred stock of the Company, payable April 15th, 1920, to Stockholders of record at the close of business April 1st, 1920. Transfer books will close at 3 P. M. April 1st, 1920, and reopen April 5th, 1920, at 10:00 A. M. o'clock. Checks will be mailed.
R. E. ANDERSON, Treasurer.

HERE TO AID JEWS OF GALICIA

Zionists on Financial Mission Due Today on the Lorraine.

A mission composed of four Zionist leaders in Polish Galicia, which is being sent to America to rearrange the relief work among the Galician Jews and interest Jewish financial leaders in a movement to aid the Jews in Galicia by building factories and furnishing them with tools for their industrial and economic rehabilitation, will arrive in this city tomorrow aboard the steamship Lorraine. While in New York they will be the guests of the Galician Federation, with headquarters at 66 Second Avenue.

The members of the mission are Dr. Fachtman, lawyer; Dr. Tannenbaum, a professor of philosophy and economics in one of the universities of Galicia; Julius Elsler, Director of the National Bank of Lemberg, and Moses Frottig, editor of a Jewish daily of Lemberg.

This mission is bringing statistics and data, vouched for by officials of various cities of Galicia, which will show what are the economic, industrial and social conditions among the Jews of Galicia. Following conferences in this city the mission will visit the other large cities of the country.

Dutchess Teachers Unite for More Pay.

POUGHKEEPSIE, N. Y., March 27.—Dutchess County school teachers have formed an association which has entered the fight to secure increased salaries. At a session today a resolution was adopted to be sent to the local legislators urging them to support any measure increasing teachers' pay.

DECLARED DIVIDENDS.

The following companies announced dividends during the last week:

STEAM RAILROADS.

Company.	Rate.	Period.	Payable.	Books Close.
Ann Arbor	1%	Q	May 1	*Apr. 3
Atl. Northern	1½	Q	May 1	*Apr. 3
Joliet & Chi.	1¾	Q	Apr. 5	*Mar. 25
Norf. & W. pf.	1	Q	May 10	Apr. 30
P. & W.V. pf.	1½	Q	Mar. 29	.....

STREET RAILWAYS.

Conestoga Tr.	1½	Q	Mar. 31	*Mar. 20
Elmira W., L. & R. R. 1st pf.	1¾	Q	Mar. 31	*Mar. 15
Do 2d pf.	1¾	Q	Mar. 31	*Mar. 15
Lancaster Rwy. & L.	2	—	Mar. 31	*Mar. 31
Do pf.	1¾	Q	Mar. 31	*Mar. 25
P. Rico Rys. pf.	1¾	Q	Apr. 1	Mar. 15
Un. Gas & El.	½	—	Mar. 31	Mar. 25
W. India Elec.	1¼	Q	Apr. 1	Mar. 23
W. P. Pr. pf.	1¾	Q	May 1	Apr. 20
W. Penn. Tr. & W. P. pf.	1¼	Q	May 15	May 1

BANK STOCKS.

Fifth Nat.	2¾	Q	Apr. 1	*Mar. 31
First Nat., Bkn.	2½	Q	Apr. 1	Mar. 26
Garfield Nat.	3	Q	Mar. 31	Mar. 25
Liberty Nat.	4½	Q	Apr. 1	*Mar. 26
Manhattan Co.	$3	Q	Apr. 1	*Mar. 27
Meehan., Bkn.	2	Q	Apr. 1	*Mar. 20
Mutual	5	Q	Apr. 1	*Mar. 25
Nassau Nat.	3	Q	Apr. 1	*Mar. 29
Produce Exch.	5	Q	Apr. 1	Mar. 20
Second Nat.	3	Q	Apr. 1	*Mar. 31
Sweed. Nat.	3	Ex.	Apr. 1	*Mar. 31
Wash. Heights	3	Q	Apr. 1	*Mar. 31

TRUST COMPANIES.

Franklin, Bkn.	3	Q	Mar. 31	*Mar. 20
Hudson	2½	Q	Mar. 31	Mar. 24
Mfrs., Bklyn.	3	Q	Apr. 1	*Mar. 20
U. S. Mtg. & T.	6	Q	Apr. 1	*Mar. 27

INDUSTRIAL AND MISCELLANEOUS

Abit. Pr. & P.	7½	—	Apr. 15	Apr. 3
Acadia Mills	$2	Q	Apr. 1	Mar. 10
Acadia Mills	$2	Sp.	Apr. 1	Mar. 19
Alv. M. & M.	50c	—	Apr. 15	Mar. 31
Am. Bank N.	75c	Q	May 15	May 1
Am. Chicle	1	Q	May 1	Apr. 20
Am. Ice	1	Q	Apr. 24	Apr. 9
Do pf.	1¾	Q	Apr. 24	Apr. 9
Am. Multil. pf.	1¾	Q	Apr. 1	Mar. 20
Am. Piano	1¼	Q	Apr. 1	Mar. 24
Am. Piano	5	Stk	Apr. 1	Mar. 24
Do pf.	1¾	Q	Apr. 1	Mar. 24
Am. P. & L. pf.	1½	Q	Apr. 1	Mar. 22
Am. Seed Mch.	1¼	Q	Apr. 15	Mar. 31
Do pf.	1¾	Q	Apr. 15	Mar. 31
Am. Shipbldg.	1¾	Q	May 1	*Apr. 15
Am. Shipbldg.	2½	Ex.	May 1	*Apr. 15
A. Z., L. & S. pf.	$1.50	Q	May 1	Apr. 15
Anaconda Copper	$1	Q	May 24	Apr. 17
Ariz. Silver M.	5c	M	Apr. 15	Apr. 1
Astoria Mah. pf.	2	Q	Apr. 1	*Mar. 20
Brun.-Hen. pf.	1¾	Q	Apr. 1	Mar. 1
Beth. Hill Steel	2½	Q	Apr. 1	Mar. 20
Do pf.	1¾	Q	Apr. 1	Mar. 20
Can. Bread pf.	1¾	Q	Apr. 1	Mar. 17
Canada Salt pf.	2	Q	Apr. 1	Mar. 20
Can. G. Rub. pf.	1¾	Q	Mar. 31	Mar. 24
Can. Gr.-Wh. pf.	1¾	Q	Mar. 31	Mar. 20
Can. Wool. pf.	1¾	Q	Apr. 1	Mar. 20
Cent. Weather	1¾	Q	May 1	Apr. 9
Chi. Pneu. Tool	2	Q	Apr. 26	Apr. 15
Cin. Gas & El.	1¼	Q	Apr. 1	Mar. 14
Citizen G. & F. (Terre Haute)	3	—	Mar. 20	.....
Do pf.	1½	Q	Apr. 1	Mar. 19
Cin. Ltke. Eng.	50	Stk	Apr. 2	.....
Cleve. Auto pf.	2	Q	Apr. 1	Mar. 20
Con. Textile	75c	Q	Apr. 15	Mar. 31
Con. Pr. (Mich.) pf.	1½	Q	Apr. 1	*Mar. 15
Corn Prod. Ref.	1	Q	Apr. 20	Apr. 5
Corn Products	½	Ex.	Apr. 20	Apr. 5
Do pf.	1¾	Q	Apr. 15	Apr. 5
Cos. & Co. (no par)	$2½	—	May 1	*Mar. 31
Cosden & Co.	6%	—	May 1	*Mar. 31
Crisp & Sons & A. E. Bldg.	1½	Q	Apr. 14	Apr. 1
Cuban-Am. Sug. pf.	2	Q	Apr. 15	Mar. 31
Dome Mail.	2	Q	June 15	May 31
Dome Mines	25c	Q	Apr. 20	Apr. 1
Dom. Coal pf.	1¾	Q	May 1	Apr. 12
Dom. Steel pf.	1¼	Q	May 1	Apr. 15
Dom. Text. pf.	1¾	Q	Apr. 15	Mar. 31
Du. Elec. Lum.	3	Q	Mar. 31	Mar. 20
Elder-Dorr.	75c	Q	Apr. 15	Apr. 5
Elec. Scientific	2	Q	Apr. 1	*Mar. 30
Do pf.	1¼	Q	May 1	*Apr. 23
Elec. Inv. & Steel pf.	1¾	Q	Apr. 1	*Mar. 22
Fed. Mot. Tk.	30	M	Apr. 1	Mar. 24
Fed. Oil	2	Stk	May 15	Apr. 15
Fleischm. T. & E. pf.	1¾	Q	Apr. 15	Apr. 1
Gen. Chemical pf.	$1.50	Q	Apr. 1	Mar. 22
Gen. Electric	2	Q	Apr. 1	Mar. 22
Gen. Motors of	2%	Q	May 1	Apr. 5
Gen. Motors pf.	1¼	Stk	May 1	Apr. 5
Do beneficial	2	Q	May 1	Apr. 5
Do 1-40	1-40	Stk	May 1	Apr. 5
Do pf.	1	Q	May 1	Apr. 5
Do 7% deb.	1¾	Q	May 1	Apr. 5
Do 7% deb.	1¾	Q	May 1	Apr. 5
Gen. Cig.	2	Q	Apr. 1	*Mar. 20
Goodr. Sug. pf.	1¾	Q	Apr. 1	Mar. 19
Gold & S. Tel.	1¾	Q	Apr. 1	Mar. 31
Goodrich, M. pf.	1¾	Q	Apr. 1	.....
Harrisburg Lt. & P. pf.	1¼	Q	Mar. 31	Mar. 17
Hercules Auto. Part pf.	2	Q	Apr. 1	Mar. 22
Hartford City G.	1	—	Mar. 31	Mar. 16
Hoe & Co. pf.	50c	Q	Mar. 31	Mar. 16
Hoyer, G. L.	$1.12½	Q	Apr. 1	*Mar. 26
Hydraulic-Speil. Motor	$1	Q	Apr. 1	Mar. 25
Hydraulic-Speil. Motor	25c	Ex.	Apr. 1	Mar. 25
Do pf.	$1	Q	Apr. 1	Mar. 25
Hillman Coal & Coke pf.	1¾	Q	Apr. 25	Apr. 15
Houston Gas & E. pf.	1¾	Q	Mar. 31	*Mar. 18
Howe Scale	1	Q	Apr. 1	Mar. 27
Do pf.	1¾	Q	Apr. 1	Mar. 27
Hunting. Dev. & Gas pf.	1½	Q	Apr. 1	Mar. 22
Hupp M. Car.	25c	Q	May 1	Apr. 15
Ill. Brick	1¾	Q	Apr. 15	Apr. 3
Ill. Brick	1¾	Ex.	Apr. 15	Apr. 3
Inspn. Copper	$1.50	Q	Apr. 26	Apr. 9
Int. Braid pf.	1¾	Q	Apr. 1	Mar. 26
Isl. Crk. Coal	$1	Q	Apr. 1	Mar. 29
Do pf.	$1.50	Q	Apr. 1	Mar. 29
Jones Br. Tea	50c	Q	Apr. 15	*Mar. 31
Do pf.	1¾	Q	Apr. 1	*Mar. 25
Kinneybaum Cl. B. pf.	1¾	Q	Apr. 1	*Mar. 20
La Belle I. W.	1½	Q	Mar. 31	*Mar. 16
Do pf.	2	Q	Mar. 31	*Mar. 16
Lancaster G. L. & F.	1	—	Mar. 31	*Mar. 20
Lima Loco. pf.	1¾	Q	May	*Apr. 15
Marl. T. & R. pf.	2	Q	Apr. 1	*Mar. 22
Mfrs. L. & H.	$1	Q	Apr. 15	*Mar. 31
Maple L. Mill.	3	Q	Apr. 10	Apr. 3
Do pf.	1¾	Q	Apr. 10	Apr. 3
Marland Ref.	12½c	Q	Apr. 15	Mar. 31
Mass. Gas	1¾	Q	May 1	Apr. 15
McCrory St. pf.	1¾	Q	Apr. 1	*Mar. 20
Mex. Invest. pf.	40c	—	Apr. 1	*Mar. 25
Mich. D. Forge	25c	M	Apr. 1	Mar. 16
Mich. Light pf.	1½	Q	Apr. 1	*Mar. 15
Mich. Stpg. pf.	1¼	M	Apr. 1	*Mar. 16
Midland Secur.	2½	Q	Mar. 31	*Mar. 10
Monat. Rub. pf.	1¾	Q	Apr. 1	Mar. 23
Monomac Spin.	$2	Q	Apr. 1	*Mar. 19
Monomac Spin.	$2	Sp.	Apr. 1	*Mar. 19
Montreal Teleg.	2	Q	Apr. 15	Mar. 31
Nashua Mfg. pf.	1¾	Q	Apr. 1	Mar. 23
Nassau L. & P.	2	Q	Mar. 31	*Mar. 26
Nat. Paper & T. com. & pf.	2	Q	Apr. 15	*Mar. 31
Nat. Tool	$1.50	Q	Apr. 1	Mar. 20
Do pf.	1¾	Q	Apr. 1	Mar. 29
Noble (C.F.) Oil & Gas	1c	M	Apr. 1	Mar. 15
Do pf.	1½c	M	Apr. 1	Mar. 15
Nolseless Type	2	—	Apr. 1	*Mar. 20
Nova S. S. & C.	1¼	Q	Apr. 15	*Mar. 31
Do pf.	2	Q	Apr. 15	*Mar. 31
Ohio Brass	6	Q	Apr. 15	*Mar. 31
Do pf.	1½	Q	Apr. 15	*Mar. 31
Ohio Fuel Sup.	62½c	Q	Apr. 15	Mar. 31
Pacific-Burb.	1¾	Q	Apr. 1	*Mar. 15
Pacific Devel.	$1	Q	May 15	*Apr. 15
Parish & Bing.	$1	Q	Apr. 20	Apr. 10
Penn Salt Mf.	$1.25	Q	Apr. 15	*Mar. 31
Pitts. Coal, Pa.	1¾	Q	Apr. 24	*Apr. 9
Do pf.	1¾	Q	Apr. 24	*Apr. 9
Pitts. Pl. Glass	2	Q	Apr. 1	*Mar. 15
Pitts. Steel	2	Q	Apr. 1	*Mar. 25
Pond Cr. Coal	25c	Q	Apr. 1	Mar. 29
Port. Rub. pf.	1¾	Q	Apr. 1	Mar. 20
Pt. Arth. Shipb.	2	Q	Apr. 1	Mar. 15
Do pf.	1¾	Q	Apr. 1	Mar. 15
Punta Al. Sug.	$1.25	Q	Apr. 15	*Apr. 1
Rep. M. Trk. pf.	1¾	Q	Apr. 1	Mar. 22
St. L., R.M. & F.	1	Q	Apr. 10	*Mar. 31
Sayers & Scov. com. & pf.	1¾	Q	Apr. 1	*Mar. 27
Scott & W. pf.	1¾	Q	Apr. 1	Mar. 20
Smith (H.) Pap. Mills	1¼	Q	Apr. 20	Apr. 10
Do pf.	2	Q	Apr. 20	Apr. 10
Spg. Val. Wtr.	1½	Q	Mar. 31	*Mar. 15
St. San. Mfg.	400	Stk	Apr. 10	*Mar. 31
Stearns (F. B.)	$1	Q	Apr. 10	*Mar. 31
Do pf.	3½	Q	Apr. 1	Mar. 25
Superior Steel	1¼	Q	May 1	Apr. 15
Do 1st & 2d pf.	2	Q	May 15	May 1
Tay.-W. I. & S.	1¼	Q	Mar. 31	Mar. 24
Tem. Corn & F.	$1	Q	Apr. 15	Mar. 20
Times Sq. Auto Supply	50c	—	Apr. 20	*Mar. 31
Do pf.	1¾	Q	Apr. 20	Mar. 31
Trumbull Steel	1½	Q	Apr. 1	Mar. 20
Trumbull Steel	1	Ex.	Apr. 1	Mar. 20
Do pf.	1¾	Q	Apr. 1	Mar. 20
Tuchett Too.	1	Q	Apr. 15	*Mar. 31
Do pf.	1¾	Q	Apr. 15	*Mar. 31
Un. Nat. Gas	2½	Q	Apr. 15	*Mar. 31
U. G. & E. Eng.	20	—	Mar. 31	Mar. 31
Un. Utilities pf.	1¾	Q	Apr. 1	*Mar. 19
Un. Verde Ext.	50c	Q	May 1	*Apr. 5
U.S.S.R. & M.	$1.50	Q	Apr. 15	Apr. 5
Do pf.	$7½	Q	Apr. 15	*Apr. 5
Va.-Car. Chem.	1	Q	May 1	*Apr. 15
Do pf.	2	Q	Apr. 15	*Apr. 5
West. Power pf.	1½	Q	Apr. 15	*Mar. 31
West. Koot. Pr. & L. pf.	1¾	Q	Apr. 1	Mar. 26
West. E. & Mf.	$1	Q	Apr. 30	Apr. 2
Do pf.	$1	Q	Apr. 15	Apr. 2
Westing. A. B.	$1.75	Q	Apr. 30	Apr. 1
White Eagle Oil & Ref.	50c	Q	Apr. 10	Mar. 31
Whitman (W.) pf.	1¾	Q	Apr. 1	Mar. 16
Winchester 1st pf.	3½	—	Apr. 15	Apr. 1
Do 2d pf.	3	—	Apr. 15	Apr. 1
Wire Wheel pf.	1	—	Apr. 10	Apr. 1

*Holders of record; books do not close.

Sugar Stocks

We Specialize in
Central Aguirre
Central Sugar
Guantanamo
Savannah

Sugar and Coffee Futures

LAMBORN & CO.
Seven Wall Street, New York
Telephone: Rector 6310
Members
N. Y. Block Ex. N. Y. Produce Ex. N. Y. Cotton Ex. N. Y. Coffee and Chicago Board of Trade Sugar Ex. Inc. London Produce Clearing House, Ltd.

Hannevig & Co.
Marine Financing
Marine Securities
139 Broadway, New York
Foreign Exchange Letters of Credit

MEETINGS AND ELECTIONS.

SOUTHERN PACIFIC COMPANY.
NOTICE OF MEETING.
165 Broadway, New York, N. Y.
January 2, 1920.

The Annual Meeting of the Stockholders of the Southern Pacific Company will be held at the office of this Company in Anchorage, Jefferson County, Kentucky, on Wednesday, April 7, 1920, at twelve o'clock noon, standard time, for the following purposes, viz.:

1. To elect fifteen Directors.
2. To consider and act upon all questions and matters which may legally come before the meeting relating to Federal control of the Company's properties under the act of Congress of March 21, 1918, or any agreement or settlement with the Government in respect thereto or relating to the termination of such Federal control by the return of the properties or otherwise, and/or relating to conditions resulting from or succeeding such Federal control, and generally all questions and matters growing out of or incident to such control, termination thereof, or following conditions.
3. To transact all such other business as may legally come before the meeting, including the approval and ratification of all action of the Board of Directors and of the Executive Committee since the last annual meeting of the Stockholders of this Company.

For the purposes of the meeting, the books for the transfer of stock will be closed at 3 o'clock P. M., Tuesday, March 23, 1920, and will be reopened at 10 o'clock A. M., Thursday, April 8, 1920.

By order of the Board of Directors.
HUGH NEILL, Secretary.

DIVIDENDS.

232nd Dividend

CHARTERED 1799.

BANK OF THE MANHATTAN COMPANY

New York, March 18, 1920.

The President and Directors of the Manhattan Company have this day declared a quarterly dividend of SIX PER CENT. on the capital stock of this Company, payable April 1st, 1920, to stockholders of record at 11 A. M. on March 27th, 1920.

The transfer books will not close.

D. H. PIERSON, Cashier.

THE

Public National Bank

OF NEW YORK.

New York, March 25th, 1920.

The Board of Directors of the Public National Bank of New York has this day declared a dividend of Four Per Cent. on the capital stock of this Bank for the quarter ending March 31st, 1920, payable March 31st, 1920, to stockholders of record on March 27th, 1920.

Charles H. Baldwin, Cashier

STERLING TIRE CORPORATION.
Rutherford, N. J., March 20th, 1920.

The Board of Directors of the STERLING TIRE CORPORATION have this day declared the regular quarterly dividend of 1¾% on the 7% Preferred Stock of this Corporation.

An initial dividend of 8% per annum was declared on the Series B Preferred Stock of this Corporation.

A dividend of 1% was also declared on the Common Stock of this Corporation, for the quarterly period, ending March 31st, 1920.

These dividends, this day declared by the Board of Directors of the STERLING TIRE CORPORATION, are payable Thursday, April 15th, 1920, to stockholders of record at the close of business on Thursday, April 1st, 1920.

BARTLETT GREENE, Secretary.

PROPOSALS.

SEALED BIDS WILL BE RECEIVED BY the Board of Water Supply at its offices, twenty-second floor, Municipal Building, Park Row, Centre and Chambers Sts., New York City, until 11 A. M., on Tuesday, April 13, 1920, for Contract 250, for furnishing and delivering gate valves, hydraulic cylinders, bronze castings and appurtenances for the Gilboa Dam and the Shandaken Tunnel, all as set forth in the specifications. All deliveries shall be made f. o. b. at the Grand Gorge Station on the Ulster & Delaware Railroad, Delaware County, New York. At the above place and time the bids will be publicly opened and read. Pamphlets containing information for bidders and contract drawings can be obtained at the above address, at the office of the Secretary, by depositing the sum of ten dollars ($10) in cash or its equivalent for each pamphlet. For further particulars apply to the office of the Chief Engineer at the above address.

JOHN F. GALVIN, President; CHARLES N. CHADWICK, L. J. O'REILLY, Commissioners, Board of Water Supply. BENJ. F. EINSIGLER, Secretary.

I Want A Man
With Ten Thousand Dollars

I am looking for the right man to take over the exclusive sale to dealers in the Metropolitan District of two highly successful automobile specialties hitherto widely sold through jobbers.

He must be prepared to spend up to $10,000 and to evidence his fitness to properly develop the territory. One is quite as important as the other.

I can show by actual sales records that he can make $25,000 net a year—or more. This statement is susceptible of exact demonstration.

He will handle his money as he sees fit. All I want is the assurance that he is financially responsible and will spend whatever is needed to get the utmost out of a huge and tremendously profitable field. Write at once to

H. F. HOOVER, Sales Manager,
2210-12-14 Michigan Ave.,
CHICAGO.

BOLES & WESTWOOD
Land Title Building
Philadelphia

The undersigned, formerly associated with W. H. NEWBOLD'S SON & CO., have formed a co-partnership to transact a general investment business.

TELEPHONE LOCUST 2016

GEORGE I. BOLES
JOHN R. WESTWOOD

Japan Holds a String on America's Money Market

And the Opposition Party in Nippon wants to pull it, though the present Government is willing to let things remain as they are.

You can learn all about this interesting situation by reading the financial pages of

TOMORROW'S

New York Tribune

Big Changes in New York Stock Exchange

A. C. Penfield, in our current issue, discusses some of the innovations in stock exchange methods and practice which have been hinted at in the daily press but of which heretofore little has been known.

A copy sent upon request for T-29.

The FINANCIAL WORLD
29 Broadway, New York.

High class man or woman with Club or Society acquaintance for commercial investment of character. Small allotment only. Salary or commission basis. Call week days two to four P. M.

FRANK PERRY BUTLER
327 Broadway, New York City

CAPITAL WANTED

Two brokers with clientele, experience, good records and excellent connections are forming a partnership to deal in curb and listed stocks and bonds. Desire a third party with clean record, willing to invest $50,000 with or without active service. Address Box 66, Doremus & Co., 49 Broad St., New York City.

SAFETY

The Mariner's Guide

What the Lighthouses are to the sailor, Forman Farm Mortgages are to the investor—Symbols of Safety. You can be sure that your money is secure if you have it placed in Forman Farm Mortgages yielding 6% to 6½% interest

We own and offer, subject to prior sale, to yield 6¼%

$25,000

First Mortgage 6% Gold Bonds

Secured by a
Highly Developed Farm of 800 Acres in Colquitt County, Ga.

Dated February 2, 1920—Denominations $500—Maturity Nov. 1, 1925

LOCATION:

Colquitt County is in the center of the very best farming district of Georgia. It is thickly settled by progressive farmers. The soil is the best type of Tifton sandy loam, responding quickly to cultivation.

SECURITY:

This farm is one of the best in Colquitt County. It contains 800½ acres, all of which (except twenty-five acres) are susceptible to cultivation. The farm lies one and one-half miles from Troy, four miles from Berlin and ten miles from Moultrie, the County Seat.

The land is estimated to be worth	$61,055
The buildings are estimated to be worth	8,500
Total valuation	$69,555

BORROWERS: Messrs. Pidcock and Dozier.

Mr. Pidcock is President of the Georgia Northern Railway Company, is chairman of the local Chamber of Commerce and Vice President of one of the strongest banks in southwestern Georgia. Mr. Dozier is a successful farmer and gives his personal attention to the management of this farm.

Ample fire insurance policies are held by the trustee for the benefit of the bond holders.

Because of the ample physical security, and the high financial standing of both borrowers, we recommend this loan as a first class safe investment.

"Thirty-Five Years Without Loss to a Customer"

George M. Forman & Co.
Farm Mortgage Bankers
Established 1885
11 So. La Salle St. Chicago, Ill.

COUPON

GEO. M. FORMAN & CO.,
11 S. La Salle St., Chicago, Ill.
GENTLEMEN: Without obligating me in any way, please send further information.
Name .....
Address .....
City .....
State ..... N. Y. T. 3-28

Coal For Sale

MANUFACTURER is offered an opportunity to secure production of coal mine operating Pittsburgh Seam of Coal on C. and C. Railroad in Braxton County, West Virginia.

Production up to four cars per day, depending on car supply.

Make offer — run-of-mine — price f. o. b. mine. Reply by letter only—no interviews granted. Year's contract desired.

Address: J. T., 305 Jenkins Bldg., Pittsburgh, Pa.

Acceptances £ 1903

The condition of the money market lends a special significance to our exceptional facilities for discounting Bank and Trade Acceptances. We invite inquiries.

LEVISON & COMPANY
Bankers
141 Fifth Avenue, New York
Phone Stuyvesant 8480

WANTED

in security cage, by an international banking firm, man who understands German; must have experience in foreign securities. Only applicants with best of references need apply. State experience, salary, etc.

T. H. D., P. O. Box 372,
City Hall Station

BROKERS
Wanted

to distribute a high grade dividend-paying Oil, prior to trading on the New York Curb.

Certified Balance Sheet and Earnings Statements Available

Address Suite 1709,
347 Madison Avenue, New York
(Equitable Trust Building)

SUPERINTENDENT

General Superintendent of one of the largest plants in the country, formerly engaged in quantity production of small, interchangeable steel parts, will shortly be open for an engagement, due to cessation of war activities. Seeks position as plant or production superintendent or transportation superintendent. Address X 2304 Times Annex.

$160—Investors—$10,000

IF YOU WANT SECURITY—7% AND SHARE IN FURTHER PROFITS write for information on BANKERS PROFIT SHARING CERTIFICATES.

Address BANKERS, Suite 813, 141 Broadway, N. Y. Tel. Rector 470

$ $ $

DR. FRIEDMAN, inventor of the successful Monster Snow Removing Machine, about which so much has been written editorially lately, wishes to make some equitable arrangement with party having the facilities to manufacture or finance this invention.

The machine proved itself a wonder to the New York City officials. By actual test on March 19th, 1920, on West 69th Street this machine loaded 45 truckloads with over 8 cubic yards each of solid ice in forty-two minutes (actual working time), which represents the work of over two hundred men—a tremendous saving.

The world is our field. This business opportunity cannot be excelled.

Write or phone Dr. Friedman, 67 East 93rd St. Telephone—Lenox 2277.

NEW YORK
STOCK EXCHANGE HOUSE
with uptown branch

desirably located in the vicinity of the automobile district requires the services of

AN ASSISTANT MANAGER

One having an acquaintance or clientele in the automobile and kindred industries preferred.

Replies Box No. K. W., P. O. Box 372, City Hall Station, N. Y., giving complete details, will be treated in strict confidence.

BROKER WANTED

A large automobile tire company having modern factories in the vicinity of New York and millions of dollars of unfilled orders on its books requires some additional capital for expansion. A responsible broker who is in a position to dispose of a block of the common stock of this company can make an unusually profitable contract.

Address, giving bank references, T. P. O., Post Office Box 26, Pine St. Station, New York.

$5,000 Policy. Costs $69.70
PENN MUTUAL LIFE
age 30, dividends reduce this cost after first year; organized 1847; assets 200 millions. Write for sample policy at your age. Joseph A. Beggrove, Gen'l Agt. 35 Union Sq., Broadway. Phone Main 4445.

MONEY ADVANCED
on Notes, Commercial Accounts, Assignments of Rents, Negotiable Storage Receipts and other Collaterals. ROYAL COMPANY OF NEW YORK, Private Bankers, 68 Nassau St.

FOR YEARS WE HAVE PAID
6% TO SAVERS
on our systematic Savings Plan. Our 39th year. Under N. Y. State Banking supervision. Descriptive Booklet on Request.

BANKERS LOAN & INVESTMENT CO.
A SAVINGS AND LOAN ASSOCIATION
Dept. M, 63 WALL STREET, N. Y.

SAYS ACT WILL AID RAILROAD FINANCING

Roberts Walker Discusses New Law from Viewpoint of Trust Companies.

PREDICTS EASIER CREDITS

Suggests Taxing as Method of Reconciling Differences in Surplus Earnings.

Discussing the Transportation act from the viewpoint of trust companies, Roberts Walker, the lawyer, who is considered an authority on railroad law, says their greatest interest is as investors and advisers of investors and that if the law is administered in accordance with its evident spirit and intent, it will make the conditions of granting of credit to the carriers more favorable than they have been for years. Mr. Walker in discussing trust companies and the new railroad law in the current issue of Trust Companies, says in part:

"Besides their general interest, as good citizens, in the new railroad law, the trust companies have some special reasons for studying its provisions.

"The trust departments will examine the new legislation with particular interest. The railroads in the hands of receivers or in process of reorganization will have the way open to the completion of their financial rehabilitation, and the old degree of activity in these matters in and out of court should soon make itself manifest. Aside from liberating the lines so that they can be reorganized by banks and other private citizens, the return of the railroads to private control should have very little effect upon trust documents. The liens of mortgages and equipment trust agreements remain undisturbed. Save in cases where the Federal Government has been able to make peculiar arrangements, the obligations owed by the carriers to the United States Railroad Administration are junior to recorded liens existing when Federal control began.

"It can be said that the new statute, if administered in accordance with its evident spirit and intent, will make conditions more favorable to granting credit to railroads than they have been for the last twenty years. It goes without saying that if the ultimate result should be to decrease the proportion of mortgage indebtedness and increase the proportion of capital stock liability, the condition of railroad credit would be vastly improved, so that they should regain high favor with banking institutions."

Discussing that part of the law providing for the confiscation of the income of the carriers above 6 per cent., Mr. Walker says:

"Forecasts of judicial action are always unsafe. It may be pointed out, however, that railroads are as great a public need whether they run through tortuous defiles or over wide farm lands, and that not all of the differences between the prosperous and the poor roads arise from better management or other human factors. It is thus possible that the confiscation of part of the income in excess of 6 per cent. will be held warranted on the ground that in no other manner can disparities in geographical situation and physical conditions, no less than disparities of management, be ironed out and placed upon a footing just to the public as a whole. And if the court should not so decide, a ready method of reaching the same result exists through the use of the taxing power."

THE COMING FUR AUCTION.

The Largest Sale Ever Held in This City to Begin on April 19.

The largest sale of raw furs ever held in this city, and the second auction here within two months involving more than $10,000,000 worth of merchandise, will take place in the Masonic Hall, beginning on Monday, April 19. Preliminary estimates place the value of the skins to be sold at $12,000,000.

Especially noteworthy because of its size is the offering of muskrats. Of these about 1,182,000 will be sold, this total representing by far the largest collection of a single fur ever put up at an auction sale in this city. Because of their availability for Summer wear, they are expected to sell freely. While larger than the collection auctioned off at the recent Winter sale, judged by the size of some of the other quantities on the list, the offering of muskrat is relatively small. About 432,000 of these pelts, of which 40,000 are black, are to be put under the hammer, and among them are a number of strings of prime Spring "rats" which, experienced fur men say, should bring the highest prices ever paid anywhere for this type of fur.

The smallest quantity to come up at the Spring sale will be three sea otter. These skins are said by many fur men to be the most valuable fur there is due to its extreme scarcity, and those in question will be the first to be sold at a local auction for some time. In the days of the Czar the use of sea otters was confined to the Russian nobility, and they were used as collars on elaborate and valuable coats of Russian sable. The Russian sable offering includes 3,700 skins, and of the marten, or Hudson Bay sables, there are 6,800. With sables in great vogue for Summer use among the wealthier women, much is expected of the two collections just mentioned.

In the fox offerings are 317 silvers, many of which are said to be of fine quality, 450 crosses, 350 blues, 3,700 reds and 24,000 whites. With Paris strong for a white Summer, white foxes are apparently in for especially active bidding. Other notable collections include 403,000 squirrels, 219,000 American opossum, 73,000 mink, 7,900 beaver, 728 fisher, and 1,100 chinchilla.

The skunk collection is considerably smaller than that sold at the Winter sale, which would seem to bear out trade reports that a great many of these skins were being sent to European markets. There are 198,000 available for the forthcoming auction. Other leading offerings include 80,000 racoons, 18,000 wolves, 166,000 marmots and 208,000 Australian opossum.

Austrians Do Business in England.

A cable from Vienna announces the following transactions as reported by a group of Austrian merchants and financiers upon their return from England:

Fancy leather, ivory, tortoise shell and silks purchased, £25,000; sample stocks carried in England and sold there, £30,000; arrangements made and orders taken for sale in England, £25,000; stock in Austrian corporations sold in England for £150,000; sale of other business enterprises and propositions, arranged for in preliminary contracts, £250,000, and for "trade improvement," £10,000.

It has been announced that another group of Austrians is expected to leave on March 22 for England, and that several business missions from England are expected, the first mission to arrive on March 11.

American Machine Tools in Java.

From Soerabaya, island of Java, Consul Campbell has written the Department of Commerce that American machine tools are rapidly gaining an enviable reputation there. One of the largest and most successful machine shops in Soerabaya is completely equipped with modern American machine tools and is securing an abundance of orders for shop work which, it appears, it is able to fill more satisfactorily than any of its competitors. It is announced that this concern has recently been awarded the contract for casting iron and steel work of a new Government railway terminal at Tandjong Priok, the port of Batavia. This speaks well for the Soerabaya shop, with its American equipment, in view of the competition of Batavia firms located so much nearer the work.

ASKING FOR PROXIES.

Circular Says Freeport Texas Group Wants More Information.

A circular letter has been sent to stockholders of the Freeport Texas Company by a group of Southern bankers and business men asking for proxies for the annual meeting which will be held at Wilmington, Delaware, April 5. It states that those who sent the circular out were requested to do so by stockholders owning a large block of stock in the aggregate and to represent them at the meeting with a view of obtaining additional information about the company not contained in its annual report. Among those who signed the circular are:

W. M. Addison, Benjamin P. Alsop, Charles Nolting, John S. Bryan, Henry C. Boyer and John R. Williams & Son of Richmond; S. W. Travers and E. L. Norton of Baltimore.

PETROLEUM EARNINGS.

California Corporation Shows Net Profits of $10.26 a Share.

The report of the California Petroleum Corporation for the year ended Dec. 31, 1919, just issued, shows net profits, after Federal taxes and charges, amounting to $1,277,944, which is equal to $10.26 a share earned on the $12,453,026 preferred stock. In the preceding year net profits were $1,321,562, or $10.70 a share on the $12,343,026 preferred then outstanding.

Gross earnings for the year were $4,823,654, as compared with $4,158,354 in 1918, and operating expenses increased to $1,492,943 from $1,091,471. Depreciation and the like increased to $1,340,504 from $1,160,772 in 1918, while the proportion of earnings applicable to stock of subsidiary companies in the hands of the public decreased to $13,786 from $24,554 in the preceding year. Surplus was $431,133, as compared with $303,282 in the year before.

BUSINESS OPPORTUNITIES.

Will sell country-wide packing and forwarding business without rival or competitor, located New York City, for $25,000; terms $10,000 cash; balance monthly payments of $500 bearing 6 per cent. interest; now earning $18,000 yearly; new policy and plans should earn $24,000 yearly; personal reasons for immediate sale; no agents; only responsible, direct purchaser considered; sound, going business; great opportunity. P 89 Times.

LOWER FACTORY COSTS.

Hudson, New York, on the Hudson River, offers special advantages to firms seeking locations where costs are lower and distribution facilities improved.

City's advantages appeal especially to iron and steel, electrical equipment and automotive trades.

CHAMBER OF COMMERCE.

Sales director and expert accountant wanted for successful manufacturing corporation, willing to make some investment, but this is secondary, as only men who absolutely qualify will be considered; must furnish A1 references; state amount willing to invest. W 528 Times.

For rent, with privilege of purchase, quaint little hotel, main roads to Asbury Park, Lakewood, Atlantic City; location ideal for auto parties; fully furnished. Arthur Bave, Englewood, N. J.

Light floor to sublet, 24 machines, suitable for clothing or pants manufacturer. Crescent Summer Clothing Co., 491 Broadway, Spring 1183.

Opportunity is open to college and agricultural graduate to secure interest in established farm, real estate firm. Upright, K 739 Times Downtown.

Wanted—Promoter to incorporate new patented amusement device. Mr. West, 3305 East 50th St.

Will finance profitable business from $5,000 to $50,000; no inventions or schemes. P 66 Times.

CAPITAL TO INVEST.

A PARTNER WANTED.

We are in a position to develop, market and back to limit a meritorious invention of economic value. Preference given to patented devices and machines. Not interested in patented farm gates, hairpins or novelties. Send details to Federated Engineers Development Corporation, 154 Ogden Av., Jersey City, N. J.

Former New York business man with live selling organization desires distributing rights for Oregon, Washington and Idaho for meritorious commodity. References: Portland Chamber of Commerce and United States National Bank. Write Northwest Service Bureau, Couch Building, Portland, Ore.

Merchant, manufacturer, retiring from present business May 1, is open for interesting, growing business; will invest $35,000 or more with services; no patents or promoters; highest bank and private references expected and given. Address confidentially, giving full particulars, B 492 Times.

Business man, with capital and 8,000 square feet floor space in heart of city, will entertain a sound business proposition; handling of raw products preferred, but not essential. K 119 Times.

Young business man, energetic, capable and reliable, will invest $20,000 and services in going, profitable business; particulars in first letter. X 265 Times.

Engineer with small capital and extensive construction experience, desires active association with live contracting firm. G 855 Times Downtown.

Want to buy all or half interest in good paying business; prefer manufacturing or mail order specialty. Write full details to Apartment 1F, 214 West 92d St.

Capital with service in established manufacturing line of basic commodity; not wearing apparel. Box 284, Grand Central Station, C.

Young man with $10,000 cash, energetic salesman, office executive, seeks active connection with legitimate business; state full details. D 274 Times.

Wanted, by responsible parties, to purchase a small overalls manufacturing plant for cash. X 2238 Times Annex.

$1,000,000 to loan heirs undivided estates going enterprises financed. Hord Co., 100 Broadway.

SECURITY SALESMAN wants opportunity financing proposition; no advances. X 2236 Times Annex.

Inventions of sound commercial value will be considered for investment of capital. Write to Appealing, N 835 Times Downtown.

Will invest $2,500 with services, partner like amount; highest references required. A 270 Times.

Salesman wants to market a specialty, new preferred; experiments barred; financially able. N 328 Times.

Have $5,000 to invest in going business with services; capable salesman and executive. B 526 Times.

Have $10,000 to $20,000 to invest; going business, with services; two men, capable executives and salesmen. B 538 Times.

Sales advertising manager, will invest money and entire services with business. A 290 Times.

$5,000 and services to invest in established jobbing or manufacturing business. L 645 Times Downtown.

We will finance your business if it has merit. L 293 Times.

Will pay cash for small, well-equipped advertising agency. Address Box W 458 Times.

Office executive with $5,000 to invest in established growing business. C 493 Times.

Will finance patents with merit; unlimited capital. Patent, C 500 Times.

Mountain hotel, 100 capacity, to lease furnished. G 755 Times Downtown.

CAPITAL WANTED.

Wanted, capital to finance Latin-American orders; investment fully protected; will consider merging larger company; investigation invited. T 801 Times Downtown.

Outside man wanted, one who is willing to make an investment in an established knitted neckwear concern manufacturing knitted neckwear. B 231 Times Downtown.

High salaried manager and partner wanted on 100 room hotel. Summer and health resort; must have $12,000 cash. John Beardall, 1,004 Broadway, Brooklyn.

Capital wanted in a well-established dress manufacturing concern to back up a growing and successful business; will also consider silent partner. B 178 Times.

Engineer with good business connection and clientele wants capital to complete profitable contracts and enlarge business. V 797 Times Downtown.

Established manufacturing business needs salesman partner with some capital; unusual opportunity; particulars interview only. Office, 1,123 East Tremont Av.

Partner, active, and with capital, to invest and operate for illuminations on parchment and all the derivations of such fine art; only serious party. E 530 Times.

Wanted—Capital to finance a contracting and manufacturing business dealing with tire and rubber manufacturers. V 796 Times Downtown.

Partner wanted with capital $10,000 or $15,000 to enlarge a well-established business. L 638 Times Downtown.

$5,000 or more wanted; experimental and model machine shop; active partner preferred; plenty orders on hand. B 284 Times.

Wanted—Leather business, established, desires partner with capital. B 242 Times.

Active partner wanted in established profitable business. A 185 Times.

Associate with $4,000-$5,000 wanted to manufacturing business. G 154 Times.

BUSINESS OPPORTUNITIES.

CAPITAL WANTED.

THE 300 STORES
OF THE
BARKER ORIGINAL BAKERY SYSTEM
ARE MAKING MONEY.

Barker window bakeries all over the country are showing a monthly profit of $300 to $2,500.

You can now own and operate one or more of these money-making units because we are planning to open several additional stores.

Experience is unnecessary. Our service department will organize your unit, take care of all details necessary to start and maintain you in this profitable enterprise.

The only requirements are common sense, a desire to get into a paying business and about $5,000 for the Modern Barker Equipment. Many units have written off the initial investment in four months, thereafter enjoying clear profit.

We are the originators of the daylight window bakery, and have made our stores successful through our financial strength and long-time experience. We place at your command the facilities of this great million-dollar organization with all its ramifications.

Full details furnished upon request.

SALES DEPARTMENT,
INTERNATIONAL BAKING CO., INC.,
520 5th Av., New York.

A realty corporation which is now completing the building and sale of 70 houses needs $40,000 to develop a very desirable tract; the plan of operation produces net profits of $4,000 per house, conservatively figured; the same plans, working force and methods will be used as in the development now practically finished; arrangements have been made for the financing of the building loans; the investor will be secured by first mortgages covering property worth $500,000 and may draw out his investment as cash payments are made on houses; this is a splendid opportunity for a man who can devote his services as well as his capital to an exceptionally safe and lucrative enterprise. Mayland, Box V 779 Times Downtown.

Large automobile and truck, also tire and tube manufacturer, with fully equipped plant and production, wishes to establish distributers for its tire and tube in every section of United States.

Parties securing agencies must qualify as to business and executive ability and invest $10,000 to $100,000 in merchandise, according to extent of territory allotted.

Such distributers will acquire a permanent and profitable business.

Give references regarding financial standing and business ability first letter.

Don't reply unless possessing necessary qualifications.

X 2165 Times Annex.

EXECUTIVE TO FILL RESPONSIBLE POSITION DIRECTOR AND VICE-PRESIDENT OR TREASURER INCORPORATED MANUFACTURING COMPANY; ONE WHO CAN QUALIFY AS SUCH AND CAN INVEST $25,000; THIS COMPANY MANUFACTURES A STAPLE ARTICLE AND HAVE GUARANTEED CONTRACTS WITH RESPONSIBLE INCORPORATED SALES COMPANY FOR THEIR ENTIRE OUTPUT; GOOD PROFITS, SOUND INVESTMENT. A 286 TIMES.

YOUNG MAN CAN BECOME PARTNER

in successful business, twenty years' standing, with Christian proprietor whose former associate was lost in the war; has first-class financial rating, wealthy clientele; located 5th Av.; graduate architect or man with business training would find this proposition attractive; must have available resources up to $50,000 for investment in business. W 561 Times.

ARE YOU AMBITIOUS to establish a profitable business of your own, requiring an investment of $1,500 to $2,000 cash. This investment will be handled by you and properly secured and should return a large income each year. To you we offer our personal supervision, experience and co-operation. Write INV, Room 332, 1,777 Broadway.

TENANTS WANTED,

to purchase furnished modern walk up apartments; Washington Heights; $1,000 per room and half rent for 5 years only; wonderful opportunity for apartment hunters; occupancy October. Phone Audubon 6299.

Partner wanted with $15,000 to $20,000 by a wholesale grocer and importer in a well-established, rapidly growing business; must know business and take active part; thorough investigation invited and highest references given; unusual opportunity. G 239 Times.

Real estate expert with $10,000 or more required to take half interest in going realty development with absolutely demonstrative; substantial; only five months, season beginning May 1; give full particulars. Fulton Chain Hardware Co., Old Forge, N. Y.

BONA FIDE CHANCE.

Our business is well established and growing bigger by leaps and bounds; we require executive to round out our organization. Investment of $3,000 will give you a substantial interest. G 838 Times Downtown.

WANTED, DISTRIBUTERS TO HANDLE well-established commodity offering big profits for New York City, Brooklyn and Long Island, Richmond, New England and Middle Atlantic States and counties on exclusive agency basis; from $500-$10,000 required. K 166 Times.

CAPITAL WANTED.

An exceptional opportunity is offered investor with $30,000; the character of the proposition is such as to make the element of risk or loss practically nil; large returns per annum are assured; highest bank and trade references furnished. M C 806 Times Downtown.

Territory still open can be secured for new "Pabst Milwaukee," brewed in conformity with existing prohibition laws; can be sold without license anywhere; in bottles or on draught; opportunity for right party with storage and delivery facilities. Must be able to invest about $1,500. Address Pabst Company, 906 West 42th St., New York City.

Attractive investment for $1,000; unique opportunity to enter meritorious organization; absolutely safe; large and quick premium profits and other advantages explained in interview. Write E 726 Times Downtown.

WANTED—EXECUTIVE MANAGER, ABLE TO INVEST $5,500 AND SERVICES; ATTRACTIVE SALARY AND PROFITS. ADDRESS OR CALL ROOM 1104, 145 WEST 45TH.

Active investor, about $7,500, wanted by manufacturer toilet preparations having contract with selling organization that meets; the additional capital is required to carry stock merchandise to fill orders under contract; investment fully secured. L 298 Times.

Practical man to take interest in established company doing a general lighterage business of about $20,000 a month; in answering state age, past experience and amount of money available; adaptability first consideration. G 255 Times.

PARTNER FOR GARAGE BUSINESS; MODERN BUILDING; HIGHLY RESTRICTED LOCALITY; 250 CARS; FULLEST INVESTIGATION ALLOWED; $15,000 REQUIRED FOR PARTNERSHIP. OPPORTUNITY. FRANKLIN, 44 TIMES.

NEW YORK FINANCIAL CORPORATION

engaged in semi-banking offers unusual opportunity to man who has qualify as treasurer, with $25,000 or more capital in cash or approved securities; experience preferred, but not necessary. X 2072 Times Annex.

Have contract for mill output textile lines in constant demand; desire to connect with progressive man capable of investing $5,000 to help promote sales. L 664 Times Downtown.

HANDLE YOUR OWN MONEY.

Associate wanted with $5,000 to $5,000 by Certified Assistant Examiner; limited sales and mail order business; substantial salary and half profits. B 234 Times.

Orders on hand exceed our production capacity; additional money will enable us to increase our earnings; a ground-floor opportunity is afforded to participate; full investigation invited. G 569 Times.

Partner with $10,000; secured by first mortgage on $30,000 improved lake property 35 miles from New York City; no risk; opportunity for big business returns. Box 368, Grantwood, N. J.

Solidly established business desires additional capital to finance greatly increased business due to successful development of a specialty in national demand; thorough investigation solicited. B 76 Times.

BUSINESS CONNECTIONS WANTED.

Partner wanted, educator, reputation, sedate years; Summer school camp; have excellently located site, lake, buildings. X 2273 Times Annex.

Printer, running job presses, wants space with larger concern who could handle some cylinder work; references. L 610 Times Downtown.

Good opportunity for live carbon and ribbon man to obtain connection with growing business of Eastern representatives of out-of-town manufacturer. E 240 Times.

Inventions developed, machine work, models, instruments, dies, metal stampings. Metal Products Mfg. Co., 105 Mercer St., at Houston.

The Novo Tool Company desires tool and die work, milling work and also lathe work up to 18-inch swing. Address 402 East 147th St. Phone Melrose 7669.

Lady partner with services in established business producing foods for invalids; moderate investment required. S., 3,525 Broadway.

Business man, 17 years' experience sales, advertising, wants representation for Pacific Coast. L 674 Times Downtown.

Party interested in launching a sales proposition of merit; have sales offices; write. W 364 Times.

Merchant Tailor—Fifth Av. establishment has opening for salesman, with large following, or merchant tailor. E 248 Times.

Responsible party going to Europe could transact business for reputable concerns. B 535 Times.

Machinery designed, developed and manufactured economically. Chandler Service Corporation, 76 Ashland Place, Brooklyn, N. Y.

Mailing privilege, $3 per week. 419A, 47 West 42d St. Vanderbilt 694.

BUSINESS OPPORTUNITIES.

BUSINESS CONNECTIONS WANTED.

WILSON
AND
WILSON,
17 WEST 42D STREET.
PHONE MURRAY HILL 2262.
MONEY LOANED.
PROFITABLE
BUSINESS PROPOSITIONS,
PARTNERSHIPS FORMED,
GOING CONCERNS FOR
EXPANSION.
PATENTS SOLD.

I AM CALLED A SUCCESS
BUT
I AM NOT SATISFIED.

A merchandise salesman, age thirty-five, earning a salary of one hundred and fifty dollars a week; I have reached the top earning in my present connection and am capable of doing bigger things; want to represent a manufacturer in New York on a commission basis; I am prepared to open an office, employ salesmen and finance myself, on a proposition that shows possibilities for large future earnings; I have small capital, but can obtain substantial backing on a live proposition after proving up. For an interview address by letter only, M. G. Howard, 3 Sheridan Square, New York City.

BROKER WANTED—A large automobile tire company, having modern factories in the vicinity of New York and millions of dollars of unfilled orders on its books, requires some additional capital for expansion; a responsible broker who is in a position to dispose of a block of the common stock of this company can make an unusually profitable contract. Address, giving bank references, D. O., Office Box 26, Pine St. Station, New York.

A SOLID TIRE FACTORY

with an issue of 40,000 shares, which require prompt disposal for raising working capital; valuable business opportunity for stock broker who can either underwrite or sell.

Very attractive offer to the proper banker or broker.

Write F. D., 209 Cable Building.

Thoroughly trained business woman wants position in

PARIS OFFICE

of American or English firm where knowledge of American business methods and acquaintance with French customs and language will be of value. College education, 30 years old, 5 years on staff of leading Southern newspaper, 3 years' office executive and general publicity experience, on peace staff of welfare organization overseas during war; can sail at once; fancy salary not required. Address X 2164 Times Annex.

Executive—Young married man who earned his way through college and has been successful X yrs. selling for last five years, desires to enter upon business career; convincing personality, broad minded, and clear thinker; good judge of men, having associated with them; will be free April 1 and desires connection in some staple line of business where big future will be open as he demonstrates his fitness. K 160 Times.

A SOLID TIRE FACTORY WITH AN ISSUE OF 40,000 SHARES WHICH REQUIRE PROMPT DISPOSAL FOR RAISING WORKING CAPITAL; VALUABLE OPPORTUNITY FOR STOCK BROKER WHO CAN EITHER UNDERWRITE OR SELL. VERY ATTRACTIVE OFFER TO THE PROPER BANKER OR BROKER. WRITE F., 209 CABLE BUILDING, N. Y.

PROMOTER AND SELLING AGENT WANTED.

Patent holder wishes to communicate with a man in the automobile trade who can promote and sell gas saver, carbon cleaner and primer, new on market; big proposition for the right party; references. Write Promoter 700, Deimel Advertising Agency, 5 Beekman St.

MANUFACTURERS AND INVENTORS—Experimental work, models, instruments, tools, dies, light machinery, general manufacturing; inventions developed; customers' supervision in machine shop permitted; over twenty years' specialized experience. Manufacturers and Inventors' Electric Co., 29 Gold St., New York.

YOUNG BUSINESS MAN,

now doing well, is seeking bigger opportunities. He desires to associate with a growing enterprise of character, where real ability and conscientious effort will prove an asset and bear substantial returns. G 717 Times Downtown.

Sales Manager!—I am looking for a man who has good connections and can build up an efficient security department selling high class securities only; salary, and could arrange to give substantial interest in my business; give full particulars as to your ability in writing. B 512 Times.

DESIRE TO REPRESENT.

Mechanical engineer, with office and sales organization, is short some lines in power plant equipment; will represent manufacturer in Chicago and Middle West on commission or salary and commission. X 2160 Times Annex.

EXPORTERS, MANUFACTURERS.

Swiss citizen, well known in business, honorable in every respect, wishes representation of American concern or big firm for Italy and Switzerland, with residence at Genoa, Italy; best references. Gustave Frank, Hotel Beau-Rivage, Geneva, Switzerland.

Young business executive, traveled Europe, South America and Asia, now in Europe representing American manufacturers or any worthy enterprise, purchasing, selling. Box 60, Room 702, World Building, New York City.

MANUFACTURERS, ATTENTION!

A large corporation with a country-wide sales force is in the market to take over the entire output of meritorious specialties, for the sales of same in the United States and foreign countries; strictly confidential. V 793 Times Downtown.

CORPORATION COUNSEL, EXPERIENCED, ESPECIALLY JERSEY MATTERS, DESIRES ACTIVE CONNECTION WITH NEW OR GOING ENTERPRISE OF MERIT. A 235 TIMES.

Opportunity Wanted—Two brothers with executive ability, thorough knowledge of business, are seeking sound and reliable proposition in any commercial or selling proposition in any or all New England States; capital if necessary. X 2249 Times Annex.

MEN'S WEAR DEPARTMENTS WANTED—Very large operator in men's furnishings is interested in opening up new departments in established and new stores; only live cities considered; exceptional opportunity for live-wire merchants. W 536 Times.

Reliable steel jobbing salesman wanted to handle on commission basis part lisne of industrial corporation selling much-needed product; money to be used for advertising; big profits; investigate. G 500 Times.

PATENTS, trade-marks and designs protected by former Assistant Examiner United States Patent Office. Benjamin Webster, Master of Patent Law, Room 525, 63 Park Row (at Brooklyn Bridge). Phone Beekman 554 for appointment.

DETROIT CONCERN

has attractive proposition to offer, and wishes to communicate with man favorably known among metal-working industry; can hold present position without interference. X 2279 Times Annex.

Automobile accessory, thoroughly tried out, having large market for standard equipment; valid patent protection; opportunity for properly equipped manufacturer on royalty. P 605 Times Downtown.

Printer to carry for a short period live weekly publication, with good possibilities circulating throughout the city; satisfactory business arrangements can be made with right party. Box C. T., 209 Cable Bldg.

TOOL DESIGNERS, CAPABLE, wanted for punch and die, gauge and fixture work; opportunity for right man to become head of department. Peters-Morse Manufacturing Corp., Employment Department, Ithaca, N. Y.

Resident representatives wanted in following cities: Newark, Philadelphia, Baltimore, Pittsburgh, Cincinnati, Chicago, St. Louis, New Orleans, other cities, to market beverage; all inquiries answered. T 347 Times.

NOTICE.

Corporate executive, widely experienced in financing and manufacturing, desires connection requiring reorganizing or financing; commission basis only. B 524 Times.

Able to finance self, capable salesman, acquainted electric lighting fixtures, interior decoration, builders, architects, &c., should like the agency for Eastern territory. B 537 Times.

Drafting and designing, tools, jigs and fixtures, automatic machinery. Chandler Service Corporation, 76 Ashland Place, Brooklyn, N. Y.

Manager wanted for hosiery jobbing business; big opportunity for right man; state experience, salary wanted and references. G 600 Times Downtown.

Party with funds desires to make and sell meritorious mechanical article. WHAT DO YOU OFFER? PROGRESSIVE. G 246 Times Downtown.

Wish to act as manufacturer's agent for Cuba, any legitimate line; well acquainted with Cuban market and office in Havana. Jose F. Villalba, Tejadillo 7, Havana, Cuba.

Young technical graduate, with business training and up to $10,000 desires active partnership in small, manufacturing concern with good possibilities. X 2277 Times Annex.

Manufacturer, if you are equipped for screw machine work, notify G 561 Times.

BUSINESS OPPORTUNITIES.

FOR SALE.

EXCELLENT LINE

for a firm manufacturing

BUILDERS' HARDWARE

OR HARDWARE SPECIALTIES.

Small amount of money only would be required and very substantial profits realized; good reasons for selling; long established business and product known from coast to coast.

ALL LARGEST HARDWARE JOBBERS HANDLE THIS LINE.

X 2292 TIMES ANNEX.

For Sale—One of the finest cattle ranches in the West; located in Colorado; 2,400 acres irrigable land; 2,100 acres under ditch; sufficient water to irrigate balance; also half interest in 1,840 acres deeded land, which controls practically all of the water on the free range for thirty miles; located twelve miles from one railroad, fourteen miles from another; ranch adjoins finest free range in Colorado; ranch completely equipped for cattle raising; will accommodate 7,000 head of cattle, and with small additional purchases of land can be made to handle much greater number; will sell with or without stock or partially stocked. X 2262 Times Annex.

Three years ago I started to manufacture a vacuum massager, which is operated without electricity; does the same work as any electrical massager; I have been selling these massagers directly through the mail and have built up a nice clean mail order business; the massager retails now for $5; retail price has not been advanced in two years; as I am now engaging in another business I cannot give this business the required attention and therefore want to sell it; price $2,000 cash; this is a splendid opportunity to develop this business on a large scale and make a real big thing out of it. H. H., 53 Times.

EXCELLENT OPPORTUNITY FOR A FIRM MANUFACTURING BUILDERS' HARDWARE OR HARDWARE SPECIALTIES; SMALL AMOUNT OF MONEY ONLY WOULD BE REQUIRED AND VERY SUBSTANTIAL PROFITS REALIZED; GOOD REASON FOR SELLING; LONG-ESTABLISHED BUSINESS AND PRODUCT KNOWN FROM COAST TO COAST; ALL LARGEST HARDWARE JOBBERS HANDLE THIS LINE. X 2291 TIMES ANNEX.

$30,000 will buy full control in well-going corporation manufacturing staple articles; seller in ill-health, of excellent reputation and responsible; money invested will be secured by the following assets: Cash and good outstanding accounts, 30 per cent.; machinery and equipment, 20 per cent.; materials and finished stock, 25 per cent; patents and formulas, 25 per cent. Chance of a lifetime to secure anything so legitimate and promising. B 248 Times.

Will sell country-wide packing and shipping business, without rival or competitor, located New York City, for $25,000; terms $5,000 cash, balance monthly payments $500 bearing 6% interest; now earning $12,000 yearly; new policy and plans should earn $20,000 to $24,000 yearly; personal reasons for immediate sale; no agents, only responsible direct purchaser considered; sound going business; great opportunity. P 86 Times.

Small store, women's hosiery, gloves, lingerie, &c.; located in best Times Square district amid finest hotels and theatres; must be sold with best stock, fixtures and 6 years' lease for $7,000 cash. This means good opportunity for able party. Only principals who can act quick apply to L. Biloon Company, 1,478 Broadway, corner 42d St.

Forging Shop—150-pound Bradley upright steam hammer, 50-pound Bradley upright compact belt driven power hammer, shafting, hangers, gas furnaces, blower, Armstrong nicker and grinder, Q. & C. shop saw, tumbler, annealing furnace, blacksmith's equipment. 2 Fairbanks scales, truck, &c.; will sell complete as equipped shop or contents. Address F. S., Box 101, 1,358 Broadway.

Summer hotel; money maker; furnished; 86 sleeping rooms; all improvements; ready to open; outbuildings, cottages; property lake frontage, farm house combined; no lease; responsible party only; suitable for school or sanitarium; private house fifteen minutes New York. Address S. N., 263 West 125th.

HOTELS.

200 rooms; property Times Square; $200,000. 170 rooms; Columbus Circle; $40,000 required. Atlantic City, 75 rooms; ocean frontage; Elevator apt., 100 rooms; profits $25,000. Poughkeepsie; 27 rooms; 5 acres; $6,000. Small propositions all sections. Terms. Particulars Crowe, Times Bldg., Room 812.

Hotel on Sound, open all year, furnished, 40 rooms; garage, outbuildings; eight-room cottage adjoining; large grounds; must be sold to settle estate; cash required about $35,000, balance terms. Bryant Business Exchange, 206 West 42d St., Bryant 8160.

Substantial manufacturing corporation wants capable man to establish branch and manage salesmen; $300 to $1,500 necessary; you handle own money; will show $4,000 profit Baltimore if you will qualify. For particulars address Secretary, 416 North Howard St., Baltimore, Md.

Sale or Lease—Modern furnished rooming house, equipped for boarders or road trade, on Staten Island Beach; bathing, tile baths, steam heat, parquet floors; good income guaranteed; some rooms lease for year. Stewart, owner, 123 West 80th St. Schuyler 9208.

Tailor retiring from business will sell established concern in best 5th Av. section for amount covering bare cost of fixtures; beautiful salesroom; good-will can be had on very liberal terms; rare opportunity. Address Men's Tailor, A 283 Times.

Manufacturer of cut-glass novelties, established trade, retiring, will dispose of assets; exceptional opportunity for chain-store system or investor to absorb going plant. John J. Howard, Suite 502, 902 Chapel St., New Haven, Conn.

Soda Water—Profitable, established business, well supplied with raw materials, bottles, boxes, &c.; modern plant; auto delivery service; $30,000 cash required; owner has another line; at least $18,000 cash required. X 2255 Times Annex.

WESTCHESTER COUNTY RIGHTS FOR operating store of the BARKER BAKERY SYSTEM. Address Harrington & Walz, 33 No. Bway, Yonkers, N. Y.

Have patent on vacuum blow-out patch; absolutely the best blow-out patch ever devised; outfits for samples will sell for $6,500; purchaser can clean up big money. Budd, phone White Plains 2614.

For Sale—Two tracts of valuable manganese property; one located in the belt of manganese property in Virginia, the other in Arkansas. For particulars address Meyer & Nichols, 422-23 Hiland Bldg., Pittsburgh, Pa.

Young American going to Europe in July is ready to act as representative for any concern or individual; best references furnished; none but responsible people need reply. L 269 Times.

For sale to settle estate, building on 3d Av., near 59th St., including restaurant business, established over 35 years; only principals need apply. Terms on application. 907 3d Av.

Furnished House, West 70s—16 rooms, 4 baths, electricity; rent $175; income $350; 30 months' straight lease; $6,000 required; others. Ottsack, 176 West 72d.

MOVING THEATRES—Excellent locations in Manhattan, Bronx, Brooklyn, Jersey City, Hoboken and other places. Kelley, 301 Times Building.

$1,000 will buy out lamp shade manufacturing business; unusually good proposition. Call or write Samuels, 246 Fulton St., Brooklyn, N. Y.

Fixtures, lease of high-class gown, millinery shop for sale; sacrifice to quick buyer. Feller-Davis, 212 West 72d.

Garages and leases; all sections; capacity 50 to 300 cars; $2,000 upward. Crowe, Times Building.

Storage Warehouse—Profits $15,000 yearly; 150 rooms; $20,000 required. Crowe, Times Building.

Large billiard academy for sale; price $16,000; high-class trade, big business, exceptional profits. A 282 Times.

For Sale—Speciality business; an absolute necessity; good profits; unlimited field; experience unnecessary. Call 195 Duane, 3d floor.

Good-paying market on busy avenue corner; low rent; old-established trade; owner retiring; no agents. E 241 Times.

For sale, to close estate, old-established lithographic plant, in operation. G 764 Times Downtown.

A money maker—Auto bus for sale; now running largest moving-making line city; big opportunity. D 281 Times.

Prosperous millinery shop in building on 5th Av.; good reason for selling. Trent, 1 West 34th St.

Beauty Parlor—Income $400 weekly; could be doubled; price, $5,500; strict investigation invited. Knight, 1,431 Broadway, Room 308.

TIRE BUSINESS, OLD ESTABLISHED; BIG OPPORTUNITY. BOX W, 104 EAST 14TH.

Small inn, furnished, exceptional location; $6,500. State Road Tea Room, Dover Plains, N. Y.

Manhattan, Bronx and Brooklyn express on one stand; 18 years in best section; owner retiring. G 598 Times.

Will sell well-established wholesale and retail business on account of going to Europe. Call at 211 Lenox Av., N. Y. C.

Life Opportunity—Established candy store; ice cream; high-class city. New York State; principals only. E 243 Times.

Printers—Cylinder, 4 rollers, Whitlock, 29x52; prime condition; for sale; perfect register; with motor. Call's, 380 6th Av.

Sanitarium, nearby; opportunity doctor, nurses; $500 monthly profits; $3,000 required. Winters, 17 West 42d.

Domestic and foreign patents of measuring tool; also special machinery for the making of same. F 507 Times.

Printing plant for sale; seven linotypes, cylinders, jobbers; good business. D 562 Times.

BUSINESS OPPORTUNITIES.

FOR SALE.

A New York firm having perfected a new, unique and complete outfit for the operation of sanitary bakeries throughout the United States, would like to negotiate with individuals, firms and corporations, with a view of establishing and developing certain territories. Our proposition offers unusual opportunity to engage in a highly profitable business with comparatively small investment.

We have worked out an unusually attractive plan to establish distributing districts for ROYAL BAKERS' equipment, which offers an unusual opportunity to men of executive business ability who have about $5,000 to invest.

Our plan is an honest, generous business proposition that will appeal to the sound business man; bakery experience not essential. Write, call or phone main office, ROYAL BAKERS, INC., 1170 Broadway, New York City.

A rare chance for any one or two young men wishing to enter the florist business; I will give them an opportunity such as does not come often in a lifetime; it is not necessary for them to know the business, as I have a competent staff of help and a good foreman, and I will be near by to direct matters; must retire, owing to ill health, so I will make a sacrifice for an immediate sale; the business consists of 9 greenhouses, all stocked; a house of 7 rooms, 5 acres of land, a retail store, where I sell the products of my greenhouses; the greenhouses are situated on the State Boulevard, between Lowell and Lawrence, on the bank of the Merrimack River; electric cars pass the door; it is 25 miles from Boston; this is an established business of 26 years' standing and is in good running order, and anyone can continue where I leave off. Write J. J. McManmon, 14 Prescott St., Lowell, Mass.

For sale, high-class apartment hotel, about 70 rooms, 80 per cent. furnished, best part of Jamaica, 20 minutes from Pennsylvania Station, an attractive 4-story building, large dining room; good for Summer and Winter business; will show $40,000 rental from rooms; price $135,000; terms right. Walter J. Smith, 188 Montague St., Brooklyn. Main 78.

A law printing plant for sale, established 20 years; completely equipped for handling large business, with 8 linotypes

The Merchant's Point of View

RETAIL buying was very much stimulated during the last week by the unusually warm weather which brought out crowds of shoppers. As a result there was shown a much more optimistic spirit by the dealers who were beginning to be discouraged by the long continuance of the cold spell. It is realized, however, that it will take many days of brisk buying to dispose of the stocks on hand for Spring and early Summer needs and that the period will have to extend beyond Easter. Just now, prices are being well maintained; but it is, of course, a question of how long this will continue. The answer is one wholly dependent on the disposition of the general public. In several sections of the country the purchasing at retail has been quite brisk and little cavilling is indulged in because of the prices. In and about this city there is more reluctance shown at paying the higher costs, which is manifested by the practice of shopping around before buying and by the interest taken in sales of anything like bargains or reductions from the usual. Conservative merchants look for a fair Spring trade, but not much beyond that in this neighborhood. At the same time, the last-minute purchases may yet help to make a surprisingly good total. In the primary markets there are as yet few signs of any weakening. There the prospects have brightened somewhat by the announcement of the measures for financing foreign trade under the Edge law. The special feature which commends itself to merchants is the provision for allowing long credits, now so essential for the European countries and which have been the custom in others. Despite all the talk of lack of production, the fact remains that the mills and workshops are turning out much more stuff than can be consumed here and foreign outlets are essential.

***

Sailing Under False Pretenses.

At Washington during the week just past the House Committee on Interstate and Foreign Commerce has been listening to arguments on the so-called Truth in Fabric bill. This measure, professing to be in the interest of the buyer of woolen clothing, would if enacted, make it compulsory to show whether a fabric or an article made of it is composed wholly of virgin wool or if it contains an admixture of shoddy and reworked wool. The pretext, of course, is simply a cloak to cover the selfish designs of certain Western wool growers, who are aided and abetted by a manufacturer of a special kind of woolens. No one representing the garment buying public appeared in support of the measure, and among those opposing it were manufacturers who use virgin wool exclusively in their products. It has been repeatedly shown that there are a number of fabrics in which reworked wool is used which are vastly superior in appearance, warmth and wear-resisting qualities to those made of certain kinds of virgin wool. Among these is the well-known Clay diagonal whose merits have caused the cloth to become a world standard. Under the proposed act this would be labeled as part "shoddy" so as to induce the public to avoid its use in favor of fabrics not half as good which bore the label "virgin wool exclusively." For a long time Congress has had before it for its consideration modeled on the British Merchandise Marks act, which will afford adequate protection against misrepresentation of wool, insure the public getting what it pays for. It has the advantage also of applying to other kinds of goods than those merely of wool. The hearings at Washington, however, have had one good effect. They have shown how flimsy is the pretext for the enactment of the Truth in Fabric bill.

***

Great Britain's "Invisible Exports."

While, on the face of things, the foreign commerce of Great Britain shows a large balance against that country, there are a number of compensations which give it a much better showing. It is, indeed, calculated in a recent issue of the British Board of Trade Journal—a Government publication—that taking everything into account the present year should show a substantial favorable balance. In determining this, account is taken of what are called the country's "invisible exports." These include ocean freights and insurance, interest on foreign investments, earnings of British mercantile and other houses abroad, remittances and the expenditures of tourists in Great Britain, especially of those from this country. In normal times the effect was that, "although the United Kingdom seemed to buy each year abroad more than it sold abroad, yet its wealth increased, the foreign exchanges were not often seriously adverse to London, and as a general rule more gold flowed into the country than flowed out of it." In the calendar year 1919 the excess of imports over exports as shown by the published statistics was £969,000,000. But the estimated "invisible exports" were £520,000,000, leaving a real adverse balance of only £449,000,000. The invisible exports covered 77.7 per cent. of the excess imports. At the normal rate of exchange the amount would be $725,106,500, which is a very different proposition from the $3,255,688,500 excess of imports shown in the official figures.

***

Grounds for British Optimism.

At the outbreak of the World War the excess of British capital invested abroad over foreign investments in Great Britain was nearly $20,000,000,000. Contrary to some impressions, not over one-quarter of these were disposed of to the efforts to finance the war. At the same time, however, the country borrowed from abroad nearly $7,000,000,000. But taking all things into consideration, it is estimated that the net income from abroad during the present year will be about £100,000,000, or at normal exchange, $486,650,000. The net amount of shipping earnings this year is figured at $2,433,250,000, from which, however, must be deducted charges for running expenses, insurance, and depreciation. About £40,000,000, or $194,660,000, is the amount estimated as earnings of British concerns doing business abroad. Taking all these items together and allowing nothing for remittances from abroad or tourists' expenditures a total is shown of $3,114,560,000. Last year the excess of imports was $3,255,688,500. This year exports are increasing and the adverse balance is not expected to exceed about $1,700,000,000. Under these circumstances the hope is held out that Great Britain may this year "go some way toward recovering the net surplus of about £200,000,000 ($973,300,000) a year which was available before the war for investment abroad." Several factors must, however, be taken into account before regarding these estimates as conclusive. One is the higher price levels today as compared with those of the prewar period. Another, which affects exchange rates, is that the exports of 1919 included goods bought and paid for before the beginning of that year but not actually shipped because of export prohibitions and also other goods sold to countries on terms of long credit and not paid for in that year. But the data afford much support to British optimism.

***

More About Glazed Kid.

A communication sent to this office from the Chairman of the joint committee of the Leather Workers' Union of the States of Pennsylvania, Delaware and New Jersey shows that it was not the manufacturers of glazed kid in those states who appeared before the Secretary of the Treasury to ask for increased duties on glazed kid. The representatives of the union were the ones to ask for them. The ground on which they urged the increase was that there is a discriminatory duty imposed by India on exports of goatskins to countries other than the countries of the British Empire. This duty is 10 per cent. The union workers ask that this duty be removed, or else that the Secretary of the Treasury "enforce the 'countervailing duty' law which authorizes him to place a countervailing duty on finished products in retaliation." Otherwise, they asserted, the industry here will not be able to meet the competition with Great Britain. This, of course, is sheer nonsense. Taking the last of their assertions first, it is only necessary to say that the countervailing duties cannot apply, they being only enforceable in cases where bounties are given for exports. The next thing is the supposed competition of Great Britain. India's discriminatory export duty, which really amounts to about 7 cents per pound, has been in force for some time without helping Great Britain any. In the seven months ended with January the imports of goat and kid leather from all countries amounted to only 21,067 pounds, while the exports of the same from this country to the United Kingdom alone were 37,052,212 pounds. That would hardly be considered competition. It is a curious circumstance that the remonstrance of the union workers stated that they wished Great Britain and India to remove the export duty on goatskins, as though the mother country could do anything about the matter. They also said: "We are not against Great Britain." Possible this last statement is intended to remove any suspicion from the circumstance that the communication is dated "Irish-American Hall, Wilmington, Del."

***

Cotton and Cotton Fabrics.

Speculation in March contracts for cotton, which pushed up prices to a new high record, was followed by a quick drop that failed to produce more business. Quotations continue, however, without any apparent reference to real conditions. More attention is being paid to the prospects of the new crop. Reports from the growing districts are to the effect that the rains have delayed preparations for planting, but that the disposition still remains to put more acreage under the plow for cotton. What would appear to be needed is more is better selection of seed and greater care in cultivation. This is indicated in a report from the Agricultural Department which has summarized the results obtained on 842 farms in 1918. The net cost of the lint varied from 8 cents to $1.07 per pound. The general average was 23 cents per pound. While the average yield per acre was 227 pounds the highest was 481, and the cost was in proportion to the yield. More cotton to the acre meant less cost per pound. The moral, which is obvious, should not be lost sight of. So far as goods goes, the surprising thing is the firmness to prices of all kinds of fabrics in the primary markets. But the transactions do not appear to be in any large volume and there is an undertone of uneasiness while doubt remains as to how the public will respond to the higher price levels of goods. The quiet prevailing for some time in the knit goods end of the market continues. A little spurt is expected when warmer weather fairly sets in.

***

Wool, Woolens and Clothing.

Little change in the wool situation is observable from week to week. This is due to circumstances. The mills seem to be well supplied, the new domestic clip has hardly become a factor and there is a lot of wool remaining to be disposed at auction. Only one sale of Government-owned material is scheduled for April. This will take place on the 8th, when about 6,000,000 pounds will be disposed of. The domestic wool growers have been complaining of the competition caused by such sales. Last year they were able to cause them to be discontinued during several months, while their own was being marketed. This year they have apparently succeeded only in restricting the sales to one a month. In the trade generally there is a belief that the best thing to do would be for the Government to get rid of what it has as soon as possible and go out of the wool business. There is bound to be a loss, owing to the prices paid for the material, and it might as well be taken sooner or later. The goods' market presents some interesting features. One of them is the number of cancellations that have been put in. This is due in great measure to the attitude of the retail clothiers, who are rather shy in putting in orders for garments at the inflated levels of prices now prevailing. A similar attitude on the part of coat and suit buyers is also affecting the sales of dress goods, although the demand for the latter is helped by the calls for home dressmaking. A changed view, however, may come should Spring sales in the shops show more signs of improvement.

EXPORTERS ARE WARNED.

Belgian Laws Strict on False Pretenses and Other Fraud.

Those exporters who are inclined to trickery in dealing with Belgians are likely to run foul of certain penal laws, according to Trade Commissioner Herring at Brussels. The Belgian code has provisions relating to the obtaining of money by false pretenses, and also for fraudulent intent, the latter arising from the furnishing of goods not of the quality or kind specified or from deliberate failure to furnish specified quantities. So aggrieved Belgian importers have the right to cause the arrest of foreign vendors accused of such practices upon their arrival in Belgium, and there is no provision for release on bail pending trial in criminal cases.

In a recent case, says Mr. Herring, a small and apparently irresponsible export house in New York had sold adulterated goods to several Belgian dealers. The importers had rejected the consignments when chemical analysis disclosed the adulteration, and were attempting to secure reimbursement from the exporter. In the meantime, one of the members of the exporting firm arrived in Belgium, and was promptly threatened with summary arrest by his victims.

In this instance the export house claimed that the supplying manufacturer was responsible for the adulteration, but also claimed that there was a misunderstanding regarding the nature and quantity of the goods, owing to ignorance of the French language. It was therefore impossible to establish criminal fraud sufficiently to justify imprisonment pending trial of the case. However, if the visitor to Belgium had been a manufacturer (not a forwarder) who had clearly furnished adulterated goods and received payment therefor, the result would no doubt have been more serious.

REQUIRE LONG CREDITS.

Why Czechoslovaks Need Eight Months to Pay for Cotton.

The need of granting long credits to Czechoslovak buyers of American cotton is stressed in a cablegram from Trade Commissioner Geringer at Prague. In it he says:

"Eight months' credit, cost, insurance, freight, Hamburg, is the shortest that can be accepted on large cotton deals. Since Czechoslovak manufacturers must depend upon exports for securing foreign exchange, credit to be extended must be sufficient for cotton delivery in time to be made into yarn and subsequently into cotton goods. While raw cotton could be paid for with yarn in much quicker time, it would take considerably more yarn in actual weight, and cotton mills would be deprived of yarn export and their operation reduced to that extent. On account of various strikes, breakdowns, and other delays the cotton syndicate allows five weeks' time for shipment from America port to Hamburg, then down the Elbe River to last Czechoslovakia port another five weeks, and thence to the spinning mills another five weeks.

"Past experience has compelled manufacturers to compute time of shipment on such a basis. Six months' credit would leave only eleven weeks to make yarn and cotton products and to realize on them. This is an impossibility. Manufacturers would rather work along the way they have done during the past few months, gradually increasing the number of bales contracted for, so as to be fully able to pay when acceptance matures than to fall down on payment of large quantities."

PLENTY DANISH POTATOES.

Much of the Available Surplus May Come to This Country.

According to Consul General Gale at Copenhagen about 80,000 metric tons of this season's crop of Danish potatoes are available. It was expected that some of this surplus would be sold to Germany, but the low exchange on marks has made the Danish exporter turn to other markets. A shipment of 10,000 tons is being sent to Great Britain, but it would seem that most of the supply would eventually go to America if the favorable rate of exchange continues.

The fact that Denmark is now beginning to export potatoes seems to be a result of the "safety policy" started during the war, when the Government encouraged the growing of potatoes on every bit of ground that could be spared from other crops. After the cessation of hostilities and the resumption of ordinary commerce there was no longer need for this policy, but the price of potatoes had increased so that, it was thought advisable to continue their cultivation for export.

Gray Goods Sales Fair.

Trading was fairly active in the local gray goods market yesterday, with most of the buying again centred on print-cloths. Quiet sizeable sales were reported on May-June 38½-inch and 64-60s at 24 cents and on 39-inch 68-72s for the same delivery at 25½ cents. Eastern 38½-inch 60-48s were sold at 22½ cents for deliveries during April and May. Fine yarn cloths and clothing fabrics again lacked life, while in the sheetings about the only sales of interest were of some "quick" 7-yard and 5.50-yard goods at 19¾ and 17¾ cents respectively.

Japanese Buy Java Sugar Estate.

Japanese interests have bought for 3,000,000 yen a complete sugar estate, including factories, in Java, formerly controlled by Germans, reports the Far Eastern Review. Practically all the shares of the 10,000,000 yen capital have been bought up, and the development of the project is being watched with interest.

Drop in Mexican Hides and Skins.

As a result of the Mexican export embargo on hides, effective May 1, Consul Stewart has cabled from Chihuahua that dry hides have dropped in price there from 32 cents per pound, American currency, to 18 cents; green hides from 14 to 7 cents and goat skins from $1.18 to 60 cents.

Brazil's Preferential Tariff.

The announcement is made by cable from Rio de Janeiro from the American Embassy there that a Presidential decree has been published continuing for this year the preferential tariff to this country.

FOLLOW SYSTEM IN STUDY OF CREDITS

With the New York Chapter of the National Institute of Credit Seeks to Do.

Tomorrow will be the first birthday of the New York Chapter of the National Institute of Credit. It will enter its second year with between 75 and 100 members, about two-thirds of whom are students in courses on credits and collections which are given by New York University and by the College of the City of New York. The remainder of the membership is made up of young men actively engaged in credit departments of local manufacturers and wholesalers. Within the coming twelve months it is expected that the personnel of the chapter will at least be doubled.

What the National Institute of Credit is and what it is seeking to accomplish was described to a TIMES reporter yesterday by Edwin B. Heyes, credit manager for W. & J. Sloane of this city. Mr. Heyes was chairman of the Special Committee which drew up the constitution and by-laws under which the New York Chapter was formed. Associated with him on that committee were Joseph L. Morrill, Farmers' Loan & Trust Co.; H. W. Utter, Claflin's, Inc.; Philip Osborne, the Cannon Mills, and David E. Golieb of Einstein-Wolff & Company. The committee was appointed by the President of the New York Credit Men's Association and subsequently became the Board of Governors of the Chapter.

"The National Institute of Credit," said Mr. Heyes, "was brought into being by a resolution passed by the National Association of Credit Men at its annual convention in Chicago two years ago. The passing of the resolution was the result of observance by prominent members of the association of the increasing need for educational classes in credits and collections in the larger cities throughout the country. In certain cities classes of this kind were already in existence. One of the objects of establishing the National Institute of Credit was to standardize the work. Another leading purpose of the institute was to establish such classes where they did not exist.

"The National Institute of Credit does not conduct a university, nor does it conduct classes in credits and collections or kindred subjects under its own auspices, except in the case of certain correspondence courses which have been drawn up for the benefit of students of credit who have no other way of studying the subject. The conduct of the classes is left to the local credit men's associations, as is the encouragement of campaigns for credit education along such lines as may best suit the needs of the local organizations.

"Two procedures are open to a local association in carrying out the scope of the National Institute. It can either conduct classes in credits or, where local schools or colleges of recognized credit are giving instruction in that and kindred subjects, it can form local chapters from the members of those classes and from persons interested in credit work. Chapters thus organized must have fifteen or more members and may adopt such constitution and by-laws along the lines laid down by the National Institute of Credit with the object of carrying out the purposes for which it was organized. To accomplish these purposes these chapters have lectures, give readings, encourage discussions and debates on appropriate subjects, maintain a library and have a suitable meeting place for the use of their members. Active membership in the chapter is open to any person eighteen or more years old."

With New York University and the College of the City of New York already giving courses in credits and collections, Mr. Heyes said that all it was found necessary to do here to establish a chapter was to organize one from the personnel of the classes in those institutions, together with any junior employes in credit departments of commercial houses who might desire to become identified with the project. This was done on March 29 last year.

"At the organization of the New York Chapter," he continued, "Joseph Rubanow, credit manager for Wilmerding & Bisset, was elected President. The other officers then elected were M. Chapin, First Vice President; S. J. Bernstein, Second Vice President; Samuel Bercher, Secretary; Morris Peck, Treasurer, and M. Mason, Librarian. Under their direction the meetings during the college terms of the last year were conducted. The next meeting for the election of officers of the chapter will be held about April 20.

"Under the direction of these officers a wide variety of topics was offered for discussion, among them being retail credits, general business problems, how to obtain credit information and how to use it, &c. Interest and membership increased with successive meetings. Permanent meeting rooms have been obtained in the auditorium of the City College Building at Lexington Avenue and Twenty-third Street.

"Under the by-laws, the chapter is under the direct supervision of the Board of Governors, but its activities are conducted entirely by the chapter membership. Before the end of the current season the local chapter will probably engage in debate with some of the neighboring chapters on topics relating to credit and finance. A debate between the New York Chapter and the one in Philadelphia is now in contemplation. Although the topic has not yet been definitely decided on, it will probably have to do with trade acceptances.

Mr. Heyes went on to say that while no one who lived in or near a city in which there were recognized credit courses was permitted to take the correspondence instruction provided by the National Institute, an elaborate program of mail education had been laid out for persons who did not enjoy those facilities.

"The Institute's correspondence course," continued Mr. Hayes, "is under the general supervision of Dr. John Whyte, its Director of Education. Dr. Whyte is assisted by an Advisory Council made up of Dr. Charles W. Gerstenberg, head of the Department of Finance of New York University; Dr. Ralph Hellman of Northwestern University, Chicago, Ill.; Dr. Everett W. Lord, Dean of School of Commerce, Boston University; Dr. D. S. Sylvester, Northeastern University, Boston, Mass.; George J. Clautice, Lyon, Conklin & Co., Baltimore, Md.; A. D. Sallee, Farmers' Deposit National Bank, Pittsburgh, Pa.; C. T. Erickson, Carter's Ink Company, Boston, Mass., and David E. Golieb, Einstein-Wolff Company, New York, Chairman.

"By them was provided the curriculum of studies which the class or correspondence student is encouraged to take. Successfully completed, on the approval of the local association and through a final examination conducted by the National Institute itself, the student will receive a suitable certificate from the Institute. Inasmuch as the course is designed to cover four years, no certificates have yet been issued."

Mr. Heyes concluded by naming the various courses embraced in the institute's plan. These are principles of business, merchandising, accounting, credits and collections, economics, money and banking, business barometrics, business law of contracts, business English, corporation finance, business law of negotiable instruments, business law of bankruptcy, foreign trade and credit research.

To Give British Preference.

The Governor of Jamaica has recommended to the Legislative Council a reduction by half of the ad valorem duties on woolen clothing and cotton goods, imported from places within the British Empire, and to alter the specific duties so that they should be higher on goods imported from outside the Empire than from within it. Another recommendation was to limit the free list to articles imported from within the Empire.

American Goods in Persia.

A shipment of American goods, consisting mostly of shoes and woolen goods, was recently received in Teheran. The shipment is valued at $150,000, and is believed to be the largest importation of American goods ever made into Persia. The importers, an American firm, reports that the goods are in demand and can be disposed of without difficulty.

EXCLUSIVE NOTE IN WORK.

French Designs Individual Instead of Being Standardized.

The extent to which French factories have been converted to a peace basis is well illustrated in the case of the Brandt Works outside of Paris. During the war Edgar Brandt, who is a famous ironmonger, supplied pneumatic cannon, of which he was the inventor, lighting shells, B. M. shells for the Stokes trench mortar, luminous sights for machine guns and other materials for the army. The Minister of Armament appointed him Technical Counsellor of the Commission of Inventions. Now his large plant, devoted formerly to the sole task of producing war material, is back to a peace-time basis, making art objects in forged iron, bronze, glass and embossed copper, some samples of which are shown at the Coin de France exhibition in the Bush Terminal Sales Building. The Brandt organization, unlike manufacturers in a similar line in this country, is employed not only on the most artistic objects but includes freight elevators and other heavy machinery in its output.

M. Combes of the Coin de France exhibit, stated yesterday that in France the manufacture of exclusive patterns in large industrial plants is quite opposed to the American theory of standardized production. While some of the French manufacturers produce designs that may be duplicated on order in from three to six months, many of their original works are specially reserved so that no further models are created. Apprenticeship service is much longer and painstaking than in this country. Not infrequently, he explained, the apprentice pays for his instruction, so highly is the technique of the acknowledged craftsman considered.

The training of craftsmen in the metal working art often takes in every branch, so that when the woman is thought to be qualified the designs on which he labors are frequently his own conceptions and not those of an artist employed for the purpose. Since the war the wages for skilled workers in France have greatly increased and craftsmen in glass, for instance, now receive 30 or 40 francs a day and sometimes more, Mr. Combes explained, however, that many of the workmen in these specialized industries still take more pleasure in their work than in the wages received, and for many of them it is their life undertaking.

RAW SILK MARKETS.

A Little Improvement Noted in Those of Japan and Canton.

The Japanese raw silk market advanced about $0 yen during the past week on fairly good buying, practically all for American consumption. Shinshiu No. 1 is now quoted at 2,350 yen per picul, and reports received by A. P. Villa & Brothers, Inc., of this city say that reelers are none too anxious to sell at that level. The visible stock at Yokohama is now estimated at about 14,000 bales, reeling having been resumed in full and arrivals being larger in consequence.

Cables from Canton indicate a somewhat better tone. Those are gather firm and reelers feel more confident of the future. Business, however, has been small. Rising exchange advanced laid-down costs somewhat over those of the previous week. The new crop is progressing favorably. Shanghai is reported unchanged and dull. As prices asked there by sellers compare unfavorably with those in the Japanese market, buyers continue to hold aloof. Milan reports a fairly good volume of business in Italian silks for European consumption. American buyers, however, are doing practically nothing. Holders are optimistic and are quoting extras for single weaving at 550 lire per kilo. In the local market a slight improvement is noticeable. More inquiries are being made but, on the whole, conditions do not warrant great optimism.

BLACK TAFFETA IN HATS.

This Material Being Exploited for Seasonable Headwear.

Hats of black taffeta express the newest note in seasonable chapeaus, according to the bulletin of the Retail Millinery Association of America. They are being pushed especially hard by one of the most progressive wholesale houses in the city.

"The black taffeta hat," says the bulletin, "will be helped in becoming popular by the vogue for black taffeta frocks. There is no doubt that this material is going to be one of the big items in the dress world this Spring.

"To these hats the designers for the house referred to give a bit of color by the addition of flower, ostrich and embroidery trims. Some of the models show the use of straw with the material, but most of them let the taffeta be used by itself. A number of smart effects are shown, although the line is not yet complete.

"Large mushroom types are among the shapes now on view. The edge of these is softened with a fine fluting of the material in a ruffle about an inch wide. Around the crown a wreath of vividly colored flowers and fruits is placed. The popular scoop shape has also been developed in black taffeta, with a facing of fine accordion pleating. The only trimming of these models is a pin stuck into the front at a 'dashing' angle."

PARIS MARCHE DU MONDE.

Effort to Interest American Manufacturers in the Project.

Offices have been opened in the McAlpin Hotel by Milton L. Schmitt, who represents the Paris Marche du Monde, or Market of the World, which is planned to be a great commercial clearing house for international trade. Mr. Schmitt will introduce the project to American manufacturers and business men who may desire to be included among the tenants of the building, stating that the undertaking has the strong indorsement of French, American, British, Italian and Belgian business men, who believe the Marche du Monde will simplify the interchange of all goods.

The building will be 850 by 600 and six stories in height, with showrooms and offices to be rented to manufacturers of every sort of commodity and from every country on the globe. The cost of the building will be 180,000,000 francs, and work on the ground, which has already been secured, will be started within six months.

Prizes for Bridge Design.

The Municipal Council of Aalborg, Denmark, is reported to be arranging for a new bridge across the Limfjord, to replace the present old pontoon bridge. The design for this bridge, to be the largest in Denmark, will be chosen by international competition. The competitors will be given free range in order to procure as many different solutions as possible. Thus any system, whether a pontoon bridge, an ordinary bridge, or a tunnel, may be considered. Prizes of 10,000, 6,000 and 4,000 crowns, respectively, will be offered for the three best designs.

Risk in Shipments to Britain.

In referring to a recent refusal of the British authorities to grant a license for re-exporting to this country, a shipment of canned goods, the American Consul General at London warns exporters here of the probability that such goods which are on the prohibited export list will be retained for consumption in Great Britain. These exporters, he adds, should be notified to stop all such shipments, unless they are willing to accept the conditions set by the British Government, and, in the case of foodstuffs, subject to the Food Ministry.

Blouses South Africans Want.

A sample blouse which is typical of the roominess which South African buyers desire in such garments has been forwarded by Trade Commissioner Lundquist. The people of that country are said to want loose blouses, but still are keen for "smart" American ones. The sample referred to is on exhibition at the local office of the Bureau of Foreign and Domestic Commerce in the Custom House building.

MAKING IMPORTING A SIMPLER MATTER

Efforts of the Information Bureau of the Custom House in This Direction.

Some years ago Byron R. Newton saved up an experience at the Custom House for such a time as he might have a voice in its administration. When he became Collector of the Port of New York he had a very definite idea that when a person, ignorant of the many ramifications of customs regulations and procedure, might attempt to gain possession of an antique or some other article sent from abroad there should be some means of expediting the business. In his civil capacity the present Collector had been shunted from pillar to post for a matter of hours at the Custom House and then, when the task looked utterly hopeless, he was directed to a customs broker, whose fee amounted to more than the article was worth.

After Mr. Newton took office he inaugurated the Bureau of Customs Information, and Ernest C. Hawkins was placed in charge. The employes of the customs service were instructed to refer all persons unfamiliar with customs procedure to the bureau. The Collector takes the emphatic view that the customs establishment is in business to make money for the Government, and, to make money, it should be operated with as little inconvenience to its customers as possible. That is the broad underlying principle that led to the establishment of the bureau, and that its service was in demand may be gathered from the fact that last year in round numbers 3,000 entries were handled.

The Bureau of Information is permitted to give information covering all details connected with bringing goods into this country, with the exception of fixing quantities and values of merchandise. The importer, however, may even be assisted with these details, although it is stipulated that in such cases any statements made by the officials are purely advisory and do not relieve the importer of any of the penalties attached to errors in valuation. The first set of blank forms is provided free of charge, and when the papers are prepared by the importer according to instructions given by the bureau they are examined and the rate and amount of duty fixed. The bureau's examination of the papers is equivalent to that of the entry division, the duties, if any, are paid and permit given to the importer for examination of the merchandise.

In this way individuals who have never attended to the complicated task of getting an article through the customs are provided with expert service. Small importers and casual importers also gain the benefit, as well as those just starting in the business who are not in a position to pay brokerage fees. The aid given in the preparation of entries, even though these have exceeded 350 a month, has only been a part of the work of the bureau, as any time spent in the space given over to it in the rotunda of the Custom House will show any day. The telephone is constantly ringing, with requests for information covering every phase of customs business, and many queries of a somewhat freakish character. The bureau has on file the names of those employed in all Federal agencies in the city, together with information concerning the work each one of these agencies is carrying on. The latest decisions of the Treasury Department are kept on hand and the outcome of cases brought before the Court of Customs Appeals. A day's mail received by the bureau gives a fair idea of what laymen give it credit for knowing. Thus, a writer will ask whether there is any embargo on the shipment of meat in two-pound cans to Belgium. Another wants to know if the daylight saving law will affect the hours of opening and closing of the Custom House. A soldier declares he has received no bonus and wants to be informed on how he can get it. Another soldier comes forward with his application for an allotment of farm land.

It was the Bureau of Customs Information that took care of collecting the duty on the British Handley-Page transoceanic flier that landed at Mineola Field. The Collector ordered the machine seized, as the case was actually one of unlawful entry, and there was no bill of lading because the machine brought itself into the country. Mr. Hawkins, however, has the signed affidavit of Admiral Mark Kerr that the machine was brought to this country to demonstrate its value as a commercial carrier. The affidavit was taken as a bill of lading. This statement took it out of the class of touring, for which the machine could have entered the country duty free, and made it liable to a duty of 20 per cent. The flier was assessed at $5,000, and $1,000 duty was paid.

Despite the publication of customs regulations Mr. Hawkins knows from experience that customs rules and procedure hold rank as a black art in the minds of most people. The reason for this is, he explains, that no manual on the subject will clear up some of the questions that arise. When all the proper documents are at hand the business of entering goods through the customs is a comparatively simple matter, but the complications that may crop up are innumerable when for one reason or another a necessary paper may be missing or there is some doubt about where the imported merchandise is going. For instance, when the importer wishes to use immediately only a part of the merchandise shipped to him, he may enter part for warehouse and part

ARRIVAL OF BUYERS.

Arriving Buyers may register in this column by telephoning Bryant 1000.

ATLANTA, Ga.—J. M. High Co.: J. D. Bellah, coats, suits, dresses, waists, furs, negligees; 138 West 23d.

CHATTANOOGA, Tenn.—Miller Bros.: J. R. Weymouth, carpets, house furn. goods, upholstery goods; 1,150 B'way; Gregorian.

MEMPHIS, Tenn.—Goldsmith & Sons: W. G. Mitchell, carpets, rugs, trunks, bags, linoleums, draperies, awnings; 1,150 B'way; Gregorian.

MILWAUKEE, Wis.—Espenhain Dry Goods Co.: C. A. Neidhoefer, carpets, rugs, draperies; 116 West 32d.

MINNEAPOLIS, Minn.—Powers Mercantile Co.: H. Hood, upholstery goods, rugs; 2 West 27th; Pennsylvania.

PORTLAND, Ore.—Olds, Wortman & King: E. Stein, carpets, rugs, upholstery, curtains; 225 4th Av.

SEATTLE, Wash.—Seattle Dry Goods Co.: J. Osborne, floor coverings, furniture, draperies, curtains; 1; W. Pilbin, dress goods, silks, velvets, linings; 440 4th Av.

SPRINGFIELD, Mass.—Meekins, Packard & Wheat: F. G. Proctor, furniture; 6 West 22d.

WHOLESALE ONLY.

David Schwartz Co.
58 Leonard St.
COTTON FABRICS

WHOLESALE ONLY
FOR HOSIERY WRITE CALL OR VISIT.
THE FRIEDMAN CO.
Sole Distributors "Woventex" Hosiery.
558 Broadway, N. Y. Phone 9294 Spring

Store and Basement
New Hooven Building, 117 W. 46th St.
About 7,000 Square Feet
Suitable for any high class business, executive office and showroom; excellent restaurant location. Long or short leases. Inspection invited. Immediate Possession.
Wheeler Realty Corporation,
299 Madison Av. Vanderbilt 970.

SALESMEN
WANTED
To sell silk yarns.
Splendid opportunity.
Quick service.
Write Box AS-1214, 1270 Broadway.

Baker, Evans & Co., Inc.
417 Fifth Avenue.
Discount
Accounts
Receivable
INQUIRIES INVITED.
Telephone Vanderbilt 6494.

THE PERFECT KNITTED FABRIC • THE PERFECT KNITTED FABRIC
Wholesale only
Radiaknit
THE PERFECT KNITTED FABRIC
A Creation—Not An Imitation
Chosen for the smartest creations of the season—formal gowns, sport frocks, overblouses, skirts, wraps—because of its unique combination of beauty and durability.
Easily handled, never curling beneath the shears; and coming in colors worthy of its exquisite texture and lustre.
Banner SILK JERSEY CLOTHS
BANNER SILK KNITTING MILLS, Inc.
Original and Largest Makers of Silk Knitted Fabrics
New York Offices and Salesroom: 404 FOURTH AVENUE
Telephone Madison Square 1767.

WHOLESALE ONLY
See the New Models on Display Early in April
Due to present prices, men are inclined to be quite critical of the clothes they buy nowadays. The style must be absolutely correct, the workmanship faultless, and the quality right up to the mark.
Sincerity Clothes, known everywhere through extensive national advertising can pass the severest criticism for they are top-notch in every respect.
If your territory is still open you can cash in on a big unfilled demand. Write for particulars and make an appointment to see the complete line in our showrooms.
EDGAR B. WALTERS
Eastern Sales Agent
Broadway and 23d Street, Bartholdi Bldg.
New York City
Sincerity CLOTHES

You Can't Beat My Proposition!
I'll convert your outstanding ledger accounts into cash on a contract you can't equal and on terms that are more than reasonable. No "red tape" and strictest confidence. Phone Chelsea 327.
UNIVERSAL DISCOUNT CO.
100 Fifth Avenue, New York.

Dress Credit Men to Meet.

Credit men for all of the dress manufacturing concerns in this city that are affiliated with the Associated Dress Industries of America will meet in The Annex, Broadway and Thirty-second Street, on Tuesday afternoon to discuss conditions prevailing in the retail trade in this country. They will also endeavor to outline a course of procedure in cases where retail merchants have proved chronic in the practice of trade abuses, especially in connection with their purchases in the past few months. The credit situation will also be discussed in a general way.

BUYERS' WANTS.

COTTON GOODS Wanted—Spot cash paid; any quantity. Kaplan, 425 Broadway, 8630-8270 Canal.

GEORGETTE Wanted—Large quantities; will pay cash; price must be cheap. Heinsheimer Bros., 621 Broadway.

GEORGETTES Wanted—Open for large quantity all shades. Madison Square 3601.

GEORGETTES Wanted—For cash, 2x2; good quality. Call Stuyvesant 7387.

GRANDIE Wanted—White; pink and blue poplin and remays, all colors. American Bisque Doll Co., Inc., 181 Chestnut St., Newark, N. J.

SILKS Wanted—Open for Stehli 3249, Gross 8218, Stehli 3353, W. & D. 268, navy and crepes; Meyers 246, black, good quality, 2x2, 2x3, georgette, all colors, can use quantities at a price; give fullest particulars; will call. A 288 Times.

SILKS Wanted—Plain, fancy and novelty; almost any kind, color or quantity. Spring 7571.

OFFERINGS TO BUYERS.

Thirteen cents per word each insertion.

DRESSES—Don't miss investigating unusual offering washables, silks, serges. Dutch, 23 West 22d.

PIECE GOODS, Woolens, Cotton Goods, Linings, &c.—Suitable for boys' clothing and wash suits will sell out our entire stock, also made-up goods. Fisher, Samuels Co., 7 East 17th St.

SILKS, SATINS—Plain and changeable taffetas, at right prices. Rubin & Green, 44 East 23d St. Gramercy 1283.

VELOURS—Wanted to sell Spring shades; price reasonable. Stuyvesant 7800.

Allied Industries.

ARMY AND NAVY STORES, ATTENTION!—We have for immediate delivery all new army and navy merchandise, O. D. shirts, blankets, socks, rubber boots, shoes, pea jackets, middy blouses, trousers. Wholesale Merchants Clearing House of America, 554 Broadway, between Spring and Prince Sts. Wire, spring 3145.

CARPETS, RUGS—Persian only, just arrived from Europe; Bokharas, Saruks, Dilijnis, etc., will sell any quantity. Hotel Athens, 36 East 42d St., Suite 125.

TO BAR FRENCH-SWISS SILVER COIN EXCHANGE

Scarcity of Small Currency in France Brings Decision to Keep It at Home.

PARIS, March 27.—Delegates from the leading European powers, after a long discussion regarding the monetary situation on the Continent, have decided to prohibit the circulation of French silver coins in Switzerland and the circulation of Swiss silver in France.

The reason for the decision is the scarcity of French silver coins in French trade. The silver money, it is said, is being accumulated by unscrupulous persons who export it to Switzerland, where, although 100 French francs in paper money are worth only 40 Swiss francs, 100 French francs in silver are worth par in Swiss money.

$33,965 FOR RELIEF WORK.

Agencies in This City Report on Contributions for Week.

War relief agencies received $33,965 last week. The Duryea War Relief, Inc., of 202 Madison Avenue, received $330 and now has $269,395. The American Relief Committee for German Children, 261 Madison Avenue, announced receipt of $18,021, making its total $284,554. Contributions of $1,415 for the Austrian Committee, which has a total of $32,510, were received.

The American Relief Administration, 115 Broadway, got a check for $10,000, representing funds collected among medical scientists of New York for relief food drafts for physicians and medical students in Vienna. The American Relief Committee for Hungarian Sufferers, at the Hotel McAlpin, received $4,000 collected by the Rev. Nicholas Dulity, pastor of the Hungarian Baptist Church, 225 East Eighteenth Street. The Polish Victims' Relief Fund of America has changed the name of the organization to the Paderewski Fund for Poland, in honor of its founder. At a meeting of the Executive Committee in the Aeolian Building, 33 West Forty-second Street, the following cablegram from Paderewski was read: "Spotted typhus spreading terribly. Greatest need linen shirts, underwear, sheets, towels, soap. Ask for help our American friends." For immediate needs the committee says it should have at least $15,000.

The Municipal B. R. T. Subway and the Lexington Subway Both Have Stations in the Bloomingdale Building

BLOOMINGDALES

59TH TO 60TH—THIRD TO LEXINGTON—ONE BLOCK FROM PARK AVE.

One Day Sale of Sewing Machines

The entire stock of a prominent manufacturer sold to us at a sacrifice and now offered

At Unusual Reductions

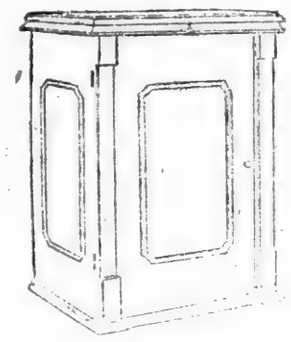

Handy Compact Cabinet Machines built to last, fitted with every modern appliance; smart, workmanlike, swift, smooth-running.

Guaranteed for 20 Years

In Golden Oak **$50** In Choice Woods **$55**

Thousands of women will hasten to avail themselves of this opportunity. But remember, **these prices are for one day only.**

The woods comprise mahogany, Circassian walnut and mission.

Easy Terms $1.00 Weekly

These machines are built with every up-to-date appliance, by one of the largest sewing-machine factories in the world. Owing to certain circumstances of the sale we are not able to use the manufacturer's name. But discriminating buyers will easily recognize the make. It is well known throughout the country.

The compact shape and comparatively small size of the Cabinet type makes it fit into the snuggest New York apartment or country cottage, while the beauty and efficiency of its mechanism and exterior make it an attractive piece of furniture for any home.

Portable Electric Machines: $45 to $78

Also a large assortment of Portable Electric Sewing Machines, that can be fitted to any electric light system as an attachment. The last word in efficiency. All labor saved. You can scarcely realize the immense saving in time and labor till you have tried on of these quick, quiet little assistants in your sewing-room.

Instructions are given within city limits on any type of sewing machine bought here.

The Famous New Home Machines

We have also in the same commodious and cheerful department a full line of New Home Sewing Machines. They all have the Automatic Lift.

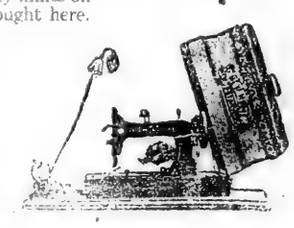

Needles, Oils, Belts, Always on Hand

At this time, when the wanted needles are so difficult to get, we take pleasure in assuring our patrons that we can always supply them with every make of needles.

Main Floor

Stewart MOTOR TRUCKS

Chassis Prices:

¾-Ton	$1350
1 -Ton	$1750
1½-Ton	$2250
2 -Ton	$2875
3½-Ton	$3895

f. o. b. Buffalo

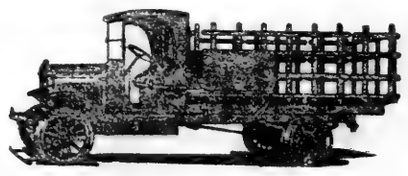

Seven-year-old Stewarts still running

The life of high-grade Stewarts has not yet been determined. The seven-year-old Stewarts are giving excellent satisfaction today—will probably last for years to come.

There are hundreds of firms who first bought one Stewart, then two, then three and so on, until today they have large fleets.

And these high-grade Stewart trucks cost $200.00 to $300.00 less than the average price of other trucks.

The tire mileage of Stewarts is really wonderful—gasoline and oil consumption is low. High-grade Stewarts are almost strangers to the repair shop.

The success of thousands of high-grade Stewarts in use throughout the world in almost every line of business has made the Stewart factory one of the world's leaders in truck building.

You don't experiment when you buy a Stewart.

Quality Trucks since 1912

HERRMAN MOTOR TRUCK CO., Inc.

607-615 W. 57th St., New York Phone Col. 5572-3.

Store Your Furs at Bloomingdales

The Municipal B. R. T. Subway and the Lexington Subway Both Have Stations in the Bloomingdale Building

BLOOMINGDALES

59TH TO 60TH—THIRD TO LEXINGTON ONE BLOCK FROM PARK AVENUE

All Subways Lead to Bloomingdales

Loveliest of Lingerie

For Misses and Little Folks

All the dainty undies the particular miss *must* have to feel that its really Eastertime. And such very pretty things for little daughter! At little prices, too!

PRINCESS SLIPS: $1.39
Nainsook, with a deep embroidered ruffle, finished at the top with an embroidered medallion and lace. Sizes 6 to 14 years.

PRINCESS SLIPS: $1.95
Nainsook, with a ruffle of Val lace, a top trimming of the same charming lace, and insertions and edging of Val lace. Sizes 6 to 14 years.

PRINCESS SLIPS: $1.65
Soft muslin, with a pretty embroidered flounce and embroidery at the neck and armholes. Sizes 16 to 18 years.

PRINCESS SLIPS: $2.95
Nainsook, with a deep ruffle of Val lace, the top trimmed with Val lace and ribbon. Other pretty models up to $4.50.

COMBINATIONS: $1.95
Soft muslin, neck and drawer trimmed with Val lace; or another model, embroidery trimmed.

COMBINATIONS: $2.95
Pink Seco Silk, the neck and drawer trimmed with Val lace. Sizes 8 to 14 years.

DRAWERS: 85c
Knicker model of fine muslin, trimmed with embroidery insertion and ruffle. Another model is finished with a ribbon and lace edge. Sizes 2 to 12 years. Tucked model, with embroidery or lace—sizes 14 to 16 years.

DRAWERS: 59c
Soft muslin, knicker model, trimmed with embroidery. Sizes 8 to 12 years.

SPECIAL VALUES IN BLOOMERS: 95c
Pretty muslin or nainsook, trimmed with lace or embroidered ruffle; elastic at waist. Another lovely model in pink batiste, trimmed with lace ruffle.

Bloomingdales—Second Floor

China and Glassware

Imported and Domestic

At Low Prices

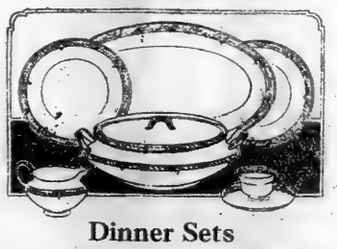

Dinner Sets

31-Piece Set: $4.75
This charming set is decorated with a gold band border or floral decorations. It contains 6 each bread, butter, dinner and soup plates; 6 cups and saucers, and one meat dish. Semi-porcelain. Three patterns.

31-Piece Set: $7.95
This has the added value of being open stock. It consists of 6 each bread and butter, dinner and soup plates, 6 cups and saucers and one meat dish. Has a tan border design and a gold edge.

50-Piece Set: $13.95
50-piece set of thorough-going American porcelain. It contains sufficient service for six persons, and has an attractive border design as well as a delicate gold rim.

100-Piece Set: $16.50
Each of these charming pieces is bordered with a plain gold band.

Imported China

Brought from France: Moderate Prices

99-Piece Set: $40.00
Garlands and sheaves are woven into a border for each piece, and half-mat gold handles add the characteristic French touch of rococo richness.

99-Piece Set: $65.00
This set is of finest Nippon china and wears around its edges an artful pattern in shades of deep blue and old rose.. It has not only the touch of gold in half-mat gold handles, but an added hint of luxury in a gold edge.

Glassware Specials

at 59c.
A set of 12 water tumblers of plain thin glass, blown.

at 75c.
A set of 12 tumblers engraved in charming patterns.

Etched Water Tumblers: 12 for $1.25
The border lined as delicately as if by Jack Frosts fingers.

Easter Gifts for Boudoir

Charming Things At Special Prices

A number of charming things that were made to prettify the boudoir—just the dainty things that transform an ordinary room into a pleasaut, livable nook.

NIGHT LIGHT DOLLS: $7.50
Mignonne, this delightful doll, flaunts a dress of finest taffeta trimmed with gold lace and French garlands, so chic! Her dainty head is bisque, and her bouffant skirts conceal an electric socket wire and plug. Mignonne is useful, too!

ALL SORTS OF FASCINATING THINGS
covered with gold lace and wreathed with French garlands.

Glass Cologne Bottle $1.00
Glass Smelling Salts Bottle..... $1.00

SATIN DAMASK CANDY BOXES: $1.00
A metal box covered with gayly tinted satin damask and other pretty materials. Bound with antique gold galloon and topped with a glass knob handle.

Glass Flower Holder—Covered and brocade finished with antique gold galloon $1.00

Bloomingdales—Main Floor

Holy Week

Devotional Articles

That Are Rich in Eastertide Gift Suggestions

Our collection is distinguished no less for its unique completeness than for its unusual high character. We have selected a few items which are especially worthy of mention:

ROSARY CHATELAINES OF GOLD AND SILVER
Such a dainty way to carry the most devotional article of all—My Rosary. Locket shape containers in sterling silver, gold lined, equipped with chain and ring, and a diminutive sterling silver rosary for as little as $2.25. Others priced .45 up to $10.45.

ROSARIES of gold or silver with stones of amethyst, garnet, sapphire, amber, crystal, pearl, emerald, jet, etc., etc. Variously priced from $1.25 to $10.45.

MANUAL OF PRAYER
Everything here from Vest Pocket Editions for men up to a complete Manual of Prayer and Key of Heaven. Various sizes and bindings, a popular edition being Alaska Seal, leather lined, gilt edged, with especially legible type on India paper, .55 to $7.50.

HOLY BIBLES HYMNALS
Text, Teachers, Scholars Bibles. Complete assortment of sizes, type, binding, etc., up to $15.

Episcopal Prayer Books and Hymnals in various sizes and bindings up to $15.

Main Floor

Easter Gifts

Charming Things at Pleasant Prices

Things to give to everybody, including yourself—and such varieties that its a thorough delight choosing them. Perhaps you hadnt thought of some of these:

SLIP-ON WHITE GLOVES AS LOW AS $2.69
For the promenade, for dinner, for theatre. So indispensable for the adorable short-sleeved frocks. Miss Fashion insists upon.

FLOWERS AND MUSIC
Two expressions of a lovely thought—a mass of yellow jonquils—or a rare record that holds the clear voice of some singer, the golden tone of some master violinist.

A BOOK FOR BUDDY AT 65c
"The Little Fat Red Hen" tied around with a gay ribbon, and—a fat little chick, all fluffy and cuddly. You will want one yourself! Other books for other booklovers!

DELICATE PERFUMES
All the subtle, haunting fragrances, captured for fair ladies in exquisite little glass conceits. SHE will love them!

A GOOD SMOKE
He will commend your good judgment if you get his Easter smokes in our Cigar Section. All the advice you need!

Womens Silk Hosiery

Silk stockings, shimmering and strong, to satisfy sedate purses.

A number of the famous makes, including Kayser, Onyx and others, at moderate prices considering their sheer quality and the handiwork of embroidery and laces, giving them distinction and difference.

Lace Hose of Thread Silk
$3.48 to $6.98
Openwork instep.

Hand Embroidered Hose Thread Silk: $2.48 to $4.98
with silk clocks in lovely designs.

Silk Hose with Mercerized Tops
$2.25 to $3.98
Ingrain and dyed, in gauze and heavier weights. All these in black and colors.

Main Floor.

Navy Blue . . .

Navy Blue, spoiled darling of Dame Fashion, strolls complacently in and out of every season at all occasions as pleasantly aware of her economic independence as she is assured of her social position.

In choosing the garments and accessories mentioned here from a stock in which this perennial favorite predominates, we have been guided merely by what pleased our fancy. As tastes differ, so does this assemblage of style and sorts. So if nothing here tempts you, pay this store, lovely in its Easter array, a visit. For something in it will surely please you.

NAVY BLUE BASQUE BLOUSE
A little-blouse-to-be asked, Whats fashionable this spring? And upon being told basque effects, tie around sashes, ruchings of knife plaitings, georgette crepe and particularly plaid taffeta, this clever little embryo blouse just took unto itself each and every one of these style features, and here it is. $24.35, including war tax.

ACCESSORIES OF NAVY BLUE
Mousquetaire Silk Gloves of Navy Blue, Kayser and Fownes make: 8, 12 and 16-inch, $1.50 to $2.25.
2-clasp styles, 91c and $1.98.
Plenty of Navy Blue Handbags to complete the picture, in taffeta, silk moire, and beaded styles. $2.95 to $27.50.

NAVY BLUE TRICOTINE SUIT
A wise, wise suit of wool tricotine knew how very hard it would be for a woman to choose between the fetching youthfulness of an eton jacket and the simulating slenderness of long panels, so it combined the two with a basque-like gilet of black satin to very intriguing effect. $110.
Other suits of Navy Blue Tricotine, $39.50 to $145. Navy Blue Suits also in Serge, Wool Jersey, and Poiret Twill, starting at $25.

CAPES, TOO, OF NAVY BLUE
One in particular, because in a season of capes it contrives to be different. Braided Satin panels beginning underneath the collar disappear into two voluminous pockets and then mysteriously appear again to form a yoke effect in the back. Full satin lined and collared in tan duvetine, its fashionableness reaches a happy climax in a string tie belt.

NAVY BLUE AFTERNOON GOWN
Only a sketch could entirely compass the charm of this afternoon gown whose skirt, with its charming side panel of knife plaiting, is navy blue wool tricotine. The blouse asserts its individuality by becoming silk tricolette in a batik pattern. And for becomingness there is a vest of flesh chiffon and filet. $85.00.
Other Gowns of Navy Blue Taffeta, Tricolette, Crepe de Chine, Crepe Meteor, etc.. etc.

NAVY BLUE UNDERTHINGS
Bloomers of Satin at $6.
Camisoles may be Georgette at $3, or Satin at $2.
Petticoats of Navy Blue Taffeta begin at $5.
Pettibockers of Navy Blue Messaline are $5, and Silk Jersey, $6.98

NAVY BLUE STOCKINGS
Full-fashioned, thread silk, with lisle tops, $2.52.
Thread silk throughout, $3.62.

Special! For Your Easter Hat

Roomy Hat Boxes: $5.97

Keep your hat charming and Springlike by putting it away in one of these trim black enamelled cloth boxes. Size 18x18 inches; big enough for two hats, and boasts two pockets besides. Fitted with two clasps, lock and key.

OTHER HAT BOXES UP TO $21.95.

Bloomingdales—Main Floor

For the Easter Promenade

Shoes of Distinction

Womens and Misses Sizes
All Widths from AAA to D

$12.75
A modified Afternoon French Slipper which is quite in step with the most advanced footwear fashions.

$13.85
This same becoming style, in gold and silver brocade Evening Slippers.

$12.20
Dress and Walking Oxfords in many fashionable styles.

$11.93
A new Sailor Tie, which is light, graceful and beautiful.

$8.75
Particular attention is directed to a group of 15 different styles featured at this low price.
A large selection of leathers and materials to choose from.

Bloomingdales—Second Floor

Sunday,
March 28, 1920

The New York Times.

Rotogravure
Picture Section.
In Two Parts

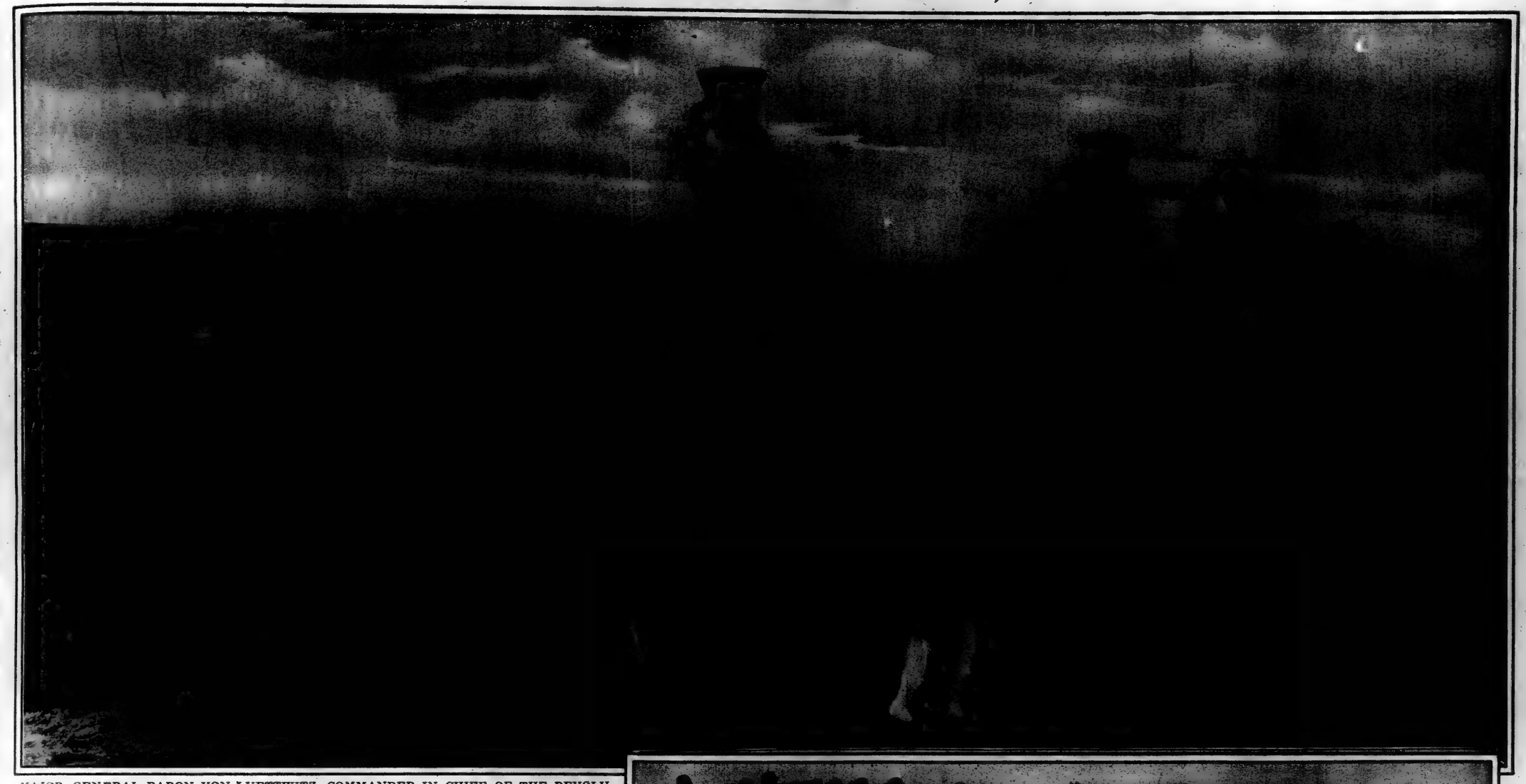

MAJOR GENERAL BARON VON LUETTWITZ, COMMANDER IN CHIEF OF THE REVOLUTIONARY FORCES IN THE RECENT GERMAN UPRISING, REVIEWING HIS TROOPS on the Temple Hof Grounds in Berlin a Week Before the Revolution, Which Began on March 13. Von Luettwitz Is Here Shown in the Foreground Taking the Salute.
(Times Wide World Photos.)

VON LUETTWITZ SURROUNDED BY HIS OFFICERS AND MEN On the Temple Hof Grounds in Berlin to Hear a Talk on War Strategy.
(Times Wide World Photos.)

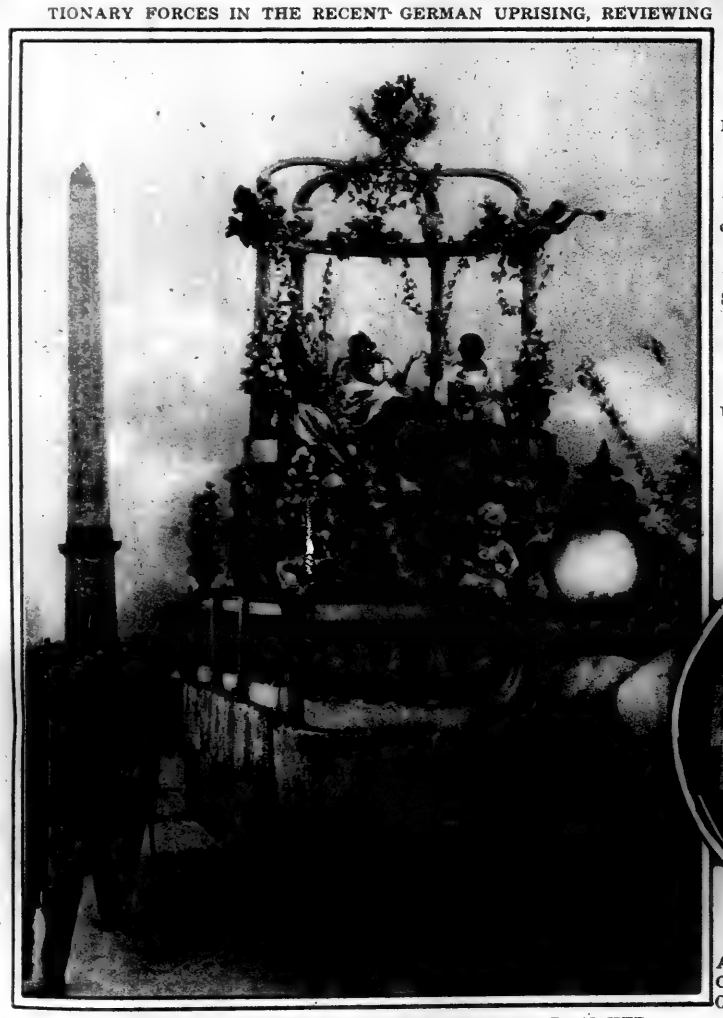

THE QUEEN OF QUEENS OF PARIS, ENTHRONED IN HER FLOWERY CHARIOT,
Passing Through the Place de la Concorde in the Recent Carnival Celebration.
(© International Film Service.)

A RECENT PROOF OF GERMAN MILITARISM:
General Ludendorff Reviewing With Other Officers a German Cadet Corps, All Being Attired in True Prussian Style. The Review Took Place a Week Before the Revolution Started.

CHARLES M. SCHWAB ON THE GOLF LINKS AT WHITE SULPHUR SPRINGS, VIRGINIA.
(© Underwood & Underwood.)

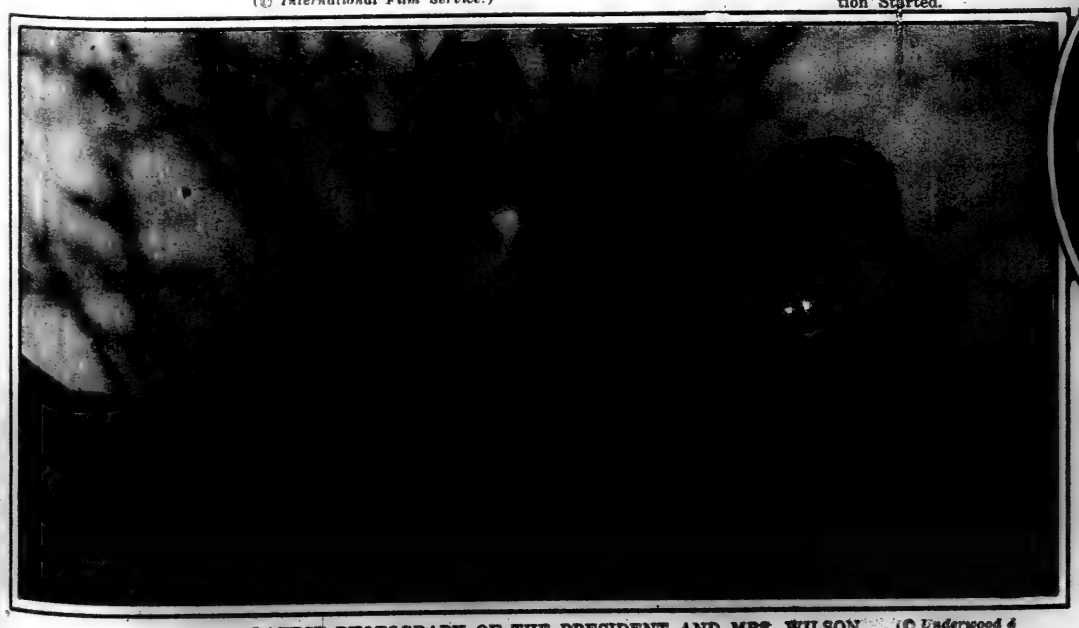

LATEST PHOTOGRAPH OF THE PRESIDENT AND MRS. WILSON,
Taken Last Sunday When They Were Leaving the White House for an Automobile Ride.
(© Underwood & Underwood.)

MRS. HELEN HAMILTON GARDENER,
Vice President of the American Woman Suffrage Association, Who Has Just Been Appointed by President Wilson as a Member of the Civil Service Commission.
(© Harris & Ewing, from Paul Thompson.)

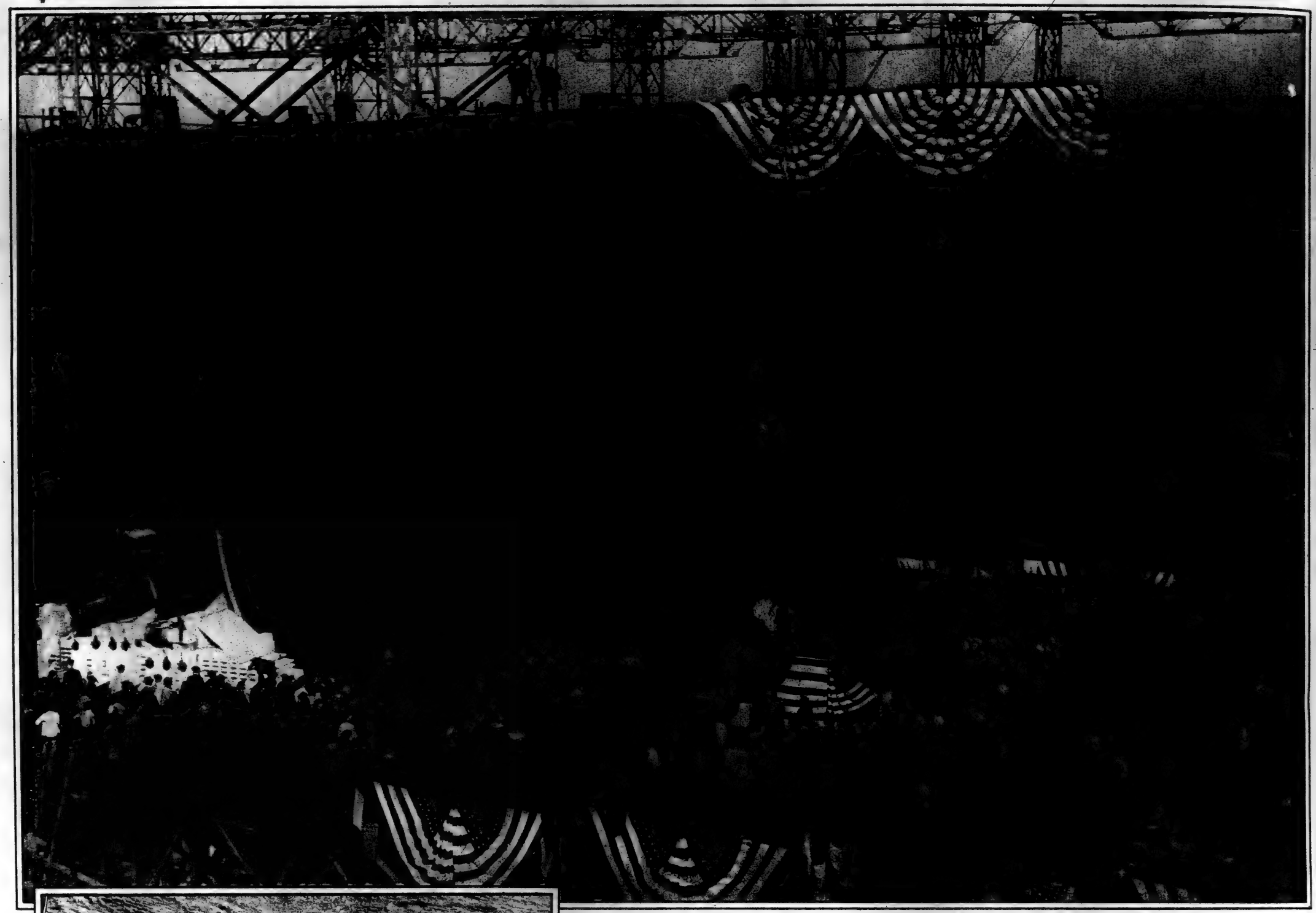

THE U. S. S. MARYLAND, DESIGNED TO BE THE MOST POWERFUL WARSHIP AFLOAT,
Just Before Leaving the Ways at Her Launching at the Plant of the Newport News Shipbuilding and Dry Dock Company, on the James River, Virginia, the Photograph Being Taken at the Instant of the Breaking of a Bottle of Champagne Against the Bow of the Vessel. The Maryland is 600 Feet Long, Has a Tonnage of 32,000, and Will Have Eight 16-Inch Guns.
(Times Wide World Photos.)

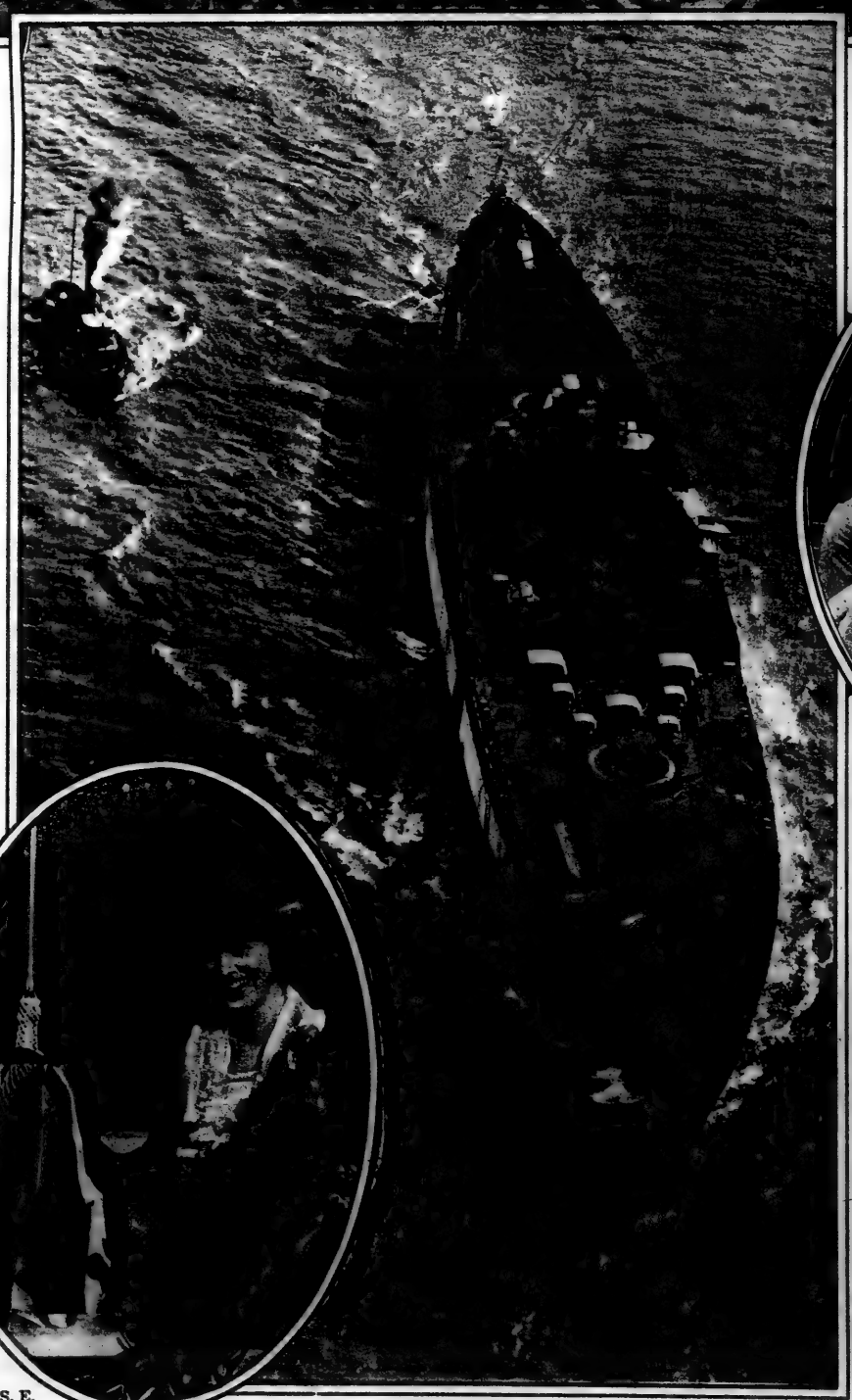

AIRPLANE VIEW OF THE MARYLAND AFTER HER LAUNCHING IN THE JAMES RIVER,
Showing Another Airplane Flying Close Over Her Uncompleted Decks.
(U. S. Navy Official Photo, from International Film Service.)

LADY PATRICIA RAMSAY WITH HER HUSBAND, CAPTAIN RAMSAY, Leaving the Chapel Royal, St. James's Palace, London, After the Christening of Their Baby Son, Alexander Arthur Alphonse David, the Water Used in the Christening Having Been Brought From the River Jordan by the Duke of Connaught, the Child's Grandfather.
(Underwood & Underwood.)

THE PRINCE OF WALES, WHO WAS GODFATHER FOR LADY PATRICIA RAMSAY'S SON, Arriving at the Chapel Royal With Queen Alexandra and Princess Victoria for the Ceremony.
(© Central News Service.)

MRS. E. BROOKE LEE,
Wife of the Controller of Maryland, Who Was Sponsor for the Maryland.
(Times Wide World Photos.)

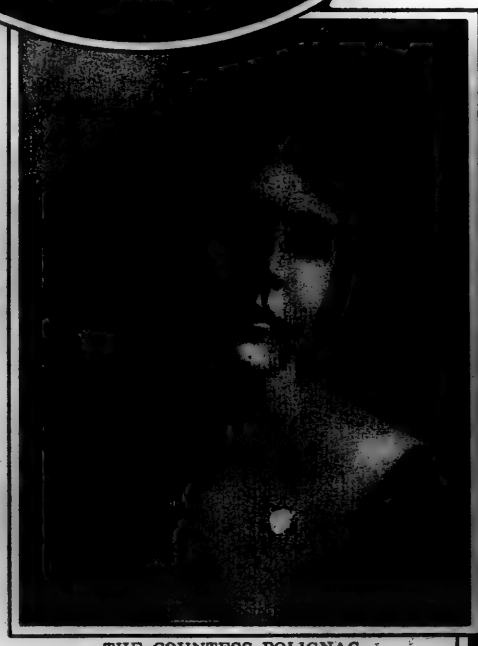

THE COUNTESS POLIGNAC,
Formerly the Duchess of Valentois, a Granddaughter of the Prince of Monaco, Whose Marriage to Count Pierre Polignac Took Place Last Week.
(International Film Service.)

ROBERT UNDERWOOD JOHNSON, THE NEW AMERICAN AMBASSADOR TO ITALY,
Leaving With Mrs. Johnson Aboard the French Liner France to Take Up His Duties in Rome.
(Times Wide World Photos.)

GEORGES CARPENTIER, WAR HERO, BOXING CHAMPION OF EUROPE, AND THE IDOL OF FRANCE,
Welcomed to America by an Enthusiastic Throng of Fans on His Arrival Last Tuesday Aboard the French Liner Savoy for a Tour of the Country, After Which He Plans to Meet Jack Dempsey for the World's Championship.

(Times Wide World Photos.)

GEORGES CARPENTIER AND HIS SEVENTEEN-YEAR-OLD BRIDE,
Whom He Married Three Weeks Ago in Paris.
(© Keystone View Co.)

AMERICAN QUAKERS PROVIDING FREE LUNCHES FOR THE HUNGRY SCHOOL CHILDREN OF BERLIN.
(Times Wide World Photos.)

CARPENTIER AND HIS BRIDE
Just After Their Marriage in Paris on March 8th.
(© International Film Service.)

MISS EDITH GOULD,
Daughter of Mr. and Mrs. George J. Gould, Who Will Be Introduced to Society Next Autumn.
(© Marceau.)

CHILDREN OF FIUME ARRIVING IN ROME,
Where They Were Sent by Captain D'Annunzio on Account of the Food Shortage in the Blockaded Adriatic Port.
(International Film Service.)

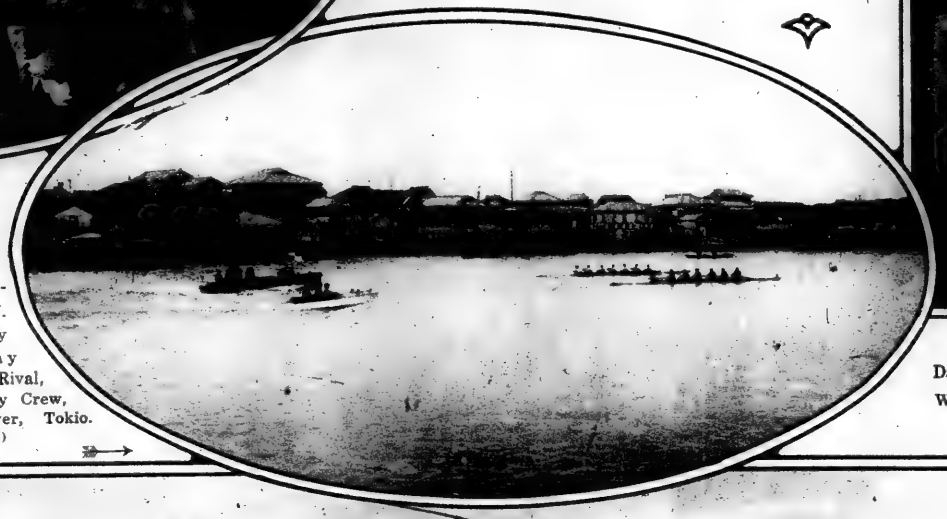

THE FIRST INTERCOLLEGIATE REGATTA HELD IN JAPAN.
The Imperial University Crew Drawing Away From Their Athletic Rival, the Waseda University Crew, on the Sumida River, Tokio.
(Adachi.)

REGINA WALLACE
in "The Unseen Hand," Opening at the Bijou Theatre This Week.
(Campbell Studio.)

GIRL ATHLETES OF PRAGUE TRAINING FOR THE OLYMPIC GAMES AT ANTWERP,
in Which Czechoslovakia Expects to Have Many Contestants.
(Times Wide World Photos.)

ADMIRAL NICHOLAS HORTHY, NEWLY CHOSEN REGENT OF HUNGARY,
Is Welcomed by the City of Budapest, the People Strewing Flowers in His Pathway as He Proceeds Through the Streets.
(© International Film Service.)

LADY GEDDES,
Wife of Sir Auckland Geddes, the New British Ambassador to America. From a New Photograph Just Received in This Country.
(© Central News Service.)

GEORGE A. SANDERSON, SECRETARY OF THE UNITED STATES SENATE,
Returning the Rejected Peace Treaty to the White House, Where It Was Received by Joseph P. Tumulty, Secretary to the President.
(© Keystone View Co.)

BRITISH ROADMAKERS FIND USE FOR THE THOUSANDS OF GERMAN HELMETS
Captured in the Last Months of the War, Grinding Them Into Paving Material.
(© International Film Service.)

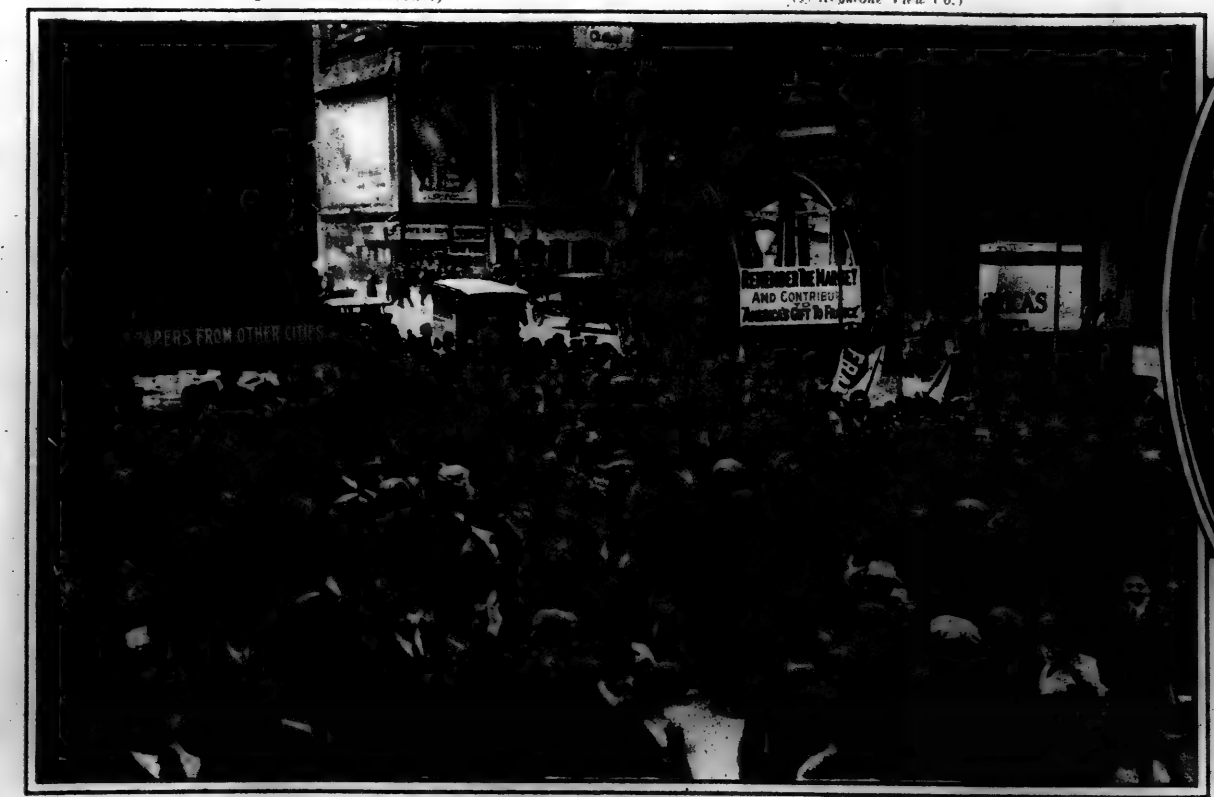

GIANT PENNY IN TIMES SQUARE FOR THE OPENING OF THE COUNTRYWIDE CAMPAIGN FOR A MARNE MEMORIAL STATUE IN FRANCE.
(Times Wide World Photos.)

ANN MASON
in "The Acquittal," at the Cohan & Harris Theatre.
(Edward Thayer Monroe.)

LEO DITRICHSTEIN AND BOOTS WOOSTER
in a Scene From "The Purple Mask," at the Booth Theatre.
(White.)

BOURJOIS JAVA FACE POWDER

The Art of Selecting the Right Face Powder

Bourjois' "Java" Face Powder saves experimenting for just the right powder to protect the "too dry" or "too oily" skin during the trying spring months.

Subtly blended into this delicately fragrant French face powder are ingredients that are soothing to the sensitively dry skin. While on the other hand it is admirably suited to the too oily skin because it persistently adheres to the skin without the aid of an oily basis of any kind.

She who appreciates color values from the standpoint of becomingness finds in the four "Java" tints a pleasing response to her demand for exactly the right shade to blend imperceptibly with her individual coloring.

A pleasing beauty complement to Bourjois' "Java" Face Powder is Bourjois' "Ashes of Roses" (Reg. U.S. Pat. Off.)—a French hand-made rouge of unique naturalness.

A. Bourjois & Company, Inc.
15 West 34th Street, New York
Paris, France.

DEAF?

Here's Free Proof That You Can Hear!

The wonderful improved Acousticon has now enabled more than 400,000 deaf persons to hear. We are sure it will do the same for you; are so absolutely certain of it that we are eager to send you the

1920 Acousticon For 10 Days' FREE TRIAL

No Deposit—No Expense

There is nothing you will have to do but ask for your free trial. No money to pay, no red tape, no reservation to this offer. Our confidence in the Acousticon is so complete that we will gladly take all the risk in proving beyond any doubt that

the Joy of Hearing Can Be Yours Again!

The Acousticon has improvements and patented features which cannot be duplicated, so no matter what you have ever tried, just ask for a free trial of the Acousticon. You'll get it promptly, and if it doesn't make you hear, return it and you will owe us nothing—not one cent.

Dictograph Products Corporation
1349 Candler Bldg.,
220 W. 42d St., New York

The **Peace Lamp** + Let Its Light Shine Bright

An **Easter Gift** + It Marks The Dawn of a New Era

The Gun with its Muzzle to the Earth; the Crusaders' Cross upon its silent Bosom; the Dove, Sentinel of Peace, upon its Breech. In metal and wood composition, antique bronze finish. Parchment Sunrise Shade. At leading department stores.

Pattee Lamp & Novelty Co.
Mfrs., 543 W. 145th St., N. Y. City.
At Broadway Subway Entrance.
Dealers Communicate.

Period Furniture

GRAND RAPIDS FURNITURE
(Direct from the Factory)

DAY BED

Mahogany
Complete $45.00
With Spring Mattress — Denim or Cretonne

DISCONTINUED PATTERNS
at 50% of Regular Prices

Sheraton, Tudor, Adam, Heppelwhite, Chippendale, Colonial, etc., Dining Room Suites, $275 to $1,200, regularly $500 to $2,000. Queen Anne, Louis XV., Louis XVI., Sheraton, etc., Bedroom Suites, Mahogany and Walnut, $160 to $1,000, regularly $300 to $2,000. Assortment of living room & upholstered furniture.

ODD PERIOD PIECES, $6 up.
Est. 1852 **MANGES BROS.** Mfrs.
668 to 672 Sixth Ave., cor. 39th St.

THE Blyn Shoe

Styles Change, but Value Stays

The good style of Blyn Shoes is often commented upon by casual observers. *So unusual in shoes at these prices, they say.* True! But it's the quality in which we take most pride—the thorough excellence which the casual observer cannot see.

Style 3626 Brown Calf 10.00
Black Kid 8.00

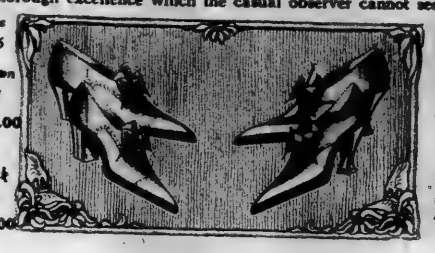

Style 3201 Black or Brown Kid 8.50
White Washable Kid 9.00

WEST SIDE STORES

222-224 W. 125th St. (west of 7th Av.)
6th Av. & 27th St.
8th Av., nr. 39th St.

Mail Order Dept., 2240 Third Avenue. Postage, Incl. Ins., 10c extra. Send P.O. Order or N. Y. Draft Only.

Red Cross Shoe

Style 1501 Black Glazed Kid Red Cross Flexible Sole
12.00
at Blyn Stores exclusively in New York, Brooklyn and Newark.

EAST SIDE STORES

3d Av. & 122d St.
3d Av., near 86th St.
3d Av., 150&151 Sts.
Bowery, nr. Broome

Brooklyn Stores:
442-444 Fulton St., op. Bridge St., nr. Hoyt.
B'way, bet. Park Av. & Ellery St.
B'way, nr. Greene Av.

Newark Store:
689 Broad St., op. Mil. Pl.

We Use No Substitutes
Our Colors and Fabrics Remain Standard

Summer will soon be here. Order before you need awnings as the demand exceeds the supply.

You get the best goods obtainable when you specify

FOSTER & STEWART AWNING FABRICS

Sun Proof—Rain Proof—Fast Colors

QUALITY FABRICS

Made in Our Own Factories, solid or striped effects. Adopted for high-class residences, apartment houses and hotels because they look best and withstand hardest wear. Order from your dealer now.

Send for New Illustrated Booklet

Foster & Stewart Co., Inc.,
Main Office and Factory — Brooklyn, New York
373 Pacific St.
Western Office — Chicago, Illinois
Insurance Exchange Bldg.
Mills at Willimantic, Conn.

F & S C O

A. Kimbel & Son
INTERIOR DECORATIONS
12 West 40th Street

ANTIQUE EXPERTS
PERIOD PIECES
and FINE FURNITURE
Fine Imported Upholstery in the gallery adjoining stock of fine Modern Furniture at
MATERIAL REDUCTIONS

PIERRE TRANSFORMATIONS

A Pierre Transformation hides scanty, lustreless or graying locks and lends itself readily to a becoming, modish coiffure. Incomparably light, it is entirely comfortable and gives your own hair a chance to rest and improve. Pierre, formerly of Paris, now the only exclusive hair goods specialist in America, is the originator of the modern Transformation. His work is perfection. Booklet on request.

Pierre 5 East 53d St. New York City

DEAF?

Hear clearly and distinctly with a Little Gem Ear Phone

Simplest and smallest hearing device.

Awarded the Gold Medal at the Panama-Pacific Exposition.

Our latest improvement, the Gem Sound Perfector, insures clear, positive hearing in any assemblage, at any distance.

Try our Auto Ear Massage; used to stop head noises and improve hearing. Call at our office for a *free*, private *demonstration*. Expert advice without charge. *Ask or write for booklet.*

GEM EAR PHONE CO., Inc.
806-BM Marbridge Bldg., 47 W. 34th St. at B'way, N. Y. C. Phone Greeley 3744
Canadian Office—Royal Bank Bldg., Toronto

"Send them out in safely"

The difference in cost between a cheap imitation and a genuine water-tight

Bestyette RAIN COATS

would pay one half the doctor's first call if your child caught cold from damp clothes. It pays to buy Bestyette. The only raingarment made and sold with this liberal guarantee of absolute servic

The new *Bestyette* "Dri-Boy" is a juvenile duplicate of the popular Army Officer's Slicker. It has that yoke effect over the double shoulders that gives double protection. The ventilated back is a *Bestyette* feature; not a seam to leak or tear. For little sister — there's the new *Bestyette* "Dri-Girl" Cape. Look for the *Bestyette* guarantee. If your dealer does not carry *Bestyette* Rain-garments, write us and we will see that you are supplied.

The New York Mackintosh Co.
39-41 W. 32nd St.
New York City

Make Your Skin Like Velvet

Don't you wish your face was as smooth and fair as your body? It would be if protected from wind and dust. If you want a clear, smooth skin, there is a simple, sure way. Test it just one day or one evening.

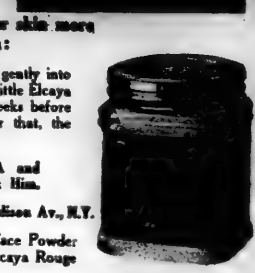

Begin today and make your skin more beautiful by this easy formula:

A little CREME ELCAYA rubbed gently into the skin; then if you need color, a little Elcaya Rouge spread carefully over the cheeks before the Cream is quite dry; and after that, the film of Face Powder over all.

Your dealer has ELCAYA and has sold it for years. Ask Him.

James C. Crane, Sole Agent, 148 Madison Av., N.Y.

Creme Elcaya
Elcaya Cold Cream
Elcaya Face Powder
Elcaya Rouge

J. GLASSBERG'S SHORT VAMP SHOE

Style 500. New French Model in Black Suede and Kid, also in Pat. Vamps, Black Suede back, Black Kid and Gray Suede back $14.40
Sizes 1 to 9, A to EE. incl. tax
A shoe that combines gracefulness of line and supreme comfort.
Mail orders filled.

511 6th Ave., near 31st St.
290 5th Ave., at 31st St.

SHORT VAMP SHOES

Stunning Spring Styles

French model, American Stage lasts; cut-out sides; ribbon.
In Brown Kid Round Toe
In Bronze Kid Pointed Toe
Louis heel, hand turned, custom made.
"THEO" $16.60
Tax Included

J. GLASSBERG
225 W. 42nd St. New York

IMPERIAL GRANUM
Food *for the* BABY

The DEPENDABILITY of Imperial Granum the Unsweetened Food

is one of its most satisfactory qualities. It is a great comfort to the careful mother to know that her baby's food is to be relied on for purity, nourishment and digestibility. Imperial Granum possesses all these qualities, and the additional one of economy.

Imperial Granum ensures baby's gain and all-round development, and mother's piece of mind. Imperial Granum completes the nourishment of any form of milk. ALL DRUGGISTS

Address "IMPERIAL GRANUM," Dept. RM 16, 155 Water St., New York City for a FREE Rag Doll for Baby to play with.
Send 2c. stamp with your address.

THE ACOSTA BABIES OF ATLANTA, GA., RAISED ON IMPERIAL GRANUM

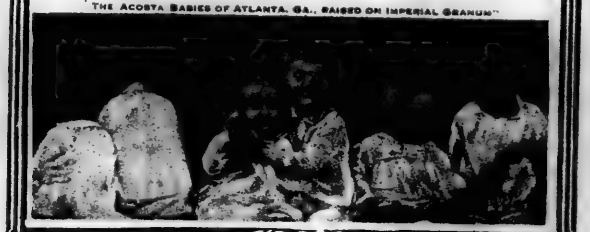

J. GLASSBERG'S SHORT VAMP SHOE

Style 500. New French Model in Black Suede and Kid, also in Pat. Vamps, Black Suede back, Black Kid and Gray Suede back $14.40
Sizes 1 to 9, A to EE. incl. tax
A shoe that combines gracefulness of line and supreme comfort.
Mail orders filled.

511 6th Ave., near 31st St.
290 5th Ave., at 31st St.

"U-Put-On" Detachable Rubber Heels

Put on like rubbers—prevent run-down heels, save wear.
For French and Louis Heels. Black, tan, gray and white. 50c per pair. Ask your dealer, or send his name with remittance.
For size, mark outline of your heel.
ROBERT E. MILLER, INC.,
11 Broadway, New York.

PIERRE TRANSFORMATIONS

A Pierre Transformation hides scanty, lustreless or graying locks and lends itself readily to a becoming, modish coiffure. Incomparably light, it is entirely comfortable and gives your own hair a chance to rest and improve. Pierre, formerly of Paris, now the only exclusive hair goods specialist in America, is the originator of the modern Transformation. His work is perfection. Booklet on request.

Pierre 5 East 53d St. New York City

Exceptional Value Silk Blouses
Georgette Crepe & Crepe de Chine
Newest Models

Heavy Silk Georgette

Vassar Blouse Shop
One price

Mail Orders Filled. Ask for Catalogue T.
VASSAR BLOUSE SHOP, 500 Fifth Ave.
Cor. 42d St. and 5th Ave., 2d floor.

The Lane Bryant **Maternity Corset**

AN absolutely safe Corset for the expectant mother. Shaped to fit the maternity figure. Supports without compressing. Conceals condition. $3.95 to $15.00 according to material. *Out of town customers write Dept. L15 for Free Style Book.*

Lane Bryant 21-23 W. 38 St. N.Y.

Chaise Longue

$120.00. *Cushions additional.*

This "Bird of Paradise" Cretonne

in Black and Gold is but one of the many Exclusive Reed Shop Novelties in Cretonnes which must be seen to be appreciated.

A visit to our showrooms will be worth your while if you desire the unusual in Exclusive English and French hand blocked Linens and Cretonnes, or in Reed Furniture "That's Different."

HIGHEST QUALITY BUT NOT HIGHEST PRICED

Genuine Reed Furniture — Interior Decorating

The REED SHOP, Inc.
581 FIFTH AVENUE, NEW YORK

To stop the pain of Corns, Bunions, Callouses, Blisters, Tired, Aching, Swollen, Tender Feet, use

ALLEN'S FOOT-EASE

The Antiseptic, Healing Powder to Shake Into Your Shoes and Sprinkle in the Footbath.
Sold everywhere. Be sure to get this package.

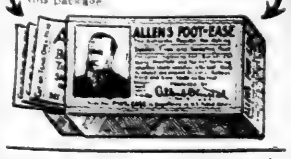

Pond's VANISHING CREAM

LEG TROUBLE

LACED STOCKING
NO RUBBER WASHABLE
OPEN OR SWOLLEN LIMBS
VARICOSE VEINS
$2.75 each, two at reduced rate. Call or send for measurement Blank No. 4.
CORLISS LIMB SPEC. CO.
Room 328, Third Floor, Longacre Bldg., N. E. cor. B'way and 42d St., N. Y.
CUT THIS OUT.

Reduce Your Flesh
by wearing
Dr. Walter's Reducing Rubber Garments
For Men & Women

Cover entire body or any part. Send for *Illustrated Booklet.*

Brassiere Price $7.00
Neck & Chin Reducer $3.50

Dr. Jeanne A.R. Walter
338 Fifth Ave., N. Y.
Billings Bldg., 4th fl.
(Est. 34th St., 3d Door E.)

Sylpho-Nathol
Disinfectant

Fight disease as they do in hospitals.

For Sale Everywhere
Ask Your Dealer

ACFIELD'S METAPAD
IT SUPPORTS & BINDS THE FRONT ARCH

For All Metatarsal Arch Affections. Morton Toe, cramping of toes, enlarged little toe joints, sole callouses and spreading of foot. Worn in any shoe.

Any other foot troubles? Write or call.
C. R. ACFIELD, Foot Specialties,
1328 Broadway and 47 West 34th Street, New York City. Dept. BG.

Your Hair Needs "Danderine"

Get a 35-cent bottle of delightful "Danderine" at any drug or toilet counter to freshen your scalp, check dandruff and falling hair. Your hair needs stimulating, beautifying "Danderine." Full directions on each bottle. Girls, just try it!

In these less strenuous days he has more time— make an appointment for him.

PIRIE MacDONALD
Photographer of Men
576 FIFTH AV. COR. 47TH ST.

CUTEX
Keeps the nails well groomed

The **SALBRO** SELF-FILLING FOUNTAIN PEN $1.50

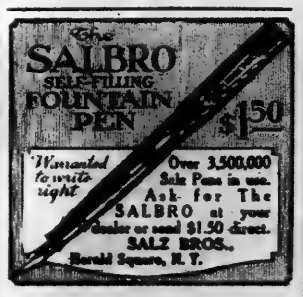

Warranted to write right

Over 3,500,000 Sale Pens in use.
Ask for The SALBRO at your dealer or send $1.50 direct.
SALZ BROS.,
Herald Square, N.Y.

DRESSES

Parisian Adaptations of Original Fabrics

CROWN EMBROIDERY WORKS
165 Madison Ave., N. Y.
MAISON HAAS, PARIS

ELKHORN CHEESE
8 VARIETIES IN TINS

Elkhorn Pimento Cheese is practically the same as Elkhorn Kraft Cheese, only flavored with Spanish pimentoes—mellow and savory.

J. L. KRAFT & BROS. CO.
385 River St., Chicago.
New York

New York Women

noted for beautiful and *natural* appearance of their hair use

Watkins **Mulsified Cocoanut Oil** for Shampooing

ALICE BRADY says: "Watkins Mulsified Cocoanut Oil is an ideal shampoo. Keeps my hair in wonderful condition."

Clear, pure, greaseless. Leaves scalp soft and hair fine, silky, bright, fresh looking, fluffy and wavy, and easy to do up.

A dessert that will please your guests—TRYPHOSA. In ten real fruit flavors. At your grocer's.

Underwear to match every gay blouse you have

UNDERWEAR refused to be outdone by top clothes! It watched blouses and frocks getting gayer and gayer every month. It insisted on being allowed one or two colors—like lavender and pink.

As soon as woman had these, she wanted more! And Fashion answered her with camisoles of yellow and baby blue, with envelopes copenhagen and light gray—even pale green!

But this gay underwear is so new a fashion that hardly any of the stores have it; they must wait for it to be made.

But you don't have to wait for the shops! You can have this smart underwear today. For a wonderful new way has been found for you to wash your sober white underthings into butterfly gaiety.

You can wash your camisoles any color you wish

Yes, just *wash* them! The glittering Twink flakes give any shining color you choose, at the same time they launder as perfectly as Lux.

You're sure of getting really smart colors when you use Twink, for Twink colors were chosen with the help of this country's authorities on colors.

And you get these smart colors *every* time, too—with never a streaky or dingy look—but always clear and beautifully even. And such fast colors you can wash your garment in Lux several times before you Twink it again.

Get Twink today in the smart colors you've been most eager to have. The surprisingly easy directions come with the Twink package—and Twink can't harm anything that water alone won't injure.

All the department stores, your druggist, and the 5 and 10 cent stores have Twink. Lever Bros. Co., Cambridge, Mass. (Makers of Lux).

In these smartest of colors

Flesh	Bright Red	Navy Blue	Dark Green
Pink	Dark Red	Yellow	Light Gray
Coral	Baby Blue	Lavender	Black
Peach	Copenhagen	Purple	Bisque
Old Rose	Turquoise	Light Green	Dark Brown

You use some of the Twink colors like Lux. Others require boiling water and salt. Read directions both outside and inside the package before using.

Twink is made by the makers of Lux. It is as wonderful for giving colors as Lux is for preserving them.

Twink

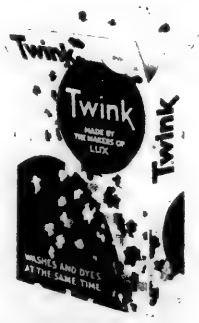

Copyrighted 1920, by Lever Bros. Co.

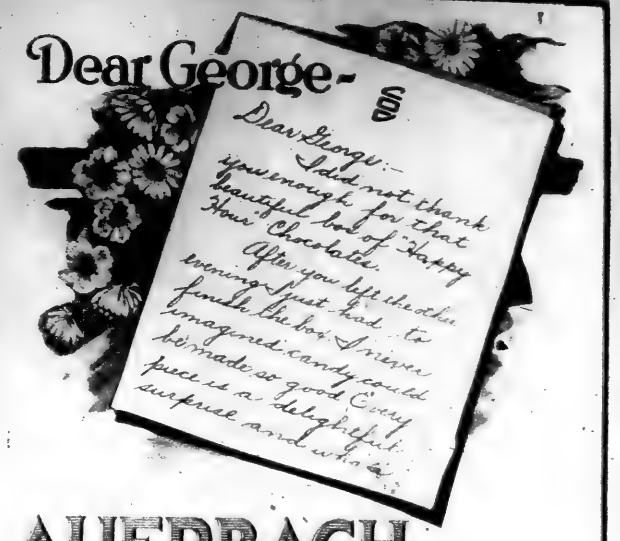

AUERBACH

Happy Hour Chocolates

A de luxe assortment of select Chocolates that impart a thrill of delight to the taste—"happy moments" nestled in pretty paper cups and placed side by side in an exceptionally beautiful box. The peer of all fancy box Chocolates.

If your dealer cannot supply you mail us $2.00 in cash or money order and we will send you a box prepaid direct from our factory.

D. AUERBACH & SONS
11th Avenue, 46th to 47th Street — New York

$2.00 the box

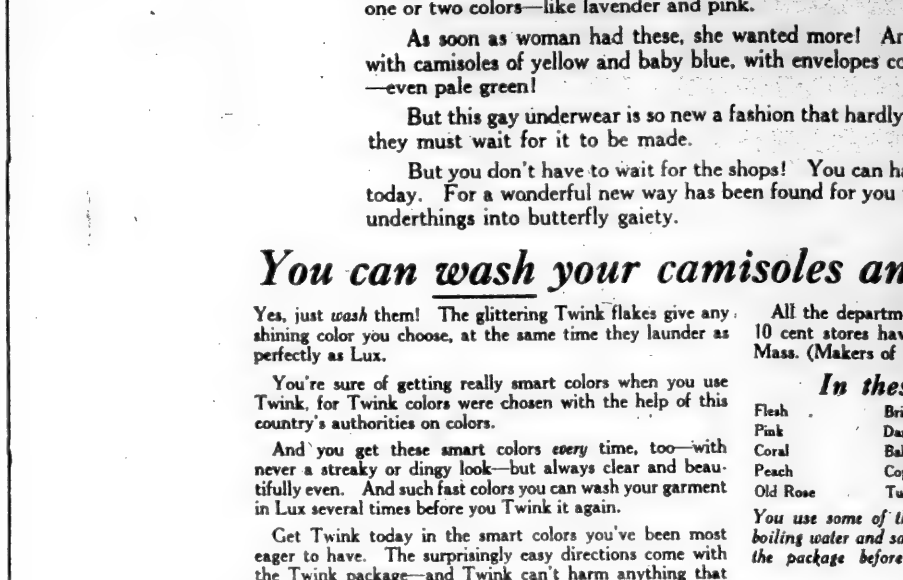

STUNNING EMBROIDERY for your Easter Hat can be easily and quickly made by you at low cost with a

PRICE $5.50

MARVEL NEEDLE

A hand machine for embroidering.

Mail orders promptly filled.

MARVEL NEEDLEKRAFT WORKS
Dept. M-7, 309 Fifth Avenue, New York.

Also demonstrated at
The Lord & Taylor Store *James McCreery & Co.*

NO matter what you weigh or measure, "Stylish-Stout" *Sveltline* Corsets will make you look stylishly slim, with the fashion line of the season. "Stylish Stout" *Sveltline* Corsets make the stout figure seem slender, appear lighter, and years younger; give youthful, fashionable lines, with comfort and style.

Write for booklet showing "Stylish-Stout" Corsets

Weingarten Bros., Inc., 47 West 34th Street, New York; 325 West Jackson Boulevard, Chicago.

The Madonna Wrist Rosary

The Rosary is an abridgment of the Gospel story of the Life, Sufferings and Victory of Christ. It is a form of prayer wherein are said one-hundred-and-fifty times the Salutation of the Angel, the Lord's Prayer between every ten times and the Doxology before the Lord's Prayer; the one saying it contemplating, at the same time, the fifteen great events in the History of our Redemption.

THE Madonna Wrist Rosary is a beautiful bracelet, made of pure gold, sterling silver, gold shell, Sheffield silver plated and platinoid, in such fashion that the Rosary is perfectly embossed upon its outer surface.

Prices range from $2.00 to $200.00
For sale at All Dealers

The *Madonna Wrist Rosary* was submitted to the proper Church authorities, and on June 21, 1918, his Holiness Pope Benedict XV. approved it as an article of devotion permitting the Apostolic indulgence to be attached thereto

THE MADONNA WRIST ROSARY CO.
Sole Manufacturers — Star Building, St. Louis, U. S. A.

Joseph
CAPS-APRONS-UNIFORMS

Exclusive specialists in Nurses' and Maids' Uniforms.
Send for Catalog T-28
129 East 34th St., New York

WALKING DOLL

Walks without mechanism. Bows, kneels, walks stairs, etc. Prettily dressed. The wig is real human hair with long curls. Write for Catalog. Doll as illustrated...$12.50
In beautiful silk dress $22

MANHATTAN DOLL CO., Inc.,
741 FIFTH AVE., NEW YORK.

Remarkable Prices on Bohn Refrigerators

"Syphon" "Sanitor" "Icyco" and All-Metal "Ideal"

All Manufactured by Us and Sold With Our Guarantee, at Prices Which Cannot Be Equalled, Ranging From $25.00 Up

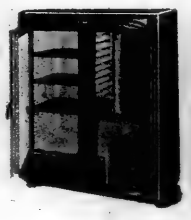

The reasons for this remarkable sale at this time are simple: The worst freight embargo and blockade in the history of transportation in this country tied up many carloads of our Refrigerators for weeks, and then suddenly dumped them all on us at once. Many of these Refrigerators, built for the best export trade, could not be shipped because of impossibility of securing cargo space, and storage space also is practically impossible to secure. You receive the benefit of these disastrous conditions.

Discounts in some cases are 30% from regular list prices.

Because of the principle upon which it is constructed the Bohn Syphon Refrigerator not only keeps the food very cold and absolutely dry and pure, but uses less ice than any other Refrigerator ever built. This is an important factor, for it means that with the usual high price of ice every Summer the actual saving in ice will in time pay for the Refrigerator itself.

On a small deposit we will hold any Refrigerator for future delivery. Act quickly! These special prices are offered for a short time only.

Bohn Refrigerator Shop (Mfrs.)

53 West 42d St., New York (Opp. Bryant Park). Tel. Vanderbilt 1927
Newark: 913 Broad St. (Opp. City Hall). Tel. Market 133

QUALITY-SERVICE-PRICE

Dale

Buy Direct from Factory and SAVE MONEY

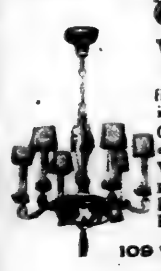

VISIT our showroom. We do not issue literature, but assist you in your selection from fixtures hung and *illuminated*. This insures satisfaction.

Ornaments attractively mounted for electric light.

Varied assortments of silk and parchment shades.

Extensive line of Floor, Bridge, Boudoir and Table Lamps.

109 West 13th St., New York
ONE DOOR WEST OF 6TH AVE.

DALE Lighting Fixture Co

I like them– they are delicious

In these days when the palate is surfeited with so many good-tasting things, it needs a rarely delicious morsel indeed to excite more than passing delight.

Belle Mead Nut-Sweets and Nut-Chocolates are so fruitfully, so deliciously, so *tastefully* different that they delight the most accustomed palate. Nature Herself has supplied our secrets for blending Her purest ingredients—sugar, clover-bloom honey, crisp nut meats, choicest fruit flavors. . . . . We call them Nature's sunniest "smiles," sweets of rare delight. Taste one and you will love Belle Mead Sweets for life.

Ask for the Belle Mead Nut-Chocolate Assortment. Try them for dessert. You will like them, they are so delicious. Made in the sweetest, cleanest candy factory in America where even the air is washed. Look today for the dealer in your neighborhood who sells Belle Mead Sweets. If you cannot find him, ask us to send you his name and address from Trenton, New Jersey.

Belle Mead Sweets

BON BONS & CHOCOLATES

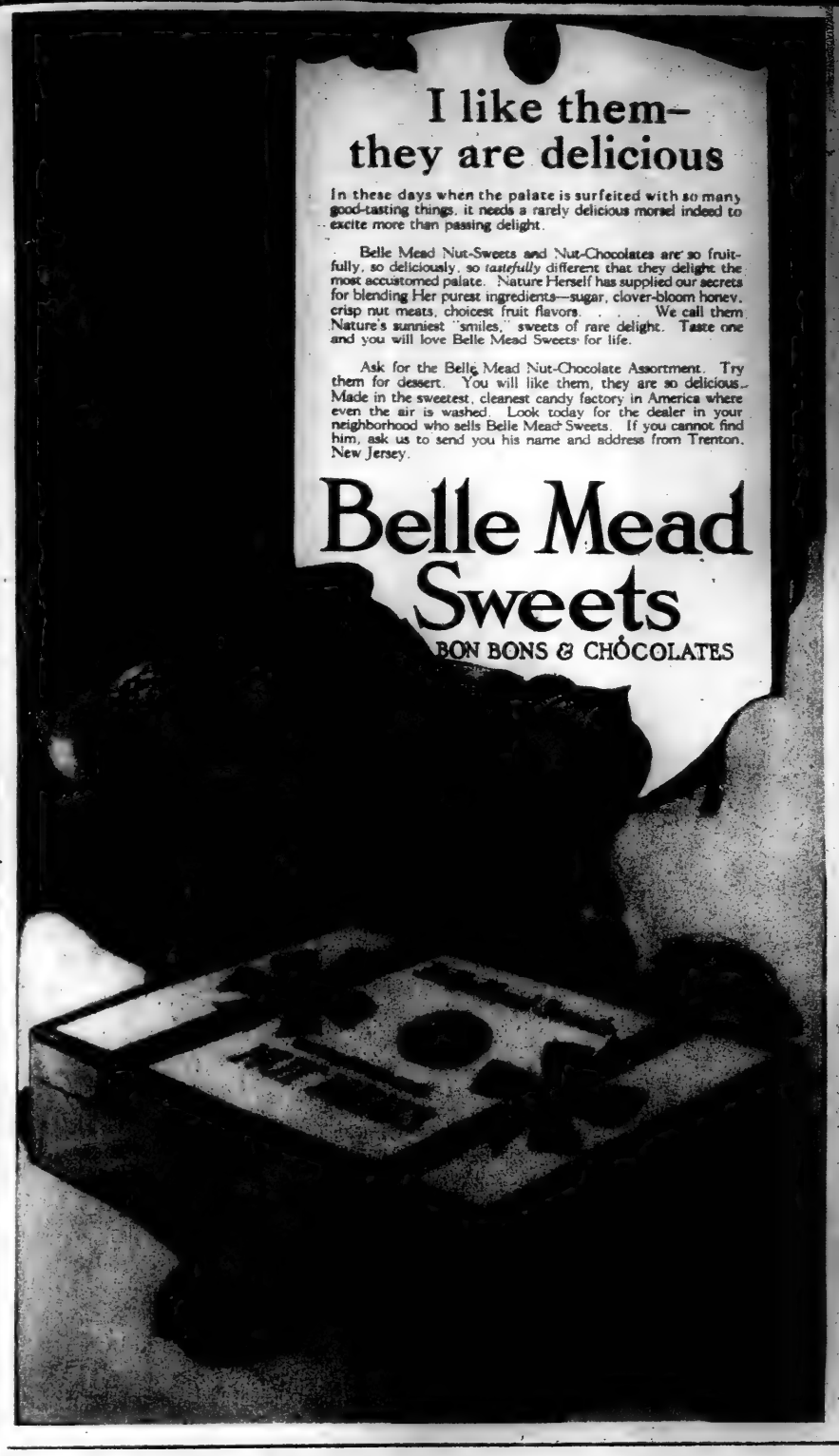

Her Beauty Draws Them All

HER beauty compels them—her lovely color attracts. Wherever she goes she is followed by the admiring glances of men and women. Her face is radiant with happiness, for she knows the secret of Youthful Beauty—the complete "Pompeian Beauty Toilette."

First, a touch of fragrant Pompeian DAY Cream (vanishing), to soften the skin and hold the powder. Then apply Pompeian BEAUTY Powder. It makes the skin beautifully fair, and adds the charm of delicate fragrance. *Now*, a touch of Pompeian BLOOM. Do you know a bit of color in the cheeks makes the eyes sparkle?

These three preparations may be used separately or together (as above), as the complete "Pompeian Beauty Toilette." At all druggists, 50c each. Guaranteed by the makers of Pompeian MASSAGE Cream, Pompeian NIGHT Cream, and Pompeian FRAGRANCE (a 25c talcum with an exquisite new odor).

"Don't Envy Beauty— Use Pompeian"

Art Panel and Samples

This 1920 panel is entitled "Sweetest Story Ever Told." Size, 26 x 8 inches. In beautiful colors. Night Cream and three Pompeian "Instant Beauty" samples sent with the Fragrance sample for 10c. Please clip coupon now.

The Pompeian Co., 2120 Superior Ave., Cleveland, O.

Guarantee

The name Pompeian on any package is your guarantee of quality and safety. Should you not be completely satisfied, the purchase price will be refunded by the Pompeian Co., at Cleveland, Ohio.

POMPEIAN CO., 2120 Superior Avenue, Cleveland, O.

Gentlemen: I enclose a dime for a 1920 Pompeian Beauty Art Panel and Instant Beauty Samples. Also Samples of Night Cream and Fragrance (a talcum.)

Name.....

Address.....

City.....

State.....

Flesh Beauty Powder sent unless another shade requested.

The Guarantee of Hair-Health and Hair-Wealth

Vigorous, healthy hair with thick growth is a mark of distinction, and added charm. Hair-health and hair-wealth once gained should be carefully retained. But when dandruff appears you must take the simple steps necessary to destroy this thief of hair. Is not the result of sufficient importance to take a little care—as a guarantee of Hair-Health and Hair-Wealth?

Austinol

DANDRUFF ERADICATOR

"Backed By a Man Who Used It!"

Men cannot have strong, healthy hair, and women must lose luxuriant growth with beautiful sheen if dandruff is allowed to stay in the scalp and rob the hair roots of nature's nourishment. Destroy this thief of hair-health and hair-wealth by the use of the simple treatment of Austinol Dandruff Eradicator. From a clean, dandruff-free scalp will grow again healthy, beautiful hair. The result is

Guaranteed by a refund of 5 times the Purchase Price

Ask today at any of the better Toilet Goods or Drug counters for the handsome red case.

AUSTINOL CHEMICAL CO., Inc.
10 East 39th St., New York City

Scalp Salve, Scalp Wash and Hair Soap sufficient for complete treatment—at one cost.

To what type does your skin belong?

HAVE you ever studied your skin and learned just what kind of care best suits its needs? Remember—different types of skin need different care.

In the famous booklet that is wrapped around every cake of Woodbury's Facial Soap you will find special treatments for each type of skin. Learn the treatment for *your* skin—use it regularly every night—and see how much clearer and lovelier your skin becomes.

The following treatment is recommended for a skin that is too oily:

With warm water work up a heavy lather of Woodbury's Facial Soap in your hands. Apply it to your face and rub it into the pores thoroughly—always with an upward and outward motion. Rinse with warm water, then with cold—the colder the better. If possible rub your face for thirty seconds with a piece of ice.

This is only one of the famous Woodbury treatments. Get the booklet and see for yourself how thoroughly the needs of different types of skin have been studied.

A 25 cent cake of Woodbury's Facial Soap lasts for a month or six weeks of any treatment or for general cleansing use. The booklet of treatments is wrapped around each cake. Get a cake today—it is on sale at any drug store or toilet goods counter in the United States or Canada.

The Andrew Jergens Company, Cincinnati, New York and Perth, Ontario.

The Best Way to use Rouge

The specialist who created the wonderful La-may Face Powder has invented a new rouge. The rouge is inside the puff. All you do is to rub the puff on your face. It comes through the puff just as you need it. It goes on splendidly and stays on the face until you wash it off. The puff is in a dainty metal box. The box cannot break and the rouge will not crumble like the old-fashioned kind. This newly invented rouge is called La-may (French, Rouge L'Amé). It gives a beautiful color that looks natural under the strongest light. There are two colors—medium and dark. The fifty-cent package will last six months, yet the box is small enough to fit your purse. When you use this pure, harmless Rouge and see how much more convenient it is and how much better it stays on, you will understand why thousands of women say it is the best they have ever used. Because La-may Rouge is so new, your dealer may not have it yet, but he can easily get it. Show this notice to your dealer and if he refuses to get you a package you may order by mail from Herbert Roystone, 16 E. 18th St., New York.

The Rouge is Inside the Puff. The Dainty Metal Box Cannot Break.

SHEPPARD KNAPP SON CO. Inc.

39-41 WEST 23RD STREET

10 Pieces Mahogany Hepplewhite — $592.50 — For This Week Only

Nowhere else in New York will you find a more complete assortment of distinctive and high-grade furniture priced so low.

ESTABLISHED 1857

Francis
Permanent wave Specialists Forever

Our Permanent Wave will save you the discomfort and repeated expense of having your hair marcelled. The treatment is beneficial. (Six months' guarantee.)

Our Special Shampoo will help to restore the brilliancy and sheen to your hair.

Francis, 8 West 37th Street.
Authority on Hair.

Gifts for the Springtime Bride

AS EVERY double sealed invitation comes to you through the post, mentally tag it Ovington's. For at Ovington's you will always find gifts as remarkable for their distinction and charm as for their substantial value.

The tables marked at $3.50, $5.00, $7.50, $10.00, $12.00 and $15.00 are a great convenience to the woman shopper; to the man in search of a gift they are a veritable boon.

1465—This wood chair lamp is finished in polychrome and gold and has a parchment shade. Lamp, 50 in. high; Standard $15.00. Shade $15.00.

1456—Here is a casserole of Pyrex glass and a bright holder. 1 quart capacity, $6.00. 1½ quarts, $7.50.

1365—An innovation is this mahogany floor clock of Colonial design. 65 in. high overall. Price $70.00.

1469—A polished nickel holder holds compactly four nickel ash trays, and topped with a match-box holder. 9 in. high. $7.50 set.

1472—This set of candlesticks and compote finished in polychrome and gold, for an attractive decoration. Candlesticks, the pair, $8.50. Fruit compote $8.00. Artifical fruit extra.

1468—This little French ink-well contains a crystal well, tapers, wax, shot and quill penholder. 4 in. high. Price $7.50.

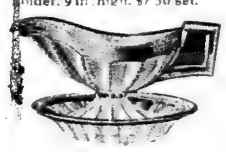

1471—Crystal mayonnaise boat and plate with hand-hammered Sterling silver band. $5.00. Boat separate, $2.50.

1464—China tea-set consisting of 6 cups and saucers and 6 plates. White body with blue and ivory band with pink roses and blue flowers. $15.00.

1470—Crystal mayonnaise bowl with hand-hammered Sterling silver band. $10.00.

1457—A silvered card tray or cigar server in Dutch Silver design, 5½ in. wide x 6¼ in. long. $3.50.

1463—Pedestal picture frame in an attractive design. For photo 8 in. x 10 in. $6.00.

1462—The frame of this dignified mirror is finished in brown tones and gold, with a polychrome decoration. 11¾ in. wide and 23¼ in. long. $12.00.

1466—Black porcelain lamp and black paper shade with colored wistaria decoration. 15 in. high, $10.00. 18 in. high, $12.00.

1459—An unusual scrap-basket of embossed leatherette in green or brown, 16 in. high. Price $12.00.

1395—This pottery flower holder with wrought iron stand can be bought for $19.50.

1458—By raising the leaves and lowering the handle, this solid mahogany tea wagon becomes a good sized tea table. Price $55.00.

OVINGTON'S

"The Gift Shop of Fifth Avenue"

312-314 Fifth Ave., *nr.* 32nd St., New York

"A MIGEL SILK"
"PIERRETTE" VOILE

Filmy yet firm. "Pierrette" Silk Voile will carry heavy beading silk or wool embroidery without pull or sag.

"1920 FAN-TA-SI"

An altogether new fabric which will dominate in Sports and Week-End wear during the coming summer.

"MOON-GLO" SATIN CREPE

Soft lustrous as satin fascinating in its draping qualities. A favorite in the Ready-to-Wear Department and at the Silk Counter.

A tiny label in the garment or the name on the selvage will assure you.

A complete line of Migel Silks may be seen on display at Stern Brothers, *West 42d Street, New York.*

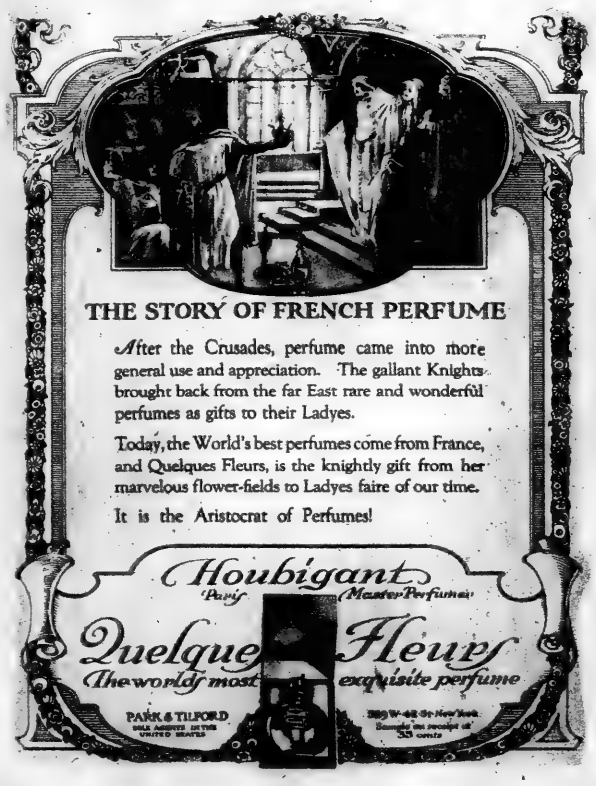

THE STORY OF FRENCH PERFUME

After the Crusades, perfume came into more general use and appreciation. The gallant Knights brought back from the far East rare and wonderful perfumes as gifts to their Ladyes.

Today, the World's best perfumes come from France, and Quelques Fleurs, is the knightly gift from her marvelous flower-fields to Ladyes faire of our time.

It is the Aristocrat of Perfumes!

Houbigant Paris (Master Perfumer)

Quelques Fleurs The world's most exquisite perfume

PARK & TILFORD

Franklin Simon & Co.

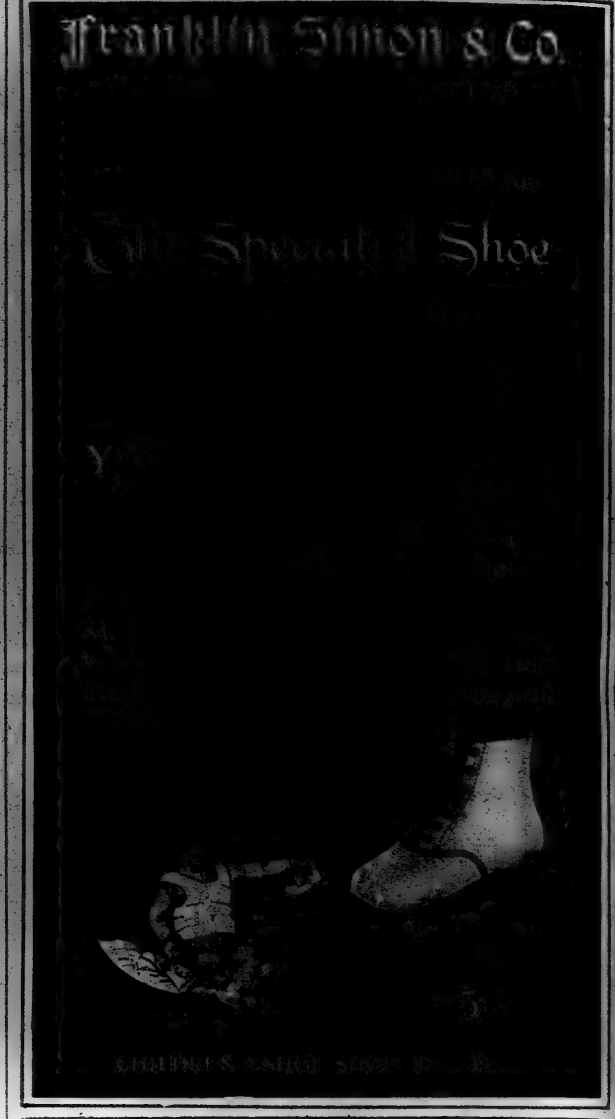

Who wouldn't show pride in the possession of so charming and individual a pajama suit as this which Ruth Shepley of "Adam and Eve" fame wears—with cap and mules to match—all trimmed with **"J. C." Lady Fair Ribbon.**

There's a **"J.C." Ribbon** for every need—buy them by name

LADY FAIR	SANKANAC
SATIN DE LUXE	VIOLET
TROUSSEAU	DEMOCRACY

(Registered trade mark names)

JOHNSON, COWDIN & COMPANY, Inc., New York

"America's Best Ribbons"

Send 10 cents for RIBBONOLOGY—the new book to make useful ribbon novelties.

J.C. AMERICA'S BEST RIBBONS

A Garden Full of Gladioli for $1.50

The Gladiolus is one of the most satisfactory flowers grown and there is no reason why every family cannot enjoy this grand flower—it is as easy to grow as the potato.

Bloom from July to frost if you plant a few bulbs each month from April to July.

For **ONE DOLLAR AND FIFTY CENTS** we will send **50 Bulbs** of our **Grand Prize** Mixture, which covers every conceivable shade in the Gladiolus kingdom.

Each year we sell thousands of these bulbs and have received numerous testimonials as to their merits.

ORDER YOUR BULBS NOW so as to have them to plant when you begin making your garden.

Simple cultural directions in package.

Mail this advertisement, or present at our store, with check, money order, cash or stamps, and secure this splendid collection, sent prepaid to any point in the U. S. east of the Mississippi. For points West and Canada add 25c—($1.75).

Our 1920 Spring Seed Annual sent on request.

Stumpp & Walter Co 30-32 Barclay St., New York City

The New York Times

TIMES SQUARE AND THE THEATRICAL DISTRICT AS SEEN FROM THE AIR, LOOKING NORTHWARD, SHOWING THE TIMES TOWER AND THE LOFTY BUSH TERMINAL SALES BUILDING.

This Striking Photograph Was Taken From a Navy Dirigible Flying Over the City to Stimulate Recruiting.

(U. S. Navy Official Photo.)

ON THE AMERICAN "FRONT" IN SIBERIA.
Soldiers of the United States Regular Army at Their Outposts in the Snow Guarding Against a Bolshevist Attack. *(© Kadel & Herbert.)*

JOHN BURROUGHS, THE NATURALIST,
Resting Amid the Huge Trees of Muir Woods in Marin County, California, Where He Went to Visit the Grave of His Friend, John Muir.
(© Keystone View Co.)

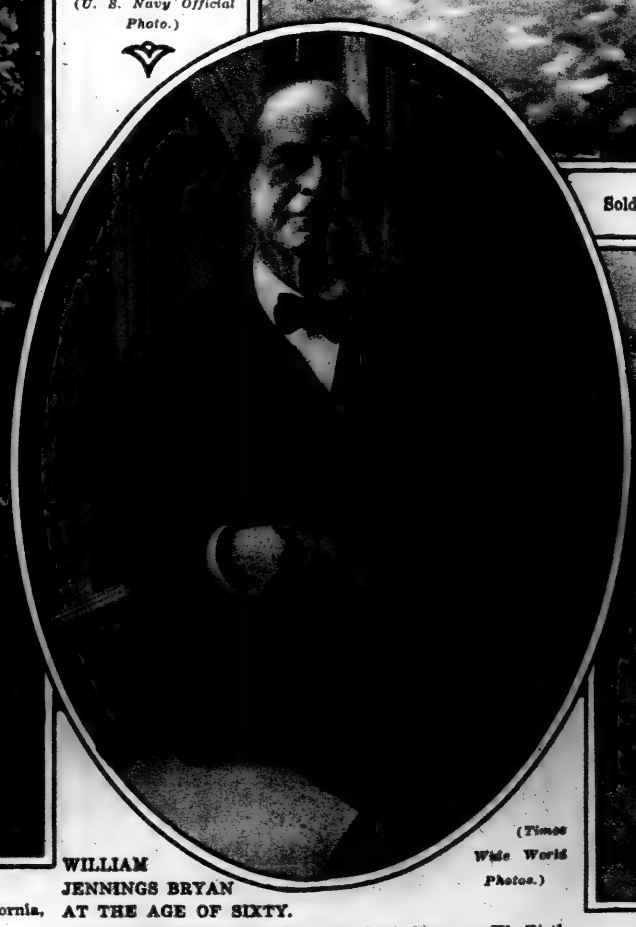

WILLIAM JENNINGS BRYAN AT THE AGE OF SIXTY.
From a Portrait Posed for The New York Times on His Birthday, March 19th, When He Was in New York City.
(Times Wide World Photos.)

AMERICAN SOLDIERS LOOKING FOR A LOST TRAIL AT THE FRONT IN SIBERIA.
(© Kadel & Herbert.)

With an American Explorer in the Interior of Asia.

A MONGOLIAN DUCHESS WEARING THE HEADDRESS OF HER RACE, HER RANK BEING INDICATED BY A RED SPOT ON EACH CHEEK.

This and the Accompanying Photographs Were Taken by Mrs. Roy Chapman Andrews, Wife of the Associate Curator of Mammals of the Museum of Natural History, Who Has Just Returned From the Second Asiatic Expedition of the Museum.

MRS. ANDREWS WITH A MONGOLIAN SEROW,

a Cross Between the Sheep and the Antelope, Which Is Found Only in Asia.

MR. ANDREWS WITH A MONGOLIAN ROEBUCK, One of the Twenty of This Species Obtained by the Expedition.

ROY CHAPMAN ANDREWS BRINGING IN ONE OF THE ANTELOPES Which He Says Can Run at a Rate of Sixty Miles an Hour.

SPENDING A LIFETIME IN WOODEN BOXES,

One of Which Is Here Shown, Is the Punishment Often Given to Criminals in Mongolia.

MONGOLIAN WOMEN OBTAINING THEIR FIRST VIEW OF A CAMERA.

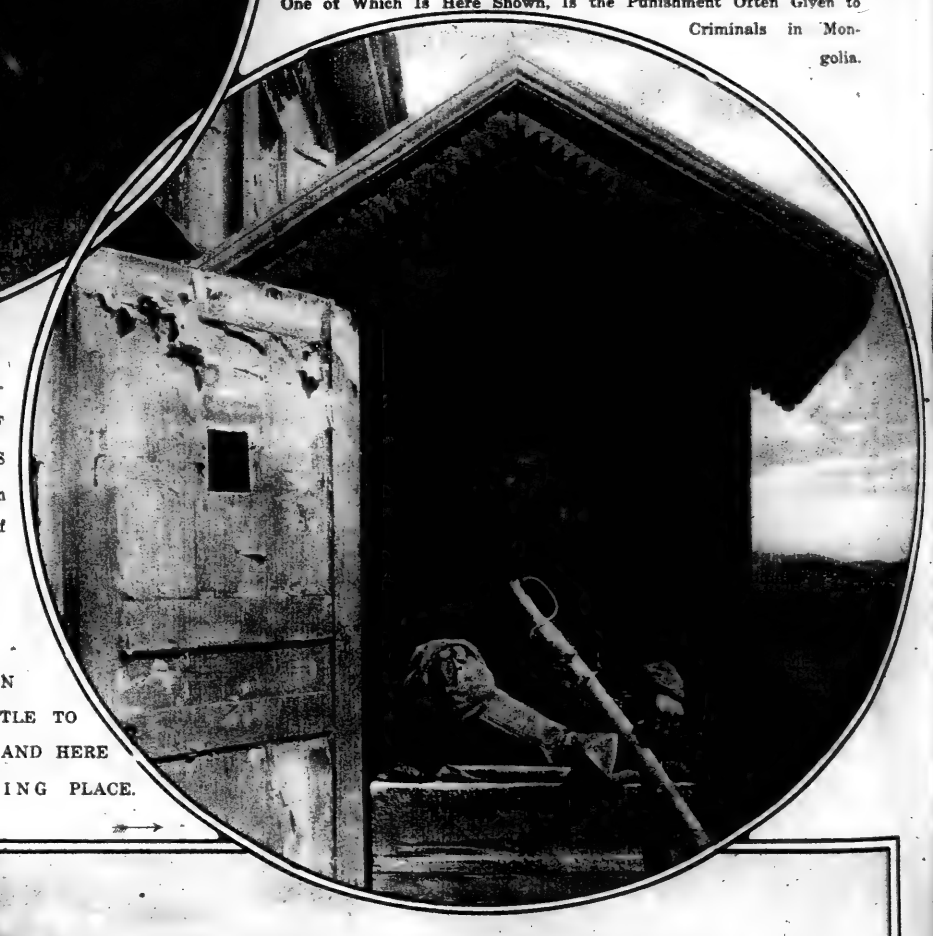

A POLICEMAN IN URGA HAS LITTLE TO DO BUT REST, AND HERE IS HIS RESTING PLACE.

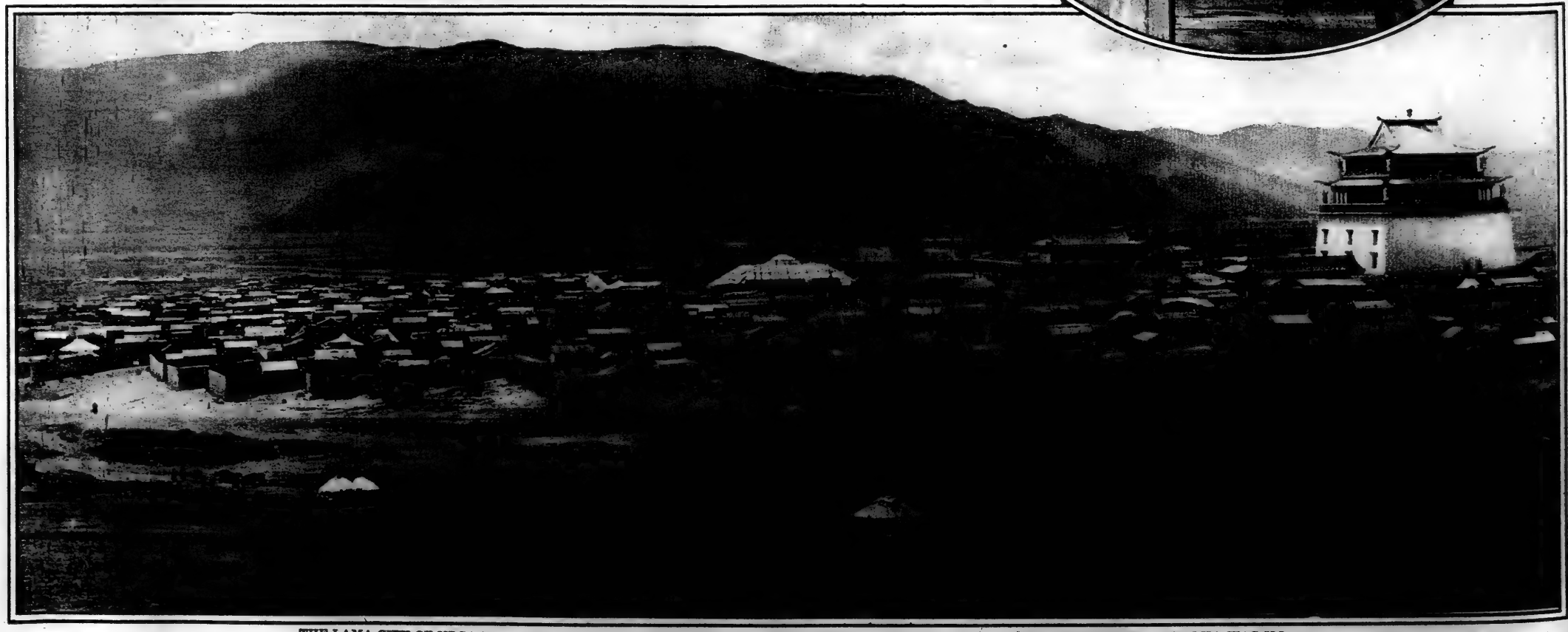

THE LAMA CITY OF URGA IN MONGOLIA, SHOWING THE GREAT TEMPLE BUILT TO APPEASE THE GODS WHEN THE LIVING BUDDHA WAS ILL.

AIRPLANE VIEW OF MOUNT VERNON, THE PICTURESQUE HOME OF GEORGE WASHINGTON IN FAIRFAX COUNTY, VIRGINIA, NOW A NATIONAL MEMORIAL TO THE FIRST PRESIDENT.
(*Times Wide World Photos.*)

SOLDIERS FROM GOVERNORS ISLAND FIRING A VOLLEY
Over the Grave at Calvary Cemetery of Private Oliver D. Dyer, Whose Body Was Saved From an Unnamed Grave by the Knights of Columbus After His Death Due to Wounds Received in France. (*I. F. S.*)

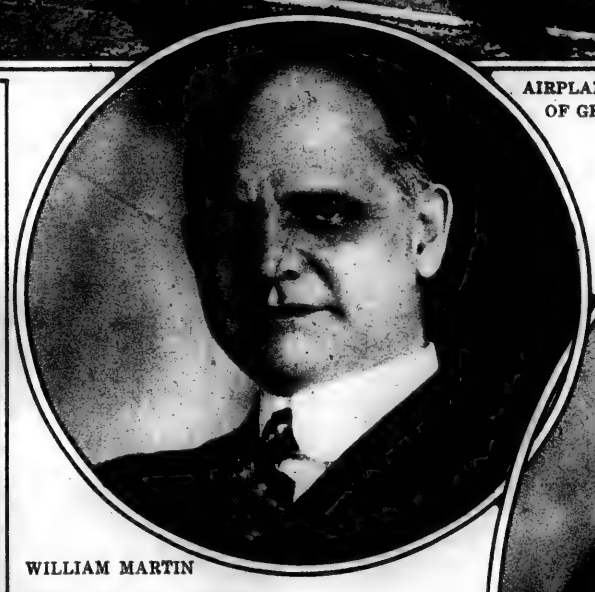

WILLIAM MARTIN
WILLIAMS OF ALABAMA,
Who Has Just Been Appointed Commissioner of Internal Revenue to Succeed Daniel C. Roper.
(*Underwood & Underwood.*)

MRS. BASIL
SOLDATENKOV,
Formerly Miss Madeline Reese, a Recent Bride.
(*Strelecke.*)

WELSHMEN OF LONDON ACCLAIM THE PRINCE OF WALES AT THEIR ST. DAVID'S DAY DINNER,
the Premier Proposing a Toast to Wales and Her Prince.
In the Photograph, From Left to Right, Are: Mr. Lloyd George, the Prince of Wales, A. Bonar Law, and J. H. Thomas.
(*International Film Service.*)

DOROTHY
DIXON
in the Forthcoming Production of
"Lassie."
(Abbe.)

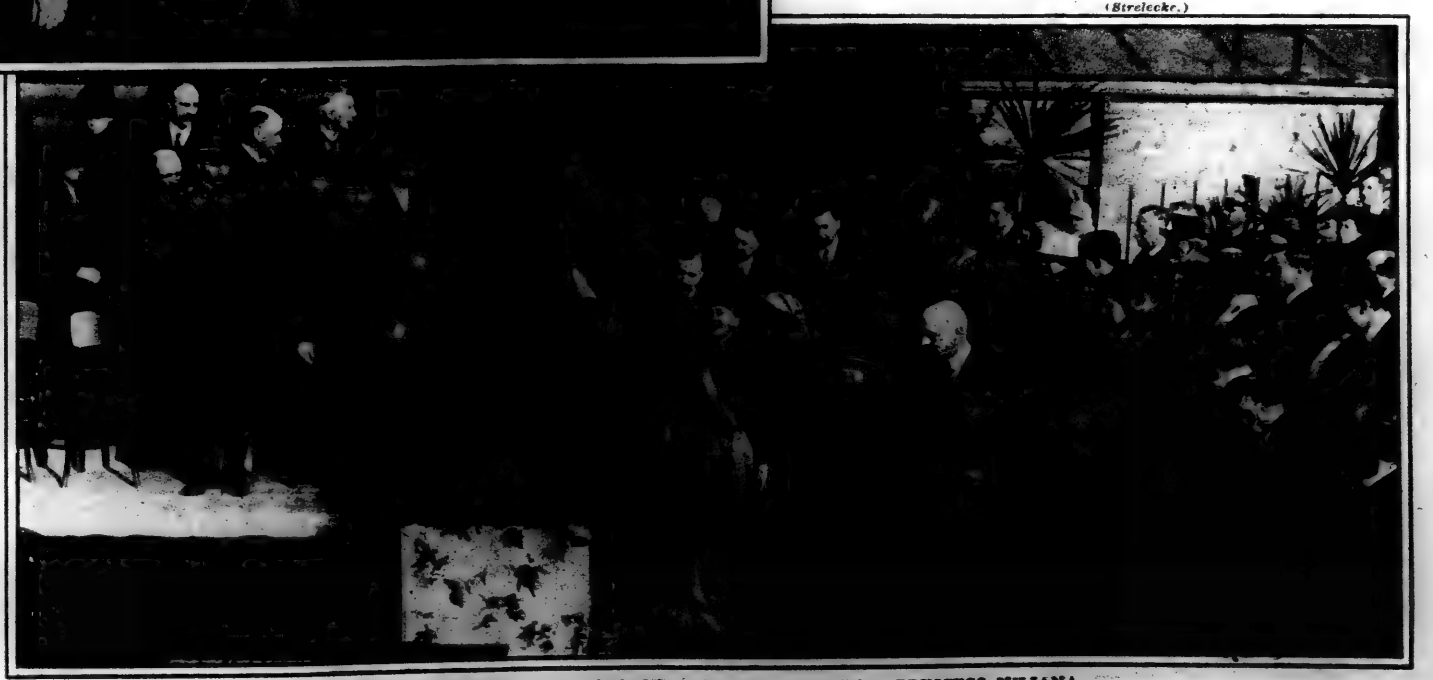

QUEEN WILHELMINA OF HOLLAND AND HER DAUGHTER, PRINCESS JULIANA,
Arriving at Utrecht to Lay the Foundation Stone for the Permanent Building of Holland's Industries Fair.
(*International Film Service.*)

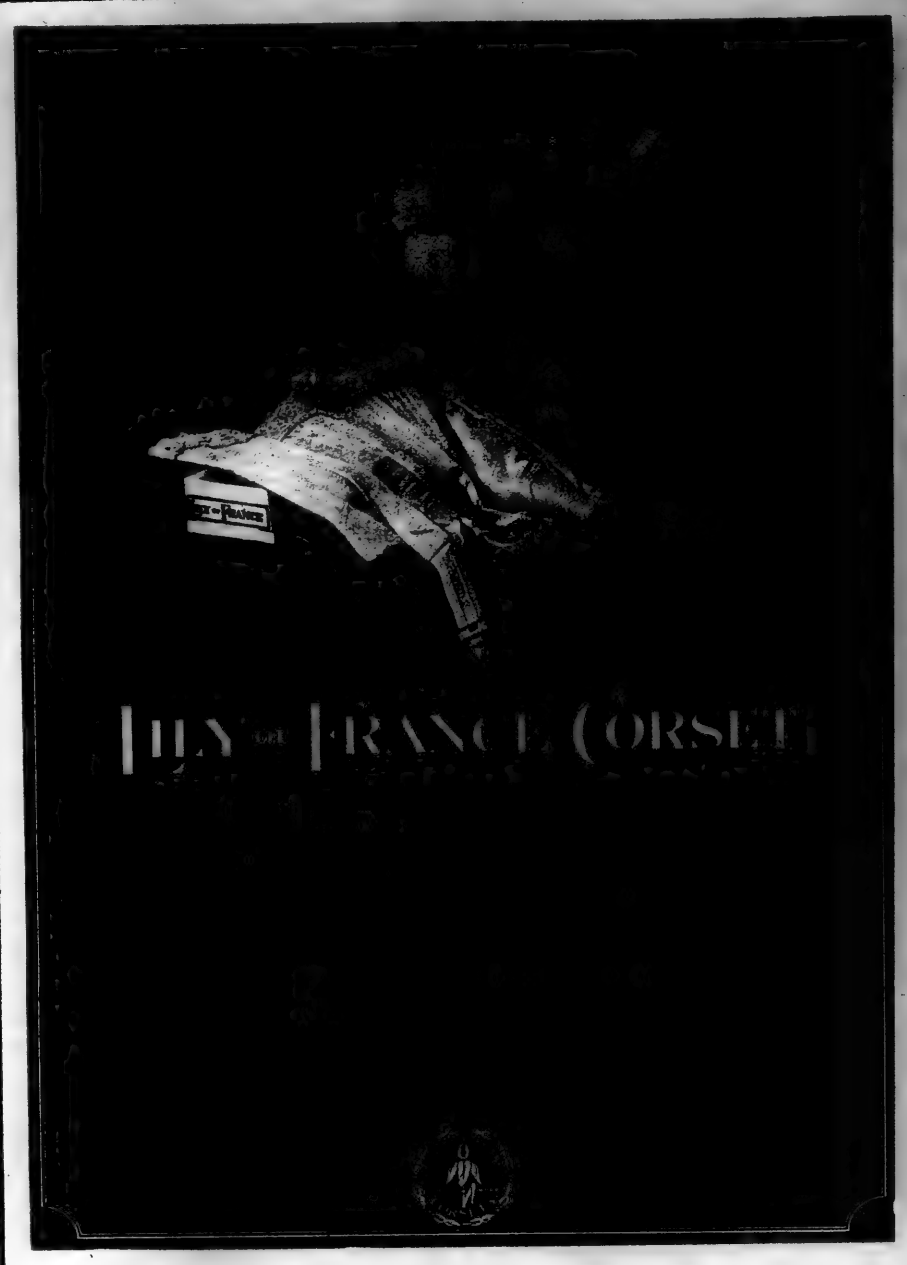

Sport Coat of Novelty Polo Cloth $25
Tailored Model Fine French Serge $40
Semi-Flare Model. All Wool Tricotine $40

BUY YOUR EASTER SUIT AT HAMILTON'S!

Buy Direct From the Manufacturer!

Novel Effects in NEW SPORT COATS
The season's popular materials
$12.95 to $50
Save $5 to $10.

Special Values in TRICOTINE SUITS
In smart tailored models
$39.50 to $50
Regular $60 values.

You Will Save From $5 to 10!

Our New Spring Catalogue Mailed Out of Town Upon Request

HAMILTON GARMENT CO.
307 FIFTH AVENUE, Near 31st St.

Stewart & Co.
Correct Apparel for Women & Misses
Fifth Ave. at 37th St.

Chic Easter Suits

Superbly Tailored in That Most Favored of Spring Suit Fabrics— Navy Tricotine.

Very Moderately Priced

672—Winsome new Suit, deftly fashioned in Navy Tricotine, with charming all-over embroidered Jacket in Tuxedo effect, and dainty vestee of fine Silk Crepe. Flowing end sleeves and string belt are additional features. **98.50**

673—Very smart strictly tailored Suit, skillfully modeled in Navy Tricotine, and exhibiting extremely modish vertical slot-seams in front and back. Additional charm is lent by the mannish collar and trig narrow belt. **59.50**

Mail or phone orders given prompt and careful attention.

Send for Our New Fashion Book

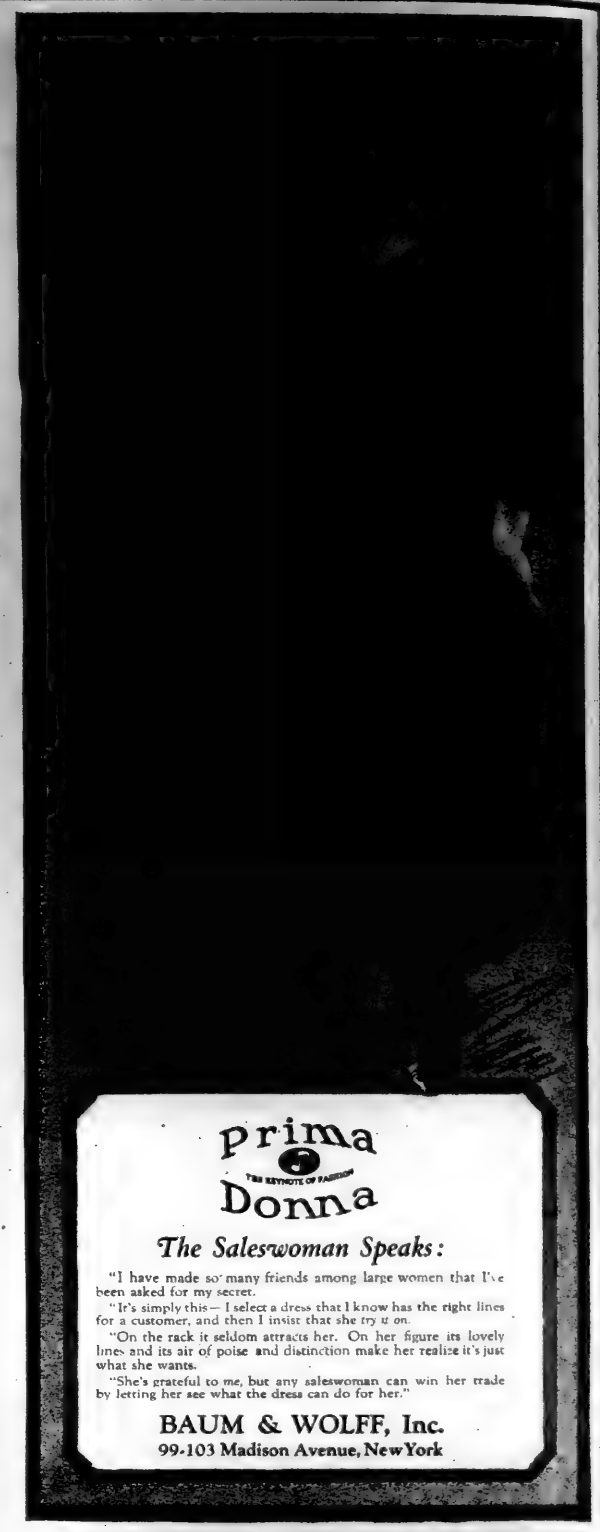

'Venida rules the waves'

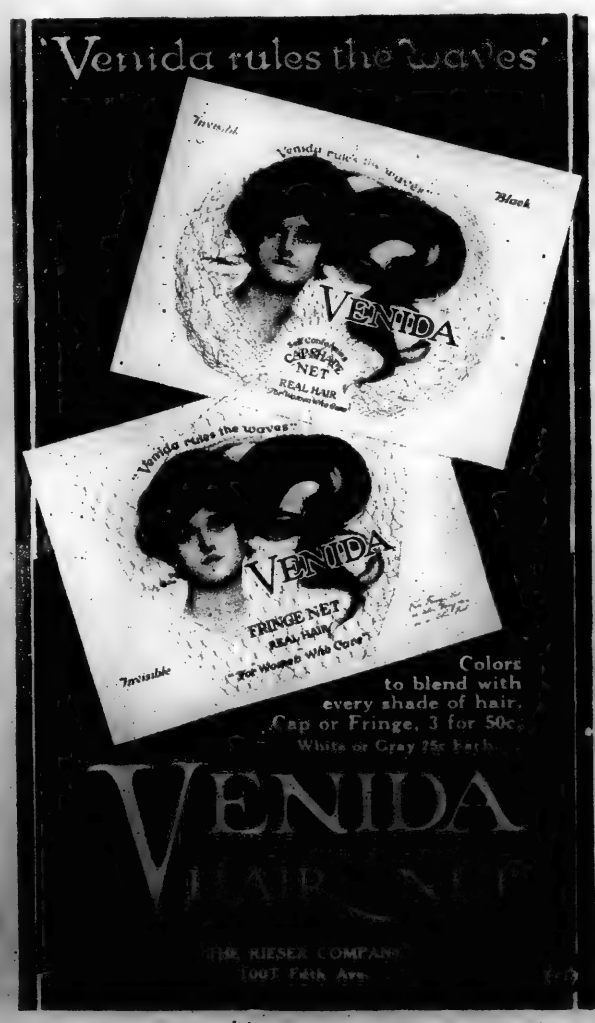

A Garden Full of Vegetables for $1.00

In again offering our Home Garden Collection of Vegetable Seeds, we have given critical attention to the varieties, selecting only those which have been tried and proven of excellent merit under widely different conditions of soil and climate. This Collection, if purchased separately from our catalogue, would cost $1.75.

One Packet Each of the Following for $1.00

Beans—*Bountiful*	Onion—*White Portugal*
Beans—*New Hardy Wax*	Parsley—*Double Curled*
Beans—*Fordhook Bush Lima*	Peas—*Little Gem*
Beet—*Detroit Dark Red*	Radish—*Scarlet Globe*
Carrot—*Selected Chantenay*	Radish—*Long White Icicle*
Corn—*Golden Bantam*	Spinach—*New Zealand*
Cucumber—*White Spine*	Swiss Chard—*Giant Lucullus*
Lettuce—*Black Seeded Simpson*	Tomato—*Selected Stone*
Lettuce—*May King*	Turnip—*White Globe*

Complete cultural directions with each collection.

ORDER YOUR COLLECTION NOW

Mail this advertisement, or present at our store, with check, money order, dollar bill, or stamps, and secure this excellent collection, sent prepaid to any point in the U. S. east of the Mississippi. **For Points West and Canada add 25c—($1.25).**

Our 1920 Spring Seed Annual sent on request.

Stumpp & Walter Co. — 30-32 Barclay St., New York City

DEMAND "STAY FAST" CAP SHAPE HAIR NETS

"STAY FAST" HAIR NETS
"MADE STRONGER—WEARS LONGER"
Of finest human hair, in shades that match your own. At all good stores, or we will send prepaid. 3 for 50¢
Also—"UNIVERSAL" (All Over) Fine Shape Hairnets at the same price.
HYMAN & OPPENHEIM, Dept. F, 105 East 16th Street, New York City

Can't you just See a Grand in that hopeless corner?

Moderately Priced.

Convenient Terms

Your living-room problem solved. The distinction and elegance that only a Grand can bestow upon a small home—and the Harrington Small Grand possesses as rare a tone as many far more expensive pianos. Yours upon easy terms.

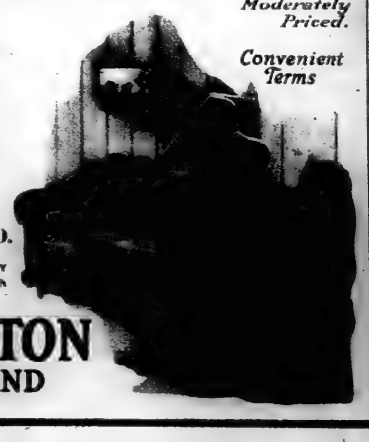

HARDMAN, PECK & CO.
FOUNDED 1842
433 FIFTH AVENUE NEW YORK CITY
47-51 FLATBUSH AVENUE BROOKLYN
Represented in all Cities

HARRINGTON SMALL GRAND

TROUT'S JEWELRY SHOP

Wedding Rings

Hand Carved Orange Blossom Wreath. Platinum, $39.50; White Gold, $9.50; Yellow Gold, $9.50; Green Gold, $9.50.

Wedding Gifts

Write for Catalog of Wedding, Groom and Bridesmaid's Gifts. At wholesale prices you save one-third. No middlemen. Buy from the factory. Silverware. Watches. Diamonds. Jewelry. Ivory. Ebony. Ask for free Catalog and compare prices.

Charles L. Trout Co., Second Floor
170 B'way. 2 Maiden Lane. N. Y.

Buy Diamonds from Bennett and have no cause for regrets

C Grade..$75	C Grade..$45	C Grade..$175	C Grade..$225	C Grade..$375
B Grade..110	B Grade.. 80	B Grade. 225	B Grade. 275	B Grade. 450
Perfect ..175	Perfect .. 75	Perfect . 275	Perfect . 325	Perfect . 575

Satisfaction guaranteed or money refunded

Bennett Mfg. Co.

175 BROADWAY, 2nd Floor at Cortlandt St.

Many Specials in Fine Watches and Jewelry.

RUSSEKS

Correct Spring TAILLEURS

Expressive of the New Mode for Spring is this Smart

Tricotine TAILLEUR

$75.00

Mail Orders Solicited
Write for Style Folders

SHOE CRAFT
27 W. 38th St. NEW YORK

Fitting the Narrow Foot
Widths AAAA to D Lengths 1 to 10

No more charming and correct footwear will trip along the Avenue this Spring than the new Shoe-Craft models, and the best of it is, you can get any of them in *your size*, whether it is 1B, 4C or 10AAAA. We always have "the style you want in the size you want." "Laurel" is a sprightly pump in black or brown calf or white buck. With tax, $21

Mail Orders postpaid. Fit guaranteed. Send for Catalog A-28 and Measurement Charts.

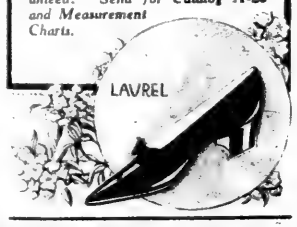

Before You Buy
Compare Prices Here

Special at $64 Value $90

Immediate or Deferred Delivery
Mail Orders, no Crating Charges

Ruder Bros. 18th Floor
110 West 40th Street

HEATHER
"Lighting Fixtures of Merit"

In our showrooms can be seen hundreds of examples properly displayed and connected as they would be in your home.

Note the convenient Location of Our Showrooms

R. C. HEATHER CO.
19 West 36th Street, at 5th Av.

WHEN YOU DYE DYRITE
SOAP DYE
STRAW HAT DYE
10¢ & 25¢

MADE BY DYRITE MFG. CO.
456 BROADWAY, NEW YORK

Fashionette
THE *Invisible* HAIR NET
REAL HUMAN HAIR
PROCURED FOR INVISIBILITY AND STRENGTH

Fashionette
U.S. PAT. APPLD FOR
Invisible HAIR NETS

"Many women have lovely hair, but I notice the most admiration is expressed for the coiffures held firmly in place by Fashionettes."

All the usual shades and shapes are 20c. each—3 for 50c.—$1.80 a dozen; white or grey, 35c. each, 3 for $1.00, $3.60 a dozen.

Buy them by the dozen for economy's sake.

For the dozen and one small needfuls you buy every day, there is *none* an established standard—Colonial Quality—so that you may be sure "each is the best at its price."

Send for our Colonial Quality Booklet.

Colonial Quality
Samstag's New York
1200 Broadway

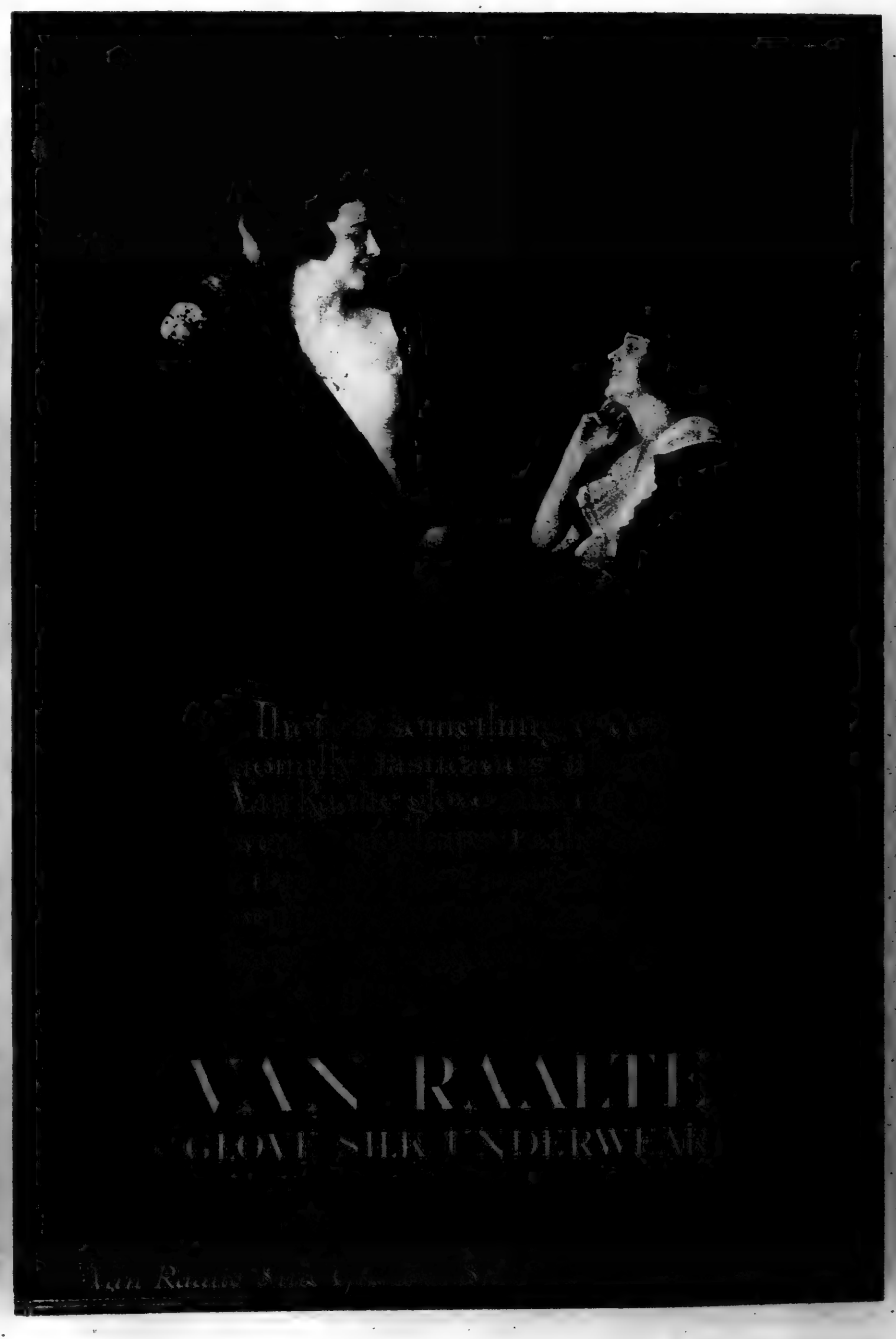

VAN RAALTE
GLOVE SILK UNDERWEAR

PECK & PECK

98—Fine silk openwork stockings, in a choice of other patterns, designed to give the ankle a slender appearance. Black or White only. $7.50 a pair (Tax .55)

722—Excellent quality pure thread silk stockings, extra long and elastic, with wide openwork clocks. Made only in Black or White. $6.50 a pair (Tax .45)

896—Pure thread silk sweater in an exclusive Peck & Peck pull-over model, incorporating the most desirable features of three different styles. Made in Black, White, Navy, Brown, and the new spring shades which have been so much in demand at Palm Beach: Jade, French Blue, Turquoise Blue, Belgian Blue, Orange, Henna, Corn, Sand and Pink. Especially low-priced today at $47.50

Peck & Peck

WOMEN'S silk stockings of known quality for wear with Easter and spring costumes await your selection at the Peck & Peck shops. An unlimited assortment of colors, designs and qualities is offered.

Exclusive new designs in women's hosiery and sweaters for sport wear are also available.

81c—Pure thread silk stockings in Black, White, or colors with self or contrasting color clocks.
$3.50 (Tax .15)
$4.75 (Tax .25)
$5.75 (Tax .30)

Men's Neckwear, Sweaters and Hosiery
Women's Sweaters, Scarves and Hosiery
Children's Hosiery

Parisian open work pure thread silk stockings of exquisite workmanship. In black, white, silver, gold and all evening shades. $10.00 a pair (Tax .50)

Mail Orders Sent On Approval

PECK & PECK
EXCLUSIVE HOSIERY

586 Fifth Avenue, at 48th St. 501 Fifth Avenue, at 42nd St.
Also at 4 No. Michigan Blvd., Chicago
Palm Beach Newport

Haas Brothers
Distinctive Dress Fabrics

The bride's costume demands the expression of youth and loveliness.

Georgette Satin

Kittens Ear Crêpe

HB

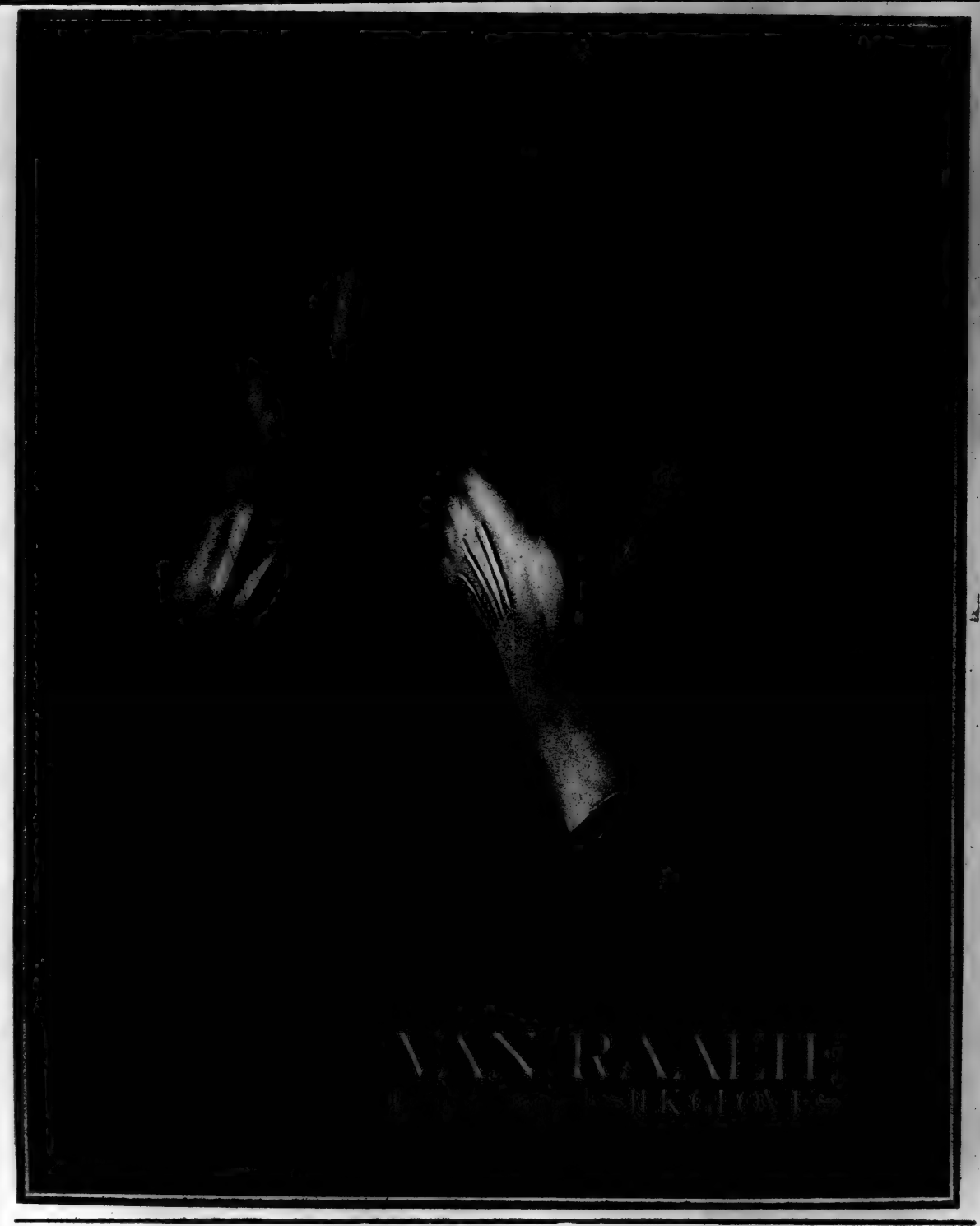

Violet (VE-O-LAY) the shop where exclusive Parisiennes find a thousand enchanting perfumes

Bouquet Farnese

Above are illustrated three preparations of a series of Violet toilet requisites, all of which are scented with Bouquet Farnese. These three are the extract, powder and talcum. There are also toilet water, eau vegetal, soap, cream and sachet.

PERHAPS you already know the delicate fragrance and exquisite smoothness of Ambre Royal face powder. In the United States that is the best known product of the Violet Shop.

For over one hundred years the Parisiennes have been visiting Violet for every imaginable requisite of the toilette. Trust a fashionable Parisienne to choose those toilet preparations which make beautiful women still more beautiful and attractive.

In your own city there is a shop that can supply you with Violet (Ve-o-lay) perfumes.

Ask for them in the shop you patronize. First be sure it is a Violet product. Then look for the particular perfume you prefer. And *do* do this: hold a box of Ambre Royal face powder or talcum to your nose. Breathe in its exquisite fragrance, and you will at once understand why exclusive Parisiennes love Ve-o-lay.

We have a book about Violet products which we will gladly send you. Frank M. Prindle & Co., 71 West 35th Street, New York City.

VIOLET

[PRONOUNCED VE-O-LAY]

The name of a Perfumer, not a perfume

29 BOULEVARD DES ITALIENS, PARIS, FRANCE

Franklin Simon & Co.

LA SUPREME CORSETS

La Supreme Corset for a short-waisted figure will achieve smart, straight hip line. It is fashioned of pink broche with elastic band across the top and extra bones under the arms for ... 11.50

WOMEN'S AND MISSES' CORSET SHOP—Balcony Floor

Phone Circle, Greeley

BONWIT TELLER & CO.

The Specialty Shop of Originations

FIFTH AVENUE AT 38TH STREET, NEW YORK

HOSIERY for ALL OCCASIONS

Pure Thread Silk In Exclusive Designs

also of Fine Wool for Sports Wear

50—Openwork Instep Silk Hose in various attractive designs. Black, white, navy, Cordovan and evening shades.

6.50 Tax .45

51 — Hand Embroidered Clox Silk Hose in black or white with self or contrasting color clox in various exclusive designs.

5.50 Tax .35

53—Superior Quality Plain Silk Hose in various weights, including the very sheer; lisle garter tops and soles or all silk. Black, white, street and evening shades.

With Lisle Tops
2.75 Tax .08
With Silk Tops
3.50 Tax .15
Of Sheer Quality
4.85 Tax .29

54—Openwork Clox Silk Hose. Black, white or Cordovan.

6.75 Tax .48

52 — Fine white Wool Sports Hose with hand embroidered clox in black, navy coral, brown, orange, emerald or purple.

3.95

55 — Exceptional Quality Pure Thread Silk Hose in black or white with real lace inserts in various designs.

9.50 Tax .75

Franklin Simon & Co.

Lorlspun

Worsted Tailored Suits

Franklin Simon & Co.

"THAT WELL-DRESSED LOOK"

THE LORELLE

For the woman of long, slim lines, this is a coat with real temperament! Flat in front and back, full over the hips, it is youthful with a great deal of chic. It comes in broad, bright red open plaids with just a body lining, or in plain rich Peachbloom with full lining. The small opening above the cuff is a smart touch.

THE MALBROUCK

Inspired by Premet, there's a droopy effect to the shoulders of this little coat that is style personified. The Collar rolls high, or fastens to expose the throat. The yoke and the deep cuff at the bottom are as smart as the unusual sleeves. It comes in tweed with a harness stitch trim in back, and also in Peachbloom without the stitching, but with a touch of self-color embroidery, rather a crows-foot design, near the collar facing and on the cuffs. Full lined.

"THAT well-dressed look". An intangible thing, is it not? And yet, one feminine glance, sweeping from chapeau crown to Oxford tips, is all that is needed to decide whether one has it or hasn't it!

A collar that gapes, a shoulder line that extends a bit too far, a hem or seams that pucker—one of these and you forfeit the well-dressed look!

It isn't a coincidence that the collar of a Wooltex Tailor-made lies flat against your neck, that the shoulders are snug and smooth, that the sleeves never lose their shape—good tailoring, like genius, is the capacity for taking pains!

Your assurance that your coat or suit will be smart and well fitting even after months of wear, lies in that bit of white satin which is fastened in the collar of every genuine Wooltex Tailor-made.

It's the Wooltex signature, and you may rest assured that the Wooltex Tailors have spent too many years in the building of an impeccable reputation ever to sign a tailor-made that is not a thoroughbred.

When you're looking for your Wooltex Tailor-made, ask the salesperson for "The Tailored Woman". It's a little magazine of fashions that are and are-to-be. If you'd rather have us send it to you, write us, and we will mail it.

Wooltex Tailor-mades

Remember, no matter how much it "looks like" a Wooltex Tailor-made, it just can't be without that Wooltex signature shown above.

Wooltex Tailor-mades are priced at $45, $55, $65, $75, up to $125.

THE SURREY

One simply can't be without a sports coat of this type, and it would be hard to find one so interesting as this particular model! In plaids or plain fabric it comes, some are even in black velvet. Stitching to simulate braid trims some, real braid trims others or you may have it untrimmed. The tuxedo collar, deep pockets and general jauntiness are just what a sports coat needs to be smart.

THE SHOREHAM

It's just dressy enough to be worn in town over a silk frock, but simple enough for motor and country wear as well. Bernard inspired it, and its semi-directoire effect with the collar standing high in back lends an air of tall slimness to the wearer. It is full lined.

For the shop nearest your home showing Wooltex Tailor-mades, write us.

IN NEW YORK EXCLUSIVELY AT The Tailored Woman FIFTH AVENUE AT FIFTIETH ST.

The H. Black Company

Cleveland: New York

© The H. Black Co., 1920

"La Camille" Front Lace Corsets

"give me the most comfort I ever have had and the best looking figure"

LOX-IT

Ventilo Front Shield

Catalog on request.

Six things to look for in buying knit underwear

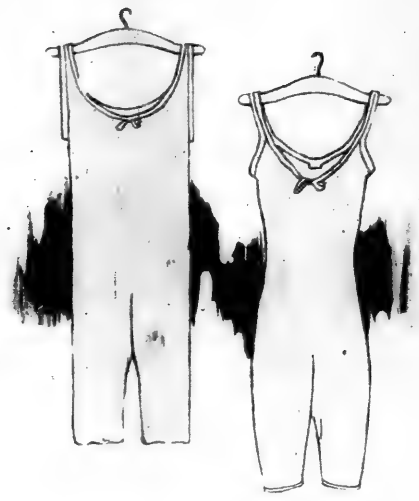

YOU examine underwear in the stores—you pick up one suit after another. They *look* almost alike—you are gloomily sure that any you buy will have the usual something wrong with it—perhaps it will "bunch," perhaps it will bind. It may gap, or the shoulders may slip.

No longer need you despair. For knit underwear, so long one of life's unbeautiful and uncomfortable necessities, has at last been made into a thing of loveliness and joy to wear.

It is in six differences that the magic of this knit underwear lies, and these six differences mean a union suit that never "bunches," never binds, gaps, nor slips down at the shoulders.

What more natural than that Julius Kayser & Co., the first makers of *silk* underwear, should have brought about these refinements in cotton and lisle *knit* underwear.

A hundred women and living models helped them do it. A hundred women told what their chief underwear difficulties had always been. In overcoming these difficulties Kayser used living models of all types and sizes, who were fitted and refitted, again and again, until Kayser *Marvelfit* underwear was achieved—really faultless knit underthings.

Read what the six things are that make them so, and to be really impressed with their wondrous difference *wear* a Kayser union suit. It costs no more than ordinary knit underwear. Julius Kayser & Co., New York.

5. This feature you will note in the wearing

One of your first considerations in selecting union suits is that they should stay closed. Kayser's do. Their specially cut Marvelfit seat makes sure of this, whether you walk, sit, bend, or fidget.

1. Notice the cut

The chief convincing argument for Kayser Marvelfit Underthings is the way they are cut. Not in dozens at a time on lines straight up and down—carelessly, cheaply—but one at a time, by hand, from accurately proportioned, perfectly formed patterns.

3. The material

Not a jot will Kayser Knit Underwear add to your silhouette, so sheer and fine is its fabric. Starting with the snowiest, silkiest yarn, it could not be otherwise.

4. Compare the back and front widths

If ever a knit union suit expressed comfort and beauty at one and the same time, it is Kayser's Marvelfit with its narrow back and ample front. This is another original Kayser idea. How stupid, when you stop to think of it, is a garment cut just the same width back and front. Not so with Kayser's. It fits snugly in the back, comfortably full in front. Notice too, the roomy arm sizes.

Not like this—

Like this!

2. The shoulders

Ordinary undergarments have shoulders cut straight out, straight up. They simply can't help slipping. Kayser Marvelfit shoulders slope to follow one's own shoulders. They cannot slip off.

Kayser

KNIT UNDERWEAR

Marvelfit

Registered and Patented

6. Charming to look at

After making knit underthings fit so well, Kayser simply could not resist making them also good-looking. So the daintiest of silk ribbons were provided for the bodice tops, the trimmest tailored finish for the band top union suits and vests. Well may the lady admire herself, whichever style she wears.

COPYRIGHTED, 1920, BY JULIUS KAYSER & CO., NEW YORK, MAKERS OF SILK GLOVES, "ITALIAN" SILK UNDERWEAR, SILK HOSIERY, KNIT UNDERWEAR

Section 5 | The New York Times Review of Books | DRAMA—MUSIC

The New York Times.

The New York Times Review of Books | DRAMA—MUSIC | Section 5

REVIEWS OF BOOKS | SUNDAY, MARCH 28, 1920. | NEWS OF BOOKS

POETRY OF LAST YEAR AND TODAY

Difficulties Encountered in Choosing the "Best Poems" Shown in Some Recent Anthologies of Verse

By MARGUERITE WILKINSON.

ANTHOLOGY OF MAGAZINE VERSE, 1919. By William Stanley Braithwaite. Boston: Small, Maynard & Co.

THE BOOK OF MODERN BRITISH VERSE. By William Stanley Braithwaite. Boston: Small, Maynard & Co.

MODERN AMERICAN POETRY. By Louis Untermeyer. New York: Harcourt, Brace & Howe.

INCLUDING HORACE. By Louis Untermeyer. New York: Harcourt, Brace & Howe.

SONGS OF CATTLE TRAIL AND COW CAMP. By John A. Lomax. New York: The Macmillan Company.

To make one anthology is not necessarily a proof of courage; it may be merely a sign of ignorance. But to dare the wrath of neglected poets and of their friends the critics a second time, is bravery. And to bring out an anthology every year, as Mr. Braithwaite does—that, surely, is heroism! However, as he wisely says in the preface to his latest collection, "It will be both praised and blamed as a matter of course—and none stepped in the water running under the bridge!"

Critics have often told Mr. Braithwaite that his collections of magazine verse can never have the highest value because the best American poetry is not published in magazines. This year, at any rate, that would seem to be untrue. It is doubtful whether anything better than Edwin Arlington Robinson's "Valley of the Shadow" has been published in any of the books of the year, and that appeared in The Atlantic Monthly and is included in Mr. Braithwaite's anthology. One might mention, also, such admirable character studies as "At Sagamore Hill," by Edgar Lee Masters, a masterly picture of Roosevelt, and "Ma," by Alter Brody, a clean-cut, voracious, heroic portrait exceedingly well done. Agnes Lee's "Pictures of Women" are interesting. John French Wilson's charmingly domestic "Week End Sonnets" certainly deserve their place. Sara Teasdale's lyrics, "Songs for Myself," show her at her very best. "The Granite Mountain," by Lew Sarett, a poet whose work will soon be published in book form, has a sense of strong realities about it that is very likeable. David Morton is represented by one good sonnet, "Ships in Harbor."

Since all of these excellent things and others are to be found in one book, it stands to reason that the magazines have published a certain amount of very good poetry this year, and that Mr. Braithwaite has found part of it; to say the least, enough to make his collection interesting.

Collection of British Verse.

Mr. Braithwaite's collection of British verse is a pleasant and interesting little book for those not already familiar with the best work of the English Georgians and of contemporary Irish singers. Nearly all of them seem to be represented. John M. Scffield's "August, 1914," is indicated, and G. K. Chesterton's booming "Lepanto," also favorite poems by Wilfrid Wilson Gibson, Walter de la Mare, J. C. Squires, Ralph Hodgson, Joseph Campbell, James Stephens, Thomas MacDonald and many others. William Butler Yeats, probably the greatest of all living makers of lyrics, is not represented. But it is generally understood that his work seldom appears in anthologies.

Mr. Braithwaite has overemphasized the importance of Cicely Fox Smith's verse by including many selections from her work, which is derivative rather than original in quality. Nor do the "Songs from the Evil Wood" represent Ivor Gurney's poetic talent as well as would a passage from his imaginative and often beautiful prose. But, as has been said, the book is pleasant and interesting.

Modern American Poetry.

If there be any critic in the country who ought not to make a schoolbook, that critic is Louis Untermeyer. He is much too brilliantly individual and his likes and dislikes are too pronounced. Should the chef be set to boiling oatmeal? Mr. Untermeyer should write books like "The New Era in Contemporary Poetry" for his own following of intellectuals, who understand and share his tastes.

But he has made a school book, and "Modern American Poetry," an anthology intended for use in high schools and colleges, is before us. It is a book of verse that young people probably will like, if they like verse at all. Many of the selections included are humorous. Some of the humorous selections are true poetry by true poets, but one wonders why certain others, which would be entertaining reading after school hours, need to be set before young people as literature worthy of serious study. What will the teacher do with such comic selections when it is necessary to discuss them in class?

The living poets in whom Mr. Untermeyer is interested are well represented and his selections well made, for th most part. But he has made a mistake in including "The Congo," by Vachel Lindsay. It is a powerful and interesting poem, but presents many difficulties to the teacher who would discuss it in large classes in schools and colleges. "The Santa Fé Trail" would have been a wiser choice for a book of this kind.

Some Notable Omissions.

The real weakness of "Modern American Poetry," however, is in its failure to represent adequately the period immediately preceding our own. No mention is made of Bret Harte, Joaquin Miller, Edward Rowland Sill, Ina Coolbrith or Charles Warren Stoddard, to mention only five who had national or even international reputations when they were writing. Of course, none of them were wise enough to live in New York, but their poems were read in New York, nevertheless. Very likely Mr. Untermeyer does not like their work. It differs greatly from the poetry in which we are interested nowadays. It seems old-fashioned. But, then, the poetry which we like may seem just as old-fashioned twenty years from now. And it would be quite possible to find selections from the works of these poets that would be better poetry than certain selections Mr. Untermeyer has been willing to include. Furthermore, a school book is not made for one's own group of intellectuals, but for the children of everybody. The maker of such a book should set aside his own personal tastes to the extent of admitting work by poets as well known and widely praised as these. A good professor would make a better anthology for use in schools.

A Master of Parody.

When it comes to Horace, though, perhaps no professor could do with him or for him what Mr. Untermeyer has done in "Including Horace." Mr. Untermeyer is a master of parody and the twenty-four versions of the "Integer Vitae" are simply delightful, the keenest and most exquisite kind of intellectual play. Mr. Untermeyer takes the old, familiar ideas of the ode and presents them "as they might have been translated" by Shakespeare, Swinburne, Whitman, Browning, and other masters, and by many of the moderns. His cleverness in choosing the characteristic cadence or turn of a phrase is positively uncanny.

The introduction to this book would be far more valuable in a college class room than his preface to "Modern American Poetry," for in it he manages to give the reader a sense of Horace as a personality. He makes Horace seem real. He takes occasion, also, to say that "even the most slangy and impudent burlesques of Franklin P. Adams and Bert Leston Taylor reveal more of the living Horace than the meticulous gravity of Professor Conington and the precise but prosy translations of Addison and Roscommon." Whether he is right or wrong in detail, if is a good thing to be able to make an ancient poet seem to be alive in the modern world.

The parodies are followed by a group of Mr. Untermeyer's own translations of the odes rendered into English verse.

Anthology of Western Verse.

One of the most interesting of recent anthologies is "Songs of the Cattle Trail and Cow Camp." It celebrates a tradition typically American, and preserves for future generations distinctively romantic songs of a Western civilization that is disappearing. As Professor Lomax says in his introduction: "Here again we may see the cowboy at work and at play; hear the jingle of his big bell spurs, the swish of his rope, the cracking of his saddle gear, the thud of thousands of hoofs on the long, long trail winding from Texas to Montana."

Many of the songs included are not poetry in any literary sense of that much abused word, but all are exceedingly interesting as a part of our folk-lore, and in nearly all of them are lines of which no poet need feel ashamed. In particular, it may be said that most of them give a sense of the realities of life in the out of doors which is sadly lacking in the verse about nature written by most "literary" poets. The hectic sweetness of much of our nature verse is quite absent from this volume, because the men who made it really knew nature and the open world well enough to write truthfully.

The best contributions to the volume are the thrilling ballads of Henry Herbert Knibbs, who writes much better than the very popular Robert Service and is much more original. There is health and hardihood in his fine ballard, "The Shallows of the Ford":

Did you ever wait for daylight 'when
the stars along the river
Floated thick and white as snowflakes in the water deep and strange,
Till a whisper through the aspens made the current break and shiver
As the frosty edge of morning seemed to melt and spread and change?
Once I waited, almost wishing that the dawn would never find me;
Saw the sun roll up the ranges like the glory of the Lord;
Was about to wake my pardner who was sleeping close behind me,
When I saw the man we wanted spur his pony to the ford.

Another admirable contribution to the volume is "High Chin Bob," of which Professor Lomax gives two versions, the first being the original poem by Charles Badger Clark, and the second a cowboy version that modifies it somewhat. Here is the first stanza from the cowboy version:

'Way high up in the Mokiones, among the mountain tops,
A lion cleaned a yearling's bones and licked his thankful chops;
And who upon the scene should ride, a trippin' down the slope,
But High Chin Bob of sinful pride and maverick-hungry rope.
"Oh, glory be to me!" says he, "an' fame's unfadin' flowers;
I ride my good top hoss today and I'm top hand of the Lazy-J,
So, kitty-cat, you're ours!"

An American Robin Hood.

If we knew more about High Chin Bob and his other adventures—for he must have had others—he might easily take his place in balladry as an American Robin Hood.

It is a pleasure to read verse that is unpretentiously natural, in which something happens, and in which nature is allowed to seem as robust and hearty as she really is. Professor Lomax has done well by his country in presenting these rough songs of adventure in the West.

MR. GALSWORTHY IN WAR AND PEACE

His "Tatterdemalion" Traces Beauty in Two Opposing Conditions of Human Life—Latest Fiction by Zona Gale, F. W. Bain, Miss Widdemer and Others

TATTERDEMALION. By John Galsworthy. Charles Scribner's Sons. $1.90.

If one were to try to sum up in a single word that for which John Galsworthy stands, both in the matter of expression and of creed, it would seem inevitable that the word should be "beauty." Beauty of expression, in the style whose exquisite finish is flowerlike in its all but flawless perfection, yet resembles a hot-house flower in that it is no untrained thing, but at once natural and carefully, skilfully cultivated. Beauty, too, as a creed, expressed in many different books, yet never—to our recollection, at least—so briefly and completely as in the sketch or essay, whichever you may choose to call it, that closes the first section of this volume, "A Green Hill Far Away." There, with the war a thing of the past and peace a blessed fact, the author declares, "There are not enough lovers of beauty among men," and that until there shall be "more lovers of beauty in proportion to those who are indifferent to beauty," wars will not cease. No matter what other sterling qualities men may possess; so long as they lack this one they are, and will remain, fighting animals.

The book is divided into two sections, "Of War-Time" and "Of Peace-Time," titles which quite sufficiently explain themselves. And in war, however ugly it may be in many of its aspects, beauty is not always lacking, nor the expression of a beautiful spirit. The reader will have to go far to find, even in Mr. Galsworthy's own works, anything lovelier or more gently, poignantly appealing than the tale which opens the volume—the story of the aristocratic old English lady who became "The Grey Angel" of a French hospital. Told with the utmost simplicity, and that quiet, unerring choice of diction which is the hall-mark of a master, this tale of a rare, brave spirit encased in a frail, outworn body is one of those few which are to be read, and read again, and remembered always. To say that it is the best, not only of the section but of the volume, is not to belittle the rest, but merely to give this one its due meed of praise.

Perhaps the tale which in some ways approaches "The Grey Angel" the most nearly is the very different "Cafard," the story of a French soldier who had in his brain "the little black beetle which gnaws and eats and destroys all hope and heaven in a man"—"Cafard," they call it. Jean Liotard, lying solitary out upon the grass, and due to appear next day before the authorities who would probably send him back to the Front, told himself that there was "no pity, no God," in the world, but only despair, and "the paying of creatures the one on the other." So he thought he believed, until there came to him—no heavenly vision, but a wretched little black dog. "The Muffled Ship" and "A Green Hill Far Away" are alike in being impressions, reflections of a mood, imagination bringing into contrast with the actual that which is at once its antithesis and its complement. Following the great homecoming ship, the ship of life, the ship of those who have returned, comes slowly creeping the "Muffled Ship" of the grey yearning dead, who will never return any more.

Soldiers in Hospitals.

Among the other of the fifteen tales and sketches in this section "Of War-Time," several have to do with stray soldiers in the hospitals. There was Gray, who had been a Belgian glass blower, and who, released from a German prison after twenty months because of a half paralyzed tongue—"The boches . . . had put him and two others against a wall and shot those other two"—drifted into a French hospital. At first he wanted to work for France; but soon he asked "only to rest." And then there were the two amusingly different chums, Poirot and Bidan, whose fate was happier than that of Gray. A couple of tales have to do with Germans long resident in England and married to English wives, but not naturalized, men with whose troubles the author sympathizes deeply—more perhaps than the reader will, especially in the case of Holsteig, who had lived twenty years in England and married a Scotchwoman, but was quite ready to have his son join the German army. And the son would have gone to join the forces of the Kaiser, had he been able to get to Germany. "The Peace Meeting," on the other hand, is an excellent bit of irony which will be enjoyed by all but the pacifists.

If the first section has its "Green Hill Far Away," the second contains the no less exquisite "Buttercup Night." It is practically impossible to give any real idea of the sheer loveliness of the descriptions of this night of "frozen beauty," when the moonlight "caught on the dewy buttercups; and across this ghostly radiance the shadows of the yew-trees fell in dense black bars." But curious as it may seem, it is in this second part "Of Peace-Time" that one finds the two tales, which of all those the volume contains, have in them the most of horror—"Manna," and "The Nightmare Child." The story of starving, half-insane clergyman is powerful and very dreadful, but no more dreadful than the story the kindly country doctor tells of the poor girl who was one of those creatures "one simply dare not take notice of, however sorry one may be for them," a story both pitiful and dreadful in its utter hopelessness. There was not, and never would or could be, the shadow of a chance for Em'leen. In this, the narrative differs greatly from that other story of the countryside, "A Strange Thing," the tale of two women, one resembling "a young apple tree with the Spring sun on its blossom," while the other was as incongruous, there amid the beauty of that wonderful Spring day, as the old discarded boot was with the ferns and wild plants among which it had fallen.

Cynical and Idyllic.

For, like the first part of the volume, the second contains contrasts sharp as black and white—the cynical, dramatic "Two Looks," for instance, and the charming, idyllic "Fairyland"—and because of this it is difficult, if not impossible, to write of the volume as a whole. Indeed, its very title explains how exceedingly varied is its content. But unalike as these tales and sketches are in many ways, they resemble one another in this—that always there is the intense feeling for beauty, the power of divination which penetrates beneath the surface-seeming of the men and women who appear in them, the sure and delicate craftsmanship that enables Mr. Galsworthy to show the reader the thing as he sees it, or so much of it, at least, as the reader is capable of being shown. Among the artists in literature of the present day—and they are not so few as some would like to imagine—those are rare who can safely challenge comparison with the John Galsworthy of "Tatterdemalion."

LOUISE MAUNSELL FIELD.

MISS LULU BETT

MISS LULU BETT. By Zona Gale. New York: D. Appleton & Co.

Miss Gale has so absolutely realized the story she tells, and knows so intimately the folk she draws, that "Miss Lulu Bett" speaks forcibly to those readers who care for actual human life and its problems in fiction. The book is simple in its elements, but it is wrought with careful detail. You come to know the characters, and not only the characters, but the small-town background, which is seemingly only sketched in, yet so skillfully that every essential is there—you would walk in its streets with recognition, should some chance spirit you to the neighborhood, and find your way quite certainly to the house where the Deacons lived.

The hero of the tale is a mean-spirited little home tyrant, but though we are shown Dwight Deacon in all his pettiness, his ineffable self-satisfaction, we are made to understand, too, how it was that his wife could love him and look up to him, we see the hidden, delicate qualities of the man, the tenderness toward those he loves that somewhat redeems his selfishness. This bit of understanding is one of the masterly things in the book—a book that seeks to present human beings and not dummies, a book that is not merely an exploitation of the author's opinions, as is so often the case with novels, but a sincere and satisfactory effort to study life as we live it, under all sorts of inhibitions and within all manner of hedges.

Lulu Bett herself is an exquisite piece of portrayal. Her development during the course of the events that befall her is logical and natural. There is an unfolding of the potentialities within her that have been choked and stultified under the constant oppression and the nagging of her brother-in-law, the domineering of her mother, the airs of superiority of her sister, married and a petted wife, an unfolding that is as inevitable as the opening of a bud under the influence of sunlight.

Unfortunate Poor Relation.

For Lulu is that most pitiful of creatures, a poor relation living on sufferance in her married sister's house. With them lives the mother of the two women, and to pay for this double support Lulu does all the work of the house without the wages that would have been the portion of a servant. She gets her keep, and jolly glad she ought to be to get it, for there is a fiction in the family that Lulu "is not strong enough to work." It is a convenient fiction, since it keeps her working far harder than she would elsewhere, and saves the Deacons both time and money.

A little revealing scene occurs in the household shortly after we meet the family. The hour is that of supper, which Lulu has prepared and served. Dwight Deacon has been declaiming according to his wont, and his wife has been agreeing to him according to her wont:

And now the eye of the master of the house fell for the first time upon the yellow tulip in the centre of his table.

"Well, well," he said. "What's this?"

"Ask Lulu," said Mrs. Deacon.

He turned his attention full upon Lulu.

"Suitors?" he inquired, and his lips left their places to form a sort of ruff around the word.

Lulu flushed. . . .

"It was a quarter," she said.

"There'll be five flowers."

"Lou bought it?"

"Yes. There'll be five—that's a nickel apiece."

His tone was as methodical as if he had been talking about the bread.

"Yet we give you a home on the supposition that you have no money to spend, even for the necessities."

The mere notion that Lulu can have any attraction, any brains, that any opinion of hers could possibly be worth listening to; these things also are part of the family creed, hardly questioned even by Lulu herself.

Into this situation comes the brother of Dwight, who has been absent from home for many years, wandering through South America and our own West, finally settling in Oregon. Neither of the two sisters has met him and the letter announcing his approaching visit creates considerable excitement. Lulu is especially moved. When this brother arrives it is she who happens to be at hand to greet him, for there was no specified time given for the beginning of the visit. The man is stout, vain, kindly. But Lulu likes him. She talks to him, and he seems to enjoy talking with her. Indeed, as the time goes on he makes it evident that he likes her, that he sympathizes with her.

Marriage and Bigamy.

"They make a slave of you, regular slave," he tells her. She won't admit this, but she cannot resist the pleasure of feeling that she has a champion.

By a curious fluke she and Ninian Deacon suddenly get married. The thing happens in joke, and then turns out to be real. There is a moment of horror for Lulu, but when Ninian shows very decidedly that he thoroughly approves of having her for his wife, she is happy.

The two leave on a short honeymoon, preparatory to returning to Oregon. Then Lulu discovers that Ninian is already married.

It is in her delineation of Lulu after this discovery that Miss Gale does some of the best work in the book.

Just how Lulu's story reaches its climax, and what supervenes upon her return to her brother-in-law's house it is for the reader to find out by reading the book itself. The story is charming, but the interesting thing is the effect on Lulu of her encounter with life, her experience of being a personage rather than an appendage. The book has something of that same quality of insight, humor and restraint that made the early stories by Kate Douglas Wiggin so worth while. To us it seems the best thing Miss Gale has yet done, and more than this, it is a promise of a new type of work from her. It realizes a more mature point of view, a deeper understanding. "Miss Lulu Bett" is one of the books that ought not to be missed by any one who cares for a distinctively American story that is also a genuine human relation, well told and lighted throughout by a comprehending humor.

THE BOARDWALK

THE BOARDWALK. By Margaret Widdemer. New York: Harcourt, Brace & Howe.

To the deep-sea diver who tries to reclaim sunken treasure from the ocean's floor we all wish success. If, in the murk of the depths, he mistakes a glimmering pebble for a pearl, we remember the imperfect vision to be expected through helmet and dark water. We hope he will have better luck the next time he goes down.

Those readers who consider a good short story a jewel worth much diving will look upon Margaret Widdemer's "The Boardwalk" as the valiant effort of a diver in the seas of literature. For she has gone down where the treasure lies—into the deeps of the spirit. What if her eye is not as practised as her pen? If we cheer a creditable purpose, the diver may yet bring us up a prize.

The fact that the human spirit is the protagonist in the half score stories in the book is evidence that the author knows the stuff from which fiction must be woven to endure. Her delving into the substrata of inarticulate being is sometimes faltering, and her presentation of the less obvious springs of hu-

(Continued on Page Nine)

PSYCHICAL RESEARCH AS MRS. DELAND SEES IT

Creator of "Old Chester" Points Out the Need for Treating So-called Spiritistic Phenomena as an Exact Science and Talks on Various Literary Matters

By JOSEPH ANTHONY

It is a far cry from Old Chester to Spiritualism. Margaret Deland, known for her quiet tales of realism, of the adventures of old Dr. Lavendar, the mentor of Old Chester and of his little fold, would hardly be associated with fads or new "cults," literary or otherwise. But, on the principle of "call in a level-headed layman to judge the professional," what Margaret Deland has to say on spiritualism is well worth hearing.

When I started the subject of psychic literature with Mrs. Deland at her home in Boston, the trace of an ironic smile about her lips warned me that it was a subject on which she had been harried a good deal. As spokesman for the wise old Dr. Lavendar, the author of "Old Chester Tales" is accustomed to being called upon for light upon new topics of general discussion as fast as they appear upon the horizon. Since the publication recently of her little series of articles on psychic investigation, the inquiries have had a decided trend toward spiritualism.

Mrs. Deland is one of the very small circle of people who know the anonymous authors of "Our Unseen Guest," the strange story of the experiences of two young people, Joan and Darby, with a ouija board, which was recently published by the Harpers.

"I wonder if interest in psychical phenomena has been a good thing for literature?" she said, thoughtfully. "It seems to have called out a good deal of inexact writing—the writing that wraps one little kernel of truth in thousands of words. And the excited interest in spiritualism tends in itself to loose thinking. Personally, I am deeply interested in psychical research as an exact science—it seems to me it is the marginal science—and man has always been pushing the boundaries of science further and further on! But I deplore inexact statements about it. Yet as for spiritualism, as an expression of human effort to know what happens after death, I am reminded of what William James said a year or two before he died. He had been talking about the very much suspected medium, Palladino, and he said something like this: 'She (Eusapia) is unquestionably a humbug and a fraud; but with all her vulgarity and all her cheating, there remains, in her trance phenomena, a residuum that is not humbug, and that science does not explain.'"

Progress Already Made.

Mrs. Deland herself believes that very definite progress has been made in the field of psychic research. She is quite aware, however, that a good deal of what is called psychic phenomena has to be discounted, as not being supported by evidence; but some of it—a very little of it perhaps! but some of it—seems to constitute what Doctor James called the residuum. In this connection she spoke of the courage and the honesty of the people who recognize the residuum and affirm it as a fact. "As for intellectual honesty," she said, "if we need any proof of that in the case of Sir Oliver Lodge, it is furnished by his willingness to report messages of most repelling triviality. They prejudiced people against his book, 'Raymond,' and against his theory, and therefore he reported them! A less honest man would have suppressed them to strengthen his cause. As for the triviality in itself, it puts me in mind of the messages that went over the first rough telephone lines. There is a story of a certain distinguished scientist who had denied the possibility of telephones, but who stood one day at the end of an experimental line and spoke into the receiver. 'If you hear me,' he said, skeptically, to the person at the other end of the wire, 'repeat the rest of this sentence: Hey diddle diddle, the cat and the fiddle—' and suddenly the distinguished scientist went dancing around the room! 'The thing says, the cow jumped over the moon!' he cried. Nothing could be more trival than that—but it proved a theory which now makes it possible for us to speak to each other across a continent."

Mr. Holt and Other Investigators.

Mrs. Deland commented upon the type of people who are interested in psychic research. She pointed out that Henry Holt, the publisher, is exceptionally discriminating and unemotional in his investigations; that the author of "The Seven Purposes" is a level-headed woman, and that "Darby and Joan," the young folks whose history is published anonymously under the title of "Our Unseen Guest," are educated, responsible and practical people. None of these people are mystics. They are full of life and fun, very keenly interested in the world they are living in.

Incidentally, the characterization is one that applies very well to Mrs. Deland herself. The same sturdiness that pervades her stories of Old Chester is part of the personality of their author. She has never lost her acute interest in every phase of activity around her. She has always had views of her own on the subjects of the day, and whether the subject was woman suffrage, prohibition or the Presidential campaign, the opinion has generally been piquant. In "The Rising Tide," the treatment of woman suffrage was one that pleased neither the ardent woman suffragist nor the "anti"; her view was that sex was not in itself a qualification for the ballot; a man should not vote because he was a man, nor a woman because she was a woman, but that both should vote if—and only if!—they had sufficient intelligence to qualify them in expressing an opinion. Of course, to make intelligence the basis of the right to vote is something of a bombshell, for it would limit the electorate in a way which would insure better government, and be very infuriating to politicians who depend largely upon the fool to carry out their schemes.

Not a Partizan.

Just as Mrs. Deland is unpartisan as to suffrage, she is unpartisan as to spiritualism. Consequently she satisfies neither warring camp in the controversy. On this subject, however, Mrs. Deland had no more to say—in grim conformity to her policy of stating the kernel of truth and letting the rest alone. Turning to problems of literary craftsmanship, the chronicler of "Old Chester" had further surprises in store. "I suppose I am not what is called an artist," she declared. "That my husband's mutton chop should be properly cooked always seemed to me more important than writing books."

"But isn't your idea of art something that concerns itself with life rather than with books?" I ventured.

The question brought forth a train of interesting reminiscences. "Well, writing is, or has been in my case," replied Mrs. Deland. "My first attempt at writing came about through an idea I had of making some drawings of flowers, and I thought I would have the sheets bound in a little book. But I thought it would be a good idea to find a group of poems to go with the pictures, and I looked for appropriate ones. I could not find them, so I decided to write some rhymes myself. A friend of mine happened to see some of the verses (I have only written verses, not poems), and asked me where I found them. I told her I had written them myself. Well, she marched off with them and showed them to some Boston poets—Celia Thaxter, John Boyle O'Reilly, Mr. Aldrich, Dr. Holmes—and they all sent me a kindly and encouraging word. So that was the way I began to write. One of the poems—'The Succory,' as it was called—went to the editor of Harper's Magazine; I'll never forget the thrill of that first check! It seemed to me that I could not possibly cash it! I have recovered from that early delicacy." This same friend, who was sponsor for her verses, asked her why she did not try her hand at a novel. She had one in mind, and started on it—it was "John Ward, Preacher."

Orthodox "John David."

At first Mrs. Deland's family could not reconcile itself to the publication of a novel filled with what in those days seemed terribly radical ideas! "Poor old 'John Ward,' nowadays, would be thought very orthodox, I fancy," Mrs. Deland said, smiling; "but in 1890 the writing of a polemic novel was not considered a genteel occupation for a young lady." It was ten years later that Old Chester became the stage for the people of her novels. In speaking of her work she said that whatever success she had had in literary craftsmanship was due to her husband; to the inspiration of his keen mind and the helpfulness of his criticism. Those of us who know Mr. Deland's two books—"Imagination in Business" and "At the Sign of the Dollar"—realize that this may be so. Probably if Lorin Deland had put his taste and energy into literary expression on his own account, he would have achieved much literary distinction. Certainly his broad experience and his deep sense of values helped his wife to do her best work.

"Wasn't there a real Old Chester, with the prototypes of Doctor Lavendar and Willy King in real life?"

Doctor Lavendar a Composite.

Mrs. Deland hesitated. Doctor Lavendar, so real a person to thousands of readers, has been for years an element in her own scheme of things, too. But it seems to be hard for her to say just how or when he began. She denied him a flesh-and-blood embodiment, but she said he was a composite of her husband, and an uncle of hers, Dr. William Campbell, once President of Rutgers College. "But Doctor Lavendar was also made up," she said; "I had thought of an old minister as a moving factor in a series of stories of plain folk; so I just put certain qualities, like butter and eggs, together, and Doctor Lavendar was the cake."

The people who have written to Mrs. Deland asking for Dr. Lavendar's address so that they might put themselves under his spiritual guidance may find consolation in the fact that he has intruded himself into Mrs. Deland's own life quite as permanently as into theirs. The search for an actor who could fill the part of stage productions of "The Awakening of Helena Richie" was a particularly worrisome task. Once Miss Margaret Anglin, who played Helena, succeeded in finding a strong, seasoned old actor who was able to carry the part off well—and he died a few weeks later. At one point in his rehearsal Mrs. Deland ventured to remonstrate mildly against a little mannerism that, in her judgment, did not seem quite fitting. "I think," she said, "Dr. Lavendar would be a little more severe at that point!" The old actor looked at her sternly, and, folding his arms in a dignified gesture, remarked: "No; you are mistaken; I know Dr. Lavendar, and he could not be stern." Now Mrs. Deland has put the good counselor of Old Chester into another story, which is shortly to be serialized in Harper's Magazine.

The appeal to Mrs. Deland's stories seems to be, generally, in what might be called the spiritual drama. There is nothing particularly exciting about them; no "escape of the murderer!" so to speak. Whatever success her books have had is due, she says, to her husband. The title page of "The Promise of Alice," which is the latest of Mrs. Deland's stories, bears this simple inscription: "To Lorin; this, the book he helped me to write, in our last Winter together."

Books and the War.

Mrs. Deland is not given to the making of generalizations, but one generalization that came like an overtone from the compact thoughtfulness of her remarks was that for her there was no real dividing line between literature and life. When I asked: "Is American literature beginning to find itself again after the war?" she said, hesitatingly: "Isn't literature a little bewildered now? Books, during the war, like people, bent their energies, with one will, to one great, unifying purpose—to win the war! We were integrated, as you might say; united in one ideal. Now, books and people have come head on against peace, we have splintered into individualism! I think this is as evident in current literature as in our daily life." Then, drolly, Mrs. Deland told a story to illustrate her point. She said that when the building of the first railroad was considered in England, there was much objection to it; people said that if God had meant human beings to move at the terrific rate of speed of twelve miles an hour, He would have said so in the Bible. As He hadn't said so, obviously, railroads would be immoral. To emphasize this point, once, when the project was being discussed in Parliament a member arose and said, darkly, "I would like to ask the advocates of this terrible project what would happen to their locomotive, as they call it, if a cow got on the track?" To which the supporter of the scheme replied, briefly, "It would be hard on the cow."

From which we may deduce—considering the disintegration of American feeling and purpose—strikes! extravagance! ambition! self-seeking!—that thoughtful people may consider Peace our Cow!

FROM MUD TO MUFTI

FROM MUD TO MUFTI. By Bruce Bairnsfather. Illustrated. New York: G. P. Putnam's Sons.

Would you rather have been Marshal Foch or Bruce Bairnsfather? It seems to me that Marshal Foch had the easier job of the two. The great Frenchman, when I asked how he had won the war, remarked: "I just kept smoking my pipe." While Foch was "smoking his pipe" behind the lines, Bairnsfather was watching things around Dead Man's Curve in the trenches. He always noticed that at about the hour Foch lit his corncob the Americans who were about to go over the top started to roll cigarettes. So when he got back to Paris he drew a picture of a soldier lying on the ground rolling a cigarette in the midst of one of those uproars technically known as a battle and underneath he wrote: "When rolling your Bull Durham always keep the hands steady so that the tobacco lies evenly on the paper."

I believe I would rather have been the man who could record these doings in the trenches than the great Marshal himself. It is not a question of military immortality, but how to get fun out of the most tragic event that has ever happened on the planet. Bairnsfather, with word and picture, has made Mars laugh, and that's a great miracle. It is probable that if all the armies on both sides of the great conflict had been made up of caricaturists, humorous writers and "Les Joyeux," the battles would have resolved themselves into artistic and literary compositions, and the Kaiser himself would finally have been invited to sit on the Eiffel Tower and sketch the ruins of German seriousness. Humor is the schrecklichkeit that no God-ordained monarch can recover from.

"From Mud to Mufti" is, in a way, Bairnsfather's epilogue to his Comic War. Bruce has come marching home with Ol' Bill, and he confesses that much in his latest book has been written under the shadow of the Woolworth Tower. Which does not in the least detract from the value of what he has written or his amusing sketches.

Comic War Epilogue.

The humorist in war has never received his proper due. To him is given the tremendous task of keeping up the morale of the people back home and smoothing out the tragedy of the trenches to giggles and guffaws. When a great war breaks out humorists and caricaturists should be commissioned officers. They keep the sanity of armies and peoples. An army travels as much on its ability to laugh as on its stomach. If the editor of Simplicissimus had been the Emperor of Germany there would have been no war. But, war having once come, mobilize your Bairnsfathers immediately.

Bairnsfather excels in his humorous drawings. They fly to the eyes and stick in the brain. The chapters in "From Mud to Mufti" are often negligible. The author always has his eye open to the funny side of everything, and when writing he often conveys the impression of straining to make you laugh. His genius is in his sketch books, not in his writing pad. He is that rare thing—a great English caricaturist.

The unforgettable phiz of Ol' Bill runs all through the book. Bill is a classic—on the stage or on paper. He is the English equivalent of Romain Rolland's Colas Breugnon. Bill is Momus on the battlefield. War is a form of vaudeville. The trenches are all taverns. Canned up on ale and gin, he enters a battle with the gusto with which he plays skittles in the back room of The Better 'Ole.

Some Varied Sketches.

In one of the sketches in "From Mud to Mufti" this incorrigible big boy is dressed as a Turk. In another he appears as a royal marine from H. M. S. Walrus. In still another he sits upon an icy mountain, hurling his quaint tavern English at the landscape—a veritable Tartarin of the Alps, but an English Tartarin, who does a thing and formulates his motives about it afterward.

In "the man who came 3,000 miles" Bairnsfather has done a straight portrait of one of our doughboys. It is the face that never said No to life, a bit of the Rockies done in flesh and bone with a pen. A traveler from Mars would know, somehow, that it is an American face.

Again there is the same face. Underneath, the simple word "Château-Thierry." The face was a grin this time. It has swallowed and digested an empire. But if he wanted to wash it down with a "kick"—well, that is another question, as they say in Rhode Island.

America has no Bairnsfather because we have not awakened to the enormous value of the straight caricature. We may grow—who knows? We need a Bairnsfather of war and a Louis Raemaekers of personal liberty.

BENJAMIN De CASSERES.

NATIONAL PSYCHOLOGY

THE PSYCHOLOGY OF NATIONS. A Contribution to the Philosophy of History. By G. E. Partridge. New York: The Macmillan Company. $2.50.

This is a psychologist's appeal for an understanding of what is fundamental in our national life and a warning against radical and superficial thinking; it was written during the closing months of the war and in the days that followed. It was completed while the Peace Conference was in session. The first part of the book is a study of the motives of war—an analysis of such motives in the light of the general principles of the development of society. In this connection the author says: "We can no longer war as an abstract psychological problem, since war has brought us to a horrifying and humiliating situation. We have discovered that our modern world with all its boasted morality and civilization is actuated at least in its relations among nations by very unsocial motives." The second part of the book is a study of the present situation as an educational problem, in which we have for the first time a problem of educating national consciousness as a whole, or the individuals of a nation with reference to a world-consciousness.

Under the title "Unconscious Motives," Mr. Partridge asserts that the mood of war is not a mere effect, a reaction to events, "it is a longing—plastic and indefinite it may be—but looking toward the future, . . . and this war mood is related to all other great ecstasies—of art, religion, intoxication, love."

A psychology of the war moods must undertake to trace the history of the motive of power, considering its beginnings as the performance of definite instinctive acts, and with their psychological results, with the exertion of power and the production of effects upon others. It is in the performance of instinctive acts, in which the superiority is inborn, that animal and man obtained their original sense of power or superiority. . . . What is it that nations really desire? What is it that an individual desires? On the side of experience it is an abundant life, a life full of the feeling of power. This craving for an abundant life is a craving for the satisfaction of many desires, in some sense, for more desire. It is not merely to satisfy desires, but to realize more life by creating more desires, that experience is sought.

Under the head of "Philosophical Influences" the author holds that Nietzsche, as the chief expositor of the doctrine of force, the inventor of the superman and of the idea of beyond good, seems to stand convicted of furnishing precisely the concepts that have become the German's gospel of war. He also adds, however, that if Nietzsche's influence gravitated toward war it could hardly have had any deciding force in turning the scales already so overloaded by fate. "Philosophy failed to prevent war, Nietzsche's philosophy did not cause it."

The chapters "Internationalism of the School," "The Teaching of Patriotism" and "New Social Problems" are of special interest and signification at the present moment. The author maintains that woman must be made to see that the idea of independence which is uppermost at the present time is only the mark of a transitional stage, and that co-ordination in which there will be competition will be the final adjustment.

Mr. Partridge has given to the public a book which doubtless will be, as it deserves to be, widely read.

LATEST WORKS OF FICTION

(Continued from Page One)

man emotion is not always convincing, but her distinct penchant for transferring to paper the elusive quality of personality is undeniable. In her commendable attempt to paint penumbrous soul states, Miss Widdemer's training as a poet stands her in good stead; she has a fine feeling for le mot just.

A further promise of the author's developing artistry is her discriminating selection of material. She does not fail back upon the support to be derived from presenting unique individualities; but braves the steeper heights of interpreting bread-and-butter souls. The characters in her stories are chiefly the all-the-year-round young people of an Atlantic Coast Summer resort—ordinary little seekers after love whose tragic search continues

Through languid Winters, wanton Mays,
Till the rich bloom of life decays;
And there's no verdure on the tree
Of lighter loves that laugh in glee.

This theme of love crushed by life's brutality dominates four of the more pretentious of the nine stories in the book. The best of these, "The Fairyland Heart," relates the tragedy of *une cérébrale* who succeeds most of her life in her determined renunciation of worldly love, but is bowed at last under the heritage of human suffering. "Changeling" is the unconvincing chronicle of the murder and reincarnation of the same soul within a single lifetime. In "Black Magic" the author depicts, with a touch of the melodramatic, the stifling of a woman's love for a man by a second woman who is utterly unscrupulous in the abuse of her power to dominate the first woman's affections. "Oh, Mr. Dream Man" presents the sad spectacle of an affectionate heart literally starving to death from loneliness.

In painting the drab backgrounds of these meagre lives Miss Widdemer has succeeded in making the reader sense the sharp contrast between the shoddy feverishness of the tawdrily exciting "glittermonths" and the desolation that settles like a pall over the colony with the going of the carnival-making Summer folk.

TALES FROM INDIA

THE SUBSTANCE OF A DREAM. By F. W. Bain. G. P. Putnam's Sons.

HERE now is one more of those quaint and fanciful tales which the Moony-crested god told to Parwati, the Daughter of the Snows, and which Mr. Bain has since set down for us in flexible and often very exquisite English. Like the others, it is the story of a simple and a passionate people, not yet given to any frequent moral analysis, nor to any minute questioning of motives, but surrendering themselves to passion with a kind of innocent completeness perhaps scarcely possible for those of an older and more complex civilization. The tale of Queen Tārāwali and her lover Shatrunjaya, the lute player, who for her dear sake flung away a kingdom, is in its essence one of the oldest stories in the world. Tārāwali is incarnate fascination, the substance of a man's dream of the woman who is all beauty and grace and gentleness and sweetness, who wishes and softly strives to please, yet charms without deliberate intent to charm. Yet she is individual, not exactly a Hindu Helen, though one all men loved even as they did Helen. For with all her simplicity there is also a certain inscrutability, increased by her candor and her clear intelligence; she is no helpless plaything of the gods, but one who can say, and that truthfully: "I have given my body and soul away, but my will is mine." A vision of feminine loveliness she stands before us calm and smiling with the "soft irresistible sweetness" which so maddens her lover, she who was "nectar when she turns toward thee; poison when she turns away."

It is a thing of moonlight and dreams and soft, glowing colors, this tale of Mr. Bain's, colors which flow into one another with a rare harmony, so that they seem to merge and blend into one as do the tints and lights of an opal. In its perfect simplicity of line and form and expression it has the quality of an ancient legend; and its passion is quite free from grossness or from the evil influence of suggestion, a flame as clean, as potent and in the end as destructive as fire. In Tārāwali the author has succeeded in portraying that which many writers have striven to portray and usually with little or no success—the woman of many lovers, whose inner self yet stands aloof from them all, pitying and a little puzzled by their ardors, holding a strange sort of spiritual freedom even in surrender. Shatrunjaya himself is the model, all-engrossed lover of whom the literature of practically every age and country has more or less to tell us, holding but one image and one longing in his heart from the moment when in a dream he first beholds Tārāwali and knows that henceforth he must be a seeker, and that no rest can ever be his until he has found and won her who is the object of his search. Those who have read Mr. Bain's other Hindu stories will not need to be told of the unique place he now occupies in the world of letters. Here the exigencies of space will permit us to say only that "The Substance of a Dream" is a worthy successor to the other and earlier volumes.

PIRATES OF THE SPRING

PIRATES OF THE SPRING. By Forest Reid. Houghton Mifflin Company. $1.00 net.

THOSE who read Mr. Forest Reid's earlier book, "The Spring Song," will scarcely have forgotten Palmer Dorset, the red-haired boy who played so active a part in that exquisite idyll. And thus remembering him, they will be glad to meet him again in this new and very subtle study of boyhood, "Pirates of the Spring," even though the new book does lack something of the charm and beauty which distinguished its predecessor. A tale of schoolboy life, it is primarily a tale of schoolboy friendships and of the jealousies and misunderstandings which result therefrom, and are scarcely comprehended by those who are undergoing them. The central figure is not cool, self-confident Palmer Dorset, but Beach Traill, the only son of a widow, who was not clever like Palmer, but who was quiet and loyal and conscientious, with a very strong sense of honor. The rather slight plot is woven mainly about Beach Traill's friendship for Evan Hayes. It was a friendship which differed markedly from his feeling for Palmer Dorset or Miles Oulton or any of the rest of his companions, something far more intense, more emotional in quality, with indeed a touch almost of infatuation. Its growth and its effect upon Beach's character as well as upon his relations with his other friends are very deftly traced, and when the end is reached it leaves the reader with a satisfying conviction of the truth of the narrative and the accuracy of the author's point of view. Evan was indeed "an outsider" in more ways than one, as Palmer Dorset finally proved to him, clearly and rather ruthlessly.

Beach Traill and Evan Hayes are both day-boys at Osborne School, where Evan has won a scholarship, and where Palmer Dorset is also a pupil. School life and school problems and difficulties thus form the background against which the different characters are drawn. For "Pirates of the Spring" is less a story than a study of character development during the troubled and turbulent years of adolescence, a study handled delicately and sympathetically, with much subtlety and many deft touches of humor. It is of course admirably written, and the descriptions of the country round about Beach Traill's beautiful home have variety and more than a little distinction.

CELIA

CELIA AND HER FRIENDS. By Ethel Brunner. New York: The Macmillan Company. $1.25.

THE smallest of small talk makes up the bulk of this diminutive volume of some 150 small pages. Celia is a beautiful young woman of the smart set in London, endowed with wealth, position and the usual Englishwoman's rather frothy education. One of her close friends is a middle-aged bachelor—obviously a barrister, since he talks about his hard work in the Law Courts—but who seems to spend much of his time with Celia. It is he who tells the story, if it can be called one. Mainly it is a transcription of conversations between these two people, and, to be frank, they are generally very silly. In one place the bachelor, Peter, does say something rather good, but he hastens to confess that he got it out of a book. The best chapter is one entitled "A Small Adventuress." In it a returned soldier, 47 years of age, spends the period of a dance "sitting it out" with a girl in her nineteenth year, and falls in love with her. The point of view of the girl, in contrast with that of the mature man, on life in general is rather cleverly set forth, and the reader really sympathizes with both of them. Very largely, however, the volume is cluttered up with stupid talk, while such ideas as are presented seem hardly worth while. As a picture of one phase of idle London life, there may be some interest, but it has been so much better done by other writers that it fails to impress one. The volume looks like a Sunday school gift book, and in general its contents are of about the same calibre.

THE ANCHOR

THE ANCHOR. By Michael Sadler. Robert M. McBride & Co., $1.75 net.

MR. SADLER'S novel is one of those books which in the beginning lead the reader to expects that they are going to get somewhere, but which never do get anywhere. The opening situation, when the leading character, Ian Macallister, usually called Laddie, is afraid that he may be expected to fight a duel, and welcomes the news of his mother's fatal illness because it gives him an excuse for leaving Paris at once, is one from which a talented writer could have developed both an interesting psychological study and a dramatic story. Mr. Sadler allows the whole matter to lapse. The evaded duel is mentioned again in passing, but its influence on Laddie's character and fortunes is practically nil. And this incident is typical of the entire book. Characters, events, causes, are introduced with a flourish of trumpets—and subside into nothingness. What plot the book contains is slight, somewhat commonplace, and not particularly well developed. The whole structure, in fact, wabbles badly.

The character of Laddie resembles the book as a whole. When we first meet him we do not like him, but we do feel that he may prove interesting with his self-analysis, his "power of piercing his self-deceptions" and his inherent cowardice, but the promise is never fulfilled. We are told that he was very attractive to women and most of those who appear in the book fall in love with him, principally, it would seem, because the author wants them to. Dermot Gill, too, promises at first to be amusing, but his destruction of china and furniture and his general slovenliness soon cease to be entertaining, and one is quickly convinced that if he was the clever one of the family, the escape of the others from incarceration in an idiot asylum is little less than a miracle. Yet the novel is not without its good points. It has some clever phrasing, some well-done descriptions of London, and every now and then an all too brief flash of insight. The title refers to the heroine, Janet Tring. When Laddie asks her to marry him, he tells her: "You are safe-harbour, anchorage, something firm to cling to." With the coming of the World War the book ends.

FIRE OF YOUTH

FIRE OF YOUTH. By Henry James Forman. With frontispiece by Richard Culter. Boston: Little, Brown & Co. $1.75.

ANTHONY WEST, son of the editor of The Beacon, Little Rapids, Neb., went to Harvard after his father died and later began his apprenticeship to newspaper writing and editing on his own paper under the supervision of Jim Howard, who had long been on The Beacon. Anthony wanted to expand, so he went to New York, became a reporter on The Planet, and graduated to the financial department in Wall Street, eventually becoming a broker. He had a love affair with an adventuress named Vilma, gave her a ruby pendant that had been left him by his mother with a strict injunction to keep it for a pure woman, and then found himself deceived by his inamorata. All this reads like an old story, a feeling that accompanies one throughout the book. As a matter of fact there is little that is new, but a great deal that is interesting. He had a sweetheart in Little Rapids, Adela, who comes to New York to study art. She learns that her lover has had "affairs" with other women and throws him over, only to take him to her heart in the final chapters. Also she recovers the ruby pendant for him. The plot is firm and logical, even if not strikingly original, but the merit of the book is in the rapidity and variety of its action—the scenes in London being as well done as those in New York—and in the sharply drawn characterization. The men and women all "live." The descriptions of various phases of life in New York are keen and colorful. A newspaper office in full work, Wall Street, a studio luncheon, the theatres, cabarets, taxi rides, hotel lobbies and other features of metropolitan existence, are all presented with the quick, slashing strokes of one who knows his subject too well to make a mistake. There are also love scenes, strictly sensual, as well as spiritual, that the reader will remember. Altogether the novel offers a melodramatic,

(Continued on Page Four)

MR. HUNEKER WRITES OF MARY GARDEN AND OTHERS

By BENJAMIN DE CASSERES.

BEDOUINS. By James Huneker. New York: Charles Scribner's Sons.

WHY don't you write fiction, Mr. Huneker?"

"I have never written anything else," replied the author of "Bedouins," his new book. This anecdote is from Mr. Huneker himself.

Indeed, Mr. Huneker knows the magic of turning the commonest fact of literature or art into a gorgeous fiction. His essays on no matter what theme are often more romantic and fascinating than most novels. His pet geniuses are all Bedouins hallucinated by mirages, nomads of the Eternal Quest.

In the critical world he is himself a Bedouin. He wanders alone in the Babylons of music, the jungles of literature, the Louvres of paint and the Saharas of the stage. He remains unattached, unallied to any school—unless it be the romantic. One might call him the Wandering Jew of Beauty. He travels everywhere with a bodyguard—the Chimera and the Sphinx.

He is, in his style, a curious conglomerate—a man of the streets, a man of the Styx, a man of the Appian Way of the stars. His culture is vast—a colossal sponge that absorbs nectars and poisons and exudes diamonds. His is an ivory tower à la Woolworth, with a symphony concert going on inside and a vaudeville show out on the balustrade. His universality and genius none will deny. He has been variously called the janitor of the Pantheon of the Seven Arts and the Sainte-Beauve of Parnassus. Be that as it may, he is, to me, the greatest master of English prose living today, and "Bedouins" shows no weakening of his hand.

In "Bedouins" Mary Garden is his top note. There are four essays in the first part of his book devoted to this superwoman—the word is Mr. Huneker's and is the title of his opening word-barrage. He has dedicated his book to la très belle, la très bonne, la très chère, which we suppose is "Our Mary," who is now in full and undisputed possession of the title that Mary Anderson once had.

Although it is, in a way, an admirable thing for a critic to possess the courage of sometimes bellowing his enthusiasms to the world à la Victor Hugo, doesn't Mr. Huneker lay it on just a little too thick in re Garden? Is he not afraid of erotic katzenjammer? As love letters to Mélisande, Thaïs, Monna Vanna, Isolde, Cleopatra, Mary, these chapters would rank high as literature; but, somehow, to see them in print, addressed to a woman who will be totally forgotten when Patti and Duse will still remain household words, seems like the beatification of the lesser by the greater.

Mary Garden is fine scenery; she is a great psychological scene-shifter. She is worth a short poem by Mr. Symons or the late Jules Laforgue, but four chapters of undressed dithyramb is putting it over on us a little strong. She may be a Superwoman, but I believe all woman are; in fact, woman is the Superman. To launch a prose epic, the subject should be of epical proportions. No one who acts can be of epical proportions. Acting is not even one of the arts—it never rises above artifice. At its highest it is creative mimicry. If Mary Garden survives the life of the Eighteenth Amendment it will be because of Mr. Huneker's prose. Anyhow, the question is of no moment—it is all in the week's work.

Other chapters in Part I. of "Bedouins" are on Octave Mirbeau, the Terrible Turk of French literature; Caruso, the singing Alps; Chopin, the melancholy nightingale tombed in a keyboard; George Luks, the Big George of our own Castelfranco; Anatole France, who smiles and smiles and is only a socialistic villain; Poe, who still rules the roosts of our imagination; "Anarchs and Ecstasy," a great piece of prose done con furia, and, last of all, "A Masque of Music."

The latter is a memorable tour de force. In a dream all the musical composers of the ages pass before the soul of the melomaniac, which stands on a cliff of the world where the curtains of time and space part. He first hears the "cataclysmic roar" of inchoate nature—the "crushed aspirations and the sorrows of minerals, plants and animals . . . the groan of incomplete or transitional types born for a moment and shattered forever." In the beginning was sound. Whatever is is musical. From Saraswati, the consort of Brahma, to Richard Strauss and beyond the great panorama of music-mad creatures passes before you to the tremendous overtones of Mr. Huneker's prose. "The Masque of Music" is Flaubertian in its magnificence. In it are the stupendous fanfares of "The Temptation of Saint Anthony" and the swish of the great brush that painted "Salammbo." To me it is worth all the rest of the book.

Part II. of "Bedouins" is called "Idols and Ambergris." They are bits of fiction, tales in the early Huneker style, recalling "Melomaniacs" and Mlle. New York. Satan—alias Music and Nietzsche—plays the big bass drum all through these seven stories. Such titles as "The Supreme Sin," "Venus or Valkyr?" and the "The Vision Malefic" give you chromatic and theological hints of their contents. There are wrestlings and redemptions and priests that stumble à la Barbey d'Aurevilly. They are as exotic to American taste as Latin culture, of which Mr. Huneker is the implacable exponent. But the latter never leaves the concrete in his tales for all his gyrations in the azure. From his airplane he can tell you the name of the next inn in the distance. His visualizations are exact and microscopic, as we shall see later in his "Steeplejack." His magical Rolls-Royce may take a magical leap from the Battery to the Azores, but his eye is always on his compass and his sextant. "Bedouins," like all of the author's books, is a thing apart in our literature.

E. P. DUTTON & CO.

recommend these recent important books;

Sir Douglas Haig's Despatches $15.00
Field Marshal FOCH praises them as "scrupulously exact . . . historical documents of the highest order." W. L. Macpherson describes them in the *Tribune* as "the best and clearest sources of information available during the war and an invaluable contribution to its history."
With a map-case containing 10 military maps.

Birds in Town and Village By W. H. Hudson $4.00
Conveys the charm of wandering through the English countryside with a companion of delightful personality whose knowledge of bird lore has been lifelong and worldwide.
With plates in color after E. J. Detmold:

The French Revolution By Nesta H. Webster $8.00
A book which deserves careful reading by all who are interested in the many present-day problems which find their source and origin in the Great Revolution so brilliantly and profoundly misrepresented by Carlyle.

Sporting Reminiscences By Dorothea Conyers $6.00
Delightfully humorous and informal recollections of horses, hunts and hunting folk, dating from the author's first ride at the age of three. It is a refreshing picture of a side of Irish life which agitators fail to mention.

The Nursery School By Margaret McMillan $4.00
A demonstration of what wonders of restoration can be worked by proper nurture and education in a right environment. It is clear, detailed and specific.

Jacopone de Todi By Evelyn Underhill $6.00
A spiritual biography of Italy's first great poet and mystic, one of the most interesting of the followers of St. Francis, by the well-known authority on "Mysticism."

The Rhymer's Lexicon Second Edition (revised) $3.50
Compiled and edited by ANDREW LORING, with an introduction by George Saintsbury. Indispensable to any versifier, as it is both complete and arranged for a surprising convenience of reference.

Paris Through an Attic By A. H. Edwards $3.00
This is not really fiction, but it seems like it, as prices are now, and is as interesting. It tells of a young couple who before the war had the courage to live in a Paris attic on about $350 a year. It shows a Paris the tourist never knows, and does it charmingly.

Obtainable at any bookstore or may be ordered direct from

E. P. DUTTON & CO., 681 Fifth Ave., New York

TWO GOOD MYSTERY STORIES
JUST PUBLISHED

THE CHINESE LABEL

By J. FRANK DAVIS

A Secret Service story of an attempt to smuggle into America two famous diamonds stolen from the Sultan's sash and concealed in an opium can bearing a Chinese label. Among those implicated are Chinese, Mexicans, a retired American army officer, and an international spy. This is a mystery story of the unsensational and altogether plausible sort—its methods being those of subtlety and finesse, rather than coercion or force.

Illustrated by Ralph P. Coleman. $1.75 net.

THE LA CHANCE MINE MYSTERY

By S. CARLETON

For plot and action, for tenseness of interest and thrilling crisis, "The La Chance Mine Mystery" is not easily equaled, while its love story, in its setting of frozen Canadian forests with their howling wolf-packs, is sweet and tender. Altogether it is a most satisfying mystery story of the great out-of-doors.

Frontispiece by George W. Gage. $1.75 net.

LITTLE, BROWN & CO. Publishers BOSTON

A NOVEL ABOUT FLAPPERS WRITTEN FOR PHILOSOPHERS

This Side of Paradise

By **F. Scott Fitzgerald**

It is full of the unexpressed experiences, the true adventures and realities of youth—written with the unexpected freshness of youth itself—and a touch of its insolence. $1.75.

(Published This Week)

CHARLES SCRIBNER'S SONS
FIFTH AVE. AT 48TH ST. NEW YORK

THE DOCTOR OF PIMLICO

By WILLIAM LeQUEUX

A NEW novel by LeQueux is an event. "The Doctor of Pimlico" is one of his best.

A detective rarely faces so interesting a problem as the solution of the mystery surrounding "The Doctor of Pimlico," whose sinister machinations involve a distinguished British Army Officer, a stunning girl, and a "Mr. Maltwood" of Scotland Yard.

A DETECTIVE STORY OUT OF THE ORDINARY
Net, $1.75
THE MACAULAY COMPANY, Publishers, New York

MARE NOSTRUM

By BLASCO IBANEZ, Author of

"The Four Horsemen of the Apocalypse," "The Shadow of the Cathedral," "Blood and Sand," "La Bodega," etc. *Each $1.90*

A thrilling drama of subtle temptation, of dishonor, and of splendidly achieved reparation; with a background glowing with the beauty, warmth and color of the sea; nothing in recent fiction approaches it.

Obtainable at any bookstore, or may be ordered direct from

E. P. DUTTON & CO., 681 Fifth Ave., New York

Highly Important DORAN BOOKS *Just Published*

CARDINAL MERCIER'S OWN STORY
The passionately moving record of the greatest struggle between spiritual power and brute force the world has ever seen. "My war experiences in their most tense and vivid reality; all the issues I fought with the occupying power, their methods and mine clearly defined, undeniably fixed in black and white."—Cardinal Mercier. Preface by Cardinal Gibbons. New Portrait frontispiece.
8vo. Net, $4.00

LEONARD WOOD: Conservator of Americanism
A Biography, by Eric Fisher Wood
Wood's career is here recorded for the first time. A fascinating and inspiring story of a life of constructive work, true to the best traditions of America. Net, $2.00

By Admiral Lord Fisher
MEMORIES AND RECORDS
The raciest and most unconventional memoirs published in many years. England is agog over these revelations of the Admiral who built up the modern British Navy and checkmated the Germans. A rapid-fire story of world events, naval, social and political, a perfect mine of delightful anecdote, shrewd comment, startling personal opinions of important people and affairs.
Illustrated. 2 Vols. 8vo. Net, $8.00

By Joseph Cummings Chase
SOLDIERS ALL
Portraits and Sketches of the Men of the A. E. F.
The famous Chase portraits made in France. An absolutely unique record of America's War Heroes. 12 portraits in full color and 125 in black and white, biographies, signatures, and an introduction by the artist. 4to. Net, $7.50

By Admiral Sir Percy Scott
FIFTY YEARS IN THE ROYAL NAVY
A delightfully matter-of-fact story of a picturesque naval career, alive with the romance of British history on the sea. Tells of Sir Percy's long fight for the gunnery reform that saved the English Navy at Jutland. "No one who seeks any understanding of naval conditions can afford to miss it."—Providence *Journal*. Net, $6.00

By Admiral Sir Reginald Bacon
THE DOVER PATROL: 1914-1917
The heretofore secret story of how a tiny section of the British Navy guarded the English coast and kept the Channel safe for food and troop transportation. Described in delightful style—of intense interest to general reader and naval expert.
Illustrated. 2 Vols. Net, $10.00

By William E. Barton
THE SOUL OF ABRAHAM LINCOLN
An intimate historical study of the evolution of the spiritual life of Lincoln, in no way controversial, but the result of original and thorough investigation. Contains important material never before published. *For Sale at All Bookshops* Net, $4.00

This Novel Rediscovers Romance

Ben Ames Williams' new novel, "THE GREAT ACCIDENT" proves that romance still lives in America. Here in this thrilling story of a typical American town will be found again the old courage, strength and faith of men, the old joy of struggle and achievement, and the everlasting glamour of a woman's beauty.

Get a copy of this deeply human story

THE GREAT ACCIDENT

"The novel of a thousand home-towns"

Now at all bookstores. $2.00

The Macmillan Company, Publishers, New York.

The Cresting Wave

By Edwin Bateman Morris

The story of a man who made money his god. He was proved it. And he found what was wrong with himself and proved it. And he found what was wrong with himself and business America.

There is a love element, humor, a big shipwreck, and all in sprightly style.

At All Booksellers. Jacket in Colors $1.75.
THE PENN PUBLISHING COMPANY, PHILADELPHIA

BARRY LEROY

By **H. C. Bailey,** author of "The Highwayman," "The Gamesters," etc. *Now ready $2.00*

This thrilling story of a spy in the French secret service at the time of the Napoleonic wars is as dashing and daring a tale of adventure as heart could wish; Nelson and Napoleon both figure in its pages, through which runs a love-story as sweet and wayward as the heroine herself.

E. P. DUTTON & CO., 681 Fifth Avenue, New York

BOJER

IN
TREACHEROUS GROUND
Just Published
offers a novel of dramatic intensity, greater even than
THE GREAT HUNGER
MOFFAT, YARD and COMPANY
31 Union Square West New York

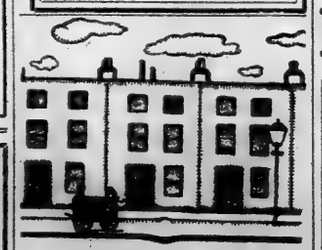

To those who seek "caviar" fiction we recommend

The London Venture

By Michael Arlen

An uncommon story; unconventional but not bizarre; whimsical yet humorous. $1.50

DODD, MEAD & COMPANY

Songs of Seeking and Finding

by

Tertius Van Dyke

The poems of Mr. Van Dyke, which have appeared widely in England and America, are now collected into a form that is lasting and worthy of them. $1.50

(Just Published)

CHARLES SCRIBNER'S SONS
FIFTH AVE. AT 48TH ST. NEW YORK

Is America Worth Saving?

by

Nicholas Murray Butler

Dr. Butler discusses, among other subjects, the real labor problem, the high cost of living, the road to durable peace, what is progress in politics, and the Republican party, its present duty and opportunity. $2.00

Published This Week

CHARLES SCRIBNER'S SONS
FIFTH AVE. AT 48TH ST. NEW YORK

JUST PUBLISHED

Volume IV in the Contemporary Drama Series

THE CONTEMPORARY DRAMA OF FRANCE

By

FRANK W. CHANDLER

This volume presents a survey and interpretation of French drama for three decades, from the opening of the Théâtre-Libre of Antoine to the conclusion of the world war, and attempts the classification, analysis and criticism of a thousand plays by two hundred and thirty authors.

$1.75 net. At all booksellers.

LITTLE, BROWN & COMPANY, Publishers, Boston.

A New Detective Novel

THE RED SEAL

By Natalie S. Lincoln

A baffling tale of an unusual crime that astounds you with its cleverness.

At All Booksellers

This Is An Appleton Book

BOJER

Says W. L. Courtney in the London Daily Telegram, "is a man who essentially belongs to the modern world—modern in his beliefs, or perhaps I should say his absence of beliefs."
Do you find this true? Read

Treacherous Ground

MOFFAT YARD and COMPANY
31 Union Square West New York

Books For Easter

The ideal gift for Holidays and Holy Days is a book or set of books.

Ours is the ideal stock to select from.

Two stores continually striving to meet the tastes and requirements of all classes of customers.

McDEVITT-WILSON'S
THE NATION'S BOOK STORE
HUDSON TERMINAL BUILDING
30 CHURCH STREET, N.Y.
BRANCH NO. 1—33 WEST 57TH STREET

BOOKS BOUGHT

Entire Libraries or Single Volumes. Highest prices paid. Representative will call. Cash paid and books removed promptly.

HENRY MALKAN, INC.
42 Broadway

The New York Times INDEX

Only published newspaper index in the United States

The merits of The New York Times Index are recognized by librarians, statisticians, public officials, historians, research workers, business men and others, who are unanimous in their expressions of appreciation of its unfailing service and value. What formerly took hours to locate can be found speedily by means of the date and a brief synopsis of the news report, which is printed in the Index under the appropriate heading.

Published quarterly—Price, $8 a year.

THE NEW YORK TIMES INDEX
Times Square New York

TOPICS OF THE WEEK

A VICTORIAN REVIVAL

A REVIVAL of interest in England's great Prime Minister, a concerted jubilation over his work as a writer of romances and a retrospective glance down the long line of his brilliant achievements as a statesman seems an altogether appropriate feature for London's after-the-war literary season. As the creator of the strong, masterful foreign policy that had so much to do with British dominance in the nineteenth century, the main bulwark of that empire "upon which the sun never sets," it is natural enough for England to recall BENJAMIN DISRAELI at this particular time, as she is doing, and to weave around his name a sort of renaissance of Victorian greatness in literature and statesmanship. The celebration is taking the form of a new popular edition of DISRAELI'S novels and romances, appearing this season in England and the United States, and the publication of the two final volumes of W. F. MONYPENNY'S "Life of BENJAMIN DISRAELI, Earl of Beaconsfield." The first volume of this biography, now completed in six volumes, appeared a number of years ago, and as successive installments of the work were published it has gradually reached the proportions of a history of the Victorian era, a rôle that it could very well assume, since DISRAELI'S career fell within what might be called the golden years of that period (he died in 1881) and seems to epitomize, in a way, its spirit and ideals.

THE two final volumes of this memorable biography, it is announced, were not written by Mr. MONYPENNY, who died before completing his work on them. They have been supplied by Mr. GEORGE E. BUCKLE, however, into whose hands the material collected by the late Lord ROWTON has been placed, and it is to be hoped that the result will not fall below the standard of excellence set by the original projector of the biography. If there ever was what is called a unique personality it was DISRAELI'S, and the accounts and descriptions of him and his eccentricities are as numerous and entertaining as those connected with a Napoleon or a Lincoln. But what a different type of character his was from either the Corsican or the American! Like both of these leaders of men, however, he was essentially the product and the representative of the time and country to which he belonged. The England of the early and middle years of DISRAELI had not yet emerged from its Byronism; colorful sentiment characterized the literature of the period and the future Prime Minister was Byronic in expression, pose and physical appearance to the top of the nation's bent. Mr. C. E. LAWRENCE in the March Book Monthly says of him:

> His very pose, in the days of the dandies, was dangerous, because it was a part of his florid nature to overdo. His extravagance of dress has been often described; yet Sheridan's daughter protested that this was an unexaggerated, true picture: "A black velvet coat lined with satin, purple trousers with a gold band running down the outside seam, a scarlet waistcoat, long lace ruffles falling down to the tips of his fingers, white gloves with several brilliant rings outside them, and long black ringlets rippling down upon his shoulders."

It would be difficult to say, at this distance of time, how much DISRAELI'S eccentricity and extravagance of dress and demeanor was deliberately assumed for what we would call nowadays publicity purposes. Certainly it was good "publicity"; it created talk about the young statesman long before he had achieved anything worthy of lasting attention. But when the real DISRAELI appeared, with all his brilliant gifts of oratory, epigram, constructive statesmanship, the need for the purple trousers, the rings and the ringlets vanished, although to the very end of his career there was a savor of Eastern color and pageantry about the man that seemed to be a part of his nature and not in the least a calculated pose.

DISRAELI the romance writer came years before DISRAELI the politician and statesman. "Vivian Grey" was completed when its author was 21 and "Endymion," last of the series of seventeen romances, appeared within a year of his death. Thus, DISRAELI brought out his first work of fiction when the Waverley Novels were in mid-career and his last long after THACKERAY and DICKENS had laid down their pens forever. No other writer of equal eminence spans a literary period of such diversity and brilliance, and this fact may account for the varying influences noticeable in DISRAELI'S novels. During their author's lifetime they were given a wide reading and enjoyed a fair portion of popularity as novels go. How much of this was due to their author's exalted position in public life it would be difficult to say. When a great statesman tells a story he has the world for an audience; but this does not mean that he is listened to because he is a master of the storyteller's art. Certainly DISRAELI, judged by this qualification, was excelled by at least half a dozen of his contemporaries. He will never rank either among the world's greatest realists or its greatest romancers. His heroes and heroines suffer from the Byronic temper of their creator. As Mr. LAWRENCE says of them, they are apt to be plaster cast, pasteboard. The women are marvelously beautiful, "stately," enormously rich and absolutely proper. The men are diminutive Byrons, brilliant and cynical (at least they are alleged to be so), "often they faint and weep with rushing tears." From all of which, one need hardly say, DISRAELI'S success as a novelist was evidently not due to his skill or insight as a portrayer of character.

BUT, if DISRAELI is not a realist of the first rank, his novels have qualities of their own that insure their abiding interest with readers of English. The fact that they are now being republished in this popular "Jubilee Edition" at least gives evidence that the demand for them has not disappeared with the lapse of time. And they survive, and will probably continue to survive, because they contain vivid pictures of Victorian England's social and political life and are rich in glowing descriptions, such as one would look for in some collection of typical Eastern tales. But above all else it is the political interest of these novels, as Mr. LAWRENCE says, that remains strangely alive; "and almost surprisingly, considering the topsy-turvy changes in opinion, the note struck is modern." It seems strange to hear the great Tory statesman quoted in behalf of labor. But his novels furnish the material for this and suggest the renewed interest with which, it may be, they will appeal, in this noteworthy Victorian revival, to twentieth century readers. Thus, Mr. LAWRENCE:

> "To elevate the tone of public life" was his deliberate wish, as expressed through his trilogy of political novels; while to help the laboring poor in town and countryside was undoubtedly his sincere purpose. It is true that in "Sybil" he sees the factory world in an absurd perspective and a lurid light. He felt on this subject more truly than he knew; and often, when portraying the actual pinching sorrows of the working very poor, the sweating, grinding tyranny, starvation and pitiful, sordid conditions they endured, he tended to the eloquent emotional and theatrical. But his heart was right. Although himself in close political association with the landed proprietors, there is no question of the raging sincerity of his scorn at the agricultural laborer's wages of seven shillings a week, or of the acid irony with which he depicts the selfish and greedy lord and landlord, Marney. And, following the sincerity, marches the practical. Community of interest was the cure for the social and economic evils that afflicted the poor, and, later, the principle of co-operation; practical means, these, even if the other remedies he suggested for the betterment and rejuvenation of England—Merrie England—were such as could not receive the benedictions of Tadpole or Mr. Gradgrind. "With the People for the People," said he, "the Divine Blessing will not be wanting!" Words of true democratic wisdom, the sincere utterance of DISRAELI.

LATEST BOOKS

History and Biography

THE LIFE OF GENERAL WILLIAM BOOTH. By Harold Begbie. 8vo. New York: The Macmillan Company. Two volumes.

In the writing of this biography Mr. Begbie states that he has received help from Bramwell Booth, the son of William Booth, and the present General of the Salvation Army.

THE GREAT ADVENTURE OF PANAMA. By Philippe Bunau-Varilla. 12mo. New York: Doubleday, Page & Co.

A first-hand account of matters connected with the Panama revolution in which is traced the relation of the latter to the great war.

BRITAIN AND GREATER BRITAIN IN THE NINETEENTH CENTURY. By Edwards A. Hughes. 12mo. New York: Cambridge University Press.

Intended as a school textbook and also for general reading. Special attention is given to the Colonial history of the period.

THE REPUBLIC OF LIBERIA. By R. C. F. Maugham. 8vo. New York: Charles Scribner's Sons.

Short description giving a history of the negro republic, its commerce, agriculture, its flora, fauna and present methods of government.

EAST BY WEST. By A. J. Morrison. 12mo. Boston: The Four Seas Company. $1.50.

Summarizes what commerce has done in the development of man during forty centuries of time.

Poetry and Drama

OUTDOORS AND IN. By Joshua E. Crowell. 12mo. Boston: The Four Seas Company. $1.50.

A collection of short poems.

POEMS. By T. S. Eliot. 12mo. New York: Alfred Knopf.

Short poems which have already appeared in such magazines as Poetry, The Blast, The Little Review and Art and the Letters.

A NIGHT'S LODGING. By Maxim Gorki. 12mo. Boston: The Four Seas Company. $1.

Four-act drama of Russian life recently played at the Plymouth Theatre, New York.

THE ARMY WITH BANNERS. By Charles Rann Kennedy. 12mo. New York: B. W. Huebsch. $1.50.

A five-act drama, setting forth the story of a man in the early millennium, produced in New York City in April, 1918.

MACEDONIAN MEASURES. By John Macleod. Pamphlet. Cambridge: The University Press.

Collection of short poems.

SOPHIE. By Philip Moeller. 12mo. New York: Alfred Knopf. $1.75.

A four-act comedy, with a prologue for the reader by Carl Van Vechten.

FOUR MYSTERY PLAYS. By Rudolph Steiner. 12mo. New York: G. P. Putnam's Sons. Two volumes.

The translator, Mr. Collinson, states in his introduction that these plays are intended to represent the experiences of the soul during initiation, or, in other words, "the psychic development of man up to the moment when he is able to pierce the veil and see into the beyond."

MEPHISTOPHELES PUFFETH THE SUN OUT, AND OTHER POEMS. By Lucile Vernon. 12mo. Boston: The Stratford Company. $1.

Collection of short poems.

THE HESITANT HEART. By Winifred Welles. 12mo. New York: B. W. Huebsch. $1.

Collection of short poems.

THE HAUNTED HOUR. By Margaret Widdemer. 12mo. New York: Harcourt, Brace & Howe.

An anthology of poems on the return of departed spirits to the earth.

Essays

MY NEIGHBORS. By Caradoc Evans. 12mo. New York: Harcourt, Brace & Howe.

A series of satirical studies of Welsh character.

THE LURE OF THE PEN. By Flora Klickmann. 12mo. New York: G. P. Putnam's Sons.

A book of practical advice for would-be authors.

Travel

VALENTINE'S CITY OF NEW YORK. By Henry Collins Brown. 12mo. New York: Valentine's Manual. $1.

An illustrated guide book.

Fiction

BARRY LEROY. By H. C. Bailey. 12mo. New York: E. P. Dutton & Co. $2.

Story of an Irish spy who served in the armies of France in the time of the Napoleonic wars.

THE GORGEOUS GIRL. By Naibro Bartley. 12mo. New York: Doubleday, Page & Co. $1.75.

Story of a marriage described as "two bank accounts that beat as one."

THE ROSE OF JERICHO. By Ruth Holt Boucicault. 12mo. New York: G. P. Putnam's Sons.

A story of stage life.

TRAILIN'. By Max Brand. 12mo. New York: G. P. Putnam's Sons.

An adventure story of the Far West.

CELIA ONCE AGAIN. By Ethel Brunner. 12mo. New York: The Macmillan Company. $1.80.

A sequel to "Celia and Her Friends."

THE TEMPERING. By Charles Neville Buck. 12mo. New York: Doubleday, Page & Co.

The story of the power exerted by love over a boy whom strong men of two generations cannot influence.

TALES OF MY NATIVE TOWN. By Gabriele D'Annunzio. 12mo. New York: Doubleday, Page & Co.

Twelve short stories, with an introduction by Joseph Hergesheimer.

THE CHORUS GIRL, AND OTHER STORIES. By Anton Chekhov. 12mo. New York: The Macmillan Company. $2.

The eighth volume in a series containing translations of all the tales of Chekhov.

LADY TRENT'S DAUGHTER. By Isabel C. Clarke. 12mo. New York: Benziger Brothers. $1.75.

A romance in which the daughter repeats the first clandestine love affair of her mother.

THE CROSS PULL. By Hall G. Evarts. 12mo. New York: Alfred A. Knopf.

A story of the Far West.

TATTERDEMALION. By John Galsworthy. 12mo. New York: Charles Scribner's Sons. $1.90.

Collection of short stories of war and peace.

THE GOLD GIRL. By James B. Hendryx. 12mo. New York: G. P. Putnam's Sons.

A mystery story of the Far West.

INVINCIBLE MINNIE. By Elisabeth Sanxay Holding. 12mo. New York: George H. Doran Company.

Story of contemporary life.

THE RED SEAL. By Natalie Sumner Lincoln. 12mo. New York: D. Appleton & Co.

A mystery story involving the detection of a crime in Washington high society.

THE EARTH MOTOR. By C. E. Linton. 12mo. Salem, Ore.: Statesman Publishing Company.

Collection of short stories.

REVOLT. By William H. McMasters. Boston: Small, Maynard Company. $1.60.

A novel of American politics.

THE BOOK OF MARJORIE. 12mo. New York: Alfred A. Knopf.

An anonymous story of contemporary life.

KATHLEEN. By Christopher Morley. 12mo. New York: Doubleday, Page & Co.

A humorous story in which things literary and culinary are discussed.

PATCHWORK. By Anna Balmer Myers. 12mo. Philadelphia: George W. Jacobs & Co.

A story of the plain people.

THE GIRL FROM FOUR CORNERS. By Rebecca N. Porter. 12mo. New York: Henry Holt & Co. $1.75.

A romance of California.

MOUNT MUSIC. By E. OE. Somerville and Martin Ross. 12mo. New York: Longmans, Green & Co. $2.

A story of Ireland by the author of "Some Experiences of an Irish R. M."

THE GREAT ACCIDENT. By Ben Ames Williams. 12mo. New York: The Macmillan Company.

Story of contemporary life and politics.

A PILGRIM MAID. By Marion Ames Taggart. 12mo. New York: Doubleday, Page & Co. $1.60.

A story of Plymouth Colony in 1620.

War Books

FIGHTING WITHOUT A WAR. By Ralph Albertson. 12mo. New York: Harcourt, Brace & Howe.

A first-hand account of the allied expedition at the Archangel front.

EFFECTS OF THE WAR ON MONEY, CREDIT AND BANKING IN FRANCE AND THE UNITED STATES. By B. M. Anderson. 8vo. New York: Oxford University Press.

One of a series of preliminary economic studies of the war.

A HISTORY OF THE GREAT WAR. By Bertram Benedict. 8vo. New York: Bureau of National Literature. Volume II.

The present and final volume of the work gives the field operations, plan of battle, &c., covering the entire period of the war. The last part of the present volume describes what took place at the Peace Conference and ends with an analysis of the treaty itself.

THE GRAND CANYON OF THE COLORADO. By John C. Van Dyke. 12mo. New York: Charles Scribner's Sons. $2.

An illustrated series of studies of impressions and appearances.

DAYS OF GLORY. By Frederic Villiers. 8vo. New York: George H. Doran Company.

Sketch book of a newspaper correspondent at the front, with an introduction by Philip Gibbs.

Philosophy and Religion

HELLENISM. By Norman Bentwich. 12mo. Philadelphia: Jewish Publication Society of America.

A study of one of the movements in Judaism.

SIX THEOSOPHIC POINTS. By Jacob Böhme. 12mo. New York: Alfred Knopf.

Besides republishing Böhme's "Six Theosophic Points," there are chapters on "Six Mythical Points," on "The Earthly and Heavenly Mystery" and on "The Divine Intuition."

THE BIRTH OF THE NEXT NATION. By J. R. Cole. 8vo. Lancaster, Ohio: Aryan Publishing Company. $2.

A forecast taken from the Mosaic prophecies.

THE TESTING OF A NATION. By Randall Thomas Davidson. 12mo. New York: The Macmillan Company. $2.25.

A collection of short addresses made during wartime in St. Paul's Cathedral, Westminster Abbey and other churches of England.

ELEMENTS OF CONSTRUCTIVE PHILOSOPHY. By J. S. Mackenzie. 8vo. New York: The Macmillan Company. $2.25.

Deals with the fundamental problems of philosophy.

THE ANTICHRIST. By F. W. Nietzsche. 12mo. New York: Alfred Knopf.

A new translation from the French by H. L. Mencken.

(Continued on Page Five)

Houghton Mifflin Company's
Notable Books of the Day

LIFE OF JOHN MARSHALL — **Albert J. Beveridge**
"These volumes have drama and thrill, quick narrative and living portraiture, charm and compelling interest which will class this work with the finest in American biographical and historical literature."—*Philadelphia Press. The set of four volumes boxed* $20.00 *net.* Third Printing.

THE ISLAND OF SHEEP — **Cadmus & Harmonia**
In this notable book, by a famous English writer and man of action, the problems of today are brilliantly discussed by a group of representative English, American and French assembled at a house-party in Scotland. *$1.50 net.*

RECREATION — **Viscount Grey**
The most famous of British diplomatists discusses with color, clearness and charm the place of recreation in a well-ordered life. *$1.25 net.*

ABRAHAM LINCOLN, A PLAY — **John Drinkwater**
"A beautiful and stirring thing. You sit enthralled as it unfolds, and come away a better citizen."—*Woollcott in the N. Y. Times.* Forty-Third Thousand. *$1.25 net.*

LE PETIT NORD — **Anne Grenfell**
An intimate account of life in the Far North by the wife of the famous Labrador doctor, and a friend who accompanied them on their expeditions. *Illus.* $1.50 *net.*

HUMANISM IN NEW ENGLAND THEOLOGY — **Rev. George A. Gordon, D. D.**
An illuminating study and interpretation of the great succession of New England divines. *$1.25 net.*

A LABRADOR DOCTOR — **Autobiography of Dr. Grenfell**
"The greatest autobiography since 'The Education of Henry Adams.'"—*Richmond News Leader.* Fifth Printing. *Illustrated. $4.00 net.*

THEODORE ROOSEVELT — **William Roscoe Thayer**
"The best life of Roosevelt that has yet been written—delightful, readable and interesting. This can hardly be surpassed as an intimate, sympathetic and well-balanced portrait."—*Congregationalist.* Sixth Printing. *Illus. $5.00 net.*

A GOLDEN AGE OF AUTHORS — **William W. Ellsworth**
"The most fascinating, readable book of recollections I ever got hold of."—*Albert Bigelow Paine.* Fifth Printing. *Illus. $3.75 net.*

THE EDUCATION OF HENRY ADAMS
For ten consecutive months this book has been listed in the Bookman as the most popular non-fiction book in America. *Illustrated. $5.00 net.*

SUBSTITUTES FOR THE SALOON — **Calkins and Peabody**
"A book that all workers in the field must welcome."—*N. Y. Post.* *$1.75 net*

COSMIC RELATIONS AND IMMORTALITY — **Henry Holt**
A new edition of "On the Cosmic Relations," with a bibliography, a preface and a new edition of Mr. Holt's famous study of spiritistic phenomena, with much new material that brings down to date the progress of psychical research. *$10.00 net.*

FOOD FACTS FOR THE HOME-MAKER — **Lucile S. Harvey**
Cut the H. C. L. by this practical book of kitchen economy by a famous food expert. *$2.50 net.*

THE CECHS IN AMERICA — **Thomas Capek**
A complete authoritative study of the national cultural, political, social, economic and religious life of the Bohemian immigrants. *Illustrated. $5.00 net.*

A HISTORY OF FRANCE — **William Stearns Davis**
Clear, accurate and a very readable history of France, from the earliest times to the Treaty of Versailles. *Illustrated. $3.50 net.*

BASIL EVERMAN — **Elsie Singmaster**
"The whole tale, to its happy conclusion, is told with a freshness and vigor of treatment that makes it one of the outstanding novels of the year."—*Boston Herald.* $1.90 *net.*

STRONG HOURS — **Maud Diver**
"One of the best novels of many years—absorbing, wholesome, and satisfying in all respects."—*Brooklyn Eagle.* $1.90 *net.* Fourth large printing

In these days reading is the cheapest form of entertainment.

The war has stimulated the reading of good books.

There has never been a time when men and women have so needed the inspiration of books.

Take this list to your bookstore and look over the books that interest you.

Please send the Piper

These four words with your name and address on a postcard will bring you each month our free bulletin of book news and gossip.

Houghton Mifflin Co.
16 E. 40th St.,
New York
Dept. C.

For Easter Reading

WITHOUT THE WALLS

Katrina Trask's Remarkable New Book

"A powerful play. . . . In weaving it Mrs. Trask has reproduced the fresh colors and the vibrant life of the days of the Nazarene. . . . The immortal scene on Golgotha is vividly portrayed, and the characters stand out with strength that makes them unforgettable."—*The Call, San Francisco.* "It is fiercely dramatic in the right places without effort and of an expression so high, so noble, so appealing that it ought at once to become popular. . . . Have those people who demand fine literature, who declare that we need antidotes to the lubricity and materialism of modern writing, can neglect this fine performance would be a mystery of inconsistency."—*Maurice Francis Egan in The Chicago Daily News.* "A finely emotional play. A love story and a study in comparative religion. . . . written with great simplicity and poetic directness."—*Springfield Republican.* "Contains a wealth of thought and of beauty that the reader can neither escape nor forget. The story's suggestion is so poignant as in the grave loveliness of its heroine. Comprehension, forgiveness, renewal—the brotherhood of man to man; this is the richness of this human story."—*New York Times.* "Mrs. Trask's play holds the reader's interest from start to finish. The style is chaste and elevated . . . the scenes are depicted with much dramatic power. The colloquy on the Crucifixion of Jesus is moving not only, but also thought-provoking."—*The Christian Advocate.*

At all bookstores. $1.40.

THE MACMILLAN COMPANY, Publishers, NEW YORK

There's a Girl in Uneasy Street You'll Want to Read About

There's *Mystery* in Uneasy Street; there's *Love*; there's *Money*—$200,000 of it, without an owner. There are New York cafes and hotels and homes; and millionaires and gamblers, and two men you will like and the girl.

She's a real New York girl—a kind which New York makes. She glanced up at him. The upward glance, so close were her eyes, had the effect on Baird almost of physical contact. Sophisticated as were those eyes, they held youth in them. What it was about her that conquered him, Baird could not tell. He had met a girl who would not look upon home as the be-all and end-all of existence, but would treat home as a man treats it—a girl who possessed as much individuality as a man and who would not permit that individuality to be submerged beneath marriage."

The Romance of Unromantic New Yorkers in Broadway hotels, at jazz parties, and in the company of chorus girls, ex-convicts, and millionaires, colors this great mystery story.

UNEASY STREET

The Great Broadway Mystery

By ARTHUR SOMERS ROCHE

Illustrated by James Montgomery Flagg — PRICE $1.75

Cosmopolitan Book Corporation

The Worldlings

is a fresh evidence of the quality of charm which has so fully justified the admirers of

LEONARD MERRICK

in the issue of a Collected Edition of his Works

The New York Times says: "It has the fineness as of pure gold. . . . Those whose primary demand is for a 'story' will find in this book a series of events as enthralling and often as unexpected as any one could wish; . . . while those who wish to see humanity portrayed truly, portrayed with its foibles and weaknesses and potentialities for greatness, will scarcely need to be advised to read a novel which bears upon its title page the name of Leonard Merrick."

By the author of **"Conrad in Quest of His Youth," "The Actor-Manager," "Cynthia," "The Position of Peggy Harper," "The Man Who Understood Women," "While Paris Laughed," etc.**

Each, $1.75, at any bookstore or may be ordered direct from

E. P. DUTTON & CO., 681 Fifth Avenue, New York

THE INSIDE STORY OF THE PEACE CONFERENCE

By DR. E. J. DILLON

"A work which undoubtedly will live after all the other books written on the same subject shall be forgotten," writes the Princess Radziwill in *The Philadelphia Public Ledger;* and continues: "Dr. Dillon is the St. Simon of the twentieth century, and the volume which he has just produced will equal in value for the future historian the memoirs of the French nobleman, called by Michelet 'The Rembrandt of literature.'"

"What he has to say carries behind it the weight of more than unusually intimate knowledge of the minds of the men under discussion," says *The New York Times.*

So great is the demand for this book that, while the third large printing is now just off the press, the publishers are unable to fill all orders. Leave your order with your bookseller now that you may be sure of getting your copy. ($2.50)

Est. 1817 HARPER & BROTHERS New York

THE GREAT DESIRE

By ALEXANDER BLACK

"If this is not the Great American Novel, it is surely first cousin to that elusive, always-to-be-written book."—*Los Angeles Times.*

"Something so unmistakably 'native' that we seem at last to be on the trail of the Great American Novel."—*Albany Knickerbocker Press.*

"Vastly entertaining."—*Chicago American.*

"A rich sense of pervading modernity."—*William Dean Howells.*

"American letters will have a permanent place in the archives of the world's literature with such works as this to build on. The future of the novel looks promising viewed from the heights of 'The Great Desire.'"—*Chicago Daily News.*

Est. 1817 HARPER & BROTHERS New York

Henry Malkan, Inc.

The Bookshop in the Heart of Wall Street

Special Clearance Sale
FOR ONE WEEK

BARGAIN TABLES AT 50c, 75c, and $1.00
OVERSTOCKS AT HALF PRICE and LESS.

SETS OF THE WORKS OF STANDARD AUTHORS AT ATTRACTIVE PRICES

The most interesting "picking" for the book-lover to be found in the greater city.

Come In and Browse Around
42 Broadway and 55 New St.

The Wreckers

A thrilling story of railroading in the West—a tale of big business adventures that holds you with its vividness and realism.

By Francis Lynde
Author of "David Vallory"

$1.75

CHARLES SCRIBNER'S SONS
FIFTH AVE. AT 48TH ST. NEW YORK

An Inspiring Narrative

MERCIER

The Fighting Cardinal

By Charlotte Kellogg

A vivid pen picture of the life of Belgium's hero-priest.

At all Booksellers

This Is An Appleton Book

Our Conceptions of THE UNIVERSE

have been changing with each new pronouncement of the modern scientists on such subjects as space, time, gravitation, nature of light, Lodge's ether, theory of relativity and the fourth dimension. For an interesting and entertaining account of these newer ideas read

From NEWTON to EINSTEIN

By Benjamin Harrow, Ph. D.

A clear, non-mathematical account of the master minds whose work has changed our conception of the universe.

Portraits and illustrations. 84 Pages. Price $1.00

At your bookstore or from the publisher.

D. VAN NOSTRAND COMPANY
25 Park Place New York

A FAMOUS SENATOR'S OPINIONS AND SPEECHES

ARGUMENTS AND SPEECHES OF WILLIAM MAXWELL EVARTS. Edited, with an introduction, by his son, Sherman Evarts. In three volumes. New York: The Macmillan Company. $15.

POSSIBLY the last four years may have warped our perspective as far as time is concerned, but these arguments and speeches of Mr. Evarts's have a curiously old-fashioned flavor. The war and the problems arising out of it have engrossed our attention to such an extent that the events of the sixties and the seventies seem almost to belong to the history of another era.

William Maxwell Evarts died in the twentieth century, within the memory of most of our readers, and accordingly it is with some surprise that we learn that he made his first reputation in a slave case. The Lemmon Slave Case came up before the New York Court of Appeals in January, 1860, but even before that time Mr. Evarts had found his way into public life. During the years from 1849 to 1853 he had been Assistant United States Attorney for the Southern District of New York. The very character of the Lemmon Slave Case, however, in which Mr. Evarts represented the State of New York, sufficed to bring him more than ever into the public eye. In those dark days before the civil war the struggle of slavery for political supremacy engaged the attention of all public-spirited men. Only a few years previously the Dred Scott Decision had struck terror into the hearts of all good Republicans, and now in the Lemmon Slave Case it was to be seen whether slaves could be temporarily detained in the State of New York.

A certain Mr. Lemmon, on his way from Virginia to Texas, had arrived in New York with his slaves, intending to continue his journey to Texas by ship. The slaves were discovered by another negro, and the question at once arose whether they were not automatically freed by their presence in a free State.

Evarts's speech is particularly interesting to the layman, as the course of his argument is more historical than legal. In 1778 Virginia, for fear of being overstocked with slaves, passed a law prohibiting their introduction. If New York, regarding one slave an overstock, legislates to exclude that one, surely, though the motive and purpose be different, the power of the legislation is the same. From arguing the merits of this particular case Evarts goes on to deliver a very fine oration against slavery in general. As we read it today the reasoning sounds axiomatic, but in the crowded New York courtroom on Jan. 24, 1860, we can well believe that the passionate indictment of slavery aroused a storm of applause. With the decision of Chief Justice Taney still ringing in their ears, it must, indeed, have been a relief to the citizens of New York to hear the Lemmon Slave Case decided in favor of freedom.

A few months later we find Evarts, as Chairman of the New York delegation, nominating Seward at the Republican Convention and subsequently moving to make the nomination of Lincoln unanimous. The following year he and Horace Greeley were rival candidates for the State Legislature. As a result of a tie, neither of them was elected, but Evarts remained active in New York politics and was largely responsible for the organization of the Union Defense Committee. During the early part of the war he was retained by the Government in the case of the Savannah Privateers, which involved the time-honored question of the right of secession, as it bore upon the title to recognition of the Confederate States. Writing to an intimate friend at the time, Evarts complained that the trial was a particularly laborious one, as he had to reply, first, for the prosecution; second, for the Government; third, for the Republican Party; fourth, for the free slaves; fifth, for the nation; sixth, for the principles of constitutional government; seventh, for the human race, and "all this though I had a fee only for one of these interests." In 1863 Evarts was again employed by the Government. On this occasion he was sent on a private mission to England to counteract the sympathy with the Confederate States and to prevent, if possible, the fitting out of any more vessels for the Confederate navy. The information he acquired at this time was to stand him in good stead later on, when he appeared before the Tribunal of Arbitration at Geneva in connection with the Alabama claims. One of the questions that came up before this tribunal was the case of the bark Springbok, an English vessel that had been captured by a United States cruiser and brought to New York as a lawful prize of war. It had been assumed by the United States that it was the intention of the owners to transship their cargo at Nassau, in the Bahama Islands, for the purpose of running the blockade of the Southern ports.

Evarts appeared on behalf of the owners of the cargo and argued that "if the decision remained unreversed it would subjugate the commerce of neutral nations to belligerent exigencies to an extent never before submitted to, an extent not tolerable either to their interests or their pride." The truth of this statement was impressively brought home in 1915 and 1916, when Great Britain cited the Springbok decision to justify her interference with the commerce between neutral ports in her attempt to blockade the Central European powers.

Probably one of Evarts's greatest achievements was his defense of Andrew Johnson in the impeachment trial. Johnson, it will be remembered, had violated the Tenure of Office act when he ordered the removal of Stanton from the office of Secretary of War. Evarts was too intelligent a man to be blind to Johnson's shortcomings, but his whole attitude in the case is delightfully brought out in his reply to Sumner, who accused him of working over his case on Sunday. "Is it not written," he said, "that if thine ass falleth into a pit it is lawful to pull him out on the Sabbath day?" The very fact that Johnson was tried before the Senate, four-fifths of whom were intensely hostile to him, would seem to mitigate against any chance of his acquittal. Evarts, however, twisted this very circumstance to his client's advantage. "How would any of us like," he says, "to be tried before a Judge who if he condemned us would have our houses and if he acquitted us we should have his?" His speech lasted altogether for fourteen hours, extended over a period of four days. The Nation ingenuously remarked that he came "very near tiring the Senate out," and, indeed, Evarts himself seemed to have had an inkling of his long-windedness. His argument, however, was enlivened throughout with a pleasant wit. On the fourth day he began his speech by saying: "Mr. Chief Justice and Senators, I cannot but feel that you had at the end of the argument yesterday reached somewhat the condition of feeling of a very celebrated Judge, Lord Ellenborough, who, when a certain lawyer had conducted an argument upon the interesting subject of contingent remainders to the ordinary hour of adjournment and suggested that he would proceed whenever it should be his lordship's pleasure to hear him, responded, 'The Court will hear you, Sir, tomorrow, but as to pleasure, that has long been out of the question.'"

Several years after this historic trial Evarts delivered a eulogy on Chief Justice Chase, who presided over the impeachment. It was, indeed, a great victory for justice as against politics, and to Evarts is chiefly due the credit for clarifying the issues. Johnson was saved from the storm of party violence and a material contribution was made to the law of impeachment as it should be under the Constitution.

Evarts was again employed as counsel by the Republican Party in 1877, when he sustained its claims before the Electoral Commission in the Hayes-Tilden election. From a literary point of view this is perhaps inferior to many of the other speeches. His criteria, however, met with the usual success, and, on the accession of Mr. Hayes, Evarts was appointed Secretary of State. The events of this period of his life are less interesting than his commemorative addresses and occasional speeches. As we read the Centennial Oration or the Oration on Washington at Newburg we are once again reminded of the old-fashioned flavor of Mr. Evarts's addresses. The very word "oration" has an archaic ring about it. Except for college commencements, such things have disappeared from our midst. Probably it would be very difficult now to get an audience to listen to the interminable sentences Mr. Evarts favored, and yet what could be more apt today than some of the sentiments expressed in that rich, brocaded language? "If, indeed, this, our closely cinctured liberty, is at last to loosen her zone and her stern monitor, law, debauched and drunken with this new wine of opinion that is crushed daily from ten thousand presses throughout this land, is to withdraw its guardianship, let us be counted with those who with averted eye seek to veil this shameless revelry and not with those who exult and cheer at its excesses." That is not the English our public speakers adopt today, possibly it was even a little rococo in the author's time. But the thought is there if you care to look for it, and it is thought of a man of character, one who served his country faithfully for over fifty years.

LATEST WORKS OF FICTION

(Continued from Page Two)

pulsating panorama of contemporary American life in some of its phases that would well repay reading, even if there were not other entertaining qualities—which there are. There is not much grace of literary style. But then, who expects that in melodrama, either on the stage or in the printed page?

MOUNT MUSIC

MOUNT MUSIC. By E. OE. Somerville and Martin Ross. New York: Longmans, Green & Co. $2.

THIS novel was begun by both collaborators but was finished by E. Somerville. "Without her help and inspiration," says Miss Somerville in speaking of her cousin, "it would not have been begun and could not have been completed. I feel, therefore, that to join her name with mine on the title page is my duty, as well as my pleasure." Readers of the never-to-be-forgotten "Experience of an Irish R. M.," of "In Mr. Knox's Country," of "The Real Charlotte" and the other Somerville and Ross books will find in this one a continuation of the delights contained in the others. It is true that there is a greater modulation in this novel, a flagging of the high spirits of the Resident Magistrate books. It must be confessed that there is something missing of the zest and high humor of the earlier stories. But there is enough and to spare in "Mount Music" of fun, satire and keen observation of character. There is a splendid girl, Christian Talbot-Lowry, and a beautifully told love story; there is the usual crowd of Irishmen and women, Protestant and Catholic. And above all, there are the horses and hounds and fox hunts. Christian, the heroine, is a great horsewoman and loves her mounts and understands them. One of the best scenes in the novel is the one in which her horse is done to death by a disgruntled farmer, cherishing a grievance against the "landed gentry." Christian's grief at the death of the beautiful horse is unaffected and touching; it is then that Larry realizes that he loves her.

We are introduced to the land question, the religious question, to the thousand dissensions that animate and confuse life in Ireland. And we are made to see these problems as they affect the various strata of the people; there is a refreshing absence of preachment, exposition. When Larry, the Catholic hero, who almost loses Christian by his blindness, is about to expound to her his political views, the authors mercifully tell us that this was in 1907 and political views on Ireland in 1907 can have very little interest for the reader of 1920. The story tells how young Larry Coppinger, born a Catholic, wins the love of Christian Talbot-Lowry, daughter of a prominent Protestant family. Her father hates Catholics and above all, he hates Nationalists. Young Coppinger stands for Parliament on the Nationalist ticket; Christian's father, whose estate does not support him or itself, who cannot afford to sell and who cannot afford to keep his land, allows himself to fall into the power of Dr. Mangan, a rich Catholic who is ambitious for his daughter to capture Larry. This is the leit-motif of the story, slight in itself and untangled in the last chapter by a rather obvious and facile device. But the story doesn't count. It is a sly humor, the uncanny registering of individual idiosyncrasy, the breathless gusto of the hunting scenes. The reader will learn more about Ireland from reading "Mount Music" than from acres of Parliamentary oratory and Blue Books. And, like M. Jourdain talking prose, he will not know he is learning it. He will be having too good a time.

AT THE BLUE VILLA

THE MYSTERY AT THE BLUE VILLA. By Melville Davisson Post. D. Appleton & Co. $1.75.

ALTHOUGH most, if not all, of the short stories collected in Mr. Post's new volume, "The Mystery at the Blue Villa," have been published in various magazines, they are very far, indeed, above the usual level of magazine fiction. The blight of the "happy ending" does not rest upon them, nor are they concerned with what is known as "young love." They are tales of mystery and of horror, of war and of irony and human nature, love stories, too, some of them, but always with a deft and unexpected twist. To choose the best of them would be an exceedingly difficult matter, and it is perhaps a personal bias which leads us to favor "The Great Legend," a weird yet vivid story of a man who came up out of the kingdom of Satan, which lies beneath "the fluid floor" of Paris, came up to tell the tale of the gathering of those little wolf-faced men who, at the bidding of "the Thing" that commanded them, became the regiment Foch had asked for in his hour of desperate need, the regiment which saved Paris from the Hun. Colorful, brilliantly told, this tale of "The Great Legend" and the miracle wrought when, after all hope seemed gone, the little, gnomelike men came up from the underworld, is a story which stamps itself upon one's memory.

As grim, as weird, and almost as powerful, but told in a very different way, is the story of "The Baron Starkheim," whose face looked "like it would ring if you tapped it," and who could not sleep at night. Sharply in contrast with the gruesomeness of this adventure is the calm, almost majestic effect produced by "The New Administration," when the cause of justice in the case of Carter Johnson, bank cashier, was taken in charge by those who were in very truth Judges from the Supreme Court. "The Stolen Life," while technically perhaps not quite so good a story as any one of those already mentioned, is powerful and dramatic, and so, too, is the grim tale of the vengeance wrought by "The Miller of Ostend." There is a kind of sardonic humor to the account of "The Mystery at the Blue Villa," there in Port Said, where Dunstan Poole, who had been down into the pit and brought a "helt-grant" back with him, met the great Sir Richard Brant and thereby obtained his one desire, while a something of biting irony makes notable the story of "The Pacifist." Many of the seventeen stories in the book, like those of "The Girl from Galicia," of "Lord Winton's Adventure," and of "The Witch of the Lecca," for instance, are primarily "twist" stories—that is to say, tales which depend in great measure upon their possession of a totally unexpected conclusion, but always the color and force of the author's style has much to do with the result achieved. "Behind the Stars," for example, has a plot which, in the hands of the average short story writer, would seem merely trite and melodramatic, but which in those of Mr. Post becomes instinct with the spirit of romance and of mystery, so beautifully done is his description of that black night on the Adriatic. Mr. Post has a keen feeling for color and contrast and drama, a marked sense of irony, and an ability to depict character. His tales are out of the ordinary in themselves, in their setting, and in the way they are told. Within the necessarily limited space of a review it is unfortunately not possible to comment upon them all. They are not, of course, of uniform excellence, but even the poorest among them are worth reading, while the best are very good, indeed.

THE MARBECK INN

THE MARBECK INN. By Harold Brighouse. Boston: Little, Brown & Co. $1.75.

AS a study of certain phases of life in and about Manchester, this English author's new book is to be commended for its faithfulness. That the story is decidedly sordid in tone may be the consequence of its environment. Certainly there are few pleasant people among its characters. Sam Branstone, son of a railway porter, when a boy, saves from death under a train the son of a well-to-do real estate agent. The father of the rescued lad, Travers, desires to show his gratitude in some tangible way. But he runs up against Sam's mother, a hard, uncompromisingly independent woman, who shuts him off in a boorish fashion when he proposes to do something for her son. She says she is a "Manchester woman," intimating that her manner is that of most natives of the second largest city in England. Her name is Ann, and she never relaxes throughout the book. If she did, it might have been a different story. Travers and she have a prolonged and somewhat unsatisfactory interview, but in the end she consents to her son being sent to the Grammar School, which would have been far above her own means, so that he receives a fairly good education. After that Sam goes into the Travers office, and eventually, when Travers dies, is doing so well that he will not take the estate business, although he has an opportunity to do so. Instead, he becomes a publisher—beginning with the putting out of a book of doubtful decency—and becomes wealthy. He marries a woman of empty mind, quarrels with his mother, eventually is parted from his wife and gets another who suits him better. They settle down in Marbeck, a small town away from Manchester, and there they are looking forward to future happiness when the book ends. There is no question that this is a cleverly written story, and that it is entertaining in its way. But it does not make the reader feel that he would care much to live in Manchester.

MAKING HOMES BEAUTIFUL

COLOR SCHEMES FOR THE HOME AND MODEL INTERIORS. By Henry W. Frohne and Alice F. and Bettina Jackson. Illustrated in color. Philadelphia and London: J. B. Lippincott Company. Grand Rapids: The Dean-Hicks Company. $4.50.

This large and handsome volume has been prepared for the purpose of furnishing practical advice to homemakers who desire guidance in the selection and arrangement of the furnishings and decorations of the home. Mr. Frohne is the editor of Good Furniture Magazine and the Misses Jackson are interior decorators. In order to present their subjects more simply and effectively the authors have dealt with the more fundamental of the principles underlying good design and color harmony, stating them simply and then applying them in a series of designs and color schemes. The twenty pages of the first division of the book discuss in this way, with many practical suggestions, the general subject of color and form in the furnishing of the home. The second part offers twenty different color schemes for living, dining and bed rooms, halls and nurseries. A page plate in colors suggests materials, colors and designs for the decoration of a room, which is pictured with its furniture on the opposite page, while a page of description and suggestion gives guidance for the carrying out of the pictured scheme.

ZANE GREY

American novelist—has had as his constant ideal the desire to give the world its best interpretation of the life of the old West. He wanted to paint it all with an artistry that would do justice to the understanding that his years of life and study had brought, and give not the surface alone, but the spiritual values that lay underneath. Several million American readers have recognized Zane Grey's splendid achievement, and now critical America is awakening to the fact that here is an authentic voice in American literature. Zane Grey will go down as the novelist who has with true Homeric bigness written the glorious epic of the great West.

The Man of The Forest

By ZANE GREY

is his latest novel—a book "flooded with the golden loveliness of Arizona," says Richard Le Gallienne in the New York Times. If you have not discovered Zane Grey, do so in the pages of this romantic novel of a hidden Paradise and how a man and a woman found love together in the shadow of its circling mountains and the deeper shadow of the danger that lurked behind them. THE MAN OF THE FOREST is the big novel of 1920.

Wherever Books Are Sold.

Est. 1817 HARPER & BROTHERS New York

SIT down in your easy chair after dinner, light your old Jimmy Pipe, and enjoy the most perfect, the most thrilling *movie* you ever saw.

THE SECRET of SAREK

by Maurice Leblanc

is a new ARSENE LUPIN book, but as you read you forget that it is a book. The story moves with lightning speed. The characters and incidents picture themselves on the film of your mind, and you plunge from thrill to suspense through every page. Your pipe may go out, you never refill it—until you finish the book.

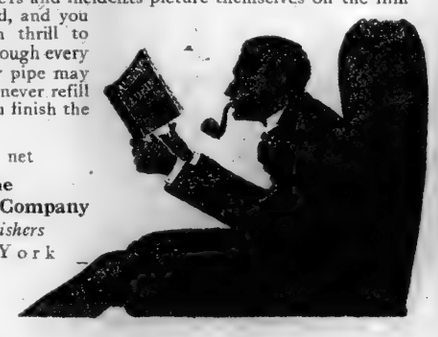

$1.75 net

The Macaulay Company
Publishers
New York

ANDERSON CROW DETECTIVE

by

GEORGE BARR McCUTCHEON

Illustrated by JOHN T. McCUTCHEON

Read it and smile

DODD MEAD & COMPANY, New York
Publishers for Eighty Years

At Bookstores. $2.00

THE NEW POETRY

Picture Show By Siegfried Sassoon. $1.50
Certainly the most interesting of the books of verse to appear this year. Its advance in surer outlook, steadier footing over his earlier volumes, is tremendously appealing.

The Old Huntsman and Other Poems $2.00
show his sensitiveness to beauty; and his

Counter Attack (A later volume of poems) $1.25
has gone like wild-fire among the men who feel the tense truth of it.

The Dark Wind By W. J. Turner. $2.00
Poems of rare intensity, and curious power of reaching unexpectedly into some guarded corner of the reader's soul, with a line of surprising beauty.

Arizona and Other Poems By Elise Pumpelly Cabot $2.00
"It is poetry to make one think—to interrogate one's self. And it is poetry of deep emotion," says the *Boston Evening Transcript*.

The Coat Without a Seam By Helen Gray Cone. $1.25
Poems to which *The Sun* attributes "patriotic fervor and deeply passionate thought . . . poise and dignity."

When We Were Little By Mary F. Youngs. $1.25
Children's Rhymes of Oyster Bay. With an introduction by the late Theodore Roosevelt. Verses so artless as to be unusually high art.

These books are obtainable at any bookstore or may be ordered direct from

E. P. DUTTON & CO., 681 Fifth Ave., New York

Beyond *the* Horizon

by EUGENE O'NEILL

Author of "The Moon of the Carribees."

A book by the author of one of the most noteworthy Broadway successes of many seasons.

"Absorbing, significant, and memorable. Seldom has an American playwright written for our theatre a piece half so good and true."—*New York Times.*

$1.50 BONI & LIVERIGHT, New York.

The Mechanism of Exchange
By J. A. Todd. *Net $3.75*
This book can be profitably studied by everyone who has to do with either sale or purchase of foreign goods. The factors which control foreign exchanges are clearly explained and enable the business man to carefully judge the direction and extent of their trend.

Napoleon
A Play
By Herbert Trench. *Net $2.00*
"One of the surprising events of the English dramatic year has been Mr. Trench's play 'Napoleon'. Like Mr. Drinkwater's 'Abraham Lincoln' it has been successfully performed as well as read and emerging from the propaganda drama of the Shavian School it becomes a work of art and characterization, of spirit and passion."

Modern China
By S. G. Cheng. *Net $3.25*
A valuable and timely volume throwing a clear light on the chief problems of modern China with constructive suggestions for their solution. The discussion is notably free from political bias and deserves the close attention of all interested in Chinese matters.

Effects of the War on Money, Credit & Banking in France & the United States
By B. M. Anderson, Jr. *Net $1.00*
The average man is not only unfamiliar with the intricacies of national and international banking and credit but finds it difficult to co-ordinate the scraps of information which appear in the daily papers. Yet only in a thorough understanding of the radical changes which have taken place can future problems be adequately met.

At all booksellers or from the publishers

Oxford University Press
American Branch
35 West 32nd Street
New York City

Now in its SEVENTH Large Printing

"THE GREAT IMPERSONATION' is a thoroughly good story with an ingenious plot and a series of exciting episodes that recall Arthur Conan Doyle of the days when he was writing about Sherlock Holmes. To anyone desiring light entertainment the novel may be enthusiastically recommended."
—*Heywood Broun in The New York Tribune.*

THE GREAT IMPERSONATION

The Best Story Oppenheim Ever Wrote
A Book of the Hundred Thousand Class

$1.75 net. At all Booksellers.

LITTLE, BROWN & COMPANY, Publishers, Boston, Mass.

Published This Week

John Galsworthy's Tatterdemalion

The title expresses the variety of stories in this volume. All are written with that peculiar power which has made Mr. Galsworthy pre-eminent among fiction writers for suggesting the inmost significance of the scenes, the characters, the episodes he presents: $1.90

CHARLES SCRIBNER'S SONS
FIFTH AVE. AT 48TH ST. NEW YORK

The Crescent Moon

By F. BRETT YOUNG, Author of "Marching on Tanga"

Hugh Walpole recently wrote of Francis Brett Young as "the man who is, I think, among the more romantic younger English novelists, easily the first. . . . I am tempted to say that he writes better English prose than any living English novelist save only Conrad. Whether that is true or no, his work is of very real importance and not to be missed by any student of the English novel."

The Young Physician By FRANCIS BRETT YOUNG
is now in preparation for publication later in the spring.
$1.90, *postage extra, at any bookstore or may be ordered direct from*
E. P. DUTTON & CO., 681 Fifth Avenue, New York

Just Published

WALTER CAMP'S Handbook on HEALTH

The famous Yale authority reveals his system for keeping in perfect physical condition.

At All Booksellers

This Is An Appleton Book

Brentano's
NEW YORK
5th Ave at 27th St
Booksellers Mail-Telephone to the World Cable-Telegraph
ALL BOOKS ALL LANGUAGES

The RELIGIOUS BOOK SHOP

All Religious, Social and Ethical books—of all publishers—classified, card-indexed, and arranged for quick access.

Quiet book-nooks where you may sit and examine at your leisure, with as LITTLE or as MUCH help as you prefer.

Expert book service and advice for parents and teachers. A Book Shop with a Purpose.

Special display of Religious Easter Cards.

A wonderful place for Book Shopping

349 Madison Avenue
At 45th St.

The Harbor Road

By Sara Ware Bassett

A story of homely folk on Cape Cod—with humor and pathos and a dramatic love story.

At All Bookstores. $1.75 net.
Penn Publishing Company, Philadelphia

A Little Garden the Year Round

By GARDNER TEALL

A useful and enticing book, full of that purest joy, the delight of planning a garden.

Illustrated from fine photographs.
$2.50, postage extra.

Twenty-Four Little French Dinners

HOW TO COOK AND HOW TO SERVE THEM

By CORA MOORE

Clear, simple directions for serving perfectly balanced, temptingly seasoned meals; well worth its price to an ambitious hostess.

$1.25, postage extra.

Eat and Grow Thin

By VANCE THOMPSON

Tells the pleasantest way to avoid or cure increasing fat.

$1.25 net, postage extra.

Yours for Sleep

By WILLIAM S. WALSH, M.D.

Tells you how to get the most refreshment from your sleep.

$2.50, postage extra.

E. P. DUTTON & CO.
681 Fifth Ave., New York

"An exquisite restful novel, vivid, colorful, well written," says the N. Y. Times of

MR. WU

By LOUISE JORDAN MILN

and adds, "It shows an exceptional degree of acquaintance on the part of the author with the manners, customs and ideas of China. . . . Much picturesque and fascinating detail. . . . Well done and convincing." If you like thrilling mystery read this intensely interesting novel of a wealthy Chinese mandarin and a brave American woman. *Net*, $1.75

DIANA OF THE EPHESIANS

By MRS. DESMOND HUMPHREYS
("RITA")

A modern story of a woman's passionate struggle for fame and position, taking for heroine a well-nigh nameless Greek girl who bursts like a human meteor on London society. The story of her spectacular career is honestly interesting from first page to last. *Net*, $1.75

STOKES, Publisher

Mr. Gorham's

Well Known Store

Religious Easter-Cards, Books and Publications Suitable for the Season.

Oxford Bibles and Prayer Books

11 West 45th Street

BOJER

His name signed to a novel guarantees "a fine book moist with life."

MOFFAT, YARD and COMPANY
31 Union Square West New York

At a Discount of 40 to 80%

Books of the Better Sort of all leading publishers. Fine Catalog 8 E now ready. Mailed Free.
MORRIS BOOK SHOP.
24 E. Wabash Ave., Chicago.

NEWS OF AUTHORS

MARGARET DELAND will be the lecturer on the William Vaughn Moody Foundation at the University of Chicago, April 8, when she will speak on "The Opportunity of the Doll Joh." She will be followed on May 4 on the same foundation by George Edward Woodberry, whose subject has not yet been announced.

Major E. Alexander Powell, whose new book, "The New Frontiers of Freedom," is announced by the Scribners for early publication, has gone to Japan, where he will make his headquarters while studying conditions in the Far East with an eye to material for a book upon the region which is looming into ever greater importance for the whole world. "The New Frontiers of Freedom" is an account of post-war conditions in Constantinople, Serbia, and the countries along the Adriatic coast, upon which he is the first to make an eyewitness report.

José R. Capablanca, chess champion, has written and the Macmillan Company will publish this week "My Chess Career," in which the Pan-American chess champion, who, if he wins the contest for which he has signed with Emanuel Lasker, will become world champion, tells the story of how he developed his skill in the game of chess and follows step by step his advance to his present position in the chess world. The book is said to have also many notes on his playing of specific games which will elucidate practical points of his play. Mr. Capablanca has just returned from a long stay in Europe, where he played nearly seventeen hundred games, of which he lost thirty, drew seventy-five and won the rest. He reports much increase in the interest in chess in Europe, especially in Spain.

The Manas Press of Rochester, N. Y., will presently publish "The Third Organ of Thought," translated from the Russian of P. D. Ouspensky by Nicholas Bessaraboff and Claude Bragdon, the latter of whom contributes also an introduction. The author attempts, by way of the fourth dimension, to correlate the discoveries of Occidental physicists and the work of Oriental mystics and metaphysicians, and his book is the first effort of consequence to trace the bearing of Einstein's theory of relativity upon our conception of the cosmos.

Alfred A. Knopf announces early publication of a new novel by Gilbert Frankau, son of the late "Frank Danby," whose novels won many admirers in both England and America. It will be called "Peter Jamison," and its theme is said to combine the interests of business, war and love and the romance of married life. Mr. Frankau's first venture in authorship was during the war, when he published some poems written during the brief intervals of his active service at the front.

E. P. Dutton & Co. will publish the latter part of next month, "By-Paths in Sicily," by the late Mrs. Elisa Putnam Heaton, known to many New Yorkers as a successful newspaper woman. During the latter years of her life she spent much time in Sicily, where she made intimate studies of the folk lore, the manners and customs, the fête-day observances, the superstitions of the natives, and her book, which is to be profusely illustrated from unusual photographs taken by Mrs. Heaton, will therefore be very different from the ordinary book of travel and description. It is composed of selections from her posthumous papers chosen and edited by her husband, John Langdon Heaton, who contributes an introduction.

Mrs. Honoré Willsie, who has used the scant leisure moments afforded by her duties as editor of The Delineator in the writing of her Western novels, "The Forbidden Trail," "Lydia of the Pines," "Still Jim" and others, has retired from active editorial work and henceforth will devote herself entirely to writing.

Rudyard Kipling's latest work, "Letters of Travel," publication of which Doubleday, Page & Co. had announced would be postponed until next Fall, will be brought out by them this Spring. It has just been published in England and the date for its American appearance is now set for May 31.

The following novels are announced as ready for immediate publication by the George H. Doran Company: "Time and Eternity," by Gilbert Cannan; "Invincible Minnie," by Elisabeth S. Holding, a first novel by a young American woman; "Trimmed with Red," in which Wallace Irwin indulges in good-natured satire of parlor Bolshevism; a romance of a modern girl entitled "This Marrying," by Margaret Banning, and a detective story called "The Skeleton Key," by Bernard Capes.

A new author, Edison Marshall, known heretofore only through magazine short stories, will be introduced to the public in his first novel, "The Voice of the Pack," by Little, Brown & Co., about the middle of April. Mr. Marshall is a young Oregonian who has combined in his first novel love, adventure and an intimate knowledge of the wolf.

The Macmillans are bringing out a new edition of Henry P. Davison's "The American Red Cross in the Great War," which has been reset in a smaller size so that it can be sold at a lower price.

QUERIES AND ANSWERS

R. S. L.—Who was known as the "German Hogarth"? Who designed the woodcuts in the first German Bible printed at Nuremberg? Can you tell me anything about Rode, a German artist?

Daniel Nicolaus Chodowiecki was known as the "German Hogarth." He was born in 1726 and died in 1801, and became pre-eminent among the engravers of Germany of the eighteenth century. The woodcuts in the ninth German Bible were designed by Israel Van Mikenen, according to some authorities. They are from blocks that were used in the famous Cologne Bible issued about 1480, and which were probably obtained by Koburger from Quentel.

Christian Bernard Rode was born at Berlin in 1725 and died there in 1797. He was employed by Frederick the Great in decorating the palace of Sans Souci at Potsdam.

Opportunity

A. R. M.—Can you tell me the author and where I will be able to locate the following lines?

"They do me wrong who say I come no more
When once I knock and fail to find you in;
For every day I stand outside your door
And bid you wake and rise to fight and win."

The lines quoted above are from the poem "Opportunity," written by Judge Walter Malone of Memphis, Tenn., in answer to the well-known poem bearing the same title which was written by Senator James J. Ingalls of Kansas. Judge Malone's poem is printed in a small volume, his poetry entitled "Songs of the East and West," published by John P. Morton & Co., Louisville, Ky. There was also a larger volume of Judge Malone's poems published by the Paul & Douglas Company of Memphis, Tenn., in 1904.

Jerusalem the Golden

F. P. E.—Can you give me the rest of the poem "Jerusalem the Golden"? The only lines I remember are

When the sun sinks in the West,
It seem thy gate of glory,
Thou city of the blest.

The poem "Jerusalem the Golden" is a translation of an old Latin hymn by St. Bernard. It is printed in full in "Heart Throbs," Vol. II., published by the Chapelle Company of Boston.

ANSWERS FROM READERS

ADELAIDE M. PRIME—N. G. Bigelow (Feb. 1 Book Review) will find the lines inquired for in Tennyson's "Locksley Hall" at the sixtieth stanza, which introduces his famous prophecy relating to airplanes and battles in the air:

For I dipt into the future, far as human eye could see,
Saw the Vision of the world, and all the wonder that could be."

The eighth stanza of the poem is the same as the sixtieth. "Locksley Hall" is included in all standard editions of Tennyson's poems.

Answers to this appeal have been received also from William W. Scrugham, Yonkers, N. Y.; Warren H. Cudworth, Camp Upton, N. Y.; William H. Coaney, Wyoming, N. J.; E. L. Foote, New York; Edith Derby Robinson, Quogue, N. Y.; F. W. C. Webb, Salisbury, Md., and Edward W. Valensic, New York.

"The Law"

ALICE H. WITHERS—Replying to the inquiry from B. Linneman, in your issue of Feb. 8, would say that the name of the poem is "The Law," and the author is Ella Wheeler Wilcox.

APPEALS TO READERS

E. H. H.—Can some reader tell me where I can find the poem of which the following lines form a part?

Pocantico still rolls his stream
Beneath the bridge of Irving's dream,
As, when he heard the tramp and scream
Of Ichabod that fearful night,
When Brom Bones gave him such a fright.

"Progress Above"

MRS. A. R. COLEMAN—I would like to find a poem written by F. R. Havergal. I think the title is "Progress Above." I remember these few lines:

From glory unto glory, with no limit and no veil,
With limbs that cannot falter
And heart that cannot fail.

LATEST BOOKS

(Continued from Page Three)

PAGAN AND CHRISTIAN CREEDS. By Edward Carpenter. 12mo. New York: Harcourt, Brace & Howe. Describes their origin and meaning.

ALMA MATER. By Frederick Joseph Kinsman. 12mo. New York: Longmans, Green & Co. $2.25.

The author, for twenty-four years in the ministry of the Protestant Episcopal Church and for eleven years Bishop of Delaware, tells the reasons which induced him to enter the Roman Catholic Church.

SPIRITUAL PLURALISM AND RECENT PHILOSOPHY. By C. A. Richardson. 12mo. New York: Cambridge University Press.

Eight essays on the scientific method in philosophy, the Weber Fechner law, immortality and subconsciousness, &c.

RELIGION AND CULTURE. By Frederick Schleiter. 12mo. New York: Columbia University Press. $2.

A critical survey of methods of approach to religious phenomena.

New Editions

EFFECTIVE HOUSE ORGANS. By Robert E. Ramsay. 12mo. New York: D. Appleton & Co. $3.50.

Sets forth the principles and practices of editing and publishing successful house organs. The author is the editor of The Advertising and Selling Magazine.

A STUDY OF THE NEWE METAMORPHOSIS. By John Henry Hobart Ignon. 8vo. New York: Columbia University Press. $2.

Reprints selections from and gives a critical description of a manuscript written by J. M. Gent in the year 1600 and now in the British Museum.

TEACHERS' PENSION SYSTEMS IN THE UNITED STATES. By Paul Studensky. 8vo. New York: D. Appleton & Co. $5.

Intended to give the scientific knowledge essential to the establishment of a sound pension system for teachers.

FOREIGN EXCHANGE. By A. C. Whitaker. 8vo. New York: D. Appleton & Co. $5.

Sets forth the principles of the subject and aims to provide answers to the banker's daily problems in the field of foreign exchange, &c.

THE LITERARY DIGEST PARENTS' LEAGUE SERIES. 12mo. New York: Funk & Wagnalls Company. Seven volumes: THE HEALTH-CARE OF THE BABY, by Louis Fischer; THE HEALTH-CARE OF THE GROWING CHILD, by Louis Fischer; THE CHARACTER TRAINING OF CHILDREN (Volumes III. and IV.), by William Byron Forbush; THE HOME EDUCATION OF CHILDREN (Volumes V. and VI.), by William Byron Forbush; THE SEX EDUCATION OF CHILDREN, by William Byron Forbush.

A series of illustrated handbooks, a number of which are published in new and revised editions.

HENRY THE SIXTH. By M. R. James. 12mo. Cambridge, Mass.: The University Press.

A reprint of John Blackman's memoir with translations and notes and a study of their origin and meaning.

HUMAN PERSONALITY. By Frederic W. H. Myers. 12mo. New York: Longmans, Green & Co. $2.50.

A new and abridged edition of a well-known work, first published thirty years ago.

THE SIGN OF LOVE. By Mary A. Andrews. 12mo. New York: The Macmillan Company. $1.

One of a series of stories written in order to furnish young readers with pictures of foreign missionary life.

WAR AND PEACE. By James Brown Scott. 8vo. New York: Oxford University Press.

Reprinted from a little book published in New York in 1845.

PITMAN'S SHORTHAND RAPID COURSE. 12mo. New York: Isaac Pitman & Sons. $1.60.

Third edition, revised.

AMERICAN BUSINESS LAW. By John J. Sullivan. 8vo. New York: D. Appleton & Co. $2.25.

A new and revised edition.

Miscellaneous

A WORLD REMAKING; OR, PEACE FINANCE. By Clarence W. Barron. 12mo. New York: Harper & Brothers. $1.75.

An analysis of the international financial situation as it is today with an estimate of finance under reconstruction.

PROCEEDINGS OF THE STATE LITERARY AND HISTORICAL ASSOCIATION OF NORTH CAROLINA. Compiled by E. B. W. Connor. 12mo. Raleigh: Edwards & Broughton Printing Company.

Contains the addresses prepared for the nineteenth annual session of the North Carolina State Association which was to have been held at Raleigh in 1916.

AVIATION AND INSURANCE. By Hugh Lewis. 12mo. London: Stone & Cox.

Notes for underwriters.

PRESENT AND PAST BANKING IN MEXICO. By Walter Flavius McCaleb. 8vo. New York: Harper & Brothers. $2.

A handbook of information describing the methods of Mexican banking, the history of banking in that country &c.

INTERNATIONAL WATERWAYS. By Paul Morgan Ogilvie. 8vo. New York: The Macmillan Company. $3.

Points out the essential relation of waterways to international communication.

POCKET GUIDES TO PUBLIC SPEAKING. By Grenville Kleiser. 12mo. New York: Funk & Wagnalls Company. Ten volumes. $10 net.

The titles of the ten volumes are: "How to Speak Without Notes"; "Something to Say: How to Say It"; "Successful Methods of Public Speaking," "Model Speeches for Practice," "The Training of a Public Speaker," "How to Sell Through Speech," "Impromptu Speeches: How to Make Them," "Word Power: How to Develop It," "Choice English for Speakers and Writers."

ELEMENTS OF RETAIL SALESMANSHIP. By Paul Wesley Ivey. 12mo. New York: The Macmillan Company. $2.25.

Written as a result of practical business experience and the teaching of salesmanship.

PHYSIOGNOMY OF THE PERISSODACTYLS. By A. C. Kinsley. 8vo. New York: American Museum of Natural History Press.

Fourth of a series of handbooks dealing with primitive races.

A MANUAL OF THE PUBLIC BENEFACTIONS OF ANDREW CARNEGIE. Compiled and published by The Carnegie Endowment for International Peace.

Gives, in detail, an account of the various charitable activities of Mr. Carnegie.

THE YOUNG MAN AND THE LAW. By Simeon E. Baldwin. 12 mo. New York: The Macmillan Company. $1.50.

Sets forth the practices and the teachings of the law as a profession.

CORDAGE AND CORDAGE HEMP. By T. Woodhouse and P. Kilgour. 12mo. New York: Isaac Pitman & Sons. $1.

One of a series of industrial handbooks.

DICTIONARY OF TYPEWRITING. By H. Etheridge. 12mo. New York: Isaac Pitman & Sons. $2.40.

A compilation intended as a standard work of reference on all matters relating to typewriting and typewriting machines.

AN INTRODUCTION TO SCHOOL MUSIC TEACHING. By Karl Wilson Gehrkens. 12mo. Boston: C. C. Birchard & Co.

A textbook for intermediate high school work.

FOOD FACTS FOR THE HOME-MAKER. By Lucile Stimson Harvey. 8vo. Boston: Houghton Mifflin Company. $2.50.

Information regarding the solution and preparation of food intended for those housewives who want to cut down the high cost of living.

FILING. By James N. McCord. 12mo. New York: D. Appleton & Co. $2.

Handbook of practical and detailed information regarding present-day filing methods.

THE CORN CROPS. By E. G. Montgomery. 12mo. New York: The Macmillan Company. $1.90.

One of a series of rural textbooks.

THE OPIUM MONOPOLY. By Ellen N. La Motte. 12mo. New York: The Macmillan Company. $1.

Points out the evil that is maintained under British administration in the Far East.

BOOK EXCHANGE

Eleven cents a word. No advertisement accepted for less than cost of twelve words.

SCHULTE'S BARGAINS. GEORGE W. M. Reynolds's complete writings, including Famous Mysteries of Court of London, Lady Saxondale's Crimes, etc., privately printed edition de luxe, beautifully illustrated, limited to 500 sets, 30 volumes bound in 10, complete, $27.50 (new sets.) Same edition, handsomely bound, ½ levant grained leather $37.50. (Descriptive circular of this interesting work mailed on request.) History of Flagellation Among Different Nations, (Narrative of the Strange Customs and Cruelty of Romans, Greeks, Egyptians, etc.), numerous illustrations, $1.25. Ignatius Donnelly, Caesar's Column, $1. Appleton's Science Library, 40 vols., new, $50. Alexandre Dumas, large paper edition de luxe, 40 vols., $75. Champlin-Perkins, Encyclopaedia of Painters and Paintings, over 2,000 illustrations, 4 vols., new, $11. Bryan's Dictionary of Painters and Engravers (biographical and critical), 2 vols., ¾ levant, $28. Catholic Encyclopaedia, 16 vols., $40. Harper's Encyclopaedia United States History, 10 vols., $4.50. Miller's Great Debates in American History, 14 vols., $20. MacFadden's Encyclopaedia of Physical Culture, 5 vols., $18.50. Century Dictionary, India paper, cordovan binding, latest edition, $18. Encyclopaedia Britannica, 11th edition, India paper, full sheepskin (handy), 29 vols., $90. (New Standard Encyclopaedia, 12 vols. (1904), $6. Funk & Wagnall's Standard Encyclopaedia, 25 vols (1912), $9. New People's Encyclopaedia, 7 vols., ½ morocco (1906), $10. Appleton's Universal Encyclopaedia, 12 vols. (1907), $8. Appleton's New Practical Encyclopaedia, 6 vols., ½ morocco (1910), $10. Bailey's Encyclopaedia of American Agriculture, 4 vols., latest edition, $18 (new). Doubleday-Page Nature Library, 10 vols., $18.50. Warner's Library World's Best Literature, 30 vols., ½ morocco, $27.50. Many other bargains. Catalogues mailed. Books in any quantity bought. Schulte's Bookstore, "House of Many Thousand Book Bargains," 80 and 82 4th Ave. (near 10th).

THOMS & ERON, INC., A CORPORATION dealing in old and rare books, autographs, &c., are the largest buyers and distributors of old books in this country. We are in the market to buy for spot cash books in large or small quantities and entire private libraries. We especially want limited sets, de luxe editions and late encyclopaedias. Autographs also bought. The advantages accrued to the seller of books in dealing with a large concern are obvious. Thoms & Eron, Inc., 50 John St., New York. Phone 4825 John.

PRIVATE LIBRARIES PURCHASED—Absolutely highest prices paid for large or small collections of books in all departments of Art, Science and Literature. Especially wanted: Fine Sets, recent Encyclopaedias, Prints, and Autographs. Will call everywhere. Spot cash and prompt removal. Correspondence solicited. Stammer's Bookstore, 61 4th Av., (opposite Wanamaker's.) Phone Stuyvesant 2448. Established 1888.

OLD LAW BOOKS WANTED.—SPOT CASH paid for Acts, Laws, &c., of all States. Correspondence solicited. Bank references given. Law and Miscellaneous Libraries appraised, and estimates of commercial value furnished. Representative will call when important. C. S. Hook, Weymouth Apts., Atlantic City, N. J.

LIBRARIES PURCHASED: WE PAY THE best prices in America for: Britannicas, 11th ed.; Hamilton Institute Courses, Harvard Classics, Book of Knowledge, Stamp Collections and other complete collections of any size. Correspondence invited. Williams' Book Store, Under the Old South Church, Boston, Mass.

I SPECIALIZE IN BINDING UP BACK volumes of the National Geographic Magazine. Full library buckram, $1.50: in ½ morocco, $2. Prospects on application. Missing numbers supplied, also complete back volumes. F. Galler, Library Bookbinder, 74 Irving Place, N. Y. C. Phone—Stuyvesant 3744.

BOOKS! OVER 1,000,000 VOLUMES ON every conceivable subject and for all examinations, second-hand and new. Catalogue 60 free. One of the finest stocks of rare books and first editions. Books bought. W. & G. Foyle, Ltd., 121-123 Charing Cross Road, London, England.

AUTOGRAPH LETTERS, DOCUMENTS and Manuscripts of Celebrated People Bought and Sold. Patrick F. Madigan, 8 West 47th St., New York. Mr. Madigan specialises in Autographs. "The Autograph Bulletin" mailed free.

BOOKS SEARCHED FOR AND FOUND. If you want some particular book very badly, for which you have searched and searched in vain, let us find it for you. H. S. Nichols, Inc., 17 East 33d St., New York.

HIGHEST PRICES PAID FOR LAW Libraries, rare books, sets, statutes of all States, Christian Science literature. Send list. Central Book Co., 93 Nassau St., New York.

CATALOGUE OF OLD AND RARE BOOKS, Americana, Curious Items, Fine Bindings, &c. Nicholas L. Brown, 80 Lexington Av., New York.

BOOKS AND AUTOGRAPHS. THOUsands of items. Catalogues free. R. Atkinson, 188 Peckham Rye, London, S. E. 22, England.

HIGHEST PRICES PAID FOR SETS AND Encyclopaedias. Davis' Bookstore, 36 Vesey.

WANTED—A COPY OF WARDEN'S LIFE of S. P. Chase. Please communicate with Lathrop Colgate, Bedford, New York.

EARLY PRINTED BOOKS. CATALOGUES free. Modern first editions. Lists free. Davis & Orioli, 24 Museum St., London, W. C. 1, England.

WANTED—SCIENCE AND HEALTH. With Christian Science Journals, letters written by Mary Baker Eddy, etc. BEAUCHAMP, Copley Square, Boston, Mass.

IF YOU WANT REAL BARGAINS IN sets and miscellaneous books pay us a visit to our bookstore at 56 West 47th St., N. Y. Friedman's.

ENCYCLOPAEDIA BRITANNICA BOUGHT. No dealers. 113 Maple St., W. Orange, N. J.

LIBRAIRIE FRANCAISE, 19 47TH AVE., L now at 13 Rue La Perriere, Paris.

BACK NUMBERS OF MAGAZINES TO BE had at Abrahams Bookstore, 146 4th Av.

MARKS' BOOK BARGAINS. AMOURS and Adventures of the Chevalier de Faublas, literal, unabridged edition, with numerous beautiful etchings, privately printed for Société des Bibliophiles, 4 vols., $18. Works of Gilbert Parker, Scribner's subscription set, imperial edition, 17 vols., good condition, $34. History of Flagellation Among Different Nations, with some remarkable cases, numerous illustrations, $1.50. Basia of Joannes Secundus, fine amatory item, large special paper edition, $3.50. Facetious Nights of Straparola and the Pecorone of Ser Giovanni, literal unabridged edition de luxe, 44 fine plates, 7 handsome volumes, new, $19.50. Sex Worship, Traces of Ancient Myths in Religions of Today, with 26 curious illustrations, $1. Many exceptional bargains, including the complete works of George W. Reynolds, with "Mysteries of the Court of London," etc.; Arabian Nights (Sir Richard F. Burton's literal translation), complete and unabridged edition: Hardy, Fielding, Wilde, O. Henry, Dickens, etc. Also first editions and books in fine bindings. Visitors welcome. Satisfaction guaranteed or purchase money refunded. Catalogues upon request. Harry F. Marks, 116 Nassau St., New York.

DAVIS' BARGAINS. GOETHE'S SCHILler (in English), 9 vols., half calf, $14; Bret Harte, 20 vols., $15; Waverley Novels, by Scott, 24 vols., $15; Universities and Their Sons, 5 vols., half morocco, $4; Macaulay's England, 5 vols., $3; Thackeray, 30 vols., limited Kensington edition, $40; Shakespeare, 12 vols., full flexible morocco, handy edition, in cloth box, $15; Burns, 4 vols., half morocco, limited Edinburgh edition, $12; Funk & Wagnall's Standard Dictionary, India paper, full morocco, $25; James Barrie, 12 vols., Scribner's subscription edition, $16; Reed's Modern Eloquence, 10 vols., half morocco, $12.50; Book of Knowledge, 20 vols., half morocco, $55; The Drama, 22 vols., $30; Sturgis's Dictionary of Architecture, 3 vols., $15. Catalogue ready. Davis' Bookstore, 36 Vesey St., near Church.

SELL YOUR BOOKS AND RECEIVE FULL value for them. We are in the market to purchase any quantity of books. Highest prices will be paid for complete libraries. We estimate your library free of charge. When ready to part with your books call on us. We buy them, pay cash and remove all books at our own expense. Calls made everywhere. For information write or call Bargain Book Store, 89 4th Av. (near 11th St.) Stuyvesant 4318.

H. C. NICHOLS' THE ENGLISH BOOKshop. Have you will find the kind of books you have always wanted to buy; books to suit every person and every purse; lovely books for gifts; standard books for the library; rare books for collectors; the very latest and best books. Open from 9 A. M. to 8 P. M. 14 East 55th St., (a few doors from 5th Av.), New York.

VESPUCCIUS, MUNDUS NOVUS, 1504, $3,000. Same, Montalboddo, issue 1508, $900. Same, 1522, $350. Catlin, nine original drawings, folio, $1,000. Rare pamphlets relating to the Stamp Act, American Revolution, French and Indian War, etc. Highest prices paid for Rare Americana. Charles F. Heartman, 120 East 24th St., New York City. I also make Auctions. Ask for Auction Catalogue.

G. E. STECHERT & CO., (ALFRED HAFner,) 151 W. 25th St. Agents for several hundred Universities, Colleges, Public Libraries. Largest stock periodical sets and books, new, second hand, foreign, domestic. Libraries bought. Large collection Americana. Romance Languages. Fine Arts. Visit our stock room.

BOOKS BOUGHT — ABSOLUTELY HIGHest prices paid for Art Books, Scientific Works, Encyclopaedias, Opera Scores, Sets and Complete Libraries. Specially wanted: 11th Britannica, Harvard Classics, Burton's Arabian Nights. Calls made anywhere. Davis' Bookstore, 36 Vesey, near Church. Tel. Cortlandt 4604.

WE PURCHASE AND SELL THE RARE, unique and scarce in sets or single items. Complete libraries installed, appraised and catalogued. Catalogues of our extensive stock upon request. Harry F. Marks, 116 Nassau St., N. Y. C.

QUICK SALES—SMALL PROFITS. Eugene Field, 8 vols., $7.50; Flaubert, 10 vols., $8.50; Thackeray, Furniss Centennial Edition, 20 vols., $37.50. Books purchased for cash. Gotham Book Mart, 128 West 45th.

RECENTLY PURCHASED,—COLLECTION of Rare First Editions, English and American Authors, being the library of a discriminating collector. Price catalogue post free. E. P. Dutton & Co., 681 5th Av., New York.

FOR SALE, 27 BOUND VOLUMES OF THE London Times. Years 1912 to 1918 inclusive, covering period of war. Also, unbound, years 1919 and 1920 to date. Address offers P. O. Box 818, City Hall Station, New York.

BOOKS.—ALL OUT-OF-PRINT BOOKS supplied, no matter on what subject. Please state wants. Baker's Great Bookshop, 14-16 John Bright St., Birmingham, England.

FULL VALUE PAID FOR LARGE OR small collections of sets or misc. books. Estimates cheerfully furnished. Madison Book Store, 61 E. 58th St., N. Y. Tel. Plaza 7201.

INTERNATIONAL STUDIOS FOR 1918 AND 1919, 15s each. Charles W. Clark Co., 139 West 31st.

IRISH BOOKS, OLD AND NEW. SEND for list. Chas. A. O'Connor, 21 Spruce St., New York.

CATALOGUE OF EARLY ENGLISH LITerature, travel, Folk Lore, &c., on request. W. A. Gough, 25 West 42d.

OUT-OF-PRINT BOOKS FURNISHED. Catalogues issued. R. R. Robinson, 410 River St., Troy, N. Y.

WILL PURCHASE FINE SETS AND RARE books. Guy Stonestreet, 307 5th Av., N. Y.

WANTED: COSTUME AND ART BOOKS. Conder's Bookstore, 114 East 59th St.

STIKEMAN & CO., BOOKBINDERS. Established 1887. Fine bindings of every description; restoring, inlays, mounter and other cases for rare books, MSS., &c. 124 West 23d St.

Try these—

THE MAN WITH THREE NAMES
by Harold MacGrath
Against him fought her father, she herself—and his secret. $1.75

THE GRAY MASK
by Wadsworth Camp
A *human* detective, and *plausible* adventures; strikingly original. $1.75

THE SHEPHERD OF THE SEA
by Henry Leverage
"Recalls Jack London, at his 'Call of the Wild' best."—*Philadelphia Press.* $1.75

At All Booksellers—Published by DOUBLEDAY, PAGE & CO.

A CLOUD OF WITNESSES

By ANNA DE KOVEN (Mrs. Reginald de Koven)

An amazingly definite personal narrative of experiences in spirit communication which seemed so indisputable to the author that she has felt it her duty to the world to declare the facts. Dr. James H. Hyslop, in an Introduction vouches for the seriousness and sincerity of these experiments.

$2.50 in all bookstores, or may be ordered direct from

E. P. DUTTON & CO., 681 Fifth Ave., New York

A Joyous Easter Gift

THE HOUSE OF BALTAZAR

By WILLIAM J. LOCKE

Author of "The Rough Road," "The Beloved Vagabond," etc.
60th thousand. Cloth, $1.90

"A novel worthy to rank with William J. Locke's best is 'The House of Baltazar.' This novel has in it the same ingratiating qualities that made 'The Beloved Vagabond' and 'The Morals of Marcus Ordeyne' literary gems of extraordinary brilliancy."—*Philadelphia Record.*

OF ALL BOOKSELLERS

JOHN LANE CO. NEW YORK

A Delightful Story of the Stage!

ALLEGRA

By

L. ALLEN HARKER

"A very charming romance of English fields and London footlights."
—New York World

"There is something very refreshing in this sunny, breeze-invigorating Cotswold story."
—Philadelphia Press.

"Delightfully written and Allegra herself an admirably conceived and admirably drawn character."
—New York Times.

$1.75

CHARLES SCRIBNER'S SONS
FIFTH AVE. AT 48TH ST. NEW YORK

The

Melwood Mystery

A New Detective Story

by

JAMES HAY, Jr.

Author of

"The Winning Clue"

At Book Stores $1.75

DODD, MEAD & COMPANY
NEW YORK
Publishers for Eighty Years

By the author of "The New Map of Asia," etc.

FRANCE AND OURSELVES

By HERBERT ADAMS GIBBONS

There are tremendous possible advantages for ourselves as well as for France in the new intimacy between the two nations. Mr. Gibbons, the distinguished American publicist and authority on international affairs, who has just returned to this country after many years' residence in Paris, in this book presents the subject with his usual vigor, brilliance and accuracy.

("France and Ourselves" is published by The Century Co., 353 Fourth Avenue, New York City, and is sold at all bookstores for $1.50.)

A Brilliant Narrative of American Life

FIRE OF YOUTH

BY

HENRY JAMES FORMAN

MEREDITH NICHOLSON says:
"A vivid story of American life . . . truthful and satisfying."
GERTRUDE ATHERTON says:
"A real novel full of real life and real people."
FANNY HURST says:
"A rare combination—a welding of action and characterization."

$1.75 net. At all Booksellers

LITTLE, BROWN & CO., Publishers, BOSTON

A STREAK OF SUNSHINE

Sunny Ducrow

by Henry St. John Cooper

She will bring "a streak of sunshine" into your life. This is a ripping story about a factory girl who became famous almost overnight. Merrily she smiled—and trouble vanished like dew before a summer sun. Read it!

At All Booksellers, $1.90

New York 2 West 45th St. Just West of 5th Ave. — G. P. Putnam's Sons — London Bedford St. (Strand)

GLORY RIDES THE RANGE

By ETHEL and JAMES DORRANCE

THIS is the story of the big outdoors; of the mysterious spell of Arizona days and nights.

To read it is to take a trip into God's own country: Experience the joys of ranching; where there is excitement aplenty in the "round ups"; bronco busting; plots and counterplots, and gun-play.

A romantic story of splendid womanhood and of "Con," a noble horse.

Net, $1.75

THE MACAULAY COMPANY
Publishers - - New York

Russian People

Revolutionary Recollections

By Princess Cantacuzène

The Princess Cantacuzène, granddaughter of General U. S. Grant, who has lived in Russia for twenty years, gives the first authoritative account of the position of the great population outside the cities, the tenantry of the great estates and a brilliant description of the causes and effects of the unrest sweeping Russia.

Illustrated, $3.00

CHARLES SCRIBNER'S SONS
Publishers, FIFTH AVE. at 48th ST., NEW YORK

The Life of General William Booth

By HAROLD BEGBIE

Here is the authorized biography of the founder of the Salvation Army—the story of one of the most remarkable careers in all history. The author had access to all of General Booth's private papers and correspondence and was given the full co-operation of the Booth family in the preparation of this complete account of his life and work. Written with much sympathetic understanding and literary distinction, this authentic portrayal of one of the greatest spiritual leaders the world has ever known is the most interesting and impressive biography published in many years.

In two volumes. With 30 full-page photographs. The Set, $10.50;

THE MACMILLAN COMPANY, Publishers, NEW YORK

Voices from the Void

Six Years' Experience in Automatic Communication

By HESTER TRAVERS SMITH

With an Introduction by Sir Wm. F. Barrett, F. R. S., $2.00

Of this book, which has been called "the 'surest' of all the multitude of recent books on spiritism," Mr. Henry Holt has said (in the new edition of his "Cosmic Relations and Immortality"): "I am tempted to say that the best hundred pages yet written on psychical research are in this little book."

Order of any Bookseller or direct from E. P. DUTTON & CO. 681 Fifth Ave., New York

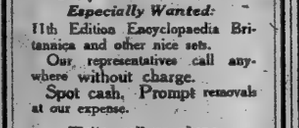

Books Bought

Highest prices paid for large or small collections of good books, autographs and entire libraries.

Especially Wanted:
11th Edition Encyclopaedia Britannica and other nice sets.

Our representatives call anywhere without charge.
Spot cash. Prompt removals at our expense.

Write, call or phone

Thoms & Eron
INCORPORATED
50 John St., New York
Tel. 4825 John

Largest buyers of sets and old books.

LAD

By ALBERT PAYSON TERHUNE

"Delightfully written . . . To read the book is to find a new and dear friend in 'Lad; a Dog.'"—
N. Y. Times.

$2.00, postage extra.
E. P. Dutton & Co., 681 5th Av., N.Y.

BOOKS BOUGHT

for Cash.

Highest prices paid for single good books and complete Libraries. Calls made anywhere. Specially Wanted: 11th edition Britannica, Burton's Arabian Nights, Book of Knowledge, Stevenson, Kipling & other good Sets. Write or phone

DAVIS' BOOKSTORE,
36 Vesey St., near Church
Phone Cortlandt 4604.

A Literary "Find"

In the Shadow of Great Peril

By HORACE A. WADE

Age 11

America's Youngest Author

Preface by George Ade

"Horace is a genius."—Irvin Cobb

Brooklyn Eagle—"Master Wade's story is a masculine story, his hero's adventures—Gad, but they are legion!—are masculine adventures. We have just read 'In the Shadow of Great Peril.' To you, after you have read it—for, of course, you *will* read it—such announcement will mean a composite Standish-Alger-Henty memory."

Illustrated—$1.25 net

Published Feb. 7—Now in 3d edition

Publishers—Reilly & Lee—Chicago

25,000 WORDS OFTEN MISPRONOUNCED

A most helpful desk-book, by Frank H. Vizetelly, Litt. D., LL.D., Managing Editor of The New Standard Dictionary. It contains, alphabetically, all the words about whose pronunciation or spelling you are likely ever to be in doubt—English words, foreign terms, Bible names, personal, geographical—words in every branch of knowledge. This book will enable you to

Be sure of your Pronunciation;
Acquire Polish and Refinement of Speech;
Learn to Spell;
Avoid Ridiculous Mistakes;
Pronounce Words that are in common use but difficult.

Brander Matthews, Litt. D., LL. D.—"It seems to me excellently planned and admirably carried out. So far as my experience goes, it is quite the best book of its kind." Almost 1,000 pages, cloth; thin paper. Just clip this advt. and mail to me with the postpaid price, $2.00, in any form. Satisfaction or refund.

E. M. DUNBAR, 15 Beacon St., Boston, Mass.

THE TIN SOLDIER

By Temple Bailey

Liked by everybody

At all bookstores $1.75

PENN PUBLISHING CO., Philadelphia

BOOKS BOUGHT

—ESPECIALLY SETS—
—HIGHEST PRICES!—

MIMEBAUGH
471 FIFTH AVE. at 40th ST. NEW YORK

NEWS AND GOSSIP OF THE STAGE IN THESE PARTS

SECOND THOUGHTS ON FIRST NIGHTS

By ALEXANDER WOOLLCOTT

SPRING has come and brought so many people to town that it seems doubtful if there can be many left in the other parts of the country. When overflow guests are cuddled up for the night on the hotel news stands and when one of our calmest theatres gets excited and acquisitively announces a matinée for every day in the week, it is time to post some sort of guide for the benefit of the visitors—to spell the word with an o for once.

While scrupulously avoiding that brand of lunacy which oracularly names the Ten Best Plays, there can be no harm in suggesting how one week of concentrated playgoing might be profitably spent—say a week of six nights and three matinées. That would permit of your seeing "Abraham Lincoln," "Jane Clegg," "Richard III.," "Ruddigore," "Beyond the Horizon," "Déclassée," "Clarence," "The Famous Mrs. Fair" and "Lightnin'," as fine and abundant a program as this city has ever furnished. If you saw "Lightnin'" last year, as seems quite possible, or if you experience a certain difficulty in getting seats to all these plays, which seems highly probable, you could substitute any one of a half dozen other entertainments which are more than passable. Or, for that matter, you might merely borrow a copy of "White Shadows in the South Seas" and spend with it as beautiful, memorable and stirring an evening as any play in town could provide.

At "Jane Clegg."

A SECOND visit to "Jane Clegg," the St. John Ervine play at the Garrick, serves only to deepen the impression that this is a fine play, beautifully acted—the kind of achievement on which the modern theatre can rest its case. One characteristic of modern plays, as distinguished from plays that merely happen to have been written in our time, is their rigid adherence to the fourth-wall convention, and in "Jane Clegg," more successfully than in any play shown in New York this season, there is really created the illusion that you are eavesdropping on a living household, really watching the smash-up of a family named Clegg. This illusion is wrought by the most cunning and sacrificial art, with a hundred and one little touches of lifelikeness worked into the fabric of the story for no other purpose. Before the first act is spent the trick is done. Thereafter the audience sighs, starts, gasps and generally manifests the clucking interest and state of mind which might animate any porchful of neighbors when a woman has thrown a shawl around her shoulders and run over to tell them her troubles.

When all this illusion is so painstakingly accomplished, by every aid from the ravenously devoured food and the disturbing babble of the children on the floor to the flawless performance by Henry Travers as the righteously indignant bookie, it seems very shocking that the investiture should lack in verisimilitude. Yet in the living room of this sporty and uneducated English clerk it can be observed (by the use of powerful opera glasses) that the bookcase is almost entirely given over to copies of "The Faithful" by John Masefield.

The Theatre Guild.

WHILE applauding vigorously the production of "Jane Clegg," one may still feel considerable regret that the Theatre Guild has accomplished so little in the way of finding new material and new playwrights in this country, has, indeed, found no worth-while plays by native authors which would have really given roots to its still wabbly organization.

The Guild has, in its two seasons, produced six plays, one by a Spaniard, one by a Russian, one by an Englishman, two by an Irishman (these were the great successes) and one—a pretty poor one—by an American woman, who had tried hard to make some sort of play out of a great American novel. The supposition is that the best American playwrights have preferred to take their wares elsewhere, which is in itself a sort of temporary defeat for the Theatre Guild, and yet there is always the baffling fact that the Guild spurned "The Straw," the Eugene O'Neill play, which is to be tried in Boston this Spring and of which the advance rumors speak in amazed admiration.

The Guild owes its subscribers one more production this season, for five plays were promised and "Jane Clegg" is only the fourth. It is to be hoped that this fifth play will deal with life in New Orleans or Quincy, Ill., or some place around home.

Notes and Jottings.

EVER since the withdrawal of "George Washington" we have been expecting the announcement of a folk-opera to be written by Percy MacKaye around the figure of Quilliquon, the ballad singer. The performances would last forty-eight hours each, would be given only in barns and would be participated in only by persons born, or resident, within ten miles of the barns. It would, of course, be called "All in a Hedgerow, Wanly."

***

The forthcoming production of a play called "Whistler" has inspired the writing of "Rube Goldberg," a romantic drama in five acts by Arthur H. Samuels.

***

The inclusion in "What's In a Name?" of "Highlowbrow," a splash of culture of the Big-Moments-from-Big-Plays (or late Amelia Bingham) period, and particularly the innocent slaughter therein of an ironic Anatole France masterpiece by the musical comedy actors trying solemnly to embody its story, reminds us persistently of the story of the chorus-girl bride whose décor was superb but whose small-talk was poor. Her husband suggested that she take up improving literature and, when stumped for something to say, that she launch with seeming casualness into a discussion of whatever book she had just been reading. He sent her a five-foot shelf. Next evening, during a painful lull in the chit-chat at a small dinner party, she leaned forward nervously and began as follows: "Gee, wasn't it fierce about Mary Queen of Scots!"

***

In response to many inquiries, it should be explained that Theda Bara's play, and not Elsie Ferguson's, is the one being popularly described as "Sacred and Cocaine Love."

'Twas Ever Thus.

WE discover with considerable surprise that the passing of the years brings not an abatement, as had been confidently expected, but rather an increase in the accusations of adolescence leveled at your devoted correspondent. Our grief at this puzzling phenomenon is somewhat assuaged, however, by occasional evidences that it is an old, old charge. From The New York Mirror of Oct. 4, 1834, we cull this exhibit, which was an editorial printed under the caption "Dramatic Criticism":

> There is a strange and sometimes ludicrous hardihood of opinion prevalent among people in general, and especially among the dwellers in cities, upon the subject of acting, which does not seem to exist in relation to any other intellectual or even physical exercise. Every tyro in dramatic literature who has read Shakespeare once, as a matter of mere amusement, and seen each of his principal plays acted two or three times, thinks himself competent to decide upon the ability and correctness of a Kean or a Kemble, who has made the study of the characters he enacts the business of a whole laborious life, who has played them and seen them played by the most distinguished performers hundreds of times, and probably read and availed himself of all the judicious criticism of a century. You shall hear boys whose chins are as yet innocent of the shaving brush find fault with the reading of a passage which themselves have just heard for the first time, or with the conception of a character of which it would have grievously puzzled them an hour before to say to what play it belongs.

It is this last sentence which is so hauntingly familiar, revealing as it does the apparently inevitable association between the rapier of dramatic criticism and the razor.

ADELE · ROWLAND

Miss Rowland Is Now Playing the Title Role of "Irene" at the Vanderbilt in Place of Edith Day, Who Has Gone Overseas for the London Production of the Same Successful Musical Comedy.

THE NEW PLAYS

IT was not so long ago—not more than a season, as a matter of fact—when it would have been considered suicidal to have brought new offerings to town during Holy Week. Testimony that the times have changed is contained in the two promised premières of the week ahead.

THE OUIJA BOARD—*Tomorrow night at the Bijou Theatre.*

This is a melodrama by Crane Wilbur, the first of Mr. Wilbur's plays to be revealed here (he is said to have written some six or seven and sold all of them). It deals with certain melodramatic aspects of spiritualism, and it is said to have been because of this fact that "The Hole in the Wall" was rushed suddenly to town last Friday.

Mr. Wilbur himself will be in the cast of his play, and the others will include Edward Ellis, George Gaul, Regina Wallace, Howard Lang, William Ingersoll, Stewart F. Wilson, Ruth Hammond, George Dannenberg and John Wray.

MRS. JIMMIE THOMPSON—*Tomorrow night at the Princess Theatre.* A comedy, this one, by Norman S. Rose and Edith Ellis, with nothing at all disclosed about it by the careful Joseph Klaw, its producer. The cast will include Gladys Hurlbut, George L. Spaulding, Minnie Phillips, Warren W. Krech, Peggy Boland, Richard Tabor, Gordon Johnson, Anita Rothe, Thomas S. Rolfe, John Clements and Sara Enright.

Barney Bernard, in "His Honor Abe Potash," will be transferred tomorrow night from the Bijou Theatre to the Lyric.

"Ruddigore" goes on and on at the Park, where the seventy-fifth performance will be given on Wednesday night.

Walter Hampden, ending his engagement at the Lyric last night, has played "Hamlet" eighty-four times on Broadway within a trifle over twelve months—a goodly record in these times, and particularly in view of the fact that Mr. Hampden, until he played the Prince here, was known hardly at all on this side of the water as a Shakesperean actor.

THE SUBWAY CIRCUIT.

STANDARD—James K. Hackett in "The Rise of Silas Lapham."

RIVIERA—Marie Dressler in "Tillie's Nightmare."

BRONX OPERA HOUSE—Eddie Leonard in "Roly-Boly Eyes."

MAJESTIC (Brooklyn)—"Up in Mabel's Room."

MONTAUK (Brooklyn)—"The Better 'Ole."

CRESCENT (Brooklyn)—Walter Hampden in "Hamlet" and "Romeo and Juliet."

TELLER'S (Brooklyn)—"Daddies."

TO BE CONTINUED

Play.	Premiere.
Lightnin'	Aug. 26, '18
East Is West	Dec. 25, '18
Happy Days	Aug. 28
Scandal	Sept. 12
Adam and Eva	Sept. 13
Clarence	Sept. 20
The Gold Diggers	Sept. 30
The Storm	Oct. 2
Déclassée	Oct. 6
Apple Blossoms	Oct. 7
The Little Whopper	Oct. 13
His Honor Abe Potash	Oct. 14
The Passing Show of 1919	Oct. 23
Buddies	Oct. 27
Wedding Bells	Nov. 12
Irene	Nov. 18
The Son-Daughter	Nov. 19
Aphrodite	Dec. 1
My Lady Friends	Dec. 3
Monsieur Beaucaire	Dec. 11
Abraham Lincoln	Dec. 15
The Sign on the Door	Dec. 19
The Famous Mrs. Fair	Dec. 22
Smilin' Through	Dec. 30
The Purple Mask	Jan. 5
The Acquittal	Jan. 5
The Passion Flower	Jan. 15
Mamma's Affair	Jan. 19
As You Were	Jan. 27
The Night Boat	Feb. 2
My Golden Girl	Feb. 2
Breakfast in Bed	Feb. 3
Beyond the Horizon	Feb. 3
Shavings	Feb. 16
The Wonderful Thing	Feb. 17
The Letter of the Law	Feb. 23
Sacred and Profane Love	Feb. 23
Jane Clegg	Feb. 23
The Hottentot	Mar. 1
Sophie	Mar. 2
Look Who's Here	Mar. 2
Richard III.	Mar. 6
The Girls of 1920	Mar. 8
The Blue Flame	Mar. 15
What's In a Name?	Mar. 19
The Piper (Mats.)	Mar. 19
Medea (Mats.)	Mar. 22
The Hole in the Wall	Mar. 25

WHAT NEWS ON THE RIALTO?

FOUR new offerings, musical all, are already announced for Easter Week, and there is something more than a chance that the number will be five or six by tomorrow morning. The much-advertised revival of "Florodora" will be brought to the Century by the Shuberts; Ed Wynn, at the head of his carnival troupe, will take possession of the New Amsterdam; Mr. and Mrs. Coburn, encouraged by the success of "The Better 'Ole," will dip further into musical comedy with "Three Showers," at the Harris, and a musical version of "Kitty Mackaye," entitled "Lassie," will be seen at the lofty Nora Bayes. It is not unlikely, also, that "Honey Girl," the musical "Checkers," will come to town.

One of the interesting eventualities of next season promises to be the appearance on the same stage of George M. Cohan and his daughter, Georgette. Such, at least, is the prediction of the wiseacres, and there appears to be more than rumor behind the prediction. Father and daughter, if they play together, probably will appear in the Cohan play, "The Celebrated Chums," which Mr. Cohan has been making ready for himself these several months.

Mr. Cohan, incidentally, has latterly been trouping up-State with "Genius and the Crowd," the McIntyre-Hill comedy, and the reports are that he has been dallying with the script en route. At all events, "Genius and the Crowd" is now said to be an entertainment which Broadway is certain to regard with favor, and which it is to have a chance to pass upon some time next season. Another Cohan production, "The House that Jack Built," the Harbach-Mandel-Hirsch musical comedy, will open in Washington to-morrow night. From all of which it may be deduced once more, and with but little fear of successful contradiction, that the reports of Mr. Cohan's withdrawal from the theatrical business were premature.

One of David Belasco's Spring productions, to be seen out of town in May, will be a play cyclept "The Doctor," although it may be otherwise titled by the time it reaches production. At all events, the cast for the try-out embraces Janet Beecher, Charlotte Walker, and Philip Merivale. "The Doctor" is a farce by one Jean Archibald, and was farmed out to a distant stock company by Mr. Belasco for preliminary performances about six months ago.

Mr. Ziegfeld's "Follies," it appears, is not the only entertainment which is at present standing the provinces upon their ears. "Ben Hur," in its twenty-first season, recently attracted $63,000 in three weeks in Philadelphia, and has maintained an average of well over $20,000 a week in Pittsburgh, Washington, and divers other villages.

After all, it is unlikely that George Arliss will come to town this season in Booth Tarkington's "Poldekin." Mr. Tarkington has recently come East to tamper with the play's ending—until lately Mr. Arliss has been dying gracefully at the finale, but now, more to the liking of his audiences, he lives. By the time this change is satisfactorily effected, it is felt, the present season will be too far along to justify bringing the play to town. It may be listed, accordingly, among the Autumn potentialities.

Edwin Milton Royle's "Aftermath," which was performed in Atlantic City during the past week, is said to be one more venture of the Famous Players film folk. Its cast includes Helen Ware, Pauline Lord, Laura Walker, Cyril Scott and Forrest Robinson, and the play deals with events in France some fifteen years hence. It will be played in Baltimore during the coming week under the title of "The Harvest," and is not unlikely to come to town at any time.

Fritz Kreisler having made a ten-strike with his "Apple Blossoms," Efrem Zimbalist has ventured into the field of operetta. In Stamford last Monday night Joseph Weber presented "Honeydew," with music by Mr. Zimbalist and book and lyrics by Joseph W. Herbert. The piece is well spoken of and seems headed for New York.

Victor Herbert's new one, "Oui, Madame," also had its first production last Monday night—in Philadelphia at the Little Theatre. Georgia O'Ramey and Harry Kelly head the cast, and again the results are regarded with favor.

The announcement on behalf of Harry Durant that his play, "The Beautiful Virgin," would open the Broadhurst Theatre next season is denied in toto by Mr. Broadhurst, whose theatre it is. Mr. Durant, writing apropos of his sudden sale of four plays to as many producers, declares that this is neither so remarkable nor so sudden as it seems. The plays and their sale, he declares, represent the labor of some ten years.

Since the shifting of Elsie Mackay to the Chicago "Clarence" organization several weeks ago the rôle of the governess at the Hudson has been acted by the young woman originally selected by Booth Tarkington for the part. A year ago Mr. Tarkington wrote to George C. Tyler:

"I saw Cyril Maude here the other night, and there's a beautiful young person with him named Betty Murray who is Miss Pinney to the life. Try and get her by all means. I never heard of her before and did not meet her, but I saw her act and I want her for the part."

Miss Murray was otherwise engaged when the original "Clarence" company was organized, but was available by the time the Chicago organization was put together. She played the part for several weeks in Chicago, and Miss Mackay then expressed a desire to be transferred to Chicago that she might be wed to Lionel Atwill, then appearing in that city in "Tiger! Tiger!" The transfer of governesses was effected over Sunday.

Miss Murray has been on the stage only three years and has the distinction of having played only one minor part in her career, the young dowerless governess by Cyril Maude in San Francisco, laboring in the coatroom of the St. Francis Hotel. He gave her a place in his company and she became his leading woman on his Australian tour.

John D. Williams's next production will concern itself with Anne Crawford Flexner's spiritualistic play "All Souls' Eve." It will go into rehearsal in the near future, with Lola Fisher in the leading rôle.

George White's "Scandals of 1919" closed a highly successful year in Washington last night, and George White's "Scandals of 1920" are already under way. The 1919 show was one which seemed destined for failure on the night of its première at the Liberty last June, but it earned $200,000 for its producer.

The midweek announcement of the Selwyns revealed the fact that that firm has decoyed, induced or otherwise persuaded Leo Carrillo away from the Morosco banner. Mr. Carrillo, say the Selwyns, will be under the joint management of themselves and Adolph Klauber when another season rolls around. The Selwyn plays for the Fall, when they will have their two new Forty-second Street houses in addition to the Selwyn and the Harris, include Clare Kummer's "Rollo's Wild Oat," coming in on Aug. 15; Martin Brown's "The Double Bar"; "Love and Learn," which Edgar Selwyn is now writing in collaboration with one Vincent Lawrence; "The Mistress of Chance," by G. W. Albyn and C. W. Bell; Robert Hichens's "The Voice from the Minaret," said to be destined for Jane Cowl; a Hopwood farce, and a Salisbury Field comedy for Margaret Lawrence.

And now comes William Morris, known mainly in recent years as Harry Lauder's harassed impresario, with the announcement that he is about to enter the more or less legitimate producing field. "Dorothy Dixie Lee" is the name of his play, Edward Locke his author, and Edith Taliaferro his leading player. The results will be revealed out of town in a few weeks.

Chicago, partly because it likes the play and partly out of sheer stubbornness, has taken Grace George and "The Ruined Lady" to its heart. The play, a failure here, was housed in Chicago's remote Princess Theatre—two harbingers of disaster. Instead, however, it is a sensational success, with the receipts running in the neighborhood of $14,000 weekly.

IN THE MAIL BAG

To the Dramatic Editor:

Do you remember the account of the acting of "Richard III." that Dickens gives in "Sketches by Box"? Perhaps it is an insult to seem to doubt that you recall it, but I remember how glad Mark Twain was to find a book recounting the Rhine legends, which every writer of travels airily refers to but never tells, so I am taking the liberty to repeat some of it.

It is in the sketch called "Private Theatres," about a now unhappily obsolete institution where performaces were given by ambitious amateurs who paid for the privilege. The sketch begins:

> "'Richard the Third—Duke of Glo'ster, 2£; Earl of Richmond, 1£; Duke of Buckingham, 15s.; Catesby, 12s.; Tressel, 10s. 6d.; Lord Stanley, 5s.; Lord Mayor of London, 2s. 6d."

"Such are the written placards wafered up in the gentlemen's dressing-room, or the green-room (where there is any), at a private theatre. For instance, the Duke of Glo'ster is well worth two pounds, because he has it all to himself; he must wear a real sword, and, what is better still, he must draw it several times in the course of the piece. The soliloquies alone are well worth fifteen shillings; then there is the stabbing King Henry—decidedly cheap at three-and-sixpence, that's eighteen-and-sixpence; bullying the coffin-bearers, say eighteen-pence, though it's worth much more—that's a pound. Then the love scene with the Lady Ann, and the bustle of the fourth act, can't be dear at ten shillings more—that's only one pound ten, including the "off with his head!" which is sure to bring down the applause, and it is very easy to do "Orf with his 'ed" (very quick and loud; then slow and sneeringly)—"So much for Bu-u-u-uckingham!" Lay the emphasis on the "uck"; get yourself gradually into a corner, and work with your right hand, while you're saying it, as if you were feeling your way, and it's sure to do."

Let our present Richard take good notice! Alas for these degenerate times, when an ambitious young gentleman of cramped opportunities can no longer barrymore it for the modest sum of two pounds!

CHARLOTTE STARMONT.

To the Dramatic Editor:

The thing which kicked my self-starter was your reference to Mansfield's "Richard III." It recalled to my memory a little episode which occurred at the old Chestnut Street Opera House back in the nineties. Mansfield was playing a five or six weeks engagement of repertoire—"Richard III." had been played the preceding season. Saturday evenings were always reserved for "Dr. Jekyll and Mr. Hyde." Well, we gallery gods of those old days always hailed it with delight and much applause and insisted on a speech. Dick came before the curtain and glared at us and then gave us a taste of his temper—as nearly as I can recall it he said: "For three weeks last season I played 'Richard III.' in this theatre to empty seats. I gave the best there was in me to give—few of you even took the trouble to see for yourselves whether you liked it or not, and yet now you call for a speech. Do you think for one moment I am going to bow and scrape and thank you for your gracious applause? I am not." He paused and then said: "Mr. Hassler ('Old Simon'), you may now strike up some popular tune for the gentlemen in the gallery to whistle."

I wish I could convey some of the bitterness and venom which that flexible nasal tone of his musical voice fairly spirited.

Metcalfe (sour old grouch) struck it when he said in this week's "Life" that we would have to go back to Booth to find John Barrymore's equal as Richard.

I saw Barrymore Thursday, and, much as I loved Mansfield, I've got to hand it to John Barrymore. His conception or his portrayal of Crooked Dick is far finer, deeper and greater than Mansfield's. In a way I'm much loath to admit it—even for Maurice Barrymore's son and "Old Lady Drew's" (as we used to call her) grandson—but so it is. I am not saying he fills Mansfield's place—he doesn't as yet. Good Lord, no! Think of his wonderful Baron Chevrial, Beau B., Cyrano, &c. But John Barrymore's Richard III. is greater.

WALTER I. BAKER.

Naugatuck, Conn., March 23, 1920.

To the Dramatic Editor:

May I indorse emphatically your recently expressed opinion that in order to attain the highest rank in the interpretation of Hamlet, and not alone Hamlet but all the other major characters of Shakespeare with the possible exception of Othello, a sense of humor in the broadest and deepest conception of the term is imperative? No other quality admits the actor into quite the same heart-warming and sympathetic communion with his audience, and yet until I saw "Richard III." at the Plymouth Theatre the other night I have never seen a player of a Shakespearean tragedy rôle make use of it.

Shades of our theatre-loving ancestors, think of finding Richard III. an altogether engaging creature! Yet that is precisely the attitude of mind that his hearty and communicating appreciation of all the incongruities, inconsistencies and ironies of the people and circumstances surrounding him induced not only in me but in all my acquaintances who have seen the performance.

But I have an idea that the demand for the injection of this quality of humor, which is not only quite distinct from fun-making but may, on occasion, be even tear-compelling or shudder-provoking, is a modern one, born of a very definite change in attitude toward the theatre. I believe unquestionably that we demand more from it today. At all events, I do not understand that the historically celebrated tragedians, even Edwin Booth, possessed, or at least expressed, this humorous outlook in their work, or that their public ever missed it. The tragedians of the past were demigods, walking, frequently stalking, apart, and not expected to establish bonds of sympathy, human sympathy at least, with the mere mortals in the audience. In other words, I am convinced that the task of the actor of other years was a far simpler one than that which confronts the player of lofty ideals today.

RAY EVARTS.

New York, March 17, 1920.

Olin Howland, the Lanky and Nimble Comedian Who Plays Little Eva and Other Roles in "What's In a Name?" at Maxine Elliott's Theatre.

A PRODUCER FROM THE WEST

ONE more proof, if it be needed, that Broadway is not all of theatrical America was furnished last Monday afternoon with Maurice Browne's production of "Medea" at the Garrick. This young producer, with Ellen von Volkenburg, his wife, has spent some eight years in the West as a man of the theatre—producing what he wanted and about as he wanted to, and in general carrying the torch of the independent theatre into the hinterland. He comes to Broadway now as an established man in his line, a man for whom the city of Seattle is at present engaged in building a theatre, despite the fact that most of Broadway never had heard of him before last Monday.

Maurice Browne is an Englishman, Cambridge graduate, one of the Georgian poets and descendant of a family which had for many generations devoted itself to educational work. In his earlier years he was something of "a gypsy on the face of the earth," wandering to India, Africa or wherever his steps took him, writing poetry or instructing at colleges when it became necessary to earn money. His interest in the theatre was incidental, in those days, to his literary interests; he felt something of an urge to write plays of an imaginative sort, and to fit himself for that work he was dabbling in the theatre in an amateur way.

It was on one of his wanderings in Italy in 1910 that he met Miss von Volkenburg, and it was the romance between them which led to his coming to America a few months later. Miss von Volkenburg was a Fort Wayne girl, a dramatic reader who had built up something of a reputation for herself in the Middle West. Like Mr. Browne, however, she was innocent of the professional theatre up to that time.

Mr. Browne came here in 1910 as lecturer and as representative of the Poetry Society of England. He taught English for a time at Easton; he lectured at the University of Chicago and one or two other colleges; he did what he could to popularize the works of the then obscure Georgians—Brooke, Abercrombie, Gibson. But it became increasingly evident that the opportunity was here to indulge himself theatrically, and the chance to get started finally grew out of the visit of Lady Gregory and the Irish Players to Chicago. Lady Gregory, who had known him in London, made it possible for him to get his start as a producer in the Chicago Little Theatre, a bandbox of a house located on the fourth floor rear of the Fine Arts Theatre Building.

Here, in the Autumn of 1912, Maurice Browne and Ellen von Volkenburg began to produce plays. They were neither endowed nor promised a cent; their working capital was $500, received as a wedding present. They stayed at the Little Theatre, with occasional brief tours, for five and one-half seasons, and in that time their combined income from their theatrical project was a trifle over $300 a year. Whatever else was needed was earned by lecturing.

In this time they produced "Trojan Women," the "Medea," Shaw's "The Philanderer," "Candida" and "Mrs. Warren's Profession"; Ibsen's "A Doll's House," "Rosmersholm," and "Hedda Gabler," Schnitzler's "Anatol" and other works. In all of these Mrs. Browne played the leading rôle. It was uphill work, persisted in with a minimum of financial encouragement. The season of 1914 was begun with 170 subscribers at $10 each and with debts of $10,000. This marked the low ebb of the venture; from that time patronage was more generous, and occasionally even justified the company in appearing in the more commodious (but still small) Fine Arts Theatre. In 1915 a tour to the Coast was undertaken with great artistic but scant financial success.

The end of the Chicago season came early in 1918, after it had begun to appear that the organization was finally upon its feet. The movement had been promised an endowment, but the coming of the war caused all plans to collapse. An attempt was made to go into the season of 1917-1918, but it had presently to be abandoned.

Hard as had been these Chicago years, however, Mr. and Mrs. Browne began now to find that they had sown wisely. In the past two years their company had been in great demand in cities of the Far and Middle West, and through the intervention of one Nellie C. Cornish, founder of a school of music in Seattle, that city is now engaged in building the Brownes a theatre. It is largely a municipal project, with the Chamber of Commerce leading the way and the rest of the town enthusiastically following suit. It will be ready in October, and it is believed to be the first house of its kind in America to be built under these circumstances.

Here Mr. and Mrs. Browne will find an endowment fund awaiting them, and upon them no other obligation than that they shall remain some four or five months of the year in Seattle. The Seattle house will be their laboratory, and out of it once a year the Brownes hope to come to New York for a brief season to exhibit their best work of the year.

WRITTEN ON THE SCREEN

A GREAT fear seems disposed of. Anxiety gives way to a feeling of assurance. Encouraging word has been received about the screen version of "Dr. Jekyll and Mr. Hyde," which comes to the Rivoli today.

Probably no story written purely to entertain, with no ulterior motive on the part of the author, has been so often appropriated for homiletic purposes by formal and informal pulpiteers than this work of Robert Louis Stevenson's, and its forthcoming translation into moving pictures has been viewed with something of alarm by those well, and painfully, acquainted with the apparently incurable propensity of the screen to turn teacher and preacher at every opportunity that may be found or forced. The special inability of "Dr. Jekyll and Mr. Hyde" to protect itself against ruthless sermonizers and pseudo-scientists has been demonstrated on many regrettable occasions, and in the hands of such a voracious glutton for gospel as "the movies" it is indeed utterly helpless. So there has been good cause for fear on the part of those who want the story, and nothing else, on the screen.

But the sane and sincere as well as talented John Barrymore is a light of hope. He has the Jekyll-Hyde rôle in the motion-picture version of the story, and some one approached him with the question of its significance for religion or spiritualism. Apparently he was not interested, even for box-office purposes, in this subject.

"The story of 'Dr. Jekyll and Mr. Hyde,'" he said, "has fascinating interest, but if it is ever used as an argument for spiritualism or an example of the transformation of personality it is a sorry specimen."

Of course Mr. Barrymore, presumably, has not written the subtitles for the photoplay, and it is possible that some one else has done his best to make the story a sorry specimen, but at least there is reasonable assurance that preachment will not enter into the pictures themselves, and one is emboldened to hope that Mr. Barrymore's attitude toward Mr. Stevenson's work has been preserved in the text that will accompany his acting.

The sixth large motion picture house will be added to Broadway when the Criterion Theatre opens with Cecil B. De Mille's latest matrimonial discussion in celluloid or some other film, on Sunday, April 25. It will differ from its neighbors in that it will not change its program weekly but will continue each of its photoplays as long as it is able to draw a sufficient crowd. Dr. Hugo Riesenfeld, Director of the Rivoli and Rialto, will also have charge of the Criterion, which, as has been announced, has been taken over by the Famous Players-Lasky Corporation.

In addition to its regular business, there were two special exhibitions at the Strand last week, one of "The Inner Voice," with E. K. Lincoln, produced by the American Cinema Corporation, on Tuesday morning, and the other of "Love Without Question," with Olive Tell, produced by Herman Jans, on Wednesday morning.

Ethel Barrymore, who has not been seen on the screen for more than a year, is to return under the banner of the Tri-Star Pictures Corporation, organized by Joseph B. Totten and Joseph W. Smalley. The name of the first photoplay in which she will appear has not been announced.

Robert Anderson, delightfully remembered for his work in "Hearts of the World" and other pictures, and who has most recently appeared in several of Universal's productions, is the latest player to turn to directing. It is announced that he will produce a series of two-reel comedies for Universal in which he will also act.

Paramount-Artcraft pictures recently completed are George Fitzmaurice's "The Man Who Killed," with Mae Murray and David Powell; "Away Goes Prudence," with Billie Burke, directed by John S. Robertson, and Julian Josephson's "Wheelbarrow Webster," with Lloyd Hughes.

Pictures about to go into production for the Famous Players-Lasky Corporation are "What Happened to Jones," with Bryant Washburn; "All in a Night," with Ethel Clayton, and "Homespun Folks," with Lloyd Hughes.

Carlyle Ellis, who had an interesting picture of Y. W. C. A. camp life at the Capitol last week, is reported to have made use of a rare Colonial house found in New Jersey in his next Y. W. C. A. film, "The Woman Who Works." The house and everything in it, it is said, have remained unchanged almost since the days of Washington.

Eugene Walter has been added to Metro's staff, which already includes Bayard Veiller and Winchell Smith. He is now at work on a scenario, it is said.

Alice Joyce, having taken a vacation from the studio to marry, is back at work on her next Vitagraph picture under the direction of George Sargent.

"The Woman Gives," with Norma Talmadge, will be the photodramatic offering of the Strand for Easter week.

"A Modern Salome," with Hope Hampton, is announced as the offering at the Broadway Theatre in the week beginning April 18.

RIVOLI—"Dr. Jekyll and Mr. Hyde," with John Barrymore, adapted by Clara Beranger from Robert Louis Stevenson's story, directed by John S. Robertson, a Paramount-Artcraft picture.

STRAND—"The Fighting Shepherdess," with Anita Stewart, derived from a novel by Caroline Lockhart, directed by Edward Jose, a Louis B. Mayer-First National picture.

RIALTO—"Jack Straw," with Robert Warwick, adapted by Olga Printzlau from a comedy by W. Somerset Maugham, directed by William C. De Mille, a Paramount-Artcraft picture.

CAPITOL—"April Folly," with Marion Davies, derived from a story by Cynthia Stockley, a Cosmopolitan picture.

B. S. MOSS'S BROADWAY—"The Virgin of Stamboul," with Priscilla Dean, directed by Tod Browning, a Universal-Jewel picture (second week).

LOEW'S NEW YORK—Tomorrow, "The Right of Way," with Bert Lytell; Tuesday, "The Street Called Straight"; Wednesday, "The Little Shepherd of Kingdom Come," with Jack Pickford; daily change of program.

KEITH'S EIGHTY-FIRST STREET—"Black Is White," with Dorothy Dalton.

SOME EARLIER CHORAL FESTIVALS

SHALL America keep singing? Charles M. Schwab, for one, believes that we should continue to sing, and to sing loud and often.

To Mr. Schwab much credit is due in bringing into existence the great music festival to be held April 6 to 11 at the 71st Regiment Armory under the auspices of the Oratorio Society of New York.

There will be provided for the festival a chorus of 1,500, the New York Symphony Orchestra, augmented to 150 men, and twenty-five soloists. Walter Damrosch has been selected as musical conductor. The magnitude of this project is such that no ordinary commercial promoter of music could attempt it; and, were it not for the generosity and munificence of Mr. Schwab, the project would be impossible. The 71st Regiment Armory will be transformed into a huge concert room with a series of elevated stages to accommodate the vast throng of singers. Seating arrangements are planned for 5,000 auditors. Sounding boards will be built in to perfect the acoustics.

With these big plans afoot, there are some who will recall the music festivals given under the direction of Dr. Leopold Damrosch in 1881 and under Theodore Thomas in 1882. The old 7th Regiment Armory was the scene of these brilliant triumphs.

Some interesting facts are culled from the newspapers of those days regarding the handling of their large choruses. For the festival of 1881 Dr. Damrosch invented a mechanical device —a kind of giant metronome—by which he could direct the furthermost groups of singers. Two tables for this purpose with wands attached in a vertical position for beating the time were placed far up on the stage connected with a battery and a wire terminating in an electric button at the doctor's music desk. With one hand Dr. Damrosch beat the time with his baton and with his other hand manipulated the electric button. The artificial beat proved, however, to be a poor substitute for the personal authority of the conductor.

There was much interest shown in the early festivals. A great concourse of people assembled as early as 7 o'clock on the evening of the first concert and began to converge from all directions toward the 7th Regiment Armory, into which they poured.

The task of rehearsing the various choral organizations was accomplished much as it is today. The Oratorio Society practiced independently of the New York Choral Society, Brooklyn, Newark, Jersey City and Nyack furnished their quota, working alone until the entire body was finally put together in rehearsal at Cooper Union. Study was commenced as early as September, 1880, and Dr. Damrosch kept the work well in hand by visiting the different sections at regular intervals during the Winter.

THE NEW YORK TIMES of May 4, 1881, in describing the festival stage that was built in the 7th Regiment Armory, said:

"The grand feature of the scene was the monster stage with its setting of 1,700 performers. The seats are ranged as an ascending scale, the topmost reaching to within a few feet of the arched roof of the armory. On these were seated, first 250 instrumentalists forming the grand orchestra which Dr. Damrosch has brought together. Above these sat the ladies and gentlemen comprising the grand chorus of 1,200. And still above these, on the very pinnacle of this human pyramid, was the organ, flanked by 250 boys who formed the supplemental chorus."

Thomas had for his festival 3,000 singers, including the New York Chorus Society, the Brooklyn Philharmonic Chorus, the Boston Handel and Haydn Society, the Philadelphia Cecilian Society, the Worcester County (Mass.) Musical Association, the Baltimore Oratorio Association and the Reading (Pa.) Choral Society. The orchestra numbered nearly 300 players, and was composed wholly of musicians who had at one time or another been members of Mr. Thomas's orchestra in previous years.

In his autobiography Mr. Thomas says:

"I had placed the players on the stage so as to form a triple orchestra, similar to an organ with three manuals, which could be played on either singly or in combination at the pleasure of the conductor. Of course the parts were all marked, and rehearsals had been held accordingly, but in such an immense auditorium as that in which the festival was given the difference in the acoustics when it was empty and when it was full of people was so great that I had to be prepared for any emergency. I made use of my combinations with good effect in the concerts and accomplished some unusual shading by my triple orchestra, even in such works as Mozart's 'Jupiter' symphony. Some of the works given were overpowering, but others again, such as the Beethoven Mass, for instance, were disappointing for reasons easy to understand.

"The greatest and most enduring effect was produced by the Wagner program, especially the excerpts from the 'Götterdämmerung,' for which Mme. Materna had been brought over from Vienna. This performance created the greatest excitement I have ever witnessed and made many converts to the Wagner music drama."

Mrs. Rose Fay Thomas in her "Memoirs of Theodore Thomas" gives these interesting details:

"As the programs of the various concerts required different musical forces and a different arrangement of the chorus, Thomas had diagrams prepared for the seating of each of the concerts for the directors in charge of the different societies which made up the chorus. Each society had its own color represented here by a number, so that its director could tell at a glance by consulting the diagrams just where his sopranos, altos, &c., were to sit at each performance. Thus all confusion was avoided in spite of the nightly changes in the seating of the vast body of singers. * * *

"Like most of Thomas's schemes the great New York festival was an expensive luxury for those who promoted it, for although the astonishing sum of more than $109,000 was taken in at the box office from the sale of tickets to its seven concerts, the cost of the festival was more than $123,000, thus leaving a deficit for the guarantors to make up of nearly $14,000. As, however, the guarantors had been prepared for a deficit of $50,000, they did not complain, but paid the money cheerfully and considered it well spent."

GIVE CHORAL WORKS.

The Musical Art Society, assisted by a small orchestra and by Marie Winetzkaya, mezzo-soprano, will give an Easter program at Carnegie Hall next Saturday afternoon, including unaccompanied Latin chants from Di Lasso, Michael Haydn, Vittoria and Palestrina; Parker's "Now Sinks the Sun," to be sung in memory of its composer; Bach's "Now Shall the Grace," Gevaert's "Le Mai," Brahms's "Mary and the Boy," Bantock's "Death Croon," repeated by request, and arrangements of the Yiddish "Eli, Eli" and of American Indian airs.

Parker's "The Dream of Mary" will be performed tomorrow at the Brooklyn Academy, with pictorial detail from a similar production recently by his late associates at Yale. The forces there engaged are the Columbia University Chorus and Chapel Choir, the Brooklyn Oratorio Society, an orchestra from the Philharmonic, and the soloists, Elisabeth Tudor, Sydney Thompson and Norman Jolliffe, with Walter H. Hall conductor. Preceding this music there are Palestrina's "Tenebræ," Tschaikovsky's "How Efest Are They," and Nathaniel Dett's "Listen to the Lambs."

Chorales of Bach, a chamber symphony by Porpora, and a "Stabat Mater" by Pergolesi for solo voices, chorus, strings and organ will be heard tonight in the last but one of Sam Franko's ten chamber concerts at Washington Irving High School. The soloists are Mildred Graham, soprano, and Mary Kent, contralto, and the organist is Carl Deis.

METROPOLITAN OPERA.

The Metropolitan Opera enters the final month of its season with more of novel interest than usual at this time of year. Tomorrow the Spanish tenor, Lazaro, returns to sing as the Duke in "Rigoletto," and on Friday night as Mario in "Tosca." Sophie Braslau is added to the company as Maddalena in tomorrow's cast, while in Wednesday's "Manon" will be both Chalmers and Whitehill.

"Parsifal" is sold out for Good Friday afternoon, when Florence Easton will be heard for the first time here as Kundry, with Hertzel, Whitehill, Reiss and others as before.

With those already named in "Rigoletto" tomorrow are Barrientos, de Luca and Mardones, and in the Wednesday "Manon" Farrar and Hackett.

"Eugen Onyegin" will have its second performance here as opera on Thursday evening, with Mundo, Martinelli, de Luca and the dancers.

In "Tosca," with the change of tenor on Friday evening, Farrar and Scotti will appear, and in "L'Elisir d'Amore" at the Saturday matinée, Barrientos and Caruso.

Russian music drama ends the week with "Boris Godunoff" on Saturday evening, sung at popular prices and in Italian by Braslau, Delaunois, Harrold and Didur.

WITH THE ORCHESTRAS.

The Philharmonic Society is closing its seventy-eighth season today at Carnegie Hall, where a final "request" program presents Tschaikovsky's "Pathetic" symphony, preceded by Wagner's "Flying Dutchman" overture, and followed by Mr. Stransky's arrangement of scenes from "The Ring" cycle and by the Good Friday music from "Parsifal" and the overture to "Tannhäuser."

Artur Bodansky's program for the next pair of concerts of the New Symphony Orchestra of the Musicians' New Orchestra Society, to be given in Carnegie Hall on Tuesday night and Wednesday afternoon, will include Weber's "Euryanthe" overture, Chopin's pianoforte concerto in F minor, with Leopold Godowsky, and the fourth symphony of Tschaikovsky.

Another pair of concerts will end the New Symphony's first full season on April 6 and 8. There has been recent discussion of a possible joining of forces in future by the New Symphony and the natural Philharmonic. President Henry H. Cooper of the Philharmonic announces that no consolidation is contemplated during the next year, for which contracts have been made, including a tour by Stransky and his men to the Pacific Coast.

ARMY BAND TO PLAY.

The United States Army Symphony Band, numbering seventy-five musicians and assisted by volunteer soloists, will give a Sunday concert of unusual interest and value at the Hippodrome this afternoon, for the benefit of the Social Service welfare work in many local hospitals.

Those announced as soloists are Thomas Chalmers, baritone, and Morgan Kingston, tenor, of the Metropolitan; Christine Langenhan, soprano; Philip Gordon, piano; Samuel Gardner, violin, and the Hippodrome's own prima donnas, Belle Storey. Among 150 patronesses, with Mrs. B. Lissberger, Chairman, are Mrs. Alfred E. Smith, Mrs. John F. Hylan and Mrs. Philip Beroizheimer.

The hospitals to be benefitted include Bellevue, Harlem, Fordham and Gouverneur, of the Bellevue Group, and the City, Metropolitan, Kings County, Coney Island, Sea View, Greenpoint, New York City Children's Hospital, Randall's Island, Central and Neurological Hospitals of the Department of Charities.

ARTISTS IN RECITAL.

Marcia Van Dresser sings again at Aeolian Hall tomorrow afternoon. Helen Trusdell, the late violin recital in that evening, while on Tuesday there is a recital debut of the Prussian violinist, Andre de Ribaupierre.

Dai Buell, pianist, will give a Bach program on Wednesday afternoon at Aeolian Hall, with an orchestra of strings from the Philharmonic, led by W. H. Humiston. Two concertos, in F minor and in A major, are among a dozen works of Bach.

Richard Buhlig will play four of Beethoven's pianoforte sonatas on Thursday evening at the seventh and last of his Aeolian recitals. The sonatas are those in E minor, Op. 90; A major, Op. 101; A flat, Op. 110, and C minor, Op. 111.

Charles de Harrack, a Russian pianist once heard before the war, is to appear at Aeolian Hall on Saturday, playing a prelude of his own and a nocturne of Scriabine. There is a Saturday evening recital by the tenor, Theo Karle.

SONGS AND SINGERS.

Greta Torpadie, soprano, will sing at Salvatore de Stefano's harp recital today at the Princess Theatre, including airs with harp by Purcell.

Mme. Galli-Curci at the Hippodrome tonight has an air with flute from "Puritani," others from "Don Pasquale," and "Traviata," and English, French and Spanish songs.

Nina Morgana is new in tonight's Metropolitan concert. Amato has airs from "Zaza" and "Otello," and Albert Spalding plays Saint-Saën's violin concerto.

NEW IN CHAMBER MUSIC.

Amilcare Zanella's trio in E minor, Op. 23, and a 'cello sonata by Giacomo Orefice are novelties from Italy in a program of the Tollefsen Trio at Aeolian Hall today, with a trio, Op. 58, by Enna, Danish composer, and a group at the Musical Lyceum of Pianos, Violins, Orefice is a teacher in Milan and composer of an opera entitled "Chopin."

The Beethoven Association will open its first season on Tuesday, April 20, at Aeolian Hall, to be followed on April 22 by a last subscription concert of the Letz Quartet.

Columbia to Extend Its Concerts.

A third season of Columbia University's free Sunday concerts will start on June 7, it is announced, and continue until Sept. 3, making a total of twelve weeks instead of ten. As heretofore, the programs will be given by the Goldman Concert Band, playing on the green at 120th Street on Monday, Wednesday and Friday evenings, while, because of the popularity of the concerts in the past two seasons, it has been decided to extend them to other parts of the city on each Tuesday and Thursday night. These concerts have been made possible by public-spirited folk, among whom are Mrs. Helen H. Jenkins, Mrs. Daniel Guggenheim, Mrs. Elizabeth M. Anderson, Mrs. E. H. Harriman, Mrs. Simon Frankel, Mrs. M. H. Hamburger, Mrs. Clarence Mulhiser, Murry Guggenheim, Thomas F. Ryan and Felix Warburg.

To Sing "Pilgrim's Progress."

"The Pilgrim's Progress," an oratorio by Edgar Stillman Kelley, an American composer resident in Ohio, will be heard for the first time in New York at the Spring festival to be held at the Seventy-first Regiment Armory in April under the auspices of the Oratorio Society. The work was first performed two years ago at the Cincinnati festival.

Other Music Notes on Page Nine.

AMERICA'S FOREMOST THEATRES AND HITS—DIRECTION OF LEE & J. J. SHUBERT.

CALENDAR FOR THE WEEK

THE NEW YORK THEATRES OF THE MESSRS. SHUBERT WILL OBSERVE THE NEW DAYLIGHT SAVING TIME, EFFECTIVE TO-DAY.

A. H. WOODS WILL PRESENT "THE OUIJA BOARD," A NEW PLAY, AT THE BIJOU TOMORROW NIGHT.

"MRS. JIMMIE THOMPSON," A NEW COMEDY, WILL OPEN AT THE PRINCESS THEATRE TOMORROW NIGHT.

BARNEY BERNARD IN "HIS HONOR ABE POTASH" MOVES TO THE LYRIC TOMORROW NIGHT.

TO PROVIDE MORE ROOM, "MY GOLDEN GIRL" WILL BE TRANSFERRED TO THE CASINO THEATRE NEXT MONDAY, APRIL 5TH.

THIS IS THE LAST WEEK OF "THE LITTLE WHOPPER" AT THE CASINO.

THE 100TH PERFORMANCE OF "THE PURPLE MASK" AT THE BOOTH WILL OCCUR TUESDAY NIGHT.

"AS YOU WERE," AT THE CENTRAL, WILL PASS ITS 75TH PERFORMANCE AT THE WEDNESDAY MATINEE.

CONCERTS ARE GIVEN EVERY SUNDAY NIGHT AT THE WINTER GARDEN, LYRIC AND CENTRAL THEATRES.

MARIE DRESSLER IN "TILLIE'S NIGHTMARE" IS AT THE SHUBERT-RIVIERA THIS WEEK.

WALTER HAMPDEN IN "HAMLET" AND "ROMEO AND JULIET" WILL BE THIS WEEK'S ATTRACTION AT THE SHUBERT-CRESCENT, BROOKLYN.

"FLORODORA," THE GREATEST OF ALL MUSICAL COMEDIES, WILL BE PLAYED ALL THIS WEEK AT ATLANTIC CITY, AND COMES TO THE CENTURY THEATRE MONDAY, APRIL 5.

B'WAY & 50TH. Phone Circle 2330. Evenings at 8. MATINEES TUES., THURS. & SAT. at 2.
WINTER GARDEN
THE SOUNDEST AMUSEMENT INVESTMENT IN THE WORLD.
PASSING SHOW OF 1919
Book by Harold Atteridge. Staged by J. C. HUFFMAN. Music by Jean Schwartz.
Blanche Ring, Charles Winninger, The Avon Comedy Four, James Barton, Mellette Sisters, Ralph Riggs and Katherine Witchie, Frankie Heath, George and Dick Rath, Four Haley Sisters, Tilly Barton, Reginald Denny, Olga Cook, Lon Hascall, Hazell Cox, Miriam Miller, Eddie Miller, Harry Turpin, Verna Burke, Joe Opp and John Cronc.
A BLAZE OF BEAUTY THAT ILLUMINATES THE EARTH.
TO-NIGHT SUNDAY CONCERT | ALWAYS THE BEST SUNDAY ENTERTAINMENT IN NEW YORK. TO-NIGHT

CONCERTS DE LUXE TO-NIGHT STAR BILLS
WINTER GARDEN B'way & 50th St. Circle 2330. ALWAYS THE BEST SUNDAY ENTERTAINMENT IN NEW YORK
LYRIC 42nd St., West of Broadway —Bryant 5216— CAMERON SISTERS HARRY DELF 10 OTHER ACTS
CENTRAL 47th St. & B'way. Bryant 17. NAN HALPERIN JOS. E. BERNARD 10 OTHER ACTS

44TH ST. THEATRE W. of B'way. EVES. 8:30. MATS. WED. AND SAT.
CECIL LEAN
IN A MUSICAL SHOW WITH AEROPLANE SPEED
LOOK WHO'S HERE
WITH CLEO MAYFIELD
A CHORUS OF YOUTHFUL BEAUTIES
AN ACE WHO HAS SEEN IT.

George Broadhurst's 2 Stupendous Successes
7TH BIG MONTH
A Romance of the Big Woods
THE STORM
with HELEN MacKELLAR
By Langdon McCormick
WM. A. BRADY'S 48TH ST. THEATRE East of B'way. Eves. 8:30. Mats. Thurs. & Sat.
3RD BIG MONTH
THE WONDERFUL THING
"A FRENCH PEG O' MY HEART."
By Mrs. Lillian Trimble Bradley, with a Superlative Cast, including JEANNE EAGELS.
PLAYHOUSE West 48th St. Eves. 8:30. Mats. Wed. & Sat. Special Pop. Price Matinee EASTER MONDAY
Both Plays Staged by Mrs. Lillian Trimble Bradley.

CENTURY
SOLE MANAGEMENT MORRIS GEST.
LAST WEEK
LAST 8 TIMES, LAST 2 POP. MATS. WED. AND SAT., of the GREATEST SENSATION and MOST POPULAR SUCCESS EVER KNOWN IN THE HISTORY OF THE STAGE.
F. RAY COMSTOCK and MORRIS GEST Regretfully Announce the FAREWELL PERFORMANCES of the SENSATION OF NEW YORK AND PARIS.
CO. of 300 PEOPLE 8 BIG SCENES
APHRODITE
POP. MATS. WED. & SAT., 50C TO $2. Evenings at 8:15.
NOTE—"APHRODITE" OPENS IN CHICAGO AT THE AUDITORIUM THEATRE SAT., SEPT. 11.

CASINO 39th St. and B'way. Evenings 8:20. Mts. Wed. & Sat. 2:20
Last 6 Nights
Last 2 Matinees
OF THE MUSICAL COMEDY EXQUISITE
THE LITTLE WHOPPER
With VIVIENNE SEGAL
Book by Otto A. Harbach. Music by Rudolf Friml and Lyrics by Bide Dudley and Otto A. Harbach.
MONDAY, APR. 5—VICTOR HERBERT'S Latest and Greatest Musical Success
MY GOLDEN GIRL
Moves Here From the Nora Bayes Theatre

ASTOR THEA. Mats. Wed. & Sat.
EAST IS WEST
with FAY BAINTER

BROADHURST W. 44 St. Evs. 8:30. MATS. THURS. & SAT. 2:30
THE SELWYNS present JANE COWL
IN THE DRAMATIC TRIUMPH 'Smilin' Through'

NANCE O'NEIL
BELMONT Thea., 48th St., E. of B'way. Phone Bryant 48. Evs. 8:30. Mats. Thurs. & Sat., 2:30.
IN THE Passion Flower

CENTURY THEATRE 62nd St. & Cent. Park West. Phone Col. 8200.
Beginning Monday Evening, April 5.
SEATS ON SALE TOMORROW
THE MESSRS. LEE & J. J. SHUBERT Announce A REVIVAL OF
FLORODORA
WITH AN ALL STAR CAST INCLUDING
CHRISTIE MACDONALD, ELEANOR PAINTER, GEORGE HASSELL, MARGOT KELLY, JOHN T. MURRAY, WALTER WOLF, HARRY FENDER
MURIEL DE FORREST, NACE BONVILLE, MARIE WELLS, PERLE GERMONDE AND 85 OTHERS AND A WORLD'S BEAUTY SEXTET.

LONGACRE Th., 48th, W. of B'y. Evs. 8:30. Matinees Wed. & Sat., 2:30.
F. RAY COMSTOCK and MORRIS GEST present
THE SEASON'S HEALTHIEST, HAPPIEST, CLEANEST COMEDY
ADAM AND EVA
by the authors of "Polly With a Past."
230th to 237th Performance
EVE: "I'LL TRY ANYTHING ONCE."

BOOTH THEA. 45th W. of B'y. Evgs. 8:30. Mats. Wed. & Sat., 2:30
LEE SHUBERT Offers MR. LEO DITRICHSTEIN
IN THE PURPLE MASK
EXTRA MAT. EASTER MONDAY APRIL 5.

CENTRAL THEATRE, 47th & B'y. Evgs. 8:30. Mats. Wed. & Sat. 2:30
E. RAY GOETZ Presents
SAM Bernard AND IRENE Bordoni
in the FANTASTIQUE MUSICAL REVUE
As You Were

H. H. FRAZEE Offers
AMERICA'S GREATEST COMEDY
MY LADY FRIENDS
COMEDY Thea., 41st St., Nr. B'y. Evs. 8:25. Mats. Thurs. & Sat., 2:25.
GOOD BALCONY SEATS, $1.50, $1. 75c.

The MUSICAL COMEDY HIT "IRENE"
with ADELE ROWLAND
VANDERBILT THEATRE, W. 48th ST. EVENINGS at 8:30. Mats. Wed. & Sat., 2:30. PHONE 124 BRYANT

American Singers Opera Co.
"Deserves the thanks of the New York public."—EDITORIAL, Eve. Sun.
Gilbert & Sullivan's Comic Opera Burlesque.
RUDDIGORE
"A geyser of wit and humor."—Pitts Sanborn, Globe.
"The best show I ever saw in my life."—Alexander Woollcott, Times.
PARK THEATRE, Columbus Circle. Evs. 8:15. Mat. Saturday at 2:15.

Arthur Hopkins presents
JOHN BARRYMORE
IN 'RICHARD III'
at the PLYMOUTH THEATRE
West 45th St. Mat. Sat. only. 2:10. Thurs. Mat. Tickets Exchanged at Box Office. Evs. Performance begins at 8:10 and ends 11:30.

GARRICK 35th, nr. Broadway. Greeley 1522. Evs. 8:30. Mats. Thurs. & Sat., 2:30. The Theatre Guild Presents
Jane Clegg
By ST. JOHN ERVINE. Author of "JOHN FERGUSON."
Special Matinees at the GARRICK
MEDEA 65 W. 35 Greeley 1522
Times—"Rich and satisfying"—A. Woollcott. Tomorrow, Tues., Wed. & Fri., at 2:30.

SELWYN'S GENUINE HITS
DONALD BRIAN PEGGY WOOD RALPH MORGAN
in the Merry Musical Play
BUDDIES
The play by Geo. V. Hobart. The Music by R. C. Hilliam
Laughs Galore — Songs A-plenty
SELWYN W. 42d St. Evs. 8:30. Mats. Wed. & Sat. 2:30
MATINEE EVERY DAY EASTER WEEK—POPULAR PRICES.
LAST WEEK
The Brilliant Comedy Success
The Comedy Gem—Clear as Crystal
WEDDING BELLS
by SALISBURY FIELD with MARGARET LAWRENCE & WALLACE EDDINGER
HARRIS W. 42d St. Evs. 8:30. Mats. Wed. & Sat. 2:30
MONDAY, APR. 5, Resta Thurs. Mr. & Mrs. Coburn's Production
"3 SHOWERS" With ANNA WHEATON
A New Comedy with Music.

JOSEPH KLAW Will introduce
"MRS. JIMMIE THOMPSON"
A New Comedy By NORMAN S. ROSE & EDITH ELLIS with AN EXCELLENT CAST at the
PRINCESS THEATRE TOMORROW NIGHT
Mats. Wed. & Sat.

"WHAT'S IN A NAME" AT MAXINE ELLIOTT'S THEA.
A SENSATION
A NEW REVUSICAL COMEDY WITH A CAST OF 70
Mat. Wed. and Sat.

NORA BAYES Theatre, 44th St., n'r B'way. Evs. 8:45. Mats. Wed. & Sat. 2:30
3rd BIG MONTH
Leap Year Mat. Wed. Only
Orch. $1.50. 300 Good Seats $1
VICTOR HERBERT'S
Latest and Greatest Musical Success,
"My Golden Girl"
Book and Lyrics by Frederic Arnold Kummer
ENTERTAINING SO EXTENSIVELY, IS TAKING A LARGER HOUSE, SO
MOVES TO THE CASINO MONDAY, APRIL 5

Nothing Succeeds Like
SCANDAL
Cosmo Hamilton's Famous Comedy
Co-Starring
CHARLES CHERRY and FRANCINE LARRIMORE
(Direction MORRIS ROSE)
NOW IN ITS 7th MONTH | AT THE 39th St. Thea.
Evgs. 8:40. Mats. Wed. & Sat., 2:40

44th St. Theatre
Tonight at 8:30
ALL-STAR VAUDEVILLE CONCERT
GIVEN BY THE PASSING SHOW OF 1919 BASEBALL CLUB
The Following Stars Will Positively Appear:
★ Blanche Ring
★ Charles Winninger
★ Avon Comedy Four
★ James Barton
★ Riggs & Witchie
★ Rath Bros.
★ Frankie Heath
★ 4 Haley Sisters
★ Felix Adler
★ Wm. & Gordon Dooley (Courtesy of E. F. Albee)
★ Kalmer & Ruby
★ Mellette Sisters
★ Olga Cook
★ Lon Hascall
★ Joe Opp
★ Winter Garden Steppers
PERFORMANCE COURTESY MR. J. J. SHUBERT
ORCHESTRA UNDER DIRECTION OF LOUIS SILVERS
Prices $1 to $2.50.

A. H. Woods Presents
BIJOU THEATRE W. 45th St. EVES. 8:30. Mats. Wed. (Pop.) & Sat. 2:30
BEGINNING TOMORROW EVENING
"The OUIJA BOARD"
A PLAY OF THE SEEN and THE UNSEEN, by CRANE WILBUR
With CRANE WILBUR—EDWARD ELLIS—HOWARD LANG
GEORGE GAUL—REGINA WALLACE—STEWART WILSON & Others

LYRIC THEATRE, 42d St., West of B'way. Evs. 8:30
POPULAR PRICES
50—75—1.00—1.50—2.00
BARNEY BERNARD
in "HIS HONOR ABE POTASH"
THE FINEST ACTING IN THE FINEST COMEDY IN TOWN

SHUBERT Theatre West 44th St.
Evs. 8:30. Mats. Wed. & Sat. 2:30
THOUSANDS TURNED AWAY — THOUSANDS CLAMORING TO SEE
Theda Bara in "The Blue Flame"
THE THEATRICAL EVENT THAT IS MAKING HISTORY

REPUBLIC Theatre West 42nd St.
Evs. 8:30. Mats. Wed. & Sat., 2:30.
A GREAT STAR IN A GREAT PLAY.
Marjorie Rambeau
in "The Sign on the Door"
By CHANNING POLLOCK
With LOWELL SHERMAN, LEE BAKER AND OTHERS

ELTINGE Theatre 42d St., W. of B'way.
Evs. 8:30. Mats. Wed. & Sat., 2:30.
FLORENCE MOORE in "BREAKFAST IN BED"
SERVED IN SCREAMS

The 3 Big Hits IN NEW YORK

MOROSCO 45TH ST. W. OF B'WAY
Mgt. of Oliver Morosco.
Evs. 8:30. Mats. Wed. & Sat.
Charles Frohman presents
ELSIE FERGUSON
in a new play By ARNOLD BENNETT
SACRED AND PROFANE LOVE
(By arrangement with David Belasco)
"The most searching study of sex impulse that we remember."—World.
(Extra Mat. Easter Monday, April 5)

LITTLE Theatre 44TH ST. W. OF B'WAY.
Mgt. of Oliver Morosco.
Evs. 8:30. Mats. Wed. & Sat.
JOHN D. WILLIAMS presents
EUGENE G. O'NEILL'S superb drama
BEYOND the HORIZON
With RICHARD BENNETT
"A GREAT DRAMA."—N. Y. Times.

FULTON 46TH ST. W. OF B'WAY Evenings, 8:30
Phone Bryant 700 Mats. Wed. & Sat., 2:30
OLIVER MOROSCO'S SENSATIONAL COMEDY HIT
MAMMA'S AFFAIR
WITH ITS GREAT ALL STAR CAST
EFFIE SHANNON, ROBERT EDESON, KATHERINE KAELRED, AMELIA BINGHAM, GEORGE LE GUERE, IDA ST. LEON, LITTLE BILLY

SHUBERT-RIVIERA 97th St. & B'way. Evs. 8:15. Good Orchestra Seats, $1.
MARIE DRESSLER
in "TILLIE'S NIGHTMARE"
Week April 5—"UP IN MABEL'S ROOM"
To-Day, Sunday Concerts, Cont. 1:30 to 11:30.

FULTON THEATRE SPECIAL MATS. Next Mon., Tues. & Thurs. & Fri. Saturday AFT. AT 3 MORNING 10:30
A. E. ANSON—MABEL TALIAFERRO
with OLIVE OLIVER—REGINALD BARLOW
in "THE PIPER"
By Josephine Preston Peabody.

Nothing anywhere in the world like CHARLES DILLINGHAM'S
Happy Days
By R. H. Burnside. Music, Raymond Hubbell
AT THE HIPPODROME
—MATINEE DAILY—

BROADWAY AND 47TH ST.
COLUMBIA
NEW SHOW EVERY WEEK
Home of Burlesque de Luxe—N. Y. Times
There were more ladies and children than men at the Columbia matinees last week. These CLEAN, lively, beautifully presented burlesque shows and the low scale of prices are the potent reasons for this.
Two Big Concerts TO-DAY 2:15 and 8:15. 10 Headline Acts.
Commencing To-Morrow Afternoon
LIBERTY GIRLS With Jack Conway
and a big company of fun-makers, singers, dancers, vaudeville specialists and pretty girls.—Twice Daily—Seats 2 weeks in advance—Smoking permitted. Week Apr. 5: GIRLS A LA CARTE.

SPECIAL MATINEE TUESDAY AFTN at 3
CLOTILDE & ALEXANDER
Sakharoff
Famous Dance Creators with Symphony Orchestra.
Proceeds for Funds to MILK FOR CHILDREN OF AMERICA
At The GLOBE THEATRE
(Courtesy Charles Dillingham)
Seats $1.00, $2.00, $3.00, $4.00, $5.00.
On Sale Tomorrow.
For Boxes apply to Committee. Mail orders filled in the order received. Checks to be sent payable to E. Forbes Morgan, Treas., addressed to Mrs. Oliver Harriman, Chairman on Distribution, care Globe Theatre.

Fulton Theatre, West 46th Street
Tuesday Afternoon, April 6th, at 3
RUTH CRAMER AND JANET JACKSON
in a Spring Programme of
PLAY DANCES
(new numbers)
Assisted by Rosalind Fuller.
Seats now on sale at box office, $2.50 to 75c (inclusive of tax).

IN THE NEWS NET

The Selznick Company has purchased the screen rights to "Toll of the Wilderness," by Michael J. Phillips, which will be picturized under the title of "The Wilderness Fear"; "Heart of Flame," by Robert Alexander Watson; "Poor Margaret Kirby," by Kathleen Norris; "The Way of a Maid," by Rex. Taylor, and "Daphne, Corespondent," by Marc Connelly.

James Oliver Curwood, who apparently has interested himself in turning his novels into photoplays, has gone to some remote region of Michigan to supervise the picturisation of his "Nomads of the North." David Hartford will direct the production, but, according to report, Mr. Curwood will personally prepare the scenario and stand around anxiously and authoritatively while the scenes it calls for are being made.

In addition to the picture starring Georges Carpentier, the Robertson-Cole Company will put out this Spring a film version of "Kismet," with Otis Skinner, and a series of antarctic pictures made by Sir Ernest Shackleton.

Henry B. Walthall is to have a leading part in the adaptation of Harold MacGrath's novel "The Splendid Hazard," to be made by Allan Dwan for Mayflower.

R. A. Walsh's first Mayflower production will be "The Deep Purple," in which Bird Millman, an aerial performer borrowed from the Barnum & Bailey Circus, will have a part.

J. Parker Read's production of "Sex," by C. Gardner Sullivan, directed by Fred Niblo, with Louise Glaum in the leading rôle, will be released by the W. W. Hodkinson Corporation on April 11. Following it from the Read studio will be "Mr. McNier," with Hobart Bosworth.

April releases announced by the Republic Company are: "An Adventuress," on the 1st; "Common Sense," on the 20th, and "Children Not Wanted," on the 30th.

United Pictures to be distributed generally in the next few weeks are "Women Men Forget," with Mollie King; "The Green Swamp," with Bessie Barriscale, and "The Pinch Hitter," a revival, with Charles Ray.

The Gibraltar Pictures Company will soon issue through the Hodkinson exchanges a picturization of Louis Joseph Vance's "Cynthia of the Minute," with Leah Baird in the leading rôle, directed by Perry Vekroff.

The productions of C. L. Chester, consisting mainly of the Outing-Chester scenic and travel pictures, and the recently introduced Chester Comedies, will hereafter be distributed by the Educational Films Corporation, which already has the pictures made by Robert L. Druce.

Winchell Smith, co-author of "Lightnin'" and author of other well-known plays, has been added to Metro's staff to write original photoplays and adapt some of his stage works to the screen. His first effort will be on his own "The New Henrietta."

Eve Balfour, the English actress who came to this country some weeks ago, has signed a five-year contract "for screen and spoken drama," says an announcement which does not name the other party to the agreement.

Marshall Neilan expects to take a company of players, including Marjorie Daw, to Europe in May and produce pictures in France, England, Belgium, and Spain.

Samuel Goldwyn sailed on the Mauretania last week to attend to business affairs in London.

"The Best Ever" ! !

All New York acclaims this year's Circus "The acme of perfection" unparalleled in its myriads of startling features and sensational novelties and supreme in its spectacular splendor.

Bing! What a Hit!

MADISON SQ GARDEN

TWICE DAILY—2:15 & 8:15—DOORS OPEN HOUR EARLIER

RINGLING BROS. and BARNUM & BAILEY COMBINED

CIRCUS

The 20th Century Amusement Colossus

Innumerable and Inimitable Acts Renowned on All Continents, Featuring Arenic and Aerial Stars of International Fame.

Positively The Earth's Grandest Exhibition

The Greatest Array of Human and Animal Entertainers Ever Gathered Together in the Ancient or Modern Arenas of the World.

100 SCREAMINGLY FUNNY CLOWNS
IN A SIDE-SPLITTING BUFFOON FEST OF JEST AND NONSENSE
MAMMOTH MENAGERIE
World's Wonderland of Beasts.
VAST FORUM OF FREAKS
Strange and Curious People from Every Land.

ADMISSION TO EVERYTHING INCLUDING SEATS, 50c. TO $3.00 (INCLUDING WAR TAX).
Children under 12 at reduced prices at all matinees except SATURDAY to $1.10 Seats and over.

BRANCH TICKET OFFICES—NO ADVANCE IN PRICES—GIMBEL BROS., R. H. MACY & CO.

RIVOLI B'way at 49th St. Hugo Riesenfeld Director commencing TODAY

Adolph Zukor presents

JOHN BARRYMORE IN DR. JEKYLL and MR. HYDE

A Paramount Aircraft Picture

CAPITOL

BROADWAY AT 51ST ST. PHONE CIRCLE 5500
SUBWAY STATION AT THE DOOR
"World's Largest Theatre"
EDWARD BOWES.....Managing Director

TO-DAY (Continuous 1 to 11 P. M.) AND ALL WEEK
COSMOPOLITAN PRODUCTIONS Present
MARION DAVIES in "APRIL FOLLY"

By Popular Request—Repetition of MASCAGNI'S
"Cavalleria Rusticana"
Spectacular Scenic Production ENSEMBLE OF 100. ORCHESTRA OF 80. Star Cast

LARRY SEMON in "THE FLY COP"
SCREAMINGLY FUNNY AND FULL OF THRILLS—DON'T MISS IT!

SCENIC PRIZMA—TOPICAL NEWS—REVIEW
Other Incidental Pictures and Features, Including
CAPITOL SYMPHONY ORCHESTRA OF 80
NATHANIEL FINSTON, Conductor
ENTIRE CHANGE OF BILL EVERY WEEK!

Popular Pleasing Program

Anita Stewart in "THE FIGHTING SHEPHERDESS" is a dramatic story of the picturesque Wyoming sheep country—it artistically portrays the spirit of the great outdoors; and NEW LAUGHS from the old favorite "Bringing Up Father," a great two reel comedy.

Overture—Soloists—Review

MARK STRAND THEATRE B'way at 47th St. "A National Institution."

Direction JACK EATON.

AT CARNEGIE HALL
Tuesday, April 13, 1920, 8:30 P. M.
ASIA Travel Productions
Presents
MR. ROY CHAPMAN ANDREWS
in
"EXPLORING THE LAND OF KUBLAI KHAN"
Under the Auspices of the AMERICAN ASIATIC ASSOCIATION

These are the first motion pictures of this section of the world. Mr. Andrews will take you into the heart of Central Asia—close to the lands where the human species originated. Visit with Mr. Andrews the sacred city of "The Hutukutu," the Living Buddha and head of all the Mongols at Urga in Mongolia. Along its city streets you will witness the spectacle of a life as fantastic and full of color as any Hippodrome production.

Mr. Andrews has just returned from two years' exploration of Mongolia, hunting and collecting rare animal specimens, many hitherto unknown to natural science. His motion pictures and beautiful colored slides will take you into the actual presence of the "Living God," to be blessed amid surroundings of modern invention—Delco lights, sewing machines, victrolas—intermingled with the superstitious awe of ancient religion.

ONLY 1200 SEATS AVAILABLE TO THE PUBLIC.
PRICES $.50, $.75, $1.00, $1.50. BOX SEATS $1.50 and $2.00.
SEATS ON SALE AT THE BOX OFFICE FRIDAY, APRIL 2, OR RESERVATIONS MAY BE MADE DIRECT BY MAIL UP TO APRIL 7. IF ACCOMPANIED BY CHECK, ADDRESSING
AMERICAN ASIATIC ASSN., 627 LEXINGTON AVE., NEW YORK.
May 4, 8:30 P. M.—"Frontiers of the Forbidden Land"

Main. Daily at 2, 2:30, 8, 8:15. Special CHOICE SEATS, 50c. Except Saturdays and Holidays.

B. F. KEITH'S PALACE BROADWAY AND 47TH STREET

EVERY NIGHT $2.50, $1.50, $1.00 $.50 MATINEE DAILY $1.50, $1.00, $.75, $.50 Except Sat., Sun. and Holidays.

Two Big Concerts Sunday, 2 and 8 P. M. Beginning Monday, March 29
BIGGEST AND MOST EXPENSIVE VAUDEVILLE SHOW IN NEW YORK
ENGAGEMENT DE LUXE
Vaudeville Debut of Great Actress Prima-Donna After Four Years of Success Abroad and Direct from Her London Hit in "Whirlygig" at the Coliseum.
MME. EMMA TRENTINI
The Fascinating Songstress Who Took New York by Storm in "Naughty Marietta" and "The Firefly." In Brilliant Vocal Form and with a Programme of Entertaining Songs She Will Make a Triumphant Return to Broadway.
Second Week of the Super-Splendid Hit.
Most Magnificent Musical Production Ever Made for Vaudeville.
JOSEPH IVY
SANTLEY & SAWYER CO.
IN "BITS AND PIECES"
Staged by HASSARD SHORT and Done with Aristocratic Luxury. Supreme Good Taste and Artistry and Played with Springtime Youth, Finesse and Charm. Brilliant Company Includes HINDA HAND, VICTORIA MILES, MADELINE VAN AND DOROTHY CHESMOND. An Ovation at Every Performance.
EXTRA ADDED ATTRACTION.
JULIUS TANNEN
"THE CHATTERBOX," in an Entirely New Monologue.
THOS. J. SWIFT & KELLEY MARY H. in "GUM DROPS." Comedy Confection.
The STANTONS English Boys from America.
BOB NELSON & CRONIN FRANK The Chong Boys, in Smiles.
THE MAGLEYS GRUBER'S ANIMALS
FEATURE EXTRAORDINARY.
Return Engagement of the Champion Comedy Inebriate,
LEON ERROL
in "THE GUEST," a Farce of Ante-Prohibition Days, Reviving Memories of the Constabilities of a Typical Good-natured Souse. Assisted by Alf James (Sober). ERROL has made "THE GUEST" a Classic in the Music Hall.

CENTURY 62d Street and Central Park West. (Sole Management Morris Gest.)
TO-NIGHT at 8:15
B. F. KEITH'S
Celebrated SUNDAY Concerts
BEST SEATS $2.00 | 1600 Seats AT $1.00 | 600 SEATS AT 50c
BIGGEST BILL OF KEITH STARS THIS SEASON, INCLUDING
Overture 2 Whistler Boys Willie Ritchy QUINN & JENKINS MAE DANIELS "GIDGET" PRICE
Intermission TED LEWIS & CO. Keegan & Edwards Bush & Keller MOSCONI BROS. and Family Mack & Francis

Manhattan OPERA HOUSE
34TH STREET, NEAR 8TH AVENUE.
(Sole Management Morris Gest.)
B. F. KEITH
BARGAIN MATINEE
TO-DAY at 2.30, 15c to 75c
TO-NIGHT, Concert at 8
Popular Prices, 50c to $1.50.
SAME SPLENDID KEITH BILL
MATINEE AND NIGHT
This Sunday's Programme: White Friesans, House of David Band, Broncos & Bolivia, Gilson & Gosnell, Van & Evelyn Stanley, James J. Morton, accordeon, Hoshikawa Troupe and Tom Sawyer, Wilton Sisters, Richards, Burns Bros.

NEW YORK'S LEADING THEATRES AND SUCCESSES. THE CURTAIN TIME ANNOUNCED FOR THE THEATRES ADVERTISED IN THIS COLUMN IS ACCORDING TO NEW YORK TIME—ONE HOUR FASTER THAN STANDARD EASTERN TIME.

Empire BROADWAY AND 40TH ST. EVENINGS AT 8:30. Matinees Wed. & Sat. 2:30
207th to 214th TIMES.
"If we mention that we believe our way to see Ethel Barrymore in 'Declassée,' we should certainly not hesitate to steal."—Telegram.
CHARLES FROHMAN Presents
ETHEL BARRYMORE IN HER GREATEST TRIUMPH
"Déclassée"
By ZOE AKINS.
"A superbly human piece of acting."—Sun.

Cohan & Harris Theatre. Eve. 8:30 Mts. Wed. & Sat. 2:30
THE ABSOLUTE DRAMATIC TRIUMPH
The Acquittal
By RITA WEIMAN
A MASTERPIECE OF PLAY CONSTRUCTION
Says Willie Collier to Sam H. Harris: "Listen, Manager—I've something to say to you. I'm NOT going away from here; neither is 'The Hottentot.'"
GEO. M. COHAN THEATRE B'WAY, 43 ST. Evs. 8:30. Matinees Wed. and Sat., 2:30. EXTRA MAT. EASTER MON., APR. 5.

Punch & Judy 49 St. East of B'way. Matinees Fri. & Sat., 2:30
A gripping story—a play you will never forget!
FENN JACKSON'S NEW DRAMA
"THE HOLE IN THE WALL"
with MARTHA MEDMAN
John Halliday, Vernon Steele.

CRITERION Broadway & 44th St. Evs. 8:30. Mts. Wed. & Sat.
John D. Williams Presents
LIONEL BARRYMORE in THE LETTER OF THE LAW
Brieux's La Robe Rouge (Arrangement Henry Neagle)
"More admirable than his Ibbetson or Neri in 'The Jest'."—Times.

HENRY MILLER'S THEATRE 124 West 43rd St. Tel. 7410 Bryant. Evs. 8:30. Matinees Thurs. & Sat., 2:30.
Henry Miller AND Blanche Bates
in JAMES FORBES' new play
"THE FAMOUS MRS. FAIR"
"THE SEASON'S TRIUMPH"
DIRECTION A. L. ERLANGER
Extra Mat. Easter Mon., Apr. 5

HUDSON West 44th St. Evs. 8:30 Mat. Wed. & Sat. 2:30 Mgt. Mrs. Henry B. Harris
Booth Tarkington's New Comedy
CLARENCE
DIRECTION of George C. Tyler
"TO OUR MIND THE BEST LIGHT COMEDY EVER WRITTEN BY AN AMERICAN."—Heywood Broun, Trib.

A GREAT play that thrills you!
John Drinkwater's ABRAHAM LINCOLN
Presented by Wm. Harris, Jr.
Cort Theatre West 48 St. Mats. Wed. & Sat.

Oh, Steward! Everyone's in love with CHARLES DILLINGHAM'S THE NIGHT BOAT
by Anne Caldwell.
JEROME KERN'S BEST TUNES
Crew of "See-worthy" Girls.
Mats. Wed. & Sat.
LIBERTY THEATRE

NEW AMSTERDAM West 42d St. Evenings 8:15 Mats. Wed. & Sat., 25c to $2. No Higher.
LAST 8 TIMES
The Perfect Musical Show
GILBERT MILLER'S London Production
MONSIEUR BEAUCAIRE
The Andre Messager-Booth Tarkington Gem of Melody, Wit and Romance
Management of A. L. ERLANGER.
Hold Your Horses!
THE ED WYNN CARNIVAL
(1st EDITION)
Laughter, Music, Girls, Song
is coming MON. APR. 5th
Seat Sale Thursday, April 1st

New Amsterdam Roof at 8:30
You Can Dance, Dine and Smoke
ZIEGFELD "Girls of 1920" AND NEW Midnight Frolic
If Desired—Dinner at 7—Supper at 11

Lionel—Ethel—John
Barrymore
WILL APPEAR WITH AN ALL STAR BILL
NEW AMSTERDAM THEA.
Sun. Eve'g, April 11th
BENEFIT S. RANKIN DREW POST, THEATRICAL AND MOTION PICTURE MEN OF AMERICAN LEGION.
Tickets, $5, $3, $2, $1
Mail Orders Accompanied by Check Should Be Sent to Treasurer, S. Rankin Drew Post, Unity Bldg., 191 West 42nd St.

KNICKERBOCKER THEATRE, B'WAY & 38th St. Evs. 8:30. Mats. Wed. & Sat. 2:25
WHEN YOU GO TO
HENRY W. SAVAGE'S CAPE COD COMEDY (Staged by John McKee)
"SHAVINGS"
YOU'LL ENJOY
Dramatized by Marion Short and Pauline Phillips from Joseph C. Lincoln's Novel.
"The most beautiful creation seen on a New York Stage in years."—Eve. Sun.
Wed. Mat., Entire Orch. $1.50, Balcony, $1.00. 2d Balc. 50c. Sat. Mat., 50c to $2.00—Nights 50c to $2.50.
BEST SEATS AT BOX OFFICE AT REGULAR PRICES

Greenwich Village Theatre, 4th St. & 7th Ave. Evgs. 8:30. Matinees Thurs. and Sat., 2:30.
"A Naughty Little Play that has a Saucy Wit—Rather like an Improper Story Whispered behind a Valenciennes fan."—N. Y. Times.
EMILY STEVENS
in PHILIP MOELLER'S NEW COMEDY,
SOPHIE
with O. P. HEGGIE
(Direction of George C. Tyler)

JOHN GOLDEN
FRANK BACON IN LIGHTNIN
GAIETY, B'way & 46th St. Evgs. 8:30. MATINEES WED. & SAT., 2:30. EXTRA MAT. EASTER MONDAY, April 5

STANDARD B'WAY & 90 ST. Tel. 42 Riverside.
Week Beginning To-morrow Night Mats. Tues., Thurs. & Sat. Pop. Prices
JAMES K. HACKETT
"The Rise of Silas Lapham"
A PLAY BY LILLIAN SABINE
Based on William Dean Howells' Novel.
The Original New York Production.
"The Great American Play Has Been Found in 'The Rise of Silas Lapham.'"—Robert G. Welsh, Eve. Telegram.
Week of April 5 CHAUNCEY OLCOTT in "MACUSHLA."
OLCOTT will sing 4 NEW SONGS

BELASCO STARS IN THE SEASON'S SUCCESSES
BELASCO THEATRE. West 44th St. Mats. Thurs. and Sat.
153RD TO 160TH TIMES!
DAVID BELASCO Presents
LENORE ULRIC in "THE SON-DAUGHTER"
By George Scarborough & David Belasco
"EVERY IDEAL FULFILLED."—Louis V. De Foe, World.

LYCEUM THEATRE. West 45th St. Mats. Thurs. and Sat.
212TH TO 219TH TIMES!
DAVID BELASCO Presents
INA CLAIRE in "THE GOLD DIGGERS"
Avery Hopwood's Sparkling Comedy.
"EXTRAORDINARILY EXCELLENT."—Alan Dale, American.

APPLE BLOSSOMS
The Kreisler-Jacobi-Le Baron Operetta Superb with John Charles Thomas, Wilda Bennett Star Cast
MATS. WED. (Pop.) and SATURDAY at the GLOBE

CARL LAEMMLE OFFERS TOD BROWNING'S Sensational Production
THE VIRGIN OF STAMBOUL
STARRING
PRISCILLA DEAN
"FILLED WITH THRILLS."—Tribune. "ONE OF THE BEST OF ITS KIND EVER OFFERED."—Mail.
B. S. MOSS' BROADWAY
Theatre—B'way at 41st St. 1 to 11 P. M.

RIALTO TIMES SQUARE
HUGO RIESENFELD, Director
Commencing Today
ROBT. WARWICK in "JACK STRAW"
Paramount Artcraft Picture.
From the Stage Success by W. SOMERSET MAUGHAM
SUNSHINE COMEDY
RIALTO ORCHESTRA
HUGO RIESENFELD Conducting.

DALY'S JAMES J. CORBETT in B'way "THE PRINCE OF AVENUE A" at 50th St. Also Comedy Feature—"A TWILIGHT BABY." Orch. News. Novelties.

PLAZA Madison Ave. at 59th St. Lionel Barrymore in "THE COPPERHEAD" Plaza Orch.—Comedy—News.

Loew's New York Theatre and Roof Cont. 11 A. M. to 11 P. M. Roof to-4 A. M. "The Right of Way," with Bert Lytell

F. F. PROCTOR'S
BIG VAUDEVILLE CONCERTS
125th St. Park & Lex. Av. — Girlie Cmo. Kranz & La Salle, Mat Jerome & Co., Howard & Craddock, "Pulaski," "The Deadlier Sex," with Blanche Sweet. Others. Cont. 1 to 11
58th St. At 3d Av. — THE HEADIN'S BEST PICTURE "THE RIVER'S END" Usual vaudeville, oths. Cont. 1 to 11.
23d St. Near 6th Av. — ALICE JOYCE in "The Sporting Duchess" and Big Vaudeville. Cont. 1 to 11.
5th Ave. B'way & 28th St. — Langford & Fredericks, "Once Upon a Time," Bobbe & Nelson, Buckley Hinz & Tom Sawyer, Bayes, Cook & Co., Jackson & Green, Mrs.

BROOKLYN.
B. F. KEITH'S RIVERSIDE B'way at 96 St.
Concerts Sunday 2:15 & 8. Week of Mar. 29.
The Incomparable BELLE BAKER
Direct from the Palace
HOUSE OF DAVID BAND
20 Religionists from the Sacred Farm of Benton Harbor, Mich. All Expert Musicians.
WILLIAM BRACK & CO.
"FLIRTATION"
A Comedy of Youth, Sprinkled with Music.
The Greatest Kiddie Screen Stars (in Person).
Jane & Katharine Lee
B. F. KEITH'S 81st Street THEATRE B'way & 81st St.
Concerts Sunday 2:30 & 8. Week of Mar. 29.
WM. SEABURY'S FRIVOLICS
A Musical Rainbow with Beautiful Girls.
HARRY LANGDON & CO., GLENN & JENKINS, KELLAM & O'DARE, & OTHERS.
DOROTHY DALTON
In Photo-Drama, "BLACK 16 WHITE."

BRONX OPERA HOUSE
149TH ST., E. OF 3D AVE.
POP. PRICES. MATS. WED. & SAT.
WEEK MARCH 29TH JOHN CORT PRESENTS
"ROLY BOLY EYES"
WITH EDDIE LEONARD AND ORIGINAL CAST.
WEEK APRIL 5TH DAVID BELASCO Presents
"DADDIES"
SEATS ON SALE TOMORROW.

SEEING NEW YORK
Uptown, downtown, Chinatown. Luxurious, enclosed, glass-roof, heated CARS. Distinctive Lecture Service. Trips Daily. Our Free Map and Guide at hotels.
Starting Point, Hotel McAlpin.
ROYAL BLUE LINE CO., of N. Y.
Phone Pennsylvania 169.

BROOKLYN.
B. F. KEITH'S ORPHEUM
Concerts Sunday, 2:15 & 8. Week of Mar. 29
HARRY FOX
Musical Comedy and Motion Picture Star and His FIVE FASCINATING BELLES, with EDITHE BAKER and BEATRICE CURTIS.
Chas. & Madeline Dunbar | Geo. Yeoman and Lizzie
"The Love Shop" | Lovesberg Sisters & Neary
Edward Marshall | Babetta & Patrick Co. | Camilla's Birds
The Connelly & Starr Masqua VADIE & GYGI Ons

BROOKLYN.
LOEW'S METROPOLITAN
Smith, Livingston, Fulton Sts.
Monday, Tuesday, Wednesday, March 29, 30, 31
SIR GILBERT PARKER'S
"The Right of Way"
With BERT LYTELL
A Loew-Metro Picture
Big Vaudeville Bill
Thursday, Friday, Saturday, Sunday, April 1, 2, 3, 4
OLIVE THOMAS in "YOUTHFUL FOLLY"
"MARRIED VIA WIRELESS"
A Nautical Musical Comedy
DEMAREST & COLLETTE MARIE RUSSELL Others.

MAJESTIC MATINEES WED. & SAT.
Week Starting To-morrow Evening.
A. H. WOODS Presents
THE SMASHING SUCCESS
Up in Mabel's Room
The Pajama Jag Farce
A Riot of Laughter
Today at 2:15 & 8:15 KEITH CONCERTS
Easter Week: The Little Whopper

SHUBERT-CRESCENT
Fulton St. & Flatbush Av. Extension.
Telephone Nevins 3300—Orders Received.
One Wk. Begin To-m'w Mt. 2:15. Mts. Wed. & Sat., 2:15.
WALTER HAMPDEN
in "ROMEO and JULIET"
Mon. & Wed. Eve. & Wed. & Sat. Mats.
and "HAMLET"
Tues., Thurs., Fri. & Sat. Eves.
With his distinguished company, direct from the Lyric Theatre.
"Greatest Living Hamlet"—Theatre Magazine.
10 ACTS SUNDAY CONCERTS 10 ACTS

BROOKLYN.
MONTAUK MATS. WED. & SAT.
MR. and MRS. COBURN PRESENT (RETURN ENGAGEMENT)
THE BETTER 'OLE
The Incomparable Comedy With Music
With CHARLES DALTON
WEEK OF April 5th "A PRINCE THERE WAS"
Geo. M. Cohan's Great Comedy
With GRANT MITCHELL

TELLER'S SHUBERT
Broadway & Howard Ave., Brooklyn
Matinees Wednesday and Saturday
DAVID BELASCO presents
DADDIES
Original New York Cast
April 5—THE SELWINS present
Wedding Bells
With Margaret Lawrence and Wallace Eddinger

MARK STRAND
"A NATIONAL INSTITUTION"
Fulton St. & Rockwell Pl.
BROOKLYN
COMMENCING TO-DAY
D. W. GRIFFITH
Has just completed and presents his latest super-production.
"THE IDOL DANCER"
A South Sea Romance, with Richard Barthelmess and Clarine Seymour.
HARRY L. REES Baritone | MUTT & JEFF Comedy Cartoon
TOPICAL REVIEW
Overture "Carneval" (Dvorak)
Strand Symphony Orchestra

HARLEM ADVERTISEMENTS.
Advertisements for The New York Times of help and situations wanted, rooms to rent, business opportunities, births, marriages and deaths, may be handed in at the Harlem office, 3,109 Seventh Avenue.

THE WEEK'S MUSIC

CONCERTS OF THE WEEK.

Sunday.

Philharmonic Society, afternoon, Carnegie Hall.

Tollefsen Trio, afternoon, Aeolian Hall.

Salvatore de Stefano, harp, Princess Theatre.

Samuel Baldwin, organ, City College.

Hospital benefit, afternoon, Hippodrome.

Galli-Curci, soprano, evening, Hippodrome.

Paulding and others, evening, Metropolitan.

Earl Franke, Washington Irving High School.

Vassos Kanellos, dances, Greenwich Village Theatre.

Monday.

Marcia Van Dresser, soprano, afternoon, Aeolian Hall.

Helen Teschner Tas, violin, evening, Aeolian Hall.

Tuesday.

André de Ribaupierre, violin, afternoon, Aeolian Hall.

New Symphony Orchestra, evening, Carnegie Hall.

Wednesday.

New Symphony Orchestra, afternoon, Carnegie Hall.

Dai Buell, piano, afternoon, Aeolian Hall.

Thursday.

Richard Buhlig, piano, evening, Aeolian Hall.

Saturday.

Musical Art Society, afternoon, Carnegie Hall.

Charles de Harrack, piano, afternoon, Aeolian Hall.

Theo Karle, tenor, evening, Aeolian Hall.

VARIOUS MUSICAL EVENTS.

The Duncan Dancers have announced a second appearance, with an orchestra under Edward Falck, on Tuesday night, April 6, at the Metropolitan.

Chlotilde and Alexander Sakharoff will give a matinée of dances, assisted by John Charles Thomas, baritone, on April 6, at the Globe Theatre.

Easter Sunday night concerts are planned at Henry Miller's Theatre by Povla Frijsch, soprano, and at the Hippodrome by John McCormack.

Ysaye and Elman, after playing Saturday night in Newark, will appear at the Hippodrome next day. The following Sunday brings Rosa Raisa.

Tetrazzini and Trentini are recent volunteers for the Hammerstein Memorial Fund benefit, now set for May 2 at the Hippodrome.

Ruth Cramer and Janet Jackson will dance at the Fulton Theatre on April 6 for the benefit of the Smith College Fund.

The St. Cecilia Club, led by Victor Harris, will give the first open-air concert of Fifth Avenue Week, April 5 to 10, at the Fifty-ninth Street Plaza.

PLANS OF MUSICIANS.

Harold Bauer is to be the guest of The Bohemians, a club of New York musicians, at a dinner with musical program next Saturday at the Biltmore.

Among Easter week recitals in Aeolian Hall are those of Estelle Bass, Beatrice Martin, Nevada Van der Veer, Mona Bates and John Meldrum.

April concert-givers here include Martha Phillips, Marie Magdeleine du Carp, Anita Loew, Yvonne de Treville, Elsa Alves Hunter and Harvey Hindermyer.

The Russian pianist, Moiseiwitsch, is soon sailing for Australia, and the violinist, Heifetz, for England.

Albert Spalding, now in the South, is to go to Europe as a soloist on the New York Symphony tour.

Efrem Zimbalist's musical comedy, "Honeydew," had its first performance recently at Providence, R. I.

MUSIC IN THE MOVIES.

Bertha Shalek and Florence Warren alternate as Santuzza in "Cavalleria Rusticana" this week at the Capitol.

One act from "Tales of Hoffmann," with Olive Marshall as the singing girl, Antonia, is on the bill at the Rivoli.

Grace Hoffman sings Strauss's "Voices of Spring" at the Rialto, and John Priest gives Wagner's prelude to "Parsifal."

The Strand Orchestra, said to be the pioneer of such music in the larger film theatres, has a special program this week.

Hugo Riesenfeld is assembling a new orchestra for the opening of the Criterion as a motion-picture house on April 25.

FREE TO THE PUBLIC.

Samuel Baldwin's free organ recital at the City College this afternoon includes Faure's "The Palms," Tschaikovsky's finale from the "Pathetic" symphony and Liszt's fugue on a chorale from "The Prophet." On Wednesday's program are Bach's "O Man, Bemoan" and Wagner's "Good Friday Spell" from "Parsifal."

Gladys McKelvie, a young Canadian pianist, will give a free recital this evening in the hall of the Music School Settlement, 55 East Third Street.

OTHERS TO BE HEARD.

A concert is announced in Aeolian Hall on Tuesday evening in aid of the fund for the Fatherless Children of France.

Gladice Morrison, soprano, will appear on Wednesday evening at the Waldorf-Astoria.

New Symphony Plans.

Following the New Symphony Orchestra's engagement of Willem Mengelberg, the Dutch conductor, to co-operate with Artur Bodanzky in the conducting of that organization next season, it is said that the New Symphony will extend its activities to a marked degree. As outlined the New York season will include about thirty pairs of concerts at Carnegie Hall, with twenty additional single appearances distributed between Brooklyn, Newark, Philadelphia, Washington and Baltimore. It is also planned to hold Sunday night popular concerts at the Hippodrome. Mr. Mengelberg has been requested to prepare twenty-five programs, with an equal number by Mr. Bodanzky.

Newark Music Festival.

C. Mortimer Wiske will direct the sixth annual music festival in Newark, starting April 30, in the First Regiment Armory of that city. Tetrazzini sings on the opening night, when Judson House and a chorus will give Mendelssohn's "Hymn of Praise." Florence Macbeth, Elizabeth Lenox, Robert Quait, James Stanley, Eddy Brown and Winifred Byrd will appear Saturday evening, May 1, while Monday, May 3, will be grand opera night, with Rose Ponselle, Cyrena Van Gordon, Alessandro Bonci and Titta Ruffo.

Hollander to Conduct Here.

Following a single appearance at the Stadium concerts last year, Dirk Foch, a conductor and composer from Holland, will have his more formal presentation here on Wednesday, April 21, at Carnegie Hall. He will direct 100 men of the New Symphony Orchestra, and will give a program from the works of Beethoven, Brahms, Tschaikovsky and Debussy. Local Holland-American societies will be represented and the concert will be under the patronage of J. T. Cremer, Minister from the Netherlands.

"Oedipus" at Greenwich Village.

Vassos Kanellos, recently from Athens, and a ballet-headed by Thalia Zanou, will give modern and classic Greek dances at the Greenwich Village Theatre tonight. Their program includes "The Faun of Arcady," "Spartan Eurythmics," "Homeric Dance" and "Peasant Romance," all to native Greek melodies, and a dramatic pantomime version of Sophocles's "Oedipus Rex," to music of Goldmark and Tschaikovsky.

BROOKLYN MUSIC.

Choruses from two boroughs, as told eslewhere, will appear at the Brooklyn Academy tomorrow night in Horatio Parker's "The Dream of Mary."

Schumann-Heink is to sing Frank La Forge's "Flanders Requiem" at an evening recital in Brooklyn on Easter Sunday.

Lada, the dancer, will appear in a program of Russian music on April 7 at the Academy in Brooklyn.

PICTURE PLAYS AND PEOPLE

EDGAR AND THE TEACHER'S PET," the first of the screen comedies written by Booth Tarkington for the Goldwyn Company and shown at the Capitol Theatre last week, may be counted a promise fulfilled. It is not amazing, it is nothing new and never done before, it is not as original, even, as many undoubtedly expected, but it is a steadily enjoyable, genuine chip of boy life as it has been, is and forever will be lived in an antagonistic, man-ordered world.

Edgar is just a boy, "neither the worst nor the best boy in town," and the things he does and thinks form the substance of the picture. His actual life, for the most part, is a troublesome and exasperating business, but the life of his imagination is glorious. The triumph he achieves, his sweet revenge on the beautiful woman who scorns him, his impressionistic images of the people about him are all parts of a full and free existence in which neither parents nor teacher, duties nor commands, can interfere. It is Edgar's own life, ordered or disordered according to his will be whim. It is perfect while it lasts—but it cannot last. That is its tragedy. In his own world Edgar can humble and punish the vain woman who makes faces at him, but, called back to the world of fact by an unsympathetic teacher, he is powerless to execute revenge except by making faces himself, which is not very satisfying to one who knows the refinements and completeness of revenge as it may be accomplished in the realm of imperial imagination.

It is this contrast between the real and fancied worlds of a boy's life, with the pertinent details and distinctions of each clear cut, that is presented in "Edgar and the Teacher's Pet"—which, one may remark, does not indicate that the picture is anything extraordinary, but this is to say only that the subject is not new, and he who insists constantly upon novelty of plot and story as of prime importance in a narrative simply encourages artificiality, bizarrerie and all of the excesses of which far-fetched fiction is capable. It is treatment, not plot or subject, that is of prime importance. The oldest of old stories has in its favor the presumption of faithfulness to life and can be made new and refreshing by the treatment of words or moving pictures that reveal new truth in it or old truth from a new point of view. The charm of "Edgar and the Teacher's Pet" lies in the treatment of its subject. This, it must be said, is not all that might be desired, probably not all that Mr. Tarkington's script intended; but, despite certain deficiencies, which are relatively minor and not sufficiently disturbing to require specification, the picture as it stands is adequate and frequently illuminating. First of all, it is excellently acted. No better person than young Johnny Jones, it seems, could have been found for the part of Edgar, and the others in the cast, children and adults, are fit company for him. The scenes, as a whole, are well-made moving pictures, not too simple, nor yet involved with extraneous details. E. Mason Hopper, who directed the production, apparently was a fortunate selection.

Furthermore, there are many subtle touches in the picture for which Mr. Tarkington himself must have been primarily responsible. For example, when Edgar, supreme in his own world, becomes the hero of the hour, the central personage of an important parade and the idol of applauding bystanders, does he appear in the plain garb of a general or the conventional attire of, say, a Cabinet Secretary, as the usual adult mind might conceive him? Not at all. He marches in the very van of the parade, immediately at the head of the band, a splendid and omnipotent drum major. And besides himself, the only conspicuous feature of the procession is the band, which any boy will say is the single essential of any parade, except, perhaps, that on circus day.

Edgar's life is to be continued under the general title of "The Adventures and Emotions of Edgar Pomeroy," and this first chapter, more than fulfilling the promise made for it, is a promise of delightful chapters to come.

THE movie-minded should like "The Virgin of Stamboul," which came to B. S. Moss's Broadway last week for an indefinite run.

Those who like their movies in unmitigated melodramatic reels, with electrified heroes, heroines, villains and their variously assorted associates speeding through scene after scene of "action," not bothered by logic nor any necessity for being lifelike, should find much to entertain them in this product of the motion-picture mill. It is the old wine of the long-familiar Western poured into a new bottle of Eastern setting. Its characters race against each other with all of the thrills that may be derived from a race of the wooden horses in Steeplechase Park, which go at high speed along fixed grooves to a predetermined result.

Accepting "The Virgin of Stamboul" for what it is, one must admit its excellence. Tod Browning, who directed it, seems to have put into it everything that could be crowded into an impossible story and to have included nothing that could put his plot or people under any part of the hampering burden of being true to life. Priscilla Dean is such a virgin of such a Stamboul as one might imagine—and come upon in no other way. Wallace Beery, as Achmet Bey, who keeps a harem, murders a man who alienates the affections of his favorite wife, and then takes a terrible Turk's fancy to the virgin beggar-girl, is at his villainous best, and Wheeler Oakman, the stalwart American who loves the maid of Stamboul, is a movie hero after a movie heroine's heart. They are well picked and play well according to their several parts.

The picture includes many striking scenes. The desert, of course, is used to good effect, and the fights, especially the final battle between villain and hero, are stirringly, if stagily, presented. There are many street and shop scenes that give the story the required "atmosphere," and the costuming and general setting are elaborate.

The artificialities of the story are so apparent, its effort to thrill so evident, its plot so plainly ordered, its characters so illogical and unreal, that, with many spectators, all of the talent, time and money spent on it will count as so much wasted material. To them "The Virgin of Stamboul" will be dull, because it lacks the vitality that only plausibility, verisimilitude, genuineness, can give—but there are others who ask only for "action," tempestuous, picturesque, romantic action, and these undoubtedly will find the melodrama tabasco to their taste.

ADVERTISEMENT.

Children Love the Taste of

"California Syrup of Figs"

The Safe, Pleasant Laxative

All druggists sell the genuine "California Syrup of Figs and Elixir of Senna." Full directions as a laxative for children of all ages are plainly printed on the bottle label. Look for the name "California" and accept no other "Fig Syrup" except that made by the originators.

The California Fig Syrup Co.

EASTER DELIVERIES GUARANTEED

Only $565

For This New Player-Piano

with 36 Latest Music Rolls, Bench and Music Roll Cabinet. All for $565.

A beautiful, plain, highly polished, wonderfully attractive Player-Piano. Story & Clark made, Story & Clark guaranteed, your protection. Immediate deliveries and on convenient terms. A moderate down payment and then as low as $3.50 weekly.

STORY & CLARK PIANO COMPANY, 12-14 W. 32d St., N. Y. 1100 Broadway, Bklyn.

LOUDON CHARLTON Announces
AEOLIAN HALL, SUNDAY AFTERNOON, APRIL 11, AT 3.
BAUER
RECOND AND LAST PIANO RECITAL Mason & Hamlin Piano.
CARNEGIE HALL, SUNDAY AFTERNOON, APRIL 18, AT 3.
AGAIN!
LHEVINNE
IN PIANO RECITAL Steinway Piano.
Aeolian Hall, Tomorrow Evening at 8:15
2d Violin Recital —HELEN—
TESCHNER TAS
CONRAAD BOS at the Piano.
Aeolian Hall, Tues. Eve., April 6, 8:15
CHIAPUSSO
Returns in Only Piano Recital this Season. Steinway Piano.
AEOLIAN HALL, TUESDAY EVENING, APRIL 13, AT 8:15.
SIXTH AND LAST CONCERT.
Beethoven Association
with
FRITZ KREISLER, HAROLD BAUER, HANS LETZ, EDOUARD KREINER, LOUIS SVECENSKI, WILLEM WILLEKE
Tickets now on Sale, $1 to $3. Mason & Hamlin Piano.
MAIL ORDERS NOW. CARNEGIE HALL 960 CIRCLE 2156.

Wolfsohn Musical Bureau & Music League of America Announce
ANNIVERSARY BACH CONCERT
AEOLIAN HALL, WED. AFTERNOON, MAR. 31, at 3.
DAI BUELL
MASON & HAMLIN PIANO.
And String Orchestra. W. H. Humiston, Conductor.
Princess Thea., This Afternoon at 3.
HARP RECITAL—SALVATORE
De STEFANO
Assisted by GRETA TORPADIE.
Aeolian Hall, Mon. Eve., April 5, at 8:15
Martha PHILLIPS
Song Recital. (Mason & Hamlin Piano.)
Aeolian Hall, Thurs. Eve., April 8, at 8:15
ANITA LOEW
Song Recital. (Steinway Piano.)
Aeolian Hall, To-Morrow Aft., at 3.
Marcia VAN DRESSER
Song Recital. (Mason & Hamlin Piano.)
Aeolian Hall, Tues. Aft., April 6, at 3.
MARIE-MAGDELEINE Du CARP
Piano Recital. (Mason and Hamlin.)
Aeolian Hall, Sat. Eve., April 10, at 8:15.
COSTUME RECITAL
Yvonne de Treville
With RUTH LOWTHER KEMPER, Violinist and CLAUD WARFORD.

METROPOLITAN OPERA HOUSE
NEXT TUESDAY EVG., APRIL 6, 8.15
SECOND APPEARANCE OF
ISADORA DUNCAN DANCERS
WITH FULL SYMPHONY ORCHESTRA of 75 Men. Edward Falck, Cond.
Prices $1.00, $1.50, $2.00 & $3.00. Now AT METROPOLITAN BOX OFFICE.

Hippodrome Easter Sunday AFTERNOON Apr. 4 At 3.
LAST JOINT RECITAL.
EUGENE YSAYE & MISCHA ELMAN
Seats $1 to $2.50. Mail orders now to Hippodrome

METROPOLITAN OPERA HOUSE
Mon., 8:15, Last Time, Rigoletto. Barrientos, Braslau; Lazaro, De Luca, Mardones, Moranzoni.
Wed., 8, Manon. Farrar, Galli; Hackett, Whitehill, Chalmers, Segurola. Cond., Wolff.
Thurs., 8:15, Onegin. Music, Perini, Howard, Ingram; Martinelli, De Luca, Didur. Cond., Bodanzky.
Good Friday, Mat. at 1, Parsifal. Easton; Harrold, Whitehill, Rothier, Didur. Cond., Bodanzky.
Fri. at 8:15, Tosca. Farrar; Lazaro, Scotti, Malatesta, D'Angelo. Cond., Moranzoni.
Sat., 2, Last Time, Elisir d'Amore. Barrientos, Ellis; Caruso, Scotti, Malatesta, Cond. Papi.
Sat. at 8 ($3 to $5.50), Boris Godunow. Braslau, Perini, Delanois; Didur, Harrold, Rothier, Bada, Segurola. Cond., Papi.

TO-NIGHT at 8:30—50c to $2. CONCERT ENTIRE ORCH. COND. HAGEMAN.
SPALDING, Violinist
MORGANA, Soprano
AMATO, Bariton
HARDMAN PIANO USED.

OPERA TICKETS Phone Greeley 4189
Seats All Parts of House. Subscriptions bought, sold or exchanged, for season.
Jacobs' Ticket Office, Normandie Hotel, B'way, 38 St.

BENEFIT CONCERT
HIPPODROME —THIS— AFTERNOON, 2:15
SOCIAL SERVICE FUND for BELLEVUE and CHARITIES
The Artists will positively appear:
THOMAS CHALMERS, Baritone
MORGAN KINGSTON, Tenor
Mme. CHRISTINE LANGENHAM, PRIMA DONNA, Soprano
PHILLIP GORDON, Pianist
SAMUEL GARDNER, Violinist
U. S. ARMY SYMPHONY BAND of 75 and BELLE STOREY
Prima Donna, N. Y. Hippodrome
Tickets $1, 2, 3, 4 & 5, Now at Box Office.

Hippodrome To-night 8:15
RECITAL BY MME.
GALLI-CURCI
Last Appearance in N. Y. This Season
Mgt. C. L. WAGNER & D. F. McSWEENEY. (STEINWAY PIANO.)

Hippodrome Easter Sun. Night
April 4th, at 8:15. Concert by JOHN
McCORMACK
Tickets, $1.00, $1.50, $2.00 and $2.50.
SEATS NOW AT BOX OFFICE. Mgt. C. L. WAGNER & D. F. McSWEENEY. (Steinway Piano.)

Musical Art Society
FRANK DAMROSCH ..... Director
26th SEASON. CHOIR OF 70 ARTISTS.
EASTER CONCERT
Carnegie Hall Saturday AFTERNOON April 3 At 3.
Tickets now on sale at Box Office.

39TH STREET THEATRE
FRIDAY AFTERNOON, APRIL 9th, at 3
SPECIAL MATINEE
YVETTE GUILBERT
Will Present
KING STOMACH
A MORALITY PLAY
WITH THE STUDENTS OF HER SCHOOL OF THE THEATRE

AEOLIAN HALL, Wed. Aft., Apr. 14, at 3
VIOLIN RECITAL—HELEN
JEFFREY
Mgt. Daniel Mayer. Steinway Piano.

Henry Miller Theatre, Sun. Eve., April 4, at 8:15.
Povla FRIJSH Soprano
Direction ..... Catharine A. Bamman

AEOLIAN HALL
CONCERT BY THE TOLLEFSEN TRIO
TO-DAY AT 3
Works by Zanella, Oriforce, Smetana. Steinway Piano. Mgt. Winton & Livingston.

Carnegie Hall, Sun. Eve., April 4.
VIOLIN RECITAL
TOSCHA SEIDEL
Tickets at Box Office, 50c to $2.00.

Aeolian Hall, Wed. Aft., April 7, at 3.
Recital of Indian Songs in Costume.
Princess WATAHWASO
Mgt. Winton & Livingston. Knabe Piano.

SING! Practical Vocal Instruction. Accurate Diagnosis of Voice as financial asset. Former assistant Trabadelo, Paris, Teacher Melba, Farrar, Constantino, Opera Tenor and Instructor of established reputation. Ask professionals! Lionel Roberts. Tel. Circle 2000.

Aeolian Hall—Tues. Aft., Mar. 30, at 3
VIOLIN RECITAL BY ANDRE DE RIBAUPIERRE
Steinway Piano.

Aeolian Hall, Thur. Ev., Apr. 1, at 8:15
7th PIANO RECITAL BY RICHARD BUHLIG
Beethoven Program Steinway Piano

Aeolian Hall, Sat. Eve., April 3d, 8:15
SONG RECITAL by THEO. KARLE (Tenor)
Popular Program. Popular Prices 50c to $1
Courtesy list entirely suspended.
Mgt. Kingsbery Foster. Mason & Hamlin Piano.
Theo. Karle sings exclusively for the Brunswick.

Aeolian Hall, Sunday Aft., Apr. 4, at 3
PIANO RECITAL BY ESTELLE BASS
Steinway Piano.

Aeolian Hall, Mon. Aft., April 5, at 3
PIANO RECITAL BY JOHN MELDRUM
Steinway Piano.

Aeolian Hall, Thurs. Aft., April 8, at 3
SONG RECITAL BY BEATRICE MARTIN
SOPRANO Mason & Hamlin Piano.

Aeolian Hall, Fri. Aft., April 9, at 3
SONG RECITAL BY NEVADA Van der Veer
Mezzo Contralto. Steinway Piano.

Aeolian Hall, Fri. Eve., April 9, at 8:15
PIANO RECITAL BY MONA BATES
Steinway Piano.

PHILHARMONIC CONCERTS
JOSEF STRANSKY ..... Conductor
Carnegie Hall, This Afternoon, at 3.
REQUEST PROGRAMME
TCHAIKOVSKY-WAGNER
FELIX F. LEIFELS, Mgr.

PRINCESS THEATRE, WEST 39TH ST.
MONDAY, APRIL 5, AT 2:00.
MONA GONDRE AND PAUL LEYSSAC
Tickets at Box Office and Management, MUSIC LEAGUE OF AMERICA, 1 West 34th. Phone Greeley 6204.

BROOKLYN.
S. HUROK MUSICAL BUREAU Announces
Brooklyn Academy of Music
Easter Sun. Eve., Apr. 4, 8:15.
ONLY CONCERT IN GREATER NEW YORK
SCHUMANN-HEINK
WORLD'S GREATEST CONTRALTO
PRICES 75c, $1.00, $1.50 & $2.00
NOW ON SALE AT BOX OFFICE
MAIL ORDERS NOW TO BOX OFFICE

Sun. at 3:00—Popular program for Chorus and N. Y. Symphony Orchestra of 150 with TETRAZZINI
Tickets now on sale at Room 606, 1 W. 34th, Room 1202, 33 W. 42d; also at Tyson's and McBride's Agencies. Prices 50c, $1.10, $1.65, $2.20, $2.75—including tax.
BOX OFFICE AT ARMORY OPEN DAILY 9 A. M. TO 9 P. M., BEGINNING TUES., MARCH 30.

Week of April 6th to 11th
Tues. at 8:15—ELIJAH—With Hempel, Alcock, Johnson, Harris, Graveure. Chorus of 1,000. N. Y. Symphony Orchestra of 150.
Wed. at 8:15—RACHMANINOFF EVENING Program in honor of the great Russian Composer, Pianist and Conductor—with Rachmaninoff, Braslau, Baklanoff, orchestra and chorus.
Fri. at 8:15—Pilgrim's Progress—Kelley. Garrison, Sundelius, Claussen, Werrenrath, Murphy, Tittman, Dadmun, Patton. Chorus of 1,000. Children's Chorus of 500. Orchestra of 150.
Sat. at 2:30—Bach, Beethoven, Brahms. With Heifetz, Casals, Bach Choir of Bethlehem, and Orchestra of 150.
Sat. at 8:15—Damnation of Faust—Berlioz. With Easton, Harrold, Rothier, Patton. Festival Chorus and Orchestra of 150.

Aeolian Hall, Tues. Aft., April 6, at 3.
First N. Y. Appearance of ALBERTO SALVI
Concert Harpist.
Tickets $2, $1.50, $1.00, at Box Office. Mgt. Met. Musical Bureau, 33 W. 42d St.

CARNEGIE HALL TUES. EVE., MAR. 30, 8:15 Sharp.
WED. AFT., MAR. 31, 2:30 Sharp.
NEW SYMPHONY ORCHESTRA of the Musicians' New Orchestra Society.
BODANZKY
—Conductor—
Soloist: LEOPOLD GODOWSKY Pianist
Program: Weber, "Euryanthe" Chopin Concerto, F Minor; Tschaikowsky Symphony No. 4.
Tkts. Box Office, S. E. Macmillen, Mgr. M. H. 3426
KNABE IS THE OFFICIAL PIANO.

Leases Are Not Required, But References Are.
Attractively furnished apartments, consisting of from 2 to 5 rooms, with or without kitchen; rates from $110 monthly up; includes complete hotel service, maid service, gas and electricity, &c., &c.; restaurant of quality.
Hotel Schuyler Arms,
305 to 311 West 98th St.,
two blocks from subway, ½ block from bus line; in heart of best residential section of New York.

Facing Beautiful Central Park
Hotel Netherland
5th Ave. at 59th St.
Large and Small Suites Now Ready for Inspection. Excellent Cuisine.

HOTEL
Peter Stuyvesant
Central Park West at 86th St.
JUST COMPLETED
Suites of one room to as many as required. Furnished or unfurnished.
Restaurant a la Carte
WM. F. INGOLD, Manager.

A RESIDENCE FOR MEN
RALEIGH HALL
105 West 47th St.
Attractively furnished, light, sunny rooms with private bath, or shower. Also rooms adjoining bath. Billiard, reception, writing, lounge rooms. The comforts and conveniences of a home. The refinement and atmosphere of a club.

$14 WEEKLY
ROOM WITH PRIVATE BATH
Hotel Nassau
59th St., bet. Mad. & Park Aves.
One Block from Station of All Subways.
Phone Plaza 8100.

Hotel San Remo
Central Park West, 74th-75th Sts.
Facing Central Park's most picturesque lake.
The personnel of the management is ample assurance of the high class accommodations and quiet dignity of a quarter of a century under ownership management.
EDMUND M. BRENNAN

The Smartest of Restaurant Revues
"SAUCY BITS OF 1920"
A fantastic and bizarre production with a cast of star principals and a chorus of most beautiful girlies.
MYRIADS of SENSATIONAL FEATURES
Twice Nightly, at 7:30 & 11:30 P. M.
Reisenweber's Columbus Circle and 58th Street.

Hotel Netherland
Fifth Avenue at Fifty-ninth Street, Facing beautiful Central Park.
KNOTT HOTELS Spring 3209.
RESIDENTIAL HOUSES OF CLASS AND DISTINCTION

Tea Rooms.
THE GREEN WITCH 49 East 10th Street, Near Broadway. RESTAURANT FRANCAIS—Table d'hote, BUSINESS LUNCHEON, 60c; DINNER, 75c. Chicken Dinner every night. Home made desserts. Closed Sundays. Phone Stuyvesant 5048.
Dorothy Louise 1 WEST 30TH ST. (Opp. Lord & Taylor) Luncheon 60c. Afternoon Tea. Dinner, 85c. CHICKEN DINNER TUES. AND SAT.
B'LLY ANN 235 Madison Avenue, at 41st St. Dinner, 75c. STRICTLY HOME-COOKED LUNCHES, 60c.
WASHINGTON IRVING 66 W. 40th St. Opp. Bryant Park Luncheon, 75c; Dinner, $1. Also a la carte.
SCOTCH TEA ROOM 21 East 47th St. Lunch; Dinner. Home made jams. Scotch scones, shortbread.
RUSSIAN INN 57 W. 57th St. SUNDAY CHICKEN DINNER $1.50 5:30 to 8:30 P. M.

MURRAY'S ROMAN GARDENS
42nd STREET, just WEST of BROADWAY Phone Bryant 4535
Regardless of Prohibition we are still doing an excellent business—Good food and good service tell the story.
TABLE d'HOTE LUNCHEON $1
SERVICE A LA CARTE ALL HOURS
Music and Dancing on the Famous Revolving Floor
EXCELLENT COURSE DINNER TODAY, $2.00
NO COUVERT CHARGE.
M. H. Cox, Vice Pres. and Gen'l Mgr.

Hotel Bretton Hall
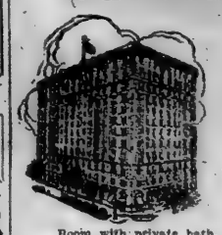
85 to 86 St.
Broadway N. Y. City
Subway Station at 86th St. Corner
LARGEST & MOST ATTRACTIVE MIDTOWN HOTEL
Furnished and Unfurnished Suites
For Transient or Permanent Residence
All the Comforts and Advantages of the Best New York City Hotels At Attractive Rates
Within Ten Minutes of All Shops and Theatres
TRANSIENT RATES FOR EITHER ONE OR TWO PERSONS
Room with private bath, $5 day up. Parlor, bedroom and bath, $7 day up.

To-day—Select Table d'Hote De Luxe, $1.50
Served from Noon to Nine P. M.
At the Famous Hofbrau
Janssen want to see you
2 Entrances—Broadway and 30th Street
Quaintest Place in America.
EXQUISITE SOUTHERN CHICKEN DINNER $1.75
With Waffles and Corn Fritters
Just as Mammy used to cook it.
MUSIC, DANCING, MISS NELLIE HAYES, Hostess
BEEFSTEAK DINNER $2
Private Dining Rooms—Luncheon Parties.

Ye Olde English Coffee House—14 E. 44th St.
(FORMERLY 28 WEST 43RD ST.)
Afternoon Tea, Hot Waffles, 2 to 5 P. M.
Special Feature Dinner Daily—5:30 to 8 P. M.
Home Cooking—Constant Change in Menu—A La Carte All Day.

BELLAK SYSTEM OF SELECT HOTELS
Magnificent View of Park. 1, 2, 3 Rooms and Bath
ASHTON HOTEL Mad. Ave. at 33rd.
$80 monthly up per room & bath.
NOTED FOR SUNSHINE
2 and 3 Rooms & Bath.
OBLETON HOTEL 129 W. 72nd
$125 monthly, $35 weekly and up per 2 rooms and bath.
Convenient 81st "L" at entrance.
1, 2 and 3 Rooms, Bath.
COLONIAL HOTEL 81st St. Col. Av.
$50 monthly up per room & bath.
RESIDENCE FOR WOMEN
Room & Meals $17 weekly up.
RUTLEDGE HOTEL Lexington Ave. at 30th St.
Room, bath & meals, $24 wk. up. Rooms, w. & w'out Bath, $1.50 Day up
All Above Accessible to All Cars. Express 'Sub' & 'L' & Bus
Restaurant Service A la Carte Table d'hote

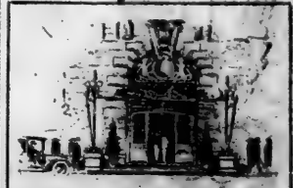
Hotel Wolcott
31 st. Street by Fifth Ave. New York
Centrally located within easy reach of New York's theatres and best shops. Two blocks from Pennsylvania Station and only a few minutes from Grand Central Station.
Luxurious appointments, delicious food, moderate prices

Hotel Standish Arms
ON BROOKLYN HEIGHTS
167-169-171 Columbia Heights
Overlooking New York Harbor
4 Minutes to Wall Street.
12 Minutes to Forty Theatres.
Family and Transient Hotel
APARTMENTS
Furnished or Unfurnished.
Consisting of Sitting Room with any desired number of bedrooms; each with private bath.
Rooms with bath $3.00 up.
Apartments to Lease by Year.
Unfurnished, $700 per room up.
Furnished $800 per room up.
Those now making leases for the coming year can have their apartments decorated or furnished to suit.
Take Interboro Subway to Clark St. 3 Short Blocks from Hotel.

HOTEL THERESA
7th Ave., 124th to 125th St.
One block from "L" and Subway Sta. Trolley and bus lines at door.
A Refined Family and Transient Fireproof Hotel
ALL OUTSIDE ROOMS.
ATTRACTIVE ACCOMMODATIONS AT MODERATE RATES
Dining Room
At Top of Building
Special Table d'Hote or A La Carte Meals
Tel. 7600 Morningside.
B. P. LEUBE, Manager.

14
EAST SIXTIETH ST.
A luxurious Residential Hotel, Opposite the Metropolitan Club and Fifth Avenue Entrance to Central Park.
Apartments, single or en suite, for any desired period.
EAGER & BABCOCK
New York City

HOTEL ENDICOTT
At 81st St. Station of 6th Ave. "L"
Room with running water ..... $12 per week
For two persons ..... $15 per week
Room with bath .. $15 per week
For two persons $17.50 per week
Large, up to date, sunny room and bath for two.
$100 per month to permanent guests. Restaurant at most popular prices.

HOTEL NEWTON
2528 Broadway, bet. 94th & 95th Sts.
SUBWAY EXPRESS AT 96TH ST.
RATES: Single, $1.50 to $4.00 a day
Double, $2.00 to $5.00 a day
Phone 3824 Riverside
"More of a home than a hotel."
Great Northern Hotel
118 W. 57th St. 120-122 W. 58th

"The Residential House"
HOTEL EARLE
Washington Square North
American Plan (With meals)
Single Room (use of Bath), $28 weekly
With Bath, $35 a week
Room for 2 (with Bath), $50 weekly
Suites from 2 to 5 rooms to rent for Summer months at reduced rates.
Special Inducements on Yearly Leases.
S. K. HILL, Manager
Under KNOTT Management

CRILLON
ONE OF THE INNER THREE
15 EAST 48th STREET
THE NEWEST SURPRISE TO THE DISCRIMINATING RESTAURANT GOER
NOW OPEN
THE INNER THREE
VOISIN ELYSÉE CRILLON
575 PARK AVE. 16 EAST 59TH ST. 15 EAST 48TH ST.

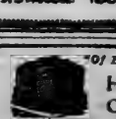
"Of Homelike Atmosphere"
HOTEL CLENDENING
202 West 103rd Street
(Conveniently located—Residential Section—Few steps only from Subway Station.)
Offers ideal accommodations to those desiring a combination of hotel service and convenience and the restful quiet of a home.
RATES Single room, $1.00; single room, with bath, nearby, $2.00; parlor, bedroom and bath for two, $2.50, $4.00 & $5.00; parlor, two bedrooms and bath, $5.00-$6.00.
Restaurant Service "Meals That Are Exceptional. Different."
Special Week-Day Dinner, 6-8 P.M., 85c
Special Sun. Dinner, Noon-8 P. M., $1

CHEAP MONEY AND MORALS

RECENT upward tendencies in foreign exchange may be regarded with encouragement from two points of view, if the observations of a correspondent in Vienna are to be counted as valid. Writing in The London Daily Mail when the foreign issues were still steadily declining, this correspondent said:

"The morals of the new States of Europe are failing with their moneys. The standards of conduct are collapsing with the crown and the mark.

"More is meant than the immorality due to sudden poverty or sudden wealth. There are plenty of people making fortunes but capable of spending them only on night life. There is a mad boom on the Vienna Bourse in which every class down to the cook-general is taking part.

"Money itself is becoming unreal. It is partly a vice of the small unit. The crown, worth a farthing today, in peace time was only 10d. Now we have such absurdities as 2 crowns for a tramway fare or 1,200 for a packet of chicken sandwiches. The poor reckon daily in hundreds and the rich in millions. At times the less well-to-do are taken aback by the change in themselves.

"'Before, I used to keep a sharp eye on a crown,' said a middle-aged and married Bohemian official as he paid 80 crowns for a scratch meal, 'but now I get change for a 1,000 note without counting it almost. Any idea of stinting or saving for a rainy day is dead.'

"The money you touch is only a convenience for the necessities of existence of the day, and gives no sensation of possession, though its absence very distinctly gives the reverse. The manufacturer or wholesaler with a stock needs no advertisement, or catalog, or travelers—no selling organization. The buyers come to him on bended knee offering anything. Prices double overnight.

"A hint how or where to get something, to go somewhere and get something done, is paid for recklessly. 'Graft' is everywhere. To do anything you need a permit or privilege, some kind of stamped and signed paper. The new States are stuffed with officials. It is a question whether the old or new, trained or untrained, are more venal. The Hapsburg Empire, with generations of an official Germanic caste, has been lopped off limb after limb until it is one huge head, Vienna.

"The German officials in the lost regions, replaced by Bohemians, or Poles, or Italians, are driven back on Vienna. Jobs are invented and pay is multiplied, but they cannot live on their salaries, and corruption rises to the highest grades. In the 'Succession States,' as they call them here, the new national officials are equally 'on the make.' A [illegible] year ago paid a post through influence and is today a millionaire.

"You cannot move without bribing. The concierge of a cosmopolitan hotel always did well; but in such a crowded capital as Warsaw he despises a 1,000-mark 'tip' from a traveler begging for a 30-mark room. Probably the conductors of the great European expresses, such as still run, get even more tempting offers. I calculated that the 'tips,' many for the privilege of standing in a corridor, in a train between Zürich and Vienna must have been nearly £1,000 in English value, a million in Austrian."

PLATINUM PIRATES.

ENORMOUS thefts of platinum, accounted by the present standards of value as more precious than gold, are being reported from the chemical laboratories and manufactories of the United States.

The stealing of $50,000 worth of the valuable metal from the plant of a large New Jersey chemical firm a few days [illegible] followed by many other losses. The situation is so serious as to cause warnings and notices to be distributed throughout the country. Members of the American Chemical Society, through the various sections, have been informed of the wholesale thefts, and descriptions of the stolen articles made of platinum are being forwarded to the secretaries of the sections of the organization with requests to keep a sharp lookout for all platinum peddlers.

It is announced in the current number of the Journal of Industrial and Engineering Chemistry that the vault of the Department of Agricultural Chemistry at the University of Missouri was entered and the entire stock of platinum crucibles amounting to 2,500 grams in weight had been stolen. Other university laboratories have had the same bitter experience.

Aside from its growing use by jewelers for rings and settings for diamonds and other precious stones, platinum is essential to many chemical tests and processes and is therefore high in price.

SPEAR & COMPANY'S

SPRING SALE of FINE FURNITURE

TOMORROW
Will Be
OPENING DAY
At Both Stores

22-26 West 34th St. 6th Ave. at 16th St.

IT'S Springtime at our stores. You have it in the vivid array and artistic appeal of our Spring home furnishing display. In preparing for this exhibit we had in mind the homes of people who discriminate—people who seek the modern refinements of style and finish—to whom the word "home" means sweetness, comfort, good cheer and hospitality. You'll take delight in viewing our Spring display, we know, because the merchandise is priced much lower than you'd expect if you've read much about the scarcity of furniture. And, too, you have a pleasant way to pay for what you buy when you use our credit plan. May we place our organization at your service Now?

Four-Piece LOUIS XVI. DINING ROOM SUITE, finished in American Walnut. The Buffet is 60 inches long. Arm Chair and Five Side Chairs upholstered in Brown Genuine Spanish Leather, $69.75 extra. $295.00

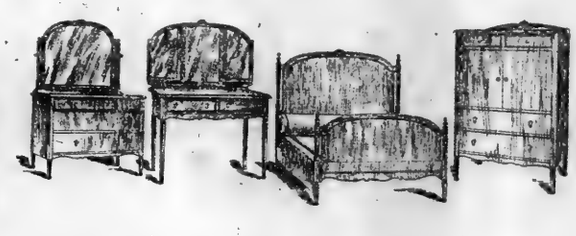

Four-Piece LOUIS XVI. BEDROOM SUITE, finished in Mahogany or Antique Ivory. $245.00

DAVENPORT END TABLE, finished in Mahogany, $13.50

TEA WAGON, finished in Mahogany, with rubber-tired wheels and removable tray, $19.75

MAHOGANY MARTHA WASHINGTON SEWING TABLE $21.75

LADY'S DESK, finished in Mahogany or Antique Ivory, $29.75

THREE-PIECE BED OUTFIT. (Bed 4 ft. and 4.6 ft. sizes only, $13.95). Spring, $9.75. Mattress, $16.75. $40.45

GOLDEN OAK BUFFET, 48 inch size, $34.75

COLONIAL 4-POSTER BED, finished in Mahogany, 4.6 ft. size only $36.50

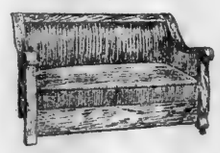

KROEHLER DAVEN-O, finished in Golden Oak or Mahogany. Upholstered in Imitation Spanish Leather. Opens to a full-size bed. (An additional charge for mattress.) $79.75

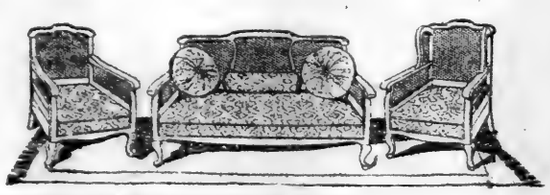

MAHOGANY FINISHED LIBRARY SUITE, upholstered in Damask, Tapestry or Velour. Complete with two Sunburst pillows. $179.75

TAPESTRY UPHOLSTERED "PILLOW ARM" LIVING ROOM SUITE. The loose cushion seats are fitted with Marshall Comfy Springs. The two pieces. Wing Chair $115 additional. $295.00

Spear & Co.

22-26 West 34th Street, Two Stores, 6th Ave at 16th Street.

VITANOLA

The Phonograph of Marvelous Tone

VITANOLA FOURTEEN

HOW THE TONE FILTER REMOVES IMPURITIES FROM MUSIC

"Impurities" in music are any outside sounds that come through the phonograph—

Years ago, all phonographs rendered music so full of "impurities" that the "noises" almost smothered the music itself.

Each succeeding type has freed the music more and more from surface noises and blasts—

And now comes the VITANOLA with its wonderful tone Filter which is the greatest improvement of all. With this remarkable new development, the music comes to you as near like life as is possible through the medium of a phonograph.

If you purchase a phonograph without hearing the VITANOLA, you are doing yourself a grave injustice.

VITANOLA Plays Records of all Makes—

Buy the records you like. No matter who made them, the VITANOLA will play them. It is instantly adjustable to all types and makes of records without extra attachments.

The Design and Finish You Want is in the VITANOLA Line

Different people have different ideas. Realizing that fact, we have embodied in the VITANOLA line enough different cabinet designs, woods and finishes to furnish a choice for the most particular.

Valuable Information Free

See a Vitanola dealer or write us for information which will prove of real value in helping you make an intelligent phonograph selection.

The Vitanola is Distributed by Good Dealers Everywhere

VITANOLA TALKING MACHINE COMPANY, *Executive Offices*, CHICAGO, U. S. A.

The Following Dealers Sell the Vitanola

Manhattan and Bronx.
Bloomingdale's, 59th to 60th St., Lexington Ave. to 3d Ave.
S. Bersin, 410 Grand St.
Avenue D Vitanola Shop, 37 Avenue D.
A. B. Cameron Piano Co., 2089 3d Ave.
C. A. Dovas, 340 W. 42d St.
European Phono. Co., 170 Avenue A.
I. Robart, 118 Avenue C.
Greater New York Phono. Co., 310 Grand St.
J. W. Greenbaum, 2737 8th Ave.
Harlem Phono. Shop, 143 West 125th St.
Greenberg & Sons, 196 First Ave.
Ideal Phono. Shop, 270 East Houston St.
Liebowitz Phono. Shop, 908 East 163d St.
Daniel Jones, 62 Orchard St.
Theo. Lohr, 286 Grand St.
Liberty Phono. Co., 50 Canal St.
May & Co., 239 6th Ave.
M. E. Marks, 129 West 125th St.
Miller Brothers, 726 Columbus Ave.
M. & S. Rabinowitz, 2293 8th Ave.
Joseph Siegel, 1789 3d Ave.
Union Talking Machine Co., 16 Avenue B.
Paul J. Vercesi 152 East 23d St.
Vermuellin & Beet, 1870 3d Ave.
O. W. Wuertz, 1518 3d Ave., and 2036 3d Ave.
H. Zuckerman, 23 East Broadway.

Jersey City.
Howard Music House, 545 Newark Ave.
The Mann Company.

Hoboken.
Howell Bros., 404 Second St.

Passaic.
Adolf Gang, 276-78 Passaic St.

Brooklyn.
Frederick Loeser, Fulton St.
Brick's Music House, 1803 Pitkin Ave.
L. Brody, 421 Knickerbocker Ave.
H. Duckman, 5010 3d Ave.
M. B. Evens, 739 Flushing Ave.
Freilich Talking Machine Co., 50 Graham Ave., and 203 Columbia St.
H. Friedman, 433 Graham Ave.
H. Fuhrman, 517 5th Ave.
H. Goldberg, 4805 5th Ave.
Greenpoint Talking Machine Co., 638 Manhattan Ave.
L. Gordon, 91 Manhattan Ave.
Grand Phono. & Piano Co., 267 Grand St.
M. L. Gould, 843 Fresh Pond Road.
C. A. Hanssen, 388 Court St.
J. Kurtz & Sons, 109 Smith St.
Knickerbocker Furniture Co., 354 Knickerbocker Ave.
S. Levine & Bro., 848 Manhattan Ave.
Kirsner Bros., 2741 Atlantic Ave., and 912 Broadway.
M. and R. Photograph Co., 534 Cleveland St.
Phillip Nobel, 414 Sutter Ave.
Nostrand Phono. Shop, 395 Nostrand Ave.
Parkway Music House, 3908 Hamilton Ave.
Max Rosen, 169 Graham Ave.
Jos. Rosen, 173 Nassau Ave.
A. M. Riha, 2170 Fulton St.
J. Racow, 202 Grand St.
Wyckoff Talking Mach. Shop, 201 Wyckoff Ave.
Young & Sons, 2124 Fulton St.
Shelton & Englert, 3000 Fulton St.

Paterson.
Joseph Lewis, 146 Water St.

Somerville.
W. H. Morehead, 141 West Main St.

Newark.
The Donald Co.
Hart Furniture Co.

Metropolitan Sales Representatives

M. M. ROEMER SALES CORP.
400 WEST 23d STREET NEW YORK

EINSTEIN'S THIRD VICTORY

Red-Displacement of Spectral Lines Regarded as Completing Proof of Relativity Theory

By E. D. CARMICHAEL.

(The writer of this article is the author of the first book in English on the theory of relativity.)

IN some of the latest scientific journals it is announced that the theory of relativity has won its third great and crucial victory. In a letter to a friend Professor Einstein, the author of the theory, has said: "The young physicists in Bonn have now as good as certainty (so gut wie sicher) proved the red-displacement of the spectral lines and have cleared up the grounds of a previous disappointment."

Their experiment, though pertaining to a remote region of scientific investigation, is nevertheless one of fundamental importance because it gives us further means of deciding whether we shall accept a theory which brings with it scientific and philosophical consequences of the most profound character. If this theory is to be accepted our notions of matter and force and of measured space and time must undergo a fundamental revision.

What, then, is this new experiment which thus connects with matters of such wide import? The Einstein theory requires the existence of a shift of spectral lines excited in the gravitation field of the sun toward the red end of the spectrum. No experimental work had ever suggested the existence of such a phenomenon. But now that an abstruse mathematical investigation had indicated its presence, it has been sought and found! The results of the experiment are such as to lead to the conclusion that the Einstein effect is highly probable. There is no doubt that others will soon repeat the observations, so as to determine with absolute certainty whether the effect is actually existent.

This is the last of three crucial tests by which Einstein proposed originally to subject his theory by means of the hard facts of nature, and it seems to have won in all of them.

To begin with, it cleared up a great outstanding difficulty in astronomy, which, for a long time, had baffled explanation, namely, the shifting of the perihelion of Mercury by forty-two seconds of angular measure per century. This amount was small, but it was in unmistakable disagreement with theory. This Einstein was able to explain in a most satisfactory way. Then he predicted the bending of a ray of light when it passes near the limb of the sun, the deviation from straightness being due to the gravitation field of the sun, and this prediction was verified by observations taken during the last solar eclipse and recently reported, a considerable delay in the report having been caused by the time required in measuring with proper care the photographs taken during the eclipse. And now comes the third conquest; the shifting of the spectrum bands is found to exist. Perhaps no other theory in science ever had three so remarkable and diverse confirmations in so short a time.

The laws by which Newton and his successors explained the universe in the large are now to be replaced by a new law to which the old are but a first approximation. Newton's law of gravitational action can no longer be considered as precisely valid. In the more usual situations it will hold with a sufficiently close approximation, but where the highest refinements of theory are needed it must give way to the newer and more exact law.

It is beginning to appear that the new law, which can at present be expounded only by the help of an elaborate mathematical machinery, is of a more universal character than that of Newton. Not only does it work in all cases where the law of Newton works—and often in a more satisfactory way—but it is also valid in a range of phenomena to which the law of Newton does not apply. Newton's law treated only the universe in the large; the law of Einstein seems to be able to treat the universe both in the large and in the small. It has made conquests in dealing with astronomical bodies and in dealing with the internal vibrations of atoms.

If one is to conceive clearly the sort of idea which lies at the basis of the theory one must seek to think of space and time not as two separated things, one of which is a three-dimensional space and the other of which is a one-dimensional time, but one must conceive both space and time as parts of one indivisible four-dimensional space-time extension. In this four-dimensional space time extension one may envisage statically the kinetic phenomena of experience. Physical measurements are of such sort that it seems to be impossible to separate out completely the time element and the usual space element.

Let us consider a little more closely this four-dimensional space time extension. Each point (P) of this four dimensional extension represents both a definite place (A) in the usual space of three dimensions and a definite movement of time that which this place (A) is to be considered. If P refers to a material point it shows the time (t) at which this point is found at the place (A). In the course of time the material point is represented every moment by a new point (P) of the space time extension, and all these points (P) lie on a world line which represents completely once for all the state of motion or of rest of the material point for all time. In the same way we may speak of the world line of any event in nature. An intersection of two world lines indicates that the two objects to which they belong meet at a certain moment that a "coincidence" takes place.

Now Einstein has remarked that the only thing which we can observe and measure among events in nature are these coincidences, the intersections of these world lines, and that it is with these alone that our theories are essentially concerned. From this it follows that the results of all observations may be represented by world lines in a four-dimensional extension—let us say by means of a field figure—and that the only things directly observed are the intersections of these lines one with another.

In our statement of the laws of nature we shall have to attend only to the intersections of the world lines, and hence we shall have a great liberty in the construction of the field figures. We may vary this construction in any way we please, provided only that we do not disturb the order of the intersections of the world lines. Even if all the intersections in nature were known there would still be great freedom in the construction of field figures. If two persons independently represent the same observations by means of world lines their field figures will probably be quite different, and, in fact, will probably agree only as to the order of the points of intersection, all other properties of the two figures being different, and, indeed, these figures will quite as well represent the observed facts after being deformed in any way, provided that there is no break in continuity during the process of deformation.

One consequence of these considerations is that there is a great freedom of choice of co-ordinate systems in reducing the observed laws to analytical form, and that the essential laws may be represented quite as well on the basis of one of these systems as on that of another. There are no co-ordinate axes in nature; these are introduced by us for convenience in the analytical representation of phenomena. One fundamental and central purpose of the theory of relativity is to restate the laws of nature in such a form that the statement shall be independent of the system of co-ordinates chosen, and hence be equally applicable to all systems.

To follow up this purpose systematically requires an elaborate mathematical machine. When the labor is carried through, as in the researches of Einstein, one comes out with an essentially new and remarkable theory of gravitation and a new definition of matter. Through such processes Einstein reached the three crucial tests of his theory, all of which, it is now claimed, have turned out favorably.

The English astronomer A. S. Eddington holds the view that the fundamental equations of gravitation, which on this theory are the sole basis of mechanics, should be regarded as a definition of matter rather than as a law of nature. "Matter does not cause the curvature (G) of space-time, it is the curvature."

Concerning the static four-dimensional time-space extension, the same author, in a book published a few weeks ago in London, says:

"Finally, a word may be added for those who find a difficulty in the combination of space and time into a static four-dimensional world, in which events do not 'happen'—they are just there, and we come across them successively in our exploration. 'Surely there is a difference between the irrevocable past and the open future, different in quality from the arbitrary distinction of right and left.' We agree entirely, but this difference, whatever it is, does not enter into the determinate equations of physics. For physics, the future is + t and the past — t, just as right is + x and left is — x. If we change the place of one particle in one problem we alter the past as well as the future, in contrast to what appears to be the ordinary experience of life, that our interference will alter the future but not the past. The static four-dimensional representation may thus be not completely adequate, but it suffices for all that comes within the purview of physics."

For his theory of gravitation Einstein does not need to employ directly the idea of force. That this should probably be absent from his theory is already apparent from the static character of the representation of phenomena. It is remarkable that mass first appears in his theory as a constant of integration, this constant of integration being then identified with mass by the aid of the Newtonian theory in which mass is important from the outset.

More recently another investigator has put forward an extension of the theory so as to include both the electromagnetic forces and the gravitational forces of the older theory in the same scheme of things and in the same way. Just as Einstein had already reduced the gravitational forces to geometric properties of space so the new author claims to have made a similar reduction in the case of the electromagnetic forces. It is not yet certain whether the newer reduction will meet with acceptance. At least one subsequent writer has urged certain objections to it. But at any rate it seems to be a fair statement of the matter to say that modern physics is moving in the direction of banishing force as one of the notions in terms of which it shall express its most carefully framed conclusions.

ROADS FOR HEAVY TRAVEL

THE coming into general use of the heavy motor truck has practically revolutionized the science of road build. g, and has proved a problem to the State Highway Departments, so that comprehensive experiments and tests are now being made by the Bureau of Public Roads of the Department of Agriculture. Big new problems came when loads weighing ten to fifteen tons took the place of vehicles that placed a weight one-fourth as great or less. The roads built ten years ago were constructed before this fact could be realized, which is one of the reasons why many "permanent" roads have proved to be impermanent.

One of the testing experiments being made by the Federal bureau involves the use of a forty-nine-section roadway in the Arlington farm, owned by the Department of Agriculture. Each section was built from a different type of material or with a different method of construction. The same use is given to each section, so that eventually the type of construction best suited to heavy traffic will prove itself. One State engineer recently declared that millions of dollars in his State are involved in the proper design of road surfaces.

ADVERTISEMENT. ADVERTISEMENT.

Genuine Aspirin

Aspirin was introduced by "Bayer" in 1900—Always say "Bayer"

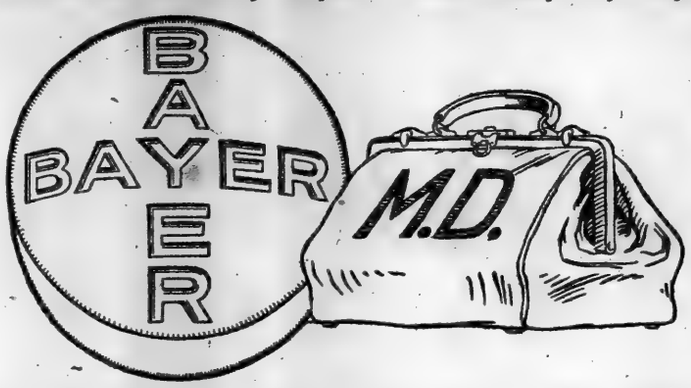

"Bayer Tablets of Aspirin" to be genuine must be marked with the "Bayer Cross." Then you are getting the true, genuine, world-famous Aspirin prescribed by physicians for over nineteen years. Always buy an unbroken package, which contains proper directions.

Bayer-Tablets of Aspirin

Handy tin boxes of 12 tablets cost but a few cents—Larger packages.
Aspirin is the trade mark of Bayer Manufacture of Monoaceticacidester of Salicylicacid

A Complete Suite of Dining or Bedroom Furniture Here at $100 to $500 Less Than Elsewhere

By saving folks money and giving quality furniture—Chippendale, Italian, Heppelwhite or any period—we have prospered in business in the same downtown location for over sixty years. We save you unnecessary expense—because of our downtown *low rent* location. Take advantage of it. Come here for

STROBEL
Classic Suites

It is only fifteen minutes from 42nd Street to our store downtown. Take Third Avenue "L" or East Side Subway to Canal Street. Or travel down Lafayette Street to Canal and turn left 4½ blocks to Elizabeth Street.

Philip Strobel & Sons Inc.
53-55 Elizabeth Street, New York
Established 1852.

Watch Your Gums

That's where the worst tooth danger lies

You can keep your teeth pearly white. You can remove the film. You can combat acid-mouth. But all these precautions are useless for saving your teeth unless you take care of your gums.

Under the gums is where pyorrhea starts. Pyorrhea undermines and destroys the tooth foundation—the bony sockets which hold the teeth in place.

The teeth may be sound, white and free from decay. But if the germs of pyorrhea have infected the gums and root sockets, your teeth may loosen and fall out or have to be extracted—because their supporting foundation is gone.

See how vital it is to keep your gums healthy. And it's even more vital to restore them to health if they bleed easily, are soft or tender and have begun to recede.

Pyorrhocide Bowder was compounded for the specific purpose of maintaining and restoring gum health. In addition to its ingredients, which keep the teeth white and clean, it is medicated with Dentinol, a germicidal and healing agent widely used by the dental profession in the treatment of pyorrhea at the dentist's chair.

Pyorrhocide Powder helps tone up the gums, stimulate their blood circulation, maintain hardness and firmness, thereby increasing the power to resist pyorrhea infection. Its effectiveness for this purpose has been conclusively proved by thorough tests in clinics devoted exclusively to pyorrhea study and research. That is why dentists everywhere recommend it.

The economical dollar package contains six months' supply. At all druggists and dental supply houses.

Free trial package to prove what real gum health means

Send coupon for free sample of Pyorrhocide Powder. Note how it leaves a refreshed, cleanly feeling of the teeth and gums long after brushing. To you who have used other dentifrices, it will prove a revelation. We will also send our educational booklet on the Prevention and Treatment of Pyorrhea.

THE DENTINOL & PYORRHOCIDE CO., INC. Sole Distributors

Scientifically Perfected by Clinical Research

PYORRHOCIDE
POWDER
ANTISEPTIC
for Pyorrhea prevention

We shall continue to offer, through exhaustive scientific research and by unlimited clinical facilities, only such a dentifrice as is proved most effective in promoting tooth, gum and mouth health.

L. Waight Pres.

FREE SAMPLE

The Dentinol & Pyorrhocide Co., Inc
Dept. H
1440 Broadway, New York City.
Send me, without charge, a trial package of Pyorrhocide Powder and your booklet on the Prevention and Treatment of Pyorrhea.

Name .....
Address .....
.....

Electric Washers AND Vacuum Cleaners

(Mail Orders Filled Anywhere)

Electric Vacuum Cleaners

AMERICA
APEX
BIG BEN
CADILLAC
EUREKA
PREMIER
HOT POINT
IMPERIAL
LITTLE BEN
LIBERTY
OHIO
REGINA
ROYAL
SWEEPER VAC
TORRINGTON
THOR
VICTOR
WESTERN ELECTRIC
AND MANY OTHERS

Only $3.50
AFTER TRIAL

Then EASY MONTHLY PAYMENTS

Substantial Discount for Cash

Above Cleaners are recommended by us and carry our personal guarantee.

Send Coupon today for further information.

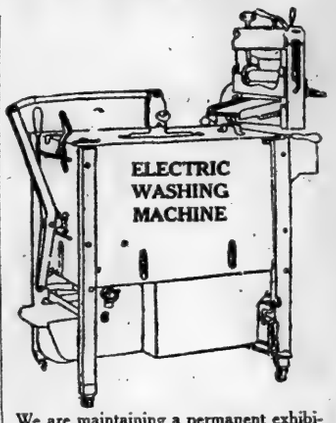

We are maintaining a permanent exhibition of Electric Washing Machines at our **BROOKLYN, 34th Street, N. Y.,** and our **42d Street, N. Y., Stores.**

Only $5.00 Down

Substantial Discount for Cash

Send Coupon today for further information.

OPEN AN ACCOUNT

NO RED TAPE—NO QUESTIONS ASKED. After you have selected your Vaccum Cleaner or Washer, just say to the Salesman: "I want it on easy payments," and it is delivered to your home. Very small monthly payments will do the rest.

Vacuum Cleaner Specialty Co.

131 West 42d St.
Between B'way & 6th Ave.
Phone 6280-6281 Bryant.

412 Fulton St., Brooklyn,
Same block with Abraham & Straus.
Over Hilton Clothing Co.
Take Elevator. Phone 1930 Main.

Five Stores

107 W. 42d St.
This Store Open Evenings.

140 West 34th St.
Bet. Broadway and 7th Ave.
Phone 6283-6284 Bryant.

30 Church St.
Hudson Terminal Building
Booth No. 20 Concourse.
Phone 3851 Cortlandt.

Notice: Send coupons to our Mailing Dept., 131 W. 42d St., New York, N. Y. Kindly use lead pencil.

COUPON NO. 13

You may send to me, without obligation on my part, complete price list of Electric Vacuum Cleaners and information on your free trial and easy monthly payments.

NAME .....
ADDRESS .....

COUPON NO. 13A

You may send to me, without obligation on my part, price list of Electric Washing Machines and information on your easy monthly payments.

NAME .....
ADDRESS .....

Ultra-4-Forty

COMMONWEALTH

The Car with the Foundation

The largest car on the market at the price. $1395 F. O. B. Factory

is here ready for delivery

If you want a car that while it is the largest car on the market at the price—still is made up of the highest-class units—and is as economical to run as a Ford—*you want the COMMONWEALTH.*

Come In and Get a Demonstration

And be convinced of the merit of this car.

Open Evenings

UNITED MOTORS DISTRIBUTING CORP.

240 W. 59th St. At Columbus Circle Telephone Circle 6661. New York City

DEALERS:—If you want to introduce the COMMONWEALTH car in your community your territory may be open—write for full particulars.

Greenpoint "Trip Lock" Cribs Now Supplied With *Mattresses*

The unexcelled quality, design and convenience of Greenpoint Cribs are known to every mother who owns one. *Mattresses that equal the high Greenpoint standard are now supplied for Cribs.*

See them at furniture and department stores. Write for booklet B.

Greenpoint Metallic Bed Co.

WORLD MARKET PLACE

A WORLD market place, an international clearing house of commodities, is planned for Paris. There the buyers and consumers of the continents are expected to foregather, not for an exposition, nor for a temporary sales activity, but in a year-round permanent centre.

The Paris-Marché-du-Monde would be housed in a huge six-story building near the Trocadero, on the right bank of the Seine, accessible in ten minutes from the Opéra. The site, which has already been provided, covers a space of 516,000 square feet, with a frontage of 850 feet. It is planned to erect on it a building to cost about 100,000,000 francs, and to rent booths therein to manufacturers and producers. Building will not begin until half the space has been applied for. The plans include all the conveniences of a club, such as are to be found in the Bush Building in New York. The market, in fact, is on much the same scheme, expanded to international proportions.

Milton L. Schmitt, an American long engaged in business in Paris, is director of the American division of the enterprise, and has opened offices in the Hotel McAlpin. Discussing the project the other day, he said that one effect would be to offset the expected German campaign for world trade. Space will be assigned first to allied business men. If German producers, however, desire to rent booths, they will not be excluded.

"Men well informed in business affairs have declared that Paris is undeniably the geographical centre of Europe, if not of the entire world," he said. "It is the central point in Europe of all railroad and transportation lines.

"In order to facilitate and stimulate international commercial intercourse, it is essential that producers should group themselves in one great central place, so that the buyers and consumers of the world may readily and speedily find the articles which they require. It is, therefore, of the utmost importance that a great commercial centre of exchange of all products, raw materials and manufactured articles should be created.

"It is for these reasons that the Municipal Council of Paris, the General Council of the Seine, the Comité Républicain du Commerce, de l'Industrie et de l'Agriculture, the Comité pour l'Expansion de l'Industrie, du Commerce et des Arts en France et à l'Etranger, the Syndicats Patronaux, the Associated Chambers of Commerce of Great Britain, the Chambers of Commerce of America, Sweden, Norway, &c., have already given their moral support to this enterprise.

"The Paris-Marché-du-Monde is to be the great commercial clearing house of the world, not only for European distribution, but for international trade between Europe, the Americas and the rest of the world.

"Prior to the war, America, like many other important allied countries, devoted but small attention to export trade and foreign commerce. At present this great and important question is occupying the earnest attention of the American Government, and American producers are beginning to realize that they must prepare and equip themselves to procure for their country its full share of the world's trade."

The market is a private enterprise, but is expected to win the indorsement of the United States Chamber of Commerce and other similar organizations, as it has in France; England and the Scandinavian countries.

KELLNER BROS.

Twenty-nine years selling Good Furniture

Southeast Corner 15th Street and 6th Avenue

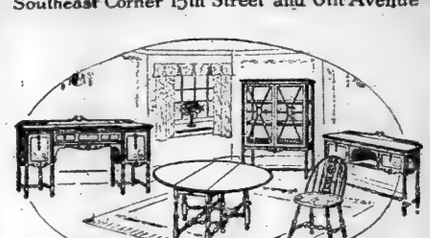

Windsor Breakfast Suite, drop leaf gateleg table, 8 pieces, $435

THE Kellner organization is devoted to a program of service—a service that gives its patrons the opportunity to buy quality furniture at moderate cost with an assurance of full value received.

Accept this invitation to visit "The Twenty-five Rooms." They afford many interesting ideas for home arrangement.

OUR EASY-PAYMENT PLAN APPLIES EVERYWHERE WITHIN 150 MILES OF NEW YORK

S. BAUMANN & Co

NEW YORK CITY · Cor. 46th St. & 8th Ave.

WE FURNISH APARTMENTS & HOMES ON WEEKLY OR MONTHLY PAYMENTS

Secretary in Mahogany, lattice work on doors, $53.98

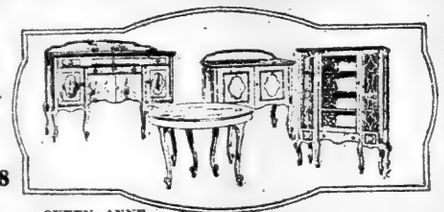

FLOOR LAMPS in all woods, with silk shades, from 25.00 to 75.00

QUEEN ANNE PERIOD AMERICAN WALNUT DINING ROOM SUITE Four Pieces, consisting of Buffet, China Closet, Serving Table, Dining Table 48 inches, 6 foot extension, as illustrated, at $445

LAMP AND SHADE.... $42.50

GREENPOINT Ivory Decorated Bed, perforated panels, raised medallions, at $34.98

COLUMBIA GRAFONOLAS on Our Easy Payment Plan from $32.50 Upwards. April Columbia and Cortina Foreign Language Records on Sale.

ENGLANDER COUCH BED—Complete with Mattress $30.00

LIBRARY TABLE Colonial design, in mahogany finish with drawer $29.98

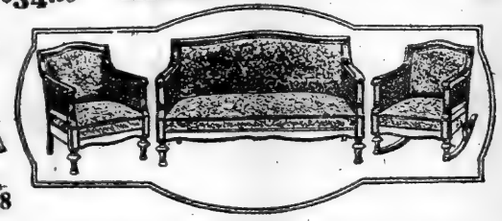

SEWING MACHINES of all kinds from $35 upwards. Others up to $110 ON CREDIT.

3-Piece High Grade Period Living Room or Parlor Suite, with Cane Panels, with mahogany finish frames, upholstered in tapestry; indestructible springs in seats; 3 pieces, as illustrated $198.50

MOTOR TRUCK DELIVERIES

OPEN MONDAY AND SATURDAY EVENING

46th STR. 750-752 EIGHTH AVE. 8th AVE NEW YORK

ALL GOODS MARKED IN PLAIN FIGURES

ENGLANDER

PRODUCTIONS FOR SLEEP AND REST

Are you satisfied

with the spring on your bed? Does your mattress slip or lose its shape by spreading? You can prevent this by using the famous

ENGLANDER WIT-EDGE SPRING

the only spring equipped with the turned-up sides which hold all the bedding firmly in place; it retains its tension and original elasticity after a life-time of wear. These Bed Springs are finished in French Grey Rustproof Enamel. Absolutely sanitary.

Write for illustrated Booklet of the Englander Productions for Sleep and Rest.

ENGLANDER SPRING BED CO.

"Productions for Sleep and Rest"

Sold everywhere by Furniture Dealers and Department Stores

32nd St. & 6th Ave., NEW YORK Johnson & Stewart Aves., BROOKLYN 39th St. & Lowe Ave., CHICAGO

ENGLANDER

PRODUCTIONS FOR SLEEP AND REST

Every Station on the East and West Side Subway Lines Is an Entrance to A. & S., with Its Direct Entrance from the Hoyt Street Subway Station, for a 5c fare.

ABRAHAM AND STRAUS INC.

BROOKLYN

Store Opens 9:00 A. M. Closes 5:30 P. M.

Easter Apparel Bringing Style at a Price

Hats

For Easter-time

at $10.50

Beautifully trimmed Hats are crying "Paris, Paris," even at this little price.

The A. & S. Medium-Priced Salons present an exceptionally varied and lovely collection of New Hats.

Interpretations and adaptations of Imported Hats are here in great numbers—indeed many of the Hats themselves are imported, with our own trimmings of flowers and novelties.

Although there are hundreds of Hats there are practically no duplicates!

Also:

2,000 Untrimmed and Ready-to-Wear Hats at $2.94

It is like "hunting for wild flowers in a rich forest," for there are so many different kinds and each one is so pretty that you only have to pick one up to find that it is THE HAT.

Black, navy blue and colors are represented.

Street floor, East.

Spring Suits for Women and Misses

One of the greatest Pre-Easter Sales that could be arranged is offered for Monday's selling—300 Spring Suits for Women and Misses. They are all representative of the great policy of Abraham and Straus to live up consistently to our Triangle of Economy—STYLE and QUALITY at a PRICE.

200 Women's Suits at $29.75

Made of the finest all-wool Men's Wear Serge, these Suits are the styles and quality that are only duplicated in higher-priced garments. THIS IS A VERY SPECIALLY PRICED ASSORTMENT. One Suit is trimmed with wide black silk braid and bone buttons, in black or navy blue. This is a copy of a higher-priced model. Sizes 34 to 44.

The second Suit is mannishly tailored, in black or navy blue. Sizes 34 to 46.

The third picture shows a smart model in black or navy blue Serge, trimmed with vertically applied braid at the wide side pockets. Sizes 34 to 44.

100 Misses' Suits at $29.75

Two of the models in this collection of smart Spring Suits are shown at the right of the picture. One is a deliciously Springtime Suit of light-weight wool velours in attractive checks—tan and blue, buff and rose, gray and green. These are smartly youthful tailored Suits of Serge and of Goldtone in straightline jacket modes, or jackets that fliply flare at the hips.

Braid-trimmed Suits, and others that are severely tucked to proclaim their tailoredness—and, of course, all the skirts are straight and prim of line.

Sizes 14, 16, 18 and 20 years.

Second floor, Central.

Blouses

of Tricolette

$13.95

Because they are the smartest and newest Blouses of Spring, this fetching mode in surplice style is specially priced for the Easter season.

Drop-stitch or the regulation weave of Tricolette.

The surplice front crosses and forms a little sash to tie at the back; long and short sleeves. Found in the prevailing shades of Spring. Jade green, turquoise, sand, navy blue, black or rose. Sizes 36 to 46.

WOMEN'S FROCKS

$32.50

Specially priced Taffeta Dresses are offered for Monday's selling. Very smartly designed and following the latest notes of STYLE.

The two models pictured show the tendency toward more drapery in the skirts, and while the drapery may be at the sides, the back or at one side only, still there is much to be said in favor of draped effects.

There are tunic effects in this collection, and vestee modes, and the always becoming surplice effects.

Novel effects in cordings, beading, and colors to contrast with the black, navy, Copenhagen or taupe of the silk frock. Sizes 34 to 46.

Second floor, Central.

WOMEN'S COATS

$24.95 and $39.95

Capes count themselves among the leaders in the Coat Salon, and here are both Coats and Capes at the usual A. & S. little prices.

The Coat pictured is one of the smart Polo-cloth models with mannish lines. Deep pockets and roll collar, with turn back cuffs and a narrow belt complete the details. Shades of tan. $39.95. The Cape pictured is fashioned of cafe au lait Wool Velour, with French blue Wool Velour band down front. $24.95. 100 Spring Capes in Wool Velour, Serge or Polo Cloth Models at $24.95.

Second floor, Central.

Fur SCARFS

$37.50

Very special in quality and price are these Brown or Taupe Fox Scarfs. Fine pelts, and made in the flat animal effects lined with silk.

Other Small Furs for Spring

One-skin Stone Marten Scarfs, $65.00 to $95.00.

Two-skin Stone Marten Scarfs, $125.00 to $160.00.

Hudson Bay Sable Scarfs, $115.00 to $275.00.

Russian Sable Scarfs, $385.00 to $850.00.

Mink Choker Scarfs, $22.50 to $127.50.

Second floor, Central.

A Most Extraordinary Sale of Fibre Silk TRICOLETTE

Plain and Fancy Weaves
The Desirable Colors

$3.75 Yd.

Our Regular Prices would be $7.00 and $8.50 Yard

The Lowest Price This Season on PERFECT Goods

All sorts of prices have been recently advertised on Tricolettes.

And all sorts of Tricolette have been offered at the various prices—good, bad and indifferent.

To make this present offering the season's outstanding event of its kind, we picked our Tricolette with great care.

It is of unusually high quality—rich and heavy, with a lustrous finish. It is PERFECT—a fact which it is important to notice, in the light of many other offerings. It is generous in quantity—2,200 yards, in plain and attractive fancy weaves. It is in a fine range of the colors most in demand.

Black Navy Blue African Brown French Blue Brown
Beaver Taupe Beige Tan Jade Coral Flesh White

The Tricolette is a new and special purchase, and sold at a ridiculously low price. But, based on its regular wholesale cost, we should have to sell it at $7.00 and $8.50 a yard, for the plain and fancy weaves respectively.

Silk Store, Street floor, West, and Special Table, Street floor, Central.

GLOVES

$1.98 pr.

Made of light-weight capeskin and developed in this charming style. These gloves are well made, have embroidered backs in 4-row embroidery of a contrasting color and are all pique sewn.

The colors are Beaver, Brown and Gray.

Also $1.98 Pr.

White Glace Gloves in two-clasp style, with backs embroidered in black.

Capeskin Gloves in one-clasp style; these can be had in tan or gray.

Suede Gloves—shown only in gray and in one-clasp style.

All of these three models have embroidered backs in contrasting color, and are very smart.

Second floor, Central.

The New York Times.

TREATY FACTS IGNORED OR DISTORTED IN KEYNES'S BOOK

Many of His Arguments Already Answered in Replies to German Protests—How Representatives of Each Power at Versailles Got What They Wanted—Wilson Not "Bamboozled"

By FRANCIS V. GREENE,
Major General United States Volunteers, Retired

IN the year 1910 Norman Angell (whose real name was Lane) published a book called "The Great Illusion." It caused an immense sensation, was a veritable "best seller," was revised in a new edition each succeeding year until 1914, was printed in England, the United States, France, Germany, Holland, Denmark, Sweden, Spain, Italy, Russia, Japan and China, as well as in these languages: Arabic, Hindi, Bengali, Urdu, Marathi and Tamil. In all perhaps a million copies must have been printed. Its author was 36 years old; had passed his boyhood in England; his youth in the United States, ranching, prospecting and writing for the newspapers; his maturity from the age of 24 to 36 in Europe, for the most part in Paris, "studying at first hand the problems dealt with" in his book.

This phenomenal book was swept into oblivion by the great war, and is now almost wholly forgotten; but its appearance and the way in which it captivated the average intelligence are historical facts of no little significance. Its thesis, in brief, was that the modern world is ruled by economics and not by political and military power, that it was "a pure optical illusion" that one nation had any interest in attacking another, that it was "an economic impossibility for one nation to seize or destroy the wealth of another"; that it was "an optical illusion of like nature" to imagine that the "addition of territory adds to a nation's wealth"; that since the 3 per cent. bonds of Belgium sold at 96 and those of Germany at 82, it was evident that small defenseless States needed no protection, because a conqueror "must scrupulously respect the enemy's property"; that no nation can by military conquest "destroy or greatly damage the trade of another"; that "it is a physical and economic impossibility to capture the external or carrying trade of another nation by military conquest"; and finally, that "the wealth, prosperity and well-being of a nation depend in no way upon its political power."

It would be a work of supererogation, in view of what has happened since 1914, to show the fallacies, the shallowness, the superficiality of the reasoning in this now forgotten book, which had such a pernicious influence in propagating sentiments of pacifism and unpreparedness; but it had an amazing sale, was seriously discussed by thoughtful and responsible people in all parts of the world, and the average man who does not think very deeply in matters outside of his own immediate business was either convinced by it or could not find in his own mind how to refute it.

Economics as Omnipotence.

And why? Because it was "always plausible, yet never right"; and the reason for referring to it at such length is because another book, equally plausible and equally fallacious, is now the sensation of the hour, is being universally discussed, is lauded in fulsome terms by the same class of mind that applauded Angell, and is perhaps also destined to be printed in twelve countries and translated into many unknown tongues. It also is written by a brilliant writer, aged 36, a Cambridge Wrangler and Fellow of Kings College, a believer in the omnipotence of economics as the superhuman force in the conduct of human affairs. It will be hailed with delight in Germany, as it will be anathematized in France; in the English-speaking countries it is capable of doing immense mischief by still further clouding the issues of an epoch already sufficiently turbid; and between nations lately allied in a righteous cause it will sow the seeds of discord. In fact, such seeds have not only been sown, but have already begun to bear fruit, as is amply attested by the news dispatches from London and Paris during the last few weeks.

Mr. Keynes sets forth in "The Economic Consequences of the Peace" these as his fundamental propositions in the readjustment of the world now in progress.

That President Wilson's "mind was slow and unadaptable • • • slow and unresourceful • • • had thought out nothing • • • no proposals in detail"; and that Clemenceau and Lloyd George having taken his measure found it easy to "bamboozle him," and to conduct "the whole proceedings" with "fraud, chicane and dishonor."

That a solemn "contract" was made between Germany and its enemies to make peace on certain definite terms, and after Germany had been rendered helpless by the armistice the "contract" was broken and repudiated and Germany was forced to sign a peace on entirely different terms, in which the Allies exhibited "a breach of engagements and of international morality comparable with her [Germany's] offense in the invasion of Belgium"; and that thus we have the spectacle of "a war ostensibly waged in defense of the sanctity of international engagements ending in a definite breach of one of the most sacred possible of such engagements on the part of the victorious champions of these ideals."

That "the treaty aims at the systematic destruction" of the economic strength of Germany by taking away her ships, her commerce, her colonies, her foreign investments, a large part of her coal and iron and the industries built upon them, and by imposing a foreign control upon her internal transport and tariff systems. Such a policy is "not authorized by religion or natural morals," it is of "should be abhorrent and detestable," moreover, it is unworkable, it can not be enforced, it does not "square with human nature or agree with the spirit of the age," and if persisted in it will result in "the decay of the whole civilized life of Europe."

That the remedy for the colossal crime attempted at Versailles is a complete revision of the treaty to Germany's benefit; the cancellation of all interallied indebtedness; the immediate issue of an international loan of which a large part of the proceeds should go to Germany and the burden of which should "fall in major part upon the United States"; the consolidation of an economic Mitteleuropa from Hamburg to Constantinople or beyond by means of a Zollverein or "Free Trade Union" of "Germany, Poland, the new States which formerly composed the Austro-Hungarian and Turkish Empires and the mandated States," and, finally, that we "encourage and assist Germany to take up again her place in Europe as a creator and organizer of wealth for her eastern and southern neighbors," in order "to hasten the day when German agents and organizers will be in a position to set in train in every Russian village the impulses of ordinary economic motive."

In other words, to Mitteleuropa add Russia and Central Asia, so that the economic life of more than 300,000,000 people occupying 10,200,000 square miles of contiguous territory, situated within lines drawn from Hamburg through Constantinople, Tashkent, Vladivostok, Irkutsk, Archangel and Danzig shall be directed and controlled from Berlin.

Who Was "Bamboozled"?

Surely, for a young man whose experience in statecraft is such as attaches to a principal clerkship at the Treasury this is a comprehensive indictment and an all-embracing adjudication. If such is to be the final outcome, then Ludendorff has no occasion to write apologia for his failures; rather is it for a new Treitschke to write Deutsche Geschichte im 20 Jahrhundert, and show how Germany turned an apparent military defeat into the economic conquest of the world.

But the book is not to be disposed of by any reference to the author's youth and inexperience, for he has a startling imagination, a vivid power of expression, an uncanny skill in distorting facts and figures, and he is entitled to his retort that Clemenceau's plans were those of "an old man, whose most vivid impressions and most lively imagination are those of the past and not of the future." Ah! si la jeunesse savait, si la vieillesse pouvait. But the world is carried on by the power of youth, tempered by the knowledge of old age. Clemenceau and Keynes represent these opposite extremes.

Mr. Keynes's pages have so much of the coruscations of Macaulay that they must be examined with some care in order to discover whether they are based on equally sound judgment, or are only ingenious sophistries.

First, as to Mr. Wilson's mind. Many people hold tenaciously to the belief that the President is intellectually dishonest and many others think that he is emotionally insincere, but the idea that his mind is slow and unadaptable, that he cannot keep up with a discussion, that he cannot quickly grasp a new thought—this certainly is an original discovery of which Mr. Keynes has undivided ownership and which, on sober reflection, proves to be nothing less than absurd. To say that the President had no plan when he arrived in Paris is a grotesque distortion of the fact. He was obsessed with a plan, fairly bursting with it, to wit, the plan of a League of Nations. In his speech of Sept. 27, the final and in his opinion the most important of his public addresses supplementing that which outlined the Fourteen Points, he particularly said that the League of Nations was "the most essential part of the peace settlement itself."

As to the territorial readjustments, reparations, &c., he well knew that his Fourteen Points and subsequent addresses were sufficiently elastic to admit of widely different settlements; his personal preference was for a peace somewhat resembling that which Mr. Keynes now advocates, something not too far removed from the once famous but since discredited "peace without victory."

But, in his view, these were subsidiary questions, the main thing was the League of Nations. When he reached Paris and was brought in contact with the hard realities of the situation, his quick and agile mind saw that anything resembling peace without victory was out of the question; he instantly abandoned the idea of obtaining a peace of leniency for Germany, and concentrated his whole strength on the efforts so to interlace and intertwine the League of Nations with the terms of reparation and territorial readjustments which form the bulk of the treaty that they cannot be torn apart. This was his plan, a very definite and concrete plan, from which he never deviated, and which he successfully carried to completion. We may like the League of Nations or we may despise it, but it is interwoven in the treaty; and Wilson did it, exactly as he had planned.

Mr. Keynes's impressionist picture called "The Conference" (Chapter III.), with Clemenceau "throned, in his gray gloves, on the brocade chair, dry in soul and empty of hope, very old and tired, but surveying the scene with a cynical and almost impish air," his gloved hands clasped in front of him and his eyes closed except when the interests of France were at stake; Lloyd George, with "six or seven senses not available to ordinary men • • • weaving a web of sophistry and Jesuitical exegesis"; and "the poor President playing blind man's buff in that party." This picture with its high lights and deep shadows is captivating to that considerable number of Americans who for one reason or another (and frequently for distinctly opposite reasons) dislike the President and love to see him ridiculed. But the picture is essentially false both in drawing and color, it will not bear the test of careful study, it depicts not truth and reality but obliquity of vision.

The plain fact is that each of the five great powers had certain pre-eminent purposes and certain minor purposes at the conference, and each gained the former at the sacrifice of some of the latter—France, reparations and guarantees; Italy and Japan, territorial adjustments; Great Britain, ships, commerce and colonies; America, the League of Nations. As to the matter of "bamboozling," it is an open question, bearing in mind the original attitude of all but Mr. Wilson as to the League of Nations, who was bamboozler and who was bamboozled.

MAJOR GENERAL FRANCIS V. GREENE.

What the "Contract" Was.

Next, as to the "contract" for peace and its alleged repudiation. The document consists of the notes exchanged between Mr. Wilson and the German Government, beginning on Oct. 5 and ending on Nov. 4, 1918; the President's public addresses from Jan. 8 to Sept. 27, and the conditions stipulated by the Allies and quoted by the President in his note of Nov. 4. The parties of the first part were the President and the Allies, and the party of the second part was (not the Imperial but) the German Government as it existed on Oct. 27, the date of their acceptance. Mr. Keynes admits that "a large part of the addresses is concerned with spirit, purpose and intention, and not with concrete solutions," and that "it is difficult to apply on a contractual basis those passages which deal with spirit, purpose and intention," but he contends that there are "certain issues on which the contract is unequivocal," and that this contract was broken, "the spirit of it altogether, the letter in parts ignored and in other parts distorted." In support of this contention he quotes such portions of the documents as are favorable to his argument, and ignores or makes only casual reference to those portions which prove conclusively that the treaty as finally signed was, both in letter and in spirit, strictly within the limits prescribed in these documents.

The real test of the matter is, what was in the minds of the parties who made the "contract"? First, what was in Mr. Wilson's mind? He was the author of the public addresses constituting the program, and while others were in doubt as to the exact meaning of them the author certainly knew what they meant or what he intended them to mean. Now, Mr. Wilson is twice on record as to what they meant. On June 16, 1919, in answer to an argument from the German negotiators in which to the length of more than 60,000 words they elaborated the same contention which Mr. Keynes now sets forth, Mr. Clemenceau for himself and his associates, after reciting the correspondence which preceded the armistice, wrote:

"The allied and associated powers therefore believe that the peace they have proposed is fundamentally a peace of justice. They are no less certain that it is a peace of right on the terms agreed."

As to the German colonies, the Sarre Basin and other German territories, the arrangement of which Mr. Keynes so strenuously objects to, "the allied and associated powers are satisfied that their territorial proposals are both in accord with the agreed basis of peace and are necessary to the future peace of Europe." As to the reparation clauses, which Mr. Keynes, paraphrasing Brockdorff-Rantzau, calls "the policy of reducing Germany to servitude for a generation," Mr. Clemenceau writes:

"These proposals confine the amounts payable by Germany to what is clearly justifiable under the terms of the armistice in respect of damage caused to the civilian populations of the Allies by the aggression of Germany."

Mr. Wilson was not only cognizant of this answer of Mr. Clemenceau but collaborated in its draft and probably wrote a considerable part of it. On June 6, 1919, Mr. Wilson himself indignantly repudiated the charge that the treaty was not in accord with his public addresses, and used these words in speaking to a representative of the Paris newspaper, Le Matin: "I am convinced that our treaty project violates none of my principles. If I held a contrary opinion I would not hesitate to confess it and would endeavor to correct the error. The treaty as drawn up, however, entirely conforms with my Fourteen Points."

Mr. Keynes was in Paris on the day when this explicit statement was published, but he makes no reference to it in his book. Unless, then, Mr. Wilson is to be thrown out of court as a witness unworthy of credence, what was in his mind when he became a party to the "contract" was entirely in accord with what was worked out in detail in the treaty itself.

Next, what was in the minds of the Allies? Their acceptance of the terms which were to be the basis of the peace contained two conditions—one in which they "reserve to themselves complete freedom" as to the clause respecting the freedom of the seas, and the other in these words, "that compensation will be made by Germany for all damages done to the civil population of the Allies and their property by the aggression of Germany by land, by sea, and from the air." This was an all-embracing clause; it comprised everything that was subsequently put into the treaty; it was the very essence of the agreement, and the Germans as soon as they received it comprehended its meaning just as clearly as did the Allies.

Finally, what was in the mind of the German Government, the party of the second part? Ludendorff's Memoirs furnish conclusive evidence on this point. He says: "On Oct. 23 or 24 Wilson's answer arrived. It was a strong answer to our cowardly note. This time he made it quite clear that the armistice conditions must be such as to make it impossible for Germany to resume hostilities and to give the powers allied against her unlimited power to settle themselves the details of the peace accepted by Germany. In my view, there could no longer be doubt in my mind that we must continue the fight."

These views were shared by Hindenburg, who signed on the evening of Oct. 24 an order "for the information of all troops" containing these words: "He [Wilson] will negotiate with Germany for peace only if she concedes all the demands of America's allies as to the internal constitutional arrangements of Germany. • • • Wilson's answer is a demand for unconditional surrender. It is thus unacceptable to us soldiers"; and Hindenburg called upon the troops "to continue our resistance with all our strength."

The publication of the order was delayed pending an interview between Hindenburg, Ludendorff and the Kaiser, which took place in Berlin the following day, Oct. 25. "His Majesty came to no decision, but he showed full confidence in me," Hindenburg writes; but on the day after, Oct. 26, "Colonel von Haeften reported to me that the Government had succeeded in persuading his Majesty to dismiss me, the ostensible reason put forward being the order above mentioned."

Ludendorff and his policy of further resistance were thus thrown over, the order signed by Hindenburg was never promulgated, and on the day following, Oct. 27, the German Government accepted the terms named by the President on the 23d. The party of the second part, the German Government of Oct. 27, which, as it clearly pointed out, was entirely different from the former Imperial Government, accepted the basis of peace with a clear understanding that "a peace of justice" and "unconditional surrender" were synonymous terms, and they agreed to enter into an armistice while the details were being worked out by the Allies. Furthermore, they said: "The German Government now awaits the proposals for an armistice, which shall be the first step toward a just peace as the President has described it in his proclamation." Clearly this intimated a reservation that if the armistice did not accord with "a just peace as the President described it" they would be at liberty to reject it and continue the war.

The fighting—of the fiercest kind—continued without interruption after Nov. 4 and until Nov. 11. The armistice terms were presented to the Germans on Nov. 8. They were the most elaborate, probably, that were ever included in such a document and they foreshadowed beyond the possibility of a doubt what the detailed terms of the peace would be. The Germans had seventy-two hours in which to consider them and they were at liberty to reject them if in their opinion they did not coincide with the terms agreed upon, but at 5 A. M. on Nov. 11 their delegates, with the express approval of the German Government, signed them.

Terms of Reparation.

The intent of all parties to the "contract" is thus set forth in unequivocal terms by the explicit testimony of each, and there is no conflict in their evidence. "A just peace, the reign of law, based upon the consent of the governed and sustained by the organized opinion of mankind," was what was in the mind of all the parties at the time the "contract" was made; but as Hindenburg clearly pointed out the Allies had unlimited power to themselves settle the details of the peace. This intent was carried out. Subsequently, first the Germans and then the English economists and traders have tried to destroy this result. It remains to be seen whether they will succeed.

Now, as to the treaty itself and its reparation clauses. What Mr. Keynes says about Mr. Wilson and the "contract" of peace is the most picturesque and most widely read portion of his book. It is also the most important part, for it constitutes an ingenious and most insidious appeal to that spirit of fair play which is characteristic of the English-speaking peoples in whose hands rest the destinies of the world at this critical moment. If they can be convinced that Wilson was the mere dupe of Clemenceau and that Germany was tricked into signing an unfair treaty by means of foul play, then there will be a tremendous wave of sympathy for Germany, and millions of men who have no time to penetrate the intricacies of the reparation and economic clauses of the treaty will demand a drastic revision of the treaty in Germany's favor and will seriously endanger the chances of a durable peace.

In point of space, however, this is the minor part of his book, and the author says that he is "mainly concerned, not with the justice of the treaty, but with its wisdom and consequences," and he devotes four-fifths of his pages to an effort to prove that the treaty is wholly unwise and its consequences overwhelmingly disastrous not only to Germany but to the Allies as well. This part of the book is in no way novel, although it is presented in such a way as to command wide attention. But, in fact, it is a presentation of one side of the great debate which was conducted in writing during the five weeks ended June 16, 1919, between Germany, represented by Brockdorff-Rantzau, and the Allied Supreme Council, of which Clemenceau was the spokesman.

Mr. Keynes supports his brief with a vast array of figures, some of them taken from statistical books of reference and some of them "estimates" evolved from his own thoughts. He quotes from the report of the German Economic Commission, constituted to report on the consequences of the treaty, and says, "I know of no adequate answer to these words."

To answer his argument in detail would far exceed the possible limits of this article; nor is it necessary, for the full text of the original documents can be found in THE NEW YORK TIMES Current History Magazine for July, 1919, and any one whose judgment is disturbed by Mr. Keynes's sophistries should take the trouble to read Clemenceau's crushing rejoinder of June 16, which closed the debate and conclusively refuted the German contentions. Mr. Keynes makes only a brief reference to this masterful and convincing document, but any one who will carefully read it will find that every phase of Mr. Keynes's special pleading was therein not only anticipated but completely disproved.

But without going into elaborate details it is possible to state briefly the underlying principles of the treaty and with a reasonable knowledge of history and of human nature decide whether Mr. Keynes's thesis is sound, or wholly meretricious.

Purpose of the Treaty.

To all English-speaking people, not blinded by German sympathy, these facts are indisputable, viz.: that economic strength is the principal factor in modern war; that Germany and France were equal in economic strength, as in population, fifty years ago, but that Germany is now immensely superior to France not only in population but in economic strength, due largely to the economic resources of the territory which Germany took from France after a successful war; that between Germany and France there has been intense rivalry for centuries and not infrequent wars; that the German people, no less than the Imperial Government, conscious of their economic as well as their military power, determined to crush France, and as their writers expressed it, "remove her forever from our path"; that with France crushed, the channel ports of Belgium and France in their possession, and the economic control of Central Europe from the North Sea and the Baltic to the Black Sea and the Mediterranean, they would dictate the policy of the world.

Their attempt to carry out this program by military force resulted in their overwhelming defeat; and the problem before the conference at Paris was to formulate a treaty which so far as human foresight could anticipate would make this program forever impossible. The fundamental requirement, then, was so to decrease the economic strength of Germany and increase that of France as to bring these two nations nearer to an equality; and as a further guarantee to insure this economic redistribution while it was in progress of formation France must occupy such portions of German territory as would give her a military frontier comparatively easy of defense.

This is the underlying principle of the treaty, its supreme purpose; and, bearing in mind the characteristics of the German people as uniformly shown during the last two centuries, it was indispensable to a lasting peace. That it will involve a dislocation of German economic life, a comprehensive rearrangement of her industries; and the possible migration of large portions of her population is equally true, and equally inevitable if a durable peace is to be obtained. That such a dislocation and reorganization of Germany will involve economic disaster to the rest of Europe and the downfall of our present civilization is not only not proved, but there is every reason to believe that it is not true. The commerce and industries which Germany has lost will be carried on equally well or better by other nations, and if the Germans will resolutely go to work and live economically their country with the assistance of food from Russia can fully support its reduced population.

Methods of Revision.

As for reparations, Germany had caused frightful devastation, and in accepting the allied conditions of Nov. 4 she had agreed to pay fully for it. The question was, what was the value of the devastation and how much could Germany pay? It was impossible to determine these questions before the treaty was signed, and the final determination was left to a Reparations Commission, with full power to determine the facts and to enforce its decisions. The commission is now engaged in that task, and may be relied upon to take accurate survey of Germany's resources and not by demanding too much fail to get anything.

And it is very significant in this connection to remember that in her counter-proposals of May, 1919, Germany offered to pay 20,000,000,000 gold marks, which is much in excess of the tentative figure named in the treaty. Mr. Keynes says this offer was "disingenuous," and it probably was. It is possible, even probable, that it may be deemed best to reduce the tentative figure named in the treaty. It is the province of the Reparations Commission to decide that question, and no better method of deciding it can be formulated. In any events, the question of reparations is secondary to the great and fundamental question of providing a durable peace by readjusting the relative economic strength of France and Germany.

As to Mr. Keynes's "Remedies," they are not approved by those who read the other portions of his book. No one has taken them seriously and it seems unnecessary to discuss them.

HELPING THE COMMUNITY GO DRY

RED TO FORE AS EASTER APPROACHES

In Many Shades and Tones It Adorns Spring Gowns, and Extends Even to Belts and Shoes—Taffeta Grows in Popularity

FAINTLY budding trees are no more a sign that Spring is upon us than are the gowns to be seen upon the avenue in greater numbers every day. We have this and we have the Spring openings of all the smart dressmakers by which to know that the vernal season is here, indeed.

A famous designer in this city was heard to say not long since: "In view of the present styles and their great diversity a woman can wear anything—so long as it is smart." That last cruel phrase is the trick, the puzzle, the eternal goal. And since we are women who love to dress, and since it is a part of our business to do the dressing, it would seem only intelligent of us to do it as well and as thoughtfully as the power within us lies. That accomplishment calls for a minute study of frills and furbelows and their preferred placements.

Ingenuity and education are the foundations of the accomplishment of "being smart"—either that or an ability to spend untold dollars in hiring those of unquestioned judgment to do the business for one. And a walk upon the streets of New York on one of these rare sunny days or a survey of the smart restaurants will soon show plainly to the interested observer that the styles have changed quite considerably, that they have been accepted quite unconditionally in some ways, while in other instances they have been adapted; and that altogether the new season presents delectable things for our choosing.

As one looks over the new gowns there appears one salient note of decided interest, which is the strong prevalence of embroidery. Bits of Czechoslovakia, Armenia, Serbia, Turkey, Rumania and even the precincts of Egypt and the Orient are scattered all over the street gowns and suits. At last we have taken them in all the splendor of their original brilliancy and used them in adorning the gowns that we are wearing. The designers have not attempted to quiet them to suit public taste. The dear public has followed right in line, and has taken to the bright embellishments with the greatest of ease and pleasure.

These embroideries are among the happiest things in any season's gowning. You will say they are not new, but they are new in the splendor in which they are done, in the good taste with which they are used and in the true-to-type manner in which they have been executed and applied. There is never too much of the colored trimming. It is applied with restraint and, for that very reason, it decorates.

Of course there are many reds and shades of red used with these embroideries in combination and alone, and the quality of the red with the black or the blue leads to other uses of spots of the cheering color. There are red hats galore, and in shades that must have been created wholly and completely for this season. They are different reds and becoming reds and red with pink tinges. And then the milliners have been very wise in their execution, for they have let the trimmings disappear into thin air and the hats remain just interesting folds of the silk or faille or silk duvetyn, left to shine in its own brilliancy uninterruptedly.

Red shoes are a brand-new fashion freak. They are made with stubby toes, worn with black stockings and a blue serge dress for the street. A pair of them in upper Fifth Avenue had the attention of a multitude. One or two men saved the price of their vaudeville tickets that evening for they were amused beyond words at this novel

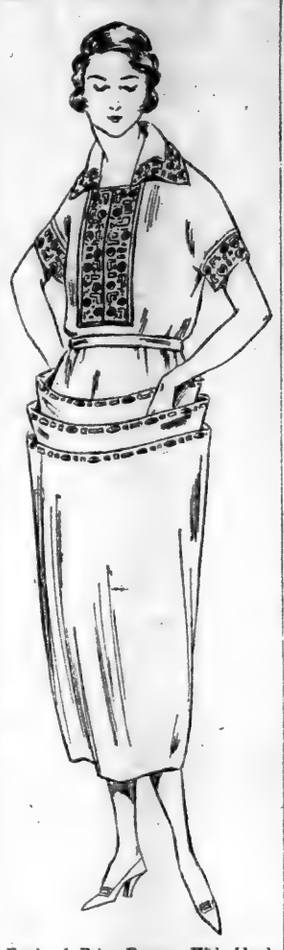

Frock of Beige Duvetyn With Hand Embroidery in Red from Lelong et Fried

feature of the season's style whim. The brightly colored shoes did, it must be confessed, look rather well, for they gave the same note of accent that the red hat supplies, and since they were worn with a costume that was, in other ways, quite without any relieving note of color, they did their part artfully.

Then there are the little, red patent leather belts which go so far toward livening up the blue serge gown or the suit made of the same material. They are blessings in their way, for they give that necessary note of interest and that touch of clever smartness with so little effort and labor. Red buttons covered in patent leather are their first cousins, and quite as popular are they as any other member of the "Red" family. It is a dangerous color these days, but this proximity to the gentleness of femininity may do much toward dimming its inglorious reputation.

Orange is another note of color used in sparing quantities. Then there are the greens. Everywhere they are seen in every material and in every garment, and the more on the jade tone they are the better. The green hats are, possibly, the most popular of all, and if the ideal is for something Springlike in its effect, then a green hat is the thing that can do it best of all. Spotted about a restaurant these dots of green look like so many fresh leaves sprung into being among the great mass of general somberness that surrounds them.

Leather certainly leads as the newest material for dressmaking purposes and as a favorite trimming. Everywhere it is seen—in places where it had not been anticipated and where, by reason of the surprise that it carries, it becomes most chic. Leather coats—the real and unadulterated ones—are made in striking colors. There is a red one and a dull green one. These are worn with woolen skirts, pleated or otherwise, and, of course, they are for sports attire. It is not so easy to make them becoming, because they sometimes lose that necessary feminine attribute in the process of remaining practical. The search of the sportswoman has come to be in the direction of becoming clothes, which still serve their purpose and still gown her fittingly.

Scattered among the passing throng one finds costumes which are interesting because they are spectacular. Like the red slippers for the street, they strike a new note and startle the passerby. A very pleasant suit was seen at one of the smart restaurants last week. It was made of a sand-colored woolen homespun woven so loosely that it became quite transparent. The cut of the gown was in suit style, one of those loose, boxy coats that Lanvin has featured, and the skirt was puffy about the hips, gathered into a wide and tighter band at the ankles. The foundation for this whole suit of transparency was then a straight slip of Batik velvet in tones of apricot with black streaks running through them. Just at the place where a waistcoat would be the velvet portion of the gown was allowed to show in all its pristine freshness, but for the rest it was veiled with this illusive woolen transparency. The effect from a short distance was as though the light wool stuff had been heavily embroidered in masses, but a closer inspection revealed the construction. Now, it stands to reason that not many suits can be made over that model, but for that very reason it is one of the strikingly interesting dress happenings of the first few Spring days.

Spring openings have been held promiscuously during the last week. Some of our leading dressmakers have shown exquisite models imported from Paris. Along with these foreign creations have been shown our own, some of the most noted designers devoting themselves exclusively to the making of American things for the American woman. It is hard to tell which class has achieved the greater degree of success, for everything was lovely and fresh and inspirational. It seems as though the gowns are growing more simple in line all the time and far more complicated in construction. That is, the path by which ultra simplicity is gained grows long and wearisome, but satisfactory in the extreme when the goal is reached. The Callot gowns were much admired by the American clientele assembled to view their presentation in the various establishments, while Jenny and Lanvin came in for their usual degree of admiring notice. The taffeta and organdie gowns and the afternoon gowns and blouses made of cream and colored nets are being ordered with enough enthusiasm to predict a great popularity for them.

Taffeta is the material of the moment in gowns for every minute of the day. Never before, surely, in the history of the fabric, has it had this general acceptance by all classes and conditions of people and by all divisions of the dressmaking business. The beauty of it is its general adaptability to the bouffancy of the mode. Without any superstructure it folds itself and puffs itself into the desired lines and contours so that it becomes irresistible to the designer. Fatally he is attracted by its lure, and again and again he uses it, only to meet with success each time he reverts to the idea. The newly woven taffetas, too, are a joy to the lover of well-constructed materials, for they are soft while they are stiff, clinging while they perk out, and dyed in the most exquisite of colors. Somehow this material seems to show the color more graciously than even the satins. The dullness of its surface adds a certain charm which cannot for one moment be disregarded.

They use taffeta for the dress of the morning, even for the breakfast coat or gown; they use it for street and luncheon frocks made plainly and in dark, rich colors; they use it for the fanciinesses of afternoon, and then when it comes to evening attire not only are the dresses fashioned from taffeta but the wraps also show their material to be taffeta again. One would think that it would grow a bit monotonous, but not at all. So various are the colors and so adaptable is the fabric that it seems ever new, and women who are purchasing their Spring wardrobes have nothing to say in criticism of the one-sided tendency.

Not too much can be said in the favor of lace and its use for the new Spring gowns, for not only is it the most beautiful and becoming of all feminine fabrics known to the dressmaking art, but just at present it has so much to add to the general smartness of the style. You see, it brings in its wake softness, even though the gown, with its bouffant lines, may have a tendency to be a bit severe. The lace relieves the situation every single time. You will find it on gowns in the most unexpected places, you will discover it lurking under little sleeves and in corners of severely lined necks, and by that discovery you will know why the creation looks clinging when really, in an analyzed form, it is not. Yes, lace cannot be disregarded just now, and it is time for all trunks to be opened to the light and air and for every last stray bit of family lace to be brought into the open, to see the light of day and to be about its allotted business of adding to feminine charm.

SYMPTOMS OF SPRING FEVER

LAST Sunday every hansom along Fifth Avenue was busy. Not a cab-horse slept between the shafts of one of these doomed but delectable vehicles, not a cabby sat somnolent aloft on his box in the cab-rank. Which proved that it was really the First Day of Spring in New York. People who, all Winter long, had thought in terms of taxis, suddenly remembered that the real object of a drive is not always to get somewhere, that it may be the going and the coming. Probably most of the hansoms drifted into the Park, though some of them stayed tangled up quite a while with the motor traffic on the Avenue.

Usually each hansom contained two persons. Oftenest the two were arranged after the fashion originally devised for the Garden of Eden, and encouraged by Noah's official dispositions for the passenger list of the Ark. But sometimes there were three persons—a family party, one of them a little child. One hansom was monopolized by one very dressed-up lady. Remarks were made about her by couples who mingled with the strolling crowds on the sunny pavement—after visiting the cab-ranks in vain, scorning the lines of waiting taxis and rejecting the advances of jehus who had been so dead to the influences of the season as to come out with their broughams. One brougham stood disconsolate in front of the Waldorf all afternoon.

The faces of the persons in the hansoms were pleased and smiling faces—whatever else they were, or were not. When a swift and shining motor car swept past, these dawdlers looked at the prosperous occupants without envy—perhaps with compassion. On the first day of Spring in New York the race is not to the swift nor the prize to 60-H-P. Even the weatherbeaten visages of the cabbies expressed an unwonted amiability, and one at least of them scorned to profiteer—beyond the limit of the law, anyway. If you had been apartment hunting—as you very well might—the cabby seemed a kindly, considerate creature by comparison. Yet the time was when the man on the box of the New York public vehicle, plying for hire, was the very type of extortion. He was called a pirate.

Perhaps even pirates are tender-hearted in the early Spring—if they lead an outdoor life—as proper pirates should.

At all events all the hansoms were busy. And today, if the weather happens to be fine, the little low-necked hacks will be out trying to remind people of Paris before the war.

LONDON AS A VAMPIRE

THE idea of New York as a vampire to the rest of the country is one which a number of persons have entertained and expressed. To some of them the vampire is Wall Street, to others it is the region of white lights. Probably the notion of London in a Theda Bara rôle has not occurred so frequently to the American moralist. It is interesting, therefore, to note what a person from the North of England has to say about the British capital in this capacity. Here it is as it was printed in The London Daily Mail:

"London is a vampire city, dazzling and bewitching, drawing to her the best youth of Britain, exhausting their wit and fire and energy, rewarding them with smiles and praises—and betraying them in the end.

"London is Britain's parasite. She is a sick person and needs the transfusion of the provinces' rich blood to vitalize her anaemic and ancient veins.

"London life is not life at all; it is merely existence, at once exotic, painted, artificial; the life of the hothouse.

"Families renowned in Scotland and the north, men famous in industry, literature, music, drama, are drawn to London and swiftly swallowed up in the maelstrom. They have their successes, fleeting, visionary. But in three generations they are lost, forgotten, dead.

"What remains—and it is said that in three generations families actually die out—wearily drags itself back to the provinces, there to renew its strength, its energy and its character in an atmosphere of genuineness and simplicity.

"Of itself, London is nothing—a mere, mighty congregation of extraneous people. Its leaders of thought, invention, art, statecraft and ideas are not its own. They are simply there on loan, loaned from the small towns and villages of Britain.

"Nor do those men and women find there a real home. They live in surroundings foreign to them, in an atmosphere that rarely inspires and that tends to sap their mentality. Their reservoir of character is constantly being drawn upon and never replenished. Their children become the crowd, the ruck, and London, insatiable, spoilt, pining for sensation and newness, demands fresh young life from Scotland, Ireland, Lancashire and Yorkshire, the Midlands, Cornwall and Kent. And the young life goes.

"London is just the froth on the spiced ale of England."

AMERICAN EGYPTIAN COTTON.

THE success of growers of Egyptian cotton in the Southwest, particularly in Arizona, has been so great that the acreage to be planted this year probably will greatly exceed that of last year, which was approximately 90,000.

The Egyptian cotton now being grown so extensively is a long staple variety which has come to be distinct from any long staple cotton grown in Egypt by reason of scientific plant breeding conducted by Federal specialists. With the exception of Sea Island, now practically destroyed by the boll weevil, and the Meade, not yet established on a large scale, there is said to be nothing in this country to compare with this American Egyptian cotton. Because of its superior quality and especial fitness for making thread, automobile tire fabric, and other products, a strong demand for it has developed.

BOY FOR ADOPTION.

Children offered for adoption don't wait long to find homes, according to officers of the State Charities Aid Association, 105 East Twenty-second Street. Miss Sophie Van S. Theis, who has charge of that part of the organization's work, said the other day that she had one little boy, Richard, aged 5, a bright, sturdy youngster. She said she was looking for somebody who wanted a nice boy and could give him, preferably, a home in the country, with plenty of room to play baseball and with a patch of ground, perhaps, for a garden. Richard has blue eyes and brown hair and comes of American Protestant parentage.

Spring Costumes

featuring

Taffeta, Tricolette and Mignonette

Georgette Crepe in Oriental Designs

Foulards combined with Georgette or Serge for semi-dress

Tailored Frocks of Serge, Tricotine and Poiret Twill for street wear

Blouses and Overblouses

of Chiffon, Georgette and Tricolette in effective styles

which serve as an extremely fitting supplement to the new Spring Suit

Balch, Price & Co.

FULTON & SMITH STREETS

BROOKLYN

Easter Apparel at Bamberger's

Garments that in superiority of cut, finish and general style add emphasis to Bamberger fashion prestige

COLOR—LIFE—INDIVIDUALITY—these are the high notes of fashion for the season of spring, nineteen-twenty. When the great style creators of Europe began to make their designs, they turned their faces to the Far East, and then to Spain, with the result that today if one is to be fashionable one must also be picturesque.

Bamberger's has chosen only the best of the newer models for its Easter collections, priced with the moderation that is a Bamberger characteristic.

Gowns that glitter with beads and gleam with bright embroideries, with skirts tucked in to simulate harem trousers; wide sashes that wind slimly about the hips; boleros and zouave jackets over softly frilled vestees; sleeves that end above the elbows—and everywhere color—color—color.

Suits that also reveal the influence of the Orient and the Spain of the old masters, with skirts that narrow toward the bottom and smartly cut box coats over brilliant blouses or vestee. With scores of other suits that conform to today's newest idea of tailoring, with perfectly cut finger-tip length coats and slim, straight skirts that fit to satisfy the most particular.

Coats and Wraps that enfold you luxuriously, falling in long, slender lines of grace, developed in silks and wools whose textures are beautiful beyond description, many enriched with deep silk fringes, bands of fur, accordion plaitings and radiantly smart silk linings.

Sports and Street Coats too, in many models of fashionable cut, including the soft, ever-so-durable camel's hair polo models, for women and misses.

Hats that happily express the inspirations of Paris, chosen personally by our own buyer from the shops of Evelyne Varon, Lewis, Marguerite et Leonie and others equally distinguished.

Gowns	*29.50 to 179.50*
Suits	*49.50 to 395.00*
Sport Suits	*29.50 to 159.50*
Coats and Wraps	*35.00 to 359.50*
Hats	*10.00 to 85.00*

Bamberger Apparel Divisions—Third Floor.

L. BAMBERGER & CO.

Newark New Jersey

IN THE SOCIAL WORLD

ANOTHER week and the social world will be transformed from Lenten dullness into the radiance of Eastern festivities. The post-Lenten season promises to be very gay, with a large majority of society back from the Southern resorts. But this week will be very quiet, with strict observance and attendance at Holy Week services. Just now is the period when many society women go into retreat.

April throughout will be one series of weddings and charitable entertainments of charm and originality, for something out of the ordinary must be fused into benefit affairs of today to attract patronage. May promises to be a gala month, according to the social forecast, and there will be a marked exodus to Europe.

Large numbers of American motorists will tour the highways and byways of Europe during the coming Summer, up to the time of the Olympic games, which will attract thousands from this side. But an unusual influx of American-owned motor cars into almost every country that was engaged in the war, with the exception of Russia and Germany, is the official forecast. The countries which are likely to have the largest contingent of motorists will be England, France, Belgium, Switzerland, Italy, Portugal and Greece.

The London season will soon be in full swing. The Prince of Wales is on his way to Australia, and there is a possibility that he may decide to return to England by way of San Francisco, traveling across the Continent to New York.

Lord Ribblesdale has returned from India and joined Lady Ribblesdale, formerly Mrs. John Astor, in London. Many New Yorkers are now at the Riviera, where the American Ambassador and Mrs. Davis, with their daughter, are staying until the end of this month. Lady Herbert, widow of Sir Michael Herbert, one-time Ambassador from England to this country, sailed last week with her son, Captain Sidney Herbert, who served with the Royal Horse Guards during the war. They have been the guests of Brig. Gen. and Mrs. Cornelius Vanderbilt. Lady Herbert will open her London house for the season on her return. Lady Astor is to entertain her sister, Mrs. Charles Dana Gibson, who sailed on Tuesday for England.

It was interesting to learn last week that there is to be a revival of home industry and domestic art in the way of hand spinning and weaving of linen in order to relieve the linen shortage. The curio and antique shops will give up their spinning wheels, and those which have ornamented homes, unusually great dust collectors and something to stumble over in the dark, will now be brought forth into active industry. It may come to pass that society will seize upon the craft as a fad, and the débutante of next season may be pictured, like a Puritan maiden, at her spinning wheel.

New dates and plans are bobbing up daily now in connection with the post-Lenten weddings.

Miss Esther Denny, daughter of Colonel and Mrs. Thomas Denny, who is to become the bride of Dr. D. Glen Smith of Schenectady, on Easter Monday, at the home of her parents, 32 East Sixty-fourth Street, will have Mrs. James Blackstone Taylor, Jr., and the Misses Beatrice Post, Constance Quinby, Mary B. Cushman and her sister, Amey D. Denny, as her attendants. Dr. John McMullen of Schenectady is to be best man.

Complete plans have not as yet been announced for the Vanderbilt-Littleton wedding, which is to take place on the afternoon of April 29, in St. Thomas's Church. Miss Rachel Littleton, the bride-elect, has been at Lakewood with her sister-in-law, Mrs. Martin Littleton, with whom she resides, on a visit, where Cornelius Vanderbilt, Jr., Miss Littleton's fiancé, was also sojourning. Brig. Gen. and Mrs. Vanderbilt, who are at the Virginia Hot Springs, will return to town around April 18.

There will be considerable entertaining for the young couple preceding the wedding. Mrs. William Douglas Sloane is to give a dance at her home on the evening of April 23 for Miss Littleton and her bridal attendants. Mr. Vanderbilt has arranged to give his farewell bachelor dinner on April 24 at the home of his parents, 640 Fifth Avenue.

The marriage of Miss Harriet McCook, youngest daughter of Mrs. John J. McCook of Tuxedo Park, and Jackson H. Boyd of Harrisburg, Pa., whose engagement was recently announced, will take place on April 20.

Miss Caroline Hicks Read, daughter of Mrs. William A. Read, will be married to Archibald McIlwaine, 2d, in Purchase, N. Y., on June 19. Their engagement was among the interesting ones announced last week. Miss Read made her début in society this season at a dance given by her mother at the Colony Club. Mr. McIlwaine is a graduate of Yale, class of '18, and served with distinction in the World War. His mother, Mrs. Joseph Palmer Knapp, resides at 247 Fifth Avenue, but has recently purchased a house in West Twelfth Street, where she will reside next Winter.

The marriage of Miss Helen Rickert, daughter of Mr. and Mrs. Edward J. Rickert of 375 Park Avenue, and William Ford Goulding of this city will be celebrated on April 22 in the chantry of St. Thomas's Church, with a reception afterward at the Hotel Gotham.

Le Grand B. Cannon, who is to marry Miss Pauline Denckla, daughter of Mr. and Mrs. Hermann A. Denckla of Philadelphia, on April 17, will give his farewell bachelor dinner at Pierre's on the evening of April 10.

The wedding of Miss Jeanette Reid, daughter of Mr. and Mrs. William J. Reid, and Augustine Healy of Chicago will take place on April 28 in St. Bartholomew's Church, with a reception following at 35 East 65th Street.

Owing to the fact that two social events fall on Saturday, April 17, the committee of the second annual Aviators' Ball, which was to have been held on that evening, has decided to change the date of the ball to Wednesday evening, April 14. It will be held at the Ritz-Carlton. The two events that caused the advancement of the date were Clarence H. Mackay's dance at Roslyn, L. I., for his daughter, Miss Katherine Mackay, and Mrs. Mary Isabel Lockwood's dance at the Colony Club for her daughter, Miss Mary Lockwood. Society will flock to the Aviators' Ball as it did to the first one. Mrs. William K. Vanderbilt, Jr., is having the assistance of prominent young women in the preparations for the event. Dances have already been taken by Mrs. P. Durrell Hoffman, Mrs. Cornelius Vanderbilt, Mrs. Edson Bradley and Mrs. Harry Payne Whitney.

Dancing will continue in popularity during April. Mrs. Arthur Curtiss James is to give a reception, with dancing, at her house, 39 East Sixty-ninth Street on April 9, and Mrs. James A. Burden of 7 East Ninety-first Street will entertain with a dance at her house on April 21. Mr. and Mrs. Henry Schniewind, Jr., of 8 East Seventy-ninth Street will entertain with a dinner and dance on April 16.

Mrs. Stuart Duncan of 3 East Seventy-fifth Street will lend her house for Saturday afternoon, April 10, for a Spring sale and tea dance, to be conducted under the auspices of the junior members of St. Christopher's Guild of St. Mary's Free Hospital for Children. Mrs. W. W. Hoppin, Jr., is President of the guild, and Mrs. C. W. Bowring, Mrs. G. P. Cammann and the Misses Julia Coggill, Betty Franklin and Ruth Baldwin the other officers.

The tea-room will be in charge of the Misses Katharine Post, Olive Gawtry, Harriett Pratt, Eliza Parish, Harriet Simmons, Marion Taylor, Sylvia Seymour and Katharine Sharp. There will also be tables where cake and lemonade, sporting and fancy goods may be obtained, with a "baby table" and a "Blue Bird" table, and a grab bag, always dear to the hearts of the children.

A concert will be held this evening, at 9 o'clock, at the Ritz-Carlton, in aid of the American Industrial Home for Girls at Warsaw, under the auspices of the Polish Minister, Prince Lubomirski and Princess Lubomirski, with prominent artists on the program. Mrs. Farquhar of 63 West Ninth Street and Mrs. Cullis of 49 East Eighty-fourth Street, are disposing of tickets at $5 each, which also may be had at the hotel. Mrs. William Alexander, Mrs. Charles H. Ditson, Mrs. Nina Duryea, Mrs. Daniel C. French, Mrs. Percy Jackson and Mrs. Howard van Sinderen are among the patronesses.

A "Peter Rabbit" ball will be one of the unusual events of the post-Lenten season this year, and will be given at the Ritz-Carlton Easter Monday for the benefit of the Americanization work conducted in "Little Italy" through Haarlem House. Mrs. L. Gouverneur Morris is in charge of the committee on arrangements.

Members of the Junior League are very much interested in Haarlem House, and a number of the season's most prominent débutantes are to appear in a special number which will head the program preceding the ball.

The "Melting Pot" dance will be the name of the original number in which some of the younger set are to appear. The cast will include the Misses Elise Hughes, Barbara Kissel, Eleanor Landon, Sara Sturgis, Olivia Erdman, Donna Graziella Castelli and Baroness Elizabeth Rosen.

Miss Dorothy Donnelly, who has written the lyrics for this number, is on the Entertainment Committee, together with Mrs. John Wolfe, Mrs. Frances Rogers and Miss Symphorosa Bristed. The Anna Byrnes Orchestra will be a feature of the evening.

Among the patronesses for the affair are Mrs. Drexel Dahlgren, Mrs. Ernest Flagg, Mrs. John Henry Hammond, Mrs. James Speyer, Mrs. Herbert L. Satterlee, Mrs. Whitelaw Reid, Mrs. Robert S. Rainsford, Mrs. Hugh Auchincloss, Mrs. I. Townsend Burden and Mrs. Harry Duryea.

Tickets, which are $5, may be obtained at the Ritz-Carlton or from Miss I. M. Cammann, 969 Park Avenue.

The St. Agatha Alumnæ Association has started a drive for an endowment fund. St. Agatha School is maintained by an Episcopal corporation under the charter name of the New York Protestant Episcopal Public School. On April 12, at the Hotel Biltmore, Yvette Guilbert will give a recital under the auspices of the association.

In order to raise funds for the Bryn Mawr Endowment, the New York Committee has arranged to present "Alice in Wonderland," a six-reel production, on Monday afternoon, April 5, at Carnegie Hall.

Mrs. Alfred Maclay is Chairman of District 2, which includes New York, New Jersey and Connecticut. Others on the committee with her are Mrs. John S. Rousmaniere, Mrs. Shepard Morgan, Mrs. Edward E. Loomis, Mrs. J. J. Moorhead, Mrs. Arthur Scribner, Mrs. Henry Hayes, Mrs. Herbert K. Smith of Farmington, Conn., Mrs. Robert E. Speer of Englewood, N. J., and Miss Elizabeth White of New York.

It is planned to give the film in about fourteen other cities in the United States for the endowment, but the presentation on April 5 at Carnegie Hall will probably be the first in connection with this campaign. The appeal is for $2,000,000, over half of which is expected from District 2.

Mrs. F. Louis Slade is Chairman of the Executive Committee for the United States, and associated with her are Mrs. Learned Hand, Mrs. Charles Tiffany, Mrs. Edward S. Jarrett and the Misses Helen Sturgis and Frances Browne.

Among the pre-Lenten activities interesting a number of society women this week is the rummage sale to be held Tuesday and Wednesday at College Hall, 128 East Fifty-eighth Street, the proceeds of the sale to help swell the $700,000 fund now being raised to endow the new Navy Club for enlisted men at 13 East Forty-first Street.

Many of the smartest Fifth Avenue shops have donated handsome Paris creations of hats and gowns, and these will be shown at the sale by young society women acting as models. All these fashion designs represent the last word in early 1920 millinery and dressmaking art.

Mrs. Edward Clarkson Potter is Chairman of the Rummage Sale Committee. Others making up the Rummage Sale Committee, who will also act as saleswomen during the sale, include Mrs. Patrick Valentine, Mrs. Julian Robbins, Mrs. J. Bradish Carroll, Mrs. Duncan Harris, Mrs. William H. Hamilton, Mrs. William Ambrose Taylor, Mrs. Edward P. York, Mrs. Griswold Lorillard, Mrs. J. Lee Finney, Mrs. Luther Billings, Mrs. S. D. Harris, Mrs. A. Barton Hepburn, Miss Katherine Barnes, Mrs. E. Simmons, Mrs. Gregory Sutton, Mrs. William Sheehan, Mrs. Eugene H. Pool and Miss E. M. Mourraille.

With representatives of prominent families in New York acting as mannequins, and with original creations from the leading Fifth Avenue coutouriers especially designed for the occasion, the "Fête de la Mode d'Eté," announced by the American Committee for Devastated France for the evening of April 12, promises to be a brilliant fashion show. The grand ballroom of the Commodore, where the fête will be held, is already being decorated for the occasion, and a stage and runway, down which the society women who display the costumes will promenade, are being erected. Every costume, from hair ornaments to shoe buckles, will be especially designed, not only for the affair, but for the débutante or grande dame who will wear it. Some startling novelties in street, evening and sport costumes are promised, and the models to wear the creations are to be chosen by lots. Dancing will follow the exhibit of styles.

Among those who will show the costumes are Mrs. J. Philip Benkard, Mrs. Marjorie M. Close, Mrs. Dave H. Codington, Mrs. Richard S. Emmett, Mrs. Robert David Farquhar, Mrs. Frederick T. Frelinghuysen, Mrs. Robert H. Gamble, Mrs. Robert Goelet, Mrs. Lydig Hoyt, Mrs. Rudolph H. Kissel, Jr., Mrs. Franklin J. Mallory, Mrs. Frank Mebane, Mrs. S. Stanwood Menken, Mrs. Lewis Gouverneur Morris, Mrs. J. Theus Munds, Mrs. Charles de L. Oelrichs, Mrs. Claude C. Pinney, Mrs. Harold Irving Pratt, Mrs. William Rand, Mrs. Philip Kip Rhinelander, Mrs. Herbert Shipman, Mrs. Alfred Smiles, Mrs. Samuel F. Streit, Mrs. Cornelius H. Tangeman, Mrs. John Wolfe, Mrs. William May Wright, Mrs. Clarence Wyckoff and the Misses Anna R. Alexandre, Katherine K. Bache, Lucile Baldwin, Rita Boker, Grace Bristed, Symphorosa Bristed, Janet Brewer, Leila H. Burden, Noel Chatillon, Dorothy P. Clapp, Florence M. Clendenin, Genevieve Clendenin, Polly B. Damrosch, Mercedes H. de Acosta, Marion C. Dinsmore, Elise Everett, Constance E. Fahys, Grace P. Hendrick, Elise Hughes, Katherine Knapp, Marie R. Lamarche, Marie J. Leary, Julie Lentilhon, Catherine Okie, Elsie Parsons, Elizabeth Peale, Adelaide E. Sedgwick, Marion Tiffany, Katherine Van Ingen and Agnes De Selding.

Junior officers of the army, thirty of them, in full uniform, will act as program sellers, along with the thirty nurses from the training schools, at the United States Army Symphony Band concert, at the Hippodrome, this afternoon, in aid of the Social Service Fund of Bellevue and Allied Hospitals and the hospitals of the Department of Charities. For this concert the Army Symphony Band, whose appearance is of special interest for the reason that this is its premiere, New York and its hospitals having the honor of the "first appearance."

Among the box and seat holders and those who are taking active part in this concert, and are behind the social service work of the hospitals, are Dr. William K. Draper, Adolph Lewisohn, Miss Mabel Choate, Mrs. John F. Thatcher, Mrs. William Church Osborn, Archbishop Hayes, Mrs. Stuyvesant Fish, Jr., Mrs. Alexander Butler Duncan, Mrs. C. Grant La Farge, Mrs. Edgar A. Hellman, Mrs. Cadwalader Jones, Mrs. Nicholas F. Brady, Jacob H. Schiff, Mrs. H. Kirstede Hudson, Mrs. Courtlandt Nicoll, William G. Willcox, Mrs. De Lancey Kane, Dr. Alexander Lambert, Mrs. Charles H. Sabin, Mrs. W. Bourke Cockran, Mrs. Amory G. Hodges, Herman A. Metz, Mrs. Eugene Delafield, City Chamberlain Philip Berolzheimer, Mrs. Bayard Dominick, Mrs. William De Lancey Kounse, Dr. Austin Flint, William H. English, Dr. Van Horn Perrin, Samuel Sachs, Robert J. Cutler, Frederick E. Wales, George Gordon Battle, Miss Elizabeth Kane, Mrs. Frank L. Polk, Mrs. William F. Sheehan, Mrs. Alfred Seton, Mr. and Mrs. William T. Carrington.

Also Mrs. Lewis S. Chanler, Miss Angelica Livingston, Mrs. Gifford Pinchot, Mrs. W. Willis Reese, Mrs. William A. Greer, Mrs. Egerton L. Winthrop, Mrs. William D. Morgan, Miss Anne Lee, Dr. John F. Rankin, Dr. Reginald Sayre, Dr. Frederick C. Holden, Mrs. Henry Ives Cobb, Mrs. Lloyd Stephens, Mrs. Bayard Dominick, Mrs. William T. Hornaday, Mrs. Howard Townsend, Dr. Phillip Grossman, Miss Daisy Goss, the Countess de Langier-Villars, Miss Ruth Morgan, Mrs. Joseph J. O'Donohue, Mrs. Anson W. Burchard, Leopold Stern, John G. O'Keefe, John Ferrell, Dr. John A. Hartwell, John P. Grier, Charles Thorley, Mrs. Seth Bliss Hunt, Mrs. Nicholas Biddle, Mrs. George Blumenthal, Miss Louise Iselin, Miss Georgine Iselin, Mrs. John H. Prentice and Mrs. Joseph R. Truesdale.

HELP YOUR DIGESTION

When acid-distressed, relieve the indigestion with

KI-MOIDS

Dissolve easily on tongue—as pleasant to take as candy. Keep your stomach sweet, try *Ki-moids.*

MADE BY SCOTT & BOWNE
MAKERS OF SCOTT'S EMULSION
19-5

The New Queen Quality Spring Models

are now being shown. They are exquisitely dainty, quite the finest that our designers have ever produced. They have the authority of fashion, impeccably correct. To see them is to recognize, instantly, their superb grace and thoroughbred refinement.

And, too, Queen Quality Shoes maintain their shape and proportion, and will be truly stylish as long as you wear them.

In spite of the general trend of high prices, Queen Quality footwear is never over costly. You can equip your wardrobe fully and still avoid extravagance.

SHOE SOAP KID — Queen Quality Fine Shoes Are Made of Shoe Soap Kid—a beautiful lustrous black leather of exquisite softness and pliability that yields an amazing wear and that neither cracks nor hardens.

A full line of Queen Quality Spring Styles are being shown at these amongst other shops:

QUEEN QUALITY BOOT SHOP, 32 WEST 34TH ST., NEW YORK CITY

Connecticut
BRIDGEPORT—Howland Dry Goods Co.
HARTFORD—Brown Thomson & Co.
NEW HAVEN—The Gamble-Desmond Co.
STAMFORD—The Stamford Shoe Co.
WATERBURY—Reid Hughes Dry Goods Co.

District of Columbia
WASHINGTON—Queen Quality Boot Shop, Palais Royal.

Delaware
WILMINGTON—Beaston & Thompson

Massachusetts
BOSTON—C. F. Hovey Co.
PITTSFIELD—Maybet Shoe Store
SPRINGFIELD—A. Steiger Co.

New Jersey
ATLANTIC CITY—S. C. Schellenberg
ELIZABETH—Wm. Hogendorffs Sons
NEWARK—Bedell's
PLAINFIELD—Alfred K. Willett
TRENTON—"Josephson's"

New York
ALBANY—Waldman Bros.
BINGHAMTON—Morse & Herrick, Inc.
BUFFALO—Adam, Meldrum, Anderson Co.
ELMIRA—Gosper Kelly Co.
MT. VERNON—Merwin E. Genung
NEWBURG—G. A. Van Buren
NEW ROCHELLE—Howard R. Ware Corp.
POUGHKEEPSIE—P. Miller & Sons
ROCHESTER—Gould, Lee & Webster, Inc.
SCHENECTADY—The Wallace Co.
TROY—Wm. H. Trear Co.
WHITE PLAINS—The Ellis Store
YONKERS—J. W. Hannigan

Pennsylvania
SCRANTON—Mahon Shoe Co.
WILKES-BARRE—People's Shoe Store

Virginia
NORFOLK—Ellsworth & Rinehart, Inc.
RICHMOND—The Cohen Co.

Queen Quality REG. U.S. PAT. OFF.

K

CHOOSING AMERICA'S GREAT

Nomination of Your Hero for the Hall of Fame Is Now in Order—The Procedure

WORKING upon the assumption that "no man should be counted surely great until his life is ended," the electors of the American Hall of Fame, founded by the New York University, are now preparing the new list of nominations of men and women who will take their place among the nation's titans.

This will be the fifth quinquennial election of the Hall of Fame. The first took place in 1900, immediately after the funds had been given anonymously for the building of a permanent monument to the men and women who had contributed most to the nation's well-being and culture. According to the constitution drawn up at the time, it was agreed that at the first election fifty national figures in art, science and history should be chosen and that thereafter five were to be added every five years. No mention was made of women who had achieved a place of distinction in the pages of American history. With what was considered sufficient broadmindedness at that time, an amendment was later adopted which provided for a separate Hall of Fame for women, ten of whom were to be elected in 1905 and two at every election thereafter.

So difficult was it for the electors to decide what justly constitutes fame that of the thousands of names submitted by the public and literary and historical organizations of every kind, only twenty-nine were chosen the first year. These were in the order of the number of votes cast for them: George Washington, Abraham Lincoln, Daniel Webster, Benjamin Franklin, Ulysses Simpson Grant, John Marshall, Thomas Jefferson, Ralph Waldo Emerson, Robert Fulton, Henry Wadsworth Longfellow, Washington Irving, Jonathan Edwards, Samuel Finley Breese Morse, David Glascoe Farragut, Henry Clay, George Peabody, Nathaniel Hawthorne, Peter Cooper, Eli Whitney, Robert E. Lee, Horace Mann, John James Audubon, James Kent, Henry Ward Beecher, Joseph Story, John Adams, William Ellery Channing, Gilbert Charles Stuart, Asa Gray.

The first women elected were Mary Lyon and Emma Willard.

How Names Are Chosen.

The method of procedure in placing a man or woman's name on a tablet in the Hall of Fame is such as to allow no question or doubt as to the person's eligibility. The Senate of the New York University, which is made up of the dean and senior professor of each of the university schools with the presidents or other representatives of each of the great theological schools in or near New York City, chooses the electors. There are a hundred of these. Every State in the Union is represented by at least one man. These hundred men are chosen by virtue of their eminence in some branch of national cultural life. They fall into seven main divisions—authors, presidents of universities or colleges, scientists, professors of history, jurists, high public officials or men of affairs, and editors.

When the names are sent in to the Senate of the university they are considered on the basis of constitutional qualifications. Not the least important of these qualifications is the one requiring that the nominee must be at least ten years deceased.

Once the preliminary review is made, the names are placed in fifteen divisions, as outlined by the original document. They are authors and editors, educators, preachers and theologians, philanthropists, reformers, home and social workers, scientists, engineers and architects, physicians and surgeons, inventors, missionaries and explorers, soldiers and sailors, lawyers and Judges, rulers and statesmen, business men, musicians, painters and sculptors, distinguished men and women outside the above classes.

The names are assigned to the electors most greatly qualified to pass on them. For instance, to the professors of history are sent the nominations for famous missionaries, explorers, soldiers and sailors. To the public officials and men of affairs are sent the names of rulers, statesmen and business men.

The nominations are sent to the Senate of the university up to May 1 of the year during which an election is held. The names are then sent to the various groups for consideration. The electors are bound by the definition of fame given in the new English dictionary, that is, "the condition of being much talked about, chiefly in a good sense; or reputation from great achievements." When the electors consider any name or number of names worthy of greater consideration than the rest, they place the letters M. J. F. next to it, meaning "more justly famous." This list of the "more justly famous" can never, however, exceed one-third of the original list submitted. The preliminary lists are returned to the Senate, which then proceeds to draw up the final list of nominations. These are submitted in toto to the hundred electors, who then proceed to make the final election. All names drawing a majority of votes are entitled to a panel in the Hall of Fame.

The process is one of elimination. Owing to the fact that the quota for the first year had fallen short, a certain number were added to the subsequent elections. So great is the fine-combing process, however, that even the subsequent quotas of ten new names for every year have not been met. During the last election only eight men and one woman were elected. The men were Alexander Hamilton, Mark Hopkins, Francis Parkman, Louis Agassiz, Elias Howe, Joseph Henry, Rufus Choate, Daniel Boone. The woman was Charlotte Cushman, artist.

Besides erecting the tablet in the Hall of Fame, the Senate of the New York University is now considering collecting the works, where it is possible, of all the men and women who have thus been honored by the nation. They hope in this manner to create a valuable Americana, open for study and inspection.

An Educational Project.

The great hope and aim of the founders of the Hall of Fame was to familiarize the public with the great men of the nation. During the first year the interest and comment aroused by the election was nation-wide. Not the least hot of the discussion aroused by the returns was the election of Robert E. Lee. According to some well meaning but poorly advised Americans, he should have been omitted on the score of his Southern leadership during the civil war. The Richmond Times had a pertinent and satisfying editorial after the outcome of the election had been made public. It said:

"Placing General Lee's name in the New York University's Hall of Fame showed the Southern people that the feeling in the North was nothing like so bitter toward them as they had supposed it to be, and it commenced the enkindling of kindlier feelings in the South. Nothing could have occurred better calculated to draw the two sections nearer together, and it was therefore a most unfortunate thing for the scoreheads of the North to raise the outcry against it that they did raise. They jeopardised the happy influences that had been set in motion, raised a risk that what might have been productive of great good would become productive of positive harm.

"We are glad, therefore, that the Senate of the New York University has refused to consider this protest. It will be accepted by the South as an indication of what was supposed at first to be the meaning of the incident, and it will do good in the way of making a better understanding all around."

Another interesting commentary on the result of the election was offered by the St. Paul press.

"It is a significant commentary on the alleged American worship of wealth that one looks in vain among the names to be inscribed in the New York Hall of Fame for the name of a single American distinguished solely by his success in business pursuit or by the size of his fortune."

The members of the Senate are not at liberty to divulge the names of the men and women thus far nominated for the coming election. There is still more than a month before the nominations close, and it is expected that the names submitted will roll up into the thousands. Every attempt is being made to interest the schools and colleges and through them the people at large in the election this year, hoping that in this manner the American people will grow interested in the great figures in history. Nominations may be addressed to the Hall of Fame, New York University.

Among the well-known men acting as electors this year are John Grier Hibben and Henry Suzzallo among the college presidents; Albert Bushnell Hart and John H. T. McPherson among the historians and professors of history; Dr. Charles H. Mayo and General George W. Goethals among the scientists; Henry Watterson and George W. Cable among the authors and editors; Elihu Root and Oscar S. Straus among the actual or former high public officials; Charles E. Hughes and Robert F. Taylor among the actual or former National or State Justices, and John Wanamaker and John R. Mott among the men of affairs.

Fifty Elected to Hall of Fame.

I.—AUTHORS.
Ralph Waldo Emerson.
Henry Wadsworth Longfellow.
Washington Irving.
Nathaniel Hawthorne.
James Russell Lowell.
John Greenleaf Whittier.
George Bancroft.
William Cullen Bryant.
James Fenimore Cooper.
Oliver Wendell Holmes.
John Lothrop Motley.
Edgar Allan Poe.
Francis Parkman.

II.—EDUCATORS.
Horace Mann.
Mark Hopkins.

III.—PREACHERS & THEOLOGIANS.
Jonathan Edwards.
Henry Ward Beecher.
William Ellery Channing.
Phillips Brooks.

IV.—PHILANTHROPISTS, REFORMERS.
Peter Cooper.
George Peabody.

V.—SCIENTISTS.
Asa Gray.
Joseph Henry.
Louis Agassiz.

VI.—ENGINEERS, ARCHITECTS.
None.

VI.—PHYSICIANS, SURGEONS.
None.

VII.—INVENTORS.
Robert Fulton.
Samuel F. B. Morse.
Eli Whitney.
Elias Howe.

IX.—MISSIONARIES, EXPLORERS.
Daniel Boone.

X.—SOLDIERS, SAILORS.
David Glascoe Farragut.
Ulysses Simpson Grant.
Robert E. Lee.
William Tecumseh Sherman.

XI.—LAWYERS, JUDGES.
James Kent.
John Marshall.
Joseph Story.
Rufus Choate.

XII—RULERS, STATESMEN.
John Adams.
John Quincy Adams.
Henry Clay.
Benjamin Franklin.
Andrew Jackson.
Thomas Jefferson.
Abraham Lincoln.
James Madison.
George Washington.
Daniel Webster.
Alexander Hamilton.

XIII.—BUSINESS MEN.
None.

XIV.—MUSICIANS, PAINTERS, SCULPTORS, &C.
Gilbert Charles Stuart.

XV.—EMINENT MEN OUTSIDE CLASSES MENTIONED.
None.
John Brown was proposed in all elections held.

Six Women Elected to Hall of Fame.

I.—AUTHORS.
Harriet Beecher Stowe.

II.—EDUCATORS AND MISSIONARIES.
Mary Lyon.
Emma Willard.

IV.—HOME OR SOCIAL WORKERS.
Frances E. Willard.

V.—SCIENTISTS.
Maria Mitchell.

XIV.—MUSICIANS, PAINTERS, SCULPTORS, &C.
Charlotte S. Cushman.

Failed of Election.

These men drew large numbers of votes but failed of election:

Noah Wester	Group I
Horace Bushnell	Group III
Roger Williams	Group III
Benjamin Thompson	Group III
James B. Eads	Group V
William T. G. Morton	Group VI
Cyrus Hall McCormick	Group VIII
Adoniram Judson	Group VIII
Nathaniel Greene	Group IX
Thomas J. Jackson	Group X
Philip Henry Sheridan	Group X
John Paul Jones	Group X
Thomas McIntyre Cooley	Group XI
Samuel Adams	Group XII
Patrick Henry	Group XII
John Jay	Group XII
John C. Calhoun	Group XII
Johns Hopkins	Group XII
Stephen Girard	Group XII
Edwin Booth	Group XIII
John Singleton Copley	Group XIV
Joseph Jefferson	Group XIV
John Brown	Group XV

Women Who Failed.

Women who drew large numbers of votes but failed of election were:

Louisa May Alcott.
Sarah Margaret Fuller.
Helen Hunt Jackson.
Alice Freeman Palmer.
Dorothea Dix.
Lucretia Mott.
Martha Washington.
Pocahontas Rolfe.

ADVERTISEMENT.

The CANDY Cathartic

Cascarets FOR CONSTIPATION

Wherever milk is needed—use

KRYSTALAK

Better for cooking than fluid milk

Use Krystalak just as you would milk—4 level tablespoonfuls to a cup of water or a cup of Krystalak to a quart—stir it for a second—it dissolves instantly—and there you have uniform guaranteed clean skimmed milk, for any cooking purpose.

FOR Krystalak is milk in dried form—clean, pure white crystals of the most satisfying and easily digested form of separated milk. Doctors and food experts tell us that separated milk contains chiefly proteins, essential for body building. The fats which have been removed can well be more satisfactorily obtained from other foods.

A safe kitchen demands Krystalak—it is absolutely clean. A saving housewife rejoices in Krystalak—it is so economical—it makes cooking uniform—gives that last perfecting touch a milk dish needs to be delicious.

The unexpected guest, the milkmen's strike—Krystalak—is always on hand—always ready to meet and surmount each household difficulty. Krystalak is not a condensed milk—it does not come in a can.

It is especially recommended for bread, rolls, cake, custards, creamed soups, and sauces, cocoa and chocolate. In its blue striped package it keeps fresh and sweet on the pantry shelf until all is used.

Know the convenience, the safety, the economy only Krystalak cooking gives.

The 50c package makes 5 quarts 10c a quart. Insist on the blue striped package—at your grocer's.

THE DRY MILK COMPANY
15 PARK ROW, NEW YORK

Gimbels Book Store Main Floor

Gimbel Brothers
32nd ST-BROADWAY-33rd ST-NEW YORK

Store Open 9 to 5:30

KNOWLEDGE: SUCCESS
ENCYCLOPEDIA BRITANNICA

200,000 Men and Women

Have Marched to Knowledge and Success With the

New Encyclopaedia Britannica

This big fact is convincing proof of the universal practical usefulness of the Encyclopaedia Britannica to every sort of man, wherever he lives and whatever his profession or occupation. Think of it—200,000 present owners. In most cases the owner represents a family, and as the family averages five persons, the actual users are a million souls, the total population of one of the largest cities in the world. Think of the different kinds of men in this great host, think of the thousands of uses to which these people put the Britannica.

The country's leading business men, manufacturers, merchants, bankers, and heads of great corporations, lawyers, engineers, scientists, clergymen, clerks, farmers, wage-earners, teachers, nurses, own and use the Britannica and draw constantly on this great source of information in their work or business to enrich their minds and get a full understanding of important subjects.

But you should not own the Britannica because 200,000 people have bought it. You should own it for what you yourself can get out of it, and you should buy it for that reason only.

Why have the people of the United States made this enormous purchase of the New Encyclopaedia Britannica? It seems to us that it is because the Encyclopaedia Britannica is the most usable work that has ever been published, and the price and terms at which we offer it make it a very great bargain. Realize the wide scope of this wonderful library of knowledge, facts and information about everything. Think of the countless number of times a day a million people will go to the Britannica, and on the countless number of subjects they will consult it, and then consider the countless times you, too, would profit by having instant access to its 44,000,000 words, prepared by 1,500 of the world's authorities.

Consider the low price asked for the remaining sets of the Encyclopaedia Britannica, Handy Volume issue, printed on the wonderful India paper, and the easy plan of payment. Can you afford not to own it? Is it not a great bargain? By bargain we mean an advantageous purchase.

This Masterly Work Will Be a Profitable Investment for You. In Your Case As in the 200,000 Present Subscribers the Britannica Will—

—answer questions and give you intelligent opinions on the facts of the day.

—give you splendid aid in your daily work and tell you things not only about your own business, but about other businesses which may affect yours.

—make you a more intelligent newspaper reader.

—make you a better, more influential citizen.

—make you a more interesting conversationalist, a more confident talker, more interesting to your friends, and it will multiply your chances for success.

—stimulate you to improve your education whether or not you have had a college training.

—assist you to lay out an intelligent plan of education for your children.

—tell you about every country, their people and the planets.

—cultivate in you an appreciation of art and literature.

The most intelligent men of the nation, great thinkers, great workers, and great leaders in their particular activities have written to us what we consider the strongest endorsements ever given to any literary and educational work. Here are extracts showing what two big men think of the Britannica:

Ex-Judge Gary, head of the U. S. Steel Corporation, says:

"You are to be congratulated on being able in this way to bring this splendid work within the reach of men and women of moderate means."

Charles M. Schwab, the genius of the Bethlehem Steel Corporation and one of the best-known self-made men in the world, applauds the printing of the New Britannica in the Handy Volume form, saying:

"It is bringing the most important and authoritative work of its kind in the world within the reach of those ambitious people of moderate means who need it most."

There is no question about the value of the Britannica to every man, woman and child. You certainly should have it in the most convenient form, printed on the genuine India paper. But you must act immediately. We have a small stock of sets printed on the genuine India paper which we are offering at a great bargain.

ACT NOW

CLIP OUT AND MAIL THE COUPON
This Will Bring You Full Details

If you are ready to subscribe now, write an order on a piece of paper and mail with a dollar bill and we will give your order prompt attention.

Sets may be seen and orders left at Gimbels Book Section, Main Floor

Gimbel Brothers
32nd ST-BROADWAY-33rd ST

Gimbel Brothers Book Store
New York, N. Y.

Gentlemen: Please send me, free, your [illegible] giving full information about the New Encyclopaedia Britannica. Also tell me what I will have to pay for one of the remaining sets of the Handy Volume issue of the Britannica printed on genuine India paper.

NAME .....

ADDRESS .....

.....

D ■■

MARRIAGE AND CLASS

WHETHER or not the war which was proclaimed as one to save the world for democracy really resulted in making the world safe only for the profiteer, as some have asserted, is a question which the advancing tide of Bolshevism, now lapping the banks of the Rhine, leaves in considerable doubt. It is not even quite certain that the world is safe for the rent profiteers in New York—profiteers so diffident, modest and shy that they shrink from a limitation of net gains to 20 per cent. of invested capital. But in any case the practical difficulties of democracy are considerably enhanced by a state of peace. There are barriers more impassable than barbed-wire entanglements, and in the face of these barriers the doctrine that a man's a man for a' that becomes a theory, not a condition.

Evidences multiply that in England, at least, classes have not been merged in masses, even though the Englishman does now occasionally commit the crime of appearing at dinner in a dinner jacket. There is the matter of marriages, made on a war basis and now transferred to a peace footing. A writer in The London Daily Mail says:

"In woman's new charter of freedom the right to marry beneath her, according to the old conventional ideas, is now included.

"This has long been a prerogative of men. Since the days of the Lord of Burleigh and his village maiden many a member of the House of Lords, or otherwise eligible person, has followed his example, choosing rather from the chorus than the village, and making far less mystery about it. They have shut their eyes to the risks and to the verdicts of dowagers, talking of mésalliances, and have seen something in the lady of their choice that made up for all disadvantages. The game, in short, was worth the candle.

"Women now appear to think the same, for a curious state of things prevails: Lady Clara Vere de Vere no longer mocks at the son of good old Adam the gardener; she marries him instead. Or, to speak strictly without exaggeration, they are now represented—or were during the war—by the highborn V. A. D. and the "temporary gentleman" in khaki.

"They met in the great upheaval, when both were working for a common aim—he gloriously, she humbly. Artificial barriers fell away or were nonexistent. He knew little of her family or circumstances; she knew nothing of his. They were primitive man and woman, and each saw the other at their best—the best that comes but once in a lifetime.

"They married; numbers of them were respectively joined together, and the families made the best of it, talked of the shortage of men and the new era that was dawning, and of what a fine fellow he was and how much in love she was . . .

"But with a world at peace the eternal littleness of things has reasserted itself. Lady Angelina now discovers that Edwin, V. C., goes to the wrong tailor, and makes many social blunders. What does that matter? Alas! a great deal. She becomes tired of explaining him to her friends and of receiving forced compliments on her courage. They like him and admire him, but they do not get on with him. He may be a finer fellow than they are, but his point of view is entirely different.

"And Edwin, perhaps, is unduly sensitive. He had met this difficulty when he joined a regular unit. Not in the trenches, of course, for there he could hold his own; but in the mess, for instance, when the mail came in and the illustrated paper with its pictures of "society" beauties was passed from hand to hand, he would feel a little out of it, not through the snobbery of the others, be it understood, but because when Dick found the picture of his cousin Mabel smiling from the page it was to Harry who knew her that he showed it, not to Edwin.

"Angelina had seemed to ignore all this—that had been one of her chief charms—and in a world of casualties and air raids she would have gone on ignoring it; but now when Dick rings up to ask her to some thé dansant she cannot help remembering how divinely he danced before the war, and comparing it subconsciously with Edwin's lumbering efforts when she tried to teach him the fox trot in the days of his convalescence at the hospital."

PRESS AGENTS.

E. W. HOWE, editor of "Adventures in Common Sense" and editor of a monthly paper at Atchison, Kan., in the last issue of his publication has this to say:

"I blushed when I read lately that the press agents have formed a National Society.

"The intention, of course, is for the press agents to handle the newspapers by wholesale; instead of a press agent calling on each individual editor, one agent will handle a hundred or a thousand.

"Editors have become very powerful; they have always been good fellows and well informed. They should be ashamed of the press agents. The fact that there are more than 1,200 press agents in the country, and that they have formed a National Association, is evidence that they are doing well, that they get lots of stuff in the newspapers and pay nothing for it. It is evidence that editors are easily 'worked,' and this is the fact of which they should be ashamed.

"The first consideration of editors should be their readers, their country. The editors know better than the press agents what is for the good of their country and readers."

The Welte -Mignon Studios

Why Estey Players LEAD

ESTEY TONE:—Of a wonderful purity; a truly remarkable volume.

ESTEY CONSTRUCTION:—So simple you can play it at the first attempt.

ESTEY GUARANTEE:—Backed alike by the manufacturer and ourselves.

ESTEY PRICE:—One of the best piano offerings on the market today.

The Fifth Avenue Home of the Estey: the Welte-Mignon Studios, the World's Most Beautiful Home of Music.

TERMS — YOUR OWN IN REASON

667 Fifth Avenue at 53rd Street
"JUST ABOVE THE CATHEDRAL"

FREE TRIAL IN YOUR OWN HOME

Bissell —ELECTRIC— *Suction Cleaner*

Gets all the Dirt—Threads Included

You push only a light fibre tube handle instead of the whole machine (see illus.).

MOST POWERFUL MOTOR OF ITS KIND MADE

1-3 Horse Power

No friction—so no wear, keeping things new and bright—gives a lifetime service.

GUARANTEED

Mail coupon to-day.

Sold on Installments

COUPON

Demonstrations Anywhere

Without obligation to me, send booklet and full particulars regarding free trial offer.

H. P. DISBECKER SOLE AGENT

253 Broadway, New York. Name .....

Phone 4876 Barclay. Address .....

Manufactured by The Bissell Motor Co., Toledo, Ohio.

Sales

Newlyweds and Home Outfitters,
this Sale is YOUR opportunity. Beginning to-morrow Ludwig Baumann's Three Great Stores inaugurate Home Outfitter's Week with Fifty Carloads of Complete Suits and Single Pieces of High-Grade Furniture. Prices are 20 to 33 1-3% lower than present market values.

Don't delay buying any longer. If you want to buy either a single article or an entire outfit now is the time to make your decision and save money.

Sale of Complete **Home Outfits**

3 Room Outfit $189 — Pay for it $3.50 Weekly.

4 Room Outfit $289 — Pay for it $4.50 Weekly.

3 Room Outfit of Period Furniture $450 — Pay for it $6.50 Weekly.

5 Room Outfit $550 — Pay for it $7 Weekly.

3 Room Outfit of Period Furniture $650 — Pay for it $8.50 Weekly.

Our Home Outfitter's Service

We invite you to come to our stores and consult our experts. They will help you solve your Home Outfitting Problems. There is no charge for this service. You are not obliged to buy.

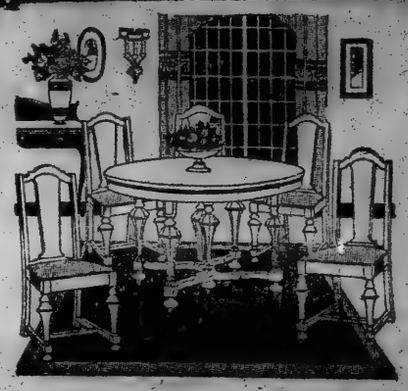

Dining Room Outfit (6 Pieces)

Jacobean Oak Extension Table; 6 Genuine Leather Seat Chairs; 45-in. top table, extends to 6 ft.; William and Mary Period Style.

Reg. Price $118. Pay for It $1 Weekly 79.96 Cash or Credit.

Sale of Suits — Bedroom, Dining Room, Living Room

Mahogany Colonial Bedroom Suit—4 Pieces (Sold Separately if Desired.)

DRESSER, Regular Price $67.00 ..... $54.24
CHIFFONIER, Regular Price $65.00 ..... 51.50
TOILET TABLE, Regular Price $62.00 ..... 45.60
BED, Regular Price $58.00 ..... 43.67

Reg. Price $238.00. Pay for this Suit $3 weekly. 198.46 Cash or Credit.

American Walnut Queen Anne Bedroom Suit—4 Pieces (Sold Separately if Desired.)

DRESSER, Regular Price $115.00 ..... $84.40
CHIFFONIER, Regular Price $88.00 ..... 62.84
TOILET TABLE, Regular Price $75.00 ..... 56.30
BED, Regular Price $85.00 ..... 65.24

The odd pieces are sold separately at: Chair, $14.40; Rocker, $15.74; Bench, $14.80; Table, $18.40.

Pay for This Suit $4 Weekly. Reg. Price $173.00. 288.96 Cash or Credit.

American Walnut Queen Anne Dining Room Suit—4 Pieces (Sold Separately if Desired.)

BUFFET, Regular Price $150.00 ..... $128.40
CHINA CLOSET, Regular Price $125.00 ..... 102.67
EXTENSION TABLE, Regular Price $116.00 ..... 91.94
SERVING TABLE, Regular Price $78.00 ..... 66.70
SIDE CHAIRS, Reg. Price $21.50 ..... 15.98
ARM CHAIR, Reg. Price $29.50 ..... 24.67

Pay for this suite $5.50 weekly. Reg. Price $485.00. 389.89 Cash or Credit.

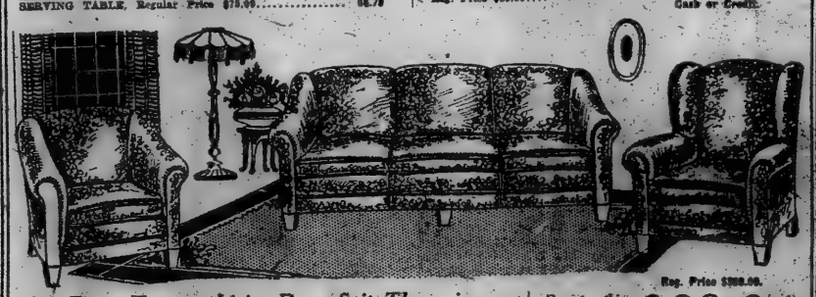

Fine Fancy Tapestry Living Room Suit, Three pieces. Loose Cushions, Soft Upholstered. A Luxurious Suit

Pay for this Suit $4.50 weekly. Reg. Price $388.00. 329.84 Cash or Credit.

Rugs

An Unusual Offering

Axminster Rug 49.50

Cash or Credit

Extra Quality, Deep, Rich High Pile Fabric in beautiful colorings in a great variety of floral and Oriental designs.

Grass Rugs

27x54 inches ... $1.15
36x72 inches ... $1.95
9x12 feet ... $10.65

Sale of Bedroom Pieces

$21 Enamel Chiffonier $19.74
$32 Genuine Oak Dresser 24.74
$72 Mahogany Dresser 62.84
$99 Ivory Dresser 74.87
$45 Enamel Dresser 29.60
$115 Ivory Chiffonier 89.74

Sale of Dining Room Pieces

$75 Genuine Oak Buffet $67.34
$55 Jacobean Oak China Closet 49.67
$55 Jacobean Oak China Closet 36.89
$48 Jacobean Oak China Closet 39.74
$75 Genuine Oak Buffet 67.89
$89 Fumed Oak Buffet 79.67

Sale of Living Room Pieces

$34.40 Mahogany Tapestry Seat Rocker $24.98
$26.50 Fumed Oak Arm Chair 21.84
$19.50 Genuine Oak Rocker 14.34
$75 Tapestry Rocker 67.94
$60 Tapestry Arm Chair 53.74
$35 Mahogany Arm Chair 29.67

Living Room Suits (4 Pieces)

$187.50 Velour Suit $183.94
$350 Damask Suit 357.67
$450 Tapestry Suit 374.84
$495 Leather Suit 434.24
$650 Damask Suit 589.29
$750 Cane Damask Suit 674.34

Sale of DINNER SETS

American Porcelain, First Quality

29—95-Piece Dinner Sets $15.75
35—95-Piece Dinner Sets 29.95
42—100-Piece Dinner Sets 37.95
52—100-Piece Dinner Sets 45.95

Special Sale of Curtains and Linens

Scotch Lace Curtains White and Ecru

$2 Curtains, 2½ yds. $1.40
$3.50 Curtains, 2½ yds. 2.69
$3.25 Curtains, 3 yds. 2.40
$5 Curtains, 3 yds. 3.89
Hemmed Sheets, good quality, 81x90 ..... 2.79
Pillow Cases, to match, 50x36 ..... 79c

Sale of Refrigerators

$18 Galvanized Lift Top $12.98
$25 Galvanized Lift Top 19.50
$39 White Enamel Apartment Home 28.50
Stone Lined Side Icers and Ice Chests also included in this sale at greatly reduced prices.

Sale of Baby Carriages

$30 Reed Pullman $24.75
$37 Reed Pullman 32.50
$43 Reed Pullman 39.98
$55 Reed Pullman 47.75
$36 Reed Stroller 29.50

Ludwig Baumann's

Liberal Credit

We are in business to open accounts with thrifty home-loving people. We have been furnishing homes on Credit for over sixty-two years.

You need feel no embarrassment in asking to open an account. We will gladly sell you a single article; furniture for a room; or an entire outfit.

Come to one of our Three Great Stores—You may make your selection from the sale articles. Pay a small amount down—your purchase will be delivered promptly. Then pay the balance in small weekly or monthly payments.

Our Liberal Credit Terms

Accounts Opened from $5 to $5,000

On $35	Purchase	.50	a Week
On $75	"	$1.00	"
On $100	"	$1.50	"
On $200	"	$3.00	"
On $250	"	$3.50	"
On $300	"	$4.50	"
On $500	"	$7.50	"

Larger Amounts in Proportion

Our Liberal Credit *Requires no extra charges*

Free Life Insurance

When you open an account with us you receive free of charge a Life Insurance Policy which in case of death pays the balance of your account up to $200.

"Buckeye" Kitchen Cabinets

Reg. Price $45. 37.50 Cash or Credit.

Golden Oak: Glass Jar Equipment, Sliding Aluminum Top; Art Glass in Doors; Metal Bread and Cake Drawer.

VICTROLAS, GRAFONOLAS AND SUPERTONES From $25 to $300 No Charge for Credit.

This Beautiful **Columbia Grafonola** *In Walnut or Mahogany With Non-Set Automatic Stop* $120

Pay for It $12 Down and $1.50 Weekly. We have complete libraries of Piano Rolls and Victor, Columbia and Emerson Records, which can be charged to your account at the regular cash prices.

Dining Room Suits (4 Pieces)

$350 Genuine Oak Colonial 297.49
$416 Jacobean Oak Adam 349.74
$485 Jacobean Oak Adam 419.74
$550 Mahogany, William and Mary 479.34
$695 American Walnut William and Mary 624.67
$925 Mahogany, Queen Anne 845.84
$830 Mahogany, Chippendale 749.98
$1325 Mahogany, Heppelwhite 1229.50

Furniture Novelties

$60 Mahogany Combination Bookcase and Desk $49.84
$45 Mahogany Library Table 39.74
$35 Mahogany Music Cabinet 29.24
$30 Mahogany Writing Table 25.67

Special This Week

Sale of Genuine **Cork Linoleum** per sq. yd. $1.19 Cash or Credit.

The dependable kind printed in tile and numerous other designs

Bedroom Suits (4 Pieces)

$330 Mahogany Colonial 267.67
$425 American Walnut Queen Anne 339.67
$485 Mahogany, Queen Anne 424.49
$675 Ivory, Louis XVI. 599.49
$1025 Mahogany, French Chippendale 949.49
$950 Mahogany, Heppelwhite 847.94
$841 Walnut, Queen Anne 757.67
$783 Walnut, Queen Anne 698.89

Sale of Beds

$20 White Enamel $14.98
$28 Sanitary Wood 21.49
$50 Brass 38.49
$60 Maple Sanitary Wood 49.87
$59 Mahogany Wood, 3 ft. 3 in. 49.67

3-Piece Willow Suit (Sold separately if desired.)

$35 Settee $29.42
$13.50 Rocker 10.67
$12.50 Chair 9.89

Pay for this suit 75c Weekly. (With Spring Cushions) 49.98 Cash or Credit.

America's Greatest Furniture House

Ludwig Baumann & Co.

Do Not Confuse Us with Other Stores with Similar Names

STORE HOURS 9 to 5:30 Daily. Open Saturday Until 9:30

144 146 West 125 St.

35 TO 36 St. Block 8th Ave.

NEWARK, N. J. 49-51 Market Street

We Give Sperry Gold Stamps

We have no connection with any other Stores——These are our only Three Stores

EXHIBITIONS
APRIL
INNESS
Landscapes
TORREY
Portraits
OCHTMAN
Landscapes
BOLIN
of Buenos Aires
Cartoons
Miss Rockwell
Pastel Portraits
Sketches of
Children
AINSLIE GALLERIES
615 Fifth Avenue
Near 59th Street

KLEINBERGER GALLERIES
Established 1848
PAINTINGS
of
OLD MASTERS
and
PRIMITIVES
7th Annual Exhibition of
Allied Artists of America
March 15 to April 3.
725 Fifth Avenue
Paris: 9 Rue de l'Echelle

Of Unusual Interest to Art Lovers and Collectors
Exhibition
of
PAINTINGS
by
Edouard Cucuel
Commencing March 29
at the
Howard Young
GALLERIES
620 Fifth Avenue
at Fiftieth Street

DUDENSING Galleries
Special Exhibition
PAINTINGS
by
VICTOR CHARRETON
A most unusual collection of Paintings direct from Paris
Extended to April 10
Interesting booklet sent on request
45 West 44th St. Between Fifth and Sixth Aves.

Exhibition of
Paintings and Drawings
by
JOSEPH STELLA
March 27th to April 24th
Bourgeois Galleries
668 Fifth Avenue

SATINOVER Galleries
27 West 56th St.
Announce the Arrival
of a Large Collection of
SELECTED
OLD
MASTERS

Katharine Brown
Katharine Hartshorne
INTERIOR
DECORATION
A profession and an art
Individual problems given
Individual attention.
829 Park Av., cor. 76th St.
Telephone Rhinelander 4170.

The
JOHN LEVY
GALLERIES
559 Fifth Avenue
Paintings by
Carleton Wiggins
March 22 to April 5

EXHIBITION
OF
PAINTINGS
BY
WALT KUHN
MARCH 22nd TO APRIL 3rd
M. de ZAYAS,
500 FIFTH AVE.,
New York

NOTES ON CURRENT ART

SCULPTURE by Nanna Mathews Bryant is at the Sculptors' Gallery until the end of the month. It is very agreeable to find work that is gracious and scholarly without feeling in it the influence of one or another of the three or four men who have ruled the studios for one or more decades. The "Scheme for a Fireplace" is particularly interesting in its appropriateness and refinement.

Mantels in the house of a lover of art are among the decorative features first to be considered, as they belong to the architecture, and the sculptor in this instance has worked in obedience to a constructive idea. One recalls the fireplace designed by Alfred Stevens for an English house, and although the latter is more authoritative in the modeling of the human figure, it is not more essentially a decorative performance. Another object that has a happy meaning for those who desire deeply the realization of an impulse toward decoration in this disheveled country is the little "Aphrodite Bowl," a lovely essay in bas-relief.

***

Paintings by Charles P. Gruppe.

Mr. Gruppe's paintings at the Mussmann Gallery (until April 3) show considerable variety of subject and a remarkably consistent method. The artist has made no flights in the direction of decoy mannerisms; he has kept to his own honest manner and has produced work that always will have its value for those who like nature in a somewhat heavy mood. Among the pictures in the present exhibition are two that disclose his quality at its best: a small study of a horse in a field, and "The Old Back Yard, Holland." In both the color is rich and low in tone, the painter's favorite arrangement of yellow, red and gray. There is, perhaps, a closer unity in the horse picture, with its beautifully modulated foreground, but the composition of the Dutch house, its flat back also beautifully modulated, with its frame of tangled detail and its human accent of a yellow headed child in the foreground, is sound and interesting.

***

Paintings by Carleton Wiggins.

Several pictures by Carleton Wiggins are brought together in a small exhibition at the John Levy Galleries. Here, of course, are sheep—droves of them—browsing with the unremitting appetite of a domestic animal. They are drawn with an impeccable truth to their outer aspect as Seymour Haden draws the bushy English foliage. But here, also, is landscape. The sheep have been so much in demand that few among Mr. Wiggins's wide public have found out what a good landscape painter he is. Many an artist has tried to do the kind of cloudy sky that hangs over his meadows. Most artists more or less fail because they make the clouds either too heavy and wet or too fleecy and dry. Mr. Wiggins has lived many a long year with his cloudy skies and he knows just the degree of their saturation and the slow movement of the clouds on the Summer days he and his sheep like for painting days.

And now, well past seventy, he paints us a picture of the 6th of March, 1920, that will have a historic value for meteorologists in addition to its artistic value. It is a very good snow scene and looks quite as the day depicted felt.

***

Exhibition by T. B. Barnett.

The work of Tom B. Barnett at the Schwartz Galleries shows an agreeable color sense and an excellent understanding of pattern. His "Autumnal Mosaic" is a brilliant bit of decoration, having its root, as all good decoration must, in the intelligent observation of nature.

There is somewhat too much of the flatness of good decoration, however, in some of the pictures where the different planes hardly are studied sufficiently to avoid either confusion on the one hand or monotony on the other. But in the best things the color values are admirably managed and supply a sense of volume to the individual forms which, unfortunately, is not always upheld by the composition as a whole.

***

Walt Kuhn's Indian Subjects.

The Indian subjects of Walt Kuhn at the De Zayas Gallery are as far away from the Indian pictures of the recent Academy exhibitions as Japanese textile design is from one made in Greenwich Village. Both are intensely sophisticated, which is in their favor, since they are the product of intensely sophisticated civilization. But the Japanese design would be the outcome of an old tradition, and Mr. Kuhn's Indians, like the Greenwich Village patterns, were born late yesterday afternoon. It is not great art, not great enough to exhaust your nerves, as William Morris always feared art might if you let it be too good; it is delightfully fashionable in a fashion that could be worn with comfort by a nice, refined old lady who wanted to keep up with the times without sacrificing her own proprieties. One thing Mr. Kuhn has learned from modernity, how to give your color a chance to breathe. He, with the rest of them, brushes in a bit of color and lets it alone without carrying it out to the boundary of the next color; in consequence his color has a certain look of hygiene, like the blouses and pinafores and one-piece garments that have broadened the shoulders and waists and the whole breathing area of the present generation. One feels that it will be impossible ever to go back to the old days of light color. The same loose easiness applies to the carrying out of the details of the design. The soldiers in the drawing called "The Messenger" are in uniform, and no doubt the army regulations require them to wear boots, but no regulations requires Mr. Kuhn to paint boots, and the little drawing loses ever so much of its primness thereby. If Rembrandt never had painted the boots in his famous "Night Watch" precious little would have been lost to art and your attention would not have been carried away from the really superb head.

Much of the work is illustration, as Indian subjects have a habit of being. How Remington would have enjoyed fussing with a subject as "Entirely Surrounded by Indians." He would have failed to give the whirl of motion and excitement that is given by Mr. Kuhn, but he would have tried to do it. The tall figure of "The Aborigine" is studiously painted with harmonious color and a good line, but the character of the type is not impressively shown.

***

The twenty-ninth annual exhibition of the National Association of Women Painters and Sculptors will be held in the Fine Arts Building, 215 West Fifty-seventh Street, April 10 to May 1, inclusive. Private view Saturday, April 10, from 3 o'clock.

The following prizes will be awarded: The National Arts Club prize of $100, given by John G. Agar for the best work of art in the exhibition.

The Helen Foster Barnett prize of $50 for sculpture.

The National Association prize of $50 for painting, given by the National Association of Women Painters and Sculptors.

The Museum of French Art (French Institute in the United States) will confer its association medal. This prize will be awarded by a especial jury appointed by the Hon. MacDougall Hawkes, President.

The National Association medals for landscape and sculpture.

A member cannot secure the same prize more than once in four years, but is eligible each year for a prize of another class.

***

John Marin's water colors at the Daniel Gallery are so clever in the use of the medium that it seems hardly worth while to ask more of them than this brilliant quality. Water color is the most amiable medium in the world; there is nothing it declines to do for you if you show some confidence in it, but it is like the historic kettle—if you act afraid of it, it will sting you for your pains. "Grasp it like a man of mettle" and you have any result you wish.

Mr. Marin is one of the most skillful of technicians, and his color often is carried to extremes of intensity. These New England studies are less studies of New England than studies of color. They have as little as possible the feeling of locality, yet those that are most impressed upon the mind of the ordinary observer have a recognizable relation to the scene inspiring them. One, with the specific title, "Low Tide, Moose Island, Maine," is powerful portraiture of place, giving the essential character of color and form. The impression you get from the roomful of paintings—from the two rooms, in fact—is of color that has force in even the most delicate wash. There are no gray pictures in these rooms, although there are many that are blonde and some that are pale with a pleasant warm pallor. It is an exhibition that sends you to other galleries accustomed to stimulating freshness of palette that makes any less energetic color schemes a trifle suffocating until you are used to the different air.

***

Exhibition of Edward Cucuel's Pictures.

Edward Cucuel began his career as an illustrator, and his public must wonder how his publishers could have been persuaded to let him abandon a field in which he was so conspicuously successful. The canvases at the Howard Young Galleries cry aloud for the privilege of reproduction in color, for the chance to show their peculiar adaptability to that treacherous process. "Autumn Sun" is one of the subjects, and the combination of splendid yellow foliage and ingratiating girlish figures with a true sense of the joy of life in the open air would be an acquisition of incalculable value for an October cover.

And this is not to say that Mr. Cucuel "paints down" to a magazine public. No one can work down to any public, for the meanest public in the world is above that kind of grovelling. But these pictures have the gayety and sweetness and pleasant associative interest that appeal to every one, if every one is honest enough to own it. The generation that despises Dickens lives to see its grandchildren in the throes of a Dickens cult. In Europe Mr. Cucuel has had a definite popularity. He is of French parentage and has worked abroad since he was 17, but he was born in San Francisco and has shown his work in Philadelphia, Pittsburgh and Chicago. He paints out of doors without subsequent studio finishing; apparently he paints with ease, and in his models he has been most fortunate.

***

At the Salmagundi Club.

A group of sculptures by James Earle Fraser and paintings by Ernest Albert, Eliot Clark, John Folinsbee, Leon Kroll, Louis Kronberg and Robert Vonnoh are to be seen at the Salmagundi Club until March 4 from 2 to 6 in the afternoons, and from 8 to 10 in the evenings. Much of the work has been on view in the private and public galleries of the city, but it represents the artists at their best and makes a dignified and interesting exhibition.

***

Hayley Lever's Pictures.

The exhibition of Hayley Lever's pictures at the Macbeth Galleries includes a variety of subjects, but the harbor scenes are still those that best represent the artist's accomplishment. The fine freshness of the sea air is suggested by the color and movement, and the boats are drawn with an agreeable mingling of freedom and accuracy. It is something of a puzzle in many instances, however, to know in just what plane to place the various objects shown. Mr. Lever has concerned himself with problems of color and atmosphere without worrying too much about the depth of his composition; and depth, whether indicated by color or line or tone, is an important question for the modern artist, unless he is flatly decorative. In looking at these very handsome patches of color and these entertaining arabesques, the painter's tact in decoration is clearly felt. If he should join the rapidly filling ranks of the decorators he would bring much to a field that sorely needs the best work of the best men.

***

Etchings and Mezzotints.

At the Knoedler Galleries is an exhibition of the work of August Lepère of remarkable approach to completeness. The beauty and conscience and gayety of Lepère's etchings are beginning to be appreciated in this country. Strength and refinement go hand in hand in his accomplishment, and his attitude toward the marshes, woods and plains of his beloved Department of La Vendée is that of a passionate student filling his mind with all aspects of his chosen subject, so that any account he may give of it is a creation and not a lifeless description. No one could be so spontaneous as he without an immense preliminary drill, and the eagerness and youth of his mind shows itself in his interrogation of many forms of art, book illustrating and book binding, etching, wood engraving, lithography, decorative design. He illustrates Courtois's saying: "Il faut savoir et rester naive."

Mezzotints by Sidney Wilson are on view at the Ackerman Galleries, interesting interpretations rather than reproductions of the eighteen century masterpieces. Where the engraver has used feast color, as in light and gracious Gainsborough prints, he makes the pleasantest impression. A print heavily plastered with color is certain to be disagreeable, however good the drawing and engraving may be.

At the Weyhe Gallery is a memorial exhibition of the work of Charles Henry White, whose plates commemorating American cities have become widely known through their reproduction in magazines. The catalogue gives the following brief account of his career:

"Charles Henry White was born at Hamilton, Ontario, in 1878, and was educated partly in Europe and partly in this country. He studied for a time at the Art Students' League. He worked at illustration, and especially pen drawing. It was Joseph Pennell, whom he met in Venice in 1901, who induced him to take up etching and who initiated him in the technique of the craft. He came back to America in the same year, and in 1902 he etched the east side New York set which Harper's Magazine reproduced in half-tone as the first of a long series of similar articles. In 1909 he went abroad again to the cities of France and Italy. The last few years of his life were spent in fighting unsuccessfully the advances of the disease which in the end carried him off. He died at Nice in September, 1918. Who knows what achievements in the graphic arts we have missed by his death at the age of 40! For White, though not a supremely great artist, was nevertheless one of the most capable and masterly etchers among his contemporaries. His name will be remembered, and his work will be treasured as one of the first and faithfulest etched records of American cities."

***

War Pictures, Posters and Illustrations to be Shown.

The annual exhibition of the Society of Illustrators is to be held from April 1 to April 22 at the galleries of the National Arts Club in Gramercy Park and promises to be one of the most interesting and catholic of the Winter art shows.

In addition to magazine, periodical and newspaper illustration, there is to be a special exhibition of the war pictures by members of the society who were commissioned in the engineer corps to make illustrations for the army in France.

There will also be shown in special divisions exhibitions of posters, cartoons and commercial art. The show will continue between the dates named, afternoons and evenings, and admission is free to the public.

***

Drawings By Aubrey Beardsley.

A loan exhibition of drawings by Aubrey Beardsley will open April 12 at the Gimpel & Wildenstein Galleries, lasting two weeks.

Thirty-seven drawings will be in the exhibition, including several rather early examples, a number made for Malory's "Morte d'Arthur," several of the grotesques executed for the Bon Mots series, two of the Savoy drawings and three to illustrate Pope's "Rape of the Lock." Among other drawings which will be in the exhibition are the artist's frontispiece to Ben Jonson's "Volpone," his portrait of Molière, the cover design for Beardsley's copy of "Tristan und Isolde" and his portraits of Alvary as Tristan and Klafsky as Isolde.

Twenty-one of these drawings are from the collection of A. E. Gallatin, who has arranged the exhibition and who is the author of Aubrey Beardsley's "Drawings: a Catalogue." Mrs. Payne Whitney is another collector who has loaned drawings to the exhibition, all of which are owned in America.

***

Winners in the War Memorial Competition

The names of the winners in the War Memorial competition, held by the Memorial Crafts Institute, are Willard M. Wilkins and George M. Levy (first prize), George A. Licht (second prize), Giles P. Greene (third prize), with honorable mention for David W. Carlson, Lorimer Rich, Donald G. Tarpley and Jo Tominaga.

Exhibition
of rare
Persian Antiquities
Collection of
R. Khan Monif
at his
PERSIAN ANTIQUE
GALLERIES
Madison Ave. and 61st Street
New York.
March 29th to April 24th

About 2,000 pieces of potteries excavated from the cities of Rhages, Sultanabad, Rakka and Babylon, dating from the 6th to the 13th centuries. Manuscripts and miniatures, painted by well known artists, dating from the 14th to the 17th centuries. Iridescent Glasses, Rugs, Brocades, Tiles, Etc., from 4 B. C. to 17 A. D.

LAST WEEK
Allied Artists of America
EXHIBITION of
Paintings and Sculpture
Kleinberger Galleries
725 Fifth Ave. ADMISSION FREE

Unusual Reductions
WE MUST VACATE APRIL 30TH.
ENGLISH, FRENCH AND ITALIAN
COLORED PRINTS.
PROOF MEZZOTINTS IN COLOR.
CARVED PEARLS.
ASSORTMENT OF FRAMED
MIRRORS.
FLOWER PIECES.
F. R. BARTER
323 MADISON AVE.,
Between 42d and 43d Sts.
Opposite Hotel Manhattan.

CLARKE'S
5 WEST 44 STREET
PRELIMINARY ANNOUNCEMENT
ARCHITECTS-DECORATORS
AND COLLECTORS
CONFIDENCE
APRIL NINETEENTH
EXHIBITION AND SALE
OF AN UNEQUALLED COLLECTION OF
RARE TEXTILES
INCLUDING TAPESTRIES PORTIÈRES AND RUGS
SCREENS
FRENCH FURNITURE
PRINCIPALLY OF THE 18th CENTURY
PAINTINGS · WAX PORTRAITS
TABLEAUX HABILLÉS
NEEDLEWORK PICTURES
AND A MULTITUDE OF OTHER
OBJETS de VERTU ALSO
PERSIAN LACQUERS and MINIATURES from
THE MURPHY COLLECTION of
GOTHIC and RENAISSANCE ART
QUITE RECENTLY BROUGHT
FROM EUROPE BY
KARL FREUND
AUGUSTUS W. CLARKE
WILL CONDUCT THE SALE

E. GIMPEL & WILDENSTEIN
Announce
The First Exhibition
Held in America
of the work of
the Spanish Painter
JOSÉ PINAZO
at their Galleries
647 Fifth Avenue
until April 12

E. F. HANFSTAENGL
GALLERIES
Exhibition of
PAINTINGS
by
ILONKA KÁRÁSZ
March 27 to April 15
153 West 57th Street
Opposite Carnegie Hall

"The Old Print Shop"
E. GOTTSCHALK
Dealer in
Engravings, Etchings & Mezzotints
19 Years at 81 Fourth Avenue
Announces His Removal to
974 SIXTH AVENUE
Near 55th Street

Society of Independent Artists
NOW OPEN
at the
Waldorf Astoria Hotel
4th Annual Exhibition
LAST FEW DAYS
Closes Apr. 1, 10 P.M.

DANIEL GALLERY
MARIN
EXHIBITION
2 WEST 47TH ST.

MILCH Galleries
Announce a Special Exhibition of
PAINTINGS by
Willard L. Metcalf
UNTIL APRIL 3
108 West 57th Street
(adjoining Lotos Club)

Exhibition of PAINTINGS
by
Tom P. Barnett
from March 22 to
April 3, inclusive
SCHWARTZ GALLERIES
14 East 46th Street Opposite Ritz-Carlton

SPECIAL EXHIBITION
Works by AMERICAN
ARTISTS
MONTROSS Gallery
550 Fifth Ave. above 45th St.

History of Today

What Happened in the World in February

It must at once appeal to any intelligent man and woman that the opportunity should be grasped to obtain a publication, once a month, which sets forth the worthwhile facts of what happened in every country on the globe during the preceding month.

A great deal of this information appears day by day in the daily press, but how many have the time except cursorily then to glance at them?

In CURRENT HISTORY all the month's facts are carefully co-ordinated, verified and presented in acceptable and attractive form. This information is supplemented with official documents and illuminating literature which do not appear in any other American publication. More than 5,000 are in use now at schools and seminaries in teaching the world history of today.

CURRENT HISTORY Magazine is published by The New York Times Company. It enjoys the unrivaled facilities of The New York Times in procuring the real facts of world occurrences in all the countries; every feature is obtained from fundamental sources. What it prints is history of today; the history of the month just ended; history as it is made, set forth without any editorial comment, bias or conjecture.

The March number, on news stands, contains more than 40 special features, elaborately illustrated, and is a compendium of the world's history in February.

Intelligent men and women need it if they wish to keep posted.

The price is 25 cents a copy—$3 a year this month.

April 1 the price advances to 35 cents—$4 a year

Address Current History Magazine, Times Building, Times Square, New York.

LONDON AND NEW YORK PRICES

A 35-Cent Steak Still Exists in the British Capital and Other Comparisons Are Odious

By T. R. YBARRA.

TO one back from a Winter in England the biggest things in New York are not the sky-scrapers but the prices. I came back the other day from London and suddenly felt a strong desire to scramble aboard the next outward-bound ship. It wasn't lack of patriotism. It was lack of cash.

They make an awful noise about their profiteers over in England. They point the finger of scorn at them and haul them up before special tribunals and rage grandly about them in the House of Commons. Yet the English profiteer, compared to him of New York, is a woolly lamb. Where he leaves off raising prices his New York brother begins. Where he adds shillings and pence to yesterday's figures and timidly waits to see whether the public will stand for it the New Yorker tacks on a fat dollar or two and quotes what Commodore Vanderbilt said about the public. I hadn't been back in New York forty-eight hours before my clothes were full of places where dollars had been. The average life of a dollar in my pocket, I figure, was eleven seconds; judging from the value I got for it, I concluded that it might as well be round, made of copper, and decorated with the head of Abraham Lincoln.

Even after he has recovered from his first panic and decided not to take the next boat back to Europe, the returning New Yorker finds little to make him reverse the judgment of his first hours amid New York's world-beating high prices. No matter what way he turns everything is more expensive than it is abroad.

Nowhere is the difference more striking than in the matter of prices at restaurants. Restaurant charges in New York today are all the way from 25 to 100 per cent. higher than those in London. Paris has done some remarkable work in profiteering, but Parisian restaurateurs likewise should sit humbly at the feet of their New York confrères and beg to be initiated into the occult mysteries of the Super-Gouge.

Thirty-Five-Cent Steak.

In London you can get a good small steak for 35 cents at a decent restaurant of the second class, while for 50 to 75 cents you can partake of it in one of the best places in town. Are there any New York's sixty-cent steaks of yesteryear left in captivity? Are there any eatable seventy-five-cent steaks, for that matter? You can go into a place like the Savoy Grill in London, a world-renowned resort of epicures, and get a steak—small, to be sure, but an excellent cut and excellently cooked—for three shillings, or seventy-five cents, and ten or fifteen cents more will give you potatoes. You can lunch at any one of a dozen of the very best restaurants in London, eating all that one needs at midday, for a dollar and a half or two dollars, including alcoholic drink. If such places are too high for your taste, you can get a good meal from a shilling up. All over London there are places where table d'hôte luncheons and dinners are served at prices which take a New Yorker's thoughts back to happy days of ten or fifteen years ago, when there were first-class "spaghetti joints" and French restaurants serving dinners at 60 cents or thereabout.

Two people can go to one of London's most celebrated restaurants, which has been synonymous with good food for half a century, and get a meal (not table d'hôte but hand-picked) consisting of hors d'oeuvre, soup, entrés or roast, dessert, coffee, cocktails, wine—all of superfine quality—for ten dollars. Where would that sum get them at a place of similar calibre in New York?

And it must be borne in mind that the prices given here are based on the old rate of exchange, when the pound sterling was worth a bit less than $5. At the rate which has prevailed of late, when the pound has been worth less than $4, the difference between New York and London prices becomes ludicrous. The above-mentioned $10 meal, figured at the rate of exchange which prevailed last month, would have cost only $7 or $8. And remember that cocktails and wine, merely memories to the law-abiding New Yorker, represented about one-fourth of the total outlay.

To one accustomed for months to meals of that sort, or to others proportionately reasonable, the first sight of New York food price lists is hair-raising. Why these steaks, ranging from 90 cents to $2? Are they all reverently removed from sacred cows? What mean these soups, these vegetables, these desserts, which apparently are kept from costing a dollar per only by tremendous will power on the part of those who compose New York's menus? There are restaurants in New York where figures without dollar signs tacked beside them must feel the way you do in a dream when you walk into a crowded ballroom without any clothes on. It takes lots of self-control on the part of one who has just returned from England and wanders into one of these palaces of profiteering not to come down on the spot with an acute attack of angiomania.

The Cost of Playing.

After you have had a London meal the mind lightly turns toward theatres. After you have had a New York meal of the vintage of 1920 your mind heavily turns toward jumping off a dock. In London you can get an orchestra seat at one of the popular shows for $2.50 or $3—yes, you can really get it, not simply read outside the box office that it costs that much. If you get it from an agency you pay an extra 25 cents. No speculators, no fancy prices for the front rows. Of course, if the show is having a good run, you will have to get seats quite a while ahead, but you know just what you will have to pay. What a difference in New York!

Incidentally, in London, only about one-half of the orchestra seats are disposed of at the above prices. The remainder, all those in the rows under the balcony, which are known as the "pit," cost only 50 or 75 cents. They are not reserved, however. Those occupying them have to stand in line outside the theatre sometimes as much as two hours. But once you have screwed up your courage to doing this, you can have an orchestra seat half or three-quarters of the way back from the front at a small fraction of New York prices, and you can get it without having to reserve it days ahead. One of the things that strikes a stranger in London most forcibly is the kind of Londoner who is not above standing in line to get a pit seat. In the throng outside on the sidewalk waiting for the theatre doors to open there are plenty of people who may be easily spotted as clerks and stenographers, but standing close beside them there are others who look like their bosses. The pit is a great leveler.

Taxicabs in London are ridiculously cheap compared to those in New York. The charge for the first mile is 16 cents, after which 8 cents is tacked on for each quarter mile. Assuming 30 cents as the average New York taxi charge for the first half mile, and 10 cents additional for each quarter mile, a ride of one mile comes to 50 cents in New York as against 16 cents in London, a ride of two miles to 90 cents as against about 50 cents in London, a ride of three miles to $1.30 as against 85 cents in London, and so on. Remember, here again, that all this is calculated at the old rate of exchange of approximately 25 cents to the shilling. Don't try to calculate London taxi rates at the present rate of exchange. You might turn into a Bolshevik.

Clothes are far cheaper in London today than they are in New York, and they still are clothes of the old English brand of genuine English workmanship, the kind that don't seem to know how to wear out or shed buttons or misbehave along the edges or emulate mirrors. In London you can have an excellent West End tailor make you a suit or overcoat at a price for which, in New York, you can get nothing but a ready-made suit—and not one of the more expensive ones at that. Nobody need be ashamed to go to a really good London tailor prepared to spend only $60 or $70 for a suit of clothes. He'll get something for that price which will make a swagger come naturally into his gait.

Rents Over There.

In London they are howling madly about the way rents are shooting skyward and about the appalling shortage of housing accommodations, but London isn't in it with New York. The newspapers in the British metropolis are filled every day with advertisements of houses and apartments to let at figures which would make a prospective New York tenant look at the date on the paper for fear that he had inadvertently picked up something printed in 1910 or possibly earlier. Apartment-hunting is alarmingly prevalent in London; it is far more common, in fact, than apartment-finding, but the London apartment-hunter has a good chance of eventually moving into premises which in New York would cost him a good bit more than he has to pay. Comparisons in this field are difficult, because so many London apartments which rent at figures lower than those prevailing here are far more primitive in the matter of up-to-date conveniences than the general run of apartments in New York. Nevertheless, after making all necessary allowances, it may be said that London rents are from 25 to 50 per cent. lower than those in New York, despite the fact that the war created an acute housing crisis and that rents have been jacked up again and again during the last five years.

If subway and street car fares are raised in New York as a result of the agitation on the part of the city's transportation companies one of the few things that are cheaper here than in London will be a thing of the past. In London you can get a short ride on the underground railways or on a 'bus for 2, 3, or 4 cents, but longer rides cost all the way from 6 to 25 cents for distances which could be covered in New York for a nickel.

Oh, yes, there is one other thing which is cheaper in New York than in London. When I left New York last Fall there were still plenty of places where you could get a suit of clothes pressed for 50 cents; now far too many charge 75 cents, and I have heard that clothes-pressers exist in Manhattan who mulct you $1. That is a horrible state of affairs, but in London, even at little tailor shops, far out in unfashionable suburbs, one must pay 5 shillings, or $1.25, to get a suit pressed, and if it is done at some tailoring establishment more fashionably located, or at the average good hotel, the charge will probably be $1.50. How happily one might live in New York if a well-pressed suit were equivalent to a square meal and they let any one who bought a subway ticket spend the night in a train!

ADVERTISEMENT.

WOMEN! DYE IT AND SEE!

Instead of Buying, Add Years of Wear to Old, Faded Garments with "Diamond Dyes"—Fun!

Fight high living costs with "Diamond Dyes." Perfect results are sure, no matter if your old apparel be wool or silk; linen, cotton or mixed goods.

"Diamond Dyes" are guaranteed to give a new, rich, fadeless color to house-dresses, ginghams, aprons, blouses, stockings, skirts, sweaters, children's coats, draperies, everything!

The Direction Book in package tells plainly how to diamond-dye over any color. You can not make a mistake. To match material, have druggist show you "Diamond Dye" Color Card. Accept no substitute!

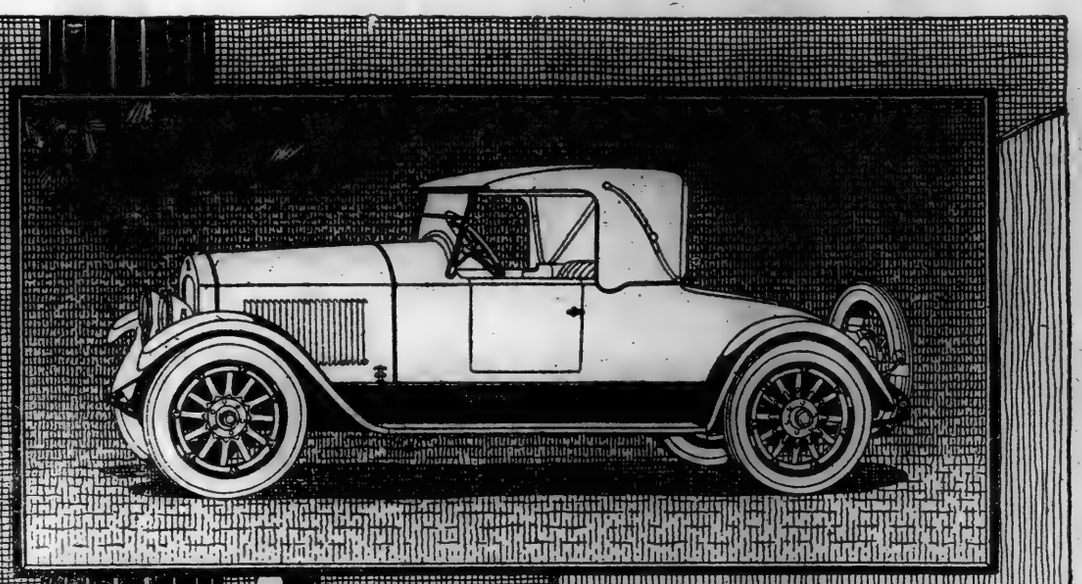

The ONLY *Aero*-EIGHT

THE world has produced great masters—geniuses all—but in the minds of men there will remain always but *one* Michael Angelo. And though there may be countless eight cylinder cars—all worthy contributions to the science of automotive engineering and designing—there is *only one Aero*-EIGHT.

An Exclusive Creation

It is distinctive, original, exclusive. There is something indefinable about it that vests it with an inherent quality of goodness, worth and ability which is peculiarly its own—which eludes imitation.

The *Cole Aero*-EIGHT has an air of unconcerned power—a complacency that takes for granted its mastery over every emergency and inspires confidence in its ability to reduce the extreme to the commonplace

Its beauty of lines, its wealth of energy, its speed when desired, its comfort always, its unparalleled economy, its luxurious completeness form a combination of virtues rarely encountered in such perfect balance and harmony.

The ability of the *Cole* to transcend all present accomplishments by instilling a note of futurity in all that it achieves gives the *Aero*-EIGHT a character humanly individual.

RUSSELL L. ENGS, Inc.—Distributor,
1804 Broadway, at 59th St., New York City. Tel. Circle 510.

COLE MOTOR CAR COMPANY, INDIANAPOLIS, U.S.A.

THERE'S A TOUCH OF TOMORROW IN ALL COLE DOES TODAY

COLE DEALERS—METROPOLITAN DISTRICT

BRIDGEPORT	CONN.	F. L. MILLS	MT. VERNON	N. Y.	HOWARD E. LAUX
BROOKLYN	N. Y.	ROYAL VEHICLE CORP	NEWARK	N. J.	WALLACE MOTOR CAR CO.
CROTON-ON-HUDSON	N. Y.	CROTON GARAGE CO.	WEST HAVERSTRAW	N. Y.	ROBT. M. AUSTIN
GREENWICH	CONN.	A. S. F. MOTOR SALES CORP.	WHITE PLAINS	N. Y.	THORN AND THORN, INC.
MILLERTOWN	N. Y.	DUTCHESS AUTO AND SUPPLY CO.	YONKERS	N. Y.	LOWA'S GARAGE INC.
KINGSTON	N. Y.	PETER A. BLACK	WATERBURY	CONN.	WATEBURY-BUICK CO.

S. BAUMANN & BRO

NORTH WEST CORNER SIXTH AVE. & 15TH STR.

Open Saturday Evenings

Kroehler Kodav

Mahogany frames, upholstered in Imitation Leather; makes a full size bed when open; at (this does not include mattress) $63.50

Quality in Furniture

Poorly constructed furniture is dear at any price. Our furniture is well made throughout and, though remarkably low in cost, should give a lifetime of service. Come and investigate our values and compare prices before buying.

Shur-Rest Fluffy Felt Quality Mattress $18.50

Only the highest quality felt is used in the manufacture of this mattress, with fine ticking; weight 45 lbs., in all sizes. $18.50

PLAIN FIGURE TAGS ON EVERYTHING

Motor Truck Deliveries

"We Make Terms to Fit"

Queen Anne Period Dining Room Suite 4 Pieces

Quartered Oak

Four pieces, consisting of Buffet, China Closet, Serving Table, Dining Table, 48 inches, 6 foot extension; as illustrated, at $397.50

3-Piece High Grade Period Upholstered Suite

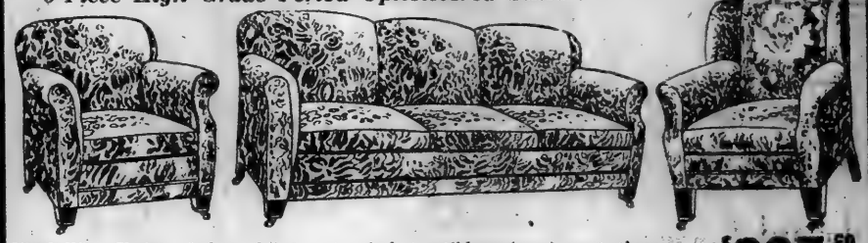

With Wing Chair; upholstered in tapestry; indestructible springs in seat; three pieces; as illustrated, at $287.50

4-Piece American Walnut Bedroom Suite Colonial Period

4 pieces, consisting of Dresser, Chiffonier, Toilet Table and Bed; as illustrated at $175.00

N.W. COR. 6TH AVE. & 15TH ST.

The OWEN "Daven-o"

A FACTOR IN MAKING THE LARGEST CITY IN THE WORLD

New York is the largest city in the world—over Eight Million People, work, play and sleep within its borders. In addition to this there are the MILLIONS who visit the city annually—making an additional need for living facilities each day equal to the size of any other average city.

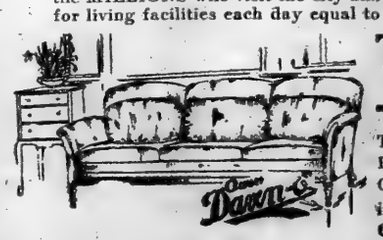

The Owen Daven-o —A Great Necessity

Thousands upon thousands of Owen Daven-os have been sold in New York City within the past 20 years—growing in sales each year. TO-DAY THE OWEN DAVEN-O is providing accommodations for hundreds of thousands of people. As a space saver it is a Marvel. Its convenience, beauty and utility have no equal. A home without a Daven-o is wasteful. Many homes—especially apartments—use a Daven-o in every room. See the Daven-o. Come in and let us show you how it will make money and happiness for you.

You Can Pay for an Owen Daven-o While It Pays You

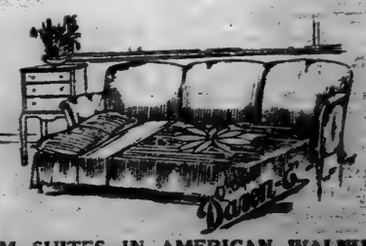

D. T. OWEN CO. Inc.

66 West 45th Street, Manhattan.
34 East 23d Street, Manhattan.
53 Flatbush Avenue, Brooklyn.

PERIOD BEDROOM AND DINING ROOM SUITES IN AMERICAN WALNUT AND MAHOGANY AT ROCK BOTTOM PRICES AT OUR 34 E. 23D ST. STORE

KAISER'S PUNISHMENT.

To the Editor of The New York Times:

Your editorial comments in THE TIMES of March 18 on my article, "War, Best Friend of Disease," in March Harper's, suggests that it is "a curious and significant circumstance" that, in stating the particulars in which the World War has retarded the fight against disease, I make but the slightest of passing references to the Germans, and that I put the blame upon war as "an abstract idea of conception." You are hopelessly wrong on both counts.

Firstly, it could never occur to anyone who was in Europe in 1917 and 1918 to think of war as an abstract idea or conception. It is the actual concrete realities of a particular war, through which we have just passed, of which I am speaking. Of the fact that this war directly caused the back-sliding in the progress which was being made toward health, there can be no doubt.

Secondly, it never occurred to me that any human being outside of the Central Empires entertained the slightest doubt as to who was responsible for the war. There never has been the slightest doubt in my mind on the subject since the last days of July, 1914. It was Prussian militarism, particularly its perfect expression, Kaiser Wilhelm II.

This and the preceding article in Harper's are two chapters in a book on "The Human Costs of the War," the proofs of which I am just revising. In putting together in order, sequence and proportions, the appalling facts as to the effects of the war upon the civil population of Europe (and in fact I deal practically only with the Allied countries), it occurred to me that the only punishment which would be in the slightest degree adequate to the responsibility and guilt of Wilhelm II. would be that he should devote the remainder of his life to a review of these results of the war, for which he was responsible. I would like him to visit each of the 10,000 soldiers' graves in Europe, pausing long enough to see the empty helmet and perhaps the withered flowers, and to read of the wooden cross, besides the name of the dead soldier, the words, "You did it." This might occupy him, I should think, about five years. Then he might make a trip through the ruins of human civilization and welfare, in that devastated area stretching from the Belgian coast through France, Italy, Montenegro, Serbia, Greece and Roumania, and sprawling about in a regular fashion into various parts of what were Russia and Austria. He should do it slowly enough to see all these homes, schools, churches, hospitals and structures built for the comfort, protection, education and religious nurture of millions of human beings, blown into bits, subtracting that huge amount of shelter, protection and care from men, women and children sorely needing it. To do this carefully would keep him busy at least another five years. For the remainder of his time, he should be sentenced to see passed before him, like a moving picture, a vision of the million or more of war cripples, each pausing for a moment to look the Kaiser in the face. They would not need to say anything. If further years remain to him, he should be enabled to see (without being seen) the millions of homes in Europe in which widows and orphans are leading a life of bareness and sorrow.

If you will kindly read the introductory chapter of the forthcoming volume, you will see that I expressly disclaim the promotion of any particular object or opinion, and that my purpose is solely that of setting down the facts in some order and proportion, lest we forget. I hope the book will help to make better understood the tremendous responsibility resting upon those who began this war. I also hope that it will contribute to a clearer understanding of the tremendous responsibility resting upon those who fail to take all practical steps toward the prevention of future wars. HOMER FOLKS.

New York, March 22, 1920.

JAPANESE IMMIGRATION.

To the Editor of The New York Times:

The facts and figures given by V. S. McClatchy in his letter on Japanese Immigration published in your paper Sunday are logical and entirely convincing, at least to the present writer. I believe Mr. McClatchy thoroughly understands his subject and that he writes without racial prejudice. He speaks against Japanese immigration, land holding and leasing not merely because the problem is a vital one to him as a Californian, but also because of its pressing importance to all sections of the country and its bearing on each and every individual American. It is not an attempt to resuscitate or harp on the "yellow peril" and "Japanese menace," but a common sense and patriotic effort to place before his fellow-Americans a true perspective of the situation as he sees it and as it truly affects the whole nation.

As he says, the objection to the Japanese is not due to a feeling of superiority of the white race or racial antipathy of any other kind, but solely because of economic reasons. There is no doubt in the mind of the present writer that if we continue to allow unrestricted immigration of the Japanese, whether under "gentlemen's agreements" or otherwise, land holding and leasing, the people of this country will be hard put to keep step with the pace set by the Asiatic portion of our population.

The Japanese have shown no compunction or hesitancy in protecting themselves against the "unfair competition and lower standards of living" of the Chinese and Koreans.

We should protect our own interests no less effectively and firmly than they have theirs against the inroads of laborers from China and Korea.

We are, indeed, face to face with a grave menace, and the sooner that fact is driven home and realized by the American public and the necessary restrictive legislation enacted the better it will be for our national peace of mind.

JOHN P. PFALZGRAF.

Brooklyn, March 20, 1920.

Preparatory Schools and Colleges.

Miss Gildner's Summer School
Elberon-by-the-Sea, N. J.
A seashore school for boys and girls. Outdoor sports and elective academic work. Non-sectarian. Basket ball, tennis, canoeing, swimming, horseback riding.
College preparation emphasized. Music and art. Residence annex for girls only. Limited number.
City Address, 3065 B'way, N. Y. C. Tel. Columbus 8395

THE HART TUTORING SCHOOL
251 West 75th St. Tel. Columbus 3360.
Tutoring in all branches. Two years' work in one. Pupils admitted at any time. Entrance by certificate to leading colleges.

The Brown School of Tutoring
251 West 75th St. Phone Col. 5694.
Founded 1904. No classes. Rapid preparation for examinations. Regents' examinations. "A School With An Atmosphere of Work."

The Clark School for Young Children

The Clark School has fitted up one of its buildings for children of from two to ten years of age. An unusually large dormitory, together with a spacious out-door and in-door playground, is an attractive feature. The bedrooms are light and spacious and the dining-hall is roomy and homelike.

The round-table chat of tots from two to five is both entertaining and instructive. Experiences as grave as the following can be heard from little ones of less than three summers:

Jane says, "I learned to talk here."
Mary chimes in, "I learned to walk here."
Two-year-old Harry asserts, "I learned to sleep here."
Three-year-old Hilda adds, "I learned to creep here."
Little Alice lights up with, "I learned to wink here."
Five-year-old James cries, "I learned to think here."
Practical Anne breaks in, "I learned to read here," and
Business-like Johnny closes with, "I learned to write here."

A Round Table chat of tots at the Clark School for Young Children

This unique school is at 267 West End Avenue, New York. It is in charge of children-loving teachers who study the desires of their tiny pupils and try to make the wee ones happy.

Telephone Columbus 1535

Special School.

YMCA COURSES

Check the course you want, mail this advt. with your name and address, or call and get a booklet and pass.

Automobile Training []
Largest and best school in the East. 17th year. Shop-auto principles; driving lessons for State Examinations; self-starter, lighting, ignition; repair work; tire repairing. New classes formed each week. Day or evening.

Machine Tool Operating []
Bench and forge work; lathes; milling machines; shapers; grinders; drill presses. Day or evening.

Tire Repairing []
A fast growing, well paid specialty. Complete new equipment; skilled teachers; rapid progress; individual instruction.

Mechanical Dentistry []
A thorough training in the fundamentals of all general plate, crown and bridge work; also Weldon process of porcelain casting. Day or evening.

Motion Picture Machine Operating []
Complete course in machine operating and projecting. 10th year. Expert individual instruction. Thorough preparation for State examination for license. Monday, Wednesday, Friday, 7:30 P. M.

Applied Psychology []
For men who wish a fresh mental start, to face the future with imagination and to become more alert and responsive in their personal development and efficiency. Tuesday, 8 P. M.

Public Speaking []
Come to meeting Friday evening, 7:15. See how clerks, shop, business and professional men acquire self-confidence to speak in public.

Memory Training []
A practical course that teaches men to remember names, faces, addresses, phone calls, prices, orders, appointments, speeches, stories, read and heard, &c., &c. Wednesdays, 8 P. M.

Business English []
Correspondence, mail order campaigns, collection letters, advertisement writing, trade articles. A thoroughly practical course for business men. Tuesday and Thursday, 7:30 P. M.

Everyday English []
For men who want to master grammar, punctuation, idioms, sentences and paragraph construction. The fundamentals of the language taught in an interesting and helpful way. Tuesday and Thursday, 7:15 P. M.

Other Courses []
Mathematics, all branches. Bookkeeping, Cost Accounting, English for Foreigners, *Foreign Trade, French, *Income Tax, Italian, Penmanship, *Russian, Spanish, Stenography; Typewriting, *Traffic Management; *Will be put on if enough men enroll to form a class.

More Than 4,000 Students Last Year
EDUCATIONAL DEPARTMENT
West Side YMCA
302 WEST 57TH ST., N. Y.
Phone: 7920 Columbus

BE INDEPENDENT
as a Doctor of Chiropractic. There is no limit to your income. Demand everywhere. Day and Evening classes now forming. Write for booklet A.
N.Y. COLLEGE OF CHIROPRACTIC
1416 Broadway, N. Y. Bryant 6956.

HORSE BACK RIDING
Instructions given by expert on well trained saddle horses, in ring or park. Special attention to children. Day or Evening. Peter Kosk, Riding Instructor, 56 West 66th St. Telephone 10167 Columbus.

BALLARD SCHOOL DAY CLASS IN PRACTICAL NURSING. REGISTER NOW. Central Branch Y.W.C.A. 610 Lex. Ave., at 53d St.

GYMNASIUM—OPEN AIR—INDOORS
MASSAGE
MAC LEVY, 352 4th Av., N.Y. Madison Square 8686.

DESIGNING, Draping, Dressmaking, Millinery taught; good positions. Day and Evening School, Est. 1874. McDowell School, 25 West 35th St.

$25-$12 week, through Prof. Rohrer's Hairdress, Manicure, Face, Electric Scalp and Beauty School, 119 W. 42d.

Preparatory Schools, Colleges.

The Clark School for Concentration
A SCHOOL WHERE RECORDS ARE MADE
Boarding and Day Pupils
The Principal will be at the Main Office (Girls' School) from 12 to 2 P. M. and from 4 to 6 P. M. daily to interview parents. 'Phone Columbus 744. Catalog on request.
Boys' School, 72d St. & West End Ave.
Girls' School, 301 West 72d St.
Boys' Country School, Preston Park Lodge, Pa.
Enrollments may be made now.

NEW YORK PREPARATORY SCHOOL Day and Evening Depts.
New York—72 Park Ave., bet. 38-39 Sts.
Brooklyn—Corner Franklin and Jefferson Avenue

REGENTS' COLLEGE Examinations
West Point—Annapolis
Send for Catalog and "Success in Regents Exams."

TUTOR—College graduate and experienced teacher desires to tutor children not under 6 years old. Phone Bedford 1384.

Swimming.

DALTON SWIMMING SCHOOL
SWIMMING SCIENTIFICALLY TAUGHT.
Courses in elementary and advanced swimming and diving. Tiled pools, heated filtered water. Individual instruction. Hours 9 to 9. Lessons by appointment. Call or write for Booklet T.
19 West 44th Street—368 West 59th St.

LEARN TO SWIM, DIVE, SAVE LIFE
MARY BEATON, R.L.S.S.
Write, phone or call.
1 West 67th. Columbus 4081

The CLARK SCHOOL CAMPS

Camp Winstonah, Preston Park, Pa.
Preserve of 300 acres at 2000 feet elevation

CAMP WINSTONAH is a summer home where girls have 300 acres of the great outdoors all to themselves for boating, swimming, corn roasts, beefsteak suppers, song fests, straw rides, free horseback riding, long hikes, delightful picnics and moonlight drives.

The Senior Camp is for girls from 14 to 24, who live in bungalows amid a wonderful scenic setting of lake and laurel. The Camp aims to promote that fellow-feeling, interest and influence one meets in an ideal family, and, in addition, a love for action, for health, and recreation.

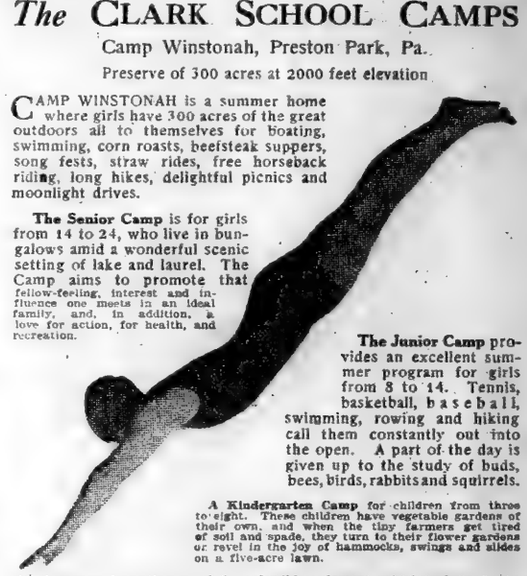

The Junior Camp provides an excellent summer program for girls from 8 to 14. Tennis, basketball, baseball, swimming, rowing and hiking call them constantly out into the open. A part of the day is given up to the study of buds, bees, birds, rabbits and squirrels.

A Kindergarten Camp for children from three to eight. These children have vegetable gardens of their own, and when the tiny farmers get tired of soil and spade, they turn to their flower gardens or revel in the joy of hammocks, swings and slides on a five-acre lawn.

All the camps have the use of the splendid equipment, which includes boats, floats, diving boards, chute, field and track facilities. Swimming supervised by Miss Anne Kean, who holds the world's long-distance record for women.

Catalog on request
CLARK SCHOOL FOR CONCENTRATION
301 West 72nd St., New York

Public Speaking

Self-Confidence, Voice Building
Rapid Method, Unusual Advantages.

WALTER ROBINSON, Instructor.
Join New Course, April 2nd, 8:15 P. M.
Public Speaking wins cases, sells goods, convinces, persuades. Write, call or phone.
EDUCATIONAL DEPT. WEST SIDE Y. M. C. A.
302 West 57th Street,
Tel. Columbus 7920
for particulars and free booklet.

ETHAN ALLEN CAMP
On Lake Champlain – North Hero, Vt.
THE BEST PLACE FOR YOUR BOY THIS SUMMER
Send for Catalog—
Ethan Allen Training Camp Association
7 E. 42nd St., N. Y. C.
Tel. Vanderbilt 826

Foreign Language Schools.

CORTINA ACADEMY
12 East 46th St.
Tel. Vanderbilt 2460
Spanish, French, Italian, etc. Private or class instruction at school or residence at all hours.
"Cortina Phone-Method for home use."

Learn Languages
AT THE
BERLITZ SCHOOL
28-30 WEST 34TH STREET
Brooklyn, 215-220 Livingston Street
By the Berlitz Method Students learn not only to read and write, but especially to understand and to speak the foreign language.
TRIAL LESSONS FREE.

RICO'S ACADEMY
1133 B'way, Cor. 26th
Spanish, Portuguese, French, German, Italian, English, etc. Spanish Shorthand.
BRANCH: 44 COURT ST., BROOKLYN.

THE UPTOWN SCHOOL OF FRENCH Class and private instructions. Small congenial classes. 125 W. 125th, cor. Amsterdam Av.
write for Booklet T.

SERGIO SCHOOL OF LANGUAGES
"Our Logical Method" makes Languages easy.
12th year at 315 5th Av., (32d St.)

SPANISH carefully taught by quick method at Frances Studios, 130 B'way. 136 W. 86 St.

Foreign Language Schools.

SPANISH FRENCH ITALIAN
QUICKLY ACQUIRED ON ANY PHONOGRAPH
Begin to speak at once. Learn at home during spare moments, free from the embarrassment of the classroom or teacher.

Language Phone Method
Simple, inexpensive and convenient. You hear the exact pronunciation and learn to speak with perfect accent. Call for free demonstration or write for booklet.
THE LANGUAGE PHONE METHOD
907 Putnam Bldg., 3 West 45th St., near 5th Av.
Tel. Plaza 8672.

LANGUAGE INSTITUTE 4-Top Tribune Building
154 NASSAU STREET OPP. CITY HALL.
Mesdemoiselles Blanchard, French course; highest recommendations. 54 East 59th. Tel. Plaza 8672.
LESSONS—French, music, by highly educated young lady. Tel. Rye 786-W. 9-173 Times.
FRENCH diplomes; experienced teacher; highest references. Mlle. M., 63 West 56th St.

Musical.

NEW YORK COLLEGE OF MUSIC
128-130 East 58th St.
HIGH-CLASS INSTRUCTORS in all BRANCHES OF MUSIC.
Terms Moderate.
SEND FOR CATALOGUE.

Dancing.

Mansfield Dancing Studio 125 West 43d St. Bryant 6777.
Established 1904. Modern and stage dance taught, strictly private, reasonable not a public dance hall; entire time devoted to teaching.

MODERN SOCIETY DANCING
taught by refined young lady. Hours 2 to 9. Classes in the evening. Doris J. Durling, 55 West 46th St. Telephone Bryant 8028.

Day-time Classes in Accountancy and Business Administration are available at Pace Institute in addition to the regular evening classes.

Day-time students can complete the Pace Course (Semesters A and B) in half the time required in evening classes.

A new day-time Class will form on Monday morning, April 12, at 9:30. Special information, together with Bulletin 112, will be supplied upon request.

Pace & Pace
30 Church St. New York

Stenographers
and Secretaries in demand

Exceptional opportunities everywhere. You can qualify for a good position in just a few months. Both beginning and advanced students accepted. Get in touch with your opportunity at once—Write for Bulletin 22.

ROSE L. FRITZ SCHOOL
334 Fifth Avenue—at 33d St.

Miller BUSINESS SCHOOL LEXINGTON AVE. AT 23D ST.
FOR MORE THAN A QUARTER OF CENTURY WE HAVE BEEN PREPARING ACCOUNTANTS, SECRETARIES, CASHIERS, STENOGRAPHERS, TYPISTS, SALES CLERKS, AND OFFICE WORKERS. A DISTINCTLY SPECIAL SCHOOL.
HIGH SCHOOL AND COLLEGE GRADES
CATALOGUE FREE

BUSINESS EFFICIENCY SCHOOL.
Efficient Preparation for Successful Career. Stenography, Typewriting, Bookkeeping, Accounting, English, Arithmetic, Correspondence, Secretarial Training. Day-Evening; hours students' convenience.
500 FIFTH AVENUE, at 42d ST.
Telephone 7889 Murray Hill.

BOOKKEEPER
GET OUT OF THE RUT:
Become a certified Public or Cost Accountant; go into business for yourself; demand for expert accountants exceeds the supply; our graduates earn over $5,000 yearly; have more business than they can handle; learn at home in spare time by our new system. Write for booklet and special offer. We have no solicitors.
Universal Business Institute, 267 Pulliam Bldg., N.Y.

$15
Mon., Mar. 29, New Term, Pays for COMPLETE SHORT COURSE IN STENOGRAPHY and TYPEWRITING or TELEGRAPHY.
Call for Details. Position Guaranteed.
Gaffey's School, 5 E. 35th St. Near 5th Av.
Tel. VANDERBILT 4969. Est. 1884.

WOOD'S
Business School
Send for Illustrated Booklet.
FIFTH AV. AND 125TH ST.
60,000 GRADUATES
LARGEST BECAUSE BEST

The Paine School Established 70 years. Secretarial, Shorthand, Touch Typing, Accounting Courses. Strictly individual instruction. Day, Evening. See catalogue.
598 Broadway, cor. 116 West 65th St.

PRATT School 62 W. 45th St
Secretarial training. Individual instruction. Advanced registration and references required. Must be over sixteen years old.

Walworth Business Institute
BROADWAY AT 72D STREET.
Prepares for the better-paid positions. Individual instruction by specialists. 62d Year.

Summer Camps.

Skipaway Camp for Boys
Fun in cruising on the glorious Hudson River; swimming, hiking, fishing, field athletics, all sports.
At the foot of the Catskill Mountains. Every convenience, comfort and safeguard. Good sportsmanship, good "chow," good times. $300 covers every expense. Booklet.

BOYS' NAVAL ACADEMY
Room 501, 1,465 Broadway, N. Y. (42d St.)

SUMMER CAMPS For Boys and Girls
Catalogues and Consultation Free
Phone Circle 5183
School and Camp Bureau, 2 Col. Circle.

NEW JERSEY.

IDEAL COUNTRY HOME
Hotel Montclair
MONTCLAIR, N. J.
MOST DELIGHTFULLY SITUATED RESIDENTIAL HOTEL IN NEW YORK'S SUBURBS.
OPEN THE ENTIRE YEAR.
OWNERSHIP MANAGEMENT.
FREDERICK C. HALL COMPANY.

Hotel Beechwood
Summit, N. J.
Five minutes from depot. Easy commutation via D. L. & W. and Hudson Tubes. Misses Gillian & Edwards.
OPEN ALL YEAR

MOST PROGRESSIVE All-Year Home Resort On Jersey Shore
BRADLEY BEACH, N. J.
Health. Recreation. Home.
Live here the year round; 90 trains a day; every advantage of town, seashore and country combined; many beautiful cottages now for rent or sale. Immediate application advised. For booklet and Real Estate information write to City Clerk, Bradley Beach, N. J.

PUDDING STONE INN
Gran'pa Winter left last night, going by river to Sea. The door's closed, everybody glad, shakin' in the big armchair. Cold he was, blustery too; but covers he kept well over the groun', and little green "Kiddies" look up, not down. Say! Hello Gran'pa! Have y'u gone to stay? Here's a flower you ma' tak' away. Folder, open all year. G. N. Vincent, Boonton, N. J.

"REDSTONE"
Short Hills, N. J.
Phone 465 Short Hills.
A most delightful residential Inn; 45 minutes from New York. Attractive rooms, with or without bath. Near Baltusrol Golf Club.
Spend the Summer on the picturesque coast of North Jersey and enjoy every pleasure of seashore and country. For information address E. C. Rehm, Secretary, Long Branch, N. J.

NEW YORK.

ENJOY YOUR EASTER AT VALHALLA MOUNTAIN HOUSE,
45 minutes from the N. Y. Grand Central Station. Open all the year around. Now looking for the Summer season.
Under New Management.
Excellent table, special weekly rates. Write or phone for booklet. VALHALLA MOUNTAIN HOUSE, VALHALLA, WESTCHESTER COUNTY, N. Y. Telephone White Plains 1162.

SHARON SPRINGS, N. Y.
PAVILION HOTEL AND COTTAGES
Opens June 26. Folders on application.
THE ANNEX, Adjoining the Famous White Sulphur Springs and Bathing Establishment, opens April 14.
JOHN H. GARDNER & SON.
W. H. CRAIG, Gen'l Mgr.

NEW YORK—Long Island.

PHYSICAL TRAINER
will accommodate few gentlemen during April. Suburban home, commuting distance. Exercise, baths, open air, handball, tennis court, shower baths, horseback, billiards. Wholesome food. Accommodations limited. Particulars
MAC LEVY GYMNASIUM,
352 4th Ave.
Telephone Madison Square 8686.

Homeseeking families will find exceptionally fine accommodations, private baths, sleeping porches, sun parlors, open all year, American plan, Crystal Lake House, Freeport, L. I.

NEW JERSEY—Atlantic City.

HOTEL CHELSEA
Occupying entire block of ocean front in the fashionable Chelsea section.
200 bed chambers with private baths (fresh and sea water). High-class orchestra, cafe, grille, &c. French chefs. Golf privileges. Autos meet trains. Booklet. Open all year. J. B. THOMPSON & CO.

The Breakers
OCEAN FRONT FIREPROOF
Unusually attractive during Spring Season. Luxurious lobbies and restful sun parlors. Charming afternoon musicales with complimentary tea service, and evening concerts. A palatial residence for those seeking rest and recreation. Sea water in all baths.
AMERICAN and EUROPEAN PLANS

ROYAL PALACE
HOTEL—COTTAGES
on the Beach, ATLANTIC CITY, N. J.
CONVENIENT TO ALL AMUSEMENTS
Sea Baths. Dirt Kitchen. Orchestra.
Capacity 600. Open all the Year
C. L. Hamstein, Pres.
Lyman J. Hartrove, Sanger Mgr.

SHAPIRO'S HOTEL BRITAIN
Vermont & Oriental Aves.
Fireproof—Elevator—Dietary Laws.
Formerly of Maryland Ave.
Bookings for Passover upon application

In Atlantic City it's the ALAMAC
"Plumb on the Boardwalk"
MACK LATZ CO.

MALAMUT'S
Modern American Jewish
HOTEL BILTMORE
Rhode Island Ave., near Beach. Ideally situated. Running water in all rooms. Private baths. Elevator. Dance Floor. Spacious exchange, porches. Make reservations for Passover.

HOTEL
BLACKSTONE
Virginia Avenue at Boardwalk.
American and European Plan. Hot and cold sea and fresh water baths. Sun parlor and every comfort. Open all year.
DAVID BERG, Owner & Prop.

PIERREPOINT
New Jersey Avenue, second hotel from Garden Pier; capacity 400; hot and cold sea water baths; American plan, $30 up; under management and ownership of Herman Fisher, leading caterer of Philadelphia for a quarter of a century.

MONTICELLO
EXCELS IN COMFORT, SERVICE AND CUISINE
Kentucky Av. and beach. Cap. 500; modern throughout; elevator; $3.50 up daily; special weekly rates. Am. plan. Booklet. MECKLEY & FETTER.

Hotel Lorraine
St. Charles Place and Beach. Fresh and sea water baths; running water in rooms; elevator. Superior table; Spring rates; Coach at trains. L. E. WAGNER, Prop. W. R. LAYTON, Mgr.

AVON INN Virginia Ave., near Beach & Steel Pier.
Running water, private baths, elevator, hot-water heat. Table unexcelled. American and European Plans. 16th year.
H. W. WILLIAMS.

HOTEL SHOREHAM
Virginia Av., close to beach and Steel Pier. Cap. 250. American and European. Private baths. Running water. Elevator to st. level. $3.50 up dly. Spcl wkly. CHARLES STERN.

THE WILTSHIRE
Virginia Av. and Beach. Capacity 350. Private baths, running water, elevator, &c. Amer. plan. Special Spring Rates. Booklet. SAMUEL ELLIS. Owner. N. J. COLLINS, Manager.

NEW CLARION
Kentucky Ave. and Beach.
Homelike. Comfortable. Running water and private baths. Garage. Booklet.
S. K. BONIFACE.

HOTEL ARLINGTON
Michigan Ave. and Beach. Exclusive District. Every appointment. Excellent cuisine. Moderate rates. Open all year. Ownership management.

PHILLIPS HOUSE
Massachusetts Ave., near Beach. Central location. Open All Year. F. P. Phillips.

HOTEL EDISON Cor. Michigan & Pacific Avs.
A hotel from beach. Comfortable rooms. Running water. Private baths. Spec. Easter rates.

NEW JERSEY—Lakewood.

LAUREL-in-the-PINES
LAKEWOOD, N. J.
THOUGH but sixty miles from New York, Lakewood is from eight to ten degrees warmer. Fragrant pines serve as a barrier against the raw winds.
Under the direction of Frank F. Shute
Open the year 'round

THE PALMER Lakewood, N. J. Ideally situated for health, rest and recreation. Cap. 150. Running water. Private baths. Telephones. Spacious verandas and sun parlors. Informal. Exclusive clientele. Garage. Golf. Saddle horses. Miss T. T. Dolbey.

FLORENCE in the Pines, Lakewood, N. J.—38 suites with private bath; ballroom, billiards; daily concerts; phone 114. L. WOSSE.

NORTHERN STATES.

SPEND APRIL AND MAY AT
Pine Bluff Inn
PINE BLUFF, N. C.
The climate is delightful and Horseback Riding, Golf, Canoeing, are at their best.
Illustrated Booklet on Request.
PAUL MACFARLAND, Proprietor.

Answer Springtime's Alluring Call
to the country with a stay at GEDNEY. The open-air board Tennis Court is especially enticing these balmy days.
Private motor bus service without charge
Gedney Farm Hotel
WHITE PLAINS, N. Y.
Edward H. Crandall Open All Year.

Less Than an Hour from New York.
Briarcliff Lodge
Briarcliff Manor New York
THE EARLIER OPENING DATE, APRIL 17, OFFERS TO
Lovers of the out-of-doors the opportunity of enjoying country life in Briarcliff's most alluring season,
—SPRINGTIME—
Reservations now being made at
NEW YORK OFFICE, 402 MADISON AVENUE
Phone, 9372 Murray Hill.

The Manor
Albemarle Park
Asheville, N.C.
A "perfectly charming" English Inn in the glorious, out-of-door Land of the Sky. Real Southern hospitality, home like informality, perfect service, concentrated comfort—in an atmosphere of refinement and taste. An "all the year" resort for pleasure and sport.
Through Sleeping Car Service from New York
Perfect Golf in a Perfect Climate
Grounds adjoin Asheville Country Club
Early Reservations Suggested.
In America - - An English Inn

The Ambassador
Atlantic City's Newest and Most Distinctive Hotel.
Under management Ambassador Hotels System. On the Boardwalk, yet in the quiet, exclusive Chelsea residential district. Spacious sun decks overlooking ocean. Symphony concerts every evening. Dancing in famous grill and Japanese tea room. Catering to select clientele.
Write for booklet.
Ambassador, New York; Ambassador, Atlantic City; Ambassador, Los Angeles; Ambassador, Santa Barbara; Alexandria, Los Angeles.
New York Office, Eleven West Forty-sixth Street. Tel. Bryant 1491.

New Hotel Elisberg

THE newest and unquestionably most beautiful hotel in Lakewood. Everything is most modern and up-to-date. Usual Elisberg cuisine. Dancing every evening on the new roof garden.
Music by the famous "Orchestra Unique," S. Sonneman, Director.
An ideal place to spend a vacation or week end.
Under Personal Supervision of
MRS. E. ELISBERG,
Lakewood, N. J.

NEW ENGLAND.

MAINE FOLKS
Will Be There
From All Over the Country
OFFICIAL
State of Maine
Centennial Celebration
AT PORTLAND
JUNE 28—JULY 5
If you have any interest in Maine you will be intensely interested in this—Maine's greatest event. Write for circular.
STATE OF MAINE COMMITTEE
Publicity Dept., City Hall, Portland, Me.

PLAN YOUR VACATION TO FIT THESE DATES

SOUTHERN STATES.

THREE HILLS, WARM SPRINGS.
Bath County, Virginia
Five miles from Hot Springs. Excellent road. Elevation 2,700 feet. Fine mountain scenery, driving, riding. Accommodation in private family for few guests. Autumn, Winter, Spring and Summer. Large, attractive house, two cottages. Modern conveniences, electricity, vapor heat, open fires. 40 acres. Good table, own garden, eggs, milk, butter. Tennis court. Famous golf links 15 minutes by automobile. $25 and above a week. References asked. Apply Miss Eloise Johnston.

WASHINGTON, D. C.

GRAFTON HOTEL
EUROPEAN PLAN
Room with running water, $1.00 per day
Room with Private Bath, $2.50 per day
AMERICAN PLAN
Room with running water, $5.00 per day
$30 per week. For two, $56 per week
Room with Private Bath, $7.00 per day
$45 per week. For two persons, $70 week
Suites of Parlor, Bedroom and Bath
Summer Season, Saranac Inn, in the Adirondacks. Cottages for Rent.
HARRINGTON MILLS, Proprietor.

Dewey Hotel
Washington, D. C.
5 Minutes from White House.
The homelike atmosphere, courteous service and excellent food will make your visit a pleasant one.
FRANK P. FENWICK, Owner & Manager.

The Hamilton
14TH & K STS. N.W.
WASHINGTON, D.C.
A Select Family and Transient Hotel
Ideal Location. Modern appointments and Homelike, good table. American plan, $3.50 up daily; special rates by week. Booklet. IRVING C. HALL, Proprietor.

Burlington Hotel
American and European
HOMELIKE, CLEAN, PERFECT CUISINE
$2.00 Rooms with Bath, $2.50 to $3.00.
FIVE MINUTES FROM EVERYTHING
Washington, D. C.

A RECORD OF INACTION

Failure of the American Government Since the End of the World War

By JOHN BATES CLARK.

New York, March 18, 1920.

To the Editor of The New York Times:

In his essay on murder, De Quincey pictures the downward career of a man who begins with that trivial crime and descends through robbery, drinking and Sabbath breaking to the culmination of iniquity, procrastination. A glance at the recent record of the American Government takes the humor out of that proposed scale of evil-doing, for it would have to be conceded that the American Government during and since the World War has held the pre-eminence reached by De Quincey's chief offender, and that its procrastinations have been so extreme and so disastrously timed that they have done more harm than have a great number of murders. During the war we won a bad distinction in this respect in connection with the building of ships, airplanes, machine guns and other fighting paraphernalia, and when the war ended we had only made a bare beginning of this work. It was indecision that caused it all and made it necessary for American armies to fight with borrowed machinery.

The culmination of it has come to our masterly inaction in connection with the Peace Treaty and the League of Nations covenant. One wonders what would have happened in Rome in Nero's time if an American Congress had been in control of the Government when the city caught fire. Would the members have brought out their violins, if they had them, and joined Nero in his musicale? Assuredly not. Such a suggestion would cast an undeserved slur on the character of the American Congressman. He is a patriot and has loved his country during the war and since, and the Caesar of that ancient day would be the last man he would take as a pattern. Exactly what he would do is clearly marked out by his own record. With the fire getting well under way an American Congress would appoint a committee to determine what is the best kind of fire extinguisher, and hearings would be given to advocates of the various types. There would be a party favoring chemical engines and another favoring the ordinary kind, and they would debate the question while the fire went on. Ultimately it would begin to occur to one or another of the debaters that it might be better to extinguish the fire by the method favored by their opponents rather than to let it burn. Compromise or complete yielding as to the manner of stopping it would be as wise as it would be patriotic.

The fire that swept over the world in 1914 has burned itself out in a great area, but is flaming at the edges where fuel abounds. Small wars here and there and big ones brooding, revolutions, territorial grabs and growing hatreds—such are the conditions in which the entire world cries out "Let us have peace!" The danger of another world conflict is easily greater than it seemed to be before the Austrians sent their ultimatum to Serbia. Disputes over trade, money and finance, migration, shipping, arming and disarming, to say nothing about territory, are far more serious than they were a decade ago, and, instead of being a common friend and a reconciler of contestants, our country is rapidly alienating the peoples for whose freedom it was but yesterday fighting. "Let the world beyond the sea seethe as it will!" Yet we know in our hearts that if another conflagration comes no sea will protect us.

We must do justice to our Senators. In the question of ratifying the Peace Treaty as it stood the people are with them. They want reservations. In letting the world drift into anarchy and perhaps another war, the people are not with them. They will call them to stern account if they defeat the League altogether. The patriot today is the man who will eagerly join his opponents in any plan that promises an ending of strife. Once a League is in action it may be trusted to make its constitution conform to its needs and purposes.

We may differ in judgment as to what is the most mischievous error that is now widespread, but if we fail to get a League and later review the whole transaction which prevented our getting it, there will be no doubt that the deadliest of all the errors in this critical period has been an overestimate of the importance of the particular form which the League of Nations may take and an underestimate of the importance of having the League at all. Anything that will now bring the nations together in friendly co-operation will rate as the consummate achievement of human history. If there is any obstacle in the way of accomplishing this, it should be swept aside as if by a human tornado. Woe be to any man who stands in the way of such an uprising. The patriot whom this country will forever honor is the man who, on the issue of League or no League, will sink his preferences and vote with his opponents. In the present emergency he who yields will win and he who stands obstinately for his plan or nothing will lose. If history has a place for such a man it will be among those who have committed blunders the harmfulness of which outweighs that of any crimes of which they may have been capable.

The people know what the country and the world need, and will apply the knowledge in the coming election; but to wait for their verdict to express itself in that way would be worst of all cases of De Quincey's culminating crime. Moreover, the votes of the people will express much besides the issue of the League of Nations, and on that single question their verdict will not be clearer than it is now. They want no more world wars and they know that some international league is the best, if not the only, way to secure any long immunity from them. To ignore this fact is suicidal politics and criminal statesmanship.

JOHN BATES CLARK.

A BONUS FOR YEOMEN (F.)

To the Editor of The New York Times:

A letter by "Y. F.," which appeared under the caption of "Bonuses for Women, Too," in yesterday's TIMES, covers a subject which is of interest to many and which, if settled in the manner in which "Y. F." would like to have it taken care of, might result in drawing a rather fine line between the various kinds of service rendered during the war.

The yeomen (female) were enlisted to fill a pressing need which could not have been solved in any other manner at that time. The Civil Service could not begin to furnish the eligibles needed to replace the yoemen who were desired and needed for active duty. It was then that yoemen (female) were enlisted, and it may be said that as a class they filled the bill in a most satisfactory manner.

As for where they served, it may be said that they did not serve on this side of their own choice. They were enlisted, and when a man, or a woman, enlists, he, or she, serves wherever he or she may be ordered. The yeomen (female) were subject to foreign service if the navy had desired to use them there, and several of them did serve on the other side.

If the bonus bill were to differentiate between the sexes in this case, why should it not go further and differentiate between staff service and line service? This is what "Y. F.'s" proposition might as well go ahead and do. If the yeomen (female) had not performed the services they did then yeomen would have had to perform it, for the nature of the work was such that it was necessary to have the workers in the naval service. Orders had to be obeyed, and the eight-hour law was a dead letter. The yeomen (female) obeyed their orders and worked overtime and Sundays whenever occasion demanded without question or complaint, and with great credit to themselves.

Had the war continued the army would have followed the example of the navy and released all able-bodied men from clerical duty for duty in the line, replacing them with female workers or limited service men. The army overseas was ready to put such a program into operation, and limited service men were in training over here for that duty when the armistice was signed.

If a bonus bill passes it should not distinguish between the services of males or females—service is service, no matter who performs it—and the only qualification should be active service in the army, navy, Marine Corps or other prescribed service. The women who served did so just as truly as did the men who served beside them, and should be entitled to any benefits received by the latter.

None of my relatives or close friends served as yeomen (female), and therefore I have no personal axe to grind. I feel, however, that women who served during the emergency in places formerly filled by men should receive the same compensation as was paid to their predecessors, and should share alike in any future legislation which may be enacted.

WILLIAM D. CARTWRIGHT.
Brooklyn, March 22, 1920.

BERMUDA

Her Beauty Richest NOW

Springtime greets Bermuda's guests with a bewilderment of beauty—the whole country is arrayed in flowers between an azure sky and opalescent sea. Golf, tennis, sailing, bathing, riding, driving, cycling and dancing are among the many sports and recreations which Bermuda offers you. Let Nature here in fairest mood give strength to mind and body.

No Passports required for Bermuda
New Steamship Service to Bermuda by the
FURNESS BERMUDA LINE
FAST, TWIN-SCREW, PALATIAL STEAMERS
Express Service from New York Twice Weekly

S. S. "FORT HAMILTON" 11,000 tons displacement, sailing from New York every Wednesday.
S. S. "FORT VICTORIA" 14,000 tons displacement, sailing from New York every Saturday.

For further particulars apply to
FURNESS BERMUDA LINE
FURNESS HOUSE, WHITEHALL STREET, NEW YORK

When You Go Abroad

AMERICAN LINE — IMM CO. — RED STAR LINE

U. S. MAIL STEAMERS
Steamers Newly Refitted Throughout, with Private Bath, etc.
NEW YORK—PLYMOUTH
CHERBOURG—SOUTHAMPTON
One Class Cabin and Third Class

St. Paul	Apr. 3	May 1 May 29
Philadelphia	Apr. 10	May 8 June 5
New York	Apr. 24	May 22

SPLENDID LARGE STEAMERS
Accommodations Include Numerous Rooms. Professional String Orchestras.
NEW YORK—SOUTHAMPTON
ANTWERP
First, Second and Third Classes

Lapland	Apr. 3	May 8 June 12
Finland	Apr. 7	May 15 June 19
Kroonland		May 1 June 5
Zeeland		June 26

and regularly thereafter

International Mercantile Marine Co.
9 BROADWAY, NEW YORK

CUNARD-ANCHOR

Passenger and Freight Services

Italia	New York	to Genoa	Mar. 31
Pannonia	New York	" Patras, Dubrovnik and Trieste	Apr. 10
Saxonia	New York	" Plymouth, Hamburg and London	Apr. 10
Carmania	New York	" Plymouth, Cherbourg and Liverpool	Apr. 10
Royal George	New York	" Plymouth, Cherbourg and Southampton	Apr. 14
Columbia	New York	Londonderry and Glasgow	Apr. 17
Mauretania	New York	" Cherbourg and Southampton	Apr. 24
K. A. Victoria	New York	" Liverpool	Apr. 24
Carmania	New York	" Liverpool	May 15
Vauban	New York	" Liverpool	May 15
Royal George	New York	" Plymouth, Cherbourg and Southampton	May 19
Mauretania	New York	" Plymouth, Cherbourg and Liverpool	May 22
Caronia	New York	" Cherbourg and Southampton	May 22
Columbia	New York	" Londonderry and Glasgow	May 22
K. A. Victoria	New York	" Liverpool	May 29
Imperator	New York	" Cherbourg and Southampton	June 19

For Inter Sailings Apply to
21-24 STATE STREET, NEW YORK.

SOUTH AMERICA
BRAZIL - URUGUAY - ARGENTINE

United States Shipping Board's Passenger Service
New York to Rio de Janeiro, Santos, Montevideo, Buenos Ayres

S. S. MARTHA WASHINGTON, 16,000 tons (b).....April 28
S. S. HURON, 17,000 tons (c).....May 8
S. S CALLAO, 12,000 tons (a).....May 22
(a) 1st Class. (b) 1st and 2d Class. (c) 1st, 2d and 3d Class.

For passage rates and other particulars apply to any Passenger Agency or to

MUNSON STEAMSHIP LINE
Passenger Department, 82-92 Beaver Street, N. Y., also at
Drexel Bldg., Philadelphia. | Keyser Bldg., Baltimore. | 418 Olive Street, St. Louis. | Mobile, Alabama.

JAPAN
CHINA and PHILIPPINES

From SAN FRANCISCO, calling at HONOLULU, YOKOHAMA, KOBE, NAGASAKI, SHANGHAI, HONGKONG and MANILA.
"O'er the Pathway of the Sun"

Triple Screw—22,000 ton, 21 Knot Steamer

Tenyo Maru	Apr. 17	Persia Maru	May 26
Siberia Maru	Apr. 27	Korea Maru	June 8
Shinyo Maru	May 7	Tenyo Maru	June 30

These steamships contain every modern device known for comfort and safety and are luxuriously appointed in every respect.
For reservations, rates, booklets, etc. address
TOYO KISEN KAISHA (Oriental S. S. Co.) 165 Broadway, N. Y. City
Telephone: Cortlandt 4364
or any local tourist or steamship agency.

NIPPON YUSEN KAISHA
Fast Palatial Passenger Steamships of 21,000 tons to
JAPAN, CHINA AND MANILA
From Seattle to Hong Kong via Yokohama, Kobe, Nagasaki, Shanghai and Manila
ALSO FREIGHT SERVICES
Seattle to the Far East—Fortnightly. New York to the Orient via Panama—Frequently. New York to British Indian Ports—Monthly.
For Particulars of Passage or Freight Apply to Company's Offices.
120 BROADWAY, NEW YORK.
RAILWAY EXCHANGE, CHICAGO. COLMAN BUILDING, SEATTLE.

HOLLAND-AMERICA LINE
NEW YORK to ROTTERDAM

via Plymouth & Boulogne-sur-Mer
On account of strike in Holland, sailings up to and including April 3 have been cancelled.
New sailing schedule will be announced as soon as possible.
General Passenger Office, 24 State St., N.Y.

EGYPT-INDIA
AMERICAN & INDIAN LINE

From NEW YORK direct to PORT SAID, BOMBAY, CALCUTTA
S.S. City of Lahore sails May 1
ALL OUTSIDE ROOMS
For rates of passage, etc., apply to
NORTON LILLY & CO.
26 BEAVER ST., NEW YORK CITY
Gen. Agts. for Ellerman & Bucknall S. S. Co., Ltd.

JL Java-Pacific Line
Direct Service San Francisco to Netherlands East Indies
Fast Cargo Line.
J. D. SPRECKELS & BROS. CO., Gen. Agts.
2 Pine St., San Francisco, Cal.
New York Office: 17 Battery Place.

Swedish American Line
S. S. STOCKHOLM 22,070 Tons Displ.
MAY 5—NEW YORK DIRECT TO GOTHENBURG, SWEDEN. Short route to SCANDINAVIA. Daily connections to Germany and all parts of Continent.
PASSENGER OFFICE, 24 State St., N. Y.

HAVANA from NORFOLK, VA.
Merchants & Miners Trans. Co.
Fast Passenger and Freight Services.
HARRIS, MACHLE & CO., INC., Gen. Agts.
85 S. William St., N. Y. Tel. Broad 4068-9.

LLOYD SABAUDO
THE FAST ITALIAN MAIL LINE
NEW YORK - NAPLES-GENOA
S.S. "PESARO" Mar. 31, June 2
One of the Largest and Finest Steamers in the Mediterranean Service.
Single Class Cabin Steamers
S.S. "RE D'ITALIA" ... Apr. 22
S.S. "REGINA D'ITALIA" Apr. 28
For Reservations & Further Particulars.
FURNESS, WITHY & CO., Ltd.
GENERAL AGENTS
24 Whitehall Street, N. Y. C.

COOK'S
Travel Service

Europe in 1920

If you had a friend—an experienced traveller—in every part of Europe that you hope to visit this summer, you would be quick to avail yourself of his advice and his help in regard to the unusual conditions prevailing there under the present unusual circumstances. Just that sort of invaluable advice and help is yours in the Cook organization, the trained personnel of which is spread throughout the world. These men are at your service to secure for you the best that is to be had in accommodations and expert guidance. For example, Cook patrons visiting the battlefields go under the guidance of ex-officers of the A. E. F.
Next European departures, April 24, May 8, 15, 22, 29 and later.

California

Escorted Tours leave April 12, May 10, and later. The itinerary includes the Grand Canyon, Southern California, with its attractive and restful Coast resorts, the Yosemite Valley, San Francisco, and return route through Colorado. Summer tours to North Pacific Coast, Alaska, Canadian Rockies, etc. Accommodations reserved at best hotels only.

Japan, China

Individual Tours, arranged to provide for all travelling and hotel accommodations. Escorted Summer Tour leaves San Francisco June 26th.

Wherever you go

Thos. Cook & Son can make arrangements to secure hotel and travel accommodations to your liking in visiting the Spring resorts: Bermuda, Atlantic City, Virginia and Carolina. Up-to-date information on any form of travel to any part of the world available at our offices.
Carry Your Funds in Safety—Carry Cook's Travellers' Cheques.
First in 1841 *First in 1920*

Thos. Cook & Son
245 Broadway, Opp. City Hall, Tel. Barclay 7100 — New York — 561 Fifth Avenue, Cor. 40th St., Tel. Murray Hill 6171

AMERICAN EXPRESS TRAVEL DEPARTMENT

EUROPE
CONDUCTED TOURS
Visiting: Paris, Belgium, Switzerland, Italy, Italian Lakes, France, Battle Fields and British Isles. Sailing May 22d, June 5th, 19th, 26th, July 3rd and 17th.
To Japan—China from San Francisco April 27 and June 26.
ALSO TOURS Around the World and Summer Tours to the National Parks and Alaska.
Whenever you travel carry those spendable everywhere—American Express Travelers' Cheques.
AMERICAN EXPRESS TOURS
TRAVEL DEPARTMENT
65 Broadway, New York, Bowling Green 10000
118 West 39th Street, Greeley 734 and 735

EUROPE—CALIFORNIA—ALASKA
Leaving at frequent intervals for the BRITISH ISLES, BATTLEFIELDS, FRANCE, HOLLAND, BELGIUM, SWITZERLAND and ITALY. Best accommodations. Personally escorted.
CALIFORNIA, APACHE TRAIL and YOSEMITE. Leaving May 18th—Small select party visiting Yosemite Valley at the best time, with return via Grand Canyon of Arizona or Yellowstone Park—40 days—Personally conducted—Inclusive expeses $615.00.
ALASKA and PACIFIC COAST TOURS—Make reservations NOW—Small parties—Low Rates.
OLD VIRGINIA—8 days—Leaving April 3rd.
BERMUDA TRIPS—Steamship reservations, all lines.
Ask for booklet desired.
GILLESPIE, KINPORTS & BEARD
311 Fifth Avenue. 'Phone Mad. Sq. 9050.

I·M·M·Lines
AMERICAN LINE
Fast Mail Steamers
NEW YORK—PLYMOUTH—CHERBOURG—SOUTHAMPTON

St. Paul	12 Noon, Apr. 3	May 29
Philadelphia	12 Noon Apr. 10	May 8 June 5
New York	12 Noon. Apr. 24	May 22

NEW YORK—HAMBURG

Mongolia	Apr. 10	May 22 July 3 Aug. 14
Manchuria		May 8 June 19 July 31

PHILADELPHIA—LIVERPOOL

Haverford	Apr. 10	May 19 July 2

RED STAR LINE
NEW YORK—SOUTHAMPTON—ANTWERP

Lapland	3 P. M., Apr. 3	May 8	June 12
Finland	1 P. M., Apr. 7	May 15	June 19
Kroonland	2 P. M. May 1	June 5	July 10
Zeeland			June 26

WHITE STAR LINE
N. Y.—CHERBOURG—SOUTHAMPTON

Adriatic	3 P.M., Apr. 24	May 29	July 3 Aug. 14

And Regularly Thereafter
OLYMPIC 46,359 Tons July 8 Aug. 4 Aug. 28
NEW YORK—LIVERPOOL

Cedric	3 P. M., Apr. 10		
Baltic	3 P. M., Apr. 17	May 22	June 26
Megantic	April 21		
Oriana	End Apr.		
Celtic	3 P. M., May 15	June 19	July 24

NEW YORK—AZORES—GIBRALTAR
NAPLES—GENOA

Cretic	3 P. M., Mar. 31	May 27	July 21
Canopic	3 P. M., May 12	July 6	

International Mercantile Marine Company,
9 Broadway, New York.

FRENCH LINE
Compagnie Generale Transatlantique
Express Postal Service
NEW YORK—HAVRE

LA SAVOIE	May 22— June 19—July	17
LA LORRAINE	Apr. 3—May	1
LAFAYETTE	May 29—June	26
FRANCE	Apr. 10—May	8
ROCHAMBEAU	June 5—July	3
LA TOURAINE	Apr. 14—May	12
	June 9—July	7
	Apr. 22—May	27
	July 1—	
	Apr. 24—June	2
	July 6—July	31

COMPANY'S OFFICE, 19 STATE ST., N. Y.

NIAGARA TO THE SEA.
For illustrated guide, address John F. Pierce, Dept. 102, Canada Steamship Lines, Montreal, Canada.

SCANDINAVIAN AMERICAN

NORWAY, SWEDEN DENMARK, POLAND
Continental Europe.
OSCAR II.....April 8
FREDERIK VIII...May 6
UNITED KITTS.May 25
OSCAR II.....June 1
For Passenger Rates, etc., 1 Broadway, N.Y.

RAYMOND-WHITCOMB
The Best in Travel — TOURS and CRUISES — The Best in Travel

EUROPE

Why not spend Summer in Europe? The great cities, with their delightful Old World atmosphere, the districts of natural beauty, the places of historical importance—all these invite you once more as in the days before the Great War. If you wish you can add a pilgrimage to the war-worn battlefronts in France and Belgium.

Tours of six weeks' to four months' duration sailing weekly through the Summer, and including France and the Battlefields, England, Holland, Belgium, Switzerland, Italy, Spain, Algeria, Tunisia and Sicily.

CALIFORNIA

Spring tours to California and the great scenic resorts of the West—The Grand Canyon—The Yosemite—Pacific Northwest—Canadian Rockies—Yellowstone Park—Colorado. Special automobile tours through California in April.

Departures April 1, April 15, May 6, May 13, May 20, May 27 and later.

ALASKA

See the Midnight Sun—in America!
Wonderful tours by the famous White Pass and the Yukon River to the Arctic Circle. Wide choice of routes to and from the Pacific Coast. Tours leave May 6, May 13 and June 1.

Also tours to South America, Japan-China and Round the World.

Send for Booklet Desired.

RAYMOND & WHITCOMB CO.
225 Fifth Avenue — Telephone Madison Square 6370

AMERICAN INTERNATIONAL TRAVEL SERVICE
COURTESY SATISFACTION

EUROPE	Don't Book Your Passage Until You Have First Consulted Our Experts About Conditions. Accurate Information regarding passports.
SOUTH AMERICA	Reservations and Travel Arrangements to All West Coast and East Coast Ports.
CUBA	Just What You Want to Know About Hotels. Steamer Reservations—All Routes.
BERMUDA	Sailings Every Wednesday and Saturday. Ask Mr. Bell All About Bermuda.
FLORIDA	All Rail, Rail-Water or All Water Tours of Any Desired Length. Our Jacksonville Office Will Aid You.
CALIFORNIA	All Rail or Rail-Water Wonderful Trips—Any Length.
FAR EAST	China, Japan, India, Philippines.

INDIVIDUAL PARTY SERVICE—"COMFORT WITHOUT EXTRAVAGANCE."
American International Traffic and Travel Bureau
15 PARK ROW, SUITE 311, NEW YORK. Telephone Barclay 8277 and 8278.
Newark Office, 825 Broad St., Room 3. Telephone Market 1179.
Springfield, Mass., 216 Massasoit Block. Florida Office: Jacksonville.

THROUGHOUT Switzerland the eye is enchanted by most picturesque scenes of native life. They are as varied and interesting as the everchanging panorama of wondrous views in the miniature paradise.
While in Europe
Make
SWITZERLAND
your headquarters
Send for packet No. 50, containing the famous Hotel Guide, maps, etc., enclosing 10 cents postage.
Official Agency of the SWISS FEDERAL RAILROADS
241 Fifth Ave., New York

SOUTH AMERICA
DIRECT PASSENGER SERVICE
to
WEST COAST
FROM NEW YORK
Via Cristobal
S. S. EBRO MAY 22
July 24, Sept. 25, Nov. 27.
Largest and most luxuriously appointed Passenger Steamer regularly running between NEW YORK and WEST COAST OF SOUTH AMERICA

FROM HAVANA
Via Cristobal
S. S. Ortega.....Apr. 12

FROM CRISTOBAL
Regular Sailings.

EAST COAST
FROM ENGLAND
to
BRAZIL & ARGENTINE

S. S. Darro	Apr. 8
S. S. Andes	Apr. 9
S. S. Avon	Apr. 16
S. S. Deseado	Apr. 20
S. S. Orita	Apr. 22

CENTRAL AMERICA
FROM CRISTOBAL
to
CHAMPERICO
and Intermediate Ports.
ROYAL MAIL
(The Royal Mail Steam Packet Co.)
PACIFIC LINE
(The Pacific Steam Navigation Co.)
NELSON LINE
(H. & W. Nelson, Ltd.)
SOUTH AFRICA
BY
UNION-CASTLE LINE
(The Union-Castle Mail Steamship Co., Ltd.)
SANDERSON & SON, Gen. Agents
26 Broadway, N. Y. Phone Broad 2200
Or Any Steamship Ticket Agent.

BENNETT-DUNNING TOURS

TOUR ONE: The Mediterranean, Bay of Naples, Italian Hill Towns, Italian Lakes, Swiss Alps, Paris and the French Battlefields, Belgium, Holland, England and Scotland.

MAY 4: Sail from Boston,
S. S. Canopic
The right place to go.

BENNETT'S TRAVEL BUREAU
H. W. Dunning, President,
506 Fifth Ave., New York
Tel. Vanderbilt 5348.
Boston Chicago San Francisco
London Paris Christiania Copenhagen

GET YOUR STEAMSHIP INFORMATION from General Headquarters

In any city the Raymond-Whitcomb office is the place to bring your steamship problems. We are officially appointed agents of all Transatlantic and Transpacific lines and can furnish choice reservations and tickets to Europe, West Indies, South America and every part of the world. Come to us and let our experts tell you just what you want to know about sailings by all lines and comparative cost of accommodations.
RAYMOND & WHITCOMB CO.
G. H. Q. for Steamship Information
225 5th Ave., N. Y. Tel. Mad. Sq. 6370.

McCann's Travel Tours
Tickets and Tours Everywhere

Bermuda	West Indies
Florida	California
South America	Orient
Europe	The Battle Fields

INDEPENDENT TRAVEL TICKETS WITH HOTEL ACCOMMODATIONS
Three to 30 Days—starting every day.
Write or phone for free copy of Travel Tips
McCANN'S TOURS, Inc.,
1328 Broadway—47 West 34th St., N.Y.
Telephone Greeley 128.

VISIT Bermuda NOW!
"ETERNAL SPRING HERE ENAMELS EVERYTHING."
TRAVEL ARRANGEMENTS COVERING STEAMER FARE, HOTEL, SIGHTSEEING.
SAILINGS EVERY WEDNESDAY AND SATURDAY.
ASK MR. BELL ALL ABOUT BERMUDA.
BERMUDA TRAVEL BUREAU
15 Park Row, Suite 311. Barclay 8277.

EUROPE
BY AUTOMOBILE
There are a few vacancies left in two private first-class motor tours of EUROPE and the BATTLEFIELDS sailing
May 1st and May 29th
Also two later similar tours. Reservations should be made early, parties being limited to five.
For booklet and information address
THE COHANT MOTOR TOURS,
Box 1230, Boston, Mass.

THE JOSLIN TOURS
Personally escorted starting June 24th will include Seven of our National Parks, CALIFORNIA, 1,200 miles in motor trips, etc. Private cars. Write for folders.
The Joslin Tours, Newark Valley, N. Y.

N.G.I. NAVIGAZIONE GENERALE ITALIANA
LA VELOCE
NEW YORK, NAPLES, GENOA
Duca D'Aosta.Apr. 6 Duca D'Abruzzi.Apr. 24
Taormina...Apr. 17 Palasciano....Mid. May
ITALIA-AMERICA, INC., 1 State St., N. Y.

AUSTRALIA
HONOLULU, SUVA, NEW ZEALAND
The Palatial Passenger Steamers
R.M.S. "Niagara" 20,000 Tons — R.M.S. "Makura" 13,500 Tons
Sail from Vancouver, B. C.
For fares and sailings apply Canadian Pac. Ry., 1231 Broadway, N. Y., or to Canadian-Australian Royal Mail Line, 440 Seymour St., Vancouver, B. C.

NORWEGIAN AMERICA LINE
NORWAY—SWEDEN—DENMARK
Close Connection to Germany
Modern Twin Screw Steamers
Stavangerfjord.....Apr. 2, May 14
Bergensfjord.....Apr. 23
Passenger Office, 8-10 Bridge St., N. Y.

THE PUBLIC BE PLEASED.
COLONIAL LINE
BOSTON By Boat & Rail $4.40
PROVIDENCE Boat Direct $2.97
ALL OUTSIDE STATEROOMS, $1.00 TO $3.50.
Above prices include war tax.
Steamers Leave Pier 20 North River, Daily and Sunday at 5 P. M. Phone Spring 9491.

FALL RIVER LINE
To BOSTON
From Pier 14, N. R., Fulton St., 5 P. M. Orchestra on Each Boat
NEW LONDON (NORWICH LINE), Str. "City of Worcester" Pier 40, N. R., Houston St., wk. days only 4:30 P. M. Lv. Pier 70, E. R., 23d St., 6 P.M.

Hudson River Day Line
Daylight service up the Hudson will be resumed May 15.

LOST, STRAYED OR STOLEN.
A cat which is missing may be restored if described in an advertisement in the Lost and Found columns of The New York Times. Telephone Bryant 1000.

CPR TO EUROPE
FROM WEST ST. JOHN
Mar. 29, Corsican..Havre-London
Mar. 30, Scotian.....Antwerp
Mar. 31, Sicilian.....Glasgow
Apr. 3, Melita.....Liverpool
FROM VANCOUVER
Japan—China—Philippines
April 8....Empress of Russia
April 28....Empress of Japan
CANADIAN PACIFIC OCEAN SERVICES
Phone Mad. Sq. 8040
1231 Broadway, New York

SPANISH ROYAL MAIL LINE
COMPANIA TRANSATLANTICA
FREIGHT and PASSENGER SERVICE.
N. Y. to CADIZ and BARCELONA
R. M. S.—C. LOPEZ Y LOPEZ...MCH. 27
R. M. S.—CATALUNA.....APRIL 20
R. M. S.—MONTSERRAT.....MAY 18T
To CORUNA, SANTANDER & BILBAO
R. M. S.—ISLA de PANAY.....MCH. 29
To Havana, Coruna, Gijon, Santander.
R. M. S.—Reina Maria Christina..April 20
For Further Particulars Apply to LUIS LLANSO, Agent
Pier 8, E. R. Telephone Bowling Green 5150

Transatlantica Italiana
Largest and Fastest Steamers of the Italian Mercantile Marine
Direct Passenger Service Between NEW YORK—GENOA—NAPLES
Giuseppe Verdi Sailing from NEW YORK Apr. 18
1st Class, $250 up; 2d Class, $160 up.
McDONNELL & TRUDA, General Agents, 5 State Street, New York.

Trans-Continental All-Year Route, Connecting Hotels—Atlantic to Pacific.
CANADIAN PACIFIC RAILWAY
F. R. PERRY, Gen. Agent, Passenger Dept., 1,231 Broadway, New York City.

PASSPORT PHOTOS
Made while you wait, 50c and $1 per set.
U. S. PHOTO CO., 49 Broadway, N. Y.

NORTH DAKOTA LAWS.

A Pioneer Who Commends Work of the Non-Partisan League.

To the Editor of The New York Times:

Will you not give me a little space in which to make belated comment on your article of Jan. 4 on the Non-Partisan League? I regret to say that I believe THE TIMES, so generally right, is wrong in this instance.

I have had opportunity to see closely the situation in North Dakota during many years prior to the advent of the Non-Partisan League and since. I should perhaps state that in the pioneer days I went to Dakota and began farming in the Red River Valley, and that I have been farming there ever since, not in tenant farming, but myself operating the farm. In recent years I have lived in the State of New York, spending all or a part of every Summer in North Dakota. Though I have been a member of the Non-Partisan League from the start because of my sympathy with its aims, my detachment (being a citizen of New York) should afford me a fairer view.

I know that the league has been wrong at times, and I do not seek at all to justify it in such cases; but I believe that in the main it has been right and has given the State the best government that it has ever had. I speak as a taxpayer.

The Non-Partisan League is, in its best interpretation, a cry for economic justice—against those who have so long exploited the helpless farmer of North Dakota and the Northwest. For thirty years in my own experience I have seen the interests taking their unjust toll through unfair grain dockage, unjust grades, destructive discrimination against low grades of wheat, controlled live stock markets and other trade practices, some secret, many open to the eyes of men helpless to protect themselves until they got a government strong enough in some measure to compel justice.

If the farmer delivered flax in his wheat, though easily separated and worth more than the wheat, it was counted as worthless dockage. The State of North Dakota under the Non-Partisan League has remedied this, compelling every one of the 2,000 grain elevators in the State to pay the farmer the value of whatever is in his load, less the cost of separation—saving the farmer a total of over $3,000,000 net last year, according to Dr. E. F. Ladd, Grain and Warehouse Commissioner of the State.

Millions of bushels of wheat were proved to have been taken into the terminal elevators at one grade and shipped out at a higher grade.

Switching charges on cars never switched were charged on thousands of cars of wheat every year in Minneapolis. Low grades of wheat have been penalized many millions of dollars below their milled value, as has been established by the milling department of the North Dakota Agricultural College.

In such things as these and in nothing else, was the origin of the Non-Partisan League. The State voted twice, by about 83 per cent. majority each time, for a constitutional amendment for the building of a State-owned elevator. Then the standpat Governor and his associates in office defeated the expressed will of the people by refusing to build the elevator. Four hundred farmers went to Bismarck in midwinter—"a petition in boots"—to demand the fulfillment of the law. At the hearing they were told by a legislator, "Oh, go home and slop the hogs." And they did. So began the Non-Partisan League, driven into political action for redress of grievances that thirty years of other appeal had not been able to accomplish.

Your correspondent, Mr. Charles A. Selden, says definitely that the Non-Partisan League has literally and actually robbed the people of North Dakota of "their money, their newspapers, their banks, their Constitution and the control of their schools." This from Charles A. Selden, long known to readers of THE TIMES as an intelligent, careful correspondent, can only be accounted for on the theory that prejudiced men gave him the statement. Much might be said to show error here. I cannot ask space for it, but will say that no intelligent man in North Dakota really believes that any of those things has happened.

I wish, however, to notice Mr. Selden's conclusion. He devotes half a column to a picture of little Bismarck with its brick State House which looks like a grammar school building, and the town's one street car line with one car, and its sandbox, filled freshly every legislative day for those lawmakers who use tobacco without fire. This is a fair picture, and the man who could not laugh at it should see a doctor.

But Mr. Selden says of it, in sincerity I am sure, that it is "no mean attempt to poke fun, but an effort to suggest a certain simplicity which may throw some light on why and how the serious governmental conditions now prevailing in North Dakota could have been brought about." There is the mistake. It is a very old argument—"Can any good thing come out of Nazareth?"

Since I am a citizen of New York and not of North Dakota may I not, without offense, compare some of the laws issuing from little Bismarck's bare brick building set on a lonely hill with those from Albany with its thirty-million-dollar Capitol.

North Dakota has achieved a concentration of government, practically the entire State business being efficiently managed by three State boards—an improvement that commission-ridden, departmentally-burdened New York greatly needs and cannot get through Albany.

North Dakota, a poor State, at once provided for every one of her sons in the great war a bonus of $25 a month for the full term of service. This has taken one-fifth of the entire revenue of State taxes for 1919, a fact in harmony with all that was done there in support of the war. And what has New York done in the way of bonuses to her sons in the war? Nothing.

North Dakota herself bonds every public servant in the State. This has cost during the last two years less than one-fifteenth of what private companies would have charged for the same service.

Then look at the income tax laws of the two States. I ask statesmen, lawyers and business men to make comparison. North Dakota exempts all income of its citizens earned outside the State. New York taxes all (including incomes already taxed where earned), even taxing charitable and philanthropic gifts earned in other States and given in those States. North Dakota makes no invidious distinction in allowed exemptions between citizens and non-citizens, and does not get drawn into the courts to defend its income law—while New York does both and is, I believe, so far condemned by the courts. Whence has proceeded a greater statesmanship—from the simple brick building on the hill at Bismarck or from the marble pile on the hill at Albany?

DATUS C. SMITH.

Pasadena, March 2, [illegible]

Gifts

To users of Jiffy-Jell

Note the aluminum Dessert Molds and Utensils. Note the Dessert Spoons in Wm. Rogers & Son Silverplate. These are supplied to help you serve Jiffy-Jell attractively. Accept the offers made here—good for this week only.

Jiffy-Jell
Real Fruit Desserts

Flavored with condensed fruit juices, in liquid form, in glass.

A bottle like this in each each package.

Jiffy-Jell
Tart, Zestful Salads

With lime fruit juice, condensed and sealed in vials.

A bottle like this in each each package.

A wealth of fruit

Crushed fruit essence in abundance, sealed in glass, comes in the package of Jiffy-Jell dessert

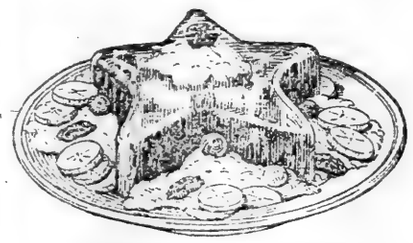

Loganberry Jiffy-Jell

This dessert for six is made with one package of Loganberry Jiffy-Jell. The bottle in the package contains the liquid essence of many crushed loganberries, so the dessert is rich in this rare berry flavor. The dessert is made in Pint Mold, Style—H, offered to housewives below.

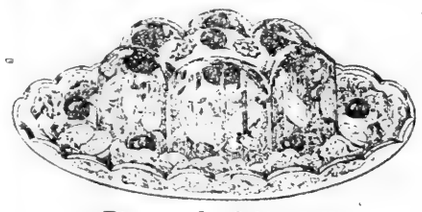

Pineapple Jiffy-Jell

We crush half a pineapple to make the flavor for this one pint dessert. This is done in Hawaii, from fruit too ripe to ship. So the whole dessert costs you no more than the fruit alone would cost. The dessert is made in Pint Mold, Style—E, offered free below.

Here is where Jiffy-Jell differs so vastly from the old-type quick desserts.

The fruit is not a mere flavor. It is condensed fruit juice in liquid form in glass. We crush the fruit, condense the juice and seal it in a bottle.

Thus you get real fruit in Jiffy-Jell, and get it in abundance. For we use much fruit to make the essence for each Jiffy-Jell dessert.

You get the fragrance and the flavor of fresh fruit. Sealed in glass, all the fruit delights are kept intact.

Less than apples cost

A serving of Jiffy-Jell costs less than an apple costs. Yet it comes ready-sweetened. It comes acidulated with acid made from lemon or grapes. And it brings you a wealth of rich fruit essence in a bottle.

You prepare the dessert in an instant, by simply adding water. Then you cool in molds.

One package serves six people in mold form, or twelve if you whip the jell. And all for a few cents.

Jiffy-Jell
Real Fruit Desserts

10 Flavors in Glass Vials
A bottle in each package

Strawberry Cherry Loganberry
Pineapple Lemon Raspberry
Orange Coffee Lime Mint

Eight fruits on call

Jiffy-Jell places eight luscious fruits on call. The whole dessert will generally cost less than the fruit alone would cost.

It brings you real fruit, with its healthfulness and delights—not an artificial flavor. And now, when fruits are scarce and high, it makes them economical.

Fruit is essential. Everybody needs it daily. With Jiffy-Jell you can easily serve a different fruit each day.

Compare with old types

Compare Jiffy-Jell with the old-type jelly desserts. it will be a revelation. This test has won millions to Jiffy-Jell, and it will win you.

To urge this comparison we offer molds, etc. Try several flavors this week and send us the trade-marks. Then we will help you serve these dainties in attractive ways.

Lime-Fruit Jiffy-Jell Salad

Lime-fruit flavor makes a tart, green salad jell. Serve with the salad or mix the salad in before cooling. Or mix in meat scraps and make a zestful meat loaf—meat in aspic. If you use half tomato juice and half water in dissolving, you add another zest. The mold used above is Salad Mold, Style—D, to make a six-portion salad. See offer below.

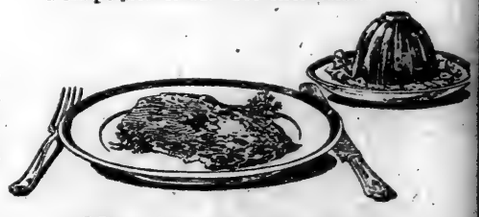

Mint Jiffy-Jell with Meats

Mint Jiffy-Jell contains the liquid essence of fresh mint leaves. It makes a green jell, rich in mint. Serve with hot or cold meats, or as a refreshing side dish. As shown above the mint jell is made in Individual Mold, Style 2. See below.

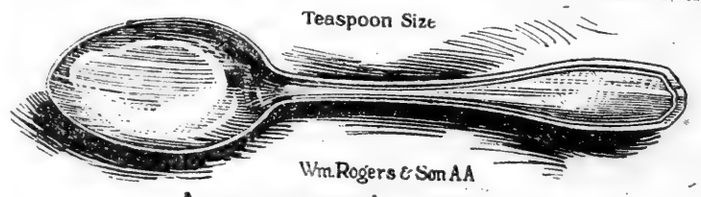

Teaspoon Size

Wm. Rogers & Son AA

A new-pattern dessert spoon

Here is a new, exquisite pattern in dessert spoons, teaspoon size. It is made in Wm. Rogers & Son AA silverplate, guaranteed for 20 years. We send the first spoon for two (Jj) trade-marks, plus 10 cents for postage and packing. Then with the spoon we offer you the balance of a set.

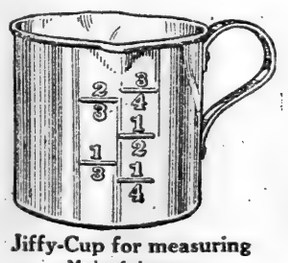

Jiffy-Cup for measuring
Made of aluminum

A half-pint cup

Fill twice with water to dissolve one package Jiffy-Jell, and the jell will be exactly right. Use also as an exact cup measure for any recipe. Ordinary cups vary in size, and recipes are often spoiled. It also measures fractions of a cup. Send 2 (Jj) trade-marks for it.

Individual Dessert Molds

These come in assorted styles of pure aluminum, six to the set. The set of six will serve a full package of Jiffy-Jell. Send 5 (Jj) trade-marks for the set of six in assorted styles. Note that Style 5 is same as pint size Style—B. Style 6 also comes in pint mold, Style—C. See offers below.

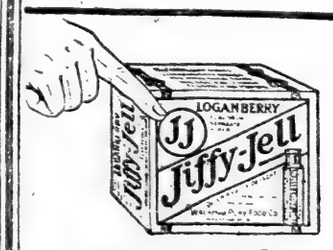

Send these circles with the (Jj) trade-mark cut from the fronts of Jiffy-Jell packages—front circles only

Free to housewives

Buy Jiffy-Jell from your grocer in the flavors you like best. Then cut out the (Jj) trade-marks in the circle on the front of package. Send the trade-marks to us with the coupon at the right. Check in the coupon the gift or gifts you want, and send the trade-marks called for—from 2 to 5 for each.

The pint molds are valued at 50c. The set of six is valued at 60c. But we supply them free to users of Jiffy-Jell. This offer is for this week only. Cut out the coupon so you won't forget.

Check Here

....Set of Six Individual Molds (5 trade-marks)
....Salad Mold, Style—D (5 trade-marks)
....Pint Mold, Style—B
....Pint Mold, Style—C
....Pint Mold, Style—E
....Pint Mold, Style—H
(5 trade-marks for any pint mold)
....Jiffy-Cup (2 trade-marks)
....Silver Spoon (2 trade-marks and 10 cents)

On the spoon alone enclose 10c for postage and packing. We pay postage on the molds.

533 **MAIL THIS**

Jiffy Dessert Co.,
Waukesha, Wis.

I enclose .....(Jj) trade-marks for which send the gifts I check at side.

.....

.....

.....

The New York Times.

MAGAZINE FEATURES AUTOMOBILES | Section 7

REPUDIATING THE PROMISE TO OUST TURK FROM EUROPE

Allied Spokesmen Not Adhering to the Policy Which Idealists of the Civilized World Regarded as the One Established by the Great War

By WALTER LITTLEFIELD.

THE real meaning to the Supreme Council's decree to allow the Turk to remain in Europe has been obscured. Unless the Council can show—what must appear to intelligent students of the situation as quite impossible—justification for its act, it stands convicted of an abominable deed, in the opinion of those Americans who have depended upon the good faith of the Allies in their original assurances that the Turk would be barred from Europe.

The propaganda which was intended to prepare the mind of the world for the *gran rifiuto* offers no sort of justification, even when studied in its most practical aspects. Nor can ignorance be claimed in extenuation by those who created, developed and spread it. It was fabricated from falsehood, vitalized by hypocrisy and propagated by an expediency which the war had been fought to destroy—which we had been told the war had actually destroyed. This is not a matter of wild conjecture, but of positive proof—just as positive as proofs of the oath, covenant and promise broken.

The United States Government is about to answer and to object to the decree which leaves the Turk in Europe and the so-called Caliph-Sultan secure in some of his political prerogatives and all of his religious ones at Constantinople. The United States Government will have no difficulty in recalling to the Supreme Council the grounds for the charge of perjury and should request and require a full record and exposition of its conduct. Meanwhile, it may be found convenient to examine some of the evidence on which, through lack of any other, we are invited to believe the Council has based its decision and by means of which it hopes to justify its decree. After that, it will not be at all difficult to reconstruct what may have been the Council's underlying motive all along—which in the last analysis it must put forward as its supreme justification.

The document to which the Turkish plenipotentiaries attached their signatures at Mudros, Oct. 31, 1918, proclaimed the unconditional surrender of the Turkish Empire, and by inference, based on treaties, whatever disposition should be made of Turkish territory, the passing of Turkish authority from subject races, and the removal of the political head and of the religious head with all its obnoxious influences from Constantinople. This last was accepted as a matter of fact, not only by the press of the allied and associated nations, but by the Islamic press of Turkey and the Mohammedan press of India, Arabia, Algeria and Morocco. No plea was put forward for the retention of Constantinople by the Turks. The events which had led up to their complete overthrow were too obvious even to permit the situation to be questioned.

The Interallied Mission took possession of the Government at Constantinople and allowed it to function, but directed how it should do so. The Peace Conference began to issue provisional mandates covering the territory of Asiatic Turkey to those nations claiming rights through historical privileges or treaties mutually agreed upon, and to designate the territory of nations conquered by the Turks which still might present some national adhesion. All this was done under the presumption that the United States would become the mandatary for the defunct empire, or at least for the restored nations; or, failing this, for what might remain to the Turks of political integrity. But the proclaimed attitude of the American Government, voiced repeatedly by President Wilson, that the Sultan must evacuate Constantinople and the practical reasons later presented in the Harbord report destroyed that illusion: the United States would become the mandatary of neither the whole nor of any part of the former empire.

While the press of England, France and Italy, in full accord with official utterance, was deploring this decision, a movement began to develop which, if unchecked and undiverted, seemed destined to repudiate the obvious character of the surrender of Oct. 31, 1918, and to force a readjustment among the nations of the Entente of its particular stipulations and a remaking of the agreements they had reached among themselves as to the disposition of Asiatic Turkey.

The Interallied Mission at Constantinople began last Autumn to lose its prestige on the Golden Horn. Successive Governments there declined more and more daringly to put the decrees of the mission into effect, to carry out its directions. The elections, several times postponed, finally produced a Young Turk, or Nationalist, majority, which made possible a defiant Nationalist Government, the portfolios of which were distributed by a man who had been proscribed by the mission, Mustapha Kemal Pasha. Safe amid the newly mobilized Turkish Army at Angora, he defied the mission. A Nationalist coup d'état in Constantinople was narrowly avoided a fortnight ago by the Entente's taking full military possession of the city under the guns of the warships. This was officially announced as a measure calculated to stop the massacres of Armenians in the French zone of Cilicia, the movements of the Nationalist armies against the Greeks in Smyrna, against the Italians in Adalia, and of the Syrian volunteers and Arab bands against the French in Syria, the British in Palestine and Mesopotamia. It may have been so. But Syria promptly declared herself an Arab monarchy and Palestine and Mesopotamia their independence.

Now, all these things might be considered as the natural, logical sequel to the decision of the United States to take no part in the direction of the affairs of Turkey, while it still stipulated that the Turks must evacuate Constantinople—as the natural and logical sequel to the tardy decision of the Supreme Council to maintain the Turk in his European capital—did we not know with certainty that the influences which were proclaimed as having produced them could not possibly have done so.

Let us see what these influences were and then investigate their origin: With the decline of Entente prestige in Constantinople propaganda was put forward in the Mohammedan press outside of Turkey, save in the Kingdom of the Hedjaz, and by Mohammedan societies, particularly in India and Egypt, declaring that the Mohammedan world would never permit the Caliph-Sultan to be ousted from the Golden Horn or the Turkish Empire to be partitioned, and, if the Entente should pursue such a policy, most terrible things were threatened those nations possessing Mohammedan subjects.

The Right Hon. Emir Ali, Indian Privy Councilor, who for more than forty years had held important posts under the British Government at Belgal, warned his Government that "if the Turkish Administration is removed from Constantinople the bitterest resentment will manifest itself in India and all Mussulman countries," and he pointed out that there were about 70,000,000 Sunni Moslems and 12,000,000 Shiah Moslems in India, who were in complete agreement on the Sultan's continued rule at Constantinople. "Maintenance of the temporal 'authority of the Sultan is necessary," he added.

Some of the best-known British and British Indians signed a memorial to the British Prime Minister declaring that the Prime Minister had pledged his word that the Turks should not be removed, and that apprehension and fear were developing through India through three causes:

"1. The belief that in violation of the pledge which secured the adhesion of Islamic (sic) peoples to the Allies in the World War, it is proposed to sever from Turkey provinces and districts preponderantly inhabited by the Turkish people:

"2. That it is intended to impose a suzerainty (by whatever name it may be called) over the Turkish sovereign which would fundamentally affect his status and prestige as the religious and spiritual head of the largest of the Islamic (sic) world; and

"3. That it is designed, as is suggested in the press, to retain the protectorate of the sacred cities of Islam in non-Moslem hands, which would be in absolute conflict with the religious laws of the Moslems."

This alleged pledge of Lloyd George, which has played so prominent a part in the propaganda in question, is found in his speech of Jan. 5, 1918, in which he said:

"Nor are we fighting * * * to deprive Turkey of its capital or of the rich and renowned lands of Asia Minor and Thrace, which are predominantly Turkish in race."

At Delhi even the Hindus joined the Mussulmans in praying for the retention of the Caliphate on the Golden Horn. At Lucknow the Council of the All-India Moslem League passed a resolution expressing indignation and alarm along the same lines "at the frenzied outburst of Christian bigotry" seeking to decapitate the head of Islam. One of the memorials received by the British Prime Minister signed by British Indians resident in England quoted history to show what Western Europe owed to the Turks of the Middle Ages, what civilization owed to the Arabs and Moors (as though that were germain) and referred to Constantinople, with Christian relics preserved better than in any other city in the world, as "the cradle of the great Turkish race."

And finally, on Feb. 25, the British Labor Party put itself on record as indorsing the sentiments of Indian Moslems and announced their belief in and adhesion to the principle "that the Caliphate is a religious question which ought to be settled among the Moslems themselves, and that non-Moslem Governments ought not to intervene in it." One phrase often repeated in the propagandist literature was: "Mohammedans must have a Caliph, as the Roman Catholics must have a Pope, and that Caliph from time immemorial has been the Sultan of Turkey."

I have charged that this propaganda was "fabricated from falsehood, vitalized by hypocrisy and propagated by an expediency which the war had been fought to destroy." Let us see:

At about the time that Dante was born in Florence, say the middle of the thirteenth century, a Mongol tribe driven from Iran broke through the declining Armenian Kingdom and settled among the Jewish, Arab and Christian communities of Eastern Asia. Its members were neither farmers, nor hunters, nor craftsmen. They were neither providers nor builders. They were nothing but parasites. When they had exhausted the resources of a community they moved on. Their chief, Othman, found the religion founded by Mohammed convenient for his purposes and forced his tribe to adopt it. From him they took the name of Turks—Osmanli Turks. One of his successors, Selim, on reducing the Holy City of Mecca, usurped the title of Caliph. When the tribe captured the Byzantine city of Constantinople, in 1453, the Caliphate was removed to the Golden Horn, and has remained there ever since, acknowledged by none save the Turks and the Moslems forced under their rule, but by no Moslems outside of the Turkish Empire and very often denied by the non-Turkish Moslems there.

The fiction of the Caliph-Sultan has always been convenient to invoke whenever public opinion in Western Europe and America demanded that the Turk should be removed from Europe and from governing non-Turkish, non-Moslem races in Asia—invoked by the Governments of Western Europe solely to preserve the Turk as a bulwark against the southern trend of Russia for free access to the Levant. Nearly sixty years ago Lord Palmerston wrote, after showing that a partition of Turkey was impossible on account of the conflicting Western European interests there:

"A reconstruction of Turkey means neither more nor less than its subjection to Russia, direct or indirect, immediate or for a time delayed."

That is why England, France and Piedmont aided the Turks by their arms seventy years ago, and by their diplomacy to which was added the diplomacy of Berlin and Vienna fifty years ago. And the fiction of the Caliph-Sultan since then has been periodically invoked whenever there have been Armenian or Grecian massacres, and whenever public opinion has demanded that the criminal Turk be punished or, at least, rendered incapable of future atrocities. Did the nations of Western Europe want the revengeful Caliph-Sultan to declare a Jihad, or holy war, which would cause true believers of Mohammed to spring at the throats of Christians throughout the world? What rubbish!

An internal examination of the propagandist literature will show that the mistakes made in the use of terms, especially Islam, Mohammedan and Caliph, are such as at once to taint their authority. "Islam" should only be used to designate the religion founded by Mohammed as practiced by Turks, and by no one else; believers in that religion wherever practiced never refer to themselves as "Mohammedans" or "Mahometans;" and finally, outside of Turkey the term "Caliph" has absolutely no modern significance for any Moslems.

Hundreds of authorities might be quoted in support of this contention. Lacking space for more, two may suffice; one an Italian scholar, the other a Turkish scholar, both widely accepted as authorities on the subject.

Professor Nallino of the University of Rome, in his brochure, "The Nature of the Caliphate," writes:

"The conception that the Sultan of Constantinople is Caliph, in as much as he has supreme spiritual power over all the Sunnite Mussulmans, of whatever State they may be subjects, is completely false * * * the Caliphate died out definitely in 1258, when the Tartars sacked Bagdad, putting an end to the Caliphate of the Abbasids. * * * Sunnite Islamism has never admitted a supreme head of the Islamic Church. A Church, in the sense of a sacerdotal hierarical organization, does not exist. Religious unity is maintained not by the Caliph, but by the Ulama."

And this from Adam Bambakas, formerly of the Turkish Parliament, in a memorial addressed to Premier Clemenceau last June:

"To pretend that Constantinople has a sacred value from the Moslem point of view, and that, consequently, if you remove from Constantinople the Padishah of the Osmanlis you risk making an attack upon the faith of the followers of Mahomet, is to run counter to traditions of even faithful Mussulmans. The cities that were the centre of the religion of Mahomet are well known; they were considered holy or sacred, their names were always followed by the qualifying words Sherif, Moukerem, Munever, which signify holy, sacred, enlightened. These are Damascus, which bears the name of Sham-i-Sherif, Mecca Dearing, the name of M'Ekeimou-Kereme, and Medina, Modinel-Mounevere. Jerusalem, too, was considered by the Mussulmans as a sacred country and bears the name of Koudouss-i-Sherif, for Jesus Christ likewise was considered a prophet.

"Constantinople was always considered a city of the 'Ghiaours,' a country of infidels and conquest, and so has kept its name unchanged. * * * Keeping the Sultan in Constantinople is contrary to the interests of the Mussulmans. The Sultan, as a consequence of the frightful politics of his advisers, Old and Young Turks, has lost recently all his religious prestige. Mecca, Medina, Bagdad, Yemen, Assir and Syria have never recognized the domination of the Ottoman Caliph."

Now, why was the fiction of the Caliph-Sultan invoked by Entente propagandists in order to pave the way for the decree of the Supreme Council? What inspired the British Indian Viceroy to father all the Moslem propaganda in India and to announce the decree of the Council in Delhi, one day before it was decided on and nearly a week before it was imparted by the British High Commissioner to the expectant Turks at Constantinople?

Of course, the recent military occupation of the city on the Golden Horn may never be withdrawn by the Entente. It may practically, therefore, repudiate the decree and thus produce a situation in accord with the demands of the American Government, strengthened, it may be, by the projected claims to the Caliphate by King Hussein of the Hedjaz, Grand Sherif of Mecca and an acknowledged descendant of the prophet's daughter Fatima. But we need look no further for an explanation of the Council's decree than is to be found in the old diplomacy, in the fiction of the Caliph-Sultan, and in the admonition of Lord Palmerston—for Russia, under any Government, will crave a pied à terre on the Eastern Mediterranean littoral just as she always has in the past.

The Koran forbids the destruction of plastic representations of the human form (the image of God), and of all books and manuscripts (lest the name of God be thus annihilated), and so the only debt due the Turks from the Christian world is the fact that Constantinople remains today the greatest museum of early Christian art and of pagan as well as Christian literature. But since the Turks gained possession the museum has been sealed to the non-Moslem world. If the doors were now thrown open, civilization might know the exact character and value of its heritage. From the point of view of the scholar, the city of Constantine has never ceased to be Byzantine, its churches have never ceased to be Christian. In the opinion of most of the Christian world, certainly of Americans, it is time to relieve the Turk of his stewardship.

BASIS OF THE SYRIAN CLAIMS

Friend of Prince Feisal, Son of the King of Hedjaz, Just Elected to the Throne, Tells of Hopes of the Arab Nationalists

The writer of this article was born in the Near East, and speaks Arabic. He has talked with Prince Feisal in his native tongue in Damascus and London. He was summoned from Beirut to Damascus by the Arab Government to confer with the Crane-King Commission; and he has discussed the Syrian problem with the late Sir Mark Sykes, who negotiated the Sykes-Picot Treaty of 1916.

By FREDERICK JONES BLISS,
Late Field Officer of the Palestine Exploration Fund.

THE events of the last five years appear to have led up almost inevitably to the nationalistic coup in Syria, which was expected to culminate on March 20 with the crowning of the Emir Feisal as King of Syria. According to late dispatches, Mr. Lloyd George has stated in Parliament that the British and French Governments cannot recognize as valid Feisal's recent election by the All-Syrian Congress at Damascus.

Let me say at once that Feisal has always been, and still desires to be, a loyal ally of England. Any straining of that loyalty is due to the results of British war diplomacy, which, perhaps necessarily, suffered from a lack of coordination among the agents of the Foreign Office. To hold that diplomacy during the time of war may be judged by the lofty ethical standards imperative in a time of peace, is to indulge in a dream of the reign of "a counsel of perfection," and is to forget the sudden and unforeseen exigencies of military necessity.

The above remark is offered not by way of excuse, but in explanation of the mutually excluding arrangements entered into by Great Britain with the French, the Arabs and the Zionists. These arrangements were made by different agents at different times, quite possibly unaware of the details of each other's negotiations. The Prime Minister, under whose final authority they were undertaken, was succeeded, before they could be carried into effect, by a man whose power lies rather in the "will-to-win" than in a knowledge of history, geography, and the whole art of foreign affairs, and who possesses a defective political memory.

Prince Feisal of Hedjaz, Recently Elected King of Syria.

For an Arab Empire.

As I have heard Feisal state, his chief aim has looked to an undivided Arab Empire including Palestine, Syria and Mesopotamia. Such was his understanding of the arrangement made in 1915 between Colonel Lawrence and his own father, Huessein, the Grand Sherif of Mecca and now King of the Hedjaz. The unity of Arabic-speaking lands was thus Feisal's main purpose. He accepted the principle of mandates, recognizing the need of his people for tuition in the art of government as well as in matters financial and economic, but he felt most strongly that the application of this mandatory principle should in no wise prejudice the all-controlling demand for unity.

The temporary division, pending the final settlements of the Peace Conference (made at the time of the occupation of Syria), into three zones, the British remaining in Palestine, the French in civil control of the Syrian littoral (with the Lebanon) and the Arabs, under himself, directing the internal administration of the hinterland from Damascus as a centre, but all three zones under British military control—this partition he took at its face value as a necessary and proper division of labor among the Allies associated in the conquest. When it was announced by the Supreme Council in September, 1919, that there would shortly go into effect a readjustment of the status quo by which the British military control of Syria proper should be replaced by French, his already awakened suspicions that the alleged temporary arrangements foreshadowed a predetermined crystallization were immensely strengthened. This news reached him on his arrival in Marseilles from Syria early in September. That the permanency of such a division would put an end to his hopes for an undivided Arab Empire from the Egyptian border to Persia was painfully plain. He saw that this partition would arouse the antagonism of the Nationalists—Moslem, Christian and Druse alike—whose program was clearly stated by the All-Arab Congress that met in Damascus in June, 1919.

Single Mandate Preferred.

Whatever difference of opinion there may have been as to the desirability of inviting this or that mandatory power, the conviction that there should be but one mandate was almost universal. The exception, of course, was in the "Ulster" of Syria, namely, the Lebanon, three-quarters of whose inhabitants are Maronite Roman Catholics, and who, at least in the early period of the armistice, would have welcomed a French mandate confined to the greater Lebanon. This party had thousands of adherents in Beirut and other coast towns. They probably do not include more than one-seventh of the entire population of Syria and Palestine.

I saw Feisal soon after his arrival in London, and he solemnly declared that the proposed change would result in a general uprising. His month's stay in England was spent in an attempt to convince the Foreign Office of the serious aspects of the case. Toward the end of his sojourn he told me that he had emphasized the conditions to various members of the British Cabinet, naming them one after another. His proposition to refer a reconsideration of the proposed change to a council of four—one British representative, one French, one American and himself—fell through. Clemenceau, however, consented to discuss the matter personally with him in Paris. These conversations were apparently unsatisfactory to the Prince, although it appears some sort of modus vivendi was agreed upon. The British withdrew from Syria in December. Feisal's landing at Beirut in January, 1920, was hailed with great acclaim by the Nationalists, whose bold proclamations of independence were not interfered with by the French, who, however, detailed a band of French soldiers to escort the procession with fixed bayonets. Feisal almost at once proceeded to Damascus.

Since then events have matured rapidly. The French set-back in Marash has doubtless had an influence in their determination. As to Feisal's attitude toward the Turkish nationalists, certain dispatches declare that he forbade the Arabs to co-operate with them, while others indicate that he has countenanced the threats of such co-operation, in case the unity of Syria is prejudiced by the decision of the powers. But no reliance can be placed on these reports in any way.

Who the Arabs Are.

Current newspaper comment on the Syrian situation too often shows considerable confusion in the use of the word "Arab." It sometimes differentiates the Moslems from the Christians by referring to the Moslems as Arabs, with the implication that the Christians are something quite different. As a matter of fact, the only fairly pure Arab blood in Syria and Palestine is found among the Bedawin and in a few noble families, in one case, certainly, Christian. All Syrians are as apt to refer to themselves as "children of the Arabs" as to use the term Syrians. The entire population may be called Arabic in virtue of a common language. At the time of the Arab conquest, roughly speaking, one-half of the already mixed population became Moslems and half remained Christians. Infusion of Arab blood was due to intermarriage with the conquerors, presumably much more common with the converts to Islam than with those that kept the faith. Christian and Moslem elements of the settled population have far more in common with each other than they have with the Bedawin.

Feisal's position rests on grounds both solid and valid, always provided that he has the backing of the majority of the Syrian and Palestinian population, which by all the indications seems assured. (I cannot speak for Mesopotamia). The matter is one of great simplicity. The United States has joined the Entente in certain promises, and it is our job to see that these are carried out. Two official utterances of France and England, grant to the Syrians the right of self-determination and, ipso facto, render null and void the Sykes-Picot Treaty of 1916 (which, inter alia, recognized two special zones of influence, Palestine for the British and Syria for the French).

One Official Declaration.

Here is a quotation from the "Text of declaration agreed to between the British and French Governments and communicated to the President of the United States of America": "The aim which France and Great Britain have in view in waging in the East the war let loose on the world by German ambition, is to insure the complete and final emancipation of all those peoples so long oppressed by the Turks, and to establish national governments and administrations which shall derive their authority from the initiative and free will of the people themselves."

This declaration was published on Nov. 14, 1918, in the Palestine News, the official organ of the Egyptian Expeditionary Force under General Allenby, and was reprinted (in translation) in the Arabic and French press. I questioned at the time my friend the late Sir Mark Sykes (who is said to have greatly regretted the treaty which he made with Picot) as to the authority of the above-quoted declaration, and he declared that every word thereof was carefully weighed, in repeated communications between Paris and London, and London and Paris. It is significant that so little has been heard since of this pronouncement.

Again, the Twenty-second Section (in part) of the League of Nations Covenant as adopted by the Peace Conference, April 28, 1919, declares: "Certain communities formerly belonging to the Turkish Empire have reached a stage of development where their existence as independnt nations can be provisionally recognized, subject to the rendering of administrative advice and assistance by a mandatary until such time as they are able to stand alone. The wishes of these communities must be a principal consideration in the selection of the mandatory power."

In addition there are two statements by President Wilson: one constituting the twelfth of the Fourteen Points; the other contained in his address at Mount Vernon, May 4, 1918. These, among other matters, recognize the right of such nationalities as Syria to "an absolutely unwarranted opportunity of autonomous development" (twelfth point); and that their "political relationships" should rest "upon the basis of the free acceptance of that settlement by the people immediately concerned, and not upon the basis of the material interest or advantage of any other nation or people which may desire a different settlement for the sake of its exterior influence or mastery." (Mount Vernon address.)

Despairs of Our Aid.

According to recent dispatches, Feisal's plan for the independent, undivided Arab Kingdom, including Palestine, Syria and Mesopotamia, is not intended "to offset the present European administration," and would advocate "the assistance of British and French advisers." He has apparently lost hope of that American assistance which he so passionately desired. This almost universal Arab desire for American help (greatly stimulated by the hopes raised by the excellent, impartial work of the Crane-King Commission) was based on the belief that she alone of all the powers would disinterestedly treat the mandate as a mandate, educational, and therefore temporary.

The roots of the objection to the French, entertained for some time, but apparently at present modified, are not so easy to determine. The fear that she would come to stay might be equally entertained in regard to England. At any rate, the All-Syrian Congress of June, 1919, whose second choice was England, rejected the idea of French help. Possibly the preceding eight months of French administration in Beyrout had much to do with the matter. This administration was felt to lack in power, in efficiency, in impartiality and in tact. It grew less popular as time went on, even with the Maronites, who had so ardently welcomed it. As a matter of fact, the quite unseen success of the Allenby drive had suddenly thrown on the hands of the Allies a large territory, calling for administration. This fell to the French, who apparently had not the right men immediately available. Many of the officials have since been replaced by men of superior quality.

Feisal is apparently not averse to recognizing the autonomy of the Lebanon, under the suzerainty of the Arab Empire, analagous, mutatis mutandis, to its relation to the Turkish Empire.

Whether or not the proposed new Arab kingdom will be a success is a case of solvitur ambulando. One important element in that success, if it comes to pass, will be the character of Feisal. Looking back on my intimacy with him both in Damascus and in London, I can unhesitatingly register my conviction that there is a soul, democratic, liberal minded, strong, patriotic, not personally ambitious in any undesirable sense, of deliberate rather than of impulsive nature, eager for disinterested advice from any source, and by no means a religious fanatic. Among the most trusted and most devoted of his advisers are found Syrian Christians. He has said that one of his highest hopes is to see an American college at Jiddah, the port of Mecca. May it not be possibly significant that the day announced by the dispatches as the date of coronation was Saturday, and not the sacred Moslem Friday?

Feisal's charm of manner, in which reticence alternates with delightful frankness, is by no means his least asset. He is very adaptable. At the luncheon table of the Rochester Deanery, in old England, where we were together as guests, he might have passed for an Italian nobleman, in the most correct of European dress. Later the inevitable photograph was taken. The donning of the Arab head-dress and cloak instantly transformed him into a Prince of the Desert. His very walk was changed into the "stage-stride" of the Arab.

According to the best of my knowledge and belief, Feisal's personal character is beyond reproach. My opinion is shared by those closest to him. The surest hopes of the Arab Nationalists lie in the simple fact that their leader is a good man.

PUGILISM IN FRENCH ONLY

Champion Georges Carpentier, at Home Amid the Fragrance of Violets, Suffers English Invasion

GEORGES CARPENTIER, Croix de Guerre, Medaille Militaire, the peerless boxing paragon of France, the man who put Joe Beckett to sleep and intends to croon the same lullaby to Jack Dempsey, lives in a suite at the Biltmore which smells strongly of violets.

From the door of every room in the suite issues a rush of melodious French, which coalesces into a beautiful Gallic mélange in the lobby—or should one say foyer? The whole layout is about as reminiscent of pugilism as a cream puff. Whoever connected fist fighting with violets and the language of Molière and Racine? No matter: it behooves you to establish the connection now, for Georges is in our midst with a lovely bride, who apparently likes violets, and a manager who speaks nothing but French, and various sub-managers to whom anything but French is no sort of thing to call a language. As for Carpentier himself, he speaks only French.

Ever since the arrival of Carpentier and his wife and his manager and his entire the English language has been causing a panic in that suite. People persist in forcing their way past the Carpentier first line of defense (consisting of whatever harassed Frenchman happens to be nearest the outer door) and talking English. The thing is becoming très ennuyant. The telephone keeps ringing and when the nearest Frenchman answers it some diabolical voice at the other end speaks English, and that Frenchman is not himself for hours. It is to tear one's self the hairs out! Some hint that Jack Dempsey is at the bottom of all this; that he hopes so to undermine the morale of Carpentier that the Frenchman will enter the ring, make a pass or two and wake up from a sound sleep half an hour later. Others say that the thing is German propaganda pure and simple.

Desramps, Carpentier's manager, is becoming très fâché—prodigiously annoyed—about it. The other day it got on his nerves to such an extent that he put on his hat and left the suite, abandoning Carpentier to face the wild speakers of English unaided. This was a particularly mean trick because Carpentier had just got out of bed and was clad in a pair of vivid yellow pajamas. Every time he tried to get into the more private section of the suite and change to something more appropriate for 11 o'clock in the morning, somebody ran after him and spoke to him in English.

"Won't you pose for a photograph in those pajamas?" asked a photographer.

"Or take them off and pose in your boxing costume?" asked another.

Carpentier looked quite helpless. He turned to a man who had just entered the room who had not yet stated what business brought him to the violet-scented temple of pugilism.

"Parlez-vous français?" inquired the champion.

"Oui," said the man, lying frightfully.

"Alors—," said Carpentier, poising himself a moment. Then he dove squarely into the depths of the French language. After a while all went black before the man who had said he could speak French. When he came to, he was breathing the scent of violets and several photographers were eagerly asking:

"What did Georges say?"

The poor man passed his hand over his brow. "He shook me off just beyond that first sentence," he replied. "The last thing I remember is the seventh 'Pas du tout.' Did he say much after that? I thought I heard a faint sound of running French. How pleasantly those violets smell."

In the meantime Carpentier had locked himself up inside the suite and could be heard running rapidly over the French language.

The telephone rang. There was a knock at the door. One Frenchman answered the telephone. Another went to the door.

"We speak only French," said both simultaneously. The door banged. The telephone receiver clicked back on its hook.

Then a waiter came in with a tray of breakfast. Then a most important-looking individual bucked up against the first line of defense, which had been formed again by the door of the suite.

"Monsieur Georges speaks only French," began the first line of defence triculently. The new arrival countered rapidly with a shrug of the shoulder and a burst of French to the solar plexus. The first line of defense became most affable and rushed off to the innermost recesses of the suite with the new arrival's card. When it came back it said in French:

"Monsieur Georges at present takes the breakfast. Is it that it would derange monsieur to talk with him while he takes the breakfast?"

"Not of the all!"

"Then have the amiability to enter."

And the new arrival was ushered toward the inner recesses. As the door swung open there was a glimpse of Georges, still in his yellow pajamas. There was a rush toward him.

"How about a photograph in your pajamas?"

"How about one in your boxing costume?"

"How about a short talk on the comparative merits of the American, English, French, and other systems of boxing as illustrated by your experience in your various fights?"

"How about a picture of you with your wife?"

Carpentier faced the group with a wild gesture. To an onlooker unversed in the intricacies of Gallic gesticulation it was fifty-fifty whether he was shadow boxing or having a fit.

"I speak only French," he gasped. Then he fled once more into the inner regions, followed by the visitor, who felt no derangement at conversing with a man in the act of taking breakfast.

After that Carpentier did not emerge again. There was a noise of splashing water in an adjoining room. Was the champion taking a bath? Or was he drowning himself before another knock should come at the door or the telephone ring again?

The man who wanted Carpentier to tell about the comparative merits of the American, English, and French methods of "le boxe," though he had spent the whole night before framing questions for the champion in French and then going to sleep and forgotting them and waking up and framing them again, regretfully decided that the Carpentier suite was about as appropriate a place for a calm talk as a hot griddle. The excitement was altogether too nerve-racking. High-velocity French curses were falling around altogether too close for comfort. The odor of violets was too strong. So he left the parlor—or rather boudoir—traversed the lobby—or, far better, foyer—and made for the elevator—beg pardon, ascenseur.

"After this," he mused, "Carpentier will find his fight with Dempsey comparatively restful."

PROJECT TO MAKE GREAT LAKES ANOTHER MEDITERRANEAN

Western States Favor Plan, but Many in New York Fear Effect on Barge Canal—Improvement of St. Lawrence Would Yield 2,000,000 Horse Power—Outlet for Wheat Fields

OPENING up the St. Lawrence River to connect our inland ports and the Atlantic seaboard, with the thought of making the Great Lakes accessible to ocean-going steamers, is a project now being considered by the Governments of Canada and the United States. The venture has aroused national comment. Western States favor it, but there are those in New York who insist that the project is an effort on the part of Canada to divert the grain cargoes now shipped to American cities via the New York State Barge Canal to Canadian lake and sea ports. The supporters of the plan contend that the opening up of the northern waters will redound to the interest of both nations.

According to advocates of the project, nature suggested a second Mediterranean in the laying out of the Great Lakes. But it was only a rough sketch, with a chain of barriers between this great body of inland water and the open sea that seemed to make the suggestion ironic. Straight across the path of the proposed undertaking roars Niagara Falls, uttering a derisive negative to the idea of an ocean highway. Other noteworthy barriers were forty miles of rapids in the St. Lawrence, the shallows connecting Lake Erie and Lake Huron, the falls in St. Mary's River, connecting Lake Superior and Lake Huron.

Step by step, as the Middle West filled up and the pressure of its projects turned toward the lakes, the lesser barriers have been conquered; the greatest one of all, Niagara itself, will soon be circumvented by the genius of man. All these have, in a sense, been piecemeal propositions. The great conception to make the cities of the lake seaports—to bring all that section adjacent to the seacoast—was lacking in all the separate projects. But now plans, taking their inspiration from all the possibilities of this conception, are to force themselves on the attention of the country, especially on the East, backed by extensive organization and directed by a definite purpose. Its promoters call it the most important engineering project before the world today.

Thus far the East has only heard a faint echo. The International Joint Commission, authorized by the last Congress "to investigate what further improvement of the St. Lawrence River between Montreal and Lake Ontario is necessary to make the stream navigable for ocean-going vessels," held meetings in New York the other day without any attention from the newspapers; but from now on, the undertaking in its vast double scope—an ocean highway from the lakes to the sea, the creation of 2,000,000 horse power in the St. Lawrence—will inevitably be forced on the East as an issue that can no longer be overlooked.

Western States Enthusiastic.

In the West there is a big driving force behind the enterprise. Before the war the conception had taken strong hold of the business men in that section; the war placed it in the background; now untiring energy converging from many sources, industry, commerce, agriculture, will push the undertaking forward. The scope of the backing embraces 14 States. The member States of the Great Lakes-St. Lawrence Tidewater Association are: Illinois, Michigan, Iowa, Montana, Colorado, Indiana, Wisconsin, North Dakota, Idaho, Nebraska, Ohio, Minnesota, South Dakota, and Wyoming.

A favorable report is expected from the Joint High Commission within the year; effort will then centre on Congress to take the steps, in conjunction with Canada, which would assure the completion of the vast enterprise. The Joint High Commission, composed of three members representing the United States and three representing Canada, is also to report on the cost and a plan of co-operation between the United States and Canada. Engineers are now at work on the plan. The commission is holding hearings in cities having an important connection with the enterprise.

In the steps already taken and now being taken the project receives a great impetus. From shallow canals and connections the links between the lakes have been deepened. The next gate in th Soo Canal will be thirty feet deep, able to take care of the large ocean-going ships. In establishing this connection between Lake Superior and Lake Huron, $32,000,000 has been spent on the Soo Canal.

In 1843 one old gray horse and a cart did all the transshipment around the falls at Sault Sainte Marie. The next year the first shallow canal was begun. In 1919 90,000,000 tons of freight passed through the Sault Canal. It is pointed out as an example of how the West has grown, how improved water transportation has helped it so far.

The next investment already made for the larger project, it is pointed out, was in deepening the shallows in the St. Clair flats and in the Detroit River, connecting Lake Huron and Lake Erie. This cost $16,000,000. With the completion of that improvement the way ships drawing twenty feet was open from Duluth, at the western end of Lake Superior, to Buffalo, at the eastern end of Lake Erie. One other of the five lakes remained cut off, Lake Ontario, the barrier being the Niagara Falls. The old Welland Canal connecting the two lakes was fourteen feet deep, narrow, and could only be used by smaller craft. The new Welland Canal, now approaching completion, will have a twenty-five-foot channel and thirty-foot locks. It will probably represent an outlay by the Canadian Government of $65,000,000.

Section Requiring Improvement.

This brings the proposition to the improvement of the St. Lawrence. From Lake Ontario to tidewater is 180 miles. This distance falls into two sections: first, the international boundary, over which the commission has jurisdiction, a distance of 113 miles extending from Lake Ontario to St. Regis. The remaining distance to Montreal is in Canadian territory and, if the project is carried through presumably would be improved by the Canadian Government. Of the total distance it is estimated that 135 miles are nearly all navigable for ocean-going steamships. This leaves 45 miles to be improved in which the large item of expense is the rapids. One of the estimates of the cost of these improvements is: Lake Ontario to international boundary, $100,000,000; from the international boundary to Montreal, $150,000,000.

The cost of the Panama Canal was something over $400,000,000. Original estimates were much lower, and those who oppose this enterprise say that the final cost would be much larger than the estimated $250,000,000. But the project, even if the cost should go somewhat beyond estimates, would pay for itself over and again, its advocates assert, in the lowered cost of transportation, and in the sale of the horse power created in the St. Lawrence.

There would be a transportation saving of 5 cents a bushel on wheat, it is asserted. This would not only be a direct saving, but would result in an immense stimulation of farm production. Large areas not now within the margin of profitable cultivation in tributary States would be brought into production. The rate of growth of the West tributary to the centres on the Great Lakes, reaching to Montana, Idaho and Colorado, would be doubled, backers declare, and that growth would be reflected in the East, as it has been in the past. The greatest tribute from new and larger markets would go to New York. Duluth enthusiasts, figuring on the basis of roundabout haul, make the assertion that the $32,000,000 Soo Canal saved the country $180,000,000 in 1918.

As much as would be saved on wheat would be saved on other bulk exports, it is maintained. As it is now, taking the water route through the lakes, these must break bulk twice—at Buffalo and then again to ship at New York. Carriage by the Great Lakes goes at an average rate of one-tenth of a cent a ton mile; rail rates average three-fourths of a cent a ton mile. In the rate from lake ports to Europe this comparison would not hold in the degree named, owing to the item of delay in the locks and the heavier cost of operating ocean-going ships as compared with lake vessels.

Advantages Promised.

New exports would be developed. Our export of coal is in its infancy. The United States is said to have half of the world's coal. It will be called for by the world more and more. But there is no way to get to the seaboard economically from the great producing centres. More than any other product it clogs up the railroads. With a water route open from the lakes to the ocean, our export of coal would grow by leaps and bounds.

Fresh development in the newer States east of the Rocky Mountains and from Utah and Colorado to the Canadian line are pouring a heavier and heavier flow of products over the railroads. Year by year the congestion east of Chicago grows worse. Four track railroads do not solve the problem, and there is no way to do it by rail routes, it is argued.

Between the Rocky Mountains and the Alleghanies is the great producing heart of the country. Seventy-five per cent. of the corn, 50 per cent. of the cattle and swine, 85 per cent. of the iron, 74 per cent. of the zinc, 72 per cent. of the coal, 46 per cent. of the lead and 39 per cent. of the copper come from this territory.

All the proposed water route could do, it is contended, would be to relieve the burden that now congests the railroads, and to provide an outlet for the expansion of the richest producing part of the country. Exports in bulk, such as wheat and coal, would tend to take the water route; manufactured products that could stand the higher rates, the rails. Routes through the Great Lakes and the St. Lawrence and down the Atlantic Coast, serving the ports there, would also be developed, it is asserted, affecting the cost of living by the economies introduced by water transportation.

Doubling the railroad tracks between the West and the East, if the money could be raised, would not solve the problem of transportation, it is argued, as the heart of the difficulties is at the terminals. These are the necks of the bottle, and here is where the congestion banks up. In both 1918 and 1919 embargoes stopping the movement of other than urgently needed freights were the weapons used. Enormous expense attends the increase of terminal facilities, and in addition there are physical limits with which money cannot cope. At the peak load, as during the months the wheat is moving out, cars are caught in the congestion, backed sometimes as far west as Pittsburgh, and the whole country feels the pinch and pays the extra cost of this aggravation of the normal car shortage.

Even by using all the resources of water transportation, increase of railroad facilities to the limit attainable will be required to meet the country's needs, now unquestionably entering upon a new period of growth. The first step in taking advantage of what nature has provided in water transportation is to create a main artery that taps the heart of the Middle West; that is, make an ocean highway from the Great Lakes to the Atlantic. By this route the distance from Great Lakes ports to Northern Europe would be shortened 500 miles. So the argument goes. For four months in the year the railroads would still have to carry all the traffic, but it is in the Summer and Fall that the peak of the load falls on the railroads.

Electric Power for East.

Now for the by-product of the new ocean route—2,000,000 horse power. The total horse power developed at Niagara is 650,000. At $15 a horse power the value created would be $30,000,000 a year, and half of this would belong to the United States. The horse power would be one-third of the total installed generating capacity of all the plants engaged in producing electricity in New York State. Most of this new horse power would come to New York, and this advantage is to be laid before New York and the lower New England States in the campaign now beginning.

The St. Lawrence is the one great source of water power for the East. Seventy per cent. of the water power of the country is west of the Mississippi; more than 70 per cent. of the stationary prime-movers' horse power is east of the Mississippi. Thus, it is pointed out, the East is rapidly using up the expendable resources of power, and if it continues unresponsive to its water-power possibilities it may soon see the transfer of some of its industries to the ambitious and energetic West.

The horse power that would be produced would be the equivalent, it is estimated, to about 7,750,000 tons a year; the amount of coal consumed per annum in New York and New England by public utility plants is placed at 7,000,000 tons. This power would be independent of coal strikes; it would, it is asserted, vastly enhance the industrial position of New York.

One of the first proposals was to use the Erie Canal as part of an ocean-going ship highway from the Great Lakes to the Atlantic. Owing to the slow movement of vessels in the canal and the lack of water at summit points, engineers advised against the plan. Now a question has arisen as to how the business of the canal would be affected by the opening of the Great Lakes–St. Lawrence waterway.

Alexander T. Vogelsang, Assistant Secretary of the Interior, one of the chief sponsors of the project, asserts that the transportation on the Erie Canal would be largely increased.

"I have no hesitancy in saying that of all the States bordering or tributary to the St. Lawrence waterway the greatest beneficiary of the development would be the State of New York," he said recently in Washington. "Letting loose this flood of power over its territory would cause New York to leap further to the front as a manufacturing State and its products, stimulated by cheap power, would find wider markets in all parts of the world.

"This power, in the main, would have to find a market in New York. Canada would find it to its advantage, I think, to sell much of its share of the power to New York, which is organized industrially to make use of it and to pay for it. That would mean more factories along the canal and the lake shore, profiting by low cost of water transportation as well as motor power. Each new factory would mean more business for the canal. Indeed, it is no idle dream to picture the barge canal and the lake shore dotted with factories of all kinds in enjoyment of this 'white coal' at low rates in operation 365 days in the year, independent of season, their power coming into the factory on a wire instead of by rail and upon cars, free from labor, climatic or transportation trouble or interruption.

New York's Supremacy.

"It is an idle fear that the construction of the Great Lakes-St. Lawrence ship waterway, or anything else, can endanger the supremacy of New York. Every farm in the West has contributed something to the upbuilding of New York, and the expansion that this project would induce in a large section of the country would have the same effect as growth in the past. The project needs to be looked at in a big way. I am sure it will be.

"No other State in the Union has the same strategic advantage in power, population, labor supply and transportation as New York and these advantages, for natural and geographical reasons, can probably never be lost, notwithstanding that the day is coming when the West will hold most of the black-coal reserves of the country in addition to its everlasting majority of the 'white coal' supply.

"Because of this situation New York cannot overlook the St. Lawrence, the greatest individual power proposition on earth. A supreme advantage is that there is no fluctuation in the flow. The lakes are a natural reservoir, guaranteeing this. In the West, artificial reservoirs must be built to store water for the dry season, in Summer and Fall, and this enhances the cost per horsepower.

"The project is sound financially. It will pay its way and more too. If some one would make a contract with me and agree to give me the pay in the water power created for the development of the waterway, I could finance the proposition in New York City without any trouble. The advocates of this enterprise are chiefly resident far west of the St. Lawrence River, and the power feature of the work is only of incidental or general interest to them in their promotion of the navigation project, but to the State of New York and portions of New England it is a matter of extreme importance."

Grounds of Opposition.

There is also a negative side, not the least important of which is the position taken by many persons in New York State. According to them, the St. Lawrence project would waste money and help cripple United States commerce. In support of the first objection they assert that the New York Barge Canal, which already exists, is the only economic and feasible method of transporting cargoes from the lake ports to the Atlantic seaboard. No matter how deep or how wide the new waterway is made, they insist that no ship will find it a sound business venture to potter through the innumerable locks and narrow waterways. The greatest speed a lake or ocean steamer could make through this waterway would be four miles an hour. The expense entailed, it is asserted, would be too stupendous to make the trip pay.

Another point opponents bring out is the fact that it is foolhardy for the lake ports to believe that their ships can make direct communication with Europe, as is maintained by the supporters of the St. Lawrence project. They are built primarily for carrying the largest cargo possible on the lowest draft of water on inland lakes. To try to operate them on the ocean would, according to the men opposed to this venture, be ridiculous. The barges of the New York State Canal, they add, have been built for no other purpose than to act as carriers of cargo through the canal waters, and as such are highly capable of meeting any cargo situation that may arise.

From the point of view of the commercial importance to the nation of retaining the service of the New York State Barge Canal, the assertion is made that the project is in its intent merely an effort to divert the trade from American cities to Canadian. Edward S. Walsh, Superintendent of Public Works of this State, elaborated this in an address recently before the National Rivers and Harbors Congress Convention.

"The exportation of the bulk of the annual Canadian grain crop through American ports is a matter of grave concern to Canadian interests," he said. "The report of the Department of Railways and Canals of Canada for 1919 shows that of 182 million bushels of Canadian wheat shipped by lake from the ports of Fort William and Port Arthur during that year, only a million and a quarter bushels went to Montreal, while over 106 million bushels went to Buffalo.

"For a great many years Canada has striven unceasingly to devise some plan that would control the grain situation. Splendid modern elevators were erected at Montreal in the hope that such facilities would attract the business.

"An improvement of the Welland Canal permitting the passage of deep draft lake vessels into Lake Ontario was undertaken in the hope that the big ships would sail past Buffalo and down to Prescott, only 119 miles from Montreal.

"A ship canal from Georgian Bay to Montreal was projected with a view of appreciably shortening the route from the head of the lakes to seaboard and diverting the ships from Lake Erie.

"A railroad from the Canadian grain fields to Port Nelson on Hudson Bay was undertaken, and this was of such importance that during the war, while Canada was tearing up tracks elsewhere throughout the Dominion and shipping them to Europe, new rails were being laid north to Hudson Bay and over a million dollars was spent on the work.

Fears Canadian Ambition.

"During all of the time Canadian interests were devising ways and means to control and divert the lake grain commerce, the State of New York was working on a project that Canada well knew would be the controlling factor in the grain traffic. For fifteen years New York State had been engaged in the reconstruction of its canal system. During this reconstruction period commerce on the New York canals, particularly the grain commerce, had greatly declined. Canada had benefited by this condition. It is peculiarly significant that the greatest increase in grain exports through Montreal was had while the New York Canal route was practically out of commission.

"The Canadian interests realized the hopelessness of their ambition to control the grain commerce as long as the New York Canal route offered a medium of transportation between the Great Lakes and the seaboard. No existing route can compete with the New York Barge Canal. Confronted with this fact, Canada considered how this competitive route could be removed from the field.

"The splendid elevators at Montreal had failed to solve the question.

"The Welland improvement will act as sort of a boomerang to Canada because when large lake vessels pass into Lake Ontario there New York has the port of Oswego and grain can be transported through Oswego and the Barge Canal to seaboard cheaper than through Buffalo. The Welland improvement, furthermore, had given the question of the improvement of Oswego harbor needed encouragement and the State will build grain elevators at that port to accomodate the expected traffic.

"The Georgian Bay scheme was too big for Canada to undertake and the Hudson Bay Railroad has yet to prove its worth.

"Something had to be done, however, and as a last resort the St. Lawrence ship canal scheme was conceived. It was absurd to believe that the Atlantic seaboard would consider a proposal that meant the diversion of commerce from Boston, from New York, from Philadelphia, and Baltimore, and Norfolk. But there might be those in our upper Great Lakes territory who would be interested. So these Canadian interests went to commercial interests in our Northwest. They painted glowing pictures of seaports at Chicago, at Milwaukee, at Duluth, and other places where once only lake ports had been. They convinced those good people in Illinois, in Wisconsin, in Minnesota, and elsewhere that the world's markets were theirs if they would join in the scheme to canalise the St. Lawrence so that ocean vessels might pass into Lake Ontario.

Derides Inland Ports.

"Those good people in the Northwest were not told, they did not understand, that the sole purpose of the scheme was to provide a means whereby Montreal could compete for the grain traffic with American ports. The people in Illinois, in Wisconsin, and in Minnesota were not told that few, if any, ocean vessels would ever ply the waters of Huron, Michigan or Superior. Our neighbor on the north cherishes no idle dreams of seaports on the Great Lakes. What it does want, however, and hopes to obtain with the aid of the Government of the United States is a combined lake and seaport on the St. Lawrence. They hope to see the big grain carriers on the lakes sail by Buffalo and bring their cargoes to Montreal. In this manner they hope to counteract the usefulness and destroy the competitive influence of the New York State Barge Canal. Only by this means can they control the grain trade.

"The Dominion of Canada has as investment in the Port of Montreal that is trivial compared with the $300,000,000 New York has first and last put into its waterways. Yet Canada foresees the time when this investment will be jeopardized, for the development of commerce on the New York State Barge Canal will inevitably endanger Canadian enterprise. Naturally, Canada is anxious to protect its institutions. Twenty years ago New York faced the same condition now confronting Canada. It realised the growing importance of Canadian competition, but it asked neither the aid of neighboring States, neighboring Governments, nor even the parent Government. New York, unaided, set out to provide for itself a waterway that would protect its commerce, and, in a great measure, that of the nation.

"Having undertaken and completed the stupendous project, it now finds its waterway system placed in jeopardy by a scheme originating with those who have every reason to fear the effects of its operation and who have exhausted every means to control the grain commerce flowing down the Great Lakes.

"New York, therefore, resists to the limit of its power and resource any attempt on the part of misguided interests in the country to take funds from the Treasury of the United States for the construction of a water route competitive with its Barge Canal, unless such route be a purely domestic one. More strenuously does New York oppose and resist any proposal to use the moneys of the United States for the construction of a waterway the sole aim and purpose of which is to nullify and render ineffective as a competitive factor in the grain commerce, the waterway the people of the State of New York have constructed at such great sacrifice and placed at the disposal of the entire nation, without toll or restriction."

In the list of those who have indorsed the project are Major Gen. Leonard Wood, ex-Secretary of the Interior Lane, Herbert Hoover and Secretary Daniels.

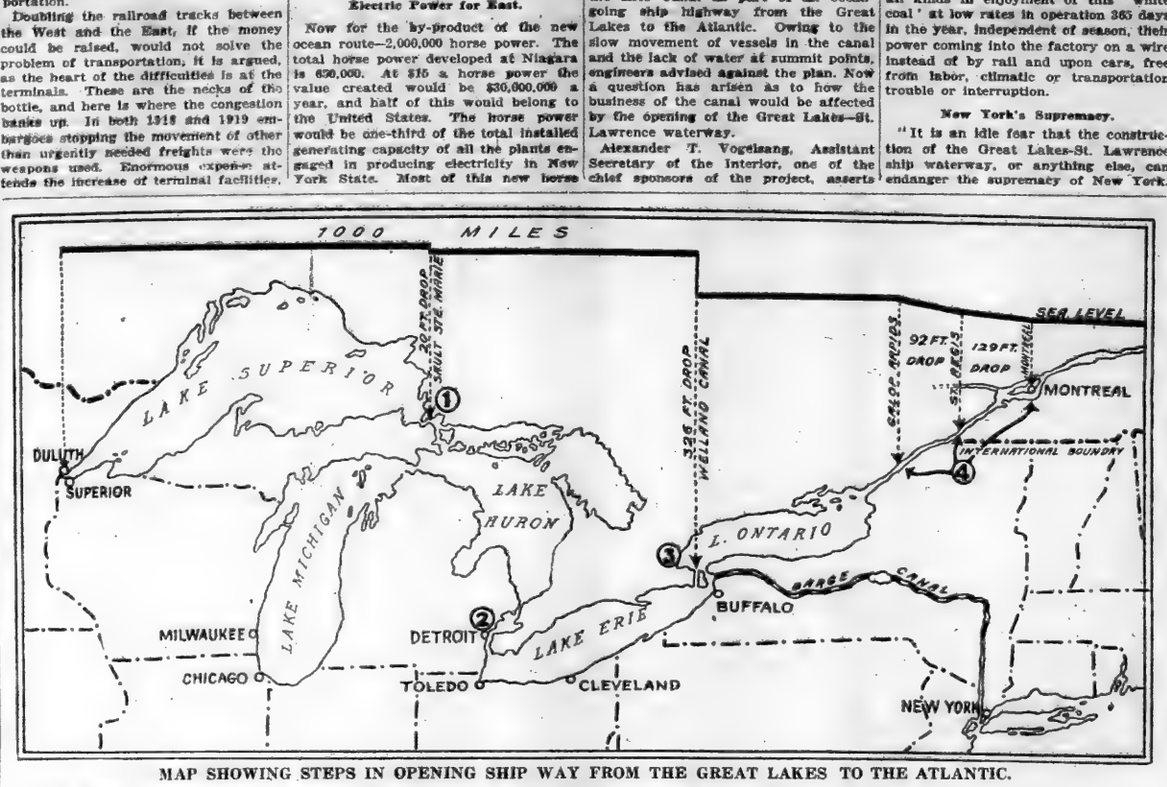

MAP SHOWING STEPS IN OPENING SHIP WAY FROM THE GREAT LAKES TO THE ATLANTIC.

(1) Soo Canal, Collecting Lake Superior and Lake Huron, Completed at Cost of $27,000,000.
(2) Deepening St. Clair Flats and Detroit River, Connecting Lake Huron and Lake Erie, Completed at Cost of $16,000,000.
(3) Welland Canal, Connecting Lake Erie and Lake Ontario, and Avoiding Niagara Falls, Soon to be Completed at Cost of $65,000,000.
(4) (Indicated by Dotted Line) Proposed Improvements in St. Lawrence to Complete the Ship Way to the Ocean; distance 181 miles, 113 International Boundary, Rest in Canadian Territory; Cost Estimated at $200,000,000 to $250,000,000 Chief Problem Here Stated to be About 40 Miles of Rapids.

CHINA: A REPUBLIC ON TRIAL FOR ITS LIFE

Boldest Democratic Experiment in History Has Not Yet Proved Itself—Efforts to Restore Monarchy Defeated, but Two Governments Continue to Exist

The Truth About the Far East—IX.

By THEODORE E. BURTON

Ex-United States Senator from Ohio

IN the last nine years changes have occurred in China, the land of conservatism and calm, quite as startling as in storm-tossed Europe.

After an unbroken imperial régime lasting for more than 4,000 years, an insurrection against the Manchu dynasty and in support of a republic broke out at Wuchang, opposite Hankow, on the Yangtze River, on Oct. 10, 1911. In the contest which ensued, two classes of soldiers took part; the imperial troops under the direction of the central Government at Peking, and the provincial troops under the control of the local authorities of the twenty-two provinces of China. A majority of the latter, especially in South China, supported the insurrection.

After a brief conflict, in which there were varying successes, the revolutionists prevailed, capturing the prominent cities of Hankow, Shanghai, Nanking and Canton. A provisional constitution was promulgated at Nanking, and Mr. Sun Yat-sen was chosen as President of the newly established republic on Dec. 29, 1911.

Prior to the outbreak, there had been two opposing schools of thought in China: one supporting a republic, the other a constitutional monarchy. The Dowager Empress of China, a woman of great force but of reactionary ideas, was in practically absolute control for many years until her death in 1908. Early in this century she recognized the necessity for sweeping reforms. In 1907, a commission was chosen, including a Prince of the blood, to study the institutions of other countries. The Dowager Empress realized that other peoples could no longer be regarded as barbarians of the outer world, but that their methods must be considered in the government of China.

In 1909, after her death, Provincial Assemblies were established, and a promise was made that a National Assembly should be convened in the year 1913; a date which later was changed to 1913. In the year 1910, a National Assembly of 200 members styled an "Advice Board" was called together, half of whom were chosen by the Imperial Government, and half by the Provincial Assemblies. It was no doubt anticipated that, by reason of the appointment of half the members, the whole body would be under the control of the sovereign; but this expectation was disappointed, as those chosen by the Provincial Assemblies included many radicals who were so much more assertive and able than the hand-picked members that their influence prevailed.

It was thought that these reforms, present and prospective, would satisfy the aspirations of China. During the course of the insurrection, Yuan Shih-kai, who had been called from banishment to support the throne, seemed to favor the continuance of the monarchy with constitutional reforms, and appointed delegates to confer with the southern rebels. The negotiations failed, however, and on Feb. 12, 1912, the child Emperor of China, after having made a pitiful appeal in which he admitted his weakness and mistakes, abdicated, and the Manchu sovereignty came to an end.

The causes of the overthrow of the monarchy are not difficult to explain. In the first place, there had been an infusion of new ideas by reason of larger contact with the outside world, the education of numerous Chinese abroad and in missionary and other foreign schools in China. Again, as in Russia, the final overthrow of the dynasty was largely due to its weakness and inefficiency. Those who had the welfare of China at heart regarded the imperial rulers with more or less contempt, and as utterly incapable of grappling with the problems confronting the country. The domination of the alien Manchu race had caused deeply rooted resentment. For centuries secret political societies, which are numerous in China, had existed, one of the most prominent of which was the so-called Ku-Ming-Tong, an anti-Manchu organization, said to include in its membership 390,000 at home and abroad.

The unrest was intensified by one of the serious periodical floods which occurred in the Winter of 1910-11, as a result of which millions of people were starving and dying.

Still further, an attempt was made to nationalize railroads, which those in the separate provinces claimed should be under their control. The doctrine of States' rights, then as now, is particularly strong in China.

Birth of the Republic.

The republic was destined from its very beginning to a stormy career. Selfish ambitions, intrigues, plots and counterplots have been all too manifest. Immediately after the abdication of the Emperor, Sun Yat-sen, evidently influenced by patriotic motives and desiring to unite the whole country, resigned and asked that Yuan Shih-kai be chosen as President. The latter was elected as Provisional President at Nanking, Feb. 15, 1912, and then for a definite term of five years, at Peking on Oct. 6, 1913.

A National Assembly, representing all provinces of the country, was elected and convened at Peking April 6, 1913. Its first task was to frame a Constitution, but its only achievement was provision for the election of a President and Vice President. It was dissolved by President Yuan in the month following his election. In the month of December, 1915, he issued a proclamation declaring his intention to assume the position of Emperor. This was immediately followed by uprisings in some of the provinces, and he withdrew his proclamation in the following March.

There is great difference of opinion among Chinese and foreigners familiar with China as to the character and aims of Yuan Shih-kai. It is universally conceded that he was one of the ablest as well as one of the strongest men in China. He showed a disposition to adopt progressive ideas in education and in administrative reforms. One of his many protégés, now Governor of one of the leading provinces, stated to me last Autumn that his action in seeking to become Emperor indicated that failing health had impaired his mental vigor; because Yuan had repeatedly told him that his one ambition was to be the "George Washington of China" and that the republic must be established on perpetual foundations, but failing health and the importunity of favorites led him to make the abortive attempt to assume the imperial title. It is alleged that he became convinced a republic was impossible and that the sooner a monarchy was restored the better for China.

On the other hand, many of his actions are clearly condemnatory of him and indicate that instead of being a patriot he was a shrewd and resourceful self-seeker. When given control by the Manchu rulers, his loyalty to them was doubtful and the most obvious interpretation of his course is that he was scheming to become the head of the republic as a stepping-stone to the foundation of a new dynasty with himself as its first sovereign. It is certain that his brief rule was at the same time more forceful and more absolute than that of the dynasty which was overthrown. He died in July, 1916, after having ruled most of the time in the absence of any legislative assembly.

Brief Monarchic Restoration.

His successor, President Li Yuan-huhg, who had taken a prominent part in support of the revolution, reconvened the Assembly on Aug. 1, 1916. During the following year, an attempt was made by a Chinese General to restore the Manchu dynasty. He gained possession of Peking and required the child Emperor to power for the brief period of eleven days, from July 1 to July 12, 1917, when he was overthrown.

President Li, patriotic and universally trusted as a friend of the republic, but disgusted by the constant friction between himself and his Cabinet, and apparently lacking in firmness, dissolved the National Assembly in June, 1917, and resigned on the occasion of the Manchu restoration. He is now living in a beautiful home in the English concession at Tientsin. In an interesting interview with him, he expressed the utmost concern for the future of China and for the friendship of the United States. He is still vigorous, resembling somewhat the late President Roosevelt. Every one seems to have a good word for him, but many express the opinion that he failed in time of emergency.

As a result of this dissolution and the course of events at Peking, provinces and parts of provinces centring around Canton seceded and established a separate Government at Canton, with five Commissioners exercising the executive power, among them being Sun Yat-sen, Wu Ting-fang, well known in the United States, where he was twice Minister from China, and Tang Shao-yi, one of the most intelligent Chinese, educated at Columbia.

Since that time there have been two Governments in China and two Parliaments; one at Peking, the other at Canton. The Northern Parliament is made up of members chosen since the dissolution by President Li; the Southern, of members chosen at the original election in 1913. Repeated efforts have been made to bring the two sections together, but thus far the efforts have failed. I visited the Northern Parliament at Peking last October. It seemed much like other legislative bodies.

They Have a Budget.

Chinese boast that they are in advance of the United States in that they have a budget system. One day the budget was under consideration, there was a large attendance, a number of brief speeches were made, and votes on each successive paragraph were taken by raising of the hands. At a later time, on meeting a delegation including the presiding officers of the two houses, the one dominant note, as in all interviews with the Chinese, was a supreme desire for the aid and co-operation of the United States, the country which they trust.

In the following month I met and addressed some 400 members of the Southern Parliament at Canton. They were intensely anxious to hear a friendly voice from America. At the close of the formal addresses of welcome and some remarks made to them an effort was made to show that the Southern Parliament was representative of all China. Members came forward for introduction, first from Manchuria in North China, among whom was the presiding officer of the House of Representatives; then delegates from Mongolia, of a distinctive physical type, very stalwart, with a marked resemblance to the North American Indians; then the delegates from Tibet and later the delegation from Shantung.

President Li was succeeded by the Vice President, Feng Kuo-chang, who died recently. He occupied the position until August, 1918, when the incumbent, Hsu Shih-chang, was chosen as President, a dignified and well-preserved man of about sixty-five, who was an official under the old Manchu régime and is highly respected for his fairness and his attainments as a scholar. It is universally conceded that in a time of peaceful development he would be a model executive.

Future Still in Doubt.

What will be the future of popular government in China, now divided into two opposing sections; the one representing the conservative north, less influenced by modern ideas and seriously accused of undue partiality to Japan; the other the more progressive south, which for centuries has furnished most of the emigrants who have gone abroad and is much more radical and ready for innovations?

No experiment in popular government of quite so bold a nature or involving so radical changes has ever been tried as in the establishment of a republic in China. In the first place, it must be noted that it is not so much the substitution of a republic for a monarchy that is attempted, as the creation of an efficient Government for a vast empire scattered over an immense area, inhabited by a people of 300,000,000 to 400,000,000, individualistic and provincial in their aspirations, and without that cohesion essential for a strong and efficient central Government. The Chinese Empire under the Manchus was little more than a shell, a shadowy image of a Government, maintaining great pomp and display within the Forbidden City in Peking, but absolutely out of touch with the people. There were no great public enterprises; there were no forward-looking ideas; contact with the people was limited to hated forms of taxation for the maintenance of the army and the support of the imperial court.

Then, it is obvious, there is an absence of that training and preparation which are so essential for efficient popular government.

The most enthusiastic advocate of the rule of the people must pause when he considers the obstacles in the path of the new republic. Adequate means of communication, so necessary for exchange of thought and unity of action, are lacking. It was stated by several of the members of the Southern Parliament at Canton that it required five weeks to reach that city from their homes.

Factors For and Against Success.

One main desire of the more fortunate class among the Chinese is to avoid the payment of taxes. These, though burdensome, were light under imperial rule, but a centralized Government, competent to perform its proper functions and develop China, would require greatly increased taxes. Again, the Chinese, like other Orientals, for long centuries have been accustomed to the rule of despots. Their respect is for force. They are not accustomed to submission to elected rulers chosen from among them, nor have they yet reconciled themselves to the necessary principle which must prevail in all popular governments that majorities must rule. Provinces are loath to submit to central authority. There is a lack of adequate electoral machinery for the selection of representatives and executive officials. In the elections thus far held the qualifications of voters as to property or education are extremely severe. In the choice of the members of the House of Representatives it has been estimated that barely one in one hundred of the population is eligible as a voter.

On the other hand, there are not lacking favorable indications. The two attempts to restore a monarchy failed most disastrously. There is a disposition to acquiesce in existing conditions and to be peaceable and law-abiding. Indications of a moral awakening are to be found in movements such as a crusade against opium and efforts to do away with gambling. Then, too, there is a feeling on the part of those capable of leadership that China must assert herself as a nation and take a place among the countries of the world. As was well said by the Civil Governor of Shantung Province in his address to the Provincial Assembly last Autumn: "The responsibility rests upon us to develop and safeguard our country. Should we fail in this, other nations will gain control and fulfill the duties which we should perform."

HIGH PRICE OF DINING ABOUT

"Prohibition Tax" and "Superior Service" Among Hotel Men's Excuses for Cost-Plus Prices

By HELEN BULLITT LOWRY.

FIFTEEN cents a dozen for these French rolls? There must be a catch in it somewhere. I thought the 1¼-cent roll was extinct—dead, gone and digested."

I was speaking to the saleswoman in a French bakery below Fourteenth Street.

"That's the price," she said. "It's the same price we charge the hotel."

She proudly named one of the city's famous hotels.

I went to the place she mentioned and found on the menu "Bread and butter 15 cents," the maximum bread charge in New York hotel circles. Two rolls, 2½ cents. One-half ounce of butter at maximum wholesale price, 2¼ cents. Total, not quite 5 cents. No chef's services required. Take it out of a paper bag and serve. Profit 300 per cent.

"But why are such profits allowed?" I asked a person connected with the Department of Justice.

"Because people don't have to go to expensive hotels for food," was the answer. "We are concerned with the necessities of life. A man can easily enough find a table d'hote meal if he wants to save money."

The manager of the hotel put his case:

"The 20 cents is the prohibition tax," he said.

"Suppose that we added 5 cents to every dish, to try to make up for the extra loss. Then would not the chief usually fail on the good customer, who orders five or six or seven dishes? He would then pay 30—35 cents—the piker customers a paltry nickel. As it is, the tax falls equally on the careful searcher of the right side of the menu who orders one chop and bread.

"As you see now, the selling price of bread pretends no relationship with the price the bread and butter costs us. It used to be the bar that brought in the great profit. Now we must do what we can. I have a customer that has come to me for years, and never has he ordered wine. In July I say to him, 'Heretofore you have eaten on others. Now you will pay your share.'"

Oscar of the Waldorf (without whom no hotel story is complete) explains the bread and butter profit more firmly still.

"Why should we give you bread and butter? When you eat dinner in your home nobody sends you your bread and butter as a present. The truth is, however, that 15 cents is really a couvert charge. We still give you your bread and butter."

As a matter of fact, that 15-cent bread convention came in when an inner ring of high-priced hotel managers met together and decided to raise 10 cents to 15 simultaneously.

Most of the restaurant managers tell you sadly that they're barely clearing a 10 per cent. on the business. If the manager is an anti-prohibition enthusiast he may vow that the restaurant is running into debt—just continuing as an accommodation to the rooms department.

Oscar is one who frankly admits that he is in the business to make money.

"Of course every article has to pay profit. This is a business and not a propaganda. Hotel prices haven't gone up like clothing prices—but they've had to rise some." He doesn't try to make the restaurant pay the bar losses, though. "That's a loss clear and simple and we have to accept it."

The steward at the Waldorf explains the only way that prohibition gets into his prices. The new price scale has to make up for the food people have stopped buying. "Men have stopped ordering such big dinners, where they used to spread themselves. Can't digest them without wine. Aren't hungry for them without a cocktail. Now, you take Mr. Jones and Mr. Hart, solid citizens, you know—from out of town—used to bring in Miss Elsie and Miss Mabel for a nice, generous dinner, six or seven courses, couple of hours. But Miss Elsie and Miss Mabel don't look so good to them now. So they just get along on roast beef, and hurry off to a show. You get me? Now we just have to keep up our per cent. of profit."

"And how much is that?"

Oddly enough he says, thoughtfully:

"Well, I'd calculate that I was a poor manager if I couldn't clear from 75 to 85 per cent. net. That would give the proprietor a nice return and leave him a little money for improvements that have got to go on constantly."

Cost of Production.

Forty per cent. of the menu price he has to count on for overhead, or "cost of production," this authority of the cuisine prefers to call it, because "Overhead's got to be a name they dump all the excuses for poor management under."

To this 40 per cent. the cost of the raw material in the wholesale market must be added—and then the two of them subtracted from the selling price in the restaurant. What's left is the net profit, and it is that which presumably is about 50 per cent. It's a very serious mathematical calculation if you've been out of arithmetic for some years, but after you've made it you'll discover that the original wholesale price has very little relation to the final look of the thing on the right hand side of the menu card.

Practically all of the restaurateurs tell you that not much profit is made on simple meats. "When the sirloin steak comes on the table it looks such a lot like it does on the butcher's counter that mental gymnastics are too blamed easy," confides one assistant manager with a grin. "The real money is made on the dishes that require fine cooking," explains a French restaurateur. "I'm paying three chefs from eight to ten thousand a year; that goes into general overhead. I'm just so much in when I can sell one of their specialties for a fancy price."

My steward friend at the Waldorf has cost production at his finger tips. Royal guests, he tells me, have to come under the head of publicity and personal satisfaction. Now, the King and Queen of Belgium had quite simple meals—just a little soup, a bit of fish, a roast course, a light salad and a bit of sweet—nothing elaborate, and not particular about what it was, either. But, naturally, he saw to every item himself, and the service "cost of production" ate up all the profit.

He couldn't say he (Valera) was a very hearty eater either. "But we didn't make much of a brass band over de Valera, so his cost of production didn't cost us any more than any Middle West salesman's would."

This mysterious overhead can't be itemized so accurately as a neat 40 per cent., according to the Brevoort's manager.

"Into the personality you get instantly," he explains. "A clientele comes to a restaurant because waiters and manager have all a certain personality that produced an atmosphere. That we must be guarding constantly, because it is a part of our stock in trade. Haven't we the right to a return on that as on any other capital?

"We certainly are entitled to the prohibition. Listen! A man brings in a lady for dinner. Will the dinner be a success if he stumble on pork and beans on the menu? It is our place to suggest the dainty dinner which lightly will elevate the lady's spirit. But suppose the next day he come at lunch with a business friend from so-and-so you know in the West. And suppose a fool waiter without the personality suggests the caviar! It would take twenty dollars of caviar to fill up his great friend from so-and-so. A fine fix he would be in for the business transaction. As far as can be done with food, prohibition has been atoned for.

"If a clientele want only food, there are places where it can buy the eggs and beef, and eat it and go."

Live and Let Live.

The strange item of the whole overhead business is that the restaurateurs do not criticise each other. "Perhaps his expenses are greater than mine," is the fraternal sentiment. They've got the original unbreakable trust. They all trust one another. Even the little fellows that keep cafeterias and lunch rooms will tell you that the big fellows have mighty big overhead. Just across the street from each other the Belmont Hotel and the Grand Central Terminal Restaurant have two scales of prices—and, says the little brother, shaking his head sympathetically when he sees the rival menu card, "The Belmont's overhead must be fierce."

Maybe that's the reason they organize easily, officially and otherwise. Be that as it may, there are two of the several restaurant organizations that have been registering very active signs of life in the week past. They are the United Restaurant Owners' Association and the Society of Restaurateurs—and you may take your choice, all according to your interest in the four million with fifty cents to spend for dinner or the four thousand with ten dollars.

The association, which deals in pies instead of caviar, includes 300 lunch rooms and cheap restaurants from Avenue A west. Its momentous decision was made last week—that co-operative buying and baking would cut down the menu price 10 per cent. Says the Secretary of the association, "We've had to raise our prices just about 10 per cent., and we've figured out that the new system will put us back right where we were before the war. Now take rolls. We pay sixteen to eighteen cents a dozen. Give us that co-operative baking plant that we're going to have in another year, and we'll be getting them for eight or ten cents a dozen."

They even contemplate a milk dairy all in good time—though just at present the universal buyer for the concerns is purchasing just coffee, sugar, canned goods and beans. "We've just got to cut overhead," he tells you—for even in places so lowly that the well-known tip actually ceases to function they talk of overhead. "Why, the minute a man walks into a self-service lunch room, he's cost the proprietor eight cents, just for rent, and by the time he's sat down in a restaurant he's used up twelve cents of the proprietor's money. That customer's not a paying proposition till after he's spent 20 cents."

Ten Per Cent. Sums Up.

Here, too, I hear the same sad cry of barely 10 per cent.—10 per cent. being so often referred to that it must be considered the respectable figure for public consumption. In the Society of Restaurateurs Dame Grundy of a 10 per cent. appears again even if the society includes in its repertoire such high-priced places as Shanley's, Healy's, the Hotel Astor, the Café Lafayette, Maxim's, Janssen's, Reisenweber's and other such haughty places.

August Janssen is the President of this society, and he is bubbling all over with its new purpose. Purpose in the conventional nutshell: To cut down that awful "overhead"—without which no restaurant could present to the public a fashionable appearing menu card. The first of a series of weekly meetings began on Wednesday, and in these meetings the restaurateurs are to study together the problems that beset them all. There'll be lectures on subjects that range from bonuses to dishwashers as a reward for not smashing china to how to judge a fish in his native haunts in Fourteenth Street. Some of the managers have already tried out the bonus system with employes in every department, and they'll tell the others how it pays to "make them a member of the midnight crew."

Food for 169 Hogs.

A better system of bookkeeping will be one of the subjects discussed at these harmony meetings—how to follow the elusive square of butter from wholesaler to bread—and then back again to the receipts side of the ledger. "More than half the restaurants do not really know which articles are making them money or losing them money," says Mr. Janssen. "They throw it all into one basket. When things don't come out right they do not realise that some peeler, perhaps, has been wasting potatoes—so they start to save on butter. It is the same wastefulness that is in the American home.

"I say that the garbage can is as old-fashioned as spinning your own thread. It is not necessary in any home—and in the restaurant it could be cut down half and that half used. One hundred and sixty hogs live on the garbage of my restaurant—good, clean profit. Economy is efficiency and efficiency economy. Only by the two can the New York restaurants reduce their overhead and become prosperous again."

"And thus insure your 10 per cent.?"

"Exactly. With our expenses doubled because of service and materials, we are in a serious condition."

As to what each individual is going to do with his earnings from efficiency to the nth degree, that's a matter for each to decide. He may conclude to pocket the change or he may subtract it from his menu card—all according to dictates of the morale of his business. For instance, the Astor grades its prices just a shade below its peers, because it is playing for the business man trade, and so it might help there to carve off a nickel or so.

"Our clientele prefers our prices," explains one of the managers, "because our prices make for exclusiveness—" at the same time he hastens to add that caviar de Beluga at $2.25 is necessary to pay for the luxurious overhead.

Superior Service.

"And what does your overhead consist of, Sir?"

"Chiefly of service—superior service. For example, no waiter takes an order. That is done by the highly salaried captain of the dining room, who is a salesman. Consider, if each were left to order for himself. In the first place, not one-fourth of our clientele understands enough French to order with ease. Therefore there is the captain to select and to suggest. For breakfast, 'Oeufs sur le Plat Bercy'—$2.75 for the one item—a marvelous dish, sure to please. Otherwise one might search around for one's self—all in ignorance hit upon a lamb stew. (Even we must have lamb stews, in case some old crabbed millionaire demands it.) As a result the guest would go away dissatisfied with our service, for patently others can make better stews than we—and moreover his patronage would have lost us money, because he had utilized our magnificent overhead for 80 cents."

But that isn't all the service you get. Another captain sees to it that you dine with a jury of your peers. "When a woman or a man appears who lives by his wits," further explains the manager, "the tables in a certain dining room are all engaged, we so greatly regret. But there is another dining room. Thus the matter is quickly arranged, all because of service. How does one know who lives by wits alone—ah, that is easy. It is the captain's duty to have a wide acquaintance, moreover to read types."

Naturally the "Save Money on Meat" campaign has been having a fairly hard existence in the expensive hotel. On the menu card of the Ritz is printed: "This hotel is doing its part in this campaign. It is offering on this menu certain dishes made from cheaper cuts. These dishes are marked with an asterisk." But search as you may, there is no asterisk. "Perhaps that's all a part of the psychology of the thing," smiles the assistant manager. "There are no cheap cuts."

ADVERTISEMENT.

How to Get What You Want

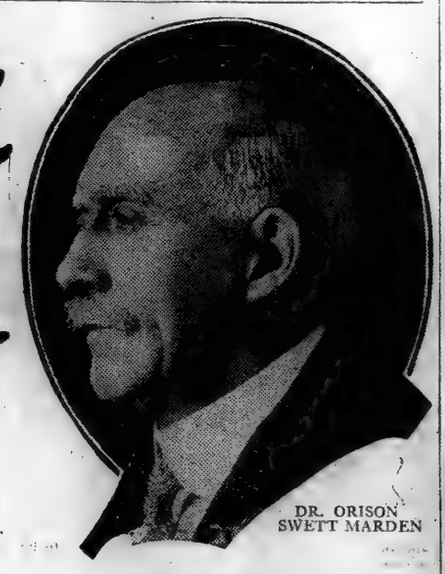

DR. ORISON SWETT MARDEN

A Remarkable System of Personal Efficiency

Taught by Dr. Orison Swett Marden, One of the World's Greatest Inspirational Writers, Who Has Helped Thousands of Discouraged Men and Women to Success

NO matter what you want—whether it be wealth, power, position, fame, health, friendship, or any kind of material success—it is no longer necessary for you to grope for it blindly, uncertainly, wasting your energy and brain power in an unequal struggle against circumstances and environment.

There is a way of obtaining assistance in reaching your goal, of attaining your desires, of realizing your ambitions. There has been worked out for your guidance a definite plan of action which if followed intelligently will put you on the road to success. So clear, so simple, so explicit are the instructions that any intelligent person can grasp their meaning quickly and put them into practice. A single hour devoted to their study may change the course of your whole life. Many a man who had thought himself possessed of only moderate ability—yes, many a self-confessed failure—has found himself a new man mentally and spiritually, with a wonderful new power of accomplishment, new courage, new ambition and new opportunities for success, simply by following the suggestions given by Dr. Orison Swett Marden.

Charles M. Schwab, the commanding spirit of the steel industry in America in acknowledging his indebtedness to Dr. Marden said: *Dr. Marden's writings have had much to do with my success.*

When such men as Theodore Roosevelt, Charles M. Schwab, John Wanamaker, and Lord Northcliffe—all leaders in their fields—have felt so strongly the debt of gratitude they owe this man that they have not hesitated to acknowledge it in writing, surely you also can be helped to develop your latent powers, to fill a larger place in the world, to make a new success of your life. *Read under their pictures on this page what these four great men have said about Dr. Marden's writings.* Think of it. These men are only four of the thousands that have been aided by the ambition-firing, mind-training words of Dr. Marden. And now, this man who has awakened in many, through his writings, the determination to win a bigger success, has outlined a definite plan for you to follow.

Lord Northcliffe, the great English publisher, who is a world figure, wrote: *I believe Dr. Marden's writings will be of immense assistance to all young men.*

There is nothing mysterious or difficult about Dr. Marden's teachings. They are clear, direct, personal. You will recognize their truth and their value to you as soon as you read them, just as thousands of other ambitious men, in all walks of life, have done.

Twenty years ago, J. C. Penny was a $12.00 a week clerk in a small western town. Today he is the head of a $20,000,000 business. He attributes the beginning of his success to Dr. Marden's writings, and writes: "Until seventeen years ago I had never made a right start. I was working for little better than starvation wages. I was pretty much discouraged over my lack of prospects. Then something happened to me that influenced and dominated my whole career—I came upon the inspirational writings of Dr. Orison Swett Marden. So, you see, I owe a great deal of my success and the success of the J. C. Penny Co. to Dr. Marden."

W. A. Rockwood of Binghamton, N. Y., writes:

"One copy of your magazine has been the means of my closing a deal amounting to several thousand dollars."

Leonard A. Paris of Muncie, Indiana, says:

"Dr. Marden's writings helped me at a time when I was the most discouraged I have ever been in my life and proved the turning point in my career, enabling me to secure a fine position, and after two years to secure an interest in a retail business doing upward of $200,000 a year."

Instead of putting his teachings in the form of an expensive course, costing thirty or forty dollars, Dr. Marden has insisted that his writings be distributed at a cost so small as to be within everyone's reach. He has put the whole inspiring, mind-developing course into a single book, entitled "HOW TO GET WHAT YOU WANT." A book that in the first ten minutes of reading gives you an entirely new viewpoint.

In order to get the most from this book of success, every ambitious man and woman should read in connection with it, THE NEW SUCCESS—MARDEN'S MAGAZINE. It is published to fill, for thousands, the constant need for Dr. Marden's inspiring words. Brimful of the success idea, it carries inspiration, hope, determination and a new success. By special arrangement both the book and a year's subscription to the magazine can now be secured for only $3. You don't have to risk a single penny. "How to Get What You Want" and The New Success will be sent you entirely free for a five-day examination.

John Wanamaker: *I would, if it had been necessary, have been willing to have gone without at least one meal a day to buy one of Dr. Marden's books.*

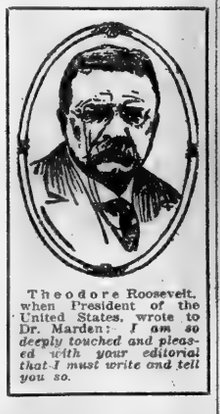

Theodore Roosevelt, when President of the United States, wrote to Dr. Marden: *I am so deeply touched and pleased with your editorial that I must write and tell you so.*

Send No Money

All you need to do to secure Dr. Marden's help is to fill out and mail the coupon below and you will receive immediately "How to Get What You Want," a book of 350 pages handsomely bound in cloth, and also the current number of The New Success—Marden's Magazine, the most helpful magazine in America. Keep the book for five days, read it and reread it, and if you are fully satisfied remit only $3, which will pay in full for the book and a year's subscription to The New Success. If for any reason you should not be fully satisfied, just remail the book within five days and you will owe nothing. Owing to the recent printing strike not many of these helpful books remain on hand. This offer may be withdrawn at any time. You will have to order at once. As an indication of your determination to develop the success spirit that goes out and gets what it wants, act at once. Strike out now for a sixty-horsepower brain. Send the coupon to The New Success, 2137 St. James Bldg., New York City. It can't cost you a cent to see this wonderful course in success, and it may mean the difference between the daily hand-to-mouth struggle and the happiness you have dreamed of.

Free Examination Coupon

THE NEW SUCCESS
2137 St. James Bldg., New York, N. Y.

Please send me "HOW TO GET WHAT YOU WANT," and enter my name for a year's subscription to THE NEW SUCCESS. I will either remail the book within five days after its receipt or send you $3. Foreign price, $4. Canadian, $3.50.

Name .....

Address .....

New York Times—3-28-20.

This is the Washer for Apartments

However small your apartment, if you can get a chair into it, you can use a Geyser Electric Washer. And, despite its unusually small size, you can do the family wash better than with a larger machine. For the Geyser is very compact and.

Washes On a New Principle

As its name implies, down under the cylinder is a powerful propeller. This creates a veritable geyser of hot sudsy water that forces its way through the meshes of the fabric as the clothes are revolved in the cylinder. This is why the Geyser washes so thoroughly.

The Geyser is quiet, easily cleaned, absolutely safe and easy to handle. It cannot rust the clothes nor wear them. The reversible electric wringer can be used independently of the Washer and can be lifted off, leaving the Washer like a small, flat-top table.

You'll want to know more about this unusual machine, so call up Pennsylvania 6712 or 6124 and ask for Dept. C.

Geyser Electric Washing Machine Co., Inc.
1270 Broadway, New York City

Baby Size, $75; Standard Family Size, $135; Laundry Size, $155

Ask these dealers for a demonstration.

New York City.
United Elec. Lt. & Pr. Co.
130 East 15th St.
2420 Broadway.
3565 Broadway.
New York Edison Co.
10 Irving Place.
424 Broadway.
124 West 42nd St.
382 East 149th St.
555 Tremont Ave.
15 East 125th St.
Gimbel Brothers.
Broadway & 33rd St.
Jas. McCreery & Co.
5th Ave., 34th St.
Bloomingdale Brothers, Inc.
59th St. & 3rd Ave.
Premier Service Co.
2010 Broadway.
Vacuum Cleaner Specialty Co.
131 West 42nd St.
140 West 34th St.
S. George Trainor.
12 East 42nd St.
C. C. Bohn Elec. Co.
820 6th Ave.

F. M. Dreyfuss Co., Inc.
150 Chambers St.
Manhattan Lamp Service, Inc.
1422 St. Nicholas Ave.
Subway Arcade.
R. D. Langley.
560 Columbus Ave.
J. F. Delahant Elec. Sales Co.
114 West 42nd St.
2490 Broadway.
Walsh.
275 Madison Ave.

White Plains, N. Y.
F. H. Robbins
93 Mamaroneck Ave.

Long Island City
N. Y. & Queens Elec. Lt. & Pr. Co.
Bridge Plaza.

Jamaica, L. I.
Wm. A. Bange
297 Fulton St.

Yonkers, N. Y.
Yonkers El. Lt. & Pr. Co.
9 Manor House Square

Newark, N. J.
L. Bamberger & Co.
Jas. McEwan & Co.
488 Broad St.
Wm. H. Jamouneau Co.
25 Academy St.
Hahne & Co.
669 Broad St.
Elmer D. Wilson.
212 Clinton Ave.

Paterson, N. J.
Electric Appliance Co.
99 Broadway.
J. W. Cleveland Hdw. Co.
73-81 Broadway

Ridgewood, N. J.
Quackenbush-Martin Co.
43 Prospect St.

Brooklyn
Vacuum Cleaner Specialty Co.
412 Fulton St.
G. H. Vanderbeck
741 Fulton St.
Household Elec. Service Co.
7902 3rd Ave.

30-4

GEYSER ELECTRIC WASHER

SERIES 20

Studebaker

BIG-SIX

A man who buys a car without first investigating the merits of a BIG-SIX does himself a very grave injustice.

$2250

f. o. b. Detroit

126-inch wheelbase. Seven-passenger.
60-65-horsepower. Genuine leather upholstery.
Intermediate transmission.
All Studebaker Cars are Cord Tire equipped

The Studebaker Corporation of America

Greater New York Branches:
Broadway at 56th Street, Manhattan; 1291 Bedford Ave., Brooklyn.
Service and Repair Station: 219-23 W. 77th Street
"Just off Broadway"

"This is a Studebaker Year"

NOVEL CASES IN THE COURTS

In its statement to the assessor for the year 1918, the First National Bank of Aurora, Neb., claimed to be entitled to deduct from the valuation of its shares Liberty bonds and war stamps held by it to the value of something over $75,000. The assessor refused to allow this to be done, and on appeal the County Board upheld the decision of the assessor. An appeal was then taken to the District Court, and the State of Nebraska and the United States both intervened, the United States claiming the right of deduction and the State denying it.

It appears that under the Nebraska statute the tax is laid on the shares of stockholders, but is collected from the bank, and it is given a item for the amount of the payment. The Nebraska Supreme Court in re First National Bank of Aurora, 171 Northwestern Reporter, 912, in denying the right to deduction, holds that a tax on the property of a banking corporation, if the property consists of obligations of the United States, is not permitted; but a tax upon the value of its shares in the hands of the stockholders is not a tax upon the bank, and may be laid. The fact that the value of the United States obligations is considered in ascertaining the value of the shares does not render the tax unlawful.

Mental unsoundness, produced by voluntary intoxication, even where it is so pronounced as to exhibit entire prostration of the faculties of defendant, is no defense against a criminal charge of atrocious assault and battery.—State v. Mariner, N. J., 108 Atl. 306.

An automobile driver and motorcyclist have equal rights to lawfully use public highways, and each may assume the other will exercise ordinary care, and not carelessly expose to danger of negligently injure the other.—Lemmon v. Broadwater, Del., 108 Atl. 273.

One killed in an accident occurring in the absence of witnesses is presumed to have exercised reasonable care for his own safety.—Stukas v. Warfield, Pratt, Howell Co., Iowa, 175 N. W. 81.

One who stayed outside of building and watched while his accomplice entered the building and carried away the stolen goods was guilty of burglary.—Bartlett v. State, Ark., 216 S. W. 35.

A bank having paid a check with a forged indorsement cannot charge the amount against its depositor unless it shows a right to do so on the doctrine of estoppel or because of some negligence chargeable to the depositor.—Pangonia Building and Loan Association v. West Side Trust Company of Newark, N. J., 108 Atl. 240.

A shotgun at such long range as to make it apparent that death or serious bodily injury could not result from its use would not be legally a deadly weapon.—Medford v. State, Tex., 216 S. W. 172.

A LAWYERLESS COURT.

A COURT of law where lawyers will not be permitted to appear except perhaps in their own behalf is the experiment to be tried in Spokane, Wash., shortly under the provisions of a recently enacted state law.

Total court fees, under provisions of the act, will be $1.50—$1 for an appearance by plaintiff having a claim not to exceed $20 and 50 cents additional to the Constable or Deputy Sheriff serving a summons on the defendant.

Both parties to actions must appear in person and may summon witnesses. No assigned claims can be tried in the "small claims" court, and no attorney or any person other than the parties directly concerned with the suit may concern himself or in any other manner interfere with the prosecution or defense of the litigation without the consent of the Justice.

The court is to be presided over by S. C. Hyde, a Justice of the Peace. He may enter a judgment for payment of claims in any manner he sees fit, and in case of refusal to satisfy such a judgment on the part of the losing party, he may make an affidavit to that effect, whereupon the claim may be collected through justice or superior court procedure, with consequent increases in costs to the losing party.

HONOR FOR PEARY.

Kane Lodge, No. 454, F. and A. M., will celebrate on March 30 the hundredth anniversary of the birth of Elisha Kent Kane, arctic explorer, in the Grand Lodge Room, Masonic Temple. Preparations have been made to receive 1,200 guests.

There will be addresses by Harry C. Walker, Lieutenant Governor of New York, and Job E. Hedges. It had been intended to award the Kane Lodge gold medal for distinguished achievement in exploration to Rear Admiral Robert Peary for reaching the North Pole. The Admiral was a member of Kane Lodge. His death will not interfere with the award, as the medal is to be presented to Mrs. Peary and received by her son, Robert E. Peary, Jr.

The medal has upon its obverse the ancient seal of the lodge. This represents an explorer swathed in furs standing in an arctic waste and holding aloft the American flag. About this design there is a chain emblematical of fraternal bonds, and outside the chain appears an inscription noting that the medal is awarded for "Predominant achievement in exploration."

ADVERTISEMENT.

Alkali In Soap Bad For the Hair

Soap should be used very carefully if you want to keep your hair looking its best. Most soaps and prepared shampoos contain too much alkali. This dries the scalp, makes the hair brittle and ruins it.

The best thing for steady use is Mulsified cocoanut oil shampoo (which is pure and greaseless), and better than anything else you can use.

One or two teaspoonfuls will cleanse the hair and scalp thoroughly. Simply moisten the hair with water and rub it in. It makes an abundance of rich, creamy lather, which rinses out easily, removes every particle of dust, dirt, dandruff and excessive oil. The hair dries quickly and evenly, and it leaves the scalp soft, and the hair fine and silky, bright, lustrous, fluffy and easy to manage.

You can get Mulsified cocoanut oil shampoo at any pharmacy; it's very cheap, and a few ounces will supply every member of the family for months.

MADDEN—DE LUXE

World's Greatest Safety Razor

Shaves up and down from same position of handle.

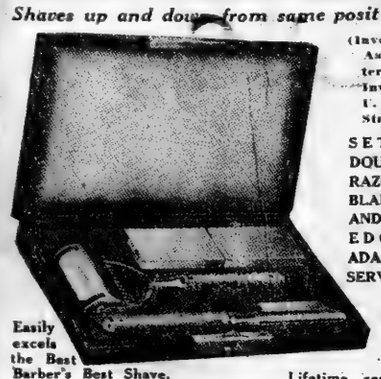

(Invention of Former Assistant Postmaster-General Madden, Inventor of the U. S. Pocket Postage Stamp Book)

SET INCLUDES DOUBLE - ACTION RAZOR, EFFICIENT BLADE STROPPER, AND 12 DOUBLE-EDGE BLADES, ADAPTED TO LIFE SERVICE.

$7.50

Easily excels the Best Barber's Best Shave.

WHAT USERS SAY:

One says: "I can shave quicker, cleaner and easier with your Razor than I have been able to before."
Another says: "It sure is a dandy. If I could not get another like it I would not take $25.00 for it. It is a pleasure to shave now."
Another says: "It gives me a delightfully satisfactory shave."
Another says: "Had no trouble getting the 'hang' of it and a fine shave."
Another says: "It is such a pleasure to shave with your Razor that I now shave oftener than I would otherwise."
Another says: "My face was left as smooth as velvet."
Another says: "It should be named the MADDEN MAGIC."

Lifetime service. No more Blades to buy. No stropper to buy. No time or money wasted in barber shops. Most efficient and most economical shaving instrument in the world.

Quickly saves own cost either in barber fees or in cost of new blades, continually necessary with other safeties.

If your dealer is not supplied, the Razor Set can be purchased at our Sales Department, 1180 Broadway (Near 26th St.) or by Mail Order.

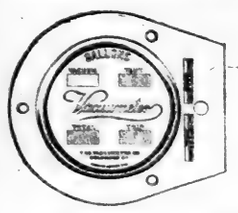

Do You Know

How much gasoline your car uses? Does it measure up in consumption of gasoline as it should?

The Vacuumeter shows accurately how many gallons of gasoline your motor uses per trip and per season. It will enable you to detect many troubles in motor performance long before they would be apparent otherwise.

No motorist who is interested in cost of running (and who is not?) can afford to be without a Vacuumeter.

The Vacuumeter can be used on any car with vacuum gasoline feed.

VACUUMETER SELLING COMPANY

1765 Broadway 3828 Circle New York

Vacuumeter Sales Corporation, Knoxville, Tenn.

The Franklin Light Car

for two passengers was the surprise of 1903. No one thought it possible to cool cylinders with air instead of water. No motor of such efficiency had been devised. Therefore no one knew how powerful a little car could be built—how speedy on the level and up-hill, how simple and easy of control, how enduring, and how beautifully trim and stylish.

We have added, this year, the FRANKLIN LIGHT TONNEAU (detachable) and the FRANKLIN 24 H. P. TOURING CAR.

All three cars are characteristically Franklin, with their wonderful four-cylinder motor, cooled by air, their simple construction throughout and their stylishness and beauty. *Send for catalogue.*

304 Geddes St., Syracuse, N. Y.

Member Association of Automobile Manufacturers

This Franklin Advertisement appeared in the Saturday Evening Post of February 13, 1904

A Movement Started in 1902 by

THE FRANKLIN CAR

and the Results in 1920

20 miles to the gallon of gasoline
12,500 miles to the set of tires
50% slower yearly depreciation
(National Averages)

THESE owners' figures represent, in terms of economy, the result of Franklin principles of light weight and flexibility which have been used since 1902.

That the Franklin Car also gives the greatest riding comfort over long distances, is easy and safe to control, and can cover the most ground in a day, we shall be glad to demonstrate to your satisfaction.

Franklin Motor Car Company of New York

GLENN A. TISDALE, *President*

1830 Broadway, New York
Telephone Columbus 7556

1416 Bedford Ave., Brooklyn
Telephone Prospect 4354

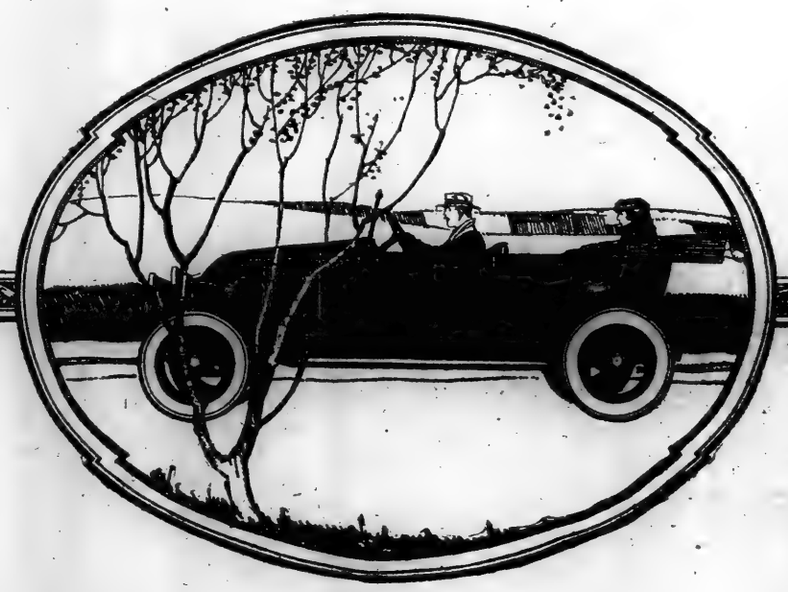

FAVOR MOTOR CORPS AS SEPARATE UNIT

American Legion Urges Adoption of Plan for Efficient Army Transportation.

Resolutions have been adopted by the Motor Transport Post, American Legion, favoring the creation of a separate motor transport corps in the army reorganization now under consideration in Congress and favoring adjusted compensation for ex-service men. Colonel Kingsley G. Martin said that, though the bills seeking this end had been unfavorably reported by the joint committee of the House and Senate, the post would carry the fight through the whole discussion of army reorganization.

Veterans of motor transport activities declared that the Motor Transport Corps, as it existed during the war, was helpless to provide efficient transportation because it was considered a service of supply, like the Ordnance Department, having no jurisdiction over operation.

Captain John U. Constant, cited the universal contrast to be found between supply trains which were commanded by Motor Transport Corps officers and manned by trained personnel, which were usually clean, in good order and operated safely, with those trains operated by the Ordnance Corps, Quartermaster Corps and the divisions themselves. In the latter cases, he said, the loss through untrained, incompetent and improperly supervised personnel in damaged and wrecked cars and trucks was appalling.

Heads Highway Engineering Course

H. Eltinge Breed, former Deputy New York State Highway Commissioner, has been appointed to take charge of the courses in highway engineering in the School of Applied Science of New York University, by Dean Charles H. Snow. He has had many years of service in road and canal work and during his connection with New York State Highway Department he redesigned the Storm King highway. He has lectured at Cornell and Michigan Universities. The courses in highway engineering form part of the requirements in civil engineering at the New York University.

Felt Washers Are Useful.

Most car owners know that the use of felt washers under the iron washers in certain instances is a useful idea. The felt washer gives an elastic hold, allowing for expansion or contraction, and may keep the threads of an overtight bolt from stripping. However, most of them do not know that the ordinary corn and bunion plasters make acceptable felt washers and are always easily obtained.

WORLD'S ROADS CONGRESS.

A recommendation has been sent to the Secretary of Agriculture by the American Association of State Highway Officials that the United States should accept the invitation of foreign countries to join the Permanent International Association of Road Congresses. The invitation was received through the State Department from the American Consul General at Paris.

Thomas H. MacDonald, Chief of the Bureau of Public Roads, said that the United States is the only civilized nation not a member of the International Association. The Roads Congress, he added, constituted an international tribunal for bringing together the best experience and results in highway construction and administration. Although meetings have been held each year, none has been called since the European war began.

It was also recommended that the International Association be invited to the United States for its next meeting.

The ROAMER
America's Smartest Car

THE Roamer five-passenger sedan is the ultimate combination of fine coachwork and skilled engineering. The carriage has been built by Rubay, whose fame lies in his conception of design, appointments and color combinations. The lithe Roamer motor purring behind the silver-banded radiator adapts itself instantly to every condition of the boulevard or rural road. Even under the most gruelling service Roamer performance will seldom vary.

BARLEY MOTOR CAR COMPANY, KALAMAZOO, MICHIGAN

Immediate Deliveries

ROAMER SALES CO., INC., 1800 Broadway, N. Y.

NEWARK, N. J., 496 Central Ave. NEW HAVEN, CONN., 105 Edgewood Ave. HARTFORD, CONN., 8 Ford St.

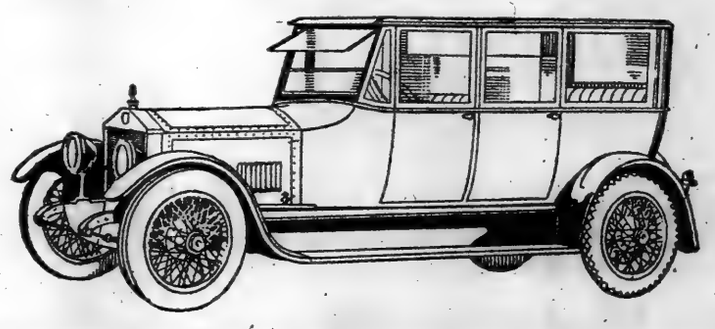

Best in the Long Run

THE performance of a tire is often dependent upon the service given by the tube inside the tire. It is false economy to buy cheap tubes. Start right and stay right by using Goodrich Red Inner Tubes.

Goodrich Red INNER TUBES

The B. F. Goodrich Rubber Company, Akron, Ohio
Makers of the SILVERTOWN *Cord Tire*

Free
A 10-Day Tube

Everyone is welcome to a ten-day test of Pepsodent. Send the coupon for it. See how quickly the teeth improve.

Teeth Are Whiter

Millions of Them—Note Them Everywhere

All Statements Approved by High Dental Authorities

Wherever people meet now you see white, glistening teeth. It is clear that some change has occurred, for white teeth were never so common.

Millions of teeth are being cleaned in a new way—in a way you'll adopt when you know it. This is to urge you to test it.

They remove the film

Teeth become coated with a film. That film becomes cloudy and the teeth grow dim.

Film is that viscous coat which you feel with your tongue. It clings to teeth. It not only dims their luster, but it works their ruin. Most tooth troubles are now traced to film.

The ordinary tooth paste does not dissolve film. A soapy tooth paste even makes it more clinging. So old cleaning methods have proved disappointing. Tooth troubles have been constantly increasing, until very few people escape them.

How the film destroys

This film is what discolors—not the teeth. It is the basis of tartar. It holds food substance which ferments and forms acid. It holds the acid in contact with the teeth to cause decay.

Millions of germs breed in it. They, with tartar, are the chief cause of pyorrhea.

Careful people, twice a year, have dentists remove the film and tartar. But in the meantime, between the teeth and on the teeth, it may do a ceaseless damage. The need is for a daily film combatant.

Science now combats it

Dental science, after years of searching, has found a way to combat this film. Convincing clinical and laboratory tests have amply proved its efficiency.

The method is now embodied in a dentifrice called Pepsodent. With it are combined two other modern requisites. So in three ways this tooth paste brings unique results.

Now leading dentists everywhere advise it. Already millions of people have seen the results of it. And in every community these users are urging other folks to try it.

Offered to every home

Now to every home we offer a 10-Day Tube of Pepsodent. Get it and watch the results, then read the reason for them. Judge for yourself what this new-day method means to you and yours.

Pepsodent is based on pepsin, the digestant of albumin. The film is albuminous matter. The object of Pepsodent is to dissolve it, then to day by day combat it.

But pepsin must be activated, and the usual agent is an acid harmful to the teeth. So this method long seemed impossible. Science, however, has found a harmless activating method. Now active pepsin can be daily used, and forced by the brush where the film goes.

Pepsodent brings two other results, to accord with modern dental requirements. It fulfills every need. But constant film destruction is its all-important action.

* * * *

Compare this method with the method you employ. It will give you new conceptions of what clean teeth mean. Then you will not return, or let your children return, to the ways which have proved so inadequate. The result may be life-long protection, such as former methods never could afford.

Filmless teeth will glisten

Send the coupon for a 10-Day Tube. Note how clean the teeth feel after using. Mark the absence of the viscous film. See how the teeth whiten, how they glisten, as the fixed film disappears.

The results are quick and apparent. Your mirror will show them.

Then remember that those glistening teeth mean far more than beauty. They mean cleaner, safer teeth. It means that film—the chief tooth enemy—can be effectively combated.

This is too important to delay. Cut out the coupon now.

Pepsodent PAT. OFF. REG. U. S.

The New-Day Dentifrice

A scientific film combatant, combined with two other newly-recognized essentials. Now advised for daily use by leading dentists everywhere. Druggists supply the large tubes.

10-DAY TUBE FREE 372

THE PEPSODENT COMPANY,
Dept. A, 1104 S. Wabash Ave., Chicago, Ill.
Mail 10-Day Tube of Pepsodent to

_____

_____

_____

ONLY ONE TUBE TO A FAMILY

Save Your Furniture

Have it Rebuilt and Reupholstered at Our Factory Like New

The cost is practically nominal compared with the high prices of new furniture.

Orders May Be Held for Fall Delivery Without Storage Charge.

We also Alter Curtains and Draperies At Reasonable Prices.

Our estimator will call upon request

Sanford Shops, Inc.,
Contract Dept. 173 East 87th St.

The MAGIC EARPHONE
NEWEST AID TO HEARING

DEAF?

WONDERFULLY EFFECTIVE
SEND FOR CIRCULAR
E.B.MEYROWITZ, Inc.
520 Fifth Avenue
New York

ADVERTISEMENT.

To Make Your Hair Look Naturally Curly

If milady of the straight, lank hair will adopt the simple silmerine method, she may have pretty wavy tresses. The curliness will look natural and the hair beautiful, soft and glossy.

Liquid silmerine can of course be obtained at drug stores and a few ounces will keep the hair in curl for many weeks. Being perfectly harmless and neither sticky nor greasy, no one need have the least hesitancy in using it. It is best applied with a clean toothbrush, drawing this through the hair from crown to tip before doing it up with curlers.

HARLEM OFFICE OF THE TIMES.
The Harlem office of The New York Times is at 2,109 Seventh Avenue, where subscriptions are received for The Times, The Annalist, The Mid-Week Pictorial and Current History.—Adv.

Overland
TRADE MARK REG.

What 5,000 Miles Mean to You

Overland, on frozen, rough Indiana roads, did 5,452 miles in 7 days

Equal to New York to San Francisco and back to Chicago at express train speed—with no change of engines—no let up to the terrific wear and tear. It means more than a year's abuse and not a flaw; stamina, quality in every part; another demonstration of the wonderful riding qualities of the radical new *Triplex* Springs.

Average, 32.45 miles per hour.
Gasoline, 20.24 miles per gallon.

Tel. Columbus 9400 **WILLYS-OVERLAND, INC.** Broadway at 50th Street

Bronx: 2436 Grand Concourse (near 188th Street). Tel. Fordham 5340
Brooklyn: Corner Fulton Street and Bedford Avenue. Tel. Bedford 8800
Newark: 526 Broad Street. Tel. Mulberry 4020.

MOTOR CAR INCREASE SPURS ROAD BUILDING

Connecticut Spending $1,400,000 on New Concrete Highway—National Plan Again Before Congress

While the New York Legislature has as yet taken no definite steps toward appropriating funds to maintain the roads of the State in proper condition, despite the insistence of Governor Smith that it would be false economy to curtail expenditures for so necessary an object, it is encouraging to note that the recognition of the needs of motor transportation throughout the country is opening an era in road construction such as has never been known before in the United States. Thomas H. MacDonald, chief of the Bureau of Good Roads in Washington, reports that the sum of $633,000,000 will be available from the various States for road work this year, an amount four times greater than has ever been expended or provided in any previous year.

In the New England States, despite the high cost of labor and materials, preparations are being made for many miles of new road building. Connecticut comes to the front with the most conspicuous example, the State Highway Department having just awarded a contract for a thirty-two mile concrete highway between Hartford and New London, via Glastonbury and Colchester. It will be eighteen feet wide and will cost $1,400,000, and it is the largest single road building contract ever made by that State. At New London the road will connect with the Boston-New York trunk line.

This new highway will be particularly beneficial to motorists, for it will open up a picturesque section of Connecticut hitherto little traveled because of rough roads, steep grades and other difficulties. It will afford practically a new route between Hartford and New London, twenty miles shorter than the present route by way of Willimantic or Saybrook.

From New Hampshire comes the announcement that thirty-three road-building projects have been planned for this year. Toward the expense of the work Federal aid funds to the amount of $438,000 are available, which will be duplicated by the State and various municipalities. Among the projects is the completion of the surfacing of the popular Merrimack Valley Road from Concord to the Massachusetts line. There will also be considerable work on the favorite motoring routes in and around Lake Sunapee, Lebanon and Bethlehem.

The Federal Highway bill, reintroduced before the present Congress by Senator Charles E. Townsend of Michigan, is now before the Senate Committee on Post Offices and Post Roads. It is the most ambitious road bill ever provided for national consideration, and has had for more than a year the hearty support of the leading motor organizations and many of the farmers' granges. It carries an appropriation of $425,000,000 to be expended within five years, the first year's amount being $50,000,000. Its plan is to create under the supervision of a commission a system of national highways, but it does not include the placing in that system of any highway in a municipality of 5,000 inhabitants or over.

The present Federal Road Aid act will expire in 1921 and efforts are being made by the Agricultural Department, under whose auspices the funds are allotted to the various States, to continue that system with a new appropriation. Critics of the latter plans and advocates of the Townsend measure admit that the Road act has undoubtedly served to accelerate road building in many States, though in some instances not to the extent that was hoped for by those who sought its passage in the expectation that the joint Federal and State money would be expended upon roads included in well-defined State systems of intercounty highways.

A weakness, it is said, has been shown in that the law has failed to bring about actual State participation, either in the form of bond issues or by direct taxation, and a consequent matching of Federal dollars with State funds. Instead, a considerable number of States, through their Highway Departments, have simply accelerated the counties to produce the money which had to be supplied in order to secure the Federal financial co-operation.

It is contended that the appropriation of Federal funds implied that it is now necessary in transportation matters that assistance should come from the National Treasury to the forty-eight States of which the nation is formed. Hence such action carries with it an obligation on the part of these States to function through their State Treasuries and requires the adoption of a program which concerns the Commonwealth as a whole unit.

The Townsend bill calls for an interstate system which shall become a Federal expenditure under the direction of a Federal commission, which, in its judgment, can carry on much of the work through established State Highway Departments that have demonstrated ability to cope with conditions in their respective sections.

PROTEST FROM LONDON.

Suggests International Regulation of Gasoline Prices.

In connection with the increasing price of gasoline, which is a more serious question for foreign countries than in America, the London Board of Trade recently prepared a very comprehensive report dealing with the costs of production and transportation, which was published in full in The Times of London on March 2. Gasoline was advanced a few weeks ago in England, the price there now being from 90 to 95 cents retail per gallon.

"We are strongly of the opinion," states the committee compiling the report, "that the whole question of the production, price and distribution of motor fuel should engage the attention of the League of Nations or otherwise be made the subject of international agreement between the Governments of the principal importing nations with a view to co-operation in fixing at a fair level the price chargeable for so vital a necessity of modern industrial life.

"We find," adds the report, "that the present high prices for motor fuel are mainly due to a demand which is tending to outstrip the world's present supply, and that advantage is being taken of this tendency by powerful financial interests to raise prices."

AMERICAN CARS POPULAR.

Scotch Buyers Find Them Better Equipped Than British Makes.

Consul Rufus Fleming of Edinburgh reports that many motor car buyers in Scotland are recognising that American cars are more fully equipped than British cars and contain many little luxurious touches which British makers have apparently not yet thought of. The old notion that the American car is less solidly built than the British has been dissipated. Quality for quality, he adds, American cars can be marketed in Scotland for lower prices than those obtaining for British makes. Spare parts of American makes can also be obtained with ease and at prices more consistent with the manufacturing costs.

Motor omnibus use, he states, is rapidly increasing, one firm operating very successfully fifty motor buses, running daily between Edinburgh and neighboring towns and villages. A recent development is also attracting attention—a new craze of football partisans to make long motor journeys in order to be present at matches in which their particular clubs participate. Hundreds of enthusiasts have been traveling in that manner between Glasgow and Edinburgh and Dundee and Edinburgh.

To Study Foreign Motor Trade.

For the purpose of obtaining accurate information regarding automobile and general foreign trade conditions for the members of the National Automobile Chamber of Commerce, Samuel A. Miles sailed on the Mauretania last week for a trip to include England, France and Italy. Mr. Miles will represent the National Chamber at the meetings of the Bureau Permanent Interallie des Constructeurs d'Automobiles.

Stop him!

In full view of scores of people the other day and under the very eyes of its owner a $5,000 enclosed car was whisked away by an auto thief—and no trace of it has been found since.

Your car is no longer safe from theft. Wholesale stealing goes on unchecked. What you need is a

KARLOK

BLOCKS THE MOTOR THIEF.

With this unique device fitted to the steering column of your car it can be left anywhere—any length of time. "A twist of the wrist—and it's locked." It cannot be steered or towed.

KARLOK is approved by the Insurance Underwriters. Have it attached to your car and you get 15% of your theft insurance rebated at once.

Play safe! It pays! Do it NOW!

PRICE $15

Attached While You Wait

Dealers Take Notice

KARLOK sells on sight. Demand is enormous. Write for liberal dealer proposition.

RUSSELL SALES CO., Manufacturers, 231 Halsey St., Newark, N. J.

AMERICAN SALES & SERVICE CO.
DISTRIBUTORS FOR MANHATTAN & BRONX
1679 Broadway, NEW YORK CITY
Richmond County Buick Co. New Brighton Staten Island
The Ready Auto Supply Co., 1225 Bedford Avenue, Brooklyn.
Knoble, Wander Co., 98 Monticello Avenue, Jersey City
Wm. H. Webster & Co., Inc., 178 Martine Ave., White Plains, N. Y.
Union County Buick Co., 51 Westfield Ave., Elizabeth, N. J.

THREAD RUBBER

THE list of possible battery insulating materials contains dozens of different woods, fibres, compounds, natural materials and patent preparations, but there is only one good enough to suit the particular battery user. *That is Threaded Rubber.* You get it only in the Still Better Willard.

Willard Storage Battery Co.
418-20 West 125th St.

F. S. Gassaway, Inc.
EAST STATION
214-218 E. 84th St. 9270 Plaza.

WEST STATION
106-110 W. 63d St. 6236 Col.

STORAGE BATTERY Willard

DORT

Quality Goes Clear Through

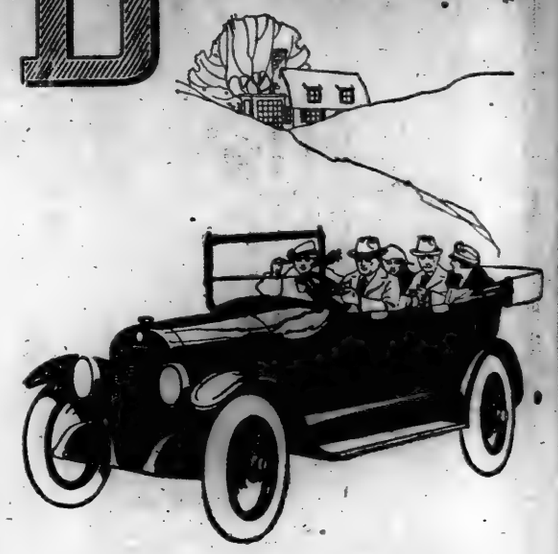

Thruout the length and breadth of the land both rumor and verified report credit the Dort with loyal performance at a measurably lower cost.

Each succeeding Dort that goes into use provides fresh data as to the marked durability of the car and the thrift with which it operates.

And so, to each new owner can be traced directly the responsibility for further Dort sales in his locality.

For the sincere satisfaction he finds in his investment has an obvious and definite influence upon the decision of his neighbors when they make their selection of a car.

PRICES

Touring Car	$1035
Roadster	1035
Fourseason Sedan	1665
Fourseason Coupe	1665

F. O. B. Factory
Wire Wheels and spare tires extra

New York Branch:
Broadway at 58th Street
Circle 5466

BROOKLYN DEALER
MAXON-RICHARDSON CORP.
1381 Bedford Avenue
Brooklyn, N. Y.
Telephone Bedford 9200

NEWARK DEALER
COLE-BIRHAM MOTORS CO.
468 Central Avenue
Newark, N. J.
Tel. Market 8026

DORT MOTOR CAR COMPANY
Flint, Mich.

CHANDLER SIX

Famous For Its Marvelous Motor

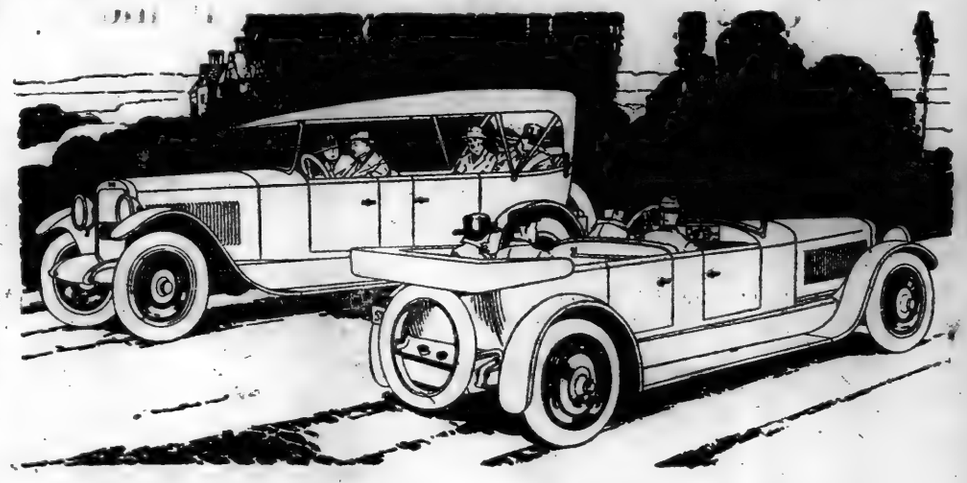

Two Great Chandlers Right Out In Front

HERE are two Chandler Six models which the big and constantly expanding Chandler factory production has never been able to build in volume that could supply the demand of discriminating motor car purchasers. They are the Chandler Six Touring Car and Dispatch Car, the former a big, handsome, roomy, comfortable, real seven-passenger car; and the latter a trim, smaller car, suggestive in its appearance of all the good things of outdoor life. The Dispatch Car has a touch of snappy style in its clean lines, and is strikingly finished in the beautiful Chandler Rainbow Blue. It seats four persons in restful comfort.

Both the Chandler Six Touring and Dispatch Cars are mounted on the same standard Chandler chassis, developed, through seven years of manufacture, to a surpassing point of excellence and famous for its really marvelous motor. The Chandler Car is priced much lower than other cars which may, perhaps, compare with it.

If you want your new Chandler this Spring, place your order now

SIX SPLENDID BODY TYPES

Seven-Passenger Touring Car, $1895 *Four-Passenger Roadster, $1895*
Four-Passenger Dispatch Car, $1975
Seven-Passenger Sedan, $2895 *Four-Passenger Coupe, $2795* *Limousine, $3395*
(All prices f. o. b. Cleveland, Ohio)

Elsey Motor Co., Bronx
W. C. D. Motor Car Co., Newark.

HULETT Motor Car Company INCORPORATED
1884 Broadway at 62nd Street

Farrell Auto Co., Brooklyn
Massoline Motor Car Co., Jersey City

CHANDLER MOTOR CAR COMPANY CLEVELAND, OHIO

THE COMET SIX

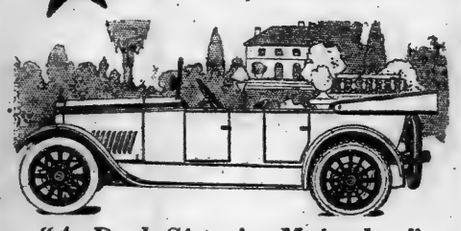

"A Real Star in Motordom"

At $2350

F. O. B. Factory

Those that are mechanically inclined will be interested to know that amongst the other highclass units the COMET SIX is equipped with a CONTINENTAL RED SEAL 9 N Motor.

Ride in a Comet Six and you will understand why it has a trail of satisfied users from Coast to Coast.

Come in for a demonstration.

Henry J. Weiss

Local Distributing Agencies

Albany, New York—R. D. HUNTLEY, 280 Central Avenue.
Ossining, New York—KROM MOTOR SALES CO.
Syracuse, New York—SHEILS MOTOR SALES CORP., 1065 Clinton Street.
New Haven, Conn.—UNIVERSAL GARAGE, 128 Hamilton Street.
Bridgeport, Conn.—FAIRFIELD MOTOR SALES CORP., 54 Golden Hill Street.
Torrington, Conn.—BORISINSKI BROS.

WEISS MOTOR SALES CORP.
1893 Broadway At 63rd Street New York City
Phone—Columbus 466-467

DEALERS:—If you want to introduce the COMET car in your community your territory may be open—write for full particulars.

ONEIDA MOTOR TRUCKS

STRENGTH, stamina and ruggedness have been built into the ONEIDA.

More power is delivered at the fly wheel in proportion to the energy developed in the combustion chamber, than is obtained in other motors. *Our automotive department is at your service.*

C-H MOTORS CORP.
Bedford and Atlantic Avenues
Brooklyn ——— New York

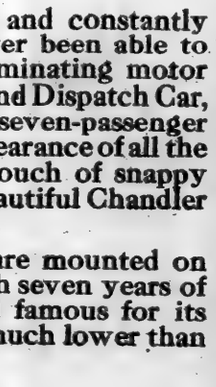

THE MIRROLIKE KID

TALK No. 1

The Mirrolike Kid Says: Try MIRROLIKE AUTO POLISH once. You won't use any other kind thereafter.

MIRROLIKE AUTO POLISH

contains everything to *vitalize* and *preserve* the finish of your car.

The great enemy of varnish is oxidation. MIRROLIKE AUTO POLISH *prevents* oxidation by replacing the life-giving elements of the varnish. It forms a *perfect seal*, retaining the elasticity of the varnish, preventing expansion and contraction and keeping the surface smooth and free from cracks.

Insist on MIRROLIKE AUTO POLISH.

MIRROLIKE MFG. CO.
8th St. and Jackson Ave. Long Island City
Telephone: Hunters Point 1451
For Sale by all Dealers and Jobbers
Try the 32 other Mirrolike Auto Products—also Mirrolike Furniture Polish

Normalizing Your Figure

WHETHER you are too thin or too stout, your problem is getting back to normal and there is only one way to do it and that is through properly directed exercise.

The McGovern Method is a system of exercise that is particularly designed to reach the internal organs and build them up to their normal functions.

An examination of the records of overweight and underweight cases treated in the gymnasium will satisfy you that the McGovern Method is a conquest of the cause of abnormal weight.

McGOVERN'S GYMNASIUM
Telephone Columbus 2928. 5 West 66th St., New York

DODGE

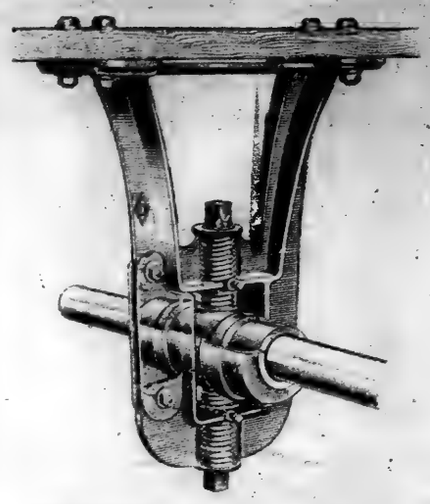

Dodge Ball and Socket Drop Hangers

Dodge Ball and Socket Hangers are machine moulded from metal patterns. We have never heard of a Dodge Hanger that failed to give ample support to any shaft of a size within its capacity.

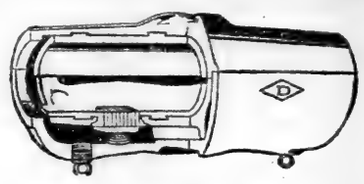

Dodge Capillary Oiling Bearings

A non-agitating oiler that supplies only clean oil, as it takes its supply from the middle of the oil chamber where there is no sediment.

Every year thousands of carloads of Dodge power transmission products are distributed through Dodge, Oneida and Keystone dealers to the mills and mines and factories of America.

There is scarcely a piece of idle Dodge equipment in the country to-day; replacements due to hard service are practically unknown.

Dodge equipment is so designed and built that it may be moved from one service to another, or from one department to another, without an entire readjustment of your processes.

You may always count an investment in Dodge products as an asset; their utility is a permanent factor in your production.

If you are building a new plant, or seeking to increase your present facilities, it should be worth much to know that a complete line of Dodge, Oneida and Keystone products is available through local dealers or through this branch warehouse in sufficient quantities to complete the job on the immediate delivery basis.

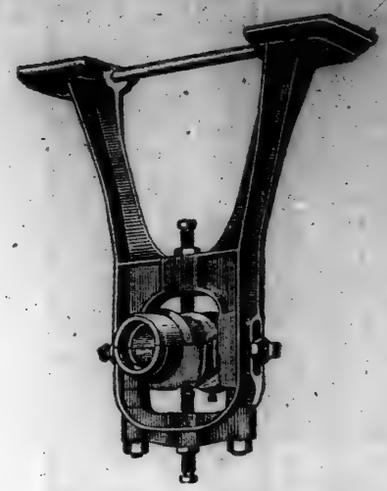

Oneida Four-Point Hangers

Stronger by at least 30% than other four-point hangers because of right distribution of metal—most metal at points of greatest strain.

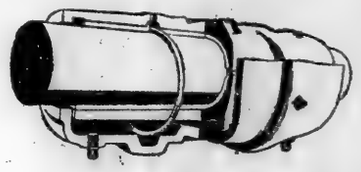

Dodge Ring Oiling Bearings

Adequate lubrication at all times is assured if the reservoir is drained and filled with fresh oil once or twice a year.

ONEIDA KEYSTONE

Since 1882 hundreds of thousands of factories have depended entirely upon Dodge products for the operation of their machine equipment.

If at any time in these 38 years Dodge pulleys, or hangers, or bearings, or clutches, or couplings had failed to perform their daily duty, Dodge leadership in the industrial world would have ceased.

But the Dodge plant has grown from a single building to acres of buildings, comprising five factories, employing thousands of men and shipping thousands of tons of Dodge products every year.

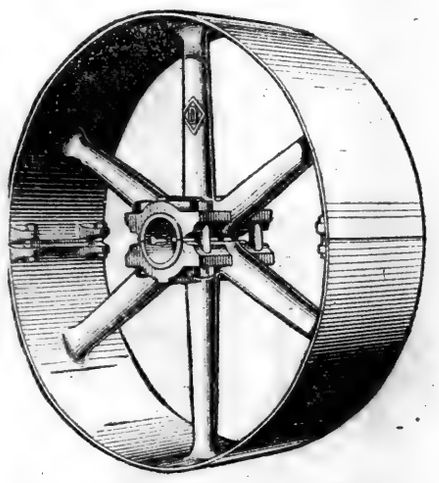

Dodge Standard Iron Split Pulleys

Dodge Standard Iron Split Pulleys are cast in one piece—hub, arms and rim. They are turned, ground absolutely round and give full 100% belt contact. Every pulley is carefully balanced.
They're right when they leave our factory and they stay right—for cast iron is non-flexible.

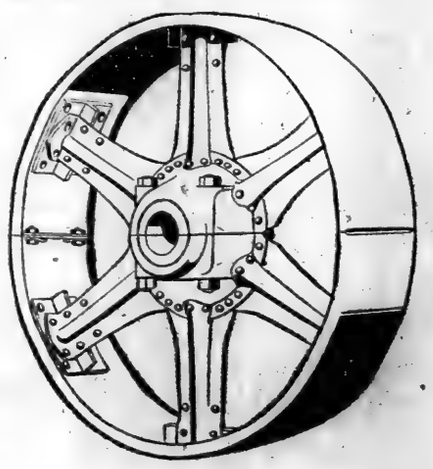

Measure your job against the preponderance of Dodge equipment that starts to work every morning when the seven o'clock whistle blows, and you will realize that Dodge, as your shop standard, is the safest, surest and most economical method of power distribution possible in your plant.

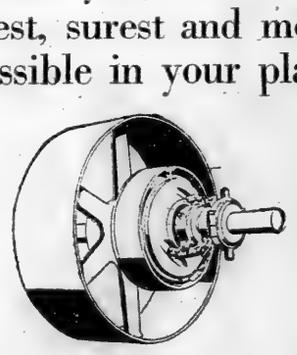

Dodge Friction Clutch

Dodge Friction Clutches give unit control of the machines and shaft lines in your factory. When machinery is not needed in production, cut off the power and save the cost of operation.

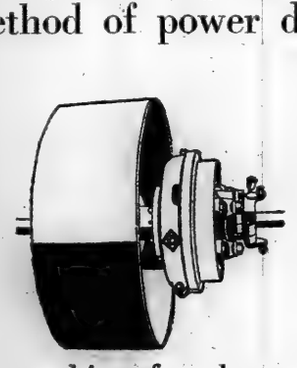

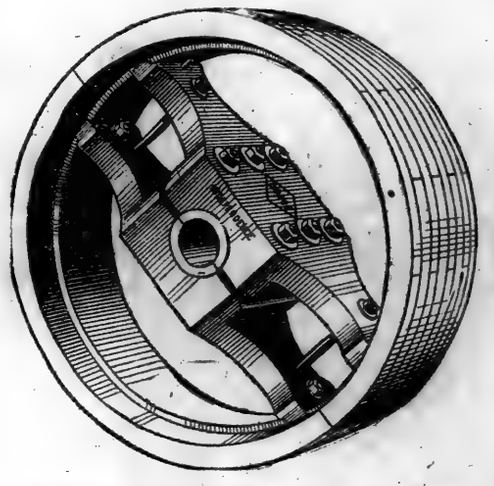

Independence Wood Split Pulleys—40% to 80% lighter than any metal pulley—40% to 80% lower in price.

In any place where a wood pulley can be used, Independence Wood Split Pulleys will give the utmost in satisfaction and service.

The Dodge line is the only line which contains everything for the mechanical transmission of power.

Dodge, Oneida and Keystone products are distributed in every important city by reputable mill supply dealers.

Whenever possible order Dodge, Oneida and Keystone products from your dealer; we prefer it—although Dodge dealers and Dodge branch-warehouses will co-operate as a single unit to furnish "what you want when you want it" on the immediate delivery basis.

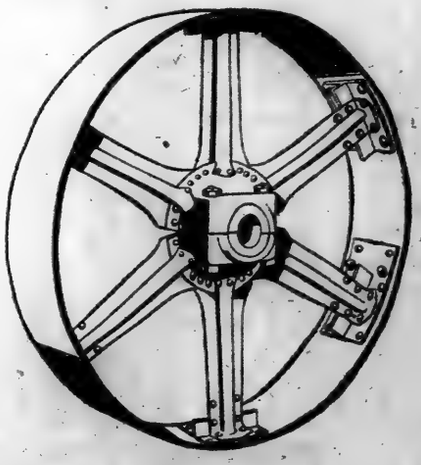

Dodge Sales & Engineering Company

BRANCH WAREHOUSE & DISTRICT SALES OFFICE

21 & 23 Murray Street, New York City, N. Y.

S. A. EMERY, Mgr.

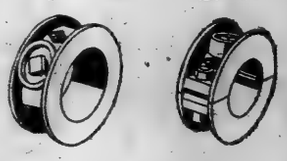

Collars

Made solid and split for all sizes of shafting. Set-screws and bolts protected as required by law.

MORE JUVENILE COURTS

Movement Spreads to Rural Communities—Chautauqua County's Method

PERHAPS no phase of child care has been given more attention in recent years than has the machinery for handling delinquent children and children in need of legal protection. There have been juvenile courts in most of our large cities for some years, and more recently an increasing number of rural juvenile courts have been organized. New York State has lagged somewhat behind in the juvenile court movement, only Monroe, Ontario and Chautauqua Counties having established such courts. A juvenile court to succeed, according to those who have studied the matter, must have the assistance of a probation officer or officers and it must have a proper place of detention for children awaiting a hearing, as well as for children in need of special study before a decision as to their disposition can be reached. The following account shows the development of the Chautauqua County Juvenile Court, of its probation system and its county detention home. Under the sympathetic guidance of County Judge Ottoway the children in need of court protection in Chautauqua County are receiving more careful study than ever before.

Court Now in Second Year.

On July 1, 1918, there was organized, under a special law, the Chautauqua County Juvenile Court as a separate session of the County Court. The services of the Rev. Herbert Melching of Dunkirk were obtained as probation officer. Mr. Melching also acts as clerk of the Juvenile Court. The S. C. A. A. County Agents for Dependent Children, Miss Tapping and Miss Mertz, were designated as probation officers by the Judge in particular cases.

Judge Ottoway felt that he could not make decisions affecting the whole future lives of the children without an opportunity to know more about each child coming before him. Most of the children who come into the clutches of the law never have had a square deal, it is said; they are usually victims of bad heredity or environment, or both. But little is known of their families, their friends or of the children themselves.

On the recommendation of Judge Ottoway, the Board of Supervisors of Chautauqua County appropriated sufficient money to open the Chautauqua County Detention Home on April 2, 1919, which was to receive children awaiting a hearing before the Juvenile Court. The court is thus provided with two assistants for studying delinquent children; one, the detention home which gets acquainted with the child whose future is to be determined, and the other, the probation officer who makes a study of the family, the neighborhood and the school from which the child has come.

Deal with Difficult Boys.

The detention home is the residence of Mr. and Mrs. Arlow Nelson, situated in the City of Fredonia. Mr. and Mrs. Nelson have acted as foster parents to boarding children ever since the establishment of the County Agency for Dependent Children in Chautauqua County in 1912. During these years this couple have given home care and training to all kinds of children, including the so-called "difficult boy." It seemed natural, therefore, to develop this boarding home into the needed detention home for the county.

No destitute children are received in the detention home, it being kept strictly for the care of children who have been charged with delinquency. By the addition of a dining room on the first floor, with a dormitory for boys above it, the family home was easily altered to meet the needs of the new institution. A small room, barred and locked, was provided, for sometimes a young offender has to be taught by a short stay in such a room that the way to personal liberty is to consider the rights of others.

Usually it takes a boy but a short time to learn the lesson when the punishment is wisely applied by such foster parents as Mr. and Mrs. Nelson. The detention home is, first of all, a real home for the children cared for therein, and in many instances they receive there their first glimpse of wholesome home life.

An Americanization Agency.

Children are kept in the detention home for a period of from two days to three months, according to the needs of the child. The average length of time is two weeks. The home acts as a clearing house, a way station for children under the jurisdiction of the court. It is also doing its bit in the Americanization problem, for many of the children coming within its shelter are foreign-born, with parents unable to speak English. When the parents come to visit their boys, often with an interpreter, they learn that America is interested in having their boys do right and so they go away with more sympathy for their adopted country.

The County Juvenile Court has been in existence only fourteen months, while the detention home and the part-time juvenile probation officer have been established for only five months. Although started in a small way and with a meagre equipment, the court with these two adjuncts has already provided more friendly roads on which juvenile offenders can travel toward good citizenship.

Excessive Neglect of Tires.

Experts estimate that nearly 50 per cent. of all automobile tires manufactured are discarded before they have delivered maximum mileage because of the neglect and ignorance of motorists. Underinflation, wheels out of alignment and other abuses cause damage that could easily be fixed if cared for at the time incurred. Maximum mileage is built into tires and will be delivered if motorists learn conservation from booklets being issued by most manufacturers.

Half Sold Goods

Pleasing wares are half sold.

You display your goods as invitingly as you can.

Few people see you make your goods—many see how you deliver them.

Electric delivery wagons are clean, odorless and noiseless. Much cheaper, too. Ask for Bulletin 500K.

Phone 513 Greeley

Edison Battery Co STORAGE

221 W. 35th St., New York City
Dept. K

Peerless 8 cyl. Rebuilt Cars

Only a few left

Immediate Deliveries

can be made to early buyers

Overhauled and Sold with Our New Car Guarantee

Van Cortlandt Vehicle Corp.
1896 B'WAY. Phone Col. 8763

LUTHY

STORAGE BATTERIES

HOLD THEIR POWER

Because of Insulation that Cannot Break down and permit Short Circuits

The Luthy Separator

does not need renewing, for it is unaffected by the acid solution, and thus provides a permanent insulation.

Three thousand *protected* perforations allow free circulation of electrolyte, quick charge from your car generator, and high ampere hour efficiency.

Warranted for 2 Years

LUTHY SALES COMPANY, INC.,

796 Tenth Avenue,
Near Fifty-fourth St.,
New York City
Telephone Columbus 1462

LUTHY BATTERIES ALWAYS START YOUR CAR

Territories open for distributors in New York and Connecticut.

FEDERAL

Double Cable Base Tires

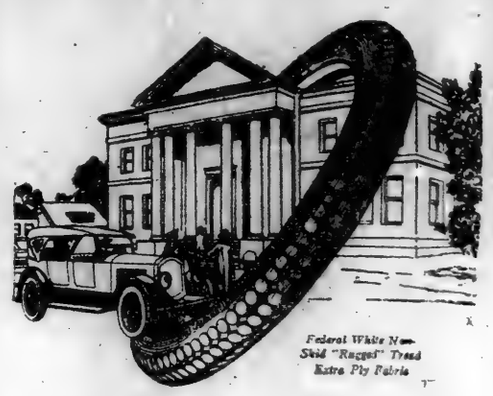

Wedded to Rims

A FEDERAL Tire is a part of the wheel. The Double-Cable-Base—four endless cables of stranded steel—bind tire and wheel inseparably.

Federal Tires do not rim-chafe, rim-cut, nor blow out just above the rims.

Buy Federals—let the wear come on the treads, where it should. Federals mean big excess mileage.

The Federal Rubber Company
of Illinois
Factories, Cudahy, Wisconsin

New York Warehouse
38-40 West 62d St.
Phone Col. 4660.

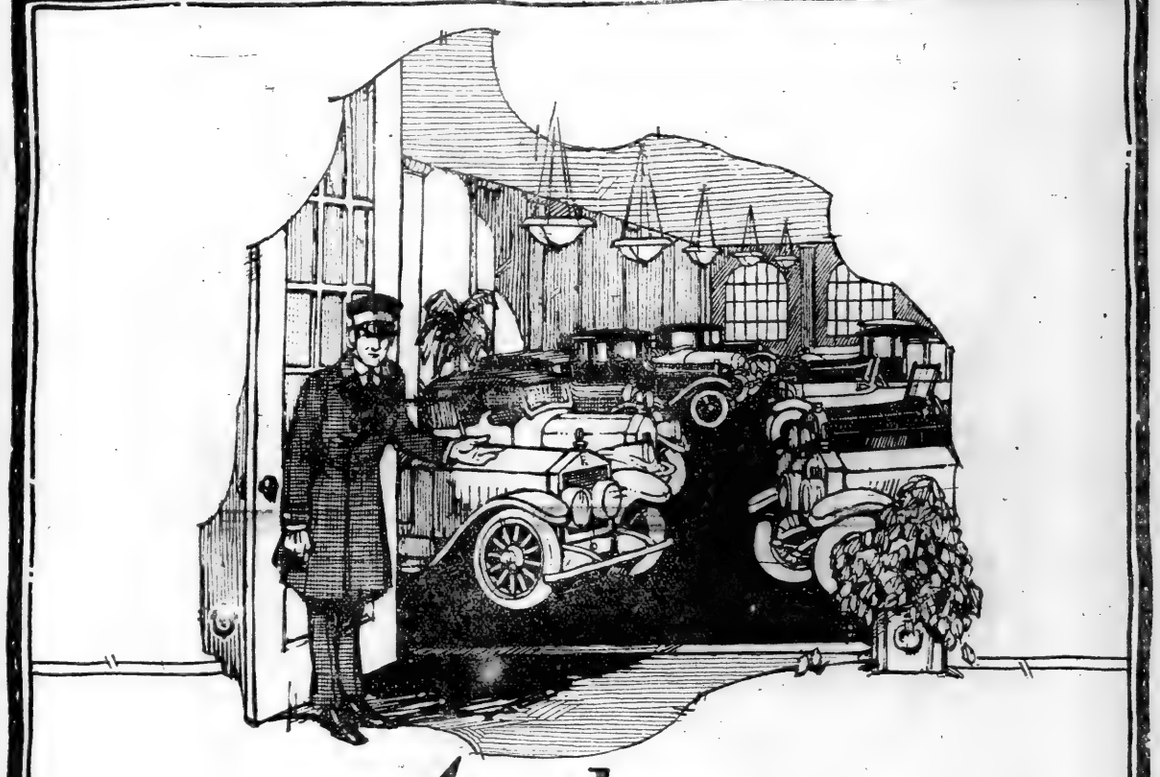

Another Automobile Show ~ Opens Tuesday · March 30th

Truly this is another automobile show! Staged on Broadway, near 53rd Street—Iceland—this exhibit presents one of the most interesting displays of high-grade motor cars ever shown in Greater New York. Here you will find the widest range of the better class of automobiles, which have been built to endure and to meet the requirements of most exacting owners.

All the foremost and leading American and foreign motor cars are shown. Every car is in splendid condition. The utmost care has been exercised in selecting cars for this exhibit. Town Cars, Sport Cars, Touring Cars, Speedsters, Roadsters, Sedans, Cabriolets, Limousines and Landaulets—high grade cars every one of them, with inbuilt power and durability that fit them for any emergency and years of service, enough cars to make you say that Burrelle's Third Annual Exhibit of Used Cars is Another Automobile Show.
Come and see what an organization of expert automobile men has accomplished in the field of the better types of used automobiles.

Exhibit Opens Tuesday at 9 A. M.

Cadillac
Crane Simplex
Cunningham
Lancia
Locomobile
Mercer
Packard
Pierce-Arrow
Rolls-Royce
Stutz

Douglas C. Burrelle

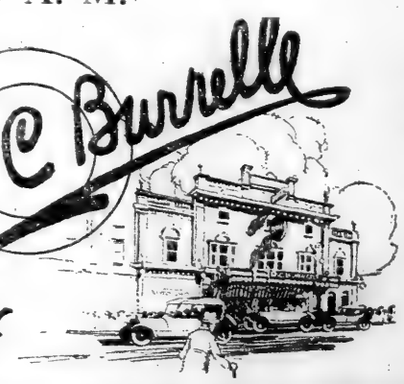

Chandler
Cole
Daniels
Franklin
Hudson
Jordan
Marmon
McFarlan
100 *others on display*

1680 BROADWAY
at Fifty-Third St.

"Famous For Their Oversize"

JUMBO Motor Trucks

1½—2½—3½ Ton Chasses

Announcing

The Opening of New Broadway Showrooms

2130 Broadway
(Between 74th and 75th Streets)

Immediate Delivery on
2½ and 3½ Ton Chasses
Completely Equipped.

Cash or Deferred Payments.

Write or call for Illustrated Folder.

JOHN SIMMONS CO.
2130 Broadway, New York City.
G. V. LYONS, Gen'l Sales Mgr., Motor Truck Dept.

A Factory Proposition

THE STATE OF VERMONT
OFFERS FOR SALE
THE HOUSE OF CORRECTION PROPERTY
LOCATED AT RUTLAND, VERMONT
BRICK CONSTRUCTION

One new shop with 10,000 square feet of floor space ready to occupy, more than 30,000 square feet of other floor space available.
5 acres of land, more if desired.
Superintendent's House and Garage.
This plant is already equipped with two 125 H. P. Dillon Boilers; one 125 H. P. Corliss Engine, one Ideal Engine and Generator, Motors, Dynamos, Pump, Switchboard Equipment, etc.
NO LABOR TROUBLES.
THE BEST RAILROAD FACILITIES IN NORTHERN NEW ENGLAND.

JOHN E. WEEKS
Director State Institutions,
Middlebury, Vermont.

WILL L. DAVIS
Member Board of Control,
Rutland, Vermont.

FOR FURTHER PARTICULARS ADDRESS
WILL L. DAVIS
RUTLAND, VERMONT.

CHICKS
CHICKS
CHICKS

80,000 baby chicks from good quality mating, every month from our mammoth hatcheries; shipped by parcel post. Commencing March 15th, safe arrival guaranteed. Order early for next Winter's layers.

	25	50	100
S. C. White Leghorns	$7.00	$13.00	$24.00
S. C. Brown Leghorns	7.00	13.00	24.00
S. C. Buff Leghorns	8.00	15.00	27.00
Barred Plymouth Rocks	8.00	15.00	28.00
S. C. R. I. Reds	8.00	15.00	28.00
Rose Comb R. I. Reds	8.50	16.00	29.00
S. C. Anconas	8.50	16.00	29.00
S. C. Black Minorcas	8.50	16.00	29.00
White Plymouth Rocks	9.00	17.00	30.00
White Wyandottes	9.00	17.00	30.00
Buff Plymouth Rocks	9.00	17.00	30.00
S. C. White Orpingtons	10.00	18.00	33.00
S. C. Buff Orpingtons	10.00	18.00	33.00
Light Brahmas	12.00	20.00	38.00

Address order with remittance to
RAVENSWOOD POULTRY FARM
Box 178, Long Island City, New York.

DIAMONDS
PAWN TICKETS
Provident Purchasing Co.
Created for the purchase of
ALL PAWN TICKETS,
diamonds, pearls, gold, platinum, silver, Jewelry.
Our office especially fitted for your convenience, or representative will call.
166 West 46th Street
At B'way. Tel. Bryant 6583

"77" FOR COLDS

The popular remedy for Grip; for Influenza; for Catarrh; for Cough and for Sore Throat.

To get the best results take "Seventy-seven" at the first feeling of a Cold—lassitude, a chill, a shiver, a sneeze.

☞ After the Grip take Humphreys' Tonic Tablets.

Doctor's Book in English, French, Spanish, Portuguese or German—mailed free.

At all Drug and Country Stores.

Humphreys' Homeo. Medicine Co., 156 William Street, New York.

New York Times War Volumes.
Free booklet and other information furnished on request by The New York Times for the War Volumes; 20 books, 12,000 pages, 3 bindings. Easy payments.—Advt.

"Exide" Battery Service

BATTERY "Exide" SERVICE

Spring flowers and Spring motoring begin together. Don't start out this season on a "guess" basis. Have every part of your car *right*. Especially is this needful in regard to your battery.

Batteries that have been left in the car all Winter are mighty apt to need a small amount of special attention to put them into A No. 1 shape.

We are fully equipped to do this for *any* make of starting and lighting battery. The cost is usually small—the advantage great.

DRIVE YOUR CAR IN

Exide Battery Depots, Inc.
West End Ave. & 64th St.
Phone Columbus 6470
Open 8 A. M. to 6 P. M. Except Sunday

BROOKLYN
BOLTON-WECHTEL CO., INC.
1188 Bedford Avenue. Decatur 1100
1323 Flatbush Avenue. Kenmore 6746

BRONX
CONCOURSE BATTERY CO.
2426 Grand Concourse Fordham 4825

LONG ISLAND CITY
PREMIER MAINTENANCE CO.
Bridge Plaza at Jackson Ave. Astoria 3025

YONKERS
YONKERS BATTERY AND ENGINEERING CO.
312 New Main St. Yonkers 4940

MONTCLAIR, N. J.
STANDARD BATTERY & ENGINEERING CO.
556 Bloomfield Ave. Montclair 2246

UPPER WEST SIDE
STORAGE BATTERY DIS. CO.
1124 St. Nicholas Ave. Audubon 2330

JAMAICA
JAMAICA BATTERY & ENG. CO.
Queens Blvd., Near Hillside Ave.
Jamaica 2994-W

JERSEY CITY
HUDSON COUNTY STORAGE BATTERY CO.
678 Montgomery St. Bergen 4467

HEMPSTEAD, L. I.
J. H. WEIMER BATTERY & ENGINEERING CO.
25 Greenwich St. Hempstead 782-J

ROCKVILLE CENTRE, L. I.
HAWKINS BATTERY SER.
340 Observer St.
Tel. 678 Rockville Centre.

NEW
Packard TWIN SIX
& PIERCE-ARROW
CARS FOR HIRE

The finest cars in the city.

F. LAUTERBACH
23 W. 62nd St.

Phones Columbus 2981—1441

When you hire a car, hire the best—the cost is no more.

CHINATOWN'S LAST PIGTAIL

NEW YORK'S Chinatown as it was known to its frequenters and to out-of-town visitors a few years ago is no longer in existence. This compact and congested little parcel of Manhattan Island, to be sure, still has its picturesque shops with their attractive window displays of Oriental wares, its green groceries and flamboyant restaurants. In these respects it is the Chinatown of old as fervid sightseers knew it, yet it has undergone a transformation so complete that the change cannot escape the eye of its most casual visitor.

This change, then, is not in Chinatown itself, but in its inhabitants. They have become modernized and Americanized. Once familiar Chinese in blouses, roomy pantaloons and sandals are almost as scarce in the quarter as doves among a flock of crows. They have discarded their native dress for garments of American style and texture. It is not uncommon to see young Orientals clothed in the latest and most stylish creations of the tailor's art. They are often the envy of their companions, wearing their clothes with the ease and nonchalance of youths who have been born to them. The most startling change noted is the absence of the queue. A visitor may spend hours in the quarter without counting a single queue, but this is not strange since there is today but one Chinese living there with a queue. He is an old fellow who obstinately clings to it, refusing to part with it.

It is not only in dress that the Chinese are different. They have also changed somewhat in manner and deportment. Chinese are habitually close-mouthed. They doubtless will always remain so since they have inherited this trait from countless backward generations, but they have become slightly more loquacious and outwardly, at least, a great deal more cheerful. Chinese of solemn face and mien once so common have given place to those who actually wear a smile, joke and laugh. It was not long ago that it was rare to find a Celestial with but the most elementary knowledge of English. Now any number possess a good knowledge of the language, and those who do not are studying and learning. In shops where Chinese literature is sold there is a growing demand for English-Chinese dictionaries and textbooks. This desire to know our language is by no means confined to the young; it is being taken up by the old folk as well.

Americanization of the Oriental.

What has brought about this change in the Chinese? The principal reason an educated Chinese gave was the birth some years ago of the Chinese Republic. The queues were worn as a sort of mark of servile submission and respect to the sovereign power. When the republic was born and equality among men was proclaimed, Chinese by the hundreds cut off their pigtails and donned the habiliments of civilization. The late war and the great part that America played in it was a contributing factor. The Chinese here were greatly impressed by the sterling fighting qualities of the Americans—not a few Chinese served this country, too, during the war—and by the American love of justice and fair play. They wanted to get better acquainted with this country's ideals and customs, realizing that there were many things here they could imitate and follow with profit to themselves.

This modernization of Chinatown's citizens is going on slowly, and just how much further it will go cannot be predicted. It was started by the young element, and is for the most part confined to them. They want to be modern and independent, and they are scattering to the four winds ancient and time-honored customs. A few years ago it was seldom that a Chinese woman was seen in public. Today they go about freely as they wish, like women of other races. Like the men, they have adopted American clothes and styles, and many take as much interest in our styles and fashions as any American girl. There are about 150 Chinese women in Chinatown.

Most of the young women are employed in hotels and restaurants as waitresses. Several of these girls have received college or high school educations and are employed as office clerks or stenographers. Their mothers and grandmothers, however, for the most part cling to ancient Chinese customs and spend the greater part of their lives indoors, going out only on solemn or gala occasions—to a wedding, a funeral or an annual tong dinner. The editor of a Chinatown newspaper characterized them as creatures of ancient habits who did not go out principally because they had nowhere to go, and cared for little outside the narrow confines of their homes. When they do go out it is usually in a closed carriage, which is such an unusual experience that it gives them something to talk about until their next going out time arrives.

The Morning Star Mission, conducted by the Baptist Church in Doyers Street, has done a splendid work among the Chinese. Lee To, an educated Chinese, has been Superintendent of the mission for the last ten years. It has brought Christianity home to many inhabitants of the quarter. Every Sunday afternoon Mr. To conducts a Sunday school class at the mission. It is always well attended, and he and his white assistants instruct the scholars in Bible lessons and in translating the lessons into Chinese and English. The Methodist Church also has a school and Sunday school at the mission for Chinese children, of which there are about eighty. To see the young Chinese bending earnestly over their lessons is evidence that they are anxious to learn and profit by their studies.

Three Chinese weekly newspapers are published for the benefit of the quarter's inhabitants. The Mun Hey Weekly (Public Sentiment) has its office at 16 Pell Street. It has two editors and four reporters, and its two editors were graduated from our universities. The other papers are the Chinese Republic News and The Republic News. These newspapers keep their readers informed on what is going on in China, San Francisco and the outside world.

Chinatown at the present time is enjoying an era of prosperity. The green-grocery stores and other shops are busy places mornings and afternoons. It is estimated that 500 Chinese own their own businesses in the city. They are chiefly in the laundry and restaurant businesses; several are accounted wealthy and are the owners of one or more large chop suey restaurants. Chinese waiters, in wages and tips, make $150 or more a month. Many Chinese are cooks, pantrymen and seamen on ships. When their ships are in port they flock to Chinatown, and for their convenience a number of boarding houses have been opened.

It is difficult to estimate its population, but those who should know something about it place it between 2,000 and 3,000. On Sundays and holidays the population is often swelled to 10,000, for on gala occasions Celestials from Newark, Brooklyn, the Bronx and other parts of Manhattan make Chinatown a common rallying ground. Its streets, tenements, shops and restaurants are then so crowded that it is difficult to walk about.

The missionaries and others in the quarter say that there is little or no gambling going on there now. It is averred that the underworld element which gave Chinatown a bad name long since moved away. There are those who still smoke or traffic in opium, but if such dens exist today they must be well under cover, for the police have received no reports of them. Chinatown certainly appears to be more free from crime today than ever in its history. A few weeks ago a Celestial was found murdered in his shop, but it was the first serious crime that had disturbed the calm of the community for a long time.

The once warring tongs seem to have settled down to a determined peace, and this is attributed to the departure of the gamblers, for it is a recognized thing that many crimes in Chinatown were committed by rival gamblers. Chinese gunmen no longer stalk the narrow streets for their victims. It was supposed that these professional gun-toters were poor shots, but a police Lieutenant who had a long experience with them thinks differently. He said they could always hit the mark that they aimed at.

REMY

GENUINE, NEW PARTS

Also a Rim Service

ONLY genuine, new Delco, Klaxon and Remy parts are carried at a Branch or Authorized Distributor of United Motors Service Inc. The stock is complete—the service official.

New York Branch,
239-241 W. 56th St.
Phone Circle 1600.

UNITED MOTORS SERVICE
INCORPORATED
GENERAL OFFICES DETROIT, MICH.
SERVICE DEPARTMENT OF Delco-KLAXON-REMY

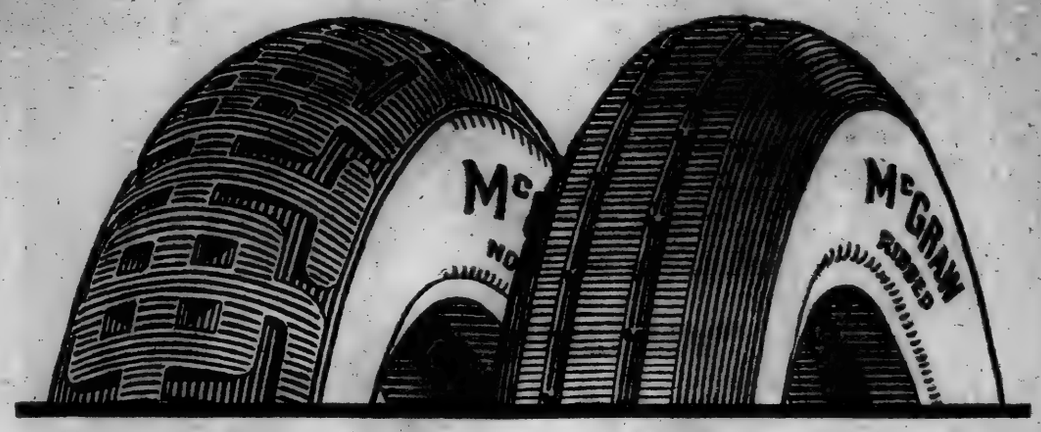

One-Fourth Less Gasoline

ON McGraw Cords your motor uses 25% less fuel than on fabrics. They ride easier, coast farther, last longer; save their extra cost in the first few thousand miles.

The heavier the car and the higher the price of fuel, the more marked their saving.

Adjustable on an 8000-mile basis, McGraw Cords will run twice that far. They have the *quality*.

THE McGRAW TIRE & RUBBER COMPANY
Cleveland, Ohio. Factories: East Palestine, Ohio
NEW YORK: 1891 Broadway

McGraw TIRES

Faith

The greatest word in any language is—Faith. It is the fundamental principle of all religion—the foundation of all business.

Without faith all would be chaos. Governments, courts, banks, and the institution of the family would go down in ruin.

Washington had faith at Valley Forge—Lincoln at Gettysburg—Roosevelt had boundless faith in the American people.

To believe in something with all your heart—to be absolutely without fear of obstacle, courageous in the face of envy and smiling at defeat until it turns to victory. That is faith.

To every man and woman in the world whose confidence and good will we enjoy, we owe an obligation—to safeguard their faith.

To every person whose good fortune depends upon our good faith we are gravely responsible.

JORDAN

JORDAN
MOTOR CAR CO., INC., CLEVELAND, OHIO

Young Men Don't Get Bald Cuticura Does Much To Prevent It

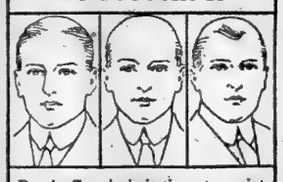

Dandruff, scalp irritation, etc., point to an unhealthy condition of the scalp, which leads to thin, falling hair and premature baldness. Frequent shampoos with Cuticura Soap and hot water do much to prevent such a condition, especially if preceded by a gentle anointing with Cuticura Ointment to spots of dandruff and itching.

Soap 25c. Ointment 25 and 50c. Talcum 25c. Sold throughout the world. For sample each free address: "Cuticura Laboratories, Dept. 6M, Malden, Mass." Cuticura Soap shaves without mug.

Understand Your Motor Car!

You can then maintain and operate it properly at less cost and with greater enjoyment.

Colt-Stratton Automobile Course

starts April 5th—two lessons a week for four weeks—

Class C—Monday & Wed., 8 P. M.
Class D—Tuesday & Thurs., 8 P. M.

Register to-day—Only limited number accepted.

TUITION FEE $10
COLT-STRATTON COMPANY
INSTRUCTION DEPARTMENT
109 West 64th St. 'Phone Columbus 7100.

HOW MANY TIRES did you buy last year? Multiply this number by $10. That would be the least you'd have saved, had you bought from us. Our prices for standard makes, brand new, with a written mileage guarantee, are $10 to $30 lower than elsewhere.

30x3½	$11.89	36x4½	$26.82
34x4	18.54	35x5	36.29
34x4½	24.23	37x5	37.39

All Other Sizes Equally Low.

Manufacturers' Surplus Tire Co.
No. 780 7th Ave., New York.
Between 51st & 52d Sts.

Install the time-tried piston rings

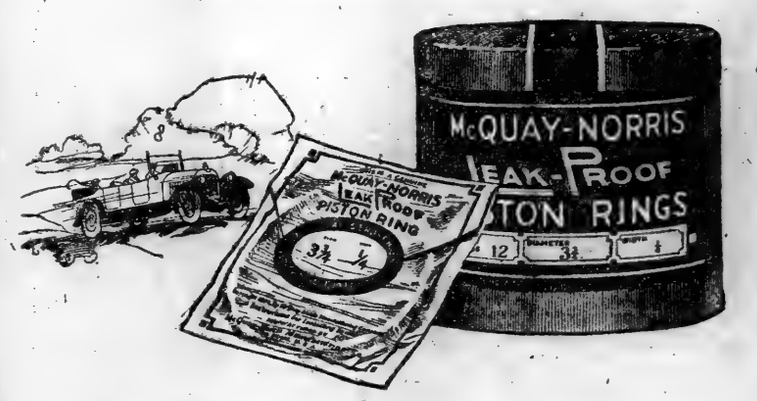

For nine years these rings have stood the test—made good. And time is the severest test of any product.

To Control Excess Oil Use

A special ring for motors that pump oil. Use in the top groove of each piston. In the lower grooves use McQuay-Norris Leak-Proof Piston Rings.

Genuine McQuay-Norris LEAK-PROOF Piston Rings, by their uniform action on the cylinder walls, have stopped piston ring leakage, increased power, decreased carbon and saved fuel and oil.

They are made in every size and oversize to fit every make and model of motor.

Your repair man can get the proper sizes for you promptly from his jobber's complete stock.

McQUAY-NORRIS MFG. CO., ST. LOUIS, U.S.A.

TAKING SOBRIETY'S PULSE

Temperature and Blood Pressure of Three Patients Painstakingly Reported by a Veracious Observer

By BENJAMIN DE CASSERES.

SOME time has rolled away since the cold, gray dawn of Jan. 17, when old soaks yawned and hip-pockets gave up their dead.

It is time for the psychological reporters of *Genus Homo Manahata* to post some bulletins on how the patients are doing who fell ill on that morning of the plague of sobriety that suddenly swept over the land.

Some men are born virtuous, others achieve virtue, but Americans have it thrust upon them.

It was a perfectly well and normal New York until midnight of Jan. 16. Drought and the nine-year puritan locusts had been predicted by the long faces.

Nobody believed it. They were myths of the future—like the "flu" and your income tax blank.

The brass rail was shined up every morning and the third rail was eating joy-stains in the livers of the joy-boys.

"Don't give up the nip!" was the slogan of every Captain Lawrence of a seagoing jag.

"Amendments may go and amendments may come, but little Johnny Walker goes on forever!" shouted the café optimists and the barroom soviets.

It was a case of the vaulting thirst that o'er leaped itself.

The healthy had reckoned without their Anderson.

There is none so blind drunk as those who do not believe in the power of *Be it enacted.*

As history will record, thousands fell ill of sudden health for a week after the ukase. They were striken with sanity.

Eyes that had never seen the day now looked at it with the amazement of the first Man.

Steps that never walked in a perfect parallel with the curb for a block now knew the meaning of Euclid's curious phrase, "A straight line is the shortest route between two given points."

Tongues that had never known how to pronounce the simple phrase "No—I've had enough" now found themselves miraculously uttering, "One of those is enough for me!"

Bank rolls got home o' night intact and men rose and forgot to look in the mirror to find where their eyes were in their faces.

In a word, all the drinkers of this great city suddenly became as a Bryan. Hands and brains resumed their original functions. Elbows straightened out. A stale healthiness fell on all the joy-addicts. A milk wagon was just a milk wagon, and nothing more. It was the cold gray dawn, indeed, of the Ginmillennium.

After eight weeks or so I find that, though the sparkle has gone out of New York social life, a sullen, solid, healthy, stupid, hard-working, solid mahogany humanity has taken its place.

A better, nobler, more thoughtful humanity is seen everywhere. People

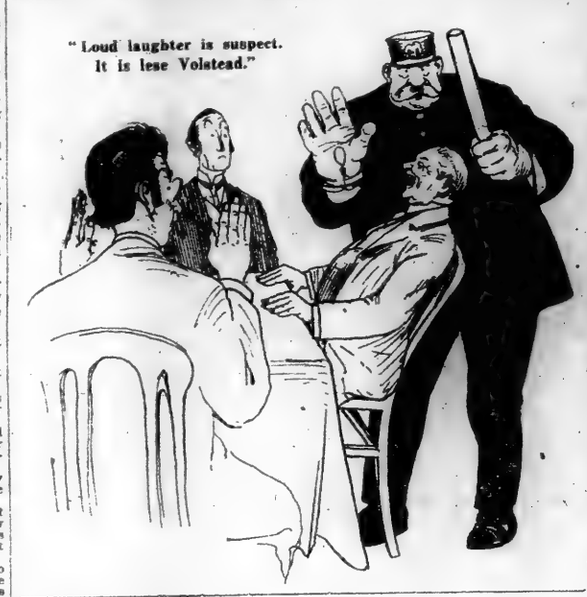

are better housed, clothed and fed since Jan. 17 than they ever were before, and many former heavy spenders are now wearing gloves.

The workingman, slowly convalescing from his years of merriment and relaxation, has taken to heavy reading. Among the longshoremen I discovered that Herbert Spencer's "Principles of Psychology" was a favorite noontime diversion after his paté-de-fois-gras lunch. It will be remembered that he used to spend this hour in mad roistering in glittering dens of vice over a seidel.

The cloak and garment workers, who, as everybody knows, never came back from their noon-hour in a fit condition to stab a buttonhole in a piece of cloth, prefer Kant on the "Thing-in-itself." Their health is excellent. Pyromania and kleptomania have disappeared among them.

A great improvement is noticeable in the Wall Street district. In the old days of sodden drinking the lunch hour in the canyons consisted of 240 minutes. We all remember the disgraceful orgies over the light wine and beers in the rathskellars down there. Now master and stenographer and elevator runner return after an hour, pink-cheeked, tongue-tied and in a deadly state of health.

The cabarets and the lobster palaces uptown have lost their sparkle also. Jest and quip and repartee are looked on askance. Loud laughter is suspect. It is lèse Volstead. Immoderate jollity is a symptom of the old disease—drink. A good story over the table means something on the hip.

Look around carefully before you crack a joke, choose the nearest exit and run, not walk, to the street. This table can be raided and emptied in one minute.

Table talk in the New York restaurant today is thus serious, refined and thoughtfully and meticulously whispered out in wordfuls. Little Bunches of Serious Thinkers are everywhere.

In one of the former Broadway boozekens—a place near the fifties—which was formerly the scene of a nightly saturnalia of California claret and shameful Continental waltzes, the proprietors have organised an Einstein Night, a Haeckel Night, an Oliver Lodge Night, a Maeterlinck Night, and so on. Everything is proper, and a Cushing's Manual is presented to each patron.

Thus the various groups of former night and day carousers in Manhattan are gradually regaining their sanity. Instead of automobiles many people have taken to wheel chairs.

High chairs, bibs and teething rings are taken home now as souvenirs for the ladies and gentlemen instead of bottles of beer and brandied candies.

Among individuals of my acquaintance who are convalescing from the oldest of maladies—alcoholic exhilaration—I will choose three cases. They are all typical of what prohibition has done for them. They leave not a shred to the old dogma that a people's habits and customs cannot be tampered with without dire results both to the community and the individual.

Their names have been omitted for obvious reasons. Their names have even disappeared from the 'phone directory because in all three cases their 'phones have been taken out of their apartment by their order, as they were never intended or used for business reasons.

Case No. 1—An old but most lovable sinner—a "rounder" and a Knight of the Goblet.

On Jan. 29, 1920, he uttered the historic phrase, "So this is New York!" Although he had been living here for twenty years he had really never seen the Big Burg before that date. This I instance as a marvelous cure of blindness after taking the water cure.

On Jan. 21 he rode directly on the subway to the corner where his favorite hand-book man took his siestas. This was the first time he had not gone around the route three times.

On Jan. 26, having paid all his debts, he was evicted for non-payment of rent. Sobriety, going hand in hand with honesty, had been his undoing.

Pleased to state he and his wife were sheltered and may be during the remainder of the Eighteenth Amendment, by a friendly ex-saloon keeper.

Charity, thy name is booze!

This man will drift lower and lower in the social scale, as the Uplifters say, until he becomes a model citizen.

He has become perfectly healthy and thin and practices abstinence and secret Bolshevism. He has gone in for the grand old sport of walking.

Case No. 2—A brilliant writer who used highballs instead of a pen. Had a wonderful future before him, the grocer used to say, "if he'd only quit the booze." He'd own a row of houses in Harlem if—that's the type.

He thawed out the typewriter after falling into a condition of extreme health and mental equanimity—about ten days after thirst was officially killed. He would focus all his energies, and turn out short stories, satires, epigrams and "ads" with a "punch."

He looked back on his wasted years, and they were strewn with flasks. His past was paved with procrastinations. His talk was golden, but there had never been anything except silver in his pocket.

He sat before his typewriter for ten hours the first day he felt the "New Life" well into his gizzard. After the ten hours he had only hit the space bar once, and that was after his name and address, up in the right-hand corner—he could remember both plainly now—oh, just like that!

After a month he was still sitting before his machine trying to unearth the buried splendors of his café brain, but nothing came floating to the surface. His landlady said it was a pity. He used to entertain her company every day for hours, but now she had to be paid in money or—

My friend is well on his way to his row of houses in Harlem. In fact, he has got far beyond them. The last time I saw him he had reached Getty Square, Yonkers.

His genius had been an infinite capacity for consuming infinite highballs. But the best poems have never been written. Prohibition had worked wonders in his case, for it had changed the divine afflatus into ashes. Even bores avoid him now, for he is a mirror of their own emptiness.

He looks well and is a gentle thing.

Case No. 3—This is a very close friend of mine—one of my oldest. He was my balance wheel, my North Star, and many a time and oft my own special cop who towed me home when I had overplayed the evening.

He was a monument to human will power. He never drank. He could sit for hours at the old Gurgle Club with a glass of milk in front of him and a pipe in his mouth listening to his drinking friends.

He was not opposed to drink on principle, but said it woke up such strange and unusual things in the depths of his soul that he preferred to remain the solid, humble bourgeois that he was born.

My friend really feared that a steady diet of alcohol would make him a great genius—he is a painter—and he had a horror of ever becoming one. He had read all the literature extant on the horrible sufferings of geniuses, how they were half-god, half-demon, were pursued by landlords, bounced out of barrooms on their cosmos—and all that. He preferred the monorail route to twenty-thousand a year rather than the sudden apparition of Mme. Fame with a dispossess notice in her hand.

Now, my friend had reckoned without his complexes. In keeping down the lid so tightly on himself he had reckoned without that little Imp of the Perverse—that little Contrary Cuss—that slumbers under every lid with one eye always open waiting for things to happen to the cellar door right over him.

On the evening of Jan. 17 I visited the Gurgle Club to get my mail and other bills.

My friend sat in the Corner de Chaud-Air stone drunk. His pockets were filled with flasks of the choicest brandies and Scotches. He was chanting a little song, the words of which were written by Paul Verlaine.

He confided to me as best he could that he had been storing up stuff since the 1st of last July—urged, he said, by some unaccountable subconscious being that he said was his genius.

Since that day—Jan. 17—he has been alcoholized every day—and has become a genius!

He no longer does pot-boiling portraits of "Cows in the Bronx Moonlight," but marvelous canvases that have the grandiose color effects of Renoir and the sublime imagination of Gustave Moreau.

He curses prohibition for the monster it is. It has made him a drunkard and a genius. It has robbed him of his will power. His bank account is beginning to ebb. He pays enormous prices for the forbidden fruit. He will become famous and poor. The psychopathic ward of Matteawan stares him in the face.

The Eighteenth Amendment! What crimes are being committed in thy holy name!

If these are some of the results observable within ten weeks of an almost bone-dry prohibition, what may we expect next Summer when our thirsty throats go over the line" with the earth not reach perihelion?

Cheer up! The thirst is yet to come!

MANUFACTURERS

WE ARE DESIGNERS AND BUILDERS OF

AUTOMATIC MACHINERY

BUILT TO MEET THE REQUIREMENTS OF YOUR PRODUCT

MAY WE CALL ON YOU TO HELP SOLVE YOUR PROBLEM?

— NO OBLIGATION —

GILES ENGINEERING CO., INC.

INDUSTRIAL ENGINEERS

DESIGNERS AND BUILDERS AUTOMATIC MACHINERY

PHONE WORTH 9443 298 BROADWAY, NEW YORK

LINCOLN

"I am confident that there is no pleasure so alluring as that which comes to one who stands upon the brink of a fine expectation." George Washington

When it was determined that Mr. Henry M. Leland, his son and associates, were again to enter the manufacturing world, it was taken as a matter of course that whatever would be done by them would be remarkably well done.

Mr. Leland's record as a creator and builder of fine automobiles, a manufacturer who has done his full share in setting new standards in American achievement, naturally brought to the new endeavor a wide and lively interest.

And now the realization of that "fine expectation" is at hand. The long and severe tests are past. The great factory in Detroit is getting under power for capacity production. The stage is set. And, Minerva-like, the thing will be born full-grown—before the days of the new season are numbered.

MILTON J. BUDLONG
DISTRIBUTOR

LINCOLN

Hudson Spring Sale

USED CARS

During the next few days we will dispose of our accumulated stock of used automobiles taken in exchange for new Hudson Super-Six and Essex Cars.

A WIDE RANGE IN MODELS AND PRICES.

A BIG OPPORTUNITY—IMMEDIATE DELIVERY.

USED 50 CARS

TO CHOOSE FROM
MANY REBUILT ALL REFINISHED

A FEW ATTRACTIVE OFFERS

Hudson Super-Six 7 pass. Phaeton, Model H, Rebuilt and Refinished.

Hudson Super-Six 7 pass. Phaeton, Model J. Rebuilt and Refinished.

Hudson Super-Six 7 pass. Phaeton, Model M, Rebuilt and Refinished.

Hudson Super-Six 4 pass. Phaeton, Model M. Rebuilt and Refinished.

Hudson Super-Six, Special Body, Model H, Rebuilt and Refinished.

Hudson Super-Six Runabout Landaulet, Model J, Rebuilt and Refinished.

Hudson Super-Six Town Car, Model H, Rebuilt and Refinished.

Hudson Super-Six Town Car, Model J, Rebuilt and Refinished.

Hudson Super-Six Town Car, Model M, Rebuilt and Refinished.

Hudson Super-Six Sedan, Model J, Rebuilt and Refinished.

Hudson Super-Six Sedan, Model M, Rebuilt and Refinished.

Hudson Super-Six Limousine, Model H, Rebuilt and Refinished.

Hudson Super-Six Limousine, Model J, Rebuilt and Refinished.

Hudson Super-Six Limousine Landaulet, Model J, Rebuilt and Refinished.

Essex 5 Pass. Touring, Splendid Condition.

Essex Roadster, Splendid Condition.

Essex Sedan, Splendid Condition.

ALSO

CADILLAC — FRANKLIN — PACKARD — STUTZ and CHALMERS cars as well as other makes.

It will pay you to visit our Used Car Department—only 100 feet East of Broadway.

236 WEST 59th STREET

HUDSON MOTOR CAR COMPANY *of* N.Y. Inc.

Broadway at 61st Street, Circle Building

The New York Times.

IMPORTANT UPTOWN TRADE MOVEMENTS

Metropolitan Credit Corporation Will Go from 111 Broadway to 11 East 40th Street.

BUYS $900,000 BUILDING

Insurance Company Leaves John Street for Fifth Avenue Location at Seventeenth Street.

The twelve-story Yale & Towne Building, at 9 and 11 East Fortieth Street, on a plot 50 by 100, has been resold by Frederick Brown to the Metropolitan Credit Company of 111 Broadway. It was held at $900,000. The Cross & Brown Company negotiated the transaction.

The property was entirely occupied by the Yale & Towne Company prior to its removal to Auburn, N. Y. When it was sold to Mr. Brown the company retained only enough space to meet its New York City requirements. The new owner will use the structure as a banking building, its principal business being the financing of automobile dealers. The Metropolitan Credit Corporation is stated to have purchased the property because of the expansion of its business, and also because of the proximity of the Grand Central zone to the east and west side automobile centres. Cross & Brown were the brokers in the transaction.

Another interesting removal from the downtown district will be brought about as the result of the lease by the Ocean Accident and Guarantee Corporation, through Henry Shapiro & Co., from the American Real Estate Company, Walter C. Noyes and Alfred E. Marling receivers, of 50,000 square feet of space in the Merchants' Exchange Building, at the southwest corner of Fifth Avenue and Seventeenth Street, for a term of ten years. It will move its offices now located at 59 John Street to the new quarters as soon as alterations are completed. This may be the beginning of a general exodus of the insurance companies to uptown quarters. The lease is for a term of ten years, which indicates the confidence the Ocean Accident and Guarantee Corporation has in the permanency of its new location. Manufacturing in the building is to be entirely eliminated, and the building will be used hereafter exclusively for executive offices and show rooms. The Liberty Life Insurance Company recently took large quarters in the Buckley-Newhall Building at Sixth Avenue and Forty-first Street.

Manhattan Dwelling Sales.

Harris, Vought & Co. sold for Miss Elizabeth F. Leigh the four-story dwelling on plot 32 by 100 at 270 Lexington Avenue to the Bryn Mawr Club. It is understood that the building will be substantially altered and used as a clubhouse on the expiration of the present leases.

The Houghton Company resold for Hooper C. Barrett the three-story dwelling 318 West Seventieth Street to George H. Bradford. Mr. Barrett bought the property recently through the same broker.

Dwight, Archibald & Perry have sold for Julius Tishman & Sons the residence 124 East Seventy-sixth Street to Dr. Benjamin S. Barringer.

Kelly & Brown sold the two private dwellings 3,688 and 3,688 Broadway, between 152d and 153d Streets. Minnie Hummel was the seller and Edward Hearty the purchaser.

Van Vliet & Place sold to a client the two three-story dwellings 81 and 83 Bedford Street, the southwest corner of Barrow Street, on a plot 50 by 30.

The Interboro Realty Company sold 2 West 128th Street, a three-story dwelling, for Isaac and Martha Wolstein to Harry Whelan.

L. & A. Pincus sold to H. Ruben the five-story dwelling 64 West Fifty-second Street, size 20 by 100, which the sellers recently purchased from Elinor Wyckoff.

Queens Borough Transactions.

The Rickert-Brown Realty Company has sold to Guy C. Campbell a dwelling on Ditmars Avenue, between Goodrich and Merchant Streets, Arleigh, for $10,000.

S. A. Wiener bought from the Laurelton Sales Company a plot, 60 by 100, on the east side of Cortlandt Boulevard, north of Vanderveer Boulevard, Laurelton, L. I. Contract has been made for a seven-room dwelling, which will be ready for occupancy in July. The seven-room stucco house, on a plot 50 by 100, at Maple and College Avenues, Laurelton, has been purchased by Otis W. Krumm.

Henry Ruthmann bought a nine-room house, on plot 100 by 100, on the corner of Maple and College Avenues, Laurelton.

Warren Disfendorf sold through Frank J. Magerle four three-story business properties at 2,885, 2,887, 2,893 and 2,895 Jamaica Avenue, between 106th and 107th Streets, to a client of his office for investment.

The Bronx Demand.

Harry Cahn and Junius J. Fittman sold to Robert H. Moulder the two-story frame dwelling at 2,037 Ryer Avenue, lot 25 by 94. E. Osborne Smith & Co. were the brokers.

Julius Trattner sold for the Shlingold Realty Company to A. Rabinowitch 920 Tiffany Street, a four-story flat, on a plot 25 by 105.

D. A. Trotta sold for A. D. Adams 3,409 Beaumont Avenue, a five-story apartment house, on a plot 50 by 95, and for Sam McIlahon 2,471 Arthur Avenue, a three-story dwelling, with store, on a lot 25 by 100.

Alexander Selkin sold for A. Hass the three-story dwelling at 802 East 165th Street, on a lot 18.6 by 80, to a client.

Deals on Long Island.

H. Goldschmidt sold for Mrs. Arthur William Zeckendorf a three-story dwelling and garage on Arlington Road, Cedarhurst, to Herman Falkenstein for occupancy. The same broker also sold for Mrs. Walter P. Anderton her home, consisting of one and one-half acres, a three-story dwelling and garage, on the corner of Hollywood Crossing and Ocean Avenue, to E. D. Levinson, who will occupy.

William Kerr Macdonald sold for the Country Home Construction Company to Mrs. I. Macdonald a ten-room house on Pine Street, Woodmere, for her occupancy.

Harvey Craw sold the Mrs. Ethel M. Jacobi house at Little Neck to William G. Gross of the Nichols Copper Company. The property was held at $17,500.

MERCHANTS INDORSE SUBWAY LOOP PLAN

Thirty-fourth Street Board of Trade Urges Solution of the Traffic Problem.

Problems confronting the mercantile and realty organizations of the city during 1920 were fully discussed and the critical matter of congested transportation in particular taken up at the monthly luncheon of the Thirty-fourth Street Board of Trade held in the ballroom of the Hotel Pennsylvania last Thursday.

William C. Redfield, former Secretary of Commerce, was the principal speaker, and stated it was his purpose to "breathe an optimistic thought." He quoted banking figures to show that one out of every three persons in New York State has a savings bank account of more than $500, and stated that while this situation exists there can be no danger of financial unrest. He explained, however, that there had arisen a new class of spenders, not of the charge accounts group, but compared to this fact the statement that citizens of moderate circumstances are daily placing in savings banks more than three-fourths of a million dollars.

Others who spoke included Edward Percy Howard, President of the New York Press Club, on "The Responsibility of Citizenship," and Thomas D. Green, President of the Hotel Association of New York City, who discussed the question "Necessity for Additional Transportation Facilities."

"New York is suffering seriously from inadequate transportation facilities, and would be greatly relieved by the subway loop proposed by the Thirty-fourth Street Board of Trade," said Mr. Green. "We hotel men are very much in favor of this loop, and will be glad to help in every way possible to aid you, and thereby help to solve one of the most critical problems facing the City of New York today."

James M. Speers, President of James McCutcheon & Co., who was toastmaster of the luncheon, explained the work of the board, and especially urged co-operation of all the members of other civic bodies for the subway loop, which would run through Forty-second Street from Times Square to Grand Central, south in Fourth Avenue to Thirtieth Street, west in that street to the Seventh Avenue line, and north to Times Square again, trains operating in one direction only, and access to the platforms from present subway stations being afforded, with additional platforms for this congested transportation district.

"We want to make this district one in which the business conducted will be along the right standards," said Mr. Speers. "We want this to be a district where the veracity of the advertising will never be questioned, where all dealings with the public will be conducted with the highest integrity, not wholly and solely for making money, but also and as a real service to the public."

Vivian Green, President of the Thirty-fourth Street Board of Trade, who is in the West on business, wrote as follows: "It is seldom that a civic or trade organization such as ours has embarked on such an ambitious program. In order that we may accomplish some of the purposes for which we are organized we need the support and co-operation of the citizens of New York and their representative organizations. In the matter of subway transportation, on which the very life of the city depends, there is nothing that needs more urgent correction than the Forty-second Street shuttle problem. The construction of the subway loop will be a boon to the entire city. We do not deny that to some degree this may help the central metropolitan area, that we represent. But any plan that will help the entire city will inevitably benefit this section. We believe the plan is entitled to the full indorsement of every thinking citizen of the City of New York."

Representatives of the Fifth Avenue Association, the Broadway Association, the New York Society, the Housewives' League, the New York Board of Trade and Transportation and other civic organizations which have indorsed the subway loop were promised and pledged the co-operation of their associations.

Also among those who attended were Dr. Royal S. Copeland, Health Commissioner; Commissioner MacStay of the Street Cleaning Department, and representatives of the Borough President's office, the Transit Construction Commissioner's office, the Controller's office and the Police Department, all of whom have promised to aid the board in solving the congested transportation of this district.

Other Manhattan Deals.

The Duross Company sold for the James Harvey Realty Corporation of Utica, through William A. White & Sons, to the Twenty Realty Company, a new corporation, the northeast corner of West Eleventh and Washington Streets, a six-story building, erected in 1906 for the use of the Italian-Swiss Colony, whose lease expires May 1, 1921. The plot measures 75 by 115.

Robert F. Bonsall sold for the Merit Holding Corporation the five-story building at the southwest corner of West Broadway and Spring Street, 37 by 67, to the Upjohn Company, wholesale druggists.

Buying in Brooklyn.

Frank H. Malone sold the one-family detached cottage, on a plot 50 by 100, 77 Eighty-eighth Street, for Helen R. Mechling to a buyer for occupancy.

G. P. Butterly sold for H. F. Schmidt's Sons, agents for Chester D. Bogart, the factory property at 156 Withers Street, near Graham Avenue, to R. Curcio, who will occupy.

R. A. Schlesing sold the six-family tenement at 428 Bleecker Street for Mary Stolte to William Dahl for investment; the six-family tenement at 149 Himrod Street for Andrew Foerst to Isaac Benson for investment; the four-family house at 516 Fairview Avenue, Ridgewood, for Eugene Kunz to George Stolz for occupancy; the six-family tenement at 465 Harman Street for Henry Lang to Eugene Kunz, for investment; also the three-family brick house at 1,392 Madison Street for Clara Schmuck to Fred W. Schellenback for occupancy.

Henry Pierson & Co. sold a two-story dwelling at 165 St. Mark's Avenue for John J. Grace.

$3,500,000 Building Loan.

A building loan contract for $3,500,000 was filed yesterday in the County Clerk's office, made by the Metropolitan Life Insurance Company to the Textile Building, Inc., of which George Bocler is President. The property on which the loan is made is the easterly block front of Fifth Avenue, Thirtieth and Thirty-first Streets, where a sixteen-story non-manufacturing loft building is being erected. The property is 197.6 feet on the avenue by 200 on Thirty-first Street and 364.4 on Thirtieth Street. The loan is made at the rate of 6 per cent. until Nov. 1, 1923, and at the rate of 5½ per cent. thereafter.

DIGEST OF IMPORTANT RENT PROFITEERING BILLS THAT ARE NOW PENDING BEFORE LEGISLATURE

Eighty Odd Bills Introduced on Subject During the Present Session—Attitude of Real Estate Board of New York Explained—Consensus of Opinion That Restrictive Legislation Aimed to Catch Profiteers Will Not Produce Housing

Rent payers who journeyed to Albany last week to secure legislation that will curb the profiteering landlord who is not satisfied with even 20 per cent. on his investment are anxiously awaiting the results of their efforts.

The consensus of opinion among real estate men is that several of the bills will become laws and that the landlords who openly declared at a meeting held in the Hotel Astor they were out for all they could squeeze out of the tenant proved the case for the rent payer beyond a doubt.

Last week's hearing was held before the Joint Cities Committee of the Senate and Assembly and the public has heard in one form or another that feeling ran high and that compliments were exchanged between certain types of landlords and certain types of tenants.

Practically nothing, however, has been said as to what the bills themselves contain or of any constructive arguments made for or against them. That, after all, was the purpose of the hearing as announced by the Chairman of the committee.

To explain the attitude of the Real Estate Board of New York, which has been criticised for its opposition to some of the measures presented, Richard O. Chittick, Executive Secretary of the board, issued the following statement yesterday: "At the Albany hearing the Real Estate Board was represented officially by one person and that person was the board's special counsel, A. C. MacNulty. Mr. MacNulty spoke for the Real Estate Board and for no other organization.

"It appears from reports since received from Albany that the two vital points made by the Real Estate Board will be conceded, namely, the confining of this emergency legislation to multi-family housing and the exemption, though only partial, of mortgage interest from the income tax.

"The attitude of the Real Estate Board was outlined precisely at a meeting of its Board of Governors following a number of meetings held by its Legislation and Taxation Committees and this attitude is clearly defined in resolutions adopted by the Board of Governors and announced in the Assembly Chamber to the Cities Committee at the hearing on Tuesday. At the same time, amendments to the bills were presented to the committee.

"The resolutions are as follows:

"Whereas, The Housing shortage in the City of New York has reached an acute stage and rents have necessarily advanced, and the situation can be remedied only by the immediate and extensive construction of new housing through the co-operation of lenders, labor and material men, and not by legislation violative of the rights of contract; and

"Whereas, one of the chief obstacles to the production of new housing is the lack of funds for new construction, and this condition is due primarily to the fact that mortgages are taxed as to their incomes under Federal and State acts; and

"Whereas, The Special Joint Committee on Housing has recommended certain bills, to wit, Int. Nos. 1,132, 1,134 and 1,135, in its judgment calculated to check the charging of exorbitant rents by unscrupulous persons; and

"Whereas, The Real Estate Board of New York is cognizant of the gravity of the situation, and desires to aid in remedying it, and deprecates to the fullest extent the action of those who are taking advantage of the situation to charge exorbitant rents, but is opposed to the principle of rent regulation and the invasion of the rights of contract embodied in the bills proposed by the Special Joint Committee on Housing; and

"Whereas, The Legislation and Taxation Committee of the Real Estate Board of New York has given careful consideration to the said bills, and has recommended certain amendments thereto as per the attached schedule; therefore, be it

"Resolved, by the Board of Governors of the Real Estate Board of New York, That these suggested amendments tend to safeguard the interests of fair-dealing landlords and are approved, and that they be submitted to the Joint Committee on Cities for its consideration and action.

"Resolved, further, That the Real Estate Board of New York again urges upon the Senate and Assembly the necessity of enacting such legislation as will exempt entirely from the provisions of the State income tax the interest on mortgages secured by improved and unimproved real property.

"Resolved, further, That the Real Estate Board of New York respectfully and earnestly requests the Legislature of the State of New York to memorialize Congress to exempt entirely the interest on mortgages secured by improved and unimproved real estate from the provisions of the Federal income act.

"The Real Estate Board, in other words, frankly confessed that it realizes the existence of an emergency and desired to co-operate to the fullest extent with the Legislature, but that it was fearful of he results of certain aspects of the proposed legislation. And it offered its amendments in the desire both to help the committee and to "safeguard the interests of fair-dealing landlords." And it made the point that restrictive legislation aimed to catch profiteers will not produce housing.

"While brief newspaper summaries have been made of these bills, very few persons know even yet of their details, although in the main they embody certain features of some of the eighty-odd bills introduced on this subject at this session. Three of these rent bills are quite important; and the partial exemption of the interest on mortgages from the provisions of the income tax law is included in the Special Joint Committee's program.

"The important bills are Assembly Int. 1356, Pr. 1558 (Same as S. 1132, Pr. 1286).

"This bill, after stating that 'unjust, unreasonable, and oppressive agreements for the payment of rent having been and being now exacted by landlords from tenants under stress of prevailing conditions whereby the freedom of contract has been impaired and congested housing conditions resulting therefrom have seriously affected and endangered the public welfare, health, and morals, and a public emergency existing in the judgment of the Legislature by reason thereof,' provides that it may be set up as a defense to an action for rent accruing under an agreement for premises occupied for dwelling purposes in cities that such rent is unjust and unreasonable and the agreement oppressive, and that where it appears that the rent has been increased more than 25 per cent. such agreement shall be presumptively unjust, unreasonable and oppressive. The plaintiff is to prove the reasonableness of the rent and may set up a separate action for its recovery. The act is to be in force until Nov. 1, 1922.

The Real Estate Board urged upon the Joint Cities Committee:

That in view of the fact that the measure contains a preamble "which apparently attempts to anticipate an attack upon its constitutionality, while application of its substantative provisions to hotels, apartment hotels and lodging and rooming houses is unnecessary and utterly impossible," asked that if be amended to apply only to premises occupied for dwelling purposes by more than one family except a room or rooms in a hotel, apartment hotel, lodging or rooming house."

"That the increase of twenty-five per cent. while in some cases reasonable, would in many cases deal hardship to fair dealing property owners, as where such allowance would not meet increased carrying charges; as where, again, rent paid a year ago was under an old lease at a low rental.

"That to avoid congestion in the courts likely to arise from jury trials and to avoid placing the case of the landlord in the hands of a possibly prejudiced jury of local tradespeople and small rent payers, the reasonableness of the rent be left to the decision of the Justice of the Municipal Court.

"That, in order not to discourage new construction of additional housing or to intensify competition for existing quarters, the bill be amended so as to make it applicable only to new constructions or to old ones substantially reconstructed for multi-family use.

"That in order to meet the convenience alike of tenants and landlords the bill should become automatically repealed on Sept. 30, 1922, rather than on Nov. 1 of that year, as intended in the bill as introduced.

"Quite as important a bill, if not more so, is Assembly Int. 1353, Pr. 1355 (same as S. 1134, Pr. 1288), providing that presentation of a petition in summary proceedings to recover possession of real property in first and second class cities shall be an election by the landlord to terminate tenancy, which might otherwise arise by operation of law.

"There are provisions for a discretionary stay of issuance of warrant, for the granting and continuing a stay, and for payment of deposit of rent to the court to be paid to landlord as may be finally adjudicated. Any provision of a lease whereby the lessee or tenant waives any provision of this act shall be deemed against public policy and void. The act is to continue in force until Nov. 1, 1922."

In relation to this bill, after asking that, for reasons stated in support of a like amendment in the preceding bill, this bill should apply only to multi-family houses, the brief prepared by Mr. McNulty and presented to the Joint Cities Committee on behalf of the Real Estate Board of New York, says, in support of the board's request for amendments: "As it stands, this bill, if enacted, would impair the obligation of contracts for the sale of real property or ground leases thereon, subject to existing leases and tenancies.

"It would also militate against the sale of residence property to tenants and others upon a co-operative basis. It would also prevent the demolition or substantial reconstruction of buildings that are unsafe or undesirable and prevent the personal occupancy of the landlord or his family of his own property. More important than these, the bill, if enacted in its existing form, would operate to deter builders from the construction of new housing and the substantial reconstruction of buildings now unsafe or otherwise undesirable."

Amendments were presented covering all these points. The brief continues: "Aside from the invasion of the Constitutional rights of property owners which this measure attempts to authorize, the immediate, practical effect of its enactment will be to permit, if it does not induce, all hold-over tenants of tenements, office and factory buildings and in fact all rented property to refuse to pay rent at any higher rate than they now pay, however small the increase may be, until the reasonableness of the increase has been litigated in the Municipal Courts. The inevitable result will be that the courts will be inundated with a flood of such cases, which will so congest their calendars that it will be months, if not years, before a majority of such litigations can be heard and disposed of.

"In the meantime, thousands of tenants will pay no rent for months to come, for, under the bill as it stands, tenants holding over are not required to pay rent or make any deposit in court until the case has been reached in its order and the court has determined the issue in the proceeding, considered the tenants application for a stay of the dispossess warrant, determined the sum to be deposited in court by the tenant as the condition of the stay and fixed the period of duration of the stay. All these operations will take time to accomplish.

"If all the Municipal Courts of New York City side-track all their other business and devoted themselves exclusively to dispossess proceedings, under the proposed act (which is out of the question, of course), it is doubtful if, during the current calendar year, they could dispose of the thousands of such cases that certainly would be filed in the first few weeks after the act takes effect. Without their rents how can landlords, tied up in this mass of litigation, pay maintenance expenses, taxes, interest on mortgages, &c., during such a period of suspense?

"Certainly, at least, the proposed bill should be amended to require that, upon receiving a notice of the landlord's intention to terminate the tenancy, the tenant, if he intends to contest his eviction should pay to the landlord, from month to month in advance, pending the judicial determination of the proceeding and without prejudice to the landlord's right ultimately to enforce the eviction, an amount equal at least to the rate of the monthly rent paid by the tenant for the last month of his tenancy.

"If this is not done and long delays occur in such proceedings, due to congestion in the courts, landlords may be illegally deprived of rents, aggregating large sums, without which they will be unable to purchase coal, pay taxes and interest on mortgages or defray other necessary expenses of carrying on the property occupied by the hold-over tenant."

"For these reasons it is suggested that the bill be amended to provide: That in case the tenant shall have been served at least thirty days before the date of the termination of his tenancy with a notice, in writing, that the landlord elects to terminate the tenancy at the end of its term, the tenant, if he intends to contest or stay the issuance of a dispossess warrant, shall tender to the landlord from month to month, in advance, pending the judicial determination of any summary proceeding that may be brought to recover possession of the leased or rented premises, a sum of money equal to the rate of the rent paid by him for the last month of his tenancy, which sum may be received by the landlord without prejudice to his right to recover possession of the premises occupied by such tenant by a summary proceding under this act, provided any excess in such payment or payments, as determined by the final order in the proceding, shall be refunded by the landlord to the tenant at such time as shall be directed by such final order.

It is also asked that it be automatically repealed on Sept. 30, 1922, instead of Nov. 1, as now intended.

The third important bill is Assembly Int. 1354, Pr. 1556 (same as Senate Int. 1135, Pr. 1289), inserting new subdivision 2A, Section 2231, Civil Code, by providing that no summary proceedings shall be maintainable in a city unless petitioner proves that rent of premises is no greater than amount paid by tenant for the month preceding default or has not been increased more than 20 per cent. over rent as it existed one year prior to time petition as presented. The act is to be in effect until Nov. 1, 1922.

Here again it is asked that the bill be amended to apply only to structures "occupied for dwelling purposes by more than one family other than a room or rooms in a hotel, apartment hotel or lodging or rooming houses."

It is suggested that as the bill arbitrarily fixes a rent increase of over 20 per cent. as excessive, whereas the first mentioned bill makes an income of over 25 per cent. presumptively unreasonable, this bill be amended to at least make an allowable rent increase of 25 per cent., and that the petitioner be also allowed to allege and prove "that the occupancy, at a date one year prior to the presentation of the petition, was under a lease for a term of more than one year beginning prior to May 1, 1919, or that a certificate of occupancy for the building containing the premises described in the petition was issued, or that such building was substantially reconstructed for dwelling purposes, subsequent to the date when this act shall take effect."

The entire exemption from the provisions of the income tax of the interest on mortgages secured by improved and unimproved real property was also strongly urged.

TWO COMMERCIAL BUILDINGS PROJECTED ON LEADING THOROUGHFARES

Two important building operations involving commercial properties have been undertaken, one on Fifth Avenue, in the retail shopping centre, and the other on Fourth Avenue, in the silk district.

Farquharson & Wheelock will build, from plans by Severance & Van Alen, a new twelve-story structure at 726 and 728 Fifth Avenue, adjoining the Duveen Building, between Fifty-sixth and Fifty-seventh Streets, which will be designed for offices and showrooms. The building will be ready for occupancy about Jan. 1, 1921. Novel features will include an arcade, giving the two stores show windows not only on the avenue, but on the arcade into the building. Each floor will contain 4,000 square feet of renting space. Each store will contain 2,000 square feet, plus the space in the mezzanine, together with a large basement.

The Brown, Wheelock Company, Inc., has been appointed the agent of the building.

Several blocks to the south an interesting building project is planned for the site of Samuel Untermyer's former home, at 675 Fifth Avenue, adjoining the old Vanderbilt and Pyle residences, at the northeast corner of Fifty-third Street. The owners of the building are H. Hicks & Son, the fruiterers, who recently acquired the property from Mr. Untermyer. The new six-story commercial structure, intended to replace the present improvement, was designed by Harry Allen Jacobs. The building is to be ready in the Fall.

FOURTH AVE. BUILDING FOR SILK TRADE.

NEW FIFTH AVE. BUILDING

HOUSING PLAN FOR GREENWICH VILLAGE

Modernization of Forty-one Old Buildings Will Develop an Entire Block.

Among the many real estate and building operations of recent years which have transformed in many respects the old-fashioned conditions in Greenwich Village, none perhaps quite equals in significance the purchase of an entire block in that locality by W. S. Coffin, as exclusively told last Friday in THE NEW YORK TIMES. The block is bounded by Bleecker, Macdougal, West Houston and Sullivan Streets, in dimensions 200 by 400 feet, and occupied by forty-one ancient houses from two to four stories in height. Most of them are untenanted owing to their miserable condition, and those used for homes contain no real modern improvements. Looked at today, with the exception of the business activity in the stores on the Houston Street front, the block typifies the worn-out and neglected condition so characteristic of that part of the city up to a few years ago before new transit facilities and important industrial operations in various neighborhoods called sharp attention to the existence and future possibilities of old Greenwich.

The city zoning act wisely set apart many blocks there for dwelling uses, and that fact, in addition to the recent improvement of many old houses which found ready tenants at good rentals, has made it possible to make investments of the character just closed by Mr. Coffin with the assurance of a good income-producing property for many years to come. Mr. Coffin and several associates began the task of resuscitating the old-time neighborly spirit of Greenwich Village three years ago, and since that time he has purchased and remodeled about twenty-five houses in Charlton, King, Vandam and one or two other streets. All were rented at once to a more satisfactory class of tenants than formerly occupied them except in a few cases. Others, in a smaller manner, have had equal success, the majority of them acting under the stimulus imparted by Vincent Pépe, often called the home builder of old Greenwich, and, although an Italian, he has lived there so long as to be thoroughly saturated with its old-time traditions and he outrivals many natives of the locality in his loyalty to the place.

In its particular way nothing perhaps has ever been done in the city on so elaborate a scale, except possibly the building of the fine rows of model tenements on the upper east side, as is involved in Mr. Coffin's project. It comes at a most appropriate time when homes are so urgently needed. These forty-one houses are to be remodeled into what will be two-family houses, most of them being fitted up with two duplex apartments. The buildings, all being of brick, are very substantial notwithstanding their ages of seventy-five years or so. The exteriors will be little altered, the plans of the architects, Francis Y. Joannes and Maxwell Hyde, calling for simple Colonial type treatment, and some attractive garden plans are under consideration for the interior yard, now cut up into many small parcels. This interior yard is 110 by 250 feet and offers several opportunities of useful treatment for the mutual enjoyment and comfort of the residents. When the work of renovating begins very few tenants will be obliged to decamp.

The Macdougal Street houses are vacant with many windows broken. What was once a highly respected dwelling block now presents a scene of dilapidation. Work will begin next month or by May 1, and by September 1 Mr. Coffin expects that all of the houses will be ready for their new occupants. Although Mr. Coffin has kept his project very quiet the news of something good coming to Greenwich Village was bruited around the neighborhood several days ago and, much to the surprise of the new owner and his associates in the enterprise, so many prospective tenants appeared that he said last week very few vacancies now remain. Each house when completed will represent an average leasing value of about $525. Stores will be retained on the Houston Street block.

While financially there have been several larger deals in old Greenwich none have possessed so much of the human interest touch as in the case in this transaction. Indeed from the money standpoint the deal ranks well among the leaders of recent years in the district. The property, it is understood, cost considerably more than the $530,000 for which it is assessed, and the alterations, which will be of a very substantial character, will doubtless cost another $500,000. The company controlling the operation, of which Mr. Coffin is President, has chosen very appropriately the name Hearth & Home, Inc., and it is the intention to embody in the renovated houses all of the best features implied in that name.

Historically the block possesses many elements of interest. It was purchased from the Nicholas Low estate, which acquired the property with several other adjoining blocks in 1792 from the Nicholas Bayard heirs, the plot having been part of the old Bayard farm prior to the Revolution. Nicholas Low, in the early part of the last century, was a prominent merchant and importer and one of the original Directors and incorporators of the Bank of New York when that institution was founded in 1784 in the old Walton mansion on Pearl Street. One of his daughters married Charles King, who was President of Columbia College from 1849 to 1863. The elder Nicholas had two sons, Cornelius and Nicholas, who were prominent in the social and business life of the city, the former being one of the victims of the cholera epidemic in this city in 1854.

When the houses in the block were built the four-story dwelling still standing at 170 Bleecker Street, the southwest corner of Sullivan Street, was for many years the home of Nicholas Low, son of the elder Nicholas Low, and some of his children were born there. The Sullivan Street front between Bleecker and Houston Streets was then known as Varick Place and vied in social distinction with the other forgotten places of the neighborhood, of which the most notable was Depau Row, being the southerly block front on Bleecker Street, between Sullivan and Thompson Streets, now occupied by the big Mills Hotel. This is the block just east of old Varick Place, and among its old prominent residents in the fifties were Prosper M. Wetmore, Sylvie de Grasse Depau, widow of Francis Depau, the French merchant who built the houses, and Alexander T. Stewart, who lived for many years at the southeast corner of Bleecker and Sullivan Streets, then 6 Depau Row. The widow of the merchant who gave his name to that row was a daughter of the well-known Count De Grasse, who commanded the French fleet while assisting the American cause during the Revolution.

Printer Buys Realty.

The Charles F. Noyes Company sold for the Rexton Realty Company, 259 Pearl Street, on a lot 22.6 by 100, with a five-story and basement store and loft building, to Joseph Trutone. The purchaser is one of the large printers in the lower part of the city, who buys for occupancy.

SHERIDAN SQUARE DEAL.

Triangular Block Purchased to Provide Artists' Homes.

An interesting deal which will bring into improvement some of the small corners left by the cutting through of the Seventh Avenue extension has been closed in the Sheridan Square section by the purchase of the triangular block bounded by Seventh Avenue, Fourth and Tenth Streets, by James N. Rosenberg. The property was bought from Harris and Maurice Mandelbaum. The frontage is about 110 feet on Seventh Avenue, 96 feet on Fourth Street and 70 feet on Tenth Street.

Two old four-story houses face Fourth Street, the adjoining small plots being vacant. Mr. Rosenberg plans to remodel the houses into small apartments and studios and will improve the vacant plots in the near future. The entire investment will represent about $75,000. Pepe & Brother acted as brokers. William Tachau is preparing plans for the building alterations. The block is opposite the Greenwich Village Theatre.

Big Broadway Lease.

The Rhinelander estate leased to Schoonmaker & Jacod, dealers in used cars, the entire two-story and basement building, covering a plot 100 by 100, on the northeast corner of Broadway and Sixty-eighth Street, for a long term of years at an aggregate rental of $500,000. The lessees are now located at 1,700 Broadway and expect to vacate the premises on April 1. Clark T. Chambers was the broker in the deal. It is understood that eventually other stories will be added, making it a four-story building, which will be entirely occupied by Schoonmaker & Jacod.

NEW BOARD ACTS IN BUILDING DISPUTES

Session Adjusts 11 Jurisdictional Conflicts Over Various Kinds of Construction Work.

MET IN WASHINGTON

Promises to Become Effective in Satisfactorily Solving Difficult Labor Controversies in Industry.

Considerable impetus to the movement directed toward stabilizing conditions in the building industry was afforded at the recent meeting of the newly created National Board of Jurisdictional Awards in the Building Industries. The session was held during the week of March 8 at the American Federation of Labor in Washington. A previous meeting last year was held for organization purposes.

The members of the board in attendance, who successfully adjudicated eleven important controversies, included E. J. Russell, an architect of St. Louis, Mo., Chairman of the board, representing the American Institute of Architects; Rudolph P. Miller, Superintendent of Buildings, Borough of Manhattan, New York City, representing Engineering Council; Colonel J. R. Wiggins, general contractor of Philadelphia, Pa., and F. J. C. Dresser of the Austin Company, general contractors of Cleveland, Ohio, representing the Associated General Contractors; E. M. Craig, contractor of Chicago, Ill., representing the National Association of Building Trades' Employers; Thomas Preece, John T. Cosgrove and John H. Hynes, representing the Building Trades Department of the American Federation of Labor. The labor representatives are international officers, respectively, of the bricklayers, carpenters and sheet metal workers.

Although the National Association of Builders' Exchanges was actively represented in the meetings at which this board was established early last year, the organization failed to ratify the action of its representative, and, therefore, did not participate in the deliberations of the board.

The board was created as a result of several years' effort, it is said, by the United States Department of Labor. Its function is to settle disputes among building trades, as to their jurisdiction over certain work that may be in dispute. It, therefore, promises to solve one of the difficult labor troubles in the building industry, and, if its work is successful, should be effective in the prevention of strikes brought about by these jurisdictional disputes.

The following controversies between international unions were considered and disposed of during this meeting. The decisions in these controversies have been forwarded by the Secretary to each of the co-operating organizations and the unions affected. Other controversies were listed for consideration, but at the request of one or both of the contending parties were postponed to the next meeting.

Between the Amalgamated Sheet Metal Workers' International Alliance and the United Association of Plumbers, Steam Fitters, and Steam Fitters' Helpers, concerning air washers, fans, blowers, the housing of same, and the pipe fitting on same. An agreement between the two contending organizations was submitted, which was confirmed by the board.

Between the United Association of Plumbers, Steam Fitters, and Steam Fitters' Helps and the International Union of Steam Engineers on the question of maintaining temporary heat while structures are in course of construction. Argument was heard on both sides, and jurisdiction was given to the steam fitters, but the latter is to be completed, immediately after which time, whenever necessary to maintain heat, a stationary engineer (Union of Steam Engineers) shall be employed."

Between the Bridge and Structural Iron Workers' International Association and the United Association of Plumbers and Steam Fitters, as to the installation of threaded pipe. After hearing argument, it was decided that "Pipe railing consisting of standard sized, cut and threaded pipe, not used in connection with structural or ornamental iron work, is awarded to the United Association of Plumbers and Steam Fitters."

Between Operative Plasterers and Cement Finishers' International Association and the Wood, Wire and Metal Lathers' International Union, on the question of the placing of corner beads. After hearing argument, it was decided that "the adherence of corner beads by plastic material," technically known as "sticking," belongs to the plasterers.

Between the Amalgamated Sheet Metal Workers' International Association and the Brotherhood of Painters and Decorators, as to the glazing of sheet metal sash frames, doors and skylights. An agreement made between these contending organizations on this subject was submitted, and the matter was accordingly dismissed.

Between the Bridge and Structural Iron Workers' International Association and the Wood, Wire and Metal Lathers' International Union, on the placing of reinforcement for reinforced concrete, cement and floor construction. After hearing argument, it was decided "that all iron and steel used for reinforcement in reinforced concrete, cement and floor construction" should be awarded to the iron workers. It was, however, to be understood that in such cities or localities where there are existing agreements between employers and the lathers' union, such agreements should continue in force until their expiration under the terms of the agreement, after which the decision made shall prevail.

Between the Bricklayers, Masons and Plasterers' International Union and the International Brotherhood of Electrical Workers, with respect to the cutting of chases or channels in masonry. After hearing argument it was decided that when channels do not exceed two inches by two inches in size, or do not require labor exceeding eight hours' continuous work, it may be done by the electrical workers. Other channels, chases or grooves in masonry of all kinds, necessary to the installation of electrical work, must be done by the bricklayers. It was to be understood, however, that this decision does not contemplate the channeling or cutting of granite or hard stone.

Between the Bricklayers, Masons and Plasterers' International Union and the Bridge and Structural Iron Workers' International Association, over the erection and operation of stone derricks. Inasmuch as the representatives of the two unions stated that an effort was being made to adjust this between them, and that the prospect of such adjustment was good, the matter was dismissed from further consideration by the board.

Between the International Association of Amalgamated Sheet Metal Workers and the Bridge and Structural Iron Workers' International Association, over the erection of corrugated sheeting. The representatives of the two organizations stated that they were then conferring on this matter, and requested permission to adjust the matter outside of the board. In view of this statement the matter was dismissed.

The next meeting of the board is to be held on Monday, April 26, beginning at 2 P. M.

PIONEER OF CONCENTRATED, PERSISTENT ADVERTISING.

Joseph P. Day Auctioneer

ORIGINATOR OF SPECIAL SALES DAYS.

Real Estate at Public Auction

Thursday, April 15th

At Noon, in Exchange Salesroom, 14 Vesey Street.

ABSOLUTE EXECUTORS' SALE

Estate of Mary E. Jones, Dec'd.

Charles H. Jones, Louise E. Jones, Rosalie G. Jones, Hon. Edward R. Finch, Executors.

488-90 Sixth Ave.
(Adj. S. E. Cor. of 30th St.)
Two six-story brick tenements with stores. To be sold as one parcel. Size 85.5¼x100 x irreg.

506 Sixth Ave.
(Adj. N. E. Cor. of 30th St.)
A four-story brick business building. Size 23.7¼x103 x irreg.

54 West 31st St.
(Bet. Broadway & 4th Ave.)
A three-story brick business building. Size 20x83.

2072-80 Third Ave.
(Bet. 113th & 114th Sts.)
Two one-story stores and a two-story brick Moving Picture Theatre. To be sold as one parcel. Size 75.5¼x100.

317-19 West 59th St.
(About 221 ft. west of Columbus Circle.)
A large vacant plot ready for immediate improvement, in the heart of one of New York's busiest centres. Size 45x100.5.

Up to 70% may remain on mortgages.

Coleman, Stern & Ellenwood, Esqs., Attys., 60 Wall St.
Delahunty & Kelly, Esqs., Attys., 32 Nassau St.

ABSOLUTE EXECUTORS' SALE

Estate of Jesse W. Powers, Dec'd.

Harry L. Powers, Esq., Executor

34 Mt. Morris Park West
(Former residence of late Commissioner Jesse W. Powers.)
A four-story and basement brownstone dwelling; 16 rooms and two baths. Size 25.3x100.

166-172 East 124th St.
(Bet. Lexington & Third Aves.)
Four-story brick storage building used as furniture warehouse. Size 50x100.21.

ENTIRE BLOCK FRONT
East Side 5th Ave., 125th and 126th Sts.
A three-story brick business building with stores. Electric light and electric passenger elevator. Size 199.10x85.

70% may remain on mortgages for 3 years.

Ingraham, Sheehan & Moran, Esqs., Attys., 14 Wall St., N. Y. City.

SPECIAL SALES DAY Tuesday, April 13th SPECIAL SALES DAY

AT NOON, IN EXCHANGE SALESROOM, 14 VESEY STREET.

EXECUTORS' SALES

To close Estate of Joseph Hecht, Deceased.
By instructions from Meyer Hecht and Abraham L. Newman, Esqs., Executors.

Southeast Corner 26th St. & 3d Ave.
(Known as 349-351-353-355 Third Ave., and 204 East 26th St.)
Five five-story brick tenements, with stores, to be sold separately. Size 349, 24.8¾x100; 351-3-5, 24.8¾x80 each; 204 East 26th St., 80x98.9x irreg.

Hirsch, Sherman & Limburg, Esqs., Attys., 160 Broadway, N. Y. City.

To close Estate of Bernard Goodwin, Deceased.
By order of Thomas J. Goodwin, Frank J. Goodwin, Esqs., Executors, Trustees.

Northeast Cor. Bradhurst Ave. and W. 149th St.
Large vacant plot ready for immediate improvement. Size 50x99.11.

East Side Dyckman St.
(350 ft. North of Prescott Ave.)
Large vacant plot improved with two and one-half story frame dwelling and one and one-half story barn. Size 140x150x irreg.

James A. Lynch, Esq., Atty., 51 Chambers St., N. Y. City.

To Close
Estate of Mary Maxwell, Dec'd.
By order of Columbia Trust Co., Executor
No. 44 W. 55th St.
(Bet. 5th and 6th Aves.)
A four-story and basement dwelling containing 13 rooms, pantry and bath. Hot water heat. Size 20x100.5.
Davies, Auerbach & Cornell, Esqs., Attys., 32 Nassau Street, N. Y. City
Henry C. Beadleston, Esq., Atty., 120 Broadway, N. Y. City.

To Close
Estate of Henry Miller, Dec'd.,
By order of Henry M. Miller, Esq.
303 West 111th St.
(Adj. N. W. Cor. Eighth Ave.)
Five-story brick tenement. Size 25x100.11.

VOLUNTARY SALES

122-124 Warren St.
(Bet. Washington and West Sts.)
Two four-story brick loft buildings with one and two-story extensions. To be sold separately and as a whole. Size of plot 47.1x112.10 x irreg.

No. 602 West 48th St.
(Adjoining the S. W. cor. 11th Ave.)
A 6-story brick tenement. Size 26x100.5.

S. W. Cor. 52d St. & 4th Av., Brooklyn
Large vacant plot ready for immediate improvement. Size 40x100x irreg.

ESTATE SALE

Estate of Chas. W. Cooper, Dec'd.
(Chas. G. Ross, Esq., Trustee.)
217 and 221 E. 78th St.
(Bet. 2d and 3d Aves.)
Two four-story and basement brick tenements, to be sold separately. Size 25x102.2 each.
George Flint Warren, Esq., Atty.
256 Broadway, N. Y. City.

Trustee's Sale

308 West 127th St.
(Bet. 8th and St. Nicholas Aves.)
A four-story brick tenement; hot water supply. Size 23x99.11.
Maurice B. Rich, Esq., Atty.
66 Broadway, N. Y. City.

No. 93 Scholes St., Brooklyn
(Bet. Leonard St. and Manhattan Ave.)
A two-story brick building with two-story frame in rear. Size 25x100.

No. 5 Cornelia St.
(Adj. S. W. Cor. 6th Ave., 4th St.)
Five-story brick tenement with stores in basement. Size 25x75.

No. 111 West 49th St.
(Bet. Sixth and Seventh Aves.)
A four-story and basement brick and stone dwelling containing 11 rooms. Size 20.10x100.5.
Moss, Marcus & Wells, Esqs., Attys., 233 Broadway, New York City.

Absolute Sale

Brooklyn Ave., Hawthorne & Fenimore Sts., Brooklyn
Large vacant plot ready for immediate improvement. Size 242.9x100.
John H. Schoeg, Esq., Agent, 119 Bible House, N. Y. City.

67 Liberty St. New York City. — Write for Booklet — Joseph P. Day Auctioneer. — Write for Booklet — Telephone Cortlandt 744.

MORTGAGE LOANS.

$10,000,000
BUILDING & PERMANENT LOAN MONEY for WALK-UP APARTMENTS
Apply to
Hughes & Hammond
34 Pine St.
Phone John 4168

6% Guaranteed Mortgages
On Improved Property in New Jersey.
Title and Trust Co. guarantees payment of principal and interest. Ideal investment for trustee funds. A number available in amounts of $5,000 to $10,000 each. Full details from Mortgage Post Office Box 529, City Hall Sta., New York City.

$100,000 for Rent Assignments
at reasonable rates. Good second mortgages cashed. Can place firsts in substantial amounts at market rates.
S. A. ISRAEL, 99 Nassau St.

REAL ESTATE AT AUCTION.

SUPREME COURT PARTITION SALE
Malcolm Sumner, Esq., Referee.
Tuesday, March 30, 1920,
at noon, at Exchange Salesroom, 3208-3210 3d Av., Bronx.
1731 WASHINGTON AV.
2½ story Frame Dwelling; size of Plot 23x30.52.
Dean, Tracy & McFarron, Esqs., Attys. for Plaintiff.
Joseph P. Day Auctioneer
67 Liberty St., New York City. Phone Cort.—744.

BUILDING MATERIAL.

Re-Surface Your Building with
MORENE LIKWID SEMENT
Cement in liquid form. Attractive Exterior Finish For All Types of Buildings.
WATERPROOF—INDESTRUCTIBLE
Applied to buildings without the use of lath, &c.
ANY COLOR—ANY TEXTURE
SAVES LABOR—SAVES EXPENSE
Applied by
ELLIS & TURRELL, Inc.
53 WEST 39TH ST.
(Write for information.)

REAL ESTATE.

HARRY S. BEALE CO., Inc.
Real Estate Broker
Management of Properties
505 Fifth Ave.
Tel. 247 Vanderbilt.

Investors, Take Notice
Under the present proposed ruling by Legislature of New York the time has arrived when the real investors in real estate have a splendid opportunity. Along these lines we have many good, sound propositions to offer, large and small, netting you a handsome return on your investment. Do you wish to sublet your apartment for the Summer? Have many clients on waiting list for same. For full particulars phone or write
E. J. Mann Realty Co., Inc.,
200 West 102d St. Phone Riverside 804.

Apartments for Sale
Can offer for sale, on co-operative ownership plan, 7-story elevator apartment; very reasonable, desirable location. Inquire J. M. Albert, 58 Liberty St.

REAL ESTATE.

Investments
Having Genuine Speculative Values.

High-class fireproof loft building, 5th Av., below 23d St.; rental (very low), $100,000. Price $850,000; cash $150,000.

12-story Loft Building, above 34th St., near 5th Av.; possession of store and basement and 7 lofts Feb. 1, 1921. Present rental (very low), $63,000. Asking price $475,000; cash required less than $100,000.

9-Story Apartment House; one of the best built on the west side, with 5 and 6 rooms and 2 baths. Rents $73,000. Price $455,000; cash $100,000.

12-Story Apartment House, contains 6-7-8 and 9 room apartments; fine location, convenient to subway and "L" stations. Rental $65,000. Price $450,000; cash required $75,000.

Large assortment of properties for sale and to lease. Send for list.

Electus T. Backus,
50 EAST 42d ST.
Tel. Vand. 2345.

CROSS & BROWN COMPANY
18 East 41st St., New York
Tel. Murray Hill 7100
offers
FOR SALE
5-story Apartment
IN SIXTIES,
Adjoining Corner
Central Park West
50 feet wide
Just right for alteration.
Owner will consider substantial second mortgage from purchaser who will alter.
Will produce very attractive return on small investment.

Quick Action for Manhattan Loan and Apartment Houses
Send full particulars.
Philip A. Payton, Jr., Co.,
Telephone Audubon 945.
127 West 141st St.

Apartment House Management.
Maximum Results
May we call and explain our service?
Norman Denzer, 3807 Broadway.

REAL ESTATE WANTED.

WANTED
PRIVATE HOUSE,
9th to 14th Sts.
7th Ave. to University Place.
Will lease for long term or buy if easy terms can be arranged; want possession May 1, 1920; brokers protected. V 29 Times.

WANTED
PRIVATE HOUSE
ON WEST SIDE, WITH ELEVATOR.
LEWIS H. MAY CO.,
18 West 57th. Phone Watkins 8181.

REAL ESTATE WANTED.

WANTED
Apartment Houses and Loft Buildings will pay all cash above mortgage.
Brokers protected.
The Daylight Realty Corp.,
A. ARKIN, Phone Cort. 3042. S. HORWITZ, 5 Beekman St.

WANTED
BUY OR LEASE
Storage Warehouse
50,000 square feet, or more, heavy carrying capacity. Shipping facilities essential.
NEW YORK or BROOKLYN.
Full description necessary.
Address WESTERN, Box 244 Times Downtown.

CHARLES GALEWSKI
Real Estate Operator
51 Chambers St. Tel. Worth 3871
I am in the market to purchase Loft Buildings and Apartment Houses.

WILL BUY OR LEASE
A Small Garage
To hold about Six Cars. Below 59th St.
C. F. L. BUSTON CO.
Rector 1552. 55 Liberty St.

Let us hear from you.
Send us particulars of your private house. We have many buyers waiting at all prices in all parts of the city for both October and early possession.
NORMAN DENZER
(Audubon 8707). 3,807 Broadway.

Am open for good purchases from owners only. Also interested in long term leases.
BERNARD REICH,
51 Chambers Street.

PRIVATE HOUSES.
We have a number of buyers for small private dwellings on the West Side, from 110th St. to 150th St. Send particulars to us and we will secure a purchaser for you.
PEASE & ELLIMAN
165 W. 72d St. Phone 3300 Columbus.

Wanted—Improved property, large or small, anywhere; mail full particulars; quick action guaranteed.
T. E. AUERBACH,
50 COURT ST., BROOKLYN.

HOTEL
Want metropolitan—immediate possession if possible—for out-of-town client with $40,000 cash; either sale or lease.
S. Osgood Pell & Co. Tel. 5810 Vanderbilt.
15-17 W. 44th St., N.Y.

Have Cash Buyers
for Manhattan and Bronx properties.
JOHN PETERS, 210 East 14th St.

MANHATTAN—FOR SALE OR TO LET.

MODERN, FIREPROOF APARTMENTS

EIGHT STORY, 100x100, 3, 4, 5, 6 rooms, near Drive. Excellent investment. Income $44,000. Price right. Estate must sell. $75,000 cash required, balance 10 years.

West Side, 80's

75x100, EIGHT STORY, three apartments per floor, all modern improvements. Bank mortgage. Rent $40,000. Price less than $380,000. Very attractive terms. BARGAIN.

Business Property

TWO 8-STORY adjoining business buildings, fireproof, fully sprinklered. Price $250,000. Easy terms. Many leases expire 1921. This property is absolutely cheap at the asking price. Offer wanted.

Park Ave. Corner

IN THE 30'S; splendid investment. Nine story modern apartment house having every improvement. Rents low. Possession of a number of apartments can be had this Fall. Opportunity for group of purchasers to secure apartments on co-operative ownership basis. Price ridiculously low.

Four 50 Ft.

NEW LAW APARTMENTS, in perfect order; recently renovated. Old rents $9,000. Price $65,000, (asking); easy terms. Open to offer. Sell separately.

Full particulars of above properties will be furnished to principals upon application.

BYRNE & BOWMAN
30 East 42nd St.,
New York City
Tel. Vanderbilt 2371

Dike's Bargains
125th ST. FLAT
Well located near Lenox Avenue subway. Suitable for business alteration. Cheap. Easy terms.

SIX STORY LOFT BUILDING
Forty-foot store and loft. Near Broadway. Midtown section. Possession. Price right.

BRONX CORNER
Consisting of Triple and Double Apartment Houses, with stores. Hot water only. Can be bought for five times rent.

AND OTHER BARGAINS
Call or write to
O. D. & H. V. DIKE,
220 West 52d Street.

PRICE $23,000.
A four-story American basement, 18-foot dwelling; private house, rear; 12 rooms, 3 tiled baths; electric light, parquet floors; dining room and kitchen on one floor; possession Oct. 1. Possibly before. Taxes, insurance, interest and coal, $1,050. Top floor could be rented for $1,000, insuring free rent for balance of house.
WOOD, DOLSON CO., INC.
B'way & 80th St. Phone 1100 Schuyler.

4 Story
LOFT BUILDING,
Bond St., Near Broadway.
Price $35,000. Possession at once. Terms to Suit.
DWIGHT, ARCHIBALD & PERRY
137 WEST 23D ST. Tel. Watkins 8360.

Have One or Two
LOFT BUILDINGS
that I will sell on easy terms; full commissions to brokers.
For Particulars Apply
ALFRED M. RAU,
505 Fifth Ave.

FOR SALE
119 EAST 30TH ST.
Four story and basement, 16.11x98.9.
PRINCIPALS ONLY.
Wm. C. & A. Edw. Lester, 30 East 57th St.

ESTABLISHED JULY, 1887.

BRYAN L. KENNELLY

BRYAN L. KENNELLY, INC., WILL SELL AT AUCTION
At 12 o'clock noon, at the Exchange Salesroom, 14-16 Vesey St., N. Y. C.

SPECIAL SALES DAY

Next Tuesday, March 30th

To Close Out the Holdings of the LOEWER REALTY CO.
MANHATTAN

2 BRADHURST AVE.
Northeast corner of 142d Street.
3-story flat with stores, size 27.8x84.

327 EAST 43RD ST.
5-story tenement with stores, size 23 x100.

530 WEST 50TH ST.
5-story basement, with stores, size 25x 100.

684 ELEVENTH AVE.
Northeast corner 49th St.,
4-story tenement with stores, size 25x60.

141 EAST 17TH ST.
Hamilton Fish Leasehold,
4-story building with stores, size 25x92.

BROOKLYN

597 MYRTLE AVENUE
Northwest corner Taaffe Place
4-story tenement with store, size 20x78.

185 THROOP AVENUE
Southeast corner Park Ave.,
2 and 3-story tenements, size 25x100.

67 JAY STREET
3-story tenement with store, size 25x87.

NEW JERSEY

449 PALISADE AVE.
N. W. Cor. Griffith St., Jersey City;
3-story tenement with store, size 27x100.

514 FOURTH ST.
N. E. Cor. Madison St., Hoboken;
4-story tenement with store, size 25x100.

330 RIVER ST., HOBOKEN
4-story tenement with store, size 25x100.

QUEENS

146 BOULEVARD
N. W. Cor. Wainwright Place,
Rockaway Beach; 2-story hotel with stores, size 100x100.

401-403 WINTHROP AV.
N. W. Cor. Steinway Ave., Steinway;
2 and 3-story buildings, size 50x100.

54 JAMAICA AVE., Astoria
4-story tenement with store, size 25x60.

S. Side PAYNTAR AVE.
50 ft. west of Williams St., Long Island City; vacant plot, 25x99.

Possession on all above properties except Rockaway Park.

SPECIAL SALES DAY

Wednesday, April 14, 1920

33 WEST 112TH ST.
5-story flat, size 25x100.

225-227 EAST 96TH ST.
Two 5-story flats, size 75x100.

24 WEST 112TH ST.
5-story flat, size 31x100.

240 EAST 23RD ST.
3-story dwelling, size 20x93.

497 CANAL ST.
4-story loft building, size 17.6x71.

235 WATER ST.
5-story loft building, size 16.6x73.

16 SUFFOLK ST.
5-story tenement, size 25x100.

369-371 FIRST AV.
Three 5-story tenements, size 72x100.

182 WATERS AVE.
Westerleigh, S. I.
One-family dwelling, size 50x73.

1769 RICHMOND TER.
West New Brighton, S. I.
2-family dwelling, size 25x140.

ABSOLUTE AUCTION SALE

Saturday, April 17th, 1920

At LEONIA HEIGHTS, New Jersey.
To be sold at 2 P. M. on the premises.

425 GRAND AVENUE
Modern dwelling containing 10 rooms and 2 baths, steam heat, electric light.
Also
12 BUILDING PLOTS
Adjoining dwelling on Grand Ave.

Wednesday, April 28

69-71 WEST 138TH ST., N. E. COR. LENOX AV.

22 WEST 131ST ST.

262 WEST 131ST ST.

2133-35 & 2141-2143 5TH AVE.

111-117 WEST 133D ST.

Write for Illustrated Bookmaps

SPECIAL SALES DAY

Wednesday, April 7th, 1920

EXECUTORS' SALES

To Close Estate of Emma Lawrence Jacob, Dec'd.
LAWRENCE JACOB AND LEONARD JACOB, EXECUTORS.
35 EAST 19th STREET.
4-story brick building with store. Size 20x92. W. Albert Pease, Jr., Agent.

Estate of Doris Kegeler, Dec'd.
326-330 EAST 27th STREET.
Two 3 and one 5-story tenements, size 75x98.9.

To Close Estate of Isaac Geery, Dec'd.
BY ORDER OF THE HEIRS.
207-209-211 CANAL STREET
3 Five Story Buildings With Stores, size 72x61x irreg.

318-320 MADISON ST. &
34-36 Gouverneur St.
Southeast Corner.
3 four story tenements, size 70x44.
Immediate possession.

139 BLEECKER ST. &
531 West Broadway
Northeast Corner, 4 & 6 Story Loft Building, size 25x100.
Immediate possession.

155 WEST 118TH ST.
4 story and basement dwelling, size 18x100; immediate possession.

144 LUDLOW STREET
5-story front and 4-story rear tenements, with 4 stores. Size 25x89

Estate of Thomas F. O'Connor, Dec'd.
316 EAST 31ST STREET
Four Story and Basement Brick Bldg. Size 22.6x98.9. Immediate possession.
GEORGE J. GILLESPIE, ATTY., 26 VESEY ST.

By Order of Sisters of St. Zita's Home
221-223 EAST 79TH STREET
2 4-story Brick Buildings. Size 40x102.2. Immediate possession.
FRANCIS J. HOGAN, ATTY., 271 BROADWAY.

113 WEST 96TH ST.
5 story double flat, size 31.3x100

141-143 WEST 132D ST.
2 three story dwellings, size 37.8x99.11.

FOR ACCOUNT OF FORMER PURCHASER.
Estate of Henriette T. Blatchford, Dec'd.
By order of JAMES H. WAINWRIGHT and CHAS. M. ENGLIS, Trustees
SOUTH SIDE OF ADEE AVENUE
Block Front bet. Barnes & Mathews Aves. 2½ story dwelling; Size 200x100.

253-255 THIRD AVE.
Near 20th St., two 3-story buildings, with extensions. Size 38.2x75. Suitable for business. Immediate possession.
GELLER, BOLSTON & BLANC, Attys.
20 Exchange Place.

606 Union Ave., Bronx
Near 149th St. Subway. 4-story brick house. Size 17.5x80.
WILLIAM C. WHITE, Atty., 507 5th Ave.

PLAINFIELD, N. J.
402-406 WEST 7TH STREET
3 Story Dwelling with Garage and Large Barns.
Occupying Block Front Bet. New Street and Central Ave. Size 238x200.

Wednesday, April 21

BROOKLYN PROPERTIES

508-510 & 516 MYRTLE AVE.

66 ROCKAWAY AV.

90 & 92 SKILLMAN ST.

717 WYTHE AVE.

371 PROSPECT PL.

533A LEXINGTON AV.

128-130 & 134-136 FULTON ST.

1075 TO 1081 HERKIMER ST.

Write for Illustrated Bookmaps

MY NEXT SPECIAL SALES DAY WILL BE
WEDNESDAY, MAY 5TH, 1920.
Estates, Executors, Trustees and Owners contemplating disposing of their holdings are urged to confer with me at once that they may take advantage of the most active auction market we have had in years to offer their properties at auction on this date.
BRYAN L. KENNELLY, 156 Broadway. Tel. Cort. 1547

MANHATTAN—FOR SALE OR TO LET.

Special Offering
$50,000 CASH WILL BUY RIVERSIDE DRIVE CORNER; ELEVATOR; COVERING OVER FIVE LOTS.

NEAR COLUMBIA COLLEGE, A 50 FOOT, 24 FAMILY HIGH-CLASS APARTMENT; PRESENT RENT $16,000 TO OCT. 1ST; PRICE $112,500, $28,000 CASH; EXCELLENT TERMS.

5-STORY WALK-UP, EAST BRONX; FINELY CONSTRUCTED, ALL IMPROVEMENTS; RENT OVER $9,000; PRICE $50,000, EXCELLENT TERMS.

A number of other very attractive offerings at prices and terms that are right.

Nehring Brothers
St. Nicholas Ave., Cor. 174th St.

WHY PAY RENT
A charming modern home, just off 5th Av., on north side of most desirable block; can be purchased 25% less than 3 years ago. Interest on entire investment 50% less than market rental. Better inspect it TODAY. Owner moving away. Possession to suit. Plans at our office.
S. OSGOOD PELL & CO.,
Tel. 5810 Vanderbilt.
15 and 17 West 44th St.
All the better homes and apartments for sale or rent.

MADISON AVENUE,
Near Ritz-Carlton Hotel,
Five stories, 19.6x100.
Store on ground floor.
Possession Arranged.
PRICE REASONABLE.
Wm. A. White & Sons,
46 Cedar Street.
Tel. 5700 John.

Bleecker St., near West 11th St.
Three-story store and dwelling suitable for small wholesale business. Store is now vacant, with immediate possession. Bargain at $8,250. William D. Kilpatrick, owner, 149 Broadway. Telephone Cortlandt 3403.

BUILDING MANAGER
Having had ten years' experience managing one of the largest properties in New York City, embodying changing and reconstruction of buildings. Can continue in present position but seek greater opportunity in New York City or elsewhere. Large property only. Best references. Details given at interview. B 110 Times.

In the fifties, between 5th & Park Avenues, two story building, 50x100, to lease or for sale. One room with very high ceiling, about 45x80, and several smaller rooms.
JOHN CONSTABLE MOORE
Tel. Vanderbilt 8180. 60 East 34th St.

MANHATTAN—FOR SALE OR TO LET.

Bridge Street Near Custom House
possession May 1st
Splendid opportunity for small concern to acquire a permanent business home at low cost.
Full particulars on application.
Lawrence, Blake & Jewell
115 Broadway. Rector 4080.

FOR RENT
BASEMENT STORE
and
UPPER FLOORS
IN THE FORTIES
Adjoining 5th Ave.
Possession
DOUGLAS GIBBONS *and* COMPANY
6 East 45th St., New York
Tlephone Vanderbilt 626

MANHATTAN REAL ESTATE
Managed, leases; purchasing; selling; exchanging; APPRAISALS, COLLECT RENTS.
We have clients waiting to purchase Improved and Unimproved properties.
YOUR INQUIRY SOLICITED.
NICHOLAS COUTOUCAS
307 Times Bldg., New York.
BRYANT 6795

FOR SALE
At Pre-War Price
Possession 90 days, to close an estate. Fine residence in excellent condition; 4-story and basement; pantry and dining room extension.
At 120 West 70th St., near park.
PRICE $45,000
CLARK T. CHAMBERS,
Murray Hill 7520. 353 Fifth Ave.

Cheapest single flat on West Side
5-story; 20x100; 7 rooms and bath each; electric light, tiled bath, new fixtures; rents $3,300; price $25,000; free and clear; all leases expire Oct. 1, 1920.
SLAWSON & HOBBS, 562 West 72d St.

MANHATTAN—FOR SALE OR TO LET.

CROSS & BROWN COMPANY
18 East 41st St., New York
Tel. Murray Hill 7100
offers
FOR SALE
5 Story Apartment
IN SIXTIES
Adjoining Corner
Central Park West
50 feet wide
Just right for alteration.
Owner will consider substantial second mortgage from purchaser who will alter.
Will produce very attractive Return on small investment.

Possession During 1920.
63-69 West 46th St.
5th & 6th Aves.
76.2x100.5, 5-story
Stores—Lofts—Apartments
Can be readily adapted to commercial uses as a whole or divided to suit your needs.
BROKERS PROTECTED
S. MORRILL BANNER
505 5th Av. Vanderbilt 6397

BUY NOW
and
AVOID THE RUSH
Purchase your private house now, before prices advance later in the season, when the demand will be large. We have a select list of houses for October occupancy, a few for early possession. Write or phone and our representative will call.
NORMAN DENZER,
3,807 BROADWAY. Audubon 8707.

FOR SALE
Lexington Avenue
92nd and 93rd Streets
FOUR PRIVATE DWELLINGS, 18x70 EACH;
THREE-STORY AND BASEMENT;
PRICE $16,000 EACH
IMMEDIATE POSSESSION.
HERBERT BAUM,
967 MADISON AVENUE.
RHINELANDER 4384.

To lease for long term or for sale.
Block front on 8th Avenue in the forties.
JOHN CONSTABLE MOORE
Tel. Vanderbilt 8180. 60 East 34th St.

RIVERSIDE DRIVE,
North Side, North of 158th St.
EQUITY IN 7 1-3 LOTS
Lots 13 and 16, block 2,136, assessed valuation $74,000, or exchange for small income producing property with clear title.
Telephone Owner, Barclay 7608.

MANHATTAN—FOR SALE OR TO LET.

BIG OPPORTUNITY FOR SALE
18 YEAR LEASE
Four-story loft building, 20x65; silk district, 4th Ave. Lease rental for entire building, $3,000 annually; present subleases bring $7,000 with immediate prospect of advancement. Owner going to Europe. $7,000 cash required. Quick action necessary.
P. BORCHERS,
17 West 42d St.

Commercial Water Front,
absolute bargain, for sale or lease, for a long term; approximately 50,000 square feet on East River; excellent dock and all riparian rights present and prospective. Suitable for any manufacturing or industrial concern. Liberal terms can be arranged. Address R. E. 59 Times.

FOR IMMEDIATE OCCUPANCY
Just off Fifth Av., in the early 80's.
A 20-foot 4-story and basement dwelling with large extension.
Harris, Vought & Co.,
Successor to Harris & Vaughan,
569 Fifth Ave.
Telephone Vanderbilt 31.

5 STORY BUILDING,
20th St., Near 6th Ave:
5 story building, suitable for business. Price $26,500. Easy terms. Possession at once.
DWIGHT, ARCHIBALD & PERRY
137 WEST 23D ST. Tel. Watkins 8360.

Wonderful Opportunity
54TH ST., OFF BROADWAY.
Plot 57.6x100.
FOR SALE ONLY
L. L. SOMMER,
24 Maiden Lane. Cort. 5699.

400-402 EAST 3D STREET
Possession 45x80 feet.
Seven-Story Modern Loft Bldg.
Semi-fireproof; 12-foot electric elevator. PRICE $85,000; free and clear. Terms. WILL LEASE for five years at an annual rental of $10,000.
JOSEPH G. ABRAMSON,
30 Church St., N. Y. C.
Tel. Cortlandt 6245.

Private House Bargain
Must sacrifice 17.2x74, 9-room and bath private house, near 145th St., between West Side express subway and elevated station; immediate possession; small cash payment. Brant, 99 Nassau St. Phone Cortlandt 3958.

MANHATTAN—FOR SALE OR TO LET.

Private House Bargains

Now is the time to buy a private dwelling for occupancy . . . prices are advancing, but we still have decided bargains. You can reduce your rent and insure your future home by buying now.

WEST 88TH ST. near Riverside Drive. Two beautiful houses in this choice block, one of them 2½ story, the other four story. Will be sold this week.

EAST 72D ST. between Lexington and Third Avenues, large four story residence suitable for remodeling into apartments or doctors' suites or for residence.

WEST 86TH ST. between Columbus and Amsterdam Avenues, American basement residence in this choice block at pre-war price. A decided bargain; will be snapped up.

MORGENTHAU JR. CO.
REAL ESTATE
206 BROADWAY

Your Rent Problem Solved

Legislation at Albany will delay the renting season and greatly aggravate and complicate the renting difficulties.

The purchase of an apartment in one of the high-class elevator houses, which we are authorized to sell on the co-operative plan, will secure for you a permanent, attractive home, well and conveniently located, with practically free rent.

An Excellent Investment.
APPLY

EARL & CALHOUN
212 West 72d St.
Tel. 5116 Columbus.

2 5-Story Modern Apartments

Every Apartment in Perfect Condition

10TH AVE. & 207TH ST.
Light on all sides; size 110x170; built 140 feet deep; consisting of 2, 3 and 4 room apartments and 5 stores; 6 and 7 families on each floor; monthly tenants.

Rents $27,500 (low)
Expenses $12,000.
Price, $160,000—
fair terms.

JOSEPH T. MULLIGAN,
55 Liberty St.

FOR SALE
EAST 55TH ST.
Desirable 3 Story and Basement Residence.
Price $26,000.

Harris, Vought & Co.,
Successor to Harris & Vaughan,
569 Fifth Ave.
Telephone Vanderbilt 31.

FOR SALE OR LEASE
(UNRESTRICTED)
NEAR 5TH AVENUE.
18 East 54th St.
4-story and basement dwelling, limestone front, size 23x100.5, with 3-story and basement extension; modern in every respect; elevator, steam heat, hardwood floors, &c.; perfect condition; suitable for improvement. Possession.

Worthington Whitehouse, Inc.,
9 East 46th St. Murray Hill 1000.

RENTS $8 PER ROOM.
Central Park West corner. Three 5-story flats, on plot 100x100. 1st mortgage 5 yrs., 5%, standing. Present net income about $7,500. Can be delivered at about the value of the lots. Bargain. Worth investigating.
J. C. HOUGH & CO.
200 B'way Cort. 4408

9-story
Fireproof Apartment
81st St. Near Lexington Ave.
3 6-room apartments on each floor.
Rentals Oct. 1—$40,000.
Price $275,000
Full particulars from
JOSEPH T. MULLIGAN,
55 LIBERTY ST.

Beautiful Private
HOUSE STREET,
On 71st, near Lexington, 2 magnificent 5-story apartment houses, 50x100; estimated rent $14,000.
Price $85,000.
See us at once.
DWIGHT, ARCHIBALD & PERRY
137 WEST 23D ST. Tel. Watkins 5360

20th St., Near 8th Ave.
4 Story, 3 Family Dwelling.
Price $15,000.
Very Easy Terms.
DWIGHT, ARCHIBALD & PERRY
137 WEST 23D ST. Tel. Watkins 5360.

Bargain for Some One.
An exceptionally well built house on 120th St., near Lenox Av., 10 rooms and 3 baths; hardwood floors and beautifully finished; lot 21x100; owner will sell for a price considerably less than it would cost to build house today; principals only. A. D. Rockwell, Jr., 182 East 122d St. Harlem 2477.

PLOT AND BUILDINGS
410 to 416 East 19th St.
for sale at reasonable price and terms. For particulars apply in person.
HARRIE A. BAXTER, 489 5th Av.
Tel. Vanderbilt 1236.

552 WEST 183RD STREET
Three story and basement brick and stone dwelling, 15 rooms, 3 baths; modern plumbing; furnace heat; price $18,500; terms.
A. M. DREYER.
120 Nassau St., New York. Beekman 9705.

A FINE OFFICE BUILDING
Prominently located, can be bought just now at a low price from builder. $350,000 cash required or might give long lease. Commission to brokers.
ROBERT M. FULTON, 7 East 42nd St.

Klein & Jackson Offer for Rent

Fifth Avenue Stores
717 5th Avenue
Mezzanine and Basement
Exceptionally high ceilings
Elevator to the basement
Store might be divided

An Entire Building
74 and 76 5th Av.
with additional entrance
at One West 13th Street
12 story fireproof building
containing over 100,000 sq. ft.
100 per cent sprinklered
7 floors available Feb. 1st, 1921

An Entire Building
36 West 24th St.
10 story fireproof building
100 per cent sprinklered
Size 75 x 98.9 3 elevators
6 floors available Feb. 1st, 1921
containing about 45,000 square feet

Phone Us at Vanderbilt 4520
501 Fifth Ave., Corner 42d St.
Or Your Own Broker

STORE and BASEMENTS

Suitable for either Wholesale or Retail business, in the heart of the Hardware, Electric and Sporting Goods District. Opposite the Woolworth Building and adjacent to all means of transit—Subways, Elevated, Ferries and Tubes.

25 Park Place and 22 Murray Street

Dimensions 88x152, totaling 16,000 sq. ft. of space. Store, basement and sub-basement through from street to street; high ceilings, sidewalk elevator, steam heat; possession May 1st or earlier.

TWO FLOORS FOR OFFICES, 10,000 SQ. FT. EACH

For full particulars apply to 41 Park Row.
Wm. H. Whiting & Co.
Tel. 5900 Cortlandt.

MANHATTAN—FOR SALE OR TO LET.

On the Edge of the Bluff
ACROSS 42nd St. FERRY

Wonderful views by day and night of New York and the river; house of light colored brick and limestone; most substantial and modern in the neighborhood, which is high class; interior, selected oak and mahogany; 8 bedrooms, 2 baths, every improvement; large plot of ground; garage; only 30 minutes from Times Square to house. For photographs and details see

Wood, Dolson Company, Inc.
80th St. and Broadway.

FOR SALE
59th St. Building,
between Lexington and Park Avs.
5 Story, 25x100.
Possession May 1, 1920
Harris, Vought & Co.,
Successor to Harris & Vaughan,
569 Fifth Ave.
Telephone Vanderbilt 31.

Building Plot
Ft. Washington Ave., 100x100
Adjoining new Park Reservation, at attractive price and terms. Will include plan for Bungalow already prepared.
Will consider exchange for stable or private garage, 30th to 60th Sts., east side.
THOMAS J. O'REILLY
Downtown Office
31 Chambers St. Tel. Worth 640.

PRIVATE RESIDENCE
284 CONVENT AVENUE
Adjoining City College grounds and park. Four story, stone front private residence with three story extension, on a plot 20x100. House contains 10 rooms and 2 baths, showers, electric light, parquet floors, etc. Must be seen to be appreciated. Possession October 1, 1929. Can be bought at the "right" price. Full commission to brokers. Apply to
A. M. BOWMAN,
30 East 42nd St., New York City.
Tel. Vanderbilt 2371

27th St., Near 9th Ave.
3 Story and Basement, 22x98.
$15,000. Open to offer.

44th St., 10th to 11th Aves.
4 Story Tenement, 25x100.
$14,000.
Ashforth & Co., 501 5th Ave.

These Dwellings will sell
70th St., near Broadway—4-story.
87th St., near Central Park W.—5-story.
74th St., near Central Park W.—4-story.
Prices right—Terms easy.
M. H. Tropauer, 200 West 72d St.
Telephone Columbus 2063.

A MODERN 5 STORY
Extra wide apartment house, near Central Park West; rents October 1, $9,000; price now $48,500; cash required $10,000, balance on easy terms.
ROBERT M. FULTON, 7 East 42d, N. Y.
COMMISSION TO BROKERS.

Private Dwellings,
Washington Heights.
W. D. Morgan, 3,573 B'way (147th).

MANHATTAN—FOR SALE OR TO LET.

BROADWAY CORNER STORE
S. E. Cor. 52nd St.
40x70. May divide.
Possession May 1st. Also

7TH AVENUE COR. STORE
S. W. Cor. 52nd St.
40 foot front.
Possession May 1st.

JOHN R. and OSCAR L. FOLEY
149 BROADWAY
Tel. 427 Cortlandt.

14th St., bet. 7th & 8th Aves.
Plot 72.6x103, with three 4-story, basement and cellar dwellings, each 24.2x103. Possession May 1st, together or singly. Price $30,000 each. The 7th Ave. Subway Express Station has made 14th St. most convenient and desirable for wholesale business. Samuel Kilpatrick, Owner, 149 Broadway. Phone Cortlandt 3403.

Posssession Oct. 1
PRICE $12,500
159 West 126th St.
BETWEEN
Lenox and 7th Aves.
North Side of Street
3-story and basement Brownstone house. Lot 16.8x99.
10 Rooms and Bath
W. G. BUNTON,
206 W. 14th St.

For Automobile
or
Tire Business
54th St., near Broadway
4 stories—37.6x63
POSSESSION 60 DAYS
Wm. A. White & Sons,
46 Cedar Street
Tel. 5700 John.

Washington Square Section
East 9th Street
25-foot dwelling for sale
Possession July 1st or earlier.
Wm. A. White & Sons
46 Cedar Street
Tel. 5700 John.

Exceptional Opportunity.
59TH STREET
Near Madison Avenue.
Lease of Store for Sale.
Immediate Possession. Large Show Window.
ATTORNEY—220 Broadway, Room 2308

A PARK AVE. BARGAIN
Near 130th St.; 5-story cold water tenement with stores; price $18,000; easy terms; old rents $2,400.
ROBERT M. FULTON, 7 E. 42D ST.
COMMISSION TO BROKERS.

HESS *Business Property*

WEST SIDE DWELLINGS FOR SALE

$21,000	Cheapest house near Central Park West; 3 stories, high stoop, in 90's; 7 baths, parquet floors; possession. Terms to suit.
$25,000	4 story high stoop, 16x65x100, West 74th St., with extension; possession Oct. 1st.
$27,500	4 story, 19x100; bath extension; convenient to subway and "L"; south of 82d St. Terms to suit. This is a real bargain.
$30,000	A modern 20 ft. American home, 2 baths, electric light, parquet floors; immediate possession; bath extension. One of the cheapest houses on the market.
$35,000	4½ story Amer. base., near Riverside Drive, convenient to subway station, in the 90's; 3 baths; possession Oct. 1st; excellent condition.
$37,500	Modern 4 story high stoop, in the 70's, near Central Park West, 19x55x105; bath extension, electric light, 3 baths; possession on or before June 1st if desired. Remarkable terms. Cheapest house in the block.
$37,500	In the 70's, modern 5 story Amer. base.; bath extension, 3 baths, electric light, parquet floors; possession in 90 days.
$40,000	West 76th St., near Central Park; 4 story high stoop, bath extension; beautiful condition; 3 baths; possession June 1st.
$45,000	Modern 5 story Amer. home, near Riverside Drive, 20x100; 3 story bath extension, parquet floors, electric light; rear staircase and in excellent block; possession June 1st if desired.
$53,500	In the 70's, near Riverside Drive, 5 story Amer. base., 20 feet; 4 baths, electric light, parquet floors. One of the best houses on the market.
$65,000	Amer. base., recently remodelled and in beautiful condition throughout. Steam heat, all modern improvements. We recommend its purchase.
$125,000	Riverside Drive corner, in the 80's, 25x100; possession June 1st. This house can be purchased for the value of the ground.

NOTE.—If interested in any of the property listed, which is only a small part of our offerings, we suggest you call at our office and consult one of our experts, who will assist you in making a selection of a desirable dwelling, and at pre-war prices.

SLAWSON & HOBBS
162 W. 72nd St.—Tel. 7240 Columbus.

Klein & Jackson Offer for Sale

with immediate possession
Four Story Building
Pennsylvania Zone
262 West 34th Street

Two Bronx Dwellings
Occupancy in ninety days
Grand Avenue
Near Tremont Avenue

Phone Us at Vanderbilt 4520
501 Fifth Ave., Cor. 42d St.

BROADWAY CORNER, *Times Square Section*
For Sale or Lease
POSSESSION 1920
Principals Only

HIGH CLASS FIREPROOF APARTMENT,
10 Story, vicinity Columbia University
Excellent Investment
Will show unusual return under New Law 25% increase rental.

Millinery District
37th St., near 5th Ave.
5 story, 20x70. Building altered, with stores; immediate possession entire building.

Fireproof Loft Bldg.
Fur District
Possession 1921. Several floors. Excellent return with present low rentals.

Spotts & Starr, Inc.
Times Building, 42d St. & B'way. Tel. Bryant 8681

MANHATTAN—FOR SALE OR TO LET.

40%
On Necessary Investments
VICINITY BROADWAY-135TH STREET, apartment house, 4 and 5 rooms. RENTS $14,200. PRICE $70,000. Easy terms.
VICINITY BROADWAY-161ST STREET, apartment house, 4 and 5 rooms. RENTS $9,500. PRICE $54,000. Easy terms.
VICINITY BROADWAY-181ST STREET, apartment house, 4 and 5 rooms. RENTS $13,500. PRICE $80,000.
VICINITY BROADWAY-181ST STREET, corner elevator apartment house, 6 stores, 3 and 4 room apartments. RENTS $40,000. PRICE $250,000.
We also have other desirable investment properties. Send for particulars.
H. T. WOOD, 220 Broadway

4 STORES, BASEMENT
Exceptionally fine residence, West End Av., corner, best location; 15 rooms and conservatory, electric light, parquet floors, circulating hot water heating system. Terms to suit.
LOYD WINTHROP CO. INC. 171 MADISON AVE. (at 34th STREET)
Phone Vanderbilt 484.

EAST SIDE DWELLINGS

72d St., near Lexington Av.	$37,500
74th St., near Lexington Av.	$30,000
75th, nr. Park Av., 3-story, Am. bst.	$35,000
83d, nr. Park Av., 5-story Am. bst.	$50,000
91st St., near Madison Av.	$36,000
Park Av., in the 70's	$50,000
Parw Av., near 79th St.	$75,000
Madison Av., near 79th St.	$45,000
Madison Av., in the 90's	$25,000

DUFF & CONGER, Inc.
Madison Av. and 59th St. Lenox 4905.

FOR SALE
63rd St., between Lexington and Park Avs. Three 5-story Houses, South Side, Same Block, Lots 20x100.
16 flats each. Always in demand.
$71,000 for both; free and clear.
Estate offering liberal terms reliable people. Full details. Principals only. Sole agent.
WM. B. MASON, 558 Eighth Av.

Corner Building
Silk District, Madison Ave.
For Sale or Long Lease.
Ames & Co., 26 West 31st St.

51 West 19th St,
For Sale, 63x88.
and
53 Five-story store and parlor floor, each suitable for improvement. Possession.
Apply your broker or
AMERICAN MERCHANDISE CO.
140 FIFTH AV.

MANHATTAN—FOR SALE OR TO LET.

AN INVESTOR'S CHANCE
Unforeseen conditions compel sale of choice Riverside Drive apartment house at less than price bld three months ago.
Small Investment, Large Return
An attractive, small parcel, near Riverside Drive, on very good terms.
NORMAN DENZER,
Audubon 8707 3807 Broadway

FOR SALE
Six story elevator
Apartment House
111th Street, near Broadway
Price $140,000
For further particulars, call or write
Charles Galewski
REAL ESTATE OPERATOR
51 Chambers Street.

FOR SALE
99 Year Lease
57th St. & 8th Ave. Cor.
100 ft. on 57th St. x 75 ft.
Six story elevator building. Stores and small suites; easily convertible into a business building.
P. H. ZAGAT.
Vand. 2121. 347 Fifth Avenue.

A 6-Story Loft Building
On West 42nd Street.
For sale—60x100
Open Lofts. Spacious Store and Basement.
J. EDGAR LEAYCRAFT & CO.
30 East 42d Street.

THREE LIGHT FLOORS
in corner building, near City Hall, Southwestern exposure. 2,500 square feet each. Long lease given to desirable tenants.
No Manufacturing.
Apply to Mr. Nathan.
BEEKMAN 2410.

FOR SALE
St. Anns Av., Vicinity 138th St.
Single and double 5-story flats with stores. Hot Water.
Must Sell to Settle Estate
TERMS REASONABLE.
Owners, A 1132 Times Harlem.

$8,500 Cash
Will buy above first mortgage $48,500 5½%, due in ten years. 6 story and 2 stores new law house, size 37 ft. 6 in. x 100 ft. All improvements. Property located at 613 East 138th St., half block from subway station. Inquire OWNER, 253 Broadway. Room 508, 4 to 6 P. M.

TENANTS OF HIGH-CLASS APARTMENTS HERE IS YOUR CHANCE!

THE BRAENDER, 418 Central Park West

It means to own a Palatial Home in the heart of New York City, on beautiful Central Park West, and it means NO MORE RENT to pay.

The 418 Central Park West Corporation will own the ten-story fireproof "Braender" apartment house of 50 apartments of from five to twelve rooms each. Twenty-five parties can jointly own all the Stock of the 418 Central Park West Corporation; own a select apartment in a palatial home, with all the modern comforts—steam heat, hot water, day and night elevator service, etc., etc., RENT FREE, all for an amount equal to seven years' rent, paid for your ownership share of property, title guaranteed. Price of apartment figured at from $20 to $23 per room for seven years. The income of the remaining 25 apartments pays in full for taxes and all other running costs and charges.

We still have a few very desirable apartments left, including some of the magnificent 11-room suites.

SEABURY,
Corn Exchange Bank Bldg.,
81 East 125th Street.
Telephone 4164 Riverside.

MANHATTAN—FOR SALE OR TO LET.

Corner Property—12 Lots
Large house, 13 rooms and bath; large barn; chicken house, fruit, etc. Price $16,000.
Apply on property, 3865 Monticello Av., Edenwald, Bronx, New York City.
Take 5th Ave. trolley line from New Haven station at Mt. Vernon, or New York & Westchester Road to Dyre Ave.

2-FAMILY FLAT
62nd St., bet. Columbus & Amsterdam Aves.
Income about $4,000. Price $25,000.

STORES FOR CLOAK AND SUIT TRADE,
on Sixth Ave., bet. 29th and 40th Sts.

RESTAURANT AND 10-YEAR LEASE FOR SALE.
Very reasonable rent.

PARLOR FLOORS TO LET
in the Millinery District.
Apply to J. ARTHUR FISCHER,
690 Sixth Ave.

FOR SALE
5 Story, Stores & Lofts Bldg.,
149-151 West 23d Street
40x100
EXCEPTIONAL OPPORTUNITY.
Excellent Paying Investment.
Partial Occupancy Immediately.
Balance at Early Date.
Terms Reasonable.
Brokers Protected
Louis Frazin, 358 Sixth Ave.
Phone Gramercy 4640.

EXECUTOR'S SALE
West Side Dwellings

$30,000.	West Eighties. 3 story.
$34,000.	Near 72d subway. 4 story.
$25,000.	Near 87th St. subway. 3 story.
$25,000.	West 4d St., nr. B'way, 3 sty.
$30,000.	80's, near West End. 4 story.
$32,500.	Near 72d subway. 4 story.
$30,000.	W. Seventies, nr. Park. 4 story.

Principals can obtain particulars
Godfrey B. Moore, 19 Liberty St.

BELOW ASTOR VALUES
2 ADJOINING DWELLINGS
West 50th St., Near 8th Av.
Suitable alteration boarding house, or speculation.
Small amount of cash necessary.
IMMEDIATE ACTION REQUIRED.
The Haggstrom-Callen Co.
1,374 BROADWAY AT 57TH STREET

A CO-OPERATIVE OPPORTUNITY
All leases expire October, 1920.
Six story modern elevator apartment, two suites, eight rooms on each floor; near Riverside Drive, in the 80s; attractive price; reasonable amount of cash necessary.
HARRY FRIEDMAN, 5 BEEKMAN ST.

BUILDING MANAGER
expert, high class, wide experience in every detail of successful management of office, loft and apartment buildings, now open for proposition from right people. Highest references. G 591 Times.

FOR ALTERATIONS.
4 and 5 story houses, Broadway section, between 50th and 110th. Full particulars
B'way & 90th REMCO Riverside 1300

BRONX—FOR SALE OR TO LET.

OPEN FOR INSPECTION
SELECT APARTMENTS LOCATION
University Heights
3, 4 AND 5 ROOMS.
with all conceivable improvements.
N. W. corner of University and Tremont Avs.
3 blocks east of University Av. and 176th St. subway station.
6TH AND 9TH AV. ELEVATED.
INQUIRE ON PREMISES.

UNUSUAL BARGAIN
13 E. 16th St. 8 story loft building. Rents $28,000. Price $140,000. Guaranteed net income $16,000. $40,000 cash required.
Principal, F 953 Times Downtown.

UNIVERSITY HEIGHTS
120 West 183d St., S. W. cor. Loring Place. 12 rooms and bath; 2½ lots; all improvements; immediate possession. M. B. Larkin, 55 Liberty St. Telephone Rector 8963 or Fordham 4888.

FOR SALE
Corner, 50x100
VICINITY 181ST ST. AND ST. NICHOLAS AVE.
Rents $15,000—Price $100,000
Corner, 100x100
6-STORY ELEVATOR, VERY MODERN, EASY TERMS.
Rents $31,000—Price $225,000
BROKERS PROTECTED.
S. Rosenberg
220 Broadway, Room 720. Cortlandt 1518.

INTELLIGENT AND INGENIOUS
SUB DIVISION of Real Estate
Means the MAXIMUM PROFIT for the MINIMUM CAPITAL
This results from the increased returns from the intensification of property values and the large saving of land available for marketing, with the result that the competent expert much more than pays for the cost of his own services.
Trustees, owners, developers and manufacturers interested in town planning or real estate subdivision will find that my fifteen years of experience in making designs for over 100,000 acres of land will justify their commissioning my services.
ROBERT ANDERSON POPE,
Town Planner, Specialist in Real Estate Subdivision.
331 Madison Ave. Tel. Murray Hill 5800

BRONX—FOR SALE OR TO LET.

Rare Opportunity
For Home Seekers
21 One-Family
Brick Dwellings
Borough of the Bronx
Nos. 3712, 3716, 3718, 3720, 3722, 3724, 3726, 3728
Dyre Avenue'
Nos. 3707 to 3731, inclusive,
on Rombouts Ave.
2 Story and Basement, Brick,
6 Rooms and Bath
Electric Light, Open Plumbing & Heat. Garage can be built on rear of Lot. 1 Block from Dyre Ave. Station on Boston and Westchester Railroad. 5c. fare.
Prices $6,500 to $7,500
1st Mortgage, $3,000 at 5½%
2½ years
Terms to suit
No. 3709 Rombouts Ave. Open for inspection 2 to 5 P. M.
POSSESSION
BROKERS PROTECTED
See KURZ & UREN, Inc.
Sole Agents
370 E. 149th St.
Tel. Melrose 2140.

TO LET—BRONX
15,000 to 30,000 sq. ft.
6-STORY MODERN FACTORY BUILDING
50x100
20,000 to 40,000 sq. ft.
4-STORY MODERN FACTORY BUILDING
100x100
Possession May 1st
DALL
66 E. 125TH ST. Harlem 6313.

HOME SEEKERS' OPPORTUNITY.
3 story 9 room house, near Concourse, 2 blocks from Kingsbridge Road Station (Jerome Ave. Subway); plot 50x100. Garage.
BIG BARGAIN TO CLOSE ESTATE
Inquire at 2695 Creston Ave., or Alexander Salkin, 882 Prospect Ave.

WEST BRONX
Corner and inside 5-story apartment, 100x95; rental $26,700, mortgage $163,000; rock bottom price, $137,000; principals only.
Apply Knap & Wassen Co.
4249 Broadway

BRONX—FOR SALE OR TO LET.

A GREAT BARGAIN
Plot of 220 lots, Bronx, midway between three stations—two rapid transit lines, will be sold very cheap and on easy terms.
J. Romaine Brown Co.
299 Madison Ave. Tel. Mur. Hill 1481.

FOR SALE
964 Simpson Street, Bronx. New high 5-story apartments; every modern improvement; plot 96x100; 2 stores and flats in 2-4 and 1-6, upper floors $17 and $18; present low rentals $6,720; all leases expire Oct. 1. Price $66,000; mortgage $45,000. Wonderful opportunity. Brokers protected. Write or
SHIVERTS, ATTY.,
160 Broadway, N. Y. City.
Phone 2,388 Cortlandt.

IMMEDIATE POSSESSION
917 EAST SUBURBAN AVE.
Near Burnside and Jerome Avs., subway station; 5-family frame, 4 and 5 rooms; all 1 flat property. Wolfe & Co., 37 Liberty St. Phone John 6262.

BROOKLYN—FOR SALE OR TO LET.

Country Home in the City—
MUST BE SOLD!
Splendid residence on old highway, near junction with Ocean Parkway, Brooklyn; 5 minutes from Brighton Line; 6 rooms, tastefully finished, with white enamel and mahogany; latest wainscoting and ceilings; French doors and windows, tapestry brick fireplaces; 2 enclosed porches, with glass over new copper screens; tiled bath, with shower; heating $1,000; fine white maple floors throughout; elaborate sanitary system, with plenty of switches and good lighting; hot water heating plant of best quality, with radiators carefully fitted with patent fittings; only first set of storm windows and coverings; maid's servants' quarters and accommodations; entrance to kitchen; an acre of ground, with about 100 feet frontage on highway and about 400 feet in depth; street assessment of $700 paid; great variety of flowers and shrubs, peach, pear, apple and cherry trees; fertile ground, with abundance of vegetables, in charge of competent gardener for sale if years; substantial outbuildings, almost new; thousand dollars put on house and garage, &c., within 2000 feet driveway, beautifully lined with old trees; $21,000; suitable terms. Tel. T. W. KINSEY, attorney, 150 Nassau St., Manhattan Beach on Monday and Tuesday, 10 A. M. to 4 P. M.

FOR RENT
604 Shore Road, near Bowery Bay Road
ASTORIA
Colonial residence, 12 large rooms, steam heat and electric light, spacious grounds, fine view, accessible by subway and trolley, rental $1,200 per annum. Apply
QUEENSBORO LINES,
Room 1,408, 30 Broad St., N. Y. C.

MANHATTAN—FOR SALE OR TO LET.

FOR SALE with POSSESSION

11-15 VANDEWATER ST.
17-23 ROSE ST.
5-story Lofts, with power.
About 125,000 sq. ft.
Possession May 1st, 1921.

S. E. CORNER BEEKMAN AND PEARL STS.
7-story Office Building.
40x45, irregular.
About 2,200 sq. ft. per floor.
Possession of corner store and half of building May 1st.

58 and 60 VESEY STREET
Two 5-story Loft Buildings.
Heavy carrying capacity.
50x101.
Possession at once.

73 WARREN STREET
Near West Broadway.
6-story Loft Building, 25x75.
Possession May 1st.

N. W. CORNER PARK PLACE AND GREENWICH STREET
5-story Loft Building, 42x56.
Possession May 1st.

233 MERCER STREET
5-story Loft Building, 25x100.
Possession at once.

133 MERCER STREET
8-story fireproof Loft Building; 30x72.
Possession Store and Basement and 2 Floors May, 1920.

25 EAST 4TH STREET
8-story fireproof Loft Building; 22x127.
Possession Store, Basement and First Floor Loft May, 1920.

BORDEN'S GARAGE
176-180 East 116th St. and 177 East 115th Street.
75x154 and 21x100
3-story brick Buildings.
About 35,000 square feet.
Possession April, 1920.

LEBERTAN CORPORATION
115 Broadway
Tel. 2153 Rector.

Own Your Own APARTMENT IN THE CONCOURSE APARTMENTS

(S. W. cor. Grand Concourse & 183rd St.)
Two blocks from Subway, 6th & 9th Ave. L)

When You Own Your Apartment

No paying increased rentals.

No making new leases or moving every two or three years.

Pay the profit from real estate to yourself.

Have absolute control over your home and not be worried by your landlord. A sound investment costing only four years' rent.

Apartments now completing and ready for inspection. Possession April 1st.

BETHLEHEM ENGINEERING CORPORATION
Office on the Property
Open Sundays Telephone Fordham 3552

ATTRACTIVE OFFERINGS
THE FINKELSTEIN CO.,
301 CANAL ST.
Telephones, Canal 1456-4315.

MANUFACTURING LOFTS FOR LEASE.

WHITE ST., near BROADWAY, 5,000 sq. ft., $4,500.
CANAL ST., near BROADWAY, 2,500 sq. ft., $2,000.
WOOSTER ST., near HOUSTON, 4,000 sq. ft., $3,000.
GRAND ST., near BROADWAY, 2,000 sq. ft., $1,800.
WOOSTER ST., near GRAND, 7,500 sq. ft., $7,500.
CHERRY ST., EAST SIDE, 10,000 sq. ft., $5,000.
7TH AV., near 14TH ST., 2,200 sq. ft., $3,250.
17TH ST., near 6TH AV., 6,000 sq. ft., $6,000.
EAST 132D ST., BRONX, 2,500 sq. ft., $2,500.

BUILDINGS FOR LEASE.

VESEY ST., near BROADWAY, Store and Warehouse, 12,000 sq. ft., $9,000.
3D ST. AND AV. C., 25,000 ft. for manufacturing, at 40c. a foot.
19TH ST., near 9TH AV., 5-story building, to be altered; $4,000 per annum.
37TH ST., near 7TH AV., 5-story building, to be altered, at attractive price.
EAST 59TH ST., 40,000 ft. manufacturing space, about 75c. a foot.
59TH ST., WEST SIDE, 70,000 ft. manufacturing space, at 25c a foot.
WEST 14TH ST., 70,000 sq. ft. for manufacturing, $35,000 per annum.
WEST 14TH ST., 4-story and basement, $5,000 per annum.

IMMEDIATE POSSESSION

Leonard St., near West Broadway
17,000 SQUARE FEET—7-story loft and storage building of HEAVY CONSTRUCTION; electric elevator and loading platform.
SELL AT BIG BARGAIN *or* LEASE 95c. SQ. FT.—ONE TENANT ACT QUICK
WOLFE & CO., 31 Liberty St., N. Y. Phone John 5262.

BROOKLYN—FOR SALE OR TO LET.

8 MINUTES TO WALL ST.

Finest private 4 sty., basement and attic carved stone and brick

Modern Home on Columbia Heights

6 Pierrepont St., at Columbia Heights (adjoining the palatial homes of Herr-pont, Leggett, Gibbs, Morgan, Swan and others)—27½ abt. 83 (and 2 sty. and bsmt. extn. abt. 15x15) x 100—20 rooms and 4 baths, with billiard room, den, foyer, and large store-room with exterior window.

Immediate Possession

Elevator and rear stairs, cellar to attic—interior telephone system. Heavy box stoop—hardwood trim—parquet floors—5 porcelain fixtures in main bathroom—gas and electric—elaborate decorations. Steam heat and laundry with steam dryers.

Fine Harbor View

6 minutes' walk to Bklyn. Bridge, 2 blocks to Subway Sta. and to Wall St. Ferry and 4 blocks to L Sta. and numerous trolley lines at Boro Hall.

Cost the 2 (only prior) owners to build and decorate $150,000. Will make quick sale at one-half the cost.

Terms to suit

Caretaker on premises—house heated—inspection invited. Just vacated.

F. R. WARD, owner, 250 W. 72nd St., Manhattan, or your own broker.

FLATBUSH

Wonderful Home IN THE Heart of Flatbush

Beautiful 1-family shingle private home; 9 rooms and bath; electric; parquet; hot water heat; large living room; open fireplaces; plot 50x300, facing two streets. A real opportunity. Possession May 1. Seen by appointment only. Price $22,000.

JOHN REIS CO.
883 FLATBUSH AVE., BROOKLYN.
Telephone Flatbush 1400.

Stop Paying High Rent Secure Your Own Home Something Out of the Ordinary

Modern and up-to-date two-family brick houses, semi-detached, 5 and 6 large rooms, all light and airy, all improvements, electric light, parquet floors, tiled bathrooms, heat, tastefully decorated; space for garage. Three blocks from L station; express service to New York, 25 minutes. Apply on premises, Woodhaven Street, near Fresh Pond Road, Brooklyn. Open Sundays. Take Myrtle Ave. L to Fresh Pond Road station, Ridgewood.

We Have the Houses Ready—Today—Brooklyn

Beautiful 7-room brick homes on subway routes direct to Times Square. Send for our Brooklyn list.

REALTY TRUST
217 Broadway, N. Y. Barclay 4585

FOR LEASE GARAGE AND SERVICE STATION.

Atlantic Avenue, Brooklyn. One-story brick, 80x90 sq. ft., running through to Pacific St. Address G. S., 418 Arbuckle Bldg., Brooklyn.

FLATBUSH—DUPLEX

Modern brick and limestone duplex, near new dual subway stations and surface lines; two beautiful eight-room apartments; occupy one, rent other $100; steam, hot water, gas, electricity; cash $10,000, balance reasonable terms. Wonderful opportunity to reduce rent. H 816 Times Downtown.

PROSPECT PARK WEST

Most beautiful stone residence in select neighborhood, 3 story and basement; 13 rooms, 2 baths, parquet floors, electric, steam heat, cabinet trim; laundry in basement. Price $18,000. Reasonable terms.

T. E. AUERBACH,
50 COURT ST., BROOKLYN.

FIRE SLOPE—13 family apartments for the price of an 8 family; two 4 story buildings, with 4-4 room apartments on each floor; monthly tenants will rent readily; $5,200 cash; price $30,000 each; first mortgage $10,000 each. Look at 772-774 Union Street, near 6th Ave.

WALTER J. SMITH,
198 Montague St., Brooklyn.

Kingston Ave. cor. Park Place

Opposite Bedford Park.
182x90. 3-4-story apartments.
Annual rental about $20,000.
Price $125,000.

S. Dombek Co., Inc.,
179 Remsen St.

FACTORY SITE

For sale, over two acres, Brooklyn; railroad siding.

Opportunity, G 859 Times Downtown

BRONX—FOR SALE OR TO LET.

MOST BEAUTIFUL CORNER RESIDENCE IN FLATBUSH, $30,000.
INSPECTION BY APPOINTMENT.
GEO. E. JANTZEN,
1382 FLATBUSH AVE.
CLOSED SUNDAYS.

A TABOR HOME

20 Minutes from Broadway.

We are developing a select family centre. 80 artistic homes. On a hill—pure air. Tapestry brick, 6 rooms; big open fireplaces; sleeping porch, breakfast room; every modern comfort. Garage. 10 houses nearly ready, 10 others under way. Each a gem. $12,500 and worth it. A "house beautiful," furnished, on exhibition.

TABOR HOMES CO., INC.,
12th Av. and 63d St., Brooklyn.
4th Av. (Sea Beach) Subway to Fort Hamilton Ave. Station (11th Ave. End)
Telephone Main 8211.

LONG I. R.R. PENNSYLVANIA AV. PLUMBING CHARTERS GASOLINE ZEILLER AV.

23 Zeiller Ave.—25x100
and
1649 Flushing Ave.—110x165 Irregular
For Sale or Exchange—Suitable for Factory Use, etc.

Can be bought at a right price. Good neighborhood; plenty help; containing large corner store and basement and seven rooms, all improvements, and extra building for garage. Also 2 frame houses and large moving picture place. Possession.

Apply your broker or
J. H. UNGER, 132 Essex St., N. Y. C.

JUST COMPLETED

One of the best houses, on one of Brooklyn's best blocks, 1340 President St., corner Brooklyn Av.; semi-detached, 9 rooms, 2 baths; double garage; magnificently finished; every appointment.

Apply C. G. REYNOLDS,
on Premises, or 980 Sterling Place.
Phone Bedford 2547-M.

FOR LEASE

A BEAUTIFUL RESIDENCE, SHORE ROAD, BAY RIDGE; LARGE HOUSE, SPACIOUS GROUNDS. WILL LEASE FURNISHED OR UNFURNISHED.

TIPPLE & PLITT
150 Nassau St., N. Y.
PHONE 3323 BEEKMAN.

Perfect Condition Throughout

8-family apartment house; 5 rooms and bath each apartment; outside windows every room; steam heat, hot water supply; moderate rents, $3,300 per year; highest rent now $33 per month; price $27,000. Moe & Co., 3d Av. and 56th St., Brooklyn.

WESTCHESTER—FOR SALE OR TO LET.

SUMMER RENTAL

We can offer for the coming season this gentleman's country estate never before rented. Eight acres of beautiful ground in the Westchester hills—orchards, roses and old-fashioned flower gardens; tennis court. Eight master chambers, four baths, two sleeping porches. Ample servants' quarters. In short, a perfect home.

McEdmund W. BODINE 182 Main St. New Rochelle, N. Y. Phone 948.

Possession May 1st WHITE PLAINS.

Owner anxious to sell this well built house of 11 rooms, tiled bath; practical, roomy house, with hot water heat, gas, electricity; shady plot, 50x150; conveniently located to schools, station, stores, &c., yet in residential section; price $15,000. Open to offer.

Ashforth & Co., 501 5th Av.

New Rochelle, in Beechmont Park

Just offered, 12 rooms, 3 baths, oak floors, old shade; plot 100x200; fine location; possession May 1. For quick sale will take $24,500. This is a rare chance.

Olcott & Egger, 51 East 42d St., N. Y. Tel. Murray Hill—3336.

Will You Pay an *EXTRA* 5c FARE for Comfort and Exclusiveness?

Then Come to

CITY ISLAND

—here is an ideal spot to live in—not overcrowded and built up to the limit of every foot and beyond—but with all the advantages of the WATER FRONT, with fairly good transit NOW and REAL RAPID TRANSIT COMING BEFORE THE END OF THE YEAR, with the completion of the Lexington Ave. Subway, connecting with a bus line through City Island. NOW lots may be bought at *very reasonable prices*. When transit improvements are completed, prices are bound to go UP overnight.

ABSOLUTE *WATERFRONT* HOME
SPLENDID 7 ROOM HOUSE

Modern improvements; wide porches. Private dock. Plot 100 ft. x 100 ft. Sandy Beach. Unobstructed view down Long Island Sound. Occupancy 30 days. Positive bargain. For quick sale,

$15,000

Write for Booklet

To reach the property NOW, take Bronx Park Subway to 177th St. Station, bus to City Island, or N. Y., N. H. & H. R. R. from 3d Av. & 129th St. elevated station to City Island Station and take bus.

Property Office (500 City Island Ave.)
Open Every Day.

Joseph A. Day
Sales Agent
67 Liberty St., N. Y.
'Phone 744—Cort.

FOR RENT FOR PERIOD OF ABOUT 4½ YEARS 3 FLOORS

10,000 SQUARE FEET EACH

Modern fireproof sprinklered building. Heavy construction
LIGHT ON ALL SIDES
One floor available in May
Others following

Pasbach-Voice Lithographing Co., Inc.
CORNER 25TH ST. AND 11TH AVE., N. Y. C.
Phone Chelsea 6420 OR YOUR OWN BROKER

LOFT BUILDING

50 x 100
FOR SALE OR RENT
4 Story and Basement
Electric Freight Elevator
124-126 East 64th Street
Between Park and Lexington Aves.
JOHN F. MULGREW, OWNER

WESTCHESTER—FOR SALE OR TO LET.

Most Unusual House in Westchester County.

A Thatch Roof Stucco English Cottage.

Living Room 2 Stories High, 30 Feet Long and 18 Feet Wide with a big fireplace and windows on three sides. Four master bedrooms, sun porch, maid's room, garage, etc. Most interesting property overlooking Boston Post Road, Pelham Manor, New York. No agents. Write Room No. 1318, 101 Park Ave., New York City.

Lake Mahopac, N.Y.

Nice cottage, twelve rooms, two baths, open fireplaces, electricity. Nicely furnished, fine grounds, lake frontage For rent $1,400.

Attractive place, fine grounds, gorgeous view, lake frontage, ½ mile from station. Nice cottage, eight rooms and bath, nice garage, boat house. Offered at $1,200 for quick sale.

Bungalow, three bedrooms, bath, open fireplace, fine view, lake privileges. Nicely furnished. For rent $650.

Very nice place, three acres, fine grounds, fine view. Pretty cottage, nine rooms, modern improvements. Garage, boathouse, two miles from station. For sale furnished $17,500.

Everything for sale or rent on or near this beautiful lake.

Edw. Joyce, Mahopac, N. Y.

PELHAM

An exceptional house, on large plot, high elevation; constructed in the very best manner for owner's own occupancy; hardwood floors and trim, mahogany and white finish; music, living and dining rooms, each with attractive open fireplace; 4 master bedrooms, 2 baths and extra lavatory; 2 maids' rooms and bath, hot water heat, electric lights, gas stoves in kitchen and laundry; garage for 2 cars, with living quarters; the house could not be duplicated for much more than asking price for the entire property.

COOLEY REALTY CO.,
MT. VERNON, N. Y. PHONE 3400-1.

WESTCHESTER—FOR SALE OR TO LET.

GENTLEMAN'S HOME AT A SACRIFICE

Gentleman's beautiful home, in New Rochelle's best section; stucco over hollow, tile roof; 14 rooms, 4 tiled baths, tiled shower, glass enclosed sun parlors, 3 sleeping porches, dressing rooms, hot water heat, gas and electricity; white and mahogany trim, oak floors, awnings, screens, &c.; 2 acre plot, tennis court, garden, fruit orchard; 3 car garage.

Asking $100,000; open to offer.
Am leaving for coast.
For appointment write Owner, P. O. Box 215, New Rochelle, N. Y.

MOUNT VERNON

New Houses Ready May 1st
$12,500 to $33,000.
Other residences at $8,500 to $100,000
Choice Building Sites in all Sections.
SUMTER L. HAPPY
First National Bank Building, Mount Vernon.
Telephone Mount Vernon 2340.

RARE COLONIAL—½ ACRE

Top of ridge; giant trees, near station; built 1918 by owner; 10 rooms, 3 baths, sun room, sleeping porch; bargain price.
Tel. White Plains 2350 MAXWELL SMITH, Homes of Hartsdale, N. Y., all kinds

---

FOR SALE OR LEASE

Private Stone House with beautiful large grounds, especially adapted for private

Home, Sanitarium or Private School

High Class Property—has City and Country Advantages Combined.

An acre of ground fronting 200 ft. on Riverside Drive, with wonderful unobstructed view of Hudson River, accessible to Subway, Trolley and Bus Lines. House only about 8 years old, built for owner's use, with view to minimum upkeep and maximum convenience and durability in every respect. Has thirteen rooms, 5 bathrooms, interior arrangement such as to be perfectly adaptable for all above purposes practically without any alteration.

WILL SELL OR MAKE LONG LEASE

Your Own Broker or

C. RIEGGER, Owner, 303 East 134th St., Care Good Mfg. Co.
Phone Melrose 4080

BUILDINGS FOR SALE

Suitable for

Homes, Bungalows, Garages, Storehouses, etc.

ALL OF THE BUILDINGS AT

PELHAM BAY CAMP

UNITED STATES NAVY

Unusual opportunity to save from 30% to 50% on complete buildings.

All kinds of lumber, roofing, doors, sash, windows, screens and miscellaneous building materials.

Inspection invited. Open Sundays.

LEWIS WRECKING COMPANY
Pelham Bay Naval Training Station, Pelham Bay Park, New York
TELEPHONE WESTCHESTER 2045.

WESTCHESTER—FOR SALE OR TO LET.

PELHAM.

A Colonial Homestead.

Beautiful grounds of four acres. A charming, old fashioned Colonial home, set in the heart of four acres of lawns, old trees and flower gardens; four rooms and sun porch on the first floor; four spacious sleeping rooms, sleeping porch and two baths on second floor; three rooms and bath on third floor; all modern conveniences; only 30 minutes from New York and 6 minutes' walk to station; owner will sell for value of land alone, which is conservatively held at $20,000 per acre in this section; immediate possession.

Prince & Ripley
437 Fifth Ave. Murray Hill 355.

WESTCHESTER—FOR SALE OR TO LET.

WESTCHESTER HOMES

A 5 MILE VIEW

From every room of this fine, new Colonial house at White Plains, on a residential hilltop, 7 rooms, fine baths. Equipped for housekeeping without servants. Choice corner plot. Accessible to station. PRICE $16,000.

AT $55,000

We are authorized to offer one of the finest homes in White Plains. The type of place that seldom comes on the market and that every one stops to admire. Magnificent Colonial brick house; ½ acre beautiful grounds. Equipped with many luxuries. Details on request.

CEDNEY FARM

There are some splendid modern homes in this section at remarkably reasonable prices. Each a small country estate of separate and distinctive type. FROM $20,000 to $20,000. We can show you places that are real bargains.

IN SCARSDALE

We have a dozen choice estates from 1¼ to 5 acres with splendid dwellings. Garage. Gardens. PRICES $20,000 to $75,000. It will pay you to inspect them before buying.

Wm. E. MORRELL
WHITE PLAINS SUB. DEPOT SQUARE TEL. 904

RYE

Near the beach. We still have a number of very attractive houses and bungalows for rent from $350 to $2,000, which we can show for the coming summer.

BLAKEMAN QUINTARD MEYER INC.
50 East 42d St., New York City.
'Phone Murray Hill—2465-2466
and Rye—823.

Between Rye and White Plains

Modern house, six master bedrooms, 5 baths, ample servants' quarters; garage, large gardens. Rent for Summer $8,500.

Chas. Field Griffen & Co.
11 East 42d St., Murray Hill 6441
Founded 1875.

FOR RENT

BEAUTIFUL NORTHERN WESTCHESTER FARM HOUSE, 12 rooms, 2 baths, sun parlor, hot water or heat, 4 fireplaces; fine spring water; station and stores five miles; State road New York, 75 minutes; good service; owner operates farm; can supply milk, cream, butter, eggs, poultry, vegetables, fruit, ice, wood; all comforts of country estate, with none of its responsibilities or annoyances; 1,500 for season. Write JOHN H. POWERS, 18 Gard Av., Bronxville, N. Y.

HOMES AT MT. VERNON POSSESSION MAY 1ST.

Chester Hill Section, $15,000 up.
Langdon Terrace, $14,500 up.
Oakley Manor Section, $12,000 up.
South Side $9,000 and up.
Two choice Rentals, $150, $165.

McCLELLAN & CO.
Tel. 21. Mt. Vernon, N. Y.

AT WHITE PLAINS

Beautiful suburban home of 10 rooms and 3 baths; corner lot, 100x190, on finest residence street in White Plains; house has slate roof, 3 fireplaces, oak trim throughout; steam heat and all modern improvements; garage for 3 cars and chauffeur's quarters; shade trees and fine views; exclusive section. This property carries a mortgage of $10,000 at 6%. Price $20,000 if bought at once.

Olcott & Egger, 51 East 42d St., N. Y. Tel. Murray Hill 7236
or H. P. Kinch, Local Manager, 183 Mamaroneck Av., White Plains. Tel. 626-R.

FOR SALE At Pelham, N. Y.

7 rooms, all large; 1 bath, 1 toilet; large garage; plot 80x110; high, dry cellar. Price $15,000. Davis, 33 Young Av. Phone Pelham 1123.

RYE—RENT FURNISHED

For Summer, wonderfully attractive house, among beautiful trees; best neighborhood; accessible club and station; larger before rented.

STEWART C. SCHENCK,
51 EAST 42d ST. Tel. 2026 Murray Hill.

HOMES AT NEW ROCHELLE WITH POSSESSION

9 ROOMS,	2 BATHS.....	$16,500
9 ROOMS,	3 BATHS.....	$17,500
7 ROOMS,	2 BATHS.....	$18,000
8 ROOMS,	2 BATHS.....	$20,000
9 ROOMS,	2 BATHS.....	$23,000
9 ROOMS,	3 BATHS.....	$37,000
10 ROOMS,	3 BATHS.....	$50,000
12 ROOMS,	3 BATHS.....	$60,000

HOME REALTY CO.,
342 Main St. Tel. 337, New Rochelle, N. Y.
New Rochelle Trust Co., Building.

PELHAM

Convenient walking distance to two railroads, trolley cars, schools, churches and stores; substantial pre-war built house for sale at pre-war price; contains 3 master bedrooms and tiled bath and modern conveniences, screens and other furnishings; quarter acre of land. Price asked is $15,000 with liberal terms.

COOLEY REALTY CO.,
MT. VERNON, N. Y. PHONE 3400-1.

Good Morning!

I want to tell you about a wonderful little house that is 100 per cent. perfect and that you may be proud to own. It has seven splendid rooms, beautiful tile bath, every conceivable improvement and nearly 1-3 an acre. Less than 40 minutes from Grand Central Terminal and close to station. The price is low—$13,500. Built before the war. Owner, P. O. Box 97, Grand Central Terminal.

PELHAM

Stucco house, 8 rooms, 2 baths; large living room, open fireplace; sun parlor, parquet floors; garage; large plot; immediate possession; conveniently located; built 3 years ago; $17,500.

Stucco house, 7 rooms and bath; hot water heat. Price $14,500.

Deitch & Connolly
Telephone 1746 Pelham.
5th Ave. & 3rd St., Pelham, N. Y.

IN LARCHMONT MANOR

For season's rental, furnished, this fifteen-room house; large, airy rooms; unexcelled servants' accommodations; private bathing beach. Three-car garage. One acre of ground. Fruit trees, etc.

Mrs. C. M. Murdoch
Post Road, Larchmont, N. Y.
Tel. 435 Larchmont.

NEW ROCHELLE, May 1st

Eight-room house, fine location, all improvements; $8,000. Eleven rooms, large lot, fine trees, excellent location; everything first class; $15,000. Call immediately.

COFFIN & COFFIN,
638 Main St., New Rochelle. Tel. 38.

WESTCHESTER—FOR SALE OR TO LET.

NEW ROCHELLE

Built for owners' occupancy, of the very best material, very attractive tapestry brick and shingle house with slate roof, having on the

FIRST FLOOR, large sun porch, living room with open fireplace, dining room, pantry, breakfast alcove and kitchen.

SECOND FLOOR, four master's rooms, tiled bath, with shower and sleeping porch.

THIRD FLOOR, maid's room, bath and storage space. Lighted by gas and electricity and heated by Vapor heat. Good sized plot; garage for two cars. If sold at once, can be had for $22,000. Terms arranged.

C. A. COLE, 57 Lawton St., Phone 406. New Rochelle, N. Y.
(House can be seen Sunday)

SPECIAL BARGAIN SOUTH YONKERS

Private dwelling, 8 rooms, hot water heat, electric light, gas; price $7,800. Five minutes' walk to N. Y. Central R. R. Station.

SACRIFICE

Private house, 10 rooms, steam heat, gas, electric light and bath. Price $12,000. Terms arranged. Three minutes' walk to N. Y. Central R. R. Station.

A GOOD BUY

Three 2-family houses in South Yonkers; high-class residential section. Hot water heat, all improvements. Price $9,500 to $12,000. Terms arranged. Five minutes' walk to N. Y. Central R. R. Station.

JOHN A. RIORDAN,
87 S. BROADWAY, YONKERS.
PHONE 217.

FOR SALE CHEAP

Two 50-foot 5-story apartments, southwest corner Riverdale Avenue and Morris Avenue, Yonkers. No leases. Inquire

J. Romaine Brown & Co.,
493 South Broadway, Yonkers

POST ROAD, RYE FOR SALE

High class eleven-room residence with three-car garage, on over an acre, on beautifully landscaped ground; first-class condition; no agents. Address Owner, Price $21,500. Phone 3464 Yonkers, or write K 161 Times.

First Time Offered

Shingle house. Large rooms. High location. Near station. 10 rooms, 2 baths, sewer, village water. Plot 90x180. Garage. Price $22,000. Best value in town.

GEORGE W. BOTH,
Scarsdale, N. Y. Tel. 567.

14-ACRE ESTATE

Dwelling, 15 rooms, 4 baths, every convenience; cottage, garage, stables, poultry house; fruits, flowers, shrubs, shade trees, tennis court; magnificent Sound view; 45 minutes from Grand Central; for sale at an attractive price.

FOX REALTY COMPANY,
51 EAST 42D ST.

New House—Unique Design

Ready now, 8 rooms, 2 baths, garage, large plot, beautiful boulevard, high elevation, no mosquitoes nor malaria, at Colonial Heights; fully developed colonyy few choice lots left, near depot; 30 minutes to Grand Central. Write for particulars and booklet,

TASKER HALSTED REALTY CO.,
154 Nassau St. Phone Beekman 4600.

Possession May 1st For Two Families In White Plains

An exceptionally well built house, in good section; modern, good condition and well worth price of $15,000.

Ashforth & Co., 501 5th Av.

SOUTH YONKERS

Bargain; must sell at once, 11-room house; all improvements; 2-car garage; plot consists of over six lots; $25,000.

JOHN H. GLANCY. Tel. 2805.
800 New Main St., Yonkers, N. Y.

LARCHMONT

Beautiful Colonial house, 7 rooms, 2 baths; select neighborhood; all decorated; $16,500.

Olcott & Egger, 51 East 42d St., N. Y. Tel. Murray Hill 3336.

An Opportunity

For Tenants of High Class Apartments.

to participate in the ownership and profits of modern apartment houses and obtain a permanent home at low rental

IS OFFERED

Rentals will advance for years to come. Real estate values will greatly enhance in value. If you cannot purchase one of these buildings alone, an interest may be purchased.

This is not a co-operative plan.

For full particulars of this unique and profitable proposition write, call or phone.

NASSOIT & LANNING,
Broadway and 89th St. Phone Riverside 8380.

WESTCHESTER—FOR SALE OR TO LET.

For Homes, Well Located on High Elevation—Frequent Train Service—Low Prices—Consult the Suburban Home Guide of the *Evening Post* every Saturday.

Advantages and features of the suburbs around New York—tax rates, commutation fares, social activities, school facilities and number of houses available for rent or sale. This week the Hudson River Slope of Westchester County.

Back issues available while they last.

A BEAUTIFUL HOME LARCHMONT

One of the finest in Westchester County. View of the Sound for miles. 4 baths, hot water heat. Room arrangements unsurpassed, including large Ballroom and Art Gallery. 4-car garage. Grounds cover 2 acres, with all kinds of fruits and flowers. All the year home in perfect comfort. If interested act promptly, as this is too good to last.

COFFIN & COFFIN
638 Main St. Tel. 38.
638 Main St.,
New Rochelle, N. Y.

SACRIFICE

COMPLETE estate of 2 acres and beautiful home containing a wonderful living room, music, drawing and dining rooms, 6 master's, 3 servants' bedrooms and 4 baths; garage, gardens, tennis court, &c.

CAN BE PURCHASED AT LESS THAN COST.

Advise immediate appointment.

LOUIS P. MILLER
POST ROAD, LARCHMONT, N. Y.

FURNISHED HOUSES GREENWICH and Vicinity.

A few desirable properties from $2,000 to $10,000.

W. F. DAY 500 5TH AVENUE, N. Y. City.

A CONVENIENT

and comfortable home within 7 minutes' walk to station; large lot with fruit and garden. Foyer hall, living room with alcove, dining room, sun parlor, pantry, kitchen and porches on first floor; 4 bedrooms, bath with shower and extra lavatory on second floor; 2 large bedrooms and storage on third floor. Price $11,000; half cash.

EDWARD M. WEST, INC.
Depot Plaza, White Plains, N.Y. Phones 2787-8

SOUTH YONKERS

Elegant corner property; house of 12 rooms; all improvements; $14,500; terms arranged; room for garage.

JOHN H. GLANCY. Tel. 2805.
800 New Main St., Yonkers, N. Y.

WESTCHESTER—FOR SALE OR TO LET.

Mount Vernon—$25,000.

Modern stucco residence; drawing, reception, dining room, sun parlor, kitchen on first floor; library, six master bedrooms, two baths upper floors; all other conveniences; large plot of land; beautifully located among fine homes, handy to station.

$35,000, Stone and Stucco

Dwelling, Colonial type, large living and dining room, den, sun parlor, kitchen first floor; 4 large rooms, 2 baths second floor; third floor, billiard and sleeping rooms; large plot, fine location.

Bronxville—Fine Stone Residence, $60,000.

First floor, very attractively arranged; 5 master bedrooms, 2 baths, servants' quarters, one bath, sleeping porch; location on high knoll, southern exposure, choice surroundings.

DAVID STEWART,
1 East 42d St. Phone Vanderbilt 1150.

Greenwich

Three attractive houses of four Master Bedrooms; two servants' Bedrooms; 2 Baths; Garage; good sized porches; hot water heat, plot; $15,000.

L. E., Box No. 98 Times.

NEW ROCHELLE

Gentleman's home in a highly restricted part; beautifully appointed with all the latest modern improvements; 5 master bedrooms, 3 baths, 2 maids' rooms, large living and dining rooms, sun porch, 5 open fireplaces; 2-car garage; price $48,500; terms; no agents. For booklet write

GEO. L. KETTNER,
220 Main St., New Rochelle, N. Y.

NIFTY and HOMELIKE

Shingle house, with French windows; living room with open fireplace; four bedrooms and bath on the second floor. Price $10,000; half cash.

EDWARD M. WEST, Inc.,
Depot Plaza, White Plains, N. Y. Phone 2787-8

BROKER

Reliable man familiar with either Hudson River, Rye, Greenwich, Scarsdale, Great Neck or Oyster Bay sections wanted by well known firm to follow up and close deals it cannot now cover. Give business experience. Replies confidential.

Address B. X., 132 Times.

YONKERS SPECIALS.

10 rooms; garage; improvements; shade corner; high elevation; immediate possession; $10,000.

15 rooms, 2 baths; strictly high class throughout; this week only, $14,000.

3-family house, garage; exceptional location; free rent and last income; $11,000.

Six other homes, $8,000 to $22,000.

LEROY STEER, 800 4th Ave.

WESTCHESTER—FOR SALE OR TO LET.

GREENACRES

The Old-Time Builder

still exists. Here is a house built on honor. Colonial type house of 10 rooms and 3 baths. Very large living room, with French doors to enclosed porch. Great tapestry brick open fireplace. Kitchen walls tiled.

Bedrooms unusually large, one with open fireplace. Main bath very large, all tile, built-in fixtures; separate shower; many closets; large storage attic.

Glass enclosed sleeping porch; wonderful view; big trees; brick garage, stone driveway.

Improved hot water heating system. Gas and electricity; Plot 72x228. Price $35,000.

Dreams Come True.

Here is that house. Wide clapboard center entrance house of 8 rooms and 3 baths, large living room with tapestry brick fireplace and side porch. Four large bedrooms and 2 tiled baths with built-in tubs on second floor. Rooms en suite. Sleeping porch 17 feet long, with casement sash and French doors and heated. Large closets.

Master's bedrooms and alcove, unusually large. Maid's room and bath off kitchen. Oak floors. Old fashioned green shutters and flower boxes. Great stone chimney. Vapor vacuum heating system. Plot 75x100. More to be had. Many large trees. Adjoining Bronx Parkway. Price $34,500.

Robert E. Farley Organization
12 East 44th St., N. Y.
Murray Hill—7720.

Greenacres Office, Hartsdale.
'Phone White Plains 2877.

At Peekskill

Village homes near depot, large plots, all improvements; immediate possession. $8,000.

On State road, 2 miles out, Colonial 10-room house; fertile land, fruit, brook, farm buildings; excellent condition. Owner died last Fall, estate sacrifices $12,000. Several well-located farms, with all modern improvements; commuting by auto; very attractive prices. Try, be serious enough to investigate personally by appointment.

30-room hotel, fully furnished, on State road, lake frontage, few acres; sacrifice $11,500. On the Hudson, good house, near dock landing, fishing, boating, gasoline, refreshments, large plot, good business, below Peekskill $4,500; on Albany Post State Road, below Peekskill, 2 acres, large road frontage, suitable for garage, small house, fruits, $2,500.

Lake farm, wild land, small house, fruit, scenery, 6 miles from Peekskill, large acreage, $6,000. Several remote farms, cheap, elevated, watered, about mile from State road, 10 miles from Peekskill, $3,000 up. No lists nor catalogues; no poultry fiends entertained. No rentals with options; no postals; appointments solicited.

JOHN V. ALEXANDER, 1 East 42d. Vanderbilt 1584. Residence, 435 Peekskill.

Parkside-Larchmont
On the Sound

23 minutes from Grand Central. (Sound Side of R. R.)

Restricted residential section, high ground, winding roads; with sewer, water, gas, electricity, &c.; build a home in accordance with your requirements amongst the knolls and old oak trees, which make this ideal setting for an all-year residence. Five minutes' walk to station, only a short walk to school, churches and ground; $1,500 cash, balance on monthly payments like rent, will enable you to own your own home in this beautiful section.

Chas. Field Griffen & Co.
11 East 42d Street.
Tel. Murray Hill 6441.

MINIATURE FARM

Gentleman's Country Home

50 Minutes out on "New Haven."

Small house, remodelled by city man of means and refinement.

2½ ACRES OF LAND.

Excellent vegetable and flower gardens; fruit trees and berry bushes. Complete set of outbuildings. Price $15,000 for quick sale, a real bargain. Apply

J. F. McKEAN 542 Fifth Ave. Vanderbilt 8575.

15 ACRE PLATEAU
NEAR BRIAR CLIFF

Very beautiful views of the Hudson River. Southern and western exposure. Frame Colonial house of 16 rooms and outbuildings. Many very large trees, extensive gardens, fruit in profusion. Near good school and Sleepy Hollow Club. A very exceptional all-year or Summer home. For sale, furnished.

NICHOLS & HOBBIE,
7 East 42nd St., N. Y.

PELHAM

A dear little Dutch Colonial home, with all modern conveniences; sun and sleeping porches; 4 master bedrooms and 2 baths; maid's room and bath; garage; large plot on high elevation; price attractive to quick buyer. Make inspection appointment.

COOLEY REALTY CO.,
MT. VERNON, N. Y. PHONE 3400-1.

GREENWICH:

Twelve acres; modern residence, five master's bedrooms, five servants' rooms, five baths. Large garage with living quarters. Rent $7,000.

Chas. Field Griffen & Co.,
11 East 42d St. Murray Hill 6441
Founded 1875.

PELHAM

In one of the choicest restricted sections, convenient to transportation and new golf and country club; new Colonial house, structural qualities of the best; ready for occupancy; can be decorated to suit fancy of purchaser; three master bedrooms and two baths, maid's room and bath; all modern conveniences; large plot of land; garage. Asking $32,500.

COOLEY REALTY CO.,
Mt. Vernon, N. Y. Tel. 3400-1.

RYE, N. Y.

Ten acres, shore front, with bathing beach. Handsome modern house, eight master bedrooms, ten servants' rooms, seven baths. Large garage with living quarters. For rent for the summer season.

Chas. Field Griffen & Co.,
11 East 42d St. Murray Hill 6441.
Founded 1875.

SEA-WALL WATER FRONT

Thirty-six minutes Grand Central. Finest shore front on Sound. House two years old. Last word in modern construction. Six master bedrooms, five baths; three maids' rooms and bath. Garage and stables. Reduced price. Terms.

Mrs. C. M. Murdoch
Post Road, Larchmont, N. Y.
Tel. 425 Larchmont.

HILLS OF WHITE PLAINS

Colonial homestead, 14 rooms, 4 baths; wonderful tract, 14 acres; garage, gardener's cottage, other buildings; highly cultivated land, abundance fruit; price $30,000; unusual value.

ASHFORTH & COMPANY
261 5th Ave. Murray Hill 143.

FIRST FIVE HOUSES, $19,500

EASTERN PARKWAY SECTION

Sullivan St., bet. Rogers and Nostrand Aves.

Now—before completion—we will accept this price from the first five purchasers of these NEW TWO-FAMILY BRICK HOUSES, WITH GLASS ENCLOSED PORCH AND DOUBLE GARAGE. Thoroughly modern, well built, in a fine location near Prospect Park and one block from Subway Station.

Brokers Protested

REALTY ASSOCIATES, Owners
Builders of Over 500 "Easy Housekeeping" Homes
162 REMSEN ST., BROOKLYN

High Class Location in BEDFORD SECTION—Brooklyn

FURNISHED FOR IMMEDIATE OCCUPANCY

Beautifully decorated and elegantly furnished 14 room home in very desirable location near Grant Square. Two baths and basement closet. Twenty closets and small garret. Dry concrete cellar with store room. Modern hot water heating system, with NEXT TWO YEARS' COAL SUPPLY ALREADY LAID IN. Also instantaneous hot water heater, most complete system of electric wiring with master switches and artistic fixtures. 9 fireplaces, 2 of which have gas logs. Parquet floors with walls and ceiling decorated in exquisite style and furnished to measure up to the interior decorations. Furniture, carpets, Oriental rugs, draperies, and in fact everything in the house practically new, as well as decorations. Owner desiring to leave city. Will sacrifice at $56,500. This is a real home, but must be seen to be appreciated. Address V 702 Times Downtown.

OCCUPANCY MAY FIRST

New two-family Brick Houses, with and without driveway.

11 rooms, 2 baths, decorated; sewers, sidewalks, curbs; electricity, showers, baths; parquet throughout; 2 steam plants; brick porches.

Location: Linden Street, between Fresh Pond Road and Prospect Avenue, Ridgewood.

Price $14,500 and $12,500 respectively. Suitable terms.

Take elevated to Fresh Pond Road station.

Builders on premises, or Chas. W. Schreiber, Inc., 2429 Myrtle Avenue, near Fresh Pond Road, Brooklyn.

WESTCHESTER—FOR SALE OR TO LET.

Water Front
RYE

We have just had placed in our hands a magnificent fireproof water front residence with bathing beach and other facilities. Ample property with garden and magnificent view in all directions. Owing to certain business changes, the owner wishes to dispose of it promptly. Will sell well within its value. For further particulars apply to

BLAKEMAN QUINTARD MEYER INC.
50 East 42d St., New York City.
Phone Murray Hill 2465-2466 and Rye 523.

WESTCHESTER—FOR SALE OR TO LET.

Rye, New York

$18,000 12 rooms, 5 master's and one servant's, 2 baths, 2 fireplaces, hot water heat, all improvements, 3 minutes to station and golf club; garage.

$21,000 Well constructed frame house, 14 rooms, 4 master's and one servant's, 2 baths, hot water heat, garage and stable with quarters; one acre of ground; terms arranged.

Furnished Rentals A number of choice properties still available, $1,000 to $5,000 for the season.

Robert E. Farley Organization
12 East 44th St., N. Y.
Murray Hill—7720.

Sound Shore Dept.

New Rochelle

$15,000 Shingle Frame, 12 rooms, 6 bedrooms, 3 baths, vapor heat, gas and elec.; garage; plot 109x110; short walk to station.

$22,500 Colonial, 8 rooms, 4 master's and one servant's, 2 baths, sleeping porch, hot water heat, oak floors; plot 165x89; Wykagyl section.

The Two Biggest Bargains in New Rochelle.

Robert E. Farley Organization
12 East 44th St., N. Y.
Murray Hill—7720.

Sound Shore Dept.

Easy Housekeeping in this New Rochelle pretty home.

Attractive, new, white clapboard Dutch Colonial dwelling. The coziest and most complete house we have ever offered.

1st floor—Immense living room, with open fireplace; opening on to porch; hall, dining room, butler's pantry and kitchen.

2d floor—3 large master bedrooms, 2 tiled baths, with showers; all the most up-to-date conveniences and appointments.

Beautiful, high location; plot 50x200; large trees, &c.

Price $16,500.

H. C. KIRHOFER
Telephone 58 New Rochelle, N. Y.
North Av., at Station.
Office Open Sundays.

MAGILL, Real Estate
Pelham, New York

Green Gables—Beautiful residence, nine rooms, three baths, all modern, select neighborhood. Garage. Large Plot. Convenient for commuting. Under $20,000.

Terms Arranged.
Phone Pel. 4704. 107 Wolf's Lane

Beautiful Residence
Hastings-on-the-Hudson
160 Mount Hope Boulevard

10 spacious, light and airy rooms; hardwood trim throughout; sun parlor, front and rear porches, tiled bathroom, hot water heat, electric light, large garage; 45 minutes from New York; close to schools and churches; corner lot, 100x100.

Price $12,500
Terms to Suit.
Associated Realty Co.
1133 Broadway, Cor. 26th St.
Telephones Watkins—2903-6291-9498.

CHARMING HOUSE
FINE ELEVATED LOCATION

Three minutes' walk one station; convenient to other corner; grand old trees; five lent to other corner; grand old trees; five bedrooms; 3 baths; sleeping porch; oak floors throughout; hot water heat; instantaneous water heater; garage. Owner leaving State; nearly new. $21,000.

ALLABOUGH & Son, Pr. 460 New Rochelle. 38 North Ave.

"Along the Sound"
REAL ESTATE
Chas. Field Griffen & Co.,
11 East 42d St. Murray Hill 6441.

FARMS

250 farms for sale in northern Westchester and Putnam Counties. State your requirements.

Edw. Joyce, Lake Mahopac, N. Y.

$27,000

A beautiful stucco, green tile roof home; perfect exterior; 3 baths; one chamber entire side of house; windows on all sides; large plot, artistically landscaped; flowers, shrubs, &c. Photo, particulars.

G. K. LAIRD 53 Vanderbilt Ave., N. Y. Tel. Mur. Hill 7327-6655.

$13,500

Eight rooms, large tile bath; exceedingly good arrangement; wide stairway, stained glass windows leading; large rooms; good glass windows leading; large rooms; good glass windows; all improvements; select neighborhood; plot; all improvements; select neighborhood; plot; only ¼ hour from Grand Central. Near station.

G. K. LAIRD Tel. Mur. Hill 7327—6655. 53 Vanderbilt Av.

WESTCHESTER—FOR SALE OR TO LET.

A Housing Problem Solved.

An attractive Bargain. Cash $7,500. Mortgage $15,000 at 5½% for three or five years. Immediate possession.

419 and 421 South Third Avenue, Mount Vernon, N. Y.

Large Duplex House, all improvements, independent steam heating systems, separate spacious verandas. Plot 100x105 feet. Present market value $30,000. A wonderful investment for homeseekers or builder. Houses can be converted quickly and at small cost into four family type of apartments, with annual rental of $3,600. If converted, owner will finance building loan for buyer. Inspection invited.

F. J. Thill, Sole Agt.
27 Prospect Av. Phone 361 Mt. Vernon, N.Y.

PELHAM MANOR
Charming Colonial Home

White clapboard, solid green shutters; 2 wing verandas, central hall, large living room, Colonial fireplace, paneled dining room, 6 bed chambers, 2 baths; parquet floors; steam heat, modern; garage; large plot. Built five years ago, when workmanship and materials were right.

Could not be duplicated for $30,000.
PRICE $15,000.

J. B. THILL 51 East 42d St., New York Tel. 6364 Murray Hill.

MOST ATTRACTIVE OF COUNTRY RESIDENCES

Featured in the leading country home magazine; clapboard Colonial, and nearly an acre of ground; delightfully located in restricted suburban community; 38 minutes from Grand Central; 9 spacious rooms and 3 baths; thoroughly built by owner; best of material; garage for 2 cars; going to France, only reason for selling. B. W. F., 102 Times.

A Real Bargain—$8,500

Reasonable at the old-time prices, a decided bargain now. 10 rms, 2 baths; splendid heat, hardwood floors, gas; large plot in best section of North Yonkers. Reasonable terms. Do not believe this house can be duplicated anywhere for near this price. Owner, P. O. Box 97, Grand Central Terminal.

Chester Park, North Pelham, N. Y.

Wonderful house, together with nearly three-quarters acre of land, cultivated ground for many flowers, fruits and vegetables. House in good condition. Can be bought furnished or unfurnished. For further particulars apply

WHITE-GOODMAN
372 Broadway
Stuyvesant 218-219

THREE FIREPLACES

are in this 7-room house, 2 baths, large plot, splendid neighborhood. Rare value at $12,500. Act quickly.

EDWARD M. WEST, INC.
Depot Plaza, White Plains, N. Y. Phone 2767-8

AN UNUSUAL OPPORTUNITY

Very superior location; corner facing park; grand old trees; nine beautiful rooms, all improvements. Best bargain on market. In perfect maintenance. $13,500.

ALLABOUGH & Son, Pr. 460 New Rochelle. 38 North Ave.

WHITE PLAINS, $12,500

A small house on a large plot, 100x300; stucco and shingle; 6 rooms and bath, open fireplace, hot water heat, gas and elec.; garage for 2 cars; reasonable terms. Address W. W., 56 Times.

White Plains

$14,500. Stucco house, 12 rooms, 2 baths. Hot water heat. Oak trim. 2-car garage. Corner plot 114x150. Perfect location. Near station.

Greenacres

Finely constructed Colonial clapboard house of nine rooms and three baths, on a plot 72x150, with trees. Hot water heat, gas, electricity. Living porch and upper balcony, 10x20 each. Living room and owner's bedroom, 12x20 each. Exceptionally good plumbing. Beautifully built in every detail. Porcelain tubs. Price $23,500. Terms.

Scarsdale

Colonial shingle of nine rooms and three baths. Plot 80x200, with a number of beautiful trees. Six minutes' walk east of station, on high ground. Price $20,000. Terms. We have several places for rent in this section.

Pelham Manor
"Specials"

Six houses under construction, at the stage they can be shown. These houses have all the improvements latest architecture can devise. At the price asked we consider them equal to any purchase in the Pelhams. $22,000 to $34,000. Terms.

Bronxville
IN THE PARISH.

The following are a few of the representative properties we have for sale in Bronxville. All houses are equipped with the latest improvements and are made for immediate occupancy. Photos of these and other properties can be seen at our office.

Colonial and clapboard house of 7 rooms and 2 baths on good-sized plot; 1-car garage. Price $11,500. Terms.

7 rooms and 3 baths on large plot. A very good buy. Price $13,500. Terms.

Colonial house of 8 rooms and 3 baths on plot 75x125; garage. Price $21,500. Terms.

Stucco and frame house of 12 rooms and 3 baths; garage. This house is located in the most exclusive section of Bronxville and is a real home. Price $35,000. Terms.

A RENTAL.

Brand-new house of 10 rooms and 3 baths with garage—grounds all planted. Rent for 1 year unfurnished $3,500.

Chester Hill

9 rooms and 2 baths on large plot, with 2-car garage. All improvements, including steam heat. Immediate occupancy. A real buy.

We have other properties in these vicinities from $7,500 to $1,000,000

HOWARD SEITER Co.

7 EAST 42d ST.

Suite 611 Open Sunday Vanderbilt 8194

Specialists in Westchester Homes

Burke Stone, Inc.

REAL ESTATE
OFFICES IN
BRONXVILLE—PELHAM—LARCHMONT
Phone 1480 Phone 1073 Phone 852
OPEN SUNDAYS

WESTCHESTER—FOR SALE OR TO LET.

NEW ROCHELLE

Attractive Colonial Residence

Plot 60x150, in the heart of New Rochelle, just off the line of traffic but in a section entirely and exclusively confined to residential dwellings.

FIRST FLOOR: Centre hall, vestibule, living room with open fireplace, dining room, butler's pantry and kitchen.

SECOND FLOOR: 4 large bedrooms and 3 attractive tiled baths with showers.

THIRD FLOOR: 2 bedrooms and tiled bath, also ample storage space.

GARAGE: One car, with light, water and heat, supplied by house system.

HOUSE: Heated by hot water, has electricity, gas, hot water heater, screens, weather strips and every other modern appointment.

THIS IS WITHOUT A DOUBT THE BEST BUY IN NEW ROCHELLE AT THIS TIME AS OWNER MUST SELL AS HE IS LEAVING TOWN OFFERED FOR THE FIRST TIME AT $25,000. Terms can be arranged and occupancy can be had May 1st.

Exclusive agents for this desirable property.

Other desirable properties throughout Westchester County from $8,000 up.

P. A. CAMERON
64 North Ave., New Rochelle, N.Y.
Phone 4226

GREENWICH

FOR SALE or FOR RENT

During the past few weeks our GREENWICH manager has had placed with him exclusively some of the most attractive properties in this section. It will be his pleasure to serve any who are interested in the higher grade properties.

Robert E. Farley Organization
12 East 44th St., N. Y.
Mr. WIGMORE.
Phone Greenwich 1584.

FOR RENT, Furnished, MT. KISCO

$1,500 for Season.

5 acre estate. House contains 12 rooms and 2 baths.

For Sale—Briarcliff—$65,000.

31 acre estate. Colonial house. Garage with living quarters. Good farm land.

For Sale, Near Ossining, $19,000

65 acre farm. Old fashioned house; large barn, chicken house. Land in good condition.

ROBERT E. LENT,
OSSINING, N. Y.
Phone 840. Daily or Sunday.

For Rent, Furnished, for Summer
OVERLOOKING SOUND

30 Minutes from Grand Central

Attractive stucco residence, living room, dining room, butler's pantry, kitchen on 1st floor; 5 bedrooms, 3 baths on 2nd; 4 servants' rooms, bath on 3rd. Garage. 45 minutes by motor from 42d St. Apply 5-8147.

827 5th Ave. New York. Telephone Murray Hill 6388.

RYE, N. Y.

Convenient to Green Meadows Country Club, Apawamis Club. Immediate possession. The Wm. H. Beers place, Circular Avenue, Mary Park. Two acres, with substantial dwelling; garage for 3 cars; 9 living rooms. Opportunity for quick buyer. $31,000. Large Photographs. Wm. C. & A. Edw. Laster, 30 East 42th St.

SOUTH YONKERS
FOR SALE

Nine-room modern house in the best residential section of Yonkers. Electricity, gas, hot water heat. Plot 80 ft. by 113 ft. Half-minute walk to B'way trolley; 8 minutes to subway; 25c. zone. Suitable for doctor. Exceptionally large reception hall. Could be converted into two-family house.

C. J. DALY,
25 South B'way, Yonkers, N. Y.

WESTCHESTER—FOR SALE OR TO LET.

Exquisitely Finished Home in No. Yonkers

One of the most beautiful dwellings in this very desirable residence section. 16 rooms, 5 baths, every luxury. Grounds 1½ acres, with fine river view. Tennis court, 4-car garage. Complete, up-to-date, in perfect condition; no expensive repairs nor re-decorating.

Price only $65,000.00

See Detailed Illustrated Adv't. of this fine property in April "Country Life."

EDW. C. HEALD
Elliott Flood Bldg.
Getty Sq., Yonkers, N.Y.

FOR SALE.

WHITE PLAINS—40 acres; 8-room farmhouse, fireplace and improvements; stables; outbuildings.

CHAPPAQUA—9-acre estate; fine gardens; shrubbery; fruit; 10-room house; 3 baths; fine views.

OLD BEDFORD—4 acres; orchard; fruit; fine shade; old Colonial house with fireplace; 9 rooms; improvements; stable and garage.

KATONAH—12 acres; stone residence; 13 rooms, 3 baths; assortment of fruit; fine views.

REAL FARM—138 acres; fine soil; large orchard; 12-room farmhouse and outbuildings; fine views.

BREWSTER—Estate or stock farm, 500 acres; stone residence; modern equipped outbuildings; also many larger and smaller places; send your requirements.

Reed-Clark Co., Inc. (Old & Reliable)
Phone 1516
White Plains, N. Y.

FOR SALE
WHITE PLAINS, N. Y.

$15,500—11 rooms, hot water, heat; plot 50x125.

In good section; real bargain.

$17,500—10 rooms, best section of White Plains, 65x196.

BEACON REALTY COMPANY
Tel. 849 and 1956 W. P.
49 Main St., White Plains, N. Y.

$23,000

Hollow tile and stucco house; 10 rooms and 3 baths, 1-car garage; plot 75x150; electricity, gas, sewer; macadam street, sidewalk; 10 minutes to station; opportunity for quick buyer.

Robert E. Farley Organization
12 East 44th St., N. Y.
Greenacres Office, Hartsdale.
Phone White Plains 2877.

WESTCHESTER COUNTY ESTATES AND COUNTRY HOMES SALE AND RENT

Along the Hudson
Along the Sound
Along the Hills

Kenneth Ives & Co.,
REAL ESTATE BROKERS,
7 EAST 42D ST., NEW YORK.

A CHARMING HOUSE

White, wide clapboard, long, low effect, on Greenacre's finest street, among large, beautiful shade trees. Has 8 rooms, 3 baths, 2 porches, garage. Plot 75 x 180. Available May 1. Ask for photo. Price $25,000. C. H., Box 33 Times.

JUST THE HOUSE

you are looking for. Now, up to the minute, large, spacious rooms, 3, and 2 baths, fireplace, sleeper; setting well back from the road, on a plot 80 feet front; best section White Plains, which is 38 minutes from Grand Central. Owner leaving for West and must dispose of it at once; $22,000. Owner, J. A. M., 42 Times.

Waterfront Residence

Large house, 40 ft. piazza, overlooking 200-foot lawn running to stone seawall; small cottage edge of private bathing beach; garden, fruit, wonderful trees; garage, chicken house; at City Island, 45 minutes by auto; decided bargain at $30,000. Samuel J. Wood, 1 West 120th St.

NEW ROCHELLE

A Few of the Many Beautiful Homes We Offer for Sale

VIEW FOR MILES
(Near trolley line.)

Tapestry Brick—terra cotta tiled roof; 2-car garage, ¾ acre, garden, etc. Five master bedrooms, two tiled baths. Less than mile to main line station.

Asking $00,000. Make Offer.

20 MILE UNOBSTRUCTED VIEW

12 rooms and bath, porches on every floor; exposure; greenhouse, grape arbor, fruit and shade trees; poultry outhouse, stables, etc. 10 min. to sta., ½ block from trolley, near school. Five-car garage, all modern improvements.

ASKING $00,000.
Make Offer. (Terms.)

COLONIAL HOUSE

Corner plot, ½ acre. 4 master bedrooms, 2 baths, sleeping porch, 2 maids' rooms and bath; large living room, open fireplaces, breakfast room, sun parlor, enclosed porches; 2-car garage.

Price $00,000.
Terms arranged.

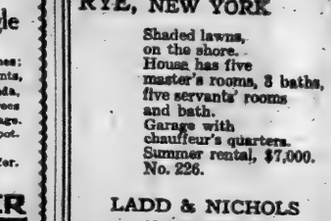

STUCCO HOUSE

One-half acre land, 2-car garage; three master bedrooms, 2 tiled baths, maids' room and bath. In exclusive Park, 10 minutes to station.

ASKING $00,000.

OPEN SUNDAYS
For details and appointment, At your service.

CALIFORNIA STYLE BUNGALOW

Built for owner. Six rooms, tiled bath, high ground; half block to trolley; near school and station.

ASKING $00,000. Make Offer.

NEW ROCHELLE OFFICE:
244 Huguenot Street
Tel. New Rochelle 706

BEATTIE & ZAPPONE

NEW YORK OFFICE:
175 6th Ave., Cor. 22d St.
Tel. Gramercy 2361

WESTCHESTER—FOR SALE OR TO LET.

Edward C. Griffin & P. H. Collins
BANK BUILDING
Tel. 352 Larchmont, N. Y.

Offer following high-class selections from their complete list of Larchmont properties:

Water front point of 1½ acres. New frame house of 15 rooms, 5 baths, all improvements. Large garage, very attractive grounds. Beach, boat landing, &c. Wonderful view. For sale at $125,000. Liberal terms.

In most desirable section near Sound, house of 14 rooms, 4 baths, unusually attractive arrangement. Complete in every detail; 2-car garage, rooms and bath; ¼-acre of land. Immediate possession. For sale at $35,000. Terms.

In fine residential section, exceptionally fine house of 9 rooms, 2 baths, hot water heat, etc.; 2-car garage. About ¾ acre of land. House is attractively planned and complete in every detail. Erected in 1919 for owner's occupancy in a thorough manner, not as a speculative proposition. Price $35,000. Terms.

Large Colonial brick house of 23 rooms, 6 baths. Complete in all appointments and unusually attractively planned. Large garage, outbuildings, lake and 16 acres of lawns and gardens; fine trees. For sale. Immediate possession.

Brick house with 8 bedrooms, 3 baths, 4-car garage. Land over one acre. Perfect condition inside and out. Well planned. For sale for $85,000. Can be rented for the Summer for $6,000.

HOMES AT NEW ROCHELLE

Immediate Occupancy.
April 1st and May 1st.

9-room house, gas, electricity, hot water heat, open fireplaces. Plot 60x200. Garage. Near station and trolley.

$10,500

7-room Colonial bungalow, 2 baths; large plot; garage.

$14,500

Spanish villa, 8 acres; 15 rooms in house; 2 baths; all appointments and improvements; 3 car garage, with man's quarters. Sound view; choicest location in country. Easy terms. Price $60,000

Smaller attractive Homes From $5,000 to $13,000.

HUDSON REALTY CO. of New Rochelle
268 Huguenot St. Tel. 1528 New Rochelle, N. Y.
Office Open Sundays.

Four Acre Estate

NOTHING LIKE IT AVAILABLE IN TOWN AT THE PRICE.

200 fruit trees, 1,200 berry bushes; fine tennis court; 10 rooms, 3 baths; hot water heat; sleeping and sun porches; garage and gardener's cottage; can be purchased at pre-war cost by quick purchaser.

GEORGE W. BOTH,
Garth Road, Scarsdale, N. Y. Tel. 587.

Unusual in the Market.

Owner most anxious to sell—and offers best value in White Plains today. Charming, well-constructed stone and frame dwelling, 14 large, light and airy rooms, 3 baths, hot water heat, all improvements; well-shaded grounds, ornamental trees, fruit; over an acre. Garage. Convenient to station and trolley. Immediate possession. Could not duplicate house for asking price, which is $40,000. Make an appointment to inspect and reasonable offer will be considered. G. A., Box 91 Times.

Never Offered Before

Beautiful modern stucco on hollow tile; 11 rooms, 3 baths; 4 master bedrooms and 3 baths on second floor; 2 servants' baths and billiard room on third floor; steam heat; special cabinet hardwood throughout, artistically decorated; perfect condition; 2-car garage, plot ¼ acre; would cost $60,000 to construct today. Price $35,000. Immediate possession given; principals only. Address owner, W. A. M., 83 Times.

FOR SALE

Finest site in or about Greater New York for residence or apartment, corner plot 80x80, overlooking 1,000-acre City Park. Select neighborhood. 45 minutes to 42d St., 45 minutes to Wall St. above ground.

A1138 Times Harlem

BEAUTIFUL PELHAM HOUSE
on half acre corner plot

Grand trees; five minutes' walk one station; ten minutes other. Living room 20 ft. long; sun parlor; four bedrooms, 2 baths. New house; excellent construction. Everything modern and best. This is a prize. Reasonable terms $18,500.

ALLABOUGH & Son, Pr. 460 New Rochelle. 38 North Ave.

FOR OCTOBER: MODERN RESIDENCE.

Complete in every detail; about 2 years old, with living room, playroom, den, sun parlor, dining room, kitchen, 6 bedrooms, 3 baths and sun parlor; double heated garage; convenient, restricted, improved section. Not built for speculation. Price $25,000.

C. B. Allen, 32 Huguenot St., New Rochelle, N. Y. Tel. 748.

HOUSES AT BRIARCLIFF MANOR, NEW YORK

Seven Room House with Bath..$6,000
Open and sunny location, about 3 blocks from station. Contains all improvements. Size of lot 80x150. Available May 1st.

Ten Room House with Bath....$7,500
Well situated, within 5 minutes' walk of station. All modern improvements. Garage, garden plot and shade trees. Lot 75x150. Available May 1st.

For Rent
House of 11 large rooms and 1 bath. All modern improvements. About 15 minutes' walk to station. Located in a good neighborhood near to stores and school. Monthly rental $75.00.
We have also to offer for the Summer season, furnished houses in the Briarcliff Section, ranging in price from $500.00 to $5,000.00.

Small Farm House with 10 Acres of Fertile Land
Located on State road at the edge of Briarcliff Village. Fine all year spring in rear of dwelling. Building capable of remodelling. Ideal spot for farming on a small scale. Available now. Price $10,000.

Six Room House with Bath....$5,500
Within 5 minutes' walk to Briarcliff station. All improvements. Plot of ground 50x150. Available May 1st.

An Ideal Home
Modern house of frame construction with stone trimmings. 15 minutes' walk to station. Contains large living room with open fireplace, dining room, kitchen, pantry, 4 bedrooms and 2 baths. Entire house recently decorated. All modern improvements. Laundry in basement. 2-car garage. ½ acre of land with garden plot. Location on eastern slope of one of the Briarcliff hills with fine view over the valley. Price $18,000.

Attractive Modern Tea Room Residence
6 bedrooms, enclosed sleeping porch and 2 baths, living room, dining room, pantry, kitchen and enclosed porch with open fireplace. All improvements. Situated on high ground in apple orchard of 1¼ acres. Also fine tennis court, greenhouse and 2-car garage. A complete home amid ideal surroundings. About 4 blocks from station. May be occupied in April. Price $26,000.

BRIARCLIFF REALTY CO.

402 Madison Avenue
Telephone Vanderbilt 7212.

WESTCHESTER—FOR SALE OR TO LET.

At New Rochelle
½ stone & ½ shingle

One of the REAL cozy homes; all conveniences and improvements, 12 rooms, 2 baths, large veranda, etc. Plot ½ acre. Beautiful trees and shrubbery. 2 car garage. Delightful location and near depot.

Price $26,500—Open to Offer.

H. C. KIRHOFER
Telephone 58 New Rochelle, N. Y.
22 North Ave., at Station.
Office Open Sundays.

PELHAM MANOR—FOR SALE

Are you or your friends interested in buying attractive, well-built houses in lovely restricted section among charming people. Apply Mrs. Benjamin Briggs, Pelham Manor.

Telephone Pelham 4760

PELHAM, N. Y.

Gentleman's home. 1st floor, hall, living room, dining room, glass inclosed breakfast porch, 3 open fireplaces, parquet floors, butler's pantry and kitchen; 2nd floor, 5 master bedrooms, 2 baths, separate servant's quarters, 2 bedrooms and bath; 3rd floor, 3 finished rooms, screened; gas, electricity; garage, large plot. Possession now.

J. N. AMUNDSEN,
115 Wolf's Lane. Tel. 1153 Pelham, N. Y.

LAKE MAHOPAC

"WOODYCREST" Colonial Summer home.

Exclusive; Lake Mahopac; near station; large wooded plot; 7 rooms, 2 baths, sleeping-porch, 23 foot living room, fireplace, veranda, water, electricity, garage.

Edw. Joyce, Lake Mahopac, N. Y.

NEW ROCHELLE

Ten room modern house; fine section; all woodwork white enamel; two baths. Lot 80 by 135. Price $20,000.

Six room modern house, just completed; beautiful home for small family. $13,500.

A. G. NELSON,
47 W. 34th St., City. Tel. Greeley 6450.

MOUNT VERNON, NEW ROCHELLE, LARCHMONT AND PELHAM HOMES.

Over 3,000 to select from; we have them.

N. E. Tail & Co. Inc.
1st Nat'l Bank Bldg. Tel. 1684 Mt. Vernon, N. Y.

CHARMING LARGE HOUSE IN NEW ROCHELLE

Very accessible location; large grounds; English style, striped stucco; very spacious rooms throughout; 5 master bedrooms and 4 bathrooms on 2nd floor. A grand house of superb construction. Garage; fine shade and shrubbery. $35,000. Great bargain.

ALLABOUGH & SON 38 North Av. Pr. 460 New Rochelle

RYE—FOR SALE

Exceptionally well built house, ten rooms, 2 baths, 1 acre, fruit and shade, high ground, fine; neighborhood convenient to club and station. Only $20,000.

STEWART C. SCHENCK,
51 EAST 42d ST. Tel. 2992 Murray Hill

MOUNT VERNON, N. Y.

TWO FAMILY HOUSE. Attractive modern home, 6 rooms and bath each apartment. Separate porches, electric lights, hardwood floors, separate hot water heating systems; two-car garage. Plot 62x100; near station. Possession both floors May 1.

Price $14,000. Cash required $5,000.

F. J. Thill, Sole Agt. 261 Mt. Vernon, N.Y.

3-FAMILY BRICK HOUSE

with store, in good business section of Yonkers, $5,000; easy terms; bargain.

JOSEPH H. GLANCY, Tel. 3862
320 New Main St., Yonkers, N. Y.

WESTCHESTER—FOR SALE OR TO LET.

RYE, NEW YORK

Shaded lawns, on the shore. House has five master's rooms, 3 baths, five servants' rooms and bath. Garage with chauffeur's quarters. Summer rental, $7,000. No. 226.

LADD & NICHOLS
15 East 54th St.
Greenwich, Conn. *Tel. 1717*

Country Home Near City

THE BROW OF A COMMANDING RIDGE EAST OF WHITE PLAINS. BROAD VIEW OF L. I. SOUND.

Land comprises 8½ acres. Beautifully landscaped. Over 400 choice fruit and ornamental trees. Garden.

House contains glass-inclosed, heated porches; sun parlor; conservatory; servants' dining room; 5 master's bedrooms, 3 baths and shower; 4 maids' rooms with bath; hot water heat, gas, electricity and city water.

Garage for 4 cars, with quarters, and stable with box and single stalls.

A Most Complete All Year Home in Perfect Condition

Price $12,000; represents a pre-war bargain. Apply

J. F. McKean 542 FIFTH AV. Tel. Vanderbilt 8575

An Attractive Home

Stucco Dwelling, Nine Rooms

Two baths, three fireplaces, gas, electricity, hardwood floors, upper porch; beautiful shade trees; excellent location; plot 140x125.

GEORGE E. DOOLAN
Realty Building. Telephone 589, White Plains, N. Y.

If You Are Looking

for a substantial, dignified country estate of Colonial architecture with fine grounds, possession of which can be had this Spring by quick purchaser, do not delay inspecting this real property. It is located in best residential section on high ground. The house is of pre-war construction, modern in every detail, interior rich with beauty, comfort and elegance. The first floor is well arranged with four large living rooms, kitchen and butler's pantry. There are five master rooms and two baths; also maid's suite with bath; large garage, with man's quarters. Can be purchased now at a real value; must get quick action. B. S. M., 56 Times.

SOUTH YONKERS

Accessible to Subway
PRIVATE HOUSE
Remodelled for Two Families.

Modern residence, 13 rooms, 3 baths, hot water heat, gas, electricity, hardwood floors, large closets; exceptionally well built; plot, 40x197; gardens, fruit trees; room for garage. Apply

J. F. McKEAN 542 FIFTH AV. Tel. Vanderbilt 8575

FOR SALE and FOR RENT

COUNTRY HOUSES

A few especially notable properties in the following sections:

GREENWICH

Back in the hills. Very exceptional estate of 10 acres, skillfully landscaped. House of fieldstone, commands wonderful country and Sound views, has 5 master's, 5 servants' bedrooms, 5 baths. Garage, stable, gardener's cottage. Immediate possession. Price $150,000.

AMONG THE WESTCHESTER HILLS

23 acres, commanding views of the surrounding country. Frame dwelling, 5 master's bedrooms, 3 master's baths, 4 servants' rooms and bath. Garage with accommodations, gardener's cottage. Price $75,000.

MORRISTOWN

One of the most beautiful estates in New Jersey, comprising over 20 acres of land, beautifully landscaped. Handsome brick house, fireproof construction, 10 master's bedrooms and 7 baths, 12 servants' rooms, 2 servants' baths. Greenhouse, large garage, stable, 3 cottages. A wonderful opportunity; can be had for less than pre-war price.

NORTH SHORE OF LONG ISLAND

In the heart of the most desirable section, a property of about 100 acres, possessing many unusual features, magnificent view of Long Island Sound. Imposing brick house, 12 master's, 10 servants' bedrooms, 9 baths, music room, large living room, library, conservatory, dining room, butler's pantry, kitchen, servants' dining room, laundry. Garage for 7 cars, stabling for several horses, chauffeur's cottage, greenhouses, dairy buildings, poultry houses, farm barns, stables and cottages for help. For sale or for rent.

Pease & Elliman

340 Madison Ave., N. Y. Tel. 6200 Murray Hill

PLEASANTVILLE, N. Y.

"A Village of Homes"

Located amid the delightful and healthful hills of Westchester County, one hour from Grand Central Station, thirty miles from New York. Splendid Schools and Churches. Excellent water and streets.

5-ROOM HOUSE, without improvements; small barn, fruit; lot 75x200; high location, 1 mile from station; price $2,500; cash $1,000.

5-ROOM SUMMER BUNGALOW, bath; one acre; high location, ½ mile from station; price $3,500; cash $1,500.

7-ROOM HOUSE, bath, steam heat; lot 116x145; high location, 1 mile from station; price $4,750; cash $1,750.

6-ROOM HOUSE, bath, hot water heat, gas, electricity; lot 40x100; near station; price $5,500; cash $1,700.

6-ROOM HOUSE, bath, hot air heat, gas, electricity, newly painted; corner lot, 75x100, near station; price $8,000; cash $3,000.

7-ROOM HOUSE, bath, hot water heat, electricity, corner plot, 200x200; excellent location, mile from station; price $9,000; cash $2,500.

8-ROOM HOUSE, bath, hot water heat, hardwood floors, gas, electricity, garage, chicken house, fruit; corner lot, 100x100; near station; price $10,000; cash $4,000.

9-ROOM HOUSE, bath, hot air heat, gas, electricity, hardwood floors, fireplace, large garage, chicken house, fruit; lot 50x240; near station; price $10,000; cash $4,000.

10-ROOM HOUSE, bath, steam heat, electricity, hardwood floors, fireplace, large barn, chicken house; corner plot, one acre, ½ mile from station; price $12,000; cash $4,000.

10-ROOM HOUSE, bath, steam heat, electricity, large garage; plot 1½ acres, ½ mile from station; price $12,500; cash $5,000.

13-ROOM HOUSE, 2 baths, steam heat; electricity, hardwood floors, 2 fireplaces, large barn, garage; plot 2 acres, excellent high location, ½ mile from station; price $16,000; cash $6,500

GENTLEMAN'S COUNTRY ESTATE

12 Acres, commanding magnificent view of surrounding country. House of 12 Rooms, Bath, Steam Heat, Electricity, Hardwood Floors, Fireplace, Large Barn, Garage, Fine Orchard of Apple Trees, ½ mile from station. PRICE $45,000. Cash $15,000.

Possession may be had April 1st and May 1st.

Trains on Sunday leave Grand Central at 8:06, 9:15, 10:45 A. M., 1:13, 4:15, 5:30 P. M.

COME EARLY AND GET YOUR CHOICE

Agent will meet all trains.

BRORSTROM COMPANY, Inc.

Telephone 176 PLEASANTVILLE, N. Y.

WESTCHESTER—FOR SALE OR TO LET.

New Rochelle
Colonial House

Seven rooms and one bath; gas, electricity, hot water heat, all improvements, fine residential park section. Asking $22,000; make offer. Terms. Other desirable properties from $6,000 to $100,000. Sunday Appointment.

Kolbe & Co.

52 LAWTON ST. TEL. 388

White Plains—For Sale
NEW MODERN HOME

Nearing completion, 9 rooms, tiled bath; hot water heat, gas, electricity; hardwood floors; tiled vestibule and entrance. Two-car garage.

House is located on healthy, high elevation, in most select residential neighborhood convenient to school, church, station, shops.

Price $, allowing part cash, part mortgage. For appointment to inspect property apply owner.

WM. D. DAVIES
487 BROADWAY. Tel. CANAL 4323.

Ideal Country Home

Hollow tile and stucco house. Plot 1½ acres. 12 rooms and 3 baths, large hollow tile garage for 2 cars and stable for 2 horses; telford drive. Located on high ground in exclusive section of Westchester County, surrounded by fine estates. About 50 minutes to Grand Central Terminal. Very unusual offering at $45,000. S. D. 62 Times.

A COUNTRY HOME

Plot of 1¼ acres on State Road, mile to Scarsdale or Hartsdale Stations. House has 9 rooms, bath, open fireplace, large porch, large living room, large attic, steam heat, electric lights, barn, chicken house, fine trees. Asking price $12,000. A. L. J., 49 Times

BRONXVILLE

New, now being completed. 7 rooms, 2 baths, complete in every detail. Gas range, decoration, lighting fixtures, window shades, all included in price, $16,000. B. D., 103 Times.

LONG ISLAND—FOR SALE OR TO LET.

The owner of a large tract of land, about 800 lots situated in Queens, town of Flushing, served by the New York and Queens trolley, double track, 5 cent fare to New York, and the Long Island Railroad—also has sufficient sand and gravel on it to built 800 or 900 houses—will consider a development plan with parties who have sufficient capital to finance same. The owner will furnish the permanent loans; preferably 3 story, 3 family apts. Address J. R., Box 48, Long Island City.

Shoreham
North Shore Long Island

Three Special Bargains

Modern house of 10 rooms and 3 baths; 2-car garage with chauffeur's quarters; 2 acres of ground; directly on the shore front. $28,000.

New stucco house, 10 rooms, 3 baths; 2 acres of wooded ground; within 5 minutes' walk to beautiful bathing beach. Can be purchased for $18,500.

New concrete house, 12 rooms, 3 baths; 8 fireplaces; 2-car garage, with chauffeur's quarters; 7 acres of ground and tennis court. A splendid all-year-round home at $30,000.

Shoreham offers all the advantages of the most expensive Summer places; restricted neighborhood. Beautiful shore front, splendid bathing. Two hours from the heart of the city and at exceptionally low prices.

George Howe 527 Fifth Ave. N.Y.
Specialist in Suburban and Country Properties

GREAT NECK
FOR SALE.

53 ACRE ESTATE

1,800-foot road frontage; highest elevation; water view; old buildings; city sewerage, gas, water, electric; suitable for high-class development, private estate, club or school; convenient to all clubs; within 45 minutes by auto from Broadway.

BROKERS PROTECTED

Send for map and full particulars.

I. G. WOLF,
1,270 Broadway, N. Y.
Tels. Penn. 6944, or Great Neck 35.

BEAUTIFUL HOUSE

$12,000 40x100; 11 rooms, hot water heat, gas; parquet; room for garage.

1 Acre Ground.

House, 63x53; cellar under whole house; parquet; hot water heat; garage 2 cars; Stoneybrook, L.I. $9,500

EDWARD J. LEE,
488 9th Av., Brooklyn.

LONG ISLAND—FOR SALE OR TO LET.

GREAT NECK

Most Select Community on North Shore.

We have all available properties for sale or Summer rental.

GREAT NECK OFFICE:
PHONE GREAT NECK 32.

527 5th Av. New York. Fish & Marvin Telephone Murray Hill 6526.

REAL BARGAIN
Port Washington, L. I.

House with 5 bedrooms, 2 baths, large living room, open fireplace; hot water heat; brick and asbestos, large plot; garage. Built 1915. Best residential section, overlooking bay. Owner going abroad. Price $15,000; would cost $22,000 to duplicate.

HYDE & BAXTER

Fish & Marvin

WESTCHESTER—SOUTHERN CONNECTICUT—LONG ISLAND PROPERTIES

ALONG THE HUDSON
Ideal Location

Commanding extensive view. 2½ acres of landscaped grounds. Brick residence, 10 rooms, 6 baths, all improvements. Garage, stable and cottages. Suitable for school or institution. ½ mile from express station. 30 minutes from Grand Central; short distance from trolley. Over will divide. Apply Y-4. Phone Yonkers 2236.

IN THE WESTCHESTER HILLS
Attractive Remodelled Farm House

White clapboard construction, contains 11 rooms, 3 baths, all improvements. Garage for 2 cars. 2 acres of ground, flower and vegetable gardens, fruit trees. Can now be purchased below its actual value. Apply R-1233. For appointment Sunday phone Briarcliff 6.

LARCHMONT
One of Finest Residences

Contains centre hall, music room, living room, dining room, butler's pantry, kitchen on 1st floor; 5 bedrooms, 3 baths on 2d; 2 guests' rooms, bath, 3 servants' rooms, bath on 3d; attractive billiard room, spacious porches. Garage. Nearly an acre, many shade trees, shrubs, tennis court. Price reduced to $35,000. Apply S-3265. Phone Larchmont 700.

BRONXVILLE
All Modern Dwellings

Large living rooms, fireplaces, &c.; steam and hot-water heat, all improvements. Good-sized plots, within walking distance of station. Reasonable terms.

7 rooms, bath; corner plot. Price $13,000. Apply H-147.

7 rooms, 2 baths; garage. Price $16,500. Apply H-482.

8 rooms, 3 baths. Lawrence Park Section. Price $18,500. Apply H-535.

8 rooms, 3 baths. Lawrence Park Section. Price $19,000. Apply H-535.

Many others larger and smaller that might be of interest if explained when passing. Phone Bronxville 100.

MOUNT AIRY
Exceptional View of Hudson

2¼ acres, with numerous shade trees, fine shrubs, flower and vegetable gardens. Stucco house, 12 rooms, 3 baths, large porches, open fireplaces, hot-water heat. Combination garage and stable. 1 mile from express station. Immediate possession. Apply R-499. For appointment Sunday phone Briarcliff 6.

WELL LOCATED SMALL FARM

50 minutes from New York, 2 miles from station, 23 acres. Old farm house contains 10 rooms. Several barns. Can be bought for $14,000 on easy terms. Apply R-198. Phone Briarcliff 6.

SCARSDALE
Unusual Plot 50x200

8 minutes' walk east of station. Frame residence, 8 rooms, bath, hot-water heat; in perfect condition. Free and clear; half can remain on mortgage. Price $12,000. Apply C-1129.

PELHAM
Highest Knoll

Stone and stucco dwelling, large living room with fireplace, sun porch, dining room, butler's pantry, kitchen on 1st floor; 4 bedrooms, 2 tiled baths on 2d; 2 rooms, bath on 3d; hot-water heat; garage built into the house. Plot 75x125. 10 minutes' walk from station. Apply S-3101.

Stucco Residence

5 minutes' walk from station. Living room, sun porch, dining room, butler's pantry, kitchen on 1st floor; 4 bedrooms, bath on 2d; 2 rooms, bath on 3d. Garage. Plot 75x125. Apply S-3284. Phone Pelham 1997.

NEW ROCHELLE
Overlooking Hudson

Large corner plot. Dwelling, 12 rooms, 2 baths, all improvements. Garage. Price $16,500. Apply N-536.

Broadview

Near tennis and golf courses. Residence contains 14 rooms, 3 baths. Garage for 2 cars, with chauffeur's quarters. ½ acre. Possession Oct. 1st. Price $35,000. Apply N-141. Phone New Rochelle 140.

Fish & Marvin

MAIN OFFICE: 527 FIFTH AVE., NEW YORK TELEPHONE MURRAY HILL 6526

Branch Offices: Pelham, New Rochelle, Larchmont, Mount Vernon, Bronxville, Scarsdale, Yonkers, Rye, Great Neck (L.I.)

Fieldston

RIVERDALE-ON-HUDSON
West of Van Cortlandt Park 244th St. New York

Country Advantages
City Conveniences
Near Broadway.

Easy of access, naturally beautiful, exceptional educational advantages, opportunities for enjoyment of outdoor sports. Beautiful houses of distinctive styles of architecture. All that is desired in an ideal all-year-round home. Building now active. You can save money by selecting a building site now.

For further information and beautiful book of views, address

George Howe, 527 Fifth Ave. N.Y.
Specialist in Suburban and Country Properties

LONG ISLAND—FOR SALE OR TO LET.

Garage on Long Island
For Sale

Located near large, well-known hotel and on a much-traveled road. Fireproof construction, modern equipment, up-to-date workshop. Capacity of 100 cars. Now doing a good business. Owners will make attractive terms to a responsible and experienced garage man.

Immediate Possession.

PRINCIPALS ONLY

Wm. A. White & Sons,
46 Cedar Street.
Tel. 5700 John.

MOST ATTRACTIVE ESTATE.

Brick Tudor residence with garage and stable; beautiful trees and shrubbery. In most fashionable section of North Shore. Everything the best, at less than one-half present cost of residence. Photographs, &c.

L'ECLUSE, WASHBURN & CO.,
1 West 34th Street, N. Y.
Telephone Greeley 2295.

Great Neck, L. I.
Immediate Possession.

Two new "old Colonial type," seven-room houses with latest improvements; open fireplaces, inclosed porches, tiled bathrooms and kitchens, gas and electricity, hard wood floors; garages with private driveway; plots 70x100; location 1¼ miles from station.

Price $12,750.00
$8,000 may remain on m'tgage

BRORSTROM BROS., Builders,
Great Neck, L. I.

At Bayside

30 minutes from Penn. Station. Eight rooms, enclosed porch, bath, two toilets, large veranda, steam heat. Garage for two cars. Every modern improvement. 50x100. Near station. PRICE $17,500.

J. W. HEENE,
1,333 Broadway. Phone 2447 Greeley.

MODERN HOME, Rockville Centre, L. I. 12 rooms, 2 baths; furnished. Gas, electricity and hardwood floors. Large garage; plot half acre. All kinds of fruit. 40 minutes out; 6 minutes' walk to depot. Price $14,000. (Easy Terms.) Value $25,000. Offer 2 adjoining plots, select building sites, 100x150; price $5,000 each. Also choice building sites, 50x125 or larger, near Mill River; $1,200 to $1,500 each; 3 minutes to trolley, 15 to depot. Terms to suit. E. P., Box 704, 110 W. 40th St., N. Y.

OYSTER BAY HARBOR
Water Front Residences

FOR RENT—$2,000 TO $6,500

RAYMOND SMITH
Oyster Bay, N. Y. Phone 188

LONG ISLAND—FOR SALE OR TO LET.

ACTUAL WATER-FRONT HOME

Great Neck, L. I.

For Immediate Occupancy.

Colonial house, containing 5 master bedrooms, 2 servants' bedrooms, 4 bathrooms, 2 open fireplaces, steam heat, billiard room; garage and tennis court. All improvements; glass enclosed porch; fine bathing.

Offered for sale, or will rent furnished for season.

HARVEY CRAW
Specialist in Country Real Estate
10 East 43rd St. Vanderbilt 4048.

DON'T HURRY TO HEMPSTEAD

Look everywhere else if you please; but remember with the first warmth of Spring ten splendidly located new houses, with steam heat, electric light and every modern equipment, will be ready for your inspection at Hempstead; 45 minutes, 38 trains daily, from Pennsylvania or Flatbush Avenue Stations. You will think the pre-war prices, $5,500, six rooms and bath, $7,250, seven rooms and bath, a mistake. There is a reason we will be glad to explain when you telephone 4657 Worth, or address O. L. SCHWENCKE, 277 BROADWAY, NEW YORK. Established 20 years.

NORTH SHORE OF LONG ISLAND
Shore Front Colonial Home.
Exceptional Bargain.

Within forty-five minutes of the heart of New York on the North Shore of Long Island, directly on a Bay. A new brick Colonial house, built for owner's use, on three-quarters of an acre of beautifully wooded land. Twelve rooms and three baths; four-car garage. House less than two years old. Can be purchased immediately for less than cost.

George Howe, 527 Fifth Ave. N.Y.
Specialist in Suburban and Country Properties

Bargain in Waterfront

lot in restricted residence section on North Shore of Long Island. The only lot left on mile of shore. Near station, school. Three blocks from community boat house, bathing beach and pavilion. 22 minutes on L. I. Unusual plot which cannot be duplicated. Owner compelled to abandon building plans on account of change in business conditions. B 529 Times.

FOR RENT

Furnished Villa Vistaqua

One of the finest country estates on Peconic Bay; large Colonial house with improvements; garage; 2,000 feet bathing beach; fine roads; express service; beautifully furnished; rent $5,000.

DUGAN BROS.
Riverhead, L. I.
Or Owner. Phone Columbus 2519.

WATERFRONT ESTATE
6 Acres on North Shore, Hour Out.

Large trees, shrubbery, truly wonderful gardens; attractive modern dwelling, 12 rooms; large garage with quarters; tennis court. *Offered at price that represents merely land value.*

THEO. S. HALL, 47 W. 34th St., N. Y. C.

WESTCHESTER HOMES

SMALL ESTATE

2½ acres, particularly well landscaped, many fruit trees; exceptionally well built house with four master sleeping rooms, two baths, large living room with fireplace; hot water heat, electric light; 2-car garage, other outbuildings. ¾ mile from station. A real opportunity at $25,000.

LARCHMONT

Built four years ago, in a restricted section, easy walk to station; large living room with fireplace, enclosed sun porch, four master sleeping rooms, three baths, maid's room with lavatory; garage; well shaded plot. Price $16,500 for quick action.

RYE

Appealing to the lover of beautiful grounds. Over 1 acre, landscaped with beautiful lawns, all varieties of shrubbery, unusual gardens. House with ten rooms, three baths; hot water heat, gas and electric light; parquet floors, fireplace, 2-car garage. A home for the scrutinizing purchaser. Open for inspection on application to our Rye office. Telephone 740 Rye.

SCARSDALE

In the best section of Greenacres, a new house of exceptional construction, with large living room, reception hall, dining room and kitchen; master's suite with bath, two other master bedrooms with bath, ample servants' quarters; good sized plot; ready for occupancy May 1st. Price less than $25,000.

WHITE PLAINS

Situated on high point, convenient to station; house built one year ago, large living room with fireplace, dining room, butler's pantry and kitchen on four sleeping rooms and bath, steam heat, gas and electric light. Possession May 1st. Price $12,500.

PELHAM

Situated in the highest section, surrounded by small acreage estates, this four acres, landscaped in lawns, tennis court and gardens. House with large living room, library, dining room, butler's pantry and kitchen, four master rooms, three master baths, four servants' rooms and bath, billiard room; 3-car garage with chauffeur's quarters; hot water heat, gas and electric light. A decided bargain to settle an estate.

NEW ROCHELLE

Situated in finest residential park with ½ acre plot, stucco house with living room, breakfast porch, enclosed living porch, butler's pantry and kitchen, five master bedrooms, two baths, two servants' rooms, bath and billiard room; steam heat, gas and electric light; 2-car garage. Most reasonable property of its type in New Rochelle.

HASTINGS-ON-HUDSON

A very complete home, eight rooms and bath; hot water heat, electric light, fireplace in living room. Fine river views; large plot with fruit trees. Price $15,000. Additional land adjoining if desired. Reasonable mortgage.

Our list of Westchester properties is complete. Reply to our New York office, or any of our local offices on the main motor highways throughout Westchester County.

Chauncey B. Griffen & Co.

18 E. 41st ST. — TEL. MURRAY HILL 9326.

A WESTCHESTER HOME WITH EVERY CITY COMFORT

BROADWAY FRONTAGE.
SURPASSING HUDSON VIEW.
SUPERBLY LANDSCAPED.

Nine Acres of Gardens, Fruit Trees, Shaded and Laurel-lined Walks, Noble Oaks and Elm Trees, surrounding a spacious and handsome Residence. Offered for sale upon most attractive terms.

WILLIAM CORNELL,
120 Broadway,
Room 2936. Tel. Rector 9486

NEW ROCHELLE
COLONIAL HOME

Eight rooms, two baths, gas, electric light, vapor heat; large plot; two car garage.

FIRST FLOOR—Foyer hall, living room, open fireplace, dining room, butler's pantry and kitchen.
SECOND FLOOR — Four master's bedrooms, tiled bath, dressing room.
THIRD FLOOR—Maid's room, bath, open attic for storage.

Price $18,000. Terms.

COLONIAL BRICK WATERFRONT HOME

Nine rooms, three baths; large living room, open fireplace; gas and electric light, hot water heat; hardwood floors and trim throughout. Large plot, with garage, water rights and bathing privileges.

Price $21,500. Terms.

For this and other desirable properties see

REYNARD & KRAFT
206 HUGUENOT ST. TEL 2541 OPEN SUNDAYS

LONG ISLAND—FOR SALE OR TO LET.

CRYDER'S POINT PARK

If you are looking for a fine residence on the North Shore of Long Island, and only 30 minutes from Pennsylvania Station, New York, with 25 trains daily, my home at Beechhurst, Cryder's Point Park, will appeal to you.

It is directly opposite Fort Schuyler and fronts 145 feet on Long Island Sound, with deep water and full riparian rights; has a beautiful sandy beach on which have been constructed new bathing houses. The property has a depth of 485 feet on the easterly line and 476 feet on the westerly line, with 188 feet on a boulevard which runs through the park.

The residence was practicaly rebuilt a year ago and is thoroughly modern in every respect. The first floor has large entrance hall, dining room, living room, kitchen, and there is also a large washroom. The second floor contains 4 master bedrooms and 2 baths, and there are 5 bedrooms and servants' bath on the third floor. The basement is conveniently fitted up with extra kitchen, laundry and storerooms. There is garage for 2 cars.

This property is for sale, but might consider a lease on a net rental basis or trade for New York income property.

J. H. WICHERT,
62 Schenectady Ave.,
Brooklyn, N. Y. Bedford 6800.

Kew Gardens

A Real Home Ready for Occupancy

Unusually attractive new, well built house of 10 rooms, 2 baths, 2 extra lavatories, sun parlor, nursery or working alcove; splendid heating system; everything modern; large plot.

Price $26,500

R. E. Adolph, owner, on premises Saturday and Sunday afternoon, Lefferts Ave., 100 feet south of Metropolitan Ave.

DOUGLAS MANOR

We offer for sale or summer rental the most desirable properties obtainable.

Giving you private bathing beach and tennis court privileges.

GREAT NECK OFFICE:
'PHONE GREAT NECK 32.

527 5th Ave. New York. Fish & Marvin Telephone Murray Hill 6526

$2,500 CASH

Easy housekeeping in our new 7-room house with tiled bath, steam heat, open fireplace, stucco finish, slate roof, large porch and grounds. On broad, shaded street in fine restricted park, 25 minutes out. Price $15,500. Balance on terms no greater than your present rent.

LAURELTON
Sales Company, Inc.,
33d St. & 7th Ave.,
New York.
Tel. Greeley 1119.

BELLPORT, L. I.

Special No. 1 gentleman's place. House of 15 rooms, all improvements; view of Great South Bay; 18 acres of good land; fine lawns and plenty of shade and hedges; large barn and carriage house; garage for 2 cars; greenhouse and detached laundry; all in A1 shape; buildings alone cannot be duplicated for price asked, $35,000.

Geo. H. Weidner,
Phone 19-J. Real Estate Broker.

FOR RENT

Garden City — Attractive Colonial Homestead—Extensive Grounds — Fine Trees—Near Cherry Valley Golf Course

5 Masters' Rooms and 3 Baths. Moderate Rent for Summer.

ALBERT B. ASHFORTH, Inc.
12 East 44th St., New York, N. Y.
Murray Hill 1100.

Modern Semi Bungalow,

having 9 rooms, 2 baths and pantry; open fireplace; latest modern improvements; plot 100x125, nice shrubbery; rent $6,500, $5,000 cash; excellent location. Behr, 31A, R. R. Av. Phone 1228 Freeport, L. I.

Southampton & Shinnecock Hills

Cottages for rent and sale, season of 1920.

ELWYN P. WHITE,
SOUTHAMPTON,
LONG ISLAND.
LOCK BOX 64.

LONG ISLAND—FOR SALE OR TO LET.

GLEN COVE, LONG ISLAND

Charming old fashioned house in perfect repair. 4 bedrooms, 2 baths, 2 servants' rooms and bath Summer rental $3,000.00.

LADD & NICHOLS
15 East 54th St.

FOR SALE

42 acres, Broadway, Flushing
2,000 feet from Station
1,800 feet from Trolley
CORNER PROPERTY
2,600 feet road frontage
Offered in 1911 at $3,500 per acre
Price—$2,000 Per Acre
TERMS.
Harvey B. Newins, Inc.
347 Fifth Avenue
TEL. 7276-7277 Vanderbilt, NEW YORK CITY.

---

25 Acre WATER FRONT ESTATE

LARGE CONCRETE RESIDENCE
Six master bedrooms, four maids' rooms, five baths; beautiful grounds and gardens; 4 houses, three-car garage, cows, chickens, &c. Owner provides upkeep of grounds; rental $7,500.

L'ECLUSE, WASHBURN & CO.,
1 West 34th St., N. Y.
Telephone Greeley 2295.

EDGEMERE, L. I.

2 beautiful stucco houses, 8 rooms, 2 baths; each hardwood finish; partly furnished; best section of Edgemere, 1 block from ocean. Phone Chelsea 442, or write Harry A. Wilkus, 140 West 22d St., N. Y. C.

Along the South Shore

ATTRACTIVE PROPERTIES
FOR SALE OR FOR RENT.

BABYLON and WEST ISLIP
Vicinity

Exclusive offerings; large waterfront estates with commodious houses, spacious grounds; furnished houses to rent for season or year.

JEREMIAH ROBBINS,
Babylon, L. I. Tel. 22—Babylon.

FURNISHED COTTAGES

OF THE BETTER CLASS
TO RENT AND FOR SALE AT
Bay Shore and Brightwaters
Illustrated booklet.

TERRY & BREWSTER

QUOGUE, L. I. AND VICINITY.
FURNISHED COTTAGES.

FOR SALE OR RENT

Estates Shorefronts Acreage

A. A. TUTHILL, Quogue, N. Y. Tel. 1 Quogue.

SEA CLIFF, L. I.

Gentleman's home; magnificent 12-room house; gorgeous grounds; plot about one acre; a piece of unusual beauty and worth very much more than we are asking for it. To a quick buyer we will sacrifice this property for $12,000 on reasonable terms. Call at this office and see photographs and other particulars.

FRANKLIN H. BROWN,
41 Union Square, N. Y. Stuyvesant 9482.

Larchmont Gardens

Your Opportunity Now To Build Your Own Home.

THE increasing rents of New York apartments make it necessary to own your own home as quickly as possible. Do not delay another day. Now is your opportunity. LARCHMONT GARDENS is a beautiful park at Larchmont, laid out in attractive boulevards and winding roadways. The Sheldrake River runs through the property, its waters tumbling over a picturesque waterfall into a large lake.

A great number of prominent families have located in this charming environment, which, with its many outdoor sports and practical conveniences, affords an ideal all-year-around home.

16 miles from New York City.
36 minutes by electric train from Grand Central Station.

Building sites from $1,000 upward.

For information and beautifully illustrated Booklet, apply

George Howe, 527 Fifth Ave. N.Y.
Specialist in Suburban and Country Properties

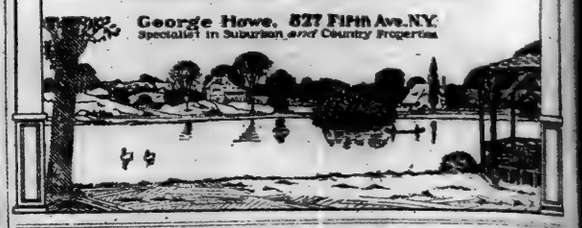

NEW ROCHELLE
Exceptional Opportunity

Colonial dwelling, 7 rooms, 3 baths, every modern improvement, fieldstone fireplace, oak floors, &c. Garage. Large corner plot, abundance of shrubs and shade trees. Ideal location, in restricted Park.

A High Class Property
At a Moderate Price.

LARCHMONT
Genuine Sacrifice.

English Manor Colonial dwelling of 8 large, sunny rooms, 2 tiled baths, enclosed verandas, 2 open fireplaces, music room, &c. Garage. Situated on corner plot, within easy walk of station. Owner compelled to sell to meet present circumstances

Inspect and Make Offer.

SEE OUR EXCLUSIVE LIST OF PROPERTIES.

SEE **DRUMMOND**

New York Office, 1 West 42d St. Telephone Murray Hill—7323.
New Rochelle Office, 235 Huguenot St. Telephone 3242—New Rochelle.

CHOICE COUNTRY HOMES
NEW ROCHELLE AND VICINITY.

NEW COLONIAL

with waterfront and riparian rights, private bathing beach; unobstructed view East and West of the Sound; 8 master rooms, with baths for each room; large living room, breakfast room, dining room, with Sound view and terrace; tiled porch, open fireplaces, separate servant's quarters; entire house exceptionally decorated. Garage, with quarters; over one acre of ground; one of the most attractive waterfront properties in this section. Price, terms and inspection on application.

BEECHMONT PARK

A COTTAGE of 9 rooms, 2 baths; hot-water heat, gas and electricity, open fireplaces, sun parlor; large open porch off of dining room; interior recently decorated; first-class condition; garage with quarters; plot ½ acre; best location in park. Price $25,000.

ONE OF the most attractive new houses in the park near the lake. 11 rooms, 3 baths; large living room; open fireplaces; exceptional interior; tiled porch on terrace; maids' quarters, living room, 2 bedrooms and bath; hot-water heat, gas and electricity. Rund heater for water system; ½ acre of grounds; 2-car garage.

For particulars and terms address

JAMES D. McCANN
McCann Building, 11-13 North Av. Tels. 780-781 New Rochelle, N. Y.

LONG ISLAND—FOR SALE OR TO LET.

Kew Gardens
Long Island

16 Minutes from Penn. Terminal

New residences on charming plots, 6 and 7 rooms $15,000 up.

A few attractive resales offered.

Houses built on order under the Kew Gardens Plan.

PRESENT PRICES CHANGE MARCH 31ST

Kew Gardens is the most delightful place in all our suburbs to live and the safest investment.

Edgeworth Smith, Inc.
Sales Agents
1 West 34th St., N. Y.
Phone Greeley 5250
Office at Kew Gardens
Richmond Hill 1713

One of the Finest Places
IN FAR ROCKAWAY
Gentleman's Summer and Winter Home.

CEDAR LAWN, comprising 5¼ acres, beautiful grounds, flower beds, shrubbery, trees and vegetable gardens; large house, stable, garage, chicken house and gardener's cottage; the master's house is frame and stucco, 3 stories and cellar, contains 15 rooms, 4 baths, steam heat, electric light, open fireplaces; garage, accommodating 3 machines, has commodious living quarters. Immediate possession. Apply

Estate of MICHAEL REID,
116 West 39th St., or through broker.

FOR SALE
RESTAURANT OR TEA ROOM

Main thoroughfare on NORTH SHORE, LONG ISLAND.

½ mile from village with 10,000 inhabitants; large rooms, with fireplaces, spacious piazzas; a wonderful opportunity for right man or woman; will sell on easy terms.

L'ECLUSE, WASHBURN & CO.,
1 West 34th St., N. Y. City.
Telephone Greeley 2295.

GENTLEMAN'S ESTATE. 12 ACRES, SOUTH SIDE, LONG ISLAND.

Commodious mansion, five minutes' walk express station, commuting zone; 14 rooms, 3 baths, steam heat, city water, gas, electricity; repainted, decorated, perfect order; immediate possession; stable-garage, 3 cars; beautiful maple-shaded lawns (ideal for children) shrubbery, garden, orchard, grapes; tennis, billiards, bowling; new iron fence and gates. Land and improvements cost $60,000; offered at sacrifice; easy terms; photographs; furniture if desired. JOHN ALEXANDER, 15 Broad St., New York.

A WATER FRONT. CENTRE ISLAND.

House, 10 rooms, 2 baths; garage; 10 acres.

Out-of-town owner wishes quick sale.

RAYMOND SMITH,
(Exclusive Agent)
Oyster Bay, N. Y. Phone 108.
(Brokers Protected.)

GREAT NECK.

If you wish to rent furnished for Summer or year a very desirable house with large shaded grounds and garage, five location, come at once for particulars. Have several others by the year.

Harris A. Baxter, 420 5TH AVE.
Tel. 1338 Vanderbilt or Great Neck 418.

LONG ISLAND—FOR SALE OR TO LET.

LONG ISLAND PROPERTIES

For Sale

ROSLYN
28 acres. Modern house; garage, cottage, barns. Unusually attractive.

WESTBURY
20 acres. Large Colonial house; stable, garage, gardener's cottage; hedges and fine shrubbery.

SYOSSET
Modern Colonial house; garage; grounds well planted. Price $40,000.

GLEN COVE
20 acres. Comfortable, well-planned house, all improvements, 6 baths. Complete set of outbuildings.

JERICHO
20 acres. Remodelled white frame Colonial Long Island farmhouse of attractive type; stable, garage, outbuildings. Rolling land. Price attractive.

OYSTER BAY
100 acres. Large modern fireproof brick house. Sound view. Price on application.

WHEATLEY HILLS REAL ESTATE CORP.

Real Estate Brokers
95 Liberty St. Cort. 4657

NOTE: Sacrifice Bargain

A Water-Front Building Plot at MALBA, L. I.
For only $7,500

in the heart of New York's highest-class all year suburb; on Malba Drive, near bathing beach and golf club; details from Owner, J. W. McKeon, 627 Carroll St., Brooklyn.

Purchaser wishing to buy beautiful home site or property for elaborate estate should see me; any acreage, situated in most desirable estate neighborhood on North Shore of Long Island.

Owner, B 228 Times.

FAR ROCKAWAY

100x200; 1,227 Prospect Street; all-year house and large garage; good condition; best residential street in Bayswater section. Fifteen rooms, two baths, three toilets, new electric light, modern steam heating plant. Price $16,000. First mortgage $8,000 at 5%. Only $4,000 cash required. Can be seen Sunday afternoon; otherwise by appointment. Owner, Lownes, 296 Central Park West. Phone Riverside 7338.

Charming Country House

At Huntington, Adjacent to Golf Club.

Hollow tile and stucco house; very attractive; 9 rooms, 2 baths; hot water heat, fireplaces; large covered porch; readily worth $25,000, but must be sacrificed for financial reasons at $15,000 on reasonable terms; immediate action necessary.

THEO. S. HALL, 47 W. 34th St., N. Y. C.

BROKER

North Shore, L. I. Specialist wanted handle five leads; high class firm with exclusive sale; confidential interview.

Realty, T-606 Times Downtown.

GREAT NECK

Colonial, 8 rooms, 2 baths, sleeping porch; near station; water rights; $18,000.

McKNIGHT,
2640 Murray Hill. Sunday, 409 Great Neck.

LONG ISLAND—FOR SALE OR TO LET.

FOR RENT
Owner Going to Europe.
One of the Most Attractive Waterfront Homes On South Shore of L. I.
Over 100 Acres
WITH A FINE SLOPING SANDY BEACH. PRIVATE YACHT HARBOR.

Main house of unusual type of architecture; on bay and commands wonderful view for miles; billiard room, sun parlor, numerous open fireplaces, baths, hot water heat, electric light, etc.

Large and commodious gardener's cottage, farm house; garage and private stables with quarters; greenhouses, farm barn, chicken houses and outbuildings of every kind; tennis court and athletic field; vegetable and flower gardens; property and all kinds of berry bushes; attractive woods and small lake.

Complete water and sewerage system.

Within short distance of Golf Club and fine suburban colony.

Fully equipped and furnished and ready for immediate occupancy.

Rental, including maintenance of grounds, $8,000 season. Apply

Jeremiah Robbins BABYLON, L. I. Tel. 83 Babylon.

Shore Front Estate of the Highest Type

Comprises ten acres of land, with extended sandy beach front. Charming all-year dwelling house, heated by hot water, with exceptionally large rooms on first floor, open fireplaces, beam ceilings and dining room panelled in old English carved oak. On the second floor the master bedrooms and three baths, finished in white enamel with mahogany doors, and adequate servants' quarters. There is a large stable of the same design as the dwelling, two-car garage and poultry buildings with wire runs. Half acre in garden, with overhead irrigation; fruit, grapes, berries and asparagus in great abundance. Woods are all of bluestone, lined with shade trees and ornamental shrubs.

The cost to create this property was in excess of $100,000, and it is now offered for sale, furnished and equipped, at less than one-half of this figure. It is located 1¼ hours out on the South Shore, near three high-class golf clubs, and affords the finest fishing, quail and duck shooting near New York.

For photos and further details apply to FRANKLIN E. BELAND, 47 West 34th St., New York.

Bay Shore, L. I.
A Beautiful Estate of 8 Acres; Within 100 yards of Great South Bay
ATTRACTIVE OLD MANSION—STABLES —GARAGE— TENANT HOUSE
Fine trees—garden—picturesque lake
TOGETHER WITH
Two acres on an inlet with boat-house and dock basin. Offered for sale at astonishingly low figure.

For Prices and Particulars Apply
Albert B. Ashforth, Inc.,
12 East 44th St., New York.
Murray Hill 1100.

Kensington
GREAT NECK, L. I.

Ideal, well established community of beautiful year-round homes on North Shore of Long Island, 25 minutes from New York.

[illegible] one-acre plots, with 3 large [illegible] rooms, each with 2 master's suites, 2 servants' rooms and bath, and garage.

Plans for sale unequalled as to price and surroundings; homes built according to your own requirements with economies of our group plan. Private water front park for 3 of the plots.

Send for booklets and plans

Finlay Realty Company
1 West 34th St. Local Office, Sta. Plaza.
Tel. Chelsea 4208 Tel. Great Neck 496.

SYOSSET, L. I.

An attractive modern colonial house with all improvements and in excellent condition; 4 master's bedrooms, 2 baths, 2 servants' rooms and baths.

2½ acres well planted; garage for 2 cars with chauffeur's room.

Albert B. Ashforth, Inc.,
12 East 44th St., New York, N. Y.
Murray Hill 1100.

BABYLON
On Great South Bay.
Mrs. E. P. UPJOHN
and
Mrs. J. E. DE KAY
Country Real Estate
Furnished Houses for the Season
$600 to $7,000
55 Minutes from New York
Telephone Babylon 13.

STENBERG BROS
HOMES
AT RICHMOND HILL SOUTH
Cement and asphalt streets are laid and paid for by builders; 6 and 7 room detached cottages, garage space, steam heat and all modern improvements. Moderate Prices. Terms Arranged.
Take L. I. from Brooklyn Bridge to Richmond Av. (111th St.) station. Tel. Richmond Hill 4118 and 6035.

HOLLIS, L. I.
Garrison St.
READY FOR OCCUPANCY
EIGHT-ROOM HOUSE
For sale; built 24x32.6; all latest improvements, tile rooms and kitchen; built-in [illegible] and shower; steam heat; parquet floors [illegible] except attic; inclosed [illegible] decorated.
MUST BE SEEN TO BE APPRECIATED.
KOVALSKY & JOSEPHSON
1 EAST 42D ST., N. Y. C.
Phone Murray Hill 5107, 582; Intervale 593.

Lynbrook & East Rockaway
(35 minutes to New York)
Two beautiful suburban homes for sale. Prices from $15,000 to $20,000. Call at this office and see photographs and get particulars.

Franklin H. Brown,
Suburban homes exclusively
Union Square, N. Y. Stuyvesant 2482.

BAY SHORE
BRIGHTWATERS
SLIP
FURNISHED COTTAGES
$500 to $7,000
All Cottages Listed. Booklet.
A. K. Carnish & Co., Bay Shore, Tel. 86-J

GEORGE HOWE
Westchester Estates, Farms and Residences

GENTLEMAN'S FARM.
Lake Mahopac—Peekskill.
Contains 42 acres of land in high state of cultivation. Large stream, concrete swimming pool, small waterfall. Main residence Colonial style. Grounds laid out in formal gardens of exceptional beauty. House recently remodeled; contains 12 rooms and 4 baths. Fine artesian well water supply, electric lights, modern new barn with silo, fine horse barn. Beautiful cottage containing 9 rooms and bath. Two farmers' houses; modern piggery. One of the best bargains ever offered. We have been authorized to submit it at $40,000, which is less than one-half cost.

Beautiful 26-Acre Estate.
Overlooking Hudson—One Hour Out.
On a commanding hilltop, with marvelous views, this property is beautifully laid out. Modern residence of fieldstone, 9 rooms and bath. Also gardener's cottage, barn, icehouse, garage. Price $25,000.

BRIARCLIFF MANOR.
Beautiful Colonial Residence.
This charming residence is situate on a commanding site in the most desirable section of this wonderful park on a plot of 1¼ acres of land. House contains 11 rooms and 3 baths; splendid tennis court; a large variety of fruit and shade trees; beautiful gardens and lawns as well as greenhouse; fine two-car garage. Owner has purchased another property. Will sell at a great bargain. Price $26,000.

YONKERS.
Park Hill-on-Hudson.
Italian Renaissance House situated in most beautiful section of this charming Park, containing 11 rooms, 2 baths; garage for 2 cars. Hollow tile construction. Tile roof. Owner has bought larger property and will sell at sacrifice to quick buyer.

HASTINGS-ON-HUDSON.
Modern House Overlooking Hudson.
Recently renovated from cellar to roof. Seven rooms and shower bath, three toilets. Extra large fireplace in living room. Large bedrooms, steam heat, electric light, gas, running water. Large sleeping porch overlooking Hudson. Price $14,500.

SPUYTEN DUYVIL.
Eight-Room House and Garage.
Four master's bedrooms, one bath, music room, living room, dining room, kitchen. Modern conveniences. Size of plot 50x150. Garage for one car. Price $15,500.

RIVERDALE-ON-HUDSON.
Beautiful New England Colonial House.
On corner plot in restricted neighborhood; ideal surroundings. House three years old; contains 10 rooms, 3 baths. Glass-enclosed sun porch, sleeping porch. Fine garage. Houses of this type difficult to obtain. Act quickly. Price $50,000

WHITE PLAINS.
Beautiful Colonial Residence.
Contains 10 rooms and 4 baths; 3 open fireplaces. In one of the finest of residential neighborhoods, with magnificent views. Possession immediate. Exceptional opportunity.

ARMONK-BEDFORD ROAD.
Gentleman's Farm Estate, Bargain for Quick Buyer.
Situated on the famous Armonk-Bedford Road, adjoining fine estates, commanding magnificent views. Sixty acres completely laid out, in fine state of cultivation, with a stream, lake, woods, beautiful fields, orchards, and every up-to-date farm feature. The main residence is of Dutch Colonial design, beautiful in architecture and splendidly laid out. It contains 15 rooms and 3 baths; every modern convenience and comfort. Belongs to operator who took it in exchange—quick sale at a great sacrifice.

CHAPPAQUA.
New Colonial House—$11,000.
House contains 7 rooms and bath; all improvements; fireplace, sleeping porch. Large plot. Splendid orchard; wonderful views. One hour from Grand Central Station.

SCARSDALE.
Fine Colonial Residence—Greenacres.
In best of residential sections, with just enough woodland for proper suburban setting. House contains 8 rooms and 3 baths, all improvements, including gas, vacuum vapor heat. Will be on market but a short while. Price $24,500.

BRONXVILLE.
Beautiful New Residence.
Colonial in style, on high ground. 4 master's bedrooms and bath, maid's room and bath. Large library and entrance hall. Steam heat. On lot, with two-car garage. Price $35,000.

PELHAM.
Attractive Colonial Home.
Nine rooms and three baths; on large wooded plot; one-car garage. White interior and oak floors; shower baths, sleeping porch, brick fireplace. Occupancy May 1st. Price for immediate sale, $25,000.

NEW ROCHELLE.
A Most Attractive Residence.
Brick and stucco construction; 8 rooms and 2 baths; hot water heat, open fireplace; corner plot in restricted park section. Offered at $17,000. See this at once, as houses of this type are selling very rapidly.

LARCHMONT.
Beautiful Residence on Sound.
One of the finest water views; with over an acre of ground. Beautiful shrubs and trees; garage for four cars, with living quarters above. The house contains fifteen rooms, three baths and lavatories. Sun parlor and large, shady porch.

Most Charming Manor Residence.
On plot of ground 100x100; beautiful trees; one minute from the water; 2 baths, 2 fireplaces, large porch, and has fine view. Price $17,000.

STAMFORD.
Water Front Building Site.
In highly restricted section of Shippan Point-on-Sound, with riparian rights and splendid sandy beach. Plot is nearly an acre. Over 150 feet frontage. Will sell at great sacrifice.

George Howe 527 Fifth Ave. N.Y.
Specialist in Suburban and Country Properties
BRANCH OFFICES THROUGHOUT THE SUBURBS.

LONG ISLAND—FOR SALE OR TO LET.

Long Island Estates

WESTBURY—60-acre estate, large frame residence, 7 master bedrooms, 5 baths, complete set of outbuildings, gardener's and farm; fine location.

SANDS POINT—Shorefront estate, 5 acres, stucco house, 5 master bedrooms, 3 baths; garage, stable.

TEN ACRES—Waterfront, large residence, 9 master's, 6 bedrooms, 8 baths, complete and perfect.

GLEN COVE—Three acres, brick residence, 5 master bedrooms, 4 baths, garage, stable.

SEVEN ACRES—Frame residence, 4 master bedrooms, 3 baths, very fine flower gardens; beautifully landscaped.

TWENTY-THREE ACRES — Completely furnished residence, 7 master bedrooms, 3 baths; very fine grounds; outbuildings.

LOCUST VALLEY—10 acres; near water, new brick residence, 5 master bedrooms, 4 baths, garage, stable, &c. Furniture specially designed for house to be included in sale.

OYSTER BAY—Bayville, 6 acres, shorefront, brick and cement residence, 5 master bedrooms, 4 baths; garage, outbuildings.

OYSTER BAY—Centre Island, 15 acres, large shorefront, very fine, up-to-date estate.

For full particulars of above address

F. W. P. BRUNIG, Inc.
Tel. Cortlandt 2302. 30 Church Street

Little Neck Hills
Small and Large Plots & Acreage
THE HORTON CONSTRUCTION CO. are now prepared to build homes for plot buyers; also, will erect at once a number of homes of artistic design which will be for sale.
30 Minutes by Electric Train Service from Pennsylvania, L. I. Station.

220 Broadway, N. Y. Cort. 3262.
Or Jackson Ave. and Little Neck Road, Little Neck, L. I. Bayside 886.

NORTH SHORE
If interested in purchasing a country home, read this list. Each house personally inspected, and I can recommend them as exceptional bargains.
No. 41 Just completed, at Great Neck; large plot; high elevation; shade trees; 20 minutes to beach and golf club, 10 minutes to station; 10 rooms and 3 baths; 2-car garage. Price $35,000.
No. 75 Eight rooms, bath; frame and stucco house; all improvements; $1,000 will put same in best condition; two blocks from Great Neck station; corner plot, 59x100. Price $15,000.
No. 101 Nine rooms and two baths; stucco; all improvements; garage with living quarters; ¾-acre plot. At Plandome, L. I. Price $40,000.
Others from $15,000 to $75,000.
For particulars, photos, etc., write
I. G. WOLF,
1,270 Broadway, N. Y. Tel. Penn. 6944.

Jackson Heights
PLAN OF TENANT-OWNERSHIP
OF APARTMENTS
For details address
The Queensboro Corporation
Manhattan Office, 50 E. 42d St. Jackson Heights Office, Opp. 25th St. Sta.
Phone Mur. Hill 7057. Phone Newtown 3341.
Queensboro Sub. to 25 St. (Corona Line)

LONG BEACH
5-room cottage; good location; improvements. $2250. $250 on contract. It will rent for $350 furnished. Call on Walsh & Farrell. Bus from station.

SUMMER RENTALS AND COUNTRY PROPERTIES
Bay Shore—Brightwaters—Oconee
Terry & Gibson
New Cortland Hotel Block, Bay Shore, L. I.

A PERFECT GEM
LITTLE NECK—Eight rooms; every convenience, garden, fruit, shrubbery; overlooking Sound; 28 minutes Manhattan; $12,000. In DOUGLAS MANOR, choice lots; shore rights; surrounded beautiful homes; $550; exceptional. CARLOUGH, 1,328 B'way.

LONG ISLAND—FOR SALE OR TO LET.

Miniature Estate
$13,000
Corner plot 100x100—7 rooms and bath with enclosed heated porch. Large garage. Beautiful planting 3 minutes from station in picturesque park near North Shore Hills. 28 minutes from Penn. L. I. Station. Possession May 1st.

Dutch Colonial, New Eng. Colonial, Southern Colonial } In Garden City Est's Douglas Manor Great Neck

7, 8 and 9 rooms—2 or 3 baths.
From $18,500 to $25,000.

220 Broadway, N. Y. Cort. 8262.
Or Jackson Ave. and Little Neck Road, Little Neck, L. I. Bayside 886.

In the Heart of the North Shore between Douglas Manor and Great Neck.
A group of ten beautiful Colonial cottages, ready for occupancy April first, on the hills of
Westmoreland
100 feet above Long Island Sound. Station on the property, 28 minutes from Pennsylvania Station.
Every home architecturally perfect. Built by the day. Seven and eight rooms; hardwood floors, white enamel trim, steam heat, gas and electric light. Price $18,500 to $18,000.
Large plots beautifully landscaped. Streets fully improved; hedges and shade trees.
Send for photographs, floor plans and particulars. Brokers protected.
Eckert-Brown Realty Co.
Tel. Murray Hill 1190. 52 Vanderbilt Ave.

Garden City Estates
The time to buy is now. With the present high rentals, economy dictates home ownership. A limited number of 7 and 9 rooms houses for April occupancy.
For further information write or phone 185 Madison Ave. Tel. Vanderbilt 8373.
Property office opposite Nassau Boulevard Station, L. I. Railroad.

WOODMERE
31 minutes from New York; excellent electric express service from Penn. Station.
For sale by owner, English country type residence, stucco on hollow tile; excellently built and located, 5 minutes from station; 11 rooms, 3 baths, 4 open fireplaces, parquet floors; all woodwork finished in finest Holland and white enamel; stucco garage, grounds unusually well landscaped; property surrounded by hedges.
Address Room 2006, 55 Liberty St.

Seashore Hotel
(LONG ISLAND)
High-class hotel; fifty minutes to New York; near beach; North Shore; beautifully furnished throughout; high-class clientele; 27 guest rooms; all improvements; ready for immediate occupancy; three minutes to shore; fine boating, fishing. Most attractive proposition. This extremely desirable property is offered for $30,000. Furnishings, alone valued at $7,000, included. Terms reasonable. Shown by appointment only.
FRANKLIN H. BROWN,
41 Union Square, N. Y. Stuyvesant 2482.

LAWRENCE BEACH, L. I.
Estate 2½ acres, with all-year residence, consisting of 17 rooms and four baths; steam heat and all modern improvements. Garage for four cars and living quarters. Price $50,000. Free and clear.
BYRNE & BOWMAN,
20 East 42nd St., New York City.
Tel. Vanderbilt 2371.

FURNISHED COTTAGES
Bay Shore, L. I.
ILLUSTRATED CATALOGUE
W. A. SCHWAB
FRONT ON BAY SHORE

FARLEY
ORGANIZATION
BULLETIN

MISTAKES.
They will happen. It was a MISTAKE that someone's attempted imitation was used as my signature last Sunday. Are YOU making MISTAKES? It is a MISTAKE to believe that the Legislature can provide you with a home. One hundred rent laws will not drive one nail or lay one brick for a new building. It is a MISTAKE to put off the securing of your permanent home, even though your lease is not yet expiring. It is a MISTAKE to keep your family in a small apartment, when at a lower cost you may have the joy, health and comfort of a country home. It is a MISTAKE to wait for lower prices—they are not in sight. It is a MISTAKE to overlook the fact that we have a great suburban organization ready to help and serve you. It is a MISTAKE to believe that we cannot still offer to you just what you want. It is a MISTAKE not to get in touch with us at once. The housing problem becomes more serious every hour.
Robert E. Farley.
PRESIDENT.

NEW ROCHELLE.
Clapboard, 11 rooms, 4 master's and 1 servant's, 3 baths, sleeping porch, hot water heat, billiard room, 2 car garage, 1-3 acre ground, in Rochelle Heights. $18,500. Mr. BARRY.

BRONXVILLE.
Positively one of Bronxville's finest homes. True Colonial design. Built of brick and hollow tile. 10 unusually large rooms, also glass enclosed sleeping porch, exquisite Colonial hall, living porch. Wonderful elevation with 7 mile view. $35,000. Mr. HIGINBOTHAM.

GREENACRES.
Beautifully located house on high elevation with commanding view, all improvements. 12 rooms and 3 baths, 3 fireplaces, enclosed porch, 2 car garage; ½ mile from station. Plot 85x150.
A bargain at $35,000. Mr. MONVANE.

PELHAM.
Stucco, 50x100, 7 rooms, 2 baths, hot water heat, sleeping porch; all improvements; enough said. $17,500. Mr. TYRELL.

WHITE PLAINS.
Exceptional opportunity, less than pre-war value. Restricted community. Built by day labor. 10 rooms, 2 baths, selected hardwood finish. 10 minutes from station. Almost an acre attractively landscaped. Garage. Couldn't be duplicated for $34,000. An offer of $23,500 will get it. Mr. McCANLESS.

RYE, N. Y.
8 rooms, 4 bedrooms, 1 bath, hot water heat, gas and electricity. Garage. 10 minutes to station and golf club. $9,000. Mr. TOUSLEY.

MOUNT VERNON.
Four semi-detached frame houses, 6 rooms and bath, tiled floors and walls, 3 bedrooms, plenty of closets, electric light, gas range, steam heat, all excellent materials and lighting fixtures all installed. 5 minutes to station. Possession any time. Present price subject to change April 1st. $8,500. Mr. VAN BRUNT.

LARCHMONT.
Several houses built prior to the war are to be sold subject to leases expiring May 1st, 1920. They are of 7 and 8 rooms, on plots 80 and 60 feet front by 100 ft. deep; all improvements; close to stores, schools and station. 2 at $8,000; 1 at $8,250; 2 at $8,500; 1 at $9,000, and 1 at $11,000. Mr. FISH.

PHILIPSE MANOR.
Ready for immediate occupancy, fine 10 room house with 2 baths; broad verandas; 3 fireplaces on first floor; well located on a plot 100x150. $16,500. Mr. THORPE.

CRESTWOOD.
A new house of brick and frame, on big plot, 8 rooms and 2 baths, open fireplaces, garage and every modern improvement. $17,500. Mr. KING.

YONKERS.
A choice house in a choice location, large plot, 9 rooms, 2 baths, 2 sleeping porches, lower porches glass enclosed, every improvement, parquet floors, kitchen tiled; daylight basement; hard to find anything like this. Mr. NEILAND.

GEDNEY FARM.
A picture in the hills; couldn't be duplicated for $28,000. To be sold at $22,500. Strictly Colonial in every particular. 9 rooms, 3 baths; about ½ acre plot. Can be bought on terms and immediate possession given. Mr. BARD.

RIVERDALE.
A chance seldom offered. A Dutch Colonial house, large plot; immediate possession. House has 11 rooms, 3 baths, 2 open fireplaces, hot water heat, electric light and gas. Garage. Convenient terms. $42,000. Mr. HERITAGE.

ROBERT E. FARLEY ORGANIZATION
12 East 44th St., N. Y. C. Murray Hill 7720.
White Plains Office, Telephone White Plains 1160
Scarsdale " " White Plains 2577
Hudson River " " Tarrytown 540
Yonkers " " Yonkers 4721
Larchmont " " Larchmont 64
Bronxville Office, Telephone 1456.
COUNTRY REAL ESTATE—ANY KIND AND ANYWHERE.

LONG ISLAND—FOR SALE OR TO LET.

Rockville Centre
If It's For Sale We Have It.
Special Bargains for the Week-End
12-room house, all improvements, hot water heat; plot 75x181; garage. Price $10,500. Cash $4,500.
7-Room house, all improvements, steam heat, garage; plot 75x188. Price $8,000. Cash $3,000.
7-room, new, well-built house, hardwood floors, open fireplace, steam heat, all improvements; plot 50x150. Price $8,000, half cash.
12-room house, all improvements, steam heat; 4-car garage; corner plot 100x200; all kinds of fruit, shrubbery. Price $10,000. Terms.
8-room house, all improvements; 6 2-3 acres of ground; all usual outbuildings; macadam street; 3 minutes from depot. Price $16,000. Cash $6,000.
COME PREPARED TO BUY.
HENNINGS
55 Front St. Phone 484R.
Opp. Station. Auto Service. Open Sundays.

JERICHO
LONG ISLAND
Attractive remodelled farmhouse; 6 masters' bedrooms, 6 servants' rooms, 4 baths; garage, stable, with living quarters above; 30 acres; fine old shade trees.
Worthington Whitehouse, Inc.,
9 East 46th St. Murray Hill 1000

"Plandome, L. I."
One minute from station. 30 minutes from Penn. Terminal, 32d St., N. Y.
Beautiful hollow tile residence, with large garage and chauffeur's apartment.
FOR IMMEDIATE OCCUPANCY.
Also 4 under construction; will be ready for Spring occupancy; year completion.
Near Golf, Yacht and Country Club, overlooking Manhasset Bay and Peninsula of Great Neck; for sale only.
A. Janssen, 34 West 30th St.
Phone 3207 Madison Square, Sunday phone 420J, Great Neck. Caretaker on premises.

NORTH SHORE
We have exclusive sale of several large water front estates which may be purchased at less than original cost—a few years since.
For information apply to
L'ECLUSE, WASHBURN & CO.,
1 West 34th St. Greeley 2266.

SHELTER ISLAND WATER FRONT
Eighty acres, unimproved water front; beautiful building sites and views; ripe for subdivision, development; sailing, bathing, fishing, golf, motoring, casino; less acreage if desired; cheap; terms reasonable; high class water fronts scarce. H 817 Times Downtown.

JAMAICA—BEAUTIFUL COTTAGE
7 rooms, steam, parquet floors, electric, beam ceiling, pantry, laundry, tiled kitchen, sleeping porch, open attic; possession May 1st. Beautiful location near "L" and R. R. Station. Price $7,000. Terms. Panzerella, 328 Fulton Street, Jamaica, L. I., Room 9. Open Sundays.

GREAT NECK—30 ACRES
Beautiful high ground, surrounded by wonderful estate; only 15 miles from city, 1½ miles from station; most exceptional site for gentleman's home opposite Vanderbilt's.
STEWART C. SCHENCK,
31 East 42d St., New York

BELLE TERRE-PORT JEFFERSON
Timbered stucco dwelling, 10 rooms, 3 baths, furnace, electricity, fully furnished; 2-acre plot; 2-car garage with overhead finished room; located in best part of development. Price $18,000. Would cost fully $30,000 to duplicate. STUDWELL & BURKHARD, 411 Gates Ave., Brooklyn.

ACT QUICK
MUST SACRIFICE
good house having 6 rooms and bath, all improvements, full cellar; plot 50x125; chicken house; shrubbery; price $4,800; $1,400 cash. Phone (OWNER) 1058-J Freeport.

LONG ISLAND—FOR SALE OR TO LET.

FAR ROCKAWAY.
100x206—Fine country home; all year house in fine section; 11 minutes' walk to station; newly and completely furnished; 13 rooms, 2 baths, 3 toilets, foyer hall, electric light; garage for 2 cars, with chauffeur's room; all well built; fine condition; cultivated grounds; $30,000; terms to suit; big bargain. B. F., 72 8th Av., New York.

FOR SALE
at Centre Moriches, L. I., beautiful stucco 8-room house, bath, electricity; large barn, outhouses; three acres of land; actual waterfront; beautiful trees and shrubbery. Free and clear; $10,000.
Mrs. H. C. Blaney,
305 W. 45th St., N. Y. City. Bryant 7780.

Bargain for Immediate Sale
25 Minutes to Union Square
Fine frame dwelling, 6 rooms and bath, inclosed porch, hot water heat; glass house for plants; chicken house; on plot 50x100; immediate occupancy. Brown, 39 Alatyne Av., Elmhurst, L. I. Phone Newtown 515-J.

GREAT NECK
and Along the North Shore, Best Listing of Properties for Sale or Rent Furnished.
HARRIE A. BAXTER, 489 5th Av.
Tel. 1238 Vanderbilt or Great Neck 418.

NEW JERSEY—FOR SALE OR TO LET.

In Llewellyn Park
WEST ORANGE, N. J.
House of ten rooms, three master bedrooms, two maids' bedrooms, three baths, sleeping porch, steam heat, five open fireplaces, garage for two cars with hot water heat, and two stalls for horses. One and five-eighths acres, well laid out in flower and vegetable gardens, lawns, many forest trees, shrubs and brook. Owner going abroad desires immediate sale. Occupancy May 1st. Asking price $19,500.
L. W. WALLNER,
West Orange, N. J.

GLEN RIDGE, N. J.
Gentleman's suburban home, 10 rooms, 3 baths; acre of grounds, beautifully landscaped; fruit, trees, asparagus beds. Heated garage with servants' living quarters. Convenient to railroads. Early possession. $47,000. Furnished homes to rent for summer.
HILTON C. BREWER
Trust Co. Building, Glen Ridge, N. J.
Glen Ridge and Vicinity Real Estate.
Tel. 6020.

RIVER-EDGE, N. J.
$12,000.—Comfortable, old-fashioned 14-room house. Improvements; corner plot, 300x122 ft. Pictures and all information by appointment.
Phone OWNER, 6284 Audubon, New York City.

SEE
LEONIA
BEFORE BUYING ELSEWHERE
New Houses, six to eight rooms.
All improvements; best construction; attractive designs; good neighborhoods; near train, trolleys.
Prices $8,800 and upwards.
REASONABLE TERMS; READY FOR Occupancy before May 1st.
THEY ARE GOING FAST.
BOWLES & COMPANY
BROAD & CENTRALE AVS., LEONIA, N. J.

FOR SALE
Exclusive Private Dwelling
27 Tremont Place, Orange, N. J.
20x187; 11 rooms, 2 baths, every modern improvement, including electric and tile bath. Will appeal to those desirous of securing an exceptionally fine home in an exclusive location. Price $18,000. Terms to suit. Write or call, J. Hoffman, 25 Church St., New York.

Assured value $16,000; honestly worth fully $20,000. Modern dwelling, 14 rooms, 2 baths, steam heat, beamed ceiling, dining room; Flemish oak finish; quarter acre; neighborhood the best; 35 minutes out by Lackawanna; attractive part of the Oranges. Possession.
Specialists since 1862.
Edw. P. Hamilton & Co., 96 B'way.
Also at Orange Station.

DAINTY HOMES
PLAINFIELD, N. J.
Leave that city apartment this summer and live in the country; fresh air, healthier children, comfort and ease. Cozy homes on easy terms. Write me today for full particulars. Frank Tasham, Box 434, Plainfield, N. J.

MONTCLAIR! MONTCLAIR!
THE MOUNTAIN SUBURB OF NEW YORK CITY—REACHED BY LACKAWANNA AND ERIE RAILROADS—POPULATION 30,000
PUBLIC AND PRIVATE SCHOOLS, SOCIAL, ATHLETIC AND GOLF CLUBS

FOR RENTAL
Handsome furnished apartment, 3 rooms, 2 bathrooms. May 15th to Sept. or Oct. Per month... $200
Furnished Colonial residence, 10 rooms, 3 bathrooms; garage for 3 cars. June 1st to Oct. 1st. Per month... $275
Unfurnished residence, 12 rooms, 3 bathrooms; garage for 2 cars. Per annum... $2,500

FOR SALE
$12,500 Small house, 9 rooms and bathroom. Centrally located. Large lot. Near Lackawanna station. Possession May 1st.
$15,000 Modern house, 10 rooms, 2 bathrooms. Hardwood floors. Near schools and station.
$25,000 Colonial residence, well constructed; 11 rooms, 3 bathrooms. Large grounds. Shade trees. Tennis court. Possession May 1st.
$25,000 Southern Colonial residence; 11 rooms, 3 bathrooms; upper and lower porches. Convenient to station and schools. Possession May 1st.

FOR SALE
$40,000 One of the best located mountainside properties in Montclair. Thoroughly well established and protected neighborhood. Well-constructed residence, 12 rooms, 4 bathrooms; hardwood floors. Property has a frontage of 300 feet. Protected by County Park of 500 acres. For sale at a price representing land value. Residence occupied by owner.
$50,000 Modern residence, containing living room, solarium, dining room, reception hall and kitchen on first floor; 4 bedrooms, 2 tiled bathrooms and glass-enclosed sleeping porch on second floor; 2 bedrooms and bathroom on third floor. Vacuum cleaning system. Steam heat. Grounds laid out with ornamental shrubbery and shade trees. Garage for 3 cars. Shown by appointment.
$45,000 Artistic Elizabethan design residence on hillside. Contains 11 rooms, 3 bathrooms and sleeping porch. 130 feet of frontage. Possession May 1st.

THE PROPERTIES ADVERTISED ARE WELL CONSTRUCTED AND ARE RECOMMENDED BY OUR OFFICE AS THE MOST DESIRABLE IN THEIR RESPECTIVE CLASS.

F. M. CRAWLEY & BROS.
Real Estate Brokers. Offices opp. Lackawanna Terminal, Montclair, N. J.

NEW JERSEY—FOR SALE OR TO LET.

MR. HOMESEEKER
The recent convention of property owners, of which you have read, developed vigorous objections to any action which would decrease the net income on real estate below 20% annually.
By buying your home now and paying for it at your present monthly rental you will own it free and clear in a little over 10 years.
We are building 12 attractive modern homes in Hasbrouck Heights, N. J., 12 miles out and 45 minutes from the business and shopping districts. The lots are large and located in the centre of the town, on beautifully shaded avenues.
Terms $1,500 to $2,500 cash, then $70 per month, which pays principal and interest.
One two-family house, 12 rooms, in Maywood, all improvements, $9,500; cash $3,000. Occupancy May 1.
One eight room house in Maywood, all improvements, garage, slate roof, excellent condition. Occupancy May 1. Price $9,500. Cash $3,000.
Six room house, Maywood, just completed. All conveniences. Now ready for occupancy. Price $8,000. Cash $3,000. A decided bargain.
Large concrete block house, Hayworth. Bargain. Beautiful plot. Seven large rooms, 3 open fireplaces. New hot water system. Newly decorated throughout. Ready May 1st. Price $14,500. Cash $6,000.
E. F. HOWELL, JR.
195 BROADWAY
Tel. Cort. 6980. Bedford 8216

Beautiful Montclair Property
English Country House, stucco and timber, 11 rooms, 2 baths, garage, large porch glassed and screened; beamed ceilings and paneled walls on first floor with two open fireplaces, with a third on second floor; gas, electricity, steam heat. Schools, banks, stores, trolley and R. R. within five minutes. Corner lot 100x150 facing County Park; 20 large shade trees. Price $25,000. Could not be duplicated today within several thousand dollars. House ten years old, in perfect condition. Can be seen by appointment. Address J. R. B., P. O. Box 372, City Hall Station.

A RARE CHANCE
RIDGEFIELD PARK, N. J.—House, 10 rooms, 2 baths; steam heat; can be used for 2 families; Louis XV. parlor; open fireplace, oak dining room; shrubbery, vines, huge shade trees, fountain; corner plot, 84x150; garage for 3 cars, rented. Cash $5,500; balance on mortgage, $8,000. Present rental together with $50 per month for owner's apartment pays taxes, insurance, water, interest on mortgage and will pay off mortgage in about 11 years. M. Bennett, 10 E. 47th St., N. Y. City.

ENGLEWOOD, N. J.
Splendid Home:
Containing 12 rooms and 2 baths; new parquet and hardwood floors throughout; complete new plumbing, heating and electric light just installed; entire interior redecorated; standing in one acre of ground in best locality; garage for two cars; five minutes walk from station and trolley.
Immediate Possession.
Owner going to Europe.
Price, $21,500.
Apply 10 to 4 daily. Tel. Bowling Green 7736, Evenings and Sunday, Tel. Englewood 1627

For Sale
5 Story
Brick Building
4 Minutes from Broadway.
71-73 Newark Ave., Jersey City
18,000 Square Feet.
Opposite Henderson Street Tube Station, plot 40x100, on main business street, connecting with 25x100 lot, 68 Gregory St.
A Big Bargain at $20,000
Payton & Hoos, Owners,
41-43 Newark Ave., Jersey City.

Morristown, N. J.
IMMEDIATE POSSESSION.
Very attractive. Perfect order.
3 ACRE, all-year country property of fine landscaping; most modern house of Colonial architecture; large, sunny living room, master bedrooms, guest rooms, nursery, 4 servants' rooms, 4 complete baths; 2-car garage with chauffeur's quarters; modest price; exclusive neighborhood.
7 ACRE, all-year country property, beautiful lawns and trees; house of Dutch Colonial architecture, built of native cut stone; large living room, master bedrooms, servant rooms, several complete baths; 3-car garage with chauffeur's quarters.
Both properties are medium size; no trouble with servants; trolley 10 minutes' walk.
Harvey J. Gesang or Arthur C. Day,
PARK PLACE, MORRISTOWN, N. J.
Phone or write NOW. Phone 251.

HILLSDALE, N. J.
HOUSES—BUNGALOWS.
Heat, Gas, Electricity.
6 Rooms and Bath $5,500.
7 Rooms and Bath 6,000
Houses with acreage $9,500 to $35,000
Lots, Farms and acreage for development.
MRS. A. J. HIGGINS,
Conklin Av., Hillsdale, N. J.
Phone Westwood 92.

Palisade, N. J.
13 rooms, sun parlor, sleeping porch, billiard room, hardwood floors and trim; all modern improvements; garage; corner plot 121x125 feet, fronts on Boulevard. Price reasonable. Schall, at the Junction, Palisade, N. J.

WY-KA-GYL
NEW ROCHELLE
NEW HOUSES
$5,000 Cash Required.
On carefully selected plots among the wooded hills of Westchester's most desirable restricted residential section. 35 minutes from Grand Central Station.
ONE HUNDRED TRAINS DAILY
2. Colonial Type, seven rooms, two baths, garage.
4. English and Italian Type, eight rooms, three baths, garage.
2. English Country Type, nine rooms, three baths, garage.
Ready for occupancy in the early Summer.
Plans and specifications for these houses, with full description of plots, may be inspected at our New York or New Rochelle offices. Write for booklet.
Wykagyl Holding Company, Inc.,
512 Fifth Avenue
Telephone—Vanderbilt 8027.
Office on the Property Always Open.

NEW JERSEY—FOR SALE OR TO LET.

Pompton Lake Region
12-room Revolutionary period stone house at Pompton Plains, N. J.; wide halls, open fireplaces, steam heat, bath, gas, water system; eight acres of land; garage, chicken houses, fruit trees. Five minutes from station. Easy commutation. Close to river with canoeing and swimming. Price $15,000. Terms. Write for pictures. W. C. Eberle, Owner, 340 Broadway, Stuyvesant 627.

WILL SACRIFICE
Charming Modern Dwelling
am building for client, who has been compelled, through change in business, to leave for California. House contains 7 large rooms and bath, all modern conveniences, open fireplace, 46.; plot 75x120.; to be ready for occupancy about May 1st.; situated in choice residential section of New Jersey, with schools, churches, golf and Country Club within short walking distance; good train service; price $10,500, easy terms to responsible party. For plans and full particulars apply to
LEO BUGG
60 West 72d St., Tel. Mad. Sq. 9090.

SOUTH ORANGE, N. J.
Most remarkable opportunity is now offered by this office to the man who desires well-built, comfortable home; 3 blocks Lackawanna R. R. (plot 60x180); large living room (open fireplace), dining room, kitchen, sun parlor, 1st floor; 3 large bedrooms, bath, sleeping porch, 2d.; bedroom, bath, storeroom on 3rd. All imp'ts. Oak floors, large closets, exceptionally fine laundry. $16,500, terms $4,000 cash. Now ready. Located at 76 Jefferson Av., Maplewood, and the owner's representative will be on the premises Sunday, 2 to 5 P. M. Take Lackawanna to Maplewood Station, South Orange. Offered only by EUGENE A. KELLY (Sole Agent). Main St. & Arlington Ave., opp. East Orange Sta. (Phone 174 Orange).

INCONTESTABLE
When the titles to your real estate are incontestable, you are secure in the possession of your property. If your Bergen and Rockland real estate titles are insured in our Company, there is no possibility of doubt. Write for booklet.
North Jersey Title Insurance Co.,
HACKENSACK, N. J.

CERTAINTY OR A GUESS
If you own real estate in Bergen or Rockland County, and the titles are not insured, write for the above booklet. It is interesting.
North Jersey Title Insurance Co.,
HACKENSACK, N. J.

MADISON
For sale, well built shingle and fieldstone modern house, five years old, just redecorated and repaired; eight rooms, two baths; lot 50x145; high elevation, 25-mile view; electricity, gas, steam heat; huge open fireplace, double hardwood floors, large porch, artistic surroundings.
$9,500. OWNER.
Telephone 153R, Madison.

ALPINE APARTMENTS
Park Ave. at 29th St.
Woodcliff-on-Hudson, New Jersey,

Prince & Ripley

THE BEST

Homes and Estates in the Hills and Along the Shores of *Westchester County and Nearby Connecticut.*

BRONXVILLE
In Beautiful Sagamore Park.

A strictly modern Colonial home of individual design, large plot, 9 rooms, 3 baths, highest grade plumbing and steam heating system, offered at attractive price and terms.

PELHAM
Colonial Home—Wooded Plot.

In the very choicest, highest section of Pelham and only 3 minutes from the station, 9 good sized rooms, 3 baths, all modern improvements; never offered before; an exceptionally fine buy.

A Place with One Acre

A splendid house of older but substantial type, set among huge trees, on the finest street in Pelham; 10 rooms, 2 baths; modern improvements; 3 car garage; can be bought for $18,000; a rare bargain.

LARCHMONT.
A Choice Waterfront

On a point jutting out into deep water, bounded by an 18 ft. sea wall; one acre of ground, private beach; a beautiful dwelling with spacious living rooms, 6 master bedrooms, 5 baths, 3 servants' rooms and bath; hot water heat; garage; offered at a special price.

SCARSDALE
Top o' the Hill—4 Acres

A beautiful Colonial home set in among big trees in the highest part of Scarsdale; big drawing room, music room, dining room and kitchen on the first floor, 4 master's bedrooms and 2 baths, 2 maids' rooms and bath on the second floor; hot water heat, chauffeur's cottage of 3 rooms and bath, 2-car garage; a complete little estate offered at a reasonable price.

GREENACRES
A Permanent Home

This house was built to last, a very effective and sensible design, containing 8 rooms, 3 baths, hot water heat, gas, electricity, garage; near station and country club; attractive price.

We have other exclusive listings in this fine section.

WHITE PLAINS
A Well Built Modern Home

In the choice Prospect section, corner plot 62x140, spacious porch, big living room with fireplace, 4 large bedrooms, sleeping porch and bath on second floor and 3 rooms and bath on third floor, hot water heat, copper screens throughout; an exceptional value; price 22,500.

12 Acres—Colonial Home

Set well back from highway, on high elevation with excellent views; all kinds of fruit, some woodland and running brook; house contains 8 master's bedrooms, 3 servants' rooms, 4 baths, 2-car garage; this is the best bargain in Westchester County today.

GREENWICH
A Little Estate—At a Little Price

In the choicest section, about 1¼ acres; home of pleasing architecture; contains 4 master's bedrooms, 2 servants' rooms, 3 baths, hot water heat; garage; surrounded by big estates; price $35,000.

DOBBS FERRY
A Splendid Home for $13,000

Here's where the values are not inflated; a charming Colonial house of 6 rooms and tiled bath, on well located plot, hot water heat, gas and electricity; extra lavatories; 2-car garage; occupancy May 1st; act quickly.

Prince & Ripley Inc.

437 Fifth Avenue, N. Y. Tel. Murray Hill—555

Pelham Tel. 1183. Bronxville Tel. 147. White Plains Tel. 2076. Pleasantville Tel. 419. Dobbs Ferry Tel. 34. Greenwich Tel. 1355.

GEDNEY FARM OFFICE, TEL. 1343 WHITE PLAINS.

NEW ROCHELLE

See **SULLIVAN**

For these and other choice properties.

GENTLEMAN'S FINE HOME, 11 rooms, 3 tiled baths, sleeping porches, large living room, open fireplaces, spacious piazzas, hot-water heat, gas and electricity; white and mahogany trim, 1¼ acre; garden; 2-car garage; chauffeur's quarters. Asking $40,000. Open to offer. Terms can be made.

COLONIAL HOME (built 3 years), 10 rooms, 3 tiled baths, sun parlor, sleeping porches, hot-water heat, gas and electricity; 1-acre plot; 2-car garage, chauffeur's quarters. Price $32,000. Open to offer.

FINE STONE AND FRAME DWELLING, 12 rooms, 3 tiled baths, 3 open fireplaces; every modern appointment; ¾ acre, garden and garage; near station, markets, schools. Asking $35,000. Open to offer.

FINE COLONIAL HOME, 9 rooms, 3 baths, glass-enclosed sun parlor, hot-water heat, gas and electricity, white and mahogany trim; ¼ acre plot; garden and garage; near station. Asking $25,000. Terms offer.

FINE STUCCO HOME, near station, 9 rooms, 2 baths, hot-water heat, gas and electricity, white and mahogany trim, hardwood floors; plot 75x150; restricted park. Price $18,500.

FINE HOME, near station, markets and schools, 9 rooms, 2 baths, 2 open fireplaces, sun parlor, breakfast porch, hot-air heat, gas and electricity; plot 50x200; 2-car garage. Asking $16,500. Open to offer. Terms can be made.

SULLIVAN

20 North Av. OFFICE OPEN SUNDAYS Tel. 900 3756

NEW JERSEY—FOR SALE OR TO LET.

MAPLEWOOD

Just a few houses (Colonial Dutch style) left in this beautiful section; 5 minutes from Lackawanna station; plots 65x185.

TYPE I.—First floor—Centre entrance hall, large living room, fireplace, sun parlor, dining room, kitchen, pantries. Second floor—4 large bedrooms, tile bath, sleeping porch. Third floor—Room and bath finished and store room. Prices from $15,500 to $17,500.

TYPE II.—Similar to the above description, having 7 rooms; plots 50x150. Priced from $11,500 to $12,500.

For further particulars consult

Builders Construction Co.
30 Jefferson Av., Maplewood, N. J.
Tel. South Orange 540 or local brokers.

NEW JERSEY—FOR SALE OR TO LET.

FOR SALE, Fully Furnished
Two High Class Hostelries at
Fashionable West End, N. J.

No. 1. The famous West End Shore Club and Inn, on the Ocean drive, three minutes from West End-Hollywood Station, on one of the most traveled thoroughfares in the world.

No. 2. The West End Hotel, fully furnished, just opposite the Shore Club; modern and up-to-date; 30 bedrooms, 4 baths; running water every room; several suites. For particulars see

J. HAROLD FLANIGAN,
Real Estate Broker,
Long Branch, N. J.
Tel. 1414 Long Branch.

SEABRIGHT, N. J.

FOR SALE—A fine estate of 160 acres on the South Shrewsbury River, forming a promontory, with water frontage on three sides. Lawn, beautiful lawns, large trees.

House, 30 rooms, well arranged, 10 master's, 12 servants' bedrooms, 7 baths. Stable, garage, gardener's cottage, greenhouse. Near the Sumson Country Club. Would sell improvements and 60 acres.

PEASE & ELLIMAN
340 Madison Avenue, N. Y.
Telephone 6000 Murray Hill

Westwood—Fourteen room house, about two acres $35,000; 16 minutes by rail from New York; owner will sell furnished; house is ideally laid out to make two apartments or two economical families of six rooms each; 2 baths, steam heat, garage, 2 years old. H. Y. Price Cortlandt 1671.

AT TENAFLY, N. J.

Twelve miles from Times Square, gentleman's country place, completely equipped, with modern stone house, 15 master's bedrooms, three baths, 3 servants' rooms, one bath, electric light, steam heat, city water. Twenty-one acres of land, with variety of small trees. First class clay tennis court. 18-hole golf course. Asking $250,000. Reasonable terms, or for rent at $2,250. Possession May first.

PEASE & ELLIMAN
340 Madison Avenue, N. Y.
Telephone 6000 Murray Hill

PLAINFIELD, N. J.

Fine house, 8 rooms, all improvements, steam heat, garage, chicken house; lot 75x185; 3 minutes to trolley, 1¼ miles main depot; 100 trains daily on New Jersey Central; owner out of city and must sell; asking price $9,500; possession 30 days.

THAD. ADAMS, JR.,
220 Park Av. (Courier Bldg.), Plainfield.

RUTHERFORD 9 miles to N. Y. Assessed at $4,000. Assessed at $4,000.
Beautiful new house, 7 rooms, slate porch, planned; oak floors throughout; steam, electric; fireplace; gas kitchen; plot 40x100; $9,000; $7,100 on mortgage; balance cash.
Edward A. Brown, Shafer Bldg., Rutherford.

PLAINFIELD, N. J.

An Advanced and Progressive Residential Suburb of New York

Many Beautiful Homes, Churches of Every Denomination, Schools unsurpassed, Golf and Social Clubs.

Desirable Properties Are Offered for Sale at
PRICES FROM $6,000 TO $100,000

SPECIAL—$65,000—Handsome frame dwelling, one of the best locations in the city; fourteen rooms, six bathrooms, large living room, two sleeping porches. House complete in every detail. Garage for three cars, and chauffeur's quarters. Greenhouse, four compartments. Modern accommodations for four cows, pigeons and chickens. Plot about 2½ acres—fruit, flower and vegetable gardens, hot-beds, cold-frames, shrubbery, flowers and trees. Can be seen by appointment only.

J. G. McLAUGHLIN & BRO.
Real Estate Brokers
149 North Avenue, Plainfield, N. J.
New York Office, 34 Nassau St., Tel. John 2960

DEAR MR. HONEYSUCKER: At Home, March 27, 1920.

Many of you desire a country suburban home of your own. Business takes me West permanently. I want to sell mine. This letter will enable us to meet each other. The plot has 100 feet of actual water front, with riparian rights, running in depth 222 feet to Lake Drive. A beautiful lawn with splendid shading oaks and many flowers and shrubs runs to the water's edge. The house is five years old and in perfect condition. There are 4 big rooms on the first floor, 4 fine bedrooms, 2 large bathrooms and sleeping porch on the second floor, and a pool and billiard room, 2 bedrooms, bath and storeroom on the third floor. Electric light, heat, water, parquet floors and all city conveniences are installed. Everything is up to date and modern. And it is only four minutes' walk to the R. R. Station. Express service. Quick, convenient and easy commuting to heart of Manhattan. The price is less than it has cost me to date. A big garage supplied with water, light and heat, and a boat landing are included with the property. $11,000 on convenient terms over a two-year period buys it. Title has been guaranteed. $10,000 now on first mortgage can remain indefinitely. Homes no better than mine in this vicinity have sold for $30,000 within the last thirty days. Everything except the furniture included. Sincerely yours

OPPORTUNITY,
P. O. Box 820,
City Hall Station, N. Y. City.

READY TO MOVE RIGHT IN!

30 MINS. FROM N. Y.
In Several Suburban Towns

Near Golf Links, Tennis Courts and Beautiful Park—New suburban houses, 6, 7, 8 and 9 spacious rooms, breakfast room, sleeping porch, sun parlor, butler's pantry, Colonial open fireplace, tiled bathroom with low-down built-in porcelain tubs, finished with hardwood trim, mahogany doors, white enamel woodwork, parquet floors, extra plugs for floor lamps, steam heat, up-to-date electric light fixtures, large porch, sewers, gas and electricity.

Designs include Dutch Colonial and Old English types.

Prices $10,000 to $20,000
SMALL AMOUNT CASH.
26 Cortlandt St., N. Y.
Tel. Cortlandt 723 & 984.

AMERICAN HOME BUILDERS

NEW JERSEY—FOR SALE OR TO LET.

YOUR OPPORTUNITY

There has not been a home sold in CRANFORD during the last year equal to this in price or quality.

Colonial, white waterproof stucco on hollow tile, cement porch floors and steps. 9 rooms, tiled bath, built-in tub and shower. Massive stone fireplace. Den, with lavatory adjoining. Built-in bookcases, seats; panaled walls, sanitary trim, oak floors, steam heat. Combination range, combination one-piece sink. Well-designed hardware and fixtures. Beautifully decorated grounds. Garden and fruit in rear. "A Hundred-Year Home," but finished in May, 1917. Price $13,000; on terms if desired. Bring your architect or builder. Call or phone Cranford 943M.

WADE H. POSTON
(Lumberman)
239 Riverside Drive, Cranford, N. J.

NEW JERSEY—FOR SALE OR TO LET.

Asbury Park
opposite
DEAL LAKE
& Wanamassa

11 Room House
2 Story Garage
Plot 50x193

Will sacrifice fully furnished my beautiful home; modern; gas, electricity; every improvement.

Price $15,000

Frank Jewell,
Owner,
26 Cortlandt Street
N. Y. City

MONTCLAIR

$25,000. Attractive south side residence; large plot; 14 rooms, 2 baths; parquet floors, billiard room; 2-car garage.

$13,500. New Colonial Residence, 6 rooms and bath; sun parlor, sleeping porch; plot 55x150; fine trees.

$10,500. 8-room house, all improvements, about ½ acre ground; large barn, fruit trees, chicken house; convenient location.

$9,000. 8 rooms, large living room, open fireplace; convenient station and trolley. Possession Oct. 1.

Other desirable properties $9,000 up.

J. MOONEY Opp. Lackawanna Sta., Montclair, N. J.

MONTCLAIR

$12,500. Well located in one of our best residential sections, convenient to railroad, schools and cities, we offer a modern residence, with Colonial interior, containing 11 rooms, 3 fireplaces, steam heat, electric lights, hardwood floors, 2 baths. Garage. Plot 100x175. This property is better looking and more valuable than many you have seen at $20,000. Possession May 1st.

H. S. CONNOLLY & CO.,
Opp. Lackawanna Sta., Montclair, N. J.

NEW JERSEY—FOR SALE OR TO LET.

MONTCLAIR

$9,000 Two attractive little modern houses. Choice location in Upper Montclair.

$12,000 Splendid offering; exceptionally fine 11 room house, 2 baths, steam, gas, electricity; oak floors and trim. Plot 65x200. Possession May 1.

$25,000 Large Colonial residence, 11 rooms, 3 baths, large living room, solarium, sleeping porch; in excellent condition; large plot.

SAMPSON-MORRETT CO.
Opp. Lackawanna, Montclair. Phone 4640.

SUMMER HOME

SALE, RENT OR EXCHANGE

WEST END, N. J.

Country and seashore combined.
ONE HOUR FROM NEW YORK.
Furnished or unfurnished.

SIX large master bedrooms, 4 baths. All modern conveniences; handsomely furnished; spacious porches. Large garage. Plot 250x400. Beautiful trees and shrubbery. 5 minutes to station and trolley.
SALE $35,000. RENT $2500.

Would cost $60,000 to duplicate.

FERGUSON & SON
705 Mattison Ave., Asbury Park, N. J.
Phone 302 Asbury Park.

A SMALL ESTATE
IN
MONTCLAIR, N. J.
AT A
PRE-WAR PRICE

Approximately 4 acres of ground with shade, fruit trees, shrubs, etc.

Main dwelling, 17 rooms, 4 baths; cottage, 6 rooms, 2 baths; garage.

$60,000.

H. L. Moxley, Jr.
Upper Montclair, N. J.

Englewood, N. J.
Colonial House

on 10½ acres; 13 rooms, 2 baths; hardwood floors throughout; hot water heat; city water, gas, electricity, sewer, telephone; heated garage for 2 cars; large barn, 4 stalls; beautiful private

Lake and Waterfall

tennis courts; magnificent shade and fruit trees; splendid, well-kept lawns; price $40,000; seen by appointment. Phone Morningside 3300, or Englewood 1416.

Louis S. Weber, Liberty Road.

$12,500.

New home of eight rooms, two baths, sun porch. Steam heat, electricity; 5 minutes' walk to two railroad stations. $4,000 cash, balance mortgage.

JAS. JAY SMITH CO., 1,328 Broadway.

PLAINFIELD, N. J.

12-room semi-Colonial house, plot 112x180; sun parlor, 2 baths, 3 open fireplaces; all modern improvements; garage; most exclusive residential section; $20,000. Poss. May 1.

R. B. MILLER & CO., Elizabeth, N. J.

PROFITABLE FARMS

COUNTRY HOMES, ESTATES
MINNESOTA COUNTY

G. W. Zucker, Marlboro, N. J.
Graduate Agriculturist. (Phone connection.)

"On the Shrewsbury River"

RED BANK, N. J.

Furnished Summer Homes, $400 to $1,500. Beautiful homes fronting on river for sale, $15,000 and upward.

J. H. GREGORY & SON
42 Broad Street. Tel. Red Bank 382.
Red Bank, N. J.

60 ACRES, $7,500

2500 feet road frontage; attractive woodland and brook; electric light and telephone; no buildings; suitable for bungalows; 20 miles out; slight divide.

The State Trust Company,
Plainfield, N. J.

NOTICE TO DEVELOPERS

I have 3 developments which were taken in trade at Westfield, Cranford and Montclair; streets paved, sewered, &c.; developing is not in my line, and I am in position to sell them at a very attractive price and on good terms. Brokers protected. Walter J. Smith, 189 Montague St., Brooklyn. Phone Main.

DEAL —ALLENHURST—ASBURY PARK—BRADLEY BEACH—AVON
Cottages for Rent and Sale.

T. FRANK APPLEBY CO.,
Asbury Park, N. J. Phone No. 2.

BELMAR, N. J. Facing Silver Lake
2 blocks from ocean.
Attractive 8-story frame house, 12 large rooms, all beds to furnished. Plot 100x150, surrounded by natural growth of trees; fine lawn; large front porch. Must go to appreciate. Owner to death in family, will sacrifice to quick buyer. Particulars, photo, R. L. PATTERSON, 212 Broad St.

WATER FRONT

On the Hudson, opposite 125th St. Modern dwelling, 14 rooms, every improvement; 1½ acres, fruit and shade trees; shower; large stable and garage. J 986 Times Downtown.

BARGAIN AT NUTLEY

12-room house; all improvements; garage, billiard room; large conservatory; about acre; landscaped and choice asparagus bed and fruit; price $15,000. Hollings C. Reston, 2 East 46th St.

ELIZABETH ELMORA SECTION, convenient trolley and station.
4 New semi-bungalows, 6 rooms, bath; nicely laid out; steam, electricity; plot 40x100; $7,000; terms to suit; act quickly. M. W. Boyle & Son 50 Central Station, Elizabeth (Ph. 600)

SUBURBAN BUILDER

will sell at a sacrifice a small Colonial house, with garage, of unusual charm, designed to be finished in the quaint style of bygone days. I need cash and have too much construction on my hands. The decorations are still to be put in. I will install them, according to the desires of a purchaser. The house has eight large, light rooms and a fine, big completely appointed tiled bathroom. The plot is 100x190 ft., with several oak trees one foot thick, as shade. Only 10 minutes walk to the Station in a beautiful, oak residential section. 900 feet elevation. Water rights afford fine boating, sailing, fishing, skating. Splendid commuting service to New York City. $8,000 cash takes it. Balance 2 years, 2d mortgage, $4,000, permanent 1st mortgage $5,000. For complete details apply BUILDER, Post Office Box 688, City Hall Sta., New York City.

ALL THE ORANGES

"Healthiest Suburb in America"

$12,000. Quaint wide clapboard, 7 rooms, all large; sun porch; lot 66x160; garage; spacious living room (open fireplace).

$14,500. Boston style 2-family; 12 rooms, 2 baths; separate entrances and cellars; steam, electricity; hardwood floors. High class exclusive neighborhood.

$15,500. Charming, attractive 10 rooms, 2 baths; every imp't; electricity; lot 80x200; garage. Possession May 1st.

$21,000. New England Colonial; situate highest elevation among marvelous shade; ¾ acre; 8 rooms, 2 finely appointed baths.

$30,000. Stucco over hollow tile; 10 spacious rooms, 3 baths; garages; designed and built by owner without regard to expense in substantial manner; ideal location; very convenient to station.

$35,000. One of greatest bargains now offered; 10 rooms, solarium, 2 sleeping porches, 3 baths; hot water heat, electricity; garage; ¾ acre; shade and shrubbery.

A BARGAIN in cozy Bungalow at $9,000.

NOTE: *The above listings are exclusively offered by this office and every facility is cheerfully extended to fully investigate.*

FRANK H. TAYLOR

(Note first name)

Opp. Brick Church Station, East Orange, N. J.

Maplewood, N. J.

MAPLEWOOD OFFICE

FRED L. DALZELL CO.
Phone South Orange 855.

N. Y. Office, 200 5th Ave.

$12,000. At Mountain Station, shingle house, 8 years old; 8 rooms, 2 baths, open fireplace, sun porch, oak floors; large plot. On mountainside, 10 minutes to station.

$15,000. Colonial brick and clapboard house, 7 rooms, 2 baths, sun porch, oak floors, open fireplace, copper leaders; restricted neighborhood; convenient to school, trolley and station. Owner leaving town makes this opportunity for some one.

$20,000. Beautiful new house of centre hall type; large living room, with open fireplace, sun porch and breakfast porch, paneled dining room; 3 large bedrooms and 2 tiled baths on second floor; 2 rooms and bath on third. Oak floors first and second floors, screens, weather strips and other features. On large plot in best neighborhood, 10 minutes' walk from station.

NEW JERSEY—FOR SALE OR TO LET.

MONTCLAIR

$21,000 Two attractive little modern houses. Choice location in Upper Montclair.

$12,000 Splendid offering; exceptionally fine 11 room house, 2 baths, steam, gas, electricity; oak floors and trim. Plot 65x200. Possession May 1.

$25,000 Large Colonial residence, 11 rooms, 3 baths, large living room, solarium, sleeping porch; in excellent condition; large plot.

SAMPSON-MORRETT CO.
Opp. Lackawanna, Montclair. Phone 4640.

PLAINFIELD, N. J.
45 Minutes Out.

Modern frame house; reception hall, parlor, dining room, kitchen; 4 bedrooms and modern bath; large attic, cellar; furnace heat, gas and electric light; hardwood trim; large front and side porch; garage; $7,500; mortgage $5,000.

POSSESSION MAY FIRST

OTHER BARGAINS.

Write us your wants.

THE STATE TRUST COMPANY
REAL ESTATE DEPARTMENT
Plainfield, N. J.

PLAINFIELD, N. J.
$8,500

Fine old-fashioned home for sale, completely furnished; plot 80x280; substantial nine-room house; slate roof; hot air furnace; bath; gas and electricity; possession June 1; this is a rare bargain, as the property alone is worth much more than the asking price and includes the furnishings of the house, carpets, furniture, piano, dishes, pictures and everything; this is a snap for some one.

FRANKLIN H. BROWN,
41 Union Square, N. Y. Stuyvesant 3482.

JERSEY COAST

FURNISHED SUMMER HOMES
FARMS AND ESTATES
ATL. HIGHLANDS TO ATL. CITY

JOHN D. MINER
162 BROADWAY, N. Y. CORT. 227.
LOCAL OFFICES: SPRING LAKE BEACH
21 & TENNESSEE AVE., ATLANTIC CITY

UPPER MONTCLAIR, N. J.
REAL ESTATE

H. L. Moxley, Jr.
UPPER MONTCLAIR, N. J.

High In The Hills

Beautiful home of 11 rooms, 3 baths, modern improvements throughout; highly restricted section; large open fireplaces; panaled walls and beamed ceilings in living and dining rooms in French gray over oak; garage; plot 150x190, overlooking miles of wonderful country and lakes; 40 minutes on Lackawanna. Price $22,500 if bought at once. H. C. de Gozman, 5 Beekman St. Tel. 1720 Cortlandt.

Plainfield, N. J.

Washington Park; select residential section; beautiful mountain view; six acres; mile R. R. station; 14-room house, with two baths, all conveniences; stable-garage, greenhouse, barn, poultry house, terraced lawn, acre garden, shade and fruit trees, bushes, shrubs, &c.; brook of fine, pure water. C. B. FABER (owner), 33 Rockview Av.

BARGAIN NEAR RED BANK

At Eatontown, between Red Bank and Long Branch, seven-room house; city water and gas. Good condition; ¼ acre land facing on two streets.

PRICE $2900

Write or Phone W. OLMSTEAD,
427 8th Av. Murray Hill 930.

FOR SALE.
18 HAMILTON ST.,
CRANFORD, NEW JERSEY.

12-room house in best residential section; 7 minutes from station. Ready for occupancy May 1st. Price $11,000. W. W. Plummer, 317 Holly St., Cranford, N. J.

NEW YORK STATE—SALE OR LET.

ADIRONDACK CAMP

Located on one of the most beautiful lakes in the mountains, with magnificent view; ELEVEN acres of woodland; three miles from SARANAC INN STATION, one mile from Post Office, and five minutes' walk to good golf links.

Main camp has 90 feet of porch, large living, large dining rooms, two large chimneys, butler's pantry, kitchen, two lavatories, on first floor; second floor, 4 master, 2 servants' bedrooms, two baths; all completely and unusually furnished. Boat house, two stories, five boats; second floor, furnished lounging room.

Bungalow camp, 4 rooms, kitchen and bath, nicely furnished. Cabin, three rooms. Filled icehouse, with large cooler. Wood house filled. All electrically lighted. Delco system. Kewaunee water system from driven well. Garage for 4 cars. Motor boat, 20 h.p. speedster. State highway from New York to half mile of camp. Price $30,000. Apply to Louis H. Boyce, Upper Saranac, New York.

A COUNTRY HOME

Croton-on-Hudson (one hour from Grand Central); 11-room house and 53 acres on Albany Post Road. Beautiful Hudson River views. Steam heat, bath, city water. Good barns.

800 apple and pear trees.
100 to 500 barrels annually.
IMMEDIATE POSSESSION. $50,000

Address
W. J. LOCKWOOD,
50 Union Square, New York.
Telephone Stuyvesant 37.

Magnificently Located

is this AUTO Inn and Boarding House. Home stands 50 ft. back from the Albany-New York State Road, with a 10-ft. porch surrounding the entire house, from which there is a fine view of the Hudson River and Catskill Mountains. This place borders a large lake with bathing, boating, fishing. House contains 25 rooms, completely furnished, with extra gas range and water heater; garage for six cars, living quarters above. Price $12,500, $4,000 cash. If this isn't a bargain I'll pay your car fare. H. W. Brown, Saugerties, N. Y.

Gentleman's Country Estate

IN THE BERKSHIRES.

Modern house on 25 acres; very accessible; first-class trout fishing; price $10,000 on terms. Send for description and photos.

DRUMMOND
17 West 42d St. Tel. Murray Hill 7262.

$73 MONTHLY

Pays Interest, Taxes, Water and Insurance

COMPARE THIS OFFER WITH THE YEARLY RENT IN MOST SUBURBS

BEAUTIFUL GROUNDS; NEARLY A FULL ACRE. FROM ACTUAL PHOTOGRAPH. SLEEPING PORCH

$12,000—EASY TERMS

and Permanent Mortgage of $10,500 Buys It.

Country advantages and the same conveniences that prevail in New York City. Grounds exquisitely landscaped, containing water, garden; 2-car garage included.

FRED'K G. ELLIS, Telephone Cortlandt 1470. 170 Broadway, N. Y. C.

MORRISTOWN,

Where values are not inflated.

For Rent; Unfurnished—

Immediate possession; attractive house, 12 rooms, 3 baths; all improvements; garage; plot 1½ acres; walking distance from station; possession May 1. Price only $185 per month.

For Rent; Furnished—

Several desirable residences from $175 per month upward; well furnished and in good location.

FARMS

Two very well-equipped farm properties with modern residence and good outbuildings. Prices $45,000 and $56,000.

$35,000. Beautiful 4 acre Country Estate; modern residence with 4 bedrooms and 4 bathrooms; sleeping porches, heavy open fireplaces; delightful grounds and trees. 4 car garage. Convenient to station; good elevation. Immediate possession.

$50,000. Wonderful new Colonial residence, living room, library, dining room, pantry and kitchen; 4 master's bedrooms with 3 baths; 4 servants' rooms and bath, open fireplaces; garage for 6 cars with complete apartment above. Plot nearly four acres. One of the best sections, convenient to Morristown and Convent. Immediate possession.

$18,000. Very desirable residence home, 10 acres land; also trees; small pond; young fruit; house of 10 rooms, 2 baths, steam heat, large porch; garage with stable attached; poultry house; everything in perfect condition; immediate possession.

$22,000. Modern Colonial house, 9 rooms, 3 baths; enclosed porch, hardwood floors, electric lights, excellent plumbing and heating; nice plot with rock garden; 2-car garage; 10 minutes' walk Lackawanna station; immediate possession.

EUGENE V. WELSH

Opp. Lackawanna Station, Morristown, N. J.

SUMMIT, N. J.

In the Hills. Only 26 Minutes from Broadway.
THE MOST DELIGHTFUL PLACE TO LIVE.

$11,000 New 6-room cottage, large bath; steam heat, open fire, gas; kitchen; attractive finish; floors and fixtures; laundry and toilet.

$16,000 Pleasing 8-room Dutch Colonial dwelling; artistic and complete; plot 150x200; garage.

$17,500 Fine old home, occupying valuable corner, 200x350, 11 rooms, 2 baths; hot-water heat, gas, electricity; 3 open fires; laundry, pantry; stable, garage, poultry houses.

$20,000 Wonderful 10-room residence; steam heat, many open fires; modern plumbing; large lawn and two upper porches; 2-car garage; splendid plot; garden, fruit, shade.

$60,000 Beautiful small estate; splendid, convenient section; 14-room cut-stone residence, tile roof; four modern baths; hot-water heat; beautiful interior fittings; stable-garage, four acres, lawns, garden, fruit and shade.

THESE AND OTHER FINE PLACES SHOWN WEEK DAYS ONLY BY

EUGENE JOBS—H. F. BECK CO.
Office in South Wing of Lackawanna Station.
SUMMIT, N. J.

GLEN RIDGE, Adjoining Montclair

Very beautiful English residence with tiled roof, containing large living room and dining room in mahogany, music room, palm room, billiard room, 4 master's bedrooms and 2 all tiled bathrooms, ample servants' accommodations. Electric telephone system, Chicago dryer, vacuum cleaning system, every appointment. Garage and stable with housekeeping apartment. Over 2 acres of grounds, laid out by noted landscape gardener with Rose and vegetable garden, tennis court, flowering shrubs, etc. This is the most complete and reasonably priced country property offered for sale. Shown by appointment only.

Price $70,000

FRANK HUGHES-TAYLOR CO.
At Lackawanna Terminal. Montclair, N. J.

NEW YORK STATE—SALE OR LET.

"TELLICUL"

The Camp of
Dr. Wm. T. Hornaday

On Boyd's Lake, at Kent Cliffs, Putnam County, N. Y.; 3 acres of woodland; large bungalow, 6 bedrooms and 3 baths; double garage; mountain brook, spring, reservoir; unsurpassed view; furniture included; for sale at $15,000. An ideal Summer home, 55 miles from New York City. Send for full particulars.

Robert E. Farley Organization
12 East 44th St., N. Y.
Murray Hill 7720

Gentleman's Farm, 75 Acres

Large house of about 15 rooms, 4 master bedrooms, 4 servants' bedrooms, 3 lavatories and bath, Billiard room, open verandah, 3 baths. Running water. House and outbuildings equipped with electricity. Estate stands on elevation overlooking Mediation, Middletown and surrounding country. Has gas, pure, spring water for house. Price $30,000, will consider offer. Particulars Mr. Greir.

Chas. Field Griffen & Co.,
21 East 40th Str. Murray Hill 44

Founded 1875.

ADIRONDACK LAKE SHORE CAMP FOR SALE FOR RENT

Commodious, delightfully equipped; 2 Scottish built log houses; cedar logs; 10 rooms, 3 baths, 2 extra lavatories; hot and cold spring water in bedrooms; hardwood floors, open fires, furnace; dining room seats 12; fine fishing; 2 miles golf course; 2-car garage, garden, log 44-foot cabin launch, guns for sharps; 14 acres attractive grounds; on motor highway; sale, $40,000; rent, $2,000. Address

WM. S. DENISON & CO.,
120 Nassau St., N. Y.

FOR SALE
Lake Placid—Adirondacks
SPELL ROCK CAMP

consisting of 10 cabins, boats, launch, tennis court; has fireplaces, sanitary plumbing, 4 baths, crystals spring water; comprises 150 acres, 1,650 ft. shore frontage; beautiful location; eminently well furnished and attractive in every way.

EDDY WHITBY
Real Estate Broker, Saranac Lake, N. Y.

ROCKLAND COUNTY REAL ESTATE FOR SALE

Palisades, New York; modern house, eight rooms and bath; hardwood trim; hot water heat; large city cellar; about one acre of land; fine shade trees; over shrubbery and fruit trees; tennis court; two-car garage on premises; one hour commuting distance. Beautiful location. Price $10,000 cash. Apply SAMUEL H. BROWN, 314 Grand Ave., Leonia, N. J.

CONNECTICUT—FOR SALE OR TO LET.

GREENWICH, CONN.

$12,000—1 acre rural neighborhood, convenient to transportation; abundance of fruit; English type cottage, 6 rooms, 2 baths; two-car garage; chicken house.

$27,000—1 acre Rock Ridge; attractive house having 8 master chambers and 4 baths, and 4 servants' chambers and 1 bath; garage.

$35,000—1 acre near the water, but well shaded; English Colonial house, just built, 4 master and 2 maid chambers, 3 baths, hot water heat; two-car garage.

Estates, Acreage, Shore Fronts.
Geo. E. Beam 328 GREENWICH AVE. GREENWICH, CONN.

Beautiful Small Country Estate at Greens Farms, Westport, Conn.

Overlooking L. I. Sound ¼ mile away; large 7-room cottage design house, fine improvements. Hot water heat, open fireplaces, spacious porches. Large combination garage and barn; 6½ acres of fertile land, partly level, partly hilly. Well drained; fenced with privet hedge; artistically laid out with beautiful shrubbery, all kinds of fruit, garden with asparagus and strawberry beds. Within 1½ miles express station, ¾ mile to post road and trolley. Everything in first-class condition. Price $12,000. Terms reasonable.

A. G. SOUTHEY
Tel's, Office 318, House 201 Westport, Conn.

50 Minutes from New York City

A Bargain at $23,500.

5 beautiful acres, overlooking Van Cortlandt Golf Links; finest residential section in Noroton; short distance from L. I. Sound; house of 10 rooms, 2 baths; hot water heat, electricity; garage.

Arthur W. BELL 135 Atlantic St., Stamford, Conn. Tel. 3010.

A HUNDRED YEARS AGO

they built this house around a big open chimney, with fireplaces. Dutch oven. High land, corner plot, 80x240; half acre; garage; big trees; neighbors; in country, yet in city of 30,000 people; 50 min. Grand Central; Norwalk station much farther from beach; just over 40 min. from New York City; water and sewer in street. Exceptional opportunity for remodeling.

Price $6,400.

JOHN CRAWFORD, 7 East 42d St., N. Y.

COUNTRY SEATS
Large Farms
Improved Suburban Homes

Send for Illustrated Lists.

State Your Wants

C. H. CRANDALL, Stamford, Conn.

At Beautiful Shippan Point

8-room brick house; 2 baths; open every improvement; view of Sound. Private beach privileges. Price $20,000. Has $16,000.

Arthur W. BELL 17th Atlantic St., Stamford, Conn. Tel. 3010.

FURNISHED HOUSES

Season Resting
Not Many Left
Greenwich, Conn.
$600 to $2,000 for the Season.
APPLY RARELY TO
GEO. E. BEARN, 325 Greenwich Ave., Greenwich, Conn.

DARIEN, CONN.
Splendid Home, or School

37 rooms, 10½ acres, woodland and brook. Two baths, 3 bedroom baths; perfect rooms, bath, Artesian water. Easy commute. Address Darien, Box 10, Darien, Conn.

Tuxedo Section
Gentleman's Country Estate

of 124 acres; Spanish type residence of stone and stucco construction; red tile roof; 18 rooms; modern improvements; fully furnished; 7 master bedrooms and 3 baths; garages; gardener's cottage, barns; abundance of fruit; grounds beautifully laid out; one mile private macadam driveway; 1,100 feet of trout brook; wonderful view, including beautiful lake; hunting, boating, fishing; near golf links and race track; 75 minutes out, convenient to city.

At One-half Pre-War Value

For photos and particulars,
D. B. ALGER, 17 W. 44th St., N. Y. C.

COUNTRY ESTATE

At Croton-on-Hudson, 11 room Colonial house and 53½ acres overlooking the Hudson River; beautiful views. Steam heat, bath, city water. Good barn.

Eight hundred fruit trees.
Immediate possession. $30,000

Address
W. J. LOCKWOOD,
50 Union Square, New York.
Telephone Stuyvesant 37.

FOR THE SUMMER

150 acres in the Adirondacks; fine views, beautiful scenery, brooks, two houses, etc. $4,500.

102 acres in the Green Mountains of Vermont; lakes, sugar orchards, fair buildings; a rare piece of delight. $4,000.

112 Acres, Washington Co., N. Y.; good large house and other buildings; fine lake in front of house. A fine home and farm. $5,000.

500 acres on the shore of Lake George, nearly a mile of lake frontage, fine house, 2 cottages. Timber estimated worth $15,000. A spot that few acquire. $12,500.

4,000 acres in Saratoga County in Adirondacks; wonderful place for camp, mansion with lake, brooks, forest, etc. $12.50 per acre.

ROSS REALTY 50 East 42d St. Vanderbilt 3804.

DEVELOPERS CAPITALISTS

Unusual Opportunity

80 acres at South Jamaica, N. Y., Rockaway Boulevard, about 12 miles from New York City. Excellent building sites, trolley service both day and all night, connecting with Kings County elevated and subway; 45 minutes by trolley to Long Island R. R. Station. Trains direct to Pennsylvania Station, N. Y. City, or Flatbush Ave. Station, Brooklyn, N. Y. This property must be sold as owner must cease farming because of physical condition.

J. MILTON BERGEN
Old South Road,
Woodhaven, N. Y.

The Finest Residence In Englewood

Imposing Stone House. 11 Acres. Many Trees and Brook

Worth More Than $250,000
Will Be Sacrificed for $175,000.

This handsome estate is in the best residence district, ½ mile from R. R. and trolley to N. Y. and 35 minutes from Wall Street.

Historic stone house, interior completely and luxuriously remodeled a year ago. Vacuum vapor heating, refrigerating plant, oak-paneled walls. Six master's bedrooms, 4 baths. Four servants' rooms and 2 baths.

Beautiful grounds and gardens. Greenhouse, tennis court and chicken houses. Stone garage, chauffeur's house, stable and gardener's cottage.

An ideal year-round country residence, at a bargain.

Shown by appointment only.

H. WEATHERBY & CO., ENGLEWOOD, N. J.
OR YOUR OWN BROKER.

Belwood Park

30 Minutes from Hudson Terminal.

A high-class, restricted development for particular people, looking for a desirable place to live. Every improvement; only 12 miles out; 36 trains daily, 2 minutes to station. A feature of Belwood Park is that all houses are on extra large plots. Refined surroundings, schools, stores and churches. Three new houses now ready for occupancy, 6 and 7 rooms, steam heat, open fireplace, large living room, large kitchens and pantry. Prices $7,500 to $9,000; 15% cash, balance to suit. Also desirable plots for sale, and we will build your home to suit your requirements.

Tel. Barclay 8685. FRANK MILLER 13 Park Row New York

MONTCLAIR, N. J.

$13,000. Beautifully planned Colonial residence, centre hall, large living room (fireplace), spacious sun porch, 4 bedrooms, bath; lot 60x150; convenient to express station; possession May 1.

$16,000. Charming Colonial residence situated amid forest trees in restricted location; large plot; 7 rooms, 2 baths, spacious sun porch; 8 minutes' walk to railroad station, shorter distance to school.

$22,500. Handsome Dutch Colonial residence in exclusive south side colony; centre hall, living room (fireplace), palm room, 5 bedrooms, 2 baths, sleeping porch; room for driveway and garage; convenient to Lackawanna Terminal.

$26,000. Only one left of seven artistic new homes; 8 rooms, 2 baths, 2 enclosed porches, beautifully finished interior; garage; easy walking distance to Lackawanna Terminal.

MURDOCH COMPANY

Opposite Lackawanna Station, Montclair. *'Phone 4616-4617—Montclair.*

CONNECTICUT—FOR SALE OR TO LET.

STAMFORD, CT.

WATER FRONT AND INLAND FACTORY SITES

Several Factories
with R. R. sidings and sidings available.
This Office Is Headquarters
for Industrial Plants, large and small.

LESLIE F. SMITH
442 Atlantic St., Stamford, Conn.
Tels. 2916 and 2917.

COUNTRY HOTEL IN CONNECTICUT

FOR RENT,
At Amston, Conn.,

on Air Line Division of N. Y., N. H. & H. R. R. midway between Middletown and Willimantic, a newly renovated country hotel, 24 bedrooms, reception rooms, baths, completely newly furnished, except linen, service, crockery, glass, to be furnished by tenant. Within easy walking distance of station. Large lake on property, with privileges. Moderate terms to right party, as owner is desirous of obtaining meat and proper tenant. Farm produce may be had from model commercial farm.

A. YOUNG,
Room 1113, 101 Park Ave.
Telephone Murray Hill 3008.

RIVERSIDE, CONN.

For sale, three houses, beautifully located. References exchanged.
Possession April 1, 1921.
Possession Oct. 1, 1920.
Possession 30 days.
$15,000.00 each; half cash.

For rent or sale, fine location; 8 sleeping rooms, 2 baths, hot water heat, electric light. Garage. Rent 3 years, $1,500.00 yearly. Sell $12,500.00; half cash. Immediate possession.

For rent, rear on the river, 7 sleeping rooms, bath, electric light. Garage. Four months, June 1, $1,000.00.

SOUND BEACH.

Excellent location; attractive house; garage. For sale, $10,000.00; half cash. Possession 30 days.

WM. C. VAN VLIET,
Riverside, Conn.

SOUND BEACH

50 Minutes from New York.

We have a good golf and country club, fine bathing, boating and fishing. This is the coolest place in Summer, with water on three sides of the town. Beach near station. We rent only to the best class of people. Could I interest you or your friends to buy a place or rent one for this coming Summer?

FURNISHED HOUSES.

To rent for Summer Season.....$900 up
FOR SALE—10-room house, all improvements; near station and water; 2½ acres of good ground, 311 ft. on highway, at a bargain. Possession given at once. Everything in first-class condition, at $15,000.

SEVEN-ROOM BUNGALOWS, all improvements, possession given at once; $7,500 to $12,000. Near station and water.

E. BENJ. LOCKWOOD, Tel. 210, SOUND BEACH, CONN. (Real Estate).

50 Minutes from New York City

HOMES AT STAMFORD, CONN.

WITH POSSESSION

9 rooms, 2 baths; 1 acre; $16,000.
9 rooms, 2 baths; 2 acres; $18,000.
12 rooms, 3 baths; 2 acres; $18,500.
12 rooms, 3 baths; 5 acres; $18,500.
14 rooms, 4 baths; $37,500.
10 rooms, 5 baths; 5 acres; $45,000.

Arthur W. BELL 135 Main St. Stamford, Conn. Phone 2818.

New Canaan, Conn.

ELECTRIC EXPRESS TRAIN SERVICE
BEAUTIFUL HILLS, STREAMS, LAKES AND HOMES.

40 acres; house, 17 rooms, 3 baths, 5 fireplaces, hot water heat; cottage, garage, icehouse, private lake; 300 bearing apple trees. Sound view. To close estate, $40,000.

Write for list of exceptional values in this vicinity.

HERBERT A. SIBLEY,
187 Main St., Stamford, Conn.
(Also New Canaan office.)

STAMFORD, CONN.

Modern city homes, country estates, farms and shore property for sale; furnished houses for rent, $1,500, and up. HICKEY REALTY COMPANY, 200 Atlantic St., Stamford, Conn. Phones 2840 and 2841.

RIDGEWOOD, N. J.

90 Daily Trains; 45 Minutes to New York.
1,000 Commuters' Homes Exclusively.
Excellent Schools, 32 Churches; Country Club.

$ 9,500 Close in shady plot, 9 rooms, steam heat; perfect condition; large porch; immediate possession.

$12,500 Heights section; modern, attractive house, 8 rooms; 2 baths; steam heat; plot 75x130; two car garage; possession May 1.

$15,000 New stucco house, 7 rooms, bath, steam heat; large shaded plot; sun parlor; sleeping porch; white enamel finish; possession May 1.

$16,000 Bungalow, 8 rooms, bath, vapor heat; enclosed porch; well developed plot, 62x154; 2-car garage; immediate possession.

$17,000 Artistic design; exclusive neighborhood; house, 9 rooms, 2 baths, hot water heat; ½ acre well shaded plot; garage; possession May 1.

$18,000 Modern dwelling of steel frame and hollow tile construction; tile roof; 11 rooms, 6 bedrooms, sleeping porch and solarium; 2 baths, hot water heat; double garage; one acre plot, with beautiful shade.

$20,000 Complete modern dwelling in private residence park; near country club; 10 rooms, 6 bedrooms, 2 baths, steam heat; restricted surroundings; plot 100x150; shade; double garage, with chauffeur's quarters; possession May 1.

Photos and Full Information at Either Office.

WALSTRUM-GORDON & FORMAN,
Brokers Exclusively. 15 Years' Experience.
120 BROADWAY, NEW YORK. Tel. Rector 7718.
RIDGEWOOD, N. J. Tel. 855.

Gentleman's Country Estate For Sale
Bound Brook, N. J.

57 acres, one mile from station, overlooking Raritan River and Watchung Mountains on State macadam road.

Artistically laid out in lawn, shade trees, flowers and shrubs, vegetable gardens, orchards, apples, peaches, pears, plums, cherries, grapes and all kinds of berries.

Lake and boat house with boat, summer houses.

35 acres of highly cultivated and productive land.

Colonial residence, 16 rooms, three baths, four large open fireplaces, wide porches, porte-cochere, every modern convenience and improvement. Ready to move right into.

Farmer's cottage with 8 rooms, greenhouses, chicken houses, garage, farm and model sanitary cow barns, carriage, tool and pig houses. One of the finest properties in this section. Price $35,000, less than half its value. Come and see it or write

THOMAS D. VAN SYCKEL, BOUND BROOK, N. J.

HOUSE FOR SALE
RUTHERFORD, NEW JERSEY
203 WEST PASSAIC AVENUE.

WITHIN 30 MINUTES FROM NEW YORK.
EXCELLENT TRAIN SERVICE ON MAIN LINE.
10 ROOMS AND 2 BATH ROOMS.
HOLLOW TILE STUCCO, HARD WOOD FLOORS.
ELECTRIC LIGHTS. HOT AIR HEATING.
HOUSE BUILT FIVE YEARS.
Lot 100 ft. by 160 ft. CAN BE SEEN ANY DAY THIS MONTH.
PRICE $16,000.
For Further Information Address
T. R. LEWIS, care Lewis & Locke, 160 Fifth Ave.

CONNECTICUT—FOR SALE OR TO LET.

Stamford & Vicinity.

New stucco house, 15 rooms, 4 baths, large living room, open fireplace, enclosed sun parlor, electric light, gas, white mahogany trim; large plot, garden, garage.
Asking $18,000. Terms can be made.
Other Homes from $7,000 to $150,000.

J. J. Canavan
563 Main St., Stamford, Conn. 'Phone 427. Office open Sundays.

BY THE WATER

Unusually Attractive Year Round Dutch Colonial House
Close to the Sound Shore.

with bathing, tennis and golf at hand; 12 rooms and 3 baths, 2 extra toilets. Luxurious owner's suite. Double garage with quarters; garden; 5 minutes to Stamford Station. $35,000.

H. A. SIBLEY,
187 Main St., Stamford Conn.
Tel. 4100 Stamford.

FURNISHED HOUSES and COUNTRY PLACES to Rent for the Summer

G. Harry Abbott
STAMFORD SAVINGS BANK BLDG. Tel 201
STAMFORD CONN.

OUT-OF-TOWN REAL ESTATE.

"EDNAM"
Albemarle County Virginia.

One of the finest estates in the South. Consists of 163 acres all highly productive. Attractively watered by two streams, one lake, specially designed swimming pool. Stately old grove surrounds Manor House together with 1600 beautiful shrubs.

Mansion contains 8 master bedrooms, 4 servants' rooms, 5 modern baths. Modern throughout. Specially designed mantels, elegant electric fixture, handsomely paneled woodwork, hardwood floors, tapestry finished walls.

Outbuildings consist of, stable with tile silo electrically lighted, stone garage with coachman's quarters attached, stone manager's dwelling, five dwellings for workman, specially designed and separate dairy, modern laundry, and an especially constructed power plant.

"EDNAM" commands a wonderful view of the Blue Ridge Mountains, immediately fronting elegant state road, few moments to City. Surrounded by highly productive and magnificently improved estates, thus lending a social environment seldom equaled.

Owner is going abroad and is offering at less than actual cost Immediate possession. Price one hundred and twenty five thousand. Detailed data together with complete photographic information furnished those interested.

Morton G. Thalhimer
Country Department,
Richmond, Virginia.

CONNECTICUT—FOR SALE OR TO LET.

Gentleman's Country Seat

Location "de luxe," on high ridge—miles of view

Near Stamford, Conn.

This estate, comprising 64 broad acres, is endowed by nature with everything a heart could wish, besides which has been added most lavishly—sparing no expense—apple and peach orchards, grape arbors, berries and native fruits in abundance.

Standing out most clearly and distinctly is the most attractive colonial type house, which would fulfil the wish so often expressed by many; everything in this 14-room house is complete, practical and harmonious—there are 3 baths, hot-water heat, electricity and more than an adequate supply of purest artesian spring well water.

The estate includes caretakers' quarters under separate roofs, 2 large model barns, silo, greenhouses, fully equipped dairy and poultry plant. Ice house on private pond, elevated water tank and pipe connections to all parts of the property.

The views are phenomenal over Long Island Sound and surrounding country.

The owner is desirous of selling and will entertain a figure ridiculously low and way below cost.

LESLIE F. SMITH
442 Atlantic St., Stamford, Conn.
Telephones 2916 & 2917

STAMFORD, CONN.

On a point jutting into the Sound.
Next to Field Club.
A modern Colonial house.
3 master's rooms, 2 baths,
2 servants', 1 bath.
Garage with 2 rooms.
For the season $4,000.00.

LADD & NICHOLS
15 East 54th St.
Greenwich, Conn. *Tel. 1717*

AT RIVERSIDE, CONN.

Directly on the Water.

About one acre, with a fine large 10-year-old house, with 12 large rooms and 3 baths, 65 feet of porch, a new garage for two cars and chauffeur's room; an all-year round home, five minutes' walk from station, five minutes' walk to trolley.

PRICE $35,000

Open for inspection Saturday and Sunday, week days by appointment.

W. G. BUXTON,
Riverside, Conn. Tel. Sound Beach 472.
11 East 42d St., N. Y. Tel. Murray Hill 6441.

Handsome Shore Front RESIDENCE.
AT SHIPPAN POINT,

containing five master's rooms and two baths; three maids' rooms and bath; large living rooms and service section; extensive piazzas; city water, electric light, gas and sewerage; grounds well landscaped; large garage with improvements.

PRICE $35,000.

G. Harry Abbott
STAMFORD SAVINGS BANK BLDG. Tel 201
STAMFORD CONN.

One Hundred Thousand Dollars
will buy
one of the handsomest gentleman's Estates in Stamford, within an hour of New York and in an ultra exclusive location. Properties of its character are seldom offered. For particulars write or phone.

G. Harry Abbott
STAMFORD SAVINGS BANK BLDG. Tel 201
STAMFORD CONN.

ALL YEAR HOME

Complete, Practical, Livable.

50 minutes out—best commutation. 5 minutes stations, stores, churches. Near and overlooking Sound. Shore rights, bathing, yachting. HOUSE, 11 pleasant rooms, superior construction and equipment. GARAGE, 2 cars, man's quarters. GROUNDS, large, high, lawn, trees. Sell less cost; built 10 years ago. Owner, P. O. Box 332, Stamford, Conn.

OUT OF TOWN REAL ESTATE.

BUSINESS PROPERTY
Springfield, Mass.

We have without a doubt the best site for development on the main street that can be found in the heart of the city. Suitable for insurance company, corporation or office building. A very fine proposition for a trustee investment.

NORRIS, HOWARD CO.,
State 145th Street,
Springfield, Mass.
Tel. Walnut 440-441.

MISCELLANEOUS—For Sale or To Let.

CUBA
FOR SALE

200,000 ACRES of highly cultivated and productive land on North Shore of Cuba. The soil is adapted for the cultivation of henequen, cocoanuts, all kind of bananas and fruit trees. There are on the estate about 10,000 head of wild live stock, natural salt deposits, pasturage in abundance, modern machinery for treating henequen, &c., &c. Price $600,000. Write or call DODSON, 49 Broadway. Tel. Whitehall 1130.

COUNTRY HOUSES—For Sale or To Let

Country House for Sale

Only thirty-eight minutes out. Country estate of twenty-nine acres with remodeled residence of nine rooms, bath, steam, electric light, all in excellent condition. Barn, chicken house and a 40-gallon a minute spring, feeding a small lake. Beautiful country in a community of highest character. Possession at once. Price $14,000. Terms. Dabour, 212 West 72d St.

COUNTRY HOUSES WANTED

Wanted to Rent for the Season

Modern Country Home with 4 Master Bedrooms, about one hour from New York, Westchester or Long Island preferred.
THOMAS J. O'REILLY
Broadway at 109th St., New York

SUMMER HOMES—For Sale or To Let.

GREAT NECK

Stucco and hollow-tile residence—5 bedrooms, 3 tiled baths; large corner plot; 10 minutes walk from station—all improvements; ready May 1st. Price $18,000.

Frame house, near bathing beach, 6 bedrooms, 2 baths, 2-car garage; one-half acre; all improvements. Price $25,000. Terms.

New Colonial residence—5 bedrooms, 2 tiled baths; large plot; 5 minutes walk from station; all improvements. Ready April 15th. Price $20,000.

Houses to lease furnished, for the season—$1,600 up.

KEHOE & GILLIAR,
1,476 Broadway.
Bryant 700—Great Neck 1.

FOR RENT FURNISHED SUMMER, RYE, N. Y.

Twelve-room single house; two acres land; one-car garage, chicken coop; flower and vegetable gardens; four master bedrooms, two baths, three maids' rooms and bath; well and completely furnished; select neighborhood; convenient yacht, beach and country clubs; thirty-five hundred dollars four months from June first. TELEPHONE VANDERBILT 3228.

FARMS.

Westchester—For Sale or To Let.

For Sale
Valuable 90-Acre Stocked Dairy Farm,

Finest views; large buildings, all in good condition; two miles from R. R. station; would make excellent estate. If interested, write owner.

Lounsbury Farm
Croton-on-Hudson, N. Y.

Miscellaneous—For Sale or To Let.

100 Acres, $3300.
8 Cows, Horse, Machinery

Real money-making farm in prosperous community, everything ready for business; machine-worked fields; spring and brook-watered pasture; wood, fruit trees; 12-room house; basement barn, other buildings, fine shade, near R. R. station, high school, other conveniences; quick buyer gets 8 cows, 4 yearlings, horse, wagon, machinery, tools, hay, grain; everything only $3,300, part cash. Details page 24 Strout's Spring Catalog Bargains 38 States; copy free. Strout Farm Agency, 150 G. Nassau St., New York.

WAUCHULA, FLORIDA

HELP US TO HELP YOU

SECURE A HOME with an income in six months from 10 acres of COMBINATION SOIL. 5 acres cleared, new five-room bungalow, garage, fenced, well, orange and grapefruit as well as truck. Price $4,950, easy terms. Bearing groves, also undeveloped land $75.00 per acre.

WAUCHULA DEVELOPMENT CO.,
Philip I. Hover and J. Wall Clow,
Northern agents.
N. Y. Office, 212 Broadway, Room 500.
Tel. 2990 Cortlandt.

ALLWOOD COTTAGES

"AMONG THE MEDITATIVE PINES"
LAKE MARANACOOK, MAINE.

$35 $250 season. Free Launch. Electricity. Snappy Orchestra. Dancing, Movies, Tennis, Game Fishing. Illustrated booklet. ALLWOOD INN.

43 BUNGALOWS LEFT AT LONG BEACH

AT A PRICE WITHIN REACH OF ALL
$2,550.00 to $5,500.00—Easy Terms

NOTE.—We are constructing 150 bungalows, but 107 have already been sold.

For information call at the Westholme Office facing the Long Beach Railroad Station, Long Beach, L. I.

For business people who cannot go to Long Beach during business hours we suggest that you take the train leaving Pennsylvania Station at 5:15 P. M., reaching Long Beach at 6:01, which will give you ample time to inspect the bungalows and return to the city on convenient trains and thus avoid Sunday crowds.

Convenient Week Day Trains to LONG BEACH		Convenient Sunday Trains to LONG BEACH	
LV. PENN STATION	LV. FLATBUSH AVE.	LV. PENN STATION	LV. FLATBUSH AVE.
11:05 A. M.	11:07 A. M.	9:59 A. M.	10:02 A. M.
2:06 P. M.	2:09 P. M.	11:15 A. M.	11:19 A. M.
4:06 P. M.	4:05 P. M.	1:40 P. M.	1:38 P. M.
4:58 P. M.	4:58 P. M.	3:05 P. M.	3:06 P. M.
5:15 P. M.	5:16 P. M.	4:15 P. M.	4:13 P. M.

WEST END SEASHORE BUNGALOWS, INC.
(Owners of West End, Long Beach.)

SHORE BUNGALOWS, INC.
(Owners of Westholme, Long Beach.)

405 Lexington Avenue, N. Y. City, N. Y.
TELEPHONE—1030 MURRAY HILL.

TO LET FOR BUSINESS.

STORE
In Auto District
58th Street and BROADWAY

SUITABLE FOR
AUTOMOBILES
TIRES
ACCESSORIES, Etc.
Particulars from
STAR RUBBER CO.
1771 Broadway. Circle 375

FOR RENT LOWER DOWNTOWN. OFFICE BUILDING ABOUT 8,000 FEET East of B'way.

Excellent location for steamship, banking or high-grade broker's office.

ALSO 33,000 FEET of WAREHOUSE SPACE

on Greenwich St., near Morris St. Can be used for lofts or light manufacturing, with slight alteration. Long lease; possession May 1. Inquire 3 Beaver St. Tel. Broad 3045, or your own broker.

SPACE FOR RENT
ON 42D ST.

For Millinery, 1st Floor, 20x65; large plate glass window entrance through store on ground floor and privilege of space for display in show window. Answer by mail. 366 5th Ave., N. Y. City, Room 606

DESIRABLE OFFICES

Single or en suite
Possession May 1st
Putnam Bldg., B'way at 43d St.
See Sup't on Premises

296 5th Av.
Floors to Lease from May 1
Size 19 by 70 Each.
SEPARATE ENTRANCE TO FLOORS
Apply JESSE T. MEEKER
1,170 Broadway. Phone 2070 Mad. Sq.

2 CORNER LOFTS

Suitable heavy or light manufacturing; 100% sprinkler; every convenience; subway, elevated and trolleys; vicinity Manhattan and Brooklyn Bridges, Brooklyn; 9,000 square feet or half; reasonable rental. Interboro Realty Co., 1,457 Broadway.

TO LET FOR BUSINESS.

CROSS & BROWN COMPANY

18 East 41st St., New York
Murray Hill—7100
offers
FOR RENT
Corner Building
WEST SIDE
Bet. 42nd and 59th Sts.
50x100
Six story and basement, sprinklered.
Light on four sides.
POSSESSION OF 22,500 SQ. FT. ON MAY 1, 1920, balance soon.

LOFT SPACE TO LEASE

ABOUT 5,000 SQUARE FEET.
Will rent all or any part to suit tenants.
70 MANHATTAN ST. (125TH ST.)
(Junction of Amsterdam Ave.)
1 block from Broadway subway station. Convenient to all surface car lines, North River docks, piers, etc.
Suitable for offices, light manufacturing purposes, etc. High ceiling; large, light and airy.
In two-story brick bank building.
Can arrange to lay out suitable to tenant's use. Inquire

Harry Goodstein
261 Broadway. Telephone 1922 Barclay

HIGH CLASS 5th Avenue Tailor

Will Sublet Part of Floor
Best Location on Avenue.
Splendid Opportunity for
Milliner, Dressmaker, Corsetiere, Furrier.
For particulars write W. K., 135 Times.

102 West 57th St.
FOR RENT
LONG TERM LEASE.

Entire premises. Possession April 10. Apply owner, M. H. Cope, 622 West 187th St.
Apt. 13. Phone 3287 Audubon.

50TH ST.

No. 49, between 5th and 6th Aves.
Beautiful Store
Possession April 1st.
Apply on premises or phone Circle 4788

33d St.—7th to 8th Av.

Opposite Penn. Station
Four-Story Building.
Possession May 1, 1920.
Manheimer Bros., Inc.,
162 W. 34th St. Phone 546 Greeley.

About 1600 Sq. Ft.

For Office or Showroom Purposes
FACING MADISON AV.
Samuel Floersheimer&Bro.
141 Madison Av., at 31st St.

OFFICE SPACE
42d St. District

800 to 5,000 Sq. Ft.
Will divide; good light; exceptional opportunity.
347 Madison Av., Vanderbilt 1450.

CLARK REALTY Co

TO LET FOR BUSINESS.

FOR RENT BASEMENT STORE and UPPER FLOORS In the Forties

Adjoining 5th Ave.
Possession

DOUGLAS GIBBONS *and* COMPANY
6 East 45th Street, New York
Telephone Vanderbilt 626

GARAGES

The following garages can be leased from owners, security only:
WEST 80S: Capacity 250 cars.
WASHINGTON HTS: 200 cars now.
HARLEM: Has 225 cars now.
PARK AV., 70S: 150 cars now.
WEST 40S: Commercial; 600 sq. ft.
UPPER 60S: Capacity 300; sell.
EAST SIDE: Commercial; $15,000.
WEST 87 ST.: Commercial; May 1st.
BROOKLYN: 250x100; tiled; new.
PROSPECT PK., WEST: 100x100.
FLATBUSH EXT.: 30,000 sq. ft.
Near Manhattan Bridge, 110x100.
BRONX: 100x140; $15,000 cash.
MANY OTHERS All sections $3,000 upward
Garage Sites. Some with Plans.
GARAGE REALTY CO.,
1457 Broadway Bryant 2823

To Let 2 Stores

25x 100 each
One in the 30's,
One in the 40's.
Near 5th Ave.
Possession 60 days,
also
Several Lofts,
25x100,
PEASE & ELLIMAN
340 Madison Avenue New York
Telephone 6000 Murray Hill.

Offices for Rent

Immediate possession.
Three years' lease.
5 Suites of Duplex Offices
Divide Any Way.
Telephone service can be provided.
New modern elevator building.
Apply on Premises,
4th Floor,
117 W. 42d St.

Sixth Avenue Section

Below 23rd St.

29,000 square feet for offices, showrooms and light manufacturing; reasonable price.
Clarence G. Martens,
562 Fifth Avenue
New York
Telephone Vanderbilt 3893.

1300 Sq. Ft.

Ground floor, financial section. occupancy May 1st; particularly suitable for high class brokers. Quick action.
Howard C. Forbes, Inc.,
66 Broadway Rector 747

TO LET FOR BUSINESS

Marbridge Building

Broadway at 34th Street

New York's Most Accessible Office Building

has available from May 1st, 1920, three suites of offices comprising approximately 1,000, 2,000 and 3,000 square feet of space.

Only applicants of the Highest Class will be considered.

SAMUEL KRONSKY, Inc.
Marbridge Building, New York City
Phone Greeley 4428

FLOOR FOR RENT

Offices Only
4,500 SQ. FT.
POSSESSION AT ONCE.
HOOVEN BUILDING,
117 West 46th St.
CROSS & BROWN COMPANY
18 East 41st St., New York
Tel. Murray Hill 7100

10,000 Sq. Feet Loft Space to Let

in Sprinklered Building
One Floor 100x100
four elevators.
$12,000 per annum.
119-125 West 25th St.
Immediate possession.
Manhattan Leasing Co.,
149 Church St. Tel. 6980 Barclay

Furriers, Attention!

The following stores with good basement in heart of Fur Section:
121 West 28th St., 20x100.
103 West 27th St., 21x90.
271 Seventh Av., 21x75.
273 Seventh Av., 21x75.
145 West 27th St., 19x100.
123 West 31st St., 25x140.
ALSO LIGHT LOFTS.
Ames & Company,
Madison Square 3570. 26 West 31st St.

FOR IMMEDIATE POSSESSION

Light Lofts—8,000 Sq. Ft. each
In new fireproof building. Will divide. Two automobile elevators.
West 55th St. Garage Corp.
426-430 West 55th Street.

3 LOFTS TO RENT

AT 613 EAST 3RD STREET, SUITABLE FOR ANY BUSINESS; ABOUT 5,000 SQUARE FEET; ELEVATOR; LONG LEASE IF DESIRED; LOW RENTAL. APPLY TO VICTOR FREUND & SON, INC., 240 3D AV., CORNER 47TH ST.

Superb California-Type Bungalows

at the Ideal Residential Colony,

Neponsit, L. I. (New York City)

1 Block from Atlantic Ocean.
5 Mins. from Rockaway Park Station
35 Mins. from Penn. Station, N. Y.
30 Mins. from Flatbush Ave. Station, B'klyn.

Erected on plots 40, 45 & 50 x 100, containing 5 and 6 Rooms, beautifully decorated, with every modern improvement, including separate shower-room in addition to regular bathroom; gas & electricity; lawn and yards artistically laid out with cultivated vines, flowers and shrubbery. Streets all asphalted and curbed, concrete sidewalks and sewers.

Price $5,500; Sold on Easy Terms

NEPONSIT DEVELOPMENT CO.

Neponsit, L. I. Telephone, Belle Harbor 1665
Brooklyn Office, 153 Remsen St. Phone, Main 1675
Our Free Autos Meet All Trains.

Write for Booklet "F"

Sage Foundation Homes Co.

Forest Hills Gardens

15 MINUTES FROM PENN. STATION.

A place for those who appreciate Artistic Surroundings.
A choice of houses and plots for sale.

47 West 34th St. New York. Forest Hills, Long Island

Great Neck, Overlooking the Sound

Beautiful new 12-room Colonial home; all modern features; on large plot in midst of highly restricted surroundings; only 15 miles from Pennsylvania Station; 2 minutes from bathing beach and golf club. Price $35,000; ½ cash. This is a great opportunity. Apply L. L. Goddard, at Golf and Country Club. Phone 141 Great Neck, L. I.

TO LET FOR BUSINESS.

TO LEASE

2,700 Square Feet for Executive Offices or Show Room.

IMMEDIATE OCCUPANCY

Excellent location, exceptional light, very desirable space. Only a tenant of high standard and responsibility will be considered.

119 WEST 40TH STREET.
(8th Floor)

141-5 WEST 17TH ST.
(65x86)
3d, 4th & Top Lofts
IMMEDIATE POSSESSION
WM. I. ROSENFELD, Owner,
1 MAIDEN LANE,
Or Your Broker.

57TH ST. NEAR 5TH AV.
2000 SQ. FT.
Suitable for Any Business.
Attractive Showroom.
Straight Lease—Rental Reasonable.
OWNER, 27 W. 57 St. Tel. 550 Plaza

Immediate Possession
STORE and BASEMENT
About 50x100
Sprinklered Fireproof
237 LAFAYETTE ST.
Near Spring Street
BRETT & GOODE CO.
823 Fifth Ave. Bryant 693

FOR LEASE
1800 Square Feet.
IN THE
Victoria Building
Broadway and 27th St.
Possession May 1st.

OFFICE SPACE
Immediate Possession.
New Heaven Building, 117 W. 46th St.
Units of 400 to 4,000 square feet.
Price $3 to $5 per foot.
Wheeler Realty Corporation,
299 Madison Av. Vanderbilt 970.

IDEAL SITES
FOR LIGHT MANUFACTURING
at White Plains,
OPPOSITE RAILROAD STATION.
2100 & 3400 Sq. Ft.
New Brick Building.
Light and Condition Perfect.
ROBERT E. FARLEY ORGANIZATION,
33 East 46th St. Murray Hill 1220.

TO LET FOR BUSINESS.

Mercantile Building
Below Chambers St.,
Near Broadway.

Four floors, 4,500 sq. ft. each. Electric elevator. Suitable for offices—light manufacturing permitted. Will alter to suit. Ten-year lease to one tenant only.

$1.00 per Sq. Ft.

J. CLARENCE DAVIES,
32 Nassau Street. John 6094

OFFICE SPACE
Possession May 1.
1,000 Square Feet.
2,000 Square Feet.
3,500 Square Feet.
5,000 Square Feet.
7,000 Square Feet.
14,000 Square Feet.
ALL WELL LOCATED DOWNTOWN.
EDWARD J. HOGAN,
Woolworth Building. Tel. 5334 Barclay.

CORNER STORE
and
OFFICE SPACE
ALL LIGHT CORNER
140 LIBERTY ST.
Floors—1200 Sq. Feet
Will Subdivide
Possession May 1st.
A. W. Meisel, 165 Broadway

STORE TO LET

LARGE double store running through from street to street. Size about 21x60.
70 Manhattan St. (125th)
(Junction cor. Manhattan St. and Amsterdam Ave.) In 3-story brick bank building.
Will arrange new store from plans to suit tenant.
Suitable for any wholesale or retail line.
Main wide 100-ft. street.
Important thoroughfare with heavy traffic.
One block east of Hway subway station; convenient to all surface car lines, etc. Rent reasonable. Inquire

Harry Goodstein

261 Broadway. Telephone 1922 Barclay.

TO LEASE
PARLOR FLOOR.
23d Street, Near 6th Avenue.
Excellent location for Chinese restaurant.
J. Edgar Leaycraft & Co.,
30 East 42d St. Tel. Murray Hill 500

PARK AVENUE STORE
957, S. E. Cor. 82nd St.
Building being remodeled, suitable high-class exclusive business, from Sept. 1st. Senior & Allan, 286 Fifth Ave.

Corner Store and Basement
in West
57TH ST.
Inquire Tel. 4713 Murray Hill.
BROKERS PROTECTED.

27,000 sq. ft. floor space to let in the very best manufacturing section of Brooklyn; near railroad siding and water front; can either be used for manufacturing or warehousing; will carry extra heavy weight. Apply 7 880 Times Downtown.

New Yorke Highest-Class All Your Suburb

GARDEN CITY

20 Mins. from 34th 20 by Motor

"THE SHOW PLACE OF THE NORTH SHORE"

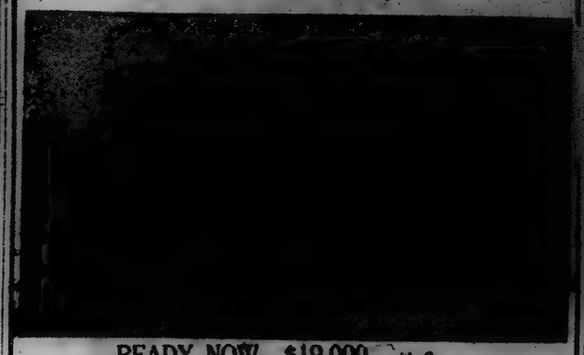

READY NOW—$19,000, with Garage

Choice Sound View Corner Plot. Between Golf Club and Bathing Beach. Distinctive Hollow Tile & Stucco. 8 Rooms. 2 Bath. Veranda & Balcony.

VISIT MALBA TO-DAY:

By Motor, 59 Min. 59th St. Bridge, Jackson Ave., Turn Flushing H. S.
By Train, Penn. Sta. (Whitestone Branch), 23 Min. after each hour.

24 New Houses Ready. $19,000 to $25,000.

Country Club — Golf Course — Bathing Beach — Tennis — Yachting

Established. Restricted Residential Park for Particular People.
Write or Call for Plan Booklet of New Homes.

MALBA ESTATES CORP. CHAMP & DASEY, SALES AGENTS
217 Broadway. Tel. 4585 Barclay. Office at Malba Station. Tel. 1210 Flushing.

For Sale

At Sea Cliff, L. I.

(To Settle Estate of Elizabeth Duff)

A most attractive country place. Dwelling of 14 rooms, 2 baths, laundry, hardwood floors, hot and cold water, electric light and gas. Also a 10-room cottage, with bath and all improvements. Three-car garage and stable, with chauffeur's room. Two acres of ground beautifully laid out with shade trees and fine lawns.

Located on Prospect Avenue, about 100 yards from and commanding magnificent view of Hempstead Bay.

Price $30,000 on easy terms. Address all communications to

Campbell, Flaherty, Turner & Strouse
Attorneys at Law
2 Rector Street New York City

TO LET FOR BUSINESS.

FOR RENT
29,500 square ft.
IMMEDIATE POSSESSION
215 Washington St.

Very heavy construction.
Light on four sides.
Sprinklers. 2 Elevators.
Might Divide the Two Buildings.

M. Crystal
80 East 42d St.
Or your own broker.

FOR RENT
LOFT BUILDING
50,000 Sq. Ft.
SIX STORIES AND BASEMENT
232-236 East 59th St.
Size 75x95.
AT THE ENTRANCE TO QUEENSBORO BRIDGE

This building has been occupied by Bloomingdale Bros. as warehouse. Two elevators, 6x16 2-ton, 6x8 1-ton. Contract has been let for the installation of sprinkler system. Apply at Bloomingdale Bros., Sixth Floor, Mr. Weiss.

OFFICES FOR RENT
ON 42D ST.
8th and 9th Avs.
Occupancy at once or May 1.
WALTER J. SALMON,
17 West 42d St.
Telephone 47 Vanderbilt.

---

4 STONE STREET
LIGHT OFFICES
Space of about 2,000 sq. feet
Apply
Bowling Green Realty Corp.
37 Liberty St.
PHONE JOHN 6130 Or your own broker.

OFFICE SPACE
Immediate Possession.
New Heaven Building, 117 West 46th St.
Units of 400 to 4,000 square feet.
Price $3 to $5 per foot.
Wheeler Realty Corporation,
299 Madison Av. Vanderbilt 970.

6th Av., N. W. Cor. 46th St.
Modern Stores & Lofts To Let.
Possession June 1st, 1920
Henry Shapiro & Co.
Sole Agents
286 Fifth Av. Mad. Sq. 6950.

7,000 Square Feet
3-story and basement building, vicinity 9th Av. and 52th St.
IMMEDIATE POSSESSION.
F. R. Wood & Co.
Established 1880
136 West 52nd Street. Tel. Col. 6063.

TO LET FOR BUSINESS.

23rd Street District
Loft to Sublet for Term of years, early possession. Reasonable rent.
35,000 square feet
on one floor, high ceiling; excellent light for manufacturing. Sprinkler.

THOMAS J. O'REILLY
DOWNTOWN OFFICE
51 Chambers St. Tel. Worth 640

ARCHITECT'S OFFICE
NEW OFFICE BUILDING
FOR RENT
Top floor with skylight and windows on 4 sides, about 2,000 square feet.
Possession May 1st.
Harris, Vought & Co.,
Successor to Harris & Vaughan,
569 Fifth Ave.
Telephone Vanderbilt—31.

1000, Square feet
of Sunshine
Opposite Waldorf

will make an "Ideal Studio" for artist, architect, photographer, showrooms, etc. On roof of 6-story building opposite the Waldorf. The owner is willing to build to suit the needs of tenant.
Apply
Room 1006 Marbridge Building.

OFFICE SPACE
TO LEASE
43RD ST., NEAR FIFTH AVE.
2650 Sq. Ft.
1400 Sq. Ft.
845 Sq. Ft.
Immediate Possession
ALBERT B. ASHFORTH, INC.
13 East 44th St. Murray Hill 1180

OFFICES
Entire B'l'd'g
OR 2,750 SQ. FEET
ON A FLOOR.
144 LIBERTY ST.
AGENT ON PREMISES.

1-Story Building
35,000 square feet
Equipped with two (2) cranes.
NEW YORK CITY.
Close to rail, water.
EUGENE A. WALSH,
31 West 129th St. Tel. 6084 Harlem.

BRONX.

148th St. & 3rd Ave.
NEW BUILDING
Corner and two inside stores, also offices, to lease from May 1. Particulars
J. CLARENCE DAVIES,
149th St. & 3rd Ave.

Choice
WATERFRONT PLOTS
AT
Penataquit Point,
Bay Shore, L. I.

In the exclusive, high class Eastern residential section; one of the few remaining shore fronts available today within the commuting zone.

PENATAQUIT POINT lies at the foot of Awixa Avenue, with an unobstructed view across the beautiful GREAT SOUTH BAY to FIRE ISLAND BEACH, affording an excellent panorama of the open bay on three sides of pleasure boats, racing, and swimming. Cut off from the mainland by a forty-foot canal, spanned by bridges from avenues dotted with handsome residences, PENATAQUIT POINT offers an ideal home spot for the discriminating homeseeker with facilities for comfort and pleasure.

By all odds this development and the community in which it is located are most superabundantly endowed with natural beauty.

We Will Finance Your Building Operation
ON LONG TERM MORTGAGES

Even though you do not intend to build immediately

BUY YOUR PLOT NOW

PENATAQUIT POINT property is bound to increase in value, owing to its incomparable location.

Train service is frequent, commutation reasonable. Many New York business men commute twelve months of the year.

If you are interested in this Exceptional Offer, communicate with

ARMSTRONG REALTY CORPORATION
Room 1360, 50 Church St., New York City.
TELEPHONE 8070 CORTLANDT.

1200 LOTS

Equal to 110 Block Fronts.

Lying between the Ditmars Av. express station on the Queensboro subway and the new sixty acre million dollar waterfront park, in the Astoria section of Long Island City.

Now, within fifteen minutes of Grand Central subway station by Interborough subway trains; within ten minutes of Second Av. by Second Av. "L" trains, and soon will be within fifteen minutes of Times Square by Brooklyn Rapid Transit Broadway subway trains.

This property is particularly well adapted for moderate priced apartment houses or one-family dwellings, for which there is an unlimited demand.
Unusual terms will be offered for large building operations.
Maps and full information on request. Brokers protected.

Rickert-Brown Realty Co.
Tel. Murray Hill 1190. 52 Vanderbilt Avenue.

FOR SALE
Three Charming Homes in Picturesque
Rockville Centre, L. I.

1—6 rooms and bath, all modern improvements, on plot 40x98; 5 minutes' walk from the railroad station. Price $5,000.

1—7 rooms and bath, all modern improvements, on plot 87½x220; 10 minutes' walk from railroad depot. Price $6,500.

1—10 rooms and bath and garage, all modern improvements; 5 minutes' walk from the depot. Plot 100x148; hedge fence, decorative trees, fruit trees; beautifully situated in finest residential section. Price $12,000.

Excellent train service. Forty minutes from Penn. Station.

Apply to
BAYLIS & PRUDEN
16 North Village Avenue, Rockville Centre, L. I.

TO LET FOR BUSINESS.

FOR RENT

MADISON SQUARE, 2,500 sq. ft. for offices or show room; possession May 1, 1920.

FIFTH AVENUE, below 34th Street, entire floor; 2,200 sq. ft. with show case privilege; possession immediate. Show rooms or offices.

SEVENTH AVENUE, above 14th Street, 10,000 sq. ft.; early possession; heavy constructed building, elevator service.

BROADWAY, near 28th Street, first loft, 26x100 and basement 26x110. Elevator service.

NEAR FIFTH AVENUE, north of 34th Street, entire floor, 5,000 sq. ft.; for show room or office; modern fireproof building. Immediate possession.

GEO. R. REED & CO.
3 East 35th St. Tel. Murray Hill 860

STORES FOR RENT
42ND ST., TIMES SQ.
6TH AV., NR. 42ND ST.
Immediate or future occupancy.
Apply to
WALTER J. SALMON,
17 West 42nd Street
Telephone Vanderbilt 47.

BROOKLYN.

FOR RENT

20,000 sq. ft. for light manufacturing or storage. Five-story building, Brooklyn, near Williamsburg Bridge.

HARRY S. BEALE CO., Inc.
505 Fifth Ave. Tel. 247 Vanderbilt.

20,900 SQUARE FEET

Building site; two corners; High, Sands and Jay Streets; adjoining newly built U. S. Naval Medical Stores and opposite Manhattan Bridge Plaza, Brooklyn; best transit facilities for employes; permanently unobstructed light and air; handy for trucking over Brooklyn and Manhattan Bridges. Diagram and price on request. Brokers fully protected. GREEN BROS., LE17 Newkirk Av.

LONG ISLAND.

FOR RENT
Long Island City, N. Y.
Occupancy May 1, 1920.

21,000 square feet, divided into 3 floors of 7,000 square feet; corner building with abundance of light. Elevator, steam heat and sprinkler equipment. Good transit facilities.

HENRY M. DIETZ,
390 9th Avenue,
Long Island City.
Telephone Astoria 1200.

TO LET FOR BUSINESS.

50
Large Factories
For Sale and Lease
Immediate Possession

20 In Brooklyn
4 " Manhattan
3 " Bronx
3 " Jersey City
2 " Hoboken
1 " West New York
2 " East New York
3 " Long Island City
3 " Williamsburgh
1 " Greenpoint
8 Out of Town (nearby).

Call, send, write, telephone or telegraph quickly for full particulars.

G. P. BUTTERLY,
16 Court Street, Brooklyn.
Tel. 6865 Main.

---

4 Entire Floors
7,500 Sq. Ft. Per Floor
Capacity 120 lbs. per sq. ft.
FOR RENT FROM
June 1st to Oct. 1st

In modern strictly fireproof building. Centrally located. Two large 8,000 lb. capacity elevators. Suitable for temporary storage or warehouse purposes.

M. A. CRAMER,
184 E. 70th Street
Telephone Rhinelander 155

FOUNDRY

MODERN, EQUIPPED FOR IRON, BRASS AND BRONZE; BUILDING 100 FEET, YARD 10,000 SQUARE FEET; AT 57TH ST., BROOKLYN; 100 YARDS FROM MORSE DRY DOCK; IMMEDIATE OCCUPATION; FOR SALE OR RENT FOR TERM OF YEARS. ADDRESS SEABURY, COHN EXCHANGE BANK BUILDING, 31 EAST 120TH ST., ROOM 401.

25000 SQ. FT.; fireproof building; well located for labor and shipping. Will divide.
Possession May 1st. Act quick.
Leon Feist 709 Broad St. Newark, N. J.

FACTORIES FOR SALE

Jersey City and vicinity. Several 5,000 to 50,000 feet. Brooklyn, Astoria and vicinity; several 10,000 to 30,000 feet. Sidings, sites, docks, etc. KLEIN & CO., 433 Summit Av.,

JERSEY CITY, N. J.

—at Glen Cove, Long Island
a delightful Year-Round Home

GREAT natural beauty of landscape and seascape are ideally combined at Glen Cove, with speedy and convenient access to the well-known country clubs and the heart of Manhattan. The miles of magnificent automobile roads and bridle paths, and the yachting, golf and golfing facilities are unsurpassed.

Colonial style stucco house, 1 acre grounds. Glass-enclosed porches, vacuum cleaning system and vapor vacuum heat. *First floor:* Drawing room, study, dining room, kitchen, laundry, butler's pantry. *Second floor:* 4 master bedrooms, 2 servants, 3 bathrooms. *Third floor:* 2 master bedrooms, 1 bath. Garage for 3 cars. *Price, $60,000.*

Numerous other Long Island properties from $15,000 upward. Write, phone or call without the slightest obligation.

Thos. E. Todd
Specialist in Long Island Real Estate
402 Madison Avenue, at 47th Street.
Telephone Vanderbilt 5096; Murray Hill 2000

Fine 7-room cottage, electric light, gas, bath, convenient to heating, laundry and clothing; nine commuting. Price. $3900.00

Splendid cottage, 6 rooms, improvements; garage; $1500 cash. Price.. $4500.00

Fine 8-room bungalow, electric light, gas, bath; convenient to depot, schools and village; $1000 cash, balance $30 per month. Price..... $4700.00

Nice country home, suitable for two families; garage; very large plot of ground. Price..... $4800.00

Three fine 8-room bungalows, all improvements; $1000 cash. Price..... $5500.00

Splendid country home; 1 hour out; large plot of ground; steam heat; house needs little repair; $1200 cash. Price.. $3500.00

Brand-new 4-room bungalow all improvements; convenient to depot; $1000 cash. Price..... $4750.00

Brand-new 7-room bungalow; every improvement; butler's pantry; $1000 cash. Price..... $5800.00

7-room cottage; hot water heat; all improvements; convenient to trolley and depot; near Bay. Price..... $6000.00

Fine 7-room cottage; every improvement, best plot of ground; ready for occupancy; $2000 cash. Price..... $6600.00

Splendid 7-room cottage; sun parlor; all improvements; garage; select section; convenient to churches, depot and schools. Price..... $8000.00

Magnificent country home; 11 rooms, sun parlor, steam heat, magnificent garage suitable for three cars with rooms for chauffeur; beautiful shade trees; 2 acres of ground; convenient to depot. Price..... $13000.00

LUERSSEN, 5 Grand Avenue,
Telephone Freeport 648 Baldwin, L. I. At Station

THIS BEAUTIFUL HOUSE

Containing 6 large rooms and attic; open fireplace, tiled bath and kitchen; hardwood floors, steam heat, gas, electricity and every modern improvement.

PLOT 40x100
Near station, trolley, school, churches and stores.

PRICE $10,000
TERMS ARRANGED
Ready for immediate occupancy.

J. P. STORMS, Owner, 11 Herriman Ave., Jamaica. Phone Jamaica 2283.

BALDWIN—FREEPORT
and Near Towns

Beautiful residence, 10-room house; all modern improvements; large garage; 1 acre of ground, fruit and shade trees, fine shrubbery; one block to station; terms to suit. Price... $10,000

7-room house; improvements; garage; lot 50x180. Price..... $5,500

8-room house; modern improvements, hardwood finish; garage; lot 57x280; block to station. Price... $9,000

6-room bungalow, new, modern improvements; 7 minutes to station. Price..... $6,000

5-room bungalow, modern improvements, 12 minutes to station; lot 50x150. Price..... $5,000

7-room house, water, gas; best condition; lot 50x150. Price..... $3,500

8-room house, improvements; lot 50x157. Price..... $4,800

Large number of properties near station to select from, $3,000 to $15,000.

LOUIS KOCH
29 Grand Ave., near Station.
Tel. 693 Freeport. BALDWIN, L. I.

FACTORIES FOR SALE OR TO LET.

THE NEWEST—THE LARGEST
THE BEST
FACTORY SPACE TO LET
62,400 Sq. Ft. on Each Floor
Large and Small Units.

Reinforced concrete, fireproof construction. Adjacent subway station, free lighterage zone; freight siding; sprinklered; labor abundant.
Or
Will finance, build and supervise new plant for your own business.

ALFRED F. WILSON,
1401 37th St., Brooklyn.
Principals Only.

FACTORY
FOR SALE
30,000 Sq. Ft.
HOBOKEN, N. J.
Possession on or before July 1.
Ground 100x100
Building 91x83
Four Story, Brick

Heavy mill construction, sprinklered, steam heat, fire alarm, electric elevator, concrete floor in basement.

INDUSTRIAL PLANTS CORP.
Sole Agents,
38 Church St., N. Y. City.
Phone 6725 Cortlandt.
Brokers Protected.

Factory Property FOR SALE. "Heart of Newark"
120,000 Sq. Ft. floor space; sprinklered. Two motor truck elevators; plain glass ground floor showroom; 2 street frontages; near to freight stations.
WALTER BAKER CO., Factory Brokers, 758 Broad St., Newark, N. J.

BROOKLYN
FACTORIES.

50,000 sq. ft.; L. I. depot..... $150,000
44,000 sq. ft.; South Bro skys..... $300,000
30,000 sq. ft.; Wallabout..... $75,000
30,000 sq. ft.; Bushwick..... $90,000
23,000 sq. ft.; Bushwick..... $80,000
25,000 sq. ft.; Wallabout..... $75,000

Out-of-town fac sites also.
We have what you want.
JOHN E. HENRY, JR.
139 Montague St., Brooklyn. Main 7979.

Greenpoint section, near 23d St. Ferry suitable iron, machinist, metal workers, &c.

One-story frame, 2,000 square feet.
One-story frame, 4,000 square feet.
One-story frame, 6,000 square feet.
at 25c. square feet per year.
Extra yard space, 12c. square foot.
Possession May 1; will not lease to business of fire hazardous nature. Owner, 8,400 12ist St., Richmond Hill.

LOFT
16,000 Square Feet, 60c.
Sprinklers, heat, and electric elevator.
One Block from Freight Terminal.

22 Court St., Brooklyn.
Phone Main 6966.

LONG ISLAND.
Factories, L. I. City
3 floors 7,000 feet each.
1 story 10,000, or 17,500 feet.
3 story 10,000, 30,000, 50,000 feet.
Others, Brooklyn, Jersey City, Newark.
McKnight, 22 East 33d St.

NEW JERSEY.

FACTORY IN JERSEY.
96,000 sq. ft., 20½ acres, 2½ acres lake; 1 300 H. P. boiler, 1 200 H. P. boiler, 1 100 H. P. engine, 1 50 H. P. engine; motors, shafting, pulleys; sprinklered.
Price $35,000 for quick sale.
WILMER N. TUTTLE.
Tel. 2367 Cortlandt. 256 Broadway.

FACTORY PROPERTIES FOR SALE.

70,000 Sq. Ft.—100% Light
Will Divide to Suit.
Modern Heavy Construction
In Heart of Newark, N. J.
Two blocks from Penna. R. R. and Central R. R. freight stations.
10 & 4 ton cranes—6 & 2 ton electrics.
Two 150 H.P. Boilers; 250 H.P. Engines.
Artesian wells.
Suitable any power/sawing.
Complete electric equipment.
Excellent trucking and transportation facilities. Good labor.
GROSS & GROSS 138 Market St. Newark, N. J.

FACTORIES FOR SALE OR LEASE

100,000 square feet of floor space. Railroad siding. Modern, up-to-date building. Immediate possession.
25,000 square feet of floor space. Steam heat, electric light, steam power and sprinkler.
5,000 square feet of floor space. Up-to-date building. Immediate possession.
40,000 square feet. Modern, up-to-date building. 200 lbs. floor load.
24,000 square feet. Heavy mill construction building. Sprinkler. 250 lbs. floor load.
Noah Clark, Inc. 397 Manhattan Ave. Brooklyn, N. Y.

LONG ISLAND CITY

IMMEDIATE OCCUPANCY
35,000 Sq. Ft.
Railroad Siding. Steam Heat. Sprinklers.
ROMAN-CALLMAN CO.,
BRIDGE PLAZA.
LONG ISLAND CITY

FACTORY
1 STORY FACTORY, EAST HARLEM
44,000 square feet. Possession 25,000 ft. this Fall, balance 1921. Fine light. Bargain.
E. J. BOWER,
271 West 125th St.

FACTORIES
Any Size Anywhere
For Sale or to Lease

39 WILLIAM ST. PHONE 1000 JOHN

BUSINESS PROPERTY FOR SALE OR TO LET

Office Space Wanted
Bonus Will Be Paid

Brokerage firm desires about 1,500 square feet of space in financial district—Wall, Broad, Exchange Place or lower Broadway preferred. Telephone Hanover 2200, or address Box 68, Wall St. P. O.

A Responsible Tenant Wanted

for a Broadway corner on a 42-year lease basis. South of 26th Street. Immediate possession. Principals address

J. ROMAINE BROWN CO.
358 Madison Ave.

COUNTRY PLACES

Our Country Department Can Recommended to Discriminating Purchasers

"BEAVER BROOK"—Upland estate of 8 acres in the famous Greenwich countryside. Modern Colonial residence, 7 master's bedrooms, 5 servants' rooms, 5 baths. Stable and garage, gardener's cottage, greenhouse. Fruit. Brook. Very close to Golf Club. Noted schools nearby.

"THE LILACS"—Long Island estate of three acres in one of the most beautiful sections of the North Shore. Southern Colonial residence, 7 master's bedrooms, each with a bath; very attractive rooms on first floor; all modern conveniences throughout. Garage, stable, greenhouse, gardener's cottage. Extensive views of Long Island Sound. Privilege of private bathing beach. This is an exceptional opportunity to buy.

"NORMANDY"—Handsome estate at Morristown. 20 acres. Splendid modern residence: 8 master's bedrooms, 7 baths, sleeping porch; service quarters and 2 baths. Garage for several cars, stable; tennis court; gardens, fruit, etc. One hour from downtown New York.

"ROSEBANK"—20 acre place on the Hudson River. Residence contains 8 master's bedrooms, 5 baths. Stable, garage, cottage. Attractive Parklike grounds. Beautiful views of the river and hills.

"SEAWARD"—10 acre shore front place at Easthampton, South Shore of Long Island. Residence has 6 master's bedrooms, 3 baths. Large stable and garage, guest cottage, vegetable and flower gardens, woods, ocean bathing. A delightful Summer home.

"WOODMERE"—Country place on the Connecticut Shore, near Greenwich. Five acres, fronting on the open Sound. Modern residence, 5 master's bedrooms and 5 baths. Garage, greenhouse, gardens, many large shade trees. 50 minutes from Grand Central.

COUNTRY DEPARTMENT

Douglas L. Elliman & Co.

Westchester, Connecticut, Long Island, New Jersey.

414 MADISON AVENUE

at 48th St. *Murray Hill 5600*

BEAUTIFUL SEMI-BUNGALOW

7 Rooms

Fully furnished! electric light, gas, bath; on one of the prettiest bays at Freeport; convenient to depot; to be sold with furniture included; with all riparian rights; ready for occupancy. Cash $2,000. First come—first gets it: Price.....$6500.00

LUERSSEN

5 Grand Avenue, Baldwin, L. I. At Station.

Phone Freeport 1048.

LOW RENT

NEW BUILDING, 12 STORIES.

7,500 Square Feet Per Floor

Possession February, 1921.

Suitable for Light Manufacturing In New Mercantile Section.

JESSE C. BENNETT & CO.,

30 East 42nd Street. Vanderbilt 2213.

Unusually Light Space to Let

MODERN 12-STORY FIREPROOF BUILDING TO BE ERECTED ON CO-OPERATIVE BASIS

Opposite Grand Central Station

ONLY FIRMS OF HIGHEST STANDING WHO REQUIRE ABOUT 25,000 OR MORE SQUARE FEET OF SPACE FOR OFFICE OR SHOW ROOM PURPOSES WILL BE CONSIDERED.

SOL. STERN, 31 EAST 27th ST.

SOLE AGENT.

For Rent from May 1, 1920

Large and Small

Offices and Showrooms

Broadway, corner 25th Street

Townsend Bldg.

12 story modern fireproof building.

Apply on premises or

BING & BING

119 West 40th St. Bryant 6110

OR YOUR OWN BROKER.

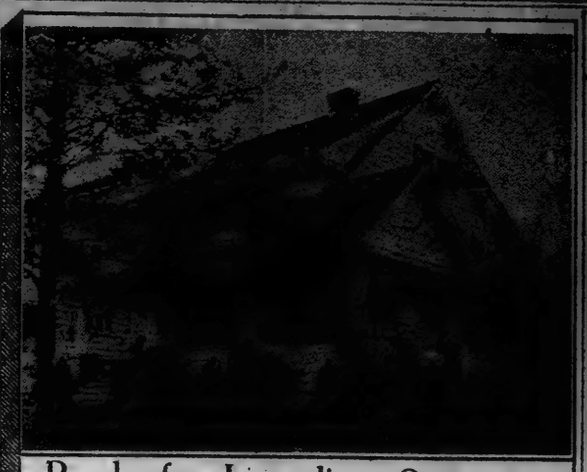

Ready for Immediate Occupancy

Motor out today or take a train from the Pennsylvania Station to Broadway-Flushing and see the new Colonial houses ready for immediate occupancy; twenty minutes by motor from Queensboro Bridge and twenty-one minutes by express trains from Pennsylvania Station, 56 trains daily.

Nine and ten rooms with three baths and garage. First class in every respect; built by the day; large plots; restricted neighborhood; five minutes' walk from Broadway station.

Convenient trains week days, 9:12, 10:20, 11:20 A. M., 12:22, 1:22, 2:41, 3:36 P. M. Saturday, additional, 1:41, 2:04 P. M. Sunday, 9:22, 10:22, 11:22 A. M., 1:22, 2:22, 3:22 P. M.

Plans now ready for 35 houses, to be completed by August first.

Price $16,500 to $17,500.

Rickert-Brown Realty Co.

52 Vanderbilt Avenue. Tel. Murray Hill 1190.

Flushing Office Opp. Station, Corner Broadway and 22d St. Tel. Flushing 760

Show Place Estate — Quick Action Bargain

Ridgefield, Conn. 12 acres. From Main St. to Highland Ave. Beautiful, Landscaped Lawns—Flower and Fruit Gardens, Excellent Condition. Now ready for occupancy.

House, Elizabethan Style. 25 Rooms. 8 Baths and Servants' Quarters. Attractive Stone, Stucco and Half Timber. Garage and Stables Same Style. An unusual opportunity. For price, details, photos, etc., from owner,

APPLY Realty Trust 217 B'WAY. Barclay 4585.

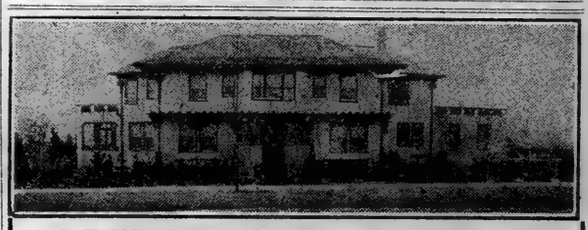

A WONDERFUL HOME AT SHIPPAN POINT

STAMFORD, CONN.

Price $38,500—A $50,000 Value

First Floor:—Hall, large living room with fireplace, dining and music rooms, butler's pantry and kitchen.

Second Floor:—Five master's bedrooms, 2 baths; 2 servants' rooms and bath.

The house is of stucco and some outside timber construction; most pleasing to modern taste; architecturally perfect in all arrangements, improvements and conveniences. Large grounds. Garage. Sound views and privileges of private bathing beach. A year around home and easily accessible for a New York business man.

ESLIE F. SMITH

442 ATLANTIC ST. Tels. 2916 & 2917, STAMFORD, CONN.

INDUSTRIAL ESTATE

FOR SALE OR EXCHANGE

Situated on the New Haven System, 45 miles from New Haven. Consists of over 1,000 acres, in the centre of which is a beautiful lake over a mile long; factories, with siding; dwellings, store, numerous farm buildings, all within five minutes' walk to station on property. Makes a complete small town suitable for manufacturing, free from labor troubles, and for agricultural purposes. Owner operating a successful dairy farm, but, as his general business interests require his attention in other directions, he has decided to dispose of this property, whole or in part.

INDUSTRIAL ESTATE, W 535 TIMES.

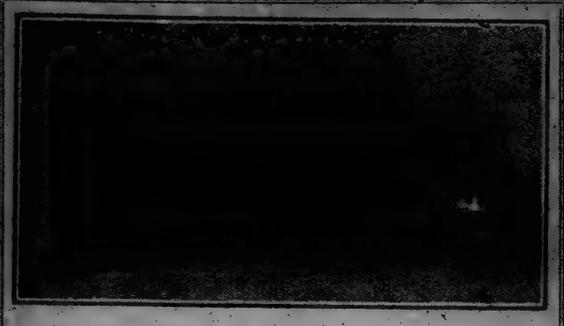

GREAT NECK $125,000	—Water front, one of the finest beaches; pier, bath houses and sea wall. Residence—5 master bedrooms, 5 baths, 5 maids' rooms, 3½ acres.
PLANDOME $75,000	—3½ acres, commanding view, bathing beach. Residence—11 rooms, 3 baths, barns, garage.
GLEN COVE $90,000	—One of the most complete homes, 5 master bedrooms, 6 baths, 3 maids' rooms, 3 acres, wonderful shrubbery and planting, 4 machine garage; cottage.
GREAT NECK $75,000	—Residence (illustrated above)—5 master bedrooms, 5 baths, 2 maids' rooms, 2 machine garage, 1½ acres.
$45,000	—Colonial house, 4 master bedrooms, 2 maids' rooms, 3 baths, garage, 1¼ acres.
$25,000	—Stucco residence—10 rooms, 3 baths, large plot; garage.
$17,500	—Eight room handsome house, 2 baths.

BAKER CROWELL, Inc.

47 West 34th St., New York City

Greeley 38 Great Neck 174

FOR SALE

Factories in Canada

Near Montreal

On main line C. P. Ry., bounded by River; solid brick and concrete construction, three floors, 325 feet by 85 feet with extension 52 feet by 64 feet. Cash bonus $25,000 may be arranged. Price $100,000. N. Y. Funds.

Amherst, Nova Scotia

Four story, 60 feet x 340 feet, 35 acres, planned by Lockwood Green & Company, Boston, served by three different Railways, appraised February, 1920, at over $276,000. Price $160,000. N. Y. Funds.

Harbor Front—Montreal

With Steam Railway and trolley cars passing property. Site 450 feet deep by 1000 feet (may be sold in frontages of 300 feet and upwards) at 80c per foot. N. Y. Funds. Neighboring land with similar facilities being sold at $125 per foot.

TERMS TO BE ARRANGED.

A. C. McNEILL

Prudential Trust Co., Ltd., 9 St. John's St., Montreal, Que. OR

Joseph P. Day Agent. 67 Liberty St., New York.

HOTEL FOR SALE

We are offering for sale a well-known Philadelphia centrally-located Hotel, completely furnished. Contains 183 rooms, 83 baths. Well patronized Cafes and Banquet Rooms. Owners will lease to a responsible tenant.

MASTBAUM BROTHERS & FLEISHER

FINEST HOUSE OF ITS KIND IN NEW YORK CITY.

9 West 81st Street

Facing Manhattan Square and Central Park. High class elevator apartments, just completed.

Only one 2-room apartment remaining for rental

WILL MAKE SHORT LEASE

Electric self-operating elevator and maid service; resident superintendent

Special inducements for immediate rental

WOOD-DOLSON CO., Inc., Agents

Broadway at 80th St. *Telephone 1100 Schuyler.*

CO-OPERATIVE APARTMENTS

ONE OF THE FINEST 12 STORY APARTMENT BUILDINGS ON THE WEST SIDE—DESIRABLE AND VERY CHOICE LOCATION FOR AN IDEAL AND PERMANENT HOME

These Apartments may be secured on a New and Conservative Plan, offering Absolutely Free Rent, together with an Investment Return on Money in Keeping with Present Day Rates

5 Rooms, 1 Bath, $12,500; 6 Rooms, 2 Baths, $15,000

7 Rooms, 3 Baths, $17,500

TENANT-OWNER SYSTEM

2525 Broadway, at 95th Street. Room 6, Theatre Bldg.

Open evenings for your convenience. Descriptions sent on request.

SUBURBAN SERVICE

Home Hunting Unnecessary

For Prompt & Efficient Service List your Property for Sale with us

NOT ANY PARTICULAR LOCALITY

Homes Everywhere Within the Hour

WE are not promoting any specific locality or individual holdings. Our service helps the homeseeker find a residence in a section of his own choice.

Every offering is thoroughly inspected by experts before we list it. Properties must measure up to a very high standard in every respect—including fair price.

We do more than help you find a home in the most convenient way—where necessary, we also arrange terms of payment, loans and mortgages and render other assistance.

LOOK FOR OUR LISTINGS IN THE CLASSIFIED COLUMNS OF THIS PAPER—IDENTIFY THEM BY THE SLOGAN:—

"HOMES WITHIN THE HOUR"

J. CLARENCE DAVIES

Suburban Department John 6094-6095

DOWNTOWN OFFICE 32 NASSAU STREET

BAYSIDE, L. I.

20 Min. Penn. Station

This magnificent residence, 60x100, for sale. All improvements; 7 large rooms, 2 foyers; gorgeous interior, recently redecorated. Price $18,000.

F 601 Times Downtown

MODERN FACTORY BUILDINGS

BROOKLYN, NEW YORK

110,000 Square Feet. Might Divide. Immediate Possession

Heavy floor carrying capacity—Sprinklered. Offered at reduced price for quick action.

GAILLARD REALTY CO., INC.

68 William St. Phone 1098 John.

Country Estate Sacrificed at $19,000, on Account of Death.

140 ACRES, ALL IMPROVED, CULTIVATED, PRODUCTIVE LAND, ONE FIELD ALONE PRODUCING 1,000 BUSHELS OF WHEAT LAST YEAR. SPRING OVERFLOW FROM THE LARGE STREAMS MAKES THE LAND SELF-FERTILIZING, SITUATED 100 MILES FROM NEW YORK CITY ON THE STATE ROAD IN ULSTER COUNTY, N. Y., 70 MILES FROM KINGSTON, 12 FROM ELLENVILLE AND 3 MINUTES FROM O. & W. R. R. STATION. WONDERFUL MOUNTAIN VIEW. COMPLETE SET FARM BUILDINGS AND EXTRA FARMHOUSE. MAIN RESIDENCE 13 ROOMS; BRICK LINED HOUSE; LARGE PIAZZAS. YEARLY GROSS SALES FROM FARM EQUAL ONE-QUARTER OF PRICE ASKED FOR WHOLE PROPERTY, MAKING FINE SUMMER HOME WITH HOUSE RENTAL FREE.

Known as the JOHN JAMES SCHOONMAKER ESTATE, Accord, N. Y.

Particulars can be had from the widow residing on the property, or, for more complete information, apply or write

J. H. SCHOONMAKER, 605 BROADWAY, NEW YORK CITY.

NEW APARTMENTS

116 East 53rd Street

Annex of the Montana. 375 Park Ave.

Now under construction. Will be completed about October First: 3 and 8 rooms and baths.—For plans and full information apply to

R-C-VOTH 375 Park Avenue

777 MADISON AVENUE

At the Corner of 66th St.

HIGHEST TYPE

Apartments of 12 Rooms

TO LEASE FROM OCT. 1, 1920.

Apply Supt., on premises, or

N. A. BERWIN & CO. 56 W. 45th ST.

Hotel Peter Stuyvesant

Central Park West at 86th St.

JUST COMPLETED

Suites of one room to as many as required. Furnished or unfurnished.

Restaurant a la Carte

WM. F. INGOLD, Manager.

BUSINESS PROPERTY—For Sale or To Let

53rd Street Near Broadway — In the Heart of the Automobile District

3 5-Story Single Flats

Plot 40x100.

Price $75,000. Rents $9,500.

MONTHLY TENANTS.

Full particulars from

JOSEPH T. MULLIGAN, 55 LIBERTY ST.

Factory—Warehouse

Garage or Any Business

Location Unsurpassed.

NEAR GRAND CONCOURSE

Size 75x100, present buildings suitable for alteration at moderate cost.

Lease long term or sell on easy terms.

TAX ACCOUNTING CORP., 30 East 44th St. Murray Hill 1267.

BUSINESS PROPERTY—For Sale or To Let.

KILL VAN KULL

At Mariners Harbor, S. I.

568x800; about 7 acres under water; 3 complete basins, docks, buildings.

Price $150,000. Possession.

Cheapest waterfront on the island.

JOSEPH T. MULLIGAN, 55 Liberty St.

OFFICE SPACE WANTED

in Modern Building.

600 to 1,000 sq. ft.

Occupancy by May 1st.

State location and price. Write Box F 91 Times, or Phone Hanover 2050.

WANTED FOR BUSINESS PURPOSES.

OFFICE SPACE

Wanted—300-600 sq. ft. south of City Hall, for 3 months beginning May 1st. Telephone essential.

Call Mr. BRYANT, Broad 6061

WANTED FOR BUSINESS PURPOSES.

Loft Wanted

5000—12,000 square feet

for office and stock room purposes; occupancy Feb. 1st, 1921; must be on 4th, 5th or Madison Av. or B'way; state price; lease to be at least for 3 or 5 years; give full details. Box 827, 1777 Broadway.

WANTED

About 4,000 Sq. Ft.

divided into

one or two lofts

ON 5TH AVE.

between 32nd and 42nd Sts.

Box 836 1777 B'way

WANTED FOR BUSINESS PURPOSES.

WANTED—TO LEASE

Reliable manufacturing corporation is desirous of leasing a store of approximately 2,000 sq. ft. of floor space on Broadway, between 54th Street and 72nd Street.

Box W 581 Times.

APARTMENTS TO LET—Unfurnished. MANHATTAN—West Side.

Spencer Arms

S. E. Cor. Broadway & 69th St.

Hotel—Apartments

Non-Housekeeping

October Bookings

2-3-4 Room Suites

Resident Manager

APARTMENTS TO LET—Unfurnished. MANHATTAN—West Side.

Modern Apartments

7 and 8 Rooms with 8 Baths

$4500—$5000

October 1st, 1920

No. 156 West 79th St.

J. EDGAR LEAYCRAFT & CO.

30 East 42d Street

Two-Room Apartments, 314 West 75th St.

IMMEDIATE POSSESSION

Complete housekeeping apartments (unfurnished), elevator service, chef and maid service available; open fireplaces; extra size rooms and other unusual features.

Brooks & Amrand 115 Broadway. Rector 2967

APARTMENTS TO LET—Unfurnished. MANHATTAN—West Side.

MY HOME

is big enough for 10 families besides my own.

Realizing the demand for suitable living quarters at a reasonable rental, I recently purchased a beautiful, modern, private dwelling in a most superb location, overlooking Charles M. Schwab's mansion at Riverside Drive and 73d St.

I am going to make the house all over and wish to make long-term leases with financially responsible and desirable individuals. Each tenant, if accepted by me, will be able to carry out his own ideas. This will mean two or more rooms, duplex or studio; gas and electric survivors; baths and open fireplaces.

Rentals will be based not upon what I can *force* some one to pay, but what is fair and just.

J. E. CHATFIELD

144 E. 34th St. Tel. Murray Hill 8180.

2128 Broadway

Between 74th & 75th Sts.

2-3 Room Non-Housekeeping Apartments

$900.00 to $1200.00 Yearly

Sept. on Premises or

FELIX ISMAN, Inc.

501 Fifth Avenue. M. H. 2290.

APARTMENTS TO LET—Unfurnished. MANHATTAN—West Side.

Elevator Apartment to Lease, 18 W. 69th St.

IMMEDIATE OCCUPANCY.

Finest neighborhood, near Park.

2, 3 and 4 rooms; rent $1,500 to $2,800.

Phone Canal 3096.

WEST END AVE., No. 895, S. W. Cor. 104th Street.

Beautiful 7-room and 3 baths apartment for rent; immediate occupancy; must be seen to be appreciated; act quickly. Apply on premises, or

Paterno Bros., 601 W. 115th St. Tel. 3154 Morningside.

APARTMENTS TO LET—Unfurnished. MANHATTAN—West Side.

APARTMENTS

FOR OCCUPANCY ASSURED

To those who will associate with other reliable parties in purchasing a first class apartment building. Reliable parties, apply for particulars of our attractive proposition.

NASSOIT & LANNING, Bway & 38th St. 3rd. River 3300.

APARTMENTS

6 rooms and bath, electric lights; newly renovated.

Immediate Possession.

RENT $100 TO $125. 1 MONTH SECURITY.

66 West 104th St.

HESS HESS HESS

CITY REAL ESTATE.

Manhattan—For Sale or To Let.

POSSESSION MAY 1.

...story 22,000 square feet; sterling steel construction; Lower Manhattan ...,000. Walter Smith, 156 Montague ...Brooklyn.

...$30,000, with four 2-story dwellings, on ...Varick Place. Price $25,000. ...St.; ...section is necessary. ...Samuel H. Martin, 1,974 Broadway. ...Columbus 8596.

...96th—30x102 4 story and basement ...building, two 7-room apartments ...on each floor; possession immediately; price ...Lease a Eltinge, 340 Madison Ave. ...Murray Hill 6900.

FOR OFFER ON 403-407 WEST 123D ST., ...ERON APARTMENTS, 7 ROOMS. VAN ..., 309 WEST 97TH.

...Lexington Av., come to 61st St.—20 ft. ...hardwood floor and electric lights; ...arranged. can be bought right; ...Eltinge, 340 Madison ...Murray Hill 6900.

...17TH ST., NEAR 8TH AV.

...story basement, single flat, 20x125, ...rooms and bath, improvements, steam ...possession; good condition. Mercer, ...Tel. 2864.

...12TH ST., NEAR 2D AV.—27x100, five-story apart-...building, three 5-room apartments ...floor, rents $4,500; can be bought ...terms to suit. PEARCE & ELLIMAN, ...Av., yet in business; for lease ...terms; sublease.

JR. CO. ...Tel. 3966.

...Ct. 3966.

...basement, ...st. Just off ...price light ...lay cancellation ...for alteration ...by permit only.

...roadway, ...Tel. 3966.

...buildings 101 and ...Cauldwell Avenue, ...April 23; will ...

...broker, or ...Tavern, ...

...roadway, ...Tel. 3966.

...Tel. 3966.

...Tel. 3966.

**

COUNTRY HOUSES—Sale or To Let.
New Jersey.

By Llewellyn Park, on eastern slope of Orange Mountain, New Jersey, within 15 miles of New York City, residence, with cottage and 7 acres of ground; masonry; white and colored; very large; first floor has large entrance hall, 3 large and 1 small room, large screened porch, kitchen, pantry and laundry; 2nd story has 4 bedrooms, 1 bathroom, 1 dressing room, 1 bath; 3rd story has 2 bedrooms, steam and hot-air furnaces, electric light; gas; $40,000.
A. C. C., Room 311,
39 West 32d St.

ORANGE.
One-year-old hollow tile and stucco house, within easy commuting distance of New York on Penna. R. R., tastefully decorated and arranged throughout; 9 rooms, bath; veranda cellar; all improvements, high and dry; corner lot, with wide lawn, can be had for immediate occupancy with shading and grounds complete for $9,000 cash if wish can be offered quickly, worth $7,500, and if in New York would bring $10,000; if you appreciate any of the houses being built for speculation you can see and will appreciate the sacrifice being made in the interest of ready cash. F 606 Times Downtown.

BEAUTIFUL SUBURBAN HOME.
EXCEPTIONAL BARGAIN.
Modern residence built 6 years; high elevation; 12 minutes from Orange; 20 minutes to New York; 2½ acres; near golf club; electric and trolley service; 10 rooms, 3 baths; hot water heat; vacuum cleaner; open fireplaces; Roman tapestry, large panels; 2-car garage; man's quarters; stable; poultry house; 30 fruit trees; price, $25,000. Owner, O. Brandler-Tenafly, N. J.

MONTCLAIR N J
Attractive houses for sale
from $6,000 to $30,000
ALSO DESIRABLE LOTS
for immediate building
SIMPSON-MCKEEVER CO.
Montclair, N. J.
Telephone Montclair 606

For Sale—Gentleman's country place on hilltop, Mendham, N. J.; five acres, low, rambling house; two master's bedrooms, two baths; three servants' bedrooms with bath; large dining room and porches; steam heat, electric light, city water; large stable, with rooms for man; two-car garage; house, chicken house and run; large garden and lawns; beautiful views; price, $15,000. Apply R. A. Streit, Maplewood, N. J., or E. J. Rood, Mendham, N. J.

Rutherford, N. J.—New York's nearest suburb; 11 minutes on main line Erie R. R. House of 12 rooms and 3 baths; plot 82x257 ft.; finest section; large shade trees, flowers and vegetable gardens; house in excellent condition; slate shingle roof, copper leaders and gutters; gas and electric lights, gas kitchen, hardwood floors; $18,000; owner vacates April 1. Telephone 071-W Rutherford.

AN UNUSUALLY COMMODIOUS ALL-YEAR HOME.
with eleven rooms, three baths, all conveniences; suitable for large family; splendid location; 1½ acres grounds, shade, flowers; ten minutes' walk from the station, forty minutes to New York; twenty trains daily; for sale at a bargain; location, Cranford, N. J. Address Trustee, Room 1822, Aeolian Building, 33 West 42d St., New York.

FOR SALE.
MARYLAND WATERFRONTS.
435 acres, Chesapeake Bay; Colonial brick mansion; every modern convenience; splendid stock and grain farm; fish, crabs and oysters; also duck shooting; stock, crops and implements included; price $100,000; other waterfronts for sale cheap. Chas. F. Lee, Annapolis, Md.

BUNGALOW (California style), bedroom, living room, fireplace, dining room, kitchen, hall, bathroom with shower, first floor; two bedrooms, lavatory and open porch in rear; steam, electricity, gas; lawn, shade, fruit trees; price $9,000. Owner, 25 Pocasset Road, Madison, N. J. Inspection Saturday, Sunday.

Comfortable modern home in Montclair, with in 15 minutes' walk from the D., L. & W. station; furnished, nine rooms, two baths; wide, cool porch with porch furniture, screened throughout; hot-water heat; garage to rent from July 1 to Sept. 1. Write or apply to Mrs. L. B. Fradkin, 42 Maple Place, Montclair, N. J.

New 6-room house, 2 acres; grand location, steam, gas and electricity; 30 minutes to N. Y.; immediate possession. Inquire Sunday Mornings, 9 to 12, 1 to 5, 7 to 9, 1 Lincoln Ave., Montclair, N. J.

Montclair, N. J.—50 minutes from city; house, 12 rooms, 3 bathrooms, 3 bedrooms and sleeping porch, living room, reception hall, sun parlor, dining room, butler's pantry, kitchen, storage room, ice box house, laundry in cellar, double garage; price, $18,000. W 682 Times Downtown.

Englewood—For sale, Colonial house, exclusive section; convenient for trains and trolley; hardwood floors throughout; den, library and billiard room, lavatory, butler's pantry, kitchen, servants' dining room, laundry, 6 master's, servants' rooms, 3 baths, servants' bath; garage. For particulars inquire A. M. Kidder, 5 Nassau St.

All property for Spring possession; house in Maplewood, on lot 50x185, nine rooms, two tiled baths; hot-water heating system; large living room, fireplace, parquet floors, sun porch screened; copper screens for house throughout; steam heat, gas, electricity; high sirable location; convenient Lackawanna station. X 2286 Times Annex.

For Sale—A nine-room, home in condition to move right in; all modern conveniences and garage; for sale at 35 Ivy Hall Terrace, ground and within 8 minutes' walk of the Erie and the D., L. & W. stations; possession given May 1. For further details and appointment address Owner, P. O. Box 1373, Montclair, N. J.

West Caldwell, N. J.—Attractive home, 10 rooms and bath, all improvements; with 12 acres of land; poorly barn, apple orchard; brook running through property; possession May 1; rent $350 per month; will consider selling. For further particulars inquire Real Estate Department, Fidelity Trust Co., Newark, N. J.

Elmora, prettiest residential section of Elizabeth; one-family dwelling, six rooms, bath, maid's room in attic; modern in every respect; built 1917; garage; no agents. Owner, 61 Maurer St., 38 Broad St., Elizabeth, N. J. Telephone 2656.

Caldwell—Convenient to trolley and railroad; desirable home; 10 rooms, bath and sleeping porch; all improvements; possession May 1. Price $11,000. Inquire Real Estate Department, Fidelity Trust Company, Newark, N. J.

A lovely country home in hills of Northern New Jersey; house and garage of cobblestone, semi-bungalow style; 11 rooms, 2 baths; cottage, 3 rooms; 30 full-grown apple trees; 15 acres of land; wonderful view. Address H. W. Shaw, Woodcliff Lake, N. J.

Splendidly built 11-room home, Wequasic Park; all floors select hardwood and quartered oak staircase; large porch and all windows full screened; storm sash and Winter vestibule; open fireplace; plot 60x100. 181 Pomona Av., Phone Waverly 0147.

Englewood.—Substantial home; 12 rooms; improvements, nearly acre corner; two blocks from Hudson Av station, (Erie R. R.) and Fort Lee Ferry trolley; near Knickerbocker Golf Club; $12,500; terms. Owner on premises.

A REAL HOME.
Stucco home, 12 rooms, 3 baths; hardwood throughout; beam ceilings, open fireplace, 18 miles from New York, 2 minutes from station; $25,000. Mrs. H. P. Butler, River Edge, N. J.

Mountain Lakes, near station, exceptional house, twelve rooms, three baths, two-car heated garage, tennis court, one acre and one quarter; $27,000. H. N. Raymond, Mountain Lakes, or 111 Broadway, New York.

For sale, twin house, all brick; 8 rooms and bath to each side; all improvements; three blocks from Penn. depot; $6,000 each side. Apply Owner, 900 Grove St., Elizabeth, N. J.

For sale, one-family house, 8 rooms; hot air heat; all improvements; 5 minutes Lackawanna station; possession May 1. Owner, Box 63, South Orange, N. J.

For sale, one family; dining, living, 6 bedrooms, bath; hot air heat, open fireplaces; electric; Lackawanna R. R.; residential section. Owner, Box 63, South Orange, N. J.

House, 2 stories and attic, 6 rooms and bath; all improvements; property 50x110; shade trees, garden and berry bushes; $4,000. Carl Hille, owner, Main and Washington Sts., River Edge, N. J.

Genuine Opportunity—House, eight rooms and bath; Bronxton, N. Y.; all improvements; location and neighborhood the best; convenient to everything; $7,500. Geo. E. Bates, 302 Church St., New York.

Dutch Colonial, stone and frame dwelling, ten rooms, bath; six acres, beautiful shade, cherry kind of fruit; large barn; macadamized road; convenient; express commuting depot; $10,000. Berkley Wheeler, Ridgewood, N. J.

Beautiful corner residence, 12 rooms; latest improvements; parquet floors; 80 feet on each street, 160 feet on side street; best residential section of Jersey City; asking $35,000. J 312 Times.

Eight-room house, all improvements, garage, plot 100x300; on main road, heart house and block beautiful stream and lake, 200 feet distant; $8,250. F. Rigler, Box 107, Spotswood, N. J.

For Rent—Attractive country residence, furnished, 8 rooms; delightfully located; all improvements; $250 for season, or $75 a month for year. 141 Claremont Road, Bernardsville, N. J.

COUNTRY HOUSES—Sale or To Let.
New Jersey.

Suburban Home in Morristown, near Summit, N. J., on D., L. & W., seven minutes' walk from station; practically new; three minutes' walk to station; 50 minutes from Hoboken; nine rooms and bath; modern improvements; open fireplace; south exposure; large lot and shade trees; good barn, garage, poultry house, coops and runs; all steam heat; electric light and roasting outfit; room for two cars; one acre of land; fine view; 1 peach, 1 pear and 1 apple tree; 2 bearing grape vines and strawberries; house can be occupied immediately; price $9,000; easy terms; private parties only. Phone Morristown 1473-W or write to Mrs. Spencer, Murray Hill, N. J.

Montclair beauty outside and a Montclair beauty inside—Handsome residence, 9 baths, 5 fireplaces, sunlit pergola, solarium, billiard room, conservatory, tennis court, Italian garden, fine lawns, drives, heated garage, pony barn, fruit, gardens, $35,000 for all, worth double; part photograph, terms. Also smaller residence, but beautiful, for $40,000, and one for $30,000; terms; death in family makes sale necessary. Also phone 2460 Montclair, or address 39 Cates Av., Montclair, N. J.

FOR SALE AT GREAT SACRIFICE.
Beautiful stucco and brick dwelling at Demarest, N. J.; 12 rooms, 3 tile baths, water heat, parquet floors, 3 rooms panelled in oak, dining room in rosewood; 3 fireplaces, billiard room, all improvements, 2-car garage, stable, greenhouse; price $22,000; one hour from New York; cannot be duplicated for $35,000; reasonable terms; call at 620 Washington Av., Hasbrouck, N. J., or address Box 31, Mount Vernon, N. Y.

IDEAL COLONIAL HOMES.
Rutherford, N. J.—For Sale: Two beautiful homes, large living room, dining room, gas kitchen, four bedrooms, tile bathroom, modern, sanitary plumbing, white enamel mahogany-finished doors, double floors oak throughout, open fireplace; electricity; tarvia pavement; no assessments; plot 22x100 ft.; house built right; will stand closest inspection; now being built; can be seen any time; 35 minutes Hudson Terminal. Address, Owner, 365 Mountain Way.

A modern nine-room stucco house, practically new, on a corner plot, 150x125, is located on the mountain within easy commuting distance of New York on the Lackawanna Railroad; two baths, hardwood floors and trim throughout, beamed ceilings; large, impressive open fireplace, wide verandas; shade trees, shrubbery; steam heat, electricity, all improvements; price $11,000; first mortgage $5,000, balance on terms to suit right buyer; no agents. Phone Worth 5800 or write G 708 Times Downtown.

HOME FOR SALE.
Wyckoff, N. J.
All improvements; fine air, water. First floor, 6 rooms and hall, living room; open fireplace. Second floor, 4 bedrooms and bath. Roomy hallway like garage. Inclosed flower garden with poplar trees; ornamental pergola. House recently decorated. Built supervision, physician's owner. Cost $13,000. Price $11,500. Cash $4,000. Would cost $18,000 to build now. Wm. R. Hooper, 201 West 79th St., New York City, N. Y.

FOR SALE.
gentleman's suburban residence; old Dutch Colonial house; improvements; plot 250x200; elegant location; forty minutes from Chambers St. on main line of Erie.
Two-family 18-room house, all improvements, residential section of Paterson; terms and price reasonable.
JOHN F. LEE.
49 Hamilton St., Paterson, N. J.

MORSEMERE, N. J.
BEAUTIFUL HOME, SIX ROOMS, BATH, OPEN FIREPLACES, ALL IMPROVEMENTS, 4 LOTS, GARAGE; CASH $1,500, BALANCE MORTGAGE; ALSO BEAUTIFUL 9-ROOM HOUSE, ALL IMPROVEMENTS; 2 LOTS, BEST LOCATION; BIG SACRIFICE; WHITE & HEATH, BROAD AND RAILROAD, NEWARK.

AVON BY THE SEA.
ONE BIG BARGAIN LEFT.
HOUSE FURNISHED 7 ROOMS, 2 BATHS AND GARAGE; BLOCK FROM OCEAN; ON FRONT HOUSE IS LARGE PORCH ON THREE SIDES; CELLAR UNDER ENTIRE HOUSE; IMMEDIATE POSSESSION; PRICE $5,500 TO QUICK BUYER. OLIVER KELLY, 150 BROADWAY, NEW YORK.

RED BANK, N. J.
One and a half attractive Colonial house, river on each; 45 minutes' walk from station; all improvements; 8 bedrooms, 2 baths and lavatories; hot water heat; gas fire; $12,000; no reasonable offer refused; can be seen by appointment only. Address Box Seeley, 75 Washington Place, N. York City.

FOR SALE AND TO RENT
Suburban Homes within the Hour.
Prices from $4,500 to $50,000.
On the LACKAWANNA RAILROAD.
CLARK TAYLOR.
113 La e Av., Boonton, N. J.
Phone Boonton 456.

For sale, cheap, to a good neighbor, modern house at Tenafly, N. J.; adjoins my house; 8 rooms, tile bath, hot water heat; new garage; fine location, high ground, best residence section, near; two and half acres; garden, lawn, shade trees, fruit trees; price $16,000. H. S. Mott, 238 Broadway or Tenafly, N. J.

BELMAR, N. J.
For Sale—Attractive stucco residence; 10 rooms, 2 baths; large corner grounds, trees, hedges; finest location; fully furnished; two car stucco garage, with chauffeur's quarters; attractive price; easy terms.
C. G. ESELLER,
Watkins 5336. 100 West 23d St.

Attractive Modern House—
Orange, 10 rooms and bath; electricity, gas, steam heat; everything first class condition; fine neighborhood; near Lackawanna Station, trolleys, stores, schools, churches; splendid transportation facilities; possession May 1; $9,500. For particulars address L Times Downtown.

Substantially built for owner's occupancy, 8 rooms, bath; gas, electricity; high elevation; convenient location; perfect condition; immediate possession; plot 50 by 110; $6,000, cash $2,000, balance on mortgage. Griffin, 259 Boulevard, Hasbrouck Heights. Phone 72.

Bungalow, six rooms, bath, steam heat, electricity, garage; lot 75x200; 45 minutes by railroad at Oakhurst, N. J., express train first class way; view of Ramapo hills and sea; well water; elevation, 600 feet; price, $5,750. W 524 Times.

For Sale—Price $7,000; seven rooms, bath; all improvements; large living rooms; 10 minutes to station; good commuting train service; high, healthful location; large plot, commanding view of country for miles. Address Joseph Young, Cedar Grove.

Yearly new house, 9 rooms and bath, all improvements, perfect condition; large barn, garage, shade, fruit, asparagus, berries, lot 75x500, fifteen minutes' walk Ridgewood depot; $9,250. Apply 39 North Pleasant Av., Ridgewood, N. J. Phone 1480.

RUTHERFORD'S Biggest Bargain!—Combination bungalow, 2 rooms, bath, heat; large plot, plenty fruit; chicken coops; ideal location for garage; small price and easy terms arranged. Call Nicholson Co., Lyndhurst, N. J.

Attractive 7-room suburban home, located best residential street in Rutherford, N. J., for rent, furnished; awnings, screens; verandas, sleeping porch, mahogany furniture; rental $200 per month, on yearly lease only; references required. W 521 Times.

$3,500 AND BANK MORTGAGE $5,000 buys my 11-room real home, detached; lot 70x125; steam, electric; Greenville, Jersey City; 25 minutes downtown; owner, New York. Phone Bergen 5778.

ENGLEWOOD, N. J.
Desirable properties for sale.
Many far under cost of construction
BIRTHWHISTLE & LIVINGSTON
46 Dean St., Englewood, N. J.

For sale or rent, furnished or unfurnished, modern, spacious home; 14 rooms, 3 baths; electric light, steam heat; 50 minutes Lackawanna; high elevation; splendid view; 8 acres; garage. W 227 Times.

For Sale—Orange, N. J., house, 12 rooms, 3 baths, large piazza, electricity, gas, steam heat, hardwood floors; lot 60x195. Address Owner, 221 Park Av. Phone 613-M Orange.

For sale, 12-room Colonial house, garage and stable; all modern; one acre ground; brook on premises; 38 minutes out in restricted residential section; price $15,000; half cash. Telephone Sayreamt 4605.

New, modern, dwelling, seven rooms, tiled bath, exceptional living room, fireplace, every city convenience; commuters community; express depot. Frank Stevens, Ridgewood, N. J.

For Sale—Fine 12-room house in good condition, most select location in East Orange; gas and hot air; 50x240; $12,500, easy terms. Dr. Abrahams, 320 Main St., East Orange. Phone 3057 Orange.

Mountain Lakes, New Jersey—Twelve-room house, two baths, garage; all improvements; large lake frontage; price $15,500; terms to suit. H. F. Callan, 17 Battery Pl.

Corner brick residence, ten rooms; all modern improvements; hot water heat, parquet floors, garage, &c.; good location. H. Koch, 66 Liberty Place, Weehawken, N. J.

For sale only, at Westwood, 12-room house; newly painted and decorated; all improvements; $11,800; immediate possession. Owner, H. H. G., 228 Central Av., Newark, N. J.

Cranford—6-room tile stucco house; modern improvements; lot 80x160; garage, furniture, Chevrolet car; all $7,500. Phone 416W Cranford.

At Mountain Station, South Orange—12-room house, all improvements; $15,000, on easy terms. C. R. Thompson, 257 6th Av., New York. Telephone 3163 Gramercy.

Eight-family brownstone flat; beautiful light rooms, steam heat; all improvements; select neighborhood; near tube station. Address Calm, 220 Washington St., Jersey City.

West End, N. J., frame dwelling, 15 rooms; large barn; about 2½ acres; chicken houses; block from depot, 2 blocks from ocean. W. D., 873 Times.

Bergen Beach, N. J.—Beautiful six-room stucco bungalow; latest modern improvements; convenient commuting; price moderate. F 461 Times Downtown.

COUNTRY HOUSES—Sale or To Let.
New Jersey.

Gentleman's Country Seat and Commuting Place—Modernized country house, 16 rooms, baths; copper hand-hammered roof; Spanish tile; fireplaces; large porches; many fruit and shade trees; good barn, garage, pigeon house, chicken house; lawn, all kinds of small fruits; one hour out from New York at Saddle River, N. J.; good auto road; worth $25,000; will sell for $13,000; terms arranged. W. Butcher, Allendale, N. J. R. F. D. 2.

MONTCLAIR, N. J.
For sale, 12-room house on Upper Mountain Av., near Upper Mountain Station; sun room and sleeping porch, 3 baths; fireproof garage for 2 cars, hot-water heat and 2 rooms and bath; lot 265 feet deep with 100 feet on Upper Mountain Av. and 145 feet on Bramhall Road; price $20,000. Address Siples & Powell, Telephone 0176 Spring, N. Y. City.

For Sale—An attractive modern home on North Broad St.,
ELIZABETH, N. J.
Twelve rooms, pantry, laundry, sleeping porch and range; 2½ baths, 3 lavatories, 2 open fireplaces; hot water heat, electric light, coal and gas range, hardwood floors.
Garage with living quarters.
PLOT 100 by 150 feet by 50 feet large.
Beautiful shade and fruit trees, peaches, apples, pears, grapes and fine garden. Price low for quick sale. Owner, F 673 Times.

FOR SALE.
Cro' Nest, a charming country home in Caldwell, N. J., wonderful location, overlooking town, broad valley and sunsets; comfortable, convenient for commuting; 12 rooms, 4½ baths; large verandas; terraces, lawns, gardens, woods; 7 acres; large garage and stable, with servant quarters; outbuildings; estate settlement, great opportunity. Write for details and photographs. X 2246 Times Annex. Phone Pennsylvania 3615 or Caldwell 503.

All-year country home, 30 acres; 12-room house, two baths, hot water heat, electricity; modern chicken house, barns, garage; full farm equipment; large lawn, shade trees, plenty fruit and berries; trolley passes house, ten minutes to station, one hour New York express station; easy terms or will consider city property. G 527 Times Downtown.

Palisades, Opposite Grant's Tomb, Overlooking Hudson—Nine-room Colonial residence, 5 bedrooms, 3 bathrooms, sleeping porch, solarium; laundry on main floor; every improvement; electric dishwasher; restricted par.; excellent schools; 30 minutes New York; $16,000. Owner, 1,402 1 Libbets St.

Oakland, N. J.—Summer bungalow for sale, 3 rooms, furnished; immediate possession, no improvements; in Ramapo Mountains, select neighborhood; excellent location; high and bathing; one hour from Jersey City; 1-3 acre; high altitude; pergola and screened porch. T. J. Probert, 346 Maple Av., Glen Rock, N. J.

AT RUTHERFORD.
32 minutes to New York; ideal home; 10 rooms; hardwood trim; open plumbing; fireplace; slate roof; 2-car garage; corner lot 115x150; shrubbery, hedges; $12,500; property act quickly if you want it. Detailed particulars from owner, B 503 Times Downtown.

For Sale—Two-family house in N wark, N. J.; 12 rooms, 2 baths, 2 pantries, steam heat, electricity; garage; corner property; all in fine condition; price $25,000; terms to responsible parties. Darius, 53 Pearsall, Jersey City.

New house, best construction; large living room, with fireplace; dining room, kitchen, laundry; four bedrooms and bath; oak floors; decorated; steam heat, shades, screens; lot, 70x125; five minutes from station; $9,000. Owner, 39 Pleasant Av., Ridgewood, N. J. Phone 1480.

For Rent—Beautifully furnished fourteen-room house, three baths, parquet floors, electric lights, all modern improvements; two-car garage; spacious grounds; best location in Montclair; five minutes from station. For further particulars please call Whitehall 283.

Modern substantial home, City of Englewood, lot 75 x 8 rooms, bath, sleeping porch; 3 open fireplaces; large veranda; all conveniences; comfortable all year around; must see to appreciate; price, $13,000; part cash. Owner, 65 Grand Av., Englewood, N. J. 655-R.

Charming dwelling Madison; tiled bathsteam heat; 10 minutes depot; garage, acre land, beautifully laid out shrubs, flowers, all walks, &c.; cost over $22,000; asking $16,000; easy terms. Arthur Du Cret Company, 55 Liberty St., New York.

Passaic—Two-family, 8 rooms, bath, lavatory each floor; 2 garages, all improvements; separate steam plants; good location, 1½ to 2½ cash; easy terms; rent $1,500; $5,500 cash required. Address owner, G 735 Times Downtown.

For Sale—House, Oradell, N. J.; 6 rooms and bath, modern improvements; lot 50x150; large trees, hedges, &c.; good train service, 45 minutes from Manhattan; price $6,500; possession April 1. Inquire E. S. Morse, 31 Park Place, New York City.

A beautiful home, 9 rooms, bath, steam heat, electric light, open fireplace, hardwood trim and floors; plot 50x100; ready for occupancy April 15. P. O. Box 309, Grantwood, N. J.

$5,000—$6,000—$8,000—$12,000, four modern dwellings on large plots; worth 40 per cent more, improvements; beautiful surroundings. Maywood-Hackensack, N. J., 30 minutes on main line Erie. Apply A. M. Ely, 448 West 14th St. Telephone 3065 Chelsea.

For Sale in Sharon, Conn., house and barn; all improvements; double floors; 7 rooms and bath; with or without furniture; ¾ of an acre ground; beautiful home or Summer residence. Inquire A. Gonzalez, 5,414 2d Av., Brooklyn.

A furnished seven-room cottage, Fairfield Beach, 60x140 foot lot; garage; $4,250; another $3,500; will rent to reliable if unsold June 1, $375 to $450. Illustrated circular. Clinton Crandall, R. D. 55, Springdale (Stamford), Conn.

GREENWICH—HANDSOME SUBURBAN HOME.
Sale, $67,000; rent furnished Summer, $1,000 monthly; year $8,000; unfurnished $5,400; three acres, garden, fruit trees, garage, &c. H. Hamlin, Yale Club, New York.

Small modern house, garage, directly on Sound; private beach; sunsets; refined location; opportunity seldom offered; walking distance station; for sale. William Peck, South Norwalk.

For Sale—Seven-room bungalow, nicely, fully furnished; located Thames River, midway between New London and Norwich, Conn.; price $1,000. G 861 Times Downtown.

For Rent—Furnished houses along the water in the village and country; fine beach; country club, with golf and tennis, and good train service. Mrs. Stanley Watts, Real Estate. Tel. 94 Westport, Conn.

AT RIDGEFIELD, CONN.
Country Homes for Sale and Lease.
THADDEUS CRANE.
Tel. No. 1, Ridgefield, Conn.

Sound Beach—Attractive home near shore, 10 rooms, 3 baths, garage, hot water heat, all improvements; suitable all year; $16,000. Telephone 996 Mt. Vernon.

Within commuting distance, on a lake, 15 rooms, 5 baths, 3-car garage; 2 acres; $80,000. K. Y. Z., Stamford, Conn.

Sound Beach—For immediate occupancy, $16,000, furnished modern eight-room house, garage, half-acre ground, shrubbery and fruit. Owner, G 583 Times.

Montclair—Modern homes for sale below market value; Erie or Lackawanna stations; state requirements. Estate, 257 Midland Av.

Say ard—Colonial 18-room house; improvements; 11 acres; near Sound; price, $5,000; photographs. Hoven, Bronxville, N. Y.

Darien—1¼ acres, 7-room house; all improvements; $5,500; terms. The Gill Agency, Darien, Conn.

Miscellaneous.

When buying a home you want to know the tax rates, distance from New York, fare, train service, water supply, drainage, roads, schools, churches, clubs and social activities of the town selected.
This information has all been collected and is being published in weekly installments in the Suburban Home Guide of The Evening Post—every Saturday. Back issues available while they last.
This week the towns of the Hudson River Valley Slope of Westchester have been selected. Next week it will be the Bronx Valley.

CHAPPAQUA BARGAIN.
Over 5 acres; handsome 12-room house; stone fireplace; electricity, steam heat; ample baths; ballroom with polished floor, conservatory; garage, chicken house; gravel driveways; good condition throughout; $30,000. JOHN H. REGAN, Attorney, 320 Broadway, New York.

Ideal home, 9 rooms, bath; water, gas, electricity; hot-water heat; garage, chicken house; fruit; 3 acres or exchange for 5 few minutes' walk to station; hour out; price $8,500; need $3,000 cash at once; buildings alone worth $9,000. Thomas, 161 West 34th.

Country Houses Wanted.

RESPONSIBLE PARTY DESIRES RENTING UNFURNISHED HOUSE, WESTCHESTER COUNTY, 2 OR 3 YEARS; GOOD NEIGHBORHOOD AND NEAR SCHOOL; 10 ROOMS AND BATH; SOME GOOD GROUND; GARAGE; RENTAL ABOUT $150 PER MONTH. REPLY, J. J. H., ROOM 1010, UNION SQ., N. Y. STATING WHEN HOUSE CAN BE SEEN.

Thoroughly responsible business man wishes to lease modern house, one or more years; must have at least four bedrooms; must be within forty minutes of Grand Central; small Christian family of adults, who will take good care of property; willing to pay high rent, yearly in advance if desired. A 1138 Times Harlem.

Home, within about 15 miles; 10 rooms and garden or playground for children; modern improvements; good neighborhood, near RR. depot and school; one year's rent and option to buy if pleased. Price around $8,000. Write Apt. 4E, 601 West 187th St.

Wanted to rent for one year, furnished or unfurnished, 7 or 8 room modern house in good residential section, Flushing, Douglas Manor or Great Neck; unquestionable financial and personal references. Mary Hopkins details to C. W. Magruder, Great Neck Station, L. I.

WANT TO RENT, SMALL HOUSE, GOOD NEIGHBORHOOD, WESTCHESTER PREFERRED; SMALL DOWN PAYMENT CASH FOR YEAR'S RENTAL IN ADVANCE UPON POSSESSION FOR SUITABLE PLACE. FRANK W. BACKETT, 418 SOUTH COLUMBUS AV., MOUNT VERNON.

For Sale—New Hampshire, large house handsomely furnished, opposite lake; fishing, boating; 16 acres; fine old trees; big porches, 6 fireplaces, 2 baths, steam heat, garage. Telephone 2251 Circle, Apt. 8F. Write 1,730 Broadway, Apt. 33.

House wanted, New Jersey, seven rooms or more; $7,000-$8,000; or an old house with possibilities for less; within 22 miles on D., L. & W. or Erie R. R. Address P. O. Box 101, Hoboken, N. J.

Modern 8 or 9 room house with garage, vicinity of Pelham; 4 bedrooms, 2 baths on second floor; price about $12,000, cash $2,000. Full particulars, A. Will sell photograph if possible to Box 831 Times, 2 Rector St.

Mount Kisco neighborhood, 5 to 8 room house or bungalow in excellent condition, furnished or unfurnished, for Summer or long lease; inquiries by responsible party; A1 references. B 168 Times.

Small, refined, Christian family will buy attractive house or semi-bungalow, New Jersey; 3 bedrooms, large plot, within mile of commuting station; about $6,000; good terms. W 770 Times Downtown.

Wanted—On Hudson Division, Yonkers, to Ossining, for May occupancy; six rooms and bath; furnished; one year lease; option to renew; $100 a month. J. G. S., 42 South Broadway, White Plains, N. Y.

Small house, or part, three-four rooms, for Summer, within 20 miles from New York, preferably New Rochelle or north shore Long Island. Write all particulars, 610 Flatiron Building, New York.

Six or seven room furnished cottage, near lake or Sound, within one hour of city, for July, August or season; small family; best references furnished. A. M. Ely, 448 West 14th St. Telephone 3065 Chelsea.

Desirable Christian family wants to lease from May 1 or before modern, unfurnished eight-nine room house; garage; one hour or less from house to Times Square. F 5 Times.

Wanted, modern detached house, with garage, Westchester County; easy commuting distance; will rent or buy vicinity New Rochelle. Mount Vernon preferred. K 200 Times.

Wanted to rent, small house in suburbs by year; moderate size; commuting distance. D. M. S., Room 523, 132 Nassau St.

Summer season, three or four room bungalow, furnished; conveniences; commuting distance; two adults. Address Box 31, Mount Vernon.

Wanted, small house, furnished or unfurnished, for Summer or entire year; commuting, with garage preferred. C 556 Times.

Want house to lease, about eight rooms, improvements, large garden space. State rental, location. G 658 Times Downtown.

WANTED, HOME, modern; Westchester; 7 rooms, furnished; rent four months, option buy; garage. K 40 Times.

Wanted—House eight rooms, not more than $10,000, in Jamaica, on high ground. G 730 Times Downtown.

Westchester—Commuting; rent one year with purchase option; 6-8 rooms, two baths. H 807 Times Downtown.

Rent, Long Island, half hour; privilege of buying. Write L., 3,525 Broadway.

Wanted, small country house, about thirty minutes Manhattan; garage. R 7 Times.

Debbie Taylor or Elsie Hudson—Refined couple desire four unfurnished rooms and bath with private family; references exchanged. S 741 Times Downtown.

Wanted—Small all-year house, to rent or purchase, within 50 minutes of city; give full particulars. C 611 Times Downtown.

Want attractive, small house; good location; State road, Westchester or Long Island preferred; will pay $1,000 cash, balance amortized mortgage. Buyer, K 116 Times.

Wanted on yearly lease, modern house, about nine rooms, within an hour; Westchester County preferred; give location, rent, &c. A 1138 Times Harlem.

Wanted to rent, 6-8 rooms, modern unfurnished bungalow or house; yearly lease from May; commuting to New York; near village. Particulars, G 586 Times.

House wanted for yearly rent; modern, furnished or unfurnished; 7 to 10 rooms; give price, location and detailed description. 135 Times.

Wanted to rent May 1, furnished house, six rooms, within hour New York, Westchester preferred; near station; highest reference; state rental. K 200 Times.

Houses, furnished and unfurnished, seasons and all year; best of tenants waiting; good rentals; seashore and suburban properties. K 103 Times.

Will pay fifteen hundred to twenty-five hundred cash, balance mortgage, for eight or nine room modern house with garage if easy commuting and actual bargain. C 535 Times.

A Long Island home, within 25 miles of New York; all improvements; two house dimensions, description and details. C. L., 334 Times.

To buy or rent, 6 or 7 room house, not over 40 minutes Grand Central; preferably near Forest Crane, 31 Rockview Av., Plainfield, N. J.

Wanted before May 1, by commuter, small house, yearly basis, respectable surroundings; describe fully. P. C., 802 Times Downtown.

Rent or buy 6 to 8 room modern house or bungalow with garage, main line L. I. R. R. between Hollis and Hempstead; give complete description. B 1194 Times Harlem.

Cornish, N. H.—Furnished house; modern improvements; 8 rooms; fireplaces; garage; 12 acres; splendid view. Percy MacKaye, Players Club, N. Y. Tel. 1735 Gramercy.

Delightfully cool house, 14 rooms; improvements; furnished; acreage; near Spofford Lake; worth while; investigate. Y 1967 25th.

Furnished small cottage; commuting distance; seashore preferred. Schiverin, 63 Hamilton Terrace.

Wanted, Westchester Houses
within 45 minutes; send full details.
HOUSE AGENCY, 31 E. 44th St.

Wanted to rent, small house in suburbs by year; moderate size; commuting distance. D. M. S., Room 523, 132 Nassau St.

Summer season, three or four room bungalow, furnished; conveniences; commuting distance; two adults. Address Box 31, Mount Vernon.

Wanted, small house, furnished or unfurnished, for Summer or entire year; commuting, with garage preferred. C 556 Times.

Want house to lease, about eight rooms, improvements, large garden space. State rental, location. G 658 Times Downtown.

WANTED, HOME, modern; Westchester; 7 rooms, furnished; rent four months, option buy; garage. K 40 Times.

Wanted—House eight rooms, not more than $10,000, in Jamaica, on high ground. G 730 Times Downtown.

Westchester—Commuting; rent one year with purchase option; 6-8 rooms, two baths. H 807 Times Downtown.

Rent, Long Island, half hour; privilege of buying. Write L., 3,525 Broadway.

Wanted, small country house, about thirty minutes Manhattan; garage. R 7 Times.

Debbie Taylor or Elsie Hudson—Refined couple desire four unfurnished rooms and bath with private family; references exchanged. S 741 Times Downtown.

Wanted—Small all-year house, to rent or purchase, within 50 minutes of city; give full particulars. C 611 Times Downtown.

Want attractive, small house; good location; State road, Westchester or Long Island preferred; will pay $1,000 cash, balance amortized mortgage. Buyer, K 116 Times.

Wanted on yearly lease, modern house, about nine rooms, within an hour; Westchester County preferred; give location, rent, &c. A 1138 Times Harlem.

Wanted to rent, 6-8 rooms, modern unfurnished bungalow or house; yearly lease from May; commuting to New York; near village. Particulars, G 586 Times.

House wanted for yearly rent; modern, furnished or unfurnished; 7 to 10 rooms; give price, location and detailed description. 135 Times.

Wanted to rent May 1, furnished house, six rooms, within hour New York, Westchester preferred; near station; highest reference; state rental. K 200 Times.

Houses, furnished and unfurnished, seasons and all year; best of tenants waiting; good rentals; seashore and suburban properties. K 103 Times.

To buy or rent, 6 or 7 room house, not over 40 minutes Grand Central; preferably near Forest Crane, 31 Rockview Av., Plainfield, N. J.

Wanted before May 1, by commuter, small house, yearly basis, respectable surroundings; describe fully. P. C., 802 Times Downtown.

Rent or buy 6 to 8 room modern house or bungalow with garage, main line L. I. R. R. between Hollis and Hempstead; give complete description. B 1194 Times Harlem.

Cornish, N. H.—Furnished house; modern improvements; 8 rooms; fireplaces; garage; 12 acres; splendid view. Percy MacKaye, Players Club, N. Y. Tel. 1735 Gramercy.

Delightfully cool house, 14 rooms; improvements; furnished; acreage; near Spofford Lake; worth while; investigate. Y 1967 25th.

Furnished small cottage; commuting distance; seashore preferred. Schiverin, 63 Hamilton Terrace.

Wanted, Westchester Houses
within 45 minutes; send full details.
HOUSE AGENCY, 31 E. 44th St.

Wanted to rent, small house in suburbs by year; moderate size; commuting distance. D. M. S., Room 523, 132 Nassau St.

Summer season, three or four room bungalow, furnished; conveniences; commuting distance; two adults. Address Box 31, Mount Vernon.

Wanted, small house, furnished or unfurnished, for Summer or entire year; commuting, with garage preferred. C 556 Times.

Want house to lease, about eight rooms, improvements, large garden space. State rental, location. G 658 Times Downtown.

WANTED, HOME, modern; Westchester; 7 rooms, furnished; rent four months, option buy; garage. K 40 Times.

Wanted—House eight rooms, not more than $10,000, in Jamaica, on high ground. G 730 Times Downtown.

Westchester—Commuting; rent one year with purchase option; 6-8 rooms, two baths. H 807 Times Downtown.

Rent, Long Island, half hour; privilege of buying. Write L., 3,525 Broadway.

Wanted, small country house, about thirty minutes Manhattan; garage. R 7 Times.

Debbie Taylor or Elsie Hudson—Refined couple desire four unfurnished rooms and bath with private family; references exchanged. S 741 Times Downtown.

Wanted—Small all-year house, to rent or purchase, within 50 minutes of city; give full particulars. C 611 Times Downtown.

Want attractive, small house; good location; State road, Westchester or Long Island preferred; will pay $1,000 cash, balance amortized mortgage. Buyer, K 116 Times.

Wanted on yearly lease, modern house, about nine rooms, within an hour; Westchester County preferred; give location, rent, &c. A 1138

The New York Times.

SITUATIONS WANTED—Female.

ARTIST, first-class figure worker, all mediums, desires position with advertising agency. A 2391 Times Annex.

ART, black and white, decorative, distinctive technique; serviceable fashion work. B 231 Times.

ACCOUNTANT, 25, seven years' experience auditing agents' accounts, summarizing, preparing statements, correspondent, comptometer, some office management experience, parcels, &c., desires connection offering progressive future; highest credentials. G 267 Times Downtown.

ACCOUNTANT, competent; reliable firm or accounting office; highest credentials. A 238 Times.

BILL CLERK, experienced Underwood and Elliott Fisher; salary $25. E 642 Times.

BOOKKEEPER-OFFICE MANAGER, young woman, with export, manufacturing and advertising experience, desires change; thorough knowledge of balance sheets, profit and loss statements, pay rolls, &c.; excellent references. A 1142 Times Harlem.

BOOKKEEPER-ACCOUNTANT, 18 years' experience building line; competent to take complete charge, trial balance, financial statements, Christian; $30 to $35. K 127 Times.

BOOKKEEPER-CASHIER, ten years' mercantile experience with big corporation, executive ability, excellent references, desires position where ability is essential. Miss Marks, 9 East 97th St. Phone Lenox 3519.

BOOKKEEPER,
experienced, to take charge of small office; willing, competent worker; good references. R L., 436 Times Downtown.

BOOKKEEPER,
assistant bookkeeper, to keep records in stock room of dressmaking house.
FARQUHARSON & WHEELOCK,
734 5TH AV., AT 58TH ST.

BOOKKEEPER - STENOGRAPHER, double entry, trial balance, controlling accounts; executive ability; capable full charge; advertising, export and import experience; $35. G 786 Times Downtown.

BOOKKEEPER, experienced, take full charge of books, trial balance, controlling accounts; competent, trustworthy, knowledge of typewriting; small firm preferred; $22. C 813 Times.

BOOKKEEPER-ACCOUNTANT — Young woman thoroughly grounded in fundamentals and theory of accounting desires position where ability and conscientiousness are recognized; $25. D 280 Times.

BOOKKEEPER, executive ability, fully competent; double entry, controlling accounts, trial balance, financial statements, typist, quick, accurate, wants responsible position; salary $40. A 238 Times.

BOOKKEEPER-CASHIER; ten years' hotel experience double entry bookkeeping, front office, cashiering, credit, control, typist; hotel preferred. Miss Livermore, 731 Amsterdam Av.

BOOKKEEPER-STENOGRAPHER, also secretary, high school graduate, experienced, capable, desires position; references; salary $30 week. A 1130 Times Harlem.

BOOKKEEPER, capable taking full charge, controlling accounts, trial balance, trade acceptances; 8 years' experience; references A1; salary, $35. C 505 Times.

BOOKKEEPER, accurate at figures, excellent penman, familiar all office details; dependable; A1 references; $30-$32. A 292 Times.

BOOKKEEPER — Christian; unquestionably efficient; trial balance, financial reports, controlling accounts, payrolls, &c.; $50. Expert, 619 Bank St., City.

BOOKKEEPER, 6 years' experience controlling accounts, trial balance; best reference. G. Schoninger, 328 Rodney St., Brooklyn, N. Y.

BOOKKEEPER, experienced, high school graduate, controlling accounts, trial balance, reference, salary $32. Evelyn Braunstein, 810 Dawson St., Bronx.

BOOKKEEPER, EXPERT DOUBLE ENTRY, 8 YEARS' EXPERIENCE CONTROLLING ACCOUNTS; GOOD STENOGRAPHER; $30. F 863 TIMES DOWNTOWN.

BOOKKEEPER, accountant, stenographer; high school graduate; 8 years' experience; executive ability; competent, reliable; references $35 to $40. G 500 Times.

BOOKKEEPER, assistant, banking experience, general office work; capable; six years' experience; references; salary, $30. G 512 Times.

BOOKKEEPER, part time; write up books, daily or weekly; trial balances; reasonable. Bir. 831 Times, 2 Rector St.

BOOKKEEPER-TYPIST, five years' experience, wishes position with downtown concern. L 729 Times Downtown.

BOOKKEEPER-STENOGRAPHER, executive ability, initiative, competent taking charge, $35 to $40. Times.

BOOKKEEPER, typist, high school graduate, 2½ years' experience; $25 to start. G 691 Times Downtown.

BOOKKEEPER-STENOGRAPHER, 7 years' experience; executive ability; financial statements, &c. K 12 Times.

BOOKKEEPER, office manager; extensive experience complete charge; $45. C 818 Times Downtown.

BOOKKEEPER, assistant, and stenographer; competent; three years' experience. F 627 Times Downtown.

BOOKKEEPER-TYPIST, 6 years' experience, thoroughly competent; $25. G 878 Times Downtown.

BOOKKEEPER and general office worker, experienced; references; $28. H. B., 104 Times.

BOOKKEEPER, knowledge stenography; experienced; trial balance, controlling accounts. G 901 Times Downtown.

BOOKKEEPER, thoroughly experienced controlling accounts, excellent references; $33. L 691 Times Downtown.

BOOKKEEPER, double entry; thoroughly competent; 10 years' experience; excellent references; salary $35. 1485 Times.

BOOKKEEPER-STENOGRAPHER, EXPERIENCED, COMPETENT; SALARY $35. B 185 TIMES HARLEM.

BOOKKEEPER, A1, ten years' experience; open and close; references. A 258 Times.

CASHIER-Services for use three unfurnished rooms, bath. Box 2,604 Newkirk Av., Brooklyn.

CARETAKER—Position as caretaker in small home by reliable party. A 1102 Times Harlem.

CASHIER, used to handling large sums of money, ten years' experience, excellent credentials, desires position where ability is essential. B 290 Times.

CASHIER, experienced, would like position in tea room or dining room. Miss D., 2,000 Broadway Apartment 47.

COPY WRITER, experienced, editorial or advertising copy; effective woman's appeal; distinctive style. B 282 Times.

COMPANION TO LADY
wants a Summer engagement; no objection to foreign travel; 2 years' nursing experience; salary $40 week; references exchanged. Miss E. L. D., 420 West Grace St., Richmond, Va.

COMPANION-SECRETARY to lady, young Protestant American woman, refined, understands care of help; city or country; would travel; best personal reference. K 344 Times.

COMPANION to lady or girl; young, refined. French, highly educated, speaking four languages, good pianist and singer, desires position with refined family; references. Telephone 788-W, or B 174 Times.

COMPANION.
Lady of culture and education desiring to travel abroad would go as companion to lady; reference exchanged. X 2308 Times Annex.

COMPANION-SECRETARY, refined young woman, good appearance, well educated and experienced, with good practical common sense; handy, reliable; excellent credentials. L 705 Times Downtown.

COMPANION—Refined American girl, speaks French and Swedish, will act as companion and maid to lady; traveled extensively, Europe, &c. Berry, 595 Franklin Av., Brooklyn. Phone Prospect 6031.

COMPANION to Lady, Governess or Secretary; young English gentlewoman seeks position; fluent French; accustomed to travel. J 317 Times.

COMPANION—Gentlewoman desires position; fair remuneration; address for formal interview. Phone 4698-M Orange. X 2275 Times Annex.

COMPANION, tutor, to motherless children by refined, educated French woman and take full supervision household. C 517 Times.

COMPANION to lady; widow; in exchange for home, city or country; latter preferred. Address Mrs. C. M. Cockrun, 66 West 67th St.

COMPANION, &c.—Woman, educated, 28; good appearance, personality; companion children, young ladies; intelligent care semi-invalid lady; good traveler. A 256 Times.

COMPANION—Lady, has traveling experience, speaks four languages, wishes position with lady, family, to go to Europe. Write Stein, 73 West 88th, care Mackey.

COMPANION, visiting, speaking fluent French, to cheer or tend invalid or elderly lady several hours daily; references. L. M., 27 Times.

COMPANION, visiting; bounty, day, evening, children, ladies. Write Underwood, 858 West 115th St.

COMPANION TO LADY—Highly cultured, and accomplished young lady wishes position as social secretary and companion; highest references. D 599 Times.

COMPANION TO LADY, OR GOVERNESS—French lady, recently from Paris, traveling experience, without encumbrance with refined family. Madame, G 270 Times.

COMPANION desires position to lady traveling; efficient; highest credentials. C 961 Times.

COMPANION—Private secretary to lady, preferably one traveling to California. G 206 Times.

COMPANION TO LADY, American woman of education, capable and competent to fill position of trust. F 36 Times.

COMPANION TO LADY, OR GOVERNESS—French lady going to France will give service for passage. G 277 Times.

COMPTOMETER OPERATOR, two years' experience; high school graduate, knowledge of bookkeeping. G 589 Times.

COOK AND GENERAL HOUSEWORK, with good references. Address A. B. D., 95 Chatham Av.

CORRESPONDENT, SECRETARY, STENOGRAPHER; legal, research, commercial experience, especially export shipping and order departments; studying Spanish; able assistant to busy executive. L 715 Times Downtown.

CORRESPONDENT. Gentile, competent, ambitious, initiative, possessing thorough knowledge bookkeeping, general office routine, prefers permanent post where ability and faithful service will be recognized. E. V. Allen, 216 Lexington Av., Brooklyn.

COUNCILLOR, junior, high school graduate; now secretary; some experience teaching and sports and folk-dancing. C 811 Times.

DRESSMAKER, high class; snappy Spring suits; youthful, smart effects; quick; difficult figures; remodeling; $6 daily; hours 9 to 5. K 112 Times.

DRESS-MAKER, leading; work guaranteed; ladies', misses' gowns; city or country; home or out, daily. Savell, 2,041 7th Av.

DRESSMAKER — Evening, sport gowns, coats; home, out; remodel. Ryan, 302 West 52d.

DRESSMAKER, exceptional ability, taste; with leading house; home, out. G 349 Times.

DRESSMAKER, ladies' evening, afternoon dresses; alterations, remodeling; $5 a day. Quinn, 762 Union St., Brooklyn.

DRESSMAKER; gowns, blouses, remodeling; $4.50 daily. Phone Hensley, 380 Morningside, Apt. 32.

DRESSMAKER; remodels quickly; $5; give phone; not calling; references. 149 West 91st.

DRESSMAKER, first-class, $4 day. C 543 Times.

DRESSMAKING — Remodeling, designing; suburban, city; $7. Mrs. McCormack. Phone evenings, Harrison 1499.

DRESSMAKING—Gowns, wraps, stunning blouses, remodeling. Smith, 125 West 43d.

EDITOR OR EDITOR'S ASSISTANT—Woman of 30 having newspaper, magazine and other experience; well educated, skilled in every phase of publishing. K 216 Times.

EDITORIAL ASSISTANT, experienced in research, interviewing, desires position requiring organising ability and initiative. B 180 Times.

ELLIOT-FISHER OPERATOR.
Expert biller, accustomed to volume technical details, wants responsible position; salary $40-$45. 629 Times Downtown.

ELLIOT-FISHER cross-footer operator, installation, banking, brokerage and commercial experience; $25. M., 24 West 121st.

EMPLOYMENT MANAGER—Young woman, experienced, knowledge of shorthand, free for permanent employment department. A 1125 Times Harlem.

EXECUTIVE, college graduate, experienced in centralized office service, employment and personnel work in large concern. N 331 Times.

EXECUTIVE in statistics; college graduate, experienced. J. H., 74 Times.

EXPERT in file adjustment and systematizing, 3 years' experience, seeks first-class connection. N 332 Times.

FILE CLERK—Protestant, educated, thoroughly experienced, capable executive; can assist, generally; downtown office; $20. G 718 Times Downtown.

FOOD DEPARTMENT MANAGER.
American woman with collegiate and technical training, five years' practical experience, now cafeteria director, desires change; enjoys work, knows food values, maintains high standards; if your business has a future, I will be an energetic, systematic, resourceful executive, state proposition details essentials; congenial environment, good salary; profit-sharing desirable. G 258 Times.

FORELADY, experienced children's dresses, reached limit of advancement in present position, desires change with firm with better future. T 343 Times.

GOVERNESS—American; excellent English, fluent French; six years abroad with families of nobility; ten years specializing in child piano instruction; physical culture; competent physical care; supervision of studies; position in family of executive atmosphere; children from 8 years up; highest references. P 93 Times.

GOVERNESS, or Companion to Lady—Young woman of good French-Swiss family, just from Paris, serious, educated, refined, wishes engagement with family to teach French. A 222 Times.

GOVERNESS, housekeeper, well educated widow, with boy 11, thoroughly experienced French, German, English, music; sewing; country; highest references. B 225 Times.

GOVERNESS wishes care of and loving companionship, child, Christian Scientist preferred; references; June until August; entire time thereafter if desired. K 173 Times.

GOVERNESS—Young woman desires position with children over six; German, music, handicrafts; excellent references; $100. K 133 Times.

GOVERNESS—Young lady wishes position, governess; well experienced; good references; likes to travel. G. S., 568 Columbus Av.

GOVERNESS—French middle-aged lady wants position; good references and experience. Write Mrs. M. B. E., care of Mrs. Kuhl, 850 Lexington Av.

GOVERNESS, French-speaking, wants children for afternoon outdoors; $1 daily; references. Write only. Berand, 169 West 81st St.

GOVERNESS — Refined lady, with child 5 years old, wishes position; speaks French, Flemish and English; references. Seddon, 547 West 147th St.

GOVERNESS, German, wishes position with private family. Address H. L., care of Mrs. R. Fleischhacker, 511 Amsterdam Av.

GOVERNESS, German, wishes position; best references; $75. Phone Bay Ridge 2083 Sunday after 10 o'clock.

GOVERNESS, visiting, kindergarten teacher, for children afternoons; references. F 516 West 21st St.

GOVERNESS wishes to care for children during trip to Europe. F 19 Times.

HOLLERITH TABULATOR OPERATOR, expert, desires good opportunity. G 682 Times Downtown.

HOUSEKEEPER, working, secretary or supervisor of home; young married woman, domestic and business experience, stenographer; husband employed during day as bookkeeper; he is capable to assume responsibility for paying of bills, help, &c., if wanted, and make self useful; city or country; refined Christian couple. B 250 Times.

HOUSEKEEPER—Refined young widow, with four-year-old child, thoroughly capable in every branch of housekeeping, can accept position May 1; give all details and references in first letter. P. O. Box 582, City Hall Station, New York.

HOUSEKEEPER - COMPANION — Refined American woman desires position with couple or lady; dependable, trustworthy; plain cooking; no laundry; $80 per month; references A1; no agencies; country preferred. B 192 Times.

HOUSEKEEPER — Working housekeeper, white, English speaking (with well-behaved child of 10), absolutely trustworthy. Phone Monday or Tuesday only, 9 to 1, 2304 Schuyler.

HOUSEKEEPER—Widow having lost own home wishes to locate with small adult family with suburban home in Westchester County; good cook; fine personal reference; salary $8 per week. B 533 Times.

HOUSEKEEPER, managing, woman of experience and executive ability; entire charge; private family; city or country. B 240 Times.

HOUSEKEEPER, working, English, to business couple; good plain cook; no laundry; city reference; $65 to $70. Clarke, care Pratt, 499 East 59th. Tel. Plaza 3219

HOUSEKEEPER—Woman as housekeeper for business couple; no washing; no children; $15 weekly; references. Write M 238 Columbus.

HOUSEWORK—A respectable colored girl is desirous of obtaining situation with business couple as housekeeper. 33½ West 131st St.

HOUSEWORKER, mornings; expert care of home, mending, &c. B 240 Times.

HOUSEKEEPER for business people or charge country home. C 519 Times.

HOUSEKEEPER, refined, capable; city or country. B 533 Times.

HOUSEWORK—Neat colored girl wishes housework. Dixon, 134 West 56th St.

KINDERGARTEN—Outdoor morning and afternoon classes; children called for and taken home; West Side preferred; Riverside section. Phone Sunday, Morningside 6888, Apt. 36.

LAUNDRESS—Colored woman, take laundry home; does or handle. Thomas, 32 West 99th St.

LAUNDRESS—Take home laundry. Mrs. Sweeting, 2,286 7th Av.

INTERIOR DECORATOR'S ASSISTANT desires position with high-class firm; capable in sketching and design. G 564 Times.

LIBRARIAN, REFERENCE, 3 years' experience in indexing, bibliographical compilation and collaboration, seeks first-class connection. N 331 Times.

MAID, excellent, wishes four hours' work afternoons, except Sunday, vicinity of Washington Square; no laundry or cooking. Write present employer, Mrs. H. M. Barker, 26 Greenwich Av., New York City.

MAID, visiting, would take position for Europe; best references; French, English, Italian. Circle 3979.

MAID, colored, half time mornings; references. E. Aitken, 139 West 136th St.

MANAGERESS—Woman of experience and executive ability; entire charge hotel or club; city or country. B 486 Times.

MAN AND WIFE, elderly couple; man to help in garden and about house; wife to cook and help generally; four in family; New Gardens, L. I., sixteen minutes from Penn. Station, New York; $100 monthly. Wife, if offers permanent post where ability and faithful service will be recognized. E. V. Allen, 216 Lexington Av., Brooklyn.

MASSEUSE AND SWEDISH GYMNAST, License No. 12290, wants patients for orthopedic and neurological treatment; by appointment; ladies and children only. Phone Audubon 2099, Apt. 7.

MASSEUSE, License 242290, latest Swedish method, wishes to treat ladies at their homes. For appointment call Greeley 6401.

MILLINERY.
Capable woman, employed at present, desires responsible position with reputable concern, where conscientious efforts are appreciated; experience wholesale, retail. K 181 Times.

MODEL, perfect 40, try on cloaks and wraps. Sachs, 1,240 Lexington Av.

NURSE, graduate, American, experienced housekeeper, kind, efficient, desires position; nurse, companion to invalid or elderly couple; managing housekeeper institution; $80 monthly. K 210 Times.

NURSE—Competent infants' nurse, full knowledge bottle feeding; best city references. Rowland, care Hegeman, 145 Alexander Av.

NURSE, children, refined, Christian; small wages, if husband is boarded; husband employed, understands automobiles. L 698 Times Downtown.

NURSE—Position wanted where trained nurse not required; attendant; willing to assist with household duties; city reference. X 2317 Times Annex.

NURSE, graduate, surgical experience, also office and typing experience, desires position with with business hours. E 779 Times Downtown.

NURSERY GOVERNESS—Experienced German-American, desires position; wages $80. Write "Governess," care Friberg, 1 Manhattan Av.

NURSE, graduate (young), with institutional and social welfare experience, desires position. A 1144 Times Harlem.

NURSE—22 years of age with two years' hospital training, wants position in doctor's office. $35. M 246 Times.

NURSE; care for children, mornings; can tutor in elementary and college studies. 241 Times.

NURSE (baby's) going to England would give services in return for expenses. E 246 Times.

NURSE, trained, wishes to go to Europe with female patient. 18 Times.

NURSE with two years' hospital training wants position. A 244 Times.

NURSERY GOVERNESS, refined, capable, fond of children; English, German; city or country; $75-$85. F 34 Times.

OFFICE ASSISTANT, Christian, high school graduate, 4 years' experience, familiar office detail, knowledge typing; $30. L 557 Times.

OFFICE CLERK, competent, conscientious, 3 years' experience. K 191 Times.

OFFICE MANAGER and bookkeeper, thoroughly experienced; best references; salary $40. Box 1,240 Times Annex, Bklyn., N. Y.

OPERATOR, TELEPHONE—Young lady, experienced business and central office operator, desires position on busy board; salary $18 to $20. G 795 Times Downtown.

OPERATOR, switchboard, capable handling busy board; Christian; $18. L 690 Times Downtown.

OUTDOOR GROUPS FOR CHILDREN.
Young lady teacher forming small group, morning, afternoon courses; comprises character building, calisthenics, games, physical individualism a specialty; highest references. O 21 Times.

PIANIST—Young lady wants engagement in Summer hotel; will furnish violinist. W 129 Times Downtown.

REFINED WOMAN, companion to elderly lady; light household duties. A 1116 Times Harlem.

RESEARCH WORKER, 11 years' experience, connected with New York Public Library, later with a large law publishing house, seeks position of responsibility; A1 references. N 330 Times.

PUBLISHER'S ASSISTANT—Young woman of liberal education and broad experience in every phase of literary and editorial work, including commercial and industrial work. K 210 Times.

SALESLADY, Spanish interpreter, high-class shop. Silba, 36 West 116th St.

SECRETARY—Young woman experienced as assistant to secretary of large corporation wishes position where initiative, superior judgment and real ability will be required; capable of assuming responsibility, and seeks opportunity in an office where a high standard of efficiency is maintained and salary is commensurate with satisfactory performance of duties. Box 646 Times, 2 Rector St.

SECRETARY.
Competent, energetic young woman, with good education, desires to connect with business organization in capacity of executive secretary; fully conversant with office details; knowledge stenography and typing; experienced dictaphone dictator and transcriber. R. S., 106 Lafayette St., Franklin 5060.

SECRETARY—Expert stenographer, 24, high school graduate; English courses, Columbia University; proficient correspondent; initiative and tact; invaluable assistant to executive; excellent references previous employers; salary $40. L 660 Times Downtown.

SECRETARY-STENOGRAPHER—Desire to place my secretary for five afternoons a week; literary or non-commercial position preferred; she is competent, intelligent and possesses initiative. Please address B 513 Times.

SECRETARY, Christian, 5 years' experience, well educated, expert stenographer, handle correspondence without dictation, desires responsible position where initiative and loyalty will be appreciated; highest references. K 115 Times.

SECRETARY—Woman of broad executive experience, well equipped to do high grade, independent, constructive work, open for immediate engagement; college trained and expert stenographer, bookkeeper; salary $50. K 157 Times.

SECRETARY-STENOGRAPHER — Desire to place my secretary for five afternoons a week; literary or non-commercial position preferred; she is competent, intelligent and possesses initiative. Please address B 513 Times.

SECRETARY, private, and stenographer, six years' experience; thoroughly competent; salary can be arranged where opportunity for advancement is afforded. Briotte M. Elcock, Room 637, 112 West 42d St., Bryant 7100.

SECRETARIAL position desired, with unlimited opportunity for expression; expert stenographer, correspondent, bookkeeper; exceptional initiative; executive ability; several years' experience. G 715 Times Downtown.

SECRETARY-STENOGRAPHER, WITH INITIATIVE AND EXTENSIVE EXPERIENCE; EFFECTIVE CORRESPONDENT; CAN BE OF REAL ASSISTANCE TO BUSY EXECUTIVE; $35-$40. G 744 TIMES DOWNTOWN.

SECRETARY — Expert stenographer; Christian; 6 years' thorough experience varied, difficult lines; educated, intelligent, trustworthy, good appearance and personality; excellent references; $35. G 572 Times.

SECRETARY - STENOGRAPHER, HIGHLY COMPETENT; 9 YEARS' EXPERIENCE; GOOD CORRESPONDENT; TEMPORARY POSITION ACCEPTABLE; $35. H 318 TIMES.

SECRETARY, educated young lady, "accomplished" stenographer-typist, now holding responsible position, desires new one, where ability and loyalty are recognized; salary to start $25. Write K. A., 139 Times Annex.

SECRETARY—Refined, educated, intelligent young woman desires position as social secretary to refined lady in pleasant surroundings; capable of giving lessons to children; traveled extensively. B 309 Times.

SECRETARY-STENOGRAPHER, 7 years' varied experience, knowledge of bookkeeping, executive ability, highly recommended, desires real opportunity; available now. Apt. 23, 300 West 116th St.

SECRETARY, part time, to musician or artist. M. Hagen, 814 Madison Av.

SITUATIONS WANTED—Female.

SECRETARY-STENOGRAPHER, A1, experience technical machinery, general manager, seeks good opening; references. L 661 Times Downtown.

SECRETARY, stenographer, American, experienced, refined, educated, can handle correspondence; $25. Apt. 51, 120 W. 109th St. Tel. Academy 1529.

SHORTHAND REPORTER, educated, experienced, initiative; American; $30-$35. G 131 Times Downtown.

SECRETARY—Experienced stenographer, capable of assuming responsible position with detail work; executive ability; salary $35. B 23 Times.

SECRETARY, bookkeeper, stenographer, experienced in cotton converting business, desires position of responsibility; highest credentials. J 187 Times.

SECRETARY-STENOGRAPHER, 2 years' experience, educated, refined, desires responsible position with reliable concern; $20-$25. F 32 Times.

SECRETARY-STENOGRAPHER, high school graduate; six years' experience; efficient, reliable, initiative; salary, $30. L 859 Times Downtown.

SECRETARY-STENOGRAPHER, expert literary, tabulation, commercial, desires three-day week position; $30. L 616 Times Downtown.

SECRETARY-STENOGRAPHER, expert, six years' experience; high school graduate; conscientious and accurate. M. F., 1,418 5th Av.

STENOGRAPHER-SECRETARY, expert, desires position where high-class work desired; busy official; well educated; $35. M 226 Times.

STENOGRAPHER, assistant to executive; refined (English); experienced, responsible; available April 1; $30-$35. Address 317 West 76th St.

STENOGRAPHER, expert secretary, unusually capable, brokerage experience; excellent credentials; $30 minimum. L 746 Times Downtown.

STENOGRAPHER—Executive of New York office, assistant in showroom and general office work; highest reference; salary $35. A 291 Times.

STENOGRAPHER, first class, possessing initiative and tact, desires responsible position; thoroughly competent; $32. B 543 Times.

STENOGRAPHER, expert; 9 years commercial, export, knowledge bookkeeping, desires executive position; familiar details; $35. G 774 Times Downtown.

STENOGRAPHER - SECRETARY—An unusually efficient, earnest worker; highly recommended; 8 years' experience; able correspondent; $30. H 814 Times.

STENOGRAPHER; experienced general office work; can assist bookkeeper; $22 to $25. Grace Happaport, 280 Hopkinson Av., Brooklyn.

STENOGRAPHER, first-class, experienced; Christian, college graduate, good personality; $35; excellent references furnished from recent employer. B 555 Times.

STENOGRAPHER, beginner, 20, vast business experience, seeks to become reliable secretary to active busy man or woman in city. K 213 Times.

STENOGRAPHER, with a college education and a knowledge of accountancy, would like a position in accounting work. J. L., 1,152 Myrtle Av., Brooklyn.

STENOGRAPHER, expert, whose time is occupied Monday, Tuesday, Thursday and Friday afternoons; 18 to 22 hours a week. X 2182 Times Annex.

STENOGRAPHER-SECRETARIAL—Exceptional ability, seven years' experience, educated and refined; highest recommendations; salary $50. K 95 Times.

STENOGRAPHER, experienced, to assist bookkeeper; references; capable, accurate. Goldstein, 216 West 94th St.

STENOGRAPHER—Conscientious, alert, rapid; 4 years' experience; credentials; $25. G 266 Times.

STENOGRAPHER—Underwood, bookkeeping, office routine; long experience; $30. L 649 Times Downtown.

STENOGRAPHER, experienced, Christian, desires position two or three evenings a week. House, 1,312 Boston Road.

STENOGRAPHER, experienced, well educated, French and English dictation. F 627 Times Downtown.

STENOGRAPHER wishes work Saturday afternoons, Sunday; knowledge French. L 692 Times Downtown.

STENOGRAPHER-CORRESPONDENT, English, German, Hungarian, French; 8 years' experience, desires responsible position. K 217 Times.

STENOGRAPHER desires position with Summer resort hotel; competent. G 785 Times Downtown.

STENOGRAPHER; capable taking rapid dictation; accurate transcription; 8 years' experience. Box 19, 1,563 3d Av.

STENOGRAPHER, 6 years' legal, mercantile experience; Christian; $25. L 700 Times-Downtown.

STENOGRAPHER, 5 years' experience energetic; responsible position; $28. G 773 Times Downtown.

STENOGRAPHER, office assistant; 3½ years' experience; $25-$25. G 707 Times Downtown.

STENOGRAPHER—Recently graduated from Wood's Business School. Geffen, 279 Berriman St., Brooklyn.

STENOGRAPHER; experienced, accurate, neat, willing worker. 326 East 150th St. Matilda Ross.

STENOGRAPHER; competent, loyal, 6 years' experience; minimum salary $30. E 296 Times.

STENOGRAPHER, beginner, 26, willing and ambitious, seeks position with chance of advancement. K 212 Times.

STENOGRAPHER, exceptional, first-class, desires position; $28. A 1118 Times Harlem.

STENOGRAPHER — High school graduate; five years' experience; best references; salary $27. K 45 Times.

STENOGRAPHER EXPERT, CAPABLE, LOYAL; LONG EXPERIENCE; CHRISTIAN; $30. O 611 TIMES DOWNTOWN.

STENOGRAPHER, five years' experience; willing worker; reliable firm; $25. A 294 Times.

STENOGRAPHER, competent, 4 years' experience; salary $25. L 718 Times Downtown.

STENOGRAPHER, Christian, educated, hotel, real estate, public work; eight years last position; $30. G 677 Times Downtown.

STENOGRAPHER, expert law; desires work at home; can take testimony; will call for dictation. G 899 Times Downtown.

STENOGRAPHER, 5 years' experience; reliable reference; $25. G 775 Times Downtown.

STENOGRAPHER - SECRETARY, 7 years dictaphone executive; salary $30. A 279 Times.

STENOGRAPHER—Two years' experience, office worker; references; $20. G 735 Times Downtown.

STENOGRAPHER, six years' export, brokerage, engineering; Christian; $30. G 680 Times Downtown.

STENOGRAPHER, two years' experience; high school graduate; $22. L 651 Times Downtown.

STENOGRAPHER, English, knowledge Polish, Russian, desires position. Davidson, 1,628 Brook Av., Bronx.

STENOGRAPHER, experienced, competent, high school graduate, knowledge French. B 508 Times.

STENOGRAPHER desires responsible position; 7 years' insurance experience. B 298 Times.

STENOGRAPHER, experienced; capable of handling some correspondence; conscientious. D 267 Times.

STENOGRAPHER in large law office; state age, experience, qualifications, and salary desired. W 677 Times Downtown.

STENOGRAPHER, French-English; proficient in both languages; excellent references. G 606 Times Downtown.

STENOGRAPHER—High school graduate, thoroughly experienced; rapid, accurate worker; dependable, $25. E 249 Times.

STENOGRAPHER-TYPIST, long experience, wishes spare time work. F 508 Times.

STENOGRAPHER—Expert, four years' experience; salary $30. Phone Newtown 1038.

STENOGRAPHER, competent; four years' experience. Newtown 2306.

STENOGRAPHER-TYPIST—Wanted, typing; home work. A 1034 Times Annex.

STENOGRAPHER with permanent position desires extra work. L 254 Times.

STENOGRAPHIC, BILLING and Dictaphone department head, capable young woman thoroughly experienced; familiar with all office detail; executive ability; reliable; salary, $32-35. L 681 Times Downtown.

SWITCHBOARD OPERATOR, general office assistant, four years' experience, high school education, neat appearing, capable operating busy board; $15; unquestionable references. L 755 Times Downtown.

SWITCHBOARD OPERATOR and file clerk; young lady, highly recommended also in general office work, seeks position; salary $25. Saubert, Rector 2396.

TEACHER—Mothers of children over 5 years, would you have them trained by experienced teacher, with the expense of a private governess? Phone 8829 Audubon.

TEACHER to take out group of children mornings, afternoons; French, music, tutoring. A 242 Times.

TEACHER, experienced; coaching all elementary school subjects; rates moderate. Box 236, 352 Columbus Av., Riverside 6985.

TEACHER wants position for Summer as traveling companion to lady or in Summer camp. B 233 Times.

TEACHER—College graduate, public school methods; all branches. "Coaching." 263 West 125th.

TEACHER of Russian; state particulars. F 509 Times.

TELEPHONE OPERATOR, 9 years' experience; operate any board. Donnelly, 46 East 137th.

TELEPHONE OPERATOR, experienced; salary, $20. E 750 Times Downtown.

TELEPHONE switchboard and clerk, experienced; Christian; salary $20. H 814 Times Downtown.

TELEPHONE OPERATOR desires small board evenings. G 288 Times.

TRANSLATIONS, French and Spanish, promptly and accurately; reasonable rates. F 501 Times.

TUTOR—French tutor (visiting), children or ladies. 305 West 70th. Columbus 2377.

TYPEWRITING, home; Christian girl wishes few hours' work daily. M 223 Times.

TYPIST, expert copying, manuscripts, plays, scenarios, specifications, permanently and correcting; home work. Mrs. Camson, 402 Hotel Endicott.

TYPIST; rapid, accurate figurer; knowledge stenography; high-school education; $33. T 345 Bleecker.

TYPIST—Very accurate, six years' experience; references; $22. C 615 Times Downtown.

TYPIST, female, 18, three years' experience, desires position; $20. C 1111 Times Harlem.

TYPIST—Home work, commercial and professional; 10c sheet. A 1109 Times Harlem.

TYPIST—Home work, rapid, accurate, reasonable. Bryant 7912, Apt. 40.

TYPIST wishes work home, manuscript, legal; part time. H. H., 209 Times.

VISITING GOVERNESS, refined, will take charge young children, neighborhood 100th and Fort Washington, afternoons. Phone Audubon 6980.

VISITING GOVERNESS—Experienced young college woman desires position of trust, preferably with small child. G 878 Times.

WOMAN, educated, inexperienced, would like half day secretarial position in dentist's office; understand filing. D 267 Times.

WOMAN, 28, unusual ability; supply clever, original ideas; script; advertising or publishing house. A 255 Times.

WOMAN, colored, want cleaning, morning, apartment. Bruce, 240 West 135th.

WOMAN wishes morning work; good reference. E. Steadman, 114 West 136th St.

WRITER—Young woman desires editorial position; experience as reporter; writing synopses of shows; fashions. R 206 Times.

YOUNG CULTURED WOMAN of exceptional merit, executive ability, would take position in high class home as secretary, governess or entire charge; understands thoroughly management of home, including music, languages, running auto, French, dressmaking, millinery, shopping, &c. Competent, 93 N. 7, Times, Brooklyn.

YOUNG LADY, refined, teacher, 28, desires position for July-August outside of city, secretary, travelling companion, chaperon for young girls, or would take charge of children if parents desire to travel; Summer camps or tearooms considered; anything new or unusual so much the better; make offer. Address G. C. Dimmick, 733 Mount Prospect Av., Newark, N. J.

YOUNG LADY, executive ability, desires position in advertising department; now advertising manager for the largest mail order house in this kind in East; college graduate; 7 years' experience in sales corresponding and advertising. G 272 Times.

YOUNG LADY, handy with needle, desires position as useful companion in family or to lady traveling; city or country; prefer a good home to very high wages. A 1108 Times Harlem.

YOUNG LADY, refined, of pleasing personality, office experience in English and German, successful in obtaining subscriptions for publications, desires position; best references given. F 536 Times.

YOUNG LADY, college training, office experience, knowledge of typewriting, desires position with short hours. G 748 Times Downtown.

YOUNG LADY, experienced bookkeeper, desires position at a summer resort for season; references. B 520 Times.

YOUNG LADY, 4 years' experience in filing and clerical work, desires position as file clerk. G 877 Times.

YOUNG LADY, refined, wishes light duties; useful in home; nothing menial; moderate salary; references. A 1129 Times Harlem.

YOUNG LADY, intelligent, wishes position as office assistant or general clerk; 6 months' experience. M. 422 Columbus Av.

YOUNG LADY, 25, desires position; investigator; three years' experience. B 221 Times.

YOUNG LADY, colored, wishes half time mornings. Call Audubon 7694. Miss G.

YOUNG W. with healthy boy, 5 years, wishes afternoon hours occupied. Write J. C., 125 East 54th St.

YOUNG WOMAN, 24, college training, well bred, teaching and business experience, typist, good mathematician, desires responsible position, office, research, personal work; good salary; best references. A 1145 Times Harlem.

YOUNG WOMAN, college trained, literary ability, wide business experience, will do research work evenings or typing at home; manuscript preparation a specialty. Address W. W., P. O. Box 372, City Hall Station.

YOUNG WOMAN, broadly experienced, going to California, desires expenses paid in return for services rendered to lady or children. G 579 Times.

YOUNG WOMAN, English, refined, companion to lady, chaperon to young girl; part time. Write Wood, 206 West 69th.

YOUNG WOMAN, college graduate, desires position with commercial house or further information; address P. L., 30 4th Av.

YOUNG WOMAN, translator, Yiddish and German to English. L 732 Times Downtown.

YOUNG WOMAN of education desires evening employment. G 278 Times.

Employment Agencies.

HOUSEWORKERS, colored, half time day workers. Harlem Agency, 114 West 137th. Audubon 3545.

HOUSEWORKERS—Neat, colored girls, investigated reference with places; Southern help supplied. Lincoln Industrial Exchange (Agency), 314 West 59th. Phone Columbus 5022.

SITUATIONS WANTED—Male.

BOOKKEEPER-ACCOUNTANT, 37; knowledge English, French, German; foreign exchange, securities, accounts, financial statements, $85. Times Uptown Bureau, L 724 Times Uptown.

BOOKKEEPER, 23, experienced on all books, trial balance, controlling accounts, cost and payroll, desires permanent connection; salary not the main object. C 339 Times.

BOOKKEEPER-SALESMAN, conscientious executive seeks connection with growing concern. future more essential than salary. F 522 Times.

BOOKKEEPER-STENOGRAPHER, manufacturing and export experience, thoroughly reliable, keen and competent; future important; $35. G 845 Times Downtown.

BOOKKEEPER, credit man, 31, thorough knowledge credits, collections, bookkeeping, handling numerous accounts, highest references. L 721 Times Downtown.

BOOKKEEPER, 21, thorough, wide experience; balances, statements, reliable, efficient college business training; references. G 812 Times Downtown.

BOOKKEEPER-SALESMAN, 32, many years experience; double entry, competent; willing to take charge; salary moderate, references. W 845 Times.

BOOKKEEPER, GENERAL LEDGER, EXPERT, 25, SIX YEARS' EXPERIENCE, EXCEPTIONAL ABILITY. L 729 TIMES DOWNTOWN.

BOOKKEEPER - ACCOUNTANT, complete charge, experienced double entry, trial balances, controlling account; college education; $35. J 844 Times.

BOOKKEEPER, stenographer, typist (23), desires clerical or cashier work afternoons or evenings; reliable, experienced; references. G 812 Times Downtown.

Accountant—Public accountant wants part evenings and Sundays. F 780 Times Downtown.

BOOKKEEPER, experienced, 23, neat appearing, intelligent, desires position with reliable concern. J 804 Times.

BOOKKEEPER, capable, experienced double entry, controlling accounts, trial balance, $40. C 340 Times.

BOOKKEEPER, by wholesale dry goods house, young German preferred. F 61 Times.

BOOKKEEPER, 22, experienced, competent; controlling accounts, trial balance; recommendations. L 201 Times.

BOOKKEEPER, 26, thorough knowledge book-keeping, $35; references. L 723 Times Downtown.

BOOKKEEPER—Capable, thoroughly experienced, trial balance, statement; typist. C 816 Times Downtown.

BOOKKEEPER—Experienced double entry; controlling accounts; references. Box K, 1,921 3d Av.

BOOKKEEPER—Competent bookkeeper desires engagement evenings. highest references. F 1505 Times.

BOOKKEEPER, 26, 6 years' experience; controls trial balance; take charge or assist; excellent references; $30. C 486 Times.

BOOKKEEPER-ACCOUNTANT, controlling accounts, manufacturing experience, financial reports. K 116 Times.

BOOKKEEPER - STENOGRAPHER, experienced, wants permanent position. B., Post Office Box 344, Brooklyn.

BOOKKEEPER, Christian, capable any capacity. Box 82, 27 Allen st., New York.

BOOKKEEPER wishes position evenings; can keep complete set. T 350 Times.

BUILDER AND CONTRACTOR—A mechanical engineer has spare time for designing power heating, lighting, climate, conveyor, sanitary and fire prevention equipment. G 900 Times Downtown.

BUYER:
metals, manufactures of metals and wood; knows ultimate sources of supply; broad experience; capable executive; unquestionable references as to character, ability, integrity; salary or salary and commission with rated concern; now employed. if 882 Times Downtown.

BUYER of men's and boys' woolen and worsted piece goods desires connection with good reputable house; at present employed by one of the large st firms in the country in the piece goods and clothing department. best of references can be furnished; all references confidential. D 294 Times.

BUYER AND MANAGER for ladies' ready-to-wear; 12 years' experience, desires connection with resident buyers office or retail store. H 110 Times.

CANDY—Executive exec: executive ability; long experience, very efficient, understanding lines thoroughly, ses a connection. Lyceum, 340 W at 125th.

CARETAKER—Married man seeks position as caretaker of country estate; varied experience in agriculture and raising of live stock; reference if required. Wm. Krake, 60 Wilson Av., Stapleton, N. Y.

CARETAKER wishes a gentleman's house as caretaker; thoroughly trained; can highly furnish A1 references from his present employers, two well-known men in business in Wall St. F 607 Times Downtown.

CARETAKER—Suburbs or country; single or married references. F 756 Times Downtown.

CHAUFFEUR-MECHANIC — Refined Japanese wishes position; with private family in city or country; is strictly sober; understands Ford cars, does own repair; all kind gasoline autos; personal references from well-known family; interview in the evening after 7:30; no cards, call or inquire 215 West 56th, care of Mason Garage.

CHAUFFEUR.
French-American, age 30, expert on Packard and Delaware, likes to be mechanic with 8 years' experience wishes position with private party; excellent references; salary $35 a week. K 204 Times.

CHAUFFEUR, couple, American citizen, references, driving, Rolls-Royce, Pierce-Arrow cars; well acquainted European traveling. R 377 Times.

CHAUFFEUR, exceptional mechanic, several years' experience with private families; three years last position; highest references; will drive; neat, pleasing personality; reasonable salary; consider city or country. H. W., 69 Times.

CHAUFFEUR-COURIER, expert running repairs, wishes position with private family; 30 years, single, 12 years driving; has driven extensively in Europe; speaks English, French, Russian, German, highest references. G 251 Times.

CHAUFFEUR—Position wanted by honest, reliable man; 7 years' experience private car; excellent references; letter only for appointment. Mathews, 87 St. Nicholas Pl., Apt. 11.

CHAUFFEUR, married, 32 years old; careful driver and mechanic; 9 years' experience; knows all roads; city or country; private family; references. Robert Garrison, 2,120 Bathgate Av., city. Tel. Fordham 3877.

CHAUFFEUR—Married, no children, wishes position with private family; careful driver and mechanic 10 years' experience; references; in country. F. H. Page, 340 25th st., Guttenberg, N. J.

CHAUFFEUR—We have several good men with from 3 to 9 years' references on last positions; this is not an employment bureau. Society of Professional Auto Engineers, 1,947 Park Av., cor. 129th st. Telephone 10278.

CHAUFFEUR (forty), honest, colored 12 years' experience; steady reliable country preferred, best references; disengaged April 1. J. A. M. 296 Courtlandt Av., New York city.

CHAUFFEUR—Couple, Finnish, 30; man chauffeur or handyman, wife housemaid, good laundress; city, country; references; one babe in family. 2,485 2d Av. R. Kilpelainen.

CHAUFFEUR, Japanese, married, master mechanic, 10 years' experience, driven many high-class cars, desires permanent position, best references. Yoshi, 177 West 97th St.

CHAUFFEUR, refined, light colored young man, desires steady position with private party; seven years' experience driving and repairing; high grade cars; moderate salary for start. McKie, 110 West 135th St.

CHAUFFEUR—Russian married, wishes steady position year round, city, country, do little work outside; two children; references. N. Noros, Box 196, Englewood, N. J.

CHAUFFEUR, colored, mechanic, seven years' experience, wishes position private family, city or country; can furnish references; Charles Gibson, care of Harrison, 1834 St West.

CHAUFFEUR single, trish, wishes position, couple; city or country; long experience; good mechanic; highly recommended by present employer. 1,754 54th street, Flatbush.

CHAUFFEUR, married, age 32, 12 years' experience, the best reference, desires position with private family; city or country. Call or address Miss V. Orbell, 257 East 149th.

CHAUFFEUR, Japanese, 9 years' experience, wants position; careful driver, good mechanic, city references. Mura, 24 East 125th St.

CHAUFFEUR, mechanic and careful driver, colored; 3 years' one position, Pierce or Packard; references. Clark, 53 West 130th St.

CHAUFFEUR, mechanic, 10 years' experience; careful; day car; do own repairs; well acquainted with roads in city and country. Louis Ichs, 171 West 106th.

CHAUFFEUR, useful, young man, French, married, good references, wants position in private family, country preferred. J 305 Times.

CHAUFFEUR, experienced on Cadillac, Pierce and Simplex; wishes position; careful driver; best of references. Jack Martin, 143 West 60th St., Riverside 1614.

CHAUFFEUR, mechanic, married, wishes position private family, city or country, $-per week; best references. William Mulled, 45 Sussman Place, Brooklyn.

CHAUFFEUR, mechanic; married; 14 years' experience foreign, domestic cars; A1 references; country preferred. Brooks, 164 East 83d.

CHAUFFEUR, refined, colored, wishes position with tourist. A 1105 Times Harlem.

CHAUFFEUR, married, 32, good mechanic, private, city, country; wages $40 week. Edmund Rainger, 109 East 75th. Rhinebeck, $45. Times Uptown Bureau.

CHAUFFEUR, mechanic, single, seven years' experience high-grade cars; immediate engagement; start $30; private. Dunisch, 354 9th Av.

CHAUFFEUR, MECHANIC, 28, married, wishes private position; 9 years' experience; best references. H. Grobe, 4,316 Park Av., Bronx.

CHAUFFEUR, mechanic, Swedish, 32, expert driver, any machine, wishes private position, city or country; best reference. Box 123, 1,639 3d Av.

CHAUFFEUR, mechanic, useful 23, single; best references; long experience; city or country; private family. Paul Dahlal, 689 Lexington Av. Plaza 6308.

CHAUFFEUR, experienced, desires position touring Europe; thoroughly acquainted with France; employed at present. Healy, 23 West 58th st. Columbus 0129.

CHAUFFEUR, mechanic, Swedish, single, 28, wishes private position; 9 years' experience, high-class cars; best references. Chauffeur, care Burns, 131 West 85d.

CHAUFFEUR, Japanese, 6 years' experience, good mechanic, excellent references, wishes position private family anywhere. L 214 Times.

CHAUFFEUR, colored, wishes position private family, city, country; all make cars; personal references. H. Jackson, 52 West 113th St.

CHAUFFEUR—Married man, 10 years' experience, desires position, private, city or country; best references, high-grade cars. A. Collins, 211 E. 14th st., rear of Hoffman.

CHAUFFEUR—Position where services of competent mechanic and chauffeur are required; salary $50 week. A 1130 Times Harlem.

CHAUFFEUR, 20 years experience as tester, racing driver and mechanic; first-class references; wishes private position. Albert Curtis, 163 West 84th, City.

CHAUFFEUR, married; 2 children, desires position with living quarters; $40; city. H. Rosenbaum, Tel. 9224 Riverside.

CHAUFFEUR, colored, reliable, wishes position private family; references. Johnson, 210 West 142d.

CHAUFFEUR, colored, reliable, wishes position private family; reference. Parrish, 2,125 7th Av.

CHAUFFEUR wishes private position; best references. Stephen Duyer, 470 Brook Av., Bronx.

CHAUFFEUR - MECHANIC. English, 12 years' experience; references. Niven, 823 Amsterdam Av.

CHAUFFEUR, mechanic, 12 years' city experience, wishes position with private family; careful driver; references. K 141 Times.

CHAUFFEUR, 39, resides in Long Island, 3 years last private position, wishes steady position; best of reference. G 262 Times.

CHAUFFEUR, Irish, 40 years; 8 years' experience Cadillac, Hudson; careful driver, Egan, care McNeil L, 1,039 Intervale Av.

CHAUFFEUR, private or commercial, white, age 24, 7 years' reference. Joseph A. Mendez, 17 7th st., Woodside, L. I.

CHAUFFEUR-MECHANIC, long experience, wishes position; any car. Lucke, 168 East 81st.

CHAUFFEUR, single, willing, long experience on Cadillac; careful driver; A1 references, Brown, 222 East 64th St.

CHAUFFEUR, married, 32, good mechanic, private, city, country; wages $40 week. Edmund Rainger, 109 East 75th. Rhinebeck, $45. Times Uptown Bureau.

CHAUFFEUR, mechanic, single, seven years' experience high-grade cars; immediate engagement; start $30; private. Dunisch, 354 9th Av.

CHAUFFEUR, MECHANIC, 28, married, wishes private position; 9 years' experience; best references. H. Grobe, 4,316 Park Av., Bronx.

CHAUFFEUR, mechanic, Swedish, 32, expert driver, any machine, wishes private position, city or country; best reference. Box 123, 1,639 3d Av.

CHAUFFEUR, mechanic, useful 23, single; best references; long experience; city or country; private family. Paul Dahlal, 689 Lexington Av. Plaza 6308.

CHAUFFEUR, Japanese, 6 years' experience, good mechanic, excellent references, wishes position private family anywhere. L 214 Times.

CHAUFFEUR, colored, wishes position private family, city, country; all make cars; personal references. H. Jackson, 52 West 113th St.

CHAUFFEUR—Married man, 10 years' experience, desires position, private, city or country; best references, high-grade cars. A. Collins, 211 E. 14th st., rear of Hoffman.

CHAUFFEUR—Position where services of competent mechanic and chauffeur are required; salary $50 week. A 1130 Times Harlem.

CHAUFFEUR, 20 years experience as tester, racing driver and mechanic; first-class references; wishes private position. Albert Curtis, 163 West 84th, City.

CHAUFFEUR, married; 2 children, desires position with living quarters; $40; city. H. Rosenbaum, Tel. 9224 Riverside.

CHAUFFEUR, colored, reliable, wishes position private family; references. Johnson, 210 West 142d.

CHAUFFEUR, colored, reliable, wishes position private family; reference. Parrish, 2,125 7th Av.

CHAUFFEUR wishes private position; best references. Stephen Duyer, 470 Brook Av., Bronx.

CHAUFFEUR - MECHANIC. English, 12 years' experience; references. Niven, 823 Amsterdam Av.

CHAUFFEUR, mechanic, 12 years' city experience, wishes position with private family; careful driver; references. K 141 Times.

CHAUFFEUR, 39, resides in Long Island, 3 years last private position, wishes steady position; best of reference. G 262 Times.

CHAUFFEUR, Irish, 40 years; 8 years' experience Cadillac, Hudson; careful driver, Egan, care McNeil L, 1,039 Intervale Av.

CHAUFFEUR, private or commercial, white, age 24, 7 years' reference. Joseph A. Mendez, 17 7th st., Woodside, L. I.

CHAUFFEUR-MECHANIC, long experience, wishes position; any car. Lucke, 168 East 81st.

CHAUFFEUR, single, willing, long experience on Cadillac; careful driver; A1 references, Brown, 222 East 64th St.

CHAUFFEUR wishes commercial position; 8 years' delivery experience; best reference. R. O'Keefe, 177 24 Av., city.

CHAUFFEUR—Married, wishes steady position; private; Pierce or Cadillac car; best of reference, city or country; best reference. Box 123, 1,639 3d Av.

CHAUFFEUR-MECHANIC wishes position with private family; seven years' reference. Chauffeur, 609 Columbus Av.

CHAUFFEUR-MECHANIC (22), first-class man; private; commercial; $35; references. Morningside 1163.

CHAUFFEUR—Single, 27, experienced on high-grade cars; three years previous position; $35. R 1218 Times Bronx.

CHAUFFEUR, 28, married, 9 years' experience; best reference; country or out town. Telephone Milford 2468, B 259 Times.

CHAUFFEUR, 31, 5 years' mechanic, wants private position. Morningside 5486. Owner.

CHAUFFEUR, 5 years' experience; private or commercial. Phone Circle 4591, Kranz.

CHAUFFEUR—Colored, wants position, city, state; long experience; best of reference. Sealy, 201 West 144th.

CHEMIST, technical graduate, research experience, plant development, good analyst; position must be vicinity of New York. L 665 Times Downtown.

CHEMIST, 25, manufacturing, research, three years' experience; college graduate; knowledge French, German, Spanish, typewriting. G 786 Times Downtown.

CHEMIST, graduate, 9 months' experience, analytical, thorough and painstaking; $25. Seinsheimer, 404 3d st., Brooklyn.

CIVIL AND ELECTRICAL ENGINEER, university graduate, age 32, three years' high tension sub-station design, five years' hydro electric construction, at present employed in responsible engineering executive position, desires position in or near New York, with good chances for advancement. X 2218 Times Annex.

CLERICAL EXECUTIVE, married, 30, 8 years' experience, expert figurer, calculator, tact, initiative. Al credentials G 581 Times.

CLERK, experienced, ambitious, desires position with reliable concern. G 784 Times Downtown.

COLLECTOR and manager real estate; efficient, energetic young man, excellent references; salary or commission; reasonable. B 37 Times.

COMPANION to gentleman, highly recommended. Englishman, knows Europe, Orient. F 335 Times.

COMPANION to gentleman, French, 44, single, courier, valet; willing to travel; excellent ref. A1 references. G 263 Times.

COMPANION and nurse-girl, age 20, willing to travel; excellent references. F 702 Times.

COOK, Japanese, desires position; take entire charge bachelor or small apartment family. Ito, 341, 341 Lexington Av.

COOK and WAITER—Japanese seeking position together. Kigi, 1,965 2d Av.

CORRESPONDENT-BOOKKEEPER, Belgian, 15 years' experience import-export, speaks and writes fluently English, French, German, Spanish, Dutch. Deys, 221 Bloomfield, Hoboken, N. J.

CORRESPONDENT, clerk or credit, desires progressive connection; minimum, $30. C 500 Times.

CORSET DESIGNER, with unusual originality, long practical manufacturing experience, would like to make proper connection. G 245 Times.

COUPLE, no children, would like position to take charge of bachelor's apartment; city only; best references. Victor Hartmann, 102 Lawrence St., Long Island City.

COUPLE, wife experienced housekeeper, husband handy around place; good steady position country; references. A 1122 Times Harlem.

COUPLE, both Japanese, first-class cook or butler, wife small; [illegible] better city. Hara, care Mr. Staples, 136 East 39th st.

COUPLE (Finnish); man chauffeur, wife housework; country. W. Tuomi, care Mrs. Ingall, 222 West 129th.

COUPLE, French—Nurse for children or lady's maid; chauffeur, can take charge painting; reference. A 263 Times.

COUPLE, French, first-class; wife cook, man butler; understands cars; $175; adult family; no laundry. B 157 Times.

COUPLE, colored, chauffeur, wife good cook; neat, reliable; country; best reference. Harper, 138 West 132d St.

CREDIT MAN.
An executive, possessing tact and diplomacy, with a broad analytical mind and years of experience, ability to commercial credits, wishes to make change; location immaterial. F 693 Times Downtown.

CREDIT AND OFFICE MANAGER EXPERT CORRESPONDENT, DETAIL MAN, BOOKKEEPER; EXPERIENCE, MODERN METHODS; CREDENTIALS. G 902 Times Downtown.

CREDIT COLLECTION CLERK, twenty-two years of age, desires position with large corporation; five years' experience; salary $25 per week. L 709 Times Downtown.

CREDIT MANAGER, with woolen house, desires to change position. If interested write G 835 Times.

CREDIT MAN, experienced, desires position, financial institution. K 153 Times.

CUTTER—High-class custom shirt draftsman seeks position in New York City; best references. G 715 Times Downtown.

DIVINITY STUDENT, experienced boys' worker, camper and rider, would act as companion to one or two boys from June 1, has tours most attractive points in the West and Alaska; capable of caring for boys under any circumstances; understands salmonrod and nervous dispositions; state proposition fully. Address X 2211 Times Annex.

DRAFTING STUDENT desires position for practical experience; ambitious. Delaer, 57 Orchard Place.

DRAUGHTSMEN—Graduate mechanical, electrical engineers execute designs, drawings, tracings, technical translations. Central Engineering Bureau, 211 West 34th. Greeley 2000.

DRAFTSMAN and machine designer desires additional work; 20 years' experience in general engineering and machine design. Edward D. Roberts, 63 East 41st St., N. Y.

DRAFTSMAN, AT electrical generating and substation designer, also handles mechanical engineering responsible position. G 774 Times Downtown.

DRAFTSMAN, architectural, experienced designer, wants position. C 466 Times.

EXECUTIVE—YOUNG CHRISTIAN GENTLEMAN, FOURTEEN YEARS' MERCANTILE EXPERIENCE AND FOR THE LAST SEVEN YEARS MANAGING AND FINANCING HIS OWN TEXTILE BUSINESS IN NEW YORK CITY, DESIRES TO ESTABLISH HIMSELF IN POSITION OF CONFIDENTIAL CAPACITY IN EXECUTIVE DEPARTMENT OF LARGE FINANCIAL OR INDUSTRIAL ORGANIZATION. PREFERABLY IN NEW YORK; I AM A WELL TRAINED SALESMANAGER, AM FREE TO TRAVEL ANYWHERE AND AT ANY TIME IN THE CONDUCT OF MY DUTIES; MATTER OF SALARY IS SECONDARY TO OPPORTUNITY PRESENTED; HIGHEST CHARACTER OF REFERENCES, BANKING AND OTHERWISE. H 296 TIMES.

EXECUTIVE—I have recently severed connections with one of the largest manufacturers of iron and steel products and automobile accessories, and am now open for a position requiring executive ability, initiative and broad training. In this industry I have experience from the mechanical, production, buying and selling standpoints; am a technical man, a university graduate, 35 years old. G 749 Times Downtown.

EXECUTIVE, OFFICE MANAGER, ORGANIZER, CORRESPONDENT—YOUNG MAN, 24, WIDELY AND FAVORABLY KNOWN, HONORABLY DISCHARGED MAJOR U. S. ARMY (OVERSEAS), AT PRESENT EXECUTIVE OFFICER OF GOVERNMENT BUREAU, SALARY $5,500, DESIRES CONNECTION REQUIRING INITIATIVE, ABILITY; WILL ACCEPT LARGE REDUCTION IN SALARY FOR OPPORTUNITY; FIRST-CLASS REFERENCES AND RECOMMENDATIONS. G 831 TIMES DOWNTOWN.

EXECUTIVE OR SALESMANAGER.
Thirteen years with corporation filling consecutively duties as office manager, purchasing agent, salesmanager, factory superintendent and general manager; five years in charge of sales in branch organization of large corporation; open for engagement in executive capacity with first-class company only; capable assuming full charge department or organization; college education, forceful personality, highest references. Full details gladly furnished preliminary to interview. M 238 Times.

EXECUTIVE.
Harvard graduate, 30, Christian; legal training; several years' assistant to financier in promoting industrials; held important executive position on War Work Council during war; since engaged in manufacturing and sales promotion business for self, which he has recently sold out; accountant, stenographer; speaks Spanish; has had extended experience in advertising, handling credits, correspondence and promoting sales. B 531 Times.

EXECUTIVE, high calibre, accustomed big things; extensive service accountant, office manager, thoroughly experienced office organization, supervision; liberal familiarity financial, realty transactions, advertising, sales promotion; genuine opportunity to locate aggressive, highly recommended executive; bond any amount; commencing salary $70. F 272 Times.

EXECUTIVE, under forty, now in charge of manufacturing in large Middle Western concern, desires to return East; New York State or New England; best references; experienced both in plant management and merchandising; a hustler who can direct others to hustle; production or sales. X 2188 Times Annex.

EXECUTIVE assistant, 27, employed at present, seeks position with better opportunities; 12 years' experience merchandising, correspondence, complaint adjusting, credits, collections, traffic claims, &c.; thoroughly familiar with all office detail; excellent references. S 77 Times.

EXECUTIVE SECRETARY, American, 25, married, ex-naval officer, knowledge stenography, typewriting and Spanish eight years' experience, desires position where initiative, tact and accuracy are required; salary $2,400. F. D., 110 Arbuckle Building, Brooklyn.

EXECUTIVE, corr spondent, sales, knowledge of export and import, expert mathematician, college graduate; speaks German, French, Russian; willing to travel; desires connection with progressive concern. C 559 Times.

EXECUTIVE POSITION WANTED—Young man, 29, desirous connections with manufacturer, corporation or steamship company as purchasing agent and paymaster, with broad and varied executive and initiative ability. L 658 Times Downtown.

EXECUTIVE, FACTORY.
Superintendent or works manager, production, equipment, maintenance engineer, open for responsible executive connection; manufacturing proposition; material of any kind; mechanical, electrical. F 16 Times.

EXECUTIVE.
Man, age 33, legal training, broad experience, some executive ability, open for position to handle collections and claims, investigate credits or manage an estate. G 840 Times Downtown.

EXECUTIVE, 37, experienced handle help, office details, purchasing, advertising, correspondence, desires responsible position; best reference given; secondary to bright future. G 844 Times Downtown.

EXECUTIVE, young man, 28, of good education, 12 years' varied business experience, inside and outside, as salesman and manager, open for new connection; has promising future. A 1040 Times Annex.

EXECUTIVE,
25, exceptional ability; knowledge advertising, export business, recently returned from abroad, desires connection reputable concern. K 139 Times.

EXECUTIVE POSITION desired by Latin-American, familiar with export selling, shipping, banking, correspondence; six languages. 847 Times Downtown.

EXECUTIVE MANAGER, 32, university graduate, 7 years' business experience, desires position manufacturing concern. F. Sherman, 15 W. 125th St.

EXPORTERS.
Gentleman, American citizen, trustworthy, A1 references, perfect command Spanish, French and Italian, wide business experience here and abroad, desires connection with reliable export house as traveling salesman in Central or South American countries. R. S., 63 Lenox Av.

EXPORT.
American, 26, 4 years' experience, traffic manager, assistant buyer, thorough knowledge export in all its branches; position with manufacturers or exporter, where ability and integrity will count. X 2217 Times.

EXPORT
salesman seeks connection with a commission house which knows the market of Guatemala and allows liberal terms of payment; has connections. X 2185 Times Annex.

FACTORY SUPERINTENDENT, practical man in all departments; toolmaker, engineer, executive; experienced in design and manufacture of tools, automatic machinery, mechanical and electrical specialties; want to make connection where experience, ability and loyalty will assure reasonable salary and permanent position. H 312 Times.

FACTORY MANAGER.
Thoroughly experienced in the manufacture of textile machinery, desires position; capable of handling men and production to the best advantage; can furnish the best of references. Address Box 1,000, Station O, New York City.

FARM DESIRED by practical farmer and gardener; 20 years' experience; will rent or work on shares; state terms; references exchanged. Lester F. Smith, 2,622 Elizabeth Av., Elizabeth, N. J. Tel. 1,055 Elizabeth.

FARM OR ESTATE MANAGER—Position wanted by a proficient general farm and estate manager; lifetime practical experience in farming, gardens, greenhouses, lawns and roads; 10 years in present position, one of the largest estates on Long Island; nationality, Scotch; open for engagement about May 1. G 655 Times Downtown.

ESTIMATOR and office manager, A1 on construction work, twenty years' experience, at present employed, would like to make a change. B 267 Times.

FARM SUPERINTENDENT, wishes position on gentleman's estate, Sullivan or Dutchess County; no experience. J 271 Times.

FOOD INSPECTOR—Owing to reduction force U. S. C. M. Dept.; Civil Service, 97%; effective, 95%; domestic or foreign location. Address Inspector, 600 Arbuckle Bldg., Brooklyn.

FOREIGN EXCHANGE man desires position; bank experience and training. B 225 Times.

FOREMAN ON FARM—Position wanted; grain, stock, or fruit and vegetables, or on shares; state terms; references exchanged. Lester F. Smith, 2,622 Elizabeth Av., Elizabeth, N. J. Tel. 1,055 Elizabeth.

FOREMAN, general, of machine shop, 30 years' practical experience, 10 years as executive; can handle help and produce results. L 716 Times Downtown.

FRENCH GENTLEMAN wishes to be tutor in family; would teach French and piano; boarded and paid; reasonable rates. Write Paule Gruppe, 40 West 70th.

GARDENER-SUPERINTENDENT, working, charge of country place, American, familiar, developing or remodeling, care of orchards, small fruits, shrubs, flowers, vegetables; experienced building construction, machinery, water systems, lighting, heating, &c. Times Annex.

GARDENER, Superintendent, English, married, age 38, seeks position where services of first-class, up-to-date man are required; experience gained on prominent private estates in Kent, Essex and Surrey; part of estate being sold. For particulars apply Bulpitt, Ilex 97, Mamaroneck, N. Y.

GARDENER, superintendent, wife experience in England, America, greenhouses, landscape, lawns, forestry, &c.; middle-aged Englishman, married; systematic organizer of help; temperate, trustworthy. Box 541, Glen Cove, N. Y.

GARDENER - SUPERINTENDENT, wants position on private estate; 45 years of age, married, no children, first-class recommendations; life experience in all branches; state particulars in first letter. B 237 Times.

GARDENER, WORKING—First-class man, thoroughly competent in all work on country estate, having twenty years' experience, wishes position on Long Island; married, no children. A 253 Times.

GARDENER——English, middle-aged, life experience in all branches, wishes position on private place; married, no children; excellent references. J. Brown, East River, Conn.

GARDENER or Superintendent of lawn tennis club, married man, without children, wishes position; can furnish good references. Flutley, 1,079 Lexington Av.

GARDENER, elderly man, single; city references. A 1036 Times Annex.

GROCERY BUYER—Experienced chain store buyer, merchandiser and manager desires interview. B 211 Times.

HEAD GARDENER, working, or superintendent; long experience all branches gardening and farming; large or small place; also landscape work; age 30, married, two children; best reference. Address W 580 Times.

HEADWAITER desires to change; 12 years city hotels and seashore; references from Times Square hotel. B 295 Times.

HOTEL MANAGER desires management of hotel; at present managing one of the largest restaurants in the East; will go anywhere; best of references. L 625 Times Downtown.

HOTEL RESTAURANT MANAGER, married, highly recommended, qualified to insure success, desires position hotel or club. H 267 Times.

IMPORT-EXPORT—Young man going England next week would like to connect with concern that can use his services; thorough knowledge drug and sundry business. Harris Goldstone, 326 East 159th St.

IMPORTER—Accountant returning to England wishes to represent import houses there. B 276 Times.

INDUSTRIAL RELATIONS MANAGER.
WIDE AND PRACTICAL EXPERIENCE AS A PRODUCER.
E 279 TIMES.

INTERPRETER, French, Italian, Spanish, Greek, Rumanian, Russian, desires position bank or export firm; excellent references. D 272 Times.

JAPANESE COOK, VALET, entire charge of bachelor place; best references. Geo. U., 141 East 56th St.

LIVE WIRE, who for the last five years has been calling on first-class merchants throughout the Middle West, wants to represent manufacturer in high-class ladies' wearing apparel, finished or unfinished product; bank references; will establish Chicago office. M. Foyer, Convent Garden Hotel, 2,853 N. Clark St., Chicago.

JEWELRY MAN, wholesale connections, offers services buying; capacity. X 2342 Times Annex.

MAINTENANCE ENGINEER, age 37 years, wishes to connect with an industrial concern; 22 years' experience in the construction, layout, operation and upkeep of mechanical and electrical equipment; location immaterial; will come well recommended; associate member of the American Institute of Electrical Engineers. B 558 Times.

MAN of ability and strong personality desires position as New York sales representative or manager; 10 years' experience in selling railway apparatus and supplies; salary and commission desired; territory to include South to Washington and North to Boston. If necessary; good reason for desiring change; capable of forming close acquaintances; only those desiring high-grade man reply. Address P. O. Box 118, Philadelphia, Pa.

MAN, 31, wishes position in exporting house, hotel or with private party; has some knowledge as salesman; is good electrician; would consider proposition to travel to South America or Europe; speaks English, Spanish, French. G 596 Times.

MAN and wife with no children would like to take care of private house for family going away for the Summer; first-class reference. Write to J. Byrne, care of Duffy, 350 East 137th St., Bronx, N. Y.

MAN, 30, neat appearance, married, wishes responsible position with firm offering sound opportunities; understands autos, horses and railroad traffic; can easily be trained; executive position, inside or outside. S 70 Times.

MAN, wishes position with family as caretaker; wife to do housework or care for children. Address Position, Box 315, Providence, R. I.

MAN, 28 years old, wishes position in the manufacturing or wholesale line; can take charge of any department. Write E. K., 1,408 St. Nicholas Av.

MAN, 34, clerk in general store, work up to manager; can be trusted; dependable. N 673 Times Downtown.

MAN going to Greece for several months wishes to represent manufacturer or jobber any line. A 1111 Times Harlem.

MAN, handy, 30, desires position inside or outside salesman, good penman; can do packing, shipping. K 100 Times.

MAN, 37 years of age or office work; moderate salary to start; best references. J. P., B. 227 West 13th St., Cathedral 10223.

MAN, strong, to handle rolls paper, cases; not afraid of work; good wages. Moore, 501 West 147th St.

MACHINIST, capable at precision work on dies, tools and automatic machinery, long experience movie picture machines and experimental work; understands internal combustion engines; three years on experimental work in present position, which is now being discontinued; resourceful, reliable and regular; best references present and past employers; $50 weekly. Edward E. Davis, 221 Alabama P. Flatbush. Telephone 7131 Flatbush.

MACHINIST, ADJUSTER, ALL MACHINES. C 823 Times Downtown.

MANAGER, EXECUTIVE.
15 years' experience credits offices and general business management; will not consider any less than $5,000 salary per year. B 293 Times.

MANAGER
of large Fifth Avenue dressmaking and specialty shop making and selling gowns, suits, furs, millinery, &c., desires change; excellent credentials. B 262 Times.

MANAGER and buyer, with years' experience wholesale and retail meat business, desires similar position; city or country; best references; salary commensurate to service. B 1167 Times Harlem.

MANAGER.
Export—Experienced foreign trade organizer and developer, 39, open for position with manufacturing concern. G 748 Times Downtown.

MANUFACTURER representative, looking for live articles; exclusive rights. G 785 Times Downtown.

MASSEUR, licensed, will accept position at beach resort. Robert Shoeman, 153 East 58th St.

MASSEUR—Gentleman (license 6815) wishes patrons, home or office. Rees, 316 West 108th st. Phone Riverside 5460.

MASSEUR, licensed 21855, seeks gentlemen patrons at residence. R. del Fino, 66 West 98th St.

SITUATIONS WANTED—Male.

MECHANICAL ENGINEER, expert draftsman, designer on mechanical machine and engine work, wants position; good mathematician. B 305 Times.

MECHANIC, 30, wishes position; take charge of car, out of town, if necessary. Alex Leary, 134 Wyona st., Flatbush. Phone Riverside 9412.

MECHANICAL EXECUTIVE.

AMERICAN, 34, MARRIED; AN EXPERIENCED EXECUTIVE CAPABLE OF EFFICIENTLY MANAGING ENTIRE ORGANIZATION; NINE YEARS PRESIDENT OF LARGE CORPORATION MANUFACTURING MACHINERY; EXTRAORDINARY RESULTS. RECORDS OF WHICH ARE AVAILABLE; WOULD QUALIFY AS N. Y. REPRESENTATIVE OR DISTRICT MANAGER FOR CONCERN MANUFACTURING MACHINERY, STEEL AUTOMOBILES, &C.; COMMISSION OR PROFIT-SHARING ARRANGEMENT. L 646 TIMES DOWNTOWN.

MECHANIC'S ASSISTANT, experienced chauffeur, wishes position in service station. B 207 Times.

NEWSPAPER MAN who has been successful as a reporter on New York dailies and as a publicity agent, wants a position with a future. D 294 Times.

OFFICE ASSISTANT, payroll clerk; rapid, accurate at figures; good penman; experienced; best references. L 725 Times Downtown.

OFFICE MANAGER,
EXECUTIVE,
SUPERVISING ACCOUNTANT.
A MAN WHO HAS HAD TWENTY YEARS' PRACTICAL ACCOUNTING AND EXECUTIVE EXPERIENCE WITH PROMINENT INSURANCE, PUBLIC UTILITY AND BANKING CORPORATIONS IS OPEN FOR ENGAGEMENT; MARRIED, CHRISTIAN, AGE 40; ENERGETIC AND RELIABLE; MINIMUM SALARY $4,000; LOCATION MANHATTAN. NO TRAVELING. E 244 TIMES.

OFFICE MANAGER, over ten years' experience, modern system of producing highest efficient results; energetic, fine interviewer and correspondent, with some legal knowledge, sound judgment, analytical, used to responsible hard work, wants position with a future. G 734 Times Downtown.

OFFICE MANAGER, bookkeeper, 27, ten years' mercantile experience, full charge, executive ability, A1 references, desires connection offering good prospective future. G 872 Times Downtown.

OFFICE MANAGER and accountant, thoroughly experienced, college graduate, also accounting graduate; opportunity preferable to initial salary. L 809 Times Downtown.

OFFICE MANAGER, general business experience, including correspondence and supervision details; capable executive; references. G 732 Times Downtown.

OFFICE MANAGER, 25, experienced export, import, bookkeeping, executive ability, desires position; prospects for advancement. G 701 Times Downtown.

OFFICE MAN, capable, commands six languages, good correspondent and general office man, desires position in any capacity; references. B 188 Times.

OFFICE and employment manager, experienced, college graduate. D 288 Times.

OUTSIDE position wanted. H. Advertiser, 1,356 Bedford Av., Brooklyn.

PLUMBER, licensed, wants work, builders, owners, real estate. Reilly, 136 East 96th.

PRINTER FOREMAN. Take full charge; control 20-person plant monthly. X 2220 Times.

PRIVATE SECRETARY (stenographer). American, wishes to make high-class connection; especially familiar with estate and real estate work. F 8 Times.

PRIVATE SECRETARY, traveling and sales experience. F 7 Times.

PRODUCTION OR FACTORY MANAGER, experienced in manufacture of delicate electrical devices, automobile parts, stamped metal work and automatic screw machine parts; expert in handling of help, versed in schedules, routing and costs; of forceful personality, well educated, married and American-born; looking for proposition where brains, mechanical knowledge and energy are needed; available almost immediately. B 204 Times.

PUBLICITY WRITER; experience in reporting, interviewing, rewrite and also advertising writing; well educated, resourceful, versatile. M 239 Times.

PURCHASING AGENT, 29, married; 5 years buying office furniture, packing, shipping room and general office supplies, including printing in large quantities; can furnish buyer with splendid record; best references. L 717 Times Downtown.

PURCHASING AGENT, 36, desires position as such or assistant; full particulars interview; salary moderate. G 843 Times Downtown.

REAL ESTATE CONNECTION wanted on strictly commission basis, 50 per cent., with live people who have leads and the property to sell. Acting. F 77 Times.

REAL ESTATE—Young man, 10 years' experience, management, leasing; complete charge estate; individual, corporation, $2,500. G 588 Times.

REPRESENTATIVE, manufacturer's and importer's, with residence in San Francisco, desires connection with large, well-known firm doing business with department stores and high-grade dry goods stores. W. Ahronheim, Hotel Commodore.

SALESMAN who has been unusually successful in straight road sales work, and the opening up of new and neglected territories is open for connection where he will have the opportunity of making his seasoned experience and initiative return maximum value to his house and himself; he prefers to connect with ladies' ready-to-wear or knitted goods house which will advance expen

SITUATIONS WANTED—Male.

YOUNG MAN, 21 years, desires part time position, Saturday afternoons, evenings and holidays. A 1127 Times Harlem.

YOUNG MAN, 26, university trained, experienced correspondent; salesmanship. H 218 Times Downtown.

YOUNG MAN, well schooled, good business adaptability, wants position where untiring effort must yield future. L 296 Times.

YOUNG MAN, 25, Cornell University graduate, business and selling experience, seeks position with opportunity. B 599 Times.

YOUNG MAN, 25, married, selling experience, desires position with wholesale silk or woolen house; references. H 302 Times.

YOUNG MAN, high school graduate, experienced order clerk, position textile house or cash broker. R 1221 Times Bronx.

YOUNG MAN, 22, desires position, eventually salesman; willing to start at bottom to learn; no investment security. G 290 Times.

YOUNG MAN (21), desires connection progressive concern; high school graduate; A1 references. A 1148 Times Harlem.

YOUNG MAN, 21, desires connection with reliable firm, salary no object, where future is assured. H 289 Times.

YOUNG MAN, 20, desires connection with some concern offering good prospects; minimum salary $25. G 974 Times Downtown.

YOUNG MAN thoroughly experienced, now employed, desires the management of cafeteria or restaurant; references. F 490 Times.

YOUNG MAN, order clerk, selling experience, familiar with office routine, looking for position with prospects. R 35 Times.

YOUNG MAN, experienced stock, securities, corporation matters, $50 week. H 306 Times.

YOUNG MAN wishes to learn trade; wishes to connect with reliable house. Abe Silverstein, 50 Sumner Av., Brooklyn, N. Y.

YOUNG MAN, 23, desires position where a future is assured; automobile and office experience. N 672 Times Downtown.

YOUNG MAN, high school education, with experience, wishes position in silk house. G 841 Times Downtown.

YOUNG MAN, 22, wishes position; good handwriting, good figurer. A. Goldberg, 2456 8th Av.

YOUNG MAN, 25, good penman, desires position with export house or mercantile concern. J K., 18 Times.

I SPEAK FRENCH.

An executive, young, single, clean-cut American, ten years' experience as salesman and broker, now sales manager, desires connection with some one needing selling ability, coupled with hustle, tact and straight thinking; a college man, who knows human nature and practical business; will be at liberty May 1, 1920; only legitimate big business considered; prefer staples. Address X 2225 Times Annex.

I SPEAK A LITTLE SPANISH.

$110,750 NET BUSINESS BY MAIL.

$9,000 OF ADVERTISING

This man created mail orders amounting to $110,750 net last season with only $9,000 invested in advertising space, and this amount is in addition to the business procured by several salesmen whose efforts were directed by him; now employed, but desires to connect with organization that values good-will above everything. Address X 2237 Times Annex.

Gardeners, chauffeurs, butlers, couples, housemen, valets, tutors. Kernaghan Agency, 844 6th Av.

HELP WANTED—Female.

ACCOUNTING—BANK.

Large downtown bank has position for man under 30 years with foreign department, auditing or bookkeeping experience; state salary, age and experience. B. C., 903 Times Downtown.

ADDRESSERS, distinctive handwriting or typist; $2 per thousand. Apply Monday morning, 9 a.m., 50 Av., New York Utility.

ADDRESSING office work. Answer own hand. Box 12, Station S., New York.

ADDRESSOGRAPH AND GRAPHOTYPE OPERATORS.

Interesting and desirable position for experienced addressograph and graphotype operators in a large downtown bank; many attractive features; write, stating age, nationality, experience and salary desired. Address

"U. D.," P. O. Box 822,
City Hall Station, New York City.

ADDRESSERS, hand; time or piece work; reliable workers wanted; come ready to start work Monday. Wise & Co., 21 West 45th St., city.

ADDRESSOGRAPH OPERATOR wanted; experienced. Apply to Room 835, 17 Battery Place.

ADVERTISING COPY WRITER, of vision and imagination, to prepare English copy for foreign trade service; address, stating experience and salary expected. B 561 Times.

ADVERTISING SOLICITOR—Old established weekly; good opportunity; commission basis. L 606 Times Downtown.

ALTERATION DEPARTMENT.

Woman to operate sewing machine for trousers, salary $18-$20; experience necessary.

NATIONAL CLOAK AND SUIT CO.,
207 West 24th St.

ARTIST, clever at pen and ink women's wear fashion drawings; one familiar with syndicate service drawings preferred but not essential; permanent; no beginners; bring specimens. Mr. Runde, Murray's Newspaper Service, 110 West 40th St.

ARTIST—One clever in getting good page arrangements for fashion work; splendid opportunity; state salary, etc. H 292 Times.

ARTISTS—Girls to earn while learning cartooning. Ask for Mr. Freil, Jefferson Film Co., 2,653 Webster Av.

ASSISTANT BUYER FOR WOMEN'S DRESSES.

We have an opening for an experienced woman of ability and good taste as assistant buyer in our women's dress department. Apply in person or by letter stating experience.

L. BAMBERGER & CO.,
Newark, N. J.

ASSISTANT IN OFFICE.

Large mercantile concern has opportunity for young lady, between 18 and 25 years of age; must be neat writer and accurate at figures with several years' previous experience; position permanent, with advancement; state previous experience and present wages. V 836 Times Downtown.

ASST. FILE CLERK in publishing office; high school graduate preferred; experience not essential, will instruct system; hours 8-5, 12 on Saturday. Write, stating full particulars as to religion, age, education and salary desired. T. S., S 10 Times.

ASSISTANT—Steno. department has opening for high school graduate, proof-reader, checker; responsible work, with opportunity; experience unnecessary; typing desirable. Robert H. Ingersoll & Bros., 313 4th Av.

ASSISTANT to credit manager; one familiar with follow-up work and dictating; experienced in statistical work desired. Answer by letter only, full details, experience and qualifications. E. P. Curtiss, 89 Wooster St.

ASSISTANT BOOKKEEPER for cashier's department; must have at least 2 years' experience and be neat worker; good opportunity; state references and salary. W 1124 Times Harlem.

ASSISTANT, IN OFFICE; YOUNG LADY; 18-21 YEARS; AS STENOGRAPHER AND INDEX FILE CLERK; SALARY $18. M 220 TIMES.

ASSISTANT Appointment or Reception Clark wanted; salary $12 to begin on. Call with letter applying for position, A. Simonson, 506 5th Av., near 42d St.

ATTENDANT—Experienced ladies' lockers, wanted for golf club; must be of settled habits, know this particular work and have best references; season May to October, or all year round. Apply to Manager, Hollywood Golf Club, Deal, N. J.

ATTENDANT DENTAL OFFICE; small, refined; willing to be busy; light work; holidays; 8:30 to 5:30; $15. Box 227, 362 Columbus Av.

ATTENDANT in dispensary; experience unnecessary; hours 12:30 to 5:30. $7 weekly. Call 238 East 57th.

ATTENDANT for crippled girl. Apply matron, Institution for Deaf, 904 Lexington Av.

BILL CLERK AND TYPIST.

Young lady to do billing on Underwood machine; must be bright, ambitious and accurate at figuring, splendid opportunity for advancement. Apply to Mr. Mill between 10 and 11 A. M., Monday. Baree & Hopkins, 26 West 23d St.

BILLING CLERK on Underwood typewriter; permanent position in wholesale paper house. Write for appointment, stating salary and experience, to H. A., 704 Times Downtown.

BILL CLERK for factory; bright, quick and accurate; hours 8:30 to 5:30; wages $23 and $25. Gramercy 408.

HELP WANTED—Female.

BILLING CLERK—Experienced, accustomed to discounts; salary $18; hours 8:30 to 5, Saturdays to 1. Apply in own handwriting, stating age and experience. Position permanent. Billing, W 940 Times.

BILLING CLERK—To work on Elliott-Fisher machines; steady work, good pay, for reliable workers; business in Bronx. Apply in own handwriting, giving age, experience and wages to start, Box 37, 163 East 125th St.

BILL CLERK

in office of commercial banking house; must be intelligent, quick and accurate; salary to start $18. C. D., 75 Times.

BILL CLERK, typist, rapid; previous experience an order clerk; fine daylight offices. A. A. Spanny Music Co., 56 West 45th St.

BILLING MACHINE OPERATOR, experienced on Moon-Hopkins machine; steady work, pleasant surroundings; state salary, experience, reference. T 822 Times.

BILLING CLERK, familiar with Remington Wahl preferred; must be good at figures; permanent position; state experience and salary expected. L. T., 102 Times.

BILL CLERK, Elliott-Fisher operator, rapid, experienced; fine daylight offices. A. D. Spanny Music Co., 56 West 45th St.

BOOKKEEPER.

EXCELLENT POSITION OFFERED TO ONE HAVING AT LEAST FIVE YEARS' EXPERIENCE IN ALL BRANCHES OF BOOKKEEPING TO TAKE FULL CHARGE OF BOOKS OF CHAIN STORE ORGANIZATION. CALL BETWEEN 10 AND 1 O'CLOCK, ATWOOD, 230 FIFTH AVENUE.

BOOKKEEPER—Excellent position is open to an EXPERIENCED DOUBLE ENTRY BOOKKEEPER in insurance broker's office; must be thoroughly familiar with controlling accounts, trial balance and financial statements; knowledge of stenography essential; highest references exacted; applicant must be over 25 years old; salary secondary consideration to right party; give full particulars. G 825 Times Downtown.

BOOKKEEPER, LEDGER CLERK, THOROUGHLY COMPETENT ON CUSTOMERS' CHARGE LEDGER, GOOD PENMAN, ACCURATE AND RAPID; ONE FAMILIAR WITH DEPARTMENT STORE OFFICE ROUTINE PREFERRED; EXCELLENT STEADY POSITION. ADDRESS IN OWN HANDWRITING, GIVING EXPERIENCE, AGE AND SALARY EXPECTED. SPECIALTY SHOP, T 380 TIMES.

BOOKKEEPER ASSISTANT WANTED BY CHRISTIAN CORPORATION; GOOD WORKING CONDITIONS AND PLEASANT SURROUNDINGS; MADISON SQUARE SECTION. APPLY BY LETTER STATING EXPERIENCE AND REFERENCES. W 568 TIMES.

BOOKKEEPER.

Assistant bookkeeper to keep records in stockroom of dressmaking house; good chance for beginner.

FARQUHARSON & WHEELOCK,
724 5TH AV. AT 56TH ST.

BOOKKEEPER (ASSISTANT) IN A LARGE DOWNTOWN WHOLESALE PAPER HOUSE; MUST HAVE HAD EXPERIENCE; GOOD SALARY TO COMMENCE. APPLY BY LETTER ONLY, STATING FULL PARTICULARS. MILLER & WRIGHT PAPER CO., 67 DUANE ST.

BOOKKEEPER'S ASSISTANT.

Splendid opportunity for one possessing ability; $20 to start, with advancement; state age and experience. (J. 12:30 P. M.) C/ Box 168, Station F.

BOOKKEEPER — Thoroughly experienced bookkeeper, with knowledge of stenography, for ladies' retail garment shop; must be capable, conscientious and trustworthy; steady position and good salary; splendid opportunity. Apply after 9 A. M., Chas. Wechsler, 212 West 44th St.

BOOKKEEPER—Young lady having had experience and able to take full charge of set of books and records; must be neat and accurate. Apply, stating full experience and salary wanted to International Sleeping Car Co., 281 5th Av.

BOOKKEEPER, THOROUGHLY FAMILIAR WITH DOUBLE-ENTRY BOOKKEEPING; ONE WHO IS CAPABLE OF TAKING CHARGE OF OFFICE OF SILK WAIST CONCERN; STATE REFERENCES AND SALARY DESIRED. W 584 TIMES.

BOOKKEEPER, experienced, in small office of Christian corporation; essential qualifications are accuracy, adaptability, neatness and refinement; state age, experience and compensation desired in application. F 535 Times.

BOOKKEEPER AND TYPIST for general office work at headquarters of a national trade association in Wall Street district; $25 per week; state experience; give references; reply own handwriting. W 746 Times Downtown.

BOOKKEEPER

and general clerk, young lady who has had several years' experience, for new company in Long Island City; state experience, age and salary desired. Address "Ambition," Box 48, Long Island City.

BOOKKEEPER, experienced in manufacturing line; must be able to take full charge of entire set double entry books, payroll and various balances; state full experience and salary desired. L 675 Times Downtown.

BOOKSELLERS

require stenographer, German and English; experienced; good future for ambitious, energetic lady of education; full details, salary. F 620 Times Downtown.

BOOKKEEPER'S ASSISTANT wanted by Christian corporation; good working conditions and pleasant surroundings; Madison Square section. Apply by letter, stating experience and references, W 388 Times.

BOOKKEEPER,

experienced double entry; controlling accounts; good position for capable party; state experience, age and salary. E. S., 209 Cable Building.

BOOKKEEPER'S ASSISTANT; must be experienced in double entry and controlling accounts; good figurer and understand all office work; state full particulars and salary desired. Box R. J., 417 Times.

BOOKKEEPER—Competent double entry bookkeeper and typist; prefer one acquainted with garment manufacturing industry; state experience and salary. W 554 Times.

BOOKKEEPER - STENOGRAPHER, competent, accurate; experienced, only; prefer some one with knowledge of real estate and insurance. Wolff, 3,192 Lexington Av. (91st St.).

BOOKKEEPER and ACCOUNTANT, able to use typewriter; age over 25; must have had at least 5 years' experience; call with letter applying for the position. A. Simonson, 506 5th Av., near 42d St.

BOOKKEEPER ASSISTANT

who has had experience in bookkeeping, for busy grocery office; good salary, steady employment. Write H. D., P. O. Box 8, Station T, Brooklyn.

BOOKKEEPER—One qualified to keep retail installment ledger; very desirable connection. Address, stating age, education, experience and salary desired, T. 371 Times.

BOOKKEEPER, set private books, one or two days a month, not evenings or Saturday afternoons; references required. E 273 Times.

BOOKKEEPER AND STENOGRAPHER; MUST BE CAPABLE; STEADY POSITION WITH FUTURE; STATE FULL PARTICULARS. S 28 TIMES.

BOOKKEEPER (assistant), in large law office; refined young lady, with some business experience; salary to start $20. X 2314 Times Annex.

BOOKKEEPER, experienced in controlling accounts, for large corporation; must be well recommended; good opportunity for the right party. W 806 Times.

BOOKKEEPER, experienced, capable of taking care of complete set of books. In reply give references and salary expected, E. P., 209 Cable Building.

BOOKKEEPER

and bill clerk in retail millinery store; must have experience. Perle Heller, 36 West 57th St.

BOOKKEEPER—Take full charge of entire set double-entry books; must be thoroughly experienced, use typewriter, A1 correspondent. Rosenberg, 45 West 28th.

BOOKKEEPER AND STENOGRAPHER as general assistant; small hotel; give previous experience, references and salary previously received. S 55 Times.

BOOKKEEPER who can do typewriting and stenography; plumbing experience preferred; good position for right party. D 265 Times.

BOOKKEEPER wanted to take complete charge double entry; only those thoroughly experienced with controls and general ledger need apply. Miller & Spiess, 329 4th Av.

BOOKKEEPER; customers' accounts; Elliott-Fisher operator. Address, stating age, experience, references and salary desired. M., 238 Times.

BOOKKEEPER wanted by auctioneer; high-class, permanent position; state experience in full and salary; no agencies. S 23 Times.

BOOKKEEPER, preferably of mature age; responsible position; state qualifications and salary. X 752 Times Downtown.

BOOKKEEPER on customers' ledger, capable of checking remittances. Sheer Bros., 546 Broadway.

BOOKKEEPER with real estate experience; excellent opportunity. L 962 Times Downtown.

BOOKKEEPER'S ASSISTANT, typist; import and export experience preferred; salary $20. Call 49th floor, Woolworth Bldg.

BOOKKEEPER-STENOGRAPHER; expert at figures; must be well recommended; state salary expected. J 307 Times.

BOOKKEEPER, must have neat appearance; apply stating salary, experience, &c. S 74 Times.

HELP WANTED—Female.

BOOKKEEPER, stenographer, small Christian office; must have reference for past five years; reply in own writing, stating personality and full particulars. T 232 Times.

BOOKKEEPER—Dressmaker wants young lady in parlor, understanding bookkeeping. K 146 Times.

BOOKKEEPER; stenographer; state experience, salary. A 1123 Times Harlem.

BOOKKEEPER, experienced, knowledge of typewriting. 8 Lewis, 541 Hudson St.

BOOKKEEPER in plumbing office; good wages. J. Foley, 246 West 16th St.

BUYER

FOR LARGE STORE OF EXCELLENT REPUTATION, WHO IS THOROUGHLY EXPERIENCED IN CHILDREN'S WEAR, UNDERMUSLINS, CORSETS, WAISTS, NEGLIGEES, APRONS, PETTICOATS AND WHO IS NOW BUYING IN DEPARTMENT BUYING OR RESIDENT BUYING OFFICE; MUST HAVE COMPLETE KNOWLEDGE OF MARKET ON THESE LINES ABSOLUTELY ESSENTIAL; GIVE EXPERIENCE, REFERENCES AND SALARY EXPECTED. ALL REPLIES WILL BE TREATED CONFIDENTIAL. WRITE BOX F. T., 932 TRIBUNE BLDG., N. Y.

BUYER AND MANAGER,

one who is capable of buying and managing waist and underwear specialty shop.

Liberal salary and commission.

Apply before 10:30 A. M. or write. All applications treated confidentially.

LIBERMAN BROS.,
130 West 125th Street.

CANDY WRAPPERS
48-HOUR WEEK.
LEARNERS $14 START
WITH BONUS FOR ATTENDANCE;
PIECE WORKERS
AVERAGE $18-$22 WEEK.
Apply all week to Employment Manager, AT OUR DAYLIGHT FACTORY,
REPETTI,
13TH AND ELY AVENUE,
LONG ISLAND CITY,
Near 11th St. Station, Queensboro Subway, Queensboro Subway or 2d Av. "L" to Queensboro Bridge Plaza.

CASHIERS.

THE LERNER BLOUSE SHOP,

at 34th St., desires a young lady to act as cashier and manager's assistant; permanent position, with good salary. Apply 19 West 36th St., 6th floor.

CASHIER-BOOKKEEPER, refined, capable woman who can act as cashier and keep simple accounts in fashionable tea house, Westchester County, New York, who is competent to take charge of same; can reside on premises if desired. Phone Plaza 322 for appointment, between 2 and 5 Sunday afternoon.

CASHIER—Young lady as cashier; previous experience necessary; good salary to start; steady position. Write, or appear in person, F. & W., Grand (3 and 10-Cent Store), 2,238 3d Av., between 121st and 122d Sts.

CASHIER to handle petty cash and assist on the book and factory payroll; must come well recommended and able to give bond. Uniform Printing and Supply Co., 50 Washington St., Brooklyn.

CASHIER, in drug store, from 11:30 A. M. to 7 P. M.; no Sunday work; must be well recommended; salary $18. Call Monday, Hepherington, 55 East 42d.

CHAMBERMAID wanted, light colored or white girl; sleep out. Call forenoon, Riverside 9434.

CHAMBERMAIDS — Apply Housekeeper, Hotel Gregorian, 42 West 35th St.

6 CLERICAL WORKERS.

BEST & CO.,
5TH AV., AT 35TH ST.,

REQUIRE SEVERAL CLERICAL WORKERS, GENERAL OFFICE, STENOGRAPHERS, TYPISTS, ASSISTANTS IN ADJUSTMENTS, Correspondence, delivery, statistics, foreign figuring and file clerks.

These positions offer excellent opportunities, based upon automatic increase of salary; definite scheme of promotion; highest salaries; liberal bonus.

If you are accurate and desire a position where promotion is based on merit, write or apply now.

Employment Office, 7 West 35th St.

CLERKS.

Girls for interesting clerical work; experience unnecessary; attractive office and working conditions; must have excellent references. Apply Mr. McCartin,

THE GREAT ATLANTIC & PACIFIC TEA CO.,

225 EAST 141ST ST.

Near Southern Boulevard, Bronx.
Take Hunts Point Subway to 143d St.

CLERICAL OPPORTUNITY.

Responsible work, best working conditions, good chance for advancement, for bright, ambitious and careful girl having ability to use typewriter in mailing and advertising department of prominent growing Christian concern of high standing. Telephone Rector 9623 or write, stating age, education, experience and salary desired, B. J., 615 Times Downtown.

CLERICAL WORKERS.

Several bright, ambitious girls, at least 16 years of age, for office work; must write good hand and be accurate at figures; good hours; salary according to ability.

M. D., 282 Times.

CLERICAL WORKERS.

Girls desiring to enter business life will find congenial employment and an opportunity to learn proper business methods; good salary to start and an opportunity to advance.

BELLAS HESS & CO.,
95 Morton St.,
Near Christopher St. Ferry

CLERICAL position, temporary, requiring a real knowledge of plain, neat printing and absolute accuracy in detail work is offered by a large downtown real estate corporation; state religion and give telephone number. Write L. T., Post Office Box 372, City Hall Station, New York City.

CLERICAL WORKERS.

GIRLS FOR OFFICE WORK; GOOD PENMEN AND NEAT, INTELLIGENT WORKERS; RAPID ADVANCEMENT TO THOSE WHO QUALIFY; STATE AGE, EXPERIENCE (IF ANY) AND SALARY DESIRED; HOURS 8:30 TO 5. HALF DAY SATURDAY. WRITE CLERK U. T., HUNGERFORD BRASS CO., 80 LAFAYETTE ST.

CLERICAL WORKERS.

Several excellent positions for bright young women good at figures and good penmen who are seeking exceptional opportunities, short hours, half day Saturdays, good commencing salary, and advancement as you qualify; several positions open for juniors over 16; high school girls preferred. Call Monday at

McCRORY STORES CORPORATION,
621 BROADWAY.

CLERICAL WORKER.

Splendid opportunity in office of a refined, neat appearing young lady about 18 to 20 years of age in the general office of an automobile firm, located in Brooklyn; state age, education, experience, religion and salary desired. Auto, 822 St. John's Place, Brooklyn.

CLERICAL AND MAILING WORK—Old established Christian firm has several openings for girls who can meet requirements; beginning salary $60 per month; advancement assured if competent; office experience not necessary, but if you have some high school education and are neat and accurate answer this, giving particulars as to age and nationality. V 771 Times Downtown.

CLERICAL WORKER good at figures; experience not essential; give particulars, stating age and salary desired; Christian house. W 536 Times.

HELP WANTED—Female.

CLERICAL POSITIONS.

PERMANENT POSITIONS FOR YOUNG WOMEN WITH OR WITHOUT PREVIOUS EXPERIENCE ARE OPEN IN THE ACCOUNTING DEPARTMENT OF THE NEW YORK TELEPHONE COMPANY.

HELPFUL ADVANCEMENT GIVEN FOR DEMONSTRATED ABILITY.

YOUNG WOMEN ENGAGED NOW WILL BE INCREASED IN SALARY JUNE 1.

NEW YORK TELEPHONE COMPANY,
ACCOUNTING DEPARTMENT,
ROOM 2C,
25 CHURCH STREET,
NEW YORK, N. Y.

CLERICAL WORKERS.

A LARGE PROTESTANT ORGANIZATION REQUIRE THE FOLLOWING HELP:

45 CLERICAL WORKERS,
$15 TO $17 PER WEEK.

MULTIGRAPH OPERATORS,
$15 TO $25 PER WEEK.

TYPISTS,
$15 TO $20 PER WEEK.

10 TO ASSEMBLE LITERATURE,
$18 PER WEEK.

INTERCHURCH WORLD MOVEMENT,
PERSONAL DEPARTMENT,
43 WEST 18TH ST., N. Y.

CLERICAL WORKER.

WANTED, BRIGHT, EXPERIENCED GIRL IN CIRCULATION DEPARTMENT OF PUBLISHING HOUSE; GOOD OPPORTUNITY; CONGENIAL SURROUNDINGS. ADDRESS, GIVING FULL PARTICULARS, V 845 TIMES DOWNTOWN.

CLERICAL WORKERS.

Must be quick and accurate at figures and have had some high school training; $15 to start; good advancement. Bristol Myers Co., 281 Greene Av., Brooklyn.

CLERICAL WORKERS.

Nationally known Christian manufacturing concern has opening in their office for neat-appearing girls of good education; experience not necessary; salary to start $14; splendid opportunity for rapid advancement. Write particulars regarding education, age, nationality and experience, if any, K 124 Times.

CLERICAL—Young girls of 17 or over are needed for permanent positions in clerical work in accounting department; good opportunity for advancement; salaries to start, $35-$60 per month. Call between 10 A. M. and 1 P. M., American Express Co., Personnel Bureau, 65 Broadway.

CLERICAL WORK, filing, Telephone and Typing—Publishing office desires neat, ambitious girl; stenography not necessary, but helpful; give age, nationality, education, references, experience and salary wanted. L 654 Times Downtown.

CLERICAL WORKERS; salary $13 to $20, according to experience and capabilities. C. W., 135 Times.

CLERKS.

Young ladies with high school education, for interesting clerical work in large office; experience unnecessary; best of references required. Apply to Mr. Shields,

THE GREAT ATLANTIC AND PACIFIC TEA CO.,
825 EAST 141ST ST.,
Near Southern Boulevard, Bronx.
Take Hunt's Point subway to 143d St.

CLERKS.

Girls for interesting clerical work; experience unnecessary; attractive office and working conditions; must have excellent references. Apply Mr. McCartin,

THE GREAT ATLANTIC & PACIFIC TEA CO.,

225 EAST 141ST ST.

Near Southern Boulevard, Bronx.
Take Hunts Point Subway to 143d St.

CLERK—Busy law office wishes intelligent young woman of good education (preferably college graduate) to act as filing clerk and office assistant, including some copying on typewriter; no knowledge of stenography necessary; will pay from $15 to $20 a week to start, depending upon experience and education; splendid opportunity for young woman without stenographic training or aptitude to secure opening that could lead to responsible position paying substantial salary; write full particulars, including education, experience, religion, salary expected, how soon could commence work and where could be reached by telephone for appointment. V 766 Times Downtown.

CLERKS—JUNIOR.

Comfortable working conditions, short hours; salary paid in accordance with ability and services rendered.

Reply by letter, giving telephone number where you can be reached; state experience and salary desired.

AETNA LIFE INSURANCE COMPANY,
100 William St. Attention Mr. Wehinger.

CLERKS.

5th Av. concern will place 5 young ladies in clerical positions with good opportunities for development into large responsibilities; must be at least grammar school graduate; experience unnecessary. C. L., 261 Times.

CLERK—We will train you to become a competent clerk; we will teach you the most modern office methods and pay you $15 weekly while learning; this opportunity is offered by a large downtown company; our offices are pleasant, well ventilated and well lighted; only worth-while girls need apply; experience of any kind not necessary; hours 9-4:30, Saturday noon; state age and education. A. M., 721 Times Downtown.

CLERKS.

Girls as office assistants in clerical departments of rapidly growing publishing house; congenial surroundings; pleasant hours, 9 to 5, half day Saturday; excellent opportunity to advance in responsibility and pay if capable and attentive to duties; pay to start $25 per month and bonus. S 6 Times.

CLERKS FOR BANK.

Excellent opening for several girls, 17-20 years, who are alert and want permanent positions with good future in a large downtown bank; adding machine experience necessary; $780 and lunches; state age and particulars. B. C., 816 Times Downtown.

CLERKS.

This is a splendid opportunity for some young girls without previous experience; must be grammar school graduates; excellent chance for advancement; hours 9 to 5 half day Saturday. Call 119 West 40th, 11th floor.

CLERK—Nationally known manufacturing company has an opening in their order department for a bright young lady; must write a good hand and be able to use typewriter; pleasant surroundings and good hours; 8:30 to 5, Saturday 12 o'clock all year round. Apply giving age, experience and salary expected. X 2256 Times Annex.

CLERK.

Young woman in national advertising agency; experience not essential; must be intelligent and accurate; fair education; hours 9 to 5; state salary desired, age and nationality to C. L. K., Box 46, Postal Station F, New York City; give telephone number.

CLERK in insurance office. State experience, salary desired. G 816 Times Downtown.

CLERK in insurance office; state experience, salary desired. H 852 Times Downtown.

HELP WANTED—Female.

CLERKS

FOR POSITIONS IN OUR GENERAL OFFICES; IT WILL PAY TO INVESTIGATE THE OPPORTUNITIES OFFERED IN THE GENERAL MAIL ORDER BUSINESS FOR FEMALE WORKERS; THE STARTING PAY IS GOOD AND YOU WILL FIND ADVANCEMENT RAPID; TAKE ANY CAR TO THE SANDS ST. STATION AT BROOKLYN BRIDGE.

THE CHARLES WILLIAM STORES,
25 WASHINGTON ST.,
BROOKLYN, NEW YORK.

CLERKS,

INDEXERS.

APPLICANTS OVER 16 YEARS OF AGE AS INDEXERS; WORK CONSISTS OF FILING AND ENTRY WORK ON CUSTOMERS' RECORDS; PAY $15 PER WEEK TO START; OPPORTUNITIES FOR ADVANCEMENT.

THE CHARLES WILLIAM STORES,
25 WASHINGTON STREET,
BROOKLYN, NEW YORK.

CLERKS.

DESIRABLE POSITIONS FOR CLERKS, BOTH EXPERIENCED & INEXPERIENCED

Excellent opportunities to learn and advance; interesting work in pleasant surroundings.

Liberal vacations, with pay, and two bonuses.
HOURS 9 TO 5:30.

M'CALL, 238 W. 37TH.

CLERKS.

BRIGHT YOUNG WOMEN FOR GENERAL CLERICAL WORK IN LARGE WHOLESALE HOUSE.

ADVANCEMENT DEPENDS UPON MERIT; SALARY $14 TO START; HOURS 8:30 TO 5, 12 SATURDAY; APPLICATIONS MUST STATE AGE, EXPERIENCE AND NATIONALITY. V 761 TIMES DOWNTOWN.

CLERK—Young lady wanted for clerical work; must be good writer and quick and accurate at figures; hours 9 to 5 P. M. and noon Saturday. Apply New York and Queens Electric Light and Power Co., Queens Borough Bridge Plaza, Long Island City. Room 412.

CLERK (in office)—Wholesale house, located in Brooklyn, wants young lady to work on stock ledger; must be quick and accurate at figures. Apply in own handwriting, stating age, experience and salary desired. Box 40, 1619 St. James Building.

CLERKS—Permanent positions; advancement according to ability; experience helpful but not necessary; downtown Manhattan; hours 9-5, Saturday half holiday; state age, education, experience, if any, and salary expected. G 792 Times Downtown.

CLERKS.

Permanent positions for young ladies with some office experience for clerical work in our order department; $14 week to start. Lalance & Grosjean, Atlantic and Woodhaven Avs., Woodhaven, L. I.

CLERK—Intelligent young woman; advancement; experience desirable but not essential; pleasant working conditions; hours 9-5; 1 o'clock Saturday; state age, religion. V 809 Times Downtown.

CLERKS for all kinds of office work in publishing office, experience unnecessary; $10 a week to start; with opportunity for advancement; hours 9 to 5:30, half day Saturday. Miss Gaffney, 11th floor, 20 Irving Place, corner 16th St.

CLERK in branch office of a large daily newspaper; hours 8:30 to 5:30; salary to start $18; excellent opportunity to learn advertising; give age, experience and telephone number. S 1028 Times Annex.

CLERK in cashier's and bookkeeping division of prominent insurance company; well-lighted pleasant office. In replying state age, education, experience. G 853 Times Downtown.

CLERKS and typists; permanent positions offering good opportunities for advancement; salary $65-$75. Call between 10 A. M. and 1 P. M., American Express Co., Personnel Bureau, 65 Broadway.

CLERKS,

Some experience preferred, but not essential. POWERS ACCOUNTING MACHINE, 365 PARK AV., BROOKLYN.

CLERK—One qualified to assist in accounting clerical work; very desirable connection. Address, stating age, education, experience and salary desired, T 372 Times.

CLERK—Young lady wanted for general clerical work in office of large corporation; prefer one with some switchboard experience. Reply, giving full particulars, W 758 Times Downtown.

CLERK—Recent college graduate for statistical work, preferably one who has majored in mathematics; give full information. W 751 Times Downtown.

CLERK—Beginner to learn filing wanted by large corporation; hours 9 to 4:30; good surroundings and advancement. C. H., Box 70, Station D, N. Y.

CLERK-CHECKER wanted in large advertising agency to check newspapers; good opportunity to right girl; state age, experience and salary. K 388 Times.

CLERK—Young lady with a little experience to help in filing and mailing room; salary $15 per week. Apply 700 Washington St.

CLERK for clerical work; bright young girl accurate at figures; references required. Sheer Bros., 546 Broadway.

CLERK, in insurance brokers' office; state salary and references. W 695 Times Downtown.

CLERK, young lady to do general filing and office work; salary to start $12. Apply 432 Water St.

COMPANION-NURSE—Young woman, English preferred, to take care of two little girls; references; excellent home and good wages. Phone Audubon 8240, Apt. 11C, for appointment.

COMPANION wanted; refined, agreeable woman; useful to lady; capable taking care of various veins preferred; no nurse; sleep out. B 214 Times.

COMPANION—Young lady, not over 30, willing to be useful to lady convalescing; going South for 2 months, touring back by auto. S 40 Times.

COOK.

Young woman, not over 35, to do plain cooking in employes' luncheon for girls; salary $18 to start.

Apply at
MANHATTAN,
1,156 B'way, cor. 27th St.,
8 A. M. to 6 P. M.
BRONX,
453 East Tremont Av.,
9 A. M. to 8 P. M.

COPY WRITER.

One who can write strong department store copy and assist in advertising office detail; a splendid opportunity; give details in confidence. W 733 Times Downtown.

COOK wanted, colored, not under 35; New York references; East Hampton, L. I., Summer; family 2; no washing; wages $80 month. Apply 10-12, 27 East 65th St. Bourne.

COOK—Competent to do first floor work in family of three; no washing; good home and good wages. Phone Pelham 1671, 467 Highbrook Av., Pelham Manor.

COOK-MANAGER, experienced who can take care of 40 boarders on own account; private family hotel. Telephone Tompkinsville 2065, 1 G, Patterson.

COOK and housecworker; no laundry; $60 to $65; couple living in apartment. Phone Morningside 5578, or call 35 Claremont Av., City, Ettinger.

COOK and general housecworker for family of two adults; two children; seashore for Summer; $70 per month. J 366 Times.

HELP WANTED—Female.

COOK AND HOUSEMAID to stay on the place, $35 per week. Phone Garden City 869 or call 122 Salisbury Av., Garden City.

COOK and a chambermaid for country home near city. Address Room 806, 31 Nassau St., New York City.

COOK and waitress-chambermaid; country; references. Mrs. Voorhees, Apt. 9G, 270 Park Av., Murray Hill 6867.

CORRESPONDENTS.

R. H. MACY & CO., INC.

require in their Complaint Department several

CORRESPONDENTS

who can write a concise business letter from a brief statement of facts.

Apply any time during the day at Office of Employment Manager, 2d balcony, rear, 34th St. entrance.

CORRESPONDENTS.

young ladies, 23-30; must be well-educated, with a good command of English, possessing an unusual amount of initiative; excellent opportunity for the right persons; give particulars as to age, education and religion in your first letter. S 51 Times.

CORRESPONDENT—Splendid opportunity is offered a woman with business experience; one accustomed to handling large mail and with some knowledge of collections preferred; give full particulars by letter only. Ferdinand Trep, 44 East 23d St., 10th floor.

COUPLE, MAN GARDENER, WIFE LAUNDRESS AND GENERAL ASSISTANT TO GO TO HOUSE ON LONG ISLAND SOUND. APLY MARCEAU, 634 5TH AV.

COUPLE, young; man as chauffeur-mechanic, wife as chambermaid and laundress; very congenial surroundings in gentleman's country home; 45 minutes from New York, in Westchester County. Write or call J. F. K., Suite 611, 225 5th Av.

COUPLE for country home, cooking and general housework. Telephone Circle 3000, extension 270, or write J. W. B., Box 152, Chappaqua, N. Y.

COUPLE, white preferred, to do all necessary work in small household; no laundry; at Woodmere, L. I. Call Monday morning, 12 to 1, Mrs. Joseph, 47 West 86th St.

COUNSELORS in Summer camp in Maine, preferably college graduates, strong swimmers, trained to lead girls in one of following activities: Land and water sports, glee club, piano, violin, bugler, crafts. Also trained nurses. S 71 Times.

CORSETS.

ASSISTANT BUYER.

BEST & CO.,
5th Av., at 35th St., require

a thoroughly experienced woman accustomed to department store and big specialty shop trade; excellent opportunity for one who has a thorough knowledge of corsets and possesses taste, intelligence and tact and can build the department; permanent position; no beginners considered.

Apply by mail, giving full particulars, strictly confidential, or in person to Philip LeBoutillier.

CORSET FITTERS,

EXPERIENCED.

GOOD SALARIES TO START WITH AND 1 PER CENT. COMMISSION ON ALL NET SALES. APPLY SUPERINTENDENT'S OFFICE, JAMES McCREERY & CO., 35TH ST. (EMPLOYES) ENTRANCE.

DEMONSTRATOR, well educated, by educational association to introduce approved school plan; liberal salary and bonus. K 131 Times.

DEMONSTRATOR, refined, intellectual; good appearance, handling established school guide for large corporation; $1,800 for first year. Address D. B., Box 29, 125 East 34th.

DESIGNER, THOROUGHLY EXPERIENCED

ON HIGH-CLASS DRESSES. MUST HAVE ORIGINALITY. OPPORTUNITY UNUSUAL. SALARY NO OBJECT. LETTERS STRICTLY CONFIDENTIAL. STATE FULL PARTICULARS. WRITE D. H., 209 CABLE BUILDING.

DESIGNER FOR HAND-CROCHETED AND KNITTED WOOL ARTICLES; PROMINENT MANUFACTURER OF WORSTED YARN CAN USE THE SERVICES OF A DESIGNER WHO IS CLEVER IN ORIGINATING NEW IDEAS IN LADIES' SWEATERS, &C.; WILL ALSO BUY ORIGINAL STYLES FROM HOME WORKERS; GIVE FULL PARTICULARS, WHICH WILL BE KEPT CONFIDENTIAL. F. M., 417 TIMES DOWNTOWN.

DESIGNER OF ART NEEDL

HELP WANTED—Female.

GIRLS! GIRLS!

We have permanent positions for hundreds of intelligent, ambitious young women as

ADDRESSERS.
CLERKS.
FILERS.
TYPISTS.
GENERAL OFFICE WORK,

also girls to

EXAMINE
PICK ORDERS
WRAP LIGHT PARCELS

and other easy, agreeable work; no experience necessary; pay while learning; no factory work; salaries up to $20, with bonuses paid weekly; increases twice a year; chance for rapid advancement; hours short; opportunities for rapid advancement are big; congenial surroundings. Attractive hours.

THE BEDELL COMPANY,
MAIL ORDER DIVISION,
25 WEST 17TH STREET.

GIRLS.
WOMEN.
VACANCIES NOW FOR
ORDER PICKERS.
PARCEL WRAPPERS.
GENERAL WORKERS.
CLERKS.
NO EXPERIENCE NECESSARY.
LOWEST PAY
$18 PER WEEK
TAKE ANY CAR
TO SANDS STREET
STATION AT
BROOKLYN BRIDGE.
THE
CHARLES WILLIAM STORES,
25 WASHINGTON STREET,
BROOKLYN,
NEW YORK.

GIRLS.

FRANKLIN SIMON & CO.,
5TH AV., 37TH AND 38TH STS.,
OFFER THE MOST LIBERAL SALARIES
TO
BRIGHT GIRLS
AS
STOCK CLERKS, CLERICAL WORKERS, &c.; PERMANENT POSITIONS AND OPPORTUNITY FOR RAPID ADVANCEMENT.

APPLY
APPLICATION OFFICE,
6 WEST 38TH ST.,
9TH FLOOR.

GIRLS.

$14.00 to $30.00

To insert tissue paper patterns in envelopes; $14 to beginners; experienced, $20; clean work, steady the year round; no dull season.

THE STANDARD PATTERN CO.,
34 Hubert St., corner Washington St. (4th floor).

3 blocks south of Canal St.; take west side subway to Canal St.

GIRLS.

ARNOLD, CONSTABLE & CO., INC., 5th Av., at 40th St.

require the services of

INEXPERIENCED YOUNG GIRLS, 14 TO 18 YEARS,

desirous of learning the business; steady employment; good salaries.

Apply Superintendent's Office, 4th floor.

GIRL wanted by investment house; intelligent girl; high school graduate preferred; for correspondence, filing and to assist with mail; opportunity for steady advancement to right person. Apply, stating age, nationality, religion, previous business experience and salary desired. Box 643 Times 2 Rector St.

GIRLS—An unusual opportunity is offered to three girls or young women in office of high-class concern; the positions are permanent and advancement will be as rapid as experience and quality of service merit; write for appointment, stating age, nationality, experience, if any, and salary expected. C 813 Times Downtown.

GIRLS.

Young ladies with some high school education to work in office of large publishing house. Experience unnecessary, splendid chance for advancement; salary to start $12 per week. Apply J. M. Mackay, Iron Age Publishing Co., 239 West 39th St.

GIRLS.

TO MAKE THEMSELVES GENERALLY USEFUL IN INFANTS' WEAR FACTORY.
NATHAN KRAUSKOPF CO.,
113 EAST 27TH ST., 6TH FLOOR.

GIRL 16 TO 18, FOR OFFICE WORK; GOOD HANDWRITING ESSENTIAL. APPLY AFTER 10 A. M., MONDAY. AUTO BROKERAGE CO., INC., 32 WEST 42D ST., NEW YORK, ROOM 730.

GIRLS WITH SOME EXPERIENCE IN THE JEWELRY LINE TO DO DETAIL WORK AND MAKE THEMSELVES GENERALLY USEFUL IN RETAIL STORE. W 777 TIMES DOWNTOWN.

GIRL, OFFICE WORK.

16-18 years of age; no experience necessary; opportunity to learn typewriting and good chance for advancement; half day Saturday all year round. E. M., 200 CABLE BLDG.

GIRLS—Large company requires several girls from 14 to 16 to begin as office girls and qualify for filing or clerical positions later on; excellent chance for advancement. Address P. O. Box 825, City Hall Station, N. Y.

GIRL TO DO CLERICAL WORK IN OFFICE. NATHAN KRAUSKOPF CO., 337 6TH AV., 6TH FLOOR.

GIRLS to work in cutting department of large silk house; experience not necessary. Please write, stating salary, C 814 Times Downtown.

GIRL to assist in office; high school graduate preferred. Apply only on handwriting, stating age and references, Max Mayer & Sons Co., 880 Broadway.

GIRL 18, for large mfg. office; good opportunity for advancement; answer, stating age, experience and salary expected. T 824 Times.

GIRL for general housework; apartment; Bronx; must have references. Phone Bevanville 198. Write or call Doorty, Studio Arcade, Bronxville, N. Y.

GIRLS at once for hairdressing, facial work and manicuring; must be experienced. Grand Central Station; J. P. Carey Hairdressing Parlor.

GIRLS, out of high school, to assist in office; large dress house; good handwriting necessary. Greenwald Freedman & Co., 8 East 23d.

GIRLS for all kinds of office work; good chance for bright beginners. Miss Gaffney, 11th floor, 30 Irving Place, corner 16th St.

GIRLS, make themselves generally useful large stationery store; permanent position, rapid advancement; good salary. Goldsmith Bros., Stationers, 11 Nassau St.

GIRL for clerical work; must be good at figures; steady position. Apply National Imperial Woolen, 350 Broadway.

GIRL — Linen room. Apply Housekeeper, Hotel Cumberland, 54 West 54th St.

HELP WANTED—Female.

GIRLS
WOMEN
wanted for [illegible]
over 21 and over
wanted for [illegible]
HOURS 8 TO 4:30.
SATURDAY, 9 TO 12.
LUNCHEON SERVED FREE.
Free Medical Attention, Dental Advice, Insurance, Circulating Library, Gymnasium.

Classes in Stenography, Typewriting, Dictaphone Operating, French, English, Home Nursing, Millinery and Dressmaking, with competent instructors and without expense.

OPPORTUNITY FOR GIRLS WITH SOME HIGH SCHOOL OR BUSINESS SCHOOL TRAINING IN TYPEWRITING TO QUALIFY AND FILL EARLY VACANCIES.

RAPID ADVANCEMENT TO THOSE WHO MERIT IT.

QUALIFIED APPLICANTS WILL BE STARTED IMMEDIATELY.

Apply any day between 9 and 4:30. (Monday and Wednesday until 6 P. M.) ROOM 5030 METROPOLITAN LIFE BUILDING, 4th Av. and 23d St. Use Madison Avenue elevator to 5th floor.

GIRLS! GIRLS!

THE BEDELL CO.,
19 West 34th Street,

require the services of a great many young ladies as

TYPISTS,
ADDRESSERS,
FILERS

and for other general office work; salaries in accordance with experience and merit; beginners taken; no salaries less than $12 and bonuses given weekly. We also offer the most liberal salaries to girls and women experienced as

PACKERS

to wrap light parcel post packages and do other light, agreeable work. These are all permanent positions, with big chances for rapid advancement.

Apply
Employment Office.

GLOVE BUYER.

State experience and salary expected.

Address New Jersey, Box 600 Times Downtown.

GOVERNESS—ENGLISH OR AMERICAN GENTLEWOMAN AS GOVERNESS FOR TWO SMALL GIRLS; MUST SPEAK FLUENT FRENCH; STATE AGE, EXPERIENCE, TELEPHONE NUMBER. W 481 TIMES.

GOVERNESS, must be young, under 30, experience and training necessary, to take complete charge of four-year-old girl. Apply Monday, Stark, 226 West 70th St.

GOVERNESS, nursery, Swiss or French, for care of twins 4 years old; letter only. M. S. H., 11 Governor's Road, Bronxville, N. Y.

GOVERNESS—Visiting governess wanted who understands French and has long experience and excellent references. Wyckoff, Phone Morningside 5149.

GRADE TEACHERS for the Summer season; educational work; $225 guaranteed salary and bonus. K 130 Times.

HAIRDRESSERS and Marcel Wavers wanted; desirable positions for really competent workers; have also a vacancy for an expert at manicuring and facial massage. A. Simonson, 506 5th Av., near 42d St.

HAIR WORKERS wanted, experienced at ventilating or at weaving or at wet dressing; also apprentices and improver; to be taken, who are paid while learning. A. Simonson, 506 5th Av., near 42d St.

HAIR DRESSING STORE.
SALESLADY WANTED:
one who can sell high class hair goods; good salary and commission to the right person. B. Clement, 5 East 35th St.

HEADS OF STOCK.

A LARGE DEPARTMENT STORE IN GREATER NEW YORK REQUIRES THE SERVICES OF SEVERAL WOMEN TO TAKE CHARGE OF VARIOUS SECTIONS OF THEIR HOUSE FURNISHINGS DEPARTMENT; THIS POSITION CALLS FOR WOMEN WHO HAVE HAD CONSIDERABLE EXPERIENCE IN VARIOUS SECTIONS OF THE HOUSE FURNISHINGS DEPARTMENT; THERE WILL BE AN EXCELLENT OPPORTUNITY FOR ADVANCEMENT; YOUR FIRST LETTER SHOULD SHOW YOUR EXPERIENCE IN DETAIL AND THE SALARY AT WHICH YOU SHOULD EXPECT TO START. X 2354 TIMES ANNEX.

HOSIERY CLERK.

One accustomed to only the highest type of trade. Apply by letter, stating full details.

J. & J. Slater, 415 5th Av.

HOUSEKEEPER—COOK
SCOTCH OR GERMAN.

WOMAN WHO HAS EXCELLENT REFERENCES AND WISHES TO MAKE HERSELF PERMANENT. COMFORTABLE HOME; MOTHER WITH DAUGHTER AS CHAMBERMAID GOOD COMBINATION; NO LAUNDRY; STATE EXPERIENCE, WAGES AND NATIONALITY, ETC. B. H., 59 TIMES.

HOUSEKEEPER wanted; refined American preferred, who has had her own home; must cook well; unusual arrangement for capable refined lady; every consideration; no servants need apply. X 2383 Times Annex.

HOUSEKEEPER—White, experienced; competent cook and marketer; able take charge apartment for one adult; city references required. Call or write, S. Frankenheim, 18 West 107th St.

HOUSEKEEPER—Working housekeeper; five in family; good cook; energetic, willing, refined, capable of taking entire charge; $60; references, write only. Jones, 2,511 Bay View Place, Brooklyn.

HOUSEKEEPER—Woman for working housekeeper appreciating good home, family two adults, apartment in city in Winter, country in Summer; good wages. A 231 Times.

HOUSEKEEPER, refined, working, to assist with care of semi-invalid in five-room apartment; 2 adults in family; country in Summer; must have references. Phone Cathedral 7060.

HOUSEKEEPER, working, for business couple; no washing or heavy cleaning; must be good plain cook, neat, trustworthy and furnish best reference. 54 West 11th St.

HOUSEKEEPER, intelligent, to take care of a small apartment for a lone business woman. Phone Monday after 10 A. M., Circle 5679.

HOUSEKEEPER—A widow who would appreciate a good home as working housekeeper, country, for Summer; good salary. Address T., 2,048 Broadway.

HOUSEKEEPER—Middle-age woman to assist in small family; suburban town; good home; modern to pay; no washing. G 703 Times Downtown.

HOUSEKEEPER, experienced, wanted with references. Apply Beth Israel Hospital, 70 Jefferson St. Apply to Steward.

HOUSEWORK—Girl for general housework; small apartment, small family. Bisons, 1040 Bremmer Drive.

HELP WANTED—Female.

HOUSEMAID
OR CHAMBERMAID

FOR GENERAL HOUSEWORK; SCOTCH OR GERMAN WOMAN PREFERRED; SMALL FAMILY; A PERMANENT, COMFORTABLE HOME ASSURED TO WILLING, AGREEABLE GIRL; STATE EXPERIENCE, WAGES AND NATIONALITY; NO LAUNDRY. B. P., 90 TIMES.

HOUSEWORKER, white, experienced and good cook, to take charge of small apartment for two business women; must be neat and trustworthy; references; sleep out; wages $55. Telephone evenings, Stuyvesant [illegible].

HOUSEWORKER, white; position is an unusual opportunity for high-class, experienced maid, who is also good cook, for two in family; good pay; sleep out. Apartment 9K, 740 West End Av., corner 98th St.

HOUSEWORKER, general, white; good wages; must be experienced and have good recent reference; small family; apartment. Plaza 9493, 583 Park Av. Clark.

HOUSEWORKER, experienced; wages $60; small family; keep two maids; references necessary. 171 85th St., Brooklyn. Bay Ridge 85.

HOUSEWORK, general, white girl, for small Christian adult family; very good home; good wages. 122 East 92d.

HOUSEKEEPER wanted, intelligent lady, for small apartment, for physician. F 510 Times.

HOUSEWORKER, white; small family; splendid salary. Call evenings, Barnett, 315 West 113th.

HOUSEWORKERS, before May, two, dividing work; small home; most Sundays off. Write Box 57, Dobbs Ferry, New York.

HOUSEKEEPER—Capable woman as working housekeeper in apartment houses managed like apartment hotel; references. 152 West 49th St.

HOUSEKEEPER, working, middle-aged; small family adults; apartment; no washing; references. Hagemann, 265 West 81st.

HOUSEWORKER, white; small family; good wages. Sunday, Monday, Bichell, 600 West 140th St.

HOUSEWORKER—Two in family. Apply Sunday evening, Monday morning, 46 East 64th St.

HOUSEWORK—April 8, white, competent, 4 in family; no laundry; $65 monthly. Write P. O. Box 265, Hartsdale, N. Y.

HOUSEWORKER, who also can mend for three business women. Call 4-6, Sunday. Miss Clarke, 100 East 17th.

HOUSEWORKER for small family, no washing. Apply 67 St. Nicholas Av., Mrs. Henigson, Apt. 24. Phone Cathedral 3991.

HOUSEWORKER—April 8, white, competent; no laundry; $65 monthly. Write P. O. Box 265, Hartsdale, N. Y.

HOUSEWORK—General, nice home; small family; $60. Call Sunday evening, Apt. 2 East 58 West 58th. Tel. Plaza 8541.

INSURANCE CLERK FOR LARGE INDUSTRIAL CORPORATION; ONE WHO IS THOROUGHLY FAMILIAR WITH THE WORK AND WHO HAS HAD SIMILAR CONNECTION. WRITE IN FULL DETAIL. S 18 TIMES.

INTERIOR DECORATOR.

Established decorator requires young woman assistant as secretary; no typing or stenography; college education; decorating experience and training essential; salary according to experience and ability. F 1 Times.

INTERIOR DECORATOR, young lady, assist in arranging city or country homes; cretonne and other novelties. Jerome, care of Kollin, 3,113 Kingsbridge Av. Tel. 838 Kingsbridge.

JANITRESS—Two women or woman and daughter, willing to serve breakfasts and occasional meals to family of four; Washington Square section. F 3 Times.

JUNIOR CLERKS.

Large Christian firm has several openings for junior female clerks. Experience unnecessary. Write application, letter, stating age and salary expected. Address Miss Mueller, 23 Broad St., 11th floor, New York City.

KINDERGARTNER—Conduct small outdoor afternoon class; student considered. X 2326 Times Annex.

LABORATORY CLERKS.

High school girls who have taken a scientific course and are interested in technical work will find very desirable positions as clerks in our telephone laboratories; excellent opportunities for advancement. Apply

WESTERN ELECTRIC CO., INC.
EMPLOYMENT DEPARTMENT,
57 BETHUNE ST.
Near West St., 6 blocks south of 14th St.

LADY COMPANION—Is there a lady who would like to make her home with a family from Maine, living in the suburbs, and be willing to help with the housework and be a companion to the lady of the house? Would prefer some one from Maine or New England. H 309 Times.

LADIES.—Five bright, capable ladies wanted to travel, demonstrate and sell toilet specialties to dealers; $25 to $50 per week commission; railroad fare paid. Write at once. Goodrich Drug Company, Department 619, Omaha, Neb.

LADY'S MAID,

ONE WHO IS THOROUGHLY COMPETENT FOR PERMANENT POSITION; STATE REFERENCES, AGE, WAGES DESIRED AND IF EMPLOYED AT PRESENT. NONE BUT THE BEST NEED APPLY. X 2328 TIMES ANNEX.

LADY'S MAID, immediately; efficient, healthy, good manager, obliging nature, fond of children, good at traveling; first-class local references indispensable; good position for qualifying party. X 2311 Times Annex.

LADIES to sell tickets for Sunday night performance for benefit of charity organization; good commission; call all week. Room 411B, 47 West 42d.

LADY, for hand sewing, on corset work and girls to learn boning; good pay and permanent employment. Apply Pomeroy Co., 393 Livingston St., Corner Hoyt, Brooklyn.

LEDGER ENTRY CLERK,

who has considerable experience in ledger work; reply in own handwriting; giving an outline of experience, wages received, age and church connections; this is an opportunity for an industrious worker to secure a permanent position with a large organization. V 829 Times Downtown.

LEDGER CLERKS.

Several young ladies for clerical work and understanding of ledger posting; those with experience operating monitor switchboard preferred; excellent chance for advancement. Apply Miller-Frank Co., Inc., 170 5th Av., corner 22d St.

LEDGER CLERK in large wholesale house; make own trial balance, monthly statements; must be good penman; steady position; state age, experience and salary expected. G 851 Times.

LEDGER CLERKS, young women, in office of large insurance company; good chance for advancement. P. O. Box 825 City Hall sta., N. Y.

LEDGER CLERK wanted; experience necessary; legible handwriting. United Picture Theaters of America, 1,600 B'way.

LEDGER CLERK—State age, salary and experience. W 708 Times Downtown.

MAID, competent, for young baby; English, French, Swiss or American; must have very best references. Telephone for appointment Plaza 1061.

MAID—Attendant for lady living at hotel; only those highly recommended need apply. Call Monday, 4 to 6 P. M., 14 East 60th, Apartment 9K.

MAID for all work in apartment; family of two. Tel. 6426 Plaza, or call 480 Park Av. (58th St.) Mrs. Mitchell.

MAID—Experienced, general housework in small apt.; best wages; references. Phone Plaza 5623.

MANICURISTS.

ABRAHAM AND STRAUS, INC.,
FULTON ST., BROOKLYN

require several manicurists for their beauty salon. Apply at Employment Office, Central Building, subway floor, any time during the day.

MANICURIST, experienced at facial massage; also have a vacancy for a hairdresser who is an expert marcel waver. A. Simonson, 506 5th Av., near 42d St.

MARCEL WAVER.

The Kaufmann Department Store of Pittsburgh require the services of an experienced Marcel Waver for their Pittsburgh department; only those of highest experience considered. Reply by letter or call for personal interview Monday, 2 P. M., at our New York office, 1,261 Broadway.

HELP WANTED—Female.

MENDER.

Woman, who can sew and mend neatly, for work in our sweater department. Good wages with advancement.

NATIONAL CLOAK AND SUIT CO.,
207 West 24th St.

MESSENGERS.

FRANKLIN SIMON & CO.,
5TH AV., 37TH AND 38TH STS.,
OFFER THE MOST LIBERAL SALARIES
TO
BRIGHT GIRLS
AS
MESSENGERS.
PERMANENT POSITIONS AND OPPORTUNITY FOR RAPID ADVANCEMENT.

APPLY
APPLICATION OFFICE,
6 WEST 38TH ST.,
9TH FLOOR.

MILLINERY
SALESWOMEN
ARE OFFERED
LIBERAL SALARIES,
COMMISSIONS ON ALL SALES,
BY
ABRAHAM & STRAUS, INC.,
FULTON ST., BROOKLYN.
APPLY
AT
EMPLOYMENT OFFICE,
CENTRAL BUILDING. SUBWAY FLOOR.

MILLINERS.

COPYISTS,
IMPROVERS.

APPLY TO MR. WILLIAMS,
7TH FLOOR
L. P. HOLLANDER & CO.,
552 5TH AV., AT 46TH ST.

MILLINERY WORKROOM MANAGER.

We have an opening for an experienced millinery designer as manager and buyer for our millinery workroom; apply in person, or by letter, stating age and experience.

L. BAMBERGER & CO.,
Newark, N. J.

MILLINERY COPYISTS,
MILLINERY MAKERS,

PERMANENT POSITIONS, GOOD SALARIES, LIGHT, AIRY WORKROOM. APPLY

FIFTH AVE. SHOP.,
10 EAST 33D ST.

MILLINERY HELP.
Apprentices and Improvers; Yearly Position.
JONAS,
2 WEST 57TH ST.

MIMEOGRAPH OPERATORS.

Girls at least 16 years of age wanted as mimeograph operators in offices of large corporation; experience desirable but not essential; good salary to start; write, stating age, religion and experience, if any. M. T., 262 Times.

MIMEOGRAPH OPERATORS AND STENCIL CUTTERS, by large shipping corporation; must be experienced and capable; short hours; good pay. Address replies to W 172 Times Downtown.

MODEL.

FRANKLIN SIMON & CO.,
5TH AV., 37TH AND 38TH STS.,
REQUIRE
EXPERIENCED MODEL
FOR
WOMEN'S GOWNS,
SIZE 36.
LIBERAL SALARY, PERMANENT POSITION AND OPPORTUNITY FOR ADVANCEMENT TO ATTRACTIVE YOUNG WOMAN.

APPLY BY LETTER
OR AT
APPLICATION OFFICE,
6 WEST 38TH ST.,
9TH FLOOR.

MODELS.

THURN, 15 EAST 32D ST.,

REQUIRE TALL BRUNETTE MODELS IN THEIR DRESSMAKING ESTABLISHMENT.

MODEL—A desirable all round position as dress model in fitting department for young woman measuring 34 bust; no previous experience necessary. Apply E. Doughty, the Butterick Publishing Co., Spring and Macdougal Sts., N. Y.; take 7th Av. subway to Houston St.

MODELS, TALL 16,
in high class wholesale dress house.
ROTH COSTUME, 33 EAST 33D.

MODEL.
High-class millinery showroom misses' hats.
VOGEL BROS., 29 WEST 36TH.

MOTHER'S HELPER to assist with light housework; two small children; good wages; call or telephone at my expense, South Orange 576-W. Mrs. Harry Williams, 4 Winthrop Pl., Maplewood, N. J.

MOTHER'S HELPER to care for one and a half-year-old boy and assist with light chamber work and five-year-old girl; good home; $50. Short Hills, N. J. J 302 Times.

MOTHER'S HELPER—Young woman or girl; references required; good wages. Telephone Pelham 1607 Sunday or Monday evening.

NECKWEAR FOREWOMAN—EXPERIENCED, ABLE TO TAKE FULL CHARGE OF MEN'S NECKWEAR WORKSHOPS. ZIMMERN & ZIMMERN, 526 BROADWAY.

NEWSPAPER WOMAN

for special assignments on news features; something of sob sister, but straight news, too; must have had good all around newspaper experience; near-experienced need not apply; daily near New York. Address, stating salary expectations and giving good idea of what you have done, Woman, 418 Times Downtown.

NURSERY GOVERNESS, experienced, French or Swiss, for one boy, 4½ years; best references. Apt. 23, 40 East 83d, before 10 or between 12 and 2, after 5 Sunday, Monday.

NURSERY GOVERNESS or mother's helper; one child. Call Sunday, Apt. 11C, 151 Riverside Drive, corner 85th.

NURSERY GOVERNESS, 2 children; references; country. Mrs. Voorhees, Apt. 3G, 270 Park Av. Murray Hill 6907.

NURSE—Trained nurse desired; permanent position and comfortable home in private family; to assist mother with care of baby 15 months and two older children, 7 and 8. Address Mrs. H., 244 Berkeley Av, Orange, N. J.

NURSE, white, experienced, wanted in Flushing for boy 2½ and girl 1 year, with nurse or nursery maid. Telephone Flushing 912 or call 106 East 82d St., Monday between 2 and 3.

NURSE of refinement wanted for two girls; very good home for right person; must have highest references; residence Garden City, L. I. Address "U. N.," P. O. Box 822, City Hall Station, New York City.

NURSES WANTED—Practical women for institution work; $45 monthly, room, board; increased on service.
HOME FOR INCURABLES,
183d Street and 3d Avenue.

NURSE; baby, 8 months; good wages; good home; reference. Apt. 61, 601 West 141st. Phone or call 9-1, Sunday and Monday, Audubon 10186.

NURSE (white) for two young children; residence after June 1. Apply Monday after 6 or Tuesday, Apt. 5 east, 514 West 123d St.

NURSE, experienced, for infant; also assist with 27 months child; wages $70; also in. Call 3-6, Fox, 478 Central Park West.

NURSE MAID in small family; Washington Square section. Telephone Monday morning. Chelsea 7343.

NURSE MAID to care for one year, Schuyler 1673, Apt. 14, E 71st 230.

HELP WANTED—Female.

NURSE for baby of 20 months; must have personal references. Apply 212 West 57th Monday afternoon or evening.

NURSE—Experienced bottle feeding infant; personal references. Phone Rhinelander 2607.

NURSE, competent, for two young children; good home; near station; Short Hills, N. J.; own room and bath. J 301 Times.

NURSE, infant's, competent to take care of one child. Apply Monday between 10 A. M. and noon, 40 East 63d St.

NURSE, graduate, for floor duty; maternity; city hospital; state age, experience, salary desired. F. D., 600, 2,119 3d Av.

NURSES' night supervisor, $1,200, assistant superintendent, R. N., $1,000; full maintenance included. Write F. N., 250 Cable Bldg.

NURSE, experienced infant's nurse; references required. Call 9 till 1, 30 West 70th, Apt. 2A.

NURSE GIRL to take care four-year-old girl. Crawford, 611 West 113th.

OFFICE WORK,
PART TIME.
QUALIFIED
YOUNG WOMEN,
UNDER 21 YEARS
OF AGE,
CAN SECURE
PERMANENT PART-TIME
POSITIONS
FOR
9 A. M. TO 1 P. M. DAILY,
$8 PER WEEK.
1 P. M. TO 5 P. M. DAILY
(EXCEPT SATURDAY),
$7 PER WEEK.

LARGE ACCOUNTING OFFICES, MANHATTAN AND BROOKLYN. WRITE, TO 344 TIMES DOWNTOWN.

OFFICE ASSISTANT.

YOUNG WOMAN WITH KNOWLEDGE OF STENOGRAPHY REQUIRED FOR RESPONSIBLE POSITION WHICH OFFERS UNUSUAL OPPORTUNITY FOR ADVANCEMENT; SALARY COMMENSURATE WITH ABILITY AND EXPERIENCE.

KNOX HAT CO., INC.,
GRAND AND ST. MARK'S AV.,
BROOKLYN.
TELEPHONE EMPLOYMENT DEPT., PROSPECT 840 FOR APPOINTMENT.

OFFICE ASSISTANT.

A young lady of intelligence, who has completed her high school education, is offered the opportunity of filling a vacancy which pays a good salary and offers abundant chance for advancement.

Previous experience is not necessary, but good penmanship, neatness and accuracy are essential qualifications. Apply to

PIANO DEPARTMENT,
3D FLOOR,
BLOOMINGDALE BROS.,
59TH ST. AND LEXINGTON AV.

OFFICE ASSISTANT.

Responsible work; best working conditions; good chance for advancement for bright, ambitious, careful girl with Christian firm of high standing; beginner, or some clerical experience; telephone Rector 6623, or write, stating age, education, experience, if any, and salary desired. L. H., 625 Times Downtown.

OFFICE WHOLESALE HOUSE, GENERAL CLERICAL WORK; YOUNG LADY WITH EXPERIENCE KEEPING STOCK RECORD AND CHECKING INVOICES PREFERRED; PERMANENT WITH ADVANCEMENT; STATE EXPERIENCE, WAGES RECEIVED, CHURCH PREFERENCE. C 328 TIMES DOWNTOWN.

OFFICE EXECUTIVE to take charge of stenographic, clerical, filing work in high-grade technical employment bureau; must have proven executive ability, also be rapid stenographer and typist; pleasant surroundings; good opportunity; starting $25 to $30; only complete replies considered. K 111 Times.

OFFICE ASSISTANT, STENOGRAPHER, BILL CLERK; MUST BE THOROUGHLY COMPETENT. ANSWER IN OWN HANDWRITING; STATE EXPERIENCE AND SALARY DESIRED. W 744 TIMES DOWNTOWN.

OFFICE ASSISTANT, to be generally useful; one with knowledge of plug switchboard and able to use typewriter preferred; salary according to ability and experience; call with letter applying for the position. A. Simonson, 506 5th Av., near 42d St.

OFFICE ASSISTANT, assist bookkeeper with payroll, payment of accounts and general office work; permanent position; good salary to wide-awake young woman. Address, stating experience, L. Y., 600 Times Downtown.

OFFICE ASSISTANT, young, neat American girl, accurate at figures; must have knowledge of bookkeeping and typewriting; advancement. Answer in own handwriting, state salary desired. S 24 Times.

OFFICE ASSISTANT—Young lady understanding filing, clerical work, some stenography and typewriting. Apply Monday, 9:30 A. M., Herman Moritz, 194 Greene St., N. Y.

OFFICE ASSISTANT, middle aged lady, take care small cotton goods office; hours 9 to 4, Saturday 12; salary $16; state references. 1833 Times.

OFFICE ASSISTANTS; must have a fair knowledge of shorthand and typewriter; steady position; state age and salary expected R 1228 Times Bronx.

OFFICE ASSISTANT—Chance for advancement; age 18 to 22; apply in person. N. Y. Tel. Co., Bridge Plaza North, Long Island City.

OFFICE ASSISTANT, high school graduate, knowledge of bookkeeping and billing; $18 week to start. L 730 Times Downtown.

OFFICE ASSISTANT to take care of cash desk in publishing house. Dutton, 681 5th Av.

OFFICE CLERK, young lady, in buying department; must be experienced at figures and good penman; state age and salary expected. C. C. V., P. O. Box 833, City Mail Station.

OFFICE CLERK, experienced, wants good typist with some knowledge of bookkeeping. Apply Jewish Community Center, 3 South Beach 62th St., Arverne.

OFFICE GIRL, bright, about 16 years of age; good opportunity to advance for an ambitious worker; salary to start $10 to $12 per week. Apply Room 400, 30 East 42d St.

OFFICE ASSISTANT with College or Normal school education, and some experience in typewriting and stenography, for indexing and general routine work in editorial office; opportunity to advance. T 209 Times.

OFFICE ASSISTANT in large wholesale house; permanent position, advancement; good penmanship and accuracy essential; state age, salary expected. S 44 Times.

OFFICE HELP, high class, placed immediately; registration free. Evelyn Agency, 209 Broadway.

OPERATORS, UNDERWOOD, experienced; must be accurate and rapid operators; salary depending upon ability to produce results; hours 8:30 to 5, half day Saturday; state age, experience and salary desired. Write Underwood, U. T. Hungerford Brass & Copper Co., 80 Lafayette St., N. Y.

OPERATOR, COMPTOMETER — Attractive work, with increases in salary proportional to ability shown; hours 9 to 5; Saturday half holiday; downtown Manhattan; state age, experience and salary expected. G 790 Times Downtown.

OPERATORS, INFANTS' WEAR; POSITION SHORT DISTANCE FROM NEW YORK; CAPABLE OF MANAGING WORKROOM AND INSTRUCTING BEGINNERS. A. X., 505 TIMES DOWNTOWN.

OPERATOR, ELLIOTT FISHER, EXPERIENCED, QUICK AND ACCURATE AT FIGURES. JOS. SKOLNY & CO., 806 BROADWAY.

OPERATOR, dictaphone, by large progressive mercantile house; state age, salary and experience; good chance for advancement. G 707 Times Downtown.

OPERATOR, switchboard, file clerk, typist; young ladyy by Christian firm; state salary and experience. G 837 Times Downtown.

OPERATOR, addressograph and graphotype; permanent position; state salary and experience. K. E., 109 Times.

ORDER CLERK

Thoroughly experienced young lady to check and enter orders, also to assist in billing; only those who have been employed in wash or dress house need apply; steady position.

JOEL ISAACS & SONS,
36 EAST 31ST ST., NEAR 4TH AV.

ORDER CLERK in hardware and automobile supply firm; state experience and salary expected. Apply by letter, Z 1287 Times Bronx.

HELP WANTED—Female.

PACKERS.

HENT & CO.,
9TH AV., AT 35TH ST.,
HAVE SEVERAL POSITIONS FOR
FEMALE PACKERS
THOROUGHLY EXPERIENCED IN PACKING READY-TO-WEAR MERCHANDISE EITHER DEPARTMENT STORE OR MAIL ORDER HOUSE. ONLY THE BEST NEED APPLY.

LIBERAL SALARY, NO PIECE WORK, ANNUAL BONUS, EXCELLENT WORKING CONDITIONS.

APPLY OR WRITE NOW.

EMPLOYMENT OFFICE,
7 WEST 30TH ST.

PACKERS.

FRANKLIN SIMON & CO.,
5TH AV., 37TH AND 38TH STS.,
OFFER
THE MOST LIBERAL SALARIES
TO
PACKERS.
BRIGHT GIRLS, OVER 16, WHO HAVE HAD EXPERIENCE IN SPECIALTY SHOP OR DEPARTMENT STORE; PERMANENT POSITIONS AND OPPORTUNITIES FOR ADVANCEMENT.

APPLY
APPLICATION OFFICE,
6 WEST 38TH ST.,
9TH FLOOR.

PACKERS.

OPPENHEIM, COLLINS & CO.,
34th St., West.
Require a number of
GIRLS
with experience as
PARCEL WRAPPERS.
Permanent positions, good salary and short working hours. Apply Supt.'s Office.

PACKERS.

Lightweight merchandise; experience not required; liberal hours, Saturdays half day; opportunities for advancement in position and salary.

BELLAS HESS & CO.,
95 Morton St.,
Near Christopher St. Ferry.

PACKERS, on light articles; salary to start $15; opportunity for advancement. P. K., 183 Times.

PARCEL WRAPPERS.

Permanent positions for parcel wrappers; experience not necessary; excellent salaries with fine chance for advancement. Apply Superintendent's office, 8th floor, James McCreery & Co., 35th St. (employes') entrance.

PARCEL WRAPPERS.

Women between 30 and 35 years of age; good wages; steady employment.

HEARN,
14TH ST., NEAR 5TH AV.
Employment office 5th floor.

PASTRY COOK, for suburban family hotel; prefer New England woman with knowledge of home cooking; no hotel experience necessary. Address B. B., care Hicks Advertising Agency, 217 Broadway, New York.

POSTING CLERK.

A PROMINENT FOOD MANUFACTURING COMPANY DESIRES A YOUNG LADY, 18 TO 22 YEARS OF AGE TO ASSIST IN OFFICE WORK, PREFER HIGH SCHOOL SCHOLAR; HOURS 9 T 5:30, SATURDAYS 12:30 P. M.; PERMANENT POSITION AND EXCELLENT OPPORTUNITY TO ADVANCE. APPLY IN OWN HANDWRITING, STATING BUSINESS EXPERIENCE, EDUCATION AND SALARY DESIRED. V 819 TIMES DOWNTOWN.

PRINTING.

Young lady to assist busy executive of large printing establishment doing high-grade work; stenographic experience with knowledge of business essential; salary $25; excellent chance for advancement. T. H., 244 Times.

PRINTING.

Young lady, 20 to 25, to assist composing room executive of large printing establishment manufacturing catalogues, &c.; fair knowledge of business with ability to use typewriter essential; advise experience in detail, salary desired. H. H., 267 Times.

REPORTER for weekly publication. Call after 10 Monday, Room 600, 1,170 Broadway.

REPRESENTATIVE—Investment house handling only high-grade securities has opening for several wide-awake, ambitious women of refinement in its sales department; previous experience desirable but not essential, as we are willing to give sufficient coaching to inexperienced persons so as to enable them to make rapid progress in this work; this is an opportunity for a connection where the compensation on commission basis insures a permanent future with attractive returns; all applications strictly confidential. 516 5th Av., Room 707.

REPRESENTATIVE.

A security house handling only issues of demonstrated merit and high potential earning capacity can use the services of a refined, well-bred woman who has had business experience or is susceptible of training; such a woman can earn up to $10,000 per annum on a commission basis in a clean business that offers independence of action and association with people of the highest standing. T 346 Times.

REPRESENTATIVES

to take charge of territory out of city, to demonstrate and sell high-class toilet preparation; excellent salary.
AUBRY SISTERS, INC.,
520 WEST 45TH ST.

SALES CLERKS.

YOUNG WOMEN,

seventeen years and over; desirable openings in several departments for experienced and junior sales clerks.

Our year round activities mean unequalled earning possibilities for the sales force and substantial awards under our co-operative sharing plan.

HEARN,
14TH ST., NEAR 5TH AV., N. Y. C.
Employment office 5th floor.

SALES CLERKS.

The Greater Namm Store of Brooklyn

OFFERS TO EXPERIENCED SALES CLERKS OPPORTUNITY TO EARN A GOOD SALARY WITH A POSITIVE OPPORTUNITY FOR ADVANCEMENT.

A. I. NAMM & SONS,
FULTON ST., BROOKLYN.
PERSONNEL OFFICE 5TH FLOOR.

SALESGIRL in candy and toilet goods department in drug store; hours one week 9 A. M. to 6 P. M., the other from 1 P. M. to 10 P. M.; salary $20 to start; excellent opportunity for advancement. Call Monday, Hetherington, 55 East 42d.

SALESLADY—Refined, energetic; unusual opportunity; silks; representatives earning $30-$75 weekly; experience unnecessary; short hours. Deluxe, 1,482 Broadway.

SALESLADY to assist at selling toilet preparations in corset department; no outside or demonstrating; salary $12 to begin. A. Simonson, 506 5th Av., near 42d St.

SALESLADY—High-class specialty shop has desirable opening for young lady with knowledge of hosiery and infants' wear. T 836 Times.

SALES LADIES, thoroughly experienced in the stationery business, to wait on trade on retail floor; steady position, good salary. Eugene H. Power, Inc., 311 Broadway, City.

SALESLADY to handle established school guide outside city; experience unnecessary; permanent promotion; salary $1,800 first year. Address Dept. C., 305 5th Av.

SALESLADY—Attractive, energetic young woman, experienced in corsetwear, to sell in high-class specialty shop. T 336 Times.

SALESLADIES, German and American, wanted for financial corporation. Call between 12 and 1, Suite 802, 15 Park Row.

SALESLADY—Active, experienced saleslady in section of 4, good salary. Oliver A. Olsen

HELP WANTED—Female.

SECRETARY for writer on religion, philosophy, poetry; young woman or girl; good executive memory, college education; must be broadly religious, not materialist; delightful, permanent position if interested in poetry, religion; part time used for reading and critical analysis. D 295 Times.

SECRETARY—Unusual opportunity for young woman with stenographic experience and ambition with knowledge of theatrical terms to act as secretary to the editor of an theatrical journal; state age, experience and salary. Box 55, 1419 St. James Bldg.

SECRETARY—Must be high school graduate and quick typist; stenography unnecessary, but quick typist; dictaphone; state age, experience and salary. Apply in own handwriting, giving age, religion, experience and references. W 556 Times.

SECRETARY-STENOGRAPHER, experienced, capable of handling correspondence own initiative; good opportunity; give details and salary desired. S 72 Times.

UPPER GIRL FOR DRESSMAKING ESTABLISHMENT. MONTE, SANO & VERDA, 634 5TH AV.

HELP WANTED—MEN, experienced men's neckwear, to work inside or home work. Stern-Barrett Co., Inc., 45 West 25th St.

STENOGRAPHER WANTED.

We have opportunity for a bright, intelligent young lady, one who knows how to write a letter accurately and neatly; permanent position; splendid opportunity for advancement. Apply to Mr. Mill between 9 and 11 A. M., Monday. Barse & Hopkins, 26 West 25th St.

STENOGRAPHER—Woman experienced in stenography and typewriting; must be able to take dictation rapidly and transcribe notes accurately and neatly; will be expected to handle filing, correspondence, telephone messages and all other office details; permanent position in New York office of large department store of Middle West. A 189 Times.

STENOGRAPHER AND TYPIST,

by electric railway company; must be capable of turning out neat and accurate transcript; state all necessary details in application salary $22 week. S 40 Times.

STENOGRAPHER, neat, refined, experienced Underwood operator; pleasant, congenial surroundings; hours 9 to 5 and half day Saturday all year round; salary $100, payable monthly. Reply in own handwriting, stating qualifications and telephone connection. V 780 Times Downtown.

STENOGRAPHER AND ASSISTANT to executive of growing metal manufacturing Christian in Newark, New Jersey, 30 minutes through tube; must be experienced in similar capacity and possess initiative and judgment; write details of age, religion, experience and salary expected. G 2000 Times Annex.

STENOGRAPHER, with wide experience, quick at transcribing notes; good penman, accurate at figures; address in own handwriting, stating experience, religion, salary expected, references. G 800 Times Downtown.

STENOGRAPHER—Permanent position for neat, intelligent girl with not less than 3 years' previous experience; congenial surroundings; interesting work; Christian firm; salary to begin $25; state age, experience and references. W 826 Times.

STENOGRAPHER, IN OFFICE CHRISTIAN CONCERN GRAND CENTRAL DISTRICT, MUST BE ACCURATE, RAPID, GOOD AT SPELLING AND PUNCTUATION. WRITE, FULLY STATING EXPERIENCE AND SALARY. L 774 TIMES DOWNTOWN.

STENOGRAPHER,

experienced and a live wire for the sales department of a large manufacturing house; salary commensurate with ability; opportunity for advancement. Call

M. MARTIN & CO.,
102 Madison Av.

STENOGRAPHER, experienced, also familiar with clerical work, of refinement and neat appearance; exceptional opportunity with rapidly growing concern. Apply Monday. Cadillac Oil Co., 1,010 Broadway.

STENOGRAPHER wanted in brokerage house; good opportunity; permanent position; must apply by letter, giving age, experience, references, &c. Address Box O, Room 61, 84 Wall St.

STENOGRAPHER—Attractive work, with increase in salary proportional to ability shown; hours 8-5, Saturday half holiday; downtown Manhattan; state age, experience and salary desired. G 791 Times Downtown.

STENOGRAPHER and touch typist, a rapid, correct operator, with at least five years' experience will be paid according to ability. Call at 1 Madison Av., near 42d St.

STENOGRAPHER, French-English, female, wanted by foreign banking house; state experience salary desired and references. Address Box X, P. O. Box 822, City Hall Station.

STENOGRAPHER wanted for stock brokerage house; must be competent and familiar with stock brokerage business; state experience and salary desired. G. W. Calvin & Co., 52 Broad St.

STENOGRAPHER, experienced, for large down-town stock brokerage house; Christian firm; excellent opportunity for conscientious and intelligent girl; call 9 A. M. only.

STENOGRAPHER, experienced, importing and exporting; familiar with foreign invoicing and bills of lading; excellent opportunity; state age, experience; $30 start. F 634 Times Downtown.

TYPIST—We have a permanent position for an experienced typist; one who is an efficient, rapid worker can make good connection. The University Society, Inc., 44 East 23d St.

STENOGRAPHER—Well educated young lady, must be quick and accurate; knowledge of billing an advantage; commencing salary $20, write with particulars of education, experience, age and nationality. G 281 Times.

STENOGRAPHER, experienced; a good position for one who can transcribe her notes fluently. Permanent connection with the publishing house. Inc., 44 East 23d St.

STENOGRAPHERS—Experienced stenographers wanted in large law office; state experience and salary desired. W 768 Times Downtown.

STENOGRAPHER—This is a position that has great possibility for a bright, accurate girl to begin as a secretary's duties; salary to start $22; future salary depends on you. H 311 Times.

STENOGRAPHER AND TYPIST in large concern converting house, good position for bright young lady; one with clerical experience preferred; salary to start $18-$20; advancement. S. A., 866 Times Downtown.

STENOGRAPHER, experienced and competent, in a busy law office; permanent position, state experience in detail; salary $120 per month. L 782 Times Downtown.

STENOGRAPHER, by large shipping corporation; must be experienced and capable; short hours; good salary. Address replies to Box W, 75 Times Downtown.

STENOGRAPHER—Spanish-English or Spanish only, experienced; good pay; Saturdays 1 o'clock. Charles Strieb, Novelty Manufacturer, 9 West 19th St.

STENOGRAPHER—Permanent position, excellent salary, good chance for advancement. W. J. Thompson Co., 615 West 43d St.

STENOGRAPHER AND TYPEWRITER; must be thoroughly experienced; please state previous experience and salary desired. C 804 Times Downtown.

STENOGRAPHER—Excellent opportunity for experienced, capable stenographer; magazine work; start $23; small office. 49 Liberty St., Room 33.

STENOGRAPHER and bookkeeper, in manufacturing concern; permanent position, with good opportunity for advancement. F. Steinman, 11 East 21st.

STENOGRAPHER, experienced, Christian concern, downtown commercial house; give details and salary wanted. P. O. Box 65, City Hall Station.

STENOGRAPHER—Bright beginner; knowledge of bookkeeping; good personality and settlement necessary. Call Monday, Room 711, 565 5th Av.

STENOGRAPHER, in publishing house. Apply by letter, stating experience and salary expected. J. Durten, 241 9th Av.

STENOGRAPHER, experienced. Apply Mr. Hancock, Aluminum Co. of America, Edgewater, N. J., opposite 125th St., New York.

STENOGRAPHER

WITH ONE YEAR'S EXPERIENCE; GOOD SALARY. McCALL, 228 WEST 39TH.

STENOGRAPHER, female, experienced, legal, to hire office. November & Jaffe, 160 Broadway.

STENOGRAPHER, beginner, with Christian firm in Brooklyn. W 765 Times Downtown.

STENOGRAPHER, $20 per week in office of shipping company; opportunity for advancement. Room 606, 18 East 41st St.

STENOGRAPHER and typist; high school graduate preferred. Monday morning. D. G. Sinclair, 11 East 24th.

STENOGRAPHER—Real estate office; salary $20. Room 300, 51 East 42d St.

STENOGRAPHER, accurate, familiar with office details; good opportunity. H. Nadler, 1 West 18th.

STENOGRAPHER, EXPERIENCED; STATE SALARY EXPECTED. K 186 Times.

STENOGRAPHIC and clerical work; bright beginner. W 668 Times Downtown.

STENOGRAPHER, ENTHUSIASTIC, AMBITIOUS, 41 PARK ROW, SUITE 1004.

HELP WANTED—Female.

STENOGRAPHER,

ONE THOUGHT EXPERIENCED, WHO ALSO HAS A GENERAL KNOWLEDGE OF OFFICE WORK.

CALL

AVONDALE MILLS, INC.,
ROOM 906,
1,107 BROADWAY.

STENOGRAPHER

A LARGE MERCANTILE ORGANIZATION IN BROOKLYN HAS AN OPENING FOR A BRIGHT, AMBITIOUS WORKER; SALARY $18 $25 PER WEEK TO START; THE OPPORTUNITIES FOR THE FUTURE DEPEND UPON YOUR ABILITY.

HOURS 8:30 TO 5:30, SATURDAY 1 P. M.

ADDRESS BY LETTER, H. D. A., ROOM 61, 6 WALL ST., N. Y.

STENOGRAPHER—THE GIRL NEED NOT BE ABLE TO TAKE RAPID DICTATION, BUT SHE MUST BE ABLE TO TRANSCRIBE CORRECTLY AND WRITE NEAT LETTERS WHEN THE DICTATION IS GIVEN AT MODERATE SPEED; SHE MUST BE WILLING TO START AT A MODERATE SALARY; SHE WILL RECEIVE AN INCREASE AS SOON AS SHE SHOWS IMPROVEMENT; WRITE ONLY, GIVING AGE, EXPERIENCE, IF ANY, AND SALARY YOU EXPECT TO START WITH. W. H. HILL, 18 EAST 16TH ST.

STENOGRAPHERS.

Splendid opportunity in a large bank for stenographers with three or four years' experience; must be quick and accurate; many attractive features offered; write, stating age, nationality, experience and salary desired.

"O. Z." P. O. Box 822,
City Hall Station, New York City.

STENOGRAPHERS.

Comfortable working conditions, short hours; salary paid in accordance with ability and services rendered.

Reply by letter, giving telephone number where you can be reached; state experience and salary desired.

AETNA LIFE INSURANCE COMPANY,
100 William St. Attention Mr. Wehinger.

STENOGRAPHERS.

Several excellent positions for those seeking exceptional opportunities; those experienced only on Underwood No. 2 machines; short hours; half day Saturdays; good commencing salary, with quick advancement; also several positions open for juniors. Call Monday and

McCRORY STORES CORPORATION,
621 BROADWAY.

STENOGRAPHER, typist and office assistant wanted by trade association located uptown; small office; hours 9 to 5, half day Saturday entire year; accuracy in transcription, essential knowledge of bookkeeping and experience with Edison-Dick mimeograph desirable. Write, stating age, experience, salary and date available, W 642 Times.

STENOGRAPHERS.—Well known uptown corporation requires several capable young ladies; Christian firm; congenial surroundings; every opportunity for advancement; can use beginners or experienced girls; salary accordingly; state age, education, experience, salary expected and full details in first letter. T 364 Times.

STENOGRAPHER, assistant, experienced, alert, with initiative, capable handling details, composing sales letters and interviewing customers; some dictaphone work; write long hand application, giving full details, age, kind of experience, and ambition; state minimum salary to start. B 236 Times.

STENOGRAPHER and touch typist, a rapid, correct operator, with at least five years' experience will be paid according to ability. Call at 1 Madison Av., near 42d St.

STENOGRAPHER, French-English, female, wanted by foreign banking house; state experience salary desired and references. Address Box X, P. O. Box 822, City Hall Station.

STENOGRAPHER wanted for stock brokerage house; must be competent and familiar with stock brokerage business; state experience and salary desired. G. W. Calvin & Co., 52 Broad St.

STENOGRAPHER, experienced, for large down-town stock brokerage house; Christian firm; excellent opportunity for conscientious and intelligent girl; call 9 A. M. only.

STENOGRAPHER, experienced, importing and exporting; familiar with foreign invoicing and bills of lading; excellent opportunity; state age, experience; $30 start. F 634 Times Downtown.

TYPIST—We have a permanent position for an experienced typist; one who is an efficient, rapid worker can make good connection. The University Society, Inc., 44 East 23d St.

STENOGRAPHER—Well educated young lady, must be quick and accurate; knowledge of billing an advantage; commencing salary $20, write with particulars of education, experience, age and nationality. G 281 Times.

STENOGRAPHER, experienced; a good position for one who can transcribe her notes fluently. Permanent connection with the publishing house. Inc., 44 East 23d St.

STENOGRAPHERS—Experienced stenographers wanted in large law office; state experience and salary desired. W 768 Times Downtown.

STENOGRAPHER—This is a position that has great possibility for a bright, accurate girl to begin as a secretary's duties; salary to start $22; future salary depends on you. H 311 Times.

STENOGRAPHER AND TYPIST in large concern converting house, good position for bright young lady; one with clerical experience preferred; salary to start $18-$20; advancement. S. A., 866 Times Downtown.

STENOGRAPHER, experienced and competent, in a busy law office; permanent position, state experience in detail; salary $120 per month. L 782 Times Downtown.

STENOGRAPHERS, by large shipping corporation; must be experienced and capable; short hours; good salary. Address replies to Box W, 75 Times Downtown.

STENOGRAPHER—Spanish-English or Spanish only, experienced; good pay; Saturdays 1 o'clock. Charles Strieb, Novelty Manufacturer, 9 West 19th St.

STENOGRAPHER—Permanent position, excellent salary, good chance for advancement. W. J. Thompson Co., 615 West 43d St.

STENOGRAPHER AND TYPEWRITER; must be thoroughly experienced; please state previous experience and salary desired. C 804 Times Downtown.

STENOGRAPHER—Excellent opportunity for experienced, capable stenographer; magazine work; start $23; small office. 49 Liberty St., Room 33.

STENOGRAPHER and bookkeeper, in manufacturing concern; permanent position, with good opportunity for advancement. F. Steinman, 11 East 21st.

STENOGRAPHER, experienced, Christian concern, downtown commercial house; give details and salary wanted. P. O. Box 65, City Hall Station.

STENOGRAPHER—Bright beginner; knowledge of bookkeeping; good personality and settlement necessary. Call Monday, Room 711, 565 5th Av.

STENOGRAPHER, in publishing house. Apply by letter, stating experience and salary expected. J. Durten, 241 9th Av.

STENOGRAPHER, experienced. Apply Mr. Hancock, Aluminum Co. of America, Edgewater, N. J., opposite 125th St., New York.

STENOGRAPHER

WITH ONE YEAR'S EXPERIENCE; GOOD SALARY. McCALL, 228 WEST 39TH.

STENOGRAPHER, female, experienced, legal, to hire office. November & Jaffe, 160 Broadway.

STENOGRAPHER, beginner, with Christian firm in Brooklyn. W 765 Times Downtown.

STENOGRAPHER, $20 per week in office of shipping company; opportunity for advancement. Room 606, 18 East 41st St.

STENOGRAPHER and typist; high school graduate preferred. Monday morning. D. G. Sinclair, 11 East 24th.

STENOGRAPHER—Real estate office; salary $20. Room 300, 51 East 42d St.

STENOGRAPHER, accurate, familiar with office details; good opportunity. H. Nadler, 1 West 18th.

STENOGRAPHER, EXPERIENCED; STATE SALARY EXPECTED. K 186 Times.

STENOGRAPHIC and clerical work; bright beginner. W 668 Times Downtown.

STENOGRAPHER, ENTHUSIASTIC, AMBITIOUS, 41 PARK ROW, SUITE 1004.

HELP WANTED—Female.

STENOGRAPHER,

FOR LABOR PUBLISHING HOUSE; ATTRACTIVE, PERMANENT POSITION OFFERING SPLENDID OPPORTUNITIES FOR ADVANCEMENT TO AMBITIOUS GIRLS; APPLICANTS MUST BE HIGH SCHOOL GRADUATES; HOURS 9 TO 5, HALF DAY SATURDAY. CALL 129 WEST 67TH, 11TH FLOOR.

STENOGRAPHER—Experienced and intelligent worker; permanent position, good hours and pleasant working conditions in established publishing house; state age, experience and salary desired. V 786 Times Downtown.

STENOGRAPHER,

MUST BE EXPERIENCED IN LAW WORK, FOR CHRISTIAN FIRM; GRADUATE OF HIGH SCHOOL PREFERRED; THE CHANCES FOR ADVANCEMENT ARE GOOD TO RIGHT PARTY. WRITE U. S., 982 TRIBUNE BLDG, N. Y.

STENOGRAPHER,

EXPERT STENOGRAPHER

ABOUT 30 YEARS OF AGE TO TAKE CHARGE OF STENOGRAPHIC ROOM, MAIL DIVISION, CENTRAL POWER ROOM, &C., OF LARGE DEPARTMENT STORE; STATE AGE, EXPERIENCE, NATIONALITY AND SALARY EXPECTED. B. D., 815 TIMES DOWNTOWN.

STENOGRAPHER-SECRETARY—If you are a competent stenographer, capable and efficient and not averse to working each day until your work is completed, we can offer you a position where your salary will be limited only by your own efforts; give nationality, age, experience, references and initial salary. Write D. C., Box 496, 1,358 Broadway.

STENOGRAPHER—Neat appearing girl with experience in advertising department preferred; salary $30 week to start; advancement; also office party. Address, stating age, &c., "Stenographer," 1,619 St. James Bldg.

STENOGRAPHER — Good education; must know how to paragraph, punctuate and spell correctly; take hundred words or more, transcribe notes freely, rapid operator; position secretary to publisher; state experience; salary to start $25; opportunity for advancement; begin immediately. Write S. C., 520 Presbyterian Bldg.

STENOGRAPHER.

EXPERIENCED ON UNDERWOOD MACHINES, RAPID TRANSCRIBER, TO WORK IN BUREAU OF ADJUSTMENTS; GOOD OPPORTUNITY.

SAMSTAG & HILDER BROS.,
1,270 BROADWAY, CORNER 29TH ST.

STENOGRAPHERS—Many high-class positions for stenographers with knowledge of the dictaphone; if you are not an expert operator, demonstration of the machine will make you one; instruction free of charge. Inquire Miss Charash, 280 B'way, Room 523.

STENOGRAPHER, AI, experienced, in large insurance office; good position to right person, who must be accurate, speedy, good speller, and must know how to punctuate. In replying state qualifications. G 851 Times Downtown.

STENOGRAPHER—Christian firm desires services of thoroughly capable and conscientious worker for both stenographic and general clerical work; desirable surroundings, hours, &c.; state age, experience and salary desired. M 237 Times.

STENOGRAPHERS AND TYPISTS—Positions open in New York and Brooklyn for stenographers and typists who operate the Noiseless Typewriter. Apply Employment Department, Noiseless Typewriter Co., Room 614, 320 Broadway.

STENOGRAPHER for light, cheery advertising office (Christian firm), just off Broadway; must also take care of small Monitor switchboard; $20 to start; good opportunity for intelligent girl. Address Room 901, 110 West 40th St.

STENOGRAPHER, experienced; one who has dictaphone experience or is willing to learn; hours 9-5, Saturday 1 o'clock; state age, experience, if at present employed and salary expected. W 538 Times.

STENOGRAPHER and typewriter; experienced; familiar with office routine work; state age, experience and salary expected. Address Stenographer, 416 Arbuckle Building, Brooklyn.

STENOGRAPHER — American, as stenographer-typist, and to assist on order books, by dry goods commission house; good salary; chance for advancement. W 743 Times Downtown.

STENOGRAPHER, experienced, knowledge of billing desirable; mercantile business; permanent position; in reply state salary wanted and nationality. W 703 Times Downtown.

STENOGRAPHER wanted by big corporation; must be rapid and accurate; good command of English language necessary; commercial experience not necessary; salary to start $22 per week. G 577 Times.

STENOGRAPHER for Christian textile firm, Madison Square; good education necessary; nice private office, not big position. Apply in longhand, giving full details, experience, religion, salary wanted. S 20 Times.

STENOGRAPHER-TYPIST to assist in office; pleasant, permanent position; state experience, reference and salary expected. Brooklyn Manufacturer, Box 8, 326 9th St., Brooklyn.

STENOGRAPHER & OFFICE ASSISTANT. Experienced stenographer and typist wanted in office of wholesale house; address in own handwriting, stating experience and expectations. K 163 Times.

STENOGRAPHER and TYPIST—Remington operator, rapid and accurate; in large uptown storage warehouse; salary $30 weekly; state age, religion and experience. W 575 Times.

STENOGRAPHERS AND TYPISTS for large publishing office; good chance for advancement to bright beginners; $12 start. Miss Maddera, 11th floor, 90 Irving Place, corner 16th St.

STENOGRAPHER, competent and experienced in law, wanted in downtown law office; address, stating experience and salary expected. L 683 Times Downtown.

STENOGRAPHER, expert, wanted for secretarial position in downtown marine insurance office; state experience and salary expected. W 716 Times Downtown.

STENOGRAPHER, capable, for manufacturing concern; good opportunity for right party; state particulars, salary. F A., 140 Times.

STENOGRAPHER and OFFICE ASSISTANT, accustomed to Underwood machine; state salary and experience. W 707 Times Downtown.

STENOGRAPHER, capable, rapid, accurate; Christian downtown engineering company; good opening for right party; salary $1100 per month. W 730 Times Downtown.

STENOGRAPHER—Experienced, alert young woman, not afraid of hard work; one familiar with card index and follow-up system preferred. W 590 Times.

STENOGRAPHER, competent and accurate, one who can assist in detail work in office of large manufacturing concern; good opportunity offered. Box $25 1,777 Broadway.

STENOGRAPHER-OFFICE ASSISTANT, advertising, publishing experience preferred; fair salary, permanent position, advancement. Sunset Magazine, 220 West 42d.

STENOGRAPHER in Bronx engineering office; 2 years' experience necessary; excellent opportunity for advancement. B 1228 Times Bronx.

STENOGRAPHER for wholesale silk house; fine chance for bright, willing girl; salary to start $22; write, giving age, experience and religion. G 223 Times.

STENOGRAPHER, rapid, accurate, well educated, wanted by Christian firm; state experience, reference and salary desired. T 370 Times.

STENOGRAPHER - TYPIST understanding bookkeeping; state salary; Brooklyn real estate office. W 128 Times Downtown.

STENOGRAPHER, knowledge bookkeeping, intelligent worker; literary office; advancement. F 6 Times.

STENOGRAPHER, experienced, American, in law office; legal experience unnecessary; salary $22. Stripe, 220 Broadway.

STENOGRAPHER AND CLERK, experienced; chance of good appointment. Call Room 1702, Times Building, 42d and Broadway.

STENOGRAPHER in insurance office; state experience, salary desired. B 512 Times Downtown.

STENOGRAPHER—Experienced office lady, electrical concern; salary $23-$24. Box 541, L 777 Broadway.

STENOGRAPHER, bright beginner, wanted; real estate office. K 139 Times.

STENOGRAPHER and bookkeeper; state age, salary desired, education and references. Address Post Office Box 827, G. C.

STENOGRAPHER—Neatness and accuracy essential; salary to start $13; quick advancement. Write T. W., 104 East 16th St.

STENOGRAPHER, bright beginner; salary $13; excellent chance for advancement. Machinery department, 36 Hudson St.

STENOGRAPHER, experienced, in wholesale house, city. Apply Herbert Rubber Mfg. Co., 19 East 24th St.

STENOGRAPHER, permanent position; state salary; manufacturer wire rope; Christian firm. G 823 Times Downtown.

STENOGRAPHER—First-class English stenographer required by export firm; state experience and salary expected. Z 22 Times.

HELP WANTED—Female.

STENOGRAPHER.

YOUNG LADY WHO HAS HAD SOME EXPERIENCE AS STENOGRAPHER AND WHO FEELS SURE OF HERSELF IN HER PRESENT POSITION [illegible] TO PERMANENT OPPORTUNITY IN LARGE MERCANTILE CHRISTIAN HOUSE; STATE HOURS, PART EXPERIENCE AND SALARY EARNED. V 788 TIMES DOWNTOWN.

STENOGRAPHER.

EXPERIENCED, ACCURATE, RAPID, GOOD PERSONALITY; STEADY EMPLOYMENT; PLEASANT ENVIRONMENT; $25; COMPETENT APPLICANTS ONLY. CALL 2-4 P. M., 14TH FLOOR, 120 WEST 32D ST.

STENOGRAPHER, EXPERIENCED, PERMANENT POSITION IN SALES DEPARTMENT OF LARGE MANUFACTURING CONCERN; STATE AGE, NATIONALITY, SALARY EXPECTED. S. E., 250 TIMES DOWNTOWN.

STENOGRAPHER.

Business experience not essential. State salary expected. T. H., 253 Times.

STENOGRAPHER—Must be good typist and fair in dictation; pleasant office; interesting work; Christian firm; hours 8:30 to 5; half days Saturday all year; salary $13. Call Room 438, Singer Building, Monday, 9 A. M.

STENOGRAPHER—A small office, pleasant environment, excellent opportunity; take dictation, transcribe correctly, file, &c.; limited experience no objection if bright. C 808 Times Downtown.

STENOGRAPHER-TYPIST, about 2 years' experience; permanent position, large corporation; good prospects for advancement. Address, stating age, experience and salary. L 680 Times Downtown.

STENOGRAPHER and general office assistant; neat and accurate worker; hours 9 to 5; Saturdays 1 P. M.; pleasant surroundings. A 280 Times.

STENOGRAPHER and office assistant in branch office of firm of engineers and manufacturers; salary $100; state experience and when available; Christian firm. G 681 Times Downtown.

STENOGRAPHER for export Christian firm, downtown; competent and accurate; state references and salary desired. C 834 Times Downtown.

STENOGRAPHER, bright young lady in advertising office downtown. Address, stating experience and salary desired. L 740 Times Downtown.

STENOGRAPHER—Experienced preferred; permanent position. Lalance & Grosjean, Atlantic and Woodhaven Ave., Woodhaven, L. I.

STENOGRAPHER, Underwood typist, middle aged woman in small, quiet law office; salary $12. Lawyer, L 678 Times Downtown.

STENOGRAPHER wanted by Christian importing firm, young lady, with about two years' business experience. W 711 Times Downtown.

STENOGRAPHER, must be competent, for factory office; 22d St. and 2d Av.; hours 8:30 to 5:30; good wages. Phone Gramercy 2204.

STENOGRAPHER in large publishing house; splendid opportunity. Irving Berlin, Inc., 1,587 Broadway.

STENOGRAPHER, capable and experienced, for large corporation; good opportunity. Call sixth floor, 1,493 Broadway.

STENOGRAPHER wanted with legal experience; state qualifications and salary expected. W 713 Times Downtown.

STENOGRAPHER—State religion, experience, age, references and salary wanted. L 788 Times Downtown.

STENOGRAPHER, experienced; hours 9 to 5, half-day Saturday; salary $22. T 366 Times.

STENOGRAPHER in law office; state age, education, experience and salary desired. G 819 Times Downtown.

STENOGRAPHER—State experience, salary expected. Address Publisher, D 271 Times

HELP WANTED—Female.

ABRAHAM AND STRAUS, INC.,
FULTON ST., BROOKLYN
OPEN
LIBERAL SALARIES
AND
COMMISSIONS ON ALL SALES
TO
EXPERIENCED
SHOE
SALESWOMEN.
APPLY
AT
EMPLOYMENT OFFICE,
CENTRAL BUILDING, SUBWAY FLOOR.

BLOOMINGDALE BROTHERS,
Lexington to 3d, 59th to 60th St.,
can place in good paying positions
INTELLIGENT WOMEN AND GIRLS
AS
SALESWOMEN,
CASHIERS,
OFFICE ASSISTANTS,
PARCEL WRAPPERS, &C.
Note—Experience not essential; we employ competent teachers for beginners.
Apply Superintendent's Office.
Store Open 9 A. M.

ABRAHAM & STRAUS, INC.,
FULTON ST., BROOKLYN,
REQUIRE
TYPISTS,
CLERICAL WORKERS,
COMPTOMETER OPERATORS,
ADDING MACHINE OPERATORS.
APPLY
AT
EMPLOYMENT OFFICE,
CENTRAL BUILDING, SUBWAY FLOOR.

ARE YOU A DEAF MUTE?
Join our
SILENT DEPARTMENT.
A group of your own people
DOING CANDY WRAPPING.
LIGHT HAND WORK.
NO STANDING OR LIFTING.
Women only, ages 16 to 35.
$14 and bonus to beginners.
Pieceworkers average $18-$22
Apply all week to Employment Manager
AT OUR DAYLIGHT FACTORY.
BRISETTI,
14th and Ely Av.,
LONG ISLAND CITY.

HEAD OF STOCK
SILVER TOILETWARE AND NOVELTIES.
R. H. MACY & CO., INC.,
require a HEAD OF STOCK who has some knowledge of SILVER TOILETWARE and NOVELTIES.
Apply any time during the day at Office of Employment Manager, 2d balcony, rear, 34th St. entrance

FANCY FEATHERS
FACTORY MANAGER.
MALE OR FEMALE.
ONLY THOSE THOROUGHLY EXPERIENCED WILL BE CONSIDERED. APPLY BY LETTER ONLY, STATING FULLY YOUR QUALIFICATIONS.
H. & E. & S. MYERS,
15-17 WEST 36TH ST.

VEILINGS
HEAD OF STOCK
R. H. MACY & CO., INC.,
require a Head of Stock for the Veiling Department; must have experience and ability. Apply by letter or in person any time during the day at Office of Employment Manager, 2d balcony, rear, 34th St. entrance.

OPPORTUNITY FOR GIRLS.
The Mutual Life Insurance Company of New York requires the services of a few high-grade girl clerks and typists, good chances for right parties. Apply in person after 10 A. M. any morning. Richardson, Room 909, 55 Cedar St., New York City.

Wanted for country, cook and second girl (white); three in family; good wages; comfortable home; might take couple. Mrs. G. M. Hubbard, Phone 4135M Summit, N. J.

Instruction.

ART IN COSTUME DESIGN.
Easy, fascinating profession; magnificent income earned at this work; we have placed more students in high-salaried designers' positions than all other schools combined; beginners develop quickly under special instruction method; send for free art booklet 28A, home study course for out-of-town pupils. Fashion Academy, Inc., 103 East 57th St., at Park Av., New York.

HOTELS NEED TRAINED WOMEN—Big demand for high-salaried executives; past experience unnecessary; we train you by mail and put you in touch with opportunities; write at once for particulars. Lewis Hotel Training School, Desk 118 Washington, D. C.

LADIES' VOICES—Experienced teacher and soloist interested in good voices, with limited means, will make exceptional rate to a few serious pupils. Write, stating convenient time for appointment, Voice Culture, X 2102 Times Annex.

THE NEW YORK SCHOOL OF SECRETARIES.
Three months' course. Individual instruction. Students on probation. Graduates registered.
35 West 42d St. V. M. Wheat, Director.

NURSES.
Harlem School of Nursing, Incorporated, established 13 years, teaches school and graduates all branches nursing; short course if age limit; special massage course; employment at high salaries. 217 West 125th St. Booklet.

PRIVATE SECRETARIAL TRAINING.
PRATT SCHOOL, 54 WEST 40TH ST.
Registered by Board of Regents; individual instruction; must be over 16 years old; advance registration and references required.

STENOGRAPHERS and SECRETARIES in great demand; special low rate for half day or evening instruction between 6 and 7. MOON SCHOOL, 50 East 42d St. Phone Vanderbilt 3896.

THE U. S. SECRETARIAL SCHOOL,
542-544 5th Av. (45th St.), the oldest and pre-eminently the most successful; prepares for and obtains excellent secretarial positions; catalogues.

SHORTHAND SPEED CLUB, Mondays, Wednesdays, Fridays, 7:30 to 9:30; $10 per year. Merchants and Bankers Business School, 37 East 58th St. Plaza 2903.

STENOGRAPHERS Wanted—Demand never so great; we qualify you in 30 days. Moon's Schools, 20 East 42d St., 587 West 181st St., 214 Livingston St., Brooklyn.

$35-$150 weekly. Prof. Rohrer's Hairdress, Manicure, Beauty School, 119 West 42d St.

LADY wants lessons Isaac Pitman's shorthand; state terms. A 1158 Times Harlem.

Mon., March 29., New Term, Pays for Complete Short Course in Stenography, Typewriting, Telegraphy; positions. Est. 1884. Gaffey's School, 6 W. 8th St., near 5th Av.

HELP WANTED—Female.

Instruction.

GIRLS AND WOMEN
wanted for office positions paying initial salaries of
$15 TO $18
PER WEEK.
Call for particulars or fill in and mail this blank to New York School of Filing, 1,170 Broadway, corner 28th St.
Day, Evening and Correspondence Classes. Phone 6097 Madison Sq.
Name.....
Address.....

FILING TAUGHT QUICKLY.
POSITIONS SECURED.
In four weeks we will give you thorough personal instruction in all up-to-date filing systems, indexing, cataloging, &c., and find you a good position; new classes forming. Come in and get acquainted. Remember the name NATIONAL—the Universal Filing School. Call, write or phone today.
NATIONAL TRAINING SCHOOL
FOR FILING,
125 West 42d St. Phone Bryant 6619.

A GOOD POSITION AWAITS YOU
if you will learn to operate the Burroughs Calculator. Short course at our school will prepare you for one of these well-paying positions. Day and evening classes. Investigate.
M. Gross
BURROUGHS SCHOOL FOR OPERATORS,
51 Chambers St., New York City.

Employment Agencies.

"NATIONAL"
EMPLOYMENT EXCHANGE,
20 Church St.,
New York City.
Established 1909.
DEPARTMENT FOR WOMEN.
STENOGRAPHER - SECRETARY — Uptown motor company; excellent opportunity for bright, ambitious girl; $30 start.
ASSISTANT BOOKKEEPER—Export and import; take charge of set of ledgers; must be good penman, quick at figures; $25.
STENOGRAPHER AND CLERK. — Daily newspaper office; plenty of general detail work; $26.
BILL CLERK—Long carriage Underwood machine; must be rapid, accurate; $25-$30.
STENOGRAPHER—Export; prefer one with similar experience; must take good, rapid dictation; $30.
LAW STENOGRAPHER—Thoroughly experienced New York law; want expert; $35.
STENOGRAPHER - SECRETARY — Uptown civil service; unusual environment; want nice appearing, well educated girl; $125 month.
TYPIST—For tabulating report work; must be thoroughly experienced, rapid, accurate; downtown position; $28.
STENOGRAPHER—Downtown tobacco company; prefer girl with law experience for position in their legal department; $25.
FILE CLERK—Large corporation wants competent girl, experienced automatic system; $22.
BOOKKEEPER—Hardware concern; double entry, full charge; $30.
STENOGRAPHER—Downtown trust company; general stenographic work; $25.
BOOKKEEPER-STENOGRAPHER — Lumber firm; experienced double entry bookkeeper; also good accurate typist; $25.
BOOKKEEPER—Real estate department, uptown insurance company; young girl, some experience; $25.
STENOGRAPHER-SECRETARY — For doctor's office, uptown; want high-grade woman, capable taking charge, meeting people, making appointments, &c.; $25.
STENOGRAPHER—Financial house, downtown, wants experienced girl; $23.
STENOGRAPHER—Steel corporation, downtown; pleasant offices; dictation from several men; want girl with initiative; $20-$25.
STENOGRAPHER—Insurance brokers, downtown; Noiseless machine; want girl with nice personality; $25.
STENOGRAPHER—Health organization, uptown, some filing and report writing; $23.
STENOGRAPHER—Magazine publishing company, uptown; attractive offices; good opportunity; $23.
STENOGRAPHER—Locomotives, downtown; advancement to secretarial position if satisfactory; $23.
STENOGRAPHER—Rubber concern; bright girl with experience; downtown; $20.
STENOGRAPHER — Downtown bank; nice young girl; $20-$22.
TYPIST—Expert; downtown brokerage; good personality; Noiseless machine; $22-$24.
SWITCHBOARD OPERATOR-TYPIST AND RECEPTION CLERK — Uptown women's club; $20.
TYPIST AND CLERK—Uptown newspaper office; desirable opening; $20.
TYPIST—Downtown steel concern; some billing; $20.
TYPIST AND CLERK—Downtown security company; $20.
COMPTOMETER OPERATOR—Expert, uptown publishing house; $25.
FILE CLERK AND TYPIST—Bright, experienced girl; uptown coal concern; attractive office; $20.
BOOKKEEPER—For accounting department of uptown concern; $22.
ELLIOTT-FISHER OPERATOR — Manufacturing concern; uptown; $20-$22.
BILL CLERK—Will figure bills; advertising experience desirable; $18-$22.
TYPIST—Nice office on Fourth Av.; will do some billing; good hours; $20.
COMPTOMETER OPERATOR — Downtown export firm; $22.
DEPARTMENT ASSISTANT—Uptown retail clothing company wants girl with initiative and nice personality; $20-$25.
TYPIST—Downtown chemical concern; $20.
ADDISTOGRAPH MACHINE OPERATOR —For Wall Street firm; $20 and bonus.
FILE CLERK—Landscape engineers, located downtown; library bureau system; $20-$22.
STENOGRAPHER — Photographer's office, uptown; about six months' experience necessary; $18.
STENOGRAPHER—Dry goods commission house, downtown; ordinary dictation and general clerical work; $18.
STENOGRAPHER—Machinery sales office, downtown; quick, willing beginner; $17.
STENOGRAPHER—Export firm, downtown; young beginner wanted; $15.
TYPIST—Publishing company in Hoboken; some routine work; $18.
TYPIST—Railway supply company, downtown; Oliver machine; $80 month.
TYPIST (3)—Export company, downtown; neat, good advancement; $18 start.
TYPIST—Downtown bank; good personality; $18.
TELEPHONE OPERATOR AND STENOGRAPHER—Law firm, near Wall Street; chiefly operating; just knowledge of shorthand; $18.
LEDGER CLERK—Downtown office; good penman; clean cut beginner considered; $60 month.
CLERK—Office supply company, uptown; knowledge of typing, some experience in a purchasing department; $18.
FILE CLERK—Commercial office near 34th St.; $17-$18.
CLERKS—Several positions as general assistants with concern near 125th St.; good education; beginners; $15.
JUNIORS (2)—Several young girls for downtown office; young beginners; salary to start $14-$15.

"THE NATIONAL,"
80 Church St.
Call 9-1. Room 725.

DOYLE AGENCY,
39 East 42d St. 154 Nassau St.
Or 216 Montague St., Brooklyn.

Stenographers	$15 to $30
Typists	$15 to $20
Clerks, office assistants	$12 to $18
Bookkeepers, assistant bookkeepers	$18 to $30
Switchboard operators	$16, $18, $20
Comptometer operators	$20 to $22
Multigraph	$25

All kinds of office help placed.
Beginners and experienced. Call all week.
New York and Brooklyn positions.

ESTABLISHED 1897.
GAHAGAN AGENCY, 256 BROADWAY,
F. M. I. KING, MANAGER.
Stenographers, practical; every line, $20-$35; secretary-stenographer, $30-$35; stenographer-bookkeeper, $30; bookkeeper $30; several assistants, $20-$25; typists, $18-$22; general office assistants, 16-$22; many other positions.
ONE TRIAL WILL SATISFY YOU.
NO REGISTRATION FEE.

FULTON STENOGRAPHIC AGENCY,
93 Nassau St. 489 Fifth Av.
STENOGRAPHERS ..... $15-$30
TYPISTS ..... $15-$22
Switchboards, some with typing; office girls, beginners; clerks, file, ledger; bookkeepers; multigraph operators, dictaphones; excellent openings with reputable concerns. Free registration. Call all week.

JUPP AGENCY,
37 NASSAU ST.
EST. 1899. FREE REGISTRATION.
WE NEED 200 YOUNG LADIES.
Stenographers, marine, $35; chemical, $25; law, $25; numerous others, beginners, experienced; bookkeepers, finance, $25; commercial, $35; typists, hundreds, $20, $17, &c.; clerks, hundreds; switchboards.

TERMINAL EMPLOYMENT EXCHANGE,
134 NASSAU ST. MISS GRIFFIN.
Stenographers, $22-$25; bookkeeper, full charge, $30; typist, $20; Elliott-Fisher, $30.

Hopkins Educational Agency, 307 5th Av. Governesses, $65-$100; housekeepers schools, families, institutions, dietitians, teachers, secretaries.

DAVID AGENCY, 17 West 42d St.
Stenographers, bookkeepers, typists, telephone operators, dictaphone operators, clerks and cashiers; openings daily for high-grade applicants. Call all week.

McCABE AGENCY, successor to Owens, 105 Fulton, has numerous positions open in high-class houses to refined applicants; all departments office work; set quickly.

Rose Webber Agency, 1009 Tribune Building—Stenographers, $15-$20; Bookkeepers, $15-$25; Typists, Clericals, Filing, Dictaphone, $15-$20.

HELP WANTED—Female.

Employment Agencies.

AMERICAN
EMPLOYMENT
EXCHANGE
United States Realty Building
115 Broadway (Near Wall St.)

OUR SERVICE
The points we wish to emphasize and have you remember, because they are the most important to you, are: Not the unusual large number of positions we have open, but the fact that most of them are with the leading business houses of New York.
—ALSO—
That many of these concerns use no other service but "The American."

OUR CHARGES.
No registration or advance fee—one week's salary, payable within three weeks after you start working.

SENIOR DEPARTMENT.
EXECUTIVE-ACCOUNTANT — To take take charge of office; must have pleasing personality, good education; well-known firm; $40 per week.
STENOGRAPHER—Downtown; legal experience essential; $35.
SECRETARY - STENOGRAPHER — Uptown; some French desirable, but not necessary; $35.
STENOGRAPHER—Uptown; public accountants company; good opportunity for experienced, capable girl pleasing personality; $30.
STENOGRAPHER—Downtown; wholesale lumber concern; $30.
SECRETARY-STENOGRAPHER — Downtown; legal firm; legal experience not necessary if capable; $30.
BOOKKEEPER - STENOGRAPHER—Downtown; bond house; $30.
STENOGRAPHER—Uptown; automobile concern; $28.
STENOGRAPHER — Downtown; manufacturing concern; bright, neat-appearing girl; $28.
STENOGRAPHER - SECRETARY — Long Island City; $28.
STENOGRAPHER - BOOKKEEPER — To take charge of small office; excellent opportunity; insurance brokerage experience necessary; $35.
BOOKKEEPER-STENOGRAPHER — Uptown; take charge of office for large corporation; must have thorough knowledge of bookkeeping; $35.
BOOKKEEPER - ACCOUNTANT — Take charge of legal set of books; $35; downtown.
BOOKKEEPER—Uptown; must have thorough knowledge of bookkeeping and also have had securities and investment experience; $30-$35.
BOOKKEEPER—Uptown; slight knowledge of bookkeeping necessary if bright; $25-$30.
ELLIOTT-FISHER BOOKKEEPING MACHINE OPERATOR—Bright, neat-appearing girl; need not be experienced; $22.
UNDERWOOD BOOKKEEPING MACHINE OPERATOR—Brooklyn girl preferred; $23.
BOOKKEEPER—Downtown; D. E. knowledge; must be capable of taking charge; $25.
BOOKKEEPER—Must understand controlling accounts; $30.
BOOKKEEPER'S ASSISTANT—Brooklyn hospital; many person preferred; $25.
TYPIST—Downtown; banking firm; must be able to write 40 words a minute; $1,200 per year.
STENOGRAPHER—Uptown; firm of accountants; $25.
STENOGRAPHER—Must have slight knowledge of bookkeeping; executive experience necessary; $25 to start.
BILL CLERK—Speedy and accurate on Underwood typewriter; $100 per month.
STENOGRAPHER—Downtown; insurance concern; $25.
STENOGRAPHER—Downtown; excellent opportunity; well-known firm; $110 month and bonus.
STENOGRAPHER-CLERK — Downtown; auditors office; publishing experience desired; $25.
STENOGRAPHER—Brooklyn; drug concern; $25.
STENOGRAPHER—Downtown; 6S. company; $25.

JUNIOR DEPARTMENT.
STENOGRAPHER-CLERK—Uptown; textile concern; competent; good appearance; $20-$23.
STENOGRAPHER—Downtown; mercantile concern; capable of transcribing notes accurately; $20-$22.
STENOGRAPHER — Downtown; metal concern; splendid opportunity for advancement; $20.
STENOGRAPHER—Downtown; 8S. company; beginner considered if bright; $18.
STENOGRAPHER-CLERK — Downtown; brokerage concern; small office; opportunity to gain good experience in this line; $15-$18.
TYPIST-CLERK—Downtown; export concern; rapid and accurate; one who is interested in detail clerical work, willing to consider hours 8:15-4 P. M.; $20-$25.
TYPIST—Downtown; real estate concern; knowledge of stenography preferred; small office; good chance for advancement; $20-$23.
TYPIST—Uptown; manufacturing concern; rapid and accurate; splendid chance for advancement; $20-$22.
TYPIST—Uptown; trust company; rapid and accurate; $18.
TYPIST—Downtown; brokerage concern; copying orders; $16.
TYPIST—Downtown; securities concern; beginners considered if accurate; $60-$65 per month.
CLERK-TYPIST—Uptown; wholesale concern; must have good appearance, for showroom work; rapid on typewriter; $20.
ASSISTANT BOOKKEEPER—Downtown; export concern; D. E. knowledge; good penmanship; $16-$18.
LEDGER CLERKS (4)—Downtown; public utilities concern; an opportunity for young ladies who have taken bookkeeping courses; $70-$80 per month.
LEDGER CLERK—Uptown; publishing company; posting; good penmanship; $16-$18.
FILE CLERK—Downtown; securities concern; experienced in subject filing; refined, good appearance; $20-$22.
CLERK—Brooklyn; good at figures; good penmanship; $18.
CLERKS 8 (2), uptown; manufacturing concern; exchange desk work; $17.
CLERK—Uptown; good at figures; good penmanship; $15-$17.
ELLIOTT-FISHER BOOKKEEPING MACHINE OPERATOR—Must have good experience; $20-$22.
CLERK—Downtown; real estate concern; good penmanship; good at figures; also good chance for advancement; $15.
TELEPHONE OPERATORS (2)—Uptown; hotel; $60 per month.
CLERK—Downtown; insurance concern; beginners considered; $16.

BRODY AGENCY,
239 Broadway.
No matter what your qualifications, if you are reliable we can place you Monday morning.
50 clerks; $15-$18; Christian firms; good hours.
6 multigraph operators; $15-$25.
50 stenographers; $18-$30; legal, banking, brokerage, steamships, mfrs. publicity, religious, chemical, automobile, export, insurance, engineering, uptown, downtown.
80 typists; $16-$22.
Bookkeeper; real estate experience; $30-$35; 5 days; ever so many others; also assistant bookkeepers up to $30.
Call all week. We register new positions by the dozens every day; employed call during lunch hour. No advance fee.
BRODY AGENCY.
High Grade Service.

ASSOCIATED SERVICES,
1,482 Broadway, (Times Square).
Phone Bryant 1763-1764-1765.
Opportunities with Christian organizations and refined, attractive surroundings, on interesting, varied work.
50 CLERKS—GENERAL ..... $12-$18
TYPISTS.

2 Dictaphone	$90-$100
1 Billing	$25
20 General	$15-$20
1 Long carriage—statistical	$22-$25
10 STENOGRAPHERS	$20-$27
1 TELEPHONE OPERATOR—typist	$15-$20
MULTIGRAPH OPERATORS (several)	$15-$25
STENOGRAPHERS (100)	$18-30
BOOKKEEPERS (brokerage exper.)	30-35
ELLIOTT FISHER OPERATORS	15-20
DICTAPHONE OPERATORS	15-25
GERMAN-ENGLISH STENOGS	25-35
TYPISTS (30)	18-20
CLERKS—FILE CLERKS (100)	15-20
MULTIGRAPH OPERATORS	18-25

REGISTRATION FREE.
WALL ST. AGENCY, 20 BROAD ST.

SECURITY EMPLOYMENT EXCHANGE,
51 EAST 42D ST.,
Opp. Grand Central Station.

STENOGRAPHERS	$18-$35
TYPISTS	15- 22
CLERK	12- 18
FILE CLERKS	16- 25

Position with trained and untrained workers.
No Registration Fees.

ARTISTICALLY modern furnished two rooms, bath and kitchenette, near 110th St.-Broadway; period Seneca phonograph, large library, linens, silver; to couple or bachelor; lease 6 months or longer; $500; references essential. Marc Loewenthal. Phone Bryant 7761.

BRISTOL SECRETARIAL BUREAU, 500 5th Av., has excellent positions for secretaries, stenographers, bookkeepers, typists, &c. Tel. Vanderbilt 9678.

BROWN EMPLOYMENT EXCHANGE,
200 BROADWAY, ROOM 507.
Many positions now open for refined applicants.
STENOGRAPHERS, BOOKKEEPERS — Numerous positions; free registration. Van Tyn Agency, 1 West 34th.

HELP WANTED—Female.

Employment Agencies.

EXECUTIVE SERVICE CORPORATION,
Women's Department.
32 East 42d St. (near 5th Av.)
Phone Murray Hill 8178.
ALICE DANA COLTER,
CLERKS.
ASSISTANT BOOKKEEPER; experience not necessary, but must have good training; $20-$25.
ASSISTANT BOOKKEEPER; experience not necessary; uptown office; $18.
ASSISTANT in Auditing Department; small exclusive shop on 5th Av; department store experience, if possible; $22.
GENERAL CLERICAL; good at figures; very pleasant Hoboken office; $25.
GENERAL CLERICAL, insurance office; hours 9-4:30; high school education; $75.
GENERAL CLERICAL; high school graduate; quick at figures; pleasant uptown office; $20.
GENERAL CLERICAL; must be good typist; uptown banking house; $20.
GENERAL CLERICAL; high school graduate; downtown office; $75-$100.
CORRESPONDENT; high school graduate; experience not necessary; $15.
COMPTOMETER OPERATOR; must also be typist, pleasant uptown office; $100.
DICTAPHONE OPERATOR; rapid and accurate; uptown office; $100.
FILE CLERK; downtown office; experience not necessary; $16-$18.
MULTIGRAPH OPERATOR; pleasant office; $15-$25.
SWITCHBOARD OPERATOR; must also be good typist; $22.
TYPIST, rapid and accurate; uptown office; unusually pleasant working conditions; $85.
TYPIST; long carriage Oliver; Broad St. office; $25.
UNDERWOOD BOOKKEEPING MACHINE OPERATOR; downtown bank; $25.
STENOGRAPHERS.
Able to take dictation in English and Swedish; $25.
Mostly typing; very good opportunity for beginner in stenography to gain experience; $75.
Uptown commercial house; $30.
Knowledge cost accounting; executive ability; $30.
To assist in personnel department of large commercial house; $25.
Secretary; small, exclusive shop on 5th Av.; dictation from two men; unusual opportunity for advancement; $25.
SECRETARY to Vice President of Wall St. concern; good stenographer; able to compose letters; $50.
SECRETARY to executive; large downtown commercial house; $25-$30.
SECRETARY to executive; downtown export house; stenography not necessary, but must be a good typist; $30.

ELSIE DIEHL AGENCY,
20 VESEY ST.
NO REGISTRATION FEE.
STENO. SECY., downtown; $110 monthly.
STENO., noiseless operator, uptown; $30.
STENO. (2) wanted downtown position, small office; $25.
STENO., wholesale drug line; $25.
STENO., mfg., Harlem position; $28.
STENO., dictaphone position uptown; $28-$30.
STENO., bank, downtown; $110 month, bonus.
STENO., technical, Brooklyn; $25.
STENO., good at figures, Brooklyn; $25.
STENO., Bronx; $30-$25.
STENO., $25-$30.
STENO., dental clerk, uptown; $25. Numerous positions; $23-$20; beginners, $18.
BOOKKEEPER, steno., dress line; $35.
BOOKKEEPERS, staff; $30-$35.
ASSISTANT, bookkeeper, typist; $22-$20.
BOOKKEEPER, Assistant, downtown; $25.
LEDGER Clerk (4); $10 monthly.
BURROUGHS Operator, bookkeeper, machine; $25.
DICTAPHONE Operator; $28.
BILLING Machine Operator; $25-$22.
COMPTOMETER Operator; $20; downtown.
TELEPHONE Operator, typist, position bank, uptown; $23.
TEL. OP., Typist, mfg., downtown; $26.
TEL. OP., File Clerk; $18.
TELEPHONE Operator; $16-$17.
TYPIST, Biller; $25.
TYPIST, Copyist, downtown; $90 monthly.
TYPIST, bank, downtown; $75 monthly, bonus.
TYPIST, knowledge dictaphone; $22; downtown.
TYPIST, general clerical worker, uptown; $22-$20.
TYPIST; filing, to assist, uptown; $22.
TYPIST (5), downtown position; $18-$20-$21.
TYPISTS, several positions insurance office; $18-$16.
OFFICE Assistant, good at figuring, downtown; $25.
OFFICE Assistants (2), uptown positions; $18-$20. Hundreds positions uptown, downtown; $18-$20.
FILE CLERKS, several positions open, bank; $70 monthly, bonus.
BEGINNERS; $60 monthly, bonus.

HAMILTON EMPLOYMENT SERVICE
has openings for 96 girls.
CLERK—Very good at figures, $18.
CLERK—File and telephone, $16.
CLERK—Ledger, $16-$18.
CLERKS—Beginners, $15.
DICTAPHONE OPERATORS—$20-$27.
MULTIGRAPH OPERATORS—$15-$25.
STENOGRAPHERS—Chemicals, autos, accountants, $27-$30.
STENO—Commercial, textiles, $23-$25.
STENOS—Beginners, $16-$18.
TYPISTS—Chemicals, autos, accountants, banking, $20-$25.

NO REGISTRATION CHARGE.
Ask for Miss Francis.
6 Church St.,
one block below Cortlandt St.

WEAVER EMPLOYMENT SERVICE,
574 5th Av., near 47th St.
Bryant 8405. Registration free.
Our list shows a variety of positions among which we have the right opportunity for you. Every position has been investigated, and can be recommended by us.
EXECUTIVE, head of steno and typing department; executive experience, but no stenography required; $30.
COLLEGE grads, about 24; secretary to executive; no stenography; uptown; $25-$30.
STENOGRAPHERS; many positions anyone, downtown; these range from general work, some stenography, for beginner, $20, to experienced secretary with initiative and responsibility, downtown, at $35.
STENOGRAPHER, bookkeeper; complete charge of books of manufacturing and retail costume house, uptown, $30-$35.
TYPISTS and bill clerks; many positions uptown, downtown; one expert typist, uptown, at $25.
CLERKS, beginner, uptown; $15; high school graduate, figures and reports, downtown, $18; Brooklyn, one, $15.
Open until 6, Sat. included.

ESTABLISHED 1897.
GAHAGAN AGENCY, 256 BROADWAY.
F. M. I. KING, Manager.
For twenty-three years we have been placing high-grade people with well-known established firms who use our service exclusively. We have splendid openings at the present time with some of these firms as well as with newer and smaller concerns where, in many cases, the chances are excellent to advance with the firm's growth.
Under present business conditions some of these opportunities are unique.
We need stenographers in practically every line.
Stenographers, $20-$35; secretary, $35; juniors and beginners, $16-$20; bookkeepers, $25; assistant, $25; typists, $18-$25; comptometer operator, $32; switchboard, $18-$20; general office assistants, $14-$25; other opportunities.

NO REGISTRATION FEE.
SPEAR & FREAR,
Employment Specialists, 110 Nassau St.
Executive for secretarial school, Bryn Mawr graduate preferred, age about 35, salary $3,000; stenographers, $20-$25; typists and clerical, $22-$20; comptometer operator, $32; switchboard, $18-$20; general office assistants, $14-$25; other opportunities.

NO REGISTRATION FEE.
SPEAR & FREAR.
Employment Specialists, 110 Nassau St.
Executive for secretarial school, Bryn Mawr graduate preferred, age about 35, salary $3,000; stenographers, $20-$25; typists and clerical, $22-$20; comptometer operator, $32; switchboard, $18-$20; general office assistants, $14-$25; other opportunities.

BEACON BUSINESS BUREAU,
2 Stone St.
Secretary, stenographer; highest class financial institution in city; Spanish-English stenographers and typists; junior stenographers placed best houses.

HIRST OCCUPATIONAL EXCHANGE,
74 BROADWAY.
Secy-stenos, law, oil, export, brokerage, &c.; typists, accounting, $30; clerks, good appearance, $25; others, $20-$18. Registration free.

ROSE E. CLARK, EMPLOYMENT EXPERT (AGENCY).
Cortlandt 4249.
Stenographers, typists, bookkeepers, office assistants, switchboard operators, male or female, beginners and experienced, promptly placed. Call all week.

BARKER & MacCOLL,
VOCATIONAL SPECIALISTS, 74 Broadway.
Secretaries, stenographers; clerks, purchasing experience; bookkeepers, ledger clerks, typists; all lines office machine operators; registry free.

E. T. WILSON, INC., invites applications from superior office employes of both sexes; stenographers, bookkeepers, accountants, &c.; intelligent, courteous service; strictly commission basis. 216 Montague St., Brooklyn, Borough Hall Station.

STENOGRAPHERS, Typists, Bookkeepers, Assistant Bookkeepers, Clerical; high-class Christian concern; $30, $25, $20; also other good openings; immediate; uptown, downtown. Roberts Agency, 101 West 42d St.

MERCANTILE REFERENCE AGENCY,
ROOM 717, 150 NASSAU.
Stenographers, Typists, several desirable positions with good salaries for high-class girls.
STENOGRAPHERS, typists, assistant bookkeepers, clerks, excellent positions. Horrigan Agency, 38 Park Row.

HELP WANTED—Male.

ACCOUNTANTS, junior, with public accountant experience, for temporary work. X 2189 Times Annex.
ACCOUNTANT, junior, in C. P. A.'s office downtown; state age, experience, training and salary. E 137 Times Downtown.
ACCOUNTANT—Books opened, closed and audited, arrangements, firms without bookkeepers. G 870 Times.

HELP WANTED—Male.

ACCOUNTANT (Junior Grade).
Accountant required, C. P. A. or C. A. preferred, with several years' experience in public accounting profession; competent to handle large audits and investigations; and prepare reports; position is with a progressive firm where ability is recognized and remuneration commensurate to qualifications is offered, ranging from $4,000 to $5,500 per annum and bonuses; applications of experienced men only considered; please state age, married or single, nationality, religion, full details of past experience and when available. W 789 Times Downtown.

ACCOUNTANT
IN ADVERTISING AGENCY.
Permanent position; experience in advertising agency work desirable but not necessary; state fully qualifications, references, experience and salary expected. W 470 Times.

ACCOUNTANTS (seniors)—A large firm of public accountants requires several competent accountants who can qualify as seniors by reason of previous experience or specialized training in auditing, accounting, financial investigations, or preparation of tax returns; write fully, giving details of education, technical and executive experience, and salary expected; replies will be held in strict confidence. V 504 Times Downtown.

ACCOUNTANT—Firm of certified public accountants has important opening in one of their Western offices for a capable managing accountant, one accustomed to revise reports of others and to supervise engagements; salary will be based on applicant's experience and worth; permanent position; give full particulars. V 853 Times Downtown.

ACCOUNTANT-CORRESPONDENT.
Wholesale department of corporation manufacturing loose-leaf system and accounting supplies; nature of correspondence requires experienced bookkeeper or junior accountant, capable of dictating intelligent letters regarding bookkeeping system; state experience and salary expected. W 761 Times Downtown.

ACCOUNT SYSTEMATIZER—Aggressive and progressive C. P. A. office has opening for man experienced in installing office and factory systems for industrial firms; right man will receive initial salary of $50 and 10 per cent. interest in profits from this department; state age, education, experience references, &c. 172 Times Downtown.

ACCOUNTANT—Must have general accounting experience and be well-qualified through special courses for auditing, preparing statements, &c.; position is in auditing agency; good opportunity for advancement; permanent; salary at start, $50. W 472 Times.

ACCOUNTANT — Advertising agency has opening for accountant thoroughly qualified in advanced accounting, cost system, tax reports, supervision of assistants, &c.; experience in advertising work essential; state age, experience in detail, salary expected; replies strictly confidential. W 477 Times.

ACCOUNTANT — Junior; experience preferred, though not essential; splendid opportunity for fast, accurate and conscientious man willing to grow with aggressive and prosperous C. P. A.; state age, education, experience, references and salary desired. V 774 Times Downtown.

ACCOUNTANTS.
LEADING FIRM NEEDS SENIORS AND JUNIORS, WITH ACCOUNTING EXPERIENCE; STATE AGE, SALARY AND AUDITING EXPERIENCE. AUDIT, P 401 TIMES DOWNTOWN.

ACCOUNTANT, junior, firm of certified public accountants requires the services of an experienced junior assistant; permanent position; opportunity for advancement; letter must contain details of references, experience, salary and age. C 646 Times.

ACCOUNTANT, senior, on permanent staff C. P. A. firm; familiar circulation accounts of periodicals; very desirable connection with exceptional prospects; give particulars with commencing salary expected. 642 Times, 2 Rector St.

ACCOUNTANT - BOOKKEEPER, to take charge of general books; preferably one familiar with factory cost accounting; state experience, qualifications, salary expected and references; position in New Rochelle, N. Y. X 2265 Times Annex.

ACCOUNTANTS.
To experienced public or private accountants, who have had thorough business practice, but who are not certified, we have something very interesting to offer. C 809 Times Downtown.

ACCOUNTANTS—Senior accountants wanted for permanent position; must be certified or chartered; also semi-seniors, rapid advancement assured; write, stating age, experience, qualifications and salary desired. W 595 Times.

ACCOUNTANT AND OFFICE MANAGER; must be thoroughly competent to take full charge of general ledger accounts and experienced in modern office management; state experience, age and salary expected. Box M. B., 816 Times.

ACCOUNTANT, with good experience in railroad work, for staff of large firm of public accountants; duties for field assignment preferred; state experience and salary desired. V 854 Times Downtown.

ACCOUNTANT, as assistant to office manager; thoroughly capable, possessing tact, initiative, ability to supervise others; state age, salary, references. M. Os, 682 Times Downtown.

ACCOUNTANTS—Seniors wanted by prominent firm of public accountants; permanent positions and excellent salaries to the right men; state age, experience, salary expected. V 856 Times Downtown.

AUTOMOBILE MECHANIC, absolutely first-class man, especially good experience on the repair and upkeep of trucks; state age, experience and salary desired. Address Automobile, 416 Arbuckle Building, Brooklyn.

ACCOUNTANT for permanent position; one who has experience in handling small audits; state experience and salary desired. W 570 Times.

ACCOUNTANT, semi-senior, by C. P. A.; good prospects for competent man that can work without supervisor; state age, salary, references, if disengaged. M 245 Times.

ACCOUNTANT, certified, New York, Christian, university graduate, desires position preferably as auditor or comptroller. G 571 Times.

ADVERTISING ASSISTANT.
The young man we would like to hear from is probably now employed, but is seeking a broader opportunity.
He should be able, in his reading, to recognize the germ of an idea when he sees it and to develop it.
He must be able to write intelligent trade paper copy from both dealer and manufacturer angles, prepare booklets, leaflets, &c.
Must be willing to undertake the department routine at the outset without a corps of assistants.
To such a man we offer the opportunity of becoming associated with a sound and growing manufacturing concern where the supervision is of a high order and the co-operation hearty.
Our plant is located in Brooklyn.
Applicant should state age, experience and salary expected, and sell his services in first letter. All replies will be regarded as confidential. O. A., 868 Times.

ADVERTISING SALESMAN.
ONE OF THE LARGEST AND BEST KNOWN TRADE PUBLICATIONS OFFERS AN EXCEPTIONAL OPPORTUNITY TO A HIGH GRADE MAN (UNDER 40) WITH A SUCCESSFUL EXPERIENCE IN SOLICITING TRADE PAPER ADVERTISING. THE TERRITORY OPEN IS OUTSIDE OF NEW YORK AND WILL REQUIRE CONSIDERABLE TRAVELING; WITH A REASONABLE INCREASE IN THE BUSINESS ALREADY IN THE TERRITORY ON A COMMISSION BASIS, THE POSITION WILL PAY FROM $10,000 TO $15,000 PER YEAR AND TRAVELING EXPENSES; UNLESS YOU CAN SHOW YOU ARE CAPABLE OF EARNING THIS AMOUNT YOUR APPLICATION WILL NOT BE CONSIDERED; STATE IN DETAIL EXPERIENCE, AGE, NATIONALITY, WHICH WILL BE TREATED CONFIDENTIALLY. V 709 TIMES DOWNTOWN.

ADVERTISING SOLICITORS FOR FASHION SHOW PROGRAM; COMMISSION BASIS. APPLY SUNDAY 2 P. M. AND 9:30 A. M. MONDAY, ROOM 121, HOTEL IMPERIAL.

ADVERTISING SOLICITOR for trade paper in live field, in mechanical line; must be a hustler and one with established record; excellent opportunity for competent man. V 801 Times Downtown.

ADVERTISING SO

HELP WANTED—Male.

BOYS

The Western Electric Co., Inc., with offices and laboratories located in various parts of New York, offers desirable positions to boys over at least 16 years of age who have had a grammar school education or commercial course and would like to learn about the mechanics or commercial side of our business; salaries to be raised twice a year. Apply

WESTERN ELECTRIC CO., INC.,
EMPLOYMENT DEPARTMENT,
463 BETHUNE ST.,
West Side, 9 blocks south of 14th St.

BOYS

STEWART & CO.,
5th Av. at 37th St.,

require a number of bright boys to act as Year Assistants on the Coat and Suit Floor.

Excellent summer permanent positions and unlimited opportunity for fall advancement.

Apply

EMPLOYMENT OFFICE,
5th Avenue Entrance.

BOYS

A LARGE DOWNTOWN BANK REQUIRES THE SERVICES OF A NUMBER OF BRIGHT, ENERGETIC BOYS 16 YEARS OF AGE; SALARY $15 PER MONTH; EXCELLENT OPPORTUNITY FOR ADVANCEMENT; APPLICANTS MUST GIVE FULL PARTICULARS AS TO AGE, EDUCATION AND EXPERIENCE. P. O. BOX 25, WALL STREET, STATION.

BOYS WANTED

FOR NIGHT WORK IN NEWSPAPER COMPOSING ROOM;
HOURS 7 P. M. TO 3 A. M.
APPLY 6 P. M., FOURTH FLOOR,
229 WEST 43D ST.

BOY, 16-17 YEARS OLD, FOR GENERAL OFFICE WORK IN HIGH-CLASS SPECIALTY HOUSE; EXCELLENT OPPORTUNITY FOR ADVANCEMENT; ADDRESS IN OWN HANDWRITING, STATING QUALIFICATIONS, REFERENCES AND SALARY EXPECTED. A. F., P. O. BOX 109, STATION F.

BOY, 16-17 YEARS OF AGE, FOR GENERAL OFFICE WORK IN HIGH-CLASS SPECIALTY HOUSE; EXCELLENT OPPORTUNITY FOR ADVANCEMENT; ADDRESS IN OWN HANDWRITING, STATING QUALIFICATIONS, REFERENCES AND SALARY EXPECTED. A. F., P. O. BOX 109, STATION F.

BOYS—THREE BRIGHT BOYS, BETWEEN 16 AND 18 YEARS OF AGE; AJAX RUBBER CO.; PERMANENT POSITION; 5TH UNUSUAL OPPORTUNITY FOR DEFERMENT; MILITARY TRAINING OR COMING PAPERS NECESSARY. ASK FOR MR. ROBINSON, 220 WEST 57TH ST.

BOYS

FOR OFFICE AND ERRANDS; GOOD OPPORTUNITY FOR PROMOTION INTO GOOD POSITION; GOOD SALARY AFTER THE RIGHT BOYS. ADDRESS W 857 TIMES

BOYS (TWO).

A large export and import house requires immediately 2 boys; must be grammar school graduates; salary $12 to start, with good chance for advancement. Apply Mr. Beatty, at 66 Wall St., 5th floor.

BOY—A bright and willing boy, with a good grammar school education, can have a real job; he can learn advertising work by close contact with it and find the basis for a splendid future for himself with us; we would like the boy to show this advertisement to his parents, as we want them to take an interest in it; a wholesome, upright lad will be happy here and get an excellent start in life. Apply Federal Advertising Agency, 6 East 39th St.

BOY WANTED
FOR BANKING HOUSE,

to make himself generally useful; splendid opportunity for advancement is offered to the right boy

American Trust Co., 135 Broadway.

BOYS, BOYS.

Wholesale silk underwear house can use in stockroom several bright, willing boys, high school education preferred, splendid opportunity

NELSON & LEVENE,
320 5TH AV.

BOYS.

Many openings with chance to advance exist if you write willing and bright; clean, honest boys in downtown insurance company; experience necessary. V 738 Times Downtown.

BOYS

for office work, also messengers; we want high bright American boys who may later on qualify for junior clerkships; $50 monthly to start; hours 9 to 5, half day Saturday. See Mr. Carter, Harper & Bros., 327 Pearl St.

BOY—Excellent opportunity for ambitious, neat appearing boy with a large Christian organization that recruits its clerical staff from the messenger department. Call in person, 10th floor, American Colortype Co., 207 West 25th St., New York City.

BOYS

FOR ERRANDS; GOOD OPPORTUNITY FOR ADVANCEMENT.
STEINWAY & SONS,
107 EAST 14TH ST.

BOYS; errands, good opening for boys to make themselves generally useful; only bright, ambitious boys who want to begin at the bottom and work themselves up need apply. Robert H. Ingersoll & Bro., 315 4th Ave.

Excellent opportunity offered to boys to assist in our order and shipping department in handling and checking goods; third floor. West 32d St.

BOY wanted, a large corporation desires a bright boy, about 16 years of age; salary $10 per month and luncheon; rapid advancement. P. O. Box 1065, City Hall Station.

BOY wanted, 18 years of age, in mail department of manufacturer; Christian boy must have good education; American parentage; salary $14 per week. E 667 Times Downtown.

BOY, with good ability in office work, Brooklyn; state age and salary expected. Box JS, Station G.

BOY, to become traveling auditor; state age and salary expected. L 667 Times Downtown.

BOY, Christian import house unnecessary; state experience. L 667 Times Downtown.

BOY, to assist in charge of mailing department. Apply Room 1201, 50 Broad St., New York.

BOY, Christian company; bright, ambitious boy; state salary expected. H 667 Times Downtown.

BOYS for office work in large corporation; must be bright and willing; good chance for advancement. Call Sixth Floor, 1,483 Broadway.

BOY—Bright, willing boy to be generally useful in office of growing corporation; good chance for advancement. Apply 8th floor, 9 East 40th St.

BOY, 16, for Fifth Av. establishment; salary $12; opportunity for advancement; must be well recommended. Apply by letter, N. O., Box 18, Room 1201, 220 West 42d St.

BOYS, about 16 years old, to make themselves generally useful; good salary and opportunity for advancement. Goldsmith Bros., Stationers, 17 Nassau St.

BOY wanted for expert forwarding house; fine chance for advancement. Write, stating age, qualifications and salary expected. 857 Times Downtown.

BOY for general office work in fire insurance company; salary $50 per month; state reference. C 857 Times.

BOY in office of large organization offering splendid opportunity for advancement. T 11 Times.

BOY over 16 for law office, Christian firm; state qualifications and references. W 722 Times Downtown.

BOY wanted in busy law office; state age, salary, experience, &c. G 650 Times Downtown.

BOY wanted in uptown law office. Apply 299 Madison Av., 4th floor.

HELP WANTED—Male.

BOYS

AS ORDER PICKERS IN OUR AUTO ACCESSORY, SPORTING GOODS DEPARTMENTS. LOWEST PAY $12 PER WEEK, MORE WHEN YOU QUALIFY.

THE
CHARLES WILLIAM STORES,
25 WASHINGTON
STREET,
BROOKLYN,
NEW YORK.

BOYS.

MERCHANDISE DEPARTMENT.

Boys, 16 to 18, entrance salaries $12-$13 and bonus, to learn merchandise work in the largest mail order house in the East; salary and job promotions are rapid and working conditions are excellent; individual attention given to boys by centralized department.

NATIONAL CLOAK & SUIT CO.,
207 West 24th St.

BOYS.

LARGE DOWNTOWN BANKING INSTITUTION REQUIRES THE SERVICES OF BOYS FROM 14 TO 16 YEARS OF AGE TO ACT AS PAGES; LUNCHES SERVED FREE; EXCELLENT CHANCE FOR ADVANCEMENT. ADDRESS

X. C., P. O. Box 822,
City Hall Station, New York City.

BOYS AND YOUNG MEN ! ! !

EARN $20 TO $25 WEEKLY

DELIVERING AND COLLECTING TELEGRAMS; WE GUARANTEE $15 PER WEEK, SO THAT NO ONE EARNS LESS; VACATIONS WITH PAY; OPPORTUNITIES FOR ADVANCEMENT.

WESTERN UNION TEL. CO.,
83 PARK PLACE.

BOY APPRENTICES

twenty-five (25), mechanically inclined, from 16 to 19 years of age, to learn jewelry making, diamond setting or engraving; three years' term; wages from $8 to $15 at start, according to age and previous experience at other work with frequent increases to $25 during term; journeymen earn from $44 to $88 per week of 44 hours, with steady work throughout the year; modern open shop; perfect conditions; must be grammar school graduates, live with parents and furnish references. Wendell, 24 West 45th St.

BOYS.

EXCEPTIONAL OPRORTUNITY FOR A YOUNG BOY OF NEAT APPEARANCE, TO ACT AS MESSENGER TO EXECUTIVE IN LARGE ADVERTISING HOUSE; MUST BE BRIGHT AND INTELLIGENT; PREFERABLY ONE WITH SOME HIGH SCHOOL EDUCATION; HOURS 9 TO 5, HALF DAY SATURDAY. 119 WEST 40TH, 11TH FLOOR.

BOYS.

Definite advancement is assured for bright, ambitious office boys who wish to become associated with the largest rubber company in the world. Call mornings, Employment Office, 14th floor.

U. S. RUBBER COMPANY,
1,700 BROADWAY.

BOY—A bright and willing boy, with a good grammar school education, can have a real job; he can learn advertising work by close contact with it and find the basis for a splendid future for himself with us; we would like the boy to show this advertisement to his parents, as we want them to take an interest in it; a wholesome, upright lad will be happy here and get an excellent start in life. Apply Federal Advertising Agency, 6 East 39th St.

BOYS, 16-18 YEARS OF AGE, WANTED TO GROW UP WITH THE BUSINESS; EXCELLENT TRAINING, ADVANCEMENT AND OPPORTUNITY TO BECOME EXECUTIVES AND SALESMEN; SALARY START $14. APPLY AFTER 9:30 A. M., SUPERINTENDENT'S OFFICE, 6 E. 47TH ST., W. & J. SLOANE, FLOOR COVERINGS AND FURNITURE.

BOY wanted in a large wholesale house, in office, and to make himself generally useful; give references; state age and salary expected. Address C. J., 357 Times.

BOYS IN THE OFFICE OF A LARGE MERCANTILE CORPORATION. INQUIRE AT OFFICE, 224 CHURCH ST., NEW YORK CITY.

BOY, BRIGHT
WOMEN'S NECKWEAR HOUSE; EXCELLENT OPPORTUNITY FOR ADVANCEMENT; REFERENCES.
KANTER & AARON
85 5TH AV.

BOY to start as general office assistant; good opportunity to advance for a willing and ambitious boy, between the ages of 14 and 16; salary to start $11 weekly and 10 per cent. bonus. Write or call, Robert A. Keasbey Co., 445 West St.

BOY to make himself useful in office of 5th Av. house; good chance for advancement as ability is proven; salary to start $12 weekly, state age, education, &c. J. M., 382 Times.

BOYS, 16 TO 17, FOR ASSISTANTS TO SHIPPING CLERK AND LIGHT DELIVERY; NONE BUT WILLING WORKERS NEED APPLY. SMITH-GRAY, 729 BROADWAY.

BOY wanted for executive offices of downtown corporation; bright, intelligent lad willing to learn; splendid opportunity for advancement; hours 8:45 to 5; salary $15. L 687 Times Downtown.

BOYS, polite, active, intelligent, by wholesale importing firm; excellent opportunity for future; advancement rapid; experience not necessary. State age, education. K 188 Times.

BOY about 16 years of age for general office work in large mercantile house; good prospects for right boy; address in own handwriting, stating age, salary expected, references. E 742 Times Downtown.

BOY TO MAKE HIMSELF GENERALLY USEFUL IN OFFICE OF MERCANTILE HOUSE; STATE AGE, EXPERIENCE AND SALARY EXPECTED. BOX E. F., 200 CABLE BUILDING.

BOY about 15 or 16 wanted in bond broker's office; excellent chance for advancement; must have good references. P. H., P. O. Box 372, City Hall Station, N. Y.

BOY, office of large export and import house; state experience and salary expected; good chance for advancement. L 754 Times Downtown.

BOY wanted to run errands after school hours and make himself generally useful; bring reference. Apply to Parlor Floor, 22 East 45th St.

BOYS for office work in large corporation; must be bright and willing; good chance for advancement. Call Sixth Floor, 1,483 Broadway.

BOY—Bright, willing boy to be generally useful in office of growing corporation; good chance for advancement. Apply 8th floor, 9 East 40th St.

BOY, 16, for Fifth Av. establishment; salary $12; opportunity for advancement; must be well recommended. Apply by letter, N. O., Box 18, Room 1201, 220 West 42d St.

BOYS, about 16 years old, to make themselves generally useful; good salary and opportunity for advancement. Goldsmith Bros., Stationers, 17 Nassau St.

BOY wanted for expert forwarding house; fine chance for advancement. Write, stating age, qualifications and salary expected. 857 Times Downtown.

BOY for general office work in fire insurance company; salary $50 per month; state reference. C 857 Times.

BOY in office of large organization offering splendid opportunity for advancement. T 11 Times.

BOY over 16 for law office, Christian firm; state qualifications and references. W 722 Times Downtown.

BOY wanted in busy law office; state age, salary, experience, &c. G 650 Times Downtown.

BOY wanted in uptown law office. Apply 299 Madison Av., 4th floor.

HELP WANTED—Male.

BOYS.

FRANKLIN SIMON & CO.,
5TH AV., 37TH AND 38TH STS.,

OFFER THE MOST LIBERAL SALARIES

TO

BRIGHT BOYS

AS STOCK CLERKS, MESSENGERS, &C.; PERMANENT POSITIONS AND OPPORTUNITY FOR RAPID ADVANCEMENT.

APPLY

APPLICATION OFFICE,
6 WEST 38TH ST.,
5TH FLOOR.

BOYS,

AGE 16 YEARS AND OVER.
Wanted for positions in mail division OF LARGE INSURANCE COMPANY; PERMANENT POSITION.
HOURS 9 TO 4:30.
HALF DAY SATURDAY.
LUNCHEON SERVED FREE.
Rapid advancement to those who merit it.
Call after 9 A. M., Room 5030,
METROPOLITAN LIFE BUILDING,
4th Av. and 23d St., New York.

BOYS.

We have vacancies in our office force for boys 15 or 16 years of age.

There are splendid opportunities coming up continually for the boys who wish to get ahead.

Kindly call at once
for interview.

ALEXANDER HAMILTON INSTITUTE,
13 ASTOR PLACE.

BOY
WANTED FOR IMMEDIATE EMPLOYMENT A BRIGHT BOY IN THE OFFICE OF THE LIVERPOOL & LONDON & GLOBE INSURANCE CO., LTD.
APPLY 6TH FLOOR,
80 WILLIAM ST.

BOY UNDER 18.

Permanent work with The National City Bank of New York; gymnasium classes, athletics, boys' band, free educational classes are conducted for your benefit; advancement rapid; future unlimited. Room 703, 60 Wall St.

BOYS.

Machine shop apprentices to take definite course of instruction; must be over 16 years, with sufficient schooling to enable them to take up mechanical drawing and shop mathematics; good wages; parents are particularly invited to investigate this opportunity to insure the future of their sons. We can also use several neat office boys of 15 years; good advancement assured. Apply employment supervisor, Garvin Machine Co., Spring and Varick Sts.

BOY WANTED IN OFFICE OF LARGE CONCERN; GOOD SALARY TO AMBITIOUS WORKER; EXCELLENT OPPORTUNITY FOR ADVANCEMENT. ADDRESS W. C. F., V 841 TIMES DOWNTOWN.

BOY,

if over 16 years, will find here an excellent opportunity for rapid advancement; hours 8:30 to 5:30, Saturday half day.

BELLAS HESS & CO.,
95 Morton St.,
near Christopher St. Ferry.

BOYS! BOYS! BOYS!

WE HAVE SEVERAL OPENINGS FOR NEAT, BRIGHT YOUNG MEN AS STOCK CLERKS; TO THOSE WHO QUALIFY GOOD OPPORTUNITY IS ASSURED.

SAMSTAG & HILDER BROS.,
1,290 BROADWAY, 29TH ST. ENTRANCE.

BOYS, 14-15 YEARS.

Light office work and messengers, in mailing department; good opportunity.

Apply Room 312,
AEOLIAN CO., 29 WEST 42D ST.

BOYS, active, under 18; old, established firm; excellent opportunity and advancement. Apply Dow, Jones & Co., 44 Broad St.

BOY, 14-16, WHO IS WILLING TO START FROM THE BOTTOM IN OFFICE OF IMPORT AND EXPORT HOUSE; GOOD SALARY AND EXCELLENT OPPORTUNITY FOR ADVANCEMENT. H 801 TIMES DOWNTOWN.

BOY,

bright, ambitious, for general office work and indoor errands; excellent opportunity for advancement.

PACKARD MOTOR CAR CO.,
Thompson Av. and Hill St.
Long Island City.

BOY, 14-17, wanted by the executive office of a large New York City corporation; New York public school graduate preferred; excellent opportunity for advancement; applicant must be neat and willing. T 888 Times.

BOY IN OFFICE OF MANUFACTURING FIRM, OFFICE DUTIES AND LIGHT ERRANDS; HOURS 8 TO 5, SATURDAY 12:30; $12 WEEKLY; OPPORTUNITY TO ADVANCE. CONTINENTAL CAN CO., 616 WEST 43D ST.

BOY, 16-17, preferably high school education; must have initiative and ability to advance himself; splendid opportunity to learn general foodstuff line and exports. Reply in own handwriting, stating salary expected, X 2322 Times Annex.

BOY FOR OFFICE.

An opening for a refined and educated boy to learn the advertising business and get in a good office. Call Suite 701, 37 West 39th St.

BOY as general office assistant and messenger, with complete grammar school and preferably high school training; advancement; state age, schooling and salary expected. G 729 Times Downtown.

BOYS IN LARGE DOWNTOWN OFFICE; EXPERIENCE UNNECESSARY; GOOD SALARY AND PROSPECTS. ADDRESS, IN OWN HANDWRITING, F 630 TIMES DOWNTOWN.

BOY; grammar school graduate; Christian insurance office; permanent; opportunity to gain valuable experience. Sisley & Brinckerhoff, 80 Maiden Lane. Phone John 4018.

BOY wanted by import house; good chance for advancement. Address own handwriting, stating age, experience, references and salary. G 905 Times Downtown.

BOY, 16 or 17, for general office work in downtown real estate office; references; $12 per week. Call before 9:30 A. M., Hughes & Hammond, 34 Pine St.

BOY about 17-18 years of age in export department; good opportunity; one who understands typewriting preferred. Winchester Repeating Arms, 312 Broadway.

BOY, 14 to 16; wholesale jewelers require bright, ambitious boy for errand and office work; highest references. 46 Cortlandt St.

BOY—Good environment; architect's office; opportunity to learn profession and participate in bonus system; salary to begin $10. W 592 Times.

BOY; clerical work and run errands; good opportunity for advancement. Call Monday, Physical Culture Magazine, 119 West 44th St.

BOY for general office work; must be neat and energetic; good opportunity for ambitious boy with pleasing personality. Apply Room 1101, 65 Broadway.

BOY, 16-18, in downtown office of established concern; good opening with bright prospects for advancement; $45 per month to start. W 671 Times Downtown.

BOYS wanted in large advertising agency; chance for advancement. Call J. Walter Thompson Company, 244 Madison Av., New York City.

BOYS—Office boys wanted in large law office; opportunity for advancement. Apply Room 2208, 37 Wall St.

BOY, bright, young, for clerical work, filing, &c.; a good opening; state age, experience and salary desired. Automobile, 13 Times.

BOYS, large downtown office; no experience necessary. Answer, stating age and salary expected. L 739 Times Downtown.

BOY wanted for general office work; apply by letter stating salary desired. W 731 Times Downtown.

HELP WANTED—Male.

BOYS—Office work and messengers; good opportunity for right parties. Consolidated Steel Corp., 165 Broadway, Room 1606.

BOY—Good opportunity for industrious boy with large corporation. Address or call G. P. S. Mfg. Co., 126 Duane St.

BOY wanted in insurance office; must be neat and willing worker; state age and salary expected. V 837 Times Downtown.

BOY, 14 to 16, large law office; no experience necessary; salary $12 to start. Geiby, Rolston & Blanc, 22 Exchange Place, N. Y.

BOY in large woolen concern; good future for right boy. S 27 Times.

BOYS — EXCELLENT OPPORTUNITY TO LEARN INSURANCE BROKERAGE BUSINESS. G 944 TIMES DOWNTOWN.

BOY wanted in busy law office. Room 1403, 128 Broadway.

BOY wanted in architect's office; state salary. E 295 Times.

BOY wanted; excellent chance for advancement. Doubleex Mfg. Co., 156 3th Av.

BUILDING SUPERINTENDENT.

EXPERIENCED MAN TO TAKE CHARGE OF MAINTENANCE AND OPERATION OF A NUMBER OF OFFICE BUILDINGS FOR A LARGE REAL ESTATE OFFICE; STATE AGE, EXPERIENCE AND SALARY EXPECTED. M 170 TIMES.

BUSHELMEN wanted. M. Lambert, 39 Cortlandt St.

BUSINESS MANAGER, lively, progressive growing trade journal; salary $100 weekly and bonus on increased business to be agreed upon; executive ability, affable personality, patience, initiative, speed and good correspondent necessary accomplishments; only experienced publishing experts considered; do not lose splendid opening by insisting on interview without giving reasonable line on your experience. A 217 Times.

BUSINESS MANAGER, lively, progressive growing trade journal; salary $100 weekly and bonus on increased business to be agreed upon; executive ability, affable personality, patience, initiative, speed and good correspondent necessary accomplishments; only experienced publishing experts considered; do not lose splendid opening by insisting on interview without giving reasonable line on your experience. A 217 Times.

BUYER'S ASSISTANT.

Large house has exceptional opening for young man not over 25 years of age as assistant to buyer; experience in house furnishing lines desires; splendid opportunity for advancement; in reply state age, salary desired, telephone and when available. B. N., 294 Times.

BUYER
FOR
HOSIERY AND UNDERWEAR.

We want a thoroughly competent man who has proven his success in the department store field; must understand the wants of a high-class clientele.

Joel Gutman & Co.,
Baltimore.

BUYER, FOR HIGH-GRADE BOYS' CLOTHING DEPARTMENT, IN LARGE EASTERN CITY; STATE EXPERIENCE AND SALARY EXPECTED. X 2310 TIMES ANNEX.

BUYER, SMALL WARES.

One of the largest department stores in Western Pennsylvania outside of Pittsburgh, handling popular priced merchandise, requires the services of a capable department buyer and manager for ribbons, laces, notions, gloves, toilet, and art goods; exceptional opportunity to one of either sex with the necessary experience. Address, in confidence, giving full particulars, X 2142 Times Annex.

BUYER'S ASSISTANT—Local man, experienced in New York market, to act as assistant resident buyer in New York office of large department store of Middle West; good opportunity for man who has outgrown present position and is looking for position with a future; must have knowledge of following lines: Men's Furnishings, Hosiery, Knit Underwear, Leather Goods, Toilet Articles, Jewelry, Umbrellas, Notions, Ribbons, Neckwear, Trimmings, Laces, Embroideries, Handkerchiefs. A 179 Times.

BUYER—Large resident buying office wants buyer for women's ready-to-wear garments, which cover coats, suits, dresses, &c.; one who knows the New York market thoroughly; state experience in detail, firms worked for, age, nationality and salary expected. Write W. T., 104 East 14th St.

BUYER FOR LINENS, WASH GOODS & Domestics wanted by The Edw. Malley Co., New Haven, Conn.; state age, details of experience and salary wanted.

BUYER, CARPET AND RUG,

wanted by the Edw. Malley Co., New Haven, Conn.; state age, details of experience and salary wanted.

CABINET SHOP FOREMAN.

Man as assistant to department head; experienced manufacturing and production methods of small cabinet work; state age, experience and salary desired. Box 60, 326 9th St., Brooklyn.

CABLE CLERK, experienced, large exporting house; good opportunity; give experience, age and salary expected. X 2297 Times Annex.

CANVASSERS, acquainted with New York and vicinity, to sell photograph coupons; exclusive territory; salary in accordance to ability shown. Apply mornings before 11, Hall Studio, 425 5th Av.

CARPENTERS.

STERN BROTHERS,

WEST 42D STREET,

Require the services of

Experienced

CARPENTERS.

Only those accustomed to Department Store Work need apply to the Superintendent's Office, 6th Floor.

CASHIER—Assistant manager large insurance company located in Philadelphia, desires position N. Y. or Brooklyn; 12 years' experience, expert penman, accountant and other insurance branches; age 30; married; A1 reference; any reasonable offer accepted. H. Tears, 629 Stokes Av., Collingwood, N. J.

CATALOGUE MAN.

Large, growing concern offers opportunity to young man qualified to compile mail order catalogue; must write copy; be good at layouts, type display and create ideas for selling merchandise by mail. Letter, in confidence, should state past experience in detail and wages earned. If notified to call, be prepared to submit samples of work. V 825 Times Downtown.

CHAUFFEUR.

PRIVATE FAMILY WANTS EXCELLENT MAN FOR CADILLAC; STATE REFERENCES IN DETAIL; PERMANENT; REELLABLE, 805 TIMES DOWNTOWN.

CHAUFFEUR for commercial stationery and printing house; permanent position; must be thoroughly capable; we use Ford half-ton delivery car. Broun-Green Co., 48 John St., New York. Ask for Mr. Rogers, Mr. Ward or Mr. Kimball any time during business hours.

CHAUFFEUR-GARDENER — Careful driver, Cadillac car; gentleman's place; small garden; middle age; sleep in garage, board in house; must have references. Telephone 2804, Mt. Vernon, N. Y.

CHAUFFEUR, private family; to run Dodge car; references required. Call Sunday between 10 and 1 at 32 West 71st.

CHECKER, DRY GOODS, NOTIONS OR STATIONERY; PERMANENT POSITION; ADVANCEMENT; STATE EXPERIENCE, WAGES. C 827 TIMES DOWNTOWN.

CHECKER for restaurant, one experienced in restaurant or grocery line preferred. State age, experience and salary expected. Call Room 9, Times Annex, 229 West 43d St.

CHEMIST wanted, with technical education, who is experienced at preparing toilet preparations, creams and rouge and powder compacts, &c. Apply by letter, which may be presented personally, A. Simonson, 536 5th Av., near 42d St.

CHEMIST—Large corporation has opening for graduate chemist; a little experience in analytical chemistry desirable; give full information. W 752 Times Downtown.

CHIEF CHEMIST in laboratory of smelting plant in vicinity of New York City; must have experience in analysis of non-ferrous metals; steady employment; state experience, salary desired, references, &c. X 2250 Times Annex.

HELP WANTED—Male.

CHIEF DRAFTSMAN.

THE LARGEST CONCERN OF ITS KIND IN THE WORLD, NOW EMPLOYING 1,500 HANDS, WITH PLANS ALREADY STARTED TO DOUBLE THE WORKING FORCE, HAVE VACANCY FOR A HIGH-GRADE CHIEF DRAFTSMAN, WITH FIRST-CLASS EXECUTIVE ABILITY; APPLICANTS MUST HAVE BROAD EXPERIENCE IN SMALL MACHINE DESIGN TO FACILITATE ECONOMICAL TOOLING UP FOR DEVICES MACHINED AND ASSEMBLED IN LARGE QUANTITIES; MUST BE GOOD ORGANIZER; ABLE TO HANDLE MEN AND TRAINED TO WORK RAPIDLY AND ACCURATELY; TO A MAN WHO CAN FILL THE ABOVE QUALIFICATIONS WE OFFER A SPLENDID OPPORTUNITY; IN REPLY GIVE FULL PARTICULARS OF EXPERIENCE, AGE, MARRIED OR SINGLE, NATIONALITY, SALARY EXPECTED, AND WHEN OPEN FOR ENGAGEMENT; ALL CORRESPONDENCE WILL BE TREATED STRICTLY CONFIDENTIALLY. X 2345 TIMES ANNEX.

BUSHELMEN wanted. M. Lambert, 39 Cortlandt St.

BUSINESS MANAGER, lively, progressive growing trade journal; salary $100 weekly and bonus on increased business to be agreed upon; executive ability, affable personality, patience, initiative, speed and good correspondent necessary accomplishments; only experienced publishing experts considered; do not lose splendid opening by insisting on interview without giving reasonable line on your experience. A 217 Times.

BUSINESS MANAGER, lively, progressive growing trade journal; salary $100 weekly and bonus on increased business to be agreed upon; executive ability, affable personality, patience, initiative, speed and good correspondent necessary accomplishments; only experienced publishing experts considered; do not lose splendid opening by insisting on interview without giving reasonable line on your experience. A 217 Times.

BUYER'S ASSISTANT.

Large house has exceptional opening for young man not over 25 years of age as assistant to buyer; experience in house furnishing lines desires; splendid opportunity for advancement; in reply state age, salary desired, telephone and when available. B. N., 294 Times.

BUYER
FOR
HOSIERY AND UNDERWEAR.

We want a thoroughly competent man who has proven his success in the department store field; must understand the wants of a high-class clientele.

Joel Gutman & Co.,
Baltimore.

BUYER, FOR HIGH-GRADE BOYS' CLOTHING DEPARTMENT, IN LARGE EASTERN CITY; STATE EXPERIENCE AND SALARY EXPECTED. X 2310 TIMES ANNEX.

BUYER, SMALL WARES.

One of the largest department stores in Western Pennsylvania outside of Pittsburgh, handling popular priced merchandise, requires the services of a capable department buyer and manager for ribbons, laces, notions, gloves, toilet, and art goods; exceptional opportunity to one of either sex with the necessary experience. Address, in confidence, giving full particulars, X 2142 Times Annex.

BUYER'S ASSISTANT—Local man, experienced in New York market, to act as assistant resident buyer in New York office of large department store of Middle West; good opportunity for man who has outgrown present position and is looking for position with a future; must have knowledge of following lines: Men's Furnishings, Hosiery, Knit Underwear, Leather Goods, Toilet Articles, Jewelry, Umbrellas, Notions, Ribbons, Neckwear, Trimmings, Laces, Embroideries, Handkerchiefs. A 179 Times.

BUYER—Large resident buying office wants buyer for women's ready-to-wear garments, which cover coats, suits, dresses, &c.; one who knows the New York market thoroughly; state experience in detail, firms worked for, age, nationality and salary expected. Write W. T., 104 East 14th St.

BUYER FOR LINENS, WASH GOODS & Domestics wanted by The Edw. Malley Co., New Haven, Conn.; state age, details of experience and salary wanted.

BUYER, CARPET AND RUG,

wanted by the Edw. Malley Co., New Haven, Conn.; state age, details of experience and salary wanted.

CABINET SHOP FOREMAN.

Man as assistant to department head; experienced manufacturing and production methods of small cabinet work; state age, experience and salary desired. Box 60, 326 9th St., Brooklyn.

CABLE CLERK, experienced, large exporting house; good opportunity; give experience, age and salary expected. X 2297 Times Annex.

CANVASSERS, acquainted with New York and vicinity, to sell photograph coupons; exclusive territory; salary in accordance to ability shown. Apply mornings before 11, Hall Studio, 425 5th Av.

CARPENTERS.

STERN BROTHERS,

WEST 42D STREET,

Require the services of

Experienced

CARPENTERS.

Only those accustomed to Department Store Work need apply to the Superintendent's Office, 6th Floor.

CASHIER—Assistant manager large insurance company located in Philadelphia, desires position N. Y. or Brooklyn; 12 years' experience, expert penman, accountant and other insurance branches; age 30; married; A1 reference; any reasonable offer accepted. H. Tears, 629 Stokes Av., Collingwood, N. J.

CATALOGUE MAN.

Large, growing concern offers opportunity to young man qualified to compile mail order catalogue; must write copy; be good at layouts, type display and create ideas for selling merchandise by mail. Letter, in confidence, should state past experience in detail and wages earned. If notified to call, be prepared to submit samples of work. V 825 Times Downtown.

CHAUFFEUR.

PRIVATE FAMILY WANTS EXCELLENT MAN FOR CADILLAC; STATE REFERENCES IN DETAIL; PERMANENT; REELLABLE, 805 TIMES DOWNTOWN.

CHAUFFEUR for commercial stationery and printing house; permanent position; must be thoroughly capable; we use Ford half-ton delivery car. Broun-Green Co., 48 John St., New York. Ask for Mr. Rogers, Mr. Ward or Mr. Kimball any time during business hours.

CHAUFFEUR-GARDENER — Careful driver, Cadillac car; gentleman's place; small garden; middle age; sleep in garage, board in house; must have references. Telephone 2804, Mt. Vernon, N. Y.

CHAUFFEUR, private family; to run Dodge car; references required. Call Sunday between 10 and 1 at 32 West 71st.

CHECKER, DRY GOODS, NOTIONS OR STATIONERY; PERMANENT POSITION; ADVANCEMENT; STATE EXPERIENCE, WAGES. C 827 TIMES DOWNTOWN.

CHECKER for restaurant, one experienced in restaurant or grocery line preferred. State age, experience and salary expected. Call Room 9, Times Annex, 229 West 43d St.

CHEMIST wanted, with technical education, who is experienced at preparing toilet preparations, creams and rouge and powder compacts, &c. Apply by letter, which may be presented personally, A. Simonson, 536 5th Av., near 42d St.

CHEMIST—Large corporation has opening for graduate chemist; a little experience in analytical chemistry desirable; give full information. W 752 Times Downtown.

CHIEF CHEMIST in laboratory of smelting plant in vicinity of New York City; must have experience in analysis of non-ferrous metals; steady employment; state experience, salary desired, references, &c. X 2250 Times Annex.

HELP WANTED—Male.

COPYWRITER.

Must be capable of turning out department store advertising of high calibre; give full particulars by mail, including salary sought; send 6 samples of work. Address in confidence, L. J. Hirsch.

BLOOMINGDALE BROTHERS,
59TH ST. AND LEXINGTON AV.

COOK wanted, colored; must be experienced in all branches of this work; also capable of baking and preparing of dessert dishes; write giving full particulars, references, salary and experience; good opportunity and steady employment. George A. Fuller Company, shipyard, Employment Office, Wilmington, N. C.

COOK, Chauffeur—Couple wanted; permanent; city in Winter, country in Summer; woman to do cooking and general housework, man to act as chauffeur and make himself generally useful about the place. A 232 Times.

COOK AND HOUSEWORKER, Japanese; no laundry; $65; couple living in apartment. Phone Morningside 8372, or call 35 Claremont Av., City. Effinger.

CORRESPONDENT WANTED.

We want a man, over 30, to interest out of town brokers, investment houses, and selling organizations in our offerings and undertakings; must prepare advertising and close by correspondence.

We specialize in dividend-paying oil securities; correspondence held strictly confidential; salary and commission.

L. F. D., 235 Times Downtown.

CORRESPONDENT
FOR SALES DEPARTMENT.

Position requires constant initiative and ability to handle in a prompt and thorough way quantity of complicated detail work; to be considered state age, experience, salary expected. Box M. D., 242 Times.

CORRESPONDENT, young man who can dig facts from invoice and shipping files and then can write letters to customers detailing these facts plainly and accurately; the man we want must be dependable he can be entrusted with important details; if he knows how to file and follow up freight and express claims so much the better. If he does not we will teach him; write fully, giving age, education, nationality, experience and salary wanted. V 807 Times Downtown.

CORRESPONDENT and executive is wanted by large house conducting business throughout the United States, and responsibility of the position will be commensurate with ability developed as an analyst of correspondence and details incident thereto. If you have it in you to do worth-while things in correspondence and office matters, write a confidential letter, telling your attainments, ambitions, expectations (financial and otherwise) and age. X 2337 Times Annex.

CORRESPONDENT wanted for temporary work; perfect knowledge of English and German essential; used to first-class and independent work; preference given to man of Swiss nationality. Address particulars of previous activity, salary required and references to Swiss Legation, 1,439 Massachusetts Av., Washington, D. C.

CORRESPONDENT—We have a permanent position in our collection department for an experienced correspondent for delinquent accounts; give full particulars by letter only. Ferdinand Trep, 44 East 23d St., 10th floor.

CORRESPONDENT — French and English stenographer wanted in office of wholesale import and export house; good chance for advancement; state experience and salary expected. Answer E. U., 209 Cable Building.

COST MAN (test)—Well-known manufacturing concern has splendid opening for young man who has had considerable experience in following through productions; must be aggressive and capable of arriving at costs through actual follow up work in factory; write, giving experience and salary desired to start. S 57 Times.

COST CLERK, intelligent young man, to begin work with reliable printing house; opportunity for development; state details, age, salary, &c. S 54 Times.

COTTON CONVERTER'S ASSISTANT.

Prominent cotton converters have exceptional opening for experienced man in textiles; must be thoroughly conversant with follow-up of deliveries of goods from mills through finishing works, goods in process and the finished product to customers; give detailed history of experience in first letter. E. K., 209 Cable Building.

COUPLE, high class, for housework; available May 1; for Long Island; all year; must be most capable, good disposition, and willing; small family. E. W., 122 Times.

COUPLE—MAN GARDENER, WIFE LAUNDRESS AND GENERAL ASSISTANT, TO GO TO HOME ON LONG ISLAND SOUND. APPLY MARCEAU, 624 5TH AV.

COUPLE, housework, country. Mrs. Voorhees, Apt. 3G, 270 Park Av.; Murray Hill 997.

CREDIT CLERK.

ASSISTANT TO CREDIT MAN IN OFFICE OF OIL CORPORATION; TO RECEIVE CONSIDERATION APPLICATIONS MUST STATE EXPERIENCE IN DETAIL, AGE, RELIGION AND SALARY EXPECTED. W 761 TIMES DOWNTOWN.

CREDIT INVESTIGATOR, with some experience for a textile commission house; knowledge of stenography and typewriting necessary; state age, experience and salary wanted to S W 659 Times Downtown.

CREDIT MAN, WITH THOROUGH KNOWLEDGE OF ACCOUNTING, TO ACT AS CHIEF OFFICE EXECUTIVE IN FINANCIAL INSTITUTION; ONE HAVING HAD COMMERCIAL BANKING EXPERIENCE PREFERRED; GIVE AGE, OUTLINE OF EXPERIENCE AND SALARY AT START. W 760 TIMES DOWNTOWN.

DENTIST.

NEW JERSEY.

Long established, ethical office in Jersey City requires capable man; might consider renting to proper person. Those interested communicate direct, 77 Bay Av., Jersey City

Classified Advertising Rates

The New York Times

Count six words to an agate line. Per Agate Line. (Minimum space two lines.)

Agents Wanted (Sunday 60c)	40c
Agents to Let and Wanted	40c
Automobile Exchange (Sunday 60c)	40c
Boarders and Board Wanted	40c
Country Board	40c
Employment Agencies (Sunday 60c)	40c
For Sale (Sunday 60c)	40c
Furnished Rooms and Rooms Wanted	40c
Help Wanted	40c
Lost and Found (Sunday 60c)	40c
Mortgage Loans (Sunday 60c)	40c
Real Estate, &c.	40c
Situations Wanted	20c
	Per Word
Business Opportunities (Agate Caps 20c)	12c
Buyers Wants	12c

HELP WANTED—Male.

FOREMAN experienced on assembly work and handiest female help; entrance salary $40 to $50 weekly, depending on ability; write in detail. Address Foreman, Box 66, Long Island City.

FOREMAN TOOL MAKER in shop manufacturing automobile accessories; answer fully, giving age, experience, wages expected; replies confidential; shop in New Jersey district. X 2290 Times Annex.

FOREMAN, working, competent in all branches optical work; able to handle men and train new help; permanent position, with excellent opportunity for right man. American Spectacle Co., 11 West 14th.

FREIGHT CLAIM CORRESPONDENT.

Here is an opportunity for man between 22 and 25 years of age who has had at least two years' experience in one position, preferably in traffic department of commercial house; must be familiar with freight tariffs and classifications, handling correspondence, have general knowledge of detail freight matters and clean past record; permanent position with advancement based on results accomplished in promptly and accurately disposing of the details connected with position; application confidential; state age, if married, previous positions and present wages. V 826 Times Downtown.

FREIGHT RATE CLERK wanted by export house; state experience and salary expected. Address Box 647 Times, 3 Hector St.

FRUIT SALESMAN.

UPTOWN STORE; RETAIL EXPERIENCE; OPPORTUNITY FOR ADVANCEMENT; GOOD SALARY TO START.

PARK & TILFORD,
520 W. 42D ST.

FUR ESTIMATOR.

ABRAHAM AND STRAUS, INC., FULTON STREET, BROOKLYN.

REQUIRE AN ESTIMATOR ON THE REPAIRING AND REMODELING OF FURS; EXPERIENCE IN DEPARTMENT STORE AND IN FACTORY OPERATION IS ESSENTIAL.

APPLY
AT
EMPLOYMENT OFFICE,
CENTRAL BUILDING, SUBWAY FLOOR.

FUR SALESMEN WANTED.

TEN THOROUGHLY EXPERIENCED FUR SALESMEN, MUST COME WELL RECOMMENDED; HIGHEST SALARIES PAID; CALL BETWEEN 9 AND 10 A. M.

FIFTH AVENUE FUR SHOP,
435 5TH AV.

FURNITURE.
CHAUFFEUR,
HELPERS,
CABINETMAKER,
POLISHERS

EXPERIENCED MEN ONLY NEED APPLY; GOOD SALARY; STEADY POSITIONS; OPEN SHOP.

DEUTSCH BROTHERS,
123D ST. AND 3D AV.

GARAGE SUPERINTENDENT

WANTED FOR A LARGE DEPARTMENT STORE; APPLICANT MUST BE A PRACTICAL MAN, UNDERSTANDING BOTH GAS AND ELECTRIC VEHICLES; MAN WITH DEPARTMENT STORE EXPERIENCE PREFERRED; GOOD SALARY TO RIGHT MAN. APPLY GARAGE SUPERINTENDENT, S 88 TIMES.

GARDENER AND WIFE, to live on premises; man must be skilled in landscape, vegetable and flower gardening; wife to do cooking and laundry; high grade references essential. Call or write R. H., 501 Steinway Av., Long Island City, N. Y.

GARDENER wanted for place at Blue Point, L. I.; gardener's cottage on premises; to refer, stating wages, qualifications, references. F. H. Norwood, 288 Decatur St., Brooklyn.

GARDENER'S HELPER, gentleman's place, 25 minutes from N. Y. City; all year position, good references; board and wages. G 839 Times Downtown.

GARDENER and wife, man must understand vegetables, planting and flowers; wife to cook; good references required. [illegible] 843, 1777 Broadway.

GARDENER WANTED.

Experienced man in landscape, shrubbery, road building and general management. Address Permanent, 282 Times Annex.

GOOD POSITIONS OPEN.

Young architectural draftsmen; steady employment; chance to advance; in replying state age, education, experience, nationality and salary expected to start with. Communicate with

JOSEPH E. LOWES, Inc.,
DAYTON, OHIO.

GROOM.

Single man, country position, take charge of small string of hunters; must be thoroughly experienced in handling and schooling young hunters and have excellent references covering such work. Apply to Mr. McGoldrick,

HOTEL GOTHAM,
5TH AV. AND 55TH ST.

HOTEL CLERK wanted; one with experience and competent to take complete charge of operation of shipyard hotel; must also understand fully the handling of kitchen help and meal service; write giving fully particulars, references, salary and experience; good opportunity and steady employment. Georgy A. Fuller Company, shipyard, Employment Office, Wilmington, N. C.

HOUSEMAN

OR NIGHT WATCHMAN; A RELIABLE YOUNG MAN PREFERRED, WITH UNQUESTIONABLE REFERENCES; AN EXCELLENT PLACE WITH ADVANCEMENT FOR WILLING, INDUSTRIOUS MAN; STATE AGE, NATIONALITY, SALARY AND PREVIOUS EXPERIENCE.
D 45 TIMES.

HOUSEMAN — Apply Housekeeper, Hotel Gregorian, 42 West 33th St.

HOUSEWORKER, steady place, good wages in small, refined family. Tel. Lenox 7838.

INDUSTRIAL ENGINEER wanted for plant layout work, installation of efficiency methods in manufacturing plants, time studies and various industrial problems, by firm of recognized standing and efficient engineers; in reply state fully experience, education and what salary expected. Box 163, Marietta, Ohio.

INSURANCE CLERK FOR LARGE INDUSTRIAL CORPORATION, ONE WHO IS THOROUGHLY FAMILIAR WITH THE WORK AND WHO HAS HAD SIMILAR CONNECTION. WRITE IN FULL DETAIL. S 19 TIMES.

INDUSTRIAL ENGINEER wanted to make investigations and preliminary reports on work [illegible] building equipment, production, &c., with view to specializing in design and construction of industrial plants. State age, experience and salary. T 358 Times.

INSTRUCTOR IN AGRICULTURE for barge canal. W 1122 Times Harlem.

INTERIOR DECORATOR wanted, one who thoroughly understands the line and capable of getting business; established painting and decorating concern desires to add this department to their present business; unusual opportunity for right man; no investment necessary. X 1274 Times Harlem.

HELP WANTED—Male.

INVESTIGATORS wanted, by prominent casualty insurance company; one in liability division, one in workmen's compensation division; only experienced men considered; good opening for the right men; in replying state age, education, experience, whether or not an attorney, and if any language other than English is spoken. G 857 Times Downtown.

INVESTIGATOR and adjuster by mercantile agency; experience preferable, brains essential; salary, commission and appreciation of effort. Call Room 417, 253 Broadway.

LEDGER CLERK, capable, growing 4th Av. dry goods commission house, giving humane treatment to its employes; salary start, $35; address, giving age, present or previous employment, strictly confidential; also young man with experience to assist on stock books, account sales, &c.; splendid prospects for improvement. Z 12 Times.

LITHOGRAPHER, experienced, to look up stock matter, verify engravings, prepare orders for transferring, &c., for a bank supply house; state experience and salary. V 734 Times Downtown.

JANITOR wanted for office and factory building, Greenwich Village district; nice apartment, good wages, fuel and light; highest credentials required. P 87 Times.

LEDGER CLERK.

LEDGER CLERK WANTED, WITH EXPERIENCE ON CUSTOMERS' LEDGER, ONE WELL RECOMMENDED, ACCURATE AND QUICK; GOOD POSITION FOR RIGHT PARTY IN LARGE WOOLEN HOUSE. ADDRESS IN OWN HANDWRITING TO K. M., 678 TIMES DOWNTOWN.

LEDGER OR RECORD CLERK
in large Bronx corporation; excellent opportunity for advancement; CENTRAL UNION GAS COMPANY, 529 Cortlandt Av., Bronx.

LEDGER CLERK, experienced; must be accustomed to handling large number of accounts; chance for advancement; permanent position; state full details of experience. C 46 Times.

LEDGER CLERK, experienced, for wholesale house; good opportunity to right party, state age, experience, references and salary expected. L. H., 226 Times.

LEDGER CLERK, young man, familiar with purchase ledger, making up remittances; must be accurate; $100 per month; state age, reference and experience. S 50 Times.

LEDGER CLERK for customers' ledger; large number of accounts; able to take off balances, statements; reply, stating age, nationality, salary desired. G 574 Times.

MACHINE AND TOOL DESIGNER.

Good opportunity for competent man. Electro Dynamic Co., Av. A. and North St., Bayonne, N. J.

MAIL CLERK with mail order house, banking or post office experience; able to take charge of incoming and outgoing mail department of large corporation. Splendid chance for advancement; age 25 to 35; salary $25 per week. V 843 Times Downtown.

MAIL CLERK wanted by New York Stock Exchange house; familiar with typewriter; not afraid of late hours. U. K., P. O. Box 822, City Hall Station.

MAIL CLERK to take charge of mailing department in publication bindery; hours after mail baggers, &c.; $30 per week. Apply to Box 57, 1619 St. James Bldg.

MAN WITH WHOLESALE EXPERIENCE.

A WELL-KNOWN, PROGRESSIVE MERCANTILE CONCERN HAS SEVERAL OPENINGS FOR CLEAN-CUT, QUICK-THINKING AMBITIOUS YOUNG MEN BETWEEN AGES OF 25 AND 35 YEARS. IT WILL APPEAL ESPECIALLY TO THOSE WHO HAVE SEVERAL YEARS' EXPERIENCE IN WHOLESALE DRY GOODS, NOTIONS, TOILET GOODS, OR SMALL HARDWARE. ESSENTIAL QUALIFICATIONS ARE KEEN DESIRE TO SUCCEED BACK OF PROPER SPIRIT OF LOYALTY AND A MIND THAT WILL BE RECEPTIVE TO OUR POLICIES AND INSTRUCTIONS. GIVE FULL PARTICULARS PAST AND PRESENT EMPLOYMENT, WAGES RECEIVED, MARRIED OR SINGLE, AND CHURCH PREFERENCE. APPLICATION CONFIDENTIAL. ADDRESS C 825 TIMES DOWNTOWN.

MAN—Advertising agency, foreign department, wants a man familiar with the important publications of the principal countries of the world so as to be qualified to make intelligent selection of mediums to fit specific accounts; there is a good opportunity for development to the right man. Answer, Box 5, Station F, New York City.

MAN
to take charge of factory retail store. Must have knowledge of electrical work and be good mechanic; only man with first-class references need apply.

DE PINNA,
5th Av., at 50th St.

MAN.

EXTRAORDINARY OPPORTUNITY WITH AN OLD ESTABLISHED CONCERN; MUST HAVE SOME KNOWLEDGE OF FABRIC AND LEATHER; THE POSITION WE HAVE TO OFFER, ASSIST IN ORDER DEPARTMENT AND TAKE CHARGE OF STOCK; RAPID ADVANCEMENT; STEADY POSITION; STATE AGE, REFERENCE, WHERE EMPLOYED AND IN WHAT CAPACITY. WHOLESALE, T 357 TIMES.

MAN, competent to take charge of stockroom in house importing Japanese goods, principally china, toys, &c.; must have good knowledge of Japanese and English and be familiar with values of these lines here and in Japan; reply, giving references and details as to previous experience and employment. Taiyo Trading Co., Inc., 101 5th Av., New York City.

MAN.

Are you in a rut, goes as far as you can, with no chance for advancement? To you we offer this opportunity if you can qualify. You must understand gloves, leather, silk and fabric. We are importers and jobbers, and carry huge stocks. State briefly and to the point in first letter what you can do in our organization. Advancement. T 856 Times.

MAN, 20 to 30, with executive ability and industrial experience or technical training; position requires ability to introduce methods and plan improvements; opportunity in engineering and betterment department of large and old established iron and steel business; reply definitely in own handwriting as to age, education, experience and salary desired. V 752 Times Downtown.

MAN with family, at Rye, N. Y., middle aged, reliable white man, for chauffeur and good mechanic; generally useful; wife, sisters or daughter, who can act as cook, another as housemaid; two servants' rooms, with bath, in main house; no one not willing to stay year; references and wages expected; a home for proper party. Box 82 Wall St. P. O.

MAN.

Large importing glove house, open for men with experience in kid and fabric gloves; indoor position; advancement rapid; good salary; steady position; if you wish to better your present position, state experience, age, reference first letter. Applications held strictly confidential. Ability, T 356 Times.

MAN and wife wanted (white) on small place on Jersey coast; man as gardener and general utility man; must understand growing vegetables and flowers; wife as laundress; state nationality. F. A. C., P. O. Box 608, City Hall Station.

MAN to grind razors, shears and clippers, surgical instruments, &c.; will pay best salary to an A1 man; if you are first-class workman write us at once. Ray Electric Grinding Co., Memphis, Tenn.

MAN to take full charge of the office of a rapidly growing store; department store experience necessary. Reply in detail, which will be confidential, D. J. Healy, Detroit, Mich., or New York office, 1 West 34th.

MAN Wanted—Capable and willing man (married); must be familiar with handling poultry and care of cow; must furnish best of references. Call O. W. Johnson, Room 423, 27 Broad St., New York.

MAN, aged 30-40, general inside advertising agency experience essential; initiative, diplomatic, tactful, refined and neat; Christian firm; $50-$60. Call Herbert A. Furgeson, private agency, 31 East 27th St.

MAN, about 50, factory office experience. Address stating age, references and salary desired. T. H., 356 Times.

MAN to operate elevator and make himself generally useful. V 852 Times Downtown.

MANAGER, merchandise, warehouse and shipping; a new warehouse company wants advisory services from an experienced manager in merchandise warehousing and freight forwarding. We want a man who can devote his personal time without interfering with his present connections. Your reply will be received by the owners, and in strictest confidence. Address H. Rail, 90 West St. Telephone 1382 Rector.

MANAGER FOR HIGH-CLASS MEN'S FURNISHING STORE; MUST BE ABLE TO HANDLE SALESMEN; EXCEPTIONAL OPPORTUNITY FOR RIGHT MAN; STRICTLY CONFIDENTIAL. T 316 TIMES.

MANAGER in foreign exchange department of a bank required; state age, experience, references and salary desired. R 3290 Times Annex.

MANAGER'S ASSISTANT to take charge of night department; must possess executive ability and operate typewriter; good salary. R M 307 Times.

MANAGER, with crew; newspaper canvass; salary, commission; fine opportunity. F 28 Times.

HELP WANTED—Male.

MARCEL WAVER.

The Kaufmann Department Store of Pittsburgh requires the services of an experienced marcel waver for their Pittsburgh department; only those of highest experience considered. Reply by letter, or call for personal interview Monday, 2 P. M., at our New York office, 1,361 Broadway.

MECHANICAL DRAFTSMEN
ON
POWER
PLANT
WORK
WANTED
BY A LARGE AUTOMOBILE COMPANY IN DETROIT; STEADY POSITION FOR RIGHT MEN, ONLY
FIRST-CLASS MEN
NEED APPLY.
REPLY TO
BOX X 2163
TIMES ANNEX.

MECHANICAL ENGINEER WANTED, HAVING EXPERIENCE IN INSTALLATION, MAINTENANCE AND REPAIR OF HEAVY MILL MACHINERY, CRANES, AND MOTORS; SHOULD UNDERSTAND REPAIR SHOP PRACTICE AND PLANNING AND DISPATCHING; STATE QUALIFICATIONS AND SALARY EXPECTED. ALUMINUM COMPANY OF AMERICA, MASSENA, NEW YORK.

MECHANIC-SUPERINTENDENT.

An opportunity is offered a man experienced in the manufacture of screw machine products to secure position in charge of factory, with good salary and receive small interest in the business. T 807 Times Downtown.

MECHANICAL ENGINEER, production experience; must be practical machinist, executive ability; wonderful opportunity with growing concern for right man. G 780 Times Downtown.

MECHANICAL DRAFTSMEN, experienced in layout steam piping system; state age, experience and salary wanted; position is permanent; opportunity for advancement. W 844 Times Downtown.

MECHANICAL ENGINEER, familiar with estimating heating, power and ventilating plants; state age, experience, salary. M 226 Times.

MEN—A good job for outside laboring men between 25 and 32 years

Placing cables in buildings and in subways of New York City; steady job for reliable men.

$22 per week to start, increase every four months to men who make good up to the maximum of $33.

Apply 221 East 37th St., March 29, between 9 and 11 A. M.

MEN WANTED

BY LARGE WHOLESALE HOUSE. STRONG, ACTIVE MEN TO PACK BUNDLES IN BAGS, TALLY SAME, &c.

THIS IS NOT UNSKILLED LABOR, BUT OFFERS AN OPPORTUNITY TO INTELLIGENT MEN TO LEARN OUR BUSINESS.

SALARY $18 A WEEK; HOURS 8 TO 5, SATURDAY 12.

APPLICANTS MUST MENTION AGE, EXPERIENCE AND NATIONALITY. V 760 TIMES DOWNTOWN.

MEN.
PERMANENT POSITIONS
FOR
ENVELOPE CUTTERS.
GOOD TERMS FOR RIGHT MEN.
P. O. 1047, City Hall Station.

MEN—Educational publisher wants two field men, college trained; a year's teaching experience desirable; fine future for man with scholarship and developable selling ability. Address W 565 Times.

MEN—Chassis assemblers, machine operators and air hammer men. Apply Koehler Motor Corporation, 4th Av. and Ogden St., Newark, N. J.

MEN as messengers for office; light work on outside errands; $12. Apply 341 4th Avenue, 12th floor.

MESSENGERS.

A LARGE DOWNTOWN BANK HAS VACANCIES FOR YOUNG MEN 17 TO 20 YEARS TO ACT AS MESSENGERS. LUNCHES SERVED FREE; EXCELLENT CHANCE FOR ADVANCEMENT. ADDRESS

V. J., P. O. Box 822,
City Hall Station, New York City.

MESSENGERS wanted by large New York bank, between the ages of 16 and 18 years; excellent opportunities for advancement; $55 a month to start. V 748 Times Downtown.

MESSENGER or junior clerk, immediately; young boy about 18; Christian firm. Apply 15 Broad St., Room 4, 5th floor.

METAL PATTERNMAKERS.

We need a few first class metal patternmakers; steady work and good wages. Apply in person or by letter, stating age, experience and wages expected, to employment manager, the Yale & Towne Mfg. Co., Stamford, Conn.

MILLING MACHINE HANDS.

EXCELLENT OPPORTUNITY FOR MEN WHO CAN SET UP THEIR OWN WORK; 44-HOUR SHOP, WITH ALL MODERN CONDITIONS; RIGHT WORK IN PRODUCTION DEPARTMENT; WILL BE REQUIRED TO WORK FROM BLUEPRINTS. APPLY

MERGENTHALER LINOTYPE CO.,
Park Av. and Hall St.,
BROOKLYN, N. Y.

NIGHT WATCHMAN

for manufacturing concern; good opportunity for honest man; state age and previous connections. Box 851, 1,117 Broadway.

OFFICE ASSISTANT—Young man in Christian paint and varnish house; good typist; knowledge of stenography desirable, but not absolutely essential; write, stating past experience if any, and salary desired. G Times Downtown.

OFFICE ASSISTANT to help generally in corresponding and order department of importing house; must be good at figures and write both English and German legibly; state experience, age, salary in first letter. G 880 Times Downtown.

OFFICE ASSISTANT, with some knowledge of bookkeeping, to follow up accounts and for general office work; must be neat and well recommended; wages $75 monthly; meals. Apply Monday Roosevelt Hospital, 59th and 9th Av.

OFFICE ASSISTANT AND ENTRY CLERK; APPLY BY LETTER ONLY, STATING EXPERIENCE AND SALARY. ALFRED SIMON & CO., 128 BROADWAY.

OFFICE BOY FOR MANUFACTURING FUR HOUSE; GOOD CHANCE FOR ADVANCEMENT TO RIGHT PARTY; STATE SALARY. BOX E, 209 CABLE BUILDING.

OFFICE ASSISTANT, chance for advancement age 18 to 22. Apply in person M. Tel. Co., Bridge Plaza North, Long Island City.

OFFICE ASSISTANT, typing, filing, &c.; $20 to start. Room 1002, 505 5th Av.

OFFICE BOYS,

over 16 years of age; salary $20 per month to start; real opportunity to advance for efficient workers; large wall St. office. Address

V. E., P. O. Box 822,
City Hall Station.

OFFICE BOY.

Bright boy about 16 years of age; downtown office; hours 9 to 5, half day Saturday all year round; salary $10 to $12; splendid opportunity to learn real estate business; apply in own handwriting. G 700 Times Downtown.

OFFICE BOY Wanted—Half time or whole time. Apply Room 905, 15 West 38th St.

HELP WANTED—Male.

OFFICE BOY.

Several bright, ambitious boys to start as office boys in large printing house; excellent opportunity for advancement. Apply all week after 8:30 A. M.

EMPLOYMENT DEPARTMENT,
AMERICAN LITHOGRAPHIC CO.,
35 E. 19TH ST., N. Y. C.

OFFICE BOY—Young male wanted by large oil corporation; must be of neat appearance and energetic; capable of handling mailing system; state age, references, experience and religion; salary to start, $25 per month. V 772 Times Downtown.

OFFICE BOYS—Several bright, ambitious boys to start as office boys in large printing house; excellent opportunity for advancement. Apply all week after 8:30 A. M., Employment Department, AMERICAN LITHOGRAPHIC CO., 32 EAST 19TH ST., N. Y. C.

OFFICE BOY.

Must be competent, about 16 years of age, willing to work, and one seeking advancement with an eye to the future. Apply: Continental Paper Bag Co., 366 West Broadway, near Canal St.

OFFICE BOY and general office assistant; good opportunity to advance for a willing and ambitious boy, between 14 and 16; salary to start $11 weekly and 10 per cent. bonus. Write or call, Robert A. Keasbey Co., 445 West St.

OFFICE BOY, bright; about 16 years of age; good opportunity to advance for an ambitious worker; salary to start $10 to $12 per week. Apply Room 408, 30 East 42d St.

OFFICE BOY

National advertising agency needs neat, steady, intelligent office boy for inside work; permanent position. Call 1261 4th Av., 12th floor.

OFFICE BOY with excellent opportunities for advancement and experience in import and export house; state age, education, experience and salary desired. W 400 Times.

OFFICE BOY WANTED IN ADVERTISING AGENCY; GOOD OPPORTUNITY AND STEADY POSITION FOR BRIGHT YOUNG BOY. CALL ROOM 701, TRIBUNE BLDG., 154 NASSAU ST.

OFFICE BOY wanted, to make himself generally useful in first-class office; excellent chance for advancement; must come well recommended; salary $14 per week. Apply Monday, 9 A. M., Suite 207, 5th Av. Bldg.

OFFICE BOY.

Bright boy for filing and clerical work; experience not necessary; good opportunity to advance; salary to start $13 weekly. A 267 Times.

OFFICE BOY (Christian firm), bright, energetic, in export and import business; no experience required; good salary. Call 320 Broadway, Room 519.

OFFICE BOY wanted by large wholesale house; excellent chance for advancement; state age and salary expected. G 731 Times Downtown.

OFFICE BOY—Good opportunity for a boy to learn the export and import trade; only boys willing to take up business seriously need apply. Box 635 Times, 2 Rector St.

OFFICE BOY.

Exceptional opportunity for bright boy in office of large downtown manufacturing concern. Nicholas Power Co., 90 Gold St.

OFFICE BOY by Christian house; good wages to start, with prospects for advancement. Apply, with references, Auditor, 250 5th Av., 3d floor.

OFFICE BOY, bright, about 16 years of age; good opportunity to advance for an ambitious worker; salary to start $10 to $12 per week. Apply Room 409, 30 East 42d.

OFFICE BOY, between 16 and 18; chance for advancement for intelligent and industrious boy. See Mr. Wieting, 9th floor, 56 Maiden Lane.

OFFICE BOY, neat, active, with references; excellent chance for ambitious boy; experience not necessary. Call or address, H. Jaeckel & Sons, Inc., 5 West 45th.

OFFICE BOY, bright, about 18 years of age; good opportunity for ambitious worker to advance; salary to start $10-$12 per week. Apply Room 1226, 165 Broadway, N. Y.

OFFICE BOY wanted in import and export cotton goods house; must come well recommended; good position for bright, willing boy. Call Reichenbach & Co., 111 8th Av.

OFFICE BOYS—To start, $50; good opportunity for advancement. Call between 10 A. M. and 1 P. M., American Express Co., Personnel Bureau, 65 Broadway.

OFFICE BOY wanted; Christian firm; good chance for advancement. H. E. Botzow, Inc., 11 Broadway.

OFFICE BOYS in office of large insurance company; good chance for advancement. Address P. O. Box 325, City Hall Sta., N. Y.

OFFICE BOYS in office of large insurance company; good chance for advancement. Address P. O. Box 325, City Hall Sta., N. Y.

OFFICE BOY—Good opportunity for bright boy, $45 per month. Apply H. E. Lesan, Room 1403, 440 4th Av.

OFFICE BOY.

GOOD OPENING FOR BRIGHT BOY. M'CALL, 236 WEST 37TH.

OFFICE BOY—Bright young boy, large steamship office. Apply Monday morning, International Sleeping Car Co., 241 5th Av.

OFFICE BOY for publishing business. Must be good at figures. 140 West 42d St.

OFFICE BOY. Apply 389 5th Av., Mr. Feinberg.

OFFICE BOY—Bright, reliable; references required. Room 1124, 150 Nassau St.

OFFICE CLERK FOR ACCOUNTING DEPARTMENT; MUST BE GOOD PENMAN AND NOT AFRAID OF DETAIL WORK. UNDERSTAND DOUBLE ENTRY BOOKKEEPING; CHRISTIAN FIRM; STATE AGE AND SALARY EXPECTED. H. S., 944 TIMES DOWNTOWN.

OFFICE MAN.
DOWNTOWN.
OLD ESTABLISHED WHOLESALE HOUSE IS LOOKING FOR AN MAN WHO UNDERSTANDS ALL WORK CONNECTED WITH OFFICE; MUST BE ABLE, SINCERE AND CONSERVATIVELY ENTHUSIASTIC, SO THAT HIS CONTACT WITH THE TRADE, EITHER IN PERSON OR THROUGH CORRESPONDENCE, WILL FURTHER STRENGTHEN THE RELATIONS BETWEEN THE CUSTOMERS AND THE HOUSE. W 133 TIMES DOWNTOWN.

OFFICE MANAGER.

A rapidly-growing advertising agency has an excellent opening for a thoroughly capable and experienced man, familiar with all details of agency work, to take up as office manager. He must be qualified through experience and ability to direct the work of a fairly large office force. Only those replies giving complete details as to experience and salary expected will be considered. Replies will be held in strict confidence. President, X 2346 Times Annex.

OFFICE MANAGER.

Ages 35-40; must be perfect correspondent, English and German; salary starting $40, quick advancement for right man; only well-educated men with good business training need apply. Write O. T., 104 East 14th.

OFFICE MANAGER WANTED BY A TEXTILE MANUFACTURING CORPORATION; MUST BE ABLE TO TAKE COMPLETE CHARGE OF RAW MATERIAL AND FINISHED STOCK RECORDS; KNOWLEDGE OF COST-FINDING DESIRABLE BUT NOT ESSENTIAL; STATE AGE, PREVIOUS EXPERIENCE AND SALARY EXPECTED. W 754 TIMES DOWNTOWN.

OFFICE MANAGER and accountant with advertising agency training, qualified to take complete charge of a large office; opportunity for advancement is unlimited; executive ability, good personality, modern accounting and office experience essential; age 30 to 38; in reply state full details of experience with salary expected. V 849 Times Downtown.

OFFICE WORK.—Young man, by Christian firm; must write shorthand and operate typewriter. F 46 Times.

OPERATORS.

MOON HOPKINS BILLING MACHINE.

Also

BURROUGHS BILLING MACHINE.

State salary expected.

V 866 Times Downtown.

OPPORTUNITY—MAILING DEPARTMENT.

If you have had practical experience with concern handling large volume of first-class mail, our new home, 34 Stuyvesant St., we have a position open in mailing department for you; requirements are: age 20 to 30 years, prompt attendance, neat and careful worker in application of work, church affiliation, previous experience and wages earned. V 822 Times Downtown.

OPPORTUNITY FOR BOYS.

The Mutual Life Insurance Company of New York requires the services of a few high-grade boys and junior clerks; good chances for the right parties; club rooms and lunches; apply in person after 10 A. M. any morning, Richardson, Room 903, 55 Cedar St., New York City.

ORDER CLERK

in stock department of book publishing house; an opportunity for intelligent, capable boy to develop a permanent position of increasing responsibility; hours 9 to 5, 1 P. M. Saturday; pay $25 per month to start, with bonus. Apply L. A. Hough, 8th floor, 239 West 39th.

HELP WANTED—Male.

ORDER CLERK.

Young man to select goods from stock; [illegible] country; 24 hour week; correspondence in 2 weeks to satisfactory workers. Leisure & Straiges, Atlantic and Woodhaven Avs., Woodhaven, L. I.

ORDER TICKETS, WITH EXPERIENCE IN WHOLESALE OR MAIL ORDER HOUSES; PERMANENT POSITION WITH ADVANCEMENT; STATE WAGE AND EXPERIENCE. C 826 TIMES DOWNTOWN.

ORDER CLERK in hardware and automobile supply firm; state experience and salary expected. Apply by letter, R 1226 Times Annex.

ORTHOPEDIC WORKER

desiring permanent employment with good pay. Apply to Pomeroy Co., 366 Livingston St., cor. Hoyt, Brooklyn.

PACKER.

Experienced in handling ladies' and men's wear; able to assume control of and direct small department; good opening for right man; give full particulars, reference and salary wanted in first letter.

Box 167,
326 9TH ST., BROOKLYN.

PACKERS.

STERN BROTHERS,
WEST 42D STREET.

Require a number of boys over 16 years of age as store packers; bring working papers. Apply after 9 A. M., to the Superintendent of Delivery, 6th Av. and 43d St.

PACKER.

PARCEL POST; GOOD SALARY AND PERMANENT POSITION. APPLY BY MAIL.

GRANDE MAISON DE BLANC,
338 5TH AV.

PACKERS and assistants to packers by large wholesale paint concern. Apply at 510 West 27th St., New York City, Devoe & Raynolds Co., Inc.

PACKER.

LARGE HARDWARE CONCERN; ABLE TO BURLAP FELT; STATE AGE, EXPERIENCE. R. D., 244 TIMES DOWNTOWN.

PACKERS, GENERAL MERCHANDISE; CHRISTIAN HOUSE; STEADY WORK. 214 WOOSTER ST., NEAR BLEECKER.

PACKER, experienced in packing bottles; good opportunity. Call Stafford, 607 Washington St.

PACKERS, experienced in case packing. New York Merchandise Co., 110 5th Av.

PACKERS wanted in wholesale linen house. V 838 Times Downtown.

PAPER CUTTER, experienced, card chopping, rotary cutting, &c., wholesale paper business. State full particulars, salary expected, &c. Box G 683 Times Downtown.

PASSENGER CLERK
With Booking Experience
for large trans-Atlantic steamship line. Reply in own handwriting, stating full particulars and salary expected. Address V. S., P. O. Box 822, City Hall Station.

PAY-ROLL CLERK, 20 to 25 years of age; prefer man experienced in factory pay-roll work; salary and bonus; chance for advancement. Write or apply Perfect Window Regulator Company, Harris and Van Alst Avs., Long Island City.

PHOTOGRAPHER—Expert, experienced, desires position with a manufacturing, building, engineering, law, or any firm that can use thoroughly efficient man. B 285 Times.

PHOTOGRAPHER, experienced, willing to go to Montreal permanently; must have first-class commercial experience. Apply Underwood & Underwood, 6 East 39th St.

PHOTOGRAPHY — First-class retoucher; steady work. Underwood & Underwood, 417 5th Av.

PHYSICIAN—Registered; Ohio; assistant in established electro-medical advertising office; good opportunity for competent man. Answer fully, C 514 Times.

PHYSICIAN, middle-aged man of ability, registered New York, assistant in old-established advertising office. C 513 Times.

PLUMBING SUPERINTENDENT to take charge and direct plumbing crews; one familiar with both cast iron and screw pipe installation on large building; state age, salary and experience. W 577 Times.

PLUMBING ESTIMATOR—Good position for right man; state salary expected and reference. D 282 Times.

PORTER AND PACKER.

Large wholesale dry goods house has permanent position open for experienced, steady, capable man; good opportunity. Write or apply W. Barnard & Sons, Inc., 92 Bleecker St., N. Y. C.

PORTER by large manufacturing concern; state age, experience, salary expected; light work, reasonable hours. L 634 Times Downtown.

PORTER.

RELIABLE, ENERGETIC MAN; $19 WEEKLY; OVERTIME EXTRA. APPLY HARRY PRECOURT, 34 WEST 42D.

PORTERS wanted, able-bodied men not afraid of work; permanent jobs with opportunity for advancement; salary $30 to start. Apply 1 Bond St.

PORTER AND CLEANER wanted in high-class firm; must come highly recommended; salary $15 per week to start. Address in own handwriting. V 690 Times Downtown.

PORTER for all-night work in cleaning office; steady, reliable white man. State age, experience and salary desired to P. T. R., Box 40, Postal Station F, N. Y. C.

PORTER, WHITE, TO DO GENERAL CLEANING. CALL AFTER 9:30 A. M., W. & J. SLOANE, 6 EAST 47TH ST.

PORTERS wanted for bagging mail in publication bindery; first floor. McGraw-Hill Co., 10th Av. and 36th St.

PRICE CLERK wanted for Brooklyn position; one who understands drug and chemical line. G 884 Times Downtown.

PRINTING ESTIMATOR, experienced on pamphlet and booklet work; state experience and salary desired. W 488 Times.

PURCHASING AGENT.

Purchasing agent for large candy manufacturing plant; must be thoroughly experienced and competent to take full charge of buying for all departments; very exceptional opportunity for right man; state full particulars by letter.

REINHAUER BROS. CANDY CO.,
220 WEST 42D ST.

PURCHASING AGENT—By high-grade machinery manufacturing concern a purchasing agent experienced in the purchase of all materials in such an industry; attractive opportunity for the right man. State in confidence nature of present position, past experience, present salary and expectations. G 830 Times Downtown.

PURCHASING AGENT wanted for tire and rubber company; man about 35 to 40 years, with broad experience in the field of buying; experience in allied fields of textiles, drugs, &c., will be acceptable; must be capable of assuming full responsibility. X 2251 Times Annex.

RAILROAD ACCOUNTANT

WANTED TO ASSIST IN LARGE RAILROAD INVESTIGATION; MUST HAVE EXPERIENCE IN RAILROAD ENGINEERING OPERATIONS AS WELL AS IN ACCOUNTS; STATE AGE, NATIONALITY, SALARY EXPECTED. V 868 TIMES DOWNTOWN.

RATE SETTER.

Man with mechanical experience to set rates in metal-manufacturing plant making small interchangeable parts; state age, experience and salary desired. Box 10, 300 9th St., Brooklyn.

REAL ESTATE SALESMAN—Bright energetic for Park, Slope office; commission basis; splendid opportunity for capable man. Snyder, 340 7th Av., Brooklyn.

REAL ESTATE SALESMAN; experienced; commission basis; drawing account to right party; reference required. Room 1720, 84 Pine St.

RECEIVING TELLER, with foreign exchange experience preferred; state age, experience, reference and salary desired. X 2771 Times Annex.

REGISTRARS—La Salle Extension University has excellent opening for two men as registrars; to qualify must be of good appearance, good education, university graduates preferred, and thorough believers in education and business training; liberal commission compensation. Phone, Mr. O'Neil, Bryant 8620, Monday or Tuesday, between 10 and 12, for appointment.

REPRESENTATION wanted for New York City and surrounding territory by an old-established concern making a full line of crucible tool steels, die blocks, &c.; rare opportunity for a good live organization or a salesman who can produce; commission basis; state experience, &c., in replying. X 2157 Times Annex.

REPRESENTATIVE, interest money people in college endowment fund; spare time; commission; experience unnecessary; confidential. G 237 Times.

HELP WANTED—Male.

RESEARCH MAN
WANTED
by large general advertising agency; must be experienced in trade investigations and analyses of conditions; permanent position. Please give full particulars, including salary desired. T 382 Times.

RETOUCHER AND FINISHER, for photographic studio; lady or gentleman; permanent position; state salary expected. Fritz Studio, 146 East State St., Trenton, N. J.

SALESMEN.

We want specialty man for Cuba and South America; must speak Spanish and English. The right man can have exclusive sale and earn at least $8,000 yearly commission selling direct to stores, hotels, &c.—not to the trade. Ours is a patented line of illuminating devices that EVERYBODY is interested in. We will teach you the business in two weeks. References required. State age and previous experience. Specialty, Box 718, City Hall Station, New York City.

SALESMEN—SECURITY.

I am looking for several young man who have never had experience in selling securities, men who are hustlers, who have excellent characters and unblemished reputations and who are desirous of becoming associated with a corporation that, knowingly, will not have any other kind of men in its employ; to such who are willing to leave the ranks of dependent salaried employes and work on an independent commission basis will give an opportunity, after a short training, to earn a good living in a clean way and to build up for themselves a clientele that will be an unending source of respect and profit. E. A. Carleton, 15 William St. Tel. Broad 5118.

SALESMAN.

Our organization, whose trustees and officers are the foremost leaders in the banking and business world, want about six men for our Business Committee.

To qualify you must be a successful salesman or business man, a diplomatic negotiator, college education or equivalent.

Your conferences will only be with men and women of large financial means, whom you will invite to become Founders or Life Members of our organization and upon whom you will call by appointment arranged for you. Compensation arranged on a commission basis.

Business Managers for our offices in other cities will be selected from our New York Business Committee.

Write and tell us who you are, T 341 Times.

SALESMEN.

ME

HELP WANTED—Male.

SALESMAN.

An exceptional opportunity is available for an exceptional salesman to connect with a long established, million-dollar firm in a special capacity. Selling ability is essential, but as negotiation with big executives is involved, only a man with experience in dealing with heads of concerns is desired. We have paid over $20,000 annually to some successful negotiators, and the present opening will enable the right man to earn considerably in excess of this sum. The work is in connection with financial and industrial publicity and research and requires considerable traveling. This is a bona fide attempt to get in touch with a high-grade salesman. We will arrange for interviews with those who, to save their time and ours, state their experience, age, nationality and telephone number. No attention will be paid unless you state when you will be available. W 484 Times.

SALESMEN.

THE HEAD OF OUR INSTITUTION HAS BUILT TWO OF THE LARGEST AND MOST SUCCESSFUL SELLING ORGANIZATIONS IN AMERICA AND IS BUILDING ANOTHER. IF YOU KNOW WHAT IT MEANS TO BE ASSOCIATED WITH MEN WHO DO BIG THINGS AND ARE WILLING TO WORK HARD FOR THE SUCCESS THAT IS BOUND TO COME, GIVE US FULL PARTICULARS REGARDING YOURSELF IN CONFIDENCE. WE ARE A FINANCIAL INSTITUTION SELLING HIGH-GRADE ISSUES AND CAN GIVE THOSE WHO SUCCEED AN INTEREST IN THE BUSINESS THAT MEANS MORE THAN THE COMMISSIONS EARNED. WE ARE PARTICULARLY INTERESTED IN SUCCESSFUL MERCHANDISE AND SPECIALTY SALESMEN. B 422 TIMES.

SALESMAN.

A conservative New York banking firm, with branches in several cities, has an opening on its selling staff for two live, ambitious men.

This firm markets the dividend paying shares of a company which sells essential food products.

While the growth of this food company has been phenomenal and its output enormous, it is not sufficient to supply the demand.

Only such applicants as have clean records as to desire to succeed in selling is not as essential as willingness to work in accordance with an easily acquired and highly successful sales plan.

Men of integrity and initiative can confidently derive substantial revenue (commission), with opportunity to acquire permanent future income.

Specially attractive field open in Metropolitan District and Northern New Jersey.

Call mornings or write

Room 1, 7 Wall St., New York, N. Y.

SALESMAN. SALESMAN

WANTED.

A SALESMAN PLUS.

TO ONE WHO CAN SELL THE GROCER TRADE NATIONALLY ADVERTISED GOODS TO ONE WHO IS RESPECTFULLY SOLID ON ADVERTISING AND PROMOTION IN STORES TO LINK UP WITH NATIONAL CAMPAIGN, WE OFFER AN OPPORTUNITY TO MAKE GOOD SALARY AND COMMISSION.

SALESMEN ONLY WILL BE CONSIDERED. OFFERS AND ORDER BLANKS WILL WASTE THEIR TIME IN REPLYING; WRITE FULL INFORMATION, WHICH WILL BE TREATED CONFIDENTIALLY.

P. L., 630 TIMES DOWNTOWN.

SALESMEN.

DE MATTEIS BROILER SYSTEM CO., Inc., 124 WEST 36TH ST., N. Y. C.

HAS OPENING FOR MEN WITH ABILITY AND HIGH DEGREE OF SALESMANSHIP TO CALL UPON FIRST-CLASS RESTAURANTS AND HOTELS WITH THE PURPOSE OF SELLING THE MODERN AND EFFICIENT DE MATTEIS BROILER SYSTEM.

SEVERAL IN OPERATION WITH SUCCESSFUL RESULTS IN THE HEART OF NEW YORK

EXCELLENT OPPORTUNITY AND PERMANENT CONNECTION FOR RIGHT MEN; REFERENCES REQUIRED; COMMISSION BASIS. Address

CALL OR WRITE FOR APPOINTMENT.

SALESMAN.

College men with vision to join our organization, our specialty is culture to nouveaux riches, our salesmen after earning large income in connection with our small but exclusive, unmatched men over 25 with sales experience and integrity that will bear investigation required; write, giving sufficient information to warrant interview. T 306 Times.

SALESMAN—We want an experienced lignum salesman who has sold to all classes of trade; one whose sales record and character will stand strict investigation; this company is recognized as one of the leading parts manufacturers and the connection is worthy of the best; write, giving full details all letters treated in strict confidence; drawing account and liberal commission basis. W 491 Times Downtown.

SALESMAN Wanted—Well-known manufacturer of textile belting for power transmission and mechanical conveying desires a salesman to handle and develop territory in Boston district and around New York City; experience in belting preferred but not essential, but must have experience selling the factory trade; salary and bonus. W 670 Times Downtown.

SALESMEN—Two responsible salesmen are wanted to call on the best hotel, restaurant, club and fancy grocery trade; our product is the best manufactured and unequaled on the market and a first-class opportunity exists with us for men who can make good; commission, or commission and salary. Address, with reference, T 348 Times.

SALESMEN.

EXPERIENCED, SATURDAYS AND EVENINGS, MEN'S HATS, FURNISHING AND CLOTHING.

WALLACH BROS.

248 WEST 125TH.

SALESMAN, must be graduate architect or engineer with good sales record; clean, aggressive man who can sell high class architectural product; state age, experience and compensation expected. Write L. A., North Secretary, 1,200 Arch St., Philadelphia.

SALESMAN—A high-grade live wire man, with a following in either a grocery, delicatessen or restaurant trade, to connect with a wholesale tea and coffee house; liberal commission and drawing account. W 762 Times Downtown.

SALESMEN, covering department and general stores, for side line infants' leather soft-sole shoes; samples practically carried in your pocket; line well known, easily sold; liberal commissions. Kann Manufacturing Co., 61 Greene St., New York City.

SALESMEN high class, wanted by established import house dealing in complete line of fancy goods, novelties, &c.; must be familiar with these lines only need apply; commission and profit sharing. Phone Chelsea 7000, Import department, Sunset 8869.

SALESMEN—Several high-class experienced specialty salesmen; exceptional opportunity for earnings; salary and commission. Addine Machine and Typewriter Division, 205 Broadway.

SALESMAN for a good line of ready-to-wear and fancy goods with a strong following among retail dry goods trade in New York and vicinity; straight commission. Box F 32 Times.

SALESMAN for a high class infants' and children's knit goods line; well acquainted with the jobbing trade in New York city and vicinity; straight commission. Box F 32 Times.

SALESMAN—10 experienced motor truck salesmen to sell worm-drive truck; exclusive territory; drawing account against commission. 600 Bushwick Av., Brooklyn. Phone Bush. 4782.

SALESMAN, city and road, salary or commission; side line; quick selling; supplies mechanics, institutions, confectioners, restaurants; big specialty for druggists. S 31 Times.

SALESMAN, auto supplies, Bronx and Westchester, to establish trade; selling experience essential; commission proposition. J. H. Cohen & Co., 916 8th Av.

SALESMAN—Cotton goods jobber wants experienced salesman for department and general stores; all territories open; salary or commission. L 713 Times Downtown.

SALESMAN for modern printing plant; must have good clientele; salary and commission; splendid opportunity for right party. Times.

SALESMAN—Experienced coal salesman; one who is acquainted in the Bronx; salary or commission. S 37 Times.

HELP WANTED—Male.

SALESMEN.

THE HEAD OF OUR INSTITUTION HAS BUILT TWO OF THE LARGEST AND MOST SUCCESSFUL SELLING ORGANIZATIONS IN AMERICA AND IS BUILDING ANOTHER. IF YOU KNOW WHAT IT MEANS TO BE ASSOCIATED WITH MEN WHO DO BIG THINGS AND ARE WILLING TO WORK HARD FOR THE SUCCESS THAT IS BOUND TO COME, GIVE US FULL PARTICULARS REGARDING YOURSELF IN CONFIDENCE. WE ARE A FINANCIAL INSTITUTION SELLING HIGH-GRADE ISSUES AND CAN GIVE THOSE WHO SUCCEED AN INTEREST IN THE BUSINESS THAT MEANS MORE THAN THE COMMISSIONS EARNED. WE ARE PARTICULARLY INTERESTED IN SUCCESSFUL MERCHANDISE AND SPECIALTY SALESMEN. B 422 TIMES.

SALESMAN.

This position will appeal to a substantial salesman looking for a genuine opportunity. My firm is an old-established Christian concern, leader in the manufacture of soft drinks. The business is expanding rapidly. I need a young, high-powered salesman of good character—a consistent producer. Permanent position under unusually favorable conditions; attractive future; straight salary, adjusted to fit the man; traveling expenses additional.

State your age, outline experience, lines sold, length of service, with greatest connections, &c. Show me that you are the man I need and I will start you on the way that leads steadily upward—possibly even beyond the point of your greatest ambitions.

SALES MANAGER,
W 528 Times.

SALESMEN.

Unusual opportunity is offered to several high grade men to join sales force now being organized for Eastern territory by large Western manufacturer. 34 years' successful record of fair business methods, which resulted in over six million dollars of sales last year; determination and energy more essential than experience, as our intensive training will put you in the class of our $8,000 to $10,000 a year men, presenting our products, on a liberal commission basis, to the drug, confectionery and novelty trade. Call, Monday, Suite 304, 229 West 42d St.

SALESMAN, bank, to cover cities of 5,000 up, selling our daily dime savers and illustrated letters; best account-getter ever devised; new idea without frills; largest banks are buying; can be sold as side or main line; exclusive territory given; good salesman can make real money; commission basis. Information and references. THE MORELAND ADVERTISING CO., Direct Campaigns, 14 E. Jackson Boulevard, Chicago, Ill.

SALESMEN, with Autos, to carry the best FLEXIBLE SPOUT OILER and AUTO SIGNAL made, as side line, to every hardware, auto and accessory dealer in country; commission; territory QUICK. V 811 Times Downtown.

SALESMAN — LEADING BOUDOIR CAP MANUFACTURER WANTS REPRESENTATIVE FOR MEDIUM-SIZED DEPARTMENT AND SPECIALTY STORES THROUGHOUT NEW YORK CITY VICINITY; ALSO ONE FOR NEW YORK STATE AND NEW ENGLAND; ACQUAINTANCE WITH LADIES' NECKWEAR OR MUSLIN UNDERWEAR TRADE DESIRABLE; COMMISSION BASIS, DRAWING ACCOUNT. M. R., 810 TIMES DOWNTOWN.

SALESMAN, BY NATIONALLY KNOWN MANUFACTURER POPULAR PRICED MEN'S NECKWEAR, TO COVER PENNSYLVANIA MIDDLE WEST; THOSE WHO HAVE BEEN CONNECTED WITH REPUTABLE HOUSE AND WHOSE SELLING ABILITY IS BEYOND QUESTION NEED ANSWER; COMMISSION BASIS; FURNISH REFERENCES IN CONFIDENCE. OPPORTUNITY, 240 TIMES.

SALESMEN — Don't answer this advertisement unless you know something about the piano business and have ability to answer these questions in order: No. 1, your age. No. 2, your nationality; No. 3, where you have been employed; No. 4, what salary you expect to start. We have openings for 4 or 5 experienced men. We are one of the oldest and most reliable wholesalers. Box J. K., 3,013 3d Av.

SALESMEN.

high class, any line, we invite investigation of the modern scientific method of high class book selling, seeing only our names on introductory work; earnings from $100 to $300 per week; we prove this statement; drawing account against commission. Mr. Parker, Room 1904, 50 Church St.

SALESMAN WANTED BY ONE OF THE LEADING COAT AND SUIT HOUSES, FOR SOUTHERN TERRITORY; MUST BE A HIGH-GRADE EXPERIENCED CLOAK AND SUIT SELLING MAN; NONE OTHER THAN THIS TERRITORY; COMMISSION BASIS—USELESS FOR OTHERS TO APPLY; GOOD OPPORTUNITY FOR RIGHT PARTY. H 301 TIMES.

SALESMEN, with or without experience, who desire chance of making more money; we have definite inquiries of business men to call upon to present opportunities in food products; our men are now making $100 to $150 weekly profits; opportunity for steady commissions. Room 705, 50 East 42d St.

SALESMEN to sell well known high-grade manufactured trucks on commission basis; a good chance for ambitious men to make quick sales on exceptionally liberal selling plan and become permanent representatives with drawing account. Write S. C. H., Room 382, 1,477 Broadway.

SALESMEN, dry goods lines, covering definite territory, willing mail us regular reports concerning tissue-paper pattern situation better-class stores carrying piece goods; kindly state qualifications and salary desired. The Merchants Pattern Co., 615 West 43d St., New York.

SALESMAN, represent large selling, netting and chiffon house for the large retail and jobbing trade in Illinois, Iowa, Indiana, and Minnesota; salary and commission; none but those having had experience as salesman in this line need apply; communications strictly confidential. W 371 Times

SALESMAN.

Young man wanted by lace and embroidery importing house to call on retail and making-up trade in New York City; salary and commission. Apply by letter only, stating age, experience and references. L. H. Judge & Co., 104 5th Av.

SALESMAN wanted to sell our medium type georgette and crepe to jobbers and department stores on commission basis; all Southern territories open. Apply with references, Wood Fibre Waist Co. 143 Prince St., New York City.

SALESMAN

with established trade women's neckwear, better grade; splendid opportunity for right man; salary or commission. P. C., 849 Times Downtown.

SALESMAN—We offer to live man who calls on the casket and coffin manufacturers to sell funeral ties, as a side line; 10 per cent. on commission basis; give full particulars. X 2756 Times Annex.

SALESMAN, experienced unnecessary to handle school guide, permanent advancement; $1,800 salary for first year; bonus also. Address Dept. C, 206 5th Av.

SALESMAN to carry line ladies' wash skirts, on commission basis; States of New York and Ohio; can easily be handled as side line. L. C., 809 Times Downtown.

SALESMAN—8 years' selling experience, unquestionable references, desires connection with reliable concern; hustler, live wire. A 254 Times.

SALESMAN wanted, muslin underwear, with established trade, for New York State and Jersey, by specialty house; strictly commission basis. F. G., 811 Times Downtown.

SALESMAN with following in the Eastern territory to handle as a side line ladies' silk underwear on commission basis. Write G., 200 Cable Building.

SALESMAN selling lamp shades handle side fountain sundries for them; commission basis; all territories open. Savoy, 202 West 23d.

SALESMAN, silk, at present in business for himself, wishes to make connection with medium sized house; high class line preferred. D 286 Times.

SALESMAN—A great opportunity for one who has buying and selling experience in ribbon line; state salary, length of experience. E N 840 Times Downtown.

SALESMEN to carry side line of kimonos; out of town; commission basis; call or write S. Khoury Co., 49 West 23d St., N. Y.

HELP WANTED—Male.

SALESMAN — Bright, aggressive specialty salesman to represent a well-established company in marketing the famous NUFOOF—roofing cement, CEMENTSEAL—an enamel, and other popular decorative and air-proofing specialties; Leads furnished. Expenses advanced; salary guaranteed; New York territory; in reply give references and telephone number to permit prompt interview. Address L. F. Mellering, Herald Square Hotel.

SALESMEN

Thoroughly experienced salesmen, men with a record of success covering at least 2 years, have an opportunity to become associated with one of the large, old investment banking houses of New York, where the future is limited only by the ability of the man himself.

Knowledge of securities not essential.

If you are a producer, a thoroughly proven salesman, regardless of line, and want to increase your earning power and broaden your field of endeavor, write, stating fully your experience, education and age. If you have not the above qualifications, do not waste our time or your own.

Address Box 71, care of Doremus & Co., Advertising Agents, 44 Broad Street, New York City.

SALESMEN.

Thoroughly experienced salesmen, men with a record of success covering at least 2 years, have an opportunity to become associated with one of the large, old investment banking houses of New York, where the future is limited only by the ability of the man himself.

Knowledge of securities not essential.

If you are a producer, a thoroughly proven salesman, regardless of line, and want to increase your earning power and broaden your field of endeavor, write, stating fully your experience, education and age. If you have not the above qualifications, do not waste our time or your own.

Address Box 71, care of Doremus & Co., Advertising Agents, 44 Broad Street, New York City.

SALESMAN, traveling, long-established wholesale hosiery, underwear, notions house; exceptional opportunity for live-wire, experienced salesman to call on 5c. to $1 stores, variety and general city goods stores in established territory in Indiana, Michigan and Illinois; must be willing to travel indefinitely and make the small as well as the medium and large sized cities; commission basis, with drawing account. Reply, fully, giving age, experience, territory covered. M. O., 675 Times Downtown.

SALESMEN—

WITH OR WITHOUT EXPERIENCE.

A reputable brokerage house organizing a sales force to sell a semi-banking security will engage and train a few new men; they must be ambitious men of good character between the ages of 25 and 35 years, of financial standing, co-operative and training will enable you to earn from $5,00 to, $10,000 per annum on a commission basis. Phone Mr. Parker for appointment, Vanderbilt 3941, Monday.

SALESMEN of character and unquestionable ability to sell high grade line of men's belts, sterling silver and gold buckles; must have a following and be well acquainted with department store buyers, jewelers and high grade men's furnishers, for New York City and surroundings; also experienced men for all territories. Apply by letter giving reference and territory traveled; salary and commission. H 298 Times.

SALESMEN.

THE SCHLEGEL CIGAR STORES REQUIRE A LIMITED NUMBER OF THOROUGHLY EXPERIENCED RETAIL CIGAR SALESMEN; OPPORTUNITY FOR THOSE WHO ARE ANXIOUS TO AN ADVANCE SALARY AND COMMISSION. APPLY MONDAY, EMPLOYMENT MANAGER,
384 BROADWAY.

SALESMEN.

THE BOOK OF KNOWLEDGE, 2 West 45th St., New York City, has a vacancy for ambitious salesmen, those who will not be satisfied with less than $100 per week in commissions on own sales and are looking for advancement in future.

LEADS FURNISHED.

SEE MR. FINDLEY, 7TH FLOOR.

SALESMEN (5) 30; married; to interview executives on Men's Working Shirt; best seller; sells on sample approval proposition; weekly advance against commission, averages $40 to $100 weekly; good appearance and character; references essential; 9 to 10 and 2:30 to 4 daily. E. R. Wellington, Suite 1109, World Building.

SALESMEN experienced in housefurnishings, toys and wooden ware, acquainted with department store, furniture and toy houses throughout New York and New England States; only experienced man will be considered; big opportunity for the right man, on salary and commission basis; answers to be strictly confidential. W 383 Times.

SALESMEN

23 TO 30 YEARS OF AGE, EXPERIENCED IN SELLING WOOLEN SILKS OR COTTON GOODS; EXCEPTIONAL OPPORTUNITY; LARGE WHOLESALE HOUSE; DON'T MENTION FULL PARTICULARS; SALARY BASIS. "WOOLEN," 109 TIMES.

SALESMEN — Wanted, automobile accessory specialty salesmen calling on garages and accessory houses in Bronx, Long Island and Eastern New Jersey; preferably men who are now carrying line and desire additional side lines; commission basis; state what territory you now cover and what lines you carry. K 159 Times.

SALESMAN to represent the service station of an automobile company to call on owners; man with technical education preferred; must have good selling ideas. Answer right salary to right man; write for interview. Elsey Motor Company, Concourse, at 188th St., Bronx, New York.

SALESMEN—Cocoa and chocolate house wants experienced salesmen; only successful men need apply; in the line apply; state age, experience, remuneration desired; all correspondence strictly confidential; our line complete and in demand. W 681 Times Downtown.

SALESMEN
FOR HIGH-CLASS CLOAK AND SUIT STORE; MUST BE EXPERIENCED. STATE SALARY EXPECTED.
SARNOFF'S,
1727 PITKIN AV., BROOKLYN.

SALESMEN—A large and progressive silk and ribbon house wants two good men for the West; large and attractive line; good opportunity for the right man; commission arrangement compensation. Address Silks & Ribbons, W 447 Times.

SALESMEN for city and road, selling candy gum to retail trade; exceptional opportunity for men who are capable of producing results; strictly commission basis; drawing account against commission; men with cars preferred. Milling, 486 Broadway.

SALESMEN

with successful experience in selling merchant tailors throughout metropolitan district; good opportunity; large wholesale woolen house; give full particulars; salary basis. Merchant, 108 Times.

SALESMEN.

by art linen manufacturer; must be well acquainted with retailers and jobbers in Pennsylvania, Southern States and New York; commission. Write Box 48, 1619 St. James Bldg.

SALESMEN—Paper specialties and soda fountain sundries for high-class trade; special consideration to those with following amongst hotel, restaurant or confectionery trade; commission basis to start with. Sanitary Supply Specialty Co., 133 West 23d.

SALESMEN, experienced, to sell reputable line of Swiss embroidered novelties to better class of dress manufacturers; also millinery; Cleveland, St. Louis, Chicago and New York; resident men; salary or commission. E. L., 206 Cable Bldg.

SALESMAN, EXPERIENCED IN SELLING DIAMONDS, WATCHES AND JEWELRY; RETAIL STORE; PERMANENT POSITION; STATE AGE, SALARY EXPECTED AND EXPERIENCE. V 778 TIMES DOWNTOWN.

SALESMAN.

YOUNG MAN, EXPERIENCED IN SELLING HIGH-CLASS SILKS TO DRESS TRADE IN CITY; SALARY AND COMMISSION. WRITE A. R. 320 PRESBYTERIAN BUILDING.

SALESMEN — Experienced book salesmen wanted for high-class book offer in connection with banks; large returns in commission for good producers; only high-calibre men need apply. Hoosier Publishing Co., 391 Fulton, opposite Borough Hall, Brooklyn.

SALESMEN, city and all territories, calling on grocers, druggists, hardware and notion trade, wanted to handle fast selling bellows box, fly and insect powder; drawing account against commission. S 28 Times.

SALESMEN, by a progressive doll and toy house for Greater New York and New Jersey; only those with experience and established trade need answer; salary and commission. S 33 Times.

SALESMAN for men's silk and cotton shirts, with big following in trade, a producer of big results; will give interest in business; salary and commission. S 33 Times.

SALESMAN, traveling, selling department and furniture stores; large line of silk parchment lamp shades; commission basis only. Savoy, 202 West 23d.

SALESMAN wanted, to handle a quality line of brief cases, portfolios and Boston bags; side line; all territories open; commission basis. W 740 Times Downtown.

SALESMAN—Active retail business wants a capable, energetic salesman, experienced in linen and blanket departments; salary to start $25. T 335 Times.

SALESMAN, selling retail drug and grocery trade; exceptional opportunity for a reliable young man to sell a high grade line of toilet papers; liberal commission. W 747 Times.

SALESMAN, experienced, to take out a line of young men's clothing as a side line on commission basis. G 834 Times Downtown.

SALESMEN dignified, experienced, wanted to sell special forms to attorneys; salary and commission. Mr. Shifrin, 347 Madison Av.

SALESMEN for newspaper canvass; salary or commission; excellent proposition. P 38 Times.

HELP WANTED—Male.

SALESMAN FOR THE COMPTOMETER

ADDING AND CALCULATING MACHINE.

Manufacturers of the Comptometer, highly successful business, established 23 years, 85 sales offices in U. S. and Canada, have openings in their sales organization for men, 25 to 35 years old, to sell Comptometers.

We will consider not only men with selling experience, but also energetic men who want to get into the broader and more lucrative field of selling.

We thoroughly train our men in Comptometer operation and application, as well as practical salesmanship before placing in a territory; salary paid during training period.

Salary and commission after training period.

Send name and address by mail for appointment for interview.

FELT & TARRANT MFG. CO.,
221 Broadway, New York City.

SALESMAN.

MILLINERY.

WE WANT A MAN WITH A GOOD FOLLOWING WHO CAN HANDLE THE ENTIRE OUTPUT OF A WHOLESALER'S LINE OF HIGH-CLASS MILLINERY FOR A NEW HOUSE ON A STRICTLY COMMISSION BASIS.

THIS IS A REAL OPPORTUNITY FOR SOME MAN WHO CAN PRODUCE RESULTS.

PLEASE GIVE A COMPLETE RECORD OF YOUR EXPERIENCE WHICH WILL BE HELD STRICTLY CONFIDENTIAL. B 544 TIMES.

SALESMAN,
PACKING.

One of the largest manufacturers of packing in the country, who makes a successful packing for every known mechanical condition, has an excellent opportunity for a salesman; the man we want may at present be a successful packing salesman or may be selling some kindred mechanical line to the class of trade who use packing, or he might be an engineer or an office man, who knows the packing business; salary will be determined solely on the basis of results shown; state age and experience; all replies will be held strictly confidential. F 484 Times.

SALESMAN—Large manufacturer is making up a big sales force and is particularly favorable to men who are accustomed to selling gas and electrical appliances for public service corporations; these men should be capable of selling in a year over $20,000 of such appliances; we prefer men with sufficient confidence in themselves to work on straight commission with a drawing account, but are willing to consider salary and commission basis in a case of a good man with a record. K 159 Times.

SALESMAN—Nationally known corporation has unusual opportunity for high-class salesman to sell commercial service to merchants; 60,000 firms now using proposition; if successful can be handled only by a salesman of experience; such a man can earn $10,000 yearly on commission basis. Call after 10 A. M., Thomas Dowdell, 25 Beaver St., Room 302.

SALESMEN WANTED, GROCERY.

Thoroughly experienced selling retail grocers, Greater New York; none others need apply. Introduce a new unusual food product that is a staple necessity; salary and commission; reply fully, stating age, experience and references, which will be considered; only experienced man will be considered; big opportunity for the right man, on salary and commission basis; answers to be strictly confidential. W 383 Times.

SALESMEN

I have a block of genuine trust company bank stock to sell in New York City and environs. Qualifications are: Neat appearance, initiative and perseverance. An expert in charge of the campaign will individually instruct each man qualifying. Remuneration liberal commission. Address V 858 Times Downtown for appointment.

SALESMAN, THOROUGHLY EXPERIENCED, TO SELL DRESS GOODS FOR WHOLESALE WOOLEN HOUSE TO THE CLOAK, SUIT, DRESS AND SKIRT TRADE; ONLY THOSE WITH EXPERIENCE AND WHO CAN FURNISH GOOD REFERENCES NEED APPLY; SALARY AND COMMISSION. WRITE F. K., 200 CABLE BUILDING.

SALESMAN Wanted—In large, valuable exclusive territory; rare opportunity for capable man; your income will be $10,000 per yearly; men are doing this in organized territory; we prefer man owning automobile; commission basis; let us send evidence. Meillike Time and Interest Calculator Co., Inc., 1133 Broadway at 26th St., Chicago, Ill.

SALESMEN—We have openings for several live, intelligent men on our sales force to sell Ford trucks, touring cars, &c.; our proposition offers an excellent opportunity to men of real sales ability; straight salary basis. Apply by letter only, Colonial Motor Co., 1 East 130th St.

SALESMAN—ONE WHO HAS A FOLLOWING IN THE FOLDING BOX TRADE AND WHO KNOWS PAPER; ESTABLISHED 20 YEARS; COMMISSION AND LIBERAL DRAWING ACCOUNT ALLOWED TO RIGHT PARTY TELEPHONE STAGG 3325 FOR APPOINTMENT.

SALESMAN, A1, A1—Commercial stationery salesman, experienced preferred; good salary. See Mr. Buell, 9-10 A. M., 1-2 P. M., H. K. Brewer & Co., 58 Liberty St., between Broadway and Nassau.

SALESMAN—Important educational institution has permanent position for high-class salesman, capable of earning more than $3,000 a year commission; give full particulars in first letter; all information strictly confidential. Address 607 Lafayette Building, Philadelphia, Pa.

SALESMAN, paint, for New York State; excellent opportunity for experienced man with established trade; commission; liberal drawing account; will consider carrying stock at convenient centre. X 2253 Times Annex.

SALESMAN WANTED — FIRST - CLASS CLOAK AND SUIT SALESMAN; ON COMMISSION BASIS; WHO HAS ESTABLISHED TRADE THROUGHOUT THE EAST; FIRST ONE RECOMMENDED. X 2290 TIMES ANNEX.

SALESMAN wanted for New York City only to sell our high-grade line of novelty advertising blotters; we pay liberal commissions; high-class reference required. Standard Mfg. Co., 2 Tremont Row, Boston, Mass.

SALESMEN, experienced, to sell house paints, specialty; salary, expenses and bonus to right men; experience preferred, but not essential; bright men will be given proper training. Write, stating full particulars about yourself. W 1125 Times Harlem.

SALESMAN.

Pharmaceutical manufacturer needs experienced men to sell to New England physicians; salary and commission; established trade, real opportunity. R. M., 764 Times Downtown.

SALESMEN—Large cotton converting house has openings for salesmen with following in waist, dress, children's dress and shirting trades; salary or commission. S. L., 874 Times Downtown.

SALESMEN to sell drugs, sundries, chemicals, proprietories to retail drug trade in greater N. Y. and vicinity; salary and commission. Call between 9:30 and 11 A. M., 39 Wooster St.

SALESMEN wanted, experienced, of good address, for high-class membership work in most influential and oldest organization of its kind; big commission; leads furnished. Phone Columbus 357.

SALESMEN, live wires, for subscription canvassing proposition; liberal drawing account against commission; wonderful opportunity. Call all week, mornings, Mr. Corrado, 132 Nassau St., Room 1120.

SALESMAN—Reliable firm has permanent opening for salesman acquainted with confectionery and bakery trade, to sell dairy products; salary or commission. A 269 Times.

SALESMEN, REPRESENTATIVE SELLING LINE; COMMISSION.

SALES MANAGER WANTED FOR WELL-KNOWN AND POPULAR TRUCK AND PASSENGER CAR; MUST BE HIGH-GRADE, EXPERIENCED MAN IN METROPOLITAN DISTRICT, CAPABLE OF HANDLING LARGE SALES FORCE; STATE AGE, EXPERIENCE AND REFERENCES. $10,000 YEARLY; RESPONSES WILL BE TREATED CONFIDENTIAL. W., BOX 42, ROOM 1201, 220 WEST 42D ST.

SALES MANAGER.

A new hosiery manufacturer's agency requires the services of an energetic man, experienced in selling a general line of hosiery in case lots to retail trade; reply immediately, stating past five years' experience and by whom employed; none but thoroughly experienced men need apply; salary or commission. V 816 Times Downtown.

SALES MANAGER—High calibre salesman to develop into sales managers; commission. Call after 10 A. M., Room 213 B, 47 West 42d St.

SALES MANAGER'S ASSISTANT — Have selling experience, understand merchandising and advertising. 328 Times.

HELP WANTED—Male.

SALESMAN'S ASSISTANT.

ENERGETIC YOUNG MAN AS

head assistant and model, size 36;

GOOD PENMANSHIP ESSENTIAL; REFERENCES.

APPLY H. JANDORF,
SCHWARTZ-JAFFE, INC.,
166 BROADWAY.

SALES MANAGER.

We want a mechanical engineer, 25 to 40 years old, who has a thorough practical and theoretical experience; one who is thoroughly qualified to direct the district sales managers, salesmen and other branches of our sales department and to produce results; he must be a successful salesman of good personality, and be big enough to develop a sales department with unlimited opportunities; do not answer unless you possess every qualification and the character desired; one with stoker sales experience preferred. Address
VASIL STEAM SYSTEMS COMPANY,
314 Washington Loan and Trust Bldg.,
Washington, D. C.

SALES MANAGER.

Capable man with a successful record wanted to take charge of a business in the East and expand it in the sale of a high-grade and well-known household electrical labor-saving appliance of proved merit.

Exclusive sales territory and active co-operation in sales and advertising are assured by the manufacturer. Man chosen must be morally and physically of high standing, healthy, active and in earnest, capable of hiring and training sales organization to sell dealers and direct to the housewife.

An unusual opportunity to man capable of filling the position and earning an attractive salary. In answering give fullest information, your past and present positions, age, nationality, &c., E 284 Times.

SALESMAN—Opportunity for capable salesman to connect with a company where product is a revelation as well as a revolution; A PRACTICAL and REFILLABLE METAL FIRE EXTINGUISHER AT A REASONABLE PRICE; the field is unlimited, and we'll leave it for you to compare with meanest competitor; the proposition is most dignified and interesting; as it is a specialty sold to industrial plants in large quantities, needed everywhere, we want men who have earned better than $5,000; yes, a commission proposition, but the biggest and quickest turnover you ever saw; useless to say that we will need character references. Safand Shur Chemical Co., Inc., World's Tower Building, 110 W. 40th St. You may phone for interview Bryant 4613.

SALES MANAGER and SALESMEN.

Permanent connections await you with one of New York's most progressive and sound financial houses. Commission is in keeping with your true worth in selling our securities of the highest type. Inexperienced salesmen trained. Part-time men used. Exceptional New York connection for reputable men with offices in other cities.
Write Suite 812, 141 Broadway, New York. Phone Rector 476 for appointment.

SALES MANAGER.

MANUFACTURING FIRM DOING NATIONAL BUSINESS IN AUTO SPECIALTIES SEEKS COMPETENT MAN FOR ITS SALES DEPARTMENT; MUST BE THOROUGH ORGANIZER WITH SUCCESSFUL RECORD; STATE AGE, EXPERIENCE, SALARY EXPECTED. D. M., 242 TIMES.

SALES MANAGER.

IMPORT HOUSE DESIRES THE SERVICES OF GENTLEMAN WITH THOROUGH KNOWLEDGE OF COTTON DRY GOODS BUSINESS, TO TAKE ENTIRE CHARGE OF SWISS COTTON FABRICS DEPARTMENT. ATTRACTIVE ARRANGEMENTS WILL BE MADE WITH MAN OF ABILITY. STATE FULL PARTICULARS. A 1035 TIMES ANNEX.

SECURITY SALESMAN.

RELIABLE AND EXPERIENCED REPRESENTATIVE TO HANDLE HIGH-GRADE STOCK OF FINANCIAL CORPORATION (PREFERRED, WITH COMMON BONUS), ON COMMISSION AND DRAWING ACCOUNT. ADDRESS W 738 TIMES DOWNTOWN.

SECURITY SALESMEN.

We have underwritten the 8 per cent. cumulative preferred stock of a tire company which is ten years old. We have been in business over forty years. The proposition we have for you to market is easy to sell, good commissions will be given and there will be four positions for branch managers to be filled very shortly. If you can measure up to our standard we will give you an opportunity of proving it to make an attractive amount of money in the next few months. Telephone Cortlandt 1965 between 8 and 12, or 2 and 5, and ask for appointment with Mr. Johnston.

SECRETARY.

STENOGRAPHER, WITH EXPERIENCE, 20 TO 25 YEARS OF AGE; CHRISTIAN FIRM; VERY DESIRABLE POSITION TO RIGHT MAN. ADDRESS IN OWN HANDWRITING, GIVING FULL PARTICULARS AS TO EXPERIENCE AND SALARY DESIRED,
S. S., 646 TIMES DOWNTOWN.

SECRETARY-STENOGRAPHER—Young man with good education to act as secretary to executive of large manufacturing plant in Brooklyn; must be good stenographer, have excellent command of English language and the thoroughly familiar with filing and classification of valuable papers and other particulars; one having had similar experience; good salary to right party; state age, education, experience and salary desired. Address Secretary, Box 48, Long Island City.

SECRETARY, stenographer wanted by the general manager of the largest concern of its kind in Conn.; age 28, college trained; the opportunity of a lifetime. Drawer P, Norwalk, Conn.

SECRETARY-ASSISTANT with manufacturers' association, loyalty, intelligence, good address essential; advancement certain for man who makes good; give previous experience. Address Y, W., 104 East 14th.

SECRETARY with initiative, capacity develop into salesmanager of growing business; state experience fully, salary earned, age; amount willing to start on. X 2224 Times Annex.

SECRETARY - STENOGRAPHER, to bank manager; one with foreign exchange and steamship experience preferred; state age, experience and salary desired. X 2269 Times Annex.

SHEET WRITER wanted in shipping department of prominent 5th Av. concern; must be well acquainted with the city and have a fair handwriting. Write, stating experience and salary expected, "Writing," Box 240, 1,358 Broadway.

SHIPPING DEPARTMENT of publishing house wants the services of a young or middle-aged man to assist the shipping and receiving clerk; the work consists of wrapping engravings, drawings, &c., for mail and express; is strong, bright, willing man will be taught the work; salary at the start $18 to $20 per week; hours 9 to 5; 12:30 on Saturday. Address, stating age, religion and previous experience, Box 56, 1619 St. James Bldg.

SHIPPING CLERK

to take charge of shipping and receiving department of corset factory; only one having had kinowledge of corset work need apply; good salary; give experience in first letter; all applications treated confidentially. Box 55, 1619 St. James Building.

SHIPPING CLERK by Christian import and export firm; must be American, acquainted with South American shipping; prefer a young man about 25 to 30 years of age; write fully, stating salary desired. W 700 Times Downtown.

SHIPPING CLERK WANTED.

Young man to do shipping and make himself generally useful in men's furnishing store; good chance for advancement and to learn business. Call at once, White & White, 25 Cortlandt St.

SHIPPING CLERK, long established export house requires services of young man with knowledge of conditions governing shipments to South and Central America and Far East. Address, stating salary and full particulars, H L, 872 Times Downtown.

SHIPPING CLERK

to wholesale dry goods house; fully acquainted with all details of shipping; excellent opportunity for man house-using executive ability; state age, experience and salary desired. T 306 Times.

SHIPPING CLERK in large cotton converting house; one with previous experience preferred; good position for right person; advancement; must be hustler; state salary expected. S. C., 877 Times Downtown.

SHIPPING CLERK, young man, experienced jobber underwear line. F 306 Times.

HELP WANTED—Male.

SHIPPING CLERK—Bright young man, with some knowledge of shipping, in office of wholesale dry goods house; state age, salary and references. W 785 Times Downtown.

SHIPPING CLERK IN RELIABLE LITHOGRAPHING AND PRINTING ESTABLISHMENT; STATE DETAILS, AGE, SALARY, &c. W 583 TIMES.

SHIPPING CLERK, experienced on ladies' or men's wearing apparel; one who can take full charge; permanent position with advancement. Elsay Co., 701 6th Av.

SHIPPING CLERK, experienced in manufacture of men's shirts. Commodore Shirt Co., Inc., 439 Broadway.

SHIPPING CLERK wanted by active department store, young man, experienced in packing and shipping. T 332 Times.

SHIRT CUTTER (custom), all or part time; good man. A 233 Times.

SHI

HELP WANTED—Male.

YOUNG MAN,
17 or 18 years,
AMERICAN,
HOME HIGH SCHOOL TRAINING OR
GRAMMER SCHOOL GRADUATE.

No previous experience necessary; must be willing and a good hustler, to act as checker and clerical assistant to shop foreman; good opportunity.

Apply 9 A. M.,
MR. STEVENSON,
EASTERN DISTRICT
PIECE DYE WORKS,
249 NORMAN AV., BROOKLYN, N. Y.

YOUNG MAN,
electrically inclined, for position in laboratory of a large industry.

Must be high school graduate and 18 to 20 years of age.

Salary $20 per week to start, with splendid future for an ambitious, earnest worker.

Mention age, religion, experience and education to E. Y., 810 Broad St., Newark, N. J.

YOUNG MEN AND BOYS!!!
EARN $20 TO $25 WEEKLY
Delivering and Collecting Telegrams; $15 Weekly Guaranteed.
WESTERN UNION TEL. CO.,
32 PARK PLACE.

YOUNG MEN,
age 17 to 24, for clerical positions in downtown banking institution; state age, education, experience and salary desired. Address
"X. R.," P. O. Box 922,
City Hall Station, New York City.

YOUNG MEN wanted by downtown bank between the ages of 18 and 19, as messengers. V 686 Times Downtown.

YOUNG MAN wanted, to learn proofreading; must have a good education; state age. The Times Downtown.

YOUNG MAN for clerical work, one living in Brooklyn preferred. Apply Greenpoint Metallic Bed Co., 226 Franklin st., Brooklyn.

YOUNG MAN to take care of show room of children's dress house, with opportunity of going out road. Call 1,270 B'way, Room 304.

YOUNG MAN, 17 to 19 years, neat and pleasing personality, wanted by large wholesale specialty house; white no experience is necessary if is only an ambitious boy, with his future in mind who will be considered and given the opportunity of securing this position. Address Opportunity, 1619 St. James Bldg.

YOUNG MAN, 16-18 YEARS.
An auto firm located in Brooklyn has opening in office for young man, 16-18 years of age, who has neat appearance; good handwriting, quick and accurate at figures; this is an exceptional chance for one who has a desire to grow up with a big business. Address, stating age, education, experience, salary expected. Auto, 822 St. John's place, Brooklyn.

YOUNG MAN wanted by New York Stock Exchange House to make himself generally useful in the office; an excellent opportunity for a clean-cut American youth to learn the brokerage business in all its branches. If you are willing to start for a small salary, which will be increased as your abilities warrant, address G. E., P. O. Box 372, City Hall Station, New York.

YOUNG MAN wanted in real estate office, capable at selling improved properties and at securing management of same from owners; commission basis only (no salary or drawing account). Interview by appointment only. Hastine & Co., Inc., 112 East 19th St., Stuyvesant 7320.

YOUNG MAN—Opening in office of large financial institution for several bright young men, and boys of good habits and appearance; advancement on merit basis; only those desiring a life position need apply. Call Room 610, 34 Nassau St., New York City, between 9 and 4.

YOUNG MAN—Opportunity for young man to connect with large corporation and advance to responsible executive capacity; must be wide awake and ambitious to succeed; state age, education and any business experience you may have had. C. N., Box 181 Times.

YOUNG MAN, office assistant, knowledge of typewriting; graduate of high or business school preferred; splendid opportunity; salary commensurate with ability; apply or write Russell Fraser Wire Co., 70 North 9th St., Brooklyn.

YOUNG MAN, about 23 to 25, who has had some experience selling at retail to 5th Ave. trade, to learn business and become branch manager; the salary to start is $30; the future unlimited; give details. S 38 Times.

YOUNG MAN, bright, good business qualifications, speaking Spanish, for export and buyer general merchandise, export and import; excellent opportunity to grow with business; give age, experience, reference and salary. Times Downtown.

YOUNG MAN wanted, about 20 years of age, assist bookkeeper and operate typewriter in the office of a steam heating supply house; salary $15; references. Bookkeeper, 610 Arbuckle Building, Brooklyn.

YOUNG MAN, stock records in receiving department of large manufacturing concern; applicants must state age, previous experience fully and salary desired. Novelties 150 Times.

YOUNG MAN to act as stock clerk; must have automobile parts and accessory experience, some clerical ability, and furnish best of references. Wilys-Overland, Inc., 2,436 Grand Concourse.

YOUNG MAN, bright and ambitious, to make himself useful in office of old established concern, where opportunity for advancement is assured; salary to start $15. F 28 Times.

YOUNG MAN, for stenography, typewriting, general office work; bright beginner considered; state fully age, qualifications, experience, if any, and salary desired to start; good opportunity. W 748 Times Downtown.

YOUNG MAN, bright, thoroughly experienced in buying and selling new and second-hand office furniture; first-class recommendations; rapid advancement for the right party; salary. G 802 Times Downtown.

YOUNG MAN wanted as mail clerk and Monitor telephone board operator in the office of a cotton goods commission house; must be neat in appearance and write a good hand. G 754 Times Downtown.

YOUNG MAN, real estate, to assist broker in five uptown west side office; one familiar with private houses preferred; state salary required; no commission. J. S., 881 Times Downtown.

YOUNG MAN IN ACCOUNTING DEPARTMENT AS ENTRY CLERK; GOOD PENMAN; CHRISTIAN FIRM; SALARY TO START $15. B. S., 449 TIMES DOWNTOWN.

YOUNG MAN FOR STOCK ROOM; ONE WHO CAN USE TYPEWRITER; GOOD OPPORTUNITY CALL OR WRITE, ROOM 612, 1,483 BROADWAY.

YOUNG MAN, 18 to 22 years of age, correspondent and assistant bookkeeper; $30 monthly to start; excellent opportunity; call Personnel Dept., 10th floor, 115 Broadway.

YOUNG MAN, for stock department, with experience with wholesale or retail optical business. American Spectacle Co., 47 West 34th St.

YOUNG MAN, rapid typist, office assistant; splendid opportunity; salary $20. Call or write, Republic Auto Parts Co., 81 16th St., L. I. City.

YOUNG MAN, 18-20 years of age, American; filling and mailing clerk for large mercantile house; give age, references and state salary expected. B 573 Times.

YOUNG MAN, speaking French fluently, take 3 boys to park afternoons; must be able to play tennis; references required. Inquire 24 East 86th, between 2 and 3, 6 and 7.

YOUNG MAN, Christian firm, in receiving department; must be strong and willing worker; state age, salary, experience. M. P., 27 Times Harlem.

YOUNG MAN, 17 to 19, assistant in shipping office; Christian house; advancement; state references and salary desired. W 1121 Times Downtown.

YOUNG MAN, 16 to 18 years of age, American, in office of dry goods commission house; good salary to begin with; chance for advancement. W 742 Times Downtown.

YOUNG MAN, assistant expert shipping room and office; specify position chance advancement; salary $18 start. Answer, handwriting, references. Box 657 Times, 2 Rector St.

YOUNG MAN, to wrap parcels; elegant chance to learn the business. Times Square Auto Supply Co., 1,743 Broadway, New York City. Retail store.

YOUNG MAN with knowledge of bookkeeping and typewriting, in office of manufacturer. Address in own handwriting, stating salary expected, W 531 Times.

YOUNG MAN, stock, wholesale house; good opportunity right party. B 482 Times.

HELP WANTED—Male.

YOUNG MAN,
college graduate.

Large Binghis manufacturer has an excellent opportunity for a young man with

MECHANICAL OR ENGINEERING ABILITY,

with at least 2 years' manufacturing or handicap experience.

We are looking for a man who will develop quickly into a broad-gauged executive. If you think you have the necessary qualifications describe them fully in your letter of application.

R. T., 38 NEW YORK TIMES, BROOKLYN.

YOUNG MAN.

This is an opportunity for a bright, ambitious young man, between 23 and 30 years of age, who is familiar with general office work; one who has had experience relieving a busy executive of detail work will find this a desirable opening; give details of past experience; wages earned, age, family responsibility and church affiliation. V 824 Times Downtown.

YOUNG MAN

IN MAILING DEPARTMENT OF A PROPRIETARY FOOD MANUFACTURING COMPANY; EXPERIENCE NOT NECESSARY; EXCELLENT OPPORTUNITY TO ADVANCE; PERMANENT POSITION; HOURS, 8:30 TO 5:30, SATURDAY 12:30. APPLY IN OWN HANDWRITING, GIVING AGE, EDUCATION AND SALARY TO START. V 782 TIMES DOWNTOWN.

YOUNG MAN, ABOUT 22, WITH KNOWLEDGE OF BOOKKEEPING AND TYPEWRITING, TO ASSIST IN CLERICAL WORK OF SHIPPING DEPARTMENT; BEST REFERENCES REQUIRED. J. D. H., 241 WEST 87.

YOUNG MAN, 15-17, in large fire insurance brokerage house; experience unnecessary; splendid opportunity; liberal salary. L 745 Times Downtown.

YOUNG MAN, 16-17, as clerk in bank; experience not essential; state age, experience, if any, and salary expected. C 822 Times Downtown.

YOUNG MAN to do clerical work in furniture installment house. Apply to office of Whalen Bros. Furniture Store, Smith St., corner Wyckoff, Brooklyn.

YOUNG MEN, bright, for sample department, woolen house. Box 37, 1619 St. James Building.

YOUNG MAN, about 18, knowledge of bookkeeping, for Japanese bank. Room 1135, 120 Broadway.

YOUNG MAN, 16 to 20; learn good trade; mechanically inclined; moderate salary; bright future. H 800 Times Downtown.

YOUNG MAN, for clerical work. Address own handwriting. L 747 Times Downtown.

OPPORTUNITY.

Large manufacturing industry is going to take on a few young men between ages of 21 and 25 who have had a year or more of college work. They will be placed in a department where they will be instructed and work in duties that will enable them to be used in the positions of especially desirable nature that open up and will give them a good working knowledge of the product itself.

Salary to start will be approximately $21 per week, with increase in about 4 or 5 weeks.

Only high-grade, refined young men will be engaged, but to such is offered an interesting future. They must come prepared to prove their ambition by working under pleasant, but difficult, conditions during their training period.

Mention in a brief letter your
Age,
Education,
Religion,
Experience,
Address E. R. T., 810 Broad St., Newark, N. J.

HEADS OF STOCK.

A LARGE DEPARTMENT STORE IN GREATER NEW YORK REQUIRES THE SERVICES OF SEVERAL MEN TO TAKE CHARGE OF SECTIONS OF THEIR HOUSE FURNISHINGS DEPARTMENT; THESE POSITIONS CALL FOR MEN WHO HAVE HAD CONSIDERABLE EXPERIENCE IN VARIOUS SECTIONS OF THE HOUSE FURNISHINGS DEPARTMENT; THERE WILL BE AN EXCELLENT OPPORTUNITY FOR ADVANCEMENT; YOUR FIRST LETTER SHOULD SHOW YOUR EXPERIENCE IN DETAIL AND THE SALARY AT WHICH YOU SHOULD EXPECT TO START. X, 2332 TIMES ANNEX.

FOREIGN DEPARTMENT

of a large downtown bank requires the services of a neatre bookkeepers; only men experienced in foreign exchange bookkeeping need apply; salary commensurate. Address

V. W., P. O. Box 922,
City Hall Station, New York City.

AN EXCEPTIONAL OPPORTUNITY

exists in our sales division for a limited number of capable men to build up a large and steady income in a short time; applicants must be men with strong personality and good physique and capable of discussing the value of education in an intelligent and comprehensive way with the big executives of industrial organizations; our representatives are paid on a commission basis with drawing account. Call for interview with Sales Manager between 2 and 4.
INDUSTRIAL EXTENSION INSTITUTE,
8 East 45th St., New York City.

CLAIMS.

LARGE WHOLESALE HOUSE HAS OPENINGS FOR EXPERIENCED YOUNG MEN TO ASSIST IN BUREAU OF ADJUSTMENT; MUST HAVE GOOD HANDWRITING; SPLENDID OPPORTUNITY.

SAMTAG & HILDER BROS.,
1,200 BROADWAY, 29TH ST. ENTRANCE.

A DIFFERENT BIBLE.
SALES REPRESENTATIVE for new, beautifully illustrated edition of the Bible for the Young; many splendid new features; liberal salary, commission and expenses; experience not essential; many former teachers on our staff have doubled and trebled previous earnings. X 2319 Times Annex.

PERIODICALS, MAGAZINES.

Assistant manager for foreign section of magazine and periodical department of prominent New York City book store; familiarity with Continental and other foreign newspapers and periodicals as well as knowledge of foreign languages necessary. Write, stating age, experience and giving references and salary desired, to "Periodical," Box 428, 1,958 Broadway.

$10,000 YEARLY.
SALES MANAGER WANTED FOR WELL KNOWN POPULAR PRICED TRUCK AND PASSENGER CAR. MUST BE HIGH GRADE EXPERIENCED MAN IN METROPOLITAN DISTRICT CAPABLE OF HANDLING LARGE SALES FORCE. STATE AGE, EXPERIENCE AND REFERENCES. REPLIES WILL BE TREATED CONFIDENTIALLY. W. BOX 62, ROOM 1201, 220 WEST 42D ST.

WANTED.

Real estate man with experience who desires to connect with an established progressive real estate concern and has initiative, personality and ambition to make good as a salesman; an ex-Boat speaking is offered to a man who has knowledge of New York City real estate and knows the present day market values in it. 262 Times.

A YOUNG MAN, conversant with statistics and capable of development, wanted in general office of large concern doing nation-wide business; neat appearance, intelligence, accuracy and effectiveness essential; permanent position, experience, age, religion and salary desired. W 126 Times Downtown.

HELP WANTED—Male.

IF YOU ARE A REAL $10,000 SALESMAN, BUT ARE NOW MAKING LESS, YOU CAN MAKE $15,000 OR MORE YEARLY WITH US.

If you are an ordinary salesman, don't bother to answer this advertisement. We have enough ordinary men.

There are big salesmen who would be big executives in banks, railroad or industrial concerns except that they prefer to be salesmen. That is the kind of man we want.

Our product is very salable. An ordinary salesman can make $6,000 to $7,000 yearly with us, but we have enough of that type.

We want the kind of man who is just constitutionally unable to rest easy, to associate with his own sense of failure, when a prospect who should say says "No."

We have big business waiting for that man to close.

If he makes good and wants such an opening we will presently place him in charge of an entire State or group of States, with as many salesmen under him as he can manage. He can have a general agent's commission—and it is entirely possible for him to make $50,000 or more, if he can make men produce what the value of the territory deserves.

Our man will have to sell a service which informs business men months ahead of coming changes in business conditions, which changes, if unforeseen, may lose these business men scores of thousands, or hundreds of thousands, of dollars, while if foreseen and planned for may enable an equal or greater amount of profit.

Our service is easy for a big salesman to sell. We have one big salesman who has made the big sales we describe. Our service is very hard for an ordinary man to sell. Our records show this.

If you are a real big, broadminded, business-trained salesman, who never stops studying until he finds the way, and you are not looking for a drawing account, this job is made for you. You will have every backing and selling aid which modern efficiency can devise.

You will be expected to spend at least two evenings weekly in being intensively coached by our executives in the economic reasons why the service is absolutely necessary to any concern having a large investment in its business. This period of training may last three weeks, but you will be selling during the day.

But please do not bother us unless you have a proven record. If you have, "Welcome" is on the door mat.

Write us very briefly about one sale of success you have made. W 493 Times.

TO ALL
STOCK SALESMEN.

Each of you has felt the need of assistance from your home office.

We furnish you new and live inquiries from well "rated" people.

We co-operate with you in all the possible ways.

We protect you absolutely in your territory.

The stock is being sold by the corporation (only).

You deal directly with the officers of the corporation.

We are a going concern.

The management has been proved good.

Have earned a surplus and are on a dividend paying basis.

The amount of commission is all you could wish and paid in full—although the terms of sale are such that any one can buy shares.

The company can use more money, as its business is increasing rapidly.

We have a large list of satisfied stockholders we will furnish you—including capitalists, bankers, business and professional men.

This is the opportunity of your life.

ADDRESS
MOTORS MORTGAGE CORPORATION,
1005 MEARS BLDG.,
SCRANTON, PA.

A GOOD JOB.

WE WILL TEACH A TRADE TO A FEW YOUNG MEN.

POSITIONS PAY $18 PER WEEK TO START.

RAPID ADVANCEMENT TO THOSE WHO MAKE GOOD.

GIVE AGE, EDUCATION AND NATURE OF WORK AND LENGTH OF EMPLOYMENT IN YOUR LAST TWO POSITIONS.

V 713 TIMES DOWNTOWN.

OPPENHEIM COLLINS & CO.,
34th St., West,
require experienced
ELECTRIC ELEVATOR OPERATORS.

Permanent positions and good salaries are offered to young men who qualify. Apply Superintendent's Office.

WE WANT MEN WHO CAN SELL THE CAR OWNER—NOT THE TRADE — MEN EXPERIENCED IN CANVASSING, WHOM WE CAN BUILD TO CREW MANAGERS; IF YOU CAN FILL THE BILL, WRITE US. DEPT. R, ALCEMO MFG. CO., NEWARK, N. J.

Instruction.

QUALIFY FOR EXECUTIVE BANKING.

Banks in all parts of the country are in a period of enormous expansion. Executive positions are opening daily for trained men and women.

The shortest, most practical and best-recognized method is the working out of the actual problems under the direction of a practical banker.

Call Bryant 8920 for personal appointment.

LA SALLE EXTENSION UNIVERSITY,
112 West 42d St.
Evening appointments arranged.

MEN WANTED.
EARN $25 TO $125 WEEKLY.

Take advantage of this great reconstruction period; learn Mechanical Dentistry; brilliant opportunity for ambitious men of all ages to rise above small-salaried positions into a profession of unlimited possibilities; individual instruction by actual work; no book study; 3 months' course. Our method, perfected through 27 years' experience, recognized as best; day and evening sessions; small payments. Equipment free. Call or write for Booklet C.
BOKE School of Mechanical Dentistry,
15 W. 44th St., N. Y., 1,776 Flatbush Av., B'klyn.

ARE YOU SATISFIED

with your present position and what it holds for you in the future? If not, it is likely that you are in the wrong vocation, using only a small part of your natural talents and abilities. Our vocational analysts can, from the study of the face, determine the right job for you. Come in and let us explain how we can help you. No obligation involved. Booklet "Y" on request. MEYTON INSTITUTE, INC., 96 5th Av. (at 12th St.), New York. Tel. Chelsea 4054.

ACCOUNTANCY—New classes are now forming; day or evening sessions. Write for free booklet. Lewis Post-Well Opportunity" and Bulletin 25. Pace & Pace 30 Church St., N. Y.

LEARN TO BE A CHAUFFEUR—Fastest and profitable work; day and evening classes. Send for free booklet and visitor's pass. West Side Y. M. C. A., 318 West 57th.

HELP WANTED—Male.
Instruction.

MAKE YOURSELF A JUNIOR ACCOUNTANT IN 3 MONTHS.
JUNIOR ACCOUNTANTS EARN $30-$50 A WEEK.
SENIOR ACCOUNTANTS EARN $50-$200 A WEEK.

If you are ambitious to become a successful accountant our training should enable you to make yourself a junior accountant, earning from $25 to $50 a week within five months, and WITHIN TWELVE MONTHS should qualify you for a position of senior accountant, auditor or income tax expert, at a salary of at least $75 a week, with possibilities of double that or more.

It is only a question of industry—a fixed purpose to devote a few spare hours a week to intensive training in accordance with the most successful business training system ever devised—the La Salle Problem Method.

Thousands of ambitious men and women have doubled their income long before graduation through this short assured problem method of instruction.

LA SALLE PLACEMENT SERVICE.

La Salle students and graduates are to be found employed in the executive departments of practically every large business organization; at each of the La Salle Placement Bureaus, located in the leading cities, there are many unfilled positions at the call of executives in excess of $5,000 a year.

Call, telephone or write.
LA SALLE EXTENSION UNIVERSITY.
112 West 42d St. Bryant 8920.
TELEPHONE BRYANT 8920.
EVENING APPOINTMENTS ARRANGED.

FREE VOCATIONAL COUNSEL.
LET US HELP YOU SELECT A PAYING BUSINESS PROFESSION.

Would you like to know just what is standing in the way of your advancement—just what is necessary on your part to qualify for an important business position? As the largest business training institution in the world, we have counseled and helped more than 200,000 adults from nearly every walk of life, including corporation officials, business executives, department heads, manufacturers, engineers, salesmen, correspondence, accountants and traffic managers.

Call or telephone for an appointment with one of our vocational counselors. If you cannot call, write us a confidential letter. State fully your age, education, present position and any other information that will enable us to give your case intelligent consideration. We will advise you fully and frankly what success we think is possible for you in the business world and outline a definite plan of procedure for you to follow. There is no charge whatever for this vocational counsel. It has proved in hundreds of cases to be worth thousands of dollars to men who have followed the advice given.

Telephone Bryant 8920, or address
Dept. of Vocational Counsel,
LA SALLE EXTENSION UNIVERSITY,
General Eastern Office, 112 W. 42d St., New York.

BECOME A
CORRESPONDENCE SUPERVISOR.

house correspondent, correspondences critic, sales, collection and adjustment correspondent.

There is an urgent demand for men and women to fill highly responsible positions in the above fields at salaries ranging from

$1,500 TO $5,000 A YEAR.

Through our unique system—the La Salle Problem Method—this training is completed in a relatively short time and realized financially before completion by the student of analytical mind, industry and fixed purpose.

Investigate what the field offers for you.

LA SALLE EXTENSION UNIVERSITY,
General Eastern Office,
112 West 42d St., Bryant 8920.
Evening appointments arranged.

BOOKKEEPERS AND ACCOUNTANTS.

Why mislead yourself into believing that you are efficient if you cannot prove that you have a mastery of accounting principles?

If your income depends upon your knowledge of accounting, we can help you, as we have thousands of others. You have every incentive to improve yourself and you can follow our "self-betterment" program without the slightest interference with your present business connection.

Federal and State accounting departments and business concerns are anxious to replace inefficient, low-salaried employes with trained accountants at double and treble the salaries they are now paying for unsatisfactory help.

Practicing certified public accountants prepare the texts, grade and examination papers and render personal assistance to each individual student. Accepted applicants are guaranteed satisfaction. Successful accountants desiring to revise and take special coaching course leading to professional standing as cost, executive or public accountant, may avail themselves of our entrance examination plan. Call, write or telephone for descriptive literature.
INTERNATIONAL ACCOUNTANTS' SOCIETY,
Beekman 7541. 806 TRIBUNE BLDG., N. Y.

A COURSE IN
CARLSON'S INDUSTRIAL TRAFFIC MANAGER'S COLLEGE

qualifies you for executive position and corresponding increase in salary. One of the few practical courses not overcrowded today; practical instruction by expert traffic managers; no theory, actual use of tariffs as applied to domestic, import and export shipping. Text matter includes all current changes in classification rules, construction of rates, demurrage, storage, claims, procedure before Interstate Com. Com.; loose-leaf form; night classes; home study in spare hours; new DOMESTIC CLASS JUST STARTING. Write or call today for prospectus. C. A. Carlson, Chief Traffic Manager, Tribune Building, New York. Phone Beekman 930-9266.

ACCOUNTANCY.
Qualify yourself by mail to earn from $2,500 PER YEAR WITH 4 TO 12 MONTHS.

Others have done it; so can you.
TRIAL COURSE, ONE MONTH, $7.
Also new residence classes now starting. Grasp opportunity. Write, call, phone today. NATIONAL ACCOUNTANCY INSTITUTE, Phone Worth 2306. 302 BROADWAY.

SPANISH! FRENCH! SPANISH! FRENCH!
I missed a $5,000 job as export manager because I did not know Spanish; then I learned it by a quick, practical method and would tell you the knowledge for a round sum of money. Write me for a free book explaining an easy method to learn all modern languages, Cortina Academy, 13 Fifth Av., 46th St.

BOOKKEEPING.
Private instruction; thoroughly qualified within three weeks; systematic accounting; expert work; controlling accounts; everything; forms; studying commencing any week; request particulars. Wright, Specialist, 148 West 14th St. Telephone 1909 Chelsea.

HOTELS NEED TRAINED MEN—Big demand for high-salaried executives; past experience unnecessary; we train you by mail and put you in touch with big opportunities; write at once for particulars. Lewis Hotel Training School, Desk 118, Washington, D. C.

THE NEW YORK SCHOOL OF SECRETARIES.
Three months' course. Individual instruction. Students on probation. Graduates registered.
55 West 42d St. V. M. Wheat, Director.

ACCOUNTANTS-BOOKKEEPERS.
Our intensive, practical training given by C. P. A. qualifies you for highest paid positions. Investigate.
International Accountants' Society,
30c TRIBUNE BUILDING, N. Y. C.

EARN $35-$100 A WK.—Learn motion picture, commercial and portrait photography; 3 months' course. Free Catalogue. Y. Inst. of Photography, 141 W. 36th St., N. Y.; 505 State St. (opp. L. I. Terminal), Bklyn.

DRAFTSMEN.
Our short, practical day or evening courses in mechanical drafting assures paying positions. Y. M. C. A. School of Machine Design, 157 East 86th St., N. Y. Lenox 6051.

$15
Mon., March 29, New Term, Pays for Complete Short Course in Stenography, Typewriting, Telegraphy; positions. Est. 1884. Gaffey's School, 3 East 35th St., near 5th Av.

LEARN LINOTYPE; pays $2,400; printers $100; newspapers $200; established 1905; 1,000 have attended; investigation covered. 24TS Stuyvesant, Empire School, 133 East 16th. (Subways.)

STUDENTS, you need no Regents; enter colleges of medicine, dentistry, engineering, &c., upon certificate; premedical eliminated; State Board difficulties adjusted. E 261 Times.

MACHINIST TRADE taught practically. Lathe, blue prints; $35; automobile repairing, electrical system, overhauling; course $30. School, 4 West 125th.

PLAN READING AND ESTIMATING.
Practical courses. Call for information. V. M., Secretary, Building Construction, 157 East 86th St., New York. Lenox 6051.

FRENCH CONVERSATION—Gentleman, university education, studied French, desires instruction and practice in French conversation; evenings. J 309 Times.

LEARN motion picture and studio photography; earn $35 to $225 weekly; day evening; easy payments. Brunel, 1,599 Broadway.

ENGINEER teaches arithmetic, algebra, geometry, drafting, surveying, evenings. Mondell, 250 Madison Av.

ENGINEER—Teaches arithmetic, algebra, geometry, drafting, surveying; evenings. Mondell, 250 Madison Av.

Teacher, college graduate, gives private instruction in English, French, Spanish, Italian, other academic subjects; moderate fees. H 800 Times Downtown.

HELP WANTED—Male.
Instruction.

EVERY VANNAIS TRAINED ACCOUNTANT KNOWS THE GREAT VALUE OF VANNAIS SERVICE.

This SERVICE is made possible by a carefully developed psychological organization, every department of which functions with perfect precision.

An examination of our methods will quickly disclose to you why we number among our present students many practising public accountants than any other institution.

We offer the ambitious man thorough training in practical work, in which he is handled as an individual.

We do not accept students who are not well grounded in bookkeeping.

VANNAIS ACCOUNTING INSTITUTE, INC.,
150 Nassau St. Beekman 3653.

ACCOUNTANTS AND AUDITORS.

LACKING REGENTS' OR NEW YORK STATE REQUIREMENTS FOR C. P. A. CAN SECURE DEGREE IN ABSTRACT RECOGNIZED STATE; INFORMATION ON PERSONAL INTERVIEW ONLY; GIVE TELEPHONE NUMBER IF CONVENIENT. G 804 TIMES DOWNTOWN.

ACTING, public speaking, elocution, singing, movies, vaudeville. Hoffman's School, 274 West 70th St.

Employment Agencies.

HAMILTON EMPLOYMENT SERVICE
has openings for 100 men.

To men definitely qualified by training, experience, personality, education, &c., we can render an employment service that is unique in its character, efficiency and immediate resultfulness. The great deal of time we give to each case makes it necessary for us to restrict our interviewing hours to 9 A. M. to 5 P. M. except by distinct appointment.

AUDITOR & treasurer, credit executives, foreign exchange men, service men, secy., steno., file clerk, branch mgrs., asst. branch mgrs. and accountants for So. Amer. branches of well-known bank, banking expr. necessary, speak one Latin language fluently, salaries up to $20,000.

WORKS MGR.—Cleveland, grad. engr., $4,000.

MASTER MECHANIC—Bldg. & machy., maintenance & installation, steam & elec. expr., $3,000.

TOOL DESIGNER—Practical shop expr., $2,400.

CHEMIST for Ohio, graduate, good expr., $3,000.

EMPLOYMENT MGR.—Experienced handling women, $3,000.

BKR.—Subsid. ldg., $125.

BKR.—Woolen house, $30.

BKR.—Thoro. gen. utility, $30.

BKR.—Exp. in, $25.

STENO.—Film co., good future, $25.

STENO.—Well-known concern, $125.

STENO.—Shipping, mfg. co., $90.

STENO.—Export, $25.

STENO.—Silks, $30.

EL. FISH. OPR.—$35.

STOCK CLERK (2).—$25.

TIME CLK., 25 yrs. old—$30.

TRAFFIC CLK. 25 yrs. old—$20.

STOCK LDG. CLK.—Uptown, $25.

SALES LDG. CLK.—$22-$25.

CLK.-Dkg. dept., $22.

CLKS. (2)—Fine concern, $20.

CLK.—S. S. uptown, $17.

CLK.—Adv. agency, newspaper, $18.

CLK.—Bank, uptown, $18.

ASST. SHIP. CLK.—Hardware, $20.

MAIL SUPERVISOR—Elderly man, $20.

CLK.—Bank, Bronx, $20.

QUOTATION CLK.—$18.

BILL CLK.—Typist, $22.

CLK.—Good penman, $18.

CLK.—Knowledge of Spanish, $17.

FOREIGN INVOICE CLK.—$20.

JR. CLK.—$16.

JR. CLK.—Leather, $17.

ASST. REC.—Bklyn., $22.

LDG. CLK.—Downtown, $20.

SALES LDG. CLK., $20.

TYPISTS (2)—$20.

"HAMILTON SERVICE."
H. C. HENRY, GAIL HAMILTON,
65 CHURCH STREET
One block below Cortlandt St.

ASSOCIATED SERVICES,
1,482 Broadway (Times Square).
Phone Bryant 1763-1764-1765.
Open Monday evenings till 8 P. M.

EXCELLENT OPPORTUNITIES FOR AMBITIOUS YOUNG MEN WITH CHRISTIAN FIRMS.

DRAFTSMEN, mechanical.....$150-$200
PAYROLL AUDITOR, compensation insurance, traveling.....$1,400 & Exp.
EXPORT DOCUMENTS.....$150
BOOKKEEPERS.
Protestant firm.....$30
Stock Exchange experience.....$1,800
General—bonds.....$1,200-$1,300
STENOGRAPHERS.
Steno-bookkeeper.....$110
Steno-clerk.....$100
Chance to sell.....$25-$30
General.....$25
CLERKS.
Ledger.....$100-$110
Some office experience.....$20-$25
Clean-cut young chaps.....$18-$20
Stock record.....$22
Stock, electrical supplies.....$22-$25
TYPISTS.....$75-$80

$3,000 UP-SALARY ADVANCEMENT.

Reliable men, 22 to 48, now employed, with limited chance for advancement, may grasp this exceptional opportunity in freight shipping work under Federal regulation; one must through technical knowledge saved $9,751 for his employer in 36 weeks, another $3,000 in 30 minutes on one contract of motor trucks; enter a line of work where you can save your salary and hand over cash profits; earn $50 to $100 weekly through your write; experience is not necessary if willing to master shipping detail during spare time through co-operation of 500 tariff experts; hundreds of thousands of competent men needed because of Government regulation of transportation; increasing trade making Uncle Sam eventually largest shipper on earth; write today for free statement of requirements, giving qualifications, telephone number and how you would like a national association to help you. Address National Shippers, 806 Tribune Building, New York, N. Y., or save time by telephoning Beekman 3737 for appointment without obligation.

SPEAR & FREAR,
Employment Specialists, 116 Nassau St.
BANK AUDITORS—Sr. and Jr. loan men; foreign exchange clerk, knowledge of acceptances.
TYPISTS—All classes, of clerks; must be H. S. grad.; banking experience pref. but not necessary.
BROKERAGE BKPRS. — Balance clerks, board boys and runners.
DRAFTSMEN—Concrete and architectural.
ENGINEERS — Mechanical, tech. grad., 3 years' experience.
STENOS.—$35-$25; steno. for Hartford, $25.
CLERKS—Good at figures, $25; clerks, beginners, $15-$18; comptometer oper., $30.

STATISTICIAN — (Brokerage underwriting experience); $6,000 yr.
ORDER CLERKS—$20-$30.
BOOKKEEPERS, ASSTS.—(Brokerage); $20-$25.
CLEARING HOUSE CLERKS—$25-$30.
ASSISTANT CASHIERS—(Brokerage); $25-$35.
BANK BOOKKEEPERS—$20-$30.
JUNIOR STENOGRAPHERS—$20-$30.
GERMAN - ENGLISH STENOGRAPHERS — $25.
COLLEGE GRADUATES—To start at bottom, brokerage business; splendid future; $18-$20.
JUNIOR CLERKS—$15-$20.
STOCK AND BOARD RUNNERS—$18-$20.
REGISTRATION FREE.
WALL ST. AGENCY. 20 BROAD ST.

BEACON BUSINESS BUREAU,
Specialists FOREIGN TRADE Placements,
2 STONE ST.

FOR SOUTH AMERICA.

Branch mgrs., assts, com'l credit and service executives, foreign exchange, auditor-Treasurer, accountants, sec'y-stenogs., file clerks; Americans only; bank or commercial experience; knowledge Spanish or Portuguese or French; personality, appearance and record of the finest.

LOCAL.

Steno-sec'y, financial statistical experience; credit investigators, bank ledger clerks, traffic managers, Spanish-Portuguese correspondent, junior bank clerks, 2nr firms of highest standing; only high-grade applicants apply.

BARKER & MacCOLL,
VOCATIONAL SPECIALISTS, 74 EWAY.

Chemical Engineer, executive, financial experience; junior chemist, laboratory work; several architectural draftsmen; electric welder, locomotive experience; senior accountants, both New York and out of city positions; young man, purchasing experience; bookkeeper, ledger clerks; college men to train for foreign positions; high grade campaign secretary; stenographers; legal secretary; junior clerks; registry free.

FIRST OCCUPATIONAL EXCHANGE,
WALL ST. SPECIALISTS, 74 EWAY.
MANY STEP OPENINGS IN WALL ST.;
ALSO BANK OPENINGS.

MECHANICAL ENGINEERS, DRAFTSMEN AND CHEMISTS; STENOGRAPHERS, Portuguese, French-English, Spanish-English; clerks, bookkeepers, &c.; register free.

Jupp Agency, 27 Broadway, 2d floor—Bookkeeper, $30; typists, $20; stenographers, $20; numerous others; bookkeeper, $30; middle aged, $25; salesgirl, $20; stock exchange house, $30; boys, $15-$18; Americans.

HELP WANTED—Male.
Employment Agencies.

"NATIONAL"
EMPLOYMENT EXCHANGE,
30 Church Street, New York City.
Established 1899.

THE LARGEST EMPLOYMENT AGENCY IN THE WORLD, HANDLING EXCLUSIVELY THE HIGHER GRADES OF BRAIN WORKERS.

EXECUTIVE AND SALES DEPARTMENT.

EXECUTIVE DEPARTMENT.

ACCOUNTANT—High grade, experienced senior, can make permanent connection with one of leading New York accounting firms; very little travel; ability and refinement absolutely essential; $5,000.

IMPORT MANAGER—(30-40), able develop and expand import department large trading company now importing extensively from the Levant; knowledge French, Spanish and German desirable and 4-5 years' import experience essential; $4,000.

EXPORT MANAGER — (30-35); thorough knowledge French and German and 4-5 years' export experience necessary; exceptional future to qualified man able develop department; $3,000.

ASSISTANT MANAGER—(28-30), Well-known chain store desire well educated correspondent with all around business experience; should be good dictaphone fiend and preferably with knowledge accounting, insurance, &c.; $2,500.

TECHNICAL DEPARTMENT.

COPPER REFINER—Man must be familiar with "Clarke Casting Machinery"; location, Chile; salary $350.

MARINE DRAFTSMEN—Men of exceptional experience and all personality; salary up to $100 a week.

DRAFTSMEN—With technical education and two to three years' experience on locomotive design; salary $60 week.

MARINE ENGINE AND BOILER DRAFTSMEN—With technical education; prefer college graduate; salary $60 week.

JUNIOR EXECUTIVE DEPARTMENT.

SOUTH AMERICA—Man with slight knowledge of Spanish, sound business experience and high school graduates, to be trained as traveling auditors and will later be available for executive positions; $35-$40.

ASS'T CHIEF CLERK-STENOGRAPHER—Opportunity to become chief clerk, as present man is leaving for Europe shortly; $35.

STENOGRAPHERS (3)—To go to Chile after short time N. Y. C.; expert typist, personality and good health absolutely essential; Spanish not required; $175-$200 month and expenses.

ASS'T MANAGER, TRAFFIC—Thoroughly familiar with export shipping throughout the world; unquestioned references and sound experience essential; $35-$40.

ASS'T MANAGER, EMPLOYMENT—Also able take charge of newspathering, editorial and layout work of employes shop paper; $1,800-$2,500.

CORRESPONDENT, FRENCH-ENGLISH—American, with previous experience and strong personality; supervise French-English correspondence, export department, of large concern; $35-$40.

ACCOUNTANTS, SEMI-SENIOR (3)—Previous public experience required; very little traveling; only men with good appearance, &c., considered; $2,000-$2,600.

BOOKKEEPER—Thoroughly familiar; control accounts, &c.; $40.

ACCOUNTANT—Able to supervise subordinates and handle correspondence; $1,800.

BOOKKEEPER—Splendid opportunity with large Wall Street house for man familiar with the Street; $40-$45.

SALESMAN, SPECIALTY—Nationally known concern requires man with specialty experience to sell to retail hardware, drug and department store trade; $50 and commission.

SALESMAN—Experienced selling adding and calculating machines; $30-$50 and commission.

SALESMAN—Familiar with the Southern grocery territory; salary commensurate.

BANKING DEPARTMENT.

ASSISTANT TO EXECUTIVE of large institution; must be

HELP WANTED—Male.

Employment Agencies.

AMERICAN EMPLOYMENT EXCHANGE,
United States Realty Bldg.,
115 Broadway (near Wall St.)
C. F. Mason, Pres. J. J. McLaughlin, Mgr.

OUR SERVICE.
The point we wish to emphasize and have you remember, because they are the most important to you, are: Not the unusually large number of positions we have open, but the fact that most of them are with the leading business houses of New York.

Also
that many of those concerns use no other service but "THE AMERICAN."

OUR CHARGE
for securing you a position is one week's salary, PAYABLE one-third each week for the first three weeks after you start working.

EXECUTIVE DEPARTMENT.
SENIOR ACCOUNTANT—Good general and cost experience for representative firm; $4,000.
OFFICE MANAGER AND ACCOUNTANT—Experienced in clothing manufacturing or similar mercantile lines; $3,000.
CREDIT MANAGER—Thoroughly experienced in mercantile credits; married man of good personality and executive ability; $4,500-$5,000.
ASSISTANT EDITOR—Excellent chance for ambitious young man experienced writing out small house organ for a manufacturing company; $2,500.
TREASURER OR COLLEGE MAN—To sell educational books for large publishing house. $1,500-$2,200.
SALESMAN—To handle canned goods, &c., to New York and Brooklyn trade; must have acquaintance; drawing account and commission.

TECHNICAL & JUNIOR EXECUTIVE DEPT.
ESTIMATORS—Must be mechanical engineers, thoroughly familiar with plant appraisals. $2,000-$3,600.
DRAFTSMEN—Experienced lay-out men on chemical, power and industrial work; $200 month.
MECHANICAL DRAFTSMEN (4)—Experienced in jigs and general machine design; able to figure cost structural or elevated work; straight job; $25.
CHEMICAL DYE EXPERT—Experienced pre-war type of dye; this will eventually lead to going abroad; salary commensurate with experience.
BOOKKEEPERS (2)—General understanding manufacturing cost; $1,800.
BOOKKEEPER—With large manufacturing concern; prefer man living in the Bronx; good opportunity for advancement; to start $125 per month.
JUNIOR ACCOUNTANTS (2)—With C. P. A. experience; $30-$40.
EXPORT AND IMPORT CLERK—Experienced in shipping and handling bills of lading; $25-$40.
ASSISTANT CARGO ADJUSTER—Marine insurance experience necessary; $35.
ASSISTANT ADJUSTERS (3)—Young, ambitious college men, not afraid of additional work, splendid opportunity for advancement for right men; $20-$25.
STENOGRAPHER—As assistant in purchasing dept.; experienced in construction or shipbuilding essential; preference given to man living in Staten Island; $25 start.
STENOGRAPHER AND BOOKKEEPER—Splendid opportunity for young and ambitious man to advance with new firm; Long Island City; $30-$35.

CLERICAL DEPARTMENT.
PAYROLL CLERK—Large Jersey City manufacturing concern; good future; $30 start, $-30-5.
ASSISTANT TRAFFIC CLERK—Two or three years' export experience; good opportunity for clean cut young man; $100 month and up.
TIMEKEEPER—Clean cut young man, familiar with steel plate construction; $25 start.
ACCOUNTS SALES CLERK—Experienced young man, knowledge of Spanish; operate Oliver typewriter; $25 $30 start.
LEDGER CLERKS (3)—Experienced clean cut young men, accounts receivable; large manufacturing concern; $125 month start; good future.
INVOICE CLERK—Clean cut, experienced young man; prefer resident of Yonkers; Yonkers purchasing department of large manufacturing concern; $25 start; good future.
NIGHT WATCHMAN—Middle aged man; easy work; large 42d St. concern; $25 per week.
STATISTICAL CLERK—Marine yard experience; good at figures; Jersey City concern; $25 $30 start.
ASSISTANT BOOKKEEPER—Experienced double entry man, customers' and credit ledger experience; $25 start.
GENERAL BOOKKEEPER—High school graduate; double entry experience; large lumber concern; $25 start.
BOOKKEEPER—Three to five years' experience; clean cut type; large commercial house; $25 start; good future.
GENERAL BOOKKEEPER—Experienced young man with thorough knowledge of double entry system for large rubber concern, $25 start; unlimited opportunity for right man.
BOOKKEEPER—Three to five years' experience, take full charge; large woolen concern, $25 start; good future.
BOOKKEEPER—Clean cut young man, banking experience preferred; operate adding machine, $1,300, 20% bonus.
BOOKKEEPERS (2)—Clean cut young men with brokerage experience, $25 and up, according to ability; good house and future.
STENOGRAPHER—Experienced clean cut young man, general office routine; prefer resident of Bayonne, $25 start.
CASHIER—Experienced young man, large downtown bank; assistant to secretary of vice president; exceptional opportunity; $20-$27 start.
STENOGRAPHERS—We have a number of good openings for experienced clean cut young men with some of the best houses in the city; salaries $25 and up according to ability.
TELEPHONE SALESMEN (5)—Smart clean cut young men to sell stock over the telephone; experience desired; good commission; $200 and average $40 at start.

JUNIOR CLERICAL DEPT.
20 POSITIONS NOW OPEN, ALL OFFERING GOOD FUTURES TO BRIGHT YOUNG MEN; ASSISTANT BOOKKEEPERS, BEGINNERS AT STENOGRAPHY, CLERKS FOR GENERAL OFFICE WORK, JUNIOR CLERKS AND OFFICE BOYS; SALARIES $14-$20 PER WEEK.

PACE AGENCY FOR PLACEMENTS, INC.,
30 CHURCH ST., EIGHTH FLOOR.
HUDSON TERMINAL, NEW YORK CITY.

BOOKKEEPERS.
Cost accountant (service man only)..... $50
Cost accountant (factory)..... $45
Cost accountant (Yonkers)..... $50
Bookkeeper-typist..... $25-$30
Manufacturing..... $35-$40
Advertising..... $35-$40
Shipping..... $30-$35
Paper..... $35-$40
Rubber supplies..... $30-$35
Financial..... $30
Financial..... $35-$40
Textiles..... $35-$40
Manufacturing (Newark)..... $30
Manufacturing (New Jersey)..... $30-$40

ASST. BOOKKEEPERS.
Manufacturing..... $25
Financial..... $25
Financial..... $25
Manufacturing..... $25
Financial..... $25
Financial..... $25
Financial..... $25
Financial..... $18-$20
Financial..... $25-$35
Financial..... $18-$25
Financial..... $20-$30
Financial..... $25-$35
Financial..... $20-$24
Financial..... $25-$30
Financial..... $15-$16
Financial..... $18-$20
Financial..... $18-$20
Financial..... $20-$25
Financial..... $20-$30
Stenographers..... $20-$25

We are in an exceptional position to place competent and reliable men and women.
26 CHURCH ST., EIGHTH FLOOR.

FOR MEN OF UNUSUAL ABILITY

If you are seeking a new or higher salaried connection, it becomes them to plan their campaign in such a manner that they present themselves for particular position which affords them their maximum salary and the best advancement.
If you are actually qualified for position carrying salary between $2,500 and $25,000, communicate with undersigned, who will negotiate strictly confidential preliminaries for you. Positions; executive, administrative, technical, professional; complete privacy assured. Negotiations so conducted as to avoid jeopardizing your present connection.
We personally promulgate difficult negotiations, systematic searches for big openings, acting in direct confidential capacity, accept only cases of the grade indicated. Personal interviews by appointment.
PAUL ZEHRAHN.
Superior Office Personnel Service, Inc.,
Times Building, 42d St. and Broadway.
Suite 301.

HELP WANTED—Male.

Employment Agencies.

EXECUTIVE SERVICE CORPORATION,
32 East 42d St. (Near 5th Av.).
Telephone, Vanderbilt 2115.
Wm. A. Camp, President.
HIGH-SALARIED POSITIONS—There are available at the present time an unusually large number of opportunities for men of large ambition, strong personalities, who have proven records as to results; they cover a wide range and salaries are attractive. Especially to men who have done big things in a big way.
In this group we are looking for unusual men, capable of filling such positions as President of new banking institution, General Manager and head of new insurance company.
Auditor of large financial institution.
Sales manager for large manufacturing corporation.
Credit men.
Purchasing agent forlarge organization.
FOR FOREIGN SERVICE—There are some unusually attractive openings for those who have knowledge of Spanish or Portuguese, among which are the following:
Treasurer and Auditor, a wonderful opportunity.
Credit executive.
Foreign exchange executives.
Commercial service executive; large experience in export and imports at South American countries.
OFFICE MANAGER—Large organization; must be experienced; similar position in national advertising agency; salary $5,000.
SECRETARY-STENOGRAPHER—Salary very attractive.
FILE SYSTEM EXECUTIVES—Wonderful opportunity.
BRANCH MANAGERS—Men of American birth only.
TRAVELING AUDITORS.
CHIEF ACCOUNTANT.
ACCOUNTANTS.
IMPORT MAN—Thorough knowledge of oils, carrants, hide, wool and Balkan and Spanish products; speak English and French; $3,000-$4,000.
EXPORT, IMPORT MAN—Experienced in general merchandise and shipping to Northern European countries; speak French and German; salary commensurate.
ACCOUNTANTS—Two good men, with some banking experience, to go to South America; must speak Spanish; salary commensurate.
DOCUMENT EXAMINERS—Experienced in handling shipping, bills of lading, insurance and storage papers; $1,800-$2,400.
BANK MAN—City collections; experienced; redemptions, some supervision; salary $2,000.
WINDOW MAN—Bond and securities department, place order for purchase of bonds, &c.; $2,000-$2,400.6
STENOGRAPHER, to go out of country; English and French required; $2,000-$2,200.
YOUNG MEN—Several for financial institution; high school or its equivalent; must possess good address, clean-cut appearance, with unobjectionable references; some banking experience preferred; $1,000 to $2,000, bonus, $ raises.
MAIL CLERK—To have charge of large mail department; Post Office experience. if possible; $15-$18.
DEPARTMENT HEAD—Experienced accountant to take charge of invoice auditing department; exceptional opportunity; $35.
SALES CORRESPONDENTS (6)—Must have hag considerable experience; a very fine opportunity with large uptown corporation; $125-$150.
SECRETARY—Stenographer to official in large export house; must have had about 2 years' export experience; $35.
STENOGRAPHERS (12)—Oil, railroad, manufacturing, investment banking, textile, produce; fine openings in high-grade houses; $25-$35.
STENOGRAPHERS (2), with at least 2 years' export experience; $30.
ADVERTISING MAN—To have charge of cuts, mats and mimeo., multigraph and mailing department; $30.
SPECIAL OFFICER, in large industrial organization, to act as house detective; under $45 per week.
TYPIST—High speed, accurate; $1,500-$1,600.
JUNIOR CLERKS (general, mail and invoice) for large motion picture, chemical exporting, advertising, insurance, steamship, engineering organizations; $18-$25 per week.
COLLEGE GRADUATES, possessing tact and personality, for credit department of large financial institution, to develop into executive position; $25 to start, with unlimited opportunities.
COLLEGE GRADUATES, keen for opportunity and future success; we can place you to your advantage.
LEDGER CLERKS for large publishing house and sundry manufacturing establishment; $20-$22.
GENERAL CLERK, to supervise shipping, purchasing and general work of large chemical dye organization located in Bronx; man, 30-35 years; $30 per week.
SALES CORRESPONDENTS for large mail order house; $25 per week.
DEPARTMENT HEAD—Billing and refund department; salary depends upon man.
SALESMEN (shoe and electrical supplies); $25 per week.
CABLE CLERK, for large automobile organization; $25 per week.

AGENTS WANTED.

SUCCESSFUL SALESMAN
who would like to locate in
New York City,
is wanted to represent a large corporation in negotiations of a difficult nature.
Position worth $5,000 to right man.
J. H. Huntington, 105 West 40th St.,
between 9:30 and 1 o'clock.

CHEWING GUM—Sell to dealers; experience unnecessary; profitable business built quickly; complete line; Spearmint and popular flavors; commission basis. Write today, Helmet Co., Cincinnati.

COUNTRY REAL ESTATE.
Continued From Section 8, Page 14.

New York State—For Sale or To Let.

DAINTY SUBURBAN VILLA.
A real country suburban home for year-round living, with 2-3 acre, shaded by fine old maples almost, fully matured; ready to move into today; seven handsome rooms, tiled bath, paneled living room, 27 ft. long, with massive open fireplace; high in the hills; only 37 minutes by train; splendid service; sacrifice for $2,500 cash, balance on easy terms to desirable party; $5,000 on first mortgage; near country clubs, schools, churches and markets. In a refined, exclusive residential neighborhood; fine boating, bathing, fishing six minutes' walk from house. PRIVATE PARTY, box 809 Times Downtown.

ORANGE.
Beautiful modern dwelling built for owner's use; 8 rooms, 3 baths, hardwood throughout; plot 50x200; steam heat, electric light, 2 sanitary, copper-screened porch; 2-car garage, with living quarters; fine view and location; bargain at $15,000.
DAVID CLARENCE DAVIES,
HOMES WITHIN THE HOUR,
32 NASSAU STREET,
Phone John 6084.

CLUBHOUSE
of recent erection; modern in every respect; contains 24 rooms; equipped with electric call bells; tiled baths with toilets, hot water heat; hardwood finish throughout; completely furnished; also fireproof garage, capacity six cars; situated at 400 N. Albany Av., Chelsea; a most excellent locality, unequaled for the purpose; must be seen to be appreciated. For particulars write J. L. Hires, 1600 N. Atlantic Av., Atlantic City, N. J.

Rutherford, N. J.—Beautiful home; best location; all improvements; garage; plot, 100x150; price, $15,000. F. Galbraith, 10 Ames Av., Rutherford.

Two factories on N. J. Central, 1¼ hours from Manhattan; 100 and 200 water power; R. R. switch. A. J. Whitehead, Boonton, N. J.

Ramapo Hill Section—Several homes for Spring occupancy; $5,500 to $10,000; terms. Country Home League, 46 West 32d St. Madison 9860.

For Sale—East Orange residence, twelve rooms, open fireplaces; plot 100x250; trees, garden; $16,000. Owner, Scudder, 6580 8th Av., New York.

LEONIA.
Ten houses, every modern improvement, ready for occupancy, $6,800 to $10,500. Leonia Homes Realty Co., Leonia, N. J.

A half-acre plot, with running stream, for a good neighborhood; water, phone and electric light. Country Home League, 40 West 32d St. Madison 9860.

$15,000 buys house and grounds, best residential section Rutherford, N. J.; bargain; 7 rooms, bath. O 4 Times.

Factories and Factory Sites Everywhere.
ROBERT P. STOUTENBURGH,
29-26 Clinton St., Newark, N. J.

For Sale—43 miles out, seven minutes station, 14-room Colonial house. Turner, 322 West 72d.

Farmhouse and bungalow, all conveniences; 20 acres; good location near golf course; $9,000; part mortgage. Owner, Schuyler, 1 East 44th St.

Bungalows and country houses for sale; also lots in Red Cedar Grove. C. Weckers, Mountain View, N. J.

Happy home, Finck's famous bungalows and charming Colonial homes. Elizabeth, N. J., Tel. 2108.

Eighty-room furnished Seashore Hotel will be sold cheap. SEASHORE HOTEL CO., 603 Bailey Bldg., Philadelphia, Pa.

For sale, 52 acres; good fruit; general farm and country home, 10-room house, bath and heat. F. L. Bowman, Wyckoff, N. J.

Grant Parish offers delightful, unique homesite; $10,000; near sea; entire block of grounds. Office, Ashbury Park, N. J.

Lots at Westfield, N. J.—Prices reasonable. E. Derrick, 1,220 Sterling Place, Brooklyn, N. Y. Telephone Decatur 5002.

Palisade Park—8 rooms, barns; 50x100; poor repair; $5,000. Feilman, 1,431 Broadway.

Acreage near station in Jersey; ready for builder. Owner, K 163 Times.

COUNTRY REAL ESTATE.

New Jersey—For Sale or To Let.

FOR SALE—PLAINFIELD, N. J.

ATTRACTIVE STUCCO AND SHINGLE HOUSE, WITH GARAGE; ALL LIGHT, SUNSHINY ROOMS; LARGE LIVING ROOM AND FIREPLACE; 4 ROOMS ON SECOND FLOOR (NOT FINISHED) AND 2 ON THIRD FLOOR; LARGE AND SMALL ATTIC; PARQUET FLOORS THROUGHOUT; LOVELY GROUNDS; GARDEN, &c.; POSSESSION MAY 1. ADDRESS C. A. DALL, 96 E. 125TH ST., N. Y. HARLEM 6319.

MANUFACTURER—INVESTOR.
12,000 square feet, ready for occupancy, and $12,000 yearly income from balance of fine manufacturing property, Central Newark; heat, light, power, elevator; bargain; only $15,000 cash needed, balance on mortgage. Charles F. Gillen & Co., 889 Broad St., Newark, N. J.

UPPER MONTCLAIR.
Modern Colonial house, six years old, in perfect condition; seven rooms, bath, attic storage space; two-car garage; plot 50x170; price $10,000.
J. CLARENCE DAVIES,
HOMES WITHIN THE HOUR,
32 Nassau St.
John 6084.

In the hills of Northern New Jersey; beautiful, high elevation; woods, brook, waterfall; location ideal; five minutes' walk to station; town 5,000 population; beautiful house, stone stucco; six bedrooms, three baths; large open fireplaces; 45 minutes commuting distance, with 2 acres ground; price $25,000; particulars. Owner, 226 Central Av., Newark, N. J.

ENGLEWOOD VICINITY—Six new houses for sale, containing generally 6 bedrooms, 3 baths each, living room, dining room, kitchen, gas and electric light, steam heat; prices $15,000, $18,000, $20,000, $25,000, $30,000, $50,000.
H. WEATHERBY & CO., Englewood, N. J.

Wesquahic Park—Garden spot of Newark, restricted section, 112 to 182 Lehigh Av., 2-family houses, just completed; all modern improvements, 12 and 14 rooms; suites of 5, 7, 8 and 8 rooms; closets a feature; price $14,000; take Mt. Prospect car. Tel. Solo, Audubon 3504 or Market 5262.

ATTENTION! Millington, on Lackawanna; half acre, well located, two minutes from station; sacrifice for $1,500; partially restricted; ideal for business and residence on same plot. Auerbach, 84 Fulton St., Manhattan.

Builders, Attention!—For sale, ideal location, 6 acres, 350 feet on State road, outbuildings on property, suitable remodeling to houses; Erie, hour, near station; running water, electricity. Hahn, Box 68, Ramsey, N. J.

Cranford, N. J.—45 minutes out; handsome corner cottage; bath; furnace; all improvements; only $6,000. Green cottage, also $6,000. Cranford is one of the prettiest towns in New Jersey, on the Central of New Jersey. Walter Smith, 188 Montague St., Brooklyn.

SECURE YOUR HOME NOW.
We build homes, cash or easy payments; Jersey suburb; commutation $8; beautiful location and select community. Maple Realty Company, World Building. Telephone 2854 Beekman.

AVON-ON-LAKE.
12½ acres; six cottages; modern improvements; furniture; sacrifice to quick buyer. Particulars, Ernest Tribelhorn, 308 West 97th St.

California bungalow, ready May 1, 5 rooms; heat, light, bath, open fireplace, tree-covered plot 100 ft. wide, private park; near station; high elevation; $4,250; terms. Daniel Atkins, Montvale, N. J.

TENAFLY, N. J., and neighboring towns; desirable properties. K. B. C. Smith Realty.

New York State—For Sale or To Let.

A famous Adirondack camp, Big Moose section, accommodating 100 guests, always crowded to capacity; wonderful earner; large main building, 17 cottages, fully furnished, even to linen and linen; boathouses, greenhouses, saw mill, outbuildings, horses, wagons, automobiles, boats, stock; 745 acres, surrounding beautiful lake; advancing age reason selling; bargain for some one; photos, particulars. Hower, 212 Fifth Av., N. Y.

Fifty acres on Walton Lake, Monroe, N. Y.; three houses, one 9 rooms, one 5 rooms, one two room, two bath rooms, all furnished; two stables or garages; fruit of all kinds; very fine grapes in abundance; artesian well; electric lamps, electric lights and telephone; land fronts on lake, giving privilege of boating, bathing, and fishing; low price and easy terms for quick sale. John A. Thompson, owner 24 East 21st St., New York.

SANITARIUM OR BOARDING HOUSE.
ONLY $7,500.
Large 15-room house; all improvements, nicely furnished; coal in for Winter; 2 acres; all kinds fruit and berries; chickens, ducks, pigs, cows, &c.; large stock rye, wheat, buckwheat, hay, straw; all farm tools; carriage, market wagon, sleigh, &c.; high elevation; near New York; call quick. Auerbach, 50 Court St., Brooklyn.

For Sale—One of the finest residential estates on the Hudson River, consisting of about 72 acres; 35 miles from Columbus Circle, on the Albany Post Road, with terminal of 100 trains daily; price $75,000 cash, or terms to suit. Address W. H. Ash, Peekskill, New York.

HUDSON RIVER ESTATE.
Gentleman's complete large estate, 2 hours from New York; excellent for flowers, gardens, woodlands, pastures, fruits; unusual river and mountain views; all improvements. James Benson, Room 3108, 165 Broadway.

INSPIRING MOUNTAIN SCENERY
for miles around from porch of 10-room house; large barn, poultry houses, abundance fruit, 17 acres fine land; high elevation, near commuting station; State road; complete; sacrifice; only $8,800. G. Magrath, Spring Valley, N. Y.

For Sale—27-room hotel with store, gasoline, oil, auto supply and general business; on State road in the Catskills, with farm of 40 acres; price $6,000; part mortgage will be considered. Address Mrs. F. Berdolt, South Durham, N. Y.

Three-story brick store and apartment house, located on Pleasantville Av., Thornwood Station, N. Y.; recently renovated and ready for occupancy.
Price $10,000. Easy terms.
Apply Geo. T. Williams, 220 B'way, N. Y.

Long Lake, Adirondacks—Nine-room camp, furnished, boathouse, numerous improvements; two acres; lake frontage; elevation, 1,800 feet; $8,500. Apply Mullarkey, 613 East 14th St., Brook'n. Phone Kearney 5704.

Bargain for quick buyer, (principals only), 8-room house and garage in Far Rockaway, L. I.; all-year home; plot 100x150; 5 blocks from station. Inquire Paul Friedland, 106 West 137th St., New York.

86 CHOICE ACRES ON A LAKE;
commuting distance; plenty building stone; charming modern country home, Chappaqua, N. Y.; 1¼ acres; asking $20,000. Jacob Erlich, 100 William St. Telephone John 470.

Bungalow, 35 minutes from New York on Lackawanna; 5 rooms and bath, reception hall, with open fireplace; half acre of ground; 7 minutes walk to station; price $6,000, terms. L 762 Times Downtown.

For Sale or to Rent—Summer home or boarding house, 14 rooms, all improvements. D. A. Hasbrouck, Box 633, New Paltz, N. Y.

Swastika Inn and Annex, Pleasant Valley, Dutchess County, N. Y.; garden, tennis and bathing. M. L. Koebel, Proprietor.

Adirondack Camp—Five acres; 9 rooms, bath; fully furnished; fine outbuildings, boats; $8,000. Hover, 212 Broadway, New York.

For Sale—Real Estate—Goodrich agency, Newburgh, Orange Co., N. Y. Est. 1870.

Connecticut—For Sale or To Let.

For sale in Connecticut, remodeled colonial ten-room house, with twenty-five acres of land; about seventy fruit trees; all latest improvements; barn and garage for three cars, with seven-room apartment over garage. For further particulars and terms, B 275 Times.

Suitable for hotel, house of 22 rooms, partly furnished, 2 baths, 2½ acres ice pond ground, lovely trees, river frontage, large garage, short walk from station, accessible to bathing beach and country club; rare opportunity and great bargain; $12,000, on easy terms. R. W. Fuller, Real Estate, Westport, Conn.

Nearby Connecticut home, Darien—We have 17 acres at $35,000; between 3 and 4 acres, $20,000; 18½ acres, $50,000; 7 acres, $25,000; 3½ acres on Contentment Island, $35,000; 37 acres, Darien, $80,000; between 5 and 3 acres at Darien, $25,000; also properties in neighborhood of Stamford. Rose Realty, 50 East 42d. Vanderbilt 3864.

Factory in Meriden, Conn., two frame units, 3 and 4 stories; 23,000 square feet; acre of ground; sidetrack, sprinkler system; part under short lease; good revenue; labor plentiful. John J. Howard & Son, Suite 502, 902 Chapel St., New Haven, Conn.

For Sale—Stamford: shippan Point, near trolley on Van Rensselaer Av., lot 125 ft front, 149 ft. deep; desirable location; 10 cents; bargain for some one. C 803 Times Downtown.

Cottages and fine homes for rent for Summer, furnished, on shore and in country; $300 to $1,500. For details apply Mrs. H. W. Fuller, Real Estate, Westport, Conn.

For Sale—Fine villa plot, desirable for cottage, in Highland Park, South Norwalk, Conn.; cheap for cash. Lazarides, 56 Beekman St.

For sale, 36-room Summer hote., overlooking Long Island Sound, on waterfront, Black Point, New London, Conn. Apply William Colepaugh, Niantic, Conn.

185 acres; Colonial house; lake; $8,000. Fleming, 228 East 79th, New York, or Norwich, Conn., Route 1.

FARMS—HOMES—HOUR OUT.
BATSON FARM AGENCY, 489 5th Av., N. Y.
ESSEX—7 rooms, barns; fruit; hennery; 2 acres; $4,700. Pullman, 1,431 Broadway.

REAL ESTATE FOR SALE OR TO LET.

Connecticut—For Sale or To Let.

For Sale—Beautiful Shorefront property on the Connecticut side of Long Island Sound, within 50 minutes of New York, consisting of 2 houses, 1 containing 10 rooms, bath, hot water heat, copper screens, swings, sun parlor; 2-car detached garage with chauffeur's quarters; the other 6 rooms, bath, large living room, open fireplace, sun parlor, screens and vegetable gardens. The surrounding land; 2 bathing beaches, boat house, pier, &c. Both in excellent condition and a fine opportunity for a family desiring to live right on the water. Price reasonable. The adjoining property will be sold in parcels to suit purchaser; terms to be arranged. Property is now being developed in every respect; lots to be designed by a leading architect; price $4,000. Address B 144 Times Downtown.

ON THE WATER.
Near Greenwich, Conn.—20 acre estate, with fine shore front and sandy beach; stone house, excellent repair, 10 rooms, 4 tiled baths; garage, greenhouse, garden; a very choice place. For other particulars apply to
Thos. N. Cooke,
2 Smith Bldg. Tel. 430 Greenwich, Conn.
(Open Sundays.)

SHORE, CITY AND COUNTRY PROPERTY.
SUMMER RENTALS
NORWALK AND VICINITY.
J. M. LAYTON & CO., INC.,
5 RAILROAD AV.,
SOUTH NORWALK, CONN.

For Sale—Greenwich, Conn.
Near Sound; pretty English cottage of 10 rooms, 3 baths, garage; about one acre; price $35,000.
Thomas N. Cooke,
2 Smith Bldg. Tel. 430 Greenwich, Conn.
1330
(Open Sundays.)

Greenwich, Conn.
For Sale—Colonial house, 15 rooms, 3 baths, fine repair; one acre; Sound view; garage, garden; price $65,000.
Thos. N. Cooke,
2 Smith Bldg. Tel. 1330 Greenwich, Conn.
430
(Open Sundays).

GREENWICH, CONN.
For Sale—Choice Estate,
15 Acres; Large House,
22 Rooms; Fine View
Price $150,000.
Thomas N. Cooke,
2 Smith Bldg. Tel. 1630—Greenwich, Conn.
430

FOR SALE.
Gentleman's estate, near Norwalk, Conn., 45 miles from Grand Central, on Boston Post Road; 35 acres; Colonial 10-room house, two baths, hard wood floors, hot water radiation, open fireplaces, electricity, spring water; 10 acres woods, ice pond, ornamental trees, shrubbery, flowers, fruits; garage, hay barn; tenant's cottage, 5 rooms; barns, sheds, one of unusual size; terms. Daniel Atkins & Co., 11 East 42d St.

Beautiful country home and paying farm, two hours out; developed and occupied as complete fruit farm; substantial 14-room house; private water system; spring water, with bath; large open fireplaces; lovely lake and mountain views; 70 acres, 50 tillable, balance pasture and woodland; price, $15,000. Details, photos, owner, Albert J. Potter, Danbury, Conn.

Beautiful estate near Greenwich, Conn., about 3½ acres; large, beautiful home; 8 master rooms, 4 servants' rooms; 4 baths; every modern convenience; large garage, wonderful trees, shrubs and flowers; owner will sell at great bargain, or will exchange for city property of equal value. Room 301, 285 Madison Av.

Miscellaneous—For Sale or To Let.

For Sale—A beautiful country home containing 24 acres of land, 6 woodland, remainder tillage and pasture; two trout brooks run through place; house two-story, slate roof; eleven rooms, bath, open plumbing; barn, garage, poultry house; Caroline poplar shade, evergreens; fruit trees, room to build, in fact everything that's necessary to make a place perfect; located between Bennington, Vt., and Williamstown, Mass. Full particulars, M 248 Times.

IDEAL FOR BOYS' CAMP,
1,000 ft. beautiful frontage on BELGRADE LAKE, Me., 200 acres, 8-room furnished house, large barn; $6,500; send for pictures and accurate details. E. B. SLOCUM, Inc., 141 Broadway.

Telephone, call, or write Ernest Tribelhorn, 306 West 97th St., phone 7830 Riverside, for farms, commercial, fruit, poultry, dairy, suburban residences; anywhere within 100 miles of New York; fruit farms on Hudson River a specialty.

New England farms, estates, Summer homes, boys' and girls' camps; free catalogue; largest real estate clearing house in New England. Chamberlain & Burnham, Inc., 294 Washington St., Boston, Mass.

Excellent camp site in the North Woods, near Old Forge village; over an acre; great berry tract; excellent hunting. K 773 Times Downtown.

Douglas Manor—3 corner lots, Plot 30, or exchange small house, equity $5,000. Arnold, 2,680 Broadway.

OUT-OF-TOWN REAL ESTATE.

Maryland—For Sale or To Let.

Attractive waterfront, farms and estates in Maryland; mild climate, good roads, fertile soil; catalogue free. Dixie Realty Co., Cambridge, Md.

Cuba—For Sale or To Let.

Isle of Pines, Cuba—Ten or twenty acres virgin soil, in heart of flourishing American colony; excellent for fruit, vegetables; live stream on property; might exchange. K 774 Times Downtown.

Miscellaneous—For Sale or To Let.

COAL LANDS.
5,700 acres famous Pocahontas coal, 3 veins in W. Va.; opposite railroad; $100 per acre; terms. 10,300 acres coal land in W. Va.; on railroad; price $100 per acre; terms. 5,100 acres coal land in W. Va.; right of way to railroad, which is within 200 feet; 4 veins from 7 to 8½ ft. clean coal; price $300,000; bargain; terms.
Will place bond issue on any of the above properties for operation purposes.
A. F. DONALDSON,
234 The Arcade, Cleveland, Ohio.

REAL ESTATE WANTED.

OWNERS OF PRIVATE HOUSES.
List your property with us for sale.
Will give you quick action.
Max Lieberskind, Inc., 198 Broadway.

Want houses everywhere; city, country; any condition. Gentlewoman's Exchange, Murray Hill 1475.

I am looking for mountain property suitable for sanatorium purposes. What have you to offer? D 238 Times.

WANTED FOR CLIENTS,
SINGLE FLATS AND DWELLINGS.
M. M. HAYWARD & CO., B'way and 100th St.

Apartment house, Seventies, between Park and Madison Avs.; exchange for property and cash. Gage, 51 East 42d St.

Responsible lady will buy or lease apartment house suitable high-class rooming house. Address J. H., 172 Times.

House, good condition, between 70th and 100th Sts.; no agents. W. Poor, 459, 5th Av., Building. Phone Gramercy 3529.

Wanted to buy for cash, private house, two-family houses, apartment houses, loft buildings. What have you to offer?
JOHN WYCKOFF, 2 Beekman St.

Want to rent, lease or buy a vacant lot or building suitable for unprotected storage, in the Thirties, west side. B 296 Times.

OWNERS.—Kindly send me particulars of your one- and two-family houses; buyers waiting. R 1223 Times Bronx.

Would buy good steam or cold water house; have only $5,000 cash. J. Dickerson, 467 West 166th St.

Lady will buy or lease apt. house; west side; good security; good returns. X 2305 Times Annex.

Sell your own property; save commissions; new plan; quick results; free book tells how. Simplex, Dept. 126, 1,123 B'way, N. Y.

Apartments, flats, lofts, dwellings, reasonable values wanted; for quick results address Sisca & Palladino, 446 East 116th.

Two good walkup apartment houses on Heights; full particulars. Block, 412 West 145th St.

2-3 family house, modern improvements, steam or hot water, in Manhattan. S. M., 220 West 131st.

$35,000—Building and permanent mortgage, 3 years, 6%; business building on Broadway. S. A., 3,625 Broadway.

Apartment houses wanted; quick sales; buyers waiting. Solar Realty, 33 Broadway, city.

Bargain—East side residence or apartment; cash. Full particulars D 145 Times.

Send particulars of your property; H. L. Schaal, 1,418 Broadway.

Wanted, Far Rockaway, Rockaway Beach, Belle Harbor houses quick. C 220 Times.

Five-room furnished bungalow at beach; something elegant. A 1166 Times Bronx.

REAL ESTATE FOR SALE OR TO LET.

FARMS.

New York State—For Sale or To Let.

FARMS.
Farm of 54 acres, high state of cultivation, 2 miles from Cassadaga, lake resort; house, barn and other outbuildings; sod fruited; implements and stock go with the farm.

Another 80-acre farm with brownstone Dutch Colonial house, barn, garage and other outbuildings; in high state of cultivation; good State road; near station and school; 2 miles from Cassadaga. Apply to Blauvelt & Merrell, Inc., 30 South Broadway, Nyack, N. Y.

FOR SALE OR RENT BY OWNER.
Farm, 1,000 feet; front rent for $10,000 last year; also produced 45,000 lbs. of milk and 1,000 bu. grain. Farm, 70 acres, fully equipped, large barn and outbuildings, 600 fruit trees; 10-room house, furnished, all rooms house, privately built; Dalzbridge Av., Bronx; $18,000. Hotel, 33 rooms, furnished. Boarding house, 40 rooms, furnished, 100 acres, 1,000 fruit trees. Write me what you want in country; I have it and can save you money.
G. H. COCHRAN,
Yorktown Heights, N. Y.

Must sell farm house, barn, 50 acres, 55 miles from city; Hudson River views; Briarcliff section. B 287 Times.

ORANGE COUNTY FARMS.
Brooks Agency, Monroe, New York.

New Jersey—For Sale or To Let.

STOCKED DAIRY FARM,
SUNNY SOUTHERN JERSEY.
Two milch cows, pair horses, 275 chickens, 300 bushels corn, hay, fodder, mowing machine, grills, seed drills, plows, harrows, cultivators, &c., short; all machinery for working high grade dairy and general farm included; short drive city of 12,000; near schools, stores, churches, &c.; 80 acres fine land, 10 acres pastures well fenced; 300 apple trees, 200 pear trees, cherries, plums, acre strawberries and other fruits; good 8-room house, cement cellar, water in kitchen, porches, fine shade; large barn, two cellars, new barn, corn house, granary, tool sheds, chicken houses and pig sty; immediate possession; price for all only $7,800; part cash; write for free illustrated catalog other bargains. Penn Jersey Farm Agency, 9211 Real Estate Trust Building, Philadelphia, Pa.

Village farm of about 45 acres, North Main St., Farmingdale, Monmouth County, N. J.; about 7 acres in wood; 1,500 feet road frontage; electric light and cement sidewalks to farm; modern frame dwelling with slate roof, contains seven cheery rooms, reception hall, bathroom and spacious attic; large barn, with slate roof, four box stalls; sprung; implement shed, chicken houses, &c.; ten minutes' walk to stores and churches; low price, reasonable terms; Farmingdale, the "bub" of Monmouth County; 9 miles to Lakewood, 2 miles distance to Asbury Park, 8 miles to Freehold (county seat); send for descriptive circular; death in family reason for selling. Mrs. Ida Van Saun, Owner, Farmingdale, N. J.

FOR SALE—Opportunity for builder or business farmer; exceptional 80-acre daily, poultry farm, in thriving town of 8,000; 50 miles New York on three railroads; two complete sets buildings, one modern; houses needed in town; 27 acres cut into lots sold as low as $50 each would more than pay for farm, leaving buildings and 53 acres clear for your trouble; owner has other business; price $18,500. Box 68, North White Plains, New York.

FRUIT AND STOCK FARM—$7,000.
153 acres; 115 in tillage, 23 in Winter grain; 1,200 apple, cherry, peach, pear, quince; stone house, grand views, barns worth $4,000. Send for pictures and details.
E. E. SLOCUM, Inc., 141 Broadway.

Selected Farms in N. Y., N. J. and Conn.

Here is a bully farm, $12,000; 107 acres of A1 soil, fine old fashioned house, open fireplace, nine rooms; ample outbuildings, two good barns, 25 cows, 25 acres grain, 800 bushels corn, lot of machinery; possession at once. Geo. Ruie, Princeton, N. J.

Two-acre fruit farm, house, eight large rooms, bath; all improvements; several barns; outbuildings good conditions; every kind of fruit; trolley and railroad depot; main road; $6,000; owner, 39 North Pleasant Av., Ridgewood, N. J. Phone 1460.

COMPLETE FARM, 56 acres, 40 cultivated; good house, 7 rooms, 6 outbuildings; 200 fruit trees; brook; 2 cows, 2 pigs, 100 chickens, wagons, tools, crops; 1½ miles station, near Princeton; $5,500; terms. New catalogue free. R. A. Schur, 26 Cortlandt.

Madison, N. J., for sale, house, 11 rooms; all improvements; 5 acres; stable; barn; chicken house; fruit trees; two miles from station; reasonable price quick buyer. W 745 Times Downtown.

FARMS! FARMS! FARMS!
Many good ones; $7,500 to $30,000; pictures and details; state price limit.
E. E. SLOCUM, Inc., 141 Broadway.
Selected Farms in N. Y., N. J. and Conn.

For sale, ideal farm of

SUMMER HOMES—Furnished.

Miscellaneous.

DELIGHTFUL LOCATION.
ALWAYS COOL.
300-FOOT WATER FRONT.
CONCRETE STUCCO HOUSE,
4 BEDROOMS, 2 BATHS.
STUDIO 20x28. OPEN FIREPLACE.
HARDWOOD FLOORS.
$12,000.
Write Reynolds, owner, 106 W. 75th.

To let for the Summer season, good-sized house, furnished completely, modern conveniences, garage, beautiful location, ¼-mile to centre of town which is located on Lake Winnepesaukee; if interested apply to Ralph F. Horn, Wolfeboro, N. H.

Rent furnished cottage, May to November, three bedrooms and maid's room; near golf course; within 150 miles of New York; Connecticut, Massachusetts or Westchester; rental about $200 per month. Hotel Plaza, Room 1444.

To Let—Maine coast; 7-room furnished house, garden, boat, fruit; $175; long season; also 2-room furnished camp, with maid, $40. Miss Pfistid, Park Av. Westhrop 52, Mass.

Summer Homes Wanted—Furnished.

Completely furnished home wanted in Long Island or Westchester, from June 1 to Sept. 15 or Oct. 1; within one hour's commuting distance of New York; must have four large bedrooms and sleeping porch with two baths or three baths; sleeping floor, maid's room and bath is also desired; state rent and give references. Z 170 Times Annex.

Wanted to rent for the Summer, moderate-sized private residence on Long Island; preferred north Washington Irving high school; no children; references, security; guaranteed care of property; answers confidential. Suite 43, Hotel Monticello, New York.

Rent, June 15 to Sept. 15, Rye, Port Chester, Scarsdale vicinity, modern house, four master's bedrooms, two-three baths, acre or more grounds, garage with chauffeur's room; state price. Apt. 310, 225 West 86th St., New York.

Wanted—Two or 3 rooms for light housekeeping, furnished or unfurnished, for couple in suburb of Jersey, not more than 30 miles from New York; must have railroad connection with tube or downtown ferry F 818 Times Downtown.

Wanted to rent, May 1 to Sept. 1, small furnished country house from four to six rooms for small family; Catskills or thereabouts, must be within one mile of village; state terms and other particulars. C 858 Times.

Wanted, country house, seven rooms, all improvements, within twenty miles Manhattan; Jersey, Westchester, Long Island; for season or year; references exchanged; give full particulars, terms. G 730 Times Downtown.

Christian family desires to rent furnished house and garage within forty minutes of city, June to September; prefer North Shore; must be near desirable neighborhood; will pay $1,500 to $2,000. H 307 Times.

Adults desire completely, simply furnished cottage, 3 bedrooms, June 1 to Sept 1; about hour out; New Jersey Hills preferred; moderate. Address M., Times, 11 Gates Av., Brooklyn.

Furnished house wanted for Summer, within one hour of city; five masters', two maid rooms; must be strictly private; family of adults. Address full particulars to Johnson, Room 82, 5 Broadway.

Refined family adults want furnished house, near seashore, May 1 to October; within commuting distance; having four master bedrooms, two baths, state price, particulars. B 288 Times.

For Summer, small, furnished, with grounds; easy commuting; prefer Westchester; no children; references exchanged. Leffingwell, 5 West 53d.

Comfortably furnished 6 or 8 room house wanted, Christian family of three, within commuting distance New York, seashore preferred. S 816 Times.

Wanted, completely furnished 4 or 5 room bungalow or cottage, April to October; Jersey preferred. Address "A.," 111 Broadway, New York, Suite 1525.

Wanted for Summer, modern house, fully furnished, Long Island; garage; not over 90 minutes; June 1-October or later. F 528 Times.

Wanted—To rent, furnished, 4-room bungalow, one hour N. Y., convenient to beach; Christian family, state full particulars and price. G 705 Times Downtown.

Wanted—To rent, furnished, 8 or 9 room house from May 1st to October 1st, within one hour New York; furnish best references. A 244 Times.

Wanted, about five rooms, furnished, on beach, within hour of Pennsylvania Station, write full particulars. D 273 Times.

Bungalow or small house for Summer by couple; near bathing. Sound preferred, within commuting distance. K 162 Times.

Small house or long low, furnished, for Summer; near or at seashore, within hour of City. Box 101, 352 Columbia Av.

Wanted by small adult family, furnished house for Summer, Upper Montclair or Orange; garden. G 752 Times Downtown.

Deal or Allenhurst—Furnished cottage, from June to Oct. 1; state full particulars and price. Address Langdon, 55 West 45th St., New York City.

Want to rent small house or bungalow, furnished; Long Island preferred; commuting distance; near beach; describe fully. C 819 Times Downtown.

Wanted—Furnished house, seven rooms, on beach, near, between Amityville and Montauk Point. D 878 Times.

Wanted to rent, two adults, furnished house; May 1 or before, commuting, best care. L 618 Times Downtown.

Bungalow wanted for 3 refined adults, commuting distance of New York; moderate price. L. 263 West 125th St.

Wanted, small furnished bungalow or part house for Summer, seashore; 2 adults. Address 3-A, 480 Central Park West.

Cottage for season near New York; reasonable. E 201 Times Downtown.

Bungalow or cottage seashore within commuting distance. F Ward, 50 Pine St., New York.

SUMMER HOMES—Unfurnished.

Long Island.

Attractive rooms, light; housekeeping, 20 minutes out, North Shore. Phone Bayside 458W.

Miscellaneous—For Sale or To Let.

For Sale—Semi-bungalow, 7 rooms and bath, oak floors, hot and cold water, furnace, electric lights and telephone; fine construction, at Twin Mt., N. H., in the heart of the White Mountains. R. J. Quinn, Sharon, Mass.

Summer Homes Wanted—Unfurnished.

Furnished or partly furnished bungalow, Connecticut, Long Island or Jersey coast; commuting distance; two adults; moderate rent for season. L 685 Times Downtown.

TO LET FOR BUSINESS.

37TH AV.

Twenty-five-foot store and basement, in 40's, possession May 1; principals only. Ogden & Clarkson Corp., 605 5th Av. Tel. Vanderbilt 1124.

NEAR PENNSYLVANIA DEPOT.

Building suitable for any retail business for a long term of years; busy thoroughfare; principals.
Apt. W, McADAM & CO., 493 5th Av.

Desirable corner store, northeast corner 11th St. Avenue C, for immediate possession; either for mercantile or manufacturing purposes; rent moderate. Greenwald Bros., 179 East 87th St.

Office to rent, completely furnished, suitable for brokers or any similar business; one year lease at very reasonable rent; can take immediate possession. 145 West 45th St., Room 1003.

AUTOMOBILE DISTRICT.

Office space, about 535 sq. ft.; excellent location, light and elevators; building one of best in automobile district; possession April. Phone Circle 3529.

Light, large floor for interior decorator, art dealer; high class business; elevator in house at Madison Square, between 28th and 29th; seen only by appointment. Telephone 8195 Murray Hill.

727 7th Av.,
block above Times Square.
Offices to let; heat, light, service.
Oatman, 1,558 Broadway.

Office space, 1,000 feet; reasonable rent; immediate occupancy; elevator service to be supplied by adjoining building; brokers protected. Clark, top floor, 10 Cortlandt St.

Lofts—5,000 to 100,000 square feet, within or outside metropolitan district. Factory Exchange, 17 West 44th. Vanderbilt 3610. Ext. 7 or 16.

Office space for rent; 1,500 square feet, light office space in high-class office building, 6th Av., near 34th St. L 729 Times Downtown.

28th St., 34 West—First floor, suitable for dentist, doctor or artistic business; steam, gas, electricity, bath, hot water; good lease. Florist store.

4,000 square ft. factory space, one-story brick building, West Hoboken; no heat; May 1st; 85c. sq. ft.; state nature of business. B 347 Times.

Best business location, West 125th St., near Lenox Av.; light manufacturing or business; 2,000 sq ft.; possession May 1st. National, 76 West 125th.

Office and desk room in Hudson Terminal and 300 feet, warm, dry basement storage, suitable office records or freight. W 812 Times Downtown.

Two connecting offices, 220 feet each, Cortlandt, near Washington, 225 each; office purposes only; will rent separately. Horace, 29 Cortlandt St.

Will sublet, 4,000 feet of high-class office and showroom space on 3th Av., between 34th and 35th Sts.; long lease; reasonable rent. S 47 Times.

TO LET FOR BUSINESS.

6,000 square feet, top floor, sky-lights, elevator, sprinkled; new building; $3,500.
12,375 square feet, second floor, new building, very light, steam heat, railroad siding; 60 cents.
25,500 square feet, 4-story brick, elevator; rent 30 cents.
45,000 square feet, two lofts, concrete, sprinkled, elevators, railroad siding; rent 40 cents.
90,000 square feet, six floors, brick, sprinkled, railroad siding, docking facilities; rent 60 cents.
Other factory and business properties for sale and to let; also building plots.

BAFFA & DIXON,
179 Remsen St. 260 Broadway,
Main 148. Brooklyn, N. Y.

FOR RENT.

Desirable ground floor space on Broadway in financial district; suitable for offices or factory; rent, &c. Apply Room 14, 55 Broadway.

PENNSYLVANIA BUILDING,
northeast corner of 31st St. and 7th Av., opposite Pennsylvania Station; entrance 165 West 31st St.
OFFICE AND SHOWROOM TO LET
for resident buyers, commercial representatives and professional men; all rooms face 7th Av. or 31st St.; will rent single, in suites or entire floors; possession immediately, or April 1. Agent on premises.

THREE SPLENDID FACTORIES.
50,000 square feet, 6 stories, all light; sprinkler, heat, elevator; 45c. foot.
80,000 square feet, 5 stories, clean manufacturing space; heat, elevator; 25c. foot.
12,000 square feet, 3-story brick; large elevator; quick sale; $40,000.
SCHILP & SCHILP,
32 Court St., Brooklyn. Main 2160.

FOR RENT—LOFTS.
Third and 4th lofts, each about 2,500 square feet, on Thomas St., near West Broadway; electric passenger and freight elevator will be installed by May 1; no manufacturers considered; 5 years' lease; possession May 1, 1920; rental $2,000 per annum each. Phone Bowling Green 5698.

For Rent—Suite of 8 good-size offices and reception room, overlooking Hudson River; most modern conveniences and equipment; daylight factory; three sides; three years' lease; proper tenant could also secure some storage space. This is an ideal layout at a moderate rental. Apply The Autoplano Co., 51st St. and 12th Av.

STORE AND BASEMENT, 28x100.
Two floors, 1,800 square feet each.
EAST 37TH ST.
LIGHT MANUFACTURING.
Excellent light.
GEO. R. READ & CO.,
East 35th St. Phone 680 Murray Hill.

Unusual opportunity, desirable loft space, about 2,700 square feet; no manufacturing; building, two elevators, excellent sprinkler system; possession April; long lease. Rex Window Advertising Co., 149 West 36th St.

Factory, 10,000 square feet; light all sides; boiler, engine, &c.; large lot; excellent shipping and truck facilities; for satisfactory reasons will sacrifice; one-third cost to replace. Thayer, Hightstown, N. J.

One loft, 50x100, and store and basement, 25x100, White St., west of Broadway; rent reasonable, each 80x100, 343-47 West 29th St.; floor capacity 200 pounds; all four immediate possession. Phone Owner, Greeley 3957.

STORES FOR RENT.
16 East 37th St.

Street level store and parlor floor in new elevator building; possession April 1; long lease. Apply Cross & Brown Co., 18 E. 41st St. Telephone Murray Hill 7100.

DESK ROOM TO LET.
LARGE LIGHT OFFICE;
PROFESSIONAL MAN PREFERRED.
Call any morning next week between the hours of 10 and 12 at 320-5th Av., Room 1105.

For Lease—23,000 square feet, modern fireproof building, Pennsylvania zone; 350 pounds per square foot; sprinklered, five steam, excellent light; possession May 1st; rent, $1 per square foot. Wm. Fitzsimons, Factory Exchange, 17 West 44th St. Vanderbilt 5610. Ext. 16.

Desk accommodation, separate telephone and typewriter, in light, airy offices; $80 monthly. Call Room 3, 12th floor, 725 Broadway (corner 8th St.). Phone Spring 2291.

Desk room in first-class office, for out of town concern preferred; $40 per month. Phone 3286 Bryant, Room 301, 220 West 42d St.

Loft, 8,000 ft. (58x153), 3d floor; daylight, elevator, heated, sprinkled; lease, $250 month; immediate possession. Factory Exchange, 17 West 44th St. Vanderbilt 5610. Ext. 16.

Desk accommodation, separate telephone and typewriter, in light, airy offices; $80 monthly. Call Room 3, 12th floor, 725 Broadway (corner 8th St.). Phone Spring 2291.

Light, airy floor for interior decorator, art dealer; high class business; elevator in house at Madison Square, between 28th and 29th; seen only by appointment. Telephone 8195 Murray Hill.

Office space, about 535 sq. ft.; excellent location, light and elevators; building one of best in automobile district; possession April. Phone Circle 3529.

Store—Large, light, modern; suitable for export, import, or stock brokers. Call Lapelles, 58 Pearl St., tel. 4314 Broad.

Will share 469 square feet in light office building, upper 4th Av.; available May. A 244 Times.

Small office to sublet, 42d St. and 5th Av.; price, $62 monthly. Address "Office," S 21 Times.

34th, 129 East—Parlor second floor for business or living; lease May 1. Murray Hill 1065.

Office privileges, library, telephone and mail. A. & L., 507 5th Av. Tel Mur. Hill 5022.

Office, modern, elevator building, Smith Fleigant, 42 West 39th St. Greeley 2905.

Private office, adjacent to reception room. A. & L., 507 5th Av. Tel. Mur. Hill 5022.

Physician will share large office. Dr. Brooks, 1 West 47th St.

Desk room to let; large, light office; telephone service. Room 605, 109 Broad St.

Desk space, telephone, stenographer, 717-B, 500 5th Av. Murray Hill 385.

Lease 21 years, 40x100, 30th, near 5th Av.; improvement required. C 480 Times.

Desk room, large, sunny office, Broadway and 24th St. H 288 Times.

Physician's office and rooms. Apt. 1, 567 West 186th, corner St. Nicholas Av.

Office floor, 2,000 square feet; Broadway; $4 foot. N 677 Times Downtown.

DESK ROOM AT 5 COLUMBUS CIRCLE.
ROOM 258.
Office for rent; reasonable. Elter, 393 West 55th St. Circle 4883.

Office case and equipment for sale. Dr. Brahdy. Lenox 4010.

Two-room studio for rent evenings; later for Summer. T 328 Times.

Office space, 39th and Columbus Av.; rent reasonable. Renton, 3 East 44th.

Desk room; possession April 1; exceptionally light, airy office; telephone. W 817 Times.

Large store for rent, Columbus Circle section; possession. G 520 Times.

Deskroom or part office. Room 36, 1,919 Broadway.

Part office for rent, 16x16; full office equipment. Phone Spring 5845, after 9:30 A. M.

Nice light, furnished, part of office. 114 East 28th St., near 4th Av. Room 503.

Small or large stores, offices, lofts anywhere; state requirements. C 523 Times.

Table to manicurist with good following; near Altman's C 533 Times.

Office space, 6x11, 2 windows, $50 monthly. 19 West 18th. Phone Watkins 3737.

Desk room, with stenographer's service. Apply Room 1205, 198 Broadway.

Bronx.

Factory, 200x100, 3 stories, $115,000.
Factory, 100x100, 4 stories, $85,000.
Factory, 50x200, 3 stories, $45,000.
Factory, 75x100, 2 stories, $50,000.
Garage, 150x100, 2 stories, $85,000.
Will lease. Kelly, 1,033 College Av.

STATION CORNER
On busy avenue in Bronx for lease; very desirable any business; possession May 1. Rector 5699.

Room 200, 72 Trinity Place, City.

Store, about 17x40, with yard for auto; 149th St. section; $75. Write Schmitt, 604 Courtlandt Av.

To lease for 3 years, 24 floor loft on 29th St.; 1,500 square feet; no brokers. Madison Square 8279.

Loft, 3,500 square feet, good light; manufacturing permitted; good location, Bronx. Bregman, 4,031 3d Av.

Loft, 4,500 square feet, with basement, 3,000 feet at rear, $1,500. Singer, 406 East 149th St. Melrose 2312.

288 East 138th, 3d Av.—Large store, $60. Campbell, 400 East 160th St.

Brooklyn.

Building near Atlantic Av. Station and Brooklyn Borough Hall for rent; 26,760 square feet, cement floors, steam heat, electricity, fireproof; suitable garage, auto service station, repair shop or any other manufacturing business; rent $15,500, or $5,500 for 16,000 square feet; ten-year lease for sale $30,000; immediate possession given. Call mornings or evenings, BURR, 744 3d Av., New York.

ENTIRE BUILDING, 50x50.
About 6,000 feet, suitable for studios, light manufacturing or storage; splendid light on 3 sides, with large skylight; 3 blocks from Brooklyn Bridge and Clark St. subway. Inquire of janitor, 100 Pineapple St., Brooklyn.

STORE OR BUILDING, BUSY CORNER, NORTHEAST SIDE OF FULTON ST. AND 5TH AV., SOUTH BROOKLYN; SUITABLE FOR SHOES, PHONOGRAPH, OR HOUSE FURNISHINGS; RENT REASONABLE, IMMEDIATE POSSESSION.

45,000 sq. ft., 5—brick buildings, largest 50x312; 5 years old, all light, small boiler, wired for power and light, sewer connections; rent $6,000 per year, net; price $60,000. Beaver, 18 Bedford Av., Brooklyn.

FOR BIG BUSINESS.
Waterfront and railroad property, 15 acres solid land, seven riparian rights, deep-water docks, bulkhead; within city; will divide. Louden, 373 Fulton St., Brooklyn.

Charming house, brick, new, 6 rooms; all modern conveniences; garage; 4th Av. subway; $12,500. P. Davenport Co., 36 Willoughby St., Brooklyn. Phone Main 8211.

Westchester County.

Store, with or without three floors above; beautiful location; ideal business centre; only 60 ft. from Getty Square, on North Broadway, Yonkers, N. Y. Inquire Thomas F. Corbalis, 340 New Main St. Tel. 3616 Yonkers.

TO LET FOR BUSINESS.

Queens.

Long Island City, 2 lots, ½ block from Queensboro Bridge entrance, for sale or lease; will build to suit your purpose; will give particulars to principal only. Owner, 223 Ely Av., Long Island City.

LARGE STORE.
Jackson Av. and 5th St., Long Island City, facing two streets, 5,500 square feet. Browns & Stephenson, 161 West 34th St. 2149 Greeley.

Long Island.

LONG ISLAND CITY.
5,000 to 100,000 square feet space; early occupancy or will build to suit.
ROMAN-CALLMAN COMPANY,
Bridge Plaza Bldg. LONG ISLAND CITY.

For sale or lease, Long Island City, corner brick house, two stories, containing about 3,000 square feet, near Bridge Plaza; suitable for store and dwelling, or factory and dwelling. Apply 410 Jackson Av., Long Island City.

New Jersey.

FACTORY.
For Rent—3-story brick factory, located on Passaic Av., Harrison, N. J., from May 1, 1920; floor space 5,700 sq. ft.; 12-feet ceilings; will carry machinery; heat furnished; will lease with privilege of purchase if desired. Standard Wire Co., Harrison, N. J.

Sunny furnished office, including typewriter, Fulton and Broadway. G 828 Times Downtown.

Miscellaneous.

Second floor of 989 Market St., Philadelphia; one of the most desirable blocks in the city for retail purposes. Isaac Jay Schanberg, Empire Building, 13th and Walnut Sts., Philadelphia.

Wanted for Business Purposes.

Visiting stenographers and typists, work consisting mainly of furnishing substitutes, are forced by sale of building to seek other quarters; would like to arrange with some one downtown having small suite of offices to share and take care of same, paying share of expenses. Telephone Worth 2130, Extension 24.

Wanted—One room, available April 1 or sooner, containing from 150 to 300 square feet, in the vicinity of 30th St. and 5th Av., to be used for multigraphing and storage of stationery; state location and rental desired. Address Mailing Dept., P. O. Box 74, Times Square Post Office, New York.

Executive office space, about 400 square feet, wanted; will take over lease and purchase furnishings, if required; will take possession time to May 1. Scott, 25 West 50th. 4288 Circle.

WANTED,
600-1,000 SQUARE FEET
IN FINANCIAL DISTRICT.
STATE PARTICULARS.
V 799 TIMES DOWNTOWN.

Doctor, specialist, wishes communicate with other Christian physician with reference to obtaining part-time office with common waiting room. Phone Wadsworth 9220, Apt. 48, mornings.

Wanted for manufacturing purposes; adjacent to New York, approximately 3,000 feet, good light, ground floor, preferably cement; state price and full particulars. K 221 Times.

Wanted, front room, first floor, with electricity and running water, for beauty parlor; must be between 30th and 49th near Broadway. Phone Lenox 1809.

Will pay $5 to $6 square foot for lease 200 or more feet downtown, preferably Wall St. neighborhood. Telephone Rector 3852, Room 1103, 44 Nassau St.

Mailing privilege and telephone service; rent reasonable. Apply Room 415, 200 Broadway.

Desk room for one person in furnished private office. Call 12-2, Room 735, 150 Nassau St.

Large store, 42d St., near Broadway, heart of Times Square; long lease; immediate possession. L. Hilson Co., 1,476 Broadway.

40TH, 4 WEST—Sublet studio apartment, two rooms and bath; suitable for artist, illustrator, musician or living. Sub 3.

2 offices, 800 square feet, best location in city, Herald Square; immediate possession. 74 West 22th St., 6th floor.

OFFICES TO RENT.
1253 B'WAY, NEAR 29TH AV.
BARNETT & CO. 11 EAST 125TH ST.

Store—Large, light, modern; suitable for export, import, or stock brokers. Call Lapelles, 58 Pearl St., tel. 4314 Broad.

Will share 469 square feet in light office building, upper 4th Av.; available May. A 244 Times.

Small office to sublet, 42d St. and 5th Av.; price, $62 monthly. Address "Office," S 21 Times.

Offices and studios in remodeled dwelling, Grand Central district, available May 1. Telephone Van. 4649.

Lofts to let, 40x100, steam heat, electric elevator; $3,250 annually. Lowy, 18 Greene St.

Office, small, private, telephone, stenographer; Nassau, Beekman Sts. G 860 Times Downtown.

Small light private room in first-class office building, vicinity Waldorf. C 832 Times.

Garage with three living rooms upstairs; 304 West 130th St. Apply office, 400 St. Nicholas Av.

800 FEET LIGHT SPACE, SPRINKLER PROTECTION; READY FOR IMMEDIATE POSSESSION. W 515 TIMES.

Connecting offices; 1,300 feet floor space. Call Monday Suite 1000A, Monolith Building, 43 West 34th St.

Floors to let on Beaver St., near Broadway; suitable for light business purposes. Write F 808 Times Downtown.

Office space to rent; we will share our furnished offices, telephone and stenographic services. Phone Murray Hill 4474.

Corner building on William St., suitable restaurant or any business; long lease; reasonable rent. Apply Durose, 156 Broadway.

SELECT OFFICE, 12x16.
INQUIRE SHERMAN SQUARE HOTEL,
BROADWAY AND 70TH ST.

For rent, offices; suite of two large rooms, furnished. H. R. Heinicke, Inc., 147 4th Av., New York City.

SHOWROOMS AND OFFICES,
20x85 and smaller; new buildings; possession. 47 West 34th St.

Five-story building to let; location Broadway and 42d St.; 21 years' lease; reasonable. Belter, 147 4th Av., Room 215.

Four-story building to let; location 5th Av. and 23d St.; 21 years lease; reasonable. Belter, 147 4th Av., Room 215.

Two private offices in suite with use of outer office and telephone. 34th St. and 5th Av. Phone Murray Hill 8350.

Prominent Harlem corner, 3 floors, business purposes, whole or part; steam, electricity. Max Levitt, 2,036 5th Av.

Mailing privilege and telephone service; rent reasonable. Apply Room 415, 200 Broadway.

Desk room for one person in furnished private office. Call 12-2, Room 735, 150 Nassau St.

Large store, 42d St., near Broadway, heart of Times Square; long lease; immediate possession. L. Hilson Co., 1,476 Broadway.

40TH, 4 WEST—Sublet studio apartment, two rooms and bath; suitable for artist, illustrator, musician or living. Sub 3.

2 offices, 800 square feet, best location in city, Herald Square; immediate possession. 74 West 22th St., 6th floor.

OFFICES TO RENT.
1253 B'WAY, NEAR 29TH AV.
BARNETT & CO. 11 EAST 125TH ST.

Will sell 24 years' lease on space 375 square feet in modern 5th Av. building, between 50th and 51st Sts., suitable for office or salesroom; replies must state approximate amount willing to pay. E 234 Times.

For Rent—Excellent independent business space, 16x20 ft., divided into office and supply room; excellent unobstructed southlight location 37th St., between 5th and Madison Avs., select tenant only; state business. F 271 Times.

SUBLET TO MAY, 1925.
One unit of 470 square feet, for executive offices only, in new National Association Building. Apply to Suite 910, 28 West 44th St., or Phone Vanderbilt 7173.

FIFTH AVENUE CORNER STORE.
Below 34th St., possession May 1; also small store on side street, adjoining. Ogden & Clarkson Corp., 605 5th Av. Tel. Vanderbilt 1124.

For rent, possession May 1; location, 1184 Broadway, near 27th st. and 28th St.; second floor loft 25x100, basement 25x100, passenger and freight elevators. Inquire Jacob Dreyfus & Son, 200 Fifth Av.

37TH ST., 7TH AND 6TH AVS.
Factory building, two stores, three floors, to lease for long term; possession; might divide.
J. ARTHUR FISCHER, 690 6th Av.

LOFTS TO LET, 50x100; MAY; SUITABLE FOR HEAVY MANUFACTURING. ALSO LEASE; FREIGHT ELEVATOR, 10x10. ROSENBLIT, 415 EAST 109TH ST. LENOX 9629.

Business Properties for Rent.
OFFICES, STORES AND LOFTS.
CLARENCE G. MARTENS,
543 5th Av., N. Y. Tel. 0648 Vanderbilt.

LOFT BUILDING.
six story, 12,000 square feet; 30 cents square foot; 39d 1st Av., adjoining northeast corner 23d St.; possession May, 1920. Apply Owner, Verdi-Real Estate office on corner.

NEWARK, N. J., MAY 1.
Possession; strong, with fireproof, four-story brick, corner; 33,000 square feet; price only $85,000. Walter J. Smith, 188 Montague St., Brooklyn.

10 St. (Near Broadway)—Two extra large and one small room, top floor; skylight; steam heat; straight lease; rent $75.
HENRY SHAPIRO & CO.,
286 5th Av.

STORES TO RENT.
We have several stores in desirable locations to rent from May 1.
BARNETT & CO., 11 East 125th St.

OFFICES TO LET.
170 5th Av.; immediate possession; fine light. Adams & Co., on premises. Telephone Gramercy 1269.

Entire floor for offices and commercial purposes, running through from Pine to De Peyster St., about 1,500 sq. ft.; possession April 1. 26 Pine St.

About 300 sq. ft. to sublet; desirable light office; modern building, Broadway and Leonard St.; $1,200 year. Phone Franklin 1854. G 750 Times Downtown.

Store to Let—Corner store in fastest growing section of Manhattan; wonderful possibilities. See Owner, 66th St., corner Lexington Av. K 125 Times.

To lease, three upper floors, 4 and 6 West 125th St., at present occupied by engineering school; no brokers. Riley Hogan Co., 10 West 125th St.

Broadway and 42d—Private office in handsomely furnished suite; stenographic service if desired; responsible party only. Call 520 Longacre Building, L. 1,472 Broadway.

On 5th Av., 26th St., desirable loft, 25x85; showroom, office and stockroom fixtures for dress jobber; immediate possession. Phone Weinberg, Canal 1161.

Complete shop, 20 machines, tables, fixtures, &c., for 25,000; steam heat; elevator; sprinklered; rent, lease; $100 per month. Phone Spring 2291.

Desk room in first-class office, for out of town concern preferred; $40 per month. Phone 3286 Bryant, Room 301, 220 West 42d St.

Loft, 8,000 ft. (58x153), 3d floor; daylight, elevator, heated, sprinkled; lease, $250 month; immediate possession. Factory Exchange, 17 West 44th St. Vanderbilt 5610. Ext. 16.

Desk accommodation, separate telephone and typewriter, in light, airy offices; $80 monthly. Call Room 3, 12th floor, 725 Broadway (corner 8th St.). Phone Spring 2291.

3,000 square feet, suitable executive offices, 5th Av., vicinity of 42d St.; possession arranged. F. J. Guilfoyle & Co., 165 Broadway. Tel. Cortlandt 7473.

8,000 square feet basement space, fireproof building, entrances on three streets; 6th Av. and 14th St. D. Birdsall & Co. Inc., 317 Broadway.

Two large lofts, elevator service, manufacturing preferable; possession May 1. Browne & Stephenson, 161 West 34th. Greeley 8283.

Office and stock room for piece goods jobber; Holmes protection and telephone; $50 rent; also showroom to sublet, $70 rent. Apply 3 to 6, Marshall, 275 5th Av.

SMALL BROADWAY LOFT.
suitable showroom or light manufacturing; size, 25x40; all light. Apply premises, 933 Broadway, near 22d St.

NOW VACANT, TOP LOFT, LIGHT FROM 2 LARGE SKYLIGHTS AND 4 SIDES; ALSO CONCRETE, MODERN BASEMENT. 252-258 WEST 29TH. PHONE SPRING 3671.

To rent, 5,000-100,000 feet, possession immediately, or will build 20,000-100,000 on west side and rent 50 cents foot, possession October. C 536 Times.

One floor, 3,600 square feet; light four sides; immediate possession for executive offices only; might divide. 58 4th Av., opposite Wanamaker's. Telephone Worth 250.

Store and basement, 49 West 3d, immediate possession, light manufacturing. Rhinelander 9627.

APARTMENTS TO LET.

Furnished—East Side.

4TH AV. HOTEL (corner 4th Av. and 22th)—Apartments, 2 sunny rooms and bath, attractively furnished, parquet floors, full hotel service; one block from subway; $17.50 week and up; under new management.

15TH, 165 EAST—Furnished 3-room apartment, $125. Apt. 23.

24TH, 128 EAST—Large, cool apartment, well furnished, to rent May to October; reasonable. Call or telephone, Roberts, Gramercy 1587.

24TH ST., EAST—Eight rooms and bath, completely furnished, April 1 to Oct. 1; $125 monthly. Norah MacLaren. Phone Spring 1652 Monday.

25TH, 43 EAST—Southwest exposure, overlooking Madison Square Park; attractively furnished, kitchenette, hotel service, parlor, bedroom, bath, elevator; lease May to November; seen appointment; references required. Telephone 3900 Madison Square.

29TH, 41 EAST—Beautifully, completely furnished two rooms, bath, kitchenette apartment. Turner.

30TH (Corner Lexington Av., 163)—Apartment hotel, exclusively for women; corner suite, two rooms, bath, beautifully furnished, $30 weekly up. Hotel Rutledge.

35TH, 106 EAST—Attractive large and small rooms, bath. Murray Hill 5566.

37TH, 6 EAST—Elevator apartment, 3 rooms and bath; open fireplace; private roof garden; $300 per month unfurnished; $250 per month furnished. Possession May 1. Telephone Murray Hill 2017.

39TH, 125 EAST—Two rooms and bath; modern; newly decorated; attractively furnished.

40'S (on 5th Av.)—Two-room apartment, front, elevator, beautifully furnished; $200; suitable for bachelor. Columbus 1277 Monday.

40TH, 149 EAST—Modern three-room housekeeping apartment, $175 to October.

44TH ST. (Madison Av.)—Two rooms, bath; cooking privileges; electricity. Vanderbilt 5962.

44TH, 9 EAST—Beautiful studio, kitchen, dressing room and bath. Vanderbilt 5925.

45TH ST., 2 EAST—To sublet for balance of lease to October 1, very desirable furnished apartment; parlor, bedroom and bath; southern exposure. Apply the Lorraine.

48TH, 6 EAST—Summer or longer, charmingly furnished two-room, bath, elevator apartment; maid, valet; meals if desired. Inquire Ball.

49TH, 21 EAST—Two rooms, bath, kitchenette; fully furnished; elevator. Apply Superintendent.

50S, at Park Av.—Six rooms and two baths; well furnished; $225 month to October. Telephone Plaza 2946 Sunday between 1 and 6.

56TH, 109 EAST—Two rooms, bath, studio apartment; elevator, maid service; until October or longer. Call after 11.

56TH, EAST—May 1st-Oct. 1st—Large living room, bedroom, bath; maid, elevator service; $125. Plaza 2177.

57TH ST., 24 EAST—Apartment, two large rooms, bath; October or longer.

58TH, 50 EAST—Large room, bath, closet; attendance in Blackstone Hotel; full lease until October. Telephone Lamont, 7890 Plaza, before Monday noon.

59TH, 10 EAST—April 15 to Sept. 15. Apply on premises to A. H. Spencer, by appointment only.

APARTMENTS TO LET.

Furnished—West Side.

59TH, 18 WEST—Two charmingly furnished rooms with bath; own entrance; large closet; kitchen if desired; $75 monthly. Inquire janitress or Kyle, agent.

60TH ST., 44 EAST—Two bachelors, couple; large studio room, private bath; beautiful set furniture, twin beds; new; leaving city; immediate possession; $125 per month, now to October; three windows.

60TH ST., 44 EAST—Two-room apartment, 10 windows, kitchen; beautifully furnished; twin beds; $300 per month; immediate possession; leaving April 1; to responsible people. Plaza 1606.

60TH, 36 EAST—For rent, furnished apartment, 4 rooms, bath and kitchenette, to Oct. 1, at $850 per month. Andrade, Plaza 9000.

60S—One of the choicest 6-room apartments in New York, now or October. Information Miss Van Vleck, 148 East 49th. 3357 Vanderbilt, mornings.

60S, EAST (Near Park)—Two beautifully equipped 6 rooms, 2 baths apartments; each $300 monthly for summer; $5,000-$6,000 for year. X 2285 Times Annex.

60TH, 18 EAST—Sublet two rooms, bath; complete service. San Jacinto Hotel.

60TH, 42 EAST—Front basement, furnished to suit; open 11 to 2. Phone Plaza 2974.

61ST ST., EAST—Five large rooms, just off Madison Av.; May to October, $125. Coughlan & Cliehy, 200 West 72d St.

72D ST., EAST—Two rooms, bath, kitchenette, gas stove, telephone, large yard; reasonable; possibility of retaining unfurnished. Telephone, Sunday or evenings, Rhinelander 2862.

72D, 162 EAST—Unusually attractive newly furnished 2 rooms, bath and kitchenette; seen 9 to 5; by appointment. Phone Riverside 5523, Kent.

73D ST., EAST—Fashionable neighborhood; 7 large outside rooms, three exposures, beautifully furnished; May to October, $175. Coughlan & Cliehy, 200 West 72d St.

73D ST. AND MADISON AV.—Exceptional two room and kitchenette apartment; attractively furnished; lease to October. Write Sloan, 177 East 64th St.

76TH, 43 EAST—Charming apartment, bedroom, living room, bath and kitchenette; exceptionally large airy rooms, tastily furnished. Phone Rhinelander 5363; immediate possession.

70TH, 43 EAST—Two rooms, bath and kitchenette, beautifully furnished; $175; lease from April 1; apply 10-12 Sunday and 10-1 Monday. Hughes.

76TH (Near Park Av.)—Sitting room, bath, two bedrooms; use kitchen; service; $150 month; near restaurant. Rhinelander 9363.

77TH ST., EAST—Three attractively furnished rooms, all facilities; housekeeping, phone. Raimond.

92D (Madison Av.)—Furnished suite; bargain until expiration of lease; $100 monthly; living room, two bedrooms, two baths, hotel service. Phone Lenox 8200. Apt. 606. Daily after 4, or Sunday.

93D ST. (Corner Madison Av.)—Apartments—Beautifully furnished corner suite, 2 rooms, bath, $80 per room bath up. Hotel Ashton.

94TH ST., 58 EAST—Six rooms and butler's pantry, elevator apartment, neatly furnished, southern exposure, to sublet until Sept. 1; can be seen by appointment only. Phone Fry, Murray Hill 2039, Monday or Tuesday.

96TH ST. AT PARK AV.—Nicely furnished 4-room apartment, third floor, street front, $125. Phone Hart, 702 Lenox, after 2 P. M. Sunday.

A FULLY FURNISHED APARTMENT of 9 rooms and bath (all outside), in the Gramercy Park section; available from May 15 to Oct. 1. Private family only. Apply Harold Grey, 30 East 42d St. Tel. Murray Hill 500.

All outside modern apartment; sell furniture, transfer lease. Gentlewoman's Exchange, Murray Hill 1475.

Antique Italian studio apartment, 8 rooms, 2 baths and kitchenette; privilege of club restaurant; for 18 months, $500 per month. Call Gramercy 3045.

APARTMENTS AT HOTEL ASHTON.
MADISON AV., cor. 93d St.—Fully, newly decorated apartments, one room and bath, $80 up; two rooms, bath, $75 up; hotel services; extraordinary value; block from Park; restaurant. Telephone Lenox 272.

APARTMENTS
"in the better houses."
WOOLLEY, WATKINS & JORDAN, INC.,
865 5th Av., at 53d St. Plaza 375.

APARTMENTS OF QUALITY.
East side; long, short leases.
APARTMENT RENTING CO.,
176 West 72d St. Phone Columbus 1277.

Choice Apartments for Choice Clients.
Miss Rasmussen.
Tel. Murray Hill 3980. 11 East 40th St.

DESIRABLE APARTMENT FOR SUMMER RENTAL.
EVERETT M. SEIXAS CO.
507 5th Av. 4520 Murray Hill.

DESIRABLE EAST SIDE FURNISHED APARTMENTS.
Duff & Conger, Madison Av. and 86th St.

DOCTOR'S OFFICE.
Dermatologist's office, apartment, ground floor, 9 East 83d St.; excellent equipment and furnishings. F. P. 126 West 74th.

EXCEPTIONAL ELEVATOR APARTMENT.
2 bedrooms, living. Plaza 410 Monday.

EXCLUSIVE APARTMENTS

APARTMENTS TO LET.

Furnished—West Side.

...ST., WEST—Nicely furnished 4 high-class room apartment; newer section; before 10 A. M. Call 941 West 143d (Apt. 16G).

...ST. AND BROADWAY—Apartment for rent, from April 15 to October 1; large bed and bath, well furnished, nicely located; all light rooms; small family; reference. Hall.

...ST., 346 WEST (corner Broadway)—Front room, nicely furnished; April 15; $110 per month; opportunity; second month to desirable party; to be seen by appointment. A. T. Strong.

...609 WEST—Seven well furnished; April-October; $175. Apartment 1.

...615 WEST (Riverside)—Four rooms; $110. Janitor, 3d floor.

...624 WEST—Attractive 4-room apartment; 2 bedrooms, living room, kitchen, bath; $40. Mrs. Early.

...439 WEST—Five beautiful, large, sunny rooms, modern apartment; occupancy April 1. Tel. Audubon 1210. Ury.

...St. Nicholas Terrace—Five-room apartment, beautifully located, Audubon 2410.

...WEST—Large room, private kitchenette; balcony; references.

...439 WEST—Apartment, six beautiful, furnished rooms, conveniently located. Rent $560. Apt. 6G.

...WEST—Will sell beautiful furniture of 6-room apartment, including 18 months' lease, for $1,500; rent $125. Apt. 6B.

...WEST—Sublet up to date 5-room apartment for Summer 3 months; must have reference. Murphy.

...628 WEST—Beautiful high-class apartment 5 large rooms, furnished. Today, after 12. Superintendent.

...545 WEST (Apt. 5-A)—Four-room apartment, very large, furnished up-to-date reception hall.

...540 WEST—5 rooms, comfortably furnished, corner elevator apartment, May to October; $150 per month. Phone Wadsworth 8229. Apt. 4G.

...St. Nicholas Ave.)—Five rooms and bath, furnished, to sublet, April 15 to Oct.; $125.

...540 WEST—Five-room nicely furnished apartment to share. Apartment 2G.

...511 WEST—Four rooms, silver-ware, piano and victrola, May; to Oct. 1, $50. Janitor, Ke-fe.

...550 WEST—To rent, furnished, April 15 to Sept. 30, $40 per month. Parker.

...550 WEST—Attractive four-room furnished apartment. Call for particulars.

...(3,324 St. Nicholas Ave.)—Three attractively furnished rooms; piano, Victrola, elevator, $100; call 2 to 6, or appointment. Telephone Wadsworth 2760. Apt. 3.

...600 WEST—For rent, completely furnished four-room corner apartment; overlooking park; elevator, private telephone, piano, Victrola, linen, silver; references; reasonable. Herman.

...(2,326 St. Nicholas Ave.)—Sublet, April 15 to Oct. 1, modern five-room apartment; elevator. Apt. 5G. Wadsworth 3530. References.

...14-24 Broadway)—4 rooms, beautifully furnished, high class, elevator. Apt. 20.

...611 WEST—4 light rooms; modern improvements, piano, sunny; $100.

...WEST (near subway and bus)—Newly furnished 4-room apt; May 1 to October 1; adult preferred; references. Telephone 3435 Wadsworth. Bassett.

...599 West.—Unusual 5 room corner apartment, large foyer, attractively and tastefully furnished; southwest exposure; coolest spot in city; high class elevator house; buses stop at corner; April 15 to October or November, $200 month, Seen 1 to 4, Superintendent.

...620 WEST—Beautifully furnished 5-room apartment to sublet until Oct. 1, $125; references required. Apartment 3C.

...5th floor rooms and bath, nicely furnished, near subway, from April 1 to Oct. 1; references exchanged. Phone Wadsworth 2667. Apt. 24.

...546 WEST (corner Broadway)—Front room, nicely furnished; April 15, $110 per month; opportunity; second month to desirable party; to be seen by appointment. A. T. Strong.

...609 WEST—Seven well furnished; April-October; $175. Apartment 1.

...615 WEST (Riverside)—Four rooms; $110. Janitor, 3d floor.

...624 WEST—Attractive 4-room apartment; 2 bedrooms, living room, kitchen, bath; $40. Mrs. Early.

...439 WEST—Five beautiful, large, sunny rooms, modern apartment; occupancy April 1. Tel. Audubon 1210. Ury.

...St. Nicholas Terrace—Five-room apartment, beautifully located, Audubon 2410.

...WEST—Large room, private kitchenette; balcony; references.

...439 WEST—Apartment, six beautiful, furnished rooms, conveniently located. Rent $560. Apt. 6G.

...WEST—Will sell beautiful furniture of 6-room apartment, including 18 months' lease, for $1,500; rent $125. Apt. 6B.

...WEST—Sublet up to date 5-room apartment for Summer 3 months; must have reference. Murphy.

...628 WEST—Beautiful high-class apartment 5 large rooms, furnished. Today, after 12. Superintendent.

...545 WEST (Apt. 5-A)—Four-room apartment, very large, furnished up-to-date reception hall.

...540 WEST—5 rooms, comfortably furnished, corner elevator apartment, May to October; $150 per month. Phone Wadsworth 8229. Apt. 4G.

...(St. Nicholas Ave.)—Five rooms and bath, furnished, to sublet, April 15 to Oct.; $125.

...540 WEST—Five-room nicely furnished apartment to share. Apartment 2G.

...511 WEST—Four rooms, silver

SUBSTANTIAL SAVINGS ON SMART EASTER APPAREL

Silk Section, Main Floor.

A Most Superior Quality of

Satin Francais

A brilliant finish colored dress satin that will give excellent satisfaction. Sold regularly at 6.50 a yard, special at..... **$4.98**

Crepe de Chine

40 inches in width, pure silk, all the newest Spring shades **$2.49**

Rich Black Satin

36 inches wide, heavy weight, lustrous black finish, permanent hue **$3.49**

Genuine Pussy Willow Silks

40 inches wide, in beautiful floral effects and plain color tones. Sold regularly at 4.75 a yard, special, yd..... **$3.98**

These Items on Sale All Day Monday and Tuesday

ROTHENBERG'S

L. A. PRICE, Pres.

Satisfaction Guaranteed or Money Promptly Refunded

West 14th Street—Between 5th & 6th Aves.

A Splendid Lot of

Kid Gloves $1.95 Pair

For Men and Women—Value $3 Pair

Women's are of fine quality leather, in tan, brown, gray, black with white embroidery, and white with black embroidery; overseam sewn. Men's are high quality capeskin, in tan.

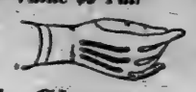

16 Button Silk Gloves

In black, white and colors — *Exceptional Value* **$2.00 Pair**

Some of the colors are embroidered all the way up the arm. In Tricot and Milanese Silk; just the thing for the new short sleeves.

Glove Section Main Floor.

Smart Polo Sport Coats

That You Won't Duplicate Anywhere Else Under $25.00

Unusually Attractive and Becoming—Well Tailored Throughout

$19.75

Natty Shawl and Notch Collars and Dog Collar Belts.

SPORT COATS are enjoying unusual popularity just now—and gaining in favor daily. These have natty shawl and notch collars and patch pockets—some with narrow dog collar belts; others of self materials. Colors of tan, Pekin, Copenhagen and Green. Sizes 16 to 42 for misses and women. Smart styles that emphatically substantiate our claims of giving better apparel values than you can possibly find elsewhere. We welcome comparison with coats sold elsewhere at $25.00, for we know that every claim will be verified.

$19.75

Sport Coats and Full Length Coats

That Feature New and Charming Style Changes—Priced Distinctly Lower Than Similar Quality Elsewhere.

HERE again we lead all others in point of actual worth—saving you a tidy sum on each garment featured, enough to make a shopping call to 14th Street both profitable and pleasant. Sport Coats in Silvertones, Tweed Mixtures, Polo Cloths, Wool Velour. Natty box pleated, convertible collar effect, self-belted and leather belts—sporty pockets and buttons, in tan, brown, Pekin and Copen; sizes 16 to 42. Full length Coats of All-Wool Tweed and Men's Wear Serge, Satin over-collar and under-collar of self material; full flare; navy and black; sizes 16 to 46; also extra sizes, 47 to 51..... ***Values up to $32.50*** **$25.00**

Mothers! Here are Boys' Handsome

Blue Serge Suits

For Confirmation or Easter Wear

Quality for quality and style for style, they are practically identical with clothes sold in the great majority of shops at $12.50. Well tailored—New Norfolk and inverted pleat backs—also neat stripes, mixtures and plain colors—good hard wearing cloth—ages 7 to 17 years. **$9.98**

$12.98

$9.98

Boys' 2-Pants Suits

Pants Full Lined **$12.98** *Latest Spring Styles*

Well tailored of neat, fine mixtures and cassimeres; ages 7 to 17 years; the biggest value in all New York at the price.

Boys' All-Wool Blue Serge Suits

New Single and Double Breasted Styles for Confirmation Wear

Beautifully made of fast color guaranteed serges, in Spring's newest styles—pants full lined, also all wool mixtures, browns, grays and stripes—sizes 7 to 17 years—clothes that are sold elsewhere at $16.50 upwards..... **$14.98**

Special Easter Offering of Smart

Trimmed Millinery

For Matron or Miss—Now Selling for $6.95

Monday One Day Only **$4.95**

In a large variety of styles; one illustrated. Season's newest and best shades of brown, navy and peacock blue. Made of fine georgette, faced with accordeon pleated ribbon, and many others of all straw-trimmed, with flowers, wreaths and fancies.

Millinery—2nd Floor.

Dressmakers' New 1920 Model Complete Dress

Forms

$3.49

New lines and proportions. Long hips. Straight front. Indestructible steel band skirt.

Choice of sizes: 34, 36, 38, 40, 42 and 44. Same lines as our $5.00 model. No mail orders.

Two Day Sale of Standard

Toilet Articles

Cuticura or Woodbury's Facial Soap, per cake 17c

Ed Pinaud Extract Vegetal. 84c

Westphal's Auxillator for the hair, 12-oz. bottle, 74c

Cashmere Bouquet Soap; medium size, 6 cakes for 55c

Dr. Charles Flesh Food, 37c

"Mavis" Talcum Powder; 25c can for 19c

No Mail Orders.

Mothers Will Find Splendid Economies Among These

Girls' Coats and Dresses

Smart Styles That Are Just the Thing for Confirmation or Any Other Spring Occasion

A visit to our popular girls' department will prove a convincing argument as to why mothers of growing girls should come to 14th Street. We feature the identical styles and qualities shown on the Avenue, but at decisive savings, as these sample offerings will show.

Girls' White Organdie Dresses

$4.98

A good assortment of dainty styles to choose from; one pictured at left of group — prettily trimmed with fine laces, embroideries, ribbon sashes and bows — sizes 8 to 14 years

Girls' All Wool Serge Coats

$14.98

Also silk poplins, crepes and wool poplins. Handsome models, with double silk over collars and self under collars; also handsome tweeds and mixtures. Sizes 8 to 14 years.

Girls' White Organdie Dresses

Some very charming styles in a profusion of varieties of trimming —some embellished with handsome embroideries and laces with ribbon bows, sashes, etc.—others with plainer rich embroidered motifs—sizes 8 to 14 years. **$5.98**

Tunic and Side Peplum Dresses

V or square neck styles that compare favorably with the prettiest you will find in the uptown shops at $10 or more. Beautifully trimmed with rich embroideries, laces and ribbons, sashes, bows, etc.—sizes 8 to 14 years. **$7.98**

Mothers, Do Not Miss This Sale of

Children's Coats

All Wool Serge Regularly $12.50 For This Sale **$9.98**

Charming little models for tots of 2 to 6 years; pleated back or shirred—belted styles with slash pockets, silk poplin over-collar; shown in navy, tan, pekin or copen. Hat as pictured, $1.59.

Our $3.50 Children's Bloomer Dresses

Fine quality Chambray, hand-smocked and box pleated; pearl button trimmed; shown in pink, blue, green or tan; sizes to six years..... **$2.98**

Children's $3.50 Organdie Dresses

Elaborately trimmed with fine embroidery and dainty laces and touches of satin ribbon; 2 to 6 years..... **$2.48**

Coat $9.98

Special Purchase of Georgette

Easter Blouses

The price is far below their Regular Value, which is $6.50.

All Colors Including White & Flesh **$4.66** *No Mail or C. O. D. Orders Filled*

Made of extra fine quality, shown in many models, prettily trimmed with frills, fischu or beaded effects. Long or short sleeves; all sizes.

Easter Sales of Linoleums, Rugs and Other Home Needs

Inlaid Linoleum $1.98 Sq. Yard

Regular $2.75 Quality, Straight Line and Hand Set.

One of the very finest qualities of inlaid linoleum manufactured, in a dozen beautiful tile, parquet and geometrical patterns. Bring room measurements. Prepaid Mail Orders Filled.

ROTHENBERG'S TRADE MARK WEAROLEUM

"Waterproof" Wearoleum and Gold Seal.

Superior quality, specially finished to our order under the supervision and careful inspection of our own expert. Will not shrink or stretch. Guaranteed to be in every way better than any other floor oilcloth made. Comes in 2-yard widths. **79c Sq. Yd.**

$4.00 Ready-to-Hang

Awnings $2.98

By a fortunate purchase we have secured 2,000 awnings. Sizes to fit any window from 28 to 42 inches wide. All 3 ft. 6 inches long, including valance; neatly bound and scalloped, complete with fixtures. Blue, brown, tan and white stripe. Bring window measurements.

5 Pc Cretonne Slip Covers

Made to Order

We will cover any five-piece frame suite furniture in this season's newest patterns—cut, sewn and bound complete, allowing 30 yards, material, at 59c yd. **$24.98**

Odd Pieces, Dining Room or Bed Room Suites at same proportion.

Easter Rug Savings

Another large shipment of rugs from one of the best known mills has just come to us. This assortment comprises many beautiful reproductions of the patterns of imported Persian and Chinese Rugs. All are priced attractively low.

9x12	*Beauvais*	*Seamless*	*Axminster*	*Rugs, 79.50*
8.3x10.6	*Beauvais*	*Seamless*	*Axminster*	*Rugs, 74.50*
9x12	*Fervak*	*Seamless*	*Axminster*	*Rugs, 69.50*
8.3x10.6	*Fervak*	*Seamless*	*Axminster*	*Rugs, 64.50*
6x9	*Fervak*	*Seamless*	*Axminster*	*Rugs, 39.50*
4.6x6.6	*Fervak*	*Seamless*	*Axminster*	*Rugs, 19.50*

Adjustable Upholstered Back Couch

Hammocks, $22.50

Stand Extra

$30 Models

Upholstered adjustable back, made of 10-oz. duck throughout, cotton mattress, roll edge, and cotton back rest. Angle iron frame, rust proof spring, chain suspension—back can be adjusted to any position.

$12 Couch Hammocks Steel Spring, good mattress. Stand extra. Special..... **$9.98**

21,500 Rolls High Grade

Wall Paper

Boulevard Wall Paper Co. stock on sale at less than today's mill prices.

Bedroom, sitting room, hall and kitchen papers; neat florals, stripes, set figures; roll **7½c**

30-inch oatmeal, pretty florals, conventional designs, grass effects and varnish gifts; roll **15c**

Two-tone shadow, embossed satin stripes, gilts and rich grass cloth effects; roll **20c**

Papers above sold only with borders at 7½c to 20c yard.

"Columbia" Records

Hundreds to choose from, every one of them perfect, music both sides, by famous singers, bands, orchestras, solos, duets, choruses, popular and operatic selections—in two big lots, as follows:

Genuine Columbia Double Discs

10-inch **49c** Regular 75c and 85c each.

12-inch **74c** Regular 1.00-1.25 and 1.50

No Mail Orders. No C. O. D. or Exchanges.

"Wear Ever" Aluminum

TeaKettles $5.97

Regularly $7.05, Special

Capacity 6½ quarts. On sale two days only.

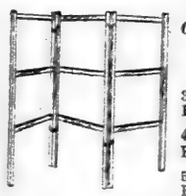

Square Bar Clothes Horses

Smooth finish, best quality.

3 ft. size Reg. 1.39 **98c**

4 ft. size Reg. 1.98 **$1.49**

5 ft. size Reg. 2.49 **$1.98**

"Wear Ever" Aluminum Cooking Kettles

$2.64 With cover, capacity 6 quarts, regularly $3.30.

Store Hours—9 A. M. to 5:30 P. M.

"All the News That's Fit to Print."

The New York Times.

THE WEATHER
Warmer today; showers and thunderstorms at night; Tuesday colder; rain; southwest gale.
For full weather report see Page 19.

VOL. LXIX...No. 22,710 NEW YORK, MONDAY, MARCH 29, 1920. TWO CENTS Metropolitan District as Nine Miles | THREE CENTS Within 200 Miles | FOUR CENTS Elsewhere

TORNADO KILLS 25 IN OR NEAR CHICAGO ANOTHER IN GEORGIA TAKES 35 LIVES A THIRD SWEEPS OHIO, KILLING MANY

MURPHY AND HYLAN AT ATLANTIC CITY DENY GRAFT FEUD

Mayor and Tammany Chief, After Several Talks, Scout Any Pending Break.—

FACE CAMERAS TOGETHER

Smith Tells of Conference Here of Hylan, Enright, Hirshfield and Henry.

GRAND JURY CALLS ENRIGHT

Prosecutor Says Break With Police Makes Evidence Easier to Get.

Special to The New York Times.

ATLANTIC CITY, N. J., March 28.—Although Mayor John F. Hylan of New York City and Charles F. Murphy, leader of Tammany, met twice on the Boardwalk here today and had extended walks and talks together yesterday, both declared that there had been no prearrangement in their meeting. They posed together before newspaper cameras this afternoon, and seemed to enjoy the interest they aroused on the Boardwalk.

They denied that they had discussed the vice controversy involving officers of the Police Department and the District Attorney's office in New York City, or the resolution calling for an investigation of both departments, which Louis A. Cuvillier, a Tammany Assemblyman, has announced that he will introduce in the Legislature at Albany.

Mayor Hylan, who was at the Hotel Shelburne with Mrs. Hylan and Mr. and Mrs. Grover A. Whalen, said that his intention to come here was not known before his arrival to any but his immediate party. He explained that Mrs. Hylan, who is in ill health, will remain here and that he expected to return here next Thursday or Friday to stay over Easter.

The Mayor declined to make any comment upon the vice controversy. He said that he had chatted with Mr. Murphy yesterday and had met him casually this morning. While the Mayor was talking to a NEW YORK TIMES correspondent a negro bell boy approached and said:

"A call from Al. Murphy, Mayor Hylan."

Mayor Hylan laughed and went to a telephone booth. He returned a few minutes later and said that Mr. Murphy had merely wished to learn when he was to return to New York.

Hylan and Murphy Chat.

With Mrs. Hylan and Mr. and Mrs. Whalen, the Mayor took another stroll along the Boardwalk before leaving for New York City at 5 o'clock. He encountered Mr. Murphy, Philip F. Donahue, Treasurer of Tammany, and Corporation Counsel William P. Burr, of New York City and had a short talk with them.

Other persons active in New York City politics, here for Palm Sunday were Representative Thomas F. Smith, Secretary of Tammany, and David Hirshfield, Commissioner of Accounts. It was explained that their presence was merely coincident.

Mr. Murphy also stated that the vice controversy had not been discussed in his talks with Mayor Hylan. He declared that he had not known in advance that the Mayor was coming here.

"Then your presence here at the same time was merely a coincidence?" Mr. Murphy was asked.

"Yes, a coincidence," replied Mr. Murphy.

Friends of Mr. Murphy explained that Tammany was not interested in the vice controversy, either on the side of the police or on the side of the District Attorney, and, despite reports to the contrary, had no desire to break with Mayor Hylan.

Direct connection between Tammany and the Police Department was severed six or eight years ago, it was said, and there had been no attempt to renew it because of the belief of the Tammany leaders that the police in the past had been a political liability to the organization, and that scandals in that department had been the cause of losing several Mayoralty elections.

Tammany Not Behind Smith.

However, so far as Tammany is concerned Assistant District Attorney James E. Smith need expect no backing, it was said. Leaders of the Tammany organization, it was stated, would want to be assured that Mr. Smith had definite proof of his charges of corruption in the Police Department before risking a break with the Mayor on this issue.

Neither will Tammany, as an organization, back Assemblyman Cuvillier in his resolution for a legislative investigation, according to the best information here. Mr. Cuvillier is only recently back in the Tammany fold after a period of insurgency. He is regarded by Tammany in somewhat the same light as Assistant District Attorney Smith, and belief was expressed that Mr. Cuvillier in announcing his intention of seeking an investigation and in his statement ascribing inefficiency and corruption to the New York City administration, of which Mayor Hylan is the head, was playing his own hand.

Tammany, despite the definite break between Governor Alfred E. Smith and William R. Hearst, is said to have no desire to break with the Mayor on that account and apparently the Mayor has no desire to break with Tammany. Mayor Hylan has given ample recog-

Continued on Page Six.

"APHRODITE." Last Week. Biggest Success in New York. Mats. Wed., Sat., at 2. Century Thea. Eve. 8:15.—Advt.

New Revolution Plot in Lisbon; Authorities Take Precautions

LISBON, March 25.—A widespread revolutionary plot has been discovered by the Government. An official communication says, however, that the Government is determined to maintain order.

Severe measures will be taken against profiteering and food hoarding. Foodstuffs seized in shops and homes will be confiscated and the guilty persons punished.

MEXICO TO RESUME PAYING INTEREST

Washington Embassy Tells of Intention to Meet Foreign Creditors' Claims.

TO PAY $12,000,000 A YEAR

Third of Debt Held in America —Plan to Establish Bank of the Republic.

Special to The New York Times.

WASHINGTON, March 28.—Announcement was made by the Mexican Embassy tonight that the Mexican Treasury has decided to resume the payment of interest on its foreign debt and also carry out a project for the establishment of a bank for the republic. If Mexico resumes payments on this debt, which is among the United States, England and France, it will be one of the most significant developments that has taken place in Mexican affairs since the fall of Madero.

Mexico's external debt amounts to about $100,000,000, and payments of interest have not been made on it for seven years. Since then the debt has been accumulating and has to a large extent been funded into bonds. The internal debt of Mexico is about $300,000,000, and it is also understood to be the plan to resume payments of the interest on that as soon as possible.

The announcement given out by the Mexican Embassy follows:

"Advices have been received from Mexico City to the effect that the Treasury Department of Mexico, in an official statement dated March 25, announced that Mexico will soon resume payment of interest on its external debt and will also carry out the project for the establishment of the Bank of the Republic."

While no further information was forthcoming from Mexican Embassy sources, THE NEW YORK TIMES correspondent learns from a reliable authority that the plan for the establishment of the proposed Bank of the Republic contemplates the creation by the Mexican Government of a central banking system somewhat on the model of the American Federal Reserve. It is asserted that these steps have been in contemplation by the Mexican Government for several months, the plan being to take advantage of the prosperity which the finances of Mexico have been enjoying in recent months as a result of greater revenues and the increase in business activity following the suppression of various revolutionary movements.

The interest payments on the external debt, it is asserted, would amount to about $12,000,000 annually. At this rate the lapsed interest payments would be somewhere around $84,000,000. From a quarter believed to be cognizant of the situation it was learned tonight that the Mexican Treasury is now receiving considerably more than it is spending every month and that the excess of receipts over expenditures has been increasing each month.

In October, 1918, it is asserted, the Mexican Treasury was running behind between 3,000,000 and 4,000,000 pesos each month. A year later it was receiving about the same amount in excess of expenditures. It is said that the excess of receipts is now greater than it was six months ago.

Roughly speaking, about one-third of Mexico's foreign debt is held in the United States.

GRAND DUCHESS OLGA A DEMOCRATIC REFUGEE

Declines All Special Privileges While En Route from South Russia to Denmark.

CONSTANTINOPLE, March 27.—Grand Duchess Olga Alexandrovna, sister of former Emperor Nicholas of Russia, has left this city for Serbia en route to Denmark, where she will reside permanently. She still firmly believes her brother and his family are alive.

The Grand Duchess came to this city from Novorossisk on a refugee steamer with her husband and two young sons, and won admiration by her democratic attitude. She refused to accept any special privileges, and at the disinfection station at the refugee camp in the Prinkipo islands she sat on her luggage, holding her two children, waiting for her turn.

She could have claimed exemption from this troublesome process, which has been rendered necessary by the spread of typhus, but refused to do so.

EX-KAISER BEGINS MOVING.

Much of His Personal Effects Have Already Been Taken to Doorn.

AMERONGEN, March 28 (Associated Press).—Part of former Emperor William's personal luggage already has been removed from Bentinck Castle, where he is living at present, to Doorn, where he is soon to take up his residence. A large number of trunks, most of which had not been opened since the former Emperor's arrival here, have been taken to Doorn in motor trucks.

The ex-Kaiser is expected to go to Doorn about May 1.

PALL MALL ROUNDS, famous cigarette, now in shape—a big idea.—Advt.

REDS COLLAPSE IN RUHR REGION; ASK ARMISTICE

Leaders Offer to Accept Practically Any Terms to End Fighting.

ARMY IS UTTERLY ROUTED

Outflanked South of Wesel, Spartacides Are Thrown Into Panic-Stricken Retreat.

SITUATION STILL SERIOUS

Thousands of Armed Men in the District Are Now Out of Control of Leaders.

By LEONARD SPRAY.

Copyright, 1920, by The New York Times Company. Special Cable to THE NEW YORK TIMES.

RED ARMY HEADQUARTERS (via Cologne), March 28.—The armed uprising in Westphalia has collapsed with the practically unconditional request of its leaders for an armistice with the Government.

Yet perhaps the final may be the worst chapter in the tragedy of the last few days, for among the tens of thousands of armed workers still scattered throughout this great industrial district with weapons in their hands are many desperate men filled with anger against those who plunged them into the catastrophe which arose from the hatred of other classes of society.

The failure of the Red Army if ever it came into real conflict with disciplined, officered and thoroughly equipped forces was to be foreseen. In the course of the past day spent in its midst I witnessed amidst scenes of blood and panic the fulfillment of that expectation.

When I left Essen early in the morning for the journey to the front the Red Army was still holding a line from Wesel to Haltern along the Lippe, with the river on most sectors separating them from the Government troops. But even then the beginning of an encircling movement eastward was threatening their whole position.

When I left the front a few hours later the left wing had broken and what I saw was the most pitiful of all spectacles—an army's retreat with its mingled elements panic stricken in the reality of defeat.

Red Army Quick to Rout.

Those few hours were crowded with scenes of such swift contrast and tense drama that to pass through them was like watching the flashing of pictures across a cinema. The setting of the first scene is in Barracks Square of Mülheim, the great headquarters of the Red Army south of Essen. There are drawn up three great motor lorries packed with armed men and youths in their workaday clothes, some with the grime of the factories and forges still on their face. The call has come for reinforcements for the Wesel front, where in the early morning the Government soldiers had put down a sudden barrage fire at one point and driven their opponents back for a mile or more.

Before this ragged regiment goes a man appears at a window overlooking the square and demands silence with a gesture of his arm around which is a red band lettered in black "Battle Leader."

"You won't hesitate," he shouts. "Look death in the eyes. You know that what happens during the fighting is a bagatelle compared to what will come if you lay down arms before victory. Go forward to fight for freedom and for the workers' rights."

He closed by calling for three cheers for socialism. The men respond with three times "hoch" and are driven away through the gates.

The second scene is in Dinslaken, a town north of Essen and close up to the fighting line its pavements are littered with the jetsom of civil war. Its streets are busy with marching men and passing motor ambulances. Standing in the square is a strange figure, one of the "Generals" of the Red Army. He hands enveloped orders to a company going forward, a pitiful group in ragged clothes with boys of 15 and old men in its ranks. Then we move ahead and find ourselves on a long, straight road leading up to Wesel, eight miles beyond Dinslaken. This road is nearly empty, except for a few soldiers in ones and twos straggling backward.

Suddenly there gallops into view a horse whose rider pulls up in the middle of the roadway and says to the "Battle Leader" accompanying us: "Turn back. Tell them the Government troops are attacking. Send up reinforcements."

This message is delivered. We return and almost at the same spot we are stopped again, this time by a cyclist. His eyes are wild, his face pale. He is grasping a revolver in one shaking hand.

"Noske has broken through," he shouts. "We are lost—no food, no ammunition; betrayed by our leaders."

We pause to await events. They come quickly.

Retreat of the Irregular Forces.

In the distance the roads have become alive with moving figures. As we draw near we see the van of a long procession. There are men and boys, women and girls, who until a few minutes ago were fighters and nurses in the Red Army. That it is a retreat we have no moment of doubt. Many of the men are quite calm, just trudging along steadily in the manner which betrays old familiarity with such circumstances, but treading more quickly.

Among them are boys with terror

Continued on Page Three.

SEX (9) BELL-ANS in a Little HOT Water for INDIGESTION. Quick relief.—Advt.

Moir, Champion Riveter, Wins Order of the British Empire

BELFAST, Ireland, March 28.—For the first time a shipyard worker figures in the civil honors list.

John Moir of Belfast has been appointed a member of the Order of the British Empire for making the world's record in driving 11,200 rivets in a standard ship in nine hours on June 5, 1918.

The Order of the British Empire was founded in 1917. Membership in this order is conferred for services rendered to the empire, whether at home or abroad. It is open to both men and women.

WILL USE 33,000 VACANT DWELLINGS

Assemblyman Amos to Ask the Legislature to Provide Means for Reclamation.

REALTY BOARD TO FIGHT

Tell Legislators Proposed Laws Would Check Building—Would Exempt New Flats.

A plan to utilize the 33,000 uninhabited dwellings in New York City now vacant because they fail to come up to the requirements of the tenement house law, or meet the desires of particular tenants, will be presented to the Legislature in a bill prepared by Assemblyman William C. Amos of Manhattan. Mr. Amos announced last night that he would introduce the measure today.

Mr. Amos, who spoke last night at a meeting in the parochial school auditorium of the Church of the Ascension, 108th Street, near Broadway, said that his bill called for the appointment of a Housing Commission by Governor Smith. The commission would have the power to set aside, as an emergency measure designed to cope with the present housing shortage, any building restrictions that interfere with the use of land or housing.

"This commission would be able to take those 33,000 houses which are reported vacant and uninhabited in the city and have them remodelled so that the poor of the city who are rendered desperate by lack of homes may have places in which to live," he said. "The commission would also have power to compel landlords to rent those houses which are now said to be uninhabitable. A great deal can be done under emergency legislation that cannot be done ordinarily.

"In case an earthquake works havoc in a city and renders drastic action necessary, the locality does not ask whether it has the power to cope with the situation or not. It does so.

"I would give the city, through my bill, power to build houses on a 5 or 6 per cent. basis if the city wants to do it. The houses could be built on vacant land already owned by the city or land which is otherwise available. The money would be forthcoming through the issuance of bonds, and the city would rent the houses out on a fair basis.

"My bill also calls for power by the Commission to arrange for the erection of portable houses in Van Cortlandt Park or up on the Speedway, in order to house thousands of poor people on the East Side who are scheduled to be evicted in a short time."

Would Give Power to Governor.

"This bill would give the Governor an emergency power to appoint this Commission among whose duties would also be the adjudication of rent cases so that justice may be done between tenants and landlords and profiteering be wiped out. If it were impracticable to erect portable houses in Van Cortlandt Park it would be easy enough to erect tents in a short time to house those facing eviction.

"Certainly it is the duty of the city to protect its people in times of plague, epidemic or other emergency. How much more is it the duty of the city to take the action which I have outlined? The trouble so far has been that there has been a lack of initiative all around. The housing crisis is here, and it must be dealt with as a grave emergency. I predict that if the Legislature does not successfully cope with the situation chaos will result."

The other speakers were Senator Abraham Kaplan, a member of the Housing Committee; Mgr. Edwin Sweeney, pastor of the Church of the Ascension; Alderman John W. Horan and former Judge J. B. Sullivan of the Federal Court of Claims and Appeals.

Senator Kaplan reviewed the work of the Housing Committee and predicted the passage of the legislative housing program. He promised to introduce legislation aimed at the custom prevalent in some places of landlords writing into leases the stipulation that the apartment was to be occupied so long as there were no children in the family.

Real Estate Board Protests.

Richard O. Chittick, Executive Secretary of the Real Estate Board, in a statement last night following an emergency joint meeting of the Board of Governors and the Special Committee on Rent Legislation indicated that if the housing legislation about to be enacted in Albany were not amended, it would discourage new construction, tie up old properties capable of replacement with new housing, make the plight of tenants more difficult and glut the courts with rent litigation.

The Real Estate Board has memorialized the Legislature on the pending bills through the leaders in the Assembly and Senate, and in the opinion of the board the defects which it has pointed out have not been remedied by the amendments to the bills made since last Tuesday.

Mr. Chittick said that the Real Estate Board was aware that in persisting in its recommendations it might be charged with trying to delay passage of the bills until after April 1 while

Continued on Page Eleven.

Cumberdins are Nature's Spring Tonic. Make most appetising sauce and jelly.—Advt.

STORM HITS THE SOUTH

Four Places in Georgia and One in Alabama Suffer Heavily.

MANY BODIES RECOVERED

Six of the Dead Are Whites and 15 Negroes—Injured May Number Hundreds.

DAMAGE RUNS INTO MILLIONS

Trains Are Held Up and Atlanta Plans to Send Relief by Motor Trucks.

ATLANTA, Ga., March 28.—At least thirty-six lives were lost, a hundred or more persons were injured and property damage possibly running into millions of dollars was caused by tornadoes that swept through Georgia and Western Alabama late today.

La Grange and West Point, Ga., towns near the Alabama border, suffered most, the estimated dead at La Grange running as high as thirty-six. Twenty-one bodies, six of whites and fifteen of negroes, were found.

West Point reported ten dead and heavy property damage in the business section.

Five persons were killed at Agricola, Ala., which also reported many injured.

The tornado was felt in Macon, where property damage ran high and some persons were injured.

Wire service, both telegraph and telephone, was partially paralyzed and it was almost impossible to ascertain the exact damage, or to get reports from many sections of the State. Many towns were in darkness. Heavy rains fell throughout a great portion of Georgia.

The Red Cross here was preparing tonight to rush supplies to La Grange by army motor trucks, as the Atlanta & West Point Railroad reported it could not dispatch a relief train because its wires were down.

The known dead at West Point include Lemuel Askew, Roland Horne, Isom Stanley and Blake Henry. Many were injured. The residential section was not greatly damaged, the storm having swept through the business centre.

WASHINGTON, Ga., March 28.—A tornado struck this place early today, damaging many buildings, but causing no fatalities so far as known.

Five Killed in Alabama.

OPELIKA, Ala., March 28.—Five persons were killed and a dozen or more injured by a tornado at Agricola, Ala., a small settlement near Camp Hill, twenty miles north of this place this afternoon, according to reports reaching here tonight.

SCORE INJURED IN PLAINFIELD.

Mother and Daughter Probably Fatally Hurt in Wreckage.

Special to The New York Times.

PLAINFIELD, Ill., March 28.—More than a score were injured, two probably fatally, by a tornado which demolished buildings on twenty-five farms in this neighborhood. More than 100 other buildings were more or less damaged. Cecilia Cronin and her mother, Mrs. Mary Cronin, were internally injured when their home was blown down and neither is expected to live. Nicholas Lasses, a farmhand employed by the Cronins, suffered severe burns. The force of the tornado carried him fifty feet. He fell on a red hot kitchen stove which had been blown from the Cronin place.

Mrs. John Denver of Joliet had driven her automobile into the yard at the Frank Siegel farm a moment before the tornado struck. The wind tossed the machine on the roof of a barn, then demolished the structure. After the storm passed Mrs. Denver was rescued from the wreckage and taken to St. Joseph's Hospital in Joliet.

Martin Slack and his two sons fled to the cellar of their home as they heard the storm approaching. They have not yet found the wreckage of their house. The family of Thomas Caughwell was listening to a phonograph in the parlor when the tornado turned the house completely around. The phonograph continued to play. The loss in Plainfield will exceed $100,000.

HITS MISSOURI AND WISCONSIN

Death and Injuries in St. Louis—Fatalities at East Troy.

CHICAGO, March 28.—The tornado which swept Illinois and Indiana also caused the death of one man and the injury of several persons in St. Louis.

The storm caused the death of Mrs. Louis Brown at East Troy, Wis.

"ADAM AND EVA." Biggest Comedy Hit in New York. Longacre Theatre.—Advt.

Swath Half-Mile Wide, Six Miles Long in Ohio; Many Dead and Missing in Several Towns

SPRINGFIELD, Ohio, March 28.—A strip of territory half a mile wide and six miles long, between Greenville and Union City, Ohio, was completely devastated by a tornado late this afternoon. Sixteen persons are reported dead or missing.

Death Roll of Twenty in One Village

DAYTON, Ohio, March 28.—Several persons were reported killed and a dozen or more badly injured in a storm which struck near Greenville, Ohio, shortly after 8 o'clock tonight. The storm centred about four miles west of Greenville. Wires are down and traction service has been cut off.

A storm which apparently settled on Nashville, a village ten miles west of Greenville, tonight, is reported to have wiped out that village, and is known to have caused the death of four persons, and injury to a score more.

Reports reaching Greenville late tonight placed the death toll as nigh as twenty and stated that every house in the village had been demolished. Three bodies have been identified.

All communication with Nashville was cut off tonight, but relief parties were sent out from Greenville when word was received that scores of persons were without clothing and shelter. Appeals for aid also were made to Dayton.

The body of an unidentified Nashville child was said to have been carried by the wind for five miles. It was picked up near Greenville.

After leaving Nashville the storm apparently turned north and caused minor destruction on the outskirts of Woodington and Ansonia, but no loss of life was reported.

Women Killed and Injured at Genoa, Ohio

TOLEDO, Ohio, March 29.—Several persons were reported killed and more than a score of houses demolished by a tornado which struck Genoa, eighteen miles southwest of here, late tonight.

Reports of the storm were brought here by E. R. Pitcher, engineer of a New York Central passenger train.

"Our train stopped at Genoa," said Pitcher, "and brought three injured persons to a Toledo hospital. Beside the tracks I saw two dead women, one with her clothing almost torn off, showing what force the storm struck. We brought to the hospital a Mrs. Pearl Younker, who was completely scalped. Her infant child was killed in her arms.

"The storm seemed to strike just west of the business district, and I saw a dozen houses blown down, one of the houses being on fire. Trees were uprooted, telegraph and telephone lines torn down, and the street was a scene of desolation. At one house I entered there were five badly injured children. They were being attended by physicians. The electric plant is out of commission and the city is in darkness."

Officials of the New York Central Railroad declared that damage at Swanton and Raab's Corners was nominal, according to reports reaching them by telephone.

Eight Killed, 100 Hurt at Elgin In Storm Causing $4,000,000 Loss

Tornado Wrecks Business Section and Damages Virtually Every Home—Worshippers Crushed in Church—City Paralyzed—Now Under Martial Law.

Special to The New York Times.

ELGIN, Ill., March 28.—Eight people are known to have been killed and a hundred were injured when a tornado swept over this city shortly after noon today. The financial loss is estimated to be upward of $4,000,000. Virtually every building in Elgin was [illegible] by the storm.

Late this afternoon a rumor came to Elgin that six persons thought to have been Chicagoans, who were motoring at the time the cyclone passed, were killed on a country road three miles east of town. Ambulances were immediately rushed to the location.

The entire city was paralyzed by the storm, which came at 12:10 P. M. In less than three minutes it had passed. Martial law was declared by National Guard troops at 4 o'clock.

Entire Business Part Wrecked.

The entire business section of the town was wrecked. Hardly a home was left with whole windows and roofs. Most of the people in Elgin were in church when the tornado swept down.

Three women and a little girl were buried in the basements of churches, where they had just completed their Sunday morning worship. Every street in Elgin is blocked with fallen telephone and telegraph poles. Shattered glass covers the pavements.

Plate glass insurance companies will be hit heavily by the storm in Elgin. Hardly a window is left intact in the business district. Insurance adjusters estimated the loss in plate glass alone at $750,000.

Ambulances carrying injured to hospitals were forced to go for blocks off the most direct route to the hospitals because of the impassable streets.

Sermon Was Prophetic.

In the First Congregational Church the Rev. J. W. Welsh had just closed his morning sermon with the words "Be prepared, for you know not when you will be called." As the 1,000 people arose to leave the church it began to rain. Then the wind rose, and the people remained inside the church waiting for the storm to subside. In the basement were seventy-five children, who had been attending Sunday school.

There was a terrific roar and then a crash. The roof caved in on the congregation. Miss Mowatt and Miss Foote were killed. In the basement little twelve-year-old Isabel McConnachie was buried beneath tons of brick and splintered timbers.

In the First Baptist Church the minister was just ending his sermon and 300 people were waiting the close of the service. The crash came and the entire north roof caved in upon them. Mrs. Kimball, prominent civic and club woman, wife of a wealthy furniture dealer, was buried beneath the debris and was instantly killed.

In the business section roofs were torn completely from buildings, walls caved in, and bricks, splintered lumber, stocks from stores and other débris filled the streets.

Actor and Wife Are Killed.

A theatrical company was rehearsing in the Grand Theatre. Samuel and Ada Beverly were in their dressing rooms, preparing to leave the theatre. Ten persons, some stage hands, some actors and actresses and musicians were in the building. Mr. and Mrs. Beverly were buried beneath the débris. They were killed instantly. Mr. and Mrs. Frank Luce, members of the "Musical Hunters," escaped death by rushing from the building.

In Lanborg's Shoe Store, a hundred feet from the Grand Theatre, Milan Gioski was working. He was buried beneath the wreckage. Frantic efforts of the Fire Department saved his life.

Frank Wiereck had just put his little daughter in her high chair for the Sunday dinner when the crash came. He was able to push his wife and baby from the house before he was caught beneath the wreck and crushed to death.

Frederick Ehrhorn was in his living room when the roof of his home crashed in and killed him.

Mrs. Weirick at the Sherman Hospital asserted that the cyclone had passed so quickly that she hardly knew what had happened.

"My husband had just put our little girl in her high chair when there was a mighty roar and the roof came crashing in," she said. "My husband pushed me and my baby out of the dining room and then he was caught. The storm had passed in less than three minutes."

Miss Marion Marshall was in the Congregational Church when the cyclone passed.

Clergyman Proves a Hero.

"Dr. Welch had just announced the benediction," she said. "Then I heard a terrific roar and a horrible crash. Then came the screams of the injured. It was terrible. The little McConnachie girl was buried beneath a ton of bricks. She was instantly killed. Dr. Welch took off his coat and commenced to work with the firemen. He is a real hero. I know he helped carry three injured from the wreck."

Dr. Welch said: "The services in my church this morning were attended by about 1,000 people. I heard a crash, and on looking up saw the skylight coming down on us, and in the main room I saw the floor sinking into the basement. My first thoughts were for the children who had been attending Sunday-school in the basement.

"I could hear their cries as the floor started sinking. Then the big tower crashed in on us, bringing the slate roof and gallery with it. The tower crashed on the spot where I had been

Continued on Page Two.

FOR INDIGESTION—SEX (9) BELL-ANS in a little HOT water relief.—Advt.

TORNADO REACHES CHICAGO

Causes Death and Ruin in Wide Sweep of Illinois.

WHOLE BLOCKS LEVELED

Melrose Park Death List Eight —Ruined Homes and Buildings Cover Wide Area.

EIGHT KILLED IN MICHIGAN

Storm Also Sweeps the Lakes, from Which There Are No Reports.

Special to The New York Times.

CHICAGO, March 28.—In a series of terrific storms, described by the United States Weather Bureau as a tornado which swept over Northeastern Illinois, Northern Indiana and parts of Ohio, Missouri, Michigan and Wisconsin this afternoon, at least twenty-seven persons were killed outright, upward of four hundred persons were injured, many of whom are likely to die, and the property damage will run into millions of dollars.

There were six fatalities in Chicago.

In Elgin alone the property damage is estimated to exceed four million dollars.

The tornado came out of the west with great suddenness at 12:30 P. M. whirled through Elgin to Melrose Park the southwest side of Chicago, then into the extreme northwest side—Dunning and Norwood Parks—thence into Evanston and Wilmette.

Reports are that Belvidere, the county seat of Boone County, has been whisked away and that great damage has been done in McHenry, Woodstock, Algonquin and Marengo, but the wires are down.

There is some concern for the fate of Aurora, Ill., which is not far from Elgin, and from which nothing has been heard.

Many Missing in Melrose.

In Melrose Park the rescuers had uncovered ten bodies tonight, three of them women. Fourteen adults were missing, and twenty-five children could not be accounted for. Men and women ran frantically through the darkened streets, calling for lost little ones.

The electric light wires were down. The night came on with no lights lit. The telephone or telegraph service, and the homes and business buildings leveled or chopped into grotesque blocks by the wind. A dozen fires had started and had been put out.

The cyclone hit Melrose Park twice, first on the edge, then jumped square into the heart of the business and residential districts, and made havoc in forty square blocks.

Houses Lifted by Storm.

Three were killed in Dunning and thirty-six injured. Four blocks of houses were ruined and hundreds were slightly hurt.

Homes in Colonial Gardens were lifted up and slammed down upon the ground one could see there the same sights as in Dunning—dazed housewives gazing at heaps of scraps, mothers crying hysterically that their babies had vanished.

A baby was found in the middle of Nora Avenue, near Irving Park Boulevard, and later was claimed by Mrs. Peter Rossocaki, who lives three blocks away from the place where the child was found.

The daughter of Mrs. Agnes Augustina, 3,891 Ludington Avenue, was torn from her arms and carried into another room. As she bent to pick up the child an automobile was smashed through the side of the house, injuring both mother and baby.

William Peterson, 3,899 Ludington Avenue, was found in his cellar, lying under the roof of the adjoining house, and with two kitchen stoves, from other houses on top of the roof.

A church steeple was hurled a quarter of a mile and stuck upside down in the middle of a street.

A woman stood outside of a wrecked house at McVickers Avenue and Higgins Road—a house with its inside exposed, that seemed ready to topple. All around it was water. The woman cried and wrung her hands and said that her baby was gone.

Loss Is to Other Suburbs.

From Colonial Gardens the storm leaped to the northern edge of Evanston—Federal Street—and then crashed through the centre of Wilmette, leaving a trail of disaster two blocks wide.

Kenilworth, a mile north of Wilmette, escaped. Its people knew nothing of the storm until it was all over.

Five men were hurt in Wilmette, one perhaps fatally. Evanston heard that Morton Grove, eight miles west, had been "wiped out."

More than twenty were hurt in Plainfield, Ill., west of Joliet.

Considerable damage was done in Mishawaka and Anderson, Ind. A train was derailed near Peoria.

Burst on a Bright Day.

The storm came up a little after 12:30 o'clock in the afternoon.

At that time the sun was bright, the

AMERICAN DRAFTING CO.—Engineering Tool[illegible] etc. machine design.—Advt.

air warm. A frisky breeze was felt. Thousands of people took to their motors. Others thought the day just right for a stroll. Chicago felt that Spring had come with Palm Sunday.

And then, suddenly, in the northwestern part of Chicago it became dark and the wind freshened. The rest of the city was still in the sunlight and the warmth. The wind grew—and then came the tornado, and hundreds were outside, looking at houses dancing in the wind and furniture skimming over the ground.

A torrential downpour and fierce, hard hail began at once. Just outside the Dunning district there were rain and hail. The windows smoked with the downpour of rain, and some broke with the velocity of the hail, but that was all.

Reports that came with the passing of the storm and the reappearance of the sun—reports of heavy damage in Dunning and of loss of life—were at first uncredited. Then people hurried to the district and to Colonial Gardens, a short distance east of Dunning.

The insane patients in the Dunning Asylum screamed and ran about the corridors in terror, and were controlled with difficulty.

Those injured by the tornado were removed in police patrols and ambulances, and 1,000 cots were made ready for the homeless and shelterless.

Saw a Funnel-shaped Cloud.

The tornado was seen by Lester Benz and his employer, A. J. Martin, who were on a truck speeding west with a load of coal. They say they saw a funnel-shaped cloud come out of the southwest, speeding and swelling as it came, and tossing articles skyward. Martin ordered Benz to put on speed and try to get out of the tornado's path—but it was upon them as he spoke.

It hurled a heavy house upon the truck and stopped the machine dead. Benz was buried under the wreckage of the house, but Martin had jumped and so escaped.

Benz is in the Dunning Hospital in a serious condition.

The storm is explained as being the worst of a number which have been raging across the United States within the last week. It was registered in northern Nebraska at 7 P. M. Saturday, and on Sunday morning had moved to Sioux City, Ia. It was expected that it would traverse Wisconsin and possibly Michigan.

Damage in Chicago Suburbs.

In Evanston, Wilmette and other northern suburbs of Chicago, five men were injured, one fatally, by the tornado, and property was damaged to the extent of $1,000,000.

George C. Mix, watchman at Wilmette Avenue on the Chicago, North Shore & Milwaukee electric line, was in his shanty when the storm struck at 1 o'clock. The tiny house was lifted bodily and dropped in splinters 200 feet away. Mix suffered a fracture of the left wrist and internal injuries. He was taken to the Evanston Hospital, where it was said he would probably die.

John E. Bushnan and Clarence Taylor were cut and bruised when a house in Sheridan Road was twisted off its foundation and turned completely about.

Practically every building in the two-block wide path of the storm in Wilmette was damaged. Roofs were blown off, windows shattered, garages demolished, and great trees twisted by the roots and hurled away.

The village hall of Wilmette, a modern stone building, lost its roof and every window in it was smashed.

The wind swept through openings and turned the desks, tables and chairs in the council chamber into kindling.

Wings of the main station of the Northwestern Railroad were blown off and the smaller station on the opposite side of the tracks was carried away, not a trace of it being left.

On the southwest side of Chicago the tornado caused damage of $150,000. Fires were caused by overcharged wires.

Chimneys, roofs, porches, sheds and even automobiles were tossed topsy-turvy here, there and everywhere, while whole broods of chickens and articles of household furnishings were heaped with telegraph and telephone poles and tangled wires.

Freight Car Hurled Forty Feet.

In Melrose Park a freight car containing 1,500 pounds of freight was lifted by the tornado, carried forty feet and smashed against the depot, which was partly wrecked. A switch tower on top of a slender pole standing three feet from the end of the car was not touched by the blast.

The Chicago & Northwestern depot and the Citizens' State Bank were partly wrecked, and practically every store window along the main street in the business section was shattered. The main brick building of the grammar school was demolished. Two portable school houses were picked up and carried away.

The Church of the Sacred Heart, school and convent were wrecked and eight or ten nuns were injured. They were rushed to various hospitals.

Frantic Search for Children.

Within an hour after the storm had struck the sky was clear and the sun was shining. Weeping mothers were frantically running up and down the littered streets seeking information concerning their missing children. Rescuers were working desperately to pull the heavy timbers aside to search for persons who were thought to have been buried when their homes tumbled about their heads.

Stretcher bearers carried injured to automobiles to rush them to hospitals. Eighteen children were rescued from collapsed buildings along Seventeenth and Eighteenth Avenues by Stacy Tilla and his sister, Miss Sarah Tilla.

The territory around the wrecked building of the Melrose Park flour and feed mill looked as if a snowstorm had centred its fury on that particular spot. The ground was covered in some places several inches deep with flour. Officials of the milling concern say that $500,000 worth of flour was stored inside and that most of this was scattered. Whole sacks of it were blown for a distance of several blocks. Most of them had burst, and the white sacks lay strewn over the fields on the outskirts of the village.

Village President Wolff gave the American Legion patrols orders to shoot to kill tonight if any one was caught looting. He appealed to the Chicago National Guard regiments, and 100 militiamen under the command of Colonel James C. Stuart were reported to be on their way out.

Expect to Ask Relief Fund.

Relief measures raced with want and suffering tonight in the wake of the tornado which had wrought ruin for 40 miles around Chicago. Health Commissioner Robertson rushed a corps of nurses and a physician to Dunning, where forty injured lay in a hospital; sent doctors and nurses to Melrose Park, where many were injured, and ordered ambulances and medical staffs to tour the storm zone and give aid wherever needed.

After a preliminary survey he announced that it probably would be necessary to appeal to the public for a relief fund, not only to supply temporary aid, but to assist the storm victims in rehabilitating their ruined homes. He estimated that food, clothing and shelter for several thousand would be needed.

In Elgin, Melrose Park, Dunning, Wilmette, Addison, Heights, Plainfield and other stricken towns warning and organizations were hastily reassembled to render such first aid as they could. Aurora, Joliet and other towns adjacent to the storm area made preparations to send help to their stricken neighbors. Red Cross units and nursing organizations formed to combat the influenza epidemic were called upon to aid in relief work.

Illinois Regiment Called Out.

In many of the stricken area companies of the Illinois Reserve Militia have been called out to guard ruins and assist in the rescue work.

The 11th Infantry, Illinois National Guard, was ordered out for patrol duty tonight. Colonel Stuart said that the regiment would be assigned by companies to the various sections of Chicago and suburbs hardest hit by the storm.

The troops will not only perform patrol work, but will aid in systematizing the work of relief for the homeless.

List of Victims of the Great Tornado So Far Identified in and Near Chicago

Special to The New York Times.

CHICAGO, March 28.—The known dead from the tornado at 10 o'clock tonight (12 o'clock New York time) number 21. This total, which is expected to be increased tomorrow on search of the ruins, is made up as follows:

CHICAGO—4.

HANSE, ALFRED, 34 years old, died in Chicago State Hospital at Dunning, from internal injuries caused by falling walls.

LAUFENBERGER, ELIZABETH, 12 years old, 5,635 North Menard Avenue; found dead after house turned over.

LAUFENBERGER, VINCENT, 2 years old, 5,635 North Menard Avenue, killed as dining room table crashed on his head while house was overturned.

SIMONS, LEO, 18 years old, taxi driver, electrocuted while driving through shrub street as havoc began.

MELROSE PARK—8.

FIPPINGER, FRED, Twentieth Avenue, killed in his home, which was destroyed.

KING, PHILIP, infant; Twentieth Avenue.

LESANSKI, ANTOINETTE, 9 years old, 1,121 Eighteenth Avenue.

SILK, WILLIAM, 1,182 Fifteenth Avenue, killed while at Bauer. Wife and three children missing; believed to be injured.

SULKE, CHARLES, crushed by falling wall.

TREHMEYER, WILLIAM, 1,312 North Twelfth Street, body found two blocks from home.

TREHMEYER, MRS., wife of William, killed in home.

SWANSON, AUGUST, found in ruins of building between Eleventh and Twelfth Streets.

ELGIN—6.

BEVERAL, SAM, actor.

BEVERAL, MRS. ADA, actress.

FOOTE, MISS, 21 years old.

KIMBALL, MRS. W. D., 55 years old, wife of a prominent merchant.

McCONNACHIE, MISS ISABEL, 12 years old.

MOWATT, MISS ELIZABETH, 20 years old.

WEIRICK, EDWARD, 35 years old.

EHRHORN, FRED, 28 years old.

WISCONSIN—1.

MRS. LOUISE BROWN, East Troy.

Three persons are reported to have been killed by the storm in Zulu, Ind., but no details have been received.

10 KILLED, MANY HURT IN INDIANA TOWNS

West Liberty Wiped Out When Fire Follows Tornado—Deaths at Zulu.

PORTLAND, Ind., March 28.—Seven persons were killed and scores injured when a tornado, followed by a fire, completely wiped out the small town of West Liberty, eight miles northwest of Portland, tonight.

FORT WAYNE, Ind., March 28.—Three persons were killed and many injured in a storm which swept across Northern Indiana tonight, doing damage to property estimated at several million dollars.

The fatalities occurred at Zulu, Ind., ten miles east of here, where many houses were blown down.

Edgerton, Ind., eighteen miles east of here, a town of about 500 population, is reported to have been practically destroyed. Many persons are reported to have been injured there.

At Ossian, Ind., fifteen miles southwest of Fort Wayne, a score of persons were injured, two perhaps fatally. The property damage at Ossian is estimated at $250,000.

8 KILLED IN MICHIGAN.

Central and Western Parts of State Damaged by Storm.

DETROIT, Mich., March 28.—Eight persons were killed in a tornado that swept over portions of Central and Western Michigan today, according to fragmentary reports reaching here over demoralized telegraph and telephone wires tonight.

Seven men were killed when buildings in which they took refuge from the gale collapsed near Fenton, sixteen miles from Flint, and a farmer was crushed to death in his barn near Hart.

It was feared extensive property damage and possibly greater loss of life would be shown by reports from the storm-swept area, with which there was no communication possible tonight.

The gale swept Lake Michigan shore cities, including Muskegon and St. Johns, then took a northeasterly course across the State to Saginaw and Bay City. Battle Creek, Lansing, Kalamazoo, Ionia, Flint and Howell were in its path and all these places were isolated tonight.

According to available reports, St. Johns suffered severe damage, many of the business buildings being unroofed. The State Armory at Ionia was partly demolished, a Summer colony near Battle Creek was destroyed and farm buildings were blown away by the score.

It could not be learned whether all lake shipping escaped the storm.

WIRE SERVICE BROKEN.

Telephone and Telegraph Lines Interrupted by the Great Storm.

Telephone service west of Chicago was seriously interrupted as a result of the windstorm, it was said early this morning at the offices of the American Telegraph and Telephone Company. The damage was so widespread, it was said, that the lines between Chicago and Denver were practically all out.

The storm was first reported here at 1 P. M., Western time, telephone officials said. The area where it was most serious was near Chicago. Eight hundred and fifteen poles were reported down between Grand Island and Kearney. The service between New York and Chicago was not affected.

There were high winds in many Western States not directly in the path of the cyclone, according to the telephonic reports received here.

At the offices of the Western Union Telegraph Company it was said the storm had done no damage to wires between New York and Chicago, but had caused much damage the other side of Chicago. Detailed reports had not been received. Traffic between New York and Chicago was reported as normal and it was said that wires from here were working to all important points in the West, although the wires from Chicago on were "pretty well shot up."

The Postal Telegraph Company reported that the storm was pretty bad all around Chicago, but that no important point was isolated. Wires were working not only between New York and Chicago, but some traffic was being maintained with all points West.

8 DEAD, 100 HURT, IN STORM AT ELGIN

Continued from Page 1, Column 7.

standing a few minutes before. I saw that my escape was cut off, and so I jumped out of the window, and, entering the church from another door, commenced assisting the rescue workers."

At 4 o'clock Mayor A. E. Price issued an appeal for volunteers to help clear the streets. A thousand citizens responded. At the same time Captain M. B. Breighton, Commander of the 10th Illinois National Guard, called out his company and martial law was declared. Boy Scouts were also called out to assist in patrolling the streets and clearing them.

Telegraph and telephone offices were crowded with appeals for help from many of the citizens who had been made homeless by the cyclone.

With the establishment of martial law, all were ordered to their homes, but many people could not even enter their wrecked houses. Ten minutes after the cyclone had passed looters entered the wrecked Moose Club rooms and stole $200.

CHARGES SHANGHAING BY REVENUE AGENTS

Attorneys for Head of Baltimore Concern Say He Was Assaulted and Taken from the Bahamas

BALTIMORE, March 28.—With his clothes spattered with blood and a severe cut in his scalp, inflicted, according to his attorneys, by United States Internal Revenue agents, Charles Vincenti, President of the Triaca Company of this city, was brought to Baltimore today from the Bahamas to answer a charge of conspiracy to violate the wartime prohibition law. Vincenti's lawyers say he virtually was shanghaied from the British isles.

Shortly after he was arraigned before United States Commissioner Supplee and his bail fixed at $20,000, Vincenti was taken to his home, and, according to his attorneys, collapsed. He is being attended by two physicians.

RUMANIA SEEKS AID FROM THE JAPANESE

Crown Prince Admits Appeals Have Been Made, and Hopes for Help in Reconstruction.

NEEDS SHIPS FOR EXPORTS

Army Is Still Mobilized, but There Is Little Fear of a Campaign from Bolsheviki.

LONDON, March 28.—Rumania is appealing to Japan to help in the reconstruction of the country, and is hoping to obtain there some things which Rumania desperately needs, said Crown Prince Charles on March 14 to the correspondent of The London Daily Mail at Cairo, where he stopped on his way to the Far East on a special mission.

Rumania needs many things, the Prince continued, but especially lacks ships to export her products. Most of the oil wells had been repaired, and there was almost a glut in the oil market, but ships were needed to export it. Rumania also was desirous of restoring the railroads.

"We expect help from Japan," said he. "We may interest her shipping companies in Rumania. She can give us locomotives, linen, medicines and many other things we lack. We are looking, in fact, to Japan for help of any kind, and we turn to her because she seems to be free. Great Britain would help us, I know, but she has her own vast house to repair after the ravages of war. The United States also has her own problems.

"In any case, our adverse exchange is an obstacle for us as buyers, but we hope to come to some arrangement with Japan. We can offer guarantees from our great natural resources. We must get Rumania on her feet again; we must have money for transport."

Referring to the high prices in Rumania, the Prince said he would be satisfied if they could be reduced to twice what they were before the war. This would avert the imminent danger of Bolshevism, which had gained advocates owing to the appalling cost of commodities.

"Rumania's army is the only army still mobilized. This is a great strain on her resources, but is due to her proximity to Russia. Nevertheless, the Prince did not believe that the Bolsheviki meditated a military campaign, but would adopt a subtler method of propaganda.

"Russia was, and always will be, the proverbial millstone around Rumania's neck," the Prince asserted, as he recalled some earlier incidents, but he added that Rumania was "prepared to forget all those dark days," if the future showed up brightly.

Recurring finally to the shipping problem, he said that Rumania possessed only five passenger ships, the largest of which was about 2,500 tons; seven cargo ships, the largest 6,000 tons, and added:

"Any vessels from anywhere and for anywhere will be thrice welcome in any of our ports."

BRITISH BUILD BIG SHIPS.

WASHINGTON, March 28.—British shipbuilders are laying stress on construction of extra tonnage ships, according to a special report to the Department of Commerce, made public today.

On March 1 there were fifty-five ships of more than 10,000 tons on British ways, some of them of more than 15,000 tons.

Complete British statistics for 1919 showed launchings to have aggregated 612 merchant vessels of 1,620,000 tons. "Not a single sailing vessel was launched during the year," the summary stated.

FINDS RUHR REDS WELL DISCIPLINED

French Correspondent Says Army Doesn't Pillage, and Keeps Order.

ILL CLAD AND WELL ARMED

Some Have "New American Carbines," Says M. de Gobart—Recruiting Still Going On.

Special Cable to THE NEW YORK TIMES.

PARIS, March 28.—A. de Gobart, one of the editors of the Intransigeant, after a two days' trip through the Ruhr region, expresses his belief that if the Reichswehr moves against the armed workers there will be a bloody battle, with many casualties among women and children. He sends the following dispatch from Essen:

"Two days with the Red Army—a trip to the front and a rain of bullets before, Wesel. Thus have I seen the Communists of the Ruhr Basin and the Government of German Soviets. I have seen what is called the Red Army, which flies its flags from the battlements of the cities and communities of the Ruhr. I can affirm that this army exists, and that it seems very determined to defend what it calls its rights according to the engagements made by the Government last year, and never kept.

"It was not easy to persuade the Reds to give permission to five journalists to visit the front. We had obtained at Essen all sorts of permits, but at Dienslaken, and at the point of the revolver, taken to Mülheim, where, after hours of waiting, the order was given to take us to the front.

"And then we saw this army, which necessity created in three days, completely organized, made up of volunteers, badly fed, but not pillaging, and obeying fairly well the chiefs, freely elected, who directed the fight against Noske's army, as they called the Reichswehr, never giving it any other name.

"I questioned fifty of these citizen soldiers. The responses of all agreed: 'We want no more of the militarist party. We have had enough of those people'; and each time I asked them how they meant to form their Communist republic they answered: 'We shall see about that later. If it is the worker who produces and makes Germany, it is evident that he ought to participate in the direction of the affairs of the country.' That is all that these revolutionists appear to know for the moment.

"Essen, Mulheim, Duisburg, Hamborn, Oberhausen, Düsseldorf, Wesel, Dienslaken and Haltern have had to furnish contingents to the army. Each town has sent battalions which bear its name. The flag of the army is, of course, red. Every battalion has one, and sometimes it is tacked on to a broomstick. Every battalion chief rides a horse. Everything is newly created. There are no order forms, no stamps, no insignia. The different army grades are known by the width of the red ribbon they wear.

Soldiers Frequently Relieved.

"The troops of each town assemble at the nearest headquarters, and from there travel to the front in motor trucks. From Essen, for example, they have fifty kilometers to travel to headquarters at Hamborn. From there other trucks take them to the front and bring back the men who have been relieved. Sometimes men are three or four days in line without coming out; others have only twenty-four-hour spells. When the wagons come back to the towns and villages with the relieved men there are joyous scenes, with mothers and wives welcoming back their heroes. There are also recriminations when the men do not come back, but these cases are quickly concealed by the Communist leaders.

"These leaders get themselves obeyed anyhow they can. I have seen some at work, revolver in hand; I have seen others who treated their men like children, calming their violence and insurrection with a word. Most of the men are about 20 years old, but there are others 60 and more, who set an example in obedience.

"There are field kitchens with coffee and soup, served by women. Strict discipline is demanded from the men, who are served in turn. Pea soup seems to be what they mostly get; for the feeding of an army of 75,000 men, or even half that number, in a district which produces only coal and iron is a matter of extraordinary difficulty. Peasants' carts and automobiles serve for the transport of the wounded. Every vehicle is requisitioned if need be; but the medical service is at best rough. The nurses are local women who have more good intentions than skill, and students take the place of doctors at pay of 50 marks a day. At night wagons go to the front lines and bring back the dead, each man to his own town. While the funeral service is going on the red flag floats from the church spire, and every man receives military honors. In future all funerals in the area are to be held at the same time.

"Behind the front there are gendarmes, but as they have no uniform, they find it sometimes difficult to assert their authority. The soldiers will have nothing to do with them unless they produce their papers, and vice versa. In this way one finds along the roads policemen and soldiers discussing one another's identity and qualifications. One incident showed that the chiefs knew their French history. A sentinel challenged 'Republic,' to which the reply was 'Marat.'

Ill Clothed, but Well Armed.

"The men are scantily clothed. Some have jackets over their naked skin, others remnants of their former uniforms. Everyone has at least one weapon, and most carry a large number of hand grenades hung from their belts by strings. Where did theby get them, seeing that Germany is disarmed? All have recent-model rifles; some have revolvers and sabers. I have seen a number with new American carbines. Every battalion of 120 men has at least two machine guns and plenty of ammunition. I have also seen new 77 cannon and others of 210 caliber. Obviously they have enough guns, for the eight captured from the enemy have not been used again, but have been taken to Essen as trophies. They have even mine throwers and airplanes, and yesterday some more batteries were received at Krupp's, to be used at Wesel. Where there is a shortage of arms those coming from the front give theirs to those going into line.

"Recruiting is still going on. A local Communist committee sits in each Rathaus, and there is a constant buzzing of telephones and coming and going of orderlies, messengers and even airmen bearing messages. The squares in front of the Town Halls are most picturesque and recall the old prints of the French Revolution in the exciting days of 1790, when all France flocked to the standard of the revolution. And here there is German discipline and order, which triumphs even when it is making revolution.'

"We arrived before Wesel on foot, as our automobile had been requisitioned for wounded, in spite of the written order held by our guide, a pure Red, who was just out of prison for the fourth time, though only 30 years old.

"The front line lay along the River Lippe. In advanced positions were riflemen and machine gunners who had fought stubbornly in the other war. In the second line, behind hastily constructed barricades, was a mass of levies of little military account who fired at nothing as if cartridges cost nothing. The discipline is strict, and any case of disobedience in this front line meets immediate punishment.

"The man who seemed to have absolute power was a long-haired fellow wearing a black overcoat and a soft hat who had an armlet bearing the word 'Ordner' (commander).

"At Wesel, in front of us, across the river 200 to 400 yards distant, was the first line of defense of Noske's army. The Red front almost encircled the little town. Since Wednesday evening the front here had been calm on account of the offer of an armistice by the Noske forces. But yesterday (Thursday) at midday the Reds attacked. The Reichswehr replied with energy, and today guns and mine-throwers are busy.

"When we arrived the firing grew distant and we met a band of 2,000 citizens who stormed and raged as they retired. Every one stared at us or threw insults, according to his disposition. Some of the wounded were carried to the rear in the arms of their comrades. The dead were laid in the shelter of a wall.

"Soon in a cloud of dust one of the chiefs arrived with reinforcements in motor trucks. It was the men of Düsseldorf who had given ground and, it was the men of Duisburg who had come to regain the position. The chief harangued his men, and soon those retreating picked up heart and went back into the trenches with the new arrivals. These trenches are sketchy affairs. They are earthworks hastily constructed, but showing signs of skill begotten of the war.

Brave Under Machine-Gun Fire.

"At one point we saw a company of men cross a field in full view of the enemy and exposed to machine-gun fire, with a cannon which they proposed to set up and demolish a factory in which the Noske troops had taken cover. At the sight one was forced to admit that, whatever one thought of the whole business, the men had reckless courage commanding admiration. The whole affair was just the war again in miniature, and at the same time something much bigger than past rebellions with petty barricades and bursts of firing.

"Such as it is, the Red army is courageous. It is well armed and officered. Its General is a former Chief of Staff who has won his strategic victories. For a time there is not the least doubt that it could offer resistance, but one has the impression that these citizen soldiers would not hold out long against a well-ordered, well-directed attack. When the Reichswehr receives more artillery and more reserves the Red army will fall back, but then the greatest difficulties will begin. These revolutionaries will defend themselves well. The fighting in the streets will be murderous, and the streets are full of women and children.

"For their part, the women seem as eager for war as the men. In all the villages they are helping the men prepare 'their war.' If the Government orders the army to advance it will be a massacre in the whole district, and one can only hope that the more humane method of reducing by famine will be resorted to.

"One thing is certain. Milder methods will bring no result because of the broken promises of Noske and Bauer, because of the misery of the people and because the first engagements favored the Reds. But to speak of Soviets, Bolshevism and Spartiderbs here is nonsense. The insurgents are just a discontented folk who have had scores of grievances for the last year and whom von Kapp, by his mad adventure, caused to unite and throw in their lot with the extremists. It is not Bauer, nor, for that matter, Legien, who will be able now to get these people to listen to reason.

"Curiously enough, it is for the Allies that they have the best word, and for Foch; and this is their reason: That the Allies have not allowed their troops to meddle in what these Germans consider their own special and peculiar quarrel."

Trolley Car Kills Little Girl.

Edith Rothemont, 11 years old, ran across the street at Fordham Road and Webster Avenue yesterday afternoon to greet her sister Hilda. A westbound 207th Street trolley car, obscured from her view by the stanchions of a bridge across the New York Central, bore down on her and before the motorman could stop it knocked her under the fender. Her skull was fractured, and she was taken to Fordham Hospital. She died last night. The child lived at 617 East Fordham Road.

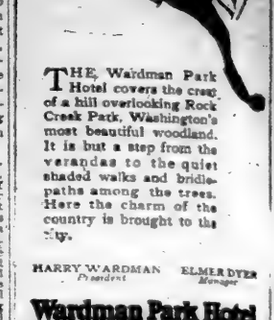

THE Wardman Park Hotel covers the crest of a hill overlooking Rock Creek Park, Washington's most beautiful woodland. It is but a step from the verandas to the quiet shaded walks and bridle-paths among the trees. Here the charm of the country is brought to the city.

HARRY WARDMAN, President — ELMER DYER, Manager

Wardman Park Hotel
Connecticut Avenue and Woodley Road
WASHINGTON, D.C.

ADVERTISING MANAGER

invites correspondence from concerns in need of executive capable of taking full charge of their advertising and sales promotion work.

Salary $10,000 per year

Box S 1026 Times Annex.

As Quiet as the Dawn

"The quietest hour of all the day is just before the dawn."

After that, Nature jazzes up her barn-yard creatures—street cars rumble—the business man puts on his hat and prepares to do his thinking in a mental boiler factory.

Is typewriter noise necessary? Not a bit of it!

The Noiseless Typewriter, being true to its name, puts an end to the click-click-clicking that decimates thinking. Thereby, therefore, thenceforth it takes the headaches out of business.

Ask for Booklet and Impressive List of Users

The **NOISELESS TYPEWRITER**

The Noiseless Typewriter Company, 253 Broadway, New York
'Phone *Barclay 8205

Clemons
Broadway at 39th Street

Merchant Tailoring

ANY tailor can cut the suit for you, but not every tailor can suit the cut to you, concealing possible defects and revealing every possible advantage. A quarter of a century of pyramiding skill upon skill has made us extraordinarily proficient.

SHOULD you think that "going to a tailor is a lottery," you cannot go amiss here. If the suit doesn't please you, please don't take it. No other tailor dares put that down in print and live up to it.

FIFTY DOLLARS
DOWN TO $40 AND UP TO $80

At a Lower Price Than Suits of Equal Quality Could Be Sold For Last Year

WOMEN'S TRICOTINE SUITS

LATE SPRING MODELS

$68.00

The materials were bought a year ago. At today's advanced prices of materials, these suits would have to sell for 85.00

AND we had the suits made this season—incorporated in them the newest ideas in line and detail, fashioned them with the delicacy and grace that distinguish Franklin Simon & Co. tailoring above ordinary tailoring.

These suits are not to be confused with sixty-eight dollar suits, for their price represents better-than-this-year's standard of fashion at better-than-last-year's standard of value.

BELTED SUITS — STRAIGHTLINE SUITS
SUITS WITH EMBROIDERY

WOMEN'S SUIT SHOP—Balcony Floor

Franklin Simon & Co.
Fifth Avenue, 37th and 38th Streets

Waiting for Saturday Night

Most people bathe too infrequently.

If our soap manufacturers could educate the public to take a bath daily, not only would national health increase, but aggregate sales and profits on soap would mount up tremendously as a reward.

Then why not?

Those with noses who travel in trains, ride in elevators or sit in public halls must have frequent stirring evidence of the opportunity for betterment in the matter of personal cleanliness.

Gillette and other razor kings have successfully preached the daily shave.

An "educational" campaign might well increase the baths per week from, say, 100,000,000 to 300,000,000.

To broaden a market, increase the frequency of use, and, as a rule, the number of users is also increased.

Too many of us wait for Saturday night.

Advertising space in the Butterick Publications for sale through the accredited advertising agencies.

Butterick—*Publisher*

The Delineator ($2.00 a Year) — Everybody's Magazine ($2.50 a Year) — The Designer ($3.50 a Year)

GERMAN RADICALS WAIT THEIR CHANCE

Independent Socialists Expect to Win a Victory in the Forthcoming General Election.

PROGRAM NEAR SOVIETISM

Their Position Greatly Strengthened by Failure of the Other Parties to Punish Militarist Rebels.

By GEORGE RENWICK.

Copyright, 1920, by The New York Times Company.
Special Cable to THE NEW YORK TIMES.

BERLIN, March 27.—Trebitsch Lincoln is a bolder man than General Ludendorff. While, as I have already reported, Ludendorff fled in such a hurry he left his servant to suppose he had merely gone for his morning walk, Lincoln remained in Berlin. He is still here, making no particular efforts to hide himself. He proposes to leave the capital on Monday evening. He goes about the streets and even strolled down Wilhelmstrasse a few times looking, most likely, amusedly at the window of the Foreign Office, where, as he must know, an indictment has been drawn up against him. But he laughs at it, for he has learned that the authorities, evidently ignorant of the canceling of his British citizenship prior to his expulsion from England, hesitated to take action against him because he was a British subject.

He openly admitted to me the day before his disappearance from the Foreign Office that he had been helping for six months to bring about the Kapp coup. Now he brags he has remained in Berlin to wind up the business of the plotters and insure their escape. The arrangements by which Ludendorff, Kapp and Colonel Bauer escaped were of his making. He conducted certainly a most effective rearguard action. He boasts that the failure of the coup is not so complete as most people think and that good seed has been sown. "We shall come again," he boasts, and he takes pride in the way in which the Extreme Left Independent Socialists have been roused against the other parties. He still places his faith in the union of Conservative and Communist, of reactionaries and Reds. He declares Ludendorff is not in Germany, which may be taken as official confirmation.

All the implicated ones are writing their apologies in the Conservative press. Von Jagow, for five days Home Secretary of Prussia and once the Police President of Berlin, has confessed what his rebel rôle was. Von Jagow maintains he acted patriotically and defies anybody to take action against him. General von Lettow-Vorbeck states that Kapp's false communiqués misled him. Nonke in Vorwarts objects to the exaggerated accusations brought against him of having yielded too much to the militarist influence and tries to justify himself by pointing to the fact that the troops in many parts of the country remained faithful to the Bauer Government.

General von Seeckt, commanding in Berlin, has, as a result of attacks made on him, rushed into print to declare he constantly warned the Government of what was coming. He says there is no really well organized Communist organisation in the country, that the Bolshevist danger is overrated, that the mercenary army as imposed on Germany by the Peace Treaty is in great danger, that the officers' corps must be reformed and the militarist spirit uprooted. At Döberitz and other places hostages are still being brutally manhandled.

After ten days not a single plotter has been arrested.

As for the political situation, it still remains in a state of flux. As I send this message the only fixed thing is that Hermann Müller will be Prime Minister. The trade unions have scored heavily in the way in which they secured the prompt dismissal of the reconstructed Bauer Ministry. It already has been seen how that Government was formed without any regard for working class opinion. It is most likely that the coalition will hang together and provide a Cabinet. Most people are now minded to accept this, as the new Government will be a temporary affair, bound down to resign on the result of the general election being known.

Meanwhile, all these proceedings are only strengthening the position of the Independent Socialists, who steadfastly refuse to have anything to do with Cabinet positions and are content to bide their time in the sure and certain hope that the election will give them a strong, if not a dominating, position. The weak way in which the authorities have dealt with the plotters and with the situation generally has been a very effective agency for recruiting for the Independent Socialists.

Däumig, leader of the Left Wing Independent Socialists, on behalf of his faction, has formulated a list of demands which go a long way toward a Soviet Government. There must be an armed workers' force under the direction of the Workers' Councils. These councils must be revolutionary Soviets, &c. It is doubtful to my mind if the bulk even of the Independent Socialists go the full length of sovietism, but still there is a great measure of discontent with present conditions. Däumig says that if the above demands are not agreed to a general strike will be again proclaimed, but it is doubtful if the Independents alone can bring about a strike extensive enough to be politically effective throughout the country.

Order appears to be resuming its sway, though as far as the military is concerned it is the case in many parts of "To your tents, O Israel!" And every man did that which was right in his own eyes." Reports late tonight tell of much military high-handedness. The police are arresting people without warrants even in the centre of Berlin. Only in one case has vengeance fallen. Captain von Pfluck-Hartung, whose outrageous acts have been referred to, has fallen victim of a bomb or hand grenade explosion at Friedrichshafen, east of Berlin. He had been threatened and told he would not leave the place alive. When he was sitting in his motor car about to leave for Berlin, an explosion occurred which killed him. It is not known whether it was the result of a bomb or hand grenade intentionally thrown or whether such a missile carried by a soldier standing near went off unexpectedly.

As I finish this message I learn on good authority that General von Lüttwitz, who gave his word of honor not to leave his suburban residence, has fled.

REDS COLLAPSE IN RUHR REGION

Continued from Page 1, Column 8.

written on their faces, and shouting stories imagined but terribly real to them in their frightened minds, of thousands of "Noskes"—to the Red army all Government troops are "Noskes." Many of the steadier men interrupt their retreat and try to rally their comrades to go back and face the enemy. A few make a halt or even hesitatingly return, but the majority take no notice. Some of the youths shriek away into tears. There is suddenly heard the devil's rattle of machine guns, and the boys, to whom clearly this is the first experience of warfare, break into panic and run, though as a matter of fact, the sound they hear is the firing of their own comrades, who are trying to cover their retreat.

A few moments later our car is closed around by a group bearing in their midst a man and girl, both wounded, the latter's chest pierced by a stray bullet. We put them into the car to seek the hospital, but have only moved a short distance when there is a touch of compelling drama.

Our wounded warrior had been hit by six machine gun bullets and we think him dying, but without warning he sits upright and shouts in a voice hoarse but thrilling to the outside passing column: "My comrades, I am finished, I cannot fight again, but you men go back, go back, and face them." Then he falls back unconscious into his place, and the poor girl beside him, with blood still oozing through the bandages, breaks into sobs. "There is one who obeys the dying man's appeal. With our stricken nurse is a second girl, herself unharmed, but going home with the rest. "Stop," she shrieks. "Let us get out. I'm going to stay with my comrades."

That was the last scene we witnessed in this tragedy of fanaticism, which had gone to fight without guidance of armed troops, without discipline, with leaders divided among themselves.

Returning to Essen we found the leaders in session, with the news of the disaster coming in, discussing discordant proposals for ending the business by compelling the armed extremists to lay down their weapons and avoid threatened anarchy and ruin.

Red Leader Reports to Council.

ESSEN, March 28 (Associated Press).—At a conference of the Workmen's Executive Committees for ther Ruhr district a resolution was passed providing that the military should be subordinate to the political leaders. This brought out a stormy debate, in which it was charged that the new Commander in Chief, Leitner, had sought a military dictatorship.

It was announced that the Berlin Government was expected to agree to yesterday's armistice terms, under which the workmen collectively would retain their arms.

Leitner, in reviewing the military movements, said the Belgians on Saturday fired on the Red army's left flank at Wesel when the Reds started an advance over the Belgian area. He said this forced the retirement of the Reds for several hours, but he claimed that they regained their lost ground in the evening and finally established a straight northeast line toward Münster and cut three vital railroad lines.

The conference also ordered the enforcement in the Ruhr district of the recent order prohibiting the sale of strong liquors. The order does not affect beer.

REPORT 100,000 MEN TAKEN FROM DENIKEN

Also 12,000 Officers and 300 Guns, All in Six Weeks, According to Moscow.

LONDON, March 28.—A Russian Bolshevist communication by wireless from Moscow today asserts that in the six weeks' campaign culminating in the capture of Novorossisk and the completion of the occupation of the Northern Caucasus, the Bolsheviki captured rich oil wells from the troops of General Denikin.

In addition it is asserted that the Bolsheviki took 12,000 officers and 100,000 men and secured as booty 300 guns, enormous quantities of munitions, rolling stock and 15,000,000 pounds of benzine.

The dispatch adds that a mighty revolutionary rising is spreading in the rear of General Denikin's forces, and that in the Kuban region "rebels have established contact with our command and are acting upon its orders."

HEAD ON COLLISION!

All Aboard! The Great American Special "Mad Rush." Destination—Lord Knows Where. Thousands,—millions, whizzing thru time. Years,—milestones they pass means nothing to them. Danger signals ignored. BANG!—and the highways and byways are strewn with wreckage and the lives of those who couldn't or wouldn't foresee that disregarding their future would surely bring disaster. All Clear Ahead and Parlor Car Accommodations for those who Stop, Look and Listen.

You Get $10,000 Cash

at a definite age, or if you die tomorrow the entire $10,000 goes to your family. We will show you in a five-minute interview that you get this $10,000 C-A-S-H simply by depositing with us, quarterly, semi-annually or annually, 2½% to 4¼% you wish to accumulate.

BRILL & SCOTT

Life Insurance On a Business Basis

516 Fifth Avenue at 43d St

Phone Murray Hill 1150

DISCONTINUED SHOW ROOM SAMPLES

OSTERMOOR

Mattresses and Springs

At sharp reductions!

Immediate callers will find this an exceptional opportunity

OSTERMOOR & CO.

116 ELIZABETH ST. and 132 BOWERY. Two Entrances Show Rooms Block Long

Adjoining Bowery Savings Bank at Grand St.

Phone 5 Spring

Stern Brothers

West 42nd Street (Between 5th and 6th Avenues) West 43rd Street

IMPORTED and DOMESTIC

SUMMER FLOOR COVERINGS

Including practically every weave or coloring suitable for Summer or country homes and sun porches. The prices are unusually moderate and well-worthy of particular attention.

Imported Grass Rugs

With stencilled designs; size 9x12 ft., exceptional values

at $9.75

Other Grass Rugs

New patterns in light and dark effects, suitable for Chamber, Living Room, etc.

Size 6x9 ft., $10.25 to 14.75
" 8x10 ft., 13.75 to 20.25
" 9x12 ft., 14.75 to 22.75

Other sizes in proportion.

Colonial Rag Rugs

In plain colors with borders of chintz and floral effects. The Rugs are made of new materials in Blue, Grey, Pink, Tan, etc.

Size 24x48 inches, $2.50
" 30x60 inches, $3.75
" 36x72 inches, $5.25
" 4x7 ft., $6.50
" 6x9 ft., 12.50
" 7½x10½ ft., 18.50
" 9x12 ft., 27.50

Other grades at moderate prices.

Inlaid Linoleum, Special at $1.65 square yard

In a variety of designs and colorings. Colors run through to the back. Cut from full rolls. Values up to $2.00 a square yard.

ORIENTAL RUGS

A choice collection of Small Size Oriental Rugs in distinctive designs and rich well blended colorings.

PERSIAN RUGS in HEARTH SIZES

Three Specially Priced Lots for Monday

LOT I. Values up to $75.00 — $59.00
LOT II. Values up to $90.00 — $76.00
LOT III. Values to $110.00 — $88.00

Large and Medium Sizes in other weaves at very much under regular values.

RUG STORAGE

Especial attention is directed to our facilities for cleaning, repairing and storing of Oriental and Domestic Rugs and Carpets at very moderate rates. ESTIMATES GIVEN UPON REQUEST.

Macy's

New Spring Millinery

From London

Very different from the French hats, the English creations have a distinctive charm of color and line that is vigorously English. A hat to walk in, motor in—an any occasion hat is the one pictured. A most delightful combination of colors in rainbow varieties, make the trimming bizarre yet conservative. The facing is of old rose velvet. $25.88 including tax.

Importations from England and France and copies of these importations may be found very reasonably priced in our Millinery salons.

Macy's—Second Floor, 34th Street, Front.

R. H. Macy & Co. Inc.

HERALD SQUARE NEW YORK

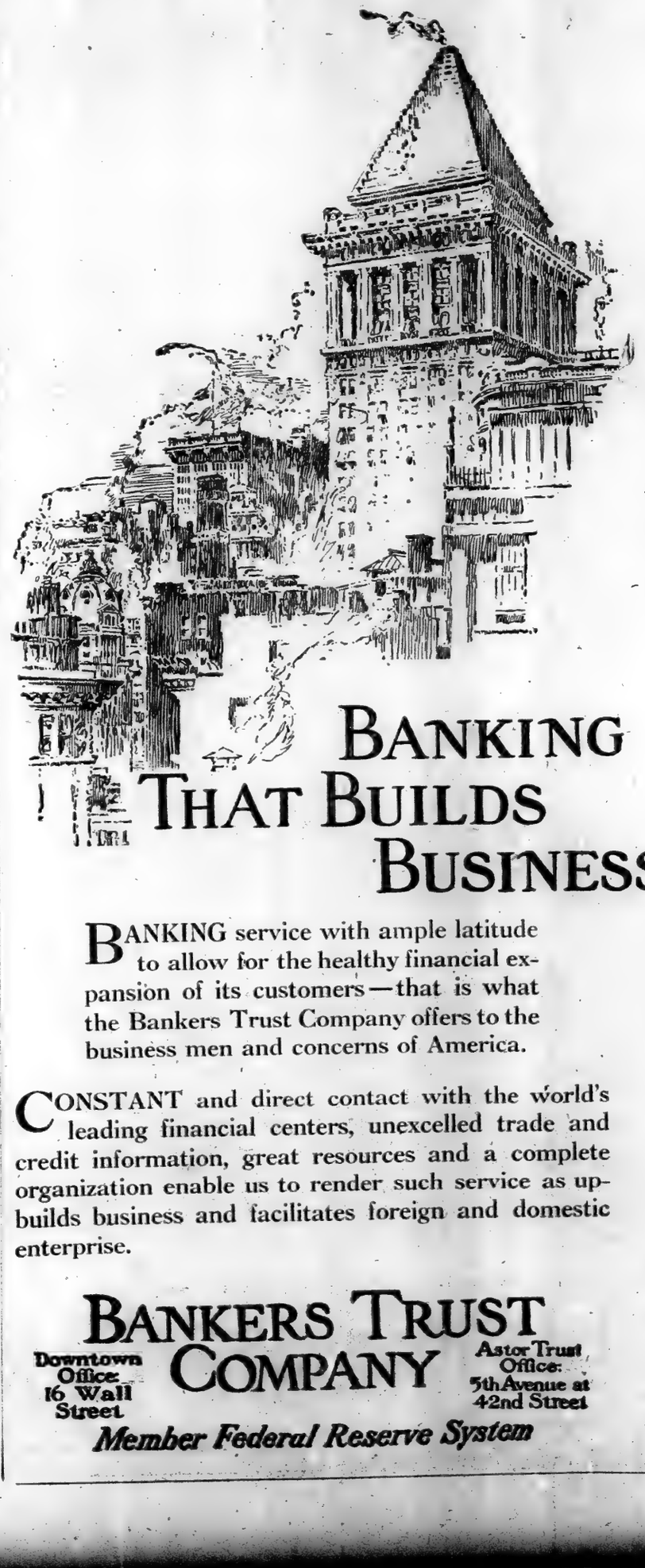

BANKING THAT BUILDS BUSINESS

BANKING service with ample latitude to allow for the healthy financial expansion of its customers—that is what the Bankers Trust Company offers to the business men and concerns of America.

CONSTANT and direct contact with the world's leading financial centers, unexcelled trade and credit information, great resources and a complete organization enable us to render such service as upbuilds business and facilitates foreign and domestic enterprise.

BANKERS TRUST COMPANY

Downtown Office: 16 Wall Street

Astor Trust Office: 5th Avenue at 42nd Street

Member Federal Reserve System

Saks

CLOTHES OF CUSTOM QUALITY

The first showing of the season

SPRING TOP-COATS

From our own Broadway work-rooms

We'll say nothing beyond the fact that all our models will be shown this morning for the first time—that they have been draughted by our own designers *exclusively* for our own discriminating trade.

Unquestionably the finest ready-for-service tailoring product that man can make or money can buy!

Saks & Company

Broadway at 34th Street

GLOBE SPRINKLERS

Why Sprinklers stop fire

One sprinkler will pour 24 gallons or more of water into the heart of an incipient fire within one minute from the time the sprinkler head opens.

No human agency is required to bring the sprinkler system into action. The fire itself stops itself.

Write for details.

Globe Automatic Sprinkler Co.
149 Broadway, New York City
Dept. 4096

They pay for themselves

DAYLIGHT SAVING HAS MIXED GREETING

First Day of New Time Schedule Observed with Minimum of Confusion.

SOME TRAVELERS DERELICT

Railroads Reduce Annoyance by Educating Passengers—Fight for Law in Jersey.

Reports from the railroads centring in New York and Jersey City yesterday indicated that the period of daylight saving which is to last until October began yesterday with the minimum confusion. This was ascribed to the campaign of education by the railroads, which notified their commuters by circulars and through oral announcements at stations and on trains exactly how to meet the situation.

The confusion which did arise was due principally to the failure of persons using trains between commutation points to take into consideration the fact that the clock had been advanced an hour and that it was necessary to take trains an hour earlier.

The fact that the first day of the new régime was Sunday made the transition from the old time to daylight saving time comparatively easy. However, all over New York City the clocks on the streets and on buildings were at variance, some remaining at the old time and others using new time.

Golfers and sport enthusiasts were among the ardent supporters of the new order yesterday, when they found they had an additional hour of daylight for recreation. Thousands lingered in the city parks for the extra hour.

Eastern Standard time was adhered to by some of the railroads, and passengers to commuting points were notified that their trains left an hour earlier than the clock indicated, or according to present New York time. The through train schedules remained the same. The railroads which stuck to Eastern Standard time were the New York Central, the West Shore, New Haven, Pennsylvania and Lackawanna. Clocks were advanced an hour on the Erie, Long Island Railroad, Central Railroad of New Jersey and Hudson and Manhattan, but only for commutation service.

Railroad authorities said they were surprised at the slight amount of confusion caused by the change in schedules. On the Erie through trains left an hour later than New York City time in order to fall in line with the changed conditions. At the Port Jervis station, 8 miles from New York, the limit of the daylight saving plan on the Erie, the clocks at the station were fitted with two hour handles, one red and the other black. The red handle indicated the new time and the black the old.

Reports from New Jersey, where Governor Edwards urged the municipalities, in the absence of a State law, to save daylight, showed that the new situation was entered into with much difficulty. Southern New Jersey, however, did not take kindly to the proposal because its inhabitants are linked closely to Philadelphia and other Pennsylvania points in which the old time is still in effect. In the northern section of New Jersey the municipalities in large measure followed New York in adopting daylight saving. The new time was proclaimed in Asbury Park, Deal, Allenhurst, Loch Arbour, Wanamassa, Whitesville, Ocean Grove, Neptune Township, Bradley Park and Bradley Beach. Avon and Belmar are expected to make the change today or tomorrow.

Reports from Trenton stated that this week would see a determined effort in the Legislature to force the passage of the Eldridge Daylight Saving bill. It is at present in committee in the Senate, having passed the House by a majority of one vote. When the Senate adjourned last week there were only seven votes that could be counted on in favor of the bill. Eleven are necessary for passage. Southern New Jersey, more a rural and less a commuting centre, is not in favor of the plan.

One effect of the new daylight saving system developed yesterday when it was found that the United States Weather Bureau was compelled to make its observations at the same old time, 8 o'clock in the morning. It was explained that the local forecasters would be unable to make the general forecast before 9 o'clock, under the New York City time, because the other cities of the country, particularly those in the West, which have no daylight saving, are sending in their reports as usual at 8 o'clock Eastern standard time.

The local forecast will be available for all those who desire to call the Weather Bureau, however, at 9 o'clock New York City time. The observations here will be taken at 8 o'clock, and within another hour all the collections of the local district will be made. The local Weather Bureau, it was pointed out, is not intentionally to conflict with the local time, but must conform to the standard time throughout the country. The bureau itself is being operated on daylight saving time, and the employes are coming and going in accordance with it.

DREICER & Co

Oriental Pearls of the Finest Lustre and Quality

FIFTH AVENUE at FORTY-SIXTH

FIFTH AVENUE WEEK, April 5th to 10th

Manhattan

SHIRTS, ready-to-wear and ready to wear again and again, for emphasis is placed on the *wear*.

Silk, silk mixtures or madras.
1.00 up

Best & Co.
Fifth Ave. at 35th St.
Gentlemen's Haberdashery

Manhattan SHIRTS
COLLARS
MANSCO UNDERWEAR

SILVER AND CHINA'S DEVELOPMENT.

American financial and commercial activity in China portends an increased demand for silver during the period of rehabilitation, with an initial advantage to the United States in the coming trade competition. See this week's issue of The Annalist. Out today. Ten cents at newsstands; $5.00 a year by mail.—Advt.

Store Closes at 5 P. M.

Lord & Taylor

38th Street —FIFTH AVENUE— 39th Street

Just Arrived!

Pre-Easter Shipment of

Advance Paris Models

Morning, Afternoon and Evening

Gowns for Misses

from

Callot Jenny Lanvin

Charlotte-Germaine, etc.,

Introducing

Authoritative Originals of

the Paris Mode, with Many Charming Features Significant in New Ideas Forecasting the Vogue of This Season.

Third Floor

The Store is closed at 5 P. M. daily

B. Altman & Co.

MADISON AVENUE - FIFTH AVENUE, NEW YORK
Thirty-fourth Street Thirty-fifth Street

An Important Hosiery Sale

will take place to-day (Monday) on the First Floor

50,000 Pairs of Quality Hosiery

for Men and Women

will be offered at prices that cannot now be duplicated in the hosiery market

A Sale in the Silk Department

for to-day (Monday) will offer

Unusually Choice Tricolette

extraordinarily low-priced at

$3.85 per yard

Twelve thousand yards of this popular fabric will be comprised in this offering. It is thirty-six inches wide, and the assortment includes twenty-two colors, with plenty of navy, white and black.

(First Floor)

Franklin Simon & Co.
Fifth Avenue, 37th and 38th Streets

New A BLOUSETTE

Of Imported Anglaise Embroidery

LANVIN OF PARIS DESIGNED IT AND GAVE IT SLEEVES—WE IMPORTED THE MATERIAL—OUR OWN WORKROOMS REPRODUCE IT AND GIVE IT CHARM

LANVIN added to the gilet, subtracted from the blouse, satisfied the purposes of both, and evolved a new blousette—not a guimpe, not a gilet, not quite a blouse—but a blousette. Neck square or round as you please, with a bright bit of colored satin or metallic ribbon knotted at the waistline, it peeps between the edges of one's suit-coat, refreshingly white. Then there are little sleeves, set-in or kimono fashion. This is the new Lanvin blousette, an ingenious accessory to the Spring suit, its Paris spirit interpreted by the skill of our Fifth Avenue Workrooms.

9.75 to 29.50

FEMININE NECKWEAR SHOP—Main Floor

Help the Y. W. C. A. to stop saying "NO!" to thousands of girls who appeal to them for housing. Send contributions to Mrs. Stephen Baker, Treasurer, 600 Lexington Avenue.

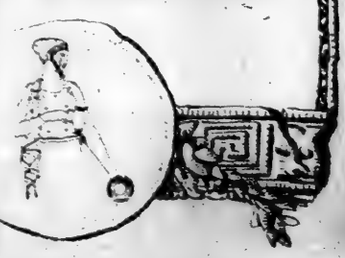

SHEFFIELD FARMS

Retail Milk Prices Effective April 1st

Grade B milk..... 15 cents per quart bottle
Grade B milk..... 9 cents per pint bottle
Sealect brand Grade A milk 18 cents per quart bottle
Sealect brand Grade A milk 11 cents per pint bottle

Grade B milk in your own container at
180 SHEFFIELD STORES
10 CENTS PER QUART

These stores are owned by and operated under the supervision of the Sheffield Co.

The prices quoted here are for Manhattan, Brooklyn, Bronx, Long Island City, Yonkers, Union Hill and Jersey City

Milk shows a smaller increase in price since 1916 than any other item of family expense—either food, rent or raiment. It is the cheapest of any food of animal origin.

SHEFFIELD FARMS CO., Inc.
NEW YORK

SLOANE'S

ARE JUST AS GLAD TO FURNISH A CORNER AS TO FURNISH A HOME!

SPEAKING of moderate-priced furniture particularly, we have made it unnecessary for you to spend a great deal of money in order to derive a great deal of satisfaction.

Long years of experience and experiment have enabled us to initiate a new epoch of good furniture, enabling people of moderate means to surround themselves with furniture which is authentic in design, accurate in its proportions, correct in the nature, the texture, and the finish of its woods, and put together with a fine eye for quality.

Even in small odd pieces—and as you know, it is the odd pieces that break up the monotony of a room and lend it the charm of variety—it will be a revelation to you to see the infinite diversity of the Sloane collections.

Perhaps, we may be able to advise you. A woman usually has her own ideas about completing or initiating a furniture arrangement, but we can often add to or amplify those ideas from our specialized knowledge of the subject.

Immediate delivery

W. & J. SLOANE

FLOOR COVERINGS ❧ FABRICS ❧ FURNITURE

FIFTH AVENUE AT 47th STREET, NEW YORK

ATALANTA—

The fairest and fleetest runner in all the world—would marry only him who could outdistance her in a race.

The cunning Hippomenes won her by dropping three golden-hued apples as he ran. The maid stopped to pick them up.

Any one who has enjoyed the deliciousness of the baked apples at CHILDS will understand the temptation of Atalanta.

Fresh baked apple, apple sauce, apple pie—three specialties at CHILDS.

Childs

SAVE 30%

ON YOUR ELECTRIC LAMPS

NEW OPAL LAMPS

50 Watt Nitrogen. Edison's Price 65c. our price 39c

COMPARE THESE PRICES

TUNGSTEN LAMPS

Watts	Edison's Price	Our Price
10 to 50	.35	.25
60	.40	.28
100	.85	.60

NITROGEN LAMPS

Watts	Edison's Price	Our Price
75	.70	.49
100	1.10	.77
150	1.65	1.15
200	2.20	1.54

200 to 1,000 WATTS AT 30% SAVING

All Lamps Brand New and Guaranteed. Electrical Supplies at similar savings.

Prices will advance 20% Apr. 1st.

Electrical & Engineering Corp.

116 8th Ave. (18th), N. Y. Bryant 6873

IMAGINATION

COMBINED WITH

Engineering Training

and

FINANCIAL SENSE

Man now holding responsible position wishes to change to secure better opportunity to develop his potential ability.

N 684 TIMES DOWNTOWN.

SUFFRAGISTS PUSH FIGHT IN DELAWARE

Again Gather in Dover for To-day's Resumption of the Legislature's Session.

EXPECT TO WIN THIS WEEK

Opponents Equally Confident the Amendment Cannot Be Passed in Either House.

Special to The New York Times.

DOVER, Del., March 28.—With the return here tomorrow of the Delaware legislators, renewed interest and activity for the ratification of the Suffrage Amendment will be taken up by suffrage workers, both national and State.

Inquiries at the Delaware Equal Suffrage Headquarters here this evening as to any change in the situation from that of Friday last brought out information that would indicate no change, according to their estimates and belief, in favor of the passage of the ratification resolution on Tuesday or Wednesday of the coming week.

Mrs. McMann, one of the national organizers of the Equal Suffrage Association, who has been in Delaware for several months, gave assurances tonight that their leaders and supporters had not been asleep since the adjournment of the Legislature, but that much missionary work had been going on. She added that the confidence which they had had ever since the Legislature opened here last Monday, as to the final passage of the amendment by a substantial majority was still held by the Suffragists of Delaware.

There was much discussion today among churchgoers as to the suffrage situation. One Dover woman, widow of a former prominent State official, declared: "By this time next Sunday the women of Delaware will have the right to vote."

With the expressed confidence of the Suffragists that they will win is heard equal confidence among the Anti-Suffragists that they will defeat the amendment. Their belief is based on repeated assertions of members of the two houses, who, they declare, are unimpeachable as to veracity that the amendment can under no consideration pass either house.

Suffrage and Anti-Suffrage leaders from out of town who went to their homes on Friday are returning to Dover tonight to prepare their lines of offense and defense for final action.

Thirty in Sing Sing Deathhouse.

OSSINING, March 28.—The number of prisoners in Sing Sing's deathhouse again reached its highest record today with the arrival of L. E. Garcia, a Mexican murderer, from Cattaraugus County. There are now thirty prisoners awaiting execution.

TIFFANY & Co.

FIFTH AVENUE & 37TH STREET

PEARLS DIAMONDS JEWELRY

SILVERWARE STATIONERY

Macy's Macy's

A Message of Real Thrift To Business Men

Our Commercial Stationery Department is fully equipped to fill your every office stationery requirement at lowest-in-the-city prices.

Special For This Week

Another example of the worth-while savings for you in this department.

Filing Cabinet Special 34c each

(Regularly 42c and lower than elsewhere)

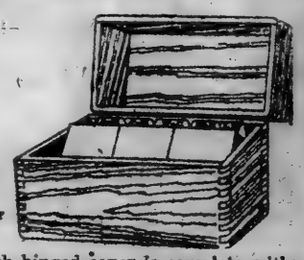

This oak cabinet with hinged cover is complete with 100 ruled cards and an A to Z index. Size 3x5.

Buy and Save in

Macy's *Commercial Stationery Department*

Macy's—Main Floor, Centre.

R. H. Macy & Co.

HERALD SQUARE Inc. NEW YORK

Macy's Macy's

INSPECTION

TO THE TYPE OF MAN WHO ENJOYS THE FEELING OF FREEDOM WHICH RESULTS FROM THE WEARING OF A SOFT, WELL-FITTING SPRING BUSINESS JACKET, FINCHLEY SUGGESTS AN INSPECTION OF THE GARMENT SKETCHED.

THE MODEL HAS THE DISTINCTION COMMONLY ASSOCIATED WITH THE WORK OF THIS SHOP AND IT IS ENTIRELY CONSISTENT WITH THE VIGOROUS CURRENT DEMAND FOR CLOTHES OF GRACEFUL PROPORTION AND MODEST ASPECT.

CUSTOM FINISH WITHOUT THE ANNOYANCE OF A TRY-ON

READY-TO-PUT-ON

TAILORED AT FASHION PARK

FINCHLEY

5 West 46th. Street

NEW YORK

Broadway Saks & Company 34th St.

Direct by Subway, Tube and "L"

Reduced!

Women's Taffeta Frocks

Formerly $35

Now $25

Smart tier-effect frocks, beautifully fashioned of lustrous taffeta, tastefully scalloped.

Note the modish short sleeves, the sash belt, and the unusual grace and beauty of the model—as pictured.

Formerly sold at $35—if you would like one at the reduced price of $25 we advise prompt selection.

Fourth Floor.

The Finest Shoes Made for Your Children

will prove a splendid investment. No better shoes for children are to be had than those at Saks!

Footwear prices are universally high, and only the finest children's shoes made can possibly render a service at all commensurate with the price you *must* pay. Saks shoes for children are expertly made over lasts that allow the proper development of the child's foot, at the same time giving the right amount of support to the arch.

PRICES ACCORDING TO SIZES:

Children's and Misses' Shoes	$5 to $8.50
Boys' Shoes	$5 to $8.50
Growing Girls' Shoes	$10 and $11

The leathers include—Patent Coltskin, with black or white tops; Tan Russia Calfskin; Gun Metal Calfskin and White Buckskin. *Second Floor.*

Special Notice!

We Have Just Received a Shipment of Dainty Hand-Made

Philippine Nightgowns and Envelope Chemises

long as the quantities last they will e offered at these extremely low prices:

$3 and $4

The styles are very prettily designed, and made with that care characteristic of all underthings received from the hands of the Filipino. *Third Floor.*

Men's Sterling Silver

14-Kt. Gold Inlaid Buckle Belts, $5

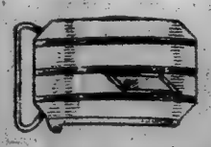

Regularly $8.50

The buckles are of good weight sterling silver, inlaid with strips of 14 karat gold, creating a very rich effect. The belts are of black and Cordovan color bridle leather. *Main Floor.*

Comparable Only to Costly Custom Productions—

Women's Fashionable Spring Suits

in a specially prepared sale

At $69.50

Suits that represent the very last word in distinctive Spring fashions, having all the grace and beauty of their wonderful Paris originals from which they take their inspiration, and so expertly made that they stand entirely alone at $69.50.

Plain tailleur, Eton and elaborately Embroidered styles,

developed in fine quality tricotine, Poiret twill, men's wear serge, pencil stripings, and velour checks, beautifully silk lined. Two styles *pictured.* *Fourth Floor.*

R. & G. Corsets

are the best moderate priced corsets to be had. We are now showing the new models for Spring on the Third Floor.

The proper draping of your new Spring gown depends entirely upon the lines and fit of your corset. R. & G. Corsets have a beauty of line surpassed by no other, and each and every model is so expertly made that it will hold its original lines until the very last. The new models may be had with closed back and hooked front, or with laced back and hook front.

Prices: $1.50 to $7.00

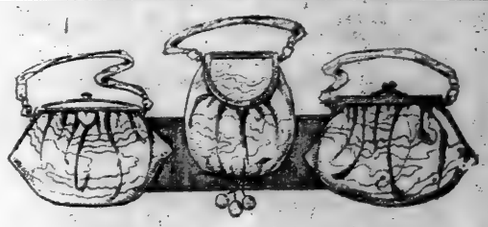

Very Special Monday and Tuesday

Silk Moire Hand Bags At $5

In six new models—three as *pictured*—made of good quality Moire Silk, mounted on liberty silver frames, self-covered frames or with beaded tops. To be had in

Navy, Brown, Taupe and Black

Main Floor.

The Saks Hair Goods Shop Features For Easter Week—

Naturally Wavy Switches Special, $12.95

Twenty-two inches long, made of selected hair, in a shade to match your own hair perfectly. At $12.95 they are certainly splendid values. *Third Floor.*

WALKER
ELECTRIC TRUCKS

The scarcity of gasoline in the future is no longer a theory. Engineers, Scientists, and leading authorities now agree that is a serious matter. The electric truck is the best "second line trench" you can build. Let us tell you other reasons why the electric is best.

WALKER VEHICLE COMPANY
Grand Central Terminal

1032—*Crystal Candy Jar* $3.50

THE tables marked at $3.50, $5.00, $7.00, $10.00, $12.00 and $15.00 are a help to the woman shopper but to the man in search of a gift they are manna in the wilderness indeed!

OVINGTON'S
"The Gift Shop of Fifth Avenue"
314 Fifth Ave. nr. 32d St.

THE UNITED STATES NAVY

will receive SEALED OFFERS up to
Noon, Monday, Mar. 29
on all unsold
NAVY PROVISIONS—
which may now be resold WITHOUT RESTRICTIONS to the general public.

Articles on the list (mostly in large quantities) include: Apple Butter, Apples, Asparagus, Apricots, Baking Powder, Baking Soda, Barley, Beans, (Kidney and Lima,) Beans, (Navy,) Beans, (String,) Corned Beef, Butter, Catsup, Citron, Cocoa, Cocoanut, (Shredded,) Corn Meal, Cornstarch, Corn, Lemon Extract, Vanilla Extract, (Powdered,) Flour, (Buckwheat and Graham,) Hominy Grits, Macaroni, Mustard, Evaporated Peaches, Pears, Peas, Pepper, Pickles, Prunes, Pumpkin, Rolled Oats, Salmon, Salt, Sardines, Sauce, Sauerkraut, Spices, Spinach, Tapioca, Tea, Tomatoes, Vinegar.

For complete information, terms and submission of offers call IN PERSON (prepared to make deposit with certified check or cash) before Noon, Monday, March 29, at which time awards will be announced.

Lieut. Comdr. E. H. Tricou, S. C., U. S. N., Senior Member,
BOARD OF
Survey, Appraisal and Sale
Bldg. 15, Navy Yard,
Brooklyn, N. Y.
(Phone Main 9000, Ext. 536)

HOLLAND FEELS LESS FEAR OF INVASION

Finds Split Between Socialists and Communists on Questions of Policy.

ANXIETY OVER MOBILIZATION

Armed Plunderers in Automobiles Pillage Food Stores and Wine Shops—Some Houses Burned.

Copyright, 1920, by The New York Times Company.
Special Cable to THE NEW YORK TIMES.

THE HAGUE, March 27.—A split is beginning to make itself felt between the Socialists and Communists, who do not agree as to policy. There is practically no collusion between the different groups of the Red Army, and they have no telephone communication.

The danger of the Red Army crossing the Dutch frontier is now no longer considered imminent, but the people in Holland who until now refused to admit that there is any danger of Bolshevism in Holland are now highly nervous and agitated and many rumors are circulating about mobilization. The calling up of different classes of the military has increased the tension.

In well-informed circles it is generally considered that Dutch Socialists and Communists, who always followed the policy of their Teuton brothers, are incapable of independent action or revolution and that the danger would only begin with a revolution in Germany. The news from the frontier is thus awaited with great concern, the Communists here getting ever more active. Just to the north of the threatened invasion point lies the Manchester of Holland.

An uncensored report to the Rotterdamsche Courant states that Communist terrorism is taking on an increasingly serious character, that although plundering and requisitioning are officially forbidden, both take place in towns in full daylight, that armed plunderers mostly arrive by automobiles, especially at food shops. Butcher shops and wine shops are emptied and in the country the farmers are robbed of everything by armed bands. Robbers are especially active between Wesel and Münster, where houses were burned and food and cattle carried off. In many places bloody battles took place between the Sparticides and farmers.

Armed workmen arrive by automobiles thirty or forty at a time and systematically plunder villages. Many criminals, even murderers, freed from prison at the same time as political prisoners, are now roving the country. Some famous criminals are now filling important posts in the Soviet councils.

GRANT REQUEST OF RABBIS.

Christian Churches Agree Not to Misuse Term "Americanization."

The use of the word "Americanization," where it implies that the Jewish people or those of any other nationality are not good Americans, is disclaimed and deplored in a statement just issued by the Federal Council of Churches of Christ in America and the Home Missions Council, following a conference of these bodies with a representative group of rabbis. On behalf of his associates of the Central Conference of American Rabbis, Rabbi Leo M. Franklin of Detroit said it was the feeling of Jewish religious leaders that Christian bodies should not formally launch campaigns of missionary effort seeking to convert the Jews of this country. It was pointed out by other representatives of the rabbis that the word "Americanization" was often used by Christians when "Christianization" really was meant. Following the discussion the conference made a statement, saying, in part:

"That we disclaim and deplore the use of the term 'Americanization' in any case where it is made to mean, or imply, that there is no distinction between the words 'Americanization' and 'Christianization,' or carries the implication that Jews or people of other religions and other races, are not good Americans. No church should use the term 'Americanization' as a cloak for proselyting to its distinctive religious views.

"That we desire to co-operate with each other as brethren in all efforts for Americanization and for promoting righteousness in the American people."

Rumanian Chamber Dissolved.

BUCHAREST, March 28.—The Rumanian Chamber has been dissolved.

LANSING TO PRESIDE AT INTERCHURCH DINNER

Programme of the Movement Will Be Outlined at Washington April 5.

Special to The New York Times.

WASHINGTON, March 28.—Robert Lansing, former Secretary of State, will preside at a dinner to be held in Washington on April 5, during which the program of the new Interchurch World Movement will be outlined. This will be Mr. Lansing's first public appearance since he left the State Department six weeks ago.

The invitations for the dinner are being sent out in the names of Vice President Marshall, Speaker Gillett of the House, Secretary Daniels, General Pershing, Senators Spencer of Missouri and Harding of Ohio and former Secretary Lansing.

A "flying squadron," which will seek to raise a fund of $336,777,572, following a visit to Baltimore in the afternoon of April 5, will attend the Washington dinner and outline the work, scope and plans of the movement. In this group, which will tour the country, are John D. Rockefeller, Jr., Dr. John R. Mott of New York, Director of the United War Work Campaign in 1918; Dr. S. Earl Taylor of New York, connected with the Board of Foreign Missions of the Methodist Episcopal Church; Dr. John Y. Aitchison of Boston, Secretary of the American Baptist Foreign Mission Society; Dr. William Hiram Foulkes of Philadelphia, Secretary of the Executive Committee of the National Service Commission of the Presbyterian Church; Lyman L. Pierce of New York and other men of national prominence.

Thirty denominations, whose membership aggregates more than 25,000,000, are joining in the co-operative effort.

The itinerary of the party touring the country to arouse interest and explain the plan before the campaign for funds actually opens follows: April 5, noon, Baltimore; April 5, Washington (dinner); April 6, Pittsburgh; April 7, Detroit; April 8, Cleveland; April 9, Chicago; April 10, Minneapolis; April 12, Kansas City; April 13, St. Louis; April 14, Cincinnati; April 15, Buffalo; April 16, Boston; April 17, Philadelphia; April 18, New York City.

TO AID POOR AT PASSOVER.

Society to Distribute Unleavened Bread to Families in Need.

No poor Jewish family in New York need lack sufficient unleavened bread during the coming Passover, according to Secretary Jacob Reit of the Society of Maskel El Dol, or Friends of the Poor, at 225 East Broadway. The society this morning will begin the distribution of 75,000 pounds of matzoths among those who need assistance in the proper celebration of the eight days' feast that begins Friday night. In addition the society will give away 5,000 pounds of meat, sugar and tea and $5,000 in money.

Unfailing signs of the approaching Passover have been in evidence the last few days on the east side. The stores along "milliner's row" on Clinton Street have been crowded with customers, and the street peddlers dealing in tableware have had to replenish their stocks again and again.

At the Home for the Aged, 305 East Broadway, on Friday night, as dinner will be held that will usher in the feast period, with a gathering of 205 inmates. Leit Rosenbaum, 101 years old, will preside, and at the other end of the table will be Sara Schwartz, 105 years old. The youngest guest present will be in her sixty-sixth year.

Paderewski in Switzerland.

GENEVA, March 28.—Ignace Jan Paderewski, former Premier of Poland, has arrived at Morges, on the Lake of Geneva. He recently was at Rome, where he had a long interview with the Pope.

FOUNDED 1880 LONDON

YOUNG LADIES' SPORTS CLOTHING IN ENGLISH MODELS AND FABRICS

We are showing during the spring vacation complete assortments of the English type of sports clothing for young ladies from 14 to 19 years, and can provide for immediate wear or for the later requirements at select colleges, finishing schools and fashionable mountain and seashore resorts the appropriate apparel for outdoor wear.

For the correct reproduction of the most approved English models we have imported the identical fabrics used by leading London tailors to young ladies.

Tailored suits and dresses.
Sport skirts in new attractive plaids.
Top Coats and Great Coats for street and sports wear.
Riding habits in cross saddle and side saddle models.
Sweaters in unusually attractive models.
Tailored shirts in silks and washable fabrics.
"Anniped" shoes.
Appropriate headwear for every De Pinna outfit.

DE PINNA
Fifth Avenue at 50th Street

Lord & Taylor

38th St. —FIFTH AVENUE— 39th St.

Easter Styles in Children's Hats

FASCINATING Jumbo straws in black, brown and navy, with bright colored facings in rose, Copenhagen, sand or cherry, to wear with the new Spring outfit.

Fine Lisere in tailored effects, small, large and medium, mushroom and varied types, beautifully lined and trimmed with superior qualities of grosgrain ribbons, bows and sashes.

"Dress-Up" Hats of shining straws or hand-made horsehair, in gay or quiet colors, with frills of taffeta or tiny ruffles of chiffon, touches of wool or silk embroidery or little flowers.

Whether it be the simple but smart tailored Hat for school or the "Sunday-best," it will be found in this collection, and

At Unusually Moderate Prices
$5.00 to $20.00
Fourth Floor

Mothers, Attention!
Coats for Little Tots
Navy Blue Serge in Full, Flaring, Belted Models
$10.00

JUST the trim little Top-Coats for Easter, with all the style and smartness of the models for the grown-ups. The quality of cloth is so good, and the tailoring so satisfactory that this is an opportunity not to be missed by the thrifty,

None C. O. D. No Credits.

Fourth Floor

Sleeveless Sweaterettes
For the Out-of-Door Girl
Light-weight Angora Wool Waistcoats Are Ideal Sport Togs and Exceptional Values at

$5.95

SOFT and fine to the touch, they are sleeveless slip-on models, made like a man's vest at the back, but with a picturesque turnover collar and tasselled tie, button trimmed at the sides. In a range of gay colored stripes and checks, many of them on white grounds. Suitable to wear over white or light tub frocks for tennis or golf on cool mornings all season.

Third Floor

Stern Brothers
West 42nd and 43rd Streets

Awnings, Window Shades and Slip Covers for Furniture and Hangings

Made-to-order at Moderate Prices

The Upholstery Sections, Fourth Floor, are now showing a wide choice of dependable fabrics for the above requirements. Deliveries will be made to suit purchaser.

Lace Curtains Cleaned

At reasonable prices, and if desired they will be stored free of charge during the Summer months

Draperies Stored at Minimum Rates

We Are Closing Out Our Complete Stock of
FISHING TACKLE
Including Imported and Domestic Rods, Reels, Lines, Hooks, Flies, Leaders, etc. Everything for Salt or Fresh Water Fishing.
AT 40% REDUCTION
J. B. CROOK & CO. Inc.
549 Fifth Avenue, at 45th Street, N. Y. C.
Open Until 6 o'Clock.

Elected!

When the public spends its money by purchase, to register its vote in favor of any commercial product—

And when a big majority of that vote is given to one of a field of many candidates over its nearest competitor—

That, constitutes an election

The Housewives of America Have Elected

POST TOASTIES

As Their Favorite Corn Flakes

—and as the election has been held and the winner declared,
—isn't it a good idea when you order corn flakes to specify the best—by name—and tell the grocer to send you

Post Toasties, *Best of Corn Flakes*

Made by Postum Cereal Co. Inc. Battle Creek, Mich.

VOGUE

April 1 Number

© Vogue
White plumes make this demure head-dress, and a ruche of the same soft feathers outlines the neck of her white satin gown.

April 1st 35c now on sale
at all newsstands

ORDER
Ballantine's
GOLDEN GLOW
GINGER ALE

OWEN MAGNETIC
Exceptional Opportunity to purchase a used Owen Magnetic Car in excellent condition
E. S. Partridge & Co., Inc.
1826 Broadway, at 60th St.
TELEPHONE—COLUMBUS 7833

LABOR SEEKS 150,000 CAMPAIGN WORKERS

Federation Asks 40,000 Locals to Name Three Men Each for Political Activities.

TO WAGE AGGRESSIVE FIGHT

Gompers, in Letter, Urges the 4,079,770 Members to Solidify for the Struggle.

Special to The New York Times.

WASHINGTON, March 29.—Organized labor, as represented by the American Federation of Labor, contemplates putting into the field during the 1920 political campaign the largest campaign committee ever organized. There are 40,000 local labor unions in the country. Each of these is being requested, in a letter sent out tonight by the Executive Committee of the American Federation of Labor National Non-Partisan Political Campaign Committee, to name three members to serve actively in the political campaign.

This is expected to result in the appointment of 120,000 members of the campaign committee by the 40,000 unions. These 120,000 campaign workers are to be organized into 40,000 separate local committees, which will be in addition to the committees to be appointed by city central labor bodies and other labor organizations. Labor leaders estimated that there will soon be 50,000 district committees, with a membership of 150,000, engaged in the work of the non-partisan labor campaign.

The letter, which is signed by Samuel Gompers, President of the American Federation of Labor; Frank Morrison and James O'Connell, members of the Executive Committee, follows:

"March 29, 1920.

"Secretaries of Local Unions,

"Dear Sirs and Brothers:

"There is vital work ahead of the labor movement. The forces of political reaction are trying to wrest from us the liberties we have all struggled so valiantly to achieve and maintain. This shall not be done without our challenge, without our protest, without our resistance.

"The sacrifices that we have all made for justice and humanity inspire us to stand behind the representatives of free men and women and move us fearlessly to proclaim our devotion to the cause of labor in the interest of all our people.

"The American Federation of Labor has reared a superstructure upon the fundamental principles that organized labor owes allegiance to no political party, but is partisan to the principles of justice, freedom and democracy. Again this principle is given vigorous expression in the present American Federation of Labor non-partisan political campaign, undertaken by direction of the 1919 convention and the December 12, 1919 convention and the Dec. 12, are supporting it with tremendous enthusiasm. They need the help of every man and woman of labor. We know that this aid will be given with a whole heart and a free will.

"Therefore, this committee requests that at the first union meeting after you receive this letter a committee of three be chosen to co-operate with a committee of your central body; that the names be inscribed on the inclosed cards, one card being mailed to this office immediately in the inclosed envelope and the other sent to the Secretary of your central body.

"We invite local unions to correspond with us upon any matter in connection with labor's campaign and we urge upon them the necessity for unity and solidarity of labor in our most just cause. In 1906 the American Federation of Labor non-partisan political campaign was carried on with striking success by 1,450,000 members. In February, 1920, there were 4,079,770 members. By unity and solidarity we have made this wonderful progress. With an increased membership and the same unity and solidarity, what can stand in our way to greater triumphs?

"Yours fraternally,
"SAMUEL GOMPERS,
"FRANK MORRISON,
"JAMES O'CONNELL,
"Executive Committee."

"The interest manifested in the movement by labor," said Mr. Gompers, "surpasses by far the interest in any previous political effort and indicates the solidarity of the trade union movement in the fight.

"An example of the manner in which the campaign is being developed is found in West Virginia. The Executive Labor Board of that State has issued a call for a state convention to be held in Parkersburg on April 1 to devise ways and means of putting the policy mentioned into effect."

Similar action also has been taken in New Jersey, where Mr. Gompers spoke a week ago. Organization work for the campaign is being supplemented by the preparation and publication of thousands of pieces of literature. Mr. Gompers said.

Life—for the commercial traveler—is handicapped in many ways. But if you are a U. C. T., you will get more enjoyment out of it, you will find your sales increasing, your family will be more contented and you will be happier.

The things for which the U. C. T. stands are known to business men throughout the United States and Canada. "The Grip and Crescent"—its insignia—will do more for you than you can realize unless you are entitled to wear them.

If you have not already made application for membership, write for information to

Walter D. Murphy, *Supreme Secretary*
The Order of United Commercial Travelers of America
555 Subordinate Councils—in All Cities
Columbus, Ohio

SALES OF GOVERNMENT PROPERTY

PUBLIC AUCTIONS

Surplus and Salvage

Mill Supplies
Plumbing and Heating Equipment
Hardware
Construction Equipment
Electrical Supplies and Equipment

Auctions to be held by Construction Division of the Army.

April 6th, at Camp Abram Eustis, Lee Hall, Va.
April 8th, at Army Supply Base, Norfolk, Va.
April 10th, at Langley Field, Hampton, Va.

Each Auction to commence at 10:00 A. M.

Manufacturers, Wholesalers, Retailers, Jobbers, Merchants, Tradesmen,

You cannot afford to overlook this opportunity to get, at reasonable prices,

MACHINERY AND EQUIPMENT of all kinds.

Inspection Invited

This material is now on exhibition and may be inspected any day except Sunday between 8 A. M. and 2 P. M.

Terms of Sale

Cash or certified check at time of sale.

For further information

and details of MATERIALS OFFERED FOR SALE apply to UTILITIES OFFICER at the places above mentioned where sales are to be held, or to M. FOX & SONS, AUCTIONEERS, 26 So. Paca St., Baltimore, Md., or to J. H. KLINCK, MAJOR, Q. M. C., Room H-102, Building C, 7th and B Sts., Washington, D. C.

Unusual Opportunities at these Auctions

In Connection With Any Other Establishment in the World

WEST THIRTY-FOURTH STREET

WORTH

BETWEEN BROADWAY-FIFTH AVENUE

A Few Suggestions from a Notable Collection of Springtime Suits, Frocks and Wraps that Will Interest the Fashionable Woman or Miss

THE VALUES ARE MOST EXTRAORDINARY

$75.00 $50.00 $60.00

The More Tailored, the More Smart, Is Demonstrated by the Ultra Modish Lines of These Hand Tailored Suits

A SWAGGER suit of blue Tricotine; the rather severe tailored lines are softened by dainty silk hand embroidery; other models in Poiret Twill and Tricotine in both severely tailored, braided or embroidered effects.

Very Specially Priced

*75.00

HAND Tailoring makes for smartness in this charming suit of superior serge, novelty of coat lines harmonizing with the grace of the pleated skirt; other models in sports and mannish models in homespuns and tweeds.

Very Specially Priced

*50.00

THE Braid edging charmingly accentuates the jaunty lines of this box coat suit, while a flash of quaint embroidery betrays the waistcoat. This suit is fashioned of Tricotine; there are other models in Poiret Twill and Tricotine.

Very Specially Priced

*60.00

Undulating Grace and Beauty of Line Distinguishes These New Capes

CAPES and Wraps show no diminution in popularity; the one shown here is of serge with broad braid markings, an overcollar of heavy satin and a foulard silk lining; other capes and wraps of serge prove that the mode has exercised its ingenuity as effectively as in the more complex garments.

Very Specially Priced

*38.50

$38.50 $50.00 $50.00

Spring Coats and Wraps That Owe Their Smart Lines to Perfect Tailoring

TWO Coats that protray the versatility of the Spring mode—one is rather smartly mannish in design, the other purely feminine in effect; both Top Coat and Wrap Coat are fashioned of a soft, glove finished Velour, with relieving lines of silk stitching and linings of heavy silk. Sport Coats and Wraps of Tricotine, Polo Cloth and Covert Cloth are featured in a wide profusion of styles.

Very Specially Priced

*50.00

The New Frock Modes for Spring Revealed in Motifs of Piquant and Picturesque Beauty

A ONE PIECE dress of Tricotine is almost a necessity in an up-to-date wardrobe; this one is tucked at the side to give grace to the hip lines; while braid and metal buttons are effective by way of ornamentation. Other models in Georgette or Satin.

Very Specially Priced

*33.50

A PANNIER that is such in name only distinguishes this Taffeta silk frock; under it a beruffled tunic skirt, and above a touch of lace and net in the shape of a Vestee. Other models in Georgette, Satin and Tricotine.

Very Specially Priced

*45.00

A SUGGESTION of pertness in the set of the braided Eton communicates itself to the entire lines of this chic Serge Frock; a Vestee of Foulard, a pleated Skirt, a most charming ensemble. Other models in Tricotine, Serge and Tricolette.

Very Specially Priced

*22.50

$33.50 $45.00 $22.50

BEE EDWARDS IN TILT WITH LEGISLATURE

Bill Transferring Motor Vehicle Commissioners' Bureau May Provide Test.

ITS VETO IS EXPECTED

Republicans Studying Effect of Passage Despite New Jersey Governor's Disapproval.

TRENTON, N. J., March 28.—A political showdown between Governor Edwards, Democrat, and the Republican Legislature is looked for this week, when the Governor is expected to veto the bill passed by the Legislature transferring the Motor Vehicle Commissioner's Department from the control of Secretary of State Martin, Democrat, to State Controller Bugbee, Republican. Whether the Republicans will pass the bill over the Governor's veto is the question and the latest indications are that they will not, and that the present Motor Vehicle Commissioner, William L. Dill of Paterson, will retain office as the appointee of Secretary Martin.

The transfer bill has been characterized by the Democrats as an attempt of the Republicans to steal the job from the Democrats, while the Republicans contend that it is a move for efficiency, as all revenue raising departments should be under the direct control of the State Controller.

With Martin confirmed, Dill reappointed and the Transfer bill a law, there would be dual Motor Vehicle Commissioners in New Jersey and the whole matter might have to go to the courts. The Republican leaders are therefore anxiously studying whether the Governor's expected veto should be sustained.

A determined effort will be made to pass the Smith-Sunday Motion Picture and Amusement bill, although so far there are only two declared votes for it out of the necessary eleven. It is known that ten Senators are against the bill and will oppose it chiefly because of the church interests.

The Utilities Reorganization bills will probably come up this week and there is sure to be a hot fight over them. The bill for the reduced Highway Commission will also precipitate a row. The Edwards bill for the cut in this board and its reorganization will be pushed by the Democrats.

JACKMAN FILES AN APPEAL.

Missionary Protests Against Two-Year Sentence for Homicide.

BOMBAY, March 28.—The Rev. L. W. B. Jackman, an American medical missionary, who was found guilty last week of "culpable homicide not amounting to murder" for having shot and killed Major H. D. Cloete at Sadiya, Assam, has entered an appeal from the verdict.

Mr. Jackman was sentenced to two years' imprisonment and has been removed to the Alipore jail. The evidence adduced at the trial tended to show that Mr. Jackman fired at Major Cloete under grave provocation.

Cloth Coats

For Motor or Afternoon wear in Duvetyn, Bolivia and Velours

Evening Wraps for Summer Wear

Clark & Weinberg

634 FIFTH AVE. NEAR 51ST ST.

THE SECOND WAY IS OURS

There are two ways of erecting a building—one way is to do it in a detached fashion for the money there is in it—and the other way is to do it in such a spirit of co-operation as to help the proposition along.

"Put it up to us to put it up for you!"

THOMPSON-STARRETT COMPANY

Building Construction

To Relatives and Friends of New York City's War Dead:

Victory Hall Association has arranged with the War and Navy Departments for the official lists—as soon as they are completed—of those who went from New York City into the war and died in service. Similar lists will be requested from the Red Cross, Salvation Army, Knights of Columbus, Jewish Welfare Board, Y. M. C. A., Y. W. C. A. and other war auxiliary bodies.

But in these lists there will inevitably be omissions and other errors, hence we desire to check against them the best information to be had from the relatives and friends of soldiers, sailors, marines and workers in any of the war auxiliary bodies who lost their lives in service during the war.

Their names are to be inscribed in letters of bronze on the inner walls of Victory Hall, where in indestructable vaults will also be kept the records, which will be of incalculable value to future writers of history and biography.

This appeal for information is made to you who are the relatives and friends of those who died in the war. You may have information that cannot be obtained from any other source. Please send his or her name and, if possible, date of enlistment, rank and unit of service, and time and place of death, together with your own name and address and relationship, to

GEO. W. WINGATE, Pres.,
Victory Hall Association,
4 East 43rd Street, N. Y. City.

The War Volumes published by THE NEW YORK TIMES Company constitute the only history of its kind yet produced on the terrible war. Official reports, richest literature, maps of all campaigns, historic cartoons from all nations. In cloth, 20 volumes, $70.00; three-quarters leather, $90.00; full leather, $120.00.—Advt.

DU PONT

WAR SURPLUS EQUIPMENT

A million dollars' worth of tanks sold

Industries all over the country benefit from sale of Du Pont surplus equipment

A million dollars' worth of steel and wood tanks taken from Du Pont plants are today giving efficient service in mines, mills, oil fields and factories all over the country. We offered them for sale six months ago and they were bought up in quick order.

The people who bought our last million dollars' worth of tanks saved at least a half-million on their value. We will give others a chance to profit in *this* extraordinary sale.

So many requests for tanks have come to us lately that we have decided to release this month an additional lot at the same low price and for immediate delivery.

But tanks are only one of the items in our huge surplus. We have almost every material and equipment you can use, at less than cost prices. We can ship these immediately. Everything we sell is guaranteed to be in usable condition.

Why not investigate this opportunity? Write and tell us what material or equipment you need. We will be glad to send you a list covering all the details.

All offerings subject to prior sale. Write, phone or wire at once or come personally to Wilmington, or the plants listed below.

Du Pont Chemical Company
Incorporated
Wilmington Delaware

Barksdale, Wis. Haskell, N. J. Hopewell, Va.
Carney's Point, N. J. Parlin, N. J.

Just a few of the several thousand items offered FOR IMMEDIATE DELIVERY

- Tanks
- Blowers
- Centrifugal Wringers
- Conveyors
- Cummer's Dryers
- Elevators
- Generators
- Kettles
- Motor Generator Sets
- Rectification Units
- Retorts
- Rotary Convertors
- Stacks and Breeching
- Steam Traps
- W. & P. Mixers

"What's wrong with my business?"

How a chance question solved a manufacturer's problems

"I DON'T know where the trouble is," said the President, as he showed his friend over the factory. "I've got a fine product—good distribution—an active selling force—and yet the volume of sales and net profits are discouragingly small. I wonder what's wrong, anyway?"

"Right there is one answer," said his friend, waving a hand toward the shipping room where half a dozen carpenters were nailing up boxes of outbound goods. "And downstairs in your storeroom is another. And here"—picking up a package of the product itself—"is another."

"What do you mean?"

"I mean that you're about ten years behind the times. You're maintaining a whole carpenter shop right here in your factory, when you don't need a carpenter in the place. You're wasting space and money by using wooden cases when you ought to use fibre or corrugated—they're far lighter than wood, and every bit as strong. And any clerk can seal and tape them securely in a few seconds.

"Then here"—indicating the package in his hand—"You're using a solid box where you ought to use a folding box. Think of the storage space you'd save with a box that stays flat till it's actually wanted! And finally—if you want my real opinion—the whole appearance of your package is wrong. It's cheap material—the color isn't right—the lithography is poor—it simply isn't worthy of your product.

"You ought to do what we've done—make a clean sweep. Get an expert on the job—have him put unity and character into your whole line. You'll save space—save labor and time—your shipments will be a dignified advertisement wherever they go—and your package will stand out on the dealer's shelf and attract the consumer's eye. Up go your sales—down come your expenses: there's the answer to your problem."

Solving shipping problems for the leaders in every industry

Because of its broad experience in solving just such problems for the leaders in every industry, the Robert Gair Company is especially qualified to offer expert assistance and advice.

Because the greatest merchandisers of the country recognize this ability, more than a billion dollars' worth of merchandise was carried last year in Gair folding boxes, in Gair shipping cases, under labels made by the Robert Gair Company.

We control the whole process of manufacture, from wood-pulp to finished product. We operate our own paper mills, make our own inks and glues, maintain our own art, engraving, printing, lithographing departments. Our chemistry department regulates and improves our processes and tests finished products. Our plant is the largest of its kind in the world.

With its facilities, we are prepared to offer a complete service for packaging and displaying your goods—folding boxes, labels, shipping cases, window display advertising—giving unity to your product from factory to consumer.

We serve the greatest package merchandisers of the country. Among our clients are:

Great Atlantic & Pacific Tea Co.
General Cigar Co., Inc.
National Biscuit Co.
Singer Sewing Machine Co.
White Rock Mineral Spring Co.
Woolson Spice Co.
Royal Baking Powder Co.
National Sugar Refining Co.
Lazell Perfumer, Inc.
Kirkman & Son, Inc.
Gerhard Mennen Chemical Co.
S. S. Stafford, Inc.
American Chicle Co.
Colgate & Co.
Andrew Jergens Co.

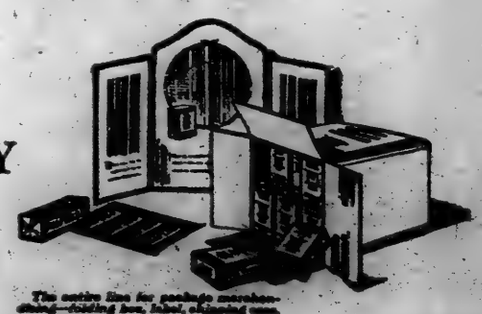

The entire line for package merchandising—folding box, label, shipping case, window display advertising.

ROBERT GAIR COMPANY
BROOKLYN

Folding boxes Labels Shipping cases
Window display advertising

Wipe out this disgrace!

More women die in child-birth in the United States than in thirteen other principal countries. There are 23,000 of them every year. And 125,000 babies die before they are six weeks old because of lack of proper care. They die because the United States is the only important country in the world that has no legislation for mothers.

Good Housekeeping is fighting for Federal and State aid so that a mother, whether she lives in New York or Montana or Virginia, will have the protection and benefit that she deserves—so that the lives of tomorrow's mothers and fathers—tomorrow's citizens will be saved.

There *is* such a bill now before Congress—a maternity and infancy bill worthy of every citizen's support. Will you men and women who read this write to your Congressman and Senators to support this bill? Get up a petition and have your friends sign it. The Sheppard-Towner Bill *must* be passed.

GOOD HOUSEKEEPING

A Magazine devoted to the service of the American Woman

SIGNALS of SPRING

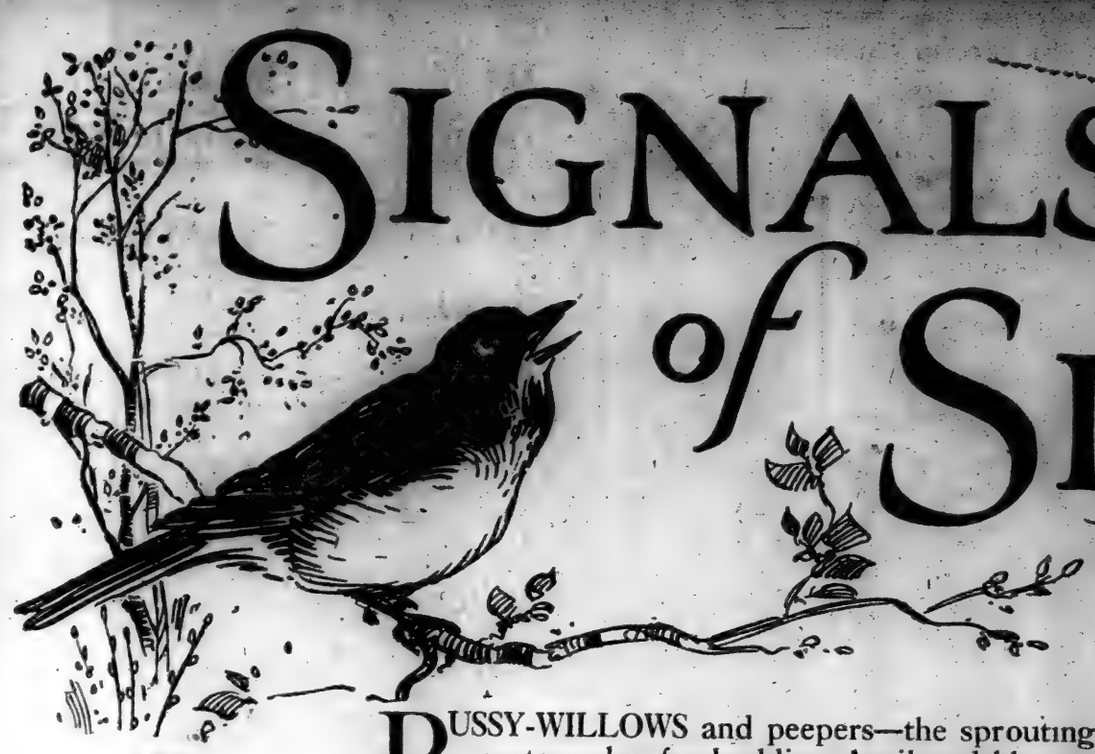

PUSSY-WILLOWS and peepers—the sprouting grass and the chirp of the robin—the warmth of the sunshine and its glint on the waters—ho, for budding April and blossoming May! Were the signals of Springtime ever so welcome? Has the countryside ever beckoned with such insistent attraction?

Yes, we *all* feel quite as you do! We want to get out and away—free from the memories of ice and snow—into the soft wind that sweeps the salt meadow—or to swing a brassie at a dandelion head! We want to gallop again at dawn, to see the flash of the trout when the sun bends low, to swing into the front seat and speed to the village as the five-fifteen puffs in.

Once more for the feel of tweeds and brogues—for the camel's hair coat—for the plaids and the pongees — for the hat that clings smartly at forty miles an hour!

YOU'VE been patient, waiting for this great re-awakening. But when Winter seemed relentless, with storm after storm, the season was rushing forward at Palm Beach. Our envoys were busy. It was warm on the Riviera and even at St. Moritz, with races on the ice, venturesome sportsmen were going bare headed and there was a foretaste of Spring in the women's clothes.

And you could pick out the American women from all the rest, at St. Moritz, for they know how to wear their sport clothes better than any other women in the world. You could tell the French woman at a glance—she would have a wonderful little sport suit, pretty as it was impractical; and when you looked at her feet you would find a pair of French heels!

IT was a tedious Winter—but it gave the Abercrombie & Fitch organization an unusual opportunity to observe and investigate, and to prepare assortments of women's sport clothes far surpassing any of its previous efforts, designed for a Spring and Summer which will pass all records.

No such assortments have ever before been presented in any one establishment in the world—and women by the thousand already are signifying their approval of these extra preparations.

What Our Envoys Found in Europe

We have just completed our annual painstaking survey of European sporting apparel, for American women.

It pleased us not a little to reassure ourselves that Abercrombie & Fitch sporting clothes were nearly as well known, and quite as highly regarded, in Paris and London as in New York. We were told by the foremost authorities in these cities that Europe today furnishes nothing quite so good.

For that rare combination of taste and practical utility in outdoor clothes, which in reality constitutes smartness, one must look to America—and to the American woman, to know how to wear them!

FIRST—and most important to every woman—here is the tailored suit of imported tweed, or other soft finished woolen, for the street and general utility use, city and country, in a variety never before considered. It is shown in English sporting styles, in the lighter colors, or in dark, smooth effects, subdued enough for Easter morning or a wedding at the country church.

There are many of the new effects in belted sport suits, and in the beltless suits being much affected by English women who buy sport clothes in Edinborough—each model being a smart adaptation by the Abercrombie & Fitch designers, carried out with thorough simplicity.

These suits, like all the Abercrombie & Fitch sport clothes for women, are furnished ready for service, or are made to order in our very extensive custom department.

THEN there are our own exclusive Thorntweeds, unobtainable elsewhere in the United States, in the Spring heather mixtures and heather mixtures with overplaids—and very attractive and practical suits composed of separate coats, with one or more separate skirts, of different materials for each suit.

Separate coats for these divisible suits are of tricotines, camel's hair, Jersey serges and duvetynes; while the skirts are of plaids, stripes, silks, or any of the mid-Summer materials. They thus afford many suits in one.

In topcoats, jackets, sweaters, and separate golf and tennis skirts, one's fancy need have no limitation, for the Abercrombie & Fitch assortments include every style and material, for every possible purpose—with a hat designed for each costume and correct color requirement.

Write for Booklet Picturing and Describing Women's Spring and Summer Outfits—Mailed Free on Request

THE Abercrombie & Fitch Riding Clothes Department furnished a new source of inspiration for members of the various metropolitan riding clubs and those who confine their riding to country bridle paths.

Women who purchased their habits here two years ago, and last year, are among the enthusiastic visitors to the department this season—a sufficient commentary upon the unusual service rendered.

Aside from our own habits, ready-for-service and made-to-order, we will offer this season what unquestionably is the best English habit, Busvine's, in both side habits with hunting skirts and astride styles. This English habit-maker has traveled extensively in America and is familiar with the exact needs of American horsewomen.

Riding shirts, hats, boots, stocks, hosiery and the newest Paris and London styles in crops complete a most extensive line of accessories.

IMPORTED English waists in unusual striped silks, exclusive to this house, and a complete assortment of silk, madras, Oxford and flannel shirts for women, specially fashioned for sport wear; with appropriate silk ties and sport jewelry.

And if there is one department for which Abercrombie & Fitch are specially known here and abroad, it is that of sporting boots and shoes—from the white buck Oxford to the high hunting Boot—the most complete department of its kind in either Europe or America.

For the clubhouse at Belmont Park, or for the camp; for the golf course at White Sulphur or motor trekking to the Yosemite; going to the country for a holiday or sailing for Europe—whatever you need for out-of-doors is immediately available, in its best form, in this Greatest Sporting Goods Store in the World.

* * *

"AND there is one wonderful thing about this Abercrombie & Fitch department for women's outfitting," a customer remarked the other day, as she sat down contentedly to select a hat. "That is, when a woman comes in here she is not passed on from one to another—from one saleswoman who sells her a coat to another who sells her something else.

"The same saleswoman—a genuine expert in outdoor things—is her one attendant from start to finish."

WHICH is another refreshing thought for a fine Spring day.

Abercrombie & Fitch Co.

EZRA H. FITCH, President

Madison Avenue and Forty-fifth Street, New York

"THE GREATEST SPORTING GOODS STORE IN THE WORLD"

SMITH LINKS FOES IN 'BACKFIRE' PLAN

Declares Enright, Henry and Hirshfield Concerted Affidavit Move.

SAY BREAK HELPS WORK

Swann's Aid Thinks Evidence of Vice Will Be Easier to Get Now.

Assistant District Attorney James E. Smith asserted yesterday that he had obtained proof that the attack on him made in the publication of the affidavits of Inspector Dominick Henry on Thursday and the statement of Commissioner of Accounts David Hirshfield on the following day had been planned at a conference of city officials on Thursday in the hope of discrediting the investigation which had already resulted in the indictment of two detectives and of ex-Third Deputy Police Commissioner Porter.

Mr. Smith followed this assertion by a statement last night that he got evidence early yesterday that Inspector Henry's district was running "wide open." He said he had had a watch placed on one notorious hotel in the Fourth Inspection District from 11 o'clock Saturday night until 3:30 o'clock yesterday morning and that forty-six persons had visited the place during that period and that only three had gone through the formality of registering. According to Mr. Smith, the place is owned in part by one of the men referred to by Inspector Henry in his affidavits as a witness corroborating his charges.

Regarding the Thursday conference Mr. Smith said Police Commissioner Richard E. Enright, Commissioner of Accounts Hirshfield and Inspector Henry held the meeting in the office of the Commissioner of Accounts and were in communication during the day with Mayor Hylan, who read copies of the twenty affidavits to District Attorney Swann. The situation created by the indictment of two members of the staff of Inspector Henry, the probability of confessions implicating several officials and the indictment of ex-Deputy Commissioner Porter led to the conference, Mr. Smith said, where it was decided to issue an attack on him, with the object of putting him on the defensive and checking his efforts to obtain the indictment of several important men in the department.

Says Mayor Approved.

Enright, Hirshfield and Henry, according to Smith, worked out the plan for making public the entire batch of six Henry affidavits at once, to be followed next day by the publication of testimony taken two years ago by Commissioner Hirshfield charging that Smith several years ago entered into a partnership with a gambler named Henry Goldwater to run the Civitas Club as a disguised gaming house. After the approbation of the Mayor had been obtained, no time was wasted, said Mr. Swann's aid. A message was sent over the police wires, according to Mr. Smith, to the West Sixty-eighth Street Station, notifying the Lieutenant in charge there to notify newspaper reporters to be present, as Inspector Henry would give out an important story.

Commissioner Hirshfield prefaced his statement the following day with the statement that he was sorry to take any part in the controversy, and that he had intended to continue silent regarding his investigation of Mr. Smith, which he already had suppressed for two years, but that in view of the controversy between Smith and Henry he now believed that the facts should be made public. Assistant District Attorney Smith asserted that this appearance of reluctance was to make it appear that Hirshfield's attack was independent of the Henry attack, and that there was no common inspiration for them.

Prominent Witnesses Called.

The Extraordinary Grand Jury which has been at work for more than eight months to prove that public officials in this city have committed an "overshadowing crime" will begin its sessions tomorrow with a list of witnesses which includes a more notable array of police and other officials than have appeared in any investigation of police scandals since the days immediately following the murder of Herman Rosenthal in July, 1912.

Among those who have been subpoenaed or told to be in readiness to appear before the Extraordinary Grand Jury on Tuesday are Assistant District Attorney James E. Smith, whose conduct is specifically under investigation; Police Commissioner Richard E. Enright, Inspector Dominick Henry; Detectives J. J. Gunson and Frederick Franklin, and Dennis Quinn, brother-in-law of Mr. Smith. The Extraordinary Grand Jury, which has had Mayor Hylan before it once, will probably recall him later, as well as Commissioner of Accounts David Hirshfield and others who have figured in the Smith-Henry controversy.

William Rand, Jr., and Nathan A. Smyth, both experienced prosecutors who served under William Travers Jerome when he was District Attorney, will present the evidence to the Grand Jury.

Watched by Police, Says Smith.

"The police had been watching me closely and had learned something about the evidence I was getting," said Mr. Smith. "They thought that they might accomplish something by this backfire. You will notice that nobody has explained yet why both Henry and Hirshfield held back these lying charges for two years, and why they suddenly decided to come forward with them at this moment. This was apparently regarded as the time for something desperate.

"This 'backfire' conference lasted from 1 o'clock in the afternoon to 4 o'clock, with the final result that the affidavits were sent out for publication. This was the very best thing which could have happened, from our point of view. The giving out of those affidavits has aided the cause of decency and the fight against vice."

Much important testimony had been kept away from the District Attorney's office, it was reported, by the circulation of rumors in the underworld that Assistant District Attorney Smith and Inspector Henry were pretending to quarrel, but were in reality friends who were working together. Since it has been established that the fight is on in bitter earnest, several new witnesses have come forward, it was stated.

Expect Detective's Confession.

One of the developments expected early this week is a confession from a detective now under suspicion, telling of the methods of a superior in an important position in the department, who

MURPHY AND HYLAN DENY GRAFT FEUD

Continued from Page 1, Column 1.

nition to Tammany in the way of patronage, even after the Governor's attack on Mr. Hearst. The political effect of vice disclosures is worrying some of the Tammany leaders, but as matters now stand, the men who control Tammany expect to see Mayor Hylan renominated.

Charge Gamblers' "Kick Back."

Friends of the Mayor do not expect anything particularly damaging to the New York City administration to develop out of the vice controversy, according to one of them. The charges against members of the Police Department are declared merely a "kick back" on the part of certain proprietors of gambling houses in midtown New York which Police Commissioner Richard E. Enright ordered closed several weeks ago.

Mayor Hylan, it is understood, intends to keep out of the controversy on the theory that it is possible that he may have to pass judgment upon it in the future. The Mayor was said to have the utmost confidence in the integrity of the Police Department as a whole, but to view the case of each individual wrongdoer.

The visit of Inspector Dwyer to Albany revived the report that he would be appointed to one of the vacancies on the New York Supreme Court bench by Governor Smith. Bronx County was said to have made a demand for the Mayor's appointment. Justice Martin and Sheriff James J. Donnelly were said to be the leading candidates. Objection to the appointment of either was reported to have been raised because it would make an additional county office to be filled at the next election, an election of a County Clerk being already necessary because of the election of Joseph M. Callahan as Judge of the City Court and the temporary appointment of Robert L. Moran in his place.

QUESTION CREW ABOUT FIRE

Police Hope to Catch Starters of Blazes on the Philadelphia.

SOUTHAMPTON, England, March 28.—All the members of the crew of the American Line steamship Philadelphia, on board which two fires broke out Saturday, damaging the vessel so badly that her sailing date had to be abandoned, were questioned by the police today. No definite results were obtained in ascertaining the origin of the fire. The information gathered, however, is said to lead the police to the hope that they will be able to capture the persons guilty of starting the fires.

"BELL AND WING"

By Frederick Fanning Ayer

READ WHAT THESE ENGLISH AUTHORITIES SAY OF THIS MOUNTAIN-NEST OF VERSE, THESE SUPERNAL FLIGHTS OF SONG

"Power and originality"..... *Cork Examiner (Irish)*
"A subtle thinker"..... *Publishers' Circular, England*
"Absorbing, astounding, inspiring, baffling" *Academy, London*
"A savage virility"..... *Literary Guide, England*
"An alert and bold intelligence"... *Occult Review, England*
"He feels and thinks deeply" *Leyton District Times, England*
"He belongs to a different world from yours" *Montrose Standard, England*

PRICE, NET, $2.50

THE BAKER & TAYLOR COMPANY
SELLING AGENTS
354 FOURTH AVENUE
NEW YORK

READY FOR THE "FLU" GERM?

You need not fear him if you keep the blood clean and the bodily functions active and efficient by eating a food that gives "high resistance." Shredded Wheat Biscuit gives high resistance against disease-germs because it is so rich in blood-making, tissue-building material and is so easily digested. The most real food for the least money. Two Biscuits with hot milk (or hot water) make a nourishing meal for a few cents.

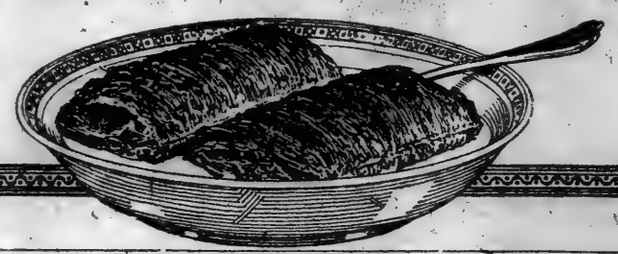

WANTED
12 POUND RAIL

We want firm offer on new twelve-pound rail A. S. C. E. Section, eighteen-foot lengths, tin per cent. chairs, complete with all accessories, including spikes.

300 gross tons for clearance on or before April 3.

900 gross tons for clearance on or before April 14.

800 gross tons for clearance on or before April 24.

We will establish letters of credit against ocean documents immediately, sellers' account, sellers' bank credits expiring on above dates.

Quote price CIF Japan only.

Cleary, Wallace & Co.,
Securities Building,
SEATTLE, WASH.

E & W

EARL & WILSON

WHENEVER hand-work makes a Collar or Shirt better than a machine could make it, the Earl & Wilson idea is to use human hands. That has a good deal to do with the wear that you get out of Collars and Shirts bearing this trademark.

EARL & WILSON
Troy, N.Y.
makers of
Collars & Shirts

"Being well-dressed is merely a matter of knowing where to buy your Clothes."

¶ The customary perplexities incident to selection of a desirable fabric, proper style, and appropriate model are reduced to a minimum if your *choice of a clothier* is based on good judgment.

¶ A constantly increasing number of men—both from New York and Philadelphia—are learning that *we* are especially well qualified to properly supply their requirements.

¶ To the New Yorker we would say that there is an added money saving advantage in dealing here in comparison with New York City prices.

Ready-to-Wear Suits of Seasonable Weights and Fabrics, $45.00 to $100.00

Top Coats, $35.00 to $80.00

Custom Tailored Suits, $75.00 to $120.00

JACOB REED'S SONS
1424-1426 Chestnut Street
Philadelphia
and
Garden Pier, Atlantic City

BEING particular pays you. Always *select* the finest toasted corn flakes you have ever known—Kellogg's. *Select* them for their flavor, which so enhances the natural sweetness of fine, white corn that you save sugar every time you serve them.

Select them for the healthful, energy-making elements of the kernel which are waiting you under the crisp, toasted surface.

Always delicious, because we take them hot from the great ovens in our modern kitchens and quickly place them in our "waxtite" packages guaranteed by this signature— W. K. Kellogg

Every grocer everywhere sells Kellogg's every day.

Kellogg's
TOASTED CORN FLAKES

ALIEN PROPERTY CUSTODIAN
Division of Insurance

NOTICE

TO Policy-holders and creditors in the United States of the following insurance companies whose affairs are in liquidation, under the supervision and control of the Alien Property Custodian.

Aachen & Munich Fire Insurance Co.	Mannheim Insurance Co.
Allianz Insurance Co.	Mercury Reinsurance Co.
Balkan National Insurance Co.	Minerva Retrocession & Reinsurance Co.
Cologne Reinsurance Co.	Munich Reinsurance Co.
First Bulgarian Insurance Co. "Prevoyna"	Nord Deutsche Insurance Co. (Fire and Marine Branches)
Frankfort General Insurance Co.	Prussian Life Insurance Co.
Fonciere Reinsurance Co.	Prussian National Insurance Co.
General Insurance Co. for Railway & Land-transport in Dresden	South German Reinsurance Co.
Hamburg Assurance Co.	Swiss National Insurance Co.
Hamburg-Bremen Fire Insurance Co.	International Reassurance Co., Ltd.

All persons in the United States (including Territories and Insular Possessions) having claims or demands against any of the above named companies, should file such claims or demands on or before the 1st day of May, 1920. After that date, the assets of the several companies will, upon completion of liquidation in each case, be transferred to the Treasury of the United States, in accordance with law.

All claims or demands should be filed with the Manager of Enemy Insurance Claims, 165 East 40th Street, New York.

FRANCIS P. GARVAN
Alien Property Custodian

Neatness at Noon

Slip-Grip maintains all day the well-groomed appearance which your collar has when you put it on in the morning.

There are no hooks or sharp points to injure the fabric. Just *slip* it on.

The spring tension fingers of Slip-Grip slide over the edge of the collar and hold it securely in place.

Slip-Grip can be adjusted to any position in a moment without the aid of a mirror. It is simple, neat and efficient.

Over two million have been sold in the three years that Slip-Grip has been on the market.

On sale at clothiers, haberdashers, department stores, jewelers and drug stores. Fifty cents up.

Ask your dealer to show you a pair of Slip-Grip Cuff Links, too.

Good Specialty Co.
St. Louis, Missouri
Distributors

Eisenstadt Manufacturing Co.
Manufacturing Jewelers, St. Louis, Mo.

SLIP-GRIP
PAT. JAN. 30, 1917
NOT-A-PIN

COLD STORAGE

IMMEDIATE SPACE

Low Insurance—Fireproof Building

Motor Service—Elevator

LET US QUOTE YOU RATES

Call, Write or Phone

Excelsior Brewing Company

"Williamsburg 1558" 275-277 Pulaski Street, Brooklyn

$1000 AWARD

The quality of 2in1 Shoe Polishes is recognized the world over. They are the best Polishes made. We want to improve the box—and

Will award $1000 in cash for any improved Shoe Polish box opener adopted by us. Write for information

THE F. F. DALLEY CORPORATIONS LTD.
BUFFALO, N. Y.

2 in 1
SHOE POLISHES

The Big Value Package
Best for Home Shines
Save the Leather

PLAN TO USE 33,000 EMPTY TENEMENTS

Continued from Page 1, Column 4.

intending to act solely in the interests of a constructive housing program. This is not the fact, he said, for the recommendations were originally made in ample time to receive full consideration and some of them had been incorporated in the amended bills. The board is willing that the bills should be passed in time to frustrate profiteering schemes that may be attempted April 1.

In the statement to the leaders of both houses the board states that with one exception none of the bills pending tend to encourage new construction, but on the contrary several place serious obstacles in the way of resumption of building activity. The exception is the proposed exemption of interest on mortgages from the State income tax law. But even in this case, it is said, the exemption will be entirely ineffectual unless it is unlimited as to principal amount and applies to unimproved as well as improved real estate.

Would Exempt New Apartments

Recommendation is made that the rent bills be amended to exempt flats and apartments contained in buildings hereafter constructed or substantially reconstructed for dwelling purposes. This is urged on the ground that it is imperative that new construction should be relieved of the restrictions of the pending housing bills in order that builders and capitalists may be encouraged to brave the "serious hazards of existing labor and building material markets." It was said this recommendation had been ignored by the Joint Committee on Cities.

Some of the bills, it is urged, would defeat the objects they are designed to accomplish.

It would be unjust to enact a law that would not permit rents to be increased a reasonable amount, the board says, in cases where long-term leases were made. To meet this situation the board suggests that in cases in which the occupancy at a date one year prior to the commencement of the action was under a lease for a term of more than one year beginning prior to May 1, 1919, the premises should be exempted from the application of the proposed legislation.

The memorial continues:

"These bills, if enacted, would affect the obligation of contract for the sale of real property and leaseholds made subject to existing leases and tenancies. They would also militate against the sale upon a co-operative basis of apartment property to tenants and others. They would also prevent the demolition or substantial reconstruction of buildings that are unsafe or undesirable, and likewise prevent the personal occupation by the landlord or his family of his own property. To meet these conditions the Real Estate Board of New York suggested that the bills be amended to exempt from their application all cases arising within the foregoing classifications. None of these proposed amendments is included in the final draft of the pending bills.

Defects Still Charged.

A careful examination of the bills as amended to date discloses a number of defects therein, some of which are so serious as possibly to defeat the objects of these measures.

For instance, in Senate Int. 1125, the bill as last amended provides that no proceeding as described in subdivision 2 of this section shall be maintainable to recover the possession of real property in a city of the first class or in a county adjoining such city of the first class occupied exclusively for dwelling purposes under a lease of one year or less.

The effect of this amendment is to exempt from the relief sought to be granted by the bill all premises held under yearly tenancies or tenancies by monthly tenants or tenants from month to month, which constitutes a large majority of all tenancies within the City of New York.

This is, of course, quite contrary to the expressed purpose of the Special Joint Committee on Housing, whose desire appears to be to safeguard monthly tenants, and those holding from month to month, against the exactions of unscrupulous landlords.

"The Real Estate Board of New York is distinctly opposed to the principle of rent legislation and the invasion of the rights of contract embodied in the bills proposed by the Special Joint Committee on Housing, and feels that if any such legislation is to be enacted it should be at least shorn of provisions calculated utterly to defeat the movement for providing additional housing facilities which has the Governor's earnest advocacy."

Stewart Browne Disagrees.

Stewart Browne of the United Real Estate Owners' Association took a contrary view of the situation and said that the bills would not "kill the realty owner." The proposed laws would not construct new buildings, he added, but that was not their intention. However, they would not prevent workers' houses from being built. In his opinion the State or city alone could "and must" build houses for the workers.

The bills might retard somewhat but would not prevent high-class building construction in cases where respective tenants can afford to pay from 200 to 250 per cent. over pre-war rents, as they must to meet the increased cost of construction, operation and maintenance costs."

They (the bills) will prevent "the present speculator buying and selling for rent-profiteering purposes," he continued. "Whether that is good or bad depends on whose ox is gored."

"My objection to the present bills is court discretion irrespective of the amount of rent. A maximum rent increase should be fixed, and where the rent does not exceed such maximum, the court should have no discretion. My suggestion is that the court should have no discretion where the 1920 rents do not exceed say 25 per cent. or even 35 per cent. over 1918 rents, for expiring 1920 or subsequent one-year leases or under, with a flat 10 per cent. increase for each year of long-term expiring leases up to ten years, for which latter the maximum increase should be 100 per cent., and then another 10 per cent. flat additional increase for 1921 rents over 1920 rents, and a 15 per cent. flat additional increase for 1922 rents over 1921 rents.

"Prior to these joint housing bills, I suggested 'court discretion' only for rents over a certain fixed percentage of net profits, say 15 per cent., and although this was only slightly more liberal in the owners' interests than the present bills, certain realty owners called this percentage profiteering, who now kick at the present bills.

HARRIMAN NATIONAL BANK

Fifth Avenue and 44th Street

NEW YORK

The Bank's Birthday

The Harriman National Bank presents with pride its Ninth Birthday Anniversary tabulation of comparative deposits. In these days of financial magnification a few millions more or less mean little to the public, but the graph, which so suggestively visualizes the figures, we believe will be interesting to our depositors and to the business community.

MARCH 20, 1911 (Date of Charter)	**$4,100,000**
MARCH 20, 1912 (First Anniversary)	**10,600,000**
MARCH 20, 1913 (Second Anniversary)	**14,200,000**
MARCH 20, 1914 (Third Anniversary)	**17,500,000**
MARCH 20, 1915 (Fourth Anniversary)	**21,100,000**
MARCH 20, 1916 (Fifth Anniversary)	**30,200,000**
MARCH 20, 1917 (Sixth Anniversary)	**35,500,000**
MARCH 20, 1918 (Seventh Anniversary)	**38,400,000**
MARCH 20, 1919 (Eighth Anniversary)	**40,100,000**
MARCH 20, 1920 (Ninth Anniversary)	**41,600,000**

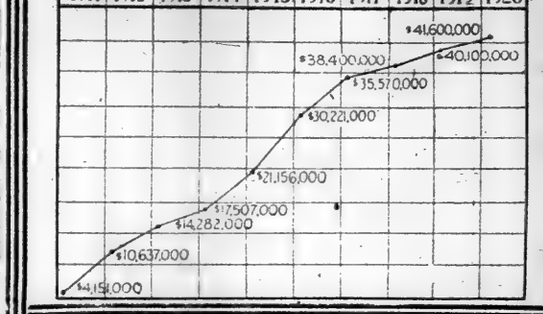

BANKING HOURS FROM 8 O'CLOCK A. M. TO 3 O'CLOCK P. M.
SAFE DEPOSIT VAULTS OPEN FROM 8 A. M. TO MIDNIGHT

The ARGYLE
Black $8.50
Tan $8.50

Have Your Own Last

We sell Walk-Over Shoes built upon more lasts than any other make. The variety of shapes enables us to fit every normal foot. Come in and secure your exact fit. Remember the name of that model, and you have your own last. Notice how reasonably priced this stylish oxford is. Unquestionably the best Shoe value in New York today.

Walk-Over

New York City
179 Broadway, 510 Fifth Avenue, 1173-75 Broadway, 1439 Broadway
150 Bowery, 252 W. 125th Street, 622 W. 181st Street
Brooklyn
1355 Broadway, 565-7 Fulton Street, 5406 Fifth Avenue
Bronx—557 Melrose Avenue
Yonkers, N. Y.—7 N. Broadway
Newark, N. J.—795 Broad Street
Paterson, N. J.—118 Market Street
Poughkeepsie, N. Y.—297 Main Street

No Waiting Now At a Second Window

YOU had only a few minutes to catch your train. The long line at the ticket seller's window moved slowly, because the clerk had to walk forty or fifty feet every time he got a new ticket. You fretted and fumed for fear you'd miss your train, while visions of another long wait at the Pullman window increased your anxiety. For the first time you realized how important to you was the way in which a railroad company filed its tickets.

That was the old method of selling tickets. We have devised a portable ticket-case which contains all kinds of tickets—local, long-distance, foreign, Pullman—more than 3000 forms in all. It is kept at the clerk's elbow. He never has to leave his window. The line moves fast. You buy your railroad transportation and your Pullman ticket without visiting a second window. Your time is saved and your nerves are spared a strain.

Our traffic manager conceived the idea. Our architect worked it out. The case was first tried at the Grand Central Terminal. Now it is in use at many congested points, and its usefulness is being rapidly extended. This invention has revolutionized the handling of railway tickets. This is one detail of many where constant care and attention to the public's needs enable us to meet them.

THE NEW YORK CENTRAL LINES

BIG FOUR — LAKE ERIE & WESTERN — MICHIGAN CENTRAL
BOSTON & ALBANY — TOLEDO & OHIO CENTRAL — PITTSBURGH & LAKE ERIE
NEW YORK CENTRAL AND SUBSIDIARY LINES

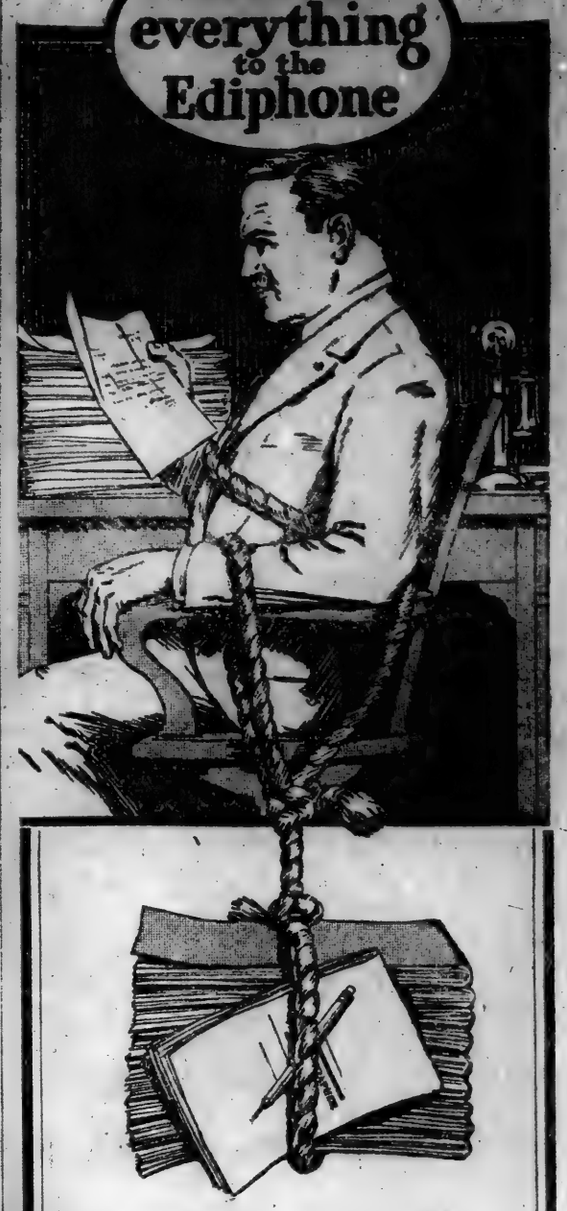

Don't be tied to a shorthand note-book

You've been waiting to find out how to get away from the pull-back of shorthand.

All right—dictate everything to The Ediphone.

The easiest way to dictate a letter

THE Ediphone
Built by Thomas A. Edison

The Ediphone has opened up undreamed dictation possibilities to countless other executives. Men whose time and convenience figure just as high as yours. With The Ediphone they discounted the handicaps of shorthand—and brought speed, convenience and comfort to the dictating and typewriting of correspondence. The Ediphone is the *one* way for you.

Telephone The Ediphone—Rector 3598

Prove it on your own work

Guaranteed Jointly by
Edwin C. Barnes & Bros.
114 Liberty Street, New York
Thomas A. Edison, Inc.
Newark Office: 207 Market Street (Tel. Market 8053)

Theodore Roosevelt's Letters to His Children Should Be in Your Home!

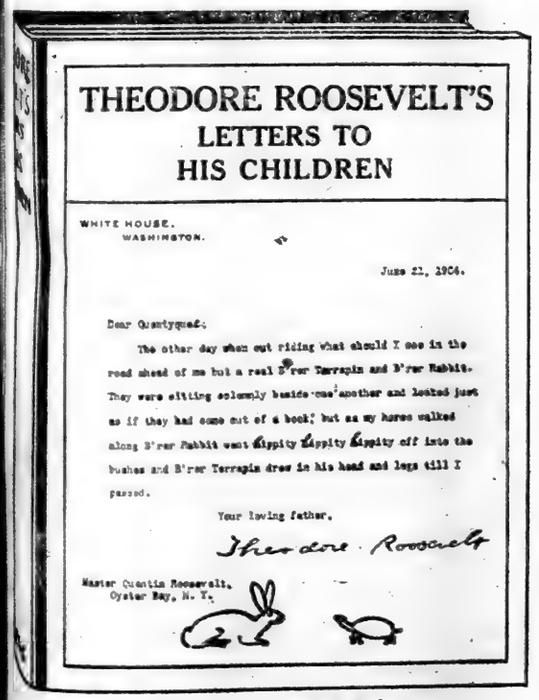

THEODORE ROOSEVELT'S
LETTERS TO
HIS CHILDREN

WHITE HOUSE,
WASHINGTON.

June 22, 1904.

Dear Quentynad:

The other day when out riding what should I see in the road ahead of me but a real B'rer Terrapin and B'rer Rabbit. They were sitting solemnly beside one another and looked just as if they had come out of a book; but as my horse walked along B'rer Rabbit went lippity lippity lippity off into the bushes and B'rer Terrapin drew in his head and legs till I passed.

Your loving father,

Theodore Roosevelt

Master Quentin Roosevelt,
Oyster Bay, N. Y.

Edited by Joseph Bucklin Bishop
Illustrated by Roosevelt's Own Drawings

This is Why

ROOSEVELT said:

"I would rather have this book published than anything that has ever been written about me."

NEW YORK EVENING SUN says:

"Rarely in the history of the world have we had so full and luminous a portrayal of the personality of any of the few great men. It should and probably will find a permanent place in every American home where the fine things of life are held in esteem."

ATLANTIC MONTHLY says:

"It has lessons of great concern to American children, and lessons of love, cheer, courage, and good sense, of even more concern to all fathers and mothers."

CHICAGO TRIBUNE says:

"A volume which no American family can be without."

"All people interested in the development of American character must be deeply grateful to Mr. Roosevelt and his family that they have permitted the publishing of his intimate letters to his children. . . . Not since the publication of Phillips Brooks's Letters to Children have any letters been published which are as captivating as these; and even Bishop Brooks's letters are not as important as President Roosevelt's."
REV. CHARLES LEWIS SLATTERY in the *Churchman*.

THE OUTLOOK says:

"The reader will lay down this book with a knowledge that he has been privileged to have had in his hands a great biographical document. We do not think its like can be found in the whole range of literature."

ST. LOUIS POST-DISPATCH says:

"They prove that scarcely Hans Christian Andersen himself had a more sympathetic understanding and a deeper love of children."

RICHMOND NEWS-LEADER says:

"No biographer can possibly show as much the real character of the man Roosevelt."

NEW YORK TIMES says:

"Will have a lasting place in the literature of childhood."

At Bookstores Everywhere, $2.50

CHARLES SCRIBNER'S SONS
Publishers, - Fifth Ave. at 48th Street, New York

The New York Times

"All the News That's Fit to Print."

PUBLISHED EVERY DAY IN THE YEAR BY THE NEW YORK TIMES COMPANY.
ADOLPH S. OCHS, Publisher and President.
R. E. FRANCE, Secretary.

NEW YORK, MONDAY, MARCH 29, 1920.

OFFICES. (Telephone Bryant 1000.)
Times Building.....Forty-second Street
Times Annex...Old St., west of Broadway
Downtown.....7 Beekman Street
Wall Street.....2 Rector Street
Harlem...3,109 Seventh Ave., near 125th St.

Bronx.....2,914 Third Avenue
Washington Heights.....4,060 Broadway
Brooklyn.....Fulton Street
Staten Island.....25 Henry Pl., New Brighton
Queens.....317 Fulton Street, Jamaica, L. I.
Elizabeth.....326 Morris Avenue
Hoboken.....61 Second Street
Jersey City.....10 Montgomery Street
Newark.....916 Broad Street
Paterson.....19 Park Avenue
Washington.....Hibbs Building
CHICAGO.....1202-1204 Tribune Building
ST. LOUIS.....513 Globe-Democrat Building
DETROIT.....801 Ford Building
SAN FRANCISCO.....742 Market Street
LONDON.....12 Salisbury Square, E. C.
PARIS.....Av. Matin, 6 Boulevard Poissonnière

SUBSCRIPTION RATES.

TWO CENTS in Metropolitan District (30 mile radius). Three Cents within 300 miles. Four Cents elsewhere. Sunday, Five Cents in Manhattan, Bronx, and Brooklyn. Ten Cents elsewhere.

Rate of Mailing Subscription:	One Year.	Six Months.	One Month.
DAILY & SUNDAY	$11.00	$5.50	$1.00
One week, 25c.			
DAILY only	9.00	4.50	.85
One week, 20c.			
SUNDAY only	3.00	1.25	.40
SUNDAY only, Canada	4.50	2.25	.80

Rates for all points west of the Mississippi River and E. per year for daily or daily and Sunday editions.

Foreign Rates:	One Year.	Six Months.	One Month.
DAILY & SUNDAY	$23.00	$12.20	$2.40
DAILY only	17.40	9.00	1.45
SUNDAY only	9.55	5.17	.86

Easter Picture Section, $1.75; Magazine, $1.25.
THE SMALLEST (Monpareil) paper, per year, $4; Canada, $5; other countries, $6.
Binder for 52 issues (one vol.), $1.25.
TIMES BOOK REVIEW (Weekly) per year, $1; Canada, $1.50; other countries, $2.
TIMES MID-WEEK PICTORIAL (Thursdays), 1 year, $2; Canada, $3; other countries, $4.50. Binder for 52 issues, $1.25.
THE NEW YORK TIMES CURRENT HISTORY, Illustrated Monthly Magazine, one year, $3 (foreign, $4). Per copy, 25c.
Entered as second-class mail matter.
THE NEW YORK TIMES ATLAS, Cloth, per copy, $7; half cloth, per copy, $7; per year, $8.
THE NEW YORK TIMES WAR VOLUMES—20 volumes in the set—illustrated—Cloth, $70; three-quarter leather, $90; full leather, $120—encyclopedic history European War.

The Associated Press is exclusively entitled to the use for republication of all news dispatches credited to it or not otherwise credited in this paper, and also the local news of spontaneous origin published herein.

All rights of republication of all other matter herein are also reserved.

FOREIGN TRADE PROSPECTS.

At last the Federal Reserve Board has issued rules for the organization of corporations to transact foreign trade under the Edge bill. It had been expected that the corporations would be mostly trading concerns, but the present signs are that most emphasis will be placed on banking and finance institutions. In the words of Federal Reserve Governor HARDING, the rules "provide for the establishment of a "Federal system of international "banking or financial corporations, "with powers sufficiently broad to "enable them to compete with simi- "lar foreign institutions and to af- "ford the American exporter and im- "porter at all times a means of "financing his foreign business." The rules authorize a general discount and deposit business limited to foreign trade, and promise a larger business in acceptances than has hitherto resulted from efforts to promote it through other institutions. Much attention is given to safeguarding the American character of the corporations and to close oversight by the Federal Reserve by requiring semi-annual reports and otherwise. The War Finance Corporation is our left bower in this business, and its managing director, as these Edge rules appear, announces that it has granted loans of $30,000,000 and has assisted other business by its recommendations and readiness to make loans not otherwise securable. Mr. MEYER mentions some of the business presented to the War Finance Corporation which would have enabled it to enlarge its loans, and concludes that the corporation has not been lacking in courage and that it has accommodated all applicants that its conscience allowed.

With this record of accomplishment as the result of many months' effort it is only necessary to compare what other and weaker nations have been doing to see how great a start they have gained. There was presented to Chile last week a British offer for a million tons of saltpeter, and a Brussels cable announced negotiations with England for a loan of £5,000,000. The British Board of Trade received also last week a proposal of underwriters to accept responsibility for 75 per cent. of the debts due consignors of goods for export, they to carry the remaining 25 per cent., including their profits. British capitalists are considering the purchase of a controlling interest in the National Bank of Latvia, and a credit to that new democracy of £15,000,000, secured upon natural resources and national monopolies. Lithuania had previously put its finances in the hands of Englishmen. It is easy to see who will do the business of that region. Department of Commerce announced that the British Government granted a credit of $20,000,000 for financing 80 per cent. of the value of British exports to various European countries. Within a fortnight Brazil allowed to Italy a credit of $25,000,000 for the purchase of Brazilian goods. Argentina has under consideration a German application for the addition of $100,000,000 to the $200,000,000 credits to other European countries already pending before the Senate of Argentina, all to be spent for Argentine products.

Of course, we are not altogether idle because our foreign trade instruments are not yet sharpened, or even have not had their handles fitted. The branch of foreign trade in which we shine is in the supply of necessaries of life which cannot be got elsewhere on any terms. Thus last week representatives of Czechoslovakia arranged a credit here for $30,000,000 worth of cotton, to be paid for in goods woven there and returned in payment for the raw material. Also, there were arranged last week large credits for the export of copper. It would seem that we might do business like that by the hundreds of millions rather than by scores, but our attention is directed to domestic affairs. Thus an oil company sold $35,000,000 of notes and an electric company $25,000,000, and there was one day when such business reached several scores of millions.

It is futile to say that we lack the ability to do foreign trade when such financing is managed despite all efforts to discourage speculation. There need be no jealousy of these foreign activities. There is business enough just now for all, literally billions. But the early starters will get the best of it, and will make customers against the time when trade will be slower. The struggle between the pound and the dollar will be then rather than now. We have not reaped either the financial prestige or the profits which we might and should have realized, and there is even some cause for saying that we are risking our financial leadership as we have sacrificed our moral leadership. To propose a billion-dollar loan to Germany, according to the bill of Representative SMITH, while stopping the credit of our allies with the end of hostilities, and demanding repayment of loans in gold in their straitened credit, is neither magnificent nor business of which to be proud. The practical denial of access to our money market by such borrowers as England and France, who scorn to ask relief from the necessity of sending us gold by the shipload, and while we are defying the advice of our banking leaders to restrict speculative excesses, is not a policy of which we shall boast hereafter.

A GROTESQUE AMENDMENT.

The Supreme Court has ruled against the absurdity, enacted by Congress in 1913, and again in 1916, that stock dividends, which are capital, not income, shall be taxed as income. It is surprising to see a Senator so usually clear-headed as KNUTE NELSON of Minnesota proposing to amend the Sixteenth or Income Tax Amendment by adding the words, "including stock dividends, "from whatever source obtained or in "whatever manner issued." A fine collection of unreason and impossibilities the Constitution amended in this fashion would become.

"We are clear," said the opinion of the Supreme Court in the case of the stock dividends taxed by the 1916 revenue law, "that not only does a "stock dividend really take nothing "from the property of the corporation "and add nothing to that of the "stockholder, but that the antecedent "accumulation of profits evidenced "thereby, while indicating that the "shareholder is the richer because of "an increase of his capital, at the "same time shows he has not realized "or received any income in the transaction." A stock dividend is capital. It can be taxed as capital. Taxed or untaxed, it remains capital. Mr. NELSON solemnly proposes to amend the Constitution so that the incomes on which Congress has the power to lay and collect taxes shall include stock dividends, which will always be in fact capital, even if declared to be income by an amendment of the Income Tax Amendment.

If the Constitution is to be amended every time Congress is piqued because it is impotent under the existing instrument to do what it never should have had the folly to try to do, Gilbert and SULLIVAN will rank as "the fathers" of the new theory of the fundamental law. Is even our shrewd and cool old Gopher friend affected slightly by that campaign chorea, that political tarantism, which now rages so in his party?

THE "PREP SCHOOL" DRIVES.

The appeals of the class of schools usually called "private" focus attention upon an element in American educational life which is very little understood—possibly because it has no fitting name. St. Paul's, St. Mark's, Andover, Exeter, Groton, Kent, Lawrenceville and others are private only in distinction from the public schools which are supported by public money. Colloquially they are called "prep. schools" because large numbers of the graduates go to college, for which the courses of study are preparatory. Yet many of their graduates go directly into business life. They are in no way affiliated with the colleges, being as independent as Yale, Harvard or Princeton—with which they have, in fact, many points of similarity. Like the so-called "public schools" of England, they are, in effect, minor universities, providing "liberal education" for boys just as the major universities do for "college men."

Their great distinction is that they lay chief emphasis not upon excellence in class work but upon character. Even more than the four college years, the period from 14 to 18 is critical in forming the habits and disposition of a lifetime. As the "prep. school" boy is bent the man is inclined. The value of college life as a stimulant to the more manly qualities is seldom as fully realized as by graduates of the preparatory schools. Obviously we have here a factor of prime importance in developing leadership. Obviously also the modern problem of living is no less critical there than in the universities.

As the boys in the preparatory schools come mainly from the homes of the well-to-do, the logical remedy would seem to be an increase in the fee for tuition, board and lodging. It point of fact, that remedy has been all too liberally applied. Thus at St. Paul's an increase has already been made nine times, so that the fee has risen from $200 in 1856 to the present sum of $1,050. Yet still the fees cover only a part of the actual cost of the institution. Meantime the increase has had the unfortunate effect of narrowly restricting the field from which the schools draw their pupils. So far as possible these minor universities should represent the nation as a whole; but where they once reached out to homes of very moderate means, they have become more and more limited to the comparatively rich.

They are now calling upon their graduates for sums ranging from one to two million dollars. Andover has already received more than the two millions asked for. Strictly speaking, the funds given are not so much contributions as repayments. The cost of each boy's schooling is generally twice or three times as much as his parents pay for it. What the drive leaders now ask is that those who have prospered shall make up the difference, thus enabling the school to offer its advantages to a more and more broadly representative public.

LEADERSHIP IN THE LEGION.

In his letter to the post commanders of the district GEORGE BROKAW COMPTON, County Chairman of the American Legion, says with regard to the bonus campaign that "the Legion is "demanding before peace has been "formally concluded what, if the de- "mand prevails, is likely to become "the first of a series of pension "grabs." Evidently Mr. COMPTON believes that the granting of pensions would not be limited to compensation for injuries or disability incurred in the line of duty. Ultimately the demand would be for a pension for every man who served overseas, whether he had been in action or not. The politicians would be willing to make every man who had worn the uniform a beneficiary. The expenditure of almost $5,000,000,000 for civil war pensions would soon be exceeded.

Whether the Treasury shall be emptied periodically and other generations taxed to reward veterans, their dependents and widows to the end of the present century and beyond is a question for the American Legion to ponder. If it insists upon a bonus now—fifty dollars for every month of service is the rate in favor—there will be no damming the flood of pension projects loosed by the politicians who care not what the tax bills are if they can have the votes. The Legion, having indorsed and labored for the bonus, would be in no position to take a stand against pensions for others than the disabled. Never before has an organization incurred such a responsibility as the American Legion faces at this moment. Its membership, growing every day, is well over a million, and it invites every American soldier and sailor of the great war to become a member. The consummation would make the Legion at least 4,000,000 strong. So it behooves the leaders, the great majority of whom are officers, to set a salutary example to their comrades, to be sound in judgment and morally courageous at all times.

The war has been over almost a year and a half, but the officers of the great American Army of 1917-18 are still expected to lead their comrades. There is need of brave and disinterested leadership in the American Legion. In his letter to the local posts Mr. COMPTON charges some of the officers of the organization with putting "expediency above vital prin- "ciple," with laying their ears to the ground to decide how they shall lead, particularly in this matter of the bonus. These same officers, in fact almost every member who had a commission in the war, would be very glad to know that the men who followed them into battle are opposed to grants of money as the payment of a debt for services rendered their country. There can be no doubt that if the debt is insisted upon and recognized it will become a continuing debt never to be canceled until the last veteran is gone. If wise and conscientious leadership is lacking in the formative period of the American Legion, what can be expected of the future but the planning of raid after raid upon the public Treasury? Surely there should be moral courage enough in the leadership of this fine organization to ask for the rank and file nothing that cannot be justified with a decent regard to the welfare of the whole country.

TRADE AND RECOGNITION.

Mr. LLOYD GEORGE is now averting his scandalized countenance from the British Labor Party because it has a tendency toward communism. Only the unregenerate will suppose that there is any political motive back of this sudden disapproval of those whose ideas Mr. LLOYD GEORGE has so often adopted and defended with the pertinacity that he is able to manifest whenever his case is a particularly bad one. Mr. LLOYD GEORGE says he abhors communism, and we must believe him.

But how does this abhorrence fit his Russian policy? His first plan made a careful distinction between morality and business. He would trade with the Russian co-operatives, but would never recognize the wicked Soviet Government. Unfortunately, it was promptly made clear that the Soviet Government had absolute control of the co-operatives. If there is to be any trade with Russia, it must be with that Government.

The New Russia, an informative weekly published by the Russian Liberation Committee in London, now goes into the matter of ways and means of restoring trade with Russia. The first thing is to rebuild the railroads. Some of them were owned by private companies in which foreign investors held stock; these have been nationalized. Does Mr. LLOYD GEORGE intend to insist that the Bolsheviki compensate the foreign stockholders? Rolling stock must be supplied and much money provided for the rebuilding of ways; will the British Government furnish that money to the Bolsheviki and trust the rebuilding of the roads to Bolshevist talent? The New Russia is unable to see how the railroads can be rebuilt without "protracted co-operation with the Soviet Government" by the British, and an outlay of very large sums, also by the British.

Then there are the mines. Much reconstruction must be done before they can be worked as before. Will the British provide the money? What will Mr. LLOYD GEORGE say to British stockholders in mines seized by the Bolsheviki? In short, The New Russia finds that Mr. LLOYD GEORGE'S economic program "leads to the co-oper- "ation of the State socialism of a "communist republic in co-operation "with a capitalistically organized for- "eign State, the latter assigning "milliards [of rubles, presumably] to "such a co-operation." And the only security for this heavy investment which the British would have to make is to be found in the continued goodwill of the Bolshevist Government.

That Government is now professing its good-will toward everybody, but it has developed remarkable talent for keeping its right hand from knowing what its left hand doeth. The right hand is the Soviet Government of Russia, which wants nothing but peace, demobilization and worldwide brotherhood; the left hand is Mr. ZINOVIEFF'S Third International, which he has described as "primarily an instrument of revolution," existing for the purpose of making over all foreign countries into simulacra of the Russian paradise. We publish this morning a declaration, signed by a great number of notable Americans, setting forth some reasons against the recognition of Bolshevist Russia by the United States. Says this statement:

> The fundamental principle and purpose of the Bolshevist propaganda abroad is world revolution, whether that propaganda is carried on by official Soviet representatives, by political parties which belong to the Communist International, or by independent organizations that support soviet- ism because of its temporary ability to maintain its power.

It is hard to see why we should give any assistance to an organization which by its nature is profoundly and irreconcilably hostile to the system on which America has been built.

THE WAR ON THE RUHR.

The Allies have refused permission to the Ebert Government to send troops into the Ruhr district, part of the neutral zone set down in the Peace Treaty, for two good and sufficient reasons, one of which is expressed and the other is not. The reason given is that the allied authorities—the French influence naturally and properly predominating, since the danger of new German attack is—it by France and not by the countries beyond the sea—have failed to obtain German permission to occupy Darmstadt and Frankfort as guarantees that the Ebert troops will evacuate the neutral zone when they have defeated the "Red" army holding Westphalia.

The real reason is deeper, but closely related to the one alleged. With much promise of liberalization, he Ebert Government still clings pretty closely to the "old gang." As a last desperate concession to radicalism it proposes, as Chancellor, SCHEIDEMANN, who does his best to go with the wind, but whose recent overtures to the Left cannot make a good many people forget his long subservience to Kaiserism. For whatever reason, EBERT does not seem able to consent to a real reform of his Government; and in the meantime none of the persons concerned in the Kapp-Luttwitz conspiracy has been even arrested, much less punished. Monarchist officers terrorize the populace in the very suburbs of Berlin, and EBERT even thought of sending as his expeditionary force against the Ruhr rebels the Baltic troops who a few days ago drove him to Stuttgart and set KAPP up in Berlin.

That the Reds in the Ruhr district are real Bolsheviki has been denied by most of those who have seen them at close range. Their principal purpose seems to be to get rid of the reactionary influences, whose power is still felt in Berlin, in the Government which they failed to overthrow but can still affect. The allied commanders fear, and with good reason, that an army sent against the West Italian insurgents would be in essence a reactionary army, inspired by the spirit, if not led by the persons, of LUETTWITZ, VON DER GOLTZ and LEITTOW-VORBECK. Before allowing such an army to take possession of the mines and factories on the Ruhr the Allies must have asked for guarantees such as the provisional occupation of Frankfort and Darmstadt would have furnished. As Others stand today, the Ruhr insurgents are better neighbors than the strange mixture of personages and powers in Berlin.

HELPING THE HAMBURGERS.

From a small advertisement in Hansa, the "German marine journal," it appears that the Hamburg-American Line, which the United States Shipping Board seems so innocently eager to help, is doing considerable business at the old stand. "Germany has an organization but no ships," a member of the Shipping Board has been good enough to tell us: "the United States has the ships but no organization." Therefore let the German organization be agents for private American steamship companies in German ports. In other words, give American shipping and export interests into the tender hands of the Germans.

The Hansa advertisement accounts for some Hamburg-American ships in shipless Germany and Hamburg. Others are building. There was a regular line to New York. Between Jan. 31 and Feb. 28 five steamers—Kermanshah, Kermoor, Kerlew, Keresan, Kerowles—were to sail. Through freight to Cuba, Mexico, West Indian and Central American ports would be received. There are regular monthly sailings to Rio Janeiro, Santos, Montevideo and Buenos Aires. The United States needs bigger and faster ships to the River Plate; but in Altruria and Yankeeland, doubtless, it is a pleasure and a duty to injure yourself for the enemy's benefit.

How much, if any, of the old wide Hamburg-Amerika service is yet re-established we don't know. The African and Oriental service will afford fine opportunity to withdraw from American ports American boats, "allocated" to the Germans. The canny, experienced and not too scrupulous managers and agents of the Hamburg-Amerika can be depended upon to take all advantage of the Shipping Board's gullelessness, if that body insists on being gulleless.

TOPICS OF THE TIMES.

An Easy Escape Provided.

For the benefit of the commuters who are still cultivating, laboriously but with a certain perverse happiness, the delusion that the difference between their watches and the clocks of the railway companies is going to create for them enormously difficult problems of computation and make them miss all or more of their trains, here is what may be a helpful suggestion:

For commuting purposes all they need to do, after setting their own watches ahead, is to use the old time tables, instead of those that went into effect yesterday morning!

That system will work perfectly well for all the local trains that now are running exactly an hour earlier, by zone standard time, than they did before, for the train that leaves a suburban station at 8:10 in the morning, say, according to the new time table, leaves at 9:10 by the commuter's advanced watch, and that is just what the old time table said it did. For the few other trains, either that have been added for the Summer service or that have been shifted a little less or more than an hour, this plan fails, or is slightly in error, so the folk who are determined to be troubled, and who would suffer if they had no grievance, still can have their highly valued opportunity to complain about the cold indifference that has been shown for the mathematical inabilities of which they seemingly are so proud.

There isn't one problem created by having railway clocks an hour ahead of daylight-saving clocks that shouldn't be instantly soluble by anybody who can figure out the cost of two apples at 5 cents apiece, but perhaps even that amount of arithmetic is not as common as is generally assumed, for only a few years ago a problem relating to the age of Ann, though hardly more complex than the two-apple problem, presented mysteries and difficulties to an amazingly large fraction of our citizenry.

Vengeance Will Be Expensive.

But the cities, it seems, will be made to pay for saving daylight in defiance of the farmers! They are, certainly, if NEWTON W. GILES, Master of the State Grange, speaks with authority for the class of which he is the official representative. Mr. GILES says that if the daylight-saving law is not repealed within a week there will be a decreased production of foods.

Whether he makes this statement as a threat or merely as a fact deserving of attention he does not clearly reveal. Whether it is one or the other, the decrease, should it come, will be a consequence, not of daylight saving, but of the farmer's refusal to adjust to it the schedule of his own daily toil and that of his hired men. That he can do if he will, as many farmers have confessed, and not a few have done it, for, in solemn truth, daylight saving brings really unavoidable losses only on a few corporations the business of which is very distinctly not agricultural.

That it causes real inconvenience on market gardeners and milk producers seems to be true, but this is a world wherein most of us, in one way or another, have to endure inconveniences for the sake of the general good. Moreover, to the farmer as to other people, decreased production means decreased profits, and, as usual, vengeance will be costly to him.

A Rising Standard of Living.

There is an excuse, and perhaps something more, for wondering just why it is that after May 1, according to all the prophetical statisticians, there are going to be vast numbers of people houseless and homeless. It is not contended nor apprehended that at a date so near there will be any very appreciable increase in the number of new family groups in need of separate housing. There will be, of course, some marriages in April—a good many, taking the country over—but not much of the bitter clamor now heard comes from those meditating the Great Adventure. They fly in a higher region of thought and aspiration.

The clamorers, for the most part, are from families of establishment already more or less prolonged, and—well, not one of these is now camping out in a park or under a bridge. In other words, they are all housed, tolerably, and therefore there must be housing for them all. That being the case, it will remain the case after May 1. Everybody who moves then, whether voluntarily or by compulsion, seemingly will leave behind a vacancy with a roof over it into which somebody else can go and live as comfortably as its present occupant is living now.

But there must be something wrong about this theorizing, for a mere redistribution among existing houses would not have caused what by common consent is a housing crisis of unprecedented seriousness. Possibly what lacks is not housing so much as housing now deemed tolerable by a largely increased number of people with standards of living that make unbearable conditions once accepted as inevitable.

If this is the true explanation, the change in demand is one not to be regretted, disturbing as are its immediate consequences, nor need New York lament that thousands of its worst tenements—tenements where civilized and decent life is impossible—stand empty in spite of the wild hunt for shelter now in progress. Nobody should be reproached as "too proud" because a slum does not seem habitable to him.

Ingenious, but Not Convincing.

To the harsh charge that he is a demagogue, made by Mr. ASQUITH, Mr. LLOYD GEORGE has responded, not with the angry denial that might have been expected, but with a new definition of the offensive word. The term, he says, has been applied to some of the greatest men in history, and adds: "It is an epithet which has always been hurled by the dull and pompous against any man who has a greater power of appealing to the masses than they have."

That is ingenious, and there is enough truth in it to give it a certain effectiveness as repartee, but it will not convince Mr. ASQUITH or anybody else that men deserving the name of demagogue are great and admirable. The real demagogues, moreover, have no right to claim respect merely because "the dull and pompous" have applied the term to some whose appeal to the masses was honestly inspired as well as effective.

Mr. LLOYD GEORGE needs—and has—a better defense from an opprobrious characterization than the fact that the opprobrious characterization has sometimes been unjust. His logic fails exactly as does that of those who say, and try to make others admit, that denunciation must not be taken seriously because it has often been cruelly or stupidly directed.

There really are demagogues, just as there really are thieves, in spite of those names having been misused again and again. Mr. LLOYD GEORGE is not a demagogue, but he is a bit of a sophist in his lighter moments.

LABOR'S POLITICAL MOVES.

Mr. Gompers Distinguishes Between Its Doings and Forming a Party.

To the Editor of The New York Times:

Curious misrepresentations of the English language at times creep into the most carefully edited newspapers. Your editorial conclusion, under the title, "A Union Labor Party," March 25, bears proof that the usual orderliness of THE TIMES suffered on that date.

You assert, on the basis of a circular letter issued by the Executive Committee of Labor's National Non-Partisan Political Campaign, that "the American Federation of Labor has reversed the policy which it has followed so long and has become a separate political party." THE TIMES thinks it sees proof of this in the sentence, "Here (in the primaries) a smashing effort can be made to nominate members of trade unions for elective office." THE TIMES has discovered something, it believes. Permit me to rob the discoverer of his laurels.

The American Federation of Labor has not become a political party, nor has it changed its established policy. It has abandoned no principle, nor has it changed any of its principles. The American Federation of Labor is pursuing the course that has been pursued since its establishment.

The American labor movement intends to elect its friends and defeat its enemies. If it can nominate friends and defeat its enemies in the primaries it intends to do that also. The workers always have voted in the primaries. This time it is the intention to be more vigorous in securing the nomination of men who will truly represent American manhood and womanhood. If union men can be nominated, so much the more certain will labor be of victory in the elections. Or is it the concept that the workers, as workers and citizens, have not the right to elect liberty-loving, patriotic Americans, simply because of the fact that they are workers, or is it the purpose to continue to select members of the lawyers' clubs of America of whom there are over 350 in the House of Representatives alone?

As for the principle involved, I quote from the official announcement sent to all organized labor at the opening of the 1906 campaign:

> "We will stand by our friends and administer a stinging rebuke to men or parties who are either indifferent, negligent or hostile, and, whenever opportunity affords, to secure election of intelligent, honest, earnest trade unionists, with clear, unblemished, paid-up union cards in their possession."

The same principle was declared in 1908 and has been reaffirmed in every succeeding campaign except when suspended during the war. Labor's concern is to see that its enemies are defeated and its friends elected. If enemies can be defeated and friends nominated in the primaries it is a step in the process of election, and one which labor does not propose to overlook. To say that such an exhibition of interest and of citizenship constitutes the formation of a political party is to resort to a distortion which I feel sure THE TIMES would not wish to permit in its more scholarly moments.

Organization of a political party is a definite act. It requires the taking of certain steps. The American Federation of Labor, so far from taking these steps and committing this act, is definitely opposed to the formation of a separate, partisan political party, and the records leave no doubt on that point.

THE TIMES accuses the American Federation of Labor of "a curious forgetfulness of facts." It is THE TIMES that forgets. THE TIMES is, however, right in saying that "union labor candidates are to be nominated and elected if possible." To that end labor and all those who are friendly toward labor and who have at heart the best interests of American citizenship will bend every legitimate effort. And they will bend the same effort to defeat those who have, by their records, shown themselves to be enemies of labor and foes of human progress.

Is it not a fact that many citizens vote to support the candidates and party which, in their judgment, protect and promote their rights and interests and oppose the candidates and party which, in the judgment of the voters, are regarded as hostile to their rights and interests? Are the workers to be denied that right or criticised because they are pursuing a similar course?

Let there be no misapprehension. This is an hour of trial, a time of testing. The despoilers of the people shall not escape unscathed. The right which the labor men and women propose to exercise is an American right. It is more: it is an American duty. If fear has crept into the hearts of the betrayers, it is well. They have much to fear. The large mass of our people is aroused. It understands what its enemies are seeking. It is going to fight, and the fight will not be without its victories for human freedom.

SAMUEL GOMPERS,
President American Federation of Labor.
New York, March 27, 1920.

OPPOSE SOVIET RECOGNITION

Four Hundred Civic Leaders Send Protest to Washington.

A protest against the recognition of the Soviet régime at present in control in Russia, because, it is asserted such recognition would be "a repudiation of all that our national life has represented for a hundred and fifty years and of the spiritual ideals for which modern civilization has striven for two thousand years," has been made by more than 400 prominent men and women associated with the National Civic Federation.

Among the signers of the declaration, which has been sent to officials at Washington, are Lyman Abbott, Cyrus Adler, James M. Beck, C. Ledyard Blair, Nicholas F. Brady, Bird S. Coler, Newton W. Gilbert, John Hays Hammond, Charles W. Eliot, Charles D. Hilles, Darwin P. Kingsley, W. G. Lee, Franklin MacVeagh, William Fellowes Morgan, Alton B. Parker, Samuel Rea, Oscar S. Straus, Percy S. Straus, Henry W. Taft, Henry R. Towne and Arthur Williams. Its text was made public yesterday by the National Civic Federation.

"Aiming to destroy the bulwarks of morality and social order, Soviet tenets attempted to interdict the teaching of religion, disfranchised the clergy and made marriage a mere civil contract which may be broken by either party," says the declaration in part. "Its system and franchise destroy representative government which, since the Magna Charta, the world has come to regard as the first essential political factor of the modern State. Its program breaks every law of economics and in practice destroys production.

"The fundamental principle and purpose of the Bolshevist propaganda abroad is world revolution, whether that propaganda is carried on by official Soviet representatives, by political parties which belong to their Communist International, or by independent organizations that support Sovietism because of its temporary ability to maintain its power.

"With the recognition of the Soviet régime, the presence of an Ambassador and consular agents enjoying immunities (each a centre of intrigue), the propaganda of the Lenin-Trotzky régime against civilization, already working through so many radical and pseudo-liberal organizations, and recently augmented by an endless stream of magfred press stories from Moscow and Petrograd, would be further ramified and dangerously extended.

"It is their declared intention first to undermine and then to gain control of the organized labor movement in the interests of labor unrest, the stimulation of 'strikes of protest' into general political strikes and then into revolutionary mass action for the conquest of the State. Thus we have in our own country waging deadly and underground warfare against an enemy more dangerous and with objects infinitely more far-reaching and inimical than was Imperial Germany with her host of agents and spies."

JOHNSON IN MICHIGAN.

A Prophecy That He Will Defeat Both Wood and Lowden.

To the Editor of The New York Times:

An item appearing in your paper under date Chicago, March 23, is interesting and illuminating as to the zeal of Frank H. Hitchcock as press agent for the campaign of Major Gen. Leonard Wood. The item contains an interview with Mr. Hitchcock in which the latter tells of experiences and alleged reports at a Detroit conference as proof of his statement that Michigan is for Wood in the Presidential preference primary.

It may seem a bit presumptuous for me to say so, but Mr. Hitchcock makes a statement that is not founded on facts and one which might do credit to claims of rival managers on the eve of a regular election. Permit me to state that Hiram W. Johnson will carry Michigan. That brings us to the final argument—Mr. Hitchcock or any other of the General's admirers can get all the bets they want at good odds that Johnson, and not Wood, will carry the Wolverine State.

Senator Johnson has had great crowds wherever he has appeared—much larger and more enthusiastic than those which greeted General Wood. In this city Senator Johnson spoke to 3,000 and 2,000 were turned away, unable to gain admittance. The same condition prevailed in Detroit, Battle Creek, Lansing, Kalamazoo, Saginaw, Grand Rapids and other places. At Flint Senator Johnson addressed two mammoth meetings. In the latter place an incident disproves what Mr. Hitchcock says in regard to the Wood forces aiding Johnson committees to hold meetings. The Wood adherents on the Flint Board of Commerce debated as to whether or not the board would extend the courtesy of an invitation to Senator Johnson to speak to them at the noon luncheon. The meeting finally graciously decided to hear the distinguished visitor, but the latter learned of the incident and snubbed the board, leaving 600 to cool their heels in a vain wait while the Senator accepted an invitation to address a convention of 500 teachers near by.

Michigan has had her fill of barrel campaigns, and for that reason, despite the orgy of money spending on the part of the Wood and Lowden forces, will give her indorsement to Johnson, who has not had a single paid worker, nor ordered a single paid advertisement in this State. H. F. WOODWORTH.
Bay City, Mich., March 24, 1920.

A MINOR NOTE IN SPRING.

Oh, yes, I heard the call
That, sounding up the world, wakes sleepers all!
I felt my spirit run,
With yours, to hilltop altars of the sun;
But, there my tributs laid,
Another mood my pagan joy o'erlaid—
I have a mind to sing
The Spacious Loneliness of Early Spring.

And you shall feel it, too—
Out underneath the searching, cloudless blue.

You woods, how far away!
No green thought yet hath crept among the gray;
You heavens are too bright
For those old fields that ache against the light,
Until beneath a woof
Of tremulous misty air they draw aloof.
Wakes yonder any sound?—
Within the charmed distances 'tis drowned!
But now, a dead leaf's stir
Can wake how many a voice of those that were!

And nothing now seems near
Save memories of many a vernal year!
And, if those years shall be
Too many, from their hauntings you will flee,
And thankfully will turn
Indoors, where yet some genial embers burn;
Drive out the inthrust chill,
With those left in your lot who love you still;
And closer to them cling,
Amid the Spacious Loneliness of Early Spring.

EDITH M. THOMAS.

SEES IN LEAGUE MERELY A SYM

Barthou Declares Senate's Rejection of the Treaty Leaves France Without Guarantee.

CONFIDENT OF THE FUTURE

Former Premier Says American Friendship Need Not Be Sealed on Parchment.

PARIS, March 27 (Associated Press).—Jean Louis Barthou, former Premier, who, while interpellating the Government in the Chamber of Deputies on Thursday, made an attack on Premier Lloyd George of Great Britain and on the Versailles Treaty by the United States Senate.

"However free the speaker's views in the Chamber may be," he said, "he involves, above all, in discussions of international relations a certain amount of discretion, to which I had to accede on Thursday. I understand the necessity for this and could not say all I thought of the situation created by the Senate's refusal to ratify the treaty. I admit I was embarrassed by my role of prophet since I was the first at the moment of discussion of the treaty to take such an eventuality into consideration. It therefore, caused me emotion without giving me undue surprise.

"What will be its consequences? It cannot be doubted that the rejection of the treaty deprives France of one of the guarantees which formed part of the very essence of the treaty. With the neutralization of the left bank of the Rhine, urged by Marshal Foch, whose memorandum was strongly supported by Premier Clemenceau, the route of invasion of France from the east would have been closed and the security of the country assured. To renounce guarantees of such importance, which appeared at first to be only real and equivalent guarantees of security was absolutely necessary. President Wilson had promised us them and they were given us in the treaty. Rejection of the treaty leaves us with the League of Nations, which is incomplete and which as a symbol, not an instrument of action. On the other hand, the guarantees in the treaty ratified by Great Britain has no practical value, since it cannot come into operation unless the United States ratifies what her official representative has signed. Her name."

M. Barthou was told his address on Thursday created a stir both in England and the United States, and he replied:

"You must understand the feelings aroused in France, to which has been intrusted the guardianship of liberty, without being guilty of any such a... lous, but formidable mission. However, we feel no bitterness and we have no fear. The past makes us confident of the future. We remember with gratitude the admirable effort of the American people, and we have confidence in her faithful friendship, which needs not to be sealed on official parchment to become effective should necessity arise.

"The American Senate has acted within its constitutional rights, and we are not frightened by reservations proposed there. Politics calls for watchfulness, and it is because we are friends that we preserve entire confidence. All the senators who voted for the treaty are friends of France, and France knows what it owes to the tenacity of the former head. On the other hand, the opponents of the treaty are themselves hastened the hour of American intervention through demanding it with eloquent energy. Your internal affairs concern yourselves, but the United States is an inseparable part of the peace and prosperity of the world."

The former Premier, who has already been deeply interested in American affairs, recalled his visit to the United States with the Champain mission in 1912 and said in conclusion:

"An equilibrium will be established in the end by which your country will play a great, perhaps even a leading role. Between the admirable democracy of America and the democracy of France there is no opposition either in ideas, feeling or interests. And tomorrow will be as yesterday."

AWAIT SOCIALIST VERDICT

Assembly Likely to Vote Wednesday on Report for Expulsion.

Special to The New York Times.

ALBANY, March 28.—Submission of the majority report of the Assembly Judiciary Committee, which every one at the Capitol predicts will recommend the outlawing of the Socialist Party in America from the polls and the expulsion of the five Socialist Assemblymen charged with disloyalty, and action by the Assembly on the report are scheduled for this week.

The Judiciary Committee will file the majority report and at least one minority report, probably, at the session of the Assembly on Tuesday. It is doubtful if the actual voting by the Assembly on the majority report will be started before Wednesday. The decision of the Lower House should, however, be made known this week.

The rent relief bills introduced by the Legislative Housing Committee are slated for passage by both houses tomorrow night.

STRAUS FOR FOOD ARBITER

Proposed for Administrator Here to Succeed Williams.

Special to The New York Times.

WASHINGTON, March 28.—The name of Oscar S. Straus of New York City has been placed before Attorney-General Palmer for consideration as the successor of Arthur Williams in the office of Food Administrator of New York.

As Mr. Palmer is out of town, no finding definite could be learned as to the prospects of appointing Mr. Straus.

BOYS' WEEK PROPOSED.

Movement to Stimulate Lads to Become Better Citizens.

A project for holding a boys' week in this city with publicity and propaganda and put funds for its aim, and have it end on Mothers' Day, May 9, with a general tribute on the part of boys to mothers who are living and to mothers who have gone beyond, was announced last night. Frank Vanderlip is Honorary Chairman, John G. Agar and Mortimer L. Schiff are Vice Chairmen. Governor Smith and Mayor Hylan are committee members. Headquarters is at the Hotel McAlpin. The object is described as "boyhood development and conservation along all lines—boyhood improvement in the eye of his parents and other adults, a general 'looking up' in the matter of making the boy a happier, more effective, more practical and more inspiring member of the community."

In a letter indorsing the project, Governor Smith wrote:

"Boys' week appeals to me because better boys will make better citizens. We must see to it that boys, particularly the less fortunate type, shall have proper play space, boys' clubs and, most important still, that they shall have opportunities through our schools, churches, industries and other organizations to obtain the proper viewpoint toward the republic.

"The keynote of loyalty struck May Day is the right sentiment expressed at the right time. The future of America depends on how our boys think. Let us pursue our ideals by thinking about our boys now."

ASK BRITISH STRIKE TO HELP IRELAND

Audience Cheers When "Big Jim" Larkin Says Conditions Are Equally Bad Here.

FRANK P. WALSH SPEAKS

Resolutions Adopted Call on England's Workers to Force Recognition of Freedom Demands.

Resolutions calling on British workers to compel recognition of demands for the freedom of Ireland by declaring a general strike and paralyzing industry were unanimously adopted at a meeting held yesterday afternoon in Bryant Hall, 725 Sixth Avenue, under the auspices of the Labor Union Committee for Irish Freedom. The two principal speakers were Frank P. Walsh and "Big Jim" Larkin, the latter of whom is awaiting trial in the Criminal Branch of the Supreme Court on a charge of criminal anarchy. The meeting was characterized by the radical utterances of Larkin and the radical sympathies of a large part of the audience, who applauded his statement that conditions here were as bad as in Ireland, and cheered when he said:

"The hope of Ireland is in the common people of the world and not in organized Governments, except the Government of Soviet Russia."

They cheered also when he gloried in the fact that one of the leaders in Ireland working against England was a member of the Communist Party. The majority of the listeners approved his assertion that neither Ireland nor any other country would be free in the real sense of the word until capitalism was a thing of the past.

Larkin's remarks were resented by several sympathizers of the Irish movement, who took particular exception to a statement that the Friends of Irish Freedom would not permit its members to read a certain book dealing with Ireland.

"That's enough of that," "You're going too far" and "Stick to your subject or sit down," were some of the answers heard about the hall.

"I helped organize the Friends of Irish Freedom," retorted Larkin angrily. "You people like to have the stuff handed out to you that you like to hear."

He was greeted by another chorus of disapproval and returned to his subject. Larkin declared that he had had a part in calling the meeting, and urged his audience to join in getting up a monster mass meeting in Madison Square Garden which would bring pressure on the British workingmen to institute a general stoppage of work.

The membership of the committee under whose auspices the meeting was held was not revealed by Rimmel O'Reilly, the Chairman, who said it was composed of labor leaders and a group of men interested in the Irish cause.

Mr. Walsh recited several instances of alleged British atrocities in Ireland and charged that Great Britain was carrying out an organized program of assassination of the Irish people. Part of the program was aimed against the Irish women, he said, adding that some of the cases brought to his attention were too terrible to describe.

BOLIVIA DENIES TROOPS HAVE BEEN MOBILIZED

Charges Peru in Return With Impeding the Departure of a Steamer from Guaqui.

BUENOS AIRES, March 27.—Additional diplomatic documents in connection with the dispute between Peru and Bolivia, emanating from the Bolivian Foreign Office, have been made public here. One note, after denying statements attributed to the Peruvian Foreign Office that Bolivia had been mobilizing troops and has established a censorship, declares:

"The Peruvians have now antagonized us by delaying the departure of the daily steamer from our port of Guaqui on Lake Titicaca."

To the reiterated declarations that all foreigners in Bolivia and particularly Peruvians have been given ample guarantees of protection, while 2 several note charges that Peruvians have ceased attacks upon Bolivian residents of Peru, the statement is made: It is declared was upon Bolivian merchant establishments in Iquique. The establishment was sacked, it is declared. This note reaffirms Bolivia's decision not to submit to the arbitrating of Bolivians will never be satisfied until it has a port of their own on the Pacific.

DESERT FLIER AT SEGOU.

Major Vuillemin, Who Crossed the Sahara, Continuing Flight to Dakar.

PARIS, March 28.—Major Vuillemin, who has been making a flight across the Sahara with Lieutenant Chulus, has reached Segou on the Niger, according to advices just received here. His motor being slightly damaged, he will remain at Segou for forty-eight hours before resuming his flight to Dakar, a distance of 1,000 miles.

Major Vuillemin completed his flight across the desert on March 18, when he arrived at Gao. He then proceeded up the Niger to Bourroni, and finally reached Timbuctoo. Chulus he left on March 21 after a slight delay.

For Sale at a
SACRIFICE
Finest
Old Point Lace
OVER 200 YEARS OLD.
Perfect Condition
8 Yards, 12 inches wide
ALMOST PRICELESS IN VALUE
Box W 575 Times

SOCIAL NOTES.

New York.

Mr. and Mrs. William H. Porter of 45 East sixty-eighth Street are at White Sulphur Springs, Va., where they will spend several weeks.

Mr. and Mrs. Marshall Field, 3d, who have spent most of the Winter in Chicago, have arrived in this city to remain several weeks.

Lady Maitland entertained yesterday afternoon with a musicale at 28 East Fifty-second Street.

Mr. and Mrs. Samuel Charles Welgh of the Ritz-Carlton, who sailed on the Adriatic, will visit their daughter, Miss Ruth Welch, in Paris.

Brig. Gen. Cornelius Vanderbilt and Mrs. Vanderbilt will give a small dance on Friday evening, April 23, at their residence, 640 Fifth Avenue.

Mr. and Mrs. George Dudley Waring of 47 East Fifty-eighth Street are leaving on April 3 for Hot Springs, to remain several weeks before opening their house at Newbridge, Conn.

Miss Ruth V. Twombly entertained a few friends at dinner last evening at Delmonico's.

Washington.

Mrs. Wilson, contrary to her custom of many years, did not attend Palm Sunday services yesterday although her presence was eagerly awaited at St. John's, Lafayette Square, just across the park from the White House, and for many years described as "the church of the Presidents." Mrs. Wilson has reinquished her pew at St. Margaret's Church where her family are regular attendants. It is believed that she will become a regular worshipper at St. John's.

The President did not leave the White House yesterday. Mrs. Wilson took a motor ride, accompanied by several members of her family.

It has become known, to the regret of the friends of Miss Margaret Wilson, that the strain to her voice reported some weeks ago, when she went to Asheville, is not yielding to the rest cure she undertook at that time, and that her present stay in New York, where she expects to remain some weeks longer, is in the hope of effecting a recovery of the vocal cords which are said to have been impaired by the shock of her father's illness following her work of singing in soldiers' camps in France.

The Vice President and Mrs. Marshall, who are still in Arizona, expect to return to Washington April 15.

The new Secretary of State and Mrs. Bainbridge Colby have taken an apartment at the Shoreham, pending the selection of a suitable house.

The addition of three young ladies to the Cabinet circle in the persons of the Misses Colby is a matter of general interest to society, although it is feared Miss Katharine Colby may decline to relinquish her work as a Red Cross nurse, for which she took a hard course of training in a New York hospital. The youngest of the trio, Miss Frances Colby, is still in school.

Colonel and Mrs. Archibald Hopkins entertained at luncheon yesterday in compliment to their guest, Baron Rosen, one-time Russian Ambassador in Washington, and now living in New York. The company included the French Ambassador, the Chief Justice of the Supreme Court, General Pershing, Charles C. Glover, Dr. David Jayne Hill, John Hays Hammond and Miss Adams.

The Charge d'Affaires of China and Mme. Yung Kwai entertained at a large luncheon as a farewell to Dingon Kang, Second Secretary of the legation, who left Washington last evening for China.

The Belgian Ambassador and Baroness de Cartier de Marchienne entertained at luncheon in compliment to Mrs. Henry Clews of New York, who is the guest of General and Mrs. Charles L. McCawley.

A number of informal luncheons were given yesterday at the Chevy Chase Club.

White Sulphur Springs.

Edward Marsh was here over the week-end with his wife and her parents, Mr. and Mrs. Edward R. Stettinius of New York, who are occupying the Hawley cottage.

Mr. and Mrs. Peter Williamson Roberts of Villa Nova, Pa., arrived from Aiken last night and will remain here through April.

Albert Morris Bagby of New York gave a luncheon for twelve yesterday at The Pines.

Mr. and Mrs. Henry S. Robbins and Mrs. James P. Rend are here from Chicago.

Mr. and Mrs. William R. Compton of St. Louis arrived yesterday.

Mrs. J. West Roosevelt is here from Oyster Bay.

Pierrepont Davis came from Elizabeth, N. J., to spend Sunday with Mr. and Mrs. Frank H. Davis.

Hot Springs.

Brig. Gen. and Mrs. Cornelius Vanderbilt attended the Palm Sunday services at Trinity Church.

Baron and Baroness Rosenkrantz entertained at luncheon at Roseloe Mr. and Mrs. Gustavus Swift, Count and Countess Giulio Bolognesi and Mr. and Mrs. George H. McLaughlin.

Mr. and Mrs. Albert M. Billings of New York, with Miss Priscilla Murdock, arrived yesterday.

Mr. and Mrs. Fremont Woodruff are here from Detroit.

Mrs. George H. Ingalls of Chicago left for New York yesterday after a fortnight here.

Mr. and Mrs. Edward C. Van Husan of Detroit arrived last night.

Mr. and Mrs. Henry A. Wise Wood of New York ended their visit of three weeks yesterday and returned home.

Palm Beach.

Mrs. Edward T. Stotesbury of Philadelphia gave a large tea party yesterday afternoon on the terrace between the Everglades Club and the lake.

Countess Apponyi is leaving for New York tomorrow night and will later go to France for the Summer.

Mr. and Mrs. Colgate Hoyt of New York, and Malcolm Oakes, left in the morning for an automobile tour of the East Coast resorts.

Mr. and Mrs. Norman E. Mack of Buffalo arrived yesterday.

Staunton Williams is here from Hartford.

Mr. and Mrs. Clyde Potts, with Misses Jane and Elizabeth Potts, arrived last night from Morristown.

Miss Mildeberger to Wed March 30.

Miss Hazel Mildeberger, a daughter of Mr. and Mrs. George Mildeberger, and Frank Davidson Lemmon, are to be married on March 30 at the Commodore. Dr. Henry Sloan Coffin is to officiate.

Caruso to Sing Matinee 'La Juive.'

Halevy's "La Juive" will be sung at the Metropolitan as a special matinée on Wednesday of next week. Caruso heads the cast, with Fonselle, Scotney, Harrold, Middleton, Rothier and others, and Bodanzky will conduct.

HOME RULE LINEUP TO COME THIS WEEK

Commons Will Conclude Second Reading of Bill Before Adjournment on Wednesday.

CALL IT FARCE OR TRAGEDY

Press and Public Show Impatience Over Pending Debate During Disorders in Ireland.

Copyright, 1920, by The New York Times Company.
Special Cable to THE NEW YORK TIMES.

LONDON, March 28.—Tomorrow and Wednesday in the House of Commons will be wholly devoted to the Irish Home Rule bill. The discussion will end with a division on the second reading of the bill, after which an adjournment of the House will be taken until April 12 or 13.

Parliamentary observers are confident that the measure will be passed, possibly by a majority of 200, although the opposition challenge to the bill will be pressed to the utmost. James Ian MacPherson, Chief Secretary for Ireland, will open the debate and J. R. Clynes, on behalf of the Labor Party, will then move the rejection of the bill. The speaker has ruled that the Labor Party's motion for rejection has priority over reasoned amendments, of which Mr. Asquith, Lord Robert Cecil, Sir Maurice Dockrell and others have given notice.

Mr. Asquith is expected to speak on Tuesday. Both he and the Labor spokesman will oppose partitioning of Ireland, and it will be interesting to see whether the critics of the Government's measure have any practicable counter-proposals to offer.

Interest in Asquith's Attitude.

Considerable interest is being taken in the form in which Mr. Asquith will put his objections. Some of his supporters suggest that he will merely offer certain points of criticism and amendment, and will abstain from voting against the bill. Point is given to this suggestion by the fact that Mr. Lloyd George, in the course of the verbal controversy which went on last week at the National Liberal Club between the leaders of the Coalition Liberals and the Independent Liberals, declared that Mr. Asquith's speeches in the House of Commons always supported the Government—an ingenious quip which, Independent Liberals say, was in keeping with the general character of the Premier's fanciful treatment of his former chief's weighty arraignment of "this transient era of organised insincerity."

Mr. MacPherson, it is understood, will take the position that "here is our bill, admittedly imperfect. What have you to substitute for it?"

Premier Lloyd George will probably follow Mr. Asquith. The latter's rejection of the Government proposals is understood to be based on a preference for some plan of dominion home rule. In regard to this, it is contended that no power on earth would bring Ulster into such a scheme, and that the consent which Ulster, however grudgingly, had given to the present Government proposals is one of the chief factors in the situation.

One section of the Ulster die-hards and unconverted English Unionists will oppose the bill, but the Government has agreed to their proposal that the measure be taken up in committee of the whole, on the understanding that obstructive tactics will not be employed. With the House in committee there will be an opportunity for presenting amendments, and as long as these are not subversive of the principles of the measure, the Government will consider all proposals on the strength of which Carson and other Ulster leaders promised their support. Nullifying amendments will be rejected flatly by the Government. The point once established, it is believed that the debate may bring about minor amendments which will tend to improve the bill.

The Daily Chronicle Observer urges the Government to go straight ahead on their own lines, which, he says, "are the only lines which offer any hope whatever, where no man can be sanguine about the immediate future. If the Government," he continues, "is perfectly firm and unswerving there will be strong hope for the future. A necessary condition for any improvement is to start home rule at the other end, as it were; that is, in northeast Ulster it self. Until then the Sinn Fein madness will not begin to subside, and the rest of Ireland will not be brought to a sober, constructive mind."

Outside Government circles it can hardly be claimed that the bill, which Sir Auckland Geddes had a great part in framing, arouses any enthusiasm. One paper, which reflects the popular view, says: "On Monday the great farce begins in the House of Commons, while the great tragedy is passing to its crash in Ireland. It is high enough to expect Parliament not to waste its energies on the Home Rule bill which, if it ever passes into law, will do nothing to soothe the storm. It is worse to present the country with a spectacle of contending politicians maneuvering for position, seeking to fight their miserable battles over again, while the spectre of murder stalks through Ireland and honest men are done to death without let or hindrance in the main streets of its capital city."

Chronicle Sees No Alternative.

In some papers today appear appeals for discussion of the Home Rule measure on non-partisan lines. The Chronicle points out that neither Asquith nor the Labor Party offers any alternative proposals to the Government measure, and that it is common ground that the present system in Ireland cannot continue. "The two pledges given in 1914," says The Chronicle, "bind all of us and no just or honorable policy can ignore either of them. One is the pledge, implicit in the placing of the 1914 act on the statute book, that there shall be self-government for Ireland. The other is the pledge given by all parties on the same occasion that the form in which self-government is conferred shall involve no coercion of Ulster. In other words the Protestant bloc in Northeast Ireland comprised substantially within the famous six counties.

"Now the first of these pledges binds us to give Home Rule in a form not less generous or honorable than that of the act of 1914. This condition the new bill satisfies. Its provisions are substantially more generous than the old measure, which had indeed, especially on the financial side, become unworkable through intervening events.

"The second pledge precludes us from placing Ulster under the same Parliament as the rest of Ireland, for it is beyond question that only the most extreme coercion could so place her.

"Here again the new bill discharges our obligation. Nor has there yet been suggested to the public from any quarter any scheme fundamentally different whereby these two obligations can be fairly and simultaneously met. The Government bill therefore holds the field in default of any alternative. It is a just bill, an honorable bill.

"The fact that most of the candidates for Parliament at the present series of by-elections make no reference to the Irish question in their addresses shows plainly that the British public cares nothing about Irish politics. It sees that Ireland is in a state bordering on anarchy and is prepared to back the Irish Government to any measures necessary to repress murder and terrorism ruthlessly. It believes that the policy of assassination, which the Sinn Fein leaders have failed to denounce, is designed to make the sober elements of the Irish population afraid to accept any measure of home rule which Great Britain will concede."

Dunraven and Plunkett Express Views.

LONDON, March 28 (Associated Press).—The London Times today devotes a three-column editorial to the Irish situation, besides printing long letters from the Earl of Dunraven, President of the Irish Reform Association, and Sir Horace Plunkett, Chairman of the Dublin Convention, all of which lay stress on the serious situation and make suggestions for changes in the Irish bill which is to come up before Parliament today, which the writers believe will help in a settlement of the controversy.

"Both in respect of the circumstances and the consequences which it may entail, the question is of the gravest nature. . . . We can remember no emergency in domestic politics that has surpassed or even equaled in significance the decision with which the House of Commons is now confronted," says the editorial.

The Times then points out that it has held that "while the Irish problem is essentially of British concern, in which foreigners have no title to interfere, unrest in Ireland affects to our disadvantage many aspects of home and foreign policy."

Reviewing the efforts The London Times has made to secure a settlement of the trouble, the writer considers the defects in the bill remediable and says:

"One indispensable amendment is that the area of the northern Parliament should be the whole of the nine counties of Ulster." Largely upon this question, it says, rests the ultimate stability of the new Irish Constitution and the hope of evolving peace from the discord.

The newspaper also advocates giving the Joint Council of Ireland more definite authority and representation on it to persons other than pledged extremists. Another of the many suggestions is that the financial powers withheld by the present bill should be conferred on the Council of Ireland.

The Times of Dunraven, who is not a majority of the people in Ireland are so convinced of the fraudulent nature of the bill as to consider its examination a mere waste of time, also favors the introduction of the Dominion form of one Legislature, while Sir Horace Plunkett, who says "the state in Ireland is the worst in living memory," declares that the army of occupation cannot be removed, because the only Government in Ireland is the military authority, "the incompetence of which is being shown daily with tragic proof."

NEW IRISH TRAGEDY INDICATES EXECUTION

Victim's Remains Found With Eyes Bandaged and Arms Bound —Details of Thurles Murder.

Copyright, 1920, by The New York Times Company.
Special Cable to THE NEW YORK TIMES.

DUBLIN, March 28.—Another tragedy has come to light in Limerick in which there were all the features of an execution, for when the remains were discovered in a field at Bunake Bridge, Fermanagh, there was a handkerchief tied tightly around the victim's eyes. His arms were bound and in his hands were rosary beads and a scapular.

Details of the murder of James McCarthy at Thurles show that when McCarthy was shot he staggered into his kitchen and collapsed before the fireplace. His brother, raising his head, said: "Say to God you are sorry for your sins and ask Him to let you into heaven. I'll say an act of contrition and let you think the words." The wounded man was just conscious enough to nod and smile feebly, and then his life flickered out.

The police who came afterward to investigate the crime were refused admission by the man's brother, Michael McCarthy, V. C.

During the day large numbers of the townspeople visited the house to pay their respects to the dead man.

Intimidatory letters which had been sent to Michael McCarthy followed a demand initiated by him for an inquiry into the recent disturbances at Thurles, but James McCarthy, it is stated, held aloof from any movement, political or otherwise, and is described as a popular young man, fond of walking in company with his dog.

During the morning the police made several raids in the district and arrested five men. The town is in a ferment as a result of yesterday's occurrences.

WIRELESS PHONE IN IRELAND

Install System to Circumvent Wire-Cutting Gangs.

LONDON, March 28.—In consequence of the frequency with which telephone and telegraph wires in Ireland are being cut, the Government has decided on an extensive use of wireless telephony there, says The Daily Mail.

Naval signal men are being employed to start the system, and the newspaper intimates that portable telephones with a radius of about thirty miles are being employed in transmitting messages from one police station to another, or between adjacent towns.

It is asserted that the system has proved satisfactory.

Ivan Caryll Returns.

Ivan Caryll, the composer, arrived yesterday on the Red Star liner Lapland and said that he had written two new musical plays for London, one called "Chonquette" for Sir Alfred Butt, at the Empire, and the other, "L'Ail de Paris," for Messrs. Grossmith & Laurillard. Mr. Caryll said that he was writing a musical play for Charles Dillingham, which would be produced next season in New York.

Obituary Notes.

JOHN N. DERBY, Vice President of Marine, Maxwell & Moore, Inc., and an inventor, died yesterday of heart disease at his home in Greenwich. He was born in Saginaw, Mich., fifty-three years ago, and was a graduate of the University of Michigan.

ROBERT EDES BEECHER, a Colonel on the staff of General Joseph Hooker in the civil war, died yesterday aged 79 years, in Athol, Mass. He was a nephew of Henry Ward Beecher.

Captain SAMUEL BROWN of Engine Company 2,151, Brooklyn, died Friday night at his home, 1,329 Forty-seventh Street, Brooklyn, of burns received six weeks ago.

Dr. ROBERT ELLIOTT CLARKE, at one time medical adviser to Queen Victoria, died Saturday at the Montefiore Hospital, where he had been a patient for two years. He was 86 years old.

JOHN J. KAVANAGH of 1,920 Anthony Avenue, the Bronx, died at his home Saturday in his 70th year. His wife and one son, Edward Kavanagh, survive. Mass will be sung Tuesday morning at 10 o'clock in St. Aden's Church, Jersey City.

ENGAGEMENTS.

The engagement is announced of Miss Mary Newbould, the only daughter of Mr. and Mrs. Robert Newbould of Sea Brighton, N. J., to Warren S. Schoonmaker of Brooklyn. The marriage is to take place in May.

Mr. and Mrs. Eugene L. Vandeveer of Jamaica Avenue, Flushing, L. I., announce the engagement of their daughter, Miss Marion Vandeveer, to Leonard J. Pompilius, Jr., of this city.

Dr. George Wolf and Mrs. Wolf of Brooklyn have announced the engagement of their daughter, Miss Rhea Wolf, to Leon Miller, a son of Mr. and Mrs. Bernard Miller of Newark, N. J. The marriage will take place next Fall.

Mr. and Mrs. Arthur C. Harris of Eagle Rockway, Montclair, N. J., have announced the engagement of their daughter, Miss Marjorie Harris, to Jay E. Kilpatrick, also of Montclair.

The engagement has been announced of Miss Florence Adele Samuel, a daughter of Mr. and Mrs. Robert Marden Samuel of Glen Ridge, N. J., to George Irwin McKelvey, Jr., of Jersey City.

Goes to Drive Autos in France.

Miss Marian Walton of Hartsdale, N. Y., formerly of Philadelphia, a Bryn Mawr graduate, is booked to sail April 3 on the Lorraine to spend six months as an expert chauffeur with the American Committee for Devastated France. Miss Laura Ingalls of Brooklyn, who recently completed a four years' medical course at the Presbyterian Hospital, and Miss Natalie Holden of Pittsfield, Mass., are to accompany Miss Walton.

Born.

BUTLER—Mr. and Mrs. Charles M. Butler (nee Mildred Newman), on March 16th St., announce the birth of a daughter on March 27, 1920.

McALPIN—To Major and Mrs. J. Roderick McAlpin, a girl, March 27, 1920.

Married.

GRAHAM—ADAMS—Anna Adams (nee Edelman), to Wilfred Graham, on Sunday, March 28, at the residence of Rev. Dr. A. Eisenman.

LILL—DRAKE—The marriage of Miss Bernice W. Drake of Brooklyn to Mr. Arthur Ell of Chicago was solemnized at Minneapolis, Saturday, March 27.

LISSAUER—SPIER—Mr. and Mrs. A. Spier announce the marriage of their daughter, Miriam, to Mr. Louis Lissauer, March 28.

MELLEN—ROSENSTEIN—Mr. and Mrs. Alfred Rosenstein of 820 West 180th St., announce the marriage of their daughter Lillian to Arthur D. Mellen of Akron, Ohio, March 28, 1920. The Rev. Dr. Braun officiated.

Died.

ADAMES—Suddenly, at Hempstead, L. I., on Sunday, March 28, 1920, Roger Newton, beloved husband of Anne Wallace Smith, aged 67 years. Notice of funeral hereafter. Milwaukee, Chicago, Philadelphia papers please copy.

AULT—At Newark, N. J., on Saturday, March 27, 1920, Susan Allen, wife of Charles H. Ault. Funeral services will be held at the House for Missions, 160 Clinton Av., Newark (Smith & Smith's), on Tuesday evening, March 30, at 8 o'clock. Interment Kendico Cemetery, New York.

BARNARD—At Amityville, N. Y., on Saturday, March 27, Esther Walker, daughter of the late Alfred and Mary A. Barnard. Funeral private.

BLAKE—Henry Vincent, at Chatham, N. Y., March 27, aged 38 years. Beloved son of Stephen Blake, dearly beloved husband of Mary Boland. Funeral, Chatham.

BROWN—Entered into rest at her home, 160 Monmouth St., Newark, N. J., on Sunday, March 28, 1920, M. Cornelia, daughter of the late Daniel M. and Elizabeth J. Brown. Funeral services will be held at South Park Presbyterian Church, Newark, Tuesday, March 30, at 2:30 P. M. Relatives and friends respectfully invited to attend. Interment in Mount Pleasant Cemetery at the convenience of family.

CARMICHEL—On Friday, March 26, at his residence, 625 Lenox Av., Westfield, New Jersey, Campbell Baltus, husband of Anna Burrows. Funeral service will be held at his late home Monday evening, 8:15. Train leaves Liberty St., N. J. Central, 6:30; return train, 9:43.

CHAPMAN—Natalie M., March 26, beloved wife of John G. Chapman, after a short illness. Funeral services Tuesday, 11 A. M., at 1 Jackson Place, Port Washington. Interment private.

COLMAN—On Saturday, March 27, Samuel Colman, in his 89th year. Funeral Tuesday, March 30, at 10 A. M., from the Church of St. Ignatius Loyola, 84th St. and Park Av. Interment Woodlawn.

CORAK—Mrs. Rose, passed away Saturday, March 27, 1920, at 10:20 P. M., deeply mourned by sorrowing husband, Joseph, and daughters, Nettie, Eva, May, Helen, Harriet and Stella and sons-in-law. The funeral services will take place at 1,157 Lexington Av. Monday noon. Interment Washington Cemetery.

D'ANGELO—Achille, beloved husband of the late Theresa d'Angelo, on March 27. Services The Funeral Church, Campbell Bldg., Broadway at 66th St., on Monday, March 29, at 11 A. M.

DEMAREST—At Ridgewood, N. J., on March 27, 1920, Abram A. Demarest, husband of Ann Stephens, in his 80th year. Services on Tuesday, March 30, 1920, at 2:30 P. M., at the residence of his daughter, Mrs. L. E. Hutton, 21 Union St., Ridgewood, N. J.

DENNIS—On March 27, 1920, Holmes V. M. Dennis. Funeral service at his late home, 81 East Main St., Freehold, N. J., Tuesday, March 30, at 2 P. M.

DERBY—Suddenly, at Greenwich, Conn., March 28, 1920, John N. Derby, in his 54th year. Notice of funeral hereafter.

DU PUIS—Miss Josephine M. Du Puis, beloved daughter of Josephine B. Du Puis and the late Ephraim D. Du Puis, at her home, 268 Morris St., West Hoboken, N. J., on Sunday, March 28, 1920, after a lingering illness. High mass of requiem at St. Michael's Mortuary, West Hoboken, N. J., on Wednesday, March 31, at 10 A. M. Interment Holy Name Cemetery.

ENGEL—Ignatz (insurance broker), on March 27, beloved husband of Lena Engel, and father of George. Funeral from his late residence, 317 East 138th St., Tuesday, 1 P. M. Interment Washington Cemetery.

FLECK—At Centre Islip, L. I., on March 25, 1920, Henry G. Fleck. Relatives or friends kindly communicate with Phillip G. Gerhan, 417 5th Av., New York, phone Murray Hill 10211, or George M. Griffith, 460 North 18th St., East Orange phone Orange 6801.

GERNSHEIM—On Friday, March 26, 1920, at Atlantic City, N. J., Emilie Loeb, dearly beloved wife of Michael Gernsheim. Funeral from her late residence, 866 West End Av., Monday morning, March 29, at 9:30 o'clock.

GERRY—Louisa M., wife of Elbridge T. Gerry and daughter of the late Robert J. and Louisa M. Livingston, at 2 East 91st St., New York City, on March 26, 1920. Funeral service at the Church of the Transfiguration, 1 East 29th St., New York City, at 11 o'clock (city time) Monday morning, March 29, 1920. Interment private. London, Paris, Boston, Rhode Island papers please copy.

GOPHILL—At his home, 167 Bergen Av., Palm Sunday, March 28, John G., beloved husband of Isabella H. (nee Rose), father of Kenneth M. Gopehll. Funeral Tuesday, March 30, at 2 P. M. at Bethlehem Temple, 17 Park St., Jersey City. Relatives, friends and members of The Lodge of the Temple, 110, F. & A. M.; New Jersey Consistory, A. & A. S. R.; Supreme Council, 33, N. M. J. U. S. A.; Salaam Temple, A. A. O. N. M. S.; Hudson County Past Masters Association, are invited. Interment private.

HABIGHORST—On March 27, 1920, John H. Habighorst. Funeral services at his late residence, 2,045 Anthony Av., Bronx, New York City, Monday, March 29, 8:30 P. M. Interment at convenience of family.

HARRISON—Philip N., Sunday, March 28, beloved brother of Mrs. W. H. Goldman and Dr. Leon Harrison of St. Louis. Rebecca, Harrison, Mrs. A. M. Harrison, Mrs. R. Moses, Mr. Newton Harrison, Mrs. David C. Goodman and Mrs. Harry Lilienthal. Funeral private at convenience of family.

HARTLEY—On Saturday, March 27, 1920, Gertrude Fican Hartley, beloved wife of John Hartley. Funeral Tuesday, March 30, at 10:30 A. M., from St. John's Church, Goshen, N. Y.

HAZELL—On Friday, March 26, 1920, at Cresvelt Hospital, H. Cornelia, beloved wife of Elmer E. Hartzell of 225 Riverside Drive. Funeral service will be held at the West End Collegiate Church, 77th St. and West End Av., on Tuesday morning, March 30, at 11 o'clock. Interment Rose Hill Cemetery, Chicago, Ill. Kindly omit flowers.

HERRICK—On March 26, 1920, at her home, New York City, after a brief illness, Helen Morris Richards, wife of Rev. George F. Herrick, D. D., in her 53d year. Services at Broadway Tabernacle Church, Broadway and 56th St., West 56th, on Monday, 29th inst., at 2 P. M.

HOGAN—Matilda M., at Philadelphia, March 27, widow of the late John Hogan and beloved mother of John, William, Joseph, Mary (Mrs. H. A. Beck), Grace and Mrs. Enrique Bustos. Lying in state The Funeral Church (Campbell Building), Broadway at 66th St. Requiem mass at St. Vincent Ferrer's Church, 66th St. and Lexington Av., Tuesday, March 30, at 10:30 A. M. Interment at Calvary Cemetery.

HOOPER—At East Orange, N. J., March 28, 1920, Agnes Elisabeth, widow of Edward Hooper, in her 83d year. Funeral services at her late residence, 257 No. Arlington Av., Tuesday, March 30, at 3 P. M.

HOROWITZ—Johanna (nee Oser), beloved wife of Isaac Horowitz. Funeral from late residence, 385 Bainbridge St., Brooklyn, Monday, 10 A. M.

HOROWITZ—Tillie, beloved and devoted wife of Phil, and mother of Mrs. George Peck, Dr. Benjamin I. Hart, Jacob C., David, Silas M. Cohen and Mildred H. Cohen, deceased, Nov. 2, 1919, on March 28, 1920. Funeral from her late residence, 1,182 43d St., Brooklyn, N. Y., on Monday, March 29, 1920, at 2 P. M. Interment at Mount Lebanon Cemetery.

ITALIANO—Filippo, on March 27, at 7:30 P. M., at his home, 223 East 14th St. Funeral services Tuesday, 10 A. M. Interment at Calvary Cemetery.

JAFFE—On Saturday, March 27, David Jaffe, in his 63d year, beloved father of Mrs. Dora Leavitt, Adolph, Bernard and Mrs. Charles Goodman. Funeral from Sam Rothschild's Funeral Chapel, 208 Lenox Av., on Sunday, March 28, at 2 P. M.

KRIEGER—Entered into rest, Rosie Krieger, nee Fritz, in her forty-eighth year, dearly beloved wife of Phillip Krieger. Funeral services Tuesday evening, 8 o'clock, at the residence, 1,784 Lexington Av., corner 175th St., Bronx. Interment private.

LINDEMAN—Herman, 74, beloved husband of Augusta, and father of W. H., M. A., Belle and the late Dr. E. E. Services at Stephen Merritt Funeral Parlors, 304 West 125th St., Tuesday, 2 P. M.

MAGEE—On March 28, Elizabeth Kennedy Magee, beloved wife of John Magee, mother of John F., James, William, Sallie, Violet, Helen and Mrs. Robert F. Keahon. Funeral from her late residence, Hotel Judson, on Tuesday, at 8:45 A. M., thence to St. Joseph's Church, Waverly Place and 6th Av., where mass will be celebrated at 9:30 A. M. Interment Nyack, N. Y.

McCLELLAN—Marjory, on Sunday, March 28, 1920, wife of the late David McClellan, M. D., in her 76th year. Funeral services Tuesday evening, March 30, at 7:30 o'clock, at the home of her daughter, Mrs. George A. Smith, 1,403 President St., Brooklyn, N. Y. Relatives and friends invited to attend. Interment private. London and Australian papers please copy.

MELENDY—After a short illness, at St. Petersburg, Fla., on March 25, 1920, George E. Melendy, son of the late George B. and Abby E. Melendy, in his 56th year. Friends are invited to attend funeral services at his late residence, 304 Centre St., Orange, N. J., on Tuesday evening, March 30, at 8 o'clock (new time). Interment at Amherst, New Hampshire.

MERKEL—At his late residence, 1,082 Hudson St., Hoboken, N. J., on Sunday, March 28, 1920, August beloved husband of Elizabeth Merkel, in his 64th year. Notice of funeral hereafter. Boston (Mass.) papers please copy.

MORRILL—At New Rochelle, N. Y., on March 28, 1920, Emma, wife of Charles Sidney Morrill. Funeral services at her late residence, 30 Guyon St., Tuesday evening, March 30, at 8 o'clock. Interment private.

PAGE—On Friday evening, March 26, J. Seaver Page, in the 76th year of his age. Funeral services at the home of his daughter, Mrs. Arthur W. Francis, 119 East 56th St., on Monday morning, March 29, at 10 o'clock.

PEARCE—Suddenly, of pneumonia, on March 22, at Liverpool, England, Richard Francis, son of Richard Pearce, in the 45th year of his age.

PITTS—At East Orange, N. J., March 28, 1920, Charles L. Pitts, in his 81st year. Funeral services at the Central M. E. Church, Market St., near Broad St., Newark, N. J., Tuesday, March 30, at 3:30 o'clock.

REID—On Saturday, March 27, 1920, Archibald R. Reid, in his 77th year. Funeral service at his late home, 29 So. Clinton St., East Orange, N. J., Tuesday, March 30, at 2:30 o'clock.

ROSENBERG—Marcia H., infant daughter of Harry D. and Mildred Rosenberg (nee Lidas), passed away March 27, 1920.

ROTHSCHILD—Julius E., on March 27, beloved husband of Flora and dear father of Gertrude, in his 55th year. Services at Meyers's Funeral Parlors, 228 Lenox Av., Monday at 2 P. M.

SAXFORD—Henry Cannevascus, Jr., on March 27, son of Henry Cannevascus and Mary Lou Sanford, in the 20th year of his age. Funeral Tuesday, March 30, at 10 A. M. from 112 East 64th St.

SCANLAN—On Saturday, March 27, 1920, Charlotte E. Scanlan, beloved wife of George H. Scanlan. Funeral services at her residence, 620 Riverside Drive, on Monday, March 29, at 2 P. M.

SCHLIEBENGEL—On Saturday, March 27, after a short illness, Otto Schlubegel, in his 36th year. Funeral on Tuesday, March 30, at 2 P. M., from his late residence, 261 West 22d St.

SCHWEICKERT—On March 27, 1920, Peter Schweickert, age 66 years. Funeral from his late residence, 940 East 226th St., thence to Presbyterian Church, 238th St., east of White Plains Av., Bronx, on Tuesday, March 30, 1920, at 2 P. M. Interment private.

SHARP—Anna E., widow of John S. Sharp, at her home, 305 East 86th St., March 27, 1920. Funeral from Church of St. Vincent Ferrer, Lexington Av. and 66th St., Tuesday, March 30, at 10 A. M. Kindly omit flowers.

SNEDLEY—At his home, Lawrence Park, Bronxville, William T. Snedley, M. A., on Friday, March 26. Funeral services at his late home on arrival of train leaving Grand Central at 1:53 P. M., Monday, March 29.

SNOW—F. W. Sorrowful announcement is made of the death of our late brother, Fred W. Snow of Ormsby Lodge, No. 266, F. and A. M., at Hillburn, N. Y., Friday, March 26. Expression of sympathy is extended to Mrs. Snow and family.

W. D. Brewer, Secretary.

SPELLICY—On March 28, Mary A., widow of the late John J. Spellicy, mother of Benjamin J. Hickey and Mrs. Grace M. Gildea, and sister of William A. Bergan. Funeral from her late residence, 317 East Fordham Road, on Wednesday, at 8:30 A. M.; thence to Our Lady of Mercy Church. Interment Calvary Cemetery. Troy (N. Y.) and Washington (D. C.) papers please copy.

STEIGES—Suddenly, on March 28, Sarah Erskine, wife of the late Diedrich Steiges. Funeral services at home of daughter, Mrs. H. A. Laurence, 751 Monroe St., Brooklyn, N. Y., Tuesday evening, March 30, 8 P. M. Interment private. Jersey City Evening Journal please copy.

STRAUS—Simon, after a brief illness, on March 26, in his 73d year, at his residence, 1,559 Bryant Av., beloved husband of Julia, and father of Joseph K., Henry, Nina and Adolph D. Funeral on March 29 at 10 A. M., from chapel of Sam Rothschild, 208 Lenox Av. Kindly omit flowers. Cremation.

STRAUS—Simon. Officers and members of Republic Lodge, 154, K. of P. are requested to attend the funeral services of our late brother, Simon Straus, on Monday, March 29, at 10 A. M., at Sam Rothschild Funeral Chapel, 208 Lenox Av.

German Rothschild, C. C.

TELFAIR—Henry W., son of the late Jacob R. Telfair and Anna Augusta Comstock, at his home, 56 West 11th St., on Sunday, March 28. Services at St. James's Church, Madison Av. and 71st St., on Wednesday, March 31, at 10 A. M. Interment private.

TRUNY—On March 28, Elizabeth Kennedy Magee, beloved wife of John F., James, William, Sallie, Violet, Helen and Mrs. Robert F. Keahon. Funeral from her late residence, Hotel Judson, on Tuesday, at 8:45 A. M., thence to St. Joseph's Church, Waverly Place and 6th Av., where mass will be celebrated at 9:30 A. M. Interment Nyack, N. Y.

WEINBERG—In her 68th year, Tobe Weinberg, mother of Mr

TENTH INNING RALLY WINS FOR GIANTS AND GIVES THEM LEAD IN SERIES WITH THE RED SOX

GIANTS TRIM SOX IN EXTRA INNING

Clean Hitting Decides Issue, 5 to 4, in Tenth, Burns, Young and Doyle Contributing.

UMPIRE BOUNCES FLETCHER

Shortstop on Losing End of Argument with Nallin—Teams Battle Evenly Up to the Finale.

Special to The New York Times.

NEW ORLEANS, March 28.—The cutting of Arthur Fletcher from the game by Dick Nallin, American League umpire, furnished some last-inning excitement in the victory which the Giants scored over the Red Sox in a ten-inning affair today by a score of 5 to 4. The Giants' captain, who criticised Nallin's judgment of strikes and balls severely, was ordered from the field at the close of the ninth inning, but refused to go. He attempted to go to bat in the tenth, but Nallin held up the game until Christy Mathewson, in charge of the Giants because John McGraw had made an early start for the hotel, sent Eddie Sicking up to bat for the shortstop.

The Giants' victory gave them the lead in the series with the Red Sox by 4 games to 3.

The game itself was a nip-and-tuck contest, with the Giants taking an early lead, losing it and finally winning out by timely hitting. Fred Toney hurled five frames for the Giants, and had only one bad inning. Arthur Nehf, who succeeded him, had rather a rough start, but, once he settled down, baffled the Sox batsmen with ease. Jones started for the Sox and didn't have a thing, so that the Giants peppered him freely. Benny Karr relieved Jones in the sixth and got by nicely until the tenth, when Le yielded the run that decided the game.

Young Scores First Run.

In the first inning, after Burns had been retired, Young doubled to left and Fletcher pushed him along to third with a scratch hit past Foster. Doyle then drove a scorcher to Jones, scoring Young safely. Frisch opened the second frame with a three-base slam to left centre. He was held at third when Foster tossed out Kelly, but Kauff singled to centre, scoring the Fordham flash.

Burns led off in the third and doubled to left. He advanced to third on a sacrifice by Young, Toney Fletcher followed with a triple to left, on which Burns scored.

Toney breezed along with little or no trouble until the fifth, when the Sox reached him for a pair of runs. The big fellow walked Foster and Hiller, substituting at shortstop for Scott, singled to centre. Foster made no attempt to score when Frisch threw out Walters at second and Jones but Hooper pasted a single to right and Foster and Hiller collided.

The Giants widened the gap again in the sixth. With two out, Frisch drew a pass and Kelly replied to centre. Marsans loafed fielding this ball, and Frisch, in a great burst of speed, scored.

Tied in the Sixth.

The count was evened in the sixth, the first inning pitched by Nehf. Arthur couldn't get the ball over the plate for Hendrix, who walked. Hendrix's mate paw then nicked Marsans in the back and McInnis followed with a single to left, crowding the sacks. Foster then drove the ball to deep centre for two scoring Hendrix and Marsans.

Clean hitting decided the battle in the tenth. Burns led off with a single to centre and Young duplicated the blow. After Fletcher had been forced, Sicking popped to Foster. Doyle then singled to centre, scoring Burns. The Red Sox could not score in their half of the tenth.

Armando Marsans, the Cuban outfielder, was turned back to the Yankees by the Red Sox today. Ed Holly, coach of the Sox, was sent over to the Yankee camp with Marsans with the supposed intention of making a deal for the services of Ping Bodie.

The score:

NEW YORK (N.)	AB	R	H	PO	A	BOSTON (A.)	AB	R	H	PO	A
Burns, lf	5	2	3	0	0	Hooper, rf	5	0	2	5	0
Young, rf	4	1	2	2	0	McNally, 2b	5	0	0	2	3
Fletcher, ss	4	0	1	2	3	Scott, ss-lf	4	1	2	2	0
aSicking, ss	1	0	0	1	0	Marsans, cf	4	1	0	1	1
Doyle, 2b	5	0	1	0	2	McInnis, 1b	5	0	1	12	0
Kauff, cf	5	0	1	2	0	Foster, 3b	3	1	2	1	3
Frisch, 3b	4	2	1	3	4	Hiller, c	4	1	1	7	0
Kelly, 1b	4	0	1	14	0	Walters, c	1	0	0	5	1
Smith, c	2	0	1	3	0	Jones, p	2	0	0	0	0
McCarty, c	2	0	0	3	0	bDesch	1	0	0	0	0
Toney, p	3	0	0	0	2	Shore, p	0	0	0	0	0
Nehf, p	2	0	1	0	2	Karr, p	1	0	0	0	1
Total	40	5	13	30	11	Total	38	4	5	30	18

Errors—Hooper, Karr.
aBatted for Jones in sixth.
bBatted for Fletcher in tenth.

New York	0	0	0	1	0	0	0	0	0	1—5
Boston	0	0	0	0	2	0	0	0	0	0—4

Two base hits—Young, Foster (2); Burns, Kauff, Hendrix. Three base hits—Foster, Fletcher. Home run—Young. First base on error—New York, 1. Left on bases—Boston, 7; New York, 6. Hits—Off Toney, 5 in 5 innings; Jones, 8 in 4; Nehf, 4 in 5; Karr, 5 in 4. Bases on balls—Off Toney, 1; Jones, 1; Nehf, 1. Struck out—By Toney, 1; Jones, 1; Nehf, 3; Karr, 1. Double play—Karr, Walters and McInnis. Hit by pitcher—By Nehf (Marsans). Time—2 hours 7 minutes. Umpires—Nallin and Klem.

ROBINS MEET GRIFFMEN.

Expect to Punish Johnson's Slants Today—A Row with the Yanks.

Special to The New York Times.

JACKSONVILLE, Fla., March 28.—The Robins seem destined to enter their fifth and last week here by facing the speed of Walter Johnson in the second game of the novel double-header to take place tomorrow. The first half of the bargain bill will bring together the Yankees and the Reds, and in the second game the Senators will try to check Uncle Robbie's crew, who have won five out of six contests from the Yankees.

Manager Robbie has Sherrod Smith, one of his star southpaws, and George Mohart, the sensational rookie, primed to hurl against the Washington batters. Smith has pitched part of one of the Dodger-Yankee games, and while on the slab he showed superb form. Mohart has worked in two of the games, and the young right-hander showed real major league skill both times out. He has asked Robbie to allow him to pitch part of tomorrow's conflict.

Incidentally, trouble, which may result in the abrupt ending of the series between the Yanks and Robins, is looming up. In the first five games the pitchers of both clubs adhered to the new set of pitching rules, but after yesterday's game, which resulted in the first victory for the Yankees, Manager Robbie and Manager Huggins engaged in a verbal row in the clubhouse. Robbie accused Huggins of allowing members of his team to doctor the ball, as evidence produced about a dozen balls which Umpire Dineen threw out of the game. Each one showed evidence of having been knicked with thumbnails, and the manager of the Robins says Truck Hannah, who caught the entire contest for the American Leaguers, is one of the offending athletes.

When asked tonight if there was a possibility of the series ending before the scheduled time, President Ebbets said the actions of the Yankee pitchers in the next game might help decide the question.

HARVARD SQUAD CUT TO 26.

Training Table for the Baseball Team Will Be Started Today.

Special to The New York Times.

CAMBRIDGE, Mass., March 28.—Twenty-six members will form the Harvard 'Varsity baseball squad, a cut having been made after Saturday's practice. Among the seven pitchers retained are Felton, Harrison, Bullard and Hardell, all of whom are letter men. The training table will start tomorrow at the 'Varsity Club.

Pilgrim Athletic Director For U. S. Olympic Team

Paul Pilgrim, track lieutenant at the New York A. C., has been appointed assistant manager and athletic director for the American Olympic team which will compete in the Seventh Olympiad at Antwerp, Belgium, this Summer. Pilgrim's selection for this office, a position similar to the one he held in 1912 when American athletes competed at Stockholm, was disclosed from an unofficial, though thoroughly reliable, source last night. Efforts to get verification of the selection from Gustavus T. Kirby, President of the American Olympic Committee, Secretary Frederick W. Rubien, Matthew P. Baupin, Olympic team manager, or from Mr. Pilgrim himself failed.

YANKEES AND REDS WILL CLASH TODAY

Huggins Is Joyful Over His Pitchers, but the Shattered Infield Gives Him Concern.

Special to The New York Times.

JACKSONVILLE, Fla., March 28.—The Yankees will remain here one week longer, and, judging by the weather of the last few days, the club ought to get as much out of the remaining week as from the four weeks already spent here. Today the thermometer registered more than 80 degrees, it being the warmest day the club has struck here.

"We are remaining at our training camp two weeks longer than the majority of other clubs," said Manager Huggins today. "We have no bad railroad jumps, and the club has been hitting against such good pitching that there will be no excuse if we are not ready."

Tomorrow will be the gala day of the present training trip, when Jacksonville will have its baseball jubilee and the biggest baseball event ever put on in Florida. The world's champion Cincinnati Reds, with their Eddie Roush and Heinie Groh, and Babe Ruth, Walter Pipp, Bob Meusel and Al Wheat all will seen in the same arena for one admission.

A major league double-header in Dixie is a new innovation of the present training season. In the first game the Yankees will meet Cincinnati and in the second battle Brooklyn will meet Washington.

The loss of Fewster has rather upset Huggins's plans. He intended to keep the youngster indefinitely at second base. It is now up to Ward and Pratt to fight for the position, but Pratt will have a hard opposition to face when the season gets under way. Ward is not in Pratt's class as a hitter, and has hit only .127 in his games here.

Huggins says he is well pleased with his pitching staff and thinks his twirlers will enable it to get off to a good start in the league race, regardless of the outcome of the games with Brooklyn.

FEWSTER IN BALTIMORE.

Ballplayer Will Be Operated Upon Only as Last Resort.

Special to The New York Times.

BALTIMORE, March 28.—Wilson Fewster, former Oriole, now with the New York Yankees, who was injured by Jeff Pfeffer during an exhibition game with the Brooklyn Dodgers, is a patient at Union Protestant Infirmary. The injured ball player arrived at the local institution last night from Florida, in charge of Dr. J. H. Black and a trained nurse.

Fewster will remain at the infirmary until arrangements have been made to move him to Johns Hopkins.

Fewster had a fair trip to this city, though he was somewhat restless. A slight pressure, however, has interfered with his articulation, and it is to prevent a permanent paralysis of speech that every safeguard is being taken.

The attending physician declares that an operation is in no wise dangerous and would fully restore Fewster's speech, but does not wish to permit the operation, except as a last resort.

KEELEY CAPTURES PRIZE.

Morningside Harrier Victorious in Harlem Road Run.

Stanley Keeley of the Morningside A. C. scored his first road-running victory of the season yesterday in the weekly handicap chase of the Harlem Heights Athletic League, held over the Glencoe A. C. course of about five and three-quarters miles. The Winged M athlete, aided by a handicap of 4 minutes 15 seconds, showed the way to eighteen rivals over the last half of the journey, and finally raced past the judges a winner by about fifteen yards. Mike Cringlone, Harbrook Heights A. C., who started off the 3:45 mark, finished in second position. Pete Hecht, of the Glencoe A. C., was third. Keeley's time was 30:20.

The order of finish follows:

Pos.	Name and Club.	Hand'p.	Actual Time.
1—S.	Keeley, Morningside A.C..	4:15	30:20
2—M.	Cringlione, Harbrook Heights A.C.	3:45	29:35
3—P.	Hecht, Glencoe A.C.	4:00	30:37
4—S.	Silverstein, Glencoe A.C.	2:00	28:19
5—J.	Sapp, Harbk'Hghts A.C.	3:00	29:22
6—E.	Kalbe'r, Glencoe A.C.	3:00	29:23
7—W.	Prock, unattached.	4:30	31:57
8—	J. Magee, Morningside A.C.	3:45	29:59
9—J.	Hoban, Harbk'Hghts A.C.	3:00	31:59
10—J.	Silverdollar, Glencoe A.C.	5:00	31:59
11—J.	Kelly, Harb'k Hghts A.C.	5:00	32:03
12—F.	Cantrell, Morn'side A.C.	3:15	30:19
13—M.	Tea, Glencoe A.C.	2:30	29:27
14—H.	Brown, Harb'k Hts A.C.	1:45	29:18
15—J.	Goff, St. Christopher Club	1:30	29:03
16—I.	Lehman, Morningside A.C.	2:30	30:10
17—J.	Mitchell, St. Christopher Club	1:45	29:38
18—E.	Lehman, Morningside A.C.	1:30	30:10
19—V.	Voterefsas, Morn'side A.C.	Scratch	29:30

Team Score.

Glendoe A.C.	2	3	4	6	9	12	13	14	15	16—34
Hasbrook Heights A.C.	1	5	7	8	10	11	17	18	19	20—38
Morningside A.C.	1	2	3	7	11	14	15	16	17	18—48

GREEK RUNNER WINS CHASE

Nick Giannakopulos Leads Pastime Run from Start to Finish.

Nick Giannakopulos, sturdy Greek runner of the Millrose A. A., flashed his heels to sixteen rivals yesterday in the Pastime A. C. road race of the Pastime A. C., held over the Elks' course, of about four and one-quarter miles, in the Bronx. The lusty-lunged Giannakopulos, leading from start to finish of the course, completed his journey with an advantage of more than thirty yards on Jim O'Connor, St. Anselm's A. C. The winner's time was 22:06.

The order of finish follows:

Nick Giannakopulos, Millrose A. A., 22:06; J. O'Connor, St. Anselm's A. C., 22:14; W. Deegan, St. Anselm's A. C., 22:38; O. Philipson, Pastime A., 22:47; J. Warose, St. Anselm's A. C., 23:25; H. Frick, Bronx Church House, 23:38; T. Birch, St. Anselm's A. C., 23:43; M. Edelman, Pastime A. C., 24:04; William Boak, Mohawk A. C., 24:18; B. McGann, Pastime A. C., 24:22; T. O'Connor, St. Anselm's A. C., 24:34; J. Flatley, St. Anselm's A. C., 25:11; L. Lieberman, Pastime A. C., 25:28; F. Kutchko, St. Anselm's A. C., 25:44; C. Arnheiter, Pastime A. C., 25:58; C. Nevens, St. Mary's Catholic Union, 26:13; O. S. Weeks, Hollywood Inn A. A., 26:16.

HULSEBOSCH'S SPRINT WINS

Leads McNeil to Finish in Paulists' Road Run for Members.

A sustained sprint which extended over the final quarter-mile of his journey gave Al Hulsebosch of the Paulist A. C. a victory yesterday in the Winged P club's scratch road race for members. The trail led over a course of approximately four miles.

The order of finish follows:

1—H.	Ashare	0:00	34:00
2—H.	Dacks	2:15	29:52
3—I.	Boskin	3:35	30:03
4—S.	L. Goodman	3:30	31:53
5—F.	Seufert	3:30	32:00

Longfellows Win at Soccer.

Miles Whalen, captain of the champion A. E. F. soccer team, was the first to score in the league match which the Longfellows of Brooklyn won from Astoria, 4 goals to 1, at the Ridgewood Baseball Park yesterday.

Comment on Current Events in Sports.

Cambridge-Oxford Boat Race.

Englishmen in all parts of the world had their eyes, metaphorically at least, upon that four-and-a-quarter-mile stretch of Thames River from Putney Bridge to Mortlake on Saturday, when Oxford and Cambridge battled for the honors of the river for the first time since 1914. No sporting event since the war has aroused such enthusiasm in England, according to all reports, and, in fact, only the Henley regatta could be expected to surpass the collegiate classic in the interest of rowing circles in the British Isles.

No English sport was represented with greater glory in the World War than rowing and none, proportionately, suffered more heavily in losses through injuries and death. But, judging by Saturday's race and by rowing activities elsewhere on the other side, the sport has come fully into its own again after the six-year interim. Despite the fact that both crews were inexperienced, admirable paramaship was exhibited on the Thames Saturday.

Cambridge's victory in the seventy-nine-year-old series was a triumph not unexpected, Cambridge had shown the better watermanship in practice right along, despite the fact that Harcourt Gold, who had taken hold of the Oxonians in their last weeks of practice, had greatly improved their form. Apparently the Cantab coaches had somewhat better, as well as weightier, material to work with.

It is a pity that Harvard or Yale will be unable to make a trip to England this year, as for a time was hoped. It will be recalled that Cambridge defeated Harvard over the historic course in 1906. Regular meetings of that sort would accomplish almost as much as Rhodes scholarships to add to international amenities.

Carpentier a Welcome Guest.

With a personality that immediately attracts, a deportment and carriage which reflect good breeding and, withal, a likable disposition that seems never to be ruffled, Georges Carpentier bids fair to return to his native France after enjoying in this country such a visit as has never before been recorded in the annals of pugilism. Never before in any land has a foreign boxer been accorded such a reception. Everywhere he goes good-will surrounds the man. Carpentier's record in the war and in the ring first aroused American liking, and his agreeable presence has deepened the feeling. Certainly his attachment to the picturesque sport is an excellent thing for the game. Few champions—few boxers, in fact—have been cast in his mold.

Memories of his present visit will live long with Carpentier, and among those memories his attendance at the International Sporting Club supper will probably be peculiarly cherished. Here surrounded by the most prominent social and financial life of the country, this boxer looked quite at home and received with becoming composure and modesty the acclaim of more than a thousand men of note. The assembled Americans were greeting him not only as a boxer, but as a war hero. As he stood at attention in the ring in the midst of the applause, while the strains of the Marseillaise arose, Carpentier made a distinct hit and thinks his twirlers will enable it to get off to a good start in the league race, regardless of the outcome of the games with Brooklyn.

The situation in which Jack Dempsey finds himself offers a clear-cut contrast. The world's champion turned aside from the same opportunity which the present European champion grasped with patriotic fervor. The latter is reaping popularity and the former the reverse. It is unfortunate, however, that the conditions must militate against a contest which would bring into the ring the aggressiveness, the stamina and the physical might of Dempsey opposed to the intelligence, speed and skill of Carpentier.

More Honors for Penn Five.

From the standpoint of interest, excitement and intersectional rivalry the basket ball series between Pennsylvania and Chicago was highly successful. Although nominally for the national collegiate title, it was actually a meeting of the Eastern Intercollegiate League with the Western Conference, and it would be highly unfair to New York University or any other sectional leader to claim a national honor for Penn. basket ball is too widely played to presume that the two college leagues can boast of the best teams.

As was expected, neither team had a walkaway, and the closeness of the scores demonstrates how well balanced is the great Winter game as between the two sections. In football there is usually visible difference between one gridiron and another. In baseball it may be said in theory that only the location of the outfield in respect to the sun distinguishes one diamond from another. But in basket ball the court, the construction of the floor, the location of the hoops and backboards give the team familiar with the layout every advantage. At Chicago Coach Page's five won by four points, just enough to give evidence of this familiarity with the court. At Philadelphia, the Quakers won the second game by eleven points, and in the rubber game at Princeton, Penn profited by the knowledge of the Tigers' court gained from the league games previous this season. The margin was a dangerously close two points.

From some standpoints, however, the series left much to be desired. Differences in the interpretation of personal fouls, which border on differences in rules, between the East and Middle West aided Penn in a way hard to be measured in points. Two officials, schooled in the Eastern intercollegiate system, directed the play in the second game and called twenty fouls on the Chicagoans, resulting in the banishment of two Westerners for exceeding the limit of four personal infractions. Many of these fouls were made by Chicago players quite unintentionally, for the tactics are legal in the Big Ten. And, fortified with the remarkable Sweeney, Penn made points from fifteen of these twenty fouls. Sweeney recently ran up a new individual scoring total in the league with 147 points, 88 of which were from the foul line, whereas his number of 27 field baskets is considerably less than the league record.

Another questionable feature was in selecting the Princeton gymnasium for the deciding game. It will be the opinion of many followers of the game that the Tigers' home court would hardly qualify as a "neutral" battlefield for such an important tussle. Although the Chicagoans had never seen this floor, every member of the Pennsylvania squad knew it intimately from games played during the league season. It would seem that an armory court, where collage teams as a rule do not play, would have furnished a better scene.

The Resumption of Mrs. Hurd.

A golf season certain to be marked by extraordinary events between now and next November is getting under way. It fell to the women of the links to start the ball rolling in competitions for titles, the North and South event last week being the first of the really important fixtures. Women golfers, with few notable exceptions such as Miss Stirling, are not expected to play tempered, steady, consistent games. Their rounds are made in 100 about as often as in 80. But for a grand medley of reversals, upsets and surprises, where tried and trusted headliners fell into the discard, the North and South women's tournament deserves to be cited as general orders for exceptional distinction.

The performance of Mrs. J. V. Hurd in winning the title can be passed by as quite in order, capable of such achievement of others greater. But the audacity of Mrs. J. R. Price will provide plenty of discussion along the general subject: Is there to be a general shaking up of leaders during this great golfing season? Mrs. Price is by no means unknown in high ranking golf company, but her playing last season classed her in the second division. At Shawnee she fell in the second round before Mrs. Ronald H. Barlow. Last week, however, she eliminated in order Mrs. W. A. Gavin, Mrs. Ralph Hammer and Miss Rosenthal to the utter consternation of the prognosticators. What a finish Mrs. Price made against Miss Rosenthal's victory over Mrs. Barlow, who went to Pinehurst with the championship, but who was not destined to safeguard it. Last year at Shinnecock-Hills Mrs. Barlow defeated the Canadian player, and at Shawnee Miss Rosenthal failed to advance beyond the first round.

The return of Mrs. Hurd to active participation and, in normal consequence, prominence in championship events on this side of the Atlantic will be hailed. As Miss Dorothy Campbell, formerly of England, later of Canada and latterly of Pittsburgh, she has had a record for international golf equaled by no other woman. She was twice British ladies' champion and twice national title-holder in the United States, not to mention her acquisition of the Canadian championship. Last year she was missed at Shawnee and after big tournaments because of her trip to England, but her reentry into the midst of activities this year indicates a desire to regain her position. A tabulation of surprises in women's golf would be headed by the 1916 national event at Belmont Springs, when Miss Stirling first won the title. Mrs. Hurd, the medalist on one day by a wide margin, lost her first round match the next day to Mrs. Thomas Bucknall. Because of her absence last year, and since no national title was in competition during the war, the former Dorothy Campbell will have her first opportunity since 1916 this season to meet the recently invincible Miss Stirling.

Yankees Not Yet Seasoned.

Baseball fans have a tendency to overestimate the significance of the Spring exhibition games between major league clubs. As no two clubs are developed according to the same system, and they seldom, if ever, reach the top of their form at the same time, the exhibition games have little value other than furnishing necessary practice.

The fact that the Yankees have undergone many defeats at Jacksonville is no reason to come to the conclusion that Manager Huggins's club will not be right there with the other clubs when the season begins next month. Colonel Huston, one of the owners of the Yankees, tells just why the club's showing has been so weak in his remark that the players have not had enough work.

While it would perhaps be unfair to say that baseball players as a class are lazy, few players have ever been known to drop from fatigue due to overwork. Up to the present year Manager Huggins has always held two practice periods each day at training camp, morning and afternoon. For some reason or other he changed his plan this Spring and only one practice was held daily. That was in the afternoon. This scheme played right into the hands of lazy ball players. When a player has to get up at 7 o'clock in the morning, go to the park for morning practice, return to the hotel for lunch, and then go to the ball park for afternoon practice, he is perfectly happy to go to bed early at night. As a well-known trainer puts it, "If the players have been properly worked during the day they will be so tired at night that they will have to go to bed early."

The Yankees have been taking it so easy at Jacksonville that they have not reached anything like the form they should display at this stage of the training season. They have not had enough work to make their muscles pliable, and as a result most of the pitchers have not yet been able to show anything like real speed and curves against Brooklyn.

The backward development of the Yanks does not mean that they will not have a formidable baseball machine. Huggins, with the material at his command, should have a far stronger outfit than he had last season. The easy training season may handicap the Yanks at the start of the season, but they should show power after the season gets started and the weather gets warmer. The other two New York clubs, Brooklyn and the Giants, have both got the jump on the Yanks in the matter of getting into condition. All the Yankees need to put them in shape to show their real ability is hard work and lots of it.

New Career for Motor Craft.

Now that Spring appears to have set in in earnest, great activity is in evidence in local motor boat club grounds, particularly along the Hudson River northward from Eighty-sixth Street. At last the enthusiastic motor boat owner is able to don his overalls and start in on that most important annual task of putting his craft in commission, but in reality it should not be called a task, for it is usually looked upon as one of the pleasantest duties by the average owner.

While there may be fewer new craft this year, owing to the greatly increased prices, extra taxes and a variety of other causes, still it is a certainty that many power boats which have not been in use for the last several years will be actively used this Summer.

The larger and even moderate and small cabin cruisers will serve, to a certain extent, toward solving the great housing problems of Greater New York during the next few months, and there are many motor boat owners whose unusual activity in getting their craft into commission is due chiefly to their desire to rid themselves of the shackles of profiteering landlords. The houseboat also may be expected to aid materially in meeting the unprecedented demand for homes, as there are many such floating homes in local waters.

The Hudson River, with Gravesend, Sheepshead and Jamaica Bays, as well as the nearer North River and Long Island Sound, such as Echo Bay, Manhasset Bay, Larchmont Harbor and Flushing Bay, have been each year, when marine sports have not been affected by wars and similar troubles, the rendezvous for great fleets of craft which afford homes for their owners and friends during the Summer months, but this year the season is more than liable to extend from early in the Spring almost until the snow fall next Winter.

Heretofore any year in which America's Cup races were to be held was a busy year afloat. While motor boats and craft which are suitable for use as homes and aids in reducing the cost of living will be out in force this year, still it is not believed that the larger yachts will enjoy any remarkable activity, owing chiefly to the extremely large pay demanded by those who might serve as crews, as well as to the fact that owners have been hit hard hit by personal, super and other taxes that they have decided to economize in this direction.

The expense of maintaining a large sloop, schooner or steam yacht, always high, has far more than doubled, not even taking the usually large item of drinkables into consideration, and so that large array of professional talent which has usually passed a pleasant and profitable Summer afloat will be obliged to seek other and less pleasant, even if more profitable, avocations.

To Repair Shell Torn Roads Leading to Antwerp Stadium

ANTWERP, March 28.—King Albert of the Belgians, who is taking a keen interest in the Olympic Games to be given here this Summer, has called upon authorities between this city and the stadium to repair all roads so that the people may attend the great athletic meet. This district is still showing the effects of the German bombardment, and considerable work will be necessary to put the highways in good condition.

Skating teams from France, Finland, Sweden, Norway, Italy, Switzerland, England and Belgium are entered for the ice events to be presented from April 21 to April 30. One American hockey team has registered to date.

COLE TAKES PRIZE AFTER A SHOOTOFF

Peabody Had Previously Tied with Him at 96 for Honors at Travers Island.

Forty-two gunners, the largest field that has reported this year for a Sunday shoot at the Travers Island traps of the New York Athletic Club, took part in the final March shoot yesterday. The conditions were ideal and as a result practically all of the nimrods returned excellent scores. The race for the high scratch prize ended in a tie between R. B. Cole and W. W. Peabody. Each had 98 out of a possible 100 targets. The shootoff went to the former gunner.

The scores:

	Byrd-Tour.	Nel Cup.	Pres. Cup.	Lyon Cup.	Scr. Cup.	& Hdc. Cups.	
J. Callahan	22	0	25	0	21	68	28—96
G. Gilchrist	22	0	25	0	21	68	28—96
J. Haggerty	21	7	20	7	20	75	28—103
T. W. Decker	20	0	25	0	24	69	27—96
L. Burns	23	1	24	1	24	73	25—98
A. P. Bennett	22	1	23	1	24	71	25—96
J.H.Cand'v'r	22	1	19	1	24	67	23—90
C. H. Knight	21	1	23	1	24	71	25—96
F. Hall	22	1	24	1	25	73	25—98
H.L.Kennedy	20	1	23	1	24	69	25—94
H. Rehts	19	1	23	1	24	68	25—93
A. Allen	21	1	23	1	24	70	25—95
R. B. Cole	22	1	25	1	25	74	24—98
E.D. Anderson	20	1	24	0	20	65	24—89
J. Nida	22	1	24	1	22	70	24—94
H. B. Sloan	22	1	22	1	22	68	24—92
D. I. Bradley	21	0	24	0	22	67	24—91
D.W.Derrick	22	1	22	1	22	69	24—93
H. Grosvenor	21	1	23	1	23	72	24—96
J. J. Ham	21	0	22	0	23	66	24—90
M. McAvoy	23	1	25	1	25	75	24—99
A. Rowland	25	0	25	0	23	73	24—97
E.A.Burton	20	0	24	0	24	68	24—92
F. A. Baker	22	0	22	0	23	67	24—91
G.S.M'C'tch'n	22	0	20	0	24	66	24—90
W.W.Peabody	24	2	25	3	22	76	24—100
H. L. Stevens	23	1	24	1	24	73	24—97
R.R.Bebacher	23	0	25	0	19	67	24—91
W.R.Deleh'ty	23	1	22	1	25	72	24—96
N. Apgar	21	0	22	0	19	62	24—86
C. Milligan	19	0	19	0	22	60	24—84
G.F.Hutch'gs	22	1	25	2	23	73	24—97
T.R.Lawrence	22	1	24	0	23	70	24—94
E. S. Smith	22	1	23	1	23	71	24—95
O. C. Grinnell	22	1	25	2	20	70	23—93
J. Gotschi	20	1	15	0	20	56	23—79
E. T. Gaines	24	0	24	0	23	71	23—94
D. Earle	22	0	22	0	23	67	23—90
H. E. Fursell	22	3	21	2	25	73	22—95
D. W. Gluck	18	1	24	0	19	62	22—84
H.C.Hargton	25	1	22	4	24	76	22—98
F. W. Finch	23	1	24	1	23	72	21—93

SCORES 93 HITS AT TRAPS.

Dr. Short Wins High Scratch Prize at Larchmont Y. C.

Dr. W. B. Short won the high scratch prize at the traps of the Larchmont Yacht Club yesterday. He took the trophy with a total of 93 but of a possible 100 targets. It was one of the best runs made over the Larchmont traps this season.

The scores:

Name.	Hit.	H'cap.	Total.
S. J. Duffy	86	20	106
E. M. Dalley	68	32	100
W. E. Knight	75	28	103
A. Kruse	73	24	97
Dr. W. B. Short	93	4	97
J. Megargee	71	20	91
C. G. Dalley	70	20	90
Dr. D. L. Culver	90	0	90
T. J. McCahill	80	0	80
F. A. Moore	56	32	88
A. Fitzgerald	56	32	88
H. Sandford	82	4	86
W. E. Webb	71	24	85
F. A. Wilson	64	20	84
K. McVaugh	60	20	80
A. Baxter	54	20	74

DR. NICHOLAS IS HIGH GUN.

Leads Small Field of New Rochelle Y. C. Nimrods with 45.

Five gunners reported at the Echo Bay traps of the New Rochelle Yacht Club yesterday. The usual events were decided. A ten-bird scratch shoot was taken by Dr. Mills. Dr. Nicholas won a fifteen-bird scratch shoot and was also the high scratch gunner of the day with a card of 45 out of a possible 50 targets. The high handicap prize went to E. P. Granbery with a card of 47. He also won a special twenty-five-bird handicap shoot.

WEIGHT THROWERS DRILL.

Pat Ryan Hurls 16-Pound Hammer 177 Feet in Practice.

Weight throwers of the local district, prospective members of America's team of athletes who will invade Antwerp next Summer for the Seventh Olympic Games, started unkinking their muscles yesterday, in preparation for an active outdoor campaign which will fit them for their tests in Belgium. Pat Ryan, of Loughlin Lyceum, national 16-pound hammer throwing champion, and Matt McGrath, New York A. C., former 56-pound weight title-holder, were on hand yesterday at Macombs Dam Park, taking advantage of the ideal Spring day to get in some practice at tossing the lead ball. Ryan sent the missile whirling for a distance of 177 feet, 1 foot 6¼ inches in excess of the heave which brought him the title last year at Philadelphia. McGrath's effort was three feet shorter than that of the champion, in a test at throwing the 56-pound weight John Conway, of the Pastime A. C., with a toss of 34 feet 3 inches, beat the practice heaves of McGrath and Ryan.

SHERMAN FIRST IN RUN.

Takes First Prize in Lawler Brothers' A. A. Invitation Handicap.

The regimental colors of the Forty-seventh Infantry, Brooklyn, were carried to victory in a road race for the first time this season when Charles Sherman led home a field of seventeen harriers who competed in the invitation handicap road race of the Lawler Brothers' A. A. in Brooklyn. Sherman and J. Jagger, of the Brooklyn A. A., both starting with handicap allowances of 2 minutes 15 seconds, fought for first position over the greater part of the race, the Forty-seventh representative eventually annexing the place through a determined spurt in the closing half mile. Sherman's time was 26:25.

Andy Craw, Brooklyn A. A., took advantage of the chase to close his training for the Intersectional Athletic League title road race tomorrow night. Craw started almost a minute later than scratch man, Phillip Zabludofsky of the Forty-seventh, and finished fourth. Zabludofsky captured fast time laurels, covering the course in 24:10. He finished seventh.

The order of finish of the first ten runners follows:

Charles Sherman, 47th Infantry A. A. (3:15), 26:25; J. J. O'Brien, Brooklyn A. A. (3:15), 26:45; R. Jekel, Brooklyn A. A. (2:00), 25:32; J. Bell, 47th Infantry A. A. (1:45), 25:38; F. Ruddy, Brooklyn A. A. (2:45), 26:41; A. Fleischer, 47th Infantry A. A. (1:45), 23:50; Phillip Zabludofsky, 47th Infantry A. A. (scratch), 24:10; E. Mueller, Brooklyn A. A. (1:45), 26:42; M. Gross, Brooklyn A. A. (2:45), 27:12; B. Moore, Brooklyn A. A. (3:30), 28:10.

ASHARE FIRST IN WALK.

Sixteen-Year-Old Boy Wins Handicap Event in Brooklyn.

Harry Ashare, the sixteen-year-old pedestrian of the American Walkers' Association, captured premier honors in the handicap road walk conducted by the Brooklyn Branch, A. W. A., on the association's three and three-quarter mile Prospect Park course in the good time of 34 minutes. As a result of the non-appearance of Dick Remer, the recently crowned two-mile senior metropolitan champion, Harry Dacks was virtually the scratch man, capturing second place and the time honors at 29:52. The race afforded a workout for the association's semi-annual Coney Island walk, April 11.

The order of finish of the first five men follows:

Name.	Handicap.	Actual Time.
1—H. Ashare	6:30	34:00
2—H. Dacks	2:15	29:52
3—I.

HAVANA RACING CLOSES WITH HERRON WINNING $10,000 CUBAN DERBY IN THRILLING FINISH

HERRON WINS CUBAN DERBY BY INCHES

Beats Blue Wrack to Wire in Sensational Finish for $10,000 Stakes at Havana.

BRINGS SEASON TO CLOSE

Victory of Cuban-Owned Colt Furnishes Popular Finale — Garner and Pickens in Clever Ride.

HAVANA, Cuba, March 28.—The long Winter meeting of the Cuban-American Jockey Club came to a close today with the running of the $10,000 Cuban Derby. Amid the cheers of over 10,000 persons, E. Alvarez's Herron scored a sensational victory over Blue Wrack in a drive which lasted through the final furlong and which brought the crowd to its feet cheering the gallant thoroughbreds and their riders as they swept past the judges with only inches separating the two colts.

All out and a very tired filly came the early pacemaker, Mlle. Dazie, staggering along six lengths back of Blue Wrack. But she was much the best of the remainder of the field. This was the initial running of the Derby and the field that sported silk comprised the best three-year-olds on the Island. The very fact that the first two horses were owned by Cubans added further lustre to the occasion, and when the colts came back to the scales they were given an ovation that fairly shook the big stand and continued until the horses disappeared in the paddock.

The race carried a net value of $10,075 to the winner, while the second horse received $1,200 and the third, $800. Mighty Lever pulled down $300 for finishing fourth and Black Prince got $150 for being fifth.

There was a short delay at the post, but the field was sent away to a good start. Mlle. Dazie was the quickest to get in motion and Murray sent her into a long lead, while Garner on Herron and Pickens on Blue Wrack were content to wait. Both colts were only galloping along and it appeared as though they could get up with the leader at any time.

As the field swung into the stretch, Garner made his move on Herron, quickly headed the filly and then took command. Almost instantly, however, Pickens sent Blue Wrack up and joined the leader. From the furlong post to the finish, a gamer race has never been seen on the Island. Both boys were riding desperately, neither being able to gain any advantage, and it appeared that the colts might finish on even terms. But in the last few strides, Garner, in a herculean effort, got Herron's nose in front and won.

The summaries:

FIRST RACE—Purse $600; for three-year-olds and upward; claiming; five and a half furlongs. Domatille, 92 pounds (Long), 6 to 1, 5 to 2 and 8 to 5, first; Shasta, 109 (Wilson), 5 to 2, even and 1 to 5, second; El Coronal, 106 (Peterson), 8 to 1, 3 to 1 and 8 to 5, third. Time—1:08 1-5. Baccarat, Lillian G., Willie Woods, Bill Simmons, Col. Lillard, Golden Red, Jack Dawson and Noynim also ran.

SECOND RACE—Purse $600; for three-year-olds and upward; claiming; six furlongs. Piegrot, 111 pounds (Mangan), 7 to 2, 7 to 5 and 7 to 10, first; Helen Atkin, 109 (Chiavetta), 7 to 2, 7 to 5 and 7 to 10, second; Delancey, 116 (Pickens), 8 to 5, 7 to 10 and 2 to 5, third. Time—1:13 2-5. Betterton, Hello Pardner, Clip, Assign, Aliah and Col. Harrison also ran.

THIRD RACE—Purse $600; for three-year-olds and upward; claiming; six furlongs. Dainty Lady, 106 pounds (Lux), 5 to 2, even and 1 to 2, first; Premium, 104 (Chiavetta), 3 to 1, 6 to 5 and 3 to 5, second; Hechir, 108 (Wilson), 10 to 1, 4 to 1 and 2 to 1, third. Time—1:13 3-5. Jill, Phedoden, Sister Susie and Ed. Garrison also ran.

FOURTH RACE—Cuban Derby; $10,000 added; for three-year-olds; one mile and a furlong. Herron, 108 pounds (H. Garner), even, 1 to 4 and 1 to 8, first; Blue Wrack, 127 (Pickens), 7 to 5, 2 to 5 and 1 to 5, second; Mlle. Dazie, 107 (Murray), 8 to 2, even and 1 to 4, third. Time—1:54. Orisana Girl, Mighty Lever, Horace Lerch and Black Prince also ran.

FIFTH RACE—The Adios Handicap; purse $1,000, for three-year-olds and upward; claiming; one mile and a sixteenth. Miss Patty, 99 pounds (Wilson), 5 to 2, 4 to 5 and out, first; Cromwell, 130 (Mountain), even, 2 to 5 and out, second; Tufter, 106 (Finley), 5 to 2, even and out, third. Time —1:48 1-5. The Trump and Hubbub also ran.

SIXTH RACE—Purse $600; for three-year-olds and upward; claiming; one mile. Guide Post, 98 pounds (Long), 4 to 1, 8 to 5 and 4 to 5, first; Railbird, 114 (Lux), 10 to 1, 4 to 1 and 2 to 1, second; Leonay, 108 (Jarrell), 7 to 2, 7 to 5 and 7 to 10, third. Time—1:42. Stiletto, Frank Keogh, Lacrosse, Dick Benson, Encore, Glider and Whippoorwill also ran.

SEVENTH RACE—Purse $600; for three-year-olds and upward; claiming; one mile. Bush, 89 pounds (Long), 8 to 1, 3 to 1 and 8 to 5, first; Baby Gal, 106 (Chiavetta), 6 to 1, 8 to 5 and 4 to 5, second; Snow Queen, 102 (Mangan), 6 to 1, 5 to 2 and 3 to 5, third. Time—1:41 1-5. Bagdadine, Prince Easy, Zole, Marty Lou, Chillum, Tekalo, March and Woodthrush also ran.

MILTON WINS AUTO RACE.

Wins $5,800 at Los Angeles and Averages 111.8 Miles an Hour.

LOS ANGELES, Cal., March 28.—Tommy Milton, driving 50 miles on the one and one-fourth mile Los Angeles Speedway in 26 minutes and 52.20 seconds, won the third and final heat and a prize of $5,800 in a series of automobile races today. His average for the 50 miles was 111.8 miles an hour.

Milton led the way across the line in the final heat, nearly a quarter of a lap ahead of Art Klein, who nosed Eddie Pullen out for second place. The winner had held first place from the start.

In the fifteenth lap, Jimmy Murphy, winner of the 250-mile race, held on the Speedway Feb. 28, started a spurt which brought him up almost on even terms with the leader, but blew a tire which lost him a lap and put him out of the running.

UNION CREWS TAKE WATER.

Five of Them Get Their First Workout on the Harlem River.

Five crews of the Union Boat Club had their first workout of the season on the Harlem yesterday afternoon, and displayed highly encouraging form for an initial outdoor appearance. The men have been training since March 1 on the rowing machines in the Columbia University gymnasium. The first and second junior eights, junior quadruple scull, centipede, junior four, gig and junior doubles took to the water practically, it is expected, as they will be boated for the regatta of the New York Rowing Association on Memorial Day.

The crews as they were boated yesterday, and as they will probably be lined up for the Memorial Day regatta, were as follows:

First Junior Eight—Stroke, A. Lochead; 7, W. Kelly; 6, C. J. Dixon; 5, N. Lampman; 4, R. Ripperger; 3, N. P. Harth; 2, J. Manger; bow, R. Kelly; coxswain, J. Cullen.

Second Junior Eight—Stroke, E. Finnegan; 7, J. Finnegan; 6, O. Hansen; 5, H. Magee; 4, F. Gilroy; 3, F. Smith; 2, J. Regan; bow, L. L. Recabaca.

Junior Quadruple Scull (Centipede)—Stroke, F. Hakke; 3, L. M. Harth; 2, W. Jackson; bow, G. S. Rhode.

Junior Four, Gig—Stroke, R. Ripperger; 3, N. Lampman; 2, J. Manger; bow, C. J. Dixon.

Junior Doubles—Stroke, Joseph C. Harth; bow, W. J. Daly.

Triangles Loss Soccer Match.

Starting with a well-earned victory in the first round for the cup of the New Jersey State Football Association, the Babcock & Wilcox soccer eleven eliminated the Triangle Football Club of Jersey City, by the score of 2 to 0, at Bayonne yesterday. Elliott and McKay each scored a goal in the second half. Advantage of the chase to get in a closing bit of training for the Intersectional Athletic League championship road race which will be held tomorrow night in conjunction with the John Wanamaker Commercial Institute indoor athletic meet at the Twenty-second Regiment Armory.

N. Y. U. Planning Golf Team to Seek College Laurels

New York University has decided to join the group of Eastern colleges which annually enter golf teams in the competition for honors. Donald H. Long, a student in the School of Commerce department and managing editor of The Washington Square Dealer, the newspaper for the downtown students, has issued a call for golf candidates with the hope of forming a team strong enough to engage other colleges in matches. If N. Y. U. finds material enough it is likely a team will be entered in the intercollegiate championship tournament, which will be held late in June at Nassau.

OUIMET OUTDRIVES HAGEN AND OTHERS

But Tellier and McLean Hold Champion and His Amateur Partner All Even.

Special to The New York Times.

PINEHURST, N. C., March 28.—Francis Ouimet gave a great exhibition of long and accurate driving in the course of a match played here today in which Ouimet and Walter Hagen broke all even with Louis Tellier of Braeburn and George McLean of Great Neck. Ouimet outdrove all three professionals on seven of the fourteen long holes. Hagen had the best drives on four of the other seven holes. Tellier's 34—39—73 was the best individual round. Ouimet and Hagen had 74 and McLean 75.

Emmett French, the Southern Pines and Youngstown, professional, played the best all-round golf of the day. In a high wind, on rain sodden and unswept greens, he went over the difficult No. 3 course in 35, 35—70. This was in a match in which French and Charlie Hoffner of Philmont turned in a best ball of 66 and defeated Freddie McLeod and George Fotheringham by 4 and 2. French wound up his great round with a birdie 3 on the troublesome eighteenth. Ouimet, Tellier and McLean all took 5s on this hole in their match and Hagen was the only one to get a 4.

PRO STARS TO MEET AGAIN.

Hagen and Barnes Will Clash in North and South Open Golf Tourney.

Once again Walter Hagen and Jim Barnes will find themselves in a duel over the links when the North and South open championship begins today on the course at Pinehurst, N. C. This annual fixture of Winter golf is being held for the eighteenth time and within the last few years has grown into a championship of national importance because of the entry of many of the leading amateur and professional linksmen. Although Hagen and Barnes will be the centre of interest, the field includes such other pros as Alec Ross, Gil Nichols, Emmet French and George McLean. Other leaders such as Wilfred Reid, Mike Brady and Louis Tellier have been cavorting up and down the Southern courses and are expected to tee up today.

As soon as the professionals clear out of the way the amateurs will have their own event, the North and South amateur championship, which will begin at Pinehurst on Wednesday and continue until April 6. Ouimet will remain south for this journey, and it has been reported at various times that both Herron and Bobbie Jones would play.

CARPENTIER BOXES WITH JIM CORBETT

Former Champion Impressed by Speed and Cleverness of the French Heavyweight.

James J. Corbett is positive that the contemplated fight between Jack Dempsey and Georges Carpentier will not be a one-sided affair. In fact, he believes that the French champion possesses the necessary qualifications to contest in the ring for the heavyweight championship of the world.

This was the opinion expressed by the former heavyweight champion after sparring for a few minutes yesterday afternoon with Carpentier at the home of Jack Curley at Great Neck, L. I., where the French champion spent the day with Mme. Carpentier. It was the first time that Corbett had ever seen the pugilistic sensation of Europe.

"I want it distinctly understood that I am not attempting to pick the winner in the Carpentier-Dempsey fight," said Corbett when asked regarding his impressions of the Frenchman, "but Carpentier showed such wonderful form during the brief period I was sparring with him that I am convinced he will prove a worthy opponent of Dempsey, and we all know how great a fighter Dempsey is.

"However, I do not want to create an impression that I do not believe that Dempsey is clever and that I am picking a winner for the fight, but what I want emphasized is the fact that I believe reports that the battle will be uninteresting because Carpentier is not heavy enough are not well founded.

"The brief sparring I did with the Frenchman demonstrated to my satisfaction that he will not be a ready target for any man's blows. Carpentier knows how to handle himself, and in less than sixty seconds of our little impromptu exhibition he showed me that he has the art of side-stepping and ducking down to a science."

Manager Descampa accompanied the French champion and Mme. Carpentier to the Curley residence. A group of the theatrical and sporting fraternity of Great Neck were guests of Curley and witnessed the sparring exhibition. Corbett is several inches taller than the Frenchman.

WEST DEFEATS EAST IN WOMEN'S TENNIS

Miss Baker Wins Deciding Match of Series from Mrs. Wightman, 2—6, 6—1, 6—4.

BERKELEY, Cal., March 28.—The West defeated the East in the intersectional tennis series for women today, when Miss Helen Baker of San Francisco won the fifth and deciding match from Mrs. George Wightman of Boston, national woman champion, 2—6, 6—1, 6—4.

The intersectional lawn tennis matches on the courts at Berkeley, Cal., concluded yesterday, were arranged during a visit to the Coast by Mrs. George W. Wightman, the national champion, and Miss Eleanor Goss, the No. 2 ranking player. Miss Baker, who defeated Mrs. Wightman yesterday, is the women's champion of the Pacific Coast, and she is expected to come East to contest for national honors in September. Her associate on the Pacific Coast team was Mrs. Ethel Sutton Bruce, one of the famous Sutton sisters, who have ranked among the leading women players of the Coast for many years.

Previous matches in the series were played on March 20-22. Miss Baker, who went through the entire series undefeated, conquered Miss Goss in three brilliantly contested sets, while both Miss Goss and Mrs. Wightman defeated Mrs. Bruce in singles. The scores in every case were exceedingly close, each match running into three sets. The only doubles match of the meet was won by the Westerners, and the scores, 8—6, 4—6, 6—4, are the best indication possible of the evenness of play among the four contestants.

The series had been tied up to yesterday's match, which gave the verdict to the West by a score of three matches to two.

Miss Collet Wins Golf Contest.

Special to The New York Times.

PINEHURST, N. C., March 28.—The weekly clock golf contest here today was won by Miss Glenna Collet, the youthful Providence expert, who went around in 22. Miss Beatrice Morrison of Summit, N. J., took the second prize at 24.

HEIGHTS CASINO IS WINNER AT NET, 8-1

Defeats Indoor Tennis Club Decisively—Mathey and Beekman Score in Doubles.

The Indoor Tennis Club was unable to add to its score in the week-end team match at the Brooklyn Heights Casino yesterday, the home players winning all three doubles as well as the one remaining singles encounter. This made the final score 8—1 in favor of Heights Casino, whose representatives had won four out of five singles matches on Saturday afternoon.

Yesterday's feature match came at the top of the doubles list, with Dean Mathey and Leonard Beekman defeating Alrick H. Man, Jr., and Cedric Major in straight sets at 8—3, 6—4. In spite of this decisive score the battle was exceedingly close all the way, and the difference of a few points in each set might have altered the outcome completely.

All four players were in good form and the rallies were long and strenuous. The contestants showed particular strength overhead, and there were few short lobs that escaped a clean kill. Man was not quite up to the sensational game that he had displayed in the previous day against Beekman in the singles, when he won the only match put to the credit of his side. His shots yesterday had a tendency to find the net, often by the narrowest of margins, and in general his eye was not entirely dependable.

The singles were completed with a one-sided victory by C. A. L. Dimon over H. W. Gilmore, the latter getting only two games in the opening set, and none at all in the second, and being absolutely baffled by the unfailing steadiness of the Casino star. The summary follows:

Singles—C. A. L. Dimon, Heights Casino, defeated H. W. Gilmore, Indoor Club, 6—2, 6—0.

Doubles—Dean Mathey and Leonard Beekman, Heights Casino, defeating Alrick H. Man, Jr., and Cedric Major, Indoor Club, 6—3, 6—4; Hugh Kelleher and W. A. Quimbell, Heights Casino, defeated Murray Verne and Alex Iler, Indoor Club, 6—4, 6—2; W. J. Galen and J. S. Myrick, Heights Casino, defeated R. W. Gilmore and R. Fiarris, Indoor Club, 6—1, 6—3.

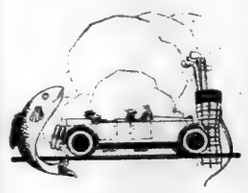

GET OUTDOORS!

Whether you motor, golf or fish, the best apparel for out-door excursions s to be had at

i

JOHN LURIE INC.

Broadway & 58th St.

ESTABLISHED 1890

Everything for Sportsman and Motorist

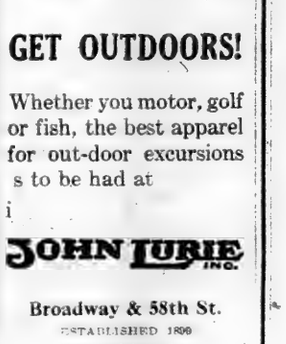

CAPT. JACK

A Very Narrow Collar of Wide Reputation

Always ask for

Arlon Collars

OLDEST BRAND IN AMERICA

UNITED SHIRT & COLLAR CO. TROY, N. Y.

REIS UNION SUITS

REIS

MAN'S CLOSEST FRIEND

Marvelous Achievement of Packard Engineering

The "FUEL-IZER"

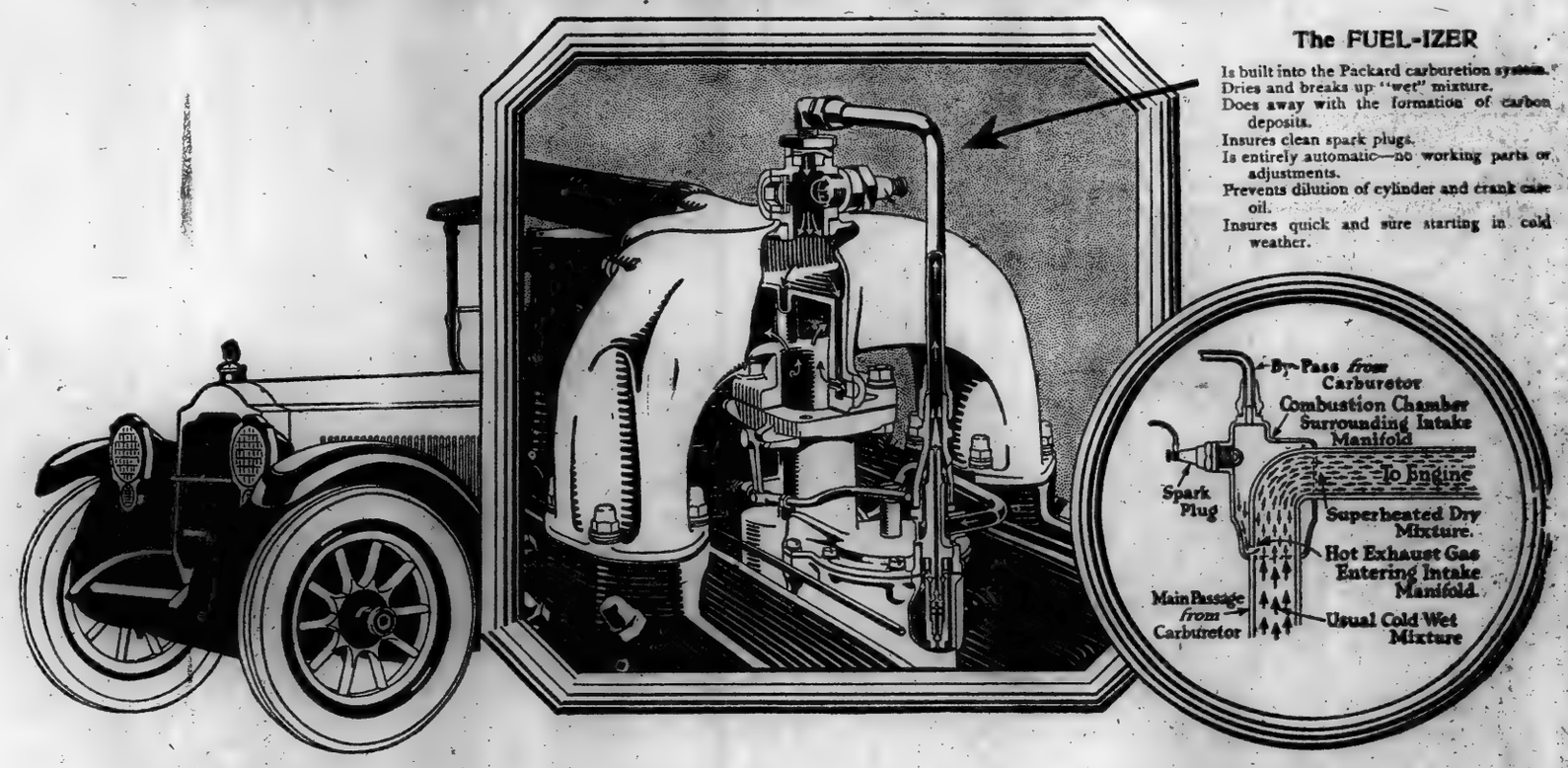

The FUEL-IZER

Is built into the Packard carburetion system.
Dries and breaks up "wet" mixture.
Does away with the formation of carbon deposits.
Insures clean spark plugs.
Is entirely automatic—no working parts or adjustments.
Prevents dilution of cylinder and crank case oil.
Insures quick and sure starting in cold weather.

This Exclusive Packard Feature now Standard Equipment on every new Packard Car

WITH the development of the Fuelizer, the engineers of the Packard Company have reached the goal for which motor car interests all over the world have been striving for many years.

In short—they have achieved *perfect combustion* of all grades of gasoline.

* * *

To the Packard owner, at least, the inefficient carburetion of gasoline is no longer a source of worry and expense.

Quick starting—with a temperature of 11° above Zero, the Packard engine equipped with *Fuelizer* responds perfectly to the throttle in 10 seconds.

About 20 seconds after starting the engine may be operated perfectly on a *normal* mixture—no need of choking motor.

Tests made at 5° *below Zero* show that the engine is able to pull on *high gear* almost *immediately*.

Freedom from carbon—not one single case of foul spark plugs or valves, combustion chamber walls or piston rings, developed in the months of testing after the perfection of the Fuelizer.

Complete combustion of fuel is shown by the absence of oil dilution in the crank case. The Fuelizer does away with this main cause of wear on engine bearings and scoring of cylinder walls. It does away with sticky valve guides and valve stems.

Freedom from smoking was demonstrated by the *clean exhaust*, due primarily to the fact that the *Fuelizer* works at the maximum when engine is starting and idling.

The Fuelizer is about the simplest invention anybody ever saw to mean so much.

It consists essentially of a pipe, a chamber and a spark plug. It weighs less than two pounds.

It is *automatically* regulated by the varying degree of suction exerted by the engine as the throttle is opened or closed. Not a moving part—not an adjustment anywhere.

* * *

A Packard feature. *Exclusively* Packard.

In every way an achievement that must strengthen the appeal of the Packard Car to the *practical-minded* man who is looking for passenger transportation on the basis of *performance, economy* and *value*.

"Ask the Man Who Owns One"

PACKARD MOTOR CAR COMPANY *of* NEW YORK

Broadway at 61st Street

Brooklyn: Flatbush and 8th Avenues
Long Island City: Queens Boulevard at Hill St.
White Plains: Mamaroneck at Martine Avenue
Poughkeepsie: 239 Main Street

Newark: Broad Street at Kinney
Jersey City: Boulevard at Carlton Avenue
Plainfield: 628 Park Avenue
Paterson: 489 Broadway
Hartford: Washington Street at Park

New Haven: 204 York Street
New London: 391 William Street
Springfield: 832-34 State Street
Pittsfield: 121 West Street

ITALIAN LOAN RALLY BRINGS IN $3,201,000

Caruso, Tetrazzini and Stracciari Aid Big Drive at the Lexington Theatre.

AMBASSADOR TELLS NEEDS

Explains Reconstruction Work for Which $25,000,000 Is Sought Here.

The campaign of the Italian Government to float a loan of $25,000,000 in the United States to be used in reconstruction work in Italy got away to a fine start last night at the Lexington Theatre, Fifty-first Street and Lexington Avenue, when more than $3,201,000 worth of the bonds were subscribed. The subscriptions ranged in size from $50 to that of the United States Steel Corporation for $1,000,000. Caruso, Mme. Tetrazzini and Stracciari gave their voices in song for the cause of Italy, and incidentally their presence caused the subscriptions to be swelled $150,000. Several members of the Metropolitan chorus also appeared. An Italian flag bearing the signature of the Italian Ambassador was given with a $50,000 bond subscription.

Louis J. Scaramelli, President of the Executive Board of the Greater Italy Dollar Loan Committee, presided. The principal address was made by the Italian Ambassador, Baron Romano Avezzana, who told of the need for the loan to aid in the reconstruction of his country, while the work of raising the subscriptions fell to Judge J. J. Freschi. Other speakers included F. H. La Guardia, President of the Board of Aldermen and Acting Mayor, and State Senator Salvatore Cotillo.

Ambassador Avezzana touched on the reasons why the support of Italy in her reconstruction work was not only a national question but a matter of support to democracy, in interesting the world at large. He said that Italy, during the last year, without any increase in her exterior debt, had transformed the war machine into a peaceful one and had increased production and exportation, while by a new and efficient taxation and with home loans the next budget, he believed, would meet the whole expenditure and the monetary circulation will be reduced.

"One of the points," he said, "that has been often brought up against the financial policy of Italy has been that ... of international and interior considerations, with sufficient speed in demobilizing her army. This is not true. Only three classes—the classes of 1897, 1898, 1899, that is, a little over 600,000 men—are still under arms, so that over 7,000,000 men have been given back to the land and to the industries and are at present working and producing.

"The Italian international policy was inspired by the principle of a sincere conciliation, forgiveness, and collaboration among all the peoples of Europe, victorious as well as the vanquished, and great praise should be given to Prime Minister Nitti for the clear enunciation and efficient support of this conception, as the only one that can bring Europe to an effective ... peace.

"Even the entrance of so many Socialist and popular parties in the House was as guarantees of the stability of the Italian nation, because it made it possible for Italy to proceed peacefully in that social transformation that the labor classes desire."

On condition that Madame Tetrazzini sing Judge Freschi sold an Italian flag for $30,000 to Felice Bava and when the noted singer came upon the stage she was greeted with generous applause. Caruso sang after Judge Freschi told him he had disposed of 250,000 worth of bonds on the promise that he would appear. Caruso subscribed for $20,000 worth of bonds and then sang "A Vucchella," by Tosti.

A. Portofolio was the purchaser of the $50,000 bond. A total of $40,150 worth of bonds were sold on the promise that Stracciari of the Metropolitan Opera Company would sing. His song came toward the close of the evening, and he was greeted with the same enthusiastic applause as given to the other singers.

Among the subscribers for bonds, it was announced, were United States Senators Lodge and Calder. Some of the large subscriptions announced were:

United States Steel Corporation	$1,000,000
Railway Steel Spring Co. and American Railway Car and Fdy. Co.	500,000
Lionello Perrera Co.	200,000
Consolidated Gas Co.	10,000
American Locomotive Co.	100,000
Italian Discount and Trust Co.	500,000
Banco Credito Italiana	100,000
Banco di Napoli	100,000
Society Trio Regno Nazionale	50,650
Jance Bernardini	50,000
F. Quattrone	33,250
Amer. Locomotive Superheater Co.	25,000
National Italian American Republican League	25,000
Italian Sporting Union	10,000
Paul Gerli	10,000
Hirsch Timber Co.	5,000

Leaders of the campaign expressed the belief last night that they would not be long in raising the $25,000,000. A meeting will be held tonight at 77 Union Street, Brooklyn, in the interest of the loan, it was announced.

We Announce the Opening of a

New Walk-Over Store

at

510 Fifth Avenue

on the West Side

Between 42d and 43d Streets

We invite your inspection of a wonderful display of Men's and Women's Shoes. Stalwart brogues, dainty pumps and ties, shapely oxfords, smart Parisian cut-outs—all tailored by makers with 45 years' experience at shoe-craftsmanship. The smartest New Styles—willing salesmen—most moderate prices.

Walk-Over

New York City
510 Fifth Avenue

179 Broadway, 1173-75 Broadway, 1439 Broadway, 150 Bowery, 252 W. 125th Street, 622 W. 181st Street
Brooklyn
1355 Broadway, 565-7 Fulton Street, 5406 Fifth Avenue
Bronx—857 Melrose Avenue, Yonkers, N. Y.—7 N. Broadway
Newark, N. J.—795 Broad Street, Paterson, N. J.—118 Market Street
Poughkeepsie, N. Y.—297 Main Street

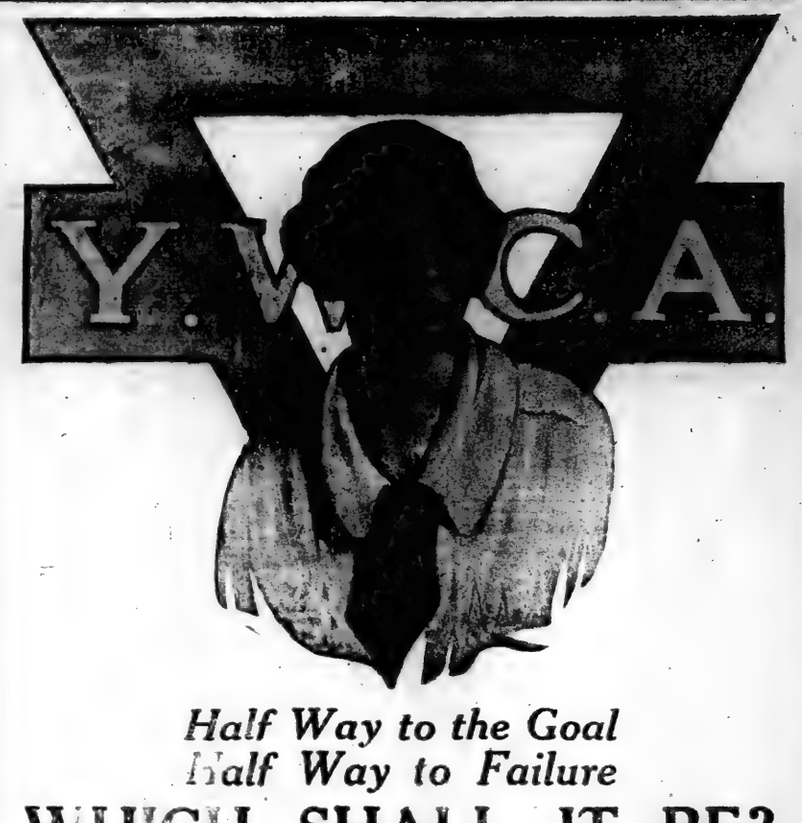

Half Way to the Goal
Half Way to Failure

WHICH SHALL IT BE?

The Executive Committee of the Young Women's Christian Association's campaign believes it should let the New York public know that, thus far, its efforts to raise the fund so greatly needed have met with a response far short of the goal.

The carefully prepared budget for the campaign was set at $1,500,000. This covers the maintenance of work already undertaken and necessary housing plans demanded by the grave needs of young women in this city. Of the total amount, $300,000 has been contributed by an individual donor for the purchase of a boarding home for working women earning small wages. Up to this morning only one-third of the remaining $1,200,000 had been secured. In other words, the amount received to date is only $720,000—less than half the sum needed.

Unless the balance of $780,000 is forthcoming, the work of this great institution, with its record of fifty years of accomplishment, must be crippled at a time when it is called upon as never before to help women adjust themselves to new conditions.

The Y. W. C. A. must not fail women at this time. They must be fitted to bear new responsibilities in business and in civic affairs. They must be equipped with good health adn housing, education and ideals.

The Executive Committee appeals to all thoughtful men and women to do all in their power to see that this work goes forward without check or hindrance. If you have already given, make an additional contribution. If you have not given, give now.

Send your contribution to Mrs. Stephen Baker, Treasurer, 600 Lexington Avenue.

Mrs. WILLIAM FELLOWES MORGAN, Chairman.

Mrs. Henry P. Davison
Mr. Samuel M. Greer
Mr. Samuel W. Reyburn
Mrs. Dave H. Morris
Mrs. Lewis H. Lapham
Mrs. John French
Mrs. William Adams Brown
Miss Katharine Lambert
Mrs. Herbert Lee Pratt
Mrs. T. Coleman du Pont
Miss Emily Wilson
Mrs. William Henry Hays
Mrs. Edward P. Townsend
Mrs. G. A. Johnston Ross
Mrs. Elihu Root, Jr.

A WEEK-END PARTY

Introducing

The DUO-ART PIANOLA

Miss Castleman's School

DADDY DEAR:

You say I seldom write you a long letter unless I want something. Well, this is going to be the exception. It's going to be a long letter, because I have lots to tell you, but its main object is to tell you of something *you* want—something you need *very* badly.

Father, I had the most wonderful time at the Lawrenson's over the week-end—it seems like a fairy dream to me.

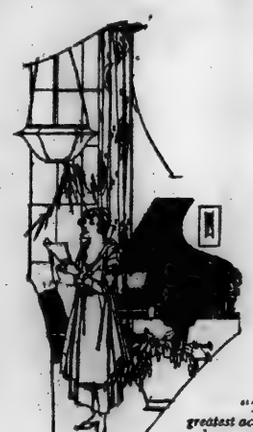

"The world's greatest accompanists and song-writers are making record-rolls for the Duo-Art; can you imagine what this would mean to a singer or vocal student?"

I arrived Friday, late in the afternoon, but before any of the family came home. After taking off my things I went down to watch for Eleanor, who I knew was at a matinee. The drawing room was in semi-darkness. I went to the window and looked out.

A downy snow-blanket lay over everything. The sun had left a faint rose flush in the West and just above hung the slender, silver crescent moon. One by one the lights began to twinkle in the park; the sky purpled slowly. I stood spellbound and listened—for softly to my ears, as if to paint indelibly upon my mind the lovely winter scene before me, came Music—

Chopin Played Tenderly, Bewitchingly

I listened almost breathlessly to the end. Then leaving the window, walked across to where stood a grand piano. Then I paused; *there was no one there!*

But as I hesitated, half startled, a low laugh greeted my ears and Eleanor rose from a dim corner and came toward me. Greetings over, I turned again to the piano.

"That might have been Paderewski," I said, still wondering.

"It was," she rejoined. "This was Father's Christmas present to us. It is a Duo-Art Piano. Let me show you the secret."

Paderewski's Playing Made to Live Forever

SHE lifted a section at the front, disclosing a perforated music-roll. "Paderewski played it, and as he played, these cuttings were made in the roll and each touch of his fingers, each tone-shade, each phrase of his interpretation was made to live forever. Just as Paderewski played his beloved Chopin at Aeolian Hall one day before he sailed for Poland, you hear it when we put this roll in the piano and press this little lever."

A Theatre Party

I listened to two or three lovely numbers and would have sat for hours drinking in the wonder of it, but Eleanor bore me away to dress for dinner, and the theatre. Six of us went to see "Buddies" that night; Eleanor's brother Jim, with two college friends of his and her cousin Nan, who is visiting her too. Such a corking show—we enjoyed it immensely. The next morning we three girls went down to Aeolian Hall and bought a Duo-Art Roll of two of the quaint, dainty songs from "Buddies" made into the snappiest Fox-Trot.

Dancing to the Music of the Duo-Art

SATURDAY night they had a dance—fourteen couples. The drawing room was cleared for dancing and such music as the Duo-Art gave us! Daddy, it is the weirdest, most fascinating instrument! Imagine at one time its playing Chopin with all of Paderewski's genius; at another, perfect dance music; one-steps, fox-trots, the dreamiest of waltzes—as though possessed of the very spirit of Terpsichore—dashing it off with a richness, a sparkle, a clear pulsing rhythm that would make a wooden Indian dance!

Singing to Perfect Duo-Art Accompaniments

Then in the interims between dances, Eleanor would put in the piano a music-roll of a popular song. Many of them have the words printed right on the roll, and what fun it was to gather 'round the piano and sing.

The vocal event of the evening, however, was Jim's clear, well-trained tenor singing Frank La Forge's "Like a Rose Bud" played by La Forge himself. The world's greatest accompanists and song-writers are making record-rolls for the Duo-Art; can you imagine what this would mean to a singer or vocal student?

The Magic of Josef Hofmann

When it was announced the next day that we were going to hear Josef Hofmann at Carnegie Hall, my cup of joy was full. For two hours we sat in that great dim hall and listened to the piano magic of Hofmann. Then home, and seated in the fire-lit dusk, we conjured the same magic music—reveled at close range in the ravishing piano playing of the master

His technical perfection, his incomparable beauty of tone, that mystic quality which only Hofmann evokes from the piano, were as clearly distinguishable as they had been earlier in the day at Carnegie Hall.

What inspiration—what education for anyone studying music to be able

"Such perfect dance music; one-steps, fox-trots, the dreamiest of waltzes—dashing it off with richness, a sparkle, a clear, pulsing rhythm, as though possessed of the very spirit of Terpsichore."

to hear at leisure over and over the inspired art of the great pianists such as Gabrilowitsch, Novaes, Grainger, Ganz—forty of them there are—who play records only for the Duo-Art!

Daddy, dear, that Sunday afternoon, I pictured a Duo-Art in our living room and you and I sitting on the sofa, my head on your shoulder, listening to the music that is dearest to both of us—the things Mumsie played so often when she was with us—the "Melody in F," "The Evening Star," "Kamennoi-Ostrow," "To the Spring."

Great masters have played them for the Duo-Art and they sound to me as though they played them with special tenderness and sympathy, knowing they were to place the benediction of beautiful music in countless homes—to bring sweet memories to instill the love of good music in the breasts of little children, to light the dimming path of those grown old!

L'ENVOI

I AM sending you a beautiful Duo-Art Catalogue by registered mail. Of course, the Duo-Art costs more than a *plain piano*, but not so very much, and it is so wonderful—it is worth anything that anyone who loves music can afford to pay. If I thought I would find a Duo-Art when I come home for Easter vacation, I should like, oh! so much to have a week-end party like Eleanor Lawrenson's, with the crowning touch of joy added by the presence of the nicest Daddy in the whole world.

Your, Betty

A Stroud Upright Duo-Art Pianola (foot-impelled), price, $875, may be purchased on monthly terms of $20.

Duo-Art Pianolas are obtainable in the Steinway, Steck, Wheelock and Stroud Pianos, Grand and Upright Models

THE AEOLIAN COMPANY

In MANHATTAN 29 West 42nd Street
In THE BRONX 367 E. 149th Street
In BROOKLYN 11 Flatbush Ave.
In NEWARK 895 Broad Street

If you are unable to visit Aeolian Hall at this time, cut out this coupon and mail it to us. We will send you, free of charge, the beautiful illustrated Duo-Art Portfolio.

The Aeolian Company, 29 West 42nd St., N. Y. C.
Gentlemen: Kindly send me your illustrated Duo-Art Portfolio.

Name _____
Address _____
T-V 3/20

IN GAS MASKS FIGHT $200,000 SPICE FIRE

Whole Fire Companies Routed by Acrid Fumes at Water-front Blaze.

HELMETS AID RESCUE SQUAD

Crowds on East River Bridges Watch Spectacle Furnished by Burning Warehouse.

MAINZER HELPS VICTIMS

In Automobile, Commandeers Milk from Neighborhood as Antidote for Irritating Vapor.

In the eerie light of a great blaze that flickered and glowed and waned as the winds shifted, dozens of men went about on the lower east side water-front last night, reddened faces and streaming eyes hidden behind improvised masks made from handkerchiefs sopped in the flow from leaky fire hose and tucked inside their hat brims.

Reserves from a half-dozen downtown police stations, exasperated at first at the persistent curiosity of thousands who came when the first skyward torch thrust itself through the roof of the Fidelity Storage and Warehouse Company at 280-90 South Street and 565-9 Water Street, soon found the swarms falling back voluntarily and hurriedly.

Inside, under the leadership of Acting Chief "Smoky Joe" Martin, the Rescue Squad, thankful for its special helmets, was struggling desperately to unburden the acres of warehouse floors of their costly loads of spices and coffee, lest they became waterlogged and bring about a collapse of the whole huge building.

Despite the haste of these men, assisted by members of dozens of engine and truck crews responding to three alarms, the flames, starting on the ground floor from some cause as yet not learned, licked their way from bag to bag and soon tons of spices were being incinerated.

Just at first, with the whole water-front alight and the reddened sky visible for miles, the fire was an attractive spectacle, made the more so by the spicy aroma that gave a pleasant tang to the burning air. But as the fire ate its way to one after another stored pile of spices and coffee, the tang changed from aromatic to acrid.

Becomes Torturing Irritant.

Then it ceased to be a tang at all and became a burning, torturing irritant that not only attacked the respiratory channels, but nauseated one fireman after another until whole companies were staggering away and waiting sagely their turn at first aid measures carried out by Dr. Harry Archer, Fire Department surgeon, and two physicians who manned ambulances from Gouverneur Hospital.

Robert M. Mainzer, Honorary Deputy Chief and one of the city's noted buffs, was entertaining at dinner at an up-town hotel when he was informed of the three alarms. He got there just as great, smothering clouds of smoke and vapor from burning spices was making the work of the firemen almost impossible. Mainzer knew that milk was a good antidote for irritants of that sort. In his automobile he toured the neighborhood, gathering in every can and bottle he could get. The supply he brought back helped a lot.

By the time a few tons of sacks had been hurled to the street the whole inside of the three and four story buildings comprising the warehouse had become a huge cauldron and the firemen had to be withdrawn from the interior.

Three fireboats had arrived by then and their crews were set to work chopping holes wherever they could make an entrance for a hose attached to the high-pressure system.

Great crowds gathered on the East River bridges, but at the height of the spectacle the whole scene was blotted away as the flames ate their way into more tons of spices and coffee and licked on into heavy stores of paper. The new combination of combustibles sent blankets of dense black smoke, so that sudden night came over the scene and only where the New York Edison Company's powerful searchlights dribbled their beams through the murk could the firemen see to do their work.

Tobacco Victims Suffer Again.

In the very heart of the battle were the members of Engine Company 55, who only last week suffered severely at a tobacco fire in Broome Street. A second dose of fumes several times proved too much for them and they had to retire for a respite. Again, when a veering wind suddenly swept the whole heavily-laden pall earthward, Chief Mainzer himself, just in the act of handing a cup of milk to Chief Worden, took one whiff too many and keeled over.

Aroused in Cherry Street and all about the neighboring tenement sections, lodgers in windows watched the progress of the fire when first it flamed into the skies. But once the spices were being roasted to a crisp and the pungent fumes were being tossed about by the winds they were glad to shut their windows. Soon those nearest were cramming paper and rags into crevices and deserting rooms that burned on the burning building.

Then at last the roof tumbled in and fiery embers skyrocketed through the murk, there was so great a biting stench that the streets all about quickly became deserted and those attaches of various departments and others whose duties kept them near resorted to the improvised gas masks at which at first they had been inclined to scoff when they saw their fellows, earlier on the scene, disguised behind them.

The building virtually was burned out before the blaze was under control, though the walls did not fall. It may prove possible to salvage some of the coffee thrown into the streets, although burlap bags furnished a sort of informal bottom tea party to neighboring tenement dwellers who got there before the mixture became uninhabitable. The spices inside are believed to have been ruined or water-damaged beyond recovery, and the loss was estimated roughly at $200,000.

The student of history cannot afford to ignore the material so conveniently placed at his disposal by the War Library of The New York Times Company. This history is a complete history in itself. It contains the essential official documents of all nations, the richest literature, together with faithful descriptions of the great battles on land and sea. 20 volumes, in cloth, $80.00; three-quarters leather, $60.00; full leather, $120.00.—Advt.

Budapest Elects a Woman Member of National Assembly

BUDAPEST, March 27.—Margaret Schlachta was elected a member of the Hungarian National Assembly in the by-election held in the First District of this city this week.

Frau Schlachta, who thus has the honor of being the first woman member of the Assembly, is very attractive, and won an overwhelming victory over two male opponents.

JOHNSON ATTACKS USE OF BIG FUNDS

Senator Says Lavish Political Expenditures Mean Exploitation of the People.

WOOD REPLIES TO BORAH

General Convinced Attack Was Made to Influence Adversely Michigan Primaries' Vote.

Senator Hiram Johnson and several Republican campaign managers made further protests yesterday against what they termed lavish expenditures to promote the candidacies of Major Gen. Leonard Wood and Governor Lowden of Illinois for the Republican nomination for President. Referring to the assertion of Senator Borah in the Senate that "war profiteers had combined to control the national convention of both the Republican and Democratic Parties," Senator Johnson, who will begin his campaign here with a speech in Cooper Union tonight, said:

"These lavish expenditures of money mean the exploitation of politics, and that means nothing less than the exploitation of the people. The money is coming from somewhere, and if the candidate backed by money is successful, it means that those who furnished the money will expect some return."

Senator Johnson, remarking that "my own poverty-stricken campaign makes an appeal to no one but the people and frees me from any favoritism or obligation to any other interest than that of the public interest," asserted that he had seen one hundred newspapers in North Dakota carrying a half-page advertisement for one of his rivals for the nomination and a quarter-page advertisement for another contestant at the primaries.

"I am seeking to demonstrate that a man who has no support, no big financial or political interests behind him, can make his appeal direct to the people and obtain some degree of popular support. I have come here to oppose machine politics and the lavish expenditures in the exploitation of politics."

Senator Johnson assailed what he called "Herbert Hoover's 'pussyfooting' tactics. Of course, Mr. Hoover is a candidate, regardless of any assertion he has made to the contrary," said Senator Johnson. "But what I can't understand is why he should be ashamed of it. It is the right of any one to seek the nomination, if he wants it." Senator Johnson said the reported progress of the Hoover boom in California was not being felt at all by the Johnson forces.

Wood Answers Borah.

Major Gen. Leonard Wood at Chicago yesterday, made this reply through The Associated Press to Senator Borah's charges:

"I am convinced that Senator Borah's attack at this time is for the purpose of influencing adversely the primary vote in Michigan next Monday, April 5. A similar attack was reported in the press a few days before the South Dakota primary, and was used throughout that State, I believe, for a similar purpose. Those who are in charge of my campaign stand ready to answer all proper inquiries concerning expenditures. Senator Borah's attack is entirely unwarranted."

One of the Wood managers here said last night that not a dollar was being expended for General Wood's campaign for the nomination other than for the single purpose of getting his candidacy before the voters at the primaries. The preferential primaries in thirteen States, it was said, have increased enormously the expenses of conducting an ordinary campaign.

A poll of university and college professors throughout the country for their choice as the Republican nominee for President resulted in a straw vote of 3 to 1 in favor of Major Gen. Wood. It was said at his headquarters last night. The totals announced were: General Wood, 310; Governor Lowden of Illinois, 107; Senator Johnson, 76; President Nicholas Murray Butler of Columbia University, 69; Senator Warren G. Harding, 14, and Senator Miles W. Poindexter, 3. The voting included institutions in Ohio, Illinois, California, Washington and New York, the home States of General Wood's rivals for the nomination.

In New York a Penrose general Wood received 32 votes to 18 for Dr. Butler.

Oppose Use of Huge Sums.

Justice John R. Davies, campaign manager for Dr. Nicholas Murray Butler, deprecated the use of large sums of money in a campaign for the election of delegates as likely to injure the chances of the nominee at the election, and stated that the total receipts of the nation-wide Butler campaign fund had been less than $20,000.

William A. Orr, Eastern campaign manager for Senator Miles Poindexter of Washington, said:

"Senator Poindexter's headquarters are in Washington, D. C. There have been no expenditures in New York State, except for traveling, postage and clerical help. All told, the expenditures on these items in New York State have been approximately $2,500."

OHIO JOHNSON MEN ACTIVE.

Start Move to Win Support in the State's Large Cities.

Special to The New York Times.

COLUMBUS, Ohio, March 28.—Appearance of an organized support for Senator Hiram Johnson in Ohio is reported today in several of the large cities. Johnson is second choice for Harding candidates for delegates in Cleveland and Toledo, and it is assumed that the latest movement is part of a design to divide the Roosevelt progressive majority in those cities between Senator Harding and General Wood. A central headquarters is to be opened here.

Wood men charge that a "Senatorial combine" is now at work to defeat their candidate. Johnson is not entered on the primary ballot, and his name may only be written in, it is declared, by absorbing some of the anti-Harding strength.

Senator Harding and his manager, Harry M. Daugherty, were in conference here tonight, planning reprisals on the Cincinnati Republican leaders who have directed that Daugherty be scratched as a Harding candidate for delegate at large in favor of former Attorney General Edward C. Turner, a Wood candidate.

PREDICT CONTROL BY PROGRESSIVES

Republican Workers Declare Wood and Johnson Will Dominate National Convention.

WILL HAVE NEAR MAJORITY

By Combining Forces, Observers Say, They Can Prevent Dictation by Old Guard.

Special to the New York Times.

WASHINGTON, March 28.—Many active workers in the Republican party ranks here declare that the Old Guard leaders, powerful in prior conventions, will be unable to employ the same methods in selecting the nominee as they used successfully years ago, should they desire to employ the weapons of machine politics at Chicago in June.

This opinion was expressed today by an oldtime Republican leader, who said that new elements in the electorate and recent developments had brought about a situation in which the leaders would be unable to sit down and select the nominee without consulting the Presidential aspirants who would go to the convention with almost a majority of determined delegates. The uncertainty as to what the women voters will do next November, with the League of Nations, universal military training and possibly a liberalization of the prohibition law as issues, this leader said, would influence the Old Guard coterie in permitting the convention to have a free expression.

It is said here that Wood and Johnson will undoubtedly go to the convention with almost a majority of the 984 delegates. No set of leaders will be able to defy sentiment as represented by the independent and progressive delegates which these two men will have, it is declared, and if neither of them can win after several ballots and a compromise candidate should become necessary, they, and not the Old Guard leaders, will select the nominee by diverting their votes.

Planning for Compromise.

This situation will certainly exist at Chicago, conservative leaders say. Developments in the last few weeks show that the practical politicians connected with the contest of these aspirants have planned such an outcome. The first move was made in Massachusetts, where Governor Coolidge, finding that General Wood had the popular call, declined to permit himself to appear as a "favorite son" in a move to keep the delegates from Wood.

That State, which has always been included in Old Guard movements, will send Wood delegates to the convention, and these delegates will not withdraw their support from Wood at the behest of ex-Senator Crane, the Old Guard power in the Bay State. Ex-Senator Weeks, an avowed opponent of Crane, is behind Wood's candidacy along with other experienced leaders.

While Senator Penrose of Pennsylvania, regarded as the "genius" of the Old Guard, has been ill and away from his State, the practical Wood leaders have succeeded in a plan to tie the hands of Penrose against taking the bulk of Pennsylvania's seventy-six delegates to the candidate upon whom the stand-pat leaders may agree at Chicago. The Wood leaders agreed with some of the lesser Penrose leaders that they would not seek out-and-out Wood delegates in Pennsylvania if Governor Sproul were made the first choice, with Wood as second.

Whether the agreement has the support of Governor Sproul is unknown, but it is being worked under the direction of the astute Roosevelt leaders who routed Mr. Penrose in his own State in 1912. The Wood leaders count on eight Wood delegates on the first ballot, with the majority of the others certain to support him after the third ballot. They reason that Governor Sproul will not figure as an outstanding candidate and that, with Wood as second choice of the delegates, Pennsylvania's strength will be worked for Wood at the proper time.

As evidence of some such deal, the Wood leaders here point to the appointment, recently, of Gifford Pinchot as State Forester by Governor Sproul. Pinchot is an outspoken enemy of the Penrose organization—the same organization that two years ago elected Sproul.

Governor Sproul said he had selected Mr. Pinchot solely because of his experience. It also has been said that Senator Penrose approved of the change. If Pinchot was appointed with the consent of Senator Penrose, some unusual and unforeseen condition arose, as Mr. Pinchot, up until a few weeks ago, had bitterly arraigned Mr. Penrose.

Penrose Silent on Situation.

Pinchot's appointment was made with Senator Penrose ill in Florida, where he still is. Reports say he has recovered and is expected to return early next month, but efforts to get an expression from him about the Pinchot appointment and the activities of the Wood managers in Pennsylvania have been fruitless. Mr. Penrose is supposed to favor Senator Harding.

"We want a man to beat the Democrats," said Mr. Pinchot in Philadelphia last week. "We want a man to lead the nation. We want a Republican, but not a 'yellow dog.' Unless the rank and file of the Republicans make their voices heard and get their votes counted, the Old Guard will do again what it did before, and trade off our chance to win in order to keep themselves in control of the party organization. Give the Old Guard free rein this year and they will give us Harding or Lowden, or some such candidate, through whom the Old Guard would hold on to its control, but who would offer the party no assurance of victory and the country positively nothing."

The Roosevelt Republicans are very strong in Pennsylvania. Whatever is the result of the primary in May 18 in that State, one thing seems certain, and that is that Penrose cannot control all the delegates.

Wood and Johnson will get support in all the Old Guard States, and their delegates, it is declared, will be beyond control of the "practical" leaders, assuring, in the opinion of politicians here, a free and open convention.

THRONG AT PHILHARMONIC.

The Society Closes Its Season at Carnegie Hall.

Five hundred persons were turned from the season's last Philharmonic concert yesterday at Carnegie Hall, where the last seat had been sold a week ahead of time, though New York's veteran orchestra was playing without a star. Tschaikovsky's "Pathetique" symphony, which stirs memories in this hall, had the place of honor between excerpts from Wagner's music dramas, the overtures to "Flying Dutchman" and "Tannhauser," the Good Friday music from "Parsifal" and Mr. Stransky's connected version from "The Ring" dramas of several prehistoric journeys in the "occupied territory" of the Rhine.

Sombre as were many of these selections on a fine Sunday in Spring, there was abundant applause, and expressions were heard of regret at the season's finish. Felix Lalfeis announced that all plans had been completed for a longer term next Winter, to include a trip to the Pacific Coast.

Soviet Mobilizes Men and Women by Force For Rails and Mines; Punishes Slackers

MOSCOW, March 26.—Mobilization of Russia's working forces is proceeding with giant strides, it is announced here. Newspapers are filled with reports of the activities of the working army on Russian and Siberian railroad systems and in the mining districts of the Urals, and of energetic steps being taken to fully utilize civilian man power.

Regular mobilization is taking place in many districts, especially in the Caucasus and Ural regions, all males between the ages of 18 and 50 and all females between 18 and 45 being compelled to register for work at Ekaterinburg, Perm, Viatka, Kazan, Vladimir and other places. All former railroad workers are called upon to register, and refusal to obey will be punishable by internment in concentration camps. A number of "industrial slackers" have been arrested at Perm, among them being several technical experts.

Meetings of unions are being held at many places to determine the attitude of labor toward this Governmental policy, and opposition was recently evidenced by the Syndicalist element at Viatka. The reports state, however, that this was overruled by the majority of the workers.

A stimulating effect of the activity is declared to have been noticed in several districts. Several bodies of factory employes, according to reports received here, have voted recently to abolish holidays and institute overtime work.

MORGENTHAU WANTS IDEALISM TO LAST

New Ambassador to Mexico Fears We May Relapse into Complacency.

SPEAKS AT FREE SYNAGOGUE

Governor Smith Defends Aliens—Dr. Grant Deplores Limiting Free Speech.

America must ever keep in mind her idealism and not relapse into the old ways, said Henry Morgenthau, newly appointed Ambassador to Mexico, at an anniversary dinner of the Free Synagogue in the Hotel Astor last night. Mr. Morgenthau, who was at one time president of the congregation, was cordially greeted by the thousand guests who attended the dinner.

"We must not forget our idealism," he said. There is grave danger of our country relapsing into the quiescent state of the pre-war days: that state of complacency from which the war awakened us. Such a condition is bad for us and bad for the world. It is definitely up to us to assume the moral leadership of the world. If we go back it will be exclusively the fault of the United States."

Referring to his new office, Mr. Morgenthau said he felt the gravity of the responsibilities he was assuming. He said he believed his experience in Turkey and his visits to Poland would be of help to him in tackling the problems he would meet.

Governor Alfred E. Smith spoke of the influence of the church on good citizenship and the opportunities offered the church to instill Americanism in the people who come from other shores and also in those who were born here. He said that one was too apt to think of all troublemakers as those who could not speak the English language, when quite the reverse was true. Good citizenship was not predicated upon a knowledge of our language and there were just as good Americans among those who could not speak a word of English as among those who had a long, unbroken line of New England ancestry.

"The man who disagrees with us is welcome here," said the Governor, "provided he attempts to put his ideas into operation only through the orderly processes of law."

The Rev. Dr. Percy Stickney Grant, rector of the Church of the Ascension, said that if the United States was to assume the moral leadership of the world the Jewish people must be looked to for leadership in the United States. Dr. Grant deplored what he termed the curtailing of free speech, referring to his own forum, which, he said, had been stopped by episcopal interpretation.

"Who has been interested enough to silence the voice of the people?" he asked. "Could it be those interested in the candidacy of a man who believes public discussion should be stopped by machine guns?"

Dr. Grant did not believe the United States had anything to fear from the Reds, adding that the numerical strength of the ultra radicals had been grossly and selfishly exaggerated to meet political exigency.

"Did you happen to read some of the things Samuel Gompers of the American Federation of Labor is asking?" he went on to say. "If you want to know who is going to change things in the United States, look to the conservative working people."

Edward Markham read several new poems, and other speakers included the Rev. Dr. Stephen S. Wise, Pastor of the Synagogue; Federal Judge Mack and I. Edwin Goldwasser. Abram Elkus, President of the synagogue, presided.

ASK JUSTICE FOR TEACHERS.

Rabbis Wise and Krass with Dr. Finley Plead Their Cause.

The justice due to the teacher as an important element of society was the theme of addresses made in three synagogues of the city yesterday, Rabbi Stephen S. Wise, speaking in the Free Synagogue at Carnegie Hall, said the citizens of the State should see to it that the teachers are properly paid.

"It should not be necessary," he continued, "for teachers to plead for themselves. We are their debtors. Henceforth let us resolve to recognise the supreme importance of their work in a democracy."

Dr. John H. Finley, State Commissioner of Education, in the Temple Beth-El, said that if democracy desires wisdom it must pay the price by maintaining the teachers and the schools. At the Central Synagogue, Fifty-fifth Street and Lexington Avenue, the congregation supported the stand of their Rabbi, Dr. Nathan Krass, by voting in favor of the Lockwood-Donohue bill, now pending in the State Assembly.

MILK PRICES CUT BY SHEFFIELD ORDER

Grades A and B, Bottled and Delivered, 18 and 15 Cents a Quart After April 1.

"LOOSE" 10 CENTS A QUART

Product in Customer's Own Container and Taken Away by Him at This Figure.

The Sheffield Farms Company announces in advertisements appearing this morning that beginning April 1 the price of milk sold at retail will be reduced. Grade B milk in bottles, delivered, will be 15 cents a quart. Grade A in bottles, delivered, will be 18 cents.

Grade B milk in pint bottles, delivered, will be 9 cents and Grade A milk in pint bottles, delivered, will be 11 cents. The prices quoted are for Manhattan, Brooklyn, Bronx, Long Island City, Yonkers, Union Hill and Jersey City.

Grade B milk will be sold in the Sheffield Farms stores, in the customer's container, to be carried away by him, at 10 cents a quart.

H. A. Cronk, production manager of Borden's Farm Products Company, was asked whether his organization would make a reduction in the price of milk. He replied that some reduction would be made and the announcement probably would be forthcoming this morning. He added that Borden's reduced its price two cents a quart in February.

"The Farmers' Side of the Milk Problem" was discussed last night by John J. Dillon, formerly State Commissioner of Farms and Markets, at the open forum in the Church of the Ascension, Tenth Street and Fifth Avenue. He said 7 cents at the farm would pay the farmer. Add 1 cent to bring it to the railroad platform in the city, he said, and then all further cost was to be charged to distribution. He said bottled milk should be sold in New York today for not more than 12 cents. Loose milk, which he said was just as pure and a full day fresher, should not cost more than 10 cents.

After referring to the organization of the big dealers into "a close organization that is in absolute control of the milk situation in the city today," said the State of New York, if it wanted to, could settle the problem in thirty days, and the city could do the same thing in the same time, as it was all a matter of getting the milk to the buyer. The State or city could sell direct to groceries, butchers and any other stores that would handle milk, and do away with the overhead cost of a large number of wagons and drivers, he said.

Mr. Dillon said the Health Department had been saying much of late and, he believed, was trying to do something. But, he said, if a man went to a store with a dirty, rusty pail for milk, he violated the law, and if he took a perfectly clean, sterilized glass bottle with a cap ready to be placed over the contents, he broke the law. Nothing, he said, cannot be done in the city by any but the "milk trust."

This regulation, said Mr. Dillon, was for no other purpose than to give the big dealers a monopoly on bottled milk. It was made in the name of sanitation—but was really designed to keep anybody but a member of the combination from doing any bottling.

Mr. Dillon said the various grades all came from the same cans and the same cows. To illustrate, he said, the difference between Grade A and Grade B milk—equally is 2 cents, Dillon said, if one asks a farmer about this, the farmer smiles and says nothing. The only real difference, Mr. Dillon declared, was a—the cap on the bottle.

Regulation of distribution, said Mr. Dillon, is the only solution of the problem. This should be undertaken by the public authorities, he added, for there never would be any relief until a curb was placed on the activities of the men who have made millions by manipulating the milk supply.

KARL HESITATES AT COUP

But Ex-Empress Urges Him to Assume Hungarian Throne.

Copyright, 1920, by The New York Times Company.

Special Cable to THE NEW YORK TIMES.

GENEVA, March 28.—It is reported here from Prangins that ex-Emperor Karl practically has accepted the proposition of Admiral Horthy to return to the throne of Hungary, but Karl considers the moment inopportune, and prefers waiting until the situation in Germany is clearer, whereas the ex-Empress Zita wants to become Queen again, and is forcing her husband's hand in order to take a prompt decision, even without the consent of the Allies.

She hopes that a fait accompli, as at Fiume, will succeed as a bluff while treating with the Allies.

High Rents Make Cliff Dwellers

IN some parts of France there is no question of a landlord making a 20 per cent. profit. The Rotagravure Picture Section of The New York Times next Sunday will publish photographs of a war veteran and mother who have become cliff-dwellers, thereby solving their own housing problems.

The New York Times

NEXT SUNDAY

Order from your newsdealer in advance

REDS BATTER IN VAIN ON THE POLISH LINE

Use Guns, Gas, Armored Trains and Boats, Airplanes and Cavalry in Great Offensive.

DASHING RAID BY LANCERS

120 Cut Off and Capture 500 Bolsheviki—Patek to Head Proposed Peace Delegation.

WARSAW, March 28 (Associated Press).—The Polish line is holding all along the front in Podolia, where the Bolsheviki have been centering the attacks of their big offensive in an effort to take the important fortified city of Kamenetz-Podolsk, according to the latest Polish communiques.

The enemy has been using gas shells, artillery, armored trains, armored river boats, airplanes and cavalry in his attacks on various parts of the front, but he has made no headway, either in Podolia or elsewhere, according to the statement, although the fighting has been furious.

On the northern front the Bolsheviki attacked between the Rivers Dvina and Beresina. The Poles counterattacked and drove off the enemy.

Two Armored Trains Smashed.

In the region of Mosir the Bolsheviki attacked after artillery preparation, bringing a number of armored trains into action. Two of these trains were destroyed. Along the Dnieper the Red forces used a flotilla in the region of Rechitsa. The fighting in this sector is extending towards Kalenkovitz in a drive evidently amied at the recapture of Mosir and its important railway connections recently taken by the Poles in their drive anticipative of the Bolshevist offensive.

Polish armored trains fought pitched battles against the Bolshevist monitors and other fighting craft on the Pripet River during the Bolshevist thrust, which was designed to gain control of additional links of the railroad extending from Homel to Kalenkowics and Mozir. The Bolsheviki put down artillery preparation, which was followed by the opening of a barrage from the river boats and then infantry attacks.

The Bolshevist drive has been unsuccessful, according to a communication issued today. The communication announces that the Polish military authorities, after eight days of fighting at various points on a 600-kilometer front, see signs of weakness in the long-planned Spring drive of the Bolsheviki, which was designed to break the hold of the Poles upon the entire front.

The communication also reports severe fighting in the region of Olenak and to the south along the Slutch River, with both sides using artillery extensively.

On the Pobolian front there is fighting along the railroad from Ploskirow to Zolerynka, the Bolsheviki having attacked. They were driven back a few kilometers in a northeasterly direction, however. The Poles announce that several of the Bolshevist formations were annihilated.

During the recent fighting in the swampy country in the region of Mozir the Bolsheviki used long range guns, say the newspapers, arousing the local population, which took up arms and fought with the Poles defending the railroads and the countryside. The Bolsheviki eventually were routed.

It is estimated that the locomotives, rolling stock, armored boats and other Pripet Lake craft seized when the Poles captured Mozir are worth 3,000,000,000 marks.

To the north and northeast of Kamenets-Podolsk the Reds attacked Derazznia with gas and artillery. The railroad station was damaged. In a daylight air raid Proskirov was bombed. The Poles, however, held fast all along the line, it is declared.

In the fighting along the Slutch River a force of Polish Lancers is reported to have made an extensive raid, capturing 500 Bolsheviki who had been cut off from their comrades. The party which effected this capture comprised 120 Lancers, who started out on a night expedition and were gone four days. They had been given up as lost when they appeared with their prisoners. Only four of the Lancers were missing.

No Terms Offered in Peace Proposal.

Poland's note, sent by wireless to the Russian Bolshevist Government proposing April 10 for a meeting between Polish and Soviet delegates, with a view to negotiating peace, makes no mention of peace terms, dealing solely with the place and the date of the proposed meeting.

The place suggested for the peace discussion is the town of Borysov (fifty miles northeast of Minsk.) The note says that in the event the Bolshevist commissaries agree to the meeting, to be held April 10 or later, the Poles will be ordered to cease military operations near the bridge in the region of Borysov twenty-four hours before the arrival of the Russian representatives. Arrangements will be made, it is added, for the Polish officers to await the Russian delegates on the spot where the Polish trenches cross the railroad tracks on the line between Minsk and Smolensk.

The note asks also for the names of the men who will represent the Soviet Government at the conference.

The newspaper Kurjer Poranny, which is considered semi-official, says the Polish delegates will be eight in number, representing the Diet, the Government and the army, four of them to be members of the Diet. The Ministers Plenipotentiaries, it adds, will be Stanislas Patek, Minister of Foreign Affairs, and M. Wayilewski.

NITTI FOR AGREEMENT WITH JUGOSLAVIA

Says Italy Does Not Want Territory but Raw Materials from Turkey.

ROME, March 28.—In the Chamber of Deputies today Premier Nitti, replying to several interpellations, said that among the various possible solutions of the Adriatic question he favored a friendly understanding with the Jugoslavs.

He added that Italy did not desire any territorial occupation of Turkey or Asia Minor, but that the country desired to share in the raw materials which could be exported from Turkey.

As regards the Government's home policy, the Premier said it desired the maintenance of order by all classes, increased work and production, and diminution in consumption in order to avoid disaster to the nation.

New Australian Tariff Bill To Protect Home Industries

MELBOURNE, March 28.—Protection for new Australian industries and preferential treatment of British importations are provided for in the new Tariff bill introduced in the lower house of Parliament today.

Tariff increases, varying from 5 to 20 per cent., on more than 500 items would be authorized, and a new feature is a provision for deferred duties on several products, including iron and steel.

Duties on goods carried on subsidized foreign ships would be automatically increased, and there are clauses intended to discourage "dumping." Countries agreeing to reciprocity are to have favored treatment. A reciprocal tariff for other British dominions will be taken up in a bill to be introduced later.

HUNT MISSING MAN IN DOUBLE MURDER

Police Believe Giacomo Falcone Can Clear Mystery in Williamsburg Tragedy.

NOW DOUBT FEUD THEORY

Great Crowd Attends Funeral of Dr. Campisi — Delegations from Societies and Hospitals.

Half a dozen Brooklyn detectives went to Elizabeth, N. J., yesterday to cooperate with the police of that city in the search for Giacomo Falcone, who is believed to know something about the murder of Dr. Vincent J. Campisi and Lorenzo Sarrullo Thursday night at 406 Lorimer Street, in the Williamsburg section of Brooklyn.

Chief Mulcahey of the Elizabeth police admitted that his men were looking for Falcone, who is also known among Elizabeth Italians as Jack Falsone and Jack Zalli. Others of the Elizabeth police believe Falcone is in either Akron, Ohio, or Florida, declaring that these two points are familiar to the fugitive. Mulcahey said that Falcone's home had been under surveillance and that the police were looking for some of his friends in the Italian quarter of the city. Relatives questioned by the police said that Falcone had left Saturday for the West and some of the police now are of the opinion that their man has not been in Elizabeth since the crime was committed.

While there are still many loose ends yet to be gathered in piecing out Falcone's movements during the last fortnight, Brooklyn detectives say that the coat left behind in the room in which Dr. Campisi and Sarrullo were killed, had the name "Falcone" written in the pocket. The maker, an Elizabeth tailor, gave a description of the purchaser, which tallies with that given by Sarrullo's brother of Falcone, the man who left Elizabeth with Sarrullo ten days ago looking for work. This is the man, Brooklyn police believe, who summoned Dr. Campisi from his home to attend his "sick friend" in the Lorimer Street house, and who was seen to leave the place soon after the physician entered.

Mrs. Dorothy Parker, the landlady of the house in which the double murder was committed, said that the two Italians who rented the room from her a week ago were about the house so much that she did not believe they did any work. Although they had no baggage with them, they appeared "prosperous," she said.

From a haberdasher in the neighborhood the police learned that two Italians visited his place a week ago today and bought a necktie. The next day they returned and bought a collar, and the storekeeper identified the collar worn by Sarrullo as the one he had sold on that day.

Some of the detectives apparently have abandoned the theory set forth Saturday that Dr. Campisi was the victim of mistaken identity in a feud which started last June in Elizabeth when Mrs. Nicolo Gallo, a widow, was killed by one Salvatore Campese. So far as these detectives have been able to learn, Dr. Campisi never was in Elizabeth, has no relatives there, and never heard of Campese, who the Elizabeth police have never been able to trace. None of the murdered physicians' relatives spell their name Campese, it was said. A new theory is that Sarrullo was killed by Dr. Campisi's murderer.

While Brooklyn and Elizabeth detectives and police were trying to clear the mystery in the order, crowds lined the streets between Dr. Campisi's home at 46 Stagg Street and the Church of Our Lady of Pompeii, on White Street, where the murdered man's funeral was held yesterday afternoon. Houses and business places in the vicinity displayed crepe streamers and signs reading "We mourn our loss." Police reserves were needed to handle the crowd about the church at the arrival of the funeral procession from the house.

The funeral was one of the largest ever held in that section of Brooklyn. Inside the church all seats were taken, and the aisles were crowded with persons standing. Members of Italian societies of which Dr. Campisi was a member sent large delegations. These included the Sons of Italy, the Italian Medical Society and kindred organizations. There was also a delegation from the Woodmen of America, the Class of 1914 of the Long Island Medical College and the staffs of both St. Peter's and St. Catherine's Hospitals. The Rev. Father Octavius Silvestri, of Our Lady of Pompeii, offered the prayers and pronounced the benediction.

CITY HAS FLOWER MARKETS.

Booths at Columbus Circle and Union Square Open Today.

Two municipal flower markets, one near the Maine Monument at Columbus Circle and the other in Union Square, will open this morning under the direction of Francis D. Gallatin, Commissioner of Parks.

The enterprise will be conducted each Monday and Wednesday from 7 A. M. to 5 P. M. and on Saturday afternoons as an experiment for one month. They are designed to satisfy the craving for flowers of those who are unable to buy them often. The new markets do not expect to compete with commercial florists, for the present plan is to offer for sale products of small growers and to dispose of surplus flower stocks.

FINDS BOY LOAFERS CITY'S WORST EVIL

Chief Magistrate McAdoo Condemns Youths Who Prefer Crime to Work.

PRONOUNCES THEM ALL VAIN

Send Them to Farm and Make Them Dig or Hoe, He Suggests.

PRAISES PROBATION PLAN

Relates an Instance Where the System Reformed Five Boys, Who Thanked Him.

The greatest evil in New York City today is the "menacing and dangerous army" of young men between the ages of 16 and 26 who refuse to make an honest living by working, is the opinion of Chief City Magistrate William McAdoo, who spoke yesterday at the Bronx Union Branch of the Young Men's Christian Association at Washington Avenue and 161st Street, on the subject of "The Evolution of Probation in the Treatment of Offenders."

Having traced the parole system from the beginning of criminal history when a crime of slight importance was punishable by hanging, Chief Magistrate McAdoo told of the activities in the Magistrates' courts in this city and the kind of cases which come before them.

"Considering some of the evils we are confronting in New York today," continued the Magistrate, "we have that menacing and dangerous army of young men ranging in age from 16 to 26 who have made up their minds they are not going to make an honest living by working. They are dangerous, too, on account of their colossal vanity. Take a typical 'tough' and he will say to you, 'I'm not going to work. I'm not going out to make an honest living. I'll be a gambler or a pickpocket; I'll be a swindler or a thief, but as for work—nothing doing.'

"I have often heard of these 'toughs,' when in court, brazenly say to a group of their companions in the rear of the room, 'I'll not let any cop or Judge put anything over on me,' to the great admiration of their audience. There was a time when these 'incorrigible rouges,' as they were called, were tied to a cart in England and whipped by the country-folk as the cart would move from one parish to another.

"I hope to see the day when there will be a big custodian institution somewhere in New York State away from any railroad where we will be able to send these incorrigibles and force them to do manual labor. Let us put them to work on fields and let them hoe the ground and produce vegetables until the officials are sure they have changed for good their former manner of living. They need this custodian care for the safety of society, which they now menace."

While the speaker voiced his praise and approval of the present Probation Bureau and its officers, he said there was one class of criminal for which the probationary system does little good, namely, the pickpocket. A pickpocket, he said, was different from the man who would hit another or would call him a vile name in a fit of passion and was even different from a man who because of his domestic troubles, might be tempted to steal.

"I'd help him out," said Magistrate McAdoo, "but I'd give a pickpocket nothing less than a prison sentence. He's bad to the very bottom of his heart, for he is determined he will never make a living by other means."

On the question of probation, Mr. McAdoo said it was "not a quack remedy but a permanent cure" that would save many men and women from complete ruin. This method of handling banishers, he stated, had much better results than fining them two or three dollars. Giving as an example a case which he recently heard, he said:

"Six young boys had a habit of shooting craps during their lunch hour every day. They were faithful to their employer, were regular at all times, and obedient, but spent their whole lunch period in this manner. They were brought before me, and I learned they were good boys otherwise, so I put them on three months' probation.

"The other day five of them came to my office in Mulberry Street and thanked me for what I did for them. They had great regard for the probationary officer and said that I saved them from more serious trouble. They also requested me to 'get after' the sixth member of the former party, as he didn't seem to be much good. Before leaving they asked me to lengthen the probation period a little, as they were 'pretty good' now, but wanted to be sure of themselves."

BOY SCOUTS SCARE CROWD.

Subway Passengers Mistake Floating Silkweed for Mosquitoes.

The politeness of four little boys, wearing scout uniforms, was the innocent cause of a commotion, almost bordering on a panic, in a car of a subway train proceeding from Van Cortlandt Park last night. The boys boarded the train, each carrying a large bundle wrapped in newspapers.

The leader of the squad rose from his seat and offered it to a woman who was standing. When other boys didn't follow him as quickly as he thought they should he reached for the arm of the nearest one and pulled him into the aisle. The latter boy's bundle burst apart and the car immediately was swarming with what appeared to be giant mosquitoes.

As they were whipped into the faces and laps of the other passengers by the wind coming through the open windows women became alarmed, and one of them asked her escort excitedly if they would bite. For a few moments all the passengers waver their hands frantically trying to fan away the curious objects floating in the air, and they spent a busy time trying to brush off those that had alighted on their clothes. The hubbub died down only after a timorous girl had picked up one of the fallen particles, examined it and announced that it was only "Jersey silkweed."

The snowy stuff fell so thickly on the passengers that they looked as if they had just come out of a blizzard, and the alarm quickly gave way to amusement. The Scouts then became serious and gave the passengers an exhibition of Scout methods of attack and self-defense. During this melee the bundles of the other lads were burst and the car was showered with more and more silkweed down. Then a guard came along and the lads hastily threw the remainder of their bundles out of the windows, and men and women were left tediously picking the silkweed objects from their garments so as to be presentable at the movies.

36 columns of advertisements are crowded out of this issue of The New York Times.

THE SCREEN

John Barrymore as Dr. Jekyll and Mr. Hyde came to the screen of the Rivoli yesterday afternoon.

This statement must be the outstanding and joyfully heralded feature of any report on the motion picture version of the story that Robert Louis Stevenson wrote and the play in which Richard Mansfield appeared—for the excellence of the photoplay, everything that distinguishes it from the pictures that come and go from day to day marks it as something special and extraordinary—is centered in Mr. Barrymore's flawless performance. He receives some aid from the camera, of course, but those who go to the Rivoli this week will be impressed more by his independence of cinematic trickery than by the skilful and wholly legitimate use he makes of it. Those who expect the photoplay to be good because "it's just the thing for the Inspiration" will find that it is good because it's just the thing for John Barrymore. It is true that the screen lends itself peculiarly to the story, but it can be only a sufficient medium for Mr. Barrymore's unique ability. It is what Mr. Barrymore himself does that makes the dual character of Jekyll and Hyde tremendous. His performance is one of truly motion-picture pantomime on an high a level as has ever been attained by anyone. It is a story that was written as a "shocker" and a play that is always a melodrama, he creates such a genuinely beautiful Jekyll and compensatingly hideous Hyde, and emphasizes the contrast between the two with such a sure eye for essentials, that one must believe in both while he sees them and afterwards admire a work of art.

But all of this may seem trivial to some. While Mr. Barrymore is achieving greatness as Richard III on the stage anything he does in "the movies" must be totally unimportant to many, and serious applause of his effort on the screen will probably be put on a par with lauding the idle limericks of a great poet. But there is no real support for such an attitude. Even if one waive the contention that Mr. Barrymore's Dr. Jekyll and Mr. Hyde is not reduced to present insignificance by his contemporary Richard III, he may fall back on the fact that a great many more people will see the former than the latter, and have through it their only opportunity of knowing anything about what Mr. Barrymore can do. This is true for today and more importantly true for the future. Coming generations—there's H. G. for example—will hear of John Barrymore's Richard III, and, only hearing, may be sceptical or indifferent, as are many today of reports about Booth and Lawrick, but they may see Dr. Jekyll and Mr. Hyde and, in addition to enjoying something of Mr. Barrymore's art, they will receive a personal impression of the actor that will enable them to know and appreciate him as his predecessors are not now known and appreciated. And, anyhow, it is contended that Dr. Jekyll and Mr. Hyde is a work well worth while in itself for all time. So no apologies are offered for consideration of it.

High praise of the photoplay, however, must be limited to what Mr. Harrymore does in it. The production, aside from his performance, is uninspired. It is usual. The story has been movie-molded almost to the obliteration of its individual character, and those who were led to hope that it would escape the moral hanger will be disappointed. It bears the unmistakable stamp of the motion-picture mill.

John Barrymore's acting, though, more than offsets everything else. It places the picture high up among screen accomplishments.

Also at the Rivoli is a frisky little comedy, entitled "Uneasy Feet," in which pantomimic legs and feet amusingly tell a story without the aid of words. It is a most agreeable departure from prevalent slapstick and horseplay.

Anita Stewart, as herself, with whatever power she has to charm and entertain, is at the Strand this week in "The Fighting Shepherdess," a photoplay of life as it was, or is imagined to have been, in Wyoming when sheepherders and cattle men were at war and primitive people lived rudely. The shepherdess would be helpless in a hostile environment, but she is a fighter and also has the good fortune to come under the protection of two strong men who are also noble. In the end, of course, she overcomes all obstacles and enemies, and triumphantly marries the hero from the East. The best characterizations of the picture are by Walter Long and Eugenie Besserer as the evil ones who threaten to destroy the heroine, and by Noah Beery and Gibson Gowland as the strong men who protect her. The chief merit of the picture is in the scenes composed by the director, Edward José, who except for too many meaningless close-ups Roo long held, made all of his moving pictures with cinematic skill and an eye for beauty.

"Jack Straw," with Robert Warwick, is at the Rialto this week; "April Folly," with Marion Davies, is at the Capitol and "The Virgin of Stamboul" with Priscilla Dean, remains at the Broadway.

Galli-Curci Sings to 6,000.

Mme. Galli-Curci made her final appearance of the local season last night at the Hippodrome, where her 6,000 auditors and some would-be auditors, crowded not only the big playhouse and its stage to capacity, but blocked traffic in the streets adjoining. The singer began her program in English with Arne's "Plague of Love," and in the same tongue she gave Edward German's "Who'll Buy My Lavender," Novello's "The Little Damozel," and several more. Of her famous opera airs, the list included those from "Don Pasquale" and "Traviata," and the air with flute from "Puritani." Galli-Curci will sing on tour two months more in the West.

Spalding Plays at Metropolitan.

Albert Spalding appeared in last night's "opera concert" at the Metropolitan, playing Saint-Saens's violin concerto No. 3, in B minor, with the orchestra under Richard Hageman. Mr. Spalding added his "Castles in Spain" and other pieces, with piano, in which he was assisted by André Benoist. Nina Morgana, a young soprano, sang the waltz from "Mireille," and Mr. Amato represented the resident stars, singing the "Credo" from "Otello" and an air from "Zaza."

Actors to Aid Vacation Fund.

W. S. Gilbert's comedy "Pygmalion and Galatea" will be played at the Forty-fourth Street Theatre on Sunday night, April 25, in aid of the Girls' Vacation Fund. The performance will be under the auspices of the Actors' Fidelity League and will have a number of prominent players in the cast. The play will be directed by Lester Lonergan.

THEATRICAL NOTES.

Maurice Donnay's comedy, "The Man Hunt," now running in Paris, will be adapted for the American stage by Virginia Fox Brooks. It will be produced by the Shuberts with Miss Brooks in the leading role.

The Shubert's revival of "Florodora" will be presented in Atlantic City tonight.

Jane and Katherine Lee, well known on the screen, will be seen at the Riverside Theatre this week in a sketch, "The New Director," by Thomas J. Gray.

Thomas A. Wise, Ernest Truex and John Daly Murphy are among those who will be seen with Edward H. Robins's Toronto stock company this Summer. Mr. Robins is now appearing in "The Acquittal."

George V. Hobart's "Experience" will be produced in Yiddish at the Second Avenue Theatre on Thursday night. The production is being directed by Frank McCormack.

MUSIC NOTES.

The Tollefsen Trio gave its only New York concert yesterday at Aeolian Hall, presenting a cello sonata by Orefice and a trio by Zarella, two living composers of Italy.

Elena Tarpadie sang folksongs from Scandinavian lands, some heard for the first time here, at yesterday's matinee in the Princess Theatre, assisted by the harpist, Salvatore Stefano.

Vanzco Kanellos and his dancers, recently seen at Carnegie Hall, were announced in the "Oedipus Rex" of Sophocles as a pantomime last evening at the Greenwich Village Theatre.

Mildred Graham, Mary Kent and other singers assisted Sam Franko's chamber music players at Washington Irving High School last night in choral classics of Bach and Pergolesi.

ORDYNSKI TO QUIT OPERA.

Called Home to Poland, He Plans a National Theatre There.

Richard Ordynski, for three years stage director of the Metropolitan and formerly associated abroad with Max Reinhardt, has resigned and will sail for home next Saturday on the Lorraine. He cancelled his contract here both for family reasons and because of the new conditions in Poland, where he plans to establish a national theatre in Warsaw.

Mr. Gatti-Casazza is expressing regret at Ordynski's withdrawal, wrote: "Your collaboration has been of great value, especially as you fulfilled your duties with the highest artistic spirit and constant good-will. I wish to thank you, and neither I for the artists and staff of the Metropolitan shall forget you, but shall remember you as a cultured and sympathetic co-worker."

NOW MADISON SQ. GARDEN PRICE DAILY, 27 & 50 Cents Doors Open Every Day at 9

RINGLING BROS. AND BARNUM & BAILEY COMBINED CIRCUS

The Wonder Show of the Universe

UNRIVALLED UNIVERSAL ENTERTAINMENT OF STUPENDOUS SPLENDOR AND TRANSCENDENT THRILLS. Gigantic Zoological congress of Peoples. Admission to Everything, including seats, 50c to $3.00, according to location (WAR TAX INCLUDED). Children under 12 at reduced prices, all matinee except Sat., to $1.10 seats and over. Branch Ticket Offices (No advance in prices). Gimbel Bros., R. H. Macy & Co.

CAPITOL B'WAY at 51 St.
Marion Davies in "APRIL FOLLY"
MAGGIE'S OPERA 'CAVALLERA RUSTICANA'
LARRY SEMON in "The FLY COP"
Capitol Symphony Orchestra of 80.

P. F. KEITH'S PALACE Mats. Daily 25-81 | MGR. EMMA TRENTINI. Jos. SANTLEY & Ivy SAWYER, JULIUS TANNEN, others & LEON ERROL.

R. F. KEITH'S RIVERSIDE B'way & 96th St. | BILLIE BAKER, JANE & KATHERINE LEE. Howard & David Rand, William Rock & Co., others.

R. F. KEITH'S 81 St. & B'way Popular prices | WM. SEABURY'S "Frivolities," Harry Langdon & Co., Glenn & Jenkins, others, & DOROTHY DALTON in Photo Drama, Black is White.

LOEW'S New York Theatre & Roof Open 11 A. M. to 11 P. M. Roof to 1 A. M. "The Right of Way," with Bert Lytell

Loew's American Roof 42 St., W. of B'way Every Eve. at 8:15
La Follette & Herron & Co., Eddie Boland & Co., All Seats Reserved
Hay. Six other Big Acts.

Happy Days HIPPODROME
MATINEE DAILY 2:15. HAPPY PRICES. Seats on Sale for 8 Weeks.

Jewish Art Theatre, Mad. Ave. & 27th St. Phone Mad. Sq. 570.
TONIGHT 8:30 "Bronx Express"

PECK & PECK

RARE QUALITIES and exclusive designs in men's, women's and children's hosiery, the finest the world affords, are always to be found in comprehensive assortment at the Peck & Peck shops.

Mail Orders Filled Promptly

PECK & PECK
EXCLUSIVE HOSIERY
586 Fifth Avenue at 48th Street
501 Fifth Avenue at 42nd Street
Also at 4 No. Michigan Blvd., Chicago
Palm Beach and Newport

EACH ISSUE OF HARPER'S BAZAR SHOWS MORE PARIS FASHIONS THAN THE CORRESPONDING ISSUE OF ANY OTHER FASHION MAGAZINE IN AMERICA.

To know in advance the mode that Paris favors read

Harper's Bazar

MARCH ISSUE NOW ON SALE

There was a time—

when the cozy, happy, beautiful effects in illumination that make for home atmosphere were impossible. Wire for electricity and satisfy your individual taste.

for you—house wiring on partial payments! Phone Stuyvesant 4080 or write for details of how we will finance such improvements through your local electrical contractor.

The United Electric Light and Power Co.
130 East 15th St.

Sherman Creek Generating Station
West 201st Street and Harlem River
District Offices and Show Rooms
89th Street and Broadway
146th Street and Broadway

WINTER GARDEN B'way & 50th. MAT. TODAY. PASSING SHOW 1919 LOUIS DE FOE, WORLD.

BOOTH West 45th St. of B'way. Evs. 8:30. Matinees Wed. and Sat. 2:30. MR. LEO DITRICHSTEIN in "THE PURPLE MASK."

39TH ST. THEA. near B'way. Evs. 8:30. Matinees Wed. & Sat., 2:30. ADELE RIXEY in The Famous Comedy CHERRY and FRANCINE LARRIMORE SCANDAL

CENTRAL Theatre, 47th & B'way. Evs. 8:30. Matinees Wed and Sat., 2:30. SAM BERNARD AND IRENE BORDONI AS YOU WERE In The Fantastique Musical Revue.

GARRICK 35th St., E. of B'way. Mats. Thurs. & Sat. 2:30. THE THEATRE GUILD PRESENTS JANE CLEGG By St. John Ervine, author of "John Ferguson." Special matinee at the GARRICK MEDEA 65 W. 35 Greeley 1522. Times—"Rich and satisfying"—A. Woollcott. TODAY and TO-MORROW at 2:30.

SHUBERT-RIVIERA. Evs., 8:15. Mts. Thurs. & Sat. 2:30. MARIE DRESSLER in "TILLIE'S NIGHTMARE."

BELMONT 48th, East of B'way. Brv. 48. Evs. 8:50. Mts. Thurs. & Sat., 2:30. NANCE O'NEIL In Passion Flower

PLAYHOUSE West 48th St. Evs. 8:30. Mats. Wed. and Sat., 2:30. THE Wonderful Thing Extra Pop. Price Mat. Easter Mon.

VANDERBILT THEATRE, W. 48TH ST. Evs. 8:30. Mats. Wed. & Sat. The Musical Comedy Hit IRENE WITH ADELE ROWLAND

44TH ST. Theatre, W. of B'way. Evs. 8:30. Matinees Wed. and Sat. 2:30. CECIL LEAN in "LOOK WHO'S HERE" with CLEO MAYFIELD. Musical Comedy Triumph.

LONGACRE 48th W. of B'y. Evs. 8:30. Mts. Wed and Sat. 2:30. F. Ray Comstock and Morris Gest Present 8TH MONTH ADAM and EVA "Thoroughly amusing, capitally acted"—Trib.

CENTURY LAST 8 TIMES Tonight at 8:15. LAST MATS. WED. & SAT., 50c TO $2. F. Ray Comstock and Morris Gest Present The Sensation of Paris and New York APHRODITE COMPANY OF 300 PEOPLE—8 SCENES.

GEORGE M. COHAN'S THEATRE 42d St. Evs. 8:30. Mats. Wed. & Sat. 2:30. SAM H. HARRIS Presents WILLIAM COLLIER in "THE HOTTENTOT." "It's a Scream."

You'll fall heels over head into laughter.

JOHN L. GOLDEN presents FRANCIS BACON'S LIGHTNIN GAIETY, B'y, 46 St. Evs. 8:30. Mts. Wed. & Sat.

BEGINNING TO-NIGHT, 8:30. The Ouija Board A Play of The Seen and The Unseen By CRANE WILBUR

LYRIC THEATRE W. 42nd St. Popular Prices 50c, 75c, $1.00, $1.50, $2.00 MATS. WED. (POP.) AND SAT. Barney Bernard IN HIS HONOR ABE POTASH SEVENTH MONTH OF—THE FINEST ACTING. IN THE FINEST COMEDY IN YEARS.

SHUBERT Theatre, 44th St., W. of B'way. Evs. 8:30. Mats. Wed. & Sat. A. H. Woods Presents THEDABARA with "THE BLUE FLAME"

ELTINGE West 42d Street. Evs. at 8:30. Mats. Wed. and Sat. at 2:30. FLORENCE MOORE in BREAKFAST IN BED

REPUBLIC West 42d St. Evs. at 8:30. Mats. Wed. and Sat. at 2:30. Marjorie Rambeau in Channing Pollock's Play. THE SIGN ON THE DOOR

DONALD BRIAN | PEGGY WOOD | RALPH MORGAN IN THE MUSICAL HIT BUDDIES BEST IN TOWN MATINEES EVERY DAY EASTER WEEK (POPULAR PRICES) SELWYN THEATRE EVERY NITE MTS. WED. & SAT.

HARRIS, W. 42d St. LAST 8 TIMES. WEDDING BELLS MARGARET LAWRENCE and WALLACE EDDINGER Evs. 8:30. Mats. Wed. & Sat., 2:30

The Selwyns present Jane COWL in "Smilin' Through" The DRAMATIC TRIUMPH at the BROADHURST THEATRE—W. 44TH ST. Direction Geo. Broadhurst Evs. 8:30. Mats. Thurs. & Sat. 2:30

Suburbanites have ample time to catch Trains Home.

48TH ST. Thea., n'r B'way. Evs. 8:30 | 24th Time. THE STORM With HELEN MacKELLAR

MOROSCO West 45th St. Evs. 8. Matinees Wed. & Sat., 2:30. "The most searching study of sex impulse we remember." N. Y. World. ELSIE FERGUSON in ARNOLD BENNETT'S New Play Sacred and Profane Love EXTRA MATINEE NEXT MONDAY

CASINO 39th & B'way. Evs., 8:20. | Last Mts. Wed and Sat. 2:20 | Week. MUSICAL COMEDY EXQUISITE. THE LITTLE WHOPPER With VIVIENNE SEGAL.

METROPOLITAN OPERA HOUSE TUESDAY EVENING, APRIL 6, at 8:15. SECOND APPEARANCE OF ISADORA DUNCAN DANCERS With a Full Symphony Orchestra of 75. Edward Falck, Conductor. TICKETS $1, $1.50, $2 & $3, NOW. METROPOLITAN BOX OFFICE.

Hippodrome EASTER SUNDAY Apr. 4 at 3. LAST JOINT RECITAL YSAYE & ELMAN SEATS $1.00 to $2.50 NOW ON SALE AT BOX OFFICE

Aeolian Hall, Thur. Ev., Apr. 1, at 8:15. 7th PIANO RECITAL BY RICHARD BUHLIG Beethoven Program Mgt. Haensel & Jones—Steinway Piano.

Aeolian Hall, Sunday Aft., Apr. 4, at 3. PIANO RECITAL BY ESTELLE BASS Mgt. Haensel & Jones. Steinway Piano.

AEOLIAN HALL, Tom'w Afternoon, at 3. VIOLIN RECITAL BY ANDRE DE RIBAUPIERRE Mgt. Haensel & Jones. Steinway Piano.

OPERA TICKETS Phone Bryant 7878 Seats CARUSO All Operas SUBSCRIPTIONS BOUGHT, SOLD, EXCHANGED AND RESOLD without CHARGE. 1433 BROADWAY (40th-41st St.)

RESERVED SEATS & BOXES FOR CIRCUS OPERA TICKETS Phone Greeley 4189 Seats All Parts of House. Subscriptions bought, sold or exchanged, for season. Jacobs Ticket Office, Normandie Hotel, B'way, 38 St.

COLUMBIA, B'way & 47th St. Twice Daily, Evs. 8:15. LIBERTY GIRLS with Jack Conway. at 8:15.

BROOKLYN AMUSEMENTS

BROOKLYN ACADEMY OF MUSIC Wednesday Evening, April 7th, 8:15. LADA The Supreme Concert Dancer. Seats at Box Office, 50c to $2, plus tax.

MOTION PICTURES

B. S. MOSS'Y BROADWAY at 41ST. The $500,000 Photodrama Stupendous PRISCILLA DEAN in THE "VIRGIN OF STAMBOUL" EDDY EDWARDS' JAZZ BAND.

MARK STRAND B'way at 47 St. ANITA STEWART in "The Fighting Shepherdess," Rialto, Strand Orchestra

GLOBE THEATRE (Courtesy Charles Dillingham) SPECIAL MATINEE TUESDAY Apr. 6 AT AFTERNOON 3 CLOTILDE & ALEXANDER Sakharoff Famous Dance Creators with Symphony Orchestra. Proceeds for Funds For MILK FOR CHILDREN OF AMERICA Seats $1.00, $2.00, $3.00, $4.00, $5.00. ON SALE TODAY. For Boxes apply to Committee. Mail orders filled in the order received. Checks to be sent payable to E. Forbes Morgan, Treas., addressed to Mrs. Oliver Harriman, Chairman on Distribution, care Globe Theatre.

CARNEGIE HALL TOMORROW EVE., 8:15 Sharp. WED. AFT., MAR. 31, 2:30 Sharp. NEW SYMPHONY ORCHESTRA of the Musicians' New Orchestra Society. BODANSKY —Conductor— Soloist, LEOPOLD GODOWSKY, Pianist. Tkts. Box Office, B. F. Macmillen Mgr. M. H. 3426 KNABE IS THE OFFICIAL PIANO.

DANCING CARNIVAL 2 P. M. to midnight. Tango, one-step, fox-trot. Largest Dancing Institution in N. Y. ST. NICHOLAS RINK, 66th Street, Near Broadway.

THE COUNTRY BOY IN NEW YORK. A Motion Picture, "The Stream of Life," with Music, will be shown FREE; CASINO, 39th St. & B'way, from Mch. 29 to Apl. 3, for M&N as a pre-Easter service. Auspices of the Methodists. Admission tickets (free) at Liggett's, Times Bldg. or B'way & 36th St.

MOTION PICTURES

RIVOLI BROADWAY at 49th ST. Hugo Riesenfeld Director ALL THIS WEEK

ADOLPH ZUKOR presents JOHN BARRYMORE IN "Dr. JEKYLL and Mr. HYDE" A Paramount Artcraft Picture

RIALTO Times Square ROBERT WARWICK in "Jack Straw." Sunshine Comedy. RIALTO ORCHESTRA

PLAZA Madison Ave. at 59th St. Lionel Barrymore in "THE COPPERHEAD" Plaza Orch.—Comedy—News.

DALY'S B'WAY AT 50TH ST. NELL SHIPMAN in 'Back to God's Country' ORCH.—COMEDY—NEWS. BROOKLYN.

MARK STRAND BROOKLYN D. W. GRIFFITH'S "THE IDOL DANCER" Harry L. Rose, Staffmn. STRAND ORCHESTRA

METROPOLITAN OPERA HOUSE Tonight, 8:15, *Last Time*, Rigoletto. Barrientos, Braslau; Lazaro, De Luca, Mardones, Moranzoni. Wed. at 8, Manon. Farrar, Galli; Hackett, Whitehill, Chalmers, Segurola. Cond. Wolff. Thurs., 8:15, Onegin. Muzio, Perini, Howard, Ingram; Martinelli, De Luca, Didur. Cond. Bodanzky. Good Fri. Mat. at 1:30, Parsifal. Easton; Harrold, Whitehill, Rothier, Didur. Cond. Bodanzky. Fri. at 8:15, Tosca. Farrar; Lazaro, Scotti, Malatesta, D'Angelo. Cond. Moranzoni. Sat., 2, *Last Time*, L'Elisir d'Amore. Barrientos, Ellis; Caruso, Scotti, Malatesta. Cond. Papi. Sat. at 8 (at $2.50) *Last Time*, Boris Godunow. Braslau, Perini, Delaunois; Didur, Harrold, Rothier, Bada, Segurola. Cond. Papi. Next Mon., 8:15, Butterfly. Farrar, Ferris; Hackett, Scotti, Paltrinieri, Ananian. Cond. Moranzoni. Wed., Apl. 7, at 8, 80th Mat. La Juive. Fanciulle, Scotney; Galli; Caruso, Rothier, Harrold, Chalmers. Cond. Bodanzky. Seats this morning. HARDMAN PIANO USED.

BENEFIT BRYN MAWR COLLEGE ENDOWMENT CARNEGIE HALL MONDAY AFTERNOON, April 5, at 3:30 o'Clock. ESKAY HARRIS $50,000 SUPER-FEATURE FILM PRODUCTION "ALICE IN WONDERLAND" AND MUSICAL ENTERTAINMENT. Orchestra Seats, $2.00. Boxes, $15.00 and $12.00. Blocks of 100 Seats for Distribution to Charitable Institutions, Dress Circle, $50.00. Balcony, $25.00. Tickets on sale at the Box Office and by Miss Catherine Simpson, Bryn Mawr Club, 137 East 40th St. Phone Murray Hill 2370.

AEOLIAN HALL, THIS AFTERNOON, AT 3. Marcia VANDRESSER Song Recital. (Mason & Hamlin Piano.)

Aeolian Hall, Wed. Aft., Mar. 31, at 3. DAI BUELL and String Orchestra. W. H. Humiston, Conductor. (Mason & Hamlin Piano)

Aeolian Hall TONIGHT, at 8:15. 2d Violin Recital —HELEN— TESCHNER TAS COENRAAD BOS at the Piano Management of Loudon Charlton

Aeolian Hall, Thurs. Aft. Apr. 1st at 3. First Appearance of N. Y. ALBERTO SALVI Concert Harpist. Tickets $2, $1.50, $1.00 at Box Office. Mgt. Met. Musical Bureau, 33 W. 42d St.

"Of Homelike Atmosphere" HOTEL CLENDENING 202 West 103rd Street (Conveniently located—Residential Section—Few steps only from Subway Station.) Offers ideal accommodations to those desiring a combination of hotel service and convenience and the restful quiet of a home. RATES Single room, $1.50; single room, with bath, nearby, $2.50; parlor, bedroom and bath for two, $3.00, $4.00 & $5.00; parlor, two bedrooms and bath, $5.00-$6.00. Restaurant Service "Meals That Are Exceptional." Different." Special Week-Day Dinner, 6-8 P.M., 85c Special Sun. Dinner, Noon-8 P. M., $1

Facing Beautiful Central Park Hotel Netherland 5th Ave. at 59th St. Large and Small Suites Now Ready for Inspection. Excellent Cuisine.

HOTEL NEWTON 2528 Broadway, bet. 94th & 95th Sts. SUBWAY EXPRESS AT 96TH ST. RATES: Single, $1.50 to $4.00 a day. Double, $2.00 to $5.00 a day. Phone 3214 Riverside

The Smartest of Restaurant Revues "SAUCY BITS OF 1920" A fantastic and bizarre production with a cast of star principals and a chorus of most beautiful girlies. MYRIADS of SENSATIONAL FEATURES Twice Nightly, at 7:30 & 11:00 P. M. Reisenweber's Columbus Circle and 58th Street.

"More of a name than a hotel." Great Northern Hotel 118 W. 57th St. 120-125 W. 58th

NEW YORK'S LEADING THEATRES AND SUCCESSES

EMPIRE Broadway at 40th St. Evs. at 8:30. Matinees WED. & Sat., 2:30. "Crystal Is Invincible upon Us."—Wor. ETHEL BARRYMORE in Déclassée

CRITERION B'y, 44 St. Evs. 8:30. Mts. Wed. & Sat. 2:30. LIONEL BARRYMORE More delectable than Ibsen.—Times. THE LETTER of the LAW (La Bête Rouge)

BELASCO WEST 44th St. Evening 8:30. Mats. Thurs. and Sat., 2:30. Lenore Ulric in "THE SUN-DAUGHTER" By George Scarborough & David Belasco

WEDNESDAY MATINEE Prices: Entire Orch., $1.50. Balcony, $1. 2nd Balc., 50c. HENRY W. SAVAGE offers The Bursting Cape Cod Comedy, SHAVINGS from Joe Lincoln's Best Book. LIKE GOING ON SUMMER VACATION." —N. Y. World Best Seats at Box Office. Regular Prices.

Greenwich Village 7th St. & 7th Av. Evs. 8:30. Mts. Thurs. & Sat., 2:30. Moeller's EMILY STEVENS in SOPHIE with G. P. HEGGIE "Like an improper story whispered behind a Valenciennes fan."—Times.

Globe—"Apple Blossoms" Klein-Jacobi-Le Baron Operetta with John Charles Thomas. Wilda Bennett. Star Cast. POP. MAT. WED.

HENRY MILLER'S THEATRE 124 W. 43d St. Evs. 8:30. Mats. Thursday and Sat., 2:30. HENRY MILLER in THE FAMOUS MRS. FAIR by James Forbes SPEC'L MAT. EASTER MONDAY, APR. 5.

NEW AMSTERDAM Mats. Wed. & Sat., 2:30 to 1. LAST 8 TIMES The Perfect Musical Show CHARLES MILLER'S London Production MONSIEUR BEAUCAIRE The Andre Messager-Booth Tarkington Gem of Melody, Wit and Romance! Management of A. L. ERLANGER. MONDAY, APRIL 5TH, Sixth Thou. THE ED. WYNN CARNIVAL (1st EDITION) LAUGHTER MUSIC GIRLS SONG

New Amsterdam Theatre Roof DINE ANYTIME FROM 7 to 9 THE MOST ORIGINAL PLACE of AMUSEMENT EVER CONCEIVED Prices Within Reach of All 9 O'CLOCK REVUE ZIEGFELD GIRLS of 1920 AS GREAT AS THE FOLLIES SUPPER FROM 11 to 12 ZIEGFELD MIDNIGHT FROLIC NO SHOW LIKE IT ON EARTH TWO SHOWS YOU CAN'T AFFORD TO MISS! EACH ENTIRELY DIFFERENT

PUNCH & JUDY THEATRE, 49th St., E. of B'way. Evs. 8:30. Mats. Fri. & Sat., 2:30. FRED JACKSON'S NEW DRAMA "THE HOLE IN THE WALL" with Martha Hedman, John Halliday, Vernon Steele and Distinguished Cast.

Do You Believe in Spirit Communication? Madam Mystera May Have a Message for YOU See This Drama of THRILLS and SUSPENSE.

HUDSON WEST 44 ST. Evs. 8:30. Mats. Wed. & Sat. 2:30. Booth Tarkington's "CLARENCE" "Best Light Comedy Ever Written by an American."—Heywood Broun, Tribune.

LYCEUM Theatre W. 45th St. Evs. 8:30. Mats. Thursday and Sat. 2:30. DAVID BELASCO Presents INA CLAIRE in "THE GOLD DIGGERS" By Avery Hopwood

JOHN DRINKWATER'S ABRAHAM LINCOLN CORT. Mats. Wed. & Sat. Evs. 8:15

COHAN & HARRIS THE ABSOLUTE DRAMATIC TRIUMPH. The ACQUITTAL A Masterpiece in Play Construction. By RITA WEIMAN. Mts. Wed. & Sat. 2:30

LIBERTY THEATRE, W. 42d St. Evs. 8:30. CHARLES DILLINGHAM'S Latest Musical Comedy Joy Ride. "THE NIGHT BOAT" by Anne Caldwell JEROME KERN'S BEST TUNES MATS. WED. AND SAT., 2:30.

STANDARD B'way & 90 St. POP. PRICES. Mats. Tom'w, Thurs. and Sat. JAMES K. HACKETT "The Rise of Silas Lapham"

Aeolian Hall, Sat. Eve., April 3d, 8:15. SONG RECITAL by THEO. KARLE (Tenor) Popular Program. Popular Prices 50c to $1. Courtesy Hat entirely suspended. Mgt. Kingsbery Foster. Mason & Hamlin Piano. Theo. Karle sings exclusively for the Brunswick.

Hippodrome Easter Sun. Night APR. 4 AT 8:15—CONCERT BY—JOHN McCORMACK Seats $1, $1.50, $2, $2.50. Now at Box Office.

Well Begun

for complete enjoyment is the evening that begins with the superb Shanley dinner-and-entertainment.

Vaudeville de Luxe during dinner and after until 1 A. M.

TODAY'S TABLE D'HOTE LUNCHEON
12 to 2:30—Music—$1.00
Canape of Caviar
Celery Olives
Cream of Chicken or Consomme Brunoise
Supreme of Halibut a l'Anglaise
Roast Prime Ribs of Beef au Jus
Shanley Steak with Fried Onions
Veal Cutlet Napolitaine
Braised Loin of Pork, Creamed Spinach
Boiled Potatoes Persillade
Rice Meringue Pie or Oriental Parfait
Assorted Cakes Demi-Tasse
A la carte service all day.

SHANLEY'S
Broadway—43rd to 44th St.

ONLY CONTINENTAL MUSIC HALL IN AMERICA
PALAIS ROYAL
BROADWAY AT 48TH ST.
NEW SPRING EDITION
"PALAIS ROYAL REVUE OF 1920"
AN ELABORATE MUSICAL MELANGE
By Andre Sherri and A. Baldwin Sloane

FEATURING A Brilliant Cast of Musical Comedy Favorites AND A BEWILDERING BEAUTY CHORUS
DINNER SHOW At 7:30 TWICE NIGHTLY SUPPER SHOW At 11:30

ACCOMMODATIONS FOR 500 MEN

In the big dormitory or private rooms, Fleischman Turkish Baths, 6th Avenue & 42d Street, finest in the world.

LOST AND FOUND.

LOST—Certificate 131366 for 100 shares Chicago, Milwaukee & St. Louis Railway Co. in name of Louetheim, Minzer & Co. Transfer has been stopped and all parties are cautioned against negotiating the same. Finder please return to H. Silvis & Co., care Auth. Childs & Co., 135 Broadway, New York City.

LOST—Between Knickerbocker Theatre and 43d St. and Broadway, or in Broadway subway between 72d and Canal, about 5 o'clock Saturday, gold watch, closed case No. 20,554, engraved ruby, Waltham works, movement No. 10,760,168; initials I. M. S. Reward. Return to 1 W. 34th St., Manhattan, or 161 Ave., Jamaica.

LOST—Certificate No. 0461 for five shares of five preferred stock of the Spicers Manufacturing Co. standing in the name of I. A. Briggs; transfer of the same has been stopped and the public is cautioned against purchasing or using in any matter. Reply to W 976 Times Downtown.

LOST—Platinum and diamond bar pin, about two inches long, and thirty-five diamonds, between Morosco or Vanderbilt Theatre or in taxicab between theatre and Hotel Commodore, Saturday, March 27. Reward if returned to Secretary Hall, Hotel Commodore.

LOST—Pearl pearl Brooch, with diamond in centre, Sunday afternoon, between Hotel Commodore and 81st. Earthenware's Cafeteria, Columbus and 81st. Reward. Return to Hotel Astoria and Jardine's Restaurant, Waldorf-Astoria and Jardine's Restaurant, Waldorf-Astoria and 34th Madison Sq., Brooklyn. Bedford 3840.

LOST—Saturday evening, pearl and diamond brooch, set in platinum, at Lafayette Restaurant, Thirty-fifth or Thirty-sixth between Fifth and Madison Avs. Reward if returned to Mrs. J. W. Church, 283 West End Av. Schuyler 8412.

LOST—Lady's black leather purse containing money and keys, Wednesday afternoon, about noon Saturday; finder keep $5; reward. Phone Rhinelander 1300, Apartment 4B. Mrs. R.

LOST—Lady's gold wrist watch, between 8th and 9th Sts., and West 57th St., between 9:30 and 10:30, Sunday night. Suitable reward for return to Miss Elisabeth Moore, 31 Green Ave., Ridgewood.

LOST—March 20, on 7th Av. subway express, lady's toilet case containing diamond bracelet, diamond-ruby ring, diamond-sapphire ring, toilet articles marked "H."; reward. Phone South 4216-W.

LOST—Liberal reward for the return of diamond and sapphire bracelet, lost on Saturday evening, between Ritz-Carlton, Cohan Theatre or Montmartre. J. Stone, 18 W. 34th.

LOST—Shade for cage, at Auto Sales Candy Store, between 86th and 88th Sts. and Lexington Av. Reward, $35; no questions asked. H. 1,343 Lexington Av.

LOST—At Little Theatre Friday evening, black silk vanity bag, gold trimmed, initials "G. S. F."; reward. Platt, 230 West 108th. Apt. 9W. Academy 1622.

LOST—Ladies' wrist watch, Saturday evening, near Plaza Hotel; inscription "Mother, from Olive." Reward. Finder kindly phone Miss Mantell, 1760 Rector.

LOST—From 58th to 59th St., between 5th and 6th Avs., bar pin, pearl and sapphires. Reward. Miss Hall, 21 West 58th St. Telephone 1st Plaza.

LOST—Black leather purse, between Vanderbilt Theatre and 44th St. and Broadway, Saturday night about 11 o'clock. Reward. Room 207 Sloane Hospital.

LOST—Diamond bar pin, platinum setting, Carnegie Hall, 57th to 8th Av., or 8th Av. car; liberal reward. L. B. Morris, care Moore Safe Co., 378 Broadway.

LOST—Lady's gold wrist watch, monogram, Saturday afternoon, inside Macy's, Sake, Kyes or vicinity; reward. M. A. Brown, 202 5th St., Brooklyn.

LOST—Diamond studded platinum wrist watch from 96th St. to Princess Theatre Sunday afternoon; reward. P. W. Zelenka, 200 West 96th.

LOST—Diamond bar pin, set in platinum and gold, 19 stones, from Memorial Hospital to Biltmore. Reward. Cashier, Biltmore.

LOST—Sum money and Oppenheim, Collins discount card. Reward. 1da C. Boland, 454 7th St., Brooklyn. South 3176.

LOST—Black hair transformation, some gray, Saturday night, vicinity 85th St. Reward. 525 West End Av., Apt. 5A.

LOST—Lady's gold wrist watch, with monogram, subway or Long Island train; reward. Falk, Hanover 2890.

LOST—Saturday night, on Columbus Av., near 68th St., navy crochet steel beaded bag; reward. 108 West 68th St.

LOST—Gold wrist watch, platinum face, Queen make, initialed E P K, on 34th St. Reward. H 7528 Times.

LOST—Gold wrist watch, initialed "E. M. S." (with blue Star), St. Nicholas Av.; reward. Strauss, 3,470 Broadway.

LOST—Sunday night, lapel pin, dagger shape. Reward. Barrow, 43 West 58th St.

$250 REWARD

for ring, large single pearl, oval shaped, set in platinum band, studded with diamonds; lost this week between Elmhurst, Queensboro subway, taxi, Hotel Chatham and 5th Av. shopping district. Return to Black, Starr & Frost, 5th Av. and 48th St.

$150 REWARD

return platinum brooch, monogram with two rows of diamonds around it, lost March 22 between 35th and 79th. I. H. & B. H. Weinberg, 665 5th Av.

$200 REWARD

return diamond horse-shoe pin lost March 23 at or between Biltmore Hotel and West 58th St. Black Starr & Frost, 5th Av. and 48th St.

$25 REWARD return gold and platinum striped cigarette case, initialed "F. B. A.," last March 19. I. H. & B. H. Weinberg, 665 5th Av.

Furs and Fur Wraps

LOST—Two mink skins, in Lexington Av. subway, downtown, between 8 and 9 o'clock A. M. Reward offered. Gertrude Goldberg, 956 Tiffany St., Bronx. Intervale 668.

LOST—Thursday afternoon, on 6th Av. car or 42d St., a squirrel and seal collar; reward offered. Major Duval, Longacre 1100 or Gramercy 1795.

LOST—Mink necktie, near Union Theological Seminary, 120th and Broadway. Return to Hart, 627 Riverside Drive, or phone Morningside 1654. Reward.

LOST—CHILD'S GRAY SQUIRREL SCARF, SATURDAY. REWARD. H. JANDORF 60 RIVERSIDE DRIVE.

ANDERSON INQUIRY FACES LONG DELAY

Anti-Saloon Investigation Expected to Wait Until Legislature Adjourns.

PLAN WOULD PLEASE 'DRYS'

"Wet" Forces to Invade Albany at Hearing Tuesday on Beer and Light Wine Bill.

Special to The New York Times.

ALBANY, March 28.—It appears probable now that the proposed investigation of the New York Anti-Saloon League and William H. Anderson, its State Superintendent, will be deferred until after the close of the legislative session. The determination will rest with the Assembly Judiciary Committee, which would conduct any inquiry. Should examination of the prima facie evidence which forms the basis for the charges against the league and Superintendent Anderson indicate that a long-drawn-out proceeding is called for, it is almost certain that nothing will be done until the final gavel has fallen upon the present session.

Chairman Martin of the Judiciary Committee said yesterday that nothing would be done relating to the investigation for at least two weeks. The final report on the proceedings to unseat the five Socialist Assemblymen will be handed to the Assembly, and the preoccupation the subject has caused the Judiciary Committee ended this week. Owing to the hearings on the Socialist charges, the committee has had little or no time to devote to its real business, legislation. There are more than a hundred measures pending which, with the close of the session only a month off, must be considered by the committee if there is to be any legislative action upon them.

There are two proceedings against Superintendent Anderson awaiting action by the Judiciary Committee. One involves the lobbying activities of the Anti-Saloon League at the Capitol and the methods of raising money throughout the State. Under the other Mr. Anderson is subject to a summons from the Judiciary Committee and arraignment before that body to explain attacks made by him upon Colonel Ransom H. Gillett of Columbia, Assemblyman Cuvillier and other members of the Assembly.

It was said today that proceedings under the second resolution, which should occupy only a short time, in all probability will be taken up while the Legislature remains in session.

By postponing the other proceedings any influence the attack on the Anti-Saloon League might have on legislation for "liberal" enforcement of the Eighteenth Amendment and legislation of traffic in beer, if not in beer and light wines, will be lost.

That Speaker Sweet of the Assembly and other Republican leaders in the lower House would welcome an opportunity to sidetrack or "forget" both proceedings is well understood. By deferring actual proceedings until after the Legislature has adjourned this purpose would be at least partly attained and legislation during what remains of the session would no longer be complicated by the controversy over dry enforcement.

It is expected that within two weeks the Assembly Rules Committee, of which Speaker Sweet is Chairman and in which he wields the dominant influence, will be the custodian of all unenacted legislation before the Assembly, as well as of all measures sent to the Assembly by the Senate for concurrence. This will almost certainly make the Rules Committee the final arbiter of light wine and beer legislation, whether before the Assembly or passed by the Senate and sent to the Assembly for its action.

As Speaker Sweet has firmly taken his stand against any light wine and beer legislation at the present session, or until the United States Supreme Court has construed the Volstead Act and passed upon the scope—possibly the validity—of the Eighteenth Amendment, observers at the Capitol predict the doom of all such legislation, regardless of what action the "liberal" Senate takes, unless the "liberal" element in the Assembly should show enough determination to risk a fight likely to split the Republican Party wide open and try to wrest either the Gillett bill or the bill introduced in the Senate by the minority leader, James J. Walker, from the grip of the Rules Committee. Such action would require a majority vote and in the opinion of some observers at the Capitol might prove unobtainable.

The opening gun in the fight for "liberal" enforcement legislation will be fired at the public hearing on Tuesday before the Senate Judiciary and the Assembly Excise Committee on the bills introduced by Colonel Gillett, Senator Walker and Assemblyman Cuvillier to legalize the manufacture and sale of light wines and beer, or beer only.

On Tuesday morning the "wet" cohorts are expected to swarm to the legislative halls, in an effort to impress on the legislators that enactment of bills permitting the sale of light wines and beer will prove acceptable to a majority of the people in the State. Assemblymen Gillett and Cuvillier, both of whom advocate at least 2¾ per cent. beer and 10 per cent. wines, are marshaling their forces, and the minority leader of the Senate, James J. Walker, sponsor in the upper house of the bill which would permit the sale of 2.75 per cent. beer, is also making a drive for the "wet" measures.

On the word of J. Henry Walters, majority leader of the Senate, there is little doubt that a beer and wine bill will be favored in the upper house. Colonel Gillett, who has been leading the fight in the Assembly for the beer bills, and is the first Republican legislator in the seven years of Mr. Sweet's domination of the Assembly to independently lead a revolt in the majority ranks, claims there is an overwhelming sentiment for the beer bill and seventy-four pledged votes to pass it in the Assembly.

The passage of the measure in the lower house requires seventy-six votes. Colonel Gillett says that there are several doubtful votes which can be won over by the liberals.

The hearing will also bring face to face Colonel Gillett and William H. Anderson, State Superintendent of the Anti-Saloon League. Mr. Anderson only recently made one of his characteristic attacks on the Assemblyman.

The hearing is set for 10 o'clock, and, as Colonel Gillett believes the time is detrimental to a full attendance on the part of the liberals, he will endeavor to obtain an adjournment of the hearing until afternoon.

ANDERSON ATTACKS WETS.

Says Anti-Saloon League Has Smoked Them Out at Albany.

In an address at the temperance anniversary of the New York East Annual Conference of the Methodist Episcopal Church at Hanson Place Church, Brooklyn, last night, William H. Anderson, State Superintendent of the Anti-Saloon League of New York, declared that the league had smoked the wets out into the open at Albany and manoeuvred them into the "untenable position of trying to nullify the Constitution the world over, and defy a law of Congress."

"Two years ago a leading Catholic clergyman here in Brooklyn publicly attacked the Prohibition candidate for Governor," Mr. Anderson said, "because of the activity of Catholics against the prohibition law. We are advised from Catholic sources that some priests advised their members to vote for the Tammany Democratic candidate for Governor on the falsely alleged ground that prohibition would interfere with the securing of sacramental wine. The league remained silent in 1918 because some of the Republican managers were trying to destroy the Republican prohibition candidate for Governor, and they would have seized upon any utterance by the league as a cover for their own treachery.

"We allowed them to go their own way to defeat and devoted our attention to the election of a legislature that would submit the question.

"Now, having accomplished the ratification, and having smoked out into the open the de facto arrangement between Tammany and some wet Republican leaders at Albany who took advantage of the opposition of the Catholic Church to Socialism to get the promise of enough wet Tammany votes to oust the Socialists, the Anti-Saloon League is determined that this game shall not again be played quietly.

"Any Catholics of New York City have a right to attempt to re-elect the wet Catholic Tammany nullification Governor, but they have no right to complain if they are compelled to work in the open, as the prohibition forces have operated and will continue to operate. Further, if they attempt to do it by means of false statements that prohibition infringes religious liberty, the league will expose the falsity of these statements.

"Any Catholic leaders in New York have a perfect right to undertake to repeal the prohibition amendment, but if they attempt to nullify it by bringing back beer and wine for beverage purposes before they have repealed it they are guilty of an offense against law and order and an assault upon the Constitution just as much as if they were Jews or Protestants."

The Association Opposed to National Prohibitions, 19 West Forty-fourth Street, in a statement issued yesterday declared that a survey conducted throughout the country since January 16 last had shown conclusively that the people do not favor Constitutional prohibition and also that the saloon, as it was conducted, "has almost as few friends as Constitutional prohibition. The association also sounds a note of warning of the alleged activity of the Woman's Christian Temperance Union to make the country "tobaccoless" by 1924 and of the movement started by the Anti-Tea and Coffee League.

LOST AND FOUND.

Lost and Found—Cats and Dogs

LOST—White fox terrier dog, tan face, two brown spots on back, answers to name "Prince." Reward. Phone Audubon 6804, Apt. 11.

LOST—Sable wolf Pomeranian, female, from the front of 116 East 63d St. Reward if returned to Apt. 8-A, 116 East 63d St.

SAYS POLAND WILL SOON BE EXPORTING

Agent of Food Ministry Predicts Recovery of Industry in Two Years.

HERE TO FORWARD SUPPLIES

S. J. Arct Seeks Credit for 50,000 Tons of Grain a Month to Feed Workers.

The needs of Poland in foodstuffs and credit were explained yesterday at the Hotel McAlpin by Stanislas J. Arct, who is here as the commercial representative of the Ministry of Food of Poland and is charged with the duty of purchasing and forwarding supplies to Poland.

"Within two years," he said, "Poland expects to be one of the largest exporting nations in Europe. By that time she will have rehabilitated her industries, replenished her own depleted stocks, expanded her agricultural and industrial production to meet domestic demands and will have a surplus available for export.

"This exportable surplus which the near future offers will provide Poland with the means for obtaining a large credit balance, enabling her to trade on terms of equality with the other nations of the world. But this surplus can only be gotten through the unceasing labor of her people, toiling with indefatigable energy to restore her fields and factories to their former high production. Not only must Poland be provided with the money to set the wheels of industry in motion once more, and with the raw materials which are to be made into manufactured necessities, but her people must be fed so that they can give their best strength and energy to the stern tasks confronting them.

"Poland, furthermore, must have food, not only for her own people, but for the inhabitants also of those countries to the east of her which she has occupied in order to establish herself in a strategical position against the Bolshevist offensive which has threatened her and which, according to advices, is now under way. It must be emphasized that Poland has no intention of annexing permanently any of these territories which are occupied by the Ukrainians, Ruthenians and White Ruthenians.

"In order to meet the conditions imposed by the food shortage Poland has found it necessary to put into force a system of food rationing based on the needs of the producing and non-producing populations. The non-producing population receives 180 grams of flour daily, an average of 120 grams less per day than a normal allowance. The soldier, teacher and worker receives a much larger ration than that apportioned to other classes. Even with the rationing system there is a serious shortage of grain and cereals. This lack of cereal products is balanced by any other foods, as there are no meats, peas or corn to be had in the country. There is a shortage of fats and sugar and only small quantities of meat are available.

"It has been estimated that by continuing the ration system and conserving the supplies to the utmost it will be possible to tide over the crisis provided that about 50,000 tons of grain are imported every month.

"In asking the United States to aid her in meeting this food shortage Poland does not ask for a gift. She asks only for credit over a period of time during which she can make good the losses of 150 years' domination by alien powers, the war devastation of the recent war and the multiple obstacles confronting a struggling nation."

T. F. RYAN, 2D, IS FINED.

Son of Boston Banker Also Sentenced After Cafe Row.

Thomas F. Ryan, 2d, a grandson of Thomas Fortune Ryan, and Richard Ames, son of Oliver Ames, a Boston banker, living at 15 Commonwealth Avenue, Boston, were fined $10 each and later sentence was suspended by Magistrate Sweetser in the West Side Court yesterday morning after the two young men had spent the night in the West Forty-seventh Street police station.

According to Patrolman John Hattendorf's story in court, the prisoners, together with two other men, caused a disturbance in a restaurant near Columbus Circle early yesterday and refused to leave when ordered by employes. The police were called and Hattendorf ordered the party out on the sidewalk. There they refused to move on. During the argument Ryan disappeared, only to reappear in the station house, where he was placed under arrest.

Ames appeared in court, his head swathed in bandages, and pleaded guilty. Hattendorf said he had struck Ames in self-defense after the young man had wielded his cane. Magistrate Sweetser fined Ryan and Ames $10 each, with the alternative of a day in jail. They did not have $20 between them, and after vain attempts to cash a check were taken to the West Side Jail.

At the jail Ryan said that he was a nephew of Deputy Police Commissioner Alan A. Ryan and that he lived with his father, John Barry Ryan, at 7 West Tenth Street. Ames said that he had come to New York for the week-end and was stopping at the Harvard Club.

When Magistrate Sweetser learned who the prisoners were he ordered them returned to court, where, after further questioning, he said to them, "As you have apparently learned your lesson and are not able to cash a check, I will suspend sentence; but don't try any more week-ends of the same sort."

Upon their release from court the two young men took a taxi to the Harvard Club. It was learned that Ames returned to Boston last night.

Consular List Compiled.

For the benefit of thousands of American exporters who are often confused by the frequent changes in the personnel of the commercial representatives of foreign Governments in New York City, an up-to-date list of all the foreign Consuls and other trade emissaries, showing their addresses, telephone numbers and business hours, has just been compiled under the direction of Ansel R. Clark, New York manager of the Bureau of Foreign and Domestic Commerce.

THE WEATHER.

WASHINGTON, March 28.—The storm that was central over Kansas Saturday night is central tonight over Northern Wisconsin, with further increased intensity, and during Sunday has extended by general showers and thunder storms throughout the central valleys and the south and of the upper lake region and by severe gales except in the west.

Showers and thunder storms and fresh to strong gales may be expected Monday in the lake region and the upper Ohio Valley, reaching the Middle Atlantic States and New England by Monday night.

On Tuesday generally fair weather may be expected east of the Mississippi River, except in New York and New England.

It will be warmer Monday in New England and the Middle Atlantic States, followed by falling temperature Tuesday.

Storm warnings are displayed on the Atlantic Coast from Eastport to Charleston.

FORECAST TODAY AND TUESDAY.

Eastern New York—Showers, probably thunder storms Monday afternoon or night, warmer; Tuesday cloudy and colder, probably local rains.

South and southwest winds reaching gale force and shifting to west and northwest Tuesday.

New Jersey—Showers, probably thunder storms Monday or Monday night. Tuesday probably fair and colder.

Eastern Pennsylvania—Showers, probably thunder storms Monday or Monday night; warmer. Tuesday colder and probably fair.

Southern New England—Partly cloudy Monday, showers at night and Tuesday; colder Tuesday on the mainland.

The temperature record for the twenty-four hours ended at midnight, taken from the thermometer at the local office of the United States Weather Bureau, is as follows:

1920	1919		1920	1919
3 A. M.	42	31	4 P. M.	52	24
6 A. M.	42	30	5 P. M.	55	24
9 A. M.	44	27	9 P. M.	54	25
12 M.	50	28	11 P. M.	53	23

This thermometer is 414 feet above the street level. The average temperature yesterday was 52°; for the corresponding date last year it was 30; average on the corresponding date for the last thirty-three years, 41.

The temperature at 8 A. M. yesterday was 41, at 1 P. M. 56. Maximum temperature 67 degrees at 5 P. M., minimum 37 degrees at 7:25 A. M. Humidity 65 per cent. at 8 A. M., 40 per cent. at 5 P. M.

The barometer at 8 A. M. yesterday registered 29.00 inches; at 8 P. M. it stood at 29.97 inches.

Fire Record.

A. M.	Loss.
3:05—Queensboro Bridge (auto); E. Frolich	Slight
3:03—67 St. & 5 Av.; auto; E. Bonomo	Slight
3:45—339 6 Av.; L. Cardana	Slight
3:50—Broadway and Nicholas Av.; Owen Av.	Slight
3:55—569 Trinity Av., Bronx; J. Schoolless	Slight
6:50—1,125 Tinton Av., Bronx; M. Adler	Slight
8:10—315 E. 95 St.; N. Y. Wet Wash Laundry	Slight
9:55—973 Columbus Av.; L. Shapiro	Slight
11:55—138 St. & St. Nicholas Av.; Boulevard; Bronx Auto Repair Shop	Slight
P. M.	
12:05—Jerome Av. & 174 St., Bronx; brush	Slight
12:15—3,740 Olinville Av., Bronx; J. Seanstine	Slight
1:15—207 Mercer St.; Elig McBolgan	Slight
1:15—186 St. & Ft. Washington Av.; brush	Slight
1:55—126 W. 25 St.; not given	Slight
2:40—651 Water St. (auto); S. Kaposky	Slight
2:50—183 St. & Pinehurst Av.; brush	Slight
3:20—601 W. 6th St. (ambulance); Knickerbocker Hospital	Slight
3:25—1,449 Longwood Av., Bronx; not given	Not given
3:30—20 W. 137 St.; not given	None
3:30—201 St. Nicholas Av.; F. Michael	Not given
5:00—629 Lenox Av.; not given	Not given
5:00—212 E. 61 St.; not given	Not given
5:50—743 E. 5 St.; H. Serlebman	Not given
7:55—296-290 South St.; Fidelity Warehouse Co.	Not given
8:00—Brush fire, Sedgwick Av.	Not given
8:10—172 St. and Southern Blvd. (railroad ties); R. Tesco	Not given
8:50—814 E. 160 St.; S. Rosenfield	Slight
8:53—308 E. 8 St.; J. Bogel	Not given
9:25—646 Lenox Av.; Mrs. Fingelman	Not given

SHIPPING AND MAILS

Ministers Almanac for Today.

[By the U. S. Coast and Geodetic Survey.]

Sun rises, 6:06; Sun sets, 6:17

THE TIDES.

	High Water.	Low Water.
Sandy Hook	A.M. 11:47	P.M. 12:09
Governors Island	8:39	11:04
Hell Gate	1:55	6:20

Arrived—Sunday, March 28.

SS Lapland, Cherbourg, March 15.
SS Hartkenian, Buenos Aires, Feb. 28.
SS Kentuckian, Gibraltar, March 16.
SS Lake Fanadale, River, Feb. 19.
SS Lake Fluvanna, Nicaritza, March 12.
SS Norwannie, Progreso, March 16.
SS Koruna, St. Thomas, March 19.
SS Ceana, La Romana, March 18.

Incoming Steamships.

DUE TODAY.

Victoria	Glasgow	Mar. 12
Kerlew	Dartmouth	Mar. 12
Vedamore	London	Mar. 12
Alaskan	Antwerp	Mar. 15
Lorraine	Havre	Mar. 20
Frankmere	Puerto Plata	Mar. 2
Hertford	Bristol	Mar. 13
Pastores	Havana	Mar. 24
Fort Hamilton	Bermuda	Mar. 27
Cedric	San Juan	Mar. 18
Burmese	Dundee	Mar. 11
Sark	Shields	Mar. 9
Huron	St. Lucia	Mar. 20
Clare	San Juan	Mar. 23

DUE TOMORROW.

Oscar II	Christiania	Mar. 19
Royal Prince	Havre	Mar. 17
Oceana	Bordeaux	Mar. 17
West Hemalite	Southampton	Mar. 19
Mexico	Havana	Mar. 23

DUE WEDNESDAY.

Saxonia	London	Mar. 18
Parthalia	Gibraltar	Mar. 10
Mongolia	Southampton	Mar. 21
Manhattan	London	Mar. 20

Outgoing Steamships.

SAIL TODAY.

	Main Cabin Vessels Sail.
Kabinga, Salonika	11:00 A. M.
St. Michaels, Bahia	11:00 A. M.
Santarem Dansig	8:30 A.M. 12:00 M.
Chinese Prince, Cape Town	12:00 M. 3 P. M.

Fire Record.

A. M.	Loss.
3:05—Queensboro Bridge (auto); E. Frolich	Slight
3:03—67 St. & 5 Av.; auto; E. Bonomo	Slight
3:45—339 6 Av.; L. Cardana	Slight
3:50—Broadway and Nicholas Av.; Owen Av.	Slight
3:55—569 Trinity Av., Bronx; J. Schoolless	Slight
6:50—1,125 Tinton Av., Bronx; M. Adler	Slight
8:10—315 E. 95 St.; N. Y. Wet Wash Laundry	Slight
9:55—973 Columbus Av.; L. Shapiro	Slight
11:55—138 St. & St. Nicholas Av.; Boulevard; Bronx Auto Repair Shop	Slight
P. M.	
12:05—Jerome Av. & 174 St., Bronx; brush	Slight
12:15—3,740 Olinville Av., Bronx; J. Seanstine	Slight
1:15—207 Mercer St.; Elig McBolgan	Slight
1:15—186 St. & Ft. Washington Av.; brush	Slight
1:55—126 W. 25 St.; not given	Slight
2:40—651 Water St. (auto); S. Kaposky	Slight
2:50—183 St. & Pinehurst Av.; brush	Slight
3:20—601 W. 6th St. (ambulance); Knickerbocker Hospital	Slight
3:25—1,449 Longwood Av., Bronx; not given	Not given
3:30—20 W. 137 St.; not given	None
3:30—201 St. Nicholas Av.; F. Michael	Not given
5:00—629 Lenox Av.; not given	Not given
5:00—212 E. 61 St.; not given	Not given
5:50—743 E. 5 St.; H. Serlebman	Not given
7:55—296-290 South St.; Fidelity Warehouse Co.	Not given
8:00—Brush fire, Sedgwick Av.	Not given
8:10—172 St. and Southern Blvd. (railroad ties); R. Tesco	Not given
8:50—814 E. 160 St.; S. Rosenfield	Slight
8:53—308 E. 8 St.; J. Bogel	Not given
9:25—646 Lenox Av.; Mrs. Fingelman	Not given

SAIL TOMORROW.

Celtic, Queenstown	7:00 A.M.
Italia, Genoa	12:00 M.
Malta, Naples	8:00 A.M.
Nippon, Lagos	12:00 M.
Lake Fanadale, Rio	3:00 P.M.
Dublin Alphabet, Genoa	12:00 M.
Thelma, Kingston	1:00 A.M.

SAIL WEDNESDAY.

Moravian Bridge, Dublin	11:00 A.M.
Iroquois, Christiania	12:00 M.
Van Cortlandt, Valparaiso	12:00 M.
Spartacia Fonseca, Santos	12:00 M.
Canning, Buenos Aires	12:00 M.
Salta, Buenos Aires	12:00 M.
Pulaski, Marseilles	12:00 M.
Susquehanna, Cuba	12:00 M.
Town	12:00 M.

Foreign Ports.

Arrived

SS Frederick VIII, Aarhus, March 25.
SS Indiana Bridge, from Antwerp, March 27.
SS Kronmount Castle, at Gibraltar, March 26.
SS West Columbia, at Puerto Cabello, March 24.
SS Cuyler Christian, at Cristobal, March 25.
SS Oversio, at Calcutta, March 22.
SS West Grama, at Havre, March 27.
SS Borland, at Havana, March 26.
SS Delowan, at Fredericksburg, March 28.

Sailed.

SS Carmania, from Liverpool, March 27.
SS Indiana Bridge, from Antwerp, March 27.
SS Britannia, from Marseilles, March 23.
SS City of Athens, from Alexandria, March 20.
SS Egerton, from Marseilles, March 22.

Transpacific Mails.

Connecting mails close at G. P. O. and City Hall Station at 6 P. M. as follows:

Tuesday, March 30—Japan, Korea, China and Siberia, Cochin China, Kiao-Chau and Netherlands East Indies, via San Francisco.
Wednesday, March 31—Venezuela.
Thursday, April 1—Japan, Korea, China and Siberia, Cochin China, Kiao-Chau and Netherlands East Indies and Philippine Islands, via Vancouver and Victoria, B. C.
Friday, April 2—Empress of Russia.
Saturday, April 3—Tahiti, Marquesas, Cook Islands, New Zealand and Australia, via San Francisco.
Monday, April 5—Tutuila.

Camp Mills Salvage
FOR SALE
1000 Buildings and Contents

THESE buildings and their contents for sale for immediate delivery.

We purchased Camp Mills from the Government for salvage and now offer it for sale at prices far below prevailing costs.

Commissary Outfits $150 Each
Field Cooking Ranges
Large Refrigerators
This outfit is selling at lower prices than they can ever reach again. Special prices on quantity.

ON everything bought here you are assured that you have made a saving of 30% or more.

If you are in need of anything in plumbing, building, electrical heating, etc., get in touch with us at once.

BUILDING MATERIAL
Lumber—Millions of feet of studding, joists, roof boards, sheathing, etc. Sold with or without nails.
Doors—Over 8,000 all kinds and sizes both plain and glazed.
Sash—About 30,000.

PLUMBING
Closets—About 2,000 complete outfits in perfect condition.
Sinks—Basins—Pipe—Factory Wash Troughs—Showers—Urinals—Etc.
All in perfect condition.

MISCELLANEOUS
Refrigerators for Groceries or Restaurants.
Ranges—Regular Army Pattern.
Radiators—Boilers—Etc., for Steam Heating.
Hot Air Furnaces
Heating Stoves
Electrical Fixtures

Buffalo Housewrecking & Salvage Company
CAMP MILLS, N. Y. Telephone Garden City 953

Why are
WRIGLEY'S
flavors like the pyramids of Egypt?

Because they are long-lasting.

And WRIGLEYS is a beneficial as well as a long-lasting treat.

It helps appetite and digestion, keeps teeth clean and breath sweet, allays thirst.

CHEW IT AFTER EVERY MEAL!

Sealed Tight
Kept Right M

UNITED COUPONS

When You Go Abroad

All Sailing Hours — Eastern Standard Time

AMERICAN LINE — IMM CO. — **WHITE STAR LINE**
N.Y.—CHERBOURG—SOUTHAMPTON

NEW YORK—PLYMOUTH CHERBOURG—SOUTHAMPTON
*One Cabin Class and Third Class.

St. Paul	12 Noon Apr. 3	May 1	May 29
Philadelphia	12 Noon Apr. 10	May 8	June 5
New York	12 Noon Apr. 24	May 22	

NEW YORK—HAMBURG

Mongolia	Apr. 10	May 22	July 3 Aug. 14
Manchuria		May 8 June 19	July 31

PHILADELPHIA—LIVERPOOL

Haverford	Apr. 10	May 19	July 2

RED STAR LINE
N. Y.—SOUTHAMPTON—ANTWERP

Lapland	5 P.M. Apr. 3	May 8	June 12
Finland	1 P.M. Apr. 7	May 15	June 19
Kroonland	3 P.M. May 1	June 5	July 10
Zeeland	—	—	June 26

International Mercantile Marine Co.
9 BROADWAY, NEW YORK

CUNARD-ANCHOR
Passenger and Freight Services

Italia	New York to Genoa	Mar. 31
Pannonia	New York "Patras, Dubrovnik and Trieste	Apr. 10
Saxonia	New York "Plymouth, Hamburg and London	Apr. 10
Carmania	New York "Plymouth, Cherbourg and Liverpool	Apr. 10
Royal George	New York "Plymouth, Cherbourg and Southampton	Apr. 14
Columbia	New York "Londonderry and Glasgow	Apr. 17
Mauretania	New York "Cherbourg and Southampton	Apr. 24
K. A. Victoria	New York "Liverpool	Apr. 24
Carmania	New York "Liverpool	May 15
Vauban	New York "Liverpool	May 15
Royal George	New York "Plymouth, Cherbourg and Southampton	May 19
Mauretania	New York "Plymouth, Cherbourg and Liverpool	May 22
Caronia	New York "Cherbourg and Southampton	May 22
Columbia	New York "Londonderry and Glasgow	May 22
K. A. Victoria	New York "Liverpool	May 29
Imperator	New York "Cherbourg and Southampton	June 19

For later Sailings Apply to
21-24 STATE STREET, NEW YORK.

SOUTH AMERICA
BRAZIL—URUGUAY—ARGENTINE
United States Shipping Board's Passenger Service
New York to Rio de Janeiro, Santos, Montevideo, Buenos Ayres

S. S. MARTHA WASHINGTON	16,000 tons (b)	April 24
S. S. HUBON	17,000 tons (c)	May 8
S. S. CALLAO	12,000 tons (c)	May 22

(a) 1st Class. (b) 1st and 2d Class. (c) 1st, 2d and 3d Class.
For passage rates and other particulars apply to any Passenger Agency or to

MUNSON STEAMSHIP LINE
Passenger Department, 82-92 Beaver Street, N. Y., also at
Drexel Bldg., Philadelphia. | Keyser Bldg., Baltimore. | 418 Olive Street, St. Louis. | Mobile, Alabama.

FRENCH LINE
Compagnie Generale Transatlantique
Express Postal Service
NEW YORK—HAVRE

LA LORRAINE	Apr. 8	May 1	
	May 29	June 26	
LAFAYETTE	Apr. 16	May 6	
	June 5	July 1	
FRANCE	Apr. 14	May 12	
	June 9	July 7	
ROCHAMBEAU	Apr. 22	May 27	
	July 1	—	
LA TOURAINE	Apr. 24	June 3	
	July 8	July 31	
LA SAVOIE	May 22	—	
	June 19	July 17	

COMPANY'S OFFICE, 19 STATE ST., N. Y.

West Indies, Central and South America
GREAT WHITE FLEET
United Fruit Company
Passenger Traffic Department: 17 Battery Pl., N.Y.

THE PUBLIC BE PLEASED.
COLONIAL LINE
BOSTON By Day $4.40 By Night
PROVIDENCE Best Cabin $2.97
ALL OUTSIDE STATEROOMS, $1.65 TO $3.30.
Above prices include war tax.
Best Leaves Pier 30 North River, Daily and Sunday at 5 P. M. Phone Spring 9460.

FALL RIVER LINE
To BOSTON EASTERN STANDARD TIME FOR ALL POINTS.
From Pier 14, N. R., Fulton St., 5 P. M. Orchestra on Each Boat.

NEW LONDON (NORWICH LINE), Steamers Lv. Pr. 40, N. R., Houston St., wk. days only 5:30 P. M. Lv. Pr. 70, E. R., 23d St., 6 P. M.

INSTRUCTION.
LEARN TIRE REPAIRING
Tire repairing (vulcanizing) means an opportunity to start for yourself or learn a good trade; newly equipped school, attendance any time, day or evening; individual instruction; rapid progress; get booklet and plan. Educational Dept., West Side Y. M. C. A., 5 West 63th St., N. Y. Phone 7630 Columbus.

PRATT SCHOOL, 62 West 45th St. Secretarial training, high school instruction; commercial registration and reference required; must be over 16 years old. Day; evening.

Dancing.
Mansfield Dancing Studio 125 West 125 St. Morning 6777.
Established 1906. Modern and ballroom d

Securities Maturing in The Near Future

NOW would seem to be a particularly opportune time to consider substituting for securities maturing within the next few months either long-term bonds or short-term notes having from three to five years to run. We shall be glad to discuss this question with you at any time, giving you the full benefit of our experience and judgment.

Send for Circular No. 1273
"Conservative Investments"

Spencer Trask & Co.
25 Broad Street, New York
ALBANY BOSTON CHICAGO
Members New York Stock Exchange

THE NATIONAL CITY COMPANY
NATIONAL CITY BANK BUILDING
NEW YORK

Motor Wheel Corporation
8%
Cumulative First Preferred Stock

A Preferred Stock of unusual investment merit.

100 and accrued dividends

The National City Company
Main Office: National City Bank Building
Uptown Office: Fifth Ave. & 43rd St.
Correspondent Offices in over 50 Cities

Short Term Securities

The current rates for money make it possible to offer the following short term issues to yield about

Western Elec. Conv. 7s
Due April 1, 1925

Anglo American Oil 7½s
Due April 1, 1925

Canadian Northern 5½s
Due Dec. 1, 1922 & 1924

Continental Motors 7s
Due April 1, 1922-25

We shall be pleased to receive your inquiries and recommend investments.

Estabrook & Co.
24 Broad St. 15 State St.
New York Boston
Baltimore Providence Springfield

CANADIAN
Government and Municipal
BONDS

Bonds of the Dominion Government, provinces and municipalities offer American investors absolute safety, with an income of

6½% to 7½%

With the American dollar at a premium in Canada the yield from Canadian Bonds which we offer is unusually high. Principal and interest of these bonds are payable in United States funds.

Write for particulars T-3-29

Wood Gundy & Co
Incorporated
14 Wall Street, New York
Toronto London, Eng. Montreal

LYMAN D. SMITH & Co.
Members New York Stock Exchange

Stocks and Bonds bought and sold for cash or carried on conservative margin

34 PINE STREET
Tel. John 4100
BRANCH OFFICE
527 FIFTH AVENUE
Tel. Murray Hill 3700

FINANCIAL SITUATION

Credit Demands from Agricultural Regions Felt in Money Market—Gold Imports.

The arrival of Spring means that shortly activity in the farming regions will produce demands upon bank credit relatively greater than a year ago because of the advance of wage costs, of machinery and other equipment, which has occurred in the twelve months. It may be assumed that high prices for cotton and grain will impel the farmers of the West and Southwest to plant as great an acreage as supplies of labor permit. At the same time all signs point toward continued commercial credit requirements on a vast scale, the efforts of bankers to reduce loans to the contrary notwithstanding. Recent reports from manufacturing centres and from sources of distribution, which are fully borne out by bank statements, indicate that where credit is released through liquidation of goods new demands immediately spring up for the reabsorption of that credit. Viewing the outlook from these premises the question may well be raised: Will the next few weeks see a fresh expansion of credit, new inflation, or will the bankers be able so to control the consumption of credit that a growth in one direction will be offset by a contraction elsewhere? The answer to this query contains matter of great importance to the security markets, not merely as affecting speculation, but from the broader viewpoint of investments. The Federal Reserve system is capable of a large credit increase, on the basis of existing gold reserve and after allowing for the flow of many millions more into exports before mid-Summer. The receipts of substantial imports from England will strengthen credit foundation. But the policy of Federal Reserve officials and of representative bankers has been one of credit contraction as rapidly as conditions permit. It is fair to assume that this policy will not change, and the loan and gold reserve position of the banking system urge that it be not changed. The Reserve Banks' loans and rediscounts of all forms to member institutions and to the Treasury, at the current level around $3,000,000,000, are more than 50 per cent. higher than a year ago. Circulation in the form of Federal Reserve notes is 20 per cent. greater in volume than at the end of March, 1919. The gold reserve is about 10 per cent. less. Working capital may not be denied to the farmers if the country is to be adequately fed and clothed and assistance extended to foreign buyers of necessities. Nor is it likely that a banking policy will be devised which would sharply limit credit for use in the industries. The railroads have been coming into the market for funds to buy equipment, and it is unthinkable that the banks would refuse to finance temporarily new security issues of the carriers during periods when the notes or bonds were being distributed among investors. Considering the soundness and reasonableness of these prospective demands, some of which, in fact, made themselves felt last week, it would seem as though they would be met before the speculative markets were supplied with the sinews of activity. Speculation in stocks and cotton has felt within the last few days the pinch of inadequate credit. Call money rates ranging from 6 to 14 per cent. showed that. An abrupt check to rather headlong speculation resulted, and until the extent of farm and transportation demands for capital may be more clearly estimated than at present it is difficult to conceive of an easy call money market. Time money remains exceedingly scarce around the maximum rates of the year.

In banking quarters where international transactions are financed the growth of Spartacide developments in Germany has been watched with an anxious eye. Early in the abortive revolution under the leadership of the militarist faction, Spartacide or Bolshevist activities were passed over as a collateral but uninfluential factor in the German situation. But since Dr. Kapp's brief régime came to an end, dispatches have told of a disturbing change in political events. Whereas the possibility of dominance of the political Right had been viewed with a feeling approaching indifference in local banking circles, the chance of too great swing to the Left is at the moment a matter of concern. It need not be said that a Bolshevist Germany would be profoundly unsettling to American business and financial calculations. While progress has been slow since the armistice, still there has been progress in the renewal of trade relations between the countries of Central Europe and the United States. Our exporters have shipped millions of dollars' worth of goods to Poland, Germany and other nations on credit. With Russian experiences in mind, it is not surprising that German news is awaited daily with hope of a revived dominance of the powers of order and sound economics.

Sterling exchange last week recovered with a great deal of strength to a level close to $4 the pound. All the impelling forces behind the movement were not discernible, but it seemed, for one thing, that were conditions in Central Europe pointing toward a Bolshevist triumph sterling would not have been so buoyant. The financial markets usually sense important political happenings accurately. German exchange, too, displayed a firm tone above 1.30 cents to the mark and a weak tendency of French and Italian rates at times was explained by preparations on the part of the latter countries to meet loans in London, falling due at the end of the month. Francs and lire were evidently sold heavily at London and New York and the proceeds turned into sterling against the loan maturities. The operation helped to advance sterling rates, but the rise here seemed to be aided to no small degree by persistent speculation based on the expectation of large gold imports in the near future, in addition to metal bought in the London auction market.

When the rise of stocks was halted last week the average gain of industrial and railroad issues had been 15 points above the lowest quotation of the month. The reaction simultaneous with the stiffening of call money to 14 per cent. was doubtless made more severe because the rise had been sufficiently rapid to eliminate much of the old short interest. A return to relatively low call rates, ranging from 6 to 8 per cent. around the middle of the month, evidently enticed traders in who were easily scared out again when money advanced. Then when money eased and news came on Friday of gold on the way from London speculation for the rise immediately was renewed. Such sudden alterations of the speculative front were hardly reflective of industrial conditions. It is to be said that the statistical position of the steel and copper markets indicate active industrial operations for some time to come, a situation with an important bearing on industry generally.

NEW YORK STOCK EXCHANGE

WEEK ENDED MARCH 27, 1920.

	Last Week.	Year to Date.
Total sales	7,549,145	67,847,864
Same period a year ago	3,516,915	44,121,965

	Last Week. High.	Last Week. Low.	Year to Date. High.	Year to Date. Low.
Average price 50 stocks	92.89	88.00	92.89	75.45
Same period a year ago	76.29	75.10	78.52	69.73

Sales.	COMPANY.	High.	Low.	Last.	Net Ch'ge.
5,200	ADAMS EXPRESS	38½	38	38½	+ ½
9,000	Advance Rumely	46	42	45¾	+ 3¾
1,900	Advance Rumely pf	71	68½	70¾	+ 1¾
1,400	Ajax Rubber	80	75	76	— 3
10,800	Alaska Gold Mines	2¾	1¾	2	...
7,300	Alaska Juneau	2¾	2¼	2¾	
15,900	Allis-Chalmers Mfg.	45	41¾	44½	+ ¾
400	Allis-Chalm. Mfg. pf	85	84½	85	+ 1½
1,000	Am. Agr. Chemical	92	87½	90	— 1½
100	Am. Bank Note	43¼	43¼	43½	+ 1½
5,100	Am. Beet Sugar	99¾	98¾	97	— 1½
14,900	Am. Bosch Magneto	121¾	112	118	— 2
200	Am. Brake Shoe & F. pf	222	218	218	— 4
29,300	Am. Can	51¾	46¾	49½	— 1¾
200	Am. Can pf	96	97¾	96	+ ¾
15,100	Am. Car & Fdy.	143	129¾	141¾	+ 2¾
100	Am. Car & Fdy. pf	115	115	115	+ 2½
2,100	Am. Cotton Oil	48	46	47¾	— ¾
100	Am. Cotton Oil pf	86	86	86	+ 1
8,100	Am. Drug. Syndicate	13¼	12¾	12¾	— ¾
5,600	Am. Express	133	113	132	+20½
9,900	Am. Hide & Leather	29¼	26¾	27¾	— ¾
13,400	Am. Hide & Leath. pf	118	111	117¾	— ¾
8,200	Am. Ice	52¾	48	51½	— 1
500	Am. Ice pf	64	63	63	— 3¾
66,800	Am. International	104½	95¾	101¾	— 1½
2,400	Am. La France Fire En.	13¾	12¾	13	+ ¼
7,500	Am. Linseed	87	82¼	84	— 1¾
200	Am. Linseed pf	93	93	89¾	— 2¾
61,900	Am. Locomotive	107¼	99½	104¾	— ½
100	Am. Locomotive pf	105¾	105¾	105¾	— ¾
100	Am. Malt & Grain	35	35	35	+ 3½
14,800	Am. Ship & Commerce	25¾	22¾	24¾	
19,400	Am. Smelt. & Ref.	70¾	65	69	+ ½
600	Am. Smelt. & Ref. pf	96¾	95¾	95¾	— ¾
200	Am. Smelt. Sec. pf. A	82	81¾	82	+ ¾
19,000	Am. Steel Fdys	91	91	91	— 1
100	Am. Steel Fdys. pf.	127¾	127¾	130	— 1
3,800	Am. Sugar Ref.	132	127½	130	— 1
200	Am. Sugar Ref. pf	116	116	116	+ 1½
59,500	Am. Sumatra Tobacco	106¾	96½	102¼	— ¾
100	Am. Sumatra Tob. pf	88	88	88	— 1½
6,300	Am. Tel. & Tel.	97¾	96¾	97	— 1
1,000	Am. Tobacco	271	262	270	+10
400	Am. Tobacco pf., new	97	95¾	97	+ 1½
59,000	Am. Tobacco Sec.	68¾	63½	66¾	+ ¾
94,000	Am. Woolen	153¾	127¾	133¾	— 17½
700	Am. Woolen pf.	102¾	102	102	— ¾
1,500	Am. Writing Paper pf	51¾	45¾	49½	— 1½
7,100	Am. Zinc, L. & S.	20¾	19¾	19¾	— ¾
800	Am. Zinc, L. & S. pf	55¾	53¾	55	— 1
78,200	Anaconda Copper	65¾	61¾	64¾	— 1¾
200	Ann Arbor	14	12	12	— 3
500	Ann Arbor pf.	27	27	25	— ½
100	Assets Realization	4	4	4	— ½
500	Associated D. G.	46¾	43	45	— 1
200	Associated D. G. 1st pf.	67¾	66¼	66¾	— 2¾
100	Associated D. G. 2d pf.	65¾	65¼	65¾	— 6¾
400	Associated Oil	118	117	117½	+ 1
7,400	Atch., Top. & S. F.	85	82	83¾	— 1½
1,400	Atch., Top. & S. F. pf.	79	78¼	78¾	— ¾
300	Atl., Birm. & At.	7	7	7	— ½
1,300	Atl. Coast Line	90	88¾	88½	— 1
15,100	Atl., Gulf & W. I.	67	66	66	...
1	Atl. Refining	1530	1530	1530	— ¾
215	Atl. Refining pf.	1138¾	1138¾	1138¾	+ ¾
600	Auto Sales	14	12½	12¾	— 1½
628,200	BALDWIN LOCO.	143¾	128¾	136½	+ 3¾
1,400	Baldwin Loco. pf.	100¾	99¾	100¾	— ¾
7,900	Baltimore & Ohio	37¾	35¾	35¾	— ¾
1,200	Baltimore & Ohio pf.	47¾	46¾	46½	— ¾
200	Barnet Leather	70½	70	70	— 7
1,600	Barnsdall, Class A	50¾	49¾	49¾	
2,000	Barrett Co.	125¾	121	124½	— 1¾
40,800	Bethlehem Motors	31	26	28¾	
800	Bethlehem Steel	93½	90	92¾	+ 3½
159,800	Beth. Steel, Class B	99¾	92¾	97¾	— 1½
400	Beth. Steel 8% pf.	112½	112	112	— ¾
4,100	Booth Fisheries	13	11¾	12	— ¾
6,800	Brooklyn R. T.	16¾	14½	16	— 1¾
1,600	Brooklyn R. T. ctfs. of d	12¾	11¾	12	— ¾
1,800	Bruns. Term. & Ry. Sec.	8¾	7¾	8¾	— ¾
100	Buffalo & Susq.	69¾	69¾	69¾	— 3¾
17,000	Burns Bros.	124¾	109	122	—14
8,200	Butte Cop. & Zinc	10¾	9¾	10¾	— ¾
17,000	Butte & Superior	20¼	17¾	18¾	— ¾
800	Butterick Co.	19¾	18	18¾	— ¾
6,100	CADDO CENT. O. & R.	24½	21¾	23¾	...
3,700	California Pack	82¼	78¾	81	— 1
6,000	California Pet.	41¼	37	39¾	— 1¾
1,010	California Pet. pf.	70¾	70	70	— ¾
600	Calumet & Arizona	69	63	69	+ 6¾
5,900	Canadian Pacific	126	121½	125	— ¾
29,100	Central Leather	91¾	84¾	87½	— 2¾
300	Central Leather pf.	103½	103½	103½	— ½
36,300	Chile Copper Co.	56¾	52	55¾	— 1¾
46,000	Chandler Motor	160	141¾	158	+ 4
1,500	Chesapeake & Ohio	58	56¾	57¾	— ¾
500	Chi. & East. Ill.	11½	10¾	10¾	— 1¾
700	Chi. & East. Ill. pf.	10¾	9¾	10	— ¾
2,500	Chi. Great West.	9	8¾	8¾	— ¾
1,400	Chi. Great West. pf.	25¾	24¾	25	— ¾
17,200	Chi., Mil. & St. P.	40	36¾	38½	— 1
17,700	Chi., Mil. & St. P. pf.	58¾	53¾	55	— 3
1,200	Chi. & Northwest.	59¾	57	57¾	— 1¾
1,100	Chi. & Northwest. pf.	118	116¾	117	— 1
21,600	Chi. Pneumatic Tool	110	100	103½	— 1
28,300	Chi., Rock Isl. & Pac.	38¾	35¾	37¾	
2,300	Chi., R. I. & Pac. pf.	77¾	75¾	75¾	— ⅞
1,500	Chi., R. I. & P. 6% pf.	68	67¾	67¾	
100	Chi., St. P., M. & O.	65	65	65	— 1
15,300	Chile Copper	19¾	17¾	19¼	+ ⅛
14,900	Chino Copper	37¾	34¾	37¼	+ 1
800	Clev., Cin., Chi. & St. L.	50¾	49¼	49¾	— ¾
100	Clev., C., C. & St. L. pf.	64½	64½	64½	— 2¾
300	Cluett-Peabody	94	91¾	94	— 2¾
6,500	Coca-Cola	39	35¾	36¾	+ 1¾
5,400	Colorado Fuel & Iron	40	37	39¼	— 1½
500	Colorado Southern	24½	24½	24¾	+ 1½
100	Colorado South. 1st pf.	51¾	51¾	51¾	+ ⅝
3,300	Columbia Gas & Elec.	61	58½	59¾	— ¾
58,800	Columbia Graphophone	47	42¾	50¾	+ 5½
600	Columbia Graphoph. pf.	92½	92	92½	— 1½
500	Computing Tab. Record	54	51¾	51¾	— ¼
200	Comput. T. R. (no par)	51	50½	51	
1,700	Consol. Cigar	70½	68	69	— 1½
900	Consol. Cigar pf.	92¾	92	92	
18,200	Consol Gas	93¾	88¾	89	— 3¾
4,300	Consol. Int. Cal. Min.	19¾	17¾	18¾	— ¾
23,800	Consol. Textile	32¾	31¾	34	+ 2¾
10,000	Continental Can	93¾	88¾	91	— 2
4,800	Continental Candy	12¾	10¾	11¾	— ¼
51,300	Corn Prod. Ref.	95¾	90	93¾	— ¾
500	Corn Prod. Ref. pf.	106	105	106	
100	Crex Carpet	60	60	60	— 2½
95,400	Crucible Steel	253	224	246½	+13½
900	Crucible Steel pf.	98¾	96½	96½	— 1½
18,100	Cuba Cane Sugar	49¾	46¾	48¾	+ ¾
700	Cuba Cane Sugar pf.	82¾	80¾	80¾	— 1¾
100	Cuban-Am. Sugar	435	435	435	+10
200	DEERE & CO. pf.	99¾	99¾	99¾	— ¾
1,500	Delaware & Hudson	99½	97¾	*96	— 3¾
100	Del., Lack. & West.	190	190	190	— 3¾
800	Denver & Rio Grande	7¾	7¼	7¼	— ¼
7,500	Denver & Rio Grande pf	14¾	13¾	14	— ¾
300	Detroit United Rys.	100¾	100	100¾	— ¾
2,400	Dome Mines	12¾	11¼	11¾	— 1
5,500	ELK HORN COAL	26	22½	23	— ½
400	Elk Horn Coal pf.	45	43	43	— 1
200	Emerson-Brant	54	53¾	54	— 1
100	Emerson-Brant pf.	84	84	84	— 1
10,200	Endicott-Johnson	123½	115	119¾	— 1½
400	Endicott-Johnson pf.	101¾	100¾	101¾	— ¾
5,700	Erie	14¾	13¾	14	— ¾
2,900	Erie 1st pf.	23½	22	22½	— 1¾
100	Erie 2d pf.	16¾	16¾	16¾	— ¾
100	FAIRBANKS	72¾	72¾	72¾	— ¾
27,600	Famous Players-Lasky	84	77¾	83¾	— 3¾
3,500	Famous Players-La. pf.	90	87	89¾	— ¾
500	Federal Min. & Smelt.	15½	15	15¾	— ¾
800	Federal Min. & Sm. pf.	36½	34	36½	— ¾
900	Fisher Body	134	125¾	125¾	— 9¼
100	Fisher Body pf.	106	106	106	— 1
10,700	Fisk Rubber	38¾	35¾	37	— ¾
4,200	Freeport-Texas	26¾	24½	26¾	+ ¾
1,500	GASTON, W. & W.	16	15¾	15¾	— ¼
100	General Chemical	190	190	190	— 1½
330	General Chemical pf.	97¾	95¾	95¾	— 1¾
2,300	General Cigar	71	68	69	— ¾
300	General Cigar pf.	100	99¾	100	+ 2
5,100	General Electric	163¾	157¾	160	— 1¾
22,025	General Electric rights	3¼	2¾	3¼	— ¼
221,400	Gen. Motor	410	360	376	+ 4
800	Gen. Motor pf.	89	84	87	— 3½
530,400	Gen. Motor, new	42	35⅞	37¾	
12,400	Gen. Motor 6% deb.	75¾	73	73½	— 4½
3,000	Gen. Motor, 7% deb.	91¾	91¾	91¾	— 1½
12,400	Goodrich (B. F.) Co.	72¾	67¾	70	— 2¾
700	Goodrich pf.	95	94	95	+ ¾
3,800	Granby Consol.	49¾	45¾	49¾	— 7¾
3,000	Gray & Davis	39¾	34¾	37	— ¾
5,450	Great Northern pf.	53	51¾	51¾	— ¾
14,000	Great Nor. ctfs. for ore p	41¾	39¾	41¾	— ¾
1,000	Greene-Cananea Cop.	37	33½	37	— 2¾
4,400	Gulf States Steel	71¼	66¼	69½	— 2
500	Gulf, Mobile & Nor. pf.	31¾	29	31¾	+ 3½
100	HARTMAN CORP.	89½	89½	89½	— ¾
5,400	Haskell & Barker	65	60¾	63½	— 1
800	Hendee Mfg.	43½	39	40	— 3¾
200	Homestake Mining	56	56	56	+ 1
10,600	Hupp Motor	18	16¾	17¾	— ¾
2,200	ILLINOIS CENTRAL	94½	90¾	91	— ¾
37,300	Inspiration Copper	60	56¾	59½	+ 2¾
6,000	Interborough Con	4½	4	4¼	+ ¼
4,600	Interborough Con. pf.	16¾	14	15	— ¾
2,100	Internat. Agricul.	23¾	22	22¾	+ 2¾
400	Interna. Agricul. pf.	80	77	80	— 3½
1,700	Internat. Harv., new	132½	127¾	*130	
800	Internat. Harv. pf., new	111¾	110	110¾	— ¾
25,200	Internat. Mer. Mar.	39¾	34	37	— 2¾
31,400	Internat. Mer. Mar. pf.	100¾	91½	94¾	— 3¾
975	Internat. Motor Truck	128	124	128¾	+ 2¾
800	Internat. M. T. 1st pf.	78¾	77	77	
700	Internat. M. T. 2d pf.	67	65	65	— 1
50,500	Internat. Nickel	24¾	21¼	24¾	+ 2¾
61,450	Internat. Paper	89¾	82	84¾	— 2¾
400	Internat. P. pf., stpd.	76¾	76	76¾	— ¾
12,000	Iron Products	50¾	44½	49¾	+ 2¾
2,900	JEWEL TEA	17¾	15	15½	— 1¾
800	Jewel Tea pf.	40	38	39	— 2
1,100	Jones Bros. Tea	24½	24	24	— 2¾
300	KANSAS CITY SOUTH.	18	17¾	17¾	— ¼
100	Kayser (Julius) & Co.	195	195	195	— 1
13,210	Kelly Springfield Tire	137¾	127	128¾	+ 4¾
500	Kelsey Wheel	82	80	82	+ 2
100	Kelsey Wheel pf.	97	97	97	+ 1
22,800	Kennecott Copper	32¾	29½	32¾	+ 3¼
23,800	Keystone Tire & Rubber	40	35½	37¾	+ 1¾
25,200	LACKAWANNA STEEL	81½	75	79¾	+ ¾
100	Laclede Gas	43	43	43	...
3,000	Lee Rubber & Tire	35	33½	35	+ ¾
2,000	Lehigh Valley	45¾	44½	45¾	— ⅝
300	Liggett & Myers	176	169	170	...
350	Liggett & Myers rights	18½	18¾	18¾	+ ⅛
300	Liggett & Myers pf.	105	105	105	— ¼
11,200	Loft, Inc.	21¾	18	20¾	+ 1¾
300	Loose-Wiles Biscuit	56¾	55	56½	— 1
6,900	Loews, Inc.	31¾	29	30¾	— ¾
1,600	Lorillard (P.) Co.	164½	159	160	— 4¾
225	Lorillard (P.) Co. pf.	106	105	106	— ¾
3,200	Lorillard (P.) Co. rights	9	8	8	— ¾
400	Louis. & Nash.	106	105	106	— ⅞
200	MACKAY COS.	66	66	66	— 2
400	Mackay Cos. pf.	64¾	64	64	...
600	Mallenagen (H. R.)	45	43	45	...
200	Manati Sugar	115½	115	115	...
100	Manhattan Shirt	30¾	30¾	30¾	— ¾
100	Martin-Parry	26	26	26	— 2
10,800	Maxwell Motors	37¼	36½	36¾	— 1
1,800	Maxwell M. ctfs.	31¾	30	31¾	+ 2½
1,300	Maxwell M. 1st pf.	60¾	57	57	— 1
900	Maxwell M. 1st pf. ctfs.	55½	53	54½	...
300	Maxwell M. 2d pf.	29	26	29	— 1
100	Maxwell M. 2d pf. ctfs.	27	27	27	— 1
3,200	May Dept. Stores	134	128¾	132	+ ½
100	May Dept. Stores pf.	101½	101½	101½	— 1¾
158,700	Mexican Pet.	208	189	201	— 7
250	Mexican Pet. pf.	98½	98	98¾	— 3½
3,800	Miami Copper	33	29	29¾	— 2
102,500	Middle States Oil	32¾	28	29¾	— 2¾
15,800	Midvale Steel	48¾	43¾	47¾	— ¾
1,600	Minn. & St. L., new	17¾	15¾	16¾	— ¾
135	Minn., St. P. & S. S. M.	75	75	75	— 1½
200	M., St. P. & S. S. M. pf.	91	90¾	90¾	— 2½
4,500	Mo, Kan. & Texas	9¾	8¾	9	— ¾
500	Mo., Kan. & Texas pf.	15¾	14½	14½	— 1
13,400	Mo. Pacific	29¾	27¾	28¾	— ¾
3,100	Mo. Pacific pf.	47	44½	45	— 2
1,900	Montana Power	68	66	68	— ¾
24,400	Montgomery Ward	40	38¾	39¾	— ¾
1,900	Mullins Body	46	44	46	+ 1½
900	NATIONAL ACME	38¼	38	38¾	— ¾
6,300	Nat. Aniline & Chem.	48	42¾	46	— 1
100	Nat. Aniline & Chem. pf	86	86	86	— 1½
100	Nat. Biscuit	116	116	116	— 2
400	Nat. Biscuit pf.	113	113	113	
600	Nat. Cloak & Suit	70	69¾	70	...
100	Nat. Cloak & Suit pf.	98	98	98	...
2,100	Nat. Con. & Cable	11¾	10½	11¾	+ ¾
3,000	Nat. Enam. & Stamp.	70¾	75	78¾	— ¾
5,800	Nat. Lead	85¾	80	82	— 2¼
300	Nat. Lead pf.	109	108	109	+ 4
100	Nat. Rys. of Mex. 2d pf.	5	5	5	+ ⅛
2,400	Nevada Consol. Cop.	15¾	14¼	15½	+ ⅜
1,100	New Orl., Tex. & Mex.	46	40	40	— 6
1,900	N. Y. Air Brake	113	105½	108	— 4¼
16,600	N. Y. Central	76½	73¾	74¾	— 1⅝
400	N. Y., Chi. & St. Louis.	32	31½	32	— 2
6,450	N. Y. Dock	47	45	47	— 1½
2,050	N. Y. Dock pf.	54	48	52	+ 4
24,000	N. Y., N. H. & H.	35¾	33⅛	34½	— ¾
400	N. Y., Ont. & West.	21	20½	20½	— ¼
500	Norfolk Southern	53	52	53	+ 1
1,100	Norfolk & West.	57	55	56	...
100	North American	53	53	53	+ 1¼
7,700	Northern Pacific	83	79½	81	— 2
6,600	Nova Scotia Steel & C.	67½	59	65	— ⅞
10,000	OHIO CITIES GAS	45	42½	44⅜	...
100	Ohio Fuel Supply	52	52	52	+ 1
2,400	Ontario Mining	8¾	8	8¾	— ¼
17,800	Oklahoma Prod. & Ref.	5¾	5⅝	5⅝	— ⅛
510	Otis Elevator	140	137	138	...
18,600	Otis Steel	33½	30	33⅛	+ 1⅝
500	Owens Bottle	64¼	60	61	— 3¾
100	PACIFIC DEVELOP.	70	70	70	— 2
3,000	Pacific Gas & Elec. pf.	54½	50	53½	— ¾
100	Pacific Mail	33½	33½	33½	— 1
400	Pacific Tel. & Tel.	41	41	41	— ¾
193,400	Pan Am. Pet. & Trans.	104⅝	95¼	103⅜	+ 1¾
11,600	Pan Am. P. & T., "B"	98¾	89½	96¾	+ ¾
2,500	Parish & Bingham	43	40	43	+ 1½
9,044	Pennsylvania R. R.	43¼	42¾	42¾	— ¾
27,800	Penn. Seaboard Steel	33¼	28	31¾	+ 6¾
3,900	People's Gas, Chicago	40¾	38	39¾	— ¾
100	Peoria & Eastern	12	12	12	— 2
10,800	Pere Marquette	29¾	25¼	28¾	— ⅞
400	Pere Marquette prior pf.	68	66	66	...
200	Pettibone-Mulliken	44	40½	40½	— 5½
9,200	Philadelphia Co.	39¾	37¾	39¾	...
1,100	Phillips-Jones	67¾	63	67½	...
200	Phillips-Jones pf.	92	91	92	...
280,100	Pierce-Arrow	74½	63¾	70¾	+ 1¾
200	Pierce-Arrow pf.	102	101	102	— ¾
6,400	Pierce Oil	19	17¾	18	— ¾
400	Pierce Oil 8% pf.	92½	91¾	92¼	— ¾
700	Pitts., Cin., Chi. & St. L.	73	71	73	— 2
11,200	Pitts. Coal	63¾	58	63	+ ¾
500	Pitts. Coal pf.	90¼	90	90	— ⅞
200	Pitts. Steel pf.	88¾	88¼	88¼	— 1¾
23,200	Pitts. & West Va.	32¾	29¼	32	+ 3½
100	Pitts. & West Va. pf.	80	80	80	+ 6
2,700	Pond Creek Coal	21¾	20	21¾	+ 1¾
12,400	Pressed Steel Car	104¾	98¼	102	— 1
100	Pressed Steel Car pf.	102	102	102	
1,000	Pullman Co.	121	118	118	— 3½
8,100

Fundamental Strength of Pacific Gas & Electric

The integral stability of the business of the Pacific Gas & Electric Co. is shown by the following:

Company supplies every-day necessities and conveniences (gas, electricity, water, steam) throughout the State of California to 467,455 customers.

Serves a territory of more than 57,000 square miles—equal to four-fifths of New York State.

Gross revenue increased from $11,842,149 in 1907 to $26,562,667 for the twelve months ended Dec. 31st, 1919.

Circular C-19 sent upon request.

A. A. Housman & Co.

Members: New York Stock Exch. New York Curb Exch. N. Y. Cotton Exchange. New York Produce Exch. Chicago Board of Trade. Associate Members of Liverpool Cotton Assn.

20 Broad Street, New York

Branch Offices—25 West 33d St. New York City.

Liberty Building, Phila.

The Position of Public Utilities

Present conditions and outlook are analyzed in our circular which should be of special interest to every holder of

Public Utility Securities

Circular T-13 sent upon request

Stone & Webster

120 Broadway, New York
Telephone Rector 6020
Boston Chicago

$400,000

State of

MINNESOTA

5% Certificates of Indebtedness

due as follows:

$100,000 Feb. 1, 1922
100,000 Aug. 1, 1922
100,000 Feb. 1, 1923
100,000 Aug. 1, 1923

Principal and interest payable in New York

Price Par and Interest to yield 5%

Descriptive circular on request

STACY & BRAUN

5 Nassau Street,
Toledo New York. Cincinnati

"MOTHER POOL"

In most instances where high grade crude oil is produced it comes from a "mother pool," and to find it means a great fortune to the lucky operator. When oil is discovered showing a large carbon content, operators infer that the feeding reservoir is not far away, for it is well known that the greater distance that oil travels from the "mother pool" the finer it becomes in quality through the removal of heavy carbons in its filtration through the crevices of the shale fault which provides this escape. This natural process is similar to that now used in the oil refineries where lubricating stocks are filtered through bone black or Fuller's earth to clear the oil of particles of carbon which make it unfit for the market.

J. R. Briggsfeed & Co.

111 Broadway New York

Salomon Bros. & Hutzler

27 Pine Street
New York City

Suggest the purchase of the Ten Year 7% Secured Notes of

KENNECOTT COPPER CORPORATION

To Yield About **7.55%**

This issue of $15,000,000 Notes is secured by 660,000 shares of Utah Copper Company stock, having a market value in excess of $38,000,000.

Further information upon application.

SEES NO EARLY DROP IN PRICES OF SHOES

National City Bank Calls Attention to Imports of Costly Materials.

EXPORTS ARE INCREASING

Total Shipments of $300,000,000 Expected This Year, Against $100,000,000 in 1918.

There is little indication that the prices for boots and shoes made and sold in the United States will come down from their high levels if the quantity of material being imported for their manufacture and the increased prices being paid for such material may be taken as an indication, according to a statement by the National City Bank. The bank asserts that two and one-half times as much material is being imported and that the sums being paid for the material are four times as great as they were last year.

Actual imports of hides in the seven months ended with January, 1920, totaled 345,000,000 pounds as compared with 210,000,000 pounds in the corresponding period a year ago, while the stated value of the hides was $241,000,000 as compared with $58,000,000. The bank in commenting upon the situation says:

"The quantity of calf skins imported in the seven months ended with January, 1920, is 50,000,000 pounds, valued at $27,000,000, against less than 3,000,000 pounds valued at a little over $1,000,000 in 1919, while the average import price in January, 1920, is 53.6 cents per pound against 18.4 cents at the termination of the war, November, 1918. Goat skins, used chiefly in the manufacture of shoes, show a total for the seven months ended with January of 50,000,000 pounds, against 25,000,000 in the corresponding months of the preceding year, and the price in January, 1920, 90.5 cents per pound against 67.9 cents in January, 1919, and 54.1 cents in the month in which the war ended. Dry goat skins actually averaged more than $1 per pound in January, 1920, as against an average of over 26 cents per pound in the year preceding the war. Hides of cattle show a total for the seven months ended with January of 309,000,000 pounds, against 140,000,000 pounds in the same months of last year, and the average price per pound in January, 1920, 36.6 cents, against 21.4 cents in January, 1919, and 22.2 cents in November, 1918.

"Not all of this increase, however, appertains to or results from the increased demand in the United States, for a very considerable proportion of our manufactures of leather and leather products now goes abroad. The total exportation of leather and manufactures thereof in the seven months ending with January, 1920, is $189,000,000 against $62,000,000 in the same months of 1919, and $97,000,000 in the corresponding months of 1918, or three times as much in value in the current fiscal year as in either of the two years immediately preceding. Should the present rate continue the total exports of leather and leather goods in the fiscal year ending with June, 1920, will approximate $300,000,000 as against $100,000,000 in 1918, and $58,000,000 in the year preceding the war.

"Evidently the advance in prices has no greater terrors for the foreign wearers of American footwear than for our own people. The average export price of women's shoes exported in January, 1920, was $3.57 against $2.70 per pair in January, 1919, and $1.71 per pair in the month preceding the opening of the war, July, 1914. Men's shoes also show a similar increase in export price averaging $4.85 per pair in January, 1920, against $4.05 in January, 1919, and $1.94 in July, 1914."

MONEY RATES.

	On Call High.	Low.	Last.	Exchange new/old
March 22	9	7	9	7
March 23	8	7	8	7
March 24	14	7	14	7
March 25	12	9	12	9
March 26	10	6	6	8
March 27	9	9	9	9
Week's range—				
High			14	9
Low			6	7
Same week last year—				
High			6	6
Year to date—				
High			25	17
Low			6	6
Corresponding period last year—				
High			7	6
Low			3¾	4

	On Time 60 Days.	90 Days.	6 Mos.
March 22	8 @8½	8 @8½	7½@8
March 23	8 @8½	8 @8½	7½@8
March 24	8 @8½	8 @8½	7½@8
March 25	8 @8½	8 @8½	7½@8
March 26	8½@9	8½@9	8 @8½
March 27	8½@9	8½@9	8 @8½
Week's range—			
High	9	9	8½
Low	8	8	7½
Same week last year—			
High	¾	¾	5¾
Low			5
Year to date—			
High	10	10	9
Low	7	7	7
Corresponding period last year—			
High	¾	¾	¾
Low	5	5	5¾

Open Market Rates, Bankers' Acceptances.

Eligible for rediscount with Reserve Banks, 60 to 90 days.....6¼@6⅜
Nonmember and private bankers, eligible, 90 to 90 days.....6¼@6⅜
Not eligible, 60 to 90 days.....7@6½

Commercial Paper.

3 to 6 months.....6¼@7

Other Natives.

3 to 6 months.....7

DISCOUNT RATES—FEDERAL RESERVE BANK'S COMMERCIAL PAPER.

Discounted bills maturing within 90 days (including member bank's 15-day collateral notes) secured by:

Federal Reserve Bank of	Treasury Certificate of Indebtedness.	Liberty Bonds and Victory Notes.	Other Secured Notes.	Unsecured.
Boston	5	5½	6	6
New York	5	5½	6	6
Philadelphia	5	5½	6	6
Cleveland	5	5½	6	6
Richmond	5	5½	6	6
Atlanta	5	5½	6	6
Chicago	5	5½	6	6
St. Louis	5	5½	6	6
Minneapolis	5	5½	6	6
Kansas City	5	5½	6	6
Dallas	5	5½	6	6
San Francisco	5	5½	6	6

Rate on paper secured by War Finance Corporation bonds 1 per cent. higher than rate on commercial paper.

Agricultural and Live Stock Bankers' Acceptances Maturing Within	Trade Acceptances Paper Maturing Within
Boston	5	6
New York	5	6
Philadelphia	5	6
Cleveland	5	6
Richmond	5	6
Atlanta	5	6
Chicago	5	6
St. Louis	5	6
Minneapolis	5	6
Kansas City	5	6
Dallas	5	6
San Francisco	5	6

EXCHANGE ON NEW YORK DOMESTIC CENTRES.

	Boston.	Chicago.	St. L.	San. F.
March 17	Par	Par	12½@15c	Par
March 18	Par	Par	12½@15c	Par
March 17	Par	Par	12½@15c	Par
March 18	Par	Par	12½@15c	Par
March 18	Par	Par	12½@15c	Par
March 20	Par	Par	12½@15c	Par

†Discount.

CANADIAN RATES.

	N. Y. Fds. in Montreal, Premium Per $1,000.	Montreal Fds. in New York, Discount Per $1,000.
March 22	$113.193	$101.628
March 23	99.375	99.60
March 24	92.50	84.68
March 25	90.625	85.95
March 26	88.75	81.50
March 27	88.375	82.642

LONDON MONEY AND DISCOUNTS.

	Short Money.	Bills	3 Mos.	Each. on London.
March 22	3½@3¾	3½@3¾	3¾	54f 5c
March 23	3½@3¾	3½@3¾	3¾	54f 5c
March 24	3½@3¾	3½@3¾	3¾	55f 40c
March 25	3½@3¾	3½@3¾	3¾	55f 80
March 26	3½	3½	3¾	56f 20c
March 27	3½	3½	3¾	56f 20c

FOREIGN GOVERNMENT SECURITIES.

	British. Consols.	British. 4½ P. C.	Paris Rentes.
March 22	47½	73½	57f 25c
March 23	48¼	74½	57f 25c
March 24	48¾	75¼	58f 40c
March 25	48½	75¾	58f 50c
March 26	48¾	75¾	59f
March 27	48¾	75¾	59f

BAR GOLD AND SILVER.

	Bar Gold. 1 month.	6 months.	Bar Silver. London.	New York.
March 22	108s 11d	11d	81 29/32d	$1.29½
March 23	108s 9d	10d	81 29/32d	1.29½
March 24	108s 7d	8d	81 29/32d	1.29¼
March 25	107s 8d	7½d	81 29/32d	1.29¼
March 26	106s 9d	6d	81 29/32d	1.28
March 27	106s 9d	6d	81 29/32d	1.28

WANTS Wood Declares Secretary of Agriculture Should Not Be "Theorist."

WASHINGTON, March 28.—"The direct representative of farmers in the President's Cabinet, the Secretary of Agriculture, should be a practical farmer, not a theorist, according to a letter from Major Gen. Leonard Wood to N. J. Bachelor, of New Hampshire, former Master of the National Grange, made public here today by General Wood's campaign managers.

"In an line of human endeavor," General Wood said, "in theory without practical experience more useless and more harmful, less productive of confidence or of results, than in the work of farming.

General Wood also expressed his views as to farmers' co-operative enterprises, saying they "deserve and must have the same treatment and the same considerations as other organizations in the same circumstances." He added that "a land-owning farm population is an ideal to be looked forward to as a strong bulwark of national life."

FOREIGN EXCHANGE RATES.

LONDON.

	Demand. High.	Low.	Last.	Cables. High.	Low.	Last.
March 22	3.76	3.77½	3.76¾	3.76¾	3.76¾	3.76
March 23	3.80¾	3.79¾	3.80¾	3.81¼	3.80¾	3.81
March 24	3.83¾	3.80¼	3.80¼	3.82	3.81¼	3.82
March 25	3.84¾	3.83¾	3.84¼	3.87½	3.84¾	3.87½
March 26	3.96	3.84¾	3.85	3.96¼	3.90	3.96¼
March 27	3.96¼	3.94½	3.94¾	3.96	3.93¾	3.96½
Week's range—						
High				3.96		3.96¼
Low				3.75		3.75¾
Same week last year—						
High				4.64		4.65
Low				4.57½		4.58¼
Year to date—						
High				3.96		3.96¼
Low				3.19		3.19¾
Corresponding period last year—						
High				4.7685		4.76¾
Low				4.57½		4.58¼

PARIS.

	Demand. High.	Low.	Last.	Cables. High.	Low.	Last.
March 22	14.03	14.29	14.25	14.01	14.27	14.23
March 23	14.20	14.21	14.18	14.54	14.30	14.34
March 24	14.18	14.44	14.21	14.15	14.44	14.42
March 25	13.98	14.04	14.16	13.96	14.22	14.14
March 26	14.12	14.40	14.32	14.10	14.38	14.30
March 27	14.28	14.32	14.32	14.24	14.30	14.30
Week's range—						
High				15.96		13.96
Low				14.51		14.50
Same week last year—						
High				6.82		6.81¼
Low				6.00		6.01¼
Year to date—						
High				10.74		10.72
Low				13.15		13.13
Corresponding period last year—						
High				5.45¾		5.44¾
Low				6.02		6.01¼

	Switzerland. Dem. Cab.	Dem. Cab.	Holland. Dem. Cab.	Italy. Dem. Cab.
March 22	5.80	5.98	36.375	36.50	19.05	19.65
March 23	5.82	5.90	36.6875	36.8125	20.72	20.70
March 24	5.80	5.78	36.75	36.875	19.45	19.40
March 25	5.80	5.78	36.75	36.875	19.67	19.65
March 26	5.78	5.76	36.875	37.00	19.72	19.70
March 27	5.69	5.67	37.25	37.375	19.88	19.86
Week's range:						
High	5.87	5.67	37.25	37.375	19.92	19.40
Low	5.80	5.88	36.375	36.50	20.72	20.70
Same week last year:						
High	5.68	4.96	40.125	40.25	7.80	7.80
Low	5.05	5.00	40.00	40.1875	7.80	7.75
Year to date:						
High	5.46	5.44	39.00	39.25	13.50	12.18
Low	6.22	6.20	35.75	35.875	26.72	20.60
Corresponding period last year:						
High	4.83	4.78	42.56¾	42.87½	6.88	6.36
Low	5.85	5.00	40.00	40.19¾	7.80	7.75

SCANDINAVIA.

	Copenhagen. Dem. Cables.	Stockholm. Dem. Cables.	Christiania. Dem. Cables.
Mar. 22	17.70	17.85	20.80	20.85	18.25	18.40
Mar. 23	17.70	17.85	20.70	20.85	18.25	18.30
Mar. 24	18.00	18.15	21.00	21.15	18.45	18.60
Mar. 25	18.10	18.25	21.10	21.25	18.55	18.70
Mar. 26	18.45	18.40	21.35	21.30	18.80	18.75
Mar. 27	18.85	18.80	21.60	21.75	19.20	19.35
Week's range:						
High	18.85	18.80	21.60	21.75	19.20	19.35
Low	17.70	17.85	20.70	20.85	18.25	18.40
Same week last year:						
High	22.30	22.15	27.00	27.25	20.60	20.20
Low	21.25	20.50	26.50	27.00	20.80	20.00
Year to date:						
High	19.05	19.20	21.40	21.55	20.80	20.45
Low	12.85	14.50	17.70	17.85	16.35	16.50
Corresponding period last year:						
High	20.875	20.125	26.125	25.35	24.00	23.25
Low	18.60	20.25	25.90	25.60	25.80	26.60

SPAIN, GERMANY, AUSTRIA.

	Dem. Cab.	Dem. Cab.	Dem. Cab.
March 22	17.75	17.85	1.30	1.30	.45	.46
March 23	17.25	17.35	1.28	1.28	.47	.46
March 24	17.50	17.60	1.34	1.36	.46	.48
March 25	17.50	17.60	1.34	1.36	.47	.49
March 26	17.90	17.70	1.36	1.38	.47	.49
March 27	17.80	17.70	1.36	1.38	.47	.49
Week's range—						
High	17.75	17.85	1.36	1.38	.47	.49
Low	17.25	17.35	1.26	1.28	.45	.46
Corresponding week last year—						
High	20.15	20.25	..	..	..	..
Low	20.05	20.15	..	..	..	..
Year to date—						
High	19.30	19.35	2.04	2.04	.70	.71
Low	17.00	17.10	1.61	1.61	.55	.55
Corresponding period last year—						
High	20.90	21.05	..	..	..	..
Low	20.05	20.14	..	..	..	..

BELGIUM.

	Dem. Cables.	Cables. Bid.
March 22	13.85	13.63
March 23	14.12	14.10
March 24	13.77	13.75
March 25	13.82	13.80
March 26	13.72	13.70
March 27	13.62	13.60
Week's range—		
High	13.62	13.60
Low	14.13	14.10
Same week last year—		
High		
Low		
Year to date—		
High		
Low		
Corresponding date last year—		
High	5.62	5.61¾
Low	6.02	6.00

RUSSIA.

	Rub. 100. Ask.	Rub. 500. Bid.	Rub. 500. Ask.
March 22	3.00	2.15	2.25
March 23	2.75	2.00	2.15	2.25
March 24	2.60	2.85	2.10	2.25
March 25	2.60	2.85	2.10	2.15
March 26	2.50	2.65	2.10	2.15
March 27	2.50	2.65	2.10	2.15
Week's range—				
High	3.00	2.25		
Low	2.50	2.10		
Same week last year—				
High		16.35	19.40	
Low		18.25	18.75	
Year to date—				
High		4.75	4.80	
Low		2.50	2.10	
Corresponding date last year—				
High	5.62	5.61¾	19.35	19.40
Low	6.02	6.00	18.25	18.75

CHINA.

	Hongkong. Dem. Cables.	Peking. Dem. Cables.	Shanghai. Dem. Cables.
Week's range—			
High	98.10	150.00	150.50	148.00	146.50
Low	95.60	95.10	151.00	151.50	139.00	139.00
Same week last year—						
High	75.00	74.10	118.00	118.25	109.50	109.75
Low	74.60	74.10	118.00	118.25	109.50	109.75
Year to date—						
High	106.25	108.00	179.00	179.38	167.00	167.50
Low	92.50	92.00	145.00	145.50	183.00	183.50
Corresponding period last year—						
High	89.25	89.50	131.00	131.50	123.50	123.00
Low	78.50	79.00	117.00	117.75	108.50	108.75

INDIA.

	Bombay. Dem.Cab's.	Calcutta. Dem.Cab's.	PHILIPPINE ISLANDS. Manila. Dem.Cab's.
Week's range—			
High	48.00	48.25	48.00	48.25	49.25	49.50
Low	44.50	44.75	44.50	44.75	49.25	49.50
Same week last year—			
High	35.43	35.75	35.43	35.75	49.875
Low	35.43	35.75	35.43	35.75	49.875
Year to date—			
High	49.00	49.25	49.00	49.25	49.25	49.50
Low	41.75	42.00	41.75	42.00	47.50	47.75
Corresponding period last year—			
High	35.43	35.75	35.43	35.75	50.00	50.125
Low	35.43	35.43	35.43	35.75	49.50	49.75

JAPAN.

	GREECE. Dem.Cables.	Kobe. Dem.Cables.	Yokohama. Dem.Cables.
Week's range—			
High	11.15	11.25	47.00	47.25	47.00	47.25
Low	10.85	10.95	47.00	47.25	47.00	47.25
Same week last year—			
High	10.35	10.40	51.750	51.625	51.50	51.625
Low	10.35	10.40	50.75	50.90	50.75	50.90
Year to date—			
High	15.15	15.225	50.875	50.625	50.375	50.625
Low	10.75	10.85	47.00	47.25	47.00	47.25
Corresponding period last year—			
High	10.35	10.40	53.25	53.50	53.25	53.50
Low	10.25	10.40	50.75	50.90	50.75	50.90

SOUTH AMERICA.

	Buenos Aires. Dem. Cables.	Rio Dem. Cables.	Dem. Cables.
Week's range—			
High	43.375	43.625	26.875	27.00
Low	43.15	43.25	26.75	26.875
Same week last year—			
High	44.75	45.00	28.25	28.375
Low	43.65	43.95	28.25	28.75
Year to date—			
High	43.65	43.75	27.75	27.875
Low	43.00	43.125	26.375	26.625
Corresponding period last year—			
High	45.15	45.35	28.00	28.75
Low	43.65	43.95	28.70	28.25

RECORD OF TRANSACTIONS.

New York Stock Exchange, week ended March 27, 1920:

STOCKS (SHARES).	1920.	1919.	1918.
Monday	1,659,350	746,915	633,534
Tuesday	1,897,653	Holiday	377,600
Wednesday	1,711,110	758,425	598,761
Thursday	1,256,451	639,550	525,218
Friday	1,418,477	905,300	Holiday
Saturday	727,082	586,200	342,400
Total week	7,649,143	3,614,915	1,791,731
Year to date	47,847,984	44,121,984	23,029,884

BONDS (PAR VALUE).			
Monday	$12,900,000	$12,058,500	$2,733,500
Tuesday	14,142,000	Holiday	27,114,300
Wednesday	11,022,000	12,002,000	9,675,300
Thursday	11,241,100	12,720,700	7,262,500
Friday	11,065,800	13,014,000	Holiday
Saturday	6,305,500	3,816,500	6,670,400
Total week	$67,423,100	$53,611,200	$53,173,600
Yr to date	942,331,050	532,795,650	311,669,580

In detail last week's sales compare as follows with the corresponding week last year:

BONDS. Mar. 27, '20.	Mar. 29, '19.	Changes.
R. R. & misc.	$10,661,900	$7,879,000	— $2,782,900
Liberty	39,478,100	41,713,300	+ 2,264,800
Foreign	5,987,000	3,102,000	— 1,115,000
State	52,000	81,000	+ 29,000
City	301,000	79,000	+ 222,000
Total all	$67,423,100	$53,611,200	+ $34,627,900

Canadian Pacific Ry.

Equipment Trust 6% Gold Certificates

Maturing semi-annually, October 1, 1920, to April 1, 1932

In our opinion such high-grade Equipment Trust Certificates as these rank among the best safeguarded forms of investment.

We strongly recommend their purchase

Prices to yield 6¼% and 6¾% according to maturity.

Circular on request.

Kelley, Drayton & Co.

Members New York Stock Exchange
Cord's Court Building
30 Exchange Place

Our telephone number has been changed to Broad 6291.

RIGHTS

General Electric Rights
Liggett & Myers Rights
P. Lorillard Rights
American Radiator Rights
Imperial Tobacco Rights

SCRIPS

Amer. Tobacco Div. Scrip
Tobacco Prod. Div. Scrip
Maxwell Motor Div. Scrip
Porto Rican Amer. Tob. Scrip
Reynolds Tobacco Div. Scrip

CALIFORNIA SECURITIES

Pacific Gas & Elec. Pfd.
Huntington Land & Imp. 6s
Southern Cal. Edison 5s, 1939
Great Western Pr. 5s, 1946
Great Western Pr, 6s, 1925

Specialists in Rights and Scrips

McDONNELL & Co.

Members New York Stock Exchange
120 Broadway Tel. Rector 7800

Correspondence Invited

We invite correspondence on Stock Market commitments and all investment subjects. Frequent analytical reports issued and mailed gratis.

E. W. Wagner & Co.

Established 1887, Chicago
Members New York Stock Exchange, New York Cotton Exchange, Chicago Board of Trade
33 New St. (Ground Floor) New York
Branches 14 East 44th St. Mad. Av. & 42d St. 105 West 82d St. 26 Court St., Brooklyn

HELLWIG & REUTTER

Members of N. Y. Stock Exchange

INVESTMENT SECURITIES

25 Broad Street, New York
Telephone Broad 6211

We Offer a

Preferred Stock

of an exceedingly prosperous industrial corporation having:

Net tangible assets four times more than Preferred Stock outstanding.

Earnings for past year nine times Preferred Dividend requirements.

We recommend this Preferred Stock, which we believe to be more fully safeguarded than many conservative bonds.

Price to yield over 7%

Exempt from Normal Federal Income Tax

Complete description upon request

W. C. Sanders & Co.

31 Nassau Street, New York
Chicago Milwaukee
Detroit Grand Rapids

$2,000,000

Rockwood & Company

8% Cumulative Preferred Stock

Preferred as to Assets and Dividends

Dividends Payable 2% Quarterly, January 1, April 1, July 1, October 1.

CAPITALIZATION

	Authorized	Outstanding Including this Issue
8% Cumulative Preferred Stock (Par $100)	$4,000,000	$2,000,000
Common Stock (no par value) shares	40,000	40,000

GUARANTY TRUST COMPANY, NEW YORK, Registrar

From a letter, on file with us, written by Mr. Wallace T. Jones, President of Rockwood & Company, we summarize the following strong investment features of this issue:

BUSINESS

Rockwood & Company, established in 1886, is one of the three largest manufacturers and refiners of Chocolate, Cocoa and Cocoa Butter in the United States. The Company's plant, located at Washington, Park and Waverly Avenues, Brooklyn, N. Y., at present contains over 350,000 square feet, or more than 8 acres of floor space, with large additions nearing completion.

The manufacture and sale of Chocolate, Cocoa and Confectionery is one of the large and rapidly growing American industries. In addition to the normal annual expansion, the enactment of Prohibition Laws is greatly increasing the consumption of these products, and there is every reason to believe that the sales and consumption of chocolate and confectionery in 1920 will break all previous records.

SALES AND EARNINGS

Gross sales of the Company have shown a remarkable increase from $2,769,241.90 for the year 1915, to $12,797,034.33 for the year 1919 or a gain of 650% in the past five years. This increase is graphically shown in the following comparative statement of sales and profits:

	Gross Sales	Net earnings
1915	$2,769,241.90	$237,089.85
1916	3,622,248.66	217,789.93
1917	5,525,509.15	420,547.85
1918	7,906,483.05	506,429.79
1919	12,797,034.33	1,508,655.15

For the five years ending December 31, 1919, Net Earnings after very liberal maintenance and depreciation charges but before Federal taxes, averaged $578,102.49 annually.

For the three years ending December 31, 1919, Net Earnings averaged $811,877.56 annually, or more than 3.3 times the Preferred dividend requirements including this issue.

For the year 1919, after deducting $505,764.31 for depreciation and maintenance, Net Earnings were $1,508,655.15, or nearly 6 times Preferred Dividend requirements.

After full allowance for Preferred dividends, remaining Net for 1919 was equivalent to $1,244,655.15 for the outstanding 40,000 shares of Common stock, or $31.12 per share.

ASSETS

The Company after the completion of this financing will have Net Quick Assets alone of $3,960,755.56, equivalent to $120 a share for the outstanding Preferred stock including this issue.

Without giving effect to recent appraisals which show actual values of Real Estate, Buildings and Equipment considerably in excess of the amounts at which these items are carried in the Company's Balance Sheet, Total Net Assets, after deducting all Liabilities and Tax Reserves, are $4,651,038.53.

The Charter of the Company, among other restrictions safeguarding the Preferred stock, provides that 25% of the earnings applicable to the Common stock shall be set aside to maintain at all times surplus assets of $1,000,000 in excess of all outstanding liabilities and Preferred stock.

Legality of this issue, and the various matters in connection therewith, have been approved by Sherman & Sterling, Esqs., New York, attorneys for the bankers; and Herman Goldmann, Esq., New York, attorney for the Company.

Books and accounts of the Company have been audited by Messrs. Ernst & Ernst, New York, and Frederick Eugene Reeve, New York, Certified Public Accountants.

We own and offer ROCKWOOD & COMPANY 8% Cumulative Preferred Stock, subject to prior sale, and reserving the right to allot a smaller amount than applied for, at

$100 a share, to yield 8%

Hollister, White & Co.

INCORPORATED

92 Cedar Street, Cor. Trinity Place
NEW YORK

50 Congress Street, BOSTON, 9, MASS.

North American Bldg., PHILADELPHIA, PA.

All statements contained in this offering, while not guaranteed, have been secured from sources which we regard as accurate and reliable and upon which we have acted in the purchase of this issue.

$700,000

Kansas City, Kansas

General Improvement 4½% Bonds

Dated July 15, 1919 Optional July 15, 1926 Due July 15, 1949

Coupon bonds, in $1,000 denomination.
Interest payable semi-annually.

Exempt from all Federal Income Taxes

Legal Investment for Savings Banks in Connecticut and various other states

Kansas City is the largest city in the State of Kansas, and one of the important industrial centers of the middle West. The finances of the city have been conservatively managed and the net indebtedness is less than 5% of the assessed valuation.

We recommend these bonds for investment

Price 92½ and interest, yielding 5%

Complete circular on request.

We own a wide selection of investment bonds yielding from 4½% to 8%. We invite inquiries from investors.

Harris, Forbes & Co

Pine Street, Corner William
NEW YORK

COTTON'S SPECTACULAR PERFORMANCE—That the spectacular performance of cotton had a sound basis is indicated in a review of the statistical position printed in The Annalist, out today. Ten cents at news stands; $5.00 a year by mail.

Mexican-Panuco Oil Company

English Oil Company S A

Capitalization—$3,000,000

Par Value $10

OFFICERS and DIRECTORS

Howard Willets, Pres. — J. Macy Willets
H. G. Curran, Vice-Pres. — Addison S. Pratt
W. B. Lewis, Sec. & Treas. — A. E. Fitkin

HOLDINGS

Property of the Company consists of six leases in the Panuco Oil Field containing five producing wells now totaling 13,000 barrels a day. Other property owned comprises storage tanks, pipe lines, wharves, barges, loading racks and terminals.

Listed and Traded in on New York Curb

A. E. Fitkin & Co.

Members N. Y. Stock Exchange
141 BROADWAY
NEW YORK CITY

BOSTON CHICAGO PITTSBURGH

Standard Oil Stocks

Bought—Sold—Quoted

C. C. Kerr & Co.

2 Wall St., N.Y. Phone 6780 Rector.

Through the facilities of our direct private wires, we offer exceptional service in

MILWAUKEE
Bonds & Stocks

Chic., Milw. & Puget Sd. 4s
Milw. El. Ry. & Lt. 5s, 1926
Milw. El. Ry. & Lt. Pfd.
Rockford Electric 5s
Palm Olive Preferred

OFFICES IN

Chicago — St. Louis
Milwaukee — Toledo
London — Liverpool — Paris

PYNCHON & CO.
Members New York Stock Exchange
111 Broadway — New York
Telephone Rector 970

PRIVATE WIRES
to principal cities of United States & Canada

Safety and effective diversification

Security of income and principal in investing can best be obtained by properly diversifying investments and giving due consideration to the factor of appreciation. We have prepared a circular giving a number of security combinations based upon correct diversification.

Ask for Circular A-2

M. J. Hoey & Co.
MEMBERS
New York Stock Exchange
74 Broadway — New York
Telephone Rector 4380
Specialists in Liberty Bonds

We Will Buy

Liberty Bonds

in

$50 $100
DENOMINATIONS

and will pay the prevailing market prices for Thousand Dollar Bonds plus accrued interest to date, less 15c for $50 bond and 30c for $100 bond.

On the above basis we paid the following prices at the opening of business Saturday, March 27th:

$50..3½s	$49.10
$50..2nd 4¼s	45.66
$50..3rd 4¼s	46.34
$50..4th 4¼s	45.73
$50..Victory 4¾s	49.30

Hartshorne & Battelle
MEMBERS
NEW YORK STOCK EXCHANGE
25 Broad St., New York

STANDARD OIL STOCKS

Private Wires to
HARTFORD — MONTREAL
CHICAGO — TORONTO
PHILADELPHIA

JENKS, GWYNNE & Co.
15 BROADWAY
TEL. MANOVER 7474
MEMBERS N.Y. STOCK EXCHANGE
AND N. Y. COTTON EXCHANGE

$9,800,000 IN GOLD HERE BY LAPLAND

Bullion Consigned to J. P. Morgan & Co. for Anglo-French Loan Account.

THREE BANKERS ABOARD

C. A. Tornquist, Argentine Finance Commissioner, on Way Home from Europe.

The biggest consignment of gold that has been shipped into this country during the last two years from Great Britain arrived yesterday on the Red Star liner Lapland, and amounted to nearly $10,000,000. The consignment was contained in 341 wooden specie boxes bound with iron, and placed in the steel lined specie room of the steamship in Southampton on March 18, and kept on the voyage under dual control of the chief officer and J. Caporin, the purser, who were responsible for its safety. It was under guard night and day.

The gold—£2,000,000, figured at about $9,800,000—is the first shipment from the British Treasury to J. P. Morgan & Co. to pay off the Anglo-French 5 per cent. bonds, which are due in October. A previous consignment of gold, amounting to $1,000,000, which arrived on the liner Vestris last Thursday, was for Kuhn, Loeb & Co., and had been bought in the open market in London.

The officers of the Lapland expressed surprise that the fact of the gold being on board should have been made public. They had understood it was a secret, and not to be mentioned in conversation during the voyage from England to New York.

A cable dispatch received last night from THE TIMES correspondent in London stated that a second consignment of gold bullion for J. P. Morgan & Co. had been shipped from Liverpool on Saturday on the Cunard liner Carmania and was contained in 332 strongboxes weighing 112 pounds each and amounted to £2,000,000. The Carmania should arrive here on April 5, if she does not call at Halifax on the way.

Bankers Silent on Shipment.

J. P. Morgan & Co. have steadily declined to admit that any gold had been shipped to them from the British Treasury in payment of the Anglo-French bonds due next October, although cable dispatches from London have been published in the New York newspapers to that effect. Financial men said yesterday that the £2,000,000 in gold bullion would not cause a big inflation of credit on the market, but the report of its leaving England had caused a steady rise in the exchange, which was at the rate of $4 to the pound sterling on Saturday in purchasing drafts on London.

The Lapland's bullion will be taken today in motor trucks under guard to the United States Sub-Treasury in Wall Street. There it will be placed to the credit of J. P. Morgan & Co. and will help to increase the Federal gold reserve which had been depleted by the shipment of gold recently to Argentina.

On account of the ice jam in the slip at Pier 61, North River, foot of West Twenty-first Street, the Lapland was an hour and a half in docking. Tugboats had to break the ice for her. One of the head ropes parted, the chief officer barely escaping injury.

Among the 290 cabin passengers on the Lapland were Seward Prosser, President of the Bankers Trust Company, who has been on a business trip through Europe, and Walter Crotch, Deputy Chairman of Farrow's Bank, London, here as the representative of the Allianz Film Corporation, which intends, he said, to combine American and British motion picture interests and incidentally to work for closer friendship and better understanding between the peoples of the two countries. Mr. Crotch is President of the Dickens Fellowship.

Worked with Edith Cavell.

Another passenger was Mlle. Jacqueline Van Til of Liége, Belgium, who was a nurse in Edith Cavell's clinic in Brussels and was arrested by the Germans at the time of the English nurse's arrest, but was released shortly afterward.

Charles A. Tornquist, Commissioner of Finance of Argentina, and reputed to be one of the wealthiest bankers of that country, returned from Europe after making arrangements for the $200,000,000 loan to the allied Governments by Argentina. This loan will be used, he said, to finance purchases of wheat, beef and other foodstuffs in Argentina for the European nations. For the first time, Italy will receive 20 per cent. of the loan, he said, in deference to the sentiment expressed by the million Italian residents in Argentina. Under this new arrangement, Mr. Tornquist added, England and France each will receive 40 per cents.

Captain T. P. Macgruder, United States Naval Attaché in Paris, arrived for a brief visit to Washington on duty. The Lapland brought 472 second and 856 steerage passengers, a total of 1,624 of all classes, and also carried 6,000 sack of mail.

NEW DANISH CABINET SOON.

Rendered Probable by the Government's Loss of Folketing Majority.

Copyright, 1920, by The New York Times Company.

Special Cable to THE NEW YORK TIMES.

COPENHAGEN, March 28.—It is reported that the Danish Cabinet will have to retire, having lost its majority in the Folketing. The members of the Government party and the Left now demand new elections, and two members of the Government majority of four have joined the opposition—the well-known National Socialist Marott, and the Radical Moesgaard Kjeldsen, who have proclaimed their conviction that new elections are necessary. The number of Opposition Deputies in the Folketing is now equal to that of the Government supporters, each side having seventy.

Christensen and Neergard, ex-Ministers of the Left, last night had a conference with the King, which will be continued Monday.

The new Cabinet will probably be composed of business men and stay in office only until the elections.

NEW INCORPORATIONS.

New York Charters.

Special to The New York Times.

ALBANY, March 27.—Twenty-six new corporations, with an aggregate capitalization of $267,000, were chartered today. They include:

Andrew B. Smith-Cantwell Co., Brooklyn, auto business, $25,000; A. B. Reed, N. Marks, F. E. Varella, 1,429 60th St., Brooklyn.

E. Hemmendinger, Manhattan, jewelry, $100,000; L. Weinberg, B. V. and L. Hemmendinger, 45 Joth St.

Adanis-Milroy, Manhattan, textiles, $100,000; R. Gair, Jr., A. Milroy, J. F. Adams, 50 Vanderbilt St.

Feder-Behrend, Manhattan, commission, $30,000; G. Behrend, J. and H. L. Feder, 945 Park Av.

A. G. Koenig & Co., Manhattan, engineers, $5,000; H. J. Feiser, A. C. and M. Koenig, Astoria, L. I.

Silberman Sacramental Wine Co., Manhattan, $20,000; S. Silberman, B. Levy, H. Sherr, 334 Cypress Av., Bronx.

Telling Belle Vernon, New York Co., Ripley Farm and Dairy Products, $10,000; J. M. Wilkins, G. F. Phillips, W. C. Warren, Jr., Buffalo.

Valon Holding Co., Brooklyn, realty, $10,000; P. H. Wright, M. E. Schwartz, J. Friedland, 624 Howard Av., Brooklyn.

De Luxe Shoe Shop, Brooklyn, $5,000; A. Carpe, S. Cohen, H. A. Cowan, 509 12th St., Brooklyn.

Ahmel Realty Corp., Manhattan, merchandise, $5,000; S. and A. O. and I. Miller, 127 West 28th St.

Foulke Motors, Albany, make engines, autos and airplanes, $5,000; C. T. A. Stobald, S. V. Ryan, A. V. Clements, Albany.

Guillaume, Needle Mfg. Corp., Manhattan, $10,000; B. M. and H. Goldberger, J. Teleky, 36 East 23d St.

Medico Distributing Co., Manhattan, $20,000; L. Marcus, S. Brenngtass, A. Segal, 30 Post Av.

St. Elmo Lunch Co., Manhattan, $20,000; P. L. Gorlin, P. Price, I. Rakow, 1,530 Fulton St., Brooklyn.

Mura Motors Corp., Manhattan, 2,000 shares preferred stock $100 each, 4,000 shares common, no par value; active capital, $220,000; E. F. Hills, G. W. Rollo, D. Robinson, 154 Nassau St.

Bonadell Realty Corp., Manhattan, $5,000; H. A. Gergel, M. Rogandoff, J. J. Levine, 1,498 Pitman Av., Brooklyn.

Trans-Trade Co., Manhattan, make dental works, $50,000; C. J. and C. G. Kleber, G. E. Herlihy, 1,600 Broadway.

Manhattan Corbet Co., Manhattan, women's apparel, $100,000; W. W. Kincaid, U. P. Pardee, H. N. Grinager, Niagara Falls.

Rice Realty Corp., Adams, Jefferson Co., $10,000; B. F. Finegan, S. H. Rice, L. A. LaFountain, Adams.

Park Folding Paper Box Co., Manhattan, $25,000; S. Goldberg, I. Frost, S. Raftenberg, 640 Jennings St., Bronx.

Meredith & Co., Troy, advertising, $5,000; R. D. and G. and G. L. Meredith, Troy.

Slaff-Joffe, Manhattan, textiles, 1,000 shares common stock, no par value; active capital, $100,000; P. L. Woodward, J. P. Kirkpatrick, P. Knight, 348 West 57th St.

Koons & Schuck, Flushing, coal, wood and building material, $50,000; F. A. Schuck, W. Koons, C. P. Kramer, 501 West 157th St.

CAPITAL INCREASES.

George J. Gaam Co., Manhattan, $50,000 to $100,000.

Empire Laboratories Supply Co., Manhattan, $25,000 to $200,000.

Kross-Direct Mills, Bronx, $200,000 to $300,000.

Stewart Motor Cor., Buffalo, $1,000,000 to $2,500,000.

REORGANIZATION.

C. V. Ferguson Collar Co., Troy; carry on business with $250,000 and 2,000 shares preferred stock, $100 each; 10,000 shares common stock, no par value.

CHANGES OF NAMES.

Success Hat and Cap Co., Manhattan, to Eastern Hat and Cap Co.

American Sensit Film Co., Manhattan, to American Sensitized Film Co.

AUTHORIZATIONS.

Sports Shops, Ltd., Delaware, clothing; 1,000 shares preferred stock, $100 each; 2,000 shares common, no par value; active capital, 10 shares common; rep., E. L. Hilling, 500 5th Av.

Warren, Moore & Co., Pennsylvania, building and contracting, $25,000; rep., F. H. Geddes, 347 Madison Av.

DISSOLUTION.

Henry Milt, Brooklyn.

Delaware Charters.

Special to The New York Times.

DOVER, March 27.—Charters filed:

King Philip Oil Co., $2,000,000; T. L. Croteau, M. A. Bruce, S. E. Dill, Wilmington.

German Fountain and Beverage Mfg. Corp., non-alcoholic, $2,000,000; F. R. Hansell, J. Vernon Pimm, E. M. MacFarland, Philadelphia.

Algonda Oil and Gas Corp., $1,500,000; A. G. Walsh, H. A. Murphy, J. H. Brown, Wilmington.

Hall Syndicate, manufacture vacuum cleaners, &c., $1,000,000; F. B. Hansell, J. Vernon Pimm, E. M. MacFarland, Philadelphia.

Copper Bell Mining and Development Co., $1,000,000; F. B. Hansell, Geo. H. B. Martin, J. Vernon Pimm, Philadelphia.

North End Spark Plug Corp., manufacture, $500,000; Robert K. Thistle, Harry C. Hand, Raymond J. Girman, New York.

Walmsley-Marshall, manufacture of machinery, &c., $150,000; Robert K. Thistle, Harry C. Hand, New York.

McIntyre Machinery Co., manufacture, $70,000; William F. O'Keefe, George G. Steigler, E. B. Aberle, Wilmington.

Drake Run Stock Poultry Farm, raise poultry, &c., $25,000; S. J. McCosby, S. M. Greene, E. McCosby, Pittsburgh.

NAME CHANGES.

Silverman Realty Co., to National Realty and Surety Co., Philadelphia, Pa.

Leiber Manufacturing Co., to Victor Screw Works, Inc., Detroit, Mich.

DIVIDENDS.

THE
Public National Bank
OF NEW YORK.

New York, March 25th, 1920.

The Board of Directors of the Public National Bank of New York has this day declared a dividend of Four Per Cent. on the capital stock of this Bank for the quarter ending March 31st, 1920, payable March 31st, 1920, to stockholders of record on March 26th, 1920.

Charles H. Baldwin, Cashier

Garfield National Bank
5TH AV. AND 22D ST.

New York, March 24, 1920.

At a meeting of the Board of Directors, held this day, a quarterly dividend of Three Per Cent. upon the Capital Stock of this bank was declared payable, free of City and State tax, on and after March 31, 1920, to stockholders of record at close of business March 25, 1920. Transfer books will be closed from March 25, 1920, to April 1, 1920.

A. W. SNOW, Cashier.

J. I. Case Threshing Machine Co.
(Incorporated)

Racine, Wis., U. S. A., February 25, 1920.

The regular quarter-yearly dividend of one dollar and seventy-five cents ($1.75) per share upon the outstanding PREFERRED STOCK of this Company has been declared, payable April 1, 1920, to the holders of Preferred Stock of record at the close of business Monday, March 15, 1920.

WM. F. SAWYER, Secretary.

March 22, 1920.

SUPERIOR STEEL CORPORATION

At the regular meeting of the Directors of the Superior Steel Corporation a quarterly dividend of 2% was declared on the Second Preferred Stock, payable May 15th, 1920, to stockholders of record May 1st, 1920.

H. D. SARGE, Secretary.

American Zinc, Lead and Smelting Co.

The Directors of the American Zinc, Lead & Smelting Company have declared a dividend of one dollar and fifty cents ($1.50) per share on the preferred capital stock, payable May 1, 1920, to stockholders of record at the close of business April 15, 1920.

F. W. BATCHELDER, Treasurer.

The regular quarterly dividend of 1¾% will be paid April 1st to preferred stockholders of record March 20th.

GENERAL TIRE AND RUBBER CO.

DIVIDENDS.

232nd Dividend
CHARTERED 1799.

BANK OF THE MANHATTAN COMPANY
New York, March 18, 1920.

The President and Directors of the Manhattan Company have this day declared a quarterly dividend of SIX PER CENT. on the Capital stock of this Company, payable April 1st, 1920, to stockholders of record at 11 A. M. on March 27th, 1920.

The transfer books will not close.

D. H. PIERSON, Cashier.

THE VULCAN DETINNING COMPANY

DIVIDEND NOTICE.

The Board of Directors has this day declared the following dividends on the Seven Per Cent (7%) Cumulative Preferred Stock of the Company, payable April 20, 1920, to stockholders of record at 3 P. M. April 15, 1920.

(1) A current quarterly dividend of one and three-fourths per cent (1¾%).

(2) A dividend of four and one-fourth per cent. (4¼%) on account of dividend arrearages.

The transfer books will be closed on April 15, 1920, at 3 P. M., and will be re-opened on April 16, 1920, at 10 A. M.

THE VULCAN DETINNING COMPANY.
By CHARLES E. OUTRAM, Secretary.
Sewaren, N. J., March 20, 1920.

COSDEN AND COMPANY

New York, March 24, 1920.

The Board of Directors of Cosden and Company of Delaware has this day declared a quarterly dividend of 62½ cents per share on its common stock without par value, payable May 1st, 1920, to stockholders of record at the close of business March 31st, 1920.

Holders of common stock of the par value of $5.00 will receive a dividend at the rate of 12½ cents per share, payable May 1st, 1920, to stockholders of record at the close of business March 31st, 1920.

Stock books will remain open.

E. M. ROUZER, Secretary.

BANKS OIL, INC.,
OF LOUISIANA
120 Broadway, New York, Suite 1642.

March 19th, 1920.

The Board of Directors of the Banks Oil Company has declared a quarterly dividend of six per cent in cash, payable to all stockholders of record March 31st, 1920. A further stock dividend of six per cent. was declared on the amount of capital stock held by each stockholder of record March 31st, 1920. Cash dividend payable April 15th and script certificate issued April 15th and redeemable in stock certificate on or before the 1st day of September, 1920.

O. K. ALLEN, Secretary.

Newark too—

Announcement is made of the opening of branch offices at

19 CLINTON STREET

for the better accommodation of New Jersey clients, in charge of

HOWARD V. WOLFENDEN, Manager

Temporary Telephone
MULBERRY 3500

Hollister, White & Co.
INCORPORATED
92 CEDAR STREET, Corner Trinity Place
Telephone Rector 5901
NEW YORK
BOSTON — PHILADELPHIA
NEWARK — SPRINGFIELD — PROVIDENCE — FITTSFIELD — PORTLAND

We Invite Inquiry in

MEXICAN

Government & Railway Securities

ERNEST SMITH & CO.
Dealers in Foreign Bonds
Ernest Smith — Chas. S. Liebeskind
20 Broad Street, N. Y. — Tel. Rector 6157

WE OFFER, SUBJECT TO PRIOR SALE, IN LOTS OF NOT LESS THAN 50,000 MARKS

City of Mayence (Mainz) 4% Bonds
(Occupied Territory)

PRICE ON APPLICATION

Inquiries by wire at our expense solicited.

ABRAHAM & CO.
Dealers in Foreign Securities
10 Wall St., N. Y. — Telephones, Rector 1 & 2

We Finance
Electric Power and Light Enterprises with Records of Established Earnings
We Offer
Bankers and Investment Dealers
Proven Power and Light Securities
Correspondence solicited

Electric Bond and Share Company
(Paid-up Capital and Surplus, $23,500,000)
71 Broadway — New York

INCOME TAX DATA

For the convenience of individual investors who wish to keep a current memorandum of all their income derived from salaries, various types of securities and other property subject to Federal income taxes, we have prepared a concise form of account book based on the latest tax schedules.

Copies may be had free of charge by asking for "Income Tax Data."

AMES, EMERICH & COMPANY
111 Broadway
Safety of Principal Our First Consideration

UNLISTED SECURITIES
GEO. A. KUHN & SONS
Members New York Stock Exchange
111 Broadway, N. Y. Tel. Rector 5340
1418 Walnut St., Philadelphia, Pa.

New Jersey Securities
Outwater & Wells
15 Exchange Place, Tel. 60 Montgomery, Jersey City, N. J.

Sugar Stocks

We Specialize in
Central Aguirre
Central Sugar
Guantanamo
Savannah

Sugar and Coffee Futures

LAMBORN & CO.
Seven Wall Street, New York
Telephone: Rector 6310
Members
N. Y. Stock Ex. — N. Y. Produce Ex.
N. Y. Cotton Ex. — N. Y. Coffee and Chicago Board of Trade Sugar Ex. Inc.
London Produce Clearing House, Ltd.

ATLANTIC GULF OIL CORP.

Common Stock

Bought—Sold—Quoted

Circular on Request

MOORE, LEONARD & LYNCH
Members New York & Pittsburgh Stock Exchanges
FRICK BLDG. 111 B'WAY, N. Y. RITZ-CARLTON
PITTSBURGH Tel. 3672 Rector PHILADELPHIA

$2,850,000

PROVINCE OF MANITOBA

Dominion of Canada

FIVE YEAR 6% GOLD BONDS

Dated April 1, 1920 — *Due April 1, 1925*

Interest payable April 1 and October 1

We are advised that these securities will constitute a legal investment for Savings Banks in Connecticut, New Hampshire and Vermont.

Coupon Bonds in denomination of $1,000, registerable as to principal, and exchangeable for fully registered bonds. Coupon and registered bonds interchangeable.

Both principal and interest of the bonds will be payable in gold dollars at the office of J. P. Morgan & Co., in New York City, exempt from any taxes, present or future, of the Province of Manitoba.

These bonds are the direct obligation of the Province of Manitoba, and are payable from the general revenues. The Government of the Province has power to levy direct taxes upon all taxable property within the Province to provide for payment of principal and interest of these bonds.

SUBJECT TO ISSUE AS PLANNED, AND TO THE APPROVAL BY OUR COUNSEL OF THE NECESSARY FORMALITIES, WE OFFER THE ABOVE BONDS FOR SALE AT 95.84 AND INTEREST, TO YIELD 7%.

It is expected that temporary bonds of the Province will be ready for delivery about April 5th, 1920.

J. P. MORGAN & CO.

FIRST NATIONAL BANK *New York* — ***THE NATIONAL CITY COMPANY*** *New York*

HARRIS, FORBES & CO. — ***BROWN BROTHERS & CO.***

IF you are in business your best efforts and the knowledge gained from years of experience are put forth to create surplus capital which you invest. This invested capital may well be termed *"Your Silent Partner."*

Your Silent Partner

Safety

The chief requisite of an ideal investment is maximum security of invested capital. Such an investment should assure the prompt return of principal at maturity. The ideal investment therefore is a dependable promise to pay at a given time.

Municipal Bonds recommended by us are investments of this character. As a class they possess a high degree of safety equalled only by issues of the Federal Government itself. Taxes to pay interest and principal of every issue are levied against property and assets far exceeding the municipality's indebtedness. As a *"Silent Partner"* **Municipal Bonds** will always be a source of satisfaction.

William R. Compton Company
Government and Municipal Bonds
"Over a Quarter Century in This Business"
St. Louis, Cincinnati — 14 Wall Street, New York — Chicago, New Orleans

We are reprinting these advertisements in a series of folders which we will be pleased to send upon request as they appear.

MILLER & CO.
Members
New York Stock Exchange
The
1920 Edition
Trader's Companion
may now be obtained
at our main office
EQUITABLE BUILDING
120 Broadway
or at our branch offices
512 FIFTH AVENUE
S. W. Cor. 24th Street
LONGACRE BUILDING
N. E. Cor. 42nd St. & Broadway
NEW YORK

Bankers Houses of
HENRY CLEWS & CO.
Members of N. Y. Stock Exchange,
11, 13, 15, 17 and 19 Broad St., N. Y.
Interest allowed on deposit accounts subject to cheque. Stock, Bond and Note Issues of Railroad and Industrial Companies Bought and Sold and conservative advances made thereon.
FOREIGN LETTERS OF CREDIT ISSUED
Dealers in
LIBERTY BONDS
Branch Offices: 528 Fifth Ave., 95 Union Square, 96 Warren St., 149 East 86th St.; 10 Court St., Brooklyn.

WE OFFER
To Yield 7.35%
the 8% Capital Stock of a Banking Corporation
organized under Banking Laws of New York State
Assets entirely liquid
Earnings about 20% on Capital
Extra dividends paid in 1919
Application will be made to list on New York Stock Exchange
Write for Descriptive Circular C-4
McClure, Jones & Reed
Members New York Stock Exchange
115 Broadway — New York
Telephone Rector 7662

Mech. & Metals Manhattan Co.
"RIGHTS"
CLINTON GILBERT
2 Wall St., N. Y. Tel. 4063 Rector

CENTRAL PETROLEUM
Common & Preferred
BOUGHT—SOLD—QUOTED
Private Wires to
HARTFORD — MONTREAL
CHICAGO — TORONTO
PHILADELPHIA
JENKS, GWYNNE & Co.
15 BROADWAY
TEL. MANOVER 7474
MEMBERS N.Y. STOCK EXCHANGE
AND N. Y. COTTON EXCHANGE

MUNICIPAL BONDS
EXEMPT FROM ALL FEDERAL INCOME TAXES
FIELD, RICHARDS & Co.
120 BROADWAY
Cleveland — New York — Cincinnati

Investor's Questionnaire
Fifth Edition.
Invaluable booklet sent on application. Write today.
S. W. STRAUS & CO.
150 Broadway

Kelly Springfield Tire Company

Montgomery Ward & Co. Inc.

Circulars on Request

H. HENTZ & CO.
ESTABLISHED 1856
22 William Street New York
35 Congress Street Boston
Members of
New York Stock Exchange
New York Cotton Exchange
New York Coffee and Sugar Exchange
New York Produce Exchange
Chicago Board of Trade

MUNICIPAL BONDS
—of the—
Mississippi Valley

FOR more than twenty five years we have specialized in the purchase and sale of municipal bonds of communities located in the Mississippi Valley—the producing heart of the United States and the bread basket of the world.

If you are interested in tax-free bonds that will yield as high as 6%, we would like to send you our booklet entitled:

The Future of Municipal Bonds

Mississippi Valley Trust Company
Capital, Surplus and Profits, $8,500,000
Member Federal Reserve System
SAINT LOUIS

Underlying Railroad Bonds

We shall be glad to send, upon request, a copy of our April list of underlying railroad bonds, which we are offering to yield from 5.15% to 6.50%.

Price ranges since 1910 are included, showing that present prices are near the lowest level of the past ten years.

Redmond & Co.
Members New York & Pittsburgh Stock Exchanges
33 Pine St. New York
Union Arcade Bldg. Pittsburgh

SOUTHERN PACIFIC
vs.
READING

Discussed in the current issue of our *Market Letter*. Other timely articles on

The Outlook
Money
Pressed Steel Car
Cast Iron Pipe

Write, Call or Phone Rector 8080 for copy.

SHONNARD, MILLS & CO.
Members N. Y. Stock Exchange
120 Broadway, N. Y.

Contract Bonds
American Surety Co.
of New York, (Founded 1884.)
H. Office, 100 Broadway.

Guaranty Trust Co.
Texas Pacific Coal & Oil
Winchester Co.
McCLURE, JONES & REED
Members New York Stock Exchange
115 Broadway Phone 7063 Rector

TRADE HINDERED IN THE NEAR EAST

Many American Ships There, but Facilities at the Various Ports Are Barred.

TRADE WAR ON AT BATOUM

American Goods, It Is Asserted, Are Criticised Adversely by Competing British Merchants.

CONSTANTINOPLE, March 27 (Associated Press).—Nearly every day adds to the uncertainty of the people of Constantinople, which is the centre of the great ferment in the Near East, but knows little about the decision of the Paris and London Foreign Offices and gets such heavily censored news from the Levantine points that New York and Washington doubtless have fuller information on the Turkish situation than do the Turks.

Commercial interests are eagerly discussing the possibility of liquor prohibition in Constantinople, and trade conditions if the Straits are neutralized. Many merchants believe that Constantinople would then be the transshipment port for the Black Sea trade, while at the same time its importance would be lessened as the capital of Turkey, reduced to about 6,000,000 people.

In that event the Black Sea ports would probably assume greater importance, especially Batoum, which can provide an unlimited supply of fuel oil, and stands at the gateway to Georgia, Azerbaijan and Persia. Batoum is not a good natural port, but is capable of extensive development with breakwaters.

Many students of Near Eastern commerce expect that Piraeus, the port of Athens, will become much more important as a transshipment centre when Turkish control of the Dardanelles and the Bosporus is ended.

After Great Britain, the United States has at the present time more shipping in Levantine waters than any other nation. The American steamers include the Massillon Bridge, Hog Island, Bird City, Schoodic and Chester Valley at Constantinople; the Potoka, Jacona, West Pogosset, Chincha and Gaffney at Batoum; the Orizaba, Faraday, Haddon and Siboney in Greek waters; the Navahoge at Malta, the Sangamon at Novorossisk, the Yaquina at Smyrna and six destroyers, the Galveston and many small navy craft also in the neighborhood of Constantinople.

Discussing American shipping in the Near East, a prominent American business man said:

"I am afraid that this is like a railroad which is trying to run without terminals and stations. We have ships, but we haven't American shipping agents to handle them. We haven't facilities at the various ports and are at the mercy of foreign agents backed by their Governments, which are far more interested in assuring their commercial future than in protecting the rights of the minorities about whom they talk so glibly."

American interests are reported to be

WEEK'S PRODUCE MARKETS.

CHICAGO.

WHEAT.—DEALINGS DISCONTINUED.

	May— High.	Low.	July— High.	Low.
CORN.				
March 22	$1.62	$1.59⅝	$1.09⅝	$1.55¼
March 23	1.61	1.60¼	1.58½	1.55⅝
March 24	1.61	1.59	1.57¼	1.54
March 25	1.61½	1.58	1.57⅜	1.52⅝
March 26	1.60½	1.58	1.56⅝	1.52¼
March 27	1.61¼	1.60¼	1.57½	1.53⅝
Week's range	1.62	1.58	1.59¾	1.52½

	July— High.	Low.	Sept— High.	Low.
CORN.				
March 22	1.53⅝	1.49⅝	1.48¼	1.47⅝
March 23	1.52⅝	1.50	1.48⅝	1.45¾
March 24	1.51⅝	1.48¼	1.47¼	1.44⅞
March 25	1.52	1.48	1.48¼	1.44½
March 26	1.52¾	1.47½	1.47	1.44
March 27	1.51¼	1.49⅝	1.47⅝	1.45¾
Week's range	1.53⅜	1.47½	1.49¾	1.44

	May— High.	Low.	July— High.	Low.	Sept— High.	Low.
OATS.						
March 22	80⅜	80⅛	78⅝	70⅞	69⅜	
March 23	87½	86⅜	80¼	78⅞	70	69½
March 24	87⅝	85⅜	80¼	78⅜	70	68⅝
March 25	85⅞	85	80¼	77⅝	70¼	68⅝
March 26	86⅜	84⅞	79¾	77⅜	70	68¾
March 27	87⅝	86⅜	79⅛	78⅜	70	69¼
Week's range	88	84⅜	80⅜	77⅛	70⅜	68⅜

Provisions.

	May— High.	Low.	July— High.	Low.
March 22	22.20	22.02	22.07	22.80
March 23	22.20	22.10	22.05	22.77
March 24	21.75	21.40	21.60	22.20
March 25	21.40	20.40	22.20	21.12
March 26	21.00	20.70	21.80	21.47
March 27	21.30	21.10	22.10	21.87
Week's range	22.20	20.40	22.97	21.12

	May— Ribs. High.	Low.	July— Ribs. High.	Low.
March 22	19.67	19.40	20.03	19.82
March 23	19.80	19.47	20.10	19.97
March 24	19.32	19.20	19.90	19.63
March 25	19.12	18.75	19.67	19.27
March 26	18.97	18.70	19.47	19.23
March 27	19.17	19.05	19.70	19.53
Week's range	19.80	18.70	20.05	19.23

	May— Pork. High.	Low.	July— Pork. High.	Low.
March 22	38.45	38.00	38.45	38.00
March 23	38.00	35.40	38.75	38.40
March 24	38.00	37.75	38.00	37.85
March 25	37.65	36.50	37.80	36.50
March 26	36.75	36.00	36.95	35.90
March 27	37.50	37.00	37.75	37.10
Week's range	38.00	36.00	38.75	35.90

COTTON.

	Mar.— High.	Low.	May— High.	Low.	July— High.	Low.
March 22	41.70	40.40	38.40	37.72	35.85	34.80
March 23	43.18	42.50	38.99	38.45	36.31	35.60
March 24	41.40	39.80	38.55	37.70	35.80	35.07
March 25	40.75	38.60	38.18	37.60	35.65	35.05
March 26	..	..	38.08	38.02	35.75	35.41
March 27	..	..	38.35	38.35	35.73	35.30
Week's range	43.18	38.60	38.99	37.60	36.61	34.80

	Oct.— High.	Low.	Dec.— High.	Low.	Jan.— High.	Low.
March 22	32.63	32.04	31.90	31.27	31.30	30.90
March 23	32.92	32.30	32.10	31.50	31.43	30.85
March 24	32.45	31.75	31.60	30.90	31.05	30.33
March 25	32.14	31.70	31.30	30.95	30.60	30.25
March 26	32.19	31.91	31.45	31.12	30.65	30.35
March 27	32.70	32.04	31.95	31.22	30.72	30.02
Week's range	32.92	31.70	32.10	30.90	31.43	30.25

SPOT COTTON.

	New York.	New Orleans.
March 22	42.00c	41.00c
March 23	43.25c	40.75c
March 24	42.00c	40.75c
March 25	41.50c	40.75c
March 26	41.50c	40.25c
March 27	41.50c	40.25c
Week's range—		
High	43.25c	41.00c
Low	41.50c	40.25c

FINANCIAL NOTICES.

NEW ORLEANS, TEXAS & MEXICO RAILWAY COMPANY.

To Holders of Five Per Cent. Non-Cumulative Income Bonds, Series A:

Notice is hereby given pursuant to Section 3 of Article II. of Indenture of the New Orleans, Texas & Mexico Railway Company to Guaranty Trust Company of New York, as Trustee, dated March 1, 1916, securing an issue of the above-mentioned bonds, that New Orleans, Texas & Mexico Railway Company has declared interest to the amount of two and one-half per cent., (2½%) to be payable on the above bonds for the six months' period ending December 31, 1919, and will, on and after April 1, 1920, at the agency of the Company at the office of the Guaranty Trust Company of New York, 140 Broadway, Borough of Manhattan, City of New York, make payment of such interest upon presentation and surrender of Coupon Number 7, appertaining to said bonds, accompanied by appropriate certificates of ownership as required by the Federal Income Tax Law.

Dated New York, March 2, 1920.
NEW ORLEANS, TEXAS & MEXICO RAILWAY COMPANY.
By J. S. PYEATT, President.

DIVIDENDS.

49-51 WEST 33d Street, New York.

At a regular meeting of the Board of Directors of this bank, held March 18, 1920, a quarterly dividend of Five Per Cent was declared on the capital stock of this bank, payable April 1st, 1920, to stockholders of record as the close of business March 20th, 1920.

HUGH N. KIRKLAND, Cashier.

BONDS ON STOCK EXCHANGE

WEEK ENDED MARCH 27, 1920.

	Last Week.	Year to Date.
Total sales	$87,423,100	$942,536,050
Same period a year ago	62,731,300	76,702,650

	Last Week. High.	Low.	Year to Date. High.	Low.
Average price 40 bonds	70.82	70.54	72.51	69.20
Same period a year ago	76.89	76.68	79.01	76.65

Range, 1920 High	Low	Sales		High	Low	Last	Net Ch'ge
24⅞	23¾	4	ADAMS EXP. 4s	24	24	24	— ⅛
23	13	21	AlaskaG.M.cv.6s.A.	20	15	15½	+ 1½
15	13	31	AlaskaG.M.cv.6s.B.D.	16	13	15¾	+ 2⅜
82	82	1	Alleg. Valley 4s	82	82	82	— ½
100	75	1	Am. Ag. Ch. cv. 5s	95	95	95	+ 1
99⅜	93		Am. Ag. Ch. deb. 5s	95	95		
96½	91½	66	Am. S. & R. 1st 5s	92⅝	91½	91½	— ⅝
99⅝	96½	77	Am. T. & T. cv. 6s	98⅝	98⅝	98⅝	— 1⅛
78¼	77½	70	Am. T. & T. col. 4s	78	77½	78	
85	80½	8	Am. T. & T. cv. 4½s	82	81½	82	
83⅝	80	52	Am. T. & T. col. 5s	82¾	81½	81½	— ½
60	60½	5	Am. T. & T. cv. 4s	60½	60½	60½	— ½
58	49⅝	4	Ann Arbor 4s	58	58	58	
84½	81⅞	62	Armour & Co. 4½s	87	81½	83½	— 4
82⅝	74⅝	248	A., T. & S.F. gen. 4s	77⅝	76¼	76¼	— 1½
71½	66	21	A., T. & S.F. adj. 4s	69	67½	67⅝	— ⅜
69½	64½	8	A.,H. & S.F.cv.4s.'55	65	64½	64⅝	— ⅛
71½	67⅛	23	A.,T.& S.F.ad.4s.stp	69	69	69	
89⅜	83	4	A. T. & S. F.cv.4s.'60	84	83	83	— 2½
87⅛	85½	2	A.,T. & S. F.,E.Ok.4s	85½	85⅝	85⅜	— 2⅛
64½	61⅞	1	At. & Birm. 4s...d.	64½	64	64½	+ ⅝
78	73½	13	Atl. C. L. unif. 4½s.	75	75	75	
80	74	16	Atl. Coast Line 4s.	75¾	75⅜	75⅜	+ ⅛
72	67	24	A.C.L., L. & N. col.4s	68	67⅜	67⅜	— ⅜
88½	85	4	At., & Ch.A.L. 1st 5s.	88⅝	88⅜	88⅜	+ ⅛
97	95	1	BALDWIN LOCO. 5s	96½	96½	96½	+ 1½
70	60	46	Balt. & O. gold 4s.	66	64	64½	— ½
80	60	59	Balt. & Ohio ref. 5s.	68	64	64½	
84⅞	78½	61	B. & O. pr. lien 3½s	83½	82¾	82¾	— ⅛
92	81½	135	Balt. & Ohio 6s.	86¾	85½	86	— ½
66	50⅜	33	B. & O. conv. 4½s	64⅞	64	64⅜	— ¼
77	69⅛	45	B. & O. S. W. 2½s.	73⅜	73	73	— ¼
61	53	80	B. & O.,P.,L.E.&W.4s	57⅝	56½	56½	— ⅝
53	47⅞	34	B. & O. T. & C. 4s.	49	48½	48½	— ½
97⅝	92	6	Beth. Steel ext. 5s.	98⅞	92½	93½	— ½
88	82⅜	38	Beth. Steel ref. 5s.	85	84⅜	85	+ ⅛
86⅞	82⅜	24	Beth. Stl. pur. m. 5s	84½	83⅝	84	— ½
93	89	7	Braden Copper 6s.	91½	89	90	— 2⅜
50	39	23	B. R. T. 7s, '27.	40¾	40	40¾	+ 2¾
47½	40	11	B.R.T.7s,'21, c. of d.	46	45	46	+ 3½
73	69½	1	C.&O.R.&A.1st con.4s	69½	69¾	69¾	— 2⅜
77	73¾	38	Ches. & O. gen. 4½s.	76½	75	76¾	+ ⅛
48	41¾	1	Chi. & Alton 3s.	47¼	47¼	47¼	— ¾
38	29¼	25	Chi. & Alton 3½s.	38	33¾	38	+ 2½
96	93	385	C., B. & Q. joint 4s.	95⅝	94⅝	95	— ⅛
81⅞	76¼	13	C., B. & Q. gen. 4s.	77½	75¾	75¾	— 2⅛
76	70½	22	C.,B.& Q.,Ill.Div.3½s	71¼	70⅝	71¼	
84	78⅝	22	C., B. & Q.,Ill.Div.4s	81	79⅝	79⅝	— ⅝
83	78	1	Chi & ... 1st 5s.	78	78	78	— 2
20	20¼	4	C.&E..Ill.ref.4s c.ctfd.	28	28	28	— 3
70	64½	14	C.& E.Igen.5s,G.T.R.	70	70	70	
57⅞	52⅜	12	Chi. Gt. West.1st 4s.	56	55	55	— ⅜
68	68	1	C., Ind. & St. L. 4s.	68	68	68	
82	80	1	C., L. S. & E. 4½s.	80	80	80	— 2
72	65	21	C.,M. & St.P. gen.4s.	67½	66¼	67½	
72½	63⅛	63	C., M. & St. P.cv.5s.	71⅝	70⅜	71½	+ ⅜
73	66¾	58	C. M. & St.P.cv.4½s.	72½	71	71½	+ ⅛
72½	63⅛	38	C.,M &St.P.cv.5s,"B"	70⅝	70½	70⅝	+ ⅜
70	74	11	C., M.&St.P.gen.4½s.	75½	75	75	— 1
61⅝	56	26	C., M.& St.P.ref.4½s.	61¼	60⅜	60¾	+ ⅜
67	65	6	C. M. & St. P. 4s,'34	67	67	67	+ 6
79⅛	70	21	C. M. & St.P. 4s,'25	75	77⅛	77⅜	— ⅛
98⅞	96	13	C.,M.&St.P.,C.P.W.5s	98⅝	98½	98	
60	59⅞	3	C., M. & Puget Sd.4s.	63	62⅜	62⅜	+ 1½
98	94	21	C. &N. W. gen. 5s.	95¾	94	94½	— ⅝
100⅛	93¾	3	C. & N. W. s. f. 5s.	96¾	96¾	96¾	— ⅛
92	87	3	C. & N. W. ext. 4s.	87½	86¾	87	+ 2¼
97⅛	90¾	1	C. & N.W.deb. 5s,'21	96⅞	96⅞	96⅞	
103	99	2	C. & N. W. s. f. 6s.	103	103	103	+ 4
70	65¾	21	Chi. Rys. 5s.	67	65¾	66¼	+ ⅜
70½	70½	6	C., R. I. & P. gen. 4s	73	72½	73¼	— 1½
67¾	60¾	279	C., R. I. & P. ref. 4s.	67½	64¾	66⅝	— ⅛
105	102¼	5	C., St.P., M. & O. 6s.	103½	102⅝	103½	— ⅝
83	77½	8	Chi. Un. Station 4½s	80¼	78¾	80	— ⅜
103	101	3	Chi. & W. Ind.gen.6s.	103	101	103	+ ⅛
61	54¼	43	C. & W. I.-con. 4s.	60	58	59¾	— ⅜
86	76½	119	Chile Copper 6s.	80	78¾	80	+ ⅛
106½	100	143	Chile Copper 7s.	106⅝	101½	102⅝	+ ⅝
66½	61¾	2	C., C., C. & St. L. St. L. Div. 4s.	65	65	65	— 1
70	63	14	C.,C.,C. & St.L.gen.4s	67¾	67¼	67¼	— ⅜
85½	82⅜	3	Col. & So. 1st 4s.	83	83	83	+ ⅛
75	69	27	Col. & So. ref. 4½s.	73¼	72	72⅞	+ ⅜
74	72	21	Col. Industrial 5s.	74	73	73	— 1
89	82	6	Col. G. & E. 5s.	89	86	89	+ 3½
90	81	5	Col. Gt. cv. 5s.	81¾	80	80	+ 4
88	81⅞	1	Comp.-Tab.-Rec. 6s.	84	84	84	+ 1
101⅝	99⅜	539	Con. Gas cv. 7s.	101⅝	100⅛	100⅜	— ⅝
100½	99	77	Corn Prds. 5s. '34.	99½	99	99	..
73	73	1	Cuba R. R. 5s.	73	73	73	..
85¼	83	16	Cumberland Tel. 5s.	83	83	83	..
85½	79¼	3	DEL. & HUD cv. 5s.	79¼	79½	79¼	— 2¼
70½	68	25	D. & R. G. imp. 5s.	69	66⅞	69	+ 3
72⅝	62⅞	6	D. & R. G. con. 4½s.	67⅝	65	65	— 2¾
67½	60	43	D. & R. G. con. 4s.	64⅛	64	64½	+ ⅜
46	39	249	D. & R. G. 1st ref.5s	44	42	44	+ 2
95	93	2	Det. Edison col. tr.5s	93½	90⅝	93⅜	— ⅛
90	86⅝	3	Det. Edison ref. 5s.	88	87⅜	87½	— ⅜
69	64⅞	27	Detroit Un. Rys. 4½s	68¼	66	66½	— ⅝
42	42	3	Des.M. &Ft.D.gtd.4s.	42	42	42	— 3
90⅜	83½	2	E.T., V.& G.cons. 5s.	87½	87¼	87½	— ½
56	49⅝	51	Erie 1st con. 4s.	55¾	54⅜	55	— ½
47	39	68	Erie gen. 4s.	46½	45	45⅜	— ⅞
41⅜	33⅝	12	Erie cv. 4s. A.	39¼	39	39	
41	30	8	Erie cv. 4s. B.	39¼	39	39	
44	34	33	Erie cv. 4s. D.	43½	41½	42	— 1½
90	88⅝	1	Erie & Jersey 6s.	88¾	88¾	88¾	— 1¼
68	68	3	Erie&Pitts.3½s.Ser.B.	68	68	68	
81½	80	1	FLA. C. & P. con. 5s	80⅝	80⅝	80⅝	+ ⅝
99⅝	98	168	GEN. ELEC. deb. 6s	99¾	98	98½	— ⅛
97	95	3	Gen. Elec. deb. 5s.	89½	86½	89½	+ 1⅝
93	90	1	Granby Con. cv.6s.A	92	92	92	— 1
89	89	1	Gt. Falls P. S. F. 5s.	89	89	89	
55½	55	4	Green Bay deb. A...	55	55	55	— ½
65	58½	3	Gulf & Sh. ls. 5s.	63	65	65	+ 6½
73	69¾	8	HOCK. VAL. 1st 4½s	69½	69½	69½	
60	54	67	Hug. & M. ref. 5s	58½	58	58	— ¾
20⅝	18	354	Hud. & M. adj. 5s	19	18	18¾	— ⅛
72	68	1	ILL. CENT. 3½s. '51	68	68	68	— 4
72¾	64½	6	Ill. Cent. 4s. 1952.	70	69½	69½	
72½	64½	17	Ill. Cent. 4s. 1953.	68¾	67½	67½	— 1¼
70⅝	67¾	9	Ill. Cent. ref. 4s.	72½	71¾	72	— ¼
90	70¾	1	Ill. C., Cairo Bdge.4s	72¾	72½	72½	+ 2½
93½	90	28	Ill. Cent. temp. 5½s.	91¾	91	91½	— ⅜
83½	79	38	Ill. C. & C., St. L. & N. O. joint 5s.	81	80½	80⅝	+ ⅛
84	80¾	16	Illinois Steel 4½s.	81	80¾	80¾	—
93⅞	90	16	Indiana Steel 5s.	92	91¾	91¾	— ⅛
19⅜	14½	267	Inter.-Met. 4½s.	19½	17	19¼	+ ⅜
19⅜	15	21	Inter.-Met. c. of d.	19	18	19⅜	+ ⅜
57⅜	48	327	Int. Rapid Tran. 5s.	56½	54½	56¼	+ ⅜
84½	78	12	Int. Agricultural 5s.	81½	80	80	..
95⅜	87¾	274	Int. Mer. Marine 6s.	90½	89	90	+ 1
80½	81	2	Int. Paper 5s, 1947.	88	85	86	+ 5
74	57⅝	5	Iowa Cent. ref. 4s.	43¾	43¾	43¾	— ½
100	98	5	K.C., Ft. S. & M.6s	99¼	99	99	— 1
70	63	14	K.C., Ft. S. & M. 4s	65	64½	64½	— ⅜
75¼	67⅜	10	Kan. City Sou. 5s.	70	69⅝	69⅝	— ⅜
59	55	15	Kan. City Sou. 3s.	55⅝	55	55	— ½
78⅝	68	17	Kan. City Term. 4s.	71½	70½	71½	+ 1¼
75	72¼	1	Kentucky Central 4s	72¼	72¼	72¼	— ¾
71⅜	68	1	Kcok. & D. M. 1st 6s	71¾	71¾	71¾	+ ⅜
89½	89½	3	Kings County El. L. & P. p. m. 6s.	89½	89½	89½	—10⅜
60	50	4	Kings Co. Elev. 4s.	60	50	50	+ 6½
97¾	92½	15	LACK. STL. 5s, '23	93	93	93	— 1½
89½	86	23	Lack. Steel 5s, '50.	90	89	90	..
80	80	1	Laclede Gas ref. 5s.	80	80	80	— 1
79	67	1	Lake Shore 3½s.	67	67	67	— 1
84½	79	79	Lake Shore 4s, '31.	83½	83⅞	83⅞	— ⅜
87⅛	81½	2	Lake Shore 4s, '38.	85¾	86½	85½	+ ⅛
103	99¾	34	Lehigh Valley 6s.	100⅝	100	100¾	— ⅛
92	87	4	L.V. of N.Y. gtd.4½s	88½	86	86½	— ⅜
83	78⅝	8	Lehigh V. cons. 4½s	79¾	79¼	79¾	+ ⅜
88⅝	84⅜	45	Liggett & Myers 5s.	85¾	84⅜	84⅝	— 1⅛
111	106	10	Liggett & Myers 7s.	109	108	108	— ½
89⅛	84½	2	Long Island ref. 4s.	85¾	84⅝	84⅝	— ⅛
110	107⅜	5	Lorillard 7s.	100¼	100	100¼	+ ⅛
88	83	23	Lorillard 5s	86	85	85	— 1
81½	79¼	38	L. & N.-unif. 4s.	81¾	81¼	81½	+ ⅜
103	100¾	1	L. & N., N. O. & M. 1st 6s.	101¼	101¼	101¼	..
100	97¾	2	L. & N., St.L.Div. 4s	98¾	98¾	98¾	+ 1⅛
51⅜	49½	2	L. & N., St.L.Div. 3s	50¾	50½	50¾	+ 1
63	63	3	L. & N., So.Ry. jt.4s	63	63	63	— ¾
76	67¼	1	L. & N.,A.K. & C.4s	71	71	71	+ 2
75	73⅝	1	L. & N. 1st 5s.	73¼	73¼	73½	..
60	55	16	MAN. RY. con. 4s.	56½	56	56	— ⅜
60½	53	21	Man. Ry. cons. 4s. tax ex.	57	56	57	..
86	84⅜	6	Mich. State Tel. 5s.	85¾	85¾	85¾	+ ⅜
83½	81¾	43	Midvale Steel 5s.	82¾	81¾	81¾	— 1¼
90⅝	90⅝	2	Mil. & S. W. 1st 6s.	99¾	99⅜	99⅜	..
93	93	1	Minn. & St.L. 1st 7s	93	93	93	— 6
43⅜	34½	21	Minn. & St. L. 4s...i	43⅜	42	42	— ½
55	45⅞	1	M.& St.L.ref.& ext.5s	51½	51⅜	51⅜	— ⅝
82¾	77	27	M., St. P. & S. S. M. cons. 4s	79¾	78½	78¾	— ⅜
93⅝	89⅝	2	M., S. S. & At. 4s.	90¾	90⅜	90⅜	— 2⅝
94	92	2	M., K. & East. 1st 6s	94	94	94	— 1
90⅞	86	13	M., K. & T. 1st 4s.	87⅝	87½	87⅝	+ ⅛
32	28½	7	M., K. & T. 2d 4s.	32	32	32	..
28	24	5	M., K. & T. s. f. 4½s	28	28	28	— ⅝
35	29	39	M.K.&T.Tr.4s,c of d.	32	32	32	+ 2½
87	83⅜	1	M.,K.&T.ref.4s,2nd cf.	85½	85½	85½	+ ⅛
97⅜	95⅝	4	Mo. Pacific con. 6s.	96⅝	96¼	96¼	— ⅝
59	52	78	Mo. Pac. gen. 4s.	56⅜	53½	53½	— 1
83¾	80	7	Mo. Pac. 5s.	82	80	80	— 3¾
76	73¾	4	M.& O., St.L.Div.5s.	75¾	75¾	75¾	— ⅛
74½	69¾	1	M.& O., St.L.& C.4s.	72	72	72	+ 2⅜
86	81⅜	18	Montana Power 5s.	86	84½	84½	— 1⅜
10	10⅜	4	M., Ld. & Ter. 6s.	99	99	99	+ ⅛
70⅜	60	46	Morris & E. ref. 3½s	69¼	69	69	— ⅛
71¾	69¼	3	Mpot. Trans. 1st 5s.	71½	71¼	71½	+ ⅜
97⅝	94⅛	1	NASH. C. & St. L. 1st 5s.	97	97	97	— ⅛
97⅛	94⅝	5	Nat. Enam. & S. 5s.	96⅝	96⅝	96⅝	— ⅛

Range, 1920 High	Low	Sales		High	Low	Last	Net Ch'ge
20½	20	1	N.Eng.ofMex. gtd. 4s.	20	20	20	— 3⅝
92	90	20	Nat. Tube 5s.	91½	90¾	91	+ ⅛
89⅝	89⅝	30	N. O. T. & M. Inc.5s	94½	83	83	— 1⅛
85	80¾	3	New Orl. Term. 4s.	82	81⅝	81⅝	— ⅛
97⅝	97⅛	4	N. Y. Air Brake 6s.	99	99	99	..
97½	89½	83	N. Y. Cent. deb. 6s.	92	91½	91⅝	— ⅛
79	64½	33	N. Y. Cent. gen. 3½s	68¾	67½	68	+ ⅛
71	63¾	25	N. Y. Cent. con. 4s.	70⅝	69⅜	69⅝	— ⅛
83½	73	89	N.Y.Cent.deb.4s,'34.	77	76	76	— ¼
78⅝	76¼	1	N.Y.Cent.d.4s,'54,reg.	76¼	76½	76⅝	..
79	75	47	N. Y. Cent. ref. 4½s.	79⅜	78¼	78⅝	+ ⅛
62	58	15	N. Y. Cent. L. S.3½s	59	58¾	58⅝	+ ⅛
95	93⅛	3	N.,Y.,C.& St.L.1st 4s	73½	72¾	72¾	— 1

FOREIGN BONDS

	Per 10,000 Marks	
Prussian 3s	@	$106
Berlin 4s	@	160
Bremen 4½s	@	160
Cologne 4s	@	199
Coblenz 4s	@	180
Danzig 4s	@	220
Dresden 4½s	@	163
Duesseldorf 4s	@	177
Essen 4s	@	165
Frankfort 4s	@	222
German Gov't 3s	@	110
German Gov't 5s	@	127
Hamburg 4½s	@	150
Leipzig 4½s	@	169
Mainz 4s	@	177
Munich 4s	@	177
Manheim 4s	@	170
Nuremburg 4s	@	165
Badische Anilin 4½s	@	222
German Gen. Elec. 4½s	@	192

Prices Subject to Change.

Profit of 150% to 1500% possible.

Send for full detailed description of these and other Foreign Government Bonds; French, English, Belgian and Italian.

CIRCULAR NO M500.

Farson, Son & Co.

Members New York Stock Exchange
115 Broadway, New York

French Victory
5s
$64.00
per 1,000 francs

ASE INVESTMENT SERVICE

Canada—
The Investor's Opportunity

The high premium on American funds is causing hundreds of United States investors to buy high-grade Canadian Bonds and Debentures.

The discount at which Americans can buy them makes their yield exceedingly attractive. Their security is sound; they are readily marketable. Principal and interest on many of them are payable in American funds.

To give you an idea of the opportunities offered by the Canadian investment field—write for a copy of the Special United States Edition of *Investment Items*, our monthly publication. It will repay your reading.

Royal Securities CORPORATION LIMITED
Head Office - MONTREAL
Toronto Halifax St. John, N.B. Winnipeg London, Eng.

New York City Bonds

4½s 4¼s 4s 3½s

Bought—Sold—Quoted

INQUIRIES SOLICITED

BARR AND SCHMELTZER
Specialists
Members New York Stock Exchange
14 WALL ST. NEW YORK

Magnolia Petroleum
Gulf Oil Corp.
Indian Refining
Humble Oil
Atlantic Lobos Oil
Higgins Oil & Fuel
National Fuel Gas
Louisiana Oil
Central Petroleum
Bought—Sold—Quoted
Hoit & Company
11 B'way. Tel. 7060 Bowling Green

STANDARD OIL ISSUES
WEEKLY SUMMARY ON STANDARD OIL ISSUES — WILL BE MAILED TO INVESTORS ON REQUEST
CARL H. PFORZHEIMER & CO.
Dealers in Standard Oil Securities
Phone 5000-1-2-3-4 Broad. 30 Broad St., N. Y.

WARNS OF $1,000,000 OVERDRAFTS BY CITY

City Chamberlain Writes Controller, Advising $20,000,000 Treasury Balance.

FAVORS SHORT TERM LOANS

Financial Condition of Municipality Unhealthy, Declares Mr. Berolzheimer.

In a letter to Controller Craig, made public yesterday, City Chamberlain Philip Berolzheimer called attention to the low margin of the city's bank account. On several occasions recently it had been overdrawn nearly $1,000,000. He suggested that a sufficient amount of short term obligations in anticipation of taxes be issued to enable the city to pay its debts promptly and maintain an average daily cash balance of not less than $20,000,000 for "City Treasury" account alone. The letter said in part:

"In my opinion, based upon a long and, I may truthfully say, a successful business experience, the city is not at the present time handling its bank account in a manner that is conducive to the proper sort of feeling between the city, as a constant borrower, and its bankers.

"The city, because of its needs and financial structure, must always be a borrower, either on short term obligations or through the sale of long-time bonds. This is a condition which we cannot change and which we, as the city's financial officers, must face in the same spirit that we would if we were the financial officers of a great industrial corporation. Banking credits are based primarily on bank balances, and this applies even to a municipal corporation.

"The annual turnover of the city is in the neighborhood of $000,000,000, and last year the city borrowed, in one way or another, $377,000,000.

"Under these circumstances the city should maintain in its several active and reserve depositories an average daily cash balance of not less than $20,000,000. A private business corporation would be expected to carry much more.

"The city's balance lately has been running around $13,000,000, a sum entirely out of proportion to the city's borrowing demands, while at the present time the 'City Treasury' cash balance is less than $1,000,000. On several occasions recently it was overdrawn nearly $1,000,000.

"This takes no account, of course, of Sinking Fund accounts, which may not lawfully be used for City Treasury purposes, nor of outstanding warrants which, although not presented for payment, cannot by any stretch of the imagination be counted on as a cash reserve. Neither does this take into consideration the special accounts for the payment of coupon, registered interest, &c."

Mr. Berolzheimer said that the city's financial condition was not a healthy one and its financial structure decidedly imperfect, but that these were legacies which had come down from the past. The city's credit could not be helped any by defying the law of supply and demand, and it was not right to expect bankers to aid if the city did not conform to the conditions which they themselves were compelled to accept, he added.

TELLS OF EUROPE'S MISERY.

Jewish Immigrant Says Sufferers Look to America for Aid.

The Greater New York Appeal for Jewish Sufferers from the War learned from Commissioner of Immigration Uhl yesterday that about seventy-five Jewish immigrants arrived in this port in the last two weeks, as against ten times that number in normal times. Those who arrive, it announced, come from Eastern Europe and all tell the same stories of starvation in Poland and Central Europe generally.

This story told at Ellis Island by Abraham Lanwics, born in Petrograd and now on his way to relatives in Phoenix, Ariz., was quoted by the appeal as typical:

"The absolute lack of food and medical supplies has caused no end of misery. There are not enough physicians. On many of the medical men who have stuck to their work throughout and after the war has fallen a task too great for the human. War decorations and medals showing their humanitarian efforts are as well deserved by these physicians as the men who fought in the trenches. America must help and America is helping. Europe as a whole is out of the race."

$5,850,000 LOANS OFFERED.

Provincial and Local Bonds on Market.

Two new security offerings totaling $5,850,000 are being made today, these topping an amount of $35,000,000 in new securities which was announced last week.

J. P. Morgan & Co., the First National Bank, National City Co., Harris, Forbes & Co. and Brown Brothers & Co., are offering $2,850,000 Province of Manitoba, Canada, five-year 6 per cent. bonds at 95.84 and interest, to yield 7 per cent. The bonds are dated April 1, 1920, and are due April 1, 1925, and are payable in gold dollars both as to principal and interest at the office of J. P. Morgan & Co., the interest dates being April 1 and Oct. 1.

The National City Company is offering $3,000,000, Two Rector Street Corporation (United States Express Building), first mortgage, fifteen-year 6 per cent. gold loan at 100 and accrued interest. The loan will be secured by a first mortgage to the Guaranty Trust Company of New York as Trustee, upon the land and building owned in fee.

The mortgage will provide for a sinking fund requiring quarterly payments to the Trustee aggregating $300,000 during the first five years of the loan as follows: $50,000 in the first year, $100,000 in each of the second and third years and $125,000 in each of the fourth and fifth years. Additional sinking fund payments during this period are also required equivalent in each year to one-half of the net income from rental of the mortgaged property, after deduction of operating expenses, taxes, interest and the quarterly sinking fund payments, or, in the alternative, the corporation may pay into the sinking fund an aggregate amount of not less than $250,000. During the remaining ten years further quarterly payments into the sinking fund will be required sufficient to reduce the principal amount of the loan to $1,750,000 by maturity.

Germany Back at 1870 Customs Ports.

STRASBOURG, March 28.—Germany will resume her customs service tomorrow at stations she occupied along the Rhine prior to the Franco-Prussian war of 1870.

CURB MARKET OF THE WEEK

FOR THE WEEK ENDED MARCH 27

Trading by Days

	Industrials	Oils	Mining	Bonds
Monday	117,875	298,907	237,660	$175,000
Tuesday	102,000	159,250	204,085	119,000
Wednesday	110,535	218,340	273,200	213,000
Thursday	72,200	221,600	214,315	289,000
Friday	88,850	116,350	252,715	349,000
Saturday	63,050	196,350	161,810	183,000
Total	545,995	1,016,007	1,401,985	$1,328,000

INDUSTRIALS

Range, 1920 High	Low	Sales		High	Low	Last	Net Ch'ge
2½	1½	33,200	Acme Coal	2¼	2¼	2¼	..
9⅝	7½	17,500	*Aetna Explosives	9⅝	8½	8⅝	..
49	44	100	Air Reduction	45	45	45	+ 1
30	29½	700	Allied Packers	27½	26	27	..
10⅝	9¾	3,000	Amal. Leather	9¾	9½	9⅝	+ 3⅛
40	38	100	*Aluminum Mfg	20	20	20	+ 3
9⅞	9⅛	1,000	Am. Candy	9⅞	9⅝	9⅝	+ ⅛
17⅜	9	1,800	Am. Safety Razor	10½	10	10	— ⅛
76⅛	71	2,000	Am. Haw. Steam	73	74	74⅝	— ⅛
85	80	50	Am. Radiator	83	82	82	+ 5
18	15⅞	2,000	Armour Leather	17	16⅝	16⅝	— ⅛
57	54	200	Beaver Board pf	57	54	55	..
10⅝	7⅞	2,100	Brit.-Am. Chem	8⅝	8	8⅛	+ ⅛
22⅝	17	3,100	*Br.-A. Tob., comb	20⅞	19⅝	20	+ ⅜
28	17	300	Br.-A. Tob., reg	19½	19⅝	19⅝	..
68	63	500	Briscoe Motors	68	63	68	..
54	50	700	Butler Bros	54	51½	51½	+ ½
30	22	2,900	Bucyrus	30	29	30	+ 1
7⅝	6⅛	800	Cent. Terras Sug	7	6⅝	6⅝	— ⅛
2⅝	2⅜	500	*Car Light & Pow	2⅝	2½	2½	— ⅛
23	17	6,200	Case Plow	21	19	20	— 1⅜
91	55	8,400	Cleveland Auto	90	12	80	— 9
28	22	200	Conley Tin Foil	25	25	25	— 1
47½	39	1,100	Cuban-Am. Sugar	47½	46	47	+ 1
50	38	14,600	Carroll Coal	49	38	49	..
170	98	100	Firestone pf	170	170	170	..
109	76	48,500	*Gen. Asphalt	107⅝	94	101	— 3⅜
103	108	100	Gen. Asphalt pf	108	100	100	— 5
54	25½	15,700	*Goldwyn Pictures	24	22	22⅜	— ⅝
1⅝	1	6,200	Grape-Ola	1⅝	1⅜	1⅝	+ ⅛
2⅛	1⅞	7,700	Grape-Ola pf	2⅛	2⅛	2⅛	+ ⅛
410	410	100	Goodyear T. & R.	410	410	410	..
28⅝	13	81,900	Hercules Paper	28½	15	27½	+12¾
7⅛	4	24,600	Heyden Chemical	7⅛	4⅞	6⅞	+ 2⅜
17⅝	15	100	Hock. Val. Prod	17⅝	17⅝	17⅝	+ ⅛
45	30½	1,300	Hydraulic S.	36½	32	34½	+ 1
101	84	200	Hydraulic S. pf	97	94	97	— 1
20	12⅝	2,600	Indian Packing	17⅝	15½	15⅝	— ⅛
17	10	2,050	Inter. Rubber	13	12	12	..
2⅝	1⅝	2,000	Kay Co. Gas	2	1⅞	1⅞	— ⅛
15	11	2,750	Keystone Solether	15	13½	15	+ 1⅝
32	31	700	Kirby Lumber	32½	31	31½	..
30	22	6,200	Libby McN. & L.	30½	26	30¼	..
50	45	1,800	Lincoln Motor Car	50	40	49	— 1
25	20	900	*Locomobile, n.w.i.	21	20½	20½	..
92	72	300	Lima Locomotive	88	88	88	— 1
11½	5	400	Mailbohn Mot	8⅝	8½	8⅝	..
20	17	700	Mercer Motor	23	21	21½	..
52	52	8,500	Montgomery Ward	40	38	39	+ 5
48	41	2,800	Nat. Coal & Ice	45	41	41	— 2
16⅝	13⅝	800	Nat. Fireproof pf	15⅝	15	15⅝	— ⅜
113	110	500	Niles-Bement	115	110	113	..
50	37	400	N. Y. Shipbuilding	42	40	42	..
31	28½	1,500	Orpheum Circuit	30⅜	29½	30⅛	..
45	45	1,100	Peerless Motor	45⅛	43	4	..
42⅜	39	400	Patchogue-Ply	41⅝	40⅜	4	+ ⅛
3⅝	2½	5,700	Perfection Tire	4	3½	3⅝	—
68	58	250	Philip Jones	65	60	65	+ 5
95	88	200	Philip Jones pf	90	90	90	+ ⅜
5⅝	1⅝	14,000	Pressman T. & R.	5⅝	4½	5	+ ½
45	30	5,300	Rainier Motor	45	42	45	+ 2⅜
13	12	30	Pyrene Mfg.	12	12	12	— ½
3	2	300	*Radio Cor. w. i.	2⅝	2½	2⅝	..
5¼	4	800	*Radio Co., pf., w.i.	5⅛	4⅞	5⅛	..
6	3	900	*Republic Rubber	4⅛	4	4⅛	— ⅛
54⅛	44	300	Root & Van	51	51	51	+ 2½
28	17	300	Reiss, Robert	18½	17⅛	18⅛	..
84	83½	400	Reiss, Robert, pf	86	85½	86	..
8	6	900	Rockaway Mills	8	8	8	..
29⅛	27½	500	Spicer, new	29¼	28	28	..
113	110	100	Spicer Mfg. pf	115	115	115	..
7	5	600	Savoid Tire	7	5	7	..
19	15½	17,000	Submarine Boat	16⅝	15	15⅝	— ⅛
10	10	100	Standard Motors	10	10	10	..
20⅛	17⅛	700	Stand. Gas & Elec	19⅝	19	19	..
40⅛	37⅜	400	Standard Gas pf	40	38	40	+ ⅛
6⅞	5¾	5,200	Sweets of Amer	5⅝	5⅜	5⅜	— 1⅛
38⅞	30½	2,900	Swift International	46	42	45	+ ⅛
29	28	300	Times Sq. Auto S.	30	28	28	— 4
49⅛	37	600	*Temtor(C.&F.Prod.	41	40½	40⅝	..
200	151	615	*Todd Shipyards	184	175	184	+10
15	14¾	1,800	Tallulah Pkg	15	14½	14⅝	..
32	15	3,000	Tob. Prod. Exp	21	19½	20	— 2
..	⅛	21,200	Triangle Film	⅛	⅛	⅛	..
55	47	100	U. S. Distributing	53	53	53	..
64	59	1,600	United Motors	64	60½	64	..
3⅛	1⅞	16,500	Un. Profit Sharing	2¼	2	2¼	— ⅛
10	13	33,000	*U. Ret. S. Candy	15¼	14	14⅜	+ ⅜
39	27	2,100	*U. S. H. S. Tool	31½	30	31¼	— ⅜
4⅝	2½	62,800	U. S. Steamship	3⅜	2⅞	3⅛	+ ⅛
10⅞	10⅝	8,800	*Un. Pict. Prod	10⅝	9⅝	10⅛	..
12¼	10	3,000	U. S. Transport	10⅛	10¼	10¼	..
2⅛	2¼	400	United Zinc	2¼	2⅛	2¼	..
24½	16½	7,100	Vivaudou	23	19⅝	21	+ 1
5⅜	3½	2,700	Wayne Coal	3⅞	3½	3⅝	— ⅛
70	54	100	Warren Bros	60	60	60	— 8
7	6	100	White Rock Water	6	6	6	..
50	39	1,500	William Davies	42⅜	42½	42⅜	— ⅛
100	94	1,000	Willys-Ov. 1st pf	95½	95	95¼	..
28⅛	15½	1,800	Willys	24	19	22⅜	+ 3⅜
75	72	1,800	Willys Ma. pf	74½	72⅜	73	..

STANDARD OIL STOCKS

31	24½	7,500	Anglo-American	27⅛	26	27½	+ ⅜
398	338	140	Ohio Oil	370	363	363	—12
185	185	10	N. Y. Transit	185	185	185	..
350	300	50	South Pa. Oil	323	320	320	—25
400	305	35	Stand. Oil, Cal	355	354	355	..
480	387	385	Stand. Oil, N. J.	470	440	440	—25
965	635	727	Stand. Oil, N. Y.	865	845	847	—16
448	375	80	Vacuum Oil	443	420	420	—28
100	100	10	Swan & Finch	100	100	100	..

MISCELLANEOUS OIL STOCKS

8	7	500	Ajax Oil	8	7	7⅛	..
3½	1¼	12,700	Allen Oil	3	2⅜	2⅜	— ⅛
⅛	⅛	52,000	*Allied Oil	⅛	⅛	⅛	..
65	60	31,800	Annabel Wyo	75	65	74	+ 8
7½	⅞	28,300	*Amal. Rep	42	27	28	— 2
45	21	1,700	*Ark. Nat. Gas	32⅝	30½	31	— ½
7⅜	3	75,700	*Boone Oil	5⅜	4⅜	5¼	+ ⅛
11⅝	11⅜	700	Bigheart P. & R.	11⅝	11⅜	11⅜	..
1⅜	1	53,000	*Boston-Wyo. Oil	1⅜	1	1⅛	..
2½	1	1,200	Botsen Mex. Pet	2¼	2¼	2¼	— ⅛
3	1	700	Burkneat-Van Cl	1⅜	1⅜	1⅜	— ⅛
51½	25	4,300	Carib. Syndicate	32½	29½	32	+ 1
5⅜	3½	1,700	Circle Oil	4	3⅞	4	+ ⅛
44¼	38½	13,700	Cities Serv., B. T.	40⅝	39½	40	— ⅜
26	9⅝	3,800	Col. Emerald	10⅝	9⅝	10	— ⅜
10⅝	7⅞	4,900	*Coaden & Co	9⅛	8⅞	8⅝	— ⅜
23⅜	11⅜	73,000	*Dominion Oil	16½	13½	14	— ⅜
10	4⅝	3,800	*Duquesne Oil	6⅛	6⅛	6⅛	..
11¼	7⅛	9,700	*Elk Basin Pet	10⅝	9½	10⅝	..
2¼	1⅛	9,900	Engineers Pet	1½	1¼	1⅜	..
1⅜	⅜	24,700	*Esmar, O. & G	⅝	⅜	⅝	+ ⅛
4⅝	3	14,800	*Federal Oil	3⅞	3⅝	3¼	— ⅛
7¾	5¾	400	Fensland Oil	7⅛	7⅛	7⅛	+ ⅛
40½	32½	1,800	*Gilliland Oil	45	43½	43	— 1
170	84½	500	Gilliland Oil pf	87	86	87	+ 1¼
4⅝	3	6,800	*Glenrock Oil	5⅜	3½	3⅝	+ ⅛
39⅛	36¾	1,400	Gaffey-Gillespie	37⅜	31	32	— 1
7⅜	7⅛	6,300	Home Oil of T	7⅜	7⅛	7⅛	..
2½	2	2,100	Home P. of Del	3⅜	3¼	3¼	— ⅛
184	88	1,900	*Houston Oil	119	112	115	— 3
1⅜	⅞	32,300	*Hudson Oil	⅞	⅞	⅞	— ⅛
77	37	11,300	*International Pet.	44	40	44⅛	+ ⅜

Range, 1920 High	Low	Sales		High	Low	Last	Net Ch'ge
6⅞	4½	12,000	*Island O. & T	5½	4⅝	5¼	— ⅜
3½	2	7,400	King Pet	3½	2⅝	3	..
45	27	34,000	Invincible Oil	41	38½	42	+ 2⅜
65	30	15,000	Lance Creek	42	30	32	—16
2¾	1½	4,100	Livingston	1¾	1½	1¾	+ ⅛
38	32½	2,400	Lone Star Gas	36	32½	32½	— 3½
41	10	5,600	Manhattan Oil	23	10	15	— 7
9	4	3,600	Magna Oil & R	4½	4	4½	+ ⅛
27	16	700	*Maracaibo Oil	20	18½	20	— ½
6¾	6½	2,800	MacKenzie Oil	6⅝	6¼	6¼	+ ⅛
22½	17	4,600	*Merritt Oil Corp	21⅝	19⅜	20¾	— 1
4½	2⅜	7,200	Mat. Petrol	3¼	2⅜	3	+ ⅛
31	9	6,700	Mex.-Panuco	16½	11	16½	..
4¼	1¼	1,000	Mexico Oil	1⅝	1⅜	1⅜	..
5	4⅜	13,500	Metex Pet	5	4⅜	4⅝	— ⅛
180	140	3,050	*Midwest Ref	176	166	172	..
½	⅜	2,100	Midwest Texas Oil	⅝	⅜	⅜	— ⅛
3½	2⅜	3,000	Morton Pet	3¼	2⅜	2⅝	..
5⅝	3	5,000	North Amer. Oil	4⅜	4⅛	4⅛	+ ⅛
1½	⅞	3,000	Ohio Ranger	⅞	⅝	⅝	..
41	38	2,400	Okla. Nat. Gas	42½	39	39	— 3
7¾	4½	2,900	Omar Oil & Gas	6¾	4½	6¼	+ ⅝
26	13	1,100	Panhandle P. & R.	19	17⅝	17⅝	— 1⅛
90	80	300	Panhandle pf	81	80	80	..
9½	6	1,200	Pennok Oil	7¾	7	7	— ⅜
43	32	7,500	Phillips Pet. (ex.)	39½	37	38	— 1
10½	7⅜	8,400	*Prod. & Ref	9⅜	8⅜	8⅜	— ⅛
1⅞	⅜	4,100	*Red Rock Oil	1	1	1	..
2	1¼	1,000	*Rickard Tex. Co	1½	1¼	1¼	— ⅛
4½	2⅜	13,400	Ryan Petroleum	4¼	3¼	4	+ ⅛
23	20¼	600	Salt Creek Oreg	21	20¼	21	..
6½	6	1,300	Savoy Oil	6⅜	6	6⅛	+ ⅛
53½	44	5,400	Salt Creek Prod	52½	48½	50⅜	+ ⅛
7	5½	4,000	Sapulpa	5⅝	5¼	5⅜	+ ⅛
⅞	⅞	2,700	Sequoyah O. & R	⅞	⅞	⅞	..
13½	9	8,050	*Skelly Oil	11⅜	10⅞	10⅞	— ⅞
73½	33	20,200	*Simms Petrol	38	33½	34	— 1⅛
1⅜	1	3,400	Southern G. Con	1⅜	1	1⅛	— ⅛
15½	5	200	Steiner Oil	5	5	5¼	— ⅛
30½	17¾	8,300	Spencer Pet. Corp	22½	20	20½	— 1⅝
⅝	⅜	2,200	*Stanton Oil	⅝	½	½	..
20	11¼	3,500	Superior Oil	18½	17⅜	17⅜	— 1¼
59⅞	43¾	34,500	Texas Co., w. i.	56⅝	51½	54⅜	+ 1¼
115	85	6,500	Tex. & P. C. & O.	115	101	113	+10
4⅜	2	1,000	Texken Oil	4	3⅜	3⅝	..
½	½	1,200	Thraman Oil	½	½	½	..
1⅜	1	6,300	Tex. Rang. P. & R.	1⅜	1	1⅜	— ⅛
23½	15	4,800	*Tropical Oil	21½	20	20¾	— ⅝
1¼	⅝	45,400	*Texon Oil & L	1⅛	⅝	⅝	— ⅛
1	⅛	2,000	*Trinity Oil	⅛	⅛	⅛	..
1⅜	⅞	35,500	*United Tex. Pet	1¼	1⅛	1⅛	— ⅛
9½	5½	5,800	*Vulcan Oil	7½	6½	7	..
9⅝	8	2,100	Valverde	9⅝	9	9	..
2⅜	1¼	17,200	Victoria Oil	2¼	1¼	1⅝	+ ⅛
24	10	300	White Eagle Oil	22	21	21½	..
30	28	38,500	*White Oil	33	28½	32	+ 3⅜
1	⅜	1,200	Whelan Oil	1	1	1	..
8½	6	3,200	Woodburn Oil	7	6⅝	6	— 1

MINING STOCKS

2⅛	⅞	87,700	Alaska-B. C. Min.	1⅛	1⅛	1⅛	+ ⅛
1⅜	1	3,600	*American Mines	1⅜	1⅛	1⅛	..
3½	1⅛	18,300	**Atlanta	3	2	2	— ⅛
1¾	1⅞	8,400	Arizona Silver	1⅝	⅞	⅞	— ⅛
38	9	18,600	*†Belch. Div. (pros.)	12	10	11	+ 1
43	9	26,600	*†Belch. Ext. (pros.)	15	11	13½	+ 2
⅞	⅞	42,300	Big Ledge	⅞	⅞	⅞	+ ⅛
7	4½	10,000	*Booth	6	6	6	..
74	60	10,000	*Boston & Mon	75	65	66	— 6
⅜	⅛	900	Butte-N. Y.	⅜	⅜	⅜	..
⅞	⅞	15,200	Calumet Jerome	⅞	⅞	⅞	..
42	31	31,450	*†Caledonia	36	33	34	— 2
1½	½	15,800	Candelaria	⅝	½	½	— ⅛
40	20	24,000	Carson Hill Gold	31	23	30⅝	+ 7⅛
1½	1⅛	25,200	Canada Copper	1⅝	1⅛	1⅜	+ ⅛
10	6	10,700	*†Cashboy	12	9	11	+ 3
10	2¼	2,350	*Con. Vir. Silver	4	3½	3½	..
5¼	4	18,800	Con. Copper Min	5¼	4⅝	4⅞	+ ⅛
56	52	55,000	Cortez Silver	56	55	56	+ 1
⅞	⅞	1,700	Con. Arizona	⅞	⅞	⅞	..
2⅜	2⅛	7,150	Dolores Esperanza	2⅜	2⅛	2⅜	..
48	37½	5,300	De Beers Con	41⅝	40	40	— 1
1⅛	⅞	59,800	*Divide Extension	⅞	⅞	⅞	..
3¼	2⅝	12,000	El Salvador Silver	3	2⅞	3	..
16	11	39,900	Emma Silver	15	11	11	..
1¼	⅛	53,600	Eureka Holly	1⅛	1	1⅛	— ⅛
1⅛	1	13,000	*Eureka Cross. M	1⅛	1⅛	1⅛	+ ⅛
2¼	1	11,300	*Forty-nine Mining	1¼	1	1⅛	..
2¼	1	600	Gadsden Copper	1½	1	1	..
41	22	45,200	*†Gold Zone Divide	33	29	28	+ 1
2½	⅝	3,700	*Golden Gate	1	⅝	1	..
15	10	20,500	*†Goldfield Con	13	11	13	..
15	6	30,200	*†Goldfield Dev	7	6	6⅝	+ ⅛
4	2	18,000	*†Goldfield Merger	3½	2½	3	— ⅛
3	2	9,600	Great Bend	4½	1¾	3	..
4⅞	2	5,385	Hecla Mining	4⅝	4⅜	4⅞	..
20	17⅞	1,100	Honduras-Amer	19	18	19	+ ⅛
⅞	⅞	2,120	Iron Blossom	⅞	⅞	⅞	..
4⅜	3⅞	800	Howe Sound	4	3⅞	4	..
27	20	14,900	*†Jim Butler	24	22	24	..
12	6	12,700	†Jumbo Extension	11	9	10	— 1
4	1⅝	16,100	*Keweenaw	6	2½	4	..
6¼	4	2,800	Kerr Lake	6¼	4⅛	6¼	..
15	6	18,400	**Knox Divide	12	9½	13	+ 1
⅜	⅜	7,500	Louisiana Con	⅜	⅜	⅜	..
⅜	⅜	300	La Rose Con	⅜	⅜	⅜	..
22	16	17,700	**Marsh Mining	18	16	17	— 1
3⅝	2	2,350	Mason Valley	3	3¼	3½	+ ⅛
⅞	½	2,000	**MacNam Cres. M	⅞	½	½	..
⅞	½	45,000	*†MacNam. Mining	⅞	½	½	+ ⅛
6	4⅝	4,900	Mother Lode Cop	5½	5	5¼	+ ⅛
79	73	2,500	Murray-M. M., Ltd.	77	76	77	+ 1
12⅜	9½	5,200	Niplaning Mines	11¼	10	10⅝	— ⅛
23	13	1,000	Nixon Nevada	15	10	15	..
1⅞	⅜	2,550	Ophir Silver	⅞	⅜	⅜	— ⅛
1⅜	⅜	7,900	Prince Con

WE WILL BUY

100 Amer. Lithographic
25 Northern Securities
100 Winchester Co.
100 Thurber Earthen Prod.
100 Booker Hill & Sullivan Mining
100 Texas Sy. Auto Supply.
50 Rubt. Rem Pfd.
100 S. H. Kress Com.
100 Wire Wheel Com.
100 Amer. Cyanamid Pfd.

WE WILL SELL

50 Eastern Steel Com.
50 Acadian Weber P. P. P. Com.
100 Steel & Tube Co. Pfd.
50 Nies Bement Pond
100 Texas Pacific Coal & Oil
100 Madison Tire & Rubber
25 Carbon Steel
25 Phelps Dodge
25 Singer Mfg.
$5,000 Milwaukee Elec. Ry. & Lt. 5s, 1951

Gwynne Bros.

61 Broad 5370. 25 Broad St., N. Y.

J.K. Rice, Jr. & Co. Buy & Sell

AMERICAN CYANAMID
Com. & Pfd.
AMERICAN PIANO
Com. & Pfd.
BANK OF MANHATTAN
"Rights"
EMPIRE STEEL & IRON
Com. & Pfd.
GREAT AMERICAN INS.
MECHANICS & MET. BK.
"Rights"
NAT'L FUEL GAS
WINCHESTER COMMON

J.K. Rice, Jr. & Co.

Phone 4000 to 4010 John. 96 Wall St., N. Y.

RYAN
PETROLEUM

Details and a discussion of first official report.

Ask for Circular 32, sent upon request.

M.S. WOLFE & CO.
ESTABLISHED 1906
41 BROAD ST., NEW YORK
Phone: Broad 95

K&H

Amer. Cyanamid Com. & Pfd.
Bucyrus Co. Com. & Pfd.
Carib Trading Corp.
Celluloid Co.
Empire Stl. & Ir. Com. & Pfd.
East Coast Fish. Com. & Pfd.
Fisk Rubber 1st Pfd.
La. Oil Ref. Stk. & 6's, 1927
Phelps Dodge
Semet-Solvay
Texas Pacific Coal & Oil
Wire Wheel Com. & Pfd.
American Cities Com. & Pfd.
Com'wealth Pr. Ry. & Lt. Pfd.
Carolina Pr. Ry. & Lt. Com.
Am. Gas & Elec. Com. & Pfd.
Rep. Ry. & Lt. Com. & Pfd.
Western Power Pfd.

Kiely & Horton
40 Wall St. — New York.
Phone: John 6330

Tex. Pac. Coal & Oil
Empire Steel & Iron
Central Aguirre Sug.
Fajardo Sugar
Dayton Pr. & Lt. Pfd.
Aetna Explosives 6s

C. C. Kerr & Co.
2 Wall St., N. Y. Phone 6780 Rector.

Woodward Iron
Kirby Lumber Com. & Pfd.
Lehigh Valley Coal Sales
Western Maryland 1st Pfd.

Chicago & East. Ill. 4s 1955
Chicago & East. Ill. 5s 1937
Louisiana & Arkansas 5s 1927,
Rock. (Ill.) Elec. 1st & Ref. 5s '39
Evansville & Indianapolis 6s 1926

Wm. C. Orton & Co.
25 Broad St., N. Y. Phone 7180-1-2 Broad

LIBERTY BONDS
All denominations bought for cash.
Based on the closing we pay:
$66.75 for a $50—3½s Bond, 53 Coupons
$67.10 for a $50—2d 4¼% Bond, 1 Coupon
$65.30 for a $50—3d 4¼% Bond, No Coupons
$65.50 for a $50—4th 4¼% Bond, 2 Coupons
$65.80 for a $50—1st 4½% Bond, 7 Coupons
PURDY & CO.,
Tel. John 3174-5-6-7 31 Pine St., N. Y.

QUOTATION LIST OF OUTSIDE SECURITIES

These quotations are also given from brokerage houses all over the country. The name of the broker will be given upon request. Dividend and Interest Periods are indicated as follows: M—Monthly; B—Bi-Monthly; Q—Quarterly; S—Semi-Annual; A—Annual.

PUBLIC UTILITY BONDS.

SECURITIES.	Rate	When Payable.		Quotation Mar. 27, 1920. Bid.	Asked.
Albany Southern '30	5	Mar.	& Sep.	75	85
Am. W. W. & El. '34	5	Apr.	& Oct.	87½	92½
Amer. & Pac. R. '47	5	Apr.	& Oct.	..	97
Asbury P. & L. 1st '42	5	Apr.	& Oct.	80	85
Augusta-Aiken Ry. & Elec. '35	5	June	& Dec.	78	80
B. Rouge El. 1st '30.	5	Feb.	& Aug.	78	81
Buff. Orch. Rl. '30	5	Feb.	& Aug.	90	95½
Do deb., '22	6	Feb.	& Aug.	100	101
Buffalo Ry. cons. '31	5	Feb.	& Aug.	92	94
Buff. & Lock. 1st, '38.	5	Jan.	& July	..	88
Buff. & Niag. F. Elec. Ry. 1st, '53	5	Jan.	& July	..	80
Do 1st, '42	5	Jan.	& July	80	85
Cape Breton El. 1st '32	5	Jan.	& July	67½	70
Capital Trac. 1st, '47.	5	Jan.	& July	..	71
C. P. Tel. cons., '29.	5	Jan.	& July	92½	96
Charleston Con. Ry. G. & E., '99.	5	Mar.	& Sep.	92	94
Chi. Service deb., '27	7	Jan.	& July	100¾	102¾
Cleve. Elec. Ill. '30	5	Apr.	& Oct.	88	91½
Columbia Ry., Gas & Elec. 1st, '58	5	Jan.	& July	65	..
Conn. Fr. 1st & con., '43	5	Apr.	& Oct.	80	89
Conn. R. & Lg. stpd. 1st, '51	4½	Jan.	& July	57	68
Cons. Gas (Balt.), '54.	4½	Jan.	& July	81	83
Do. 1939	5	Jan.	& July	91	95
Cons. Gas. Elec. Lt. & Pwr. (Balt.) gen., '35	4½	Jan.	& July	78	79
Cons. G. of N. Y., '36.	5	Jan.	& July	85	..
Do 1st, '61	5	Apr.	& Oct.	80	..
Cons. T. of N. J. 1st '32	5	June	& Dec.	65	70
Cond. Water of Utica 1st, '30	5	Jan.	& July	90	..
Do deb., '30	5	Jan.	& July	82	88
Crosstown Street Ry. (Buffalo) 1st, '32	5	May	& Nov.	..	90
Dallas Elec. 1st, '22	5	Apr.	& Oct.	100	..
E. Texas Elec. 1st, '42	5	May	& Nov.	72	80
Econ. Lt. & P. 1st, '56	5	June	& Dec.	85	..
Elec. & Trenton, '62.	5	Apr.	& Oct.	80	70
El Paso Elec. coll., '32	5	Jan.	& July	80	87
Gal.-Hous. El. 1st, '34	5	Apr.	& Oct.	..	75
Gal. Elec. 1st 5s, '40.	5	May	& Nov.	..	75
Gas & Elec. of Bergen County cons., '49	5	June	& Dec.	80	..
Gen. Gas & El. 1st, '32	5	Jan.	& July	55	60
Harrisburg Elec. 1st, '39	5	Jan.	& July	90	95
Hoboken Ferry, '46.	5	May	& Nov.	77	..
Houston Elec. 1st, '25.	5	Feb.	& Aug.	90	90
Hudson Co. Gas, '49.	5	May	& Nov.	77	81
Jersey City, Hob. & P. St. Ry. 1st, '49	4	May	& Nov.	47	50
K. C. Long D. T., '25.	5	Jan.	& July	85½	88
K. C. Home T. 1st, '28	5	Jan.	& July	89¼	90¾
Knoxville Trac. '38.	5	Apr.	& Oct.	85	..
Middle West Util. '25.	6	Jan.	& July	88	92½
Miss. R. Power 1st, '51	5	Jan.	& July	74½	76
Nev.-Cal. El. 1st 6s, '46	6	Jan.	& July	90	96
Newark Gas, '48.	5	June	& Dec.	80	82
Newark Pass. Ry. '30	5	Jan.	& July	72	75
No. Jer. St. Ry. 1st, '48	4	May	& Nov.	47	52
N. Y. & Westchester Lighting gen. 2004	4	Jan.	& July	55	59
Niag. F. Pwr. 1st, '32.	5	Jan.	& July	92	93
Do ref., '32	6	Apr.	& Oct.	99	100
Norf. & Ports. Tr., '36	5	June	& Dec.	80	80
Nov. Ry. & Lt., '49.	5	May	& Nov.	82	..
N. Tex. El. coll. tr. '40	5	Jan.	& July	72	80
Omaha & C. Bluffs St. Ry. cons., '28	5	Jan.	& July	73	77
Ry. & Bridge con., '28	5	Feb.	& Aug.	73	78
Ontario Power 1st, '43	5	Feb.	& Aug.	89	91
Do deb., '21	6	Jan.	& July	96	98
Paterson Ry. gen. '44	5	Apr.	& Oct.	80	..
Paterson & Passaic G. & E., '49	5	Mar.	& Sep.	77	..
Pensacola Elec. 1st '31	5	Feb.	& Aug.	..	72
Portland (Ore.) Ry. 1st, '30	5	May	& Nov.	65	70
Pot. El. Power 1st, '29	5	June	& Dec.	93½	95
Do cons., '38.	5	Jan.	& July	87½	..
Rutland R. & L. 1st, '46	5	Mar.	& Sep.	50	60
St. Jos. (Mo.) R., L., H. & Power 1st, '37.	5	May	& Nov.	65	..
Salmon Riv. Pwr., '52.	5	Feb.	& Aug.	83	85
Seattle Elec. cons., '20.	5	Feb.	& Aug.	92	96
So. Jer. G. & E. 1st '38	5	Mar.	& Sep.	70	80
Sup. W., L. & P. 1st, '31	4	May	& Dec.	70	..
Syracuse Light 1st, '51	5	June	& Dec.	80	85
Syracuse Lt. & P., '54	5	Jan.	& July	69	72
Tampa Electric 1st, '33	5	June	& Dec.	80	89
Twin States Gas & El. 1st & ref., '53	5	Apr.	& Oct.	63	68
United El. of N. J., '49	4	June	& Dec.	65	68
Unit. R. & E. cons., '49	4	Mar.	& Sep.	61½	62½
Do Income '49.	4	June	& Dec.	45	47
Wash., B. & A., '41	5	Mar.	& Sep.	72	73
Washington Gas, '50.	5	May	& Nov.	86	87
Wash. R. & E. con., '51	4	Jan.	& July	58½	59½
Wheeling Trac., '50	5	Jan.	& July	70	75

INDUSTRIAL BONDS.

Am. B Sh. & Fy., '32.	5	Mar.	& Sep.	90	..
American Ice, '22.	5	Apr.	& Oct.	90	..
American Malting, '26.	5	June	& Dec.	90	..
Am. Oilfields, '30.	6	Feb.	& Aug.	80	..
Am. Steel Fds. deb., '23	4	Feb.	& Aug.	92½	..
Am.S.S. (W.Va.)1st,'29	6	May	& Nov.	99	102
Buf. & Sus. Iron 1st, '32	5	June	& Dec.	82	..
Can. Car & Fdy., '39.	6	June	& Dec.	75	80
Can. Cons. Felt, '40.	6	Apr.	& Oct.	75	..
Cent. Iron & Steel, '25.	5	Feb.	& Aug.	95	..
Chi. Pneu. Tool, '21.	5	Jan.	& July	99	..
Commer. Cable 1st, '37	4	Jan.	& July	86	..
Computing Scale, '21	6	Jan.	& July	95	..
Dom. Glass 1st, '38.	6	June	& Dec.	75	..
Lima Locomotive, '32.	6	May	& Nov.	91	96
Monon Coal 1st.....	5	June	& Dec.	40	50
New Jersey Zinc, '26.	5	Apr.	& Oct.	91½	..
Phoenix Iron, '30.....	6	Jan.	& July	97	..
Poch. Con. Coll. 1st, '57	5	Jan.	& July	81	84
Roan. Iron, '23.....	6	Jan.	& July	95	..
Rogers-Brown Iron 1st ref., '42-'49	5	Jan.	& July	80	..
Standard Motors, '27..	6	Jan.	& July	98	101
United Fruit deb., '23	4½	Jan.	& July	98¼	..

PUBLIC UTILITY STOCKS.

SECURITIES.	Per Ct.	Period	Date.	Quotation Mar. 27, 1920. Bid.	Asked.
Adirondack Elec. Pwr.	1½	Q	Jan 1, '20	13	14
Do pf.	1½	Q	Jan 1, '20	75	76
Am. Gas & El. ($50)	1½	Q	Jan 2, 20	125	127
Do pf. ($50)	1½	Q	Feb 1, 20	38	38½

PUBLIC UTILITY STOCKS.

SECURITIES.	Par Ct.	Period	Date.	Quotation Mar. 27, 1920. Bid.	Asked.
Am. Light & Trac.	12½	Q	Feb 1, 20	180	185
Do pf.	1½	Q	Feb 2, 20	86	91
Am. Power & Light.	1	Q	Mar 1, 20	65	68
Do pf.	1½	Q	Jan 2, 20	68	72
Am. Public Utilities.	½	Q	Jul 1, 19	7	12
Do pf.	1½	Q	Jan 1, 20	25	30
Am. W. Wks. & Elec.					
Do 1st pf.	1½	Q	Feb 16,20	45	50
Do participating pf.				7	9
Bat. Rouge El. com. pf.	3	S	Dec 1, '19	69	72½
Buffalo Gen. Electric.	3	Q	Dec 31,19	11	109½
Capital Traction	1½	Q	Jan 1, 20	86	87
Cities Service	½	M	Mar 1, 20	380	385
Do pf.	1	M	Mar 1, 20	69½	70½
Do Bankers Shares	½	M	Mar 1, 20	60	62½
Do pf. S.				6%	7%
Colorado Power	1½	Q	Jan 15,20	14	18
Do pf.	1½	Q	Mar 15,20	90	95
Columbus Elec. pf.	3	S	Jan 2, '20	63	70
Com. Pwr., Ry. & Lt.	1		Nov 1, 19	12	19
Do pf.	1½	Q	Feb 2, 20	10	14
Conn. Power pf.	1½	Q	Mar 1, 20	83	87
Con. Trac. of N. J.	2	S	Jan 15,20	38	44
Eastern Texas Elec.	4	S	Jan 2, '20	62	69
Do pf.	8	S	Jan 2, '20	63	71
Elec. Bond & Share pf	1½	Q	Feb 1, 20	90	96
Elizabeth & Trenton				16	..
El Paso Electric	2½	Q	Mar 15,20	72	77½
Essex & Hudson Gas.	4	S	Dec 1, '19	120	135
Federal Light & Trac.				30	..
Do pf.				35	..
Gal. & Hous. El. pf.	3	S	Mar 15,20	56	62
Gas & Elec. of Bergen	2½	S	Jan 2, 20	63	..
Miss. River Pr. pf.				44½	47
Newark Con. Gas.	2½	S	J. & J.	72	76
Niagara Falls Pwr. p.	1½	Q	Jan 15,20	102	102¾
No. Ont. Light & Pwr.				10	14
Do pf.	3	S	Jan 15,20	50	55
No. States Power	1½	..	Jan 20,'18	50	58
Do pf.	1½	..	Jan 20,'20	56	58
Nor. Texas Elec. pf.	3	S	Mar 1, 20	62	67½
Pacific Gas & Elec. pf.	1½	Q	Feb 15,20	88	85
Republic Ry. & Light.	1	..	Jul 15, 18	18	19
Do pf.	1½	Q	Jan 15,20	75	58
Riverside Traction				10	..
Do pf.				17	..
Southern Cal. Edison.	1½	Q	Feb 15,20	86	87
Do 1st pf.	1½	Q	Jan 15,20	99	102
So. Jersey G. & E. Tr.	4	S	Dec 1, 19	90	100
Standard G. & E. ($50)				19	20
Do pf. ($50)	2	Q	Mar 15,20	39½	40
Tampa Electric	2½	Q	Feb 16,20	109	..
Tenn. Ry., Lt. & Pwr.				1½	2
Do pf.				4	7
United Light & Rys.	1	..	Oct 1, 19	24	27
Do 1st pf.	1½	Q	Jan 2, 20	63	65
Un. Rys. & El. (Balt.)				10½	11½
Washington Gas	90c	Q	Feb 1, 20	45½	46½
Wash. Ry. & Electric.	1½	..	Sep 1, 19	15	21
Do pf.	1½	..	Sep 1, 19	51	53
Western Power				17	19
Do pf.	1½	Q	Jan 15,20	68	71
Wisconsin Edison	$3	..	Dec 31,19	30	35

*1¾% payable in com. stk. †Incl. 2½% payable in com. stk. ‡And 2% extra. §Incl. 3% extra. a—Payable in scrip.

TRUST COMPANIES.

SECURITIES.	Capital.	Par Ct.	Period	Date.	Quotation Mar. 27, 1920. Bid.	Asked.
Amer. Trust.	$1,000,000	..	..	..	..	..
Bankers Tr.	20,000,000	5	Q	Jan 2, 20	385	395
Brooklyn	1,500,000	a5	Q	Jan 2, 20	500	510
Cent. Union	12,500,000	5½	Q	Jan 2, 20	403	408
Columbia	5,000,000	*4	Q	Dec 31,19	340	350
Commercial	1,000,000	..	..	..	150	..
Empire	2,000,000	b3	Q	Dec 31,19	295	305
Equitable Tr.	12,000,000	c5	Q	Dec 31,19	297	303
Far. L. & T.	5,000,000	5	Q	Feb 2, 20	425	435
Fidelity	1,000,000	2½	Q	Dec 31,19	225	235
Franklin	1,000,000	3	Q	Dec 31,19	240	250
Fulton	500,000	*5	S	Jan 2, 20	260	..
Guaranty	25,000,000	5	Q	Dec 31,19	368	372
Hamilton	500,000	*3	Q	Feb 1, 20	255	265
Hudson Tr.	500,000	*2	Q	Mar 31,19	160	..
Kings Co.	500,000	7	Q	Feb 1, 20	625	650
Law.T.& T.C.	4,000,000	d1½	Q	Jan 2, 20	120	124
Lincoln	1,000,000	1	Q	Feb 2, 20	180	..
Manufact'rs.	2,000,000	3	Q	Jan 2, 20	200	..
Mercantile	1,000,000	..	..	..	310	..
Metropolitan	2,000,000	4	Q	Dec 31,19	280	290
New York	3,000,000	8	Q	Jan 2, 20	610	630
N.Y.L.I. & T.	1,000,000	10	S	Dec 10,19	720	740
People's Tr.	1,500,000	4	Q	Jan 1, 20	275	..
Title G. & T.	5,000,000	c3	S	Jan 2, 20	380	385
United States	2,000,000	25	S	Jan 2, 20	825	850
U. S. M. & T.	2,000,000	6	Q	Jan 2, 20	405	415

*And 2% extra. †And 1% extra.
‡See N. Y. Title & Mortgage Co. a—And 10% extra.
b—And 4% extra. c—And 5% extra. d—And 1% extra.

INSURANCE, REALTY, AND SURETY COMPANIES.

Am. Alliance	$1,000,000	7½	S	J. & J.	260	..
A. Sur'y ($50)	5,000,000	2	Q	Dec 31,19	73	78
Bd. & Mtg.G.	5,000,000	4	Q	Feb 15,20	233	..
City of N. Y.	400,000	3	S	J. & J.	200	215
Commonw'lth	500,000	5	S	J. & J.	300	325
Continental.	10,000,000	2½	S	Jan '20	90	95
Fidel. Phenix	2,500,000	15	S	Jan 1, 20	580	610
Globe & Rut.	700,000	*10	Q	Jan 31,20	1000	..
Great Amer.	5,000,000	†6	Q	Jan 15,20	283	295
Hanover ($50)	1,000,000	2½	Q	Jan 2, 20	85	95
Home Fire.	2,000,000	12½	Q	Jan 2, 20	555	570
Lawyers Mtg.	6,000,000	2	Q	Jan 1, 20	132	137
Mtg. Bond Co	2,000,000	1¾	Q	Dec 31,19	87	92
Nat Lib.($50)	1,000,000	10	S	J. & J.	183	200
Nat. Surety.	3,000,000	3	Q	Jan 1, 20	204	210
N.Y. T. & M.	3,000,000	1¾	Q	Jan 2, 20	1137	145
Niagara ($50)	1,000,000	*10	S	J. & J.	240	255
N.River ($25)	400,000	5	S	A. & O.	40	45
Pacific ($25)	400,000	5	S	Jan 21,20	45	60
Realty Assoc.	4,000,000	a3	S	Jan 15,20	107	114
Guyt'y ($100)	700,000	3	S	Jan 1, 17	50	75
U.S.Fire ($20)	1,400,000	5	S	F. & A.	45	55
Weste'r ($10)	1,000,000	20	Q	Feb 1, 20	37	40

*And 6% extra. †And 1% extra.
‡Includes Amer. Trust Co. stock. a—And 2% extra.

NEW YORK CITY TRACTIONS.

Bkr. St. & F. Ferry stock	$500,000	¾	..	J. & J.	21½	..
B'way&7thAv	2,100,000	2½	..	Jan 1, 19	40	80
Bn. C.R. ($10)	12,000,000	25c	..	Jul 15, 19	4½	5¾
Ch. & 10th St	650,000	2	..	Jan 1, 19	35	60
8th Av. R.R.	1,600,000	4	Q	Jan 15,19	100	125
42d St & G.St	748,000	4½	..	Feb 1, 19	50	90
Ninth Av.	860,000	2	..	Jan 15,19	50	110
6th Av. stock	2,000,000	1¾	..	Mar 20,19	30	50

BANKS.

SECURITIES.	Capital.	Par Ct.	Period	Date.	Quotation Mar. 27, 1920. Bid.	Asked.
American	$1,500,000	10	Q	Jan 2, 20	350	400
Am. Exc. N.	5,000,000	7	S	Nov 1, 19	205	305
Atlantic ($100)	1,000,000	6	Q	Jan 2, 20	215	..
Bk. of Cuba.	100,000	6	S	Jan 2, 20	175	185
Battly Pk. N.	1,500,000	12	S	Jan 2, 20	205	212
Bowery	250,000	25	Q	Jan 2, 20	450	..
B'way Cent'l	500,000	..	..	..	150	160
Bronx Nat.	200,000	6	S	Jan 2, 20	135	..
Bronx Boro.	150,000	..	..	..	105	125
Bryant Park	500,000	8	S	Jan 1, 20	145	155
Butch. & Dr. (Nat.) ($25)	300,000	4	S	Jan 2, 20	35	45
Chase Nat'l	15,000,000	4	Q	Jan 2, 20	445	448
Ch.-Pk. Nat.	2,000,000	6	Q	Jan 2, 20	297	302
Chelsea Ex.	1,000,000	3	S	Apr 1, 20	128	..
Chemic. Nat	3,000,000	3½	S	Jan 2, 20	200	..
Citizens Nat	3,000,000	3	Q	Jan 2, 20	302	..
City Nat'l.	25,000,000	5	S	Nov 1, 19	265	285
Coal & I. N.	1,000,000	c2	Q	Jan 2, 20	253	..
Colonial	600,000	18	S	Jan 2, 20	370	..
Columbia	2,000,000	b5	S	Dec 31,19	190	200
Comm. Exch.	200,000	10	S	Jan 2, 20	425	..
Commonw'th	400,000	5	S	Nov 1, 19	215	225
Com. Nat.	25,000,000	12½	Q	Jan 2, 20	220	222
Corn'l'a'l ($75)	1,500,000	3½	S	Jan 2, 20	128	..
Corn Exch.	4,000,000	5	Q	Feb 2, 20	440	450
E. R. Nat.	1,000,000	4½	S	Jan 2, 20	160	..
Fifth Av.	500,000	6	Q	Jan 2, 20	235	400
Fifth Nat.	1,000,000	3	Q	Jan 2, 20	160	170
First Nat.	10,000,000	15	Q	Jan 2, 20	900	960
Garfield Nat.	1,000,000	21	Q	Dec 31,19	225	..
Gotham Nat.	500,000	12	Q	Jan 2, 20	205	..
Greenwich	500,000	4	Q	Jan 2, 20	275	..
Hanover Nat	2,000,000	8	Q	Jan 2, 20	310	330
Harriman N.	1,000,000	5	S	Jan 2, 20	280	300
Imp. & T.Nat	1,500,000	12	S	Jan 2, 20	350	360
Irving Nat.	6,000,000	3	Q	Jan 2, 20	300	305
Liberty Nat.	3,000,000	4½	Q	Jan 2, 20	395	410
Lincoln Nat.	1,000,000	12	Q	Feb 2, 20	270	280
Manh'n Co ($50)	2,000,000	12	Q	Jan 2, 20	135	..
Mech. & Met.	5,000,000	5	Q	Jan 2, 20	400-	415
Merchants	2,000,000	12	S	Jan 2, 20	238	..
Metropolitan	2,000,000	12½	Q	Jan 2, 20	345	..
Mutual	200,000	6	Q	Jan 2, 20	460	..
N. Netherl'd.	600,000	4	S	Oct. 1, 19	190	205
N.Y.(N.B.A.)	2,000,000	5	Q	Jan 2, 20	440	460
N.Y. Co. Nat	1,000,000	10	..	Jan 2, 17	135	145
N.Y. Nat. Irv.	3,000,000	2	Q	Jan 2, 20	..	..
N.Y.Pro. Ex.	1,000,000	3	Q	Jan 2, 20	..	375
Pacific ($50)	1,000,000	31	Q	Feb 2, 20	150	..
Park Nat.	5,000,000	8	Q	Jan 1, 20	730	760
People's ($25)	200,000	3	S	Jan 10,20	145	..
Public	2,000,000	3	Q	Dec 31,19	355	..
Seab'd Nat.	1,000,000	3	Q	Jan 2, 20	650	675
Second Nat.	1,000,000	3	Q	Jan 2, 20	440	460
State	2,500,000	6	S	Jan 2, 20	210	220
23d Ward	200,000	3	S	F. & A.	160	..
United States	1,500,000	2½	Q	Apr 1, 20	185	195
Un. Ex. Nat.	1,000,000	5	S	Dec 31,19	175	185
Wash. Hgts.	100,000	3	Q	Jan 1, 20	150	..
Tradesmen's	200,000	2	Q	Feb 1, 20	130	..
Yorkville	200,000	c5	Q	Dec 31,19	390	..

†And 4½% extra. ‡And 3% extra. §And 8% of First Security Co.
a—And $1 extra. b—And 2% extra. c—And 1% extra.
d—And 5% extra. f—And 4% extra. g—And 10% extra.

INDUSTRIAL AND MISCELLANEOUS.

American Brass	*1½	Q	Feb	15,20	220	225
American Chicle	1	Q	Feb	1, 20	74	78
Do pf.	1½	Q	Jan	2, 20	74	78
American Mfg.	1½	Q	Jan	1, 20	165	175
Do pf.	1½	Q	Jan	1, 20	87½	89
Am. Piano pf.	1½	Q	Jan	2, 20	85	..
Amer. Typefounders	1	Q	Jan	15,20	42	46
Atlas Powder	3	S	Mar	10,20	225	250
Do pf.	1½	Q	Feb	1, 20	83	86
Am. Seed. Machine pf.	1½	Q	Jan	15,20	95	98
Babcock & Wilcox	2	Q	Jan	2, 20	116	120½
Borden Co.	4	Q	Feb	1, 20	108½	109
Do pf.	1½	Q	Mar	15,20	93	95
Carbon Steel	2	Q	Jan	15,20	83	93
Do 1st pf.	4	S	Sep	30,19	102	110
Do 2d pf.	6	A	Jul	30, 19	70	74
Cardenas Am. Sug. pf.	1½	Q	Jan	2, 20	75	..
Celluloid	b2	Q	Dec	31,19	150	160
Central Coal & Coke.	1½	Q	Jan	15,20	100	101
Chi. Ry. Equipment	2½	Q	Dec	31,19	112	116
Childs	1½	Q	Mar	10,20	88	90
Do pf.	1½	Q	Mar	10,20	97	100
Crocker-Wheeler	2	Q	Jan	15,20	86	94
Do pf.	1½	Q	Jan	15,20	91	94½
Del., Lack. & W. Coal	1½	Q	Jan	15,20	165	170
Draper Corp.	3	Q	Jan	1, 20	141	145
Eastern Steel	2½	Q	Jan	15,20	87	90
Do 1st pf.	1½	Q	Mar	15,20	85	90
Eastman Kodak	a2½	Q	Jan	2, 20	575	580
Fajardo Sugar	2½	Q	Feb	2, 20	148	150
Federal Sugar	1½	Q	Feb	2, 20	105	109
Do pf.	1½	Q	Feb	2, 20	98	100
Fisk Rubber Tire pf.	1½	Q	Feb	2, 20	95	99
Gillette Safety Razor.	2½	Q	Mar	1, 20	173	175
Guantanamo Sugar	2½	Q	Jan	2, 20	78½	80½
Hercules Powder	b2	Q	Jan	20,20	225	225
Do pf.	1½	Q	Feb	14,20	99	100
Int. Silver					34	..
Do pf.	1½	Q	Jan	1, 20	98	101
Lanston Monotype	1½	Q	Feb	28,20	81½	83
Merg. Linotype	2½	Q	Dec	31,19	134	136
Merrimac Chem. ($50)	2½	Q	Jan	1, 20	83½	88½
Nat. Candy	4	S	Mar	10,20	149	154
Do 1st pf.	3½	S	Mar	10,20	105	108
Do 2d pf.	3½	S	Mar	10,20	100	102
Nat. Sugar Refining.	2½	Q	Jan	2, 20	160	163
New Niquero Sugar pf.	3½	S	Jan	2, 20	275	..
Niles-Bement-Pond	2	Q	Mar	20,20	111	114
Do pf.	1½	Q	Feb	20,20	97	101
Northwest Leather pf.	1½	Q	Jan	15,20	98	..
Norton Co. pf.	1½	Q	Jan	2, 20	103	103
Royal Baking Powder.	b2	Q	Dec	31,19	132	135
Do pf.	1½	Q	Dec	31,19	86½	87
Safety Car

BUYERS' WANTS.

Thirteen words per word each insertion.

ALL COTTON PLAID Wanted—Dark patterns, also imitation white venetian. Fairbanks, 218.

ALTO BEAVER Wanted—Pearson also also Stetson hats, any conditions. Hamilton, 636 Sixth ave., between 9 and 10. West 28th.

ASTRICH Wanted—S. A., B. A. C.; large quantities all colors. X 2349 Times Annex.

BEAU DE CYGNE, MESSALINE Wanted—Black and colors. Store, 118 East 34th st.

BOLIVIAS Wanted — Foreman's fortune, bobbins, peachblooms, Bannon and Mazeppa's beltwise, chameleon cord, pyramas all colors; broadcloth 315, 797. Forsyth 1899.

BOLIVIA Wanted—Grant 8, Kelly in Pekin, tan and brown, also Deland 6400. Wethman 2nd floor, Bonwfield & Son, 115 West 29th.

BOLIVIA Wanted—Rivoli, blue, or similar, all colors. Prints, 46 West 20th. Call afternoon.

BOLIVIAS Wanted—All makes, all colors, prints. 46 West 20th. Call afternoon.

BROADCLOTH Wanted—American 112, 16 all shades; can use 200 pieces. Watkins 3145.

BROADCLOTH Wanted—Would exchange black 136 for shades. Neumann, 135 West 29th.

BROADCLOTH Wanted—American 112, all colors, for cash. Louis Turoff, 150 West 125.

BROADCLOTH Wanted—3415 blue, also high shades velours. Chelsea 6. L. K. Shapiro.

BROADCLOTH Wanted—Pink and white, 8 & 9, or Botany. Greenberg, 71 West 23d.

BROADCLOTH Wanted—Style 112, all shades any quantity. Gramercy 2452.

BROADCLOTH Wanted — American 112, navy, brown and green. Stuyvesant 1871.

BROADCLOTH Wanted—112 for cash; must be cheap. Louis Hammer & Co.

BROADCLOTH—F H or Botany, all shades. Henry Leavy & Son, 9 West 21st.

BROADCLOTH Wanted — Stevens's 7025, Spring 6025, brown. Watkins 3145.

CAPES and Bolmars Wanted—Placing stock orders, better kind. 122 West 26th, 7th floor.

CAPES Wanted—Jobber looking at all week. Room 804, 27 West 24th.

CHARMEUSE Wanted—Also satins; Standard and other reliable makes, prices must be cheap; send sample pieces. 425 4th Av.

CHARMEUSE Wanted—Will pay spot cash for 1571, 2322 or similar qualities. Madison Square 8666.

CHARMEUSE Wanted—Good quality, Sanners & Levine, 1,101 Broadway. Watkins 3625.

CHECK VELOUR Wanted — Stevens and Deering-Milliken, in all shades. Haft, Watkins 6134.

CHECK VELOUR Wanted—2823, 2831; all patterns; also Whitman's, quality 87. Gramercy 3258.

CHECK VELOUR Wanted—Stevens 2831, color 4. Samuel Fine, 12 West 27th.

CHECKS Wanted—Bochman, 20006-10. Call Watkins 4322.

CLOTHS Wanted—Velours, polos, Spring shades, at prices. Feinman & Son, 132 West 21st.

COATS AND SUITS Wanted—Looking at Fall sample of the better kind. Call will week, 34 West 32d st., 10th floor.

COATS AND SUITS Wanted—Looking at Fall samples. 11th floor, 31 East 28th. Madison Square 8963.

COATS Wanted—Jobber looking at Fall coats and cloth. Call all week, 9th floor, 12 West 37th.

COATS, Leatherette, Wanted—Jobs; must be cheap. 7th floor, 48 West 25th.

COATS, SUITS Wanted—Spring jobs; cash. 7th floor, 4 West 25th.

COATS Wanted—Plushes, cloth, advanced Fall models. 7th floor, 48 West 25th.

COTTON GOODS Wanted—Open for quantities, white and colors; also fancy dark; also Traymore's Blue Wing, Vague, Bonnie Lassie plaids. Rubber Co., 467 Broadway. Canal 4425.

COTTON GOODS SHIRTING Wanted—Woven and printed madras, white and colored Russian cords; quantities. Kiddie Garment Co., 35 East 20th.

COTTON GOODS Wanted—Union Jack Palmer linen, white and colored Devonshire imperial chambrays, printed chambrays, basket market Kiddie Garment, 35 E. 20th.

COTTON GOODS Wanted—Flannel interlining, Benetex; also flowered sateens; prices must be right. Stern, 37 West 26th. Tenth floor.

COTTON GOODS Wanted—Will pay cash for Jeans & Manville Chambrays at right price. Watkins 7613.

COTTON GOODS Wanted—Will pay spot cash for any width, flesh color; printed batiste, Spring 1922. Watkins 3145.

COTTON GOODS Wanted—For cash, plaid ginghams, percales and chambrays. M. Heizbauer, 114 Franklin st. 2359 Franklin.

COTTON GOODS Wanted—Spot cash paid; any quantity. Kaplan, 423 Broadway. 4626-8277 Canal.

COTTON GOODS Wanted—Voile, all colors, chambrays, gingham, jeans. 1123 Broadway, Room 212.

COTTON GOODS Wanted—Serpentine crepe, any quantity. M. N. Arida, 118 West 22d.

COVERTS Wanted—Tan covert, gabardines, all makes. Manufacturer, Vanderbilt 4614, 1350.

CREPE DE CHINES Wanted—Good qualities white and flesh, at the price for spot cash. Call with samples, store, 34 East 20th.

CREPE DE CHINE (Satin Striped) Wanted—Can use quantity 36 and 40 inch, at a price; submit sample piece. 34 W. 32d, store.

CREPE DE CHINE Wanted—White only; large quantity 9x25 and up. I. Hollander & Sons, 6 West 22d st.

CREPE DE CHINE Wanted—Eagle's 684; also 5-threads; must be cheap. Store, 30 East 20th st.

CREPE DE CHINE Wanted—Eagle 684, peach, turquoise, jade. B. H. Simon & Co., 37 West 27th.

CREPE DE CHINE and Georgette Wanted at low price. Dainty Silk Underwear Co., 401 4th Av.

CYPRESS Wanted—Bachmans 18168. Watkins 3722.

DRESSES Wanted—Jobber placing large orders on cotton and sport dresses; only those making better grade need call. See Mr. Klein, between 9 and 12, 31 West 24th, 4th floor.

DRESSES Wanted—Large jobber placing orders on latest models georgette, crepe de chine meteor, sport and wash dresses; submit samples, 9 to 5 daily; 5th floor, 28 W. 25th st.

DRESSES Wanted—We will buy spot cash jobs, any quantity, georgette, taffeta, satin and sport dresses; samples from 9 to 5 daily. 5th floor, 28 West 25th.

DRESSES Wanted—Jobber open for sport silks, serges and cottons; high-grade and popular priced; looking all week; 9 to 5. 110 West 32d, 5th floor.

DRESSES Wanted—Jobber placing orders on satin, georgette, pleated, shappy sport dresses; also serges and tricotines. Tenth floor, 40 West 27th.

DRESSES Wanted—Jobber ready to place orders on dotted Swiss organdies and sport dresses; open for new models only. 147 West 24th, ninth floor.

DRESSES Wanted — Suits, Winter coats, waists, skirts, silk underwear; better trade jobs; cash. National, 15 Lispenard. Canal 1447.

DRESSES Wanted—Georgettes, Taffetas and Tricolette; to close out at a price. Samuel Savior Co., 23 West 32d st.

DRESSES Wanted—Jobber looking at cotton voile and taffeta dresses; bring samples of good styles only. Style, 34 West 29th.

DRESSES Wanted—Will buy any quantity of dresses, all kinds, for spot cash. Lincoln Dress, 47 West 32d.

DRESSES Wanted—Jobber placing orders on silk, tricolette and sport dresses. 40 West 27th, 10th floor.

DRESSES Wanted—Jobber placing orders on navy, taffeta dresses. 150 Madison Av., 4th floor.

DRESSES Wanted—Large sizes ladies' dresses in silks. Feller, 30 West 32d.

DUVET DE LAINE Wanted—Light and pastel shades. Greenberg, 71 West 23d.

DUVET DE LAINE, SUPERIOR AND PEACHBLOOM Wanted—Cash and 10. Greeley 2854.

DUVET DE LAINE Wanted—All shades. Gramercy 6318.

FLANNEL Wanted—Red; narrow or double width; suitable for linings. Madison square 9897.

FROSTGLOW Wanted—Bachman's, all colors, for cash. Gottlieb, 10 West 32d.

FROSTGLOW Wanted—Bachman's 18219, all colors; cash. Madison Square 4175.

FUR TRIMMINGS AND COLLARS Wanted—All kinds at a price. Call 10 West 32d st., 1st floor, Monday, 2 to 5.

FUR COATS Wanted—Jobber looking at Fall samples. 32 West 26th, 4th floor.

GABARDINE Wanted—Copen and taupe. Garfield's 4686, Pennsylvania 3424.

GEORGETTE Wanted—Open for a quantity of 2 thread georgette for spot and future delivery. The Leading White Goods Co., 110 West 25th. Watkins 356.

GEORGETTES AND CREPE DE CHINES Wanted—All colors; price must be right. 38 West 32d st., 7th floor.

GEORGETTES AND CREPE DE CHINE Wanted—Below $1.25, cash. I. Harris & Co., 29 East 21st.

GEORGETTE Wanted—Interested if below market price. Reuben & Zuckerman, 114 West 26th.

GEORGETTE Wanted—Will pay spot cash for good quality two-thread. 436 4th Av., Room 1005.

GEORGETTE Wanted—Raw or finished; cash. 6 West 32d st., 14th floor. Medison Sq. 3673.

GEORGETTES Wanted — Open for large quantity, all shades. Madison Square 3667.

GEORGETTE Wanted—2x2, good construction. Wallmade Waist Co., 38 West 32d st.

GEORGETTE, Crepe de Chine and Taffetas Wanted. Jabili & Jacobs, 456 4th Av.

GEORGETTES, Crepe de Chines and Satins wanted for cash. Gramercy 2830.

GEORGETTE Wanted—Quality fringe and finished; construction not less than 60 square; prices must be cheap for cash; show sample piece. 600 4th Av.

GEORGETTES AND CREPE DE CHINES Wanted—Any quantity. Prices must be right for cash. Federal Waist, 38 Bleecker st.

GEORGETTES Wanted—Also crepe; quantity for cash; prices right. Finished, Cypreshm. 141 9th Av.

GEORGETTE Wanted—Open to buy quantity of printed georgette; any quantity and lowest prices. Friedberg Bros., 42 East 32d.

GEORGETTES Wanted — 567, 541, finished and gray; can use quantity at a price; submit sample piece. 34 West 32d, store.

GEORGETTES Wanted—Open for quantity 2x2 and 2x3, at a price; also 3 and 4 thread crepe de chine. 404 4th Av., Room 1207.

GEORGETTES Wanted—Open for quantity, 2x2, all colors. Wellington Waist Store, 423 4th Av. See Mr. Wellington.

GEORGETTES and Pongees Wanted—Open for large quantity; will pay spot cash. Henry Cohen & Co., 91-93 5th Av.

GEORGETTES Wanted—2x2, only grege and finished. Call with sample, Waverly Mills, 140 East 23d st.

GEORGETTE CREPE Wanted—600 pieces 2-thread, 40x40, dyed and finished, at $1.28. Phone Gramercy 8130.

GEORGETTES Wanted—White and flesh; not over $1.38 spot cash. 30 East 21st, 6th floor, Room B.

GEORGETTES Wanted—Crepe de chine, charmeuse; cash. Goleman, 103 East 22d. Madison Square 3309.

GEORGETTES Wanted—Open to buy for cash any quantity up to 500 pieces. Room 804, 1,182 Broadway.

GEORGETTES AND CHARMEUSE Wanted—All colors, at a price. A. & J. Miller Co., 480 4th Av.

GEORGETTES Wanted—For cash, 2x2; good quality. Call Stuyvesant 7387.

GINGHAMS Wanted—Will buy for cash, plaids, checks and stripes of all descriptions; all kinds of percales, &c. Central Mills, 74 Franklin st.

GINGHAMS Wanted—Imported, small checks. Murray Hill 3052.

GOLDTONES Wanted—American 2122; will exchange tan for pekin and pay 25c yard. Penn. 1852.

JAPS Wanted—3¼ momme, black, at a price. Bandeau Co., 648 Broadway.

LACES Wanted—Black silk and Chantilly edges, 4½ inches wide. Call Watkins 3196.

LINEN Wanted—Natural and colors. Hecht & Pitofsky, 37 West 28th.

LININGS Wanted—Printed sateens, below market price. 44 East 23d st., 7th floor.

LININGS Wanted—Open for fancy silk linings. Karpas, 22 West 28th st.

LININGS Wanted—Fancy silks. Rothblum & Goldberg, 33 West 26th.

MADRAS SHIRTING Wanted—White. Alexander & Strasbourger, 37 East 28th st.

MADRAS Wanted—Fancy voiles, white. 407 Broadway, Room 307.

MEN'S HOSIERY, Underwear, Suspenders, Garters, Neckwear, Pants Tops, Shirts of all kinds; Handkerchiefs Wanted—Will pay spot cash for close out lots at a price; what have you to offer? F 340 Times.

MESSALINES and Peau de Cygnes, Georgettes and Taffetas Wanted—Must be reasonable; quantities only. 9 West 20th, 1st floor.

NETS Wanted—Quantity silk and cotton, below market price for cash. Lawrence, 141 4th Av.

NETS Wanted. M. Kirschner & Sons, 16 East 23d st.

ORGANDIE Wanted—White, pink and blue Sequin and remnys, all colors. American Sequin Co., Inc., 181 Chestnut st. Newark, N. J.

ORGANDIES Wanted—White. M. Kirschner & Son, 16 East 23d st.

ORGANDIE Wanted—Printed, domestic Dorothy Costume & Dress Co., 159 West 23th.

PEAU DE CYGNES AND MESSALINES Wanted—Any price; will pay cash. Jerry Silk Co., Room 821, 1,123 Broadway.

PLAIDS AND CHECKS Wanted—All wool Juilliard or similar quality. The E. Hirling Co., 320 5th Av.

PLUSHES Wanted—Peco, sealskin fur and Hudson seal, for cash. Lubow, Hanger & Cohen, 153 West 15th.

PLUSH Wanted—Peco, Hudson seal, Behring seal, guaranteed sealette. Madison Square 7423.

PLUSHES Wanted—High-pile black backs only. Harry Kitzinger & Co., Greeley 2030.

PLUSHES Wanted—Peco, sealskin fur and Hudson seal. Watkins 3864.

POLO CLOTH Wanted—Stewart's, style 600, shade tan. Philip Klein & Bro. Pennsylvania 6629-9.

POLO CLOTH Wanted—Also goldtone, light shade; call with samples; must be cheap. Brooks Co., 37 West 20th.

POLO CLOTHS Wanted—Lawrence 923, shade 6. Mittenthal, 41 East Broadway.

POLO CLOTH Wanted—All kinds of wool cloths. Alex Korpi, 40 West 27th.

POLO Wanted—Stevens 1075, quantity, at a price. Haft, Watkins 6134.

POLO Wanted—Ireland 9600, shade 13. J. J. Ludwig & Co., Watkins 9830.

POLO CLOTH Wanted—Lawrence's 923-1, for cash. Chelsea 1366.

POLO CLOTH Wanted—Lawrence 923-1. Madison Square 9796.

POLO Wanted—923, line 1, Lawrence. Call Stuyvesant 8214.

POLO Wanted—Deland 1920, shade 7 and 8; must be cheap. Chelsea 1788.

POLO Wanted—Deland's 200 or similar. Telephone Chelsea 9060.

PONGEE Wanted—Open for quantity, 12 mummy pongee, also powdered crepe de chine; must be cheap. Greeley 2132.

POPLINS Wanted—Susquehanna, 171, quantity; all colors; spot cash. Madison Square 3749.

POPLINS, SILK, Wanted—Single and 3-ply; any quantity at a price. 244 5th Av., 3d floor.

POPLIN Wanted—90610, shade 734 taupe, quantity at a price. Haft, Watkins 9732.

POPLINS Wanted—Three-ply, light colors, for cash. Madison Square 2182.

POPLINS Wanted—Susquehanna 171, cash. Mad. Sq. 3678.

PRINTED VOILES and Gabardines Wanted—Inquire Y. & G. Clothing Co., 12 West 15th St.

SATEENS Wanted—Quantity 64-88 or 6104. Phone Melrose 10383.

SATIN (Liberty) Wanted—Black and navy; will buy any quantity for cash. Wintrop and Schwartz, 126 Fifth Av. Chelsea 4917.

SATINS AND PEAU DE CYGNE Wanted—In all colors; can use quantity; price must be right. 38 West 32d, 7th floor.

SATINS Wanted—Maize, gold, peacock, royal blue, and tuch; cash. Republic Textile, 22 West 32d.

SERGES Wanted—Quantity of cotton warp serges, black and navy in any widths; also cotton warp. Thomas Foster & Bros., 114 West 27th.

SERGES Wanted—4061, 6120, 7120; single cuts and sponged preferred. Madison Square 670.

SERGES Wanted—American 0836, navy and black. Garfield 4718 black. Pennsylvania 6740, 6041.

SERGES Wanted—7614, 7201, KS, SBGL, 1210, TPS., and other cotton warps. Watkins 6257.

SERGES AND SILVERTONES Wanted—American; quantity no object. 9000 Watkins.

SERGES Wanted—87, 104, 11433, 0686, and good quality tricotine. Phone Gramercy 5423.

SERGES Wanted—87, 1310, WSG 94, 104, 7120, 0686, 54289, 9, 99. Madison Square 1540.

SERGES Wanted—Whitman's 87, Pacific, WF, all colors; any quantity. Chelsea 1456.

SERGE Wanted—6-4 olive drab, 14 and 20 oz., 57 inch olive drab serge lining. Spring 6024.

SERGES Wanted—7614, 3, 94, 119; navy only; MFL, VSL, browns; cash. Gramercy 102.

SERGES Wanted—7614; no brokers; terms net 10 days. Madison Square 7358.

SERGES Wanted—104, 99, 9, for cash. Ideal Skirt Co. Gramercy 4420.

SERGES Wanted—94, 7301, $1.75; 7614, 119, 2, 50 pieces each; cash. 124 Decatur.

SERGES Wanted—Whitman's 87, navy. Davis & Stern, 524 West Broadway.

SERGES Wanted—American 0836; quantity at a price. Haft, Watkins 6134.

SERGES Wanted—1210; navy only. Lauretta, 3 West 29th.

SERGES Wanted—Pacific wft shorts or seconds; quantity. Pennsylvania 6187.

SERGES Wanted—S B G L navys and black. Stuyvesant 1648.

SERGES Wanted—U. S. 225, 0936; at right price. Gramercy 6174.

SERGES Wanted—7120-9006; must be cheap. Stuyvesant 8650.

SERGE Wanted—8135 navy; must be cheap. Gramercy 4983.

SERGES Wanted—6024, 7614, SBGL, 1215, 1210, 7120, PS, 119, 0388. Watkins 3920.

SERGES Wanted—0836-9, black, navy, tinsel-tone 718-6552-4531. Madison Square 8906.

SERGES Wanted—7301-94, 2, 119, 7614, or similar, for spot cash. 5397 Spring.

SERGES Wanted—11433. George M. Garsson, 220 5th Av. Madison Square 2904.

SERGES Wanted—7301, 7614, navy; must be cheap; will pay cash. Stuyvesant 3678.

SERGES Wanted—U. S. 225 and 836. Gramercy 6723, 1330.

SERGES Wanted—WFX., 104, 4061, MFL and 54-inch cream serges. 27 East 24th.

SERGES Wanted—119, 104, 99, 9, 7120, 907, 406; cash. Gramercy 3196.

SERGES Wanted—104, 11433, 0804, 94, 9. Stuyvesant 8329.

SERGES Wanted — 0836, (inside shirt), Spring 7024.

SERGES Wanted—Whitman's 87, 104, 9, 99, 54289, 1310, 7120, 0686, 11433, 7614, 7201, 94, 119, 0836, 0804, 0388, 0936, 7301, 1210, 7120, PS, 119, 0388, 7614, SBGL, 1215, 1210, 7120, PS, 119, 0388, FSW, WFX, 519, CPL, 1210, CS, CBS, PSG, FSW, WFX, 519, for spot cash. Call personally, Stark Trimming Co., 42 East 21st.

SERGES and Tricotines Wanted—Can use quantity serge, 11433, at $2.40; 104 at $2.25, 54289 at $2; tricotine, 907, at $4.25; 0686 at $4.50. Call Rabinowitz, 37 West 39th.

SERGES, TRICOTINES Wanted—0836, 0686, American 10011-2-3, Mertz's 6469, Andrew's 5782; spot cash. Stuyvesant 8156.

SERGES Wanted—CS, CPL, HG and FWMN in colors; quantity no object if price is right. M. M. Arida, 20 West 22d.

SERGES Wanted—Storm, 49 inches, all grades and colors; PPL, DRN, Panamas, wool and cotton. Watkins 2828.

SERGES Wanted—Pacific's C.F., C.F.S., S.W.M.N.; large quantities; all colors; cash. 37 Times.

SERGES Wanted—Open for No. 9 or similar, also Bellvia and tricotines. Cohen Edelman, 35 West 31st.

SERGES Wanted—7301, navy, black, 10011, silvertone, tan, pekin; spot cash. Phone Pennsylvania 2585.

SERGES Wanted—Open for quantity KS, 1200 and 56-inch cotton warp. Bloch & Schiller, 142 West 29th.

SERGES Wanted—Pay cash for Pacific, MFL, Whitman 87 and 2312. Phone Pennsylvania 6180-7.

SHIRTINGS Wanted—Woven and printed madras, white and colored. Russian cords, quantities. Kiddie Garment Co., 35 East 20th.

SILKS Wanted—Open for Stehli 2240, Gros 2314, Stehli 3333, W. & D. 256, navy 92 open; Meyers 248, black, good quality, 2x2, 2x3, georgette, all colors; can use quantities 25 yards; give fullest particulars; will call. A 288 Times.

SILK AND COTTON POPLIN Wanted—Three ply in the grege; any quantity; must be cheap; also Peau de Cygnes, dark shades. 215 Times.

SILK SHIRTINGS Wanted—We are open for all kinds of shirtings at a price. Rainbow Shirt Corp., 189 Greene St. Spring 6625.

SILKS Wanted—Taffeta, messaline and colored crepe de chine, georgettes, at a price. Arrow Silk Mills, 47 East 29th St.

SILKS Wanted—Georgettes, crepe de chines, pongees, tricolettes shirtings only, bargains. Pansy, 145 West 30th.

SILKS Wanted—Satins, taffetas, pongees; also odds and ends; any quality; also mill ends. Madison Square 4941.

SILKS Wanted—Plain, fancy and novelty; most any kind, color or quantity; jobs only. Spring 7934.

SILKS Wanted—Taffeta, navy and taupe, good quality, at a price. Linde & Rubin, 129 West 27th St.

SILKS Wanted—Quantities, for cash, wash satins, tub silks, jerseys. M. Reiss & Son, 1,182 Broadway.

SILKS AND COTTON GOODS Wanted—Essenack Trading Corporation, 23 Union Square. Stuyvesant 8578.

SILKS Wanted—Taffeta, all shades, quantity at a price. Arrow Silk Mills, 47 East 29th St.

SILKS Wanted—Open for big quantity of fancy linings. Cohen-Edelman, 35 West 31st.

SILKS Wanted—Three-ply poplin, all shades. Post Skirt Co., 47 East 29th St.

SILVERTONES Wanted—Bochmans, Parkside 100, Joel's or other marks in reindeer shades; will pay cash; A. Benowitz, 140 West 29th. Watkins 4350.

SILVERTONES Wanted—15032, 15030, for cash. Louis Bloom Co., 1,123 Broadway. Chelsea 7391.

SILVERTONES Wanted—15032, 15030; all shades for cash. Store, 34 West 27th. Wat kins 3362.

SILVERTONE Wanted — American 15032, cash. Prints, 46 West 25th. Call afternoon.

SILVERTONES Wanted—American 10011, shades 2, 8 and 9. Karpas, 22 West 28th st.

SILVERTONE Wanted—15032, brown and taupe; cash. Chelsea 4616.

SILVERTONES Wanted—06011, American, color 2 and 3, $2.25. Madison Square 7423.

SILVERTONES Wanted—15032, all colors. 191 East 56th. Watkins 6966.

SILVERTONES Wanted—15032, browns only. Madison Square 4350.

SILVERTONES Wanted—American 15032, all colors, for cash. Chelsea 3979.

SUITS AND COATS Wanted—Spring, any quantity; for cash. Henry Leavy & Son, 9 West 21st.

SUITS AND COATS Wanted—For Fall samples. See Mr. Altman, 10 West 20th, 1,372 Broadway.

SUITS Wanted—Open for job of better suits, for cash. 25 West 31st St., 4th floor.

TAFFETAS Wanted—Changeable, in high shades; also warp prints; must be from immediate delivery; call with samples. Leavy & Jacobs, 44 East 32d.

TAFFETAS Wanted—Stehli, 33-33 black, navy, brown, also 32-49 and 386-R navy and brown; cash. Madison Sq. 4940, Extension 14.

TAFFETAS, Peau de Cygnes, Messalines, Georgettes Wanted—Must be reasonable, quantities only. 9 West 20th, 1st floor.

TAFFETAS Wanted—Stehli, 3249, any quantity. Phone price. Madison Square 3513.

TAFFETAS Wanted—Hartley's 4X and 6A, black. Bandeau Co., 648 Broadway.

TAFFETA Wanted—Navy, open for quantity. Passman, 31 West 31st St.

TAFFETA Wanted—Navy, 3249, 2218, or similar. 1 est 25th St., Room 421.

TAFFETA Wanted—Cheney's black. L. Silver & Co., 6 East 32d St.

TRICOLETTE Wanted — Open to buy big quantity following shades: Black, navy, brown and taupe. Tip Top Waist and Dress, 35 West 32d.

TRICOLETTES Wanted—For cash, odds ends; also mill ends. Madison Square 4941.

TRICOLETTES Wanted—For cash, good quality, cheap. Call, Stuyvesant 7387.

TRICOTINES Wanted—Purchman's 10140, 10142 stockinette, 7161, smokie, navy; Bochman & Walther's velour check plaids; any quantity. Forsyth 1897.

TRICOTINES Wanted—Open to buy $200,000 worth; what have you to offer? must be cheap. All with stock. L. Rabinowitz, 37 West 28th, 11th floor.

TRICOTINES AND SERGES Wanted—0688, 09077, 9541, 9708, 0836, 225, 839, 104, 3192. George Hoffspiegel, 46 East 21st St. Stuyvesant 5743.

TRICOTINES Wanted—In all shades; submit samples; prices must be reasonable. La Reine Waist Co., Scranton, Pa.

TRICOTINES Wanted—Style numbers 5782, 09077, serges, Number 9, Whitman's navy. Phone Watkins 4328.

TRICOTINES Wanted—Style 0388, 9541, 09077, 9708, 0836, black, navy and brown. Gramercy 2452.

TRICOTINES Wanted—15032, 15030; all shades for cash. Store, 34 West 27th. Wat kins 3362.

TRICOTINE Wanted — American 15032, cash. Prints, 46 West 25th. Call afternoon.

TRICOTINES Wanted—American 10011, shades 2, 8 and 9. Karpas, 22 West 28th st.

TRICOTINE Wanted—15032, brown and taupe; cash. Chelsea 4616.

TRICOTINES Wanted—06011, American, color 2 and 3, $2.25. Madison Square 7423.

TRICOTINES Wanted—15032, all colors. 191 East 56th. Watkins 6966.

TRICOTINES Wanted—15032, browns only. Madison Square 4350.

TRICOTINES Wanted—American 15032, all colors, for cash. Chelsea 3979.

TRICOTINES Wanted—Spring, any quantity; for cash. Henry Leavy & Son, 9 West 21st.

TRICOTINES Wanted—For Fall samples. See Mr. Altman, 10 West 20th, 1,372 Broadway.

TRICOTINES Wanted—Open for quantity KS, 1200 and 56-inch cotton warp. Bloch & Schiller, 142 West 29th.

TRICOTINES Wanted—Pay cash for Pacific, MFL, Whitman 87 and 2312. Phone Pennsylvania 6180-7.

TRICOTINES Wanted—Open for Stehli 2240, Gros 2314, Stehli 3333, W. & D. 256, navy 92 open; Meyers 248, black, good quality, 2x2, 2x3, georgette, all colors; can use quantities 25 yards; give fullest particulars; will call. A 288 Times.

TRICOTINES Wanted—We are open for all kinds of shirtings at a price. Rainbow Shirt Corp., 189 Greene St. Spring 6625.

TRICOTINES Wanted—Taffeta, messaline and colored crepe de chine, georgettes, at a price. Arrow Silk Mills, 47 East 29th St.

TRICOTINES Wanted—Georgettes, crepe de chines, pongees, tricolettes shirtings only, bargains. Pansy, 145 West 30th.

TRICOTINES Wanted—Satins, taffetas, pongees; also odds and ends; any quality; also mill ends. Madison Square 4941.

TRICOTINES Wanted—Plain, fancy and novelty; most any kind, color or quantity; jobs only. Spring 7934.

TRICOTINES Wanted—Taffeta, navy and taupe, good quality, at a price. Linde & Rubin, 129 West 27th St.

TRICOTINES Wanted—Quantities, for cash, wash satins, tub silks, jerseys. M. Reiss & Son, 1,182 Broadway.

TRICOTINES AND COTTON GOODS Wanted—Essenack Trading Corporation, 23 Union Square. Stuyvesant 8578.

TRICOTINES Wanted—Taffeta, all shades, quantity at a price. Arrow Silk Mills, 47 East 29th St.

TRICOTINES Wanted—Open for big quantity of fancy linings. Cohen-Edelman, 35 West 31st.

TRICOTINES Wanted—Three-ply poplin, all shades. Post Skirt Co., 47 East 29th St.

TRICOTINES Wanted—Bochmans, Parkside 100, Joel's or other marks in reindeer shades; will pay cash; A. Benowitz, 140 West 29th. Watkins 4350.

TRICOTINES Wanted—15032, 15030, for cash. Louis Bloom Co., 1,123 Broadway. Chelsea 7391

AMERICANS HELP MARASH SUFFERERS

Turkish Gendarmes Escort Doctors To Town Where 5,000 Armenians Perished.

CONSTANTINOPLE, March 27.—Estimates of casualties during the massacres in Marash last month, sent here by Americans, place the loss of life at about 5,000 Armenians. During the disorders three Turks were killed.

There are 10,000 Armenian refugees in Marash, of whom 2,000 are sheltered in American orphanages and hospitals. Americans are also caring for wounded Turks, but there is great suffering at present because of a lack of supplies, doctors and nurses. A wagon train of American supplies was pillaged early in March between Aintab and Marash.

Forty per cent. of the buildings at Marash were destroyed or rendered uninhabitable during the massacres. Nearly all the shops were destroyed and more than half of the churches and mosques are in ruins.

The hills are so full of armed bands at present that traveling is almost impossible, but two more American doctors are now on their way to Marash from Aintab, under guard of Turkish gendarmerie.

The situation is comparatively quiet at Marash, but great uneasiness is reported from there lest the French troops attempt to re-enter the town. The advance of this would, it is believed, endanger the lives of all Armenians.

No word has been received in Constantinople as to what the effect has been on the cities of Anatolia of the military occupation here by the Entente.

Wholesale Only.

A trade mark of integrity—your assurance of correct style—superior quality and exceptional value

Now,—just in time for Easter business

We can ship Right Out of Stock

COATS

for

WOMEN, MISSES & JUNIORS

Styles and Values that defy competition

Come in and see the thousands of Coats and Wraps on the racks.

Ready for Instant Shipment

HINDES & GROSS

"Immediate Delivery House"

15 EAST 26TH ST. New York.

Wholesale Only

Gingham Week

April 12th to 19th

Are You Ready?

Ginghams occupy the foremost place in fashion's favor.

Rosebud ginghams are the latest importations from abroad—exquisite in color, fine in weave,—as durable as as they are beautiful. Prices $4.25 to $8.75. Don't miss seeing these lovely frocks.

Immediate Delivery

Rosebud Cotton Frocks Wash and Silk Sport Skirts

ROSEBUD MFG. COMPANY

Quality Merchandise at Moderate Prices

37 W. 26th Street, New York

WANTED, UNLIMITED

quantities in the following numbers

of Navy Serge

4050-1210-87

Submit samples by mail to

Z. & S. Middy Co.,

57 Hope Street, Brooklyn

Telephone Stagg 123

WHOLESALE ONLY.

FOR SALE

Imported French Voile

20,000 yards, 120 count, 2 ply, 40 or 45 inches wide,

25% Below Market Price.

C. D., Box 343 Times.

...—Cloaks and suits, fully equipped; 10 cabinets, modern building; rent reasonable. Greer, 35 6th Ave., 4th floor.

ARRIVAL OF BUYERS

Arriving Buyers may register in this column by telephoning Bryant 1000.

ALBANY, N. Y.—J. Muhlfelder; T. Muhlfelder, millinery; Continental.

ATLANTA.—J. M. High Co.; I. D. Belinsky, suits, dresses; 126 W. 32d.

ATLANTA, Ga.—Keely Co.; H. T. Craft, carpets, upholstery goods; 1,179 B'way; Bristol.

BALTIMORE—American Wholesale Corporation; F. Quetsinsky, piece cotton goods; H. S. Messersmith, Paramount; 854 4th Av.

BALTIMORE—Cahnman, Baker & Co.; G. Baker, mgr. (reasons; Herald Sq.

BALTIMORE.—J. B. Hurst & Co.; A. C. Lamebach, upholstery, floor coverings; 1,204 B'way; Pennsylvania.

BALTIMORE—American Wholesale Corp.; D. R. Reid, dress goods, silks, cotton goods, linings, velvets; 854 4th Av.; Bristol.

BOSTON—Jordan, Marsh Co.—G. W. Rose, tailored suits; Mrs. Wells, trimmed millinery; basement buyers, Miss M. E. Knight, children's dresses; Miss O. L. Herrick, women's suits; R. A. Southworth, pictures; 423 6th Av.

BOSTON—W. Filene's Sons Co.; Miss A. Golding, waists, basement; 225 5th Av.

BOSTON—Gilchrist Co.; Miss M. Hirsch, women's waists, knit goods; 200 5th Av.

BRIDGEPORT, Conn.—Mrs. Rita Martin, clothing; Cumberland.

BRISTOL, Va., and BRISTOL, Tenn.—B. K. Merryman Co., B. K. Merryman, ready-to-wear; 1,150 B'way, 8th floor.

BRISTOL, Va.—Mahoney-Jones Co.; J. A. Mahoney, piece goods; 295 Broadway.

CEDAR RAPIDS, Ia.—The Denecke Co.; W. H. Buch, rugs, draperies; 252 4th Av.; Bristol.

CHARLESTON, S. C.—Johnston, Crews Co.; R. K. Boykin, dry goods, notions, men's furn. goods; The Annex.

CHARLESTON, S. C.—Johnston, Crews Co.; C. P. Gadsden, dry goods, notions, men's furnishing goods; The Annex.

CHICAGO—J. Bezark, ready-to-wear; 15 E. 26th.

CHICAGO—Sears, Roebuck & Co.; D. Deans, vellings, fancy goods, notions; 115 4th Av.

CHICAGO—Herrick Corset Co.; L. B. Herrick, corset materials; Cumberland.

CHICAGO—Marshall Field & Co.; W. Belden, cotton wash goods; C. S. Neumiller, laces; Mrs. C. Vail, women's, misses' sport apparel; Miss M. Halberg, women's costumes; Miss F. Wyman, women's negligees; A. S. Howlett, silks, satins, basement; L. G. Green, woolen dress goods; T. Doherty, leather goods; 1,107 B'way.

CHICAGO—Israel & Devaney; D. H. Devaney, notions, jewelry, leather goods; Prince George.

CHICAGO—The Fair; D. W. Newton, ribbons stationery; 225 5th Av.

CHICAGO—Israel Bros. Millinery Store; I. A. Israel, trimmed hats; Knickerbocker.

CINCINNATI—The Rauh Co.; J. L. Rauh, shirting goods; Room 322, 200 5th Av.

CLEVELAND—May Co.; A. Stahl, millinery; 37 W. 28th; Algonquin.

CLEVELAND—Hirsch Co.; Miss E. Cohen, tricolette waists, Jobs georgette waists; 1,160 B'way.

CLEVELAND—Bailey Co.; J. Kaplan, Jobs women's, children's coats, suits; 37 W. 20th.

DALLAS, Tex.—M. Saul; M. Saul, dresses, suits, wraps; Miss C. Greenstein, millinery, waists, silk underwear; 16 West 33d; Room 1003.

DALLAS, Texas—Ranger Bros.; W. H. Hirst, carpets; 19 E. 24th; McAlpin.

DETROIT—A. Krolik & Co.; J. H. Krolik, domestics; 347 Broadway.

DETROIT—J. L. Hudson Co.; Mr. Giblin, Jobs cloaks, suits, skirts; 225 5th Av.

DETROIT—J. L. Hudson Co.; Miss H. McHugh, infants' wear; 225 5th Av.

DULUTH, Minn.—F. A. Patrick & Co.; K. Woleben, floor coverings, housefurn. goods; 200 5th Av.

FALL RIVER, Mass.—E. S. Brown Co.; Thos. J. Cleary, furniture, carpets, draperies; 6 W. 32d St.; Bristol.

FORT WAYNE, Ind.—Steele-Myers Co.; F. L. Koenig, leather goods; 1,176 Broadway.

FORT WORTH, Tex.—Baker-Foston-Hemphill Co.; G. C. Foston, notions; 295 Broadway.

HERRIMER—M. Kraus, ready-to-wear; Wallick.

KANSAS CITY, Mo.—A. Hart Dry Goods Co.; A. Hart, duck drill denims; Biltmore.

KANSAS CITY—Smith-McCord-Townsend D. G. Co.; M. Miller, notions, fancy goods; 72 Leonard.

LYNCHBURG, Va.—J. R. Milliner Co.; B. K. Merryman, ready-to-wear; 1,150 B'way, 8th floor.

NEW ORLEANS, La.—Maison Blanche; A. Magnitsky, carpets, upholstery goods; 116 W. 32d Bristol.

OAKLAND, Cal.—Kahn Bros.; D. Magee, suits manager, domestics, dress goods; C. H. Pearson, silks, velvets, linings; 377 B'way.

OMAHA, Neb.—M. E. Smith & Co.; J. V. Sherman, muslin underwear, waists, women's furn. goods; 200 5th Av.

PITTSBURGH—Lewis-Neiman Co.; Miss C. Bird, Miss Addleman, joint sport, pelt coats; 1,160 B'way.

PITTSBURGH—Pittsburgh Dry Goods Co.; C. H. Gilmore, linens, white goods, neckwear, corsets; 42 Leonard.

PORTLAND, Ore.—Lipman, Wolfe & Co.; L. Strain, carpets, rugs, upholstery goods; 1,123 B'way.

RICHMOND, Va.—Kaufman & Co.; F. L. Lockett, flowers; 265 5th Av.

RICHMOND, Va.—A. P. Bartel Co.; J. L. Wilcox, carpets, upholstery goods; 42 Leonard.

SACRAMENTO, Cal.—Chas. D. Nathan & Son; M. Nathan, ladies' ready-to-wear; 100 West 32d.

SACRAMENTO, Cal.—Ben Marche; E. C. Mathes, ladies' ready-to-wear; 131 West 32d.

SAN FRANCISCO—The Emporium; M. Wolff, men's furnishings, basement; 225 5th Av.

SAN FRANCISCO—R. K. Bohller & Co.; R. E. Schiller, Fall cloth coats; 1,123 B'way.

SIOUX FALLS, S. D.—Bee Hive Co.; W. H. Allison, carpets, rugs, upholstery; 1,133 B'way; R. 1226.

SOUTH BEND, Ind.—G. Wyman & Co.; F. W. Fritzer, carpets, rugs, shades, toys; 6 W. 22d.

SPRINGFIELD, Mo.—Keet & Rountree Dry Goods Co.; G. L. Campbell, hosiery, underwear, furnishing goods; 72 Leonard.

ST. JOSEPH, Mo.—Tootle-Campbell D. G. Co.; J. H. Dolan, hosiery, men's furn. goods; 60 Worth.

ST. JOSEPH, Mo.—Wheeler & Motter Merc. Co.; E. A. Marechal, carpets, upholstery goods; 72 Leonard; Pennsylvania.

ST. LOUIS—B. Nugent & Bros. D. G. Co.; A. S. Harris, Jobs, suits, dresses, waists; 1,160 B'way.

ST. LOUIS—Rice-Stix D. G. Co.; E. W. Edwards, upholstery goods; 377 B'way.

ST. LOUIS—Scruggs-Vandervoort-Barney; E. A. Trask, art goods; 225 5th Av.

ST. LOUIS—Famous & Barr Co.; L. Levy, beds, rugs, curtains, draperies, women's garments; 37 W. 28th.

ST. LOUIS—Lewis-Enkoski Merc. Co.; W. Lewis, ribbons, velvets; 303 5th Av.

ST. LOUIS—B. Nugent & Bro. D. G. Co.; Miss L. Sullivan, juniors' children's garments; 1,160 B'way.

ST. PAUL, Minn.—The Golden Rule; A. P. Minton, furs; 1,261 B'way.

ST. PAUL, Minn.—Thompson, Inc.; J. Thompson, gen'l mdse.; Brostell.

ST. PAUL—G. Sommers & Co.; D. A. Thompson, women's, men's clothing; 393 B'way.

ST. PAUL—Finch, Van Slyck & McConville; W. D. Williams, carpets, draperies; S. Finch, President; 320 Broadway.

TAMPA, Fla.—Maas Bros.; C. J. McKay, dress goods, silks, velvets; 1,150 B'way.

TOLEDO—W. L. Milner & Co.; Miss C. Merriman, notions, art needlework; 120 W. 32d.

WILMINGTON, Del.—J. T. Mullin & Sons; W. Mullin, clothing, shoes; Somerset.

RENEW SHIP PROTEST.

Owners Say Hamburg Line Was Our Enemy in the Spanish War.

The American Steamship Owners Association, which represents seventy-five steamship companies, has sent a letter to Rear Admiral William S. Benson, Chairman of the Shipping Board, protesting against placing American Government-owned ships in the hands of German agencies to rehabilitate the routes of the Hamburg-American Company to South America, the Orient and elsewhere.

The letter, which is signed by Winthrop L. Marvin, the Vice President and General Manager of the association, declares that "it is a matter of record that in our war with Spain in 1898 the Hamburg-American Line took two of its express steamships, the Columbia and Normannia, out of its New York service—ships built for and sustained by the money of American travelers—and deliberately sold these ships to the Spanish Government, to be armed as Spanish cruisers and to be commissioned to 'burn, sink and destroy' the ships and the commerce of the United States."

WHOLESALE ONLY.

TODAY

WE MOVE

TO

34 West 33rd Street

35 West 32nd Street

OUR NEW HOME

NOW—cotton dresses as good value as our Wool Dresses.

$7.75 to $14.75

J D Booth & Son INC.

MANUFACTURER OF DRESSES

14 WEST 33RD ST. NEW YORK 35 WEST 32ND ST.

"SELLING AT WHOLESALE"

Five Styles

OF

Heavy Fibre Silk Tricolette

DRESSES

Full width Skirts. Correct sizes 16 to 44; all leading shades.

$15.75

OUR ONLY REASON: Values Talk

TIP TOP WAIST & DRESS CO.

35 West 32nd St., N. Y. 34 West 33rd St.

At New York's Spring

RAW FUR AUCTION SALE

The following merchandise will be placed on sale for the account of shippers and sold without reserve to the highest bidder on

APRIL 19th

and the days following at

MASONIC HALL

71 West 23d St., New York City

DOMESTIC

1,800	Badger	25,000	Red Fox
287	Bear	317	Silver Fox
12	Polar Bear	3,700	White Fox
7,900	Beaver	500	Lynx
95,000	Civet Cat	6,800	Marten
24,000	House Cat	73,000	Mink
3,400	Ringtail Cat	422,000	Muskrat
11,500	Wild Cat	10,000	Muskrat (Black)
69,000	Ermine	219,000	Opossum
728	Fisher	1,600	Otter
450	Cross Fox	3	Sea Otter
350	Blue Fox	90,000	Raccoon
6,100	Grey Fox	198,000	Skunk
600	Kitt Fox	18,000	Wolf
		88	Wolverine

FOREIGN

29,000	Australian Fox	1,400	Persian Lamb
205,000	Australian Opossum	122	Leopard
90,000	lbs. Australian Rabbit	166,000	Marmot
132,000	Australian Ringtail Opossum	2,600	Baum Marten
9,000	Australian Ringtail Tasmanian	3,900	Stone Marten
1,100	Chinchilla	1,182,000	Mole
4,000	Chinese Weasel	2,200	Pony
3,000	Chinese Civet Cat	61,000	Nutria
59,000	Fitch	20,000	Rabbit
100	Japanese Badger	3,700	Russian Sable
5,000	Japanese Flying Squirrel	900	Hair Seal
1,500	Japanese Marten	403,000	Squirrel
13,000	Japanese Mink	11,200	Sundry Fox (European So. American Karagan Patagonian)
1,300	Kangaroo	12,000	Wallaby
24,000	Kolinsky	19,000	Wombat

Also sundries consisting of Broadtail (315), Caracul (320) Fawns (336), Guanaco (2,200), Russian Sable Tails (160) Weasel Tails (13,450), Golyaks (187), Wallaroo (600), White Fox Paws (2,000).

Goods will be on display at our warehouse, and catalogs will be issued April 14th. Australian Rabbit will be shown at 136 West 31st Street.

Purchasers will be allowed a discount of 1% on all amounts paid on or before May 24th, which is the Prompt Day for the coming sale. All goods must be cleared and paid for on or before August 23rd.

THE NEW YORK FUR AUCTION SALES CORP.

48-50-52 Great Jones Street, N. Y. C.

WHOLESALE ONLY.

Thirty-five Years of Honest Dealing

The Most Desirable Styles in Ladies' & Misses'

Coats from 12.50 to 37.50

Suits from 21.50 to 62.50

In stock for shipments.

Samples Sent for Approval.

Here is one of our leading Suits, made of Tricotine or Serge, at a special price.

Call and convince yourself.

N. BRODY & CO.

12 TO 16 WEST 27TH ST., N. Y.

WHOLESALE ONLY

FALL LINE IS NOW READY

Those JOBBERS who want better grades of NOVELTY COATS in the newest materials, plain and fur trimmed, will find just what they want HERE.

GOLDFARB & STEIN INC.

LADIES and MISSES COATS FOR JOBBERS

8-10 WEST 19th ST.

NEW YORK CITY

HOUSING PROBLEM.

A writer in today's issue of The Annalist foresees a scramble for building material next Summer which may check speculative construction and permit manufacturers to stabilize costs in the light of recognized demand. Ten cents at news stands; $5.00 a year by mail.—Advt.

WHOLESALE ONLY

Marvelously Beautiful patterns in all the brilliant and subdued shades obtainable from the blending of Oriental designs and color schemes.

Flowered Georgette Dresses

Lined throughout with Jap silk. Fastened with KOH-I-NOOR Snap Fasteners. Will not slip open.

PROMPT DELIVERIES GUARANTEED

ORIENTAL DESIGNS IN

Printed Georgette Over-blouses

We have taken all the wonderful colorings and designs from the Orient and developed them into the smartest, most wonderful creations in Printed Georgette Overblouses ever offered the discriminating buyer.

Packed ½ doz. of a size to the box. Assorted colors.

Fibre Silk Tricolette Overblouses

All leading shades. Plain and fancy weaves.

Packed ½ doz. of a size to the box. Assorted colors.

Taffeta Overblouses

Copies of the latest imported models direct from Paris. Pure silk chiffon taffeta. Beautiful pastel shades.

Packed ½ doz. of a size to the box. Assorted colors.

Silk Pongee Overblouses

Government Guaranteed Twelve Mommee. Extremely smart models. Quick sellers.

Packed ½ doz. of a size to the box.

Each Garment Fastened with KOH-I-NOOR Snap Fasteners. Will Not Slip Open.

BIJOU WAIST CO. 303 Fifth Ave., New York

WHOLESALE ONLY

Exclusive Styles for the Exclusive Trade.

18 SPRING MODELS IN

GEORGETTE WAISTS

$3.25

ALL LATEST SPRING SHADES

ONLY 15,000 LEFT

ACT QUICK

Ask for Herman Deutchman.

DEUTCHMAN BROS

WAISTS

15 W. 20TH ST.-N.Y.CITY.

Linings Wanted

Black Albert

Can use 10,000 yards

Box 828

1777 Broadway

WARNING!

Notice is hereby given that no goods should be delivered to any person for our account, with or without a written order, without telephoning our office for a representative. We will not be responsible for goods delivered contrary to these instructions.

Simon Ginsberg & Bro.

16 West 22nd St.

SALE AT

394 BROADWAY, New York City

$30,000.00 Stock of the Highest Grade

Men's Clothing

Being the Entire Stock Formerly of

St. Ulric's, 234 Market Street, Newark, New Jersey

Consisting of

1200 very fine up-to-date suits, the majority of which are made by William P. Goldman & Bro., Leopold Morse & Co., A. & L. Sydlow, Character Clothes, etc.

500 high grade overcoats, in the same makes, 500 pairs of worsted pants, a quantity of boys' suits, Knickers, raincoats; 500 Palm Beach and Kool Kloth coats and pants.

The above fine stock will be sold at Peremptory Auction on

TUESDAY, MARCH 30th, 1920

at 10:30 A. M., at our salesroom,

394 BROADWAY, New York City

Or First Floor Upstairs

A. SCHAAP & SONS, Auction Dep't.

Telephone—Franklin 42-42

Wanted, 5,000 Burroughs adding machines and entire contents of large offices for spot cash. John E. Ransom, 20 Church St., N.Y.

1700 Doz.

SILK MIXTURES

For Quick Buyers

$7.50 Per Doz.

WHOLESALE ONLY

MEN'S KNITTED NECKWEAR

Exclusively to Jobbers

STANLEY C. AUERBACH, Inc.

Offices and Salesrooms

220 Fifth Ave., New York.

Phone Mad. Sq. 8118.

WHOLESALE ONLY

GET OUR QUOTATIONS

ON ALL KINDS OF

SILKS

BEFORE BUYING

JOS. BERLINGER CO.

Silk Manufacturers

404 Fourth Ave. Madison Square 6151

WHOLESALE ONLY

FLEISCHER CLOAK & SUIT CO.

20-28 W. 33d St., N. Y.

Thousands of Coats ON THE RACKS for spot delivery for Women, Misses, Juniors and Children

WHOLESALE ONLY

M. ASCHER SILK CORPORATION

102 MADISON AVE · NEW YORK

ODD shades and novelty weaves can be selected right from stock, often when they cannot be procured elsewhere. And as to the silks in vogue—they can always be selected from our stock.

OFFERS $100,000,000 FOREIGN TRADE PLAN

Expert Proposes Organization of Corporation to Handle Long-Time Credits.

MANY BANKERS READY TO AID

Policy Would Be to Maintain and Develop Markets for American Products.

The organization of a financial corporation, capitalized at $100,000,000, is suggested in a tentative plan for financing America's foreign trade under the Edge act, which has just been drawn up by John McHugh, Chairman of the Committee on Commerce and Marine Finance of the American Bankers' Association. The committee, of which Mr. McHugh is the head, was appointed by the American Bankers' Association in 1918 to study the foreign trade situation and keep the members of the association informed in regard to the situation.

The proposals made by Mr. McHugh, while only tentative and intended to stimulate construction discussion, have attracted the attention of bankers throughout the country. Mr. McHugh says that the utmost interest is shown in the work of the Commerce and Marine Committee has convinced him that a large number of bankers . . . ready to cooperate in the inception . . . such an organization as he proposes.

"It is fair to assume," said Mr. McHugh, in outlining the plan, "that the general opinion is that our foreign trade, both export and import, in proper relative volume, is necessary to a satisfactory domestic situation here."

He suggests that we should concern ourselves at this time first, with the creation of some method or financial machinery effectively to handle long-time credits in the interest of American trade; second, the best way of bringing such methods or financial machinery into existence, and third, the steps that should be taken to make the plan functional effectively. Mr. McHugh says:

World Form a Corporation.

"It would seem that the answer to the first is that steps should be taken at once to organize a financial corporation under the provisions of the Edge

Financial City Sales.

IN THE DISTRICT COURT OF THE United States for the Southern District of New York.—In Bankruptcy.—No. 27562.—In the matter of PRUDENTIAL LITHOGRAPH CO., Inc., Bankrupt.

John L. Lyttle, Receiver in Bankruptcy of the Prudential Lithograph Co., Inc., offers for sale, upon sealed competitive bids, the completely equipped lithographic plant, consisting of machinery and stock in trade, comprised of paper, cardboard, ink, &c., all now on the bankrupt's plant and loft at Iwana Street, New York City, as well as all the right, title and interest of the said bankrupt in and to lease of the fourth loft of premises Nos. 66-67 Franklin Street, 128 West street and 539 Pearl street, comprising approximately 10,000 square feet of loft space running to Franklin . . . April, 1922.

Bids to the aforesaid property may be made and submitted at the office of Messrs. Lyttle & Seligman, attorneys for Receiver, 30 Pine Street, New York City, and may be made in any one of the following forms: (1) In lump sum for all the machinery and stock in trade aforesaid; (2) machinery and stock in trade separately.

Bids for the aforesaid property will be opened at the office of Moses & Singer, 52 Duane Street, New York City, on the 2nd day of March, 1920, at 11:30 o'clock in the forenoon of that day. The property aforesaid cannot be sold for less than the appraised value, and the Receiver reserves the right to reject any and all bids.

Creditors of the estate in bankruptcy are invited and requested to be present at the time and place aforesaid for the opening of said bids, to inspect the Receiver as to the acceptance or rejection of the bids submitted.

All bids must be accompanied by cash or certified check to the extent of ten (10%) per cent of the bid.

The property to be sold may be inspected at the place of business of the bankrupt at 54 Duane Street, New York City, on the 26th and 27th days of March, 1920, between the hours of 10 A. M. and 4 P. M.

For further information inquire of the undersigned.

In the event that the bids submitted are not satisfactory the Receiver will sell at public auction by Charles Shong & Co., auctioneer for the Southern District of New York in Bankruptcy, on the . . . day of . . . 1920, at 10:30 A. M., at 54 Duane Street, in the Borough of Manhattan, City of New York, seventh floor, the assets hereinbefore mentioned, and in the event that any of the bids submitted and not accepted and the property is to be sold at public auction, a further notice to that effect will appear in this paper on the 2nd day of April, 1920.

JOHN L. LYTTLE, Receiver.

MOSES & SINGER, Attorneys for Receiver, 52 Liberty St., New York City.

UNITED STATES DISTRICT COURT, Southern District of New York. In the matter of JACOB M. SHERMAN, Bankrupt, in Bankruptcy. No. 26,882.—CHARLES SITOMER, I. . . S, Auctioneer for the Southern District of New York in Bankruptcy, will sell at public auction on the 14th day of April, 1920, at 10:30 A. M. by order of the Court, at Bronx Real Estate Exchange, 3263 Third Avenue, Borough of The Bronx, assets of the above Bankrupt, consisting of the right, title and interest of the trustee in bankruptcy of the estate of the above named bankrupt and the right, title and interest of the above named bankrupt in and to the following described real estate in the County of Bronx, State of New York, bounded and described as follows: All that certain lot or plot of land, situate, lying and being in the Borough of the Bronx, County of Bronx, City of New York and which upon a certain map entitled "Map of Lots 1 to 200, incl., of the property belonging to the Bradish Johnson Estate, Borough of The Bronx," dated New York, June 5, 1891, and made by Hellerich, Surveyor, is known as Lots 1 and 2, and filed in the office of the Register of the County of Bronx on June 28, 1901, as Map No. 112, is known and described as Lot Numbers 275 and 276, . . . property in question with a frontage . . . on a first and a second mortgage, . . . of 80 feet and 100, respectively, and . . . general taxes, assessments, charges and liens whatsoever now existing against said property, and the dower right of the wife of the bankrupt.

PERCIVAL WILDE, Trustee in Bankruptcy, 49 Chambers Street, New York City.

RALKIN & COHEN, Attorneys for Trustee, 49 Chambers Street, New York City.

IN THE DISTRICT COURT OF THE United States for the Southern District of New York.—In Bankruptcy.—In the matter of FREDERICK W. SCHILLING, Bankrupt. Chas. Shong & Co., F. S. Auctioneer for the Southern District of New York, in pursuance of orders this day, Monday, March 29, 1920, by order of the Court, at 10:30 A. M., at the Real Estate Exchange, Borough of Bronx, assets of the above bankrupt, consisting of stock of groceries, canned goods, shelving, counters, with glass drawer, coffee bins, scales, large box, medium size, cheese cutter, etc. Also the Receiver's right, title and interest in and to the lease of said premises, expiring May 1, 1920.

BERTHA KEMPAUGH, Receiver.

RALKIN & COHEN, Attorneys for Receiver, 49 Chambers Street, New York.

IN THE DISTRICT COURT OF THE United States for the Southern District of New York.—In Bankruptcy.—In the matter of HENRY STAIEB, Bankrupt. Chas. Shongood, U. S. Auctioneer for the Southern District of New York in Bankruptcy, sells Wednesday, April 14, 1920, by order of the Court, at 10:30 A. M., at 58 Greene St., Borough of Manhattan, assets of the above bankrupt, consisting of stock securities [illegible] Wabash (Old) 4's, 30 Willys-Overland, 1000 St. Nicholas Zinc, 340 Oklahoma Oil Co., 1000 Tri Rollion, No. 188 Tonopah Prodigal Extension, 100 Liberty Bonds, 9 American Manganese Co. (Pfd.), 5 American Metech Co. (Com.).

WILLIAM HAYWARD, Trustee.

EMANUEL H. KAISER, Attorney for Trustee, 200 Broadway, New York.

SEAMAN MILLER, Referee, 2 Rector St., N. Y. City.

IN THE DISTRICT COURT OF THE United States for the Southern District of New York.—In Bankruptcy.—In the matter of JACOB BERKOWSKY, Bankrupt. No. 26,882.—CHARLES SITOMER, I. . . S, Auctioneer for the Southern District of New York in Bankruptcy, will sell at public auction on the 14th day of April, 1920, at 10:30 A. M. by order of the Court, at Bronx Real Estate Exchange, 3263 Third Avenue, Borough of The Bronx, assets of the above Bankrupt, consisting of the right, title and interest of the trustee in bankruptcy of the estate of the above named bankrupt and the right, title and interest of the above named bankrupt in and to the following described real estate in the County of Bronx, State of New York, bounded and described as follows: All that certain lot or plot of land, situate, lying and being in the Borough of the Bronx, County of Bronx, City of New York and which upon a certain map entitled "Map of Lots 1 to 200, incl., of the property belonging to the Bradish Johnson Estate, Borough of The Bronx," dated New York, June 5, 1891, and made by Hellerich, Surveyor, is known as Lots 1 and 2, and filed in the office of the Register of the County of Bronx on June 28, 1901, as Map No. 112, is known and described as Lot Numbers 275 and 276, . . . property in question with a frontage . . . on a first and a second mortgage, . . . of 80 feet and 100, respectively, and . . . general taxes, assessments, charges and liens whatsoever now existing against said property, and the dower right of the wife of the bankrupt.

PERCIVAL WILDE, Trustee in Bankruptcy, 49 Chambers Street, New York City.

RALKIN & COHEN, Attorneys for Trustee, 49 Chambers Street, New York City.

IN THE DISTRICT COURT OF THE United States for the Southern District of New York.—In Bankruptcy.—In the matter of FREDERICK W. SCHILLING, Bankrupt. Chas. Shongood, U

COUNTRY HOUSES—Sale or To Let.

Long Island.

FREEPORT—BEAUTIFUL HOME, COLONIAL DESIGN; immaculately decorated, every improvement; large plot, selected shrubbery; 9 rooms, 2 baths, couch tubs, showers, built-in medicine chests, last word in plumbing fixtures; maid's room with bath; garage, price $19,500. Ortell-Gaither, 87 Railroad Av. Telephone Freeport 206.

New England Colonial home, on large corner plot, with magnificent shade trees; 2 fireplaces, 2 large verandas, tiled bath and separate tiled-in shower, rooms tastefully finished throughout; short walking distance to stations, 20 min. N. Y. Reasonable terms. John A. Baldwin, 39 Old St., N. Y. Tel. Murray Hill 799.

Old Colonial house, 8 rooms, 3 baths, sun parlor; beautiful fixtures and decorations; finished in old ivory and mahogany; opposite golf club; 30 minutes Pennsylvania Station, New York; 20 minutes Brooklyn; price $17,000. L. Kingsley, 47 West 34th St. Greeley 6000.

Beautiful home in Queens Village; 10 large rooms, modern improvements, sun, electricity, hardwood trim, parquet floors, hot water heat, fine grounds; plot 120x100; fruit trees, garage; near trains, trolleys, stores, schools, churches; refined neighborhood; $20,000. Phone Hollis 0226W. H 250 Times.

For Sale—Large private house in splendid location, in Flushing, L. I., situated on high ground; all transit facilities near; price $9,000 cash $4,400; mortgage of $5,000 will be carried. Apply William F. Halloran, 45 Main St., Flushing, N. Y. Tel. 2041.

Ideal home, finest suburban section; 8 rooms, bath, living porch; steam heat, electricity, garage; corner plot, shade trees; beautiful shade trees; price $9,500, $2,000 cash. Paris, 41 West 35th. Greeley 6904.

Best section Fort Washington; 7 rooms, bath; plot 100x140 feet; price $18,500. For details, L. D. Kipgen, 47 West 34th St. Greeley 6904.

Flushing—House, 7 rooms, bath, steam heat; 50 min. to station, station 3 minutes; $12,500. A. E. Kingsley, 47 West 34th St. Greeley 6890.

Bayside—House 6 rooms, tiled bath, steam heat, garage, corner plot, 50x100; $12,000. A. E. Kingsley, 47 West 34th St. Greeley 6904.

Beautiful Scenic house in Flushing; all improvements, $8,500; 7 rooms. Alexander J. Kerrin, 350 West 31st St. Tel. 7152.

New York State.

Queens cottage; steam heat; all improvements; small garden, large chicken house; price $4,500. Apply William Hamilton, 559 Westchester Ave., Port Chester, N. Y.

New Jersey.

Suburban home in Murray Hill, near Summit, N. J., on D., L. & W., house practically new; three minutes' walk to station; 40 minutes from Hoboken; nine rooms and bath; sleeping porch and large side porch screened in and equipped with awnings; steam heat; electric light and running water; new garage for two cars; one acre of land; 75 peach, pear and 3 apple trees in good bearing; fine lawn and driveway; house can be occupied immediately; price $9,500; easy terms; private parties only. Phone Summit, 147W, or write to Mrs. Spencer, Murray Hill, N. J.

HAVE OPERATOR CALL
2596 BEEKMAN.

If I had seen anything more choice at the figures than these three houses I would tell of them here; one at East Orange, $15,000; one at Roselle, $14,000; one (brick) at Plainfield, $11,000; get the directions and take the next train. Howard Goldsmith, 63 Park Row.

New, modern, dwelling, seven rooms, tiled bath, exceptional living room, fireplace, every city convenience. Commuters community, express depot. Frank Stevens, Ridgewood, N. J.

Dutch Colonial, stone and frame dwelling, ten rooms, bath, six acres, beautiful shade, every kind of fruit; large barn; macadam road; convenient express commuting depot; $10,000. Geo. Wheeler, Ridgewood, N. J.

10x105 lots near Plainfield within commuting distance of New York; high, healthful and fine view; operators' attention invited. Ernest Sharp, 25 Church St., New York.

At Mountain Avenue, South Orange—Bryson house, all improvements, all conveniences; terms. O. S. Thompson, 237 4th Av., New York. Telephone 3th. Gramercy.

Passaic Park-Heights—two family house, all improvements; lot 50x250; near transportation. Also Erie, Paps, 221 Pennington Ave., Passaic.

For sale at Ridgefield Park, seven-room house, all improvements; fifteen minutes from city. Moto, 75 West 46th.

City Houses Wanted.

Wanted—Small all-year house, to rent or purchase, within 50 minutes of city; give full particulars. 527 Times Downtown.

Wanted—House eight rooms, not more than $10,000, in Jamaica, on high ground. G 530 Times Downtown.

Wanted unfurnished, May 1, large house for refined rooming; references. Particulars G 254 Times.

I want to lease a house for a term of years on L. I. in Cedarhurst, Woodmere, Kew or thereabouts. J 236 Times.

Small house, grounds, hour commuting; all or part improvements. F 56 Times.

COUNTRY REAL ESTATE.

Westchester—For Sale or To Let.

HOMES WITHIN THE HOUR.

(Sale) everywhere. Phone, call or write, J. Clarence Davies, 32 Nassau St., John 6004.

Long Island—For Sale or To Let.

HOMES WITHIN THE HOUR.

(Sale) everywhere. Phone, call or write, J. Clarence Davies, 32 Nassau St., John 6004.

NEW GARDENS.
Excellent location to build.
Price $1,000, easy terms.
Telephone, day, Richmond Hill 2500; night, Richmond Hill 6089.

JAMAICA-HOLLIS-QUEENS
Houses, one-family, $6,750 up to $25,000.
Two-family houses, $7,500 up to $15,000.
Phone 3812 Jamaica. No brokers.
J. B. LOWNDES, 3864 Fulton St., Jamaica.

Long Beach—Sacrifice 5 lots on Broadway. C. Mock, 200 West 101st.

New Jersey—For Sale or To Let.

SACRIFICE.
ONE-HALF MILLION-DOLLAR COUNTRY ESTATE, 35 minutes from B'way (A-1 condition); 4 acres, swimming pool, new cost $50,000; fine residence or private school; land value worth $100,000; will consider trade; brokers protected; price $150,000. X 2356 Times Annex.

REAL BARGAIN TO QUICK BUYER. 8-FAMILY BRICK FLAT IN JERSEY CITY FACING HAMILTON PARK; MUST BE SOLD AT ONCE. TERMS TO SUIT. B 245 TIMES.

300 FEET LIGHT SPACE, SPRINKLER-PROTECTION; READY FOR IMMEDIATE POSSESSION. W 515 TIMES.

HOMES WITHIN THE HOUR.

(Sale) everywhere. Phone, call or write, J. Clarence Davies, 32 Nassau St., John 6004.

A private house, 12 rooms, 2 baths, all improvements, splendid neighborhood, A-1 condition; 11 minutes to New York. John Keane, 608 Anderson Av., Cliffside, N. J.

West End, N. J., frame dwelling, 13 rooms; large barn; chicken houses; about 2 acres; chicken manure; block from depot, 2 blocks from ocean. W. D., 273 Times.

For Sale—Exceptional bargain on finest street in Summit; house, garden, garage, &c. Apply immediately to B 100 Times.

Hasbrouck Heights, 10 lots, 18-room mansion, 2 garages; price $35,000, cash $15,000. M. J., 111 Times.

New York State—For Sale or To Let.

Rutherford, N. J.—Beautiful home; best location; all improvements; garage; plot, 100x150; price, $15,000. F. Galbraith, 10 Ames Av., Rutherford.

Connecticut—For Sale or To Let.

SUMMER HOTEL,
Stamford, Conn., Shippan Point. The Manor Hotel, cottages and casino, completely furnished; 44 rooms, hot and cold water; view of water from every room; 20 other rooms; property includes finest private beach on Long Island Sound; has had five successful seasons. Address W. W. Massee, Bronxville, N. Y. Tel. 257 Bronxville.

REAL ESTATE WANTED.

Have buyers for 4-6-8 and 10 family houses; also larger apartment houses, improved or unimproved; for quick action, send full particulars at once. Lemle, 327 East 86th.

SUMMER HOMES—Furnished.

Summer Homes Wanted—Furnished.

Completely furnished house wanted in Long Island or Westchester, from June 1 to Sept. 15 or Oct. 1; within one hour's commuting distance of New York; must have four large bedrooms and sleeping porch with two baths on the first sleeping floor; maid's room and bath is also desired; state rent and give references. Z 170 Times Annex.

Wanted small bungalow near sea shore, for summer season; within 1 hour from New York; will give references; quote details, &c. M 268 Times.

Summer Homes Wanted—Furnished.

Wanted—Furnished ten-room suburban house, 30 minutes from New York; June 15 to Oct. 1; state terms. 864 Sterling Place, Brooklyn, N. Y.

TO LET FOR BUSINESS.

8,000 square feet, top floor, sky-lights, elevator, sprinkled; new building; $5,600.
12,375 square feet, second floor, new building, very light, steam heat, railroad siding; 60 cents.
23,000 square feet, 4-story brick, elevator; rent 50 cents.
45,000 square feet, two lofts, concrete, sprinkled, elevators, railroad siding; rent 40 cents.
95,000 square feet, six floors, brick, sprinkled, railroad siding, docking facilities; rent 40 cents.
Other factory and business properties for sale and to let; also building plots.

RAFFA & DIXON.
179 Remsen St., 209 Broadway,
Main 7456. Brooklyn, N. Y.

PENNSYLVANIA BUILDING,
northeast corner of 31st St. and 7th Av., opposite Pennsylvania Station; entrances, 165 West 31st St.

OFFICE AND SHOWROOM TO LET
for resident buyers, commercial representatives and professional men; all rooms face 7th Av. or 31st St.; will rent single, in suites or entire floors; possession immediately or April 1. Agent on premises.

LOFT TO LET.
First and second lofts,
44 WEST 46TH ST.,
NOW OCCUPIED BY
HAIRDRESSER AND FURRIER.
M. L. HARRIS,
1,178 Broadway, Tel. 8441 Mad. Square

ONE FLOOR 50x100.
DR. YORK OWN BROKER.

Take over lease of 2,000 ft. office, 3 private offices; low rental by purchasing the mail-gang furniture; linoleum on floor to remain with lease; high-class building; only 3 minutes' ride; 424 St. Let us know your requirements. FRANK L. FISHER CO., 50 EAST 42d ST.

One loft, 50x100, and store and basement, 25x100, white St., west of Broadway; store and basement, 20x100; 343-47 West 26th St.; floor capacity 200 pounds; all four immediate possession. Phone Owner, Greeley 3557.

For rent, possession May 1; location, 1164 Broadway, between 26th and 28th Sts.; second floor loft 25x100, basement 25x100, passenger and freight elevators. Inquire Jacob Dreyfus & Son, 200 Fifth Av.

Entire building, Harlem; long lease; 25x100, fireproof, 2 elevators, all improved; $6,500; warehouse or manufacturing. W. F. Steinmetz, 1,974 Madison Av. Tel. Harlem, 2663M.

LOFTS TO LET, 50x100; MAY; SUITABLE FOR LIGHT MANUFACTURING; LONG LEASE; FREIGHT ELEVATOR. 16x10. ROSENBLIT, 415 EAST 109TH ST. LENOX 9029.

LOFT BUILDING,
six story, 12,000 square feet; 50 cents square foot; 25% 1st. floor; adjoining northeast corner 23d St.; possession May, 1920. Apply Owner, Vezdi-Real Estate office on corner.

Office and showroom in up-to-date office building, Times Square and 42d St., 1,000 to 2,000 square feet, $8 to $4 per foot; must act quickly. Kelleher & McLaughlin, 215 Lexington Av. Phone Vanderbilt 7266.

23D ST., NEAR 6TH AV.
Desirable store, 20 ft. front, for high-grade business; extra large window; straight lease; possession May 1. Inquire Harris, 324 5th Av.

Office to rent, completely furnished, suitable for brokers or any similar business; one-year lease at very reasonable rent; can take immediate possession. 145 West 45th St., Room 1003.

727 7th Av.,
block above Times Square.
Offices to let; heat, light, service.
Apply Janitor, 1,500 Broadway.

Two connecting offices, 230 feet each, Cortlandt, near Washington, $65 each; office purposes only; will rent separately. Horace, 39 Cortlandt St.

Will sublet, 4,000 feet of high-class office and show room space on 5th Av., between 34th and 42d Sts.; long lease; reasonable rent. S 47 Times.

OFFICES TO LET.

170 5th Av., immediate possession; fine light. Adams & Co., on premises. Telephone Gramercy 1209.

About 300 sq. ft. to sublet; desirable light office; modern building, Broadway and Cortlandt St.; $200 per year. Phone Franklin 1854. G 750 Times Downtown.

Large beautifully furnished parlor floor room, hard wood floor; some hours daily; highest references required. Call daily 9 to 10. 787 West End Av., cor. 97th St.

IMMEDIATE POSSESSION.
2d loft, containing about 4,000 square feet; Wooster St.; elevator, steam heat. W. C. Eberle, 820 Broadway, Stuyvesant 1048.

8,000 square feet basement space, fireproof building, entrance on three streets; 6th Av. and 14th St. D. Birdsall & Co., Inc., 317 Broadway.

Two large lofts, elevator service, manufacturing, reasonable; possession May 1. Browne & Stephenson, 101 West 34th. Greeley 3283.

Office and stock room for piece goods jobber; Holmes protection and telephone; $50 rent; also showroom to sublease, $75 rent. Apply 31 West 27th St., A. Marshall.

SMALL BROADWAY LOFT,
suitable showroom or light manufacturing; size, 20x40; all light. Apply premises, 933 Broadway, near 22d St.

NOW OCCUPANT'S LOFT, LIGHT FROM 2 LARGE SKYLIGHTS AND 4 SIDES; ALSO CONCRETE, MODERN BASEMENT 22d-23d WEST 29TH. PHONE SPRING 3611.

One floor, 3,600 square feet; light four sides; immediate possession; for executive offices only; right side. Apply Wm. Fox, opposite Wanamaker's. Telephone Worth 250.

Office space to let in a new building; suitable for New York representatives; store floor; light; space 200 square feet. See Mr. A. L. Jones, 340 9th Av., 841 9th Av.

Manufacturing loft to let; steam heat, elevator, electric light; all improvements; size 25x100; location 1st Av., near 22d St. Gramercy 2052.

Loft, 3,500 square feet; new building; immediate possession; West 36th St., between 5th and 6th Avs. Phone Canal 1248.

Desirable office space, 200, 600 or 1,000 feet, office building, downtown; write immediately; reasonable. O 610 Times Downtown.

Offices, fireproof building, below Fulton St. Cross & Brown Co., 409 Broadway. Phone Canal 9290.

Desk, small office, downtown; permanent location; insurance broker. L 751 Times Downtown.

Office to Let—High-class dentist will share three-room suite with business party. Room 1811, 299 B'way.

Store for rent, 30 East 28th St., with basement and yard, nine years' lease. S 16 Times.

Space in parlor, with suitable workroom, in private dressmaking house, to high-class milliner or corsetiere. 55 West 56th St.

One loft left at 8 Greene St.; rent $100 per month. Apply Nlebrugge & Waxfield, Attorneys, 233 Broadway, New York City.

900 FEET LIGHT SPACE, SPRINKLER-PROTECTION; READY FOR IMMEDIATE POSSESSION. W 515 TIMES.

Five-story building to let; location Broadway and 42d St.; 21 years' lease; reasonable. Salter, 147 4th Av., Room 215.

Four-story building to let; location 5th Av. and 42d St.; 21 years' lease; reasonable. Salter, 147 4th Av., Room 215.

STORE IN MACHINERY DISTRICT
with basement, elevator; possession May 1; $2,500 year. Block, 12 Elm St.

Small space for office or desk room; very light; convenient. Schapiro & Shane, 3 West 29th. Madison Square 5279.

Office or business purposes, large room, 347 Lexington Av., between 39th and 40th Sts. Inquire Tailor, 152 East 40th.

Will share 400 square feet in light office building, upper 4th Av.; available May. A 284 Times.

Store, West 45th St., near 6th Av.; low rent; occupancy now or May 1. Greeley 6633.

Physician's office and rooms. Apt. 1, 567 West 186th, corner St. Nicholas Av.

5th Av. 34th St., desirable office, 500 feet ($4). Apply 31 West 27th St.

Office case and equipment for sale. Dr. Brandy, Lenox 4010.

Desk room; possession April 1; exceptionally light, airy office; telephone. W 517 Times.

Desk room, location 5th Av., 26th St. Phone Madison Square 5702.

Deskroom or part office. Room 36, 1,019 Broadway.

Furnished office, $100; Wall St. suite; possession April 1. Phone Hanover 6781.

Space for desk room; reference. National Equipment Co., 16-42 East 23d St.

Wanted for Business Purposes.

WANTED MAY 1, ABOUT 1,000 SQUARE FEET SPACE FOR EXECUTIVE OFFICES IN MODERN BUILDING; DOWNTOWN PREFERRED. ADDRESS ROOM 407, 120 LIBERTY ST. RECTOR 9455.

Wanted—5,000 square feet or more for light manufacturing purposes, Lexington to 5th Av., 14th St. to 125th St. Tel. Vand. 285, or call or write, 7th floor, 15 W. 44 St., N.Y.C.

Office space wanted, 20,000 square feet, below Cortlandt St. Maritime Realty Co., 16 Beaver St. (ground floor). Phones Broad 1403 and 548.

Part of office wanted by an accountant somewhere between Wall and Franklin Sts. Day, 71 Wall St.

Wanted—Factory building containing 100,000 square feet; will buy or rent. D. Birdsall & Co., Inc., 317 Broadway.

Loft wanted; furniture manufacturing; 8,000 to 15,000 feet; May 1. Helmsly, 637 West 55th St.

Wanted, about 200 feet office space near Battery; expert. Telephone Broad 3947.

APARTMENTS TO LET.

Furnished—Bronx Side.

6TH AV. HOTEL (corner 6th Av. and 29th)—Apartments, 2 sunny rooms, bath, attractively furnished, parquet floors, full hotel service; one block from subway; $17.50 per week up, under management.

4TH—Studio apartment, two rooms, kitchen, bath, $15.00. Inquire, 25 West 43d St.

167TH (Gramercy Section)—Apartment, five rooms, bath. Rent, $125. Elberon, 25 West 42d.

30TH (Corner Lexington Av., 163)—Apartment hotel; exclusively for women; corner suites, two rooms, bath, beautifully furnished, $30 weekly up. Hotel Rutledge.

48TH—3 EAST—Summer or longer, charmingly furnished two-room, bath, elevator apartment; maid, valet; meals if desired. Inquire Bell.

55TH ST., 20 EAST—To responsible person, two elegantly furnished rooms, bath and kitchenette; piano, linen, china, &c.; electricity; $220; immediate possession; Oct. 2, longer. Hawke.

57TH-58TH (710 Lexington Av.)—Two rooms, bath, non-housekeeping; maid service optional; $150; long lease. Combier, Plaza 6328.

60TH ST., 14 EAST—Two bachelors, couple; large studio room, private bath; beautiful set furniture, twin beds; new; leaving city; immediate possession; $125 per month, now to October; three windows.

60TH ST., 14 EAST—Two-room apartment, 10 windows, kitchen; beautifully furnished; twin beds; $300 per month; immediate possession; leaving April 1; to responsible people. Plaza 1906.

60TH, 42 EAST—Front basement, furnished to sub; June 1 to 2. Phone Plaza 3974.

72D, 162 EAST—Unusually attractive newly furnished 2 rooms, bath and kitchenette; seen 2 to 6, or by appointment. Phone Riverside 5502. Kent.

75TH ST. (Park Av., 815)—Two rooms, kitchenette and bath.

92D (Madison Av.)—Furnished suite; bargain until expiration of lease; $100 monthly; living room, two bedrooms, two baths, hotel service. Call here or Lenox 5360. Apt. 606. Daily after 4, or Sunday.

93D ST. (Corner Madison Av.)—Apartments—Beautifully furnished corner suite, 2 rooms, bath, $60 per room bath up. Hotel Ashtop.

96TH, 111 EAST—During April, May, June, 4-room apartment, completely furnished; reasonable; seen between 5 and 7 P. M. Smith.

Antique Italian studio apartment, 3 rooms, 2 baths and kitchenette; privilege of club restaurant; for 13 months, $550 per month. Call Gramercy 3040.

APARTMENTS AT HOTEL ASHTON.
MADISON AV. (S. W. cor. 93d St.)—Newly decorated apartments, one room and bath, $60 up; 2 rooms, bath, $75 up; hotel service; extraordinary value; block from Park; restaurant. Telephone Lenox 272.

Attractively furnished apartment, living room, bedroom, bath, kitchen, complete; parquet floors, electric light, private hall. Phone Lenox 4338.

DOCTOR'S OFFICE.
Dermatologist's office, apartment, ground floor, 40 East 83d St.; excellent equipment and furnishings. F. S., 126 West 74th.

FOUR-ROOM modern housekeeping apartment, 2d floor; adjoining northeast corner 23d St. possession May, 1920. Apply Owner, Vezdi-Real Estate office on corner.

GRAMERCY PARK—Apartment, seven rooms, 3 baths, $275. Elberson, 25 W. 42d St.

HOTEL REGENT (34 East 32d St.)—Desirable furnished suites, 2 and 3 rooms, newly decorated, $25 up; special rates to permanent guests.

LEXINGTON AV (Near 57th St.)—Three rooms, kitchenette and bath; $300 month till June; $150 month balance of Summer; very attractive. Plaza 4321.

MADISON AV., 713 (Corner 62d)—Two bedrooms, living room, bath, kitchenette. Call today, or address Miss Newlin, Ritz-Carlton.

PARK AV.; 965—Furnished ten-room apartment, four baths; until Oct. 1. Phone for particulars, Lenox 2680.

PARK AV., 940—From May 15 to Oct. 15; 9 rooms, 3 baths; $1,200 monthly.

Two rooms, bath, kitchenette, $175 per month; three rooms, bath, kitchenette, $225 per month. Call Gramercy 8045.

TWO ROOMS, Bath; fully furnished; $85. Phone Murray Hill 3541 for appointment.

Furnished—West Side.

45TH, 241 WEST—New elevator building; handsomely furnished; 1-2-3 rooms, bath; tiled kitchens; kitchenettes; no questionable applicants; highest references; $60-$125 monthly upward. Tel. Bryant 6255.

46TH, 42 WEST—Sitting room, bedroom, bath; $150 month.

49TH, 142 WEST—Very desirable furnished apartments, 1 room and bath, $20-$25 weekly; 2 room and bath $33-$40 weekly; full hotel service.

52D ST., 35 WEST—Charming apartment, 2 unusually large rooms and one small kitchenette and bath; entire floor; lease. West, Circle 2821.

56TH ST., 6 WEST—Three-room housekeeping apartment; newly decorated; charmingly furnished; cool; silver; linen; phone.

56TH, 208 WEST (Hotel Thorndyke)—Very desirable 1 room and bath; full hotel service; special weekly, monthly rates.

57TH, 340 WEST (The Clintonia)—Modern elevator apartment, newly furnished; hotel service; two, three rooms and bath; $30 up weekly; restaurant. Telephone Columbus 134.

57TH, 100 WEST—Two rooms, bath, handsomely furnished, piano; elevator. Call afternoons.

57TH, 301 WEST—Three-room apartment, southern exposure; elevator; newly furnished; can be seen any time. Fletcher.

57TH, 27 WEST—Handsomely furnished two rooms and bath, with roof garden; rental reasonable.

57TH—Apartment, seven rooms, two baths, piano, $225. Elberson, 25 West 42d St.

58TH ST., 40 WEST—For Summer; nine rooms; opposite Park. Plaza 2165.

70TH, 208 WEST—3 rooms parlor floor; private bath, electricity; nicely furnished kitchen; refined home.

71ST, 230 WEST—Beautifully furnished, unusually pleasant suite; continuous hot water; large, appointed bath; excellent service; concessions till October.

72D, 210 WEST (Corner Broadway)—Two rooms, foyer hall, kitchenette, bath, elevator, restaurant. Smith. Telephone 6563 Columbus.

72D, 170 WEST—Three-room and bath unfurnished apt.; sublet. Apply Supt.

73D ST., 128 WEST (Hotel Nobleton)—Several beautifully furnished two-room suites with bath; moderate weekly and monthly rates; $125 monthly up; $35 weekly up.

75TH, 162 WEST—Newly furnished 2-room kitchenette apartment; $175 monthly. Reynolds.

75TH, WEST—Apartment, 2 rooms, kitchen, bath, $135. Elberson, 25 West 42d St.

76TH, 58 WEST—Second floor private residence. Telephone Schuyler 10175.

81ST, 204 WEST (3E)—Prettiest three-room elevator apartment; kitchen; well furnished.

86TH, 306 WEST—Charming one-room, bath apartment; modern; restaurant; service. Hussey.

87TH, 323 WEST—Sunny, large parlor, second floor; bath, kitchenette; $125-$140.

90S—Apartment, five rooms, bath; very attractive; $165. Elberson, 25 West 42d St.

91ST, 5 WEST—Furnished, an 8-room apartment. Ryan, Riverside 3864.

93D, 64 WEST—Nicely furnished 4 room modern apartment; telephone. Schroeder.

97TH ST., 316 WEST (Apt. 1D)—Will transfer lease attractive furnished six-room apartment, southern exposure, near Riverside Drive; $165 per month. See superintendent.

97TH AND BROADWAY—Sunny eight-room apartment, newly and exclusively furnished; will sell lease and furniture; desirable opportunity. Phone Bryant 5602.

98TH, 243 WEST (Broadway)—Opportunity to secure very comfortable well-furnished seven-room apartment; $225. 4B or Superintendent.

110TH, 527 WEST—Handsomely furnished fireproof; 4 rooms, bath; housekeeping; $150.

111TH, 545 WEST—Well furnished 6-room 2-bath apartment; $175; April to October; references required. Apt. 6G.

134TH, 610 WEST (Grant Court, near Riverside Drive)—Five rooms, completely furnished; high-class. Fisher.

135TH, 604 WEST—Choice 2-room housekeeping apt., sunny; mahogany furniture, Oriental rugs, regular kitchen, silver, linen, phone, elevator, to Oct. 1. Cathedral 7480.

127TH, 600 BLOCK—Three-room front kitchenette apartment, $125. Call Morningside 4773.

156TH ST. AND RIVERSIDE DR.—Elegantly furnished apartment for rent, September 15, 5 rooms and bath at the Rhinecliff. Inquire Weller, Telephone Audubon 3750.

169TH (St. Nicholas Av.)—Five rooms and bath, furnished, to sublet, April 15 to Oct.; rent $120.

172D (Corner Riverside)—For sale, five-room apartment, beautifully furnished; every room to street. R 332 Times.

172D (Ft. Washington Av.)—Corner apartment, 5 outside rooms, elegantly furnished; rent $125. Call Morningside 6845. Baddy.

183D—Three large furnished rooms, kitchenette; second floor private house; near subway; $6 room. G 286 Times.

ATTRACTIVE Housekeeping Apartments, THE CATHEDRAL PLAZA, 109 CATHEDRAL PARKWAY.

116th St., bet. Amsterdam and Columbus Avs. Fully furnished apartment, rented monthly; 2 rooms, with kitchenette and bath, $70 and up; 3 rooms, with kitchenette and bath, $90 and up. Telephone Academy 615 for information regarding vacancies; linen and maid service at moderate rates; two block east of Broadway subway, near 6th and 9th Av. "L"; 9th Av. bus lines stop at door; references essential.

APARTMENTS TO LET.

Furnished—West Side.

APTS. OF UNUSUAL CHARACTER.
3 ROOMS, KITCHENETTE AND BATH; $65 AND UP MONTHLY; COMMENCING MAY. FURNISHED; TELEPHONE, ELEVATOR SERVICE; MAID SERVICE OPTIONAL; NO OBJECTIONABLE OR QUESTIONABLE TENANTS; REFERENCES ESSENTIAL.

THE WILSONIA,
222-226 WEST 59TH ST.

APARTMENT facing Riverside Drive, near 96th St., suitable for refined young married couple, exquisite furnishings; six months' lease; $250 monthly. Phone Barclay 7940.

APARTMENTS to October, the better class; east, west sides; Summer rates. Hoyt & Ray, 20 West 34th St. Pennsylvania 1474.

Bachelor apartment, overlooking Columbia College; no kitchenette. Cathedral 6189.

CENTRAL PARK WEST, 106—3 rooms, 3 baths, elegantly furnished; seen appointment.

COLUMBUS, 7,841—Attractive 2-room back apartment; 2 months or longer; reasonable. Apt. 6J.

FORT WASHINGTON AV. (181st St.)—May to October; newly decorating, 5th floor front elevator apartment; 2 rooms. Summer furnishings unusually fine selection for Summer; ideal for young child; references required. Phone for appointment, Wadsworth 9236.

GROUND FLOOR—Corner house, in Greenwich Village, 2 rooms, housekeeping apartment; apply by mail. Edwards, 9 Greenwich Av.

HIGH-CLASS FURNISHED APARTMENTS to rent for 3 months or longer.
CLAWSON & HOBBS, 182 WEST 73D ST.

MANHATTAN AV., 215—2 to 6 rooms, complete housekeeping, elevator, non-elevator; $70-$100; weekly rates. Academy 1647.

RIVERSIDE DRIVE (Corner 139th)—Six rooms, front, well furnished; $200 monthly; lease. Morningside 3200.

RIVERSIDE DRIVE, 244—Handsomely furnished seven rooms and bath; view Hudson River all windows; seen 10 to 5.

RIVERSIDE DRIVE, 181—Two rooms and bath; handsomely furnished; $175; service.

WE HAVE apartments with very reasonable rentals to responsible parties desiring their furnishings, some wonderful bargains. Call Pierre & Golden, 220 West 42d.

WEST END AV., 574—Handsomely furnished five large rooms, two baths; one year or longer; $300 monthly; immediate possession. G. W. Bishop, Schuyler 5800.

WEST END AV. (89th St.)—Beautifully furnished corner apartment, ten rooms, four baths; immediate possession. Phone 3717 Riverside.

WEST END AV. (89th St.)—Beautifully furnished corner apartment, 10 rooms, 4 baths; immediate possession. Phone Riverside 3717.

Furnished—Brooklyn.

HOTEL TOURAINE, 23 Clinton St., five minutes from Wall St.; finest residential section of Brooklyn; suites of one, two or more rooms, baths; furnished or unfurnished; rates from $800 per room up on yearly lease. American Plan Restaurant.

Furnished—Long Island.

39 Gardens Apartments, Forest Hills, three rooms and bath, including attractive Pullman kitchen, new furniture; Oriental rugs. Telephone Forest Hills 6405.

Unfurnished—East Side.

94TH, 159 EAST—Five rooms and bath, private house. Lenox 4334.

57TH ST., 104 EAST—Elegant modern apartment, 2 rooms, dressing room.

GRAMERCY PARK—2 rooms, kitchenette, bath; until Oct; $100 month; references. F 63 Times.

Large and beautiful three-room suite; newly decorated; $150 per month. Hotel Regent, 34 East 32d.

PARK AV., 41 (near 37th St.)—Four rooms, kitchenette, bath, $300 per month; 3 rooms, kitchenette, bath, $175 to $200 per month; parlor floor, 3 large rooms, elegantly furnished, for doctor's office, $375 per month; long leases. Telephone Murray Hill 3604.

Unfurnished—West Side.

167TH, 160 WEST—Seven exceptionally large, light rooms; tiled bath, steam, hot water, parquet floors, electric light, telephone.

167TH—Apartment four rooms, bath; sell lease and furniture, $650; rent $65 month. Elberson, 25 West 42d.

221 ST., 258 WEST—Electric lights, steam heat; newly renovated; 6 rooms and two baths; $135 up; leases; immediate possession; few more left. Agent on premises.

222D, 238 WEST—Sitting room, bedrooms, kitchen, bath; second floor, near subway.

247TH, 315 WEST—3 rooms and bath to lease; new improvements. Owner.

51ST ST., 26 WEST—Apartment, three large rooms, bath, $125. Apply janitor.

55TH, 25 WEST—2 and 3 room apartments, bath, kitchenette, fireplaces; unfurnished; bachelor or business couple; excellent location. Call here or Lenox 5360. Apt. 606. Daily after 4, or Sunday.

84TH, 268 WEST (West End)—Attractive, clean suite, single; lavatories, elevator, electricity.

87TH, 307 WEST—Large, attractive room, adjoining bath; electricity; telephone; gentlemen.

88TH, 122 WEST—Handsomely furnished, bath, kitchenette privileges; southern exposure; references.

89TH, 330 WEST—Front room; heat, electricity, lavatory; gentleman preferred; $10.

90TH, 41 WEST—Comfortable, spacious, sunny room, adjoining bathroom; also smaller one; in private residence; references required.

91ST, 50 WEST—Nicely furnished large, medium rooms; also front parlor; piano.

92D, 68 WEST—Large front room; gentleman; private house. Phone Riverside 3256.

107TH, 235 WEST (Apt. 19)—Gentleman, comfortably furnished room, running water; elevator building; phone; central location; private family; $11.

107TH, 230 WEST (Apartment 31)—All conveniences; elevator service; references required.

113TH, 501 WEST—Elegant, very large room; refined; telephone, electricity; $12. Timoni.

121ST, 527 WEST—Large double room, well furnished; desirable; permanent. Mrs. Finch.

130TH, 522 WEST (Apt. 42)—Single front room; every convenience, near subway; private family; $10.

137TH, 501 WEST—Light, airy room; modern; private family. Rieman.

146TH, 514 WEST—Furnished room, adjoining bath; breakfast; laundry; $8. Apt. 11.

CONVENT AV., 325 (Near West 143d St.)—Large, light, comfortable room, well furnished; owner's private residence; gentleman only.

Furnished room; business couple; elevator apartment; electric light; private family. Audubon 9210.

RIVERSIDE, 894—Four rooms; handsomely furnished, rent $150 monthly; must be seen to be appreciated. Apt. 3D.

UNFURNISHED ROOMS.

57TH AV., 2,110 (129th)—Two large rooms, private bath, electricity; all conveniences.

ROOMS WANTED.

Furnished.

$50 Monthly During the Year—Gentleman desires, with respectable family, references exchanged, large room and bath, about 1st April 15; not in an apartment or boarding house. Address, with full particulars, Permanent, G 583 Times.

Jewish business man desires furnished one or two rooms with private bath and service, in private family; fine location near Times Square. Address H. L., 563 Times.

Social worker desires comfortable room in neighborhood accessible to 42d St. and 5th Av.; home atmosphere essential; references exchanged. H 334 Times.

YOUNG MAN of refinement, physical culturist and vegetarian, desires room with personnel of similar sentiments. G 259 Times.

Business woman wants room with strictly private family, West 72d to 96th St.; permanent. C 836 Times Downtown.

Young man, import, export business, desires to live with private family; good reference. M 284 Times.

GENTLEMAN WANTS ROOM IN FRENCH PRIVATE FAMILY. C 838 TIMES DOWNTOWN.

BOARDERS WANTED.

East Side.

30TH (Corner Lexington Av., 163)—Room with meals, $17 week up; good home cooking; hotel service; elevator, telephone; for women exclusively. Hotel Rutledge.

MADISON AV., 213 (near 36th)—Attractive rooms, excellent table; references.

West Side.

79TH, 114 WEST (Wide Parked Street)—Unusual and attractive; large parlors; 3 rooms and lounge; steam heat.

82D, 134 WEST (Gray Court)—Attractive modern, steam heat; references; table guests.

93D, 130 WEST—Rooms, excellent table board. Telephone Riverside 229.

102D, 249 WEST—One or two exceptionally large desirable rooms; board optional.

RIVERSIDE DRIVE—Private family; room, board, $10; American gentleman. Telephone Morningside 7231.

BOARD WANTED.

Brazilian young man like to find board and room with private American family convenient to centre of city; prefers to be the only boarder, in order to learn English. Address J. R. de Barros, 106 West 47th St.

COUNTRY BOARD.

Miscellaneous.

Artists' Colony—Outdoor living among Delaware Water Gap mountains; two hours out; finest table; children welcome. 223 West 70th St.

SITUATION WANTED—Female.

ACCOUNTANT.
Young woman, expert bookkeeper, advanced accountancy student, desires to connect with firm of C. P. A.'s as a junior; permanent connection, salary secondary. Z 317 Times Downtown.

ACCOUNTANT, competent; reliable firm or accounting office; highest credentials. A 288 Times.

ADVERTISING MANAGER—Capable, English woman, university education, desires responsible position with advertising agency; 6 years American firm, London; thorough knowledge English market. F 70 Times.

BOOKKEEPER-CASHIER, ten years' mercantile experience with big corporation, executive ability, excellent references, desires position where ability is essential. Miss Martin, 9 East 97th St. Phone Lenox 3819.

BOOKKEEPER,
experienced, to take charge of small office; willing, competent worker; good references. R. L., 836 Times Downtown.

BOOKKEEPER - STENOGRAPHER — High school education; thoroughly competent to take full charge; double entry, controlling accounts and trial balance; 4 years' experience; $36. A 275 Times.

**BOOKKEEPER-STENOGRAPHER — Several years' experience executive capacity, complete charge office, payroll, &c.; A1 references. C 883

SITUATIONS WANTED—Male.

TYPIST—Young man, 22, four afternoons from 4 to 7 and all day Saturday, open for typewriting or stenographic work. A 1107 Times Harlem.

YOUNG MAN, 22, with excellent education, thoroughly experienced in the textile industry, is desirous of becoming connected with concern engaged in this line, being confident a man of my ability can be useful to advantage; I will agree to start at small salary in order to prove my ability. H 229 Times.

YOUNG MAN, 22, desires position with reliable silk or dress goods house; have had four years' experience handling same; at present in business myself; circumstances and prevailing conditions necessitate my giving up business; what have you to offer? Address A 7 Times.

YOUNG MAN, 26, college education, experienced office detail, statistics, correspondence, purchasing, cost work, competent executive, possessing initiative, desires connection; where aggressiveness is recognized. L 772 Times Downtown.

YOUNG MAN, 22, desires connection with Stock Exchange or Curb brokerage house where his future is assured; has been active in the Curb for the past year; for the past; high school graduate; references. F., Room 22, 2 Rector St. Phone Rector 8556.

YOUNG MAN, 22, seeks connection with firm offering good future prospects; 6 years' commercial, banking experience; slight knowledge of brokerage; pleasing personality; speaks fluently and tactfully. M 247 Times.

YOUNG MAN, 21, high school education, good personality, intelligent, 5 years' business experience, outside man, desires to connect with firm offering opportunity for advancement. Box 854 Times, 2 Rector St.

YOUNG MAN, 23, executive assistant, experienced purchasing, selling, expediting of orders, maintains correspondence, seeks position with manufacturing or mercantile concern. F 78 Times.

YOUNG MAN, 23, seeks permanent position with future; experience in stockkeeping and shipping, having knowledge of bookkeeping; excellent references; moderate salary. D 270 Times.

YOUNG MAN, 22, desires connection reliable concern; rapid, accurate figurist; good initiative; object opportunity, 7 years' clerical experience; excellent references. L 673 Times Downtown.

YOUNG MAN—College man, practical office experience, desires position where merit earns advancement; references; salary $30 a week. G 567 Times.

YOUNG MAN, 23, six years' experience haberdashery, window trimmer, store manager, will take other paying proposition; security if desired. B 519 Times.

YOUNG MAN, 19, high school education, knowledge of bookkeeping, quick, accurate, desires position with advancement. M 226 Times.

YOUNG MAN, 22, equivalent college education, conscientious, desires opportunity to develop into salesman or buyer, wearing apparel; superior references. B 571 Times.

YOUNG MAN, 22, capable, educated, initiative, desires connection with reliable concern offering opportunity. L 789 Times Downtown.

YOUNG MAN, experienced import, export, domestic shipping, desires responsible position, with opportunity to become salesman; salary no object. G 716 Times Downtown.

YOUNG MAN, 19, high school graduate, willing worker, knowledge Spanish, typewriting, bookkeeping, stenography. M 1., 4,442 3d Av.

YOUNG MAN, 24, seven years' office experience, wishes position with busy executive; conscientious worker. Kingberg, 366 East 179th St.

YOUNG MAN desiring passage to Europe in April, May or June will act as companion to invalid or aged man. A 1039 Times Annex.

YOUNG MAN, 22, with high school education and three years' experience in large shirt house, wishes position with advancement; A1 reference. M 277 Times.

YOUNG MAN, 22, office assistant, executive, well educated, experienced inventory, stock record clerk, knowledge bookkeeping. H 339 Times.

YOUNG MAN, 21, formerly assistant buyer, experienced cotton, chemicals, desires position export, import house. L 780 Times Downtown.

YOUNG MAN, 21, high school education, fine personality, 4 years' business experience, desires opportunity. F 900 Times Downtown.

YOUNG MAN, 28, American Hebrew, employed at $25; would accept less at agreeable work; discharged soldier. F 74 Times.

YOUNG MAN (23), industrious, desires connection with reliable firm where honest effort will be appreciated. A 246 Times.

YOUNG MAN, 21, desires connection with reliable firm, salary no object, where future is assured. H 289 Times.

YOUNG MAN, 22, five years' business experience, desires position to travel anywhere; reference. M 251 Times.

YOUNG MAN, 21, 6 years' business experience, clerical position; knowledge wool one; reliable; reference. Box L., 1,921 3d Av.

YOUNG MAN, 25, desires to learn good trade; can furnish the best of references. F 83 Times.

YOUNG MAN wishes work, 6 until 10 evenings; French correspondent, expert figures, quick comprehension. G 252 Times.

YOUNG MAN, 19, live wire, experienced bookkeeper-stenographer; best references; salary $25. C 854 Times Downtown.

YOUNG MAN, 21, desires connection with reliable firm; salary no object where future is assured. H 289 Times.

YOUNG MAN, 24, college student, seeks connection with reliable firm; prefers outside work. C. L., 295 Times.

YOUNG MAN, experienced in fur line, wants position where ability is advancement. A 1158 Times Harlem.

YOUNG MAN, 25, desires position, silk or dry goods. F 60 Times.

YOUNG MAN, 20, seeks connection with export concern. K 175 Times.

YOUNG MAN, 21, desires position with reliable firm. R 1290 Times Bronx.

YOUNG MAN, well educated, desires position. M 269 Times.

YOUNG MAN, 24, wishes reliable position with advancement. Greenberg, 1,486 5th Av.

HELP WANTED—Female.

ADDRESSOGRAPH OPERATOR, with some experience, by Christian publishing house; admirable working conditions; opportunity for advancement; $18 to begin. W 857 Times.

ASSISTANT SECRETARY—Young woman to be assistant to secretary in high-class investment house; must be good typist; to apply give experience and salary expected; excellent opportunity for right girl. Address Opportunity, P. O. Box 872, City Hall Station, New York.

ATTENDANT—Experienced ladies' lockers, wanted for golf club; must be of settled habits, know this particular work and have best references; season May to October, or all year round. Apply to Manager, Hollywood Golf Club, Deal, N. J.

ATTENDANT for reception room in hospital, 8:30 P. M. 9 week days and 8:30 A. M. 9 P. M. Sundays; $7 weekly with dinner and supper on Sundays. Call 233 East 57th.

BILL CLERK AND TYPIST.

Young lady to do billing on Underwood machine; must be bright, ambitious and accurate at figuring; splendid opportunity for advancement. Apply to Mr. Hill between 9 and 11 A. M., Monday. Barse & Hopkins, 28 West 23d St.

BILL CLERK-TYPIST—Excellent opportunity for capable young woman; Christian firm; state education, experience and salary desired. C 863 Times Downtown.

BILL CLERK, typist, rapid; previous experience as order clerk; fine daylight offices. A. A. Spasmy Music Co., 56 West 45th St.

BILL CLERK, Elliott-Fisher operator, rapid experienced; fine daylight offices. A. D. Spasmy Music Co., 56 West 45th St.

BILL CLERK for factory; bright, quick and accurate; hours 8:30 to 5:30; wages $23 and $25. Gramarcy 408.

BOOKKEEPER - STENOGRAPHER capable taking charge office dress manufacturers; one with double-entry, trial balance experience; opportunity advancement right party; state experience, reference, salary expected; no attention paid unless desired information given in application. B. B., 116 Times.

BOOKKEEPER-STENOGRAPHER to take complete charge of office for growing manufacturing concern in shipping district; must be competent bookkeeper and have good personality; write full particulars, stating salary to start. L 778 Times Downtown.

BOOKKEEPER,
competent ledger clerk; one who has a thorough knowledge of bookkeeping; only written applications will be considered.
C. H. ROBBINS & CO.,
150 MADISON AV.

BOOKKEEPER, experienced in manufacturing line; must be able to take full charge of entire set double entry books, payroll and various details; state full experience and salary desired. L 675 Times Downtown.

BOOKKEEPER THOROUGHLY EXPERIENCED TAKE FULL CHARGE; MUST HAVE WELL RECOMMENDED SERIOUS WORKER; MILLINERY CONCERN; STATE AGE, SALARY EXPECTED. BOX D. N., 209 CABLE BUILDING.

BOOKKEEPER AND STENOGRAPHER to take entire charge of set of double entry books, also correspondence; prefer one with experience in ready-to-wear line. Itzkowitz Bros., 245 7th Av.

BOOKKEEPER—Young lady to take full charge of double-entry books; controlling accounts; able to operate typewriter (for Christian firm); state age, experience, references and salary expected. S 98 Times.

BOOKKEEPER-ASSISTANT, with knowledge of typewriting; must be good at figures. 1,122 Broadway, Room 611.

BOOKKEEPER, assistant; one thoroughly experienced in posting and billing; must be quick and accurate; good, steady position; give full particulars in letter. O. M., 415 Times.

BOOKKEEPER - STENOGRAPHER — Young woman with thorough experience; must have good education and good references; a Chicago concern opening a New York house. Apply Monday, 33 West 25th St., 6th floor.

BOOKKEEPER AND STENOGRAPHER; MUST BE CAPABLE; STEADY POSITION WITH FUTURE. STATE FULL PARTICULARS. S 28 TIMES.

BOOKKEEPER, experienced in controlling accounts, for large corporation; must be well recommended; good opportunity for the right party. W 806 Times.

BOOKKEEPER AND TYPIST, experienced; good prospects; double entry, controlling accounts; good pay; high grade leather goods company. 71 Spring St.

BOOKKEEPER — Knowledge of stenography essential; steady position; excellent opportunity for right party. Box 65, 1419 St. James Building.

BOOKKEEPER wanted to take complete charge double entry; only those thoroughly experienced with controls and general ledger need apply. Miller & Spiess, 7th Av.

BOOKKEEPER wanted by auctioneer; high-class, permanent position; state experience is full and salary; no agencies. S 23 Times.

BOOKKEEPER, double entry; take charge of office. Kohmarker Mfg. Co., 149 West 24th.

BOOKKEEPER-STENOGRAPHER — FULL CHARGE SMALL OFFICE. LEVIN & WALLACH, 198 CANAL ST.

HOUSEKEEPER, high class apartment hotel; one capable handling large staff. Apply 27 Madison Av.

BOOKKEEPER and typist; must be experienced; no beginners need apply. 439 Broadway, Brooklyn.

BOOKKEEPER—Builder's office, experienced stenographer (Christian firm); state salary, &c. F 54 Times.

BOOKKEEPER, experienced, for waist house. Call or write, Erdrich & Julius, 16 West 20th.

BOOKKEEPER'S ASSISTANT.
A. G. Eland & Bro., 245 7th Av., corner 24th.

BOOKKEEPER in plumbing office; good wages. J. Foley, 246 West 16th St.

BOOKKEEPER, thoroughly experienced; Christian firm. S 89 Times.

BOOKKEEPER'S ASSISTANT and stenographer. Feisenthal Bros., 104 West 27th.

BUYER AND MANAGER.

one who is capable of buying and managing waist and underwear specialty shop.

Liberal salary and commission.

Apply before 10:30 A. M. or write. All applications treated confidentially.

LIBERMAN BROS.,
130 West 125th Street.

BUYER WANTED, FOR OUR BASEMENT MILLINERY DEPARTMENT: MUST KNOW THE MARKET THOROUGHLY AND BE ABLE TO PRODUCE GOOD RESULTS. GILCHRIST CO., APPLY, BY MAIL OR IN PERSON, NEW YORK OFFICE, 293-5TH AV.

CASHIER—Young woman, bright and good appearing, in high-class theatre. 77th Street Theatre, 77th St. and Broadway.

CLERICAL POSITIONS.

PERMANENT
POSITIONS FOR
YOUNG
WOMEN WITH
OR WITHOUT
PREVIOUS
EXPERIENCE
ARE
OPEN IN THE
ACCOUNTING
DEPARTMENT
OF THE
NEW YORK
TELEPHONE COMPANY.

RAPID
ADVANCEMENT
GIVEN FOR
DEMONSTRATED
ABILITY.

YOUNG WOMEN
ENGAGED NOW
WILL BE
INCREASED
IN SALARY
JUNE 1.

NEW YORK
TELEPHONE COMPANY,
ACCOUNTING DEPARTMENT,
ROOM 3002,
25 CHURCH STREET,
NEW YORK N. Y.

CLERICAL WORKERS.

Girls desiring to enter business life will find congenial employment and an opportunity to learn proper business methods; good salary to start and an opportunity to advance.

BELLAS HESS & CO.,
95 Morton St.,
Near Christopher St. Ferry

CLERICAL WORKER.

WANTED, BRIGHT, EXPERIENCED GIRL IN CIRCULATION DEPARTMENT OF PUBLISHING HOUSE; GOOD OPPORTUNITY; CONGENIAL SURROUNDINGS ADDRESS, GIVING FULL PARTICULARS, V 845 TIMES DOWNTOWN.

CLERICAL.

Excellent opportunity in our department for experienced and ambitious clerk; position interesting and salary commensurate with ability. Reply personally or by letter. New York Manufacturing Co., 600 Broadway.

CLERKS
FOR POSITIONS IN
OUR GENERAL OFFICES;
IT WILL PAY
TO INVESTIGATE THE
OPPORTUNITIES OFFERED
IN THE GENERAL
MAIL ORDER BUSINESS
FOR FEMALE WORKERS;
THE STARTING PAY
IS GOOD AND
YOU WILL FIND
ADVANCEMENT RAPID; TAKE
ANY CAR TO
THE SANDS ST.
STATION AT BROOKLYN
BRIDGE.
THE CHARLES WILLIAM STORES,
25 WASHINGTON ST.,
BROOKLYN, NEW YORK.

CLERKS.

BRIGHT YOUNG WOMEN FOR GENERAL CLERICAL WORK IN LARGE WHOLESALE HOUSE.

ADVANCEMENT DEPENDS UPON MERIT; SALARY $14 TO START.
HOURS 8:30 TO 5, 12 SATURDAY; APPLICATIONS MUST STATE AGE, EXPERIENCE AND NATIONALITY.
V 761 TIMES DOWNTOWN.

CLERK (in office)—Wholesale house, located in Brooklyn, wants young lady to work on stock ledger; must be quick and accurate at figures. Apply in own handwriting, stating age, experience and salary desired. Box 40, 1419 St. James Building.

CLERICAL.

Permanent positions for young ladies with some office experience for clerical work in our order department; $14 week to start. Lalance & Grosjean, Atlantic and Woodhaven Avs., Woodhaven, L. I.

CLERK in branch office of a large daily newspaper; hours 8:30 to 5:30; salary to start $18; excellent opportunity to learn advertising; give age, experience and telephone number. S 1028 Times Annex.

CLERK, beginner, by Christian publishing house; high school education necessary; admirable working conditions; opportunity for advancement; $15 to begin. T 886 Times.

CLERKS.

Some experience preferred, but not essential.
POWERS ACCOUNTING MACHINE,
365 PARK AV., BROOKLYN.

CLERK-CHECKER wanted in large advertising agency to check newspapers; good opportunity to right girl; state age, experience and salary. K 285 Times.

CLERKS, beginners, good hours; pleasant office; chance for advancement. Apply or write, Room 123, 135 William St.

CLERK—Young lady for general office work; must be familiar with typewriting. Hospital, 112 East 71st St.

COLORED, part time, morning, no Sunday. Mullings, 210 West 140th, Apt. 3.

COUPLE, white preferred, to do all necessary work in small household; no laundry; at Woodmere, L. I. Call Monday morning, 12 to 1. Mrs. Joseph, 47 West 36th St.

DESIGNER
CHILDREN'S HEADWEAR.
ATTRACTIVE SALARY TO PARTY WHO CAN PRODUCE CHIC HIGH-CLASS LINE.
E. K., 299 CABLE BLDG.

DESIGNER.
on tailored waists, one with original ideas can make excellent connection with a progressive house. Box 89, 1,619 St. James Bldg.

DICTATING MACHINE OPERATOR, young lady with at least one year's experience who wishes to connect with reliable firm where advancement is assured; state experience in detail, age and salary. V 815 Times Downtown.

DICTAPHONE OPERATOR wanted by a large corporation; a neat appearing young lady, who is capable of handling a large volume of work. Reply, giving full particulars, W 759 Times Downtown.

DICTAPHONE OPERATOR.
Permanent commercial concern, with offices on Broadway, near financial district, need an experienced dictaphone operator; remuneration excellent. R. D., 284 Times.

DICTAPHONE OPERATOR; first-class position; chance for advancement; instruction on dictaphone given free if necessary; $25. Miss Charash, 280 Broadway, Room 523.

DICTAPHONE OPERATOR, 2 years' experience, rapid; fine daylight offices. A. A. Spasmy, 56 West 45th St.

EXPERIENCED WAISTWOMEN.

EXPERIENCED TRACERS ON AUTOMATIC MACHINERY.
AMERICAN MACHINE & FOUNDRY CO.,
3,520 2D AV., BROOKLYN.

ELLIOTT-FISHER OPERATOR; Christian firm; reliable; steady work; state age, salary and experience. Box R. S., 98 Times.

FILE CLERK, CAPABLE WITHOUT SUPERVISION OF DEVELOPING AND MAINTAINING RESEARCH AND STATISTICAL FILE; MUST HAVE HAD EXPERIENCE AND COURSE IN FILING; PREFERABLY COLLEGE GRADUATE; FOR WORK IN CONNECTICUT; STATE TRAINING EDUCATION, EXPERIENCE AND SALARY DESIRED, X 2352 TIMES ANNEX.

FILERS.

Graduates of school will be taught correct filing methods, with liberal salary; advancement as you develop.

BELLAS HESS & CO.,
95 Morton St.,
Near Christopher St. Ferry.

FILE CLERK, telephone operator; good position with Christian concern for experienced girl capable taking charge; must be neat, conscientious and have initiative. Apply own handwriting, stating experience, salary; splendid opportunity right party. N 635 Times Downtown.

FILING CLERK, 16-17, with switchboard experience; fine wholesale house offers exceptional opportunity to bright, ambitious girl. Steinfeld Bros., 116 West 32d St.

FILE CLERK—Only competent clerk need apply; state experience, age and salary desired. W 775 Times Downtown.

FILE CLERK, familiar with typewriter; good chance for advancement. Apply W. J. Motor Truck Co., 1,852 Broadway.

FILE CLERKS; salary $13 and upward, according to experience. F. C., 139 Times.

FOREWOMEN.
MUST BE THOROUGHLY EXPERIENCED ON LADIES' MUSLIN UNDERWEAR AND COMPETENT TO TAKE ENTIRE CHARGE OF FACTORY.
UPPER PART OF CITY.
BOX C. R., 807 TIMES DOWNTOWN.

FOREWOMEN
to take charge manufacturing department children's dress house; must understand manufacturing from A to Z; must be a live wire. Write F. Z., 209 Cable Building.

GIRLS WANTED.

$15 A WEEK TO START.

Positions open
in several
departments.

ALSO
NIGHT WORK FOR WOMEN
(21 years and over,
married or single),

$18 A WEEK TO START.

No experience required; rapid advancement; permanent work; 48 hours or less a week; earnings of $35 to $100 A MONTH soon reached.

EMPLOYMENT OFFICES:

1,156 BROADWAY, MANHATTAN,
8 A. M. to 8 P. M.

458 EAST TREMONT AV., BRONX,
9 A. M. to 8 P. M.

81 WILLOUGHBY ST., BROOKLYN,
one block from Hoyt St. subway station,
9 A. M. to 8 P. M.

ABOVE OFFICES ALSO OPEN SATURDAYS TO 4 P. M.
SUNDAYS 1 P. M. TO 5 P. M.

195 BROADWAY, MANHATTAN,
Northwest corner of Dey St.
9 A. M. to 5 P. M.

1,336 BROADWAY, BROOKLYN,
near Gates Av. "L" station,
9 A. M. to 5 P. M.

Or telephone
MADISON SQUARE 12000.
NEW YORK TELEPHONE COMPANY.

GIRLS AS CLERKS
AND AS TYPISTS.

Girls, age 17 and over,
wanted for permanent positions.

HOURS 9 TO 4:30,
SATURDAY, 9 TO 12.
LUNCHEON SERVED FREE.
Free Medical Attention, Dental Advice,
Insurance, Circulating Library,
Gymnasium.

Classes in Stenography, Typewriting, Dictaphone Operating, French, English, Home Nursing, Millinery and Dressmaking, with competent instructors and without expense.

OPPORTUNITY FOR GIRLS WITH SOME HIGH SCHOOL OR BUSINESS SCHOOL TRAINING IN TYPEWRITING TO QUALIFY AND FILL EARLY VACANCIES.

RAPID ADVANCEMENT TO THOSE WHO MERIT IT.

QUALIFIED APPLICANTS WILL BE STARTED IMMEDIATELY.

Apply any day between 9 and 4:30. (Monday and Wednesday until 6 P. M.) ROOM 5030 METROPOLITAN LIFE BUILDING, 4th Av. and 23d St. Use Madison Avenue elevator to 5th floor.

CLERK—Young lady wanted for clerical work; must be good writer and quick and accurate at figures; hours 9 to 5 P. M. and one Saturday. Apply New York and Queens Electric Light and Power Co., Queens Borough Bridge Plaza, Long Island City, Room 412.

FOREWOMAN TO MANAGE WORK ROOM FOR INFANTS' HEADWEAR MANUFACTURER IN CITY 20 MILES FROM NEW YORK; CAPABLE OF DESIGNING PREFERRED.
M., 600 TIMES DOWNTOWN.

GENERAL HOUSEWORKER and a mother's assistant wanted; two friends preferred; comfortable quarters; private bath; home in country. Write 28 Fernwood Road, Summit, N. J., or phone Summit 1205.

GIRLS.
WOMEN.
VACANCIES NOW FOR
ORDER PICKERS,
PARCEL WRAPPERS,
GENERAL WORKERS,
CLERKS.
NO EXPERIENCE
NECESSARY.
LOWEST PAY
$13 PER WEEK.
TAKE ANY CAR
TO SANDS STREET
STATION AT
BROOKLYN BRIDGE.
THE
CHARLES WILLIAM STORES,
25 WASHINGTON
STREET,
BROOKLYN.
NEW YORK.

GIRLS
and
YOUNG
WOMEN
TO
HANDLE
LONG-
DISTANCE
TELEPHONE
CALLS.
$15
PER WEEK
TO START.
PERMANENT POSITIONS,
with the Very Best
Working Conditions.
Regular and Frequent
Increases in Salary.
ADDITIONAL MONEY
for Special Hours.

Apply at
Room 530,
24 Lispenard St.
THE AMERICAN
TELEPHONE and TELEGRAPH
COMPANY.

GIRLS
CLERICAL WORKERS, TYPISTS, FILERS,
MAIL OPENERS, OFFICE ASSISTANTS
AND COMPLAINT ADJUSTERS.

Unusual opportunities for inexperienced girls entering business life to secure correct methods in a fast growing concern; liberal pay, opportunity and advancement into higher and better-paying positions.

BELLAS HESS & CO.,
95 Morton St.,
Near Christopher St. Ferry.

GIRLS, $14 to $30, to insert tissue paper patterns in envelopes; $14 to beginners; experienced earn $30; clean work; steady the year round; no dull season. The Standard Pattern Co., 24 Hubert St., corner Washington St., 4th floor, 2 blocks south of Canal St. Take west side subway to Canal St.

GIRLS.

Young ladies with some high school education to work in office of large publishing house; experience unnecessary, splendid chance for advancement; salary to start $12 per week. Apply J. M. Mackay, Iron Age Publishing Co., 239 West 39th St.

GIRLS
For Office Work.
Must be over 16, bright, and willing to learn.
Call 9:30 A. M.
LUDWIG BAUMANN & CO.,
35TH TO 36TH STS., BLOCK 8TH AV.

GIRL, OFFICE WORK,
16-18 years of age; no experience necessary; opportunity to learn typewriting and good chance for advancement; half day Saturday all year 'round. E. M., 209 Cable Bldg.

GIRLS wanted; we need a few girls, 16-18, to assist in our drying-testing laboratory; good advancement. Central Dyestuff & Chemical Co., Plum Point Lane, Newark, N. J.

GIRLS, to learn jewelry box trade; $12 a week, with advancement; 46 hours a week, half-day Saturday all year. Wiggers & Fowler, 8 Catharine St., at Chatham Square.

GIRLS to work in cutting department of large silk house; experience not necessary. Please write, stating salary. C 814 Times Downtown.

GIRL, 18, for large mfg. office; good opportunity for advancement; answer, stating age, experience and salary expected. T 824 Times.

GIRLS at once for hairdressing, facial work and manicuring; must be experienced. Grand Central Station; J. F. Carey Hairdressing Parlor.

GIRLS, out of high school, to assist in office; large dress house; good handwriting necessary. Greenwald Freedman & Co., 6 East 32d.

GIRL wanted for typewriting and general office work; $16 to start. Astoria Furniture House, Main and Franklin Sts., Astoria, L. I.

GIRLS, FOR OFFICE WORK; NO EXPERIENCE NECESSARY. APPLY MR. ANDREWS, PETER HENDERSON CO., 35 CORTLANDT ST.

GIRLS, CLERICAL WORK; MUST WRITE FAIR HAND, GOOD AT FIGURES. COLONIAL ART WORKS, 465 WEST BROADWAY.

GIRL wanted for general office work; knowledge of typewriting. Call Room 1902, 15 Maiden Lane.

GIRL WANTED DENTAL OFFICE; NO EXPERIENCE NECESSARY. CALL 39 EAST 61ST ST.

GIRL, over 16, for law office; Christian firm; state qualifications and references. W 731 Times Downtown.

GIRL to copy letters, index and answer telephone, &c. Address, with wages desired, L 788 Times Downtown.

GIRLS, beginners, large insurance company; excellent opportunity. Call Personnel Dept., 10th floor, 115 Broadway.

GIRLS to do clerical work; salary $14 per week. Oil Commercial Casualty Insurance Co., 123 William St.

GIRLS, aged 16 years and over clerical work; starting salary $13; rapid advancement. G. L., 141 Times.

GIRL, for clerical work; must be good at figures; steady position. Apply National Imperial Woolen, 908 Broadway.

GIRL in physician's office; apply 11 to 1. Dr. Rodgers, 161 West 86th.

GIRL — Linen room. Apply Housekeeper, Hotel Gregorian, 42 West 35th St.

GOVERNESS—Visiting governess wanted who understands French and has long experience and excellent references. Wyckoff. Phone Morningside 5149.

HOUSEKEEPER, cook, Scotch or German woman who has excellent references and wishes to make herself a permanent, comfortable home; mother with daughter as chambermaid good combination; no laundry; state experience, wages, nationality, &c. B. H., 58 Times.

HOUSEKEEPER, who can cook, for refined couple; Long Island; comfortable home; good wages. Ascher, 1,440 Broadway, Room 15.

HOUSEKEEPER, experienced, wanted with references. Apply Beth Israel Hospital, 70 Jefferson St. Apply to Steward.

HOUSEWORKER, steady place, good wages, with small refined family. Tel. Lenox 7836.

HOUSEMAID or chambermaid for general housework, Scotch or German woman preferred; small family; a permanent, comfortable home assured to willing, agreeable girl; state experience, wages and nationality; no laundry. B. P., 90 Times.

HOUSEMAID and chambermaid for general housework; Scotch or German woman preferred; small family; a permanent, comfortable home assured to willing, agreeable girl; state experience, wages and nationality; no laundry. B. P., 90 Times.

HOUSEWORKER, white, experienced and good cook, to take charge of small apartment for two business women; must be neat and trustworthy; references; sleep out; wages $35. Telephone evenings, Stuyvesant 7099, or write S 52 Times.

HOUSEWORKER by business people; reliable white woman for apartment; part or full time. Telephone Sunday, Audubon 6804, Apt. 2B; week days Bowling Green 7250.

HOUSEWORKER—YOUNG GIRL (WHITE) TWO ADULTS; GOOD HOME; $40 TO $50; REFERENCE REQUIRED. MRS. JAQUA, 119 WEST 112TH ST.

HOUSEWORKER, experienced; wages $60; small family; keep two maids; references necessary. 171 86th St., Brooklyn. Bay Ridge 85.

HOUSEWORKER, general, competent, as cook. Apply Mrs. J. V. Raser, 201 West 8th Av., Roselle, N. J.

JUNIOR CLERKS.

Large Christian firm has several openings for junior female clerks. Experience unnecessary.

Write application, letter, stating age and salary expected. Address Miss Mauller, 25 Broad St., 17th floor, New York City.

LADIES to sell tickets for Sunday night performance for benefit of charity organization; good commission; call all week. Room 411B, 47 West 42d.

LEDGER CLERKS, young women, in office of large insurance company; good chance for advancement. P. O. Box 825 City Hall Sta., N. Y.

LEDGER CLERK—State age, salary and experience. W 766 Times Downtown.

MILLINERS wanted, first class. Carlisle, 100 West 57th.

MODELS, TALL 16,
in high class wholesale dress house.
ROTH COSTUME, 38 EAST 33D.

MODELS.
Stylish young ladies, size 16; kindly call. J. Heit & Son, Inc., 136 Madison Av.

MOTHER'S HELPER and intelligent young woman to assist a mother who has professional engagements; children of school age; high wages, good home; call Monday, 10-12. Telephone Academy 23; 473 Central Park West.

MOTHER'S HELPER, young woman to take charge of two children, both going to school; services required until June 15. Columbus 4252.

NECKWEAR FOREWOMAN—EXPERIENCED, ABLE TO TAKE FULL CHARGE OF MEN'S NECKWEAR WORKSHOPS. ZIMMERN & ZIMMERN, 826 BROADWAY.

NURSE, experienced, to care for 17 months' old baby, Garden City, L. I., all year; good wages; personal references required. Telephone Peters, Col. 9081, or Garden City 1622, for interview.

NURSE for two children, to come by the day, from 9 to 5:30; salary $15 a week; references required; call Monday morning. Phillips, 120 Riverside Drive.

NURSE, graduate, for floor duty; moderate-size hospital; state age, experience, salary desired. F. D., 900, 2,119 3d Av.

NURSE wanted about April 15, or nursery governess for two children, ages 3 and 1½ years. Telephone Rhinelander 899.

NURSE, white or colored, for infant, three months; call after 11, 818 West 75th St. Phone Columbus 9062.

NURSE, experienced, for boy 8 years; best references essential. Apply before 8 Apt. 4 A, 131 Riverside Drive.

NURSES' night supervisor, $1,200, assistant superintendent, R. N., $1,200; full maintenance included. Write F. R., 200 Cable Bldg.

NURSE, experienced infant's nurse; reference required. Call 9 till 1, 30 West 70th, Apt. 2A.

NURSE—Experienced infant's nurse; excellent wages. Apt. 7 East, 317 West 89th.

NURSERY GOVERNESS, educated, cultivated woman to take full charge of children, boy 8, girl 3; must be thoroughly experienced; adequate salary. E. Weill, 500 West End Av. (84th St.).

NURSERY GOVERNESS, experienced, 2 children, 8 and 4½; Long Island. Call Monday till 12 A. M., Apt. 2 B, 680 West End Av.

NURSERY GOVERNESS speaking French or German for 8-year-old girl. 76 East 70th.

OFFICE WORK.
PART TIME.
QUALIFIED
YOUNG WOMEN,
UNDER 31 YEARS
OF AGE,
CAN SECURE
PERMANENT PART-TIMES
OFFICE
POSITIONS.
9 A. M. TO 1 P. M. DAILY,
$8 PER WEEK.
1 P. M. TO 5 P. M. DAILY
(EXCEPT SATURDAY),
$7 PER WEEK.
LARGE ACCOUNTING OFFICES,
MANHATTAN AND BROOKLYN.
WRITE TO V 849 TIMES
DOWNTOWN.

OFFICE ASSISTANT—Young woman with knowledge of stenography, required for responsible position which offers unusual opportunity for advancement; salary commensurate with ability and experience. Knox Hat Co., Inc., Grand and St. Mark's Avs., Brooklyn. Telephone Employment Department, Prospect 840 for appointment.

OFFICE ASSISTANT.
We have several openings for bright women; experience not necessary. Call 9:30 A. M.
LUDWIG BAUMANN & CO.
35TH TO 36TH STS., BLOCK 8TH AV.

OFFICE ASSISTANT, assist bookkeeper with payroll, payment of accounts and general office work; permanent position; good salary to wide-awake young woman. Address, stating experience, L. Y., 609 Times Downtown.

OFFICE ASSISTANT—Young; must be good penman; experience not absolutely necessary; opportunity for advancement. Walpole, 313 5th Av.

OFFICE ASSISTANT—Chance for advancement; age 18 to 22; apply in person. N. Y. Tel. Co., Bridge Plaza North, Long Island City.

OFFICE ASSISTANT to take care of cash desk in publishing house. Dutton, 681 5th Av.

OFFICE GIRL
and Stenographer; good chance learn bookkeeping. Bold & Ralamer, 120 East 86th.

OPERATORS, INFANTS' WEAR; POSITION SHORT DISTANCE FROM NEW YORK; CAPABLE OF MANAGING WORKROOM AND INSTRUCTING BEGINNERS. A. X., 850 TIMES DOWNTOWN.

OPERATOR—Lady with experience on Singer power sewing machines; light work; light office; lunch room; reasonable hours; state wages desired. L 798 Times Downtown.

PACKERS.

Lightweight merchandise; experience not required; liberal hours, Saturdays half day; opportunities for advancement in position and salary.

BELLAS HESS & CO.,
95 Morton St.,
Near Christopher St. Ferry.

PACKERS, on light articles; salary to start $15; opportunity for advancement. P. K., 183 Times.

PIANIST, who can also handle Underwood typewriter; $15. World Music Pub. Corp., 250 West 46th St., after 10 A. M.

SALESLADIES for pattern department in pleasant local dry goods stores in vicinity of 100th St. and Broadway; salary to start on this interesting department, with opportunity for advancement with this large company, $16 to $18. Pictorial Review Co., 210 West 39th, 10th Floor.

SALESLADIES,
EXPERIENCED, FOR TRIMMED AND UNTRIMMED HAT DEPARTMENT.
STEADY POSITION. GOOD SALARY.
RENARD'S, 47 WEST 42D ST.

SALESLADIES AND SALESMEN to sell an office necessity to the trade and large corporations; commission basis. See Mr. Handy Monday from 11:30 to 2 P. M. at Postal Telegraph Building, 253 Broadway.

SALESLADY to take care of hosiery; one familiar with shoe business preferred. Hannan & Son, 1,301 Broadway.

SALESWOMEN—Wanted immediately, several experienced saleswomen for cloaks, suits and gowns; those familiar with specialty shops preferred; permanent positions and liberal compensation. William Davies & Co., 353 5th Av.

SALESWOMEN
With experience in selling trimmed and untrimmed millinery.
AT WANAMAKER'S.
Apply Employment Office.

SEAMSTRESS experienced on hotel work. Apply Housekeeper, Hotel Gregorian, 42 West 35th St.

SECOND MAID wanted to help generally; willing to work; $45 per month, with increase after six months if satisfactory. Address Farquhar, 40 East 52d St.

SHOPPER GIRL FOR DRESSMAKING ESTABLISHMENT. MONTE, SANO & VERGA, 684 5TH AV.

STENOGRAPHER, neat, refined, experienced Underwood operator; pleasant, congenial surroundings; hours 9 to 5 and half day Saturday all year round; salary $100; payable monthly. Reply in own handwriting, stating qualifications and telephone connection. V 780 Times Downtown.

STENOGRAPHER, expert, for secretarial position; must be rapid, accurate, alert, use noiseless typewriter, have some bookkeeping, of neat and attractive appearance and capable of taking charge of office; salary $25, with advances commensurate with ability. Write for appointment. T 588 Times.

STENOGRAPHERS—Many high-class positions for stenographers with knowledge of the dictaphone; if you are not a dictaphone operator, demonstration of the machine will make you one; instruction free of charge. Inquire Miss Charash, 280 B'way, Room 523.

STENOGRAPHER, EXPERIENCED, PERMANENT POSITION IN SALES DEPARTMENT OF LARGE MANUFACTURING CONCERN; STATE AGE, NATIONALITY, SALARY EXPECTED. B. E., 200 TIMES DOWNTOWN.

STENOGRAPHER—$25 to start; must be expert on grammar; capable answering letters after getting acquainted with business; must have references. Call, after 1 P. M., Tims Patent Muffler Cap Co., 50 West 17th St.

STENOGRAPHER, PART TIME.

Bright young woman stenographer and typist, either mornings or afternoons; Christian firm, advertising business, bright; office in modern office building. Telephone Madison Square 7492.

STENOGRAPHER—Attractive position for an expert stenographer; an excellent opportunity for advancement in a large corporation; accurate and rapid; pleasant surroundings; state age, religion, salary desired and experience. V 818 Times Downtown.

STENOGRAPHERS AND TYPISTS.—Positions open in New York and Brooklyn for stenographers and typists who operate the Noiseless Typewriter. Apply Employment Department, Noiseless Typewriter Co., Room 612, 258 Broadway.

STENOGRAPHER, experienced, for large downtown stock brokerage house; excellent opportunity for conscientious and intelligent girl. Call on Mr. King, R. H. MacMasters & Co., 69 Wall St., between 4 and 6 P. M. only.

STENOGRAPHER, by Christian publishing house; high school education absolutely essential; an unusually good opportunity for intelligent young woman; one year's experience, $20; several years, more. T 885 Times.

STENOGRAPHER; one with at least 2 or 3 years' experience in the publishing department of uptown publishing house; one who has had experience in keeping books and records preferred. S 8 Times.

STENOGRAPHER, experienced; one who has dictaphone experience or is willing to learn; hours 9-5, Saturday 1 o'clock; state age, experience, if at present employed and salary expected. W 533 Times.

STENOGRAPHER, young lady, and attend switchboard; hours 9 to 5; salary $20. William I. Rosenfeld, 1 Maiden Lane, N. Y. City.

STENOGRAPHER, experienced; general office work. Call Room 407, 1,182 Broadway, Western Mills Co.

STENOGRAPHER, Underwood operator; state age, experience and salary desired. Box 846 Times, 2 Rector St.

STENOGRAPHER, Spanish, competent, with knowledge of French; permanent position. Paul Wenger Corp., 66 Liberty St.

STENOGRAPHER-BOOKKEEPER, experienced. Apply Alaska Fur & Trading Co., 41 Great Jones St.

STENOGRAPHER wanted by steamship company; salary $31 to start. Apply 12 to 1, 3622 Equitable Building.

STENOGRAPHER-BOOKKEEPER, builder's office; experience (Christian firm); state salary, &c. F 55 Times.

STENOGRAPHER, with knowledge of bookkeeping; exper

HELP WANTED—Male.

SALESMEN wanted; 25 and past; $5,000 a year and more; old-established selling organization; specialty; 100% to producers; no side lines; full particulars in first letter. Address Box 1,000, Tribune.

SALESMAN, to be the New England Sales Manager for a well-established line of men's furnishings; must be a producer; liberal salary and commission; state full particulars in first letter. Address Box 1,000, Tribune.

SALESMAN to travel short trips; must be familiar with the wholesale trade; state age, experience and salary expected. Address Box 1,000, Tribune.

SALESMAN wanted; old-established house; exceptional opportunity for man with following; state salary and territory desired. Address Box 1,000, Tribune.

SALESMEN—Experienced men to sell our line of men's and boys' clothing; exceptional opportunity for men who can produce; state territory covered and salary expected. Address Box 1,000, Tribune.

SALESMEN wanted to sell a popular priced line of men's and boys' clothing; state territory covered and salary expected. Address Box 1,000, Tribune.

SALESMEN, experienced, to sell our line of men's and boys' clothing; state territory covered and salary expected. Address Box 1,000, Tribune.

SALESMEN wanted to handle

BARNUM WAS RIGHT

P. T. Barnum once remarked that there was a fool born every minute.

He referred to investors ensnared daily by tempting opportunities at unusual interest rates.

Wise men invest in Guaranteed First Mortgage Certificates, which are absolutely safe.

The present rate is 5½% net. Any amount over $100.

No loss in 27 years to any investor. We guarantee there never shall be.

Send for Booklet E-96

LAWYERS MORTGAGE CO.

RICHARD M. HURD, President

Capital and Surplus $9,000,000

59 Liberty St., N. Y. 184 Montague St., Brn.

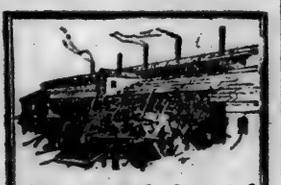

American Industrial Roofing Tile

When fire reduced the old wing of the plant shown above, the modern fire-proof addition adjoining, with its American Cement Tile Roof, remained undamaged.

American Industrial Roofs are weather-proof as well as fire-proof. We build them for every type of industrial structure. Let us solve your roofing problem.

American Cement Tile Mfg. Co.

824 Oliver Building, Pittsburgh

50 Church St. New York — 801 Otis Bldg. Philadelphia

500 Brown-Marx Bldg. Birmingham

The McHUGH Shop

McHughwillow

IT is good judgment to prefer McHughwillow. And it is economy to buy it now for your spring and summer home.

Everything in the SHOP nowat 10% to ONE HALF

REMOVAL REDUCTION

Mc HUGH

JOSEPH P. & SONS

9 West 42nd St.

McHughwillow Sunroom Furniture

SALE OF

GUN BORING GUN TURNING

LATHES

BY THE

UNITED STATES NAVY

To be sold by

SEALED BIDS—

Which will be opened

11 A. M., APRIL 5th, 1920,

the following:

19 GUN BORING LATHES, 26" Swing, 98" long, 2 sections without motor, but including gear box, oil tank, gear cover, gear shaft, etc. Manufactured by the McMyler Interstate Company.

ALSO

2 GUN TURNING LATHES, 26" Swing, 27' long, without motor, but including gear box, oil tank, gear cover, gear shaft, etc. Manufactured by the McMyler Interstate Company.

For catalog (No. 183), terms, and complete information, call, write or telephone Main 8000 Extension 358

BOARD OF

SURVEY, APPRAISAL AND SALE,

BLDG. 15, NAVY YARD, BROOKLYN, N. Y.

CHAS. M. STIES for EXPORT

SAYS BERLIN FAVORS HOHENZOLLERN RULE

F. M. Fenwick Reports Desire for Crown Prince's Son as King of Prussia.

CORDIALITY TO AMERICANS

Evidenced by Restaurant Orchestras Playing "The Star-Spangled Banner" and Ragtime.

Frederick M. Fenwick, of 10 Bridge Street, who returned last week from a business trip to Germany, having left Berlin just before the Kapp revolt, says that there is in the capital a strong sentiment in favor of a Hohenzollern restoration.

"I talked with men of all ranks in Berlin," he said, "and the general opinion they expressed regarding the Government of Germany was in favor of a constitutional monarchy, with the son of the former Crown Prince as King of Prussia. He is the hope of the Hohenzollerns and is carefully guarded from harm somewhere in Europe, but the exact spot is a secret known only to a very few.

"Berlin has very much changed since the war," Mr. Fenwick continued, "and is nothing like the gay capital and flourishing business centre of 1914. The houses and the stores are dingy for want of paint; the streets are dirty, and the gutters filled with all kinds of refuse. The familiar receptacles for rubbish of former days have disappeared.

Praises Berlin Taxicabs.

"Only one sign of the former prosperity remains, and that is the taxicabs, which are far superior to any seen on the streets of New York. They are clean, comfortable and speedy. The fare is three times the amount indicated on the meter, but that, of course, is cheap compared with the taxicab fares we are accustomed to at home.

"Nearly every man in the streets was wearing a uniform of some sort or another, but there was no saluting of officers or standing at attention and clicking heels together, which was such a familiar sight in Germany before the war.

"There was plenty of food in the hotels and restaurants at reasonable prices in American money, but dear from the German point of view. Although the people had suffered severely from the lack of coal during the last two Winters in Berlin, they had not touched the fine trees in the Tiergarten. The big palace in Unter den Linden from the balcony of which William II. made his historic speech in August, 1914, declaring war against France is empty, and so are the palaces at Potsdam. The rooms have been stripped bare, and the tombs have been robbed of all the precious stones and decorations from the marble walls. The famous gardens and hothouses which were the pride of Sans Souci have gone to ruin, and the plants are all dead. The rooms with Voltaire's writing scribbled on the bare walls remain, and the shell room in the new palace at Charlottenberg is intact; but nothing else remains for the future American tourist to visit.

Good Service in German Hotels.

"The service in the hotels in Berlin, Hamburg, Bremen and other cities is very good indeed, and every courtesy is shown to Americans. I have been in restaurants where the conductors of the orchestra recognized our party as visitors from the United States and played ragtime airs and finished up with 'The Star-Spangled Banner,' and when we stood up the rest of the people present followed our example. It was evident everywhere that the German people were looking to America to help them to regain their position in the trade of the world and hoped that we would lend them money later to rehabilitate themselves.

"The train service on the main lines was pretty good, and food can only be obtained in the restaurants at the principal stations. Hamburg was the best city I visited. It was spotless in its cleanly appearance, and the streets were so neat that I carried an empty match box two blocks to drop it into a receptacle because I did not dare to throw it down in the roadway with the stern-eyed guardian of the law watching me. The shipping of the port was improving every week, and steamships were leaving Hamburg for China and Japan, as well as for American ports.

"The North German Lloyd and Hamburg-American steamship companies were still paying part salaries to their officers and pensions to the employes who had retired before the war, I was informed. Hamburgers were more hopeful about the future outlook than the Berliners and were going about their business as they did before the war, but they did not show much confidence in the Ebert Government and seemed to prefer a constitutional monarchy. I do not think there is much danger of the Bolshevist element obtaining control of Hamburg, as the inhabitants are too sensible.

"Bremen is a dead city, and its people are full of gloom because the fine docks constructed in 1914 are empty; and the same can be said of Bremerhaven, 30 miles away. The stores are full of merchandise, a good deal of which had evidently been manufactured a long time ago and kept in the warehouses until the war was over."

Crowds Watch Croton Cataract.

CROTON, March 28.—The overflow of water down the spillway of Cornell dam of the New York City reservoir in Croton reached the record-breaking depth of fourteen inches today (Sunday), or an increase of 500,000,000 gallons of water daily, as a result of the water rising two more inches. The spillway is over 1,200 feet wide and the daily overflow is estimated at 150,000,000 gallons.

Easter will be here in five days—hardly time to have your suit made to order, and not necessary, as we have the exact results—Suits and Topcoats ready to wear at all our stores.

Made just as your custom tailored suit would be made by our skillful expert tailors, and $50 pays the bill.

And Spring Topcoats one-quarter silk lined at $50. Other stores are asking $60 to $70 for similar clothing. We can make this price because the garments are made in our own workrooms—no middleman—direct to you.

Arnheim

Broadway & 51st St.
Broadway & 9th St.
30 East 42d St.
19 East 41st St.

P. S.—Action is as necessary as thinking—to make success.

Arnheim Thoughts.

Men's Dance Oxfords

Patent leather and dull kid, 17.50

FRANK BROTHERS

Fifth Avenue Boot Shop near Forty-eighth St.

Fine Silk Socks 3.50

Stetson and Wallach HATS *for Spring*

Some men will buy their new Spring hats in the Wallach stores because they admire the good-looking hat pictured above; others will come here because experience has taught them that our assortment of Stetson hats is the largest in New York.

And to men who insist on hat comfort, our "HEADEASE" hats are the magnet which attracts. Because they mean sure relief from all hat bothers! Stetson makes "HEADEASE" hats for us, and for us exclusively. The only place to buy a "HEADEASE" hat is in a Wallach store.

Stetson Hats, $8, $10, $12, $14, $16
Wallach Hats, $3.50, $5, $6, $7, $8
Caps, $3, $4, $5, $6

Wallach Bros.

Broadway, Fifth Avenue and The Home of

377

Is your wife a good financier?

A few facts for family discussion

HOW many wives would you say are good managers of money? How many men, in fact, handle their money with sound judgment?

Comparatively few women have had the benefit of wide experience as managers of money. In most American homes, the husband is "general financial manager."

But what happens when the wife *has* to become the financial manager?

If she suddenly comes into complete control of a large sum of money, for example—the life insurance her husband leaves, often she is bewildered by its size. It seems like an inexhaustible pot of gold into which she can always dip freely. She rarely has the necessary experience to administer "bulk money" safely and with sound judgment.

If you recognize that the wise administration of what you leave is quite as important to your family as the amount you leave, we are prepared to discuss with you

A COLUMBIA TRUST FUND

for safe-guarding the money you leave

A COLUMBIA Trust Fund is simply money set aside for definite objects under the experienced protection and administration of this Company.

The trust fund operates precisely as you indicate either in your will or under an agreement you can make with us any time.

It provides definite income and saves the principal from wasting away.

The establishment of a Columbia Trust Fund often becomes one of the kindest and most thoughtful things a man can do—for those he leaves behind.

A Vice-President or Manager at any one of our offices will gladly explain how a trust fund can be made to meet your wishes and the needs of your wife and other heirs.

IN FINANCIAL DISTRICT 60 Broadway

IN SHOPPING CENTRE 5th Ave. & 34th St.

COLUMBIA TRUST COMPANY

IN HARLEM 125th St. & Lenox Ave.

IN THE BRONX 149th St. & Third Ave.

Member of Federal Reserve System

Copyright 1920, C. T. Co.

Personality

EVERY man instinctively aims to make his possessions expressive of his own personality.

Out of a variety of *Shelton Looms* Automobile Upholstery Fabrics there is one which exactly expresses your taste and gratifies your special desires. It is awaiting your selection.

The Shelton Looms

THE SEAL OF DISTINCTION

SIDNEY BLUMENTHAL & Co. INC.
395 Fourth Avenue, New York

OWEN MAGNETIC

For early Spring delivery

FIVE PASSENGER TOURING SEDAN

THE MILK OF GOOD QUALITY

Since 'way back in the 80s, Borden's have supplied you with fresh, pure and wholesome milk from healthy cows.

You can feel assured of giving your baby good, dependable milk when you feed him with BORDEN'S.

DON'T ASK FOR MILK—SAY BORDEN'S

Borden's Grade B Bottled Milk

Phone for our solicitor and arrange for wagon delivery.

16c per quart

except in Richmond, where it is 17c per quart

2,301 conveniently located stores will serve you in addition to the wagons.

Borden's Farm Products Company

63 Vesey Street. Cortlandt—7961.

"All the News That's Fit to Print."

The New York Times.

THE WEATHER
Fair and slightly colder today, with diminishing northwest winds; Wednesday, fair.
For weather report see next to last page.

VOL. LXIX...No. 22,711 .... NEW YORK, TUESDAY, MARCH 30, 1920. TWO CENTS Metropolitan District 50 Mile Radius | THREE CENTS Within 200 Miles | FOUR CENTS Elsewhere

RUHR REDS WANT ALLIES TO OCCUPY DISTURBED AREAS

Send Three Delegates to Cologne to Request the Dispatch of Troops.

EBERT ISSUES ULTIMATUM

Demands Surrender of Arms and Full Recognition of Constitutional Government.

SOCIALISTS DESERT REBELS

All Three Parties Repudiate Muelheim Faction; Will Fight It If Need Be.

ESSEN, March 29 (Associated Press). Three workmen's delegates are leaving Essen for Cologne to ask the allied representatives to intervene in the Ruhr trouble and send troops into the district.

There was some perplexity at a secret meeting of the workmen today over the course to be pursued. After a debate the plan of sending delegates to Münster to negotiate the difficulties was voted down. A military representative then told the meeting that the Allies had offered to mediate.

The leaders of the revolutionary movement say the surrender of their arms means their death warrants.

At the secret meeting the workmen considered their reply to the ultimatum of the Government, which threatened that Government troops would march into the Ruhr district unless General von Watter, leader of the Reichswehr, was assured by noon Tuesday that the workmen absolutely recognized the Berlin Government. The ultimatum also demands the disarmament of the Red army and civilians, the immediate dissolution of the Red army and the release of its prisoners, and the restoration of the regular authorities to power.

At Duisburg posters have been hung tolerating the threat to dynamite the mines if the Reichswehr advances.

The Berlin Government has announced the decided repulse of the Red army between Wesel and south of Münster, according to advices received here.

Communist Leader Admits Defeat.

All the parties of the Left sent their leaders to a conference of Ruhr Communists and Berlin trade unions here yesterday, and these leaders succeed in urging peace and the cessation of warfare. The strongest advocate of the Communists was Dr. Paul Levy, President of the Communist Party of Germany, who was recently released from prison, where he was serving a term for a political offense. Dr. Levy denounced the commander in chief of the workmen's forces, Herr Fichtner, and the army itself, saying that in opposing an armistice they were making an attempt at military dictatorship.

"We want to break off this fight as soon as we can," said Dr. Levy. "We cannot fight single handed against the rest of Germany."

The spokesman for the Communists declared what his faction objected to was militarism. "Our kind of people are sick of it," he said.

Dr. Levy insisted that the outcome of the movement in the industrial field might have been different if the men had not spent their enthusiasm in the general strike.

"At present, however," he continued, "we must await some other occasion. We must not attempt the impossible."

Then, addressing Commander in Chief Fichtner of the workmen's forces, who, it has been alleged, is seeking to bring about a military dictatorship, Herr Levy said:

"You must submit to our decisions. So long as we are the chosen representatives of the people you, as well as every other military man, must submit to us."

Yesterday's conference decided to demand control of all arms and ammunition, with seizure of the munition plants, particularly the Krupp and Thyssen works. To forestall the possibility of the Government's rejection of the conference's proposals, the threat of a general strike, which had been previously made to support its demands, was incorporated in a resolution by which the conference, representing the Executive Committees of fifty-nine cities and districts, agreed, if necessary, to use all possible means to effect a most complete general strike.

Three of the Berlin representatives were Herr Krasman, Vice Chairman of the Trades Union Federation, and Deputies Brasse and Osteroide, Social Democrats. They said they came not as Government agents, but to seek to mediate and adjust the differences existing.

Among those most hopeful of a settlement was Dr. Levy, who told the correspondent that he hoped for peace by Monday or Tuesday by the latest. He admitted that he represented the extremist elements, but said he deemed it impolitic and impractical to try for German Soviets now, with the Ruhr district standing alone. He said that unless the Reichswehr were disarmed the country would be in exactly the same position as before the Kapp revolution and one might expect a similar attempt at any time.

Essen the Centre of Sovietism.

Essen has become the heart and soul of the Ruhr Soviet movement. It is the most thoroughly controlled city of the district, and the Red army centres there.

Continued on Page Two.

SIX (6) BELL-ANS is a Little HOT Water for INDIGESTION. Quick relief.—Advt.

"ADAM AND EVA." Biggest Comedy Hit in New York. Longacre Theatre.—Advt.

President Asks Open Door for America in Turkey

PARIS, March 29.—Hugh C. Wallace, American Ambassador to France, confirmed at today's session of the Conference of Ambassadors the statement from Washington that President Wilson was not opposed to the entry of more troops of the German regular army into the Ruhr Valley if the German Government desired to send them there.

President Wilson's note sees no objection to the occupation of the zone by German troops, but on the contrary finds that allied occupation would prove a serious disadvantage.

Mr. Wallace took the opportunity of handing the note to Premier Millerand to confirm the text of the note relative to Turkey. In this President Wilson is rather inclined to the expulsion of the Turks from Constantinople. He shows himself favorable to the independence of Armenia, but is reserved as to the fate of Smyrna.

Finally the note claims for Americans the same economic facilities as are given other powers in accordance with the principle of the open door.

HOME RULE DEBATE BEGINS WITH VIGOR

Macpherson Declares Secession in Whole or Part Cannot Be Tolerated.

CECIL ATTACKS MEASURE

Westminster Guarded and Spirit Is Tense—Government Intends to Press Bill.

Copyright, 1920, by The New York Times Company.

Special Cable to THE NEW YORK TIMES.

LONDON, March 29.—With the moving of the second reading of the Irish Home Rule bill today, debate on the measure was formally opened.

The formal motion in behalf of the Government was made by James Ian Macpherson, the Chief Secretary for Ireland.

MacPherson spoke for an hour and his firm belief in the efficacy of the Government's plan impressed the House. He had abiding faith, he said, in the expedient of the Parliamentary partition which had been agreed upon long before "the era of that barbarous word, self-determination." He gave some additional facts in elucidation of provisions of the bill. Land purchase, for instance, is to become the subject of a new bill based on the scheme outlined by the Irish convention. Adjustment of the financial relations of Great Britain and Ireland was necessitated, he said, by the fact that now for the first time the revenue of Ireland not only met expenditures but left a considerable surplus. An imperial contribution, he declared, would be necessary so long as Ireland remains in the Empire.

MacPherson's description of the dual judiciary of the North and South with a Supreme Court of Appeal excited some interest.

Then the critics proceed to rend the measure to pieces. In 1886, 1893 and 1914 the task of constructing the Home Rule bill for Ireland was essayed by the Liberal Government, assisted by labor members and today the chief critics of the bill were the Labor Party and the band of independent liberals and the equally independent, though numerically small section of conservatives. T. P. O'Connor, Irish member for the Scotland Road Division of Liverpool, opposed the bill and Joseph Devlin is expected to denounce it when he gets a chance.

Nevertheless the Coalition Government is determined to see the thing through. Rightly or wrongly the members associated this determination with the announcement made to the House by Premier Lloyd George that the Government had appointed General Sir Nevil Macready, Chief Commissioner of London Police and grandson of the famous actor, to be commander in chief of the forces in Ireland. Macready's appointment is thought to fore-shadow more vigorously military measures and the Prime Minister's replies to various questions tends to confirm this impression.

Labor Leader Assails Bill.

Formal motion for rejection of the bill came from Clynes, spokesman of the Labor Party, who found so little to support in the scheme that he brushed it aside and declared for the creation of yet another, a fifth Home Rule bill. Clynes declared there should be conceded to Ireland the maximum of self-government consistent with the unity of the empire and the safety of the United Kingdom in time of war. He proposed that, to begin with, a constituent assembly should be elected to draft a constitution.

Clynes's speech was sympathetic toward Irish nationalism, but avoided, it

Continued on Page Three.

COPENHAGEN MOBS DEMAND REPUBLIC; PALACE GUARDED

Streets of the Danish Capital Filled with People at Midnight.

ROUSED BY CABINET UPSET

Dismissal of Premier Zahle Is Connected with Slesvig Plebiscite.

GENERAL STRIKE MENACED

Trade Unionists Early in the Evening Warned King Christian.

COPENHAGEN, Tuesday, March 30.—Large crowds fill the public squares throughout the city at this hour, demanding the establishment of a Danish Republic, and all streets leading to the Royal Palace are held by the police.

King Christian tonight received a Socialist deputation with which he conversed for half an hour. Demands were submitted, and the King promised a definite reply at 9:30 o'clock this morning.

Early yesterday the Koebenhaven published a rumor that the progressive parties of Denmark would reply to the King's dissolution of the Cabinet by proclaiming a republic.

M. Liebe, an advocate in the High Court, has formed a new Cabinet to take the place of that of M. Zahle.

M. Liebe is a well-known Conservative politician. He is not a member of Parliament.

It appears that King Christian asked the Ministry provisionally to direct the affairs of the country, but that Premier Zahle refused. In a letter to the King's Secretary M. Zahle said:

"The present grave situation demands a Government with full authority. Under these circumstances, the Ministry dismissed by the King cannot undertake the responsibility of the direction of the State. The politician or those politicians who advised the King to take the step he has taken, must be ready immediately to assume the administration.

"I must therefore beg you to inform his Majesty that my former colleagues and I cannot comply with the request made to us."

The King demanded the resignation of the Cabinet, headed by C. T. Zahle, because of differences which had arisen concerning the plebiscite in the Flensburg region and called the Liberal leader M. Neergaard to form a Cabinet.

The Politiken describes the event as "a unique coup d'état in Danish constitutional history." The unexpectedness of the downfall of the Zahle Ministry is emphasized by the fact that the Rigsdag began the Easter holiday, and most of its members already are on the way to their homes.

The crisis turns upon the disposition of the second Schleswig zone. The retiring Ministry of Premier Zahle considered this question as settled in favor of Germany by the recent plebiscite. However, there has been a strong agitation among the Opposition parties in favor of at least the provisional internationalization of Flensburg and the second Schleswig zone.

These parties point out that the Zahle Ministry lacked a mandate to direct the country's policies in this matter, and that the former Premier, at the last elections, promised to appeal again to the country as soon as the war ended.

A dispatch to the Berlingske Tidende from Flensburg says that a deputation of citizens has presented a petition, signed by 18,000 Flensburgers, to the International Commission protesting against being surrendered to "Prussian hatred, vengeance and persecution."

The National Tidene, commenting on the Ministerial crisis, says:

"The Zahle Ministry—that uncanny Government whose chief stood convicted a liar by the upper house and, having lost the majority in the lower house, still clung to power trying to damage Denmark's noblest powers to the last—now is happily deposed. The King, fully grasping the seriousness of the situation, did his duty and used his constitutional power. Thanks to the King's patriotic attitude, there is still hope of a happy solution of Denmark's most vital questions."

LONDON, March 30.—A deputation of Trade Unionists and Socialists visited King Christian Monday evening and notified him that unless he revoked the dismissal of Premier Zahle a general strike would be called throughout Denmark next Wednesday, says an Exchange Telegraph dispatch from Copenhagen.

Chicago City Clerks Strike; May Tie Up Municipal Work

Special to The New York Times.

CHICAGO, March 29.—Nearly 1,000 clerks, stenographers and bookkeepers employed by the city struck this afternoon, and unless they weaken municipal business will be paralyzed tomorrow morning.

The City Council refused at 5:30 o'clock tonight to grant the strikers' demands for $300 more a year for all grades, and confirmed the Finance Committee's report fixing the increases at from $60 to $180, depending on length of service and present pay.

At almost the same hour 322 members of the union met and confirmed the strike, which was ordered last week, by a vote of 307 to 15.

When the Council took its vote it was not informed that the strike had begun or that the strike confirmation vote had been taken.

NEW YORK LEGION DEMANDS BONUS

Organization, Largest in the Country, Calls on Congress for "Flat Payment."

COMPTON QUITS AS PROTEST

No Consideration of Service, Need or Condition Carried in Resolution.

The New York County organization of the American Legion, with about 30,000 members, voted last night at a clamorous meeting at the Hotel Astor, to demand flat Government bonuses for ex-service men, irrespective of the merit and needs of individual cases.

Resolutions favoring widespread and indiscriminate Government gifts from both State and nation were passed by a substantial majority after a bitter fight led by George Brokaw Compton, Chairman of the New York County Committee. Mr. Compton, true to his previous declarations, resigned his post as Chairman as a result of the Legion's stand, announcing, amid a storm of cheers and hisses and sharp epithets, that he placed the interests of the nation above the interest of the Legion.

This is the resolution adopted by the committee, which is composed of delegates from the 138 posts in the county:

"The feeling of the members of the New York County Committee of the American Legion is that the nation owes an obligation to the men and women who served in the world war, to relieve financial disadvantages incidental to military service, and whereas the obligation has not been fulfilled, it heartily indorses the stand of the National Executive Committee in demanding its proper fulfillment by Congress."

Vote on the Resolution.

The vote was 73 to 52 in favor of the resolution. Immediately afterward its author, Irwin I. Rackoff, of Murray Hill Post, introduced a similar resolution, covering adjusted compensation from the State. This was passed by a viva voce vote without much opposition.

The vote to demand bonus legislation was forecast by the adoption of a motion to table a resolution limiting the activities of the legion on the bonus question to payments to disabled veterans and others in financial need.

The posts in the county had all sent delegates to the meeting, many of them previously instructed with regard to their votes, as a result of action within the posts themselves.

Mr. Compton, in announcing his resignation, effective April 10, said: "I do not believe the legion should humiliate itself by asking beneficial legislation for able-bodied men. I don't believe you know yet what you have done."

A storm of hisses interrupted him, and there were calls of "You've said all that before!" "Hand in your resignation!" and "That's a lie!" One delegate arose and demanded recognition. "You are insulting," he cried. "You are insulting the members of this post." He was pulled to his seat by friends, and Mr. Compton was allowed to continue.

Says More Grabs Will Follow.

"The result of all this," he said, "will just be one pension grab after another. Myself and others that I know of can't be held up by future generations as demanding this sort of business. It is pitiable that this organization, which adopted resolutions placing it on a high pedestal, should descend to the point where it is simply furthering its selfish interests regardless of the interests of the people."

"The American Legion is asking for class legislation. It is not asking merely that the disabled be cared for generously, nor that those whose financial need is directly due to their service in the war be taken care of, but it is asking that every person who happened to be in the service be given a bonus because of that fact alone. It is asking 'easy money.' The bonus pill cannot be sweetened and camouflaged by calling it 'adjusted compensation.' At most the country owes to the able-bodied ex-service man nothing more than a moral obligation, in spite of the effort of the national officers to make it appear that a debt is owning to the ex-service man.

"It was not until 1890 that the G. A. R. succeeded in having legislation passed by which the pensions were based on military service and not on disabilities which could be proved to have originated in such service. The American Legion seems to be taking that by the forelock. One grab will probably beget another. If the legion succeeds in selling its votes for a bonus

Continued on Page Six.

GRAFT INQUIRY ASKED IN ASSEMBLY; CAUCUS CALLED ON CUVILLIER'S MOVE; SENATE VOTES LIGHT-SAVING REPEAL

SWEET AIDS VICE RESOLUTION

He Blocks Attempt to Bring It Back from Committee.

IT CARRIES FULL POWER

Snow Removal and Traction Conditions Are Included in Scope—$50,000 Provided.

LIVELY TILT ON FLOOR

Author Defends Right to Act Without Consulting Minority Leader.

Special to The New York Times.

ALBANY, N. Y., March 29.—A legislative investigation of the New York City administration is provided for by a concurrent resolution introduced at the session tonight by Assemblyman Louis A. Cuvillier of New York. Mr. Cuvillier, who is a Tammany Democrat, and announced his intention of taking the initiative looking to such an inquiry, said that during his week-end visit to New York City Tammany leaders had labored with him in an effort to dissuade him and even had threatened him with political ruin in the event that he should carry out his intention.

Among the Tammany members of the Assembly the resolution created an unprecedented stir. A caucus of the Democratic Assemblymen was called after the legislative session tonight, and there was talk of reading Mr. Cuvillier out of the Democratic Party. The caucus call was issued after Assemblyman Charles D. Donohue, leader of the Democratic minority, who was out of his seat when Mr. Cuvillier put in the resolution, had tried to have it recalled and had been ruled out of order by Speaker Sweet.

At the caucus a resolution was adopted criticising Speaker Sweet for permitting Assemblyman Cuvillier to put over the investigation resolution. No action, however, was taken on Assemblyman Cuvillier and his status within the party delegation.

The resolution went in by unanimous consent after Mr. Cuvillier had had a conference with Speaker Sweet of the Assembly. This set at rest rumors which had been in circulation earlier in the evening to the effect that the Republican leaders were determined to prevent its presentation by parliamentary obstruction and to reserve the proposed inquiry for next year when there is Mayoralty election.

Traction Inquiry Added.

In its original form the Cuvillier resolution, after speaking of "turmoil and unrest," called for an inquiry to ascertain the "reasons for the apparent breaking down of the functioning of government in the City of New York," emphasizing also the situation alleged to exist with regard to vice and gambling which now is engrossing the attention of two Grand Juries in New York City. Before it was introduced traction conditions in New York City were added as a subject of inquiry which strongly appealed to some of the Republican leaders in the Legislature.

The resolution carries an appropriation of $50,000. It was sent to the Committee on Ways and Means in the Assembly. The resolution reads:

"Whereas, general conditions of government in the City of New York are in a state of turmoil and unrest, and the efficiency of the administration of the District Attorney's office, the Police and other departments, has apparently broken down, and,

"Whereas, an investigation of the Police Department and vice conditions now in progress in the City of New York has reached a stage where charges and countercharges and recriminations have so befogged the atmosphere that the attainment of a remedy to existing conditions is in serious jeopardy, and,

"Whereas, it is in the interests of 7,000,000 inhabitants of the City of New York that a sound and logical diagnosis of its internal troubles be reached in order that a permanent cure may be speedily effected,

Brings in Snow Removal.

"Therefore, be it resolved (if the Senate concur) that a joint investigation committee be created to consist of four members of the Senate to be appointed by the President of the Senate and five members of the Assembly to be appointed by the Speaker of the Assembly to investigate particularly those departments in the City of New York, which have to do with the suppression of vice and gambling, the Street Cleaning Department in relation to its failure to remove snow and ice from the streets after over a month had elapsed since the cessation of the snow fall, thus endangering public health, the department which has to do with encouragement of the legislative welfare program, and such other departments and bureaus as in their opinion may be necessary, in order to ascertain the reasons for the apparent breaking down of the functioning of Government in the City of New York, and the traction conditions in the City of New York.

"Resolved, That such committee choose from among its number a chairman and be authorized to sit within and without the City of New York; that it

Continued on Page Three.

HARTRIDGE, FALES & CO., Members N. Y. Stock Exchange, 71 Broadway.—Advt.

Repeal of Daylight Saving Law Demanded In Agricultural Communities All Over State

Special to The New York Times.

SYRACUSE, N. Y., March 29.—Demand for repeal of the daylight saving law was voiced today in practically every agricultural community in the State.

Meetings were held under the auspices of the State Grange, the Federation of County Farm Bureaus and the Dairymen's League.

Speakers claimed daylight saving was an injustice to the farmers, and in many cases would result in a decrease in production. Legislative leaders, they said, would be held personally responsible for failure to grant the relief sought. Resolutions calling for immediate action were adopted at all meetings.

Special to The New York Times.

CARMEL, N. Y., March 29.—Justice Young of New Rochelle adjourned the Supreme Court here today at noon and gave the farmers an opportunity to hold a mass meeting in the Court House.

Representatives of the Grangers and Dairymen's League and the Farm Bureau of Putnam and Westchester Counties who were present, unanimously adopted a resolution opposing the daylight saving law and demanding its repeal.

Special to The New York Times.

MIDDLETOWN, N. Y., March 29.—Daylight saving is causing mix-ups throughout this section. In many homes the timepieces were not set ahead and the children were an hour late for school. Crews of railroad trains running short distances over the State line are compelled to make changes in their watches, in some instances less than half an hour apart.

The farmers refuse to observe daylight saving and are keeping their timepieces as they were, declaring they can run their own business.

ORGANIZE REVOLT AGAINST HIGH RENTS

Hundreds of Delegates, in Mass Meeting, Form League for Direct Action.

BRICKLAYERS' STRIKE ENDS

Men Return to Work on Buildings Today—Mayor to Arbitrate Wage Dispute.

A mass meeting-conference of 648 delegates representing 324 Jewish trades unions, consumers' societies, tenants' organizations, fraternal orders and congregations, said to represent 800,000 individuals, was held last night at Beethoven Hall, 210 Fifth Street, and an organization formed for a general revolt against exorbitant rents.

The delegates were exhorted to combine, not as they have been doing, in houses, but in entire blocks and in sections of the city, and to withhold all excess of rents they deem oppressive. It was pointed out that the city could not afford to hire enough marshals to make the wholesale evictions such a movement would call for.

"Call it Bolshevism or anarchism," cried Socialist Alderman B. C. Vladek, "but I call it one of the tenets of real Americanism, when the people of the city get together to better their condition. Organize and instead of the politicians leading you they will follow you."

The Alderman was cheered. He then asserted that the people stood no chance for improving their lot so far as the State Legislature, Governor Smith, the Board of Estimate and Board of Aldermen were concerned. He charged that the Mayor's Committee on Rent Profiteering had done nothing except to legalize rent profiteering, that landlords were generally raising their rents double what they expected to receive because they knew they could compromise when called before the Mayor's Committee.

"The Real Estate Board will say that this proposal is Bolshevism and will breed disorder," Alderman Vladeck continued, "Let me say that if you organize in an up-to-date and orderly manner you will not breed but avoid violence. For if the present administration goes on 'saving the people' as it has been saving' then for the last nine months and if the rent goes on increasing, then I predict that there will be worse rent riots 'in the name of law and order' in the next five months than there ever have been in the immediate past.

Calls for Organization.

"In the name of law and order I call on you to get together in a powerful organization. When you form this powerful organization the Mayor's people will come to you and you will see how quick you get action. Organize and instead of the politicians leading you, you will lead them.

"There is plenty of legal power for the city to take action necessary to relieve this situation. The Home Rule bill of 1913 gives the city the right to do what it pleases.

"The Board of Estimate three weeks ago appropriated $10,000,000 to build piers on Staten Island. If the city could do that it should be able to set aside $100,000,000 for houses. I am ashamed to be a member of the Mayor's Committee for all that it has done is to legalize profiteering.

"The Government spent $247,000,000 on housing during the war. If the Gov-

Continued on Page Seven.

When you think of writing think of WHITING.—Advt.

FAVOR EXPELLING FIVE SOCIALISTS

Majority of Assembly Committee Agree On Report for Drastic Action.

FIVE WOULD RETAIN MEN

One Advises the Ousting of Three Socialists and Seating of Other Two.

Special to The New York Times.

ALBANY, March 29.—A majority report to be submitted to the Assembly tomorrow by the Judiciary Committee embodying its findings in the proceedings to unseat the five Socialist Assemblymen will recommend that all be ousted.

Seven out of thirteen members of the Judiciary Committee tonight signed the report, while five members filed a minority report, recommending that all five Socialists be seated.

One member of the Assembly filed a second minority report, recommending that Assemblymen August Claessens and Louis Waldman of New York, and Charles Solomon of Kings, be ousted, but that Assemblymen Samuel Orr and Samuel A. DeWitt be left in their seats.

The seven Assemblymen voting for the ousting of all the Socialists were Louis M. Martin of Oneida, Chairman; George H. Rowe of Erie, Edward J. Wilson of Westchester, Edward A. Everett of St. Lawrence, Edmund B. Jenks of Broome and Charles M. Harrington of Clinton, Republicans, and Louis A. Cuvillier of New York, Democrat.

Those voting for seating the Socialist five were Harold E. Bloogett of Schenectady, William W. Pellett of New York and Theodore Stitt of Kings, Republicans, and Maurice Bloch of New York and William Evans of Bronx, Democrats.

Assemblyman James W. Lown of Yates was the lone signatory of the second minority report, recommending the seating of Assemblymen Orr and De Witt of Bronx.

Great excitement was produced at a Socialist meeting at Library Hall in Yonkers last night, when Assemblyman Samuel De Witt announced that he had received word that a vote had been taken to expel the Socialists from the Assembly. Assemblyman Charles Solomon, one of the Socialists, told the audience that he was too overcome to speak. After a pause of thirty seconds, he said:

"I was born an American, educated an American, taught to love this country, as the country of freedom, typified by the Statue of Liberty at its entrance. We believed that this was a country in which it would never become necessary to have resort to violence. This act tonight is only the beginning. Fellow Americans, the action of the Assembly tonight signalizes a spirit that we believed had been buried long ago."

KENTUCKY MOB TAKES NEGRO FROM HIS CELL

PARIS, Ky., March 29.—Grant Smith, a negro, charged with criminal assault, was taken form the county jail here early tonight by a mob of fifty men, who placed him in an automobile and rushed him out of town. Members of the mob, as they left the city, announced their intention of hanging the negro from a bridge at Millersburg, nine miles away; and according to a report received here the threat has been carried out.

Smith was brought to the Bourbon County Jail from Flemingsburg this morning for safekeeping. He was arrested in Michigan last week charged with assaulting Ruby Anderson, daughter of a Fleming County farmer.

FOR INDIGESTION SIX (6) BELL-ANS is a little HOT water. Quick relief.—Advt.

26-25 AGAINST LIGHT LAW

Repeal Bill is Amended to Give Option to Cities.

LONG DEBATE ON THE BILL

Fowler Declares That New Time Would Mean a Reduction in Crops.

FIGHT IN ASSEMBLY NEXT

Prediction Is Made at Albany That Repeal Will Be Adopted There.

Special to The New York Times.

ALBANY, March 29.—By a bare majority, the Senate late tonight passed the Fowler bill, repealing the daylight saving law, in response to telegrams from the Republican leaders.

Every member of the Senate was present and voted. The vote on the bill stood 26 to 25.

The measure as passed has been amended so as to permit cities and villages by ordinance to provide for daylight saving within such localities.

The only New York members to vote with the upstate Republicans for the repeal were Senators Alvah W. Burlingame, Jr., and Charles C. Lockwood of Kings, both Republicans. They made their affirmative votes conditionally upon the amendment being adopted.

The Democrats voted solidly in the negative and were joined by four Republicans.

The Assembly a week ago defeated the Betts Bill, identical with the Fowler Bill except that it gave no option to cities and villages. Assemblyman Betts, of Wayne, sponsor for the Assembly measure, made a motion to reconsider the vote. This motion was tabled and can be taken up.

It is predicted tonight that the Assembly will take up the Senate bill when it comes over for concurrence and act favorably upon it.

The vote in detail was:

FOR THE BILL, 26.

Republicans, 24.

Baumes, Brown, Burlingame, Carson, Davenport, Ferris, Fowler, Gibbs, Hewitt, Kasson, Knight, Lockwood, Lowman, Lusk, Marshall, Mullan, Pitcher, Sage, Swift, Thompson, G. F., Thompson, G. L., Towner, Walters, Walton, Whitley, Yelverton.

AGAINST THE BILL, 25.

Democrats, 21.

Black, Boylan, Carroll, Cotillo, Dodge, Dowling, Downing, Dunnigan, Farrell, Kaplan, Kelly, Lynch, McGarry, Mackerell, Miller, Ramsperger, Russell, Schackno, Sutherland, Twomey, Walker.

Republicans, 4.

Abeles, Karle, Burling, Law.

Fowler Speaks for Repeal.

There was a two-hour debate on the daylight saving repeal bill. Senator J. Samuel Fowler, sponsor for the bill in the Senate, opened the debate by pleading that farmers all over the State were insistent upon the repeal of the present statute. The farmers, Senator Fowler declared, were hampered, especially in the milk-producing regions, by the confusion caused with one time in force in the State and the milk trains running on Federal time.

Senator Fowler also said that daylight saving brought about a condition where farmers were compelled to begin their work in the fields before the dew was off the grass and the vegetables, a condition that seriously interfered with work, especially in harvest time.

"Unless this law is repealed," said Mr. Fowler, "it will mean at least a $10,000,000 decrease in the agricultural output and a reduction of food products that of necessity will mean higher prices to the city folk."

Kaplan Attacks the Bill.

Senator Abraham Kaplan, Democrat, of New York City, made a determined attack on the repeal bill. He attacked the argument made in favor of the bill that the State would be exceeding its constitutional rights unless it adjusted its own time to the time decided upon through legislation enacted in the United States Congress.

"I maintain that New York State has the right to save daylight if it has a mind to do so," said Senator Kaplan. "What prevents the farmer from working the same hours during which he has worked even if the clock is changed to meet our own statute? Does the farmer selfishly regard his own interests as superior to the interests of a large majority of our populations which lives in the cities and superior to the law of the State of New York?

"The farmer comes here year after year for protection. This is a matter in which he can well afford to be broad enough to yield something, even though it might involve a slight sacrifice to himself.

It may be that the lighting companies throughout the State which are interested in this repeal, because it will net more money in their pockets, come to-

Doctors' Fees Up and May Go Higher; Living Expenses Boost Cost of Sickness

The Bronx Medical Alliance has, by concerted action, increased medical fees. This became known yesterday through a report of a recent decision of the Alliance. The physicians in this organization, after much discussion, agreed that more money should be paid for the visitation or advice of the physician. Dr. William A. Woyshin of 1,001 East 169th Street, an officer in the alliance, said yesterday that because of their increased expenses the doctors in the Bronx were considering a further increase in fees.

In the Bronx, it is stated, the charge for outside calls has been raised from $2 to $3; for office visits, from $1 to $2; for confinment cases, from $30 to $50, and in anesthesea cases, from $7 to $10. These prices may vary according to neighborhoods.

At the office of the New York Medical Society it was said that no attempt had been made to gather statistics as to former and present prices charged by physicians.

"The question of fees has never come up for consideration," said Dr. D. S. Dougherty, Secretary of the Society. "The family doctor cannot be shabby or underfed. To certain extent his business depends upon his appearance. Things have not stood still with him, and so he must change conditions to meet the demands."

Physicians said that the increase in fees did not mean that there had been any attempt to oppress those unable to pay. It all depended, they said, upon the circumstances of the patient, the amount of time and work involved, and the judgment of the particular practitioner.

"APHRODITE." Last Week. Biggest Sensation in New York. Mats. Wed., Sat., 50c to $2. Century Thea. Eves. 8:15.—Advt.

FALL MALL ROUNDS, famous cigarettes, round in shape—plain ends.—Advt.

Cranberries give zest to all meats—hot or cold—a quart serves 12.—Advt.

SCHUL WOLOFF, 4 W. 31st St., by Fifth Ave. Restaurant, pleases the most exacting.—Advt.

fore us in the guise of farmers. If so we should neither be deceived nor influenced by it. I will say for the people of the City of New York that we are for daylight saving, and we are quite willing to put up with what confusion there is incidental to the change."

Tells of Milk Station Order.

Senator A. P. Brown of Otsego said that the farmer was compelled to deliver his milk at a certain hour to the milk depots up-State and that the time was based on the running time of trains, now on Standard time. He said that the New York City Board of Health had sent out telegraphic orders to milk stations last night to be governed by Standard time.

Senator John J. Boylan of New York asserted that the repeal of the daylight saving law would make necessary extensive changes in the lamor law, as man and minors were prohibited from working between certain hours at night and certain hours in the morning.

Senator Henry M. Sage, Republican, said that with the amendment permitting localities to establish daylight saving within their boundaries there should be no objection to the repeal.

The Assembly, it was stated tonight, may take up daylight saving tomorrow, when the Senate bill reaches the lower house.

LITTLE CONFUSION HERE.

Only Minimum Delay Reported by Railroads Entering City.

New Yorkers and Jerseyites, and other commuters experienced only a minimum of confusion yesterday over the daylight saving system that went into effect Sunday morning at 2 o'clock. All railroads either had set clocks ahead or advanced schedules of local and commutation trains one hour. There were no delays or congestion in the operation of trains. A certain amount of confusion, however, developed from failure to set ahead watches or clocks in homes and from neglect of commuters to familiarize themselves with changes in schedules.

New Yorkers generally set their timepieces ahead, but there were many street and tower clocks at variance. There was a great demand for steeplejacks to readjust the clocks at high elevations. Four youthful climbers and fifteen other ex-service men who qualified to make adjustments in the time were sent out from the Longacre hut of the Knights of Columbus in response to calls for more than 100 workers. The first petition came from three concerns which contract to furnish the correct time for hotels, office buildings, church towers and other edifices.

In the financial district the daylight saving plan was inaugurated with complete success. Merchants of the city opened their stores an hour earlier, and reported that customers were adapting themselves to the change. In the Grand Central Terminal and the Pennsylvania Station the clocks showed Eastern standard time, an hour behind the local time, but commuters were arriving on daylight saving time because the New York Central, the New Haven and the Pennsylvania had set the local and commutation trains ahead an hour to get them here for the opening of business.

No Congestion in Terminals.

At the office of C. E. Smith, General Superintendent of Passenger Transportation of the New York Central, it was said the new local schedules had worked out satisfactorily and there had been no congestion in the terminal yards although through trains were run on Eastern standard time.

Miles Bronson, General Superintendent of the New York Central electric division, and manager of the Grand Central Terminal, said he had found no passengers who had failed to familiarize themselves with the new schedules and there were no complaints.

The only confusion noted at the Grand Central was among travelers who sought to catch departing trains. These apparently were residents of others cities not familiar with the announcements from time to time by the railroads as to changes in schedules. One man telephoned the Grand Central Station in the morning to learn the time of departure of the Boston express. He was informed it would leave at 10 o'clock. He thought the train was scheduled to depart by the New York City time, and when he arrived at the terminal and found it was only 9 o'clock, Eastern standard time, he had to wait. Many whose destinations were way stations took a train that left the terminal at 9:15 o'clock.

Similar difficulty was experienced by persons who went to the railroad terminals on the New Jersey side to catch departing through trains of the Erie, Lackawanna, Pennsylvania and New Jersey Central Railroads. The clocks in these terminals showed standard time, while the city clocks of Hoboken and Jersey City had been set ahead. In consequence many arrived at the stations an hour ahead of the time their trains were due to start.

Commuters Catch Earlier Trains.

Transportation officials of the Pennsylvania, Erie, Lackawanna and Jersey Central lines reported that the new schedules for local service had been put into operation without a hitch, and that commuters generally had been able to catch the hour-earlier trains, bringing them to their places of business in New York on time.

On the fate of the repeal Bill at Albany will depend the adoption of daylight saving in the Eastern time zone, said Marcus M. Marks, President of the National Daylight Saving Association, who said that the result at Albany was being awaited at Washington before action was taken on the Edge Act measure.

"If New York's Assemblymen vote against the repeal tomorrow," he said, "the second effort of the foes of daylight saving will fail. We are hearing about threats from the farmers that they will curtail production. But I am assured that the demand for farm products will be met as in the past. If the farmers do not care to observe the law, there is a heavy penalty attached to their failure.

"The farmer should be contented with the law and the way it is being observed. The mail train schedules have not been advanced and that is really the only honest objection that the farmers have to daylight saving. In the past they have complained of it interfering with their work in the fields, but now they do not have to get up an hour earlier, and another of their chief objections has been wiped out.

Urges Fight Against Repeal.

"For once it looks as if the majority will rule. But, to make sure—and I predict right here that it will result in national daylight saving within a year—every advocate of the new system should wire his Assemblyman that he must oppose the repeal. I am confident that if we all help a little the repeal will again fail."

Daylight saving in Brooklyn worked out satisfactorily, according to the reports from that borough. All Federal, State, city and borough departments were opened an hour earlier than usual, and there was no trace of confusion. The railroad, subway, elevated and trolley cars were operated by the new time without difficulty. There was a general adoption of daylight saving in Paterson, N. J., in compliance with the Mayor's proclamation calling on the citizens to set their clocks ahead. The County Court authorities, however, took the stand that they could not advance the clocks without authority from the Legislature. This condition brought about confusion because witnesses and Judges had set their clocks ahead and are greatly at variance in presenting themselves at the proper time for trials. An effort is being made to regulate the affairs of the County Court so that it can be operated more in harmony with the general plan of daylight saving in Paterson. The Paterson District Court has adopted the new hours.

The variance in time between communities of New Jersey and New York City prompted State Senator Thomas Brown of Perth Amboy to issue a statement in which he said that if the situation could be remedied by a legislative measure such a bill ought to be passed. He added:

"The whole thing should be a Federal regulation instead of the affair of separate cities and States, as it causes a lot of confusion, and something should be done to clarify the situation. Business will be demoralized if this condition is to continue. The Daylight Saving bill, which is now in the Senate, was not moved, as a majority of the members were opposed to its passage. If it will clear the present situation by having a bill passed determining a standard time for New Jersey, a bill should be passed for that purpose."

DEMANDS VETO RIGHT IN SEPARATE PEACE

Clemenceau's Paper Says Allies Must Review Terms if We Negotiate with Berlin.

By EDWIN L. JAMES.

Special Cable to THE NEW YORK TIMES.

PARIS, March 29.—M. Clemenceau's paper, L'Homme Libre, says today that if America negotiates a separate peace with Germany the terms should be submitted to the Allies for approval or veto.

President Wilson, this newspaper says, continues to exercise a veto power over allied plans. Accepting that procedure as establishing a precedent, it argues that the natural corollary is that the Allies shall have the same right of review over German-American negotiations in which their interests may be involved in the same manner as American interests are involved in the present allied negotiations. If the Allies must not do anything compromising America's possible position in the League of Nations, L'Homme Libre says, America must not make any deal with Germany which would affect the Allies' position in the league or under the Versailles Treaty.

The editor begins by saying that he is convinced America will never ratify the Versailles Treaty and proceeds:

"What are American diplomats going to do. The armistice concluded Nov. 11, 1918, controls German-American relations. But this armistice cannot be maintained forever. It is necessary, then, that a German delegation go to Washington to receive the conditions of a resumption of diplomatic relations between the two countries.

"What sort of a treaty there will be we cannot imagine. The common interests will dictate the principal clauses. German and American diplomats may patch up any sort of agreement they like. But one thing must be remembered—the treaty under which we are trying to establish peace bears the signature of Mr. Wilson. This, however, is annulled by the refusal of the Senate to ratify what Mr. Wilson negotiated under his diplomatic powers.

"If Mr. Wilson continues to demand the right to participate from afar in the discussions at London and Paris and to oppose his veto to solutions which displease him, we would be very wrong to refuse him. It is not only a question of knowing if his advice is good or bad. It is a question of letting it be understood that if we recognize the consultative right of Mr. Wilson we shall exercise the reciprocal right, which naturally Mr. Wilson will not know how to refuse.

"What right? No other than the right to participate from afar in the discussions of Washington or Berlin and to oppose our veto to any conclusions contrary to the interests of France, England or Italy."

FRENCH DECLARE TREATY VIOLATED

Foreign Office Hears 10,000 Reichswehr Have Entered the Neutral Zone.

OFFICIAL EXCITEMENT ACUTE

French Disquieted by Publication of American Note Acquiescing in Ebert's Action.

By EDWIN L. JAMES.

Copyright, 1920, by The New York Times Company.

Special Cable to THE NEW YORK TIMES.

PARIS, March 29.—Developments of tremendous importance may be expected at any time from the situation in the Ruhr Basin. It threatens a serious split among the allied and associated powers.

At 11 o'clock today Ambassador Wallace handed Premier Millerand a note stating that the American Government had no objection to the German Government's sending troops into the Ruhr district against the armed workers.

At noon the French Foreign Office announced that, in violation of the Treaty of Versailles, German Reichswehr troops had moved last night into the Ruhr Basin, thus invading the fifty-kilometer neutral zone. Their number was placed at 10,000.

A little later a dispatch from Berlin said that President Ebert had served an ultimatum on the armed workers of the Ruhr Basin, calling on them to lay down their arms by mid-day tomorrow.

In French official circles it is said that, in conformity with his speech in the Chamber on Friday, Premier Millerand will stand fast in his refusal to give permission to Ebert to send Reichswehr troops into the neutral zone without suitable guarantees. The French proposal made by Marshal Foch for the allied occupation of the Ruhr is still before the Allied Supreme Council. It is hinted that France may act alone if the Allies refuse to agree to the occupation of Frankfort and Darmstadt as guarantees that the German troops will evacuate the Ruhr region when order is re-established there.

French Officials Perturbed.

The news of the movement of German troops, the report brought from Germany today by General Nollet, head of the Interallied Commission of Control, and the receipt of the American note have had an exciting effect on French officialdom.

Twelve days ago Ebert made his first request to be allowed to send the Reichswehr troops into the rebellious districts. England and Italy were favorable; France was opposed. Before the pressure of England and Italy France said she would agree if Foch's recommendation that Frankfort and Darmstadt be occupied by Allied troops was adopted. England rejected this stipulation, and on Friday Millerand said in the Chamber that French permission had been refused Ebert. Friday night Dr. Von Mayer, the German Chargé d'Affairs, repeated the German request on instructions from Berlin, asking permission for the entry of forty-eight battalions instead of twelve, and for a two months' sojourn instead of one of fifteen days. Millerand took the responsibility of refusing again. From a technical point of view, however, the German request still stands on the calendar of the Supreme Council in London.

Ebert's ultimatum to the Spartacide troops set forth that efforts to reach a settlement through negotiations had failed, and that General von Watter, commanding the Reichswehr troops, with headquarters at Münster, would be called upon to restore order unless by midday of March 30 the following conditions were complied with:

1. Unconditional recognition of the constitutional authority of the State; 2. reinstatement of the members of public administrations and of police who were not involved in the Kapp-Lüttwitz coup d'état; 3. the immediate dissolution of the Red army; 4. the complete disarmament of the population, including civil guards; 5. the immediate liberation of all prisoners.

Word comes from the Ruhr district that a great part of the population is weary of the revolt and desires the restoration of the Berlin Government's authority. The Government troops have driven the Spartacides out of the suburbs of Wesel. Dispatches from many points in Germany say that normal conditions have been restored, and from Berlin comes news that the Ebert Government feels itself strong enough to force the Ruhr situation.

Of course, the big question is: "What will the French Government do?" Will it persist in its refusal to give formal permission to the Ebert Government to carry out its intentions of restoring order in the Ruhr? Will it succeed in getting permission to occupy Frankfort and Darmstadt? Will it accept the advice of England and Italy to give Ebert the permission sought, without such guarantees? Will it dare to act alone against what it regards as a violation of the terms of the treaty, as Millerand did six weeks ago, when he notified the German Government that France had lifted the time limit on the evacuation of the left bank of the Rhine, or will it wait for Ebert to quell the Ruhr disorders and then demand the withdrawal of the Reichswehr troops?

French for Independent Action.

The vote of confidence given the Millerand Government Saturday night was based upon his firm declarations to permit no violations of the treaty, and he himself made the point that he had prevented the German troops from going into the Ruhr region. Undoubtedly a strong sentiment will develop in the French Chamber for some action by the Allies or, if the plan of co-operation fails, some action by France alone.

While it is important from a political point of view, President Wilson's note favoring the German Government's action—which is taken here to mean that he opposes military action by the Allies—does not worry the French a great deal. Should it be a question of occupying Frankfort and Darmstadt or the Ruhr Basin, it would be French troops that would do most of the work, and the small American force on the Rhine would not figure largely in Foch's calculations.

Despite the furor the report of the Reichswehr invasion has caused here, it seems likely, in view of the disadvantages which would attend France's acting alone, that if Ebert will clean up the Ruhr quickly, and will then notify the Allies of his intention to withdraw his troops promptly, it is altogether possible that complications may be avoided. Should Ebert's troops go into the Ruhr and remain there, the drift of public opinion in France is such that radical steps would in all likelihood be taken, even if France had to act alone.

PARIS, March 29 (Associated Press).—The German Government has abandoned the idea of sending strong reinforcements to the Ruhr Valley in view of the conditions imposed by the French Government. Dr. von Mayer, the German Chargé d'Affaires, requested Premier Millerand to authorize the dispatch of the troops Friday, and after several conferences the French Premier on Sunday agreed to approve the move subject to certain guarantees.

Chief among the conditions imposed was the allied occupation of the cities of Darmstadt and Frankfort, within the German neutral zone. The French conditions were transmitted to Berlin, and Dr. von Mayer today delivered the answer of Germany, which consisted of Chancellor Mueller's declaration to the National Assembly this morning that the German Government did not purpose to subject Frankfort and Darmstadt "to the terrors of occupation."

The German Chargé also informed Premier Millerand that the German troops now in the Ruhr district did not exceed the number permitted by the agreement of August, 1919, and he promised that the soldiers in the neutral zone would not be increased without the permission of France.

However, if the German Government sends reinforcements to the Ruhr district, M. Millerand will immediately order the occupation of Frankfort and Darmstadt until the reinforcements leave that territory.

Although the initiative in this matter is entirely with the Premier, there is no doubt in French official circles that the Allies will support the policy adopted.

'TURKO-BRITISH TREATY' IS AN INVENTION

Story of a Secret Compact Was Shown to be False When Published in Paris in February.

Copyright, 1920, by The New York Times Company.

Special Cable to THE NEW YORK TIMES.

LONDON, March 29.—The dispatch from Berlin to Hearst newspapers giving the alleged text of a secret treaty between England and Turkey concluded in April, 1919, is described by the British Foreign Office as pure invention designed to make trouble. THE NEW YORK TIMES correspondent was today allowed to look over the British Foreign Office's data on the subject, and the only possible conclusion to arrive at was that not only had no treaty of the kind between Britain and Turkey been signed, but that no negotiations had been entered into and that the whole document which Nazim Bey palmed off on an unsuspecting correspondent of the Hearst papers was an entire fabrication.

The story as told in the Hearst papers has not even the merit of novelty, and an inquiry as to the authenticity of the alleged treaty would have shown that it was an old and exploded story.

Ambassador Davis was informed of reports which were being circulated from Turkish sources that Great Britain had entered into a secret agreement with Turkey antagonistic to French claims in Syria at the beginning of the year. He brought the matter to the attention of Viscount Grey, who expressed his personal opinion of the absurdity of the report. That Davis did not directly approach the British Secretary for Foreign Affairs, Lord Curzon, is evidence that the American Ambassador himself judged the alleged treaty to be a cock and bull story not worthy of official notice.

Lord Curzon nevertheless, when the facts were laid before him, gave Ambassador Davis unofficial assurances fully confirming what Viscount Grey had expressed as his personal opinion. That was in January. On Feb. 11, the Paris paper Eclair, which occasionally indulges in anti-British propaganda, published what purported to be the text of the alleged treaty. By the afternoon of the same date, the British Foreign Office had issued a statement for publication in France through the Havas Agency that the alleged treaty was a forged document.

It is suggested that Damad Ferid Pasha was mentioned as the Turkish signatory of the forgery because he had the reputation in France of being pro-British and anti-French, and the object of the people who were interested in spreading the story at that time was to create trouble between France and England, or at least to sow seeds of suspicion between the two countries.

In giving the names of Fraser Nolan and Huf Hill as the British signatories, however, the inventors of this fable went beyond the bounds of public credulity, and the Paris press and public took no stock in the story, while the French Foreign Office, of course, never paid the slightest attention to what was on its face an absurd invention.

POLES REPULSE ATTACKS.

Also Regain Some of the Ground Lost Last Week.

WARSAW, March 29.—Polish troops, facing Russian Bolshevist forces on the Podolian front, have repulsed repeated attacks by the enemy during the past two days, and have recovered some territory lost last week, according to an official statement issued at general headquarters here today.

Start to Prosecute Kappists.

BERLIN, March 29. — Proceedings against supporters of the movement led by Dr. Wolfgang Kapp in the reactionary revolt of March 13 have been begun by the Government. Herr Falkenhausen, former Under Secretary of State, has been arrested at Brandenburg-on-Havel, and proceedings have been begun at Kiel against Admiral von Leventzow, former Governor of Kiel, who is under arrest. Major von Winterfeld and others, who were implicated in the revolt, also are made defendants by the Government.

REDS WANT ALLIES IN DISTURBED AREA

Continued from Page 1, Column 1.

as well as the central committee and the conferences of the various executive committees. There is a multiplicity of passes, the authorities working according to a system that is to outsiders seems somewhat scrambled.

In the Rathaus the chief officials have taken up their headquarters, and thither drift in Red army recruits, widows of fallen Reds and long, ragged streams of ill-assorted, beaten-looking men, nearly all with rifles and heavily charged cartridge cases. All of them seem quiet and respectful except an occasional belligerent person, such as a young truck driver Captain, who wanted to requisition clothing. When the necessary authority was refused he exclaimed: "I wish I had my company here. I'd shoot up the whole lot of you."

The revolutionary tribunal, of which little is said, is officially reported to have effected its first execution, that of an alleged looter, Saturday night. As one arrives at the Rathaus there can be seen six field pieces, and inside all comers get an excellent view of two wooden coffin ends.

Socialists Quit Muelheim Faction.

BERLIN, March 29.—The news from the Ruhr industrial district, the Rhineland in general, and from Westphalia permits the conclusion that order will be gradually restored in those regions, where rebellious forces of workingmen have been operating, according to Government statements made here today.

At a meeting held on Sunday at Hagen, Westphalia, the three Socialist parties decided to withdraw from the Mülheim headquarters, the seat of the rebel control, and if necessary to fight under Republican leadership against the Mülheim faction. The behavior of this faction, which was characterized as "anarchistic," was declared to be held in these Socialist quarters as constituting a danger to the industrial region.

Similar decisions, it is stated, are expected from Dortmund, Elberfeld and Bremen, which would mean the isolation of the Mülheim faction.

Energetic measures to restore order and to protect the German people from "illegal acts" will be taken by the Government against Communist forces operating in the Ruhr region, according to a manifesto issued by the Government yesterday, if leaders of the Communists fail by March 30 to give adequate guarantees to General von Watter, commander of Government troops in that district.

The following stipulations are laid down as conditions upon which the Government will refrain from taking drastic steps to punish those who have opposed its authority:

Unconditional recognition of constitutional state authorities.

Restoration of official civilian and police services, providing they have not been implicated in the movement supporting the reactionary régime set up by Dr. Wolfgang von Kapp on March 13.

Immediate release of prisoners.

If these conditions are accepted the Government will not intervene, but if they are not, General von Watter will receive full powers to proceed.

It is announced today, however, that the Government has entered into negotiations with the Independent Socialist leader, Cohn, with a view to modifying the ultimatum to the Ruhr workers' army, as it has been pointed out that if the workers were driven to desperation they might flood the mines and destroy the blast furnaces.

Vorwärts reports that General von Löwenfeld, at the head of a naval brigade, has entered the Ruhr region to fight the insurgents there.

THE HAGUE, March 29.—According to a statement from an authoritative Dutch source the retreat of the Red troops in the Ruhr district of Germany closely resembles panic.

As the scene of the fighting has been further removed, the Dutch frontier guards corps was decreased today, and the volunteer corps, which was mobilized last week, has been demobilized.

Von Watter Has 85,000 Men.

COPENHAGEN, March 29.—Many of the Majority Socialists who have been in the ranks of the rebellious workmen in the Ruhr district of Germany have quitted the fighting front and are now being followed in their action by the Independent Socialists, according to a telegram from Münster today.

The manager of the Krupp plant at Essen has issued a denial that the plant has manufactured munitions for the insurgents.

A dispatch to the Politiken from Münster says that General von Watter's troops opposing the insurgents number 35,000 men, and that reinforcements are arriving daily from the east and south.

BERLIN INDEPENDENTS STILL TALKING STRIKE

Copyright, 1920, by The New York Times Company.

By Wireless to THE NEW YORK TIMES.

BERLIN, March 29 (via Nauen).—There is a possibility that the Independent Socialist organizations, in meetings tonight and after midnight, will decide to renew the general strike, because some conditions on which they consented to resume work a few days ago have not been complied with by the Government.

Chief among these are the demands for the immediate dismissal, arrest and punishment of all military officers and bureaucrats compromised by von Kapp's revolt; the disarming of all rebellious troops, the arming of workmen as guards for the protection of life and property; the withdrawal of all troops from the Ruhr district, and amnesty for all workmen who bore arms against the authorities in that region.

Although Däumig, the chief leader of the Independents, urged moderation, the fanatical Communists associated with him carried the Deputies' meeting, and it was resolved that factory councils should call meetings for Sunday night and urge a general strike. At many of these meetings, however, it was decided to wait and see what the others would do, and in only a few cases was the strike actually declared.

The women seem very much against extreme measures, because the last general strike left the cupboards empty and they have no money to replenish them, nor have the railways had time to restock Berlin with food.

The steam railway, underground, elevated and electric surface road employes, as well as those of the gas, electric and water works, will decide regarding the strike at midnight meetings.

RUHR REBEL FORCE A REAL SOVIET ARMY

It Consists of 70,000 or 80,000 Men Called to Fight as Urgency Demands.

By LEONARD SPRAY.

Copyright, 1920, by The New York Times Company.

Special Cable to THE NEW YORK TIMES.

RED ARMY HEADQUARTERS (via Essen), March 29.—Within a few miles of the city where Krupp forged the weapons which set the world ablaze, two armies stand at bay. They are the old army and the new—the remnant of Wilhelm's legions and the forces of the Soviets of Westphalia. They face each other at the moment on a front of about twenty-five miles, following roughly the line of the River Lippe, from Wesel, on the banks of the Rhine eastward to Haltern.

Officially there is an armistice while Government representatives from Berlin are negotiating with the labor organizations at Bielefeld; but this new conflict takes the worst of all forms, that of civil war, with all its bitterness and desperation.

Over Essen, as over all other cities and towns of industrial Westphalia, waves the Red flag; the whole area is in the hands, for all practical purposes, of the Reds; for the former mediums through which order was maintained, namely, the Government troops and the military police, have vanished from the scene. Though the leaders of this movement have not formally declared Westphalia a Soviet republic, it is in substance under Soviet rule, and it is essentially a Soviet army which away on the northern border of the industrial district is fighting for the maintenance of power in the hands of the workers and defying all attempts at compromise.

With this army under the red banner I have spent the day. I have seen its companies marching into action, its wounded straggling back. I have talked with its generals and its rank and file and have tried to realize something of what it wants and what it means as a portent in the history of Western Europe.

To talk of it as an army is perhaps a misnomer, for that presupposes a completely military organization. What it really comprises is 70,000 to 80,000 armed men scattered over scores of towns and villages. Its units are hastily composed and thrown forward into the fighting line as urgency calls, but it has its Commander in Chief, its Great Headquarters and its staffs, though, except for a handful of the inner circle, their personalities—even their identities—are unknown.

My search for the Ludendorff or Hindenburg of the Red army was vain, but at Great Headquarters in Mülheim I was fortunate as to meet the second in command and receive from him a remarkably illuminating statement.

Here is the setting of the scene and the manner of the encounter:

In a room in the Town Hall, furnished only with a camp bedstead, a deal table and a few chairs, are three men, young, variously clad, except that all are wearing old field gray tunics. One of them, he who proved to be second in command of this 80,000 strong force, rises and politely takes his soft felt hat and inquires our business. His appearance and demeanor he bears the stamp not of the soldier but of the artisan, and in the emphatic tones of the labor orator tells us what the Red army and their comrades in the mines and factories of Westphalia are fighting against, and what they are aiming for.

"Our purpose," he says, "is to end militarism in Germany and to do that we have first to get rid of this Government in Berlin. We know, and we want the world to know, that German militarism is not dead. Von Kapp has gone, but the spirit of von Kapp is alive. Let me tell you what it is these people think and what they still want to do. The world constellation militarists now picture is this: France, they say, will be isolated, for England will not come to her aid another time, and America will come to our side and take our revenge.

"We workers know that is all nonsense, but we also know it is going to be used to force us again under the yoke of militarism and to drive us into another war.

"To that state of things we are going to put an end once and for all, and we won't lay down our arms until we have done so."

"What about the armistice?" he was asked.

"There never was an armistice," was the reply. "The Red army is not represented in the conference. How can we negotiate with these people. This is the Government which more than a year ago told us it was going to nationalize the mines and has not attempted to do so. This is the Government which said it was going to end militarism. Well, you know what just happened. How can we believe the promises of these people?"

"For us the battle goes on until they make way for real Democrats, and until they dismiss the reactionary forces. Until those forces have been disarmed we keep our arms. We are not now fighting against the men who deceived and deluded us five years ago, but against those who have deceived and deluded us since the World War ended."

These words were echoed a half dozen times in the course of the day. They were repeated in another form miles away at a divisional quarter at another scene, at the left wing of the Red Army's fighting front. This time the scene was a small isolated cafe in which were seated a soldier and a sailor studying a map of the battle section under their direction.

I spoke to the sailor, asking him outright, "For what are you fighting?"

"To end fighting," was his swift reply. "We are going to have no more militarism in Germany, no armies, no arms. We are going to finish this murders business once and for all."

Such words as I have quoted from these leaders reveal in themselves the spirit of idealism which for what it is worth animates them. It was reflected too when I asked the first of them, the second in command of the whole army, to reveal the mystery of his identity. "No," he replied, "I am not famous and don't want to become famous. It is not because I'm afraid to be discovered, I know what it is to be imprisoned for my beliefs, and I am not afraid of anything they can do to me. It is because I am only one with others working in the same cause, and there is not one of us who wishes to be singled out from his comrades."

It is as strange a host as the world has ever seen, this Red Army of Western Germany. We travelled toward the front through scores of its scattered battalions in a motor car with a red flag on the bonnet and a revolver armed soldier beside the chauffeur through desolate country of slag heaps and mine shafts, all under the blight of industrialism. We sped until we reached the first outposts of the Red Army and received the challenge, first to halt, then the password. "Marat," shouted out the escort, only he pronounced the final letter, so that only when he explained did we realize the dramatic significance of this day's password, the name of the great French revolutionary leader.

Then we drew up to allow a company to go by. It was 100 strong and in its ranks were men of all ages, from 16 to 60, and in all garbs.

With them trailed a dozen girls, women with Red Cross armlets bearing the words, "Workers of the Samaritan Corps."

Along the miles of countryside the scene was repeated, and every few minutes there were motor lorries packed with contingents of equally varied assortments.

We approached the front along a road of tragedy, dotted with slightly wounded stragglers backward, and now and again a motor ambulance speeded in the same direction with the worse stricken victims. Half a mile ahead was held by Government troops and for the moment marked the left limit of the Red troops.

"There," they said, "there is Noske." That expression "Noske" was a universal one in the Red ranks and it was apparent at all through that for them the name of German Defense Minister signified the enemy.

There was intermittent machine gun fire and rifle fire, and every now and then a round from one of the Red army's sparse batteries. It soon became evident at any rate along this part of the front, where the disparity of the two armies lies. For the one round from the Red side drew a half dozen from the Government's stronghold. Indeed, a swift succession of shells fell on the road where we were standing and along which the Red reinforcements were marching.

They compelled us to make a hasty retreat lest lucky or unlucky shot should deprive the public of our information. Summing up the impressions of the day, let it be said at once that they compel the sense of impending tragedy, unless some one or something intervenes to call a halt to this sad business. These ragged regiments are fated to crumble away in the face of any real assault from a properly armed and led and disciplined troops. Up to now they have behaved splendidly.

Mines and factories are nearly all full working, and perfect order is maintained in all towns under the Red regime, so that even to hint at anything like a spirit of Bolshevism in Soviet Westphalia would be a grotesque misrepresentation. Neither will it come if the workers are convinced that the German Government really intends to sweep out their military stables, and despite recent bloodshed the latest news gives every hope of such a settlement.

There are also a certain number of Workers' Council leaders who are professed last-ditchers and whose cry is that only arms can decide. These latter can yet do an infinite amount of damage

REDS THREATEN IN DANZIG.

Said to Have Asked British Agent to Embark Troops.

ROTTERDAM, March 29.—Extremists at Danzig have sent an ultimatum to Sir Reginald Tower, British Commissioner there, demanding the removal of troops and threatening a general strike if their demands are not complied with, according to a dispatch to the Nieuwe Rotterdamsche Courant from Hamburg. Sir Reginald is said to have embarked his troops on a British warship in the harbor. There is a strong Bolshevist movement in Danzig, according to reports.

From Booze To Whose?

If the men-folks of Delineator families have been spending the average amount for liquor, then their families after July 1st will have ninety-seven million dollars yearly, or $326,086 per business day to spend for further comforts and refinements of life—such things as you manufacture. Are you describing your goods to the women who do most of the purchasing for these homes? Your opportunity is golden.

The Delineator
The Magazine In One Million Homes

Franklin Simon & Co.
Fifth Avenue, 37th and 38th Streets

Most Mothers Agree That
THE GIRLS' TOPCOAT
OF SERGE OR POLO CLOTH
IS THE ESSENTIAL ONE
AND FRANKLIN SIMON & CO
OFFER JUST SUCH COATS
AT A REASONABLE PRICE

19.75

FASHIONED of sturdy men's wear serge in navy blue, or exceptionally good polo cloth, soft and tan, these double-breasted coats vary in the matter of belts, pockets, collars and buttons, sometimes adding a detachable over-collar of white pique, or a navy chevron on the sleeve, but are unvarying in quality, good workmanship, becomingness and price.

Sizes 6 to 14 years

GIRLS' COAT SHOP—Second Floor

BONWIT TELLER & CO
The Specialty Shop of Originations
FIFTH AVENUE AT 38TH STREET

ADVANCE
ANNOUNCEMENT
Exceptional Sale of
WOMEN'S
CAPES and WRAPS
TO BE HELD WEDNESDAY, MARCH 31st

This sale has been arranged for Wednesday only and will include several very smart Cape and Wrap Models typical of the present day vogue.

Complete details will be Published in Tonight's Evening Newspapers.

Begin Saving Today
Bank Open Until 7 p. m.

For persons who are busy through the day we will keep open until 7 o'clock in the evening from March 29 to April 3 to receive deposits.

Look to the future. No matter how little you save—save something.

Deposits made on or before April 3 will draw interest from April 1.

If you cannot call in person, you can deposit savings by mail. Blanks to open new accounts by mail will be sent upon request.

East River Savings Institution
Established 1843. Henry T. Nichols, President. Deposits over $33,000,000.
291 Broadway, at Reade Street. Near City Hall.

J. M. Gidding & Co.
PARIS
FIFTH AVENUE AT 46TH ST
NEW YORK

NEW FASHIONS
for Easter
and
Post-Lenten Social Functions
especially featuring
NEW FRENCH DRESSES
for tailored or dressy occasions
SMART TAILORMADES
for town wear
WRAPS and DAY COATS
in a wide variety of new effects
BLOUSES - FURS
and
PARIS HATS

FEISAL TELLS WHY HE ACCEPTED CROWN

Vacillating Policy of the Allies, He Asserts, Forced Him to Take Action.

UNGRATEFUL, FRENCH SAY

Actions of Hussein Family Threaten to Upset Anglo-French Plans in Near East.

By EDWIN L. JAMES.

Copyright, 1920, by The New York Times Company.
Special Cable to THE NEW YORK TIMES.

PARIS, March 29.—Since d'Annunzio led his Arditi into Fiume last September no more promising troublemaker has loomed upon the allied horizon than Emir Feisal, the newly made "King of Syria," who stands on a platform of complete independence of his country.

That is not strictly in accord with allied plans in Asia Minor. It contradicts private allied understandings about Turkey, and it plays havoc with the terms of peace about to be incorporated in the Turkish treaty. Both France and England have considerable troops in Syria, whom King Feisal wishes to see go home in the immediate future.

Should that come to pass neither England nor France would exploit the oil district, Mosul, over which their diplomats are now contending. The success of Feisal's plans would upset arrangements for four or five zones of influence and simply wipe the proposed Zionist nation off his map.

Here in Paris Emir Feisal is thought of as a very ungrateful young man. Not so long ago he was the polished and pampered son of Sheik Hussein, keeper of the Holy City of Mecca. Hussein went into the war against the Turks, aiding England to defend Aden at the lower end of the Red Sea. In return the Allies made Hussein King of Hedjaz, or, in other words, monarch of Arabia.

When the Peace Conference met Emir Feisal, "son of the King of Hedjaz," showed up in Paris as head of the Arabian delegation. The French now blame his nomination on the English, who are inclined to shirk the whole responsibility for him. But that does not change the fact that he came to Paris for his father.

Struck Out for Himself.

After doing his best for Arabia Emir Feisal proceeded to add to the family territorial power. The King of Hedjaz appeared very content with Arabia. But not so his son, who had been educated in Constantinople and naturally had acquired more advanced ideas than his father of the desert.

For some months the French had been rather suspicious of the Emir's doings. His frequent trips to England did not make them happy. They sent General Gouraud to Syria and so far as the French Foreign Office was concerned it thought Gouraud was as much of a king as Syria needed. The Emir did not think so. He put himself before the Syrian Assembly at Damascus and when the session ended he had a brand new crown.

Emir Zaid, the younger brother of Emir Feisal, then was elected King of Mesopotamia. He has not gone to Bagdad yet to take up his power of ruler, or if he has the British general who thought himself in control there has not announced it. Thus two sons of Hussein, King of Hedjaz, are treading on the toes of the Allies, for the northern end of Syria is under French influence, and as for the districts Mosul of oil fame there is the new republic of Khurdistan, which the British say is under their flag. The French do not agree with them and quote a private agreement of 1916. The differences of the two Allies over this region do not appear to be worrying the Hussein family, for Emir Zaid is quite sure his elder brother says that it belongs to him. Of course the British claim a protectorate over all Mesopotamia.

Down the coast the French are established at Beirut, the chief seaport of Syria, where General Gouraud has his headquarters. It is not far from Beirut to Damascus, the capital of King Feisal. To the south is Palestine, which England is holding for the Zionists, and which King Feisal wishes ardently to hold for himself.

Briand Frank on France's Attion.

The Syrian situation is a burning one in Paris, not only because of King Feisal's début but because former Premier Briand, in the Chamber Saturday, asked the Government to explain how England happened to control Mosul, when it had been promised to France by the Sykes-Pricot agreement of 1916. Briand was Premier then, and ought to know what he was talking about. Briand is nothing if he is not frank. He said: "The reason we wanted Mosul was because there is oil there, and the nation which has plenty of oil is better off than the nation that has not."

As for Feisal, Briand said: "I would like to know who set him up in the royalty business," and then in diplomatic tone that he had always recognized the bigness of soul of England, and thought if France asked her in the right way she would let go of the Mosul oil wells for her ally's benefit.

Several newspapers today, commenting on King Feisal's withdrawal of his country's hospitality from the visiting allied forces, want to know who will chaperone the new kingdom if the allied troops come home. They hope France will get the job.

I remember Feisal around the corridors of the Peace Conference. A tall, husky young man, he always wore a conspicuous turban and long, flowing tan cloak over a sort of khaki uniform, which looked as if it were made by a London military tailor. Suave and courteous, he appeared little of the man of the desert.

Feisal Tells of His Ambition.

Dispatches from Damascus say he wears the same makeup, except for his new crown. In an interview published by the Petit Parisien, King Feisal says, in reply to a question as to whether he did not think his promotion to kingship was premature:

"I believed for a long time that it was best to wait, but the incessant modifications which the Allies were making in the control of my country, disposing one day, for example, of Palestine to the Jews, and the next day giving it to England, offering one day an ill-defined mandate to France in Syria, then letting it be understood that this mandate would become, in time, a protectorate, and on the other hand the wishes of the Syrian people, who consistently proclaimed their desire for independence, have not permitted me to wait any longer, and defer the solution, which the country desires with such growing ardor.

"Further, what can the allied powers wish, if it is not to assure to free peoples the determination of their own destinies and the accomplishment of their desires?

"Europe appears to hesitate and not to understand the aspirations of the Arabs. Our proclamation of independence was made in order to enlighten them on this point. Knowing today the legitimacy of our wishes, Europe can do nothing but recognize us in accordance with the principles of justice and right which triumphed in the war."

Asked what would happen if the Allies did not recognize him. He said:

"I refuse to consider such a suggestion, but if that should be the case neither my people nor I will be responsible for the consequences."

Questioned about the attacks on the Allies and the massacres in North Syria he said that naturally the Allies could not blame him for what happened in territory where they wielded power.

Asked whether his expressed determination that the allied troops quit Syria was a kind of ultimatum he replied:

"Not yet. But we wish it. The Syrian people by its delegates to the conference which proclaimed independence have only indicated their desire to see the soil of their country freed from foreign troops. The wish is quite legitimate, but it has been left to the Government to choose the time and means to be employed to assure effective realization of this desire. The time has not come to demand of France the withdrawal of her troops. We hope the time will come soon when France will see the wisdom of withdrawing her troops."

Not wishing evidently to antagonize France too much at one blow, King Feisal added:

"My intention is to establish a constitutional Government in Syria, but I am aware that the country is not in some parts especially ready for such a régime. We need advice and the aid of technical collaboration. It is to France that we would turn, happy if such association would contribute to the prosperity of the two countries. France can ask anything except one thing—to compromise our independence, which is unthinkable."

King Feisal was summoned by the Allies to come to Paris and explain how he became King of Syria. He has sent one of his Generals to tell all about it.

HOME RULE DEBATE BEGINS WITH VIGOR

Continued from Page 1, Column 2.

is said, some of the problems inseparable from any full adjustment of Irish affairs.

Lord Robert Cecil denounced the bill as a fantastic attempt to force a scheme of self-government upon a country which would certainly reject it, and T. P. O'Connor predicted the passage of the bill through the House of Commons without a single Irish member voting in its favor. Austen Chamberlain criticised these three attacks on the bill. He insisted with fervor on the sincerity of the Government offer.

"For the first time since the act of union it will be in the power of Ireland," he said, "to create for herself a common Parliament for the whole country." He assailed the conclusions of Clynes and scorned predictions of the member for Scotland Yard, as he accidentally miscalled T. P. O'Connor.

Austen Chamberlain's speech, coming from the son of Joseph Chamberlain, who led the Liberal-Unionist revolt against Gladstone's Home Rule proposals, created no small sensation, as it is taken as an indication of how completely English opinion has changed on all aspects of the Irish question, except the safeguarding of Ulster.

One statement by Mr. Chamberlain which attracted special attention was that he trusted that in committee the bill would be so shaped that, if not immediately acceptable, it would heal the long open sore and prove a solution of the long standing difficulty. The powers conferred by the bill, he said, were the most generous that could be granted with the existing divisions in Ireland and would be automatically enlarged when Ireland united and showed herself fit for further extension of these powers and showed that such powers could be enjoyed by her not to the detriment of the empire but to its strength. A new Irish problem, he declared, required a new solution by the Government.

"We are told," he added, "that union among Irishmen must be the basis of any proposals they made. Is there anything on which there is union among Irishmen? It was urged that the bill would divide Ireland on religious grounds, but it was not the Government that divided Ireland in this respect. These are difficulties which no English statesman can remove. It lay with Irishmen themselves to do this."

REPORTS SINN FEIN KILLED CORK MAYOR

Correspondent Says He and Six Others Were Doomed for Alleged Infidelity.

LIMERICK VICTIM WAS ONE

Another Has Been Shot At—Thurles Stirred by Another Murder.

LONDON, Thursday, March 30.—Official inquiries in Ireland have proved beyond a doubt that Thomas MacCurtain, Lord Mayor of Cork, who was assinated a week ago Saturday night, was "actually a victim of Sinn Fein vengeance,' says The Daily Mail.

It says that it has obtained its information upon "unimpeachable authority."

Lord Mayor MacCurtain and six other prominent men who were expelled from the inner circle of the Sinn Fein and condemned as untrustworthy to the cause they had vowed to support, were doomed to death, the newspaper says. Of these seven, Lord Mayor MacCurtain was the first to be killed. Another, Professor Stockley, was shot at four times, but escaped with his life.

A third man, whose identity has not been disclosed, was found blindfolded, bound and shot to death in a field at Limerick. He held in his hand a rosary. The remaining four are still alive, so far as known.

"It appears," the newspaper declared, "that the Sinn Fein inner circle organized an attack on a Mallivan in Dublin on March 3, and then men sent to do the work secured correspondence which was being forwarded to Dublin castle. Whether in this correspondence there was found anything implicating the seven expelled men, is not quite clear, but apparently there is ground for this view.

"Two days after the attempt to murder Professor Stockley, Lord Mayor Maccurtain, who, although a Sinn Feiner, had strongly denounced the Sinn Fein campaign, was killed.

"There is no doubt now in the minds of Irish officials that his murderers were Sinn Feiners acting under the orders of the inner ring of the Irish Republican Brotherhood. There may be other similar ones of vengeance, as it is known that soon as suspicion of being "untrustworthy" is directed against a Sinn Feiner he is shot by his own comrades.

The London Times has a dispatch relative to events at Cork and the assassination of Lord Mayor MacCurtain. The dispatch, which was sent by a well-informed correspondent, the newspaper says, reads:

"It has been ascertained that on the night of March 17, there was a circle meeting of the Irish Republican Brotherhood which was attended by Lord Mayor Maccurtain and other prominent persons. At this meeting seven members of the brotherhood were expelled from the organization. It is significant that one of the persons present was fired upon after leaving the meeting, and that on the night of March 20 the Lord Mayor was shot dead. It is stated that at this meeting accusations were made of infidelity to the cause of the Irish Republican Brotherhood."

Copyright, 1920, by The New York Times Company.
Special Cable to THE NEW YORK TIMES.

DUBLIN, March 29.—Terrorism has descended on the district of Thurles following the shooting of Baker McCarthy on Saturday. The intense feeling has been aggravated by another murder at the village of Boulatuff, four miles away.

Early this morning five men with blackened faces and wearing false beards and masks, hammered at the door of the establishment of Thomas Dwyer, a publican of 25. A sister, Mrs. Delaney, answered the summons, and through the keyhole inquired who was there. "Friend," came the reply. "Is Tom inside?" Mrs. Delaney replied that Tom was not inside, but the inquirers threatened to break down the door. She then told her brother, who was in bed, of the demand for him.

The door was eventually burst open and the disguised five, carrying rifles with straps attached, ran to the room where the man was. He met them on the threshhold with a candle in his hand.

Meanwhile his sister was covered by a rifle in another room by one of the party.

A series of shots was fired and Dwyer fell mortally wounded. As he lay on the ground one of the assailants asked if that was enough. Another said, "Give him another." A final shot was fired at the victim, whereupon the party left the house.

Further details of the tragedy at New Castle West, County Limerick, show that the body, which was blindfolded and bound, was first discovered by a farmer. Under the hands of the body as it reposed on the ground were several rosary beads.

This is the fourth case within six weeks wherein the motive for the crime is purely speculative.

There was considerable military and police activity in South Ireland during the week-end and many arrests were effected. P. J. Maloney, M. P. of South Tipperary was arrested at his residence early this morning. Alderman Patrick Brazil, a Sinn Fein organizer, and Jean Mathews, both of Waterford, were also arrested.

Dominick Mackey, Secretary of the Sinn Fein executive of East Tipperary, was taken into custody at Clonmel, while captures were made at Athlone, Cahir and other districts. Alderman William Cosgrave, M. P. of Kilkenny City, who was arrested at his residence outside Dublin a few days ago, was deported to England this morning from Kingston.

HELD UP BY POLISH BANKS.

WASHINGTON, March 29.—Several American banks which have been transmitting money from citizens of the United States to relatives and friends in Poland notified the Department of Commerce today that they would refuse to accept any drafts for forwarding until the present delay by the Polish banks in meeting these obligations was obviated.

SWEET AIDS VICE RESOLUTION

Continued from Page 1, Column 5.

employ a secretary, counsel, sergeant at arms, stenographers and such other assistants as may be necessary and fix their compensation; that it have the power to subpoena and compel the attendance of witnesses, including the production of a book, paper or document pertinent to the subject of its investigation, and that such committee possess all the powers of a legislative committee, including the power to punish for contempt."

Full Reports Provided.

Other clauses of the resolution provide for complete stenographic reports of all proceedings during the proposed inquiry to be given to the newspapers and for a report to the Legislature on or before Feb. 1 next year.

When the resolution was offered Assemblyman Caesar Barra, Tammany Democrat, rose to debate it, but under the rules his attempt could not prevail, even if the resolution had not carried an appropriation, which made it necessary to refer it to the Ways and Means Committee.

Notice to debate in itself would have postponed consideration of the resolution for a week, which undoubtedly was the intention of Mr. Barra.

Minority Leader Donohue and Assemblyman Martin G. McCue were not present when Mr. Cuvillier offered his resolution. In offering it, Mr. Cuvillier did not in so many words ask for unanimous consent. In this he scored a technical point.

According to Speaker Sweet the resolution under the circumstances could not be recalled from the Ways and Means Committee by any procedure under the Assembly rules.

When Mr. Donohue entered the Chamber he asked Speaker Sweet under what order of business the Cuvillier resolution was offered and referred. He was told that it was offered in the regular order of business for resolutions and that the Speaker and majority leader, Simon L. Adler, presuming that the resolution, presented by a member of the minority party, had the approval of the minority leader, did not offer objection nor did any member of the minority present.

Challenges Cuvillier's Course.

"As a matter of courtesy," declared Mr. Donohue heatedly, "no Democrat should have taken this unfair advantage of his leader. I was not in the Chamber at the time and Mr. Cuvillier knew it. He was not privileged to make this move."

Mr. Cuvillier interrupted at this point to declare with emphasis that he had the right as a member of the House to do as he saw fit.

"I offered this resolution as an honest Assemblyman who desires to see good government in New York City. I have the right to offer any resolution without being questioned about it," said Mr. Cuvillier.

"That is perhaps true," replied Mr. Donohue, "but out of courtesy, and in accordance with custom of years in the Assembly, the resolution should have been shown to me before it was introduced. Now I ask that some method be provided to have this resolution returned to the Assembly. Mr. Cuvillier has taken an unusual and unwarranted advantage of my absence.

Mr. Donohue further contended that under the rules of the House only privileged resolutions are to be offered after February, and that because Mr. Cuvillier had neither introduced the resolution as a privileged one nor asked unanimous consent for its introduction, it was improperly before the House.

Speaker Sweet ruled against Mr. Donohue.

"The resolution was read and every member of the minority present had the fullest opportunity to refuse unanimous consent," said the Speaker.

Retorts to Speaker Sweet.

"Does the Speaker want to become a party to this unfair advantage that has been over the minority?" thundered Assemblyman McCue, Democrat. "Because Cuvillier accuses himself of being a Democrat that does not make him one. It was not fair to put Mr. Donohue in this position. Nobody pays any attention to what Cuvillier does."

Speaker Sweet heatedly responded that he did not desire to become a party to any one taking on unfair advantage over any other member of the Assembly and told the minority leader that he would have to get unanimous consent to have the rules suspended in order to get the resolution out of the Ways and Means Committee. Mr. Cuvillier objected.

Assemblyman McCue then, as Chairman of the Democratic caucus, announced that the Democrats would caucus immediately after the session "so that the people of the State may know who is and who is not a real Democrat."

"I earnestly hope they throw me out of the party if they are so scared of having a city administration of their own political faith looked into," said Mr. Cuvillier after the session.

Before he entered the session Mr. Cuvillier declared that Tammany men who had read in the newspapers on Sunday morning of what he proposed to do had made life miserable for him during his week-end stay in New York City. He declined to divulge the identity of the men who had approached him.

"Wires Kept Hot," He Says.

"They labored with me for five long hours, and after I got home and got into bed at 4 o'clock this morning they called me over the telephone and sought to dissuade me from introducing my resolution," said Mr. Cuvillier. "The wires between Atlantic City and New York City were kept hot all last night."

As Tammany Leader Charles F. Murphy was in Atlantic City yesterday, as was Mayor Hylan, and various office holders under his administration spent the week-end there, Mr. Cuvillier was asked:

"May it be inferred from what you say that you were importuned by the Tammany leader, or spokesmen for him, not to put the probe resolution before the Assembly?"

"No; don't say that; just say that the wires from Atlantic City were being kept hot with messages," was Mr. Cuvillier's reply.

"I told these leaders of my party," Mr. Cuvillier went on, "that Hearst and Hylan were wrecking the city administration and the party in New York City; that they were both hostile to 'Al' Smith (the Governor), and would do all in their power to defeat him if a candidate for re-election, and that through their intrigues and line of action generally conditions in New York City had become such that if we did not start out and clean our own house the Republicans would be forced to do it for us.

"I have been a Democrat for twenty-eight years, and I am a thorough party man, but my party loyalty is not of the kind that can be invoked to save either Mayor Hylan or Mr. Hearst."

MAYOR IS "FOOLED," DECLARES MR. SWANN

Makes Veiled Attack on Enright —Smith's Wires Are 'Tapped,' He Charges.

While subpoenas were being issued for a long list of witnesses, including Commissioner of Accounts Hirshfield, to appear before the Extraordinary Grand Jury investigating scandals in the Police Department and the District Attorney's office, District Attorney Swann issued a statement yesterday attacking Police Commissioner Richard E. Enright, although avoiding the mention of his name.

Mr. Swann attributed the attitude of the Mayor, who has consistently sustained the Police Commissioner and joined him in belittling charges emanating from the District Attorney's office, to deception by his subordinates.

"He is being fooled," District Attorney Swann said.

"Are you and the Mayor on good terms?" Mr. Swann was asked.

"Oh yes," he replied, "we were, up to Sunday, when I see that we were estranged in the newspapers."

Mr. Swann admitted that he had received one or two sharp letters from the Mayor relating to the controversy between their two subordinates, Police Commissioner Enright and Assistant District Attorney Smith, but said there had been nothing discourteous about them. In a typewritten statement, which he handed out, the District Attorney said:

"No one can be more sincere in his desire to clean the city of vice and gambling than Mayor Hylan, but he, like the District Attorney, to a large exient has got to get his evidence through the police. The same stupid persons of the department who have attempted to attack Mr. Smith and Dan Costigan have misinformed the Mayor."

Upholds Captain Costigan.

Captain Dan Costigan, who had been employed by other Police Commissioners to keep a watch on Commissioner Enright when he was a lieutenant and who was reduced from the position of inspector and sent to the Westchester Village precinct by Commissioner Enright, was at the District Attorney's office in response to a subpoena and had a conference with Mr. Swann and Assistant District Attorney Smith. Captain Costigan will go before the regular Grand Jury next week in a proceeding against Inspector Henry for criminal libel. In his statement regarding the removal of Costigan by Enright, District Attorney Swann said:

"The raid on Thomas L. Reynolds' gambling house, No. 35 West Eighty-eighth Street, also conducted by Dan Costigan, was made the following month, viz., April, 1918. Reynolds was tried, convicted and sentenced in June, 1918, as a common gambler. This was in Inspector Henry's own district. With characteristic stupidity they proceeded without delay to dismember Dan Costigan's squad that conducted the raid on 'Beansy' Rosenfeld's gambling house and on Thomas L. Reynolds's gambling house.

"Bob Hickson, one of Costigan's trusty men in both raids, was taken out of plain clothes, put on patrol duty and assigned to Brooklyn, which was entirely out of the way of any further harm. Floyd Horton, another of Costigan's men who aided in the raids and who testified against the gamblers, was taken from plain clothes and also put in an out of the way position in Brooklyn.

"And, finally, with monumental stupidity, Costigan himself was removed as commander of the Special Vice Squad, transferred to another part of the city, and subsequently demoted."

Inspector Henry, in one of his affidavits, quoted Assistant District Attorney Smith as saying that "Costigan" was cheap and could be "fixed" for little money.

"There was not a word of truth in the affidavit," Mr. Smith said. "I never said a word in my life against Costigan, one of the finest policemen that ever lived. It is clearly a criminal libel, and Captain Costigan has agreed to go through with the case.

"The affidavits asserting that I had said that Commissioner Woods was protecting the Partridge Club and other clubs were equally false. Arthur Woods was the best Police Commissioner the city ever had. He protected nobody."

Mr. Swann said that the affidavits of Inspector Henry against Smith were made at a time when there was a movement to discredit Smith in order to interfere with the prosecution of "Beansy" Rosenfeld, who was accused of gambling. His statement was:

"The 'information' was filed by the District Attorney Feb. 25, 1918, and Jease Mann and three of the other lieutenants of 'Beansy' Rosenfeld were convicted March 25, 1918, before Judges Herbert, Collins, and Murphy; sentenced to the workhouse March 27, 1918. They were convicted of violation of Section 973 of the penal law, as accomplices in conducting 'Beansy' Rosenfeld's notorious gambling house at 108 East Seventeenth Street.

"These dates synchronize, with the date of Inspector Henry's, affidavits which were made with the evident object of discrediting Assistant District Attorney James E. Smith, who conducted this prosecution.

"Attention is called to the coincidence of date between this prosecution and the statement of one Harry Goldwater. Instead of aiding Mr. Smith in the suppression of a notorious gambling house which had been operating for several years under the protection of an injunction issued out of the Supreme Court, these stupid fellows immediately began an effort to discredit Mr. Smith, as if that would make the least particle of difference with the conduct of the prosecution of the case. The facts and the coincidence of date themselves speak and proclaim the motive of this senseless attack upon Mr. Smith.

"There is no member of the Bar that has the accurate knowledge of the personnel of the Police Department that Mr. Smith has. In 1912, at the request of District Attorney Whitman, Mr. Smith prepared a detailed report in regard to the personnel of the Police Department, which consists of a small volume and is encyclopedic in its information. From the viewpoint of a few stupid persons in the department, who learn nothing and forget nothing, Mr. Smith must be removed from his menacing position, if such an object can be accomplished. With Mr. Smith's knowledge of the personnel and methods he is 'a thorn in the flesh' and is a standing menace to them."

District Attorney Swann was asked if he personally had looked into the evidence accumulated by his assistant, to learn whether much strong evidence of improper conduct on the part of any police officials had been accumulated.

"I don't like to have anybody say anything in advance," said Mr. Swan. "Let them convict and then talk. I have told Mr. Smith not to predict anything. Above all, don't say that a certain man is going to be indicted. The Grand Jury may or may not indict in any given case."

Mr. Swann was asked if he thought there was any danger that the charges made by Assistant District Attorney Smith would "peter out."

"Well, they haven't shown any signs of petering out yet, have they?" he replied.

Assistant District Attorney Smith said that his office and his home were being "covered" by the police, and that others active in the search for evidence were being followed. Headquarters detectives have constantly been in the Criminal Courts Building watching his office for weeks, according to Mr. Smith. When he was called to the telephone last night, he said:

"I can't discuss this case over the telephone. The wire's tapped."

The witnesses who have been subpoenaed or notified to be present at today's session of the Extraordinary Grand Jury are Police Commissioner Enright, Second Deputy Police Commissioner Franklin, Captain Dan Costigan, Assistant District Attorney Smith and Dennis Quinn. A subpoena was issued for Commissioner of Accounts Hirshfield, but it had not been served late yesterday afternoon.

Service and Quality
are mere words until interpreted by Diamant.
E. M. DIAMANT
Typographic Service
195 Lexington Ave., New York
Set in Goudy

The Services of a
HIGH CLASS RETAIL CLOTHING EXECUTIVE
are shortly to be available; experienced and successful in chain-store management; a man to get results.
For interview, address C 582 Times.

Saks & Company
Announce for Tuesday and Wednesday
An Introductory Sale of
Crepe Louvette Underthings
—a new and very closely woven fabric with all the beauty of silk, and the durability of superior cotton fabrics
At 1.50, 2.00, 3.00, 4.00 and 6.00
Crepe Louvette is a product of the famous Pacific Mills, which in itself is a guarantee of its quality. The peculiar softness of the material, its silk-like texture, make it admirably suited to the development of the daintiest underthings for both women and misses. In this introductory sale are included—
Nightgowns, Pajamas, Envelope Chemises, Bloomers, and Butterfly Drawers
—some simply tailored, others elaborated with hemstitching and pretty laces, all very carefully made. Nothing newer or more dainty in moderate-priced undergarments. Be sure to attend this special introductory sale!
THIRD FLOOR
Broadway Saks & Company at 34th St.

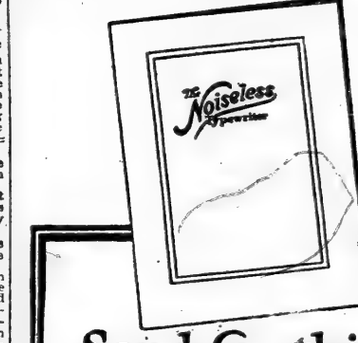

Send for this interesting booklet
It illustrates and describes The Noiseless Typewriter. It answers the first question which enters the mind when one sees this wonder typewriter in action—*"What makes it noiseless?"*
Every one interested in the progress of science, particularly as it applies to improved business methods, should read this booklet. A copy on request.
The NOISELESS TYPEWRITER
The Noiseless Typewriter Company, 253 Broadway, New York
'Phone ★Barclay 8205

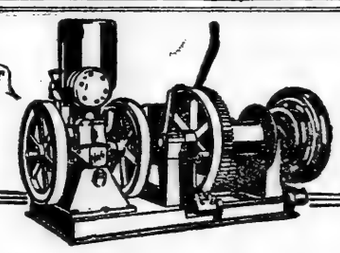

What You Really Need
Not just a Pump, or a Hoist, or an Air Compressor—but power you can rely on to do your work, whatever the work may be.
It will pay you to find out what Novo Reliable Power will do for you.
Novo Engines, 1½ to 15 H. P. Outfits for Pumping, Hoisting, Air Compressing, Sawing. Furnished to operate on gasoline, kerosene, natural or artificial gas.
NOVO ENGINE CO.
Clarence B. Bement, Vice-Pres. & Gen. Mgr.
Factory and Main Office: Lansing, Mich.
New York Office, 1617 Woolworth Bldg. Phone Barclay 3458.
Standard Scale & Supply Co., 145 Chambers St. Phone Worth 1388.
N. Y. Distributors.
NOVO RELIABLE POWER

There's *something* about them you'll like—

Twenty to the package
Herbert Tareyton
London Cigarettes

Easter
Through Train Service
PENNSYLVANIA SYSTEM
Atlantic City

Wednesday, March 31
Through Trains leave Pennsylvania Station 10:12 A. M., 2:12 (Atlantic City Limited, extra fare train, no coaches), and 3:04 P. M.

Thursday, Friday and Saturday April 1, 2 and 3
Through Trains leave Pennsylvania Station. 10:12 A. M., 1:30, 2:12 (Atlantic City Limited, extra fare train, no coaches), and 3:04 P. M.

Easter Sunday, April 4
Through Trains leave Pennsylvania Station 8:10 and 9:50 A. M.

Returning Sunday, April 4
Through Trains leave Atlantic City for Pennsylvania Station 9:10 A. M., 4:00 (Atlantic City Limited, extra fare train, no coaches), 8:15 and 8:00 P. M.

Returning Monday and Tuesday, April 5 and 6.
Through trains leave Atlantic City for Pennsylvania Station 9:10 A. M., 2:30 and 4:05 P. M.

Other convenient service via Philadelphia

Ask Ticket Agents for Special Easter Time Table

Pennsylvania System

WANTED
To Buy or Rent
With Possession
On or Before Oct. 1st.
Private Dwellings
Furnished or Unfurnished
Send Full Particulars and Permit to Inspect.
MORGENTHAU JR. & CO.
REAL ESTATE
206 BROADWAY

BIXBY'S
A A
BROWN
SHOE POLISH
FOR DARK TAN AND BROWN SHOES
Gives a quick brilliant shine and is good for leather
THE LIQUID WAX POLISH
NO PASTE REQUIRED
A Dauber in each Carton
EASIEST TO USE
E. M. BIXBY & CO. INC.
NEW YORK

The War Volumes of THE NEW YORK TIMES constitute the most comprehensive war history ever published. They contain a complete text of the Peace Treaty, text of the Constitution of the new German Republic, and General Pershing's report, word for word, and scores of other important documents. All it prints was designed to tell mankind the truth about the World War, international policies and general war conditions and results here and abroad; also sensual literature, copiously illustrated. Published in 20 volumes, in cloth, $70; full leather, $120.—Advt.

HARRIMAN & CO. LOSE $118,000 IN BONDS

Police Send Out Confidential Alarm for Denis Shea, a 17-Year-Old Messenger.

FORTY DETECTIVES BUSY

Missing Securities, of Liberty Loan Issue, Were Intrusted for Delivery.

A general alarm was sent out last night by the police for Denis Shea, 17 years old, a messenger for Harriman & Co., 111 Broadway, who is alleged to have disappeared with Liberty bonds valued at $118,000. The alarm was confidential to the 11,000 members of the police force, but contained no information as to the manner in which the youth came into possession of the bonds.

At Police Headquarters it was denied that such an alarm had been sent out. David Wood, a member of the firm of Harriman & Co., late last night admitted the theft, however, but refused to discuss it. The eagerness of the police in attempting to suppress the news of the disappearance of the boy with the Liberty bonds was attributed to the fact that only recently it was declared by detectives assigned to running down thefts of securities from brokerage houses in the financial district that they had put a permanent stop to such crimes.

When Mr. Wood was asked at his home in Jamaica whether the police had requested him and the other members of the firm of Harriman & Co. not to discuss the disappearance of the boy with the Liberty bonds he replied: "Well, I am not in a position to discuss that matter."

There was considerable activity in the Detective Bureau in Police Headquarters early last evening, and it was surmised that another large theft of securities had been reported. It was learned later that detectives assigned to investigate the disappearance of young Shea with the Liberty bonds withheld a general alarm for him in the hope that he would be intercepted when he returned to his home, the address of which the detectives would not give out.

When the youth did not return home at 10:30 P. M., however, an order was issued by William J. Lahey, Second Deputy Police Commissioner, in charge of the Detective Division, to send out an alarm for the boy. Half a dozen detectives of the Bond Squad also were called from their homes to aid the detectives assigned to hunt for young Shea in a search of certain places where the youth was believed to have met other boys in the evenings after he quit his work in the office of Harriman & Co.

It was learned early this morning that some of the Liberty bonds were registered, and that members of Harriman & Co. were not so alarmed over the disappearance of the boy as was first indicated by the alarm sent out by the police. Mr. Wood also declared that the loss was not so serious as the alarm indicated.

Whether any other person was suspected by the police of being concerned in the theft of the Liberty bonds was not learned last night. It is known, however, that detectives were stationed in front of the homes of several other youths with whom young Shea associated, both in the financial district and in his home neighborhood.

Oliver and Joseph W. Harriman are the principal members of Harriman & Co., one of the best-known brokerage houses in the financial district. A supplemental alarm sent out by the police late last night described young Shea as being 5 feet 2 inches in height and weighing about 130 pounds. He also is described as being of dark complexion, with a small red spot on the side of his nose. When he disappeared from the office of Harriman & Co. he wore a black overcoat and a black cap.

Fog Delays Ferry Service.

The fog over the bay delayed ferry service in the North River and from the Battery to Staten Island and South Brooklyn all forenoon yesterday, but there were no accidents. About twenty coastwise steamships anchored off the Quarantine station and did not go to their piers until the afternoon.

Portugal to Ratify Peace Treaty.

LISBON, Portugal, March 28.—Members of the Senate and Chamber of Deputies, having been convoked in extraordinary session, will assemble on Tuesday in conformity with the constitutional requirements to ratify the Treaty of Versailles.

"Seems like a man can't be a boss without getting so he curses the fellow he bosses."

That's the significant conclusion of a foreigner in HONORE WILLSIE'S new novel who, with his fellow workers, meets unsatisfactory labor conditions with the usual weapon—a strike. The strike question is only one of several economic problems that Mrs. Willsie threshes out with broad vision and clear thinking.

THE FORBIDDEN TRAIL

Points the way to a sane Americanism

It is by the author of

The Heart of the Desert
Lydia of the Pines
Still Jim

Each, Net $1.75

F. A. STOKES CO., New York

THE first Croton aqueduct cost about two million dollars. New York's latest appropriation for *pure* water is $170,000,000.

The Knickerbocker Ice Company began making ice from Croton water in 1898. The water is filtered four *extra* times before it goes into sanitary containers to be made into ice that is safe for table use.

That's why Knickerbocker is the ice used in prominent clubs, restaurants and in particular homes throughout Greater New York.

Knickerbocker ICE Company

Building Brevities

PERSPECTIVE uncorrected by judgment would lead to the belief that a cent close at hand is larger than a dollar at a distance.

Economy uncorrected by experience saves the immediate penny at the expense of the eventual pound.

ABERTHAW building policy plans the end from the beginning;—realizing that it is the final cost that counts.

ABERTHAW CONSTRUCTION COMPANY
CONTRACTING ENGINEERS
BOSTON MASSACHUSETTS
ATLANTA BUFFALO PHILADELPHIA

A Trust You Can Establish and See in Operation

WHY should you not witness the good of your own benefactions?

By establishing "living" or "voluntary" trusts today, you create plans which can be put in operation at once, enjoyed *now* by your beneficiaries and executed under your own observation.

The advantages of a Living Trust over the usual Testamentary Trust will gladly be explained by our Trust Officer.

The
FIFTH AVENUE BANK
OF NEW YORK
530 FIFTH AVENUE
Northwest Corner 44th Street

Macy's

REG. U.S. PAT. OFF.
Ru-stella
The Phonograph with the master made horn

Model A
$184.00 Cash

Ru-stella's Hidden Power

The power of the Ru-stella phonograph lies hidden in the highly tempered steel spring motor, so silent and so finely regulated that a trained or highly acute musical ear can detect no difference in the pitch or tempo between the beginning and end of the longest selection.

Our broad two-year guarantee is behind every Ru-stella.

SOLD FOR CASH ONLY

Model B	Model D
$159.00	$89.50
Model C.	Model E
$129.00	$42.50

Representing a saving of from $30.00 to $100.00 on machines sold elsewhere on "convenient terms."

Pay Cash and Save the Difference!

Macy's—Music Dept., Fourth Floor, 34th St., Rear.

R. H. Macy & Co. Inc.
HERALD SQUARE NEW YORK

Saks & Company

Invite You to Participate in the

Final Sale of Fur Coats

To-day

in which seventy handsome fur coats—our entire remaining stock—will be presented at

Savings of 50% to 75%

on next season's prices! This is your very last chance to secure one of these coats at such a remarkable saving—make your selection immediately, if you want to take advantage of an offering *that will not again be within your reach!*

Pay Only One Third Now

on any coat you select, the balance to become due when your coat is taken from our modern storage vaults in the Fall.

Hudson Seal Coats	Formerly $325	Now	$275
Hudson Seal Coats with large collar and cuffs of Skunk or Beaver	Formerly $375	Now	335
Sealine Coats	Formerly $150	Now	119
French Seal Coats with collar and cuffs of Beaver or Skunk	Formerly $325	Now	265
French Seal Coats	Formerly $425	Now	365
Black Pony Coats	Formerly $195	Now	150
Moleskin Coats	Formerly $435	Now	385
Natural Black Muskrat Coats	Formerly $260	Now	225
Skunk Capelets	Formerly $150	Now	115
Skunk Muffs	Formerly $ 65	Now	50
Fox Scarfs	Formerly $ 65	Now	49.50

Furs Listed as Hudson Seal are Dyed Muskrat
Furs Listed as French Seal are Dyed Coney

ALL SALES FINAL SIXTH FLOOR.

Broadway Saks & Company At 34th St.

Macy's

Sale
Men's Silk Shirts

$8.74
Including Tax

Satin striped super broadcloth silks.
Smart, flat-striped broadcloth silks.
Satin striped crepe de chines.
Satin striped jersey silks.
White jersey—Jap Habutai—twill silks.

NOTE: We are not quoting regular prices.

We want our customers to be sole judges of the tremendous significance of this sale.

A quality giving surprise

SALE BEGINS TODAY AT 9 A. M.

Macy's—Main Floor, 35th Street.

R. H. Macy & Co. Inc.
HERALD SQUARE NEW YORK

McCreery's
English
Clothes

TAILORED IN AMERICA FOR JAMES McCREERY & COMPANY

BEWARE!

We were the first to sponsor English Clothes in this country—

And also the last—

For no other store sells them, although almost every other one vainly attempts to throw out the inference that their clothes are cut "along English lines."—

But be careful of the hook on the end of these lines—

If you want English Clothes, it's a case of McCreery's or nowhere!

SUITS $55 UP

James McCreery & Co.
Second Floor
5th Avenue *and* 35th Street
Use the McCreery 5th Avenue Arcade

Smoky Fireplaces Made to Draw

Also expert services on general chimney work, heating and ventilating. No personal canvassers unless recommended.
Frederic H. Whitley, Inc. Engineers and Contractors 217 Fulton St., Brooklyn

Gordon & Dilworth
REAL
ORANGE MARMALADE

VITAL SUBJECTS FOR STUDY.

The Annalist, a weekly magazine of finance, commerce and economics, contains a variety of articles and news on subjects of interest to business men and those who are studying the practical economics of the United States. Published by The New York Times Company. Ten cents at newsstands; $5 a year by mail—Advt.

Bristol-Myers Co., Hillside, N. J.
C. Christensen, Engineer.

"Turner for Concrete"

Eighth building for this client—just finished—all built on a cost-plus-percentage basis.

289 of Turner built buildings have been on this basis.

TURNER
Construction Co.

EXHIBITIONS AND SALES
AT THE
ANDERSON
GALLERIES
489 PARK AVENUE

EARLY AMERICAN POETRY AND DRAMA, WORKS ON PIRATES AND THE EARLY WEST

¶ To be sold Thursday, Friday, Saturday afternoons, April 1, 2, 3, 2:30

Sales Conducted by Mr. P. A. Chapman

The Worldlings
By LEONARD MERRICK

Heywood Broun says: "It is a rousing and exciting tale of intrigue and vast estates and deception and discovery, repentance and true love, worth at least ten of the novels of similar themes which appear each season."—*N. Y. Tribune.*

$1.75

Send for a list of Merrick's novels.
E. P. DUTTON & CO., 681 5th Ave., N. Y.

5 P. M.
Advertisements for the daily edition of The New York Times must be in The Times Building at 5 P. M. to secure insertion the following day.—Advt.

SHIP BOARD HIRES HAMBURG LINE MEN

Richard & Co. Designated to Open a Freight Service to Bremen.

TWO LINERS ALLOWED THEM

Passenger Service Later — North German Lloyd Piers to be Used —First Trip in April.

Announcement was made yesterday by the firm of C. B. Richard & Co., steamship agents, of 29 Broadway, former passenger agents for the Hamburg-American Line, that they had been designated by the United States Shipping Board in Washington to open a general cargo service between New York and Bremen. This will be supplemented later by a passenger service after the freight service has been developed, the firm stated.

The first steamship allocated for this purpose to C. B. Richard & Co. by the Shipping Board is the Lake Savus, a 4,000-ton freighter, which will be loaded in this port and leave for Bremen toward the end of April, and will be followed by the new 9,000-ton steamship Fishkill. Leonard W. Simmons, one of the firm's partners, said that the steamships would use the North German Lloyd Company's piers and warehouses in Bremen, which are practically new, as they were just completed when war started in August, 1914.

"The North German Lloyd have the equipment and the organization for loading and unloading steamships in Bremen," Mr. Simmons continued, "so we considered that the best thing to do was to use them. Our firm will have its own representative there, Luther Boas, and also the service of the North German Lloyd staff. I hear the docks and warehouses in Bremen are practically empty, and that the Lake Savus will be the first foreign vessel to unload and load there since the war."

"When do you expect to start a passenger line from New York to Bremen?" he was asked.

"Directly the vessels are allocated to us by the Shipping Board, or we are able to purchase others that are suitable for the trade," he replied. "We made a bid for three of the former German liners at Washington on March 16, the Princess Matoicka, Susquehanna and the Amplon, and would have had them if the United States Senate had not stopped the sale.

"Do you intend to extend service by operating lines from Bremen to South America, China and South Africa with vessels allocated to you by the Shipping Board?"

"That has not been discussed yet," replied Mr. Simmons, "and the subject will not be gone into until the general cargo service between New York and Bremen has been put into operation."

The vessels that are to be placed in the Bremen service will fly the American flag, as they are owned by the United States Shipping Board, and will follow along the same lines as those owned by the Kerr Steamship Company of 17 Battery Place, which operates between New York and Hamburg, and use the Hamburg-American Company's piers there.

An indication of the growth of trade with Germany is given in the following figures made public yesterday at the New York Custom House:

German imports at this port jumped from $30 in February, 1919, to $2,133,656 in February of this year.

Austria, which in February, 1919, exported nothing to the United States, last February shipped goods valued at $68,738. Hungary made a $38 increase, jumping from nothing in February, 1919, while Turkish business increased from nothing to $715,360.

America's European allies all made marked gains, notably England, which multiplied its exports here by five. South American business also recorded a gain, Argentina and Brazil doubling their exports. The total increase of merchandise imports was $149,384,962

FLETCHER HOLDS TO THEORY.

Admiral Insists He Was Disobeyed When Transport Was Sunk.

WASHINGTON, March 29.—Efforts to controvert testimony of Rear Admiral William B. Fletcher, that his orders regarding the convoy in which the transport Antilles was sunk, were disobeyed, ended his cross-examination today by counsel for Rear Admiral Sims before the naval court investigating his removal from the Brest command in October, 1917.

Admiral Fletcher would not admit that because his specific order did not enjoin Lieut. Commander Freeman, Escort Commander, to hold the convoy together, it was "literally obeyed" when the convoy proceeded in two divisions. Commander Freeman violated established practice, he insisted, as the general plan of operation as "understood" at the time prohibited the sailing of single convoys, as on this occasion, he contended that the written order should have been construed in the light of this general "doctrine."

Under cross examination by his own counsel, Admiral Fletcher said lack of definite and dependable information as to the arrival of troop convoys off the coast of France had made it difficult for his escort forces to protect them in unknown French waters. Communication from the convoys to shore was not permitted, he said, and there was often wide discrepancy between the actual and predicted time of arrival. He cited an instance where a convoy arrived twelve hours before it was reported by radio from London as due.

Captain Thomas P. MacGruder, Admiral Fletcher's Chief of Staff at Brest, arrived today from Paris, where he is detailed as naval attache, to appear before the court as an interested party. Admiral Fletcher has charged that MacGruder did not give him "loyal" support.

CONTINUE "MONEY STRIKE."

Paraguayan Unions and Tradesmen Still Agitating for Gold Basis.

ASUNCION, Paraguay, March 29.—The labor unions and shopkeepers at a meeting today resolved to continue the "money strike," declared as a protest against the depreciation of Paraguayan paper money.

It was announced that work would not be resumed or the shops reopened until the public authorities and the Chamber of Commerce adopted the practice of paying wages and conducting business transactions on a gold basis.

ESTABLISHED 1847
PARIS - 15 Rue de la Paix
LONDON 175 New Bond St.

PEARL NECKLACES

Oriental pearls in graduated rows matched for quality, size and tone of Orient.

Cartier
653 Fifth Ave.
at 52nd St.

LAND VALUES

New York City Land increases steadily in value. A well selected city building returns good rental, assuring interest on its mortgage, and at the same time gets a share of the annual $150,000,000 increase in capital values. There is no better security. Buy our Guaranteed Mortgages and get the benefit of interest at 5½%.

LAWYERS TITLE & TRUST CO.
160 Broadway, New York
188 Montague St., Brooklyn
44 Court St., Brooklyn
367 Fulton St., Jamaica, N. Y.
383 E. 149th St., N. Y.
1354 Broadway, Brooklyn
160 Main St., W. Plains, N. Y.

FRANKLIN SIMON BOYS' SHOPS
FIFTH FLOOR

SPRING TOPCOATS FOR SMALL BOYS

3 to 10 years

$21.50 to $40

WEARMOOR
The label that no one can libel!

Wearmoor means more wear, more service, more resistance to the rough tactics of small boys. More wear in the woolens, more wear in the workmanship, more wear in the money you pay for them!

These particular topcoats are Wearmoored in all-wool tweeds, fine cheviots, soft-finish velours, and knitted fabrics, in gray, brown, heather, tan, and olive. Also in navy serges.

The models are Raglan and plain double-breasters, with belt, and for downright quality and value, they are the only coats of the kind in town.

Franklin Simon & Co.
Fifth Avenue, 37th and 38th Streets

Boys' and Children's Haircutting Shop—Fifth Floor

James McCreery & Co.
5th Avenue (Main Floor) 34th Street

Think of It, a Sale Like This and Just Before Easter, Too

Men's All Silk Knitted Scarfs
1.95
regularly 3.50

Unusual? *Right!*

IT'S EVEN WONDERFUL WHEN YOU READ THIS

Ask any woman who does knitting how much the Silk alone would cost for a tie—she will tell you $2.50, or more. Now figure time and labor and you will see where the cost of production might soar. Of course these are not hand knitted, but they're wonderful just the same.

There's a handsome variety of weaves featuring solid colors of Wine, Navy Blue, Plum, Green, Brown and Black, as well as smart mottled effects in a number of unique combinations.

See Them
You'll Want Many
(Main Floor)

BONWIT TELLER & CO.
The Specialty Shop of Originations
FIFTH AVENUE AT 38TH STREET

PRESENT FOR TODAY, TUESDAY, A MOST NOTABLE COLLECTION OF VERY FASHIONABLE TYPES IN

WOMEN'S TAILORED SUITS

Between fifty and sixty different and distinguished modes are included and just as they are remarkable for their exquisite styling and fine custom tailoring, so are they remarkable for their exceptional value.

Women's Tailored Suits
Exceptional Value at 64.00

Included are mannish and belted suits with hand turned collars in notch and shawl effects, braid binding, hand embroidered pockets, hand laid folds finished with silk crow's feet. In tricotine, Poiret twill and men's wear serge.

Women's Tailored Suits
Exceptional Value at 85.00

The fine lines and careful attention to detail revealed by these suits reflect a very high order of custom tailoring. Many smart variations of the mode are assembled at this price—85.00, in tricotine, Poiret twill and men's wear serge.

Women's Tailored Suits
Exceptional value at 115.00

In this group are some of the most unusual and exclusive suit modes developed this season, designed in the favored coat-lengths including the jaunty Eton with plaited skirt. In tricotine, Poiret twill, covert cloth and checked fabrics.

HIGGINS & SEITER
CHINA INC. GLASS
9&11 EAST 37TH STREET

PRE-EASTER SALE
THOUSANDS OF USEFUL ARTICLES
IN
CHINA and GLASS

MANY ITEMS SUITABLE FOR EASTER GIFTS ARE SLIGHTLY ABOVE PRESENT IMPORT COST.

OUR ENTIRE STOCK
(EXCLUSIVE OF DINNER WARE)

Reductions
10% to 33⅓%

SOMEONE once typified a gathering of men as looking like an animated ant hill. By their distinctive styles CROYDON CLOTHES remove the wearer from that category.

CROYDON LTD.
7 EAST 44TH STREET
Next to Delmonico's

Croydon Garments are man-tailored for men by Bickey-Freeman.

Going Down?
Yes, to a Special Low Price

McCreery's

ALL-LEATHER

Shoes For Men

At 10.75 Pair
(Including Tax)
regularly 15.50

This Price Is About Present Cost to Us

15 Different Styles For Spring and Summer

OXFORDS	HIGH SHOES
Light Russia Tan	Black Calf
Dark Russia Tan	Russia Tan,
Russia Tan,	Plain Tip
Wing Tip	Russia Tan,
Tan Blucher	Wing Tip
Black Calf	Norwegian Grain,
Norwegian Grain,	Wing Tip
Wing Tip	Vici Kid

James McCreery & Co.
5th Avenue (Second Floor) 35th Street
Use the 5th Avenue Arcade

BOOKS Any book you want we have or we will get for you. Write us and save time and money. "THE BOOK CORNER," 381 Fifth Ave., Cor. 36th St., New York.

SCUTTLED AT SCAPA FLOW.
German destroyer, salvaged by the British from the fleet scuttled at Scapa Flow, shown in the Rotogravure Picture Section of The New York Times next Sunday.—Advt.

Is the rent you're paying for your loft excessive?—the space inadequate?

Why not build your own factory?

You'll find plenty of low-priced land available in the Bronx, Queensborough and South Brooklyn, in locations where transportation facilities are excellent.

We'll be glad to give you an approximate estimate, based on the kind and size of building your business requires.

We'll have the factory ready for you before Fall, or much sooner if desired.

Phone Bryant 2908 for our book.

Barney-Ahlers
Industrial Construction
"Speed with Economy"

RUSSEKS
5TH AVE.

Tailleurs That Are a Treat to Behold and a Joy to Wear

UNPARALLELED and unusual in styling and value and under your expectations in price.
$75.00

Tricotine Tailleurs, $75.00

CASH'S mee-tee NUTS

Just Opened—

CASH'S Nut Booth, in the Hudson Terminal Concourse, opposite the Penn. and Erie ticket offices.

Tonight—Surprise the family with a package of Cash's mee-tee nuts—selected, full flavored, toothsome.

CHARLES S. CASH
Every good nut that grows
Telephone Cortlandt 4139
223-225 FULTON STREET
Half Blk. West Hudson Ter.
309 MADISON AVENUE
2 Doors Below 42nd Street
HUDSON TERM'L CONCOURSE
Opp. Penn. & Erie Ticket Offices

2,500 TIRES MUST BE SACRIFICED
Stock consists of 18 standard makes, as Ajax, Goodrich, Firestone, Republic, etc. All sizes, NEW, Original Tires, Not Rebuilt.

Don't Wait! Buy Now! Save Money!
A visit to our store will convince you we have the largest stock at lowest prices obtainable anywhere.
Slaughter Prices on Auto Supplies

$1.00 Grease Guns, 59c
$8 Geared Jacks, $4.98
A. C. Titan Plugs, 65c
6-80 Batteries, $14.75.
$35 Radiators, $21.50.
$3.50 Tire Covers, $1.25
$2 Vulcanizers, 95c.
$30 Splitdorf Magnetos, $19.75.
$1.10 up. $1.25 up.

EVERYTHING FOR THE
Auto or Motor Boat
AT MONEY SAVING PRICES
E. J. WILLIS CO., 85 Chambers St.
Near B'way. Est. 22 Years. Tel. Worth 3624.

SURRENDERED AUSTRIAN SHIPS.

Group of Austrian battleships surrendered to the Allies anchored in the roadstead at Teodo, on the Dalmatian Coast, makes a memorable picture. In the Rotogravure Picture Section of The New York Times next Sunday.—Advt.

MARTENS TO FACE DEPORTATION BOARD

At End of Senate Investigation He Is Ordered to Appear Tomorrow.

PERFECT CASE, SAYS GARVAN

Seized Documents Made Public by State Department Refute Red "Ambassador's" Denials.

WASHINGTON, March 29.—Following completion of his examination by the Senate Investigating Committee, Ludwig C. A. K. Martens, agent of the Russian Soviet Government, was surrendered late today to the Department of Labor. Assistant Secretary Post released him in custody of his counsel, former Senator Hardwick, to appear Wednesday to answer a warrant of deportation, at which time a preliminary hearing will be had.

Assistant Attorney General Garvan said the Department of Justice had submitted a "perfect case of deportation" to the immigration authorities.

In his testimony today Martens discussed the status in the United States of Boris Bakhmeteff, who, he said, still was recognized as the Russian Ambassador, though he represents no Government.

Introducing State Department letters to show that all of the diplomatic representatives of the former Russian régime still were recognized by the United States, Martens said the purpose of all these letters was to discourage business men from dealing with him "as the representative of Russia."

The State Department today made public a summary of the documents taken from Louis Muller, a courier en route from Moscow to the United States, at Riga, March 8. Wade H. Ellis, counsel for the committee, said the State Department had obtained the papers, which were the usual propaganda for a revolution in the United States.

Martens told the committee that he did not know Muller and that the propaganda was from the Communist Party in Russia, not the Russian Government. While he admitted that Lenin, Trotzky and other Russian officials were members of the party, he declared that it was not an agency of the Russian Government.

Former Senator Hardwick began a redirect examination of his client, obtaining first from Martens direct denials that he had ever been a member of the Russian Socialist Federation in the United States, or a member of the Russian or American Communist Party. He said he did, however, "subscribe to the principles of Communism."

SOVIET'S DECEIT EXPOSED.

More Seized Papers Prove Plot for Revolution in United States.

Special to The New York Times.

WASHINGTON, March 29.—The absolute insincerity of the recent Russian Bolshevist "drive for peace," is proved and emphasized, in revolutionary propaganda documents seized from a Soviet courier, who was captured at Riga, in Letvia, last month and excerpts from which were made public today by Breckinridge Long, the Third Assistant Secretary of State. They confirm similar documents seized on another Red courier at Riga last December and cabled to THE NEW YORK TIMES by Walter Duranty, its correspondent, who was at the time in the Letvian city.

The captured documents are signed by G. S. Zinovieff, President of the Executive Committee of the Third Communist Internationale, who is also Governor of Petrograd, and are addressed to the American Communist Party, the American Communist Labor Party and the I. W. W.

Deception of Red Leaders.

At the very time the State Department was making public these documents Ludwig C. A. K. Martens, the so-called Soviet Ambassador, in a statement, which he submitted today to the Senate subcommittee on Foreign Relations dealing with the "foreign policy of the Soviet Republic," declared "without reservations we refrain from interference in the internal affairs of the United States."

The program of the Russian Soviet leaders as set forth in the captured documents follows:

1. The American Communist parties are urged to unite to seize power in the United States and establish a dictatorship of the proletariat.

2. The American Communists are urged to seek as their goal the overthrow of the American Federation of Labor and unite with the I. W. W., the One Big Union and the W. I. I. U., for the purposes of the projected armed revolution.

3. The American Communists are urged to establish a large daily political newspaper, and establish immediately an "underground organization for the purpose of revolutionary propaganda among the masses and for carrying on the work in case of violent suppression of the legal party organization."

4. The American Communists are urged to establish a committee of six to unite the two American Communists parties, and call a Communist convention.

5. The I. W. W., after being informed that the Russian revolution cannot last unless the workers of other countries rise against their capitalists, are informed by Zinovieff that "the general strike as advocated by the I. W. W. is insufficient to wrest power from the capitalistic State" and that "armed insurrection might be employed."

NEW YORK LEGION DEMANDS BONUS

Continued from Page 1, Column 4.

now, it will repeat attempts to do the same thing in the future, and that is what this agitation amounts to. The legion is trying to barter its votes with Congress and with State Legislatures. When the American people demand an accounting, both the members of Congress and the members of the American Legion will be equally anxious to disclaim responsibility.

"I do not believe the majority of the individual members of the legion are in favor of demanding a bonus. There has been no general referendum on the question of making such a demand. We know National and State officials of the legion with their ears to the ground have allowed themselves to take action against their own convictions, in many cases, because they have misinterpreted the willingness of the majority of the members of the legion to receive a bonus if freely offered for a willingness to demand one in the absence of such an offer. Such officers, who fail to lead according to their own convictions, are responsible for the stain on the fair name of the American Legion that can never be effaced.

"If the bonus is granted, the American Legion, in my opinion, will have lost at least 50 per cent. of its possibilities for usefulness both to its own members and to the public at large. The higher officers of the legion should have taken steps to obtain the true sentiment of the legion and then, if it was not in accord with their convictions, it seems to me they should have resigned. I have no patience with the subordination of principle to expediency."

The skirmish between the advocates of the bonus and its opponents came early in the meeting. Harold M. Schwab, of the Manhattan Naval Post, who has been an antagonist of Mr. Compton, as soon as the meeting began demanded recognition. A dispute on parliamentary points ensued, which ended in an order by the chairman for A. L. Borce, the Sergeant-at-Arms, to seat Mr. Schwab.

The rest of the meeting was a parliamentary battle. Roberts' "Rules of Order" seemed to be in the possession of about half the delegates. There was a stir at one point when Irving Cohen, charges against whom are being investigated by the Americanization Committee of the Legion, attempted to vote. He was ejected by the Sergeant-at-Arms.

Mr. Rackoff, speaking for his resolution, said: "We want a bonus and we want to demand it. Congress has paid no attention to us. We can't pussyfoot any longer. We want a show of our hand."

Reginald Barlow of the Lambs Club Post said: "We have pussyfooted long enough. We have been listening to a lot of old women in Congress gossiping and gassing and accomplishing nothing. The only way to get Congress to do it now is to make them do it now."

The arguments against the resolution in the main were to the effect that a flat bonus demand on the Legion's part would be selfish and would throw discredit on the organization. "I fail to find anything of idealism in the selfish interests displayed by some people at this meeting," said a delegate from the 307th Infantry Post. "If the American Legion is to be anything it must be inspired by ideals. I hate to be called 'Hessians of the twentieth century,' and that is what the members of the Legion will be if they demand money for serving their country."

The meeting was an adjourned session held a week ago at which advocates and opponents of the bonus were about evenly divided, and the result of the vote on the chief resolution was undecided because of errors of tellers. In the meantime many of the city posts held meetings at which delegates were instructed.

Hamilton Fish, Jr., last night made public a letter which he had written to Mr. Compton, in which he took exception to statements regarding Mr. Fish and others for their stand on bonuses. Mr. Fish declared that he had consistently advocated adjusted compensation, and that he believed in the justice and equity of the demand. Congress, he said, had refused to recognize the obligation to ex-service men, so that, as a result, the national Executive Committee had voted to ask for compensation. "I predict that unless Congress recognizes and fulfills its obligation to ex-service men immediately," he wrote, "that some pernicious pension system will be evolved to take the place of adjusted compensation. The fact that our Government was paying over a billion dollars a month at the end of the war and was prepared to continue it for years, if necessary, shows that it would not be bankrupt because of adjusted compensation."

After a stormy session Broadway Post 431 of the American Legion, meeting in the Automobile Club, refused to follow the lead of Hoffman Nickerson, its President, in taking a stand against a bonus for service men. A resolution, offered by Edwin Graff, placing the post on record as favoring bonuses was passed by a large majority.

Mr. Nickerson asserted that the financial conditions of the country were in a bad condition and that granting of such bonuses would only add to the present high cost of living and burdensome taxes. Graff contended that the country would not go broke and said the majority of the men had suffered financial loss and needed money.

Gen. Robertson Made Field Marshal.

LONDON, March 29.—General Sir William R. Robertson, former chief of the General Staff, has been made a Field Marshal, according to The Daily Mail.

LEGACY TO DEACONESSES.

In her will, filed yesterday for probate, Julia Livingston, who died on the 12th inst., left 100 shares of New York, New Haven & Hartford Railroad stock to the Training School for the Deaconesses of the P. E. Church, located on Cathedral Parkway, to Alice M. Tracy, of 2,000 Broadway, who is not mentioned as a relative; Charlotte Manning, a cousin, of Mt. Vernon, and Ida Lockwood Livingston, of Trenton, N. J., the widow of a nephew, legacies of $5,000 each.

The residuary estate is divided equally between Robert Livingston of 627 Pavonia Avenue, Jersey City; H. N. Livingston, 510 West 151st Street; F. M. Livingston of East Orange, N. J., and Frances G. Livingston of 510 West 151st Street, nephews and nieces. The share of Catherine Fallon, niece, is divided between George L. Fallon of 44 West Fiftieth Street and Harold L. Fallon of Larchmont, N. Y. The value of the estate is formally stated as in excess of $20,000.

The Grocery Boy Tells Me The Best Eaters Among His Trade—*buy*
POST TOASTIES—*Bobby*

No corn flakes approach these rich, substantial bits of corn in flavor.

At grocers everywhere.

MODERN MAID
Black Glazed Kid, Brown Vici Kid

Are You Hard On Shoes?

Many people are hard on their shoes, the shoes lose their shape, the heels are quickly worn down and the uppers look distressed in a comparatively short time. There are but two things which could possibly make this condition—either the shoes are of an inferior quality or else the wearers have nervous feet caused by the uncomfortableness of the shoes.

Wear shoes that are well made and comfortable—the Dr. A. Reed Cushion Shoes. These Shoes hold their shape indefinitely, they always look dressy and above all they keep the feet comfortable under all circumstances.

Most styles $12 to $15.

Dr. A. Reed CUSHION SHOES
For Women Made by
JOHN KEBERTS SHOE CO.
Sold only at
1372 Broadway, at 37th Street
12 Park Place, Woolworth Bldg.
Send for Illustrated Booklet.

A MAN out in Bettendorf, Iowa, bet he could break a Billings & Spencer hammer. He tried it for three hours and was laid up for three days—but the hammer wasn't.

"RELY B ON ME"

THE BILLINGS & SPENCER CO.
HARTFORD, CONN.

The Store is closed at 5 P. M. daily

B. Altman & Co.

MADISON AVENUE - FIFTH AVENUE, NEW YORK
Thirty-fourth Street Thirty-fifth Street

Easter Fashions in Men's Neckwear

Since the only suggestion of gayety permissible in a man's every-day costuming is restricted to the scarf, it necessarily follows that this important accessory must be selected with care.

The Scarfs assembled for the Easter display in the Men's Furnishing Department will appeal to every man of discriminating taste. The silks of which they are composed represent the choicest productions of European and American looms; the designs and color effects are distinctive and pleasing, many of them being exclusive to B. Altman & Co.

The prices, in stock, range from $2.00 to 5.00

(The higher-priced scarfs are subject to War Revenue tax)

Men's Belt Sets

should also be included among the interesting items displayed in the same Department. The prices are quoted:

Belts with detachable buckle of sterling silver per set . . . . . $4.65 to 9.50

Belts with detachable buckle of 14-karat gold per set $50.00

Monogram engraved to order is included in each price, but War Revenue tax is additional.

(First Floor)

SALE BY THE U.S. NAVY

SUBMARINE-CHASERS—YACHTS—MOTOR BOATS—TUGS—GUNBOATS—TORPEDO BOATS

The vessels named in this announcement will be sold by sealed proposals receivable at the Bureau of Supplies and Accounts, Navy Department, Washington, D. C., until 12 o'clock noon on the date of sale. Sales will be for cash to the highest bidder. Right to reject any or all bids reserved. On all bids for sub-chasers a deposit of $25.00 is required. On other vessels a deposit of 10% of the total amount bid, except that on torpedo boats and gunboats a bond for 90% is required in addition to deposit of 10%.

SALE APRIL 17, 1920

MOTOR BOATS AND YACHTS

Vessel	Appraised Value	Location
Motorboat Patrol No. 6	$22,500	Boston District
Motorboat Maggie	9,500	Norfolk District
Motorboat Snapper	9,000	Norfolk District
Motorboat Herman	14,500	Miami, Florida
Motorboat Russ	14,500	Miami, Florida
Motor Yacht Shirin	12,000	New Orleans District

STEAM YACHTS

Steam Yacht Galatea	116,000	Boston District
Steam Yacht Parthenia	15,000	Brooklyn District

STEAM YACHTS

Vessel	Appraised Value	Location
Steam Yacht Wasp	$40,000	Norfolk District
Steam Yacht Bella	160,000	Philadelphia District
Yacht Admiral H	18,000	Boston District
Yacht Actus	25,000	Boston District
Yacht Thetis	15,000	Brooklyn District
Yacht Margaret	60,000	Brooklyn District
Yacht Naushon	22,000	Brooklyn District
Yacht Pawnee	15,000	Boston District
Yacht Vega	102,000	Philadelphia District

SUBMARINE-CHASERS—CRUISING SEA-GOING MOTOR BOATS—110 FT. LONG
Equipped with 3 Standard Gas Engines of 220 H. P. each. Sleeping Accommodations for 28 persons

Submarine chasers Nos. 135, 136, 210, 211 now at Navy Yard, Washington, D. C.
Submarine chasers Nos. 484, 181, 182, 207, 272, 356, 436, 37, 44, 45, 47, 95, 178 now in Brooklyn District.
Submarine chasers Nos. 107, 216, 407 now in Boston District.
Submarine chasers Nos. 200, 357 now in Charleston, S. C., District.
Submarine chasers Nos. 2, 3, 189 now in New Orleans District.
Submarine chaser No. 116 now in Norfolk District and 291 in Puget Sound District.
The average appraised value of these vessels is approximately $20,000.
$25.00 deposit, if acceptable, gives 45-day option on Submarine-Chasers.

MISCELLANEOUS CRAFT

Coast Torpedo Boats Foote ($6,600), Rodgers ($6,400), Dupont ($7,400), Dahlgren ($6,600), Barney ($7,900), and Biddle ($7,900) now in Philadelphia District and the Thornton ($15,000) in Norfolk District.
The U. S. S. Levant ($1,500) now at Naval Academy, Annapolis, Md., and the U. S. S. Davis ($500) now at Mare Island, Calif., both ex-torpedo boats.
The Gunboats U. S. S. Machias ($40,000) and Yorktown ($130,000) now in San Francisco District.
The Trawler Ameera, ($17,000) and the tug Fearless ($17,000) now in Philadelphia District.
The Tug Winthrop ($28,000) and the wooden barge, Bessie J. ($3,500) now in Boston District.
The Tug Resolute ($5,000) now in Charleston, S. C., District, and the Schooner Barge Wm. Green ($36,600) now in Boston District.
Figures given above are the appraised valuations.

Inspection is invited, but exact location should be obtained from the Commandant of the District concerned before making the trip for inspection.
Commandants should be addressed at the headquarters of the various Districts concerned, as follows:

1st Naval District.....Hdqs. at Navy Yard, Boston, Mass.
3rd Naval District, Hdqs. at Fleet Supply Base, Brooklyn, N. Y.
4th Naval District...Hdqs. at Navy Yard, Philadelphia, Pa.
5th Naval District, Hdqs. at Naval Operating Base, Hampton Roads, Va.
6th Naval District, Hdqs. at Peoples Office Bldg., Charleston, S. C.
8th Naval District, Hdqs. at Naval Station, New Orleans, La.
12th Naval District, Hdqs at Sheldon Bldg., San Francisco, Calif.
13th Naval District.Hdqs. at Navy Yard, Puget Sound, Wash.

Catalogues of sale obtainable from the

UNITED STATES NAVY
Bureau of Supplies and Accounts
WASHINGTON, D. C.

ORGANIZE REVOLT AGAINST HIGH RENTS

Continued from Page 1, Column 6.

ernment could spend that much money for the business of killing it ought to spend the same amount for the business of living."

After Alderman Vladek's address an administrative committee was appointed to organize the work.

Municipal Court Justice Jacob Panken caused great excitement when he called on the Health Department, in the name of public health, to throw open all the dwellings now unoccupied or only partly occupied, "and there are a great number of them in fine neighborhoods, splendid buildings," and permit those without homes or who are unable to . . . excessive rents to occupy them temporarily.

Justice Panken in his address did not specify the location of these houses, but later he said: "Go up Fifth Avenue along the side streets and up on Riverside Drive and you will find plenty of these houses which are not occupied or which are but partly occupied."

"Just as the Government had the power to conscript life so can New York conscript these dwelling places," continued the Justice in his address.

Would Fix Fair Rentals.

"This conference should call on the Governor and the Legislature to submit to the people an amendment to the State Constitution which would declare that every house in which more than two families live is a quasi public utility, and that a fair price should be fixed on these houses, not on the present inflated cost but on the cost of construction."

Justice Panken said that the $50,000,000 asked for by Governor Smith for encouragement building by private interests should be turned over to the municipalities for the erection of model dwellings for which a fair rental should be charged.

He said that in cases that came under his observation in court as many as four families were living in one apartment because of their inability to pay the rents demanded. He denounced these conditions as immoral and prejudicial to the best interests of the State.

After S. A. Lewinsohn, Vice Chairman of the Mayor's Committee on Rent Profiteering, had assured the conference that "the Mayor is with you to the finish in anything you agree to do," the conference passed resolutions calling for the organization of a Statewide Tenants' League, to be formed of all the rent payers in the State, for the purpose of defending the interests of the members.

A resolution adopted calls on the State Legislature to authorize the issuance of revenue bonds for the purpose of building municipal dwellings. Another resolution called on the Legislature to submit to the citizens a referendum on an amendment of the State Constitution so that all dwellings occupied by more than two families could be classed as public utilities. Another resolution demanded that landlords be required to obtain from the Board of Health certificates stating that it was not against public health to evict families which the landlords desired to dispossess.

The resolutions were put through with a roar of approval. The delegates were advised to report the result of the meeting to their respective organizations. It was announced that a call would be issued soon for another conference at which plans to be drawn by the Administrative Committee will come up for sanction. The chairman of the meeting was R. Guskyn.

Bricklayers' Strike Settled.

In terminating the strike of bricklayers which has crippled the building industry since Jan. 1, Mayor Hylan yesterday carried out the first part of his $100,000,000 housing program. He will now turn his attention to the building material situation and attempt to stabilize prices in that field for at least a year, after which he hopes that capital will begin to flow into the realty market.

The 7,000 bricklayers who are members of the five bricklayers' local unions in this city will return to work this morning pending the arbitration of the wage question by the Mayor. An early decision by the Mayor is expected. Both sides will submit briefs today or tomorrow, and forty-eight hours after receiving the briefs the Mayor will give his decision, which will be final and binding on both sides.

The bricklayers feel that they have won a substantial victory. Their original demand last December was for $1.50 an hour, and the Mason Builders' Association offered $1.12½. The employers have since refused to recede from this figure and have made representations to the men that they should join the Building Trades Council, asserting that such a move would stabilize the labor market. The bricklayers, who have made their agreement direct with their employers for the last thirty-five years, refused to adopt this suggestion.

In yesterday's conference the employers agreed to abide by the Mayor's decision, which is to be based on the men's demand for $1.50 an hour. It is understood that the men are willing to take $1.25 as a minimum wage, but they expect to receive $1.37½ or $1.40. They say that in Huntington, West Va., bricklayers are receiving $1.50, and in Philadelphia and Camden $1.30.

It was said that the employers do not refer at yesterday's meeting to their desire that the bricklayers join the Building Trades Council. At previous conferences the employers refused to accept the Mayor as sole arbitrator on the ground that they did not want a man in public office to act in that capacity.

The meeting yesterday lasted five hours and at times the argument was hot on both sides. In announcing the settlement of the strike, the Mayor said both sides had made concessions in the interest of aiding the housing situation.

"Both sides realized the housing conditions were serious and both gave and took so that buildings might be erected. I want to thank both the builders and the bricklayers for their concessions. Not only can housing construction now go on, but school housing construction which has been held up can now proceed."

The wage increase granted to the men will be retroactive to today when they return to work. John F. Clancy was Chairman in the negotiations for the bricklayers and F. Youngs for the employers.

Frank Mann, Tenement House Commissioner, announced yesterday the beginning of a survey by his department of all the vacant apartments in the city with the ultimate object of utilizing the apartments in old buildings, now said to number 33,000.

The survey was begun under the direction of W. A. Robertson, Chief Inspector of the department. A similar census was made in March, 1919, and it was found that there were 21,482 vacant apartments, of which 18,107 were in Manhattan, 44 in the Bronx, 2,822 in Brooklyn, 81 in Queens and 28 in Richmond.

Three or four weeks will be required to complete the census, and when it is finished accurate data will be in the hands of the Tenement House Department, on which Commissioner Mann may make recommendations to the Mayor and others interested in the utilization of the apartments.

Dwindling of Vacant Apartments.

Figures showing the annual dwindling in the number of vacant apartments were obtained from Mr. Robertson yesterday. In 1909 there were 67,847 apartments vacant in New York City; in 1916, 53,341, 35,835 in 1917, and 21,482 in 1919.

The department also will gather information on rents and rent increases. Last year the survey disclosed that increases over 1916 ranged from 12.6 to 22.8 per cent. on three-room apartments, from 7.4 to 28.3 per cent. on four-room apartments, from 8.4 to 15.8 per cent. on five-room apartments, from 13 to 20.7 per cent. on six-room apartments, from 11.1 to 23 per cent. on seven-room apartments, 12.3 per cent. on eight-room apartments, and 7.7 per cent. on nine-room apartments.

Lessees, it was found, raised their rents higher than did the owners who operated their own houses.

Last year's figures indicated that the greatest shortage was in flats used as homes by those of moderate income. The department lists tenements as dwelling places for the poor, flats for those belonging to the middle class, and apartments, occupied by the wealthy. Last year vacant tenements and apartments were comparatively plentiful.

To aid in the solution of the housing problem, Senator Abraham Kaplan, of Manhattan, a member of the Housing Committee, has introduced a bill making it compulsory for life insurance companies to invest one-half of their earned premiums in building loans.

"Life insurance companies and savings banks are in possession of money belonging to the people of the city and State," said Senator Kaplan last night.

"The premiums on life insurance policies are paid in advance and help to create large reserves returnable only to the families of individual policy holders on death. Life insurance companies are investing in bonds below par, instead of investing in mortgages to assist construction for housing purposes. The city is suffering from a housing crisis and there is no reason why the people's reserves in the possession of these companies cannot be used to remedy these conditions."

Decision for Landlord Reversed.

The Appellate Term of the Supreme Court yesterday reversed an order of the Seventh Municipal Court in favor of the Gorham Construction Company and against Samuel Woolman, a tenant. A new trial was ordered.

The plaintiff sued to dispossess the tenant under the lease which permitted the landlord to order a tenant's removal "if he deems the tenant an undesirable one." The Municipal Court declined to permit the defendant to produce witnesses to prove that the landlord could have no reasonable cause to regard him as undesirable.

The Appellate Term made this decision:

"We think the rule is clearly this in construing the effect of leases containing an undesirability clause similar to the clause contained in the lease herein: The landlord in making out his prima facie case must allege and prove that he deemed the tenant undesirable. The tenant is entitled to introduce competent proof tending to show that in so alleging, and in bringing the proceeding, the landlord has not acted in good faith, and upon the introduction of such proof an issue of fact is presented to the jury, which, if decided in favor of the tenant in determining this issue, proof as to whether the landlord had reasonable ground for deeming the tenant undesirable is relevant and material."

Young's Hats
NONE BETTER MADE

When you see a really stylish Spring hat, and wish you had one like it—
Don't ask *where* to buy it—
Go to Young's and get it!
$5, $6, $7 *and* $9

Stores: 6, 169, 231, 665, 849, 908, 1197, 1361 Broadway.
Bronx Branch: Third Avenue, So. of 149th St. *Heights Branch:* 610 W. 181st St. *Only Brooklyn Branch:* 371 Fulton St. Opp. Borough Hall.
Newark Branch: 851 Broad Street

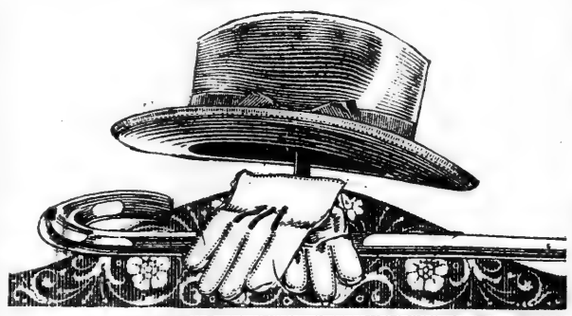

FRANKLIN SIMON MEN'S SHOPS
2 to 8 WEST 38th STREET

Men's Banister Shoes

$16.00 *Tax 60c*

Two Models Bought Before The Advance But Delayed in Delivery

THESE shoes were contracted for at $2.00 per pair less than the price we are now paying for them. Our present Banister price is $18.00, and we could get $18.00 for these, but we feel that these shoes belong to the public at $16.00. That two dollars difference is just as good to you as it is to us. And we are not claiming any credit for giving it to you; but we want you to know the occasion for the saving.

Black or brown Russia calf, in the latest English model

Here's the schedule of sizes:

	5		6		7		8		9		10		11		12	Total
AA					6	9	15	15	15	9	16	5	6	2	2	100
A	1		5	8	14	22	19	16	12	9	6	4	2	1		119
B		1	5	7	19	28	21	16	12	9	9	5	6	1	1	140
C	3	4	12	17	23	16	21	33	26	25	21	8	8	1	1	219
D	2	2	10	12	29	19	19	28	32	20	16	10	5	2	1	207
																785

Franklin Simon & Co.
FIFTH AVENUE

BEST & CO. SALE

THE ETON

a favorite mode for Misses, is emphasized in an unusual collection of

MISSES' POIRET TWILL SUITS
Special today—2nd Floor
65.00

QUITE the best offer of its kind we've seen this season. These suits have the ear-marks of exclusiveness from their crisp organdie collars or gay duvetyn gilet to the hem of their accordion pleated skirts. One is bound in wide black grosgrain ribbon—a Parisian trimming,—and girdled in bright plaid silk. The other has a vest of contrasting silk duvetyn.

Best & Co.
Fifth Avenue at 35th Street
Established 1879

Charge purchases made the remainder of this month will appear on bills rendered May 1st.

You Never Pay More at Best's

The Store is closed at 5 P. M. daily

B. Altman & Co.

MADISON AVENUE - FIFTH AVENUE, NEW YORK
Thirty-fourth Street — Thirty-fifth Street

The Youths' Clothing Section
on the Sixth Floor

is excellently equipped to meet the demand for suits, topcoats and furnishings that represent the latest style fabrics for the Easter and Spring seasons.

This important branch of the Clothing Department has been given special care in order that the young man may be sure of finding garments and accessories that will meet, in every particular, the requirements for design, quality and workmanship.

Sizes: 15 to 20 years

Prices: $39.50 to 65.00

Franklin Simon & Co.
Fifth Avenue, 37th and 38th Streets

En Tête—"On Top" in Every Way Means Also First to Introduce the

NEW
TWO-EYELET FRENCH TIES

The newest note in women's footwear to boot the season's smartest costumes

15.00 Tax 50

EN Tête shoes are as versatile in style as the costumes worn with them. And now here is another new model of French ancestry. The two-eyelet ties effect, the slightly squared toe and French heel are as French as the Champs Elysées. There is a leather or combination of leathers to suit the tailored frock or tea-time gown.

Brown kid with brown suede backs, all black suedette, all black satin, all gunmetal, tan Russia calf.

WOMEN'S SHOE SHOP—Third Floor

FUR STORAGE—Remodeling and Repairing
Phone 6900 Greeley

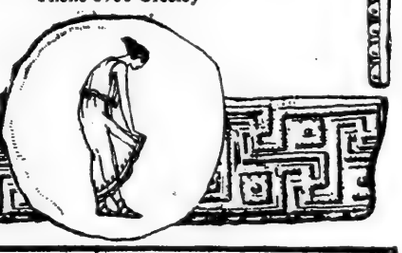

CLOTHES *for* MEN
MADE IN OUR OWN SHOPS

EVERY person who has anything to do with the making of our men's clothes is on the Best & Co. payroll. He has absorbed the Best standards of quality. Perhaps that accounts for the uniformly high standard of these clothes.

New Spring suits of cassimere, unfinished worsted, cheviot, 65.00

Best & Co., 5th Ave.
ESTABLISHED 1879

OLIVER A. OLSON COMPANY
The Store of Service
BROADWAY AT 79TH ST.

LOVELY APPAREL
Easter and Spring

COATS, DRESSES, BLOUSES, HATS, ACCESSORIES

DEVELOPED IN THOROUGH ACCORD WITH GOOD TASTE

Prices Uniformly Conservative.

P.P.C. Printing Facts

Psychologists have determined that small letters, or "lower case" can be read five times as rapidly as Roman letters or "caps."

THIS IS SET IN CAPITALS, OR "ROMAN" AND IS FIVE TIMES AS HARD, AND TAKES FIVE TIMES AS LONG TO READ

as this which is set in small letters, or "lower case"—an important consideration for those who prepare advertising matter.

Publishers Printing Company
209 West 25th Street
Telephone Chelsea 7840

A Word to *Commuters:*

THERE are many advantages to be derived from having a checking account in a New York institution, among them—

Safety
Convenience
Prestige
Counse.

OUR location is handy for downtown workers and our balance requirements are reasonable.

FULTON
TRUST COMPANY
OF NEW YORK
Established 1890
Member Federal Reserve System
Singer Building
149 Broadway

It's certainly important enough!

The other parts of your business are operated by time and labor saving methods. Why not the payroll?

There is a machine—The International Payroll Machine, that will handle every detail of your payroll from the first addition to the final filling of the envelopes.

It is not just an adding machine, not a mere change making device but a complete payroll machine that puts up the payroll surely, quickly and with mechanical accuracy.

Present users include some of the largest concerns in the country. List of users and full information about the International Payroll Machine on request.

International
MONEY MACHINE COMPANY
Reading, Pa.
Manufacturers of Payroll and Visible Adding and Listing Machines
New York Office 298 Broadway
Phone, Worth 715
Offices in Syracuse, N. Y., New Haven, Conn., Newark, N. J., and all principal cities.
Canadian Office, Toronto, Ont.

NOW ON FREE VIEW
Peruvian : Guatemalan : Chilean
SILVER AND JEWELRY
CHINESE AND JAPANESE
OBJECTS OF ART
FROM SEVERAL PRIVATE COLLECTIONS, PRINCIPALLY THAT OF
EDWARD WINSLOW AMES
Formerly of the American Diplomatic Service
To Be Sold by Auction
Wednesday Afternoon and Evening, March 31st, 1920
At 2:30 and 8:15 o'clock
The WALPOLE GALLERIES
No. 10 East 49th Street, New York
W. S. SCOTT, Auctioneer

Big Sale Brief Cases
Extra Fine Quality Cowhide.

$7.75 (WHILE THEY LAST) REG. PRICE $13.00
Size 10x15: 2 pockets, extension lock and straps. Brown or Cordovan.

NEVERBREAK WARDROBE TRUNKS (Reg. $40.00)..... 26.75

S. GOLDSTIEN, 127 NASSAU ST.

ADVERTISEMENT.

Have Curly, Wavy Hair

Women who have trouble keeping their hair in curl, or of securing the desired wavy effect—will do well to try the new silmerine method. They can acquire pretty waves and curls. And the hair, instead of being singed, ragged or dead looking, has such a lively lustre and wholesome beauty. When the hair is combed out it is nice and fluffy. The hair will be quite manageable, no matter in what fashion it is done up.

If one will get a bottle of plain liquid silmerine at any drug store and apply with a clean toothbrush before putting the hair in curlers she will be simply delighted with the result. This product is of course perfectly harmless and there is nothing sticky, greasy or unpleasant about it. It is also prized as a splendid dressing for the hair.

ASKS FEDERAL HELP TO END PORT STRIKE

Steamship Owners' Association Sends Appeal to Secretary of Labor Wilson.

SAYS FOODS ARE DELAYED

Railroad Boat and Ferry Workers Expect Answer to Their Demands April 1.

The American Steamship Owners' Association, which includes in its membership the owners of coastwise lines affected by the strike of longshoremen at all ports from Boston to Galveston, last night sent an appeal to Secretary of Labor Wilson at Washington, asking him to give his aid in settling the strike. It was pointed out that 20,000 longshoremen are out along the coast, with coastwise transportation paralyzed and great quantities of fruits, vegetables and other foodstuffs piled up in the South awaiting shipment North, entailing a loss of thousands of dollars. It was also pointed out that these steamers on southbound trips normally carry large quantities of clothing, shoes, &c.

"You are doubtless aware," wrote the steamship association, "that the position of the steamship companies is an exceptionally difficult one, because of their inability to command even a slightly higher rate of freight to compensate in any degree for the largely increased expenses of operation. The result is a deadlock which should have the immediate attention of the Federal Government, in the interest of the many millions of persons whose property and comfort are involved in this intolerable situation."

The following are the ports named in the letter where a situation exists that "demands the prompt and earnest attention of the Department of Labor": Boston, Providence, New York, Norfolk, Wilmington, Charleston, Savannah, Brunswick, Jacksonville, Key West, Tampa, Mobile, New Orleans and Galveston.

H. H. Raymond, President of the Clyde and Mallory Lines, is President of the American Steamship Owners' Association, and Winthrop L. Marvin is Vice President and general manager.

There was no apparent effort to bring about a settlement of the strike yesterday between the officials and of the steamship companies and the longshoremen's association.

H. L. Joyce, Chairman of the Associate Marine Departments, representing railroads owning and operating tugs, lighters and ferries in the harbor, continued yesterday to hold conferences on the demands for increased wages by harbor workers. Union officials look for a reply from Mr. Joyce before April 1.

FREE RECTOR'S DAUGHTER.

Justice Finch Grants Divorce to Mrs. Ruth S. Borden.

Mrs. Ruth Steele Borden of 157 East Eighty-first Street, daughter of the Rev. Dr. J. Nevett Steele, for many years assistant rector of Trinity Church, won an interlocutory decree of divorce yesterday from Joseph Carlton Borden of 28 East Forty-ninth Street, when her husband failed to appear before Justice Finch in the Supreme Court.

The couple were married in 1907 and have two sons, Joseph C., Jr., aged 10 and Wyman Steele, aged 9. The testimony showed that a detective who had been following Borden notified Mrs. Borden's brothers, Spencer and Wyman Steele on Dec. 7 last that a woman had arrived at the defendant's home in a taxicab and had gone to his rooms. The brothers and the detective forced their way to Borden's rooms and got the evidence on which the decree was granted. The corespondent was not named.

CIRCUS HAS LARGEST CROWD

Records Fall at Madison Square Garden—May Extend Season.

The Ringling Brothers-Barnum & Bailey Circus has, according to the management, broken all records for circus attendance during the first three days of its season in Madison Square Garden. Beginning with the first evening performance every seat in the garden has been sold and hundreds have been obliged to postpone for two or three days their visit to the show.

Yesterday's crowds were the largest in the circus' history. The lines at the advance sale windows overflowed the garden lobby and extended into the streets, completely encircling the big building. So everybody in the big troupe, from Asbab, the ponderous pachyderm, to Princess Pee Wee, the littlest living lady, was happy.

It was said yesterday that the circus' New York season probably would be extended to meet the popular demand, but that it was well to get reservations ahead. There are two performances a day, at 2:15 and 8:15.

MRS. FAVRE FOUND INSANE.

Woman Who Killed Daughter Is Sent to Matteawan.

Mrs. Emily May Favre, who shot and killed her daughter, Dorothy, twelve years old, in their room at the Hotel Ashton, Madison Avenue and Ninety-third Street, on Feb. 7, has been adjudged insane and has been committed to the Matteawan Hospital for the Criminal Insane. The commission appointed by Judge Rosalsky, to examine Mrs. Favre, consisting of Courtland Nicoll, Edward Q. Carr, and Dr. William V. P. Garretson, filed its report in General Sessions yesterday.

Alienists testified that Mrs. Favre was a victim of progressive melancholia. Her only statement was that her mind was a blank after the shooting. She had been in the room for two days before the child's death was discovered, with neither food nor drink. She had inherited a fortune, but was in straitened circumstances.

Madrid to Bake Bread for Poor.

MADRID, March 28.—The municipality of Madrid has decided to found a public bakery which will supply bread for public institutions and for the poor people. Plans call for an establishment turning out 1,000 pounds of bread daily.

If you are tired of hearing the clock strike two or three, night after night, try a change from tea or coffee to

Instant Postum

—a wholesome beverage with a fine flavor, but no harmful after-effects.

No raise in price

Sturtevant
PUTS AIR TO WORK

Power for Every Purpose

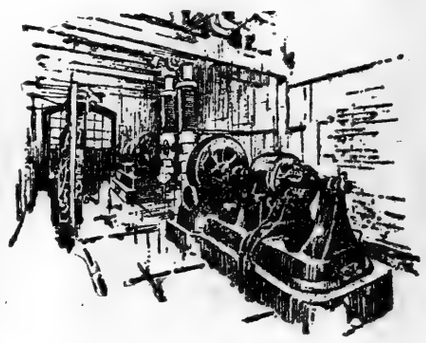

These two Turbo-Generating sets of 50 K.W. and 100 K.W. comprise the power plant of a manufacturing concern. This equipment replaces a Sturtevant 50 K.W. Horizontal Steam Engine Generating Set which operated 16 hours a day for ten years with a total repair bill of less than $25.

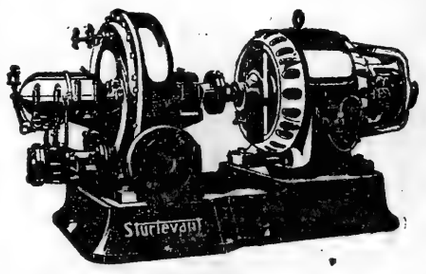

Sturtevant Turbo-Generator Set

STURTEVANT power machinery was developed to fulfil the need for sturdy, simple machinery to successfully operate Sturtevant air apparatus. Every Sturtevant product is noted for its solid construction. For more than sixty years it has been Sturtevant shop practice to let nothing interfere with the production of only the highest type machinery.

A Maximum of Power in a Minimum of Space

A Sturtevant Turbo-Generating Set makes a very desirable lighting and power unit. It is so simple that no constant attention need be given it. An efficient regulating device prevents the turbine's overspeeding and permits a constant voltage to be maintained.

This set requires only limited head-room. A Sturtevant Turbo-Generating Set is so smooth-running and so finely balanced that no foundation other than the cast-iron sub-base is needed. These sets are efficient either as prime movers or as auxiliaries.

Write, phone, or wire for a Sturtevant representative. He will gladly tell you all about this generating set.

Telephone: Murray Hill 9220

B. F. STURTEVANT COMPANY
F. S. Krag, District Manager
52 Vanderbilt Avenue, New York

Fans *Blowers* *Engines* *Turbines*

METROPOLITAN TRUST COMPANY
OF THE CITY OF NEW YORK
60 WALL STREET 716 FIFTH AVENUE

CONVENIENCE

"No person will have occasion to complain of the want of time who never loses any." —THOMAS JEFFERSON

THE location of our Downtown and Uptown offices—at 60 Wall Street and 716 Fifth Avenue, respectively—is very convenient. This is important to many of our customers because it means a considerable saving of time for them.

BOTH offices are prepared to give comprehensive information on all matters of banking and trust. The uptown office pays especial attention to the banking, trust, and safe deposit business of women. Our officers are easily accessible and always glad to place themselves at your disposal.

HANAN

Patent Leather
Gun Metal Calfskin
$14.50

In style these pumps of modified vamp are faultless, the leather is the choicest and workmanship the finest. With all this Hanan quality the price is extremely moderate.

SHOES

Good Shoes are an Economy

LONDON NEW YORK PARIS

FIRE EXTINGUISHERS FOR SALE By the United States Navy

Wholesalers, Retailers, Jobbers, Theatres, Moving Picture Houses, Hotels, Architects, Builders—

A Chance to Buy:
10,000 "Guardene"
Extinguishers (2½ gals.) in ¼ doz. lots.....at $10.00 each

This price is about
1-3 LESS
than the market price.

These extinguishers (made by the Pyrene Co.) are new, in original packages, and inspected and accepted by U. S. Government Inspectors, and
Approved by the National Board of FIRE UNDERWRITERS.

Immediate Delivery.

TERMS: 10% with order, balance 30 days. Thirty days allowed for removal.

For further particulars call, telephone or write

U. S. NAVY STORE
(Wholesale Dept.)
29th St. and 3d Av.
Brooklyn, N. Y.

"Kid Klothes!"
TRADE MARK

"GEE, this Kid Klothes Suit is great! It looks just like my big Brother Bob's!"

Jack is right! Kid Klothes are simply a small edition of our Men's Clothes—styled just like them—and expertly tailored from sturdy all-wool fabrics.

You don't know Jack, but he's a rough and tumble boy,—"hard on clothes," his Mother says. Kid Klothes were made for boys just like him.

Kid Klothes sell for *one-third less*, too because we make them ourselves—sell them from a low-rent Walker Street store—to more boys than any other store. *Bring the youngster down today.*

$12.95 to $27.50

Moe Levy & Son

OUR ONLY STORE **119-125 Walker Street** NEW YORK CITY

Every Subway or "Elevated" from Brooklyn and New York transfers direct to Canal Street Station, within sight of our store

Sterling Tires

The layers of cords are criss-crossed on each other, each cord all wrapped 'round with tenacious rubber—each layer thickly covered with more rubber. And the whole welded into a solid mass by the long-time STERLING AIR BAG CURE.

Distributors for New York City
CHATFIELD'S AUTO SUPPLY CO., Inc.
234 W. 55th Street

The *DIET* during & after
INFLUENZA

Rich Milk & Malted Grain Extract
Nutritious Digestible

Instantly prepared—no cooking. Used successfully over ½ century

Get Ask for **Horlick's**
Thus Avoiding Imitations

That the spectacular performance of cotton had a sound basis is indicated in a review of the statistical position printed in The Annalist this week. Ten cents at news stands; $5 a year by mail.—Adv.

THE PLAY

By Alexander Woollcott

Spook Melodrama.

THE OUIJA BOARD, a melodrama in three acts, by Crane Wilbur. At the Bijou Theatre.

Jules	George Dannenborg
Richard Anmister	Stewart E. Wilson
Winifred Anmister	Regina Wallace
Kitty Kemp	Ruth Hammond
Barney McCare	Crane Wilbur
Norman Kemp	George Gaul
Henry Anmister	William Ingersoll
Rupe Gurney	Edward Ellis
Gabriel Mogador	Howard Lang
Bartlett	John Wray

Under the name of "The Ouija Board" (which somehow suggests a farce or a musical comedy), there came to the Bijou Theatre last evening no such airy trifle, but a heavily surcharged melodrama of the borderland between this world and the next. Fulfilling the predictions of the Broadway forecasters, it proved to be strikingly similar to "The Hole in the Wall," the other haunted play which had raced it to town, arriving somewhat out of breath at the Punch and Judy Theatre last Friday evening. The piece at the Bijou is rather the better of the two, boasting between seven and eight thrills to the other's one.

With these two plays to serve as models, it must now be fairly easy for any one to write a medium melodrama. First you introduce a professional psychic, in the awesome gloom of a seance room. You show the spooky lights, the mysterious bells, the spirit rapping and all th rest of the tricks. Then you reveal (to your palpitant audience) that it is all an ingenious swindle, that the manifestations are mechanical, and the medium a person of low instincts, preferably an ex-convict. This fairly ravishes the unbelievers, who thereupon determine to send all their friends to see your show.

But at this point you reveal that the medium is growing nervous about certain evidences unaccounted for, growing haunted by his own spooks and suddenly you have the medium completely gravelled by a real message from the other world. This should be the end of your second act and after that you may do as you like. To a play, thus nicely balanced, you can invite Sir Oliver Lodge and Joseph Rinn. There is something for everybody. You can have the stage boxes occupied respectively by Mrs. Curran and Will Irwin, and then fill the auditorium with all shades of opinion which range between. There are no others.

A spectral visitor, automatic writings of dread import, ghostly lights, a drug fiend (an essential figure in all modern melodramas, with the thirsty playwright at least intimating that it is all Mr. Anderson's fault), a few pistol shots, two murders, several narrow escapes and a number of romances are pleasantly interwoven in the large-figured fabric woven in "The Ouija Board," by Crane Wilbur. A genuinely creepy and breathless climax is achieved when the medium has been detached during his trance. His lifeless body has been left fallen across his green-lighted desk. Suddenly his dead hand begins to write in haunted silence a message from the dead.

This play is really a penny dreadful that has been inflated to a $3.30 (war tax included) dreadful by the liberal use of a good company, of which the members, while scarcely able to glorify the material, do give it the occasional semblance of life. An exceedingly clever performance of the medium by Howard Lang is led up to by good work in other rôles—notably those entrusted to Edward Ellis, George Gaul and Stewart E. Wilson, who can usually be relied upon in such emergencies. The author also appears in a minor role and has neatly contrived to hold the stage in solitary splendor when the final curtain falls, by the simple device of writing inexorable exit lines for all the other characters in his story who have not been slain or arrested up to that point.

NEW FARCE IS AMUSING.

"Mrs. Jimmie Thompson" Deals with Life in a New York Boarding House.

MRS. JIMMIE THOMPSON, a farce in three acts and four scenes, by Norman S. Rose and Edith Ellis. At the Princess Theatre.

Dorothy Delmar	Minna Phillips
Julia	Sara Enright
Louise Clark	Peggy Boland
Edgar Blodgett	Warren W. Krech
Richard Ford	Richard Taber
Eleanor Warren	Gladys Hurlbut
Phillip Bennett	George L. Spaulding
Remington Gilman	Gordon Johnstone
Katherine Sumner	Anita Rothe
Mrs. Atwater	Gertrude Perry
James Thompson	Thomas A. Rolfe
Rev. William Woolley	John Clements

"Mrs. Jimmie Thompson," which came somewhat unostentatiously to the Princess Theatre last night, is an exceptionally thin but quite often amusing farcical comedy, the work of Norman S. Rose and the experienced Edith Ellis. For two of three acts it is slow moving in the extreme, but in a double-jointed final act it bursts the bounds of polite comedy to become fairly robust farce.

It is a strangely disproportionate little play, with the authors having become so enamored of the incidental comedy that they have developed it to the detriment of the main story. Only in the first scene of the last act does the plot seem to be getting its due; it is somewhat surprising to find the subsidiary comedy element sturdily holding the stage almost up to the minute of the final curtain, in brazen usurpation of the moments which belonged to the principal characters.

Much of this has been rendered necessary, of course, by the fact that the story itself is not of sufficient weight to fill out the evening. It concerns, briefly, a young woman in a New York boarding house, neglected by all the males therein (and by one in particular), who is brought to the realization that the married woman is the recipient of more masculine attention than the unmarried. Accordingly, she disappears for a few days and returns with the announcement that she is wed, whereupon the subsequent events may be surmised. She has been married, she announces, to one James Thompson, who is purely fictitious, and the authors employ the pardonable if remote coincidence of causing a real James Thompson to turn up a little later. It is all a bit foolish and a little labored, but often funny.

The effect of the method of writing the play is to throw the secondary characters into rather bold relief, and in particular to cause a theatrical boarding house keeper to stand out. Probably she would have done so, anyhow, however, for she is by all odds the truest character in the piece—nearly the only true one, in fact. She had been an actress in her day, and at almost any moment she was likely to come forth with a pat but high-sounding line, explaining afterward that she had spoken that speech in "The Wedding" or "The Royal Slave." The part is splendidly embodied by Minna Phillips.

Gladys Hurlburt, a slightly matured Constance Binney, plays the designing heroine with only moderate effect, and George L. Spaulding is somewhat remote from the heroic conception. The dependable Richard Tabor contributes a good portrait of the boarding house smarty, and another comedy rôle is amusingly acted by Warren W. Krech.

THEATRICAL NOTES.

"The Rose of China," seen earlier in the season at the Lyric Theatre, will be brought back to New York for a supplementary engagement beginning the second week in June.

The "Fiorodora" revival was seen for the first time last night at the Globe Theatre in Atlantic City. The cast was headed by George Hassell, Eleanor Painter, Christie MacDonald, John T. Murray and Margot Kelly. The production will be brought to the Century next Monday.

"Martinique," a comedy by Laurence Eyre, was produced for the first time in New Haven last night. Josephine Victor headed the cast.

Barney Bernard, in "His Honor, Abe Potash," was transferred last night from the Bijou Theatre to the Lyric.

LAZARO IN "RIGOLETTO."

Spanish Tenor Cheered as the Duke —Mme. Barrientos, Gilda.

"Rigoletto" was repeated at the Metropolitan last evening before an audience apparently larger, and certainly more tumultuous in behavior, than many which have attended Verdi's opera in seasons less overwhelmingly prosperous than the present one. A part of the noise came from ardent compatriots of Mr. Lazaro, the Spanish tenor, who was vociferously welcomed as the Duke, his first air cheered, as was his last, even his bits of dialogue being made occasion for applause. The Italian standees discerned a challenge in these continued outbursts, and after the "Donna e Mobile" there was a rival cry for "Silenzio," with some briefer exhortations in the vernacular of Broadway.

Mr. Lazaro sings with a little more restraint than he showed last year, although he still hangs on for dear life to the golden top notes for which wiser singers than he have been known to slight other parts of the scale. Mme. Barrientos, a sincere artist, was the Gilda last evening, and Mr. Mardones as Sparafucile completed at the eleventh hour the famous trio of Spaniards, a fact not overlooked by those in the house. Miss Braslau also returned in the quartet of the last act, her contralto sounding rich and full to Verdi's finely characterized harmony. Mr. De Luca, the Rigoletto, alone of all the artists had a rôle which has been his without question of change throughout the season.

AID HAMMERSTEIN FUND.

Mmes. Tetrazzini and Trentini to Sing at Concert May 2.

William J. Guard of the Committee for the Hammerstein Memorial Fund concert at the Hippodrome on May 2 said last night that Mmes. Tetrazzini and Trentini, Mesars. de Segurola and Frank Pollock, all of whom were members of the late Oscar Hammerstein's companies, have consented to take part in the proposed concert to found a new sort of memorial to the Manhattan impresario. The plan is to create a fund, the annual income of which shall be awarded by competition to a deserving young American-born student of music, either vocal or instrumental.

"Several other former Hammerstein stars have been invited to take part," added Mr. Guard, "and I shall be very much surprised if they do not respond as gladly as those I have named. While it is true that Mr. Fortune Gallo had been active in organizing the concert, neither he nor any one else is seeking any personal glorification in connection with it. The object of the Foundation is simply and solely to perpetuate worthily the memory of Mr. Hammerstein."

WARNS CONEY ROUGHS.

Magistrate, Remanding Two Youths, Announces War on Rowdyism.

Rowdyism on the streets of Coney Island as well as in the trains and trolley cars running to the amusement resort will not be tolerated, according to a statement made yesterday by Magistrate Dodd in the Coney Island Court, when Cantamio Canrico, 21 years old, of 14 Franklin Street, and Frank Groce, 19 years old, of 56 Mulberry Street, Manhattan, were arraigned before him on a charge of disorderly conduct.

Policeman Frederick Coots of the Coney Island station told the magistrate that the youths were fighting early yesterday morning in the West End station when he arrested them. The policeman also said that the encounter was witnessed by a crowd of several hundred young men and women, and there was much disorder in the station, officers being prevented from boarding trains.

"This is the beginning of the rowdyism on the part of youths who seem to think they can do as they please when they come to Coney Island," declared the policeman. The magistrate then turned to the prisoners and said: "I'll remand you young men until Wednesday for investigation. By that pose proper sentences on you. I am determined to do all in my power to break up rowdyism and make Coney Island and the cars safe places for the public. I shall nip in the bud any attempt to depart from this principle."

Two Stiegel Glass Pitchers, $105.

Early English and American pottery and glass, collection of the amateur, Charles Bellows of Brooklyn, had the opening sale at the American Art Galleries yesterday afternoon. Two American Stiegel glass pitchers, one blue and the other olive green, with pear-shaped bodies, pointed spouts and looped handles, one with an annular foot, went to Joseph Larogue for $105. Julia L. Greene paid $22.50 for an eighteenth century Staffordshire sugar bowl, lustre decoration; a copper lustre bowl of the early nineteenth century went to L. O. Folsom for $62.50; a set of nine Chinese Lowestoft mugs of the eighteenth century to W. C. Loyes for $65, and an Etera ware teapot of the eighteenth century sold to W. B. Goodwin for $28. Specimens from the Bellows collection are referred to in Edwin Atlee Barber's work on early pottery. The sale will be concluded this afternoon.

Dr. Leo Buerger Operated On.

Dr. Leo Buerger of 1,000 Park Avenue, who operated on Sarah Bernhardt in the Mt. Sanai Hospital in April, 1917, was himself on the operating table of the same hospital Saturday night. His affection was mastoiditis, and the surgeon in charge of the operation was Dr Frederick Whiting of 19 West Forty-seventh Street. Dr. Buerger, who is 40 years old and a noted specialist in kidney diseases, was taken suddenly ill Saturday afternoon. Last night he was reported to be resting comfortably.

Helen Teschner Tas Plays Again.

Helen Teschner Tas, a violinist already familiar in recitals here, played again to a large audience at Aeolian Hall last evening. She gave a program of which the central feature, dear to all fiddlers, was Lalo's "Symphonie Espagnole," complete in five movements, instead of the usual shortened form of three. There were also works by Nardini, Beethoven, Tschaikovsky and Rubin Goldmark.

Send $2,000 to Vienna Firemen.

The members of the New York City Fire Department, in response to an appeal for help from the destitute firemen of the city of Vienna, have raised a fund of $2,000, which was transmitted by cable yesterday to the American Relief Aid in Vienna for distribution among the firemen of the former Austrian capital and their families. The money will be used to purchase food and clothes, according to Honorary Deputy Fire Chief Robert H. Mainzer, who dispatched the fund.

MUSIC

By Richard Aldrich

Miss Van Dresser's Recital.

Miss Marcia Van Dresser, one of the best known and most admired of American sopranos—or should she be called rather a mezzo-soprano?—reappeared yesterday afternoon at Aeolian Hall in a song recital. Miss Van Dresser's voice has not for a long time seemed in so beautiful condition; it is well equalized throughout its range, vibrant, rich in quality, especially in the deeper tones, with ample power in the upper ones.

Opulent beauty and aristocratic bearing are not a necessary accompaniment of fine artistic endowment and acquirement; nor are they always associated with them. When they are, however, they produce no diminution of the purely musical results; and it is easy to believe that they add to their charm. Miss Van Dresser uses her beautiful voice with fine intelligence and artistic insight in a way that gives her singing a constantly changing and absorbing interest. Since her return from foreign parts she has not sung with so great beauty of style and so much identification with the spirit of the music she undertakes as she did yesterday.

Her program was uncommonly interesting. It began with a French group, comprising songs of the older and contemporary schools. Erich Wolf, the young German composer, who died here on a tour in which he was acting as accompanist shortly before the war, was the composer of five songs of striking originality and pointed expressiveness, qualities that have been noted in other songs of his, heard before now. Miss Van Dresser sang them with great fervor and grace, and she was made to repeat "Golden Cradles Swinging." Her diction, especially in English, was clear.

Four more beautiful songs, far removed from the commonplace and the conventional, were contributed to her program by M. Enrico Rosati, the Italian composer and organist whose music is not widely known here—songs that do not deny their Italian birthright of warmly felt melody, and add to it a dramatic intensity and truth of expression. These Miss Van Dresser sang likewise with evident sympathy and deep feeling; and was called upon to repeat the one entitled "Similitudine."

The last group was curiously compounded of songs by Spohr, Wade—the early Victorian "Meet Me By Moonlight Alone,"—John Alden Carpenter, and Sibelius. Miss Van Dresser's listeners did not fill the hall quite so full as the value of her singing merited, but there was much enthusiasm.

Mrs. Cave-Cole played the accompaniments, some of them extremely difficult, with much skill.

AMERICA'S FOREMOST THEATRES AND SUCCESSES. UNDER DIRECTION OF LEE & J. J. SHUBERT.

WINTER GARDEN B'way & 50th. Evs. 8:30. MAT. TODAY. THE PASSING SHOW OF 1919. LOUIS DE FOE, WORLD—"A dazzling new spectacle. Please tell the rest."

BOOTH Thurs., 48th, W. of B'way. Evs. 8:30. Matinees Tom'w and Sat., 2:30. MR. LEO DITRICHSTEIN in "THE PURPLE MASK." EXTRA MATINEE EASTER MONDAY.

Nothing Succeeds Like SCANDAL. COSMO HAMILTON'S FAMOUS COMEDY. CO-STARRING CHARLES CHERRY and FRANCINE LARRIMORE. NOW IN 39th ST. Thurs., 39th, W. of B'way. Evs. 8:40. Mats. Tom'w and Sat. 2:40.

NORA BAYES Thurs., W. 41. Evs. 8:45. Mats. Tom'w & Sat. 2:30. Leap Yr. Mat. Wed. Orch. $1.50. 30th Good One. Victor Herbert's Latest & Greatest Musical Success. My Golden Girl.

AMERICAN SINGERS OPERA CO. in Gilbert and Sullivan's Comic Opera Burlesque. RUDDIGORE. "The best show I ever saw in my life." —Alexander Woollcott of The N. Y. Times. PARK THEATRE, Columbus Circle. Evs. 8:15. Matinee Saturday, 2:15. 8:15.

44TH ST. Thurs., W. of B'way. Evs. 8:30. Mats. Tom'w and Sat., 2:30. CECIL LEAN in "LOOK WHO'S HERE" with CLEO MAYFIELD. Musical Comedy Triumph.

LONGACRE 48th, W. of B'y. Evs. 8:30. Mats. Tom'w and Sat., 2:30. F. Ray Comstock and Morris Gest Present. 5TH MONTH. ADAM and EVA. "Thoroughly amusing, capitally acted"—Trib. CENTURY. LAST 7 TIMES. Tonight at 8:15. LAST MATS. TOM'W & SAT., 50c to $2. F. Ray Comstock and Morris Gest Present. The Succession of Paris and New York. APHRODITE. COMPANY OF 300 PEOPLE—6 SCENES.

BELMONT 48th, East of B'y. Evs. 8:30. Mats. Thurs. & Sat., 2:30. NANCE O'NEIL in Passion Flower.

MORGESON'S GREAT COMEDY HIT. MAMMA'S AFFAIR. AT FULTON W. 46TH ST. Evs. 8:30. Mats. Wed. & Sat., 2:30. 46TH ST. Thurs., nr. B'way. Evs. 8:30. Mats. Thurs. and Sat., 2:30. THE STORM With HELEN MacKELLAR.

CENTRAL Theatre, 47th & B'y. Evs. 8:30. Matinees Tom'w and Sat., 2:30. SAM BERNARD AND IRENE BORDONI IN AS YOU WERE. In The Fantastique Musical Revue.

PRINCESS Thea., 39th, n'r B'y. Evs. 8:30. First Mat. Tomorrow 2:30. A REAL COMEDY HIT. "MRS. JIMMIE THOMPSON."

"What's in a Name" Maxine Elliott's Theatre. Evs. 8:30. Mats. Tom'w & Sat., 2:30. NEW REVUSICAL COMEDY. "The most beautiful production Broadway has ever seen. Put 'What's in a Name' top of your list."—Eve. Sun.

PLAYHOUSE West 48th St. Evs. 8:30. Mats. Tom'w and Sat., 2:30. THE Wonderful Thing. Extra Pop. Price Mat. Easter Mon.

GARRICK 35th St., n'r. B'way. Mats. Thurs. Greeley 1522. Evs. 8:30. Sat. 2:30. THE GUILD THEATRE PRESENTS JANE CLEGG. By St. John Ervine, author of "John Ferguson." Special matinees at the GARRICK. MEDEA. 45 W. 35. Greeley 1522. Times—"Rich and satisfying"—A. Woollcott. TODAY and TO-MORROW AT 2:30.

COMEDY Thea., 41st, E. of B'y. Evs. 8:25. Mts. Thurs., Sat. & Easter Mon. AMERICA'S GREATEST COMEDY. MY LADY FRIENDS. with CLIFTON CRAWFORD.

BROADHURST, W. 44th St. Evs. 8:30. JANE COWL in "Smilin' Through." Mats. Thurs. & Sat., 2:30.

CASINO 39th & B'way. Evs. 8:30. Last Mats. Tom'w and Sat., 2:30. Week. MUSICAL COMEDY EXQUISITE. THE LITTLE WHOPPER. With VIVIENNE SEGAL.

MOROSCO West 45th St. Evs., 8:30. Mats. Wed., Sat. & Mon., 2:30. EXTRA MATINEE NEXT MONDAY. ELSIE FERGUSON in ARNOLD BENNETT'S New Play. SACRED AND PROFANE LOVE.

LITTLE THEATRE 44 St. W. of B'way. Evs. at 8:30. Mats. Wed. & Sat. 2:30. EUGENE G. O'NEILL'S GREAT PLAY. BEYOND THE HORIZON. with RICHARD BENNETT.

BIJOU THEATRE, 45th Street, West of B'way. Evs. 8:30. 1st Mat. Tom'w. A. H. WOODS Presents. The Ouija Board. A Play of The Seen and The Unseen. By CRANE WILBUR.

LYRIC West 42d Street. Evenings at 8:30. Matinees Wednesday & Sat., 2:30. BARNEY BERNARD. "His Honor Abe Potash." POPULAR PRICES. 50-75-1.00 1.50 & 2.00.

ELTINGE West 42d Street. Evs. at 8:30. Mats. Wed. and Sat. at 2:30. FLORENCE MOORE IN BREAKFAST IN BED.

SHUBERT Theatre, 44th St., W. of B'way. Evs. 8:30. Mats. Wed. & Sat. A. H. WOODS Presents. THEDABARA. In "THE BLUE FLAME."

REPUBLIC West 42d St. Evs. at 8:30. Mats. Wed. and Sat. at 2:30. Marjorie Rambeau in Channing Pollock's Play. THE SIGN ON THE DOOR.

SUCCESS OF TWO SEASONS. EAST IS WEST. With FAY BAINTER. ASTOR—Mats. Wed. & Sat., 2:30.

VANDERBILT THEATRE, W. 48TH ST. Evs. 8:30. Mts. Wed. & Sat. The Musical Comedy Hit. IRENE. WITH ADELE ROWLAND.

SELWYN West 42 St. Evenings 8:30. Mats. Wed. and Sat., 2:30. DONALD BRIAN | PEGGY WOOD | RALPH MORGAN. IN THE MUSICAL HIT. BUDDIES. MATINEE EVERY DAY EASTER WEEK. POPULAR PRICES.

HARRIS, W. 42d ST. LAST 7 TIMES. WEDDING BELLS. MARGARET LAWRENCE and WALLACE EDDINGER. Evs. 8:30. Mats. Wed. & Sat., 2:30.

PLYMOUTH W. 45th St. Evs., 8:30. Matinee Saturday Only, 2:30. Thursday Mat. Tickets Exchanged at Box Office. John Barrymore in Richard III. Evs. Performance Starts at 8:30 & Ends at 11:30.

SHUBERT-RIVIERA. Evs., 8:15. Mts. Thurs. & Sat. 2:15. MARIE DRESSLER in "TILLIE'S NIGHTMARE."

NEW YORK'S LEADING THEATRES AND SUCCESSES.

EMPIRE Broadway & 40th St. Evs. at 8:30. Matinees TOM'W & Sat., 2:30. "A superbly human piece of acting."—Sun. ETHEL BARRYMORE in Déclassée.

CRITERION B'way, 44 St. Evs. 8:30. Mts. Wed. & Sat. 2:30. LIONEL BARRYMORE. More admirable than his Ibbetson.—Times. THE LETTER of the LAW (La Robe Rouge).

BELASCO WEST 44th St. Evenings 8:30. Mats. Thurs. and Sat., 2:30. Lenore Ulric in "THE SON-DAUGHTER." By George Scarborough & David Belasco.

Knickerbocker B'y & 38 St. Evs. 8:30. MAT. TOM'W. Extra Mat. Easter Mon. BALCONY, $1.00. 2ND BALCONY, 50c. The Sunshine Cape Cod Comedy. Shavings. "Like Going on a Summer Vacation."—World. Best Seats at Box Office. Reg. Prices.

NEW AMSTERDAM Thurs., W. 42 St. Evs. 8:15. Mts. 2:15. MAT. TOM'W 50c to $2. NO HIGHER. Last 7 Times. Season's Musical Sensation. MONSIEUR BEAUCAIRE. The Messager-Tarkington Melodic Gem. MONDAY, APRIL 5TH. SEATS THURS.

THE ED. WYNN CARNIVAL (1st EDITION). LAUGHTER MUSIC GIRLS SONG. NEW AMSTERDAM ROOF at 8:30. You Can Dance, Dine and Smoke. "Girls of 1920" AND NEW MIDNIGHT FROLIC. If Desired, Dinner at 7, Supper at 11.

Greenwich Village 4th St. & 7th Av. Evs. 8:30. Mts. Thurs. & Sat. 2:30. EMILY STEVENS in Philip Moeller's SOPHIE with H. P. MEGGIE. "Like an improper story whispered behind a Valenciennes fan."—Times.

Globe—"Apple Blossoms." Kreisler-Jacobi-Le Baron Operetta with John Charles Thomas, Wilda Bennett. Star Cast. POP. MAT. WED.

ABRAHAM LINCOLN. CORT. Mats. Wed. & Sat. Evs. 8:15.

METROPOLITAN OPERA HOUSE. TUESDAY EVENING, APRIL 6, at 8:15. SECOND APPEARANCE OF ISADORA DUNCAN DANCERS. With a Full Symphony Orchestra of 75. Edward Falck, Conductor. TICKETS $1, $1.50, $2 & $3, NOW. METROPOLITAN BOX OFFICE.

Hippodrome EASTER SUNDAY Apr. 4 at 3. LAST JOINT RECITAL. YSAYE & ELMAN. SEATS $1.00 to $3.50. NOW ON SALE AT BOX OFFICE.

METROPOLITAN OPERA HOUSE. Wed. at 8. Mason. Farrar, Galli; Hackett, Whitehill, Chalmers, Segurola. Cond. Wolff. Thurs. 8:15. Dough. Music. Perini, Howard, Ingram; Martinelli, De Luca, Didur. Cond. Bodansky. Good Fri. Mat. at 1:30. Parsifal. Easton; Harrold, Whitehill, Rothier, Didur. Cond. Bodansky. Fri. at 8:15. Tosca. Farrar; Lazaro, Scotti, Malatesta, D'Angelo. Cond. Moranzoni. Sat. 2. Last Time. L'Elisir d'Amore. Barrientos, Ellis; Caruso, Scotti, Malatesta. Cond. Papi. Sat. at 8 ($1 to $3.50) Last Time. Boris Godounow. Braslau, Perini, Delaunois; Didur, Harrold, Rothier, Bada, Segurola. Cond. Papi. Next Mon., 8:15, Butterfly. Farrar, Fornia, Hackett, Scotti, Paltrinieri, Ananian. Cond. Moranzoni. Wed., April 7, at 2, Sp'l Mat., La Juiva. Ponselle, Scotney, Galli; Caruso, Rothier, Harrold, Picon. Cond. Bodansky. Seats on Sale. HARDMAN PIANO USED.

MARIO SALVINI. Voice Specialist, Announces brilliant series of Fall Grand Opera Performances. His artist-pupils and prominent conductors will take part. Full orchestra, scenery, costumes. Traviata, Trovatore, Rigoletto, Carmen, Faust, Merry Wives of Windsor, Cavalleria, Hansel and Gretel, Bastien and Bastienne, Pagliacci, Norma, etc. Special five months' training course now being arranged. Address. SALVINI SCHOOL OF SINGING. 206 West 71st Street, New York.

GLOBE THEATRE (Courtesy Charles Dillingham). SPECIAL MATINEE TUES. Aft'n at 3, APR. 6. CLOTILDE de ALEXANDER. Sakharoff. Famous Dance Creators with Symphony Orchestra. Proceeds for Fund for MILK FOR CHILDREN OF AMERICA. Seats $1.00, $2.00, $3.00, $4.00, $5.00. NOW ON SALE. For Boxes apply to Committee. Mail orders filled in the order received. Checks to be sent payable to E. Forbes Morgan, Treas., addressed to Mrs. Oliver Harriman, Chairman on Distribution, care Globe Theatre.

Aeolian Hall, Sat. Eve., April 3d, 8:15. SONG RECITAL by TITTO. (Tenor). Popular Program. Popular Prices 50c to $1. Courtesy list entirely suspended. Mgt. Kingsbery Foster. Mason & Hamlin Piano. The Karle sings exclusively for the Brunswick.

AEOLIAN HALL, THIS AFT., AT 3. VIOLIN RECITAL BY ANDRE DE RIBAUPIERRE. Mgt. Haensel & Jones. Steinway Piano.

DANCING CARNIVAL. 2 P. M. to midnight. Tango, one-step, fox-trot. Largest Dancing Institution in N. Y. ST. NICHOLAS RINK. 66th Street, Near Broadway.

Aeolian Hall, Thurs. Aft. Apr. 1st at 3. First Appearance of SALVI. ALBERTO Concert Harpist. Tickets $2, $1.50, $1.00 at Box Office. Mgt. Mot. Musical Bureau, 33 W. 42d St.

Aeolian Hall, Tues. Eve., April 6, at 8:15. CHIAPUSSO. Returns in Only Piano Recital This Season. Mgt. Loudon Charlton. Steinway Piano.

Aeolian Hall, Tomorrow Afternoon at 3. DAI BUELL. Anniversary Bach Concert. and String Orchestra. W. H. Humiston, Conductor. (Mason & Hamlin Piano)

Aeolian Hall, Mon. Aft., April 5, at 3. PIANO RECITAL BY JOHN MELDRUM. Mgt. Haensel & Jones. Steinway Piano.

RESERVED SEATS & BOXES FOR CIRCUS. OPERA TICKETS Phone 4189 Greeley. Seats All Parts of House. Subscriptions bought, sold or exchanged, for season. Jacobs' Ticket Office, Normandie Hotel, B'way, 38 St.

OPERA TICKETS Phone Bryant 7877. Seats CARUSO All Operas. SUBSCRIPTIONS BOUGHT, SOLD, EXCHANGED AND RESOLD WITHOUT CHARGE. 1438 BROADWAY (40th-41st Sts.)

SEEING NEW YORK. Uptown, downtown, Chinatown. Luxurious, enclosed, glass-roof, heated CARS. Distinctive Lecture Service. Trips Daily. Our Free Map and Guide at hotels. Starting Point, Hotel McAlpin. ROYAL BLUE LINE CO., of N. Y. Phone Pennsylvania 109.

BROOKLYN. MARK STRAND BROOKLYN. D. W. GRIFFITH'S "THE IDOL DANCER" Harry L. Rea, Baritone. STRAND ORCHESTRA.

MOTION PICTURES. RIVOLI. BROADWAY at 49th ST. Hugo Riesenfeld, Director. ALL THIS WEEK. ADOLPH ZUKOR presents JOHN BARRYMORE IN "Dr. JEKYLL and Mr. HYDE." A Paramount Artcraft Picture—Directed by John S. Robertson.

MOTION PICTURES. B. S. MOSS BROADWAY at 41ST. The $100,000 Photodrama Stupendous. PRISCILLA DEAN in THE "VIRGIN OF STAMBOUL." EDDY EDWARDS JAZZ BAND.

MARK STRAND B'way, 47 St. ANITA STEWART in "The Fighting Shepherdess." Soloists. STRAND ORCHESTRA.

RIALTO Times Square. ROBERT WARWICK in "Jack Straw." Sunshine Comedy. RIALTO ORCHESTRA.

DALY'S B'WAY AT 91ST ST. NELL SHIPMAN in 'Back to God's Country'. CURRENT—COMEDY—NEWS.

The Smartest of Restaurant Revues. "SAUCY BITS OF 1920". A fantastic and bizarre production with a cast of star principals and a chorus of most beautiful girlies. MYRIADS of SENSATIONAL FEATURES. Twice Nightly, at 7:30 & 11:30 P. M. Reisenweber's Columbus Circle and 58th Street.

The Ungloomer. of many a dull evening, the Shanley supper-entertainment is the friend to whom the most bored and jaded turn for enlivenment and obtain it. Vaudeville—Bright, Snappy—until 1 A. M. TODAY'S TABLE D'HOTE LUNCHEON. 12 to 2:30—Music—$1.00. Blue Point Oysters. Celery, Olives. Cream of Lettuce or Consommé Julienne. Supreme of Sole, Duglere. Roast Veal with Spaghetti, Milanaise. Pork Chop Saute, Sauce Piquante. Lamb Stew, Dublin Style. Minute Steak with Creamed Spinach. Mousseline Potatoes. Hot Vanilla Pudding or Strawberry Ice Cream. Assorted Cakes. Demi-Tasse. A la carte service all day. SHANLEY'S. Broadway—43rd to 44th St.

HALL'S INN. CENTERPORT, L. I. WILL OPEN FOR THE SEASON ON FRIDAY, APRIL 2nd. FAMOUS SHORE DINNER $3.00. REAL ITALIAN SPAGHETTI DINNER $2.00. Service a la Carte at All Hours. BEST INN ON NORTH SHORE. Phone 90 Northport.

Hotel Bretton Hall. Broadway 85 to 86 St. N. Y. City. Subway Station at 86th St. Corner. LARGEST & MOST ATTRACTIVE MIDTOWN HOTEL. Furnished and Unfurnished Suites. For Transient or Permanent Residence. All the Comforts and Advantages of the Best New York City Hotels At Attractive Rates. Within Ten Minutes of All Shops and Theatres. TRANSIENT RATES FOR EITHER ONE OR TWO PERSONS. Room with private bath, $5 day up. Parlor, bedroom and bath, $7 day up.

FINEST CUISINE—EXQUISITE LUNCHEONS. At the Famous Hofbrau. Jamaica want to see you. 2 Entrances—Broadway & 30th Street. QUAINTEST PLACE IN AMERICA. Old-Fashioned Beefsteak Dinner, $2.00. PRIVATE DINING ROOM. GRILL AND BANQUET HALL. A Wonderful Table D'Hote Dinner. EXQUISITE SOUTHERN CHICKEN DINNER, $1.75. With Waffles and Corn Fritters. Miss NELLIE HAYES Hostess. MUSIC. DANCING.

CRILLON. ONE OF THE INNER THREE. 15 EAST 48th STREET. THE NEWEST SURPRISE TO THE DISCRIMINATING RESTAURANT GOER. NOW OPEN. THE INNER THREE. VOISIN ELYSÉE CRILLON. 575 PARK AVE. 15 EAST 56TH ST. 15 EAST 48TH ST.

SPECIAL DINNER To-Night $2.00

HOTEL MARTHA WASHINGTON. RESTAURANT. For Men and Women. 29 East 29th Street. Table D'Hote Luncheon.... .50. Table D'Hote Dinner..... .75. Special Sunday Dinner..... 1.00. A la carte at popular prices. Business Men's Noon Day Lunch. Special attention and Prompt Service.

Hotel Standish Arms. ON BROOKLYN HEIGHTS. 167-169-171 Columbia Heights. Overlooking New York Harbor. 4 Minutes to Wall Street. 13 Minutes to Forty Theatres. Family and Transient Hotel. Rooms with Bath, $3.00 up. Apartments to Lease by the Year. Unfurnished, $700 per room up. Furnished, $800 per room up. Decorated to suit. Take Interboro Subway to Clark St., 3 Short Blocks from Hotel.

Leases Are Not Required, But References Are. Attractively furnished apartments, consisting of from 2 to 5 rooms, with or without kitchen; rates from $110 monthly up; includes complete hotel service, maid service, gas and electricity, &c., &c.; restaurant of quality. Hotel Schuyler Arms, 305 to 311 West 98th St., two blocks from subway, ½ block from bus line; in heart of best residential section of New York.

HOTEL THERESA. 7th Ave., 124th to 125th St. One block from "L" and Subway Sta. Trolley and bus lines at door. A Refined Family and Transient Fireproof Hotel. ALL OUTSIDE ROOMS. ATTRACTIVE ACCOMMODATIONS AT MODERATE RATES. Dining Room At Top of Building. Special Table d'Hote or A La Carte Meals. Tel. 7000 Morningside. B. P. LEUBE, Manager.

14. EAST SIXTIETH ST. A luxurious Residential Hotel, Opposite the Metropolitan Club and Fifth Avenue Entrance to Central Park. Apartments, single or en suite, for any desired period. EAGER & BABCOCK. New York City.

Facing Beautiful Central Park. Hotel Netherland. 5th Ave. at 59th St. Large and Small Suites Now Ready for Inspection. Excellent Cuisine.

Hotel San Remo. Central Park West, 74th-75th Sts. Facing Central Park's most picturesque lake. The personnel of the management is ample assurance of the high class accommodations and quiet dignity of a quarter of a century under ownership management. EDMUND M. BRENNAN.

HOTEL NEWTON. 2528 Broadway, bet. 94th & 95th Sts. SUBWAY EXPRESS AT 96TH ST. RATES: Single, $1.50 to $4.00 a day. Double, $2.00 to $5.00 a day. Phone 1924 Riverside.

MURRAY'S ROMAN GARDENS. LUNCHEON TODAY $1.00. 42nd STREET, West of Broadway.

KNOTT HOTELS. Spring $100. RESIDENTIAL HOUSES OF CLASS AND DISTINCTION.

PUNCH & JUDY THEATRE W. 49th St. Evs. 8:30. Mts. Fri. & Sat., 2:30. FRED JACKSON'S NEW DRAMA of THRILLS and SUSPENSE. "THE HOLE in the WALL". WITH MARTHA HEDMAN, JOHN HALLIDAY, VERNON STEELE. Are you interested in life after death? See this gripping drama of the UNDERWORLD and OTHERWORLD. All the thrills and fascination of an old fashioned ghost story.

LIBERTY THEATRE, W. 42d St. Evs. 8:30. CHARLES DILLINGHAM'S Latest Musical Comedy Joy Ride. "THE NIGHT BOAT". By Anne Caldwell, JEROME KERN'S BEST TUNES. MATS. TOMOR'W & SAT., 2:30.

CYCLEUM Theatre, W. 45th St. Evs. 8:30. Mats. Thursday and Sat., 2:30. DAVID BELASCO Presents INA CLAIRE in "THE GOLD DIGGERS" By Avery Hopwood.

COHAN & HARRIS Thea., W. 42 St. at 8:30. Mts. Wed. & Sat. 2:30. THE ABSOLUTE DRAMATIC TRIUMPH. The ACQUITTAL. A Masterpiece in Play Construction. By RITA WEIMAN.

HUDSON WEST 44 ST. Evs. 8:30. Mats. Wed. & Sat. 2:30. Booth Tarkington's "CLARENCE". "Best Light Comedy Ever Written by an American."—Heywood Broun, Tribune.

HENRY MILLER'S THEATRE 124 W. 43d St. Evs. 8:30. Mats. Thursday and Sat., 2:30. HENRY MILLER in "THE FAMOUS MRS. FAIR" by James Forbes. BLANCHE BATES. SPEC'L MAT. EASTER MONDAY, APR. 5.

GEO. M. COHAN B'way, 43d St. Evs. 8:30. Mats. Wed. & Sat., 2:30. SAM H. HARRIS Presents WILLIAM COLLIER in "THE NOTTENTOT." "It's a Scream." You'll fall limb from limb and head into laughter.

JOHN L. GOLDEN presents FRANK BACON in LIGHTNIN. BAILEY, B'y, 40 St. Evs. 8:30. Mats. Wed. & Sat.

STANDARD B'way & 90 St. POP. PRICES. Mats. TODAY, Thurs. & Sat. JAMES K. HACKETT in "The Wife Of Silas Lapham".

NOW MADISON SQ. GARDEN. TWICE DAILY, 2:15 and

The New York Times

"All the News That's Fit to Print."

PUBLISHED EVERY DAY IN THE YEAR BY THE NEW YORK TIMES COMPANY.
ADOLPH S. OCHS, Publisher and President.
B. C. Franck, Secretary.

NEW YORK, TUESDAY, MARCH 30, 1920.

OFFICES: [Telephone Bryant 1000.]
Times Building.....Times Square
Times Annex...43d St., west of Broadway
Downtown.....7 Beekman Street
Wall Street.....2 Rector Street
Harlem...2,109 Seventh Av., near 125th St.

Bronx.....2,914 Third Avenue
Washington Heights.....3,225 Broadway
Brooklyn.....401 Fulton Street
Staten Island...63 Stuyv. Pl., New Brighton
Queens.....317 Fulton Street, Jamaica, L. I.
Elizabeth.....24 Morris Avenue
Hoboken.....61 Second Street
Jersey City.....89 Montgomery Street
Newark.....810 Broad Street
Paterson.....13 Park Avenue
Washington.....Riggs Building
Chicago.....1362-1364 Tribune Building
St. Louis.....613 Globe-Democrat Building
Detroit.....462 Ford Building
San Francisco.....742 Market Street
London.....12 Salisbury Square, E. C.
Paris.....Au Matin, 6 Boulevard Poissonnière

SUBSCRIPTION RATES.

TWO CENTS in Metropolitan District (50 mile radius). Three cents within 200 miles. Four cents elsewhere. Sunday, Five cents in Manhattan, Bronx, and Brooklyn. Ten cents elsewhere. East of Mississippi River.

By Mail, Postpaid.	One Year.	Six Months.	One Month.
DAILY & SUNDAY	$11.00	$6.00	$1.00
One week, 35c.			
DAILY only	9.00	4.50	.85
One week, 30c.			
SUNDAY only	4.00	2.25	.40
SUNDAY only, Canada	6.00	3.25	.55

For all points west of the Mississippi River add $1 per year for daily or daily and Sunday editions.

FOREIGN RATES.

DAILY & SUNDAY	$26.00	$13.20	$2.40
DAILY only	17.40	8.90	1.45
SUNDAY only	9.75	5.15	.85

Binder, Picture Section $1.75; Magazine, $1.25. THE ANNALIST (Mondays), per year, $5; Canada, $6.00, other countries, $6. Binder for 26 issues (one vol.), $1.25. TIMES BOOK REVIEW (Weekly), per year, $1; Canada, $1.50; other countries, $2. TIMES SUPPLEMENTS PICTORIAL (Thursdays), 1 year, $5, Canada, $6; other countries, $6.50. Binder for 52 issues, $1.25. THE NEW YORK TIMES CURRENT HISTORY, Illustrated Monthly Magazine, one year, $3 (foreign, $4). Per copy, 25c. Entered as second-class mail matter. THE NEW YORK TIMES INDEX, Quarterly—Full Cloth, per copy, $2; per year, $8. THE NEW YORK TIMES WAR VOLUMES—20 volumes in the set—Illustrated—Cloth, $40; three-quarter leather, $60; full leather, $120—encyclopedic history European War.

The Associated Press is exclusively entitled to the use for republication of all news dispatches credited to it or not otherwise credited in this paper, and also the local news of spontaneous origin published herein.

All rights of republication of all other matter herein are also reserved.

RAILWAY VALUATION.

In the matter of a national policy toward the railways everything is changed except the Interstate Commerce Commission. Its membership is the same, and its methods. It listens to the old arguments coming from the same interested sources, and there are no signs that the Commission guides the discussion in the manner of a court which knows the law and tells the lawyers when their arguments are proceeding along useless lines. Already one-sixth of the guarantee period has passed, and the first step over the threshold has not been taken. That first step for the Commission is the fixing of the values, on which Congress has fixed the rate of 5½ to 6 per cent., as the factors that are to settle what the railways may earn, or must earn if they are to remain solvent.

A distinction is to be noted between fixing the valuation of railways as a whole and the fixing of the values of individual companies. Nothing is guaranteed to any company. The profits, losses and solvency of individual companies are matters for themselves alone, dependent in great part upon the physical valuation which the Commission has been making for the last half dozen years, to be completed, unless abandoned, in the next few years. That valuation cannot be used for five months, and is apart from the aggregate valuation of all railway property for the purpose of making rates under the new law.

The reason that the Commission has been slow in its decisions is that it considered itself to be dealing with eternal verities of conduct rather than with matters of business discretion, changing from time to time and to be corrected to agree with altering conditions. Railways had fixed their rates as though they were prices to move with the market and according to what the traffic would bear. The Commission sought to fix the rates at what the railways "ought" to charge, as a matter of morals and justice between public utilities and those dependent on monopolies. Both methods broke down, and that is the ultimate reason for the new departure in fixing a yield to railway investors which their property must realize. It is the reverse of the Commission's policy of making the rates fix the yield, reducing the rates as a rule because in some cases they produced excess profits, as shown by dividends on watered stock. That is the reason for the fixing of the yield on property rather than on capital, and on the total valuation rather than on individual valuation. It is desirable to keep the two sorts of valuation distinct, but the arguments before the Commission are proceeding as though the ultimate valuation could or should be made now, and in disregard of the fact that Congress has fixed the initial valuation almost as surely and closely as the rate of yield. That seems to be the view of the Commission.

When Congress was fixing the yield it had nothing before it but the valuation of the railways' property accounts and the standard rental paid by the Government as a fair return for the use of the properties it took over. That standard return has been generally accepted as a fair working basis of yield, and approximates 5½ to 6 per cent. on the companies' property account. The Commission itself has often calculated in the same way that Congress calculated, and has stated that while the property accounts were not a finality they were a safe basis for year to year comparisons. Inasmuch as existing rates were admittedly too low, Congress added something for good measure, and the 5½ per cent. basis was reached in that manner. There may be a better method, but there is no other present method, and the Commission might very well conclude the valuation argument by a ruling to that effect. Otherwise there may be no end to the valuation arguments within the five months now remaining before the new rates must be made operative.

When Congress fixed the yield, but left to the Commission the fixing of rates and valuations, it created a necessity that rates and valuations should vary. If Congress had intended that they should be fixed, it would have been as necessary for them to be fixed by Congress as the yield. Ultimately the valuations will be fixed, and only rates will vary. That cannot be done now, and tentative rates only can be used. The idea that either rates or values can be fixed so that the yield shall not vary within a fraction of 1 per cent. may be dismissed. It can only happen by a happy accident. The real question is whether the error shall be in favor of the railways or against them. They are entitled to a correction in their favor by the depressed state of their plant and finances, and by the fact that the law provides for recapture of excess profits. The roads will endure a great deal of fattening with advantage to themselves and to those who use their facilities, and, if they are overfed, the Government will share their excess profits.

CLEARING UP.

The Republican situation, which has been somewhat beclouded by the conflicting claims of the different candidates, is clearing up. It is becoming manifest that neither Governor LOWDEN nor Senator HARDING, who are the candidates of the Old Guard, can go into the convention with either a majority or enough of a vote to promise one on an early ballot. The Washington dispatch which we printed yesterday, quoting an old-time Republican leader as asserting that the Old Guard would not have much to say about the nomination, is strictly in accordance with the figures which keep on coming in day after day from different primaries.

As the political situation shapes itself today General WOOD and Senator JOHNSON will enter the convention with nearly enough votes to control it. Of course, no decision can be reached on the first ballot; there are too many candidates for that. The usual complimentary votes will be given the Favorite Sons, and then things will get ready for the break. If the Wood and Johnson managers follow the ordinary course, they will delay this as long as possible. There is a certain dramatic effect to be achieved by the sudden throwing of Favorite Son States to some other candidate which is not likely to be overlooked.

JOHNSON and WOOD, of course, are not working together. The increasing acerbity of JOHNSON'S attacks on WOOD show that he regards him as a rival, not as a colleague. The two men are dividing the Roosevelt raiment between them. If ROOSEVELT had lived he would no doubt have been a Republican candidate. As it is, the rough-riders find two men who represent the old Roosevelt following, WOOD the Roosevelt of the White House and JOHNSON the Roosevelt of 1912. It seems fairly safe to prophesy that the Roosevelt men, whether of one type or the other, will control the convention and that the Old Guard will not. Everything the Old Guard has set its hand to has turned out to be a fizzle, as, for example, the attempt to set up Governor COOLIDGE as a candidate in Massachusetts; and the same might be said today for Governor SPROUL'S candidacy in Pennsylvania.

Between General WOOD and Senator JOHNSON the outlook is that the progressives will have the upper hand. The Old Guard fought to the last ditch in 1916 to overcome the Hughes boom and believed until the fourth ballot that it was going to succeed. The campaign of 1920 bears some resemblance to that of 1916, so far as the results from the early primaries can be judged as indicating anything.

NON-PARTISAN PARTISANSHIP.

Mr. SAMUEL GOMPERS gently chides THE TIMES for calling the American Federation of Labor, so far as his advice and that of other of its distinguished leaders is followed in the political campaign of 1920, "a separate political party." It is not such a party, he tells us, and it is still "definitely opposed to the formation" of a partisan political party." Well, words and names don't always correspond in fact. The Federation is conducting a "national non-partisan campaign." The nomination of members of trade unions to elective office is part of that campaign. In a circular asking that each of the 40,000 local labor unions in the country name a local campaign committee of three members, the Executive Committee of the American Federation of Labor National Non-Partisan Political Campaign Committee, of which Mr. GOMPERS is one of the three members, says:

> The American Federation of Labor has reared a structure upon the fundamental principle that organized labor owes allegiance to no political party, but is partisan to the principles of justice, freedom and democracy. Again this principle is given vigorous expression in the present American Federation of Labor non-partisan political campaign.

Upon the local unions is urged "the necessity for unity and solidarity in our most just cause." The Federation now has over 4,000,000 members. The fundamental principles which these members are urged unitedly to support are contained in the so-called labor "bill of rights" put forth last December by a national conference of labor unions which met in Washington at the call of Mr. GOMPERS. Among these principles is a new system of credit or confiscation, "the organization and use of credits to serve production needs"; control over credit should be taken from financiers, and should be invested in a public agency, able to administer this power as a public trust in the interest of all the people. Another principle is Government control of the railroads for at least two years after Jan. 1, 1920. There is the familiar complaint about the writ of injunction and the familiar attack on the courts. Federal Judges should be elected for terms of not more than six years. The Federal Courts have usurped authority to declare acts of Congress unconstitutional. That usurpation must not continue. This so-called "bill of rights" is, in fact, the political platform of organized labor, of the Federation of Labor. That platform organized labor is now seeking to carry out. Its entrance into the campaign is part of the "every practical action" which the national conference asked of the Federation of Labor.

If 4,000,000 voters, members of the Federation, are invited to act with solidarity in behalf of a distinct labor platform and distinct labor candidates, they are invited to act as a separate political party, a labor party, whose notion of "justice, freedom and democracy" is not that of the Republican Party or of the Democratic Party. Mr. GOMPERS is an accomplished and a successful coaxer and compeller of politicians. He has shown great administrative energy. He is a clever reasoner, a little too clever, perhaps, at times. It is impossible to withhold admiration from the ingenuity which discovers non-partisan partisanship, non-political politics; and forms a campaign committee of 120,000 members to conduct, without partisanship or politics, a straight organized labor campaign.

THE NEW BASEBALL RULES.

One of the multitudinous new rules with which our national game is this season to be encumbered forbids a sportive base runner to make the tour of the bases in the reverse order "for the purpose of confusing the fielders or making a travesty of the game." Making a travesty of a game is indeed a grave offense, but the Rules Committee is in some danger of committing that crime itself. We are a restless and unsatisfied people. Whenever we get a good game we at once set to work on changes in the rules, so that nobody will be able to understand it from one year to the next. Football has suffered from alterations in the specifications as numerous and unnecessary as those which were charged up against our aircraft designers; baseball has had better luck, but if it survives the new rules of this season it is indeed a sturdy institution.

We have it on the authority of a poet that the umpire is a most unhappy man; but long before this season is over he will look back to past years as the golden age. Some of the changes are well meant, but the burden of them all falls on the umpire. If a pitched ball hits the bat while the batter is trying to get out of the way, the ball is dead. Fair enough, but who decides in a doubtful case whether the batter is trying to dodge or not? The umpire. The catcher cannot move out of his natural position to aid the pitcher in giving an intentional pass. But who decides whether the catcher's movements are inspired by this nefarious purpose or by some innocent intention? The umpire. A thrown ball that hits a coacher is still in play, to the probable advantage of the side at bat, unless the coacher has deliberately interfered with it, when his side incurs considerable penalties. Who decides whether he tried to get out of the way? The umpire. If a player intentionally moistens, discolors or roughens the ball to assist the pitcher in what are conventionally termed "freak deliveries," he is put out of the game; if somebody other than the pitcher has done it and the real culprit cannot be discovered, the pitcher is put out. But a ball which has been played with for a little while is sure to be more or less discolored or roughened. Who passes upon the assertion, sure to be made by the captain of the side at bat, that this evil deed has been done "intentionally"? Why, the same all-wise, all-powerful and universally hated umpire. Obviously so crushing a burden of responsibility should not be laid upon any ordinary individual, nor should a good citizen and kind husband and father be exposed to the embittered hostility which the umpire is sure to incur in the course of practically every play.

Suppose some person of superhuman, almost demoniacal, craft lives through the season, what shall we do with him? Well, there is a job for him, and he is badly needed. A man who can be a just and accurate umpire under this season's rules must possess a power of seeing into the human soul, of weighing motives and assessing percentages of purity, such as has never yet been displayed. When such a man is found, set him up as the censor of our literature; perhaps he can decide more successfully than some of our volunteer overseers of art whether a book tends to deprave and corrupt the morals of the community.

AMERICAN TRADE IN THE NEAR EAST.

The United States has a fine array of merchant steamers in Levantine waters, but the complaint is that they do not get enough business, because our rivals have more influence with the local authorities than the Shipping Board has, and there is an active propaganda against American representatives and American goods. In short, our competitors are working like beavers to secure customers and freight, and, having had more experience in that part of the world and not being overscrupulous about ways and means, they are profiting more than the Americans. But was not that to be expected? For many years before the war the American flag on a merchant ship was seldom seen in the Near East, and there was only a nucleus of trade organization to aid the American merchant. Our consuls had little to do but write reports which were too often perfunctory. Now we have the ships and must build up an effective organization in every port where there is any business to be taken away from our rivals. An American shipping expert has this to say about our argosy in the Near East and the trade prospect:

> I am afraid it is like a railroad which is trying to run without terminals and stations. We have ships, but we haven't American shipping agents to handle them. We haven't facilities at the various ports and are at the mercy of foreign agents backed by their Governments, which are far more interested in assuring their commercial future than in protecting the rights of the minorities about whom they talk so glibly.

The retort would probably be that if the United States had employed its soldiers on Turkish and Asiatic soil during the war and had made a greater show of its navy in the Mediterranean—in short, if the Stars and Stripes had been conspicuous in the Near East in the great struggle—it would be a more dangerous competitor in trade after the war. There is no doubt that we are at a disadvantage in the preliminary skirmishes for the world's business, particularly as, for want of practice, it will be some time before we can get our new merchant marine running smoothly. However, the British, our most formidable rivals, have no illusions about the American opportunity. It is admitted that American tonnage will carry our goods all over the world, unless there is gross mismanagement, and that we shall be no more beholden to the British, the French, the Italians, the Norwegians and, of course, the Germans. Furthermore, the prediction is made that American tramps will find their way into all of the Seven Seas and try conclusions with the British in their own preserves. In this competition the longest purse should count heavily.

FREE SEEDS AND SINCERITY.

Secretary MEREDITH'S fight against free seeds is of a calibre to test the sincerity of the stand which the House of Representatives is making in the name of retrenchment. The issue is between scientific research in the Department of Agriculture, which is threatened with serious curtailment, and the continuance of a form of political truckling so ancient and so flagrant that it has become a byword and a jest.

In a letter to the Senate Committee on Agriculture, Secretary MEREDITH points out that, in its origin, the distribution of seeds was a part of the experimental and constructive work of the department. When new varieties of useful plants were evolved, or imported from abroad, the seeds were distributed with a view to testing them under widely different conditions of soil and climate and of introducing them where they were found to be of advantage. But for the last thirty-five or forty years the seeds distributed have been of the standard and thoroughly tested varieties. Worse than that, they are bought as the result of competitive bidding and so are generally of an inferior quality. "I have planted them in my day," said Senator KENYON, "and I know that you can raise but little out of them. From 'radish seeds' came onions; from 'carrot seeds' parsley." The custom has "held up Congress to ridicule and contempt"—in which the Department of Agriculture is generally supposed to be implicated. Yet the annual cost of the seeds approximates a quarter of a million dollars, and, when the cost of posting and distributing is added, the total is over one million dollars. Meantime, while the House insists upon the free seed abuse, it has struck out items which cover research into new varieties of grasses, alfalfa, clover and other forage crops, together with the expense of introducing successful varieties into the appropriate localities. The travesty of a well-meant institution is continued while the soul and purpose of it are denied.

If the timorous member of Congress, facing the alternative of re-election or defeat, thinks that the modern farmer is deceived by the little Eastertide gift, he is absurdly self-deceived. The time is past when the farmer exclaims, as Senator KENYON did in his boyhood: "GOD bless our Representatives and Senators! They are sending out these wonderful seeds to us." For one thing, they have too often tried the seeds. Far more than that, the modern farmer is by way of being a business man accustomed to weigh commercial values accurately and to estimate at their true value the vain blandishments of the politician. Better than any one else, he knows that research work has added literally billions to the wealth of the country, and that free seeds are the resource of the bankrupt statesman.

The item has been struck out by the Senate—as it so often has been before; but when the agricultural appropriations are finally revised in joint committee the usual dickering will doubtless take place. If Congress is sincere in its striving for economy it will quash free seeds for good and all. If it is sincere in its desire to help the farmer it will restore the items for research.

TOPICS OF THE TIMES.

Tornadoes Many and Fierce.

Such reports of Sunday's tornadoes in the Middle West as are now coming from the towns that suffered from these terrible visitations consist, naturally enough, of the personal experiences of the survivors, and contain practically no information of the sort sought by the scientific meteorologists. We hear only that this and that town or village was suddenly swept by a wind of great but unknown velocity, accompanied by heavy rain or hail; that such and such buildings were overthrown or carried away, but with no details as to their construction; even the direction of the wind is rarely mentioned.

It will take further investigation, made for reasons and with objects quite different from those that prompted the giving of the first accounts, with their hurried estimates of deaths and losses, to make clear the extent and course of the several tornadoes and to assist in the taking of precautionary measures against repetitions of these disasters.

But the general nature of these tornadoes is already known to the students of storms, and even the first news coming from isolated and scattered points makes fairly clear in what respects this disturbance differed from others of its kind. The first fact observable is that the tornadoes were unusually numerous, the second that some of them were of unusual violence. The indications are that not one, but at least two, great cyclonic movements were concerned—in other words, that not all of the tornadoes were related or due to a single barometric depression.

That some of the tornadoes were of more than ordinary power is shown by the amount of harm done in towns such as Elgin, where most of the buildings are of the solidity and strength commonly expected to stand against any wind. Even in such towns, however, there are always many frail buildings, and it may have been these alone, or largely, that were destroyed. It is noticeable that the dispatches as yet have not mentioned the Elgin factories as having been injured. Their escape is significant unless the big wind failed to strike them, which may have been the case.

Franklin Made a Discovery.

In only a few of the tornado dispatches is there any reference to the funnel-shaped cloud which is such a frequent, or well-nigh invariable, feature of these small but terrific storms. That is surprising, for these tornadoes came in the daytime, and on a fine Spring afternoon when many people were out of doors.

The atmospheric movement of which the narrowly localized whirlwind is sometimes the result—what the meteorologists call the cyclone—often, as in this instance, shows none of the familiar storm phenomena except in a single sector of its more or less nearly circular area, and its motion is always toward the east. That motion is not in the direction of the wind at a given point, a fact that BENJAMIN FRANKLIN, of all men, was the first to recognize, and his conclusion, based on accurate observation and sound deduction, was the beginning of weather forecasting of a truly scientific sort.

He had not the data for working out a complete theory of cyclones, but at least he arrived at an explanation of that shifting of the wind in the course of every storm which before his time had been seen without comprehension by the navigators of every sea and age. They knew that the shift meant a change in the weather, but they could not explain it, because to them the wind where they were had been the storm, and they assumed that the storm as a whole moved with it.

The Federal Courts and Probation.

Congress is too busy just now with other things, probably, to take much interest in the details of criminal procedure in the Federal courts, but it is not an unimportant fact that these courts, unlike the State courts everywhere, have not the power, at discretion, to put on probation offenders convicted before them. The Lonergan bill, now pending, would give them that power, and a delegation that included Chief Probationary Officer E. J. COOLEY of New York's City Magistrates' Courts, and Judges, probation officers and welfare workers from all over the country were in Washington last week and presented before the House Judiciary Committee the many and cogent reasons why a system that has worked so well everywhere else should be extended to the courts that now stand almost alone in lacking it.

Convictions in the Federal courts are often of young or first offenders—exactly the sort of offenders who, though lamentably likely to become criminals for life if sent to prison, can often be reformed and saved to honest citizenship by the supervision of a wise and experienced probation officer, acting with the authority given to him under a suspension of sentence. The man or boy convicted in a Federal court now must go to prison, no matter what the circumstances, and he must serve his sentence except for the parole laws and the pardoning power of the President. These together are not adequate to replace suspended sentence and probation.

That is the fixed belief of all who have direct knowledge of what the better course in the State courts is accomplishing, and the Lonergan bill has no opposition except from a few to whom any change or innovation is offensive.

He Shares the Lot Now Common.

Some approach to sympathy for the sometime Kaiser must be felt by decently kind folk, for he, too, must "move" on May 1, and that is a cruel experience for anybody. Unlike a good many other people, however, the Kaiser has found a house into which to transfer himself, his family and his very numerous belongings, so the situation for him, though bad, might easily be worse, and the thought of his woe need not sadden for many of us more than the whole of a single day. Probably, moreover, the Kaiser doesn't do much packing up himself, and for all or the large part of it that inevitably will be done somehow wrong he can blame somebody else—a precious privilege denied to ordinary householders. His chief lamentation, presumably, will be because he is not permitted to have the one Moving Day he would like. If he were going back to Berlin, now, and to the powers which he firmly believes are his by divine right, he could be pleasant even to the van men, no matter what they broke or scratched.

HONEST LANDLORDS.

Mr. Schackno's Remark at the Hearing Was Not Completed.

To the Editor of The New York Times:

In your columns I am quoted as having said, "There is not an honest landlord in New York City."

I have never entertained any such thought, nor do I entertain any such thought at the present time. My statement, which was not completed by me for reasons hereinafter stated, was in answer to the argument of an owner of realty, who asked, "Why do landlords not form a union?" to which I intended to reply, as will be noted from what preceded my statement, namely, "We have been asked why landlords do not form a union? I will tell you why," and if I had continued and completed my statement I would have said: "There is not an honest landlord in New York City whose self-respect would permit him to be a member of a union of landlords at this time, because some of its members may be the very profiteers whom these bills seek to reach."

I did not continue because when I had reached that part of my argument three or four men who did not look like tenants called me "a crook" and "a grafter," and as I felt that nothing could be gained by addressing men of that calibre I concluded to discontinue and later on explain to the members of the press who happened to be about what had occurred.

It is a source of pleasure for me to add that the respectable, honest owners of property have since informed me that when they reached the Grand Central Station and saw the "delegation" that was going up to Albany they concluded to go back home and came up the day following.

They also informed me that they are not in sympathy with the tactics of these men or their greed, and that they are heartily in favor of the bills being passed, with slight modifications.

HENRY G. SCHACKNO.
New York, March 25, 1920.

Work of the A. I. C. P.

To the Editor of The New York Times:

There came into my office three days ago a Mrs. S——. She brought a letter from a nurse in the hospital where her husband had died of pneumonia after four days of illness. He had been a good, steady working chap. By careful management his wife had managed to keep going, on his wage of $110 a month, the household of six—father, mother, and four children, the eldest a girl of 14, the youngest a boy of 6. And now the father was gone, and the mother, tear-stained and trembling, had come to ask the A. I. C. P. if we would help her with these four children. Her words were, "I will do all I can myself, but I can't do it alone." It was the business of the A. I. C. P. to remove the crushing anxiety from the heart of that woman, to tell her that the A. I. C. P. would join partnership with her in caring for those four children, to send her back to them with the message that the home would go on as nearly as possible as when the father was there. This it did.

Two months ago Joseph ——, the one wage earner in a family of five, came to me with a note from a tuberculosis clinic. For years he had worked steadily, taking good care of his wife and children. Last December a bad cough developed. It kept getting worse. Finally he went to a clinic. The doctor examined him and told him this: "You have tuberculosis in the first stage. What you must do, if you want to get well, is to quit work for about six months, go away to a sanitarium where you can rest and have plenty of good food." He looked at the doctor rather blankly and said, "How am I going to do that with a wife and three children depending on me?" The doctor replied by telling him to go to the A. I. C. P.; perhaps they would help him. And we said to him, "You follow the doctor's advice. Go away and get well, and we will see that your wife and children do not want for the necessities of life while you are fighting your way back to health and working power." He went, and is getting well, and the A. I. C. P. is standing guard over his family, just as was promised, and "keeping the home fires burning."

Multiply these two stories by some 1,200, and you have the stories of that many families now under the care of the association's relief and nursing bureaus. I know many of these families intimately, know the children, have been in and out of their tenement homes many times. And I am quite sure that could the people of New York also know them—and I mean by the people not the few whose incomes make it possible for them to give largely, but just the average run of people, the kind that make up the crowds that fill the noonday streets—that there would be few indeed who would not answer the appeal the A. I. C. P. is now making for these women and children, few who would not say, "Sure. I can't give much, but here's a little that will help at least one of these children to have a bit of a chance."

WM. H. MATTHEWS,
Director Family Welfare Department, New York Association for Improving the Condition of the Poor, 105 East Twenty-second Street, New York City.
New York, March 20, 1920.

Profits in Rent.

To the Editor of The New York Times:

The meeting at the Hotel Astor was a general meeting of realty owners—whether United members or otherwise—and I am in no way responsible for the vagaries of other than my own mind.

I never said that 20 per cent. would be a fair rent that realty owners ought to get. I said it would be more than a liberal rent. If I were to express my real opinion upon it I might shock the realty world and even some newspapers, including THE NEW YORK TIMES.

STEWART BROWNE.
New York, March 25, 1920.

HEAR ME, SPRING!

There comes a wanderlust in Spring
That sets man's veins a-quivering;
That urges him to up and go
To where yet unborn blossoms blow.

I have a wanderlust within,
Unspoiled of care, unsoiled of sin,
That bids me venture forth to find
A freedom new to humankind.

Spring finds me irked by all the things
That tyrant man to Nature brings.
I'd break and crush, discard, destroy
All of these shrivelers of joy.

It's Spring! I'm keen to up, away
From all the bonds that say me "Nay";
I want to follow every list
That beckons me to paths that twist.

I'm tired of strictness, straightness, all
That forces man to cringe and crawl.
I want pure Beauty, no alloy
Of man-made, God-said, nearly-joy!

I want Joy's self, untouched of man,
Joy clean as when the world began;
Joy's self, Life's self, Love's self, I seek.
Spring! Hear thy maddest lover speak!

LOUISE HEALD.

CALLS HIRSHFIELD UNFAIR.

Zoological Society Replies to Attack on Zoo Management.

The Executive Committee of the New York Zoological Society has sent to members of the society an analysis of the charges of the Commissioner of Accounts, David Hirshfield, against the management of the Zoo, answering the charges in detail, and pointing out that the Commissioner reached his conclusions without examining Director William T. Hornaday, or any of the others attacked in the report.

"Such a report as this," the Committee says, "serves no good purpose. It misleads public officials, deceives the public and hampers the society in the great work which it is doing for the amusement and instruction of the public."

Regarding the charge that the management of the Zoo occupies the building in which the collection of mounted heads and horns is housed, thus keeping them from the public, the committee says the Society is now planning to spend $140,000 for a suitable building for the collection. Regarding the Hirshfield statement that one Daniel Mapes, Jr., long had a monopoly on the supply of coal to the Zoo, the committee says that the report overlooks the fact that Mapes had the monopoly because his prices were lowest. High-class business management, without scandal of any kind, is the record of the Zoo management, according to the committee, which says in its conclusion:

"The society deeply resents the unfair treatment which it has received, and feels that the membership should be made aware of the fact."

DISCUSS RICHMOND CARS.

Judge Chatfield Meets City and County Officials.

The question of the operation of the lines of the Staten Island Midland Railroad by the city was discussed yesterday at a conference held in the Federal Building in Brooklyn. Those present were Federal District Judge Thomas I. Chatfield, Corporation Counsel William P. Burr, Assistant Corporation Counsel A. H. Kohler, Fiorello H. La Guardia, President of the Board of Aldermen; District Attorney Joseph Maloy of Richmond County, Jacob Brenner, Federal Receiver of the railroad, and Adrian Larkin, representing the Directors and stockholders of the railroad.

Judge Chatfield said he had no power to turn the property of the company over to the city, but instructed Receiver Brenner to make a report on the cost of putting the road in condition for operation and the cost of operation to the court and to President La Guardia. That the municipal buses now operating are entirely inadequate was the unanimous opinion of those present.

Further conferences will be held after Mr. Brenner makes his report.

EXPECTS NO I. R. T. STRIKE.

Stories of Trouble Unfounded, Declares General Counsel.

Regarding the efforts of the 15,000 employes of the Interborough Rapid Transit system to obtain an increase in wages, James L. Quackenbush, general counsel of the company, yesterday said:

"There is no trouble ahead for us as far as the men are concerned. Stories of a probable strike are unfounded."

When the men struck last August and returned to work at a 25 per cent. increase in their wages, it was with the understanding that the company would consider giving them another 25 per cent. raise later on. Since then the men have had several conferences with Frank Hedley, President of the company, without getting any promise. It has been plainly intimated that there will be no further increase in wages until it can be granted without running the risk of falling into the hands of a receiver.

TO SELL GRAND UNION SITE.

City Will Hold Auction—$3,000,000 Recently Offered.

Coincident with the announcement yesterday that the Sinking Fund Commission on Thursday would adopt the suggestion of John H. Delaney, Transit Construction Commissioner, and sell the site of the old Grand Union Hotel, Park Avenue and Forty-second Street, at public auction, it was learned that a representative of a real estate investor recently offered to purchase the property for $3,000,000. Daniel L. Ryan, Deputy Transit Commissioner, explained last night that the city placed an upset price of $2,800,000 on the property in January, 1919, when that sum was offered.

The hotel business and land of the hotel were acquired by the city in April, 1914, for $3,577,000, in connection with the construction of the Lexington Avenue subway. Fees to Condemnation Commissioners, interest on the money owed to the owner of the property and the lessees of the hotel and other incidental expenses in connection with the taking over of the property by the city brought the total cost to the city up to $4,336,204. It is understood that real estate experts employed by the city contend the property is worth more than $5,000,000.

ICE PRICE RISE DEFENDED.

Householders Must Pay More for Added Service, Says W. M. Oler.

Respecting an increase from 50 cents to 60 cents per 100 pounds as the cost of ice to families, Wesley M. Oler, President of the Knickerbocker Ice Company, said last night that this was the only commodity which had not gone up during the war. Although the price to large consumers, such as hotels, restaurants and soda water stores will remain at 40 cents per 100 pounds, Mr. Oler asserted that the price to householders had to be increased because of the added service required.

Wages of all employes in the Knickerbocker plant will be increased by 25 per cent. beginning April 1, which, the President said, would amount to $500,000 a year. He reiterated that the ice manufacturers were the only persons who did not raise the price of their products during the war and, added, "I think the people should give them credit."

PHILADELPHIA SAILS TODAY.

Fire Damage to Steamer at Southampton Reported Not Serious.

The International Mercantile Marine Company received a cable dispatch yesterday from the American Line agents at Southampton stating that the damage caused by the fire on the steamship Philadelphia was not serious, and that she would leave today with a full complement of passengers for New York, via Cherbourg.

On her arrival on this side the Philadelphia will be kept an extra week in port to repair any damage that may not have been repaired in Southampton. The fire, it was stated, was of an incendiary origin similar to the fires started on the steamship New York in the after steerage on March 11 during her last stay in Southampton.

FLOWER SALES BEGIN TODAY

Rain Delays Opening of Markets by Park Department.

It was too stormy to display flowers at the proposed flower markets at Union Square and Columbus Circle yesterday, and the Park Department postponed the show until today, when first-class posies will be sold at bargain prices from 7 A. M. to 12 o'clock noon in both places. The markets will be open between these hours every day this week and all day on Saturday.

FRENCH DEMAND RUSSIA PAY DEBTS

Perturbed by Statement Attributed to Krassin That All Loans Stay Repudiated.

WILL OPPOSE TRADE PLAN

Investments of France and Frenchmen in Russia Amount to 26,000,000,000 Francs.

By EDWIN L. JAMES.

Copyright, 1920, by The New York Times Company.

Special Cable to THE NEW YORK TIMES.

PARIS, March 29.—Until the Soviet government makes a new statement on its attitude toward the foreign debts of Russia the proposal for a declaration by the allied and associated powers on lifting restrictions on trading with Russia may be expected to meet with the opposition of the French Government.

France and Frenchmen have an investment of about 26,000,000,000 francs in Russia. France needs that money. She had gathered encouragement from various declarations of the Bolsheviki, but a statement credited to Krassin, head of the Russian delegation to arrange for commercial relations, that Russia had wiped all foreign debts off the slate and would consent to no consideration of them has stirred up strong feeling here.

There is a general opinion that France should not consent to any step favorable to Russia without obtaining guarantees for payment in whole or in part of Russia's debt to her. She has never been strong for lifting trading restrictions because she sees little gain for France in it, and Krassin's statement has swung her further from acceding to President Wilson's suggestions that the Allies and America on a common date raise the restrictions on commerce with Soviet Russia.

The Temps tonight reviews the situation at length and today there began in the Senate a debate upon the protection of French interests in Russia, at the conclusion of which Premier Millerand will be called upon for a statement.

The Temps recalls that in February of last year Lenin said the Soviets would recognize foreign debts and that among the terms William C. Bullitt brought back from Russia was a promise to pay foreign debts. Then it quotes Krassin and remarks that his declaration published at Moscow four days ago has not been denied by the Soviet chiefs, who have every facility for doing so had he misrepresented the official attitude of Lenin and Trotzky.

The Temps then says that while Krassin repudiates all payment for past foreign investments, which he says have reverted to the people, he comes asking for new investments to rebuild Russia's transportation system. That sort of proposition does not appeal to the editor, M. Herbette. He says:

"Let us remember that the French Government has the interests of Frenchmen to defend and it is its duty to defend by all means at its disposal the economic as well as political rights of Frenchmen in Russia. It will do just that without hesitation and without weakening. It will admit neither that the interests of French citizens be arbitrarily wiped out nor that they be subordinated to other interests acquired posteriorily.

"In this policy we hope we will have the aid of all the allied and associated powers. If new Russia expects to resume relations abroad it is necessary in the interests of all concerned that it be done upon a basis of honesty.

"In other words, France does not see her way clear to aid Russia as long as Russia repudiates her debts to Frenchmen and France. There exists an agreement among the Allies that none of them will act toward Russia in any way to affect the interest of any other ally.

KAPLAN LOSES TO HINES.

Justice Gavegan Bars Senator's Delegates from Ballot.

James J. Hines, Tammany leader of the Eleventh Assembly District, won a legal victory in the contest for the leadership being made against him by State Senator Abraham Kaplan yesterday when Justice Edward J. Gavegan of the Supreme Court, decided that certain Hines candidates for the Democratic County Committee were entitled to a place on the primary ballot to the exclusion of candidates favoring Mr. Kaplan. The decision permits the Board of Elections to proceed with the printing of the ballots in time for the primaries on April 6.

Thirty-two candidates for the County Committee were designated by both the Hines and Kaplan faction. The latter contended that their names must be printed twice on the ballot, both as members of the group favoring the election of Mr. Hines as executive member or leader and as members of the group favoring Mr. Kaplan. Justice Gavegan held that their names could only be printed once and as members of the Hines group.

Seven other candidates of the Kaplan faction were disqualified because of nonresidence in the district, as shown by the official enrollment. Justice Gavegan denied the contention of Mr. Kaplan for permission to fill these vacancies on the ground that he might readily have ascertained the candidates' qualifications.

HUNGARIANS HERE APPEAL.

Ask President to Obtain Plebiscite in Sliced-Off Magyar Territories.

WASHINGTON, March 29.—Enforcement of the principle of self-determination in the territories "which it is sought to separate from Hungary" is urged in a petition presented to President Wilson today by a committee of the convention of Americans of Hungarian extraction in session here.

More than 1,500 delegates from all parts of the country have gathered to urge friendly intervention by the United States for an unhampered plebiscite among the inhabitants of Hungarian territories which under the Peace Treaty go to States adjacent to Hungary.

Committees also have called at the State Department and on Chairman Porter of the House Foreign Affairs Committee. Speaker Gillett and Senator Brandegee, Republican, of Connecticut.

CLEMENCEAU LEAVES CAIRO.

Is Off to Palestine After His Return from the Sudan.

PARIS, March 29.—Former Premier Clemenceau, who has been in Egypt for several weeks on a tour of recreation, has returned to Cairo from the Sudan and is proceeding to Palestine, it is announced in Cairo messages.

He will spend the greater part of Holy Week in Palestine, planning to be in Jerusalem on Good Friday, and will sail for France from Alexandria on April 25.

The ex-Premier, it is stated, plans to go to his home in Vendee directly after landing, merely passing through Paris on his way.

TORNADO DEATH LIST NOW PLACED AT 160

Whole Families Are Reported Missing and the Injured Number Several Hundreds.

THOUSANDS ARE HOMELESS

Portions of Eight States Are Devastated, with Losses Unknown in Rural Sections.

FLOODS AND FIRE ENSUE

Storms Play Many Freakish Pranks —Heaviest Loss of Life is Reported from Georgia.

CHICAGO, March 29.—The death list of the Palm Sunday tornadoes that swept sections of eight States stood tonight at 160. By States the deaths were:

Indiana	36	Missouri	1
Illinois	30	Wisconsin	1
Ohio	28	Georgia	53
Michigan	11	Alabama	17

More than 1,500 persons were injured.

Property loss in Illinois was estimated at $6,000,000, in Western Ohio at $2,-000,-000, in Georgia at more than $1,000,000, while other States visited by the tornado reported a large amount of damage done.

Rail, telegraph and telephone communication was established with nearly all stricken communities in Illinois and Ohio, but Michigan reported many rural regions still cut off.

The districts most severely affected in the Chicago area were Irving Park, within the city limits, with six dead; Melrose Park, nine dead; Elgin, eight dead; Maywood, four dead, and Plainfield, three dead.

At Joliet, Ill., three persons were probably fatally injured, fourteen were seriously hurt, and the property damage is estimated at $500,000.

Troops patrolled the streets of Elgin, Melrose Park and Wilmette today.

In several places American Legion posts sent volunteers to watch for looters and assist in relief work.

North and South Storms United.

Henry J. Cox, weather forecaster for Chicago, said the tornado was the result of a combination of two storms. One developed in Alaska, traveled through British Columbia, and joined a storm from the Southwest, which developed in the arid plateaus of Southern Arizona, and New Mexico. The combination, Professor Cox said, resulted in a rotary motion, which formed eddies and caused a tornado.

Although the tornado traveled forward at a rate of about fifty miles an hour, it was estimated that the tornado was estimated to have had a velocity of from 200 to 300 miles an hour.

The suburbs are practically under military law. Soldiers are guarding the Citizens' State Bank of Melrose Park, in which all the windows were broken and the roof carried away. Colonel Stuart, in charge of the troops, has issued orders to "shoot to kill" if looting is attempted.

As far as could be learned little tornado insurance was carried by residents of the storm areas and individual losses is heavy.

In Melrose Park and Wilmette fire further added to the havoc.

The twisters which swept through Michigan and Ohio and Indiana apparently were distinct from the Illinois storm.

Race Buildings in Elgin.

ELGIN, Ill., March 29.—Elgin today began digging itself out from the wreckage of yesterday's disastrous tornado, which claimed eight lives, injured more than 100 and did damage to property estimated at $500,000.

Merchants and professional men joined hundreds of laborers in clearing the streets today.

Several business blocks, where the damage was greatest, remain roped off, while workmen are razing the tottering wrecks which sway in the wind, in momentary danger of falling into the streets.

The electric light plant was wrecked, and all factories without their own power are shut down. No newspapers were printed here today.

Many Indiana Districts Hit.

INDIANAPOLIS, March 29.—Latest reports from the storm-swept areas of Northern Indiana place the number of dead as a result of Sunday's tornado at thirty-six.

Hundreds of persons were injured in ten counties in the State, and although property damage cannot be estimated it will run in the hundreds of thousands of dollars. Many persons have not been accounted for.

Because of the demoralization of telegraph and telephone service and the almost impassable condition of many roads, reports from many rural districts in the path of the storm have not been received and the list of injured is being added to hourly.

Relief work is being carried on by local organizations in towns or cities nearest the devastated rural districts. Many of the injured in Allen County have been taken to Fort Wayne hospitals and in all sections the homeless are being cared for. Reconstruction work in some sections was begun today.

Several counties in which no loss of life was reported suffered heavy property damage. These included St. Joseph and Lake Counties, in which South Bend and Gary, respectively, are the principal cities.

Several small communities today were reported completely obliterated, but no confirmation of these reports has been received.

At Monroeville, in addition to one person killed, a family is reported as missing. Practically all the buildings in the town were destroyed. Many were injured at Ossian, Ind., where property damage is estimated at $250,000. Wire service in the stormswept section is practically disrupted.

FORT WAYNE, Ind., March 28.—Three persons were killed near Geneva, Adams County, by the tornado that swept Northern Indiana late this afternoon.

The dead are, Mabel Fields, age 11, and her sister, Katherine, age 9, and Mrs. Catherine Grose, age 79.

Eleven Dead in Michigan.

Special to The New York Times.

DETROIT, Mich., March 29.—Eleven persons are known to have been killed, scores were injured and damage estimated at $37,000,000 was caused in south and central Michigan by the storm which swept over that section Sunday night.

Four are dead in the vicinity of St. Johns, where the greatest loss of life and property ensued, and the damages there are estimated at $1,000,000. The new Grand Trunk Station was demolished. A freight train of eight cars was lifted off the rails and set down on its side some distance away on another siding.

The path of the storm lay generally from west to east through the south central tier of counties. Barry, Calhoun and Genesee were the worst hit. The worst devastated areas were west of Battle Creek and in the vicinity of Fenton, sixteen miles south of Flint. Areas as far north as Traverse City were affected, however.

The George Bilson home at Maple Grove was swept away and the family, which had been sitting around the dining room, was scattered in every direction. One daughter, who had been ill, was found dead with her chest crushed and her neck broken. The father's shoulder was fractured and his left ear torn nearly off. A married daughter was found forty rods away, still holding her two-year-old child.

The James Moon farmhouse was leveled, the bodies of Mrs. Moon and Mrs. Brooks being found in the débris. Almost every bone in the latter's body was broken.

Pine Lake, near Lansing, a Summer resort, was almost completely wiped out, the damages being placed at $100,000. No more than half a dozen of the several score of Summer homes remain intact. The Turner Hotel is standing, though badly damaged. The dance hall, garage, and part of the Turner store has disappeared.

Thousands of head of live stock were killed throughout the State. The tornado was followed by a heavy downpour of rain and hail, and many roads are impassable today. Miles of telephone and telegraph poles are down, and it is feared further loss to life and property will be reported when communication is restored.

OHIO STORM PLAYS PRANKS.

Child Soars on Pillow Without Injury—House Moves 20 Feet.

TOLEDO, Ohio, March 29.—With their dead and injured believed fully accounted for, and the latter receiving every possible attention, Genoa, Raabs Corners and Swanton began tonight to emerge from the debris and wreckage caused by the tornado which struck there late Sunday night.

Two were killed and sixty-four seriously injured at Genoa.

At Raabs Corners a boy met instant death and more than a score suffered injuries.

There were no casualties at Swanton, although more than a score were injured.

Raabs Corners, a hamlet, with practically every building levelled, was sorely in need of aid. Genoa, with its western section demolished, and Swanton, with practically every building marked in some manner by the storm, were adjusting themselves rapidly tonight.

Members of the American Legion post were guarding the ruins of the twenty or more homes demolished. Work of clearing the debris was begun early this morning, practically the entire man power of the village turning out for the task.

L. L. Carter, Superintendent of schools, of Genoa, is head of the relief committee there. A fund has been started to build new homes for the victims. The section of the town destroyed was occupied by the poorer classes and many were without means to provide food and shelter, it was said.

Arthur Steindham, whose house was wrecked, was sitting in the living room with one of his children in his lap. His wife was in another room with the other child. When the tornado struck the town, the Steindham house was in its path. Although the house stood on an unusually high foundation, it was picked up and lifted bodily twenty feet. There was very little shock to the process, however, and not one of the family was scratched. The furniture was not even moved out of place.

The home of Hiram Johnson was swept away. His wife was carried across the street, where her body was found later in the night in a mass of wreckage of the home where one of the neighbors had formerly lived. She had been instantly killed. Johnson is in a serious condition, having been buried in the wreckage of their home.

DEATH TOLL IN GEORGIA AND ALABAMA NOW 55

Lagrange Suffers Heaviest, with 26 Killed—Floods Follow Storm at West Point.

ATLANTA, Ga., March 29.—Revised reports tonight from the storm-swept sections of Georgia and Alabama cut down the death list to fifty-five. Lagrange, Ga., suffered most, twenty-six persons being killed there. Eleven were killed at Alexander City, Ala.; ten at West Point, Ga.; five at Agricola, Ala., and one each at Macon and Milner, Ga., and Cedar Springs, Ala.

The number of injured was known to run into the hundreds.

After a night of darkness and confusion attendant upon the wreckage of the power plants, the injured at Lagrange and West Point were cared for in improvised hospitals with the aid of Red Cross and army officers.

As far east as Washington, Ga., the storm caused damage estimated at $200,000, chiefly in unroofed buildings.

Many smaller towns in Georgia reported substantial losses.

Reports from practically all over Georgia and Alabama told of heavy downpours of rain and winds that reached cyclonic velocity. In many places where no casualties occurred buildings were raised or their roofs were carried away, trees were uprooted and havoc was wrought generally. It was feared the rains would cause the rivers to overflow their banks and add to the suffering.

West Point, one of the towns hit by the storm Sunday, was inundated by floods last December and was just recovering from the effects of that disaster, in which many lives were lost and great property damage done.

LA GRANGE, Ga., March 29.—Thirty-six lives were lost, nearly two hundred people injured and property damage estimated at nearly two million dollars sustained in La Grange and West Point in the tornadoes that swept these two cities Sunday afternoon.

Of the 36 dead 12 were white and 24 negroes and of the 200 persons injured, approximately 75 are whites. There has been no disorder. Suffering in West Point was increased by flood conditions in the river there.

ALEXANDER CITY, Ala., March 29.—Five white persons and six negroes were killed in the tornado which swept the territory between Camp Hill and Waverly, Tallapoosa County, yesterday.

Damage to houses and live stock is estimated at between $20,000 and $30,000. Wire communication with the storm-swept area has been destroyed.

Children Blown Hundreds of Rods.

COLUMBUS, Ohio, March 29.—Twenty persons are known to have been killed, more than fifty injured, and property loss running close to $2,000,000 was caused in Western Ohio during Sunday's tornado.

Darke County, in which the towns of Greenville and Nashville are located, suffered the greatest loss. Eight were killed in the two towns and more than a score were injured. Loss in the Upper Miami Valley is estimated to be at least $1,000,000.

Three persons are known to have been killed in Van Wert and three others at Moulton.

John Kachelries, aged 6, of Moulton, and his sister, Mary, aged 4, were carried several hundred rods. Both were dead when found.

Joseph Lochner, 18, of Moulton, was caught under a falling house.

M. M. Archer, 52, a farmer; George Rader, 65, and Mrs. Lucy Rader, all of Van Wert, were killed when their homes collapsed.

The villages of Reniolette and Brunersburg, near Defiance, were wrecked. Six are dead in the two towns.

Communication with the stricken communities, either by wire or railroad, has not been established.

LIMA, Ohio, March 29.—Seven persons dead and immense property damage was the toll of last night's windstorm over this section of the State.

Moses Archer, farmer, was killed near Lima. Interurban traffic has been suspended, and wire communication is seriously impaired.

ARMY TO AID STORM VICTIMS.

Offers to Sell Surplus Building Material to Afflicted Municipalities.

WASHINGTON, March 29.—Surplus building equipment and supplies held by the War Department were offered today to cities devastated by recent storms. E. C. Morse, Director of Sales, telegraphed Mayors and Postmasters of more than a score of municipalities suggesting that it was to the mutual advantage of the Government and the stricken industries of those places to get into communication concerning the reconstruction which they will have to do.

Seasonable prices and emergency consideration of such orders were promised.

TELLS HOW TORNADOES COME.

Usually in "Flocks," Says Weather Bureau Head.

Dr. James H. Scarr, head of the local Weather Bureau, discussing the nature of Sunday's storms, said yesterday that each tornado was a separate local disturbance, though such disturbances usually occurred in "flocks" within a given area, each one being brought about by disturbances of a similar nature.

A single tornado track, he said, seldom is more than one-eighth to one-quarter of a mile wide, and at most a mile or so in the other dimension, a continuous track of twenty miles being an exceptionally long one. Within this limited track the same tornado may visit the earth two, or possibly more, times, though this is not usual.

Tornadoes, he explained, descend to the earth because they and the earth are charged with opposite kinds of electricity or magnetism, which attract each other. Sometimes when the tornado skims along the earth some distance, it becomes charged with a similar kind of electricity, and then the two repel each other, causing the bounding or skipping type of tornado.

Though each tornado, barring these jumping repetitions, Dr. Scarr said, is a separate manifestation, they all are due to similar conditions, and several may occur within a belt perhaps 200 or 300 miles long and not more than two or three miles from east to west. Tornadoes, he added, are produced by sharp differences in temperature in adjacent areas. He compared them to the phenomenon accompanying the burning of long, narrow flames in the dry grass of Western prairies, when a prodigious narrow belt of hot air, with colder air on both sides of it, resulting in hundreds of separate dust swirls, each a miniature tornado, along the lane.

"Tornadoes," Dr. Scarr continued, "always occur within the southeast quadrant of what we call a cyclonic area, or an area of low barometric pressure. They occur when warm winds from the south and southeast, with some moisture in them, mix with colder air from the north and northwest. When this colder air is moving slowly the warm air has a chance to become well 'tangled' with it, and then, being lighter, it works its way upward through the denser stratum and forces its way out, much as water runs out of a basin, thus producing the swirl. A tornado sends out cyclonic and whirlwind like a top, while a cyclone lies on its side and turns around like a steam roller."

SAMUEL COLMAN, PAINTER, DIES AT 88

Noted Etcher Succumbs at City Home from Recent Injuries in His 89th Year.

Samuel Colman, one of the foremost American landscape painters and a noted etcher, died Saturday afternoon at his home at 320 Central Park West from shock as a result of two serious accidents which occurred during the year. Being in his eighty-ninth year, Mr. Colman was one of the oldest members of the National Academy of Design and was the oldest in point of service. He had the fate of being the fourth Academician in a little more than two weeks to die.

Mr. Colman commenced dabbing in paints when still a boy, his artistic abilities being inherited from his father, Samuel, who was a publisher and, in his time, a well-known etcher. At the age of 18 Samuel, the second, placed some of his works on exhibition in the Academy of Design and these assured those who viewed them of great success for him in future years. Ten years later he was chosen as an Associate National Academician, and in 1864 was honored as an Academician.

The same year that he was accepted as as associate member of the Academy he left for Europe where he visited France, Italy, Spain, and Morocco for the purpose of increasing his knowledge of art and painting. He spent two years in the art centres of Europe at this time, but returned again in 1870, remaining there five years.

He was born in Portland, Me., March 4, 1832, the son of Samuel and Pamela Chandler Colman. Thirty years later he married Anne Lawrence Dunham, who was the daughter of Edward Dunham, President of the Corn Exchange Bank. After her death he took for his wife in 1903 Lillian Margaret Gaffney of Claremont, N. H. She and their son, Samuel, third, survive.

While Mr. Colman was a noted painter in oils and water colors, as well as an etcher, he was also a collector of old Japanese and Chinese prints and jades, and was an authority on Chinese and Japanese art of all kinds. His collection of fine jades is at present on exhibition in the Metropolitan Museum of Art and some of his Japanese prints have a prominent place in the Stewart room in the main branch of the New York Public Library.

Some of his works on exhibition include an oil painting of "Gibraltar" in the Museum at Springfield, Mass.; "Ships of the Western Plains," at the Union League Club in this city; "Moonshine in Venice," and "Spanish Peaks, Colorado," in the Metropolitan Museum of Art, and "Side Bou Hac, Algeria," in the Public Library. A volume, which was almost posthumous, having been published only five days before Mr. Coleman's death, is called "Proportional Form," which he wrote in collaboration with C. Arthur Coan. Another book which he wrote together with Mr. Coan was "Nature's Harmonic Unity," and was published by G. P. Putnam's Sons.

FLORA P. WHITNEY TO MARRY ON APRIL 19

Her Wedding with Roderick Tower to be Held in St. Bartholomew's Church.

WILL BE NO BRIDESMAIDS

Countess Szechenyi's Young Daughters the Flower Girls—Other Brides of That Week.

The wedding of Miss Flora P. Whitney, daughter of Mr. and Mrs. Harry Payne Whitney, and Roderick Tower of Philadelphia, whose engagement was announced last February, will be celebrated on Monday afternoon, April 19, at 4 o'clock, in St. Bartholomew's Church. Invitations for the wedding will be issued within a few days.

The complete plans for the wedding, which will be one of the notable nuptials of the post-Lenten period, have not been made known as yet. There will be no bridesmaids. The young daughters of Countess Laszlo Szechenyi, the aunt of the bride-elect, are to act as flower girls.

The wedding will fall on the first of the third week following Easter, making April conspicuous as a month for notable brides. Other brides of that week will be the Misses Harriet McCook, Alice Augusta Haight, Helen Keeney, who is to wed Dr. George Bolling Lee; and Helen Rickert.

The marriage of Miss Whitney and Mr. Tower will unite two distinguished families of this city and Philadelphia. Mr. Tower is a son of Mr. and Mrs. Charlemagne Tower, his father having had a prominent career in the diplomatic service of the United States.

MISS GERSTLE ENGAGED.

Niece and Ward of Daniel Guggenheim to Wed Samuel Knopf, Jr.

The engagement is announced of Miss Nettie Gerstle, a niece and the ward of Daniel Guggenheim, to Samuel Knopf, Jr., of 525 West End Avenue, a member of the firm of Weber & Heilbroner. No date has been named for the marriage.

Miss Gerstle is an orphan, and the only child of the late Mr. and Mrs. Gerstle, who died when she was a baby, and she was brought up in the family of her uncle, Mr. Guggenheim. They lived at the St. Regis for a long time, and when Mr. and Mrs. Guggenheim went to live at the Ritz-Carlton Miss Gerstle remained at the St. Regis.

Engaged to Lieut. M. S. Stevenson.

Mr. and Mrs. A. M. Reynolds of Glen Ridge, N. J., announce the engagement of their niece, Miss Margaret Coventry Sanford, to Lieutenant Maurice Sexton Stevenson, of Kansas. Lieutenant Stevenson was seriously wounded while with the A. E. F. in France, and received the D. S. C. Miss Sanford is the eldest daughter of the late William Moore Sanford and Julia Burt Sanford, and for the last two years has been doing reconstruction work at the Walter Reed Hospital, Washington, D. C.

Miss Newton to Wed E. F. Lowe.

Commodore John T. Newton and Mrs. Newton of Pinehurst, N. C., announce the engagement of their niece, Miss Constance Seabury Newton, to E. Franklin Lowe of Plainfield, N. J. Miss Newton is a daughter of the late Mr. and Mrs. Augustine M. Newton and a granddaughter of the late General John Newton, U.S.A. Mr. Lowe is a son of Mr. and Mrs. E. A. Lowe and served in the United States Naval Air Service during the war. He was a member of the 1919 class at Cornell.

Phillips—Fonda Wedding April 5.

The marriage of Miss Helen Lafourcade Fonda, a daughter of Mr. and Mrs. A. Caldwell Fonda of Philadelphia, and Harold Ash Phillips, a son of Mrs. Marshall Phillips of New York, but formerly of Baltimore, will take place in the Chapel of St. Mark's Episcopal Church, Philadelphia, at noon on Monday, April 5.

Dance for Miss Yvonne Orselli.

Mr. and Mrs. Luigi Orselli of 317 West Eighty-third Street gave a dance last night at the Hotel Biltmore for their daughter, Miss Yvonne Orselli, whose engagement was recently announced to Francesco Bertolli. Mr. Bertolli is a son of a banker of Tuscany, Italy.

St. Cecilia Club's Open-Air Concert.

The St. Cecilia Club will give an open air concert on Monday evening, April 5, on the plaza between Fifty-eighth and Fifty-ninth Streets. The club is a private one, and its concerts usually take place at the Waldorf-Astoria, but it being Fifth Avenue Week, and most of the members living near Fifth Avenue, they are giving this concert in the interests of the Fifth Avenue Association. Victor Harris will be the conductor, and Miss Marie Louise Wagner the soloist.

Another of A. E. F. Dead in Germany

Special to The New York Times.

WASHINGTON, March 29.—One casualty in the American army forces in Germany was announced today, as follows:

Died of Disease—Jeremiah L. O'Connor, private, Headquarters Troop; next of kin, Mrs. Thomas J. Sullivan, mother, 217 Fifth Street, New York City.

For Better Public Ventilation.

A proposed amendment to the Building Code soon to come before the Board of Standards and Appeals for a hearing provides that theatres and other places of public assembly, except churches, shall be ventilated so as to provide at least 500 cubic feet of fresh air per hour for each person.

Bergdoll Verdict Due Tomorrow.

The record of the court martial in the Bergdoll case was completed yesterday afternoon, and has been sent to General Bullard for revision. Lieutenant Col. Cresson, Trial Judge Advocate in the case, said that the verdict would probably not be made public until tomorrow afternoon.

The Rev. Dr. Francis N. Peloubet.

The Rev. Dr. Francis N. Peloubet, a leader in Sunday school work for nearly fifty years, died Sunday at his home in Auburndale, Mass. He was born in this city in 1831, was graduated from Williams in 1853, and entered the Congregational ministry in 1857. His four pastorates were all in Massachusetts. For forty-six years, from 1874 to 1920, he wrote the annual "Select Notes on the International Sunday School Lessons," which have reached a total publication of more than two million volumes.

Alderman Peter Schweickert.

Peter Schweickert, who was serving his fourth term as member of the Board of Aldermen from the Twenty-ninth Aldermanic District, the Bronx, died Saturday, following a stroke of apoplexy suffered six weeks ago, at his home, 648 East 226th Street, where he was born sixty-six years ago. He had lived all his life in the Wakefield section of the Bronx. By trade he was a master plumber.

SOCIAL NOTES.

New York.

Mr. and Mrs. Jeremiah Milbank of 29 East Thirty-ninth Street are receiving congratulations on the birth of a son on March 24. Mrs. Milbank was formerly Miss Katharine Schulze of St. Paul.

Mr. and Mrs. James Lowell Putnam of 51 West Forty-eighth Street are planning a trip to Brazil in the late Spring.

Mrs. Burke Roche gave a luncheon yesterday at her home, 23 West Fifty-third Street.

Sir Harry and Lady McGowan have returned to the Plaza from Montreal.

Congratulations are being extended to Mr. and Mrs. Gerard Coster of 74 Park Avenue on the birth of a son. Mrs. Coster was Miss Josephine Chamberlain.

Mr. and Mrs. G. Maurice Heckscher of 35 West Forty-ninth Street are at the Ambassador in Santa Barbara, Cal., for a visit.

Mrs. Edward de Forest Simmons of 125 East Sixtieth Street, will give a tea dance at the Ritz-Carlton on April 10, for Miss Edna E. Hoyt, whose engagement to William John Warburton was announced last week.

Mrs. Willard D. Straight, Mrs. Henry P. Davison and Mrs. John Henry Hammond are among those who have taken boxes for the ball and vaudeville performance in aid of Greenwich House, to be held at the Waldorf-Astoria on April 12.

Van Dyzer Burton of 22 East Fifty-sixth Street, fiancé of Miss Amy A. Sparks, has gone to Camden, S. C., where Miss Sparks and her parents, Sir Ashley and Lady Sparks, are staying.

Washington.

The former Secretary of State and Mrs. Robert Lansing were the guests in whose honor Mrs. Henry F. Dimock entertained at dinner last evening. Mr. and Mrs. Lansing cancelled all their social engagements on the retirement of the former from the cabinet, but are again much in demand as dinner guests.

Mrs. Stephen B. Elkins has issued cards for a dinner on April 6 in compliment to Mr. and Mrs. Lansing.

Mrs. Dimock has invitations out for a large dinner on April 6 in honor of the Italian Ambassador and Baroness Romano. The Prince and Princess Cantacuzene who have been the guests of Mrs. Dimock for several days, returned to New York last evening.

Miss Betty Baker, daughter of the Secretary of War, is entertaining a party of school friends for the Easter holidays at her parents' home in Georgetown.

Mrs. Drexel Biddle, who is staying at the New Willard, entertained General and Mrs. Barnett and some additional guests at dinner last evening. The party went to the play at the National.

Mrs. Lansing H. Beach, wife of the new chief of army engineers, has joined Major General Beach at 2400 Sixteenth Street, where they have taken an apartment.

Mrs. Charles B. Ward of New York has gone to Atlantic City for the Easter season.

Mr. and Mrs. Edward Beale McLean have gone to their estate near Leesburg, Va., for the Spring and early Summer.

Mr. and Mrs. Ellihu Root are at the New Willard for several days.

Newport.

Mr. and Mrs. Walter S. Andrews of New York, who have spent the Winter here, are now living in The Kedge, their recently purchased residence on Gibbs Avenue.

Mrs. T. Shaw Safe of Providence returned from New York yesterday.

Mrs. Daniel B. Fearing is again at her Greenough Place cottage after a visit in New York.

Mr. and Mrs. George Gordon King, who have been inspecting their Summer residence, left for New York last night.

Palm Beach.

Leonard M. Thomas of New York has purchased property near the Everglades Club and will erect an Italian villa on it for his occupancy next year. After making the arrangements he left for the North last night.

Mr. and Mrs. Henry Seligman of New York have bought lots next the Jules Bache property on Sunset Avenue and will build there.

Miss Evangeline B. Johnson of New York and Miss Alice Delmar gave a dinner dance for the younger set last night at their Sunset Avenue cottage.

Mrs. and Mrs. John F. Harris of St. Paul expect to start soon on a two weeks fishing trip in their houseboat.

Mr. and Mrs. Clayton Dixon of Philadelphia, who have been cruising most of the Winter in coast waters, will leave in a few days for Port Sewell to join Mrs. Dixon's parents, the Hugh J. Willoughbys of Philadelphia; for a week's visit before returning home.

St. Augustine.

Mrs. Alfred J. Miller and Mrs. C. Isabel Miller of Providence arrived yesterday.

Mr. and Mrs. Lorenzo E. Woodhouse of New York reached here last night from Palm Beach.

Mrs. Hugh de L. Willoughby, Jr., of Philadelphia, gave a tea yesterday on her houseboat, Seminole Queen.

Nathaniel D. Chapin of Cleveland and Mr. and Mrs. Charles Harries Simms of Dayton are here.

Dr. Clarence H. Gardner arrived last night from Providence.

White Sulphur Springs, W. Va.

Mr. and Mrs. Sidney T. Miller of Detroit, with Miss Elizabeth T. Miller, arrived yesterday for a month's visit.

Mr. and Mrs. Francis P. Butler are here from Chicago.

Clarence Bogart of Toronto and F. L. Patton and K. L. Patton of Winnipeg have joined the local Canadian colony.

Mr. and Mrs. Robert Gould Shaw, 2d., gave a luncheon yesterday at the Kates Mountain Club.

Miss Elizabeth Crosby was among those entertaining at luncheon yesterday at the Casino.

Hot Springs, Va.

Mr. and Mrs. Otto Miller of Cleveland arrived last night to remain until April 11.

Albert S. Ingalls of Chicago came from Cincinnati yesterday to join Mrs. Ingalls.

Mr. and Mrs. George H. Davenport of Boston left for home yesterday.

Mrs. E. Randolph Williams of Richmond is among the newcomers.

Miss Margaret Hunter of Chicago and Miss Helen G. Finch of St. Paul will be here until April 11.

Mrs. D. Mark Cummings of Chicago ended her visit yesterday and returned home.

Senior Hop at the Astor April 16.

The senior hop of the New York University School of Commerce, Accounts and Finance Class of 1920, is to be held at the Astor on the evening of Friday, April 16.

John G. Gopsill Dead.

John Garretson Gopsill, Postmaster of Jersey City under appointments by Presidents Garfield and Harrison, died Sunday at his home, in Jersey City, of complications resulting from a bullet wound received at Sea Girt in June, 1916, when he was accidentally shot. He was born in 1833, and was graduated from Phillips Andover and from Harvard in 1876.

Philip N. Harrison.

Philip N. Harrison, an Assistant Corporation Counsel, died Sunday in St. Lawrence Hospital of injuries received when he was caught in a street elevator last Thursday while on his way to his residence at 740 Riverside Drive. He was born in this city forty years ago, was a graduate of City College.

John H. Kehoe.

John H. Kehoe, for fifteen years a Republican political leader in Passaic, N. J., where during most of that time he was active in the city government, died yesterday, aged 58 years, at his home. His official life included four years on the County Board of Freeholders, eight as City Commissioner and one on the County Board of Taxation.

Obituary Notes.

ELMER APPERSON of Kokomo, Ind., a pioneer automobile maker, formerly President of the Apperson Motor Car Company, was stricken with apoplexy while watching the automobile race at the Los Angeles Speedway yesterday and died a few minutes later. He was 58 years old.

CASIMIR FRANK YASSO, assistant manager of the Bowling Green Restaurant in Manhattan, and formerly for twenty years steward of the Cortelyou Club in Brooklyn, died on Saturday at his home, 2,587 Bedford Av., Brooklyn, from heart disease.

HENRY KNOWLES BERKENSHAW, a retired millinery merchant and resident of Brooklyn for half a century, died yesterday at his home, 90 Rutland Road, Flatbush, aged 72 years.

Mrs. CATHERINE CASEY HOPKINS, formerly for forty years a public school teacher in Brooklyn, and widow of Patrick Hopkins, who was also a teacher, died of pneumonia on Saturday at her home, 201 Seventh Street, Brooklyn. She was 80 years old and left a son, Joseph Hokins, who is active in Democratic politics in Brooklyn.

Mrs. ELLEN WARD, widow of Patrick Ward, an old-time real estate developer of South Brooklyn, died at her home, 382 Ninth Street, Brooklyn, on Sunday, aged 76 years.

Mrs. MARJORY McCLELLAN, widow of Dr. David McClellan, died on Sunday at the home of her daughter, 1,433 President Street, Brooklyn, in her seventy-sixth year. She was born in Stirling, Scotland.

Mrs. ELIZABETH MAGEE, wife of John Magee, a retired contractor of Nyack, N. Y., and mother of James Magee, Assistant District Attorney of New York County, died Sunday in her apartment in the Hotel Judson.

ANDREAS ENUDSEN of Copenhagen, Denmark, died yesterday at the Waldorf-Astoria, aged 58 years. He was a member of the Danish firm of B. Stilling-Andersen, importers.

NANNIE WEBB CURTIS, President of the Texas Woman's Christian Temperance Union and Vice President of the national organization, died yesterday in Dallas, Texas. She was 59 years old.

ACHILLE D'ANGELO, 83 years old, who had been a tailor here for fifty years, died Saturday at his home, 113 East Sixty-seventh Street.

Mrs. FRANCIS MORRIS WARD, widow of George Cabot Ward and daughter of the late William Lewis Morris, died yesterday at Greenwich. She lived in this city at 111 East Twenty-ninth Street.

FRANK R. ROWLAND, a steamship broker at 76 Broad Street, died Sunday at his home in Lynbrook, L. I., aged 55 years.

JOHN RICHIE AGNEW, who was Vice President of the grocery firm of Park & Tilford of New York, died Sunday at his home, Glenbrook, Conn., at the age of 71.

CHARLES ALLCOTT FLAGG, since 1913 Librarian of Bayonne (N. J.) Public Library, died there last night after a brief illness, diagnosed as sleeping sickness. He was born in 1870 at Sandwich, Mass., and was graduated from Bowdoin College in 1894.

Born.

FINESTONE—Mr. and Mrs. Harry J. Finestone (nee Sadye H. Fine), 543 West 162d St., announce the birth of a son, March 28, 1920.

FINKELSTEIN—Mr. and Mrs. Irving Finkelstein, 945 Faile St., Bronx, announce the birth of a daughter, at Lloyd's Sanatorium, March 23.

HOGAN—Son to John V. L. and Edith McLennan Hogan (nee Schrader), March 27.

McALPIN—To Major and Mrs. J. Roderick McAlpin, a girl, March 27, 1920.

SIMONS—To Mr. and Mrs. Murray Simons (nee Lillian Noveck) of 532 West 111th St. announce the birth of a son, March 29, 1920.

Engaged.

SPEERS—SMITH—Mrs. C. Frederick L. Smith of Hartford, Conn., announces the engagement of her daughter, Margery, to Professor P. Carter Speers of Lahore, India, third son of Mr. and Mrs. James M. Speers of Montclair, N. J.

TAYLOR—EDEY—Mr. and Mrs. Charles L. Edey have announced the engagement of their daughter, Mary Frances Edey, to Edward W. Taylor, of Germantown, Pa., son of Dr. E. Winslow Taylor. Mr. Taylor served in France with the A. E. F. for nineteen months. Miss Edey is a member of the Junior League and was active in hospital work during the war.

Married.

LILL—DRAKE—The marriage of Miss Beatrice W. Drake of Brooklyn to Mr. Arthur Lill of Chicago was solemnized at Minneapolis, Saturday, March 27.

Died.

AGNEW—At Stamford, Conn., on Sunday, March 28, 1920, John R. Agnew, formerly Vice President and Treasurer of Park & Tilford Company. Funeral services will be held at the chapel of Lyman Hoyt, Son & Co., Stamford, Conn., Wednesday afternoon at 2:30. Train leaves Grand Central Depot 12:03 railroad time, 1:03 new time.

ARMS—Suddenly, at Hempstead, L. I., on Sunday, March 28, 1920, Roger Newton, beloved husband of Amy Wallace Smith, aged 67 years. Funeral service at the Church of the Transfiguration, 1 East 29th St., New York City, Wednesday, March 31, at 2 P. M. Milwaukee, Chicago, Philadelphia papers please copy.

AULT—At Newark, N. J., on Saturday, March 27, Susan Allen, wife of Charles H. Ault. Funeral services will be held at the Home for Services, 160 Clinton Av., Newark (Smith & Smith's), on Tuesday evening, March 30, at 8 o'clock. Interment Kenilco Cemetery, New York.

BLAKE—Henry Vincent, at Chatham, N. Y., March 27, aged 38 years. Beloved son of Stephen Blake, dearly beloved husband of Mary Boland. Funeral, Chatham.

BLUMBERG—March 29, 1920, at 8 A. M., at 26 Lenox Av., New York City, Mrs. Lena Blumberg. Funeral services will be held Tuesday, at 2 P. M., Washington Cemetery. We mourn our loss.

BROWN—Entered into rest at her home, 160 Monmouth St., Newark, N. J., on Sunday, March 28, 1920, M. Cornelia, daughter of the late Daniel B. and Elizabeth J. Brown. Funeral services will be held at South Park Presbyterian Church, Newark, Tuesday, March 30, at 2:30 P. M. Relatives and friends respectfully invited to attend. Interment in Mount Pleasant Cemetery at the convenience of family.

BROWN—Suddenly, at White Plains, N. Y., March 29, 1920, Monmouth K., son of the late Wilson Brown of Keyport, N. J. Funeral service will be held at his late residence, 35 Fisher Av., on Wednesday, at 4:30 P. M.

CHAPMAN—Natalie M., March 28, beloved wife of John G. Chapman, daughter of Herbert H. and Ida Meier Carleton, after a short illness. Funeral services Tuesday at 10:30 A. M., at 1 Jackson Place, Fort Washington. Train leaves Penn. Station at 9:11 (new time). Interment private.

COLMAN—On Saturday, March 27, Samuel Colman, in his 89th year. Funeral Tuesday, March 30, at 10 A. M. from the Church of St. Ignatius Loyola, 84th St. and Park Av. Interment Woodlawn.

CROFTS—On Monday, March 29, Emily M. Crofts (nee Brink); of 1,710 West 9th St., Brooklyn, in her 63d year, after a brief illness. Services at 1:30 P. M., Wednesday, March 31. Canadian papers please copy.

DEMAREST—At Ridgewood, N. J., on March 27, 1920, Abram A. Demarest, husband of Ann Stephens, in his 89th year. Services on Tuesday, March 30, 1920, at 2:30 P. M., at the residence of his daughter, Mrs. L. E. Hutton, 21 Union St., Ridgewood, N. J.

DERBY—Suddenly, at Greenwich, Conn., March 28, 1920, John N. Derby, in his 54th year. Funeral services at his late residence, Boston Post Road, on Wednesday, March 31, at 2:30 P. M. Newtown autos will be in waiting at Port Chester Depot for train leaving Grand Central Station 12:07 old time.

ELY—Suddenly, on Sunday, March 28, 1920, at West Allenhurst, N. J., Elizabeth Ely, aged 82 years, mother of Grace and Livingston Ely. Funeral services Friday, April 2, at 2 P. M.

ENGEL—Ignatz, on March 27, beloved husband of Lena Engel and father of George. Funeral from his late residence, 317 East 18th St., today, 1 P. M. Interment Washington Cemetery.

FERGUSON.—At 223 Mount Hope Place, Tremont, Monday, March 29, 1920, Robert S. Ferguson, in his 77th year. Services will be held at Tremont Presbyterian Church, Grand Concourse at 178th St., Bronx, Wednesday, March 31, at 2:30 P. M.

FERGUSON—Veterans of the 7th Regiment: Announcement is made with profound regret of the death of Robert S. Ferguson, for many years an efficient Treasurer of the association. Members are requested to attend the funeral services on Wednesday, March 31, at 2:30 P. M., at Tremont Presbyterian Church, Grand Concourse and 178th St. Willard C. Fisk, President.

JACOB HERRLICH'S SONS
Funeral Directors—Chapel.
332 East 86 St. Lenox 6652
1963 Concourse, nr. 179th. Tel. 2529 Tremont.
CIRCLE 164. J. WINTERBOTTOM SIXTH AV. at 53d St.

THE WOODLAWN CEMETERY
234th St. By Harlem Train and by Trolley.
Office, 20 East 23d St., New York.
Lots of small size for sale.

OCEAN VIEW MAUSOLEUM.
Crypts and niches for sale.
Office, 505 Times Bldg. Tel. 7471 Bryant.

Died.

FLEET—Suddenly, at St. Petersburg, Fla., on Sunday, March 28, 1920, William H., beloved husband of Nellie Shepard. Notice of funeral hereafter. Richmond, Va., papers please copy.

GODWARD—Suddenly, March 27, George E., husband of Alice L. and son of George W. and the late Mary E. Godward. Funeral services, Campbell's Funeral Church, Broadway and 66

YANKEES CONQUER CHAMPION CINCINNATI REDS, WHILE GIANTS DEFEAT BOSTON AMERICANS

REDS AGAIN FALL BEFORE THE YANKS

Huggins's Outfit Administers 8 to 7 Defeat to Champions at Jacksonville.

HARD HITTING TURNS SCALE

New Yorkers Win Out in Last Half of Ninth by Consecutive Slams of Ruth and Lewis.

Special to The New York Times.

JACKSONVILLE, Fla., March 29.—Jacksonville got its biggest baseball thrill today in the form of its jubilee double-header, and perhaps saw enough baseball to keep it stocked up for some time. The Yanks beat the world's champion Reds in a free-for-all slugging match by a score of 8 to 7. The contest dragged well over two hours. The Brooklyn Dodgers then fought the Washington Americans to a stirring ten-inning 0 to 0 tie played in about half the time consumed by the first game. The second game was stopped by darkness.

About 4,000 of the Jacksonville citizenry were out to see the big league stars in action. The grandstand and bleachers were comfortably filled, while several hundred more stood along the sidelines.

The pleasing thing about the Yankee victory was the way the New Yorkers clouted the leather. Murderers' Row again is running amuck. They knocked balls to the outfield today until the tongues of the Red outfielders hung out. Fifteen hits for a total of twenty-six bases flew from the New York bludgeons. There were six doubles in the collection. Muddy Ruel contributed a triple and Bob Meusel, the Pacific Coast star, belted the first home run of the Jacksonville training season.

Scratch Hits Help Reds.

Cincinnati also did some hard hitting, though the Reds were lucky in their scoring, as several times Cincinnati scored batches of runs after scratch hits prevented the Yanks from retiring the side.

Mogridge, who started for New York, pitched fairly good ball, but Carl Mays had little with which to fool the champions. His game was rather a contrast to the one he pitched against Cincinnati in Macon, when only fifteen men faced him in five innings.

Dutch Reuther, of world's series fame, and Adolfo Luque, the Cuban, pitched for the Reds. Reuther didn't look good. Above the best thing he did was to fan Ruth. Luque also struck out the big Babe the first time up, but Babe made a strong finish and closed with a single and double. He brought in the winning run on his double in the eighth.

Meusel started off the scoring in the second inning, when he drove to deep centre for a home run. It was the longest hit made here this season in an exhibition contest.

The Reds got two runs off Mogridge in the third. With two out, Meyer, who succeeded Daubert at first, and Groh scratched hits to Peck, both of which might have been fielded. Roush sent in the pair with a double which Ruth couldn't quite reach. Roush had a field day. He hit a triple, double and single, scored two runs and drove in three.

Yanks Tie It Up.

The Yanks tied in their half of the third on Peck's double and Pipp's single, and jumped in front with two runs in the fourth on singles by Meusel, Ruel and Mogridge and a force play. Pipp and Mogridge acted in the fifth on his single and steal, an out and a wild throw by Wingo.

The Reds got two more off Mays in the sixth and made the score close. Roush's single, a questionable double by Kopf and errors by Ward and Vick let in two runs. New York got one back in its half on Ruel's triple and Roush's muff of Mays's fly. In the seventh New York increased its lead to three runs on Pipp's double and Ruth's single.

Cincinnati rushed Mays hard in the eighth and tied the score with three runs, scored on Groh's single and steal, Roush's triple, a double by Kopf and Neale's single.

The end came in the ninth. Ruth opened for New York with a long double to right field. Lewis made two attempts to sacrifice and then hit far over Duncan's head, Ruth trotting in from second.

The game gave the Yanks the spring series from the world's champions, three games to one. First baseman Daubert, of the Reds, was hit on the left wrist in the first inning and retired from the game.

The score:

NEW YORK (A.).	AB	R	H	PO	A	CINCINNATI (N.).	AB	R	H	PO	A
Vick,rf	2	0	0	2	0	Daubert,1b	1	0	0	4	0
Gleich,rf	2	0	1	1	1	Meyer,1b	4	1	1	3	0
Peck'p'gh,ss	5	1	2	1	2	Groh,3b	4	2	2	0	5
Pipp,1b	5	2	3	11	1	Roush,cf	4	2	3	1	0
Ruth,rf	5	1	2	1	0	Duncan,lf	4	0	1	0	0
Lewis,lf	4	0	1	0	0	Kopf,ss	3	2	1	2	3
Meusel,3b	4	2	2	4	1	Neale,rf	3	0	1	1	0
Ward,2b	4	0	1	1	2	Wingo,c	4	0	0	8	1
Ruel,c	3	2	2	5	2	Reuther,p	1	0	0	0	1
Mogridge,p	2	0	1	1	2	Luque,p	2	0	0	0	1
Mays,p	1	0	0	0	2	aAllen	1	0	0	0	0
Total	38	8	15	27	14	Total	35	7	10	*24	11

a Batted for Reuther in 5th inning.

Errors—Vick, Gleich, Lewis, Ward, Roush, Wingo, Luque.

*None out when winning run scored.

New York	0	1	1	2	1	1	0	1	—8
Cincinnati	0	0	2	0	0	2	0	3	—7

Left on bases—Cincinnati, 4; New York, 8. Two-base hits—Roush, Kopf, Gleich, Peckinpaugh, Pipp, Ruth, Lewis, Ward. Home run—Meusel. Sacrifice fly—Mays. First base on errors—Cincinnati, 2; New York, 1. Stolen bases—Groh, Pipp. Double plays—Pipp and Ruel; Wingo and Roth. Base on balls—Off Mogridge, 2; Reuther, 1; Luque, 1. Struck out—By Mogridge, 1; Mays, 3; Reuther, 3; Luque, 3. Hit by pitchers—By Mogridge (Daubert). Hits—Off Mogridge, 4 in 5 innings; Mays, 6 in 4; Reuther, 7 in 4; Luque, 3 in 1 (none out in ninth). Umpires—Messrs. Ingeen and O'Day. Time of game—2 hours, 10 minutes.

YANKS WAIT ON COLONELS.

Players Disapprove of Way Third-Place Money Was Divided.

JACKSONVILLE, Fla., March 29.—Echoes of the division of the prize money among the New York Yankee players won by finishing the American League season in third place are still being heard throughout the squad. Rumblings today assumed the proportions of a serious and dangerous attitude taken by several players, who sought Colonels Ruppert and Huston, owners of the club, and again protested against the division which included the groundkeeper, two assistant secretaries and two players traded to the Red Sox.

There was even the inclination here to describe the protest as a revolt, but at least the attitude taken was somewhat in the form of a threat and there was some talk that failure to grant the demands might result in some players not taking part in the double header at the local park this afternoon. All played, however.

A committee, which was said to include Derrill Pratt, Wallie Pipp and Bob Shawkey, waited on the owners, who said they would give an answer on Wednesday. There was only a veiled attempt to deny that hard feeling was stirred up and it was said that Colonel Ruppert was indignant over the action of the players and bitter in his denunciation of what was regarded as their selfish stand. The action of Pratt, particularly, it was said, was highly displeasing to the Colonels.

On the division, shares went to Bob McGraw and Allen Russell, who were traded to the Red Sox for Carl Mays, to Phil Schenck, the groundkeeper and to two assistants in the business management of the club. A difference of about $70 was made in the players' shares because of the division.

TIGERS BEAT BRAVES EASILY.

At Asheville, N. C.

	R.	H.	E.
Detroit (A. L.)	12	12	2
Boston (N. L.)	2	4	3

Batteries—Love, Glazer, Ainsmith and Woodall; Gaeckger, Scott, Morgan and O'Neill.

Moakley Says Carl Johnson Is Greatest Track Athlete

"The greatest track athlete ever turned out in this country," is the tribute paid to Carl E. Johnson, Captain of the Michigan track team, by Jack Moakley, track coach at Cornell, according to The Cornell Sun. Moakley's eulogy appeared in The Sun last Saturday, on the occasion of Johnson's visit to Ithaca to take part in the Cornell-Michigan indoor track meet on Saturday evening. In making this statement, the Cornell paper continues, "Coach Moakley does not even except A. C. Kraenzlein, who was the great star at Penn in 1897-98. Mr. Moakley expects that before the year is over Johnson will conclusively prove his right to the title of the greatest American athlete."

VERMONT NINE WINS FROM GEORGETOWN

Captures First College Game of Season by Score of 5 to 4 in 13-Inning Fray.

Special to The New York Times.

WASHINGTON, D. C., March 29.—The University of Vermont defeated Georgetown today, 5 to 4, in thirteen innings in a game that was featured by the high class pitching of Duba of the winners and Reynolds and Hyman of the losers. Vermont excelled Georgetown in the field, and this was the deciding factor. Harris doubled with one out and a pair of errors by Dooley, the Georgetown third sacker, gave the visitors the deciding run. With Harris on second, Kibbee hit a roller toward third, which Dooley fumbled until it was too late to make a play at first. He then tried to get Harris at third and threw past the bag to let the winning marker score.

Vermont got its other four runs in the opening inning on a two-bagger by Hamilton, Collins's sacrifice, which Reynolds threw past first, miscues by Coughlin and Fees, and three thefts, which included a double steal on which McGinnis crossed the plate.

Georgetown was helped to a run in the first also. Patten, who started for the visitors but lasted only one-third of an inning, made a three-base wild throw of Gilhooley's grounder. Gilhooley scored on an out. Patten passed Sullivan and made a wild pitch. Then he was yanked.

Georgetown tied the count in the sixth. Gilhooley tripled and Sullivan was hit by a pitched ball and stole. H. Sullivan and Kenyon lifted to the infield, but Maloney drove the sphere high over the left fielder's head for a homer.

Duba allowed five hits during his twelve and two-thirds innings on the mound, fanned nine, passed one and hit another. Reynolds was touched for two safeties in five innings, struck out seven and did not walk a man. Hyman was nicked for three hits, set down nine on strikes and passed a pair in eight sessions. Three of each team's five hits were for extra bases.

The score:

VERMONT.	AB	R	H	PO	A	GEORGETOWN	AB	R	H	PO	A
Hamilton,ss	5	1	1	1	5	Gilhooley,rf	6	2	1	3	0
Brock,cf	6	1	0	6	0	J.Sullivan,lf	3	1	1	1	0
Conlin,2b	5	1	0	4	4	Walsh,lf	2	0	0	0	0
McGinnis,1b	5	1	1	17	0	H.Sullivan,1b	5	0	0	9	0
Harris,3b	5	1	1	2	4	Kenyon,c	6	0	0	13	3
Kibbee,rf	6	0	1	1	1	Maloney,2b	6	1	1	4	4
Garrity,lf	6	0	0	0	0	Dudack,cf	5	0	1	3	0
Tyron,c	6	0	1	7	2	Fees,ss	5	0	1	0	1
Patten,p	0	0	0	0	0	Coughlin,3b	4	0	0	1	0
Duba,p	6	0	0	1	3	Dooley,3b	1	0	0	0	0
						Reynolds,p	2	0	0	0	0
						Hyman,p	3	0	1	0	1
Total	50	5	5	39	19	Total	48	4	5	39	8

Errors—Hamilton, Patten, Duba, Walsh (2), H. Sullivan, Fees (2), Coughlin, Dooley (2), Reynolds.

Vermont	4	0	0	0	0	0	0	0	1	—5
Georgetown	1	0	0	0	2	0	0	0	0	—4

Two-base hits—Hamilton, McGinnis, Harris, Hyman. Three-base hits—Gilhooley, Kenyon, Maloney. Stolen bases—McGinnis, Harris, J. Sullivan, Walsh, H. Sullivan, Coughlin. Sacrifice hit—Conlin. Bases on balls—Off Patten, 1; Duba, 1; Hyman, 2. Struck out—By Duba, 9; Reynolds, 7; Hyman, 2. Double plays—Maloney and H. Sullivan; Duba, Harris and McGinnis. Passed balls—Kenyon, 2. Wild pitch—Patten. Hit by pitched ball—By Duba, J. Sullivan). Time—3 hours 8 minutes. Umpire—Betts.

FEWSTER IS IMPROVING.

Yankee Infielder Is Recovering His Speech, Doctors Say.

Special to The New York Times.

BALTIMORE, Md., March 29.—Wilson Fewster of the New York Yankees, who was struck on the head with a pitched ball during a practice game at Jacksonville last week, showed great improvement today at the Union Protestant Infirmary here. He is slowly recovering his speech and it is thought that he will be about in ten or twelve days.

Dr. J. M. T. Finney, surgeon, of this city, held a consultation with Dr. J. H. Black of Jacksonville, the physician who accompanied the player to Baltimore, and it is not believed he will have to undergo an operation to restore his speech.

Fewster was brought here from the training camp of the Yankees in Florida, arriving early this morning. He was very cheerful this evening. What effect the injury may have upon Fewster's ability to play this season is not yet definitely known.

YALE NINE OFF TODAY.

Starts Southern Trip by Meeting Georgetown Thursday.

NEW HAVEN, Conn., March 29.—The Yale baseball squad, numbering twenty-four players, will leave here tomorrow night for Washington, where, on Thursday morning, the team will open its schedule in a game with Georgetown University. In the afternoon the Blue nine will play Catholic University.

GIANTS' PITCHERS SHUT OUT RED SOX

Barnes and Ryan Hold Boston Safely While New Yorkers Win, 6 to 0.

MOBILE, Ala., March 29.—One more victory for the New York Giants over the Red Sox was chalked up here today, but it came considerably easier than most others of the series. It was a whitewashing of the worst kind. After Pitchers Barnes and Ryan had finished with Barrow's Bostonians the scoreboard read 6 to 0 in favor of the pride of Coogan's Bluff. Yesterday at New Orleans the McGrawites had to fight against both the Red Sox and umpires' decisions before gaining a ten-inning victory, but today luck and good fortune came more readily.

Mid-season form was shown by the New York twirlers. The sum total of hits which came off Boston bats was two, and these were separated so well that there was hardly a chance of turning the pair into a score. The Giants found Fortune and Flaherty for seven safe bingles. Each team made three errors.

As the series between the barnstorming New Yorkers and the bean-eaters now stands, New York has won five of the eight games played, and instead of getting better the Red Sox seem to be trailing off down the scale into poorer and poorer work. In fact Barrow is desperately in need of some bolstering. In dispatching Armando Marsans to Miller Huggins' Yankees this week, the Boston boss pleaded that if the Yankees have any excess talent it would be the greatest kind of a favor to send it along. Barrow is said to be even willing to trade Oscar Vitt for Derrill Pratt, and the air here is surcharged with rumors of impending exchanges.

McGraw used behind the bat today Gonzales and Snyder and the Red Sox backstopping was done by Walters and Livingston.

The score:

NEW YORK (N.).	AB	R	H	PO	A	BOSTON (A.).	AB	R	H	PO	A
Burns,lf	4	2	1	3	0	Hooper,rf	4	0	0	2	0
Young,rf	2	1	1	2	1	Hiller,2b	3	0	1	1	3
Fletcher,ss	4	0	2	0	2	Menosky,lf	4	0	0	0	0
Doyle,2b	3	0	1	2	3	Hendricks,cf	3	0	0	3	0
Kauff,cf	4	0	0	2	0	McInnis,1b	3	0	1	9	1
Frisch,3b	4	1	1	1	1	Foster,3b	4	0	0	3	1
Kelly,1b	2	1	0	10	1	Scott,ss	3	0	0	2	3
Gonzales,c	2	1	1	4	1	Walters,c	1	0	0	2	3
Snyder,c	2	0	0	3	0	Livingston,c	1	0	0	1	0
Barnes,p	1	0	0	0	4	Flaherty,p	2	0	0	0	2
Ryan,p	1	0	0	0	0	Fortune,p	1	0	0	0	2
Total	29	6	7	27	12	Total	29	0	2	24	17

New York	1	3	0	0	2	0	0	0	—6
Boston	0	0	0	0	0	0	0	0	—0

Errors—Fletcher (2), Doyle, Hillers, Walters.

Two-base hits—Roung, Hiller. Home run—Frisch. Sacrifice hits—Hiller, Barnes. First base on errors—Boston, 3; New York, 1. Left on bases—Boston 5, New York 5. Hits—Off Barnes—2 in 5 innings, Ryan none in 4, Flaherty 6 in 5, Fortune 1 in 3. Bases on balls—By Barnes, by Flaherty 4, Ryan 1, Fortune 1. Struck out—By Barnes 3, Flaherty 2, Ryan 3. Stolen bases—Hendryx, Burns (2), Young. Double plays—Frisch, Doyle and Kelly, Fortune, Walters and McInnis. Time of game—One hour and forty-seven minutes. Umpires—Klem and Nallin.

DODGERS IN LONG DRAW.

Play Scoreless Tie with Washington at Jacksonville.

JACKSONVILLE, Fla., March 29.—Brooklyn, or perhaps it was the Washington Senators, was robbed of a victory today for various reasons, but chief among them was the absence here of a daylight saving law. Playing as the second chapter of a double header on what had been advertised here as "Jacksonville's biggest baseball day," Uncle Robbie's Dodgers and the Griffmen battled to a ten-inning scoreless tie. The Yanks had scored their victory over Pat Moran's champion redlegs and the Robins-Washington battle was fairly well along when twilight began to descend over the field.

Fielding was fast and furious, and Umpires O'Day and Dineen hustled the batters to the plate with a familiar old speed, but the race against the darkness proved a losing one and at the end of the tenth the curtains were drawn down. The time consumed was two hours and eight minutes.

The extra inning affair gave local fans something to discuss for a long time to come. It was a gem for close rivalry. Starting straight from its victorious series over the Yankees Brooklyn hoped for another rampage against Griffith's clan, but the Washingtonians were equally hopeful, since they have been smearing the Reds with a pleasing regularity of late.

The remarkable feature of the ten-inning melee was the almost air-tight pitching. Opposed to such prides of Flatbush as Sherrod Smith and Leon Cadore were the only original Walter Johnson and his helpmate, Erickson, yet each pair allowed only a total of three hits. It was a game worthy of a team in mid-season. Three lone singles were Washington's accumulation, but Uncle Robbie's finest did somewhat better in lacing out a pair of singles and one two-bagger. Washington had three left on the sacks and Brooklyn had two runners who died before scoring.

The score:

BROOKLYN (N.).	AB	R	H	PO	A	WASHINGTON (A.).	AB	R	H	PO	A
Olson,2b	4	0	0	1	6	Judge,1b	4	0	1	2	0
Neis,rf	4	0	0	4	0	Milan,lf	4	0	0	3	0
J.Johnst'n,3b	3	0	1	0	2	Rice,cf	4	0	0	3	0
Wheat,lf	4	0	0	3	0	Roth,rf	3	0	1	1	0
Myers,cf	4	0	1	1	0	Shannon,3b	4	0	0	1	2
Konetchy,1b	3	0	0	13	1	Harris,2b	4	0	1	1	3
Ward,ss	3	0	0	3	3	O'Neill,ss	3	0	1	5	3
Miller,c	1	0	0	2	1	Picinich,c	1	0	0	2	0
Krueger,c	2	0	1	3	1	Gharrity,c	1	0	0	4	2
Smith,p	1	0	0	0	0	W.Johnson,p	1	0	0	0	2
Cadore,p	2	0	0	0	1	Erickson,p	2	0	0	0	0
Total	31	0	3	30	15	Total	31	0	3	30	12

Two-base hit—J. Johnston. Double play—Harris, O'Neill and Judge. Bases on balls—Off Erickson 1; Cadore 2. Struck out—By Johnson 2, Erickson 2, Smith 2, Cadore 3. Hits—Off Johnson, 1 in 4 innings; Erickson, 2 in 6; Smith, 1 in 5; Cadore, 2 in 5. Left on bases—Washington 3, Brooklyn 2. Umpires—O'Day and Dineen. Time of game—2 hours 8 minutes.

Johnson to Coach Bates Athletes.

LEWISTON, Me., March 29.—J. Oliver Johnston, track coach at Worcester Academy, has accepted the position of track coach at Bates College. Johnston was a member of the 1912 Olympic team as a running high jumper.

HAGEN AND BARNES TRAIL IN N. & S. OPEN

End of First Day Finds O'Loughlin, Tellier and McLeod at Top with 146.

Special to The New York Times.

PINEHURST, N. C., March 29.—The first thirty-six holes of the North and South open tournament were played on the difficult No. 3 course here today and resulted in a triple tie for the lead at 146, among Marty O'Loughlin of the Plainfield Country Club, Louis Tellier of Brae Burn and Fred McLeod of the Columbia Country Club.

Clarence Hackney of Atlantic City and Emmet French of Youngstown tied at 147, and Jim Barnes, who is defending his title, finished all alone at 148.

Walter Hagen, who started out as a strong favorite, now has eleven men ahead of him and is tied at 152 with Pat Doyle of Deal and Tom Boyd of Fox Hills. Mike Brady, who ranked next to Hagen and Barnes in the pools, was a stroke behind Hagen.

The cards turned in by the six leaders follow:

	MORNING.		AFTERNOON.	
O'Loughlin	37	35—72	38	38—74—146
Tellier	34	38—72	38	37—75—146
McLeod	38	35—73	36	37—73—146
Hackney	37	35—72	39	36—75—147
French	38	36—74	37	38—75—147
Barnes	39	36—75	35	38—73—148

Barnes spoiled his morning round by starting off with three fives in a row and losing another stroke on the ninth. The intervening holes were all played in par figures, but his overindulgence in fives gave him a 39 to the turn.

Barnes Begins to Improve.

Coming in he did decidedly better, going over par on one hole only and making up for it by sinking a 15 footer for a birdie 3 on the eighteenth. This gave him a 36 for the inward trip and a total of 75 for the round and left him three strokes from the top.

As for Hagen and Brady, there is a disposition here to count them both out of it so far as the attempt to usurp Barnes's title is concerned. There was only one thing the matter with Hagen's morning round and that was the pond on the way to the twelfth hole, which got him a seven for the hole and brought him in as eighth man on the morning list with a round of 76.

But in the afternoon he had several downright poor holes on the first part of the trip and took forty to the turn, which was only partly redeemed by a first class 36 coming in.

French Plays in Hard Luck.

Emmet French, who went around in 74 this morning, achieved that total with the help of some pure hard luck, which gave him a 7 on one hole and a 6 on another. His round of 73 in the afternoon was a first class performance, and French is to be reckoned with in the race for the title.

The scores of the first two rounds for the leading twenty follow:—

Martin J. O'Loughlin, Plainfield	72	74—146
Louis Tellier, Brae Burn	73	73—146
C. W. Hackney, Atlantic City	72	75—147
Emmet French, Youngstown	74	73—147
Jim Barnes, Sunset Hills	75	73—148
George Von Elm, Great Neck	75	73—149
Alex Rose, Detroit	76	74—150
Joe Sylvester, St. Albans	75	75—150
W. C. Gordon, Seagirt	76	75—151
Wilfred Reid, Wilmington	77	74—151
Walter Hagen, Detroit	76	76—152
Pat Doyle, Deal	79	73—152
Tom Boyd, Fox Hills	80	72—152
M. J. Brady, Oakland Hills	76	77—153
Albert H. Murray, Kanawaki	78	75—153
Tom Keggigan, Siwanoy	78	76—154
Charles Mowbrell, Pinehurst	80	74—154
Leo Diegel, Lake Shore	81	73—154
G. Fotheringhan., Richmond Co.	78	76—154

HEYDLER IS STILL WAITING.

Gets Letter from Magee's Attorney, but No Names Are Given.

The promised exposure of baseball gambling which Lee Magee was to make to President John A. Heydler of the National League did not materialize yesterday. Mr. Heydler received a long communication from Magee's attorney, but the names of four prominent players whom Magee promised to expose were missing. The only player's name mentioned in the letter was Magee's.

It may be that the letter received by President Heydler was not the one which Magee's attorney referred to as containing the names of players alleged to be involved in baseball betting. The letter received yesterday was dated March 26, while Magee's interview was given out on March 27. If there is a second letter containing the evidence which Mr. Heydler called for it ought to reach National League headquarters some time today. If there is no second letter and Magee bases his claims on the information in yesterday's letter, Mr. Heydler intimated yesterday that there was little or nothing to Magee's allegations.

You can't April-Fool a Par-amounter in the matter of values. Par-amount Standards have removed the "brick" of uncertainty.

Par-amount Shirts, $2.00 and $2.50, and a full line of new spring furnishings

All must please or your money back.

PAR-AMOUNT SHIRT SHOPS INC.

Eight New York Shops
One in Yonkers

ARROW COLLARS

Cluett, Peabody & Co. Inc. Makers, Troy, N.Y.

"BROGUES"
as above
Brown Shell Cordovan,
Tan Grain Leather,
Black Grain Leather, $12.50.

Same design a trifle narrower toe. Brown or Black Shell Cordovan,
Brown Russia Calf,
Brown Grain Leather, $12.00.
Shoe manufacturers tell us that these are the best values in New York.

PARKER & DIEMER
1376 BROADWAY at 37th St.

Spain's Open Golf Champion to Tilt for British Title

A Spanish golfer with a long name, having watched with some envy the announcements that American and French professionals were to invade England and seek the British open championship title in June, has now come forward to proclaim his entry. He is Señor Angel de la Torre Valderramis of Madrid, the Spanish open champion. Angel, who is only 22 years old, may not be able to command much respect by reason of holding the title in Spain, but he does loom up as a dangerous man on account of one victory. In winning the Spanish open he defeated Jean Gassiat, the brilliant Franch pro, who has beaten some of the best English players on French courses. The Spaniard has already reached England and will devote the next few weeks to practice rounds over the qualifying and championship courses.

LOCAL GOLF LINKS CLEAR FOR ACTION

Play Begins on Many Metropolitan Courses—Hagen to Practice at Shackamaxon.

The smack of the driver against the golf ball is again being heard. Local golfing has begun and to all intents and purposes cold weather and inactivity have ended for metropolitan linksmen. Since December their only taste of golf has been by reading of lucky players in the South, chuckling at cartoons depicting Old Man Winter holding off those who would attempt an early start, or, at the most, putting a ball from spot to spot on the carpeted floor of the back parlor.

Warm weather, however, and a unanimous disposition to get out on even the wettest links have resulted in a general movement toward the first tee. There is hardly a country club in the vicinity of New York where some golfers have not played during the last few days. And at several courses, especially in New Jersey, there has been a parade of linksmen who have been restless and impatient for months, but who now wear the smile so well recognized.

Shackamaxon, at Westfield, N. J. is perhaps more fortunate than some others. On Sunday fully 75 players went around the full distance, and even yesterday during the rain there were a few players. Fred O'Hara, the busy pro, is even busier and he said yesterday that his engagements for instructing numbered eight or ten a day for the rest of this week. O'Hara has started a gang of workmen clearing drainage ditches, and within a few days will commence operations on the construction of several new hazards.

It became known yesterday that Walter Hagen will probably do most of his practicing over the Shackamaxon course before going to England. Hagen, who is now at Pinehurst playing in the North and South open, has been invited by officers of Shackamaxon to the full privileges of the Westfield links during the next few weeks. He plans to sail for England about the middle of May to compete in the British open. Hagen, who will make his headquarters in New York this year in connection with his business as a bond salesman, may be seen regularly at Shackamaxon, although he holds a membership at Oakland Hills, Detroit, where he was formerly the professional.

Walter Gourlay, the Essex Fells professional, reports that golfers have begun to make trips over the course, but that he is seriously handicapped because of scarcity of labor. Essex Fells plans to abandon the present third and fourth holes and to make two new greens. Golf course laborers who were paid at the rate of 40 cents an hour last year now want 75 cents, and are hard to obtain even at that price.

At Arcola club members have started to play and are more fortunate than those of rival clubs. As this course is located on high ground it is possible to use the regular greens, whereas at most of the other links temporary putting surfaces are being laid out. Martin Comroy, the Arcola pro, has rounded up his laborers and work has begun on the final polishing.

COSGROVE ADVANCES TO A TRIPLE TIE

Defeat of Van Arsdale in Carrom Billiards Gains Him Place with Leaders.

NATIONAL THREE-CUSHION BILLIARD STANDING.

Player.	W.	L.	H.R.	P.C.
J. Primakow	5	1	5	.833
W. Blumenthal	5	1	7	.833
J. Cosgrove	5	1	5	.833
H. Frantzen	4	3	6	.571
H. Frisch	2	3	5	.400
F. G. Owles	2	5	7	.286
C. Maxwell	2	4	3	.333
G. E. Van Arsdale	0	7	3	.000

As a result of a very easy victory which he won last night Joseph Cosgrove is now in a triple tie for first place in the national three-cushion tournament of the American Amateur Billiard Association at Thum's Academy. He defeated G. E. Van Arsdale by a score of 50 to 30.

The three men now tied for the lead are Joseph Primakow, who was the early sensation of the tourney; William Blumenthal and Cosgrove, each with five games won and one lost. The tournament ends this week and Cosgrove and Primakow are the first of the trio to meet in a game which will eliminate at least one of the contenders.

Cosgrove was in fine form last night, while Van Arsdale, who had not won a match, could not show any improvement over previous efforts. Cosgrove went into the lead almost at once and, by steadily adding to his string, was soon so far in front that his opponent did not have a chance to catch him. The game was played in 105 innings and Cosgrove made a number of good shots. However, he did not attempt much safety play after the first few innings, when he saw he would not have much difficulty in winning.

Cosgrove made a high run of four, while Van Arsdale made a run of three.

Blumenthal will meet Frisch tonight in the first of the deciding games for the three men in the triple tie. If he survives this contest he will then meet the winner of the Primakow-Cosgrove match for the title. This promises now to call for an extra game.

TO AWARD TITLE EVENT.

Committee May Give Pro Golf Tourney to Flossmoor Club.

After weeks of dickering the Executive Committee of the Professional Golfers' Association of America will meet this week and decide on the time and place for this year's championship. An invitation was received yesterday from the officers of the Flossmoor Club in Chicago, offering to conduct the title fixture and suggesting the week immediately following the national open at Toledo. This would be the week of Aug. 16. Invitations have already been received from Skokie and Westmoreland in Chicago, but the period most agreeable to those clubs was the last week in August. It would not be surprising, in view of Flossmoor's attitude, if the event were sent there. Chicago is certain to get this year's tournament, and since the leading professionals will be at Toledo the second week of August for the national open, it would obviate a great deal of railroad travel if the P. G. A. event were scheduled the week immediately following. Flossmoor also has communicated with Rodman Wanamaker of this city, donor of the medals and purses for the P. G. A. championships.

ENGLISH GOLFER COMING.

Willie Walker to be an Assistant at Englewood This Year.

Another English golfer will soon join the group of adopted Americans as a golf professional. Cyril Walker, formerly of Shackamaxon, who this season will be in charge at Englewood, succeeding Jack Hobens, has cabled for his brother, Willie Walker, to come to the United States as soon as possible. The younger brother is 24 years old, and served four years in the British Army during the war. He is a golfer of more than ordinary ability, but has never joined the professional ranks. At Englewood he will act as an assistant in the clubmakers' shop.

LAPHAM IS ELECTED TO HEAD N. A. A. B. P.

Amateur Billiard Men Favor an Admission Fee for Future Tourneys.

Billiard enthusiasts who have been consoling themselves with the reflection that there is at least one thing free in the country—the amateur billiard championships—are likely to meet a sudden and unpleasant surprise when the next titular events roll around. If the suggestions made at the annual meeting of the National Association of Amateur Billiard Players last night at the Amateur Billiard Club are carried out the patrons at next season's championships will find themselves confronted by a ticket seller, a ticket chopper and the other appurtenances familiar to the Polo Grounds. In brief, admission will be charged.

Robert Weld of the New York A. C. led the onslaught on the financial impunity hitherto enjoyed by the billiard fans. Mr. Weld came to the meeting loaded with statistics and proved by cold figures that a nominal price should be charged those who would see the green table championships. According to the ledger Mr. Weld brought with him, 7,000 persons witnessed the recent pocket billiard title play at the New York A. C., and the expense of conducting the event was in the neighborhood of $500 or about 7 cents a head.

The other delegates, although impressed by Mr. Weld's statistics, reserved action and referred the question to the Executive Committee. The sentiment of the meeting seemed to be in favor of an admission charge, which, however, would be very nominal.

Henry G. Lapham of the Boston A. A. was elected President of the association to succeed George B. Dryden of the Chicago A. A., who retired from the office. The new Vice President will be Ralph S. Baker of the Illinois A. C., Chicago, to take the place vacated by Corwin Huston of the Detroit A. C. The other two of last year's officers were re-elected, Secretary, J. P. Allen, New York A. C., and Treasurer, G. O. Rudolphi, Liederkranz Club, New York.

The following delegates-at-large were elected: Cecil M. Munoz, Amateur Billiard Club, New York; R. P. Domschke, Elks Club, Freeport, N. Y.; Arthur B. Hyman, Amateur Billiard Club; Edgar T. Appleby, Amateur Billiard Club; W. H. Flinn, Amateur Billiard Club; H. E. Sturtevant, Amateur Billiard Club.

Forty delegates attended the meeting, which was presided over by Arthur B. Hyman, Chairman of the Executive Committee. Three clubs made formal application for next season's championships and the request were referred to the Executive Committee for action. The committee will assemble within the next ten days and at that time make the final announcement of its selections. The clubs applying were as follows. The Chicago A. A., for the national pocket billiard championship; the National Recreation Academy, Brooklyn, for the national Class C 18.2 balkline championships, and the Cleveland A. C. for the national Class A 18.2 balkline championships.

A suggestion made by Mr. Hyman in the report of the Executive Committee that a completely separate Middle States organization be formed was adopted.

CUTLER DEFEATS SUTTON.

Makes High Run of 157 and Wins by 300 to 164.

Playing excellent billiards during one high run, but otherwise not rising to his usual game, Albert Cutler last night defeated George Sutton of Chicago,

FRANK ANDERSON YIELDS TO VOSHELL IN NATIONAL INDOOR TENNIS TOURNEY

VOSHELL DEFEATS ANDERSON AT NET

Takes Three-Set Match by Narrow Margin in National Indoor Tennis Tourney.

CHAMPION RICHARDS WINS

Joliffe Gives Titleholder Hard Battle—Hardy Beats Cragin and Joins Sixteen Survivors.

S. Howard Voshell, by a hard-won victory in three sets over Frank T. Anderson, yesterday reached the fourth round of the national indoor tennis championship at the 7th Regiment Armory, and today meets Anderson's brother Fred in another important match of the lower half.

Those who completed the elect sixteen of the survivors yesterday were the playing-through champion, Vincent Richards, James D. Ewing, G. Carlton Shafer, Willard Botsford, William M. Fischer, Percy L. Kyneston, Samuel Hardy, Samuel R. McAllister and John D. Keyes, the last two advancing by default. Half a dozen players, including William T. Tilden, 2d, Ben Letson and Fred C. Anderson, had attained the fourth round on the opening day, and therefore had to wait for the rest of the field to catch up.

Voshell's score of 6—3, 3—6, 7—5 against the younger Anderson yesterday just about represented the difference between the two players. In total games, the winner was only two ahead at the finish, the margin necessary to win a deuce set, while they were only six points apart in the final summing up of their tallies. In view of the wretched light, mostly artificial, the quality of play was astonishingly high, and a large gallery was kept on edge from start to finish by the brilliant exhibition on the floor below.

Both contestants depended largely on service for their attack, and in this respect Voshell had a slight advantage all the way. Not only did he put more on the ball, with the second delivery almost as puzzling as the first, but he was distinctly steadier and more accurate. Anderson served a number of double faults, several of which came at critical moments and this lack of control unquestionably affected the outcome.

Both at the Net.

On ground strokes it was practically a toss-up between them, and at volleying Anderson's superior reach and activity gave him a little the better of the argument. Both followed their serves to the net consistently, and brought off some amazing shots at close range. In court generalship and quick thinking the youngster had to concede nothing to the veteran, his only errors of the match those of execution, and there were few of those.

The most exciting moments of a consistently spectacular match came near the close, when Voshell was leading at 5—4 on games in the deciding set, and had Anderson in the hole, love-forty, on the youngster's service. With three opportunities to end the argument then and there, the speedy left-hander was unable to deliver the coup-de-grace. Three dazzling volleys in succession brought the points to deuce, and, after Voshell had hit out off service, Anderson actually took his fifth straight tally for the tying game with still another volley that travelled like a shot to the extreme corner of the court.

While this was the climax of the contest, there were plenty of other thrills scattered through all three sets. In the opener, Voshell got an early break when Anderson served two double faults and netted an easy volley in addition. In the ninth game, however, it looked as though the junior might square matters, when Voshell reciprocated with a pair of double faults, both loose. A wonderful drive zigzagged down the side line, however, with a service ace added, tied up the point for Voshell, and he eventually took the game and set with two fast serves that were hit out.

Anderson Breaks Through.

Anderson went right after the second session, and after winning his first service, broke through immediately by passing the left-hander cleanly as he came in on his delivery. He kept this advantage up to 4—1, and then surprised his opponent by upsetting his service once more, clinching the set, although Voshell then took two games in succession by great placing.

The younger player lost the rubber in the fourth game through a temporary streak of unsteadiness, making three errors on volleys, and serving two double faults, after leading at 30—0. Trailing at 3—5, he made his final bid by breaking through Voshell's service with brilliant passing shots, and then pulled out of another desperate situation as related before. This was his last flash, however. Voshell won easily on service for the vantage game, and brought up the match point again at 15—40 by steady play. Anderson came in once more and took the ball on the half-volley, but his return sailed out of court, and it was all over at 7—5.

The point score follows:

FIRST SET.

											Total Pts.	Gms.
Voshell	4	5	4	4	4	2	4	1	6	—	34	6
Anderson	0	7	2	2	1	4	0	4	4	—	24	3

SECOND SET.

Anderson	5	4	4	1	4	4	2	3	4	—	31	6
Voshell	3	2	2	4	1	0	4	5	1	—	22	3

THIRD SET

Voshell	4	2	4	7	6	0	7	3	4	4	—	48	7
Anderson	1	4	2	5	4	4	5	5	6	3	1	—	45	5

Gives Richards a Battle.

Champion Richards had no easy time disposing of Karl Joliffe. The latter is noted for his doubles rather than his singles play, but his accurate volleying made the Fordham prodigy work for his points all the way. Richards used terrific speed from the start, driving the ball instead of chopping it, and running up the score quickly for an opening victory of 6—2. When things became close in the second session, however, he crowded the net, and trusted to his volleys to get him out of difficulty, chopping as well as driving for his openings. Leading at 5—3, Richards nearly pulled out his rival's service after the points stood 40—love against him. A little hard luck, however, lost him the deuce game, and it required his own delivery to finish the match at 6—4.

Samuel Hardy did some more impressive playing yesterday, when he eliminated Arthur S. Cragin, one of the stars of the Seventh Regiment, and a past master of indoor tennis. Their first set was close, with the westerner winning at 6—4, and Cragin led at 2—0 in the second, by grace of a double fault. Then Hardy started an unbeatable streak, which soon had his opponent making errors of the wildest description, especially in overdriving the base line. Six games in a row went to the veteran, and he completed a spectacular victory at 6—2.

In the upper half, William M. Fischer handed Abraham Bassford, Jr., a surprise by taking his measure in straight sets, after coming from the short end of a 5—3 score in the opener.

The summary:

Third Round—James D. Ewing defeated C. A. Brown, 7—5, 3—6, 6—2; G. Carlton Shafer defeated Charles A. Anderson, 7—5, 6—2; Willard Botsford defeated Abraham Bassford, Jr., 4—6, 7—5, 6—3; William M. Fischer defeated Abraham Bassford, Jr., 7—5, 6—3; Percy L. Kynaston defeated Bird W. Stair, 6—4, 6—3; S. Howard Voshell defeated Frank T. Anderson, 6—3, 3—6, 7—5; Vincent Richards defeated Karl Joliffe, 6—2, 6—4; Samuel Hardy defeated Arthur S. Cragin, 6—4, 6—2; Samuel R. McAllister won from Lionel Lefkowitz by default; John D. Keyes won from Walter W. Touseaint by default.

YALE CLUB SQUASH TEAM WINS, 6 TO 5

Defeats Princeton Alumni in Informal Match—Champion Cordier Is Beaten.

The squash tennis players of the Yale and Princeton Clubs met yesterday in their annual informal team match on the courts of their joint clubhouse and the Eli alumni came out ahead by the narrow margin of 6 to 5. By a rearrangement of the teams, Princeton might easily have been credited with a tie score, for E. C. Olds and R. F. Potter were left without opponents by a double default which had no effect on the team totals. The uncertainty of the outcome, however, provided material for much general argument at the dinner which followed, with the Princetonians as hosts, and A. G. Blaisdell of Yale, the demon arranger of all squash tennis battles, and Champion Cordier acting the part of generos Ganymedes.

An exhibition match was staged at the close of the collegiate contest by Walter Kinsella, the pro champion, and Frank Lafforgue, who coaches the home players, the latter, with a seven-hole handicap, winning two games and losing one.

Princeton surprised Yale at the top of the list by taking four matches in a row against the strongest representatives of the rival. The biggest upset was the defeat of National Champion Auguste J. Cordier by Dr. H. R. Mixsell in three hard-hit games, scored 15—11, 11—15, 15—12. This was a real slugging match, and Mixsell proved the more consistent at killing the ball.

Harold Tobey won in three games from Stuyvesant Wainwright, recently runner-up in the Yale Club tournament. The Princetonian won the first and third sessions at 15—11, and lost the second by a single ace after extra points had been called.

The procession of Tiger victories was kept up by Harold D. Harvey, who came from behind to defeat C. J. MacGuire at 17—18, 15—8, 15—12, and O. de G. Vanderbilt then capped the climax by a straight game victory over H. R. Stern. After this, however, the Princeton clean-up came to a sudden halt, and the lower ranking members of the Yale team eventually succeeded in saving their side from seemingly sure defeat.

S. H. Johnson broke the ice when he disposed of Jesse Hoyt in straight games, and Clyde Martin added a similar victory over Robert Piel allowing his rival only two points in their second game. L. Bradford kept up the Yale spurt, and really decided the issue, by pulling out the closest of decisions against L. J. Doyle, with the rubber going to 18—16 in extra points.

The summary:

Dr. H. R. Mixsell, Princeton, defeated Auguste J. Cordier, Yale, 15—11, 11—15, 15—12; Harold Tobey, Princeton, defeated Stuyvesant Wainwright, Yale, 15—11, 16—17, 15—11; Harold D. Harvey, Princeton, defeated C. J. MacGuire, Yale, 17—18, 15—8, 15—12; O. de G. Vanderbilt, Princeton, defeated H. R. Stern, Yale, 15—10, 15—11; S. H. Johnson, Yale, defeated Jesse Hoyt, Princeton, 15—9, 15—10; Clyde Martin, Yale, defeated Robert Piel, Princeton, 15—7, 15—2; L. Bradford, Yale, defeated L. J. Doyle, Princeton, 15—8, 11—15, 18—16; F. Walker, Yale, defeated George A. Walker, Jr., Princeton, 15—12, 18—17; Reginald Roome, Yale, defeated A. D. Miltendorf, Princeton, 15—11, 15—5; A. M. Kidder, Princeton, defeated J. F. O'Rourke, Yale, 15—6, 18—16; I. O'Rourke, Yale, defeated S. P. Hayward, Princeton, 15—7, 15—13.

PERSHING TO SEE BOUTS.

Vice President Also Will Attend Army Boxing Tourney Tonight.

The boxing game in this State will receive a notable impetus tonight at the armory of the Sixty-ninth Regiment, where the Eastern Department of the United States Army, under the direction of Colonel H. M. Bankhead, will conduct a boxing carnival to decide the championship of the various boxing divisions from bantamweight to heavyweight. Only boxers enlisted in the United States Army at the present time will compete.

Many notables in public and military life will be present, including General John J. Pershing and Vice President Thomas R. Marshall.

COLLEGES ENTER BOXERS.

Long List of Aspirants Will Try for National Titles at Boston.

BOSTON, March 29.—Colleges as well as athletic clubs have contributed aspirants for national amateur boxing championship honors this year. The entry list for the title tournament to be held by the Boston Athletic Association next Monday and Tuesday, as announced by Manager George V. Brown today, contains sparring men from Yale, University of Pennsylvania and Massachusetts Institute of Technology, and from clubs in San Francisco, Los Angeles, Pittsburg, New Orleans, Birmingham, Philadelphia, New York and Kansas City.

A team of ten local amateur boxers will leave this city Sunday afternoon on the Fall River line for Boston, to represent the Metropolitan A. A. U. district in the national amateur championship tournament. The boxers who will enter for the local A. A. U. are: 108-pound class, A. J. De Vito, Paulist A. C.; 115-pound class, W. Cohan, St. Christopher Club; 125-pound class, Sol Seeman, Brooklyn A. A.; 135-pound class, Frank Cassidy, Osanam A. A.; 145-pound class, Sam Mossberg, Pastime A. C.; 175-pound class, J. Hayes, Paulist A. C.; heavyweight class, William Spengler, New York Police Club, and Gordon Munce, Pastime A. C. J. J. Tomeshek, a 175-pound boxer, and Nick Florio, 145-pounds, will make the trip at the expense of the Paulist A. C.

FOR THE RUN DOWN.
Robust health and vigorous frame restored by course of exercises at McGovern's Gymnasium, 8 West 60th St. Telephone Columbus 2023-9100.—Advt.

LONDOS IS VICTOR IN WRESTLING BOUT

Gets Referee's Decision Over Demetral at 71st Armory—S. Zbyszko Beats Olin.

Jim Londos, squat, sturdy little Greek wrestling champion, defended his title against the bitter assaults of William Demetral, a fellow-countryman, last night before a crowd of more than 6,000 in the Seventy-first Regiment Armory, where, after an unsatisfactory ending to a match that teemed with interesting points, Referee George Bothner awarded the decision to the titleholder.

The contest had gone 1 hour, 52 minutes, 50 seconds, when Londos, pursuing an offensive which started when the clang had sent the men on their journey nearly two hours before, threw Demetral bodily from the ring, the latter hitting the edge as he hurtled through space, grazing the press stand in his descent and then falling heavily on his left shoulder on the floor. Doctors in the crowd hurriedly rushed to the ring and after superficial examination declared that the bones in Demetral's shoulder were splintered and advised against a continuance of the match. Referee Bothner explained that the injury to Demetral was accidental and that, because of his incapacitation, there was nothing to do but award the bout to Londos on aggressiveness.

In the other mat contest, Stanislaus Zbyszko, veteran Polish grappler, making his first New York appearance since his return from war imprisonment in Russia, threw John Olin, a Finnish wrestler, with a body and toe hold in 53:27.

The decision awarding Londos his bout against Demetral was popular. Londos did the bulk of the work, displaying an assortment of holds and a degree of strength which must eventually have resulted in submission by Demetral. The latter, symmetrically built, with powerful arms and strong back muscles, gave a good account of himself during the first hour's work, but was gradually losing strength as the match progressed, and when the accident occurred was a tired grappler.

Londos held to no particular hold, although he gave his greatest attention to a head scissors and wrist lock. With this combination, the Greek champion several times had his rival near a fall, but always Demetral, with seemingly superhuman strength, managed to wriggle free of danger and recover his equilibrium before Londos could effectively follow his advantage. Occasionally, Londos would clamp a head-lock on his opponent and with this tortuous hold bring Demetral, squirming and writing in pain, to the mat. Demetral, however, possessed enough strength and resourcefulness to defeat strength and resourcefulness to defeat. A crotch and arm hold, arm scissors, head in chancery and toe hold were also employed alternately by the versatile Londos in an effort to down his rival, but always Demetral evaded defeat, although at times by the narrowest of margins.

The veteran Zbyszko simply toyed with Olin in the opening bout. Outweighed by more than thirty pounds, Olin found it an impossible proposition to make an impression on his rotund rival. Willingly enough, Olin tried to push, pull, roll, throw, or otherwise force Zbyszko's shoulders to the mat, but might have made a better impression against the side of a mountain. As a consequence Olin was on the defensive throughout. An application of a head scissors and combination arm lock and toe hold, starting at 52:45 and lasting 2 minutes 5 seconds, weakened Olin considerably, and when Zbyszko quickly leaped on his rival and rolled him into position, Olin submitted to a body and toe hold in 53:27. This match was refereed by Billy Sandow.

Play the Net, Mlle. Lenglen Advises Women in Tennis

Followers of tennis in this country who still hope that Mlle. Susanne Lenglen, champion of Europe, will make a visit to America next Summer, are greatly interested in a book that the French girl has written on the court game. Her advice to girl players who wish to excel at tennis is embodied in the following:

"My favorite place is at the net, and I get there on the first chance. Tennis would seldom be dull if girls learned to volley. From first to last my father has been my only coach. After he had coached me for a good while he made a careful selection of the best strokes of first-class players—strokes in which the player had specialized. Only men's strokes were taken. I was to learn, as far as possible, to play like a man. I was to aim at getting the same results as they did, but in my own way.

"There is only one stroke I ever conscientiously tried to copy, and that is the forehand drive of the great Mr. Wilding. I take this stroke as high as possible so as to avoid any curve on the ball. I do not attempt to put top spin on the ball. I am also careful to keep well away from the ball and play the stroke without bending my arm. Balance of the body is most important. Without perfect balance it is impossible to execute strokes well. I pay great attention to this. I advise all girls to take one stroke at a time, as I did, and practice it diligently."

Fleet Fillies to Compete for $5,000 Kentucky Oaks

That the Kentucky Oaks will this year live up to its reputation as one of the best contests of the season for three-year-old fillies, is indicated by the names contained on the list of sixty-five nominations made for the stake. Practically all of the sterling performers of last season among the juveniles have been nominated, including Cleopatra, Constancy, Marjorie Hynes, Panoply, Germa, Hemely, Mlle. Dazie, Cobwebs and Afternoon.

The race will have a greater value this year as the added money has been increased to $5,000. The distance has also been increased to a mile and a furlong.

JOIE RAY TO SEEK 1,500-METER RECORD

Will Attempt to Improve Kiviat's Figures at Wanamaker Institute Games.

Joie W. Ray, national middle-distance champion and holder of several records, will make his last metropolitan competitive appearance of the indoor season at the John Wanamaker Commercial Institute indoor games in the Twenty-second Regiment Armory, this evening. As a fitting farewell to the local board floor season, the sturdy little Chicagoan will attempt to lower Abel Kiviat's long-standing record of 3:55 4-5 for the 1,500-meter run. This race has been added to the J. W. C. I. program at the earnest request of Ray, who is confident he can improve Kiviat's mark, made at Cambridge eight years ago.

Every possible assistance will be afforded Ray in his record attempt. Three of the leading middle-distance runners of the country have been selected to compete against the little Illinois A. C. flyer, and, in order to win, Ray will probably be forced to extend himself to his limit. Mike Devaney, local mile and National Steeplechase champion; Harold Cutbill, Boston A. A., and Sid Leslie, former Millrose A. A. crack, have elected to provide pace for Ray and a sizzling race is expected.

This event will be one of many attractions scheduled by the J. W. C. I. officials. Essentially the meet is a relay carnival, for races of this nature occupy conspicuous places on the program. Schoolboys, including runners of high, prep and private schools; national guardsmen and club athletes of the local district will vie with each other for the limelight in a series of five relay events, while in addition there will be a relay between the local J. W. C. I. team and the Philadelphia organization—an annual fixture on the program.

WANTS RIVALS FOR CREW.

New Rochelle Coach Seeks to Stimulate Interest Among Schools.

Charles Johnson, New Rochelle H. S. Director of Athletics, is making a determined effort to stimulate interest in rowing as a scholastic sport. The New Rochelle coach has deferred starting his own crews in training work in the hope that some prospect of rivalry will be manifested by other schools of the district, but, to date, Coach Johnson's efforts to arrange races have been unsuccessful. For six years New Rochelle H. S. entered a crew in the annual Harlem River regatta on Memorial Day, but last year, in the absence of rival school crews, the New Rochelle lads were forced to row against clubs and the Columbia 'Varsity and junior oarsmen. Because of this condition Coach Johnson is seeking rivals among other schools.

HARVARD EIGHT IS GIVEN A SHAKEUP

Coach Haines Moves Jenney and Pond from Second Crew to 'Varsity.

Special to The New York Times.

CAMBRIDGE, Mass., March 29.—The predicted shift in the Harvard 'Varsity eight took place this afternoon, when two members of the crew were demoted, two more had their seats in the boat changed and two stalwarts from the substitute craft found themselves occupying positions of importance with the regulars.

The men taken from the second crew were Reginald Jenney, stroke, and Tom Pond, No. 7. Both rowed the greater part of last Spring in exactly the same positions with the second crew, and proved strong factors in the Crimson's victory over the Ellis' subs on the Thames in June. Used to working together, they gave the 'Varsity eight at Lynn a licking, and have added greatly to the second crew's continued show of superiority since the boats have been rowing on the Charles.

Sam Duncan, who has been stroking the 'Varsity, and Lawrence Terry, No. 7, were shifted, respectively, to No. 4 and No. 3, and, to make way for them, Ted Olmsted, an "H" man, who rowed on the 'Varsity last year, and Jimmie Burden were sent to the second eight.

The promotion of Jenney and Pond, with the removal of Olmsted and Burden, has lightened the general average of the crew by several ponds. Previous to the shift, the eight gave the boat an average of 183 pounds a man. Olmsted weighs 189 and Burden 185, the former thirty-nine pounds heavier than Jenney, and the latter fifteen pounds heavier than Pond, which reduces the average weight of the boat about 177 pounds.

While Coach Haines would not say that the change was to be the last one before the regatta with the Naval Academy, April 24, it is understood that the shell as it is now boated will answer the starter's call on the Severn.

Jenney apparently has the better rhythm, and a better sense of proportion than Duncan, but the latter is by far the stronger physically for the stroke position, and undoubtedly, with more experience, will be able to show better form as a pace setter.

The lineup of both crews follows:

'Varsity—Stroke, Jenney; 7, Pond; 6, McCagg; 5, Sedgwick; 4, Duncan; 3, Terry; 2, Kane; bow, Captain Davis; coxswain, Pierson.

Second Crew—Stroke, Olmsted; 7, Damon; 6, Morris; 5, Burden; 4, Lothrop; 3, Atkinson; 2, C. Batcheider; bow, Appleton; coxswain, Williams.

POLO ASSOCIATION MEETS.

Executive Committee Is Increased from Nine to Fifteen Members.

The adjourned annual meeting of the Polo Association took place at the Downtown Club yesterday to attend to matters left unfinished at the session last month. No tournament dates were arranged, nor was any action taken regarding the proposed international code of playing rules. The Executive Committee was increased from nine to fifteen and the members elected.

H. L. Herbert was re-elected Chairman and William A. Hazard as Secretary-Treasurer. The following thirteen were elected delegates to serve on the Executive Committee with Messrs. Herbert and Hazard, an asterisk denoting re-election.

*August Belmont, Meadow Brook Club; *H. P. Whitney, Meadow Brook Club; Devereux Milburn, Meadow Brook Club; J. Cheever Cowdin, Rockaway Hunting Club; Louis E. Stoddard, Meadow Brook Club; *John C. Groome, Philadelphia Country Club; Robert E. Strawbridge, Bryn Mawr Polo Club; *W. Plunkett Stewart, Bryn Mawr Polo Club; W. Cameron Forbes, Dedham Country Club; *Dudley P. Rogers, Myopia Hunt Club; H. E. Talbot, Jr., Miami Valley Polo Club; Prentiss L. Coonley, Onwentsia Club; Carleton F. Burke, Midwick Country Club, Cal., and Colonel William Lassiter, Army Polo Association.

YALE CREWS LEAVE TO MEET QUAKERS

Put in Long Day of Rowing Before Departure for Races on the Schuylkill.

Special to The New York Times.

NEW HAVEN, Conn., March 29.—Following the longest day of rowing for the Yale oarsmen this season, the first and second eights today shipped their shells for Philadelphia whence they will tomorrow go in time for a late afternoon practice on the Henley course on the Schuylkill. Till today the stroke had been kept as low as twenty-seven, but it was raised to thirty for the final brush. Both eights were in fine form and were little exhausted at the end of a two-mile trial.

The first eight, stroked by Captain Churchill Peters, is one of the most aggressive short race combinations ever sent to Philadelphia for an Easter week race. The second is stroked by B. L. Lawrence, who was substitute stroke three years ago. Yale will use an English rigged shell at Philadelphia, while the Quakers are expected to use American rigged boats, Yale clinging to the old fashioned swivel rig, Penn adopting the swivel out rigger and oarlock.

The Yale oarsmen will practice twice daily on the Schuylkill till Saturday. They will probably go over the course of a mile and five-sixteenths twice under the watch before that date. Coach Guy Nickalls and George Van Santvoord will accompany the oarsmen to Philadelphia.

Palmer to Lead Amherst Five.

AMHERST, Mass., March 29.—Waldo E. Palmer of Poughkeepsie, N. Y., a junior at Amherst College, was elected Captain of the 1920-21 basket ball team by this year's squad today. Captain Palmer has played a guard position on the team for three years and also has played on the varsity football and baseball teams.

HOCKEY TEAM IS PICKED.

Eleven Players Will Go to Olympic Games.

Special to The New York Times.

PITTSBURGH, Pa., March 29.—The lineup of the hockey team which will represent the United States in the Olympic games at Antwerp, Belgium, April 20 to 30 was announced today following a conference here which was attended by Cornelius Fellowes, President of the International Skating Union.

The lineup follows:

Goal, Raymond L. Bonney, Pittsburgh; goal substitute, Cyril Wndenborner, St. Paul; defense, Leon Tuck, Boston, and Frank Gelneen, St. Paul; defense substitute, J. Edward Fitzgerald, St. Paul; rover, Herbert J. Drury, Pittsburgh; centre, Larry McCormick, Pittsburgh; wing, Joseph McCormick (Captain), Pittsburgh; left wing, A. J. Conroy, St. Paul; substitute forward, Frank Sinnott, Boston, and general manager, Roy D. Schooley, Pittsburgh.

SUTPHEN NAMED PRESIDENT

Association of Engine and Boat Builders Elects Officers.

It was announced yesterday by Ira Hand, Secretary of the National Association of Engine and Boat Builders, that at a meeting of the Executive Committee of that organization, held at the Engineers' Club the following officers were elected for the ensuing year: President, Henry R. Sutphen; First Vice President, John J. Amery; Second Vice President, Charles A. Criqui; Third Vice President, George F. Lawley; Treasurer, James A. Craig.

John J. Amery, Chairman of the Exhibition Committee in charge of the recent annual Motor Boat Show in the Grand Central Palace, presented statistics showing that the receipts and attendance had exceeded all previous records.

By the vote of the entire Executive Committee it was decided to hold the next National Motor Boat Show in the Grand Central Palace from Dec. 10 to 18, inclusive, this year, instead of in February of next year, as has been the custom heretofore.

SMALL SURPLUS OF COTTON.

Notwithstanding the fact that the cotton crop has turned out 300,000 bales in excess of Government estimates, a review of the situation appearing in this week's issue of The Annalist indicates an exceedingly small surplus at the end of the current season. Ten cents a copy at news stands; $5 a year by mail.—Advt.

A Pleasant Difficulty---

Enjoy the novelty of difficult choice between many patterns you'd like to have.

Suits and Overcoats Prices: $60, $65, $75 and Upwards

The Store of Wide Assortments

NICOLL The Tailor
We Jerrems' Sons
1242 BROADWAY
at 31st Street
NEW YORK
and
CLARK & ADAMS STS.
CHICAGO.

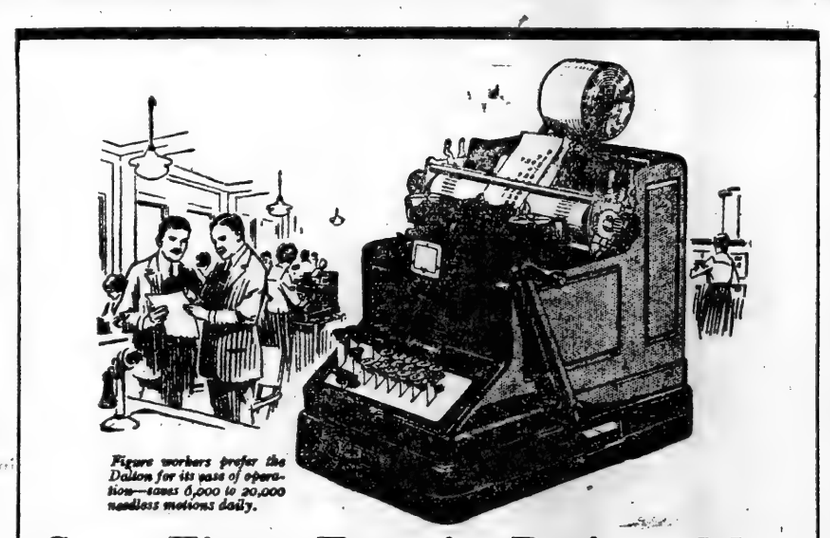

Figure workers prefer the Dalton for its ease of operation—saves 6,000 to 20,000 needless motions daily.

Some Figure Facts for Business Men
That Office Workers Will Like

More than ever the business man wants accuracy, speed, and economy in figure-work.

The figure-worker wants equipment, that with less fatigue will enable her to accomplish more, and earn more.

In vastly increasing numbers, both are turning to the 10-key Dalton—the adding and calculating machine that is 25 to 80 per cent faster, and immensely easier to operate.

Anyone, in any business, can use the Dalton—no instruction and no practice is required to operate its 10 simple keys.

Operators, using the touch method on the Dalton, keep their "eyes on the work, fingers on the keys." Constant turning from work to machine is eliminated; eye strain and mental fatigue are diminished; no thought is required for column selection—numbers are automatically arranged by the machine in their correct order.

Open-minded business men, and ambitious employees also prefer the Dalton for its versatility—it is two machines in one; a calculating, as well as an adding machine. It adds, subtracts, multiplies, and divides, makes out statements, takes trial balances, verifies invoices, computes interest, figures fractions—gives men the figure details of their business quick—quicker, in truth, than any other human or mechanical agency.

Phone for Demonstration

Have a demonstration of the time and labor saving possibilities of the Dalton in your store or office. A phone call will bring a Dalton man at any hour you desire.

Phones, Barclay 5350-98-99
GRUBBS & SHERIDAN, Dalton Sales Agents
644 Woolworth Building, New York, N. Y.
Main Office and Factory, Cincinnati, Ohio

Dalton
Adding-Calculating Machine

Society Brand Clothes

FOR YOUNG MEN AND MEN WHO STAY YOUNG

Creation of style is designing ability. Our workmanship is a matter of exacting specifications religiously followed each season, to maintain our standard. Society Brand Clothes do not just happen to have better style, fit and finish. They are the result of an organization inspired by an ideal.

WITH THE VARIED GRADES OF CLOTHING FLOODING THE MARKET, LOOK FOR THE LABEL AS YOUR GUIDE

ALFRED DECKER & COHN, Makers SOCIETY BRAND CLOTHES, Limited, for Canada
Chicago New York Montreal

STYLE HEADQUARTERS WHERE Society Brand Clothes ARE SOLD

© A. D. & C.

AT LEADING CLOTHIERS

BUSINESS WORLD

COMMERCIAL PAPER.

Yesterday.....6¾@7% for the best names
Saturday.....6¾@7% for the best names
The quotations are for six months' paper.

***

Anxious Over Federal Probe.

In local retail circles yesterday a topic of absorbing interest was that of the secret Federal probe being made for instances of profiteering. After the work of the government agents up-state, the retailers are anxious to see what will happen locally. The several retail associations appeared to have no news of developments in this direction, but, as it was explained, they scarcely expected to be informed of the progress of the investigation. The mention of Oscar S. Straus as a possible successor to Arthur Williams as Federal Food Administrator was very favorably received among retailers.

***

Using Maline Braid Now.

Fine maline hair braids have to some extent taken the place of maline in the making of Spring and Summer hats, and this is particularly true where a transparent effect is desired. In many of the popular-priced hats, to give them softness, a strip of hair braid is used instead four of maline. The braid is turned back so that it shadows the crim cuge, and sometimes it conceals small flowers or some other trimming. It is said to be much more durable than maline, although it lacks some of the softness of the fabric, and for this reason it is much liked. The braid is used chiefly in off-the-face shapes, rolling sailors, Chin Chin effects, etc.

***

Woolen Jobbing Situation.

The leading woolen jobbers profess to see considerable activity ahead, once the weather gets better. They report that the merchant tailors are at present good purchasers of the finer materials. Deliveries of the latter, it was said, are considerably behindhand, with the result that both the tailors and the manufacturing clothiers are not abreast on their shipments to the retailers. The same tardiness is described on imported as on domestic lines. The jobbers will soon send representatives abroad to contract for goods to be delivered next year. Higher prices are promised, but the jobbers appear willing to pay them in order to get the materials they want.

***

Afraid of Large Stocks.

Even though the percentage of merchandise of one sort or another that is now offered to retailers at price concessions may be small, nevertheless the feeling persists among buyers that prices will have to come down. To the store owner who has large stocks of goods purchased at the high level of future months prices is of paramount interest, and when he sees reductions the fear is always present that his competitor may take advantage of them and do some underselling. This feeling seems to be the biggest bar to active buying operation on a hand-to-mouth basis, a condition that is expected to continue until a readjustment takes place or the situation clears.

***

Gray Goods Had Fair Day.

Business was fairly active in the local market for gray goods yesterday, although buyers continued to concentrate in print cloths to a considerable extent. May-June business was done on 38½-inch 60-48s at 22½ cents, while spot Eastern 64-60s of the same width were disposed of at 25 cents. May-June sales of the latter construction brought 24 cents. For shipment in April and May buyers paid 24 cents for 39-inch 68-72s, and they also took spot 39-inch 72-76s at 29½ cents. Sheetings and fine yarn cloths did not produce much of interest, from all accounts, but further sales of 39-inch 64-104 4.20-yard sateens were made at 41 cents for delivery through the second quarter of the year.

***

Garment Men Hopeful.

The opinion seems to be held generally in the garment trade that Easter will not see a conclusion of regular Spring business, but that after that holiday there will be plenty of reorders to be had. This condition is predicated, of course, on the assumption that the weather will improve sufficiently in the meantime to permit an active business in retail departments. Representatives in the trade who are accustomed to prepare their selling policies in advance and not in a from day to day method feel that underlying conditions are strong both as regards the future demand and the raw materials market. While they believe that unit sales may not be as large as in normal times, in dollars and cents they figure the season will be as good as usual.

***

Continued Call for Fine Goods.

Garment manufacturers see a continued demand for fine goods as long as labor prices stay as high as they are. As one member of the trade showed yesterday by referring to his coat book, there is a very good reason why the better grade and more expensive materials should be sought. On a line costing $25 to make, the labor cost is only one dollar less than on a line that figures almost double that amount. Thus the percentage of labor cost is much higher in the case of the lower-priced garments, and the price difference is almost wholly a question of the materials used. Because the manufacturers do not want to put expensive labor into inexpensive materials, it is considered quite certain that the demand for the finer qualities of goods will continue.

***

Burlap Prices May Harden.

As a result of bullish reports received from Calcutta during the day, the local market for burlaps took on a firmer tone yesterday than has been the case for some time. Information from Dundee also had a somewhat of a bullish tendency, mills there having reduced their weekly working schedules from 54 to 48 hours. Rising exchange is likewise helping the market from the seller's point of view. The Calcutta reports had it that March shipments of lightweight goods were held at 16 cents, with 14½ cents the price for "heavies" based on the sample. Shipments in the April-June period, however, are quoted a little less. Although 8-ounce 40s for nearby delivery could be bought in the local market late last week at 9¼ cents, it was said to be doubtful if they were available yesterday as cheaply as that. For 10½-ounce 10s 14½ cents was asked.

***

To Sell 75 Miles of Moleskins.

Fastened end to end, and allowing an average length of four inches per pelt, the collection of moleskins to be sold at the forthcoming Spring auction in the Masonic Hall would make a strip of fur nearly 75 miles long, or approximately the distance from this city to Poughkeepsie. The collection, which totals not far from 1,200,000 skins, is said to be the largest of its kind ever auctioned at one time anywhere in the world. Every country where the mole is found has contributed to the total, and not a few of the skins have come from Bavaria. On the far end of the list of offerings as concerns numbers, but very much to the fore in the matter of value, are three sea otters. The sale will begin on April 19 at 9:30 A. M., instead of 10 A. M., as heretofore. Show day will be April 14, and May 24 will be prompt day.

***

Most Fall Rug Prices Ready.

Thursday of this week will see the Fall season for floor coverings under way. By that time most of the leading carpet and rug houses will be ready to announce the prices at which their offerings for the new season will be sold. The wholesale department of W. & J. Sloane will make prices then, as will the M. J. Whittall Associates. The Bigelow-Hartford Carpet Company was not ready yesterday to say when it would issue its list. The first prices actually to be sent to the trade were those of the Alexander Smith & Sons Carpet Company. These cover orders taken only subject to the ability of the mills to deliver by June 30, and show advances of 20 to 30 per cent. over those named six months ago at the opening of the Spring season. Many of the advances, however, are under 25 per cent., but on Wilton goods the rise reaches 30 per cent.

BUYERS' WANTS.

Thirteen cents per word each insertion.

BLOOMERS Wanted—Cotton jersey; state price, quantity. Address X. P., P. O. Box 822, City Hall Station, New York City.

BOLIVIAS Wanted — Forstman's fortuna, Bokhara, peachbloom, Chameleon cord, Yalama; all colors; broadcloth 315, 797. Forsyth 1898.

BOLIVIAS Wanted—Stevens 6140, Elkes or Deland's; all shades. Watkins 2277.

BOUCLE Wanted—Lymansville 313 and colors. Rosenfeld Bros., Rosenberg, 22 West 21st. Chelsea 9688.

BROADCLOTH Wanted—Botany 315, green, or similar; American 112, navy, brown, green. Spring 8076.

BROADCLOTHS Wanted—American 112, in all shades; can use 200 pieces. Watkins 3745.

BROADCLOTH—F II or Botany, all shades. Henry Leavy & Son, 9 West 31st.

BROADCLOTH Wanted — Style 112, all shades; any quantity. Gramercy 3452.

CAPES AND DOLMANS Wanted—Placing stock orders. 122 West 28th, 7th floor.

CHAMELEON CORD Wanted—Also frostglow, in all shades. Haft, Watkins 6134.

CHAMELEON CORD Wanted—Also frostglow, in all shades. Haft, Watkins 6134.

CHECK VELOUR Wanted — Stevens and Deering-Millikin, in all shades. Haft, Watkins 6134.

CHECK VELOUR Wanted—2828, 2831; all patterns; also Whitman's, quality 87. Gramercy 2224.

CLOTHS Wanted—Velours, polos, Spring shades, at price. Feinman & Son, 133 West 21st.

COATINGS Wanted—Will pay cash for Fall coatings; call with samples. Miller & Kirsch, 24 West 25th.

COATS Wanted—Buying children's and juniors' Fall coats. 8th floor, 153 West 27th.

COATS AND SUITS Wanted—Looking at Fall sample of the better kind. Call all week, 54 West 32d St., 10th floor.

COATS AND SUITS Wanted—Looking at Fall samples. 11th floor, 31 East 28th. Madison Square 5368.

COATS Wanted—Jobber placing orders on ladies' Fall coats. Call with samples, 3d floor, 151 West 19th.

COATS, SUITS Wanted—Fall models, stock orders. 31 West 31st, first floor.

COTTON GOODS Wanted—Dimities, narrow percales, crepes, embroidered voile, narrow chambrays, linen, khaki drill, drill cambrade, perro, cheap silk and cotton piece goods. Azsize Hermanos Corporation, 34 Walker St.

COTTON WAISTS Wanted—Maison Blanche, New Orleans, are open for jobs ladies' colored waists; look at samples. New York office, 120 West 32d St.

COTTON GOODS Wanted—Will pay cash for Jeans & Manville Chambray at right price. Watkins 7613.

COTTON GOODS Wanted—For cash, plaid ginghams, percales and chambrays. M. Holzhauer, 114 Franklin St., 2359 Franklin.

COTTON GOODS Wanted—Eastworth, Swercsucker, Domino and Universal Kloth ginghams. A. C., 104 Times.

COTTON GOODS Wanted—Bleached sheeting, 72 and 63 inch; immediate delivery. Room 215, 32 Union Square.

COTTON GOODS Wanted—Bleached sheeting, 72 and 63 inch; immediate delivery. Room 215, 32 Union Square.

COTTON GOODS Wanted—Spot cash paid; any quantities. Kapian, 423 Broadway, 9520-8270 Canal.

COTTON GOODS Wanted — Blue and pink, repp and tan crash. 4064 Stuyvesant.

COTTON GOODS Wanted—Fancy sateens, light grounds. 44 East 23d St., 7th floor.

COVERTS Wanted—Tan, also coverts, gabardines; manufacturer. Vanderbilt 4634, 1389.

CREPE DE CHINES Wanted—Qualities write us flesh at the price for spot cash. Call with samples, store, 34 East 29th.

CREPE DE CHINE Wanted—Eagle 654, peach, turquoise, jade. B. H. Simon & Co., 27 West 27th.

CREPE DE CHINE and Georgette Wanted at low price. Paisley Silk Underwear Co., 401 4th Av.

CREPE DE CHINE Wanted—Flesh; not over $1.40 cash. Phone Madison Square 8693.

DRESSES Wanted—Jobber placing large orders on cotton and sport dresses; only those making large grade need call. See Mr. Klein, between 9 and 12, 51 West 24th, 4th floor.

DRESSES Wanted—Large jobber placing orders on latest models georgette, crepe de chino meteor, sport and wash dresses; submit samples, 9 to 5 daily, 5th floor, 29 W. 33d St.

DRESSES Wanted—We will buy spot cash jobs, any quantity georgette, taffeta, satin and sport dresses; samples from 9 to 5 daily. 5th floor, 28 West 33d.

DRESSES Wanted—Will buy large quantities of fine garments for cash if reasonable. Aaron's Second Hand Department Store, 808 6th Av. Bring samples. Will buy at once.

DRESSES Wanted—We will buy spot cash jobs, any quantity georgettes, taffetas, satins, crepe de chines, jerseys and serges. Submit samples. 183 West 27th, 3d floor.

DRESSES Wanted—Jobber placing orders on printed georgettes, pleated, snappy sport dresses; also serges and tricotines. Tenth floor, 40 West 27th.

DRESSES Wanted — Suits, Winter coats, waists, skirts, silk underwear; better trade jobs; cash. National, 15 Lispenard. Canal 1447.

DRESSES Wanted—Contractors with later samples on taffetas and cotton call Tuesday, Wednesday and Thursday, 79 5th Av., Room 1418.

DRESSES Wanted—Job silks, satin, georgettes, tricolettes, any quantity; must be cheap. 7th floor, 18 West 27th.

DRESSES Wanted—Georgettes, Taffetas and Tricolettes, to close out at a price. Samuel Savior Co., 25 West 32d St.

DRESSES Wanted—Will buy any quantity of dresses, all kinds, for spot cash. Lincoln Dress, 47 West 32d.

DRESSES Wanted — Large orders; new models; all materials; job buying; chic made. 16 West 30th.

DRESSES Wanted—Placing orders taffeta, georgette, new models. Call 4-6, 1,193 Broadway, Room 2.

DRESSES Wanted—Jobber placing orders on silk, tricolette and sport dresses. 40 West 27th, 10th floor.

CREPE DE CHINE Wanted—Heavy 4-4 quality for cash. Schlees, Bauer & Appleton, 435 4th Av.

DRESSES Wanted—Jobbers placing orders on organdies and voiles only. Rialto, 134 West 29th.

DRESSES Wanted—Jobber open to buy wash skirts and dresses. Fishman Bros., 12 West 17th.

DRESSES Wanted—Snappy styles, all materials. Call all week, 7th floor, 18 West 27th.

DUVET, SUPERIOR AND PEACHBLOOM Wanted—E. and H. Greeley 2354.

FOULARDS Wanted—Call Zeitz & Levin, 2 West 33d.

FRENCH LINEN Wanted—45-inch, champagne and white. Newman Skirt Co., 130 West 29th.

FUR COATS Wanted—Jobber looking at Fall samples. 33 West 26th, 4th floor.

GEORGETTE Wanted—Open for a quantity of 2 thread georgette for spot and future delivery. The Leading Shirt Waist Co., 119 West 25th. Watkins 384.

GEORGETTES and CREPE DE CHINES Wanted—Gray and finished; call with samples. 44 East 23d, 9th floor. Ask for Mr. Staum.

GEORGETTE Wanted—Open to buy for cash, large quantity in the Greige; reliable makes. Phone 6516 Madison Square, Extension 10.

GEORGETTES Wanted—Will buy large quantity at a price spot cash; bring sample pieces. 146 West 23d, 1st floor front.

GEORGETTES, Crepe de Chines and Taffetas Wanted. Gablin & Jacobs, 9456 4th Av. Madison Sq. 9498.

GEORGETTES Wanted—Open for quantity of georgettes at a price, in all colors. Letzter & Bonime, 128 Madison Av.

GEORGETTES Wanted—Open for quantity, 2x2, all colors. Wellington Waist Store, 423 4th Av. Wellington Sec. Mr. Wellington.

GEORGETTES Wanted—All colors, plain and printed, at a price, for Cleveland house; mail sample. R. T., 102 Times.

GEORGETTES Wanted—Open for quantity of georgette and 4 momie Jap, for cash. Max Leibner, 35 East 11th St.

GEORGETTES Wanted—Raw and finished, 80 sq. or better, for spot cash. Schlees, Bauer & Appleton, 435 4th Av.

GEORGETTES Wanted—Open to buy for cash any quantity up to 500 pieces. Room 804, 1,182 Broadway.

GEORGETTES Wanted—Crepe de chines, charmeuse; cash. Goldman, 102 East 32d. Madison Square 2390.

GEORGETTES Wanted—Open for quantity 2 thread at a price. Call Paul Haut, 24 East 21st.

GEORGETTES Wanted — Printed and plain, 2x2. Palace Waist Co., 113 Greene St.

GEORGETTES Wanted—Quantity, for cash. M. B., 463 Broadway.

GEORGETTES Wanted—2x2. Store, 113 East 24th St.

GOLDTONES AND VELOURS Wanted—American 21221, also 2512, 3018, rookie. Gramercy 102.

GOLDTONES Wanted—American 21221 and 19011 in tan. Metropolis Woolen, Watkins 129.

JERSEY Wanted—Worsted in heather and plain. E. Stofer & Co., 12 East 33d.

MADRAS Wanted—Fancy voiles, white. 417 Broadway, Room 307.

MESSALINES, Taffetas, Georgettes Wanted —Quantities only, for spot cash. Leavy. Vanderbilt 8411.

PEAU DE CYGNES Wanted—Open for quantity; assorted colors; prices must be right. 9 West 20th, 1st floor.

PEAU DE CYGNE, MESSALINE Wanted—Black and colors. Store, 113 East 24th St.

PEAU DE CYGNES Wanted—At a price; all colors. Joseph C. Kremer, 31 East 21st.

BUYERS' WANTS.

PLAIDS AND CHECKS Wanted—All wool Juilliard or similar quality. The E. Sperling Co., 320 5th Av.

PLUSHES Wanted—Peco, sealskin fur and Hudson seal, for cash. Lubow, Hanger & Cohen, 152 West 19th.

PLUSHES Wanted—Peco, Bering seal, sealskinfur, Hudson seal. Wilson Mfg. Co., 36 West 25th.

PLUSH Wanted—Peco, Hudson seal, Behring seal, guaranteed sealette. Madison Square 2708.

PLUSHES Wanted—Yukon, Baffin, Behring, 156; also plain plushes; cash. Stuy. 8672.

POIRET TWILL Wanted—Tan and gray, good quality; also Pacific, DRW, navy and colors. Chelsea 9867.

POLO CLOTHS Wanted—Libby 60, 20, 23; also silvertone 15036, 15032. Pennsylvania 6795; call between 9-11 A. M.

POLO Wanted—16011, silvertone 17032, Copen and reindeer. Ohringer, 9 West 20th.

POLO Wanted—Lawrence 955 or 923 line 1 or similar. Greenberg, 71 West 23d.

POLOS Wanted—Deland's H 22, Stoney, Starkey, silvertone 820-3. Watkins 2277.

POLO CLOTH Wanted—Stevens 6142, shades 1 and 2. Telephone Spring 8676.

POLO CLOTH Wanted, at a price. Slater Bros., 1,333 Broadway. Greeley 2137.

POLO CLOTH Wanted—Deland H-22, also pecos. Madison Square 2304.

POLO Wanted—Beaver 1075, 2821 plain. Haft, Watkins 6134.

POLO CLOTH Wanted—Deland's H-22. Telephone Chelsea 6987.

POLO Wanted—Deland's polo H28 and H25. Madison Square 3121.

POLO CLOTH Wanted—923-1, or similar. Stuyvesant 1006.

POLO Wanted—Deland's 200, color 41 only. Watkins 2616.

PONGEES Wanted—Black, quantities no object, for off price. Hub Waist Co., 181 Spring St.

PONGEES Wanted—12 momme, Fukui or Gifu; spot. Watkins 4187.

POPLINS Wanted—Wool and cotton warp; silvertones 15030, 15032, and velours. Madison Square 9877.

POPLIN Wanted—90610, shade 734 taupe, quantity at a price. Haft, Watkins 9762.

SATINS Wanted—No peau de cygne or messalins; will buy quantity 36 or 40 inch for cash, if price right. I. A. Harris, 148 Madison.

SATINS (Liberty) Wanted—Black and navy; will buy any quantity for cash. Winthrop and Schwartz, 126 Fifth Av. Chelsea 4917.

SERGES, TRICOTINES Wanted — Plushes, 0036, 0388, 6449, Merz, 5718, Andrews 16011, Hudson seal, sealskinfur, Polarkin, Baffin, Behring wanted, cash. Stuyvesant 8458.

SERGES Wanted—Quantity of cotton warp serges, black and navy in any widths; also cotton warp Panamas. Thomas Posner & Bros., 114 West 27th.

SERGES Wanted—Whitman's 94, 119, 3, 104, 7614, navy, also brown and green 11433, or similar. Gramercy 102.

SERGES AND TRICOTINE Wanted—87, 6301, 7301, 4718, 0388, 5782, for cash. Schaffran-Barham Co., 363 5th Av.

SERGES Wanted—1210, 1213, 94, 104, WSG, 0036, 838, 7120, 9, 99, 171; poplin. Madison Square 1540.

SERGES Wanted—1210, WSG, 1717, SBGL, 87, KS, 54289, 0038, 0388. Madison Square 843.

SERGE Wanted—Large quantity 87, 1210, CSG, 1213, TPS, similar. Stats, 151 West 26th.

SERGES AND SILVERTONES Wanted—American; quantity no object. 9000 Watkins.

SERGES Wanted—0936, 235, 54289, 7120, 104, 99, tricotines 4718, 00077, 0388. Watkins 850.

SERGES Wanted—Can use large quantity 54289, navy; spot cash, if prices are right. I. A. Harris, 148 Madison Av.

SERGES Wanted—235 navy; cash. M. R. Silverman, 1,372 Broadway. Greeley 2781.

SERGES Wanted—7120, 104, for cash. Gregory 4414.

SERGES—11433, 104, 54289, 7120, 907, 0388. Pearlman & Herbert, 16 West 32d.

SERGES Wanted—7120, 7614, 54289, SBGL, KS, and other cotton warps. Watkins 6257.

SERGES, TRICOTINES Wanted—7301, 7120, 7614, 0036, 0388, 00077. Stuyvesant 6833.

SERGES Wanted—7301-94, 3, 119, 7614 or similar for spot cash. 5397 Spring.

SERGES Wanted—TPS, 1218, 400, CSG, all colors; cash. Phone Gramercy 4681.

SERGES Wanted—CS, CSG, KS, FRS, 87, 1210, 1213; all cotton warps. Watkins 5920.

SERGES Wanted—American 0936; quantity at a price. Haft, Watkins 6134.

SERGES Wanted—Spot cash; 104, 9, 94, 87, 11433, 0036. Stuyvesant 8833.

SERGES Wanted—519, 104, 99, 9, 7120, 907, 4681; cash. Gramercy 2196.

SERGES Wanted—U. S. 235 and 838. Gramercy 8726, 1899.

SERGE Wanted—American 0036, navy. Watkins 2616.

SERGES Wanted—Whitman's 94, cash. Chelsea 1911.

SILKS Wanted—Georgette, taffetas, peau de cygne, charmeuse, at a price for cash. Levey & Bernstein, 17 Madison Av. Madison Square 8348.

SILK Wanted—Jap 4 mommie, Kaga; open for large quantity; price must be low to interest. Silver & Co., 7 West 22d. Gramercy 6169.

SILK SHIRTINGS Wanted—We are open for all kinds of shirtings at a price. Rainbow Shirt Corp., 189 Greene St. Spring 6625.

SILK and Cotton Mixed Goods Wanted. All descriptions; all quantities; spot cash. Isaac Mendelson, 44 East 23d, Dept. No. 1.

SILKS Wanted—Georgettes, crepe de chines, pongees, tricolettes shirtings only, bargains. Pansy, 145 West 36th.

SILKS Wanted—Plain, fancy and novelty; most any kind, color or quantity; jobs only. Spring 7934.

SILKS Wanted—Open for quantity for cash; fancy and foulard linings. Shapiro Davis, 114 West 28th.

SILKS Wanted—Khaki kool, Chantung and pongees. Louis Weinberg, 11 East 31st.

SILK LININGS Wanted—Open to buy silk linings. Alex Kogut, 40 West 27th.

SILKS AND VELVETONES Wanted—Stevens 3032, 4315, brown and reindeer; tricotines, American 0388, 0966; velours; cash. Schuhman Bros., 104 West 27th. Watkins 3440.

SILVERTONES Wanted—Stoney & Starkey, 820, line 3; also Stevens or Deland's Bolivia, brown. Dave Rosengarten, 144 West 27th.

SILVERTONES Wanted—Stevens' 3032 or 4315, shades 552 and 469, or will exchange Burgundy for same. Greeley 4099.

SILVERTONES Wanted — 3032 Burgundy, Reed's 2100, copen and reindeer. Greeley 4099.

SILVERTONE wanted for cash; American 15032, all colors. Phone Chelsea 8979.

SILVERTONE Wanted—Stevens dark brown. Harry Eidlinger, Watkins 587.

SKIRTS Wanted—Jobber buying silk and wash skirts. 1st floor, 10 West 35th.

SUITS Wanted—Will buy large quantities of fine garments for cash, if reasonable. Aarons Second Hand Department Store, 808 6th Av. Bring samples. Will buy at once.

SUITS AND COATS Wanted—Spring, any quantity. For cash. Henry Leavy & Son, 9 West 31st.

TAFFETAS Wanted—Stehli's 3249, navy and copens; also Duplan 2322, black, navy and brown. Madison Square 2257.

TAFFETA Wanted—U&D or similar quality, coral, tan, navy, black, turquoise. Call Al Levy & Bro., 33 East 33d.

TAFFETAS Wanted—U. & D. or other high-grade quality; 100 pieces navy. Madison Square 1055.

TAFFETA Wanted—Cheney's black. L. Silver & Co., 5 East 22d St.

TRICOLETTES Wanted—Quantity, all colors. At a price. Rabinowitz, 37 West 28th. Mr. Hershkowitz.

TRICOLETTES Wanted—Open for imitation tricolettes all colors. 621 Broadway, Room 712.

TRICOLETTE Wanted—Navy, black, brown and taupe for cash. Federal Textile, 23 West 33d.

TRICOLETTES Wanted—For cash, odds, ends; also mill ends. Madison Square 4041.

TRICOTINE Wanted — Forstman's 10142, Reed's 5800, 7161, American 0388, Andrews' 5782, navy, rookie; Bochman's & Waidher's velour, check, plaid; any quantity. Forsyth 1807.

TRICOTINES AND SERGES Wanted—0388, 00077, 9041, 9708, 0036, 238, 838, 104, 8192, 112 broadcloths, in all colors. George Hoffspiegel, 46 East 21st St. Stuyvesant 8548.

TRICOTINES Wanted—In all shades; submit samples; prices must be reasonable. La Reine Waist Co., Scranton, Pa.

TRICOTINE Wanted—Navy, black, at a price; all qualities; manufacturers. Vanderbilt 4634, 1389.

TRICOTINES Wanted — Style 0388, 9541, 00077, 317, 9708, 0036, black, navy and brown. Gramercy 3452.

TRICOTINES Wanted—Bokhara, Fortuna, F. & M., all qualities. Madison Square 4041.

BUYERS' WANTS.

TRICOTINE Wanted—American, 50 pieces wanted for cash. Phone Watkins 6186.

TRICOTINES Wanted—Andrews 5782, 0388, navy and black. Gramercy 6726, 1899.

TRICOTINE Wanted—American 0388; will pay $4.75. Orchard 5362.

TRICOTINE Wanted—Quantity, at a price. Max Levine, 142 West 26th.

TRICOTINES Wanted—0388, 9541, navy and black. Orchard 5433.

TUSSAHS Wanted—Open for quantity of plain tussahs, Copenhagen, navy and tan, Bloch & Schiller, 142 West 29th.

VELOURS Wanted—Will exchange Buckley & Cohen 715 or 803 tan, copen, pekin, for golden brown shade 130. Greeley 4099.

VELOURS Wanted—Style 715, 16011 American, all shades, or similar. Majestic Textile, 21 East 21st St. Gramercy 2452.

VELOURS Wanted—140 Fastolite, or similar; also taupe velour, all colors. Madison Square 4586.

VELOUR Wanted—Merrimacks 3018, colors 4-5; cash. Gibraltor Textile, 1,140 Broadway.

VELOURS, Silvertones Wanted—Buckley & Cohen 715, Stevens 4818. Watkins 2750.

VELOURS Wanted—Buckley & Cohen tan and rookie. Telephone Stuyvesant 8220.

VELOURS Wanted—Merrimack's 3018-5-4-8; Talbot's V 100-44-60. Orchard 5433.

VELOURS Wanted—Merrimack 3018, colors 4-5-8; price must be right. Penn 258.

VELOUR Wanted—Merrimac 3018, color 5 and 4. Telephone Watkins 2620.

VELOUR Wanted—Merrimack 3018, American silvertone 15032. Watkins 4983.

VELOURS Wanted—Merrimac 3018, all colors. Gramercy 4851.

VELOURS Wanted—Merrimack 3018. Watkins 2477.

VELOURS Wanted—Tan and rose, 715 or similar. Phone Chelsea 9335.

VIGOUROUX Wanted—In all shades; must be light weight for ladies' suits and dresses. Phone Stuyvesant 7904.

VIGOUREAUX Wanted — Juillards 5614, shades M 18 and M 19. Stuyvesant 1964.

VOILES Wanted—In quantities, direct from mills. K. A., 109 Times Annex.

WOOLENS Wanted—All kinds, any quantity; call with samples. Elias Surut & Son, 670 Broadway.

[illegible] Wanted—Can use Americans 15058-836; also 400-223. Call Spring 9090.

YALAMAS Wanted—Botany, at right price; all colors; manufacturer. Vanderbilt 4634, 1389.

YALAMA Wanted—5635, 683 Pekin, cash. M. R. Silverman, 1,372 Broadway. Greeley 2781.

YALAMA Wanted—Botany; spot cash. Madison Square 6057.

Contracts Wanted.

SHIRT Manufacturers, Notice—We want contracts to sew shirts, $2.75 net per dozen up. Roseto Mfg. Co., Roseto, Bangor, Pa.

***

OFFERINGS TO BUYERS.

Thirteen cents per word each insertion.

ALPACAS and Mohair Suitings for sale. Call Chelsea 9107.

APRONS, HOUSEDRESSES—2,000 dozen; immediate delivery. Criterion Specialty, 20 West 22d.

ARTIFICIAL SILKS—American Viscose 300 denier Grade A: Pennsylvania 6627.

BATHING SUITS—1,000 dozen surf satin and Venetian; will close out below market price. Phone Melrose 10153.

BOLIVIA—American Irenelio 0334, shades 507-514. A. Chasman & Son, 7 East 28th St. Madison Square 4412.

BROADCLOTHS—2002, velours, silvertones, light heavyweight, yalamas, serges, all shades. Gramercy 6570.

BROADCLOTHS—Botanys 315, black and navy; Juilliard 110. Call Mad. Sq. 1864.

BUTTONS and all kinds of novelties to close out very cheap. Millinery Importing Co., 42 West 39th.

CAMISOLES—Brown, navy, black, $12; also tinsel embroidery bloomers $27 up; immediate delivery. A. Stein, 30 West 22d.

CAPES—Hundreds of capes, wraps on racks, bolivias, silvertons, tricotines, serges; 18 styles; foulard lined. Shapiro-Davis, 114 West 28th.

CAPES—Wonderful values, immediate deliveries. M. & H. Decker, 32 East 31st St.

CAPES—Job lot of 50 to close out; please call. Lubaskow, Inc., 164 5th Av.

CHARMEUSE DUPLAN 2222, 50 pieces $3.60, 7 off cash; Susquehanna, 70 pieces $3.25, 7 off cash. Chelsea 8838.

CHARMEUSE—Very cheap. Golden Silk House, 10 East 33d. Murray Hill 7658.

CHARMEUSE—All shades, good qualities. H. Lauter & Co., 433 4th Av.

CHECKS—Black and white velours, also tan gabardines. Watkins 3647.

CHILDREN'S COATS—Children's and juniors' coats; also accordeon pleated capes; immediate delivery. Kramer Bros. 279 6th Av.

CHILDREN'S COATS—Polo coats, silvertones, serges and poplins, from 2 to 6 and 7 to 10 years; immediate delivery. Max Lesser, 38-44 West 28th St.

CHILDREN'S COATS—Polo coats, 2-6, 6-16 years; immediate shipment. Julius Goldstein, 153 West 23d.

CHILDREN'S DRESSES—Confirmation and party dresses in georgette, crepe and chiffons, 8 to 14; popular prices; immediate delivery. Dressy Dress Co., 107 West 20th St.

CHILDREN'S DRESSES—2-14 years; ginghams, chambrays, &c.; remarkably low prices. Jobbers, don't miss this opportunity. Avon Children's Dress Co., 48 West 4th.

CHILDREN'S DRESSES—Wonderful values; taffetas satins and poplins; $5.60 up. Lauretta, 3 West 29th.

CHILDREN'S DRESSES AND APRONS—To close out, for jobbers; below market. Kellner Bros., 17 East 16th St.

CHILDREN'S DRESSES—All kinds; $6.50 doz. up. Simon-Kahn, 911 Broadway.

CHILDREN'S COATS—Closing out children's and ladies'; last call. 9th floor, 3 E. 17th.

CHILDREN'S COATS—500 sizes 8-6 closing out; bargain. Bijou Cloak, 48 West 27th.

CHILDREN'S COATS AND CAPES—Best values in town. Neumann, 137 West 27th.

CHINCHILLA SATIN—Atkinson, silk dyed, lyns, Soleil taffeta, U. & S., Japan and brown; interesting price. Watkins 3108.

COATINGS.—17, 0217, 13045, silvertones 327, 500, 73032, 4318, 15032, 16007, also light and heavyweight velours and Oxfords; no telephone information. Franklin Woolen Co., 30 West 24th.

COATS—3,000 for motoring, shopping and sport wear; polos, tweeds, silvertone, serges, tricotines, jerseys, poplins; must be sold immediately, in bulk or lots; unusual opportunity for special sales. Harry Greenberg Co., 29 West 35th.

COATS—Wonderfull display coats and wraps, all newest material, featuring tricolette; stock on hand for immediate delivery; full line of cloth and pile fabric coats now ready for jobbing trade. Mezeritsky & Stollerman, 28 West 27th.

COATS—Leatherette, for men, women and children; large job lot; also quantity of fine pieces and remnants. Leatherette Coat Co., 67 East 9th. Stuyvesant 5668.

COAT—Short and long on racks in polos, velours, goldtones, silvertones, &c.; low prices. Fur-Jac 50 Jerseyette special sport coat. Singer, 45 West 21th.

COATS—Children's Spring: 55 infants', 70 style fitting and wall made; guaranteed first class; close out 3-5, 10-16; bargain. Condo, 16 4th Av.

COATS—Sport and long, in velours, Goldtones, Polo cloths, and poplins; to close out, very reasonable. Glantz & Schreiber, 127 West 26th.

COATS—Polos, serges, velour, poplin; short and long, in ladies' and juniors'; to close at very low price. Cleichenhaus Bros., 51 West 24th.

COATS—10,000 2 to 6, 8 to 14, juniors and misses, all materials; largest stock carrying house in New York. Rosh-Mayers, 122 West 27th.

COATS of the better grade; good assortment, to close out at own offer, if reasonable. Lubowitz & Menster, 320 West 18th St.

COATS—Better made children's, flappers and juniors' coats and capes; immediate delivery. G. L. G. Mfg. Co., 10 East 29th.

COATS AND SUITS—Including jersey on the rack for immediate delivery at reduced prices. 154 5th Av. Stoller, 40 West 27th.

COATS AND CAPES—1,000, sport and full lengths, polo, velour, serge, at a sacrifice. Marcus Klepper & Co., 34 West 27th.

COATS—Bolivia tricotine, velour, all silk lined, better made merchandise, to sell reasonable. Wm. J. Gottlieb, 110 West 30th.

COATS—Spring jobs ladies' and children's at bargain prices. 684 Broadway, Room 610. Telephone Spring 4389.

COATS AND SUITS; remarkable showing; spring line at attractive prices. Elsen & Son, 712 West 49th.

COATS—Polo $5.50 up; we are considered the best value giving house in the market; also novelties. I. Novick, 45 West 27th.

COATS—Polo and other Spring materials to close out; exceptional values. Kirshman Bros., 26 West 25th.

COATS—Close out sacrifice, children's and misses' sport and long coats. William Bernstein, 133 West 19th.

COATS—Clean merchandise, clean methods. Blumenson & Co., Manufacturers, 55 West 22d.

COATS—Children's 500, for basement trade; close out very cheap; sizes 3-14. Kramer, 12 West 31st St. Madison Square 4008.

COATS—Polos, goldtones, velours, to close out; latest models. 7th floor, 148 Madison Av., corner 32d St.

COATS—Snappy infants' and children's, long and short, to close out very cheap. Wasserman, 30 West 21st.

COATS—Polo, poplin, silvertones, coats, for delivery. Kaplan & Weinstein, 138 West 21st.

COATS—Closing out entire stock low prices. See Eisenstaff, 11 West 31st.

OFFERINGS TO BUYERS.

COATS—All silk lined velour coats, $18.50; immediate delivery. Blumenson & Co., 55 West 22d.

COATS AND COATEES—In plushes, better made, for jobbers exclusively. Cohen & Whellan, 30 West 15th.

COATS—Infants', children's and juniors', close out cheap; $3.50 up. Cass-Rosenthal, 153 West 27th.

COATS—Large assortment of sport coats and juniors at great sacrifice. 40 West 27th, 4th floor.

COATS—Tweeds, silk lined, excellent models; poplins and others; reasonable. 28 West 25th, 3d floor.

COATS—Better-grade coats, to close out at a price. Henry A. Goldberg, Inc., 176 Madison Av.

COATS—Children's and infants' sport and serge; closing out cheap. Charles Klein, 61 East 11th St.

COATS—Juniors' coats for immediate delivery to close out. H. Milbauer & Sons, 146 West 30th.

COATS, SUITS—Big reduction; extensive assortment; stock deliveries. Bernstein, 31 West 31st.

COATS—Plushes, best long ones, short ones, fur-trimmed; cheap. 7th floor, 48 West 20th.

COATS—Winter velours, cotton plushes, jibbets; sacrifice. 7th floor, 48 West 25th.

COATS—150 polo, latest Spring models, $10.50. 7th floor, 48 West 25th.

COATS—All jobs to close out in Spring coats. Blumenson & Co., 56 West 22d.

COATS, tweeds, auto wear; low price. Blumenson & Co., 56 West 22d.

COATS—For jobbers, also suits, to close out. Brooks Co., 37 West 20th.

COATS—Fine line Spring coats to close out. Rubin & Gordon, 903-82 East 11th.

COATS—Polos, to close out. Wolf & Steinberg, 32 West 20th St.

COATS—Stouts and ladies' also coatees, at unheard of prices. 36 East 10th, 3d floor.

COATS—Job, sport; long wraps and capes cheap. Ohringer, 9 West 20th.

COATS—Long poplin coats, also stouts; reasonable. Neumann, 137 West 27th.

COATS—Long straight line coats to close out. Tannenbaum & Bloom, 6 West 20th.

COATS—Five hundred all-wool serge 8-14, at sacrifice. M. Sicherman, 131 West 28th St.

COATS—Plush coats; line ready for jobbers. Suffees & Toskar, 12 West 18th.

COATS, SUITS—To close out, cheap. Rubin, 429 6th Av. cor. 20th.

CONTRACTOR—to close out silk dresses at a price. 142 West 29th, 5th floor. Watkins 3916.

COTTON GOODS—Nine cases Ramie cloth, three cases poplin and linene, plain green, at a bargain; seven cases gabardines, J. Graumont, 124 Bedford St., Boston, Mass.

COTTON GOODS—Have 50,000 yards sateens, black and

ROADS MUST ACCEPT SILKS AS FREIGHT

Circuit Court of Appeals Reverses Lower Court and Ruling of Director Hines.

DECIDES CARRIER'S DUTY

No Authority for Order Compelling All Shipments by Express, Says Opinion.

The opinion of Federal Judge Mayer that the courts had no authority to enjoin the enforcement of an order, issued by Director General of Railroads Walker D. Hines, directing manufacturers and dealers in silks to ship their goods across the continent by express instead of freight, was reversed yesterday by the Circuit Court of Appeals. The change of method was the result of many thefts of silk from freight cars, and its purpose was to relieve the railroad companies from liability.

Cheney Brothers, a Connecticut concern, and other silk dealers asked for an injunction to the end that the cheaper method of transporting goods might be continued. In refusing the injunction, Judge Mayer held that the order made by Mr. Hines was an administrative act. In reversing the lower court, the Court of Appeals says that, instead of being an administrative act, the order of Mr. Hines was in effect a permanent prohibition against the carriage of silk at all and was therefore within the jurisdiction of the courts. Part of the opinion reads:

"It is the elemental duty of the common carriers to accept and carry all goods usually carried. Silk is a form of merchandise which has been carried by the companies for many years. The output of the mills in 1919 in this country is said to have exceeded in value $600,000,000, and the plaintiffs, if refused transportation, will suffer irreparable injury.

"The refusal of the defendant Hines had no connection with his war powers, but was founded solely on the value of the silk and the danger of loss to the carriers through theft. This would be a reason for fixing a rate of freight proportional to the value of the silk and to the risk of the carriers, but is no better reason for an absolute prohibition than would exist in the case of wheat, coal or other goods."

The opinion was written by Judge Ward.

SCHOOL TEACHER EXPLAINS.

Miss Isabel A. Ennis Replies to LaGuardia's Criticism.

Miss Isabel A. Ennis, the Brooklyn Public School teacher who was criticised by President La Guardia of the Board of Aldermen, at last Friday's meeting of the Board of Education, for saying, "the sewers of Europe are dumped over here," explained yesterday that the statement which she intended to make, when she was interrupted was as follows:

"The sewers of Europe are dumped over here in the form of communism, anarchism, I. W. W.ism, and in the parlance of the day, it is up to the public school teachers of New York City to help stamp that out. You can't stamp out that menace without teachers: you won't have teachers unless you pay them a salary sufficient to live decently."

ARRIVAL OF BUYERS

Arriving Buyers may register in this column by telephoning Bryant 1000.

ALBANY, Ga.—L. L. Jones Co.; L. Jones, general mdse.; 1,150 B'way, 8th floor.
ALBANY, N. Y.—J. G. Myers Co.; W. Harris, silks, velvets; 220 5th Av., Room 1411.
ALBANY, N. Y.—W. M. Whitney & Co.; A. J. Palmer, carpets, rugs; 1,133 B'way; Breslin.
ALBANY, N. Y.—M. Lurie & Co.; L. Gamsu, Joba silk, taffeta, georgette, satin dresses; 37 W. 26th St.
ASHTABULA, Ohio—Carlisle Co.; Mr. Carlisle, general mdse.; 44 E. 23d St.
ATLANTA, Ga.—J. M. High Co.; J. C. Acton, rugs, carpets, draperies; 120 W. 32d.
ATLANTA, Ga.—Chamberlain & Johnson; C. J. Bloodworth, ready-to-wear; 48 W. 35th.
BALTIMORE—Stewart & Co.; Mr. Reed, rugs, carpets, linoleums, draperies; 2 W. 57th St.
BALTIMORE—M. Lurie & Co.; Mr. Daniels, Joba silk, taffeta, georgette, satin dresses; 37 W. 26th St.
BALTIMORE—Strouse Bros.; E. Strouse, piece goods; 212 5th Av.; Knickerbocker.
BALTIMORE—F. & N. Waist Co.; S. Goldberg, waists, dress materials; McAlpin.
BALTIMORE—Siegel, Rothschild & Co.; B. Rothschild, unbleths materials; 126 5th Av.; Bresiln.
BALTIMORE—Salzman Brgs.—O. Salzman, skirtings; Pennsylvania.
BALTIMORE—Strauss Bros.; J. M. Strauss, blankets, comforts; Brostell.
BOSTON—R. H. Stearns Co.; A. Clark, mdse. manager; 200 5th Av.
BOSTON—R. H. White Co.; P. D. Slocum, furs; 452 4th Av.; Bresiln.
BOSTON—Gilchrist Co.; Miss Marcus, basement, girls' junior coats, dresses, skirts, middies, bloomers; S. Winchester, basement, waists; A. Cohen, basement coats, suits; Miss E. Keltner, basement muslin underwear, corsets; Miss R. L. Rice, basement women's, children's knit underwear; 200 5th Av.
BOSTON—Jordan-Marsh Co.; F. A. Fuller, furs, cold storage, women's coats, bathing suits, dress skirts; Miss C. I. Blume, girls' coats, dresses; B. G. Hawkins, silk waists, sweaters; S. A. Campbell, handkerchiefs; Miss K. J. Sutton, buttons; Mrs. L. Allmas, women's coats, skirts; W. S. Tuffs, general mdse.; E. J. Pendergast, silks; P. F. Keefe, misses' coats, skirts, bathing suits, children's furs; Miss A. V. Burns, house dresses; R. A. Bedley, laces; J. A. Malone, furniture; F. C. Kemball, women's costumes; Walters representing; 452 4th Av.
BOSTON—Wm. Filene's Sons Co.; Mr. Bullock, women's suits; Miss Stein, women's gloves; Mr. Bleyle, men's clothing; Mrs. C. Philips, women's costumes, dresses; Mr. Tobey, shoes, basement; E. Hahn, leather goods, basement; Mr. Levin, children's, juniors,' girls' coats, basement; Miss Golding, waists, basement; Mr. Lowenberg, men's clothing, basement; Mr. Quinn, boys' clothing, basement; J. F. O'Brien, women's, misses' coats, suits, basement; Miss J. Callahan, silk, muslin underwear, basement; Miss Duquette, women's skirts, basement; Miss Berk, children's millinery, basement; Miss M. Hickey, corsets, basement; Miss G. Williams, women's hosiery, basement; C. O. Cooper, general mdse., basement; 225 5th Av.
BIRMINGHAM, Ala.—Loveman, Joseph & Loeb; D. Scales, carpets, rugs, upholstery; 120 W. 32d St.
BUFFALO—Wm. Hengerer Co.; C. N. Kirst, rugs, linoleums; 2 W. 37th St.
BUFFALO—Adam, Meldrum & Anderson; W. Bryson, linens, prints, white goods; 230 5th Av.
BUFFALO, N. Y.—I. S. Given; Miss Chidsey, jobs, silk dresses; 37 W. 26th.
BUFFALO—J. N. Adam & Co.; F. C. Steinhart, upholstery, lace curtains, draperies; Miss A. L. Fee, infants' wear; 2 W. 37th.
CHATTANOOGA, Tenn.—D. B. Loveman Co.; W. M. Sporborg, mdse manager, girl's mdse., women's ready-to-wear; 1,150 B'way.
CHICAGO—A. Lerner, jobs ladies' coats; 1,170 B'way, Room 910.
CHICAGO—Sears, Roebuck Co.; E. V. Williams, women's furnishings; Miss M. Howe, millinery; D. Deuss, embroideries, laces; T. J. Kelley, carpets, rugs; L. J. Mead, furs; 115 5th Av.
CHICAGO—Carson, Pirie & Scott; W. J. Marten, buttons; 404 4th Av.
CHICAGO—Gage Bros.; E. R. Barstow, untrimmed hats; 2 W. 37th; Bristol.
CHICAGO—Rosenwell & Weil; A. Moses, trimmings; 200 5th Av.
CHICAGO — Phillipsborn's; Mr. Payser, women's bags, neckwear, leather goods; 912 B'way.
CHICAGO—Rothschild & Co.; J. A. Albiez, carpets, rugs, linoleums; J. J. Enright, silks, velvets, dress goods; 404 4th Av.
CHICAGO—Marshall Field & Co.; F. O. Stevens, F. Sweeney, carpets; J. P. Beckman, jewelry; J. J. Davenport, silks; G. Hill, dress goods; 1,107 B'way.
CHICAGO—The Fair Co.; W. Luthy, rugs, carpets, linoleums; 225 4th Av.
CHICAGO—Mandel Bros.; Miss Carney, dresses; N. Probst, domestics; C. Powell, women's suits, costumes, dresses; 13 E. 22d.
CINCINNATI—The Rauh Co.—S. F. Rauh, shirtings, trimmings; Room 322, 200 5th Av.
CINCINNATI—H. & S. Pogue Co.; H. H. Frost, domestics; 366 5th Av.; Brostell.
CINCINNATI—L. Stix & Co.; A. L. Stix, cotton goods; J. Gerwin, linens, dress goods, shawls; 377 B'way.
CINCINNATI—J. Shillito Co.; M. C. Marshall, carpets, rugs, linoleums, mattings; 452 4th Av.
CLEVELAND—Ames Co.; Miss Hooper, skirts; 120 W. 32d.
CLEVELAND—Bailey Co.; J. Kaplan, silk coats, dresses; 37 W. 26th.
CLEVELAND—Lamby & Bloch; L. Bloch, cotton, fancy goods; Broadway Central.
CLEVELAND—The May Co.; Mr. Mills, upholstery goods, rugs; R. T. Montgomery, carpets, rugs, upholstery goods; 37 W. 26th.
COLUMBUS, Ohio—F. & R. Lazarus & Co.; W. H. Knox, mdse. mgr.; G. Doyle, jobs women's dresses, coats, suits, millinery; 225 5th Av.
DALLAS, Texas—W. A. Green & Co.; H. B. Oden, carpets, rugs, draperies, upholstery, housefurnishings; Bresiln, 1,150 B'way.
DANVILLE, Ky.—A. B. Robertson & Bro.; A. B. Robertson, gen. mdse.; 1,150 B'way, 8th floor.
DANVILLE, Ky.—A. N. Robertson & Bros.; A. S. Robertson, dry goods; 1,150 B'way; Collingwood.
DAYTON—Elder, Johnston & Co.; J. C. Schwab, carpets, rugs; R. Elder, ready-to-wear; Miss Schutter, asst. to Mr. Elder; 230 5th Av.
DAYTON—Rike-Kumler Co.; C. Schram, hair goods; 225 5th Av.
DAYTON, Ohio—Elder & Johnston Co.; J. C. Schwab, upholstery goods, draperies; 230 5th Av.
DES MOINES, Iowa—J. Mandelbaum & Sons; S. A. Harscher, upholstery goods, rugs; 105 Grand; Pennsylvania.
DETROIT—D. J. Healy Shops; Miss La Bella, waists; 1 W. 34th.
DETROIT, Mich.—Kline Garment Co.; Miss Sharp, waists; Miss F. Rosenberg, dresses; 404 4th Av.
DETROIT—Crowley, Milner & Co.; E. G. Arutfe, carpets, rugs, linoleums; 116 W. 32d; Pennsylvania.
DETROIT—Russell Co.; S. Epstein, ready-to-wear; 1,150 B'way.
DETROIT—Emporium D. G. Co.; D. E. Bigelow, floor coverings, draperies; 120 W. 32d; Grand.
ERIE, Pa.—Erie Dry Goods Co.; E. A. Laird, floor coverings, draperies; 432 4th Av.
ERIE, Pa.—Warner Brothers; G. E. Richel, flannels, blankets, carpets, upholstery goods; The Annex.
FALL RIVER, Mass.—R. A. McWhirr Co.; J. H. Conn, cloaks, suits, furs, shawls; J. E. Bannister, carpets, upholstery; 404 4th Av.
GRAND RAPIDS, Mich.—Chas. Trankla & Co.; Arthur Stainforth, carpets, rugs; 432 4th Av.
GRAND RAPIDS, Mich.—Friedman Spring Dry Goods Co.; Miss Kalterman, gowns, dresses; 352 4th Av.
GREENSBORO, N. C.—Brown-Belk Co.; T. D. Brown, ready-to-wear; Pennsylvania, 120 W. 32d.
HARRISBURG, Pa.—Bowman & Co.; C. R. Bowman, rugs, carpets, upholstery; J. E. Morris, millinery; 1,270 B'way; Continental.
HARTFORD—Brown, Thomson & Co.; Miss C. Kennedy, millinery; 230 5th Av; Wallick.
HARTFORD, Conn.—Sage, Allen Co.; H. L. Eliot, notions, patterns, art needlework; 404 4th Av.
HARTFORD—G. Fox & Co.; Miss I. E. Hayes, house dresses, wrappers, kimonos; Miss N. McAllister, sample lines children's parasols; 120 W. 32d.
HAZELTON, Pa.—Sasso's Dept. Store; N. Levee, jobs velour suits; 1,133 B'way, Room 326.
HOUSTON, Texas—Levy Bros. D. G. Co.; Miss G. Taylor, ready-to-wear; 1,150 B'way.
INDIANAPOLIS—L. S. Ayres & Co.; M. Malone, mdse. mgr.; R. M. Guthrie, floor coverings; Mrs. C. M. Mansfield, jobs, dresses, coats, suits, for stouts only; 225 5th Av.
INDIANAPOLIS, Ind.—Havens & Geddes; F. H. Miller, hosiery, underwear; G. Livingston carpets, rugs; R. F. Geddes, representing; 72 Leonard St.
INDIANAPOLIS—Pettis D. G. Co.; E. F. Fay, carpets, rugs; 230 5th Av.
JACKSONVILLE, Fla.—Kohn-Furchgott Co.; J. Z. Parsons, white goods, linens; 6 W. 32d; Wallick.
KANSAS CITY, Mo.—Geo. B. Peck D. G. Co.; J. Wilson, carpets, rugs; 230 5th Av.
KANSAS CITY, Mo.—O. S. Kashiahian, Oriental rugs, Broztell.
KANSAS CITY—Maxwell-McClure-Fitts D. G. Co.; L. B. McKinney, dress goods, white goods; 48 Leonard St.
LAWRENCE, Mass.—A. B. Sutherland Co.; G. Talbot, cloaks, furs, suits; 452 4th Av.
LIBERTY, N. Y.—H. J. Sarles Co.; H. J. Sarles, ready-to-wear; 404 4th Av.
LINCOLN, Neb.—Miller & Paine; E. C. Mullin, carpets, rugs; 230 5th Av.
LITTLE ROCK, Ark.—Beal, Burrow D. G. Co.; R. K. Beal, dress goods, silks; 72 Leonard.
LOS ANGELES—N. B. Blackstone Co.; H. M. Pemlroke, upholstery goods, rugs, carpets, draperies; A. Baier, ready-to-wear; 225 5th Av., 5th floor.
LOS ANGELES—Bullock's; C. L. Custer, rugs, carpets; 225 5th Av.
LOUISVILLE, Ky.—Elite Garment Co.; J. M. Goldstein, cloak, suit materials; The Annex.
LOUISVILLE—Thompson-Hudson Co.; Miss Lawrence, art goods; Mr. Soor, linens, domestics; 200 5th Av.
LOUISVILLE, Ky.—Stewart Dry Goods Co.; W. D. Shortzer, rugs, carpets, linoleums, draperies; 2 W. 37th.
LOUISVILLE, Ky.—Carter D. G. Co., Inc.; J. P. Dumesnil, linens, white goods; 72 Leonard.
MACON, Ga.—Union D. G. Co.; W. Juhan, gen'l mdse.; 1,150 B'way, 8th floor.
MEMPHIS, Tenn.—W. R. Moore D. G. Co.; H. Pund, house furn. goods; 256 Church.
MEMPHIS, Tenn.—B. Lowenstein & Bros.; Miss D. Rush, women's waists; Miss M. Tepe, women's ready-to-wear; 220 5th Av.
MEMPHIS, Tenn.—Dry Block Meramtlle Co.; L. C. Bailey, rugs, carpets, linoleums, draperies; 352 4th Av.
MEMPHIS, Tenn.—J. Rosenfield & Co.; A. Rosenfield, jobs silk dresses; Room 910, 200 5th Av.
MIDDLETOWN, Conn.—J. H. Bunce Co.; C. W. Kramer, cloaks, suits, waists, corsets, muslin underwear; 404 4th Av.
MILWAUKEE, Wis.—Eapenham D. G. Co.; H. J. Koenen, carpets, rugs, draperies, upholstery goods; 120 W. 32d, 13th floor.
MILWAUKEE, Wis.—Ed Schuster & Co.; H. E. Kaestner, carpets, rugs, draperies, linoleums; L. F. Krueger, shades, pictures, frames, bedding, blankets; H. Greenblatt, mdse. manager; Miss C. Krueger, corsets; 304 5th Av.
MINNEAPOLIS, Minn.—Powers Mercantile Co.; Mr. Hood, rugs, carpets, linoleums, upholstery; 2 W. 37th.
NASHVILLE, Tenn.—Castner-Knott D. G. Co.; F. Gahr, carpets, rugs; 23 E. 26th.
NASHVILLE, Tenn.—The Mannie-Milder Co.; M. Milder, jobs silk dresses, sport coats, suits, skirts; 220 5th Av., Room 910.
NEWARK, Ohio—Meyer-Lindorf Co.; C. H. O. Meyer, carpets, rugs; 1,270 B'way.
NEW ORLEANS—Charles A. Kaufman Co., Ltd.; A. A. Porter, floor coverings; 120 W. 32d.
NEW ORLEANS—Maison Blanche Co.; S. J. Schwartz, Sr., President; S. S. Mann, wash goods, dress goods, silks; 120 W. 32d, 3d floor.
NEW ORLEANS—Schwartz Bros. & Co.; M. Cusper, notions, women's wear; 60 Worth.
NIAGARA FALLS—Niagara D. G. Co.; H. J. B. Cole, draperies, furs, linoleums; 432 4th Av.
OAKLAND, Cal.—Marymont & Upright; S. Upright, dry goods, men's furn. goods; 100 W. 32d.
OMAHA—Burgess-Nash Co.; H. Yarwood, carpets, toys; 200 5th Av., Room 1212.
OMAHA—M. E. Smith & Co.; J. V. Sebirenman, mdse. mgr.; W. Keso, domestics; D. Knee, white goods, linens, bdkfs.; 200 5th Av.
PAWTUCKET, R. I.—Shartenberg & Robinson Co.; C. H. Clarke, cloaks, waists; 404 4th Av.; Broztell.
PHILADELPHIA—M. Futterman, woolens; Bristol.
PHILADELPHIA—A. Hyman & Co.; A. Hyman, carpets; Bresiln.
PHILADELPHIA—Gimbel Brothers; Miss A. B. Lerner, ready-to-wear, basement; D. S. Scott, men's furnishings; Miss A. Guggenheim, umbrellas; V. Zauner, candy; C. Whitely, linings; Broadway at 32d.
PHILADELPHIA—Bauner's; Miss Weiss, cheap tricolette waists; 120 W. 32d.
PHILADELPHIA—L. W. Hirsch Co.; Miss Forman, waists; 37 W. 26th.
PHILADELPHIA—Lit Bros.; M. Feldman, jobs dresses; 1,261 B'way.
PHILADELPHIA—Stewart's; Miss M. Cross, georgette waists; Mr. Goldberg, dresses; 116 W. 32d.
PHILADELPHIA — Safron & Kaufman; M. Kaufman, women's suitings; York.
PHILADELPHIA—Alva Carpet & Rug Co.; W. B. Krisher, carpets, rugs; Bresiln.
PHILADELPHIA — Reliance Skirt Co.; M. Kramer, skirtings; Grand.
PHILADELPHIA—Miller Bros.; E. R. Miller, skirtings; Bristol.
PHILADELPHIA—M. Norwick & Son; H. A. Norwick, suits, piece goods; 1,182 B'way; Aberdeen.
PITTSBURGH—Pittsburgh D. G. Co.; A. W. Borland, carpets, rugs; 43 Leonard.
PITTSBURGH—Kaufman Dept. Store; Mrs. M. Morton, infants' wear; 1,261 B'way.
PITTSBURGH—Frank & Seder; J. Seder, Miss Streng, jobs dresses; 364 5th Av.
PITTSFIELD, Mass.—Holden & Stone Co.; Miss A. Griffin, children's, infants' wear, millinery; 6 W. 32d.
PORTLAND, Ore.—Meier & Frank Co.; E. Ball, dresses, coats, suits, skirts; 215 5th Av.
PROVIDENCE—Callendar, McAusland & Troup Co.; W. O. Whipple, carpets, rugs; 200 5th Av.
RICHMOND, Ind.—A. H. Bartel Co.; E. W. Coate, Jr., hosiery, underwear; 43 Leonard.
ROCHESTER, N. Y.—L. A. Olson, ready-to-wear; Bresiln.
ROCHESTER, N. Y.—Sibley, Lindsay & Curr Co.; E. R. Leavens, cotton and wash goods; N. Barnes, rugs, carpets, linoleums; 432 4th Av.
SAN ANTONIO, Texas—A. B. Frank Co.; J. W. Carrithers, notions; 43 Leonard.
SAN FRANCISCO—M. Weill & Co.; F. J. Harper, upholstery goods, rugs, carpets; 15 E. 26th.
SAN FRANCISCO—The Emporium; E. Munton, rugs, carpets; 225 5th Av.
SAN FRANCISCO—Hale Brothers, Inc.; H. Gates, rugs, upholstery; 50 Union Square.
SCRANTON, Pa.—M. Kaplan, carpets, furniture; The Annex.
SPOKANE, Wash.—Spokane Dry Goods Co.; T. C. Meium, rugs, carpets, linoleums, trunks, bags; 440 4th Av.
SPRINGFIELD, Mass.—Forbes & Wallace; C. R. Hitchcock, carpets, rugs; Miss Moriarty, waists; 230 5th Av.
SPRINGFIELD, Mo.—Levy-Wolf Co.; Mr. Glasier, ready-to-wear; 48 W. 35th St.
ST. JOSEPH, Mo.—Townsend, Wyatt & Wall; Miss D. Ranshacker, ready-to-wear; 1,261 B'way, Room 1012.
ST. JOSEPH, Mo.—Richardson D. G. Co.; J. W. Evans, silks, dress goods; 43 Leonard, Room 410.
ST. JOSEPH, Mo.—Tootle-Campbell Dry Goods Co.; Mr. Kivitt, manufacturing department men's hats, shirtings; D. E. Lawhead, carpets, rugs; 60 Worth St.
ST. LOUIS—Ely & Walker D. G. Co.; W. F. Meyer, handkerchiefs; 56 Worth.
ST. LOUIS—Stix, Baer & Fuller Dry Goods Co.; W. E. Sittington, silk dress goods; Miss M. Keating, corsets; 1,107 B'way.
ST. LOUIS—Famous & Barr Co.; W. Winfield, silks, dress goods; 37 W. 26th.
ST. LOUIS—King-Brinsmade Merc. Co.; H. R. King, ribbons, silks; A. Quinton, hats; 621 B'way; Pennsylvania.
ST. LOUIS—Carleton D. G. Co.; G. W. Adams, prints, percales, ginghams; 328 B'way; The Annex.
ST. LOUIS—Scruggs-Vandervoort-Barney; Miss L. Schlager, suits; Miss M. Wade, waists; Miss E. Rehg, toilet articles; 225 5th Av.
ST. PAUL, Minn.—Lindeke, Warner & Sons; L. W. Waltersdorf, white goods, linens; 350 B'way.
SYRACUSE, N. Y.—Neal & Hyde; T. H. Neal, domestics, dress goods, flannels; 72 Leonard St.; Fark Avenue.
TERRE HAUTE, Ind.—Kleeman D. G. Co.; R. A. Robinson, rugs, draperies, toys; Prince George.
TERRE HAUTE, Ind.—Lederer & Feibelman; Mr. Pershey, men's soft collars; 303 5th Av., Room 909.
TOLEDO—W. L. Milner & Co.; R. Williams, shirts, hosiery; Miss C. Merriman, notions, art needlework; 120 W. 32d.
TOLEDO—Lion D. G. Co.; A. C. Birk, carpets, rugs; 23 E. 26th.
TROY, N. Y.—H. H. Butler; T. H. Kopf, jobs coats, suits; 1,133 B'way, Room 327.
TROY, N. Y.—W. P. Herbert & Co.; W. P. Herbert, ready-to-wear, cloaks, suits, waists, dresses; 1,123 B'way.
WASHINGTON—Woodward & Lothrop Co.; H. Barschkies, silks, velvets; E. I. Fronani, housefurnishings, glassware; Mrs. La Bake, gowns, skirts; 334 4th Av.
WATERTOWN, N. Y.—F. A. Empsall Co.; L. R. Carpenter, millinery; 120 W. 32d.
WILKES-BARRE, Pa.—Blum Bros.; H. Blum, ready-to-wear; 303 5th Av.; Pennsylvania.
WILMINGTON, Del. — Delaware Notion Houses; H. Topkis, notions, furn. goods, fancy goods; 346 B'way.
WORCESTER, Mass.—Denholm-McKay Co.; R. Keith, carpets, rugs; 230 5th Av.
WORCESTER, Mass. — Barnard, Sumner & Putnam Co.; Mrs. M. S. Martin, millinery; 404 4th Av.; Gregorian.
YOUNGSTOWN, Ohio—G. M. McKelvey Co.; F. Barclay, carpets, rugs; 1,270 B'way.

Wholesale Only.
SUITS
Closing Out
ALL wool Tricotine Suits, Braid trimmed and fancy silk lined.
$25.00 $25.00
BRAID Trimmed mannish serge, lined with good quality Seco.
$16.75 $16.75
ALL wool Storm Serge Suits
$13.75 $13.75
A. Jacobs
30 West 32d St.

WHOLESALE ONLY
Crash!
Simply an announcement that
The House Exceptional for Cotton Fabrics of Merit
has ready for delivery, several grades of
CRASH
for the manufacture of Skirts, Suits and other Garments requiring this kind of fabric.
Denzer-Nathan Incorporated
611-21 Broadway New York

Wholesale Only.
Empire Loomcraft SILKS
Reg. U. S. Pat. Off.
Pêchespun Duvetyn
Staple and sport shades for immediate or nearby delivery.
EMPIRE SILK COMPANY
315 Fourth Ave., N. Y.

Wholesale Only
Japanese Cotton Crepe
Our "Yokohama"
An imported, solid colored cotton crepe in thirty attractive shades—and the price is lower than market conditions warrant.
OTTER TEXTILE CO. Inc.
72-74 Madison Av., N. Y.

Wholesale Only
EST. 1888 Princess CO.
COTTON AND SILK WAISTS
For Domestic and Export Trade
20-26 West 22d Street New York

Wholesale Only.
SUITS,
Tricotines and Serges.
Silk lined, hand tailored.
For immediate delivery.
SCHWARTZ BROS.,
130 West 22d St.

Wholesale Only
HOLSTEN YOUNG AND COMPANY
LEATHAK NOVELTY COATS
Waterproof & Rubberized Tweed Cloths
SPORT AND POLO COATS
34-36-38 WEST 37TH ST.
Wholesale Only.

WHOLESALE ONLY.
POLICIES
We Have Won Our Enviable Reputation As
"THE LARGEST SWEATER HOUSE IN AMERICA"
By establishing and maintaining a fixed policy of manufacturing and selling only thoroughly dependable merchandise, continually creating new and exclusive novelties, and always carrying large open stocks ready for immediate delivery.
ENORMOUS PRODUCTION
PROMPT SHIPMENTS
Our many customers have long realized that our institution is the right place where the right service begins and never ends. To miss seeing "The Cohen Bros. Line" is to miss the knit goods treat of the season.
EXPORTERS Cohen Brothers Manufacturing Co., Inc. IMPORTERS
THE LEADING SWEATER HOUSE
LARGEST IN AMERICA
AN INTERNATIONAL INSTITUTION
16-18-20 West 32nd Street, New York

WHOLESALE ONLY
HEATHER JERSEY
Suits of the Smarter Kind
Also a Complete Assortment of
CAPES AND WRAPS
in All the Accepted Fabrics
Immediate Delivery
ISIDOR WEINSTEIN & BROS., Inc.
Manufacturers of
COATS AND SUITS
159 Madison Ave.
N. E. Cor. 32d St. New York

WHOLESALE ONLY.
ROSH & MAYERS
122-130 West 27th Street
Infants' Children's Junior and Sport
Coats
10,000
ON RACKS
"Largest Stock Carrying House in New York."

SELLING AT WHOLESALE
Five Styles OF
Heavy Fibre Silk Tricolette
DRESSES
Full width Skirts. Correct sizes 16 to 44; all leading shades.
$15.75
OUR ONLY REASON: Values Talk
TIP TOP WAIST & DRESS CO.
35 West 32nd St., N. Y. 34 West 33rd St.

Wholesale Only
Latest Designs Good Qualities
Foulards
in stock for deliveries
GET OUR QUOTATIONS
JOS. BERLINGER CO.
Silk Manufacturers
404 Fourth Ave. Madison Square 6151

WHOLESALE ONLY
Marvelously Beautiful patterns in all the brilliant and subdued shades obtainable from the blending of Oriental designs and color schemes.
Flowered Georgette Dresses
Lined throughout with Jap silk.
Fastened with KOH-I-NOOR Snap Fasteners. Will not slip open.
PROMPT DELIVERIES GUARANTEED
ORIENTAL DESIGNS IN
Printed Georgette Over-blouses
We have taken all the wonderful colorings and designs from the Orient and developed them into the smartest, most wonderful creations in Printed Georgette Overblouses ever offered the discriminating buyer.
Packed ½ doz. of a size to the box. Assorted colors.
Fibre Silk Tricolette Overblouses
All leading shades. Plain and fancy weaves.
Packed ½ doz. of a size to the box. Assorted colors.
Taffeta Overblouses
Copies of the latest imported models direct from Paris. Pure silk chiffon taffeta. Beautiful pastel shades.
Packed ½ doz. of a size to the box. Assorted colors.
Silk Pongee Overblouses
Government Guaranteed Twelve Mommee. Extremely smart models. Quick sellers.
Packed ½ doz. of a size to the box.
Each Garment Fastened with KOH-I-NOOR Snap Fasteners. Will Not Slip Open.
BIJOU WAIST CO., 303 Fifth Ave.
BIJOU DRESS CO. 303 Fifth Ave., New York

MAX SCHWARZ
122-124-126 FIFTH AVE.
New York
Wholesale Only.
THREE QUALITIES
In VOILES, each in its own line of distinctive Patterns, each particularly fitted to give utmost quality with greatest economy for its particular purpose.

Wholesale Only.
STOUT DRESSES
Satins Crepe de Chines Georgettes | Serges Wool Jerseys Tricolines
$16.50 to $35.00
On Racks for Immediate Delivery.
Also 2000 Dresses in Regular Sizes
All Materials—To Close Out.
BALSAM & SCHIRMER,
37 West 32nd (Just off B'way)

Wholesale Only.
LIONDALE MERCANTILE CO. INC.
Importers and Converters of Cotton and Silk Fabrics.
34 W. 32nd St., N. Y. C.
Telephone Madison Square 6378-6379.

We are open to buy
FOR CASH
Good qualities of
Serges and Tricotine
Paramount Manufacturing Co.
302 5th Avenue

"Certified Thoughts"
"man who is his own lawyer has a fool for a client." —Butler.
Nathan Sandler, Certified Public Accountant | Julius Kolodin, Formerly Chief of Claims, U. S. Int. Rev.
Certified Service Co.
AUDITS INCOME TAXES SYSTEMS
200 5th Ave. Tel. 4109 Gramercy
Philadelphia Washington

SALESMAN and two assistants with office in Chicago, open to represent large manufacturer in the Middle West; best references furnished. K 231 Times.

AUCTIONEERS.
SMITH & JAFFE.
Office and Salesroom, 46 W. 45th St. Tel. 2884 Vanderbilt.

WHOLESALE ONLY
FLEISCHER CLOAK & SUIT CO.
20-28 W. 33d St., N. Y.
Thousands of Coats
ON THE RACKS
for spot delivery
for
Women, Misses, Juniors and Children

WHOLESALE ONLY.
SPECIAL VALUES NOW IN STRICTLY TAILORED
MISSES' DRESSES
For late buyers who are seeking quick profits
IN ALL LEADING MATERIALS $24.50 to $42.50
F.S.L. MFG. CO.
43-45-47 West 24th St., N. Y.

WHOLESALE OF COURSE
A BIG STORY IN A SMALL SPACE
Heavy Fibre Silk Tricolette Blouses
ALL SIZES 4.25 ALL SHADES
are the only ones that make customers
WE ARE MAKING OVER 1000 DOZEN DAILY
That tells the story! Comparisons prove Facts
DAILY WAIST CO.
35 West 32nd St. N. Y. 34 West 33rd St.

WHOLESALE ONLY.
Results Count—
Buyers from all over the country have conceded that our line of
TAFFETA OVERBLOUSES TRICOLETTE
are the best styles and values in the entire market.
SLATER & SLATER, Inc.
244 5th Ave., N. Y. C.

WHOLESALE ONLY.
2500 TAFFETA DRESSES
EXCEPTIONAL VALUE $10 NET
Silverman & Stock
130 West 28th Street

WHOLESALE ONLY.
5,000
Wash Dresses
Of all description for Immediate Delivery at a Price.
M. WEISMAN & SONS
34-36 W. 32nd Street, N. Y.

BORDEN'S CUT MILK TO FIFTEEN CENTS

Distributer Announces Price Reduction to Consumer on All Grades April 1.

DR. COPELAND IS INCENSED

Says Legislators Opposing Milk Bills Are as Bad as Heads of Distributing Companies.

A reduction in the price of milk of various grades was announced yesterday by Patrick D. Fox, President of the Borden's Farm Products Company. Beginning April 1, the prices will be: Grade A, in bottles, delivered, 18 cents; Grade B, in bottles, delivered, 15 cents; dipped or loose milk at stores, in customer's container, 10 cents. Grade B will be 9 cents a pint, delivered. These prices are similar to those announced by the Sheffield Farms Company.

Incensed at the refusal of the milk distributers of the city to reduce the price of milk to consumers more than they have reduced the price they pay farmers, Dr. Royal S. Copeland, Health Commissioner, yesterday declared that the members of the Legislature who are holding up legislation which would give State officials control of the sale and distribution of milk are just as bad as the officials of the milk distributing companies and the officials of the Dairymen's League, who, he asserted, had failed in their duty to the 77,000 members of the farmers' organization.

In Wrong Committee, He Says.

He declared that it was plain to be seen that the legislators from the farming sections of the State were dominated by the large milk distributing companies of this city, as well as by the few officials of the Dairymen's League, who, he alleged, work in conjunction with the distributers.

Dr. Copeland said that conjunction was revealed by the fact that the Thompson-Pellet bill, which was designed to place control of the sale and distribution of milk in this State in the hands of a commission appointed by the Governor was sent to the Agricultural Committee of the Legislature, instead of the Cities Committee, where, he contended, it properly belonged.

"I cannot understand the attitude of the Legislature," declared the Health Commissioner. "The members of that body are elected to serve the people. So far as the milk question is concerned, if they do not pass some legislation looking toward relief from the present high prices, they will neglect their sworn duty.

"It is a shame to permit the several milk bills now in the Legislature to die," continued the Health Commissioner. "They were sent to the Agricultural Committee to die. Those who are in charge of the task of burying them have shown their hostility to the interests of the people of this city by refusing to give the friends of the undernourished children here the privilege of saying a word in the interest of humanity.

Willing to Modify Bill.

"Personally," he said, "I am willing to have the Thompson-Pellett bill modified to leave out all reference to the farmers and to confine the regulation of the sale and distribution of milk to the distributors alone. I should think the farmers would be glad to join us in such a move. They have just had a taste of what they may expect to get from the distributors and the officials of the Dairymen's League.

"Without making any sacrifices themselves the distributers have bullied the officials of the Dairymen's League into a 2-cent reduction on milk to the farmers. Undoubtedly this reduction is unjust and ought not to be forced on the farmers, who are meeting the high cost of milk production.

Patrick D. Fox, President of the Borden's Farm Products Company, yesterday issued a statement announcing that his company, "only after careful consideration with a view to decreasing the price of milk to the lowest level," had agreed on 15 cents as the price for a quart of grade B milk beginning the coming month. This is a reduction of two cents.

"Other reductions in the Borden's price schedule," declared Mr. Fox, "include 18 cents a quart for Grade A milk; 9 cents a pint for Grade B, and dipped or loose milk sold at stores to 10 cents a quart. After reducing our operating costs to the lowest possible level, we are able to sell milk at virtually the same price schedule as that of April of last year.

Vote Coast-to-Coast Air Mail.

WASHINGTON, March 29.—A committee amendment to the Post Office Appropriation bill, providing for an air mail route between New York and San Francisco via Chicago and Omaha, was adopted today by the Senate. An amendment by Senator Gay, Democrat, of Louisiana, routing the transcontinental mail by way of Philadelphia, Washington, Atlanta, New Orleans, Houston and Los Angeles, was defeated on a point of order.

Fireman Hurt in Fall Off Ladder.

Coming down a ladder from the roof to the fifth floor fire-escape in front of a burnnig apartment at 1,365 Fifth Avenue yesterday, Fireman William Reilly of 28 East Seventy-second Street fell to the yard receiving internal injuries. He was taken to Harlem Hospital in critical condition. The fire was confined to the fifth floor where it originated.

NEWBERRY DECIDES NOT TO RESUME SEAT

Visits Washington, Sees Some Republican Leaders, but Keeps Away from Capital.

WOULD HAVE BEEN OPPOSED

Will Refrain from Senatorial Activities Until Election Conspiracy Cases Are Disposed Of.

WASHINGTON, March 29.—Senator Newberry of Michigan, who returned here today, will not resume his seat in the Senate until questions as to his status arising from his conviction in the Michigan election conspiracy cases have been disposed of.

"I shall not resume my activities in the Senate," he said, "until all matters growing out of the proceedings in Michigan are cleared up."

The Senator did not appear today at the Capitol. He was understood to have conferred with some Republican leaders, and will return to Michigan for the Easter holidays without any definite plan as to when he will be back in Washington.

Democratic Senators who were active in pressing for investigation of the Michigan Senatorial contest admitted that they had been prepared, should Mr. Newberry have put in an appearance in the Senate, to seek his expulsion on the ground of his conviction on a criminal charge. His decision obviates that action, and it was assumed the next step would be in the Committee on Elections, where the Ford-Newberry contest is pending.

Even should Mr. Newberry not participate in any roll calls or be paired on any votes, the Republican control of the Senate by a majority of one would continue, the political alignment being 48 to 47.

GET CAMPISI MURDER CLUE.

Detectives Seek Giacomo Falcone in Double Slaying.

Detectives under Captain Daniel J. Carey of the Williamsburg Detective Bureau admitted yesterday that they were looking for Giacomo Falcone of Elizabeth, N. J., in connection with the murders of Dr. Vincent J. Campisi and Lorenzo Sarrullo last Thursday evening in a rooming house in Lorimer Street, Brooklyn.

They said information had been received in the preceding twenty-four hours that Falcone was in hiding in the Italian section of Williamsburg, although it was first reported that he was seen in Elizabeth the night following the stabbing and killing of the physician and Sarrullo, who was known to be an intimate of Falcone.

A general alarm sent out for Falcone describes him as being about 22 years old, 5 feet 5 inches tall and weighing about 140 pounds. He has dark hair and sallow complexion and is a native of Ribera, Sicily. When last seen in Elizabeth, according to the general alarm, he wore a dark overcoat, dark green trousers, with a faint pencil stripe, and a black fedora hat.

MERCHANTS FROM ENGLAND

Will Be Guests of National Retail Dry Goods Association.

The Board of Directors of the National Retail Dry Goods Association, it was announced yesterday, has authorized the holding of the annual Spring meeting of the organization at San Francisco. This will be the first meeting of the association ever held west of St. Louis. No definite date was set for the convention, but the meeting will be arranged to take place late in May or early in June so that the party of leading British merchants, who are to tour the country under the direction of the association, may be able to take part in the program.

The delegation of British merchants, who will visit this country upon the invitation extended by the National Retail Dry Goods Association to the Drapers' Chamber of Trade of the United Kingdom, will be headed by F. W. Cook of F. W. Cook, Ltd., at Dudley, who is Chairman. The merchants will sail from England on April 28 and there will be twenty of them in the party. Joseph R. Quilter, M. B. E., F. C. I. S., Secretary of the Drapers' Chamber, will be unable to make the trip, it has been learned, owing to the advice of his physician against it. The larger cities will be visited, and elaborate plans for entertainment are already under way. Secretary Alexander of the Department of Commerce, will welcome the delegation on its arrival here.

SUFFRAGISTS AGAIN APPEAL TO HOLCOMB

Unite with Republicans and Progressives to Force Him to Call Connecticut Legislature.

Special to The New York Times.

NEW HAVEN, Conn., March 29.—Refusal by Governor Holcomb to call a special session of the Legislature to ratify the woman suffrage amendment, as requested by the Republican State Convention last week, led the party leaders to hold a council here today to force the Governor's hand. The old guard of the party, led by Colonel Isaac Ullman of New Haven, the Progressives under the leadership of Herbert Knox Smith of Hartford, and the suffragists, headed by Miss Katherine Ludington of Old Lyme, rallied sixty of their followers from all parts of the State for the conference.

Senator Spencer of Missouri addressed them, pointing out the sad political consequences if the party leaders were unable to change the mind of the Governor.

The conferees finally made an appointment to try to meet the Governor tomorrow morning, when Colonel Ullman will appeal to him for the allied organizations.

John Light, former State Attorney General, gave an opinion that if the Legislature should meet without being called by the Governor any acts it passed would be upheld by the Supreme Court.

DELAWARE DEADLOCK HOLDS

Both Senators and House Members See No Change on Suffrage.

Special to The New York Times.

DOVER, Del., March 29.—An activity as great as that of last Monday, the opening day of the special session of the Delaware Legislature, both by advocates and foes of the suffrage amendment, marked the beginning of the second week of the special session here today.

National and State workers were here in full force and all advantages possible were taken to lobby with the members.

There can be no doubt that had the suffrage amendment been voted on at today's session there would have been sufficient votes, and to spare, in either house to have killed the resolution. For this reason it is believed that a further attempt may be made to delay voting on the resolution on Wednesday, the day scheduled last week.

LOST AND FOUND.

LOST—Gold safety paper match box in telephone booth No. 7, Hudson Terminal Building, Cortlandt St.; reward offered to finder. Communicate with G. L. R. Masters, 52 Summit St., East Orange, N. J. Phone 4426 Orange.

LOST—Lady's handbag, containing bank book and money, &c., left in ladies' room, Childs' Restaurant, Columbus Circle, Monday, lunch hour. Please communicate with V. J. Curran, 17 Columbus Circle. 7861 Columbus. Reward.

LOST—Lavalliere, with 5 diamonds, Sunday noon, between Sperry Building and Long Island R. R. depot waiting room, Flatbush Av. Finder please communicate with George L. Ritter, 105 Etna St., Brooklyn, N. Y. Reward.

LOST—Platinum bar pin with diamond in taxi, between 89th St. and Park Av. and Plaza Hotel, or at hotel, Friday evening. Finder please return to BLACK, STARR & FROST, 5th Av. and 48th St. REWARD $50.

LOST—Finder of pearl and diamond ring left in ladies' dressing room at the Ritz on Thursday, March 25, will receive reward if returned to 56 East 56th St., city. Sentimental value. No questions.

LOST—Two wire wheels and tire rack, mounted with Dunlop and Gordon shoes, along Pelham Road, between Hunter Island Inn and New York; liberal reward. W. A. Trock Auto Co., 411 West 55th St.

LOST—A lady's black leather hand bag containing money and pear-shaped diamond, ruby and sapphire ring, 5th Av. bus about noon, Saturday; reward. Phone Schuyler 1300, Apt. 408, Mrs. R.

LOST—Ladys' gold wrist watch, between 5th and 6th Aves. and West 11th St., between 9:30 and 10:30, Sunday night. Suitable reward for return to Miss Elizabeth Moore, 211 Green Ave., Bklyn.

LOST—A diamond bowknot pin, between Ritz-Carlton and Biltmore, Madison Av., or in Ritz, Biltmore or Monte Mart; liberal reward offered, no questions asked. L. M., 160 Riverside Drive.

LOST—Sunday, about 4:30, alligator purse, containing ring with 3 small diamonds, bills and some small change. Finder please return N. Greenberg, 1,225 Boston Road, Bronx; reward.

LOST—Diamond barpin, platinum setting, Carnegie Hall, 57th to 8th Av. or 8th Av. car; liberal reward. L. B. Morris, care Mosler Safe Co., 372 Broadway. Franklin 1010.

LOST—Sunday morning, in St. Paul's Church, Manhattan, lady's pocketbook containing watch and articles. Liberal reward. Communicate with Miss Montero, Berlitz School of Languages, Manhattan.

LOST—Lady's octagon silver wrist watch, black ribbon, silver clasp, gift of soldier overseas, Sunday evening, probably Flatbush Av. car. Reward. G. Cooper, Prospect 8697.

LOST—Will woman who took package of jewelry by mistake from a desk while shopping at 18 West 34th St., sixth floor, kindly return same.

LOST—Heavy gold Seventh Regiment ring, with amethyst; initial R. V. W.; Saturday night; only valuable to owner; reward. R. V. Waysworth, 67 Liberty St.

LOST—Liberal reward for the return of diamond and sapphire bracelet, lost on Saturday evening, between Ritz-Carlton, Cohan Theatre or Montmartre. J. Stone, 18 W. 34th.

LOST—Sunday, on Boston & Westchester Road, black silk mourning bag, with keys, small amount of money. Telephone Morningside 6025.

LOST—Saturday morning, 9:30, Broadway between 98th and 90th, diamond platinum barpin, emerald centre; reward. Marfalla, 227 Riverside Drive. Phone Riverside 9223.

LOST—Gold watch, Elgin, Sunday afternoon, Lexington Av., between 31st and 42d Sts., or on Queensboro subway; reward return. M. 282 Times.

LOST—At Little Theatre Friday evening, black silk vanity bag, gold trimmed; letters "G. S. P."; reward. Platt, 210 West 110th, Apt. 9W. Academy 1622.

LOST—Lady's, wrist watch, Saturday evening, near Plaza Hotel; inscription "Mother from Olive"; reward. Finder kindly phone Miss Mantell, 7760 Rector.

LOST—Diamond studded platinum wrist watch from 98th St. to Princess Theatre Sunday afternoon; reward. F. W. Zellenka, 220 West 98th.

LOST—Tortoise shell rimmed spectacles in case bearing owner's name, Grand Central Station, Saturday afternoon; reward. Cathedral 8478.

LOST—Pearl, sapphire crescent, between 91st St. and Park Av.; reward. Phone 6544 Stuyvesant.

LOST—Lady's gold watch, between Beaver and Maiden Lane. Reward. Broad 3585. F. Edwards.

LOST—Book, 2d volume "Vicomte de Bragelonne," by Dumas; reward. Fishman, 20 East 12th St.

LOST—Saturday, Grand Central, lady's handbag; reward for return of keys, no questions asked. F 602 Times Downtown.

LOST—Gold and black cloth bag, containing gloves, ring, money; liberal reward. Hechter, 120 West 118th St.

LOST—Saturday, cut steel shoe buckle on 5th Av., between 59th and 65th. Phone Rhinelander 4720 for reward.

LOST—Wedding ring, plain gold, inscription "F. G. E. to F. L. E., Aug. 8, 1918." 1,628 Trinity Building.

LOST—Umbrella, dark green silk, white tip and white ring, tan wood. 1,628 Trinity Bldg.

LOST—Fancy pearl brooch, with diamond centre. Suitable reward. Bedford 5364W.

LOST—Blue crocheted bag, 96th St. station; reward. Unger, 203 West 113th St.

$250 reward, return platinum horseshoe brooch containing 56 diamonds, lost March 28, between West 44th and 59th Sts., or in taxicab, Black, Starr & Frost, 5th Av. and 48th St.

Furs and Fur Wraps.

LOST—Two mink skins, in Lexington Av. subway, downtown, between 8 and 9 o'clock A. M.; liberal reward offered. Gertrude Goldberg, 956 Tiffany St., Bronx. Intervale 8088.

LOST—Left in taxicab, 3 P. M. March 28, skunk fur piece, camera and package of silk; cab engaged at 70th St. and Broadway to Penn. Station; liberal reward. Miss Hall, 200 West 59th St. Phone Columbus 8284.

LOST—Siamese neck set, fawn and brown. Reward on return. Beckett, 306 West 88th St.

Found.

FOUND—Watch, inscribed name, date. Grand Central, March 15. C 585 Times.

Lost and Found—Cats and Dogs

$50 REWARD—Lost on Sunday, March 14, black and tan Belgian police dog, answering to name of Lux, wearing collar with name Ehrhardt, Cedarhurst, L. I. Notify John N. Stearns, 139 East 66th St., City.

LOST—On Saturday night, from the front of 116 East 63d St., wolf sable Pomeranian female dog. $25 reward, no questions, if returned to Apt. 8-A.

LOST—Sable wolf Pomeranian, female, from the front of 116 East 63d St. Reward if returned to Apt. 8-A, 116 East 63d St.

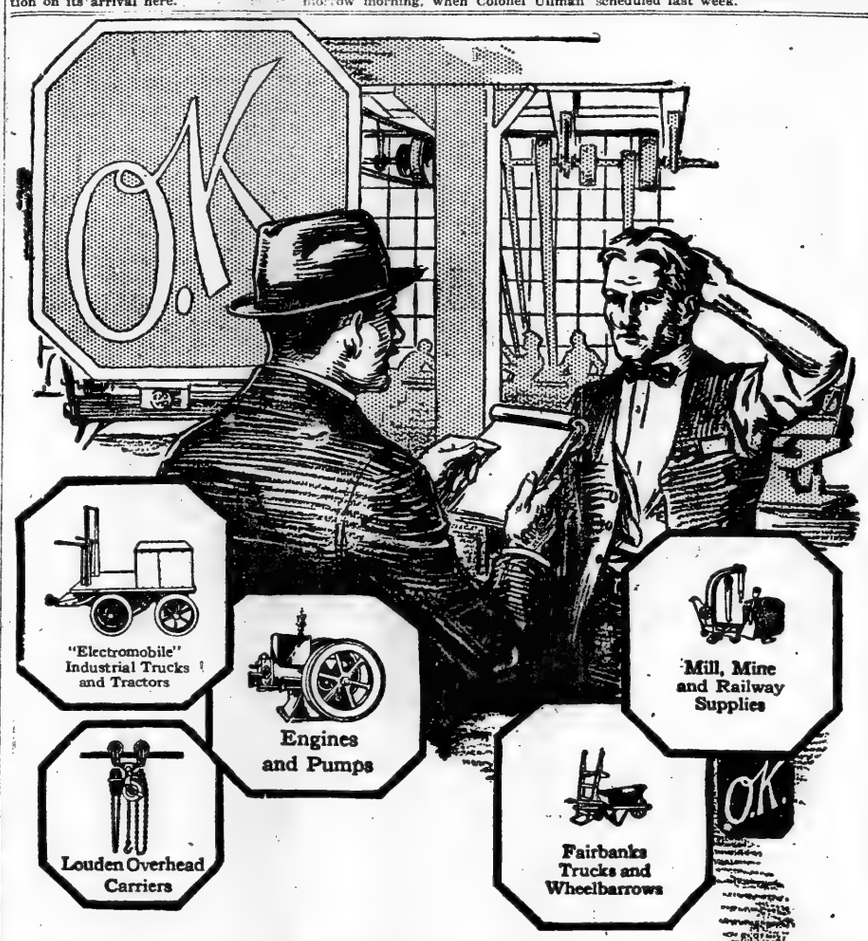

How they found the New Machine

THE Superintendent needed a machine for a new operation. For all his experience, the Buyer could not put his finger on the maker.

So he called for the Fairbanks Salesman.

At once the question was answered, for the Fairbanks man knew just what they needed. Only a few days before, he had sold a similar machine for use in a totally different line of work.

And the order was given with absolute certainty of satisfaction. Buyer and Superintendent had learned the meaning of "FAIRBANKS O. K." They knew that blue-and-white tag as a mark of merit on valves, trucks, machine tools, contractors' and factory supplies, wheelbarrows, engines, pumps, power transmission appliances, automobile repair equipment, Fairbanks Scales, too—for many years had been their standard.

Your own buying can be simplified by ordering from a single reliable house. Thus you have fewer forms to handle, fewer shipments to check. And liberal stocks on *our* shelves reduce the investment in stocks on *your* shelves.

This Fairbanks Branch House is ready to serve you for all your mechanical needs.

Telephone to
THE FAIRBANKS COMPANY
416 Broome Street
New York
Spring 7800

Administrative Offices: NEW YORK
Branches in 23 other American cities
Havana, London, Birmingham, Glasgow, Paris

FAIRBANKS O.K.

Saks
CLOTHES OF CUSTOM QUALITY

THE Quality situation in New York is singular—we have only ourselves to compete with!

There's a touch to Saks tailoring that no other tailoring can touch!

Saks & Company
BROADWAY AT 34th STREET

It's Good Business to Pay for Good Teachers

If you underpay the employees in your business one of two things happens. Either they leave and get better jobs, or else they become discontented and inefficient. *Cheap* employees are bad business.

The teachers are employees of the City. They are being shamefully underpaid. Many are leaving to get better jobs. Many of those who are staying are discontented and inefficient. Cheap teachers are bad business because on them depends the future life of American citizens.

Protect Your Children

A resolution recently unanimously adopted in New York State by the Chamber of Commerce says in part. "The entire educational system of this City is actually breaking down owing to the resignation of capable and efficient teachers."

Your children suffer from this alarming condition. It's up to *you* to see that they get a good education. They cannot get a good education unless their teachers get a decent salary. You must determine how your taxes are to be spent.

WHAT YOU CAN DO

Write or telegraph your Assemblyman and your Senator at Albany, N. Y., and tell them it is their duty to support the Lockwood-Donohue bill, which provides for a general increase in teachers' salaries.

Contributed by the teachers of P. S. 21, Manhattan, and P. S. 136, 140, 172, Brooklyn.

An Easter Stetson of Our Selection

will be the one right hat for you.

Is it becoming? That's a vital test of a hat. Let our man select it and it will be right: side view as well as front. It will fit your face as well as your head. Every new Stetson style for Spring: both Derbies and Soft Hats.

Derbies & Soft Hats

Stetson	$8 to $16
Borsalino	$10 to $14
Brill	$5 to $7

Brill Brothers

279 Broadway Broadway, at 49th Street 44 East 14th St.
125th Street, at 3rd Avenue 47 Cortlandt St.

Belber Luggage a Specialty

HOLEPROOF HOSIERY METRIC SHIRTS IMPERIAL UNDERWEAR

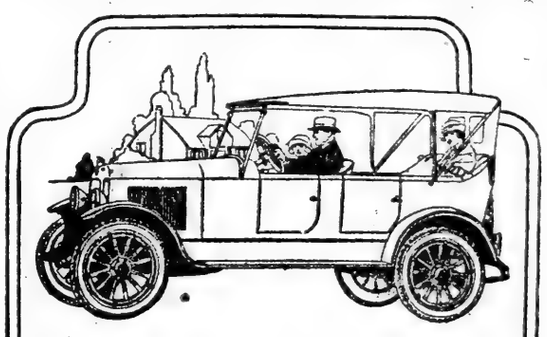

BRISCOE

BRISCOE was building lightweight cars when others were only thinking them.

The 1920 Briscoe is the supreme achievement of years of experience.

Garland Automobile Company
1888 Broadway at 62d St. Tel. Col. 5596
Albany Branch—348 Broadway
Brooklyn, N. Y.—Kunkel Auto Co., 1378 Bedford Ave.
Paterson, N. J.—Velie Motor Sales Co., 173 Broadway
Newark, N. J.—Dalenz Motor Co., 30 Halsey St.
Bridgeport, Conn.—L. V. Mansell Co., 853 Fairfield Ave.
Passaic, N. J.—The Ark Motor Co., 25 Howe Ave.
Jersey City—Hudson Co. Sales Co., 766 Bergen Ave.
Bronx, N. Y.—Cooney Auto Sales Co., 361 East 149th St.

The LEADER OF LIGHT WEIGHT CARS

Ide COLLARS

STYLISH—but more—QUALITY built into them by craftsmen who know that style is rather useless unless it is coupled with DURABILITY.

Kenwick 2⅜
Lombard 2⅜
Newest of the new

MAY DECIDE DRY ISSUES IN APRIL

Supreme Court's Extension of Coming Recess Taken to Mean a Quick Judgment.

CLOSING ARGUMENTS BEGUN

Elihu Root Declares Prohibition Amendment Is New Legislation in Disguise.

ONE NOVEL POINT RAISED

New Jersey's Counsel Contends Right to Amend Belongs to Nation Rather Than States.

WASHINGTON, March 29.—A possibility that the Supreme Court might pass final judgment on prohibition questions now before it by the middle of next month was seen by some observers today in the announcement that the court recess to be taken at the conclusion of arguments on these cases, probably tomorrow, would extend to April 19 instead of April 12. The opinion was expressed by those familiar with the court's procedure that a decision might be rendered immediately after the court reconvened.

Further arguments on both sides of questions touching validity of the Constitutional amendment and the enforcement act now before the court were presented today in connection with the original suit brought by New Jersey, as well as appeals for that State and from Wisconsin. Rhode Island, Kentucky and Massachusetts cases already have been argued and will be considered at the same time.

The cases today involved virtually the same questions as the Rhode Island, Kentucky and Massachusetts cases, but the original New Jersey suit embodied a more extensive attack upon the validity of the Eighteenth Amendment and parts of the enforcement act than heretofore sought to the court's attention.

The other New Jersey case, brought by Christian Feigenspan, a Newark brewer, and the Wisconsin suit, while attacking the validity of the amendment, involve principally the right to continue the manufacture of beer declared to be non-intoxicating, but containing more than one-half of 1 per cent. alcohol, the maximum allowed under the enforcement act.

Would Mean a Third Power.

Elihu Root, representing Christian Feigenspan; Attorney General Thomas McCran of New Jersey, in opposition, on the Constitutional amendment, and Assistant Attorney General William L. Frierson, for the Government, addressed the court.

Mr. Root characterized the prohibition amendment as new legislation, made under color of an amendment," affecting personal rights. If its validity was upheld, he said, the effect would be that the court recognized, in addition to the legislative powers of Congress and the States, a third legislative power, namely, enactment of legislation by consent of three-fourths of the States, which, he said, would be "a perversion not only of the word but of the whole tone and character of the Constitution."

Would Overturn Bill of Rights.

Mr. Root argued that the original bill of rights on which the Federal Constitution was founded would be swept away if the amendment were sustained and laws enacted as Constitutional amendments would be made superior to other laws. This would mean, he added, that "we are not a Government of limited powers, because there is a legislative body that is not subject to those limitations."

Replying to an inquiry by Associate Justice Day, Mr. Root said only two ways existed to insert a prohibition amendment in the Constitution—to transfer power to regulate the liquor traffic to Congress, as was done regarding interstate commerce, or to call a convention to propose amendments on the same authority as was done for the original Constitution.

"I contend they have not put that power into the hands of the amending authorities," Mr. Root said.

Attorney General McCran contended that the amendment was legislative in nature and revolutionary in character, and was not adopted by two-thirds of the membership of Congress, nor ratified by three-fourths of the States, owing to referendum provisions in various State constitutions.

Mr. McCran declared that the National Prohibition act was not appropriate legislation; that there was no right in Congress to legislate outside the words of the amendment; that the words "beverage purposes" sufficiently described the limit within which Congress would legislate, and that the term "intoxicating liquors" was its own definition; that the Volstead law fixing the standard was oppressive and unconstitutional in that it attempted to interfere with the right of physicians and druggists to furnish liquor, and that the institutions owned and conducted by the State of New Jersey were hampered and restricted by the arbitrary act of Congress.

Raises a Novel Point.

In a supplemental brief filed by New Jersey's Attorney General the novel point was made "that the right to amend the Constitution is a right of the people of the United States as distinguished from the people of a particular State; that the people of the United States have only national powers, the police power being reserved to the States, and the right of internal police being a right of the people of New Jersey over which the people of the United States have no control, the right may not be taken from them without their consent."

On the Government's behalf, Mr. Frierson reiterated arguments made in the Rhode Island case, that the question of the amendment's validity was not justiciable. The Eighteenth Amendment could have been inserted in the original Constitution, and for that reason, he said, he could not see the force of arguments "that it can't be inserted by amendement." Its effect was merely to give Congress authority to enforce prohibition in the States.

Another prohibition case reached the court today with the filing of appeals by the St. Louis Brewing Association from the Federal Court decrees dismissing injunction proceedings brought to prevent prohibition officials from interfering with it in the manufacture of beer. The court granted permission for the case's submission in connection with today's arguments.

Permission was also given Wayne B. Wheeler, General Counsel for the Anti-Saloon League, to file a brief in connection with the pending prohibition cases.

POLITICS DIVIDES CHOATES.

Mother Supporting General Wood, Daughter Is For Hoover.

A politicalu division among the feminine members of the Choate family was disclosed last night when the Women's Division of the Leonard Wood Campaign Committee announced that Mrs. Joseph H. Choate was supporting General Wood for the Republican nomination for President. Her daughter, Miss Mabel Choate, is a candidate for delegate to the Republican National Convention from the Seventeenth Congressional District under pledge to vote for the nomination of Herbert Hoover, if elected.

Confirmation of Mrs. Choate's interest in the Wood movement was obtained last night at her home, 8 East Sixty-third Street, but an attempt to get a statement from her was unsuccessful. It was stated at the Wood headquarters that Mrs. Choate would be one of fifty women at the luncheon to be held at the Hotel Imperial tomorrow when Miss Harriet Vittum of Chicago, the Western campaign manager of the Women's Division. Other guests were announced as follows:

Mrs. E. Ackerley, Mrs. G. B. Agnew, Mrs. W. W. Baker, Mrs. Margaret Blevins, Mrs. C. A. Boston, Mrs. A. M. Carter, Mrs. R. W. Chambers, Mrs. S. N. Decker, Mrs. H. F. Dolliciat, Mrs. George Dobbin, Mrs. S. O. Edmonds, Mrs. G. Ethridge, Mrs. G. de B. Fontaine, Miss O. E. Hart, Mrs. E. T. Herbert, Mrs. J. B. Hindry, Mrs. H. P. Leyton, Mrs. Alice F. MacDougal, Mrs. R. J. Mount, Mrs. Stowe Phelps, Mrs. W. A. Prendergast, Miss Emily Preston, Mrs. W. W. Reese, Mrs. D. Robinson, Mrs. C. F. Roe, Mrs. J. S. Rogers, Mrs. H. L. Satterlee, Miss E. C. Shoyer, Mrs. M. McA. Smith, Mrs. B. F. Stevenson, Mrs. L. B. Varin, Mrs. H. W. Warner, Mrs. Eleanor Whitcomb, Mrs. Mary V. Wilde, Mrs. A. Lambert, Mrs. J. P. Shannon, Mrs. W. F. Peters, Miss K. Satterlee, Miss E. J. Walker, Mrs. H. S. Tonjes, Mrs. Idelle C. Betts, Miss Louise Bacon, Miss T. D. Thacher, Mrs. J. C. Bremon, Mrs. T. Douglas, Mrs. J. F. Hopkins, Mrs. C. Van Rensselaer, Miss Maude Wetmore, Mrs. John Iselin, Miss Vittum, Miss Juliana Cutting, the Eastern manager; Mrs. Horace G. Stillwell of Indiana, and Miss Maude Wetmore will receive at the luncheon. On Wednesday evening the Women's Division will hold a rally in the Belvedere Room of the Hotel Astor, at which Mrs. John Henry Hammond will preside.

A strong women's organization has been formed in Brooklyn, a group of the members of which will be addressed by Mrs. Richard Irvin Dale and Miss Alice Collier in the Hotel Imperial this afternoon. Among the Brooklyn women who have recently joined the Wood movement are Mrs. C. B. Lecser, Miss Mary Norwin, Mrs. Joseph Lynch, Miss Bertha Irish, Mrs. C. A. Bush, Mrs. James McKnight, Miss S. Skiddy Cochran, the Misses Elizabeth and Rita Navine, Mrs. B. F. Corin, Mrs. Helen D. Wright, Miss Helen Winchester and Miss Lillian Voren.

Judge L. R. Wilfrey, Mrs. C. Gardiner, Mrs. D. H. Morgan, Miss B. J. Parker, Mrs. B. L. Keen, Mrs. W. O. Wilkins, Miss Anne C. Chur, Miss M. A. Bogart, Miss A. H. Chittenden, Gen. Miss Juliana Cutting, Mrs. S. de Forest, Mrs. H. Garvin, Mrs. F. Huntington, Mrs. A. McK. Kelly, Miss Patriquin, Mrs. M. Sears, Mrs. L. H. Tyng, Mrs. E. S. Van Zile, Mrs. J. F. Yawger, Mrs. J. H. Willard, Miss E. Walker, Miss E. A. Cullen, Mrs. Bessie R. James, Mrs. G. B. French, Miss K. C. Burnett, Mrs. G. H. Dobbin, Mrs. Richard Hunt, Mrs. Zuella Platt, Mrs. Price Post, Mrs. J. F. Turner, Miss Mary B. Babin, Miss L. Friedberger, Miss Friedman, Mrs. R. W. Chambers, Mrs. C. J. Pearson, Miss Lucy Price, Mrs. C. H. Winslow, Mrs. P. Clayton, Mrs. Charles Baker, Miss Mary L. Mann, Miss H. M. Soule, Mrs. B. Dresser, Mrs. V. Brown, Mrs. P. Bowles, Mrs. G. Leighton, Mrs. D. Cole, Mrs. C. Chapman, Mrs. F. James, Mrs. J. H. Willetts, Mrs. Regina Demarest, Miss C. Cozzens, Mrs. P. G. McDonnell.

TO LAUNCH HEARST BOOM.

"American Constitutional Party" Awaits His Consent.

An organization to be called the American Constitutional Party, having for its purpose the nomination of William R. Hearst for President of the United States, will be formed in Brooklyn if its members can induce Mr. Hearst to head it. Delegates said to represent twenty Assembly districts in Manhattan, Brooklyn and Queens, as well as sections outside of the State, met in Brooklyn yesterday and formed the basis of the movement.

A temporary organization was effected with Thomas J. Mahony of Greenpoint as President. Other officers selected were Miss Roslynd Durham and Mrs. Katherine Dolan, Vice Presidents; Thomas Kohlweise of Queens County, Secretary, and James J. Barry of Long Island City, Treasurer. An emblem of a "cocked hat," typical of the American Revolutionary period, was adopted to go upon the ballot. The motto is to be "Restore the Constitution and put the Government back in the hands of the people."

GIVES HOOVER WAR VIEWS.

Associate Says He Opposes Universal Military Training.

That Herbert C. Hoover is opposed to universal military training was asserted last night by Whitney Shepherdson, who was associated with him in war work. Mr. Shepherdson made this statement in reply to a question at a meeting of the West Side Hoover Republican Club at the Hotel Ansonia to urge the election of Miss Isabel Choate and Julian S. Myrick as delegates from the Seventeenth Congressional District to the Republican National Convention.

"I have heard him say," said Mr. Shepherdson, "that he believed that it was demonstrated in the war that our volunteer and selective service men, in addition to the regular army, constituted a sufficiently strong and effective force for any future emergency, unless the present foolish methods of some Americans, involving face-slapping and insulting France, Great Britain, Japan and other nations, are to continue."

Mr. Shepherdson declared that the Hoover movement in the district had real strength behind it and said 1,100 signatures to the designating petitions of the Hoover delegates, out of 15,000 Republicans qualified to vote in the primaries, were obtained in three days and a half.

Owing to the shortage of newsprint paper, The New York Times today is compelled to omit 77 columns of advertisements.

La Follette Act Upheld in Relation to Seamen's Pay

WASHINGTON, March 29.—The Supreme Court, in deciding appeals brought by British ship owners, today upheld the constitutionality of the provisions of the La Follette Seamen's act relating to the payment of wages to seamen upon demand.

Federal Court decrees holding that the provisions apply to foreign seamen on foreign vessels while in American ports were sustained by the court.

The appeals resulted from libel proceedings brought against the British steamers Strathearn and Westmeath by foreign seamen to obtain part of their wages under the act upon arrival in American ports.

SAYS HOOVER CLUB SPENT ONLY $5,000

Temporary Chairman J. F. Lucey Reports No Contribution Has Exceeded $1,000.

WOOD GAINING SUPPORT

Name Will Go On Primary Ballot in Vermont—Holidays for Him in Michigan.

The Republicans booming Herbert C. Hoover for President on the Republican ticket have spent approximately only $5,000, and the former Food Administrator cannot be classed with those candidates accused by Senator Borah and others of having an immense campaign fund, it was asserted yesterday by John F. Lucey, temporary Chairman of the Hoover National Republican Club, at the Hotel Vanderbilt. Not a single contribution in excess of $1,000, he said, has been received by the Hoover Club.

Mr. Lucey explained that, in view of the discussions as to large expenditures alleged to have been made in primary elections, he considered it his duty to tell just what sum of money is being used to bring about Mr. Hoover's nomination. He said he believed the people have the right to be informed as to how much the pre-convention fight is costing the various aspirants. Mr. Lucey did not make public, however, the names of the contributors. He said the United States drafted Mr. Hoover's services during the war, and his friends are now drafting him "for the greatest office in the gift of the people."

Says Country Needs Hoover.

This is Mr. Lucey's statement, in part:

"We are supporting Mr. Hoover for President because we realize the need of a man of his training. He has courage, vision and ability. He is neither a radical nor a reactionary. He is always able to accomplish the results with the machinery at hand. He understands the co-ordination of effort and is able to utilize and obtain to the utmost the best that is in every one with whom he comes in contact.

"He did not seek the post as the head of the Commission for Relief in Belgium, the United States Food Administration or the International Food Commission. The United States drafted his services and he accepted the responsibility as an American citizen.

"We believe that we have a right to draft him again and press him into service once more."

It was announced by the local managers of Major General Wood's campaign that his name will appear on the ballot in the Vermont primaries, to be held on May 18, for the selection of eight delegates to the Chicago convention. The necessary papers, containing the candidate's assent to the placing of his name on the official ballot, as required by the Vermont law, were forwarded to the officials of that State yesterday by Thomas W. Miller, one of General Wood's Eastern managers.

Omaha Riot Mayor for Wood.

The Eastern managers received a telegram advising them that William Ure, Acting Mayor of Omaha during the riot in that city last September, is running as a candidate for delegate to the National Convention and has unqualifiedly pledged himself to support Wood. This telegram was received yesterday by Norman J. Gould, Eastern manager, from Chicago:

"General Wood today resumed his speaking tour in Michigan, where he will spend two days campaigning on the northern peninsula.

"He will return to Chicago on Wednesday and begin a short whirlwind campaign in Governor Lowden's native State. Because of the rapidly increasing Wood sentiment throughout Illinois, Governor Lowden has reconsidered his decision not to speak in his native State and is mapping out an itinerary for Illinois.

"After his short tour of Illinois, General Wood probably will go to Ohio, Senator Harding's native State, to deliver a series of speeches.

"General Wood is going strong in Michigan. In every city in that State where he has spoken business has been suspended and made a holiday, buildings are gaily with flags and bunting, the citizens making a patriotic holiday of the occasion.

Predicts 55,000 Wood Margin.

"Colonel F. M. Alger, a leader of the Wood campaign in Detroit, declares Michigan, which gave Roosevelt a plurality of 55,000 in 1912, will give Wood similar support. Detroit probably will carry the State one way or another. If Wood carries Detroit by any margin at all, and the leaders say he will, he can safely count on Michigan as a whole, as the agricultural districts are strong for him.

"In response to several inquiries from miners in the East regarding his attitude toward the problems of industrial relations, General Wood sent the following statement to his Eastern headquarters:

"I have only one answer, only one conviction—the obvious solution to any vexed question between capital and labor in industry is a better understanding and closer co-operation.

"The primary factor in this situation is that of honesty and nothing more. The employer to be honest must pay fair wages, establish hours that will not exhaust his employes, give them clean, healthful work places, treat them as human beings, and seek neither to exploit nor capitalize them for profits or his own personal prosperity. He must, in a word, recognize the fact that exacting conditions and unfair treatment is not honesty. The workingman is a most valuable asset in industry and must be treated accordingly.

Worker Must Be Honest.

"The worker must not leave to the employer all the responsibility for fair dealing. He must be honest and fair himself. He must give full return for the wages paid. He must be satisfied with a fair wage; he must present any demands for increased wages and better working conditions without threat of force or violence.

"Full production at this time will go far to reduce the cost of living and abate unrest. But there cannot be full production without that spirit of co-operation of which I have spoken. The war apparently has produced mental, moral and physical inertia in some quarters. It has produced extravagance. It has produced waste. The conservation of time is our greatest need. But time is being wasted and all because there is lacking in many instances understanding and co-operation.

"Remove the irritants. Set up the standard of fair play. Remember that labor is not a chattel or a commodity; it is human. Fair-minded men can and will agree. Let none but men of fair play have voice in the councils. That is the solution. There is no other."

Alabama Democrats Bar Negroes.

MONTGOMERY, Ala., March 29.—Negro voters will not be allowed to take part in the Alabama Democratic primary on May 11, under a ruling made today by W. D. Nesbit, Chairman of the State Democratic Executive Committee. This ruling, it is explained, will not prevent negroes from voting in the general election in November.

Hoover Refuses Name to Oregon.

PORTLAND, Ore., March 29.—Herbert Hoover, in a telegram to former Governor Oswald West, today refused to permit his name to be placed on the Democratic ballot in the Oregon primaries as a candidate for the Presidential nomination.

Wilson to Spend Summer at Wood's Hole, Mass.; Taken to Indicate Improvement in Health

WASHINGTON, March 29.—President Wilson will spend the Summer at Wood's Hole, Mass., where the Summer White House will be established on the estate of Charles R. Crane, recently appointed Minister to China. Arrangements are already being made for moving the President and his family and a good part of the Executive offices there for at least the last two weeks of June and all of July and August.

The Crane estate is an extensive country place which overlooks Buzzards Bay and Vineyard Sound, and is not many miles from Gray Gables, once the Summer home of Grover Cleveland.

The decision to take the President away for the Summer is interpreted at the White House as further evidence of the continued improvement in the President's health which Dr. Grayson has been reporting. Up to a few weeks ago it had in fact been practically decided not to take the President away for the Summer, because it was felt that he could be better cared for at the White House. The plan to spend the Summer on the New England coast, Dr. Grayson said, meant that the President could continue the program of motor riding, possibly some short yachting trips, probably on the Mayflower, and might even get in a few holes of golf if his improvement continues. The trip from Washington will be by train, the Mayflower going up later.

The usual staff of secretaries, clerks, stenographers and Secret Service men will accompany the President. Special telephone and telegraph wires will be installed, and to all practical purposes the White House will be in Wood's Hole after June 15.

WOOD'S HOLE, Mass., March 29.—Juniper Point, the estate of Charles R. Crane, where President Wilson is to spend the Summer, comprises 150 acres. The point is the southwest tip of Cape Cod and the meeting point of the waters of Buzzard's Bay to the west, Nantucket Sound to the east and Vineyard Sound to the south.

On the estate are two other houses. One has been occupied for three Summers by Secretary Houston. The other is the residence of Mr. Crane's sister-in-law, Mrs. L. L. Turner.

Many residents of this part of the Cape have vivid recollections of another President. Thirty years ago one of the most familiar figures hereabouts was Grover Cleveland, who spent many days each Summer fishing in Buzzard's Bay.

JOHNSON CHEERED; ATTACKS TREATY

Senator Opens Campaign for Presidential Nomination—Cooper Union Filled.

ENGLAND AND JAPAN HISSED

Californian Says Contributions to Candidates in Some Cases Are Investments.

Speaking to an audience that filled Cooper Union, United States Senator Hiram W. Johnson of California opened in New York City last night his campaign for the Republican nomination for President. He was applauded wildly when he attacked the Peace Treaty and the League of Nations, with particular reference to Article X., and when he asserted that there has been a "saturnalia of expense" during the last four years at Washington. The audience was plainly pro-Johnson, and his reception was equal to anything he received when he spoke here during the Presidential campaign of 1912 as the running mate of Colonel Theodore Roosevelt on the Progressive ticket.

Referring to the charge that large sums of money are being spent by rival candidates for the Presidential nomination, the Senator said:

"The spectacle presented today in this preliminary primary campaign beggars description. Sums of money beyond the wildest dreams of the most practical politician are being expended. Contributions greater than ever known before in our history, it is asserted, are being made.

Some Contributions Investments.

"These vast contributions of money, in some instances, are made exactly as investments would be made on the contributors. The ultimate debt is not repaid in kind, but the price nevertheless is overpaid manyfold. The price is paid not in the money given to a particular candidate today, but the collection comes funnily from all the people in the liquidation from the people's government of the obligation incurred.

"We cannot yield to the temptation of money contributions from those who expect favors from Government, and which must, in case of success, be recognized; nor can the desire for the gratification of ambition justify an appeal for a more glass Government."

The Senator referred to the attitude of America in refusing to demand any remuneration for her part in the war while the European nations, he said, were fighting for new boundary lines and whatever they could get. He told what England and France were demanding when a man in the rear of the hall shouted:

"Never mind attacking France!"

At one point the Senator admitted that the Senate talked a lot while the people were demanding action, but he said it was left entirely in the dark about the Peace Treaty by President Wilson "The people of this country," he declared, "were treated with greater contempt than ever before in their history."

Attack on Article Ten Cheered.

The speaker said President Wilson had assured the Rumanians and Serbians during their boundary dispute that, if necessary, the United States would send its army and navy across the ocean again, and he received his greatest ovation when he shouted:

"Now, then, between the President and those of us who have been making this fight in Washington is just the difference: I would not send a single American boy across the sea to death in a boundary dispute between Rumania and Serbia or any other countries situated in Europe. That is the difference in this fight that has been waged in Washington during these months. That is the whole matter of dispute. If I had the power I would tear into every man's mind, into every woman's brain in this audience, Article X. of the League of Nations. I would make you understand that under that article you guarantee to preserve the territorial integrity from external aggression of every nation on the face of the earth.

"Let me tell you, my friends, you cannot bury the American flag and have the American people walk over the grave of that flag without its becoming an issue in an American campaign. And I do not care what our politicians may assert, one sort or another, the issue is here, right now, and the issue will be with the American people until the American people themselves decide that issue, and no other decision will ever be accepted by some of the men who have been making the struggle at Washington in the last few months.

"Why should not the American people pass upon whether their resources shall be taken in the future by foreign nations?

Why Shouldn't People Decide.

"Why should not the American people, American men and American women, decide whether the American youth shall police the world or fight for boundary lines in Europe or in Asia? Who else shall decide when our blood is to be devoted to quarrels not our own?

"Who else shall determine that our treasure shall be devoted to controversies in which we have no interest at all?"

Every mention of the President's name, as well as that of England and Japan, met with hisses and boos from the audience. The crowd cheered loudly when he declared that the country did not need a large army such as the present Administration demanded.

Senator Johnson will make two speeches in Brooklyn tonight, at Arcadia Hall and at Congress Hall. On Wednesday he will speak at a women's meeting in Carnegie Hall. On Thursday he will speak at the Academy of Music and at Independence Hall in Brooklyn; on Friday at Schwaben Hall and at Columbia Hall in the same borough, and on Saturday he will wind up his New York campaign with another meeting at Carnegie Hall.

BORAH WARNS WOOD ON CAMPAIGN FUNDS

Asserts That Unless He Stops Excessive Expenditures He Will Disgrace Himself and Party.

CARRIES FIGHT TO MICHIGAN

McAdoo in Letter to Senator Sheppard Declares He Favors an Inquiry Into Expenditures.

Special to The New York Times.

WASHINGTON, March 29.—Reiterating his charges of excessive expenditures, Senator Borah in a telegram to General Wood tonight warned the General that unless he familiarized himself quickly with what was being done in his behalf, and stopped it, he would bring disgrace upon himself, his party and his country. Senator Borah's telegram was in response to a statement made that the Borah charges were intended to defeat General Wood in the Michigan primary. The telegram follows:

"Major Gen. Leonard Wood, Chicago:

"Press dispatches state that you claim the attack on you was to sway the voters of Michigan. You are in part correct. It was intended to sway the voters not only in Michigan but in the United States. I know of no other tribunal to which to appeal to correct these practices. But it can only be effective provided the facts I state are correct. It is within your power to put the facts before the people.

"Are you willing to give the people of Michigan and other States a list of your subscribers, the amount you are expending, the amount which you did expend in South Dakota, the amount which you propose to expend, for instance, in Ohio and Illinois? If you will make a statement of these facts over your signature I will correct any erroneous statements which I have heretofore made. The material which is coming from South Dakota, Illinois and Ohio convinces me that I was modest in my statements.

"General Wood, if you are not familiar with what is going on in your behalf for the Presidency I take leave to assert that unless you familiarize yourself and correct it you will bring disgrace upon your name, upon your party and upon your country. It is up to you as a soldier and as a man to come out boldly and meet these facts, and either show the public that they are unfounded or else repudiate the men who have manifested their determination to control the national convention through the use of money.

"WILLIAM E. BORAH."

Senator Borah, who as one of the chief supporters of Senator Johnson for the Republican nomination has been directing a rapid-fire attack upon General Wood, especially on the alleged contributors to his campaign, left tonight on a speaking tour which will take him into the chief cities of Michigan, which is regarded by politicians as one of the most important States in the primary fight.

Nearly all the leading candidates of both parties are entered in the Michigan primaries. Presidential preference primaries, and represent all views on the treaty dispute. As General Wood is said to have the edge on the contest thus far, with early indications that he would win out, his opponents are concentrating their attack upon him.

The attack started by Senator Borah in the Senate will be renewed with vigor in Michigan, where he will speak in Detroit tomorrow night. From there he will be rushed through the State in an automobile, speaking to day crowds in small cities, and ending with a speech in some large city at night. Mr. Borah will remain in the State until Monday.

Senator McCormick, who will speak in the interest of Governor Lowden, and Senator Kenyon of Iowa, who left last week for his home State, if he can arrange to do so will get into Michigan by next Thursday and aid in Mr. Johnson's campaign.

McAdoo Favors an Inquiry.

William G. McAdoo, in a letter to Senator Sheppard of Texas, today said he favored immediate investigation of campaign expenditures by the Senate and the speedy passage by Congress of the Borah bill limiting expenditures in primary and pre-convention campaigns. The McAdoo letter was a little puzzling to some politicians here, but was regarded generally as an invitation to anyone interested to scan Mr. McAdoo's books. The letter follows:

"120 Broadway, New York City,
"March 27th, 1920.

"Dear Senator Sheppard—I observe that Senator Borah has introduced a bill to limit expenditures of Presidential candidates in primary elections and in pre-convention campaigns. I think the principle of this measure is absolutely right and I earnestly hope that it may be promptly enacted by the Congress. One of the greatest perils to the Republic is the improper use of money in primary and general elections. The suggestion that the State appoint a committee to investigate the expenditures of the various candidates and their various committees in the campaigns they are conducting for the Presidential nomination is highly commendable and ought to be properly adopted.

"W. G. McADOO."

ORDER MEXICAN RAIL STRIKE

AGUA PRIETA, Sonora, Mexico, March 29.—Unless demands presented by the railroad men's union of Mexico are granted by Friday a general strike on all the lines of the Southern Pacific de Mexico will take place on that date, Governor de la Huerta stated in a telegram today to railroad officials here.

Iowa Republicans Meet April 22.

DES MOINES, March 29.—The Iowa Republican State Convention to choose delegates to the National Convention will be held April 22. The call was issued Saturday night.

More Tennessee Delegates for Wood.

NASHVILLE, Tenn., March 29.—The Tennessee Fourth District Republican Convention today instructed its two delegates for General Leonard Wood.

$50,000 WOOD FUND IN SOUTH DAKOTA

State Chairman Gives Figures, Insisting That All Expenditures Were Allowed by Law.

COST BELOW 1918 CAMPAIGN

For Advertising $13,000 to $15,000 Was Spent, $10,000 for Circulars and $3,000 for Postage.

Special to The New York Times.

CHICAGO, March 29.—The more than four months' campaign the Wood National Campaign Committee and the South Dakota Wood Committee waged in that State to win the South Dakota Presidential preference primaries involved about $17,000 was expended by the South Dakota organization, of which William H. King, Chairman of the South Dakota Republican State Committee, was the head, according to a statement made tonight by Chairman King.

Of the total amount expended in South Dakota between $13,000 and $15,000 was spent for newspaper advertising and $10,000 for circularizing the State, of which about $3,000 represented postage; the remaining amount went for organization purposes, rent of headquarters offices in Mitchell and district and county offices in other parts of the State, telegraph and telephone service, salaries of office help and legitimate workers, all of these expenditures being authorized by the laws governing elections in South Dakota.

"I put the total of all expenses," said Chairman King, "at about $50,000, but I am certain that when the final figures are ready for filing with the State authorities the amount will be nearer $40,000 than the estimate given. We have absolutely nothing to hide. Everything we did was in the open and strictly in conformity with the laws of our State. The Wood campaign cost much less than did the campaign of 1918 and I know because I managed both. These charges of Borah and Johnson that we spent more than $200,000 are pure bosh and they know it. It is all a campaign trick intended to injure General Wood."

Mr. King made his statement regarding the South Dakota campaign expenses after he had been told that one of Lowden's South Dakota campaign managers had stated that he had spent $25 for every vote polled in South Dakota by Wood. As General Wood polled about 70,000 votes that would have mean an expenditure of over $700,000.

On two occasions the Wood committee circularized South Dakota. The first time 62,000 circulars were sent out, the total cost of which, including postage, was not more than $2,000. The second time 56,496 circulars were mailed at an estimated cost of about $1,200. Other campaign literature mailed during the campaign brought the expenditures for this purpose up to about $10,000. At the Wood national headquarters it was stated today by an official of the national organization that the total expenditure for organization purposes throughout the country totaled less than $20,000. This does not include rent of offices, which is one of the large items on the Wood campaign expense sheet.

In Michigan the National Committee, it was said, had spent less than $1,000. All the expenses in that State are being borne by local committees in the cities, towns and counties. The local organizations also bore the expense burden in Minnesota. In neither State it is stated, will the expenses approximate those incurred in South Dakota.

WOOD SEES ATTEMPT TO ESTRANGE ALLIES

Says Propaganda Seeks to Make Unavailing Our Deaths in France—Assails Pacifists.

CALUMET, Mich., March 29.—Charges that an intricate system of propaganda is to break down the friendship of the United States with the Allies already has taken effect, were made by General Leonard Wood, candidate for the Republican Presidential nomination, in an address today at Lake Linden, Mich.

"Those who use this propaganda are trying to make unavailing the fine sacrifices of our boys who died in France," General Wood said.

Asserting that there were some men who are "militarist at every man in uniform," General Wood said "men who despise the uniform are not Americans."

Militarism is the cry of the fakers who caused half our deaths in France by blocking training and preparedness. That would be the verdict of those who died untrained in France because these "humbugs" sent them to their death."

McADOO BOOM IN ILLINOIS.

Campaign Launched with William A. Bowles as Manager.

Special to The New York Times.

CHICAGO, Ill., March 29.—William G. McAdoo's campaign in Illinois for the Presidency was formally launched today at a meeting of the McAdoo Democrats held at the Hotel La Salle.

Significance is attached to the fact that William A. Bowles of Joliet, long identified with the Roger C. Sullivan wing of the Democracy in Illinois, was chosen to manage Mr. McAdoo's campaign in this State. Mr. Bowles will be a delegate to the San Francisco Convention, and he assured today's meeting that his choice for President was Mr. McAdoo. The William G. McAdoo for President Club was organized, and other officers were elected. Permanent McAdoo headquarters will be opened shortly in Chicago.

"Mr. McAdoo has a large and enthusiastic following throughout the Middle West and we believe he will be nominated by the San Francisco Convention," said M. C. Niblack, Chairman of the Executive Committee. "In any event, we know that what the nation needs is a business man in the White House, and Mr. McAdoo has proved to the country and the world that he is a great business man."

LOWDEN WON'T ADVERTISE.

Tells Illinois Voters He Will Not Match Rivals' Campaign Expenses.

SPRINGFIELD, Ill., March 29.—Governor Frank O. Lowden opened his campaign in Illinois as a candidate for the Republican nomination for President with an address tonight.

"For more than thirty years," Governor Lowden said, "I have lived in Illinois. The people of the State have honored me greatly. I desire their good-will and approbation more than I desire any office.

"Much as I would like the approval of the people of my home State at the coming primaries, I shall make no attempt to match the expensive campaign that is being waged against me. I shall neither employ billboards nor the advertising columns of the press to set forth any qualifications I may have."

Prices realized on Swift & Company sales of carcass beef in New York City for week ending Saturday, March 27, 1920, on shipments sold out, ranged from 14.00 cents per pound to 21.00 cents per pound and averaged 19.16 cents per pound.—Advt.

Allied Envoys Consider Reply to the Plea of Hungarians

PARIS, March 29.—The Conference of Ambassadors today continued consideration of the response to be sent to the Hungarian plenipotentiaries concerning questions which have arisen with regard to the peace terms submitted to Hungary.

Measures for the evacuation of Russians, menaced by the Bolshevist advance in the Novorossisk and Crimean regions, were taken up.

The conference decided that the populations in the territories in which plebiscites have been held may not participate in the coming German elections.

SOFT COAL MINERS ACCEPT INCREASE

Agree with Operators on Award Recommended by President's Bituminous Commissioners.

MINES NOT TO BE CLOSED

Rise Is 27 Per Cent.—Sub-Committee to Negotiate Working Conditions for New Contract.

With the suggestion coming from the representatives of the miners, who had considered the question at a separate meeting, the joint conference of bituminous miners and operators at the Waldorf-Astoria yesterday afternoon agreed that the monetary provisions in the award of the Bituminous Coal Commission, as affirmed by President Wilson, shall become effective on April 1, when the present contract expires. It was agreed also that the mines continue in operation pending the working out of the details of the new agreement, which has been left to a subcommittee of eight miners and eight operators. The award provided for a wage increase of 27 per cent.

The acceptance of the award means that there will be no strike in the bituminous coal fields, which had been feared. The miners had contended for at least a 31 per cent. increase. There will be no cessation of work in the anthracite region, either, as the subcommittee of miners and operators handling the new wage agreement decided Wednesday night that the mines would continue in operation pending the working out of the new contract. The anthracite subcommittee will continue its negotiations today, having taken a recess since Friday.

The action of the bituminous miners and operators was by unanimous vote. Telegrams were sent out last night, signed by International officials, notifying all local unions of the United Mine Workers in the central competitive field of the acceptance of the bituminous award.

"It will cost the United Mine Workers between $4,000 and $5,000 to send these telegrams alone," said J. L. Lewis, International President, last night. "We are spending that amount of money to protect the interests of the great coal consuming public. This action on the part of the United Mine Workers means that the instructions will be complied with unanimously by the miners and that the production of coal will not be interrupted."

Men Who Will Frame Scale.

The joint sub-committee appointed by the conference to carry on the negotiations of a new wage scale based on the Coal Commission's report consists of the international officers of the mine workers and two operators and two miners from each of the four States of the central competitive field. They are:

Miners—John L. Lewis, President; Philip Murray, Vice President; William Green, Secretary and Treasurer, all International officials; Frank Moore and C. W. Savage, Ohio; Rob R. Gibbons and William Hargest, Western Pennsylvania; Ed Stewart and William Mitch, Indiana; Ben Williams and Richard McAlister, Illinois.

Operators—P. H. Penna and H. L. Gould, Indiana; J. R. Donaldson and William Henderson, Western Pennsylvania; C. E. Mercer and Michael Gallagher, Ohio; E. C. Searles and Herman Perry, Illinois.

The prediction was made by Mr. Lewis that the sub-committee probably would reach an agreement by the first of next week.

It was explained that the increase in the miners' wages amounts to 27 per cent., including the 14 per cent. averaged granted by Fuel Administrator Garfield. As the miners are now receiving the 14 per cent., the net increase under the new contract will be 13 per cent.

Figured in dollars, it was said the increase is approximately $80,000,000 more than the miners received by Administrator Garfield, according to the report of the Coal Commission. The total increase in wage cost is given at $200,000,000.

Apportionment of Increase.

The award directs that the increase be apportioned between the different groups of workers and classes of work as follows: Tonnage rates, pick and machine, to be increased 24 per cent; rates for all yardage, dead work, narrow work, and room turning, to be advanced 20 per cent., and compensation of day wage men to be advanced 20 per cent.

It was pointed out by the commission's report that the wage advances to miners in the central competitive districts between 1913 and Oct. 31, 1919, when the Garfield award was made, averaged about 43 per cent. for tonnage workers and 76 per cent. for day men.

Representatives of the mine workers said last night that the first matter to come before the sub-committee in completing the new agreement will be a shorter work day, as the soft coal diggers will attempt to get a seven-hour day. The commission recommended that the present eight-hour day be continued, on the ground that the loss of one hour "would be equivalent to an additional cost of over $100,000,000."

LARKIN ASKS DEPORTATION.

Says He Is Only Guest of U. S.—Winitsky Gets 5 to 10 Years.

James Larkin, an international labor agitator, told Justice Weeks in the Criminal Branch of the Supreme Court yesterday that he was a citizen of the "Irish Republic and is a guest of the United States, and that the State of New York had no right to try him on a charge of criminal anarchy. Larkin said to the court:

"I want to be deported. There is a conspiracy between England and the United States Government to prevent my return to Ireland."

Larkin was indicted with more than twenty others on information obtained by the investigations of the Lusk Committee. The second member of the group to be tried and convicted, Harry M. Winitsky, was sentenced yesterday by Justice Weeks to five to ten years in prison. An associate of Larkin's in connection with the publishing of The Revolutionary Age, ex-Assemblyman Benjamin Gitlow, the first of the group to be tried, was sentenced several weeks ago to a similar term.

Larkin's trial was set for April 3. Larkin announced he would act as his own attorney. He complained the District Attorney had seized papers and letters that included communications from his son in Ireland. Assistant District Attorney Rorke said he had returned one letter to Larkin, and at the suggestion of the court offered to return all other personal papers to Larkin that were not a part of the evidence in the trial.

WANT TREATY NOW, FULL ACTION LATER

Prominent Advocates of the League of Nations Join in a Memorial to Wilson.

FEAR DISASTER IN DELA

Trebling Your Income

Every dollar you spend now buys about 50% less goods

Every dollar you save now will buy 50% more income.

When prices go back to normal, your dollar saved and invested today will yield an income that will have a buying power three times as great as today. Write for our list of bonds providing safe and profitable investments for your savings.

Ask for List T 200

A.H.Bickmore & Co
111 BROADWAY, N.Y.

Why Short Term Investments?

Short term notes, of all obligations of corporations, secured or unsecured, yield the best returns compatible with security. They are less subject to fluctuation in market value and are purchased by those wishing to keep their funds liquid and at the same time get a large return on the principal.

We offer a number of short term notes to yield better than 7%.

Write for circular No. 114.

Bonbright & Company
Incorporated
25 Nassau St. New York

HIGH GRADE INVESTMENT SECURITIES
at prices to yield from
6%
to over
8%

Our general list of offerings, Circular T 225, no doubt contains such suggestions as will be of interest to you. This will be sent upon request.

E. H. Rollins & Sons
43 Exchange Place, New York
Boston Philadelphia Albany
Buffalo Chicago San Francisco

Italian Government
5-Year 6½s, 1925

Principal and interest payable in New York in U. S. Gold Dollars.

Price 97½ and int.

Circular D-61.

Merrill, Lynch & Co.
Investments
Commercial Paper
120 Broadway
New York
Members New York Stock Exchange

W. F. Ladd & Co.

Investment Securities

New York

FINANCIAL MARKETS

Stocks Decline Under Last-Hour Pressure — Business Limited by Wire Troubles.

Trading in stocks was guided mainly by the course of call money rates yesterday, resulting in an all-around decline near the close of the session. A firm state of the money market was indicated by the opening rate of 8 per cent. for demand loans. It was not difficult for speculators to see in this figure, when taken against the background of the week-end statement of the Federal Reserve system, a rising tendency, and the action of shares in the afternoon reflected activity among sellers for the short account as soon as the money quotation began to stiffen. It advanced to 12 per cent, before the day's borrowing had been completed.

Presumably, the breakdown of telegraph service to interior cities because of severe storms had something to do with the price movements of stocks, leaving business largely in the hands of local professional traders. The turnover was reduced by the lack of outside participation, and the market following paid attention to reports of heavy damage to property in the path of Sunday's tornadoes. In cotton trading news of the storms and floods had influence in moving quotations higher, as the statistical position of the staple, coupled with continued exports on a large scale, has made the market sensitive to events likely to curtail Spring planting.

In the light of the physical and credit factors affecting the day's dealings in stocks it was not possible to draw deductions from the market's developments. At times there was a sharp upbidding of motor, steel and petroleum shares, evidently efforts continuing from last week's endeavor. A survey of dealings in the last half hour so plainly denoted bearish operations to undermine the advance that underlying conditions of industry of a sort to mold prices were practically submerged. Current comment of commission houses and banking circles shows, however, that for some time to come a tight credit situation is likely to have more of a bearing upon stocks than results in fields of production. Besides heavy demands for accommodation in mercantile and agricultural lines the banks will evidently have considerable to do in behalf of the Government. The Treasury is offering a new issue of "debt" certificates, and subscriptions have been closed with no more than $200,000,000 provided as a result of the March 15 offering of 4¾ per cent. certificates. It has yet to be established that gold imports from London will go far toward offsetting exports from this country, and heavy rediscounts by member banks last week indicated that the odds against an early recovery of the Federal Reserve ratio of reserve to liabilities are still high.

The action of London exchange indicated large profit-taking sales, a development not surprising in view of last week's advance. Sterling at the closing rate of 3.89 for checks was 5¾ cents below Saturday's final figure. Francs receded 22 points, while Italians rates lost more ground, the movement of these rates being an extension of last week's decline.

Foreign Exchanges.

LONDON, March 29.—Bar silver, 71⅝d per ounce. Bar gold, 105s; money, 4½ per cent. Discount rates—Short and three months bills, 5⅝ per cent. Gold premiums at Lisbon, $140.

PARIS, March 29.—Prices were irregular on the Bourse today. Three per cent. rents, 59 francs 20 centimes. Exchange on London, 57 francs 5 centimes. Five per cent loan, 88 francs 30 centimes. The dollar was quoted at 14 francs 48 centimes.

MONEY AND EXCHANGE.

MONDAY, MARCH 29.

Call Loans on Stocks and Bonds.

High.	Low.	Renewal.	Last.
12	8	12	12

Call Loans on Acceptances.

Prime eligible acceptances.....5¼@6

Time Loans.

MIXED COLLAT'L. ALL INDUSTRIALS.

Sixty days.....	5½	Sixty days.....	9
Ninety days....	5½	Ninety days....	9
Four months....	8	Four months....	8½
Five months....	8	Five months....	8½
Six months.....	8	Six months.....	8½

Discount Rates, Federal Reserve Bank.

Commercial papers.
15 days, 6; 16 to 90 days, 6

Liberty Bonds, Victory Notes—
15 days, 5½; 16 to 90 days, 5½

U. S. Treas. ctfs. of indebtedness—
15 to 90 days, 5

Bankers' acceptances, 90 days, 5

Open Market Rates, Bankers' Acceptances.

Eligible for rediscount with Reserve Banks 60 to 90 days.....6¼@5¾

Non-member and private bankers, eligible, 60 to 90 days.....5¾@6

Not eligible, 60 to 90 days.....7¼@6½

Commercial Paper.

3 to 6 months.....6¾@7

Other Names.

3 to 6 months.....7

FOREIGN EXCHANGE.

Range of Rates.

Sterling—	High.	Low.	Last.	Change.
Demand	$3.94½	$3.89	$3.89	—.05¾
Cables	3.95¼	3.89¾	3.89¾	—.05¾
Francs—				
Demand	14.40	14.54	14.54	—.22
Cables	14.38	14.52	14.52	—.22

Closing Rates.

Normal Rates of Exch.	Yesterday's Close—Demand or Checks.	Cables.
$ 8665 London	$3.89	$3.89⅝
5.1813 Paris	14.54	14.52
5.1813 Belgium	15.80	15.60
5.1813 Italy	20.17	20.15
China—		
Hongkong	99.00	99.10
Shanghai	146.00	146.50
Peking	150.00	150.50
40.20 Holland	36.855	37.00
19.30 Greece	10.97	10.97
5.1813 Switzerland	5.73	5.71
32.44 India—		
Bombay	48.00	48.25
Calcutta	48.00	48.25
Straits Settlements	48.50	48.75
49.85 Japan—		
Kobe	47.00	47.25
Yokohama	47.00	47.25
19.30 Spain	17.35	17.45
50.60 Philippine Islands—		
Manila	49.25	49.50
26.80 Scandinavia—		
Stockholm	21.50	21.65
Christiania	19.30	19.45
Copenhagen	18.40	18.55
South America—		
42.44 Buenos Aires	43.15	43.50
32.44 Rio	26.375	26.50
51.44 Russia (currency)—	Bid.	Asked.
100 Roubles	2.50	2.67
100 Roubles	2.10	2.15

The following exchange rates are quoted in the "free" market:

	Cents per Kronen. Checks.	Cable s.
26.80 Copenhagen	23.34	1.36
23.80 Stockholm	.65	.65
26.80 Norway	.46	7¼
20.26 Argentine	.88	13½
20.26 Czecho-Slovakia	1.34	1.38
19.30 Belgrade	$2.90	3.00
19.30 Finland	15.40	5.50
19.30 Rumania	21.96	1.57

*Cents per mark. †Finmarks. ‡Lei. §Dinar.

TIME BILLS ON LONDON.

Bankers.		Commercial.	
60 Days.	90 Days.	60 Days.	90 Days.
Nominal.		$3.84⅞	$3.82¼

Clearing House Statement.

Exchanges, $696,102,421; balances, $86,169,716. Sub-Treasury credit balances, $309,877. Federal Reserve credit balances, $83,277,564.

Domestic Exchange.

Rates on New York at domestic centres: Boston, par; Chicago, par; St. Louis, 25@15c discount; San Francisco, par.

Canadian Exchange.

New York funds in Montreal, $87.50 premium per $1,000; Montreal funds in New York, $81.25 discount per $1,000.

Silver Quotations.

Bar silver in London, 91⅝d; in New York, $1.26½; Mexican dollars, 97¼c.

THE TREASURY STATEMENT.

Special to The New York Times.

WASHINGTON, March 29.—Revenue receipts and expenditures:

	This Month.	Fiscal Year.
Customs	$20,213,739	$226,389,992
Internal revenue		
Income and profits tax	80,931,712	2,990,238,362
Miscellaneous	105,397,508	1,103,790,666
Misc. revenue	21,603,749	441,332,944
Total	$1,050,146,708	4,761,771,968
Excess of receipts over disbursements, exclusive of principal of public debt	589,589,000	
Excess of disbursements over receipts, exclusive of principal of public debt		186,187,698
Expenditures	$447,369,589	$4,455,701,647

MARKET AVERAGES.

STOCKS.

YESTERDAY'S RANGE.

	High	Low.	Last.	Net Chge.
25 railroads..	58.26	57.83	57.89	— .33
25 industrials	123.03	121.86	122.50	—1.24
50 stocks.....	91.64	89.84	90.19	— .79

DAILY RANGE OF 50 STOCKS.

	High.	Low.	Last.	Net Chge.
March 27..	91.63	90.79	90.98	— .52
March 26..	91.87	89.56	91.50	+1.75
March 25..	90.11	88.60	89.80	+ .63
March 24..	92.80	88.91	89.17	— 2.16
March 23..	92.09	90.24	91.85	+ .33
March 22..	92.80	90.37	91.02	..
March 20..	91.62	89.63	91.02	+ .79

MONTHLY RANGE OF STOCKS.

Mar.	High.		Low.		Last.
1920.	92.80	Mar. 22	79.84	Mar. 4	90.19
1919.	78.12	Mar. 12	73.58	Mar. 6	76.37
1918.	69.78	Mar. 11	66.40	Mar. 23	67.40
1917.	86.17	Mar. 21	79.42	Mar. 1	84.85
1916.	90.73	Mar. 14	83.49	Mar. 1	87.52

YEARLY RANGE OF 50 STOCKS.

*1920.	92.80	Mar. 22	75.45	Feb. 13	90.19
†1919.	78.12	Mar. 12	69.73	Feb. 21	76.37

Full Years.

1919	89.59	Nov. 5	69.73	Jan. 21	89.59
1918.	80.18	Nov. 12	64.12	Jan. 15	75.30
1917	90.48	Jan. 4	57.47	Dec. 20	65.88
1916.	101.51	Nov. 20	80.91	Apr. 22	88.22

*To date. †To corresponding date last year

BONDS.

YESTERDAY'S CLOSE.

		Net Change.— Day.	Month.	Year.
40 issues.....	70.85	+ .02	+ .06	—5.95

DAILY RANGE OF 40 BONDS.

Mar. 27	70.63	..	Mar. 19	70.90	+.04
Mar. 26	70.43	+.00	Mar. 18	70.86	+.07
Mar. 25	70.54	—.04	Mar. 17	70.79	+.15
Mar. 24	70.58	—.14	Mar. 16	70.94	+.04
Mar. 23	70.72	—.10	Mar. 15	70.90	—.18
Mar. 22	70.82	—.05	Mar. 13	71.06	—.07
Mar. 20	70.06	..	Mar. 12	71.12	—.02

YEARLY RANGE OF 40 BONDS.

*1920.	72.51	Jan. 10	69.20	Feb. 13	70.65
†1919.	79.01	Jan. 3	76.60	Mar. 21	76.80

Full Years.

1919.	79.01	Jan. 3	71.65	Dec. 8	72.00
1918.	82.36	Nov. 12	76.96	Sep. 27	78.76
1917.	89.48	Jan. 20	74.24	Dec. 20	74.80

*To date. †To corresponding date last year

CANCELS HIGHER FARES.

Canadian Railway Commission Holds Up Increase to U. S. Points.

MONTREAL, March 29.—The Canadian Railway Commission today ordered Canadian railway companies to cancel the 10 per cent. fare increase to points in the United States, which they had announced would go into effect this morning to make up for the adverse rates of Canadian exchange in the United States. The 15 per cent. increase, from $8 to $9.20, in the head tax on Canadians entering the United States, which the roads collect on their lines, also was ordered cancelled.

The commission announced that a hearing would be held at Ottawa later in the week to consider the question of increased railroad fares to points in the United States.

BRITISH GOLD SOLD TO RESERVE BANK

Institution Buys $9,000,000 Shipment Consigned to J. P. Morgan & Co.

CREDIT EFFECT UNCERTAIN

Board Expected to Continue Loan Curtailments—$1,000,000 for Kuhn, Loeb & Co.

The gold which arrived on the Lapland on Sunday, consigned to J. P. Morgan & Co. by the British Government, was deposited with the United States Assay Office, where the assay showed the shipment to be worth almost exactly $9,000,000. Subsequent to its arrival at the assay office the metal was sold to the Federal Reserve Bank and became part of that institution's gold reserve, as of the close of business last night. The credit which this gold will provide will become available for banking purposes today.

No confirmation or denial of the report that a similar amount now is in transit on the Cunard liner Carmania could be had yesterday, and in the financial district the report was generally credited. This shipment was reported from London, and it is believed that it follows as a part of the formal shifting of gold to meet the Anglo-French maturity of $500,000,000 which comes due on October 15 next.

There was a good deal of speculation as to how the receipt of this gold would influence money rates. The gold probably will find its way into the Federal Reserve Bank, just as the first consignment has, and by this process will increase that institution's ability to make loans to its member banks. However, it is tentatively understood that the Federal Reserve authorities are averse to any further expansion in loans merely because of the arrival of this gold. In most places it is thought that the Reserve Board and the New York Reserve Bank will maintain their policy of curtailment of bank credit and will not allow the injection of British and French gold to influence their position.

In addition to the $9,000,000 gold which arrived Sunday, another $1,000,000 arrived yesterday. This latter was consigned to Kuhn, Loeb & Co., that firm having purchased it in the London open market. The gold, it was said, represented part of the London arrivals of Transvaal gold, and made the total thus far received from this source $3,600,000. Late dispatches from London said that Kuhn, Loeb & Co. had obtained another $1,000,000 in the London market yesterday, but this could not be verified.

The Transvaal gold has been offered in London for some months and has gone to the highest bidder. Most of the offerings have been taken by India and Argentina, but recently these two sources of demand have become less aggressive, and in banking circles it is believed that henceforth American bankers will be able to secure the major portion of the new arrivals. This, it was explained, will be an ordinary commercial operation, with rates of exchange, cost of transportation and insurance, the availability of ships for the conduct of the metal, &c., the dominating factors.

Yesterday's engagements of gold were confined to the withdrawal at the Sub-Treasury of $250,000 coin for shipment to Cuba. Last week approximately $750,000 was withdrawn for this purpose.

BUYS TRADESMENS BANK.

Columbia Institution Will Operate It as Branch.

The Columbia Bank has purchased control of the Tradesmens Bank, formerly known as the Westchester Avenue Bank, and will operate the purchased institution as a branch. The taking over of the Tradesmens Bank was by purchase and not through exchange of stock. When the consolidation is consummated the Columbia Bank will have deposits in the neighborhood of $25,000,000, of which about $3,000,000 will be contributed by the Tradesmens.

The Columbia Bank, in preparation for this absorption, increased its capital from $1,000,000 to $2,000,000, as of March 1. It now has a surplus of $1,000,000 and undivided profits of $560,000, in addition to its capital. It was said yesterday that the Tradesmens Bank would be merged formally with the Columbia Bank as soon as the necessary formalities could be completed in the offices of the State Banking Department.

The acquisition of the Tradesmens Bank will give the Columbia Bank three offices in New York. It maintains its principal office at 507 Fifth Avenue and has a branch at 415 Broadway.

BOSTON CURB.

	Bid.	Asked.		Bid.	Asked.
Ariz Exten.	7	8	Mex Met...	15	18
Ariz Silver.	95	1¼	Midway M.	60	70
Black'H....	78	80	Mojave T...	8	13
Bohemia ..	1¾	1¾	Monarch..	..	75
Bost Mon...	65	67	Nat L & Z.	3	8
Calaveras..	..	1¼	New Baltic	3	4
Chief Con..	4¼	4½	New Doug..	15	18
Cons Cop..	4½	5	Nixon	20	22
Crown R...	80	40	Onondaga..	20	45
Crystal, n..	27	30	Orpheum ..	3¼	3½
Denbigh	28	30	Pilgrim ..	19	22
Eagle B B.	2½	2¾	Pioneer ...	80	1
Fortuna ..	3	8	Ranger P..	..	25
Gadsden ..	95	1	Rainier ..	1¼	1¾
Homa	10	11	Seven Met..	15	20
Houghton..	50	75	S W M. f p	4¾	5
Iron Blos..	28	40	Silver Reef	10	11
Jerome Ex..	35	42	Texada	21	23
Jerome V..	35	42	U V Exten.	36	36¼
La Rose...	33	45	Yukon	1¼	1½
Majestic ..	15	20			

CITIES SERVICE NETS $13,135,590 IN 1919

Gross Earnings of $19,977,550 the Largest of Any Year Except 1918.

OIL INCOME $15,321,605

Public Utilities Operation Returned $4,655,945—Report Predicts 1920 Will Be Prosperous Year.

The Cities Service Company in its report for last year shows gross earnings of $19,977,550, as compared with a gross of $22,280,067 in the preceding year. After expenses, charges and preferred dividends, there was a balance of $13,135,560 available for the common shares, or the equivalent of 89.09 per cent. At the end of 1918 the amount available for the common was $17,451,727, or the equivalent of 61.67 per cent. The gross earnings are the largest ever reported in the history of the company, with the exception of 1918. The net available for the common was, however, exceeded in both 1917 and 1918.

The division of earnings on the basis of that derived from the operation of public utilities and that from oil operations shows that $4,655,945 was obtained from the former source and $15,321,605 from the latter. In the previous year the public utility earnings were $4,229,563 and the oil operations produced gross earnings of $18,050,504.

The report states that the company now controls through subsidiaries the largest reserve acreage of potential oil producing territory of any corporation in the country. It controls more than 4,000,000 acres of reserve lands in the United States, and more than 400,000 acres in the Mid-Continent region are said to be within a maximum distance of 15 miles of producing wells. During the year the company produced 18,195,036 barrels of oil. The Mexican properties of the company, the report states, are very promising, one well having been completed with a rated production of 50,000 barrels a day. Drilling is now under way on the Barco concession in Colombia, comprising approximately 800,000 acres.

The report speaks with optimism regarding the outlook for the public utilities operated by the Cities Service Company. The difficulties which confronted such companies during 1919, it is said, have been largely overcome and the prediction is made that the present year will yield the largest returns ever reported on the company's public utility operations.

The balance sheet shows current assets of $11,713,169 and current liabilities of only $14,763.

TOPICS IN WALL STREET.

Trading Restricted.

The volume of trading on the Stock Exchange was necessarily small yesterday since many commission houses were out of touch with the Western part of the country because of the storm which played havoc with wire facilities. One prominent house for instance had only one wire open and this was to Boston. Throughout the day prices for stocks were heavy and here and there rather pronounced recessions were recorded. The bears took advantage of the situation and there was a sufficient amount of short selling to weaken the entire list. A rising rate for call money gave the foundation for bear attacks in the afternoon and some issues closed near their low for the day. Wall Street, in fact, seemed to be having a touch of the blues, which was rather to be expected, considering the cheerless day. It has been noticeable recently that a dull day has usually been productive of bearish sentiment.

***

Conserving the Oil Supply.

There is some talk that steps may be taken to limit the amount of oil which is being used for factory purposes, thereby relieving the strain on the present crude supply which is far from adequate to meet the needs. It was not so long ago that the oil companies were doing all in their power to expand the fuel oil department of their business and to this end took long term contracts. Apparently, the zeal in this direction is having something of a boomerang effect, for the refining companies at least are facing insufficient supplies to keep them operating at capacity. Also in view of the soaring price for oil it is not improbable that there are contracts for fuel oil which are being executed at minimum of profit if not at an actual loss. It is patent that there are certain lines of endeavor where oil is the only feasible fuel and possibly factories which can turn their equipment back to coal will be inclined to do so when they see the oil supply dwindling.

***

Standard of New Jersey.

An advance of some 16 points in Standard of New Jersey shares was made yesterday, this being the first pronounced upturn that the shares have had since they made their début on the Stock Exchange last week. The heaviness in Jersey common stock was rather surprising to followers of the shares, it having been expected that there would be a forward movement with the change from over-the-counter to floor trading. Probably the absence of new figures to indicate actual asset value was a factor in bringing about the disposal of some speculatively held stock. This would naturally cause a price depression in such high-priced shares as Standard of New Jersey, which lack a broad market. There may also have been some profit taking on the part of those who were able to get into the stock before the pronounced upturn that took place before the shares came to the Exchange.

***

Stutz Continues to Soar.

Stutz Motors went into new high ground, touching 337 at one time and later reacting to 329. The move in Stutz probably represents the endeavor of a diversified short interest to cover in a stock that is closely held. One small trader, for instance, was reported to have sold the stock at 248, and it was said that he was still short. This transaction was not, however, even in the 100-share class. It would seem that a number of small commission house traders had been caught in the squeeze.

***

Money and the Storm.

One of the reasons for the rise from 8 per cent. to 12 per cent. in call money rates was said to be wire trouble with the Middle West. The bad storm of Sunday had wrecked most of the telegraph wires connecting New York with Chicago and other cities in that vicinity, so that the usual transfers of funds from the interior could not be made on schedule. It is understood that the interior owed New York on balance, which would have meant a flow in this direction. Also, the rise in the rate, under normal conditions would have attracted interior funds even without the balances due. But yesterday these sources of supply were cut off, or were uncertain at best, and the rise here was allowed to go on without any of the ordinary breaks.

***

Treasury Certificates.

Until the detailed figures of subscriptions by districts to the issue of Treasury certificates which closed on Saturday become available, there will be no safe way to estimate what the local banks did in the matter, but from the approximate total of $200,000,000 for the whole country it would seem that the flotation was not much of a success, here or elsewhere, for the Secretary of the Treasury was understood to desire between $300,000,000 and $350,000,000, informally, that would mean that the New York district was expected to contribute about $100,000,000. If the total was $200,000,000, and the New York district took its usual quota, subscriptions from here would be close to $70,000,000, and it is not regarded probable that the final figures will show any such amount. The new issue just announced, which is to run for only three months and to bear 4¾ per cent. interest, should go somewhat better, for in three months banks have an opportunity to "average out the deposit," an operation which increases the yield of the certificates, and, in addition, the short maturity, of itself, is attractive.

***

Mexico.

Reports that the Mexican Government is about to resume payment on its national debt could not be verified in local banking circles where the so-called "Mexican groups" were without any definite or official information. Unofficially, it was said, there has been some talk of a resumption of interest payments, but how it is to be done, and when, are details on which local bankers were without knowledge. One banker who has figured prominently in the past in Mexican financial affairs said he could see no reason why Mexico should not resume payments at once, nor why the unpaid interest of the last five years should not at least be funded. Mexico, according to this banker, never was more prosperous than at present, with metal prices, particularly silver prices, at very high figures and agricultural values also up.

***

Bigger Banks.

Not only are banks adding to their capital and surplus accounts, with some of them merging in order to add to their size, but they are spreading out in other ways. The Chase National is one of the latest to find itself cramped and faced with the necessity for obtaining more office room. Incidentally, the cost of doing a business is rising, not only relatively but actually. One big institution recently computed its cost of operations and discovered that the ratio for 1919 as compared with 1913 was as 63 to 19.

***

Earnings Show Some Improvement.

Reports of many of the railroad companies to the Interstate Commerce Commission on earnings in February show considerable improvement over the corresponding month in 1919, although in some instances the earnings of systems which were subjected to severe Winter weather were not so good. The Baltimore & Ohio report shows that there was a decrease in the net operating deficit; Northern Pacific's net increased slightly; Cleveland, Cincinnati, Chicago & St. Louis showed net more than double the figure in February last year. Others which reported improvement were Chesapeake & Ohio, Buffalo, Rochester & Pittsburgh, Pittsburgh & Lake Erie and Southern Railway.

NEW YORK STOCK EXCHANGE TRANSACTIONS.

MONDAY, MARCH 29, 1920.

	1920.	1919.	1918.
Day's sales	863,684	739,355	181,673
Year to date	68,711,548	44,861,339	33,210,557

Closing Bid.	Ask.	Sales.		First.	High.	Low.	Last.	Net Chge.
33½	37	100	Adams Express	33	38	38	38	— 1½
44	45	2,400	Advance Rumely	45⅞	46⅝	44½	44½	—1½
70½	71	100	Advance Rumely pf	70½	70½	70½	70½	— ½
2	2½	600	Alaska Gold Mines	2½	2½	2½	2½	+ ⅛
..	..	800	Alaska Juneau	2⅝	2⅝	2⅝	2⅝	...
43	44	1,400	Allis-Chalmers Mfg	44⅝	44⅝	43¾	43¾	—1⅝
88	89	1,800	Am. Beet Sugar	88	89⅜	88	88	+1
119	120	7,200	Am. Bosch Magneto	119	124	119	119	+1
48¼	48⅞	2,300	Am. Can	49½	49½	48¾	48¾	—1⅛
142	142⅝	13,700	Am. Car & Fdry	143	146⅜	141¼	141¼	...
13⅝	13⅞	13,800	Am. Druggists	13	13⅞	13	13⅜	+ ⅛
137⅜	138	900	Am. Express	135	139	135	137½	—5½
26½	27	300	Am. H. & Leather	27½	27½	27	27	— ½
115	116	400	Am. H. & L. pf	117¼	117¾	116¼	116¼	—1½
50	52	100	Am. Ice	52	52	52	52	+ ½
100⅛	101¼	6,000	Am. International	102⅞	103⅜	100⅝	100⅝	—1¼
13	13¼	400	Am. Laf. Fire Eng.	13	13	13	13	...
82	83	200	Am. Linseed	83½	83½	83	83	—1
103⅛	104	5,800	Am. Locomotive	105	106	103	103½	—1⅝
35	38	400	Am. Malt & Grain	35	35	35	35	...
24¼	24⅜	500	Am. Ship & Com	24⅞	25	24¾	24⅞	+ ⅛
65	65⅜	2,700	Am. Smelt. & Ref	69½	69⅝	65	68	—1½
47½	48	900	Am. Steel F'dries	48	48	47½	48	+ ⅜
130	131½	3,600	Am. Sugar Ref	130	132⅞	130	130⅝	+ ⅜
99	99¼	6,300	Am. Sumatra Tob	102½	102½	99	99	—3½
96⅞	98	400	Am. Tel. & Tel	97	97	97	97	...
96	97½	400	Am. Tob. pf., new	97	97	97	97	...
64⅞	65¼	7,800	Am. Tob. Securities	67	67	65	65	—1⅝
131	133	3,400	Am. Woolen	133	134½	131¼	131¼	—2
47	49	200	Am. Writing P. pf	48	48	48	48	—1⅞
19¼	20	600	Am. Zinc, L. & S	19⅝	19⅝	19¼	19¼	— ½
54	55½	200	Am. Zinc, L. & S. pf	54½	54⅞	54½	54½	— ½
63⅞	63⅞	8,800	Anaconda Copper	64	64⅞	63¼	63⅝	—1¼
42½	43	100	Asso. Dry Goods	43	43	43	43	...
81½	82½	1,900	Atch., Top. & S. F	83¼	83⅝	81⅞	81⅞	—1⅜
78	79	100	Atch., T. & S. F. pf	79	79	79	79	+ ⅛
165	167	6,200	At. Gulf & West I	168⅝	172⅜	165	165	—3
13	13⅜	100	Auto Sales	13½	13½	13½	13½	+1
131½	132	65,600	Baldwin Loco	135⅜	135⅞	131¼	131¾	—4¾
49	49¼	400	Barnsdall Cp., Cl. A	48¾	49⅝	49¼	49¼	— ½
1	1¼	100	Batopilas Mining	1¼	1¼	1¼	1¼	+ ⅛
28¼	28¾	2,600	Bethlehem Motors	29½	29⅝	28½	28½	— ½
95½	96	15,100	Beth. Steel, Class B	97⅞	97⅞	95½	95⅝	—1⅝
11¾	12	200	Booth Fisheries	11½	11½	11½	11½	— ⅛
13⅝	13¾	400	Brook. Rapid Tran	13⅝	13⅝	13⅝	13⅝	— ⅛
97	98	100	Brown Shoe pf	97	97	97	97	...
120	122	2,900	Burns Brothers	121½	123	121	121	—1
10¼	10½	2,500	Butte Cop. & Zinc	10⅜	10⅝	10½	10¼	...
27¼	27⅝	1,400	Butte & Superior	28¼	28½	27¾	27½	— ⅝
25½	25⅝	300	Caddo Cent. O. & R.	25⅞	25⅞	25⅝	25⅝	...
51	51½	200	Cal. Packing	51⅝	51⅝	51⅝	51⅝	— ⅛
38½	39	700	Cal. Petroleum	39½	39¼	38½	38½	—1⅛
69	70	200	Cal. Petroleum pf	69	69	69	69	—1
64	65	200	Calumet & Arizona	67	67	65¾	65¾	—1¼
123½	124	6,700	Canadian Pacific	123½	123½	122¾	122¾	—2½
87½	88	300	Central Leather Co	87½	87½	86¾	86¾	— ¾
165	170	3,400	Cerro de Pasco Cop	165	170	165	165	—4
156	158	17,400	Chandler Motor	160	164¾	156¼	157⅝	—3
56	57	400	Chesapeake & Ohio	57	57	56⅞	56⅞	— ⅝
9	9	100	Chi. Great Western	9	9	9	9	+ ⅛
25	25¼	800	Chi. Gt. Western pf	25	25¼	25	25¼	+ ⅛
35¼	35⅞	800	Chi., M. & St. P. pf	35⅞	38⅝	35¾	35¾	— ⅛
55½	55⅞	900	Chi., M. & St. P. pf.	55½	55⅞	55	55	...
87	88	300	Chi. & Northwest	87	87	86	86	—1½
100	101	700	Chi. Pneu. Tool	100	101	99½	99½	—4
31⅞	32	1,900	Chi., R. I. & Pac	32⅞	33⅜	32⅝	32⅝	— ⅜
74	75	400	C., R. I. & P. 7% pf	75	75	75	75	— ⅛
65½	66	200	C., R. I. & P. 6% pf	65½	65½	65⅜	65⅜	— ⅛
19	19	460	Chile Copper	19	19	18⅝	18⅝	— ⅜
37¼	37⅝	900	Chino Copper	37¼	37⅝	36½	36½	—1⅛
36½	36⅝	900	Coca-Cola	36½	36⅝	36½	36½	— ⅛
39	39½	200	Col. Fuel & Iron	39	39⅝	39	39½	+ ⅛
63	64	14,500	Columbia Gas & El	63	64½	62	64	+1⅜
50	50½	16,000	Columbia Graph	51	51⅝	49¼	50	— ⅝
68½	68½	200	Consolidated Cigar	68½	68½	68¼	68¼	— ⅝
89	89	300	Consolidated Gas	89	89	88½	88½	...
19	19	200	Con. Interest. Cal. M	19	19	18½	18½	— ⅛
34¼	34⅝	1,800	Consol. Textile	34¼	34⅝	33¾	33¾	— ⅜
90⅝	90⅞	900	Continental Can	90⅝	90⅝	90⅛	90⅛	— ⅛
11⅜	11⅝	200	Cont. Candy, ex d	11⅜	11⅝	11⅜	11⅜	— ⅝
90¾	91⅜	7,300	Corn Products Ref	90¾	90⅞	91⅜	91⅛	—3
106	106	100	Corn Prod. Ref. pf	106½	106½	106½	106½	— ⅛

Advance Notice List

The opportunity of subscribing to new security offerings before they are advertised is often very valuable.

Time after time prices go to a premium after public trading begins.

Those who desire advance particulars about attractive new issues should advise us.

Their names will then be placed on our Advance Notice List.

Address Dept. "T"

Robert C. Mayer & Co.
Investment Bankers
Equitable Bldg.
New York
Tel. Rector 6770

Currency Inflation and Credit Deflation

Large Earnings During the War.

Discussed in this week's issue of THE BACHE REVIEW

The REVIEW is issued weekly and Copies may be had upon request.

J. S. Bache & Co.
ESTABLISHED 1879
Members New York Stock Exchange
42 Broadway New York
Branches and Correspondents throughout the United States.

FOREIGN BONDS

Prussian 3s
Berlin 4s
Bremen 4½s
Cologne 4s
Coblenz 4s
Danzig 4s
Dresden 4½s
Dusseldorf 4s
Essen 4s
Frankfort 4s
German Gov't 3s
German Gov't 5s
Hamburg 4½s
Leipzig 4½s
Mainz 4s
Munich 4s
Manheim 4s
Nuremburg 4s
Stuttgart 4s

Badische Anilin 4½s
German Gen. Elec. 4½s

Profit of 150% to 1500% possible.

CIRCULAR No. M500.

Farson, Son & Co.
Members New York Stock Exchange
115 Broadway, New York

Foresight

in buying securities means substantial profits in the future.

The present rates of Exchange make

Foreign Government Bonds

an unusually attractive investment.

"Write for suggestions and circular 120."

Bond & Goodwin
65 Broadway, New York
Telephone 4600 Bowling Green

WEISSENFLUH & Co.

Investment Securities

Specialists in the local securities of Northeastern Pennsylvania and Southern New York State.

Scranton, Pa.
MEARS BUILDING
Wilkes-Barre, Pa.
Miners Bank Bldg.
New York
10 WALL STREET
Phone Rector 9977

$500,000,000 SOUGHT FOR RAIL EQUIPMENT

Estimate Jumps $200,000,000 After Car Shortage Session of Executives.

BIG ORDERS IN PROSPECT

Possibility of Financing Outlay in the Open Market to be Considered.

A special committee of the Association of Railway Executives met yesterday in the New York headquarters of that organization to consider the best way to meet the car shortage situation. While no statement was issued following the meeting, it was learned that the committee was considering the question from all angles and would do what it could to bring about increased service and ease the present condition, which is acute in many parts of the country.

Most recent estimates of the funds needed for new equipment this year place the minimum at $500,000,000 instead of the $300,000,000 which has been suggested. In some quarters it was asserted yesterday that the $300,000,000 figure was adopted as a minimum through error, being confused with the $300,000,000 revolving fund which is provided for the use of the roads in the readjustment period under the supervision of the Interstate Commerce Commission.

Some time ago it was announced that the commission had asked the Association of Railway Executives to query its member roads for their views on how this fund should be spent, and it was presumed at that time that the majority answer would ask for the purchase of equipment. All replies to this inquiry have not yet been received.

The special committee is composed of the following: Samuel Rea, President of the Pennsylvania Railroad, Chairman; Robert S. Lovett, Chairman of the Union Pacific System; Howard Elliot, President of the Northern Pacific Railway Company; Daniel Willard, President of the Baltimore & Ohio Railroad Company; Henry Walters, Chairman of the Atlantic Coast Line; E. N. Brown, Chairman of the Pére Marquette.

It is understood that the committee will investigate the present car shortage throughly and will consider not only the possibility of placing orders for enough new cars and locomotives to make up the present deficit but will look into the possibility of financing equipment in the open market. If it is found that such financing cannot be done it is expected that the committee will recommend a plan for financing orders which will be placed during the balance of the year.

ESTATE OF $33,321,335.

More Than $12,000,000 in Stocks and Bonds, Including $3,000,000 Oil.

An accounting filed yesterday in the estate of Captain Joseph Raphael De Lamar shows that the total valuation on June 7, 1918, was $29,371,724, but that after his death, Dec. 1, 1918, interest, income, the sale of certain assets and reinvestments increased the total to $33,321,335. Of this sum more than $12,000,000 is in stocks and bonds. Investments in the Sinclair Oil and Refining Company and other oil stocks aggregate about $3,000,000, while $1,500,000 is in Liberty bonds and $4,000,000 in United States certificates of indebtedness.

The contents of the residence at 233 Madison Avenue are valued at $110,113, which includes art objects, while the household effects and art objects in the country place, Pembroke, at Glen Cove, are valued at $257,331. They were left to Captain De Lamar's only child, Alice.

The funeral expenses amounted to $22,730, of which $7,477 was for flowers and $1,453 for an undertaker. A payment of $1,000,000 has been made on the Federal income tax for 1919, while the daughter has received $300,000 of the total of $406,503 due her for the year on her trust fund of $10,000,000.

The accounting shows that more than $20,000,000 will be divided among the three residuary legatees, Columbia, Harvard and Johns Hopkins Universities.

Wire Tieup Hampers Wall Street.

New York was virtually shut off from the West, and, to a less extent, from the South yesterday because of Sunday's storm. Practically all of the wires between New York and Chicago and other points in the Middle West for financial purposes were down and the transaction of business between the several centres was impossible. It was said in banking quarters that the interior was in debt to New York and that had the wire service been in working order bankers believed that the rise to 12 per cent. for call money on the Stock Exchange would have been prevented.

BONDS ON STOCK EXCHANGE

MONDAY, MARCH 29, 1920.

	1920.	1919.	1918.
Day's sales.....	$9,304,600	$13,145,400	$4,741,000
Year to date.....	951,840,650	775,848,050	316,350,500

Following sales are given in lots of $1,000:

U S Liberty 3½s, 1932-47 ... 97.50 97.46 97.50 97.52 97.54 97.50 97.44 97.48 97.50 97.54 97.48 97.50 97.56 97.46 97.50 97.60 97.52

$109,500 1st conv 4s, 1932-47 ... 90.56 90.40 90.48 90.30 90.48 90.30 90.52 90.30 90.30

$143,000 2d 4s, '27-42 ... 90.40 90.14 90.34 90.34 90.30 90.44 90.40 90.48 88.40 90.50 90.46 90.48 90.38 90.40 90.48 90.40

$121,000 1st cv 4½s, 1932-47 ... 90.70 90.64 90.70 90.70 90.50 90.70

$109,000 2d cv 4½s, 1927-42 ... 89.84 89.80 89.78 89.76 89.80 89.76 89.84 89.86 89.80 89.84 89.82 89.80 89.86 89.82 89.78 89.84 89.80 89.78 89.74 89.76 89.74 89.72 89.74 89.72 89.74 89.72

DEFLATION

when it comes, will cause a decrease in the earning power of certain industries, while the income of companies whose product is most needed will be least affected. Certain Railroads and Public Utilities, supplying the public with necessities of life should be favorably affected by recent political and economic developments.

Our letter T contains a list of Railroad and Public Utility securities, and explains why we recommend for investment these particular investments at the present time.

J.G.WHITE&COMPANY
INCORPORATED
37 WALL STREET, NEW YORK

Oklahoma Gas and Electric

One-Year 7% Bond Secured Gold Notes

Company supplies population of 225,000 with gas and electricity.

Net earnings last year, after deducting all fixed charges, exceeded 3½ times interest requirements on these notes.

Company has paid dividends on its preferred and common stock ever since 1909.

We offer these strongly safeguarded notes at 99¼ and accrued interest to yield

7¾%

Circular on application.

H.D. Robbins & Co.
INCORPORATED
Investment Securities
61 Broadway New York

Investment Securities

R.C. MEGARGEL & Co.
27 Pine Street - New York.

Exempt from all Federal Income Taxes, Tax Exempt in the State of New Jersey

$500,000
CITY OF
East Orange, N.J.
5% Sewer Bonds
Due 1922-1955

PRICE YIELDING 4.80%

B.J. Van Ingen & Co.
52 Broadway New York

Berdell Brothers
Public Utility Securities
111 Broadway, N. Y.

Pacific Coast Power Company
1st 5s 1940

Private Phones to Philadelphia & Boston

NORFOLK & WESTERN PROFITS $13,594,087

Road's Income Statement Includes Revenues from Its Various Subsidiaries.

EARNINGS SHOW DECREASE

Dividend Balance 11.19 Per Cent. Against 12 Per Cent. on Common Stock in Preceding Year.

The pamphlet report of the Norfolk and Western Railway Company for the last year shows, in an income statement which includes income accruing to the Virginia-Carolina Railway Company and other subsidiaries, shows a balance applicable for dividends on the $121,406,800 common stock amounting to $13,594,087. This was equal to 11.19 per cent. on the stock as compared with something better than 12 per cent. in the preceding year. Gross operating revenues of the system were $76,925,599, a decrease of 6.19 per cent. from those of the preceding year, while operating expenses increased $2,441,988, or 3.97 per cent. Principal items in the income statement follow:

	1919.	1918.
Fed. compensation accrued	$20,711,875	$20,634,142
Gross income after deductions	19,975,222	19,918,302
Total deductions from gross	5,461,443	4,113,775
Income balance	13,594,087	14,804,854

In his remarks to the stockholders N. D. Maher, President, briefly reviewed the Transportation act, and, after stating that preparations were being made for the filing of applications for increased freight rates, stated that if the valuation of the company's property by the Interstate Commerce Commission approximates the company's investment therein, a return of 6 per cent. on that value would be about $19,000,000. In addition he said:

"The physical condition of the property when returned to your company on March 1, 1920, was good, but tie renewals and rail renewals were deficient, because of the difficulty of obtaining materials during the Federal control period. The equipment generally was in good condition, but the proportion of locomotives out of service was greater at the end of Federal control than at the beginning. It is provided in the agreement with the Director General of Railroads that deficiencies in these respects shall be made good by the Federal Government.

"In the final settlement, it is estimated that the Government will be called upon to pay the company a sum approximating $24,000,000. The company was not obliged to borrow any money from the Administration during Federal control, and it is believed that in your company's case the settlement with the Administration can be made without great delay.

"The cost of labor in the calendar year 1919 was $35,078,682, an increase over the year 1917 of $13,916,023. In 1919 the cost of material and miscellaneous charges amounted to $28,942,902, an increase over 1917 of $8,943,759, the total increase in these items in 1919 over the year 1917 being $22,859,782.

"The charges for taxes in the year 1919 aggregated $4,876,000, divided approximately, State, county and municipal $2,981,000 and Federal $1,995,000. Of these, $3,120,000 was payable by the Railroad Administration and $1,856,000 by the railway company. Owing to decreased net earnings and a lowered Federal tax rate, this amount is somewhat less than in the preceding year."

Discussing changes in the company's funded debt, Mr. Maher said:

"The decrease in the amount of mortgage bonds outstanding is due to the retirement by purchase of $7,000 Norfolk & Western Railroad Company's general mortgage bonds, the par of which was paid by the trustee of that mortgage out of the proceeds of the sale of the company's experimental farm at Ivor, Virginia, the premium and accrued interest on the bonds being paid by your company. The purchase price of the property was $20,000, of which $7,606.76 has been paid, the remainder being payable in two installments in 1920 and 1921. As these payments are made, additional general mortgage bonds will be purchased and retired.

"The net increase of $17,111,800 in the amount of convertible bonds outstanding is the result of the issue of $17,945,000 of convertible 10 year 6 per cent gold bonds of 1919, described in the preceding annual report, and the conversion into common stock of $833,200 of convertible bonds as described under the head of 'Capital Stock.'

"The decrease of $1,000,000 in the amount of equipment trust obligations resulted from the payment of matured equipment trust certificates."

ALCOHOL EARNINGS DROP.

U. S. Industrial Co. Nets $10.06 a Share Against $51.67 in 1918.

A sharp decrease in earnings compared with 1918 is shown in the annual report of the United States Industrial Alcohol Company for last year, which has just been issued. The 1919 earnings after operating expenses, repairs, &c., amounted to $4,426,264, as compared with $14,073,102 in the preceding year. After tax reserves and charges the balance available for dividends was $2,415,858, equivalent, after preferred dividends, to $10.06 a share on the $24,000,000 common stock outstanding on Dec. 31. At the close of the previous year the amount available for the common dividends on the $12,000,000 stock then outstanding was equivalent to $51.67 a share. After dividends the surplus last year amounted to $494,856, as compared with $4,281,309 in the preceding year. The total surplus of the company now stands at $12,493,208.

The balance sheet shows an increase of cash on hand from $1,648,573 at the close of 1918 to $3,352,213. Holdings of Liberty bonds of $2,151,390 are, however, some $2,000,000 less than in the preceding year. The inventory item shows a decrease of about $2,400,000 from the 1918 figures. The reserve for Federal taxes in the present report is $375,802, whereas the same item called for $6,998,183 in the preceding year.

In speaking of the new fuel which the company has been perfecting as a substitute for gasoline, the report says:

"Our fuel Alcogas for internal combustion engines was satisfactorily proved as to efficiency and economy in the mail plane service between New York and Washington, as well as in operations of automobiles and trucks. A large fuel-mixing plant is nearing completion in Baltimore, so that the company will be in a position to market through Alcogas any surplus production of alcohol."

REPORT BY CAR COMPANY.

Haskell & Barker Revenues for Year Set at $3,743,131.

The Haskell & Barker Car Company, in its report for the fiscal year ended Jan. 31, 1920, shows gross earnings of $3,743,131, a decrease of approximately $690,000 from the preceding year. The surplus available for dividends was $2,427,853, which was equivalent, before Federal taxes, to $12.85 a share on the 220,000 shares of capital stock of no par value. In the previous report the surplus for dividends was $3,111,917, or $14.14 a share, before making provision for Federal taxes.

In both the present report and the report for the period ended Jan. 31, 1919, there is not included any profit on the cars shipped during the two years on contract with the United States Railroad Administration for 8,000 cars. The terms of this contract, it is said, are such that final figures are not ascertainable until the entire contract is completed, which will be the fiscal year ending Jan. 31, 1921. The credits and charges to this contract appearing in the balance sheet of the current report simply represent total expenditures and total cash received to date from the Railroad Administration in connection with this contract. The charge for Federal taxes is estimated at $1,100,000, but no deduction for this is made in income account.

FOREIGN SECURITIES.

	Rate.	Due.	Bid.	Ask.
Argentine (sterl.)	6	May, 1920	98⅝	99⅛
Argentine	6	May, 1920	98⅞	99⅝
†B'lig'm (Rest'r'n)	5	1934	68	72
†B'lig'm loan of '20	5	...	72	75
*British, Funding	4	1960-1990	279	282
*British Victory	4	1920-1940	309	312
*British, Nat. W.L.	5	1922	390	393
*British, Nat. W.L.	5	1923	385	388
Canada	5½	Dec., 1922	89½	91½
Canada	5½	Nov., 1923	89½	91½
Canada	5½	Nov., 1924	88	90
Canada	5½	Dec., 1925	86	88
French Victory	5	1931	61	35½
†French Loan, '17	4	1943	40½	52
†French Loan, '18	4	1944	50	52½
†French Loan, '20	5	...	69	72
Italy, Treas., 5-yr.	5	1922	54	57
Italy, Treas., 5-yr.	5	1925	54	57
Russia	5½	Dec., 1921	28	31
Russia, ruble b'ds	5½	Feb., 1920	38	42
Sweden	6	June, 1939	89½	90½
Switzerland	5½	Aug., 1929	86¼	87¼

Boston Bank Statement.

Special to The New York Times.

BOSTON, March 29.—The Boston bank statement this week compares as follows with last week's statement:

	March 27, '20.	Week's Changes. Decrease.
Circulation	$3,228,000	$14,000
Loans, discounts and investments	583,684,000	870,000
Individual deposits	423,034,000	14,800,000
Due to banks	108,975,000	9,870,000
Time deposits	16,875,000	219,000
U. S. deposits	2,476,000	853,000
Exchange clearances	17,021,000	2,781,000
Due from banks	40,900,000	2,833,000
Cash in banks and in F. R. Bank	72,050,000	4,110,000
Cash, excess and with F. R. Bank	25,205,000	2,217,000

BID AND ASKED QUOTATIONS

FOREIGN ISSUES.

Closing quotations for Government and municipal bonds:

	Bid.	Asked.
Anglo-French 5s	98	98½
Argentine 5s	72	73
Dom. of Canada 5½s, 1921	98¼	98¾
Dom. of Canada 5s, 1921	97	97½
Dom. of Canada 5s, 1926	92	92½
Dom. of Canada 5½s, 1929	93¼	93½
Dom. of Canada 5s, 1931	90½	91
Chinese Government 5s	45¼	46¼
Republic of Cuba ext. 5s, 1944	91	91½
Republic of Cuba ext. 5s, 1949	83¼	83½
Republic of Cuba ext. 4½s, 1949	73¾	74½
Dominican Republic 5s	78	80
City of Bordeaux 6s	89	89½
City of Copenhagen 5½s	79	79½
City of Lyons 6s	89	89½
City of Marseilles 6s	89	89½
City of Paris 6s	90	90½
Japanese 4½s	78	78½
Japanese 4½s, second series	77¾	78
Japanese 4s	63¾	64½
City of Tokio 5s	53¾	54¾
Un. K. of Gt. Br. & Ir. 5½s, 1921	97¾	98
Un. K. of Gt. Br. & Ir. 5½s, 1922	92¾	92¾
Un. K. of Gt. Br. & Ir. 5½s, 1929	90	90¼
Un. K. of Gt. Br. & Ir. 5½s, 1937	85½	85¾
United States of Mexico 5s	34	37
United States of Mexico 4s	30	33¾

UNITED STATES ISSUES.

Closing quotations for Government bonds:

	Bid.	Asked.		Bid.	Asked.
2s, r, 1930	101	102	Pan 2s, c, 1938	101	102
2s, c, 1930	101	102	Pan 3s, r, 1961	86	88½
4s, r, 1925	106	107	Pan 3s, c, 1961	86	88½
4s, c, 1925	106	107	P I 4s, '34	85	92
Pan 2s, r, 1938	101	102	P I 4s, '35	85	92
Pan 2s, c, 1938	101	102	P I 4s, '38	85	92
Pan 2s, r, 1938	101	102	Dist of C 3-65s	97	..

STOCKS.

Closing quotations for stocks in which there were no transactions:

	Bid.	Asked.
Ajax Rub.	76⅝	77
Alb & Sus.	..	160
Allis-Ch M pf.	85½	85½
Am Ag Ch.	89½	90
Do pf.	90	96
Am Bk N.	42	44
Do pf.	44	46
Am B Sug pf.	85	91
Am B S & Pap	..	100
Do pf.	210	..
Am C pf.	97	98
Am C & F pf.	114	115
Am Cot O.	47	47½
Am Ice pf.	63	66
Am Lin pf.	92	95
Am Lo. pf.	105	108
Am Shipb.	..	125
Am Sm pf, A	98	99
Am S & R pf.	94½	95½
Am Snuff.	105	111
Do pf.	90	90
Am Stl F pf.	91¼	92
Am Sug R. pf.	114	116
Am S Tob pf.	87	90½
Am T & C.	50	55
Am Tob.	260	270
Am W pf.	101¼	102
Ann Arbor.	11¾	12
Do pf.	24½	25
Assets R.	4	4¼
Asso D G 1st pf.	65	68
Do 2d pf.	69	70
Atmos Oil.	116	119
A. B & A.	7	8
Atl C L.	89	90
At G & W I pf.	65¾	67¾
Atl Ref.	1675	1685
Do pf.	113	118
Auto C pf.	29	32
Bald L pf.	100	105
B & O.	35¾	36
Do pf.	46¾	47¾
Bar Beath.	68	75
Do pf.	88	95
Barrett Co.	122	124
Do pf.	100	103
Beth S 8% pf.	111	112¾
B'klyn Ed.	95	97
B R T cfs.	11¾	11¾
B U Gas.	96	99
Brown Sh.	95	101
Bruns Ter.	7½	8½
B, R & P.	80	..
Bush & S.	..	65½
Do pf.	..	54½
Bush Term.	..	100
But'k Co.	15¾	21
Can Sec.	41	50
Case (J I) pf.	96	98
Cent L pf.	102¾	105
C S R of N J.	191	205
C & S A T.	110	113
C'tain-teed	52	54½
Chi & Alt.	7¼	17
Do pf.	12¾	17
C & E Ill.	3	10
Do pf.	7½	9¾
C & N W pf.	117	120
Chi, St P, M & Om.	60	65
Do pf.	90	97½
C, C, C & St L.	49¾	50
Do pf.	85	87½
Cl & Pitts.	..	80
Clu-Peab.	91	94
Do pf.	100¾	106
Col & So.	24	25¼
Do 1st pf	51	53
Do 2d pf.	40	42
Col Gr pf.	90	92
Comp T R.	80½	81
Con Cig pf.	81¼	82
Cont C pf.	101	106
Cont Ins.	78	80
Cres Carp.	90	96
Cruc S pf.	96	97½
Cuba C Sug pf.	81½	81⅞
C-Am Sug.	431	450
Do pf.	102	107
D & Co pf.	99⅝	101
D, L & W.	185	190
Det Ed.	108	111
Det U Ry.	100⅝	106
Dia Match.	113	130
Dome M.	11½	11⅞
D, S S & A.	4½	5
Do pf.	8	10
Dur Hos'y.	52⅞	57½
Elk H Coal	22½	24
Do pf.	37	38
Em B pf.	82	86
End J pf.	100⅜	101
Erie & P.	55	..
F M & S.	14½	15½
Fisher Bdy pf.	103	106
Gen Ch pf.	94	96
Gen Cig pf.	100	102
Do d pf.	87⅜	89½
G, M & N.	8½	10
Do pf.	28	33
Gulf S S 1st pf.	90¾	97
Hartman.	89	90¾
Hendee M.	40	43
Homestake.	85	88
Int Agric.	22½	23
Do pf.	77	80
Int M T.	120	129
Int N pf.	85	89
Int Pa pf.	90	109
Do pf. s. u.	70	77
Int Salt.	67¼	70
Iowa Cent.	5	6
Jewel Tea pf.	38	40
Jones B T.	20½	23
Kan C So pf.	46	48
Kayser (J)	100	115
Do 1st pf	107	118
Kelly Sp T pf.	91	99
Do 8% pf.	101¼	105
Kelsey Wh.	71	80
K & D M.	4	6
Do pf.	20	30
Kress (S H)	83¼	..
Do pf.	98¼	..
Lacl Gas.	40	45
L E & W.	10¼	12
Do pf.	16¼	22½
Lehigh V.	44¼	45½
Ligg & M.	165	170
Do, B.	160	173
Do pf.	103	106
Liq Carb.	58	59½
Do 1st pf	97½	98½
Do 2d pf.	111	127
Lorill'd Co pf.	105	110
Louis & N.	105¼	117
Mallinson.	42¾	45
Do pf.	82	90
Mckay Cos.	64	70
Do pf.	64	65
Man S'ch.	¼	2¼
Man Shirt.	30⅜	31½
Martin R.	58	60¼
Martin-P	23	25
Math Alk.	25	30
Max M 1st pf.	58	80
Do 2d pf.	25	30
M Dep Sts pf.	102	110
M St P & S S M.	70¾	77
Do pf.	90	100
Do P I.	51	58
Mon P pf.	93	100
Mor & Es.	..	70½
Mul B pf.	97	..
N C & St L.	105	112
Nat A & C pf.	86	87
Nat Bisc.	115¼	118
Do pf.	113	114
Nat C & S.	70	72
Nat Enam pf.	97	101
Nat En pf.	96	101
Nat L pf.	107	109
N Y C & St L 1st pf.	87	90
Do 2d pf.	46	50
N Y, L & West	85	90
N Y, O & West	19	20¼
Norf So.	22	33
Nort & W pf.	68	71
North Am.	52	64
Otis Stl pf.	..	101
Owens Bot.	63	64
Pacific C.	25	40
Do 1st pf	60	100
Do 2d pf	45	60
Pac Mail.	31¾	33
Penney pf.	92	94
Pere M pf.	49	49¾
Pett-Mull.	36	43
Do 1st pf	97	115
Pierce-A pf	98	103
P Jones pf.	90	92
P, C & St L.	73	75
Pitts C pf.	88	90½
P, Ft W & C pf.	..	126
Pitts S pf.	58	60
P & W Va pf.	77	80
Pr Stl Car pf.	101	103
P S, N J.	65	70½
R R Sec, I	..	..
Ry Stl Co.	52	57
Ry Stl Spr pf.	105¾	108
Rdg 1st pf.	35	36
Do 2d pf.	34½	36
R T 1st pf.	96	98
Do 2d pf	96	98½
Rens & S.	102	109
Rep I & S pf.	99	99¼
St L S F pf.	31¾	32
St L S W.	16	17
Do pf.	26½	28
Seab A L.	8¾	9
Do pf.	16½	17¾
Sears-R.	228	230
Do pf.	114	118½
Shat-Ariz.	11¾	11½
So P R S.	230	250
Do pf.	100	115
Std Mill.	130½	145
Do pf.	80	90
Studeb Co pf.	100	101
Sup Stl 1st pf.	101	103
Temtor, B.	38	35½
T P L, Tr.	300	500
Third Av.	15	16
Tide W O.	215	225
Tob F pf.	92	97
T, St L & West	9	15
Do ctfs.	11	15
Do pf.	18	25
Do pf c.	18	23
T C R T.	31	40
Do pf.	..	85
Und Type.	167	175¾
Do pf.	..	120
Un Cig S.	180	200
Do pf.	110	120
Un Drug.	135	137½
U Ry & Inv pf.	25	28
U S Exp.	32½	34
U S Ind A pf.	97	100
U S Sm pf.	47½	47¾
Va I C & Coke	38	90
Va R & P	..	48
Wab pf. B.	17¾	18½
W Md 2d pf.	18	19¼
West U T.	87	88
West A B.	114	114⅞
W P & M 1st pf.	64½	70
Wh & L E pf.	16	20
W-Over pf.	86	88½
Wilson pf.	93	96
Wis Cent.	32	34
W'w'th pf.	111	114
Wor Pump pf. A.	89	92
Do pf. B.	70¾	74

5½% PRUDENCE-BONDS

The Strongest Example of the Strongest Type of Security

A BOND backed by first mortgages on selected income-producing real estate is the strongest type of security there is, outside of a United States Government Bond. And Prudence-Bonds are the strongest example of the type.

Backed by great and growing equities in income-producing properties.

Backed again by the credit and reputation of the borrower.

Backed a third time by the seasoned real estate knowledge of a board of directors that actually directs.

And backed finally by a guarantee which pledges every dolllar of our resources for the protection of our bondholders, Prudence-Bonds are acknowledged by financial authorities to be unique in their impenetrable security.

PRUDENCE-BONDS ARE ISSUED IN DENOMINATIONS OF $100, $500, and $1,000. FREE FROM 4% NORMAL FEDERAL INCOME TAX.

GUARANTY TRUST COMPANY OF NEW YORK, Trustee

Send for booklet F 14

REALTY ASSOCIATES INVESTMENT CORPORATION

Capital and Surplus - - - $1,500,000.00
31 Nassau St., New York *Phone Rector 2181*
162 Remsen St., Brooklyn *Phone Main 6480*

DIRECTORS: FRANK BAILEY, Vice-Pres., Title Guarantee and Trust Company; ANDREW D. BAIRD, Pres., Williamsburg Savings Bank; CHAS. S. BROWN, Chairman of the Board, Brown-Wheelock Co., Inc., successors to Douglas Robinson, Chas. S. Brown Company; CLINTON D. BURDICK, Second Vice-Pres., Title Guarantee and Trust Co.; WILLIAM H. GREVE, Vice-Pres., Realty Associates Investment Corp.; CROWELL HADDEN, Pres., Brooklyn Savings Bank; LOUIS J. HOROWITZ, Pres., Thompson-Starrett Co.; EDWARD T. HORWILL, Sec'y., Williamsburg Savings Bank; CLARENCE H. KELSEY, Pres., Title Guarantee and Trust Company; CLIFFORD S. KELSEY, Vice-Pres., Realty Associates; FREDERICK POTTER, Pres., O. B. Potter Properties, Inc.; JAMES G. WENTZ, Director, Realty Associates; WM. H. WHEELOCK, Pres., Brown-Wheelock Co., Inc., successors to Douglas Robinson, Chas. S. Brown Company, Manager of Real Estate, Trinity Corp.

PrudenceBonds — A FORM OF INVESTMENT AS OLD AS THE PYRAMIDS AND AS STRONG.

Benjamin Franklin says:

"Keep thy shop, and thy shop will keep thee."

"Psychology"

THERE is a lot of talk on the psychology, of pulling business, of advertising and of success.

But after all's said, psychology means human nature, and the psychology of success is simply to serve, to please and to satisfy.

—and *we* are pleased to serve and satisfy.

Franklin Trust Company
Established 1881
New York & Brooklyn

Attractive Canadian Securities

Canada's ever-increasing resources and enterprises point to a future of rare prosperity.

Established Canadian communities and businesses offer security of exceptional merit for the profitable use of United States funds. The liberal yield from these desirable securities is at present enhanced by the reduction in market price through the existing exchange premium.

We offer:

Canadian Northern Ry. (Sterlings). Guaranteed by Province of Manitoba. 4%, due June 30, 1930.
Payable $4.8666 to the Pound in London, New York and Canada.
Price to yield 6% Canadian Funds.
City of Toronto Sterling 4's, due July 1, 1948.
Payable $4.8666 to the Pound in New York, Toronto and London.
Price to yield 5¾% Canadian Funds.

Our list at all times embraces sound securities, with choice of a wide range of maturities and yields. We invite you to write or wire us for particulars.

Canada Bond Corporation, Limited, Toronto, Canada

The property is located in the established financial district of the City of New York and possesses unrivaled transit facilities. The building affords direct access to the Sixth Avenue and Ninth Avenue Elevated lines, and altogether seven of New York's main transportation arteries — subways, elevated and surface lines—receive or discharge passengers at or close by the building.

$3,000,000

Two Rector Street Corporation

(United States Express Building—NEW YORK)

First Mortgage 15-year 6% Sinking Fund Gold Loan

Dated April 1, 1920 Due April 1, 1935

Interest payable semi-annually April 1 and October 1. Coupon in form in denominations of $1,000 and $500 with privilege of registration of principal.

Interest payable without deduction for Federal Income Tax up to 2%.

Title insured by TITLE GUARANTEE & TRUST COMPANY, New York

Plot 18,000 Square Feet—23 Story Fireproof Office Building—Rentable Area 265,000 Square Feet—Fully Rented—Fully Insured—Loan for less than ⅔ Appraised Value—Absolute closed First Mortgage—Mortgage contains Strong Sinking Fund Provisions providing for reduction of the loan

In the opinion of counsel, legal investment for trust funds under the laws of the State of New York

The loan is offered if, as and when issued and delivered to us and subject to approval of all legal matters by counsel. Delivery on or about April 1, 1920, in temporary form exchangeable for securities in permanent form when prepared.

Price, 100 and accrued Interest, yielding 6%

Complete circular upon request.

The National City Company

National City Bank Building, New York
Uptown Office, Fifth Avenue & 43rd St.
Correspondent Offices in more than fifty Cities

The above statements are based on information derived from official sources, or those which we regard as reliable. We do not guarantee, but believe them to be correct.

NEW YORK EVENING MAIL, Mar. 24, 1920.

ELEVATED PLANS TO USE SUBWAYS

Brooklyn Trains May Be Routed Through to Manhattan.

Several of the Brooklyn elevated lines may be routed into Manhattan through the subway, according to a new contract for the Ashland place connection now being negotiated.

This announcement was made by Transit Commissioner Delaney, who said he had come to an agreement with the B. R. T. on the project which has been before the Board of Estimate for three years.

The new agreement provides that the city shall construct the connection at a cost of $3,600,000 the B. R. T. to supply $6,000,000 worth of equipment. It will be submitted to the Board of Estimate next week.

Receiver Hedges of the New York Railways Company applied [illegible] Dylan.

Specialist in New York City Public Utility Bonds.

KINGS COUNTY ELEVATED R. R. CO.

First Mortgage 4% Bonds Due Aug. 1, 1949

Authorized and outstanding, $7,000,000. A direct obligation of the New York Consolidated R. R. Co. and secured by an absolute First and "closed" Mortgage on important and profitable rapid transit lines of the B. R. T. System, consisting of about 8½ miles of elevated structure and 8 miles of private right of way, the latter being 50 feet in width and mostly four track; also on several parcels of valuable real estate.

One of the new B. R. T. subway lines extending from Broadway, Manhattan, connects with the surface portion of the road, and plans have been completed to connect the elevated line with the new Montague St. subway and tube to Manhattan, which will greatly enhance the value and increase the earning power of the property covered by this issue.

UNDER THE TERMS OF THE CONTRACT WITH THE CITY OF NEW YORK THE BONDS HAVE A PRIOR CLAIM ON CERTAIN REVENUES OF BOTH THE SUBWAYS AND ELEVATED LINES OF THE BROOKLYN RAPID TRANSIT SYSTEM.

The bonds underlie $16,000,000 Brooklyn Union "L" 5s of 1950; an issue of $15,000,000 Receivers' Certificates, and over $33,000,000 in junior notes and capital stock of the N. Y. Consolidated R. R. Co., practically all of which are owned by the Brooklyn Rapid Transit Co. and pledged under its 1st and Refunding 4% Mortgage.

Interest on these bonds has been paid regularly since date of issue.

Price at Market, to Yield About 7.50%

Inquiries Invited

Wm Carnegie Ewen

2 WALL STREET . TELEPHONE RECTOR 8275. NEW YORK

GRAHAM, PARSONS & Co.
INVESTMENT SECURITIES
435 Chestnut St. Philadelphia 115 Broadway New York
Boston 0113-3

I. M. TAYLOR & CO.
Incorporated
INVESTMENTS
7 Wall Street
Boston Philadelphia Cleveland Pittsburgh

Equipment Bonds
MATURING 1920-1932
YIELD 5.85%-7.50%
FREEMAN & COMPANY
Members New York Stock Exchange
34 PINE STREET NEW YORK

WE OFFER
GERMAN SECURITIES

All Securities offered by us have previously been purchased.

Prices on application

Special prices on blocks of Marks 500,000 and above.

NORTHERN & WESTERN TRADING CORPORATION
47 Cedar Street.
Telephone John 5480-5481

STANDARD OIL STOCKS

The Preferred and Common Stocks of The Standard Oil Co. of New Jersey are now listed on the New York Stock Exchange.

Because we have for years been specialists in Standard Oil Stocks and as we are also members of the New York Stock Exchange we are able to offer you both our experienced advice and the direct execution of your orders.

Orders executed for one or more shares.

Pouch & Co. Members N. Y. Stock Exchange. 14 Wall St., N. Y.

We offer a

7% Cumulative Sinking Fund Preferred Stock

With a 10% Common Stock bonus

To Yield 7%

Earnings after taxes year ending June 30, 1919, six times Preferred Dividend and about $18.00 per share on Common.

Application will be made to list on New York Stock Exchange

Write for Descriptive Circular E-3

McClure, Jones & Reed
Members New York Stock Exchange
115 Broadway New York
Telephone Rector 7662

MUNICIPAL BONDS

Don't Pay Income Taxes on Municipal Bonds

Send for 5% to 5½% List

BOLGER, MOSSER & WILLAMAN
Municipal Dealers for 25 Years
29 S. LA SALLE ST., CHICAGO

MEXICAN SECURITIES

Arthur E. Frank & Co.,
Members New York Stock Exchange
100 Broadway, N. Y. Tel. Rector 5300

ROBINSON & CO.
Investment Securities
26 Exchange Place New York
Members New York Stock Exchange.

Suggestions for Investors may be had on request
A. B. Leach & Co., Inc.
Investment Securities
62 Cedar St., New York
Chicago Philadelphia Boston Buffalo
Cleveland Baltimore Minneapolis

7.40% PACKARD MOTOR PFD. STOCK
Write for Circular T-9
Bolster & Company, Inc.
40 Wall Street Phone John 9

WARNS OF LIMITING CALL LOAN RATES

Federal Reserve Memorandum Says It Would Foster Speculation.

HARDING REPLIES TO SENATE

Conditions Now Beyond Control Are Held to Make Remedies Difficult.

Special to The New York Times.

WASHINGTON, March 29.—A tremendous increase in the demand for money, accompanied by a decrease in the amount available in the securities market, is the chief cause of the high interest rates on collateral call loans, according to a memorandum prepared by the Federal Reserve agent in New York, and submitted to the Senate today by Governor Harding of the Federal Reserve Board.

Mr. Harding transmitted the memorandum in answer to a Senate resolution adopted March 8 on request of Senator Owen of Oklahoma, asking the board to inform the Senate of the "cause and justification for present usurious rates of interest on collateral call loans in the financial centres," and to state what steps should be taken to abate the condition.

After stating that there "is a wide difference of opinion," both as to the causes of high interest rates and the steps necessary to keep them down, Mr. Harding wrote:

"Indeed, broad and fundamental questions of general economic and social policy are involved. In the last analysis, the whole question of the utility of speculative dealings in securities and commodities on organized exchanges is involved; and more immediately the question of the methods and practices of the leading speculative markets of the country, margining, stock manipulation and kindred matters also susceptible of abuse. As to these the board has never had occasion officially to form an opinion."

Declares Rates Not Usurious.

Mr. Harding said that, though high, the New York call loan rates were not usurious, as the New York law permitted a higher rate than on ordinary commercial or time loans.

"In former times, and specifically prior to the institution of the Federal Reserve system," the memorandum set forth, "bankers were accustomed to look upon call loans as their principal secondary reserve. This attitude of the banks toward call loans has been greatly modified by two causes. The first was the closing of the Stock Exchange at the outbreak of the European war, when it became practically impossible to realize on call loans secured by investment securities, which became, therefore 'frozen loans.' This resulted in a more or less permanent prejudice against dependence on call loans as secondary reserves.

"The second and more important factor was the creation of the Federal Reserve system. Under the terms of the Federal Reserve act provision is made for the rediscount of commercial paper, but the rediscount of loans for the purpose of carrying investment securities other than United States Government obligations is excluded.

"Consequently, in order to maintain maximum liquidity with suitable provision for secondary reserves that can be immediately availed of, banks now invest a greater proportion of their resources in assets that can be realized upon at the Federal Reserve Banks.

"Another changed factor in the present situation arose out of the fact that the war and post-war conditions have rendered unavailable supplies of money which formerly came from foreign banks. Since the Summer of 1914, while total banking resources have largely increased, the volume of bank money available to the securities market at low or normal rates has not increased proportionately, but on the contrary has probably decreased.

Mass of New Securities.

"Changed conditions are also present in the factors governing the demand for money. Prior to the armistice the agencies of the Government were employed to restrict the issues of new securities for purposes other than those which were deemed essential for carrying on the war. After the armistice these restrictions were removed and ordinary market forces reasserted themselves. The issuance of new securities was resumed in unprecedented volume, and consumed a vast amount of capital and credit when bank credit was already expanded by the necessity of carrying large amounts of Government securities which the investment market was not prepared to absorb.

"Since the armistice these causes have been augmented by the increased volume and velocity of transactions in securities generally."

The memorandum quoted figures to show how the proportion of call loans to time loans has increased until call loans now constitute about 75 per cent. of the total money employed in the securities market.

Regarding a remedy for the present situation, the memorandum said:

"So long as collateral call loans are made under prevailing conditions, it is difficult to see how the present situation can be altered because of the impracticability of controlling the underlying cause of high rates, which in the last analysis is the excess of demand over supply.

Sees Danger in Fixed Limit.

"An attempt to control the rates for call loans by the establishment of an arbitrary limit on a low level, without the ability to modify the causes above enumerated, which operate to increase rates, would be distinctly hazardous, for the reason that up to the point where the arbitrary rate would limit the supply of new money, speculation and expansion might proceed unchecked, and the natural elements of correction or regulation would not obtain. In other words, high rates act as a deterrent to over-speculation and undue expansion of credit.

"On the other hand, should the supply of money available at a fixed maximum rate become exhausted liquidation might suddenly be forced because the demands for additional accommodation could not be met."

The successful divorce of the use of call money from its dependence on investment securities, the memorandum set forth, probably depends on the development of a plan for term settlements of the balance resulting from Stock Exchange operations. This would relieve the call money market from the necessities of the securities market.

LABOR DISCUSSES REVOLT.

Federation Congress in Paris Takes Up Present Social Movement.

PARIS, March 29.—The Congress of the General Federation of Labor, with an announced program "to define and discuss in its details the present social movement," opened its sessions here this morning. A discussion of the measures to be taken in connection with the May Day celebration was the first business before the conference. M. Bidegaray, General Secretary of the Federation of Railwaymen declared:

"You must execute the orders of the Federation of Labor and collaborate, should it take place, in a general revolution, which must be realized for the benefit of the proletariat, and not result in favor of the bourgeoisie, as previous revolutions have done."

BURR TO GET PHILBIN'S POST

Governor Nominates Corporation Counsel for Supreme Court Vacancy.

Special to The New York Times.

ALBANY, N. Y., March 29.—Governor Smith tonight sent to the Senate the nomination of William P. Burr, Corporation Counsel of New York City, to be Justice of the Supreme Court, First Judicial District, to fill the vacancy caused by the recent death of Justice Eugene A. Philbin.

In his capacity of Corporation Counsel Mr. Burr has been connected with all legal matters affecting the city, the most prominent of which were the "80-Cent Gas" case which was decided in favor of the city by the United States Supreme Court in 1909, resulting in $13,000,000 being returned to gas consumers and a saving to them of $7,000,000 annually thereafter, and the "Death Avenue" case, which was brought by the City of New York against the New York Central Railroad Company to compel removal of its tracks from the surface of the streets. This resulted in legislative action providing for such removal at the expense of the company.

Mr. Burr was born in Dublin, Ireland, in 1856. He received his education at the De La Salle Academy, New York City; St. James's College, Baltimore, Md., and Columbia College Law School. He has been engaged in the practice of law in New York City since 1879. He has always been an active member of Tammany Hall.

534 Delinquent Boys Paroled.

The ninety-fifth annual report of the managers of the Society for the Reformation of Juvenile Delinquents says that 1,208 boys were cared for last year and of this number 534 left the House of Refuge on Randall's Island to return on parole to their own homes. Since its incorporation in 1824, 34,841 children have been committed to the custody of the society.

EARNINGS.

Railroads.

BOSTON & MAINE for February—

	1920.	1919.	1918.
Gross	$4,470,285	$4,462,979	$3,921,853
Def. aft. taxes	2,325,477	382,952	288,925
Net op. def.	2,578,939	370,083	600,316
2 mos. gross	11,248,361	9,908,404	8,013,797
Def. aft. taxes	2,153,042	516,709	1,046,415
Net op. def.	2,895,617	586,629	1,310,576

BALTIMORE & OHIO for February—

Gross	13,989,717	11,228,986	8,976,321
Def. aft. taxes	3,647,791	2,371,310	1,240,960
Net op. def.	2,290,285	2,508,648	1,361,303
2 mos. gross	31,333,385	24,361,103	16,507,556
Def. aft. taxes	1,068,331	3,985,303	4,168,756
Net op. def.	1,290,915	4,215,992	4,745,872

BUFFALO, ROCHESTER & PITTSBURGH for February—

Gross	1,223,042	1,067,602	1,096,031
Def. aft. taxes	103,948	92,365	34,854
Net op. def.	20,165	53,591	*4,678
2 mos. gross	2,545,746	2,467,876	2,186,772
Def. aft. taxes	221,886	172,068	157,022
Net op. def.	6,054	122,281	*5,501

*Income.

CHESAPEAKE & OHIO for February—

Gross	6,236,381	4,786,040	4,214,230
Bal. aft. taxes	706,397	161,992	671,986
Net op. income	868,037	33,139	989,510
2 mos. gross	12,656,892	10,828,119	7,774,571
Bal. aft. taxes	1,604,802	1,077,439	1,636,116
Net op. income	1,920,636	836,085	491,509

CHICAGO, BURLINGTON & QUINCY for February—

Gross	13,216,614	10,479,348	8,919,267
Bal. aft. taxes	1,560,654	1,797,250	1,297,068
Net op. income	1,737,718	1,897,229	1,440,522
2 mos. gross	25,786,982	22,120,428	18,078,570
Bal. aft. taxes	6,684,882	3,719,717	2,550,035
Net op. income	6,641,793	3,445,887	2,712,347

CLEVELAND, CINCINNATI, CHICAGO & ST. LOUIS for February—

Gross	6,743,754	4,970,524	4,698,857
Bal. aft. taxes	1,721,699	695,038	471,956
Net op. income	1,564,916	612,810	241,767
2 mos. gross	14,121,014	10,318,465	7,631,878
Bal. aft. taxes	3,720,240	1,249,061	382,104
Net op. income	3,392,722	1,098,326	110,520

KANAWHA & MICHIGAN for February—

Gross	382,742	221,820	291,347
Bal. aft. taxes	44,527	*62,199	9,787
Net op. income	117,262	*31,857	47,387
2 mos. gross	722,727	480,784	541,529
Def. aft. taxes	8,935	201,121	43,379
Net op. income	121,043	*173,016	56,049

*Deficit. †Income.

LEHIGH VALLEY for February—

Gross	4,304,227	4,101,361	3,257,889
Def. aft. taxes	1,447,458	188,305	526,109
Net op. def.	1,316,504	173,246	530,188
2 mos. gross	9,201,754	9,184,126	6,453,578
Def. aft. taxes	1,862,248	98,788	1,511,491
Net op. def.	1,820,418	28,068	1,555,148

LONG ISLAND for February—

Gross	1,518,686	1,402,821	1,095,135
Def. aft. taxes	647,542	125,447	41,809
Net op. def.	712,166	147,755	62,251
2 mos. gross	2,975,258	2,902,203	2,219,600
Def. aft. taxes	874,290	326,895	98,818
Net op. def.	964,993	374,427	196,276

MAINE CENTRAL for February—

Gross	1,024,381	1,271,767	855,611
Def. aft. taxes	665,502	169,722	214,082
Net op. def.	683,087	179,494	228,278
2 mos. gross	2,628,726	2,688,123	1,847,393
Def. aft. taxes	696,124	354,305	517,900
Net op. def.	768,774	376,110	551,356

NORFOLK & WESTERN for February—

Gross	6,237,717	5,832,620	5,076,219
Bal. aft. taxes	225,196	847,598	715,728
Net op. income	510,016	877,574	820,407
2 mos. gross	13,072,912	11,932,833	9,864,057
Bal. aft. taxes	756,394	1,429,781	1,160,235
Net op. income	1,305,864	1,517,451	1,265,302

NORTHERN PACIFIC for February—

Gross	8,122,484	6,844,715	6,031,457
Bal. aft. taxes	1,066,835	1,180,361	880,047
Net op. income	1,347,686	1,317,342	1,296,146
2 mos. gross	17,573,547	14,770,065	12,196,287
Bal. aft. taxes	3,164,587	2,624,069	1,692,497
Net op. income	3,752,170	2,988,071	2,279,023

PENNSYLVANIA RAILROAD (Lines West) for February—

Gross	7,699,567	6,775,758	4,626,534
Def. aft. taxes	1,583,319	401,291	1,096,696
Net op. deficit	1,650,090	667,419	1,304,953
2 mos. gross	17,206,559	14,248,845	8,783,254
Def. aft. taxes	921,496	1,100,438	2,690,807
Net op. def.	930,906	1,254,256	3,124,310

PENNSYLVANIA RAILROAD (Lines East) for February—

Gross	28,627,143	26,048,657	19,118,070
Def. aft. taxes	8,028,838	*522,397	2,257,284
Net op. income	8,312,217	*334,576	3,766,363
2 mos. gross	56,667,127	56,526,140	38,775,320
Def. aft. taxes	11,440,519	29,718	5,971,341
Net op. def.	11,860,318	214,211	6,057,004

*Income.

PITTSBURGH & LAKE ERIE for February—

Gross	3,253,376	2,375,042	1,881,432
Bal. aft. taxes	310,123	343,392	197,466
Net op. income	419,775	362,968	138,504
2 mos. gross	6,037,617	5,167,882	3,691,724
Bal. aft. taxes	302,267	1,011,172	334,413
Net op. income	792,629	1,062,138	270,277

SOUTHERN RAILWAY for February—

Gross	11,479,475	9,607,704	7,775,887
Bal. aft. taxes	881,884	370,101	1,171,867
Net op. income	836,143	220,011	1,023,132
2 mos. gross	25,525,151	19,634,133	15,062,144
Bal. aft. taxes	3,889,823	1,286,582	2,965,166
Net op. income	3,047,849	1,020,838	2,710,780

TOLEDO & OHIO CENTRAL for February—

Gross	988,398	528,075	529,391
Bal. aft. taxes	137,858	*83,432	*90,790
Net op. income	150,184	*87,601	*72,418
2 mos. gross	1,772,400	1,127,057	962,854
Bal. aft. taxes	66,267	*230,598	*248,970
Net op. income	110,737	*264,308	*220,868

*Deficit.

Public Utilities.

IDAHO POWER CO. for December—

	1919	1918.	Increase.
Gross	163,897	124,780	39,117
Net aft. taxes	69,988	55,007	14,981
Total income	76,962	58,721	18,241
Sur. after int. chgs.	38,004	21,684	16,320
12 mos. gross	1,816,949	1,500,999	315,950
Net aft. taxes	833,054	698,343	184,711
Total income	947,484	746,257	201,227
Sur. after int. chgs.	486,228	300,271	185,957
Bal. af. pf. div	425,008	249,725	175,283

PACIFIC POWER CO., a subsidiary of the American Power & Light Co., for December—

Gross	197,842	170,378	27,464
Net afe taxes	88,000	88,548	*547
Total income	88,944	80,922	*1,978
Sur. after int. chgs.	45,351	46,777	*1,426
12 mos. gross	2,176,922	1,858,036	316,886
Net aft. taxes	1,039,595	889,062	170,543
Total income	1,049,687	873,094	176,602
Sur. after int. chgs.	508,797	376,124	132,673
Bal. af. pf. div	319,253	187,941	131,312

PORTLAND GAS & COKE CO., a subsidiary of the American Power & Light Co., for December—

Gross	224,239	173,233	51,006
Net aft. taxes	92,713	59,101	33,999
Total income	92,692	59,491	33,202
Sur. after int. chgs.	64,339	30,000	34,339
12 mos. gross	2,185,367	1,797,461	387,906
Net aft. taxes	947,458	795,307	152,149
Total income	947,506	795,307	152,199
Sur. after int. chgs.	595,881	443,560	152,321
Bal. af. pf. div	434,350	300,202	133,178

TWIN CITY RAPID TRANSIT CO. for February—

Gross	984,939	829,499	155,440
Net earnings	210,682	190,858	19,824
Sur. aft. fixed chgs. & taxes	32,060	43,691	*11,641

UNITED LIGHT & RAILWAYS CO. and subsidiary companies for twelve months ended Feb. 29—

Gross	10,398,337	9,439,639	958,697
Net aft. taxes	2,984,453	2,812,347	172,105
Sur. after int. chgs.	1,175,854	1,091,643	84,210
Bal. af. pf. div	871,174	494,539	86,634

UTAH SECURITIES SUBSIDIARIES for December—

	1919.	1918.	Increase.
Gross	719,461	639,998	79,463
Net earnings	371,154	343,226	27,928
12 mos. gross	7,330,952	6,993,227	337,725
Net earnings	3,771,063	3,750,185	20,854

*Decrease.

Miscellaneous.

T. H. SYMINGTON CO. for the year ended Dec. 31—

	1919.	1918.	1917.
Net profits	222,318	374,108	836,032
Surplus	*373,454	*139,369	495,086

*In this statement no provision has been made for Federal income and excess profits tax estimated at $60,000 for 1919 and $42,300 for 1918.

CLOSES TAX OFFICE, SUSPENDS DEPUTY

Controller Craig Takes Books of Bronx Branch of Bureau of Assessments and Arrears.

REASONS NOT GIVEN OUT

Affairs of Office Reported "in Bad Shape"—Ousted Man, S. T. Shay, a Republican.

Controller Charles L. Craig closed the Bronx branch of the Bureau of Assessments and Arrears yesterday and suspended Deputy Collector Samuel T. Shay, following a report by Thomas F. McAndrews, newly appointed Collector of Assessments and Arrears, that the affairs of the branch were "in bad shape."

The reasons for Mr. Shay's suspension were not made public. It was said at the Controller's office, however, that the books and records of the branch had been taken to the Municipal Building and were being examined by accountants.

The suspension of Mr. Shay follows a dispute of several months between the Controller and the Civil Service Commissioner. The collectorship has been vacant since the death of Daniel Moynahan in 1918. The position was placed in the competitive class, and when Mr. McAndrews was appointed recently the commission held that he was not eligible to the place and refused to certify the bureau's pay rolls. The Controller has threatened to mandamus the commission to certify the pay roll.

Mr. Shay is a Republican. He formerly was a leader in the Bronx and is still active in politics. With about 130 other employes he was recently taken out of the exempt class and placed in the competitive class.

Mr. McAndrews, it was said yesterday at the Controller's office, had been investigating the Bronx Bureau for several days. Late Saturday afternoon, as a result of information which he gave to the Controller, representatives of the finance department went to the branch, which is at 177th Street and Arthur Avenue, and took away the books.

When the employes of the branch went to work yesterday morning they found a sealed padlock on the door.

The Bronx Bureau, it is said, handles about $4,500,000 a year. There are about twenty-five employes. Mr. Shay has been in charge of it since 1917. He was appointed to the civil service list in 1913. Mr. Shay lives at 668 East 223d Street, the Bronx.

DECLARED DIVIDENDS.

Company.	Rate.	Period.	Payable.	Holders of Record.
Alliance Realty	1½	Q	Apr. 16	Apr. 10
Am. Radiator	$1	Q	June 30	June 21
Do pf.	1¾	Q	May 15	May 7
Del. Lack. & W.	5	Q	Apr. 20	Apr. 5
Ingersoll Rand	2½	Q	Apr. 30	Apr. 10
Peerless T. & M.	$1.25	Q	July 1	June 1
Tonopah & Garfield R. R. com. & pf.	7	A	Apr. 5	Mar. 31
Union Nat. Gas	2½	Q	Apr. 15	Mar. 31
Vulcan Detinning	1¾	Q	Apr. 20	Apr. 13
Do	4¾	Ac.	Apr. 20	Apr. 15

METAL MARKET REPORT.

These prices were quoted on the local Metal Exchange yesterday:

	Yesterday. Bid	Asked.	Friday. Bid	Asked.
Lead	8.50		8.87½	
Spelter	..	8.00	..	8.85
Antimony	10.50	10.75	10.50	10.75
Fine silver	..	$95.00	..	$85.00
Aluminium	*32.00	33.00	*32.00	33.00
Iron, No. 2X Silicon	44.80	45.80	44.80	45.80

*Nominal.

Electrolytic copper was quoted in the open market at 19c, 30 days

London quotations were:

	Yesterday. £	s.	d.	Friday. £	s.	d.
Copper, spot	104	10	0	103	15	0
Copper, futures	107	10	0	106	15	0
Tin, spot	325	0	0	328	0	0
Tin, futures	346	5	0	339	10	0
Spelter, spot	49	5	0	48	10	0
Spelter, futures	51	15	0	48	10	0
Lead, spot	40	5	0	41	0	0
Lead, futures	51	0	0	41	15	0

COMMODITIES MARKETS.

CORN.

CHICAGO PRICES.

	High.	Low.	Close.	Prev. Close.	Last Year.
March	1.62⅛	1.61	1.62⅛	1.60½	1.61
May	1.56⅞	1.53¼	1.56	1.56	1.51½
July	1.51	1.49⅝	1.50¼	1.50	1.39⅝
Sept.	1.47¼	1.45⅞	1.46⅛	1.46¼	1.32⅝

OATS.

CHICAGO PRICES.

	High.	Low.	Close.	Prev. Close.	Last Year.
May	*86⅝	86	86¼	86⅜	64⅞
July	70⅜	70½	70⅝	70½	63⅝
Sept.	69⅜	68⅝	69	69⅜	60⅛

In the local market cash oats were quoted as follows: No. 1 white, $1.06½; No. 2, $1.05@$1.06½; No. 3, $1.04@$1.05; No. 4, $1.07@$1.07½; fancy, $1.09½; ordinary, $1.07.

*Lower price used.

RYE.

CHICAGO PRICES.

	High.	Low.	Close.	Prev. Close.	Last Year.
May	1.78⅝	1.76¼	1.78⅛	1.76	1.73
July	1.72⅜	1.71⅛	1.72⅝	1.70⅜	1.62

PROVISIONS.

CHICAGO PRICES.

	High.	Low.	Close.	Prev. Close.	Last Year.
Lard—					
May	21.17	20.70	20.80	21.10	28.30
July	21.92	21.47	21.52	21.90	27.85
Ribs—					
May	19.17	18.80	18.80	19.10	25.65
July	19.70	19.30	19.37	19.60	24.50
Pork—					
May	37.25	36.50	36.50	37.25	46.30
July	37.50	36.60	36.60	37.25	45.05

COTTONSEED OIL.

	High.	Low.	Close.	Prev. Close.
March	18.90	18.90	18.90	18.90
April	19.90	19.75	19.75	19.68
May	..	..	..	19.80
June	..	..	..	19.80
July	20.27	20.01	20.01	20.00
August	20.50	20.30	20.30	20.20
September	..	..	..	20.00
October	..	..	..	18.00

COFFEE.

Range of Prices—	High.	Low.	Close.	Prev. Close.
May	14.53	14.35	14.35	14.41
July	14.78	14.65	14.65	14.69
September	14.56	14.35	14.35	14.50
December	14.43	14.30	14.30	14.45

PRODUCE MARKETS.

BUTTER—The receipts yesterday were 7,685 packages. There was freer buying of high grades of fresh table butter. Medium qualities were quiet and favoring the buyer; ladles and packing stock lower and unsettled. Creamery, higher than extras, pound, 68½@67c; extras, 92 score, 66c; firsts, 90 to 91 score, 64@65c; 88 to 89 score, 62@63½c; seconds, 86 to 87 score, 58@61c; lower grades, 54@57c; held, extras, 65c; firsts, 58@62c; seconds, 54@57c; unsalted, higher than extras, 70½@71c; extras, 69@70c; firsts, 63@67c; seconds, 58@62c; State dairy tubs, finest, 64@65c; good to prime, 58@63c; common to fair, 45@57c; renovated, extras, 55c; firsts, 52@54c; imitation creamery, firsts, 45@46c; ladles, current make, firsts, 43@44c; seconds, 39@40c; lower grades, 37@38c; packing stock, current make, No. 1, 40c; No. 2, 38½@39c; lower grades, 35@38c.

EGGS—The receipts yesterday were 30,112 cases. Arrivals were larger but the demand continued active. On high grades, the market was firm and prices fully sustained. Some lots of storage packed were taken for current use at comparatively high prices. White eggs were in light supply and higher under good demand. Duck and goose eggs were scarce and receivers were getting almost any price for them within reason. Fresh gathered, extras, dozen, 53c; storage packed, firsts, 51@52c; regular packed, extra firsts, 51@51½c; firsts, 48@50c; seconds, 47@47½c; dirties, No. 1, 45@46c; No. 2 and poorer, 43@44c; checks, good to choice, dry, 39@41c; goose eggs, prime, $1.50@$1.75; duck eggs, Western and prime Southern, 80@90c; far Southern, 75c; State, Pennsylvania and nearby Western hennery whites, extras, 61@62c; firsts to extra firsts, 59@60c; gathered whites, firsts to extra firsts, 56@60c; Western whites, under grades, 54@55c; Pacific Coast whites, extra firsts, 58@60c; firsts, 56@58c; other Western and Southern, gathered whites, 50@57c; State, Pennsylvania and nearby, hennery browns, extras, 55@57c; gathered brown and mixed colors, extras, 53c; firsts to extra firsts, 50@52c.

Odd Lots

Our service meets the needs of those interested in odd lots, whether for cash, on margin or partial payment.

Hartshorne, Fales & Co.
Members N. Y. Stock Exchange
71 Broadway
Telephone 7610 Bowling Green.

SOUTHERN PACIFIC
vs.
READING

Discussed in the current issue of our *Market Letter*. Other timely articles on

The Outlook
Money
Pressed Steel Car
Cast Iron Pipe

Write, Call or Phone Rector 8080 for copy.

SHONNARD, MILLS & CO.
Members N. Y. Stock Exchange
120 Broadway, N. Y.

A. J. Seligman & Co.
Members New York Stock Exchange

Magna Oil & Refining Co.

61 Broadway
Phone Bowling Green 6850.

Branch Office
Waldorf-Astoria.
Phone Pennsylvania 193.

"The Miracle on Your Table"

IS the canned food products assembled from all corners of the nation. Still in its infancy the canning industry today represents an industrial investment exceeding $200,000,000.

We offer the 8% Cumulative Preferred Stock of

MAYS FOOD PRODUCTS, Inc.

Successor to Deblieux & Mays Co.

Operating 7 canneries. Dividends earned 2½ times in 1919. Attractive Common Stock bonus.

Send for Descriptive Circular T-56

I·D·NOLL & CO.
INVESTMENT UNDERWRITERS
170 Broadway, New York.

W. W. Lanahan & Co.
Investment Securities
Members {New York Stock Exchange. Baltimore Stock Exchange.
Calvert Building, Baltimore
Telephone St. Paul 5778

Odd Lots
Write Dept. 2.
HISHOLM & CHAPMAN
Members New York Stock Exchange
71 Broadway, New York City.
Uptown Office 299 Lenox Ave., cor. 125th St.
Harlem Office 299 Lenox Ave., cor. 125th St.
Bronx Office 391 E. 149th St.
Brooklyn Office 32 Court St.
Yonkers Office 12 S. Broadway
Newark Office 777 Broad St.

Mark A. Noble
Theodore C. Corwin
NOBLE & CORWIN
25 Broad St. New York
Gt. Amer. Ins. Ingersoll-Rand Pfd.
Lawyers Mtg. Phelps Dodge
Telephone 1111 Broad.

To Security Owners

April 1st—is this an interest date for any of your securities?

HAVE you cut your April coupons, made out your income tax certificates of ownership, and deposited the coupons for collection?

There is no reason why you should burden yourself with such details, nor why you should periodically risk loss of interest, either through overlooking maturity dates, or because you may be temporarily out of town.

Service with Safety

A CUSTODY SERVICE ACCOUNT with us will relieve you of this burden entirely, and place your funds at your disposal without delay or loss of interest. At the same time the securities are always available and subject to your written or telegraphic orders.

When you deposit securities with our Trust Department in a CUSTODY SERVICE ACCOUNT, their physical safety becomes *our responsibility.*

We collect for you all interest and the principal of matured or called bonds, and prepare and execute the required income tax ownership certificates.

We place at your disposal the opinion of trained bond specialists regarding the condition of your present or contemplated investments.

We submit, at specified periods, a detailed statement of your holdings; assist you in preparing your annual income tax returns; endeavor to advise you of published information concerning your holdings; and, if you desire, pay taxes, insurance premiums, allowances, etc., as you may direct.

We shall be pleased to send you our booklet, *The Care of Securities*, which describes this service in detail.

Guaranty Trust Company of New York
140 Broadway

FIFTH AVENUE OFFICE Fifth Avenue & 43rd Street
MADISON AVENUE OFFICE Madison Avenue & 60th Street
GRAND STREET OFFICE 268 Grand Street

Capital & Surplus $50,000,000 Resources over $800,000,000

ALL AMERICA CABLES INC.
Formerly Central and South American Telegraph Company
"VIA COLON"
JOHN L. MERRILL, PRES.

BOLIVIA

The Company announces the opening of its new cable to Arica, Chile, and its new landlines from Arica to La Paz, Bolivia.

Direct communication is thus established to

ARICA
TACNA
LA PAZ
COROCORO

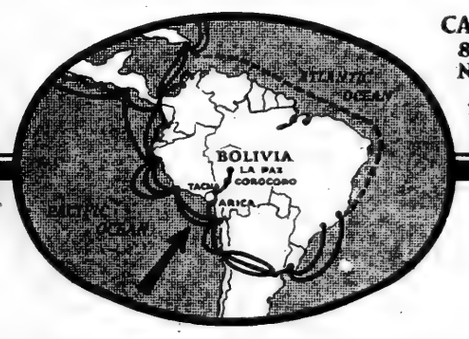

CABLE OFFICE
89 Broad Street
New York City
Telephone
BROAD 7470

DIVIDENDS.

BANKS OIL, INC., OF LOUISIANA
120 Broadway, New York, Suite 1502.
March 19th, 1920.

The Board of Directors of the Banks Oil Company has declared a quarterly dividend of six per cent in cash, payable to all stockholders of record March 31st, 1920. A further stock dividend of six per cent. was declared on the amount of capital stock held by each stockholder of record March 31st, 1920. Cash dividend payable April 15th and script certificate issued April 15th and redeemable in stock certificate on or before the 1st day of September, 1920.

O. K. ALLEN, Secretary.

HOUSING PROBLEM.

A writer in this week's issue of The Annalist foresees a scramble for building material next Summer which may check speculative construction and permit manufacturers to stabilize costs in the light of recognized demand. Ten cents at news stands; $5 a year by mail—Adv.

F. B. W. & Co.

Removal Notice

Please Take Notice That Our Offices Have Been Removed to

15 Maiden Lane.

TELEPHONES—Cortlandt 7575, 7576, 7577, 7578, 7579

F. B. WARREN & CO.
Specialists in Foreign Securities
15 Maiden Lane, N. Y.

TWO EXCELLENT SHORT TERM INVESTMENTS

Western Electric Company
5 Year 7% Convertible Bonds
Convertible into 7% Cumulative Preferred Stock.
Largest manufacturers of telephones and largest electrical jobbers.
Price 98½ and Interest. Yielding about 7.35%.

Anglo-American Oil Co.
5 Year 7½% Sinking Fund Notes
Largest distributor of petroleum in Great Britain, representing Standard Oil interests there.
Price 100 and Interest. Yielding 7½%.

Circulars on Request.

Dominick & Dominick
Members N.Y. Stock Exchange
115 Broadway Phone Rector 2020

Exempt from Federal Income Taxes

Legal investment for New York Savings Banks and Trust Funds

City of San Antonio, Texas
5% Gold Bonds
Due September 1, 1952
Price 100 & accrued int., yielding 5%

State of South Dakota
4¾% Bonds
Due January 1, 1939, opt. 1924
Price 97 and accrued int., yielding 5%

State of South Dakota
5% Bonds
Due March 15, 1932
Price 100 & accrued int., yielding 5%

Principal and interest of the above payable semi-annually in New York City.

Thayer, Drew & Co.
Municipal Bonds
111 Broadway, N. Y. Tel. Rector 8418

Sugar Stocks

We Specialize in

Central Aguirre
Central Sugar
Guantanamo
Savannah

Sugar and Coffee Futures

LAMBORN & CO.
Seven Wall Street, New York
Telephone: Rector 6310
Members
N. Y. Stock Ex. N. Y. Produce Ex.
N. Y. Cotton Ex. N. Y. Coffee and Sugar Ex. Inc.
Chicago Board of Trade London Produce Clearing House, Ltd.

Anglo-American Oil
7½% Notes—1925

Central Argentine Railway
6s—1927

Bought—Sold—Quoted

EVERETT RICH & CO.
Members N. Y. Stock Exchange
15 William St., New York
Phone Broad 7280-85.

Com'wlth Biltmore Co. Pfd.
Everett Heaney
Library Bureau Com. & Pfd.
Metropol 5c and 50c Stores
National Casket
United Publishers All Issues
U. S. Finishing Com. & Pfd.

Moyse & Holmes
Members New York Stock Exchange
Telephone Rector 2968-9-10
67 EXCH. PLACE NEW YORK

FOREIGN EXCHANGE
BONDS, CURRENCY AND CHECKS
Bought & Sold On Order
Shuman & Seligmann
Members New York Stock Exchange
30 Broad St., N. Y. Tel. Broad 7270

Guantanamo Sugar
Mechanics & Metals Nat'l Bank
Guaranty Trust Co.

McCLURE, JONES & REED
Members New York Stock Exchange
115 Broadway Phone 7062 Rector

Hannevig & Co.
Marine Financing
Marine Securities
139 Broadway, New York
Foreign Exchange Letters of Credit

FRANCE MUST SPEND 50 BILLION FRANCS

Finance Minister Estimates 1920 Budget—22 Billions Recoverable from Germany.

MORE LOANS TO BE SOUGHT

Daily Cost Is Greater Than in War Years—"Scandalous Profits" Denounced.

PARIS, March 29.—Frederic François-Marsal, Minister of Finance, speaking in the Chamber of Deputies today on the financial position of the country, said:

"The daily expenditure of France was 41,000,000 francs in 1914, 68,000,000 in 1915, 82,000,000 in 1916, 104,000,000 in 1917, 127,000,000 in 1918, and 139,000,000 in 1919."

A member of the Chamber remarked that the question of exchange was financially and economically vital for the country. M. François-Marsal replied that the member should also have said it was an international question.

The Minister of Finance was speaking in connection with the vote for provisional appropriations for the coming quarter. He said he thought that although it was impossible to ask much during the war in taxes from an invaded country, where such a great percentage of its men were mobilized, yet "a greater effort might have been tried."

Loans, the Minister continued, had been raised each year from 1915 to 1918, but there had been none in 1919. He said he would give the results of the loan of 1920 as soon as he had them.

"But if this is the first loan of the year, it certainly will not be the last," he added.

The Deputies listened breathlessly as the minister dealt with the formidable figures, giving the total expenses for 1920 as 50,052,000,000f., of which 22,000,000,000f. were recoverable from Germany. This year's deficit was 8,000,000,000f. The Treasury's disposable amount at the Bank of France was 700,000,000f.

"Foreign Treasuries are closed to us, and we cannot consider the possibility of raising an important loan abroad," said M. François-Marsal. "Our expenses must be compressed to the utmost possible. No loans can be issued on any terms and no taxation can be collected if the taxpayer feels that he is throwing his money into a bottomless abyss. * * * Scandalous profits have been made, on which the Treasury, first, and then justice must say the last word."

The Deputies murmured with indignation as M. François-Marsal spoke of the heavy imports of jams, cakes, and coffee. He said that coal and raw materials must have preference, that expenses must be reduced to a minimum, that useless services must be suppressed and that State employes, where they were not indispensable, must disappear. He added that Germany must fulfill her engagements to France.

The situation certainly is serious," the Minister declared, "but France has seen worse and has made sacrifices infinitely more cruel than those that now are necessary."

M. François-Marsal announced that important restrictions would be placed upon importation of luxuries in order to effect improvement in exchange. All the money which France could afford to spend abroad, at this juncture, he said, must be applied to payment for supplies of wheat to eke out the insufficient stocks of France, and to buy machinery and materials necessary for the economic revival.

Discussing measures contemplated with a view to bringing about the complete rehabilitation of French finances, the Minister referred to future sections of the peace loan. These, he said, would probably be divided between two types, one for internal subscriptions only, with important premiums as a feature, and the other for foreign subscriptions, in a form best calculated to satisfy foreign investors.

The first section of the peace loan has been successfully floated, it was said at the Ministry of Finance this morning. The Ministry, however, is waiting to receive the full returns from the Colonies and all the more remote places where subscriptions were taken before announcing the total yield.

The loan's success was achieved, it was remarked, in spite of the handicap of the railroad strike, which came in the midst of the subscription period, and of the German revolution that came toward the close.

SHORT TERM NOTES.

Security.	Rate.	Due.	Bid.	Ask.	Yield.
Am Cot. Oil	6	Sept. 2 '24	95¾	98⅝	7.60
Am. T. & T.	6	Oct., 1922	95¾	95⅝	7.95
Am. T. & T.	6	Feb., 1924	93⅝	94¼	7.70
Am. Thread	6	Dec. 15 '28	97½	98½	6.15
Am. Tobacco	7	Nov., 1920	100	100⅛	5.90
Am. Tobacco	7	Nov., 1921	100	101	6.20
Am. Tobacco	7	Nov., 1922	100	101	6.70
Am. Tobacco	7	Nov., 1923	100	101	6.60
Anaconda Cop.	6	Jan., 1929	94	95¼	6.65
Armour & Co.	6	June 20 '24	99½	101	..
Beth. S. Corp.	7	July 15, '23	100⅛	100	7.00
Beth. S. Corp.	7	July 15, '23	99⅝	100	7.00
Can. Pac. R.	6	Mar. 2, '24	95¼	95¾	7.30
C. Argen. Ry.	6	Feb., 1927	84	87	..
Cub.-Am. Sug.	6	Jan., 1921	98½	100	6.10
Cudahy Pack.	7	July 15, '23	99½	100¼	6.95
Del. & Hud.	5	Aug. 2, '20	99	99⅛	5.90
Fed. Sug. R.	..	Nov., 1924	95	96⅛	6.90
General Elec.	6	July, 1920	99⅛	100⅛	6.75
Gt. Nor. Ry.	7	Sep., 1920	99⅛	99	7.10
Gulf Oil Corp.	6	July, 1921	96¾	99	7.05
Hocking Val.	6	Mar., 1924	92	95	7.45
Int. R. T.	6	Sep., 1921	70	74	..
Kan. C. Ter.	6	Nov., 1923	96¼	98	6.60
Laclede Gas.	7	Jan., 1929	95	96¼	7.50
Lig. & Myers.	6	Dec., 1921	98	98⅛	6.90
Moline Plow.	7	Sep., 1920	99	101	5.95
N. Y. Cent.	6	Sep., 1920	99	99⅛	6.35
Phila. Co.	4½	Feb., 1922	94½	95½	8.80
Penn. Co.	4½	June 15, '21	96½	97	..
Proc. & Gam.	7	Mar., 1921	100	100⅜	6.20
Proc. & Gam.	7	Mar., 1922	100	101⅜	6.25
Proc. & Gam.	7	Mar., 1923	100	101⅜	6.60
Pub. S. Corp.	7	Mar., 1922	86	87½	14.40
R. J. Reynolds Tobacco	6	Aug., 1922	97⅜	98¼	6.75
Southern Ry.	..	Mar., 1922	93⅜	94¼	9.20
Swift & Co.	6	Aug. 15, '21	98⅝	99	6.80
Utah S. Corp.	6	Sep. 15, '22	85	87½	11.90
War F. Corp.	..	Apr., 1920	99⅜	99⅞	4.60

MINING STOCK QUOTATIONS.

Special to The New York Times.

SAN FRANCISCO.

COMSTOCKS.		Hennessy	.02
Alpha	.13	Hercules	.02
Alta	.20	High Divide	.02
Andes	.34	Horseshoe	.02
Best & Belcher	.24	Hull City	.02
Challenge	.42	Kernick	.05
Chollar	.16	Keystone	.05
Com. Silver	.20	Myra	.04
Concordia	.12	Pay	.03
Confidence	.17	Revert	.15
Con. Virginia	2.95	Rosetta	.02
Exchequer	.15	Royal	.02
Gould & Curry	.06	Silver	.03
Hale & Norcross	.22	Silver King	.04
Jacket	.17	Smuggler	.02
Mexican	.22	Sutherland	.04
New York	.04	Thomson	.05
Ophir	.61	Toggery	.03
Seg. Belcher	.08	Verdi	.07
Scorpion	.05	Victory	.07
Sierra Nevada	.11	West	.05
Silver Hill	.09	Western	.02
Union	.17	Wilson	.02
TONOPAH.		Zone	.27
Belmont	2.75	GOLDFIELD.	
Cash Boy	.10	Atlanta	.02
Halifax	.13	Booth	.02
Jim Butler	.23	C. O. D.	.02
McNamara	.60	Consolidated	.12
McNam. Crescent	.22	Crackerjack	.10
Midway	.15	Daisy	.02
Monarch	.05	Development	.09
Montana	.10	Florence	.20
North Star	.09	Fraction	.02
Rescue	.29	Grandma	.02
Tonopah Exten.	.02	Jumbo Exten.	.10
Tonopah '78	.10	Kewanas	.03
West End	1.00	Lone Star	.08
West Tonopah DIVIDE.	.06	Merger	.02
		Red Hills	.02
Alto	.07	Silver Pick	.22
Annex	.02	Spearhead	.04
Belcher	.10	OTHER DISTRICTS.	
Belcher Exten.	.12	Argo	.18
Ben Hur	.03	Arrowhead	.17
Brougher	.14	Climax	.27
Butte	.05	Como	.56
Consolidated	.03	Croesus	1.45
Divide City	.02	Holly	1.12½
Divide Extension	.15	Manhattan Cons.	.02
Divide Tonopah	2.37½	Packard	.11
Dividend	.14	Rochester	.15
East Divide	.03	Round Mountain	.25
Florence	.62	Fairview Min.	.02
Gold Reef	.08	Simon	1.90
Grimes	.04	Simon Exten.	.05
Harmill	.50	White Caps	.15
Horseshoe	.06		

COLORADO SPRINGS.	Bid.	Asked.		Bid.	Asked.
Cresson	1⅜	1⅝	Isabella	4¾	4⅞
Dr. J'pot.	3¾	4	Mary McK.	6	6
Elkton	2¾	2⅞	Portland	70	75
El Paso	10	15	U. Gold M.	10	12
Golden C.	128	132	Washington	80	82
Gunnison	12	12	Work Mines	4½	5

ADVANCE-RUMELY EARNINGS INCREASE

Company Reports Gain of $1,900,000 in Gross Profits Over Preceding Year.

$2,401,907 FOR DIVIDENDS

Continuance of Prosperity Is Seen in Increased Demand for Farm Machinery.

A pronounced gain in earnings is indicated in the report of the Advance-Rumely Company for last year. The gross profits from operation were $4,954,637, an advance of approximately $1,900,000 over the preceding year. The total profits and income from all sources amounted to $5,382,149, as compared with $3,392,703 in 1918. After expenses, Federal taxes and charges, there was a balance available for dividends of $2,401,907. This would be equivalent, after allowances for the preferred, to $12.02 a share on the outstanding common stock. In the previous year the amount available for dividends was $1,188,928, which would be equivalent, after the preferred requirements, to $3.19 a share on the common.

The provision for Federal taxes last year was $528,750, as against $200,000 in 1918. The consolidated balance sheet shows current assets of $8,321,599 and current liabilities of $2,055,810. The company still holds all of its purchases of Government bonds, amounting to $1,472,000 as well as $800,389 in Canadian Victory bonds. During the year the company purchased and retired $382,000 of its 6 per cent. debentures, due in 1925, leaving only $962,000 of an original issue of $3,500,000 outstanding at the close of the year.

In speaking of the prospects of the company Finley P. Mount, the President, says:

"Whatever may be the course and outcome of the period of reconstruction, the fact remains that agriculture is and must remain the greatest basic industry of the world. The need for labor-saving machinery on the farm has never been so great as it is now. The tractor particularly has shown its value, not only in the saving of labor on the farm but also in the increased yields produced by the more intensive cultivation made possible by this unit of power farming machinery. The constant increase of power units on the farm creates a greater demand for power-driven machinery, which constitutes a material portion of the company's product. The farmer is daily becoming a bigger and better business man, and with all these favorable factors it would seem safe to assume a continuance of the company's prosperity."

NURSE AIDS DR. MILLIKEN.

Says Mrs. Thorne Planned to Go to Hospital as Public Charge.

Margaret Galvin, a nurse who attended Mrs. Mary Casey Thorne, wife of Joel Wolfe Thorne, and son of the late Samuel Thorne, banker, was an unexpected witness yesterday for Dr. Seth M. Milliken at the trial of Mrs. Thorne's suit against Dr. Milliken for $200,000 because he had her sent to the Bellevue Hospital psychopathic ward. The nurse said that before Mrs. Thorne was taken from her home to a sanitarium and thence to Bellevue, Mrs. Thorne told her she intended to go to a public institution as a public charge.

"The fact that the wife of Joel Thorne and daughter-in-law of Samuel Thorne has been sent to a public institution as a public charge will make a sensation on the front page," the nurse said Mrs. Thorne told her. The nurse said she asked Mrs. Thorne if she really intended to do that and Mrs. Thorne replied that she did.

Dr. Milliken testified that the only advice he ever gave Mrs. Thorne "was for her benefit and welfare," and that he never said she was "crazy." He denied he sent her to Bellevue. The case was not finished.

STOCK HANDLERS STRIKE.

Shipments Tied Up and Chicago Packers May Have to Suspend.

CHICAGO, March 29.—Nine hundred stock handlers, cleaners and unloaders employed by the Union Stockyards and Transit Company began a strike for higher wages today, tying up shipments to and from the stockyards. Packing company officers said if the strike continued they would be crippled to such an extent that their plants probably would have to be closed, throwing 50,000 employes out of work.

The Chicago Junction Railroad, which handles the traffic of all railroads entering the stockyards, announced that no livestock would be accepted, except horses. Other railroads made the embargo general.

Senate Passes Income Tax Bill.

ALBANY, March 29.—The Senate tonight passed the bill introduced by Senator Frederick M. Davenport, Chairman of the Legislative Taxation Commission, which is designed to extend to non-residents the same exemptions under the income tax laws as are allowed to resident taxpayers. The purpose of the measure is to overcome the objections to the provisions which were held unconstitutional by the United States Supreme Court.

DIVIDENDS.

The Alliance Realty Company

March 29, 1920.

The Board of Directors have this day declared a dividend of 1½% on the outstanding capital stock of the company, payable April 16, 1920, to stockholders of record at the close of business April 10, 1920.

HOWARD W. SMITH, Secretary.

DIVIDEND NOTICE.

BINGHAMTON LIGHT, HEAT AND POWER CO., BINGHAMTON, NEW YORK.

The Board of Directors has declared the regular quarterly dividend of 1¾ per cent. on the 6 per cent. cumulative preferred stock and the 6 per cent. non-cumulative preferred stock, to be paid on April 1, 1920, to stockholders of record at the close of business on March 25, 1920.

C. N. WILSON, Secretary.
THE W. S. BARSTOW MANAGEMENT ASSOCIATION, INC., Operating Managers, 50 Pine Street, New York.

DIVIDEND NOTICE.

RUTLAND RAILWAY, LIGHT & POWER COMPANY, RUTLAND, VERMONT.

March 25, 1920.

The Board of Directors has declared the regular quarterly dividend of 1¾ per cent. on the 7 per cent. cumulative preferred stock of the Company, to be paid on April 1, 1920, to stockholders of record at the close of business on March 25, 1920.

W. S. BARSTOW, President,
THE W. S. BARSTOW MANAGEMENT ASSOCIATION, INC., Operating Managers, 50 Pine Street, New York.

DIVIDEND NOTICE.

THE NEW JERSEY POWER & LIGHT COMPANY, DOVER, NEW JERSEY.

March 25, 1920.

The Board of Directors has declared the regular quarterly dividend of 1¾ per cent. on the 7 per cent. cumulative preferred stock of the Company, to be paid on April 1, 1920, to stockholders of record at the close of business on March 25, 1920.

C. N. WILSON, Secretary.
THE W. S. BARSTOW MANAGEMENT ASSOCIATION, INC., Operating Managers, 50 Pine Street, New York.

DIVIDEND NOTICE.

VERMONT HYDRO-ELECTRIC CORPORATION, RUTLAND, VERMONT.

March 25, 1920.

The Board of Directors has declared the regular quarterly dividend of 1¾ per cent. on the 7 per cent. cumulative preferred stock of the Company, to be paid on April 1, 1920, to stockholders of record at the close of business on March 25, 1920.

C. N. WILSON, Secretary.
THE W. S. BARSTOW MANAGEMENT ASSOCIATION, INC., Operating Managers, 50 Pine Street, New York.

U.R.S. CANDY STORES
(United Retail Candy Stores)

Destined to become the largest chain of Retail Candy Stores in this or any other country.

Full information on request

BAMBERGER, LOEB & CO.
25 Broad St. New York

Variations in Bond Prices, 1878–1920

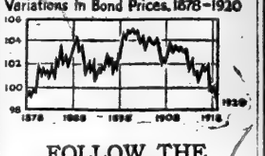

FOLLOW THE TREND—

The passage of the Railroad Act—a public realization of the needs of the railroads—and the present low price of bonds of leading roads, are reasons for the returning popularity of railroad issues.

Certain bonds now yielding 5½% to 9% offer substantial assurances for early appreciation

Send for Booklet A-21

R. J. McClelland & Co.
100 Broadway, New York
Telephone Rector 604
Uptown Office 516 Fifth Av.

YOUR STORY IN A LINE

Let us show you how one line fashioned into a clear-cut graph will tell the same story conveyed by many lines of type—more quickly and more easily understood.

Make an appointment at your convenience. No obligation incurred.

Graphic Service
Phone
135 West 23rd St, New York
TELEPHONE CHELSEA 6800

Are you profiting by present opportunities?

Standard Gas & Electric Company's
Cumulative 8% Preferred Stock
at the present price
Yields 10%

Earnings, increasing steadily, now exceed twice the dividend requirements.
Unusually strong features.

Ask for Booklet NT-11

H. M. Byllesby & Co.
Incorporated
111 Broadway, New York
108 S. La Salle St. Chicago
30 State St. Boston
10 Weybosset St. Providence

MacQuoid & Coady
Members N. Y. Stock Exchange

Electric Bond & Share Pfd.
American Water Wks. & Elec.
United Gas & Elec.
United Lt. & Rys.
City Investing
Pacific Gas & Elec.
Western Power
American Gas & Elec.
American Pr. & Lt.
American Light & Traction
Central Petroleum
Stern Bros. Pfd.

14 Wall St., New York
Tel. Rector 9970

Clarence Hodson & Co.
26 Cortlandt St. Est. 1893
INVESTMENT SECURITIES

DIVIDENDS.

DIVIDEND NOTICE.

March 12, 1920.

William Whitman Company, Inc.
Preferred Dividend No. 1.

A regular quarterly dividend of 1¾% ($1.75 per share) has been declared upon the preferred capital stock of this corporation, payable April 1st, 1920, to stockholders of record at the close of business March 16, 1920.

WILSON A. HALLETT, Treasurer.

DIVIDENDS.

PACKARD MOTOR CAR COMPANY
Common Stock

The Board of Directors have declared the regular quarterly dividend of two and one-half per cent. (2½%) on the common capital stock of the Company, payable April 30, 1920, to the holders of the common stock of record at the close of business on April 15, 1920. The books will not be closed.

FREDERICK R. ROBINSON, Secretary.

Detroit, Michigan, March 26, 1920.

The Franklin CAR

Total Net Assets After Present Financing - $9,600,000
Founded 1893
Surplus, 1919 - $4,200,000

Additional $1,000,000 Issue

H. H. Franklin Manufacturing Company
(Franklin Automobile Company)

7% CUMULATIVE SINKING FUND PREFERRED STOCK

At Par - - $100 per Share
Callable at 110 on 60 Days' Notice

Dividends to Accrue from Date of Issue
Payable February 1, May 1, August 1, November 1

Capitalization
Upon Completion of Present Financing

	Authorized	Outstanding
Preferred Stock	$5,000,000	$3,500,000
Common Stock	$2,000,000	$1,858,700

History
The H. H. Franklin Manufacturing Company has been under the same management since its organization in 1893. It began the manufacture of the Franklin Car in 1902. It owns all capital stock in the Franklin Automobile Company, the selling organization.

Plant
5,000 employes. Yearly payroll, $7,300,000. Floor space: 1918, 16.5 acres; 1919, 23.4 acres; 1920, (planned and under construction), 34.5 acres. The largest industrial concern in the city of Syracuse, N. Y.

Production

1916	3,836 cars
1919	9,177 cars
1920 (scheduled)	16,000 cars

Prospects
Unfilled orders on books January 1, 1920, amounted to 3,194 cars; March 13, 1920, 3,901 cars, despite a nearly doubled production. Estimated that the planned increase will be insufficient to meet the demand.

Asset Value
Protection for each preferred stock share outstanding December 31, 1919, as shown by the audited balance sheet, $404 in net assets; $231 in net quick assets.

Sinking Fund
To begin Jan. 1, 1922, consisting of 15% of net earnings of preceding year, after payment of preferred stock dividends and taxes. To be used for retirement of preferred stock, at Company's option, and to buy in shares which stockholders may desire to sell.

Covenant
There shall be no mortgage or bond issue placed without the consent of the holders of at least 75% of the preferred stock, excepting purchase money mortgages given at the time of purchase of additional real estate.

Earnings
Average yearly earnings for past five years, after depreciation and taxes, were four times the dividend requirements on preferred stock outstanding including this issue. 1919 net earnings were at the rate of seven times these requirements.

Circulars and Subscription Blanks on Request

H. H. FRANKLIN MANUFACTURING COMPANY, SYRACUSE, N. Y.

Closer Prices—
Closer Terms—
Closer Collecting—

That is the trend of sound trade.

That is the consensus of opinion expressed in letters we recently received from hundreds of leading manufacturers and wholesalers in every part of the country.

Men with the vision to foresee any reactive tendencies of business usually have the foresight to safeguard their resources against such reaction. They welcome the complete Protection and Service afforded by the American Company's Credit Insurance.

It will pay Manufacturers and Jobbers to send for the full particulars of the American's Unlimited Policy.

The AMERICAN CREDIT-INDEMNITY CO. OF NEW YORK
E. M. TREAT, PRESIDENT
"THE COMPANY THAT ISSUES THE UNLIMITED POLICY"

A. B. TREAT, General Eastern Mgr.
R. S. CHAMBERS, General Agent, 91 William St.
Phone—John 533—534—3365 New York City.

We Offer One Million

City of Berlin
4% Coupon Bonds
For Immediate Delivery
IN LOTS OF
Marks 50,000 for $875.00
" 100,000 " 1,725.00
Subject to prior sale
Call, or Phone 8037 Rector

C. J. Kelley & Co.
Investment Securities
80 Broadway, New York
Phones: Rector 8087-8-9; 2000-10-11.

Getting the figures

Without accurate and comprehensive information on every angle of your business you are groping in the dark, liable at any time to run into hidden dangers that could be revealed in advance by the proper figures.

The service of Lewis, Murphy & Company includes not only the production of these figures for any specific case, but the installation of a system that will enable you to have this vital information at all times.

Our booklet "Getting the Figures" describes this and other features of Lewis-Murphy service. A copy awaits your request.

LEWIS, MURPHY & COMPANY
Accountants, Tax Consultants, Industrial Engineers
141 Broadway, New York
Chicago Boston Cincinnati Pittsburgh

FACTS ABOUT FIGURES. FIGURES ABOUT FACTS

Available
Income Tax Expert—Cost Accountant

Compilation of recent tax reports has again emphasized the value of corporations employing their own tax experts throughout the year.

Recently engaged as Federal Tax Auditor, Technical Division, Washington, D. C., in reviewing appeals for tax refunds.

College training and 11 years of accounting experience, including five years as specialist in cost finding.

Will assume full responsibility for satisfactory operation and supervision of your accounting force.

My services are worth $6,000.

May I have an opportunity to explain my service to you in detail?

Address V 878 Times Downtown.

Financial Advertising in All its Branches

Rudolph Guenther—Russell Law
Incorporated
25 Broad Street, New York
Telephone Broad 3732

90 Banking Offices in Cuba

advantageously located, as well as an intimate knowledge of conditions and business customs, qualifies this Institution to render complete Banking Co-operation to those transacting business in Cuba.

Banco Internacional de Cuba

Inquiries Cordially Invited
Head Office: Havana, Cuba

Gillette Safety Razor
Packard Motor Com. & Pfd.
Motor Products

Anglo Amer. Oil 7s, 1925
Canadian Northern 5s, 1922-24
Continental Motors 7s, 1922-25
Texas Co. 7s, 1923
Western Elec. 7s, 1925

Morton Lachenbruch & Co
42 Broad Street, New York
CHICAGO DETROIT PHILADELPHIA PITTSBURGH

THE MARINE TRUST COMPANY BUFFALO, N.Y.
SEVENTIETH YEAR OF SERVICE
CAPITAL AND SURPLUS SEVENTEEN MILLION DOLLARS

Burroughs Adding Machine Co. Stock
Bought, Sold, Quoted
Private wires to Chicago, Cleveland, Detroit, Youngstown and Grand Rapids
Merrill, Lynch & Co.
Trading Department
120 Broadway, New York
Phones Rector 7883 to 7892, Incl.

POOLE ENGINEERING & MACHINERY CO.
Offerings Wanted.
BAMBERGER, LOEB & CO.
25 Broad St. New York

Mech. & Metals Manhattan Co.
"RIGHTS"
CLINTON GILBERT
2 Wall St., N. Y. Tel. 4848 Rector

AMERICAN CHICLE
PYRENE MFG.
A. HICKS LAWRENCE
"Profitable Investing"
10 WALL STREET, NEW YORK

American Piano
Whitman & Barnes
Gulf Oil
FREDERIC H. HATCH & CO.
Phone Rector 6340. Established 1888. 74 B'way, New York.
WIRE CONNECTIONS.
Boston, Chicago, Philadelphia and Montreal.

Everett-Heaney & Co.
Central Sugar Corp.
H. L. P. Van Sant
Tel. 5056-7 Broad. 25 Broad St., N. Y.

Amer. Cyanamid	Guantanamo Sugar
Mich. Lime & Chem.	Savannah Sugar
P. Lorillard Rights	Guaranty Trust
R. J. Reynolds Tob.	Bank of America

Stone, Prosser & Doty
52 William St. Hanover 7733

IRVING SAVING INSTITUTION
115 Chambers St., New York
Assets Over $20,000,000
Deposits made on or before April 3rd will draw interest from April 1st.

STORMS IN SOUTH AID COTTON PRICES' RISE

Outside Interest Lacking as Traders Use Bad Weather to Advance Market.

5,058,823 BALES EXPORTED

Total at Corresponding Date Last Year Was Only 3,421,202 Bales.

The heavy storms in the South and the lack of outside interest in the market, due to the wire trouble with the West and the South, inspired some of the local traders in the cotton market yesterday to advance prices sharply. The bad weather, which probably was considerably exaggerated yesterday, was the most potent influence the ring traders have had for some time, aside, of course, from the technical position which allowed the recent squeeze in spots last week, and they made the most of it.

At the opening of business the market was firm, despite the rather indifferent showing of Liverpool, and subsequently the market was run up rapidly. It advanced 25 to 40 points in the forenoon and another 30 to 40 points in the afternoon, and both advances were brought about almost without opposition. What little outside interest there was was mostly on the buying side and the professional bears, who might have been expected to oppose such a movement as yesterday's, apparently were not entirely recovered from their unhappy experience of last week.

The storms in the South are not likely to prove more than an incident. It is much too early in the season for storms to do lasting damage, and at worst it will merely retard plowing a little. But the traders were able to make much capital of the storm reports.

Exports over Sunday were very good, amounting to 77,392 bales, and lifting the total for the cotton year to date to 5,058,823 bales. This is close to a record for this time of year and compares with exports to the corresponding date of last year of only 3,421,202 bales. At this rate the movement for the full year should go above 8,000,000 bales, and if it does the carry-over on Aug. 1 will be the smallest reported in some years.

Yesterday's quotations follow:

	Open.	High.	Low.	Close.	Previous Day.
May	38.51	39.02	38.51	38.90@38.91	38 47
July	35.81	36.20	35.81	36.00@36.11	35.75
Oct.	30.40	32.88	32.38	32.78@32.84	32 14
Dec.	31.55	32.10	31.55	32.03@32.07	31.52
Jan.	30.83	31.40	30.80	31.38@31.38	30 86

The local market for spot cotton was steady, unchanged, at 41.50c for middling upland; sales, 100 bales.

Southern spot markets were: Galveston, 43c; New Orleans, 40.50c; Savannah, 41c; Augusta, 40.13c; Memphis, 40.50c; Houston, 42c; Little Rock, 41.50c.

Yesterday's cotton statistics were:

	Yesterday.	Last Week.	Last Year.
Port receipts	14,001	18,157	15,325
Exports	55,812	56,507	32,910
Exports, season	5,058,823	4,873,084	3,421,202
New York stocks	44,631	49,069	93,283
Port stocks	1,217,818	1,383,688	1,309,803
N. Y. arrivals	3,322	.....	.....

Liverpool cables: Spot cotton was quiet at 28.24d for middling. Sales, 4,000 bales, of which 3,000 were American. Imports, 8,000 bales, of which none were American. Futures opened easy, 10 to 21 points off, and closed steady, 2 to 17 points up from Friday. Prices: March, 26.33d; May, 25.24d; July, 24.33d; October, 22.70d.

Manchester: Yarns and cloths were quiet.

Spain to Build Docks at Huelva.

HUELVA, Spain, March 28.—The announcement of a royal decree authorizing the construction of large docks here has been received with great enthusiasm. A loan of 6,000,000 pesetas for the purpose of carrying out the project will be issued by the Minister of Public Works.

Brazil Moves to Feed Europe.

RIO DE JANIERO, March 28.—Appeals have been sent by the Minister of Agriculture to Presidents of Brazilian States, asking that foodstuffs be given to distressed countries in Central Europe.

TRY TO SAVE COAL'S ENERGY

Locomotives Get but 10% of It, Says Secretary of the Interior.

The two ways by which coal in greatest volume can be saved are the discovery of the method by which more power can be taken from the ton and the discovery of what kind of coal is best fitted for any particular use, says the Secretary of the Interior in his annual report to the President.

"It has been every one's business to save coal," he says, "hence the railroads have experimented with some success. They get perhaps 10 per cent. of the heat energy from a ton shoveled beneath the locomotive boiler—10 per cent. of the total in the ton. They use one-quarter of all the coal mined. Next to labor this is the greatest expense which our railroads have. This shows how great the problem is to them. Some have adopted a system of paying a bonus for the greatest distance made on a given quantity of a given coal. But this laudable effort has not met with the co-operation that would be expected from the firemen for reasons that go far afield.

"Industries, especially those which generate electric power, have made similar effort to gain from their fuel its greatest potentiality, and with varying success. We can overlook the stoking of the domestic furnace as a national concern, for the amount of coal used in this way amounts to not more than 17 per cent. of the national coal bill, and this whole charge could be saved, it is estimated, by giving care to the 75 per cent. of our coal which is burned under boilers to make steam. Here there is a maximum figure of 13 per cent. of the energy of the coal put into harness, and the average is less than 10 per cent., even in the larger plants.

"In one establishment visited by the fuel engineers of this department during the war a preventable waste of 40,000 tons a year was discovered. By changes in the admission of air to the furnaces and in the 'baffling' of the boilers the engineers of the Bureau of Mines are confident that they have been able to increase the economy of coal in the ships of the Emergency Fleet Corporation by 16 per cent., making six pounds of coal do the work of seven. If such a percentage of economy could be generally effected it would mean the saving of as much coal as France and Italy together will need in this year of their greatest distress."

NEW INCORPORATIONS

New York Charters.

Special to The New York Times.

ALBANY, March 29.—Eighty-seven new corporations, with an aggregate capital of $7,126,640, were chartered today. They include:

Village Realty Co., Manhattan, $20,000; N. and H. and S. Snegel, 124 6th Av.

Devonshire Securities Corp., Manhattan, real estate agency, $500,000; B. Graff, J. A. Deegan, B. H. Trask, 132 W. 40th St.

Kegnur Realty Corp., Brooklyn, $26,000; B. F. Schwartz, A. Bernardik, I. Shapiro, 35 St. Nicholas Terrace.

Tremont Tool and Die Corp., Bronx, $50,000; T. Hansen, J. O. Humphrey, V. K. Smith, 20 Broad St.

F. & Z. Bookbinding Co., Manhattan, $12,000; B. Fruchtman, W. Feldman, F. Zipperman, 3 Ditmas Av., Brooklyn.

Frederick Warne & Co., Manhattan, publishing, $50,000; P. C. Leadbeater, E. F. Dumahaut, R. S. Hughes, 25 Broad St.

Holmes Trucking Corp., Brooklyn, $20,000; F. G. Boffey, T. J. Kitts, E. J. Fandrey, 307 Washington St., Brooklyn.

W. C. W. Corp., Garden City, realty, $10,000; W. C. W. Child, L. T. Knox, B. B. Boyes, 347 5th Av.

Sydney-Burton Realty Corp., Mt. Vernon, $20,000; G. W. Burton, W. Gates, E. S. Kelsey, Mt. Vernon.

Charles Lyngas Co., Manhattan, merchandise, $100,000; C. F. and W. K. Lyngas, L. A. Bruenner, Woodhaven.

Universal Bureau of Commerce, Manhattan, merchandise, $25,000; S. L. Chasins, Z. E. Lossieff, M. A. Herowitz, 102 Prince St.

No. 1,222 Evergreen Av., Bronx, $12,000; A. C. Campbell, D. L. Sutherland, H. F. Porter, 800 East 179th St., Bronx.

98 Canal St. Realty Corp., Manhattan, $25,000; M. and M. Levinson, S. Shapiro, 15 West 113th St.

Nostrand Leather Goods Shop, Brooklyn, $6,000; N. Stark, S. and H. Silver, 601 Sutter Av., Brooklyn.

Period Tone Arm Corp., Manhattan, $10,000; M. Borris, A. Rabinowitz, D. Goldenberg, 148 Amherst St., Brooklyn.

Savory Bakery and Lunch Room, Manhattan, $25,000; H. Halpern, C. Metzger, S. Wattenberg, 481 East 188th St., Bronx.

Cedar Hotel and Realty Corp., Far Rockaway, $25,000; D. L. and D. Snyder, M. Kraushar, 51 Chambers St.

1,240 Park Av. Corp., Manhattan, $15,000; B. E. Stelneck, S. Friedlander, J. Furstman, 957 Hoe Av., Bronx.

Acme Phonograph Motors Corp., Manhattan, $150,000; F. H. Hedinger, C. P. Evans, M. Samuels, 6 East 16th St.

Laskey Garage, Brooklyn, $10,000; M. Laskey, S. Laska, S. Laske, 56 Hopkins St., Brooklyn.

Rensselaerville and Westerlo Telephone Co., Albany County, $5,500; E. N. and F. C. Hoyck, J. L. Brannan, Albany.

Holden Warehouses, Brooklyn, $15,000; H. R. Rising, H. C. Corbett, R. E. Swezey, 202 Adelphi St., Brooklyn.

Walton Mills Corp., Manhattan, textiles, $200,000; T. L. Harrison, J. L. Farrell, P. M. Kelly, 165 Broadway.

61 E. 98th St. Corp., Manhattan, $18,000; J. Worth, S. Leuin, H. Stern, 61 E. 98th St.

Sprouler Realty Corp., Manhattan, $10,000; D. and H. N. Sproule, A. Kirchner, 212 Broadway.

57th St. Garage, Manhattan, $25,000; E. F. and F. W. Kelly, A. H. Shapiro, Forest Hills.

Jack's Clothes Shop, Manhattan, men's clothing, $12,000; M. and H. Kaplan, J. Rudolph, 91 Lenox Av.

Shipper and Carrier Press, Brooklyn, job printing, $50,000; E. R. M. Hee, G. T. and W. A. Stuffleheam, 220 Gates Av., Brooklyn.

New York Tire Stores Corp., Manhattan, $250,000; S. and A. Jaffe, J. Liben, 32 W. 111th St.

Art Top and Stamping Works, Manhattan, $28,000; H. Albert, F. J. Bussman, E. Heckelman, 2,557 Gates Av., Brooklyn.

Steinmetz Sales Corp., Manhattan, stocks and bonds, $5,000; J. Levy, I. B. Ritin, M. Epstein, 256 Broadway.

152-154 West 98th St. Corp., Manhattan, seventy-eight shares common stock no par value, active capital $10,140; M. T. Schoonmaker, C. O. Stahley, M. Klein, 152 West 98th St.

International Automatic Appliance Corp., Manhattan, subway and conduit equipments, 300 shares common stock no par value, active capital $5,000; G. Levitus, G. Gebhard, G. R. Olney, 120 Broadway.

Mandt Restaurant Co., Manhattan, baking business, $50,000; J. W. Klein, D. and E. Mandt, 28 West 28th St.

George Tomlinson & Son Co., Perry, flour mill, $50,000; C. D. Forsyth, H. Jenks, J. F. Tomlinson Perry.

Endowed Theatre, Manhattan, $5,000; G. Fortescue, H. W. Gould, E. Hunter, 18 West 54th St.

Mica Import & Export Corp., Manhattan, $25,000; C. Kenney, S. Collora, M. C. Faraci, 475 West St.

Collins-Fox Co., Glens Falls, electric business, $20,000; H. M. Collins., A. C. and E. V. Fox, Glens Falls.

Clayton Ship & Boat Building Corp., Clayton, Jefferson Co., 2,000 shares preferred stock $100 each, 2,000 shares common no par value, active capital $250,000; C. R. Chapman, E. A. McDonald, C. J. Parker, Jr., Syracuse.

William J. Bryan Co., Manhattan, advertising and display business, $25,000; W. F. Bishop, F. J. Hitz, W. J. Bryan, 110 West 40th St.

Excelsior Drug Specialty Co., Bronx, $5,000; J. E. Goldling, D. Cohen, D. M. Frank, 510 West 144th St.

Blaufeld Hikand, Manhattan, women's hats, $20,000; J. B. Fingelstein, H. Hikand, S. H. Blaufeld, 740 West End Av.

Grandeur Holding Co., Manhattan, realty, $5,000; S. and M. and J. Greenzier, 299 Broadway.

Goldstein Lasar Co., Manhattan, hosiery, $150,000; M. Levin, J. Lasar, H. H. Goldstein, 866 East 8th St., Brooklyn.

Leon Stohn Co., Manhattan, dairy products, $10,000; E. M. Bernstein, C. Warner, J. G. Barron, 105 Henry St.

Bay Ridge Clothing Co., Manhattan, $15,000; P. S. Petchanuk, J. Malsman, J. J. Siegel, 393 Edgecomb Av.

Gold Wood Products Corp., Spring Valley, $25,000; A. and M. B. Solomon, B. Chambers, 119 Nassau St., Brooklyn.

H. T. Restaurant, Manhattan, $15,000; G. C. Sprague, I. W. Bonner, W. H. Peck, 120 Broadway.

Champion & Co., Manhattan, exporting and importing and mfrs. agents, $20,000; R. H. Amberg, E. A. Eppstein, C. H. Champion, 644 West 204th St.

Mulholland Machinery Corp., Manhattan, machines and building material, $25,000; T. D. Olena, F. R. Wood, J. P. Mulholland, 128 W. 66th St.

Whit Mfg. Co., Buffalo, toys and novelties, $20,000; B. C. and V. I. Whitman, J. Di Dorris, Buffalo.

Metal Art Guild, Manhattan, $15,000; K. V. McGlynn, S. J. Robbins, A. Ratheim, 66 Broadway.

Morris Lighting Fixture Co., Brooklyn, $5,000; H. Schwartz, C. Schoen, M. Morris, 1,689 President St., Brooklyn.

Grennan Trucking Corp., Manhattan, $10,000; M. Gordon, L. Dresdnieg, B. J. Grennan, 456 W. 49th St.

Elasto Textile Co., Cohoes, $15,000; H. Stott, C. F. Jones, J. J. Healey, Cohoes.

Devon Realty Corp., Manhattan, $500,000; J. H. Rosenfeld, N. Sonnenblick, A. W. Pross, 48 Cedar St.

A. S. Beck Shoe Corp., Brooklyn, $200,000; W. H. Orr, B. Daniels, A. S. Beck, 845 Manhattan Av., Brooklyn.

Morrison Machine Products, Rochester, construction and mercantile, $100,000; W. F. O'Donnell, G. Reisinger, L. F. Morrison, Rochester.

United Mercantile Trading Corp., Manhattan, mercantile printers, $20,000; J. H. Clarke, J. A. Hughes, F. J. Bells, 208 West 139th St.

Evergreen Homes, Bronx, realty, $10,000; B. Harbaler, M. Herlis, A. Rabinowitz, 1,272 Union Av., Bronx.

Frank F. Cumisky & Co., Manhattan, furs, $100,000; M. Weinstein, F. P. and T. J. Cumisky, 238 East 33d St.

Oden Corp., Manhattan, merchandise, $15,000; E. A. Oden, E. S. Harberg, W. Malcolm, 6,830 Ridge Boulevard, Brooklyn.

Rose Knitting Mills, Brooklyn, $5,000; H. L. Goldman, I. I. Rosebaum, E. Rosenblum, 848 East 142d St.

Nostrand Phonograph Co., Brooklyn, $25,000; I. Wharton, M. Schenkman, S. M. Krasner, 857 Sterbe Av., Brooklyn.

Photo Play Furniture Corp., Manhattan, 500 shares preferred stock, $100 each; 2,500 shares common, no par value; active capital, $62,500; D. G. Flynn, M. A. Healey, W. J. Farrell, 330 West 36th St.

Stamoolis, Afentis & Co., Manhattan, food products, $100,000; M. P. and E. F. and C. F. Stamoolis, 846 East 17th St.

N. M. R. Jewelry Mfg. Co., Manhattan, $10,000; H. and M. Kaplan, H. Roitman, 756 East 158th St.

Silk Shirt Shops, Manhattan, $25,000; D. Weiner, J. F. Newman, A. Joseph, 291 Broadway.

Stanwix Products Corp., Brooklyn, distilling; 1,000 shares common stock, no par value; active capital $5,000; J. and A. and A. Liebman, 88 Central Park West.

Versailles Holding Corp., Manhattan, realty, $50,000; H. M. Fulton, A. D. Mansfield, M. H. Deckler, 100 West 69th St.

Royalton Farms Co., Royalton, Niagara Co., $60,000; J. Snyder, C. E. Furman, W. J. Jackson, Middleport.

Dickerson Supply Co., Troy, make agricultural implements, $12,000; C. H. Lytle, R. L. Rickerson, G. B. Reichard, Troy.

Michnoff Talking Machine Co., Brooklyn, $25,000; R. and E. Michnoff, H. S. Dreyer, 9,400 Lafayette Av., Brooklyn.

Live Oak Petroleum Corp., Buffalo, $12,000; P. J. Keifer, J. Cohen, Z. C. Brumberg, Buffalo.

C. R. Hoyme Corp., Manhattan, make articles of paper, wood and metals, $300,000; C. R. Hoyme, W. J. Ellas, S. L. Schmucker, 150 West 57th St.

Kny Scheerer Corp. of America, Manhattan, surgical instr. &c., 8,000 shares preferred stock, $100 each; 40,000 shares common, no par value; active capital, $1,000,000; H. R. Guggenheimer, J. J. Dray, J. J. Flynn, 120 Broadway.

CAPITAL INCREASES.

A. H. Wolff Gas Radiator Co., Manhattan, $20,000 to $50,000.

Norma Co. of America, Manhattan, $500,000 to $750,000.

534 Madison Av. Corp., Manhattan, $50,000 to $725,000.

N. Silverman & Sons, Manhattan, $12,000 to $50,000.

Anglo-American Service Corp., Manhattan, $25,000 to $100,000.

William M. Motley Co., Manhattan, $10,000 to $50,000.

A. & J. Engel's Retail Fur Corp., Manhattan, $250,000 to $500,000.

Karp-Thomas Cultures Corp., Manhattan, $25,000 to $200,000.

Wolnicar Shoe Co., Brooklyn, $75,000 to $100,000.

Liberty Dressing Co., Fulton County, $5,000 to $50,000.

Congranite Chemical Co., Saratoga Springs, $500 to $70,000.

Cayuga Linen and Cotton Mills, Auburn, $60,000 to $100,000.

Kanawha Elkhorn Collieries, Buffalo, $1,000,000 to $3,000,000.

NAME CHANGES.

Shonzberg Knitting Co., Buffalo, to Angora Knitting Mills.

White Metal Specialties Corp., Manhatasan to Ivitoctor Products Corp.

AUTHORIZATION.

Vulcanit Roofing Co., Delaware, 300,000 shares common stock, no par value; active capital, 10 shares; Rep., E. H. Belcher, Albany.

DISSOLUTIONS.

George W. Adams, Watertown.
James Olwell & Co., Manhattan.
Kaplan Mfrs. Supply Co., Manhattan.
Page Bros., Brooklyn.

New Jersey Charters.

TRENTON, March 28.—New charters:

Quackenbush-Martin Co., Ridgewood, contractors $30,000; C. V. Quackenbush, Ridgewood; Valentine Martin, Paterson; Harry L. Shaw, Passaic.

North Hudson Auto Co., Jersey City, deal in automobiles, $30,000; J. E. Reed, Jersey City; W. S. Parsons, Brooklyn; Otto Greenwald, New York.

Mark Trucking Co., Newark, $10,000; W. B. Glacken, Herman Glacken, Elizabeth; Harvey Fredericks, Newark.

Delaware Charters.

Special to The New York Times.

DOVER, March 29.—Charters filed today:

Domestic Appliance Stores, manufacture, $3,000,000; George E. Sleigh, Lester D. Stickles, Frank J. Smith, New York.

Ey-Brook Corp., stocks, bonds, &c., $2,000,000; T. L. Croteau, M. A. Bruce, S. E. Dill, Wilmington.

Floyd O. Howarth Oil and Gas Co., $2,000,000; Homer F. Wilcox, L. B. Wilcox, Floyd O. Howarth, Tulsa, Okla.

Otello and Bitmo Corp., manufacture paints, &c., $1,000,000; A. C. Holsapfel, Robert M. Kirk, Joseph A. Kazdini, New York.

Fred P. Bell Ten Per Cent. Store Co., $1,000,000; T. L. Croteau, M. A. Bruce, S. E. Dill, Wilmington.

Greene-Appleby Corp., merchandising, $1,000,000; T. L. Croteau, M. A. Bruce, S. E. Dill, Wilmington.

Synthetic Leather and Waterproofing Co., manufacture of leather, $1,000,000; T. L. Croteau, M. A. Bruce, S. E. Dill, Wilmington.

Commercial Refining Co., oil, $1,000,000; M. L. Horty, M. C. Kelly, S. L. Mackey, Wilmington.

Hernandez-Robinson Trading Corp., $800,000; Arthur M. Britton, George V. Reilly, Samuel B. Howard, New York.

Brittain Oil and Refining Corp., $800,000; M. L. Horty, M. G. Kelly, S. L. Mackey, Wilmington.

Chickasha Drilling and Development Co., oil, $500,000; William F. O'Keefe, George G. Steigler, E. E. Aberle, Wilmington.

Cambria and West Moreland Coal, Lumber, Gas and Oil Co., $350,000; John Kiplo, James J. Branagan, A. Coppolo, Johnstown, Pa.

Hartigan-Rieg Corp., distribution of foreign and domestic commodities, $285,000; T. L. Croteau, M. A. Bruce, S. E. Dill, Wilmington.

Bay State Turpentine and Rosin Corp., stores, $250,000; A. A. Marshall, E. J. Fader, Frances Frank, New York.

Leahy Oil Burner Co., $200,000; M. L. Horty, M. C. Kelly, S. L. Mackey, Wilmington.

National Development Co., oil, $200,000; L. M. Day, Isadore Rosenbloom, William F. Roche, Washington, D. C.

Medical Appliance Corp., manufacture "High Frequency Generator," $150,000; G. W. Shook, George D. Parsons, Joe Brown, Washington, D. C.

James E. Ferry & Co., stocks, bonds, &c., $100,000; T. L. Croteau, M. A. Bruce, S. E. Dill, Wilmington.

Silk Producers Corp., manufacture artificial silk, $100,000; T. L. Croteau, M. A. Bruce, S. E. Dill, Wilmington.

G. L. Douglass, freight brokers, $30,000; G. L. Douglass, Stirling D. Ward, Edwin P. Shattuck, New York.

Hoch Bros., make and repair motors, $25,000; Harry M. Hoch, Charles I. Hoch, M. Davis, Wilmington.

NAME CHANGE AND INCREASES.

Finance Corp. of America, to Great Eastern Finance Corp., from $1,500,000 to $2,750,000, New York.

Dixie Petroleum Co. to Transylvania Oil Co., Fort Worth, Texas.

Dentists' and Physicians' Credit Corp. of America, to Physicians' and Dentists' Credit Corp. of America.

CHARTERED IN 1830
New York Life Ins. and Trust Co.
52 WALL STREET, NEW YORK
Grants Annuities. Accepts Trusts created by Will or Otherwise. Manages Property as Agent for the owners. Allows interest on deposites payable after ten days' notice. Legal depository for Executors, Trustees and Money in Suit

Accepts only Private Trusts and Declines all Corporation or other Public Trusts

TRUSTEES

Frederic W. Stevens	Cleveland H. Dodge	Howard Townsend	Henry Parish
Stuyvesant Fish	Thomas Denny	Eugene Delano	Nicholas Biddle
Edmund L. Baylies	Lincoln Cromwell	Alfred E. Marling	William M. Cruikshank
Henry A. C. Taylor	Paul Tuckerman	Moses Taylor	Stephen P. Nash
Columbus O'D. Iselin	Walker Kerr	Edward M Townsend	Lewis Spencer Morris
W. Emlen Roosevelt		Edward J. Hancy	Joseph H. Choate, Jr.

WALTER KERR, President

HENRY PARISH, *1st Vice Pres.* ZEGER W. VAN ZELM, *2d Vice Pres.* S. M. B. HOPKINS, *3d Vice Pres.* IRVING L. ROE, *Secretary.* J. LOUIS VAN ZELM, *Asst. Secy.* JOHN C. VEDDER, *Asst. Secy.* ALGERNON J. PURDY, *Asst. Secy.* WILLIAM B. AUSTIN, *Asst. Secy.*

The public appreciates its separate corporate existence at its only office, No. 52 Wall Street, where for over 90 years it has served its clients under its special charter in the capacities specified above.

Risks of the Desert Trail

IN the Middle Ages, caravans of camels offered the fastest route to Eastern markets. They faced many perils in the deserts of Arabia. Then, owners had no protection against loss, and disaster to these living vehicles often meant utter ruin.

WITH present-day insurance methods, the owner of the modern vehicle can be absolutely protected from loss. Automobile insurance is the prevention against financial catastrophe.

MARINE. FIRE AUTOMOBILES
THE IMPORTERS AND EXPORTERS INSURANCE COMPANY of New York
17 South William Street N.Y.

METROPOLITAN DISTRICT AGENTS

Marine Department	Trans-Marine Underwriting Agency	17 So. William St.
Fire "	Central Fire Office, Inc.	80 Maiden Lane
Automobile "		17 So. William St.

GIVE *YOUR* TIME TO UP-BUILDING YOUR BUSINESS
LET *US* WORRY ABOUT YOUR ACCOUNTS

YOUR credits are *never* a certain quantity. Right now they are more doubtful than ever. Post-war conditions have made many lines of business unstable, irrespective of high prices and apparent prosperity. Credits today are largely a matter of guesswork. Commercial ratings offer no protection. Collection agencies pay only what they manage to collect. But—

A Credit Insurance Policy in the "London" is an absolute guarantee against loss from covered bad debts. You are *absolutely sure* of getting your money on any covered account, and you know just *when* you'll get it, too, whether we collect it or not.

Give your time to promoting your business—let *us* do the worrying over your slow accounts and bad debts. It's the surest way. Asking us for particulars won't obligate you.

OUR SUPER-SERVICE — AT YOUR SERVICE
Losses Paid In American Currency — Established Eighteen Sixty-nine
LONDON GUARANTEE AND ACCIDENT COMPANY LTD.
OLIVER J. MATTHEWS, Resident Manager
Phone 5470 John — *Credit Insurance Department* — 92 William Street
NEW YORK, N. Y.

'Commercial Trust Company of New Jersey
Member of Federal Reserve System
Main Office (Opposite Pennsylvania R. R. Ferries / Exchange Place Station, Hudson Tubes) Jersey City

THE BANKING, TRUST AND SAFE DEPOSIT FACILITIES OF THIS COMPANY, BECAUSE OF ITS LOCATION, ARE MOST ACCESSIBLE FOR THOSE DESIRING TO TRANSACT THEIR BUSINESS IN NEW JERSEY

Largest Trust Company in New Jersey

Read by Investors for Facts about their Holdings
Investment Information Column
New York Tribune
First to Last—the Truth

DIVIDENDS.

THE
Garfield National Bank
5TH AV. AND 23D ST.
New York, March 24, 1920.

At a meeting of the Board of Directors, held this day, a quarterly dividend of Three Per Cent. upon the Capital Stock of this bank was declared payable, free of City and State tax, on and after March 31, 1920, to stockholders of record at close of business March 25, 1920. Transfer books will be closed from March 25, 1920, to April 1, 1920.

A. W. SNOW, Cashier.

SUPERIOR STEEL CORPORATION

March 22, 1920.

At the regular meeting of the Directors of the Superior Steel Corporation a quarterly dividend of 1¾% was declared on the Common Stock, payable May 1st, 1920, to stockholders of record April 15th, 1920.

H. D. SARGE, Secretary.

American Telephone & Telegraph Co.

A dividend of Two Dollars per share will be paid on Thursday, April 15, 1920, to stockholders of record at the close of business on Friday, March 19, 1920.

On account of the annual meeting the transfer books will be closed from Saturday, March 20, to Tuesday, March 30, 1920, both days included.

G. D. MILNE, Treasurer.

OFFICE OF
LOCKWOOD, GREENE & CO., Managers.
BOSTON, MASS.
Preferred Stock.

The quarterly dividend of 1¾% upon the preferred stock of Winnsboro Mills has been declared, payable April 1, 1920, at the office of the transfer agents, the New England Trust Company, Boston, Mass., to all stockholders of record at the close of business March 26, 1920.

WINNSBORO MILLS.
HENRY C. EVERETT, Jr., Treasurer.

Gotham National Bank of New York

March 16, 1920.

The Board of Directors of this bank has this day declared a quarterly dividend of three per cent. (3%), payable April 1, 1920, to stockholders of record March 31, 1920.

HORACE ROWE, Cashier.

DO YOU NEED THE SERVICES

of a man thoroughly experienced in the training and direction of salesmen, the handling of every detail of advertising and sales promotion: years of successful experience in food specialty, women's wear and other lines.

No Stock Selling Schemes.

SALES PROMOTION, X 2082 Times Annex.

Foreign Exchange Executive

desires affiliation with financial institution; proved ability; trader, credits, acceptances, commodity loans.

C 844 Times Downtown.

DIVIDENDS.

THE
CITIZENS NATIONAL BANK
OF NEW YORK

New York, March 18th, 1920.

The Board of Directors has declared a quarterly dividend of three per cent. (3%) payable on and after April 1st, 1920, to stockholders of record at the close of business March 25th, 1920.

ALBION K. CHAPMAN, Cashier.

DIVIDEND NOTICE.
METROPOLITAN EDISON COMPANY,
READING, PENNSYLVANIA.
March 25, 1920.

The Board of Directors has declared the regular quarterly dividend of 1¾ per cent. on the 7 per cent. cumulative preferred stock of the Company, to be paid on April 1, 1920, to stockholders of record at the close of business on March 23, 1920.

C. N. WILSON, Secretary.

THE W. S. BARSTOW MANAGEMENT ASSOCIATION, INC., Operating Managers, 50 Pine Street, New York.

Livingston Refining Corporation

March 26, 1920.

The usual quarterly dividend of two (2) per cent. has been declared on the preferred stock of this Corporation payable April 10, 1920, to stockholders of record of April 1, 1920. Checks will be mailed by the Transfer agent, The Guaranty Trust Company.

Herman Livingston, Treasurer.

YOUR ULTIMATE BANKING REQUIREMENTS

STANDING on the threshold of a new commercial era, The Philadelphia National Bank is prepared to render banking service commensurate with the requirements of the utmost commercial activity. By establishing a banking connection with us now you are assuring yourself of financial co-operation adequate to handle with intelligence and dispatch both your present and ultimate banking needs.

Our broad, constructive service stimulates growth and anticipates future success.

THE PHILADELPHIA NATIONAL BANK
PHILADELPHIA, PA.

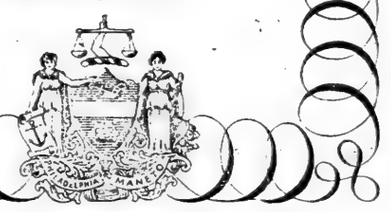

Standard Bank of South Africa, LTD.

WE ARE at all times very glad to discuss South African and Australian trade conditions with interested exporters and importers.

Established 58 Years
360 Branches and Agencies
Resources $306,125,415

W. H. MACINTYRE, *Agent*
68 WALL STREET NEW YORK

ENGRAVING
PRESERVING THE ORIGINAL VALUE

Sixteenth of a series of Messages on the preparedness of Albert Frank & Co. to meet the new advertising demands of Finance and Business.

DO YOU, before ordering your engraving, give due consideration to the kind of paper, the grade of ink, the amount of make-ready and the type of press to be employed? Yet it is just such factors as these that bear directly on the excellence of engraving results.

When engraving is ordered thoughtlessly, the painstaking care that artist or photographer has devoted to fine illustration detail, is often ruthlessly sacrificed.

Due to the increased cost of material and labor, Photo-engraving prices will again advance on April 1st. One distinct phase of our Service consists in a thorough knowledge of engraving technicalities, and its practical application in securing proper engraving results for our clients.

MORE THAN AN AGENCY SERVICE

ALBERT FRANK & COMPANY
ESTABLISHED 1872
ADVERTISING
Twenty-Six Beaver Street New York City
CHICAGO LONDON

SECURITY SALESMAN

A WELL KNOWN, old established financial house, which is organizing its New York sales force, can use the services of a security salesman of proven ability.

This is a splendid opportunity for a man of ambition, character and personality. Salary and commissions. Correspondence confidential. Address,

"X-K." P. O. Box 822, City Hall Station, New York City.

Effects of the R. R. Bills

George C. Lucas, railroad rate expert, writes further on the recent legislation in our current issue, showing how the various roads will be affected.

Send for a copy. On request for T-29.

The FINANCIAL WORLD
29 Broadway New York

Latest Time for Sunday Advertising. Announcements for the classified section of The New York Times Sunday edition should be in The Times Building Friday.—Advt.

J.K. Rice, Jr. & Co. Buy & Sell

American Cyanamid Com. & Pfd.
Air Reduction
Aluminum Co. of America
Atlas Portland Cement Com.
American Piano Com. & Pfd.
American Dist. Tele. of N. J.
Bank of America
Bank of Manhattan Co. "Rights"
Bankers Trust
Continental Insurance
Childs (Rest.) Com. & Pfd.
Eisemann Magneto Com. & Pfd.
Equitable Trust
Empire Steel & Iron Pfd.
E. W. Bliss Com. & Pfd.
Fidelity-Phenix Insurance
Farmers Loan & Trust Stock
General Baking Com. & Pfd.
Guaranty Trust
Greenwich Bank
Glens Falls Insurance
Great American Insurance
Home Insurance
H. W. Johns-Manville Com.
Humble Oil & Refining
Kirby Lumber Com. & Pfd.
Manning, Maxwell & Moore
N. Y. State Rys. Com., Pfd. & 4½s
Mechanics & Metals Bank "Rights"
Mohawk Valley Co.
North River Insurance
Niagara Insurance
Prairie Oil & Gas
New Jersey Zinc
Lehigh Valley Coal Sales
National Fuel Gas
Pocahontas Fuel Com.
Singer Manufacturing
U. S. Fire Insurance
Victor Talking Machine
Winchester Co. Stocks

J.K. Rice, Jr. & Co.
Phones 4000 to 4010 John. 36 Wall St., N. Y.

National Fuel Gas Company
Capital Stock
Circular on request

Bush Terminal Pfd.
Hale & Kilburn Pfd.
Joliet & Chic. 7% Stk.
N. Y. State Rys. Pfd.
Virginia Power Com.
Yadkin Riv. Pr. 5s, '41

HANSON & HANSON
74 Broadway — New York
Telephone: Rector 2721

We Buy and Sell

Atlantic Gulf Oil Corp.

(Subsidiary of Atlantic, Gulf & West Indies S. S. Co.)

DAWSON & CO.
40 Wall St. Tel. John 6444

Union Oil Co.
Wichita, Kansas

Assets behind Common Stock (Par $1.00) valued at over 93c per share.

5 shares Common can be obtained as bonus with each share Preferred.

Price of Preferred $10 per share.

Particulars will be given on application and mention of this paper.

Chas. H. Jones & Co.
Municipal, Railroad and Corporation Bonds
20 Broad Street New York
Telephone 9140 Rector. Cable "Orientment."

Alabama Pr. 5s, 1946
Continental Gty. Corp.
Del. Lack. & West. Coal
Empire Steel & Iron Pfd.
Evans & Indpls 6s, 1924-6
Int'l Cigar Mchy.
Laclede Gas 7s, 1929
N. Y. & Jersey 5s, 1932
Old Dominion S. S.
Pub. Serv. Corp. of L.I. 5s, 1943
Pa. Utilities 5s, 1943
Pueblo Gas & Fuel 6s, 1922
Pa. Electric Com. & Pfd.
Rogue River Elec. 5s, 1937
Summit County Pr. 5s, 1927
Texas & Okla. 5s, 1943
Twin City Teleph. 5s, 1921

Taylor & White
43 Exchange Pl., N. Y. Phone Hanover 427

DIVIDENDS.

275th Consecutive Dividend
ESTABLISHED 1784.

The Bank of New York
National Banking Association
New York, March 16, 1920.

The Board of Directors have this day declared a quarterly dividend of Five per cent. (5%), payable on and after April 1, 1920, to stockholders of record of March 23, 1920.

FRED'K C. METZ, JR., Cashier.

LABOR FEDERATION BARS 'BIG 4' TERMS

Opposes Engineers' Affiliation Condition for Control of Motormen.

The applications of the Brotherhood of Locomotive Engineers and the Order of Railway Conductors for membership in the American Federation of Labor, which, if acted upon favorably, probably would lead to the affiliation of all the "Big Four" brotherhoods with that organization, will be considered at the meeting of the Executive Council of the Federation, which is to be held in May, according to a statement by Samuel Gompers, President of the American Federation of Labor, last night at the Hotel Continental. Mr. Gompers explained that the requests of the two brotherhoods were to be considered at a meeting of the Executive Council with representatives of the railroad unions.

It is fully recognized that the affiliation of the four railroad brotherhoods with the American Federation of Labor is a thing that is desired by both the Federation and the unions, but it has been prevented by differences of opinion between the brotherhoods and Mr. Gompers's organization over certain demands of the brotherhoods.

It is said that the brotherhoods have asked to come into the Federation on condition, among other things, of recognition of their jurisdiction over electric railway employes. The Brotherhood of Locomotive Engineers, for instance, would like to have control over the motormen, but the latter already are claimed by the Amalgamated Association of Street and Electric Railway Employes, a member of the American Federation of Labor, which would oppose any lessening of their own jurisdiction.

Mr. Gompers spent most of the day in conference with labor representatives, many of whom are in New York for the conference between representatives of the anthracite mine operators and United Mine Workers. When asked whether he thought it likely that the Federation of Labor would act favorably on the Brotherhood application he declined to commit himself.

"The railroad brotherhoods," said Mr. Gompers, referring to the unions of engineers and conductors, "made application many months ago to be taken into the American Federation of Labor. I can only say that their application is to be considered next May at a meeting of the Executive Council with representatives of the brotherhoods."

"Has the situation developed to a point that would warrant your belief that their applications will be acted upon favorably?" he was asked.

"I don't care to discuss that," replied Mr. Gompers. "I don't see why the public should be interested one way or the other.

"The American Federation of Labor already has a membership that includes 120 trade union organizations through the country, with a membership of between 4,500,000 and 5,000,000. Even if the railroad brotherhoods were brought into the organization it would represent an addition of only 1,000,000, more or less, and I don't think that this would have any particular significance for the public and I don't believe it is interested."

Casein Co. of Amer.
Kirby Lumber Com. & Pfd.
New Mex. & Arizona Land
Midland Securities
Valley Mould & Iron Pfd.

Clinchfield Coal
Davis Coal & Coke
D. L. & W. Coal
Kan. & Hock. Cl. & Ck. C'p.
Lehigh Valley Coal Sales

Evansville & Indian. 6s 1926
Chic. & Ind. Cl. Ry. 5s 1936
Rock. (Ill.) E. 1st & Ref. 5s '29
Louisiana & Ark. 5s 1927

Wm. C. Orton & Co.
25 Broad St., N. Y. Phone 7160-1-2 Broad

Mexican Government Bonds

Nat. Rys. Mex. 4½s 1957
Nat. Rys. Mex. 4s 1977
Nat. R. R. Mex. 4s 1951
Nat. R.R. Mex. 4½s 1926

Mex. Gvt. Ext. 5s 1899
Mex. Gvt. Ext. 4s 1904
Mex. Gvt. Ext. 6s 1913
Mex. G. Int. Sil. Ln. 1894
BOUGHT—SOLD—QUOTED

Ernest Smith & Co.
Dealers in Foreign Bonds
Ernest Smith Chas. S. Liebenkind
20 Broad St., N. Y., Tel. Rector 6157

Central Mexico
Light & Power Pfd.

Guanajuato Power & Electric 6s

Michoacan Power 6s

Guanajuato Reduction & Mines 6s

Empire Lumber 6s

HOTCHKIN & CO.
53 STATE ST.
Tel. Main 460. BOSTON Cable Tockin

Magnolia Petroleum
Gulf Oil Corp.
Indian Refining
Humble Oil
Atlantic Lobos Oil
Higgins Oil & Fuel
National Fuel Gas
Louisiana Oil
Central Petroleum
Bought—Sold—Quoted
Hoit & Company
71 B'way. Tel. 7060 Bowling Green

Foreign Exchange

We are at your disposal with respect to any Foreign Exchange that you contemplate buying or selling.

LEVISON & COMPANY
Bankers
141 Fifth Avenue, New York
Phone Stuyvesant 8460

Popular Preferred Stocks
We have selected the most attractive of
THE NEW ISSUES
Which meet our requirements as to Security, Earning Power, Yield and Marketability.
List C-4 Free on Request, also our convenient form for recording your 1920 investments.

HEYWOOD BROOKS & COMPANY, Inc.
Investment Securities
149 Broadway. Tel. Cortlandt 8697-8-9

AMERICAN BRASS
YALE & TOWNE
HOME INSURANCE
GREAT AMER. INS.
N. Y. TITLE & MTGE.
STANDARD OIL STOCKS

SALISBURY, LESLIE & CO.
45 Pine St., N. Y. Phone John 1640

Curb Stocks
Bought & Sold
On Conservative Margin
Kaufman & Spanier
50 Broad St. Tel. Broad 6112

Grand Trunk Western
1st 4s, 1950

Wolff & Stanley
Tel. 2860 or 6557 Broad. 27 William St.

Industrial Finance
(Morris Plan Banks)
Preferred Stock with
Common Stock Bonus
Circular upon request.
LYON AND CO.
50 Pine St., N. Y. Tel. John 854

Based upon improved outlook of the copper industry the market position of—

Four
Copper Stocks

is discussed from an analytical viewpoint in current issue of our weekly—
Market Topics
which also contains articles on:

Middle States	St. Paul
Studebaker	White Oil
Amer. Internat'l	Gen. Asphalt

Gratis on request for B-51

C.J. Kelley & Co.
Investment Securities
80 Broadway New York
Phones: Rector 8687-8-9; 2000-10-11.

Texlahoma Com. & Pfd.
Falls Motors Com. & Pfd.
Northern States Power Pfd.
Edmunds & Jones Corp'r'tion
Am. Water Works & Elec. 5s
Bought—Sold—Quoted
Direct Wires to
Pittsburgh Chicago Detroit
John V. Dunne & Co.
44 Broad St. New York
Telephone Broad 2394

We Specialize in
Winchester Company
Full information on request

LYONS PETROLEUM CO.

Operating exclusively in time-tested fields of Oklahoma. All properties in which it has interests (21,000 acres) are accessible to established pipe lines and refineries.

Has Interests in

25 Producing Wells
2 Gas Wells
17 Wells Drilling

Present Price
Par $1.00 Per Share

The Company's earnings have been consistently increasing during the past four months and we believe that substantial dividends will be warranted in the near future.

2 Additional Wells Came In Friday

Send for full particulars of this attractive opportunity to share in the present prosperity and future of the oil industry.

WEED, EDWARDS & CO., Inc.
Investments
35 Nassau St. Tel. Rector 1647-8-9

Texas Pacific Coal & Oil
Everett Heaney Co.
Bought—Sold
H. J. KANE & CO.
66 BROADWAY TEL. RECTOR 7600

BAMBERGER, LOEB & CO.
25 Broad St. New York

Alvarado Mining & Milling
Mercantile Stores
Stock & Bonds
Bought & Sold
DIDRICHSEN BROS.
15 BROAD ST. N.Y.
Tel. Hanover 7885.

Times Square Auto Supply
Bought—Sold—Quoted
Hoit & Company
71 Broadway. Tel. 7060 Bowling Green

Argentine Gov't 5s, 1945
Japanese Gov't 4s & 4½s
Mexican Gov't 5s of 1899
Chinese Gov't Ry. 5s, 1951
COWEN & CO.
67 Exchange Place Tel. Rector 2364

Cities Service
Preferred
Yielding 8.6% on current price
Send for circular
Maguire & Burleigh
67 Wall Street New York
Phone Hanover 2214.

Mexican Securities
ABRAHAM & CO.
Telephone Rector 1
10 Wall St., New York

Valley Mould & Iron Common
Bought—Sold—Quoted
FITZGERALD AND HARTE
170 Broadway Tel. Cortlandt 6900

Cities Service
Preferred
Yielding 8.6% on current price
Send for circular
Maguire & Burleigh
67 Wall Street New York
Phone Hanover 2214.

LIBERTY BONDS
All denominations bought for cash
Based on the closing we pay:

$48.60 for a $50—3½% Bond, 55 Coupons
$45.21 for a $50—2d 4¼% Bond, 1 Coupon
$46.00 for a $50—3d 4¼% Bond, No Coupons
$45.37 for a $50—1st 4¼% Bond, 2 Coupons
$48.95 for a $50—5th 4½% Bond, 7 Coupons

PURDY & CO.,
Tel. John 3174-5-6-7 • 34 Pine St., N. Y.

Louisiana Oil & Refining
Stock & 6s, 1927
Kiely & Horton
40 Wall St., N. Y.
Phone: John 6330

CURB TRANSACTIONS CONSOLIDATED EXCHANGE

INDUSTRIALS.

Sales.		High.	Low.	Last.
4,300	‡Acme Coal.	2¾	2¾	2¾
3,000	‡Aetna Exp.	9⅝	9⅝	9⅝
200	‡Am Candy.	9⅝	9⅝	9⅝
4,700	‡Am Cigar Sale It.	91½	89½	91½
400	‡Br-Am T C.	20	19⅝	19⅝
200	‡Br-Am C C	8¼	8	8¼
100	‡Car Lt & P	2⅝	2⅝	2⅝
500	‡C Am S & W.	47	46	47
1,500	‡Cleveland A	85	80	83
400	‡Da-Eu, Inc.	4¾	4¾	4¾
2,700	‡Farrell Coal	49½	49	49
5,600	‡Fl. Asphalt.	102	97	100
1,800	Grape-Ola	1⅝	1⅝	1⅝
1,700	Do pf	2¾	2¾	2¾
300	‡Hyd pf	37	37	37
1,700	‡Hercules P	23½	23	23½
4,500	‡Heyden C	7¼	6¾	6¾
100	Inter Rubber	13	13	13
2,000	‡Kay Co Gas	1⅞	1⅞	1⅞
500	Key Solether	15¾	15¾	15¾
200	‡L Mo Cl A	50	49	49
200	‡Locomo P n	20½	20½	20½
100	‡Mercer Mo.	24	24	24
200	‡Nat C & I.	42½	42	42½
300	NY Shipbldg	42	42	42
135	‡Niles-B-P	115	114	115

STANDARD OIL SUBSIDIARIES.

500	‡Anglo-Am Oil	27	26⅝	27

MISCELLANEOUS OIL STOCKS.

3,800	‡Allen Oil	2⅞	2⅝	2⅝
23,000	‡Allied Oil	45	40	45
300	‡Alm. Oil	8	7½	8
300	Alto G & O.	3½	3	3½
1,400	‡Atl Gulf Oil	88	85½	85½
1,000	‡Amal	38	38	38
5,200	‡AnnaBWyO	74	72	73
100	‡Ark Nat G.	31½	31½	31½
18,000	‡Bos-Wyo O	1¼	1	1
3,000	‡Carib Syn.	30¾	30¾	31
200	‡Circle Oil.	3⅝	3⅝	3⅞
600	‡CitiesSvc pf	40½	40½	40¼
1,800	‡Cos & Co.	8⅝	8⅝	8⅝
1,300	‡Dom Oil.	14	13½	13½
1,000	‡Duquesne O	8⅝	8⅝	8⅝
500	‡Elk B Pet.	10¼	10	10¼
1,500	Eng Pet	1⅝	1⅝	1⅝
2,100	‡Esm O & G	3	3	3
2,000	‡Fed Oil	3⅜	3⅜	3½
800	‡Glenrock	3⅜	3⅜	3⅜
1,000	‡Gulf-Oil.	22	22	22
2,500	‡Harvey C O	1	1	1
6,300	‡HomeOilpfT	23½	22½	23½
300	HomePenn Oil	8¾	8¾	8¾
1,900	‡Hudson Oil.	7⅝	7⅝	7⅝
500	‡Int Pet	43	42¾	43
2,500	‡Invinc Oil.	42	41	41½
10,000	‡Isl O & Tr.	49½	48¾	49
1,600	‡King Pet	3	2¾	3
200	‡Lance Crk	⅞	⅞	⅞
6,000	Livingston O	1¾	1⅝	1⅝
400	Magna Oil.	1	1	1
400	‡Manhat Oil.	13½	14½	13
200	‡Merritt Oil.	20	20	20
500	‡Mex Panuco	1⅝	1⅝	1⅝
1,000	‡Mex Pan Oil	17	15½	16
600	‡MidwestRef.	173	170	173
700	‡Midwest Oil	35	34¾	35
1,100	‡Midwest Oil	35	34¾	35
1,400	‡Midwest Refining	173	170	173
700	‡Midwest Tex	12⅝	12	12⅝
1,100	‡Mountain & R.	4¾	4¼	4¾
4,600	‡Mutual Oil	4½	4¼	4¼
1,400	‡Nat Oil	29½	29	29½
500	‡New Bull Dog	1¾	1¾	1¾
1,200	‡New Eng Pet	1¾	1¾	1¾
1,200	‡Nipissing	9¾	9¾	9¾
1,200	‡Northern Oil	7	7	7
1,200	‡Ohio Fuel Oil	34½	32½	32½
800	‡Okla Nat G	39	38	38
500	‡Omar O&G, n.	3¾	3¾	3¾
100	‡Pan P & R.	17¾	17¾	17¾
100	‡Pan Pet pf.	80	80	80
1,000	‡Phillips Pet	38½	37	37
1,800	‡Prod & Ref.	8½	8⅝	8⅝
600	‡Red R Oil	1⅝	1⅝	1⅝
1,400	‡Rickard Tex.	1⅝	1⅝	1⅝
300	‡Salt Creek	40½	40	40½
13,100	‡Simms Pet.	28½	27	28½
1,400	‡Skelly Oil.	11	10½	10¾
300	So S Con	1¼	1¼	1¼
1,200	Spencer Pet	20½	20½	20½
100	‡Sup Oil	17½	17½	17½
1,200	‡Tex Co, w i	54½	53¾	53¾
600	‡Texas C Oil	20½	19⅝	20
2,500	‡Tex&Pac&O112		109½	109½
100	Tex-R P & R.	1¼	1¼	1¼
1,400	‡TexonO&L.	¾	¾	¾
500	‡TropicalOil.	21	20½	20½
2,200	‡Un Tex Pet	1¾	1½	1¾
600	‡Vic Oil	1¾	1⅝	1⅝
300	‡Vulcan Oil.	7	7	7
700	‡Whelan Oil	1	1	1
2,500	‡White Oil.	31¼	30½	30½
300	‡WoodburnO	6	5⅞	5⅞

MINING STOCKS.

$10000	Alas-BcHet.	1⅝	1½	1⅝
1,000	‡Am Mines.	1⅜	1⅜	1⅜
4,500	‡Atlanta	3	2½	3
2,000	‡Bel Dly, p	11	10	11
$400	‡Bel Ext. p.	14	13	14
1,500	Big Ledge	⅞	⅞	⅞
2,500	‡Booth	6	6	6
500	‡Bost & Mon	65	65	65
2,600	‡Caledonia	54	54	54
1,700	Canada Cop.	1½	1⅜	1⅜
6,700	‡Candel Silv.	⅝	½	⅝
1,800	‡Carson H G	31½	30½	31½
12,650	‡Cashboy	11	10½	10½
1,000	Con Cop'min	5	4¾	4¾
200	Con Vir Ml	3	3	3
7,400	‡Cortez Silv.	56	54	56
400	‡Dell Con M	40½	40	40
1,650	Divide Ext. (a pros.)	¾	¾	¾
2,050	Emma Silver	12	10	10
500	‡Eureka C M	1½	1⅞	1⅞
8,500	‡Eureka Ext	1¼	1¼	1¼
4,000	‡Ital Silver	3¼	2⅞	3⅛
1,400	‡Forty-nineM	1¼	1⅛	1¼
400	‡Gold Z Inc	29	27	28
100	‡Golden Gate	1	⅞	1
2,500	‡Goldf Cons	13	12	13
13,500	‡Goldf Dev.	10	9	9¾
3,700	‡Goldf Mex.	3	2½	3
300	‡Hon Am Syn	19	18½	19
2,650	Hecla Min.	4½	4¼	4¼
750	Iron Blos.	⅞	⅞	⅞
2,200	‡Jim Butler	24	22	23
3,500	‡Jumbo Ext.	11	9½	10
2,600	‡Kewanas	4	3	4
3,500	‡Knox Div.	1	10	11
1,000	Louis Cons.	½	½	½
27,000	‡MacN Min	8¾	⅝	⅝
1,350	‡Marsh M.	17	16	16
200	‡Mathilde C	⅝	⅝	⅝
300	M-M M. Ltd.	76	75	76
100	Nip Mines	10¼	10¼	10¼
600	‡Nixon Nev.	23	20	23
600	Ophir Sil M.	⅜	⅜	⅜
700	Prince Con.	⅝	⅝	⅝
1,000	Rex Consol.	8¼	8¼	8¼
9,500	Roper-G M.	⅞	⅞	⅞
100	Seneca Cop.	16	16	16
500	Sil Kg of Ar	50	47	48
6,500	‡Sil Kg Div	7	5	6
4,200	‡Silver Pick	20	18	19
400	Stan Sil-Ld	⅞	⅞	⅞
2,700	‡Success M.	7	6	7
2,500	‡Suther Div.	5	4	4½
300	‡Ton Belm't.	2¾	2¾	2¾
4,650	‡Ton Florida	2⅝	2⅝	2⅝
700	Ton Exten.	2½	2½	2½
1,250	Ton Mining	2¼	2	2
1,500	‡Tn Eastern.	4	3½	4
2,700	‡Vic Divide (a pros.)	8	7	8
1,750	‡Wash G Q.	1¾	1¼	1¼
3,500	‡W. E. Cons.	1½	1⅜	1⅜
3,700	‡Wh Caps M	16	15	15
2,000	‡W Caps Ex. (a pros.)	2½	2½	2½
3,700	Wilbert Min.	9	8	8
800	‡Yukon G Al	1¼	1	1

BONDS.

$5,000	‡Ald Pk 6s	77½	77½	77½
4,000	‡A T&T 6s,'22	95⅝	95½	95½
9,000	‡Amazon 6s	95	94	94½
35,000	‡Am-Am Oil notes	100	100	100¼
10,000	‡BelgGvts.'21	97½	97½	97½
$8,000	‡BelgGv6s,'25	95	94½	94¾
3,000	‡Swis G 5½s	87	87	87
50,000	‡Tex Co 7% notes	99	98¾	98¾
40,000	‡West El 7s	98¾	98¼	98¾

*Odd lot. †Sells cents per share. ‡Unlisted.
Note—March 23, Peerless Motors 100 sold at 46 and 100 at 47.

PUBLIC UTILITIES

Sales.		High.	Low.	Bid.	Asked.
340	Cities Service	392	390	390	395
980	Cities Service pf	69½	69¼	69¼	70
1,453	Cities Service bk.	67	67	67	67¼
4,452	Cities Service bk. shares	40¼	39⅝	40	40¼
$42,500	Cities Service deb. C	102⅞	100⅞	100⅞	102⅞

	Bid.	Asked.
Adiron Elec Pow	10	12
Adiron Elec Pow pf	70	75
Am Gas & Elec	134	137
Am Gas & Elec Service pf	9	11
Am Light & Trac	189	191
Am Light & Trac pf	89	91
Am Power & Light	64	67
Am Power & Light pf	69	71
Am Public Utilities	3	9
Am Public Utilities pf	15	20
Am W W & Elec	2	5
Am W W & El 1st pf	45	50
Am W W & El partic.	6	8
Appalachian Power	1	2
Appalachian Power pf	17	21
Carolina Pow & Light	34	37
Colorado Power	11	15
Colorado Power pf	86	90
Columbus Elec pf	63	70
Com Pow, Ry & Lt	17	19
Com Pow, Ry & Lt pf	40	44
Consumers Power pf	83	87
Eastern Texas Elec	62	63
Eastern Texas Elec pf	63	71
El Paso Electric	73	77½
Elec Bond Sh pf	91	94
Empire Dist Elec pf	70	75
Empire Gas & Fuel pf	87½	90½
Federal Light & Trac	6	7

	Bid.	Asked.
Federal Lt & Trac pf	43	46
Galveston-Houston Elec	17	...
Galveston-Hous Elec pf	56	63
Miss River Power	9	11
Miss River Power pf	44½	47
Northern Ohio Electric	...	20
Northern Ohio Elec pf	...	61
Northern States Power	85	88
Northern States Pow pf	88	88
Northern Texas Elec	67	72
Northern Texas Elec pf	62	67½
Pacific Gas & Elec	82	83
Pacific Gas & Elec pf	83	85
Puget Sd Tr, Lt & P	13½	14½
Puget Sd Tr, Lt & P pf	50	53
Ry & Light Secur pf	70	80
Republic Ry & Lt	16½	18
Republic Ry & Lt pf	53	55½
Southern Cal Edison	85	86
Southern Cal Edi pf	100	102
Standard Gas & El	18	19
Standard Gas & El pf	39½	40½
Stone & Webster	100	...
Tenn Ry, Lt & Pow	1½	2
Tenn Ry, Lt & Pow pf	5½	6½
United Light & Rys	27	27½
United Light & Rys pf	82	85
Western Power	17	19
Western Power pf	63	70

Bonds.

$1,000	Am T & T 4s	78	78	78
2,000	Miss Riv 5s	75½	75	75½

$3,000	NY,NH&H6s	74½	74½	74½
8,000	West Tel 5s	79¾	79	79

Sales.		High.	Low.	Last.
$500	Chare'l Iron.	4¾	4¾	4¾
80	Colum Sugar	18½	18½	18½
300	Cont Motors.	11⅛	11⅛	11⅛
15	Ford of Can.	415	415	415

CHICAGO.

Owing to severe storm which raged in Middle West on Sunday, causing almost complete breakdown in wire service, transactions in Chicago market Monday were unobtainable.

PHILADELPHIA.

Stocks.

Sales.		High.	Low.	Last.
6	Alliance Ins.	21¾	21¾	21¾
50	Am Stores	47	47	47
40	El Storage	115	115	115
200	Ins Co N A	29¼	29¼	29½
200	Lanston	31½	31½	31½
220	Lake Sup.	19¼	19¼	19¼
881	Lehigh Nav.	64½	64½	64½
81	Ph Co 6% pf	35	34½	35

Bonds.

$1,000	L Val 4½s	79	79	79
7,000	Do pf	100	100	100
1,000	Ph Con 4½s	90	90	90
3,000	Ph Elec 5s	90¾	89⅞	89⅞

PITTSBURGH.

Sales.		High.	Low.	Last.
60	Am Vit Prod	14½	14½	14½
10	Am W G pf	100	100	100
110	Am W G M	125	125	125
35	Do pf	90	90	90
395	Arkan Nat G	31	30	30¾
10	Guffey-Gill	31½	31½	31½
160	Ind W pf	100	100	100
225	Ind Brew	4½	4½	4½
40	Do pf	14	14	14
1,520	Marland Ref	5⅝	5⅝	5⅝
170	Nat Fireproof	8	8	8
1,140	Ohio Fu Oil	34⅞	33	34½
500	Ohio Fu Sup	52¾	52	52
260	Ohio Gas	40¾	40	40
20	Pitt Brew pf	14½	14½	14½
16,700	Pitts Jerome	15	12	12
500	Pit MtShasta	48	48	48
10	Pitts Pit Gl.	170	170	170
100	Westing El.	54½	54½	54½
10	West Air B.	115	115	115
100	W P W Pow	13	13	13
70	Do pf	73½	73½	73½

BOSTON.

Mining.

Sales.		High.	Low.	Last.
100	Anaconda	64¼	64	64
80	Ariz Com'l	13¾	12⅜	13
950	Big Heart	11	10⅜	10⅜
25	Bingham	7	7	7
224	Cal & Ariz	65¾	65¾	65¾
5	Cal & Hecla	355	355	355
3,620	Carson	31⅞	30	30⅜
170	Chino	37⅝	36½	36½
95	Cop Range	45⅝	43	43
630	Davis-Daly	12	11⅜	11⅝
35	East Butte	15¼	15¼	15¼
100	Inspiration	60¼	60	60
105	Island Crk	48	46	46
100	Lake Copper	34¾	34¼	34¼
40	Kerr Lake	4⅝	4⅝	4⅝
200	Mayflower	9	9	9
80	Mohawk	71⅛	70	70
625	NewCornelia	21⅝	21½	21½
8	New Riv pf	85	85	85
20	Nipissing	10⅜	10⅛	10⅜
495	North Butte	17⅜	17	17
15	Old Dom	36	36	36
20	Seneca	16¼	16	16
50	Shannon	1⅜	1⅜	1⅜
60	St Mary's	50½	50	50
300	Sup Cop	6	5⅛	5⅛

DEALS FOR HEIGHTS APARTMENT HOUSES

Capital Continues to Flow Into Income Producing Properties on Upper West Side.

A BLOCK FRONT SALE

Entire Westerly Side of Amsterdam Avenue from 176th to 177th Streets Changes Ownership.

Despite the Albany Legislature program directly affecting the ownership of residential properties, there was no diminution yesterday in the keen demand for realty of this type. Both speculative and investment capital continued to be attracted to the real estate field. Washington Heights investments appeared to be particularly attractive, one deal involving the entire block front on the west side of Amsterdam Avenue, from 176th Street to 177th Street, improved with an apartment building known as the Bolton, a six-story structure housing 120 families and containing twelve stores.

This property, which covers an avenue frontage of 200 feet, has street measurements of 100 feet, and has been held at $500,000. It was sold by Jules Nehring, Inc., to Joseph Greenwald.

Charles J. Feltz sold for the Paulward Company to the University Realty Company the two five-story apartment houses at 500 and 518 West 176th Street, on plot 42.6 by 90.11 each, near Audubon Avenue.

J. Edgar Leaycraft & Co. sold for the Bankers Trust Company as trustee 97 East Fourth Street, five-story flat.

James C. Wright sold for Lichtenberg Brothers to the Unique Operating Company the six-story new law building, on plot 40 by 100 feet, at 2,501 and 2,503 Seventh Avenue, northeast corner of 145th Street; also for Joseph T. Phillips to Adolph G. Siska the five-story building, 20 by 100, at 2,530 Seventh Avenue.

Duff & Conger, Inc., sold for a client of Middlebrook & Borland, attorneys, the two buildings 411 and 413 East Eighty-third Street, a plot 40 by 102; also for John S. Jenkins as a client the apartment house 232 East Eighty-first Street, on a plot 24.11 by 102.

The Circle Realty Company, J. P. Walter President, has purchased from Don Jackson the six-story apartment house at 320 West Ninety-sixth Street. The building will be altered into small suites.

Pease & Elliman sold for Walter H. Bond 58 East 126th Street, a five-story apartment, 27 by 100, to Joseph G. Abramson, held at $35,000; also, for the John A. Weser estate, 164 East Eighty-fifth Street, 36 by 100, a four-story apartment building, held at $36,000, to the same buyer.

J. S. Maxwell sold for a client to Adolf Weiss the five-story building 153 West Sixty-sixth Street, on a plot 31 by 100, renting for $7,060. The property was held at $85,000.

Charles Galewski bought from A. & J. Kearney the two five-story apartment houses at 471 and 473 West 145th Street, 76.11 by 99.11, southwest corner of Convent Avenue, on a plot 75 by 100. The structures were held at $125,000 and rent for about $15,000 a year. Byrne & Bowman were the brokers in the transaction.

The six-story apartment house, on a plot 50 by 81.7, at 517 and 519 West 169th Stret, adjoining the northeast corner of Audubon Avenue, has been sold by Edward B. Corey to John J. Beeman.

The West 154th Street Corporation sold to Harold Matthews 234 East Seventieth Street, a four-story flat, 25 by 100.5, adjoining the southwest corner of Second Avenue.

Piano Company Buys.

The Ward Piano Company purchased a five-story factory building at East 134th Street and Brook Avenue, Bronx. The property was held at $80,000. Harvey B. Newins, Inc., were the brokers in the deal.

Bought at Sixty-third Street.

The site purchased by the Third Church of Christ, Scientist, for improvement with a new church edifice, was at the northeast corner of Park and Sixty-third Street, a plot 100.5 by 100. The sellers were the heirs of the Cox estate.

THE BROOKLYN MARKET.

Brisk Demand for Residential Holdings Feature of Business.

The F. C. Sauter Agency sold the two-story dwelling at 298½ Fourteenth Street for John N. Locke to a client for occupancy.

The Henry L. Nielsen offices sold the three-story dwelling at 426 Seventh Street for Mrs. Emma Halligan to a client for occupancy.

Martin A. Ansbro sold 569 and 523 Seventy-second Street to clients for occupancy; 4,918 Seventh Avenue, for H. Shea; 1,222 Thirty-sixth Street, for George B. Watson; 552 Sixty-first Street, for P. Griffin; 654 Fifty-ninth Street, for M. V. McEvoy, and 311 Forty-sixth Street, for W. T. Tibbail.

The J Realty Associates sold 51 and 53 Maujer Street, two frame buildings, on a plot 50 by 100, to John Teague; also 155 South Elliott Place, three-story dwelling, 20 by 100, to Mary Montgomery; 243 Van Brunt Street, in the Erie Basin section, a two-story dwelling, to Arthur J. LeMay; 552 Lafayette Avenue, two-story dwelling, 21 by 100, to Charles Kessler; 149 Richards Street, a three-story house, to Mary Callaghan, and 223 and 225 Franklin Street and 70 Eagle Street to Charles Poli.

The William F. Taylor Realty Company and Bulkley & Horton Company sold 437 to 447 Rogers Avenue and 269 Lincoln Road, three-story apartment buildings, on plot 30 by 106 each, for the Realty Operators to a client for investment. Bulkley & Horton Company also sold 1,403 Pacific Street, a three-story dwelling, on a lot 20 by 100, for Oscar L. Oberg to a client for occupancy.

Walter S. Ross and C. C. Gretsinger sold for Waldo C. Briggs seven lots, including the northeast corner of Seventy-seventh Street and Fourth Avenue to a client.

Charles E. Rickerson sold 270 Wyckoff Street, between Nevins Street and Third Avenue, a two-story brick stable on a plot 25 by 100, for the estate of J. P. Durfey to Frank E. Toors.

Henry Pierson & Co. sold for Agnes, Mabel and Marian Gillan the two-story dwelling at 63 Berkeley Place.

Commercial Leases.

Cushman & Wakefield leased for the Anahma Realty Corporation an entire additional floor in 244 Madison Avenue to the Continental Guaranty Corporation for a long term of years, at a rental aggregating $175,000.

The Kahn & Kuempel Co. obtained a lease of the building 92-98 Seventh Avenue and 200-204 West Sixteenth Street, southwest corner Seventh Avenue, for a long term of years. They will occupy after altering and equipping the building with a modern cloth sprinkling and re-finishing plant. The brokers were George R. Read & Co., and Julius Friend, Inc.

Albert B. Ashforth, Inc., leased for the Onyx Building Corporation to the American National Red Cross, the entire eleventh floor of the Albemarle Building, 1,301-1,309 Broadway, consisting of 17,500 square feet, for a term of years at a rental aggregating $250,000.

Through Joseph Logomasini, as attorney, and Augustus Logomasini and John Fenicks have leased from Samuel P. Tull the entire five-story loft building at 178 Front Street, for a term of ten years at an aggregate rental of $40,000. The lessees will sublet part of premises and use balance for their warehousing business.

Fieldston Home Buyer.

Frank S. Hollins has purchased from the Delafield Estate a villa on West 250th Street, between Grosvenor and Goodridge Avenues, Fieldston. This residence, which is located in a most attractive section of Riverdale-on-Hudson, adjoining prominent estates, was erected about six years ago when Fieldston was attracting the attention of permanent home-builders who desired country homes as close to New York City proper as possible. In the vicinity are residences which represent some of the best styles of architecture in the country the Colonial and English styles predominating. During the past year several hundred thousand dollars' worth of building sites have been sold at Fieldston and at the present time ten attractive houses are in various stages of construction.

Loewer Sale Today.

Bryan L. Kennelly will sell today all the holdings in Manhattan, Brooklyn, Queens and New Jersey belonging to the Loewer Realty Company. The properties to be offered are practically all corners and include the following: In Manhattan, 2 Broadhurst Avenue, a five-story apartment; 684 Eleventh Avenue, a four-story tenement; 530 West Fiftieth Street, a five-story tenement; 327 East Forty-third Street, a five-story flat, and 141 East 117th Street, Hamilton Fish leasehold, a four-story building.

BIG LEASES CLOSED.

Schulte Company Acquire Heights Theatre Corner.

Thomas J. O'Reilly leased for the estate of Robert E. Westcott the southeast corner of Broadway and 181st Street, with 102 feet on Broadway, 155 feet on 181st Street and 100 feet on Wadsworth Avenue. The plot is improved with a two-story taxpayer, in which are fourteen stores and numerous offices and also a large theatre with an entrance on 181st Street and auditorium facing on Wadsworth Avenue. The lease is made for the term of twenty-one years to the Shulte Realty Company, and the aggregate rental will be in excess of $1,000,000 in addition to taxes and other charges. Part of the premises will be occupied by one of the stores of the Shulte Cigar Company.

Activity in the Bronx.

Byrne & Bowman have sold for the estate of Walter C. Rollins to the No. 6 Fordham Road Corporation (J. H. Michaels, President) the block front on the south side of Fordham Road, east side of Jerome Avenue and west side of Walton Avenue, comprising a plot 165 by 123 by 102. The Jerome Avenue front is improved with a one-story business building, containing seven stores, one of the stores being occupied by the United Cigar Stores Company. The balance of ninety feet on Fordham Road and 102 feet on Walton Avenue is vacant land. Mr. Michaels will erect a one-story business building on this site.

Jules Nehring, Inc., sold for Esther Weiss to Ely Maran and Joseph Sager, 445 East 166th Street, a six-story new law house, on plot 62 by 100, held at $100,000. The annual rent amounts to $15,000.

Edward H. Burger sold the three four-story apartment houses at 2,690-2,694-2,698 Briggs Avenue, one block north of Fordham Road, to an investor. The buildings show a rental of $15,000 and were held at $110,000. Steinman & Steinman were the brokers.

Alexander Selkin and Samuel Hochstin sold for S. Magda the three-story dwelling on a plot 30 by 114, 1448 Longfellow Avenue, to a client for occupancy.

William Peters & Co. sold for Frederick Eisen the two-family frame dwelling, 1746 Fillmore Street, to August Werner.

John F. Pendergast sold the four-story flat at 340 East 134th Street, 21 by 100, to Catherine Merrins; for J. C. Green, the dwelling, 350 East 150th Street, to Mary Milrooney; and 352 to Mary Hynes; for Mary L. Wilson, the two-family house at 350 East 151st Street to Alice Lyng; for D. Trotta, the two-family house 1,785 Mansion Street, and in conjunction with William Dougherty the five-story flat at 429 East 138th Street for Mrs. F. McConnell.

Contracts were closed yesterday for the purchase of a garage plot 50 by 212 on the east side of Park Avenue, 174 feet north of 166th Street. The buyer, Carucci & Wolpert, have had plans prepared for improving the site with a one-story garage. The G. E. S. Motor Car Company was the seller. William Guilery was the broker.

Brokers Close Seven Deals.

Ryan & Co. sold for William F. Mulcahy to a client of George Bretell, a four-story dwelling, 2,011 Lexington Avenue, on a plot 14.3 by 60; also resold for a client of the John P. Peel Company a six-story new law house, on a plot 40 by 100, at 302-304 East 108th Street, held at $40,000; sold, in conjunction with the H. W. Neill Company, 209 West Thirty-fourth Street, near Seventh Avenue, on a lot 17 by 100, which was held at $70,000; leased for a term of twenty-one years the premises 267, 269 and 271 West Thirty-ninth Street, on a plot 40 by 50; sold, in conjunction with Eugene Busher, a two-family dwelling, 1,020 Ogden Avenue, Bronx, on a lot 20 by 100, to a client for occupancy; also sold in conjunction with E. Seckler a five-story flat at 555 West 149th Street, on a lot 19 by 100, to a Mrs. Seidon, who has resold at a substantial profit, and sold 426 West Forty-seventh Street, a five-story flat, for Mrs. Annie Arnold of Riverhead, L. I., to J. S. Kissling. This property was held at $28,000.

The Elmendorf Is Sold.

An interesting sale, which reflects the growing demand for high-class apartments in the Washington Square and Greenwich Village section of the city, has just been closed. The M. Morgenthau, Jr., Company sold for Mrs. M. C. Van Winkle of Garrison, N. Y., who was represented by E. K. Van Winkle, the six-story elevator apartment house known as the Elmendorf, at 133 and 135 West Eleventh Street. This structure, built about twenty-five years ago, has been owned by Mrs. Van Winkle for the last twenty-two years. It is built on a plot 50 by 103.3. About one-half of the leases expire next October, and it is the intention of the purchasers, who are now residents in that section, to occupy several of these apartments, so that in a sense it will be owned co-operatively. The building will be thoroughly renovated and modernized. In all probability, the front will be treated with stucco, a new entrance will be provided and a new elevator installed.

MANY DWELLING DEALS.

Strong Demand for Private Houses Throughout the City.

A strong market developed yesterday for private dwellings in many sections of the city. The two four-story houses sold at $250,000 at 11 and 13 West Fifty-first Street, on a plot 50 by 100, near Fifth Avenue.

The Payson McL. Merrill Company sold for Yale University the five three-story dwellings at 151 to 159 East 80th Street, at $150,000. Extreme alterations are planned.

Pease & Elliman have sold for George Gordon Moore to a client for occupancy the five-story American basement dwelling, on a lot 18 by 100 feet, at 44 East Fifty-third Street, between Madison and Park Avenues. It was held at $80,000.

Henry Schumacher's Sons sold for the estate of Gustavus Balser the three-story and one dwelling 137 Avenue B to a client for investment. This property has been in the Balser family since 1854.

Edward C. H. Vogler sold for Charles B. Collins the three-story dwelling 31 West Ninety-first Street, on lot 15.10 by 100, to John Nash, for occupancy.

Duross Company sold for James and Browning Baker the three-story dwelling and three-story rear house at 112 East Sixteenth Street to a client for investment.

Harris, Vought & Co. resold for James H. Cruikshank the two three-story dwellings at 243 and 247 East Fifty-seventh Street, between Second and Third Avenues, each 16.8 by 100.5. James H. Cruikshank purchased this property a few days ago from Caroline H. Field of London. Mr. Cruikshank also purchased from L. W. Pomeroy, as executor, the three-story dwelling at 2,104 Madison Avenue, 20 by 80. William S. Denison & Co. were the brokers.

David Lion and Samuel Kilpatrick sold the three-story house 108 West 132d Street to Dr. Mackay, who bought for his own occupancy. George Thompson was the broker.

Samuel Krulewitch purchased from Charles Kay the three-story private house 110 West 110th Street, on lot 18 by 100. The broker in the deal was Benjamin Bernstein.

William A. White Sons sold for Mrs. J. Henry Townsend the five-story dwelling, 16.8 by 100.8, at 7 West Eighty-seventh Street to Louis Kilmarx.

Slawson & Hobbs sold for Blandina S. Riviet to a prominent west side physician the four-story dwelling, 20 by 90.11 at 252 West Seventy-fifth Street.

Ernest T. Bower sold for the Guardian Life Insurance Company the three-story dwelling 369 West 119th Street, on lot 19 by 100, to a client, for occupancy; also, for F. S. Sanford, 127 West 127th Street, 15 by 100, to an investor.

Business Buildings Sold.

Max Marx and associated estates sold to a client of Bielman & Co. the twelve-story loft building at 625 Broadway, on plot 34 by 200, running through to Mercer Street. The property has been in the hands of the sellers for over fifteen years and is fully tenanted by manufacturers of clothing and millinery. The ground floor is occupied on a long lease by the Exchange Buffet Corporation. It is rumored that the buyer intends to take several floors for his own occupancy. This building is opposite 622 Broadway, which was recently sold by Joseph P. Day at public auction for the Juilliard estate. The property was held at $500,000.

Harris & Maurice Mandelbaum resold the five-story loft building at 302 to 306 West Fifty-third Street, adjoining the southwest corner of Eighth Avenue, on a plot 53.6 by 100, which they purchased six months ago from Bernard S. Karsch. The new owner is the Auto Body Company, James Wenst, President, which will occupy the entire structure. A. W. Miller & Co. and J. T. Kissing were the brokers.

Lawrence, Blake & Jewell sold for Lon (League of Nations) Realty Company, E. Francis Hillenbrand, President, 369 South Street, three-story building, on lot 21 by 70.

L. Tannenbaum, Strauss & Co. sold for Frederick Brown the five-story building, size 26 by 98.9, at 22 East Twenty-second Street to a client.

Another Housing Development.

The Brown, Wheelock Company sold for Joseph B. Hill to an investing client the two five-story cold-water tenements at 422 and 424 West Fifty-sixth Street, between Ninth and Tenth Avenues, on lot 50 by 75, now housing forty families. The purchase was made in an effort to better the living conditions of tenants of this character of building, and it is the purchaser's intention to invest considerable money to renovate the building.

In Westchester County.

Prince & Ripley, Inc., sold for Mrs. Selenia Wagner her house on Clifford Avenue, Pelhamwood, to H. G. Carrel of Larchmont. The property was held at $30,000; also sold the Colonial home of Mrs. Howard F. Bertine on Clifford Avenue, Pelhamwood, to William F. Peters, Jr., of New York City.

Burke Stone, Inc., sold for Mrs. M. J. Calderwood a semi-detached house on Chestnut Avenue, Chester Heights, Pelham, to R. H. Willis.

NEW $500,000 FACTORY

To be Erected in Long Island City for the C. E. Sheppard Company.

Long Island City is to be the location of another big industry, for which arrangements have been made to erect a large building to occupy the block front in the east side of Van Alst Avenue, between Thirteenth and Fourteenth Streets.

Announcement of the new project was made yesterday by the Cross & Brown Company, which concern has completed arrangements with the Interstate Land Holding Company of Boston, Mass., for the financing of the operation.

The new building is to be erected for the C. E. Sheppard Company, manufacturers of loose-leaf devices and binders, of Manhattan. This concern will lease the building to be erected by the Interstate Land Holding Company, which will be a three-story and basement fireproof structure, sprinklered and having a floor loading capacity of 250 pounds per square foot.

The floor area of the building will be approximately 100,000 square feet, and the structure will be completed early this Summer. The operation involves the investment of approximately $500,000.

Queens Borough Transactions.

The McCarren dwelling, 2,952 Atlantic Avenue, Far Rockaway, was offered at voluntary auction yesterday by Arthur C. Sheridan in the Brooklyn Real Estate Exchange, and after spirited bidding sold for $ 3,350 to Julius Hamburger, wholesale fruit dealer on Washington Street. As evidence of the sharp rise in values of Far Rockaway real estate, it is interesting to note that Joseph H. Day, in a special sales auction sold this very property one year ago to Mr. McCarren for $750 over a first mortgage of $6,500.

Herman Frankfort sold at Far Rockaway the cottage at 53 Hollywood Avenue for Mrs. Rebecca Kehoe to Regina Silverman.

J. Albert Johntra sold the dwelling on plot 50 by 100, at 156 Cypress Avenue, for Anne Burd to H. W. Harpon.

M. Willett sold to B. Hamburger of Manhattan a plot, 107 by 133, on the north side of Wave Crest Avenue at Far Rockaway.

Kuhnft sold to N. Grill a plot, 50 by 100, on the west side of Jeffrey Avenue, at Jamaica.

K. F. Drake purchased a plot, 75 by 100, on the southeast corner of Sanford Avenue and Murray Street, from F. S. Hutchinson, at Flushing.

Playwright in Realty Field.

The Haggstrom-Callen Company has sold for the estate of Richard Deeves his one-time residence at 58 West Eighty-third Street, a five-story brick and stone building, 25 by 85 by 100, to Bruce Reynolds, the playwright, who will remodel it into suites of two, three and four room apartments, converting the first and third floors into a duplex apartment for his own occupancy.

MORTGAGE LOANS.

$10,000,000
BUILDING & PERMANENT LOAN MONEY
for
WALK-UP APARTMENTS
Apply to
Hughes & Hammond
34 Pine St.
Phone John 4168

Mortgage Money
Existing Mortgages taken by assignment.
Prompt Acceptances.
Albert B. Ashforth, Inc.
14 Wall Street
Telephone Rector 4090.

$100,000 for Rent Assignments at reasonable rates. Good second mortgages advanced. Can place clients in substantial amounts at market rates.
S. A. ISRAEL, 99 Nassau St.
REAL ESTATE.

Are You Satisfied
You are receiving the utmost out of your building?
Does your net return compare with a similar property?
Wouldn't it pay you to consult us? It costs nothing to find out, we can show you by comparison.
The commission you pay is such a small item compared to the increased return under our management.
Spotts & Starr, Inc.
Times Bldg 42d St & B'way.
Telephone Bryant 3681

WANTED
MORTAGE MAN
We require the services of a first class mortgage negotiator; young, energetic, active and with selling ability, preferably with experence in the mortgage business. Such experience not absolutely essential if applicant has general real estate experience in Manhattan and The Bronx. Character and initiative first essentials. Apply in persona or by letter.
MORGENTHAU JR. CO.
REAL ESTATE
206 BROADWAY

MANHATTAN—FOR SALE OR TO LET.
Corner 57th Street & Lexington Ave.
50x100—4 stories
Will sell at reasonable price or might erect building for responsible tenant.
Early Possession
Wm. A. White & Sons
46 Cedar Street
Tel. 5700 John.

PRIVATE RESIDENCE
284 CONVENT AVENUE
Adjoining City College grounds and park. Four story, 27 stone front private residence with three story extension, on a plot 20x100. House contains 10 rooms and 2 baths, showers, electric light, parquet floors, etc. Must be seen to be appreciated. Possession October 1, 1920. Can be bought at the "right" price. Full commission to brokers. Apply to
A. M. BOWMAN,
38 East 42nd St., New York City.
Tel. Vanderbilt 2371

Cheapest single flat on West Side
5-story, 25x100; 7 rooms and bath each; electric light, tiled bath, new fixtures; rents, $3,300; price, $25,000; free and clear; all leases expire Oct. 1, 1920.
Slawson & Hobbs, 162 West 72d St.

MANHATTAN—FOR SALE OR TO LET.
2 5-Story Modern Apartments
Every Apartment in Perfect Condition
10TH AVE. & 207TH ST.
Light on all sides; size 110x120; built 140 feet deep; consisting of 2, 3 and 4 room apartments and 5 stores; 5 and 7 families on each floor; monthly tenants.
Rents $27,500 (low)
Expenses $12,000.
Price, $160,000—fair terms.
JOSEPH T. MULLIGAN,
55 Liberty St.

40%
On Necessary Investments
VICINITY BROADWAY-135TH STREET, apartment house, 4 and 5 rooms. RENTS $14,200. PRICE $70,000. Easy terms.
VICINITY BROADWAY-161ST STREET, apartment house, 4 and 5 rooms. RENTS $9,500. PRICE $54,000. Easy terms.
VICINITY BROADWAY-181ST STREET, apartment house, 4 and 5 rooms. RENTS $13,980. PRICE $80,000.
VICINITY BROADWAY-181ST STREET, corner elevator apartment house, 6 stores, 3 and 4 room apartments. RENTS $40,000. PRICE $250,000.
We also have other desirable investment properties. Send for particulars.
H. T. WOOD, 220 Broadway

14th St., bet. 7th & 8th Aves.
Plot 72.6x103, with three 4-story, basement and cellar dwellings, each 24.2x103. Possession May 1st, together or singly. Price $30,000 each. The 7th Ave. Subway Express Station has made 14th St. most convenient and desirable for wholesale business. Samuel Kilpatrick, Owner, 149 Broadway. Phone Cortlandt 3403.

9-story Fireproof Apartment
81st St. Near Lexington Ave.
8 6-room apartments on each floor.
Rentals Oct. 1—$40,000.
Price $275,000
Full particulars from
JOSEPH T. MULLIGAN,
55 LIBERTY ST.

Private House
3 *Stories and Basement.*
In the lower 90's, bet. Park and Madison Aves. Good condition. Immediate possession.
Price Moderate
Douglas L. Elliman & Co.
414 MADISON AVE
At 48th Street. Murray Hill 5600.

Building Problem?
Alterations and new buildings a specialty. Will assist in financing construction. Consultation invited.
EASTERN CONSTRUCTION CO.
BENJ. LEAVIN
110 W. 40TH ST. NEW YORK

Bleecker St., near West 11th St.
Three-story store and dwelling suitable for small wholesale business. Store is now vacant, with immediate possession. Bargain at $8,250. William D. Kilpatrick, owner, 149 Broadway. Telephone Cortlandt 3403.

45-47 WEST 125TH STREET
40x100
CHOICE BUSINESS LOCATION
3 FLOORS WITH POSSESSION
Near Lenox Avenue Subway Station
FOR SALE AT A BARGAIN
Price $75,000. Easy terms. Apply to
HENRY MANDEL,
570 6th Ave. Bryant 4724 or
O. D. & H. V. DIKE,
220 West 42nd St. Bryant 8538.

Opportunity to Purchase
10 rooms, 3 baths; private dwelling; hardwood floors, open fireplaces; modern improvements; lower rate, near 5th Ave. $35,000. Immediate possession.
CLARK REALTY CO. 347 Madison Av. or Vanderbilt 1450.

400-402 EAST 3D STREET
Possession 45x88 feet.
Seven-Story Modern Loft Bldg.
Semi-fireproof; 18-foot electric elevator. PRICE $65,000; free and clear. Terms. WILL LEASE for five years at an annual rental of $10,000.
JOSEPH G. ABRAMSON,
30 Church St., N. Y. C.
Tel. Cortlandt 6245.

THREE LIGHT FLOORS
In corner building, near City Hall. Southwestern exposure. 2,500 square feet each. Long lease given to desirable tenants.
No Manufacturing.
Apply to Mr. Nathan.
BEEKMAN 2410.

Private House Bargain
Must sacrifice 17.2x74, 9-room and bath, private house, near 145th St., between West Side express subway and elevated station; immediate possession; small cash payment. Ernst, 99 Nassau St. Phone Cortlandt 3035.

MANHATTAN—FOR SALE OR TO LET.
DWELLING, POSSESSION
May 1st; 3 story and basement; 16 rooms and bath; 19th St., near 7th Av. Price $21,500; cash $7,500.
Duross Co., 155 West 14th St.

3 Story Brown Stone Dwelling
Between Lexington and 3d Aves.
Possession July 1st, 1920.
Terms Very Reasonable.
BRETT & GOODE CO.,
582 Fifth Ave. Bryant 695.

REAL ESTATE SALESMAN
Active young man, 24 years, wishes to connect with busy real estate office as salesman; commission basis. Martin C. Engle, 861 Elsmere Place, Bronx.

BRONX—FOR SALE OR TO LET.
HOME SEEKERS OPPORTUNITY.
3 story 9 room house, near Concourse, 2 blocks from Kingsbridge Road Station (Jerome Ave. Subway); plot 50x100. Garage.
BIG BARGAIN TO CLOSE ESTATE
Inquire at 2695 Creston Ave., or Alexander Selkin, 383 Prospect Ave.

MANHATTAN—FOR SALE OR TO LET.
290 Park Ave.
CO-OPERATIVELY OWNED *and* FREE *and* CLEAR *of* MORTGAGE
Last word in apartment construction. Ultra modern in every detail. More than a city residence. More than a hotel.
Double Service
or hourly system of domestic employment and hotel conveniences of highest, but strictly private order, when desired, solves the servant problem.
Almost Three Million Dollars
already subscribed by prominent New Yorkers who will occupy their own apartments in the building, to be sixteen stories in height and occupy the entire block bounded by Park and Vanderbilt Avenues, 48th and 49th Streets.
The Balance of Issue
is now offered to prospective purchasers of high-class apartments on co-operative ownership plan by payment of equivalent to eight years' rental. You have no more rent to pay. Your apartment may be arranged to suit. Your income tax is materially reduced.
Floor Plans and Details from the Managing Agents.
Douglas L. Elliman & Co.
414 MADISON AVE.
At 48 Street *Murray Hill 5600*
or from the Builders
FRED T. LEY COMPANY, INC.
19 West 44th Street *Vanderbilt 2865*

For Rent from May 1, 1920
Large and Small
Offices and Showrooms
Broadway, corner 25th Street
Townsend Bldg.
12 story modern fireproof building.
Apply on premises or
BING & BING
119 West 40th St. Bryant 6410
OR YOUR OWN BROKER.

BROOKLYN—FOR SALE OR TO LET.
We Have the Houses
Ready—Today—Brooklyn
Beautiful 7-room brick homes on subway routes direct to Times Square. Send for our Brooklyn list.
REALTY TRUST
217 Broadway, N. Y. Barclay 4585

SEA GATE—CONEY ISLAND
Handsome detached stucco residence, 9 rooms, bath, parquet floors, electric lights, hardwood trim, garage; choice location; immediate possession; all condition; plot 50x100. Further particulars on application to Leo Lewis, 2075 West 29th St., Coney Island. Phone Coney Island 1140.

WESTCHESTER—FOR SALE OR TO LET.
AT MAMARONECK
HOUSE, 8 rooms; newly decorated and remodeled; better than new; nearly ¼ acre, fruit. Bargain $9,500.
LARCHMONT
7 rooms, 2 baths; good location; $15,500.
NEW ROCHELLE
A h[illegible] 150x200; many large sha[illegible] Others in [illegible] Wh. Plains.
OLCOTT [illegible]ER
51 E. 42d St. Tel. M[illegible]ill 2238.

THE BEST IN WESTCHESTER
ESTATES FARMS COUNTRY HOMES
BUNGALOW COTTAGE PLOTS or ACREAGE
ROBERT E. FARLEY ORGANIZATION
12 EAST 44th ST., N.Y.C.

New House—Unique Design
Ready now, 8 rooms, 2 baths, garage, large plot, beautiful boulevard, high elevation, no mosquitoes nor malaria, at Colonial Heights; fully developed colony; few choice plots left, near depot; 30 minutes to Grand Central. Write for particulars and booklet.
TASKER HALSTED REALTY CO.,
154 Nassau St. Phone Beekman 4600.

"Along the Sound"
REAL ESTATE
Chas. Field Griffen & Co.,
11 East 42d St. Murray Hill 6441.

LONG ISLAND—FOR SALE OR TO LET.
Garden City Estates
The time to buy is now. With the present high rentals, economy dictates home ownership. A limited number of 7 and 9 rooms houses for April occupancy.
For further information write or phone 185 Madison Ave. Tel. Vanderbilt 8373. Property office opposite Nassau Boulevard Station, L. I. Railroad.

Jackson Heights
PLAN OF TENANT-OWNERSHIP
OF APARTMENTS
For details address
The Queensboro Corporation
50 E. 42d St. Opp. 25th St. Sta.
Phone Mur. Hill 7067. Phone Newtown 2341.
Queensboro Sub. to 25 St. (Corona Line)

ACT QUICK
MUST SACRIFICE
good house having 6 rooms and bath, all improvements, full cellar; plot 50x125; chicken house; shrubbery; price $4,800; $1,200 cash. Phone (OWNER) 1066-J Freeport.

LONG ISLAND—FOR SALE OR TO LET.
Take Ditmars Avenue subway train from Grand Central subway station to
Arleigh
The New Home Colony
Fifteen Minutes from Grand Central Subway Station. Five Cent Fare.
100 Acres Under Development.
Adjoining the New 60 Acre Million Dollar Water Front Park.
100 Houses Now Building.
Price $10,000 to $12,000.
Send for photographs, floor plans and particulars. Brokers protected.
Rickert-Brown Realty Co.
Tel. Murray Hill 1196. 52 Vanderbilt Ave.

37 Acres
Boro' Queens, at Little Neck, adjoining high class residential section. Near trolley. Bargain for Builder or Developer.
A. Smadbeck, 71 W. 35th St.

GREAT HOUSE BARGAIN
Beautiful house, large plot; wide boulevard; near station, half hour Manhattan; steam heat, electric lights, parquetry, open fireplace, tile bath, artistic decorations; save advances, save brokerage, foreclosee site $2,300 cash, balance easy payments. Liberal discount.
OWNER, Telephone Hollis 6515.

Kew Gardens
TO CLOSE ESTATE.
Comfortable old mansion, with nearly two acres of ground, in best section, two blocks from station. Price and terms reqn
JOHN J. BRITTON,
Tel. Richmond Hill 775. Kew Gardens, N. Y.

Modern Semi Bungalow,
having 9 rooms, 2 baths and pantry; open fireplace; latest modern improvements; plot 100x125; nice shrubbery; price $9,500, $3,000 cash; excellent location. Behr, 31A, R. R. Av. Phone 1228 Freeport, L. I.

NEW JERSEY—FOR SALE OR TO LET.
Prviate Home for Quick Sale
My mining interests call me to New Mexico permanently. To close sale of my handsome Colonial home within the next two weeks will accept $7,500 cash from desirable purchaser and leave balance of $18,000 on mortgage, including 2-car garage, now under construction. In a beautiful, refined, highly restricted suburb. House contains 13 big, lavishly decorated rooms, 3 fully tiled bathrooms, sunroom, servant's toilet, fitted with built-in tube and the best fixtures money can buy, and is located on a plot of almost an acre, with fine shade trees and enormous velvet lawns. A boating, country club and golf club are near by; splendid land and water views spread out for miles; elevation nearly 300 feet; all city improvements, with the advantages of the country here; just a convenient distance from Broadway. Commuting within the hour. Cannot be duplicated for $45,000 at present cost of building, and it is only three years old and in perfect condition and repair. For pictures and details write MINERO, Post Office Box 378, City Hall Station, New York City.

BUSINESS RECORDS

In Town.

BERGERE ET CIE.—A petition in bankruptcy has been filed against Bergere et Cie, dealers in general merchandise, at 300 Broadway, by William Taubkin, a creditor for $500. Judge Hand has appointed Byron Clark receiver, in $2,000 bond. The liabilities are said to be upward of $60,000 and assets about $30,000, of which $25,000 is alleged to be a claim against a concern now in bankruptcy.

THE INDEPENDENT KNEE PANTS CO., INC.—A petition in bankruptcy has been filed against The Independent Knee Pants Co., Inc., at 85 Greene St., by the following named creditors: Samuel Sofin, $130; Hyman Bankoff, $135; Solomon Taub, $120, and Rosario D'Angelo, $150. Judge Hand has appointed Marc G. Fotter receiver, in $1,000 bond. Liabilities are said to be about $7,000 and assets about $3,000.

TRACHMAN, ACKERMAN & SCHEIN.—A petition in bankruptcy has been filed against Samuel Trachman, Louis Ackerman and Hyman Schein, co-partners, trading as Trachman, Ackerman & Schein, manufacturing furriers, at 43 W. 27th St., by the following named creditors: Joseph Kunder, $1,500; Abraham Heidenreich, $1,500, and Jack Rapp, $4,000. An assignment was also made to Robert E. Hesse.

RARITAN CHEMICAL WORKS.—A petition in bankruptcy has been filed against Raritan Chemical Works, at 8 W. 40th St., by the following named creditors: A. Kilpatrin & Co., Inc., $10,898; S. Wander & Sons' Chemical Co., Inc., $4,100, and Nichols Copper Company, $2,500. On Feb. 20 Justice Bijur, in the Special Term of the Supreme Court, appointed John C. Wlarda temporary receiver of the assets of the company, on application of Innis, Speiden & Co., Inc., a judgment creditor for $1,362.

HAAS DRESS MFG. CO.—A petition in bankruptcy has been filed against Oscar Haas and Robert Haas, individually, as co-partners, trading as Haas Dress Mfg. Co., at 115 W. 29th St., by the following named creditors: Unger & Truchtman, $500; Albert Miller Company, $500, and Accor Dress Company, $200. The liabilities are said to be about $25,000 and assets about $300.

THE WILLIS PIPE CO., INC.—Judge Hand has appointed Maurice L. Shaine and J. W. Bryant receivers for The Willis Pipe Co., Inc., manufacturers of pipes, at 200-208 E. 21st St., in $5,000 bond.

KAPLAN BROS., cloaks and suits, at 2,180 2d Av., have assigned to Aaron L. Palmer. The assignment deed is signed by Morris Kaplan only.

DISCHARGES.—Judge Hand has granted discharges from bankruptcy to Thomas J. Taaffe, clerk, 54 E. 129th St., and William C. Van Vleck, salesman, formerly a printer, at 41 Park Row.

JUDGMENTS.

Filed yesterday, the first name being that of the debtor.

In New York County.

Becker, Irving—J. Spiegel.....$105.05
Berkley, Launcelot M.—City of N. Y.....284.20
Same—Same.....264.20
Same—Same.....264.10
Barke, Homer C. (Parisian Bakery)—E. H. Sayre et al.....274.80
Cook, Charles E.—Harry Collins, Inc..2,827.60
Chapman, John F. F. Dingman.....855.25
Drukker, Paul, (Drukker Clothing Co.) High Clothing Co.—A. Ratner.....1,101.11
Same—Same.....1,091.11
Downey, Wallace—B. J. Conroy.....231.13
Dalton, Helen—G. W. Smith et al. (costs).....113.34
Davis, George F.—Alexander Hamilton Institute.....312.55
Dolezal, Joseph—City of New York.....110.70
Dukeman, Morris—M. Walker.....200.00
De Marco, Frank and Richard—I. I. Belle.....1,820.86
Epstein, Max—Morris Plan Co. of New York.....314.20
Frank, John—Breakstone Bros., Inc.....156.50
Fiorentino, Matilda—D. Cohen.....155.39
Garscein, Charles, and Isidor Smookler—J. Fiver et al.....1,074.05
Gordon, Joe—B. Ginsberg.....255.72
Grossman, Harry—Piedmont Pictures Corp.....180.05
Guarantee Dress Co.—Mercantile Photo Adv. Co., Inc.....469.54
Gets Notions, Inc.—Mercantile Photo Adv. Co., Inc.....124.00
Johnson Casting & Mfg. Co.—T. E. Conklin et al.....214.52
Kings County Lighting Co.—C. D. Newton.....115.00
Same—L. Mixon.....115.00
Same—City of New York.....115.00
Kunkler, Ferdinand—J. Kunkler.....216.70
Litwin, Samuel—E. Tratner, et. al.....236.38
Levant American Commercial Co., Inc.—Frederic Henjes, Jr., Inc.....3,101.08
Meadow, John F.—M. W. Meader.....14,580.32
Marcus, Benjamin—L. Marcus.....178.41
McNaught, Robert—J. F. Webber.....204.01
Moffitt, Ella B.—M. J. Knoud.....281.61
Mason, Frederick, Jr.—Knickerbock Leather & Novelty Co.....851.76
Morris, Charles—J. Breeman.....366.70
Michael, Louis A.—Composite Metal Lath Co.....699.85
Novelty Handkerchief Mfg. Co., In

HOMES
For a Thousand Families

If the Legislature at Albany will exempt from taxation for five years all buildings constructed for dwelling purposes within the next two years (this to include single and two-family houses within a certain maximum cost, and multi-family houses within a certain maximum rental), we will immediately begin, or cause to be begun, a construction program for at least 1,000 families in locations where additional dwelling space is urgently needed, and where conditions in other respects are of the best for the class of people living there:—namely, Brownsville, Flatbush, and other suburban sections of Brooklyn.

The only other conditions that it is vitally necessary to impose are that a valid enforceable agreement shall be entered into by which the prevailing union scale of wages shall not be exceeded, and that an honest return be given for a day's pay, and that the various material men's associations will enforce deliveries as contracted for.

The various bills at Albany, with one insignificant exception, all are repressive, and unless amended will drive investment capital out of the real estate market. The one exception being the bill to exempt from State income taxes mortgages up to $40,000 when held in the hands of one individual. As the average mortgage investor only pays about 2% State tax on his income, this is a saving of only $48.00 on each $40,000 of mortgage holdings—a negligible item. The builders must have some real stimulant, such as the tax exemption suggested above. Unless there are modifying clauses in the other bills along the lines indicated by the Real Estate Board, the Legislature will bring about a housing crisis that will make the present intolerable situation seem insignificant by comparison.

The Mellon-Stuart Company is just completing 100 6-room, semi-detached cottages in our Hyde Park property. These will be ready for occupancy by May 1st. These houses have cost much more than was expected, owing to conscienceless strikes, hold-ups, and a hard Winter. It was hoped that they could be sold with 25 feet of land for $8,000, but this barely covers cost. At the same time, the following selling schedule has been adopted—$8,000, undecorated—$1,500 cash, until and including April 5th; $8,250, decorated—April 5th to and including April 19th; $8,750, decorated—$2,000 cash after April 19th. These houses are beautifully finished, and to be appreciated must be seen. Address for information **Wm. E. Harmon & Co., Inc., 957 Broadway, Brooklyn, N. Y., only.**

The Metropolitan Life Insurance Company has pursued its usual liberal policy and made the loans on all these houses.

Our builders also have about 50 houses completed, or nearing completion, in East Midwood, Midwood Manor and Kensington—our finest developments—ranging in price from $15,000 to $30,000 each. For information regarding these houses address **Wm. E. Harmon & Co., Inc., 261 Broadway, New York City, only.**

We are prepared to undertake the greatest home-building program ever launched in this country, but we must have conditions under which it is possible to operate. They do not exist today, and the legislation thus far proposed at Albany will accomplish nothing to bring this about.

The Mayor's program is constructive—The Albany program is destructive.

WM. E. HARMON & CO., Inc.
Tel. 6500 Barclay — 261 Broadway, New York City

The largest operators in residential property in the world.

Klein & Jackson Offer for Rent

Fifth Avenue Stores
717 5th Avenue
Mezzanine and Basement
Exceptionally high ceilings
Elevator to the basement
Store might be divided

An Entire Building
74 and 76 5th Av.
with additional entrance at One West 13th Street
12 story fireproof building
containing over 100,000 sq. ft.
100 per cent sprinklered
7 floors available Feb. 1st, 1921

An Entire Building
36 West 24th St.
10 story fireproof building
100 per cent sprinklered
Size 75 x 98.9 3 elevators
6 floors available Feb. 1st, 1921
containing about 45,000 square feet

Phone Us at Vanderbilt 4520
501 Fifth Ave., Corner 42d St.
Or Your Own Broker

PLANDOME HEIGHTS
ON MANHASSET BAY
Directly Opposite Great Neck
A restricted colony on the North Shore of Long Island. 28 minutes from Penn. Station. 52 trains daily. Electric service.
Building Plots $1,200 to $5,000
Water front rights with each plot. Property offered at 1910 prices.
Map and further details,
WILLIAM J. MOCK,
L'ECLUSE, WASHBURN & COMPANY,
1 West 34th St., N. Y. 2295 Greeley.

NEW JERSEY REAL ESTATE

WANTED—Man or woman with few thousand dollars to join owner of 50-acre suburban tract in erecting houses. Money to be advanced as houses are erected and secured by first mortgages on houses and land. Profits to be shared by investor and land owner, plus interest on investment. Owner, C 869 Times Downtown.

ESTABLISHED JULY, 1847
BRYAN L. KENNELLY
BRYAN L. KENNELLY, INC., WILL SELL
AT AUCTION TODAY
At 12 o'clock noon, at the Exchange Salesroom, 14-16 Vesey St., N.Y.C.

To Close Out the Holdings of the
LOEWER REALTY CO.

MANHATTAN
2 BRADHURST AVE.
Northeast Corner of 142d Street.
327 EAST 43D ST.
684 11TH AVE.
Northeast Corner 49th St.
530 WEST 50TH ST.
141 EAST 17TH ST.
Hamilton Fish Leasehold.

BROOKLYN
597 MYRTLE AVE.
Northwest Corner Taaffe Place.
185 THROOP AVE.
Southeast Corner Park Ave.
67 JAY STREET.

NEW JERSEY
449 PALISADE AVE.
N. W. Cor. Griffith St., Jersey City
514 FOURTH ST.
N. E. Cor. Madison St., Hoboken.
330 River St., Hoboken.

QUEENS
146 BOULEVARD,
N. W. Cor. Wainwright Place, Rockaway Beach
54 JAMAICA AVE., ASTORIA.
401-3 WINTHROP AVE.
N. W. Cor. Steinway Ave., Steinway
S. SIDE PAYNTAR AVE.
50 ft. west of William St., Long Island City. Size 25x90.

156 Broadway. BRYAN L. KENNELLY. Tel. Cort. 1547

FOR SALE OR TO LEASE
98 PARK AVENUE
SOUTHWEST CORNER OF 40TH ST.
16 Feet 5 Inches by 80 Feet
FOUR STORY AND BASEMENT BLDG.
POSSESSION IN 60 DAYS
Suitable for Architect, Engineer or Kindred Lines.
Apply your own broker, or
HENRY MANDELL, 570 Fifth Avenue

141-5 West 17th St.
66x86
3 TOP LOFTS
Immediate Possession
Suitable for offices or light manufacturing. Exceptionally light.
WM. I. ROSENFELD, Owner,
1 Maiden Lane
OR YOUR OWN BROKER.

Financial District
About 13,500 feet on
BROADWAY through to NEW STREET
FOR SALE
11,000 feet floor space available.
Splendid opportunity for Financial, Steamship or other company to
Secure a Permanent Home.
L. J. PHILLIPS & CO. 158 Broadway Telephone 6758 Cort.

Unusually Light Space to Let
MODERN 12-STORY FIREPROOF BUILDING
TO BE ERECTED ON CO-OPERATIVE BASIS
Opposite Grand Central Station
ONLY FIRMS OF HIGHEST STANDING WHO REQUIRE ABOUT 25,000 OR MORE SQUARE FEET OF SPACE FOR OFFICE OR SHOW ROOM PURPOSES WILL BE CONSIDERED.
SOL. STERN, 31 EAST 27th ST.
SOLE AGENT.

FOR RENT
ENTIRE BUILDING 50,000 SQ. FT.
43-7 EAST 10TH ST., NEAR B'WAY
2 Elevators, 100% Sprinkler System, Fine Light, Live Steam
CAN BE HAD AT ABOUT 50c PER SQ. FT. NET
ADAMS & CO.
170 5th Ave. Phone Gramercy 1269

MORTGAGE LOANS.

$250,000 SECOND MORTGAGE MONEY. Various Amounts. Brokers Protected. UNION ESTATES, 135 BROADWAY.

$10,000 to $20,000 to loan, whole or part. G 914 Times Downtown.

CITY HOUSES—For Sale or To Let.

Manhattan

266 WEST END AV. (NEAR 73D ST.). Modern 5-story American basement house with elevator, sixteen rooms; possession at once; one of the handsomest houses on the west side F. E. Sturgis, 14 Wall St. Tel. Rector 8575.

West 88th St., near Riverside Drive; two beautiful houses in this choice block, one of them 3½-story, the other 4-story. M. MORGENTHAU JR. CO., 206 Bro dway. Cortlandt 3966

Three-story gem of a house, 147th St., near Riverside Drive, 2 b throoms, electricity, perfect condition; no expenditure necessary; owner anxious to sell. Duff & Conger, Madison Av. (86th).

Improved ten-family house; fine location, price $32,000; rent $5,000; excellent investment; $10,000 cash. Rabiner, 1,431 Madison Av.

92d, 149 East, near Lexington Av., for rent, 3-story basement dwelling, 11 rooms, bath; steam heat, electric light. Schindler & Liebler, 1,393 3d Av.

EXCEPTIONAL BARGAIN
122 St., West, private, 12 rooms, 2 baths; price $15,000; free and clear. Buckman, 538 West 125th St.

Manhattan Av.—3-story, private, 10 rooms and bath; $11,000.
Manhattan Av.—Private, 9 rooms, 2 baths, 3 toilets; $12,000. Buckman, 538 W. 125th.

May-November—House, furnished, near Washington Square; subway; modern; garden; $200 month. Tel. Spring 710, between 9 a.

142d Street, West—Four-story, two families, eight rooms each, steam heat, electric, $18,000. Buckman, 538 West 125th

94th Street near Central Park West—Private 12 rooms, 2 baths, electric; good condition. Buckman, 538 West 125th.

121st St. between Manhattan and Morningside; private; $15,000. Buckman, 538 West 125th St.

123d St. near Lenox, private 12-room dwelling. Buckman, 538 West 125th St.

49TH, near 5th—House, 25 rooms, 8 baths; rent $12,000. Elberson, 25 West 42d.

54TH—House, 12 rooms, 3 baths, furnished; $375. Elberson, 25 West 42d.

55TH, WEST—House, 10 rooms, baths; sell $25,000. Elberson, 25 West 42d.

120th St. near Lenox, private; $18,000. Buckman, 538 West 125th St.

123d St. near Lenox, private; 12 rooms; $14,500. Buckman, 538 West 125th St.

Edgecomb Av., 145th Street—Private, 10 rooms; $10,750. Buckman, 538 W. 125th.

122d Street, West—Private, free and clear, $13,000. Buckman, 538 West 125th.

Bronx.

For Sale—One family house, 8 rooms and basement; lot 50x125; price $13,000. Can be seen after 5:30 P. M., 1,071 Hall Place.

Brooklyn.

For Sale—High class dwelling, 72d St., Brooklyn, near Fort Hamilton Parkway, splendid, quiet neighborhood; eleven rooms as well as pantry, laundry and bath; plot 80x100; shade trees and lawn; electric lights, parquet floors, steam heat; $16,000 bottom price. Apply D. K. Keller, attorney for owner, 51 Chambers St., N. Y.

SEA GATE, CONEY ISLAND.
Exceptionally well built, 14 room modern house; well furnished; plot, 60x100; finest part of Sea Gate, near ocean; price $22,000, $12,000 cash required. Call forenoon or evening. Phone Blythebourne 3481, J. Stein; 5515 New Utrecht Av., Brooklyn. Residence phone, Blythebourne 4898.

St. Marks Av.—2-story and store, brick; 2 all light six-room apartments; steam heat hot water supply, electric, parquet. Price $22,750, mortgage $14,000; rents $2,820. Remmers & Co., 343 Lewis Av., Brooklyn.

Furnished house, 2-story stone, Bedford section, Brooklyn; 9 rooms, completely furnished; perfect condition; for six months from May 15; references. R 202 Times.

One-family 8-room house, located best section in Borough Park; must be sold for cash; price $7,000; cash needed. R. N., 104 Times.

Hancock St.—3-story base., B. S., 11 rooms, 2 baths, steam heat; price $16,000, mtg $3,000. Remmers & Co., 343 Lewis Av., Brooklyn.

City Houses Wanted.

House, good condition, between 70th and 100th; no agents. Write Room 400 5th Av Bldg. Phone Gramercy 1529.

CITY REAL ESTATE.

Manhattan—For Sale or To Let.

120TH, 58 EAST—27x100, five-story apartment building, three 5-room apartments on a floor; rents $4,500; can be bought right; terms to suit. PEASE & ELLIMAN, 340 Madison Av. Phone Murray Hill 6200.

Cheapest single flat on West Side; 5-story; 20x100; 7 rooms and bath each; electric lights, tiled bath, new fixtures; rents $3,300; price $25,000; free and clear; all leases expire Oct. 1, 1920. Slawson & Hobbs, 162 West 72d St.

APARTMENTS TO LET—Unfurnished
MANHATTAN—West Side.

West 56th St.
near 5th Ave.
Exclusive four and five room apartments in Magnificent Private House.
All conveniences including elevator
A. L. Libman
Real Estate
19 East 24th St.
Madison Square 4868

HOTEL
Peter Stuyvesant
Central Park West
at 86th St.
JUST COMPLETED
Suites of one room to as many as required. Furnished or unfurnished.
Restaurant a la Carte
WM. F. INGOLD, Manager
Tel. Schuyler 1300.

Two-Room Apartments,
314 West 75th St.
IMMEDIATE POSSESSION
Complete housekeeping apartments (unfurnished), elevator service, chef and maid service available; open fireplaces; extra size rooms and other unusual features.
Brooks & Momand
115 Broadway. Rector 2267

---

10 Rooms, 3 Baths
Unfurnished.
IMMEDIATE Possession if Desired.
S. E. Cor. 55th & 7th Av.
The Wyoming.
$7,000 Per Annum.
Julius Tishman & Sons, Inc.
18 E. 41ST ST. Tel. Vanderbilt 1977.

Three rooms & bath;
Immediate possession
117 WEST 58th ST.

BRONX.
OPEN FOR INSPECTION.
Elegant new apartments. All up to date improvements. For tenants who can furnish A1 references and will appreciate living in a properly kept house.
3 rooms, $66.00
4 rooms, $80.00-$86.00
5 rooms, $100.00
Take Jerome Ave. Subway, 6th or 9th Ave. "L" to Burnside Ave. Station and walk 2 blocks east.

NEW JERSEY—FOR SALE OR TO LET.

NOW is the Time to Buy Homes
SMALL AMOUNT CASH
Prices $10,000 to $20,000
Balance monthly, less than rent, buys beautiful new suburban house, 30 minutes from New York; 6, 7, 8 & 9 spacious rooms, breakfast room, sleeping porch, sun parlor, butler's pantry, Colonial open fireplace, tiled bathroom with low-down built-in porcelain tub, finished with hardwood trim, mahogany doors, white enamel woodwork, parquet floors, extra plugs for floor lamps, steam heat, up-to-date electric light fixtures, large porch, sewers, gas and electricity.
American Home Builders,
26 Cortlandt St., N. Y. Phone Cortlandt 722.

$12,000 10 rooms, 3 baths, steam heat; plot 100x170, and garage.
$15,000 10 rooms, 2-car garage; 200 ft road and lake frontage.
$18,000 9 rooms, 3 baths, 2-car garage; 350 ft. front, 1½ acres.
The above houses and others I offer are located at MOUNTAIN LAKES, northern Jersey (900 ft. elevation). Express service.
CHAS. B. FURRER,
47 West 34th St. Greeley 5673.

A BARGAIN.
POSSESSION AT ONCE.
Attractive 12-room house; all improvements; acre plot. $14,000. Plainfield, N. J. C. R. R. of N. J. Owner, Room 702, 141 Broadway, New York.

SUMMER HOMES—For Sale or To Let.

GREAT NECK

Stucco and hollow-tile residence—5 bedrooms, 3 tiled baths; large corner plot; 10 minutes walk from station—all improvements; ready May 1st. Price $18,000.

Frame house, near bathing beach, 6 bedrooms, 2 baths, 2-car garage; one-half acre; all improvements. Price $25,000. Terms.

New Colonial residence—5 bedrooms, 2 tiled baths; large plot; 5 minutes walk from station; all improvements. Ready April 15th. Price $20,000.

Houses to lease furnished for the season—$1,600 up.

KEHOE & GILLIAR,
1,476 Broadway.
Bryant 706—Great Neck 1.

TO LET FOR BUSINESS.

OFFICES FOR RENT
ON 42D ST.
5th and 6th Avs.
Occupancy at once or May 1.
WALTER J. SALMON,
17 West 42d St.
Telephone 47 Vanderbilt.

33d St.—7th to 8th Av.
Opposite Penn. Station
Four-Story Building.
Possession May 1, 1920.
Manheimer Bros., Inc.,
162 W. 34th St. Phone 566 Greeley.

FINANCIAL DISTRICT
One to Four Thousand Feet
Lease One to Ten Years.
Also Small Space.
G 917 Times Downtown.

TO LET FOR BUSINESS.

FOR RENT
MADISON SQUARE, 2,500 sq. ft. for offices or show room; possession May 1, 1920.
FIFTH AVENUE, below 34th Street, entire floor; 2,200 sq. ft. with show case privilege; possession immediate. Show rooms or offices.
SEVENTH AVENUE, above 14th Street, 10,000 sq. ft.; early possession; heavy constructed building, elevator service.
BROADWAY, near 28th Street, first loft, 26x100, and basement, 26x110. Elevator service.
NEAR FIFTH AVENUE, north of 34th Street, entire floor, 5,000 sq. ft.; for show room or office; modern fireproof building. Immediate possession.
GEO. R. READ & CO.
3 East 35th St. Tel. Murray Hill 860

Mercantile Building
Below Chambers St.,
Near Broadway.
Four floors, 4,500 sq. ft. each. Electric elevator. Suitable for offices—light manufacturing permitted. Will alter to suit. Ten-year lease to one tenant only.
$1.00 per Sq. Ft.
J. CLARENCE DAVIES,
32 Nassau Street. John 6094

STORES FOR RENT
42ND ST., TIMES SQ.
6TH AV., NR. 42ND ST.
Immediate or future occupancy.
Apply to
WALTER J. SALMON,
17 West 42nd Street
Telephone Vanderbilt 47.

FOR LEASE
1800 Square Feet.
IN THE
Victoria Building
Broadway and 27t St.
Possession May 1st.
S 101 Times.

TO LET FOR BUSINESS.

ADJOINING
PENNSYLVANIA
STATION
7th Ave., 30th to 31st Street
17 Story Building
NOW BEING ERECTED
Near Main Post Office.
About 20,000 Feet Per Floor
Unobstructed light. No manufacturing
STORES
LARGE OFFICES
ENTIRE FLOORS
Apply to Your Own Broker or
REGENT REALTY CO.
31 WEST 42D ST.

FOR RENT
Broadway Stores
82d to 83d St.
Wood, Dolson Co.
Broadway, Cor. 80th St.

89 Fulton Street
Store and Offices
For Rent
POSSESSION MAY 1ST, 1920
Wm. A. White & Sons
46 Cedar Street
Tel. 6700 John.

Offices for Rent
Immediate possession.
Three years' lease.
5 Suites of Duplex Offices
Divide Any Way.
Telephone service can be provided. New modern elevator building.
Apply on Premises,
4th Floor,
117 W. 46th St.

CORNER STORE,
Northeast Corner 88th St. and Columbus Av., to let; will divide to suit. Apply to Superintendent on premises. Owner on premises from 1 to 3:30 P. M.

TO LET FOR BUSINESS.

FOR RENT
29,500 square ft.
IMMEDIATE POSSESSION
215 Washington St.
Very heavy construction.
Light on four sides.
Sprinklers. 2 Elevators.
Might Divide the Two Buildings.
M. Crystal
80 East 42d St.
Or your own broker.

Immediate Possession
STORE and BASEMENT
About 50x100
Sprinklered Fireproof
237 LAFAYETTE ST.
Near Spring Street
BRETT & GOODE CO.
582 Fifth Ave. Bryant 695

BUILDING—17,000 square feet, elevator; possession May 1st.; long lease; $7,000.
OFFICES—3,200 square feet; $8,500.
BUILDING—15,000 square feet; elevator; possession May 1st; long lease; $6,500.
LOFT—5,000 square feet; elevator; sprinkler; possession May 1st; $4,000.
BUILDING—10,000 square feet; elevator; possession May 1st; $3,500.
HENRY C. NIELSEN OFFICE
154 Nassau Street.
Beekman 9110.

FOR LEASE
Building Above 34th St.,
Between 5th and 6th Avenues
5 Story. 25 Feet Front.
MODERATE RENTAL.
Address B. T. 122 Times.

NEW BUILDING
NEAR 5TH AV. AND 42D ST.
Office space or showroom for large corporation. Any space from one to ten floors.
READY MAY 1ST, 1921.
Best location in town. Wonderful light. Building of the best type. Rent moderate. Long leases. Renting rapidly. Principals only.
Room 906C, Brokaw Bldg., New York.

FOR RENT.
33,000 Sq. Feet
5-Story Building
Below Wall St., West of Broadway.
Will alter to suit.
Inquire 1 Beaver St.
Phone 3045 Broad, or Your Own Broker.

TO LET FOR BUSINESS.

OFFICES
and
SALESROOM
Yale & Towne Building
9 and 11 East 40th St.
50x95
FOR RENT
STORES
Mezzanine and Basements
Also
FLOORS
For Immediate Possession
CROSS & BROWN COMPANY
18 East 41st St., New York
Murray Hill—7100

WANTED FOR BUSINESS PURPOSES.

OFFICE SPACE
Wanted—600 sq. ft. good office space south Chambers St., for 6 months or one year beginning May 1st. Telephone Rector 9224 or address T 396 Times.

Loft Wanted
5000—12,000 square feet
for office and stock room purposes; occupancy Feb. 1st, 1921; must be on 4th, 5th or Madison Av. or B'way; state price; lease to be at least for 3 or 5 years; give full details. Box 827, 1777 Broadway.

WANTED, LOFT
FOR OFFICE AND LIGHT MANUFACTURING.
About 4,000 Sq. Feet
9th to 42nd St., West Side, N. Y. C.
Immediate Possession
Address Box 7, Station E, Bklyn, N.Y.

WANTED FOR BUSINESS PURPOSES.

WANTED
About 4,000 Sq. Ft.
divided into
one or two lofts
ON 5TH AVE.
between 32nd and 42nd Sts.
Box 836 1777 B'way

FACTORIES FOR SALE OR TO LET.

FACTORY
FOR SALE
30,000 Sq. Ft.
HOBOKEN, N. J.
Possession on or before July 1.
Ground 100x100
Building 91x83
Four Story, Brick
Heavy mill construction, sprinklered, steam heat, fire alarm, electric elevator, concrete floor in basement.
INDUSTRIAL PLANTS CORP.
Sole Agents,
25 Church St., N. Y. City.
Phone 4723 Cortlandt.
Brokers Protected.

80,000 Sq. ft.
AUTOMOBILE THOROUGHFARE. SPRINKLERS. HIGH PRESSURE.
HENRY C. NIELSEN OFFICE
32 Court St.
Main 8284.

FACTORIES FOR SALE OR TO LET.

FACTORIES
Any Size Anywhere
For Sale or to Lease
GAILLARD REALTY CO.
58 WILLIAM ST. PHONE 1098 JOHN
BUSINESS PROPERTY—For Sale or To Let.

KILL VAN KULL
At Mariners Harbor, S. I.
568x800; about 7 acres under water; 3 complete basins, docks, buildings.
Price $150,000. Possession.
Cheapest waterfront on the Island.
JOSEPH T. MULLIGAN,
55 Liberty St.

63rd Street
Near Broadway
In the Heart of the Automobile District
3 5-Story Single Flats
Plot 60x100.
Price $75,000. Rents $9,500.
MONTHLY TENANTS.
Full particulars from
JOSEPH T. MULLIGAN,
55 LIBERTY ST.

CITY REAL ESTATE.

Manhattan—For Sale or To Let.

Riverdale section, 50 feet north of 262d St., Spencer Av., one block west of Van Cortlandt Park, 50x100 feet; two and one-half story stucco and hollow tile residence, eight rooms and two baths, including three washrooms and toilet, laundry, hardwood floors, electric lights and garage, just completed. Price and terms to suit. PEASE & ELLIMAN, 340 Madison Av. Tel. Murray Hill 6200.

East 60th St.—4-story and basement high-stoop brownstone residence, just off Park Av.; excellent condition; electric light; parquet floors; leased with 90-day cancellation; price and terms right; suitable for alteration to American basement; seen by permit only. Apply to exclusive agents,
M. MORGENTHAU JR. CO.,
206 Broadway. Cortlandt 3966.

104TH, 27 EAST—25x100, five-story apartment building, two 6-room apartments on a floor; steam heat, electric light in hall; rents $4,500; can be bought right; terms to suit. PEASE & ELLIMAN, 340 Madison Av. Phone Murray Hill 6200.

ATTENTION! 374 MANHATTAN AV., adjoining 116th St., 37-foot front, five stories, all improvements; low rental, $6,500; price $45,000; liberal mortgage; brokers protected. C. E. Hess, 135 Broadway.

164 East 80th—30x102, 4-story and basement apartment building; two 7-room apartments a floor; possession immediately; price $50,000. Pease & Elliman, 340 Madison Av. Phone Murray Hill 6200.

For Sale—50's, near 5th Av., 21-foot, 4-story and basement, 3-story extension; ideal for alteration stores and apartments; 10-year first mortgage; offered below value; principals only. Geoghegan & McNally, 7 East 42d St. Tel. Murray Hill 8154.

Fully rented, 22 apartments, 4 rooms and bath each, 2 stores, 6-story walk-up, hot water supply, near subway station; price $45,000; 10% net interest. Brewer & Stephenson, 161 West 34th St. Greeley 3282.

3D AV., NEAR 116TH ST.—5-STORY FLAT AND 2 STORES, 50x100; HOT WATER; ANNUAL RENTAL $4,660; SAME AS 1918; PRICE $38,500. A. SMALDEBCK, 71 WEST 35TH ST., NEW YORK CITY.

For Sale—Ripe for improvement, 216-232 W. 40th St., west of 7th Av., 125.9x98.9; will divide; brokers protected. M. & L. Hess, Inc., 907 Broadway, New York City. Tel. Stuyvesant 4200.

64 University Place—7-story and basement loft building, 25x100; elevator, heat; $78,000; long mortgage; fine condition. Adams & Agent, 170 5th Av. Phone 1589 Gramercy.

ASKING PRICE ONLY $45,000
For desirable residence property,
No. 43 East 64th St.
Early Possession. Brokers Protected.
H. J. Douglas, 405 Lexington Av.

Eight-family brick house at 125 Guernsey St., Brooklyn; cost $18,500; will sell for $15,000; mortgage, $9,000. Garvey, 197 Bedford Av., Brooklyn.

For Sale—Brick house at 232 East 80th St., New York City; $16,500; mortgage, $6,500; brokers protected; kindly list. Garvey, 197 Bedford Av., Brooklyn.

New Chambers St., 20—Six-story loft building, 75x103; very light; possession store and loft May, 1920; rents $22,500; price $180,000. Sharum, 170 Broadway.

LESS THAN FIVE TIMES RENTS.
Two 5-story flats, 37.6x112.4 each; 445-450 West 164th; rents $19,994; price $99,000. Sharum, 170 Broadway.

Immediate possession, store and two lofts; other leases expire February, 1921; 177 Prince St.—5-story brick; 25x96.5; price $48,000. Sharum, 170 Broadway.

POSSESSION ENTIRE LOFT BUILDING May 1, 1920; 157 East 128th; seven stories; 50x100; sprinklered; rents $21,000; price $200,000. Sharum, 170 Broadway.

Have several lofts and commercial buildings to lease and for sale, very attractive terms. The Finkelstein Co., 301 Canal St. Telephone Canal 4815-1456.

Bargain, West 84th St.—Two five-story single houses, lot 34x102; steam heat; price $56,000; no commission. Owner, X 2324 Times Annex.

Bargain for Investor—232 West 120th St., 5-story walk-up, all improvements; price $40,000. Robert Wood, Room 4844 Grand Central.

Six-story loft building, 47 Greene St.; 48.4x100; fully sprinklered; rents $15,900; price $100,000. Sharum, 170 Broadway.

Five-story, 20-family flat, near Central Park West; price $55,000; rents $7,092; terms to suit Atanson Alexander 506 5th Av.

Seven-story office building, 41 West 21st; rents $36,000; present February 1, rents 22,000; price $100,000. Sharum, 170 Broadway.

18%, net income $8,500, Washington Heights apartment house, near 145th St. subway; principals only. C 874 Times.

Unrestricted plot, 50x100, West 40's, pay 10% as it stands; price $27,000. Forster, 724 8th Av.

Bronx—For Sale or To Let.

$3,000 CASH
required for purchase of 3-family house in best location in the Bronx; all improvements; good terms if new apartment is occupied by owner you can live free and get a handsome return on your money. Weiss, 299 Broadway. Tel. 1422 Worth.

Private frame house, seven rooms and bath; all improvements; no brokers; terms to suit purchaser. Katcher, 1,115 Broadway.

Brooklyn—For Sale or To Let.

For sale, 50x100, on corner in factory district; 25x100 covered by one-story factory, together with four-family and store; price $11,000; terms. Apply Garvey, 197 Bedford Av., Brooklyn.

Brick garage, 20x80, 115 North 5th St., Brooklyn, near E. D. Terminal; mortgage, $3,000; price, $7,500. Garvey, 197 Bedford Av., Brooklyn.

Small factory, fireproof, heavy construction; near bridge and ferry; $23,000; easy terms. Elliott, 154 Nassau. Beekman 2884.

COUNTRY HOUSES—Sale or To Let.

Westchester County.

Substantial new stucco home of Elizabethan type, 8 large rooms, 3 tiled baths, sun parlor, outside stone chimney, beautifully finished throughout with all modern conveniences and improvements; large plot; shade trees; $20,500; terms; 53 minutes N. Y. City. John A. Baldwin, 25 West 43d St., N. Y. tel. Murray Hill 780.

Pelham Manor, N. Y.—For sale, nine-room house, 2 shared-in porches, 3 baths and garage, situated on highest ground in Manor; built 1918; occupancy May 1. For particulars phone owner, New Rochelle 822, between 10 and 2, or write 12 Rose St., New Rochelle.

LAKE MAHOPAC.
For sale, California bungalow on high ground, six rooms and bath, electric light; permanent water rights; few minutes' walk from station.
MAHOPAC POINT CORPORATION,
1 Madison Av., N. Y.—Gramercy 2377.

HOME SEEKERS.
Send today for list of Westchester homes. Prices $8,000 to $80,000.
G. & G. DAHLBENDER,
9 Depot Place, Mount Vernon.

Have several dwellings in White Plains and Bronxville for sale, ranging in price from $10,000 to $50,000; before buying consult me.
ROBERT WOOD,
Room 4844, Grand Central Terminal.

RARE BARGAIN AT GREENACRES.
Charming, 12 rooms, 4 baths, garage, man's room, unrivalled site, near station and golf; unique setting; must be sold at once. Max well Smith, Greenacres, Hartsdale, N. Y.

For Sale—near Bronxville, N. Y., 8-room stucco house; parquet floor, steam heat; open fireplaces; 50x100; $10,000. Address A. M McCarty, Tuckahoe, N. Y.

For Rent, furnished, Westchester Co., seven-room house at Tuckahoe from May 1 to Nov. 1; rent $200 per month; best references required. R. G. Noland, Tuckahoe, N. Y.

$2,000 down buys 12-room steam heated house, parquet floors, good neighborhood, Yonkers. Owner, Rose, 7 West 46th St. Telephone Bryant 2729.

Westchester County, among the hills, 52 acres exclusive section; $1,000 per acre. C 881 Times Downtown.

Sale—Modern house; all improvements; immediate possession. L. Birdsall, Tarrytown, N. Y.

Long Island.

LARGE HOUSE FOR SALE
at Center Moriches, L. I.
Owner will sell attractive house containing 14 rooms, 2 baths, 2 toilets, modern plumbing, electric light, &c.; garage for three cars; 4 acres of ground; immediate occupancy; near Great South Bay, with finest boating, bathing and fishing; fine for boarding house. H. L. Simpson, 162 Remsen St., Brooklyn, N. Y.

FREEPORT—BEAUTIFUL HOME, COLONIAL DESIGN.
Recently completed; every improvement; large plot; selected shrubbery; 9 rooms, 2 tile baths, couch tube, showers, built-in medicine chests, last word in plumbing fixtures, maid's room with bath; garage; price $14,500. Ortell-Gaiter, 87 Railroad Av. Telephone Freeport 208.

For Sale—Account of going to California owner will sacrifice Summer home; 8 rooms, bath, steam heat, electric lights, large glassed porch, garage, 200 feet from bay, ideal water view, one block to trolley, fine for commuting; $6,000. $2,500 cash; act quick. Chas. Nichols. Phone 1178-M. Freeport.

Neponsit—To let, unfurnished, large house, half block from ocean; four master bedrooms, two baths, maid's room, bath; double garage, room above; bath houses, shower in basement; steam heat, gas, electric lights; ideal all-year home. For particulars call, address Charles Morey, 224 West 58th St. Greeley 8858.

Flushing—House, 7 rooms, bath, steam heat; also 6x100; states 1 minutes; $12,500. A. T. Paine, 47 West 34th St. Greeley 4302.

COUNTRY HOUSES—Sale or To Let.

Long Island.

HOUSES FOR SALE.
REAL BARGAINS
in one of the most healthy and beautiful villages of Long Island, less than 25c. commutation fare to New York; little over one hour out on the Long Island railroad.

Very attractive four-room and kitchen bungalow, $2,700.

Exceptionally well built concrete house, six rooms and bath, all improvements, acre of ground, $4,700.

Ten-room house, with all improvements; more than one acre of ground; $7,800.

Nine-room house, fine stable and garage, plot of ground 200x160 feet, $7,800.

Two-story cottage, six rooms and bath, exceptionally well built; corner plot, 100x100 ft.; $5,000.

Ten-room exceptionally fine home, all improvements; large garden, garage and chicken yard; $16,000.

Nine rooms and bath and all modern improvements, $12,000.

The above and other houses I have for sale are not offered at inflated prices. These houses could not be built today for anything like the price we name. They are real bargains. It will cost you nothing to investigate. Write or phone Penn. 6884, E. H. McWhorter, 1,270 Broadway, New York City.

Bayside, on the north shore of Long Island, 22 minutes by express from Penn. Station; a large, roomable house, standing on a plot 75x160, with garage, overlooking water, with water rights, containing 10 rooms and 2 baths, steam heat, oak floors on 2 floors, fireplace, slate and tile roof.

This is a proposition which cannot be duplicated for less than $22,000 and the price is only $16,500.

No. 2. 7-room house, 2 rooms bath and extra toilet, hot water heat, secluded but not isolated, worth $20,000; the price $15,000.

No. 3. 100 plot, 40x100, garage, 7 rooms, bath, steam heat, fireplace, modern in every particular; price, $11,000.

No. 14, plot 37½x100, 6 rooms, bath, furnace heat, very convenient to station and stores; price $9,500.

No. 15, hollow tile and stucco dwelling, standing on plot 60x100, containing 7 rooms, bath, hot water heat, fireplace, Spanish tile roof, 3 porches; easily worth $20,000; price $16,000; possession May 1 on any of the above houses. J. Wilson Drayton, Bayside, N. Y. Telephone Bayside 641.

YOUR IDEAL OF A COUNTRY HOME.
Beautiful residence for sale at Hollis. Furnished or unfurnished; reasonable terms. Grounds 100x110 ft., option of buying 200 ft. more frontage (100 ft. on each side of house) making 300 feet frontage in all. 3 minutes to station; 28 minutes from Penn. Terminal, N. Y. Garage for 2 cars. House is handsomely furnished. Drawing room, living room, dining room, kitchen, 6 master bedrooms, 3 baths, sun parlor, dining porch, servants' quarters. Beautiful gardens, flowers, fruits, vegetables, 2 Summer houses. Address, write or phone the Owner,
FERDINAND DELENNE,
(Phone Hollis 6170.)
HOLLIS PARK GARDENS, HOLLIS, L. I.

A house for $2,500 cash—Northport, North Shore, Long Island, new, shingled bungalow, 8 rooms and bath; open fireplace, electric lights, range, heater, laundry tubs; all improvements; large plot, about two acres; $5,000; balance on mortgage. Owner, C. E. Robertson.

Forest Hills Gardens—Two minutes from station, completely furnished nine-room house, with two baths and sleeping porch; rent $200 per month. Immediate occupancy. Phone Forest Hills 65145, or inquire Hulbert, 25 Greenway Terrace, Forest Hills, L. I.

For Sale—Large private house in splendid location, in Flushing, L. I.; situated on large plot; all transit facilities near by; price $9,400; cash $4,400; mortgage of $5,000 will be carried. Apply William F. Halloran, Jr., 45 Main St., Flushing, N. Y. Tel. 2047.

Babylon—Exceptional value in house, eight rooms and 2 baths; gas, water, electricity; double floors; hot water heat; plot 115x100; price, $7,500. W. J. Conway, 47 West 34th St.

Flushing—Two-family house, 13 rooms, hot water heat, oak trim, double garage; immediate possession; $15,000. E. G. Snyder, 1,126 Marbridge Building. Greeley 6896.

Bayside—House, 6 rooms, tiled bath, steam heat, garage; corner plot, 50x100; $12,000. A. L. Kingsley, 47 West 34th St. Greeley 6896.

For Sale—Sacrifice to quick buyer a sixteen-room house at Far Rockaway and a bungalow at Edgemere. Apply by mail only. R., 620 Audley St., Richmond Hill, L. I.

Flushing house, Colonial, 8 rooms and bath; $10,500. F. H. Bachmann, 286 Fort Washington Av. St. Nicholas 4120.

New Jersey.

Suburban home in Murray Hill, near Summit, N. J., on D., L. & W., house practically new; 12 minutes' walk to station; 50 minutes from Hoboken; nine rooms and bath; sleeping porch and large side porch screened in and equipped with awnings; steam heat; electric light and running water; new garage for two cars; one acre of land; 1 peach, 2 pear and 3 apple trees, in good bearing; fine lawn and driveway; house can be occupied immediately; price $9,500; easy terms; private parties only. Phone Summit, 147W, or write to Mrs. Spencer, Murray Hill, N. J.

MONTCLAIR, N. J.
For sale, 12-room house on Upper Mountain Av., near Upper Montclair Station; sun room and sleeping porch, 3 baths; fireproof garage for 3 cars, hot-water heat and 6 rooms and bath; lot 265 feet deep and 100 feet on Upper Mountain Av. and 145 feet on Braemore Road; price $30,000. Address Stephen A. Fowell. Telephone 9178 Spring, N. Y. City.

Charming modern dwelling, 6 rooms and bath, all conveniences, open fireplace, etc., plot 60x114, ready for occupancy about May 1st; situated in choice residential section of New Jersey, with schools, churches, golf and country club close at hand; good train service; price $9,500, easy terms to responsible party. Apply 40 West 32d St. Tel. Madison Square 9860.

For Sale—11-room house, slate roof, hardwood trim, steam heat, gas and electric, large barn; grounds 200x375; also two lots, 50x300 each. Within 30 minutes from Hudson Av. station and trolley. Apply to Wm. Stokes, Tenafly Road and Cambridge St., Englewood, N. J.

AN ALL-YEAR HOME.
Ten rooms and bath, all conveniences, exclusive section, 100x200 feet, including 2-story garage-stable; lots fruit, kitchen garden; 50 minutes out; price $12,000 to quick buyer; $4,000 cash, balance easy terms. V 594 Times Downtown.

Westfield, N. J.—To let, house, 8 rooms, bath, all improvements, fine location, use garage, 40 minutes express service via central R. R. of N. J. from Murray Hill 1988. reference required. Phone Wadsworth 3477.

New, modern, dwelling, seven rooms, tiled bath, exceptional living room, fireplace, every city convenience; commuters communicate express depot. Frank Stevens, Ridgewood, N. J.

Orange, N. J.—Beautiful 10-room dwelling, 3 baths, every improvement; restricted neighborhood; garage; possession May 1; non-resident owner; price $18,000. Alfred T. Beckwith, 786 Broad St., Newark.

Dutch Colonial, stone and frame dwelling, ten rooms, bath, six acres, beautiful shade, every kind of fruit; large barn; macadam road; oriental type; express connecting depot; $10,000. Buckley Wheeler, Ridgewood, N. J.

At Mountain Station, South Orange—11-room house, all improvements; $15,000, on easy terms. Thompson, 297 4th Av., New York. Telephone 3163 Gramercy.

Corner brick residence, ten rooms; all modern improvements; hot water heat, parquet floors, garage, &c.; good location. H. Koch, 68 Liberty Place, Weehawken, N. J.

Extra well built 9-room house commuting distance from city, 5 minutes walk from station; all improvements, fruit, garden, garage. Rohrs, 528 West 141st.

New York State.

COUNTRY HOME SACRIFICE
A 50-acre farm estate with modern Dutch colonial house and tile barn is for sale at $18,000, within commuting distance on the Erie main line; tile silo; location is one of the finest viewpoints in Rockland County; the offering is exceptional; details on request. Howard Goldsmith, 63 Park Row. Telephone 2596 Beekman.

IMMEDIATE POSSESSION.
Several attractive and choicely located homes in perfect condition to move into; Leonia, Yonkers, Pleasantville, Park Hill; $8,000 to $25,000. Let me know your needs. Howard Goldsmith, 63 Park Row. Telephone 2596 Beekman.

Miscellaneous.

FOR SALE.
MARYLAND WATERFRONTS.
435 acres, Chesapeake Bay: Colonial brick mansion; every necessary outbuilding; splendid stock and grain farm; fish, crabs and oysters; also duck shooting; stock, crops and implements included; price $100,000; other waterfronts for sale. Chas. F. Lee, Annapolis, Md.

Cornish, N. H.—Furnished house; modern improvements; 9 rooms; fireplaces; garage; 15 acres; splendid view. Percy MacKaye, Players Club, N. Y. Tel. 1733 Gramercy.

Country Houses Wanted.

$50 bonus for satisfactory 7 to 9 room modern house, preferably with garage. Jamaica or vicinity, long lease, high-class neighborhood; consider buying about $10,000. Stemler, 75 Fort Washington Av., City.

Wanted before May 1, by commuter, small house, yearly basis, respectable surroundings; describe fully. P. C., 862 Times Downtown.

Wanted—Modern two-family house, 15 or 16 rooms, in or near New York City; occupancy Oct. 1; send terms and descriptive details in letter. X 2365 Times Annex.

Wanted, Westchester House
within 45 minutes; send full details.
Hollings C. Rentze, 4 E. 44th St.

COUNTRY REAL ESTATE.

Westchester—For Sale or To Let.

HOMES WITHIN THE HOUR.

(Sale) everywhere. Phone, call or write, Clarence Davies, 32 Nassau St., John 6094.

Several attractive new bungalows, with garages, for rent in Rye, near Oakland Beach; price $900 for the season; three and four bedrooms and one bath. Write, call or telephone Rye 123. Chas. S. Faulkner, Real Estate Broker, facing Rye Station.

Long Island—For Sale or To Let.

ATTRACTIVE BUNGALOW for sale cheap; 10 rooms with bath, hot water heat, hardwood floors, mahogany trim, open fireplaces; excellent design and construction; double garage, chicken houses; acre of land, garden, fruit and shade; 50 miles New York, North Shore, near bathing, village station, boating and golf club; worth $13,000, sell $10,500. Photos. Ideal Summer or year round home.
DANIEL GERARD, 1,270 Broadway, N. Y.

HOMES WITHIN THE HOUR.

(Sale) everywhere. Phone, call or write, J. Clarence Davies, 32 Nassau St., John 6094.

A number of houses at Haworth, near country club, at pre-Spring prices; large plots from $6,500-$12,000. Box 112, Dumont. Tel. Dumont 65.

Rutherford, N. J.—Beautiful home; best location; all improvements; garage; plot, 100x150; price, $15,000. F. Galbraith, 10 Ames Av., Rutherford.

For Sale—Exceptional bargain on finest street; Summit; house, garden, garage, &c., Apply Immediately to 8 to 100 Times.

Palisades Park—New York in 20 minutes; modern six-room house, $3,500; cash $1,750. Vorzimer, 220 West 42d.

New York State—For Sale or To Let.

DAINTY SUBURBAN VILLA.
A real country suburban home for year-round living, with 2-3 acre, shaded by fine old oaks; almost new, fully decorated; ready to move into today; seven handsome rooms, tiled bath, panelled living room, 21 feet long, with massive open fireplace; high in the hills; only 51 minutes by train; splendid service; sacrifice for $2,500 cash, balance on easy terms or will exchange for $5,000 first mortgage; near country clubs, schools, churches and markets, in a refined, exclusive residential neighborhood; fine boating, bathing, fishing six minutes' walk from house. PRIVATE PARTY, box 809 Times Downtown.

HUDSON RIVER ESTATE.
Gentleman's complete large estate, 2 hours from New York; excellent house, flowers, gardens, woodlands, fruits; in the usual river and mountain views; all improvements. James Benson, Room 3103, 165 Broadway.

Remarkable Farming Proposition—178 acres, tilled land, fruit, timber, 150 miles from New York City; State road; only $3,000 required. Call, write L. S., West 69th St., City. Phone 8534 Columbus.

OUT-OF-TOWN REAL ESTATE.

Maine—For Sale or To Let.

Boothbay Harbor—For sale or rent, several completely furnished bungalows; all modern improvements; private beach and dock; wonderful location; will sell or rent in whole or part. Apply W. B. Herbert, 212 5th Av., 18th floor. Madison Square 415.

REAL ESTATE WANTED.

WANTED
Walk-ups and small elevator apartment houses.
WASHINGTON HEIGHTS.
Quick action on suitable properties.
Send full particulars to
BAUER, MULBANK & MOLONY, INC.
51 East 42d St. Murray Hill 1988.

I have to invest $10,000 to $200,000 to purchase private houses, lofts and apartment buildings on east or west side. Send full particulars as to price, mortgage, detailed rents, expiration and expenses. JOSEPH G. ABRAHAM, 30 Church St., New York City. Telephone 6245 Cortlandt.

Have buyers for 4-6-8 and 10 family houses; also larger apartment houses; improved or unimproved; for quick action, send full particulars at once. Lemle, 527 East 86th.

FARMS.

New York State—For Sale or To Let.

FARMS! FARMS! FARMS!
Many Good Ones, $7,500 to $30,000.
Pictures and details. State price limit.
E. E. SLOCUM, Inc., 161 Broadway.
Selected Farms in N. Y., N. J. and Conn.

Health of owner compels sale of fully equipped farm with 24 large houses, outbuildings five stock, &c.; ideal for Summer hotel; present accommodations for 75; easily enlarged. Hyams & Hyams, 52 B'way.

SUMMER HOMES—Furnished.

Long Island.

At Woodmere, Long Island, 35 minutes from Penn. Terminal, for rent during Summer, furnished, new residence, 11 rooms, sleeping porch, 3 baths, fine lavatories; large corner plot; possession early in May. M. Morganthau Jr., Co., 206 Broadway, Cortlandt 3966.

Will rent part or whole of beautifully furnished nine-room stucco bungalow; piano; half acre lawn; garage; large screened porch; fruit, flowers; mile half beach; hour out; $800, and $700 for whole. Phone Schuyler 3940.

Attractive home in most exclusive section Flushing, 9 rooms, 3 baths, sun porch, garage; May 1 to Sept. 15; rent $250; restricted family. Walter Watson, 68 Main St. Telephone Flushing 38.

Sea Cliff—Furnished Summer cottages, bathing; convenient commutation. Miss Everitt, Sea Cliff.

New Jersey.

Large house, seashore, completely furnished; immediate possession; bargain. C 896 Times.

Summer Homes Wanted—Furnished.

Completely furnished house wanted on Long Island, from June 1 to Oct. 1, within one hour's commuting distance from New York, preferably near the water; must have four large bedrooms with two baths and two maids' rooms. Give full description and state rent. H. J. K., Room 1201, 299 Broadway, New York City.

Completely furnished house wanted on Long Island or Westchester, from June 1 to Sept. 15 or Oct. 1; within one hour's commuting distance of New York; must have four large bedrooms and sleeping porch with two baths on the first sleeping floor; maid's room and bath is also desired; state rent and give references. Z 170 Times Annex.

Bungalow for season at seashore, commuting distance city, May 1. State all particulars. C 887 Times Downtown.

SUMMER HOMES—Unfurnished.

New York State.

To let, furnished bungalows, $150 a season; Beacon, New York. Geo. Miller, Christian, owner, City Island, New York.

Miscellaneous.

For Sale—Semi-bungalow, 7 rooms and bath, oak floors, hot and cold water, furnace, electric lights available; fieldstone construction, at Twin Mt., N. H., in the heart of the White Mountains. R. J. Quinn, Sharon, Mass.

CAPE COD, MASS.
Small bungalows by the ocean surf.
S. W. Ball, 87 Nassau St.

TO LET FOR BUSINESS.

PENNSYLVANIA BUILDING,
northeast corner of 31st St. and 7th Av., opposite Pennsylvania Station; entrance 165 West 31st St.
OFFICE AND SHOWROOM TO LET
for resident buyers, commercial representatives and professional men; all rooms face 7th Av. or 31st St.; will rent single, in suites or entire floors; possession immediately, or April 1. Agent on premises.

FOR RENT—10,000 SQUARE FEET AT 59TH ST. AND MADISON AV.; SUITABLE FOR ART GALLERY, ANTIQUE OR OTHER DISPLAY PURPOSES. FOR FURTHER PARTICULARS APPLY TO MORRIS WEINBERG, 623 MADISON AV. TELEPHONE PLAZA 5557.

OFFICES,
2,750 FEET OR MORE.
POSSESSION MAY 1.
ALL IMPROVEMENTS.
144 LIBERTY STREET.
AGENT ON PREMISES.

One loft, 50x100, and store and basement, 25x100, White St., west of Broadway; store and basement, each 60x100, 343-47 West 26th St.; floor capacity 200 pounds; all four immediate possession. Phone Owner, Greeley 3957.

Offices for rent, immediate possession, three years' lease; 5 suites of duplex offices; divide any way; telephone service can be provided; new modern elevator building. Apply on premises, 4th Floor, 117 West 46th St.

Five-story basement and sub-basement building for rent, 55,000 square feet; Broadway, near Canal St.; 2 elevators; possession February, 1921. Adams & Co., 170 5th Av. Gramercy 1289.

Brick building, unimproved, 4-story, basement; 12,500 square feet, elevator; suitable light manufacturing; possession Feb. Christopher St., North River. F 634 Times Downtown.

Fireproof garage, theatrical district, 4-story and basement, 55,000 sq. ft., two elevators; 10-year lease; best loads; immediate possession; principals only. George V. McNally, 7 East 42d St. Tel. Murray Hill 8154.

Business Properties for Rent.
OFFICES, STORES AND LOFTS.
800 square feet and upward.
CLARENCE G. MARTENS,
508 5th Av., N. Y. Tel. 9648 Vanderbilt.

46TH ST., 64 WEST—FIRST AND SECOND LOFT; NOW OCCUPIED BY HAIRDRESSER AND FURRIER. M. L. HARRIS, 1,178 BROADWAY. TEL. MAD. SQ. 8441, OR YOUR OWN BROKER.

Entire floor, 50x100, light, 36th St. near 5th Av., new building; immediate possession; office or showroom only. Jacobstein & Kahn, Inc., 1,476 Broadway. Bryant 639 and 4333.

LOFT BUILDING.
six story, 12,000 square feet; 50 cents square foot; 393 1st Av., adjoining northeast corner 23d St.; possession May, 1920. Apply Owner, Verdi-Real Estate office on corner.

FIFTH AVENUE CORNER STORE.
Below 34th St.; possession May 1; also small store on side street, adjoining. Ogden & Clarkson Corp., 605 5th Av. Tel. Vanderbilt 1134.

Attorneys altering building for own use, Cortlandt St., have two additional floors, approximately 1,500 feet each, to rent; $3 foot; possession May 1. V 867 Times Downtown.

3 LOFTS TO RENT
at 612 East 83d St.; suitable for any business; about 5,500 square feet; elevator; long lease if desired; low rental. Tatosian, owner, 366 Lexington Av., near 41st St.

FOR RENT.
Desirable ground floor space on Broadway in financial district; suitable for office, store, restaurant, &c. Apply Room 14, 50 Broadway.

For rent, possession May 1; location, 1,164 Broadway, between 27th and 28th Sts.; second floor loft 25x100; passenger and freight elevators. Inquire Jacob Dreyfus & Son, 200 5th Av.

SHOWROOMS AND OFFICES,
20x85 AND SMALLER.
Photographer's studios, skylights; new building. 47 West 46th, Donovan. Phone Cort'd 4585.

727 7th Av.,
block above Times Square.
Offices to let; heat, light, service.
Apply Janitor Brown.

Two connecting offices, 220 feet each, Cortlandt, near Washington, $85 each; office purposes only; will rent separately. Horace, 29 Cortlandt St.

OFFICES TO LET.
170 5th Av.; immediate possession; fine light. Adams & Co., on premises. Telephone Gramercy 1289.

Will sublet, 4,000 feet of high-class office and showroom space on 5th Av., between 34th and 42d Sts.; long lease; reasonable rent. S 47 Times.

SMALL BROADWAY LOFT,
suitable showroom or light manufacturing; size, 20x40; all light. Apply premises, 933 Broadway, near 22d St.

3,000 square feet, suitable executive offices, 5th Av., vicinity of 42d St.; possession arranged. F. J. Guilfoyle & Co., 165 Broadway. Tel. Cortlandt 7475.

NOW VACANT TOP LOFT, LIGHT FROM 2 LARGE SKYLIGHTS AND 4 SIDES; ALSO CONCRETE, MODERN BASEMENT. 252-258 WEST 29TH. PHONE SPRING 8671.

Lofts—6,000 to 100,000 square feet, within or outside metropolitan district. Factory Exchange, 17 West 4th. Vanderbilt 5610. Ext. 7 or 16.

One floor, 3,600 square feet; light four sides; immediate possession; for executive offices only; might divide; 25 5th Av., opposite Wanamaker's. Telephone Worth 2200.

DESK ROOM WITH DESK AND PHONE; POSSESSION APRIL 1; 5TH AV., NEAR 34TH ST. WRITE H. S., 520 PRESBYTERIAN BLDG.

Loft, 3,500 square feet; new building; immediate possession; West 30th St., between 5th and 6th Avs. Phone Canal 1248.

Loft to sublet, 2,500 square feet, fine building; immediate possession. B. B. Garment House, 210 6th Av.

Offices, fireproof building, below Fulton St. Crow & Brown Co., 406 Broadway. Phone Canal 9290.

Two lofts to rent; no manufacturing companies. Anize Hermanos Corporation, 34 Walker St.

Store for rent, 30 East 28th St., with basement and yard; nine years' lease. S 18 Times.

Space in parlor, with suitable workroom, in private dressmaking house, to high-class milliner or corsetiere. 5 West 86th St.

One loft left at 8 Greene St.; rent $100 per month. Apply Nlebrugge & Mansfield, Attorneys, 233 Broadway, New York City.

Five-story building to let; location Broadway and 42d St.; 21 years' lease; reasonable. Balter, 147 4th Av., Room 215.

WILL SUBLET HALF OF OFFICE, ABOUT 230 SQUARE FEET, 160 5TH AV. MOHAWK BUILDING, ROOM 906.

Two offices, 800 square feet, best location in city, Herald Square; immediate possession. 71 West 35th St., 6th floor.

Four-story building to let; location 8th Av. and 23d St.; 21 years' lease; reasonable. Balter, 147 4th Av., Room 215.

Fireproof warehouse, 100,000 square feet; east side; 40 cents; long lease; possession 60 days. C 894 Times Downtown.

Small building, lower Water St.; 21,000 square feet; elevator; $5,000 year rental; sell $50,000. C 893 Times Downtown.

One-story building, 20,000 square feet; below Chambers St.; excellent commercial garage or factory. C 891 Times Downtown.

OFFICE FOR RENT, 1,500 sq. ft., Times Square district. Kimball-Glauber Co., 1,451 Broadway. Bryant 2924.

Garage, 120,000 square feet; east side; below 86th St.; 40 cents foot; long lease. C 892 Times Downtown.

81st, Near 3d Av.—Three-story building; can be altered for business. Larkin, 340 East 18th St. Stuyvesant 2276.

For Lease—Corner store, 1,750 square feet on southeast corner Broadway and 180th St. Agent, 661 West 180th.

Desk room in law office; $20. Room 910, 116 Nassau St.

Physician's offices and rooms. Apt. 1, 567 West 139th, corner St. Nicholas Av.

Office space and equipment for sale. Dr. Pyron, Lenox 6010.

Desirable corner office to let, very reasonable. Marks & Morris, 100 5th Av.

Desk room in quiet, private office. Room 1802, Park Row Building.

Modern office for rent, 1049, Garfain, 30 West 29th St.

Desk room in quiet, well-lighted office, downtown. F 85 Times.

Desk room or part of office; location 5th Av. and 26th St. Telephone Mad. Sq. 8702.

Office, furnished, 300 feet; also desk; Madison Av., 40th. F 557 Times.

Large modern office, Times Square section; responsible parties only. Schuyler 2086.

Desk room, attractive, busy office, no stock. Room 406, 286 Fifth Av.

Private office, reception room, part stenographer's time. Room 802, 27 West 34th.

TIMES SQUARE LOCATION for one or two theatre tickets or cigars. C 16, 1,123 Times.

TO LET FOR BUSINESS.

8,000 square feet, top floor, sky-lights, elevator, sprinkled; new building; $5,600.

12,375 square feet, second floor, new building, very light, steam heat, railroad siding; rent 30 cents.

23,500 square feet, 4-story brick, elevator; rent 30 cents.

45,000 square feet, two lofts, concrete, sprinkled, elevators, railroad siding; rent 60 cents.

93,000 square feet, six floors, brick, sprinkled, railroad siding, docking facilities; rent 60 cents.

Other factory and business properties for sale and to let; also building plots.
BAFFA & DIXON
179 Remsen St. 200 Broadway,
Main 148. Brooklyn, N. Y.

42d St. location; ideal for stationery and novelties. R. P., 119 Times.

Brooklyn.

Factory to Let—10,000 square feet; light on all sides; steam heat, power. Phone Richmond Hill 5500.

Queens.

LARGE STORE.
Jackson Av. and 5th St., Long Island City, facing two streets, 5,500 square feet. Browne & Stephenson, 161 West 34th St. 2148 Greeley.

Long Island.

LONG ISLAND CITY.
5,000 to 100,000 square feet space: early occupancy; or will build to suit.
ROMAN-CAULMAN COMPANY,
Bridge Plaza Bldg. LONG ISLAND CITY.

New Jersey.

Will sell 3-story and basement brick and stone business building, 50x120, corner main street, 15 miles from Jersey City; price $50,000; suitable terms. For full particulars apply W. B. Herbert, 212 5th Av., 18th floor. Madison Square 415.

Wanted for Business Purposes.

WANTED,
LIGHT LOFT FOR LIGHT MANUFACTURING,
ABOUT 2,500 SQUARE FEET.
C 861 TIMES DOWNTOWN.

Lofts and Buildings—Have responsible clients waiting for space; quick action after receipt of particulars by phone or mail. The Finkelstein Co., 301 Canal St. Telephone Canal 4815, 1456.

Wanted—5,000 square feet or more for light manufacturing purposes, Lexington to 8th Av., 14th St. to 125th St. Tel. Vand. 283, or call or write, 7th floor, 15 W. 44 St., N.Y.C.

Office space wanted, 20,000 square feet, below Cortlandt St. Maritime Realty Co., 16 Beaver St. (ground floor). Phone Broad 1402 and 548.

Office space, about 100 square feet, with telephone, for engineers and builders; vicinity Borough Hall, Brooklyn, or City Hall, New York. C 860 Times Downtown.

WANTED IMMEDIATELY, 500 TO 700 FEET IN OFFICE BUILDING, PREFERABLY IN SHOPPING DISTRICT. C 573 TIMES.

Office space required, not less than 100 feet, in modern building; state location, price and date of occupancy. Novelty Boiler Works Co., 302 Broadway. Worth 2899.

Wanted to lease, store for restaurant, between City Hall and West St.; 24 and 32 floors, 25x60 or more. F 562 Times.

Printer requires 800 to 1,500 square feet below Canal St.; must have hoist elevator. Altum, 70 New Chambers St.

MAY 1, 1,200 FEET, FROM 18TH TO 23D STS., FOR LIGHT MANUFACTURING. X 2362 TIMES ANNEX.

Dentist desires office with ethical dentist, physician, 42d St. district. A 213 Times.

APARTMENTS TO LET.

Furnished—East Side.

4TH AV. HOTEL (corner 4th Av. and 29th)—Apartments, 2 sunny rooms and bath, attractively furnished, parquet floors, full hotel service; one block from subway; $17.50 per week; under new management.

5TH—Studio apartment, two rooms, kitchen, bath, $175. Elberson, 25 West 42d St.

30TH (Corner Lexington Av., 163)—Apartment hotel, exclusively for women; corner suites, two rooms, bath, beautifully furnished, $20 weekly up. Hotel Rutledge.

38TH ST., 132 EAST—Attractive four-roomed housekeeping apartment, 9th floor. Superintendent, or telephone 4164 Murray Hill.

50'S (in Park Av.)—Charmingly furnished 7 rooms, 2 baths; elevator apartment; reduced rental Spring or Summer; immediate possession. Plaza 1845.

50TH, 20 EAST—Completely furnished 2-room bath and kitchenette; new furnishings by Sloane; piano; $225 until Oct.; immediate possession; electricity, maid service. Dillenan.

55TH ST. (Opposite St. Regis)—Two rooms, bath, kitchenette; well furnished; possession at once between April 1 and May 1; lease until October; $185. F 544 Times.

57TH-58TH (710 Lexington Av.)—Two rooms, b

FURNISHED ROOMS.

West Side.

85TH ST., 76 WEST—Suite, handsomely furnished, convenient to all lines of transit; references required. Glenn, Schuyler 4487.

85TH, 200 WEST—Single, outside room, one flight; gentleman. Collins.

86TH, 132 WEST—Handsomely furnished, bath, kitchenette privileges; southern exposure; references.

86TH, 305 (Riverside)—Attractive suite, bath; two gentlemen, business couple; $75 month.

86TH, 57 WEST—Elegantly furnished double or single rooms, private house.

91ST, 50 WEST—Just opened, newly furnished, decorated house; large, medium rooms.

96TH ST. WEST (Riverside)—Rare opportunity two business men secure large, well-furnished room, all conveniences, with breakfast, in private home of refined adult family; references exchanged. Telephone Riverside 1100.

90TH, 41 WEST—Comfortable, spacious, sunny room; adjoining bathroom; also smaller one; in private residence; references required.

92D, 8 WEST—Apartment to rent; annual rent $2,000. 7 rooms and bath. Apply Superintendent.

92D, 208 WEST—Large double room with bath; excellently furnished; select house; references.

92D, 68 WEST—Large front room; gentleman; private house. Phone Riverside 3256.

92D, 292 WEST—Large sunny room; quiet house; subway; elevator apartment. 325.

94TH, WEST—Elegant room, couple or gentlemen; housekeeping; all conveniences. Riverside 1269.

97TH ST. (near Riverside)—Two large front rooms, adjoining bathroom; high class elevator apartment; use sitting room and kitchen or breakfast optional; refined people. Phone Riverside 7830, Ext. 14.

97TH (near Drive)—Newly furnished double room, private lavatory and next to bath; best transportation. 812. Riverside 6100.

97TH, 206 West—Handsomely furnished room, elevator apartment; near subway; gentleman only; moderate. Apt. 3-D.

97TH, 144 WEST—Large front room; running water, bath, steam heat, telephone.

102D, 244 WEST—Beautiful large room, running water, adjoining bath; electricity, telephone.

103D, 302 WEST—Pleasant, comfortably furnished room; private bath and lavatory; electricity

103D, 239 WEST—Attractive single or double room, steam heat, elevator. Adrie.

106TH ST., 201 WEST—Desirable front room; elevator apartment; convenient location; $10. Rose.

106TH, 300 WEST (Cor. West End Av.)—Large room, running water; elevator; gentleman; gentleman; references. Academy 8508. Savage.

107TH, 250 WEST (Apartment 31)—All conveniences; elevator service; references required.

107TH, 324 WEST—Elegant large rooms, with or without private bath; gentlemen.

112TH, 542 WEST (Apt. 6A)—Attractively furnished single room, private bath; gentlemen.

112TH, 542 WEST (Apt. 4B)—Attractively furnished single room; private bath; gentlemen.

112TH, 533 WEST—Select room, with bath; strictly private; small family; gentleman.

115TH, 609 WEST—Nicely furnished single room; gentleman. Apt. 16.

116TH, 404 WEST—Nicely furnished outside room; running water; gentleman; Phone Cathedral 7090, Apt. 82.

122D, 450 WEST—Cozy, single room, near bath; gentleman. $5. Apt. 24

122D, 530 WEST—Large single room, $5.50. Tessier, Apt. 2F.

126TH, 17 WEST—Large, desirable room; housekeeping accommodations; orderly; well kept; telephone

144TH, 600 WEST (Corner Broadway)—Large outside, furnished room, all conveniences. Wallace.

BROADWAY, 1140—Elevator Apartment (Near 145th St. Subway)—Cozily furnished sitting room, bedroom adjoining; gentleman; no other roomers; $15 week. Phone Audubon 3893. Apt. 6.

Exquisitely clean, beautifully furnished room; references exchanged; business woman preferred; $10 weekly. Telephone Audubon 6966 for appointment.

Have front room in bachelor apartment, just off Washington Square; will rent to refined young man. See janitress, 143 West 4th St.

MORNINGSIDE, 2260—Comfortable room adjoining bath; also single room with bath; private family; gentleman; references. Apt. 2W.

RIVERSIDE DRIVE, 116 (Cor. 84th St.)—Attractive large room, overlooking Hudson; gentleman. Apt. 6 South.

RIVERSIDE DRIVE, 222 (94th)—Desirable large, handsomely furnished room, private bath. Hale.

RIVERSIDE DRIVE, 222 (94th)—Handsomely furnished double room; also single. Apt. 53.

RIVERSIDE DRIVE, 81—Delightful room; running water; electricity; suitable one or two.

TO SUBLET.

103D, 250 WEST (Hotel Alexandria, Apt. 3D)—Furnished room, bath; sublet.

WADSWORTH AV., 766—Four rooms, high class home, 1 block west 191st, subway. Telephone Wadsworth 9037. Superintendent.

Brooklyn.

PARKSIDE COURT, 9 (Brooklyn)—Two large light, connecting rooms; private bath adjoining; facing Prospect Park; two gentlemen or business couple; two minutes from station. Flatbush 9077.

UNFURNISHED ROOMS.

8TH AV., 2,110 (129th)—Two large rooms, private bath, electricity; all conveniences.

LEXINGTON AV., 853—Large, attractive front room; running water.

New up-to-date 4-room apartment, corner Stegman and Bergen Avs., 10 minutes from Summit Station, Jersey City.

WEST TREMONT AV., 221 (west of University Av., Bronx)—Two unfurnished rooms, private bath; electricity; private house; garage; kitchen privileges. Minnie Marrin.

ROOMS WANTED.

Furnished.

Two large, light rooms, preferably unfurnished, in private house for refined bachelor, suitable for library and bedroom; immediate possession; references. Tuesday after 11. Yost, Murray Hill 2269.

Protestant, American man desires furnished room, convenient to Hoboken tube, below 34th St., West Side. Write J. C., 61 2d St., Hoboken.

YOUNG MAN of refinement, physical culturist and vegetarian, desires room with person of similar sentiments. G 259 Times.

Young man wishes large, light room, access to bath, &c.; private family; Washington Square preferred. C 581 Times.

Young man, Christian, desires clean, comfortable, medium room, below West 103d; moderate; private family. K 238 Times.

Bachelor desires room private family between 42d and 72d Sts.; references given and required. C 578 Times.

GENTLEMAN WANTS ROOM IN FRENCH PRIVATE FAMILY. C 838 TIMES DOWNTOWN.

Young business man wants room with refined private family; no other roomers. State full particulars. F 84 Times.

Young man desires comfortable room upper west side. Describe room, location, terms. F 86 Times.

Gentlemen desires room, with or adjoining bath, private family, good location; state price; permanent. C 887 Times Downtown.

BOARDERS WANTED.

East Side.

207TH (Corner Lexington Av., 163)—Room with meals. 1 or 2 men; good home cooking; hotel service, elevator, telephone; for women exclusively. Hotel Rutledge.

63D ST., 1 EAST—Attractive, single, double rooms and two-room suite; exclusive neighborhood; overlooking Park; excellent home table; references required.

MADISON AV., 214 (near 36th)—Attractive rooms, excellent table; references.

REMSEN ST., 102 (Brooklyn)—Large double room with bath. Telephone Main 12.

West Side.

THE EVELYN LODGE.
OCEAN TRAFFIC PASSING WINDOWS;
CHARMINGLY ATTRACTIVE FAMILY RESIDENCE, 20 MIN. DELIGHTFUL SAIL DOWNTOWN; ELEGANTLY FURNISHED; ENGLISH COOKING; PARLORS, PORCHES, LAWNS, COMFORTS; WEEKLY $20 UP; CAPACITY 75; BOOKLET; 11 YEARS UNDER ONE MANAGEMENT. 71 CENTRAL AV. ST. GEORGE, S. I.

76TH, 353 WEST—Large front room, for 2, 3 persons; single rooms.

86TH, 9 WEST—Elegant large room, suitable 2 or 3; high class Jewish boarding house; excellent Hungarian cooking.

87TH, 114 WEST (Wide Parked Street)—Unusual and attractive large parlors; 3 rooms and lounge; steam heat.

92D, 124 WEST (Gray Court)—Attractive modern, steam heat; references; table guests.

96TH ST., 321 WEST—Exceptional home, good food; clean and well furnished; in fine private house, close to Riverside Drive; suitable one, two gentlemen.

96TH, 150 WEST—Rooms; excellent table board. Telephone Riverside 229.

100TH, 340 WEST—One or two exceptionally large desirable rooms; board optional.

BOARDERS WANTED.

West Side.

102D, 216 WEST—Wonderful large room; table the best; all home comforts; convenient to subway. Phone 7320 Riverside.

103D, 229 WEST—Large double and single rooms; meals; elevator, electricity; excellent heat and hot water; near Broadway.

BOARD WANTED.

Gentleman and wife, Gentiles, two connecting rooms, running water, high class, refined surroundings, city or easy commuting distance; references exchanged. B 1169 Times Harlem.

Refined young business man desires board and room with bath or running water; private family, congenial surroundings; state price; permanent. C 880 Times Downtown.

Jewish business girl desires board and room with private family. H. Blumberg, 536 West 143d St.

Country Board Wanted.

YOUNG COUPLE and son, 4 years old, would like two rooms and bath for season with refined family; within commuting distance Westchester or Connecticut preferred. K 249 Times.

COUNTRY BOARD.

Westchester County.

New Rochelle, N. Y., 128 Sickles Av., two beautifully furnished, well heated rooms with private bath connected; also one room with private bath; excellent table; residential section, five minutes from two stations. Phone New Rochelle 3560-J or 4613.

New Jersey.

Business woman will rent part of house, furnished; near Summit, N. J.; board if desired. C 577 Times.

LYNWOOD LODGE, ENGLEWOOD, N. J. NERVOUS AND MENTAL CONDITIONS.

Connecticut.

Nurse takes mental, convalescent, chronic invalid; farm produce. B 260 Times.

Country Board Wanted.

In a household of personality within easy commuting distance willing to accommodate college man? Details. B 551 Times.

SITUATION WANTED—Female.

ACCOUNTANT, thoroughly competent, desires part time position with reliable firm or accounting office; highest references. K 247 Times.

ACCOUNTANT, BOOKKEEPER, SECRETARY, EXPERT; $40. F 550 TIMES.

ADVERTISING, magazine work; graduate A. B., experienced in office routine and procedure. C 896 Times Downtown.

ASSISTANT BOOKKEEPER, experienced, conscientious, neat; $18. A 1167 Times Harlem.

BILL CLERK, expert, rapid typist, general office detail and bookkeeping; salary $25. G 298 Times.

BOOKKEEPER-STENOGRAPHER.
Thoroughly efficient young woman, 8 years varied experience, desires responsible position; highest credentials, reliable. K 252 Times.

BOOKKEEPER-ACCOUNTANT, 18 years' experience in building line; competent to take complete charge, trial balance, financial statements; Christian; $30 to $35. K 137 Times.

BOOKKEEPER-STENOGRAPHER, 10 years' experience double entry, controlling system, monthly balances; highest references; $40. G 168 Times Downtown.

BOOKKEEPER - STENOGRAPHER, thoroughly experienced controlling accounts, trial balance; best references; $30. F 860 Times Downtown.

BOOKKEEPER-STENOGRAPHER — Several years' experience executive capacity, complete charge, payrolls, &c.; A1 references. C 852 Times Downtown.

BOOKKEEPER, knowledge of stenography, 4 years' experience, double entry, monthly trial balance; best references; salary $25. A 1166 Times Harlem.

BOOKKEEPER, expert, 7 years' experience, capable managing small office, assume responsibilities; excellent references; $35-$40. F 545 Times.

BOOKKEEPER, high school graduate, competent, reliable entry, controlling accounts, fine penman. L-786 Times Downtown.

BOOKKEEPER, part time; write up books, daily or weekly; trial balances; reasonable. Box 651 Times, 2 Rector St.

BOOKKEEPER - STENOGRAPHER, thoroughly competent, 3 years' experience; references. L 769 Times Downtown.

BOOKKEEPER—Charge of office, executive ability, correspondence, &c.; $40 week. Rhinelander 9386.

BOOKKEEPER, knowledge typing, 2 years modern methods; $20. F 653 Times Downtown.

BOOKKEEPER, thoroughly experienced, competent, initiative; controls, balances; complete charge. F 94 Times.

BOOKKEEPER, 5 years' experience double entry, controls, trial balance; take charge of assist.; $30. G 507 Times Downtown.

BOOKKEEPER, experienced trial balances, controlling accounts; $22. C 871 Times Downtown.

BOOKKEEPER, stenographer and typist, 2 years' experience; salary $20. T 591 Times.

CASHIER, young woman with three years' banking experience, desires position as office assistant; qualified to handle vast sums of money; also large payroll accurately. C 885 Times Downtown.

Cleaning wanted, by thorough North Ireland woman, in private family only; $3.50 a day, or more a week; permanently. Telephone 894 Academy.

COMPTOMETER OPERATOR wishes position uptown; $23. Miss E. Rielly, 340 East 46th St.

COOK, good; Irish girl; $65-$70. Write Cook W., 1,335 3d Av.

COPYIST, experienced, wishes position in wholesale house. C. Seidemann, 52 East 122th St.

CORRESPONDENT, SECRETARY, STENOGRAPHER, legal, research, commercial experience, especially; export shipping and order department; studying Spanish; able assistant to busy executive. L 715 Times Downtown.

DRESSMAKER—First-class designer wishes more customers; reasonable prices. Mme. Charlitte, 726 Madison Av., corner 64th.

FILE CLERK wishes position with reliable concern, with chance for advancement; conscientious, capable, typing knowledge; have completed course of files; $25. F 568 Times.

FILE CLERK, 4 years' experience in filing and clerical work, desires position. C 595 Times.

FILING DEPARTMENTS CENTRALIZED, REORGANIZED, SYSTEMATIZED; INSTALLED, QUALIFIED; HIGHEST REFERENCES. ER 236 TIMES.

HOUSEKEEPER—Can accept position May 1; will take complete charge of household; am a young widow, with child of 4 years; thoroughly capable, reliable and refined; best of references. P. O. Box 882, City Hall Station, N. Y.

HOUSEKEEPER, middle-aged Belgian wishes position with one or two adults, small apartment; no washing, sleep in; very best references; wages $60-$65. M. A. Amberg, 200 Bradhurst Av.

HOUSEKEEPER, working, American, refined, thoroughly experienced; grown daughter will assist; no laundry; small family; $85. F 108 Times.

HOUSEWORK, 9-4 daily (except Sunday); policeman's widow; best references; wishes position. Schultz, 2,047 Chatterton Av., Westchester.

HOUSEWORK—Colored girl, half or whole time, small family or bachelor apt.; reference. Phone 1230 Aud., apt. 35.

LADY, going to country, desires to place white maid part time in business couple's apartment; best of references. Phone Harlem 1814.

NURSE—Infants' trained, desires position; best city references. J., 2516 Broadway.

OPERATOR, switchboard, Christian; three years' experience; $18; downtown. F 631 Times Downtown.

SECRETARY.
Competent, energetic young woman, with good education, desires to connect with business organization in capacity of executive secretary; fully conversant with office details; knowledge stenography and typing; experienced dictaphone dictator and transcriber. R. S., 106 Lafayette St., Franklin 5060. 5th Floor.

SECRETARY, educated young lady, "ace-high" stenographer-typist, now holding responsible position, desires new one where ability and loyalty are recognized; salary to start $35. Write K. A., 130 Times Annex.

SECRETARY, stenographer, correspondent, thoroughly experienced, possessing initiative ability, common sense, seeks position with executive; $40. F 64 Times.

SECRETARY-STENOGRAPHER, thoroughly competent, several years' experience; $30. A 1152 Times Harlem.

SECRETARY-STENOGRAPHER, experienced, 4 years law, mercantile; executive ability. Rosner, Tremont 1530.

SECRETARY-STENOGRAPHER, experienced, high school graduate, efficient, accurate; $25. F 548 Times.

SECRETARY - STENOGRAPHER, experienced; $25; small office preferred. W., 1,097 3d Av.

STENOGRAPHER, Christian, 6 years' experience secretarial and office work; thoroughly competent, reliable; excellent references; $30. K 240 Times.

STENOGRAPHER — Assistant bookkeeper, high school graduate; six months' experience; $20 to start; desires permanent position. R 1240 Times Bronx.

STENOGRAPHER-SECRETARY, capable, intelligent, executive ability, desires position; thoroughly experienced in export and banking; $35. F 549 Times.

SITUATION WANTED—Female.

STENOGRAPHER-SECRETARY, five years' experience, competent, familiar with office details; references; $25. D. L., 25 East 96th St.

STENOGRAPHER - SECRETARY, experienced, college education, desires position where responsibility and initiative are requisites; $30. G 912 Times Downtown.

STENOGRAPHER, office assistant, 6 years experience, desires position financial district; $25. H., 161 West 76th St.

STENOGRAPHER - SECRETARY to executive; thoroughly competent, experienced, responsible; $35. M 278 Times.

STENOGRAPHER, expert, varied experience, capable assuming responsibility, $30. L 791 Times Downtown.

STENOGRAPHER, two years' experience, conscientious and willing worker; excellent references. Write F 642 Times Downtown.

STENOGRAPHER-SECRETARY, high school graduate; excellent references; no Saturdays. G 538 Times.

STENOGRAPHER desires temporary work, congenial; $6 day; experienced. C 876 Times Downtown.

STENOGRAPHER-TYPIST, high school education, six months' experience; $18. F 112 Times.

STENOGRAPHER and Dictaphone Operator, thoroughly experienced with office details. M 271 Times.

STENOGRAPHER, two years' experience, willing worker; reference; $20. C 907 Times Downtown.

STENOGRAPHER, competent, initiative, ability, 2 years' experience; $20. F 670 Times Downtown.

STENOGRAPHER, five years' experience; reference former employer; $25. C 901 Times Downtown.

STENOGRAPHER-SECRETARY, 7 years' experience, capable executive assistant. A 1135 Times Harlem.

STENOGRAPHER, knowledge bookkeeping, office routine, four years; $25. A 1163 Times Harlem.

STENOGRAPHER, 2½ years' experience, high school education, conscientious worker, desires $22. K 229 Times.

STENOGRAPHER, five years, dependable, office routine; $25-$30. A 1164 Times Harlem.

STENOGRAPHER—Experienced, neat, accurate, desires position; salary $18. R 1239 Times Bronx.

STENOGRAPHER, high school graduate, 4 years' experience; $25. C 875 Times Downtown.

STENOGRAPHER, high school graduate, experienced, knowledge Spanish; $25. C 899 Times Downtown.

STENOGRAPHER, six years' experience, desires permanency; references; $23. Miss B., 1345 Decatur.

STENOGRAPHER, competent, long experience; $30. Audubon 9185. Apt. 2G.

STENOGRAPHER, experienced, desires permanent position; salary $25. C 565 Times.

STENOGRAPHER, 4 years' experience; references; salary $25. K 244 Times.

SWITCHBOARD—Young woman, 23, with knowledge of typewriting and filing. Address D. D., 370 West 55th St.

SWITCHBOARD OPERATOR and file clerk, with reliable firm. F 849 Times Downtown.

TELEPHONE OPERATOR, thoroughly competent, seeks position; willing, pleasant, conscientious; salary $25. Phone Melrose 10075-W.

TELEPHONE OPERATOR—Young lady, experienced business and central office operator, desires position on busy board; salary, $18 to $20. Bushwick 966.

TYPING, home work, typing manuscript, preparing copy, proofreading. F 551 Times.

TYPIST, switchboard operator, 3 years' experience; competent worker; $20. K 230 Times.

TYPIST, 20, expert, efficient, 4 years' experience; consider $25. C 564 Times.

YOUNG LADY, 4 years' practical office experience, bookkeeper, typist, general office worker; unquestionable references. F 111 Times.

YOUNG LADY, refined, educated; four years' experienced office assistant; knowledge bookkeeping; charge small office; $20. C 561 Times.

YOUNG LADY, several years' experienced bookkeeper and office manager, wishes position at a summer resort. H 335 Times.

YOUNG LADY, student, wishes position nights and Sundays immediately. G 289 Times.

YOUNG LADY, 18, desires typing or clerical work downtown. K 245 Times.

YOUNG WOMAN, perfect knowledge of French, Italian, English, some knowledge of Spanish, German and typewriting, seeks permanent connection with reliable busy concern; references; initial salary $22. F 51 Times.

YOUNG WOMAN, college graduate, 2 years' Government service, training in journalism, wishes to assist in publicity work; women's political preferred. A 1044 Times Annex.

YOUNG PERSON, refined, desires position, care for children, attend; like to travel or go to mountains; $70-$75. Letters until Thursday, M., 2,507 Broadway.

Employment Agencies.

COLORED HOUSEWORKERS—Experienced colored servants; excellent cooks; investigated references, seeking places; day workers a specialty. Telephone Columbus 5165. Domestic Service Agency, 329 West 59th.

HOUSEWORKERS—Neat, colored girls, investigated references, wish places; other Southern help supplied. Lincoln Industrial Exchange (Agency), 314 West 39th. Phone Columbus 5022. Established 1890.

BERTHA CARLSON'S Swedish Agency—First-class servants. 2,415 Broadway, cor. 89th.

SHEPHERD'S AGENCY—Help by month, week or day. 107 W. 133d St. Morn. 6916.

SITUATIONS WANTED—Male.

ACCOUNTANT, 26, seven years' experience auditing agents' accounts, summarizing, preparing statements, correspondent, controlling, some office management experience, payrolls, &c., desires connection offering prospective future; highest credentials. G 777 Times Downtown.

ACCOUNTANCY—Firm of long experience desires additional AUDITS; personal supervision; moderate fee. WILLCOX AUDIT CO., 489 St. Nicholas Av. Morningside 8375.

ACCOUNTANT—Books systematized, audited, closed; tax specialist; arrangements firms without bookkeepers; corporation, partnership accountancy; reasonable. Greene, 1457 Hudson Terminal Building. Telephone Cortlandt 1379.

ACCOUNTANT, age 25, general and cost, possessing college education, keen analytical mind and ability to picture facts graphically; can assist in running an office; willing to travel; experienced; gilt-edged references. F 681 Times Downtown.

ACCOUNTANT—Auditor, systematizer, tax specialist, books opened, balanced, and financial statements; arrangements made with firms not employing bookkeepers. Phone Harlem 3633, Mark I. Fierscher, 1,662 Madison Av.

ACCOUNTANT, senior or semi-senior, 26, 8 years' commercial and public accounting experience; college graduate; periodical audits, financial statements and income tax reports; interview desired; salary $45. F 546 Times.

ACCOUNTANT, senior, capable, efficient, eight years' experience accountant's office, able to take charge; number one references; available immediately; work without supervision. Harry Falb, 159 Hopkins St., Brooklyn, N. Y.

ACCOUNTANT,
office manager, systematizer, capable man, at once available; fair salary until capabilities are demonstrated. F 648 Times Downtown.

ACCOUNTANT,
eight years' experience, desires connection where the opportunities are large; auditor, cost accountant; age 35; best credentials. Thorp, 1,072 Bergen St., Brooklyn.

ACCOUNTANT, C. P. A., 3 to 4 days weekly on client basis, local and varied accounting experience; state daily rate and minimum days monthly employment. C 867 Times Downtown.

ACCOUNTANT—Books opened, closed, audited, tax reports; arrangements firms without bookkeepers; $2.50 weekly; corporations organized. Goldwater, 122 Nassau.

ACCOUNTANT—C. P. A. desires evening engagements; personal service given; audits made and financial statements prepared. F 89 Times.

ACCOUNTANT, credit man, executive, experienced, import, export, manufacturing, banking, foreign exchange, thoroughly competent and reliable. O 614 Times Downtown.

ACCOUNTANT, bookkeeper, expert, reliable, at present with big out-of-town manufacturing concern, wishes position in town after April 15. F 93 Times.

ACCOUNTANT, junior, public and certified accounting experience, seeks connection with accounting firm; $30. G 720 Times Downtown.

ACCOUNTANT-OFFICE MANAGER, married, 10 years experience; credits, collections; capable taking full charge; $50. G 905 Times Downtown.

ACCOUNTANT—Systems installed, books audited, opened, closed; weekly, monthly; reasonable. Gussow & Hurwitz, 32 East 23d. Gramercy 1586.

ACCOUNTANT, advanced pay student; thorough modern bookkeeping knowledge. L 702 Times Downtown.

ACCOUNTANT, junior, 19, N. Y. U. student, desires position with accounting firm; salary secondary. L 722 Times Downtown.

ACCOUNTANT-BOOKKEEPER, 33, thoroughly experienced executive; salary $40. C 902 Times Downtown.

ACCOUNTING STUDENT, 1½ years' N. Y. U. experience, bookkeeper, desires position with accountants. K 246 Times.

SITUATIONS WANTED—Male.

ACCOUNTANT, age 30, married, twelve years' bookkeeping, accounting, office managing experience, seeks position with reliable firm where advancement is assured, as executive, cost, or general, bookkeeper, office manager, or credit man; best references as to ability, character. C 884 Times Downtown.

ACCOUNTANT—Books opened, closed and audited, arrangements, firms without bookkeepers, G 570 Times.

ADVERTISING—Young college graduate, studying advertisement writing, desires connection with advertising department of large concern, or agency, to gain experience; character and ability; salary no object to start. F 104 Times.

ARTIST who has had experience in making layouts, designs and lettering in black and white and color desires a morning position; has samples to show any one interested. C 572 Times.

ASSISTANT TO SALES EXECUTIVE.
Young college graduate, employed at present; good personality; sales correspondent; possesses initiative and capable assuming responsibility; anxious to connect with executive who can appreciate individual ability. L 790 Times Downtown.

ASSISTANT TO EXECUTIVE—Age 29; at present employed; has had executive and secretarial experience with large corporation; competent stenographer; seeks position with better opportunity for advancement. F 512 Times.

ASSISTANT TO EXECUTIVE—Young man, 26, with nine years' experience in financial and commercial lines, with training in accounting, desires position; best of references. F 654 Times Downtown.

ASSISTANT EXECUTIVE, 26, eleven years' office experience, 5 years as chief clerk, correspondent, business administration, &c., highest credentials. C 857 Times Downtown.

ASSISTANT BOOKKEEPER, young man, experienced, desires position with established firm; best references. A 1162 Times Harlem.

BOOKKEEPER, cost accountant, office manager, clean cut, 35; 15 years' manufacturing experience, university graduate; fluent correspondent, thoroughly experienced corporation controlling accounts; books opened, closed, financial statements; expert systematizer; versed modern methods; $35. N 882 Times Downtown.

BOOKKEEPER-ACCOUNTANT, whose experience includes employment with certified public accountants, a New York University student and a competent stenographer, desires position in charge of bookkeeping department of a progressive organization. K 224 Times.

BOOKKEEPER, 4 years' experience, controlling accounts, trial balance, statements, profit and loss, cash accrual; handle miner with reference, reference character, ability. F 638 Times Downtown.

BOOKKEEPER, accountant, general office man, experienced export, importing; American, Christian, 33, married; if your proposition will not pay at least $40 to start do not answer this ad. C 592 Times.

BOOKKEEPER, office manager, age 26; 8 years' experience; N. Y. U. accountancy student; financial and profit and loss statements; highest references; $50. Address Box 156, 217 Broadway.

BOOKKEEPER—Experienced, college boy, 20 years old, wishes position; commission merchant house preferred; salary $25 to start. S. Sussman, 376 Hooper St., B'klyn.

BOOKKEEPER-CONTROLLER, 23, experienced, take full charge, seeks position with opportunity for advancement; $35. G 721 Times Downtown.

BOOKKEEPER, 22, 4 years' experience control accounts, voucher record, &c.; accounting student; references. C 864 Times Downtown.

BOOKKEEPER, 30, married, Christian, 10 years' practical experience, capable taking entire charge; highest credentials. C 850 Times Downtown.

BOOKKEEPER-CORRESPONDENT (graduated), French English; experienced import-export, banking; several languages. C 584 Times.

BOOKKEEPER-ACCOUNTANT — Complete charge; experienced double entry, trial balances, controlling account; college education; $40. J. 973 Times Downtown.

BOOKKEEPER-ACCOUNTANT, 24, thoroughly experienced, familiar office routine, desires to connect with reliable concern. C 571 Times.

BOOKKEEPER, accountant, systematizer, desires connection; part time only; expert, thorough, reliable; modern fee. Box 50, 1,508 2d Av.

BOOKKEEPER—Accountant, office manager or assistant; 30, married, thoroughly experienced credits, collections, &c.; $35. F 564 Times.

BOOKKEEPER, 23, 5 years' experience; thorough knowledge of accounting; highest credentials; capable. F 567 Times.

BOOKKEEPER, stenographer, 20, experienced; student New York University. F 630 Times Downtown.

BOOKKEEPER—Thoroughly experienced control accounts; excellent references; $35. L 691 Times Downtown.

BOOKKEEPER-ACCOUNTANT, evening arrangements with firms without bookkeepers. C 579 Times.

BOOKKEEPER, studying accountancy at night, desires a position with growing concern. C 882 Times Downtown.

BOOKKEEPER-STENOGRAPHER — Correspondent; college graduate, desires position. S 128 Times.

BOOKKEEPER.
General ledger, expert; 25; six years experience; secretarial ability. N 340 Times.

BOOKKEEPER, thoroughly experienced, high school graduate, accountancy student. C 874 Times Downtown.

BOOKKEEPER, office manager, executive ability, manufacturing experience, correspondent. F 91 Times.

BOOKKEEPER, thorough knowledge double entry, controlling accounts; touch typist. F 96 Times.

BOOKKEEPER, thoroughly experienced, active worker, wants position; salary $25. F 847 Times.

BOOKKEEPER or assistant, 21, experience double entry, controlling accounts. F 97 Times.

BOOKKEEPER-TYPIST, 18, experienced, highly recommended. C 872 Times Downtown.

BUYER, assistant, 21, four years in the women's ready-to-wear line; could be of good service to resident buyer; presently employed. F 74 Times.

CASHIER—Assistant manager large insurance company located in Philadelphia, desires position N. Y. or Brooklyn; 13 years' experience, expert penman, accountant and other insurance branches; age 30; married; A1 reference; any reasonable offer accepted. H. Tsaro, 629 Stokes Av., Collingwood, N. J.

CHAUFFEUR—Young man, expert mechanic and chauffeur, 8 years' experience, at present employed as instructor, desires change to outside employment with private family. Call or phone Y. M. C. A. Mechanics' School, 239 West 56th St. Phone 7920 Columbus, Extension 48.

CHAUFFEUR—Thoroughly experienced private chauffeur, skilled mechanic, highly recommended, careful, intelligent driver, trustworthy, neat appearance; city or country; salary optional. Telephone Lenox 6870.

CHAUFFEUR—French-American, age 30, expert on Packard, Cadillac, Hudson cars, makes own repairs, wishes position with private party; excellent references; salary $35 weekly. C 891 Times.

CHAUFFEUR, mechanic, Belgian, married, neat; experienced better cars; best references; desires country position; own furniture; can call Saturday, 4 P. M., until Monday, 9 A. M. Write M 281 Times.

CHAUFFEUR, formerly butler, colored, 12 years' experience, steady, reliable, country preferred, best references; disengaged April 1. J. A. M., 596 Courtlandt Av., New York City.

CHAUFFEUR—We have several good men, with from 3 to 9 years' experience on last positions; this is not an employment bureau. Society of Professional Auto Engineers, 1,947 Broadway. Tel. Columbus 10276.

CHAUFFEUR-MECHANIC, married man, 30 years, with 12 years' experience, of good habits and excellent references, desires position; salary $40. Tannhauser, phone Riverside 3529.

CHAUFFEUR (27), mechanic, nine years' practical experience high-class cars, 8½ years in last position; skillful driver; excellent reference. Bryce, 264 West 122d.

CHAUFFEUR, mechanic, married, 6 years' experience, wishes position, private; best references. Thompson, 100 West 99th St., care of Gunderson.

CHAUFFEUR, thoroughly competent; private or commercial; unquestionable references; salary $35; colored; very fair; age 30; appearance neat. K 253 Times.

CHAUFFEUR, mechanic, thoroughly experienced private family, highly recommended; careful driver, reliable, neat appearance; city-country. H 340 Times.

CHAUFFEUR, single, 31, wishes position country; year round preferred; excellent references; salary $35. Damken, 645 Garden St., Hoboken.

CHAUFFEUR-MECHANIC desires position requiring an expert, for 5 weeks, immediately; best reference. Dunne, Columbus 7381.

CHAUFFEUR, single, good mechanic, private preferred; ex-service man, 8 years' experience, references. Arthur William, 284 Broadway, Brooklyn.

CHAUFFEUR, wishes position, private or commercial; experienced; references. Haber, 320 East 78th St.

CHAUFFEUR, 27, married, careful driver, private or commercial; 6 years' experience. Sullivan, 401 West 40th St.

CHAUFFEUR, 13 years, age 32, neat, honest, married, no children; go anywhere; salary $40. Gus, 2,314 Broadway.

CHAUFFEUR—Private or commercial; married, 8 years' experience; best reference. Moore, 422 East 159th St.

CHAUFFEUR, married, experienced, position; any car. Moulton, 148 West 127th. Morningside 4204.

CHAUFFEUR—Couple, wife general housework; no laundry. Carlson, 427 East 121st.

CLERK, 24, executive, typist, addressograph, filing, telephone operator, office routine, salesman; best references. K 251 Times.

CLERK, knowledge bookkeeping, desires position mornings or evenings. O. H., 209 Times.

COST CLERK, statistical compilations, 14 years' experience, mostly in engineering construction, desires connection with reliable concern; A1 references. G 867 Times Downtown.

COUPLE, refined, willing take charge private house during absence of owner; no remuneration asked. F 556 Times.

COUPLE desires caretakers' position; best of reference. Write or phone Hurley, 13 Gramercy Park. Gramercy 948.

CYLINDER PRESSMAN, understands jobbers and millers, desires position in private plant; executive. G 808 Times Downtown.

DETECTIVE—Gentleman's estate or town house guarded by high class detective of good address and experience, bonded and licensed; will live on premises, thus guaranteeing safety of effects and family. G A., 700 Times Downtown.

EXECUTIVE MANAGER—Keen, energetic young man, 30, 10 years' thorough experience managing his own manufacturing business, possessing tact, initiative, wishes to make connection. A 1,235 Times.

EXPORT MAN, age 25, five years with downtown export house, presently employed as traffic manager and cashier, knows all business details, good all round office man, seeks connection with reliable concern. F 644 Times Downtown.

EXPORT MAN, A1.
Spanish-American, 28, 7 years' experience, qualified buyer, salesman, correspondent, assistant to executive, ability to build up business; $2,600 yearly. C 886 Times Downtown.

FACTORY MANAGER,
well versed in the intricate details of manufacturing; also have had considerable experience in handling help, both office and production; auditor, cost accountant, age 35; best credentials. Webster, 1,072 Bergen St., Brooklyn.

FARMER, clean cut, Christian young man, with three years' farm experience, wishes to locate on general farm within reasonable distance of New York; ready April 10; state full particulars in first letter. U., Box 121, Grand Central Station, N. Y. C.

FRENCH GENTLEMAN wishes to be tutor in family; would teach French and plain; boarded and paid; reasonable rates. Write Paulo Grippe, 40 West 70th.

SECRETARY-EXECUTIVE, 27, lawyer, expert stenographer, correspondent; $2,500. F 671 Times Downtown.

SECRETARY, expert stenographer, correspondent, office manager; thorough experience. F 647 Times Downtown.

SHIPPING, RECEIVING, STOCK CLERK, 25, single, 6 years' experience; take charge of department; position with reliable firm; future. Walter G. Lawrence, 531 First Av., Astoria, L. I., N. Y.

SHIPPING CLERK—Capable all around man wishes connection with reliable manufacturing concern. C 903 Times Downtown.

SHIPPING CLERK, young man, experienced ladies' underwear line. B 266 Times.

SHIPPING CLERK, young man, experienced ladies' underwear line. B 266 Times.

STENOGRAPHER, clean-cut, Christian, 25, university graduate, engineering, mechanical, touch operator, excellent mathematician, grammarian; not afraid work; original thinker, fluent correspondent; highest credentials; $50. N 681 Times Downtown.

STENOGRAPHER-SECRETARY, best education and personality, 8 years' experience, secretary to men of prominence, desires position immediately; moderate salary. C 576 Times.

STENOGRAPHER, 28, expert, knowledge bookkeeping, ambitious, conscientious, intelligent; capable taking charge of office; $30. F 635 Times Downtown.

STENOGRAPHER-SECRETARY, 24, thoroughly experienced, excellent knowledge Spanish, desires position offering future opportunities. F 77 Times.

STENOGRAPHER, typist, bookkeeper, general office man; high school graduate; six years' experience; best references. F 645 Times Downtown.

STENOGRAPHER, typist, experienced young man, desires evening position. Kennedy, 558 West 160th.

STENOGRAPHER, expert, over 15 years' experience; initiative and executive ability, competent and reliable; $40. N 327 Times.

STENOGRAPHER-SECRETARY, 25, good personality, Christian, desires position with future opportunities. F 114 Times.

STENOGRAPHER, SECRETARY, CORRESPONDENT; high grade; adaptable; executive ability. G 913 Times Downtown.

STENOGRAPHER, 31, willing to assist at office and outside work; office man. George Wiener, 101 West 130th St.

SUPERINTENDENT desires employment with a reliable, progressive concern; I am 32 and married, with no college degree, though having a very good technical education that was derived through correspondence and night schools, having studied mechanical engineering and chemistry; have also made a thorough study of the modern methods of handling labor; during the past 5 years have held the position of superintendent and assistant works manager; experience covers the manufacture of chemicals, explosives, railroad equipment and steel; have also served 3 years as a draftsman; at present employed as an assistant works manager. K 233 Times.

Technical graduate with business training and three years' electrical and mechanical experience, desires connection with progressive sales or export organization. X 2276 Times Annex.

TYPIST—Young man, 25, four afternoons from 4 to 7 and all day Saturday, open for typewriting or stenographic work. A 1107 Times Harlem.

TYPIST, home work; manuscript letters, envelopes, &c. L., 3,254 3d Ave.

TYPIST OF EFFECTIVE ENGLISH.
University graduate, 30; literary experience; desires work after 1; immediate compensation secondary to future possibilities. N E 800 Times.

HOTEL MANAGER OR ASSISTANT MANAGER—Energetic man, 42 years of age, employed at present, desires to make permanent

HELP WANTED—Female.

GIRLS WANTED.
$13 A WEEK TO START.
Positions open
in several
departments.
ALSO
NIGHT WORK FOR WOMEN
(21 years and over married or single),
$18 A WEEK TO START.
No experience required; rapid advancement; permanent work; 48 hours or less a week; earnings of $65 to $100 A MONTH soon realized.
EMPLOYMENT OFFICES:
1,158 BROADWAY, MANHATTAN
9 A. M. to 6 P. M.
453 EAST TREMONT AV., BRONX.
9 A. M. to 6 P. M.
61 WILLOUGHBY ST., BROOKLYN,
one block from Hoyt St. subway station.
9 A. M. to 6 P. M.
ABOVE OFFICES ALSO OPEN
SATURDAYS 9 A. M. to 4 P. M.
SUNDAYS 1 P. M. to 5 P. M.
195 BROADWAY, MANHATTAN,
Northwest corner of Day St.
9 A. M. to 5 P. M.
1,338 BROADWAY BROOKLYN,
near Gates Av. L. station.
9 A. M. to 5 P. M.
Or telephone
MADISON SQUARE 12000,
NEW YORK TELEPHONE COMPANY.

GIRLS AS CLERKS
AND AS TYPISTS.
Girls, age 17 and over,
wanted for permanent positions.
HOURS 9 TO 4:30.
SATURDAY, 9 TO 12.
LUNCHEON SERVED FREE.
Free Medical Attention, Dental Advice, Insurance, Circulating Library, Gymnasium.
Classes in Stenography, Typewriting, Dictaphone Operating, French, English, Home Nursing, Millinery and Dressmaking, with competent instructors and without expense.
OPPORTUNITY FOR GIRLS
WITH SOME HIGH SCHOOL OR BUSINESS SCHOOL TRAINING
IN TYPEWRITING TO QUALIFY AND FILL EARLY VACANCIES.
RAPID ADVANCEMENT TO THOSE WHO MERIT IT.
QUALIFIED APPLICANTS WILL BE STARTED IMMEDIATELY.
Apply any day between 9 and 4.30. (Monday and Wednesday until 6 P. M.) ROOM 5020 METROPOLITAN LIFE BUILDING, 4th Av. and 23d St. Use Madison Avenue elevator to 5th floor.

GIRLS and YOUNG WOMEN TO HANDLE LONG-DISTANCE TELEPHONE CALLS $15 PER WEEK TO START. PERMANENT POSITIONS, with the Very Best Working Conditions. Regular and Frequent Increases in Salary. ADDITIONAL MONEY for Special Hours. Apply at Room 530, 24 Lispenard St. THE AMERICAN TELEPHONE AND TELEGRAPH COMPANY

GIRLS, WOMEN.
VACANCIES NOW FOR
ORDER PICKERS,
PARCEL WRAPPERS,
GENERAL WORKERS.
CLERKS
NO EXPERIENCE
NECESSARY.
LOWEST PAY
$13 PER WEEK.
TAKE ELEVATED CAR
TO SANDS STREET
STATION AT
BROOKLYN BRIDGE,
CHARLES WILLIAM STORES,
25 WASHINGTON
STREET,
BROOKLYN,
NEW YORK.

GIRLS, to learn jewelry box trade; $12 a week, with advancement; 46 hours a week, 5½ day Saturday all year. Wiggers & Brooks, 8 Catharine St., at Chatham Sq.

GIRLS to work in cutting department of large silk house; experience not necessary. Please write, stating salary, C 814 Times Downtown.

GIRLS for all kinds of office work; good chance for bright beginners. Miss Gaffney, 11th floor, 80 Irving Place, corner 16th St.

GIRLS WANTED FOR STAMPING EN-VELOPES; CONVENIENT; UNNECESSARY TO LONG RUN. CALL 354 47TH AV., 1ST FLOOR.

GIRLS, for large city office; good opportunity for advancement; answer, stating experience and salary expected. T 7 Times.

GIRLS at once for hairdressing, facial work and manicuring; must be experienced. Apply Central Station, L. P. Carey Hairdressing Parlors, Col. 9061, or Garden City 1825, for interview.

GIRLS, ambitious to take charge of stationery and supplies of steno. dept. in downtown business company; no experience necessary. Apply Timesa Innovation.

GIRLS, beginners, large insurance company, excellent opportunity. Call Personnel Dept. 1068 floor, 115 Broadway.

GIRLS, aged 18 years and over clerical work; opening for young girl; $13, rapid advancement. G 141 Times.

GIRL wanted for general office work, knowledge of typewriting. Call Room 1902, 13 Maiden Lane.

GIRL for information desk in office; good chance for advancement. Apply 1 Broadway.

GIRL for general office work; whose work will be satisfactory; $12 to start. Apply House Keeper, 12 West 30th St.

GIRL, general housework; assist cooking; 2 in family; $48 West 74th.

GIRL, for general office work; good opportunity. 141 West 14th.

HAIRDRESSER; also all-around beauty parlor workers; good salary and commission; all year positions; 5 days weekly. Apply after 10 A. M., Fleischman Baths, 47 West 42d St.

HOUSEKEEPER WANTED TO MANAGE SMALL APARTMENT FOR YOUNG COUPLE, TAKE CARE OF BABY AND SUPERVISE DAY WORKER; EXCELLENT POSITION; GOOD WAGES FOR COMPETENT PERSON. CALL BEFORE 3 OR AFTER 8 CARPLES, 800 RIVERSIDE DRIVE (157TH), APT. 2D.

HOUSEKEEPER, cook, Scotch or German woman who has excellent references and wishes to make herself a permanent, comfortable home; mother with daughter as children; good combination; no laundry, state experience, wages, nationality, &c. B. H., 50 Church St.

HOUSEKEEPER, by couple in small apartment, capable young woman (white) for general housework; wash; good wages. Apply 1-C, 121 West 86th St.

HOUSEKEEPER, working, small apartment. Call Tuesday Wednesday, 9-2 morning; 4-8 evening, 645 West End Av., 92d St., Apt. 6B.

HOUSEKEEPER, high-class family hotel, one capable of handling large staff. Apply 27 Madison Av.

HOUSEKEEPER, experienced, wanted with references. Apply Beth Israel Hospital, 70 Jefferson St. Apply to Steward.

HOUSEWORKER, general, wanted by family in East Orange, N. J.; pleasant surroundings and good salary; references. F 632 Times Downtown.

HOUSEWORK—Wanted, middle-aged white woman to help with housework; good pay. Mrs. C. D. Rigan, 103 Clark St., Henderson Pl. Cor.

HOUSEWORKER, good cooking, no laundry, small family; $70-$75. Lenox 1409. Aronson, 21 East 82d.

HOUSEWORK—Lady for light housework, assist invalid. Lafayette, 2,430 University Av., Jhone Fordham 1696R.

HOUSEWORKER, steady place, good wages, with small refined family. Tel. Lenox 7838.

HOUSEMAID or chambermaid for general housework, Scotch or German woman preferred; small family; permanent, comfortable home assured to willing, agreeable girl; state experience, wages and nationality; no laundry. B. P., 50 Church St.

HOUSEWORKER—YOUNG GIRL (WHITE); TWO ADULTS; GOOD HOME; $40 TO $50; REFERENCE REQUIRED. MRS. JAQUA, 139 WEST 118TH ST.

HOUSEWORKER, experienced; wages $60; small family; keep two maids; references necessary. 171 85th St., Brooklyn. Bay Ridge 82.

HOUSEWORKER, general, competent, as cook. Apply Mrs. J. V. Raser, 301 West 8th Av., Roselle, N. J.

ILLUSTRATOR, experience on ladies' coats and suits, for two ladies' specialty stores in Detroit, Mich. Write, with all particulars and salary desired, submitting samples of work, to Worth & Co., Inc., 250 Woodward Av., Detroit, Mich.

LADY experienced in selling pianos, real estate, high grade insurance, etc., for profitable and permanent connection with investment bankers to sell securities; opportunity to earn $200 weekly and commissions. C. G. Gallo & Co., 40 Wall Street.

LADIES with unlimited telephone service for special work; excellent pay. Call after 10, Corrigan Council, Knights of Columbus, 115th St. and Broadway.

LEDGER CLERKS, young women, in office of large insurance company; good chance for advancement. P. O. Box 325 City Hall Sta., N. Y.

MAIDS (2), wanted for country, must have knowledge of cooking and general housework; family of two adults and three children; comfortable home and good wages. Write L. A., Post Office Box 872, City Hall Station.

MAID, white, superior, highly trained, some hours daily; generally useful; high personal reference. Call at once. Inwood, 31 West 81st.

HELP WANTED—Female.

MAID, refined, assist young lady dressing and help in linen room; room and board; salary $15 weekly. Hotel Bibo, 92d St. and Madison Av.

MAID wanted; small family; ideal surroundings; general housework. Call Natanson, Apt. 62, 235 Convent Av.

MANICURISTS, HAIRDRESSERS, FACIAL WORKERS, MARCEL WAVERS. APPLY MISS DINSMORE, HAIRDRESSING PARLOR, GRAND CENTRAL STATION.

MODELS.
YOUNG LADIES AS SAMPLE MODELS; MUST BE PERFECT SIZE 16.
HARRY KITZINGER & CO.,
1,333 BROADWAY.

MODEL—Young woman pose afternoons woman artist; regular rates. Call at 51 Irving Place, after 1:30. Miss Clark.

MODELS, TALL 16,
in high class wholesale dress house.
BOTH COSTUME, 23 EAST 38D.

MOTHER'S HELPER, refined woman of exceptional character, to take complete charge of 3-year-old boy and the supervision of 2 older children in small, modern suburban home, beautifully located in Northern New Jersey, convenient to transportation to New York and trolley to Newark. Address Mrs. H. K. Bouce, Gregory Av., West Orange, N. J., giving full particulars.

MOTHER'S HELPER, white girl, to help with housework and baby; small apartment; references. Call 9 to 5, Henle, 606 West 112th. Cathedral 9648.

MOTHER'S HELPER, young woman to take charge of two children, both going to school; services required until June 15. Columbus 4252.

NECKWEAR FOREWOMAN—EXPERIENCED, ABLE TO TAKE FULL CHARGE OF MEN'S NECKWEAR WORKSHOPS. ZIMMERN & ZIMMERN, 526 BROADWAY.

NECKWEAR EXAMINERS ON MEN'S NECKWEAR. APPLY 526 BROADWAY, ZIMMERN & ZIMMERN, 526 BROADWAY.

NURSE, experienced, to care for 17 months-old baby, Garden City, L. I., all year; good wages; personal references required. Telephone Garden City, Col. 9061, or Garden City 1825, for interview.

NURSE—Undergraduate, with some surgical training, for nose and throat specialist's office; state training and salary expected. 9 128 Times.

NURSE, experienced, for infant; also assist with 27 months child; wages $70; sleep in. Call 8-6, Fox, 478 Central Park West.

NURSE—Must be competent, experienced; care for two small children; $75 monthly. 325 West End Av., 3d.

NURSE, graduate, for floor duty; moderate-sized hospital; state age, experience, salary desired. F. D., 600, 2,110 3d Av.

NURSE, dentist's, young lady, assist in dentist's office; knowledge of typewriting preferred. Call Dr. Cohr, 27 East 95th St.

NURSE, experienced infant's nurse; reference required. Call 9 till 1, 30 West 70th, Apt. 2A.

NURSE.—Woman to take care of boy 17 months old. Phone Fordham 1209, Apartment 5, for appointment.

NURSE, graduate, for small hospital, $60 and maintenance. Call 233 East 57th.

NURSERY GOVERNESS, experienced, 2 children, 3 and 4½; Long Island. Call Monday till 12 A. M., Apt. 2 B, 680 West End Av.

NURSERY GOVERNESS speaking French or German for 9-year-old girl. 76 East 79th.

ORDER CLERK, girl, with experience in invoicing; state age and experience; Christian firm. W 782 Times Downtown.

OFFICE ASSISTANT, assist bookkeeper with payroll, payment of accounts and general office work; permanent position; good salary to wide-awake young woman. Address, stating experience, L. Y., 609 Times Downtown.

OFFICE ASSISTANT with College or Normal school education, and some experience in typewriting and stenography, for indexing and general routine work in editorial office; opportunity for advance. T 326 Times.

OFFICE ASSISTANT for clerical work, with knowledge of stenography; good opportunity for advancement. Apply 17 Battery Place, Room 924.

OFFICE ASSISTANT—Chance for advancement; 9 to 5:30; apply in person. M. T. Co., Bridge Plaza North, Long Island City.

OFFICE ASSISTANT AND ENTRY CLERK; APPLY BY LETTER ONLY, STATING EXPERIENCE AND SALARY. ALFRED L. SIMON & CO., 725 BROADWAY.

OFFICE ASSISTANT, good penman. Call after 2 o'clock, Room 400, 20 Vesey.

OFFICE WORK,
PART TIME.
QUALIFIED
YOUNG WOMEN,
UNDER 31 YEARS
OF AGE,
CAN SECURE
PERMANENT PART-TIMES.
EXCELLENT
POSITIONS,
9 A. M. TO 1 P. M. DAILY,
$8 PER WEEK,
1 P. M. TO 5 P. M. DAILY
(EXCEPT SATURDAY),
$7 PER WEEK.
LARGE ACCOUNTING OFFICES,
MANHATTAN AND BROOKLYN.
WRITE TO V 849 TIMES
DOWNTOWN.

OPERATORS, INFANTS' WEAR; POSITION SHORT DISTANCE FROM NEW YORK CAN BE HAD; ALSO WORKROOM AND INSTRUCTING BEGINNERS. A. X., 620 TIMES DOWNTOWN.

OPERATOR, dictaphone, in Brooklyn office; wages $24 to start, must have experience; answer in own handwriting. F 661 Times Downtown.

OPERATOR—Lady with experience on Singer power sewing machines; light work; light office; lunch room; reasonable hours; state wages desired. W 798 Times Downtown.

OPERATOR, switchboard, experienced on plug, gutchboard. Apply the Bonnie B Co., 338 4th Av.

OPERATOR, addressograph and graphotype; permanent position; state salary and experience. K. K., 100 Times.

PACKERS.

Lightweight merchandise; experience not required; liberal hours, Saturdays half day; opportunities for advancement in position and salary.

BELLAS HESS & CO.,
95 Morton St.,
Near Christopher St. Ferry.

PACKERS, on light articles; salary to start $15; opportunity for advancement. P. K., 133 Times.

SALESLADIES for pattern department in pleasant local dry goods stores in vicinity of 100th St. and Broadway; salary to start in this interesting department, with opportunity for advancement with this large company, $15 to $18. Pictorial Review Co., 216 West 59th, 10th Floor.

SALESLADY—Refined, energetic; unusual opportunity; representatives earning $30-$75 weekly; experience unnecessary; short hours. Deluxe, 1,482 Broadway.

SALESLADIES, experienced in waist department; good salary and excellent opportunity. Lee-Morris Co., 594 5th Av.

SALESLADY to take care of hosiery; one familiar with shoe business preferred. Hannan & Son, 1,391 Broadway.

SALESWOMAN, with following, wanted by high-class retail fur shop; attractive proposition to right party; confidential only; communications strictly confidential. Garfunkel & Gerth, 7 West 45th St.

SEAMSTRESS experienced on hotel work. Apply Housekeeper, Hotel Gregorian, 42 West 35th St.

SECOND MAID wanted to help generally; willing to work; $45 per month, with increase after six months if satisfactory. Address Farquhar, 49 East 52d St.

SECRETARY
We have opportunity for bright, intelligent young woman as secretary to superintendent, splendid opportunity for advancement. Apply by letter or in person. C. M. King, personnel manager.
BEST & CO.,
7 WEST 35TH ST.

STENOGRAPHER
TO TAKE DICTATION IN
FRENCH AND ENGLISH.
APPLY
PARK & TILFORD,
729 WEST 40TH ST.

STENOGRAPHERS AND TYPISTS.—Positions open in New York and Brooklyn for stenographers and typists who operate the Noiseless Typewriter. Apply Employment Department, Noiseless Typewriter Co., Room 913, 253 Broadway.

STENOGRAPHER, bright beginner, to handle correspondence and orders for manufacturers' representative; high school graduate preferred; opportunity to advance; state age and experience; $18 to start. F 109 Times.

STENOGRAPHER AND TYPIST required by insurance broker's office, preferably one with experience. Address, stating age, experience and salary desired, V 870 Times Downtown.

STENOGRAPHERS AND TYPISTS for large publishing office; good chance for advancement to bright beginners; $13 start. Miss Maddern, 11th floor, 30 Irving Place, corner 16th St.

STENOGRAPHER-
TYPEWRITER ASSISTANT.
STEADY POSITION FOR right party. Apply PISER & CO.,
2,887 3D AV.

STENOGRAPHER, by Christian publishing house; high school education absolutely essential; an unusually good opportunity for intelligent young woman; one year's experience, $20; several years, more. T 883 Times.

STENOGRAPHER, experienced, able to handle her own correspondence; small mail order office, 30th and 5th Av.; congenial surroundings; start $20; advancement unlimited. Write fully for interview, F 506 Times.

STENOGRAPHER WANTED; COMPETENT YOUNG LADY. APPLY BY LETTER ONLY, STATING EXPERIENCE AND SALARY DESIRED. DERBYVALE LIKEN COMPANY, 38 EAST 32D ST.

HELP WANTED—Female.

STENOGRAPHER — Desirable, permanent position open immediately in branch office of large Christian manufacturing corporation; must be of pleasing personality; accurate and capable of handling all detail work in small office; engineering or machinery experience desirable; $110 per month to start. W. W. Bertram, Buffalo Forge Co., Grand Central Palace.

STENOGRAPHER.
COMPETENT STENOGRAPHER WITH KNOWLEDGE OF CREDIT AND FINANCIAL WORK IN LARGE MERCANTILE HOUSE; APPLICATION IN OWN HANDWRITING, STATE REFERENCES AND SALARY EXPECTED. L & F, 291 TIMES DOWNTOWN.

STENOGRAPHER.
EXPERIENCED, RAPID, ACCURATE AND NEAT; EXCELLENT OPPORTUNITY FOR ADVANCEMENT. APPLY EMPLOYMENT MANAGER,
SCHULTE RETAIL STORES CO.,
394 BROADWAY.

STENOGRAPHERS—Many high-class positions for stenographers with knowledge of the dictaphone; if you are not a dictaphone operator, demonstration of the machine will make you one; instruction free of charge. Inquire Miss Charash, 220 Broadway, Room 523.

STENOGRAPHER, EXPERIENCED, PERMANENT POSITION IN SALES DEPARTMENT OF LARGE MANUFACTURING CONCERN; STATE AGE, NATIONALITY, SALARY EXPECTED. S. E., 250 TIMES DOWNTOWN.

STENOGRAPHER. — CORPORATION REQUIRES SERVICES COMPETENT STENOGRAPHER, THOROUGHLY FAMILIAR WITH DICTAPHONE TYPING; MUST BE RAPID OPERATOR; SALARY $30 PER WEEK; GIVE FULL PARTICULARS. T 394 TIMES.

STENOGRAPHER—Attractive position for an expert stenographer; an excellent opportunity for advancement in a large corporation; accurate and rapid; pleasant surroundings; state age, religion, salary desired and experience. V 818 Times Downtown.

STENOGRAPHER—Capable, energetic and willing worker; a trust company has a good opportunity for a capable and quick girl; none others need apply; must be experienced; state salary expected and full particulars. T 586 Times.

STENOGRAPHER in large law office, efficient, with sufficient ambition, brains and interest to develop into secretary; legal experience not a prerequisite if ambition and intelligence are present; salary $25 to $30. C 885 Times Downtown.

STENOGRAPHER.
GOOD POSITION FOR BRIGHT YOUNG LADY, PREFERABLY ONE WHO HAS HAD RETAIL STORE EXPERIENCE.
THE BEEBE COMPANY,
19 WEST 34TH ST.

STENOGRAPHER—Investment banking house has opening for a capable stenographer who appreciates exceptional opportunity of permanent connection with a large and fast growing corporation; start $23 a week. V 885 Times Downtown.

STENOGRAPHER, MUST BE EXPERIENCED, RAPID AND NEAT; PREFERABLE ONE HAVING HAD EXPERIENCE IN REAL ESTATE OFFICE; HOURS 9-5:30; SUBMIT DETAILED QUALIFICATIONS. TANKOOS & CO., 11 JOHN ST., N. Y. CITY.

STENOGRAPHER AND TYPIST; competent; must be an experienced letter writer; hours 9 to 6; give age, experience, reference and salary wanted. Address C. D., P. O. Box 138, City Hall Station.

STENOGRAPHER thoroughly experienced, capable handling office routine such as billing and filing; between 25-30 years of age; state experience, salary desired. O X 520 Presbyterian Bldg.

STENOGRAPHER for legal department of large corporation; permanent; financial district; hours 9-5, Saturday 12; state age, education, experience and salary desired. W 703 Times Downtown.

STENOGRAPHER, thoroughly experienced, permanent position, good opportunity for advancement for competent and accurate young woman. Call after 9 A. M., 43 East 19th, 8th floor.

STENOGRAPHER—Permanent position with a large corporation; state age, experience and education; salary $22; excellent working conditions and good hours. W 789 Times Downtown.

STENOGRAPHER—Experienced, bright and active, with executive ability, for sale department of prominent concern. Apply between 10 and 12 Tuesday morning, 411 5th Av., 3d floor.

STENOGRAPHER with a live concern; good chance for one having ability; apply by letter, giving in detail all particulars, namely references, experience, age and salary desired. Steno., 200 East 23d.

STENOGRAPHER AND TYPIST immediately; position permanent for an accurate and rapid worker; bring references; chance for rapid advancement in position and salary. T 392 Times.

STENOGRAPHER for downtown office of a reliable concern; state age and experience; salary $20, permanent position; good hours and agreeable surroundings. W 799 Times Downtown.

STENOGRAPHER, office assistant; state experience, particulars. Underwood machine; neat, obliging and of good appearance; salary $16; Christian office. K 256 Times.

STENOGRAPHER—Knowledge of bookkeeping necessary; good opportunity for advancement with growing automobile company. Christian firm. Address in own handwriting, Box 47 Times.

STENOGRAPHER—Dress concern has an opening for bright young lady as stenographer and office assistant. Apply Mark Perlman, 31 East 31st St.

STENOGRAPHER — Experienced young woman who is rapid and accurate can have permanent position with good future in publishing house. Wm. B. Curtis, 471 4th Av.

STENOGRAPHER-SECRETARY, experienced in handling many office details manufacturing business; state age, salary desired. Frankel Display Fixtures Co., 177 Hudson St.

STENOGRAPHER, academic high school graduate, capable of dictating letters, filing, answering calls; Christian house; state salary and experience. S 594 Times.

STENOGRAPHER wanted with one or two years' experience, general office work; $18. Call Room 1414, 1,133 Broadway, after 10 A. M.

STENOGRAPHER for large law office; opportunities for advancement; state salary required, education, experience. W 779 Times Downtown.

STENOGRAPHER, knowledge casualty insurance essential, wanted in office of general agents in Virginia. F 669 Times Downtown.

STENOGRAPHER,
$12; ADVANCEMENT; CHRISTIAN FIRM.
SCHRADER & EHLERS,
239 4TH AV.

STENOGRAPHER wanted in prominent law office, some experience as bright beginner; unusual opportunity. Room 615, 135 Broadway.

STENOGRAPHER, high school graduate preferred, for Christian cotton goods concern; salary to start about $100 month; excellent opportunity. C 870 Times Downtown.

STENOGRAPHER, must be competent, for factory office; 22d St. and 2d Av.; hours 8:30 to 5:30; good wages. Phone Gramercy 2204.

STENOGRAPHER—Permanent position, excellent salary, good chance for advancement. W. J. Thompson Co., 615 West 43d St.

STENOGRAPHER, competent, accurate and neat; also assist with detail work in office of large manufacturing concern; good opportunity C. D., 108 Times.

FILE CLERK—Expert; stenography essential; easy hours, pleasant surroundings; good salary. R. S. Baldwin Co., 39 Cortlandt St.

STENOGRAPHER; one who can spell; beginner preferred. Room 716, 1,476 Broadway.

STENOGRAPHER-TYPEWRITER, start $20, advancement; state experience, education, full particulars. C 834 Times Downtown.

STENOGRAPHER, Christian firm; state age, experience, salary desired. F 663 Times Downtown.

STENOGRAPHER, bright beginner; export house; Christian; state salary. C. 808 Times Downtown.

STENOGRAPHER, Underwood operator; state age, experience and salary desired. Box 646 Times. 2 Rector St.

STENOGRAPHER—$75 monthly; excellent opportunity. Call Personnel Department, 10th floor, 115 Broadway.

STENOGRAPHER; beginner; hours 9 to 5; salary $16. L. M. Gross, 1,778 Broadway; Circle 4358.

STENOGRAPHER-TYPIST, experienced, reliable, married; Christian; references. Hill, 146 West 143d St.

STENOGRAPHER, Spanish, competent, with knowledge of French; permanent position. Paul Wenger Corp., 56 Liberty St.

STENOGRAPHER Wanted — Experienced; good opportunity. Apply 10 A. M., 37 Maiden Lane, Room 83.

STENOGRAPHER—Experienced, neat, rapid and accurate worker; state salary and references. S 124 Times.

STENOGRAPHER, experienced, law office; salary $30. Cullen & Dykman, 177 Montague St., Brooklyn.

STENOGRAPHER wanted by Christian firm; office of silk importers; reply stating experience. S 58 Times.

STENOGRAPHER and office assistant for small office; salary $90 to $100. State experience. C 879 Times Downtown.

STENOGRAPHER—Two or three years' experience, accurate figures. Apply S. D. Levy Co., 74 5th Av.

STENOGRAPHER, real estate office. Write stating experience and salary expected. Shaw & Co., 1 West 125th.

STENOGRAPHER — Experienced; state age and salary. Box 849, 1,777 Broadway.

STENOGRAPHER, ENTHUSIASTIC, AMBITIOUS, 41 PARK ROW, SUITE 104.

STENOGRAPHER, capable, accurate; good opportunity. Call Room 1207, 17 West 44th.

STENOGRAPHER Wanted—Expert. A. N. Malmed, 366 5th Av., Cor. 37th.

HELP WANTED—Female.

STENOGRAPHER — Capable, large beach front hotel, 45 minutes from N. Y.; $70 per month, and board; Summer or permanent. S 103 Times.

STENOGRAPHER—Bright young girl; also to assist in clerical work and filing. Apply between 3 and 4 P. M. Tuesday, 411 5th Av., 3d floor.

STENOGRAPHER to take charge of office; must know how to write intelligent business letters. C. D., 120 Times.

STOCK CLERKS—Young girls for pleasant stockrooms; salary $13 to start; rapid advancement. Address S. T., 131 Times.

STOREKEEPER—Active woman, to give out stores and assist at steam table; state nationality, religion, experience, reference; $50 and maintenance. C 580 Times.

SWITCHBOARD.
Young intelligent girl with knowledge of typewriting as assistant to employment manager. Telephone Hamilton 700 or call American Can Co., 19 Verona St., Brooklyn.

TELEPHONE OPERATOR, experienced, for small switchboard; must be competent, pleasing voice and personality, appreciative of pleasant working surroundings; salary $20; miscellaneous typing ability would help. Address Miss Charash, 220 Broadway, Room 523.

TELEPHONE OPERATOR, EDUCATED, (PLUG BOARD, 4 WIRES, 7 EXTENSIONS).
Pleasant environment; interesting work; opportunity to earn up to $30 week if alert, ambitious.
41 Park Row (Opp. City Hall), Suite 104.

TELEPHONE OPERATOR AND TYPIST wanted at once in advertising agency; a young girl who is bright and willing; state age, experience, salary desired and telephone number. S 119 Times.

TELEPHONE—Young lady, good manner and appearance, for small switchboard and sundry office work; permanent; import and export firm. F 666 Times Downtown.

TELEPHONE OPERATOR, experienced, or bright beginner, with knowledge of clerical work; typist preferred. Woods, 142 East 40th St.

TELEPHONE OPERATOR and filing clerk, experienced young woman; no beginners. V 880 Times Downtown.

TELEPHONE OPERATOR in a large commercial banking house; exceptional opportunity; state parsons. S 117 Times.

TYPISTS.
A big, human Christian advertising organization has openings for three to do typing—no stenography.
Interesting work requiring speed and accuracy.
Salary $16 to start.
Apply Monday before noon,
THE KNAPP CO.,
Promotion Dept.,
52 East 19th St.

TYPIST—A downtown company offers exceptional opportunity to clean-cut girl over 16; experience not necessary; pleasant environment and agreeable associates; advancement depends upon ability; beginning salary, $70 a month; hours, 9 to 4:30, Saturday noon; state age, nationality, experience. A. M., 732 Times Downtown.

TYPIST, American girl; high school graduate preferred; one who is a good mathematician for a junior position in order and billing department of a manufacturer; no objection to beginner with good qualifications; state age, salary expected and experience, if any. J 902 Times Downtown.

TYPIST AND BILL CLERK.
Young lady to do Underwood machine; must be bright, ambitious and accurate at figuring; splendid opportunity for advancement. Apply to Mr. Mill, between 9 and 10 A. M., Barse & Hopkins, 28 West 23d St.

TYPIST, with little experience, or bright beginner; position offers good opportunity for advancement; please state age, nationality and salary expected. Address, P. T., P. O. Box 347, City Hall Station, New York City.

TYPIST 3.
Young girls, 16 years of age or over, using touch system, for copy work; liberal salary, with advancement.
BELLAS HESS & CO.,
95 Morton St.,
Near Christopher St. Ferry.

TYPISTS — LARGE PUBLISHING HOUSE HAS AN OPENING FOR TYPISTS. ACCURACY AND NEATNESS ESSENTIAL. SURROUNDINGS AND ASSOCIATES CONGENIAL. CALL 10TH FLOOR, 239 WEST 39TH ST.

TYPIST—Young woman with some high school education to edit construction news for technical journals; interesting work in large, pleasant offices; hours, 9 to 5, 8:30 on Saturday. McGraw-Hill Co., 10th Av. and 36th St.

TYPISTS for Underwood billing machine; must be experienced; good working conditions and good salary. Apply Superintendent's office, 8th floor, James McCreery & Co., 35th st. employes' entrance.

TYPIST, and stenographer, experienced in general office work; must be reliable and willing, and able to take responsibility; references required. Baird-North Co., 15 East 41st St., Room 1704.

TYPIST wanted in a large downtown corporation; rapid and accurate; pleasant surroundings; opportunity for advancement; state age, religion, salary desired and experience. V 81; Times Downtown.

TYPIST, $15, addressing, filing, in; must be experienced; knowledge of English essential; permanent; advancement. Call Gotham Multigraphing Co., 162 West 34th.

TYPIST—Young woman to fill position as typist and clerk; bookkeeping experience preferred but not essential. Call 229 West 43d St., Auditing Dept., 9th floor.

TYPIST: temporary work; position open now; apply prepared to begin work immediately. National Organization for Public Health Nursing, 156 5th av.

TYPIST, Spanish, thoroughly familiar with Spanish names, to copy lists; temporary and possibly permanent. Robert H. Ingersoll & Bro., 315 4th Av.

TYPIST, EXPERIENCED; GOOD OPPORTUNITY FOR RIGHT PARTY. STAR SQUARE AUTO SUPPLY CO., 226 WEST 59TH.

TYPIST—Young lady; must have knowledge of shorthand; experience unnecessary; good chance for advancement. Washington Mills, 393 Broadway.

TYPIST, at once, for dictaphone work; instruction free; simple and pleasant work; apply all week. Miss Charash, Room 523, 220 Broadway.

TYPIST—Excellent opportunity for bright high school girl with uptown publishing house; congenial and bright quarters; position permanent. S 13 Times.

TYPIST, good; excellent opportunity for advancement with Christian firm; state experience, age and salary desired. S 116 Times.

TYPISTS—Beginners; good hours, pleasant office, chance for advancement. Apply or write, Room 123, 135 William St.

TYPISTS, HOURS 9-5, SATURDAYS 9-12; $90 MONTHLY START. HARPER & BROS., 329 PEARL ST., NEW YORK.

TYPIST; bright, capable girl; salary $15; hours 8:30 to 6. Apply Tuesday, 10 A. M., MacNiff Co., 32 Vesey St.

TYPIST, stenographer, capable; salary $22.50. Apply in person, Hurshaw Tire Co., Inc., 144 West 58th.

TYPIST—Excellent position in advertising agency; state salary and experience; Christian firm. S 107 Times.

TYPIST, experienced Royal operator; theatrical work. Apply Room 305, Selwyn Theatre Building.

TYPIST wanted by large brokerage house; good opportunity for careful young lady. V 578 Times Downtown.

TYPIST, OFFICE ASSISTANT; must be good at figures; permanent position; good opportunity. Auerbach, 46th St., 11th Av.

TYPIST, beginner, bright; excellent chance for advancement. Picker, 497 Lexington Av.

TYPISTS, for copy work; salary $13, with opportunity to earn up to $20 by own efforts. T. Y., 137 Times.

WOMAN for lady's maid and companion; must have good reference and be a good sewer; state nationality; for one lady. G 287 Times.

WOMEN REPRESENTATIVES, educated and refined, wanted to sell physician's well-known medical journal; an opportunity to travel; successful representatives can make good income; salary and commission. Call Wednesday morning, Surgery Publishing Co., 15 East 26th St., New York.

WOMAN for general housework; no objection to a child about 3 years old. Apply Mrs. Bumkin, 51 Mercer St., N. Y. Telephone Canal 1980.

WOMAN—Middle age; good wages; good home; references required; call 7-9 evenings. 187 Hooper St., Brooklyn.

YOUNG GIRL writing neat hand for general office work; no previous experience required. Harriet Hibbard Ayer, 323 East 84th St.

YOUNG LADY to assist filing orders in office of large manufacturing company; previous experience not required; accurate at figures; writing clear hand; no objection to older person if capable; state salary desired. G 601 Times Downtown.

YOUNG LADY in office of manufacturing concern to attend customers; must write readable hand and good at figures; previous experience not essential; lunch room; salary $14 to start; chance for advancement. G 602 Times Downtown.

YOUNG LADIES
to check orders and revise bills in publishing house, also several typists; permanent positions; hours 9-5, Saturdays 9-12. Harper & Bros., 327 Pearl St. Mr. Curran.

YOUNG LADY WANTED; FAST TYPIST; KNOWLEDGE OF SHORTHAND NOT NECESSARY. APPLY BY LETTER ONLY TO THE DERRYVALE LINEN COMPANY, 28 EAST 22D ST.

YOUNG LADY, to work in sample room of large wholesale house, one familiar with this line of work preferred; apply Tuesday morning, Brown Durrel Co., 11 West 19th, after 9 A. M.

YOUNG LADY, with knowledge of typewriting and general office work, as telephone order clerk. Apply American Multigraph Sales Co., 20 Vesey St.

YOUNG LADY wanted for wrapping department. M. Lambert, 35 Cortlandt St.

HELP WANTED—Female.

YOUNG LADY—Refined, energetic, 24 to 30 years of age, to demonstrate well-known pure food product to local retail trade; one with some selling ability preferred; state salary; no peddlers or canvassers need apply for this position. Apply 10 A. M. to 4 P. M. Miss Crill. Phone 5700 Penn.

YOUNG LADY, 17 to 20 years of age, bright, refined and ambitious, do filing and take charge of mail desk; previous experience not necessary; permanent position with good future. Samuel Cupples Envelope Co., 7-11 Laight St., near Canal and West Broadway.

YOUNG LADY for clerical work in old Wall St. house; state salary and experience; good position for right party. Address V 872 Times Downtown.

YOUNG LADY for clerical work in office of shoe manufacturer. J. Cramer & Son, 188 Stebven St., Brooklyn.

YOUNG WOMEN TO
RECEIVE TRAINING AS
CORRESPONDENTS.
Unusual opportunity for ambitious, intelligent young women to receive thorough TRAINING in writing good business letters.
Environment congenial, every help will be given to insure advancement which will be commensurate with your ability; results only count in our system of promotions.
THE REQUIREMENTS ARE:
1. That you be at least 19 years of age.
2. That you express yourself clearly in good English.
3. That you have knowledge of touch typing.
Salary $15 during training period, with liberal opportunity to earn up to $25. In addition to salary a bonus is paid every three months.
Call after 8:30 A. M., or write. All applications will be treated in strict confidence.
NATIONAL CLOAK AND SUIT CO.,
207 West 24th st.

YOUNG WOMAN
TELEPHONE OPERATOR
to work in large hotel; day work exclusively; one with central office experience preferred; salary to start $17; excellent chance for advancement. V 877 Times Downtown.

YOUNG WOMAN wanted in filing department of private Christian banking house; need not to have had experience; good opportunity; splendid advancement. Address, stating age, salary expected and personal references, McA., P. O. Box 372, City Hall Station, New York.

YOUNG WOMAN, capable of taking charge of department, claims, credits and rate promotion; ledger experience valuable but not essential; excellent opportunity. Enterprise Metallic Supply Co., 148 West 46th.

YOUNG WOMEN, not under 16, for positions as file clerks in office of large downtown concern; experience unnecessary; excellent chance for advancement. Address P. O. Box 325, City Hall Station, New York.

YOUNG WOMEN, not under 18, for clerical positions in office of large downtown concern; experience unnecessary; good chance for advancement. Address P. O. Box 325, City Hall Station, New York.

YOUNG WOMAN, well educated, with pleasing personality, for educational work; good salary and bonus. Mr. Scott, Suite 701, 347 5th Av. Do not phone.

YOUNG WOMAN, as assistant bookkeeper in office of large insurance company, good chance for advancement. Address P. O. Box 325, City Hall Station, N. Y.

YOUNG WOMAN, strong and willing, to take charge of linen; 5 days weekly. Apply after 9 A. M., Fleischman Baths, 47 West 42d St.

YOUNG WOMAN wanted in receiving office of doctor, 4 to 8, Saturdays 1 to 8, Sundays 9 to 2. Physician, C 570 Times.

YOUNG WOMAN, part time, doctor's office, clerical work. Doctor, C 589 Times.

A CREATOR OF ART NOVELTIES—Young lady of taste and experience, to manage new manufacturing department of art goods made from drapery cretonnes, &c., for a very large corporation; goods sold to wholesale trade only; splendid opportunity for right person. Give full particulars. F 664 Times Downtown.

A NURSE MAID
COMPETENT TO ATTEND BABY ON YACHT CRUISE; ENGLISH, FRENC

FRIDAY.

To prevent disappointment, advertisers are urged to send in early copy for the Sunday edition of The New York Times. Classified advertisements, including Real Estate, Automobile Exchange and Business Opportunity announcements, should be in the Times Building Friday in order to secure insertion.

HELP WANTED—Male.

MAN.—NATIONAL ORGANIZATION, COMPILING INFORMATION ON RETAIL STORE WORK, DESIRES A MAN WHO IS FAMILIAR WITH STORE OPERATION; HE MUST BE ABLE TO ASSEMBLE FACTS AND IDEAS AND WRITE THEM IN A CLEAR MANNER; GOOD SALARY AND PERMANENT OPPORTUNITY AFFORDED. S 102 TIMES.

MEN WANTED
BY LARGE WHOLESALE HOUSE.
STRONG, ACTIVE MEN TO PACK BUSINESS IN BAGS; TALLY SASE, &c. THIS IS NOT UNSKILLED LABOR, BUT OFFERS AN OPPORTUNITY TO INTELLIGENT MEN TO LEARN OUR BUSINESS. SALARY $18 A WEEK; HOURS 8 TO 5, SATURDAY 12. APPLICANTS MUST MENTION AGE, EXPERIENCE AND NATIONALITY. V 760 TIMES Downtown.

MEN as messengers for office; light work on outside errands; $12. Apply 361 4th Avenue, 12th floor.

MESSENGER BOYS (2), at $65 per month; reference required. Apply Pier 56, North River, N. Y.

MILLING MACHINE HANDS.
EXCELLENT OPPORTUNITY FOR MEN WHO CAN SET UP THEIR OWN WORK; 44-HOUR SHOP. MODERN CONDITIONS; NIGHT WORK IN PRODUCTION DEPARTMENT; WILL BE REQUIRED TO WORK FROM BLUEPRINTS. Apply
MERGENTHALER LINOTYPE CO.,
Park Av. and Hall St.,
BROOKLYN, N. Y.

MODEL, SIZE 36, LARGE; YOUNG MEN'S CLOTHING HOUSE, SPLENDID CHANCE FOR ADVANCEMENT. CALL WILLIAM P. GOLDMAN & BROTHERS, INC., 14 EAST 14TH ST.

NIGHT CLERK, HOTEL EXPERIENCE CAPABLE AND RELIABLE. APPLY ASHTON HOTEL, 93D ST. AND MADISON AV., SEE MR. HAWLEY.

OFFICE ASSISTANT, 20 to 25; opening in our organization presents good opportunity for young man capable as an general office detail and correspondence; must be grammar or high school graduate; salary $100 monthly. Apply 8:30, Rhodes, 115 Fulton St.

OFFICE BOYS—LARGE CHRISTIAN ADVERTISING FIRM IS IN NEED OF BOYS FOR MAILING DEPARTMENT; FINE OPPORTUNITY FOR WIDE-AWAKE, AMBITIOUS BOYS TO LEARN BUSINESS; SALARY TO START, $15 PER WEEK. ADDRESS H. E. M., P. O. BOX 97, MADISON SQUARE STATION.

OFFICE ASSISTANT, bookkeeping department, publishing house; experience desirable but not necessary; excellent opportunity for ambitious person; salary $18. B. S. 82 Times.

OFFICE ASSISTANT, chance for advancement age 18 to 22. Apply in person N. Y. Edison Co., Bridge Plaza North, Long Island City.

OFFICE BOY—MUST BE COMPETENT, ABOUT 16 YEARS OF AGE; WILLING TO WORK, AND ONE SEEKING ADVANCEMENT WITH THE BEST FUTURE. APPLY CHIEF CONTINENTAL PAPER BAG CO., 52 WEST BROADWAY, NEAR CANAL ST.

OFFICE BOY—Young man wanted by large oil corporation; must be of neat appearance and energetic; capable of handling mail system; experience unnecessary; reference and religion; salary to start, $55 per month. V 772 Times Downtown.

OFFICE BOY, by a Christian import and export house; must be an American lad, wide-awake; prefer a high school graduate; answer in own handwriting; salary $14 a week. W 741 Times Downtown.

OFFICE BOY, bright and ambitious, to make himself useful in office of large manufacturing concern where advancement is assured if deserving; salary to start $12. Ask for Mr. W., 135 West 14th St.

OFFICE BOY wanted in insurance broker's office. Address, stating age, experience, salary, and salary desired, V 809 Times Downtown.

OFFICE BOY—Good opportunity for a boy to learn the export and import trade; only one willing to take up business seriously need apply. Box 635 Times, 2 Rector St.

OFFICE BOY, 16 to 18, in downtown office of established concern, good opening with bright prospects for advancement; $45 per month to start. Box 1034, Times Downtown.

OFFICE BOY, bright, willing; rapid advancement. Apply at Auditor's Office, 115 Broadway, 21st floor.

OFFICE BOY—Good opportunity for bright boy, $45 per month. Apply H. E. Lesan, room 1403, 440 4th Av.

OFFICE BOY, about 16 years, by wholesale house; excellent opportunity. Weingarten Bros., 47 West 34th St.

PACKERS—INTELLIGENT, ACTIVE MEN TO PACK CASES IN SHIPPING DEPARTMENT OF LARGE WAREHOUSE; SOME EXPERIENCE DESIRABLE; STEADY POSITION TO RIGHT MEN; SALARY $18 A WEEK; HOURS 8 TO 5, SATURDAY 12; APPLICANTS MUST MENTION AGE, EXPERIENCE AND NATIONALITY. V 891 TIMES DOWNTOWN.

PACKERS,
perfected in packing books, large publishing house; hours 8:30-5, half day Saturday; good monthly start. Harper & Bros., 327 East 21st.

PACKER—Experienced packer wanted. Apply Shipping Dept., Knox Hat Co., Inc., 50th Av.

PACKER, steady employment. Brunswick Balke Collander Co., 35 West 32d St.

PAPER MAN for position as price clerk; must know how to figure paper; steady position and opportunity for advancement. M., 664 Times Downtown.

PASSENGER CLERK
With Booking Experience.
By large trans-Atlantic steamship line. Reply in own handwriting, stating full particulars and salary expected. Address V. S., P. O. Box 822, City Hall Station.

PHOTOGRAPHER
CAPABLE OF PRODUCING THE HIGHEST CLASS OF PORTRAITS, THEATRICAL AND FASHION; EXPERIENCE, EXPERIENCE, SALARY AND REFERENCES; REPLIES WILL BE CONSIDERED CONFIDENTIAL. P. C. 2312 TIMES.

PHYSICIAN—Splendid opening for young general practitioner; must have New York State license, be of good character and a hard worker; permanent and remunerative; practice available in two months; no money required; state age and experience; reference as to character and ability after personal interview. V 862 Times Downtown.

PORTER (colored) West Indian preferred; high-class apartment house, 12th St. near 5th Av.; 5 days a week; salary $70 per month. Call Tuesday, 9 to 10 A. M. Huberth Holmes, 2 Columbus Circle.

PORTER for all-night work in cleaning office building; state age, experience and salary desired to P. T. R., P. O. Box 70, East Station F, N. Y. C.

PORTERS wanted for cleaning offices. Apply Bedford Bldg., 45 Leonard St. See superintendent.

PORTER for downtown office building; steady employment. Apply 136 Liberty St.

REPRESENTATION wanted for New York City and surrounding territory by an old-established concern making a full line of ductile tool steels, die blocks, &c.; rare opportunity for a good live organization or a salesman who can produce; commission basis; state experience, &c., in replying. X 970 Times Annex.

SALESMEN with following, to handle high-class beverages, calling on clubs, hotels, restaurants and high-class grocers on commission basis; exceptional opportunity for right parties. The Welch Smith Co., Inc., 503 5th Av.

SALESMEN—Two salesmen wanted to place contracts with automobile owners; position worth $10,000 a year; on commission basis; an exceptional opportunity for security salesmen. Apply or write, 1,834 Broadway, Room 216.

SALESMAN wanted for New York City only to travel on our high-grade line of novelty advertising blotters; good liberal commissions; high-class reference required. Standard Mfg. Co., 3 Tremont Row, Boston, Mass.

SALESMEN, experienced, to sell reputable line of dress manufacturers' novelties to better class of dress manufacturers in Pittsburgh, Cleveland, St. Louis, Chicago and New York resident men; salary or commission. C. I., 200 Cable Bldg.

SALESMAN wanted, with machine, to cover New Jersey on well-known line of shoes; salary and commission, or commission only; very good proposition for a live wire. Apply S. H. Rubber Mfg. Co., 2,397 Hudson Boulevard, Jersey City, N. J.

SALESMAN—AN EXPERIENCED CITY SALESMAN FOR JAPANESE PAPERS AND SUNDRIES; APPLY BY LETTER; REPLIES WILL BE TREATED CONFIDENTIALLY. COMMISSION. R. J., 224 TIMES DOWNTOWN.

SALESMAN—Progressive wholesale house has excellent opening for energetic, smart young man, 21-25; excellent opportunity to one who will make good. Apply 1 P. M., L. D. Bloch & Co., 37 East 18th St.

SALESMAN—Young man to call on city and nearby trade with strong line of children's wear; good opportunity for ambitious man; state qualifications in confidence; salary and commission. C 906 Times Downtown.

SALESMAN, paint, for New England States; excellent opportunity for experienced man with established trade; commission; liberal drawing account; will consider carrying stock at convenient centre. X 2254 Times Annex.

SALESMAN,
PROMINENT
COAT AND SUIT HOUSE
WANTS
EASTERN STATES REPRESENTATIVE
TO COVER
A TERRITORY
FORMERLY COVERED
BY ONE OF THE FIRM
FOR PAST 25 YEARS.
ONLY FIRST-CLASS MAN
WHO CAN SHOW
PROPER CREDENTIALS
NEED APPLY.
WONDERFUL OPPORTUNITY
FOR THE RIGHT MAN;
COMMISSION BASIS.
ALL COMMUNICATIONS CONFIDENTIAL.
ROOM 405, 110 WEST 34TH ST.

SALESMAN, travelling, long established hosiery, underwear, knit goods, wearing apparel and notion house; exceptional opportunity for live experienced salesmen to call on 5c to $1 stores; variety and general dry goods stores in established territory in Indiana, Michigan and Illinois; must be willing to travel indefinitely and make the small as well as the medium and large sized cities; commission basis with drawing account. Reply fully, giving age, experience, territory covered. K. O., 675 Times Downtown.

SALESMAN, travelling, hosiery, underwear and general merchandise house has an exceptional opening for a live wire young man to cover upper New York State and New England States, catering to the variety, general store and dry goods trade in the smaller as well as the medium-size towns; territory thoroughly established and requires an aggressive and hustling type; drawing account as against commission basis; reply fully, giving age, lines you have handled and territory covered. "Hustler," 680 Times Downtown.

SALESMAN.

Exceptional opportunity for high-class, experienced salesman (Christian firm) who has had outside experience in highest grade furnitures, decorations, &c., to call on and interview selected list; prospects for old-established concern; write, stating education, experience and salary expected; communications confidential. Box 43, 1619 St. James Bldg.

SALESMEN—MOTOR TRUCK SALESMEN WANTED; SEVERAL HIGH-CLASS SALESMEN IN THE METROPOLITAN DISTRICT; MUST HAVE WHOLESALE TERRITORY; ONE OF THE FINEST TRUCKS IN THE COUNTRY BACKED UP BY A REAL FACTORY AND A FIRST-CLASS SERVICE STATION; ALL REPLIES TREATED CONFIDENTIALLY; COMMISSION BASIS. BELBAR AUTO CORP., 580 JACKSON AV., BRONX, N. Y. MELROSE 986.

SALESMEN,

high class, any line, we invite investigation of the modern scientific method of high class book selling, selling only our names on introductory work; earnings from $100 to $300 per week; we prove this statement; drawing account against commission. Mr. Ballard, Room 1934, 70 Church St.

SALESMAN—FINANCIAL SERVICE salesman; moodle aged gentleman of good appearance, accustomed to earning from $5,000 to $10,000 annually, to obtain subscriptions to a financial service (not stock selling); of interest to bankers and business executives; leads furnished. The man we want knows he can earn more on commission than by a straight salary. Apply Tyler, W 783 Times Downtown.

SALESMAN—Live, wideawake man, 30-40 years, with knowledge of South, to represent and sell advertising services for large and reliable New York firm in Southern territory; knowledge of merchandising and advertising advantageous; reply fully, experience, lines sold, territory covered, necessary income, &c.; commission with drawing account. S 129 Times.

SALESMAN, live wide awake, 30 to 40, with knowledge of South, to represent and sell advertising services for reliable New York firm in Southern territory; knowledge of merchandising and advertising advantageous. Reply fully, experience, lines sold, territories covered, necessary income, &c.; commission, with drawing account. S 122 Times.

SALESMEN—CAN YOU SELL SECURITIES? ONLY PEP AND AMBITION NECESSARY; with our training, financial backing and co-operation you can earn on a commission basis $10,000 per annum; should you wish to give your ability a chance phone Mr. Saunders, Vanderbilt 3941 for appointment.

SALESMAN—SPECIALTY; A GOOD MAN TO WORK THE RETAIL GROCERY TRADE IN THE METROPOLIS; SALARY AND EXPENSES TO THE RIGHT MAN; MUST BE ABLE TO FURNISH GILT-EDGE REFERENCES. V 868 TIMES DOWNTOWN.

SALESMEN, with or without experience, who desire chance of making more money; we have definite inquiries of business men to call upon to present opportunities for good products; our men are now making $60 to $100 weekly profits; opportunity for steady commissions. Room 705, 50 East 42d St.

SALESMAN
TO HANDLE LINE OF MEN'S AND WOMEN'S KNITTED SPORT JACKETS IN NEW YORK AND NEARBY CITIES; MUST HAVE FOLLOWING; GIVE FULL PARTICULARS. KNITWEAR, P. O. BOX 1, MADISON SQUARE STATION.

SALESMEN—New York's most modern photographer offers clean-cut, ambitious man profitable and dignified employment in producing a co-operative advertising certificate in protective territory; commission. Call mornings. See Macdonald, Champlain Studios, Inc., 592 5th Av., corner 36th St.

SALESMEN—Openings for high-class specialty salesmen, reserving contracts and securing business on business service; absolute bona fide plan of securing leads that is netting our salesmen $75 and up weekly; $1,440 and up guaranteed. Mr. Milburn, 200 5th Av., Room 617.

SALESMEN of middle age and good appearance to interview business men on educational service of merit greatly in demand; liberal commission and drawing account. Call 10 to 12, Mr. Newman, 185 Madison Av., 13th floor.

SALESMAN, serious and reliable, for city or about city, on exclusive line of fancy feather and feather hats, fine novelties, &c., for department stores, jobbers and high-class milliners; commission. Manufacturer, S 94 Times.

SALESMAN, paint, for New York State; excellent opportunity for experienced man with established trade; commission; liberal drawing account; will consider carrying stock at convenient centre. X 2253 Times Annex.

SALESMEN, qualified by experience and personality to sell men's furnishings to high-grade retail clientele; congenial working conditions and good salary. Apply Brill Brothers, 44 East 14th St.

SALESMEN wanted, experienced, of good address, for high-class membership work in most influential and oldest organization of its kind; big commission; leads furnished. Phone Columbus 567.

SALESMAN—High-class man, familiar with manufacturing jewelers of New York City, a wonderful opportunity for the right man; salary. Interstate Smelting & Refining Co., Inc., 29 Commercial St., Newark, N. J.

SALESMEN—THREE EXPERIENCED SECURITY SALESMEN FOR LONG ESTABLISHED AND RELIABLE SECURITY HOUSE. CALL AFTER 10 A. M., WARD & CO., SUITE 902-A, 23 WEST 43D ST.

SALESMEN, experienced in the wholesale notion, dry goods and fancy goods line, to cover New York City and vicinity; must have following; commission basis. E 276 Times.

SALESMAN
to carry side line of
REAL LACES;
Southern and Western territory; commission basis. Write Box 44, 1619 St. James Bldg.

SALESMAN, experienced, in retail commercial stationery store; inside position; good salary, with opportunity for advancement. Call all day after 11 A. M., Goldsmith Bros., stationers, 77 Nassau St.

SALESMAN, auto supplies, Bronx and Westchester, to establish trade; selling experience essential; commission proposition. J. B. Cohen & Co., 916 8th Av.

SALESMEN, to sell tires, rebuilt throughout with new materials; beginners making $100 weekly; commission; hustlers can double that. Atex Tire Co., 1,476 Broadway.

SALESMAN familiar with automobile, garage trade for Brooklyn, Long Island, specialty; commission. Room 317, 25 West 42d St.

SALESMAN to carry side line of popular-priced men's neckwear on commission basis only; inquiries will be treated confidentially. Box 55, 878 3d Av.

SALESMAN Wanted—Selling service indispensable, every automobilist, leads furnished, big profits; commission. 1,777 Broadway, Room 1441.

SALESMAN with a clientele and experienced by new notion concern; reference required; commission basis; drawing account to right man. G 922 Times Downtown.

SALESMAN to call on waist and underwear manufacturers in New York with high-class line of embroidery line; commission. S 105 Times.

SALESMAN—Wanted, salesman, to sell imported woolens to wholesale trade on commission; experience essential. C 387 Times.

SALESMAN to sell knitted neckwear and mufflers to retail trade; commission basis, with drawing account. X 2360 Times Annex.

SALESMAN, experienced, to handle a line of ladies' and misses' coats for the jobbers' trade; commission. S 85 Times.

SALESMEN to carry side line infants' knitted wear in Pennsylvania, Conn., Mass.; commission only. A 1106 Times Harlem.

SALESMEN—Experience unnecessary, to sell electric lamps; commission basis. Paragon Electric Co., 329 East 5th St.

SALESMEN, silk, for cutting-up trade, also retail trade; commission only. Write only Mr. Neuberger, 112 Madison Av.

SALESMAN, shoe, experienced only need apply; steady position; must be a hustler. 598 5th Av., Brooklyn.

HELP WANTED—Male.

SALESMAN.

Due to increased business, we must immediately engage two high-class salesmen; relatively few men earn $10,000 annually; we have paid over $15,000 in commissions to each of several of our salesmen; the same ability and application often earns as much in income in some lines than others; ours is an exceptionally lucrative business, the nature of which and the class of men with whom we deal being such that expert salesmanship of the highest type is essential; merchandise experience will not be sufficient to qualify you; we supply an advertising service and our clients include many of the largest concerns in the United States; this advertisement is inserted by a firm of the highest standing; extensive traveling necessary; appointments will be made with those who state age, nationality, experience and, if possible, phone number. W 512 Times.

SALESMEN—Electrical supply house requires services of one or more salesmen in store; experienced men only need apply; permanent position, with excellent opportunity for advancement; salary. S 93 Times.

SALESMEN for buttons and trimmings, retail basis, cutting-up trade; experience in line only; salary or commission. Maison David, 42 Lexington Av.

SALESMAN live wire, silk underwear line, for big jobbing trade and residential offices; commission basis; only those with large following. Write R. U., 220 Presbyterian Bldg.

SALESMAN wanted, selling automobile storage batteries; commission only. S 110 Times.

SALESMAN IN PAWNSHOP WHO CAN HANDLE JEWISH TRADE. MAGEN BROS., 459 GRAND ST.

SEWING MACHINE ADJUSTER, some experience on Singer and Wheeler & Wilson power machines; chance for advancement; instruction on special machine; age of no consequence, if able; state full particulars as to past experience and salary to start. L. 797 Times Downtown.

SHIPPING CLERK
to take charge shipping and receiving department of large jobbing concern (2 other clerks employed); must be live wire, able to handle men; loading and unloading cars and other details to expedite the shipping of orders; to such a man good wages will be paid; give, in first letter, full particulars as to experience, salary and religion; all applications confidential. Address Expedite, Box 48, Long Island City.

SHIPPING CLERK

to take charge of shipping and receiving department of corset factory; only one having had knowledge of corset work need apply; good salary; give experience in first letter; all applications treated confidentially. Box 53, 1619 St. James Building.

SHIPPING CLERK—We want a man between 25 and 38 years who is thoroughly familiar with the city streets and who is qualified by experience and ability to successfully handle a retail proposition of this kind; liberal salary. Brill Brothers, Broadway, at 49th St.

SHIPPING CLERK, take charge shipping department in stock room; one having knowledge of waist business; write, stating particulars, salary, experience and references. Box H. H., 209 Cable Building.

SHIPPING CLERK'S ASSISTANT—For pipe and fittings business. Apply 104 John St.

SHOE SALESMAN wanted, steady position; also extra men wanted; good pay. A. S. Beck Shoe Stores, 2,861 3d Av., N. Y., at 16 North B'way, Yonkers, N. Y.

SHOE CLERK, experienced; salary and commission. Klein's Rapid Shoe Repair Co., 113 Nassau.

SOLICITORS of middle age and good appearance to interview business men on educational service of merit greatly in demand; liberal commission and drawing account. Call 10 to 12, Mr. Newman, 185 Madison Av., 13th floor.

STENOGRAPHER—Young man for stenographer and general office assistant; preference a beginner who desires opportunity to advance and learn general office routine and who is not afraid of work. Christian House. Apply in long hand, stating age, experience or qualifications and salary expected. F 650 Times Downtown.

STENOGRAPHER,
EXPERIENCED, ACCURATE, RAPID, GOOD PERSONALITY; STEADY EMPLOYMENT; PLEASANT ENVIRONMENT; $25; COMPETENT APPLICANTS ONLY. CALL 2-4 P. M., 14TH FLOOR, 120 WEST 32D ST.

STENOGRAPHER, ONE FAMILIAR WITH FILING AND CHECKING; GOOD SALARY; EXCELLENT CHANCE FOR ADVANCEMENT. METROPOLITAN STORAGE WAREHOUSE CO., 39 AND 41 WEST 66TH.

STENOGRAPHER AND TYPIST, young, Christian house, to assist in sales promotion of large concern; excellent opportunity. S 104 Times.

STENOGRAPHER
and typist, young man of high school age for office of large estate; $18 week to start. Call or write 725 Broadway, Room 1.

STENOGRAPHER-TYPIST wanted, one familiar with office work; state salary. Address P. O. Box 1138, City Hall Station, City.

STENOGRAPHER and typist, young man residing in Manhattan preferred; some experience. Edward J. Hogan, Woolworth Bldg.

STENOGRAPHER OR TYPIST, beginner; Christian firm; $16. 38 Park Row, Room 602.

STOCK INVENTORY CLERK; young man; must have some knowedge of typewriting; opportunity for bright young man to learn furniture business from ground up; also excellent chance for advancement. Michaels Brothers, 71 Smith St., corner of State St., Brooklyn; see Mr. Simons.

STOCK CLERK—A very busy stationery store has a vacancy for a young man with stationery stock experience; the position is permanent, with good salary and excellent chance for advancement. Call any day after 11 A. M., or by letter. Goldsmith Bros., Stationers, 77 Nassau St.

STOCK CLERKS
Experienced in stock department; large publishing house; hours 8:30-5, half day Saturday; good monthly start. Harper & Bros., 327 Pearl St., Mr. Johnson.

STOCK CLERK—ONLY THOSE EXPERIENCED WITH RIBBON CONCERN NEED APPLY. CALL L. ERSTEIN & BRO., 946 6th Av.

STOCK CLERK, well experienced in hardware and electrical supplies, able to take full charge of handling stock and filling orders. 290 Hudson St.

STOCK AND ORDER CLERK,
experienced in large muslin underwear house; bring references. M. Martin & Co., 15 East 29th St., 2d floor.

STOCK CLERK, ASSISTANT, young man, by retail stationer; excellent opportunity. Ums & Co., 24 Broadway; telephone Broad 152.

STOCK CLERK, experienced in marine hardware; good wages, steady work for right man. Durkee, 2 South St.

STOCK CLERK for restaurant, familiar with grocery line; state age, experience and salary expected. X 2344 Times Annex.

STOCK CLERK—LEARN NOTION BUSINESS; YOUTHS, 18. ADDRESS "NOTION" BOX 1934, MADISON SQUARE.

TEACHER, English to foreigners, evenings; state age, education, experience. F 90 Times.

TELEPHONE OPERATOR, typist, young man, Christian firm. Telephone Spring 9241, Ext. 7.

TYPISTS—Expansion of business in large uptown industrial corporation has made room for several capable young men to do typing in accounting department; Christian firm; worth-while advancement assured. Give age, education, experience and salary expected in first letter. T 362 Times.

WINDOW TRIMMERS AND MANAGERS—We require the services of experienced window trimmers and managers for specialty waist and lingerie shops; young men of unquestionable executive ability can secure with us permanent position with unlimited opportunity. Apply N. Y. WAIST STORES, 115 West 30th St.

WINDOW DRESSER,
experienced infants and underwear; competent only need answer; wonderful opportunity to right party; steady position; good salary. Box 146, Room 405, 110 West 34th.

WRAPPING DEPARTMENT.

ABRAHAM AND STRAUS, INC.,
FULTON STREET, BROOKLYN,

REQUIRE A MAN TO TAKE CHARGE OF SECTION; MUST HAVE THOROUGH KNOWLEDGE OF PACKING AND WRAPPING VARIOUS CLASSES OF MERCHANDISE. APPLY AT EMPLOYMENT OFFICE, SUBWAY FLOOR, CENTRAL BUILDING, ANY TIME DURING THE DAY.

WRAPPERS—INTELLIGENT, ACTIVE MEN TO WRAP BUNDLES OF LIGHTED MERCHANDISE; STEADY POSITION IN LARGE CONCERN FOR RIGHT MEN; THIS IS NOT UNSKILLED LABOR, BUT OFFERS AN OPPORTUNITY TO INTELLIGENT MEN TO LEARN OUR BUSINESS; SALARY $18 A WEEK; HOURS 8 TO 5, SATURDAY 12; APPLICANTS MUST MENTION AGE, EXPERIENCE AND NATIONALITY. V 890 TIMES DOWNTOWN.

YOUNG MAN as stenographer and to assist in office; steady position and good chance for advancement. Lauter Piano Co., 90 Bergen St., Jersey City, Grand Hill.

YOUNG MAN to make himself generally useful, mail order concern; exceptional opportunities for willing workers; call 8 to 11 A. M. Philipsborn's, 812 Broadway.

YOUNG MAN, as stenographer and office assistant in iron and steel house; state experience and salary expected. G 911 Times Downtown.

YOUNG MAN,
strong, between the ages of 16 and 17 years; good opportunity. Apply Mr. Roche, Burroughs Adding Machine Co., 217 Broadway.

YOUNG MAN to operate Elliott-Fisher billing machine in large, growing concern; good chance for advancement; state age and experience; salary $30 to start. S 128 Times.

YOUNG MAN, 16 TO 18 YEARS, FOR CLERICAL WORK IN OFFICE LARGE MERCANTILE CONCERN; MUST BE GOOD PENMAN AND ACCURATE AT FIGURES; STATE AGE, EDUCATION AND SALARY EXPECTED. P. O. BOX 27, MADISON SQUARE STATION.

YOUNG MEN AND BOYS!!!
EARN $20 TO $25 WEEKLY
Delivering and Collecting
Telegrams; $15 Weekly
Guaranteed.
WESTERN UNION TEL. CO.,
33 PARK PLACE.

YOUNG MAN.—LIFE INSURANCE COMPANY REQUIRES YOUNG MAN ABOUT 18 YEARS OLD FOR CLERICAL POSITION. IN REPLY GIVE AGE, EXPERIENCE, NATIONALITY AND SALARY REQUIRED. V 874 TIMES DOWNTOWN.

YOUNG MAN—Wholesale house requires the services of energetic young man, 17-20, for stock department; excellent opportunity to a live aggressive young man who has education and manufacturing experience. L. D. Bloch, 37 East 18th St.

YOUNG MAN, 18 to 20, as office assistant in manufacturing concern; must be capable of attending to telephone. Address, stating salary expected, Opportunity, Box 638, 1618 St. James Building.

YOUNG MAN in office of manufacturing concern; neat writer and good at figures; good chance to learn export business; salary $15 to begin. Opportunity, Box 833, City Hall Station.

YOUNG MAN, neat, refined, to assist magician in vaudeville; must be about 6 feet, with dark hair; experience not required, but be willing to learn. Call Martinka's Magic Shop, 493 6th Av.

YOUNG MAN—Electrical supply house requires services of young man for clerical work; work congenial and interesting; one looking for a permanent connection only need apply. 92 Times.

YOUNG MAN, 18 years, wanted for clerical work in office of chemical works about 30 miles out of New York City; salary $18 per week to start. Address, stating references. W 792 Times Downtown.

YOUNG MAN, 16 TO 18,
as assistant to timekeeper; excellent chance for advancement; minimum salary to start $15 per week. U. S. Printing and Lithographing Company, 85 North 5th St., B'klyn.

YOUNG MAN, strong, for shipping department, branch warehouse of prominent concern; must furnish best of references; apply 10 a. m., 9 A. M. Crown, 1,215 Myrtle Av., Brooklyn.

YOUNG MAN, 15-20 years, as entry clerk on stock books; excellent opportunity. Apply Gutta Percha & Rubber Mfg. Co., 53 Franklin St., Brooklyn.

YOUNG MAN as reader in a press clipping bureau; interesting work and opportunity for advancement; $15 to start. J 909 Times Downtown.

YOUNG MAN as helper on Pierce-Arrow truck; must be strong and well recommended. F 638 Times Downtown.

YOUNG MAN for stock and shipping department; opportunity for advancement; good hours. S 114 Times.

YOUNG MEN by downtown bank; young men between the ages of 18 and 19 as messengers. V 865 Times Downtown.

YOUNG MAN wanted by downtown bank for night force; hours 12:30 to 8:30 A. M. V 864 Times Downtown.

YOUNG MAN as entry clerk, neat penman, quick and accurate at figures. Apply at 231 Washington St.

YOUNG MAN, 18, salesmanship quality, sales office textiles (Christian firm). Gumner-Jones Co., 303 5th Av.

YOUNG MAN—Excellent opportunity for junior clerk or typist, beginner. American Cyanamid Co., 511 5th Av.

YOUNG MAN learn seed business; $15. Call Maurice Fuld, 7 West 45th St.

CLAIMS.
LARGE WHOLESALE HOUSE HAS OPENINGS FOR EXPERIENCED YOUNG MEN IN BUREAU OF ADJUSTMENT; MUST HAVE GOOD HANDWRITING; SPLENDID OPPORTUNITY.

SAMSTAG & HILDER BROS.,
1,200 BROADWAY, 29TH ST. ENTRANCE.

Instruction.

Y. M. C. A. COURSES.
Check the course you want, mail this advertisement with your name and address, or call and get a booklet and pass.
AUTOMOBILE TRAINING.
Lenox Hill branch school in the East. 17th year. Shop auto principles; individual driving lessons for State examination; self-starter, lighting, ignition; repair work; tire repairing. New classes forming each week; men and women. Day or evening.
MACHINE TOOL OPERATING.
Bench and forge work; lathes; milling machines; shapers; grinders; drill presses. Day or evening.
TIRE REPAIRING.
A fast growing, well-paid specialty. Complete one year course; skilled teachers; rapid progress. Day or evening.
MECHANICAL DENTISTRY.
A thorough training in the fundamentals of all general plate, crown and bridge work. Two Welded process of porcelain casting. Day or evening.
MASTER ELECTRICIANS' LICENSES.
A complete study of the Labor Law, Code and Special Rules, to pass the State examination for Master and Special Electricians' licenses. Tuesday and Thursday, 7:30 P. M.
MOTION PICTURE MACHINE OPERATING.
Complete course in machine operating and projecting. Tenth year. Expert individual instruction. Thorough preparation for State examination for licenses. Monday, Wednesday, Friday, 7:30 P. M.
APPLIED PSYCHOLOGY.
For men who wish a fresh mental start, to face the future with imagination and to become more alert and responsive in their personal development and efficiency. Tuesday, 8 P. M.
MEMORY TRAINING.
A practical course that teaches men to remember names, faces, addresses, 'phone calls, prices, orders, appointments, speeches, stories, &c. Monday, 8 P. M.
BUSINESS ENGLISH.
Correspondence, mail order campaigns, collection letters, advertisement writing, trade articles, thoroughly practical course for business men. Tuesday and Thursday, 7:30 P. M.
EVERYDAY ENGLISH.
For men who want to master grammar, punctuation, idioms, sentence and paragraph construction. The fundamentals of the language taught in an interesting and helpful way. Tuesday and Thursday, 7:15 P. M.
OTHER COURSES.
Mathematics, all branches. Bookkeeping. Cost Accounting. English for Foreigners. *Foreign Trade. French. *Income Tax. Italian. Penmanship. *Russian, Spanish. Stenography. Typewriting. *Traffic Management.
*Will be put on if enough men enroll to form a class.
MORE THAN 4,000 STUDENTS ENROLLED LAST YEAR.
EDUCATIONAL DEPARTMENT.
WEST SIDE Y. M. C. A.,
302 WEST 57TH ST., N. Y.
Phone Columbus 7820.

ARE YOU SATISFIED
with your present position and what it holds for you in the future? If not, it is likely that you are in the wrong vocation, using only part of your talents and not developing and abilities. Our vocational analysts can, from the study of the face, determine the right job for you. Come in and let us explain how we can help you. No obligation involved. Booklet "K" on request. MERTON INSTITUTE, INC., 96 5th Av. (at 15th St.), New York. Tel. Chelsea 4054.

BETTER YOUR POSITION.
Export executives are in great demand; we train you in a short time by actual exporting and importing practice (no theories) and possibly place you—as we have others—in one of the many vacancies paying from $2,000 to $10,000; write for booklet or call for free lesson evenings 5, 6, 7 P. M.; Spanish-French free if enrolled now. Export-Import Institute, World Building.

SPANISH! FRENCH! SPANISH! FRENCH!
I missed a $5,000 job as export manager because I did not know Spanish; then I learned it by a quick, practical method and would not have missed the knowledge for a round sum of money. Write me for a free book explaining an easy method to learn all modern languages. Cortina Academy, 12 East 46th.

HOTELS NEED TRAINED MEN—Big demand for high-salaried executives; past experience unnecessary; we train you by mail and put you in touch with big opportunities; write at once for particulars. Lewis Hotel Training School, Desk 118, Washington, D. C.

ACCOUNTANTS-BOOKKEEPERS.
Our intensive, practical training given by C. P. A.'s qualifies you for highest paid positions. Investigate.
International Accountants' Society,
800 TRIBUNE BUILDING, N. Y. C.

ACCOUNTANTS-BOOKKEEPERS.
Our intensive practical training given by C. P. A.'s qualifies you for highest paid positions. Investigate.
International Accountants' Society,
800 TRIBUNE BUILDING, N. Y. C.

ACCOUNTANCY—New classes are now forming, day or early evening sessions. Write for helpful booklet, "Your Post-War Opportunity" and Bulletin 25. Pace & Pace, 30 Church St., N. Y.

EARN $35-$100 A WK.—Learn motion picture, commercial and portrait photography; 3 months' course. Free Catalogue "T." N. Y. Institute of Photography, 141 West 36th St., N. Y.; 508 State St., Opp. L. I. Terminal), Brklyn.

PLAN READING AND ESTIMATING.
Practical courses. Call for information. Y. M. C. A. School of Building Construction, 157 East 86th St., New York. Lenox 6051.

SHORTHAND SPEED CLUB, Mondays, Wednesdays, Fridays, 7:30 to 9:30. $10 per year. Merchants and Bankers Business School, 37 East 58th St. Plaza 2993.

LEARN TO BE A CHAUFFEUR—Pleasant and profitable work; day and evening classes. Send for free booklet and gristers pass. West Side Y. M. C. A., 302 West 57th.

LEARN motion picture and studio photography; earn $35 to $200 weekly; day, evening; easy payments. Brunel, 1,300 Broadway.

HELP WANTED—Male.

Instruction.

MAKE YOURSELF A
JUNIOR ACCOUNTANT
IN 5 MONTHS.
JUNIOR ACCOUNTANTS EARN $35-$50 A WEEK.
SENIOR ACCOUNTANTS EARN $50-$200 A WEEK.
If you are ambitious to become a successful accountant our training should enable you to make yourself a junior accountant, earning from $35 to $50 a week within five months, and WITHIN TWELVE MONTHS should qualify you for a position of senior accountant, auditor or income tax expert, at a salary of at least $75 a week, with possibilities of double that or more.
It is only a question of industry—a fixed purpose to devote a few spare hours a week to intensive training in accordance with the most successful business training system ever devised—the La Salle Problem Method. Thousands of ambitious men and women have doubled their income long before graduation through this short assured problem method of instruction.
LA SALLE PLACEMENT SERVICE.
La Salle students and graduates are to be found employed in the executive departments of practically every large business organization; at each of the La Salle Placement Bureaus, located in the leading cities, there are many unfilled positions on file at salaries in excess of $3,000 a year.
Call, telephone or write.
LA SALLE EXTENSION UNIVERSITY,
Dept. 1034-L, Chicago.
TELEPHONE BRYANT 8920.
EVENING APPOINTMENTS ARRANGED.

Employment Agencies.

"NATIONAL" EMPLOYMENT EXCHANGE,
50 Church St., New York City.
Established 1909.
EXECUTIVE DEPARTMENT.
OFFICE MANAGER, EXPORT, $0-$5; thorough export and import office experience, handling credits and financial matters; knowledge accounting, &c; $2,500-$2,800.
SENIOR ACCOUNTANT; exceptional openings; very little travelling; well known firm, downtown; $3,000-$5,000.
SALESMAN, FLOUR, 26-35; must be energetic, possess good health and be thoroughly familiar with trade; only men earning at least $5,000 considered; salary and commission, $5,000.
SALESMAN, HARDWARE AND MACHINERY; should be acquainted this trade around New York City; consider man familiar same trade Middle West; age 35-40; expenses and $3,600.
TECHNICAL ADVERTISING MAN, able prepare pamphlets, booklets, bulletins, &c., for disposal diversified machinery and technical products from needle to locomotive; age about 30; $3,000-$5,600; out of town.
CLERICAL DEPARTMENT.
ACCOUNTANT, able to supervise several assistants; downtown insurance company; $1,500, 20 per cent. bonus, paid monthly.
BOOKKEEPER, downtown exporters will consider thorough commercial training; $125-$135 a month.
BOOKKEEPER; downtown importers; knowledge of foreign exchange; $30-$35.
BOOKKEEPER; full charge; Harlem; $30-$40.
BOOKKEEPER; downtown manufacturing business; $30.
BOOKKEEPER; downtown custom house brokers; $

PUBLIC NOTICES.

NIEDLEMAN & HOFFMAN, 45 WEST 25TH St., New York, announce that Mr. Jack Hoffman is no longer connected with the above firm and they will not be responsible for any obligation incurred by him.
NIEDLEMAN & HOFFMAN.
By Charles Hoffman.

BUSINESS OPPORTUNITIES.

RESTAURANT—Unusual opportunity to lease desirable space, approximately 1,400 square feet, for restaurant in hotel, business section; favorable lease to proper party. Hotel Regent, 84 East 32d St. Tel. Mad. Sq. 1554.

Wanted by two experienced salesmen, agency for silk mill, through commission house. Address E. N., 200 Cable Bldg.

CAPITAL TO INVEST.

Will invest $50,000 or more in going and growing business; manufacturing preferred; am qualified to serve in executive capacity; nothing will be considered that is not first class in every respect. Address F 101 Times.

We will finance a legitimate proposition which will bring immediate returns; preferably small patent article of universal use. B 273 Times.

$2,500 to invest with services in established jobbing manufacturing business; well connected business man; sound market investigation. Box 114, 1535 3d Av.

Will finance manufacturing proposition showing bona fide profitable orders; private; terms. B 274 Times.

Wanted, by responsible parties, to purchase a small overall manufacturing plant for cash. X 2283 Times Annex.

CAPITAL WANTED.

Large manufacturing corporation wants capable man to open branch office and manage salesmen, $500 to $2,000 necessary; exclusive rights; patented article; money-making possibilities unlimited; will pay expenses to Baltimore if you qualify. Address Mr. Clemmer, Sales Mgr., 416 North Howard St., Baltimore Md.

ARE YOU AMBITIOUS, to establish a profitable business of your own, requiring an investment of $1,250 to $2,500 cash? This investment will be handled by you and properly secured and should return a large income each year. To you we offer our personal supervision, experience and co-operation. White, NY, Room 232, 1,777 Broadway.

Partner Wanted: An exceptional opportunity is offered investor with $30,000; the character of the proposition is such as to make the element of risk or loss practically nil; large returns per annum are assured; highest bank and trade references furnished. M C, 806 Times Downtown.

BUSINESS CONNECTIONS WANTED.

AMERICAN MANUFACTURERS AND EXPORTERS.

Experienced gentleman with established offices, thoroughly acquainted with Mexican market for American products and with finest commercial and banking relations throughout Mexico, wants connections with American manufacturers, to introduce products in Mexican market; commission basis. Eng. Amadeo Larraide, Hidalgo No. 66, Monterey, Mexico.

Experienced broker, married, member established New York firm, will leave in April for France, Switzerland, Czecho-Slovakia, Austria and Hungary, wish to hear from firms or individuals having business of any nature in these countries; will personally handle all commercial matters; best of bank references. B 269 Times Downtown.

Cotton, sales agency for building specialties, wanted by manufacturer; all contractors, this territory, can furnish fully equipped office; 13 years' experience. K 219 Times.

German—Intelligent, well-appearing young American full of business, employed on salary, can add well-to-present firm or individual in almost any business capacity. G 258 Times.

Expert in antique, modern high-class furniture, gothic, Italy, desires orders for importing furniture, acquainted Italian manufacturers. H 239 Times.

Consignment expert would like to connect with high grade automobile exchange or export firm trading in used cars. Box 42, 324 Broadway Av., Brooklyn.

Good opportunity for live cartoon and ribbon man [illegible] growing [illegible] of [illegible] Times Square [illegible].

Mattress making outfit for sale, with lease; a-1 location; reasonable price. Box G, H. 1, 1 Av.

FOR SALE.

A [illegible] Luncheon business for sale; established over 10 years; amount of business to date is $225,000, average yearly net profits $7,000 and over; the business is not [illegible], and has capable help, so that expert guidance is unnecessary; inventory of March 1 shows value of $12,000, will accept cash or part cash and a good country home. Address J. J. Connors, World Building, New York City.

SHIRT FACTORY FOR SALE.

In finest location in Brooklyn; 120 machines, all of the highest quality, consisting of Singer, Union, $1.30 Union Special, felling and covering Union button sewer, corner building, 14,000 light and airy, power obtained from building. VERY REASONABLE RENT.
L. B. 96, TIMES.

Educational opportunity: At census gate of large Eastern university, popular rooming house for sale on account of old age of owner; moderate payment accepted; splendid opportunity for mother with children to educate without expense. Address N 2350 Times Annex.

For Sale, to private teacher, a New York City private school for little children, showing net profit $3,000; can easily be developed into $5,000 a year profit; price $1,000, terms half down. Apply Room 1012 Times Bldg. for details.

Drugs—Stock and fixtures of old-established store, sold at $8,000, will be sold, on reasonable terms, to offer refused; owner retiring. 99 Maiden Lane, Room 915. Phone 4097 John.

Established glass novelty manufacturing business, 15 years old, shows very satisfactory income returns for whole year; no experience necessary; price $8,000. C 853 Times Downtown.

For Sale—Manufacturing plant, good location near steamship piers and railroad; fully equipped for manufacturing and canning food products; good profits; price $20,000. N 2284 Times Annex.

For sale to settle estate, building on Avenue near 59th St., 50 by 100 feet; 5 stories, [illegible] over; rent only $10,000 per annum; [illegible] apply 952 5th Av.

[illegible] with 500 cubic feet steel manufacturing business, [illegible] and reputation [illegible] or write Samuels, 20 Foster St., Brooklyn.

For Sale—Agents' haberdashery, capital required $6,000; doing an excellent business; only reliable principals considered. Inquire Max Stone, 93 5th Av.

SHOP—Cleaning and suits, fully equipped; 10 machines; modern building; rent reasonable; lease. Gross, $3,6th Ave., 4th floor.

[illegible] BUSINESS, OLD ESTABLISHED; BIG OPPORTUNITY. BOX W, 104 EAST 14TH.

[illegible] advertising business for sale, reasonable, good location, 1357 East 14th St., Brooklyn. Phone Midwood 766.

Trade [illegible] complete, 1-1 sale or for rent. Robin, 12 West 45th St.

BUSINESS NOTICES.

Typewriter Repairs—Typewriter mechanic will rebuild or repair, clean, inspect your typewriter promptly and cheaply. Personal service, 819 Union St., Brooklyn.

BUSINESS LOANS.

Money loaned to merchants, manufacturers, reasonable rates, on accounts, acceptances, and other collateral. F 173 Times.

BANKRUPTCY SALES.

IN THE DISTRICT COURT OF THE United States for the Southern District of New York.—In Bankruptcy. In the matter of Paul A. Newman, doing business as Paul A. Newman & Co. Bankrupt.—Chas. Shongood, U. S. Auctioneer for the Southern District of New York in bankruptcy, sells Monday, April 5, 1920, by order of the Court, at 10:30 A. M., at 15 Broad Street and immediately thereafter at 2 Lafayette Street, Borough of Manhattan, assets of the above bankrupt, consisting of office furniture, fixtures, etc. Also the Receiver's right, title and interest in and to a certain term of leases of 15 Broad Street and 2 Lafayette Street. Any further information concerning the unexpired terms of leases can be had at the office of David W. Kahn, Attorney.
FRANCIS L. KOHLMAN, Receiver.
DAVID W. KAHN, 74 Broadway, and N. HOWARD PINTO, 2 Rector Street, Attorneys for Receiver.

IN THE DISTRICT COURT OF THE United States for the Southern District of New York.—In Bankruptcy.—In the matter of FRANK J. RUHLMAN and GEORGE M. RAPTER, individually and as copartners composing the firm of "F. RUHLMAN & CO." Bankrupt.—Chas. Shongood, U. S. Auctioneer for the Southern District of New York in bankruptcy, sells Tuesday, April 16, 1920, by order of the Court, at 10:30 A. M., at 261 Washington Street, Borough of Manhattan, and at 2:00 P. M., at the stable of Reilly & Latimer, 165 Pacific Street, Borough of Brooklyn, assets of the above bankrupt, consisting of office furniture and equipment at 261 Washington Street and horses and trucks at the stable.
ARTHUR F. DALZIEL, Receiver.
MAYE, McDAVID & SCHOLER, Attorneys for Receiver, 346 Broadway, New York.

THE WEATHER.

The storm of Sunday has passed beyond the field of observation northeast of Lake Superior, but a secondary disturbance from the Southern Appalachians moved rapidly northeastward to the north Massachusetts coast during Monday, with a considerable increase in intensity. Over the interior of the country, except in the Southwest and over the valley of the Red River of the North, pressure has risen considerably and is highest in the East Gulf States.

During the last twenty-four hours there were general though mostly light rains in the Atlantic States, the Upper Ohio Valley and lower lake region and light snows and rains in the upper lake region. Elsewhere the weather was generally fair.

It is much cooler in the lake region, the Ohio Valley and the East Gulf States and warmer to the westward.

With the exception of local rains or snows Tuesday in Northern New England, fair weather will prevail Tuesday and Wednesday east of the Mississippi River.

It will be colder Tuesday in the Atlantic States and warmer in the upper lake and west lower lake region, the Ohio Valley, Tennessee and the East Gulf States. It will be warmer Wednesday in the lower lake region and the interior of the Atlantic States.

FORECAST.

Western New York, Western Pennsylvania—Fair Tuesday; Wednesday fair, warmer.

Eastern New York—Fair, somewhat colder Tuesday; Wednesday fair, warmer in interior.

Southern New England—Fair, somewhat colder Tuesday; Wednesday fair, warmer in western portion.

Northern New England—Local rains or snow by Tuesday, colder New Hampshire and Vermont; Wednesday fair.

New Jersey, Delaware—Fair, somewhat colder Tuesday; Wednesday fair, warmer in interior.

Eastern Pennsylvania—Fair, somewhat colder Tuesday; Wednesday fair, warmer.

The temperature record for the twenty-four hours ended at 11 P. M., taken from the thermometer at the local office of the United States Weather Bureau, is as follows:

1920.	1919.	1920.	1919.
3 A. M.	47	30	4 P. M.	56	29
6 A. M.	41	30	6 P. M.	53	27
9 A. M.	44	29	9 P. M.	50	24
12 M.	53	30	11 P. M.	46	24

This thermometer is 414 feet above the street level. The average temperature yesterday was 50; for the corresponding date last year it was 28; average on the corresponding date for the last thirty-three years, 42.

The temperature at 8 A. M. yesterday was 42, at 8 P. M. it was 55. Maximum temperature, 59 degrees at 9 P. M.; minimum, 41 degrees at 5:30 A. M. Humidity, 96 per cent. at 8 A. M., 74 per cent. at 8 P. M.

The barometer at 8 A. M. yesterday registered 29.86 inches; at 3 P. M. it stood at 29.80 inches.

Fire Record.

A M.	Loss.
1.10—60 Murray St.; Gallagher Bros..	Not given
3.20—Randall Av. & Coster St., (auto).	Not given
4.00—12 W. 125 St.; Mary Bernstein..	Slight
4.50—259 E. 49 St.; N. Connit.....	Slight
5.45—Front of 630 Courtlandt Av., (auto); Charles Martens.....	Slight
7.10—117 E. 11 St., (auto); T. Schmelbolts.....	Not given
8.20—17 E. 107 St.; F. Reith.....	Not given
9.20—3,125 B'way; A. Leslie.....	Not given
11.12—1,365 5 Av.; Rosenfeld's Butter and Egg Store.....	Slight
P.M.	
12.40—440 W. 43 St.; M. Blake.....	Slight
2.30—101 E. 129 St.; A. S. Mitolas..	Slight
2.35—317 B'way, Max Bernstein....	Slight
5.00—39 Allen St.; Allen & Eldridge Garage Co.....	Slight
6.25—88 Catharine St.; A. Latalpella..	Slight
7.35—823 E. 166 St.; R. Conner.....	Slight

The Civil Service.

City.

The following list for inspector of licenses, Grade 2, is announced: Foley, Eugene, 96; Sullivan, Charles E., 89.60; Delehanty, Charles L., 88.70; Greer, Andrew E., 87.10; Seltenreich, George F., 86.90; Tierney, Henry A., 86; Troiano, Charles, 85.70; McEntegart, Thomas M., 85.40; Alacchi, Attilio E., 85.30; Troy, William J., 85.30; Kraft, Mary M., 84.80; Greer, George F., 84.80; Carroll, William B., 84.50; Trivisonno, Joseph L., 83.00; Greenberg, Esther, 83; Berg, August J., 82.70; Connolly, James, 82.70; Sullivan, John F., 82.10; Muck, James E., 82.10; Cogswell, Laura C., 81.80; Lerner, Jacob, 81.80; Spira, Elias, 81.30; Delaney, Patrick J., 81.20; Abbruzzese, Dominick, 81; Solomon, Alexander, 80.90; Collyer, James M., 80.80; O'Brien, Leo J., 80.80; McMaster, Thomas F., 80.50; Constabile, Michael, 80.30; O'Brien, John J., 80.30; Walsh, Lawrence J., 80; Carmarata, Carmine J., 79.40; Hart, Elizabeth F., 79.40; Flynn, Joseph J. M., 79.30; Masterson, Francis, 78.50; Cregan, Patrick, 76.90; Kingston, William G., 76.80; Ertlin, Charles P., 76.40; J. Carlebach, Jerome, 76.30; Haly, James J., 75.50; Donelan, Patrick J., 75.50; Moran, Mary F., 75.50; Nehenzahl, Michael, 75.50; Villona, Anthony, 75.20; Mangano, Angelo, 74.60; Donegan, Michael W., 74.50; Bestimt, Herman, 74.30; Loughran, Ellen C., 74.30; Melia, John J., 74; Haiman, Louis S., 74; Euring, Henry, 72.90; Beisner, Elsie, 72.80; Jones, Stephen J., 71.90, and Lyons, Nora A., 70.90.

United States.

The commission announces for April 27 an examination for Metalworking pressman, over 20 preferred, for vacancy in the equipment shops of the Post Office Department, Washington, D. C., at $3.75 per diem, plus 15 per cent. Competitors will be rated on physical ability, 40; training and experience, 60. Applicants must show that they have served an apprenticeship or the equivalent as metalworking pressman.

Estates Appraised.

CADY, J. CLEVELAND (April 17, 1919). Total assets, $70,495; net estate, 64,002. Real estate, $33,725; cash, 608; personal, $21,981; stocks and bonds, $21,670. Among the fourteen beneficiaries are one to Trinity College, Hartford, Conn., $600; Berea College, Berea, Ky.; Brick Church (N. Y.) Skin and Cancer Hospital and City Mission, $1,755 each. His daughters, Alice C. Taylor, Julia Bulkley Gary, Lydia G. Langer, and his son, Cleveland Cady, care of Dutton & Hilhelmer, 198 Broadway, receive $10,755 each.

DE FOREST, MARY F. (In Irving, Kan., July 20, 1919). New York estate, $144,737, all real estate. Her nephews and nieces, Henry Palmer of Portland, Ore.; Alfred Hawke, Harry Steward, Delia Luedke and Emily Layton of Irving, receive $27,627 each.

MOLLER, CHARLES G. (Oct. 20, 1919). Total assets, $359,191; net estate, $348,741. Real estate, $75,000, which includes the home, 54 East 55th St., $42,000; cash, $36,430; personal, $134,425; stocks and bonds, $36,653; due from New York Life Insurance Co., $17,656. His wife, Helene Millard Moller of 54 East 55th St., receives the entire estate.

RUPPERT, EMMA J. (Aug. 11, 1919). Total assets, $111,617; net estate, $104,870. Cash, $16,211; personal, $35,082; stocks and bonds, $60,666, the largest holding being Liberty bonds, $12,000. Her twelve-year-old daughter, Cornelia A. Rupper, who lives with her grandmother, Mrs. Emma Schwartz of 6 West 86th St., receives a life estate in $81,885, personality of $17,942 and cash, $2,395. Other relatives and friends receive bequests and annuities.

Naval Orders.

Special to The New York Times.

WASHINGTON, March 29.—The Bureau of Navigation published the following orders today:

Dutton, Cmdr. B., to ex-German battleship Ostfriesland as Exec. Off.

Beach, Lt. Cmdr. H. L., to the Fulton additional duty Sup. Off. subm. base New London, Conn., and subm. attached thereto.

Clement, Lt. Cmdr. S. A., to the Arizona as Navigator.

Pfaff, Lt. Cmdr. R., to the Sinclair as Exec. Off.

Robinson, Lt. Cmdr. S. B., to ex-German battleship Ostfriesland as Navigator.

Simpson, Lt. Cmdr. E. P. A., to ex-German battleship Ostfriesland as Senior Asst. Engr.

Crichton, Lt. R. B., to battleship Ostfriesland.

Daniels, Lt. J. B., to the New Hampshire as Sup. Off.

Kinne, Lt. M. E., to the Walker.

Kirtland, Lt. S. W., to the Lea as Exec. Off.

Low, Lt. F. S., to Subm. Div. 5 as Torpedo Off., additional duty charge Torpedo Testing Barge 3.

Tyler, Lt. J. C., to the Kansas.

Wait, Lt. D., to the Ostfriesland.

Jeffries, Lt. S. L., to Mar. Barracks, Parris Island, S. C.

Weather in Grain and Cotton States.

Special to The New York Times.

WASHINGTON, March 29.—Forecast:

Ill.—Fair, warmer Tues.; probably unsettled Wed., cooler.

Mo.—Cloudy Tues. and Wed., possibly becoming unsettled, warmer.

Wis.—Cloudy Tues., probably snow flurries near Lake Superior, warmer; Wed. unsettled, colder.

Minn.—Fair Tues., except probably snow flurries near Lake Superior, colder; Wed. unsettled.

Iowa—Cloudy Tues., unsettled, warmer; cooler Wed.

N. Dak.—Fair Tues., except probably snow in n. w., colder; Wed. unsettled, probably snow in n.

S. Dak.—Fair Tues. and Wed.; colder Tues. night in s. and cent.

Neb. and Kan.—Generally fair Tues. and Wed.; not much change in temp.

Mon.—Increasing cloudiness Tues., probably followed by rain in w. and rain or snow in n. e., Tues. night or Wed.; colder Wed.

Wyo.—Fair, warmer Tues.; Wed. generally fair except probably rain or colder in n.

N. C.—Fair Tues.; cooler in e. Wed. fair; warmer in w.

S. C.—Fair Tues.; slightly cooler in w. cent. Wed. fair.

Ga. and Fla.—Fair Tues.; slightly cooler in n. e. Wed. fair.

Extremo N. W. Fla.—Fair Tues. and Wed.

Ala.—Fair Tues.; slightly warmer in int. Wed. partly cloudy.

Miss.—Fair Tues., slightly warmer in int.; Wed. partly cloudy, probably showers.

Tenn. and Ky.—Fair, slightly warmer Tues.; Wed. partly cloudy in e., probably showers in w.

Ind.—Fair, slightly warmer Tues.; Wed. partly cloudy, probably showers in s. w.

Lower Mich.—Fair, slightly warmer Tues.; Wed. fair in s., cloudy in n.

Upper Mich.—Partly cloudy, somewhat warmer Tues., probably local rains or snows by night; Wed. fair.

Ohio—Fair Tues. and Wed., with slowly rising temp.

CANADA'S PAPER INDUSTRY.

In this week's issue of The Annalist appears an interesting article on how Canada is expanding her paper industry in an endeavor to keep pace with the needs of the markets that depend upon the Dominion for supply. Ten cents a copy at newsstands; $5 a year by mail.—Advt.

SHIPPING AND MAILS

Miniature Almanac for Today.

[By the U. S. Coast and Geodetic Survey.]

Sun rises.....6:44 | Sun sets.....7:18

THE TIDES.

	High Water. A.M.	P.M.	Low Water. A.M.	P.M.
Sandy Hook	5:16	5:50	11:43	12:04
Governors Island	5:55	6:20	12:17	12:40
Hell Gate	8:06	9:26	2:05	2:32

Arrived—Monday, March 29.

SS K. Luckenbach, Cherbourg, March 17.
SS Monmouth, Manchester, March 10.
SS Kerlaw, Dartmouth, March 12.
SS Sark, Shields, March 9.
SS City of Canton, London, March 18.
SS Council, San Juan, March 24.
SS Fort Hamilton, Bermuda, March 27.
SS Rapidan, Tampico, March 22.
SS Caledonia, Havana, March 24.
SS Huisaco, Tampico, March 21.
SS Lake Charles, Cuantanamo, March 21.
SS Caledonia, Antwerp, March 3.
SS Lake Sterling, Nuevitas, March 21.

Incoming Steamships.

DUE TODAY.

Vitallia	Glasgow	Mar. 12
Venezuela	Antwerp	Mar. 11
Alaskan	Havre	Mar. 20
Lorraine	Puerto Plata	Mar. 2
Frankmere	Curacao	Mar. 21
Logenafjord	Havana	Mar. 24
Pastores	Dundee	Mar. 11
Burmese Prince	St. Lucia	Mar. 20
Huron	San Juan	Mar. 23
Mara	Havre	Mar. 17
Royal Prince	Bordeaux	Mar. 17
Oscada	Southampton	Mar. 19
West Hamalite	Havana	Mar. 25
Mexico		

DUE TOMORROW.

Oscar II	Christiania	Mar. 19
Saxonia	London	Mar. 19
Pannonia	Gibraltar	Mar. 19
Manhattan	London	Mar. 20

DUE THURSDAY.

Turrialba	Kingston	Mar. 27
Fort Victoria	Bermuda	Mar. 20
Esperanza	Havana	Mar. 27
City of Winchester	Manchester	Mar. 20
Navarino	Antwerp	Mar. 21
Pipstone County	Bordeaux	Mar. 17

Outgoing Steamships.

SAIL TODAY.

	Mails Close.	Vessels Sail.
Shenga, Lagos	12:00 M.	3:00 P.M.
Lake Frohna, Hull		12:00 M.
Dante Alighieri, Genoa	12:00 M.	3:00 P.M.
Tivives, Kingston	7:00 A.M.	10:00 A.M.
Argentina, Venice		2:00 P.M.
Sarcoxie, St. Nazaire		12:00 M.

SAIL TOMORROW.

Cretic, Genoa	11:00 A.M.	3:00 P.M.
Italia, Genoa		12:00 M.
Moravian Bridge, Dublin		12:00 M.
Oregon, Christiania		12:00 M.
Clan Cumming, Batavia		12:00 M.
Pasaro, Genoa		12:00 M.
Roma, Azores	10:30 A.M.	2:00 P.M.
Mohican, Kingston		12:00 M.
Toronto, Hull		12:00 M.

SAIL THURSDAY.

Zulia, Mayagues	9:30 A.M.	12:00 M.
Susquehanna, Cape Town	10:00 A.M.	12:00 M.
Polycarp, Ceara	9:00 A.M.	12:00 M.
Dusaing, Rio Janeiro		12:00 M.
Mount Shasta, Havre		12:00 M.

Reported by Wireless.

SANDY HOOK, N. J., MARCH 29.

SS Oscar II., incoming from Copenhagen, was signaled; due March 31, late afternoon. Scandinavian-American Line, Hoboken.

Foreign Ports.

Arrived.

SS Bolton Castle, at Shanghai, March 24.
SS Dundrum Castle, at East London, March 24.
SS Sabine, at Desagoa Bay, March 24.
SS Pancras, at Buenos Aires, March 25.
SS Canopic, at Gibraltar, March 26.
SS Lake Elkwood, at Hull, March 26.
SS Nuddea, at Sydney, N. S. W., March 27.

Sailed.

SS Benoni, from London, March 27.
SS Minnekahda, from London, March 27.
SS Baltic, from Santos, March 25.

Passed.

SS Rochambeau, New York for Havre, passed Lizard.

Transpacific Mails.

Connecting mails close at G. P. O. and City Hall Station at 6 P. M., as follows:

Japan, Korea, China, Siam, Siberia, Cochin China, Netherlands East Indies and Philippine Islands, via Vancouver and Victoria, B. C.—SS Empress of Russia.....April 3
Tahiti, Marquesas, Cook Islands, New Zealand and Australia, via San Francisco—SS Tofua.....April 4

COME TO THE Opposite City Hall
A-Top Tribune Building
LANGUAGE INSTITUTE INC.
SPRING TERM OPENS April 1st to 7th
Free Demonstration Lessons
FULL COURSE $18.00
ITALIAN SPANISH FRENCH PORTUGUESE RUSSIAN
ATTENTION CORPORATION MANAGERS
NATIVE TEACHERS
Conversational Method
FRENCH and SPANISH STUDIOS UNDER DIRECTION OF NOTED MASTERS
New York's largest corporations have arrangements by which they send members of their staff to the Language Institute to learn commercial French, Spanish, Portuguese. What we are doing for our present patrons we could do for you.
A-TOP TRIBUNE BUILDING
Principal
Subways and L's Converge at Our Door
154 Nassau Street
Phone Beekman 3693

SPANISH FRENCH ITALIAN
QUICKLY ACQUIRED ON ANY PHONOGRAPH
Begin to speak at once. Learn at home during spare moments, free from the embarrassment of the classroom or teacher.
Language Phone Method
Simple, inexpensive and convenient. You hear the exact pronunciation and learn to speak with perfect accent. Call for free demonstration or write for booklet.
THE LANGUAGE PHONE METHOD
907 Putnam Bldg., 2 West 45th St., near 5th Av.

The Clark School for Concentration
A SCHOOL WHERE RECORDS ARE MADE
Boarding and Day Pupils
The Principal will be at the Main Office (Girls' School) from 12 to 2 P. M. and from 4 to 6 P. M. daily to interview parents. 'Phone Columbus 744. Catalog on request.
Boys' School, 72d St. & West End Av.
Girls' School, 301 West 72d St.
Boys' Country School, Preston Park Lodge, Pa.
Enrolment may be made now.

The Brown School of Tutoring
241 West 75th St. Phone Col. 8894.
Founded 1906. No classes. Rapid preparation for schools, colleges, Regents' examinations.
"A School With An Atmosphere of Work."

THE HART TUTORING SCHOOL
221 West 75th St. Tel. Columbus 9260.
Tutoring in all branches. Two years' work in one. Pupils admitted at any time. Entrance by certificate to leading colleges.

ETHAN ALLEN CAMP,
North Hero, Vermont. On Lake Champlain. "The best place for the boy this Summer." Ethan Allen Training Camp Assn., 7 E. 42d St., N. Y. C. Tel. Vanderbilt 826.

MISS GILDNER'S SUMMER SCHOOL
Elberon-by-the-Sea, N. J.
A seashore school for boys and girls. Outdoor sports. Academic work. Elective. Non-sectarian. College preparation. 2038 Broadway, N. Y. C. Tel. Columbus 8285.

Aspirations—Spanish lessons, stenography, translations, entertainment every Friday, one a month, too; membership $1 month. 103 East 125d.

Young man wishes to study Rec Pitman shorthand system at school or with private teacher. F 294 Times.

FREE CATALOG OF ALL (Boys', Girls') SCHOOLS OR CAMPS in U. S. Apply 4012 Times Bldg., or phone Bryant 5080.

PROPOSALS.

SEALED BIDS WILL BE RECEIVED BY the Board of Water Supply at its offices, twenty-second floor, Municipal Building, Park Row, Centre and Chambers Sts., New York City, until 11 A. M., on Tuesday, April 13, 1920, for Contract 207, for furnishing and delivering gate valves, hydraulic cylinders, bronze castings and appurtenances for the Gilboa Dam and the Shandaken Tunnel, all as set forth in the specifications. All deliveries shall be made f. o. b. at the Grand Gorge Station on the Ulster & Delaware Railroad, Delaware County, New York. At the above place and time the bids will be publicly opened and read. Pamphlets containing information for bidders and contract drawings can be obtained at the above address, at the office of the Secretary, by depositing the sum of ten dollars ($10) in cash or its equivalent for each pamphlet. For further particulars apply to the office of the Chief Engineer at the above address. JOHN F. GALVIN, President; CHARLES N. CHADWICK, L. J. O'REILLY, Commissioners, Board of Water Supply. BENJ. F. EINBIGLER, Secretary.

SEALED PROPOSALS, in duplicate, subject to the usual conditions, will be received at the Office of the Director of Purchase, General Supplies Branch, Room 1743, Municipal Building, Washington, D. C., until 10:00 A. M., April 24, 1920, for 44,870 Cassets and shipping Cases.

Accountancy
New classes now forming—Pace Courses—day or early evening sessions—comfortable downtown lecture rooms. Ask for Bulletin 112 and tickets of admission to opening sessions. Pace Institute, 30 Church Street, New York.

HORSE BACK RIDING
Instructions given by expert on well trained saddle horses, in ring or park. Special attention to children. Day or Evening. Peter Kook, Riding Instructor, 56 West 66th St. Telephone 10167 Columbus.

THE U. S. SECRETARIAL SCHOOL
542-544 Fifth Av. (45th St.) The oldest and pre-eminently the most successful. Prepares for and obtains excellent positions. Write for Catalog T.

BALLARD SCHOOL DAY CLASS IN PRACTICAL NURSING. REGISTER NOW. Central Branch Y.W.C.A. 610 Lex. Ave., at 53d St.

PRATT SCHOOL, 62 West 45th St. Secretarial training, individual instruction; advanced registration and references required. Must be over 16 years old. Day; evening. $25 per week through Prof. Rohrer's Hairdress, Manicure, Face, Electric Scalp and Beauty School, 119 W. 42d.

Mesdemoiselles Blanchard, French course; highest recommendations. 54 East 59th. Tel. Plaza 8675.

FRENCH lady teaches French to suit individual requirements. N 241 Times.

South American, young, desires to exchange Spanish for English. 269 West 72d St.

Swimming.

Dalton Swimming School—Est. 1899
Scientific Swimming.
TILED, HEATED POOLS
INDIVIDUAL INSTRUCTION BY APPOINTMENT; HOURS 9 to 9
Men, women and children taught. Pupils starting now may become highly proficient before Summer. Call or write for booklet T and particulars.
308 W. 59th St. 19 W. 44th St.
Col. 2421 Vand. 3259

LEARN TO SWIM, DIVE, SAVE LIFE
MARY BEATON, R.L.S.S.
Write, phone or call.
1 West 67th. Columbus 4201

Mansfield Dancing Studio 125 West 42d St. Bryant 4777.
Established 1894. Modern and stage dances taught, strictly private, reasonable not a public dance hall; entire time devoted to teaching.

Summer Camps.

SUMMER CAMPS For Boys and Girls Catalogues and Consultation Free Phone Circle 5183
School and Camp Bureau, 2 Col. Circle.

The Ambassador
Atlantic City's Newest and Most Distinctive Hotel
Under management Ambassador Hotels System. On the Boardwalk, yet in the quiet, exclusive Chelsea residential district. Spacious sun decks overlooking ocean. Symphony concerts every evening. Dancing in famous grill and Japanese tea room. Catering to select clientele.
Write for booklet.
New York Office, Eleven West Forty-sixth Street. Tel. Bryant 1491.
Ambassador, New York; Ambassador, Atlantic City; Ambassador, Los Angeles; Ambassador, Santa Barbara; Alexandria, Los Angeles.

NEW YORK.
SPEND YOUR EASTER AT VALHALLA MOUNTAIN HOUSE,
45 minutes from the N. Y. Grand Central Station. Open all the year around. Now booking for the summer season.
Under New Management.
Excellent table, special weekly rates. Write or phone for booklet. VALHALLA MOUNTAIN HOUSE, VALHALLA, WESTCHESTER COUNTY, N. Y. Telephone White Plains 1165.

SHARON SPRINGS, N. Y.
PAVILION HOTEL AND COTTAGES
Opens June 26. Folders on application.
THE ANNEX, Adjoining the Famous White Sulphur Springs and Bathing Establishment, opens May 1.
JOHN H. GARDNER & SON.
W. H. CRAIG, Gen'l Mgr.

GEDNEY FARM HOTEL
White Plains, N. Y.
EDWARD H. CRANDALL.
Open all year.

NEW YORK—Long Island.
PHYSICAL TRAINER
will accommodate few gentlemen during April. Suburban home, commuting distance. Exercise, baths, open air, handball, tennis court, shower baths, horseback, billiards. Wholesome food. Accommodations limited. Particulars
MAC LEVY GYMNASIUM,
352 4th Ave.
Telephone Madison Square 8686.
Homeseeking families will find exceptionally fine accommodations, private baths, sleeping porches, sun parlors, open all year, American plan, Crystal Lake House, Freeport, L. I.

NEW JERSEY.
Spend the Summer on the picturesque coast of North Jersey and enjoy every pleasure of seashore and country. For information address J. C. Rehm, Secretary, Long Branch, N. J.

NEW JERSEY—Atlantic City.
HOTEL CHELSEA
Occupying entire block of ocean front in the fashionable Chelsea section.
300 bed chambers with private baths (fresh and sea water). High-class orchestra, cafe, grille, &c. French chefs. Golf privileges. Autos meet trains. Booklet. Open all year. J. B. THOMPSON & CO.

The Breakers
OCEAN FRONT FIREPROOF
Unusually attractive during Spring Season. Luxurious lobbies and restful sun parlors. Charming afternoon musicales with complimentary tea service, and evening concerts. A palatial residence for those seeking rest and recreation. Sea water in all baths.
AMERICAN and EUROPEAN PLANS

ROYAL PALACE HOTEL and COTTAGES ATLANTIC CITY, N.J.
on the Beach. CONVENIENT TO ALL AMUSEMENTS
Sea Baths. Diet Kitchen. Orchestra.
Capacity 600. Open all the Year
Edwin Hamilton Lyon, Lyman J. Mottram, Props.

In Atlantic City it's the ALAMAC
"Plumb on the Board walk"
MACK LATZ CO.

MONTICELLO
EXCELS IN COMFORT, SERVICE AND CUISINE
Kentucky Av. and beach. Cap. 500; modern throughout; elevator; $3.00 up daily; special rates Jan. plan. Booklet. MECKLEY & SHEPPARD.

NEW JERSEY—Atlantic City.
PIERREPOINT
New Jersey Avenue, second hotel from Garden Pier; capacity 400; hot and cold sea water baths; American plan, $30 up; under management and ownership of Herman Fisher, leading caterer of Philadelphia for a quarter of a century.

NEW JERSEY—Lakewood.
LAUREL-in-the-PINES
LAKEWOOD, N. J.
THOUGH but sixty miles from New York, Lakewood is from eight to ten degrees warmer. Fragrant pines serve as a barrier against the raw winds.
Under the direction of Frank F. Shute
Open the year 'round

THE PALMER Lakewood, N. J. Ideally situated for health, rest and recreation. Cap. 150. Running water. Private baths. Telephones. Spacious verandas and sun parlors. Informal. Exclusive clientele. Garage. Golf. Saddle horses. Miss T. T. Dolbey.

Pine Air Health Farm
LAKEWOOD: PHONE 525.
Largest health farm gymnasium in America; equipped; electro-hydro therapeutic baths; equestrian sports; men only.

FLORENCE in the Pines, Lakewood, N. J.—60 suites with private bath; ballroom, billiards; daily concerts; phone 114. I. WOEHR.

PENNSYLVANIA.
GALEN HALL
WERNERSVILLE, PA.
begs to announce the opening for the Season 1920
Saturday, April 10th
HOWARD M. WING, MANAGER

WASHINGTON, D. C.
The Hamilton 14th & K Sts. N.W. WASHINGTON, D.C.
A Select Family and Transient Hotel
Ideal Location. Modern appointments and Homelike. Good table. American plan. $3.50 up daily; special rates by week. Booklet. IRVING T. BALL, Proprietor.

Burlington Hotel
American and European
HOMELIKE, CLEAN, PERFECT CUISINE
250 Rooms with Bath, $2.50 to $3.50.
FIVE MINUTES FROM EVERYTHING
Washington, D. C.

SOUTHERN STATES.
THREE HILLS, WARM SPRINGS,
Bath County, Virginia
Five miles from Hot Springs. Excellent road. Elevation 2,700 feet. Fine mountain scenery, driving, riding. Accommodation in private family for few guests. Autumn, Winter, Spring and Summer. Large, attractive house, two cottages. Modern conveniences, electricity, vapor heat, open fires. 40 acres. Good table, own garden, eggs, milk, butter. Tennis court. Pasture golf links 15 minutes by automobile. $35 and about a week. References asked. Apply Miss Helen Johnston.

IN AMERICA—AN ENGLISH INN
Perfect Golf in a Perfect Climate
THE MANOR, Asheville, North Carolina.

SOUTH AMERICA
DIRECT PASSENGER SERVICE to WEST COAST FROM NEW YORK
Via Cristobal
s. s. EBRO MAY 22
July 24, Sept. 25, Nov. 27.
Largest and most luxuriously appointed Passenger Steamer regularly running between NEW YORK and WEST COAST OF SOUTH AMERICA
FROM HAVANA
Via Cristobal
s. s. Ortega.....Late April
FROM CRISTOBAL
Regular Sailings.
EAST COAST
FROM ENGLAND to BRAZIL & ARGENTINE
s. s. Darro.....Apr. 8
s. s. Andes.....Apr. 9
s. s. Avon.....Apr. 16
s. s. Deseado.....Apr. 20
s. s. Orita.....Apr. 22
CENTRAL AMERICA
FROM CRISTOBAL to CHAMPERICO and Intermediate Ports.
ROYAL MAIL
(The Roy

POLICE SEIZE THREE AS SILK THIEF GANG

Bullets Fly in Chase After Patrolman Finds Five Robbing Warehouse.

THINK ROBBERS SET FIRE

Discovery of Burglars' Tools Causes Belief That $200,000 Spice Blaze Was Their Work.

After an exciting chase bullets halted three of the five burglars who yesterday attempted to steal $60,000 worth of silk from the Republic Storage Company, a bonded warehouse at 142-156 East Thirty-first Street.

Patrolman Henry Quick of the East Thirty-fifth Street Station saw a large auto truck backed up before the elevator entrance of the twelve-story warehouse. He knew that this entrance was under Federal protection and bolted by a Custom House padlock. He saw four men load thirteen bales of silk on the truck and return for more. Stepping out of an alley, he covered George Cohen of 55 Rutgers' Street, the driver of the van, with a revolver. Fearing that the other four men might make their escape by another entrance if they heard his police whistle, the patrolman handed his whistle to a civilian and told him to run to the corner and blow it.

The whistle brought Sergeant John McCauley, Detective Alfred Blass and Policeman William Friedman. The burglars also heard the alarm and ran through the building, making their escape by a Third Avenue entrance. Sergeant McCauley saw them and caught one of the men after chasing him through Thirty-first Street to Lexington Avenue. Patrolman Friedman captured another in an areaway on the corner of Twenty-ninth Street and Fourth Avenue. The two other robbers escaped.

A charge of burglary was made against the three prisoners by Ralph Fisher, assistant superintendent of the warehouse company. Both the men captured during the chase, who gave their names as Peter Koebac, 114 Columbia Street, and Joe Goldman, 80 Sheriff Street, have criminal records, according to the police. In the corner of the elevator hall the police discovered four revolvers, two jimmies and a bag of cartridges.

The men were later arraigned before Magistrate Schwab in the Yorkville Court. Koebac and Goldman were held in $15,000 bail and Cohen, the driver of the van, in $5,000 for a hearing Thursday. After the trial Magistrate Schwab said that the police who assisted in "this most important arrest" deserve the greatest praise and that he was going to commend them to the Police Commissioner.

A series of petty robberies in the neighborhood of the Fidelty Storage & Warehouse Company at 280-290 South Street, which was destroyed by fire Sunday night was revealed yesterday following the discovery of a set of burglary tools in an adjoining building. The police believe that the fire was started by the thieves in continuing their depredations in the districts. It is the theory of the authorities that the robbers overturned a candle or dropped a lighted match among some inflamable material while they were looking for loot.

The discovery of the tools was made by Daniel Healy, chauffeur for Acting Chief "Smoky Joe" Martin, who had been up on the roof of the building at 292 South Street, aiding the firemen in playing the hose on the burning warehouse. Coming downstairs he noticed several implements on the floor which seemed to have been part of a burglar's kit. Entering the office of the Frank C. Young Company, a trucking and forwarding concern, he found a number of hacksaws, jimmies and hammers scattered about.

It was learned that the office of the Union Card and Paper Company at 294 South Street had been entered and ransacked of articles of value during the past ten days. In the same period $100 worth of stuff was stolen from the office of John J. Granvil at 294 South Street. The burglars, apparently angered by the small value of the loot obtainable, wrecked the furniture in Mr. Granvil's place.

READ CRASHES THE NC-2.

Fog Near Atlantic City Confuses the Transatlantic Pilot.

Special to The New York Times.

ATLANTIC CITY, N. J., March 29.—Losing his bearings in a dense fog while cruising south from Rockaway Beach, N. Y., Commander A. C. Read, who piloted the NC-4 on her transatlantic flight, while over Absecon Inlet early this afternoon, seeking a safe landing place for the NC-2, crashed his seaplane on "Golden Hummocks," a sand bar back of Brigantine Beach, two miles north of Atlantic City. The flying boat was so badly damaged that it will be necessary to dismantle her and take her back to New York. No one was injured.

Commander Read with his crew had started for Pensacola, Fla., in the morning. His first stop was to have been at Charleston, S. C.

Landslide Halts West Shore Traffic.

AMSTERDAM, N. Y., March 29.—All traffic on the West Shore Railroad on the Mohawk division is at a standstill in consequence of a landslide last night in the Yankee Hill cut in this city. All three tracks are imbedded in earth to a depth of fifteen feet for a distance of several rods. It will require at least two days to reopen the road.

Revolution and Evolution

EUROPE is learning that the solution of its economic and political problems lies in evolution rather than in revolution.

The same principle is recognized in the world of business.

Radical changes that tend to revolutionize system should give way to a gradual evolution. The result will be a system growing out of your needs, and best suited to your business.

This organization has materially assisted many business houses in this direction. And yet such service is only one of many ways in which we as Certified Public Accountants form an indispensable part of modern business.

SEIDMAN & SEIDMAN
Certified Public Accountants
41 PARK ROW
NEW YORK
Newark Chicago Grand Rapids

SAYS SUBMARINES WERE UNPREPARED

Admiral Grant Tells Senators General Board Opposed Building Larger Submersibles.

BATTLESHIPS IN BAD SHAPE

Commander Says None of 24 Vessels Could Stand "Serious Blow" in August, 1917.

WASHINGTON, March 29.—Rear Admiral A. W. Grant, formerly commander of the American submarine force, told the Senate Investigating Committee today that the submarines and many second line battleships of the navy were not in condition for service in April, 1917. The submarines were too small, of too short cruising radius, mounted small guns and contained poorly designed engines, he testified, while the battleships required complete overhauling to fit them for service.

The department was slow to consent to overhauls for the battleships of his force, although he had been instructed that the ships were to be kept in condition for battle, Admiral Grant said. Not one of his twenty-four vessels would have remained afloat if it had received a "serious underwater blow" in August, 1917, he added, as none of them had completely water tight bulkheads at that time.

"If the German fleet had broken through the British fleet in the Summer of 1917, would your force have been in condition to meet the enemy?" asked Chairman Hale.

"We would have gone out and done the best we could, but it wouldn't have been much," was the officer's reply.

Soon after the United States entered the war, witness said, he was instructed to prepare and send fifteen submarines abroad. He told the department that if such an expedition arrived at the Azores islands safely, the vessels would have to be laid up for repairs practically all of the time, as they had been since they were commissioned.

Four submarines of the "K" type finally started overseas, the Admiral said, although one had to be towed because neither engine would run. He read the log of the trip to show the continued engine troubles and minor casualties that characterized the voyage.

When the submersibles reached the Azores the K-1 was entirely disabled, the officer said, the K-2 was available for limited service, the K-5 was slightly better off and the K-6 entirely ready for duty. He added that pre-war plans for the use of submarines contemplated their operation from bases on the American coast.

Father Dies in Vain to Save Baby.

NEW BEDFORD, Mass., March 29.—William T. Beals and his youngest child lost their lives today when the father rushed into his burning house in an attempt to rescue the baby. Beals and his wife saved four children with difficulty, and Beals went back for the baby, but his escape was cut off by the flames. He was employed as a salesman in Boston.

A DECIDED HIT—
OUR GOLF SUITS
OUR BUSINESS SUITS
OUR TOP COATS
SPECIAL at
FIFTY DOLLARS

Golf coats and knickers all ready to wear—the genuine English cloth.

Business suits of the good reliable fabrics.

Spring topcoats, quarter silk lined.

Every garment just as correct in cut, as absolute in style, as satisfactory in wear, as if you paid $100.

Our special at $50, because we sell direct from our factory to you. At all our stores.

Arnheim
Broadway & 51st St.
Broadway & 9th St.
30 East 42d St.
19 East 41st St.

P.S.—Opportunities knock—but never knock opportunity.
Arnheim Thoughts

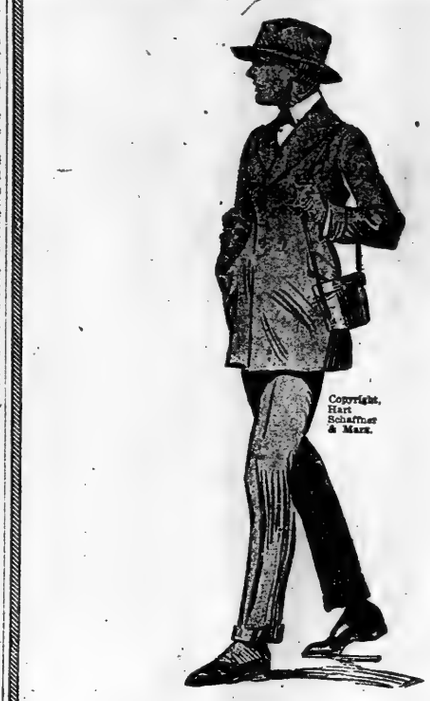

Longer Coats and Square English Shoulders characterize our

Hart Schaffner & Marx Suits for Spring

Sounds interesting, doesn't it? And it is! But the real way to discover how well the smart slenderizing lines of our new suits become you is to drop into one of our four convenient stores and look. You are very welcome always.

Suits, $50, $55, $60, $65, $67.50, up to $100
Topcoats, $50, $55, $60, up to $75

Blue Suit Opportunities

You will easily recognize these handsome Blue unfinished worsteds by Hart Schaffner & Marx as worth $10 or $15 more. Guaranteed fadeless; they won't wear shiny. $55

Oxford Cutaway Frocks

As always, the Cutaway ranks first in correct wear for Easter. Oxford coat and vest, braided, $65 and $75. Striped pure worsted trousers to go with them, $12.50.

Wallach Bros.

Broadway, below Chambers
Broadway, cor. 29th
246-248 West 125th
3d Ave., cor. 122d

FOWNES
NAME IN EVERY PAIR

Lighter in weight than "Doette" but with the same marvelous texture

FILOSETTE
MADE IN U.S.A.

the single fabric glove will delight you. Most economical of Spring

GLOVES
FOR MEN, WOMEN & CHILDREN

DIAMONDS
PAWN TICKETS
Provident Purchasing Co.
Created for the purchase of ALL PAWN TICKETS, diamonds, pearls, gold, platinum, silver, jewelry. Our office especially fitted for your convenience, or representative will call.
166 West 46th Street
At Broadway 2nd Bryant 6221

American Cement Tile Mfg. Co.
TILE ROOFS FOR INDUSTRIAL PLANTS
LASTING LOW IN COST SIGHTLY
American Cement Tile Manufacturing Co.
50 Church Street, New York

Will you be a 1920 "casualty"?

Do you know that in 1918, 8697 persons were killed on steam railroads in the United States?

Do you know that in 1917, 714 persons were killed on the streets of New York City?

Do you know that 80,000 people are killed annually in accidents in the United States?

Do you know that five times as many people are killed and injured every year, as die naturally?

Permit us to ask if you have made adequate provision for your family, in the event of your being a 1920 casualty?

Experience shows that the average family left with property lacks the business experience which would enable them to cope with the intricacies of estate management.

You can relieve your family of these perhaps unaccustomed duties, by appointing the Mercantile Trust Company executors and trustees under your will.

By this simple business arrangement you insure for the property which passes to your heirs, business-like supervision at the hands of a body of men thoroughly versed in trust investments.

Our permanent TRUST COMMITTEE, whose members are specially selected by the Mercantile Board of Directors from its own personnel, meets at frequent and regular intervals to scrutinize all such trust investments made in the interest of Mercantile clients.

A small fee, fixed by law, entitles your family to the services of this experienced Committee. We shall be glad to explain any details.

DIRECTORS:

CHELLIS A. AUSTIN
President of the Company

ELLIOT AVERETT
Vice-President
United Cigar Stores Co.

EARL D. BABST
President
American Sugar Refining Co.

EDWARD J. BARBER
President
Barber Steamship Lines, Inc.

HENRY S. BOWERS
Goldman, Sachs & Co., Bankers

HARRY BRONNER
Chairman
Mo. Pacific R. R. Co.

FRANK N. B. CLOSE
Vice-President
Bankers Trust Co.

J. S. COFFIN
Chairman
Franklin Ry. Supply Co., Inc.

DELOS W. COOKE
Associate Director
The Cunard S'ship Co., Ltd.

C. G. DU BOIS
President
Western Electric Co.

FRED'K F. FITZPATRICK
President
The Railway Steel Spring Co.

WILLIAM GIBLIN
President
Mercantile Safe Deposit Co.

HARVEY D. GIBSON
President
The Liberty National Bank

THOMAS HILDT
Vice-President
Bankers Trust Co.

A. R. HORR
Vice-President
Equitable Life Assur. Soc.

HERBERT P. HOWELL
Vice-President
National Bank of Commerce.

N. D. JAY
Morgan, Harjes & Co., Paris

ELGOOD C. LUFKIN
Chairman
The Texas Co.

JOHN McHUGH
Vice-President
Mech. & Metals Nat. Bank

THEODORE F. MERSELES
Vice-Pres. & Gen. Mgr.
National Cloak & Suit Co.

ALBERT G. MILBANK
Masten & Nichols, Lawyers

SAMUEL H. MILLER
Vice-President
Chase National Bank

SHERBURNE PRESCOTT
Treasurer
Consolidated Textile Corp.

JOHN J. RASKOB
Vice-President
E. I. du Pont de Nemours & Co.

CHARLES S. SARGENT, Jr.
Kidder, Peabody & Co., Bankers

EUGENE V. R. THAYER
President
Chase National Bank

EDWARD R. TINKER
Vice-President
Chase National Bank

F. T. WALKER
Agent
Royal Bank of Canada

INTEREST PAID *on* CHECKING ACCOUNTS

MERCANTILE TRUST COMPANY
115 BROADWAY
Member of Federal Reserve System

"All the News That's Fit to Print."

The New York Times.

THE WEATHER
Fair today; partly cloudy Thursday; moderate southwest to south winds.
For weather report see next to last page.

VOL. LXIX...No. 22,712 ... NEW YORK, WEDNESDAY, MARCH 31, 1920. TWO CENTS Metropolitan District 50 Mile Radius | THREE CENTS Within 200 Miles | FOUR CENTS Elsewhere

EXPEL THE FIVE SOCIALIST ASSEMBLYMEN, URGES MAJORITY REPORT, CHARGING TREASON; ROOSEVELT TO OPPOSE OUSTER MOTION

SOCIALIST PARTY FLAYED

Majority Urges That Members Be Barred from Polls.

EXPULSION MAJORITY ONLY 1

Five of the Assembly Judiciary Committee Are for Reseating.

ASSEMBLY DEBATE TODAY

Majority in Favor of Expulsion Is Conceded — Special Election in Doubt.

Special to The New York Times.

ALBANY, March 30.—Expulsion of the five Socialist Assemblymen, August Claessens and Louis Waldman of New York, Charles Solomon of Kings and Samuel A. Dewitt and Samuel Orr of the Bronx was recommended in the majority report made today to the Assembly by its Judiciary Committee. The recommendation was made on the ground that the Socialist Assemblymen were disloyal to the Government of the United States and the State of New York, affiliated with the Socialist Party of America, "a disloyal organization, composed exclusively of perpetual traitors" and intent upon the overthrow of the Government by force and violence.

The majority report also recommended the enactment of laws denying to the Socialists the right of longer occupying the position of a political party in this State.

The signatures of seven of the thirteen members of the Judiciary Committee were affixed to the majority report, five other members, filing four separate reports, recommended the seating of the Socialists on the ground that the Assembly lacked legal authority to disqualify them on the charges that had been presented.

One of the minority reports, submitted by Assemblyman William S. Evans, a Bronx Democrat, maintained that under the State Constitution loyalty to the Government was not a necessary qualification for membership of the Legislature. Another, signed by Assemblyman James M. Lown of Yates, a Republican, recommended that Assemblymen Orr and Dewitt of the Bronx be seated and that the other three be expelled.

The majority report made little mention of the individual charges, but emphasized the disloyalty charge, which even counsel representing the Socialists admitted would furnish ground for expulsion and condemned them all on the ground of their affiliation with the party of their choice.

Assemblyman Louis M. Martin of Oneida, Chairman of the Judiciary Committee, handed in the report and the minority memoranda. He moved the report be made a special order for consideration tomorrow morning. His motion prevailed, despite the opposition of Assemblyman William C. Amos of New York, a Republican, and Assemblyman Evans.

Amos Vainly Pleads for Delay.

Mr. Amos argued that the members of the Assembly would not have sufficient time adequately to study the majority and minority reports and "patriotically vote on them." He pointed out that there were close to 200 pages paged in the various recommendations handed to the Assembly by the Judiciary Committee and that at least two or three days should be given to the examination.

Speaker Sweet ruled the motion was not properly debatable and that, "inasmuch as some members of the House are violating the courtesy extended them," the motion was before the Assembly for disposition. It was almost unanimously carried.

At the morning session Assemblyman Solomon endeavored to get the floor. The privilege was denied by Harry Haines, Sergeant at Arms. Mr. Solomon then made formal application to go within the railing, but Speaker Sweet formally ruled him off the floor.

The report, on Mr. Martin's motion, will come up for debate in the Assembly tomorrow morning, when, it is expected, the members will be called on to vote on the recommendation that the five Socialists be expelled, unless the discussion should extend to Thursday.

If it does, and the Assembly should vote to expel the Socialists, Governor Smith will not be able to call a special election to fill their places for this session, for the election law provides that the Governor may call a special election to fill a vacancy in the Legislature before April 1, and not after that date, unless to fill a seat for an extra session. Even if the vote should be in tomorrow, and it called for expulsion of the Socialists, it would do the Governor no good to call a special election to fill their places, because the Legislature will undoubtedly adjourn by April 24 at the

Continued on Page Three.

"APHRODITE." Last Week. Biggest Sensation in New York. Mats. Wed., Sat., 50c to $2. Century Thea. Eve. 8:15.—Advt.

Roosevelt and Adler Will Oppose Expulsion; Solomon Calls Report a Defeat for Sweet

Special to The New York Times.

ALBANY, March 30.—Both Lieut. Col. Theodore Roosevelt and Simor L. Adler, the majority leader in the Assembly, are opposed to the expulsion of the five Socialist Assemblymen as recommended in the majority report of the Judiciary Committee handed down today, and will oppose such action when the report comes before the Assembly for debate tomorrow.

While Colonel Roosevelt's opposition is not unexpected, that of Assemblyman Adler comes as a surprise, for it was he who introduced the original resolution under which the Socialists were suspended on the opening day of the Legislature session and on which the Judiciary Committee's investigation was based.

"I cannot approve of the expulsion of the entire representation of a party from the Legislature," Colonel Roosevelt said. "Whatever I may do or say I shall do as an individual and not as a part of any movement agreed upon with others."

Mr. Adler took a like attitude. "I am not a party to any concerted action," he added.

Of the Socialist Assemblymen only Charles Solomon of Kings and August Claessens of New York were at the Capitol when the report was handed down. Mr. Solomon called the report, since it was adopted by a majority of one, "a defeat for Speaker Sweet," and added:

"The haste with which the Assembly acted on the day of ousting compared awkwardly with the committee's tardiness in reporting. In view of the recent announcement by the Governor that he would call special elections in the five districts from which the Socialists were elected in the event their seats were declared vacant before April 1, are we to assume it is accidental that the date set for opening the discussion on the reports of the committee is just the day preceding?"

WILSON DENIES PERIL IN OUSTING SULTAN

Text of His Note on the Turkish Situation Made Public in Washington.

MAKES LIGHT OF 'HOLY WAR'

Asks Further Details and Demands Equal Rights in Former Turkish Empire.

Special to The New York Times.

WASHINGTON, March 30.—Expulsion of the Turkish Government from Constantinople and Europe is advocated by the United States in the note made public today, wherein President Wilson replied to the request of the French Government for the views of the United States on the tentative decisions, reached by the allied powers in regard to the Turkish settlement.

One of the British arguments in favor of the retention of the Sultan in Constantinople has been that his expulsion might stir the Mohammedan world to revolt. The United States takes the position that there is no real ground for fearing a holy war, and that the arguments against permitting the Sultan to remain in Constantinople are much stronger than those for his retention.

The American note commends the decision of the Allies eventually to accord Russia representation on the international council proposed for the government of Constantinople and the straits.

It suggests, as a method of determining the future of Mesopotamia, Arabia, Palestine, Syria and the former Turkish islands, that Turkey place those territories in the hands of the great powers, to be disposed of as these powers determine.

A solution of the Armenian question which will give the new State "easy and unincumbered access to the sea" is recommended, and the hope is expressed that such access to the Black Sea will be accorded by the granting of Trebizond to Armenia.

Following is the text of the note:

"I have the honor to acknowledge receipt of your Excellency's note of March 12, relative to the conferences regarding the Peace Treaty with Turkey and the present status of the negotiations between the principal allied powers, and in reply to inform you that the President does not deem it advisable in the present circumstances that the United States be represented by a plenipotentiary at the conference. The President feels, however, that, as this Government is vitally interested in the future peace of the world, it should frankly express its views on the proposed solutions of the difficult questions connected with the Turkish Treaty.

"While it is true that the United States of America was not at war with Turkey, yet it was at war with the principal allies of the country and contributed to the defeat of those allies and, therefore, to the defeat of the Turkish Government. For that reason, too, it is believed that it is the duty of this Government to make known its views and urge a solution which will be both just and lasting.

"The Government of the United States understands the strength of the arguments for the retention of the Turks at Constantinople, but believes that the arguments against it are far stronger and contain certain imperative elements which it would not seem possible to ignore. It was the often-expressed intention of the Allies that the anomaly of the Turks in Europe should cease, and it cannot be believed that the feelings of the Mohammedan peoples, who not only witnessed the defeat of Turkish power without protest, but even materially assisted in the defeat, will now

Continued on Page Three.

FALL MALL ROUNDS, famous cigarettes, round in shape—plain ends.—Advt.

MARY PICKFORD WEDS FAIRBANKS

Moving-Picture Stars Got License Saturday and Were Married in Los Angeles Sunday.

BOTH HAD BEEN DIVORCED

Miss Pickford Got Her Decree on March 3 and Said Then She Would Never Marry Again.

LOS ANGELES, Cal., March 30.—Mary Pickford and Douglas Fairbanks have been married, it became known here late today. They obtained a license here last Saturday, and the ceremony was performed Sunday by the Rev. J. Whitcomb Brougher, pastor of the Temple Baptist Church.

Those present at the marriage included Robert Fairbanks, a brother of the bridegroom, the bride's mother, Mrs. Charlotte Smith, the Rev. Henry Miles Cook, assistant pastor of the Temple Baptist Church, and R. S. Sparks, Deputy County Clerk, who issued the license. Mr. Fairbanks acted as groomsman for his brother and Margery Daw, a motion picture actress, was bridesmaid.

After the ceremony the minister read passages from the Epistle to the Ephesians.

In obtaining the license the bride gave her name as Gladys Mary Smith Moore and her age as 26. The bridegroom gave his name and age as Douglas Elton Fairbanks, 36. The license was not issued at the regular bureau in the Court House where most couples have to apply, but at Fairbanks's home in Beverley Hills, last Friday night, when Mr. Fairbanks gave a dinner party there in honor of the prospective bride, with the minister and the license clerk as guests.

A dinner to close friends was given at Fairbanks home tonight, followed by a reception at which the bride and groom received the congratulations of members of the motion picture colony and many others.

The denouement of the Mary Pickford-Douglas Fairbanks matrimonial tangles will cause little surprise to the countless followers of the fortunes of these two movie stars, whose mutual romance has been the subject of gossip for several years. Nevertheless the marriage goes to show that Miss Pickford, like any other woman, can change her mind, because in an interview in Los Angeles on March 6, three days after she won her divorce, she asserted she never would marry again and would devote the rest of her life to the films.

Miss Pickford got her divorce from Owen Moore in Minden, a tiny Nevada town, March 3 on the ground of desertion. Owen Moore, a moving picture actor, did not contest the suit. It had been known for some time that the couple were separated, but Miss Pickford had been quoted as saying she never would resort to the courts to cut the matrimonial knot.

Mrs. Beth Sully Fairbanks, daughter of Daniel Sully, a cotton broker, divorced Douglas Fairbanks at White Plains, Nov. 30, 1918, obtaining an interlocutory decree on the usual statutory grounds. Subsequently the decree was made absolute. The name of the corespondent was not made public. James Evans, Jr., a Pittsburgh broker, later married Mrs. Fairbanks.

Mary Pickford and Douglas Fairbanks are among the most prominent, if not the two most prominent, stars of screenland. Both earn fabulous salaries and both are said to be wealthy. Miss Pickford testified in a recent suit against her for commissions that she had earned $1,230,000 in two years, and the former Mrs. Fairbanks in her divorce petition alleged that Mr. Fairbanks's income from various movie enterprises was more than $10,000 a week.

Cranberries cost less than last year, and can be used with little sugar.—Advt.

Allies Accept Dutch Offer to Hold ex-Kaiser; Means Strict Guard and Censorship on Wilhelm

Copyright 1920, by The New York Times Company.

Special Cable to THE NEW YORK TIMES.

THE HAGUE, March 30.—The allied powers have agreed to accept the proposition in Holland's last note whereby it will be responsible for the ex-Kaiser and undertakes "to take all the efficient and precautionary measures deemed necessary to subordinate the liberty of the ex-Emperor" to prevent his becoming again a menace to the security of Europe. The ex-Kaiser will be allowed to reside at Doorn.

The Communist Tribune tells an amusing story under the headline: "Majesty or Not." The paper points out that when the ex-Kaiser bought the Doorn esate the tenants of the lodge were ejected. This matter was, however, submitted to the local Rents Commission, which prevents landlords ejecting tenants without reason. A notary representing Herr Hohenzollern, says the paper, arrived from Amerongen and appeared before the Commission, the President of which asked the notary if he was empowered to act. The notary bowed, handing the Commission the power of attorney from "His Majesty Kaiser William of Germany, King of Prussia."

Thereupon the commission informed the notary that the above gentleman was unknown and that the power of attorney was not in order and should be from Herr William Hohenzollern. The process has now been delayed.

A Dutchman returning from Germany in an automobile was stopped by the Red army at Dortmund. The automobile was requisitioned and the owner forced to serve as a chauffeur for the Reds.

The Dutch Government on March 5 promised that precautions to limit the liberty of Wilhelm and prevent him from endangering the world's peace would be taken "on the spot." It was assumed that this meant a close guard over the former German Emperor and a strict censorship would be instituted while Wilhelm occupied his estate at Doorn.

EXONERATE SMITH OF OLD CHARGES

Grand Jury Finds Bribery Hint in Hylan Letter Without Foundation.

HEAR ENRIGHT AND LAHEY

Gunson Repeats Story Covering Details Already Explained by Swann's Assistants.

The Extraordinary Grand Jury yesterday handed up a report to Supreme Court Justice Weeks exonerating Assistant District Attorney James E. Smith of the charges of Mayor Hylan, who in a letter to Police Commissioner Enright a year ago insinuated that Mr. Smith had been guilty of bribe taking.

This particular attack was one of a large number made by Mayor Hylan and his appointees and subordinates against Assistant District Attorney Smith, culminating last week in the affidavits of Inspector Dominick Henry accusing Mr. Smith of plotting to sell police protection and the statement of Commissioner of Accounts Hirshfield that Mr. Smith formerly kept a gambling house.

Mr. Smith, who has asserted that he came under fire from various quarters of the Hylan Administration because he had thwarted grafters and "closed" the town after Inspector Henry had sought to "open" it, was delighted over the first outcome of the resumption by the Extraordinary Grand Jury of its pursuit of the "overshadowing crime."

"The report speaks for itself," said Mr. Smith. "I have nothing further to say."

District Attorney Swann, who had asserted that Mayor Hylan had been "fooled" and "misinformed" by his subordinates regarding police conditions, and the reason for their enmity against Mr. Smith and Captain Dan Costigan, was greatly pleased by the report, which he accepted as putting the Mayor in the light of having displayed extreme gullibility in accepting and reiterating charges against Mr. Smith.

Investigate Other Charges.

The Extraordinary Grand Jury, which heard Police Commissioner Enright, Commissioner of Accounts Hirshfield, Inspector Henry and a large number of police witnesses, is still investigating other charges against Mr. Smith. These probably will be disposed of today.

Mr. Smith expects to proceed later this week before the regular Grand Jury with his charges against policemen. His evidence, Mr. Smith has asserted, will show that there is more dishonesty and graft among police officials at present than ever before in the city's history, and will result in the indictment of more high police officials.

The report of the Extraordinary Grand Jury was as follows:

"In the matter of the charge against James E. Smith, an Assistant District Attorney of the County of New York, specified in a memorandum attached to the foreman's communication to the Governor of Feb. 17, 1920, we respectfully report to the court as follows:

"This charge originated in a letter sent by John F. Hylan, Mayor of the City of New York, to Richard E. Enright, Police Commissioner of the said city, dated March 12, 1918, in which among other things, he stated:

"'There seems to be a common report around town that Rothstein, the gambler, gave $20,000 to a lawyer who was formerly a Magistrate, which, so the report goes, was divided up equally between an Assistant District Attorney and a Magistrate. However, the case against Rothstein was dismissed.'

"Testimony taken by us has clearly identified the case referred to as that of Arnold Rothstein, arraigned on a charge of felonious assault on Jan. 23, 1919, in the Seventh District Magistrate's Court and discharged by the Presiding Magistrate on Jan. 28. The other persons referred to are Emil Fuchs, formerly a City Magistrate; James E. Smith, an Assistant District Attorney, and Francis X. McQuade, a City Magistrate.

Call Charges Groundless.

"In the investigation of this charge we have exhausted all sources of information available to us and we have not found that 'the common report' described in the above extract from the Mayor's letter has any foundation in fact."

Police Commissioner Richard E. Enright went to the Criminal Court Building yesterday morning after having spent several hours the night before with Mayor Hylan at the latter's residence in Brooklyn. While it could not

Continued on Page Eleven.

FOR INDIGESTION—SIX (6) BELL-ANS in a little HOT water. Quick relief.—Advt.

CALL CONFERENCE ON TAX REVISION

Republicans of Senate and House Committees to Discuss Repeal of Excess Profits Tax.

THREE SUBSTITUTE PLANS

One Most Favored Is Direct Tax on Sales—Would Reduce Living Cost, It Is Argued.

Special to The New York Times.

WASHINGTON, March 30.—A conference on tax revision through legislation has been called by Senator Watson of Indiana and Representative Fordney of Michigan, to be held on Thursday. Mr. Watson announced today. Mr. Fordney, Chairman of the House Ways and Means Committee, has invited Republican members of that committee, while Senator Watson has extended a similar invitation to Republican members of the Senate Finance Committee.

The purpose of the meeting, Senators said, was to discuss plans for repealing the excess profits tax, and for substituting something else for it. Republican members of the Ways and Means Committee said that nothing would be done at this session to abolish the profits tax.

The decision to have a general conference followed a talk between Senator Watson and Representative Fordney yesterday, which was one of many informal discussions of the subject during recent weeks.

Some Republicans said they had come to feel that something must be done about the excess profits tax. The complaints of business concerning its operation had been growing in frequency and urgency as the campaign year advanced. Business had blamed the excess profits tax for stifling initiative and preventing expansion. Officials had blamed it for the high cost of living. If a way could be found to eliminate this tax, its removal would be of great political benefit to the Republicans, provided they could substitute for it something which would not create equal or worse dissatisfaction.

The purpose of the coming conference, therefore, is to consider what sort of tax to substitute in case the excess profits levy should be abolished. There was no question of reducing taxes, some Senators explained. It was simply a matter of making the taxes less burdensome, both to business and the public.

A number of suggestions have been received. The one most generally discussed, and which appears to have been accepted by some Republicans as the most feasible, was a direct tax on sales—that is, a tax on consumption. It would be paid only on the ultimate sale—that is, on the transaction by which the article sold passed into the hands of the ultimate consumer. The proposal now being considered is for a 1 per cent. tax on all "ultimate sales," and such a tax, according to various estimates, would produce from $1,300,000,000 to $1,500,000,000 annually, or a little more than the excess profits tax produces.

Another plan suggested was a tax on "turnover sales," which Senator Smoot of Utah estimated would produce $3,000,000,000 a year if confined to the turnovers, or the separate sales of articles from the time they leave the producers until they reach the consumers. If the tax were placed on turnovers and exchanges—that is, on the separate sales and transactions through grain or produce exchanges—Mr. Smoot said, it would produce $4,000,000,000.

Still a third idea presented to members of the Finance Committee was for a complicated system of sales taxes, profits taxes and income taxes.

The simple direct tax of 1 per cent. on sales was most favored of all the plans suggested by Senator Watson, who has taken the lead in seeking to have the excess profits tax repealed. Senator Watson and those who agree with his view said that the effect of that sort of tax would be to relieve business of the burden of the excess profits tax, and at the same time reduce the cost of living materially. The latter result, they said, would be a natural consequence of the removal of the profits tax and the substitution of a definite sum, known to the consumer, to be added to the purchase price. There would then be no excuse, it was said, for dealers to increase prices on the ground that high taxes made it necessary. Therefore, they argued, prices would come down.

The profits tax. Senators explained, had resulted not only in greatly increas-

Continued on Page Seven.

DELPARK SOFT COLLARS
Launder well—Hand finished.—Advt.

HOOVER OUT FOR REPUBLICAN NOMINATION; WIRES CALIFORNIA FRIENDS HE'LL ACCEPT, WHILE REPUBLICANS HERE ATTACK HIM

Hoover Tells California Friends He Will Accept Republican Nomination if It Is Demanded of Him

SAN FRANCISCO, March 30.—In his telegram to the Hoover Republican Club of California today, Herbert Hoover said:

"If the Republican Party—with the independent element of which I am naturally affiliated—adopts a forward-looking, liberal, constructive platform on the treaty and on our economic issues, and if the party proposes measures for sound business administration of the country, and is neither reactionary nor radical in its approach to our great domestic questions, and is backed by men who undoubtedly assure the consummation of these policies and measures, I will give it my entire support.

"While I do not and will not myself seek the nomination, if it is felt that the issues necessitate it and it is demanded of me, I cannot refuse service."

ASKS IF HOOVER IS WILSON'S HEIR

Providence Journal Suspicious of Circumstances Attending His Candidacy.

ASSOCIATION WITH CRANE

Partnership in Purchase of The Washington Herald and Plea for Wilson Congress Recalled.

Special to The New York Times.

PROVIDENCE, R. I., March 30.—The Providence Journal will say tomorrow:

"The decision of Mr. Herbert Hoover to come out in the open as a receptive candidate for the Republican nomination for the Presidency, while it clarifies the mystery of his intentions, only plunges us into another and more interesting mystery.

"What are the interests back of Mr. Hoover's candidacy? Has his decision to place himself in the Republican ranks been reached in the hope, on the part of himself and his advisers, that he is the one man who can be expected to maintain in the White House many of the doctrines that Mr. Wilson has vainly sought for seven years to cram down the throats of the American people? Is Mr. Hoover the last White Hope of the Wilsonian policies?

"How is it that we find some so-called 'influential' newspapers in New York and elsewhere, which have always been the fuglemen for the Wilson Administration, suddenly breaking out into a chorus of demand for Mr. Hoover for President? Why are certain 'internationalists'—men closely allied to Mr. Wilson and members of his Cabinet and on whom the President leaned for advice in Paris when he ignored the desires of his Cabinet and his fellow peace commissioners—secretly working in Mr. Hoover's interest? For what purpose did Mr. Hoover ally himself with that great and good friend of the Administration, Mr. Charles R. Crane, in the purchase of The Washington Herald on the eve of a fight for the Presidential nominations?

"Hopeless of presenting to the country a Democratic candidate with a reasonable chance of victory, what more natural than that Mr. Wilson and his friends should turn, for aid and comfort in the future guidance of the Republic along the lines of the Wilsonian dream, to the man who in November, 1918, lent the weight of his voice to the President's appeal for the election of none but Democratic Congressmen?

"Has Mr. Wilson chosen an heir who may catch his mantle and continue his prescriptions for the salvation of the world under the guise of a Republican chief in the White House?

"Mr. Hoover's declaration that he differs with the extreme position taken by the President in his participation in purely European affairs will deceive nobody, as far as it makes any suggestion that there is any antagonism between them. The President has long realized the hopelessness of ever securing any support for his activities in that direction."

FILENE IN HOOVER CLUB.

Boom in Massachusetts Is Backed by Close Friend of Wilson.

Special to The New York Times.

BOSTON, March 30.—Edward A. Filene, an intimate friend of President Wilson and of Secretary Baker, is one of the most influential members of the newly-formed Hoover Democratic Club of Massachusetts, which was organized today at the Boston City Club.

Special significance is given to the participation of Mr. Filene and Nathan Matthews in the movement, as both are prominent Wilson men and are loyal to the President's policies. The organization includes a considerable number of strong anti-Wilson men.

Thomas D. Lavelle, former Assistant District Attorney, the original Hoover Democrat in the State, was elected Chairman of an Executive Committee which includes the following prominent Democrats: Edward A. Filene, Bertram G. Waters, Frederick C. Doyle, Chandler M. Wood, John C. L. Dowling, Nathan Matthews, Joseph A. Conry and Walter L. Collins.

The sentiment of the meeting seemed to be that the Hoover movement was receiving so much impetus from Republicans in the State that it behooves the Democrats to get out and make a similar amount of noise and build up public opinion for the former Food Administrator as a Democrat. There will be no effort, however, to belittle the Republican activities in his behalf.

SIX (6) BELL-ANS in a little HOT Water for INDIGESTION. Quick relief.—Advt.

REPUBLICANS JEER NAME OF HOOVER

Meeting in 15th District Shows Feeling—"Candidacy No News," Says Johnson.

PARSONS CHARGES "TRICK"

Assails Aspirant in Telegram—Support of Wilson Appeal Is Quoted.

Before the news came out last night that Herbert C. Hoover had wired the Hoover Republican Club of California that he was prepared to accept the Republican nomination, various developments of opposition to him as a Republican candidate arose.

Last night speakers in his behalf at a meeting of the Republican organization of the Fifteenth Assembly District, at 1,041 Madison Avenue, were booed and jeered when they mentioned Mr. Hoover's name.

Herbert Parsons, in a telegram declining to join the New York Hoover Committee, announced Mr. Hoover's candidacy as "a Democratic trick."

Hoover Running? Of Course, Says Johnson.

Commenting at the Hotel Belmont last night upon Herbert Hoover's announcement of his candidacy, United States Senator Hiram Johnson, himself a Republican candidate, said:

"What you tell me is no news. Of course, Hoover is a candidate now, just as he has been for many months. Of course, too, he is a candidate on the Republican ticket in California and upon any other ticket there or elsewhere."

It was when supporters of Hoover attempted to put him forward for the Republican Presidential nomination last night at a meeting of the Republican organization of the Fifteenth Assembly District, 1,041 Madison Avenue, that his name was met with boos and jeers. More than 400 persons, including many women, were in the small assembly room, having a seating capacity for half that number. There were speakers to represent many of the Presidential candidates, including General Leonard Wood, Senator Hiram Johnson, Dr. Nicholas Murray Butler, Governor Lowden and Mr. Hoover.

In the course of the meeting, over which William Chilvers, leader of the district, presided, there developed two distinct factions, those advocating the candidacy of Hoover and those opposed to his nomination. Captain Herbert Riegelman, who was a member of the 27th Division, and was twice wounded in France, was the first to gain the floor to speak for Mr. Hoover.

Hisses Drown Cheers.

As soon as Captain Riegelman arose to propose the nomination of the former Food Administrator, other Hooverites in the gathering made an attempt to give three cheers for their candidate, but they were drowned with hisses and jeers. Following this anti-Hoover demonstration, Captain Riegelman endeavored to resume his speech, but he was interrupted by hecklers, one of whom wanted to know why Hoover supported the Wilson Administration in 1916. When the war veteran endeavored to answer the question his voice was again drowned, until the Chairman, after vigorous rapping, restored order.

One of the next persons to interrupt the speaker was a woman, who produced a copy of Who's Who for 1913, from which she read that Mr. Hoover's address at that time was London. Some one in the audience shouted that Hoover was "Charley Murphy's English candidate."

When the question of delegates to the Republican Convention was considered the sentiment of the meeting seemed to favor Herbert Parsons and Albert J. Berwin, with Mrs. Caroline S. Iselin and John W. Noble as alternates. The Hoover supporters met with instant opposition when they proposed the names of Miss Mabel Choate and Julian S. Myrick.

When Walter Washburn was recognized by the Chairman, and attempted to speak in behalf of Mr. Hoover, Samuel Berger objected to some of the statements he made, and was overruled. Mr. Washburn asked Mr. Parsons to state whom he would vote for if sent to the convention, and the latter said he was unable to tell whom he would

Continued on Page Two.

"ADAM AND EVA." Biggest Comedy Hit in New York. Longacre Theatre.—Advt.

HOOVER MAKES CONDITIONS

Requires Liberal Attitude on Peace Treaty by Republicans.

FOR NEEDED RESERVATIONS

But Wants Us in the League, That We May Help Stabilize the World.

CRITICISES THE PRESIDENT

Says He Goes Too Far in Entering European Affairs—For Constructive Home Policy.

SAN FRANCISCO, Cal., March 30 (Associated Press).—The first flat declaration from Herbert Hoover that he might under certain circumstances accept a Presidential nomination was contained in a telegram sent by Mr. Hoover today to the Hoover Republican Club of California, in which he said he would accept the Republican nomination "if it is felt that the issues necessitate it, and it is demanded of me."

Mr. Hoover, in his telegram, aligned himself with those favoring the entry of the United States into the League of Nations with reservations "safeguarding American traditions and interests," and declared he differed just as strongly with "the extreme view advocated against any league at all" as he did with "the extreme position taken by the President on participation in purely European affairs."

He declared that he had refrained hitherto from entering into partisan political discussion pending clarification of diverging views on the great new issues, but that recent developments in the treaty situation, "stagnation in economic adjustments" and urgent representations regarding the situation in California had impelled him to "confirm the action that my Republican friends there have already taken without consulting me."

Mr. Hoover's telegram reads as follows:

"I had not wished to enter, nor could I hitherto see any real public service by entering, into partisan politic l discussion, more especially pending the clarification of the diverging views of the different groups in the parties on the great new issues.

"The recent developments over the treaty, stagnation in the adjustment of our great economic problems, and particularly the many urgent representations that I have received as to the situation in my own State, convince me that it is my duty to confirm the action that my Republican friends there have already taken without consulting me.

"I understand that there is a great wish among the Republicans of California to have opportunity to express themselves in favor of the League of Nations, with proper reservations safeguarding American tradition and interests, as opposed to the extreme view advocated against any league at all. I differ just as strongly with this view as I differ with the extreme position taken by the President on participation in purely European affairs.

"This issue is whether, with reservations protecting our position, we should join the moral forces of the world to reduce the dangers again growing around us, or whether we will, by pretense of an insularity that we do not possess, sit by in the face of growing armies, navies, national antagonisms, reaction or, in reverse, the spread of Bolshevism, through much of the world. This would be the defeat of the hopes for which our sons were sacrificed in this war.

"Entirely aside from this moral idealism of the League and the danger to our own ultimate peace, the solution of our domestic problems, such as the size of our armament, reduction in taxation and the prevention of agricultural and industrial depression and consequent unemployment, is dependent upon stability abroad and upon our ac-

cess to the world's markets, which today are endangered by discrimination against us through our inability to exercise our veto under the treaty.

"I believe it is the transcendent service which the Republican Party can render to the nation to settle a league efficiently designed to give us these national protections.

"No one should be able to dictate the policies of great parties, yet every man and woman has a right to decide what issues and measures he will support.

"If the Republican Party, with the independent element of which I am naturally affiliated, adopts a forward-looking, liberal, constructive platform on the treaty and on our economic issues, and if the party proposes measures for sound business administration of the country and is neither reactionary nor radical in its approach to our great domestic questions, and is backed by men who undoubtedly assure the consummation of these policies and measures, I will give it my entire support.

"While I do not and will not myself seek the nomination, if it is felt that the issues necessitate it and it is demanded of me, I cannot refuse service."

Efforts last night to get Mr. Hoover to comment upon his message to the California Hoover Club were unsuccessful. At his New York City home, 993 Park Avenue, Mrs. Hoover sent down word that Mr. Hoover was almost ill from overwork and that she would not disturb him.

HOOVER ONLY HOPE, DECLARES CUTTING

"Supreme Need of Country," Says Chairman of Candidate's New York Committee.

Nomination and election of Herbert C. Hoover to meet what he characterized as "the supreme need of the country, a trained business man for President," was urged yesterday by R. Fulton Cutting, Chairman of the Great New York Hoover Committee, in announcing the membership of its Executive Committee of One Hundred.

"The nomination and election of Mr. Hoover would mean an economic, businesslike administration, a national budget, a reduction of taxation, and a rapid return to normal conditions," said Mr. Cutting. "The recuperation of business under an administration uninfluenced by any group demanding profit or privilege, the guidance of the country into sane channels of thought with malice toward none, the placing of profiteering and industrial slacking, alike, on a basis so incompatible with the American spirit of fair play that neither can persist, the reduction in the cost of living which must follow upon such a course of public action—these are indispensable to national safety and the maintenance of economic and industrial help.

"I am persuaded that Herbert Hoover has a better knowledge of America's needs, its resources, its industry, its social conditions and what constitutes justice to the worker and the man who directs enterprise than any other candidate in the field.

"Any number of men who have previously favored other candidates have told us that they heartily advocate now the nomination and election of Mr. Hoover and that they will bend every effort to this end. Hundreds have expressed concern because they already stand nominally committed to men they do not believe can win. Many of these promise definitely that if they can honorably obtain release from previous commitments they will join the Hoover movement at the earliest possible moment.

"I personally cannot back any one but Hoover now. He is the only possibility among those proposed who can and will see through but around industrial and social problems, with a vision biased neither by sectional nor occupational restrictions. Hoover is an American first, but a human being always, above cheap slogans and petty animosities."

Members of the Executive Committee were announced, as follows:

Ager, Dr. L. C.	Jenkins, Helen H.
Allen, Mrs. L. M.	Kittredge, Miss M.
Atkinson, Rev. J. R.	Mott, John R.
Auerbach, I. H.	Klopfer, Albert.
Bamford, F. S.	King, John Allen.
Barber, Donn.	Lane, Miss G.
Barber, Mrs. Donn.	Laidlaw, Mrs. J. L.
Beard, A. McC.	Lewisohn, S. A.
Bemis, Harry.	Lewisohn, Mrs. S. A.
Bodman, H. L.	Lush, Dr. Graham.
Bolland, J. E.	McLane, Thomas.
Bradshaw, Dr. W. M.	Lowenstein, Harriet B.
Burgess, C. P.	Maclay, M. W., Jr.
Cutting R. F., (Chairman).	Morgan, Byron. Macy, W. K.
Carle, B. W.	Merrill, Rev. W. P.
Carter, Mrs. B. S.	Migel, J. A.
Choate, Miss Mabel.	Milliken, Dr S.
Conklin, E. B.	Morgan, Miss E. P.
Cornell, Robert G.	Morgan, Miss Ruth.
Cottenet, Miss F.	Mottet, Rev. Henry.
Crawford, William.	Presbrey, Charles.
Curtis, Ronald E.	Pell, W. H. D.
Cushman, J. S.	Pyle, David McA.
Deane, Mrs. J. G.	Randall, Rev. J. H.
Davis, Miss K. B.	Rothchild, E. S.
Delehanty, Bradley.	Roberts, Mary F.
Delano, W. A.	Rodgman, Harold.
Dudley, Pendleton.	Sachtleben, A. F.
Duer, Mrs. B. C.	Schulte, T. E.
Durham, Knowlton.	Schwarzenbach, R. J. F.
Emmet, Miss Lydia.	Schieffelin, Mary J.
Emerson, Guy.	Schieffelin, Mrs. W. J.
Emerson, Mrs. G.	Seagle, Rev. Dr. N. A.
Ewing, B.	Shattuck, Mrs. Edwin.
Farwell, Grosvenor.	Schiff, Jacob H.
Fincke, Mrs. R.	Smith, Rev. C. J.
Fleischman, C. J.	Smith, Mrs. W. W.
Fox, Alan.	Slade, Mrs. F. L.
Foster, W. H.	Sockman, R. W.
Frohman, Miss E.	Steiner, S. S.
Goldman, William.	Stillman, Mrs. C. C.
Goldsmith, A.	Stillman, Mrs. E. O.
Grace, J. P.	Stokes, F. A.
Grinden, W. E.	Strauss, H. N.
Hatch, Frederick.	Straus, Mrs. O. S.
Hart, Jules.	Wallace, David B.
Hazelhurst, Mrs. J.	Walton, Lieut. F. E.
Hatch, Mrs. Margaret M.	Warburg, Paul M.
Hegeman, Mrs. D. V. B.	Wells, F. De Witt.
Herz, F. W.	Wertheim, Jacob.
Heymann, Albert.	White, Alfred T.
Holt, Hamilton.	Williams, A. T.
Holt, Mrs. Hamilton.	Willard, Le B. S.
Hughes, Rupert.	Wise, Edmond E.
Hughes, Mrs. R.	Work, Rev. E. W.
Ideman, Dr. Finis.	Seligman, Henry.

The headquarters of the committee will be announced later.

Individual effort by each of her hearers to elect Miss Mabel Choate and Julian S. Myrick as delegates to the Republican National Convention at the primary election on April 6, was urged by Mrs. Oscar S. Straus at a meeting of the West Side Hoover Republican Club at Bretton Hall, Broadway and Eighty-sixth Street, last night. Mrs. Straus declared that Mr. Hoover was a Republican and would accept the Republican nomination, but was not so much of a party man that he would put party above country.

Mrs. Straus said that the direct primary furnished voters the opportunity to name their candidate without the necessity of asking the party bosses, and declared that they could help accomplish this by voting for Miss Choate and Mr. Myrick, who were pledged in advance to vote for Mr. Hoover. She stated that she favored Mr. Hoover because she believed a business man was needed in the White House.

Mrs. C. S. Rinehart, who said she had worked forty years for woman suffrage, asserted that Mr. Hoover, through his extraordinary powers of organization, would be able to extricate the country from the "messes" into which she said the present Administration had plunged the country. The majo[illegible] those present volunteered to he[illegible] vass of the district as well as [illegible] he Hoover candidates at the [illegible] tion.

HOOVER STATEMENT STIRS WASHINGTON

Leaders in Both Parties Are Disposed to be Cautious in Their Comments.

REPUBLICAN LEADERS COLD

Their Chief Objection is His Indorsement of Wilson's Plea for a Democratic Congress.

Special to The New York Times.

WASHINGTON, March 30.—Herbert Hoover's expression of willingness to accept the Republican nomination for President did not cause a sensation in Washington tonight, for the reason that news of Mr. Hoover's action reached here too late to become generally known among politicians of the major political parties, in Congress and out. But it is safe to say that tomorrow political circles will be buzzing with comment on Mr. Hoover's unexpected course.

Such comment as was obtainable tonight from prominent Republicans and Democrats was cautious. There was a disposition on the part of those to whom Mr. Hoover's statement was made known to say little, and that of a conservative nature. Mr. Hoover's prominence, however, and the fact that he is being boomed for the Presidential nomination by ardent admirers in both political camps will cause concern or gratification among those interested in the selection of the next President.

While practically all of the effort to bring Mr. Hoover into the Presidential contest has been based on the idea that he should be the Democratic candidate, there has been a rather widespread sentiment for him without regard to party lines. Hoover Republican Clubs have been formed and much attention was attracted when it was announced that a Hoover Club had been organized in New York with such prominent members as Mrs. Oscar S. Straus, whose husband was a member of the Roosevelt Cabinet, and Miss Mabel Choate, whose father was Ambassador to Great Britain under the Republican presidents.

Strength in the West.

Not long ago, but prior to the time that the Hoover boom received an impetus, Governors and Lieutenant Governors of far Western States who came to Washington to discuss reclamation legislation testified to the strength that Hoover was developing politically in their part of the country. According to their general expression Hoover was very popular among Democrats of Western States while Leonard Wood was the leading candidate among Republicans.

It has been evident, however, that Republican politicians who will have a foremost part in the selection of the next candidate of their party for President do not take kindly to the suggestion that Mr. Hoover should be nominated by the Republicans. Their main objection to him is that, while holding the position of Food Administrator under the Wilson administration, he indorsed publicly the appeal of President Wilson to the electorate of the country in October, 1918, to return a Democratic Congress.

The President's appeal was deeply resented by thousands of Republican voters and some former Democratic members of Congress attribute their defeat to this resentment of Republicans who had decided to forget partisanship and vote for Democratic candidates for the Senate and the House of Representatives.

Penrose Disapproved.

Senator Penrose of Pennsylvania was one of those who showed his disapproval of the suggestion of Mr. Hoover for the Republican Presidential nomination when it was advanced recently. He made a public statement in which he mentioned as one instance of Mr. Hoover's unfitness for preference at the hands of the Republican Party the indorsement that Mr. Hoover had given to President Wilson's appeal. There is also a feeling in Republican circles that Mr. Hoover has not sufficiently defined his position on public questions to entitle him to consideration for the highest honors that the party is able to bestow.

That Mr. Hoover's prior political affiliations were Republican as far as they were expressed before he became a world known figure through his relief work in Europe and his administration of the control of the United States during the war seems to have been generally accepted. He was a member of the Republican Club of New York, and he is credited with having had Republican leanings.

There has been a fairly strong Hoover sentiment among members of the Wilson Administration. It has been kept beneath the surface, but has existed to a considerable degree. It was based mainly on the belief that the best chance the Democratic Par[illegible] would have this year of electing its candidate for President was through nominating Mr. Hoover. Otherwise, the Hoover boom has not been so much in evidence in Washington.

Republican members of Congress took Mr. Hoover's message as a definite announcement that he is a Republican. They displayed the liveliest interest in this disclosure and commended his choice of a party affiliation.

As to his acceptibility as a candidate, or his chances of being nominated, they excused themselves from commenting by saying that they did not wish to say anything as to that "just now."

A Western Senator, a Republican, who for years has been a close friend of Mr. Hoover, and who is an equally close political and personal friend of Senator Johnson, said that Mr. Hoover's entrance into the Republican race would complicate matters for the Senator. This Senator, who because of his friendship for both candidates, declined to be quoted, said that Mr. Hoover's candidacy would "make it a close struggle for Senator Johnson."

Democrats were as much interested as Republicans, but there was a noticeable lack of expressions from either party unfriendly to Mr. Hoover. Some members, who did not wish to talk for publication until they had more time to collect their thoughts, declared Mr. Hoover would have to be reckoned with, and would make the nomination interesting for all the other candidates.

Helps to "Clear the Air."

Through all the comment ran the thought that Mr. Hoover's statement would "clear the air" somewhat. Members said they were glad he had at last definitely aligned himself with a party, for so they construed his telegram.

"I am glad Mr. Hoover has finally found the asylum of a party," said Senator Frelinghuysen of New Jersey, a Republican. "I congratulate him on his judgment and choice. I agree with him that it is the only party to belong to. It is within the province of any man to aspire to the office, be he rail splitter or canal boat tower. It is up to the sentiment of the country to consider whether Mr. Hoover is the man desired. He did a great work in Belgium in relieving the suffering there. I should not care to comment beyond that on Mr. Hoover prior to action by the Republican National Convention."

Senator Lenroot, of Wisconsin, a Republican, said: "I am glad to have people join the Republican party. Further than that, I have nothing to say of Mr. Hoover."

"Is that a fact?" asked Senator Spencer, of Missouri, Republican, when informed of Mr. Hoover's telegram. "Well," he continued, "it shows his good sense, but it takes two to make a bargain."

Senator Phipps, of Colorado, Republican, said he had not followed Mr. Hoover's work closely, and added, "but he would not be my preference."

"I heard three or four days ago that this was coming," said Senator New of Indiana, Republican. "I am not surprised. I think Mr. Hoover will be welcome if he wishes to be a member of the Republican Party."

Helps to Know His Party.

Senator Kendrick of Wyoming, a Democrat, said: "It helps some to know what party he belongs to. I don't care to comment beyond that at this moment."

Senator Phelan of California, Democrat, was surprised, but said there was nothing he cared to say.

Representative Fess of Ohio, Chairman of the Republican Congressional Committee, said: "In view of Mr. Hoover's plea in 1918 for the election of a Democratic Congress and his statement that the only leadership in the world was President Wilson's, I should think that he would now find it embarrassing to seek the nomination of a party which he then tried to defeat."

Representative Porter of Pennsylvania, Republican, Chairman of the House Foreign Affairs Committee, said: "I am interested to know that Mr. Hoover would accept the Republican nomination, but I would be much more interested to know whether he intends in future to be a better American. I am everlastingly against him or any other man who has spent so much of his life outside the United States."

Representative Charles A. Mooney of Ohio, Democrat, said it seemed to him "that things have been working around for the last few days to the point where Mr. Hoover would become a Republican."

HOOVER BASE IN CHICAGO.

Headquarters Also to be Established There for Palmer.

Special to The New York Times.

CHICAGO, March 30. — Campaign headquarters are to be established in Chicago this week for two new Presidential candidates—Herbert Hoover and Attorney General Palmer.

The Palmer advance guard arrived in Chicago tonight. It will proceed upon the theory that Mr. Palmer is the only candidate for the Democratic nomination who wishes instructed delegates. His Western managers will go as far as they can in bringing this about. headquarters are to be established in they can in bringing this about. They believe their first important success will be in Michigan next Monday.

Hoover is entered as a Republican candidate for the Presidency in Michigan. He also is filed as a Democrat. Under the peculiar Michigan law he cannot withdraw from either ticket. The possibility remains that he will get the Michigan instructions in both parties.

HARDING OUTLINES HIS PLATFORM VIEWS

Urges Ample Navy and Air Leadership in Cleveland Speech—Wants War Laws Repealed.

CLEVELAND, March 30.—United States Senator Warren G. Harding, Ohio's candidate for the Republican nomination for the Presidency, spoke here tonight regarding his candidacy, stating some of the cardinal principles which he would have in the Republican platform.

Senator Harding spoke in part as follows:

"No one man can make a party platform. The covenant of our party must be the deliberate and harmonised convictions of representative Republican thought, digested in national councils. I want the Republican platform to represent the convictions, conscience and aspirations of the thinking Republicans of America.

"We might well pledge ourselves never again to be so unmindful of our national defense. We ought to have an ample navy, as our first line of defense. We ought to more than keep apace. We ought to lead the world in the development of aviation and be stronger in the air than we are on the sea. We ought to have an ample army.

"I believe cordially in the benefits of military training and pledge my countrymen ever to be mindful of our national defense. We may prepare for defense without assuming the burdens of the military enslavement of Continental Europe or the menace of Prussian militarism. It would make available to young American manhood the physical advantages and benefits of discipline that come of military training and have the nation bear the expense, but I would have the acceptance voluntary.

"We ought to resolve to do everything possible to get away from abnormal conditions of war, and seek the stable ways of peace. We ought to declare for the unshackling of both business and citizenship, and restore the boasted freedom under the Constitution. Every extraordinary war statute ought to be repealed.

"We ought to declare the Republican Party unalterably opposed to Government ownership and nationalization of industry or any other compromise with insistent socialism which proposes to fix our goal within the limits of mediocrity.

"Our party ought to pledge the gratitude of the Republic to the sons who responded to its armed defense."

REPUBLICANS JEER NAME OF HOOVER

Continued from Page 1, Column 7.

cast his ballot for, but he asserted that he was opposed to Hoover, because in 1918 Hoover had requested the voters to elect a Democratic administration, and in 1919 had declared that he was not a member of any political party. Mr. Parsons believed that the leader of any party, desiring to put his measures through, would have to gain the support of that party, and this he believed Hoover would not be able to do. He described Hoover as a fine man and a gentleman who reflected credit on the United States, but he pointed out that the candidate's achievements had been accomplished outside his own country.

The first attack upon Mr. Hoover was made by the Republicans of the Fifteenth Assembly District, which is a part of the Seventeenth Congressional District, where Hoover candidates for delegates to the National Convention are opposing Herbert Parsons and Albert J. Berwind, the regular Republican organization candidates.

Circular letters addressed to the Republican voters of the Fifteenth Assembly District contain excerpts from Mr. Hoover's letter and speeches. In one of these, written to Frederic R. Coudert on Nov. 12, 1918, with reference to President Wilson's appeal to the country in the Fall of that year for a Democratic Congress, Mr. Hoover wrote:

"I am for President Wilson's leadership, not only in the conduct of the war, but also in the negotiations of peace, and afterward in the direction of America's burden in the rehabilitation of the world. There is no other leadership possible now if we are to succeed in these great issues."

Doubt Hoover Has Voted.

The circular also contains this:

"A little bird whispered in our ear the other day that it was doubtful if Mr. Hoover had ever voted in America. We certainly can find no record of his voting in New York. But that is hardly a fair argument, because Mr. Hoover has lived in England a great deal of the time, and naturally couldn't take the long journey to America to register and then cross the ocean a second time to vote."

When Mr. Parsons, who is Republican National Committeeman, sent his telegram to R. Fulton Cuttin, Chairman of the New York Hoover Committee, declining an invitation to join the committee, he declared that a man who urged the election of a Democratic Congress and who afterward stated that he belonged to no party was not entitled to Republican support. In his telegram Mr. Parsons said:

"Your invitation to join a Greater New York Hoover Committee is declined. I believe in party government, as Theodore Roosevelt did, that Republicans should nominate Republicans, and that a man who, in 1918, advocated the election of a Democratic Congress and who in September, 1919, stated that he belonged to no party—both of which Hoover did—is politically incompetent to be an effective Republican President, no matter how successful he was in the autocratic position of food control during the stress of war.

Charges Democratic Game.

"The law of the State gave those favoring Hoover ample opportunity to test Republican sentiment by running candidates for delegates throughout Greater New York and the State. Yet in only one out of forty-three Congressional districts are there Hoover candidates. April 6 will determine whether a majority of the Republicans in that district are innocent enough to play the game of the Democratic New York World or on the contrary believe in nominating Republicans. They will signify the latter by voting for Albert J. Berwind and myself for delegates and Caroline L. Iselin and John W. Noble for alternates, our only opponents being Hoover candidates."

Watson Washburn, Chairman of the Hoover organization of the Seventeenth Congressional District, replied to the circular letter attack upon Mr. Hoover. He said that the Republicans of the Fifteenth District had apparently taken their cue from Mr. Parsons' telegram. Mr. Washburn said Mr. Parsons and Mr. Berwind must know where they stand on President and he asked why they were afraid to tell the voters. "Some of you are for Johnson and some for Wood," he said in a circular to Republicans of the district. "How do you know what Mr. Parsons and Mr. Berwind think about them? If they are secretly against Wood or Johnson they are double-crossing at least one group, because they cannot possibly be for both.

"We contend that leaders can claim to represent a district only when the sentiment of the district is made known. We happen to favor Mr. Hoover and we have a right to say so. Mr. Parsons denies us that right and he denies the same right to the supporters of any other candidate when he declares that an uninstructed delegation should be sent to Chicago."

It was said that the attack upon Mr. Hoover by the Republicans of the Fifteenth District is to be taken up by the Republican organizations of a number of other districts, with the approval of the Republican leaders, if it becomes evident that the candidacy of the former Food Administrator assumes dangerous proportions.

Johnson Men Submit Questions.

Managers of the campaign of U. S. Senator Hiram W. Johnson declared that a series of questions relating to Mr. Hoover's record of voting in this county had been sent to him, but up to the present time he has refused to answer them.

Among the questions sent Mr. Hoover is the following, the first appearing to be the communication sent to Mr. Hoover, to which his announcement of his candidacy last night is the reply:

"The California Hoover for President Club is placing your name upon the ballot for delegates to the Republican National Convention. On many occasions you have stated repeatedly that you are not a candidate and do not wish the nomination. In addition you have refused to state whether you are a Republican or a Democrat.

"The intent of the California primary law is that only such men as intend to support the party candidates, whoever they may be, can themselves be candidates. Do you indorse or do you repudiate the action of the California Hoover Club in placing your name upon the California primary ballot?"

Other questions asked Mr. Hoover are the following:

"Did you ever vote in the United States? If so, when and where? Did you ever register as a citizen of the United States prior to Oct. 15, 1919, when you registered at Palo Alto, Cal.? If so, when and where? Have you ever endeavored to correct the impression that you are a native of California and that the agitation behind you there is another 'favorite son' movement? If so, when, how and where?"

H. F. Sinclair of the Sinclair Consolidated Oil Corporation, who was said to have contributed a large sum of money to the General Leonard Wood campaign, denied that either he or his company had contributed one cent to the Wood campaign.

General Wood, it was announced at the local Wood headquarters, is to begin his invasion of Ohio tomorrow. Following his Ohio campaign he will make a short whirlwind campaign of Illinois. Mrs. Douglas Robinson, sister of the late Colonel Roosevelt, will probably tour Illinois in behalf of General Wood. A statement regarding the Wood situation in Michigan, issued at the local headquarters, said Wood supporters were increasing rapidly there.

It was announced that New Jersey was practically "cinched" for General Wood, as ex-Senator Baird, Republican boss of the State, and his lieutenants, had agreed to support the General. Former Attorney General John W. Griggs yesterday filed with the Secretary of State his petition as delegate at large and declared his preference for General Wood.

JOHNSON RENEWS 'BARREL' CHARGES

Arraigns Republican Opponents in Brooklyn Speeches for "Lavish Outlay."

AUDIENCES CHEER LONG

Declares League of Nations Would "Tie Us Up to Every War in Europe."

In two speeches in Brooklyn last night Senator Hiram W. Johnson followed up his attacks upon his opponents for the Republican Presidential nomination for what he termed their lavish expenditure of money to further their candidacies. His first speech was made at Arcadia Hall on Halsey Street near Broadway, and his second at Congress Hall in East New York. Both halls were crowded, and the audiences cheered his attacks upon his rivals as well as his criticism of the Wilson administration and the Peace Treaty.

At least 2,500 people, one third of whom were women, heard Mr. Johnson's first speech and when he appeared on the platform there was a demonstration which lasted three and a half minutes. The Senator was introduced as "The next President" by Ernest C. Wagner, former Coroner of Kings County, who is one of the anti-organization delegates to the national convention from the Seventh Congressional District. After Senator Johnson left the hall Mr. Wagner announced that he was paying his own campaign expenses and that he would pay his own fare to Chicago if elected as a delegate. He pledged himself to vote for Senator Johnson.

At the second meeting Senator Johnson received a six-minute ovation. Every seat was taken and the crowd filled the aisles. There the Senator was introduced by Harry Chiert, who is also an anti-organization candidate for delegate and pledged to vote for Mr. Johnson.

Assails League of Nations.

Senator Johnson at one point said:

"I have been called a pigmy American and a provincial American by a President and an ex-President. I admit that, but I am all American, and I may say in connection with this that I will never yield to the most tender-hearted mother in the world in her desire to prevent war. But the League of Nations is not designed to prevent war—it is designed to tie us up to every war in Europe. It will practically put the world in a straitjacket."

The Senator was loudly cheered when he declared that the war had conferred greater powers upon one man and one Administration than ever before in the history of the country and that it was time to decentralize that power. He said:

"Had I the power the first thing which I should do in this great Government of ours would be to turn it back to its pristine principles, to the old Constitution of our fathers. During the war, under its stress, we passed many laws—very many laws. I would have passed more if success in the war required it, even though I sometimes hesitated at the passing of many of those we did pass; but we passed them that we might be successful in warfare, and with the passage of those laws we centralize power in one Administration; we centralized power in one man at Washington. We created under the very stern necessity of war a great autocracy in this country, in one man. I would remove it, remove that autocracy that thus under the stern necessity and the pressure of war was created, and I would take this nation back to the old American ideas and American ideals, decentralizing from the Administration those great war powers which were accorded it for the purpose of success in war. This is just what we could do and what we ought to do."

Touches on Living Cost.

The Senator also touched upon the high cost of living, saying in part:

"Behind every man today, every man except him who has an independent fortune, stalks the dread spectre of want, because of the high cost of living. I cannot cure it. You cannot cure it. I know no panacea that is offered today that will suffice. I do know, however, that with the very sufficient power that is in the Administration it is possible systematically and scientifically to begin at both ends of the great chain between the ultimate consumer and the original producer until we find out the weak links—find somewhere between these two points something to remedy, and then the remedy can be applied.

"I do know that with all the power that the Administration has had in this regard it has failed here and trifled there and it has done nothing at all. I know that there is another method where we may touch this great evil of ours, and that is that we need not subscribe to every mad adventure in Europe, adventures that every imperial power on earth may wish to attempt, but which are financed after all by American money. You foot the bill, and when you foot the bill you add just that much more to the burden that is yours."

Senator Johnson will speak tonight to a meeting of women in Carnegie Hall.

WOOD REPLIES TODAY TO BORAH MESSAGE

Expects to Make Answer in Chicago Auditorium Speech to Assertions About Funds.

Special to The New York Times.

CHICAGO, Ill., March 30.—General Wood concluded tonight his campaign for Michigan's thirty votes in the next Republican National Convention. He will arrive in Chicago tomorrow and is expected to reply to the latest Borah telegram in which the Senator told General Wood that unless he made known the sources of his campaign contributions he would bring disgrace upon himself, his party and his country.

It was said today that General Wood might reply to the Borah charges when he made his first speech of his Illinois campaign in the Auditorium tomorrow night. His managers asserted that he stood ready to answer all inquiries from proper sources as to the conduct of the campaign, but had no intention of submitting to the dictation of Borah, who is speaking in Detroit tonight in behalf of Johnson.

Hearst's Chicago Herald and Examiner in an editorial this morning advocates the nomination of Johnson by the Republicans. It was current talk in political circles today that Hearst was about to launch a campaign in support of the Senator.

After his speech in the Auditorium tomorrow night General Wood leaves for Ohio to open his campaign there.

General Wood has been invited by some citizens of Fort Worth, Texas, to come to that city at his earliest opportunity and talk to "our citizens." Among the signers are Mayor Davis, the Chairman of the Chamber of Commerce and the former Adjutant General of the State.

The Illinois receipts and expenditures in the campaign for General Leonard Wood are open to inspection by authorized persons, according to a statement made tonight by General MacChesney, Illinois manager of the Wood campaign. A statement issued through the Wood publicity department said:

"Our books and accounts are being kept by the Great Lakes Trust Company, under the direction of H. H. Merrick, Treasurer of the Committee. I wish to reiterate that we will gladly permit any authorized person to go over these books and to satisfy himself as to the propriety of our expenditures. General MacChesney was the quoted authority for this statement."

MAINE DEMOCRATS HAIL WILSON AT CONVENTION

Declare for League and Popular Vote on Constitutional Changes —Delegates Unpledged.

BANGOR, Me., March 30.—Twelve uninstructed delegates to the Democratic National Convention were chosen at the State Convention of the party here today. No preference was expressed for any Presidential candidate, although William R. Pattangall, retiring chairman of the State Committee, favors A. Mitchell Palmer.

President Wilson was cheered as "the greatest leader of his time" in the convention in the course of an address by former Mayor Louis J. Brann of Lewiston, the chairman.

"The Democratic Party," he continued, "has been tried in the terrible testing time of the great war and its record stands unexcelled and unequaled. We have a right to be justly proud of the excellence and patriotism of its leader of leaders."

The platform extends sympathy to and expresses respect and admiration for President Wilson and indorses the "splendid work he has done and is doing for our party, our country and the world." Reference to prohibition is omitted, but the submission of all amendments to the Federal Constitution to the voters of the States instead of to the Legislatures for ratification is favored.

The belief is expressed in the platform that a vast majority of the men and women of Maine and the nation are "emphatically in favor of prompt ratification of the Peace Treaty, with the League of Nations covenant, without reservations destructive to the spirit and effective operation of the treaty in order that normal business relations in the country and the world may be resumed and future wars prevented."

The delegates listened to addresses by William R. Pattangall of Augusta, former Congressman Daniel J. McGillicuddy of Lewiston, Bertrand G. McIntire of Norway, and Mrs. Antoinette Funk of Chicago.

"I believe that the League of Nations," said Mrs. Funk, "ought to be an issue in this campaign, and if it is, 75 per cent. of the women will vote for it. The women of the country are democratic; they believe in the League of Nations. They will not analyze the question, but they will say it is right and they will vote for it."

The delegates at large are Oakley C. Curtis, Daniel J. McGillicuddy, William R. Pattangall and Harry A. Saunderson.

CITY DISAPPROVES RENT REVOLT PLAN

Head of Mayor's Committee on Rent Profiteering Says Law Will Be Upheld.

COERCION ISSUE IN COURT

More Brooklyn Tenants Evicted—Rent Bill Sponsors to Meet in Bronx Tonight.

The city administration looks with disfavor on plans now being drawn by the Tenants' Defense Union, formed on Monday night at Beethoven Hall, for the purpose of calling a rent strike on May 1 among the 800,000 members of Jewish organizations represented at the meeting. Arthur J. W. Hilly, chairman of the Mayor's Committee on Rent Profiteering, referred to the rent revolt urged at the meeting as a "planned display of red-flagged disorder," and while not anticipating any trouble, he said that, should disorder come, all the powers of the city Government would be invoked to uphold the law.

Mr. Hilly contended legislation about to be passed at Albany will afford adequate relief and "any attempt to organize resistance to the landlords would defeat the very purpose of the legislation and of orderly government."

Corporation Counsel Burr said he was engaged in preparing an opinion for President Henry H. Curran of the Borough of Manhattan in connection with the suggestion that the city appropriate $10,000,000 for the erection of homes on city-owned land.

At the headquarters of the United Hebrew Trades, 175 Broadway, it was said the Executive Committee will meet Monday or Tuesday to arrange for the rent revolt on May 1.

Coercion Issue Up.

The question of whether a landlord has a legal right to eject or threaten his tenants with ejection if they complain to the city authorities that the landlord is not obeying the law, was before Magistrate Harris in Municipal Term Court in the case of Mark W. Brenen, owner of the apartment houses at 52-56 Manhattan Avenue, against whom complaint was made by Health Commissioner Royal S. Copeland. The trial was begun yesterday and was adjourned until April 12.

The complainant stated that in November, 1919, the landlord wrote letters to tenants ordering them to move because anonymous complaints had been made to the Health Department alleging that Brenen's houses were not properly heated. Brenen had been fined $100 by Magistrate Brough for failing to provide sufficient heat, Dr. Copeland said.

In a proceeding yesterday against the 885 West End Avenue Corporation by a tenant living in the apartment at 508 West 114th Street there was revealed a clause in the lease saying: "The parties hereto hereby expressly waive their right to trial by jury in any action or proceeding that may be brought in connection with this agreement." Chairman Hilly of the Mayor's Committee on Rent Profiteering said it indicated the extent to which some landlords will go in an effort to deprive tenants of rights and privileges. Joseph Fazio is President of the corporation and signed the lease for the company.

Brooklyn Families Evicted.

Six families with more than a dozen babies were evicted yesterday from the four-story apartment house at 1,876 Douglas Street, Brooklyn, where a rent strike has been in operation for several weeks. Last week four families were evicted. It was said that none of those evicted have found homes.

Members of the newly organized Office Tenants' League will go to Albany tomorrow to urge the passage of legislation for relief for office tenants whose rents have been increased exorbitantly.

Representatives of thirty trade associations met at the United Waist League of America, 29 East Thirty-second Street, and organized to resist the demands for exorbitant rents now being made by owners of loft buildings. It was decided to co-operate with the Office Tenants' League in the fight against the profiteers. Another meeting will be held tomorrow afternoon. A resolution was adopted urging the Legislature to amend housing legislation about to be passed so as to apply to stores, lofts and office buildings. It was predicted by a clothing manufacturer that the cost of clothing would go up unless relief is afforded.

It was said owners of loft buildings are demanding 50 to 200 per cent. increase in rents and ask that tenants notify them at once whether they intend to renew their leases which expire next February.

In order to give tenants of the Bronx an opportunity to question the sponsors of the rent bills, a meeting will be held tonight at 8 o'clock at Public School 53, Teller Avenue and 168th Street, under the auspices of the Bronx Congress of Community Councils. The speakers will include Senator Charles C. Lockwood, Chairman of the Housing and Rents Committee; Senators John J. Dunnigan and Henry G. Schackno, of the Bronx; Arthur Hilly, Chairman of the Mayor's Committee on Rent Profiteering; Kenneth Mayer, counsel to their body; most of the Assemblymen from the Bronx and Alderman Rudolph Hannoch.

ORDER CLERKS TO UNIONIZE.

London Workmen Say Unorganized Employes Constitute a Peril.

Copyright, 1920, by The New York Times Company.

Special Cable to THE NEW YORK TIMES.

LONDON, March 30.—The persistency of the trade unions to capture the "black-coated workers" is shown by the demand that has just been made up on the clerical staff of one of the largest wholesale drug firms of England by the manual employes. These have for a long time been organized in ordinary trade unions, and yesterday they approached the clerks and bookkeepers and told them they must form a union of their own, as they considered them "a danger to the unionists' interests" as long as they were unorganized.

The clerks are by no means pleased at being thus dictated to and are loath to form a union which might result in their being involved in an unjustifiable strike. They feel they stand in a somewhat different position toward the firm than ordinary workmen, but their reluctance is weakened by the consciousness that as a result of their lack of organization the bonus granted them to meet war prices is only two-thirds of that given to unionized workmen.

BRYAN SCENTS MORE WAR.

Condemns Edwards and Hitchcock as "Wet" Advocates in Speeches.

DENVER, Col., March 30.—William J. Bryan, in an address here today, said President Wilson brought back from Europe a better Peace Treaty than the country had a right to expect, but that developments were leading to another war in Europe.

Mr. Bryan made five speeches here today touching in all of them on the prohibition question. "No Republican has been shameless enough to advocate a wet plank, but the Democrats have," he said after condemning Governor Edwards of New Jersey and Senator Hitchcock of Nebraska for advocacy of reforming prohibition laws.

INFLUENCE

THE HIGH SHOULDERS AND WELL CUT SLEEVES, WHICH ARE SO NOTICEABLE IN THE FINCHLEY BUSINESS JACKET, SHOW THE CUSTOM INFLUENCE.

CUSTOM FINISH WITHOUT THE ANNOYANCE OF A TRY-ON

READY-TO-PUT-ON TAILORED AT FASHION PARK

FINCHLEY
5 West 46th Street
NEW YORK

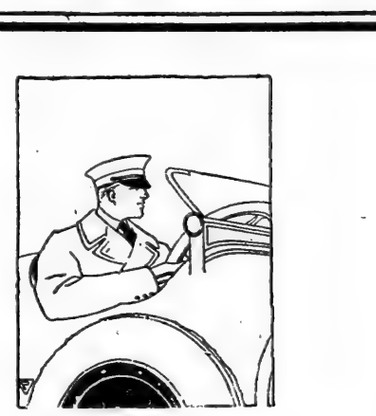

SAKS & COMPANY
Direct especial attention to their

Chauffeurs' Spring
OVERCOATS

—tailored to a standard that assures service of the highest order.

Tailoring well done, designing that gives to each garment a preferable exclusiveness, and the finest of All-Wool Cloths, make Saks' Overcoats for Chauffeurs the finest to be obtained.

Produced on a strictly quality basis to give a strictly quality service—

$65
and more

Saks & Company
BROADWAY At 34th STREET

Lord & Taylor
DIAMONDS
SET IN PLATINUM

Gifts of beauty, sentiment and lasting worth...fitting to give the friends you value most.

Selections from $55 to $1275
War Tax Additional

FIFTH AVENUE

DISCONTINUED
SHOW ROOM SAMPLES
OSTERMOOR
Mattresses and Springs
At sharp reductions!

Immediate callers will find this an exceptional opportunity

OSTERMOOR & CO.
116 ELIZABETH ST. and 133 BOWERY.
Two Entrances Show Rooms Block Long
Adjoining Bowery Savings Bank at Grand St.
Phone 5 Spring

FRANKLIN SIMON MEN'S SHOPS
2 to 8 WEST 38th STREET

DURING the Easter Vacation, our representatives who visit the different colleges, will be in the Men's Shops to assist our college patrons in the selection of merchandise.

Franklin Simon & Co.

FIFTH AVENUE

FRANCE OPPOSES WILSON ON TURKEY

Respects His Idealism, but Declines Sacrifices to Realize It.

STANDS FIRM FOR SULTAN

Unless America Agrees to Take a Mandate — Wilson's Note Made Public.

By EDWIN L. JAMES.

Copyright, 1920, by The New York Times Company.

Special Cable to THE NEW YORK TIMES.

PARIS, March 30.—The French Government regards it as impracticable to shape the Turkish treaty in accord with President Wilson's ideas so long as America takes no material part in the execution of its terms.

The French recognize that, theoretically and sentimentally, the President's position on the Turkish question is good, but hold that their officials cannot see their way clear to sacrificing material interests for the support of American idealism if America is not ready to assume any of the burden. The British Government is believed to share the views of the French.

This information was given me at the French Foreign Office today in reply to an inquiry as to the French official opinion of President Wilson's note on Turkey, which was handed to Premier Millerand yesterday by Ambassador Wallace.

To understand the French point of view with regard to Turkey one must bear in mind that the injection of idealism into political settlements is regarded in Paris as of doubtful value. The French feel that in the German settlement American idealism has cost them dear, in view of the Senate's failure to ratify the treaty and of America's absence from the League of Nations.

Just as in the case of the German treaty they were willing to hearken to American idealism if America would pay the price of it by her help, so in that of the Turkish treaty France and England were ready to put the Turk out of Constantinople if America would go in, and to build a big Armenia if America would supply the chaperonage which a big Armenia would need for its existence. But Anatolia and Armenia offer them few material advantages, and, while turning their attention to the more valuable parts of Asia Minor, France and England do not see idealism in a sufficiently strong light to make the effort to keep order in Anatolia and Armenia themselves, with America, as they view the situation, shirking that job. Therefore, believing that the best way of controlling Turkey is to let the Sultan stay in Constantinople, where they can keep their hands on him, and that it will be easier to maintain a small Armenia than a greater Armenia, they have drawn their plans accordingly.

And so the spokesman for the French Foreign Office told me today that the French Government was not inclined to change its plans, as Mr. Wilson had suggested, and that it was in favor of maintaining the Sultan in Constantinople. The French intend that with the Sultan in Constantinople the Allies can control him and thus control Anatolia, which, under their plans, would be about all that would be left of Turkey. With the Sultan in an Anatolian city, they say, it would be necessary to keep allied troops in Anatolia, or leave the Sultan to his own devices, as Mustapha Kemal is left now.

They say that if America chooses to take a mandate for Constantinople and guarantee order in Anatolia she is welcome to the job, but otherwise they cannot listen to Mr. Wilson's recommendation. I do not say that the French will not change their minds. I am merely repeating an official opinion as given me today.

On the Armenian question it was remarked that Armenia could not stand alone. It had been hoped that America would assume the duty of nursing this baby nation. Failing that, Premier Lloyd George suggested that the League of Nations take Armenia under its wing, but Leon Bourgeois, Chairman of the Executive Council of the League, has replied that the League has neither troops nor other resources to undertake the work, and the French are quick to assert that it is Mr. Wilson's fault that the League has no such instruments. Inasmuch as Armenia promises to be a burden on the hands of the Allies, the French believe in making the burden as light as possible.

Regarding Syria and Mesopotamia the French Foreign Office has no statement to make. England and France are engaged in a rather warm argument over those territories—an argument which is complicated by the establishment of Emir Feisal as King of Syria, and of his brother, Emir Said, as King of Mesopotamia, Feisal at the same time calling on the Allies to withdraw their troops. However, President Wilson's suggestion that American citizens have the same chance at concessions as English, French and Italians in Turkey, is not in accord with the allied plans.

A cynic might remark that if the Allies can send troops into Central and Lower Asia Minor, where there are rich concessions to be had, they might spare a few soldiers for Armenia. To this there is but one answer, and that is that from the European point of view international politics constitute a practical undertaking, which idealism for its own sake has little place.

The Matin complains of Mr. Wilson's trying to influence the Allies' decisions regarding Turkey, inasmuch as America was not at war with Turkey.

SEES NO PERIL IN OUSTING THE SULTAN

Continued from Page 1, Column 2.

so resent the expulsion of the Turkish Government as to make a complete reversal of policy on the part of the great powers desirable or necessary.

"As to the line given as the southern frontier of Turkey, it is assumed that this boundary is meant to be the ethnological frontier of the Arab people, in which case, it is suggested, certain rectifications would seem necessary. If, however, other considerations entered into the choice of this line, this Government, without any intention to criticise, would appreciate being furnished with the arguments dictating such a choice.

"The Government of the United States notes with pleasure that provision is made for Russian representation on the International Council, which it is proposed shall be established for the Government of Constantinople and the Straits. This Government is convinced that no arrangement that is now made concerning the government and control of Constantinople and the Straits can have any elements of permanency, unless the vital interests of Russia in those problems are carefully provided for and protected, and unless it is understood that Russia, when it has a Government recognized by the civilized world, may assert its right to be heard in regard to the decisions now made.

"It is noted with pleasure that the questions of passage of warships and the régime of the Straits in war time are still under advisement, as this Government is convinced that no final decision should or can be made without the consent of Russia.

"As for Thrace, it would seem right that that part of East Thrace which is outside of the zone reserved for Constantinople should become part of the Kingdom of Greece, with the exception of the northern part of the Province. As this, the northern part, is clearly Bulgarian in population, justice and fair dealing demand that the cities of Adrianople and Kirk Kilisseh and the surrounding territory should become part of Bulgaria. Not only is the claim of Bulgaria worthy of most serious consideration on ethic and historical ground, but it would also seem that Bulgaria is entitled to have its claim to this territory favorably considered, in view of its having been compelled to surrender purely Bulgarian territory and many thousands of Bulgars on its Western boundry, on no other grounds than the rather doubtful grounds of securing a strategic frontier for Servia.

"In connection with the proposed preferential right of the three great Mediterean powers to furnish advisers and instructors in certain zones, this Government feels that it is necessary to have more information as to the reason and purpose of such a plan before it can express an intelligent opinion.

"There can be no question as to the genuine interest of this Government in the plans for Armenia, and the Government of the United States is convinced that the civilized world demands and expects the most liberal treatment for that unfortunate country. Its boundaries should be drawn in such a way as to recognise all the legitimate claims of the Armenian people, and particularly to give them easy and unencumbered access to the sea. While unaware of the considerations governing the decision reached by the Supreme Council, it is felt that special rights over Lazistan [on the Black Sea, including the port of Batum and part of the vilayet of Trebizond] would hardly assure to Armenia that access to the sea indispensable to its existence.

"It is hoped that, taking into consideration the fact that Trebizond has always been the terminus of the trade route across Armenia, and that Mr. Venizelos, on behalf of the Greeks of that region, has expressed their preference for connection with Armenia rather than Turkey, the powers will be willing to grant Trebizond to Armenia.

"In regard to the relinquishment by Turkey of her rights to Mesopotamia, Arabia, Palestine, Syria and the islands, this Government suggests that the method resorted to in the case of Austria, be adopted, namely, that Turkey should place these provinces in the hands of the great powers, to be disposed of as these powers determine.

"In regard to the arrangements for Smyrna, this Government is not in a position to express an opinion, as the question is too important to be passed on with the limited information this Government has as to the exact arrangement that is contemplated and the reasons for the same.

"The Government of the United States can quite understand the difficulties that have confronted the Supreme Council in dealing with the economic questions that present themselves in connection with this treaty. It is easy to see that the problems are complex and fruitful of misunderstanding because of the conflicting interests involved; but this Government has every confidence that the problems will be dealt with in a spirit of fairness and with scrupulous regard for the commercial interests of victor, vanquished and neutral.

"It is evident that there is yet much to be done before a comprehensive plan can be worked out, and this Government will welcome further information on the subject of the economic clauses of this treaty. Incidentally, the plan that has apparently been worked out by the Supreme Council in connection with continuation of concessions granted to aliens and giving the right to revise or cancel concessions on payment of indemnity, referred to in the eighth paragraph of your Excellency's note, has grave possibilities and would seem to require careful elucidation.

"Let me say in conclusion that it is the understanding of the Government of the United States that whatever territorial changes or arrangements may be made in the former Ottoman Empire, such changes or arrangements will in no wise place American citizens or corporations, or the citizens or corporations of any other country, in a less favorable situation than the citizens or corporations or any power party to this treaty."

SILENCE ANDERSON AT ALBANY HEARING

Catcalls and Jeers Reinforce McCue's Objections to Letting "Dry" Leader Speak.

CALLED ASSEMBLY INSULTER

Clergymen and Women Oppose "Wet" Bills—Gompers Champions Liberal Dry Laws.

Special to The New York Times.

ALBANY, March 30.—With a packed Assembly chamber rocking under an ever-swelling roar of "throw him out," catcalls and jeers, William H. Anderson, State Superintendent of the Anti-Saloon League, was this afternoon denied the privilege of speaking at the hearing on the beer and light wine bills before the Joint Senate Judiciary and Assembly Excise Committees.

Persistent in his effort to be heard, Anderson stood while Assemblyman Martin G. McCue, New York City Democrat and member of the Assembly Excise Committee, with doubled fist shaking at Anderson, hurled out the challenge to him, "You can't bulldoze me," and insisted that the committee refuse to hear the man who was supposed to fire the heavy artillery for the opponents of the so-called "liberal enforcement" program.

Every available inch of space in the big chamber was filled and as Anderson attempted to speak, the walls of the Assembly fairly rocked under a volume of clamorous protests. Jumping to his feet Mr. McCue, yelling to make himself heard above the uproar, offered strenuous objections to the committee granting Anderson permission to address it.

Charged with Insulting Gillett.

"This man has been cited to appear before a committee of the Assembly to answer to charges of contempt and of making insulting remarks to that hero there," he cried as he pointed to Colonel Ransom H. Gillett, ex-service man and sponsor for the 3.50 per cent. beer and 10 per cent. wine bills which were up for hearing, "and I insist and demand that he be not heard."

Assemblyman Bert P. Gage, Chairman of the Assembly Excise Committee, sponsor for the Anti-Saloon League's enforcement bill, and Acting Chairman of the hearing, declared that the committee had to give Anderson the same privilege as any other speaker.

"Then I will appeal from your ruling," thundered out McCue above the jeers, hisses and catcalls that answered Mr. Gage's ruling. "You are insulting the Assembly by that ruling. You are permitting a man to speak who has insulted this body and who should be sent to jail if he does not give a proper explanation of his insults.

"I think the Assembly has set a precedent for barring this man when it suspended five members until they proved their right to sit in the body, and until Anderson proves his right to appear by retracting his insults you are giving approval to the language he used against a real war hero, a real statesman, a man who enjoys the respect of every one in this House, Colonel Gillett."

Turning to the members of the Senate Judiciary Committee Mr. McCue said:

"And Senators, if you vote to sustain Chairman Gage in his ruling to permit Anderson to talk here this afternoon you are voting to cast a slur on the Assembly and rebuke us for the action we took in directing him to appear before an Assembly committee to purge himself of contempt. If you dare to permit him to speak every word will be a burning insult to every decent man here."

"Put Him Out," Is Cry.

Assemblyman McCue was interrupted by insistent cries of "Put him out," "Throw him out," and by jeers and hisses. The demonstration lasted fully five minutes while Assemblyman Gage pounded his desk with a gavel.

Anderson, from his place beside Mrs. Ella A. Boole, President of the W. C. T. U., attempted to speak. McCue jumped to his feet. "I object. I demand that he be not heard and I demand that you be man enough to give me a formal ruling on my request," he shouted to Acting Chairman Gage. Anderson attempted once again.

Red in the face and with arms waving wildly, McCue yelled, "I will not listen," and turning to Anderson and shaking his fist at him, he added, "and you can't bulldoze me." Directing his attention again to Mr. Gage the New York Democrat said, "I demand that you proceed under the rules of this Assembly. No outsider has any right to interject himself in any dispute between you and me."

"This hearing is before these committees with Senator Burlingame as Chairman," replied Gage, yelling to make himself heard.

Assemblyman Gage attempted to permit Anderson to speak, but Mr. McCue again refused and finally the Senators and Assemblymen, members of the committees, consulted with the acting Chairman while some tried to pacify McCue. The decision was that Gage announced that he would send for Senator Burlingame, who had left the hearing temporarily, and in the meantime would ask Anderson not to speak.

Anderson from his place apparently desired to protest Assemblyman Gage's decision, but finally gave it up and sat down amid cheers and jeers. Later he renewed his attempt to speak in rebuttal. The combined committees voted, 10 to 6, to refuse him the permission.

Opposed by Women and Clergymen.

Opponents of the beer and wine bills were made up mostly of clergymen, representatives of the Women's Christian Temperance Union and the Anti-Saloon League. One clergyman who had been in the army declared that in his experience he had found that the service men abroad had become disgusted with the beers and light wines of France and "the things that go with them," and that many had told him that they never wanted to see, smell or taste wine any more. He declared army officers had told him they were glad that the United States troopers were trained in the dry areas in the United States.

These declarations were greeted variously by jeers, boos and clapping.

Assemblyman James T. Carroll of Brooklyn, an ex-service man and member of the Assembly Excise Committee, asked the speaker, the Rev. Samuel Hamilton, if he considered the morale of the United States troops in this country greater than the morale of the troops on the other side.

"During the periods of rest the morale was decidedly lower," responded the Rev. Mr. Hamilton, while Colonel Gillett, another army Assemblyman, ex-service men who were scattered throughout the audience and the galleries yelled, "No."

The Rev. Mr. Hamilton was followed by clergymen from various parts of the State and several, including the Rev. J. C. Easten and the Rev. J. F. Wilcox of Columbia County, who denied assertions of Colonel Gillett that the people of the county he represented in the Assembly were in favor of his beer bill.

One of the preachers from Mr. Gillett's district declared that all of the ministers in Columbia County were against the beer bills introduced by the member who has "posed as a hero of the war."

The tenseness existing in the chamber manifested itself immediately upon this declaration and Assemblyman McCue's objection to the "insult" was followed by that of Assemblyman James H. Caulfield of Brooklyn, who said he resented "such an utterance coming from a preacher of the gospel."

Mrs. Ella A. Boole of Brooklyn, President of the State W. C. T. U., also spoke in opposition to the bills. Samuel Gompers, President of the American Federation of Labor, who came to Albany today solely, he explained, to address the legislature on labor's attitude on the proposed industrial relations court bill, led the speakers in favor of the "liberal" prohibition program.

"I resent the insinuation made by the speakers on the other side that those here in favor of these bills are men who are paid for coming here," he said. "The men here on this side are governed by as high a motive as any man or woman in opposition to the bill.

"The laboring men I represent went on record almost by unanimous vote for beer and light wines at a meeting in June, 1919, at Atlantic City. They were not all church members, perhaps, but they were the representatives of the bone and sinew of the workers of America."

Mr. Gompers told of being abroad and in the trenches and said it was a common declaration among the American fighting men that "while we were fighting for freedom over there you put it over on us over here."

William S. Haskell, New York lawyer, spoke with others for enactment of the bill.

Superintendent Anderson said after the hearing:

"I did not rise to speak when Mr. McCue objected, but merely to insist that questions from wet committee members should not come out of their time.

"The wets flatter me and overestimate my ability as a speaker. The short speech I was permitted upon making will help the prohibition cause one hundred times as much because of its suppression as it would have done if I had been permitted to deliver it. The wets by their action admit that their beer proposition cannot stand truth and free speech. By this action the some four thousand churches in New York whom I represent as the executive officer of their agency were deprived of a voice, and the wets by their action confess their realization that a beer bill is against the conscience of the State."

ALBANY, March 30.—The Senate Judiciary and the Assembly Excise Committees, before which the hearing on pending beer bills was held today, voted 10 to 6 against the ruling by the chair that William H. Anderson, Superintendent of the Anti-Saloon League, had a right to be heard.

Those voting to allow Mr. Anderson to speak were: Senator Elvah H. Burlingame, Jr., Republican, of Kings, and Assemblymen John J. Richford, Republican, of Cheming; L. Ford Hager, Republican, of Cayuga; Chauncey J. Williams, Republican, of Oneida; Lincoln R. Long, Republican, of Delaware, and Bert P. Gage, Republican, of Wyoming.

Opposed to the Chairman's ruling were: Senators Edward J. Dowling, Democrat, of Kings; N. Monroe Marshall, Republican, of Franklin; Salvatore A. Cotillo, Democrat of Kings, and James J. Walker, Democrat, of Kings, and Assemblymen August Seelbach, Republican, of Erie; William G. Carroll, Democrat, of Suffolk; Michael J. Reilly, Democrat, of Kings; H. L. Ames, Republican, of Chautauqua; A. A. Patrzykowski, of Erie, and Martin G. McCue, Democrat, of New York.

SOCIALIST PARTY FLAYED

Continued from Page 1, Column 1.

latest, and it would require thirty days' notice to hold the election.

THE MAJORITY REPORT.

Disloyalty of Assemblymen and Party Chief Grounds for Verdict.

Special to The New York Times.

ALBANY, March 30.—There follows the chief points of the majority report of the Assembly Judiciary Committee recommending the expulsion of the five Socialist Assemblymen and the exclusion of the Socialist Party from the ballot:

"We find that each and every charge made against the five Socialist Assemblymen in the resolution adopted by the Assembly at the opening of the session, and thereby accepted as the basis for the inquiry into the qualifications of these five men to seats in the Assembly, has been established.

"We further find that every charge material to the inquiry into the qualifications of these five men contained in the statement made by the Chairman of the Judiciary Committee of the committee's 'understanding of the matters that are to be brought up for the consideration of the committee' has likewise been established, and we therefore report for determination as follows:

"That Louis Waldman, August Claessens, Charles Solomon, Samuel A. DeWitt and Samuel Orr, for the aforesaid reasons, are, and each of them is, not obedient to the Constitution and laws of the United States and the State of New York, nor desirous of the welfare of the country, nor in hearty accord and sympathy with its Government and institutions, and for said reasons, and also because of all the other facts and reasons above set forth, they are, and each of them is, disqualified to occupy seats in the Assembly of the State of New York as members thereof.

"That because of such disqualification they were and each of them was incapable of taking the oath of office prescribed by the Constitution of the State according to the real intent and purpose of constitutional provisions requiring the taking of such oath.

"That by formally subscribing to said oath their position, in view of their disqualification, is no different than it would have been had they refused to take the said oath.

"That they therefore are not entitled to have or to hold seats in the Assembly and that the seats to which they are elected be declared vacant.

"We recommend that appropriate legislation be enacted to the end that hereafter no party, group or political organization in which aliens are acceptable as members, or whose principles, policies and program are responsive to or determined by an organization, national or State, composed of persons not members of the electorate of the nation or State, shall be privileged to occupy the position of a political party on the official ballot of this State."

With the recommendations were submitted a series of resolutions declaring that each of the Socialists had forfeited his right to "have or hold a seat in the Assembly of the State of New York" and a provision that the five seats be declared vacant.

The majority report was signed by the following members:

Assemblymen Louis M. Martin of Oneida, Chairman; George H. Rowe of Erie, Edward J. Wilson of Westchester, Edward A. Everett of St. Lawrence, Edmund B. Jenks of Broome and Charles M. Harrington of Clinton, Republicans, and Louis A. Cuvillier of New York, Democrat.

Those joining in the recommendation to seat were:

Assemblymen Harold Lee Blodgett of Schenectady, William W. Pellett of New York and Theodore Stitt of Kings, Republicans, and Maurice Bloch of New York and William S. Evans of the Bronx, Democrats. Assemblymen Pellett and Stitt filed a joint statement, and Assemblymen Blodgett, Bloch and Evans individual statements, giving their reasons for urging that the Socialists be permitted to retain their seats.

Right to Expel Upheld.

The report opened with a recital of the charges on which the investigation was based. There followed an elaborate defense of the right of the Assembly to exclude the five members, in the course of which many Congressional precedents were cited. Reference was made to the inhibition embodied in the Constitution of the State against setting up any declaration and test in addition to those demanded by the Constitution, among which loyalty is not explicitly named, and to that in the Constitution of the United States prescribing any "religious test" as qualification for holding any office of public trust under the Government of the United States. The report then continued:

"The important consideration is that the test required by each Constitution, National and State, is the same, viz.: support of the Constitution of the United States, to which we have added support of the Constitution of this State.

"The right of the Assembly to exclude and expel members is fundamental, inherent and exclusive, and would undoubtedly exist even in the absence of constitutional or statutory provisions, such provisions being generally regarded as merely declaratory of the power.

"The provision in the Constitution of this State that no oath, declaration or test shall be required as qualifying for any office of public trust other than the oath to support the Constitution of the United States and the Constitution of the State of New York (Art. XIII, Sec. 1) does not deprive the Assembly of the constitutional power given by the same article and section to exclude disloyal persons from membership in this body.

"The plain purpose of the constitutional provision under consideration is to prohibit the requiring or imposing of arbitrary qualifications not in any way connected with eligibility or fitness for an office of public trust under this State. It was never intended as a declaration that the disloyal and unfit, if elected to the Legislature, must be accepted as members, nor to guarantee an indefensible title during the term of office to a seat in such body to a member whose disloyalty or unfitness renders his membership therein a menace to those institutions which the members of the Legislature are sworn to support and defend.

"The Constitution cannot be distorted into a means of intrenching in our legislative halls the foes of our Government, nor treated as a bomb-proof shelter from which the enemies of our country can launch their attacks.

Oath to Party Condemned.

"The rule adopted by us has a two-fold application in this case:

"First—It applies to the group or party of men with which these Assemblymen are united by the solemn obligation of a pledge. If this group or party advocates and is committed to principles and a policy that violate in essential particulars the rule above stated, membership therein, inasmuch as it involves acceptance of and adherence to such principles and participation in such program, necessarily disqualifies from membership in this legislative body any individual member of that group laboring, by virtue of such membership, under a like disability.

"Second—The disqualification of any individual for reasons personal to himself of course disqualifies and renders him ineligible for a seat in the House, quite apart from the consequences of membership in the party.

"The fact that the five Socialists were members of the Socialist Party and had been since this country entered the European war is then recited, and the language of the pledge they signed on becoming members of the party quoted. This pledge, as set forth in the report, embodied a clause in which they swore that "in all my political actions while a member of the Socialist Party, I agree to be guided by the constitution and platform of that party."

Article VIII. of the party constitution is then spread in the report. This requires Socialists selected as candidates for public office by the dues-paying members of the party to place in the hands of the appropriate party committee a blank resignation to become effective whenever a majority of the local organization shall so vote.

"The members of the Socialist Party elected to office," the report goes on to say, "thus are no more than mere proxies of the dues-paying members of their local organizations, who are said to comprise a very small percentage of those voters who affiliate with the Socialist Party.

Socialist Platforms Quoted.

The adoption by the National Committee of the Socialist Party at a meeting held in May, 1915, not long after the sinking of the Lusitania by a German submarine, of a resolution prohibiting members of the Socialist Party elected to office from voting for the appropriation of money for naval and military purposes under pain of expulsion is cited by the report, which says:

"It is a historical fact that the sinking of the Lusitania by a German submarine brought sharply to the attention of the American people the necessity of preparing for the protection of our national integrity and honor. It is not surprising, therefore, that the Socialist Party's opposition to and obstruction of the Government of the United States in all measures relating to national and State defense became conspicuous at this time."

At this meeting, the report says, a manifesto to party members throughout the country which had been framed by Morris Hillquit and was adopted, called upon workers to refrain from aiding in the production of munitions of war. In April, 1916, when the situation became even more critical, the National Secretary of the Socialist Party met with all the translator Secretaries and caused the promulgation in various languages of another manifesto calling on Socialists to do all in their power to prevent this country from entering the war.

"Therefore the Socialist Party stands opposed to military preparedness, to any appropriations of men or money for war or militarism while control of such forces through the political State rests in the hands of the capitalist class. The Socialist Party stands committed to the class war, and urges upon the workers in the mines and forests, on the railways and ships, in factories and field, the use of their economic and industrial power by refusing to mine the coal, to transport soldiers, to furnish food or other supplies for military purposes, and thus keep out of the hands of the ruling class the control of armed forces and economic power, necessary for aggression abroad and industrial despotism at home."

"On April 8, 1917, the day following the declaration of war, the Socialist Party met in national convention in St. Louis and adopted the following as part of its war program:

"'The Socialist Party of the United States in the present grave crisis solemnly reaffirms its allegiance to the principles of internationalism and working class solidarity the world over, and proclaims its opposition unalterable to the war just declared by the Government of the United States.

"Many quotations from subsequent Socialist platforms and manifestos are quoted to show the advocacy of "continuous public opposition to the war" through demonstrations, mass petitions "and all other means within our power," as well as "unyielding opposition to all proposed legislation for military or industrial conscription." The report also contended that where the Socialist Party since 1912 had been under its constitution against the practice of sabotage, Article II., Section 6 of the party constitution containing this provision was repealed in April, 1917, immediately following our entry into the war.

"In view of the context," says the report, "consisting of the war program with its pledge to use all means within the power of the members, with its demand for an even more vigorous prosecution of the class struggle, with its declaration that the only struggle which would justify the workers in taking up arms was not the national struggle but the class struggle—taking all these things into account, the removal of restraint on the use of sabotage becomes significant with sinister meaning.

"Evidence before us would further indicate that the party was also engaged in a systematic effort during the war to foster claims of conscientious objection. Exemption blanks, so called, were prepared, the bill for printing which was sent to the Socialist Party of America at its national headquarters, and it is significant that at least one of these five Assemblymen claimed exemption from service in a military capacity on the ground that he was a conscientious objector.

Opposition to State Military Measures.

The report reviews the legislative records of the Socialist Assemblymen, all of whom, with the exception of De Witt, have served in the Assembly in other years. The committee finds a large percentage of the bills they introduced and the general trend of their votes were in opposition to military appropriations. Had they had their way, the report asserts, the State would have been left powerless while at war to resist insurrection at home. The Socialists sought to defeat a bill creating a Home Guard to take the place of the National Guard, mustered into the Federal service. Their opposition to military and naval appropriations, the report points out, was in direct conflict with Sections 1 and 3 of Article XI. of the State Constitution, which provides that, even in times of peace, the State must maintain a militia of at least 10,000 men; fully armed and equipped for service.

"The promise of the Socialists not to vote for any military or naval appropriations or for war is as much in conflict with the Federal Constitution as with the State Constitution, disqualifies them from taking the official oath to support the Federal Constitution and renders the oath as taken void," declares the majority finding.

"The promise to oppose all military and naval appropriations and appropriations for war is a part of the plan of the Socialist Party to destroy the existing form of government and substitute the government of the proletariat, as fully appears by their propaganda. It involves a species of State suicide and, carried to its legitimate conclusion, would involve the destruction of both the Federal Government and the governments of the States.

Called Disloyal and Traitors.

"There is but one inference from the position of the Socialists in relation to military and naval appropriations and for war. They would render the country and Government helpless against all enemies so that it may be helpless against them, the enemies of established order. And for the opportunity which the helplessness of Government thus brought about would give them, they are willing to expose State to the assaults of all other enemies.

"The Socialist Party of America, controlled and dominated as aforesaid, is therefore an organization or group of men combined together for the purpose of hindering and obstructing the Government of the United States, and the dues-paying members of this group, including these five Assemblymen, by their membership, activities and contributions of funds to aid in the common cause of prosecuting the purposes of the party, and promulgating the various manifestoes, publications, letters and documents against the Government of the United States, were and are disloyal to this Government, and these Assemblymen, for the aforesaid reasons, were disqualified from taking the Constitutional oath of office on Jan. 7, 1920.

"We are, therefore, confronted at this day and by virtue of these recent events and facts with the necessity of determining how we shall treat this group of persons now in control of the Socialist Party of America and masquerading under its name as a political party: who are in the United States but not of it; who accept all of the benefits and citizenship but repudiate all of the duties of allegiance; who are the beneficiaries of our laws and institutions and the sacrifices of blood and treasure made for the perpetuation of our institutions but refuse to support them; who take all that they can get but will give nothing; who so far from defending and maintaining the Government, which is their sole and only guarantor of life, liberty, property, and the pursuit of happiness, declare that they will obstruct and resist the Government in the accomplishment of its duty of self-preservation."

Shows Pledge to Sovietism.

The report quotes official reports and manifestoes to show that the program of the Third Internationale, to which the Socialist Party of America has pledged its affiliation, is intent, under the leadership of Lenin and Trotzky, upon the overthrow of established government and the substitution of proletarian dictatorship in all countries.

"Our interest in this pronouncement of the purposes of the Third Internationale is not abstract," the report continues. "These provisions have a concrete meaning to this country, and we are interested in the fact that the Socialist Party of America, by referendum, has affiliated with and become part of the Communist Internationale at Moscow, for the reason that it has unequivocally declared its purpose to be the overthrow of all existing governments, our own included, and its aim and only purpose to establish in all countries, the United States included, a dictatorship of the proletariat."

Assemblyman George H. Rowe of Erie, who signed the majority report, filed a statement giving his reasons, in which he said:

"It has been contended that the entire program and activities of the dues-paying group have been conducted in the open. Granting this, it is also true, and the evidence clearly indicates this conclusion, that the very frankness of their operations was but a sham and a snare and was but a part of the scheme to change this Government by force and violence. In every instance possible they cloaked and veiled by innocent interpretation of warlike terms and overt acts their real intent to follow the plan and program for a 'political revolution.'

"The party instituted at the time of the declaration of war in 1917 a great conspiracy against this nation, with its final objective to tear down the present form of government and substitute in its place and stead a form of government similar to that of the Soviets in Russia. We are not concerned as to the methods used by Lenin and Trotzky in establishing the Soviet form of government in Russia, only so far as it will indicate what methods the Socialist Party of America intended to pursue in this country to secure its own objectives. The evidence shows that Trotzky and Lenin, at the head of a small, armed minority, supplanted the Kerensky régime by a bloody revolution, and it is not improbable that, had the opportunity been offered, the Socialist Party of America would have taken the same course of action."

Mr. Rowe meets the contention on the part of a minority in the committee that the Assembly has no right to set up a loyalty test as qualification for membership by declaring that the taking of an oath to support the Constitution of the United States and of the State of New York is in itself "expressive and declarative of that qualification, as loyalty in the qualification with which the Constitution is most concerned."

DENY POWER TO EXPEL.

Two Minority Reports Condemn Socialists, but Call Proceedings Illegal.

Special to The New York Times.

ALBANY, March 30.—Even the minority reports on the status of the five Socialist Assemblymen, whether they recommend the seating of all five or some of their number, bristle with severe censure, open or implied, of their conduct and of the program and policies of their party.

Assemblyman William S. Evans of the Bronx, who voted against the resolution to suspend the Socialists, submitted the longest of the minority reports. He admits the "naked physical" power and right of the Assembly to expel the Socialists, but denies that any legal ground exists upon which such action can be taken in the present case or that the Assembly, under the Constitution, can set up a loyalty test as qualification for membership.

"Under the law as laid down by the Constitution we cannot exclude any of the five Socialist Assemblymen because they are disloyal or because they believe that force and violence are necessary to establish the Socialist State," is the conclusion he reaches.

He makes much of the Constitutional prohibition against establishing any test for holding a position of trust under the State Government aside from the test established by the Constitution and which does not include loyalty to the Government. He brushes aside all the Congressional precedents cited in the majority report as worthless on the ground that Congress, under the Federal Constitution, is limited only through a prohibition against setting up a "religious" test.

"The declaration that the five Socialists were not qualified to take the Constitutional oath of office because of pledges made beforehand to their party which were in conflict with the pledges they made in their official oath he disposes of with the statement that the oath of office had regard not to the past but only to the future, and that it would be impossible anyhow to reach the determination of their state of mind while taking the official oath, which would be essential before they could be condemned on this ground.

"In this investigation," Mr. Evans contends, "we imposed a test of the Socialist Assemblymen's belief and doctrines against our beliefs and doctrines. In that test we have found them wanting. It was a test, however, which we believe is prohibited by our Constitution to the same extent as an oath or declaration.

"The Legislature under the Constitution has no legal right to demand loyalty of its members, nor has it any legal right to impose any test of loyalty, whether in the form of an oath, declaration, or in the form of an investigation or trial. It may seem a startling proposition that a person disloyal in many ways to the United States and the United States in time of a war may serve in the Legislature, that a person who gives aid and comfort to our enemies in time of war and who advocates force to destroy our Government may make laws, but that is the fact under our Constitution and that Constitution we must obey."

He advocates the submission of a Constitutional amendment to exclude Socialists from the Assembly if such a step is regarded essential to the public safety.

Deem Evidence Insufficient.

Assemblymen Pellett and Stitt, in their joint statement, find that the evidence submitted by the investigation was insufficient to justify the exclusion of the Socialists. Their brief read in part:

"If the Legislature cannot by statute prescribe membership in a political party as a condition for holding office nor the taking of an oath of loyalty as a condition for exercising the right to suffrage, it necessarily follows that the Legislature should not by resolution exclude from membership a duly elected member by reason of his membership in a particular party or group.

"In view of this long established recognition of the Socialist Party as a political party, we cannot now say that it is not a political party, and by excluding its representatives disfranchise the people of five Assembly Districts.

"We are not unmindful of the force of the argument that the Governmental duty of self-preservation demands the exclusion of disloyal members from the Legislature. That a Government has the right to defend itself no one can question, but to exclude from membership in its legislative body, any individual, by reason of his views, whether political, economic or social, would be a confession of weakness and indicate a desire to substitute a policy of suppression of thought and of political action for one permitting a free presentation of grievances to be followed by intelligent discussion in an effort to solve the problems presented.

"Such a policy of suppression would be fatal to representative government and make a mockery of the statement in the Declaration of Independence that Governments derive their powers from the consent of the governed. Were this country still engaged in the prosecution of the war, the necessity of applying the doctrine of self-preservation might be absolute, but, practically speaking, the war is over and the Legislature of the State has to deal only with problems involving the welfare of its own citizens."

Assemblyman Blodgett's Brief.

Assemblyman Blodgett said in his brief that he did not find evidence of disloyalty sufficient to warrant exclusion.

"These men were in opposition to the war; they believed in non-resistance; they did not feel the urge to defend the honor and integrity of the United States, which is the privilege and duty of its citizens. Rather they felt and said that there was a war for world markets, fostered by their enemies, and that they would not, willingly give a life or a dollar to prosecute it. Judged by our convictions we find nothing laudable in this, but must admit that the opposition of these men was such as not to come into conflict with the law.

"Nor can it be truthfully said that only Socialists were derelict in their obligation to their country. Public records show many others. So we are then asked if this in itself constituted such 'disloyalty' as disbars them from the right to sit in our Legislature. Historical precedent has shown that Webster, Clay, Lincoln and others we revere likewise criticised wars while they were in progress, and I recall the case of Lloyd George and Asquith in their opposition to the war of England against the Boers and their right to do so has never been denied.

"Disqualification because of party membership is too dangerous. It is not American in method. It is not sound. We have passed through many periods of history which have taught us the pricelessness of freedom and the value of institutions that stand firm through all periods and with reference to all men.

"'Liberty,' according to the belief of Assemblyman Bloch, 'involves the right to think wrong.' It is very apparent that the Assembly cannot exclude members who differ merely politically or economically with the majority. The right of the Legislature to exclude must be based on specific facts of misconduct. The acts charged against Claessens, Waldman and Solomon were offered, according to counsel, to show the attitude of members of the Socialist Party and that all five members stand on the same footing. The acts charged were public and notorious, but not one of them was made the basis for criminal charge, although the Espionage act and the sections of the Penal law of this State dealing with anarchy were in full force and effect."

Assemblyman Yates, in recommending the seating of Assemblymen Orr and De Witt and the unseating of Claessens, Waldman and Solomon, said that "the war program of the Socialist Party of America, while unpatriotic according to our standards of patriotism, did not disclose overt acts of violence against the Government necessary to convert it from the staus of a political party to that of criminal and treasonable conspiracy against the Government."

The tenor the individual reports of the dissenters shows that eight members of the Judiciary Committee are in favor of depriving the Socialists of their place on the ballot and status as a public party.

CITY CLUB ASKS DELAY.

Would Examine Record of Inquiry Against Ousted Socialists.

Nelson S. Spencer, President of the City Club of New York, sent a telegram yesterday to Speaker Sweet asking him to delay action by the Assembly until the club has had opportunity to examine the record of the investigation of the five suspended Socialist Assemblymen.

The message read:

"The City Club of New York begs that opportunity be given to examine the record of investigation of Socialist Assemblymen and for consideration of the report of the Judiciary Committee. Precipitate action on so vital a matter will be a scandal and disastrous to representative Government."

Socialist members of the Board of Aldermen, B. C. Vladeck, Alexander Braunstein and Abraham I. Shiplacoff signed the following statement commenting on the action of the Assembly Judiciary Committee yesterday.

"We did not expect any other action from an Assembly nominated by a group of active manufacturers and long-known enemies of labor. By voting to exclude five legally elected representatives of the people the Assembly has initiated a policy which will retard for years the peaceful progress of this country and which will encourage strong-armed men in politics to rob the people of their rights under the cloak of loyalty and patriotism.

"As for the Socialist Party, nobody acquainted with the history of the Socialist movement in this country can think for a moment that this step will do anything but help the work of promoting socialism, and it will open the eyes of the people to the real purpose of the old-party politicians."

J. R. TRIPLER & Co.

TOP COATS of Grey Herringbone

In semi-form fitting and slip-on models of our own designing, for Spring wear.

Waterproofed.

Priced $60 to $70

42ND STREET AT MADISON AVENUE

McHUGH

Established 1878

9 West 42nd St., New York City

For a few days more, REMOVAL REDUCTIONS of 10 PER CENT to ½

Advance Sale of Summer Coverings

You will save weeks of time and an appreciable amount of money by ordering your Summer covers and draperies now from our specially priced stock of fresh, charming foreign cretonnes, chintzes and prints—rare value at

50c to 85c a yard

For the Apartment or the Country House

RAGSTYLE RUGS, hand woven, in convenient shapes and delightful colors, from $4.80 to $22.40.

SCOTTISH FLAX CARPETING, from Dundee, in soft terra cotta, blues, browns and stripes, at $5 and $6.50 a yard.

GENUINE HOOKED RU

CONCRETE WHITE CONSTRUCTION CO.INC NEW YORK

We work with you and your architect from the moment your plans begin to take shape, and the benefit of our many years of industrial building experience is freely at your disposal. May we show you how we can help you solve your problem?

"Let WHITE build it of CONCRETE."

White Construction Co. Inc NEW YORK

ABRAHAM LINCOLN

A recent shipment from abroad brings some more of these popular biographies of the man of the ages.

MORE than a mere sketch or portrait—a book that breathes the simple philosophy of the greatest of Americans. This is the first noteworthy attempt by an English author to give a picture of Lincoln as a statesman.

A masterly analysis of the life and career of Lincoln which is bound to take first rank in the literature of the martyr President, and in some respects may be considered the best of the biographies of Lincoln as a statesman.

A splendid example of a historian's work—written in a "closer" vein than the average biography.

ABRAHAM LINCOLN
by LORD CHARNWOOD
Price 32.69

Macy's—Book Dept., Main Floor, 35th St., Rear.

Macy's
Herald Square, New York.

1368—*Flower Vases $3.50 to $50.*

FOR the flowers that bloom in the spring there is no better setting than an Ovington flower holder. At Ovington's, a wide variety of shapes and colors are marshalled in their spring array.

OVINGTON'S
"The Gift Shop of Fifth Avenue"
314 Fifth Ave. nr. 32d St.

Deliveries
at Lowest Cost—

Harley-Davidson parcelcars will make your deliveries at a lower cost per package and a lower cost per mile than any other motor delivery car.

Harley-Davidson

Motorcycle with roomy sidevan. 40 to 60 miles on a gallon of gasoline; 800 to 1,000 miles on a gallon of oil; only three small tires.

Easy payments if desired. Call or write for catalogue. Open week days until 9 P. M. Sundays and holidays until noon.

Harley-Davidson Sales Co.,
533-535 West 110th St.,
Near Broadway
Bronx Branch:
Webster Ave., cor. 165th St.

$12,000 NET

Income per year from high-class retail business established 15 years ago by present owner. Is well known all over New York. Owner, wishing to restire, will sell for $25,000. Especially suitable for refined lady or gentleman. Stands closest investigation. B 580 Times.

J for Easter
Jumbo PEANUTS
Delicious big ones —freshly roasted; Cash and carry.. 25c lb.

NUTS Fancy paper shell pecans ..... 30c Lb.

Importers Mills Co., 173 Greenwich St., N. Y. City. ½ Block West Hudson Ter. near Cortlandt St.

APPEAL AT POLLS FOR DANE REPUBLIC

Social Democrats Announce Contest with King's "Reactionary Designs."

GENERAL STRIKE PREDICTED

Ruler Refuses Demands to Reinstate Cabinet and New One Is Formed.

Special Cable to THE NEW YORK TIMES.

COPENHAGEN, March 30.—At a meeting of Socialist leaders today one of them declared to your correspondent that the general strike would be effective all over the country tomorrow morning, the railways, telegraph and telephone lines and newspapers suspending. He said he expected that after some days a provisional Socialist government would be formed, which would ask both the King and the new Cabinet to retire.

From 3,000 workingmen at Flensburg an appeal has been sent to the unions not to use the general strike as a weapon in the national fight. The Syndicalists are going strongly against the Socialists, saying in a proclamation that they will not help political swindlers who are always thinking of their own interests and never the workingmen's.

This evening a mass meeting was held by workingmen at which leaders preached a general strike.

As it was not considered opportune to form a political government, a business Cabinet has been formed of prominent men in non-political positions.

Manifesto Against King.

COPENHAGEN, March 30 (Associated Press).—The Trades Union Federation today postponed until tomorrow the decision whether or not to call a general strike.

The Social Democratic Parliamentary group has issued a manifesto protesting against the King's dismissal of the Cabinet and summoning the people at the elections to overthrow his "reactionary designs." The manifesto says:

"Our watchword is drastic democratization of our Constitution—a republic and a one-chamber system, with suffrage at the age of 21."

A crowd, estimated to number 200,000, attended a meeting tonight organized by the Socialists in protest against the action of the King in dissolving the Zahle Cabinet.

King Christian announced today his refusal to comply with the ultimatum of the Social Democrats demanding the reinstatement of the Zahle Ministry, dismissed by the King, and other action in connection with the Government crisis. The demand was made under the threat that the Danish trade unions would meet with a view of declaring a general strike if the throne did not comply. The action demanded included the immediate summoning of the Rigsdag and the restoration of constitutional conditions.

Continued to Shout for a Republic.

Crowds in the public squares up to an early hour this morning were raising cries for the establishment of a republican form of government for Denmark. Slight disturbances took place while soldiers were occupying one of the squares. Cries of "Long live the Republic" were heard during the night.

There were also cries of "revolution" and "Down with the King!" These were intermingled with counter-cries for the King.

The late appearance of two squadrons of hussars had a calming effect. Strong guards were posted outside the palace.

The King took his customary ride unattended this morning.

M. Rovsing, one of the Ministers in the new Cabinet formed by M. Liebe, an advocate of the high court, to take the place of the Zahle Ministry, was reported today as saying that the new Government intended to hold elections before summoning the Parliament to consider the question of Flensburg, the principal town in the second plebiscite zone. The crisis arose over the disposition of the second Schleswig zone, which the Zahle Ministry considered settled in favor of Germany by the recent plebiscite. The opposition, however, insisted there should be at least provisional internationalization of Flensburg and the second zone.

M. Rovsing declared that the new Ministry would endeavor to secure the internationalization of the second zone.

Ministers in New Cabinet.

In the new Cabinet Premier Liebe takes the post of Minister of Justice. Commander Konow, under the title of Minister of Defense, assumes both the War and Marine Ministries, and also provisionally takes the foreign portfolio.

Professor Thorkid Rovsing, one of the leading Danish physicians, is Minister of Education, State Councilor Menberg Minister of Traffic, M. Oxholm Minister of the Interior and also provisionally Minister of Agriculture, M. Hjerlhansen, Finance, and M. Hasszsrade Juensen, Worship.

The Berlingske Tidende today declares that the entire civil community "must rise against the terrorism of a general strike."

The Extrabladet says that M. Zehle in his final audience with the King declared that he could not follow a policy other than that agreed upon by Parliament and the Government. The King dissented, whereupon, as M. Zahle declined to tender his resignation, the King requested the Ministry to retire. The newspaper also says:

"All friends of the King will with the greatest regret see him enter on this path. What has happened is such an impudent challenge to the Danish people that it cannot but involve them in the greatest political consequences."

Washington Doubts Danish Overture.

Special to The New York Times.

WASHINGTON, March 30.—While officials and diplomats here manifested keen interest today in the political developments in Denmark, it is learned that the political situation there up to this moment has not indicated that an active campaign would be launched for the establishment of a Danish republic.

There is a strong belief among certain elements of Danish political life that a republican form of government would be preferable to the present constitutional monarchy. This belief is held, however, more as a theory than as a motive for political action, it is said. The Socialist Leader Borgbjerg in the lower house of the Danish Assembly recently stated that he held a republic to be the ideal form of government for Denmark, but that should a republican régime be established he would vote that King Christian be made President of the Danish State for life.

The King's dismissal of the Cabinet antagonized the radical and Socialist elements, which at present control the Danish Government. The dismissed Cabinet was composed, with the exception of one member, who was a Socialist, entirely of radical Ministers. The radicals and Socialists, it is said, stand opposed to the movement that has been instigated among the conservatives to endeavor to obtain the second zone of Schleswig for Denmark despite the result of the plebiscite by which the district favored incorporation with Germany by a large majority, or at least to bring about the creation of an international status in the second zone. It is believed that King Christian's break with the Government parties resulted from influence brought to bear upon the ruler by the Conservatives, who, with the Left party of the agricultural elements compose the Danish opposition.

GREEK OPTIONAL AT OXFORD

Students Celebrate the Abolition of Its Compulsory Study.

OXFORD, March 5 (correspondence of The Associated Press).—Oxford University, by a vote in convocation of 434 to 359, has abolished compulsory Greek. Only those taking final honors other than in natural science, mathematics or jurisprudence are still required to pass in that language.

To celebrate the occasion hundreds of undergraduates organized today what is known as a "rag." Attired in ancient Greek costumes and headed by a Hellenic high priest carrying an urn filled with red hot ashes they paraded the town and recited Greek verse in the market-place.

The Economy of Good Tailoring

We mean the tailoring you don't see rather than the outward finish that appeals to the eye.

There's as much opportunity for skillful workmanship in a coat as in a watch—and it is easy to put poor work into a coat or watch without its showing—for a while.

The reason you buy good clothes is because it is worth money to you to look well dressed all the time. A work shirt and overalls are practical garments but they don't get the jobs where personal appearance counts.

Now a coat can look great in a store and yet be badly tailored. Such a coat depreciates more rapidly than a rusty lawn mower. It bags, twists out of shape, curls up and quits. In a month it looks like something you borrowed—in two months, like something you slept in—in three months, you wear it only where clothes don't count.

Well tailored clothes never lose their dignity. They look about as well the second season as the first. Almost any man who buys good clothes has suits several years old which he puts on with as much pride as he feels for his latest purchase.

A suit that is properly tailored is presentable and useful until the fabric is literally worn out.

Good tailoring is a matter of science and organization rather than of expense. Hart Schaffner & Marx clothes are, in our opinion, the best tailored garments a man can buy, yet they cost only $50, $55, $60, $65, $67.50, up to $100 for the suits; spring overcoats can be had for as little as $50, $55, $60, and up to $75.

One reason why our Hart Schaffner & Marx Clothes enjoy their commanding prestige is because a good many thousand men in New York have learned the big economy of good tailoring.

Wallach Bros.

Broadway, below Chambers
Broadway, cor. 29th
246-248 West 125th
3d Ave., cor. 122d

Hats, Haberdashery, and the Home of
Hart Schaffner & Marx Clothes

TIFFANY & Co.
FIFTH AVENUE & 37TH STREET

CLOCKS BRONZES LAMPS
CHINA AND GLASS

EXHIBITIONS & SALES AT THE
ANDERSON GALLERIES
PARK AVENUE & 59TH STREET, NEW YORK

EXHIBITIONS OPEN WEEK-DAYS 9-6, SUNDAYS 1-5 P. M.

AN IMPORTANT COLLECTION OF
ANCIENT CHINESE ART
TO BE SOLD BY ORDER OF
EDWARD G. GETZ
WHOSE BUILDING AT 14 EAST 45th STREET IS TO BE TORN DOWN

¶ Each piece in this important and brilliant collection is carefully and correctly described, and for a period of one year is guaranteed by Mr. Getz.

¶ *To be sold Wednesday, Thursday, Friday, Saturday afternoons, April 7, 8, 9, 10, at 2:30 o'clock.*

VALUABLE PAINTINGS
AND TWO IMPORTANT
TAPESTRIES
COLLECTED BY
MR. C. F. DIETERICH
963 FIFTH AVENUE

¶ This collection of 144 paintings was gathered over a period of forty years by an enthusiastic collector who was guided by a desire to obtain what was beautiful in art and not merely by well-known names. It is being sold on account of death in the family. The two tapestries are important and beautiful examples of the best period of tapestry weaving in Flanders.

¶ *To be sold Thursday, Friday evenings, April 8, 9, at 8:15 o'clock.*

SALES CONDUCTED BY MR. FREDERICK A. CHAPMAN

Reg. Trade Mark

McCutcheon's
Easter Handkerchiefs
(All Pure Linen)

For Women

A wide selection of colored sports Handkerchiefs in the smart shades and patterns—*35c and 50c ea.*

Irish hand-embroidered Handkerchiefs in charming variety—*35c, 40c, 50c and upwards.*

Just received—a large and varied collection of Armenian Handkerchiefs with exquisitely fine lace edges—*$1.00 to 5.00 each.*

Madeira Handkerchiefs, delicately hand-embroidered and hand-scalloped—*50c to $2.00 each.*

From Switzerland—a special shipment of Appenzell Handkerchiefs, very finely embroidered and hemstitched by hand. There are 250 dainty and different patterns from which to select. For Handkerchiefs of this quality and beauty these prices are especially moderate. *$1.50 each and up.*

For Men

Cord and tape effects. Generously sized—*$9.00 dozen and up.*

Handkerchiefs printed in distinctive novelty effects. *$1.50 and 2.00 each.*

These new Men's Handkerchiefs embody the quality and the fineness that are the prime features in Handkerchiefs for the well-groomed man, at prices that are most reasonable in view of today's linen market.

For Children

A variety of Handkerchiefs especially suitable for Easter gifts. Embroidered in colors with quaint little figures and really remarkable animals. *25c each.*

Fifth Avenue, 34th & 33d Sts.

Macy's Macy's

Chapeaux La Marquise

$8.50

An unequaled combination of style, quality and price.

Folded hair brim and lisere straw crown make a stunning street hat. A single feather ornament adds smartness. The hat pictured is just one of three hundred hats specially prepared to meet the demands of the Easter season. Among the models are

Tricorne effects in milan hemp trimmed with flowers.

Transparent hats with pleated brims embroidered with raffia.

Small hats in silk straw with ornaments and ribbon effects.

Macy's—Millinery Salon, Second Floor, 34th St., Front.

R. H. Macy & Co. Inc.
HERALD SQUARE NEW YORK

Macy's Macy's

The Store is closed at 5 P. M. daily

B. Altman & Co.

The Spring Chapeaux

assembled in the Millinery Salon on the Third Floor

represent in an unusual degree the charmful vivacity of youth. Many of them—created by the leading French modistes—are recently from Paris; others are fresh from B. Altman & Co.'s own ateliers; all are suggestive of the joyousness of Spring.

Every type of feminine attractiveness has been provided for in these new models. For the riante face there are coquettish shapes showing flowers cunningly placed, and perhaps the addition of the fascinating "suivez-moi" streamers of our grandmothers' day. For the demure there are, among others, charming hats of the shepherdess order; and for everyone there are hats of varying degrees of piquancy, with brims rolled, or pinched—or perhaps missing altogether. And flowers—oh, yes, there are flowers (and ribbons) everywhere.

Madison Avenue - Fifth Avenue
34th and 35th Streets New York

THE PIE BELT

There was a time when pie was distinctively a New England institution.

Only the New England farmer was supposed to eat pie for breakfast, dinner and supper.

Then came the CHILDS restaurants and taught the whole nation to eat pie and clamor for more.

So that now the great American pie belt—like the CHILDS restaurants—extends from coast to coast.

Real New England apple pie—crispy, flaky crusts filled with delicately spiced, deliciously juicy apples.

Childs

Mabie
5TH AVENUE

A well dressed man may enter where the careless fear to tread. A Mabie tailored-to-order suit assures an entree.

Eighty-Five to One Hundred Twenty-Five Dollars.

Prompt delivery. Unnecessary try-ons eliminated.

MABIE
553 FIFTH AVENUE at 45th St.

"A ROUSING AND EXCITING TALE of intrigue and vast estates, and deception and discovery, repentance that true love, worth at least ten of the novels of similar themes which appear each season," says Heywood Broun of

LEONARD MERRICK'S

Worldlings

$1.75 net, postage extra

E. P. Dutton & Co., 681 5th Av., N. Y.

SOVIET TO TALK PEACE WITH POLES

Tchitcherin Suggests Meeting of April 10 Be Held Somewhere in Esthonia.

FIGHTING STILL GOES ON

Poland, Fearing Red Reinforcements from South, May Ask Allies for Military Aid.

LONDON, March 30.—George Tchitcherin, the Russian Soviet Foreign Minister, has notified Poland of his willingness to open peace negotiations on April 10, as Poland had suggested, according to a wireless message from Moscow today.

M. Tchitcherin suggests that the meeting be held somewhere in Esthonia. The Poles had asked that the negotiations be conducted at Borisov, on the Beresina River, between Minsk and Smolensk.

WARSAW, March 29.—Russian Bolshevist forces which have been attacking the Polish front in Podolia have suffered severe losses and at points have withdrawn to the eastward, says an official statement issued at army headquarters here today. Polish troops have pursued the enemy and have retaken territory which was lost in the savage fighting of last week, it is said.

Fighting on all fronts is reported, but it is heaviest in Podolia and in the region of Retchitsa and Kalenkowitz, northeast of Mozir. In one of the recent Bolshevist attacks two enemy regiments were annihilated, and it is reported the Poles have taken 60 prisoners and the colors of the 422d Bolshevist Regiment.

A battle between armored trains took place east of Deraznia, it is said. The trains were only 200 feet apart during the combat, and it is said the Soviet forces were obliged to withdraw, having lost several cars and suffered other severe losses.

In Volhynia, north of the Podolian front, the Bolsheviki are attacking one point and then shifting suddenly to another sector, in an effort to find a weak joint in the Polish armor. The Poles, however, are reported to be holding their own on all fronts at present.

Reds from South Arriving on Front.

WASHINGTON, March 29.—Poland will call upon the League of Nations for allied reinforcements, it was said at the Polish Legation here today, if Bolshevist armies threaten to break the Polish eastern lines of defense. While France is understood to have given tacit promises of military co-operation, the changed situation in Germany has made the extent of French aid doubtful, it was said.

Unless the Bolshevist western front was materially strengthened, Major Gen. Brynk, Polish military attaché, declared the present Polish regular force could hold its own. The collapse of Denikin's army and the sweep of Southern Russia by the Bolshevist armies, however, made possible the strong reinforcement of the Bolshevist western armies.

Prince Casimir Lubomirski, the Minister from Poland, called at the State Department today with his latest information from Warsaw, which indicated that the Polish army on the eastern front had been successfully maintaining itself at all points in the face of the Bolshevist offensive and that the spirit of the Polish people remained as anti-Bolshevist as ever.

NUNS WHO AIDED POOR ILL.

Eight Dominican Sisters Caught Influenza at Work.

Exhausted from their work among the destitute on the west side, eight nuns are ill in bed at the Convent of the Immaculate Conception at 140 West Sixty-first Street, with influenza, contracted during their rounds. Two of the nuns, it was admitted last night by Mother Mary, Sister Superior of the convent, are not expected to live, while physicians said the condition of two others was critical.

The thirty-two nuns in the convent are members of the Order of Dominican Sisters of the Sick Poor. Fourteen of them, because of their youth, were assigned during the past winter to work among tenements on the West Side. During that period, Sister Mary said, they had braved the snow-covered streets and the inclement weather to care for the sick during the influenza epidemic.

Between October and yesterday, she said, the fourteen nuns had attended to about 1,500 cases, in many instances remaining at the bedside of their charges night and day.

CALL POET "MAD DESPOT."

Fiume Socialists Appeal to World Workers Against d'Annunzio.

ROME, March 29.—Captain Gabriele d'Annunzio and his followers are denounced in an appeal by the Socialists of Fiume to "the workmen of the entire world," which is published in the Avanti, Socialist organ, today.

The appeal says the workmen of Fiume "have reached the summit of their Calvary, and before dying implore their companions throughout the world to save them."

"Hunger, imprisonment and torture are visited upon us by the Arditi, who are about to destroy us," the appeal continues. "The mad despot and his followers have no pity, and their mad fury has reached unbelievable heights."

Another letter, from Riccardo Zanella, former Fiuman Deputy to the Hungarian Parliament, is published by the Avanti. In it Captain d'Annunzio and his Government are accused of the suppression of political and civil liberties in the city. Occupation of Fiume by regular troops is advocated by Zanella.

ORDER AGAINST HOWAT.

Pittsburgh Judge Restrains Miners' Leader from Calling Coal Strike.

PITTSBURG, Kan., March 30.—A temporary order against President Alexander Howat of District 14, United Mine Workers, all the other district officials and all persons under their instruction, restraining them from interfering with production of coal in Crawford and Cherokee Counties, was issued today by Judge A. J. Curran in District Court.

The hearing is set for April 12. The petition recited threats of Howat to call a strike early in April. Howat is out of the district, but service on the other officials makes the order effective, according to F. S. Jackson, attorney for the Industrial Court, who filed the petition.

NAVY DROPS TRADE RADIOS.

Commercial Stations' Licenses Forbid Handling of Such Messages Here

Steamship agents yesterday received a notice from the naval communications office at 44 Whitehall Street that the commercial use of the naval wireless stations in the vicinity of New York would cease tonight, at midnight.

The commercial wireless stations in this vicinity will handle messages sent out by or to ships, and shipping men believe the result will be a congestion, and that messages will be greatly retarded. They believe that satisfactory service cannot be given with one commercial station here and another at New London, Conn.

LABOR NOMINEES WIN IN LARGE IOWA TOWNS

Municipal Elections Throughout the State Result Generally in Their Favor.

DES MOINES, Iowa, March 30.—Unofficial returns compiled today from municipal elections throughout the State yesterday show that labor party candidates were for the most part successful in the larger towns. In Sioux City the labor candidate apparently was successful, but met keen opposition from the business element of the city.

In Waterloo all except two union labor candidates were elected by a comfortable majority. Cedar Rapids, under commission form of government, re-elected the present Mayor. In Burlington the labor candidate for Mayor was successful. At Clinton labor party candidates won in all except two instances.

The election in Des Moines was more or less nonpartisan and labor was not an issue in the campaign.

RESTRAINS KANSAS STRIKE.

Order Is Issued by Court Against Union Coal Leaders.

Special to The New York Times.

PITTSBURGH, Kan., March 30.—A temporary order against President Howat of District 14, United Mine Workers, and forty-seven district officials and all persons under their instructions, restraining them from interfering with the production of coal in Crawford and Cherokee Counties, was issued by Judge Curran in the District Court today.

The petition for injunction recited threats of Howat to call a strike early in April. Howat is out of the district, but service on other officials makes the order effective.

J.M. Gidding & Co.
PARIS
FIFTH AVENUE AT 46TH ST
NEW YORK

GIDDING FASHIONS PREDOMINATE
AT THE
OPERA — THEATRE
OR THE
SMART RESTAURANT

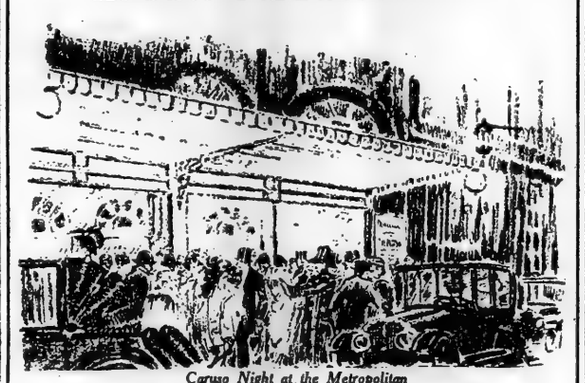

Caruso Night at the Metropolitan

BONWIT TELLER & CO.
The Specialty Shop of Originations
FIFTH AVENUE AT 38TH STREET

A Dominant Vogue in "Jeune Fille" Fashions

ETON & SHORT JACKET SUITS
for Misses of Fourteen to Twenty
59.50 to 185.00

Wrought into every line and curve of these suits is the carefree spirit, the irrepressible insouciance of youth. These fashion vagaries develop into swagger little jackets with tracery, all over, and vertical braiding, ribbon binding, scalloped taffeta bound edges, latticed ribbon, bead or metal, or raffia embroidery. Three-quarter short sleeves, lingerie collars, sashes of Roman stripe silk, fringed sashes, tricolette and embroidered sashes add to their winsomeness. Skirts take form in cluster, side and accordion plaits in plain or tunic effects. The favored fabrics are the finer navy blue twills.

Introducing the New Lanvin Style-Movement in

MISSES' TAILORED SUITS

Emphasizing Quilting and Plaiting

This new note of plaiting appears in the collars and is used in the longer coat bottoms, some of the plaitings are embroidered with silk floss and lacquered raffia.

A Bernard model introduces plaid worsted embroidery. Bound square scallops sponsored by Martial and Armand. Bernard combines beading with embroidery. Poiret affixes deep bands of gold thread to coats. Skirts are in straight and tunic modes, plain or lavish with embroidery.

Macy's Macy's

The "Field Club"

a hat of unusual distinction

Because it has been our aim to make a GOOD hat BETTER, the Field Club makes its initial appearance for the Spring season in more becoming shape than ever before.

Our customers will agree with us that we have succeeded in presenting a hat de luxe.

Soft, mellow light weight fur felt—unexcelled quality in ribbons, bindings and silk linings—every detail perfect—EVERY HAT PERFECT.

Seasonable colorings in oxford mixture, tan, olive, seal and black.

$7.96
including tax

Macy's—Main Floor, 35th Street.

R. H. Macy & Co.
HERALD SQUARE Inc. NEW YORK

Macy's Macy's

Broadway Saks & Company at 34th Street

Announce for Two Days—Wednesday and Thursday

An Important Sale of

Women's Wraps, Coats and Capes

Higher-cost models from regular stock, together with a special purchase of coats, all at one price

$48.00

$48.00

The smartest of all Spring Wraps, Coats and Capes are included, from the swagger, soldier-like cape that drapes gracefully from the shoulders, to the most stunning straightline coats shown in Paris this season.

Each model is authentic, the workmanship executed with much care, and the materials among those *now* in great favor.

Tricotine, Duvet de Laine, Men's Wear Serge, Wool Jersey, and rich, lustrous Satins. Sizes 34 to 48 One style *pictured*.

Saks & Company

Also Direct Attention to a Very Extensive Collection of

Paris Inspired Coats, Wraps and Capes

$165.00

A more comprehensive collection of ultra-smart coats and wraps cannot be found. Every worthwhile style is shown, for sports, dress, street, and motor wear, produced in Silk Duvetyn, Chatoyant, Patenette, Fortuna, Vel de Cygne, Miami Cloth, Bolivias, Duvet de Laine, Tricotine, Gabardine, Men's Wear Serge, Paulette, Satins, Tricolette and Camel's Hair Polo Cloth.

at $39.50 to $198.50

Fourth Floor

Saks & Company

Offer Remarkable Values Wednesday in

$19.75 $23.75

Girls' Polo Coats

—All Made to sell at higher prices

Special $19.75

Nothing smarter for Spring than a Polo Coat—especially for the growing girl. These are in the best models we have seen for Spring, fashioned of All Wool Polo Cloth with button trimming and leather belt .. 6 to 14 years.

Junior Girls' Polo Coats

Special $23.75

Only by seeing these beautiful coats can you judge of their real merit. There are none better, *and few as good!* Produced in Wool Polo Cloth, and Velour Checks. Sizes 12 to 16 years. Half-lined. *Second Floor.*

ASSEMBLY DEFEATS LIGHT REPEAL BILL

Measure Gets One Vote Less Than Necessary Constitutional Majority of 76.

EVANS PREVENTS PASSAGE

Bronx Democrat Changes from "No" When Two Republicans Shift to Affirmative.

Special to The New York Times.

ALBANY, March 30.—Speaker Sweet and his lieutenants made a second attempt today to force the bill repealing the daylight saving law through the Assembly and failed by the narrow margin of one vote. When the repeal measure was up for final passage a week ago it lacked six votes of the seventy-six required constitutional majority.

Assemblyman Charles H. Betts, sponsor for the Daylight Saving Repeal bill in the lower House, immediately on its defeat today moved to reconsider the vote by which the measure was lost. This motion was tabled, and it can be taken up on prior notice at any time. It is expected that another effort will be made to pass the bill with the aid of three up-State Republicans who were absent today, but such a move, even though successful, would be of no practical benefit to the promoters of the legislation, for Governor Smith, it is understood, would veto the repeal measure.

The vote stood seventy-five to sixty-seven, the greater number being in favor of the bill, lacking one of the majority necessary to its passage. Speaker Sweet, who occupied the chair, had his name called and voted in the affirmative.

Scenes of Disorder.

At times while the debate was in progress and the roll was being called on final passage of the bill, the Assembly Chamber was the scene of disorder which the Speaker found it difficult to quell. Both supporters and opponents of the repeal bill were greeted with hoots, hisses and catcalls when they stood up to explain their votes by members aligned on the other side of the measure.

At one time the measure was actually passed, having received seventy-six votes, when Assemblyman William S. Evans, Democrat, of the Bronx, had his vote changed from the affirmative to the negative. He declared his action was prompted by the switching of two Republicans—William W. Pellet of New York and George H. Rowe of Erie—from opposition to support of the repeal when they found their votes were needed, and he denounced their action as the result of "a deal."

The vote in detail follows:

FOR THE REPEAL BILL—75.

Republicans—71.

Adler,	Hager,	Peck,
E. H. Ames,	Harrington,	Peller,
H. L. Ames,	Harris,	Rice,
Betts,	Hausner,	Richford,
Bloomfield,	Hawkins,	Roosevelt,
Bourke,	Hunter,	Rowe,
Brundage,	Hutchinson,	Seaser,
Campbell,	Jacobs,	C. C. Smith,
Chamberlain,	Jeffries,	Soule,
Cheney,	Jenks,	Tallett,
Cole,	Jesse,	Thayer,
Cowee,	Judson,	Tillman,
Crowley,	Kenyon,	S. R. Van Wagenen,
Davies,	Lattin,	Wallace,
F. Dobson,	Long,	Walrath,
C. A. Dobson,	Lord,	Webb,
Donohhoe,	Lowie,	Whitcomb,
Downs,	Mayfield,	Wicherock,
Duke,	Martin,	Williams,
Everett,	Mc Cumbes,	Wiswall,
Fearon,	Mead,	Young,
Gage,	Miller,	Witter,
Gardner,	Norton,	Zimmerman
R. H. Gillett,	Parker,	Speaker Sweet

Democrats—4.

Cross,	Easton,	
Dickstein,	J. Van Wagenen,	

AGAINST THE REPEAL BILL—67.

Republicans—36.

Ames,	Fox,	Simpson,
Baum,	Gumpler,	Slater,
Blakeslee,	Halpern,	Miss M. L. Smith,
Blodgett,	Lee,	O. J. Smith,
Ely,	McFarland,	Steinberg,
Booth,	McWhinney,	Stitt,
Brady,	Moore,	Trahan,
J. T. Carroll,	Morrissey,	Wells,
Caulfield,	Mullan,	Westall,
Damico,	Neary,	Wilson,
Dimin,	Pette,	
Doherty,	Ross,	
Forbell,	Seelbach,	

Democrats—31.

Barra,	Griffith,	McKee,
Beasley,	Hamill,	J. F. Mc Laughlin,
Bloch,	Healy,	J. J. McLaughlin,
Burchill,	Henderson,	Miller,
W. G. Carroll,	Kelly,	Patrzykowski,
Cosgrove,	Klenian,	Reilly,
Cuvillier,	Leininger,	Reynaud,
Donohue,	Lentol,	Schwab,
Evans,	Lindsay,	Taylor,
Flynn,	McArdle,	
Miss E. V. Gillette,	McCue,	
	McDonald,	

Assemblymen Fenner, Moss and Tyler, all Republicans, were absent.

The Assembly was operating under what is known as "a close call" when the repeal measure came up on a motion to concur with the Senate in the passage of the Fowler bill, which passed the upper house last night. This gave the leaders the right to demand the attendance of all members when the vote was taken. Assemblyman Betts scurried about the Assembly Chamber and the corridors in quest of votes, when the roll call indicated that all was not going well with the bill, until he drew a protest from Minority Leader Donohue.

Ames Raises a Laugh.

Assemblyman Ames, a New York City Republican, was one of the first members led into the chamber and compelled to vote. He was expected to favor the bill, but amid roars of laughter voted "No" in a very loud voice.

Assemblymen Ralph Halpern of Queens and Thomas A. McWhinney of Nassau, both Republicans, were next compelled to answer the call of absentees. Both voted in the negative and things began to look glum for the promoters of the repeal bill.

At this point Assemblymen Pellet and Rowe shifted and added two votes to 74 already cast for the measure.

This brought Assemblyman Evans to the floor. "I don't like the deals and bargains that are going on here to put this bill through," he exclaimed. "I ask that my vote be changed from affirmative to the negative."

Mr. Evans's vote sealed the fate of the bill.

Mr. Betts, when making his motion for reconsideration of the vote, said unless the farmers got relief from the Legislature, they would go into the courts and bring action against the State on the ground that the Federal lawrestoring standard time superseded any State law.

Light Saving Gains in Massachusetts

BOSTON, March 30.—The State Senate today ordered to a third reading, by a vote of 28 to 8, a bill for daylight saving in Massachusetts. The bill had been previously passed by the House of Representatives and was amended in the Senate to provide for the change of time on the last Sunday in April instead of the last Sunday in March, as adopted by the House. A committee representing Chambers of Commerce and industrial interests urged Governor Coolidge today to sign the bill if it is passed.

Hartford in Light-Saving Tangle.

HARTFORD, March 30.—Daylight saving under a local ordinance has brought about so much confusion here that Mayor Kinsella this afternon stated that if the New York, New Haven & Hartford Railroad fails to rearrange its suburban train schedules to aid the workers in the industrial plants he will urge repeal of the ordinance.

CITY'S TIME AFFECTS MAIL FROM FAR WEST

Checks Arrive Too Late to be Put Through Clearing House the Same Day.

OTHER WORK NOT HAMPERED

Daylight Saving Association Criticises Course of Senators Burlingame and Lockwood.

The National Daylight Saving Association in a statement places the responsibility for the Senate's repeal of the daylight saving upon Senators Alvah W. Burlingame and Charles C. Lockwood, Republicans, who, the association charges, "grossly misrepresent their constituents," of whom 90 per cent. in New York City are in favor of the new scheme of time.

While daylight saving has not interfered generally with the operation of the local Post Office, it has caused inconvenience in the delivery of transcontinental mail in the financial district. This is especially true of the mail from the Far West arriving here on New York Central through train No. 4, which arrives at the Grand Central Terminal at 8 o'clock in the morning, Standard time. Its usual mail consignment includes about 2,400 letters, many of which contain remittances for banks.

A special truck was assigned to meet Train 4 and deliver the mail bags to the Post Office branch in the financial district. The transfer was accomplished in about an hour and a quarter, so that the financial institutions could send their messengers to the branch Post Office at 9:15 o'clock and get the letters with the checks in time to have them put through the New York Clearing House before 10 o'clock standard time.

Since the Clearing House and other financial institutions are observing New York City time, it is impossible to transfer and distribute this mail in time for the clearance of such checks as come in this mail. The result is the clearances may be held up for at least twenty-four hours.

Mails arriving after noon in time for distribution before closing hours represent a small proportion of the total day's mail, and only four trains conveying such mail are affected by the change.

On the Pennsylvania Railroad mail from the West and South arrives at 2:48 and 3:35 P. M. It will not be possible to distribute this consignment before 4 o'clock, New York City time, when the last distribution is made. The same is true of the mail brought here by trains over the New York, New Haven & Hartford, arriving at 3:10 and 3:30 P. M.

The Chicago mail, a large part of which comes over the New York Central, is not much affected by the time change. Only letters posted in the foreground in the Western city can arrive in New York in time for distribution the following day.

Over these three roads there are thirty-seven trains that bring the bulk of the mail from the East, West and South, and only five will run behind the daylight saving time.

RAILRORD SHOP WALKOUT

Called in Roanoke Today — 6,000 Norfolk & Western Men Involved.

ROANOKE, Va., March 30.—Representatives of all organized crafts in the local shops of the Norfolk & Western Railway at a conference here tonight, decided to walk out tomorrow at noon in sympathy with the clerks who struck March 22 in protest against the company's failure to discharge two nonunion clerks accused of insulting a young woman employe. Between 5,000 and 6,000 men are involved.

Officials of the Brotherhood of Railway Trainmen announced that a meeting of their organization would be held tomorrow to consider the grievances of the clerks.

$125,000 FOR HEBREW AID.

Society to Help Jewish Immigrants Seeks $400,000 to Buy Home.

At a dinner given at the Hotel Pennsylvania last night by Albert Rosenblatt, Chairman of the Hebrew Sheltering and Immigrant Aid Society of America, $125,000 was pledged toward the $400,000 fund for the purchase by the society of the old Astor Library on Lafayette Street. This organization for many years has aided immigrants through naturalization schools, industrial bureaus, and assisted in bringing together families separated during the war.

Telegrams indorsing the work of the society and its drive were received from ex-Governor Edge of New Jersey, Senators Calder and Wadsworth, and Congressmen Siegel, Goldfogle, and Johnson. The following contributions to the purchase fund were announced last night: Chicago subscribers, $50,000; Baltimore contributors, $30,000; Albert Rosenblatt, Morris Asofsky, Harry Fishel, $5,000 each; John T. Bernstein and H. G. Bralower, $2,000 each; Max Meyerson, Abraham Heiman, and L. S. Moisseiff, $1,500 each.

FINGER PRINT EXPERT OUT.

Kuhne of Identification Bureau is Retired on Pension.

Detective Frederick Kuhne, attached to the Bureau of Identification, retired yesterday as a result of ill health. Kuhne was retired on a pension of $1,125 a year.

During the war Kuhne supervised the finger-printing of thousands of German and Austrian enemy aliens. Most of the celebrated criminals in this country were finger printed by Kuhne, who has written a book on finger printing.

Pay Rise for Carnegie Tech Teachers

The Carnegie Institute of Technology announces that recommendations for increases of teaching salaries, averaging 25 per cent., have been approved. A number of fellowships worth $750 a year each have been created.

VICTOR HERBERT ASKS RELIEF FROM MUSIC

Eight Women Students Practicing Next Door Prove Too Much for the Composer.

The instrumental and vocal music issuing from the house next door to that of Victor Herbert, the composer, caused Mrs. Herbert to appeal to Magistrate Sweetser, in the West Side Court, yesterday, for a summons for Mrs. L. A. Turner of 323 West 108th Street, chaperon for eight "musically inclined" young women, who, Mrs. Herbert alleged, play the piano and the violin and also sing from "early morning till late at night." The Magistrate issued the summons, which is returnable today, with a smile.

"That practicing all day long is driving us almost crazy," said Mr. Herbert last evening. "We hear it before breakfast, and it doesn't stop till quite late at night, but if the music were only good we wouldn't mind it. I was in bed with tonsilitis yesterday, and when the physician came he heard the fiddling and the banging on the piano, and remarked that it must be very annoying. It certainly was! My wife has reported the nuisance to the Board of Health, where she was advised to bring the woman to court."

The daughter of Mrs. Turner stated that her mother did not keep a regular boarding house, but that she was the "chaperon" of eight young women who are studying music. She admitted that they practice from 9 in the morning until 8:30 at night. When the Turners were informed that the composer was ill, they instructed one of the girls to practice in the drawing room instead of in her room on the third floor, she said.

Traffic Director for I. C. C.

WASHINGTON, March 30.—W. V. Hardie of Oklahoma City was appointed today by the Interstate Commerce Commission as Director of Traffic, a post created by the commission because of the increased duties under the Transportation act.

SHAKESPEARE

"And be these juggling fiends no more believed
That palter with us in a double sense,
That keep the word of promise to our ear
And break it to our hope."
Something we never do.

Put it up to us to put it up for you

THOMPSON-STARRETT COMPANY
Building Construction

OWEN MAGNETIC
We offer for immediate delivery
ONE FOUR PASSENGER TOURING CAR
Exclusive Design
E. S. Partridge & Co., Inc.
1826 Broadway, at 60th St.
Telephone Columbus 7333

RUSSEKS
FIFTH AVENUE
Between 54th and 55th Streets

The Spirit of Easter Is In This Youthful TAILLEUR

Smart Tailleur of Tricotine 75.00

Supremacy

IN TAILLEUR AUTHENTICITY IS MORE PRONOUNCED IN THE RUSSEK SALONS THIS SEASON THAN EVER BEFORE,—DUE IN A GREAT MEASURE TO THE DEVELOPMENT OF OUR OWN INITIATIVE IN MEETING THE PRACTICAL FASHION NEEDS OF AMERICAN WOMEN OF THE MODE.

WHILE OTHERS "COPY" THE BIZARRE WHIMS OF PARIS WE MERELY ADAPT THOSE STYLE-TOUCHES THAT, WHEN COMBINED WITH ORIGINATIONS OF OUR OWN, GO TO MAKE THE COMPLETE MODE WHICH SERVES AS A STANDARD FOR OTHERS TO FOLLOW. RUSSEK'S TAILLEUR SUPREMACY IS THEREFORE SIMPLY A MATTER OF ALWAYS BEING FIRST TO FEATURE THE NEW MODES AT MODERATE PRICES.

Tailleurs of Tricotine
75.00

Hall

Beds and Bedding

Artistic Patterns
Distinctive Designs
Dainty Stripes and Colored Enamel
Wood Finishes

Suitable for the Bungalow or Summer Home

Moderate Prices

FRANK A. HALL & SONS
Bedding Specialists for 90 years
25 West 45th Street, New York, N. Y.

Beginning At Saks This Morning

A Sale of

8000 Pairs Men's Hose

in two groups as follows:

3000 Pairs · Reg 85c · Special 55c
—made of combed thread lisle, with quadruple thread reinforced heels. Black, grey, cordovan and Balbriggan.

5000 Pairs · Reg $1 · Special 69c
—fine quality silk plaited lisle, in medium weight with mercerized rib at cuff. Black, white, cordovan, navy and grey.

Do not miss this opportunity to secure a Summer's supply of first quality hose at a liberal saving in price—the values may never be duplicated! *Main Floor*

Broadway **Saks & Company** At 34th St.

Saks & Company

Will Close Out Beginning Wednesday

639 Pairs Men's Shoes

Formerly $14.50, $11.50 and $10.00

At $8.45

All high-grade, gracefully proportioned shoes, made expressly for our regular stock, by the most reliable bootmakers with whom we do business. At this reduced price we expect every pair to be taken in record time, and suggest that you make your selection accordingly. The leathers are:

Black and Tan Kangaroo—all sizes; Gun Metal with Fawn Color Cloth Tops — all sizes; Black Kangaroo, full round toe model —all sizes; Mahogany Color Calfskin—sizes 7 and 7½ in C width, and 7 and 7½ in D width. Four styles *pictured.* FIFTH FLOOR

None Sent C. O. D., Exchanged or on Approval

Broadway **Saks & Company** at 34th St.

Charge purchases made today will appear on bills rendered May 1st

Best & Co.
Fifth Avenue at 35th Street
Established 1879

A Sale Today of
SMART SUITS FOR WOMEN
OF FULL FIGURE
Sizes 40 to 44 1-2
68.00
Regular 69.50 to 85.00

Best & Co. is one of the few stores which gives serious consideration to this type of apparel. For this event we present styles that emphasize the long lines of the figure; trimmings that are effective yet unobtrusive; materials and colors that have a tendency to make one look slimmer—the points that make each suit a proper choice for the stout woman.

Tricotine Poiret Twill

Alterations will be completed in time for Easter wear.

You Never Pay More at Best's

"Did You Ever See a Topcoat Shimmy?"

HAVEN'T you seen many a man hitching up first one shoulder and then the other, in a vain attempt to shimmy into place an overcoat that seemed to be forever trying to get away from him?

Well, that's machine-work.

Now, hand-tailoring works-in the collar and the shoulders of a coat not by stitches alone, but by persuasive manipulative processes, coaxing every inch of the upper half of the coat into actual tactile contact with the body.

The first shop and still the only shop to feature all hand-tailored clothes

Ready-for-Service

Men's Hand-Tailored Topcoats	$65 to $85
Men's Hand-Tailored Suits	$50 to $110

Franklin Simon & Co.
FIFTH AVENUE
MEN'S SHOPS—2 to 8 WEST 38th STREET

Phone 6900 Greeley and we will call for your Fur Overcoat and put it in cold storage.

Hatch

TRADE MARK

Supply your house with Hatch Specialties for the Easter Season. You cannot buy anything better, tastier, or daintier anywhere.

Four Hatch stores now—three on the west side of Broadway, near 30th, 65th and 90th Streets, and one in Herald Square, 6th Ave., near 35th St.

Your mouth will water as you read this list of Goodies:

ITALIAN CHOCOLATE EGGS
WEIGHING 4 OZ. TO 6 LBS. 6 OZ. EACH
Sold at rate of $1.50 the lb.
The "big eggs" $9.50 each

CHOCOLATE RABBITS AND CHICKS
15c to $3.00 each. Splendid

SUPREME CHOCOLATES
$2.00 the lb.

MATINEE IDOLS (Nutted)
$2.00 the lb.

NUTTED FRENCH CARAMELS
$1.50 the lb.

FAMOUS SALTO-NUTS
$2.25 the lb.

ALMONDS, BLACK WALNUTS, FILBERTS, PILI
$2.50 the lb.

BRAZIL and SPECIAL MIXED NUTS
$2.75 the lb.

CASHEW, PECANS, PISTACHE
$3.00 the lb.

While shopping near the Herald Square store run in between 12 and 6 o'clock and get a dish of Minced Chicken, Apple Pie and a cup of Coffee, a lunch as good as can be found anywhere in New York.

In the 99th Street store you can get wonderful pastry—also some little dainties and sit at tables and eat them while drinking some refreshing Soda Fountain specialties.

Hot and cold Soda Fountain drinks at all stores Good prompt service and uniform courtesy and prices to all.

"Hatch pays the Parcel Post."
Send for Price List.
Telephone Greeley 241.

OWEN MAGNETIC

For early Spring delivery

FIVE PASSENGER TOURING SEDAN

E. S. Partridge & Co., Inc.
1826 Broadway, at 60th St.
Telephone Columbus 7333

WOMEN WARN HAYS TO ACT ON BILLS

Urge Republican Chairman to Support Welfare Measures Pending at Albany.

CALL FOR A "SQUARE DEAL"

Voters' League Declares Republican Women May Be Driven Into Other Parties.

Special to The New York Times.

ALBANY, March 30.—Warning that Republican women may be driven into other parties or remain away from the polls at the general election this Fall, "unless they receive a square deal on the welfare bills," was sent today to Will H. Hays, Chairman of the Republican National Committee, in a letter from the Executive Board of the New York State League of Women Voters, including Mrs. Frank A. Vanderlip and Mrs. George D. Pratt.

In their letter the women demand that Mr. Hays use his influence with the Republican State Committee to obtain favorable action on the welfare bills pending in the Legislature and ask him whether "women voters of conscience and vision are to be driven out of the Republican Party."

The majority of members of the league are normally Republican, according to members of the Executive Board, but they sound the warning that unless Republican legislative sentiment on the welfare bills changes there is possibility many of the women will be driven out of the party or stay at home on election day.

The letter also carries an attack on the Daly lobby and other forms of propaganda at Albany, as a result of which "it is impossible to secure a discussion of these bills on their merits, though the merits of the bills are obvious."

"As you know," the Executive Board wrote to Chairman Hays, "a very large proportion of the members of the New York State League of Women Voters are normally Republican. Owing to the present condition of affairs at Albany, however, there is a great possibility that these women will be driven into other parties or stay at home on election day, as did so many Republican voters during the 1918 election.

"This is due to the opposition which women's organizations are meeting from the Republican majority in Albany in relation to the Lowman-Simpson forty-eight-hour week and the Cotillo-Roosevelt minimum wage bills, which they are urging.

Mr. Hays especially was asked to exert his influence in support of these two bills.

"The merits of the bills are obvious," the committee wrote. "Both are in successful operation in other States of the union. The Minimum Wage bill is modeled after a bill which was passed by Congress for the District of Columbia. Similar laws are in operation in other States.

"Working women throughout the State are demanding their passage. They have the backing not only of the 75,000 trade union women of the State and organized labor, but also of large groups of unorganized working women, such as are represented by the 30,000 members of the industrial clubs of the Young Women's Christian Association. Despite the demand for the bills and their acknowledged worth, however, it is impossible to secure a discussion of them on their merits."

TIE UP CHICAGO STOCKYARDS

Strike of 900 Feeders May Throw 50,000 Employes Out of Work.

CHICAGO, March 30.—Chicago's livestock market, the largest in the country, was at a standstill today, and 50,000 packing house employes face suspension of work as a result of the strike of 900 feeders at the stock yards.

An embargo ordered yesterday barred all animals from the yards, and railroads were busy diverting the thousands of cattle and hogs that ordinarily arrive here each day to other markets.

Calling of the strike caused no increase in meat prices here, although the five big packers say their plants will be entirely shut down within a week if the strike continues.

Population of New York Towns.

WASHINGTON, March 30.—Population statistics announced today by the Census Bureau included the following New York communities: Salamanca, 9,276, increase 3,484; Batavia, 13,541, increase 1,928; Cortlandt, 13,294, increase 1,790; Lockport, 21,308, increase 3,338, and Geneva, 14,648, increase 2,202.

CALL CONFERENCE ON TAX REVISION

Continued from Page 1, Column 8.

ing the cost to the consumer of hundreds of articles directly, and many others indirectly, but had created an era of spending which had been a contributing factor in making living costs rise. This spending, they said, had taken the form of disbursements of large sums of business concerns for useless advertising, bonuses, wage increases and other means of preventing the accumulation of profits on which taxes would have to be paid.

Senator Smoot said that in his judgment, the excess profits tax could not be repealed at this time. He was thoroughly in accord with the views of those who wanted the tax removed, he said, but believed it useless to attempt to change the law now. He said the result would be to demoralize business without achieving the desired result.

Senators who contended during the war for a tax on war profits that would take 80, 90 or 100 per cent. of such profits, said today they would oppose any bill to substitute a direct tax on consumption for the present excess profits levy. Senators McNary, Gronna and Norris, all of whom favored Senator La Follette's drastic war profits tax plan, united in declaring that the suggested substitution could not be passed.

"The excess profits tax is thoroughly bad and must be undone," said Senator Norris, "but we can't replace it with a consumption tax or a head tax such as that would be. We must replace it with a tax that will hit big incomes and inheritances heavily."

James McCreery & Co.

5th Avenue 34th Street

A Special Sale of 250

Men's Knitted Top-Coats

You can't find the likes o' them for less than $55 and $60

$48.50

Our only regret is that there are but 250 of them

Say what you please, there's no Top-coat that gives such all-round satisfaction for all-round wear as a knitted one. You can sit in it and sleep in it and live in it and it'll never need to be pressed. For the sake of our customers, we wish we could have announced 2,500 garments instead of a scant 250 at this price. But at that, it's no little accomplishment to be able to sell such coats at $48.50 considering that the all-over-town prices are $55 and $60. A variety of different shades in button-thru, patch-pocketed, box-coat models.

JUST A REMINDER!
McCreery's
All-Leather Shoes
For Men
10.75
Regularly 15.50
Including Tax

In the Men's Store—Second Floor

FOUNDED 1880 LONDON

OUTFITTERS TO COLLEGE AND "PREP" SCHOOL STUDENTS

Our student customers and recent graduates of representative universities, colleges and "prep" schools will find here during the spring vacation every requisite of dress ready for immediate service.

We have designed or imported the headwear, footwear and furnishings that may be appropriately worn with our English suits, topcoats and sports clothing.

"Prep" suits—a De Pinna specialty—are designed by us for young men wearing long trousers for the first time. Sizes 14 to 18 years.

Young men's top coats and motor coats in loosely draped English models.

Young men's suits in imported tweeds, homespuns and flannels. Sizes 34 to 40 chest measure.

Four-piece sports suit—34 to 40 chest measure—consisting of sporting jacket, waistcoat, trousers and knickers. Made of imported herringbone tweeds, in suitable colors for outdoor wear.

Full evening dress suits and dinner jackets.

Complete assortments of furnishings, headwear and "Anniped" shoes.

DE PINNA

Fifth Avenue at 50th Street

A B C

Saks & Company

Direct Especial Attention to a Most Unusual Collection of

Paris-Inspired Blouses for Easter

Each Style *new*—Each Blouse an Exceptional Value!

THERE are no smarter nor more distinctive Blouses to be had, for each is a duplicate of some masterpiece in Blousemaking exhibited by one of the most widely known Paris shops. There are dainty French Voile Blouses, hand-made and exquisitely trimmed; dainty Crepe de Chene and Georgette Crepe models, others in filmy Batiste, and still more in lustrous Tricolette, the needlework of each blouse reflecting the skill of the most expert.

Illustration A shows a handsome blouse of Georgette Crepe, with colorful bead embroidery. $8.95

Illustration B is a blouse of Georgette Crepe, trimmed with bead embroidery. Moderately priced $8.95

Illustration C is a delightful blouse of flowered Crepe de Chene, with sailor collar and long sleeves. A splendid value $6.95

No matter for what occasion, the blouse you want is here, at the *right* price, and in the most fashionable shades. *Third Floor*

Broadway Saks & Company at 34th Street

Franklin Simon & Co.

Fifth Avenue, 37th and 38th Streets

Somehow French Creative Genius Expands Into a Rare and Wonderful Art in Fashioning

BABY THINGS, PARISIAN

YET BECAUSE OF THE DEPRECIATION OF THE FRENCH FRANC, THEY ARE PRICED EVEN LESS THAN AMERICAN BABY THINGS

THESE diminutive frocks of net, voile or nainsook on which wee rosebuds grow, these silken coats a-flutter with ostrich feathers, these caps of real Normandie lace, these baby shoes and sacques and afghans, Egyptian cradles and baskets, are mothers' dreams told in the toil of silent fingers! By the strange reason of French currency depreciation, they may be bought for very little.

DRESSES SACQUES AFGHANS
COATS CAPS CRADLES
HATS SHOES BIBS
BASKETS PILLOW-COVERS

INFANTS' APPAREL SHOP—Fifth Floor

FRANKLIN SIMON MEN'S SHOPS
2 to 8 WEST 38th STREET

MEN'S CAPS FOR MOTOR OR MASHIE

$4.00

Worth $5 and $6 based on present cost

Two models.

One man top, so to speak, with leather sweatband and unlined.

Eight quarter top or one-piece model, full silk lined.

Imported, and labeled CARMOOR, which means *the best regardless!*

Basket Velours *Bramble Cheviots*
Diagonal Homespuns *Scotch Mixtures*
Irish Freeforalls

CARMOOR LONDON

Franklin Simon & Co.

FIFTH AVENUE

THE LIFE OF GENERAL WILLIAM BOOTH

By Harold Begbie

Here is the authorized and authentic account of the life and work of the great Salvation Army leader—the remarkable story of one of the outstanding figures of history. The most deeply interesting and impressive biography published in many years. *In two volumes. With 30 full page photographs. The Set $10.50.*

The Macmillan Company Publishers New York

Manufacturers: For Export

Do you want a reliable agency for Hardware, Modern Agricultural Implements, Electrical Supplies, Building Materials and Plumbing Supplies in RUMANIA, including BESSARABIA? Old established firm, 60 years in general hardware and metal business. Representative leaves in two months. Write for interview. G 966 Times Downtown.

Society of Independent Artists
4th Annual Exhibition
Waldorf Astoria Hotel
Last Two Days
Closes Apl. 1, 10 P. M.

WALKER ELECTRIC TRUCKS

Were your ordinary trucks stalled during the snow storms? The electrics were not. Ask us for other reasons why you should use our trucks.

WALKER VEHICLE COMPANY
Grand Central Terminal

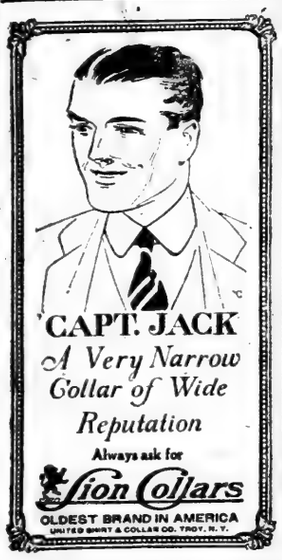

CAPT. JACK
A Very Narrow Collar of Wide Reputation
Always ask for
Lion Collars
OLDEST BRAND IN AMERICA
UNITED SHIRT & COLLAR CO. TROY, N. Y.

FRANK G. MAGUIRE

Formerly with Vogel Bros.

647 Eighth Ave., Near 42d St.

Announce a Showing of

SPRING SUITS AND TOPCOATS FOR MEN AND YOUNG MEN

Most complete assortment of fabrics in conservative and young men's models.

Prices $40 to $80

Style, Fit & Quality Always Prevail Here.

Open Evenings this Week

SAVE 30%
ON YOUR ELECTRIC LAMPS
NEW OPAL LAMPS
50 Watt Nitrogen: Edison's Price 65c, our price 50c
COMPARE THESE PRICES

TUNGSTEN LAMPS

Watts	Edison's Price	Our Price
10 to 60	.35	.25
80	.40	.28
100	.85	.60

NITROGEN LAMPS

Watts	Edison's Price	Our Price
75	.70	.48
100	1.10	.77
150	1.65	1.15
200	2.20	1.54

300 to 1,000 WATTS AT 30% SAVING
Prices will advance 20% Apr. 1st.
All Lamps Brand New and Guaranteed.
Electrical Supplies at similar savings.
Electrical & Engineering Corp.
716 8th Ave. (45th). N. Y. Bryant 6873

ARRESTS REVEAL $41,000 BOND THEFT

Securities Intrusted to Boy Asserted to Have Disappeared from Window in Bank.

PART OF THEM RECOVERED

No Clue in $115,000 Robbery—False Name Given by Youth Employed by Harriman & Co.

Following the arrest yesterday of two men in connection with the theft of $41,000 worth of securities on Feb. 4 last from Halle & Stieglitz, stock brokers, at 32 Broad Street, Assistant District Attorney John T. Dooling said that cooperation of banks and brokerage houses was making it difficult for criminals to dispose of stolen securities in this city.

Albert J. Grossman, 32 years old, was arrested in Baltimore, Md., by Detective Roche of that city, and Detectives Murphy and Carroll of the local bond squad a few hours after Joseph McDonald, 32 years old, of 532 East 158th Street, the Bronx, had been arrested in his home by Detective Brown on a charge of being concerned in the theft of the securities from Halle & Stieglitz.

According to Mr. Dooling, the securities were intrusted to Felix Borax, 17 years old, a messenger temporarily employed by Halle & Stieglitz, for delivery to the Chatham and Phenix Bank in exchange for other securities. Mr. Dooling said that soon after he left the brokerage house Borax returned and said he had placed the packet of securities in the window opposite a clerk in the bank, but at that moment a boy, whose name he didn't know, came up to him and engaged him in conversation. While his head was turned, Borax said, somebody took the securities. When the messenger questioned the clerk the latter declared he had not seen the securities. The messenger told Mr. Dooling that he then looked around for the boy who had spoken to him, and he had disappeared.

"Detectives obtained enough information at the time to arrest a certain man," the Assistant District Attorney said, "but it was decided to wait until somebody attempted to dispose of the securities. Nothing was heard about the securities, however, but yesterday morning the detectives obtained information which led to the arrest of McDonald."

Arrest in Baltimore.

"Later Detectives Murphy and Corroll were sent to Baltimore, where, it was reported, a man giving the name of Albert J. Grossman had tried to obtain a loan of $3,500 from Westheimer & Co., stock brokers in that city, on some of the stolen securities. Grossman was arrested and he consented to return to this city with Detectives Murphy and Corroll."

Grossman and the detectives arrived in this city late yesterday afternoon, and Grossman immediately was taken to the office of Mr. Dooling. After he had been closeted with Mr. Dooling and Assistant District Attorney Unger for several hours the latter announced that nearly all of the securities stolen from Halle & Stieglitz had been recovered. Grossman and McDonald will be arraigned in the Tombs Court this morning.

Detectives Mayer, Mindheim and Brown of the Bond Squad yesterday afternoon arrested Andrew Kintz, 23 years old, of 438 West Forty-seventh Street on a charge of multilating three registered Liberty bonds, valued at $2,500, which the detectives found in his possession after they intercepted Kintz at Broadway and Forty-fifth Street on suspicion of having narcotics in his possession. He will be arraigned before United States Commissioner Hitchcock this morning.

The detectives say Kintz told them he bought the bonds for $500 from a stranger. The names of the holders of the bonds had been erased.

Boy Gave Another's Name.

Detectives yesterday obtained no clue to the whereabouts of the youth who disappeared Monday with $115,000 in Liberty bonds and securities from Harriman & Co., stock brokers at 111 Broadway. They learned, however, that the youth, who obtained employment a week ago as a messenger in the brokerage house under the name of Dennis Shea, had used the name of another boy. The boy told Frank McGovern, office manager for Harriman & Co., that he had been employed by Hornblower & Weeks, stock brokers at 42 Broadway, but investigation revealed that the Dennis Shea employed by that firm until recently was another boy. The boy also said he lived at 159 West Eleventh Street, which the detective discovered is the address of St. Vincent's Hospital.

The youth, who is about 17 years old, was ordered by Mr. McGovern to deliver twenty $1,000 unregistered Liberty bonds and $55,000 worth of other securities to Hayden, Stone & Co. at 25 Broad Street. When he did not return in an hour, Mr. McGovern communicated with Hayden, Stone & Co. and learned the bonds and securities had not been delivered.

ELEVATOR KILLS BRAZILIAN.

Crushed Body Falls Far in Y. M. C. A. Shaft.

Celso Azevedo, 20 years old, of 562 West 144th Street, was instantly killed last evening when he attempted to enter an elevator on the sixth floor of the West Side Branch of the Y. M. C. A., West Fifty-seventh Street, near Eighth Avenue, and was caught between the floor of the car and the top of the door of the elevator shaft. Azevedo, a native of Brazil, employed as an interpreter by the National City Bank, with six other members of the organization came out of the gymnasium on the upper floor a few minutes after 6 o'clock on their way to the dining room on the ground floor.

An elevator in charge of Elmer Collins stopped. Collins announced he was going to the tenth floor, but would take the party aboard on the return trip. As he was closing the door the young men started to jump into his car.

All of them managed to get safely inside the car except Azevedo, who had just placed one foot on the floor of the car when it shot up, carrying him with it. Before Collins could stop the car Azevedo was crushed between the floor of the car and the steel framework at the top of the elevator door. When Azevedo's companions tried to extricate the body it fell seven stories to the basement. Dr. Craig, from Bellevue Hospital, declared Azevedo was dead before his body plunged through the elevator shaft.

GIRL GRABS GUN IN TEETH.

Routs Three Holdup Men and Keeps Revolver and $20.

In a fight with three men who attempted to hold up her grocery store at 94 Wallace Street, Newark, yesterday, Miss Lena Gronbow, 25, wrenched a revolver from one with her teeth, punched another and chased the three from the store, firing a shot to speed their flight.

Miss Gronbow said one of the men purchased a bar of chocolate and offered a $20 bill. She turned to make change and when she looked back found a revolver close to her face. She opened her mouth to scream and the man shoved the revolver into it. She threw back her head and the revolver came out of the man's hand. She has the revolver and the $20 bill.

Plan Anti-Cigarette Sunday.

The Young People's Branch of the Women's Christian Union at Whitestone has set aside April 25 as "Anti-Cigarette" Sunday, which will be observed in the Presbyterian and Methodist Churches of Whitestone.

DEMAND THAT HYLAN REMOVE HIRSHFIELD

Democratic Aldermen Defeat Republican Resolution—Vote Is 37 to 25.

CITE ATTACK ON HORNADAY

Failure to Report to Board Result of Special Examinations Called Charter Violation.

The removal from office by Mayor Hylan of Commissioner of Accounts David Hirshfield was demanded yesterday by the Republican Aldermen. A resolution calling for his removal was introduced at yesterday's meeting of the Board by Alderman Bruce M. Falconer, but the Democrats rallied to Mr. Hirshfield's defence and defeated the resolution by a vote of 37 to 25.

The resolution set forth that Commissioner Hirshfield had repeatedly violated Section 119 of the city charter by failing to report to the Board the result of his "many special examinations of the city and county departments and offices, and such other examinations as he may have seen fit to conduct since Jan. 1, 1918, when he took office, and has made his reports solely to the Mayor."

The Commissioner's recent report attacking the New York Zoological Society was also given as a reason for his removal. It was stated that the Commissioner had refused to take the sworn testimony of Dr. Hornaday, Director of the Society, as well as that of H. R. Mitchell, the chief clerk, and that his findings are in many cases "false and misleading." Commissioner Hirshfield's recent investigation of the Department of Markets is also condemned in the resolution. The resolution then says:

"The New York Zoological Society is by common consent among zoologists the foremost society of its kind in the world, with the largest and finest collection of animals, ranking ahead even of the collections in London, Amsterdam and Berlin, and is managed by a board of thirty-six of the ablest men in New York, under the Presidency of Professor Henry Fairfield Osborne, one of the world's foremost scientists."

The resolution further states that Commissioner Hirshfield's actions in regard to this and other cases, together with his whole record in both public and private life, "prove such secretiveness, bias, prejudice, partiality, pettiness and general unfitness for public office, especially quasi-judicial office, as to have terminated whatever possibility of usefulness, if any, he may ever have had to the citizens of this city."

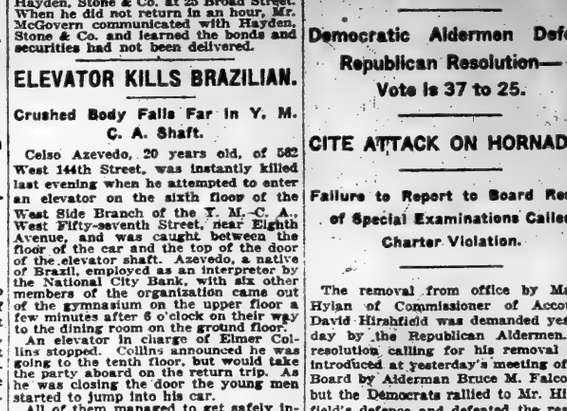

A fair trial—

AND just once is a fair enough trial for Tetley's! Just one cup of Tetley's Orange Pekoe Tea—fragrant, deep-colored and full-flavored—and you straightway forget there ever was any other kind of tea. Tetley's becomes yours for life!

TETLEY'S TEA

Makes *good* tea a certainty

Everything about Tetley's is right—it's gathered right, it's blended right, and it's packed just right. It couldn't help being good tea.

Joseph Tetley & Co., Inc., New York

Ultra-4-Forty
COMMONWEALTH
The Car with the Foundation

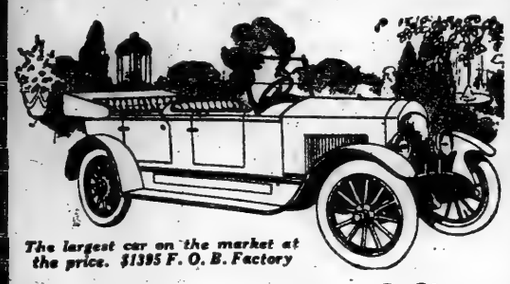

The largest car on the market at the price. $1395 F. O. B. Factory

is here ready for delivery

If you want a car that while it is the largest car on the market at the price—still is made up of the highest-class units—and is as economical to run as a Ford—*you want the COMMONWEALTH.*

Come In and Get a Demonstration

And be convinced of the merit of this car.

Open Evenings

UNITED MOTORS DISTRIBUTING CORP.

240 W. 59th St. At Columbus Circle Telephone Circle 5461. New York City

DEALERS:—If you want to introduce the COMMONWEALTH car in your community your territory may be open—write for full particulars.

YOUR HAPPY SMILE ON YOUR PHOTOGRAPH

2 SPECIAL OFFERS
FOR FOURTEEN DAYS ONLY. CUT THIS COUPON

Our photographs positively no other studio can duplicate in quality and value. Come to our studios before April 14 and convince yourself.

1st OFFER—6 Boudoir Panels in double flap cover of fine quality..... $2 Reg. Val. $6.00

2d OFFER—6 French Engraved Photos; size 7 x 11; double tinted border... $3 Reg. Val. $10.00

Photos for Passports and Cuts Finished on Short Notice.
Perfect Copies or Enlargements Made of New or Old Photos.
PROOFS SUBMITTED. Sittings made daily and Sunday, rain or shine. This Coupon also entitles you to 33 1-3% DISCOUNT on any other work ordered at our studios before April 14.

Arthur Studios 17 W. 42d St. New York Near 5th Av. 16 Court St. Brooklyn Opp. Boro Hall

ALIEN PROPERTY CUSTODIAN
Division of Insurance

NOTICE

TO Policy-holders and creditors in the United States of the following insurance companies whose affairs are in liquidation, under the supervision and control of the Alien Property Custodian.

Aachen & Munich Fire Insurance Co.
Allianz Insurance Co.
Balkan National Insurance Co.
Cologne Reinsurance Co.
First Bulgarian Insurance Co. "Bulgaria"
Frankfort General Insurance Co.
Frankona Reinsurance Co.
General Insurance Co. for Bodinus & Land-transport in Dresden
Hamburg Assurance Co.
Hamburg-Bremen Fire Insurance Co.
Mannheim Insurance Co.
Mercury Reinsurance Co.
Minerva Retrocession & Reinsurance Co.
Munich Reinsurance Co.
Nord Deutsche Insurance Co. (Fire and Marine Branches)
Prussian Life Insurance Co.
Prussian National Insurance Co.
South German Reinsurance Co.
Swiss National Insurance Co.
International Reassurance Co., Ltd.

All persons in the United States (including Territories and Insular Possessions) having claims or demands against any of the above named companies, should file such claims or demands on or before the 1st day of May, 1920. After that date, the assets of the several companies will, upon completion of liquidation in each case, be transferred to the Treasury of the United States, in accordance with law.

All claims or demands should be filed with the Manager of Enemy Insurance Companies, 125 East 46th Street, New York.

FRANCIS P. GARVAN
Alien Property Custodian

International TRUCKS

The Truck that's known from coast to coast for
EFFICIENCY—DURABILITY—ADAPTABILITY

International Trucks are built by a company with a record for responsibility, integrity and service.
A type for every use—a type for you.

WHITING MOTOR COMPANY
1802 Broadway, N. Y. 352 Central Ave., Newark

Davis Motor Sales Co., 1392 Bedford Ave., Brooklyn.
Douglas-Dean Co., Inc., 594 E. 134th St., N. Y.
Richmond Garage, Port Richmond, S. I.

The Welte-Mignon Studios

.... and a Child can Operate *The* ESTEY PLAYER

You can play the Estey Player the first time you try and, after a very short while, as well as a skilled musician. ¶ Simplicity of operation is a great feature in the Estey..... And it has beautiful tone, exquisite casing .... The joy of playing an Estey Player on the first attempt is proved daily in the Welte-Mignon Studios Try it. Demonstration doesn't mean sales pressure here.

AND TERMS — YOUR OWN IN REASON

667 Fifth Avenue at 53rd Street
"JUST ABOVE THE CATHEDRAL"

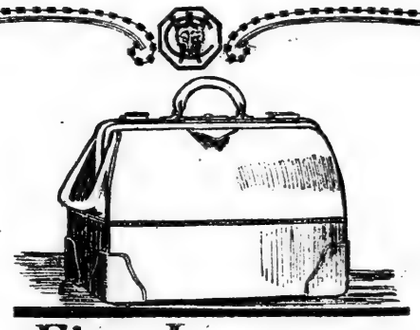

Fine Luggage

TO EASTER-TIDE trippers and travelers Chas. W. Wolf presents very distinguished Hand Luggage replete with all those modern little comforts and niceties that add so much to the journey's pleasure. Pleasant, too, are the ease and dispatch attending pre-holiday shopping here—aided and abetted by our notable same-day-delivery of all purchases.

Club Bag—*illustrated*—of extra quality Cowhide; Black, Russet or Mahogany; English lock-and-claw catches; leather lined; three inside pockets. Highly recommended for general purposes. Unusual value at $25.

Travel Bags,	*$12 to $150*
Fitted Travel Bags,	*$35 to $300*
Suit Cases,	*$10 to $175*
Fitted Suit Cases,	*$40 to $350*
Kit Bags,	*$60 to $200*
Bellows Cases,	*$38.50 to $150*

"Everything for a Man's or Woman's Travel Comfort"

CHAS. W. WOLF

225 BROADWAY, 50 BROADWAY — 22 CORTLANDT ST., New York — 102 NASSAU ST., 58 CORTLANDT ST.

Send for New Folder of Wolf Hand-Luggage

Store Closes at 5 P. M.

Lord & Taylor

38th Street —FIFTH AVENUE— 39th Street

Women's Cape Wraps

Four models in super-quality fabrics; reproductions that express the new Paris vogue in outer garments, and unusual values at prices quoted.

$59.50

CHOICE of two Cape-Coats in Royal Bokahara and Yalama Cloth, with loose backs and draped collars, one semi-belted effect; or choice of two Capes, one a compose of accordion pleated navy Serge and black Taffeta, with frilled collar and surplice front, sashed and tied at back; the other a Serge Cape in two-tiered effect, pointed sides with tassels.

Women's Easter Frocks

Charming novelty model (illustrated) of navy Tricolette combined with navy Taffeta, with ornate embroidery of blue silk and metal thread.

$65.00

PRETTY as a picture, with straight tunic effect overblouse of Taffeta, quaint round collar, pointed cuffs and deep bottom border of silver embroidered drop-stitch Tricolette, the embroidery extending upward on the Taffeta in pointed effects, tie belt of Tricolette; the skirt of plain Tricolette, made in wide, horizontal tucks.

Third Floor

E & W

EARL & WILSON

YOU haven't time to come to Troy to see how Earl & Wilson Collars and Shirts are made, and so we put this trademark on them to let you know that we are making them just as carefully as if you were here.

EARL & WILSON
Troy, N.Y.
makers of
Collars & Shirts

HAAN'S RESTAURANT
Dun Building
290 Broadway
at Reade St.
FOR 20 YEARS IN PARK ROW BUILDING

The reason why discriminating New Yorkers go downtown for luncheon and dinner.

Dinner a la carte with music, 5 to 9 P. M.

"All's Well That Ends Well"
—Shakespeare

THE finishing touch will oftimes make or mar the product. When your car is fitted with *Shelton Looms* Automobile Upholstery Fabrics the beauty and endurance of its interior are assured.

A variety of patterns and colors in desirable shades.

The Shelton Looms
THE SEAL OF DISTINCTION
SIDNEY BLUMENTHAL & CO. INC.
295 Fourth Avenue, New York

DO YOU WANT TIRES

that are merely cheap?—or tires that are really economical? Our offer of standard makes at actual reductions of $10 to $30 means genuine TIRE economy. Written mileage guarantees with every tire.

30x3½	$11.89	36x4½	$26.82
34x4	18.54	35x5	36.29
34x4½	24.23	37x5	37.39

All Other Sizes Equally Low
Manufacturers' Surplus Tire Co.
No. 789 7th Ave., New York.
Between 51st & 52d Sts.

BOOKS Any book you want we have or we will get for you. Write us and save time and money. "THE BOOK CORNER," 251 Fifth Ave., Cor. 28th St., New York.

ASQUITH WOULD GIVE IRISH DOMINION RULE

Assails Lloyd George Measure as 'Cumbrous Duplication and Multiplication of Offices.'

FOR ENLARGING 1914 PLAN

Bonar Law Says Members of Irish Legislatures Must Be Elected Before Provisions Take Effect.

Copyright, 1920, by The New York Times Company.

Special Cable to THE NEW YORK TIMES.

LONDON, March 30.—The Home Rule bill will contain a provision that it will not come into force until the members of the two Irish Legislatures have been elected and have taken the oath of allegiance, Bonar law announced to the House of Commons this afternoon. He coupled it with the challenge to Nationalist members, who had contended that there are plenty of Irishmen who believed in constitutional methods, that he refused to believe that such men would not avail themselves of the opportunities the bill gave them.

Bonar Law's announcement came at the end of an attack on Mr. Asquith's speech in opposition to the Government's proposals.

Mr. Asquith began with a reference to the present condition of Ireland, the decline of the constitutional party and the "recrudescence of a phenomenon painfully familiar to Irish historians, the underground growth of secret societies for the organization of murder and outrage in an atmosphere of indifference, which had given practical immunity to miscreants." At the same time Mr. Asquith contended that the restoration of order was not to be exacted as a condition for a constitutional change. He believed that they should strike at once at the root of the mischief by wise reforms.

The ex-Premier called forth a storm of cheers and counter-cheers as he took full responsibility for the position of the Irish controversy at present. He detailed his activity for home rule and acknowledged his pledge against the compulsion of Ulster, but he argued that the present proposal was cumbrous, costly and unworkable and could be justified only on consideration of high policy and in response to a national demand.

He held that the Lloyd George bill made not for a united Ireland but for a dual Ireland. He recognized that he must choose the alternative and he suggested that the present Home Rule act be left on the statute books and be amended in important particulars.

Mr. Asquith then came out wholeheartedly for a single Irish legislature and dominion home rule.

"I would enlarge," he said, "the powers given to the Irish Parliament and executive so as to give them to all intents and purposes the status of a dominion. I would prefer to transfer the control of the customs, excise and income tax to the Irish Government at once."

Appeals for Generous Settlement.

As for Ulster, he favored giving its separate counties the option of refusing to have a part in the Irish Parliament, and concluded with an appeal for a generous settlement of the vexed problem.

Bonar Law in reply asked the house to consider what the ex-Premier's suggestions would mean in the light of actual circumstances. Two things stood out he said, the Home Rule act was on the statute books and the time when it would come into force was near. Yet Ulster's objections he declared must be considered. Asquith had proposed Dominion Home Rule, but that power over the customs, over the fighting forces and over the contributions to the cost of maintaining the Empire, he asserted, hand never before been considered as covered by Home Rule.

"In truth," he declared, amid the cheers of his supporters, "Dominion Home Rule means scarcely less than the setting up of an Irish Republic. Are you prepared for that?"

Self-determination, he admitted, was an intelligible policy, but he was convinced it might lead to secession and that he declared was impossible. He referred to the American Civil War as the longest and most bloody ever waged by the United States and asked the House to beware of loose talk about self-determination. "Nevertheless," Law continued, "the Government is pledged to grant Ireland as generous a measure of self-government as the security of the Empire will allow and in fulfillment of that pledge it has brought forward its proposals. Its chief difficulty lay in the fact that it is faced not so much by differences between Englishmen and Irishmen, as between Irishmen and Irishmen."

Lloyd George is expected to speak on the bill tomorrow.

Bonar Law Challenges Labor.

LONDON, March 30 (Associated Press.)—Mr. Bonar Law, in his speech in the House of Commons today, declared that the Asquith proposal for Dominion Home Rule with the Empire controlling the fighting forces and the amount the country would pay toward maintaining the Empire would not be dominion rule. No one failed to recognize that the connection of the dominions with the Empire depended upon themselves, said Mr. Bonar Law, and if any chose to break away there would be no attempt to force them to stay. Dominion home rule meant the right to decide their own destiny.

This was demanded by the legal representatives of Ireland, and, added Mr. Bonar Law, "for Mr. Asquith to say that he is prepared to give dominion home rule means that he is prepared to give an Irish republic."

The Government spokesman challenged the Labor Party to say whether it was ready to grant an Irish republic. It was a childish mistake, he said, to assume that because Ireland is separated by a sheet of water she is in any degree less essential than if she were part of the British Isles. Those advocates of self-determination ought clearly to see where they were going. He said, "if Southern Ireland were composed wholly of people satisfied with nothing but a republic, then no settlement is possible."

The debate was continued by less prominent members. Joseph Devlin, Belfast, provoked laughter by expressing the opinion that the bill was conceived in Bedlam and drafted by Baron Birkenhead. He declared that the Nationalists had been willing to sacrifice almost everything to get Ulster into an Irish Parliament, but that they were victims of their own magnanimity. Joseph Chamberlain would have given them a far better bill thirty years ago, he said.

Major Gen. J. E. B. Seely, former War Secretary, said that if the Government would consent to such amendment of Clause 3 as would endow the United Parliament with far wider powers, in the event of the North and South joining, not only would many Liberals support the bill, but it would go far to reconcile opinion in the United States and the dominions, and he hoped in Ireland itself.

WANT GUERRILLA WAR ON ENGLISH IN IRELAND

Copyright, 1920, by The New York Times Company.

Special Cable to THE NEW YORK TIMES.

DUBLIN, March 30.—Nine men have been sentenced by court-martial in different parts of the country to terms of imprisonment with hard labor, varying from forty-two days to two years. The charge against the accused in most cases was being in possession of arms and ammunition or of explosives.

Two of the prisoners had copies of "the official organ of the Irish Volunteers," which contained among other matter the following passage:

"If we cannot by force of arms drive the enemy out of our country at the present moment, we can help to make his position impossible and his military activities futile. The work of procuring arms and equipment must be carried on with the utmost energy.

"It is the duty of volunteers to recognize in all their plans, in their methods of training and study and in their general outlook the existence of this state of guerrilla warfare and all that it implies. It is our business to develop those guerrilla tactics which we found most serviceable in dealing with actual conditions in Ireland at present and bring them to the highest pitch of perfection of which they are capable. It is our business to wage war against the forces of the invaders whenever and however we find it can be most effective.

"Of all forms of small wars that most dreaded by Imperialist armies of conquest is prolonged guerrilla warfare, in which they are unable to obtain moments of security nor gain any opportunity of effectively crushing their enemies, for particularly do they dread the adoption of well-organized guerrilla tactics by the civilized for keen intelligence and courage surmises ambushes, raids on their fortified positions, sniping at their stragglers, capturing of their arms and equipment, and interruption of their communications.

"Interference with their intelligence are to be expected by them daily and their forces are driven more and more into the position of invested garrisons in the midst of a hostile country, afraid to venture from their strongholds except in force and living in a state of perpetual apprehension.

"That such a state of affairs exists to a great extent in Ireland at present is obvious to all, and it is the business of the Irish Volunteers to see that it continues and grows more intense and more menacing to the invaders."

KNOX
NEW YORK.

KNOX CLOTHES
For Men

IN selecting clothes, whether it be a suit for business, for the country, or for formal wear, it is pleasing to know that one need give thought only to the choosing of the particular garments that appeal.

In Knox clothes, ready-for-wear, correctness and quality are warranted by the Knox traditional way of doing things.

SEVENTY DOLLARS
AND UPWARDS

KNOX SOFT FELTS AND DERBIES
TEN DOLLARS AND UPWARDS

KNOX HAT COMPANY
Incorporated

452 FIFTH AVENUE
AT 40TH STREET

161 BROADWAY
SINGER BUILDING

"Built Like a Skyscraper"

The real test. Rock it. Tip it. Even abuse it! The steel drawers of a Shaw-Walker Steel File still run smoothly, easily, quietly. (From actual photograph.)

SHAW-WALKER
STEEL LETTER FILES

MADE of channel steel—the steel used in modern building construction. Same skeleton construction.—uprights, crosspieces, sills, etc. But this important addition: all parts electric-welded into a single piece of solid steel. No nuts—bolts—rivets—rods—screws. *Guaranteed* to be the best file you ever used—or your money back.

SHAW-WALKER
60 Franklin Sreet
New Uptown Branch—125 West 42nd St.
At Times Square
Telephone Franklin 2261

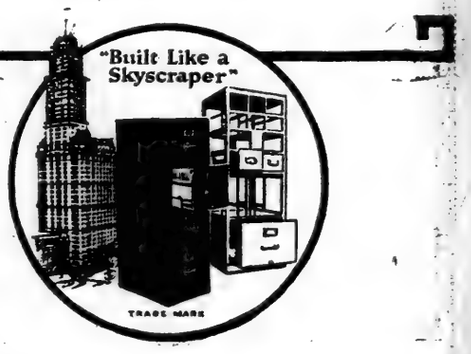

For other Gimbel News see Page 16

Gimbel Brothers
32nd ST-BROADWAY-33rd ST-NEW YORK

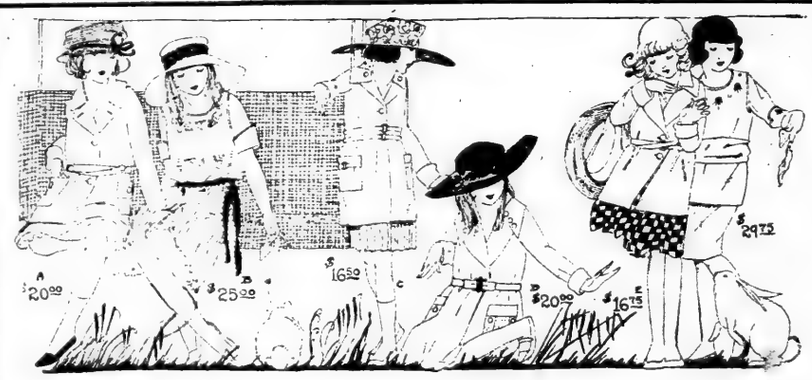

What Miss 8 to 16 Will Wear for Easter

SCHOOL closed—and a whole joyous vacation week for outfitting Miss 8 to 16 with the pretty things that springtime brings. So—whether she's a bit of a school room romp unusually hard on her clothing—or whether she's a deliciously feminine Sub-Deb with her own ideas as to what's what in the fluffy and frilly—here's a fashion-glimpse for her and a thrift-glimpse for Mother into the splendid varieties charmingly youthful styles and unusual economies of the Gimbel Junior and Children's Shop.

A. *Peggy's Silvertone Sports Coat* boasts the big pockets, and crossover belt that the Younger Set favors. Rose—Pekin—Tan. Sizes 12 to 16. **$20.00**

B. *Phyllis* wears a love of a *Blue Serge Frock* whose accordion pleated skirt, embroidery and gay sash—Well, they are pretty, aren't they? Navy. Sizes 12 to 16. **$25.00**

C. *Molly* chooses a *Silvertone Burella Coat* with an interesting way of fastening itself with white rings and a smart over-collar. Rose—Pekin—Rookie. Sizes 8 to 16. **$16.50**

D. *Nanette's Navy Serge Coat* stitches itself with Copenhagen blue, adds an over-collar, and feels itself too nice a coat to be anything but full-length. Cute buckle, too. **$20.00**

E. *Polly* declares for a *Velour Cloth Coat* with a dashing sleeve. Note its clever belt, swanky pockets and very nice buttons. Sizes 12 to 16. **$16.75**

F. *Margie* wears a Two-piece coat-effect *Frock of Taffeta* which traces on collar and cuffs a bit of effective embroidery. Leather—Apple Green—Rose. Sizes 10 to 14. **$29.75**

G. *Alice* greets the Easter Day in a frilly frock of organdie with self-pleatings and rosettes and a very perky sash. Pink—Maize—Blue—Orchid. Sizes 8 to 14. **$10.75**

H. *Eleanor's Confirmation Frock* is of soft white voile and dainty lace, strips of embroidery and a charmingly rosetted sash. Sizes 8 to 14. **$23.50**

Gimbels—Children's and Juniors' Shop—Third Floor

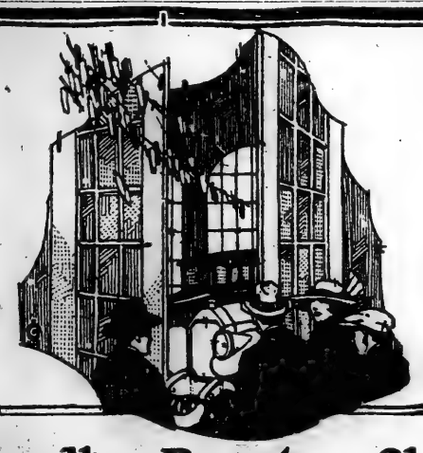

Burrelle's Big Auto Show Opens To-Day

Are you interested in cars of the better class? Do quality cars, built to endure and to meet the requirements of most exacting owners, appeal to you?

If you are interested; if you have planned on owning a car of the better class; if you must have quality, service and comfort in the automobile that you purchase, don't fail to see Burrelle's Exhibit of Used Motor Cars.

Burrelle's four months' guarantee goes with every car sold—the identical guarantee that a manufacturer gives with a new car. This guarantee is backed by the responsibility of the largest institution of its kind in the world.

Douglas C. Burrelle
1680 BROADWAY
at Fifty-Third St.

Open Until Midnight. *Musical Programme 8 to 12 P. M.*

The New York Times

"All the News That's Fit to Print."

PUBLISHED EVERY DAY IN THE YEAR BY THE NEW YORK TIMES COMPANY.
ADOLPH S. OCHS, Publisher and President. B. C. Franck, Secretary.

NEW YORK, WEDNESDAY, MARCH 31, 1920.

OFFICES: [Telephone Bryant 1000.]
Times Building.....Times Square
Times Annex....43d St., west of Broadway
Downtown.....7 Beekman Street
Wall Street.....2 Rector Street
Harlem...2,109 Seventh Av., near 125th St.

Bronx.....2,914 Third Avenue
Washington Heights.....5,525 Broadway
Brooklyn.....451 Fulton Street
Staten Island.....50 Stuyv. Pl., New Brighton
Queens.....317 Fulton Street, Jamaica, L. I.
Elizabeth.....256 Morris Avenue
Hoboken.....61 Second Street
Jersey City.....89 Montgomery Street
Newark.....510 Broad Street
Paterson.....13 Park Avenue
Washington.....Riggs Building
Chicago.....1202-1204 Tribune Building
St. Louis.....613 Globe-Democrat Building
Detroit.....403 Ford Building
San Francisco.....742 Market Street
London.....12 Salisbury Square, E. C.
Paris.....Au Matin, 6 Boulevard Poissonnière

SUBSCRIPTION RATES.

TWO CENTS in Metropolitan District (50 mile radius). Three Cents within 200 miles. Four Cents elsewhere. Sunday, Five Cents in Manhattan, Bronx, and Brooklyn; Ten Cents elsewhere.

East of Mississippi River:	One Year.	Six Months.	One Month.
DAILY & SUNDAY	$11.00	$5.50	$1.00
One week, 35c.			
DAILY only	9.00	4.50	.85
One week, 20c.			
SUNDAY only	4.00	2.25	.40
SUNDAY only, Canada	6.00	3.25	.55

For all points west of the Mississippi River add $1 per year for daily or daily and Sunday editions.

Foreign Rates.			
DAILY & SUNDAY	$26.00	$13.30	$2.40
DAILY only	17.40	8.90	1.45
SUNDAY only	8.15	5.12	.85

Binder, Picture Section, $1.75; Magazine, $1.25.
THE ANNALIST (Mondays), per year, $5; Canada, $5.50; other countries, $6.
Binder for 52 issues (one vol.), $1.25.
TIMES BOOK REVIEW (Weekly), per year, $1; Canada, $1.50; other countries, $2.
TIMES MID-WEEK PICTORIAL (Thursdays), 1 year, $3; Canada, $4; other countries, $6.50. Binder for 52 issues, $1.25.
THE NEW YORK TIMES CURRENT HISTORY, Illustrated Monthly Magazine, one year, $3 (foreign, $4). Per copy, 25c.
Entered as second-class mail matter.
THE NEW YORK TIMES INDEX. Quarterly—Full Cloth, per copy, $2; per year, $8.
THE NEW YORK TIMES WAR VOLUMES—20 volumes in the set—illustrated—Cloth, $70; three-quarter leather, $90; full leather, $120—encyclopedic history European War.

The Associated Press is exclusively entitled to the use for republication of all news dispatches credited to it or not otherwise credited in this paper, and also the local news of spontaneous origin published herein.
All rights of republication of all other matter herein are also reserved.

A NEEDED INQUIRY.

For some months it has been evident that this municipal administration was inviting, unconsciously, an investigation by the Legislature. Not help, but opposition, to the efforts of the Extraordinary Grand Jury was shown by the District Attorney's office. The people of the city got considerable useful information from the long and patient inquiries of that body. It was established that the Mayor was an echo of outside and non-official direction; not the people's Mayor that he was going to be when he was carrying on his campaign, but an automaton, controlled, or largely controlled, by his great discoverer and patron.

The alleged traction conspiracy seems to be a curious study in fiction when considered in the light of the Extraordinary Grand Jury's preliminary report. If something was revealed, a feeling of doubt, suspicion and uneasiness prevailed in the community. It seemed as if there might be a good deal more of municipal scandal still hidden. Meanwhile, the administration split and quarreled and discredited itself. Affidavits and subpoenas, charges and countercharges, came in a flood. The District Attorney's office and high officials of the Police Department began a war against each other, a war which, it would seem, must be fatal to one side and may be to both sides. Crimes against persons and property had increased. Respect for the police diminished. In some notorious cases the police were little more than a joke. The excellent discipline established under Commissioner Woods deteriorated visibly. It was charged and believed that the old system of protected vice and crime had been restored or in some measure restored.

However much of truth or falsehood there may be in these charges, the situation in the Police Department alone is enough to justify an investigation. Since the municipal administration has been unwilling or unable rigidly to sift the charges made against the Police Department, and since public confidence in that department has been greatly shaken, it was inevitable that an inquiry should be urged in the Legislature. A Democratic member, Mr. CUVILLIER, has introduced a concurrent resolution, now in the hands of the Assembly Committee on Ways and Means, proposing investigation by a joint committee not only of "those departments in the "City of New York which have to do "with suppression of vice and rambling," but also of the Street Cleaning Department, whose unpreparedness and incompetence when the city was so plagued with snow and ice produced so much public irritation; of traction conditions, and generally of "such other departments and bureaus" as, in the committee's opinion, "may be necessary, in order to "ascertain the reasons for the ap"parent breaking down of the func"tioning of government in the City "of New York."

Why do injudicious Democrats talk of "disciplining" Mr. CUVILLIER? They ought to be obliged to him. They ought to support his resolution. While it is true enough that the Republicans are looking for "campaign material," the wise course for the Democrats is to welcome the inquiry. Whatever are the facts elicited by the committee of investigation, should it be appointed, as it ought to be, nothing can be as dangerous to the Democrats as the suspicion with which New York, justly or unjustly, now regards Mayor HYLAN'S administration, and especially the Police Department. The public sense of fair play can be depended upon to correct any excess of partisanship among the Republican members of the committee should they fall into such excess. There is a strong and growing general feeling that the city needs to be "lexowed" again. If that is not the case; if, after all this hue and cry, the investigation should fail to make out a strong case, then the Democrats will gain an advantage. At any rate, the people of the city will know the best and the worst. Either public confidence in the city administration will have been established, or its inefficiencies and its corruptions, if it has been guilty of them, will be known authoritatively, and its violators of the laws, if it has violated laws, will be pointed out for trial and punishment.

SENATOR JOHNSON'S SPEECH.

Many years ago, when Senator TILLMAN seemed to be, in the minds of Eastern voters, something just short of a wild animal, he would come to New York and deliver a speech to a noisy crowd. In those days TILLMAN was mistaken for a curiosity; the word might have been used with more justice about his audiences. There is a faint flavor of that reminiscence about the occasions when HIRAM JOHNSON comes to town. When he denounced England and France for their present demands some one shouted, "Never mind attacking France!" It brought the days of the Tillmanesque audiences back again.

It was the real JOHNSON of the Golden Bear who spoke about somebody giving money to "a particular candidate." Probably these things do not carry Mr. JOHNSON very far, but they influence the same kind of audiences that TILLMAN used to before people discovered that there was nothing cannibalistic about him. We doubt really whether there is anything wolflike about Senator JOHNSON. He is playing shrewd politics of the progressive kind.

Senator JOHNSON was within the boundaries of probabilities when he said that the League of Nations would become an issue in the coming campaign, but that was not original. It is several months since Senator LODGE made that announcement, and many Democratic leaders were not far behind him. When Mr. JOHNSON talked about the League of Nations, however, he really meant Article X.:

> Why should not the American people, American men and American women, decide whether the American youth shall police the world or fight for boundary lines in Europe or in Asia? Who else shall decide when our blood is to be devoted to quarrels not our own?

No one at all, provided the old American system of representative government has not been discarded. The American people should decide that question for themselves every time it comes up, but they should decide it as they have for over a century and a quarter—that is, through their elected representatives in Congress. Article X. as originally drawn contained nothing to conflict with that idea. But to set the thing absolutely beyond the possibility of challenge several reservations have since been drawn, both by Republicans and Democrats, putting in black and white the fact that Congress is the deciding factor and always must be. Neither the original article nor these reservations have commended themselves to Senator JOHNSON.

What, then, does he want? No American boy is in danger of being sent overseas without the consent of Congress, either under Article X. or the various reservations. When Senator JOHNSON gives the impression that there is such a danger and even purposes to carry on his campaign on that basis, how can he expect sensible men to believe in his candor? Or does he rely wholly on audiences of the old Tillman type, the type that melted away when people at last began to discover that TILLMAN'S tongue was in his cheek?

OPPOSED BY A STOUT MINORITY.

In his letter to Major GEORGE BROKAW COMPTON upon "adjusted compensation" for ex-service men HAMILTON FISH, Jr., advocates, not a bonus of $50 a month, but the payment of $1 a day to each "enlisted man," which evidently includes the drafted and the volunteers, for each day of service, and Mr. FISH says: "I see no reason why officers or men "paying a tax on incomes of $3,000 a "year should be recipients of adjusted "compensation." He would have the extra payment made to put the recipients "on an equal footing with those "men who did not enter the service, "but who drew the high wages pre"vailing during the war."

Mr. FISH must understand that there were a great many of his countrymen who, staying at home during the war for reasons not discreditable to themselves, did not draw high wages or salaries; and Mr. FISH cannot fail to see that if "adjusted compensation" should be awarded to veterans of the recent war it should have been given to veterans of all the other wars in which the United States was engaged. There are still survivors of the civil war left, and a great many Spanish war veterans. If Mr. FISH'S case is sound, why should not these veterans, unless they are satisfied with their pensions, make additional demands upon the public Treasury? As a matter of fact, "adjusted compensation," or the kind of bonus now desired as liquidation of a debt incurred by the nation to the soldiers who fought to save America in 1917-1918, is a new conception.

One sometimes wonders whether the American youth who went forth to battle inspired by patriotism and is proud of his part in the war really wants the bonus at all. But that it is wanted from the Federal Government, also from the State Government, or from any other source by ex-service men who know the power of their votes, appears from the declaration of one of them at the American Legion meeting in New York on Monday night that "the only way to get Con"gress to do it now is to make them "do it now."

The vote for the fulfillment of the nation's obligation to the ex-service men "to relieve disadvantages incidental to military service" was 73 ayes to 52 noes. That is to say, there was a large and stout minority opposed to the payment of a bonus, a word not used in the somewhat euphemistic resolution. The matter, then, is still open for debate. To many veterans the flat bonus does not look handsome as a reward for the performance of a patriotic duty. There is also a feeling that the enormous burden of debt under which the nation is staggering should not be increased by an issue of bonds of $2,000,000,000 or more, the effect of which, aside from further embarrassin the Government and crippling credit, would be to depress to a much lower point Liberty bonds that are to be found in every household.

If "adjusted compensation" can be shown to be fair in any case—Mr. FISH thinks that deductions from the soldier's pay for family support and for insurance premiums not kept up should be returned—the nation would not turn a deaf ear. But the flat bonus involving a great issue of bonds or further taxation does not have the approval of the country, whatever the politicians may say about it.

FEISAL AND THE FRENCH.

Prince FEISAL, who is only an Emir in his home town of Mecca, but seems on the way to being quite a good deal of a King in Syria, asks with great plausibility:

> What can the allied Powers wish if it is not to assure to free peoples, the determination of their own destinies and the accomplishment of their own desires? Europe appears to hesitate and not to understand the aspirations of the Arabs. Our proclamation of independence was made in order to enlighten them on this point.

Further, he hopes that the French will see the desirability of withdrawing their troops; he would not think of demanding it, he does not insist upon it, but if the French do not withdraw he will not be responsible for the consequences.

It may be that in connection with a large part of the population concerned in this dispute self-determination is a somewhat advanced conception, that not all the Arabs and Syrians are sufficiently developed in political ideas to be capable of entire self-government. But the question is not of Prince FEISAL'S raising; in The Palestine News, official organ of ALLENBY'S army, there appeared in November, 1918, a declaration which was taken at its face value by the natives:

> The aim which France and Great Britain have in view * * * is to establish national governments and administrations which shall derive their authority from the initiative and free will of the peoples themselves. Far from wishing to impose on the peoples of Syria and Mesopotamia this or that institution, they have no other care than to assure, by their support and practical aid, the normal workings of such governments and administrations as the peoples shall themselves have adopted.

It was an incautious declaration to make if it was not intended to be taken seriously. To be sure, when it came to the Peace Treaty "certain communities" (unnamed) of the old Turkish Empire were to be provisionally recognized as independent nations, subject to the "administrative advice and assistance" of a mandatory Power in the selection of which "the wishes of these communities "must be the principal considera"tion."

But how are the wishes to be expressed? The Syrian and Mesopotamian congresses which invited in the Hedjaz dynasty are attacked by their opponents as packed bodies representative of only a political clique, which may very well be true. The Syrian-Lebanese League of North America says that the Syrians are not Arabs any more than the French are Germans; that the Arab language was imposed from without, that some Arab blood has come in, but that language and religion are the only bond between Syria and the Hedjaz. This may also be true, but the same body admits that the Mohammedan majority in Syria thinks more of religion than anything else and would prefer Prince FEISAL to France, America, or anybody. So the Francophile Syrians are compelled to argue against self-determination on the ground that the Mohammedans, numerically in a majority, are for the most part on a lower cultural stage than the Christians. France has done far more than any other country in the economic, educational and cultural development of Syria; a large and important part of the population wants France as a mandatory; probably a larger faction than the other Christians who may not want France, and more to be considered than the less civilized Moslems who want FEISAL. The Hedjaz is a long way off and on a far lower stage of cultural development; let King HUSSEIN extend his sway over the rest of Arabia, or over the desert, say the Francophile Syrians, but let him leave Syria alone.

But this he is not doing; his son comes to Syria and begins to talk self-determination. And France and England, in the meantime, are disputing over the oil lands around Mosul, which were to be under French control by the Sykes-Picot agreement, but have somehow since then slipped into the territory of that perhaps necessary but somewhat unconvincing British invention, the Republic of Kurdistan. While they are arguing, while Palestine is Zionist one day and British the next and Syrian on the third, FEISAL comes in and says that as long as the order of the day is self-determination he will do a little self-determining.

It is hard to see what France can do about it. Syria is a long way off, and to force an issue with FEISAL just now would be terribly expensive. Some French statesmen think, with some color, that FEISAL is merely a creature of England; but while he was that at the beginning, the djinn seems to have escaped from the bottle; the English would be as glad as the French if he would go back to Mecca and stay there. FEISAL would be glad to have the French in Syria and the British in Mesopotamia as advisers and assistants, as engineers and miners, and the two nations might get a good deal of profit out of the collaboration. It is hard to see what profit they can get out of making him an enemy. A writer in The Manchester Guardian recently quoted a conversation between the Prince and an unnamed French statesman which is probably authentic and certainly apposite. "You must remember," said the Frenchman, "that "France's interest in Syria goes back "to the Crusades." "And you, Sir," said FEISAL, "must remember who won the Crusades." If there is any crusading to be done, it is more badly needed in Constantinople and Armenia.

CALL MONEY AND COMMERCIAL MONEY.

Answering Senator OWEN'S request for an explanation of the "usurious" rates for call money in New York, Federal Reserve Governor HARDING washes his hands of that matter among several of such small concern to the Federal Reserve that "the "board has never had occasion offi"cially to form an opinion." The Federal Reserve act specifically forbids the Federal Reserve to discount paper issued for the purpose of carrying, or trading in, stocks, bonds or other investment securities, except Federal obligations, and the board could not undertake to answer Senator OWEN without an inquiry for which it lacks the disposition or means. And then follow seventeen pages of description as authoritative and specific as could be expected, or perhaps desired. In short, the call money market has always been a precarious reliance, and has now been so far superseded by more trustworthy means of taking up and releasing bank funds temporarily idle that the call money method has lost its primary importance, and should further relapse into innocuous desuetude.

When the war closed the Stock Exchange call money loans were found to be impossible of realization. That had always been the case in less degree during our frequent money market crises, and the Federal Reserve was established for the purpose of providing the banks with the better means of finding temporary use for funds which must be kept liquid that other financial centres enjoyed—that is, commercial acceptances. The third reason for stringency in the call money market is the withdrawal of foreign funds for reasons of foreign concern known to all. Domestic bank resources have increased, but for other uses than call money, and the supply of that is stinted compared with supplies before the war. At that time the money market provided about a billion dollars for the security market, the supply being relatively constant, and varying over comparatively long periods. About 60 per cent. of this floating money was used in the call money market and about 40 per cent. in the time money market. In those days of comparatively small things the daily average of loans either paid or placed afresh was about twenty millions. In 1919 the daily turnover was about thirty millions, although the volume of other business was much larger comparatively and the call money supplies relatively smaller.

In this manner the proportionate demand for call money has grown from 60 to 75 per cent., and the banks are so reluctant to supply it that the rates are explained. They are not usurious under the law, and they represent a desire not to make the profit indicated, but to provide funds enough so that the security market shall not be demoralized either by inability to borrow on any terms or by the necessity of security liquidation. The board does not say so, but those who wish may infer that the board wishes to be relieved of the nuisance of the call money market, and does not regard undue dependence upon it as desirable. Conservative and responsible traders should finance themselves with their own funds or with time funds, and failure to do so suggests overtrading. Customers finding themselves overcharged for credit are put on the same notice as banks when they find their customers ready to pay prices for accommodation such as they would not if their necessity were not urgent.

It is difficult to doubt that the call money market is practically rationed, and under control, to make sure that its demands shall not encroach upon the supply of superior needs in the public interest. The call money market proclaims its wants aloud, but the greater public need is for goods and services, not for speculative funds. The "usurious" rates for call money attest the scantness of the supply and the urgency of the demand. The comparatively moderate rates for commercial accommodation attest also that the supply is larger, and that is as it should be. Merchants cannot compete with speculators, and should have prior access to the credit supply, ranking now even ahead of Government.

The Federal Reserve responded amply and nobly to the war needs of the Treasury, with the result that the resources of the Federal Reserve are now indisputably "good," but consist in too great degree of various sorts of Government paper which is not liquid and absorbs credit needed by trade. The excellent advice of retrenchment which Secretary GLASS gave to foreign Government borrowers would not now be amiss if directed to our Treasury by the banks. We have our own deficit, and it is among the chief causes of the inflation which contributes to the high cost of living, here as in foreign countries. Yet the Treasury still leans upon the banks, which are responsive with justly increasing reluctance. It is for Congress to supply the Treasury's needs, rather than the banks, and the best means of impressing that upon Treasury and Congress alike is for the banks to ration the Treasury as well as the call money market. The banks of Chicago set the example of refusing accommodations to the spendthrift city; just as often the banks of New York refuse to lend the city what it would like to get. Even now the New York City Chamberlain is proposing to borrow funds to make a better balance with the city's bankers, as though the banks would put much value on a borrowed balance when tax money comes so hard, and ought to come harder if economy is to be enforced as well as advised. We financed the war with cheap funds for the Treasury. The time has come to finance trade with cheap funds, and to grudge favors to the spenders of public funds. Cheap and ample commercial credits are the first step toward that greater supply of every man's wants which will abate the excess over supply of demand, and in due course reduce the cost of living.

TOPICS OF THE TIMES.

Warnings Were Available.

Navigators of West Indian waters in the hurricane season are able, in these days of steam, to foresee in good time the approach of those violent storms, and, by steering away from the dangerous sector of the moving cyclone circle, to avoid them. A part of their information they get from the barometer, a part from the direction of the wind, which always reveals the position of the cyclone's centre, and in part—a very much smaller part—from the seaman's old-fashioned methods of interpreting the appearance of the clouds.

Now it happens that every one of these sources of warning against tornadoes is available to the inhabitants of the regions where tornadoes are sufficiently frequent to be counted among the weather possibilities that every year need consideration. The dweller in an inland town or village, of course, cannot steer his house away from the tornado's path when he has reason to think a tornado is likely or not unlikely, and therein he is less fortunate than the captain of a steamer, but he can make certain preparations that will minimize the personal perils of himself and his family.

He can be ready, for instance, to hurry with them into a so-called cyclone cellar, dug in the right side of his foundation wall, and so save his life, if not his property.

It is surprising that more of this caution is not shown in the States where broad expanses of nearly level ground provide the conditions that favor the formation of tornadoes, but it is also surprising that the Weather Bureau forecasters, who know all about the dangers that lurk in the cyclone's southeast sector, were not more explicit in their prophecies sent to Illinois and the neighboring States for Palm Sunday than they were in saying that thunderstorms were probable. They might have added that tornadoes were also probable, though much less so.

Towns, Not Tornadoes, Increasing.

So much more frequently, during recent years, has there been devastation by high winds in the prairie and plains States that it has been assumed by some hasty observers that these storms are more frequent than they used to be. For that opinion no basis exists beyond the fact that losses of property and life are oftener reported than in the past.

The difference is due to no climatic change, but to the vast multiplication all through that part of the country of towns and villages where harm can be done. In other days the chances with respect to any tornado were that it would touch in its brief course no human habitation; now the chances are the other way—that any one of them will hit at least a farmhouse and that most of them will wreck at least a village.

But it is still possible for even the worst of tornadoes to work no injury at all except to a few wild animals, just as the most terrible earthquake in historic times—the one that occurred in Alaska a few years ago—was not known to have occurred until the wilderness of mountains and valleys it shook to pieces happened to be penetrated by a chance explorer several months afterward. Had there been a city in that region, Messina and Lisbon and San Francisco would have lost all of their fame as earthquake victims.

It Would Solve the Problem.

Justice JACOB PANKEN of New York's Municipal Court not infrequently says interesting and surprising things, but he far surpassed any of his previous efforts—of his reported efforts, at least—in the remarks made by him at the big meeting of angry tenants Monday evening to deliberate on the renting situation. The learned Justice's contribution to the oratory of the occasion was something between a demand and a proposal that all unoccupied or partly occupied dwellings in the city be thrown open by the Health Department to those who cannot find places in which to live at prices they can afford to pay.

As a means of solving present problems, something can be said for that proposal, but the idea was not original with Justice PANKEN. It was devised some time ago by the highly progressive economists now in control of Russia, and the plan has been practically tested both by them in Petrograd and Moscow and by their enthusiastic imitators in Hungary under the leadership of the eminent BELA KUN. And the plan did work, and to the satisfaction, apparently, of those for whom it provided really excellent living quarters at little or no cost.

Its workings abroad were not free from criticism, however, and an attempt to introduce it here is more than likely to meet with opposition from people of conservative notions about the selection of housemates and the possession of private dwellings. It was Justice PANKEN'S reference to partially occupied apartments and houses that especially attracts attention and wakens—well, expectation. Everything considered, the Justice seems to have ideas just a little too advanced for this latitude and longitude, and it is not really likely that the New York Health Board will soon act upon his proposal.

RENT LEGISLATION.

Hope for Relief from Washington Rather Than Albany.

To the Editor of The New York Times:

Your editorial article scoring the "Misguided Landlords" goes straight to the heart of the problem. But when you say "there is little likelihood of relief from Washington," I hope your feeling as to that will not keep you from helping to prove you are wrong.

For unless that Mortgage Exemption bill is passed at Albany and its counterpart, the Calder-McLaughlin bill, is enacted at Washington, the housing situation a year hence will be as much worse than this of today as a year of misguided legislation can make it.

I beg to ask you if you can see how the rent bills which the Legislature seems in such hot haste to enact will help this housing condition? Will they help toward the construction of more houses? Will they encourage builders to build? Are they not, on the contrary, more likely to perpetuate the very conditions out of which profiteering has grown?

The one piece of constructive legislation which the Legislature has before it is the Lockwood-McWhinney bill, to exempt from taxation under the income tax law the income from not more than $40,000 of mortgages in individual ownership. This bill was introduced in both houses on the first day of the session. No measure was ever more thoroughly "heard" and thrashed out. It has met with practically universal approval. No opposition worthy of consideration has appeared. Several times your Albany dispatches have forecast its enactment.

Yet it lingers in committee for some mysterious reason, and the legislators are giving most earnest, even frantic, indication of passing these ill-digested rent and profiteering bills, as to which the best comment heard about them is that they are all unconstitutional and will not stand the scrutiny of the courts.

JOHN L. PARISH,
Secretary of the Advisory Council of Real Estate Interests.
New York, March 26, 1920.

Back to Chateaubriand.

To the Editor of The New York Times:

In this day of self-appointed authorities on things spiritual, I am surprised that so little is known of Chateaubriand's "Genius of Christianity," which was so widely read and so satisfying to a former generation. In my opinion this work would do much to still the raging unrest of this soul-tried age.

FRANCO-AMERICAN.
New York, March 27, 1920.

Miss Woolley for Hoover.

To the Editor of The New York Times:

The inclusion of my name as a member of the Massachusetts Wood Campaign Committee is a mistake. My candidate for the Presidency is Herbert Hoover.

MARY E. WOOLLEY,
President Mount Holyoke College.
South Hadley, Mass., March 29, 1920.

EVEN ON BROADWAY!

All day the street's alive; it throbs and glows
With vivid youth, those foolish little girls
With painted lips, who walk on heels like stilts,
And restless boys, sophisticated, keen,
And older women, grave and poised and tall,
And strong, aggressive, eager, searching men.

At noon they flow and merge, with fevered haste.
Then hurry back to work until the hour
Of freedom, with its fierce appalling rush
For surface cars and subways, seething mobs
Saved only from brutality by this,
The salt of humor, which doth savor life
And lift mankind above the sullen brute!

At night the workers play, again Broadway
Is packed with men and women, hither come
To screen or play, to hear an opera,
To watch the dancer's vital, rhythmic art,
And ever they are seeking, one and all,
Not merely change, amusement, pleasure, rest,
But loveliness of laughter, blithe as Spring,
And of some gallant human spirit, caught
In webs of pain or sin, yet freed at last
By courage, mother-wit, despair or love.

You doubt it? You remember sordid plays
And lure of painted women everywhere,
The quest of folly and of blatant mirth?
Men laugh at ribald jests, but watch their eyes . . .
They seek and seek, those wistful eyes of men,
And beauty is the ultimate they crave,
The wonder of the playwright's magic art,
The splendor of great music, passionate
And vital as the sweep of mighty winds,
The hope of eager, dreaming youth that slips
Beyond the far horizon's curving rim!

The painters call it "color," poets "truth,"
The priest "religion," and the lover "love";
Add these together and you have the whole,
God's essence and Man's yearning, Beauty's self!

ELIZABETH NEWPORT HEPBURN.

$40,000 FOR EXPLORATION.

Bayard Dominick's Gift to Finance Pacific Expedition.

Announcement was made yesterday that Bayard Dominick of this city has made a gift of $40,000 to Yale University to be expended in scientific exploration in the Southern Pacific Ocean. Professor Herbert E. Gregory of Yale will be the active head of the expedition, and the funds will be disbursed by the Bishop Museum of Honolulu. Mr. Dominick is head of the banking firm of Dominick & Dominick, 115 Broadway, and was graduated from Yale in 1894.

Many interesting questions are expected to be determined, at least in part, by the expedition. Some of these are whether the Incas of Peru and the Aztecs of Mexico were part of an ancient Asiatic civilization or whether South and Central America were the original homes of a people who spread westward across the Pacific, whether America, Africa or Asia supplied the Pacific Islanders with their food plants, and whether these islands once formed a great continent broken in recent geological time into the present small fragments or whether they were always islands. Light on the origin of the Polynesian race also will be sought.

Mr. Dominick long has been interested in exploration and is well known as a sportsman and successful hunter of big game. He was one of a hunting expedition in Africa, just preceding the Theodore Roosevelt expedition, and a collection of heads of specimens obtained on that trip adorn the walls of his office.

Mr. Dominick said the American Wilkes expedition and the British Challenger expedition had made scientific contributions of value, which indicated the necessity for further scientific investigation. He said the cruises of whalers and of men like Jack London had yielded interesting stories, but no scientific returns.

"The problem of the origin and migration of the Polynesian race is one which scientists have long wished to determine," he said. "The Hawaiians, Samoans, Tahitians, Tongans and Maoris are a distinct race, belonging to the stone age, but with evidence of Aryan origin. They live only on the islands of the Pacific. Where did they come from? How and why did they spread themselves over the Pacific with only canoes for transport? In the answer to such questions, which the expedition will seek to solve, are involved many other puzzling topics in ethnology and natural history."

It is expected the work of the expedition will extend over a period of approximately two years, and that it will be carried on by a group of scientists, most of whom are yet to be selected. Professor Gregory is making preliminary arrangements in Honolulu, from where the expedition is expected to start early this Summer.

NATIONAL ACADEMY AWARDS

Anna V. Hyatt Wins Saltus Medal; W. E. Schofield, Altman Prize.

The National Academy of Design announced yesterday the awards in its ninety-fifth annual exhibition. The sculptor of the Joan of Arc statue on Riverside Drive, Anna Vaughan Hyatt, received the Saltus Medal for Merit, and prizes ranging from $100 to $1,000 were given to artists of New York, Pennsylvania, Ohio and California. The list is as follows:

Thomas B. Clark Prize, $300, for the best American figure composition by an American citizen, to James Hopkins, Cincinnati, for the painting, "A Mountain Courtship."

Julius Hallgarten Prizes, $300, $200 and $100, for oil paintings by Americans under 35 years of age, to Carl Fred. Hansen, Monterey, Cal., for "A Boy with a Cod"; second, to Kentaro Kato, a Japanese artist of New York City, for "A Portrait of a Young Woman"; third, to John E. Costigan, for a picture entitled "Gossip."

Altman Prizes, $1,000 and $500, for landscapes by Americans—First, to W. Ebner Schofield, New York City, for "The Rapids"; second, to Robert Spencer, New Hope, Pa., for "Green River."

Isaac N. Maynard Prize, $100, for the best portrait in the exhibition, to Henry Rittenberg, New York City, for a "Portrait of the Painter Elliott Daingerfield."

Saltus Medal for Merit, for a work of sculpture or painting regardless of nationality, age or sex, to Anna Vaughan Hyatt, New York City, for her statue of "Joan of Arc."

The jury of awards consists of Herbert Adams, Robert I. Aitken, Gifford Beal, Emil Carlsen, Elliott Daingerfield, Paul Doherty, H. B. Jones and Isidore Konti. The annual exhibition will be held in the Brooklyn Museum, Eastern Parkway, Brooklyn, from April 6 to May 9.

TO REVIVE INDUSTRIAL ART.

International Movement Started by Mrs. William Alexander.

The Society for the International Revival of Industrial Art, with advisory committees in London, Paris, Rome and elsewhere, has been formed under the leadership of Mrs. William Alexander for the purpose of encouraging and preserving the highest type of industrial art at home and abroad, and of bringing together the producers and those most interested in their works. The organization hopes to foster and preserve work of the best quality. "The society does not propose to act as sales agent for the actual buying and selling of industrial art," says its announcement, "but will establish in New York, and eventually other cities, offices, exhibition rooms and bureaus of information for the benefit of the lovers and buyers of art products."

Mrs. Alexander is President of the New York Committee, Mrs. Nina L. Duryea, Vice President; the Equitable Trust Company, Treasurer, and F. Burrell Hoffman, Secretary. The English Committee includes the Lady William Cecil, chairman; the Hon. Margaret Amherst, Secretary, the Hon. Mrs. Walter Long and the Countess of Minto. Many members of the nobility are included among its patrons. The Belgian Committee is made up of Baron de Vink, Baron Kingud Litzinkovo, and M. H. Dommertin. An exhibition, principally of fabrics and rugs from Morocco, has just been opened at 4 East Fifty-sixth Street, where it is to continue for a week.

PITCHER OF 1805 FOR $180.

The Top Price at Last Sale of Bellows Collection of Pottery.

An old time pitcher showing a full rigged ship flying the American flag, "Ship Sally of Newbury Port, Moses Wells, Master, 1805," brought the highest price at the concluding sale of the Charles Bellows collection of American and English pottery at the American Art Galleries yesterday afternoon, going to L. J. O'Reilly for $180.

A pair of white dogs, spaniels, spotted with black, with gilt collars, Staffordshire cottage ornaments early nineteenth century, went to Mrs. L. Livingston for $44; Joseph Larocque paid $47.50 for another Staffordshire piece, "Bull Baiting," the bull, in mottled red, tossing a black spotted bulldog, while another, spotted yellow, attacks his head, a man in yellow jacket and white breeches standing with hands raised in astonishment. The legs of one dog were missing.

An eighteenth century Washington pitcher also went to Mr. Larocque for $60. This had a medallion portrait of Washington, supported by figures of Justice and Liberty and surrounded by the names of the Thirteen States. It was further decorated with a full rigged battleship flying the Stars and Stripes, with an American eagle and the arms of the U. S. A. A Whieldon ware pineapple teapot of the eighteenth century, with green and yellow glaze, went to W. B. Goodwin for $65, and H. L. Prager paid $70 for an early American Bennington ware jar and cover with a tortoise shell brown glaze.

CONGRESS CONFUSED ON PEACE PROCEDURE

Uncertainty Delays the Presentation of the Resolution as Leaders Confer.

DRAFT THREATENS EMBARGO

It Provides for Economic Pressure if Germany Fails to Accept in Ninety Days.

Special to The New York Times.

WASHINGTON, March 30.—Great confusion exists in the House Foreign Affairs Committee and among Republican leaders as to the form of the proposed resolution to declare the war with Germany at an end.

While Republican members of the committee asserted today that the form of the resolution had been agreed upon, there appeared to be so much uncertainty as to the exact language that indications are that the resolution will not appear in the House this week. The known opposition of the President to the adoption of such a resolution, which is shared by many Democrats, is causing the Republican leaders to hesitate.

It was indicated today that before the resolution is presented to the House it will be subject to agreement by the Senate leaders so as to assure its acceptance by the Senate if possible.

The resolution proposes to declare that war with Germany is at an end and that the war regulations expire with its approval. To that extent there seems to be general agreement that Congress has the power to declare that a state of peace exists between the United States and Germany so far as domestic affairs are concerned, which would permit the abolishment of the 61 wartime regulation laws.

When the resolution reaches the important section which seeks to define what Germany shall do regarding the Versailles treaty and what rights shall be enjoyed by the United States, many Republicans contend that Congress has no power to arrange what are virtually peace terms with a sovereign power. In this respect the resolution, as already framed further provides that if Germany does not accept the terms of the joint resolution in 90 days the President is authorized to place an economic embargo on Germany. Before the resolution is put in final form, the section dealing with what Germany must do to make the peace effective will, it is believed, be greatly altered.

Senator LENROOT conferred today with Republican members of the House Foreign Affairs Committee, with a view to working out a resolution that would overcome some of the constitutional objections.

Representative Henry D. Flood, ranking Democratic member of the committee, consulted Representative Kitchin and others of his colleagues. Mr. Flood said that he was opposed to the resolution, while Mr. Kitchin said that he did not oppose it if it could be framed so as to protect all American interests and overcome the objections raised.

"I doubt whether such a resolution can be framed," added Mr. Kitchin.

Representative Flood conferred with Secretary of State Colby regarding the resolution and announced that the State Department was against Congress acting the proposed action on the ground that it lies solely within the power of the Chief Executive. Mr. Flood said that he had been looking up the proceedings of the Constitutional Convention, and that what occurred in the convention on Aug. 17, 1787, after it had been determined to vest in Congress the power to declare war, was thus summarized by Mr. Madison in his report:

"There was some discussion in which Mr. Ellsworth participated, as you have noted, whereupon Mr. Butler moved to give the Legislature the power of peace as they were to have the power of war.

"Mr. Gerry seconds him.

"On motion for adding 'and peace' after 'war' it was unanimously negatived."

Republican leaders believe that they will be able to pass the resolution in the House despite the opposition of President Wilson. It is considered doubtful whether the resolution can be forced through the Senate.

ORGANIZE TO BEAT TREATY.

Germans in Switzerland Plan a Propaganda Campaign.

Copyright, 1920, by The New York Times Company.

Special Cable to THE NEW YORK TIMES.

BERNE, March 30.—The American Senate's refusal to ratify the Peace Treaty has emboldened certain Germans styling themselves pacifists and domiciled in Switzerland during the war, to form themselves into a committee, with the object of making propaganda for revision of the treaty. Many of those most prominently connected with this committee and propaganda were during the war German General Staff agents in Switzerland.

Swiss pacifists are having nothing to do with the committee or its work, which is mainly managed by Dr. Alfred Fried, an Austrian subject; Professor Schucking, a German; Dr. Wilhelm Mühlon, formerly one of the Krupp Directors, and John De Kay, who calls himself an American and is the leading spirit in the Swiss Bolshevist movement.

The organization is apparently well supplied with funds, and its managers intend subsequently to extend their propaganda to the United States. The International Peace Bureau in Berne disavows all connection with them.

OPPOSE EDUCATION BILL.

Many Organizations Will Fight Lusk Measure in Albany Today.

It was announced yesterday that 100 representatives of religious, educational, civic and labor organizations will leave this morning for Albany to protest at a hearing before the Senate committee against the Lusk Education bill, which requires all private educational movements to be licensed by the Board of Regents of the State University. The delegation, it is said, will include representatives of the City Club, the Woman's City Club, Union Theological Seminary, the United Neighborhood Houses, the Federated Churches of Christ of America, the School for Social Work, the School of Ethical Culture, the Central Federated Union, the Woman's Trade Union League, the American Labor Party and other organizations.

The Lusk bill, it is said, is opposed by labor on the ground that it will, if it becomes a law, hamper the work of the United Labor Education Committee, the educational work of the garment trades and other educational ventures conducted by organized labor, Neighborhood settlements, hospital classes, art schools, music schools and other private educational institutions also come within the provisions of the law, it is said.

Bid for the Old Yale and Harvard.

Special to The New York Times.

WASHINGTON, March 30.—Two New York firms were among the bidders for the naval steamers Yale and Charles, the latter of which was formerly the Harvard, when proposals for their sale were opened at noon today by the Navy Department. The bidders were: Frank H. Ely, 52 Broadway, New York, $1,732,000; Pacific Steamship Company, 8 Bridge Street, New York, $1,250,000; International Navigation Corporation, New Orleans, La., $1,700,000; Ed

HEIRESS IS WEDDED DESPITE RELATIVES

Miss Knapp Bride of George Soule, Her Aunt's Former Chauffeur.

HUSBAND NOW A STUDENT

Ceremony Takes Place in Chapel of Cathedral of St. John the Divine.

Miss Emma Whitman Knapp, who inherited a fortune from her father, Wallace T. Knapp, a New York lawyer, and her great-uncle, Nathaniel Whitman, a silk merchant, was married at 4 o'clock yesterday afternoon by Dean Howard C. Robbins in the Ambrose Chapel of the Cathedral of St. John the Divine to Claron George Soule. Mr. Soule was said last night to have been employed by Miss Knapp's aunt, Mrs. Edward S. Isham, of 26 West Thirty-seventh Street, as a chauffeur.

The marriage was opposed by the bride's relatives, and none of them attended the ceremony. Miss Knapp was given away by Miss Edith Morrow of 452 Riverside Drive. Miss Mary Lincoln Beckwith, a descendant of Abraham Lincoln, was the only other witness.

Mr. and Mrs. Soule are each 22 years old. Mrs. Soule attended the Brierly and Westover Schools and has been taking special work at Columbia. She has been living with Miss Beckwith at 452 Riverside Drive, where Miss Morrow has been chaperoning them.

Mr. Soule is a son of Elijah Soule of Manchester, Vt., and comes of an old Vermont family. He has been studying in the city for about three years, and took the place as chauffeur for Mrs. Isham to help pay his way through the courses. He became acquainted with Miss Knapp while driving her about in her aunt's automobile, and their acquaintance ripened into a romantic attachment. Together they drove into the country to play golf, and in the city they were frequently in each other's company while Mr. Soule was acting as chauffeur.

Because of the opposition of Mrs. Soule's relatives there was no announcement of the engagement. Neither Mrs. Isham nor Charles Miller, an uncle, who is a lawyer at 120 Broadway, attended the ceremony. Another uncle, James Miller, was killed in the war serving as an aviator.

Mr. and Mrs. Soule will live at 452 Riverside Drive. Mr. Soule will continue his scientific courses and intends to complete a medical course.

Nathaniel Whitman, from whom Mrs. Soule inherited a fortune, was a member of the firm of Lesher & Whitman, silk merchants, at 881 Broadway. The bride's mother was Miss Caroline Miller of New York.

ENGAGED TO MAJOR CORBY.

Miss Helen H. Wilcox to Wed U. S. Marine Corps Officer.

Mr. and Mrs. Harold M. Wilcox of 157 West Fifty-seventh Street, this city, and Colorado, announce the engagement of their daughter, Miss Helen Horsman Wilcox, to Major John Francis Corby, M. C., U. S. A., a son of George M. Corby of Philadelphia. Miss Wilcox is a granddaughter of Edward I. Horsman and a great-grandniece of Philip Hone, Mayor of New York in 1834. During the war she served as a Red Cross nurse in the Brooklyn Naval Hospital.

Major Corby served a year in the French Army, leaving it to be commissioned in October, 1916, in the United States Army. He again went abroad in July, 1917, and returned in September last with General Pershing's composite regiment. The wedding is set for May 22 at the Plaza.

Mills-Woodruff Wedding April 17.

The wedding of Miss Beatrice Woodruff, daughter of Mr. and Mrs. John Sitcher Woodruff, of 527 West 113th St., to J. H. Goadby Mills, Jr., will take place on Saturday afternoon, April 17, at 4 o'clock in the Church of the Epiphany, Lexington Avenue and Thirty-fifth Street. Following the ceremony a reception will be held at the Hotel Commodore.

Katzenstein-Rothschild.

Margaret Edith Rothschild, daughter of Mr. and Mrs. Meyer D. Rothschild, 145 West Eighty-fifth Street, and Charles Jackson Katzenstein of Warren Plains, N. C., were married at Delmonico's at 6:30 o'clock last evening by the Rev. Dr. H. G. Enelow of Temple Emanu-El. The bride was graduated from Barnard College in the Class of 1918. Mr. Katzenstein was graduated from the University of North Carolina in the Class of 1907, and from the Columbia Law School in 1910. He served in the navy throughout the war, first as a petty officer and later as an ensign. Miss Selma Katzenstein was maid of honor, and the bridesmaids were Gertrude R. Hackes and Edna Levi. The bridegroom was attended by M. Victorious. Walter Rose, Alfred Oppenheimer, Paul Rie and Joseph M. Rothschild were the ushers. After a honeymoon spent in the South, Mr. and Mrs. Katzenstein will reside in this city.

Lemmon-Mildeberger.

The marriage of Frank Davidson Lemmon and Miss Hazel Mildeberger, daughter of Mr. and Mrs. George W. Mildeberger, took place last evening at the Commodore, Dr. Henry Sloane Coffin officiating. Mrs. Eugene B. Reynolds was the bride's only attendant. Mathew Brandon was the best man and the ushers were Frank Goodridge Mildeberger and Ethan Allen Mildeberger, brothers of the bride, Edward Holland and Lyon W. Gardner.

Griggs-Cottingham Engagement.

The engagement has been announced of Miss Virginia Adele Griggs, daughter of Major and Mrs. C. C. Griggs of this city and Salt Lake City, to Howard A. Cottingham of Cranford, N. J. Miss Griggs is a sophomore at Teachers' College, Columbia University. Mr. Cottingham is the son of Mrs. J. J. Cottingham and is a member of the foreign staff of the International Corporation of New York.

SOCIAL NOTES.

New York.

Mrs. Henry Clews has returned to her residence, 27 West Fifty-first Street, after a visit with Brig. Gen. and Mrs. Charles L. McCawley in Washington.

Miss Virginia C. Gildersleeve will give a luncheon today at the Cosmopolitan Club in connection with the campaign for the endowment fund of Barnard College, of which she is the Dean.

Sir Charles and Lady Fitzpatrick have returned from Atlantic City, and will be at the Vanderbilt over Easter, when they will go to Quebec.

Mr. and Mrs. Jacob H. Schiff of 965 Fifth Avenue are leaving Sunday for a three weeks' stay at White Sulphur Springs.

Mr. and Mrs. Francis L. Hine of 829 Park Avenue are at Santa Barbara, Cal., for a visit.

Mr. and Mrs. John Henry Hammond will entertain at dinner on April 24, preceding the dance which Mrs. James A. Burden is to give for their daughter, Miss Emily Sloan Hammond.

Mrs. W. K. Vanderbilt plans to spend the Summer in Paris with Mr. Vanderbilt, who recently arrived there from this city.

Mr. and Mrs. Edward M. Padelford have come from Newport to spend the Easter holidays here.

Mr. and Mrs. Imre Josika Herczeg of 28 West Tenth Street and Myron T. Herrick, former Ambassador to France, will leave Santa Barbara, Cal., tomorrow with Mr. and Mrs. Samuel Untermyer in the latter's private car, and plan to reach New York about April 6.

Mr. and Mrs. William M. Elkins of Elkins Park, Pa., are in New York on a visit, and are staying at the St. Regis.

Miss Margaret Wilson, daughter of President Wilson, is a visitor in New York. Yesterday she was the principal guest at a luncheon given by George Creel at Delmonico's.

Lorillard Suffern Taller has invitations out for a dinner and dance for Miss Helen Littleton and her fiancé, Cornelius Vanderbilt, Jr., on Saturday, April 10, at his home, 11 East Sixty-first Street.

Washington.

The Secretary of the Treasury and Mrs. Houston have as their guests for a few days Charles R. Crane, Minister to China. Mr. Crane is a close personal friend of Secretary Houston as well as a Summer neighbor at his home at Woods Hole, Mass.

The Counselor of the Italian Embassy and Mme. Brambils entertained a small breakfast company yesterday in compliment to Miss Mary Hoyt Wiborg, who is spending a few days in Washington en route from Aiken to New York. The same hosts will entertain again today for Miss Wiborg.

Mr. and Mrs. Edward Puller of St. Louis, who have a house in Eighteenth Street for the season, entertained a dinner company there last evening in compliment to the Secretary of Commerce and Mrs. Alexander.

Mrs. Albert Sidney Burleson and Miss Ailene Halstead concluded a six weeks' visit in Washington yesterday when they left for New York. They expect to sail shortly for Europe to rejoin Mr. Halstead, who is the American Commissioner in Vienna.

Mr. and Mrs. John Henry Purdy, who have been passing their Winters in New York for several years, are at Wardman Park Inn, Washington, for several weeks. Mr. and Mrs. Purdy's home in Nineteenth Street is leased to Senator and Mrs. Kellogg of Minnesota.

Newport.

Mrs. Thomas A. Lawton is the guest of her daughter-in-law, Mrs. Charles L. F. Robinson, in Hartford. Mrs. Lawton only recently returned from Bermuda.

Mrs. William S. Wells will arrive today from New York to look over Chetwode, her place in Bellevue Avenue.

Mrs. J. Peace Vernon has gone to New York after a few days' visit.

Palm Beach.

Lord Levison Gower, who has been for several weeks at the Everglades Club, left last evening for New York. He spent the afternoon on the Country Club golf course. Others making the rounds included M. P. Grace, J. S. Phipps, Harry Rosenfeld and Charles M. Amory.

The Sail Fish Club will meet on Thursday to award the season prizes donated by Henry T. Sloan, Leonard D. Ahl, John S. Phipps, Henry C. Phipps, John C. King, Gournee Munn, H. K. Bolton and Michael P. Grace. As the Casino is to be rebuilt the club will have to get new quarters next season.

Mr. and Mrs. Osborn Howes entertained at tea yesterday afternoon on their houseboat, which is anchored in Poinciana Basin.

Mr. and Mrs. Theodore Frelinghuysen and Mr. and Mrs. George L. Kingsland will remain here some time, as will other members of the villa colony.

Mr. and Mrs. Charles Maury Jones of New York are at The Breakers on their honeymoon.

Other arrivals at The Breakers include Mr. and Mrs. James A. Nelson, Mr. and Mrs. J. C. Brigham, Miss Ethel A. Beebe, M. G. Conklin, Mr. and Mrs. G. W. Shoemaker of New York, Mrs. Charles S. Ashman of Philadelphia, Mr. and Mrs. William J. Cummings of Boston, Mr. and Mrs. H. A. Hull of New London, Mr. and Mrs. H. W. Rathbone of Westerly, R. I., and John Richmond of Providence.

St. Augustine.

John M. Richmond of Providence has returned to the Alcazar after a fortnight spent in Miami.

Mr. and Mrs. Lorenzo E. Woodhouse and Miss Marjorie E. Woodhouse of New York have arrived.

Mr. and Mrs. Thomas McKee Graham of Pittsburgh, Mrs. Horace E. Kimball of Providence, former Senator William F. Birch of Dover, are among those who arrived yesterday at the Ponce de Leon.

Mr. and Mrs. Charles M. Swift gave a dinner last night on their yacht Get Away, in honor of Mrs. George M. Fletcher of New York.

Robert Batcheller of Washington, D. C., has arrived from Palm Beach.

White Sulphur Springs, W. Va.

Sir John and Lady Eaton have arrived in their private car. Sir John spent most of the Winter in Florida, joining Lady Eaton for the trip here.

Mrs. Alexander A. McKay and the Misses Bouvier have arrived from New York. Other New York arrivals at the Greenbrier are George B. Schley, Joseph Howland Hunt and Charles Page Perin. J. Barlow Cullom of Pittsburgh is also stopping at the Greenbrier.

George M. Pynchon has arrived to join Mrs. Pynchon, who has been staying here with Mr. and Mrs. Thomas F. Gilroy, Jr.

Miss Elizabeth Dewing of Kalamazoo, Mich., is spending a few weeks with her parents, Mr. and Mrs. J. H. Dewing.

Mr. and Mrs. Ernest Biglow of New York have arrived on their honeymoon trip. Mrs. Biglow was formerly Miss Hazen L. Messinger.

SPEEDS UP FERRIES TO STATEN ISLAND

Commissioner Whalen Announces 15-Minute Trips During Rush Hours.

CARS TO MEET ALL BOATS

Tottenville Line to Run Every Forty Minutes—New Pier Work Progressing.

Grover A. Whalen, Commissioner of Plant and Structures, gladdened Staten Islanders last night when he announced at a meeting of the Staten Island Civic League held in the Borough Hall, St. George, that, commencing today, the ferry boats will make the trip to the Battery in fifteen minutes during the rush hours and in twenty minutes during the remainder of the day. This will require, Mr. Whalen said, five boats during the rush hours and four for the remainder of the day.

William R. Voorhees, General Superintendent of the Staten Island Rapid Transit, gave the audience a surprise by stating that the trains on the Mariners Harbor line would meet every boat, and those on the Tottenville line would run every forty minutes, instead of every hour, as they have been doing up to the present time. He added that work had been commenced upon the first of the sixteen piers the city was going to build between Tompkinsville and Clifton, and the Staten Island Rapid Transit would develop its system to take care of the extra traffic as it developed. The piers are to cost $59,000,000.

A report submitted by Mr. Whalen disclosed that the receipts for the municipal ferry service in 1919 were $1,296,788.03, an increase of $113,149.60 over 1918, and that 2,017,470 more passengers were carried in 1919 than in the preceding year.

The increase in receipts, however, was not enough to pay for the service, which ran behind during the year $97,750.51. The expenditures for the year amounted to $1,394,548.29, which was $100,329.45 more than the service cost in 1918. Mr. Whalen said he did not regard the excess of expenditures over receipts as a deficit, and that a private operator would have charged at least $250,000 to capital account. He also said:

Miss Guggenheimer to Wed April 26

The marriage of Miss Claire Guggenheimer, daughter of Mr. and Mrs. Alfred S. Guggenheimer of this city, and Alexis Schlefinger of Atlanta, Ga., will take place on Monday, April 26.

Gumport-Levy.

Benjamin A. Gumport, son of Mr. and Mrs. J. I. Gumport, and Miss Florence Levy, daughter of Mr. and Mrs. Sol Levy of 601 West 115th Street, were married last evening at the St. Regis, the Rev. Dr. Louis Gross officiating. The bride, in white satin and a point lace veil, had Miss Lucille Matshak as maid of honor, and Mrs. I. R. Winter, a sister of Mr. Gumport, as matron of honor. The pages were Masters Stephen Gumport and Arthur G. Flash.

Leonard Gumport was his brother's best man, and the ushers were Richard D. Pobias, Melvyn Levy, I. R. Winter and Herbert Marcus. A dinner and dance followed. The honeymoon will be spent in California and afterward the couple will live in this city.

ANNOY PRINCESS NURSE.

Public Curiosity Drives Nadija Troubetzkoy from Hospital.

WASHINGTON, March 30.—"Movie" men, reporters and a curious public proved too much for Princess Nadija Vasilievna Troubetzkoy, styled the most beautiful nurse in the world, when she tried to work as a nurse in Garfield Memorial Hospital.

The news that a beautiful nurse and Princess was in the institution put it in a state of siege. The Princess told the Superintendent that "I was too nerve racking," and departed Saturday, saying she had a headache. Today she sent word that she wouldn't return.

EXONERATE SMITH OF OLD CHARGES

Continued from Page 1, Column 4.

be learned whether the conference was caused by the Grand Jury inquiry in New York or the threat of an investigation of the Hylan Administration by a legislative committee. the Mayor confirmed the fact that he had had a long conference with the Commissioner.

"What did you and the Commissioner discuss?" he was asked.

"Police matters," the Mayor replied.

Mayor Hylan denied that there was anything extraordinary about such a conference.

"It is not the first time that the Commissioner has called at my house to discuss police matters," said Mr. Hylan, "and it will not be the last."

Inspector Henry, author of the sensational affidavits, was one of the big array of witnesses at the Criminal Court Building waiting for the Grand Jury. Apparently undisturbed by the numerous veiled threats of coming indictments which followed his attacks on Mr. Smith, the Inspector was in high spirits. Slightly lifting a toupee which covered a bald head, he exclaimed:

"Well, anyway, they can't get my scalp."

Costigan Awaits Call.

Among those waiting for the session of the Grand Jury was Captain "Honest" Dan Costigan, who has been employed under other police administrations to keep a watchful eye on the activities of Lieutenant Richard E. Enright, now Police Commissioner Enright. Captain Costigan is reported to be seeking the indictment of Inspector Henry on a charge of criminal libel, because the Henry affidavits quote Smith as saying that Costigan could be bribed. Captain Costigan refused to discuss his business at the Criminal Court Building, but it was reported that he had been called upon to answer a new batch of charges against Assistant District Attorney Smith.

Detective J. J. Gunson, who declined to testify before the Grand Jury yesterday on the ground that he was under indictment and that his testimony might be used against him, added his statement to the long series of attacks on Mr. Smith. Gunson's statement follows:

"During the second or third week of June, 1918, I was listening in on a telephone wire that was connected with a telephone located on the third floor of the premises in West Seventieth Street. A disorderly house was conducted there by a woman known as Marie Jordan, alias Margaret Hill.

"Policeman Maloney and myself were listening in for the purpose of securing evidence against the place. Shortly after 9 P. M. on the night in question Maloney and I heard the receiver of this telephone lifted and a voice ask for a number in Stuyvesant Central. I immediately recognized the voice as that of Smith. After a short pause, a lady answered on the other end of the wire and Mr. Smith said:

"'This is Jim Smith. Is the Judge in?'

"The lady replied, 'No; you may find him at the club.'"

Gunson went on to say that, continuing to "listen in," he heard Smith talk from this disorderly resort to the National Democratic Club.

Smith Call Explained.

All these statements by Gunson were readily admitted by Smith and corroborated by Captain Dan Costigan. Smith's visit to this resort, it was said, came a day or two after the raid of Captain Costigan on Reynolds's gambling house in West Sixty-eighth Street. The address of this gambling house was given incorrectly in the statement of District Attorney Swann on Monday as in West Eighty-eighth Street.

Detectives McQuade and Valentine of Captain Costigan's squad said that they obtained some of their information regarding the gambler through Marie Jordan. After making the raid Mr. Smith went to see her in company with these two detectives, who were detailed by Captain Costigan to accompany him. Two men were assigned to this duty, it was stated, one to be present at any interviews had by Mr. Smith, while the other one was supposed to stand on watch for shadowers from Inspector Henry's staff, who were reported to be constantly on the trail of Mr. Smith. The Assistant District Attorney admitted interviewing Marie Jordan in company of one of the detectives and calling up District Attorney Swann from her apartment.

Another statement by Gunson was that Mr. Smith had on one occasion called on Mrs. Betty Inch, who figured in a sensational blackmail trial. Smith admitted he called on her with a detective for the same purpose, of obtaining testimony.

Second Deputy Commissioner Lahey spent only a few minutes before the Extraordinary Grand Jury, but Police Commissioner Enright was there for three-quarters of an hour. Both declined to discuss charges and counter-charges which have filled the air in the last few days. Commissioner Enright seemed quite pleased with the result of his appearance before the jury. He came out smiling and said that he had found the Grand Jurors very pleasant. His good humor disappeared when he saw a couple of cameras facing him.

"Stop that," he cried. "We're not on exhibition. If you try that, I'll push your cameras in."

Commissioner Enright and Deputy Commissioner Lahey then hurried away, took an elevator and parted on the ground floor, going in different directions. All of the witnesses before the Grand Jury waived immunity except the two detectives.

Commissioner Hirshfield, another of the witnesses, was angry at being kept waiting, and said:

"It is an outrage that public officials and department heads should be called before the Grand Jury at 10:30 o'clock in the morning when they are not going to be heard until late in the afternoon. That delays the city's business."

Dennis Quinn on the Stand.

Dennis Quinn, who is alleged in one of the Henry affidavits to have transmitted the proposal of Assistant District Attorney Smith for selling protection to gambling and disorderly houses, was another witness. Quinn remained in the Grand Jury room after his testimony. Inspector Henry was called upon to identify him and did so. Mr. Quinn had insisted that he did not know Inspector Henry, and had never seen him. Whether the two men were previously strangers Henry had plenty of opportunity to familiarize himself with Mr. Quinn's appearance before he was called upon to pick him out in the Grand Jury room. Mr. Quinn was hailed by a court attendant and escorted past the Police Inspector into the Grand Jury room.

The Extraordinary Grand Jury will hold another session today. Mr. Smith will probably have a further opportunity to answer the charges of Gunson. Mr. Smith sent for Lieutenant Valentine and Detective Bernard McQuade to explain his presence in the alleged disorderly resort of Marie Jordan.

Alderman William F. Quinn, Republican, introduced the following resolution before the Board of Aldermen:

"Whereas, The present administration in the City of New York has become so demoralized in its several departments that a representative in the Assembly has introduced a resolution for a searching investigation of the different departments of the City Government under the Hylan administration, and

"Whereas, The Board of Aldermen feel it their duty to heartily indorse and support the action of Assemblyman Louis A. Cuvillier.

"Therefore be it Resolved, That the Board of Aldermen hereby heartily indorses the action of Assemblyman Cuvillier and pledges its undivided support and aid in a searching investigation of the present incompetent and tottering Hylan administration."

The resolution was defeated by a vote of 39 to 24.

JUGOSLAVS SEIZE AND OCCUPY TARABOCH

Their Guns Command Scutari, Occupied by Italians—Plan Protest to Wilson.

Copyright, 1920, by The Chicago Tribune Co.

PARIS, March 30.—Jugoslav forces seized and occupied Taraboch, which is the key to the position of Scutari, following the Italian occupation of the port.

Taraboch is situated in the mountain pass and artillery there commands Scutari. The Jugoslavs have already installed batteries which can make Scutari untenable for the Italians if necessary.

A Jugoslav protest to President Wilson will be filed today.

Severe fighting occurred in Taraboch in the Turkish war of 1912.

WANTS NO NATIVE TORIES.

Judge Elkus Declares They Need Americanization Lessons.

Not alone those coming here speaking foreign languages but some American citizens who can trace their ancestry back to the Revolution need to be Americized, said Judge Abram I. Elkus in an address last night at the annual dinner of the Sphinx Club at the Waldorf-Astoria. He said some of these full-blooded Americans didn't have the faintest conception of what the spirit of America was, and described one of these men who, while boasting of his revolutionary descent, said he thought the United States would be better off if it were still a province of the British Empire.

Health Commissioner Royal S. Copeland described New York City as the most healthful of the large cities of the country, and said the death rate for every 1,000 persons last year was only 12.39, as compared with 14.8 for Philadelphia, 15.1 for Boston, 17.1 for Baltimore and 16.9 for San Francisco.

W. Morgan Shuster said that the League of Nations would fail because the Peace Conference had turned millions of people into cynics and insurgents overnight by failing to do anything adequate toward establishing the right of smaller nations and failing utterly to act upon numerous cases of international wrongs.

CARDINAL FARLEY'S ESTATE.

All Left to Church, Says Archbishop Hayes—Valued at $500,000.

The nature of the estate left by Cardinal Farley was made known in the Surrogate's Court yesterday when Archbishop Patrick J. Hayes, as one of the executors, applied to have the estate exempted from a tax on the ground that although Cardinal Farley had left many relatives, his entire estate, part of which he inherited, was bequeathed to Archbishop Hayes for the benefit of the Archdiocese of New York. For this reason the executors have not applied to have the estate appraised for the purpose of the transfer tax, gifts to religious organizations being exempt.

Archbishop Hayes's petition stated that the Cardinal's personal property consisted of the following stocks: Five shares Catholic Editing Company, 50 shares Robert Appleton Company, 50 shares common and 50 preferred Remington Typewriter Company and 1,000 shares of Virginia Coal and Iron Company. The bonds were: $5,000 Liberty bonds, first issue, and $5,000 third; $1,000 Virginia Coal and Iron Company, $1,000 Robert Appleton Company, $10,500 Westchester and Bronx Title and Mortgage Company, $5,000 New York Central 4s, and there were two $100 War Savings stamp certificates. He owned a Renault car, 1914 model, worth $1,000. He had two bank accounts of $9,899 and $7,222.

Cardinal Farley's realty consisted of the following parcels: 15 to 19 East Thirtieth Street, 20 West Thirty-first Street, 359 West Twenty-fifth Street, 516 and 518 East Fifteenth Street, 1,715 and 1,717 Broadway, 313 East Third Street and a lot in Long Island City. The value of the estate is estimated at about $500,000. Surrogate Foley reserved decision on the application.

Independent Artists Seek $5,000.

The Society of Independent Artists, now exhibiting at the Waldorf, seeks a fund of $5,000 in order to lower membership dues from the present $10 fee. Mrs. Harry Payne Whitney has contributed $1,000 of the amount.

now open!

Le Trianon

formerly "Canfield's"

5 East 44th Street

'The Restaurant de Luxe of America'

'PHONE MURRAY HILL 6400

Solitaire Diamond Rings

THE FINER GRADES ONLY IN SETTINGS OF ORIGINALITY AND DISTINCTION

Theodore A. Kohn & Son

JEWELLERS

331 FIFTH AVENUE, AT 32nd STREET

FRANK H. PLATT DIES AFTER LONG ILLNESS

Late Senator's Son, Who Was His Adviser, Succumbs at Park Avenue Home.

COUNSEL FOR RAILROADS

Ex-Assistant United States District Attorney Was President of Yale Club for Three Years.

Frank Hinchman Platt, second son of the late Thomas Collier Platt, United States Senator from this State in the Administrations of Presidents Garfield and McKinley and for many years the leader of his party in New York State, died yesterday at his home, 470 Park Avenue, after an illness of several years. Although the close associate and sometime adviser of his father, Frank Platt was never actively identified with politics. He was a corporation lawyer and had been counsel at various times of the Reading, Lehigh Valley and other Eastern railroads. At the time of his death he was the senior member of the law firm of Platt & Field.

Mr. Platt was born in Owego, Tioga County, N. Y., May 16, 1856. He was graduated from Yale University in 1877 and two years later received his degree from the Columbia Law School. Mr. Platt was appointed an Assistant United States District Attorney, and he served under the then District Attorney Stewart L. Woodford, later United States Minister at Madrid. After his retirement from office Mr. Platt organized the law firm of Macfarlane, Boardman & Platt, which through changes became Tracy, Ivins, Boardman & Platt, and later the firm of Platt & Field was established. For some years Mr. Platt was associated with former Supreme Court Justice Morgan J. O'Brien. Mr. Platt was for three years President of the Yale Club and was also a member of the University, Union League, Lotos and Sleepy Hollow Country Clubs.

The funeral will be held at the Platt home tomorrow morning at 10:30 o'clock, with burial at Owego.

HOST TO ENTOMOLOGISTS.

Story Col. Roosevelt Wrote at Nine Read in L. B. Woodruff's Home.

Lewis B. Woodruff, President of the New York Entomological Society, and Treasurer of the Linnaean Society, and Mrs. Woodruff, entertained the officers and some of Mr. Woodruff's friends among the members of the societies, last evening at their residence, 14 East Sixty-eighth Street. The officers were asked to dinner and afterward others came in for the reading of papers on natural history. There were fifty in all and they were invited to meet Dr. Frederic A. Lucas, Director of the American Museum of Natural History, Professor William Beebe and Mrs. Douglas Robinson.

Mrs. Robinson told of some of Colonel Roosevelt's earliest natural history studies, with many anecdotes, and read a story he wrote at the age of nine, entitled "Mrs. Mouse and Her Children," also some of his boyhood letters, written from the Nile, and other unpublished matter, both humorous and serious.

Miss Carolyn Cowles recited, the Misses Annelu Burns and Madelyn Sheppard played and sang their own compositions and little Miss Betty Walcott, Merchant, dressed as a tiny Turk, passed cigarettes. A buffet supper was served before midnight.

Give Dinner for Art Judges.

Andrew Douchez of Paris and Julius Olsson of London, members of the Carnegie Institute International Jury, which will judge the works of art at the approaching exhibition in Pittsburgh, were the guests of honor at a dinner last night in the Lotos Club. John W. Beatty, Director of the Department of Fine Arts of The Carnegie Institute, was toastmaster, and the speakers included Herbert Watrous, President of the National Academy of Design; F. Jones, representing the Metropolitan Museum of Art; William A. Coffin and DeWitt Lockman.

Presbyterians Form Minute Men.

Almost 20,000 Presbyterian laymen are being formed into a Minute Men's organization, similar to that formed for the Liberty Loans, to help raise the $23,000,000 New Era budget of the Presbyterian Church, April 25-May 2, next.

Judge A. B. Beers.

Special to The New York Times.

BRIDGEPORT, Conn., March 30.—Judge Alfred B. Beers, National Commander of the Grand Army of the Republic in 1912, and a prominent lawyer in Fairfield County for the last fifty years, died at his home here today at the age of 75. Judge Beers was born in New Rochelle, N. Y., but had lived here since he was 6 years old.

Obituary Notes.

J. LOUIS WHITE, Treasurer of the Hippodrome, died in a sanitarium at Clifton Springs, N. Y., on Monday night, Mr. White was 58 years old. He had been in the theatrical business for thirty years.

WILLIAM H. FLEET, who was in the wholesale fur business at 52 East Thirteenth Street, died suddenly on Sunday at St. Petersburg, Fla. The funeral will be held in Demarest, N. J., where Mr. Fleet formerly served as Mayor.

Mrs. ALMA LAZARUS ROSE, wife of Harry B. Rose, a clothing merchant in Brooklyn, died on Monday at her home, 777 Prospect Place, Brooklyn.

HENRY STANLEY PHILIP, son of former Assemblyman Alexander Philip, died at his home in Nutley, N. J., yesterday. He was born in that place and was 49 years old. He left a widow, three sons and four daughters.

ISRAEL NATHAN, for many years connected with the Metropolitan Tobacco Company in Manhattan, died on Monday at his home, 394 Bergen Street, Brooklyn, aged 66 years.

Mrs. LORETTA ELIZABETH REYNOLDS, wife of John E. Reynolds, a real estate operator and builder in Flatbush, died at Liberty, N. Y., on Saturday.

PETER VAN BERGEN, 74 years old a retired cigar manufacturer, died on Monday at his home, 210 Lefferts Place, Brooklyn, of diabetes. He was a native of Antwerp, Belgium.

FRANK E. ROWLAND, a member of Brooklyn Lodge 22, B. P. O. Elks, died at his home in Lynbrook, L. I., on Sunday, in his fifty-sixth year.

Mrs. DOROTHY RAND MERRILL, wife of Payson McLane Merrill, died yesterday at the home of her father-in-law, Charles C. Merrill, 130 East Sixty-seventh Street.

ROBERT HUNTER McGRATH, a retired lawyer of this city, who was traveling in France, died on Monday at Marseilles. Mr. McGrath was 54 years old.

ROGER NEWTON ARMS, who was for twenty-five years connected with the American Tobacco Company, died suddenly at Hempstead, L. I., on Sunday. Mr. Arms was 67 years old.

JOHN JOHNSERT, 65 years old, died yesterday at his home, Stratton Avenue, Bayside. He was born in Warsaw, Poland, but had lived here for many years.

Professor GEORGE E. FISHER, Professor of Mathematics at the University of Pennsylvania, died at Atlantic City on Monday. He was 57 years old.

JOHN B. SHERIDAN, a retired Lieutenant of police, died last Saturday at his home, 451 Eastern Parkway, Brooklyn. He was 78 years old.

LOUIS T. EBERT, 30 years old, a member of the 326th Infantry of the 82d Division, during the late war, died Saturday at his home, 1,879 Stanhope Street, Brooklyn.

JOHN J. O'POOLE, who served overseas with the 102d Infantry, died on last Saturday at his home, 228 Prospect Avenue, Brooklyn. He was 22 years old.

AUGUST L. REISER, a retired commission merchant, died in the Walton Hotel on last Saturday. He was 69 years old.

Mrs. JOSEPHINE JOHNSON died at her home in Bloomfield, N. J., yesterday. Grief over the death of her son Walter, who was killed in the World War, is believed to be responsible for her death.

Born.

JASKOW—To Mr. and Mrs. Louis A. Jaskow (nee Amelia Sternfeld), a son, on March 29, 1920.

RENTNER—To Mr. and Mrs. Maurice Rentner, 885 West End Av., a son, March 30.

SIMONS—Mr. and Mrs. Murray Simons (nee Lillian Noveck) of 532 West 111th St. announce the birth of a son, March 29, 1920.

Engaged.

TAYLOR—EDEY—Mr. and Mrs. Charles L. Edey have announced the engagement of their daughter, Mary Frances Edey, to Edward W. Taylor, Jr., of Germantown, Pa., son of Dr. E. Winslow Taylor. Mr. Taylor served in France with the A. E. F. for nineteen months. Miss Edey is a member of the Junior League and was active in hospital work during the war.

ZINSSER—WADSWORTH—Rev. Dr. and Mrs. Charles Wadsworth, Jr., of Philadelphia and Magnolia, Mass., announce the engagement of their daughter, Isabella, to Mr. John Sharman Zinsser, son of Mr. and Mrs. Frederick G. Zinsser of Locust Wood, Hastings-on-Hudson, New York.

Married.

KATZENSTEIN—ROTHSCHILD—On Tuesday, March 30, by the Rev. Dr. H. G. Enelow, Margaret Edith, daughter of Mr. and Mrs. Meyer D. Rothschild, to Mr. Charles Jackson Katzenstein, son of Mr. and Mrs. Alexander Katzenstein of Warren Plains, N. C.

THE ORIGINAL AND OLD ESTABLISHED

STEPHEN MERRITT

BURIAL & CREMATION CO.,

161 8th Ave., Cor. 19th St. HARLEM BRANCH, 2247 8th Av., nr. 125th St. Morningside 7750

Tel. Chelsea 123. NO CHARGE FOR ROOMS AND CHAPEL. F. W. RADCLIFFE, Pres.

JACOB HERKLICH'S SONS

Funeral Directors—Chapel.

332 East 86 St. Lenox 6652

(963 Cassanova, nr. 179th. Tel. 3628 Tremont

Chelsea 537 CHAS. A. BENEDICT. 150 W. 13 St.

THE WOODLAWN CEMETERY

E. 233d St. By Harlem Train and by Trolley. Office, 20 East 23d St., New York. Lots of small size for sale.

OCEAN VIEW MAUSOLEUM. Crypts and niches for sale. Office, 505 Times Bldg. Tel. 7671 Bryant.

LAWYER IS FINED $4,840.

Man Sentenced for Forgery in 1917 Faces Jail Again.

Herbert Reeves, lawyer, who was sentenced to three to six years in Sing Sing in June, 1917, on his confession that he got about $200,000 by forging mortgages, and who was pardoned by Governor Whitman in December, 1918, is facing prison again. The last act of Supreme Court Justice Greenbaum before he took his seat on the Appellate Division bench yesterday was to sign an order fining Reeves $4,840 for contempt of court and directing that he be sent to prison until the fine is paid. The court directed that the warrant in the case be withheld until April 12.

Justice Greenbaum found Reeves guilty of contempt because he did not obey a court order signed in 1917 directing him to repay $4,840 which he obtained from the estate of Frederick Holthausen. He was at one time attorney for Mrs. O. H. P. Belmont, who is said to have lost $50,000 through his operations.

FOUR FOR BURR'S OLD POST.

Names of De Ford, O'Brien, Black and Battle Mentioned.

There was considerable speculation in Tammany circles yesterday as to whom Mayor Hylan would appoint as Corporation Counsel to succeed William P. Burr, who was appointed by Governor Smith as Supreme Court Justice to succeed the late Eugene A. Philbin. It was rumored that the Mayor may give the appointment to some one recommended by William R. Hearst. In this event it may go to William De Ford, Mr. Hearst's personal attorney.

Tammany is expected to put in a strong bid for the office, which is one of the most important at the disposal of the Mayor. Mr. Burr was a staunch Tammany man and Leader Murphy, it was said, will demand that the position go to another member of the organization. John F. O'Brien, chief of the Franchise Bureau of the Corporation Counsel's office, was mentioned as a possible selection, and it was said that he would be acceptable to Tammany. Other names mentioned were those of William Harmon Black and George Gordon Battle.

Presbyterians Form Minute Men.

Almost 20,000 Presbyterian laymen are being formed into a Minute Men's organization, similar to that formed for the Liberty Loans, to help raise the $23,000,000 New Era budget of the Presbyterian Church, April 25-May 2, next.

Judge A. B. Beers.

Special to The New York Times.

BRIDGEPORT, Conn., March 30.—Judge Alfred B. Beers, National Commander of the Grand Army of the Republic in 1912, and a prominent lawyer in Fairfield County for the last fifty years, died at his home here today at the age of 75. Judge Beers was born in New Rochelle, N. Y., but had lived here since he was 6 years old.

Obituary Notes.

J. LOUIS WHITE, Treasurer of the Hippodrome, died in a sanitarium at Clifton Springs, N. Y., on Monday night. Mr. White was 58 years old. He had been in the theatrical business for thirty years.

WILLIAM H. FLEET, who was in the wholesale fur business at 52 East Thirteenth Street, died suddenly on Sunday at St. Petersburg, Fla. The funeral will be held in Demarest, N. J., where Mr. Fleet formerly served as Mayor.

Mrs. ALMA LAZARUS ROSE, wife of Harry B. Rose, a clothing merchant in Brooklyn, died on Monday at her home, 777 Prospect Place, Brooklyn.

HENRY STANLEY PHILIP, son of former Assemblyman Alexander Philip, died at his home in Nutley, N. J., yesterday. He was born in that place and was 49 years old. He left a widow, three sons and four daughters.

ISRAEL NATHAN, for many years connected with the Metropolitan Tobacco Company in Manhattan, died on Monday at his home, 394 Bergen Street, Brooklyn, aged 66 years.

Mrs. LORETTA ELIZABETH REYNOLDS, wife of John E. Reynolds, a real estate operator and builder in Flatbush, died at Liberty, N. Y., on Saturday.

PETER VAN BERGEN, 74 years old a retired cigar manufacturer, died on Monday at his home, 210 Lefferts Place, Brooklyn, of diabetes. He was a native of Antwerp, Belgium.

FRANK E. ROWLAND, a member of Brooklyn Lodge 22, B. P. O. Elks, died at his home in Lynbrook, L. I., on Sunday, in his fifty-sixth year.

Mrs. DOROTHY RAND MERRILL, wife of Payson McLane Merrill, died yesterday at the home of her father-in-law, Charles C. Merrill, 130

RICHARDS, TILDEN AND VOSHELL SURVIVE IN TOURNEY FOR INDOOR TENNIS TITLE

VOSHELL IS AGAIN PRESSED TO LIMIT

Ex-Champion Forced to Three Hard Sets by Fred Anderson in Tennis Title Play.

RICHARDS AND TILDEN WIN

Have Easy Matches in Singles, and Paired in Doubles They Put Out Alexander and Rosenbaum.

Another Anderson got in the way of S. Howard Voshell in the national indoor tennis tournament at the 7th Regiment Armory yesterday afternoon, and once more the former champion was uncomfortably close to defeat. This time it was the elongated Fred Anderson that made his fellow-Brooklynite work through three hard sets for victory, and the elder brother actually made a slightly better showing, on the basis of game scores than young Frank had put on record the previous day.

In addition to Voshell and the playing-through titleholder, Vincent Richards, who easily disposed of the Bostonian, Wallace Rowe, today's surviving octet in the round before the semi-finals consists of William T. Tilden, 2d, Samuel Hardy, G. Carlton Shafer, Willard Botsford, Samuel R. McAllister, and Percy L. Kynaston. All of the four singles matches of this afternoon will begin promptly at 1 o'clock, when the light is at its best, and the big meeting of the day brings together Voshell and Richards in the battle which may decide the finalist of the lower half.

The Metropolitan champion was not quite up to the form yesterday that he has shown earlier in the tournament, and at times it looked as though he were working only hard enough to make sure of victory. Fred Anderson, however, ran into such a streak of flawless playing that for a time the left-hander seemed a bit beyond a dependable plan of attack. After winning the opening set at 6–4, coming from behind with the score 3–1 against him, Voshell crumbled completely before his young opponent's brilliant driving and volleying. During all of the second set, Anderson had so much the better of the struggle that many a reckless spectator began to wager on an upset.

Anderson's Volleying Crumbles.

But having swept through the session that squared the match by the one-sided count of 6–2, the tall Long Islander lost his grip, and his errors in the rubber were his undoing. It was on his volleys that Anderson threw away the most points, for the sharply angled shots that had been scoring for him with great regularity at the outset began to find the net with distressing frequency, and even overhead he was no longer able to put the ball away with his customary finality. In the back court Anderson could still hold his own, and he generally had the better of the driving exchanges. But Voshell charged the net persistently, and even the long reach of the loser could not overcome his fatal slump in the execution of his volleys.

Anderson required a long deuce game to win his opening service in this deciding set, and was twice within a point of losing it. Voshell also took a deuce game, and the contest was still absolutely even. Anderson's last bid for victory came on his next service, which he won handily. Thereafter he dropped more and more hopelessly out of the running, literally beating himself with mechanical errors.

After making the games two-all on service Voshell broke through for his winning lead, with Anderson messing up three comparatively easy volleys which erased a lead of 40–15. They divided service from this point up to 5–5, Voshell winning his last delivery at love. The match point came up in the next, when Anderson netted a backhand volley. But he outdrove Voshell in a fine rally, and the southpaw eventually netted for deuce. Then Anderson hubbed an easy smash close up and was in the hole again. Voshell pounded a fast one to his backhand, and the late volley carried far out of court, finishing the argument at 6–3.

Richards looked very strong yesterday against Rowe, but the Hub representative was unable to test his game to the limit, and there are those who think that the champion may get an unpleasant surprise from Voshell today. No matter who wins this match should be a thriller from start to finish.

Tilden Downs Letson Handily.

Tilden also was not particularly hard pressed yesterday. Ben Letson, the former national boy champion, did well in the opener, when he collected three games, but after that the all-around strength of the Providence star proved irresistible, and he won as he pleased.

James D. Ewing put up a fine battle against the veteran Carl Shafer, twice a runner-up for the indoor title. The Seventh Regiment player led at 8–7 and 40–15 in the opening set, but could not land the needed point. After this session went against him at 10–8, he still kept up a game fight, winning on his own service with great regularity, and losing the match by a single break near the finish.

Samuel Hardy had all the better of his argument with another Bostonian, J. B. Fenno, and the veteran McAllister, who captains the regimental team, let down J. D. Keyes with only one game to the set. Percy Kynaston, however, found the steady driving of William M. Fischer a difficult problem to solve, and their match went to three sets before the younger man was declared the victor.

The start of the doubles yesterday presented the curious co-incidence of an immediate clash between the present title-holders, Tilden and Richards, and Alexander and Rosenbaum, who were their challengers in the final round last year. These two pairs picked right up where they had left off and their struggle offered some tennis of the most brilliant description. The champions, however, were again too strong yesterday, as was the case a year ago, taking two sets in a row at 6—3, each, and looking very much like an irresistible combination.

Hardy and Voshell made another powerful team, and won their opening match with the loss of only two games. Fred Anderson and Ben Letson were the only team to reach the third round, advancing by a fine victory over Allen Behr and Karl Jolliffe, in straight sets.

The summaries follow:

Singles.

Fourth Round—G. Carlton Shafer defeated James D. Ewing, 10—8, 6—4; Willard Botsford defeated Stephen V. Brubans, 6—4, 6—2; William T. Tilden, 2d, defeated Ben Letson, 6—3, 6—1; Percy L. Kynaston defeated William M. Fischer, 6—3, 3—6, 6—3; S. Howard Voshell defeated Fred C. Anderson, 6—4, 2—6, 6—3; Vincent Richards defeated Wallace Rowe, 6—1, 6—1; Samuel Hardy defeated J. B. Fenno, 6—4, 6—2; Samuel R. McAllister defeated John D. Keyes, 6—1, 6—1.

Doubles.

First Round—J. D. Ewing and Abraham Bassford, Jr., defeated C. A. Brown and L. G. French, 6—2, 3—6, 6—3; Samuel Hardy and S. Howard Voshell defeated H. R. Hathaway and J. D. Keyes, 6—1, 6—1; W. D. Cunningham and S. R. McAllister won by default; A. S. Cragin and W. A. Campbell won by default; S. V. Brubans and R. M. De Mott defeated J. F. Patterson and P. J. Pfiffer, 6—2, 6—3, 10—8; J. L. Werner and C. M. Shipway won by default; Wylie C. Grant and G. C. Shafer defeated C. A. Anderson and F. T. Anderson, 6—3, 6—3; Fred Letson and Ingo Hartiman won by default; W. J. and R. G. McLoughlin won by default; W. J. Toussaint and Willard Botsford defeated Gerald Emerson and Abraham Bassford, 3d, 8—6, 6—1; W. T. Tilden, 2d, and Vincent Richards defeated F. B. Alexander and Dr. William Rosenbaum, 6—3, 6—3; Allen Behr and Karl Jolliffe won by default; C. J. Post, Jr., and G. S. Groesbeck won by default; T. A. Bruno and Jay Anderson won by default; Wallace Rowe and J. B. Fenno defeated George A. Walker, Jr., and C. Clarkson, 6—4, 3—6, 9—7; Fred C. Anderson and Ben Letson won by default.

Second Round—F. C. Anderson and Ben Letson defeated Behr and Jolliffe, 6—3, 6—4.

Jack Johnson Reaches Border, But Does Not Cross Line

CALEXICO, Cal., March 30.—Jack Johnson, former heavyweight champion, arrived at Mexicali, adjoining Calexico, just across the international line in Mexico today. Johnson was accompanied by his wife, his nephew and his wife's maid. He came from Mexico City and was carrying a passport purporting to have been issued by the United States Embassy at Mexico City. Johnson began negotiations today for a fight at Mexicali in the near future. He said he expected to return to the United States and "get squared," with the Federal authorities soon, and would then take up his former occupation of boxing.

THREE CHAMPIONS WIN IN MAT BOUTS

Preliminaries Are Held in Four Weights in A. A. U. Wrestling Tournament.

Three mat champions came through the preliminary round and second trials with flying colors last night in the first half of the annual Metropolitan A. A. U. wrestling championship tournament at the New York A. C. Bouts were held in four classes, 125, 145, 158-pounds and heavyweight division. The remaining classes will be held within a fortnight at the Crescent A. C. of Brooklyn.

The trio of title-holders who grappled successfully were A. Dialetis, Greek-American A. C., in the 125-pound class; W. Tikka, Finnish-American A. C., 145-pound class, and Carl Lilljhult, Bronx Church House, last year's 135-pound king, who is seeking the 145-pound title. Fino Leino, New York A. C., who won the 158-pound title last year, but was subsequently deprived of his laurels by a disqualifying decision from the Registration Committee, also progressed in the competition. This quartet, with other grapplers seeking titular honors, will compete in the semi-finals and finals tomorrow night.

Dialetis scored two victories, gaining the decision over K. Bowkett, in his first bout and scoring a fall over E. Benson in 8:30 in his second trial. Tikka advanced by means of two falls, his first victim being S. Ingman, while in the second trials J. Shimmon fell a victim to Tikka's varied attack. Lilljhult advanced to the semi-final round by means of decisions over J. Sarrikaski and S. Manikes.

The quickest fall of the night came in the heavyweight class when N. Pendleton, New York A. C., threw O. Huseby, Norwegian Turn, and A. C., in 28 seconds, with a wrist lock and body hold.

The summaries:

125-Pound Class, Preliminary Round—C. Moulinois, Greek-American A. C., threw A. Savaring, Elizabeth Y. M. C. A., in 9:24; E. Benson, Swedish-American A. C., threw M. Goldstein, Boys' Club, in 2:36; A. Dialetis, Greek-American A. C., defeated A. Bowkett, West Side Y. M. C. A., on decision in 10:00.

Second Trials—H. Juenze, National Turn Verein, Newark, N. J., defeated M. Slatseras, Greek-American A. C., on decision in 10:00; J. Celmer, Bronx Union Y. M. C. A., threw W. Seivers, Norwegian Turn and A. C., in 5:51; C. Moulinois, Greek-American A. C., threw L. Mikunen, Finnish-American A. C., in 3:50; A. Dialetis, Greek-American A. C., threw E. Benson, Swedish-American A. C., in 8:30.

145-Pound Class, Preliminary Round—L. Gaigle, Greek-American A. C., threw W. Meyer, Boys' Club, in 4:25; W. Winkler, National Turn Verein, Newark, N. J., threw H. Anderson, East Side Y. M. C. A., in 1:17; A. Schuszler, Hungarian-American A. C., defeated H. Chasiad, Y. M. C. A., on decision in 10:00; S. Manikes, Greek-American A. C., defeated C. Sargelis, Greek-American A. C., on decision in 10:00; Carl Lilljhult, Bronx Church House, defeated S. Sarrikaski, Finnish-American A. C., on decision in 10:00; W. Tikka, Finnish-American A. C., threw S. Ingman, Finnish-American A. C., in 3:29.

Second Trials—L. Gaigle, Greek-American A. C., defeated G. Hiltounen, Finnish-American A. C., on decision in 10 minutes; A. Schuszler, Hungarian-American A. C., defeated H. Anderson, East Side Y. M. C. A., on decision in 10 minutes; Carl Lilljhult, Bronx Church House, defeated S. Manikes, Greek-American A. C., on decision in 10 minutes; W. Tikka, Finnish-American A. C., threw J. Shimmon, New York A. C., in 5:24.

158-Pound Class; Preliminary Round—F. Smith, Boys' Club, threw V. Le Pinto, Bronx Y. M. C. A., in 2:27; E. Lenio, New York A. C., threw K. Murk, Eastonian A. C., in 3:51; A. Frantz, New York A. C., defeated F. Elsner, National Turn Verein, Newark, N. J., on decision in 10 minutes; M. Francis, Greek-American A. C., defeated J. Tourninen, Finnish-American A. C., on decision in 10 minutes.

Heavyweight Class—Preliminary Round—N. Pendleton, New York A. C., threw O. Huseby, Norwegian Turn and A. C., in 0:28; K. Lappinan, Finnish-American A. C., threw J. Holvorsen, Norwegian Turn and A. C., in 8:00; V. Kivi, Finnish-American A. C., defeated C. Scratek, Newark Y. M. C. A., on decision in 10 minutes; P. Mallnarios, Greek-American A. C., threw F. Fargo, Columbia University, in 4:50.

Second Trials—Pendleton threw A. Hedlund, Finnish-American A. C., in 1:03.

VETERANS ON FIRING LINE.

Sergt. Mauberle Wins Shoot at 22d Regiment Armory.

Veteran and novice matches were held in the second round of shooting last night in the six-day indoor tournament being conducted in the Twenty-second Regiment Armory, Fort Washington Avenue and 168th Street, by the Veteran Military Rifle Association of New York. Marksmen from the entire State of New York competed in the matches, the prizes of which have been presented by various military associations of this city.

The veteran match last night, open to all veterans of the National Guard of New York and the New York Guard, was won by Sergeant R. Mauberle of the Old Guard, who broke 68 targets out of a possible 70. Corporal A. G. Bach, Company H, Twelfth Infantry, carried off first honors in the novice match, which consisted of ten shots prone and two sighting shots. Five points are awarded for a perfect hit.

The summaries were as follows, the figures following each name being for prone, sitting and total shots, respectively:

Seventh Regiment Match (ten shots sitting and ten shots prone)—Won by Private Charles Marvina, Co. E, 71st Infantry, 48, 49—97; Sergeatn C. B. Adkins, Co. M, 12th Infantry, 48, 48—96, second; Captain J. E. Mellon, 22d Engineers, 47, 49—96, third.

Old Guard Match (ten shots sitting and ten shots prone)—Won by Private Joseph Bainchi, 71st Regiment Veteran Association, 49, 48—97; Sergeant H. G. Gerde, Old Guard, 47, 49—96; second; Sergeant H. J. Kolb, 12th Regiment Veteran Association, 47, 49—96, third.

23d Regiment Match (15 shots prone and 2 sighting shots)—Won by Captain C. H. Bobb, 22d Engineers, 74; Private Charles Minervina, Company E, 71st Regiment, 73, second; Major D. H. Johnson, 22d Engineers, 72, third.

Veteran Match (7 shots sitting and 7 shots prone)—Won by Sergeant R. Mauberle, Old Guard, 68; Sergeant H. G. Gerde, Old Guard, 67, second; Private Herbert Dodge, Company M, 23d Infantry, 65, third.

Novice Match (10 shots prone and 2 sighting shots)—Won by Corporal A. G. Bach, Company H, 12th Infantry, 46; Private Harry Thanhauser, Jr., Company D, 71st Infantry, 47, second; Sergeant Allen Gusbert, Company K, 14th Regiment, 46, third.

O'Dowd Knocks Out Egan.

BOSTON, March 30.—Mike O'Dowd of St. Paul, Minn., middleweight champion, successfully defended his title here tonight when he knocked out Joe Egan of this city in the fifth round of a scheduled twelve-round bout. A right hook to the chin ended Egan's efforts.

Virginia Nine Loses Game.

CHARLOTTESVILLE, Va., March 30.—The baseball team of Maryland State this afternoon defeated Virginia by a score of 3 to 1.

OWNERS OF YANKEES SETTLE MONEY GRAB

Compromise Dispute Over Third-Place Shares by Giving Two More from Own Pockets.

Special to The New York Times.

JACKSONVILLE, Fla., March 30.—A compromise in the dispute over the division of the third-place money, which threatened to have unpleasant consequences, was reached today between Colonels Ruppert and Huston and the Yankee players. The clubowners decided to give the amount of two shares out of their own pockets, despite the fact that it was due largely to their efforts that the money was first earned and later collected.

The players had asked five more shares, but neither Ruppert nor Huston would listen to that. Among the men the players wanted left out were Allen Russell and Bob McGraw, sent to Boston in the Mays deal. Ruppert turned them down flat on that proposition.

Huston then asked how many shares they had planned to give the trainer, groundkeeper and road secretaries, to which the committee replied "one." "Well, that disposed of another share," said Huston.

The club then agreed to give the players two shares out of their own pockets, amounting to $914. Divided into twenty-four shares, it amounts to around $38, a sum over which some of the hotheads on the club were prepared to strike.

Huston did say today, however, that the committee, consisting of Shawkey, Pratt and Peckinpaugh, did not threaten to strike in yesterday's Jubilee Day game, yet there were players who suggested such a move at a meeting of the players.

Colonels Are Disgusted.

The entire conduct of the players in regard to this third-place money has made a bad impression on both of the Yankee clubowners, who say it has been one of the most unpleasant things they have had to deal with in their connection with baseball. The compromise with the players means that the Yankee Colonels, after fighting for the third-place money, now must pay the shares of Groundkeeper Schenck and Trainer Woods out of their own pockets.

Despite the frequent showers today and a 25 degree drop in the temperature, the Yankees got in some good practice. Huggins had the entire squad out for morning practice, and they continued working despite the showers.

The men returned to the ball grounds in the afternoon, and after about half an hour of batting practice a real rain sent the players hustling to the clubhouse. The rain spoiled the plans of Miller Huggins to put on a game between the Regulars and Yanigans. This series probably will end tomorrow, as the Yanks play Brooklyn both Thursday and Saturday and get out of her on Sunday.

Hits Please Huggins.

Huggins was well pleased yesterday with the batting exhibition given by the team in the Cincinnati game on Monday. "Ruether and Luque don't pitch as well against us as the Brooklyn pitchers," said Miller, "but the Yanks hopped hard on Luque, who has been pitching ball all Winter, and has as much as he ever can get on the right now. I believe he is most successful in the Spring, when he gets the jump on the other teams by reason of his Winter work.

"Our game is still is a little raw in spots, and we will have to polish off some of the youngsters before they will fit into the team smoothly. The uncertainty about Baker and the accident to Fewster have made it necessary for me to keep experimenting with the infield material. I had hoped that by this time I would have the infield straightened out. However, the reserve strength of the club is so strong that I can put reliable lineups into the field with three combinations. In Ward and Meusel we have a couple of youngsters who will be hard to keep off the regular lineup."

The club today received a wire from Dr. Black, who took Fewster to Johns Hopkins Hosptial in Baltimore, saying that after a consultation in which Drs. Finney, Thomas and Bagly took part it was decided not to operate on the infielder as present.

The club got word from Winston-Salem today that the Chamber of Commerce had insured the ball game of April 6 to be played there between the Yankees and Dodgers. This is believed to be the first time that a ball game has been insured against rain. It rained last Spring when the Giants and Red Sox were booked to play there.

BAKER WILL NOT PLAY.

Yankees' Third Baseman Makes a Final, Definite Decision.

Special to The New York Times.

EASTON, Md., March 30.—In the course of a long-distance phone call to a friend in this city today J. Franklin Baker of Trappe, Md., the Yankees' third baseman, said that he was positively through with baseball for this year.

Baker said "if I go away to play ball my children will not have the care I wish them to have and I will forsake baseball this season in order to be with them on my farm. I would like to play for the Yanks this year but the children are dearer to me than baseball and the Yankees will have to get along without my services this season."

GENERALS ATTEND BOUTS.

Soldier-Boxers of Eastern Department Compete in Eliminations.

With Lieut. Gen. Robert E. Bullard, Commander of the Eastern Department, and other distinguished officers looking on, the two-day championship boxing tournament of the Eastern Department, U. S. Army, began last night in the 69th Regiment Armory. Semi-finals in each of six classes were held and the way paved for the final matches this evening.

Although neither General Pershing nor Vice President Marshall attended as expected, other distinguished officers filled the seats around the ring, including Major Gen. ohn F. O'Ryan, Commander of the 27th Division; Brig. Gen. Douglas McArthur, who was in command of the Rainbow (42d) Division in France, and Major Gen. John F. O'Ryan, Commander conducted by Colonel H. M. Bankhead, attached to the staff of General Bullard at Governors Island.

Georges Carpentier also disappointed the assembly by missing connections. The French idol was booked to referee one of the bouts, but it was announced that he had sent his regrets for his absence and would officiate this evening in one of the final six-round matches.

The summaries:

Bantamweight Class, Semi-finals—Private Bobby Cole, Camp Meade, defeated Private Patsy McCarty, Fort Ontario, four rounds, judges' decision; Private William Mitchell, Fort Wright, defeated Private William Sherman, Edgewood Arsenal, by knockout in fifth round, after judges had disagreed on decision in four rounds.

Featherweight Class, Semi-Finals—Private Frank Burke, Camp Dix, defeated Private James J Smith, four rounds, judges' decision; Private Joe Kressaner, Motor Transport Corps, New York, defeated Private Hughey Black, Fort Niagara, four rounds, judges' decision.

Lightweight Class; Semi-finals—Private Edward Kopinski, Fort Hamilton, defeated Private Joe Rodrigues, Fort Meyer, four rounds, judges' decision; Private George Lawrence, Camp Lee, defeated Private Charles J. Horton, Madison Barracks, by knockout after one minute and one second of fighting.

Welterweight Class; Semi-finals—Private Clarence Null, Fort Wright, defeated Private Herbert Avalone, Camp Dix, four rounds, judges' decision; Private Louis Pickard, Fort Ontario, defeated Sergeant George Danker, Fort Dupont, four rounds, judges' decision.

Middleweight—Private Alf Larsen, Fort Niagara, defeated Private Michael Nazarowk, Fort Wadsworth, four rounds, judges' decision; Private J. E. Mrosinski, Edgewood Arsenal, defeated Private Nick Kotarsky, Edgewood Arsenal, in second round, referee stopping the bout.

Heavyweight Class, Semi-finals—Private Frank Yarchand, Fort Eustis, Va., defeated Private James Duvall, Fort Niagara, four rounds, referee's decision; Private Charles Garner, Fort Wright, defeated Private George J. Hummell, Fort Dupont, four rounds, judges' decision.

GIANTS HAVE EASY TIME WITH BOSTON

Defeat Red Sox by 8 to 2, Although McGraw Depends on Young Pitchers.

GREENVILLE, Miss., March 30.—The series of exhibition games between the New York Giants and the Boston Red Sox reached a point here today where Manager John McGraw felt it was no longer necessary to take it too seriously. That is, he felt that it was not necessary to put in his full strength to curb the one-time world beaters, so he used two of his young pitchers, but the Giants won quite as handily as ever. They swung their bats lustily, and came out of the contest with the score 8 to 2 in their favor.

Greenville did not seem to get highly excited about the game, although the big league clubs do not always favor this town in the Spring with their exhibitions. The local populace was busy in a number of endeavors, and did not break any records for attendance.

McGraw entrusted the pitching to Hubbel at the start and this youngster worked five innings, allowing the only runs that the Boston club scored. These came in the second and third innings. After that he gave them no chance to encroach upon the plate. He allowed but two hits during his stay in the box but it happened that both of these were delivered at opportune times. Winters, who relieved him and finished the game, allowed only two hits and held the Red Sox scoreless.

The score:

NEW YORK.	AB	R	H	PO	A
Runs,lf	5	0	2	3	1
Young,rf	3	2	2	2	0
Fletcher,ss	4	0	1	2	5
Sicking,ss	1	0	0	1	0
Doyle,2b	4	0	1	2	3
Kauff,cf	4	1	1	1	0
Frisch,2	5	1	1	1	0
Kelly,1b	5	1	1	12	0
McCarty,c	2	1	0	1	1
Snyder,c	1	0	0	1	0
Hubbell,p	1	0	1	0	0
aSmith	1	0	0	0	0
Winters,p	1	0	0	0	1
Total	37	8	11	27	13

BOSTON.	AB	R	H	PO	A
Hooper,rf	4	0	0	1	0
Hiller,2b	3	0	1	1	3
Wensky,lf	3	0	1	0	0
Hendrix,cf	3	1	2	2	0
McInnis,1b	4	0	0	8	0
Foster,3b	4	0	0	4	1
Scott,ss	4	0	1	1	1
Walters,c	2	1	0	5	0
Livingston,c	0	0	0	4	0
Holbrow,p	2	0	0	0	3
Leasure,p	1	0	0	0	0
Total	30	2	4	27	8

a Batted for Hubbell in sixth.

Errors—Frisch, Foster, Scott.

New York	0	0	1	0	1	4	0	0	1—8
Boston	0	1	1	0	0	0	0	0	0—2

Two-base hits—Doyle, Hendrix (2). Three-base hits—Young, Hubbell. Sacrifice fly—Young. Hits—Off Holbrow, 8 in 5 innings; Hubbell, 2 in 5; Winters, 2 in 4; Leasure, 2 in 4. Bases on errors—Boston, 1; New York, 2. Left on bases—Boston, 5; New York, 9. Stolen bases—Burns, Frisch. Bases on balls—By Holbrow, 4; Hubbell, 1; Winters, 3. Struck out—By Holbrow, 4; Hubbell, 1; Winters, 1; Leasure, 2. Time—2:07. Umpires—Nallin and Klem.

CARPENTIER MAY REFEREE.

European Champion Invited to Attend Bouts in Newark Monday.

Georges Carpentier, European heavyweight champion and prospective opponent of Jack Dempsey for the world's title, has been invited to attend the bouts at the Newark Sportsmen's Club, April 5, when a quartet of matches between lightweights will be contested.

It is possible that Carpentier will be invited to referee one of the heavyweight bouts. The French idol was yesterday granted an honorary referee's license by the New Jersey State Boxing Commission, and Promoter Mackay is seriously considering the proposition of having Carpentier utilize his privilege for the first time at the coming show.

The program provides bouts between Willie Meehan, of California, and Al Roberts, of Staten Island; Gene Tunney, Greenwich Village, and Jack Dowd, of Boston; Charlies Weinert, of Newark, and Ole Anderson, a newcomer from the Pacific Coast, and a fourth bout between Newark heavyweights who will be selected.

ROSENBERG KNOCKED OUT.

McCormack Floors Clark House Boxer in One Round.

The aspirations of Dave Rosenberg of the Clark House A. A. to follow in the footsteps of his illustrious namesake, who has forsaken the amateur boxing ring for more lucrative professional career, were rudely jolted last night at the 107th Regiment Armory in an amateur boxing tournament arranged by Captain George F. Nichols. Rosenberg and J. McCormack of the Hartley House engaged in a bout at 140 pounds, but after 1 minute 10 seconds of boxing McCormack lashed out with a right to the jaw which sent Rosenberg into pugilistic oblivion.

The summaries:

110-Pound Class—S. Beck, Clark House A. A., defeated J. Metzler, Lincoln Club, three rounds, judges' decision.

120-Pound Class—Larry Goldberg, Pastime A. C., defeated J. Epstein, Mercury A. C., three rounds, judges' decision.

115-Pound Class—A. Aaron, Union Settlement A. C., defeated M. Turner, Clark House A. A., four rounds, judges' decision.

125-Pound Class—Harry White, unattached, defeated H. Rose, Union Settlement A. C., four rounds, judges' decision.

140-Pound Class — J. McCormack, Hartley House, defeated D. Rosenberg, Clark House A. A., one round, referee's decision.

Massachusetts House Passes Bill Allowing Sunday Sports

BOSTON, March 30.—The House of Representatives passed to be engrossed today a bill to authorize towns and cities to decide by ballot whether they shall permit amateur sports under certain restrictions on Sunday afternoons. The vote was 151 to 76. The bill had previously been passed by the Senate.

RAIN PUTS A STOP TO ROBINS' PRACTICE

Players Get Short Workout at Bunting Before Heavy Shower Descends on Them.

Special to The New York Times.

JACKSONVILLE, Fla., March 30.—The Robins' workout this afternoon was cut short by a heavy shower, which chased the Flatbush athletes to their clubhouse. However, before the rain came the squad was put through a strenuous bunting practice.

Al Mamaux, who is a glutton for work this Spring; John Miles and George Mohart each took turns pitching to the batters, who were ordered to send slow infield rollers toward third. The pitchers fielded the bunts and tossed the pellet over to first base.

The pilot of the Flatbush outfit is making a turnover batsman out of his young rookie flychaser, Bernie Neis, and the kid shaped up very well as a southpaw hitter during the workout. In future contests he will bat from the left side of the plate when a right-hander is doing the hurling for the opposing team.

The only member of the club who did not participate in the practice was Jeff Pfeffer, the husky right-hander. Pfeffer reported to Manager Robbie with a stiff neck this afternoon, and was excused. However, he may be in shape to pitch against the Yankees Thursday afternoon if a game is played between the two clubs.

The threatened strike of the Yankees is causing interest among the Robins. It is the consensus of opinion in the Brooklyn camp that the American Leaguers will not go through with their proposed strike.

GRAVESEND TRACK SOLD.

Brooklyn Jockey Club Receives $2,250,000 for Famous Plant.

One of the famous old race tracks of the East passed out of existence yesterday when the Gravesend plant was sold by the Brooklyn Jockey Club for $25,000 an acre, or $2,250,000 for the entire ninety acres of ground. A meeting of the Brooklyn Jockey Club was held yesterday in Brooklyn, when holders of 4,500 of the 5,000 shares of stock voted to sell. The buyer was William Harmon & Co., and it is planned to divide the land into building lots. Under the conditions of sale Mr. Harmon paid over $25,000, and it is understood he will pay $150,000 more within thirty days.

James Shevlin, President of the Brooklyn Jockey Club, had inserted a clause in the sale protecting owners of stables who have horses there. Although the buyers of the property will take possession immediately, the track will not be demolished and the stables will not be torn down for eighteen months in order to give the horsemen opportunity to move their stables. There are about 300 thoroughbreds stabled there now.

MAY SIGN TURF BILL TODAY.

Gov. Ritchie of Maryland Expected to Approve Bowie Measure.

Special to The New York Times.

ANNAPOLIS, Md., March 30.—The State Senate tonight advanced to its third reading the Burke State-wide racing commission bill. Later in the session when an attempt was made to kill the Nuttle anti-gambling bill, the effort met with defeat. Some freak voting on the part of the Senators was the cause of much amusement for the spectators.

The Burke bill was engrossed for a third reading and will probably come up tomorrow for passage. It is believed the anti-gambling measure will be defeated when it appears for final passage. Governor Ritchie has not as yet signed the Bowie race bill, and until he does, the meet at Bowie cannot start. It is believed, however, that he will affix his signature to the measure tomorrow.

Dodgers to Play N. Y. Aggies.

The New York State Agricultural College team from Farmingdale, L. I., will play the regular Brooklyn National League team at Ebbets Field on Tuesday, April 13. Manager Robinson plans to use all the Dodgers, including the new players, in the game.

JOIE RAY UNABLE TO LOWER RECORD

Easily Wins 1,500-Meter Race, but Misses Mark Set by Kiviat by More Than a Second.

Joie W. Ray of the Illinois A. C., holder of national middle distance running titles and records, failed last night in his attempt to lower Abel Kiviat's 1,500-meter run record of 3:55 4-5 in a special race over this distance at the John Wanamaker Commercial Institute games, held in the Twenty-second Regiment Armory. Ray covered the distance in 3:57, one and one-fifth seconds slower than Kiviat's mark.

Though he failed of his herculean record attempt, Ray recorded another sensational victory over middle distance runners who would question his right to national supremacy. The blond-haired little Chicagoan, running like the wind in the final two laps of his journey—the race was run over a distance of slightly less than seven and one-half laps—literally tow-roped his field, winning by about fifty yards from Harold C. Cutbill, Boston A. A., New England 1,000-yard title holder. The Unicorn runner, in turn, was a matter of fifteen yards in front of the veteran Sid Leslie, formerly of the Millrose A. A., while Mike A. Devaney of the Millrose A. A., national steeplechase title holder, was a bad fourth.

The slow early pace probably cost Ray the record. The Chicagoan, in front from the time Starter Johnny McHugh's gun sent the quartet on their way, did not hit up his stride to expectations in the first half mile and there were veterans of the track and field sport watching the race who unhesitatingly declared against a record because of this slow pace. Their predictions came true, despite the fact that Ray, in the latter stages of the race, employed all his strength in a final effort to displace Kiviat's mark.

Ray necessitated 2:07 4-5 for the half mile, and therein lies the tale of his failure. The Chicagoan passed the first quarter in 1:02 2-5. At three quarters of a mile Ray, going as if on the wings of wind, was clocked in 3:12 1-5, but all his strength thereafter could not bring him over the line in record time.

Ray was not extended in the least to win the race. This was rather surprising in view of the glowing reports which emanated from Boston on Cutbill's strong form. The Unicorn runner, however, was unable at any time to even challenge Ray's leadership and only gained second place after a thrilling stretch duel with Leslie. Devenay's race, too, was a disappointment, for the long-limbed Millrose star never got out of fourth position from the very start.

A crowd of about 3,000 journeyed to the engineers' armory to witness Ray's record attempt, and view the performances of schoolboy and club athletes in a varied and attractive program. Relay races predominated and furnished plenty of exciting competition. Mercersburg Academy's flying quartet came up from Mercersburg to annex its third leg on the trophy offered for high and prep school teams in one-mile relays. This victory gave the Mercersburg team permanent possession of the trophy. Homer Baker of the Glencoe A. C., local half-mile champion, carried the insignia of the 16th Regiment to victory in a Military Athletic League relay at a mile. Baker ran anchor for his team and showed the way to the 23d and 71st Regiments in 3:26 4-5.

William Ritola of the Finnish-American A. C. won the individual road running championship of the Intersectional A. L. from a field of thirty-eight rivals. Ritola, leading from start to finish of this annual fixture, completed the journey of five miles in 27:19 2-5, with a lead more than sixty yards on Max Bohland of the Paulist A. C. Pat Flynn, another Paulist runner, was third and Al Hulsebosch, also of the West Sixtieth Street Club, finished fourth. The Lower Manhattan A. L. team carried off the team championship, finishing with the low winning total of thirty points.

The summaries:

440-Yard Interschool Relay, for Parochial Schools—Won by Holy Cross School (A. Fioretta, P. McCarroll, R. Shea and B. Donohue); Holy Name School (J. Carr, J. Henriette, J. Quinn and F. McLean), second; Our Lady of Lourdes School (F. Dolan, J. Mooney, E. McGoldrick and C. Simmonds), third. Time—0:56 3-5.

220-Yard Dash, Closed (Handicap)—Won by L. Breitbart (scratch); J. Scanlon (15 feet), second; E. Becker (scratch), third. Time—0:27 4-5.

440-Yard Run, Closed (Handicap)—Won by C. Blush (18 yards); J. Connaughton (26 yards), second; E. Richardson (25 yards), third. Time—0:51 3-5.

One-Mile Intercompany Relay (Closed to J. W. C. L., Philadelphia)—Won by Team B (W. Brown, U. De Gregoria, D. Horan and C. Stiefel); Team A (M. Fiterman, R. Tindall, J. Naughton and J. Brown), second. Time—3:51.

One-Mile Relay (Closed to Catholic A. L.)—Won by Knights of St. Antony (George Darnell, E. Balestier, W. F. Reily and A. C. Reilly); St. Anselm's A. C. (V. Lally, C. Reagan, W. Harmon and S. Bennett), second; Paulist A. C. (J. Beck, L. Lloyd, H. Cunningham and C. Brundage), third. Time—3:37.

One-Mile Interscholastic Relay; Closed to High and Prep. Schools—Won by Mercersburg Academy (J. C. Miller, G. Kimble, H. Trout and H. P. Hunt); De La Salle Institute (P. Madigan, R. Vondy, J. Champion and T. Darcy), second; Brooklyn Prep. School (J. Wood, W. Scanlon, C. Hawkins and H. Kelly), third. Time—3:43.

880-YARD Relay; 120-Pound Class (closed to Public School Athletic League)—Won by Stuyvesant H. S. (Solomon, Cuddeback, Friedlander and Bashevkin); Brooklyn Prep. School (T. Mattimore, J. Bowen, W. McLaughlin and F. Worstell), second; Dickinson H. S. (J. Anderson, R. Hyte, C. White and H. Morrison), third. Time—1:46 1-5.

220-Yard Relay; for Girls—Won by War Department A. A. (Mildred Huhn, Adelaide Alexander and Pauline Tabenbaum and Jean Walsh); Morningside A. C. (Anna Paton, Emily Steffens, Edith Bruce and May Hahl), second; Bronx team (Irene McQuade, Esther Goodman, Hilda Silver and Lillian Huneke), third. Time—0:34.

One-Mile Relay (Closed to Bankers' A. L.)—Won by Guaranty Trust Co., Team No. 1 (F. Teschner, B. Wefers, A. Hulsenek and F. Lagay), scratch; Federal Reserve Bank, Team No. 1 (W. Fraser, J. McLoughlin, F. Teukass and J. Kniffen), 10 yards, second; New York Irving National Bank (W. Cunniff, T. Campbell, W. McGuire and T. Lockhart), 15 yards, third. Time—3:42 3-5.

One-Mile Relay Race (Closed to Military A. L.)—Won by 14th Regiment, Company B, (V. Sulhy, E. Swanson, E. Cowen and H. Baker), 74 yards; 23d Regiment, N. Y. G. (Mabie, Britell, Sever and Nelson), 158 yards, second; 71st Regiment A. A. (L. Hordes, A. Scribeau, M. O'Connell and E. Richardson), 83 yards, third. Time—3:26 4-5.

1,500-Meter Run (Special Invitation Race)—Won by Joie W. Ray, Illinois A. C.; Harold C. Cutbill, Boston A. A. (second; Sid Leslie, unattached, third; Mike A. Devaney, Millrose A. A., fourth. Time—3:57.

Medley Relay Race; Intersectional A. L. Championship—Won by Long Island A. L. (J. J. O'Brien, Loughlin Lyceum; W. F. Ruddy, Brooklyn A. A.; L. Buxbaum, Brooklyn A. A., and A. C. Reilly, Knights of St. Antony); Harlem Heights A. L. (L. Windmiller, Morningside A. C.;

NORTH AND SOUTH OPEN GOLF TITLE IS TAKEN BY McLEOD

M'LEOD, WITH 293, WINS N. & S. OPEN

Hagen, Who Ties for Second at 294, Misses Title by Ragged Play on Last Hole.

JIM BARNES IS DETHRONED

Defender of Championship Needs 301 and Ties for Seventh with French—Brady Takes 307.

Special to The New York Times.

PINEHURST, N. C., March 30.—Walter Hagen made a great uphill fight for the North and South championship title on the last round of the tournament here this afternoon, and then threw it away on the last hole. Fred McLeod of the Columbia Country Club, Washington, won the title, the championship gold medal and nearly $4,000 in cash by finishing at the top of the list with a total of 293 for the seventy-two holes.

Hagen started out this afternoon four strokes behind McLeod, but he came to the eighteenth tee needing only a 4 for a win and a 5 for a tie. He had a long drive down the centre of the course and over the hill and then played his second shot into a trap. Hagen lifted a great out to the green, leaving himself a fifteen-foot putt for the championship. He not only missed the long putt but missed the little thirty-inch one that was left for him to negotiate for a tie for first place. He tied for second place with Clarence Hackney of the Atlantic City Country Club, who led Hagen by five strokes last night and by one stroke at the start of this afternoon's final round. Hackney finished in 147, 147—294 and Hagen in 152, 142—294.

McLeod's Game Is Steady.

McLeod, who won the North and South title eleven years ago, in 1909, earned his victory by playing good, steady golf from start to finish. He ended the first round on Monday in 73, a stroke behind Martin O'Loughlin and Hackney, who led the field at 72. A second 73 on Monday afternoon brought him to a tie for first place at 146 with O'Loughlin and Louis Tellier. Hagen was down in twelfth place at that time, at 152 for the thirty-six holes.

This morning McLeod went a round in 72 and led the field by three strokes. Hagen played the morning round in 70 and moved up into third place at 222, four strokes behind McLeod. The Columbia pro took 75 for the last round this afternoon.

Starting out on the final lap four strokes to the bad, Hagen picked up one of them at the first hole and another at the second, where he sank a putt from ten yards off the green for a birdie 3. He lost a stroke at the fourth, but gained two at the fifth, which he played in 4, a stroke under par, while McLeod took a 6.

Driving for the eighth Hagen went into a trap and lost another stroke. He finished the first nine holes in 35 to McLeod's 37, and was still two strokes behind the leader.

Hagen Goes Into the Lead.

Coming in, Hagen gathered in a birdie 3 on the tenth against a 4 for McLeod, and at the next hole Hagen shot into a one-stroke lead by playing the hole in 4, as against a 6 for McLeod.

The national open champion drove a long ball on the twelfth, but it found the edge of the rough, and a poor recovery shot was followed by a dubbed third which left him a long way from the green. He got on in 4 and down in 6, and was a stroke behind McLeod. This stroke he picked up on the next hole, and again he tied for the lead on the sixteenth, where he sank a thirty-foot put for a 4, while McLeod took a 5.

Hagen maintained the one-stroke lead at the short seventeenth, where he trimmed the cup for a 3 and went down in 3, and then, needing only a par 4 on the last hole to win and a 5 to tie, he took a 6 and threw the championship into Freddy McLeod's lap.

That last missed putt cost Hagen's netted McLeod the $300 first prize and the full contents of a $3,500 pool.

Jim Barnes, who started out only two strokes from the top this morning at 148, indulged in two poor rounds today and finished in 75—78, 151, which landed him in a tie for seventh money at 301 with Emmet French of Youngstown.

The leaders, the first ten of whom won purses, were as follows:

Fred McLeod, Columbia	146	147	293
Walter Hagen, Detroit	152	142	294
C. W. Hackney, Atlantic City	147	147	294
Alexander Ross, Detroit	150	148	298
Tom Boyd, Fox Hills	152	147	299
George McLean, Great Neck	149	151	300
Jim Barnes, Sunset Hills	148	153	301
Emmet French, Youngstown	147	154	301
Louis Tellier, Brae Burn	146	156	302
J. Sylvester, St. Albans	150	153	303
Martin J. O'Loughlin, Plainfield	146	157	303
Jack Dowling, Scarsdale	157	147	304
Tom Kerrigan, Siwanoy	154	152	306
Pat Doyle, Deal	152	154	306
M. J. Brady, Oakland Hill	153	154	307
Wilfred Reid, Wilmington	151	156	307
G. Fotheringham, Richmond Co.	154	153	307
Charles Mothersel, Pinehurst	154	154	308
Tom MacNamara, Siwanoy	157	152	309
Albert H. Murray, Kanawaki	153	160	313
Eugene McCarty, Jacksonville	158	156	314
J. Douglas Edgar, Druid Hills	161	155	316
Irving Stringer, Ocean	156	162	318
Willie Ogg, Atlanta	161	160	321
Harold J. Calloway, Park	160	161	321
Eugene Sarazen, Brooklawn	164	160	324
Joseph A. Capello, Essex Co.	167	159	326

"COPS" TO MEET IN BOUTS.

New York Police Club to Hold Series of Events at Crescent A. C.

The spectacle of Father Knickerbocker's policemen fighting for medals and supremacy in the amateur boxing ring will be provided at the Crescent A. C. of Brooklyn, April 20 and 22, when a series of bouts in three classes will be held in conjunction with the New Moon organization's monthly amateur boxing tournament. Details for the policemen's classes were arranged yesterday at a conference at Police Headquarters between J. B. Frazer, Crescent Entertainment Committee leader, and Inspector Thomas McDonald, Felix P. Nickles, Secretary to Special Deputy Commissioner John A. Harriss, and Acting Captain Charles E. Schofield. The bouts will be held under the auspices of the New York Police Club, an organization recently formed to stimulate athletic competition among members of the "finest."

FAST TEAMS IN N. Y. U. MEET.

Crack Prep and High School Athletes Will Compete.

Entries for the twenty-first annual Preparatory School Day meet, to be held on April 17 at Ohio Field under the auspices of the New York University Athletic Association, are expected to be the largest in the history of this interscholastic event. Already 300 entries have been received, representing many of the leading preparatory schools in this section.

Among the leading school teams which have already accepted the invitation to participate are Bethlehem Prep and Central High of Newark.

Annual Yacht Meeting Tonight.

The annual meeting of the Yacht Racing Association of Long Island Sound will be held tonight at the Hotel Astor at 8:30 o'clock. The chief business will be the election of officers for the ensuing year and the adopting of a schedule of racing dates for the clubs in the association as well as the voting upon two changes in the racing rules.

Bracing the Body.

Get "pep" into your system if it is worn and re-invigorate by proper exercise under expert superintendence at Arthur McGovern's Gymnasium, 5 West 66th St. Telephone Columbus 2928-9100.—Advt.

Spanish Harrier Covers 11,873 Metres in 53:14 3-5

BILBAO, Spain, March 30.—The biggest cross-country running event ever held in Spain resulted in a victory for Julio Dominguez, the Spanish champion, who covered 11,873 meters in 53 minutes 14 3-5 seconds. He will probably be the leading Spanish representative of the runners at the Olympic games to be held in Antwerp this Summer.

EASTERN GOLF TO START AT SEASHORE

Atlantic City to Hold First Spring Tournament of Metropolitan Season in May.

The honor of conducting the first three-day invitation golf tournament within reach of the Metropolitan linksmen will undoubtedly go to the Country Club of Atlantic City. In announcing the dates of May 13-15 for the annual Spring tournament, Atlantic City has taken the lead in inaugurating the Spring competitive season. In the past the events at the New Jersey resort have proved a big attraction for golfers, both from New York and from Philadelphia.

The usual conditions will prevail. The eighteen-hole qualification will be played Thursday, May 13. First and second match rounds will be completed on Friday and Saturday will be left to the semi-finals in the morning and the final in the afternoon. An eighteen-hole handicap event will also be held on Saturday, May 15. Prizes have been offered for the best medal score and to the winners in all flights and in the beaten eights. The entries will close May 12 with Frederick C. Robbins, Secretary. Privileges of the course have been offered to all contestants from May 10. The Tournament Committee is composed of Frederick S. Sherman, Dr. Theodore Senseman, Maurice Risley and H. Kendall Read.

Usually the honor of holding the first and last tournament in the Metropolitan area has gone to the Lakewood Country Club, but this event was omitted last Fall because of the alterations to the course and probably will not be held this Spring.

SUTTON IS DOUBLE WINNER.

Beats E. T. Appleby and Cutler in Balkline Exhibitions.

Playing some of the best balkline billiards he has shown since coming to this city ten days ago George Sutton, the Chicago veteran, won two exhibition games at the National Recreation Academy in Brooklyn yesterday afternoon and last evening. In the afternoon he defeated Edgar T. Appleby by a score of 300 to 134 and in the evening he took the measure of the rejuvenated Albert Cutler, 300 to 198.

It was in the evening match that Sutton was at his best. When he went to the table for his tenth inning he was trailing by a score of 198 to 151. It was then that Sutton ran out the game with an unfinished cluster of 149. It was an exhibition of pretty close billiards. Only once during the entire run did Sutton drive the balls the length of the table. All the rest of his points were gathered by clever nursing at one end of the table. He also made high runs of 62 and 49 during the game and finished with an average of an even 30.

Sutton got away to a poor start and failed to score in the first three innings. In the fourth inning Cutler made a run of 29 and followed it with a run of 75 in the fifth inning. He forged into a good lead in the seventh inning when he clicked off 35 points before missing. Cutler's average was 22.

Against Appleby in the afternoon Sutton made a high run of 138 and, coming as it did after two runs of 53 points each, it put the game safely away for the veteran.

The scores by frames:

AFTERNOON GAME.

G. Sutton—1, 16, 6, 2, 9, 1, 20, 7, 9, 0, 1, 2, 62, 22, 138, 5. Total, 300; average 19 12-16; high run, 138.

E. T. Appleby—0, 4, 0, 26, 0, 2, 17, 28, 2, 3, 11, 12, 2, 6, 14. Total, 134; average, 8 6-16; high run, 38.

EVENING GAME.

G. Sutton—0, 0, 0, 14, 62, 1, 23, 49, 2, 149. Total 300; average, 30; high run, 149.

A. Cutler—1, 14, 1, 29, 75, 1, 35, 6, 6. Total, 198; average, 22; high run, 75.

TIGER CAPTAINS ELECTED.

Netts Will Lead Basket Ball Team and Murray the Swimmers.

Special to The New York Times.

PRINCETON, N. J., March 30.—The members of four Princeton minor sports teams met today and elected the men who will act as Captains of 1920-1921.

Stanley Netts of Springfield, Ohio, will lead the Tiger basket ball team. In spite of injuries and illness he has played a brilliant game at forward on this year's quintet. Charles C. J. Carpenter of Augusta, Ga., was chosen to head the wrestlers. He wrestles in the unlimited heavyweight class. He has won his "Varsity "P" as a member of the team track in hammer throwing.

Gilbert Donald Murray, Jr., of Scranton, Pa., is swimming Captain and Vincent Botting of Brooklyn was elected Captain of the water polo team.

McINTYRE TO COACH AGAIN.

Will Continue In Charge of Mountaineers Next Season.

Special to The New York Times.

MORGANTOWN, W. Va., March 30.—M. M. (Tubby) McIntyre, for five years past successful coach of the West Virginia University gridiron team, was today re-employed for the season of 1920. He will have a trio of assistants, who have not yet been named.

In his career here McIntyre's teams have defeated Princeton, W. and J., Navy, Rutgers and other rivals. Next year his team will face Yale, Princeton, W. and J., Pittsburgh, Lehigh and Rutgers. McIntyre learned his football here, being captain in 1908.

600 ATHLETES IN GAMES.

Memorial 500-Yard Run Is Feature of Legion Meet Tonight.

More than 600 athletes, one of the largest lists of prospective competitors for the local indoor season, have entered for the first annual indoor athletic meet of the 13th Post, American Legion, which will be held this evening in the 13th Regiment Armory, Brooklyn. Included in this great entry are the names of national, metropolitan and intercollegiate champions, and officials are expecting the most interesting competition afforded in Brooklyn during the season.

The Memorial 500-yard run is the principal attraction. Six of the best middle-distance runners in the East will match strides in this race. Ten entries have been received, but the officials in charge of the games, in an effort to eliminate danger of spills or collisions which would mar the competition, have limited the number of actual starters to six. This sextet will be selected from Jack Sellers, Jimmy O'Brien, Jake Driscoll, Frank L. Murray, Fred Heffelfinger, Elmer Smith, William Stevenson, Eliot Balestier, Jr., Sid Leslie and Tommy Lennon.

Billiardists Hold Dinner.

The eighth annual dinner of the New York Billiard Room Owners' Association was held at the Café Boulevard last night. About 250 persons attended. John Doyle was the toastmaster and the following made speeches: Maurice Daly, William Frank, William Demmon, Ed Lawler, John McKnight, William H. Willis and Joseph Tanner.

BLUMENTHAL IS OUT OF RACE FOR TITLE

Loses in Three-Cushion Tourney to Frisch—Primakow May Forfeit to Cosgrove.

NATIONAL THREE-CUSHION BILLIARD STANDING.

Player.	W.	L.	H.R.	P.C.
J. Primakow	5	1	5	.833
J. Cosgrove	5	1	5	.833
W. Blumenthal	5	2	8	.714
H. Frantzen	4	3	6	.571
H. Frisch	3	3	6	.500
C. Maxwell	2	4	5	.333
F. G. Owles	2	5	7	.286
G. E. Van Arsdale	0	7	5	.000

The three-handed tie for first place in the three-cushion tournament for the national championship of the American Amateur Billiard Association was broken at Joe Thum's Academy last night when William Blumenthal was defeated by Harry Frisch by a score of 50 to 41. Blumenthal, Joseph Primakow and Joseph Cosgrove had been tied for the lead, each having won five games and lost one. Last night's play left Primakow and Cosgrove tied for first place. Blumenthal's defeat eliminated him from the race for the title. Any chance he had to tie for first place went glimmering when Frisch, much to the surprise of a big gallery, upset the veteran carom player.

It is possible that the Cosgrove-Primakow match to decide the championship will not be played and that Primakow will be compelled to forfeit to Cosgrove giving the latter the title. Primakow and Cosgrove were originally scheduled to play last Thursday night, but Primakow was suddenly called to Chicago on business, and he has not been able to return to the city yet. John Doyle received a telegram from Primakow yesterday in which the billiardist reported that he might not be able to return to New York for two weeks. In such an event Primakow would be forced to forfeit to his rival.

Cosgrove is willing to postpone the match for any reasonable length of time, but it is doubtful whether the Executive Committee of the American Amateur Billiard Association would tolerate having the deciding game postponed for a period as long as two weeks. John Doyle intends to get into communication with Primakow today and ascertain whether or not he can arrange to return to this city for a day to play Cosgrove. Everything depends on his answer. If he is forced to forfeit it will be a big disappointment to the followers of three-cushion billiards, for the fans have been looking forward to this match ever since it became apparent that it would have such an important bearing on the ultimate settlement of the title.

While Blumenthal played all of the carom billiards he knows, and that is saying a great deal, Frisch was too steady for him. Blumenthal made the high run for the tournament, a cluster of 8, and he also made two runs of four each, but he got his points in bunches. On the other hand, Frisch's best run was a collection of three points, but he was far more consistent than his opponent.

Blumenthal tried giving Frisch the "all" when he saw the game breaking against him, but it was of no avail. Frisch was in stroke and his judgment of angles was excellent.

There were several called safeties by both players during the 115 innings the game lasted, and there was much more defensive playing besides, for both players were loath to take any unnecessary chances and they frequently played off the white ball when it was optional with them whether they would play off the red.

Pentathlon Champion Breaks Leg at Georgetown University

WASHINGTON, March 30.—Robert Legendre, national pentathlon champion and winner of that title in the interallied games at Paris, broke a leg today while training and will not be able to compete in athletic events this season. Legendre, whose home is in Lewiston, Me., is a sophomore at Georgetown University.

TO MOBILIZE U. S. HOCKEY TEAM HERE

Athletes Will Have Workout Before Sailing for Olympic Games Next Week.

Final arrangements for the sailing of the United States hockey team for the Olympic Games championship matches at Antwerp next month were completed late yesterday afternoon, when details, including transportation, equipment and preliminary practice were arranged by members of the American Olympic Committee. The first American entry for the international games of 1920 will leave for Belgium next Wednesday, with bright prospects of annexing victory in the opening tournament of the Seventh Olympiad.

The party, consisting of eleven players and substitutes, in charge of Team Manager Roy D. Schooley, will sail from this city on the steamer Finland on April 7 and is expected to arrive at Antwerp not later than April 16. With the first game of the series scheduled to be played on April 20, the American players will have four days for final tuning-up practice, with the possibility of a longer period for workouts in case the draw does not call for its presence on the ice in the opening contests.

The schedule arranged for the team requires the players to report in this city not later than Monday night. The following day will be devoted to a series of exhibition and moving-picture workouts at the 181st Street Ice Palace, after which there will be an informal farewell gathering for the team by local hockey followers.

The American Olympic Committee is still in doubt regarding some of the regulations and entries for the Olympic hockey matches. It is known that the games will be played according to the old Ontario Hockey Association rules with seven men on a side. The selection of referees, opposing entries and methods of draw are unknown at this time.

So far as can be judged from advices abroad the strongest opponents of the United States team will be the Canadian seven which won the right to wear the Dominion emblem at Antwerp by defeating the University of Toronto seven in the final Allen Cup match, for the amateur championship of Canada at Toronto last Monday night.

About $10,000 will be required to finance the trip of the team to Belgium, a portion of which still remains to be collected. W. H. Booth, Treasurer of the American Olympic Committee, is still receiving voluntary contributions for the hockey team fund, and it is hoped that the entire necessary amount will have been subscribed before the team sails.

The team is expected to line up in the first game at Antwerp about as follows:

Goal.....Raymond L. Bonney, Pittsburgh
Defense.....Leon Tuck, Boston
Defense.....Frank Boheen, St. Paul
Rover.....Herbert J. Drury, Pittsburgh
Centre.....George P. Geran, Boston
Right wing..Joseph McCormick (Capt.) Pittsburgh
Left wing.....A. J. Conroy, St. Paul

Alternates—Goal, Cyril Weldenborner, St. Paul; defense, J. E. Fitzgerald, St. Paul; centre, Larry McCormick, Pittsburgh; forward, Frank Synnott, Boston.

SOLDIER QUINTETS REACH FINAL ROUND

Fort Myer Five Will Play Camp Humphries Today for Title of Eastern Department.

Play for the basket ball championship of the Eastern Department advanced to the final round yesterday as a result of two games between army teams played in the Sixty-ninth Regiment Armory. Fort Myer's soldier quintet, champions of the Third District, and the team representing Camp Humphries, title-holders for the Fifth District, were victorious in the semi-final games and will clash for the Eastern Department title this afternoon. The defeated teams were the Fort Niagara five, Second District title winners, and Fort Slocum, champions of the First District.

Fort Myer's quintet registered a comparatively easy victory over the Niagara outfit by the score of 35 to 6. The up-State soldiers were completely outclassed in this contest and never seriously threatened. During the first half Niagara was outscored, 25 to 2.

Captain Vidal, former West Point athlete, led the Camp Humphries organization to victory over Fort Slocum. The Virginia outfit finished on the long end of a 55 to 25 score, but encountered plenty of fight from the Slocum soldiers right up to the final whistle. Captain Vidal's accuracy in shooting was the biggest factor in his team's success. He caged the ball for an even dozen goals. Firestone, guarding for Fort Slocum, showed plenty of ability and turned back many attempted Humphries scores. The Virginia quintet led at the end of the first half by a margin of 32 to 11.

The lineups:

FORT MYER (35).		FORT NIAGARA (6).
Witham	R.F.	Hilbert
Hayman	L.F.	Kass
Cole	C.	Colson
Gleason	L.G.	Mulvaney
Stone	R.G.	Kilts

Field goals—Witham (6), Hayman (4), Cole (3), Gleason (3), Stone, Kass, Mulvaney, Kilts. Goal from foul—Gleason. Referee—E. Storey, New York University. Time of halves—Twenty minutes.

C HUMPHRIES (55).		FORT SLOCUM (25).
Schrader	R.F.	Charles
Britton	L.F.	Holley
Vidal	C.	Kimball
Niles	L.G.	Firestone
Hahn	R.G.	Montana

Field goals—Schrader (6), Britton (4), Vidal (5), Hahn (3), Charles, Holley (2), Kimball (6), Firestone (2), Hans. Goals from foul—Schrader (7), Holley. Substitutions—Camp Humphries: Dietrich for Schrader, McKee for Britton. Fort Slocum: Hans for Montana. Referee—E. Storey, New York University. Time of halves—Twenty minutes.

TO LEAD HARVARD ATHLETES

Dr. Whelan Names Student Mentors for Different Events.

CAMBRIDGE, Mass., March 30.—Dr. Charles Whelan, director of track athletics at Harvard today appointed the following captain-coaches to be in charge of groups in their respective athletic activities:

Mile, Captain O'Connell; two miles, Burnham Lewis; 440, Bayard Wharton; 880, Joe McCarthy; 220, Pete Pierson; 100, Ned Gourdin; hurdles, Fred Church; hammer throw, Fiske Brown; shot put, Tubby Clark; pole vault, Bob Harwood; high jump, George Krogness; broad jump, Ned Gourdin and George Krogness.

Each man mentioned will be in charge of the other candidates who seek to take part in his specialty. The entire squad of 150 men will be divided into three groups, each one being given a designated time to report, work out, and give way to others. Dr. Whelan is planning to have B. A. A. and N. Y. A. C. athletes go through their places in the stadium for the instruction and edification of his charges.

CONTROLLED POWER

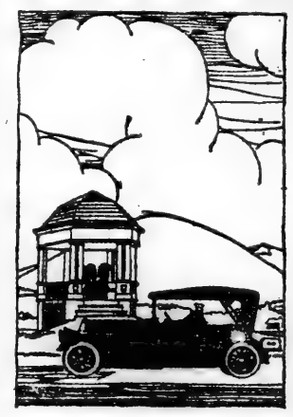

The power of the Pierce-Arrow Dual Valve Six, mighty as it is, carries no element of danger. Creating this added motive force without increasing the size or the number of cylinders is no greater achievement than placing that power under the absolute control of the man behind the wheel.

The Power available is limitless; the power used is whatever the driver decides.

To crawl along at three miles an hour, breeze along at thirty, or burn up the road at seventy-five, is optional with the operator—the Pierce-Arrow simply complies.

HARROLDS MOTOR CAR CO.
233 West 54th Street, New York
Atlantic Ave. and Bedford Pl., Brooklyn
51 Market St., Poughkeepsie, N. Y.

ELLIS MOTOR CAR CO.
416 Central Avenue
Newark, N. J.
Trenton Branch will be opened shortly

PIERCE ARROW
DUAL VALVE SIX

You Will Find the Correct Answers to All the EASTER Clothes Problems At

LEIGHTON'S

Skolny Clothes

Service! A good time to remind you of our service. We don't use the Easter trade-whirlwind as an excuse to wait on you in slap-dash fashion. Knowing the rush would be here—we prepared for it. Choose leisurely. The salesman's time is yours. Don't hurry your selection under the idea that you are demanding too much of his attention. For the time being, you are the only customer in the world for him. Should an alteration be necessary, you may depend that it will be made by real tailors—and every promise concerning deliveries will be faithfully kept. Now, read what follows:

The Suits $45.00 to $100.00

Single-breasted.
Double-breasted.
One-button models.
Two-button models.
Unfinished worsteds, serges, flannels — every desirable Spring fabric.
Grays, browns, blues, greens.
Plain, softly plaided; faint, indistinct stripes. Styles and tailoring that only a few custom-tailors can equal, and none surpass. You can pay double our prices and not get as good. Don't do it.

Topcoats $45.00 to $70.00

Single-breasted.
Double-breasted.
Body-tracing—outlining the figure.
Loose-fitting models with belts.
The particular Overcoat you want is here.
Scotchy looking knitted fabrics—roughish weaves, but art in every thread. Popular plain colors. Herringbone effects—tans and grays. Gabardines—practical, serviceable gabardines—blues and browns.

CLOTHES-MONEY commands the greatest values here. That's not an empty advertising phrase repeated parrot-like. A fact. A big outstanding fact. If you wish all the elements that create real value, take our claim seriously and investigate it today.

An Easter Profusion of Furnishings for You

Scarves, Shirts, Half Hose, Gloves, Handkerchiefs, Underwear, Jewelry Novelties for men! Nothing guessed at; everything selected with cultivated taste. To supply beauty at moderate prices is our mission. It is manifest at every counter of the Furnishing Goods Department.

BROADWAY AT 47th ST.
OPEN EVENINGS.

BUSINESS WORLD

COMMERCIAL PAPER.

Yesterday .6%@7 per cent. for the best names.
Monday .6%@7 per cent. for the best names.
The quotations are for six months' paper.

***

Gray Goods Demand Limited.

Printcloths continued in the spotlight in the local gray goods market yesterday. Further buying of Eastern spot 38½-inch 64-60s was done at 25 cents, and spot sales of 39-inch 80-squares were put through at 32 cents. April-May 38½-inch 60-48s were let out at 22½ cents. Sheetings and other constructions were quiet and featureless, although April-June business was done on 39-inch 64-104, 4.20-yard sateens at 41 cents.

***

Cape Styles Featured.

In both the current offerings of the specialty stores and the late Spring lines of many of the leading manufacturers adaptations of the cape style are featured in women's apparel. Reports from Paris tell of a well-established vogue for these designs, and the local manufacturers feel that the style offers an attractive variation over the simple models they have been selling. Even in waists an adaptation of the cape design is promised. Meanwhile, both wraps and capes as separate articles are enjoying an especially active demand.

***

Fine Dress Goods in Demand.

Fine cashmeres, and combinations of this material with silk, are regarded in the dress goods market as logical successors to bolivia, which was favorite of the high-climax trade. These fabrics have a very fine surface nap and are said to excel anything that has so far been produced in the industry. While the manufacturers of the best qualities are not restricting the sale of their product to certain houses, nevertheless pains are being taken to see that the materials get into the hands of those best suited to use them in the most favorable way.

***

Clothing Deliveries Slow.

Despite the improvement in the transportation situation, deliveries of clothing to the retailers are not as satisfactory as the manufacturing clothiers would like to see them, though the New York market is understood to be doing better than other centres. The delay is said to be confined principally to the finer grades of clothing and may be traced, it is explained, to the tardy shipments of the mills, which in turn state they are unable to produce as large quantities of the finer materials as of the medium and coarser grades. Some retailers are threatening cancellations on deliveries that are later than Easter, but the extent of their sales volume will, it is said, probably guide their policy in such a respect.

***

To Choose Colors for Fall.

Colors for women's blouses for Fall will be decided on at a meeting of the Color Card Committee of the United Waist League of America, which is to be held today at the headquarters of that organization, 29 East Thirty-second Street. Indications are that the Fall card of blouse colors will contain more shades than ever before. This is due to the progress that has been made by manufacturers of dyestuffs in this country and the fact that more colors can be made and guaranteed than has been possible in the past. The Color Card Committee of the association consists of H. H. Levy, L. Beerman, H. Froehlich, A. Ortenberg, H. Feldman, M. Lerner, A. W. Drubin, A. Stern, A. Beer, A. Rubinger and Leo Krieg sman.

***

Woolen Workers' Demands.

Manufacturing clothiers and other customers of the woolen mills would appreciate an agreement which would prevent the mills passing on any further labor advances, such as the retail clothiers have where wholesale clothing prices are concerned. Reports have it that the woolen operatives will ask an wage advance of 50 per cent. and a further decrease in working hours on May 1. Despite the fact that there is no agreement among the clothing manufacturers not to pay for any additional wage increases, there is a feeling in the woolen market that under existing conditions the mill employes will meet with stiff opposition to their demands. Present prices, it was explained, are proving somewhat of a bar to a normal demand, and further advances will serve to restrict distribution all the more.

***

She Takes Them Out.

The proprietor of a women's apparel specialty shop has hit upon a novel idea for getting prospective customers into her establishment by arousing their curiosity. At the same time she protects herself from having her new things pirated. Whereas the average owner of a shop like the one in question promptly displays the newest merchandise in the windows, the woman referred to does exactly the opposite. Not only does she avoid openly showing the new stuff, but she clears out of the windows all of the goods that were there when the new things came. In their place she puts a neat sign announcing the arrival of the new merchandise. The card also says that the goods may be seen within, but that the owner does not care to display them openly, for fear of their style features being copied. Women who pass her shop being curious by nature, many of them drop in. Then it is up to the sales force.

***

Entered "Movies" Unknowingly.

Quite a few patrons of the local retail stores got into the "movies" yesterday without knowing it, but they will not have the pleasure of seeing themselves on the screen. The picture was taken in one of the well-known stores, which is having a film made for its Department of Training. This will show every operation in the store in passing merchandise on from the manufacturer to the consumer, but it will not be displayed to the public. The unwitting actors in yesterday's scene were obtained by means of a masked camera placed on a balcony, the necessary light being obtained through the use of the so-called sun-ray arc. This softened the usual glare so much that hardly half a dozen persons in the picture knew what was going on. Two of them, however, quickly developed into what the profession calls "footage hogs." In other words, they stood, as long as their courage would let them, directly in the path of the camera.

***

He Looks for Lower Prices.

One of the most pessimistic opinions regarding the probability of lower prices in the near future yet heard, from a seller's point of view, was expressed yesterday by a well-known local business man. For obvious reasons he cannot be quoted by name. "I am sure that prices are due for an early drop," he said, "not only in the business I am in, but in most other businesses as well. Because of this I have trimmed ship to such an extent that, if the value of my stock were reduced 50 per cent. tomorrow, I could stand the shock financially. There are many other merchants I know of, however, as well as many of whom I don't know, who could not stand a 10 per cent. drop in values if it came this week and remain solvent. Unless a man dealing in novelties has the cash equivalent of 75 per cent. of his stock available in case of a sudden drop, I think he is in a bad way. A man dealing in staples should be covered by cash at least 50 per cent. of the present value of the goods he owns. Otherwise, he is in for trouble."

BUYERS' WANTS.

Thirteen cents per word each insertion.

BLANKETS, Army, Wanted—66x84, all wool, olive drab; quantities. H. H. Kiffe Co., 8-231 Broadway.

BLOOMERS Wanted—Cotton jersey; state price, quantity. Address X. P., P. O. Box 922, City Hall Station, New York City.

BOLIVIAS Wanted—Forstman's fortuna, peachbloom, chameleon cord, yalamas; all colors broadcloth, 315, 797. Forsyth 1896.

BOLIVIA Wanted — Boehmann's, cypress, navy, black and colors; cash. Phone Gressley 528.

BOLIVIAS Wanted—Cash, right price; Stevens's, all colors. Vanderbilt 4634.

BROADCLOTH Wanted—Botany 315, green, or similar American 112, navy, brown, green. Spring 8676.

BROADCLOTH Wanted—Dark green and brown, also Am[illegible] navy serge for cash [illegible].

BROADCLOTH Wanted—Light blue and pink for cash. Kneale & Perl, 225 East 36th, 5th floor.

BROADCLOTH—F H or Botany, all shades. Henry Levy & Son, 9 West 31st.

BROADCLOTH Wanted — Americans 112, navy, brown and green. Stuyvesant 1811.

BROADCLOTH Wanted — Julliard 2002, all shades. Watkins 2980.

BROADCLOTH Wanted—362, 315, all colors. Chelsea 9666.

CAPES, DRESSES Wanted—Jobber placing orders on new models. 19 Madison Av., 12th floor.

CAPES and Dolmans Wanted—Placing stock orders. 122 West 28th, 7th floor.

CHAMELEON CORD Wanted—Also frostglow, in all shades. Haft, Watkins 6134.

CHAMELEON CORD Wanted, all colors; also frostglow. Madison Square 7652.

CHARMEUSE Wanted—36-inch R. & S. 1580, or Peau de Cynge, which will answer purpose; all colors; Chantung, 32-ounce, quantity. Licht, 404 4th Av.

CHECK VELOUR Wanted—Stevens's 2828, 2831, all colors; also 4314 velour, shades 469, 552; American silvertone 15302. Gramercy 5238.

CHECK VELOUR Wanted — Stevens and Deering-Milliken, in all shades. Haft., Watkins 6134.

COATINGS Wanted—Will pay cash for Fall coatings; call with samples. Miller & Finkel, 28 West 25th.

COATS Wanted—Jobber placing orders on pile fabric coats; call all week. 151 West 26th St., 4th floor (rear elevator).

COATS AND SUITS Wanted—Looking at Fall samples. 11th floor, 31 East 28th. Madison Square 5360.

COATS Wanted—Jobber placing orders on ladies' Fall coats. Call with samples, 3d floor, 151 West 19th.

COATS Wanted—Jobber placing orders on better grade coats. 12 West 27th, 8th floor.

COATS, SUITS Wanted—Fall models, stock orders. 21 West 31st, first floor.

COTTON GOODS Wanted—Dimities, narrow percales, crepes, embroidered voile, narrow chambray, linen, khaki drill, drill cabeza de perro, cheap silk and cotton piece goods. Comize Hermanos Corporation, 34 Walker St.

COTTON GOODS Wanted—Grey drill, drill cabeza, perro, Massachusetts suiting drill, grey sheetings, silk and cotton cloth, gingham, flannels; send list with prices and delivery. S 191 Times.

COTTON GOODS, PRINTED VOILES Wanted—Open for big quantities cheap material, spot cash. Empire Waist & Dress, 54 East 11th St.

COTTON GOODS Wanted—Eastworth, Swersucker, Domino and Universal Kloth ginghams. A. C.; 104 Times.

COTTON GOODS Wanted—Spot cash paid; any quantities. Kapian, 423 Broadway, 9320-8279 Canal.

CREPE SATIN Wanted in raw or dyed, large and small quantities, for cash; immediate and future deliveries. Call or phone Robert E. Shiner, Inc., 95 Madison Av. Madison Square 9155.

CREPE DE CHINES Wanted—Striped, for spot cash; open to buy large quantity. Curley Waist Co., 145 Greene St. Spring 6720.

CREPE DE CHINES Wanted—Good qualities white and flesh at the price for spot cash. Call with samples, store, 34 East 29th.

CREPE METEOR Wanted—20 pieces, navy, brown, taupe; cheap for cash. Coronet Costume, 29 West 32d.

CREPE DE CHINES Wanted — Stewart's 2386, Eagle's 694; cheap. A. Schweitzer & Co., 106 East 29th.

CREPE DE CHINE AND GEORGETTE Wanted—All qualities and shades. Post Skirt Co., 47 East 29th.

CREPE DE CHINE Wanted—Flesh, large quantities; must be cheap for spot cash. Call Spring 7285.

DRESSES Wanted — New, snappy Spring styles of taffeta and georgette combination dresses and all georgette dresses; will give quantity order to right manufacturer. Jacobs, 12 East 33d St., 5th floor.

DRESSES Wanted—Large jobber placing large orders on better grade dresses, printed georgettes, printed voils, satins and charmeuse; call with samples all week. Crescent Dress, 107 West 25th.

DRESSES Wanted—Jobber placing large orders on cotton and sport dresses; only those making better grade need call. See Mr. Klein, between 9 and 12, 51 West 24th, 4th floor.

DRESSES Wanted—Large jobber placing orders on latest models georgette, crepe de chine, meteor, sport and wash dresses; submit samples, 9 to 5 daily, 5th floor, 28 W. 33d St.

DRESSES Wanted—We will buy spot cash jobs, any quantity georgettes, taffetas, satins, crepe de chines, jerseys and serges; submit samples. 136 West 27th, 3d floor.

DRESSES Wanted—We will buy spot cash jobs, any quantity, georgette, taffeta, satin and sport dresses; samples from 9 to 5 daily. 5th floor, 28 West 33d.

DRESSES Wanted—Will buy large quantities of fine grade taffeta for cash if reasonable. Aaron's Second Hand Department Store, 808 6th Av. Bring samples. Will buy at once.

DRESSES Wanted—Jobber looking at all types of silk, wool and cotton dresses, also high-class washable voiles and tricolettes. Call 3-6, 56 East 34th, first floor.

DRESSES Wanted—Jobber placing orders on printed georgettes, pleated, snappy sport dresses; also serges and tricotines. Tenth floor, 40 West 27th.

DRESSES Wanted — Suits, Winter coats, waists, skirts, silk underwear; better trade jobs; cash. National, 15 Lispenard. Canal 1447.

DRESSES Wanted—Contractors with later samples on taffetas and cotton call Tuesday, Wednesday and Thursday, 79 5th Av., Room 1418.

DRESSES Wanted—Jobber placing orders on voile and organdies from 10-1 all week. Fairoax Apparel Co., 1,270 Broadway.

DRESSES Wanted—Jobber looking at Fall line; call all week. 151 West 26th St., 4th floor (rear elevator).

DRESSES Wanted—Will buy any quantity of dresses, all kinds, for spot cash. Lincoln Dress, 47 West 32d.

DRESSES Wanted — Large orders; new models; all materials; job buying. Chic Made, 15 West 30th.

DRESSES Wanted—Jobber placing orders on satins, taffetas and georgettes. Fifth floor, 110 West 32d.

DRESSES Wanted—Jobber placing orders on silk, tricolette and sport dresses. 40 West 27th, 10th floor.

DRESSES Wanted—Jobber open to buy wash skirts and dresses. Fishman Bros., 12 West 17th.

DUVETYN Wanted—All silk black and navy. Julius Klugman Sons, 42 West 38th.

FALL GOODS and Cotton Dresses Wanted—Jobber placing orders; looking all week. 3 West 29th St., Room 501.

FLANNEL, Interlining, Wanted—Lightweight; also lambettes. Store, 25 East 32d St., Murray Hill 5670.

FUR COATS Wanted—Jobber placing orders on fur coats; call all week. 151 West 26th St., 4th floor (rear elevator).

FUR COATS Wanted—Jobber looking at Fall samples. 23 West 26th, 4th floor.

GABARDINES Wanted—Tan covert gabardines, all makes. Vanderbilt 4634, 1389.

GEORGETTE Wanted—25 to 100 pieces in desirable shades; will pay $1.25 to $1.45; spot cash for right goods. Write or call on Bowman's, care Stanley C. Macrae, 1270 Broadway.

GEORGETTE Wanted—Open for a quantity of 2 thread georgette for spot and future delivery. The Leading Shirt Waist Co., 119 West 25th. Watkins 684.

GEORGETTE Wanted—Open to buy for cash, large quantity in the Greige; reliable makes. Phone 5516 Madison Square, Extension 10.

GEORGETTES AND CREPE DE CHINES Wanted—Submit samples pieces and quantities. M. J. Carey, National Cloak and Suit Co.

GEORGETTES Wanted—2 by 2, colors white, flesh, bisque; must be cheap. Harold A. Levy, 157 West 29th St.; Chelsea 4807.

GEORGETTES Wanted—Open for quantity of georgettes at a price, in all colors. Letzter & Bonime, 128 Madison Av.

GEORGETTES and Crepe de Chines Wanted—Can use quantity; all colors. 128 Madison Av., 10th floor, flights up.

GEORGETTE Wanted—White and flesh at the price for cash. 225 5th Av., Room 516, ask for Mr. K.

GEORGETTES Wanted—Open for quantity georgettes, 2x3. Loyal Waist Co., 147 West 22d St.

GEORGETTES Wanted—Two thread raw or dyed; quanties only. Stotter, Vanderbilt 8411.

GEORGETTES Wanted—Good 2x2 cash $1.35. A. Schweitzer Co., 106 East 29th.

GEORGETTES Wanted—All colors at a price. Chic Made, 15 West 30th.

GEORGETTES Wanted—$1.25 to $1.45; cash. Stolkin, 136 West 21st St.

GINGHAMS Wanted—Will buy for cash, plaids, checks and stripes of all descriptions, also all kinds of percales, &c. Central Mills, 78 Franklin St.

GOLLOSHES Wanted—Must be cheap. Harry Desmonde, 1,160 Broadway; Madison Square 6535.

HOSIERY Wanted—Berkshires 468 and all silk in quantities; cash transaction. 79 5th Av., Room 1606.

JAP SILKS Wanted—Open for quantities 3-3 Mome Kamawata, natural, spot cash. Miller Bros., 1,166 Broadway, store, 10-11 A. M.

JERSEY Wanted — Schreiber's nutbrown, number 850; also fullwool jersey, Lowel's 158; color, rose. Chelsea 2840.

LAMETTE, Jolies, Wanted—Shades 5-4-1; open for 300 pieces; must be cheap. Chelsea 985.

MIXTURES Wanted—Deland's heather 109, shade 56. Phone Chelsea 8299.

ORGANDY Wanted—Open for all colors, case lots. Messing Waist Co., 151 West 30th.

PAJAMA CHECKS Wanted—Unlimited quantities finished, 72x90 weight $4.70, 44x90 weight $3.75; immediate delivery only. Apply Topkis Brothers Company, 350 Broadway, Suite 706.

PAULETTE Wanted—Must be cheap. 366 5th Av., Room 504.

PEAU DE CYGNES Wanted—All shades, at a price. Post Skirt Co., 47 East 29th.

PEAU DE CYGNES Wanted—At a price; all colors. Joseph C. Kremer, 31 East 27th.

PLAIDS AND CHECKS Wanted—All wool Julliard or similar quality. The E. Sperling Co., 320 5th Av.

PLUSHES Wanted—Peco, sealskin fur and Hudson seal, for cash. Lubow, Hanger & Cohen, 153 West 15th.

PLUSHES Wanted—Peco, Bering seal, sealskinfur, Hudson seal. Wilson Mfg. Co., 36 West 25th.

PLUSHES Wanted—Hudson Bay, Salt's and Peco, for cash. I. & B. Sapiro Cloak Co., Chelsea 9840.

PLUSH Wanted—Draping, heavy Knapp, plain or embossed; all shades. Madison Square 9341.

PLUSH Wanted—Peco, Hudson seal, Behring seal, guaranteed sealette. Madison Square 2708.

PLUSHES Wanted—High-pile black backs only. Harry Kitzinger & Co., Greeley 2030.

PLUSHES Wanted—Salt's B-5, black and beaver, sealskin fur. Greeley 4618.

PLUSH Wanted—100 pieces for cash. J. Bernstein & Co., 24 East 12th.

PLUSHES Wanted—Pearson's striped in burgundy. Phone Watkins 9229.

PLUSH Wanted—Salt's B 5 8140 beavey color. Chelsea 2847.

PLUSHES Wanted—H. & H. 200 or Peco; net cash. Watkins 4078.

POLO CLOTH Wanted—Deland 9600, shades 11 and 13, also H-22. Madison Square 2804.

POLO Wanted—16011, tan; also Stewart's; cheap. Ohringer, 9 West 20th.

POLO Wanted—Stevens 1075, 2821 plain. Haft. Watkins 6134.

POLO Wanted—923-100, similar. Greenberg, 71 West 23d.

PONGEES Wanted—12 momme, Fukui or Gifu; spot. Watkins 4187.

POPLINS Wanted—Silk, 2 and single-ply dark and light colors; also taffetas; price must be low. Kemper Silk Co., 19 East 24th.

POPLINS Wanted—All wool; colors black, navy and brown; for the price. Benjamin Martin, 22 West 27th St.

POPLIN Wanted—90610, shade 734 taupe, quantity at a price. Haft, Watkins 9752.

POPLINS Wanted—774, black and navy; reasonable price. Call Stuyvesant 968.

PRINTED COTTON BACK SATINS, Japs, Wanted—And 36-inch Habutai. S. Tanpebaum & Co., 29 West 29th St.

RADIUM Wanted—Tan, gray, brown; reasonable. Rittmaster, 31 East 32d St.

SATIN DE CHINE Wanted—Fancy satins, venetian, black and brown, 32-inch. Gramercy 143.

SERGES Wanted—Whitman's 87, 104, 9, 99, 1209, 1210, 1213, 7301, 7614, 7120, 7512, 54289, 519, 11433, 780, PFL, VSL, MFL, SPA, SBGL, also Gera tricotine 10654, 50341, U. S. 907. Spring 5372.

SERGES Wanted—Out-of-town manufacturer open to buy any quantity of 1210 navy only. Call Mr. Rubinstein, Madison Square 5828.

SERGES Wanted — DSG, GFS, CS, WF, FSW, 1824, 1825, black and blue. Heyman Cohen & Son, 38 W. 21st. Chelsea 9865.

SERGES AND TRICOTINES Wanted—104, 7120, 0036, 0388, 9541; all standard numbers at a price. Stuyvesant 8471.

SERGES—Tricotines 0036, 0388, plushes, Hudson seal, sealskinfur, Baffin, Behring, peco wanted; cash. Stuyvesant 8458.

SERGES and Tricotines Wanted—104, 0036, 235, 9541, 0388; also 112 broadcloth, shades 314, 318. Stuyvesant 8838.

SERGES Wanted—Tricotines 54289, 3665, 104, 10854, 907, or similar navies; large quantities. Cortlandt 6734.

SERGES, Tricotines Wanted—7301, 7614, MFL, 0036, 7120, 104, 54289, 0388, 09077, 907. Stuyvesant 6853.

SERGES Wanted—11433, 104, 7120; any quantity. Archer W. London, 44 East 23d St. Gramercy 5425.

SERGES Wanted—Must be cheap. Harry Desmonde, 1,160 Broadway; Madison Square 6535.

SERGES Wanted—American 0036, Whitman's 9; will pay cash. Samuel Gladstone, 56 West 22d.

SERGES Wanted—Open for 9 or similar, also bolivia and tricotine. Cohen-Edelman, 35 West 31st.

SERGES Wanted—87, 1210, 1213, Whitman's 94, 0036, CSG, Folwell's; poplin 348. Watkins 3690. 136 West 27th, 3d floor.

SERGE Wanted—Large quantity 57, 1210, CSG, 1213, TFS, similar. State, 151 West 26th.

SERGES Wanted—519, 104, 11433, 54289, 7120; quantity, cheap. Madison Square 2874.

SERGES Wanted—CF, GFS, FWSN; spot or later delivery. Slur Cohen, 300 Church St.

SERGES Wanted—0036, 235, 54289, 7120, 104, 09077, 0388. Jacob Cohn, Watkins 680.

SERGES Wanted—1210, 1213, TFS., 7120, 9, 104. Gramercy 4083, Stuyvesant 8534.

SERGES Wanted—Whitman's 104; quantity; will pay cash. Madison Square 2955.

SERGES Wanted—Open for Whitman navy 87 at a price. Stuyvesant 8933.

SERGES Wanted—Spot cash; 104, 9, 94, 87, 11433, 0936. Stuyvesant 8538.

SERGE Wanted—4061, 54289, 0936, 9056, 833, 11433, 7120, 104. Stuyvesant 2669.

SERGES Wanted—Whitman 04119, 2206, 2000, fancies; 7614. Spring 3406.

SERGES Wanted—Open to buy style 4061, all colors. Telephone Chelsea 3074.

SERGES Wanted—7614 navy tricotines, 5782 Andrews, gold. Watkins 2277.

SERGES Wanted—7120, 833, 9, 87 WSG; SBGL 1209. Engel, Stuyvesant 6899.

SERGES Wanted—American 0036; quantity at a price. Haft, Watkins 6134.

SERGES and Silvertones Wanted—American; quantities; no object. 9090 Watkins.

SERGES Wanted—11433, 104, 519, 54289, 7120. 41 East 32d St., store.

SERGES Wanted—7301, 7614, 94, 3, 87, 7120. Gramercy 2937.

SERGES Wanted—U. S. 235 and 838. Gramercy 6726, 1899.

SERGES Wanted—104, 54289, 11433. Madison Square 2029.

SERGES Wanted—SBGL, navy. Stuyvesant 2676.

SHIRTINGS Wanted—Open to buy white silk and madcloth and white silk jerseys. Ella Silk Shirt Co., 10 West 29th.

SHIRTINGS Wanted—68x72, percales, and all kinds of shirtings. J. & E. Alexander, 482 Broome St.

SHIRTINGS Wanted—All kinds, odds and ends, pay cash. Chelsea 9092.

SILKS Wanted—Cutters' attention! Open to buy your surplus stock silks at price; give full particulars what you have to offer; confidential. C 597 Times.

SILK Wanted—Jap 4 momme, Kaga; open for large quantity; price must be low to interest. Silver & Co., 7 West 22d. Gramercy 6169.

SILK SHIRTINGS Wanted—We are open for all kinds of shirtings at a price. Rainbow Shirt Corp., 189 Greene St. Spring 6625.

SILK and Cotton Mixed Goods Wanted—All descriptions; all quantities; spot cash. Isaac Mendelson, 44 East 23d, Dept. No. 1.

SILKS Wanted—Georgettes, crepe de chines, pongee, tricolettes shirtings only, bargains. Pansy, 145 West 30th.

SILKS Wanted—Satins, taffetas, pongees; also odds, ends, any quality; also mill ends. Madison Square 4941.

SILKS Wanted—Crepe de chine, georgette, charmeuse, 660, 880, 684, 2386, 1371, 801, 41 East 32d St., store.

SILKS Wanted—Plain, fancy and novelty; most any kind, color or quantity; jobs only. Spring 7934.

SILKS Wanted—Open for big quantity of fancy linings. Cohen-Edelman, 35 West 31st.

SILVERTONES Wanted—Stevens 3032, 4315, brown and reindeer; tricotines, American 0388, 09077, navy; cash. Schulman Bros., 104 West 27th. Watkins 3440.

SILVERTONES Wanted—Stevens 3032, 4315, dark brown, also dark brown tricotine, best quality. Madison Square 1969.

SILVERTONE Wanted—866 Raritan, open for large quantity, spot cash, at right price. 1,372 Broadway, 9th floor.

SILVERTONES Wanted—Must be cheap. Harry Desmonde, 1,160 Broadway; Madison Square 6535.

SILVERTONES Wanted — 3032 Burgundy, Reed's 2100, copen and reindeer. Greeley 4099.

SILVERTONE wanted for cash; American 15032, all colors. Phone Chelsea 8979.

SILVERTONES Wanted—American Woolen Co. 16011-3, tan. Gramercy 432.

SILVERTONE Wanted—Arthur Joel shade 9. Phone Chelsea 1914.

SILVERTONE Wanted—15032, oxblood. Watkins 4162.

SPORT COATS Wanted—Cash pay for job; call all week. 151 West 26th St., 4th floor (rear elevator).

SUEDINE Wanted—American 13068, shade 336. Spring 6312.

SUEDINES Wanted—American 13068, all colors. Spring 8676.

SUITS Wanted—Will buy large quantities of fine garments for cash, if reasonable. Aaron's Second Hand Department Store, 808 6th Av. Bring samples. Will buy at once.

SUITS AND COATS Wanted—Ready to place Fall orders; call all week. 1,372 Broadway, 9th floor.

SUITS AND COATS Wanted—Spring, any quantity, for cash. Henry Leavy & Son, 9 West 31st.

SUITS Wanted—Open to buy 500 suits for spot cash. Louis Weinstein, 147 West 25th.

TAFFETAS Wanted—Black, 246; also colors in 3240, 3368 and similar qualities; any quantity for cash. Store, 414 4th Av. Madison Square 3665.

TAFFETAS Wanted—Ulrich & Donaldson and Alford's 720, black, navy and other desirable shades; also Duplan's 2322 satin. Batkin, 408 4th Av.

TAFFETAS AND TRICOLETTES Wanted—Open to buy all shades at a price. Majestic Mfg. Co., 29 West 22d.

TAFFETA Wanted—UAD or similar quality, coral, tan, navy, black, turquoise. Call Al Levy & Bro., 33 East 33d.

TAFFETAS AND SATINS Wanted—Spot cash, must be cheap. Empire Waist & Dress, 54 East 11th St.

TAFFETAS Wanted—Meyer's 246; also Deherty's and mail houses. Stuyvesant 8650, before 10 A. M.

TAFFETA Wanted—All qualities, all colors; quantity no object. Post Skirt Co., 47 East 29th St.

TAFFETAS Wanted—Good quality, navy and black; show samples. Third floor, 9 West 28th St.

TAFFETA Wanted—Ulrich and Donaldson, navy. L. Goldstein & Co., 11 East 26th.

TAFFETAS Wanted—Stehli's 3249 or similar; all colors Onyx. 126 Madison Av.

TAFFETA Wanted—Cheney's black. L. Silver & Co., 8 East 32d St.

TRICOLETTE Wanted—Navy, black, brown and taupe for cash. Federal Textile, 25 West 23d.

TRICOLETTES Wanted—For cash, odds, ends; also mill ends. Madison Square 4941.

TRICOLETTES Wanted—In the grey. Eisenman & Periman, 331 4th Av.

TRICOTINES AND SERGES Wanted—0388, 09077, 9541, 9709, 0036, 235, 858, 104, 3129, 112 broadcloths, in all colors. George Hoffspiegel, 46 East 21st St. Stuyvesant 8548.

TRICOTINE Wanted — Forstman's 10142; Reed's 5800, 7161; American 0388; Bochman's and Walther's velour check plaids; any quantity. Forsyth 1897.

TRICOTINE Wanted—785, DRN, WRW, navy, black and colored, also RPL, all colors. Heyman Cohen & Son, 38 West 21st. Chelsea 8967.

TRICOTINES Wanted—Will buy quantity of tricotines, all qualities. S. Naitove & Co., 725 Broadway, N. Y.

TRICOTINE Wanted at right price; all qualities. Manufacturer, Vanderbilt 4634, 1389.

TRICOTINES AND SERGES Wanted—0388, 10854, 907, 7120, 104, 54289. Murray Hill 8144.

TRICOTINES Wanted—Style 0388, 9541; broadcloth, style 7301; velours, style 715, 16011. Gramercy 2452.

TRICOTINES, Serges Wanted—0388, 09077, 907, 0936, 7120, 104, 7301, MFL. Stuyvesant 6833.

TRICOTINE Wanted—0388; also Merrimack Wyandotte velours, for cash. Orchard 8644.

TRICOTINES Wanted—Must be cheap. Harry Desmonde, 1,160 Broadway; Madison Square 6535.

TRICOTINES Wanted — Navy and black; Riedt's or Andrews's. Phone Greeley 528.

TRICOTINE Wanted—Andrews's 5782, 0388, navy and black. Gramercy 6726, 1899.

TRICOTINE Wanted—09077 American, black and navy; cash. Watkins 3385.

TRICOTINE Wanted—0388 peachbloom, spot cash. Madison Square 3388.

TRICOTINES Wanted—0388, 9541, navy and black. Orchard 5433.

VELOURS and Broadcloths Wanted—American 19011, shade 3; also rose light weight. Irving Finkelstein, 15 East 30th. Madison Square 4291.

VELOURS Wanted—Wyandotte, heavy weight or similar; all Fall shades; must be cheap. New-Swer Woolen, Madison Square 9341.

VELOURS Wanted—Heavy weight, Bauendahls, 249 or similar; all shades; must be cheap. Greeley 2030.

VELOURS Wanted — Wyandotte 210, 600, Joel's silvertone 327, Braverman, Watkins 2277.

VELOURS Wanted—Stevens's 4314; all colors; cash. Madison Square 9087.

VELOURS Wanted—Merrimac 3018, 4 and 5; also Wyandotte. Gramercy 4851.

VELOURS Wanted—Merrimacks 3018-4-5-8. Orchard 5433.

VELVETS Wanted—Open for erect silk tile black. Julius Klugman Sons, 42 West 38th.

VENETIAN Wanted—Open to buy 1,000 pieces 32-inch imported goods for spot cash; quote lowest price. Answer T 413 Times.

VENETIANS AND SATEENS Wanted—Plain and printed. Store, 65 East 9th St. Stuyvesant 2089.

VENETIANS Wanted—Monarch, Kreidel or similar, flowered, all colors. Printz, 49 West 25th.

VENETIANS Wanted—38-inch in colors; any quantity. Spring 8676.

WOOLENS Wanted—All kinds, any quantity; call with samples. Elias Surut & Son, 670 Broadway.

OFFERINGS TO BUYERS.

Thirteen cents per word each insertion.

AMERICAN 15030 navy, brown and pekin. Call Madison Square 1864, Mr. Schneider.

ANGORA TAMS—Mohawk Mills, 200 dozen; will sell 25 per cent. below mill prices; perfect goods. Berman, 41 Union Square, Room 914. Stuyvesant 7309.

ANGORA PLAID, 36 inches wide, $4.50 per yard net. Hutner Bros. & Shuilman, 146 West 28th St., Watkins 9283.

APRONS, HOUSEDRESSES—2,000 dozen; immediate delivery. Criterion Specialty, 29 West 22d.

ARTIFICIAL SILKS—American viscose 150, Denier grade A and B. Apply Leedall Trading Corp., 404 4th Av.

ARTIFICIAL SILK—1,000 kilos, 2-ply 150 denier grade, immediate delivery, $10 per kilo, duty unpaid. X 2382 Times Annex.

ARTIFICIAL SILKS—American Viscose 300 dennier Grade A. Pennsylvania 6627.

BATHING SUITS—1,000 dozen surf satin and Venetian; will close out below market price. Phone Melrose 10153.

BEADS—Gold and steel, Bohemian, finest quality; sizes 14-0, 16-0; also wooden beads, wonderful variety of colors. 2 West 45th, room 1501.

BEADED BAGS—Imported, draw strings, and with frames, reasonable; Rachman Novelty, 34 East 28th.

BROADCLOTHS—Botany 315, navy and black; Juilliard's 110; Yalama 5033; best shades. Call Mr. Schneider Madison Square 1864.

BROADCLOTHS—Botany 315, all colors at $8.75, Julliard's 2115 at $8.65. Chelsea 2847.

CAMISOLES—Brown, navy, black, $12; also tinsel embroidery, bloomers $27 up; immediate delivery. A. Stein, 30 West 22d.

CAMISOLES—$1.35 dozen, to close out. Phone Watkins 4913.

CAPES—Hundreds capes, wraps, on racks, bolivias, silvertips, tricotines, serges, 18 styles, silk foulard lined. Shapiro, Davis, 114 West 26th.

CHARMEUSE, good qualities, black, navy; exceptional values. Madison Square 2142.

CHAIRMEUSE—All shades, good qualities. H. Letzer & Co., 433 4th Av.

CHECKS — Stevens 2831-4. Phone Greeley 2761.

CHIFFON TAFFETA—For cash, 50 pieces, quality similar to Cromemeyer's puppy skin or Stehlis, at a price. Mad. Sq. 2673.

CHILDREN'S COATS—Children's and juniors' coats; also accordeon pleated capes; immediate delivery. Kramer Bros. 279 5th Av.

CHILDREN'S COATS—Polo coats, silvertones, serges and poplins, from 2 to 6 and 7 to 10 years; immediate delivery. Max Lesser, 38-44 West 28th St.

CHILDREN'S COATS—Polo coats, 2-6, 8-16 years; immediate shipment. Julius Goldstein, 153 West 23d.

CHILDREN'S DRESSES—6 to 14; wonderful values; taffetas satins and poplins; $5.60 up. Lauretta, 3 West 29th.

CHILDREN'S COATS—Closing out children's and ladies'; last call. 9th floor, 3 E. 17th.

CHILDREN'S COATS—500 sizes 3-6 closing out; bargain. Bijou Cloak, 48 West 27th.

CHILDREN'S COATS AND CAPES—Best values in town. Neumann, 137 West 27th.

CHINCHILLA, satin Mandarin, silk duvetyne, U & D taffeta, colors; interesting price. Watkins 3108.

COATINGS, Mackay's, 550-6, brown leather; all wool, 6-4 cheviot; reasonable. Gramercy 4242.

COATS, SUITS—Big reduction; extensive assortment; stock deliveries. Bernstein, 31 West 31st.

COATS—Plushes, best long ones, short ones, fur-trimmed; cheap. 7th floor, 48 West 25th.

COATS—Infants' and children's; closing out; reasonable. D. Lustgarten, 40 West 27th.

COATS—All jobs to close out in Spring coats. Blumenson & Co., 56 West 22d.

COATS, tweeds, auto wear; low price. Blumenson & Co., 56 West 22d.

COATS—Polos, velours, to close out. Wolf & Steinberg, 32 West 20th.

COATS—For jobbers, also suits, to close out. Brooks Co., 37 West 20th.

COATS—Fine line Spring coats to close out. Rubin & Gordon, 60-62 East 11th.

COATS—Stouts and ladies' also coatees, at unheard of prices. 36 East 10th, 3d floor.

COATS—Job, sport; long wraps and capes cheap. Ohringer, 9 West 20th.

COATS—Long poplin coats, also stouts; reasonable. Neumann, 137 West 27th.

COATS—150 polo, latest Spring models, $10.50. 7th floor, 48 West 25th.

COATS—Closing out entire stock low prices. Joe Korostoff, 12 West 21st.

COATS—Plush coats; line ready for jobbers. Blafkes & Toskar, 12 West 18th.

COATS—10, sport, to close out; cheap. 38 West 32d, room 408.

COATS—Winter velours, cotton plushes, tulbets; sacrifice. 7th floor, 48 West 25th.

COATS—3,000 for motoring, shopping and sport wear; polos, tweeds, silvertone, serges, tricotine, jerseys, poplins; must be sold immediately, in bulk or lots; unusual opportunity for special sales. Harry Greenberg Co., 29 West 25th.

COATS—Wonderful display coats and wraps, all newest material, featuring tricolettes, stock on hand for immediate delivery; full line of cloth and pile fabric coats now ready for jobbing trade. Mazeritsky & Strollerman, 28 West 27th.

COATS—Leatherette, for men, women and children; large job on hand; also quantity of full pieces and remnants. Leatherette Coat Co., 67 East 9th. Stuyvesant 5668.

COATS—Short and long on racks in polos, velours, goldtones, silvertones, &c.; low prices; ask for $8.75; Jerseyette special sport coat. Singer, 45 West 27th.

COATS—Spring coats and coatees on racks, to close out; complete line of Fall coats ready; jobbers only. Elgin Cloak Co., 151 West 25th. Watkins 7615.

COATS—Sport and long, in velours, Goldtones, Polo cloths, and poplins; to close out, very reasonable. Glantz & Schreiber, 127 West 20th.

COATS—10,000 2 to 6, 8 to 14, juniors and sports, all materials; largest stock carrying house in New York. Rosh-Mayers, 122 West 27th.

COATS AND SUITS—Including jersey on the rack for immediate delivery at reduced prices. Lieberthal & Stoller, 40 West 27th.

COATS—Children's, Spring, 2 to 6, 8 to 14, in poplin, serges, taffetas; will sell cheap. J. Lesser, 137 West 25th.

COATS—Spring jobs ladies' and children's at bargain prices. 654 Broadway, Room 610. Telephone Spring 4389.

COATS of the better grade; good assortment, to close out at own offer, if reasonable. Lubowitz & Menster, 120 West 18th.

COATS AND SUITS; remarkable showing; spring line at attractive

Wholesale Only

Don't Forget

GINGHAM WEEK

April 12th to 19th

COME in and see the wonderful line of Rosebud gingham frocks specially designed for Gingham Week

Ginghams in checks, Ginghams in wide stripes, Ginghams in cross-bar effects—Ginghams in all the lovely colorings of spring and summer! Made in the smartest styles and priced as low as $4.25.

Come in!

Immediate Delivery

Rosebud Cotton Frocks Wash and Silk Sport Skirts

ROSEBUD MFG. COMPANY

Quality Merchandise at Moderate Prices

37 W. 26th Street, New York

WHOLESALE ONLY

A Wide Assortment of Better Grade

SUITS

AND

COATS

$21.50 to $110.00

IMMEDIATE DELIVERY

Smartly styled, readily salable models, in the most wanted materials, all shades, all sizes.

Uncommonly good values.

Karp Bros.

Makers of

Better Grade Suits and Coats

45-47 West 27th Street

Wholesale Only.

SUITS

Closing Out

ALL wool Tricotine Suits, Braid trimmed and fancy silk lined.

$25.00 $25.00

BRAID Trimmed mannish serge, lined with good quality Seco.

$16.75 $16.75

ALL wool Storm Serge Suits

$13.75 $13.75

A. Jacobs

30 West 32d St.

Wholesale Only

Japanese Cotton Crepe

Our "Yokohama"

An imported, solid colored cotton crepe in thirty attractive shades—and the price is lower than market conditions warrant.

POTTER TEXTILE CO., Inc.

72-74 Madison Av., N. Y.

Wholesale Only

EST. 1887 **Princess** WAIST CO.

COTTON AND SILK WAISTS

For Domestic and Export Trade

20-26 West 22d Street New York

Wholesale Only.

LIONDALE MERCANTILE CO. INC.

Importers and Converters of Cotton and Silk Fabrics.

34 W. 32nd St., N. Y. C.

Telephone Madison Square 6378-6379.

"Certified Thoughts"

"two sure things —death and taxes."

Nathan Sandler, Certified Public Accountant — Julius Kolodin, Formerly Chief of Claims, U. S. Int. Rev.

Certified Service Co.

AUDITS INCOME TAXES SYSTEMS

200 5th Ave. Tel. 4169 Gramercy

Philadelphia Washington

ARRIVAL OF BUYERS

Arriving Buyers may register in this column by telephoning Bryant 1000.

AKRON, O.—C. H. Yeager Co.; S. E. Lord, carpets, rugs; 1,270 B'way.
AKRON—M. O'Neil & Co.; C. W. Hoover, men's furnishings; 37 W. 26th St.
ALLENTOWN, Pa.—Farr Bros.; J. L. Farr, shoes; Wallick.
BALTIMORE—American Wholesale Corporation; G. V. Short, notions; M. G. Frazier, muslin underwear; C. A. Miller, infants' cotton, petticoats; 354 4th Av.
BALTIMORE—M. Cohen; M. Cohen, ready-to-wear; 1,161 B'way, 5th floor.
BALTIMORE—Hutzler Bros. Co.; Miss G. Lepper, muslin underwear; Miss J. Schoenfelder, millinery; 352 4th Av.
BALTIMORE—A. S. Katzenstein & Bro.; B. Katzenstein, percales, ginghams, lawns; 146 W. 25th. Pennsylvania.
BALTIMORE—Armstrong, Cator & Co.; J. K. Hill, flowers, feathers; 707 B'way; The Annex.
BALTIMORE—Bernheimer Bros.; A. Delevis, upholstery, rugs, mattings, oil cloths, pictures; 1,160 B'way.
BOSTON—Gilchrist Co., basement buyers; Miss Rice, hosiery, knit underwear, gloves; Miss N. Ford, millinery; Miss E. Keltner, muslin underwear, aprons, corsets, brassieres, infants' wear; A. Cohen, jobs coats, suits, skirts, dresses; 200 5th Av.
BOSTON—Chandler & Co.; W. H. Mulcahey, white, wash goods, linens, blankets; W. R. Clark, representing; Mrs. A. I. Dana, women's coats; 230 5th Av.
BOSTON—Jordan, Marsh Co.; Miss J. E. Rowell, corsets; G. W. Little, rugs, upholstery; H. F. Torrey, sporting goods, photo supplies; 432 4th Av.
BOSTON—Sudbery Mfg. Co.; M. H. Lewis, shirt waist materials; Longacre.
BOSTON—Gilchrist Co.; Wm. McCahey, rugs, carpets; 260 5th Av.
BOSTON—Butler's; D. Griffith, ready-to-wear; 352 4th Av.
BOSTON—Wm. Filene's Sons Co.; upstairs, Miss Gilman, misses' wash skirts; Mr. O'Neil, misses' suits; Mr. Post, women's inexpensive dresses; Mrs. C. Phillips, women's costumes and dresses; Mr. Bleyle, men's clothing; basement, Mr. Tobey, shoes; E. Hahn, leather goods; Mr. Levine, children's, juniors' and girls' coats; Mr. Lowenberg, boys' clothing; J. F. O'Brien, women's and misses' coats and suits; Miss J. Callahan, silk and muslin underwear; V. P. Ring, women's and misses' dresses; Miss E. Darft, infants' wear; Miss M. Hickey, corsets; Miss Duquette, women's skirts; C. O. Cooper, gen. mdse.; 225 5th Av.
BUFFALO—Wm. Hengerer Co.; N. M. Morris, leather goods; Mrs. M. G. Lightner, laces, embroideries; Miss G. Forbes, ribbons; 2 W. 25th.
BUFFALO, N. Y.—Clawson & Wilson Co.; C. B. Stanbro, rugs, draperies; 43 Leonard; Pennsylvania.
BUFFALO, N. Y.—Clawson & Wilson Co.; C. B. Bechtold, domestics, wash goods; 43 Leonard St.
BUFFALO—Hens & Kelly Co.; W. H. Bader, rugs, upholstery; 1,133 B'way, Room 326.
BUFFALO—H. Wile Co.; H. H. Wile, clothing; 200 5th Av.
CEDAR RAPIDS, Iowa—Killian & Co.; W. H. Ellis, carpets, upholstery; 106 Grand St.; Broxtell.
CEDAR RAPIDS, Iowa—Welch-Cook Co.; F. A. Beals, notions, fancy goods, laces; 43 Leonard.
CHICAGO—John V. Farewell Co.; C. M. McLeod, wash dress goods; McAlpin; 72 Leonard.
CHICAGO—H. M. Mendel; J. Lieberman, cotton voiles, Fall coats; 220 5th Av.
CHICAGO—Marshall Field & Co.; Miss E. Holbrook, skirts; 1,107 B'way.
CHICAGO—Gage Hat Works; A. E. Shutz, gen. mdse.; 5th Av. and 37th.
CHICAGO—Edson, Keith & Co.; C. A. Platt, flowers, feathers; 225 5th Av.; Room 624.
CHICAGO—T. Ascher Co.; J. D. Nesser, fancy feathers, flowers; 320 5th Av.
CHICAGO—Hillman's; Ed. Levy, jewelry, silverware, toilet articles, leather goods, drug sundries; J. M. Watts, rugs, carpets, upholstery; 277 5th Av.
CLEVELAND—Halle Bros. Co.; E. B. Barney, dress goods, silks, velvets, basement; F. J. Foley, colored and white wash goods; 220 5th Av.
CLEVELAND—Root & McBride Co.; N. F. Gunther, hosiery, underwear; A. Kleineke, draperies, floor coverings; 72 Leonard.
CLEVELAND—S. Kornch, waists, dress materials; McAlpin; 303 5th Av.
COLUMBUS, Ohio—Emporium; Julius Goldberg, georgette dresses; 37 West 28th St.
COLUMBUS, Ohio—Grent-Joyce Co.; R. J. Hamer, piece goods; 256 Church St.; Breslin.
DALLAS, Texas—Goldsmith Co., Inc.; I. Goldsmith, ready-to-wear; 1,133 Broadway, Room 722.
DANBURY, Conn.—J. D. Plant & Bro.; J. J. Bloom, notions, handkerchiefs, hosiery, gloves, umbrellas, infants' wear, muslin knit underwear, wrappers, waists; 404 4th Av., Marlborough.
DAYTON, Ohio—Cappel Furniture Co.; H. F. Cappel, carpets; 1,134 Broadway.
DAYTON—Hike-Kunler Co.; R. Plumer, rugs, draperies; 225 5th. Av.
DECATUR, Ill.—Linn & Scruggs Dry Goods and Carpet Co.; G. F. Reif, rugs, upholstery; 1,133 Broadway, Room 326.
DES MOINES, Ia.—Carley's; Mr. Carley, suits; 37 West 26th St.
DETROIT—Burnham, Stopel & Co.; A. W. Lind, wash goods, prints, ginghams; 43 Leonard.
GRAND RAPIDS—Friedman Spring Dry Goods Co.; M. C. Friedman, cloaks, suits, furs, bathing suits, sweaters; 352 4th Av.
GRAND RAPIDS—Herpolsheimer Co.; E. J. Brandt, carpets, rugs; 1,170 Broadway. Breslin.
GREENSBORO, N. C.—Meyers Co.; H. Hinck, carpets, draperies; 6 West 32d St., Herald Sq.
FRAMINGHAM, Mass.—Porter Bros. & Collins; S. F. Porter, read-to-wear; 277 5th Av.
HARRISBURG, Pa.—Robinson's Women's Shop; H. A. Robinson, cloaks, suits, furs, waists; 15 East 26th St., Room 1213.
HARTFORD, Conn.—Sage, Allen & Co.; Miss K. Zerwits, misses' wear; F. H. York, men's furnishings; 404 4th Av.
HUNTINGTON, W. Va.—Anderson-Newcomb Co.; W. Bryan, rugs, draperies; 432 4th Av.
INDIANAPOLIS—L. S. Ayres & Co.; Miss Lightstone, coats, suits; Miss G. Arnold, blouses, sweaters; 225 5th Av.
INDIANAPOLIS, Ind.—Hibben, Hollweg & Co.; E. M. Wiles, gen'l mdse.; S. W. Shipp, domestics; H. S. Pollock, linens, dress goods; 320 B'way.
JACKSONVILLE, Fla.—Covington Co.; E. E. Hall, domestics; 60 Worth.
KANSAS CITY, Mo.—G. B. Peck D. G. Co.; J. W. Wilson, carpets, upholstery goods; 230 5th Av.
KANSAS CITY—Emery, Bird & Thayer; J. W. Carlyle, curtains, upholstery, fabrics; 22 Madison Av.
LANCASTER, Pa.—Hager & Bro.; S. W. Dunham, women's and misses' ready-to-wear, 304 4th Av.
LANCASTER, Pa.—Watt & Shand Co.; W. O. Smith, rugs, draperies; 432 4th Av.
LAWRENCE, Mass.—A. B. Sutherland Co.; A. G. Sutherland, rugs, draperies; 432 4th Av.
LOS ANGELES—Cohn, Goldwater & Co.; M. A. Hirsh, piece goods; 206 B'way, Room 1009.
LOS ANGELES, Cal.—Los Angeles Furniture Co.; H. Ralff, rugs; Broxtell.
MONTREAL, Canada—The Montreal Hat Co., Ltd., E. Garber, millinery; Commodore, R. 1680.
NASHVILLE, Tenn.—Castner-Knott D. G. Co.; J. P. Bernard, fancy goods; 23 E. 26th.
NEW CASTLE, Pa.—New Castle D. G. Co.; B. F. Langdon, ready-to-wear; 44 E. 23d.
NORTH ADAMS AND PITTSFIELD, Mass.—Liepshutz Bros.; S. Goldstein, ready-to-wear; 1,161 B'way, 5th floor.
OMAHA—J. L. Brandeis & Sons; D. D. Carter, novelties, toys; 1,261 B'way; Breslin.
PHILADELPHIA—Blauner's; H. Blauner, jobs coats; J. A. Rubin, jobs suits; Miss Weiss, jobs silk waists; Mr. Hermchi, jobs girls' flapper coats; 120 W. 32d.
PHILADELPHIA—Stewart's; Miss Bernstein, jobs skirts; Miss Cross, cheap cotton waists; Miss B. Koenig, dresses; Mr. Goldberg, jobs dresses; 120 W. 32d.
PHILADELPHIA—Kohn, Adler & Co.; M. Adler, millinery; Aberdeen.
PHILADELPHIA—Frank & Seder; H. L. Bernbaum, cloaks, suits, s irts; 364 5th Av.
PHILADELPHIA—J. F. Littman & Co.; J. F. Littman, cloaks, suit materials, wash silk; 2 W. 32d; Pennsylvania.
PHILADELPHIA—C. Horn & Co.; C. Horn, carpets, furniture; Aberdeen.
PHILADELPHIA—B. Newman, Mfrs. buttons; Breslin.
PITTSBURGH—Rosenbaum Co.; A. E. Rogers, domestics, dress goods, silks, blankets; 116 W. 32d; Collingwood.
PITTSBURGH—Lewin-Neiman; Miss C. Killen, coats, suits; 1,160 B'way; McAlpin;
PITTSBURGH—McCreery & Co.; Miss L. Hanuen, waists; 33 E. 26th.
PITTSBURGH—Kaufman Dept. Store; E. Meyers, jobs men's suits; Miss M. E. Murphy, ready-to-wear; 1,261 B'way.
PITTSBURGH—Rosenbaum Co.; Mrs. D. J. Long, P. L. Cohen, millinery; 120 W. 32d.
PITTSBURGH—Kaufman & Baer Co.; F. Wachenheimer, men's and young men's clothing; 404 4th Av.
PITTSBURGH—Frank & Seder; J. Cohen, basement suits; 364 5th Av.
PORTLAND, Me.—Porteous, Mitchell & Braun Co.; C. A. Moore, Jr., rugs, draperies; 432 4th Av.
RICHMOND, Va.—Miller & Rhodes Co.; A. W. Bates, notions, leather goods, jewelry; 432 4th Av.
ROCHESTER—B. Forman Co.; Mr. Rosenberg, suits; Miss A. M. Culhane, coats, suits; S. J. Glaser, millinery; 225 5th Av.
SAN ANTONIO, Texas—Wolff & Marx Co.; H. H. Ochs, linens, blankets, bedding; B. T. Young, draperies, upholstery, curtains; 6 W. 32d.
SCRANTON, Pa.—Scranton D. G. Co.; H. P. Ehrlich, jobs suits; 37 W. 26th.
SPRINGFIELD, Mass.—Forbes & Wallace; N. Wallace, Miss Foley, ready-to-wear; 230 5th Av.
ST. LOUIS—Stix, Baer & Fuller D. G. Co.; Miss C. Hamm, jobs coats, suits, dresses, basement; T. P. Tracy, mdse. manager, ready-to-wear; 1,107 B'way.
ST. LOUIS—Scruggs-Vandervoort-Barney; L. S. Alden, carpets, rugs; 225 5th Av.
ST. LOUIS—Troitcht-Duncker Carpet Co.; C. H. Duncker, J. H. Schageman, carpets, rugs, upholstery; 11 E. 17th.
ST. PAUL, Minn.—Lindeke, Warner & Sons; R. Warner, hosiery, sweaters; 320 B'way.
ST. PAUL, Minn.—Emporium Merc. Co.; P. Gordon, carpets, rugs; 6 W. 32d.
TOLEDO—Lasalle & Koch Co.; E. S. Norton, rugs, carpets; H. M. O'Connor, coats, suits, dresses, blouses; 225 5th Av.
TOLEDO—Hugo-Stein Cloak Co.; Miss S. Goldberg, waists, petticoats; 404 4th Av., R. 1103.
TOLEDO—Lamson Bros. Co.; Miss A. Lawrence, art needlework, baskets, dolls; 220 5th Av., R. 1411.
WASHINGTON—S. Kann & Sons; J. H. Boyce, wash goods, domestics, flannels; 432 4th Av.
WILMINGTON, Del.—R. Topkis Sons; A. Topkis, waists, underwear, corsets, jewelry; 1,250 B'way.
WORCESTER, Mass.—J. C. McInnes Co.; E. M. Bartlett, rugs, draperies; 432 4th Av.
WORCESTER, Mass.—B. Schultz & Co.; B. Schultz, cotton waists; Breslin.
YORK, Pa.—P. Wiest's Sons; Miss L. M. Culbertson, dresses; Miss A. Cannon, ready-to-wear; 1,150 B'way.

WHOLESALE ONLY

HEATHER JERSEY

Suits of the Smarter Kind

Also a Complete Assortment of

CAPES AND WRAPS

in All the Accepted Fabrics

Immediate Delivery

ISIDOR WEINSTEIN & BROS., Inc.

Manufacturers of

COATS AND SUITS

159 Madison Ave.

N. E. Cor. 32d St. New York

SELLING AT WHOLESALE

Don't miss the season wonders

Five Styles of

Heavy Fibre Silk Tricolette DRESSES

Full width Skirts. Correct sizes 16 to 44; all leading shades.

$15.75

OUR ONLY REASON: *VALUES TALK*

TIP TOP WAIST & DRESS CO.

35 West 32nd St., N. Y. 34 West 33rd St.

Wholesale Only

Latest Weaves *Newest Colors*

Silks

in stock for deliveries

GET IN TOUCH WITH US

JOS. BERLINGER CO.

Silk Manufacturers

404 Fourth Ave. Madison Square 6151

WHOLESALE ONLY

M. ASCHER SILK CORPORATION

102 MADISON AVE · NEW YORK

LIGHT or heavy, dark or dainty, staples or novelties, patterned or plain, inexpensive or high grade, for sportwear, for linings, for dresses, for blouses.

We carry everything in silks.

Rothschild & Company

Chicago, Ill.

open for jobs, broken assortments, odd lots of

SILKS AND DRESS GOODS FOR BARGAIN BASEMENT

Will consider only exceptional lots. Quantity no object, price must be low.

N. Y. Office, 470 Fourth Ave.

Wholesale Only.

STOUT DRESSES

Satins, Crepe de Chines, Georgettes | Serges, Wool Jerseys, Tricotines

$16.50 to $35.00

On Racks for Immediate Delivery.

Also 2000 Dresses in Regular Sizes

All Materials—To Close Out.

BALSAM & SCHIRMER,

27 West 33nd (Just off B'way)

WHOLESALE ONLY.

2500 TAFFETA DRESSES

EXCEPTIONAL VALUE **$10** NET

Silverman & Stock

130 West 28th Street

WHOLESALE ONLY

Exclusive Styles for the Exclusive Trade.

18 SPRING MODELS IN

GEORGETTE WAISTS

$3.25

ALL LATEST SPRING SHADES

ONLY 15,000 LEFT

ACT QUICK

Ask for Herman Deutchman.

DEUTCHMAN BROS

WAISTS

15 W. 20TH ST.-N.Y.CITY

Clarke's 5 West 44th St

On View To-Day

ENGLISH & FRENCH ANTIQUES

The collection of a well-known firm of Interior Decorators forced to vacate their present showrooms.

Sales by Auction

Thursday, April 8th, 1920, and following days each afternoon at 2:30 P. M.

The Sale will be conducted by

Mr. AUGUSTUS W. CLARKE

Clarke's 5 West 44th St

On View To-Day

Genuine Old Sheffield Plate and Old English Silver

The Important Collection, Formerly the Property of

CHARLES GORDON, MARQUIS of HUNTLY

also

The Coutts Heirlooms

Originally the Property of

The Duchess of St. Albans,

together with a splendid variety of Sheffield and Old Silver Table appointments and other decorative objects.

Sale by Auction

Saturday, April 3rd, at 2:30 P. M.

The Sale will be conducted by

Mr. AUGUSTUS W. CLARKE

"A Wonderful Easter Sale"

BENJ. S. WISE, Auct'r.

will sell at Public Auction in *The Wise Auction Galleries*

428 Columbus Ave. at 81st St. "L" Station

Tomorrow (Thurs.) at 2 P. M.

also Friday & Saturday, same hour,

Farnsworth, Bruce & Steiner Estates Household Effects, Works of Art, Paintings, Hall Clocks, Bric-a-Brac, Marble & Bronze Statuary, Steinway Pianola Baby Grand, Linen, Fine China and Glassware; Furniture of the Bedroom, Living Room, Dining Room, Library, Halls, 3 Phonographs, Etc.

Note:—75 Oriental Rugs

Sold Friday at 4 P. M.

Goods now on view with catalogue.

Wanted, 5,000 Burroughs adding machines and entire contents of large offices for spot cash. John E. Ransom, 30 Church St., N.Y.

WHOLESALE ONLY

Marvelously Beautiful patterns in all the brilliant and subdued shades obtainable from the blending of Oriental designs and color schemes.

Flowered Georgette Dresses

Lined throughout with Jap silk.
Fastened with KOH-I-NOOR Snap Fasteners.
Will not slip open.

PROMPT DELIVERIES GUARANTEED

ORIENTAL DESIGNS IN

Printed Georgette Over-blouses

We have taken all the wonderful colorings and designs from the Orient and developed them into the smartest, most wonderful creations in Printed Georgette Overblouses ever offered the discriminating buyer.

Packed ½ dos. of a size to the box. Assorted colors.

Fibre Silk Tricolette Overblouses

All leading shades. Plain and fancy weaves.

Packed ½ dos. of a size to the box. Assorted colors.

Taffeta Overblouses

Copies of the latest imported models direct from Paris. Pure silk chiffon taffeta. Beautiful pastel shades.

Packed ½ dos. of a size to the box. Assorted colors.

Silk Pongee Overblouses

Government Guaranteed Twelve Mommec. Extremely smart models. Quick sellers.

Packed ½ dos. of a size to the box.

Each Garment Fastened with KOH-I-NOOR Snap Fasteners. Will Not Slip Open.

BIJOU WAIST CO., 303 Fifth Ave.

BIJOU DRESS CO. 303 Fifth Ave., New York

WHOLESALE ONLY

ANDERSON GINGHAM & VOILE

DRESSES

$6.75 to $10.75

A FEW SPECIALS AS LOW AS

$3.75

S. Blate & Sons

37-43 WEST 26TH ST., New York City.

Wholesale Only

HOLSTEN YOUNG AND COMPANY

LEATHER NOVELTY COATS

Waterproof & Rubberized Tweed Coats

SPORT AND POLO COATS

24-26-28 WEST 27TH ST.

Wholesale Only.

SHOP—Cloaks and suits, fully equipped; 10 machines; modern building; rent reasonable; lease. Gross, 35 6th Ave., 4th floor.

Baker, Evans & Co., Inc.

417 Fifth Avenue.

Discount Accounts Receivable

INQUIRIES INVITED.

Telephone Vanderbilt 6494.

LOANS

Against

Merchandise
Accounts Receivable
Trade Acceptances

A. U. Surprenant & Co., Inc.

COMMERCIAL LOANS

20 Broad St. Rector 7634

UNIVERSAL DISCOUNT CO.

100 Fifth Avenue, New York

TEXTILE ACCOUNTS FINANCED

On Profit Sharing Basis.

579 Times Downtown.

WHOLESALE ONLY.

ROSH & MAYERS

122-130 West 27th Street

Infants' Children's Junior and Sport **Coats**

10,000 ON RACKS

"Largest Stock Carrying House in New York."

WHOLESALE ONLY

Lingerie fashioned from FINE BATISTE

Produced by

The House Exceptional for Cotton Fabrics of Merit

always finds a ready sale because the quality is durable, although the texture is sheer and silky. Dainty flesh color and white, just what fastidious women prefer. Prices and deliveries in your favor.

Denzer-Nathan

611-21 Broadway Incorporated New York

WHOLESALE ONLY.

Results Count—

Buyers from all over the country have conceded that our line of

TAFFETA **OVERBLOUSES** TRICOLETTE

are the best styles and values in the entire market.

SLATER & SLATER, Inc.

244 5th Ave., N. Y. C.

BUSINESS RECORDS

In Town.

KAPLAN BROTHERS—A petition in bankruptcy has been filed against Morris Kaplan and Joseph Kaplan, individually and as copartners trading as Kaplan Brothers, manufacturers cloaks and suits at 2,189 Second Avenue, by Charles S. Duberstein, a creditor for $855. The liabilities are said to be about $6,000 and assets about $2,000.

FERDINAND HARTOG, Mount Vernon, N. Y., and clerk at 1,639 Third Avenue, New York City, has filed a petition in bankruptcy here, with liabilities of $2,846 and no assets. North Kensington Refinery, Inc., is a judgment creditor for $2,139.

FRANK E. SMITH, butcher at 421 East Third Street, Mount Vernon, N. Y., has filed a petition in bankruptcy here, with liabilities of $6,610 and no assets. Three judgment claims aggregating $6,302 are in connection with suit for personal injuries.

GEORGE YANCE, a farmer in Wallkill, N. Y., has filed a petition in bankruptcy here with liabilities of $627 and assets of $185.

Y. & S. BAKING COMPANY, INC., bakery and lunch at 566 West 207th Street, has filed schedules in bankruptcy, with liabilities of $8,082 and assets of $418. Among the creditors are Thomas D. Kreuter, $2,300, chattel mortgage on all the machinery and fixtures; Reiss & Bernard, $1,461, and F. & W. Huber, $869.

LOUIS L. LICHTENFELD, shoes, at 304 Willis Avenue, has filed schedules in bankruptcy, with liabilities of $8,862 and assets of $6,145, consisting of stock, $5,025; bills, &c., $714; fixtures and machinery, $400, and cash, $60. Among the creditors are R. P. Hazzard Company, $2,007, and Selz, Schwab & Co., Inc., $1,145.

LEADER RESTAURANT CO., INC., at 465 Columbus Av. and 20 W. 31st St., has filed schedules in bankruptcy, with liabilities of $21,540 and assets of $17,425, of which $16,850 is represented by stock. Among the secured creditors are I. Shapiro, $5,000; Max Ruchfeld, $3,500, and Faber, Peiberman & Co., $3,400.

NATHAN RITTER, furniture, at 3,743 3d Av., has filed schedules in bankruptcy, with liabilities of $4,971 and assets of $518, consisting of stock, $400; accounts due, $75, and deposits, $3.

PHILIP LITTMAN—Judge Hand has appointed Bertha Rembaugh receiver for Philip Littman, retail grocer at 914 Union Av., in $1,000 bond.

GOLD ROSE HARDWARE CO.—Harry Rosenbraft and Charles Black, trading as Gold Rose Hardware Co. at 1,541 Amsterdam Av., have assigned to Myron Krieger.

FIXTURE SPRAY CO., INC., enameling, with offices at 511 West 17th St., has assigned to Bert Miller. Benjamin Klinger is President of the company.

Out of Town.

Special to The New York Times.

BOSTON, March 30.—Petitions in bankruptcy have been filed against Malk Torrosian, farmer, Milford, with liabilities of $21,175, assets of $1,230; and against Anna Guatawaski, farmer, Whately, with liabilities of $10,847 and assets of $5,230.

JUDGMENTS.

Filed yesterday, the first name being that of the debtor.

In New York County.

Allen, Gansevoort I.—E. F. Hutton et al. $1,314.93
Albrechtsen, Charles—S. Goldberg 191.75
Biller, Murray (Biller Sales Co.)—Herman Behr & Co. 232.42
Berger, Nathan and Emil—P. Silverman 586.67
Berkman, Herman—B. Angel 300.00
Calabrese, Vincent J. (Calabrese Milling Co.)—Battery Park Nat. Bank of N. Y. 1,982.39
Cone, Ralph R.—N. W. Peters 4,761.65
Crawford Electric Co.—S. Frost 578.50
Dawickswowski, Stanislaw, adm.—City of N. Y.; costs 105.00
Ericson Navigation Co.—Franklin Fire Ins. Co. 342.85
Same—Springfield Fire and Marine Ins. Co. 196.90
Empire Gippsum Co.—Ebsary Fireproofing and Gypsum Block Co. 8,789.71
Edelstein, Hyman and Morris E.—H. Kleinert 806.34
Friedman, Joseph (Kingston Hardware Co.)—Fisk Rubber Co. of N. Y. 165.73
F. W. Oettinger Corp.—Ko An Import and Export Co., Inc. 1,012.87
Friedel, James, and Benjamin Pollak (De Luxe French Pastry Co.)—B. Ruttstein & Sons Co., Inc. 317.71
Gross, Wm. E.—H. F. Rieger et al. 548.27
Lee, Joseph, and Frank Farricker—Morris Plan Co. of N. Y. 112.80
Lewis, Edmund C.—Williams Arnold Co., Inc. 217.00
Levine, Samuel, and Anthony Calfano—S. Gordon et al. 255.73
Miller, Rose, and Edwin Pilsum—People, &c. 500.00
Moore, Godfrey B.—E. S. Barnett 298.11
Malkoon, Elias—A. J. Sadallah 418.05
Nord, Joseph B.—S. H. Rubin 1,031.91
N. Y. Consolidated R. R. Co.—H Himmelstein; costs 111.45
Ontario Electric Steel Co., Inc.—A. Chandler 889.59
Same—Same 889.59
Same—R. J. Davidson 564.85
Same—P. Abbott 846.83
Same—Same 826.53
Same—Same 886.83
Same—Metropolitan Bank 4,969.31
O'Sullivan, Thomas F. and Charles F.—T. F. A. Gibney 165.85
Poppe, Harry, and Meyer Marcus—Morris Plan of N. Y. 422.50
Paine, Walter E.—N. Y.-Cuba Mail Steamship Co. 13,566.29
Robichek Co., Inc., and Rudolph Robichek—N. Grey 8,571.61
Reitman, John A.—Miller-Reese-Hutchison, Inc. 3,512.81
Schnitzer, Lawrence, and Arthur Smith—Morris Plan Co. of N. Y. 215.80
Sherwood, Lawrence E.—Reform Club. 155.70
Thorpe, John and Beatrice, and Frank Wallace—Morris Plan Co. of N. Y. 113.90
Tripp, Otto—H. Jaekel & Sons, Inc. 149.52
Trotta, Pasquale—Standard Oil of N. Y. 444.56
Wakefield, Willa H.—Clara Blaine, Inc. 260.77
West 190th St. Realty Co.—People, &c. 250.00

Bronx County.

Dillon, Isaac—A. Ratner $264.72
Frink, Roy W. and V. Frink 16.99
Glunkin, Ludwig—B. Stewart 5,148.63
Same—J. Stewart 636.43
Glaser, Bessie—W. Knight 108.95
Koehler, Helene—J. Rehle et al. 582.40
Tuzinski, Zygrnunt—E. H. Sayre et al. 112.30

SATISFIED JUDGMENTS.

The first named is that of the debtor; the second that of the creditor and date when judgment was filed:

In New York County.

Central Union Gas Co.—M. Harmon, Jan. 20, 1920 ..... $1,386.50
Klemann, Mary C.—J. Macgregor, June 12, 1919 ..... 473.70
Mundy, Rose—G. Hurry, March 22, 1916 ..... 1,648.77
Friedman, Celia—J. Blauner et al, Aug. 22, 1918 (canceled) 2,672.60
Preston, James O. and Helen C.—Bank of Commerce & Trusts, Richmond, Va., March 8, 1920 ..... 341.50
Gershgall, Joseph—C. P. Goldsmith, Oct. 11, 1908 ..... 581.56
Butts, Harry H.—City of N. Y., Jan. 23, 1917 ..... 127.81
Salinger, Joseph—Felicia Rosenzweig, March 16, 1920 ..... 1,178.79
Irwin, Ralph W.—M. J. Hamer et al, March 21, 1917 (vacated) 134.15
New England Coca-Cola Bottling Co.—J. Frank et al, Feb. 5, 1920 (vacated) 27,474.78
Travers Twine & Cordage Co.—R. Kuta, June 13, 1919 ..... 2,508.51
Same—same, March 25, 1920 ..... 115.35
Fitziu, Anna—Stern Bros., Feb. 5, 1920. 248.42
Verschleiser, Max—Crespi Service Co., Inc., May 15, 1918 ..... 1,121.18
Fotak, John and Salina—J. Kisilka, April 12, 1919 ..... 302.77

LOST AND FOUND.

LOST—Certificate 131386 for 100 shares Chicago, Milwaukee & St. Louis Railway Co. in name of Louchheim, Minton & Co. Transfer has been stopped and all parties are cautioned against negotiating the same. Finder notify W. H. Colvin & Co., care Clark, Childs & Co., 135 Broadway, New York City.

LOST—In Grand Central or subway, traveling bag containing pajamas, shirt, underwear, handkerchiefs and toilet articles marked "C. H. S."; not of great value but dearly cherished sentimentally. Reward for return to C. H. Scovell, 27 William St. Telephone Broad 3275.

LOST—Gold safety paper match box, in telephone booth No. 7, Hudson Terminal Building, Cortlandt St.; reward offered to finder. Communicate with G. L. R. Masters, 32 Summit St., East Orange, N. J. Phone 4426 Orange.

LOST—Brown leather satchel, left in Manhattan and Hudson tube car, between Cortlandt St., New York, and Park Place, Newark, Saturday, March 27, between 12 and 1 o'clock. Liberal reward. Finder please notify. X 2370 Times Annex.

LOST—Between Cos Cob and Grand Central Station or Hotel Commodore, ladies' Tiffany gold wrist watch, initials "E. S. N." Reward from H. S. Homer, 115 Broadway, New York. telephone 4212 Rector.

LOST—Tuesday morning, between 99th and 97th Sts., between Columbus Av. and Broadway, or on Broadway cars, diamond pin, about 33 stones; reward. Schwartz, 314 West 99th. Apt. 6W.

LOST—Some time between late Saturday evening and Tuesday morning, address book, black cover, marked H. E. Gallet, containing money; reward. Apt. 3, 130 West 13th St., New York.

LOST—Mosaic pear-shaped pendant, set in silver, Tuesday, between 27th and 46th Sts. Communicate with Southworth Machine Company, 291 Broadway. Telephone Worth 67; reward.

LOST—Diamond barpin, platinum setting, Carnegie Hall, 57th to 8th Av., or 8th Av. car; liberal reward. L. B. Morris, care Mosler Safe Co., 373 Broadway. Franklin 1010.

LOST—Purse, on Broadway car, 42 to 29th St., finder can keep money, return purse with keys. Hotel Seville, Madison Av. and 29th St. No questions asked. Warren.

LOST—A box containing 2 single shoes (men's), 1 tan, 1 black; finder will be rewarded by returning same to Oasis Restaurant, 25d St. and 6th Av., after 11 A. M.

LOST—Sunday, Boston-Westchester Road. Will lady sitting next lady in mourning return bag and contents and receive reward equal amount in bag? Morningside 6025.

LOST—Lady's gold wrist watch, subway, Hudson Terminal Concourse, on way to or on Jersey Central Ferry, Friday night, monogram in scroll, M. J. F.; reward. J. Kerr, 14 Palisade Road, Elizabeth, N. J.

LOST—Times Square, 7th Av. subway, black leather handbag, pan leather inside; lost by workingman. Care of Zeitkow, 107 West 25th St. Phone Watkins 3863.

LOST—Black leather purse, between Vanderbilt Theatre and 43d St. and Broadway, Saturday night about 11 o'clock. Reward. Room 207, Sloane Hospital.

LOST—Diamond studded platinum wrist watch from 99th St. to Princess Theatre Sunday afternoon; reward. P. W. Zeilenka, 220 West 98th.

LOST—$500 reward for return of diamond and sapphire bracelet lost Saturday evening, between Ritz-Carlton, Cohan Theatre and Montmartre. J. Stone, 18 West 34th.

LOST—Black billfold, containing money, name and former address; liberal reward; no questions. Tucker, Grace Company, Hanover Square.

LOST—Dinner ring, 23 diamonds, platinum setting, between Bronx and Greenwich Village, Sunday night, March 28. Morningside 6585.

LOST Pink cameo and pearl pin, 6th Av. elevated, 14th St. car to French Line, Pier 57, Tuesday. Reward return to 79 West 50th.

LOST Umbrella, Friday, in taxicab; brown wood handle studded with small silver units. Liberal reward for return, 200 5th Av., Room 1158.

LOST—Mesh bag, sterling silver, initialed "A. K. L.," between New York and Brooklyn Ave. and St. John's Place. 1,424 President St., Brooklyn.

LOST—5th Av. station Broadway subway, small roll typewritten correspondence, legal matters. Kindly return M. Norton, Hotel Netherland.

LOST—Small gold meshbag, on elevator or going to front door at 840 7th Av.; suitable reward. Apply at Apt. 8-G, 840 7th Av.

LOST—Monday at Booth Theatre, lady's black velvet bag containing opera glasses and money. Reward. J 935 Times.

LOST—Wedding ring, plain gold, inscription "P. G. E. to F. L. E., Aug. 8, 1918." 1,628 Trinity Building.

LOST—Saturday, Grand Central, lady's handbag; reward for return of keys, no questions asked. W 814 Times Downtown.

LOST—Black leather brief case in Brown and White taxi, Tuesday morning; reward. Goldman, 260 West 144th St.

LOST OR STOLEN—Trunks and packages from 238 E. 116th to be delivered to Deutsch, 235 E. 117th.

LOST—Two strings imitation pearls without clasps. Reward. G 965 Times Downtown.

LOST—Saturday night, Globe Theatre, gold bag and small gold purse; liberal reward. Phone Riverside 5305.

LOST—Tuesday, single stone, man's diamond ring, set in gold; liberal reward. Gramercy 3986.

LOST—Monday, round silver-rimmed eyeglasses; reward for return to 303 West 76th.

LOST—Purse marked E. M. M.; reward. Edith Meystre, 49 East 51st.

LOST—Umbrella, green silk, white tip and white ring, tan wood. 1628 Trinity Bldg.

LOST—String of rounded amber beads; suitable reward. E. Hays. Bryant 3196.

LOST—Magic ear phone, March 29. Return Holzer, 585 West 178th St.

$500 REWARD.

Return oval-shaped brooch, aquamarine in centre surrounded by diamonds, lost March 20, between 28th and 38th Sts. Marcus & Co., 5th Av. and 45th St.

$350 REWARD.

Return platinum horseshoe brooch, containing 56 diamonds, lost March 26, between West 44th and 50th Sts., or in taxicab. Black, Starr & Frost, 5th Av. and 48th St.

$100 REWARD

return platinum bracelet, with row of small diamonds and pearls through centre; lost March 25, between West 59th and 57th Sts. I. H. & B. H. Weinberg, 665 5th Av.

$250 REWARD.

Return flexible platinum sapphire bracelet, lost March 22, between West 145th and 149th Sts. I. H. & B. H. Weinberg, 665 5th Av.

Furs and Fur Wraps.

LOST—Tuesday in taxi from 23d St. Ferry to 649 Madison Av. silver fox fur marked Revillon Freres; $50 reward. Communicate with M. McMahon, Vaughan's, 43 Barclay St.

LOST—Two mink skins, in Lexington Av. subway, downtown, between 8 and 9 o'clock A. M.; liberal reward offered. Gertrude Goldberg, 936 Tiffany St., Bronx. Intervale 3098.

FOUND—Sunday evening fur neckpiece, 76th St., near Broadway. Telephone Rector 7200.

LOST—Skunk scarf, brown taxi, Monday night; reward. Park, 251 West 91st St.

LOST—Sable scarf, suitable reward. L. E. Thompson, 866 West 138th St.

Lost and Found—Cats and Dogs

$50 REWARD—Lost on Sunday, March 14, black and tan Belgian police dog, answering to name of Lux, wearing collar with name Ehrhardt, Cedarhurst, L. I. Notify John N. Stearns, 139 East 66th St., city.

LOST—On Saturday night, from the front of 116 East 63d St., wolf sable Pomeranian female dog. $25 reward, no questions, if returned to Apt. 8-A.

LOST—Airedale; strayed from 54 East 100th St. Monday night. Return to above address and receive $10 reward. A. C. Lopez.

LOST—Between Douglas and Smith Sts., French bull, white; name Fleck; good reward. Bisanti, 367 Hicks St.

LOST—Siamese male cat, fawn and brown. Reward on return. Beckett, 306 West 88th St.

LOST—Reward for gray Persian cat, lost Saturday evening. Mackenzie, 60 E. 90th.

Found.

FOUND—Envelope containing money; full description necessary. H 345 Times.

FOUND—Malacca cane, Monday. Telephone Plaza 158.

FOUND—Beaded bag; owner can have same by calling Schuyler 3461.

Cordon & Dilworth
REAL
ORANGE MARMALADE

RAILROAD BOATMEN BACK PIER STRIKE

Threaten to Tie Up Harbor Unless United Fruit Company Drops Non-Union Men.

JOYCE ASKED TO ARBITRATE

Issue Up to Fruit Company, Says Railway Official—Hearing at Capital in Coastwise Dispute.

The prospect of an almost complete tie-up of the harbor, resulting from a controversy between the United Fruit Company and the International Longshoremen's Association, and said to be entirely apart from the present coastwise strike, seemed to hang in the balance last night, according to a statement by H. L. Joyce, Marine Director of the Central Railroad of New Jersey, and Chairman of the Railroad Managers' Committee, dealing with the labor situation. And this situation, according to Mr. Joyce, is not brought about because of any disagreement with the railroads at present, but is purely a matter between the United Fruit Company and the Longshoremen's Association, and involves principally port and terminal workers engaged on railroad lighters, tugs and ferries.

The union has objected to the employment by the United Fruit Company of non-union men on its piers and a pier strike was declared last week. Mr. Joyce said that under the law when the railroads are asked to move freight on lighters they are compelled to do so. The unions objected to the moving of freight from the fruit company's piers and T. V. O'Connor, President of the International Longshoremen's Association, yesterday served notice that a continuation of this practice would mean a strike of the port and terminal workers.

The union agreed to rest its case in the hands of Mr. Joyce as arbitrator and word to this effect was sent to the management of the United Fruit Company. A reply by 6 o'clock was demanded. At that hour the management of the company sent word that it would like until noon today to determine whether it would agree to arbitration, but that in the event it did Mr. Joyce would be perfectly acceptable to the United Fruit Company.

Meantime the Port and Terminal Workers, composed of the deckhands, oilers and firemen, agreed to continue at work and also agreed to give the railroads twelve hours notice in the event of a strike.

Mr. Joyce emphasized that a further strike in the harbor at this time would depend altogether upon the attitude of the officials of the United Fruit Company.

It was the port and terminal workers who tied up the railroad tug, lighter and ferry boat service in the harbor last Fall soon after the deep sea longshoremen's strike was begun.

Mr. Joyce said that he had not yet passed upon the demands for increased wages for the various harbor workers, including the engineers, masters, mates, pilots, deckhands, oilers, &c., but that he would have his report ready within a few days. He represents all the railroads. While not giving any intimation as to what the report would contain, he said he did not expect any trouble through a failure of the railroads and the men to agree on a new scale of wages.

Representatives of both the coastwise steamship owners and longshoremen yesterday predicted an early ending of the strike that has tied up the coastwise shipping on the Atlantic Coast for more than two weeks. This was based partly upon the fact that Secretary of Labor William B. Wilson, who was appealed to on Monday by the American Steamship Owners' Association, including the coastwise lines, had sent word that a hearing to both sides would be given by the Department of Labor in Washington on Friday next at 10 o'clock.

The Steamship Association asked Secretary Wilson to give his immediate attention to this strike, which involves between 15,000 and 20,000 longshoremen between Boston and Galveston. E. A. Kelly, assistant general manager of the Clyde and Mallory Lines; E. R. Richardson, Vice President of the Ocean Steamship Company, and H. B. Walker, President of the Old Dominion Line, will probably be among those to attend the hearing.

$448,999 COPPER DEFICIT.

Shattuck-Arizona Company Reports on Business for Last Year.

High production costs were reflected in the report of the Shattuck-Arizona Copper Company for 1919. After the payment of expenses and other charges the company show a net loss for the year amounting to $186,429, and the deficit after the payment of dividends, which were cut down considerably, amounted to $448,999. The net loss, compared with a surplus of $243,467 in the year before, which was equivalent to 69 cents a share earned on the $3,500,000 capital stock then outstanding.

In 1919 the company produced 2,111,841 pounds of copper, 300 ounces of gold, 89,724 ounces of silver and 4,432,855 pounds of lead. Net operating costs were 22.4 cents a pound for copper and 6.183 for milled lead. The company had 3,519,525 pounds of unsold copper on hand December 31, 1919. The average price received for the copper marketed was 24.376 cents a pound, while milled lead sold at 6.27 cents.

The report, in discussing the year's operations, said in part:

"We are now beginning development work on what is practically the second half of our territory. The promising finds being opened up gives us strong hope for additional large and rich ore bodies in the wide expanse yet to be prospected."

Exquisite Irish Hand-Embroidered Lingerie
DIRECT FROM MAKERS
Finest Materials. Lovely Shades and Designs.
Nightdresses from 25 shillings
Camisoles from 12 shillings 6 pence
Chemises and Knickers from 12 shillings 9 pence
Cash with order or bankers references
THE SUPERB LINGERIE DEPOT
31 Mount St., Belfast, Ireland

MULTIGRAPHING
Superior Multigraph Letter Co.,
120 E. 40th St. Tel. M. H. 5682

MIMEOGRAPHING

1920 Standard Eight Suburban Sedan, special job, like new. Less than 1,500 miles. Bargain for quick sale. Phone Barclay 7580.

American Cement Tile Mfg. Co.
TILE ROOFS FOR INDUSTRIAL PLANTS
LASTING LOW IN COST SIGHTLY
American Cement Tile Manufacturing Co.
30 Church Street, New York

Lawyers Title and Trust Company
160 Broadway, N. Y.
44 Court St., Brooklyn.
Transacts all Trust Company Business

Men's Clothing Shop
Fourth Floor

Gimbel Brothers
32nd ST-BROADWAY-33rd ST-NEW YORK

For Other Gimbel News
See Page 9

Were We to Say in This Space "Men's and Young Men's $100.00 Suits at $50.00"

We Know Just What You Would Do

Now we do not say that—if for no other reason than that the Gimbel Store does not choose to draw arbitrary comparisons in its advertising. But what we do say is this—that of the seven Nationally Advertised Brands of clothing which we carry, one maker has already opened his fall line.

And the cheapest suit we can buy from him must retail at not less than one hundred dollars.

That suit is not so good as these which we are now offering you at fifty dollars. Would it be wise to wait?

Are You a Man

who still believes that a suit must be custom made to **look** custom made? Are you a Man who doesn't mind giving his tailor many precious minutes—and a king's ransom—for one suit? If you are such a Man, stop a moment and consider—

Gimbels more-than-a-million-dollar stock offers you the best clothing of ten of the best craftsmen in these United States. In other words, you may choose from ten sources instead of one. *Ten chances to one of your finding just* ***your*** *suit!*

One maker considers the taste and the figure of the Young Man. He makes suits with dash and swing. He uses colorful patterns, he points his lapels sharply and nips-in his waistlines.

Another maker specializes in clothing for conservatives. He makes his lapels narrow and his lines straight. And he chooses subdued patterns or plain blues.

Still another maker—and he caters to the likes of the portly personage who wants to emphasize his chest and minimize his—well, you know. We all get there some day!

And yet another maker—and another—each with his own particular way of giving you **correct** clothing.

Suits are $35 to $90
Coats are $25 to $75

As for Fabrics—

they are finely chosen patterns of well loomed cloths—serges, worsteds, homespuns, tweeds. In colorings snappy or subdued—in patterns daring or retiring.

And the Styles—

really—they leave nothing to be desired. For the range includes models to please the young somebody who likes his figure and wants to enhance its trim smartness—to the man of portly proportions who doesn't mind a bit of camouflage around the beltline.

Southward Bound Gentlemen

will be most interested in our special section of Light-as-air Apparel. They will find an unusually complete and well equipped department—ready to meet any needs of summer clothing or sports togs.

There are silk suits, pongee suits, Palm Beach suits, cool cloth suits—all designed with the care and tailored with the skill that are bestowed on the best of woolen suits.

Flannel and duck trousers galore, golf and riding togs, sports suits of swagger smartness, separate sports coats—every possible apparel need of summertime. And all **right!**

DOWNSTAIRS

The Gimbel Downstairs Store Brings To Light Some Remarkable Values In Men's Spring Suits and Topcoats: $29.50 to $49.50

The Suits

show diversified varieties. Varieties of styles, of materials, of colors. Only the newer and smarter styles are shown—in truly up-to-the-minute models.

Blue serges a-plenty for those who want them. And in qualities good enough to satisfy the discriminating.

A Complete Range of Sizes

The Topcoats

are tailored of tweeds, cheviots, fancy mixtures and herringbones. Greys, browns and greens are the dominant color notes, but there is black, too.

The styles include single and double breasted coats, as well as the always wanted Chesterfield.

A Complete Range of Sizes

Brooklyn, New Jersey and Long Island Customers Direct to Gimbels via Tubes and Subways

MILLERAND AGAIN CHECKS RUHR PLAN

Mueller Had Announced That France Had Consented to Occupation of Two or Three Weeks

WARNS OF COUNTER-ACTION

French Premier Tells the German Envoy the Matter Requires Further Elucidation.

STRIKE STARTS IN ESSEN

Tense Situation Develops as Business Is Halted and Communication Is Interrupted.

BERLIN, March 30.—France has abandoned her demand to occupy the neutral zone and has consented to grant Germany from two to three weeks to employ a strong force in the disturbed Ruhr area, according to an announcement made to the National Assembly by Chancellor Müller.

The Chancellor referred to the situation in the Ruhr territory and the threats of a general strike as an answer to the alleged military action. He declared that the Ministry of the Defense had given orders for the avoidance of all unnecessary harshness, and he must contradict the allegations that the executive authorities were thirsting for the blood of the workers.

He then made his announcement regarding the abandonment by France of her demand for the occupation of the neutral zone, and added: "In the period allotted to us we can restore constitutional order."

All operations, said the Chancellor, would be in accord with State Commissioner Severing. General Watter's orders had caused great excitement in the Ruhr district, because it appeared impossible to surrender all arms and ammunition in the prescribed time. Modifications, therefore, had been made, and the workers had shown themselves to be reasonable and the Chancellor hoped that the tension would disappear in a few days.

The Assembly then voted approval of the Government statement.

Berlin Reds Roused.

By Wireless to THE NEW YORK TIMES.

Copyright, 1920, by The New York Times Company.

BERLIN, March 30.—The Federal Government's appointment of General von Watter, commanding in Münster, to suppress the Ruhr revolt, has been answered by the workmen, including even the Regular Socialists and the Christian Labor organization with the threat of a general strike, which in some already pacified parts of the Ruhr district, like Dortmund and Bochum, was declared at once. Von Watter was one of the reactionary generals. He possesses a certain daredevil audacity and reckless courage. His greatest boast is that he has killed more persons with hand grenades than any man in his command, the truth of which is generally admitted.

French Denial of Agreement.

PARIS, March 30.—According to the Havas Agency the French Government, contrary to the declarations of Chancellor Müller before the German National Assembly, has not yet accepted the principle of German occupation of the Ruhr Basin. If the occupation is carried out with its consent, the resulting violation of Article 44 should entail guarantees, such as the occupation by French or allied troops of certain cities within a certain period.

On the other hand, it is declared, if the German Government sends new troops to the Ruhr Basin without the consent of the French Government, this fact alone would constitute a hostile act towards the powers who signed the Peace Treaty and who would have the right to suspend execution of the treaty.

Dr. von Mayer, the German Charge d'Affaires in Paris, tonight handed to Premier Millerand a declaration from the German Government concerning the terms of occupation of the neutral zone by German troops.

The Premier immediately expressed to Dr. von Mayer formal reservations, and added that according to his information it was doubtful if the occupation of the Ruhr was indispensable. It was only in case of insufficient, and consequent infraction of Article 44 of the Peace Treaty, could not be avoided that the guarantees offered by the German Government came into play. The matter, he said, required further elucidation.

Dr. von Mayer on leaving M. Millerand said he hoped to have an answer as soon as possible.

Blowing Up Mines and Factories.

ESSEN, March 30 (by Courier to Düsseldorf) (Associated Press).—A member of the committee of action assigned to the front before departing for the battle zone today said that the Government troops would march into the district unless the Allies stopped them. The Reds are blowing up the mines and factories, the committee member said, a "I fighting is now going on in the vicinity of Wesel.

A paymaster has started for the front with funds obtained from banks with which to pay the workmen soldiers. The workmen patrols are breaking up the crowds in the streets and conditions are becoming extremely quiet. However, every one is worried and expecting disastrous occurrences at any moment.

Tense Situation in Essen.

ESSEN, March 30 (Associated Press).—The general strike called at midnight on Monday in the Ruhr district was virtually complete in Essen today. It is not known how far outside this city it extends, however.

Düsseldorf accepted the terms of the Government's ultimatum.

Essen is quiet and orderly, but the situation is tense. The streets are being strictly patrolled. Persons and houses are being searched for arms. All business places are closed.

Most of the hotels have their doors locked, and guests are permitted to enter only after they have been identified.

Communication with outside points is interrupted.

Reds Not Inclined to Surrender.

THE HAGUE, March 30 (Associated Press).—Although a dispatch to the Wolff Agency from Essen dated yesterday says the Central Council of the Reds decided to accept the Government's ultimatum on certain conditions, other dispatches to The Hague this afternoon indicate that the situation in the Ruhr district is far from settled.

A dispatch from Münster says that the commander of the Government troops there demands, as a guarantee of the workmen's good faith, the delivery by 4 o'clock tomorrow of four heavy guns, ten light guns, 200 machine guns and other war material. This demand is viewed by the workmen as a pretext to cripple them, and is causing much dissension in the ranks.

The Red Army is determined to continue fighting regardless of any compromises or agreements made by the Spartacides' Central Committee, according to a dispatch to the Randeisblad from Düsseldorf.

LONDON, March 30.—A dispatch to The London Times from Rotterdam, dated Tuesday, says the Maasbode's frontier correspondent in a telephonic message announces the Reds have evacuated Dorstern, in Westphalia, after having blown up the railway bridge.

Smyrna Awarded to Greece by Council of Ambassadors

PARIS, March 30.—Smyrna and the hinterland along that section of the Turkish coast have been awarded to Greece, according to the Matin, by the Council of Ambassadors.

The newspaper says that the Council arrived at a definite decision on the subject yesterday.

FRANCE ACTS ALONE TO ENFORCE TREATY

Policy on the Ruhr Question Significant for the Future of the Entente.

WOULD OCCUPY TWO CITIES

Hostile of Criticism of President Wilson's Note and Appeal to Americans for Support.

By EDWIN L. JAMES.

Copyright, 1920, by The New York Times Company.

Special Cable to THE NEW YORK TIMES.

PARIS, March 30.—France is negotiating alone with Germany on the Ruhr Basin question. This fact is probably of historical importance.

The French Government in dealing directly and alone with the German Government on a question affecting the execution of the Versailles Treaty without acting through the Allied Supreme Council, finds itself in the position it has sought since M. Millerand became Premier and since Lloyd George and Nitti began to favor mitigation of the Treaty terms.

In importance this development is greater than the Ruhr Basin proposition, for in his speech last week in the Chamber Millerand made it plain that he thought France should act alone if she judged it necessary to protect her interests under the treaty. Bearing in mind that Foch is head of the interallied military machine, that Poincaré is head of the Reparations Commission and Bourgeois head of the League of Nations Executive Council, it is not difficult to see what the situation may become. Furthermore, it is not to be presumed that Lloyd George and Nitti will object to France shouldering the burden of standing firm against Germany. France has more at stake than England or Italy, and, while it is too early to say the Entente is about to cease functioning in the treaty with Germany, it appears that France is about to take the leadership in treaty enforcement.

France has seized upon the Ruhr situation to make it plain to the world she believes she is entitled to act alone if necessary to protect her interests under the treaty. She believes if she does not stand firm for the payment of indemnities by Germany no one will and if she does not secure the disarmament of Germany it will not be brought about. So she intends to stand hard and fast.

To Occupy Two Cities.

M. Millerand declared last night that he would give orders to the French troops to occupy Frankfort and Darmstadt immediately the German Government sent troops into the Ruhr Basin in excess of the numbers permitted under the agreement made last August. This statement was made after he had received from Ambassador Wallace the note from President Wilson stating that the American Government had no objections to German Government troops going into the Ruhr Valley and that he opposed the extension of allied occupation of German territory.

Mr. Wilson's note creates some biting criticism here. I understand that after its receipt M. Millerand asked Mr. Wallace for a statement as to what guarantees the German withdrawal from the Ruhr basin after the establishment of order would be suggested by Mr. Wilson. Mr. Wallace responded that he could not say.

The semi-official Temps says tonight that all the world must understand that France will send her troops ahead into Germany if Berlin does not respect the treaty. It says:

"President Wilson does not understand this. He sent to Paris yesterday a note saying he would permit the German troops to go into the Ruhr basin and without suggesting any means of making them get out. He criticises our idea of fixing a guarantee. This note will comfort the reactionaries of Berlin, perhaps, but it cannot change the course of events. And we doubt that it has the approval of the American people."

Pertinax in the Echo de Paris says he has confidence the American people will back up France in not taking chances with Germany.

It has been told in these dispatches how, while England and Italy favored the granting of Germany's request for permission to send large forces into the Ruhr Valley to restore the authority of Berlin, France has insisted that the Allies occupy Frankfort and Darmstadt as long as the Germans remained in the Ruhr district which is in the demilitarized zone delimitated in the treaty. England and Italy would not agree to this occupation and France would not grant the permission without it.

The German request was repeated twice and last Sunday M. Millerand sent a note repeating his demands for guarantees. Yesterday Chancellor Müller said at Berlin that Germany could not agree to such guarantees, and last night Herr Mayer, German Chargé, gave Millerand a note setting forth that decision.

Despite the somewhat noisy announcement by the French Foreign Office yesterday that Germany had violated the treaty by sending in 10,000 Reichswehr into the Ruhr region, it is stated today that the limit fixed last August of 25,000 troops had not been passed and the French Government would not act until it had been. Germany's latest request was for permission to send in 100,000 troops.

Herr Mayer has just assured the French Government that the August limit would not be exceeded by the German Government without the consent of France.

In the meantime the news from the Ruhr is very tangled and conflicting. Ebert has sent an ultimatum to the armed workers giving them until noon today to lay down their arms. The Central Executive committee at Essen has sent a counter-ultimatum demanding recognition of the workers' Government in the Ruhr territory and the extension of the ultimatum time limit. Message today from Premier Ebert has repulsed the counter-ultimatum and replied that the Government would enforce its ultimatum, cost what it might, and yet it was only last night that Herr Mayer assured M. Millerand that the Reichswehr ungased to the east of the Ruhr would not be sent in in excess of the permitted numbers without French agreement.

It is reported that the Reichswehr is driving back the workers from Wesel, yet there are no reports from the troops General von Watter was reported sending westward from Münster yesterday.

In the meantime all sorts of sensational reports are coming to Paris about the general uprising by Communists all over Germany set for today and tomorrow. The signal was to be given from Mannheim for troubles in all parts of the country. Another report tells about documents in the Russian language seized at Essen, giving plans for a German Red revolution. Another dispatch from Berlin says an uprising is about to take place at Frankfort. The Freiheit in Berlin calls for a general strike everywhere in Germany. Confirmation of these sensational rumors is lacking.

The same is true of the dispatch from the Wolff Agency saying delegates of the revolutionary parties have voted a "war on the Government." There is probably a good deal of propaganda in this sort of dispatches.

A dispatch of a better color from Berlin says the Government does not intend to use force at once, but will hold to its terms demanding disarmament of the Ruhr workers and dissolution of the Executive Committees, with restoration of the regular local authorities.

In the meantime the whole situation appears to be bestowing on France good political benefits.

MAYO ANSWERS SIMS CRITICISM

Tells Senate Committee Navy Was Never Better Prepared Than When War Came.

FAULTS IN THE DEPARTMENT

Chief of Operations Should Have More Authority, He Says, and Nation a Foreign Policy.

WASHINGTON, March 30.—Faulty organization in the Navy Department and "absence of a definite foreign policy, except that of strict neutrality," operated to prevent preparation of the entire navy for the war, Rear Admiral Mayo, Commander of the Atlantic fleet during the World War, declared today before the Senate Naval Investigating Committee. The active fleet itself, however, was never better prepared, he said, than when war was declared.

Admiral Mayo, who was Rear Admiral Sims's immediate superior, technically at least during the war, took issue with some of the statements made by that officer in his indictment of the Department's conduct of the war.

To the charge that no adequate plan for co-operation with allied navies had been made in advance, Admiral Mayo answered that the office of Chief of Operations had been created only in 1915 and was not comprehensive enough to secure the best possible results, but that without it conditions would have been "chaotic."

The navy was as well prepared for war in 1917 as were the British, French and Italian navies in 1914, Admiral Mayo asserted, adding that it would have been better prepared had the Operations Bureau been created sooner.

Wanted Some Destroyers Here.

Admiral Mayo did not agree with Admiral Sims's contention that every available destroyer and anti-submarine craft should have been sent abroad when war was declared. He said that it was imperative that some destroyers be kept with the Atlantic Fleet.

Pointing out the necessity for a sharply defined foreign policy, Admiral Mayo said that the armed forces of a nation were merely the instruments to support national policies. The Navy Department, he argued, was responsible for the efficiency of the service only to the extent of Congressional provisions, and he added that it took more than a year or two to build up a navy adequate to a great emergency.

"The differences of opinion as to what constitutes an adequate navy can be traced to our lack of a definite foreign policy," he said. "The remedy for this condition lies outside the Navy Department, but it is vital to the question at issue.

"The organization of the Navy Department before and during the war, and now, is unsatisfactory," Admiral Mayo said. "So long as the present organization exists," he continued, "the maximum efficiency, either in preparation for war, in the conduct of war, or in economical development of the navy in peace cannot be attained. In the present organization responsibility for the readiness of the navy for war cannot be placed anywhere but with the Secretary of the Navy, who must co-ordinate thirteen offices, boards and bureaus."

The Chief of Naval Operations, Admiral Mayo said, should be given more authority and wider latitude, and then be held to account for lack of efficiency.

Mayo Asked to Go Abroad.

Admiral Mayo said he was not kept informed of changes in policies as Fleet Commander, or properly consulted with regard to developments in the western Atlantic during the war, that units of his command were detached and directed from the Department instead of being left under his direction, that authority was so centralized in the Department that the principle of "subdivision of responsibility" was neglected, that he was not sent abroad to direct operations there as he recommended and that the Department refused to send all available battleships abroad in the Spring and Summer of 1918 to prepare for an expected "last hope" drive by the German fleet.

This operation was ordered by the enemy high command, he said, but the low morale of the German crews made it impossible of accomplishment.

The Admiral testified that the impression given "in previous testimony" that submarine movements were accurately followed from the time the United States entered the war and that consequently no destroyers were needed to screen and protect the Atlantic fleet was not correct.

"As a matter of fact," he said, "it was not until the latter part of 1917 or early in 1918 that the system of locating submarines became accurate and reliable, and even then all a submarine had to do to avoid being located was not to use its radio. Hence taking the ships of the fleet to sea without screening them was not justified."

Answering Sims's complaint that some of the condemnatory had to be docked before they went abroad to join the British Grand Fleet, Mayo said "plain, ordinary common sense required that a vessel about to sail for an indefinite time on foreign service should be sent to a yard for a few days."

"It cannot reasonably be held that such delays materially influenced the war one way or another," he declared.

Referring to Sims's statement that the British were forced to assign destroyers to protect American battleships and mine layers in the war zone, Mayo declared that "the British destroyers at Queenstown were withdrawn after the arrival of our destroyers notwithstanding the fact that the area of operations there was repeatedly spoken of as being the critical one.

"If British destroyers had been kept there," he added, "and the number increased some of our destroyers could have been assigned to our battleship squadron and our mining force instead of depending on British destroyers as pointed out by Admiral Sims."

Replying to Sims's criticism that the American battleships sent to reinforce the British fleet were of widely different types and that the squadron was not homeogeneous, Mayo declared that he was limited to coal burning ships and that he sent the best ones available.

Admiral Mayo concluded his direct statement today and will be cross-examined tomorrow.

Wants $60,000,000 for Aviation.

WASHINGTON, March 30.—Appropriation of $60,000,000 for army aviation in 1921 was recommended today to the House Military Committee by Major Gen. Charles T. Menoher, Director of Air Service. $23,714,000 to be used for production and purchase of airplanes and $750,000 for balloons, airships and lighter-than-air machines.

Gallery of Presidential Aspirants.

The MID-WEEK PICTORIAL this week gives full life-size portrait of Attorney General Palmer as No. 1 of its gallery of Presidential aspirants. General Wood next week. This week 75 pictures of big events the world over. A week's history of the world in pictures, some worth a frame, all worth keeping; 10 cents on news stands.—Advt.

La Prensa Calls Our Notes Arrogant; Says Monroe Doctrine Is Now Economic

BUENOS AIRES, March 30.—The recent notes of the United States Government regarding the anti-Peruvian disturbances in Bolivia are described as "arrogant" in an editorial article published today by La Prensa, criticising the policy of the United States, past and present, toward the South American republics.

"The recent Peru-Bolivian conflict," says the newspaper, "produced new intervention from the White House by means of telegrams, the style of which appears to be more suitable to the action of a tutor toward disorderly pupils than to the diplomatic style usual in dealing with sovereign states. Opinion in the republics directly chafed by these telegrams laments that the United States treats them like protectorates or countries with limited sovereignty."

The article refers to the protest against the American note to Chile made by the United States Chamber of Commerce in Valparaiso as "a just and opportune observation," and says these American citizens, and doubtless those Americans on the rest of the continent, regret the tone of the note, "because the 'atmosphere of suspicion and misgiving which it arouses is unfavorable to their welfare' and the development of their interests, which they are cultivating for the benefit of their own country."

"What is the origin of this arrogant diplomatic style of the White House in respect to sister republics?" the article continues. "Is it the inadvertence of a subaltern or a premeditated policy? What is the present position and what ought to be the future attitude of the Argentine Republic? It is not possible to remain indifferent to occurrences which are developing on our frontiers."

The article is introduced by what the newspaper characterizes as a historical review of the policy of the United States toward the South American republics. It deals particularly with the development of the Monroe Doctrine, which it declares in its final phase is purely economic in character.

"The Monroe Doctrine of this epoch," says La Prensa, "is nothing else than an aspiration to dislodge European influence, an influence that is wholly economic since no great power has thought either before the war or now of threatening the independence or integrity of the States of the new world, or any one of them."

DENIKIN HAD HOPE EVEN TO THE END

Refused While Making Last Stand to Admit Possibility of Utter Defeat.

KUBAN APATHY CAUSED IT

Plea for Assistance for the Destitute Families of His Officers and Officials.

By HAROLD WILLIAMS.

Copyright, 1920, by The New York Times Company.

Special Cable to THE NEW YORK TIMES.

CONSTANTINOPLE, undated, via London, March 29.—I have again left the shores of Russia. This time with a sadder feeling than ever before.

Denikin is making his last brave stand. He refused to admit the possibility of utter defeat. The volunteer and Don armies had fought well, and the Bolsheviki opposed to them were strong only in cavalry. Yet the position became very serious. A strange paralysis crept over the Kuban Cossacks, who deserted from the front in large numbers, exposing their own country to attack. They were not Bolsheviki, they were simply unwilling to fight.

A month ago this attitude nearly caused a catastrophe. After the recapture of Rostov-on-Don by the volunteers wholesale desertion of Kubans bared Denikin's right wing and enabled Bolshevist cavalry to break through to within a short distance of the important junction of Tikhoretskaya, on the way to the Kuban capital of Ekaterinodar. The withdrawal of the volunteers from Rostov and the hurried dispatch of the Markov regiment to the threatened point averted this danger. Meanwhile the murder of some Cossacks by Bolsheviki in a Kuban village provoked a certain revulsion of feeling among the deserters and units began to return to the front.

But it is impossible to describe the heroic efforts of Denikin's small force in terms of ordinary war. It was a desperate struggle to keep a foothold among quicksands. Many fought without hope, only because the sole alternatives to fighting were complete catastrophe and ruin. An experiment in forming a Democratic Government was made by Denikin in conjunction with the Cossacks, but it was jeopardized by the extremely dubious attitude of Kuban politicians, some of whom were secretly negotiating with the Bolsheviki.

Coming out here into closer contact with Europe I realize that the policy as regards Europe is changed. I admit I am too fresh from the scene of unspeakable tragedy to offer any judgment on these new political combinations, but at least can express hope that among the public will still be found sympathy for the helpless victims of this catastrophe.

The families of officers and officials of the volunteer army have been, or are being, evacuated in thousands from Novorossisk and landed on Princes Island in the Sea of Marmora, and at certain points on the Mediterranean coast. Most of them are penniless and homeless and have lost all and have absolutely no prospects.

The allied Governments, particularly the British Government, are temporarily providing for them, but unless some organized effort is made to secure a systematic solution of this urgent refugee problem it may lead to endless complications and suffering.

CHARGES MARTENS IS STILL GERMAN

Department of Justice Also Claims He Is Subject to Deportation as Communist.

HEARING MAY BE SECRET

Begins Today Before Acting Secretary of Labor Post—Departments at Odds.

Special to The New York Times.

WASHINGTON, March 30.—Contending that Ludwig C. A. K. Martens is a German and also that he is subject to the clause of the immigration laws providing "that aliens who are members of or affiliated with any organization that entertains the belief in, teaches, or advocates the overthrow by force or violence of the Government of the United States shall be deported," the Department of Justice will urge at a hearing before the immigration authorities tomorrow that the so-called Soviet Ambassador be deported forthwith.

It is expected that the hearing, which will be begun tomorrow before Acting Secretary of Labor Post, will consume two or three days, and indications were tonight that it would be held behind closed doors. Department of Justice officials declared they were opposed to such a policy. Martens and his counsel, former Senator Hardwick of Georgia, profess to believe that the Government's case will fail, anyhow.

The brief against Martens of J. Edgar Hoover, special assistant to the Attorney General, was made public tonight. This action was a surprise, but it was hinted that in some way Martens had become acquainted with the contents of the document and therefore it was useless to hold the brief secret any longer.

Martens will be accused of being a member of the Communist party, which party, through the manifesto of the Third International, held at Moscow, March 2-6, 1919, would seek the overthrow of the United States Government, and which also spread propaganda advocating this end among American soldiers and sailors.

Martens's admission to the Dusk Committee by, 13, 1919, that he was a member of the Russian Communist party will be employed by Mr. Hoover.

Mr. Hoover's brief also asserts that Martens is still a German subject under the laws of the United States. Martens claims that he was born of German parents in Russia and was exiled from Russia in 1906, but received his citizenship in that country in 1917. However, he has never been able to produce his Russian papers and has asserted that they were lost in the mails. Many examples of Bolshevist propaganda among allied soldiers, including American, appear as exhibits in Mr. Hoover's brief.

Evident feeling exists between the Department of Justice and the Department of Labor over the Martens case.

The Department of Justice expected to handle the matter and Mr. Hoover filed his brief with the Department of Labor Dec. 29. On Jan. 2 a warrant was issued for Martens, and the Department of Justice expected to ask for $15,000 bail. But after Mr. Post became acting Secretary of Labor his department succeeded in superseding the Department of Justice with a warrant for Martens. The Labor Department did not impose any bail whatever upon Martens, but paroled him in the custody of his counsel, Mr. Hardwick.

LONDON SENDS MORE GOLD TO NEW YORK

Two Steamers Now on Way Carry Seventeen Tons of the Yellow Metal.

LONDON, March 30.—In addition to the shipment of gold to New York on the Steamer Lapland, which arrived in New York Sunday, the Carmania and the Minnekahda, which sailed last Saturday for New York, carried seventeen tons of the yellow metal to New York.

The American Liner Philadelphia, when she sails this week, will take £2,000,000 sterling, according to the Financial Editor of The London Times.

Kentucky Mob Hangs Negro.

MAYSVILLE, Ky., March 30.—Grant Smith, 40 years old, a negro, alleged assailant of Ruby Anderson, 14, was hanged last night by a mob to a telephone post in Fleming County, near May's Lick. Early in the evening he had been taken from officers at the Paris jail, following his arrest in Pontiac, Mich.

Members of the mob disappeared after the hanging. The body was not mutilated, but was left hanging over the middle of the Maysville-Lexington pike.

MAIL AVIATOR KILLED.

Crashes Into Tiffany Chimney in Newark Glide.

Miscalculating the height of his plane from the ground, Walter Sherlock, 26 years old, of 26 North Eighteenth Street, East Orange, an aviator in the aerial mail service, crashed into a brick chimney of the Tiffany & Co. jewelry factory in the Forest Hill section of Newark, late yesterday afternoon and was instantly killed. Sherlock was gliding to make a landing at Heller Field, an Eastern aerial mail terminus, which is about fifty yards from the factory.

The aviator struck the chimney several feet from the top and the impact sent bricks flying in every direction and several employes of the factory who were working in the yard narrowly escaped them. Sherlock was alive when he was finally extricated from the wreckage, but he died a few minutes after he had been removed to the dispensary of the factory.

This is the second fatality at the field since it was opened last Fall. Pilots have complained about the danger of the field, which is small and does not permit pilots much space in manoeuvring for landing and taking off.

Sherlock was piloting a Martin plane. During the war he served in the Royal Flying Corps with the rank of Captain.

THE New York Times tomorrow (Thursday) will resume the daily publication of a full record of *real estate transfers, mortgages* and *liens,* which was temporarily suspended on February 10th because of the shortage of newsprint paper.

SUES FOE OF 'REDS' FOR 'THIRD DEGREE'

Brooklyn Man Declares He Was Beaten by Detective Gegan, Head of Bomb Squad.

TELLS OF HUNT FOR RADICAL

Describes Attack at Headquarters—Asks $10,000 Damages—Entire Tale Untrue, Says Accused.

Suit for $10,000 damages was brought against Detective James Gegan, head of the Bomb Squad, yesterday by Frank Kuhl, of 456 Marcy Avenue, Brooklyn, who alleges that though he was innocent of any offense Gegan made him the victim of the "third degree" at Police Headquarters. Gegan was arrested at Police Headquarters on a Sheriff's warrant issued by Supreme Court Judge Edward Lazansky, in Brooklyn, where the action was filed, and released in $1,000 bail.

Kuhl, in his complaint and an affidavit attached thereto, alleges that on March 22 he was arrested, taken to Gegan's quarters in Headquarters and there beaten badly, not only by Gegan himself, but by Gegan's subordinates at their leader's command, because he failed to reveal the whereabouts of a man whose address, he says, he did not know. He charges further that he was held a prisoner several days in his own home, where he lives with his wife and two children, and that he was not released until his attorney, Solomon S. Schwartz, of 44 Court Street, Brooklyn, obtained a writ of habeas corpus returnable in the Supreme Court.

The detective made a complete denial of the accusations, asserting that Kuhl willingly co-operated with him and his men in an effort to locate a former roomer in his home known as "John Lang" for whom Gegan was hunting in response to a telegraphed request from District Attorney Hoyne of Cook County, Ill., the man having been indicted in Chicago for alleged seditious activities. He called the whole affair a radical plot to discredit him.

The suit is the first of its kind in the history of the city, so far as old-timers in the Corporation Counsel's office could remember. There have been numerous actions for false arrest, but this is the first time, according to officials, that an effort has been made to hold a member of the Police Department personally financially responsible for alleged assault.

Action Against Radicals.

The action and the arrest of Gegan caused a sensation in the department. Gegan, since the days of the St. Patrick's Cathedral bombs and the I. W. W. church raids, and all through the war, has waged incessant war against anarchists, Communists and radicals of all sorts and has figured in every big case of the sort, including the recent raids on Reds brought about by the Lusk Committee of the State Senate.

In the affidavit supporting his complaint Kuhl tells of his alleged arrest on March 22 by Detective Orlowsky of Gegan's staff, says he was "arraigned" before Gegan at headquarters, and continues:

"The defendant commanded me to tell him the whereabouts of a person named 'J. Lang.' I told him I did not know where he was at that time, whereupon he struck me several violent blows in my head and other portions of my body, and called in several men into the room where I was confined, directed me to stand up against a wall, and ordered several men, whose names I do not know but who I believe are police officers and subordinates of the said defendant, to assault and beat me. Said subordinates intermittently struck several violent blows with their fists into my abdomen in the presence of the said defendant and at his direction. I screamed for help, but they kept on beating me.

"Then some other men came in who were again ordered and directed by the said defendant to assault and beat me, and each of them took a turn striking me violent blows in my abdomen, head and other portions of my body. I begged them to desist, and held my hand close to my abdomen trying to protect myself from the blows dealt me by the said assailants, but one of them seized my hand, shook it, and ordered me to keep it away from my abdomen, as he said he was not going to break his wrist striking my hand as he only wanted to strike my abdomen. Another of my assailants in the absence of the defendant ordered me to take off my coat, saying at the same time that he could not make his blows effective with a heavy coat on me.

"I pleaded with them for mercy, but this assaulting and beating me continued for about thirty minutes until I dropped on the floor; then those men picked me up, and two of them were directed by the defendant to take me over to my home in Brooklyn and keep me a prisoner there and not to allow me to leave my home. I was kept in confinement at Police Headquarters for about four hours and was taken by the two men to my home and was kept a prisoner from Monday, March 22, until Wednesday, March 24, about 9:30 P. M. at my home.

"That the said defendant kept two police officers day and night in my home against my will for the purpose of guarding me. I know the names of three of these officers, and they are—Christopher F. Kelly, Charles Krum and M. Orlowsky."

Denies Kuhl Was a Prisoner.

Gegan said the affair began when he received a telegram from District Attorney Hoyne asking him to arrest a man whose real name he did not care to disclose as he has not been caught and who, he says, was living in Kuhl's home under the name of Lang. Failing to find Lang at the house, the detectives, Gegan said, rigged up a registered letter to him and Kuhl presented himself at a Brooklyn postal substation with an order signed "Lang," directing that the letter be delivered to him, Kuhl. Kuhl went voluntarily to Headquarters with the detectives, Gegan said, insisted that Lang's whereabouts be revealed and volunteered to let the detectives sleep in his home and watch for the man.

"There could not have been the slightest reason to beat him," the detective continued, "because he was offering his help. He was here only a few minutes and no one laid a hand on him.

"He was astonished when the writ was sued out as we never had kept Kuhl in custody. My men were absent from the house several hours at meal times and he was at liberty to leave. On one occasion his wife went for a walk with the baby and the detective on duty in the house asked him why he did not go along.

"When he got the writ I replied that I could not produce him in the Brooklyn Supreme Court as I did not have him in custody. He appeared in court with his lawyer, who voluntarily asked that the writ be dismissed. 'Lang' is a member of the Communist Labor Party. I understand Kuhl is too. I withdrew my men after I found mail addressed to 'Lang' at the house was being delivered to him through certain persons which showed me that Kuhl was not sincere in his pretended efforts to aid us in locating him.

"Naturally radicals hate me, for I have warred on them a long time. I am going to keep right on warring on them."

Dedicates a March to General Wood.

Special to The New York Times.

MIDDLETOWN, N. Y., March 30.—Nicoll C. Oddo, a musician of this city, has composed a march dedicated to General Leonard Wood, comprising parts for forty band instruments. The march is entitled "Leonida" in honor of Leonida Garibaldi, daughter of General Garibaldi. A copy has been sent by former Senator J. D. Stivers to General Wood.

Daughter Visits ex-Kaiser with Husband to Spend Easter

AMERONGEN, March 30 (Associated Press).—The Duchess of Brunswick, formerly Princess Victoria Louise of Hohenzollern, accompanied by her husband, the Duke of Brunswick, arrived at Amerongen late yesterday to spend Easter with her father and mother, the former German Emperor and Empress.

Despite the severe restrictions the automobile in which the Duke and Duchess were traveling was not halted when it drove up to the Bentinck Castle, where the visitors were cordially welcomed by the former Emperor and his wife.

CHICAGO EMPLOYES TIE UP CITY HALL

Clerks, Stenographers and Others Strike to Enforce Demand for More Pay.

FIREMEN STAY ON DUTY

But 90 Per Cent. Declare They Cannot Remain Much Longer at Present Wages.

Special to The New York Times.

CHICAGO, March 30.—This city faces tonight a paralysis of all municipal activities due to the strike of City Hall employes, clerks, stenographers and others, because of the refusal, or rather inability, of the City Council to grant their demands for increased pay.

The firemen and the police remain loyal to the city, although stating there will be no other course to pursue than to resign in increasing numbers in order to obtain other and more remunerative positions to meet the ever mounting cost of living.

About 1,200 municipal employes went on strike today, having flatly rejected an offer of 10 per cent. increase in pay. Their defection affects most of the city departments, bringing business practically to a standstill. The Health Department is particularly hard hit.

The City Council was in session during most of the day and when it adjourned until tomorrow it had accomplished practically nothing except to assert that it could not yield to the strikers' demands.

Another attempt was made to pass the proposed addition to the budget of $4,000,000 with which to pay increased salaries, but it failed of passage by three votes. Just what good it would do, even if adopted, is not quite clear, since the Chicago banks, through the Clearing House Committee, have served notice on the city authorities that they will not advance $4,000,000 to the city for salary increases or any other purpose. The banks hold that such a loan would be illegal.

Apart from one incident in the Police Deputy's office, no violent act has so far occurred, but a restless spirit is growing among the strikers.

To the clerks, bookkeepers, stenographers and garbage men on strike are now added the ten window washers of the City Hall, who demand the union scale of $36 a week instead of the $25 now received.

Some of the Aldermen are talking of a compromise by which all city employes below the rank of bureau chiefs will get a lump increase of $200 a year except the skilled laborers, who are paid union rates now. This would call for $3,000,000 a year and affect 15,000 persons.

It is understood that the firemen and police will be content with any plan that gives them $2,000 a year provided no other class of employes is given more. Ninety per cent. of the members of the Fire Department have threatened to resign because of the failure of the Council to take favorable action on their salary increase demands.

A strike threat also came from the Bureau of Sewers Employes—pipe and house drain layers and laborers—who declared that unless their wage scale demands were granted they will join the ranks of those already on strike.

Pickets of the Office Employees Union stood guard in the corridors of the City Hall at the usual opening time today and warned the men and women going to work that a strike was on. Several departments, including the offices of the City Clerk, City Treasurer and Water Bureau, closed their doors and made no attempt to do business.

Clerks, stenographers and bookkeepers were told by the union stewards to leave the building and not return to work until the Council had taken final action on their wage demands. Under the State law the budget must be passed by midnight March 31.

ST. LOUIS FIREMEN TO QUIT.

Vote to Strike Unless Pay Is Raised Within Thirty Days.

Special to The New York Times.

ST. LOUIS, Mo., March 30.—The City Firemen's Union, composed of practically every fire fighter in St. Louis, at a meeting held today unanimously voted to strike unless the city grants its wage demands within thirty days.

It was voted to reject the 10 per cent. wage increase provided in the Efficiency Board's bill, passed by the Board of Aldermen yesterday. This increased the pay of privates from $1,250 to $140 a month. They demand $150.

The firemen also demand that the present system, under which they work two days and are off one, shall be replaced by the two-platoon system, under which they would work twelve hours or twenty-four hours and be off an equal length of time.

There are 826 employes in the department, of whom 70 are Captains, 70 Lieutenants, 53 engineers and 580 privates.

Kentucky Suffrage Bill Signed.

FRANKFORT, Ky., March 30.—Suffrage for women of Kentucky in the next Presidential election apparently is assured by the signature yesterday by Governor Morrow of the measure passed by the Legislature granting women the right to vote for Presidential Electors. Action of the Governor was withheld until the last day allotted him, it was said, in the hope that another State would ratify the constitutional amendment, and thus give the general ballot to women throughout the country.

The great volume of advertising offered for publication, and the newsprint paper shortage which has forced The New York Times to limit the number of its pages, necessitate the omission today of 83 columns (over 10 pages) of advertisements.

MISSISSIPPI SENATE RATIFIES SUFFRAGE

Ten Members Reverse Their Position and Lieutenant Governor Casts the Deciding Vote.

HOUSE ALSO MAY CHANGE

Leaders Plan to Call Up Resolution and Governor Says He Expects It to Pass.

CAUSES STIR IN DELAWARE

Ex-President Taft and Other Republicans Appeal to Connecticut Executive to Call Session.

JACKSON, Miss., March 30.—The Mississippi State Senate today ratified the Federal woman suffrage amendment, thus reversing the action of several weeks ago when the amendment was rejected. The vote on the ratification resolution was a tie, and Lieut. Gov. Casteel cast the deciding vote. The roll call showed that ten Senators had reversed their position.

The House rejected the amendment Feb. 18 by a vote of 106 to 25. House leaders learning of the Senate's action said the session, which was to adjourn Saturday, might be prolonged to allow another vote in that body.

Suffrage leaders, who had abandoned hope of favorable action, immediately notified their supporters throughout the State to return at once to the capital and renew the battle. Should the House act favorably on the resolution of ratification Mississippi's action would complete the necessary thirty-six States for ratification of the amendment and would permit women to vote in the November Presidential election in most of the States.

Governor Russell stated tonight that he believed the House would ratify the amendment before it adjourned Saturday night.

"It is my intention to go before the House in the morning," Governor Russell said, "and ask that body to reverse its former action and ratify the amendment. Mississippi has always been a Democratic State and stood by the Democratic Party, and now that the ratification of the amendment is hinging on the action of Delaware, a Republican State, I believe Mississippi will come to the rescue and do her duty.

"I do not think there will be necessity for an extension of the session, as I believe that after a little heart-to-heart talk the House will ratify the resolution without much delay."

Causes Excitement in Delaware.

Special to The New York Times.

DOVER, Del., March 30.—Excitement ran high at Delaware's Capitol Building this afternoon when word was received that the Mississippi Senate had ratified the suffrage amendment.

Just before adjournment Representative McNabb and Miss Charlotte Rowe of the Anti-Suffrage party, received the following message from an editor in Jackson, Miss.:

Disregard Senate's action. Flash in pan. Motion to reconsider will carry.

Shortly after the first message had been received telling of the ratification a hasty call was made for a meeting of all the Republican members of both Senate and House. At this conference, T. Coleman Dupont, National Committeeman of the Republican Party, and United States Senator Saulsbury, then to vote for ratification, declaring it to be a duty they owed the party and the women. The conference lasted half an hour and afterward Representatives Lloyd and Lord both anti-Suffragists, declared that there was no change in the situation.

Another conference was called of all the anti-Republican members of the House opposed to suffrage. This conference sent a telegram to the Speaker of the House of the Mississippi Legislature, which said:

Stand firm against ratification of Anthony amendment. Delaware Legislature still firm for defeat of Susan rights and will not ratify. We refuse to be stampeded and whipped into line by any party lash.

At the afternoon session Representative Layons, Chairman of the Revised Statutes Committee, reported the suffrage resolution to the House "on its merits," and the vote on the resolution is expected to morrow.

PLEAD STATE'S RIGHT TO ENFORCE DRY LAW

Counsel for Brewers Contend That "Concurrent Power" Means States Must Approve.

ARGUMENTS ARE CONCLUDED

Seven Proceedings on Constitutionality of Amendment and Act Rest with Supreme Court.

WASHINGTON, March 30. — Arguments on the constitutionality of the Prohibition Amendment and portions of the enforcement act were concluded today in the Supreme Court. Seven separate proceedings now rest with the court for determination.

The arguments today were on appeals brought by Christian Feigenspan of Newark, N. J., from Federal Court decrees dismissing injunction proceedings to enjoin prohibition officials from preventing him from manufacturing beer containing more than one-half of 1 per cent. alcohol, and on Government appeals from judgments restraining officials from interfering with the Manitowoc Products Company, a Wisconsin concern, in the manufacture of beer containing 2.5 per cent. of alcohol by volume.

William D. Guthrie, appearing in the former, contended that by the words "concurrent power to enforce" Congress intended for the Federal Government and the States to enforce prohibition with identical legislation and that the States were to give their approval to enforcement legislation before becoming effective.

"We submit that the State Legislatures must have understood that the amendment provided for concurrent enforcement as the amendment states," Mr. Guthrie said. "The construction now urged by the Government would result in practically the complete loss of State control. If this point were between individuals we might well call it a point of fair conduct and morality."

Charges Evidence Is "Manufactured."

Veiled charges that evidence was being "manufactured" by prohibition supporters to influence the court in connection with its consideration of the prohibition question were made by Mr. Guthrie. He called attention to an "extension of remarks" by Representative Volstead, author of the enforcement act, appearing in the Congressional Record last week, giving what was in the minds of the members of the House Judiciary Committee in 1917 while framing the Prohibition Amendment.

These views, he said, conflicted with other statements made by various members of both houses in connection with the amendment.

Mr. Guthrie also referred to letters written by "persons of the Anti-Saloon League," and "expressing what they now think they then thought."

Ralph W. Jackman, representing the Manitowoc Products Company, took the position that the "concurrent power" in the Eighteenth Amendment for the enforcement of it was no supreme until a State had enacted enforcement legislation, when the latter was to have complete control in enforcing prohibition within its limits. It also defended the validity of the Multnomah act permitting the manufacture in Wisconsin of beer containing 2.5 per cent. alcohol, which, he contended, was not intoxicating.

"When Wisconsin ratified the prohibition amendment," he said, "it had no idea that it was to be prohibited from enacting legislation relative to non-intoxicating beverages."

Replying to Mr. Jackman, Solicitor General King argued that were that theory of concurrent power true, then the States would have exclusive power, adding that in his opinion the term meant that both Congress and the States were given authority to enact legislation for the enforcement of prohibition, but that neither had power to stand in the other's way regarding enforcement.

Assistant Attorney General Frierson contended that the Supreme Court's recent opinion in appeals brought by Jacob Ruppert, the New York brewer, sustaining Congress' authority under its war powers to prescribe the maximum alcoholic content of beverages virtually settled the validity of that provision.

FLOWER MARKETS OPEN.

Purchasers Find Few Vendors and Prices Not Low.

Under the auspices of the Department of Parks the flower markets opened yesterday at Union Square and Columbus Circle, but not with the results hoped for. In Union Square there were three men selling flowers early, but they did not stay until noon. One man at Columbus Circle with a quantity of potted plants stayed through the day. New stock was added from time to time. He did a fair business, but his patrons were chiefly persons who drove up in automobiles. He had no cut flowers and his prices ranged from 50 cents for a hyacinth with a single blossom, to $12 for a 24-blossom hydrangea.

Many persons objected to the prices as too high. "Outrageous," cried one woman who had asked the price of a $12 Easter plant.

Another woman said she had hoped that the market would make it possible for poor persons to buy flowers, but was disappointed.

At the headquarters of the Society of American Florists, Broadway and Twenty-eighth Street, it was said the prices quoted appeared to be reasonable.

"Cheap flowers have not been possible within the last few years," said an officer of the society. "Coal, labor and bulbs cost more and this has been an exceptional Winter, requiring lots of coal and with practically no sun to help the florist."

COURT ORDERS HIGHER PAY.

Employes Win in First Case Before New Kansas Industrial Tribunal.

Special to The New York Times.

TOPEKA, Kan., March 30.—The first wage controversy submitted to the new Kansas Industrial Court resulted in a marked increase in wages and new working conditions for the employes who brought the complaint. The court, by a unanimous decision, ordered the Topeka Edison Company to pay its linemen 67½ cents per hour for an eight-hour day. This is an increase of 7½ cents an hour over the present wage of the linemen and 2½ cents an hour less than the men had asked before the proceedings in the Industrial Court were brought.

The increase affects only three men, but the court was compelled to take jurisdiction because a strike of the men might tie up the lights in every home in Topeka, and the street car service and shut off the power in all the factories.

REVERSE SNITKIN DECISION.

Alleged Conspirator Against the Draft Gets a Retrial.

CHICAGO, March 30.—The Federal Court of Appeals today reversed the conviction of Leonard A. Snitkin, former Municipal Judge of New York, found guilty at Indianapolis of conspiring to keep a relative out of the draft army, and ordered Snitkin retried under the first count of the indictment.

Snitkin was sentenced at Indianapolis to serve five years in Atlanta Prison. He has been out on bond pending appeal.

BOY MORTALLY HURT UNDER TRAINING LAW

High School Student Kicked by Horse—Father Charges Carelessness by State.

Gross carelessness in carrying out the State compulsory military training law was charged last night by Albert House of 530 Fifty-sixth Street, Brooklyn, following the death of his 16-year-old son, George Albert House, in the Swedish Hospital on Saturday as a result of being kicked in the stomach by a horse while drilling in the First Cavalry Regiment Armory, Bedford Avenue and Carroll Street, with his class from Erasmus Hall High School.

On Friday afternoon he went as usual to the armory with his class. He had taken nine lessons in riding, but had been on a horse only half a dozen times up to Friday. While drilling the horse shied, throwing him to the ground. Before he could regain his feet he was kicked by another horse. The boy stayed in the armory until 5:30 o'clock, although the accident occurred about 3:30. When he arrived at home at 6:30 he told his parents of the accident and soon afterward lost consciousness. He died in the Swedish Hospital Saturday morning.

"It seems to me gross carelessness to allow boys with so little training to be put on horses," said Mr. House. "In the army a great deal of training is given to recruits before they are ever allowed to go near a horse, and I do not understand why these boys are allowed to drill without a capable instructor who could see when a boy was seriously injured. From what my son told me, the boys are instructed only by classmates who have had a little more experience with horses. It certainly seems to me that some person should have been on hand to see that my son did not remain without medical attention for two hours before leaving the armory, and then be allowed to ride home in a trolley car."

VANDERLIP GOES TO HARVARD

New York Banker Will Join Faculty of Its School of Business.

Special to The New York Times.

CAMBRIDGE, Mass., March 30.—The appointment of Frank A. Vanderlip, former President of the National City Bank of New York City, to the Faculty of the Harvard School of Business Administration was announced here today. He has accepted the place, which carries no salary, and will give lectures in the Department of Business Economics, beginning Sept. 1, 1920.

Mr. Vanderlip, it is said, always has been interested in business education, and while with the National City Bank he interested himself in the careers of younger members of the staff. His work at Harvard will be particularly directed toward showing students the relation between their positions and their business careers.

In the second half year Mr. Vanderlip will conduct a course on "The Beginner's Introduction to Business." He will also have a share in the work of the school's Bureau of Business Research.

GREENBAUM IN NEW SEAT.

Appellate Division Greets Supreme Court Justice Who Succeeds Philbin.

Supreme Court Justice Samuel Greenbaum, who was designated to the Appellate Division of the Supreme Court by Governor Smith to succeed the late Justice Philbin, took his seat yesterday. He was welcomed by Presiding Justice John Proctor Clarke and the associate justices, many of whom have been close friends of Justice Greenbaum during his twenty years at the bench. Many cases which had been pending before Justice Greenbaum in the Supreme Court had to be closed up in order that he might sign the necessary orders before he went to the Appellate Division.

Justice Greenbaum was a member of the firm of Hays & Greenbaum when he was appointed to fill a vacancy in the Supreme Court in 1900. He was elected on the Republican ticket which carried Mayor Low to victory that year, and was re-elected unanimously in 1914 for fourteen years. He is a trustee of the New York Public Library and of the Jewish Theological Seminary of America, and President of the Educational Alliance.

VIENNA'S BAREFOOT LEAGUE.

Brain Workers Organize in Protest Against Austrian Profiteers.

VIENNA, March 16.—A society composed very largely of the intellectual classes, professional men and others, whose nicomes now are much the smallest in the country, has been formed to encourage barefootedness among the people. They announce they will soon begin to appear shoeless in public. Other dress reforms along lines of economy are also contemplated.

In their announcement the organizers say their action is not only one of necessity, because of the prohibitive cost of footwear, but is also a protest against the profiteers who are fattening on the misery of the country. No man, they declare, can appear on the streets fashionably attired under present prices, as hundreds do, and say he earned the money honestly.

It is estimated that a hat, a suit of clothes, a pair of shoes, and a light overcoat of really good quality now cost about 50,000 kroner.

DROPS PRINT PAPER BARS.

House Votes to Let Eight-Cent Product In Duty Free.

WASHINGTON, March 30. — Print paper costing not more than 8 cents a pound would be admitted tax free under a bill, amending the Revenue act, passed unanimously by the House today and sent to the Senate.

The present law fixed 5 cents as the limit, but members said that none at that price was obtainable for import.

Representative Kitchin of North Carolina said that the bill was an emergency measure, needed to save "hundreds of small papers from ruin."

Child Study Matinee April 10.

Under the auspices of the Federation for Child Study, a children's matinée will be given at the Eighty-first Street Theatre on Saturday morning, April 10, at 10:30 o'clock. Among those on the program will be Bert Levy, the cartoonist; Mrs. Katherine Burritt Deming, singer of Indian songs; Jane and Katherine Lee, youthful motion picture actresses, and Eleanor Marum, who will sing Kentucky folk songs.

Tickets are obtainable at the office of the federation, 2 West Sixty-fourth Street, and at the theatre.

THEATRICAL NOTES.

Willard Mack, at the beginning of next season will go under the management of John Cort for a period of five years. He will be seen first as the star of an Irish play.

George White's "Scandals of 1920" is being written by Mr. White and Andy Rice, with lyrics by Arthur Jackson and music by George Gershwin. Rehearsals will begin in about ten days.

In the cast of "Three Live Ghosts," which Max Marcin will produce in Stamford next Monday, will be Beryl Mercer, Charles McNaughton, Mary Servoss, Frank Monroe, Cyril Chadwick, Olive Reese-Smith, Mercedes Desmore, Henry Mortimer and Emmett Shackleford. The play is a comedy by F. S. Isham and Mr. Marcin.

Loretta Sheridan is the new prima donna in "My Golden Girl," succeeding Marie Carroll.

Another play by Maude Fulton, author of "The Brat," will be produced by Oliver Morosco next season.

"Not So Long Ago," by Arthur Richman, will begin a Boston engagement on April 12. Eva Le Gallienne and Sidney Blackmer head the cast.

PAGEANT OF THE NATIONS.

The PAGEANT OF THE NATIONS—40 of them in the procession—form one feature of the CURRENT HISTORY MAGAZINE for April; what is worth reading and knowing that occurred in each is set forth, based on official facts, documents, but no comment. Forty other big features. This magazine gives world news (the facts) and avoids views; it is beautifully illustrated; 208 pages; the world's monthly cyclopaedia; published by The New York Times Company. April issue on news stands, 35 cents.—Advt.

MUSIC

By Richard Aldrich

The New Symphony Orchestra.

The other symphonic orchestras have played their last for the present season, but the New Symphony Orchestra, soon to be the National Symphony Orchestra, continues its ministrations till the middle of April. It gave a concert last evening in Carnegie Hall, to be duplicated this afternoon, the program consisting of Weber's overture to "Euryanthe," Chopin's piano concerto in F minor, played by Mr. Leopold Godowsky, and Tschaikowsky's fourth symphony.

Mr. Godowsky has played but a very few times here in recent years; he had appeared earlier this season. His playing of Chopin's concerto had many admirable qualities; a transparent clearness in the articulation, a neat preciseness in the delivery of all the most brilliant passage work, a big tone adeptly modulated in his dynamics, a pregnant rhythm.

Mr. Godowsky plays with an unmistakable authority; but it seems too often the authority of the schoolmaster. With all the imposing command that filled his performance, there was too little of the authentic spirit of Chopin; of the poetry, the sentiment, the efflorescent grace and caprice, the moments of eloquence. It was in the last movement that he at times penetrated through the outer forms and came in some respects nearer to the reality of the music than he hitherto had. He was given a brilliantly incisive thought, not always a finished or a beautiful accompaniment by the orchestra. There was long and demonstrative applause.

There was a splendidly rhythmic performance of the "Euryanthe" overture. In Tschaikowsky's symphony Mr. Bodansky brought out the significant high lights of the music brilliantly and effectively.

"Missa Solemnis" on Easter Night.

Rossini's "Missa Solemnis" will be performed at the Metropolitan on Easter Sunday night by the opera chorus and orchestra, conducted by Setti, the solo parts sung by Ponselle, Matzenauer, Hackett and Mardones. Operas for next week, the last but two of the Metropolitan season, will include "Madame Butterfly" on Monday night, with Farrar, Hackett and Scotti; special Wednesday matinée, "La Juive," Caruso, Ponselle, Harrold, Rothier; Wednesday evening, "Lucia," Barrientos, Lazaro, De Luca; Thursday, "Manon," Farrar, Breese-Chalmers, Whitehill; Friday, "Samson et Dalila," Caruso, Matzenauer, Amato; Saturday matinée, "Eugen Onégin," Muzio, Martinelli, De Luca, and Saturday night, "The Barber," Barrientos, Hackett, Amato and Mardones.

Andre de Ribaupierre Appears.

Andre de Ribaupierre, a French violinist, who is said to have played in Switzerland, France and England, appeared modestly in classic recital at Aeolian Hall yesterday afternoon by way of introduction to New York. While making no pretense of sensational wizardry, he showed a sense of musical values and a just skill in meeting technical demands of a sonata of Leclair, a concerto of Mozart, and two little pieces by Bach for violin alone. From living men, he gave a "Child's Dream," by Ysaye, and the brilliant rondo by Saint-Saëns.

MUSIC NOTES.

The Police Band will give a free concert tonight at Washington Irving High School, assisted by John J. Burke, tenor; Catarina Guerrieri, soprano; Evelyn Bates, violin, and Caroline Baldwin, piano.

Alberto Salvi, a young Venetian harpist, will make his first appearance in recital here tomorrow afternoon at Aeolian Hall.

The Berkshire String Quartet will give a free chamber music program tomorrow night at the Music School Settlement.

Pureza Rico, said to be a West Indian and a bass singer of unusual natural powers, will appear Friday at Carnegie Hill.

MAY 1 NATIONALIZATION DAY

International Trade Union Federation Orders a Demonstration.

PARIS, March 30.—At a meeting this morning of the Executive Committee of the General Federation of Labor, Léon Jouhaux, First Vice President of the International Trade Union Federation, read a report on the work of the international body, in which it was stated that the economic situation of Europe would become critical if the forces of production were not promptly reorganized.

M. Jouhaux declared that the capitalists of certain countries were realizing "scandalous" profits by speculating on the misery of the people and asserted that speculation in exchange, freights and raw materials would be brought to an end only by vigorous action on the part of the workers.

He recommended that an assessment of 1f be laid upon each member of the Federation of Labor for the purpose of feeding the people of Austria.

In conclusion, M. Jouhaux announced that the International Trades Union Federation had designated May 1 as a day of demonstration in favor of the nationalization of all great public services.

NOW MADISON SQ. GARDEN TWICE DAILY, 2:15 and 8:15. Doors Open Hour Earlier.

RINGLING BROS. AND BARNUM & BAILEY COMBINED CIRCUS

The Wonder Show of the Universe

UNRIVALLED UNIVERSAL ENTERTAINMENT OF STUPENDOUS SPLENDOR AND TRANSCENDENT THRILLS. Gigantic Zoo—Congress of Freaks. Admission to Everything, including seats, $100 (tax, $14.90, according to location (WAR TAX INCLUDED). Children under 12 at reduced prices, all matinees except Sat., to $1.10 seats and over. Branch Ticket Offices (No advance in prices). Gimbel Bros., R. H. Macy & Co.

DUO-ART RECITAL

This Afternoon at 3

The Authorized Record-Rolls of

Josef HOFMANN Harold BAUER

In a Program of Bach—Beethoven—Brahms. Reproduced on

The Duo-Art Piano

Admission without charge.

THE AEOLIAN COMPANY

29 West 42nd St. Fourth Floor.

CAPITOL B'WAY at 51 ST.

Marion Davies in "APRIL FOLLY"

MARCAGNI'S OPERA 'CAVALLERIA RUSTICANA'

LARRY SEMON in "The FLY COP"

Capitol Symphony Orchestra of 80.

B. F. KEITH'S PALACE Mats. Daily 25-$1 — Jos. SANTLEY & Ivy SAWYER. JULIUS TANNEN, The Stantons, others. A. ROBINSON ERROL.

B. F. KEITH'S RIVERSIDE B'way & 96th St. — BELLE BAKER, JANE & KATHERINE LEE, House of David Band, William Brack & Co., others.

81 B. F. KEITH'S St. & B'way. Popular prices — WM. SEABURY'S "Frivolics," Harry Langdon & Co., Glenn & Jenkins, others, & DOROTHY DALTON in Photo Drama, Black is White.

COLUMBIA, B'way & 47th St. Twice Daily. Evgs. LIBERTY GIRLS with Jack Conway. Ist 8:15.

BERGDORF GOODMAN

616 FIFTH AVENUE

FOR IMMEDIATE WEAR

NEW IDEAS IN COATS and WRAPS

FOR STREET AND AFTERNOON

We Announce the Opening of a New Walk-Over Store at *510 Fifth Avenue* on the West Side *Between 42d and 43d Streets*

We invite your inspection of a wonderful display of Men's and Women's Shoes. Stalwart brogues, dainty pumps and ties, shapely oxfords, smart Parisian cut-outs—all tailored by makers with 45 years' experience at shoe-craftsmanship. The smartest New Styles—willing salesmen—most moderate prices.

Walk-Over

New York City 510 Fifth Avenue

179 Broadway, 1179-75 Broadway, 1459 Broadway, 150 Bowery, 252 W. 125th Street, 621 W. 181st Street, Brooklyn, 1355 Broadway, 363-7 Fulton Street, 5406 Fifth Avenue, Bronx—537 Melrose Avenue, Yonkers, N. Y.—7 N. Broadway, Newark, N. J.—795 Broad Street, Paterson, N. J.—118 Market Street, Poughkeepsie, N. Y.—297 Main Street

ACCOMMODATIONS FOR 500 MEN

In the big dormitory or private bedrooms, Fleischman Turkish Baths, 6th Avenue & 42d Street, finest in the world.

AMERICA'S FOREMOST THEATRES AND HITS, DIRECTION OF LEE & J. J. SHUBERT

WINTER GARDEN B'way & 50th. Evs. 8:30. MAT. TO-M'W THE PASSING SHOW OF 1919

LOUIS DE FOE, WORLD:—"A dazzling new spectacle. Passes all the rest."

BOOTH Thea., 45th, W. of B'way. Evs. 8:30. Mts. Today, Sat. & Easter Mon., 2:30. MR. LEO DITRICHSTEIN in "THE PURPLE MASK."

EXTRA MATINEE EASTER MONDAY.

39TH ST. THEA., near B'way. Evs. 8:40. Matinees Today & Sat., 2:40. MORRIS ROSE Presents CHARLES CHERRY and FRANCINE LARRIMORE in the Famous Comedy SCANDAL

"What's in a Name" Maxine Elliott's Theatre. Evs. 8:30. MAT TODAY & Sat., 2:30.

NEW REVUSICAL COMEDY. "The most beautiful production Broadway has ever seen. Hams' top of your list."—Eve. Sun. Put 'What's in a Name' on it.

44TH ST. Evs. 8:30. MATINEE TODAY 2:30. THEA. Nr. B'way. CECIL LEAN In LOOK WHO'S HERE With CLEO MAYFIELD A HIT

NORA BAYES Thea., W. 44. Evs. 8:45. MAT. TODAY. Orch. $1.50. Mats. Today & Sat., 2:30. Victor Herbert's Latest & Greatest Musical Success, My Golden Girl. 300 Good Seats $1. Moves to Casino next Monday night. Mr. Herbert will conduct.

COMEDY Thea., 41st, E. of B'way. Evs. 8:35. Mats. Tom'w & Sat. & Easter Mon. MY LADY FRIENDS America's Greatest Comedy With CLIFTON CRAWFORD

PLYMOUTH W. 45th St. Evs., 8:10. Matinee Saturday Only, 2:10. Thursday Mat. Tickets Exchanged at Box Office. John Barrymore in Richard III. Evs. Performance Starts at 8:10 & Ends at 11:30.

GARRICK 35th St., nr. B'way. Mats. Tom'w & Sat. Greeley 1522. Evs. 8:30. Mats. Sat. 2:30. THE GUILD THEATRE PRESENTS "JANE CLEGG" By St. John Ervine, author of "John Ferguson."

Special matinees at the GARRICK

MEDEA 65 W. 35 Greeley 1522. Times—"Rich and satisfying."—A. Woollcott. TODAY and FRIDAY AT 2:30.

LONGACRE 48th, W. of B'y. Evs. 8:30. Mts. Today and Sat., 2:30. POPULAR PRICE MATINEE TODAY. F. Ray Comstock and Morris Gest Present 8TH MONTH ADAM and EVA "Thoroughly amusing, capitally acted"—Trib.

CENTURY LAST 6 TIMES Tonight at 8:15. LAST MATS. TODAY & SAT., 50c to $2. F. Ray Comstock and Morris Gest Present The Sensation of Paris and New York APHRODITE COMPANY OF 300 PEOPLE—8 SCENES.

CASINO 39th & B'way. Evs., 8:20. Last Mats. Today and Sat., 2:20. Week MUSICAL COMEDY EXQUISITE. THE LITTLE WHOPPER With VIVIENNE SEGAL. Next Week.....MY GOLDEN GIRL"

SUCCESS OF TWO SEASONS. EAST IS WEST With FAY BAINTER. ASTOR—Mats. Wed. & Sat., 2:30.

CENTRAL Theatre, 47th & B'y. Evs. 8:30. Matinees Today and Sat., 2:30. SAM BERNARD AND IRENE BORDONI In The Fantastique Musical Revue AS YOU WERE

48TH ST. Thea., nr B'way. Evs. 8:30. Mts. Tom'w and Sat., 2:30. Time THE STORM with HELEN MacKELLAR

AMERICAN SINGERS OPERA CO. in Gilbert and Sullivan's Comic Opera Burlesque RUDDIGORE

"The best show I ever saw in my life."—Alexander Woollcott of The N. Y. Times. PARK THEATRE, Columbus Circle. Evs. Matinee Saturday, 2:15, 8:15

SHUBERT-RIVIERA. Evs., 8:15. Mat. Tom'w. MARIE DRESSLER in "KITTY'S NIGHTMARE."

SEATS FOR "FLORODORA," OPENING AT THE CENTURY THEATRE, APRIL 3, NOW ON SALE

PRINCESS Thea., 39th nr B'y. Evs. 8:30. First Mat. Today, 2:30. A REAL COMEDY HIT. "MRS. JIMMIE THOMPSON"

BIJOU THEATRE, 45th Street, West of B'way. Evs. 8:30. Mat. Today 2:30. A. H. WOODS Presents The Ouija Board A Play of The Seen and The Unseen By CRANE WILBUR

LYRIC West 42nd Street. Evenings at 8:30. Matinees Wednesday & Saturday, 2:30. BARNEY BERNARD "His Honor Abe Potash" POP. MAT. TODAY—50c to $1.50

PLAYHOUSE West 48th St. Evs. 8:30. Mats. TODAY and Sat., 2:30. THE Wonderful Thing Extra Pop. Price Mat. Easter Mon.

BELMONT 48th, East of B'y. Evs. 8:30. Mats. T'm'w & Sat., 2:30. NANCE O'NEIL in The Passion Flower

MOROSCO'S GREAT COMEDY HIT MAMMA'S AFFAIR FULTON W. 46 St. Evs. 8:30. Mats. TODAY & Sat., 2:30

BROADHURST, W. 44th St. Evs. 8:30. JANE COWL in "Smilin' Through." Mats. Thurs. & Sat., 2:30.

MOROSCO West 45th St. Evs., 8:20. Mats. To-day, Sat. & Mon., 2:20. EXTRA MATINEE NEXT MONDAY. ELSIE FERGUSON in ARNOLD BENNETT'S SACRED AND PROFANE LOVE

LITTLE THEATRE 44 St. W. of B'way. Evs. at 8:20. Mats. Today & Sat., 2:20. EUGENE G. O'NEILL'S GREAT DRAMA BEYOND THE HORIZON with RICHARD BENNETT

SELWYN West 42 St. Evenings 8:30. Mats. TODAY & Sat., 2:30. DONALD BRIAN PEGGY WOOD RALPH MORGAN IN THE MUSICAL HIT BUDDIES MATINEE EVERY DAY EASTER WEEK POPULAR PRICES

HARRIS, W. 42d St. LAST 6 TIMES. WEDDING BELLS. MARGARET LAWRENCE and WALLACE EDDINGER. Evs. 8:30. Mats. TODAY & Sat., 2:30. Next Monday, "3 Showers." Seats Tomorrow

VANDERBILT THEATRE, W. 48TH ST. Evs. 8:30. Mts. Wd. & Sat. The Musical Comedy Hit IRENE WITH ADELE ROWLAND

ELTINGE West 42d Street. Evs. at 8:30. Mats. Wed. and Sat. at 2:30. FLORENCE MOORE in BREAKFAST IN BED

SHUBERT Theatre, 44th St., W. of B'way. Evs. 8:30. Mats. Wed. & Sat. A. H. WOODS Presents THEDABARA in "THE BLUE FLAME"

REPUBLIC West 42d St. Evs. at 8:30. Mats. Wed. and Sat. at 2:30. Marjorie Rambeau in Channing Pollock's Play, THE SIGN ON THE DOOR

GLOBE THEATRE (Courtesy Charles Dillingham)

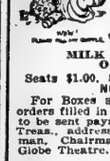

SPECIAL MATINEE TUES. Aft'n at 3, APR. 6 CLOTILDE & ALEXANDER Sakharoff

Famous Dance Creators with Symphony Orchestra. Proceeds for Fund for MILK FOR CHILDREN OF AMERICA

Seats $1.00, $2.00, $3.00, $4.00, $5.00.

For Boxes apply to Committee. Mail orders filled in the order received. Checks to be sent payable to E. Forbes Morgan, Treas., addressed to Mrs. Oliver Harriman, Chairman on Distribution, care Globe Theatre.

FULTON THEATRE, West 46th Street. Tuesday Afternoon, April 6, at 2. RUTH CRAMER and JANET JACKSON in a Spring Programme of PLAY DANCES. (New Numbers) Assisted by ROSALIND FULLER. Seats Now on Sale at Box Office $2.50 to 75c., inclusive of tax.

Guild Players in The Locked Chest If Madame Permits Lithuania in Stuyvesant Neighborhood House, Stuyvesant and 9th Sts. (between 2d and 3d Avs.) Sunday, April 4, at 8:45 P. M. Reserved seats 25 and 50 cents. Telephone Dry Dock 2200-2201.

LOEW'S New York Theatre & Roof Cont. 11 A. M. to 11 P. M. Roof to 1 A. M. Jack Pickford, 'Little Shepherd of Kingdom Come'

Loew's American Roof 42 St., W. of B'y. Every Evg. at 8:15. LA FOLLETTE & CO., EDDIE HERRON & CO., BOLAND & RAY, SIX OTHER BIG ACTS. All Seats Reserved

Happy Days AT THE HIPPODROME MATINEE DAILY

MOTION PICTURES

RIVOLI Broadway At 49th St. All This Week JOHN BARRYMORE in "Dr. Jekyll and Mr. Hyde." A Paramount Artcraft Picture By John S. Robertson.

B. S. MOSS BROADWAY at 41ST. The $500,000 Photodrama Stupendous PRISCILLA DEAN in THE "VIRGIN OF STAMBOUL" EDDY EDWARDS JAZZ BAND.

PLAZA Madison Ave. at 59th St. LEW CODY in "THE BELOVED CHEATER" PLAZA ORCH.—NEWS—COMEDY

DALY'S B'WAY & 50TH ST. HOBART BOSWORTH in "BEHIND THE DOOR" ORCH.—NEWS—COMEDY.

RIALTO Times Square ROBERT WARWICK in "Jack Straw." Sunshine Comedy. RIALTO ORCHESTRA

MARK STRAND B'way 47 St. ANITA STEWART in "The Fighting Shepherdess." Soloists. STRAND ORCHESTRA

BROOKLYN.

MARK STRAND BROOKLYN D. W. GRIFFITH'S "THE IDOL DANCER" Harry L. Rose, Baritone STRAND ORCHESTRA

METROPOLITAN OPERA HOUSE

Tonight at 8, Manon. Farrar, Galli; Hackett, Whitehill, Chalmers, Segurola. Cond. Wolff.

Thurs., 8:15. Oregin. Muzio, Perini, Howard, Ingram; Martinelli, De Luca, Didur. Cond. Bodanzky.

Good Fri. Mat. at 1:30. Parsifal. Easton; Harrold, Whitehill, Rothier, Didur. Cond. Bodanzky.

Fri. at 8:15, Tosca. Farrar, Lazaro, Scotti, Malatesta, D'Angelo. Cond. Moranzoni.

Sat., 2. *Last Time*, L'Elisir d'Amore. Barrientos, Ellis, Caruso, Scotti, Malatesta. Cond. Papi.

Sat. at 8 ($1 to $5.50) *Last Time*. Boris Godunow. Braslau, Perini, Delaunois; Didur, Harrold, Bothier, Bada, Segurola. Cond. Papi.

Mat. Mon., 8:15, Butterfly. Farrar, Fornia; Hackett, Scotti, Faitrinieri, Ananian. Cond. Moranzoni.

Wed., Apl. 7, at 2, 8p'l Mat., La Juive. Ponselle, Scotney, Galli; Caruso, Rothier, Harrold, Picco. Cond. Bodanzky.

Wed. at 8:15, Lucia. Barrientos, Egener; Lazaro, De Luca, Bada, Martino. Cond. Papi.

HARDMAN PIANO USED.

METROPOLITAN OPERA HOUSE NEXT TUES. EVE., APRIL 6, 8:15. ISADORA DUNCAN DANCERS. With a Full Symphony Orchestra of 75. Edward Falck, Conductor. TICKETS $1, $1.50, $2 & $3, NOW. METROPOLITAN BOX OFFICE.

Hippodrome EASTER SUNDAY Apr. 4 at 3. LAST JOINT RECITAL YSAYE & ELMAN SEATS $1.00, $1.50, $2.00 and $2.50 NOW ON SALE AT BOX OFFICE

Hippodrome Easter Sun. Night APR. 4 AT 8:15—CONCERT BY—JOHN McCORMACK Seats $1, $1.50, $2, $2.50. Now at Box Office.

Aeolian Hall, Sat. Eve., April 3d, 8:15. SONG RECITAL by THEO. KARLE (Tenor) Popular Program. Popular Prices 50c to $1 Courtesy list entirely suspended. Mgt. Kingsbery Foster. Mason & Hamlin Piano. This Karle sings exclusively for the Brunswick.

Aeolian Hall, Tues. Eve., April 6, at 8:15. CHIAPUSSO Returns in Only Piano Recital This Season. Mgt. Loudon Charlton. Steinway Piano.

SEATS FOR BOTH OF OPERA TICKETS Phone Greeley 4189 — HEIFETZ CONCERTS Seats All Parts of House. Subscriptions bought, sold or exchanged, for season. Jacobs' Ticket Office, Normandie Hotel, B'way, 38 St.

The Smartest of Restaurant Revues "SAUCY BITS OF 1920" A fantastic and bizarre production with a cast of star principals and a chorus of most beautiful girlies. MYRIADS of SENSATIONAL FEATURES Twice Nightly, at 7:30 & 11:30 P. M. Reisenweber's Columbus Circle and 58th Street.

Tea Rooms.

THE GREEN WITCH 49 East 10th Street, Near Broadway. RESTAURANT FRANCAIS—Table d'hote. BUSINESS LUNCHEON, 60c; DINNER, 75c. Chicken Dinner every night. Home made desserts. Closed Sundays. Phone Stuyvesant 5048.

Dorothy Louise 1 WEST 39TH ST. (Opp. Lord & Taylor) Luncheon, 60c. Afternoon Tea. Dinner, 85c. CHICKEN DINNER TUES. AND SAT.

B'LLY ANN 239 Madison Avenue, nr. 41st St. Dinner, 75c. STRICTLY HOME-COOKED LUNCHEON, 50c.

RUSSIAN INN Table d'Hote Luncheon and Dinner 57 W. 57TH ST. A la Carte & Afternoon Tea.

WASHINGTON IRVING 66 W. 49th St. Opp. Bryant Park Luncheon, 75c; Dinner, $1. Also a la carte.

SCOTCH TEA ROOM 21 East 47th St. Lunch; Dinner. Home made jams, Scotch scones, shortbread.

NEW YORK'S LEADING THEATRES AND SUCCESSES.

EMPIRE Broadway & 40th St. Evs. at 8:30. Matinees TODAY & Sat., 2:30. "A superbly human piece of actin."—Sun. ETHEL BARRYMORE in Zoe Akins' Play. Déclassée

CRITERION B'y, 44 St. Evs. 8:30. Mts. Wed. & Sat. 2:30. LIONEL BARRYMORE More admirable than his Ibbetson.—Times. THE LETTER of the LAW (La Robe Rouge)

BELASCO WEST 44th St. Evenings 8:30. Mats. Tom'w & Sat., 2:30. Lenore Ulric in "THE SON DAUGHTER" By George Scarborough & David Belasco

JOHN L. GOLDEN presents FRANK BACON LIGHTNIN GAIETY, B'y, 46 St. Evs. 8:30. Mts. Wed. & Sat.

NEW AMSTERDAM, Evs. 8:15. Mts. 2:15. LAST 6 TIMES. LAST MATS. Today & Sat. PRICES 50c to $2 NO HIGHER. MONSIEUR BEAUCAIRE The Messager-Tarkington Melodic Gem MONDAY, APRIL 5TH. SEATS TOMORROW.

THE ED. WYNN CARNIVAL LAUGHTER MUSIC GIRLS SONG (1st EDITION)

NEW AMSTERDAM ROOF at 8:30 You Can Dance, Dine and Smoke. ZIEGFELD "Girls of 1920" AND NEW MIDNIGHT FROLIC If Desired, Dinner at 7, Supper at 11.

Greenwich Village 4th St. & 7th Av. Evs. 8:30. Mts. Tom'w & Sat. 2:30. EMILY STEVENS in Phillip Moeller's SOPHIE with O. P. HEGGIE. "Like an improper story whispered behind a Valenciennes fan."—Times.

PUNCH & JUDY THEATRE W. 49th St. Evs 8:30. Mats. FRI. & SAT., 2:30. FRED JACKSON'S NEW DRAMA of THRILLS and SUSPENSE "THE HOLE in the WALL" WITH MARTHA HEDMAN JOHN HALLIDAY, VERNON STEELE.

HAVE YOU ANY ONE IN THE OTHER WORLD? *See this gripping drama of the UNDERWORLD and OTHER WORLD.*

Knickerbocker B'y & 38 St. Evs. 8:30. MAT. TODAY Mts. Wed. & Sat. at 2:25. ENTIRE ORCH. $1.50. Bal. $1.00. 2d Bale. 50c. The Sunshine Cape Cod Comedy. Shavings "Like Going on a Summer Vacation."—World. Best Seats at Box Office. Buy Prices

Globe—"Apple Blossoms" Kreisler-Jacobi-Le Baron Operetta with John Charles Thomas. Wilda Bennett, Star Cast. POP. MAT. TODAY

HENRY MILLER'S THEATRE 124 W. 43d St. Evs. 8:30. Mats. Tomorrow and Sat., 2:20. HENRY MILLER in "THE FAMOUS MRS. FAIR" BLANCHE BATES by James Forbes. SPEC'L MAT. EASTER MONDAY, APR. 5.

JOHN DRINKWATER'S ABRAHAM LINCOLN CONT. Mats. Wed. & Sat. Evs. 8:15. EXTRA MAT. EASTER MON. APR. 5.

LIBERTY THEATRE, W. 42d St. Evs. 8:20. CHARLES DILLINGHAM'S Latest Musical Comedy Joy Ride. "THE NIGHT BOAT" By Anne Caldwell. JEROME KERN'S BEST TUNES. MATS. TODAY & SAT., 2:20.

LYCEUM Theatre, W. 45th St. Evs. 8:30. Mats. Tomorrow & Sat., 2:30. DAVID BELASCO Presents INA CLAIRE in "THE GOLD DIGGERS" By Avery Hopwood

COHAN & HARRIS Thea. W. 42 St. Evs. 8:30. Mts. Today & Sat. 2:30. THE ABSOLUTE DRAMATIC TRIUMPH. The ACQUITTAL A Masterpiece in Play Construction. By RITA WEIMAN.

GEO. M. COHAN B'way, 43d St. Evs. 8:30. Mats. Today & Sat., 2:30. SAM H. HARRIS Presents WILLIAM COLLIER You'll fall heels over head into laughter. in "THE HOTTENT

KIDDER, PEABODY & CO.

115 Devonshire St. BOSTON — 17 Wall St. NEW YORK

Investment Securities
Foreign Exchange
Letters of Credit

Correspondents of
Baring Brothers & Co., Ltd.
LONDON

Securities Maturing in The Near Future

NOW would seem to be a particularly opportune time to consider substituting for securities maturing within the next few months either long-term bonds, or short-term notes having from three to five years to run. We shall be glad to discuss this question with you at any time, giving you the full benefit of our experience and judgment.

Send for Circular No. 1273 "Conservative Investments"

Spencer Trask & Co.

25 Broad Street, New York
ALBANY BOSTON CHICAGO
Members New York Stock Exchange

Munds Rogers & Stackpole

STEELS and COPPERS

Our letter, sent upon request, discusses the prospects of these industries.

Members
N. Y. Stock Exchange
N. Y. Cotton Exchange
Chicago Board of Trade

25 Broad St.

Uptown Office
16 Vanderbilt Ave.

WE OFFER

To Yield 7.35 %

the 8% Capital Stock of a Banking Corporation

organized under Banking Laws of New York State

Assets entirely liquid
Earnings about 20% on Capital
Extra dividends paid in 1919

Application will be made to list on New York Stock Exchange

Write for Descriptive Circular C-9

McClure, Jones & Reed

Members New York Stock Exchange
115 Broadway New York
Telephone Rector 7662

FOUNDED 1852

Investment Securities
Letters of Credit
Foreign Exchange
Travelers' Checks
Correspondents Throughout the World.

Knauth, Nachod & Kuhne

Members New York Stock Exchange.
Equitable Building New York

William R. Compton Co.

Government and Municipal Bonds
Over a Quarter Century in this Business
14 Wall Street, New York
St. Louis Chicago
Cincinnati New Orleans

FINANCIAL MARKETS

Listless Fluctuations of Stocks Reflect Dear Call Money—Exchanges Decline.

Stocks were churned about yesterday without recording decisive movements in either direction. In the main dealings were in the hands of local professional traders and they sought to acquire profits by catching casual swings of prices. The fact that the session's turnover was again well below the million-share mark denoted a lack of speculative influences, and told of a cautious and waiting attitude on the part of the market following. Some of the automobile, steel, sugar and express company shares gained ground, one motor issue making another of the sensational advances which has marked its course of late, while fractional declines occurred in others. Railroad issues were offered down at times. The selling of the rails, particularly certain of the dividend-paying group, suggested further liquidation of foreign holdings, but if this was the case there was no evidence of pressure from this source among railroad bonds.

The call money market failed to produce signs of an easing of rates in the near future, and this had its effect on stocks. After opening at 8 per cent., the rate moved up to 10 per cent., a level not so high as the day before, but still high enough to discourage an expansion of stock market committments to be financed largely with borrowed funds. The $10,000,000 gold received from London the day before became part of the bank reserve and presumably may be considered as an offset to exports already made to South America and elsewhere, not as the basis for fresh credit growth. The Street has become persuaded that it will take a much greater inflow of the metal than now seems probable for the credit structure to expand it, inasmuch as there has been no opinion expressed in influential quarters contrary to the general banking belief that the Reserve Bank reserve must be strengthened, the ratio of reserve to liabilities improved.

Sterling exchange reacted under offerings which were substantially larger than in the days immediately preceding the receipt of the large gold shipment. Increased sales of bills could be explained on the basis of indications supplied in earlier broad swings of sterling rates. When the market was rising, in process of "discounting" gold receipts, holders of bills presumably waited to get the best possible quotations for their offerings, and now that the edge has been taken off the market sales have been accelerated. It is likely, too, that considerable profit taking has occurred this week as the sharp advance of last week was attractive to the trading element which has been active in the erratic markets of recent months. Sterling sight drafts left off at 3.86, down 2 cents to the pound for the day and 10 cents lower than last week's maximum quotation. The downward movement of sterling seemed to accelerate the retreat of French francs and lire, which, it will be recalled, were reactionary last week when the London rate was rising. In these exchanges sharp declines of 34 and 39 points, respectively, were recorded. Canadian rates, on the other hand, continue their upward tendency, the discount on New York funds at Montreal being no greater than $83.625 per $1,000. A week ago the quotation was in excess of $113 per $1,000.

Foreign Exchanges.

LONDON, March 30.—Bar silver, 72 1-8 per ounce; bar gold, 106s 7d; money, 4½ per cent; discount rates, short and three months bills, 5⅝ per cent.; gold premiums at Lisbon, 140.

PARIS, March 30.—Trading was quiet on the Bourse today. Three per cent. rentes, 59 francs; exchange on London, 57 francs 90 centimes; 5 per cent loan, 88 francs 30 centimes. The dollar was quoted at 14 francs 00½ centimes.

MONEY AND EXCHANGE.

TUESDAY, MARCH 30.

Call Loans on Stocks and Bonds.

High.	Low.	Renewal.	Last.
10	8		10

Call Loans on Acceptances.

Prime eligible acceptances.....5½@6

Time Loans.

MIXED COLLATL.	ALL INDUSTRIALS.
Sixty days.....8½	Sixty days.....9
Ninety days.....8½	Ninety days.....9
Four months.....8	Four months.....8½
Five months.....8	Five months.....8½
Six months.....8	Six months.....8½

Discount Rates, Federal Reserve Bank.

Commercial paper—
15 days, 6; 16 to 90 days, 6
Liberty Bonds, Victory Notes—
15 days, 5½; 16 to 90 days, 5½
U. S. Treas. ctfs. of indebtedness—
15 to 90 days, 5
Bankers' acceptances, 90 days, 5

Open Market Rates, Bankers' Acceptances.

Eligible for rediscount with Reserve Banks 60 to 90 days.....6½@5⅝
Non-member and private bankers, eligible, 60 to 90 days.....6¼@6
Not eligible, 60 to 90 days.....7½@6⅛

Commercial Paper.

3 to 6 months.....6¼@7
Other Names.
3 to 6 months.....7

FOREIGN EXCHANGE.

Range of Rates.

	High.	Low.	Last.	Change.
Sterling—				
Demand	$3.87	$3.84⅛	$3.86	—.03
Cables	3.87⅛	3.85	3.86⅜	—.03
France—				
Demand	14.88	15.06	14.88	—.34
Cables	14.86	15.04	14.86	—.34

Closing Rates.

Normal Rates of Exch.	Yesterday's Close.—Demand or Checks.	Cables.
4.8665 London	$3.86	$3.86⅛
5.1813 Paris	14.88	14.86
5.1813 Belgium	13.95	13.93
5.1915 Italy	20.56	20.54
China—		
Hongkong	98.00	98.10
Shanghai	146.00	146.50
Peking	159.00	159.50
40.20 Holland	36.75	36.875
19.30 Greece	11.03	11.08
5.1815 Switzerland	5.74	5.72
32.44 India—		
Bombay	48.00	48.25
Calcutta	48.00	48.25
Straits Settlements	46.50	46.75
49.85 Japan—		
Kobe	48.00	48.25
Yokohama	48.00	48.25
19.30 Spain	17.40	17.50
50.00 Philippine Islands—		
Manila	49.25	49.50
26.80 Scandinavia—		
Stockholm	21.35	21.50
Christiania	19.25	19.40
Copenhagen	18.35	18.50
South America—		
42.44 Buenos Aires	43.15	43.30
42.44 Rio	26.375	26.50
51.44 Russia (currency)—	Bid.	Asked.
100 rubles	2.50	2.65
500 rubles	1.85	2.05

The following exchange rates are quoted in the open market:

	Cents per Kronen. Checks.	Cables.
22.83 Germany	*1.41	1.43
23.83 Poland	.63	.65
20.26 Austria	.47	.49
20.26 Jugoslavia	.68	.70
20.26 Czechoslovakia	1.45	1.50
19.30 Belgrade	$3.40	3.45
19.30 Finland	†5.60	5.65
19.30 Rumania	‡1.75	1.80

*Cents per mark. †Finmarks. ‡Lei. §Dinar.

TIME BILLS ON LONDON.

Bankers.— 60 Days.	90 Days.	Commercial.— 60 Days.	90 Days.
		2¾	3
3775	3777	2,500	
Nominal.		$3.80¾	$3.78¾

Clearing House Statement.

Exchanges, $1,071,680,606; balances, $112,322,807; Sub-Treasury debit balances, $83,292; Federal Reserve credit balances, $84,841,964.

Domestic Exchange.

Rates on New York at domestic centres: Boston, par; Chicago, par; St. Louis, 25@15c discount; San Francisco, par.

Canadian Exchange.

New York funds in Montreal, $55.625 premium per $1,000; Montreal funds in New York, $78.75 discount per $1,000.

Silver Quotations.

Bar silver in London, 78¼d; in New York, $1.26½; Mexican dollars, 99¾c.

MARKET AVERAGES.

STOCKS.

YESTERDAY'S RANGE.

	High	Low.	Last.	Net Ch'ge.
25 railroads...	57.95	57.66	57.72	— .17
25 industrials.	124.34	122.35	123.44	+ .34
50 stocks.....	91.14	90.00	90.58	+ .39

DAILY RANGE OF 50 STOCKS.

	High.	Low.	Last.	Net Ch'ge.
Mar. 29.....	91.63	90.79	90.96	— .52
March 27.....	91.63	90.79	90.96	— .52
March 26.....	91.87	90.56	91.50	+1.75
March 25.....	90.11	88.60	89.80	+ .63
March 24.....	92.60	89.91	89.17	— 2.18
March 23.....	92.09	90.24	91.35	+ .33
March 22.....	92.89	90.37	91.02	..

MONTHLY RANGE OF STOCKS.

Mar.	—High.	—Low.	Last.
1920.	92.89 Mar. 22	79.84 Mar. 1	90.58
1919.	78.12 Mar. 12	72.58 Mar. 6	76.37
1918.	69.76 Mar. 11	66.40 Mar. 23	67.40
1917.	86.17 Mar. 21	79.42 Mar. 1	84.85
1916.	90.73 May. 14	83.49 Mar. 1	87.52

YEARLY RANGE OF 50 STOCKS.

*1920.	92.89 Mar. 22	75.45 Feb. 13	90.58
†1919.	78.12 Mar. 12	69.75 Feb. 21	76.49

Full Years.

1919	99.50 Nov. 5	69.73 Jan. 21	89.69
1918.	80.16 Nov. 12	64.12 Jan. 15	73.39
1917	90.46 Jan. 4	57.47 Dec. 20	65.88
1916.	101.51 Nov. 20	80.91 Apr. 22	88.22

*To date. †To corresponding date last year

BONDS.

YESTERDAY'S CLOSE.

	—Net Change— Day.	Month.	Year.
40 issues.....70.49	— .16	.09	—6.24

DAILY RANGE OF 40 BONDS.

Mar. 29	70.65	+.02	Mar. 20	70.90
Mar. 27	70.63	..	Mar. 19	70.90
Mar. 26	70.63	+.09	Mar. 18	70.96
Mar. 25	70.54	—.04	Mar. 17	70.79
Mar. 24	70.58	—.14	Mar. 16	70.94
Mar. 23	70.72	—.10	Mar. 15	70.90
Mar. 22	70.82	—.08	Mar. 13	71.05

+.04				
+.07				
+.04				
—.15				
—.07				

YEARLY RANGE OF 40 BONDS.

	—High.—	—Low.—	Last.
*1920.	72.51 Jan. 10	60.20 Feb. 13	70.49
†1919.	79.01 Jan. 3	76.60 Mar. 21	76.73

Full Years.

1919.	79.01 Jan. 3	71.05 Dec. 8	72.00
1918.	82.36 Nov. 12	75.65 Sep. 27	78.78
1917.	89.46 Jan. 20	74.24 Dec. 20	76.80

*To date. †To corresponding date last year

METAL EXCHANGE ELECTS.

Charles J. Marsh Made President and A. E. Winter Vice President.

Charles J. Marsh, President of the Standard Underground Cable Company, was yesterday elected President of the New York Metal Exchange. A. E. Winter, of Winter, Ross & Co., was elected Vice President, and Charles S. French of C. S. French & Co., was chosen Treasurer.

Members of the Board of Managers, elected for the coming year, were Edwin Groves, A. B. Hall, J. H. Lang, H. K. Masters, R. Grace & Co., Harold Roberts, W. P. Todd, William E. Wallace and K. Wolff. Arbitration Committee: L. Vogelstein, J. R. Wettstein, C. S. J. Trench, J. P. Wilson and Edward W. Starke.

STUTZ MOTORS UP TO $370 PER SHARE

Advances 41 Points More, and Wall Street Is Asking Who Is Short?

MORE TALK ABOUT A CORNER

Stock Exchange Apparently Takes No Official Cognizance of Rise—Rumors of Settlement Near.

With another startling advance in Stutz Motors yesterday, amounting to 41 points, to $370 per share, Wall Street was once more engaged in the Sherlock Holmes work of trying to discover just who it is that is short of the stock. It has been pretty well established that the earlier guesses were wrong, but something approximating a corner is believed to exist in the stock and a short interest is being squeezed.

It has been expected that the Stock Exchange would take some official cognizance of the rise in Stutz if for no other reason than because it is the avowed policy of the Exchange to prevent a corner. Yesterday, however, there was no official action announced and it could not be learned whether the Business Conduct Committee had investigated further into the situation.

It might be expected that "corner" would be easy of definition in Wall Street but when the direct question of "what is a corner" was asked of several men who should be in a position to know there were conflicting answers. Some held that no corner could exist as long as the stock could be borrowed but that once the stock was called there would be a corner, presuming of course that the floating or purchasable supply was closely held or in the possession of one interest. In the case of Stutz it is believed that one man controls 80 per cent. of the stock, but it is said to be his contention that the stock can be borrowed just as long as the bears wish to sell it. If it is true that a corner does not actually exist except where stock cannot be borrowed, there might be the construction that there is no definite corner in Stutz. Others, however, maintain that a control of the supply of stock so that the price can be made to rise according to the wishes of the operators constitutes a corner. Even though there is no technical corner on which the Stock Exchange can take action, it is pointed out that the means are open for suspending trading in Stutz merely because of lack of distribution. Ruling Stutz off the Exchange, however, would, it is believed, only make the plight of the shorts more acute, since the covering would have to be done anyway and it probably would be easier on the big board than outside.

In the discussion of what constitutes a corner, recourse was had to Smith's Financial Dictionary which has this to say in defining a corner: "A corner in a stock is created by the purchase of all of the floating or purchasable stock of a company, after which the price of it can be advanced at will. Speculators who are short stock and who are unable to buy or borrow to make delivery to borrowers, or to return stocks which they have borrowed, are, in speculative parlance, squeezed. They must settle with buyers as best they can."

Despite the further advance of Stutz yesterday there was talk in commission houses that a settlement was near, although no price was mentioned at which the shorts would be permitted to settle. Settlement in the Northern Pacific corner was at $150 a share after the stock had touched $1,000. The settling price in the present case might be well below the present market price. However, if there is a grudge being settled in the Stutz incident no one is prepared to say where the rise in the stock will cease.

The total asset value of Stutz, it was estimated yesterday, with good will included, would not be over $4,000,000 and the market price of the shares at yesterday's close was $37,000,000.

TO EXPEDITE FREIGHT CARS.

Railroads Take Concerted Action to Relieve the Present Shortage.

WASHINGTON, March 30.—Concerted action to improve the freight car supply, especially coal-carrying equipment, has been taken by all railroads. The movement, which is fostered by the American Railroad Association, is intended primarily to aid in coal production, but officials said it served also, and in an important way, to relocate cars on their home lines, from which they were diverted and widely scattered during Federal control.

W. C. Kendall, Chairman of the Car Service Commission of the railroad association, sent telegrams tonight to all lines directing them to return coal cars promptly to mines from which they can be loaded for destinations on their home roads. The Western systems particularly were instructed to rush Eastern-owned cars to their home lines, because in the East the effects of the coal strike have been most felt.

The commission is studying details of plans for handling the grain movement from the Middle West this Summer. While some of the oil conditions of shortage were admitted likely to recur this year, officials declared that closer co-operation of the roads would eliminate most of the dissatisfaction.

Standard Bank Raises Dividends.

The Directors of the Standard Bank have declared a regular quarterly dividend of 3 per cent., payable April 1, thus placing the stock on a 12 per cent. per annum basis, compared with 8 per cent. paid heretofore. The Directors also voted to make to all employes an extra disbursement for the first quarter of this year equal to 10 per cent. of their annual salaries.

TIDE WATER OIL CO. EARNS $46,828,784

Increase in Expenses in 1919, However, Cut Operating Income to $14,683,265.

$8,906,670 FOR DIVIDENDS

Consolidated Account of Company and Subsidiaries Shows $17,659,919 Surplus.

The Tide Water Oil Company, in the consolidated income account of the company and its subsidiaries, shows a gross volume of business of $46,828,784, an increase of more than $6,000,000 over the preceding year. Expenses, however, show an increase so that operating income in 1919 was $14,683,265, or $827,910 less than in the previous report. Other income increased, however, so that total income was brought up to $15,332,146, a decrease of only $629,587 from the 1918 figures. The net income available for dividends on the Tide Water stock was $8,906,670, or the equivalent of $26.09 a share on the 330,870 shares outstanding. This compares with $6,436,148 in the preceding year, which was the equal of $17.69 a share on the 319,000 shares of capital stock then outstanding. The surplus at the end of the year was $17,659,919, an increase of $4,367,694, as compared with 1918 figures. Federal taxes for the year are estimated at $2,298,210, a decrease of $817,286 from the preceding year.

The balance sheet shows current assets of $23,059,578 and current liabilities of $8,614,089. In the previous report current assets were $21,007,007 and current liabilities $5,526,735. The value of refining and gasoline plants is placed at $15,756,062 in the current report, as compared with $11,490,518 in the previous year. In current assets are listed $1,205,840 in 3½ per cent. Liberty bonds, this being the same figure as a year ago. The holdings of other Liberty issues decreased $128,750, or about one-half, as compared with 1918. Crude oil and products are valued at $11,223,900, an increase of more than $4,000,000 from the previous figures.

North American Co. Head Resigns.

The plan for classifying the capital stock of the North American Company, submitted to stockholders some time ago, is to be withdrawn. This decision was reached by the Board of Directors yesterday. At the same meeting President James D. Mortimer offered his resignation, to become effective Nov. 1. William Nelson Cromwell was elected Chairman of the board to fill the vacancy which has existed since the death of George R. Sheldon, and Albert B. Boardman was elected a Director to fill a vacancy on the board.

TOPICS IN WALL STREET.

Money No Easier.

Although the quoted rates for call money, and for some other classes, too, were somewhat lower yesterday than on the previous day, there was no real easing in conditions. The injection of the $9,000,000 or $10,000,000 gold which the Reserve Bank had been able to obtain the last day or so, and the better telegraphic communications with the interior, failed to make any noticeable difference. The agricultural demand, which is now becoming formidable, especially when added to the other innumerable sources which are asking—or demanding—accommodation, seems to have turned rates up and is holding them there.

***

Mexico's Debt.

Reports that Mexico is about to resume payment of interest on her debt were substantiated yesterday in official advices received by Sutro Brothers & Co. This debt consists of the two loans, the £9,000,000 consolidated loan due 1945, which has been in default since July 1, 1914, and the $37,000,000 loan of Dec. 1, 1954, which has been defaulted on for a month longer. Nothing definite has been said of the disposition which is to be made of the back interest, amounting to something like $25,000,000, but it is presumed that this will be provided for along with current and future interest. One report had it that the back interest would be funded, but well-informed bankers are not inclined to credit this.

***

The Belgian Acceptance.

Yesterday the last block of the $50,000,000 Belgian acceptance credit, amounting to $40,000,000, was renewed. These bills will run for three months, and then will fall due. The arrangement made last June called for ninety-day bills, with three renewals, the loan to be paid off at the expiration of that time. Yesterday the syndicate managers in charge of the credit said the renewal had been arranged satisfactorily, but declined any detailed information. Dealers in the bill market said there appeared to be comparatively few of the Belgian bills in the market, but they expect the offerings to increase within a few days.

***

More Foreign Loans.

Both Greece and Norway, it is stated, are following the example set by Belgium and France, and are offering here their interior bonds. Both countries just now are receiving subscriptions to interior offerings, and their Consular Agents in this country, it is understood, have been notified to accept whatever subscriptions may be forthcoming from Americans. No formal offering is likely to be attempted here, nor, so far as may be learned, have any American bankers agreed to take blocks of the bonds and undertake to market them in this country.

***

Financing Copper Purchases.

The plan to establish a revolving fund of large proportions to finance purchases of copper here by foreign buyers is said to be taking shape rapidly, and some announcement that the full details have been completed is expected before many days. Such a proposal opens the way for having a big market in copper such as can be attained only by supplying foreign demands. The domestic consumer of the metal is a bit wary as to taking on commitments such as will meet his needs for a long period, though even this is changing. But abroad there is an eagerness for copper which it would seem might, before the middle of the year, bring the copper companies up to a normal production as contrasted with the curtailed operations during last year. The price of copper has now advanced to 19 cents a pound and producers are inclined to think that a higher price than this will obtain before long. After the big drop in the price of copper during the fore part of 1919 there was a recovery to well above 20 cents. The market, however, turned heavy from that level and the price reacted close to 18 cents. Foreign buying would no doubt have a pronounced effect on the course of prices in the domestic market.

***

Steel Prices.

There is rather less excitement in the steel market than prevailed during the early part of the year. The settling down to a sane basis is something on which the industry is to be congratulated, for the effect of a runaway market such as was threatened is too well known by past experience to need much comment. The stabilizing influence has undoubtedly been the United States Steel Corporation, which steadfastly adhered to its level of prices agreed upon with the Industrial Board of the Department of Commerce a year ago. With such an urgent demand for steel as has existed it was easy for the independent companies to advance prices, and beyond question the advances were in many cases justified because of the higher costs as compared with Steel Corporation figures. There was, however, a point beyond which the spread between the corporation's figures and the independent prices could not be widened. Apparently in many lines the spread has reached its maximum, and unless the Steel Corporation changes its figures it appears to many that the peak in the price upturn has been reached.

***

Crucible Steel Gains.

Crucible Steel has been making further strides on the upward side in the stock market of recent days. Yesterday the issue moved forward some 9 points. Apparently one of the impelling forces behind the rise is the lack of desire on the part of the shorts to pay the heavy stock dividend which will come off ere long. In actual dollars this will amount to a tidy sum considering that the price of the shares is more than two and one-half times above par. Furthermore there is the disconcerting fact that only 50 per cent. of a possible 200 per cent. stock dividend has thus far been declared and that the other 150 per cent. may come along at a most unexpected and inopportune moment for the shorts.

***

Norfolk & Western Return.

Figures presented in the annual report of the Norfolk & Western for 1919 showing a percentage return on property investment cost are of interest in view of the 5½ per cent. return on aggregate property value provided in the Transportation act. The following table shows the ratio of Norfolk & Western net operating income to the cost of its property investment, including expenditures for additions and betterments charged directly to income or to reserves created from income before July, 1907, after which I. C. C. rulings have required that similar expenditures be charged to property investment accounts. The net operating income upon which percentages are based is the net income before deducting or adding interest and other charges. In 1918 and 1919 it is based on operating statistics of the Federal management.

June 30.	Return on Property Investment Cost. Cost.	Income.	P.C.
1908	$205,302,120	$9,850,106	4.82
1909	206,342,556	10,807,243	5.31
1910	219,442,903	13,387,993	6.10
1911	222,089,234	12,180,886	5.23
1912	229,044,275	12,560,383	5.67
1913	249,951,016	14,761,773	5.91
1914	265,374,537	14,019,987	5.28
1915	272,207,798	14,384,084	5.28
1916	279,607,273	24,072,650	8.61
Dec. 31—			
1916 (6 mos.)	283,413,935	12,413,005	4.38
Dec. 31—			
1917 (year)...	294,029,470	21,969,044	7.47
1918	307,050,478	17,813,576	5.80
1919	316,380,999	19,026,071	6.16

It is evident from the above that earnings during the two years of Federal control decreased sharply.

***

The German Trade Lanes.

Dispatches received in local shipping circles to the effect that any American shipping firm might avail himself of the opportunity of getting into the trade lines out of Hamburg, Germany, and that the policy of the Shipping Board was not to turn all of such lines over to an individual American corporation, were received with mixed emotions. Some took a favorable view of this latest development in a situation which has aroused widespread comment, while others were less tolerant and voiced the danger of giving Germany any loophole for a recapture of the enormous foreign business she did in the pre-war years.

Unproductive Savings Restrict Business

Thrift in itself may not be a virtue. Savings hoarded in the house are wasted so far as the community at large is concerned and practically so far as the saver is concerned. Credit is curtailed when money is hoarded, and restricted credit hurts every business and individual.

Invest money in good bonds at interest rates which, if compounded, will double your principal every sixteen years. You will help yourself and American business.

Write for recommendations

Hemphill, Noyes & Co.

Members New York Stock Exchange
37 Wall St., New York

Your Future Income
from
Securities

depends, to a large extent, on your taking advantage of present day conditions. Incomes can be secured through the purchase of high grade securities for comparatively little money. As living costs are reduced, these incomes will increase porportionately. If you wish to discuss your particular situation, we suggest that you 'phone or write for an appointment.

Request Letter T-26

W. C. Langley & Co.
Investments
115 BROADWAY, NEW YORK
MEMBERS NEW YORK STOCK EXCHANGE

For Conservative Investment

New French 5% Loan 1920

Redeemable at 150% before 1980

@ $70 per 1,000 Francs

Description mailed upon request

Joseph Walker & Sons
Founded 1855
Members New York Stock Exchange
61 Broadway New York
Telephone, Bowling Green 7040.

GUARANTEED STOCKS
INVESTMENT BONDS

FOR INVESTMENT

Canadian Pacific Railway

Equipment Trust 6% Gold Certificates

Maturing semi-annually from October 1, 1920, to April 1, 1932, inclusive; to be issued under Philadelphia plan.

Prices to yield 6⅝% and 6¾% according to maturity.

Send for Circular 18 T

Colgate, Parker & Co.

49 Wall Street New York

MILLER & CO.
Members
New York Stock Exchange

The 1920 Edition
Trader's Companion

may now be obtained at our main office

EQUITABLE BUILDING
120 Broadway

or at our branch offices

212 FIFTH AVENUE
S. W. Cor. 28th Street

LONGACRE BUILDING
N. E. Cor. 42nd St. & Broadway

NEW YORK

J. M. Byrne & Co.

Members New York Stock Exchange
Telephone Bowling Green 4200
60 Broadway New York

NEW YORK STOCK EXCHANGE TRANSACTIONS.

TUESDAY, MARCH 30, 1920.

	1920.	1919.	1918.
Day's sales	666,569	856,250	153,984
Year to date	69,378,117	45,717,589	33,364,541

—Closing— Bid.	Ask.	Sales.		First.	High.	Low.	Last.	Net Chge.
35½	38¼	100	Adams Express	37⅜	37⅜	37⅜	37⅜	— ⅛
44	44⅜	1,400	Advance Rumely	45	45⅜	44⅛	44⅜	+ ⅛
76	78	200	Ajax Rubber	76⅝	76⅝	76⅜	76⅝	+ ⅛
..	..	300	Alaska Gold Mines	2⅛	2⅛	2	2	— ⅛
2½	2⅝	11,300	Alaska Juneau	2½	2⅝	2½	2⅝	+ ⅛
43⅝	44	600	Allis-Chalmers Mfg.	44	44	43⅝	43⅝	— ⅝
85	85¾	400	Allis-Chal. Mfg. pf.	85	85	85	85	..
87½	90	400	Am. Agricul. Chem.	90	90⅝	89⅝	90⅛	+ ⅛
43	48	200	Am. Bank Note	43⅜	44	43⅜	44	+ ⅛
88	88¾	400	Am. Beet Sugar	88½	88½	87½	87½	— ½
119	120	1,800	Am. Bosch Magneto	121	122	120	120	+1
48¼	48¾	1,000	Am. Can	49	49	48¼	48¼	+ ¼
143	143½	4,300	Am. Car & Fdry	143⅝	144	142	142⅝	+1½
46	48	300	Am. Cotton Oil	47½	47½	47½	47½	+ ⅝
14⅛	14½	19,700	Am. Druggists	13⅜	14½	13⅜	14¼	+ ⅝
152	154½	1,900	Am. Express	138	150¾	138	150	+12½
28½	27¾	100	Am. H. & Leather	26⅜	28⅜	26⅜	27¾	+ ⅜
113½	114	600	Am. H. & L. pf	115½	115½	114	114	— ⅜
50½	52	200	Am. Ice	52	52	52	52	..
100⅝	101	7,500	Am. International	101½	102	99⅝	100⅝	+ ⅛
82	83	900	Am. Linseed	82	82½	81¾	82½	+ ⅛
103½	104	2,700	Am. Locomotive	103¾	104½	103	104	+ ⅛
24¼	24⅝	100	Am. Ship & Com.	24⅝	24⅝	24⅝	24⅝	— ⅛
68⅝	68½	1,700	Am. Smelt. & Ref.	68⅞	69	68¾	68¾	+ ⅛
94⅞	95½	100	Am. Smelt. & R. pf.	95½	95½	95½	95½	+ ⅛
83	85	200	Am. Smelt. S. pf. A.	82⅜	83	82⅜	83	+1
47¼	48	1,000	Am. Steel Fdries	47⅞	47⅞	47½	47½	+ ⅛
91¼	92	100	Am. Steel Fdries pf.	91⅞	91⅞	91⅞	91⅞	+ ⅛
131¾	131½	200	Am. Sugar Ref.	131	131	131	131	+ ⅛
99	99½	2,700	Am. Sumatra Tob.	99⅜	99⅜	98	98½	— ⅛
97	97⅛	1,300	Am. Tel. & Tel.	97	97⅛	96⅞	97⅛	+ ⅛
85¼	85½	2,100	Am. Tob. Securities	85	85⅜	85	85½	— ⅛
131	131¼	9,600	Am. Woolen	131	132⅜	130	130⅝	— ⅜
101⅛	101⅜	100	Am. Woolen pf.	101¼	101¼	101¼	101¼	— ⅛
19	19½	700	Am. Zinc, L. & S.	19	19¼	19	19	— ⅛
63¼	63½	4,300	Anaconda Copper	63⅞	64	63½	63½	+ ⅛
11	12¼	100	Ann Arbor	11⅛	11⅛	11⅛	11⅛	— ⅛
22	24	200	Ann Arbor pf.	24½	24½	24½	24½	— ⅛
4	4¼	600	Adams Ex. Station	4¼	4¼	4¼	4¼	— ⅛
43	43¾	400	Asso. Dry Goods	43	43⅝	43	43¾	+ ⅛
115	116½	100	Associated Oil	115⅝	115⅝	115⅝	115⅝	—1⅛
81¼	81¾	4,800	Atch., Top. & S. F.	81½	81¾	81¼	81½	— ⅛
78¼	79	100	Atch., T. & S. F. pf.	79	79	79	79	..
166½	168	2,600	At. Gulf & West Id.	168½	170	167	167⅝	+2⅜
112	113	200	Atlantic Refin. pf.	112	112⅝	112	112⅝	— ⅛
12	13¾	700	Auto Sales	12⅝	12⅝	12	12½	—1¼
132½	132⅝	43,800	Baldwin Loco.	132	134⅝	131½	132½	+ ⅝
34¼	34½	5,600	Baltimore & Ohio	35½	35½	34	34¼	—1½
46	47	400	Balt. & Ohio pf.	46⅝	46⅝	46	46	— ⅛
49¼	49⅝	400	Barnsdall Cor. Cl. A	49⅝	49⅝	49⅝	49⅝	+ ⅛
28	28⅝	1,400	Bethlehem Motors	28⅝	28⅝	28	28	— ⅛
95⅜	96	8,400	Beth. Steel, Cl. B.	95⅝	96⅜	95½	95⅝	— ⅛
110	112	200	Do 8% pf.	112½	112½	111½	111½	+ ¼
11	11¾	100	Booth Fisheries	11¾	11¾	11⅜	11⅜	+ ⅛
15	15⅞	500	B'klyn Rapid Tran.	15⅞	15⅞	15⅞	15⅞	..
11	11¼	300	Do cfs. of dep.	11¼	11¼	11¼	11¼	— ⅛
98	103	200	Brown Shoe	100¼	101	100¼	101	+3
..	..	375	Do s. 30 f.	99⅝	99⅝	99⅝	99⅝	..
121	122	600	Burns Brothers	121	121	121	121	..
27⅜	27⅞	300	Butte & Superior	27½	27½	27⅜	27⅜	— ⅛
23	23½	400	Cadillo Coal Co. & R.	23½	23⅝	23⅛	23⅛	— ⅛
80¾	81¾	100	California Packing	81	81	81	81	— ⅛
38½	39½	400	Cal. Petroleum	38½	39⅝	38¼	39⅜	+ ⅛
65¾	67	200

NEW EDITION

INDEPENDENT OIL BOOKLET

CONTAINING COMPLETE REVISED INFORMATION ON THE MISCELLANEOUS OIL COMPANIES.

COPIES FURNISHED ON REQUEST.

CARL H. PFORZHEIMER & CO.
Dealers in Standard Oil Securities
25 BROAD ST.
Phones 4460-1-2-3-4 Broad

International Paper

We have just issued to our clients a Special Letter on this company, in which many important and interesting facts are brought out.

The position of the paper industry itself is also fully covered and brings to light many vital points.

A few extra copies of this Special Letter are available to anyone who is interested in our service. Ask for Circular No. 480 on your business letterhead.

MOODY'S INVESTORS SERVICE
John Moody, President.
85 Nassau St., New York
Telephone Rector 2947-8-9.

The House of CHAS. H. JONES & CO.

No. 10

Its Listings

Professedly we are specialists. Our listing shows this. We deal in transportation, municipal and a few carefully selected Corporation Bonds to the exclusion of all mining or similar purely speculative securities.

By specializing we gain concentration. And concentration means thoroughness. Is not this thoroughness a very desirable measure of safety?

(To be continued.)

Current Investment Offerings "I" sent upon Request.

CHAS. H. JONES & CO.
MUNICIPAL RAILROAD & CORPORATION BONDS
60 BROAD STREET - NEW YORK

WE OFFER

Municipal Bonds in New York State

EXEMPT FROM THE FEDERAL AND NEW YORK STATE INCOME TAXES.

Herkimer County ------5s
Jefferson County ------5s
City of Cohoes -------5s
City of Lockport ------5s
City of Olean --------4.50s
City of Rome ---------4s
Bronxville -----------4.75s
Town of Pelham ------5s
Town of Ossining ----4.80s

Prices to yield
4.60% & 4.70%

Descriptive circulars giving full particulars upon request.

GEO. B. GIBBONS & CO.
MUNICIPAL BONDS
49 WALL STREET NEW YORK

AMERICAN TOBACCO DIVIDEND SCRIP
BOUGHT—SOLD—QUOTED

RIGHTS
Liggett & Myers Rights
P. Lorillard Rights
General Electric Rights
Imperial Tobacco Rights

SCRIPS
Maxwell Motor Dividend Scrip
Tobacco Products Div. Scrip
Reynolds Tobacco Div. Scrip

CALIFORNIA SECURITIES
Pacific Gas & Elec. Pfd.
Southern Cal. Gas 6s, 1950
Gt. Western Power 5s, 1946
San Joaquin Lt. & Pow. 6s, 1950

Specialists in Rights and Scrips

McDONNELL & CO.
Members New York Stock Exchange
120 Broadway Tel. Rector 7800

SEES EUROPE RISING, BUT LESS FRIENDLY

Seward Prosser, President of Bankers Trust Company, Reviews Improvement.

FINDS BRITAIN CONFIDENT

Income and Outgo May Balance, Beginning with April, He Reports.

Seward Prosser, President of the Bankers Trust Company, who has just returned from a trip abroad, said yesterday that conditions there had improved materially. But he also stated that there has been a decided change in foreign sentiment toward this country abd that where a year ago we were rated far above our deserts we are now rated just as far below. Mr. Prosser said that the Russian situation was still a dubious question but that there had been some indications that the radicals were more conservative and that they were beginning to realize that the eight-hour day was better than the six-hour day. In Italy, he said, the situation apparently had improved through increased taxation. He found France, England and Belgium are all coming back into their own. He said:

"I spent some time in London and saw a number of the most important people in financial affairs there, and without going into tiresome statistics, the general impression which I gathered gave me a wholesome regard for the credit of England and her unswerving determination that, come what may, British credit would be sustained. The English people are carrying on their trade with the rest of the world, in view of their many limitations, in the most extraordinary way.

"Considering the invisible balance accruing to England from freight, insurance and interest on her investments abroad, &c., she is apparently now just about paying her way in overseas trade. This statement, of course, disregards payments due to or from the Government on account of the interest or principal of her war loans. January's exports exceeded those of January, 1919, by 154 per cent.

Hopeful for Bond Program.

"It is hoped that in the next fiscal year, beginning April 1, the income and expenditures of the nation will balance without the necessity of further borrowing of a permanent character. While there was no specific program laid down for the payment of the Anglo-French bonds when I was in London, there was a unanimous expression that whatever the sacrifice, the obligation would be met. Since leaving, of course, the news has come out with reference to the gold shipments and further reassuring announcements as to the ultimate payment of this obligation. This was followed by a substantial rise in the value of the Anglo-French bonds, and it must have played a large part sentimentally in the improvement of the condition of sterling exchange which has taken place recently.

"The story in France is quite a different one, and naturally so. France's burden in the war was larger than any other nation; the demoralization which naturally followed it was greater. Politically it has been very difficult to lay out a program of taxation which would be entirely adequate to meet her current needs, but the French financiers well understand the many problems ahead of them. France has not failed to increase her taxation. As a matter of fact, she has increased it very greatly. I believe that she realizes clearly that she must place a still heavier burden of taxation upon her people.

"It has been said many times that France in former days has been saved through the industry of her peasants, and if the saying is as true today as it has been in the past there is much room for optimism, for surely the people on the land in France are making a garden of it. Even in the devastated districts, where there wasn't a home to be seen a year ago, these courageous people have gone to their land. The French Government has been helping these people in the devastated region to get on their feet, and many of their farms even now would be models for us to copy.

Restoring French Farms.

"Many of these thrifty, industrious farmers are living in small temporary wooden shacks, but a more common sight is a home built of a semi-circular piece of corrugated iron, with doors and windows built at each end and a roof covered with sod. They are bringing back the only productive asset which they own, namely, their farms. Nobody can see this reconstruction work without being impressed by the sturdy qualities of the nation. While there may be strikes and discontent on railroads and in large cities, the farmers of France are, with traditional industry and devotion, working hard to restore their farms to production. They command one's highest admiration.

"I spent only a short time in Belgium. This little country is coming back in a most satisfactory way, and, strangely enough, I attribute this to a set of causes which, trying in themselves, have, nevertheless, in my opinion, reacted to the great benefit of Belgium. We all recognize, of course, the part that Belgium played in the war and the sacrifice that her people made and the cruel treatment that was meted out to her, but on the other hand, after the enemy was in possession of this country, the population very largely was put to work and kept at work at very small pay. As a result, after the armistice was signed, her people were not disorganized, as they were in other countries, with the largest part of their vigorous population spending their lives in non-productive work at the front. The Belgian workers already possessed the undisturbed habit of industry. Their artisans had become accustomed, through the long years of the war, to hard work and enforced frugal living, and when the opportunity came for them to work for themselves they were ready for the readjustment and very cheerful over its rewards. Therefore, their return to peace conditions has been much easier than for the other belligerents.

"One of the most distressing phases of this trip was finding a complete change of sentiment toward this country. The pendulum of public opinion has swung, and, where a year ago we were rated far above our deserts, today, I am convinced, we are rated below them. I believe that this bitterness will disappear as time goes on. It is difficult for people in prosperous America to appreciate the losses that our European allies have suffered. For those who have borne and are bearing the burden, Americans should have only kind thoughts and helpful words."

SHORT TERM NOTES.

Security.	Rate.	Due.	Bid.	Ask.	Yield.
Ab. Cot. Oil	6	Sept. 2,'24	95¼	96¼	7.10
Am. T. & T.	6	Oct., 1922	95⅛	95⅝	7.95
Am. T. & T.	6	Feb., 1924	93⅜	94¼	7.70
Am. Thread.	6	Dec.19,'28	97⅛	99½	6.15
Am. Tobacco.	7	Nov., 1920	100	100⅜	5.90
Am. Tobacco.	7	Nov., 1921	100	101	6.20
Am. Tobacco.	7	Nov., 1922	100	101	6.70
Am. Tobacco.	7	Nov., 1923	100	101	6.90
Anaconda Cop.	6	Jan., 1929	94½	95¼	6.65
Armour & Co.	6	June20,'24	98¼	101	...
Beth. S. Corp.	7	July15,'22	99⅝	99¾	7.15
Beth. S. Corp.	7	July15,'23	99¼	99⅝	7.10
Can. Pac. R.	6	Mar. 2,'24	95¼	95⅝	7.35
C. Argen. Ry.	6	Feb., 1927	85	86½	...
Cub.-Am. Sug.	6	Jan., 1921	98½	100	6.00
Cudahy Pack.	7	July15,'23	99½	100¾	6.95
Del. & Hud.	5	Aug. 2,'20	99	99⅝	5.90
Fed. Sug. R.	...	Nov., 1924	95	98¼	6.90
General Elec.	6	July, 1930	99¾	100¼	5.75
Gt. Nor. Ry.	5	Sep., 1920	98½	98⅝	7.30
Gulf Oil Corp.	6	July, 1921	96½	98½	7.55
Hocking Val.	6	Mar., 1924	92	96	7.45
Int. R. T.	6	Sep., 1921	70	74	...
Kan. C. Ter.	6	Nov., 1923	98½	98	6.60
Laclede Gas.	7	Jan., 1929	95	95½	7.70
Lig. & Myers.	6	Dec., 1921	98	98½	6.90
Moline Plow.	7	Sep., 1920	99	101	6.95
N. Y. Cen.	6	Sep., 1929	98¾	99¾	7.05
Phila. Co.	4½	Feb., 1922	94	95¾	8.90
Penn. Co.	4½	June15,'21	96½	97	...
Proc. & Gam.	7	Mar., 1921	100	100¾	6.30
Proc. & Gam.	7	Mar., 1922	100	101¼	6.25
Proc. & Gam.	7	Mar., 1923	100	101¾	6.60
Pub. S. Corp.	7	Mar., 1922	86½	88	14.05
R. J. Reynolds Tobacco	6	Aug., 1922	97¾	98¼	6.75
Southern Ry.	...	Mar., 1922	93⅜	94¼	9.20
Swift & Co.	6	Aug.15,'21	93½	98⅛	6.70
Utah S. Corp.	6	Sep. 15,'22	85	87¼	11.90
War F. Corp.	...	Apr., 1920	99¾	99⅞	4.60

RAILROAD SYSTEMS ORDER EQUIPMENT

New York Central in Market for 300 to 350 Locomotives Worth $15,750,000.

JERSEY ROAD BUYS CARS

Many Lines Said to Favor Use of $300,000,000 Revolving Fund for Rolling Stock.

Several railroad companies in favorable financial position have ordered or will soon order substantial quantities of equipment. The New York Central lines have been in the market for some time with inquiries for 300 or 350 locomotives, which, at $45,000 each, would cost $15,750,000.

While no formal announcement has been made of the placing of the business, bids have been submitted by the prominent locomotive manufacturers and deals with more than one of these will be closed by the company within a comparatively short time. This is the most substantial equipment order brought to light since the roads were returned to private ownership.

The Central Railroad of New Jersey has purchased 1,000 coal cars from the Standard Steel Car Company, delivery of which is expected to start in the latter part of April, and eleven Mikado type locomotives have been ordered from the American Locomotive Company. Delivery of the latter, it is understood, will be made through the Summer months. The Central Railroad of New Jersey will not ask the Interstate Commerce Commission for any of the $300,000,000 revolving fund created by the Transportation act to finance this equipment. It is covered by an independent car trust, which has no connection with the equipment trust created with the Railroad Administration and the Guaranty Trust Company for financing the equipment received from the Director General of Railroads.

There was another meeting of the special committee of the association of Railway Executives yesterday at which the equipment question was again considered, but no decision was reached regarding the adoption of a program for financing the purchase of cars and locomotives. Today there will be a meeting of the Standing Committee of the association and it is expected that replies will be received from many roads to the inquiry sent out some weeks ago regarding the expenditure of the $300,000,000 revolving fund provided in the Transportation act. It is expected a majority of the replies will favor the purchase of equipment with the money.

Railroad bankers said yesterday that it would not be wise to urge the purchase of cars and locomotives with the fund, as equipment trust certificates are one kind of railroad financing which may be absorbed in the investment markets. They believe that the new equipment financing should be done in the open market and the revolving fund should be held back for emergencies.

DECLARED DIVIDENDS.

Company.	Rate.	Per. riod.	Pay-able.	Holders of Record.
All. Am. Cables	1¾	Q	Apr. 14	Apr. 8
Carbon Steel	2	Q	Apr. 15	Apr. 10
Continental Oil	2.00	Stck	Apr. 30	Apr. 10
Emer. Bra't'h'm pf.	1¾	Q	May 1	Apr. 16
Merch. Disp. Trans.	2½	Q	Mar. 31	Mar. 20
Packard Motor	2½	Q	Apr. 30	Apr. 15
Williams Tool pf	1	Q	.....	.....

BONDS ON STOCK EXCHANGE

TUESDAY, MARCH 30, 1920.

	1920.	1919.	1918.
Day's sales	$9,645,900	$15,459,500	$4,716,000
Year to date	961,486,550	791,307,550	321,066,500

Following sales are given in lots of $1,000:

U S Liberty 3½s, 1932-47: 10.... 89.82; 20.... 89.84; 40.... 97.20; 3.... 97.40; 92.... 97.22; 10.... 97.24; 24.... 97.20; 25.... 97.28; 25.... 97.25; 2.... 97.10; 5.4.... 97.08; 10.... 97.04

$244,400 1st cv 4s, 1932-47: 4.... 89.82; 15.... 89.84; 21.... 89.78; 41.... 89.80; 4.... 89.84; 20.... 89.78; 18.... 89.82; 1.... 89.78; 1.... 89.84; 1.... 89.80; 54.... 89.78; 3.... 89.78; 3.... 89.82; 1.... 89.80; 29.... 89.82; 73.... 89.82; 3.... 89.76; 5.... 89.78; 15.... 89.82; 181.... 89.82; 25.... 89.84; 6.... 89.82; 60.... 89.84; 29.5.... 89.78; 1.... 89.78; 1.... 89.84; 2.... 89.76; 1.... 89.84; 6.... 89.80; 20.... 89.80; 58.... 89.84; 1.... 89.82; 15.... 89.80; 1.... 89.82; 12.... 89.78; 256.... 89.80; 5.... 89.84; 35.... 89.78; 36.... 89.80; 9.... 89.82; 41.... 89.84; 4.... 89.78; 4.... 89.80

$270,000 1st cv 4½s, 1932-47: 20.... 90.70; 36.... 90.60; 3.... 90.50; 10.... 90.68; 40.... 90.70; 1.... 90.60; 22.... 90.70; 5.... 90.74; 5.... 90.70; 15.... 90.76; 20.... 90.70; 7.... 90.80

$200,000 2d cv 4½s, 1927-42: 98.... 89.84; 15.... 89.86; 1.... 89.80; 2.... 89.82; 1.... 89.80; 10.... 89.86; 9.... 89.84; 11.... 89.80; 4.... 89.82; 1.5.... 89.88; 14.... 89.78; 4.... 89.76; 54.... 89.80; 5.... 89.82; 3.... 89.78; 3.... 89.82; 1.... 89.80; 9.... 89.78; 6.... 89.80; 31.... 89.78; 5.... 89.82; 60.... 89.80; 41.... 89.82; 6.... 89.82; 3.... 89.76; 14.... 89.80; 2.... 89.74; 1.... 89.78; 6.... 89.78; 276.... 89.80; 16.... 89.76; 50.... 89.78; 16.... 89.80; 47.... 89.82; 12.... 89.78; 4.... 89.84; 2.... 89.78; 10.... 89.76; 25.... 89.80; 55.... 89.82

$1,026,500 4th 4½s, 1933-38: 20.... 89.90; 116.... 89.76; 61.... 89.74; 14.... 89.78; 41.... 89.80; 5.... 89.82; 15.... 89.76; 10.... 89.80; 10.... 89.78; 3.... 89.72; 2.... 89.76; 10.... 89.74; 37.... 89.64; 2.... 89.60; 1.... 89.74; 98.... 89.70; 2.... 89.74; 22.... 89.70; 10.... 89.68; 2.... 89.74; 23.... 89.72; 10.... 89.74; 25.... 89.70; 12.... 89.72; 4.... 89.74; 10.... 89.72; 37.... 89.74; 20.... 89.72; 1.... 89.74; 1.... 89.72; 1.... 89.74; 2.... 89.72; 1.... 89.74; 1.... 89.72; 1.... 89.74; 1.... 89.72; 1.... 89.74; 1

Motor Products
Packard Motor Com. & Pfd.
Dupont Chemical Pfd.
Austin Nichols Pfd.
Am. La France Pfd.
Godchaux Sugar Com. & Pfd.
Kaufman Dept. Stores Com.
Santa Cecilia Sugar New
Standard Gas & Elec. Com. & Pfd.
United Light & Rys. Com. & Pfd.

Anglo Amer. Oil 7½s, 1925
Texas Co. 7s, 1923
Western Elec. 7s, 1925
Western Elec. 5s, 1922

Morton Lachenbruch & Co.
42 Broad Street, New York
CHICAGO DETROIT PHILADELPHIA PITTSBURGH

Standard Oil Stocks

Bought—Sold—Quoted

C. C. Kerr & Co.
2 Wall St., N. Y. Phone 6780 Rector.

Investment Securities

R. C. MEGARGEL & Co.
27 Pine Street, New York.

Through the facilities of our direct private wires, we offer exceptional service in Listed and Unlisted

CHICAGO
Bonds & Stocks

Mason City & Ft. Dodge 4s
Chicago Union Station 4½s
Chicago Rys., all issues
Moline Plow Com. & Pfd.
J. I. Case Plow Com. & Pfd.

OFFICES IN
Chicago, Milwaukee, St. Louis, Toledo, London, Liverpool, Paris

PYNCHON & CO.
Members New York Stock Exchange
111 Broadway New York
Telephone Rector 970

PRIVATE WIRES
to principal cities of United States & Canada

Hannevig & Co.
Marine Financing
Marine Securities
139 Broadway, New York
Foreign Exchange Letters of Credit

We Specialize in
Guaranty Trust Co.
CAPITAL STOCK
CHARLES W. HILL & CO.
Members New York Stock Exchange
2 Wall St., N. Y. Tel. Rector 4454

WESTERN UNION NET $13,083,658 IN 1919

Common Stock Earned 13.30 Per Cent., as Against 11.62 Per Cent. in 1918.

FEDERAL POLICY IS PRAISED

Called "Constructive and Eminently Fair to Property"—$921,511 in Government Claim.

The annual report of the Western Union Telegraph Company for last year shows gross operating revenues of $55,308,639, as compared with $54,283,411 in the preceding year. Net operating revenue for the year was $6,847,774, as compared with $7,678,485 in 1918, but additional income brought an increase in net to $13,083,658 from $11,619,513. In terms of the common stock this was equivalent to 13.30 per cent., as compared with 11.62 per cent. in 1918.

The balance sheet at the close of the year showed the property account at $171,616,108, as compared with $162,762,143 in 1918, while other securities owned are set down as $11,936,922, as against $12,193,478. Current assets were $40,695,183 and current liabilities $28,353,981, making net working capital $12,341,254, as compared with $22,471,224 in 1918.

The cable system of the company was turned back to private operation by the Government in May of last year and the land lines were restored in the following month. The company has proposed to adjust its claims by accepting from the Government $921,511. The policy of the Post Office Department during the year of Federal control is characterized in the report as "constructive and eminently fair to the property."

Newcomb Carlton, President of the company, in his remarks to stockholders said:

"At Dec. 31, 1919, there were in operation 215,651 miles of pole line, 789,937 miles of iron wire, 609,694 miles of copper wire, 2,937 miles of land line cables, 23,200 nautical miles of ocean cables and 25,159 public offices. The Interstate Commerce Commission is still engaged in appraising the value of the company's property, about 90 per cent. of which has been recorded on inventory sheets, but no values have yet been announced.

"The total of notes payable outstanding at Dec. 31, 1919, was $7,850,000, a reduction of $2,650,000 since the last report. Accounts payable are $455,047 greater than last year; there was an actual decrease in accounts owing for purchases of supplies, &c., which, however, was more than offset by unpaid message tax collections due the Government and a special payment to employes as of Dec. 31, 1919, disbursed in January, 1920. Accrued taxes show an increase of $2,059,983. The company has been unable to reach a satisfactory settlement with the British tax authorities in respect to income and excess profits taxes since 1914, and the matter is now under review by the taxing authorities.

"Increases in wages and other compensation authorized in 1919, including the wage increase effective Jan. 1, 1920, amount to $13,540,000 on an annual basis, an increase of 24.7 per cent. over the annual payroll for 1918. For each dollar of operating revenue received in 1919, 60 per cent. was expended for salaries and wages and benefits to employes. In conformity with its promise to the employes, the company made the wage adjustment of Jan. 1, 1919, retroactive to Aug. 1, 1918, and these payments, amounting to $985,388, were charged to surplus. Disbursements for pensions, accident, sickness and death benefits, and wages during military service, aggregated $1,015,361, an increase over 1918 of $75,736. The cost of vacations with pay was $1,290,000.

"At the close of 1919 there were 22,663 stockholders, an increase of 1,318 over the previous year; of the total number 15,656 held 25 shares or less and 20,914 held 100 shares or less."

THE TREASURY STATEMENT.

Special to The New York Times.

WASHINGTON, March 30.—Revenue receipts and expenditures:

	This month.	Fiscal year.
Customs	$29,828,467	$227,004,720
Internal revenue:		
Income and profits tax	900,073,555	2,999,400,205
Miscellaneous	107,939,011	1,106,332,170
Misc. revenue	24,986,136	441,715,431
Total	1,062,827,170	4,774,452,427
Excess of receipts over disbursements, exclusive of principal of public debt	580,345,894	
Excess of disbursements over receipts, exclusive of principal of public debt		195,481,893
Expenditures	469,927,912	4,577,860,663

FOREIGN SECURITIES.

	Rate.	Due.	Bid.	Ask.
Argentine (sterl.)	6	May, 1920	98¾	*99¼
Argentina	6	May, 1920	67¾	70¾
†B'lg'm (Rest'r'n)	5	1934	69	72
†B'lg'n loan of '20	5		72	75
*British, funding		1960-1990	274	279
*British Victory	4	1229-1960	308	311
*British, Nat. W.L.	5	1922	385	388
*British, Nat. W.L.	5	1928	334	337
Canada	5½	Dec., 1922	86½	91½
Canada	5½	Nov., 1923	86½	91½
Canada	5½	Nov., 1924	88	90
Canada	5½	Dec., 1925	88	89
French Victory	5	1931	60	62½
†French Loan, 17	4	1943	48½	51
†French Loan, 18	4	1944	49	52
†French Loan, 20	5	....	68	71
Italy, Treas., 5-yr.	5	1922	50	53
Italy, Treas., 5-yr.	5	1925	50	53
Russia	5½	Dec., 1921	28	31
Russia, ruble b'ds.	5½	Feb., 1926	38	42
Sweden	6	June, 1939	89	90
Switzerland	5½	Aug., 1929	86¼	87¼

METAL MARKET REPORT.

These prices were quoted on the local Metal Exchange yesterday:

	Yesterday. Bid.	Asked.	Monday. Bid.	Asked.
Lead	--	--	8.50	--
Spelter	9.00	--	--	9.00
Antimony	10.50	10.75	10.50	10.75
Quicksilver	--	$95.00	--	$95.00
Aluminium	*32.00	33.00	*32.00	33.00
Iron, No. 2X Silicon	44.80	45.80	44.80	45.80

*Nominal.

Electrolytic copper was quoted in the open market at 19c 30 days, on the Metal Exchange 19¾ for spot.

London quotations were:

	Yesterday £	s.	Monday. £	s.
Copper, spot	107	15	104	10
Copper, futures	110	5	107	10
Tin, spot	350	0	345	0
Tin, futures	350	5	346	5
Spelter, spot	50	0	49	5
Spelter, futures	52	10	51	15
Lead, spot	41	0	40	5
Lead, futures	43	0	51	0

EQUIPMENT BONDS.

The following are quoted on a percentage basis:

Name.	Maturity.	Rate.	Bid.	Ask.
Baltimore & Ohio	1920-'27	4¼	7.50	6.50
Buff., Roch. & P.	1920-'33	4½@5-6	6.35	5.85
Canadian North.	1920-'29	4½@5-6	7.50	6.55
Canadian Pacific.	1920-'28	4½	7.00	6.50
Ches. & Ohio	1920-'27	4½	7.00	6.25
Chi. & Northwest.	1920-'23	4½	6.50	6.00
Chi., R. I. & Pac.	1920-'27	4½@5	7.50	6.50
C., St. L. & N. O.	1920-21	5	6.85	6.50
Chickasaw Refin.	1920-'21	6	7.75	6.75
C., C., C. & St. L.	1920-'29	5 @6	6.00	5.90
Dela. & Hudson.	1922	4½	6.35	5.85
Erie Railroad	1920-'27	4½@5	7.50	6.75
Illinois Central	1920-'37	4½@5	6.62	6.00
Louis. & Nash.	1920-'23	5	6.60	6.00
Michigan Central	1920-'32	5 @6	6.50	6.00
Minn. & St. L.	1920-'27	5 @6	7.50	6.50
Mo., Kan. & Tex.	1920-'34	5	7.50	6.50
Missouri Pacific.	1920-'24	5	7.50	6.50
Mobile & Ohio	1920-'28	4½@5	7.00	6.00
N. Y. Cent. Lines.	1920-'28	4½@5	6.62	6.00
N. Y. Cent. R. R.	1920-'32	4½	7.00	6.00
Norfolk & West.	1920-'24	4½	6.50	6.00
N. Y., N. H. & H.	1920-'29	4½@5-6	7.50	6.50
Penn. Gen. Frgt.	1920-'23	4 @4½	6.50	5.90
Reading Co.	1920-'27	4½	6.50	6.00
Seab Air Line	1920-'27	4½@5-6	7.50	6.00
Sinclair Refining.	1920-'21	6	7.38	6.50
Southern Pacific.	1920-'24	4½	6.50	6.00
Southern Ry.	1920-'28	4½@5	7.00	6.25
Southern Pacific.	1920-'24	4½	6.50	6.00

MINING STOCK QUOTATIONS.

Special to The New York Times.

SAN FRANCISCO.

Alpha	.15	Hennessey	.02
Alta	.20	Hercules	.02
Andes	.42	High Divide	.02
Best & Belcher	.22	Horseshoe	.02
Chollar	.10	Hull City	.02
Com. Silver	.32	Kernick	.05
Concordia	.12	Keystone	.02
Confidence	.75	Myra	.04
Con. Imperial	.50	Oriental	.21
Con. Virginia	3.50	Ray	.03
Exchequer	1.50	Revert	.15
Gould & Curry	.08	Rosetta	.02
Hale & Norcross	.20	Royal	.02
Jacket	.17	Silver	.03
Julia	.05	Silver King	.04
Mexican	.22	Smuggler	.02
New York	.04	Sutherland	.04
Ophir	.65	Thomson	.05
Overman	.25	Tonopah	.53
Savage	.10	Verdi	.08
Scorpion	.05	Victory	.08
Seg Belcher	.09	West	.05
Sierra Nevada	.11	Western	.02
Silver Hill	.09	Wilson	.02
Union	.17	Zone	.27

TONOPAH.

Belmont	2.75	Atlanta	.02
Cash Boy	.09	Booth	.04
Halifax	.12	C. O. D.	.02
Jim Butler	.23	Consolidated	.12
MacNamara	.50	Crackerjack	.13
MacNamara Cr.	.20	Daisy	.02
Midway	.15	Development	.09
Monarch	.8	Florence	.23
Montana	.10	Fraction	.03
North Star	.09	Grandma	.02
Rescue	.23	Jumbo Ext.	.10
Tonopah Ext.	2.00	Kewanna	.03
Tonopah, '76	.09	Lone Star	.06
West End	1.90	Merger	.02
West Tonopah	.06	Red Hills	.02
DIVIDE.		Silver Pick	.19
Alto	.07	Speculand	.04
Annex	.02	OTHER DISTRICTS.	
Belcher	.10	Argo	.16
Belcher Ext.	.10	Arrowhead	.22
Ben-Hur	.03	Climax	.23
Brougher	.15	Como	.57
Butter	.05	Cresus	1.35
Consolidated	.05	Holly	1.12½
Divide City	.02	Manhattan Con.	.03
Divide Ext.	.74	Packard	.12
Divide Tonopah	2.35	Rochester	.15
Dividend	.14	Round Mountain	.29
East Divide	.03	Fairview Mount.	.37
Florence	.02	Simon	1.37
Gold Reef	.08	Simon Ext.	.05
Grimes	.65	United Eastern	3.90
Harmill	.50	White Caps	.15
Hasbrouck	.10		

COLORADO SPRINGS.

	Bid.	Asked.		Bid.	Asked.
Cresson	1¾	1¾	Isabella	4½	5
Doctor	3	4	Mary McK.	4	6
Sikton	2½	3	Portland	70	74
El Paso	10	14	U. Gold M.	10¾	11½
Gold Cycle	128	132	Vindicator	28	32
Granite	10	12	Rose Nicol	4½	7½

MARKET STATEMENT.

Kelly Springfield Tire Company

Montgomery Ward & Co. Inc.

Circulars on Request

H. HENTZ & CO.
ESTABLISHED 1856
22 William Street New York
35 Congress Street Boston
Members of
New York Stock Exchange
New York Cotton Exchange
New York Coffee and Sugar Exchange
New York Produce Exchange
Chicago Board of Trade

Sugar Stocks

We Specialize in
Central Aguirre
Central Sugar
Guantanamo
Savannah

Sugar and Coffee Futures

LAMBORN & CO.
Seven Wall Street, New York
Telephone: Rector 6910
Members
N. Y. Stock Ex. N. Y. Produce Ex.
N. Y. Cotton Ex. N. Y. Coffee and Chicago Board of Trade Sugar Ex. Inc.
London Produce Clearing House, Ltd.

HELLWIG & REUTTER
Members of N. Y. Stock Exchange
INVESTMENT SECURITIES
25 Broad Street, New York
Telephone Broad 6230

MacQuoid & Coady
Members N. Y. Stock Exchange
Electric Bond & Share Pfd.
American Water Wks. & Elec.
United Gas & Elec.
United Lt. & Rys.
City Investing
Pacific Gas & Elec.
Western Power
American Gas & Elec.
American Pr. & Lt.
American Light & Traction
Central Petroleum
Stern Bros. Pfd.
14 Wall St., New York
Tel. Rector 9970

Our New Phone Number is
BOWLING GREEN
4130-36
(inclusive)
PRICHITT & CO.
Members N. Y. Stock Exchange
INVESTMENT SECURITIES
60 Broadway :: New York City

UNLISTED SECURITIES
GEO. A. HUHN & SONS
Members New York Stock Exchange
111 Broadway, N. Y. Tel. Rector 5340
1418 Walnut St. Philadelphia, Pa.

Butler Brothers
Goodyear T. & R. Pfd.
Standard Gas & Elec., all issues
H. M. BYLLESBY & CO.
Private Wire to Chicago
111 Broadway Phone Rector 3461

Mark A. Noble Theodore C. Corwin
NOBLE & CORWIN
25 Broad St. New York
Gt. Amer. Ins. Ingersoll-Rand Pfd.
Lawyers Mtg. Phelps Dodge
Telephone 1215 Broad.

NEW ISSUES

EXEMPT FROM ALL FEDERAL INCOME TAXES

$100,000
City of Superior, Wis.
5% School Bonds
MATURING
$10,000 April 1, 1931 to 1940
Legal Investment for Savings Banks and Trustees in Massachusetts and Connecticut

FINANCIAL STATEMENT

Assessed Valuation	$37,521,740
Net Debt	1,492,622
Value of Property owned by City	$2,132,000
Population 1918	59,168

Price 100 and Interest
Yielding
5%

$220,000
Montgomery County, Ohio
(City of Dayton, County Seat)
5½% Sewer Bonds
MATURING
$22,000 March 1, 1922 to 1931

FINANCIAL STATEMENT

Assessed Valuation, 1920 Est	$294,000,000
Total Bonded Debt, March 1920	$1,762,200
Rate of Net Debt less than	1%
Population 1910	163,763

Prices to Yield
5.20%
Send for descriptive circulars T-85

R. M. GRANT & CO.
31 Nassau St., New York
Boston St. Louis Portland, Me. Chicago

The data and statements in this advertisement are obtained from official reports on our opinions based upon information which we regard as reliable, and while they are not guaranteed, we believe them to be correct.

COUPONS DUE AND PAYABLE AT THE

UNITED STATES MORTGAGE & TRUST COMPANY
55 CEDAR STREET, NEW YORK, N. Y.
ON AND AFTER APRIL 1ST, 1920

Alexandria, La., Pub. Imp.	5s
Asheville, N. C., Funding	5s
Asheville, N. C., (West.)	5½s
Asheville Pow. & Lt. Co. 1st	5s
Barton Heights, Va., Water	6s
Bergen Co., N. J., Various	4½s
Bexar Co., Texas, Court House Ref. (April 10th)	4½s
Burlington, N. C., St. Imp.	6s
Camden Co., N. J., Various	4½s
Camilla, Ga.	5s & 5½s
Castile, N. Y., Water	4s
Cold Spring, N. Y., Sewer	3¾s
Dade Co., Fla., Causeway	5s
Do. Goulds Spl. D. D. No. 1	6s
East Rutherford, N. J., Funding	4½s
Ecuadorian Corp. Ltd. 1st Deb.	6s
Elyria, O., Water Works	4s
Englewood, N. J., Funding	4½s
Essex Co., N. J., Hospital	4s
Do. Park	4s
Fairview, N. J., Funding	5s
Fort Pierce, Fla., Time Warrants	6s
Fort Wayne, Ind., Ref. (Apr. 10)	4½s
Fulton, N. Y., Water	4½s
Ghent & Chatham, N. Y., U. F. S. D. No. 1	4½s
Greenwich, Conn., Ref.	4½s
Hawaii Territory Imp.	3½s
Hillsborough Co., Fla.	5s
Jackson Parish, La., S. D. No. 23 (Apr. 15th).	
Jamestown, N. Y., Water	4s
Key West, Fla., Paving, Sewer & Ref.	5s
Lancaster Co., S. C., S. D. No. 40	6s
Marin Municipal Water Dist.	5s
Marquette & Bessemer Dock & Nav. Co. 1st	4½s
Miami Beach, Fla., Water	6s
Memphis, Tenn., Artesian Water Co.	4½s
Memphis, Tenn., Parkway	4½s
Do. Do. Education 4½s &	4s
Monroe, La., Imp.	5s
North Hempstead, N. Y., U. F. S. D. No. 7	5s
Ossining, N. Y., Water	3.95s
Oswego, N. Y., Water	3½s & 5s
Ottumwa Traction & Light Co.	5s
Pensacola, Fla., Imp.	5s & Ref. 4½s
Petaluma & Santa Rosa Railway Co. 2nd	6s
Petroleum Ref. Co. of Texas	6s
Pleasantville, N. Y., Water	3½s
Ridgewood, N. J., Town School	4s
Rome, Ga., Public School, St. Paving, Sewer & Water	4s
St. Louis Southwestern Ry. Co. Equip., Series "A"	5s
Salem, Va., Ref.	4s
Salt Lake City, Utah, Water & Sewer	4s & 4½s
San Antonio & Aransas Pass Ry. Co. Equip. Trust	5s
School City of Fort Wayne, Ind.,	3½s & 4s
Southern Utilities Co. 1st	6s
Stewarts Creek Drainage Dist.	6s
Syracuse, N. Y.	3½s
Toledo, O.	4s & 4½s
Do. All Issues of Education.	
United Gas & Elec. Corp.	7s
Utilities Oil & Ref. Corp.	7s
Va. Elec. Co. 1st	5s
Water Works Co. (San Antonio, Texas) 1st	6s
Wilson, N. C.	5s
Do. Imp. (Apr. 15th)	5s
Winston, Salem, N. C., Gen. Mun.	5s

SWEET PROFITS

Millions formerly spent for liquor now swell the profits of candy and chocolate manufacturers. No other industry can show such rapid growth.

American per capita consumption of sugar is by far the largest in the world.

Based upon the capitalization of America's sweet tooth, one of the three largest chocolate and cocoa manufacturers in the United States,

Rockwood & Company

earned more than six times the dividend requirements on its

8%
Cumulative Preferred Stock
Price $100 per share to net 8%

For full particulars of this exceptional investment opportunity, ask for circular T-920.

Hollister, White & Co.
INCORPORATED
92 CEDAR STREET, Corner Trinity Place
Telephone Rector 2001
NEW YORK
BOSTON PHILADELPHIA
NEWARK SPRINGFIELD PROVIDENCE PITTSFIELD PORTLAND

TO Investors who desire to purchase or dispose of Unlisted Stocks or Bonds, i. e., Securities not listed on any of the regular Stock or Curb Exchanges.

WE specialize in the purchase and sale of all descriptions of unlisted securities and particularly invite inquiries in respect to those in which difficulty is found in finding a market.

We tabulate below some of the more active unlisted issues in which we are at all times prepared to quote close firm markets and are prepared to give careful attention to all orders entrusted to our care.

Foreign Bonds	Miscellaneous Securities
Argentine Govt. 5s, 1945	Amer. Piano Com. & Pfd.
Belgian Restoration 5s	Amer. Chicle Com. & Pfd.
British Govt. 4s & 5s	Babcock & Wilcox
Canadian Govt. issues	British Amer. Tobacco
Chinese Govt. 5s	Bordens Co. Com. & Pfd.
French Govt. 4s & 5s	Childs Com. & Pfd.
German Municipal issues	Curtiss Aero Com. & Pfd.
Japanese Govt. 4s & 4½s	Grand Trunk Pacific 3s, 1962
Mexican Govt. all issues	General Baking Com. & Pfd.
Russian Govt. 5½s & 6½s	Imperial Tobacco
Sugar Stocks	Niles Bement Pond
Central Aguirre	R. J. Reynolds issues
Guantanamo	Royal Baking Powder issues
Fajardo	Singer Manufacturing
National	U. S. Worsted
Savannah Com. & Pfd.	
Federal Sugar	

ERNEST SMITH & CO.
Dealers in Unlisted Securities
Ernest Smith Chas. S. Liebeskind
20 Broad Street, N. Y. Tel. Rector 6157

Industrial Valuation

A LARGE industrial corporation required an immediate bank credit of $2,000,000. Their bankers naturally demanded a valuation to justify the advance. Time was a vital element. Our Valuation and Report Department was asked to submit such a valuation within four days.

Within two hours after receipt of the order, 84 experts were on the job and our preliminary report was completed on time. Final investigation proved the preliminary figures within ½ of 1%.

Our service for industrial, mercantile, public utility and shipping enterprises is nationwide.

Upon request, we will be pleased to explain it in detail.

Ford, Bacon & Davis
Engineers
115 BROADWAY
NEW YORK
NEW ORLEANS SAN FRANCISCO

THE NEW YORK TRUST COMPANY
26 BROAD STREET

COUPONS DUE APRIL 1ST, 1920, PAYABLE AT THIS OFFICE

Birmingham Railway, Light & Power Co., 4½s.
Black Mountain Railway Co., 1st Mtge. 5s.
Carter Coal & Iron Company, 1st Mtge. 5s
Citizens Gas & Fuel Co. of Terre Haute, 1st Mtge. 5s
Columbia University Club, 5s
Columbus, London & Springfield Ry. Co., 1st Mtge. 5s
Consolidated Light & Power Co. of Whitehall, 1st Mtge. 5s
Denver & Rio Grande Railroad Co., Cumulative Adj. 7% Gold
Erie Electric Motor Co., 1st Ref. Skg. Fund Gold Bonds 5s
Fonda, Johnstown & Gloversville R. R. Co., Cons. 6s
Fulton Light, Heat & Power Co., 1st Mtge. 5s
Gary Street Railway Co., 20-Year Deb. 5s
Kansas City Southern Railway Co., 1st Mtge. 3s
Kingsport Utilities, Inc., 3-Yr. 6% Gold Notes
Kingsport Utilities, Inc., 1st Mtge. 20-Yr. Gold 6s
Lincoln Heat, Light & Power Co., 1st Mtge. 5s
Marine Operating Co., Inc., 7% Gen'l Gold Notes
Monterey Light & Power Co., 1st Gold 6s
New London Gas & Electric Co., 1st Mtge. 5s
New London Gas & Electric Co., 2nd Mtge. 6s
New York & Stamford Railway Co., 1st Mtge. 5s
Oklahoma Gas & Electric Co., 1-Yr. 7% Notes
Otis Elevator Co., Conv. Gold Deb. 5s
Peekskill Lighting & Railroad Co., 1st Mtge. 5s
Pine Bluff Natural Gas Co., 20-Yr. 1st Gold 6s
Santa Fe Water & Light Co., 1st Mtge. Prior Lien 5s
Santa Fe Water & Light Co., 1st Cons. Mtge. 4s
Spring Brook Water Supply Co., 1st Mtge. 5s
Tomkins Cove Stone Co., 1st Mtge. 6s
The Tri-City Railway & Light Co., 1st Lien 5% Collateral Trust
Union Electric Co., Dillon, Mont., 1st Mtge. 6s
United Light & Rys Co, 7% Secured Gold Notes, Series B
Charles Whittemore Navigation Corp. 1st S. F. 7% Gold

DUE APRIL 15TH, 1920.

City of Excelsior Springs, Mo., Funding Bond
French American Steamship Co., Inc., 1st S. F. Gold 7s, Series A
French American Steamship Co., Inc., 1st S. F. Gold 7s, Series B
Marine Operating Company, Inc., 1st Mtge. S. F. Gold 7s
Pacific Gas & Electric Company, 1-Year 7% Notes

DUE APRIL 30TH, 1920.

Colorado Springs Electric Co., 1st Mtge. 5s

BID AND ASKED QUOTATIONS

FOREIGN ISSUES.

Closing quotations for Government and municipal bonds:

	Bid.	Asked.
Anglo-French 5s	93	95½
Argentine 5s	72	73
Dom. of Canada 5½s, 1921	98½	98¾
Dom. of Canada 5s, 1921	97¼	97¾
Dom. of Canada 5s, 1926	91⅞	92¼
Dom. of Canada 5½s, 1929	95½	95⅝
Dom. of Canada 5s, 1931	90½	90¾
Chinese Government 5s	44¼	45¼
Republic of Cuba ext. 5s, 1944	90½	91
Republic of Cuba ext. 5s, 1949	83¼	86¼
Republic of Cuba ext. 4½s, 1949	73¼	73¾
Dominican Republic 5s	79¼	80
City of Bordeaux 6s	89	89¾
City of Copenhagen 5½s	79	80
City of Lyons 6s	89	89½
City of Marseilles 6s	89	89½
City of Paris 6s	90	90½
Japanese 4½s	77½	77¾
Japanese 4½s, second series	77¼	77¾
Japanese 4s	63½	64
City of Tokio 5s	58	58¾
Un. K. of Gt. Br. & Ir. 5½s, 1921	95¾	95¾
Un. K. of Gt. Br. & Ir. 5½s, 1922	92⅜	92⅝
Un. K. of Gt. Br. & Ir. 5½s, 1929	89¾	90¼
Un. K. of Gt. Br. & Ir. 5½s, 1937	87⅛	87⅝
United States of Mexico 5s	33	35
United States of Mexico 4s	28	32

UNITED STATES ISSUES.

Closing quotations for Government bonds:

	Bid.	Asked.
2s, r. 1930	101	102
2s, c. 1930	101	102
4s, r. 1925	106½	107
4s, c. 1925	106½	107
Pan 2s, r. 1936	101	102
Pan 2s, c. 1936	101	102
Pan 2s, r. 1938	101	102
Pan 2s, c. 1938	101	102
Pan 3s, r. 1961	86	88½
Pan 3s, c. 1961	86	88½
P 1 4s, '54	88	92
P 1 4s, '35	85	92
P 1 4s, '56	85	92
Dist of C 3-65s	97	--

STOCKS.

Closing quotations for stocks in which there were no transactions:

	Bid.	Asked.
Ad Rumely pf.	69	70¾
Alb & Sus.	--	160
Am Ag Ch pf.	89	96
Am Bk N pf.	44	46
Am B Sug pf.	85	92
Am B S & Fdy	96	109
Do pf.	210	225
Am Can.	97	97¼
Am C & F pf.	114	115
Am Cot Oil	89	98
pf.	83	86
Am Ice pf.	63	66
Am La F Fire Ex.	13	13¼
Am Lin pf.	93	96
Am Lo pf.	103	108
Am M & G.	33	40
Am Ship	123	127
Am Snuff.	105	112
Do pf.	80	86
Am Sug R. pf.	114	116½
Am S Teb pf.	87	90¼
Am T & C.	50	55
Am T & T.	360	369
Do pf.	96	97
Am Wr Pa pf.	48	59
Am Z.	54½	55¼
Anso D G 1st pf.	65	67
Do 2d pf.	63	70
A. B. & A.	6	7
Atl C L	85¾	90
A. G & W I pf.	68	69
Atl Ref.	1470	1330
Auto S pf.	24	29
Bar Leath.	68	75
Do pf.	88	93
Barrett Co.	132	134
Do pf.	100	104
Batop Min.	1	1½
Beth Steel.	87½	90
Do 7% pf.	95	102
Bklyn Edi.	95	97
B U Gas.	58	60
Brans Ter.	7	7¾
B. R & P.	89	--
Buff & S.	80¾	--
Do pf.	--	84¾
Burns Bros pf.	100	110
Bush Ter.	93	97
B C & Z.	10	10¾
But'k Co.	18½	20¾
Cal P pf.	86	91
Can Sc.	41	50
Cent L pf.	103¾	105
C R R of N J.	191	206
C & S A T.	110	114
C'tain-teed	52	55
Chas & O.	57	57½
Chi & Alt.	7¼	11
Do pf.	13½	17
C & E Ill.	3	10½
Do pf.	9	10½
Chi Gt W.	2¾	3
Do pf.	24½	25
C & N W pf.	117	120
Chi. St P. M & Om.	80	85
C. C. C & St L pf. ex div.	69¾	87¾
Cit & Pitts.	--	90
Clu-Peab.	91	94
Do pf.	100¾	103
Col & So.	24	25¾
Do 1st pf	51	53
Do 2d pf.	40	42
Col Gr pf.	90¾	92½
Con Cigar.	68	69¼
Do pf.	81	81½
Con I C M.	18¾	18½
Cont Ins.	74	80
Crex Carp.	60	66
C-Am Sug pf.	102	104
Cuban Am Sug pf.	100	107
D & Co pf.	99¾	101
D, L & W.	185	190
D & R. G.	7	7½
Del U Ry.	100⅝	105
Dia Match.	113	130
D, S S & A pf.	8	11
Dur Hos.	52⅞	56¾
Do pf.	99	103
Elk H Coal pf.	38	43
End John.	115	119
Erie 2d pf.	15½	17
Erie & P.	55	--
Fisher Bdy.	125	130
Do pf.	104	106
Gen Ch pf.	94½	96
Gen Cig pf.	100	102
Gen M pf.	85	87
Gidrich pf.	94⅜	96
Gray & D.	36	37
Greene-C.	34	36
G, M & N.	8¾	10
Do pf.	31	33¾
Gulf S S 1st pf.	90¾	97
Hartman.	88½	91
Hendee M.	39	41
Int Ag pf.	77	80
Int Harv.	128	128
Int M. T.	117	121
Do 2d pf.	65	65½
Int N pf.	86½	87
Int Pa pf.	90	100
Do pf. s.	76	77
Int Salt.	67½	70
Iowa Cent.	5	8
Jewel Tea.	15½	16
Do pf.	37½	39
Jones B T.	23	25½
Kelly Sp T pf.	91	99
Do 8% pf.	101¼	105
Kelsey Wh.	71	80
Do pf.	93	97
K & D M.	4	8
Do pf.	20	30
Kress (S H)	83½	--
Do pf.	98¾	--
Laci Gas.	40	45
L E & W.	9¼	12
Do pf.	16	22½
Lee R & T.	34	35
Leh Val.	44¾	45¾
Ligg & M.	165	170
Do, B.	160	175
L-W Bisc.	53	55
Do 1st pf	96¾	98½
Do 2d pf.	111	127
Lorill'd Co.	154	158½
Do pf.	104½	112
Louis & N

INCOME TAX DATA

For the convenience of individual investors who wish to keep a current memorandum of all their income derived from salaries, various types of securities and other property subject to Federal income taxes, we have prepared a concise form of account book based on the latest tax schedules.

Copies may be had free of charge by asking for "Income Tax Data."

AMES, EMERICH & COMPANY
111 Broadway

Safety of Principal Our First Consideration

FOREIGN BONDS

Prussian 3s
Berlin 4s
Bremen 4½s
Cologne 4s
Coblenz 4s
Danzig 4s
Dresden 4½s
Dusseldorf 4s
Essen 4s
Frankfort 4s
German Gov't 3s
German Gov't 5s
Hamburg 4½s
Leipzig 4½s
Mainz 4s
Munich 4s
Mannheim 4s
Nuremberg 4s
Stuttgart 4s

Badische Anilin 4½s
German Gen. Elec. 4½s

Prices Subject to Change.

Profit of 150% to 1500% possible.

Send for full detailed description of these and other Foreign Government Bonds; French, English, Belgian and Italian.

CIRCULAR NO. M300.

Farson, Son & Co.
Members New York Stock Exchange
115 Broadway, New York

A Stock and Bond Register

in which may be listed the securities held, the prices paid and other data, is available for your use. If you will send in your list of holdings we will enter them for you and forward the register to you without charge.

George H. Burr & Co.,
120 Broadway
New York

ATLANTIC GULF OIL CORPORATION

COMMON STOCK

Bought—Sold—Quoted

Circular on Request

MOORE, LEONARD & LYNCH
Members New York & Pittsburgh Stock Exchanges

Frick Bldg.	111 B'way	Ritz-Carlton
Pittsburgh	New York	Philadelphia

BONDS

Chicago Detroit Cleveland

Markets

Private wires to Chicago, Cleveland, Detroit, Youngstown and Grand Rapids

Merrill, Lynch & Co.
Trading Department
120 Broadway, New York
Phones Rector 7685 to 7692 Incl.

RICHTER & CO.
MEMBERS NEW YORK STOCK EXCHANGE
-HARTFORD-
NEW BRITAIN-WATERBURY-SPRINGFIELD
STANLEY WORKS
of New Britain, Conn.
BOUGHT AND SOLD
and
RIGHTS ADJUSTED

DIVIDENDS.

UNITED STATES WORSTED COMPANY.

The Board of Directors of the United States Worsted Company has declared a regular quarterly dividend of $1.75 per share on First Preferred Stock, payable April 10th, to stockholders of record April 7th.

CHANNING W. SOUTHER, Treasurer.

COTTON PRICES SHIFT IN PLIANT MARKET

Big Trade Interests Only Nominally Interested as Ring Traders Force Moves.

RALLY AFTER EARLY DROP

May and July About Unchanged at Close, with Later Months Slightly Down.

The cotton market seems to have drifted into a highly professional state, where the really big interests are not concerned with the day-to-day fluctuations and the ring and office in-and-out traders are trying to create price swings out of whatever scant news becomes available. In yesterday's session, as on the day before, the market backed and filled without any very definite trend, and with only the slightest excuse for its early drop or its subsequent recovery.

The market was not "very far from the ring," as they say in the trade. In other words, the big trade interests were only nominally interested, and the traders supplied most of the business. This being the case, much was made of the reaction in sterling exchange rates early in the day, and almost as much inspiration was procured from the reports of damage by the storm over Sunday which came in late. As far as the sterling reaction was concerned, that was a development entirely natural, considering the sharp rise it has had recently, and the storm, while undoubtedly a serious matter, could hardly have the blighting effect on the ultimate crop that some of the traders tried to make themselves believe.

When the market opened prices turned heavy, and from the initial quotations, which were about on a parity with those of the night before, the market eased off until in mid-afternoon it was down 35 to 40 points, net. Then, thanks to the revival of belief that the big storm had done unusual damage, prices were lifted again, until at the close they were about unchanged for May and July and were off 8 to 17 points for the later months.

Exports for the day amounted to only 869 bales, all out of New York and Philadelphia and all destined for Great Britain. The total for the week to date is 78,201 bales.

Liverpool was quiet and without feature. Spots were off 23 points and futures, after opening up 12 to 16 points, closed mildly irregular, 7 to 11 points up for near months and 1 to 3 points down for the distant months.

Yesterday's quotations follow:

	Open.	High.	Low.	Close.	Previous Day.	Previous Close.
May	38.65	38.95	38.53	38.90@38.94	38.90	
July	36.07	36.16	35.76	36.07@36.10	36.09	
Oct.	32.72	32.77	32.38	32.62@32.66	32.78	
Dec.	32.00	32.00	31.85	31.86@31.88	32.02	
Jan.	31.32	31.32	31.05	31.28	31.36	

The local market for spot cotton was steady, unchanged, at 41.50c for middling upland; sales, 400 bales.

Southern spot markets were: Galveston, 43c; New Orleans, 40.50c; Savannah, 41c; Augusta, 40.13c; Memphis, 40.50c; Houston, 42c; Little Rock, 41.50c.

Yesterday's cotton statistics were:

	Yesterday.	Last Week.	Last Year.
Port receipts	28,916	15,543	19,459
Exports	809	14,681	10,965
Exports, season	5,059,632	4,888,965	3,432,157
N. Y. stocks	44,147	49,709	93,903
Port Stocks	1,241,770	1,285,546	1,308,773
N. Y. arrivals	....	800	....

Liverpool cables: Spot cotton was dull at 28.01d for middling. Sales, 2,000 bales, of which American 1,000. Imports, 51,000 bales, of which American 48,000. Futures opened steady, 12 to 16 points up, and closed quiet but steady, 11 up to 3 down on the day. Prices: March, 26.40d; May, 25.35d; July, 24.44d; October, 22.68d. Manchester: Yarns and cloths were quiet but steady.

$4,603,208 ON LEATHER.

National Company Has Balance Equal to 30% of $30,000,000.

The National Leather Company, formerly the leather subsidiary of Swift & Co., has issued its first annual report, the document covering the six months ended Dec. 27 last. According to the figures, the company earned $4,603,208, and after setting aside $2,069,087 for Federal taxes, had a balance equal to 8½ per cent., or at the rate of 17 per cent. per year, on its $30,000,000 capital.

The company's profit and loss exhibit shows that it had a surplus of $3,919,161 on June 28, 1919. Its earnings for the ensuing six months amounted to $4,603,208, making a total of $8,522,369 at the end of the year. Against this there was deducted $2,069,087 as reserve for taxes and $2,250,000 as reserve for contingencies, leaving a surplus as of Dec. 27 last of $4,203,282.

The balance sheet of the concern gives total assets and liabilities of $42,340,986. Among the assets are listed cash amounting to $615,085; notes and accounts receivable, $5,835,185; inventories, $23,520,818, and stocks of affiliated companies totalling $12,369,807. The chief items listed as liabilities, aside from the reserve for taxes are notes and accounts payable, which aggregate $3,813,616, and capital stock of $30,000,000.

200 PER CENT. ON OIL.

Directors of Continental Decide to Pay Stock Dividend.

DENVER, Col., March 30.—Directors of the Continental Oil Company have decided to pay a stock dividend of 200 per cent., each stockholder to receive two additional shares for one now held, it was announced today. Books close against the disbursement April 10, and payment will be made before the end of the month.

The Continental Oil Company is one of the segregated companies of the Standard Oil Company of New Jersey and operates mainly in the Rocky Mountain region. It is the first of the Standard Oil properties to declare an extra stock disbursement since the recent United States Supreme Court decision holding such dividends exempt from the income tax.

Chicago Loan to Home Builders.

CHICAGO, March 30.—Chicago bankers will lend $100,000,000 during 1920 to home builders in an effort to end the housing shortage, it was announced today. Part of the fund will be made available immediately to enable victims of the torna[illegible] to rebuild their homes, the announcement said.

FINANCIAL NOTES.

Harris, Forbes & Co., the National City Company, Estabrook & Co., and Hayden, Miller & Co. are offering $2,530,000 City of Cleveland 5 per cent. bonds, maturing 1923 to 1974, on a basis to yield 4.90 per cent..

William A. Read & Co., are offering $1,000,000 two-year 7 per cent. gold notes of the Hooker Electrochemical Company at 98¾ and interest, to yield 7¾ per cent.

R. M. Grant & Co. are offering an issue of Superior, Wis., 5 per cent. school bonds, maturing 1931 to 1940, at par and interest, and an issue of Montgomery County, Ohio, 5½ per cent. sewer bonds, maturing 1922 to 1931, at a price to yield 5.20 per cent.

Stacy & Braun are offering Stark County, Ohio, 6 per cent. road improvement bonds, maturing 1921 to 1930, to yield 5.20 per cent.

Samuel Jolesch, Walter F. Albertsen, Jr., and Carl N. Miller have formed a copartnership under the firm name of Jolesch, Albertsen & Co.

Edwin B. Parker was yesterday elected general counsel of the Texas Company, with headquarters at New York, to succeed Amos L. Beaty, recently elected President. He will become a member of the Board of Directors and of the Executive Commitee.

William J. F. Piel of Piel Brothers' Brewery, George R. Baker of the Chatham and Phoenix National Bank and John Nickerson, Jr., investment banker, have recently been added to the Board of Directors of the Rainier Motor Corporation.

Salomon Brothers & Hutzler have prepared a list of short-term securities maturing from one to five years, yielding from 6 per cent. to 8.40 per cent. per annum, copies of which may be secured upon request.

GENERAL ELECTRIC NOTICE.

Tells Stockholders It Is Not Interested in Steinmetz Syndicate.

A notice sent by the General Electric Company to its stockholders has caused many of them to wonder whether there has been a break between the company and Dr. Charles P. Steinmetz, its chief consulting engineer. The notice reads:

"The attention of the officers of the General Electric Company is being constantly called to the wide distribution among the company's stockholders of a letter from the Steinmetz Syndicate, Mr. J. P. Story, Jr., Chairman, 512 Fifth Avenue, New York, the first paragraph of which reads as follows: 'As a stockholder of the General Electric Company you will be interested to know that the Steinmetz Electric Motor Car Corporation has been organized, with Dr. Charles P. Steinmetz as chief consulting engineer, for the manufacture.' &c.

"Without expressing any opinion as to the merits of the Steinmetz Syndicate, the General Electric Company feels it its duty to say that such circular was issued without the knowledge, approval or consent of the General Electric Company or its officers, and neither the General Electric Company nor any of its officers is interested in any way, financially or otherwise, in the Steinmetz Syndicate or Steinmetz Electric Motor Car Corporation.

"GENERAL ELECTRIC COMPANY."

Officials of the Steinmetz Syndicate could not be reached yesterday, but Wall Street firms which have been sending letters to their clients containing the same statement to which objection was made declared that there was no friction between Dr. Steinmetz and the General Electric. A member of the bond house of C. B. de Chadeneden & Co., at 20 Broad Street, said that the General Electric Company probably had been deluged with letters from its stockholders in reference to this new stock, which it was not putting out, and felt that such a statement should be made.

TO GET VANDERLIP REPORT.

State Chamber of Commerce Will Hear Committees' Views Tomorrow.

The report on inflation and high prices, relative to the high cost of living, which Frank A. Vanderlip's Committee on Finance and Currency was to have delivered to the Chamber of Commerce of the State of New York at the special meeting two weeks ago, will be presented at the regular meeting of the chamber tomorrow. The Committee on Insurance will also present a report opposing compulsory health insurance as unsound economically and will make recommendations as to other bills introduced in the State Legislature affecting insurance companies.

Other reports, disapproving Government price-fixing, urging the improvement of the Harlem River, approving a full utilization of the U. S. Shipping Board of the passenger and freight steamships taken over by the Government, and on the improvement of the sewerage system of New York City, will be made by various committees.

Whiting Williams, Director of Personnel of the Hydraulic Pressed Steel Co. of Cleveland, Ohio, will speak on his experience with labor.

Chicago Banks Want Earlier Time.

CHICAGO, March 30.—Chicago banks will probably open at 8 A. M. this Summer instead of 9 o'clock, unless the city council passes the daylight saving ordinance, bankers announced today. Banks are two hours behind New York, as the result of the adoption of daylight time there, and bankers say that business under this condition is impossible.

BOSTON CURB.

	Bid.	Asked.		Bid.	Asked.
Ariz Exten.	9	10	Majestic ..	15	20
Ariz Silver	93	1¼	Mex. Met.	15	18
Black H.	80	90	Midway M.	60	70
Bohemia ..	1¼	1½	Mojave T.	8	10
Bost. Mon.	65	67	Monarch ..	5	6
Calaveras ..	..	1⅛	Nat L. & Z.	..	7
Chief Con.	4⅛	4½	New Baltic	3	4
Con Cop.	4½	5	Nev Doug.	15	17
Crown R.	30	40	Nixon	18	20
Cryanel, n.	27	30	Onondaga	50	60
Denbigh ..	30	31	Orpheum	31¼	31½
Eagle B B.	2⅛	2¼	Pilgrim ..	21	24
First Nat.	1	1½	Pioneer ..	80	1
Fortuna ..	3	8	Ranger P.	..	25
Gadsden ..	95	1	Rainier ..	1⅛	1¼
Hona Oil.	10	11	Seven Met.	18	20
Houghton.	50	75	S W M. f p	4½	5½
Iron Blos.	28	40	Silver R.	12	13
Iron Cap.	11	13	Texana ..	22	23
Jerome V.	30	40	U V Exten.	35	36¼
La Rose.	38	45	Yukon ..	1⅛	1½

COMMODITIES MARKETS.

CORN.

CHICAGO PRICES.

	High.	Low.	Close.	Prev. Close.	Last Year.
March	1.64½	1.63	1.64	1.62½	..
May	1.57⅛	1.55⅝	1.57¼	1.56	1.51¾
July	1.51	1.49⅝	1.51	1.50¾	1.38⅝
Sept.	1.47	1.45¾	1.46⅞	1.46⅛	1.32⅝

OATS.

CHICAGO PRICES.

	High.	Low.	Close.	Prev. Close.	Last Year.
May	86⅝	75⅞	86⅛	86¼	64⅞
July	79¼	78½	79⅛	78¾	63⅜
Sept.	69½	68⅝	69⅛	69	60⅝

In the local market cash oats were quoted as follows: No. 1 white, $1.08½; No. 2, $1.08@$1.08½; No. 3, $1.08; No. 4, $1.07@$1.07½; fancy, $1.09½; ordinary, $1.07.

RYE.

CHICAGO PRICES.

	High.	Low.	Close.	Prev. Close.	Last Year.
May	1.78½	1.77¾	1.78¾	1.78¼	1.78¼
July	1.72⅝	1.71½	1.72⅝	1.72¼	1.75

PROVISIONS.

CHICAGO PRICES.

	High.	Low.	Close.	Prev. Close.	Last Year.
Lard—					
May	20.75	20.57	20.72	20.80	28.30
July	21.52	21.30	21.50	21.52	27.85
Ribs—					
May	19.00	18.90	18.95	18.80	23.65
July	19.45	19.30	19.42	19.37	24.50
Pork—					
July	36.80	36.20	36.50	36.60	43.55

COTTONSEED OIL.

	High.	Low.	Close.	Prev. Close.
Spot	..	..	..	18.25
April	..	..	..	18.60
May	19.54	19.30	19.38	19.38
June	..	..	..	19.55
July	19.87	19.70	19.76	19.76
August	19.88	19.85	19.88	19.88
September	..	..	..	19.70
October	..	..	..	18.00
November	..	..	..	16.50

COFFEE.

Range of Prices—	High.	Low.	Close.	Prev. Close.
May	14.37	14.28	14.35	14.35
July	14.62	14.51	14.60	14.65
September	14.38	14.28	14.35	14.35
December	14.29	14.20	14.29	14.30

PRODUCE MARKETS.

BUTTER—The receipts yesterday were 4,229 packages. The demand was fairly active, with prices half cent higher on top grades and a steadier feeling on other qualities. Creamery higher than extras, pound, 67@67¼c; extras, 92 score, 66½c; firsts, 90 to 91 score, 64½@65½c; firsts, 88 to 89 score, 62½@64c; seconds, 83 to 87 score, 58@61¼c; lower grades, 54@57c; held, extras, 63@63½c; firsts, 59@62c; seconds, 54@57c; unsalted, higher than extras, 70½@71c; extras, 69@70c; firsts, 63½@67½c; seconds, 58@62c; State dairy tubs, finest, 64@65½c; good to prime, 58@63c; common to fair, 45@47c; renovated, extras, 55c; firsts, 62@54c; imitation creamery, firsts, 45@46c; ladles, current make, firsts, 43@44c; seconds, 39@40c; lower grades, 37@38c; packing stock, current make, No. 1, 39@39½; No. 2, 37½@38c; lower grades, 35@37c.

EGGS—The receipts yesterday were 39,108 cases. Heavier receipts and advices of further supplies weakened the market. All grades of high quality western eggs showed a relatively steadier position than the medium and lower grades. White eggs in light supply were in good demand and firm. Duck and goose eggs were still very scarce and bringing extreme prices. Fresh gathered, extras, dozen, 51@53c; storage packed, firsts, 50@53c; regular packed, extra firsts, 40@50c; regular packed, firsts, 47@48½c; seconds, 45@46½c; dirties, No. 1, 44@45c; No. 2 and poorer, 42@43c; checks, good to choice, dry, 39@41c; goose eggs, prime, $1.50@$1.75; duck eggs, Baltimore, 90c; Western and prime Southern, 80@90c; for Southern, 70@75c; State, Pennsylvania and nearby, Western, hennery whites, extras, 61@62c; firsts to extra firsts, 56@60c; gathered whites, firsts to extra firsts, 58@60c; Western whites, under grades, 51@55c; Pacific Coast, whites, extras, 61@62c; extra firsts, 58@60c; firsts, 55@56c; other Western and Southern, gathered whites, 50@57c; State, Pennsylvania and nearby, hennery browns, extras, 53@55c; gathered browns, mixed colors, extras, 51@52c; firsts to extra firsts, 48@50c.

Exempt from all Federal Income Taxes

$500,000

City of East Orange, N. J.

5% Sewer Bonds

Dated January 1, 1920. Due serially Jan. 1, 1923 to 1953.

Semi-annual interest payable January 1 and July 1. Denomination $1,000. Coupon bonds registerable as to principal or as to principal and interest.

Tax Exempt in the State of New Jersey

Legal investment for Savings Banks and Trust funds in New York, New Jersey and Connecticut. Eligible as security for Postal Savings Deposits.

FINANCIAL STATEMENT.

Assessed Valuation		$52,700,149
Total Bonded Debt (including this issue)		4,306,804
Less Sinking Fund	$ 869,094	
Less Water Debt	1,265,000	2,134,094
Net Bonded Debt (4.12% of Ass'd Val.)		$ 2,172,710
Population (1915)		41,000
" Estimated, 1920		46,550

Prices to Yield 4.80%

The Legality of this issue has been approved by Messrs. Hawkins, Delafield & Longfellow of New York City.

Descriptive circulars furnished on request.

A. B. Leach & Co. Inc.,
Investment Securities
62 Cedar St., New York

Chicago Philadelphia Boston Buffalo
Minneapolis Baltimore Pittsburg Cleveland

Discount House of

Salomon Bros. & Hutzler

NEW YORK OFFICE
27 Pine Street
Tel. John 6300

BOSTON OFFICE
35 Congress Street
Tel. Main 5220

We have prepared a list of

Short Term Securities

maturing from one to five years, yielding from 6% to 8.40% per annum, which we feel combine

SECURITY OF PRINCIPAL—READY MARKETABILITY—PROFITABLE YIELD

Copies sent on request.

Twelve New Baldwin Locomotives

have just reached Singapore to be used in the new railway connecting that city with Bangkok.

Penang—the midway point on this road—is now undertaking port improvements to cost $5,000,000.00 to accommodate the largest ships afloat.

Over 50 lines of steamers call at Singapore, one of the world's greatest shipping ports.

FOREIGN EXCHANGE is more favorable for trade WITH THIS COUNTRY TODAY THAN EVER BEFORE.

Hon. George L. Logan, U. S. Consul at Penang, says:

"Exclusive sale for a definite territory given to a progressive firm with good distributing connections and supported by judicious advertising gives the best results."

Our Service Department can secure the right distributors for American manufacturers who, like the Baldwin Locomotive Works, believe that judicious advertising includes

"PACIFIC PORTS"

THE FOREMOST MAGAZINE IN ITS FIELD

Having a larger paid circulation in Dutch East Indies, Australia, New Zealand, China, Japan and this country than any other foreign trade publication printed in the United States.

Individual Service to Advertisers

Our International Trade Dept. is under the personal supervision of W. B. Henderson, for sixteen years with the United States Department of Commerce, and is thoroughly equipped to supply comprehensive market surveys, lists of firms abroad in each and any line of business, credit reports, explain technical problems relating to financing, quotations, shipping, etc., assist in securing representatives, jobbers, agencies, etc.

Branch offices are maintained in Yokohama, Manila, Singapore, Hong Kong, Sydney and other trade centers, and the Far Eastern manager covers the entire territory annually. This service is without charge to advertisers in "PACIFIC PORTS" and is worth many, many times the advertising cost.

All inquiries promptly answered and a survey of market possibilities covering your business submitted without charge.

PACIFIC PORTS

MONTHLY — PACIFIC OCEAN — ANNUAL

Advertising rates will advance April 15, 1920.

1920 Manual containing over 700 pages will be off the press April 15, 1920.

New York Office, 149 Broadway

Boston—Chicago—Cleveland—San Francisco—Vancouver—Portland.

The Manual ($7.50) is the only publication giving detailed information about foreign trade in Pacific Ports.

DIVIDENDS.

THE VULCAN DETINNING COMPANY
DIVIDEND NOTICE.

The Board of Directors has this day declared the following dividends on the Seven Per Cent (7%) Cumulative Preferred Stock of the Company, payable April 20, 1920, to stockholders of record at 3 P. M. April 15, 1920.

(1) A current quarterly dividend of one and three-fourths per cent (1¾%).

(2) A dividend of four and one-fourth per cent. (4¼%) on account of dividend arrearages.

The transfer books will be closed on April 15, 1920, at 3 P. M., and will be re-opened on April 16, 1920, at 10 A. M.

THE VULCAN DETINNING COMPANY.
By CHARLES E. OUTRAM, Secretary.
Sewaren, N. J., March 26, 1920.

ANACONDA COPPER MINING CO.
42 Broadway, New York, March 23, 1920.

The Board of Directors of the Anaconda Copper Mining Company has declared a dividend of One Dollar ($1.00) per share upon its Capital Stock of the par value of $50 per share, payable on May 24th, 1920, to holders of such shares of record at the close of business at 12 o'clock Noon on Saturday, April 17th, 1920.

The dividend is payable only upon the $50 shares into which the Capital Stock is now divided.

All stockholders who have not converted their holdings into shares of $50 par value should do so without delay in order that they may receive their dividend promptly.

A. H. MELIN, Secretary.

BANKS OIL, INC.,
OF LOUISIANA
120 Broadway, New York, Suite 1502.
March 19th, 1920.

The Board of Directors of the Banks Oil Company has declared a quarterly dividend of six per cent in cash, payable to all stockholders of record March 31st, 1920. A further stock dividend of six per cent. was declared on the amount of capital stock held by each stockholder of record March 31st, 1920. Cash dividend payable April 15th and script certificate issued April 15th and redeemable in stock certificate on or before the 1st day of September, 1920.

O. K. ALLEN, Secretary.

DIVIDENDS.

THE CITIZENS NATIONAL BANK OF NEW YORK

New York, March 18th, 1920.

The Board of Directors has declared a quarterly dividend of three per cent. (3%) payable on and after April 1st, 1920, to stockholders of record at the close of business March 25th, 1920.

ALBION K. CHAPMAN, Cashier.

THE Garfield National Bank
8TH AV. AND 23D ST.
New York, March 24, 1920.

At a meeting of the Board of Directors, held this day, a quarterly dividend of Three Per Cent. upon the Capital Stock of this bank was declared payable, free of City and State tax, on and after March 31 1920, to stockholders of record at close of business March 25, 1920. Transfer books will be closed from March 25, 1920, to April 1, 1920.

A. W. SNOW, Cashier.

United Drug Company
First Preferred Stock Dividend No. 17

The directors of United Drug Co. have declared a regular quarterly dividend of 1¾% on the first preferred stock of United Drug Co. payable May 1, 1920, to stockholders of record April 15th, 1920.

JAMES C. McCORMICK, Treasurer.
Boston, March 25, 1920.

WILLIAMS TOOL CORPORATION.

At a meeting of the Board of Directors of the Williams Tool Corporation, an initial quarterly dividend of 2% was declared on the Preferred Stock, payable April 1, 1920, to stockholders of record March 23, 1920.

GEO. B. FRANCIS,
Assistant Secretary.
New York, March 30, 1920.

ANNOUNCEMENT

MR. MOÏS H. AVRAM announces his resignation as President of Slocum, Avram & Slocum Laboratories, Inc., to become President of M. H. Avram & Company, Inc., a company specializing in the practice of industrial engineering and management of industries in all its branches.

THIS resignation is prompted solely by a desire to devote his entire time, experience and knowledge to the more constructive work of the new company for active co-operation with industry and capital for solving their many problems by assisting them through skilled direction to greater productivity and profit.

The new company is in no way connected with Slocum, Avram & Slocum Laboratories and will deal primarily with

Investigation and Reports, Reorganization Plans *and* Management of Industries

for bankers, capitalists, investors, firms and individuals interested in the proper development and successful operation of industries of whatever character.

With this in view the staff has been selected to comprise only such members as are qualified by knowledge and experience to deal with the intricate and diversified problems of industry, and is composed of engineers of wide experience, industrial executives and management specialists. The end has been the creation of a central organization through which is made available to all requiring its services the best engineering and scientific brains and skill obtainable for the solution of their problems, together with completely modern laboratory facilities equipped to undertake industrial research of the most exhaustive character.

The facilities and entire organization of M. H. Avram & Company, Inc., are at the disposal of every one requiring the following services in connection with their business:

Investigation and Reports on industrial manufacturing projects for investors to determine their exact investment worth, and for manufacturers, to devise new methods in cases where costs exceed profits from sales, or where profits are not commensurate with the investment. Investigation and analyses of mechanical and electrical devices and processes to determine mechanical practicability, marketability and their potential worth as investments, including development where necessary or where required and for research of every nature.

Reorganization Plans for corporations or enterprises called upon to reorganize because of management difficulties, unfavorable financial conditions, or where mergers are necessitated.

Management—M. H. Avram & Company, Inc., will assume management of enterprises which although not successfully operating can, in its opinion, through proper management and proper methods, be made both commercially and industrially profitable.

Booklet, "Science in Industry," describing the above services sent on request.

M. H. AVRAM & COMPANY

INCORPORATED

360 MADISON AVENUE, NEW YORK

OFFICERS

Moïs H. Avram, *President*
Howard C. Seaman, *Vice-Pres. & Treas.*
Garner P. Roney, *Vice-Pres. & Sec'y.*

DIRECTORS

Finley J. Shepard, *Capitalist.*
Walter C. Teter, *Banker and Capitalist.*
Paul Fuller, Jr., *Lawyer, Coudert Bros. Director, French-American Banking Corporation.*
E. Stewart Peck, *J. Walker & Son, Bankers.*
John Lawry, Jr., *Builder and Engineer.*
F. J. Leary, *Vice-Pres., Central Union Trust Co.*
A. F. LaFrentz, *Comptroller, American Surety Co., and Vice-Pres. American Audit Co.*
Alwyn Ball, 3rd, *Frederick Southack and Alwyn Ball, Jr.*
H. G. Jones, *Jones & Hadndt.*
Neal D. Becker, *Pres. Hammond Typewriter Co.*
Robert E. Fulton, *Vice-Pres., International Motor Company.*
Fritz J. Frank, *Vice-Pres., Iron Age Publishing Co.*
Howard C. Seaman, *Vice-Pres. and Treasurer.*
Moïs H. Avram, *President & Chairman.*

South Africa

Booklet Now Ready on Trade Conditions

We have prepared a booklet containing an authentic business analysis on the future trade outlook in the South African territory. The matter contained therein will aid materially in answering many questions concerning the prospects for the sale of your product in South Africa.

A copy will be sent on request.

National Bank of South Africa, Ltd.

New York Office, 10 Wall St.

R. E. SAUNDERS, Agent

Total Resources over $287,000,000

For Your Trip Abroad

Your banking needs on your trip abroad can be met fully through branches and connections of the Bank of British West Africa. Branches are maintained in Liverpool, Bradford, Manchester and London, England; Cairo and Alexandria, Egypt; and throughout Morocco and West Africa.

In France and Belgium our close connection with Lloyds and National Provincial Foreign Bank, Ltd., provides direct and complete service through branches in the chief cities of these countries.

Letters of Credit and full information regarding this service may be obtained from our New York Agency.

Bank of British West Africa

New York Office, 100 Beaver Street

Rowland Smith, R. R. Appleby | Agents

Guaranty Trust Co.

STOCK

CLINTON GILBERT

2 Wall St., N. Y. Tel. 4848 Rector

Mexican Gov't 5's

with 30% interest coupons attached, now selling around $36, offer splendid speculative possibilities.

Interesting circular on request.

E. BUNGE & CO.

Investment Securities

44 Broad Street New York

Phones Broad 6951-6

Triangle Film

Bought—Sold—Quoted

R. S. DODGE & CO.

74 BROADWAY Phone 6816 Rector

Times Sq. Auto Supply
American Cigar
Manati Sugar

Bought—Sold—Quoted

Holt & Company

11 Broadway. Tel. 7060 Bowling Green

Borden's
Texas Pacific Coal & Oil

VAN DER KIEFT DE RAUN & Co

61 Broadway. Tel. Bowling Green 6830

IRVING SAVINGS INSTITUTION

115 Chambers St., New York

Assets Over $20,000,000

Deposits made on or before April 3rd will draw interest from April 1st.

SAVINGS AND LOAN ASSOCIATIONS.

4½ & 5% ON SAVINGS | DATING FROM APRIL 1

Paid by the old reliable

FRANKLIN SOCIETY

THIRTY-EIGHT PARK ROW, N. Y.

52 Years Old — Safe — conservative.

FOR YEARS WE HAVE PAID

6% TO SAVERS

on our Systematic Savings Plan. Our 20th year. Under N. Y. State Banking supervision. Descriptive Booklet on Request.

BANKERS LOAN & INVESTMENT CO

A SAVINGS AND LOAN ASSOCIATION

Dept. M, 63 WALL STREET, N. Y.

DIVIDENDS.

Office of The United Gas Improvement Co., N. W. Corner Broad and Arch Streets. Philadelphia, March 10, 1920.

The Directors have this day declared a quarterly dividend of two per cent. ($1.00 per share), payable April 15, 1920, to stockholders of record at the close of business March 31, 1920. Checks will be mailed.

L. W. MORRIS, Treasurer.

BILL TO GIVE $400 MORE TO TEACHERS

Legislative Leaders Name Committee to Draft Measure Affecting Entire State.

DIRECT TAX IS PROPOSED

One Mill Levy on Realty Would Raise $12,000,000—Rest from State's Surplus Fund.

Special to The New York Times.

ALBANY, March 30.—After a day of intensive agitation for substantial salary increases by school teachers from all parts of the State who have been besieging the Capitol, legislative leaders tonight appointed a special committee to draft a bill under which an average of $400 a year would be added to the pay of every school teacher in the State of New York.

The enactment of the bill would involve a direct tax of one million on the real property in the State or in the aggregate about $12,000,000. The salary increases would involve an outlay of about twice that amount, but the lawmakers have been told that there is available in undistributed funds in the State Department of Education about $17,000,000.

The special committee appointed to draft the bill is composed of Senators Lockwood of Kings, Downing of New York and Law of Westchester and of Assemblyman Donohue, the minority leader in the lower house; Hutchinson of the Fulton-Hamilton district and McKee of the Bronx.

The proposed bill, it was stated on good authority, would carry a mandate under which the proceeds from the tax can be spent only to increase the salaries of teachers.

The action of the Legislative leaders is due to the dissatisfaction with a proposal made last night which involved an average increase of only $200 in the annual salary of teachers, and a direct threat that thousands of teachers would quit unless something more substantial was granted. Miss Isabela Ennis of Brooklyn, who claims to speak for 20,000 teachers in New York City, told the leaders that she had a list of 401 New York City teachers who would give up their jobs day after tomorrow unless the Legislature granted pay increases.

Miss Ennis said that an average of 70,000 out of 819,966 public school children in New York City were sent home daily because there were not teachers enough to take charge of classes. On some days, she said, as many as 100,000 were dismissed and on Dec. 30 last year the number was 103,000. Miss Ennis placed the existing shortage of teachers in New York City alone at 3,000.

"The $12,000,000 it was proposed to appropriate would have been only a flea bite," she said.

In addition the Legislature leaders have decided upon a legislative investigation of the entire subject which should result in a report to next year's Legislature of a scientific bill providing for increases on a definite basis.

To Arrest 3,500 Cleveland Landlords

CLEVELAND, March 30.—Warrants for the arrest of more than 3,500 Cleveland landlords for alleged violation of the city tenement house ordinance by failing to obtain 1920 licenses will be issued within a few days, the City License Commissioner announced today. Other city officials were preparing to attack rent profiteering from four different angles through legislation adopted by the city council last night.

NEW INCORPORATIONS

New York Charters.

Special to The New York Times.

ALBANY, March 30.—Fifty-six new corporations, with an aggregate capitalization of $5,274,000, were chartered today. They include:

Romograph Mfg. Co., Manhattan, motion pictures, $300,000; J. J. Matveenkoff, A. A. Henning, A. T. Seixas, 2,133 Daly Av., Bronx.

Fedmure Jobbing Corp., Manhattan, women's apparel, $10,000; M. Feder, E. and S. Murinson, 3 E. 106th St.

Sondiad Realty Corp., Manhattan, $25,000; M. Addison, S. R. Wachtell, D. Horwitz, 87 St. Nicholas Place.

J. V. Weisford & Co., Manhattan, stocks and bonds, $5,000; J. V. Weisford, J. S. Klughist, Jr., H. Goldberg, 124 24 St.

Margida Realties, Manhattan, $20,000; J. G. and R. A. Abramson, S. Dressel, 50 Church St.

401 Saratoga Av. Realty Corp., Brooklyn, $15,000; M. R. Schneer, B. Ladinsky, F. M. North, 256 7th Av.

Nest Corp., Manhattan, realty, $100,000; I. and K. Garnets, E. I. Gottlieb, 140 Nassau St.

Globe Leather Goods Corp., Manhattan, $25,000; N. and J. and C. Epstein, 693 Beck St., Bronx.

Churchville Masonic Corp., Churchville, realty, $15,000; S. G. Idener, J. C. Mallochal, G. D. Pierce, Churchville.

Progressive Corrugated Paper Machinery Co., Brooklyn, $10,000; L. H. and W. F. Schroeder, J. Linaklis, 37 Bartlett St., Brooklyn.

B. D. Land Co., Brooklyn, $18,500; B. Wool, D. Garbar, E. Levyal, 299 Broadway.

Sparkhill Development Corp., Sparkill, Rockland County, motion pictures, $5,000; J. B. Macbeth, W. P. Wright, J. A. Lovett, Sparkill.

CAPITAL INCREASES.

Nos. 24 and 36 White Street Corp., Manhattan, $100,000; L. N. Halbium, S. H. Kaufman, K. L. Zimmerman, 60 Wall St.

John H. Pierce Realty and Holding Co., Manhattan, $50,000; J. H. and S. L. Pierce, W. H. Price, 251 West 137th St.

Interstate Auto Parts Co., Manhattan, Manhattan, $20,000; M. M. Bernstein, S. Purer, N. Cherof, 351 St. Nicholas Av.

Chiodo Carting Co., Niagara Falls, $5,000; L. and M. Chiodo, S. Maracse, Niagara Falls.

Columbia Auto Painting Co., Manhattan, auto painting and body building, $10,000; J. Billig, J. Berash, D. Demilio, 158 7th St.

-O-So-Whits, Manhattan, make liquid bleach and starch, $10,000; J. M. and L. Thompson, A. L. Nelson, 1,244 Sterling Place, Brooklyn.

Comet Lunch Co., Manhattan, $18,000; F. Birnbaum, B. Linder, B. Schneider, 1,030 Hoe Av., Bronx.

Fifty-fifth St. Garage Corp., Manhattan, $60,000; J. Schmidt, J. Burger, E. Grebert, Hotel Endicott.

706 West 179th St. Realty Corp., Manhattan, $20,000; D. B. Kaminsky, S. Wacht, Jr.; E. Zernoske, 170 Broadway.

Thomas L. Kinsella, Painted Post, realty, farming and mercantile, $10,000; T. L. and F. R. and P. R. Kinsella, Painted Post.

Sher & Shorr, Manhattan, women's apparel, $50,000; J. Hirschman, J. Dick, H. Bowsky, 1,475 Broadway.

Lesser Bros. & Kurz, Manhattan, buttons and novelties, $5,000; G. and J. Lesser, H. Kurz, 339 East 95th St.

Capitol Folding Paper Box Co., Manhattan, $20,000; H. and B. Tabachnikoff, W. Kanovitz, 318 Hart St., Brooklyn.

Harpost Co., Manhattan, merchandise, $10,000; J. Foster, R. and S. Davis, 182 St. Nicholas Av.

Finesilver & Levinson, Manhattan, wearing apparel, $25,000; H. Finesilver, C. Levinson, D. Haar, 316 West 97th St.

Max Goldman and Isidore Goldman, Brooklyn, drug stores, $5,000; M. and M. and I. Goldman, 367 Vernon Av., Brooklyn.

A. T. Sales Corp., Buffalo, jobbers, $20,000; L. A. Wilson, G. H. Wade, L. D. Clark, Buffalo.

Ford Re-Building Corp., Brooklyn, autos, 1,000 shares commons stock, no par value; active capital, $15,000; T. F. Huses, J. Turner, T. V. Bleess, 1,280 Bedford Avenue Brooklyn.

A. H. Ford Garage Co., Seneca Falls, $25,000; A. H. Ford, W. C. Sanderson, R House, Seneca Falls.

350 Stone Av. Corp. Brooklyn, $50,000; S Caplin, H. Triebitz, B. J. Goldberg, 1,137 Eastern Parkway, Brooklyn.

Yorkshire Textile Co., Manhattan, $50,000; I. J. Horwitz, A. L. Kramer, S. C. Ashkenazy, 196 Clinton St.

1,210 Boynton Av. Corp., Bronx, $8,800; F. L. Beadle, G. R. Tarleton, H. Graverman, 1,222 Boynton Avenue, Bronx.

M. Welsberg, Brooklyn, make mattresses, &c., $10,000; M. Welsberg and N. Mineas, 1,168 43d St., Brooklyn.

Upholstry Art Shop Co., Manhattan, $10,000; M. Marcus, J. and M. Ackerman, 338 East 42d St.

Royal Lamp Shade Co., Manhattan, $25,000; S. Braunstein, J. Hirsch, L. Neuwirth, 25 West 24th St.

Norway Realty Co., Brooklyn, $10,000; H. J. Mercer, L. Larson, M. M. Rosenthal, 941 Ave. St. John, Bronx.

Bleecker Grove Co., Manhattan, realty and construction, $50,000; J. Carroro, D. Canopa, C. G. Gauzza, 215 East 76th St.

Fordham Motor Construction Corp., Bronx, $5,000; H. S. Zuckerman, H. G. Littau, R. Feinberg, 370 East 149th St.

George J. Herian, Buffalo, plumbing, $12,000; G. J. Herland, C. F. Stroman, A. H. Hornberger, Buffalo.

Geo. F. Foss Machinery Co., Manhattan, $50,000; G. B. Foss, J. B. Smythe, H. Bramwell, 34 Nassau St.

Rosenberg Fink Corp., Manhattan, linotyping, $30,000; M. Rosenberg, H. Weinstein, J. Fink, 5 Beekman St.

St. Paul Apartment Corp., Manhattan, $40,000; H. Iceland, S. Wasserstron, J. J. Schlesinger, 42 East 28th St.

Roveral Hotel Corp., Manhattan, $15,000; A. and A. and H. Miserocchi, 29 West 27th St.

Bleecker Washington Properties, Manhattan, realty, $150,000; B. Esterman, C. Keller, L. M. Wieder, 38 Park Row.

Zelmer Plaut Co., Manhattan, millinery, $20,000; E. Plaut, M. Liebovitz, M. Kristal, 1080 Bergen St., Brooklyn.

Van Meeuwen & Tegelaer, Manhattan, florists, $5,000; G. Tegelaer, R. Jacobson, S. Gordon, 216 Hooper St., Brooklyn, N. Y.

Commonwealth Fuel Co., Brooklyn, 30,000 shares prefered stock, $100 each; 20,000 shares common, no par value; active capital, $3,500,000; J. Rathjen, R. J. Wolf, F. S. Hutchins, 120 Broadway.

Carrick Contracting Corp., Manhattan, $5,000; J. and D. McKenna, W. Manning, 537 84th St., Brooklyn.

CAPITAL INCREASES.

Mears Advertising, Manhattan, $1,200 to $60,000.

Manuel Caragol & Son, Manhattan, $50,000 to $275,000.

Stutz Motor Car Co. of America, Manhattan, shares of common stock, no par value, from 100 to 120,000; active capital from $560,000 to $600,000.

Universal Industrial Corp., Manhattan, $750,000 to $1,000,000.

Listar Laboratory, Manhattan, $3,000 to $45,000.

L. Silverman & Sons, Manhattan, $12,000 to $60,000.

Mt. Kisco ercantile Trading Co., Manhattan, $500 to $100,000.

Eiden & Feles, straw hat works, Manhattan, $25,000 to $50,000.

J. Leopold & Co., Manhattan, $100,000 to $300,000.

Solo Shoe Co., Manhattan, $10,000 to $200,000.

Quality Sweets, Manhattan, $3,000 to $10,000.

Wohl, South & Co., Manhattan, $250,000 to $350,000.

Allendale Realty Corp., Brooklyn, $35,000 to $100,000.

Auto Maintenance and Service Association, Brooklyn, $5,000 to $50,000.

Harvey & Carey, Cattaraugus, $100,000 to $500,000.

W. A. Morgan & Babcock, Buffalo, 1,000 shares common stock, no par value, to 10,000 shares and 3,500 shares preferred, $100 each; active capital from $355,000 to $400,000.

Striker-Dill Co., Buffalo, $3,000 to $10,000.

William Barker Co., Troy, $225,000 to $100,000.

Kaustine Co., Buffalo, $300,000 to $350,000.

Binghamton Brick Co., Binghamton, $50,000 to $150,000.

Economic Iron Works, Utica, $1,000 to $50,000.

Buffalo Waste Paper Co., Buffalo, $10,000 to $50,000.

George F. Fish, Middletown, $50,000 to 3150,000.

AUTHORIZATIONS.

Royal Hosiery Co., Del., 10,000 shares preferred stock, $10 each; 10,000 shares common, no par value; active capital, 10 shares common; rep., M. E. McCann, 1 Wall St.

Philip Morris & Co., Ltd., Virginia tobacco; 300,000 shares, $10 each; rep., J. V. Heiberg, 72 Fifth Av.

Papercal Corp., Del., make containers; 3,000 shares preferred stock, $100 each; 10,000 shares common, no par value; rep., E. Beeman, Yonkers.

Bachrbody Corp., Del., make auto bodies; 10,000 shares common stock, no par value; active capital, 100 shares; rep., A. L. Westerfield, 200 Broadway.

European Navigation Corp., Del., $1,500,000; rep., C. Simu, 5 Greenwich St.

Barde Steel Products Corp., Del.; 5,000 shares preferred stock, $100 each; 10,000 shares common, no par value; rep., L. B. Barde, 114 Liberty St.

U. S. S. Lead Refinery, Maine; 10,000 shares common stock, no par value; rep., F. Y. Robertson and F. F. Colcord, 120 Broadway.

Wilcken-Schenck Co., Washington, Import and export; $250,000; rep., A. G. Wilcken, 154 Nassau St.

M. H. Avram & Co., Maryland, investigate industrial enterprises; 60,000 shares Class A stock, no par value; 40,000 shares Class B, no par value; rep., M. H. Avram, 360 Madison Av.

Associated Weeding Co., Del., stocks and bonds; 400,000 shares common stock, no par value; active capital, 10 shares; rep., M. von Montbe, foot of Court St., Brooklyn.

DISSOLUTIONS.

Otner Bros., Manhattan.
Pearl Warehousing Co., Manhattan.
Len Fur Co., Manhattan.
De Clap Manufacturing Co., Manhattan.
C. J. C. Building Co., Bronx.
C. J. Carey Building Co., Bronx.
Verdun Building Co., Bronx.
Ailing-Lockwood Co., Binghamton.

New Jersey Charters.

TRENTON, March 30.—New charters:

C. P. L. Motors Corp., Newark, to manufacture automobiles, &c., $50,000; William F. Cook, William J. Loughlin, Earl Helleter, Newark.

Modern Clothing Co., Carlstadt, manufacture, $99,000; Abram S. Sinofsky, Meyer Sinofsky, Max Rosen, East Rutherford.

Ordway Realty Co., Newark, $50,000; Charles Weinberg, Henry V. Jacobson, Morris Katsin.

Ideal Tire and Supply Co., Newark, manufacture auto supplies, $50,000; Arthur W. Comb, Thomas F. McHugh, East Orange; Forrest Stiers, Newark.

Delaware Charters.

Special to The New York Times.

DOVER, March 30.—Charters filed today: Fulton Motors Corp., manufacture, $50,-150,000; T. L. Croteau, M. A. Bruce, S. E. Dill, Wilmington.

Daniels Motor Co., manufacture, $32,500,-000; T. L. Croteau, M. A. Bruce, S. E. Dill, Wilmington.

Creole Syndicate, oil lands, $5,000,000; T. L. Croteau, M. A. Bruce, S. E. Dill, Wilmington.

Livermore, Rojas & Co., operate boats, &c., $2,250,000; T. L. Croteau, M. A. Bruce, S. E. Dill, Wilmington.

Commercial Advertising Co., $2,000,000; L. B. Phillips, Arthur J. Kingsbury, Dover.

Amazon Oil Co., $1,000,000; M. M. Lucey, M. Butler, L. B. Dorsey, Wilmington.

Union Motor Car Corp., manufacture, $1,000,000; M. L. Herty, M. C. Kelly, S. L. Mackey, Wilmington.

Texas Publishing Co., $1,000,000; L. E. Ledrick, H. O. Hardwood, Robert I. Cope, Poplar Bluff, Mo.

Police Safety Automatic Co., manufacturing locks, $500,000; F. R. Hannell, J. Vernon Primma, E. MacFarland, Philadelphia.

Motorists Spring Wheel Corp., manufacture, $500,000; M. Lucey, M. Bueler, L. S. Dorsey, Wilmington.

Commercial Steamship Co., $500,000; M. L. Horty, M. C. Kelly, S. L. Mackey, Wilmington.

Atkinson-Deacon-Elliott Co., real estate, $500,000; James E. Atkinson, Eugene L. Deacon, Arthur G. Elliott, Detroit, Mich.

Minich Railway Appliance Corp., manufacture railway appliances, $250,000; Franklin L. Mettler, M. M. Mettler, Wilmington.

Lombardy Planting Co., operate farms, $150,000; T. L. Croteau, M. A. Bruce, S. E. Dill, Wilmington.

McKinley Investment Co., stocks, $100,000; T. L. Croteau, M. A. Bruce, S. E. Dill, Wilmington.

Andes Oil Co., develop oil lands, $100,000; J. Russell Case, F. M. Berwald, H. D. Yates, Bradford, Pa.

Hubbard Investment Co., stocks, $100,000; T. L. Croteau, M. A. Bruce, S. E. Dill, Wilmington.

Tobacco Machinery Mfg. Co., manufacturing machinery for tobacco treatment, $100,-000; T. A. Watson, South Beach, Conn.; M. M. Smith, D. A. Woodcock, New York.

Gillette Tire and Rubber Co., manufacture, $100,000; Robert K. Thistle, A. Roy Meyers, Raymond J. Gorman, New York.

Rabe Coal Co., work mines, $60,000; William O'Keefe, George G. Steigler, E. E. Aberle, Wilmington.

Fern Rock Land Co., $50,000; Ashton E. Tatnall, Philadelphia; Thomas Tatnall, Lucy Tatnall, Wilmington.

Seawright Sales Co., mineral spring waters, $25,000; C. M. Kennedy, C. S. Thompson, C. C. Thompson, Wilkinsburg, Pa.

Henry L. Martin, deal in rare art prints, $20,000; M. L. Horty, M. C. Kelly, S. T. Mackey, Wilmington.

CAPITAL INCREASES.

Old Colony Corp., Boston, $1,000,000 to $1,-000,000.

National Oxygen Co., New York, $1,500,000 to $4,000,000.

Fort Wayne Tire and Rubber Mfg. Co., $1,000,000 to $2,500,000.

To Treasurers or Cashiers of Mercantile Concerns:

Our machinery—our equipment for handling commercial transactions—has been building and being improved for sixty-four years. It is a highly specialized organization experienced in caring for bills of lading with drafts, acceptances, foreign exchange, collections, or any ramification of documentary banking.

Our personnel handles a volume of such business daily and is familiar with all phases of commercial banking.

May we confer with you regarding your requirements? Our facilities are at your disposal.

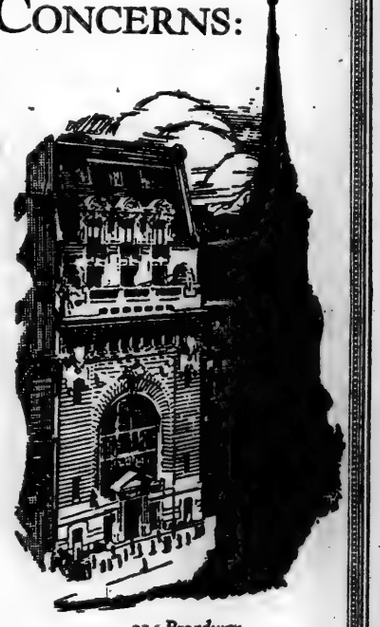

214 Broadway

THE NATIONAL PARK BANK OF NEW YORK

Resources over $275,000,000

For Italian and American interests—both

THIS Company, through its extensive affiliations in Italy, serves the banking requirements of Italian interests, both here and abroad, in an expert and highly specialized manner;

But—

It is also true that the domestic banking service this Company renders to many American firms and corporations is equally expert and specialized.

We shall be pleased to demonstrate to American individuals, firms and corporations the type of service of which we speak.

ITALIAN DISCOUNT AND TRUST COMPANY

399 BROADWAY NEW YORK

CAPITAL $500,000 -- SURPLUS $250,000

BANCA ITALIANA DI SCONTO ... *Correspondent*

GUARANTY TRUST COMPANY OF NEW YORK ... *Depositary*

World-Wide France

THE French field means a great deal more than just France. It includes all countries where French is spoken by a considerable portion of the population or is freely used by traders.

Arch of Triumph, Paris

Such countries are Belgium, Luxembourg, Switzerland, Egypt, Asia Minor, Syria, besides the French Colonial Dominions in Algeria, Tunisia, Morocco, West-Central—and East-Africa, Madagascar, Indo-China, Annam, Oceania and South America. This represents 125,000,000 French-speaking people and a territory larger than the whole North American Continent.

Merchants transacting business or wishing to develop business with any section of that large field can obtain useful information and assistance from us.

FRENCH AMERICAN BANKING CORPORATION

67-69 William Street, New York

Exchange bought and sold. Commercial Credits opened on all parts of the world. Orders for French Government Bonds executed. Holders of French coupons not wishing to collect same at present exchange rates are invited to consult with us.

Where Wall Street Meets Broadway

Here converge, as perhaps nowhere else, the world's currents of finance, trade and industry.

At this point our Manhattan Office is thus convenient to the goings and comings of an army of business men to whom banking and trust services are a daily necessity.

"A step from a hundred thousand offices."

BROOKLYN TRUST COMPANY

Manhattan Office: Wall Street and Broadway.

BROOKLYN OFFICES:

Main Office 177 Montague Street. | Bedford Branch Fulton Street and Bedford Ave.

American Business in Canada

Many American firms have found it profitable to establish bank accounts in Canada, in view of existing exchange conditions.

Our 556 branches in Canada cover the country thoroughly from the Atlantic to the Pacific.

We shall be glad to confer with you regarding the opening of a Canadian account.

THE ROYAL BANK OF CANADA

New York Agency

68 William Street, New York

ALL FOREIGN EXCHANGE CHECKS BONDS CURRENCIES

Bankers & Brokers

Can You Answer Them?

If your customers were to ask any of the following questions could you answer them?

1. Why is a 5% French bond for 1000 francs marked on its face for only 50 francs?
2. Which coupons from French and Russian bonds are good and which are not?
3. Why are the French 5s of 1931 and the French 4s of 1943 not due in the years mentioned? When are they due?

These and many other vital questions answered in our new booklet:

"Foreign Bond Statistics"

Sent free upon Request.

R. A. SOICH & CO.

10 Wall St., N. Y. Tel. Rector 5289-92

Both sides of the controversy and reasons for the wide divergence of opinion from the market and business standpoints—

PIERCE ARROW

Analysis and discussion from both viewpoints.

NEGLECTED SECURITIES

There are any number of good securities which are being overlooked in the market. A brief discussion covering two pages, giving interesting details.

In addition, there are several other regular features and discussions on:

Superior Stl. | Salt Creek Prod.
Vanadium Corp. | Cosden & Co.
Railway Stl. Sp.

In the Current Issue *MARKET OPINION*

Gratis on request for A-89

R. H. MacMASTERS & CO.

Members Consolidated Stock Exch., N. Y.

69 Wall St. New York

Hanover 9586. Ground Floor.

Holt & Co. Will Buy

100 Atlantic Lobos Oil
100 American Cigar
50 American Piano
10 Bankers Trust Co.
100 Central Petroleum
25 Gulf Oil Corp.
25 Guantanamo Sugar
50 Higgins Oil & Fuel
50 Humble Oil & Refining
35 Illinois & Ind. Coal Co.
100 Indian Refining
50 Lone Star Gas
100 Louisiana Oil & Ref.
50 Magnolia Petroleum
50 Manati Sugar
100 Michigan Limestone
100 Mech & Metals Bk Rts
100 Reynolds pf.
100 Steel & Tube pf
100 Santa Cecilia Sugar
25 Singer Manufacturing
100 Times Sq. Auto Supply
100 Times Sq. Auto Supply pf
100 U. S. Finishing
50 Ward Baking pf

Holt & Company

11 Broadway. Tel. 7060 Bowling Green

Alvarado Mining & Milling

Bought & Sold

DIDRICHSEN BROS.

15 BROAD ST. N.Y.

Tel. Hanover 7885.

THOMAS IRON CO.
AMERICAN SODA FOUNTAIN
CRIPPLE CREEK CENTRAL RY.
RUTLAND RY. LT. & PR. 5S
BINGHAMTON RWY. 5S

Chas. A. Day & Co.

44 Broad St., Sears Bldg. | Broad 518, Boston | New York

BANTA & MORRIN

SPECIALISTS

Dividend Paying Oil Stocks

High Grade Oil Properties

31 Nassau Street, New York

Phone Rector 1474.

N. A. MacDonald & Company

Incorporated

Investment Bankers

Buffalo, New York

BRANCH OFFICES:

Ottawa, Canada | Lockport, New York
Rochester, N. Y. | Hartford, Conn.

German Bonds

QUOTATIONS AND OUR BOOKLET "FOREIGN BONDS" ON REQUEST.

C. B. Richard & Co.

29 Broadway, New York.

Established 1847. Phone Whitehall 600

Payments and Drafts on Europe. Foreign Bank Notes.

Guaranty Trust Co.
National City Bank

J. U. KIRK & CO.

10 Wall St., N. Y. Tel. 28 Rector

Stock Salesmen Wanted

Re-loaders. Liberal commission. Large list of stockholders.

Apply Mr. Charles, 24 Pine St.

1,000,000

City of Berlin

4% Coupon Bonds

For immediate delivery

in lots of

Marks 50,000 for $17.75 per 1,000
" 100,000 " 17.50 " 1,000

Subject to prior sale

Call, or phone 8037 Rector

C. J. Kelley & Co.

Investment Securities

80 Broadway New York

Phones: Rector 8037-8-9; 2009-10-11.

8% Preferred

Participating with Common up to 10

Making possible

18% Stock in

Company producing a nationally advertised Confection—Biggest candy success in the history of the Industry.

Limited number of shares available at par, $100. Dividends May—Nov. 1. For full particulars address

Treasurer, Box X 2264
Times Annex.

Marquette Iron Company

1st Lien

7% Secured Notes

A first lien on all the assets of the Company. Fully Protected by Trust Deed Agreement.

Physical Value of properties as appraised by American Appraisal Company over $8,000,000.00

Write for descriptive circular.

Breitung & Company,
11 Pine St.,
New York City.

AM. CYANAMID

Common and Preferred

Butterworth-Judson

Bought—Sold—Quoted

Broad 194-5-6-7

T. L. SEXSMITH & CO

INVESTMENT SECURITIES

52 BROADWAY, N.

Winchester Company

Full information on request

BAMBERGER, LOEB & CO.

25 Broad St. New York

Telephone & Telegraph Securities

A Specialty

T. L. MacDonald

52 B'way, N. Y. Tel. Broad 2357-8-9

The **RUSKAY REVIEW**

Current issue discusses the

American Sumatra
Bethlehem Steel
Freeport Texas
Southern Pacific
Standard Oil of N. J.
Bethlehem Motors
Fisk Rubber
Columbia Graphophone

Send for Circular T-18

S. S. RUSKAY & CO.

—ESTABLISHED 1877—

Members Consolidated Stock Exchange of NY

20 BROAD ST. — NEW YORK

Tel. Rector 2471-2-3-4

C. W. Pope & Co.

As developments warrant, we prepare special letters concerning the various unlisted issues. These appear about once a week and will be mailed on request.

Correspondence solicited. It will receive personal and detailed attention.

No Margin Business Accepted

25 Broad St. New York City.

LIBERTY BONDS

All denominations bought for cash

Based on the closing we pays

$48.33 for a $50—3½% Bond, 53 Coupons
$48.22 for a $50—2d 4% Bond, 1 Coupon
$46.08 for a $50—3d 4½% Bond, No Coupons
$45.38 for a $50—4th 4¼% Bond, 2 Coupons
$48.96 for a $50—5th 4% Bond, 7 Coupons

PURDY & CO.,

Tel. John 3171-6-6-7 34 Pine St., N. Y.

Appalachian Pr. Com. & Pfd.
Arizona Power 1st 6s, 1933
Atl. Lobos Pet. Com. & Pfd.
Burroughs Adding Mach. Co.
Butterworth-Judson Com.
Int. Gt. Nor. 5% Nts. 1914 def.
Int'l Gt. North. 7s, 1922
Jessup & Moore Paper Pfd.
Jefferson Bank Stk.
Knox Hat Co., Inc., all issues
Louisiana Oil & Ref. 6s, 1927
M. K. Tex. 6% Notes 1916 def.
Merc. Stores Co. Bds. & Stk.
Mills & Gibb Properties Nts.
No. Ontario Lt. & Pr. Com.
Northern States Pow. Com.
Toledo, Peo. & West. 4s, def.
Woodward Iron Com.

Charles E. Doyle & Co.
30 Broad St., N. Y. Tel. Broad 7106-7-8-9.

J. K. Rice, Jr. & Co. Buy & Sell
American Cyanamid Com. & Pfd.
Air Reduction
Aluminum Co. of America
Atlas Portland Cement Com.
American Piano Com. & Pfd.
American Dist. Tele. of N. J.
Bank of America
Bank of Manhattan Co. "Rights"
Bankers
Continental Insurance
Childs (Rest.) Com. & Pfd.
Elsemann Magneto Com. & Pfd.
Equitable Trust
Empire Steel & Iron Pfd.
E. W. Bliss Com. & Pfd.
Fidelity-Phenix Insurance
Farmers Loan & Trust Stock
General Baking Com. & Pfd.
Guaranty Trust
Greenwich Bank
Glens Falls Insurance
Home Insurance
Home Insurance
H. W. Johns-Manville Com.
Humble Oil & Refining
Int'l Lumber Com. & Pfd.
Manning, Maxwell & Moore
N. Y. State Rys. Com., Pfd. & 4½s
Mechanics & Metals Bank "Rights"
Mohawk & Hudson
North River Insurance
Niagara Insurance
Prairie Oil & Gas
New Jersey Zinc
Lehigh Valley Coal Sales
National Fuel Gas
Pocahontas Fuel Com.
Singer Manufacturing
U. S. Fire Insurance
Victor Talking Machine
Winchester Co. Stocks
J.K. Rice, Jr. & Co.
Phones 4000 to 4010 John. 26 Wall St., N. Y.

RYAN PETROLEUM
Details and a discussion of first official report.
Ask for Circular 32, sent upon request.
M. S. WOLFE & CO.
ESTABLISHED 1906
41 BROAD ST., NEW YORK.
Phone Broad 25

K&H
Louisiana O. & R. Stock & 6s, 1927
Bucyrus Co. Com. & Pfd.
Todd Shipyards Com. & Pfd.
Rep. Ry. & Lt. Common
Kiely & Horton
40 Wall St. — New York.
Phone John 6330

American Cyanamid
Air Reduction
American Chicle
Atlantic Lobos Petroleum
Central Aguirre Sugar
Childs Common
Fajardo Sugar
Guantanamo Sugar
Gulf Oil Corporation
Lone Star Gas
Midland Securities
New England Fuel Oil
Penn. Coal & Coke
Port Lobos Petroleum
Savannah Sugar
Stern Bros. Preferred
Texas Pacific Coal & Oil
DUNHAM & CO.
Investment Securities
43 Exchange Place, New York
Telephones 8300-18 Hanover

Tex. Pac. Coal & Oil
Central Aguirre Sug.
Eastern Steel
Empire Steel & Iron
Aetna Explosives 6s
C. C. Kerr & Co.
2 Wall St., N. Y. Phone 6780 Rector.

CURB TRANSACTIONS

INDUSTRIALS.

Sales.	High.	Low.	Last.
3,800 ‡Acme Coal	2¾	2¾	2¾
1,000 ‡Aetna Exp	9¾	9¾	9¾
800 ‡Alum Mfg	27½	27½	27½
200 ‡Am Candy pf	99	99	99
2,800 Am Safe R	8¾	8¾	9
500 ‡Br Am T c	19¾	19¾	19¾
500 ‡Br-Am G pf	98	98	98½
100 ‡J I Case Pi	20	20	20
100 ‡Cleveland A	80	80	80
1,200 ‡Farrell Coal	49	48	49
7,000 ‡Gen Asphalt	96	96½	96½
500 ‡Goldwyn P	23½	23½	23½
600 Grape-Ola	1¾	1¾	1¾
600 Do pf	2¾	2¾	2¾
12,000 ‡Hercules P	31¼	29	31¼
100 ‡Hyd pf	37	37	37
5,800 ‡Heyden C	6¾	6	6¼
1,000 ‡Kay Co Gas	1¾	1¾	1¾
800 Key Boat pf	16	16	16¼
600 ‡L. McN & L	30	30	30
200 ‡Nat C & I	42½	42	42¾
150 ‡Niles-B-P	117	115	117
600 ‡N Am P&P	5¼	5¼	5¾
4,500 ‡Orpheum C	34½	34½	34½
4,000 Perfec Tire	31½	31½	31½

STANDARD OIL SUBSIDIARIES.

300 ‡Anglo-Am	26¾	26½	26¾
5 ‡Ohio Oil	365	365	365

MISCELLANEOUS OIL STOCKS.

2,800 ‡Allen Oil	2¾	2¾	2¾
110,000 ‡Allied Oil	42	35	37
500 ‡Ajax Oil	8	7½	7½
5,500 ‡Anna B Wyo	72	70	71
100 ‡Ark NatGas	31	31	31
105 Bigheart	10½	10½	10½
7,500 ‡Boone Oil	5	4¾	4¾
19,000 ‡Bos-Wyo	1	1	1
300 Burk't-t-C	1	1	1
1,200 ‡Burk Sym	31½	29½	30
300 ‡Circle Oil	4	3¾	4
1,200 ‡CitiesSer pf	40¾	39½	40¾
1,000 ‡Cos & Co	1¾	1¾	1¾
4,000 ‡Domin Oil	13¾	13¾	13¾
200 ‡DuquesneOil	6¾	6¾	6¾
1,400 ‡Elk Basin	10	9¾	10
500 Engrs Pet	1¾	1¾	1¾
900 ‡Ertel Oil	1¾	1¾	1¾
2,500 ‡Esmeralda	¾	¾	¾
3,500 ‡Federal Oil	2¾	2¾	3
1,000 ‡GlenrockOil	3¾	3¾	3¾
200 ‡Guffey-Gil	31	31	31
4,500 ‡HarveyCOil	1½	1	1½
3,000 ‡Home ofTex	3½	3	3¼
200 ‡HomeptDen	3¼	3¼	3¼
3,200 ‡Hudson Oil	¾	¾	¾
1,200 ‡InternatPet	42	41½	42
3,500 ‡Invincible	42	41	41
16,000 ‡Isl'd O & T	6¾	6¾	6¾
900 King Pet	3	2¾	3
9,000 ‡Lance Crk	39	35	37
5,000 Livingston O	1¾	1	1¾
400 ‡Lone Star G	53	34½	52½
1,400 ‡Marm Oil	4¾	4¾	4¾
600 ‡Manhat Oil	15¾	14½	14½

MINING STOCKS.

18,000 Ala-Br C M	1½	1½	1½
1,000 ‡Am Mines	1¾	1¾	1¾
900 ‡Arizon Silv	1¾	1	1¾
2,000 ‡Atlanta	3	3	3
2,500 ‡Bel Nev p	10	10	10
2,700 ‡Bel Exit p	13	12	12
2,000 Big Ledge	¾	¾	¾
4,500 ‡Booth	6	6	6
1,200 ‡Bos & Mon	67	65	65
1,700 ‡Caledonia	35	34	34
800 ‡Canada Cop	1¾	1½	1½
5,200 ‡Candel Sil	3	3	3
1,100 ‡Carson H G	31¼	30½	31
4,200 ‡Cashboy	10	10	10
2,200 Cons Cop	4¾	4½	4¾
2,500 ‡Cons Vir S	4¼	3¾	3¾
6,700 ‡Cortez Sil	56	54	56
500 ‡De Beer CM	40¾	40	40¾
2,700 Div Ext p	¾	¼	¼
1,300 Dolores Esp	2¾	2¾	2¾
5,500 ‡Eu Cro M C	1¾	1¾	1¾
2,700 ‡Eureka Lil	1¾	1¾	1¾
3,500 El Sal Sil	3¼	3¼	3¼
1,400 ‡Forty-nine	1¾	1	1¾
500 ‡Gadsden C	1	1	1
3,000 ‡Gold Z Div	26	26	26
1,100 Golden Gate	1	¾	1
4,500 ‡Goldfield C	13	13	13
2,200 ‡ De Devel	9½	9	9
2,000 ‡ Dev Merg	3	3	3
1,500 ‡Gt Bend	2	2	2
200 Hon Am S	18½	18½	18½
1,250 Hecla Min	4¾	4¾	4¾
1,500 ‡Hoss Sho	4¼	4	4
2,500 ‡Jim Butler	24	23	23

BONDS.

$5,000 ‡AlldPack 6s	77½	76½	76½
40,000 ‡AT&T 6s	92½	93½	93½
1,000 ‡AmT&T '24	94¾	94¼	94½
14,000 ‡Beig 6s	95½	95½	95½
1,000 ‡Beig 6s '25	94½	93	94
250,000 ‡Anglo-AOil 7½s, w. l.	100¾	100¾	100¾
1,000 ‡Swedish 6s	80¾	80	80½

Note—Monday 100 shares Goldwyn Pictures sold at 25. High sale in Caribbean was 32. 1,500 shares Metropolitan Petroleum sold at 3¾. March 23, low on Morton Petroleum was 2¾.
*Odd lot. †Sells cents per share. ‡Unlisted.

PUBLIC UTILITIES

Sales.	High.	Low.	Bid.	Asked.
565 Cities Service	392	388	391	396
1,040 Cities Service pf	70	69½	69½	70
1,241 Cities Service pf. B	71¾	67¾	67¾	75
3,740 Cities Service bk. shares	40¾	40	40¼	40¾
$51,500 Cities Service deb. C	103⅜	100⅝	101⅝	103¼

	Bid.	Asked.
Adiron Elec Pow	10	13
Adiron Elec Power pf	72	74½
Am Gas & Elec	124	127
Am Gas & Elec pf	37½	38½
Am Light & Trac	189	191
Am Light & Trac pf	89	91
Am Power & Light	64	67
Am Power & Light pf	70	71½
Am Public Utilities	2	9
Am Public Utilities pf	15	30
Am W W & Elec	2	4
Am W W & Elec 1st pf	40	50
Am W W & Elec partic	7	8
Appalachian Power	7	7
Appalachian Power pf	17	21
Appalachian W & Light	37	38
Colorado Power	10	14
Colorado Power pf	90	95
Columbus Elec pf	60	70
Com'w'l'th Pow, Ry & Lt	178	179
Imperial Oil, Ltd	118	123
Indiana Pipe Line	98	102
Int Pet Co, Ltd	41	42
National Transit	31½	32½
New York Transit	180	187
Northern Pipe Line	101	105

	Bid.	Asked.
Federal Lt & Trac pf	43	46
Galveston-Houston Elec	17	20
Galveston-Hous Elec pf	56	62
Miss River Power	10	11
Miss River Power pf	44¾	47
Northern Ohio Electric	17	20
Northern Ohio Elec pf	51	55
Northern States Power	87	88
Northern States Pow pf	86	88
Northern Texas Elec	67	72
Northern Texas Elec pf	67½	70
Pacific Gas & Elec	82	83
Puget Sd Trac, Lt & P	13	18
Puget Sd Tr, Lt & P pf	52	53
Ry & Light Secur	70	80
Republic Ry & Lt	83½	85½
Republic Ry & Lt pf	83	85½
Southern Cal Edison	85	86
Southern Cal Edi pf	101	102
Standard Gas & Elec	18½	19½
Standard Gas & Elec pf	39¾	40¾
Tampa Electric	109	2
Tenn Ry, Lt & Pow	1½	2
Tenn Ry, Lt & Pow pf	5¾	6½
United Light & Rys	24	27
United Light & Rys pf	62	65
Western Power	19	20
Western Power pf	68	70

Bonds.

Am W W & E col 5s	51	Midwest Util 6s, '25	88	92½
Appalach Pow 1st 5s	65	Miss Riv Pow 1st 5s	74½	75½
Ark Val Tr, '20	97	Nor States Pow 6s	98	99
Ill Lt & Pr 5s, '56	86	Nor Ohio Trac 5s, '41	80	82½
Col Gas & El deb, '27	77	Okla Gas & El 7s, '20	99¾	
Conn Power 5s	84	Seattle Elec 5s, '29	82	86
Dallas Elec 5s, '52	100	Stand Gas & El 7s, '21	97	100
Detroit Edison 5s, '42	73	Stand G & E 6s, '26	88	90
El Paso Elec col 5s, '32	80	West St G & E 5s, '41	80	85
Empire Gas & E 6s, '24	87½	Utah Securities	85	88
Louisville G & E 7s, '23	96½			

MISCELLANEOUS STOCKS

	Yesterday. Bid.	Yesterday. Ask.	Monday. Bid.
Am Brass	220	226	220
Am Chicle	73	76	75
Do pf	74	78	74
Amal Leather	55	65	55
Do pf	111¾	113	111¾
Am Whole Corp pf	93	97½	93
Atlas Powder	158	163	158
Do pf	83	86	83
Babcock & Wilcox	120	123	120
Bethl'm Steel Corp	105½	106	105½
Do pf	93	95	93
E W Bliss	450	500	450
Do pf	99	100	99
Childs Co	85	90	85
Do pf	97	100	97
Crocker-Wheeler	85	95	85
Do pf	90	95	90
Draper Corp	141	145	141
Du Pont	320	335	330
Do pf	90	95	90
Eastman Kodak	575	585	575
Do pf	106½	107½	106½
Emerson Phonograph	2	3	2
Do pf	7	10	7
Endicott-Johnson	100	102	100
Do pf	98	100	98
Fisk Rub 1st pf	95	99	95
Gil Safety Razor	172	176	172
Hercules	222	230	222
Do pf	98	102	98
Ingersoll-Rand	190	195	190
Do pf	98	101	98
Merck & Co	91	96	91
Merrimac Chem	81½	85	83½
New Jersey Zinc	291	295	288
Niles-Bem'-Pond	112	118	112
Robert Reiss	18	20	17
Do pf	84	87½	84½
Royal Baking Pow	130	134	130
Do pf	98	100	98
Scovill Mfg	435	455	435
Singer Mfg	147	150	147
Stand Screw Co	385	390	385
Stern Bros pf	105	107	105
Tex & Pac C & O	108	109	108
Valvo Oil 1st pf	102	104	102
Van Raalte	40	45	40
Do pf	80	85	80

STANDARD OIL STOCKS

	Yesterday. Bid.	Yesterday. Ask.	Monday. Bid.
Anglo-Am Oil, Ltd	26¾	26¾	26½
Atlantic Refining	1475	1525	1475
Do pf	112¾	113	112½
Borne-Scrymser	475	500	475
Buckeye Pipe Line	98	100	98
Chesebrough Mfg	225	240	225
Do pf	106	108	106
Continental Oil	630	650	625
Crescent Pipe Line	32	34	32
Cumberland P L	140	150	140
Eureka Pipe Line	123	132	128
Galena Signal Oil	77	81	80
Do pf, new	94	98	93
Do pf, old	100	105	100
Illinois Pipe Line	172	178	174
Imperial Oil, Ltd	118	123	
Indiana Pipe Line	98	102	100
Int Pet Co, Ltd	41	42	
National Transit	31½	32½	31½
New York Transit	180	187	183
Northern Pipe Line	101	105	101
Ohio Oil	355	365	355
Pa-Mex Fuel	58	62	58
Prairie Oil & Gas	570	575	570
Prairie Pipe Line	250	260	255
Solar Refining	405	420	405
Southern Pipe Line	140	150	146
South Pa Oil	315	325	320
S W Pa Pipe Line	85	89	85
Stand Oil of Cal	340	345	340
Stand Oil of Ind	850	870	860
Stand Oil of Kan	225	230	230
Stand Oil of Ky	420	440	420
Stand Oil of Neb	520	540	510
Stand Oil of N Y	440	445	440
Stand Oil of Ohio	495	510	495
Do pf	107	108	107
Swan & Finch	95	100	95
Union Tank Car	124	128	124
Do pf	99	101	99
Vacuum Oil	420	430	420
Washington Oil	37	42	37

SUGAR STOCKS

	Yesterday. Bid.	Yesterday. Ask.	Monday. Bid.
Cardenas-Am	18	21	19
Do pf	80	85	80
Cent Aguirre, new	90	92	90
Central Sugar	23	24	23
Do pf	64	67	63
Fajardo	144	150	148
Godchaux pf	91	94	91
Great Western	475	500	475
Great Western pf	113	117	113
Guantanamo	80	81	80
Nat Sugar Ref	104	106	104
Santa Cecelia	13¾	13¾	13
Do pf	73	76	73
Savannah	50	52	49
Do pf	93½	96	93

TOBACCO STOCKS

	Yesterday. Bid.	Yesterday. Ask.	Monday. Bid.
Am Cigar	128	131	128
Do pf	83	86	83
Am Tob scrip	207	214	203
Conley Fdr	290	350	280
Geo W Helme	170	180	170
Do pf	98	101	98
J S Young	90	105	90
MacA & Forbes	155	163	155
Do pf	91	96	91
Porto Rican-Am	120	127	122
R J Reynolds, A	550	555	545
Do B	575	595	570
Do pf	105	107	105
Univ Tobacco	152	200	152
Do pf	104	106	104
Weyman-Bruton	170	180	170
Do pf	98	101	98

DIVIDENDS.

AMERICAN CYANAMID COMPANY

A quarterly dividend of 1¾% on the Preferred Stock of this Company for the three months ending March 21, 1920, has been declared payable April 1st, 1920, to stockholders of record as at the close of business on March 22, 1920.

C. M. GRANT, Treasurer.

THE WHITE INVESTING COMPANY
55 Liberty Street, New York
Managers

Michigan Limestone & Chemical Company

The Directors of the Michigan Limestone & Chemical Company have declared a quarterly dividend of 1¾% on the preferred stock of the corporation, payable April 15, 1920.

W. FOSTER WHITE, Secretary.

DIVIDENDS.

American Zinc, Lead and Smelting Co.

The Directors of the American Zinc, Lead & Smelting Company have declared a dividend of one dollar and fifty cents ($1.50) per share on the preferred capital stock, payable May 1, 1920, to stockholders of record at the close of business April 15, 1920.

F. W. BATCHELDER, Treasurer.

March 22, 1920.

SUPERIOR STEEL CORPORATION.

At the regular meeting of the Directors of the Superior Steel Corporation a quarterly dividend of 2% was declared on the First Preferred Stock, payable May 15th, 1920, to stockholders of record May 1st, 1920.

H. D. SARGE, Secretary.

CONSOLIDATED EXCHANGE

Sales.	High.	Low.	Last.
1,000 Ala Juneau	2¾	2¾	2¾
120 Alls Chalm.	42¾	42¾	42¾
540 Am Can	46¾	46¾	46¾
180 Am C & F	144	142	142
110 Am Cot Oil	47¼	47¼	47¼
875 Am Druggist	14	13¾	14
180 Am Steel pf	114¾	114¾	114¾
330 Am Int Cor	101⅝	100	100¾
110 Am Linseed	31¾	31¾	31¾
460 Am Locomo	104¾	102	103¾
165 Am Ice	68	68	68
410 Am Su Tob	98¾	96¾	96¾
530 Am Tob ctfs	65½	65	65
230 Am Woolen	132⅝	130½	130½
110 Am Zinc	19¾	19¾	19¾
1,095 Anaconda C	64¾	63	63¾
180 Atchison	82	81¾	81¾
110 Atl G & W I	98½	98½	98½
9,000 Baldwin Lo	134¾	131⅝	133
150 Balt & Ohio	35¾	34¾	34¾
200 Beth Motors	29¾	28¾	29¾
1,240 Beth Steel B	98¾	95¼	96¾
130 Bosch Mag	121¾	120¾	120¾
220 Butte & Sup	27¾	27¾	27¾
100 Butte C & Z	10¾	10¾	10¾
110 Caddo Oil	23¾	23¾	23¾
170 Cal Pet	9¾	9	9¾
150 Can Pacific	123½	123½	123¾
120 Cerro de P	54¾	54¾	54¾
320 Cent Leather	87¾	86¾	86¾
150 Chandler M	160¾	158	158
220 C, M & St P	38¾	37¾	37¾
120 Do pf	55	53	55
140 C, R I & P	37	37	37
110 Chile Cop	19½	18⅝	18⅝
170 Chino Cop	36¾	36	36
445 Col Gas	65¾	64	64
380 Col Graphoph	49¾	49¾	49¾
10 Col F & I	39	39	39
140 Cons Textile	34½	33¾	33¾
130 Cons Gas	88¾	88¾	88¾
110 Cont Candy	41	41	41
150 Crucible St	92¾	91¾	91¾
1,212 Crucible St	265	254	261
260 Cuba C Sug	49¼	48¾	49¼
110 Erie	15¾	15¾	15¾
210 Do 1st pf	22¾	22¾	22¾
310 Fa Players	85¾	84¾	85¾
10 Freeport T	26¾	26¾	26¾
160 Gas	54¾	54¾	54¾
140 Gen Mo ctfs	37¾	37¼	37½
380 Goodrich R	71	69¾	69¾
160 Hupp M Car	17¼	16¾	17¼
210 Inspiration C	60¾	59¾	59¾
230 Int Mer Mar	36¾	35¾	35¾
130 Do pf	98	96	96
460 Int Nickel	24¼	23¾	23¾
160 Int Paper	57¾	53	53
220 Interboro CC	9¾	9¾	9¾
120 Kennecott	31¾	31¼	31¼
425 Kay T & R	37¾	36¾	36¾
280 Lack Steel	78½	78¼	78¼
355 Loews, Inc	31¾	30¾	30¾
520 Lorill Corp	20¾	19¾	19¾
1,990 Mex Pet	201¾	196¾	198¾
140 Miami Cop	24	23	24
250 Midvale St	47¼	46¾	47¼
580 Middle S Cl	31¾	31¼	31¼
140 Mo Pac	29¾	28	28
110 Nat C & C	11¾	11¾	11¾
450 NY N H & H	39¾	38¾	38¾
110 North Pac	79¾	79¾	79¾
180 Ohio C Gas	44¾	44¼	44¾
520 Okla P & R	5¾	5¼	5¼
3,200 Pan Am	102¾	100¾	100¾
120 Pennsylvania	42¾	42¾	42¾
2,280 Pierce A	69¾	67¾	68½
100 Pierce Oil	18¾	18¾	18¾
145 Pere Marq	22¾	20¾	20¾
125 Pitts Coal	91¾	91¾	91¾
140 Ray Con C	19¾	19¾	19¾
480 Reading	85¾	84¾	84¾
3,980 Repub I & S	82¾	80¾	80¾
1,440 Royal Dutch	104½	103¾	104¾
285 Saxon M	17	16⅞	16⅞
620 Shell Trans	19¾	19¾	19¾
920 Sinc Oil	45¾	44¾	44¾
420 South Pac	100¾	99¾	99¾
835 Strom Carb	92	90	91¼
3,840 Studebaker	105¾	104¼	105¾
535 Tenn I & I	13¾	12¾	13¾
1,400 Texas & Pac	42½	42¼	43¼
805 Tob Prod	72¾	71¾	72
180 Transcon Oil	23	22¾	23
110 Union Bag	45¾	45¾	45¾
900 Un Ret R	79¾	77¾	78¾
1,886 U S Ind Alc	95¾	93	94
1,485 U S Rubber	111	109¾	109¾
12,510 U S Steel	104¾	103¾	104¾
10 Shawmut	26	26	26
250 Simms	22	22	22
68 Swift	122¼	120¾	121
73 Do 1st pf	51	50½	50½
6 Torrington	74	74	74
105 Unl Drug	137	137	137
20 Do 1st pf	51	50½	50½
5 Un Fruit	202	200	200
937 Un Shoe	47	46	46¾
188 Do pf	25¾	25¾	25¾
430 Ventura	17¾	17¾	17¾
25 Wabash	25	24¾	24¾
40 Waltham	37	37	37
75 Walworth	22	22	22
111 Wickwire	29	28¾	29

Bonds.

$1,000 Am Tel 4s	78	78	78
9,000 A T 5s	78	78	78
1,000 Carson 7s	126	126	126
6,000 Mass G 4½s	82	82	82

CHICAGO.

Sales.	High.	Low.	Last.
50 Alfred Pick	41¾	41¾	41¾
900 Am Rad ris	1¾	1¾	1¾
4,200 ‡Am Shipbl	17¾	17	17¾
270 Do pf	94¾	94¾	94¾
800 Armour pf	99½	99½	99½
100 Bass Bd	85	85	85
20 Briscoe	68	67¾	68
50 Chi Tool	100	100	100
25 Cudahy	97½	97½	97½
60 Com Edison	107¾	107¼	107¾
350 Com Motor	11¾	11¾	11¾
15 Deere pf	100¾	100¾	100¾
60 Dia Match	122	122	122
470 Hol St Lo	17¾	17¾	17¾
230 Hupp	17¼	17	17¼
90 Ill Brick	89	89	89
1,250 J I Case	20¼	19	20
4,800 Libby pf	29¾	28¾	29¼
50 Lindsay pf	9	9	9
220 Mont Ward	39¼	39	39
100 Do pf	103¾	106	105

PHILADELPHIA.

Sales.	High.	Low.	Last.
2 Alliance Ins	21¾	21¾	21¾
25 Am Ins	52	51	52
10 Am Rys pf	58	58	58
280 Am Stores	42¾	42	42¾
61 Baldwin pf	83	83	83
180 Elec Stor'ge	115	115	115
125 Gen Asphalt	99	99	99
100 Ins of N A	29½	29½	29½
2,000 Keyst'e Tel	10	10	10
3 Do pf	30	30	30

Bonds.

$3,000 Am G & E 5s	79	78½	79
2,000 El & Peo 4s	62	62	62
1,000 Leh Val 6s	100½	100½	100¾
5,000 LSupCorp Inc	56	56	56

PITTSBURGH.

Sales.	High.	Low.	Last.
20 Am W G M	125	124	124
2,040 Ark Gas	31¼	30¾	31
20 Do pf	97½	97½	97½
27 Barnsdall	49¾	49¾	49¾
15 Curtis-Hydro	2¾	2¾	2¾
165 Do pf	3¾	3¾	3¾
10 Car L & Z	8¼	8¼	8¼
61 Cruc S pf	98	97	98
15 Esterbrook	114¾	114¾	114¾
30 Harb-W pf	100	100	100
100 Ind Brew	4½	4½	4½
10 Do pf	14½	14½	14½
220 Lone S Gas	34	34	34

DETROIT.

Sales.	High.	Low.	Last.
1,000 Cent Motors	11¾	11¾	11¾
40 Det Edison	100½	100½	100½
140 Ford of Can	413	409	409
300 Noble Oil	1.68	1.68	1.68

Stocks.

Sales.	High.	Low.	Last.
825 Atlantic Pet	4	3¾	3¾
10 Ala Co	85	85	85
10 BaltBrick pf	26	26	26
20 ComlCred pf	24¾	24¾	24¾
3,360 Cosden	8¾	8½	8½
15 Cos Power	99	98½	99
500 Con Coal	84	82½	84
220 Davison Ch	39½	39¼	39⅝
425 Elkh Fuel pf	42	42	42

Bonds.

$1,000 Cosden 6s, A	93½	93½	93½
12,000 Do B	93¾	93¾	94
1,000 City 4½s	94½	94½	94½
4,000 Do 4s	90¾	89¾	89¾
3,000 ConPow 4½s	78	78	78

BOSTON.

Mining.

Sales.	High.	Low.	Last.
10 Alaska	2¾	2¾

EXPRESS BUILDING BRINGS $6,000,000

Financial District Skyscraper at 2 Rector Street Bought by New Corporation.

TO SELL MORTGAGE BONDS

L. J. Horowitz, A. M. Bedell and Adolph and Henry Bloch in Latest Venture.

The closing of negotiations yesterday for the purchase of another downtown skyscraper removed permanently from the market one of the last remaining office buildings available for purchase in the financial section. A new company, the Two Rector Street Corporation, acquired from the Broadway John Street Corporation, Elias A. Cohen, President, for a reported price of about $6,000,000, the twenty-three story office building at 2 Rector street, known as the United States Express Building, having a frontage on Trinity Place of 148 feet, on Rector Street of 118 feet and running back to Greenwich Street, where the frontage is 138.9 feet.

Interested as stockholders in the purchasing corporation are Louis J. Horowitz, President of the Thompson-Starrett Company, builders; Alfred M. Bedell, President of the Bedell Company, merchant, and Adolph and Henry Bloch, lawyers, who also attended to the legal details connected with the transaction. It is understood that Elias A. Cohen also is interested in the company.

The transaction embodied unique financing details which may affect the entire mortgage market. The Two Rector Street Corporation has obtained from the Guaranty Trust Company a loan of $3,000,000 on the land and building for a term of fifteen years.

Bonds to be Offered Public.

This mortgage will be offered to the general public by the National City Company in the form of bonds to sell at $100, which will yield a return of six per cent.

The mortgage provides for a sinking fund requiring quarterly payments to the trustee aggregating $500,000 during the first five years of the loan, as follows: $50,000 in the first year, $100,000 in each of the second and third years and $125,000 in each of the fourth and fifth years. Additional sinking fund payments during this period are also required equivalent in each year to one-half of the net income from rental of the mortgaged property, after deduction of operating expenses, taxes, interest and the quarterly sinking fund payments, or, in the alternative, the corporation may pay into the sinking fund an aggregate amount of not less than $250,000. During the remaining ten years further quarterly payments into the sinking fund will be required sufficient to reduce the principal amount of the loan to $1,750,000 by maturity.

It will be the second issue of realty securities to be underwritten by large Wall Street financial houses. Last June the National City Company purchased an issue of $7,000,000 of first mortgages secured by the Realty and Trinity buildings at 111 and 115 Broadway.

Realty Men See Good Sign.

The acceptance of real estate by financial interests, who heretofore have regarded it as too slow an asset for their attention, reflects, according to well-informed real estate opinion, a most promising outlook for the popularization of this form of real estate investment.

The absence of mortgage money in the financing of building operations has largely been responsible for the lack of construction in New York City, real estate men assert, and it is possible that the introduction of this class of financing may go a long way toward raising the funds needed for New York City housing relief.

The new owners of 2 Rector Street announce that the property will be held as an investment and will not be offered for resale. The building, which covers a plot with an area of approximately 18,000 square feet, is in the district which has witnessed within recent months one of the greatest buying movements affecting million-dollar office buildings in the history of the city. It was built in 1908 by the Thompson-Starrett Company from plans by Clinton & Russell, architects, and contains more than 265,000 square feet of rental area, all of which is now occupied at figures that show a gross annual return of more than $540,000.

Near Other Skyscraper Sites.

In the same block, and running through from Trinity Place to Greenwich Street is the proposed site of the New York Curb Market Building. To the west is the Rector Street block-front between West and Washington Streets recently acquired by the Barrett Company as the site for a sixteen-story building. The A. H. Bull Steamship Company plans a large commercial improvement in the immediate neighborhood and another sixteen-story building is planned at Carlisle, Albany and West Streets.

Diagonally opposite 2 Rector Street is the Trinity Place frontage of the Empire Building bought last Fall by the United States Steel Corporation for a reported price of $5,000,000. Other large transaction affecting tall office buildings in the immediate neighborhood include the ninety-nine year lease of the Welles Building at 18 Broadway and the purchase of adjoining property to the south by the Standard Oil Company in a $30,000,000 deal, the purchase by Ambassador Henry Morgenthau, Robert E. Simon and Robert E. Dowling of the Adams Express Building at 61 Broadway for a reported price of $9,250,000; the purchase by Gregori Berenson, Russian banker, of the City Investing Building, 165 Broadway, for about $9,000,000, the acquisition of 1 Broadway by the International Mercantile Marine for $3,000,000, the sale of the Exchange Court Building at 52 Broadway to a syndicate of Wall Street brokers headed by Edwin N. Chapman, and the purchase by Norman Riesenfeld of the Standard Arcade, adjoining.

The lease of the Mills Building at 11 Broad Street to J. P. Morgan & Co. for an eighty-four-year term at a rental not yet announced; the sale of the Johnston Building at 30 Broad Street to Mandelbaum & Lewine, and the recent report that the Consolidated Stock Exchange contemplated a tall addition to their present structure on Beaver Street, further typify the unprecedented buying movement affecting properties in the financial district.

U. S. SUPREME COURT.

Special to The New York Times.

WASHINGTON, March 30.—Proceedings in the Federal Supreme Court today were as follows:

65—F. Shaw et al, apits., v. F. K. Lane, Sec. of the Interior, and 405—F. K. Lane, Sec. of Interior, et al, plaintiffs, v. the U. S. ex rel. A. L. Newton. John Barton Payne, present Sec. of the Interior, substituted as the party appellee in No. 65 and as one of the parties plaintiffs in No. 405, in place of F. K. Lane.

405—J. B. Payne, Sec. of Interior, et al., plaintiffs, v. the U. S. of A., ex rel. A. L. Newton.—Motion to dismiss or affirm submitted for defendant in support of the motion and for plaintiffs in opposition thereto.

193—C. Feigenspan, a corporation, apit., v. J. L. Bodine, U. S. Atty. for the District of New Jersey, et al.—Leave granted to file brief as amicus curiae.

788—Same v. same.—Argument continued for apit. and for appellees and concluded for appellees.

794—H. Sawyer, as U. S. Atty. for Eastern District of Wisconsin, et al, apits., v. Manitowoc Products Co.—Argument commenced for apits., continued for appellee and concluded for apits.

Adjourned until tomorrow.

TO RATIFY SOFT COAL SCALE

Action by Operators and Miners is Expected Today.

The wage agreement, embodying the 27 per cent. increase awarded by the President's Coal Commission, probably will be ratified today by bituminous mine owners and miners of the central competitive field, it was learned last night. It was said that large quantities of coal at $3.50 to $4 a ton had been sold for April delivery, Government price supervision expiring April 1.

In response to an inquiry by the owners who feared a repetition of the Indianapolis indictments for conspiracy to boost prices, Assistant Attorney General C. B. Ames, in charge of prosecutions there, wrote in a letter received yesterday that conferences between operators and miners here were not in violation of law.

The sub-committee of anthracite miners and operators resumed their conferences yesterday. Philip Murray, International Vice President of the miners' union, said his side would strive for more than the increase granted the bituminous miners and that it would be several weeks before a hard coal agreement could be completed.

BIRMINGHAM, Ala., March 30.—Coal operators of the Alabama fields today accepted the wage scale and working condition provisions embodied in the majority report of the bituminous coal commission. The United Mine Workers of the Alabama district have voted to withhold acceptance pending negotiation of a new wage agreement for the central competitive field.

MANHATTANDWELLINGDEALS

Frank L. Polk Buys East Side House for Occupancy.

Arthur B. Westervelt sold to former Acting Secretary of State Frank L. Polk 30 East Seventieth Street, a four-story dwelling, on a lot 25 by 100.5, for occupancy. The Brown-Wheelock Company negotiated the sale

An investing client of J. Irving Walsh bought from Ennis & Sinnott the two four-story dwellings at 11 and 13 West Fifty-first Street, on a plot 50 by 100.

Pease & Elliman sold for Rushton Peabody, to whom they recently sold 45 East Eightieth Street, the four-story dwelling at 173 East Eightieth Street, between Third and Lexington Avenues, held at $40,000, to a buyer who will occupy it.

Mrs. Isabella M. Jones sold to a client of Douglas Gibbons & Co. 45 West 105th Street, northeast corner of Manhattan Avenue, a three-story dwelling, 17.5 by 90. The buyer will occupy.

Charles A. Dutilofs sold for Edwin Hoffman to Dr. Herbert Adler the three-story dwelling at 554 West 150th Street.

Maurice Wertheim sold for the estate of Eliza Toumey the three-story dwelling at 152 East Forty-fifth Street, on lot 18.9 by 100.5. This is the seventh dwelling recently sold on this block between Third and Lexington Avenues.

Fritz Howell sold for Caroline G. Stepson the three-story dwelling, 16 by 99.11, at 344 West 120th Street, to a client for occupancy.

Slawson & Hobbs sold for Elandina S. Riblet 124 West Seventy-fifth Street, a four-story house, 20 by 102.2, to a physician for occupancy.

W. J. Huston & Son sold for the estate of Aaron P. Blauck to James L. Van Sant 548 West 140th Street, a three-story dwelling, 16.4 by 99.11.

Pease & Elliman have sold for Mrs. Frank N. Hartley, who was represented by the United States Trust Company, to a client who will occupy the four-story dwelling occupying land leased from Columbia College, at 61 West Forty-ninth Street, between Fifth and Sixth Avenues.

MANHATTAN BEACH CLUB.

New Organization Will Use Old Oriental Hotel.

The Manhattan Beach Country Club has acquired as a site for its clubhouse the old Oriental Hotel and grounds on Oriental Boulevard and plans a series of novel features, including a large dining porch, roof garden, private bath houses and all the conveniences of the high-grade country club. The value of the proposed clubhouse will be close to $100,000. The project is being financed so that eventually all members will be shareholders. The committee for organization includes John S. Scully of Zimmerman & Forshay; Florence E. Finnigan of J. S. Bache & Co.; William M. Campbell; William P. Earle, Jr., of Earle Brothers, and William L. Sayers of Sayers Brothers.

Others actively interested in the club are William F. Anderson, Frank J. Asip, Frank Auditore, William Bradford, F. C. Calcott, Lewis L. Clarke, Fred E. Collins, Edward J. Connolly, Patrick F. Cotter, Joseph T. Cunningham, Joseph P. Day, Charles H. Ebbets, George Eggers, George H. Frazer, Paul G. Gallagher, F. A. Horack, Henry Hart, Patrick J. Hangley, W. T. McCarthy, Carl F. Maesel, Jr., William Jay Madden, Harry A. Meyers, Michael Murphy, James R. Murphy, Bernard Nelms, W. B. Prank, Edward Quinn, D. H. Ralston, General James Robb, Professor William W. Share, W. P. Slocovich, A. Parker Smith, Monroe Stiner, K. Leslie Street, Nelson K. Vanderbeck and John H. Vanderveer.

PURCHASES HOME SITE.

Newark Board of Trade Plans Tall Structure.

The Newark Board of Trade has purchased from Augustus Meisselbach, the plot measuring 80 by 100, at the southwest corner of Branford Place and Treat Place, Newark. There is a one-story building on the property, which it is planned to replace with a ten-story building to cost about $700,000. The land was held at $190,000.

Most of the Board of Trade members have expressed their satisfaction over the selection of this site as it is very accessible for both out of town as well as local members. The Building Committee who had charge of the selection of this site appointed by President David M. Grotta consists of W. F. Hoffman of the American Oil & Supply Co., Chairman; Richard C. Jenkinson of R. C. Jenkinson & Co., Peter Campbell, head of the Nairn Linoleum Works; Charles Brady of P. Ballantine & Sons, and Felix Fuld, head of the Bamberger & Co. This committee was appointed with full power. Feist & Feist negotiated the transaction.

Dwellings for Larchmont.

The Sunnyside Homes Corporation has contracted to purchase from the Larchmont Gardens Company, of which Walter Barnum is Treasurer, a number of building sites at Larchmont Gardens, Larchmont, where it will immediately begin the construction of private residences containing six, seven, eight and nine rooms. George Howe negotiated the deal.

Realty Market Notes.

Malcolm E. Smith and Rudolph C. Culver sold a block of stock for William J. Taylor in the 868 Park Avenue Company, affecting a corner duplex apartment, to Mrs. William W. Lawrence of the Hotel Gotham.

The Houghton Company sold a lease for a period of seven years covering the four-story dwelling at 550 West 113th Street to Kathryn M. Parker.

Charles B. Van Allen, Inc., has placed a loan of $192,000 on 7 and 9 East Twentieth Street, a twelve-story loft building.

Apartment Sales Scarce.

There was a striking decline in apartment house activity yesterday, only two deals being closed.

Sigmund Wechsler purchased the two five-story apartments, 50 by 100 each, at 604 and 606 West 191st Street, held at $105,000.

J. De Pasquale sold for the Lincoln Trust Company a five-story apartment house at 268 East 126th Street, 50 by 100.

BUSINESS BUILDINGS' DEMAND CONTINUES

Buyers Create Strong Market for Improved Holdings in Midtown and Downtown Areas.

TWO APARTMENT DEALS

Noticeable Decline in Multi-Family House Sales Is Striking Feature of Trading.

Midtown and downtown business buildings figured prominently in the real estate market yesterday. The volume of trading affecting apartment houses was considerably lessened, only a few deals of this nature being closed. On Monday there was a well-pronounced buying movement directed against multi-family houses, and there appeared to be no appreciable effect on the market of the proposed anti-rent legislation at Albany. Real estate men yesterday were wondering whether the rather weak apartment house situation, as reflected in the day's business, was created merely by an off-day condition or whether capital was becoming timid in view of possible restrictive legislation.

Aside from the big deal whereby a new corporation in which Louis J. Horowitz, Alfred M. Bedell, Adolph Bloch, Henry Bloch and Elias A. Cohen are interested, acquired the twenty-three-story office building at 2 Rector Street, there were a number of deals closed affecting more moderate-priced mercantile structures.

Michael Kaufman sold to a client of Morris Quasha the ten-story loft building at 29 West Seventeenth Street. The building has a rental roll of about $22,000 and was held for $260,000. M. Laron was the broker in the transaction.

The Mercantile Buildings, two ten-story loft and office structures, on a plot 106 by 98.9, at 35 to 39 East Twenty-first Street, midway between Fourth Avenue and Broadway, have been purchased by Harris and Maurice Mandelbaum and Fisher and Irving I. and Hiram S. Lewine. The seller is the George D. Wick estate of Youngstown, Ohio. The buildings were erected about ten years ago by Mr. Wick, who was interested in the steel business. They return a yearly revenue of more than $115,000 and were valued at $700,000. Thomas L. Robinson, Vice President of the American Exchange National Bank of New York City, was one of the executors of the estate. William Cruikshank's Sons were the brokers in the deal.

Further down town the Charles F. Noyes Company sold for Herman Leroy Edgar 371 Washington Street and 386 and 388 Greenwich Street, three five-story buildings on plot 25 feet on Washington Street and 44 feet on Greenwich Street, with a depth of 160 feet. The purchasers are William A. Higgins & Co., tenants. The parcel is located between North Moore and Beach Streets. The property was valued at $125,000.

Max Marx resold to a client of Geo. R. Read & Co. the two five-story buildings at 218 and 220 Washington Street recently purchased by him. They are located between Vesey and Barclay Streets and cover a plottage of 21.3 by 62.6 by 21.2 by 48.6. The property was held at $55,000.

Cammann, Voorhees & Floyd sold for the Broadway-John Street Corporation, Elias A. Cohen President, 101 Water Street, a five-story building on lot 19.7 by 85. The purchaser is James A. Walsh, who owns the adjoining property.

Uptown in the Grand Central Terminal district Sarah L. Payne sold to Henry Mandel her former residence at 98 Park Avenue, a four-story dwelling located at the southwest corner of Fortieth Street, diagonally across the street from the Murray Hill Hotel. The property has been held by the Payne family for seventy-five years and is now occupied by the Motor Corps of America. Possession will be obtained within sixty days. Charles E. Williams and Lionel Froelich were the brokers in the transaction. The proposed changes in the Fifth Avenue and Park Avenue traffic rules is expected to materially affect the development of Park Avenue in this vicinity, a factor which probably influenced the purchase.

The 98 Canal Street Realty Corporation with M. and L. Levinson and S. Simpiro, as a director, has been formed to take over the realty at that address, southwest corner of Eldridge Street, owned by the Samuel D. Babcock estate. The property consists of three five-story buildings, having a frontage of 125.8 feet on Canal Street, 75 feet on Eldridge Street and a depth of 75 feet.

In the Pennsylvania Station zone William J. Roome & Co. sold for John Bright Stevens, trustee, the building at 909 West Thirty-fourth Street to Patrick J. Mooney, stationer, of 223 West Thirty-fourth Street, who will occupy for his own business. The property has been owned by the Stevens family since 1885.

The Brooklyn Market.

Sigmund Wechsler sold the corner dwelling at 165 Bay Thirty-first Street, at Bath Avenue, size 98.8 by 67.2.

The F. C. Sauter Agency sold the four-story apartment house at 410 Third Street for Frank Biermeyer to Vincenzo Venezino for investment.

Walter S. Ross and C. C. Gretsinger sold for a client the plot, 200 by 100, on the east side of Tenth Avenue, including the corners of Eighty-fifth and Eighty-sixth Streets, to a builder.

Meister Builders, Inc., purchased from Frank Grazzine 138, 138A and 140 Classon Avenue, three four-story flats, on a plot 50 by 80. A. Cohen was the broker.

I. Salsberg sold for D. Salsway to N. Hockstein the one-family cottage, on a plot 40 by 100, at 1,451 Forty-ninth Street.

The Bulkley & Horton Company sold 7,510 Third Avenue, a three-story store and dwelling, for Henry Schwanewede as a client for investment.

Henry Pierson & Co. sold for Abbie T. Crowe to a client for occupancy the three-story dwelling at 161 Prospect Place.

Deals in the Bronx.

William Peters & Co. sold for John Susan the two-family dwelling 1,749 Taylor Avenue to Max Hoch.

Alexander Selkin sold for Mary L. Colby the two-story frame dwelling at 1,173 Hoe Avenue, on a plot 25 by 100, to a client.

Spotts & Starr Inc. sold for the Bedford Holding Corporation, to Celia Picker, the one-story taxpayer with four stores, 720-724 Tremont Avenue, on a plot 50 by 100, held at $35,000.

Harry Cahn sold to the Bainbridge Construction Company the four-story new law apartment, 3,653 Hull Avenue, on plot 27 by 110. Ernest Daminne was the broker.

Hugo Wabst sold for Augusta Lunelbe the dwelling on the west side of Hancock Avenue, 100 feet north of Van Cortlandt Park, 50 by 100, to Charles R. Werth.

J. Clarence Davies sold for the Bromberg Realty Company 21 Mount Hope Place, a two-family house on lot 25 by 125.

A. Zanderer, Inc., purchased from Joseph Shenk 20 Arden Street, a five-story twenty-five-family flat on a plot 41 by 130. The property shows a gross rental of $12,500 and was held at $70,000.

Queens Borough Transactions.

The M. Morgenthau, Jr., Company sold for the Terrain Realty Company a two-story dwelling, with garage, on Bayside Boulevard, opposite Warburton Avenue, Bayside, L. I., to a client for occupancy.

The Rickert-Brown Realty Company sold to H. Hilton Dumbrille a Colonial dwelling on the southeast corner of Twentieth Street and Broadway, in Broadway, Flushing, for $25,000.

ONLY 70 CENTS A FOOT

For Large Space Taken By Interchurch Movement.

Details of the ten-year lease which the Interchurch World Movement has negotiated with the Big Stores Realty Company for the occupancy of the entire Greenhut Building except the ground floor were made public yesterday.

In a market where leases of floor space at prices running as high as $4.50 and $5.50 a square foot are not uncommon, the Interchurch has negotiated a lease of approximately 485,000 square feet at the rate of 70 cents a square foot, a total of $340,000 a year. In order to obtain this low rate it was necessary for the Interchurch to lease more space than the movement requires at present. The privilege of negotiating sub-leases offsets this apparent waste and already the Interchurch has obtained $2 a square foot from several tenants, in addition to furnishing, space free, accommodations for the various denominational movement headquarters.

Thus far only the forward movements of the Friends and the Congregational Churches and the New Era Movement of the Presbyterian Church in the United States of America have accepted the Interchurch offer of free space. Others are soon to occupy space reserved for them; some will operate from headquarters outside of New York, while a third group will remain in their present quarters. This group includes the Baptist, who recently leased the old Holland House in Fifth Avenue.

Structural changes, which are being made by the owners of the Greenhut Building to suit the economical open-office plan of the Interchurch, are nearing completion, after which all the departments formerly housed in eight office buildings will be under one roof. In their negotiations for the lease of the Greenhut Building the Interchurch leaders had the advice of the leading real estate men of the city in conference with other representative business men.

Buying in Westchester.

J. Clarence Davies sold in conjunction with Mrs. Logan of Crestwood, N. Y., a new residence on Vista Street, Crestwood, for Miss Crump to Daniel Feder; J. Clarence Davies also sold for Dr. Zacharie the residence at 1 Quartopas Street, White Plains, to C. M. Maxwell of New York City.

Chauncey B. Griffen & Co. sold for Abraham J. Conway his property on Ossining Road at Pleasantville to E. Benjamin Arnstein for occupancy.

The suburban residence of James H. Griffen on King Street, Chappaqua, has been sold as a client of George Howe, who plans extensive alterations.

Hugo Wabst sold for M. Stewart a dwelling, on a plot 50 by 165, on Windsor Place, Pelham Manor, to M. Zang.

Howe & Thompson sold the Irving Brewer property at 25 Midland Avenue, White Plains, to William H. Smith, Jr., of the Anderson Galleries; also sold the Florence Hale property at 65 Maple Avenue, consisting of a large duplex house on a corner plot, held at $18,000. The purchaser is Frank W. Pevear.

The Robert E. Farley Organization sold for F. G. Burns his bungalow in the Nepperhan Heights section of Yonkers to Fred Hoefer of New York City.

NEW YORK.

Briarcliff Lodge

BRIARCLIFF MANOR, N. Y.
OPEN APRIL 17

NEW JERSEY.

Hotel Beechwood

Summit, N. J.

Five minutes from depot. Easy commutation via D. L. & W. and Hudson Tubes. Misses Gilias & Edwards.

OPEN ALL YEAR

NEW JERSEY—Atlantic City.

HOTEL CHELSEA

Occupying entire block of ocean front in the fashionable Chelsea section.

300 bed chambers with private baths (fresh and sea water). High-class orchestra, cafe, grille, &c. French chefs. Golf privileges. Autos meet trains. Booklet. Open all year. J. B. THOMPSON & CO.

The Breakers

OCEAN FRONT FIREPROOF

Unusually attractive during Spring Season. Luxurious lobbies and restful sun parlors. Charming afternoon musicales with complimentary tea service and evening concerts. A palatial residence for those seeking rest and recreation. Sea water in all baths.

AMERICAN and EUROPEAN PLANS

ROYAL PALACE

Hotel and Cottages
on the Beach, ATLANTIC CITY, N. J.
CONVENIENT TO ALL AMUSEMENTS
Sea Baths. Diet Kitchen. Orchestra.
Capacity 600. Open all the Year

HOTEL **BLACKSTONE**

Virginia Avenue at Boardwalk.
American and European Plan. Hot and cold sea and fresh water baths. Sun parlor and every comfort. Open all year.
DAVID BERG, Owner & Prop.

AVON INN Virginia Ave., near Beach & Steel Pier.

Running water, private baths, elevator, hot-water heat. Table unexcelled. American and European Plans. 18th year
H. W. WILLIAMS.

NEW JERSEY—Atlantic City.

Hotel Loraine

St. Charles Place and Beach. Fresh and sea water baths; running water in rooms; elevator. Superior table; Spring rates; Coach at trains.
E. WARNER, Prop. W. E. LAYTON, Mgr.

THE WILTSHIRE

Virginia Av. and Beach. Capacity 350. Private baths, running water, elevator. Am. Amer. plan. Special Spring Rates. Booklet. SAMUEL ELLIS, Owner. N. R. COLLIS, Mgr.

NEW JERSEY—Lakewood.

NEW HOTEL ELISBERG

Lakewood's Newest and Most Beautiful Hotel. Ideal for vacation or week-end.
Mrs. E. Elisberg, Mgr., Lakewood, N. J.

NEW ENGLAND.

Bear Spring Camps

This is where you get the TROUT and plenty of big ones. Unexcelled fly fishing for BASS. Excellent table, spring water, camps, and service.

Booklet and References.
G. A. MOSHER'S SON,
BELGRADE LAKES, MAINE
Address Oakland, Maine, until June 1st.

WASHINGTON, D. C.

GRAFTON HOTEL

EUROPEAN PLAN
Room with running water. $2.00 per day
Room with Private Bath, $2.50 per day
AMERICAN PLAN
Room with running water, $3.00 per day $20 per week. For two, $55 per week
Room with Private Bath, $7.00 per day $45 per week. For two persons, $70 week
Suites of Parlor, Bedroom and Bath.
Summer Season, Saranac Inn, in the Adirondacks. Cottage for Rent.
HARRINGTON MILLS, Proprietor.

Burlington Hotel

American and European
HOMELIKE, CLEAN, PERFECT CUISINE
200 Rooms with Bath, $2.50 to $3.50.
FIVE MINUTES FROM EVERYTHING
Washington, D. C.

LOEWER REALTY SOLD.

$184,800 Realized at Auction by Bryan L. Kennelly.

All the real estate holdings of the Loewer Realty Company were sold at auction yesterday by Bryan L. Kennelly for a total of $184,800. Two of the properties were sold at private contract before the sales day. They were 141 East Seventeenth Street, Hamilton Fish leasehold, and 330 River Street, Hoboken, a four-story tenement.

The properties sold at auction were as follows: 2 Bradhurst Avenue, northeast corner of 142d Street, a five-story apartment, 27 by 64, sold to John P. Volker for $25,500; 684 Eleventh Avenue, northeast corner of Forty-ninth Street, a four-story tenement, 25 by 60, sold to John P. Volker for $13,000; 530 West Fiftieth Street, a five-story tenement, 25 by 100, to J. A. Flood for $15,500, and 327 East Forty-third Street, a five-story flat, 28 by 100, sold to Frank Palladino for $27,250.

Brooklyn holdings included 597 Myrtle Avenue, northeast corner of Taaffe Street, a five-story flat, 20 by 75, sold to M. Glassberg for $13,100; 185 Throop Avenue, southeast corner of Park Avenue, two and three story flats, 25 by 100, to Morris Epstein for $12,700; 61 Jay Street, a three-story flat, 25 by 87, to P. W. Hudtwalker for $11,000. The properties in Queens were 148 Boulevard, northeast corner of Wainwright Place, a two-story hotel, 100 by 100, sold to J. P. Volker for $20,500; 54 Jamaica Avenue, Astoria, a four-story flat, 25 by 100, to Charles Knopfler for $15,500; 401 and 403 Winthrop Avenue, northeast corner of Steinway Avenue, a two and three story building, 50 by 100, to Charles M. Draz for $10,000; a vacant lot, 25 by 100, on the south side of Paynter Avenue, 50 feet west of William Street, Long Island City, sold to Frank Palladino for $1,250.

The Jersey properties were 449 Palisade Avenue, northeast corner of Griffith Street, Jersey City, a three-story flat, 27 by 100, sold to S. Schuler for $7,700, and 514 Fourth Avenue, northeast corner of Madison Avenue, Hoboken, a four-story flat, 23 by 100, to Salvadore Traviglia for $13,500.

Commercial Leases.

Cushman & Wakefield, Inc., has leased for the Merchants and Manufacturers' Exchange the entire twelfth floor of the Grand Central Palace, containing about 35,000 square feet, to the New York Telephone Company for a term of years. Due to the increase of business, the telephone company found it necessary to obtain larger space for that portion of its accounting department which covers the downtown section of New York.

Maurice Wertheim leased for the Bowman Hotel Corporation, the 35-foot store on the Lexington Avenue front of the Hotel Commodore, adjoining the Liggett drug store, on the corner of Forty-second Street and Lexington Avenue. The lessees, R. Goodman & Co., who are now at Third Avenue and Forty-second Street, will open a boot shop. The lease is for a term of ten years and completes the renting of all of the store space in the Hotel Commodore.

WANTED

MORTGAGE MAN

We require the services of a first class mortgage negotiator; young, energetic, active and with selling ability, preferably with experience in the mortgage business. Such experience not absolutely essential if applicant has general real estate experience in Manhattan and The Bronx. Character and initiative first essentials. Apply in person or by letter.

MORGENTHAU JR. CO.
REAL ESTATE
206 BROADWAY

MORTGAGE LOANS.

MORTGAGE MONEY

In addition to the customary available funds in large amounts from institutions and other lenders through this office, we have the following special sums for Manhattan or the Bronx: $500,000, $100,000, $67,000, $62,000, $50,000, $36,000, $35,000, $28,000. Will divide.

A. W. McLAUGHLIN & CO.
149 Broadway, Cor. Liberty.

6% Guaranteed Mortgages

On Improved Property in New Jersey.

Title and Trust Co. guarantees payment of principal and interest. Ideal investment for trustee funds. A number available in amounts of $5,000 to $10,000 each. Full details from Mortgage, Post Office Box 529, City Hall Sta., New York City.

LEGAL ADVERTISEMENTS.

SUPREME COURT, COUNTY OF NEW York.—W. Bennett Marx, plaintiff, against Annie Lipman, as administratrix, etc., et al., defendants.

In pursuance of a judgment of foreclosure and sale, duly made and entered in the above entitled action, and bearing date the 9th day of March, 1920, I, the undersigned, the referee in said judgment named, will sell at public auction, at the Exchange Salesroom, No. 14-16 Vesey Street, in the Borough of Manhattan, City of New York, on the 15th day of April, 1920, at 12 o'clock noon on that day, by Henry Brady, auctioneer, the premises directed by said judgment to be sold, and therein described as follows:

All that part or portion of all those two certain lots, pieces or parcels of land, with the buildings and improvements thereon erected, situate, lying and being in the Borough of Manhattan, City of New York (being known and designated as lots Nos. twenty-six and twenty-seven upon a map entitled "Map No. 1 of property in the 9th Ward of the City of New York, belonging to the estate of Samuel Whittemore, deceased," by Gardner A. Sage, City Surveyor, dated January 28, 1837, and filed in the office of The Register of the County of New York on the 12th day of March, 1838), which was left after The City of New York acquired title to a certain portion of said lots for the purpose of extending Seventh Avenue, and which said part or portion left as aforesaid is bounded and described as follows:

Beginning at the corner formed by the intersection of the southerly side of Charles Street with the westerly side of Waverly Place; running thence westerly, along the southerly side of Charles Street, forty-six and eighteen one-hundredths feet more or less to the northeasterly side of Seventh Avenue as extended; thence running southwesterly, along said southeasterly side of Seventh Avenue, forty-six and fifty-two one-hundredths feet more or less to a point in the northerly side of lot No. 28 on said map distant seventy-three and forty-seven one-hundredths feet more or less westerly from the westerly side of Waverly Place; thence running easterly, along the northerly side of said lot No. 28, seventy-three and forty-seven one-hundredths feet more or less to the westerly side of Waverly Place; and thence northerly, along the westerly side of Waverly Place, thirty-eight feet and ten inches to the said corner, the point or place of beginning.

Dated New York, March 18, 1920.

PHILIP J. BRITT, Referee.

LOUIS J. HAAN,
Attorney for Plaintiff.
257 Broadway, Manhattan Borough, N. Y. City.

The following is a diagram of the property to be sold; its street numbers are 20 and 22 Charles Street:

The approximate amount of the lien or charge, to satisfy which the above described property is to be sold, is forty-seven thousand five hundred and two and 66-100 ($47,502.66) dollars, with interest thereon from the 17th day of February, 1920, together with the costs and allowance amounting to $425.75, with interest from March 8, 1920, together with the expenses of the sale. The approximate amount of the taxes, assessments and water rents or other liens, which are to be allowed to the purchaser out of the purchase money, or paid by the referee, is $2,205.41 and interest.

Dated New York, March 16, 1920.

PHILIP J. BRITT, Referee.

MORTGAGE LOANS.

$10,000,000

BUILDING & PERMANENT LOAN MONEY
for
WALK-UP APARTMENTS

Hughes & Hammond

34 Pine St.
Phone John 4168

$100,000 for Rent Assignments

at reasonable rates. Good second mortgages cashed. Can place firsts in substantial amounts at market rates.
S. A. ISRAEL, 99 Nassau St.

REAL ESTATE.

Apartment House Management.

Our record for results is well known. May we call and explain our service?
Norman Denzer, 3807 Broadway.

REAL ESTATE WANTED.

WANTED

Corner Apartment
12 to 14 Rooms
54th to 96th Sts., East or West Side, or will buy corner private house.
Send full particulars.

Lawrence, Blake & Jewell

115 Broadway Rector—4080

WANTED FOR CASH

EITHER

Two small houses on adjoining lots, one story only, five or six rooms each, all conveniences, stucco preferred; must be in city or town (not country), within hour of Wall Street; refined surroundings, not over two blocks from station, same from shopping street.

OR

One house as above, with sufficient lot to build another alongside.

OR

Vacant lot as above say 75 feet frontage.

OR

Proposition from reliable builder to put up two such houses, either furnishing the lot, or on whatever lot I may buy.

Write (callers not received), House, Room 12, Cotton Exchange Building.

WANTED

MORTGAGE MAN

We require the services of a first class mortgage negotiator; young, energetic, active and with selling ability, preferably with experience in the mortgage business. Such experience not absolutely essential if applicant has general real estate experience in Manhattan and The Bronx. Character and initiative first essentials. Apply in person or by letter.

MORGENTHAU JR. CO.
REAL ESTATE
206 BROADWAY

Storehouse and Laboratory Wanted

May 1st, 1920

About 2,000 sq. ft. comparatively heavy. Ground floor with wide door. Close to 42d Street preferred, but any New York location considered.

T 400 Times.

MANHATTAN—FOR SALE OR TO LET.

FOR RENT
920 Broadway
S. E. Cor. 21st Street
Offices and Showrooms
Apply 16th Floor

108 Fifth Ave.
S. W. Cor. 16th St.
37x80.
STORES AND LOFTS.
Immediate Possession

FOR SALE
7 Story Building
On 5th Ave., near 23d St.
Possession Arranged

CROSS & BROWN COMPANY
18 EAST 41ST ST.
Murray Hill—7100

20,000 Sq. Feet of Space Available
For Temporary Offices

APRIL, MAY, JUNE

Fifty Cents per Sq. Ft. Per Month.

125 East 46th St., Manhattan.

Possession During 1920.
63-69 West 46th St.
5th & 6th Aves.
76.2x100.5, 5-story
Stores—Lofts—Apartments
Can be readily adapted to commercial uses as a whole or divided to suit your needs.
BROKERS PROTECTED
S. MORRILL BANNER
565 5th Av. Vanderbilt 3397

FOR SALE

W. 71ST ST.—3-story and basement private house; 10 rooms, 3 baths; electric light, hardwood floors.
ALSO 2 private houses, Manhattan Ave., near 112th St.

O'Donohue & Son,
Tel. 6895 Penn. 334 5th Ave.
Information on application

Rye and Vicinity

For Sale, with immediate Possession

On the Ridge

Fine old estate, 50 acres; wonderful trees; spacious dwelling, 19 rooms, 5 baths; two cottages, 7 rooms and 8 rooms and bath; three car garage.

Modern Colonial House

15 rooms, 4 baths; four car garage; gardener's cottage; beautiful trees and shrubbery; delightfully situated on 15 acres of choice property. On hills back of Port Chester.

On the Boston Post Road

14 room dwelling, with 5 baths, on two acres of ground; two car garage, with living quarters for chauffeur.

70 Acres

On King street; dwelling of 12 rooms and 3 baths; all improvements; garage, stable and outbuildings; splendid trees, flowers, shrubs and vegetables. Tennis court.

On the Hills Back of Port Chester

90 acres of the finest cultivated land, with two handsome dwellings and several outbuildings; two frontages, with several Sound view building sites.

Near the Sound

Large modern house, 22 rooms, 6 baths; every improvement; 4 car garage with living quarters for chauffeur. Five minutes to water, 10 minutes to Rye station; convenient to Golf Clubs. Possession.

Gentleman's Farm at Pleasantville

220 acres; fine house, electric light, steam heat; in state of cultivation.

For Rent, Furnished, at Rye

Gentleman's handsome estate, consisting of about 10 acres, with up to date residence, fully furnished, including china and glassware; 6 master's rooms, four baths; six servants' rooms and bath; six car garage; large vegetable garden, asparagus and strawberry beds; use of cow and chickens; immediate possession.

For further particulars apply to

Country Estate Department,

Bryan L. Kennelly, Inc.

156 Broadway, New York City. Phone Cort 1547

A home of unusual charm. Now ready for inspection at

Garden City Estates

Seven rooms and three baths. Highest quality of construction and completely equipped.

For details address 185 Madison Avenue, N. Y. Phone Vanderbilt 8373.
Property office opposite Nassau Boulevard Station, L. I. R. R.

GLEN RIDGE
ADJOINING MONTCLAIR

Very beautiful English residence with tiled roof, containing living, dining room and dining room in mahogany, music room, palm room, billiard room, 5 master's bedrooms and 2 all tiled bathrooms, ample servants' accommodations and bath. Electric telephone system, Chicago dryer, vacuum cleaning system, every appointment. Garage and stable with chauffeur's apartment. Over 2 acres of grounds laid out by noted landscape gardener. Fine fruit and vegetable gardens, specimen trees, flowering shrubs, etc. This most complete and personally erected country property offered for sale. Shown by appointment only.

PRICE $70,000

FRANK HUGHES-TAYLOR

Klein & Jackson Offer for Sale

with immediate possession

Four Story Building
Pennsylvania Zone
262 West 34th Street

Two Bronx Dwellings
Occupancy in ninety days
Grand Avenue
Near Tremont Avenue

Phone Us at Vanderbilt 4520
501 Fifth Ave., Cor. 42d St.

HOTEL FOR SALE

We are offering for sale a well-known Philadelphia centrally-located Hotel, completely furnished. Contains 183 rooms, 83 baths. Well patronized Cafes and Banquet Rooms. Owners will lease to a responsible tenant.

MASTBAUM BROTHERS & FLEISHER

At Home, March 27, 1920.

DEAR MR. HOMESEEKER:

Many of you desire a country suburban home of your own. Business takes me West permanently. I want to sell mine. This letter will enable us to meet each other. The plot has 100 feet of actual water front, with riparian rights, running in depth 222 feet to Lake Drive. A beautiful lawn with splendid shading oaks and many flowers and shrubs runs to the water's edge. The house is five years old and in perfect condition. There are 4 big rooms on the first floor, 4 fine bedrooms, 2 large bathrooms and sleeping porch on the second floor, and a pool and billiard room, 2 bedrooms, bath and storeroom on the third floor. Electric light, heat, water, parquet floors and all city conveniences are installed. Everything is up to date and modern. And it is only four minutes' walk to the R. R. Station, Express service. Quick, convenient and easy commuting to heart of Manhattan. The price is less than it has cost me to date. A big garage supplied with water, light and heat, and a boat landing are included with the property. $11,500 on convenient terms over a two-year period buys it. Title has been guaranteed; $10,000 now on first mortgage can remain indefinitely. Homes no better than mine in this vicinity have sold for $30,000 within the last thirty days. Everything except the furniture included. Sincerely yours,

OPPORTUNITY,
P. O. Box 529,
City Hall Station, N. Y. City.

For Rent from May 1, 1920

Large and Small
Offices and Showrooms
Broadway, corner 25th Street
Townsend Bldg.
12 story modern fireproof building.
Apply on premises or
BING & BING
110 West 40th St. Bryant 6410
OR YOUR OWN BROKER.

MANHATTAN—FOR SALE OR TO LET.

DWELLING, POSSESSION

May 1st; 3 story and basement; 16 rooms and bath; 19th St., near 7th Av. Price $21,500; cash $7,500.

Duross Co., 155 West 14th St.

BRONX—FOR SALE OR TO LET.

Corner Property—12 Lots

Large house, 13 rooms and bath; large barn; chicken house, fruit, etc. Price $16,000.

Apply on property, 3,965 Monticello Ave., Edenwald, Bronx, New York City.

Take 5th Ave. trolley line from New Haven station at Mt. Vernon, or, New York & Westchester Road to Dyre Ave.

HOME SEEKERS' OPPORTUNITY

3 story 9 room house, near Concourse, 2 blocks from Kingsbridge Road Station (Jerome Ave. subway); plot 36x100. Garage.

BIG BARGAIN TO CLOSE ESTATE
Inquire at 2695 Creston Ave., or Alexander Selkin, 887 Prospect Av.

BUILDER'S OPPORTUNITY

Two plots, one of 75x180, another of 125x100, only two blocks from 238th St. B'way railway station. Exceptional bargain, ready for immediate improvement. T. J. Furer, 358 East 18th St., Brooklyn.

BROOKLYN—FOR SALE OR TO LET.

Bargains—For Sale

S. W. Cor. St. John's Pl. and Troy Av., Brooklyn.

One story and basement (assayer). 6 stores; lot 100x120; building 50x100; rent $12,000; price $80,000.

248 Troy Av., corner St. John's Place. 4 story brick double, 24x100. 6 stores; six rooms and bath; rent $10,000; price $60,000.

C. G. KELLER
100 West 23d. (Watkins—3836.)

SEA GATE—CONEY ISLAND

Handsome detached stucco residence, 9 rooms, bath, parquet floors, electric lights, hardwood trim, garage; choice location; immediate possession. All condition; plot 50x100. Further particulars on application to Leo Lewis, 2975 West 29th St., Coney Island. Phone Coney Island 1149.

BROOKLYN—FOR SALE OR TO LET.

Your Suburban Home
$1,000 Down and Less Rent

than you are paying in your apartment will buy a beautiful home in Flushing, with city improvements, shade trees, cement sidewalks, macadam streets and plenty of ground for garden and chickens; five cents by trolley and 15 minutes on the L. I. R. R. Phone Greeley 1816, or call at 110 W. 40th St., Room 508, between 10 and 4.

FIRST FIVE HOUSES, $19,500

EASTERN PARKWAY SECTION
Sullivan St., bet. Rogers and Nostrand Aves.

Now—before completion—we will accept this price from the first five purchasers of these NEW TWO-FAMILY BRICK HOUSES, WITH GLASS ENCLOSED PORCH AND DOUBLE GARAGE. Thoroughly modern, well built, in a fine location near Prospect Park and one block from Subway Station.

Brokers Protected

REALTY ASSOCIATES, Owners
Builders of Over 500 "Easy Housekeeping" Homes
162 REMSEN ST., BROOKLYN

Gentleman's Country Estate

BLUE POINT, LONG ISLAND
At a Sacrifice
Consisting of 32 acres; ground cultivated.
800 FEET FRONTING ON BEACH.
17 Room House
Electric light, hot-water heat; garage, barns, etc. Magnificent shade trees and orchards.
Can be sold immediately at $35,000.
Terms to be arranged.
LOUIS P. DOWDNEY
247 West 72d St. Columbus 6446.

15 WEST 37th ST.

New 16-Story Building
STORE & FLOORS
FOR LEASE
Offices and Display Rooms, Light on Four Sides
4,700 to 8,100 Square Feet Per Floor
Completed about November 1, 1920.
JULIUS TISHMAN & SONS, 18 East 41st St.

Unusually Light Space to Let

MODERN 12-STORY FIREPROOF BUILDING
TO BE ERECTED ON CO-OPERATIVE BASIS
Opposite Grand Central Station
ONLY FIRMS OF HIGHEST STANDING WHO REQUIRE ABOUT 25,000 OR MORE SQUARE FEET OF SPACE FOR OFFICE OR SHOW ROOM PURPOSES WILL BE CONSIDERED.
SOL. STERN, 31 EAST 27th ST.
SOLE AGENT.

OFFER WANTED

on my residence, in best section of Westchester, commuting distance; eight large rooms and open attic; steam heat; electric light, gas; large stable; plot 100x300; fine fruit trees and gardens; possession at once. An exceptional home at a bargain price. Reply to my agents.

Chauncey B. Griffen & Co
"All the Better Properties."
18 East 41st St. Tel. Murray Hill 9226

GREENACRES

Finely constructed Colonial clapboard house of nine rooms and three baths, on a plot 75x150, with trees. Hot water heat, gas, electricity. Living porch and upper balcony, 10x25 each. Living room and owner's bedroom, 13x25 each. Solidly built in every detail. Price $23,500. Terms.

HOWARD SEITER Co
7 East 42d St.
Suite 611. Vanderbilt 8194.

AT MAMARONECK

HOUSE, 8 rooms; newly decorated and remodelled; better than new; nearly ½ acre, fruit. Bargain $9,500.

LARCHMONT

7 rooms, 2 baths; good location; $15,500.

NEW ROCHELLE

A beauty, on plot 150x200; many large shade trees. $23,000.

Others in Pelhams, Mt. Vernon, Wh. Plains.

OLCOTT & EGGER
51 E. 42d St. Tel. Murray Hill 2226.

CHARMING HOUSE

FINELY ELEVATED.

New Rochelle; superior section; three minutes' walk one station, convenient to other; grand trees; beautiful private porch; 5 bedrooms, 3 baths, sleeping porch; oak flooring throughout; hot water heat; garage. Owner leaving State. Almost new. Opportunity.

Allabough & Son, 28 North Av. Ph. 660 New Rochelle.

PLACES WITH GROUNDS

On the Hudson at Yonkers, 30 minutes from 42d St. Fine residences, attractive grounds, about ½ acre to an acre; garage, trees, &c. Prices $25,000, $30,000 and $35,000. One on Parkhill. Some bargains.

Bellows & Warren, Getty Square, Yonkers.

AT NEW ROCHELLE

A HOME near the water with private bathing privileges. Brick, 9 rooms, 3 baths; all improvements; hardwood trim; large plot; garage. Bargain $21,500.

OLCOTT & EGGER 51 E. 42d St., N. Y. Tel. Murray Hill 2226.

MOUNT VERNON, NEW ROCHELLE, LARCHMONT AND PELHAM HOMES.
Over 5,000 to select from; we have them.

M. Tait & Co., Inc.
1st Nat'l Bank Bldg. Tel. 1066 Mt. Vernon, N. Y.

WESTCHESTER—FOR SALE OR TO LET.

Superb Country Home
Entire Block Front
Very Finest Location

A wonderfully superior house by noted architect; just like new. House alone worth $50,000. Land worth more than $35,000. May be bought less than two-thirds value. House sets in centre of block, with profusion of artistic shrubbery and foliage. 170 ft. of grand porches on three sides. Tiled roof. Living room, music room and dining room; all spacious and beautiful beyond description; in remarkably fine ivory white and quartered oak. Five spacious bedrooms, dressing room and conservatory on second floor; four other bedrooms; beautiful bathrooms; all closets immense. This is a property of the first class, in the pink of condition. Supremely located; at great bargain.

ALLABOUGH & SON 26 North Ave. Ph. 660 New Rochelle

PELHAM

All the Pelhams and nothing but the Pelhams.

Some good values for sale and desirable places for rent for summer months.

G. L. BEECROFT,
Pelham Manor. Tel. Pelham 1717.

An Exceptional Home.

Spacious, splendidly constructed home in New Rochelle's best residential section. Half acre, beautiful shrubs, vegetable garden, chicken houses, 2 car garage, with man's room. Unusual veranda space, sun parlor, four large rooms, tiled kitchen and lavatory on ground floor; eight full sized bedrooms, three tiled baths; parquet floors, exceptionally fine fixtures and decorations. Pre-war construction. A real home for real people. Price $38,000. Telephone Hanover 382.

Home Hunting Made Pleasant

Location	Rooms	Plot	Price
Ardsley	9	1¼ acre	$12,000
New Rochelle	9	100x175	22,000
Scarsdale	14	4 acre	40,000
Tuckahoe	8	50x100	12,000
White Plains	10	107x200	25,000
Yonkers	12	50x100	12,000
Yonkers	10	50x100	10,000
Yonkers	3 fam.	78x100	15,000
Yonkers	15	70x150	18,000

Suitable homes located promptly.
LEON STEIN, 225 4TH AV.

YONKERS, N. Y.

Ten minutes from all railroads; two blocks from trolleys.
Fifteen room house, two baths; plot 100x100; arranged for two families; seven rooms rented to monthly tenant at $60; price $22,000.
Ten rooms and bath; 78x86; heat and all improvements; first class condition. Possession 60 days; price $15,000; terms to suit.
C. G. KELLER,
109 West 23d St. Tel. Watkins 5836.

THE BEST IN WESTCHESTER
ESTATES FARMS COUNTRY HOMES — BUNGALOWS COTTAGES PLOTS ACREAGE
ROBERT E. FARLEY ORGANIZATION
12 EAST 44th ST., N.Y.C.

"Along the Sound"
REAL ESTATE
Chas. Field Griffen & Co.,
11 East 42d St. Murray Hill 6441.

LARCHMONT

Beautiful Colonial house, 7 rooms, 2 baths; select neighborhood; all decorated; $15,500.

Olcott & Egger, 51 East 42d St., N. Y. Tel. Murray Hill 2226.

LONG ISLAND—FOR SALE OR TO LET.

GREAT HOUSE BARGAIN

Beautiful house, large plot; wide boulevard; near station, half hour Manhattan; steam heat, electric lights, parquetry, open fireplace, tile bath, artistic decorations; save advances, save brokerage, foreclose sale $2,500 cash, balance easy payments. Liberal discount.

OWNER, Telephone Hollis 6515.

FOR RENT

Possession Feb. 1st, 1921
LOFTS—SHOWROOMS
8-14 West 30th St.
12 Story High Class Fireproof Building
100% Sprinkler System
MAX N. NATANSON
432 4TH AVE.
TEL. 3412 MADISON SQUARE

LOFTS to Let

Exceptionally light; elevator; all modern facilities.
50 x 100.
Rents extraordinarily reasonable.
Immediate Possession
208-10-12-14 E. 120th St., near 3d Ave.
Tel. Rector 6691.

Banking and Vault Space

Ground floor, 7,000 square feet in new building on Broad Street between Exchange Place and Beaver Street; work starts May 1st, completed December 15, 1920. Also basement.

Pease & Elliman
Downtown Office
55 Liberty Street Tel. Rector 6640

FOR RENT

42,000 SQUARE FEET

Sprinklered Bldg., 7000 sq. ft. per floor.
POSSESSION, FEB. 1st, 1921
(Including Store and Basement)
SPEAR & COMPANY
340 Broadway Stuyvesant 627

NEW JERSEY—FOR SALE OR TO LET.

READY TO MOVE IN!
30 Minutes from New York.
IN SEVERAL SUBURBAN TOWNS
Near Golf Links, Tennis Courts and Beautiful Park, new suburban house, 30 minutes from New York; 6, 7, 8 & 9 specious rooms, breakfast room, sleeping porch, sun parlor, butler's pantry, Colonial open fireplace, tiled bathroom with low-down built-in porcelain tub, finished with hardwood trim, mahogany doors, white enamel woodwork, parquet floors, extra plugs for floor lamps, steam heat, up-to-date electric light fixtures, large porch, sewers, gas and electricity.
Price $10,000 to $20,000.
Small amount cash down.
American Home Builders,
26 Cortlandt St., N. Y. Phone Cortlandt 722

JERSEY COAST
FURNISHED SUMMER HOMES
FARMS AND ESTATES
ATL. HIGHLANDS TO ATL. CITY
JOHN D. MINER
165 BROADWAY, N. Y. CORT. 327.
LOCAL OFFICES: SPRING LAKE BEACH
21 S. TENNESSEE AVE., ATLANTIC CITY

A BARGAIN,
POSSESSION AT ONCE.
Attractive 12-room house; all improvements; acre plot. $14,000. Plainfield, N. J. C. R. R. of N. J. Owner, Room 702, 141 Broadway, New York.

OUT-OF-TOWN REAL ESTATE.

"EDNAM"
Albemarle County
Virginia.

One of the finest estates in the South. Consists of 163 acres all highly productive. Attractively watered by two streams, one lake, specially designed swimming pool. Stately old grove surrounds Manor House together with 1600 beautiful shrubs.

Mansion contains 8 master bedrooms, 4 servants' rooms, 5 modern baths. Modern throughout. Specially designed mantels, elegant electric fixture, handsomely paneled woodwork, hardwood floors, tapestry finished walls.

Outbuildings consist of, stable with tile silo electrically lighted, stone garage with coachman's quarters attached, stone manager's dwelling, five dwellings for workman, specially designed and separate dairy, modern laundry, and an especially constructed power plant.

"EDNAM" commands a wonderful view of the Blue Ridge Mountains, immediately fronting elegant state road, few moments to City. Surrounded by highly productive and magnificently improved estates, thus lending a social environment seldom equaled.

Owner is going abroad and is offering at less than actual cost Immediate possession. Price one hundred and twenty five thousand. Detailed data together with complete photographic information furnished those interested.

Morton G. Thalhimer
Country Department,
Richmond, Virginia.

Take Ditmars Avenue subway train from Grand Central subway station to

Arleigh
The New Home Colony
Fifteen Minutes from Grand Central Subway Station. Five Cent Fare.
100 Acres Under Development.
Adjoining the New 60 Acre Million Dollar Water Front Park.
100 Houses Now Building.
Price $10,000 to $12,000.
Send for photographs, floor plans and particulars. Brokers protected.
Rickert-Brown Realty Co.
Tel. Murray Hill 1196. 32 Vanderbilt Ave.

BAYSIDE

Twenty-two minutes from Pennsylvania Station by express, on North Shore of Long Island. A plot about one-half acre, beautifully landscaped, with shrubbery, tennis court, driveway, &c.; fourteen minutes' walk from station, five minutes' walk from beach, seven minutes to new school. House contains eight rooms, two baths, sun porch, and is in good condition. Garage is large enough for two cars, with chauffeur's room above. This is an ideal commuter's home and can be bought on reasonable terms at a very low figure.

J. WILSON DAYTON,
BELL AVENUE,
BAYSIDE.
Phone Bayside 641

Jackson Heights
PLAN OF TENANT-OWNERSHIP
OF APARTMENTS
For details address
The Queensboro Corporation
Manhattan Office. 50 E. 42d St.
Jackson Heights Office. Opp. 25th St. Sta.
Phone Mad. Sq. 7857. Phone Newtown 2343.
Queensboro Sub. to 25 St. (Corona Line)

NEW JERSEY—FOR SALE OR TO LET.

ANOTHER BARGAIN.

Must sell within the next 20 days my fine home property, consisting of pretty house, Old English architecture, of nine rooms and two tiled baths and fine sleeping porch, all improvements, and half-acre plot, with fine lawn, garden, flowers and shade trees; easy commuting distance, in heart of Jersey's most beautiful suburban community, near express station and trolley line. $8,000 on easy terms takes it complete, ready to move into; $5,000 now on first mortgage can remain. PROFESSOR, Box 897, Times Downtown, New York City.

DEFECTIVE TITLES

are a financial quicksand. If you possess titles to real estate, insure them and avoid possible future loss. We specialise in Bergen and Rockland real estate titles. Write for our booklet.

North Jersey Title Insurance Co.,
HACKENSACK, N. J.

TO LET FOR BUSINESS.

STORE and LOFTS
27-29-31 Bleecker Street.
Size 65x72; very light; 100% sprinkling system; elevator; agent on premises.
Associated Realty Co.,
1133 Broadway, N. Y. Watkins 9460

TO LET FOR BUSINESS.

Marbridge Building
Broadway at 34th Street

New York's Most Accessible Office Building

has available from May 1st, 1920, three suites of offices comprising approximately 1,000, 2,000 and 3,000 square feet of space.

Only applicants of the Highest Class will be considered.

SAMUEL KRONSKY, Inc.
Marbridge Building, New York City
Phone Greeley 6423

TO LEASE

Albemarle Building
24th Street and Broadway
5,000 SQUARE FEET
EXCELLENT LIGHT
Possession May 1st.

National Association Building
43rd-44th Sts. Near 5th Av.
2700 SQUARE FEET
1900 " "
1466 " "
845 " "
Immediate Possession
ALBERT B. ASHFORTH, INC.
Tel. M. H. 1100. 12 East 44th St.

Mercantile Building
Below Chambers St.,
Near Broadway.

Four floors, 4,500 sq. ft. each. Electric elevator. Suitable for offices—light manufacturing permitted. Will alter to suit. Ten-year lease to one tenant only.

$1.00 per Sq. Ft.

J. CLARENCE DAVIES,
32 Nassau Street. John 6094

Rent
IN
NEWARK, N. J.
UPPER FLOORS
Market Street

Three unusually desirable floors. Ideal for business catering to men or women. Directly opposite Bamberger's Department store. Immediate possession.

Feist & Feist
738 Broad St. Newark, N. J.

DESIRABLE OFFICES
Single or en suite
Possession May 1st
Putnam Bldg., B'way at 43d St.
See Sup't on Premises

FACTORY PROPERTY

For Occupancy May 1
2 Large Light Lofts
8th and 9th Floors.
160-168 John Street
Near Gold St., Brooklyn
each floor containing 10,000 square feet

Fireproof concrete construction; sprinkler system; cheap power; live steam; low insurance rate; abundant supply of labor.

Unusual facilities for shipping; located near Jay St. Terminal and Manhattan and Brooklyn Bridges.

Premises may be inspected on application to Chief Engineer at 160 John Street

Submit inquiries to
F. C. ROBERTSON, 349 Stuyvesant St., Brooklyn. Tel. Bedford 9471 W

DON'T DELAY

Legislation at Albany will delay the renting season and greatly aggravate and complicate renting difficulties.

The immediate purchase for Fall occupancy of an apartment in one of the following high-class elevator houses will secure for you an attractive permanent home with practically free rent.

COLUMBIA COURT,	481 Riverside Drive
THE BROADVIEW,	606 West 116th Street
FIORA VILLE,	616 West 116th Street
PORTER ARMS,	620 West 116th Street
PETER MINUIT,	25 Claremont Avenue

4 to 9 rooms—1 to 3 baths.
An exceptional investment.
Apply on premises to see apartments or to us for particulars.

EARL E. & CALHOUN
212 West 72d. Tel. 5116 Columbus.

TO LET FOR BUSINESS.

Desirable Offices For Rent

Splendidly located in modern 23 story bldg.

Also

Two Connecting Floors 7,000 feet each

An Opportunity for a tenant needing either 7,000 or 14,000 square feet.

Also basement store suitable for restaurant.

150 Nassau St.

Apply to agent on premises.

Brokers Protected

TO LET FOR BUSINESS.

STORES FOR RENT
42ND ST., TIMES SQ.
6TH AV., NR. 42ND ST.
Immediate or future occupancy.
Apply to
WALTER J. SALMON,
17 West 42nd Street
Telephone Vanderbilt 97.

OFFICES FOR RENT
ON 42D ST.
5th and 6th Ave.
Occupancy at once or May 1.
WALTER J. SALMON,
17 West 42d St.
Telephone 47 Vanderbilt.

OFFICE SPACE
ALSO VERY DESIRABLE
Store and Basement
New Hoover Building, 117 W. 46th St.
Heart of New York, just off Longacre Square, units of 500 square feet or more. Well worth inspecting.
Apply on premises, main floor, or
Wheeler Realty Corporation Agents
299 Madison Av. Vanderbilt 9700.

Immediate Possession
STORE and BASEMENT
About 50x100
Sprinklered Fireproof
237 LAFAYETTE ST.
Near Spring Street
BRETT & GOODE CO.
782 Fifth Ave. Bryant 6600

FINANCIAL DISTRICT
One to Four Thousand Feet
Lease One to Ten Years.
Also Small Space.
G 917 Times Downtown.

CORNER STORE,

Northeast Corner 80th St. and Columbus Av. to let; will divide to suit. Apply to the perintendent on premises. Owner on premises from 7 to 9:30 P. M.

FACTORIES FOR SALE OR TO LET.

FACTORY
FOR SALE
30,000 Sq. Ft.
HOBOKEN, N. J.
Possession on or before July 1.
Ground 100x100
Building 91x83
Four Story, Brick
Heavy mill construction, sprinklered, steam heat, fire alarm, electric elevator, concrete floor in basement.
INDUSTRIAL PLANTS CORP.
Sole Agents,
23 Church St., N. Y. City.
Phone 4723 Cortlandt.
Brokers Protected.

NEW JERSEY.

25,000
Square Feet

Modern, concrete building, 300 pounds to square foot. Pennsylvania Railroad siding, heart of best labor market in the United States. Thirty minutes to New York City. Building cannot be reproduced for 30 per cent. more than asking price. Adaptable for any business. Early possession.

Feist & Feist
"Factory Specialists,"
738 Broad St., Newark, N. J.

NEWARK, N. J.

Factory sites with or without railroad siding; will build for purchasers.

C. F. KRAEMER, INDUSTRIAL ENGINEER
776 Broad St., Newark, N. J.

FACTORIES FOR SALE OR TO LET.

70,000 Sq. Ft.—100% Light
Will Divide to Suit.
Modern Heavy Construction
In Heart of Newark, N. J.
Two blocks from Penna. R. R. and Central R. R. freight stations.
10 & 4 ton cranes—3 & 2 ton elevators.
Two 150 H.P. Boilers; 250 H.P. Engines
Artesian well.
Suitable any manufacturing.
Complete electric equipment.
Excellent trucking and transportation facilities. Good labor.
GROSS & GROSS 123 Market St., Newark, N. J.

BUILDINGS.
POSSESSION FEB. 1, 1921.
23,000 sq. ft. Downtown, $20,000.
24,000 sq. ft. Bedford section, $20,000.
20,000 sq. ft. Williamsburg section, $16,000.
NIELSEN
32 Court St. Main 6004.

FOR RENT
34th St. & 7th Ave.
Small Stores
suitable for retail business.
Willard S. Burrows Co.,
110 West 34th Street.
Greeley 5450

FOR RENT
BASEMENT STORE
and
UPPER FLOORS
IN THE FORTIES
Adjoining 5th Ave.
Possession
DOUGLAS GIBBONS and COMPANY
6 East 45th St., New York
Telephone Vanderbilt 626

FOR RENT
149th Street & 3d Av.
3 Stores
Suitable for retail business
Willard S. Burrows Co.,
110 West 34th Street.
Greeley 5450

22 Thames St.
8,000 Sq. Ft.
For Rent
POSSESSION MAY 1ST
Suitable for Working Office.
Wm. A. White & Sons,
46 Cedar Street.
Tel. 5700 John.

GARAGES
ALL SIZES; ALL SECTIONS;
ALL PRICES
Garage Realty Co.
1457 Broadway Phone Bryant 2323

Entire Building to Rent.

612 EAST 83D ST., SUITABLE FOR ANY BUSINESS, ABOUT 7,500 SQ. FT.; ELEVATOR; LONG LEASE IF DESIRED; LOW RENTAL.

VICTOR FREUND & SONS, INC.,
100 THIRD AV. CORNER 17TH ST.

MORTGAGE LOANS.

2D MORTGAGE $15,000 FOR SALE on 5-story apartment house in Manhattan. James E. Barry, northeast corner 191st St. and St. Nicholas Av. Telephone Wadsworth 2100.

CITY HOUSES—For Sale or To Let.

Manhattan

314 LEXINGTON AVENUE, bet. 62d and 63d Sts., 3-story high-stoop dwelling for sale, $40,000, or rent for 3 years from May 1, $3,00* per annum. Wm. Pierre Jocklin, 402 Madison Av. Vanderbilt 9647.

A most attractive city residence, located in the 80s, a step from Central Park West, five stories, brownstone front, box stoop, thirteen rooms and four baths, a real home; estate will sell for $45,000; principals only. John H. Noll, 1 West 34th St.

For Sale—50's, near 5th Av., 21-foot, 4-story and basement, 3-story extension; ideal for alteration stores and apartments; 10-year first mortgage; offered below value; principals only. George V. McNally, 7 East 42d St. Tel. Murray Hill 8154.

ASKING PRICE ONLY $45,000 for desirable residence property No. 43 East 64th St. Early Possession. Brokers Protected. H. J. Douglas, 405 Lexington Av.

1224 St., West (near Lenox Av.)—Two private, gray stone; 12 rooms, 2 baths; $25,000; will sell separately. Schaffer & Brokaw Building, Bryant 1422. No brokers.

52d, 149 East, near Lexington Av., for rent, 2-story basement dwelling, 11 rooms, bath; steam heat, electric light. Schindler & Lieber. 1268 3d Av.

Builders—The most accessible plot in New York awaits what should be the most profitable building; to cost about $200,000. E 239 Times.

Edgecombe Av., 201 (private house)—One, two, three rooms and kitchenettes, parlor floor; for doctors; improvements. Call evenings.

For Quick Sale, 61 West 68th St.—3½-story dwelling. Room 612, 62 Malden Lane. Phone John 1740.

Five rooms and bath, May to Oct., on Washington Heights; must be responsible people. A 1180 Times Harlem.

49th, near 5th—House, 12 rooms, 8 baths; rent $12,000. Elberson, 25 West 42d.

92d, West—House, 10 rooms, baths; sell $25,000. Elberson, 25 West 42d.

Bronx.

Dwelling Bargain—Good detached one-family residence, on plot 75 by 130; Central Bridge section; high location; within 5 minutes walk of elevated or subway; offered at land value, $14,000. Louis G. Friess, 1 Liberty St.

Brooklyn.

SEA GATE, CONEY ISLAND. Exceptionally well built, 14 room modern house; well furnished; plot, 60x100; finest part of Sea Gate, near ocean; price, $22,000; $12,000 cash required. Call forenoon or evening. Phone Blythebourne 3481, J. Stein; 3815 New Utrecht Av., Brooklyn. Residence phone, Blythebourne 4898.

FLATBUSH, BEST SECTION, 25 MINUTES TO TIMES SQUARE, detached 9-room house; 40x100; restricted; garage space; 3 blocks Church Av. express station; Occupancy May 1; $16,000; cash $4,000. T. F. Walsh, 99 Nassau St. Tel. 3188 Cortlandt.

For sale, best corner most delightful section Brooklyn; five-cent fare; brick; seven rooms and tile bath; new plumbing; steam heat; parquet floors; nice lawn; room for garage; $25,000 cash, $5,000 mortgage; for gain; act quickly. Owner, Phone John Burke, Bryant 7691.

Two-family house, 12 rooms, in Brooklyn; convenient to two car lines; hot air furnace, baths, &c.; only $4,000 required. Owner, Schuyler 4822.

Hancock St.—3-story base., B. S., 11 rooms, 2 baths, steam heat; price $16,000; mtg. $3,000. Remmers & Co., 343 Lewis Av., Brooklyn.

$6,400—Nice old cottage, barn, hot water heat; improvements; subway; 15 Neck Road. Phone Owner, New Dorp 273-W.

Queens.

IMMEDIATE OCCUPANCY at Garden City Estates; a new Dutch Colonial house, 7 rooms and two baths; plot 60x100; completely equipped; price $18,750. For information write or call on Nicholls, 183 Madison Av., or phone Vanderbilt 8373.

City Houses Wanted.

House, good condition, between 70th and 106th; no agents. Write Room 459 5th Av. Bldg. Phone Gramercy 1528.

Wanted—Unfurnished house, 12 to 16 rooms, 9th to 89th Sts. Address Advertiser, 146 East 47th.

Wanted to rent, unfurnished, May 1, large house for refined rooming; references. Particulars, C 244 Times.

CITY REAL ESTATE.

Manhattan—For Sale or To Let.

209 Broome St., 125 feet frontage on Watt and Broome Sts.; 6-story loft building; price $42,500; first mtge. $30,000, 5%; easy terms; broker protected. H. Knobloch, 55 Liberty St.

PRIVATE DWELLINGS—Several bargains in choice sections, East or West Side; reasonable prices. M. MORGENTHAU JR. CO. 206 Broadway. Cortlandt 3866.

For Sale—Ripe for improvement, 218-232 W. 40th St., west of 7th Av., 125x98.9; will divide; brokers protected. M. & L. Hess, Inc., 907 Broadway, New York City. Tel. Stuyvesant 4200.

Four-story, 4 family, 7 rooms and bath, modern apartment property for sale, 466 West 153d St.; cheap rents; easy terms; to be inspected by permit only. Address Asbury Lester, 105 Hudson St.

Eight-family brick house at 125 Guernsey St., Brooklyn; cost $16,500; will sell for $15,000; mortgage, $10,000. Garvey, 197 Bedford Av., Brooklyn.

Sale or Exchange—Corner plot, 235th St., near Van Cortlandt Park, value $9,500; also Brooklyn lot; free and clear; $71,000. C 927 Times Downtown.

For Sale—Brick house at 272 East 30th St., New York City; $16,500; mortgage, $6,500; brokers protected, kindly list. Garvey, 197 Bedford Av., Brooklyn.

FACTORY PROPERTIES FOR SALE.

FACTORY IN THE BRONX

Near subway; will improve immediately for a tenant on long-term lease with a fireproof sprinkler building containing 70,000 sq. ft. or more on a very reasonable basis.

Principals Only.

V 33 Times.

APARTMENTS TO LET—Unfurnished.

MANHATTAN—West Side.

Apartments

In the Nineties—West End Avenue & Riverside Drive

Co-operative Ownership, on reasonable rental basis.

2 apartments, occupancy Oct. 1, 1920; (for doctor), 6 rooms, 1 bath. 2 apartments, occupancy Oct. 1, 19 ; 6-7 rooms, 1 and 2 baths.

Apply Sidney F. Katz.
31 Liberty St.

10 Rooms, 3 Baths

Unfurnished.
IMMEDIATE Possession if desired.
S. E. Cor. 55th & 7th Av.
The Wyoming.
$7,500 Per Annum.
Julius Tishman & Sons, Inc.
15 E. 41ST ST. Tel. Vanderbilt 1917.

Three rooms & bath; Immediate possession
117 WEST 58th ST.

BRONX.

OPEN FOR INSPECTION.

Elegant new apartments. All up to date improvements. For tenants who can furnish A1 references and will appreciate living in a properly kept house.

3 rooms, $66.00
4 rooms, $80.00-$86.00
5 rooms, $100.00

Take Jerome Ave. Subway, 6th or 9th Av. "L" to Burnside Ave. Station and walk 3 blocks east.

LONG ISLAND.

Forest Hills Gardens

Six rooms and bath, furnished apartment, April 5 to Sept. 5, $250 per month. Telephone Forest Hills 6626.

CITY REAL ESTATE.

Manhattan—For Sale or To Let.

50,000 SQ. FT., 90x92.
2 ELEC. ELEVATORS, STEAM.
144 TO 150 WEST 18TH ST.
PRICE $250,000.
FOR RENT REASONABLE.
S. & N. REALTY, INC.,
68 WILLIAM ST.
TEL. 174 JOHN.

218-22 WEST 40TH ST., 43 feet on 40th St., suitable for improvement; easy terms.

237 WEST 40TH ST., size 25x98.9; at a bargain; 5-story flat in splendid condition, producing good income; convenient location, adjoining public school; express subway station at corner.

M. & L. HESS, INC., 907 Broadway, telephone Stuyvesant 4200

WEST 91ST ST., NEAR CENTRAL PARK. Fine 4-story improved private dwelling; electric light, hardwood floors, modern plumbing, excellent condition; can be bought right on easy terms; possession Oct. 1st. next. particulars of sole agents.

M. MORGENTHAU JR. CO. 206 Broadway. Cort. 3866.

For Sale—30's, near 5th Av., 21-foot, 4-story and basement, 3-story extension; ideal for alteration stores and apartments; 10-year first mortgage; offered below value; principals only. George V. McNally, 7 East 42d St. Tel. Murray Hill 8154.

EXECUTORS DESIROUS OF CLOSING ESTATE OFFER PREMISES NORTHWEST CORNER OF AVENUE C AND EAST ELEVENTH STREET; LIBERAL TERMS. T. BUTLER DUYCKINCK, 111 BROADWAY. ROOM 2060.

Bargain, 6-story brick and stone building, 4 families on a floor; present rental $7,000; price $52,500, suitable terms; also 2-family house, East 174th St. subway station, 25x100; $6,500, cash required. Silverman's Exchange, 17 West 42d. Vanderbilt 7231.

investor; 5-story walk up, 2-4 and 3-5; rents $11,640; price $60,000; mortgage $41,-. This is the best buy on Heights for small $25; fine condition; good location.

Slawson & Hobbs, 162 West 72d St.

Mercer St. Building; $22,000; possession. Houston St. corner, Heavy Manufacturing Building; $100,000; possession Feb. 1. LLOYD WINTHROP COMPANY, 171 MADISON AV.

Buyers—It's worth while to consult me before purchasing; have great number of bargains in all sorts of real estate; act quickly. Lacy, 47 West 34th St., Room 1108. Greeley 2119.

Have several lofts and commercial buildings to lease and for sale; very attractive terms. The Finkelstein Co., 301 Canal St. Telephone Canal 4315-1456.

Four stories, 25 foot front, two 6-rooms floor, baths, boilers, ranges, excellent condition, low rents; $2,500; mortgage $18,000; sacrifice $18,750. Manss, 149 Broadway.

Facing Stuyvesant Park, 4-family flat adjoining Church's Church, also two 8-family flats, 45 feet front, 15th St. Somer, 3 Rutherford Pl.

Bargain for Investor—232 West 120th St., 5-story walkup, all improvements; price $40,-000. Robert Wood, Room 4844 Grand Central.

Six-story apartment, covering over 5 lots, with a rental of nearly $38,600; can be delivered for $255,000; bargain; principals. Wolfson, 405 Lexington Av.

Bargain — 2-family brick, improvements, Hunts Point; price $9,500. Phone 2585 Morningside.

Unrestricted plot, 50x100, West 40's; pay 10% as it stands; price $27,000. Forster, 724 8th Av.

Splendid house for sale; 77th St.; 5 story; good condition. S 180 Times.

Bronx—For Sale or To Let.

$3,000 CASH required for purchase of 3-family house in best location in the Bronx; all improvements; good terms if one apartment is occupied by owner you can live free and get a handsome return on your money. Weiss, 299 Broadway. Tel. 1422 Worth.

Factory, 200x100, 3 stories, $115,000.
Factory, 100x100, 4 stories, $60,000.
Factory, 500x200, 2 stories, $45,000.
Factory, 75x100, 2 stories, $50,000.
Garage, 150x100, 2 stories, $85,000.
Will lease. Keily, 1,033 College Av.

Private frame house, seven rooms and bath; all improvements; no brokers; terms to suit purchaser. Katcher, 1,115 Broadway.

Brooklyn—For Sale or To Let.

For sale, 50x100, on corner in factory district; 22x100 covered by one-story factory; together with four-family and store; price, $13,000; terms. Apply Garvey, 197 Bedford Av., Brooklyn.

Brick garage, 20x80, 115 North 5th St., Brooklyn, near E. D. Terminal; mortgage, $2,000; price, $7,500. Garvey, 197 Bedford Av., Brooklyn.

10-room dwelling, double garage, corner; bargain. Flatbush, Suite 1200, 45 West 34th St., N. Y.

COUNTRY HOUSES—Sale or To Let.

Westchester County.

WHITE PLAINS.

For sale, new modern home, nearing completion; nine rooms, tiled bath, hot water heat, gas, electricity, hardwood floors; tiled vestibule and entrance; two-car garage; house located on healthy, high elevation; ½ acre, corner; residential neighborhood; convenient school, church, station, stores; cash required, $7,000, balance easy mortgage terms. For appointment to inspect property apply owner, Wm. D. Davies, 487 Broadway. Tel. Canal 4325.

New Colonial house, ready for occupancy, situated in an ideal section, one of the finest in Westchester County, nine rooms, three baths, sun parlor, open porch, fireproof garage; lot, front by 156 ft. irregular deep; price $26,500; also eight-room house on plot 50x100 with garage; price $13,500. Apply Mt. Vernon Building, 163 Park Av.

NEW ROCHELLE—Exceptional opportunity. Colonial dwelling, 7 rooms, 2 baths, every modern improvement, fieldstone fireplace, oak floors, &c.; garage; large corner plot; abundance of shrubs and shade trees; ideal location; restricted park; a high class property at a moderate price. DRUMMOND, 17 West 42d St. Telephone Murray Hill 7323.

Tuckahoe, Gifford Park—Owner will sell home, ten living and sleeping rooms and large reception hall, tiled bath, steam heat, all improvements and exceptional electrical equipment; A1 order; plot 50 by 100; price $15,000. Call forenoon or evening, if necessary. Jennings, 18 West 33d St., New York.

PELHAMWOOD.

For sale, nine-room shingle, stucco house; every modern convenience, hot water heat; garage; beautiful shrubbery, grapes and burnt bushes, 6 oak trees; plot 100x100; immediate possession. Owner, Stuart, 862 Madison Av. Phone Plaza 207.

HOME SEEKERS.

Send today for our list of Westchester homes. Prices $8,000 to $80,000.
G. & G. DAHLBENDER,
9 Depot Place, Mount Vernon.

For Sale—Select section, Mount Vernon, well built Colonial house, 8 rooms, billiard room, every modern improvement, lot 150x137; beautiful shrubbery; good garden plot; fruit trees; price $27,000. M 294 Times.

Bargain—Quick sale, $18,500; 6 bedrooms, hardwood floors throughout, 3 fireplaces, half acre ground, fine river view, garage; 35 minutes station. R. M. Devine, Hastings-on-Hudson.

One of the finest houses in Westchester County; hollow-tile construction, consisting of 9 rooms, 3 baths and garage; price for immediate sale $24,000. F 284 Times.

$2,000 down buys 12-room steam heated house, parquet floors, good neighborhood, Yonkers. Owner, Rose, 7 West 45th St. Telephone Bryant 2228.

Mamaroneck, N. Y.—For sale, office building with one apartment; offices all rented; good income. Edna Felton Sec. 341 5th Av., New York.

Larchmont—8-room house, 2 baths, new; possession Oct. 1; price $17,500. 1 Wendt Av. Phone Larchmont 108.

Sale—Modern house; all improvements; immediate possession. L. Birdsall, Tarrytown, N. Y.

Long Island.

Amityville, L. I.—Beautiful one acre, home, 9 rooms and bath, open fireplace, barn, chicken house, fine view of bay, trees, berry fields, garden; $5,500 cash, will consider mortgage. E. Tribelhorn, 249 West 125th St.

Commuter Bargain—Seven-room house, bath, gas, hot, cold water, large barn, 56-ft. lot, near station, schools, stores; price $5,500, easy terms. Slocum, 246 West 106th; phone 7824 Cathedral.

Ideal home, finest suburban section; 8 rooms, bath, living porch; steam heat, electricity, gas, &c.; all street improvements; beautiful shade trees; price $9,500, $2,000 cash. Paris, 141 West 36th. Greeley 6804.

HOLLIS, N. Y.—Bargain, cottage, 8 rooms, bath, 150x125; newly decorated; garage, steam heat; convenient to trolley and station; fruit trees, chicken houses; particulars. Fuhrman, 237 Norman St., Brooklyn.

For Sale—North shore, 22 minutes Penn Station, 7-room house; 2 baths; steam heat; Sound view. Robinson, 150 West 57th. Tel. 6226 Circle.

Flushing—Two-family house, 12 rooms, hot water heat, oak trim, double garage; immediate possession; $15,000. E. G. Snyder, 1,126 Marbridge Building. Greeley 6896.

Port Washington—Artistic new Dutch Colonial house, all improvements, including three tiled baths and garage. Bird, 141 East 16th. Stuyvesant 4497.

Flushing—For sale, modern houses, excellent neighborhood, occupation May 1, $15,000-$25,000; terms. Owner, 40 East 51st St.

Beautifully furnished apartment, choicest neighborhood; bargain. Well, 44 Crary Av., Mount Vernon.

Beautiful 8-room house in Flushing; all improvements, $8,500; terms. Alexander J. Kerwin, Columbus 9640.

COUNTRY HOUSES—Sale or To Let.

Long Island.

AT HOLLIS—SPECIAL!
28 minutes by electric trains; immediate possession; Colonial homestead with centre hall, eight rooms and bath, two separately equipped kitchens, water, electric light, gas, steam heat, three fireplaces, plot 200x125, large chicken house, grape arbor, fruit in variety, asparagus bed, lilacs, large shade trees; 2 blocks to trolley, short walk to station; only $11,000.
A. H. Goldsmith, phone 239 Floral Pk., L. I.

To Settle Estate—Shore front corner property, riparian rights, Port Washington, L. I.; house, barn, boathouse and dock; 8 rooms, hardwood floors, electricity and gas, 3 bedrooms, also 2 in attic; hot water heat; barn will accommodate 3 cars; plot, 100 ft. front by 165 ft. deep; shore front about 60 ft.; price, $20,000. Phone Owner, Stuyvesant 2380, or call at property Sunday afternoon, 392 Main St., Port Washington.

WITHIN THE HOUR.
A real "homey" home set in midst of trees and shrubbery on half acre corner plot, overlooking Long Island Sound at 200 feet elevation; 9 rooms, 2 baths, extra toilet, electrically equipped laundry, hot water heating plant, open fireplace, 2 large porches, near excellent bathing beach; $4,000 cash, $11,500 mortgage. P. O. Box 277, Sea Cliff, Long Island.

FREEPORT—BEAUTIFUL HOME, COLONIAL DESIGN
handsomely decorated, every improvement; large plot; selected shrubbery; 9 rooms, 2 tile baths, couch tubs, showers, built-in medicine chests, last word in plumbing fixtures, maid's room with bath; garage; price $16,500. Ortell-Gatler, 37 Railroad Av. Telephone Freeport 205.

BUNGALOW
for sale at Edgemere, L. I.; 5 rooms and bath, with front and rear enclosed porches; all improvements; newly painted inside and outside; completely furnished; lawn, trees and flower beds; suitable for all year; price $4,500; cash required $2,800. M. Gelles, 5 Beekman St., New York City. Telephone Cortlandt 2119.

Country home and farm for New York man, 18 miles L. I. R. R., main auto road 50 minutes, mile from main station; modern house, all improvements, garage and complete fruit and poultry plant; fifteen acres in fruits and berries; produce sold on premises; good profit; half cost to quick buyer; terms to suit. Dr. M. Stern, 219 West 81st St.

Dutch Colonial home, 8 rooms, 3 baths, sun parlor, beautiful fixtures and decorations, ivory and mahogany finish, screens; beautiful lawns and shrubs; opposite golf club; 39 minutes Penn. station or Brooklyn. Price $17,500. A. L. Kingsley, 47 West 34th St. Telephone Greeley 6806.

New Jersey.

Suburban home in Murray Hill, near Summit, N. J., on D., L. & W., house practically new; three minutes' walk to station; 50 minutes from Hoboken; nine rooms and bath; sleeping porch and large stable; screened porch and equipped with awnings; steam heat; electric light and running water; new garage for two cars; one acre of land; peach, pear and apple trees, in good bearing; flower beds and shrubbery; house can be occupied immediately; price $9,500; easy terms; private parties only. Phone Summit, 1417W, or write to Mrs. Spencer, Murray Hill, N. J.

Lifetime Opportunity—Exquisite seven-room residence; sacrifice $9,000; immediate possession; substantially constructed; every conceivable improvement; steam heat, hardwood throughout; tiled bathroom, elaborately decorated; magnificent, prominent corner; picturesque surroundings, shrubbery, hedges; adjacent railroad stations, trolleys, stores, schools; lowest commutation, most accessible suburb. Frederick Bruno, Ridgefield Park, opposite Little Ferry Station.

HAVE OPERATOR CALL
2596 BEEKMAN.
If I had seen anything more choice at the figures than these three houses I would tell of them here; one at East Orange, $15,000; one at Roselle, $14,000; one (brick) at Plainfield, $11,000; get the directions and take the next train. Howard Goldsmith, 63 Park Row.

Glen Ridge, N. J.—Nine-room house, hardwood trim, 30 ft. veranda, large living room, restricted neighborhood, three minutes from train, one block from trolley; lot 40x102; owner must sell immediately; occupancy May 1; no agents; worth while bargain at $7,500; $7,000 cash. Apply premises, 24 Highland Ave., Glen Ridge.

Residence at beautiful Llewellyn Park, 15 rooms and billiard room; baths with shower and needle attachment; parquet floors, modern improvements; garage for 4 cars; together with four-family and store; price, $13,000; terms. Apply Garvey, 197 Bedford Av., Brooklyn.

Five and seven room bungalows, fireproof construction, stucco finish, all improvements; plot 50x100; restricted section at River Edge Heights, N. J.; price $6,250; easy terms. Vanderhoff, Room 178, 50 Church St. Phone Cortlandt 8748.

Mountain Lakes, N. J.—Complete modern residence for sale or rent; see to appreciate; must sacrifice. W. T. Sawyer, 15 Park Row, New York City. Phone Barclay 8169. Not connected with Mountain Lakes, Inc.

Shrewsbury River front property, near Red Bank, N. J., 75x360; house, 8 rooms and bath, modern all year home, steam heat, hardwood floors, garage for two cars; price $15,000. G 950 Times Downtown.

New, modern, dwelling, seven rooms, tiled bath, exceptional living room, fireplace, every city convenience; commuters community; express depot. Frank Stevens, Ridgewood, N. J.

Dutch Colonial, stone and frame dwelling, ten rooms, bath, six acres, beautiful shade, every kind of fruit; large barn; macadam road; convenient; express commuting depot; $10,000. Buckley Wheeler, Ridgewood, N. J.

At Mountain Station, South Orange—11-room house, all improvements; $15,000, on easy terms. O. S. Thompson, 1,123 4th Av., New York. Telephone 3163 Gramercy.

For Sale—West Hoboken, N. J.; new law, four-story, twenty-family brick dwelling; plot 84x100; recent construction; bargain. F 110 Times.

A Bargain—Going West, sell house, 10 rooms, one or two-family, acre fruit, garage, auto, furnishings; express 35 minutes. Box 197, Ridgewood, N. J.

Maywood, N. J. (Near Hackensack)—Modern residence; large plot; 9 rooms, bath; improvements; $6,000; or only $2,500 cash required. Suburban Realty Co., 3 East 14th St.

One-acre, seven-room house; all improvements; fine shade; best situation; trolley depot; $9,000. Box 420, Tenafly, N. J.

Connecticut.

For sale or rent, with view over Sound and western hills, desirable country place remodelled, well built house, garage, stable, 75 acres, healthy spot, Connecticut, commuting distance. Apply Graenest, Wilton, Conn.

Country Houses Wanted.

Six or seven-room house, brick or stucco, large lot; must have all modern improvements; situated preferably on Long Island within easy commuting distance of New York City; price not over $7,000. Write, giving full, detailed description. M 287 Times.

Wanted—Westchester, within 40 minutes, eight-room house; about $8,000; good neighborhood, near station, school, Catholic church (Harlem Division preferred); brokers invited. Send full particulars for attention. K 271 Times.

Eight or nine-room modern house within commuting distance, north on New York; three or five-year lease from May 1 desired; New Jersey town preferred. Heath, Box 222, City Hall Station, New York.

Country house wanted; will either rent or buy; cash no object if the price is right; must be in vicinity of Woodmere to Far Rockaway. Phone Columbus 1442.

Wanted—5 to 10 acres with house, anywhere within 27 miles of New York; under $5,000, easy terms; no agents. J 332 Times.

I want to lease a house for a term of years on L. I., in Cedarhurst, Woodmere, Kew or thereabouts. J 293 Times.

Small house, unfurnished, with garage, in Forest Hills or Gardens, to lease for one year from June 1. G 932 Times Downtown.

Wanted, to rent from May 1, 9-room house, unfurnished, within 30 minutes of New York, on D., L. & W. R. R. K 238 Times.

COUNTRY REAL ESTATE.

Westchester—For Sale or To Let.

New England Colonial home, on large corner plot, with magnificent shade trees; 2 open fireplaces, 2 large verandas, tiled bath and separate tiled-in shower; rooms beautifully finished throughout; short walking distance to stations; 33 min. N. Y. City; $19,500; terms. John A. Baldwin, 23 West 42d St., N. Y. Tel. Murray Hill 789.

HOMES WITHIN THE HOUR.

(Sale) everywhere. Phone, call or write, J. Clarence Davies, 32 Nassau St., John 6094.

Pelham Heights plot, 100x100; asking price, $4,500; best of neighborhoods, macadamized street, shaded; no assessments; ripe for builder. Burke Stone, Inc., Pelham; phone 1073.

Long Island—For Sale or To Let.

LONG ISLAND PROPERTY.
THOS. H. TODD,
402 Madison Av., New York.
Murray Hill 2890.

Long Beach—Two lots on main business street; no restrictions; cheap for cash. W 196 Times Downtown.

COUNTRY REAL ESTATE.

Long Island—For Sale or To Let.

ATTRACTIVE BUNGALOW for sale cheap; 10 rooms with bath, hot water heat, hardwood floors, mahogany trim, open fireplaces; excellent design and construction; double garage, chicken houses; acre of land, garden, fruit and shade; 50 miles New York, North Shore, near bathing, village station, boating and golf club; worth $15,000, sell $10,500. Photos. Ideal Summer or year round home.
DANIEL GERARD, 1,270 Broadway, N. Y.

FOR SALE.
Beautiful property, 100 acres, Bellerandale section, near clubs; 30 acres woods, 11 springs, 4 acres lawn; high ground; lots of shade trees; house 8 rooms, garret, cement cellar, parquet floors; steam heated; icehouse filled; ice pond and brook; stable, chicken houses, annex house, barns; half down, rest on mortgage. Address A. B., Box 142, Gladstone, N. J.

HOMES WITHIN THE HOUR.
(Sale) everywhere. Phone, call or write, J. Clarence Davies, 32 Nassau St., John 6094.

Connecticut—For Sale or To Let.

For sale, 26-room Summer hote., overlooking Long Island Sound, on waterfront, Black Point, New London, Conn. Apply William Colepaugh, Niantic, Conn.

REAL ESTATE WANTED.

OWNERS SHOULD SEND FULL PARTICULARS OF PROPERTY FOR SALE FOR QUICK RESULTS TO M. MORGENTHAU JR. CO., 206 BROADWAY. CORTLANDT 3866.

OUT-OF-TOWN REAL ESTATE.

Four furnished bungalows; 35 acres; delightful location; 80% level; elevation; running water; laundry; barn; orchard, fruits; 38 miles from New York; will sacrifice to quick cash buyer; $4,500; principals only. Owner, 742 Union St., Brooklyn.

FARMS.

New York State—For Sale or To Let.

Commuter's 5-acre farm for sale, half woodland, half cultivated; 150 fruit trees; house, 4 rooms and bath; running water; electric light; hardwood floors; quick possession. Henrik E. Smith, R. F. D. No. 2, Box 39, Westwood, N. J.

SUMMER HOMES—Furnished.

Westchester County.

White Plains—Furnished house, six bedrooms, 2 bathrooms, double garage; July 1-October 1, $800. S 110 Times.

Long Island.

Sea Cliff—Furnished Summer cottages, bathing; convenient commutation. Miss Everitt, Sea Cliff.

Edgemere—Cottages, bungalows; 30 minutes express. Ruelberg, 41st and Boulevard, Pennsylvania 6944.

New Jersey.

HIGH-CLASS SUMMER HOMES
FOR SALE AND RENT AT
Allenhurst, Deal, Loch Arbor.
Albert Robbins, Inc., 412 Corlies Av., Allenhurst, N. J., opposite station.

Ocean Grove, N. J.—Two blocks from ocean; ten-room cottage, garage for two cars; price $30,000; fine residence or private school; land value worth $100,000; will consider trade; brokers protected; price $150,000. X 2235 Times Annex.

New 6-room and bath, stucco bungalow, open fireplace, white enamel trim; gas, electricity, sewer, water; paved street; plot 75x100; near station, schools, &c.; 50 minutes New York City; 5c commutation fare; $4,500 cash, balance on terms. John A. Baldwin, 23 West 42d St., New York. Tel. Murray Hill 789.

Splendidly built 11-room home, Wesquahic Park; all floors select hardwood and quartered oak; handsome mantels; leaded art windows full screened; storm sash and Winter porches; three open fireplaces; plot 60x100. 181 Pomona Av. Phone Waverly 9147.

Mountain Lakes, N. J.—Two bargains in pair; vacate property to sell, from $8,000, rent $100 up, see Mrs. H. C. Klintrup, 45 John St., N. Y. Phone John 4579 or Boonton 401.

For Sale—Lovely country homes, commuting distance; $6,500-$30,000; farms $5,000 up. Phone Westwood 280, or call on Mrs. Coan, Westwood, N. J.

HOMES WITHIN THE HOUR.

(Sale) everywhere. Phone, call or write, J. Clarence Davies, 32 Nassau St., John 6094.

Connecticut—For Sale or To Let.

For sale, 26-room Summer hote., overlooking Long Island Sound, on waterfront, Black Point, New London, Conn. Apply William Colepaugh, Niantic, Conn.

SUMMER HOMES—Unfurnished.

Miscellaneous.

For Sale—Semi-bungalow, 7 rooms and bath, oak floors, hot and cold water, furnace, electric lights, stable; fieldstone construction, at Twin Mt., N. H., in the heart of the White Mountains. R. J. Quinn, Sharon, Mass.

TO LET FOR BUSINESS.

Loft, 3,500 square feet; new building; immediate possession; West 58th St., between 5th and 6th Avs. Phone Canal 1248.

Loft, 7,500 feet, 479-485 1st Av., corner 28th; sprinklered; power, live steam; brokers protected. Rowantree, 200 5th Av.

Light loft, 45x90, to sublet; ideal location. 16 Reaver St. (ground floor). Phones Broad 1402 and 548.

Laboratory, about 750 sq. ft., for installation of light machinery; close to 42d St. preferred, but not necessary. Laboratory, T 401 Times.

MAY 1, 1,200 FEET, FROM 18TH TO 33D STS., FOR LIGHT MANUFACTURING. X 2362 TIMES ANNEX.

Wanted, part of loft or loft, 25x40 or 60 for manufacturing shop; downtown. G 928 Times Downtown.

Wanted—Sublease 5,000 feet, exceptional building; or lease 10,000 feet. C. G Keeler, 100 West 22d. (Watkins 5336).

Will sublet approximately four hundred feet office space, ground floor. F. A. Sales Co., 256 5th Av.

OFFICE FOR RENT, 1,500 sq. ft., Times Square district. Scobel-Glauber Co., 1,431 Broadway. Bryant 2924.

Four-story building, 402 East 147th, 30x70; electric elevator; accommodate four cars; stable 6802 Melrose.

Sunny furnished office, including typewriter, Fulton and Broadway. G 628 Times Downtown.

Modern office for rent, 16x9. Gorfain, 30 West 29th St.

Desk room, attractive, busy office, no stock. Room 606, 286 Fifth Av.

Desk room with privileges; bright, airy office; reasonable. Suite 1020, 116 Nassau.

TIMES SQUARE LOCATION for cut rate theatre tickets or cigars. C. R., 128 Times.

42d St. location; ideal for stationery and novelties. R. P., 119 Times.

Office, 734 Lexington Av., near 59th St. Apply John Byrns, on premises.

Desk room to let; large, light office; telephone service. Room 605, 109 Broad St.

Desk room, nicely furnished, ground floor. F. A. Sales Co., 256 5th Av.

For rent, desk room. Inquire Room 87, 150 Broadway, City.

Desk room to let, with services, on 5th Av. Phone Madison Square 8815.

Part of office to sublet, about 150 feet. Room 606, 840 Broadway.

TO LET FOR BUSINESS.

PENNSYLVANIA BUILDING,
northeast corner of 31st St. and 7th Av., opposite Pennsylvania Station; entrance 165 West 33d St.

OFFICE AND SHOWROOM TO LET
for resident buyers, commercial representatives and professional men; all rooms face 7th Av. or 31st St.; will rent single, in suites or entire floors; possession immediately, or April 1. Agent on premises.

15,000 square feet, bargain, quick action; 4-story building and basement, 22x100, with connecting 2-story rear building, 23x90, 133d St., near 8th Av.; wagon-sized elevator, excellent for any woodworking or machinists; second floor equipped with woodworking machinery, steam heat, with or without machinery; occupancy April 1. Phone Kraft, Plaza 4045.

One loft, 50x100, and store and basement, 22x100, White St., west of Broadway; store and basement, each 22x100, 345-47 West 26th St., floor capacity 200 pounds; all four immediate possession. Phone Owner, Greeley 3957.

TO LET—In Woolworth Building, private room in lawyer's suite, with or without facilities; only those of unquestionable financial responsibility and best of references need apply; rent $125. G 948 Times Downtown.

To lease for 3 years, 2d floor loft, 25x70, 29th St. near Lexington; reasonable rental, but must have desirable tenant; very light mfg. acceptable; good light; good location; ready May 1. Phone Mad. Square 8279. No broker.

64 WEST 46TH ST.
FIRST AND SECOND LOFTS NOW OCCUPIED BY HAIRDRESSERS AND FURRIER.
M. L. HARRIS,
1,178 BROADWAY. TEL. MAD. SQ. 8441, OR YOUR OWN BROKER.

Five-story basement and sub-basement building for rent, 35,000 square feet; Broadway, near Cortlandt St.; 2 elevators; possession February, 1921. Adams & Co., 170 5th Av. Gramercy 1289.

Fireproof garage, theatrical district, 4-story and basement, 35,000 sq. ft., two eslvators; 10-year lease on basis; immediate possession; principals only. George V. McNally, 7 East 42d St. Tel. Murray Hill 8154.

Will sublet about 1,000 sq. feet space. Suitable for office and distributing business. Elevator and steam heat. Immediate possession. $1,700. Wm. H. Baltzell Co., 313 Broadway.

Private furnished office with use reception room and telephone until May 1st only, but immediate occupancy. Rent $100. Room 1009, No. 1 West 34th St. Phone Greeley 4655.

Business Properties for Rent.
OFFICES, STORES AND LOFTS.
800 second ave.
CLARENCE G. MARTENS,
503 5th Av., N. Y. Tel. 9648 Vanderbilt.

One-story garage for rent or sale, 100x100; steam heat; newly constructed location in good section of Long Island City; ready for occupancy April 10. Apply Brecher, 65 Broadway, Astoria, L. I. Phone Astoria 1096.

LOFT BUILDING,
six story, 12,000 square feet; 40 cents square foot; 398 1st Av., adjoining northeast corner 23d St.; possession May, 1920. Apply Owner, Verdi-Real Estate office on corner.

44th St. and 5th Av.. New Guarantee Trust Building; over 1,000 feet, $5,000; lease 2 to 5 years.
LET US KNOW YOUR REQUIREMENTS.
FRANK L. FISHER CO., 50 EAST 42D ST.

One-story brick factory for rent or sale, 100x100; steam heat; located within 200 feet from public dock in Long Island City; ready for occupancy April 10. Apply Brecher, 65 Broadway, Astoria, L. I. Phone Astoria 1096.

To sublet from May 1 in new office building, 49th St., near 5th Av., about 650 square feet; full office service; rent $3,000 per annum. Apply Peter Grimm, 50 East 42d St. Tel. 2346 Vanderbilt.

For rent, possession May 1; location, 1,164 Broadway, between 27th and 28th Sts.; second floor loft 25x100; passenger and freight elevators. Inquire Jacob Dreyfus & Son, 200 5th Av.

BROADWAY AND 42D
Private office in handsomely furnished suite, Stenographic service if desired. Responsible party only. Call 620 Longacre Building, 1472 Broadway.

Desk to rent with private telephone extension and typewriter or whole office; light, airy, comfortable. Call Room 2, twelfth floor, 725 Broadway (8th St.) phone 7640 Spring.

SHOWROOMS AND OFFICES,
20x85 AND SMALLER.
Photographer's studios, skylights; new building, 47 West 46th, Donovan. Phone Cort'd 4535.

727 7th Av.,
block above Times Square.
Offices to let; light, services.
Oatman, 1,558 Broadway.

OFFICES TO LET.
170 5th Av.: immediate possession; fine light. Adams & Co., on premises. Telephone Gramercy 2088.

19 East 47th St.—Studios, entire top floor, ½ of third floor; immediate possession. Albert B. Ashforth, Inc., 12 East 44th St. Tel. Murray Hill 1100.

3,000 square feet, suitable executive offices, 5th Av., vicinity of 42d St.; possession arranged. F. J. Gulfoyle & Co., 165 Broadway. Tel. Cortlandt 7475.

Two large lofts, elevator service, manufacturing or resonable; possession May 1. Browne & Stephenson, 161 West 34th. Greeley 3283.

Office For Rent—300 sq. ft.; equipped completely with new furniture; Fifth Av., near 34th St.; occupancy immediately. S 141 Times.

FOR RENT.
Desirable ground floor space on Broadway in financial district; suitable for office or store. Apply Real Estate Department.

STORE AND BUILDING, 6TH AVENUE, 318 ST., LEASE TERM OF YEARS, EARLY POSESSION. REASONABLE RENTAL. WATKINS 0617. RANDOLPH.

Deskroom to let for resident buyers, commercial representative or professional man; good location. Call Jacob Posner, 180 5th Av., Mohawk Building. Tel. Chelsea 3369.

NOW VACANT, TOP LOFT, LIGHT FROM 2 LARGE

APARTMENTS TO LET.

Unfurnished—West Side.

WEST END AV., near 95th—Four or five rooms and bath in an eight-room apartment; $75. Phone Bryant 9058.

Unfurnished—Bronx.

BOYNTON AV., 1,226—5 large light up-to-date rooms; all improvements; 1st floor; fine neighborhood; $65; adults; Bronx; Westchester Av. car.

Three large light rooms, all improvements; $60. Apply 2,246 Grand Concourse, near 183d St.

Unfurnished—Brooklyn.

COLUMBIA HEIGHTS—Apartment of four rooms and bath to rent; price $100 monthly; lease from June 1, 1920 to October, 1921; references required. C 36 New York Times, Brooklyn.

Basement and parlor floor; magnificent condition; adults only; Prospect Park section; rent $125. Telephone South 6451.

Unfurnished—Westchester County.

Six rooms, bath, garage, $55; Westchester County; high elevation; forty minutes from city. Phone Schuyler 9635 on Monday.

Unfurnished—Long Island.

FOREST HILLS GARDENS.
2 to 6 rooms, new building.
"Gardens Apt." Tel. 6545 Forest Hills.

FIVE ROOMS, ready for occupancy; steam heat, hot water, electricity; near subway and sur lines Telephone Astoria 291.

FOREST HILLS GARDENS, L. I.
"Gardens Apartments." Tel. F. H. 6545.
3 rooms, $1,320 up.

Unfurnished—New Jersey.

EAST ORANGE—Best location; all conveniences; 3 to 8 rooms; occupancy May 1; $960 up. Riegel-Clark, 351 Main St., East Orange. Market 1085.

APARTMENTS WANTED.

Furnished.

Wanted, until June 10, two rooms and bath in refined surroundings; facilities for preparing light breakfast or luncheon; rental not to exceed $100 monthly; write Mrs. G. Wallace Johnson, Room 809, Madison Square Hotel, city.

Couple (Christian), with six-year-old boy, will take excellent care of 2, 3 or 4 room apartment wanted about May 1; $40 to $50 monthly. F 969 Times.

YOUNG COUPLE wish four or five furnished room apartment uptown; two-year lease desired; references. X 2359 Times Annex.

Do you want to rent your apartment furnished, unfurnished or longer? Unusual demand; send us particulars. Phelps Realty, 344 West 103d. Tel. Riverside.

Wanted—Two furnished rooms and bath; light housekeeping. Write S. L. Motter, 291 Madison Av., New York City.

Wanted, by couple, three or four room apartment; furnished or unfurnished. C 910 Times Downtown.

I CAN rent your apartment; flat now. E. R. Van Winkle, 156 West 72d St. Col. 1077

Wanted for cash furniture and apartment with moderate rental. F 6 Times

Unfurnished.

Studio apartment, studio, bedroom and bath, or studio and bath; give description. S. E. Mesarvey, Jr., 192 East 76th St. Phone Madison Square 7400.

Wanted unfurnish d floor through in private house; light hous keeping; $40 44th to 86d Sts., east or west. Best references. M 293 Times.

By family of 3, 4-5 room or half 2 family house, in or near city; modern, reasonable lease; immediately; references. A 1171 Times Harlem.

Three-to-five room apartment, 70th to 100th Sts.; nicely furnished. Box 237, 852 Columbus Av.

Apartment, 6 rooms, suitable physician; Gramercy-Murray Hill section. F 140 Times.

FURNISHED ROOMS.

East Side.

30TH (Corner Lexington Av., 163)—Exclusively for women, $10 weekly and up; room with use of bath; $12 weekly up; room with private bath, $17 weekly up; cozy, sunny, comfortable. Hotel Rutledge.

30TH, 124 EAST—Very choice south room with bath, open fire; bath.

37TH, 138 EAST—French private family, large, small room; electricity; bath; telephone, for business parties only; references, $15. Ed. 1 to $150 month; references. Apartment 1116.

40TH, 134 EAST—Two-room front suite, private bath, phone, &c. Leipold.

60TH, 18 EAST (Corner Madison)—Large, sunny room, suitable for gentlemen; $10 per week.

67TH, 153 EAST—Elegant large front room for one or two gentlemen; private house; all conveniences; references required.

86TH, 58 EAST—Large and small rooms, man and wife or single person.

183D ST.—Large light room, private hall, next bath; 2 blocks Jerome Av. Haage, 2,832 Walton Av.

IRVING PLACE, 71—Rooms: private bath; also single rooms; all conveniences, references. Phone Stuyvesant 7180.

LEXINGTON AV., 840—In decorator's residence; airy, spacious suites; private lavatory, fireplace; $30; parquet, paintings; quiet atmosphere.

LEXINGTON AV., 1044—Private house, beautiful large room with bath adjoining; electricity.

West Side.

8TH ST., 21 WEST—Two large connecting, light pleasant rooms, running hot and cold water, fireplace, kitchen privilege; evenings from 7-9. Pickett.

40TH ST., 65 WEST—Large room overlooking park in bachelor apartment house; references.

48TH ST., 59 WEST—Two rooms and bath, furnished; $125; May to October; shown by appointment. Tel. Bryant 3443.

58TH ST., 37 WEST—Large room, with private bath; exceptional location; references.

67TH, 1 WEST—Beautiful corner suite, consisting large sitting room with piano, and bedroom, overlooking park; can arrange breakfast; reasonable, gentleman. Phone Columbus 4062.

69TH, 50 WEST—Large, attractively furnished basement, front; Kohlenette privileges, water, electric.

69TH, 68 WEST—Exceptionally handsome large room, switchboard, electricity; refined residence.

69TH, 62 WEST—Pleasant room, water, electricity; business people only; permanent; references.

70TH, 40 WEST—BEAUTIFULLY FURNISHED LARGE FRONT ROOM; KITCHENETTE PRIVILEGE; COMPLETE HOUSEKEEPING.

70TH, 229 WEST—Beautiful large front room; electricity, running water; dressing room adjoining bath; near subway.

70TH, 218 WEST—Large, cheerful room; refined surroundings; modern conveniences; gentleman; reference.

71ST, WEST—Large sunny room, private American family, suitable gentlemen or couple, with or without meals. Phone Col. 8194.

71ST ST., 37 WEST.
Select house, suite 2 rooms, kitchenette, bath, front parlor, complete bath, electricity.

71ST, 61 WEST—DOUBLE ROOM, KITCHENETTE PRIVILEGE, $12.

72D (en West End Av.)—Large, well furnished front room with private bath, electricity; gentleman or business woman. Tel. Columbus 10037.

72D ST., WEST—Unusually large, attractive room, bath, kitchenette, twin beds, electric heater, full service, $22. Columbus 3900.

72D ST., 34 WEST—Small room, electric light, steam heat.

73D, 142 WEST—Exceptionally fine suite, 2 rooms, private bath, $150 monthly.

73D, 140 WEST—DOUBLE ROOM, KITCHENETTE PRIVILEGE, $12.

74TH, 5 WEST—Beautifully furnished double and single rooms; convenient; reference.

74TH, 128 WEST—Two large rooms, bath, kitchenette, range; southern exposure. Bjorgo.

76TH, 158 WEST—Comfortable room with bath; new; references.

76TH, 56 WEST—2 large rooms, private bath, will divide. Schuyler 10175.

76TH, 305 WEST—Charming room, private bath, high-class house.

80TH, 163 WEST—Attractive front suite; $40; clean, sunny; refined, private family; comfortable apartment. Ronza.

80TH—Corner suite (separate); pianola; unobstructed exposure, view Hudson; Broadway. Schuyler 986.

82D, 33 WEST—Large rooms, beautifully furnished; telephone; small room; references.

82D, 138 WEST—Large front room, private house, twin beds; two m.

84TH, 305 WEST—HANDSOMELY FURNISHED LARGE FRONT ROOM, ADJOINING BATH; KITCHENETTE PRIVILEGE.

84TH, 268 WEST (West End)—Attractive, clean suite, single, lavatories, elevator, electricity.

84TH, 140 West.—Large room, unusually well furnished, in high class house; gentlemen only; references required.

86TH, 132 WEST—Room, elegantly furnished, with bath; front; twin beds; references.

87TH, 39 WEST—Second floor, front room, three windows; dentist or doctor; two or three business people; private house; reference. Telephone 2890 Schuyler.

87TH, 117 WEST—Attractively furnished, large double room; private house; gentlemen; references.

87TH, 23 WEST—Elegant second floor, large private bath; refined surroundings; references.

87TH, 101 WEST—Sunny, attractively furnished parlor, bedroom; phone, electricity; couple; kitchen privilege, $22.50; business men, $20. Clark.

89TH ST. AND WEST END AV.—Large furnished room and bath; use of parlor at night; $20 week; reference required; gentleman. Phone Riverside 2404.

89TH, 305 (Riverside)—Attractive suite, bath; two gentlemen, business couple; $75 month.

89TH, 55 WEST—Elegantly, newly furnished rooms, private bath; high-class house.

92D, 306 WEST—Large, double room, with bath; exquisitely furnished; select house; references.

92D, 68 WEST—Large front room; gentleman; private house. Phone Riverside 3256.

93D, WEST—Desirable room, newly furnished, adjoining bathroom; private family. Riverside 7219.

94TH, 314 WEST—Newly furnished, twin beds, elevator apt, electricity, telephone. McArdle.

94TH, 250 WEST—Attractive corner room, suitable for two. Apt. 2, north.

94TH, 45 WEST—Attractive suite, double room, suitable for gentlemen or couple.

97TH (near West End)—Newly furnished single room, next to bath; best transportation; $10. Riverside 5160.

100TH ST.—Comfortable, large room, facing Broadway, suitable for one or two. Howard, 2,647 Broadway.

101ST ST.—Good size, light bedroom; with running water. Howard, 2,647 Broadway.

102D, 302 WEST, adjoining Riverside Drive; elegantly appointed, spacious room, kitchenette; privileges bath, subway; phone.

103D, 244 WEST—Large, handsome, sunny room, second floor; private bath; twin beds; electricity; continuous hot water; $22.50

106TH, 300 WEST (Cor. West End Av.)—Large room, running water; elevator apartment; gentleman; references. Academy 5208 Savage.

107TH, 245 WEST, Broadway—A parlor, alcove bedroom, 2 in family, no other roomer, kitchen privilege. Coleman.

107TH, 324 WEST—Elegant large rooms, with or without private bath; gentlemen.

112TH, 542 WEST (Apt. 4B)—Attractively furnished single room; private bath; gentlemen.

113TH, 226 WEST—Double room, southern exposure, elevator apartment, subway, elevator. Ortley.

113TH, 541 WEST.—Very desirable room; bath next; gentleman. Apartment 3.

116TH STREET, 404 WEST—Near Riverside and subway; outside, sunny room, gentleman; references. Apt. 2. Telephone Cathedral 7090.

116TH, 404 WEST—Nicely furnished outside room; running water; gentleman; Phone Cathedral 7090, Apt. 62.

118TH, 124 WEST—Small room, private house; gas, electricity, telephone; references required.

120TH, 371 WEST—Two light rooms, overlooking park; reasonable; references. McKenna.

121ST ST., 501 WEST—Large room, with running water, $10; also single room, $7; near Columbia University. Phone Morningside 4886, Apartment 2.

121ST, 429 WEST—Comfortable room; business man or woman; references. Apt. 53.

121ST (Claremont Av.)—Light room 1 or 2, telephone, bath. Ing Restaurant.

124TH ST., EAST, 540 WEST—Lady alone will rent attractive front room to couple; private apartment, improvements, homelike, kitchen privileges; moderate. F. V. B.

125TH ST., 511 WEST, Apartment 47.—Clean single rooms, modern conveniences, 47 weekly; gentlemen only; references. Audubon 4626.

125TH, 206 WEST (Corner Broadway)—Large outside furnished room, all conveniences. Clarke.

126TH, 403 WEST—Second-floor room; 22x22, with private bath; twin beds; electricity; near subway and "L." Audubon 5466.

128TH, 611 WEST (Riverside), large elegantly furnished room, private family 2D.

136TH ST. AND RIVERSIDE DRIVE—Beautifully appointed room, adjoining bath; moderate; for information, &c., phone Manager, Beekman 5058.

172D, WEST—Large room, use dining room kitchen; references. Phone Schuyler 6246.

BROADWAY, 2,612 (98th St.)—Front apartment, 3 rooms; shower; $150 a month. Bjorkman.

BRIGHTON HALL—Sublet, eleventh floor, fronting Broadway; unusually large room, bath, cozily furnished; April 1 till Oct. 1; $125 month; references. Apartment 1116.

CONVENT AVE., 325 (near West 145th St.)—Large, light, comfortable room, well furnished; owner's private residence. Gentlemen.

For refined Japanese, two large front rooms, adjoining bath, high-class elevator apartment home; breakfast. Phone Riverside 7830, Ext. 14

MANHATTAN AV., 272 (111th St.)—Two sunny, newly furnished rooms; gentleman, couple; use kitchen; convenient location. Phone Cathedral 1.

MORNINGSIDE, 2260—Comfortable room adjoining bath; also single room with bath; private family; gentleman; references. Apt. 2W.

RIVERSIDE DRIVE, 116 (Cor. 84th St.)—Attractive large room, overlooking Hudson; gentlemen. Apt. 6 South.

RIVERSIDE DRIVE, 222 (94th)—Desirable large, handsomely furnished room, private bath. Hale.

RIVERSIDE DRIVE, 222 (94th)—Handsomely furnished double room, also single. Apt. 53.

RIVERSIDE DRIVE, 76 (79th and 80th)—Wonderful large, light room. Breithaupt.

ST. NICHOLAS AV., 731 (Near 146th St.)—Two large rooms; running water; near bath; private house; American family; gentlemen.

VERMILYEA AV., 53—Beautifully located large room; near Dyckman St. subway station, 35 minutes from Times Square; suitable for two people; reasonable; with many privileges. Call, write or phone. Wadsworth 2699. Apartment 25T.

WEST END AVE., (80th Street)—Large, sunny, artistically furnished room, dressing room; also small room in private home for men only; refined surroundings. Seen by appointment only. Schuyler 2015.

WEST END AVE., 676, (93d St.)—Two large rooms, bath adjoining, electric light; gentlemen or business couple; meals optional.

WEST END AV., 663 (94th St.)—Large front room, private bath, suitable 2-3; references. French spoken.

WEST END AV., 344.
Select house, attractive room, bath, electricity.

New Jersey.

Spring Lake, N. J.—Furnished rooms by week, month, or season with kitchen and dining room privileges. The Sturtevant Co., 10 East 42d St. Murray Hill 7267.

ROOMS WANTED.

Furnished.

Business man (Protestant) wants large, light room, private bath, with breakfast preferred; between 72d and 110th Sts. West; either apartment or house; no rooming or boarding house; $60 to $80 monthly. Particular. K 273 Times.

Young man wants furnished room, piano and private bath, for Summer, beginning April 15, below 59th St.; preferably near Washington Square; references. M 264 Times.

Business woman, Christian, wishes clean, airy room, breakfast preferred, city or easy commuting Grand Central. Carse, 681 5th Av.

A very refined young couple desire large front room with private family between 72d and 116th West; references. Australia, K 263 Times.

Young business man desires room, preferably with private family; state full particulars; permanent. F 719 Times Downtown.

Man wants room with running water, near 110th-Broadway; permanent; state price. K 264 Times.

Young business man desires room with or adjoining bath; private family; state price; permanent. C 888 Times Downtown.

Young business man, Jewish, desires clean, comfortable room; $7; West Side below 96th. C 921 Times Downtown.

UNFURNISHED ROOMS.

70TH, 323 WEST—Large, attractive front room, electricity, telephone; one person; $45.

BOARDERS WANTED.

East Side.

30TH (Corner Lexington Av., 163)—Room with meals, $17 weekly up; good home cooking; hotel service; elevator, telephone; for women exclusively. Hotel Rutledge.

63D ST., 1 EAST.
Attractive, single, double rooms and two-room suite; exclusive neighborhood, overlooking Central Park; excellent home table; references required.

MADISON AV., 213 (near 38th)—Attractive rooms, excellent table; references.

REMSEN ST., 102 (Brooklyn)—Large double room with bath. Telephone Main 12.

West Side.

72D, 264 WEST—Large front suite, one flight; double room; excellent table.

79TH, 114 WEST (Wide Parked Street)—Unusual and attractive; large parlors; 3 rooms and lounge; steam heat.

80TH, 123 WEST—Medium room, heated, electricity, hot water, excellent table; references.

82D, 134 WEST (Gray Court)—Attractive modern, steam heat; references; table guests.

87TH, 134 WEST—Nicely furnished rooms; excellent board; also without board.

89TH ST., 321 WEST—Exceptional home, good food; clean and well furnished; in fine private house, close to Riverside Drive; suitable one, two gentlemen.

93D ST., 252 WEST—Beautiful furnished room for two, private bath. Mrs. Vandervoer.

98D, 130 WEST—Rooms, excellent table board. Telephone Riverside 229.

102D, 216 WEST—Real home offered for gentleman or couple; excellent home cooking; all comforts; convenient to subway; moderate. Hirschberg.

102D, 249 WEST—High class Jewish home has vacancy for select guests.

103D, 239 WEST—Large double and single rooms; meals; elevator, electricity; excellent heat and hot water; near Broadway.

106TH ST. AND BROADWAY—Two clean rooms; excellent table; private family; references. Phone Academy 2740, Apt. 2 west.

BOARD WANTED.

Young man wants board and room, with private bath, with French family, from April 15; below 59th St.; references. Address M 293 Times.

Jewish business girl desires board and room with private family. H. Blumberg, 536 West 143d St.

COUNTRY BOARD.

Westchester County.

Unusual opportunity for couple or two gentlemen to obtain board with Christian family owning attractive home in beautiful section of Westchester County, near Sound; convenient to railroad. B 596 Times.

Delightful sunshiny room; good care for elderly lady or gentleman; beautiful surroundings; moderate. Hunness, 20 Midland Av., Van Cortlandt Crest, South Yonkers. Telephone Yonkers 2682.

Staten Island.

Private home offers to couple cheerful, well furnished room, next bath; garage; large grounds. B 598 Times.

THE EVELYN LODGE.
Ocean Traffic Passing Windows.
Charmingly Attractive Family Residence, 20 Min. Delightful Sail from town.
Elegantly Furnished; English Cooking; Parlors, Porches, Lawns, Comforts.
Weekly $30 Up; Capacity 75; Booklet.
11 Years Under One Management.
71 Central Av., St. George, S. I.

New Jersey.

Business woman will rent part of house, furnished; near Summit, N. J.; board if desired. C 577 Times.

LYNWOOD LODGE, ENGLEWOOD, N. J. NERVOUS AND MENTAL CONDITIONS.

Country Board Wanted.

Couple with child of six and governess wish two rooms, connecting bath and board, Westchester, within 35 minutes of New York, for June and July; willing to pay well for first class accommodations; references. X 442 Columbus Av.

YOUNG COUPLE and son, 4 years old, would like two rooms and bath for season with refined family; within commuting distance Westchester or Connecticut preferred. K 249 Times.

Two or four young men (Christian) want accommodation with refined family at beach resort; Rye preferred; best references; state particulars. G 929 Times Downtown.

Strictly private family willing to take two young Spanish boys of good family; tuition if desired. Londomo, Antiguia Coml. Corpn., 89 Ferry Bldg., city.

Wanted, by couple, room and board in New Rochelle, with strictly private family. F 695 Times Downtown.

Refined home for five-year boy; good care; suburbs. F 122 Times.

SITUATION WANTED—Female.

ACCOUNTANT, BOOKKEEPER, SECRETARY, EXPERT; $40. F 550 TIMES.

ASSISTANT TO EXECUTIVE.
Woman of brains and ability, trained in actuating complex organization and tax work, seeks connection with responsible firm; at present in New York; will go anywhere in United States. X 2371 Times Annex.

BILL CLERK, Underwood, 2½ years' experience, conscientious; $23. G 931 Times Downtown.

BOOKKEEPER-ACCOUNTANT, office manager; handle correspondence, credits, collections, experienced; thoroughly competent; salary $2,500; available May 1. Box 661 Times, 2 Rector St.

BOOKKEEPER-STENOGRAPHER — Several years' experience executive capacity, complete charge office, payrolls, &c; A1 references. C 852 Times Downtown.

BOOKKEEPER, typist, 4 years' manufacturing experience; trial balance; references; willing, conscientious worker; salary $25. K 259 Times.

BOOKKEEPER, secretary, high school graduate; six years' experience double entry bookkeeping, correspondent; initiative; $35. U 912 Times Downtown.

BOOKKEEPER-TYPIST, thoroughly experienced double entry, controlling accounts, trial balance; reliable; college education; $28. A 944 Times Downtown.

BOOKKEEPER-TYPIST, 7 years' experience, capable taking complete charge, controls, balances; highest credentials; $35. B 598 Times.

BOOKKEEPER, general office work, Christian; 5 years' experience; trial balance; best references; salary $30; permanent. F 578 Times.

BOOKKEEPER, double entry; thoroughly capable of handling responsibility; 10 years' experience; excellent reference; salary $30. F 131 Times.

BOOKKEEPER-TYPIST—Thoroughly experienced, competent; controls, balances, full charge. H 351 Times.

BOOKKEEPER, double entry; Christian, capable, reliable; reference. Phone 1960 Cypress.

BOOKKEEPER, 5 years' experience double entry, controls, trial balance; take charge or assist; $30. G 907 Times Downtown.

BOOKKEEPER, stenographer, executive ability, initiative; competent taking charge; $35. B 597 Times.

BOOKKEEPER-STENOGRAPHER, 7 years' experience; refined personality; salary $30. B 586 Times.

BOOKKEEPER, experienced, accurate, wants position in refined house; salary $25. L. B., 631 East 138th St.

BOOKKEEPER'S ASSISTANT; double entry; 4 years' experience. Salary $25. B 589 Times.

BOOKKEEPER-TYPIST, thoroughly experienced, capable, import-export; $25 references. F 598 Times.

BOOKKEEPER, knowledge stenography, thoroughly experienced; $28; accurate. Guttman, 852 Flushing Av., Brooklyn.

BOOKKEEPER, assistant; knowledge typewriting; some years' experience; references; $25. E 295 Times.

BOOKKEEPER, double entry; thoroughly competent, take charge; reference. A 1174 Times Harlem.

BOOKKEEPER, typist, five years' experience; secretary, willing. K 261 Times.

BOOKKEEPER, double entry, capable, five years' experience. F 694 Times Downtown.

BOOKKEEPER, capable taking care of small office; $20. F 679 Times Downtown.

CASHIER, young woman with three years' banking experience, seeks a position as office assistant; qualified to handle vast sums of money; also large payroll accurately. C 885 Times Downtown.

CLERK—Cost, payroll, and ledger; 6 years' experience. $25. B 590 Times.

COMPANION—Refined, cultured American woman, optimistic, healthy and unencumbered, desires position as companion to lady or semi-invalid; can handle social duties and household management; no objection to travelling; highest references for character and efficiency. P 98 Times.

COMPANION.—Belgian young lady of distinguished family wishes position in refined family; speaks several languages; references exchanged. Write, care Gardner, 67 Riverside Drive.

COMPANION—Young lady, high school graduate, wishes position as companion to lady or other congenial employment; able to drive car. Box 394, Hicksville, L. I.

COMPANION or secretary to lady; refined, English woman, 37, wishes position; well read; travel; educated. S 185 Times.

DRESSMAKER—Young woman, thoroughly capable, desires employment by the day; first-class references; rate $6; remodeling; out of town optional. Mrs. T., 355 Times.

DRESSMAKER—First-class designer wishes more customers; reasonable prices. Mme. Charlitte, 726 Madison Av., corner 64th.

FILING CLERK, extensive experience on files for large trust company, foreign and domestic, seeks position; best references. Address Mary Van Brunt, care Hughes Fawcett, 115 Franklin St.

GIRL wishes position care of children; go home nights. F 873 Times.

GOVERNESS, experienced; speaks French, German, English, wishes position; one or two children or entire physical care; reference; salary $75 up. Box B., 2,099 8th Av.

GOVERNESS, French; refined; references, wishes good position. Call Thursday, 9-5, Mrs. Sanderson, 104 West 85th.

HOUSEKEEPER—American woman of culture desires position as housekeeper where one or more servants are kept; efficiency in every branch of household management; judicious buyer; can chaperone and handle small social functions creditably; very successful with children and young people. F 89 Times.

HOUSEKEEPER, managing, experienced in all phases of domestic work. Telephone Lenox 1000, 984 after 7 P. M.; interview by appointment.

HOUSEWORK—Colored girl, half or whole time, small family or bachelor apt.; reference. Phone 1230 Aud., apt. 35.

LADY, cultured, highly educated, experienced in housekeeping, nursing, good traveler, teach children French, German, English, piano, wants position of trust; country or motherless children preferred. Care Luck, 93 West 103d. Phone Academy 2518.

LAUNDRESS, fine family; open air drying. Carter, 177 West 63d; Columbus 4689.

NURSE, refined, trained, educated, English, understands all feedings; willing to teach; take two or more children; $100; city or country. Write Reliable, 239 West 34th St. Tel. 8382 Greeley.

NURSE, child's; boarding school girl, desires position; unexcelled reference; service available June 12. Call Wednesday, Riverside 2146.

NURSE, English, infant's, experienced, going to England, would give services in return for passage. E. May, 853 7th Av., City; Apartment 9A.

NURSE, 5 years' hospital experience, 26 years old, desires position, dentist's or doctor's office; $20-$27 week. Larchmont 832.

NURSE, graduate, excellent housekeeper, sewer, reader, &c., for chronic case; daily or otherwise. B 578 Times.

RESTAURANT OR CAFETERIA MANAGER, American woman of fine personality, great efficiency; highest credentials. P 97 Times.

SECRETARY—Expert stenographer and accountant, qualifying C. P. A. degree, knowledge foreign exchange, all office detail, now employed investment house, desires secretarial position financier or executive; take full charge private business; 15 years' experience; salary $35. F 640 Times Downtown.

SECRETARY, stenographer, well educated, young lady, thoroughly experienced, desires position where personality and initiative are required; possesses ability; excellent references. F 124 Times.

SECRETARY-STENOGRAPHER, neat, accurate, competent; at present employed, desires connection with progressive concern. Box 20, 263 West 125th.

SECRETARY, expert stenographer, executive ability, knowledge bookkeeping, thorough commercial experience; $35; at present employed. G 947 Times.

SECRETARY-STENOGRAPHER, four years' experience; PRINTING trade, desires position, assistant to official; salary $35. K 285 Times.

SECRETARY, stenographer, expert, good correspondent, capable and desirous of securing position of responsibility; 5 years' experience; salary $35. K 267 Times.

SECRETARY-STENOGRAPHER, 7 years' advertising publishing experience; college woman; executive ability; capable assistant executive. F 926 Times Downtown.

SECRETARY-STENOGRAPHER, Christian; high school graduate; 5 years' experience, export; $35. A 1173 Times Harlem.

SECRETARY—Capable, experienced office woman, ex-service worker, seeks position outside of city. K 280 Times.

SECRETARY, stenographer; A1 references; thoroughly experienced office routine; $35. F 574 Times.

SEAMSTRESS, SPECIALTY REMODELING, &C. B 579 TIMES.

SALESLADY for millinery; speaks French and English; capable of serving first class trade; best references. Telephone Columbus 3547, Apartment 12A.

SECRETARY—Well educated young woman, knowledge of stenography, single entry bookkeeping, unusual executive ability, initiative, desires position; highest references. S 178 Times.

STENOGRAPHER, secretarial, expert; high-grade miscellaneous experience; technical, literary, newspaper, advertising; dictation; handle correspondence; political campaign experience; initiative, executive ability; salary $35. 2 East St. Nicholas Av. Telephone Cathedral 8132.

STENOGRAPHIC, BILLING and Dictaphone department head, capable young woman thoroughly experienced; familiar with all office detail; executive ability; reliable; salary, $32-35. L 681 Times Downtown.

STENOGRAPHER, secretary, correspondent, unusually capable, seeks position where responsibility and initiative are requisites. Telephone after 12, Greenpoint 168.

STENOGRAPHER-SECRETARY; knowledge bookkeeping; high school graduate; thoroughly experienced and efficient; salary on application. H 331 Times.

STENOGRAPHER-SECRETARY, experienced, college education, desires position where responsibility and initiative are requisite; $30. C 930 Times Downtown.

STENOGRAPHER, Christian, 6 years' experience secretarial and office work; thoroughly competent, reliable; excellent references. $30. C 932 Times Downtown.

STENOGRAPHER-SECRETARY, capable, intelligent, executive ability, desires position; thoroughly experienced in export and banking; $35. F 549 Times.

STENOGRAPHER-SECRETARY, five years' experience, competent, familiar with office details; references; $25. D. L., 25 East 99th St.

STENOGRAPHER, 4 years' experience; rapid and accurate, educated, initiative, pleasing personality, desires position; $25. F 672 Times Downtown.

STENOGRAPHER, eight years' experience, desires position of responsibility, preferably one with opportunities for secretarial work. H 298 Times.

STENOGRAPHER desires temporary work, congenial; $6 day; experienced. C 876 Times Downtown.

STENOGRAPHER, rapid, expert; $25 to start, public steno experience; begin Thursday. Jane Newton 1038.

STENOGRAPHER, knowledge of bookkeeping; 3 years' experience. Phone Wadsworth 9206. Apt. 25.

STENOGRAPHER, two years' experience, willing worker; reference; $26. C 907 Times Downtown.

STENOGRAPHER—Experienced, good education; English and French dictation. F 709 Times Downtown.

STENOGRAPHER-SECRETARY—Thoroughly competent; 7 years' experience; salary, $30. J 331 Times.

STENOGRAPHER, beginner, 26, willing and ambitious, seek position with chance of advancement. F 587 Times.

STENOGRAPHER-SECRETARY, EXPERT CORRESPONDENT, CAPABLE ASSISTANT, GENTILE; $30. F 883 TIMES.

STENOGRAPHER, Christian, 2½ years' experience stock broker's office preferred; salary $20-$22. F 678 Times Downtown.

STENOGRAPHER, experienced, with knowledge of bookkeeping; salary $20. G 936 Times Downtown.

STENOGRAPHER, experienced, with knowledge of bookkeeping; $30. G 935 Times Downtown.

STENOGRAPHER—High school graduate; competent, initiative, experienced; salary, $25. F 133 Times.

STENOGRAPHER—Four years' experience; thoroughly competent; willing, conscientious; $25. F 594 Times.

STENOGRAPHER, executive, thorough business experience, wants responsible position. G 939 Times Downtown.

STENOGRAPHER—High school education; one year's experience; $20. Tel. Cathedral 9192. Miss M.

STENOGRAPHER, thoroughly efficient, machinery, engineering, exporting, commercial; $30. G 949 Times Downtown.

STENOGRAPHER, 5 years' experience, engineer; downtown preferred; $28. C 940 Times Downtown.

STENOGRAPHER, secretary, executive ability; handle correspondence without dictation. B 582 Times.

STENOGRAPHER-SECRETARY, 7 years' capable advertising, machinery, electrical. A 1175 Times Harlem.

STENOGRAPHER, secretary, A1, six years' experience, seeks good opening; excellent references; salary $30. M 297 Times.

STENOGRAPHER, Christian, four years' experience; downtown preferred; Brooklyn preferred; no agencies; $25-$30. South 1284.

STENOGRAPHER, high school graduate, one year's experience; $20. F 683 Times Downtown.

STENOGRAPHER, five years' experience; reference former employer; $25. C 901 Times Downtown.

STENOGRAPHER, 3 years' experience; willing worker; accurate; $20. G 928 Times Downtown.

STENOGRAPHER, 6 years' experience; competent, reliable; $30. C 909 Times Downtown.

STENOGRAPHER, thoroughly experienced; knowledge bookkeeping, showroom; $25. C 913 Times Downtown.

STENOGRAPHER — Christian; engineering, banking experience. Phone 1960 Cypress.

STENOGRAPHER, experienced; Protestant; 424 St. district; salary, $28. K 277 Times.

SWITCHBOARD OPERATOR, 8 years' experience; highly recommended; $25. Telephone Rector 6775.

TELEPHONE OPERATOR, EXPERIENCED, seven years' central office work and private; efficiently handle any size board; salary $25; desire change. S 192 Times.

TELEPHONE OPERATOR, Catholic, 6 years' experience; salary $23. G 938 Times Downtown.

TELEPHONE OPERATOR, experienced busy board; refined; typewriting; salary $20. Can call 4:30. Box 689 Times, 2 Rector St.

TELEPHONE OPERATOR, 4 years' experience. F 130 Times.

WOMAN wishes laundry work; take home, open air drying; reference. Ponder, 115 West 60th St.

YOUNG LADY, student, wishes position nights and Sundays. Immediately. G 929 Times.

YOUNG LADY with chemical knowledge and experience, desires position as laboratory assistant; best references. F 128 Times.

YOUNG LADY desires any kind of homework. G 926 Times Downtown.

SITUATION WANTED—Female.

YOUNG LADY wishes position office assistant; 2 years' experience. F 660 Times Downtown.

YOUNG WOMAN, 24, college training, well bred, teaching and business experience, typist, good mathematician, desires responsible position, office, research, personnel work; good salary; best references. A 1145 Times Harlem.

YOUNG WOMAN who has five and six idle hours a day anxious for occupation; home work acceptable also. Write Y. M., 3,533 Broadway.

YOUNG WOMAN, 27, refined; wants position where tact, general ability counts; office, library experience. S 184 Times.

Employment Agencies.

BERTHA CARLSON Swedish Agency—First-class servants. 2,413 Broadway, cor. 89th.

SITUATIONS WANTED—Male.

ACCOUNTING MANAGER—Twenty years' diversified practical experience as a constructive and developing manager of accounting departments; reports and statistics of all kinds planned, supervised, analysed and compiled, covering general accounting, continuous product and job manufacturing process and finished commodity costs; a successful executive, who can secure results from a contident to conservative basis, seeks a permanent connection with a progressive firm or corporation where a faithful worker will be appreciated and advanced; salary $4,200; age 40; married; Christian. F 129 Times.

ACCOUNTANT.
Office Manager—I want to connect with a growing concern who can give me a real opportunity; my principal assets are: Personality, executive ability, and a sound knowledge of higher accountancy, cost accounting and finance; four years of public accounting; now employed in this line with firm of national reputation. I am 30 years of age, moral, healthy and energetic. F 682 Times Downtown.

ACCOUNTANT, age 30, married, twelve years' bookkeeping, accounting, office managing experience, seeks position with reliable firm where advancement is assured, as accountant, cost or general bookkeeper, office manager, or credit man; best references as to ability, character. C 884 Times Downtown.

ACCOUNTANT—Books systematized, audited, closed; tax specialist; arrangements firms without bookkeepers; corporation, partnership accountancy; reasonable. Greene, 1457 Hudson Terminal Building. Telephone Cortlandt 1379.

ACCOUNTANT, age 25, general and cost, possessing college education, keen analytical mind and ability to picture facts graphically; can assist in running an office; willing to travel; experienced; gilt-edged references. F 668 Times Downtown.

ACCOUNTANT-EXECUTIVE.
Wide experience and excellent references; now with firm exporters; desires to connect with progressive house; age 33, married; available immediately. C 868 Times Downtown.

ACCOUNTANT—Auditor, systematizer, tax specialist, books opened, balanced, and financial statements; arrangements made with firms not employing bookkeepers. Phone Harlem 3633, Mark I. Fierscher, 1,062 Madison Av.

ACCOUNTANT, C. P. A., 3 to 4 days weekly on diem basis, tax and varied accounting experience; state daily rate and minimum days monthly employment. C 867 Times Downtown.

ACCOUNTANT—I would like a position where ability, honesty and energy counts; preferably four days a week, as I have other business to look after; best of references. Box 662 Times, Downtown.

ACCOUNTANT—Books opened, closed, audited, tax reports; arrangements firms without bookkeepers; $2.50 weekly; corporations organized. Goldwater, 132 Nassau Telephone Beekman 7800.

ACCOUNTANT-BOOKKEEPER—Office manager, 32, married, keen, intelligent, desires immediate connection with reputable concern; 10 years' experience; highest credentials; $45. C 932 Times Downtown.

ACCOUNTANT,
office manager, systematizer, capable man, at once available; fair salary until capabilities are demonstrated. F 648 Times Downtown.

ACCOUNTANT,
eight years' experience, desires connection where the opportunities are large; auditor, accountant; age 35; best credentials. Thorp, 1,072 Bergen St., Brooklyn.

ASSISTANT TO EXECUTIVE—Young man, 26, with nine years' experience in financial and commercial line, with training in accounting, desires position; best of references. F 675 Times Downtown.

ACCOUNTANT-BOOKKEEPER, experienced manufacturing, mercantile concerns; part-time position desired. G 968 Times Downtown.

ACCOUNTANT—Bookkeeper, 20, desires position as junior accountant; 3 years' experience with manufacturing company; studying accounting. K 276 Times.

ACCOUNTANT, EXPERIENCED, DESIRES TO LEAVE PUBLIC PRACTICE; SEEKS CONNECTION WITH GROWING CONCERN; $2,800. F 586 TIMES.

ACCOUNTANT—C. P. A. desires evening engagements; personal service given; audits made and financial statements prepared. F 89 Times.

ACCOUNTANT, bookkeeper, expert, reliable, at present with big out-of-town manufacturing concern, wishes position in town after April 15. F 93 Times.

ACCOUNTANT-BOOKKEEPER, experienced, complete knowledge controlling accounts, voucher system, statements, trial balances, desires position. G 919 Times Downtown.

ACCOUNTANT, junior, experienced, New York University student, desires permanent connection with accountant. C 911 Times Downtown.

ACCOUNTANT-OFFICE MANAGER, married, 10 years experience; credits, collections; capable taking full charge; $50. G 905 Times Downtown.

ACCOUNTANT, bookkeeper; 30; thorough knowledge cost; controlling accounts; 8 years' experience; can take complete charge. G 942 Times Downtown.

ACCOUNTING STUDENT, 1 year N. Y. U., desires position where accounting training with help. C 918 Times Downtown.

ACCOUNTANT, junior, experienced, capable, to connect firm of accountants. F 121 Times.

ACCOUNTANT—Junior, Pace trained, experienced bookkeeper, stenographer, typist. M 288 Times.

ACCOUNTANT—Books opened, closed and audited, arrangements firms without bookkeepers. G 570 Times.

ACCOUN

HELP WANTED—Female.

BOOKKEEPER—Young woman who understands bookkeeping, as assistant to head of department of well established, permanent, religious organization; pleasant position in light, cheerful office; pleasant surroundings, good hours, carefully selected associates; willing to pay good salary for person who can do the work; nobody need apply who does not want a permanent position. Write, giving name, address, salary desired and references, including name and address of employer, T 290 Times.

BOOKKEEPER — First-class bookkeeper, thoroughly familiar with modern systems, for a foreign exchange and brokerage house; one with experience in similar lines preferred, but not essential. Call Room 822, 1 Broadway.

BOOKKEEPER, able to take charge of a complete set of books without supervision; one with experience in the import and export trade preferred. Give full particulars of experience, salary desired, &c. F 617 Times Downtown.

BOOKKEEPER'S ASSISTANT with long experience; must be of neat appearance, good penmanship and understand double entry; state full particulars and salary desired. Box A. H., 275 Times.

BOOKKEEPER, experienced; must have some knowledge of stenography; steady position. Apply Hass Shoe Co., 79 Reade St., New York.

BOOKKEEPER—Young lady experienced in trial balances, controlling accounts; fair typist, and correspondent. Write to F. Newman, World Building, N. Y.

BOOKKEEPER'S ASSISTANT wanted. Apply after 10 A. M. J. Charles P. Rogers & Co., 14 East 33d St.

BOOKKEEPER and stenographer, capable of taking full charge of office dress concern. Adelman, 133 West 24th St.

BOOKKEEPER—Assistant bookkeeper and stenographer. Goodkind Bros., 118 West 27th St.

BOOKKEEPER, experienced, for waist house. Call or write, Erdrich & Julius, 16 West 30th.

BOOKKEEPER, double entry, must have market experience. Apply in writing, W., 223 Amsterdam.

BOOKKEEPER—Experienced woman over 30 preferred. Address Room 309, 334 5th Av.

BUTTON SEWER and button holes, experienced on children's dresses; good pay and steady work. Marvin Brothers & Cohn, 245 West Broadway.

CANVASSERS wanted for philanthropic publication; opportunity to make good money working four or five hours daily. Call 2 West 15th St., from 9:30 to 12 A. M.

CASHIER, quick and accurate; one experienced in jewelry line preferred; good opportunity for right party. Paul Kaskel & Sons, 9 Columbus Av., between 59th and 60th Sts.

CHAMBERMAID, country inn, thirty miles, New Jersey; $30. Apply G. N. Vincent, 294 6th Av.

CLEANERS—STEADY, RELIABLE WOMEN WANTED TO WORK NIGHTS IN LARGE WHOLESALE HOUSE. APPLY ENGINEER, 9 PARK PLACE, NEW YORK CITY.

CLERICAL POSITIONS.

PERMANENT POSITIONS FOR YOUNG WOMEN, WITH OR WITHOUT PREVIOUS EXPERIENCE, ARE OPEN IN THE ACCOUNTING DEPARTMENT OF THE NEW YORK TELEPHONE COMPANY; RAPID ADVANCEMENT GIVEN FOR DEMONSTRATED ABILITY. YOUNG WOMEN ENGAGED NOW WILL BE INCREASED IN SALARY JUNE 1. NEW YORK TELEPHONE COMPANY, ACCOUNTING DEPARTMENT, ROOM 502, 23 CHURCH ST., NEW YORK, N. Y.

CLERICAL OPPORTUNITY.

Responsible work, best working conditions, good chance for advancement, for bright ambitious and careful girl having ability to use typewriter in mailing and advertising department of rapidly growing publication concern of high standing. Telephone Rector 6623 or write, stating age, education, experience if any and salary desired. B. J., 615 Times Downtown.

CLERICAL WORKERS.

Girls desiring to enter business life will find congenial employment and an opportunity to learn proper business methods; good salary to start, and an opportunity to advance. BELLAS HESS & CO., 95 Morton St., near Christopher St. Ferry.

CLERICAL—Three legible, rapid handwriting, quick and accurate at figures, for permanent positions; opportunity for advancement and increased salary as soon as proficient. Apply, stating age, education, experience, if any, S 32 Times.

CLERICAL WORKERS—Three girls with neat penmanship and handy at figures can obtain permanent employment, starting at $13 per week. Periodical Publishers' Service Bureau, 511-513 East 164th St., near 3d Av.

CLERICAL ASSISTANT—Permanent; splendid opportunity for advancement for conscientious, willing young lady; $12 to start. Washington Mills, 503 Broadway.

CLERICAL WORKERS; salary $13 to $20, according to experience and capabilities. B. W., 15 Times.

CLERICAL WORKER wanted, also filing. Paul Kaskel & Sons, 9 Columbus Av., between 59th and 60th Sts.

CLERKS

FOR POSITIONS IN OUR GENERAL OFFICES; IT WILL PAY TO INVESTIGATE THE OPPORTUNITIES OFFERED IN THIS GENERAL MAIL ORDER BUSINESS FOR THE SMALLE WEEKLY. THE PAY IS GOOD AND YOU WILL FIND ADVANCEMENT RAPID; TAKE ANY CAR TO THE SANDS ST. STATION AT BROOKLYN BRIDGE. CHARLES WILLIAM STORES, 25 WASHINGTON ST., BROOKLYN, NEW YORK.

CLERKS.

BRIGHT YOUNG WOMEN FOR GENERAL CLERICAL WORK IN LARGE WHOLESALE HOUSE; ADVANCEMENT DEPENDS UPON MERIT; SALARY $14 TO START; HOURS 8:30 TO 5; SATURDAY 1 P. M.; STATE AGE, EXPERIENCE AND NATIONALITY. V 761 TIMES DOWNTOWN.

CLERKS, INDEXERS; APPLICANTS OVER 16 YEARS OF AGE AS INDEXERS; WORK CONSISTS OF FILING AND ENTRY WORK ON CUSTOMERS' RECORDS; PAY $15 PER WEEK TO START; OPPORTUNITIES FOR ADVANCEMENT. THE CHARLES WILLIAM STORES, 25 WASHINGTON STREET, BROOKLYN, NEW YORK.

CLERK for office of large public utility corporation; must be quick and accurate at figures and have some knowledge of typewriting; excellent chance for advancement for conscientious young lady; state age, experience and salary expected. S 185 Times.

CLERKS for all kinds of office work in publishing office; experience unnecessary; $10 start, with good chance for advancement; hours 9 to 5:30, half day Saturday. Miss Gaffney, 11th floor, 30 Irving Place, corner 16th St.

CLERK, for general work, in Brooklyn shoe factory office; good, steady position for ambitious worker. Phone Prospect 6700 or call Wm. Henne & Co., 963 Kent Av., Brooklyn.

CLERK, beginner, by Christian publishing house; high school education necessary; admirable working conditions; opportunity for advancement; $18 to begin. T 386 Times.

CLERK-CHECKER wanted in large advertising agency to check newspapers; good opportunity to right girl; state age, experience and salary. K 393 Times.

CLERK—Junior for mailing department of large corporation; salary to start $12. Call Room 625, 130 East 15th St.

CLERK—Young lady to do filing and general office work; salary to start $12. Apply 462 Water St.

CLERKS for addressing and mailing; salary $15. Room 16, 74 Wall St.

CLERK in insurance office; state experience, salary desired. F 706 Times Downtown.

CLERK—Filing and general clerical work, 8 A. M. to 5 P. M.; $18. Call 402 West St.

COMPANION for lady, permanent, very light duties, refined surroundings; salary $16 monthly. 579 Broadway, Hastings-on-Hudson, N. Y. Telephone Hastings 731.

COMPANION, agreeable useful companion to lady; sleep out. 601 West 191st. Subway station 191st.

COOK.

Young woman, not over 35, to do plain cooking in employes' lunch room for girls. Salary $18 per week to start.

Apply at
Manhattan,
1,158 Broadway, corner 27th St.
8 A. M. to 6 P. M.
or
453 East Tremont Av.
9 A. M. to 8 P. M.

COOK—A good home is offered to a woman who can do plain cooking and take care of first floor in private family; suburbs; no laundry or chamber work; $60 per month; must be well recommended. Call, between 3 and 4 P. M., Room 1114, 149 Broadway, New York.

DEMONSTRATOR of ability to sell in department stores a household necessity of world merit; salary and bonus. Lindsay Light Co., 91 Chambers St.

DENTAL ASSISTANT—Young lady, age 16 to 18, assist dentist in ethical office; no Sunday or evening work; $15; apply personally, 124 West 73d St.

DENTIST—Nurse, young lady, assist in dentist's office; knowledge of typewriting preferred. Call 11 to 1, Dr. Cohn, 27 East 59th St.

DRESSMAKERS—Finishers; good pay. Rose Goletta, 31 West 46th.

DICTAPHONE OPERATOR.

Young woman, educated and thoroughly competent, preferably with experience in technical dictation; large, pleasant office; hours 9 to 5, 12:30 on Saturday. McGraw-Hill Co., 10th Av. and 36th St.

DICTAPHONE OPERATOR wanted by a large corporation; a neat appearing young lady, who is capable of handling a large volume of work. Reply, giving full particulars, W 759 Times Downtown.

DICTAPHONE OPERATOR, bright young lady, must be rapid typist; with large manufacturing firm; in reply state age, experience and salary. V 910 Times Downtown.

DICTAPHONE OPERATOR, competent; excellent opportunity for advancement with Christian firm; state age, experience and salary desired. A. D., Box 860 Times.

FINISHER
experienced on dresses; steady position.
PEGGY McLEOD,
27 West 57th St.

FILE CLERK and small switchboard operator. Apply 418 East 23d St.

FOREIGN.

MUST BE THOROUGHLY EXPERIENCED ON LADIES MUSLIN UNDERWEAR AND COMPETENT TO TAKE ENTIRE CHARGE OF FACTORY. UPPER PART OF CITY. BOX C. R., 807 TIMES DOWNTOWN.

GENERAL HOUSEWORKER and a mother's assistant wanted; two friends preferred; comfortable quarters in beautiful country home. Write 23 Fernwood Road, Summit, N. J., or phone Summit 1205.

GIRLS AS CLERKS

AND AS TYPISTS. Girls, age 17 and over, wanted for permanent positions; HOURS 9 to 4:30; SATURDAY, 9 TO 12; LUNCHEON SERVED FREE. Free Medical Attention, Dental Advice, Insurance, Circulating Library, Gymnasium, Classes in Typewriting, Dictaphone Operating, French, English, Home Nursing, Millinery and Dressmaking, with competent instructors and without expense. OPPORTUNITY FOR GIRLS WITH SOME HIGH SCHOOL OR BUSINESS SCHOOL TRAINING IN TYPEWRITING TO QUALIFY AND FILL EARLY VACANCIES. ADVANCEMENT TO THOSE WHO MERIT IT. QUALIFIED APPLICANTS WILL BE STARTED IMMEDIATELY. Apply any day between 9 and 4:30. Evenings, Wednesday, 7 to 9. ROOM 5030 METROPOLITAN LIFE BUILDING, 4th Av. and 23d St. Use Madison Avenue elevator to 5th floor.

GIRLS

CLERICAL WORKERS, TYPISTS, FILERS, MAIL OPENERS, OFFICE ASSISTANTS AND COMPLAINT ADJUSTERS.

Unusual opportunities for inexperienced girls entering business life to secure correct methods in a fast growing concern; liberal pay, opportunity and advancement into higher and better paying positions.

BELLAS HESS & CO.,
95 Morton St.,
Near Christopher St. Ferry.

GIRLS—WOMEN.

VACANCIES NOW EXIST IN ORDER PICKERS, PARCEL WRAPPERS, GENERAL WORKERS, CLERKS. NO EXPERIENCE NECESSARY. LOWEST PAY $13 PER WEEK TO START. TAKE ANY CAR TO SANDS STREET STATION AT BROOKLYN BRIDGE.

CHARLES WILLIAM STORES,
25 WASHINGTON STREET,
BROOKLYN, NEW YORK.

GIRLS

and young women, over 16 years age, general office work; work is easily learned and no previous experience; half day Saturday; liberal starting salary; rapid advancement; generous bonus over and above salaries payable every 3 months.

NATIONAL CLOAK AND SUIT CO.,
207 West 24th St.

GIRL

Large downtown firm has an opening for a girl for messenger and clerical work, offering remarkable opportunities for advancement and promotion; initial salary $50 to $60 per month, with bonus in addition; first letter should state full details as to training and positions held. V 905 Times Downtown.

GIRLS, $14 to $30, to insert tissue paper patterns in envelopes; $14 to beginners; experienced earn $30; clean work; steady the year round; no dull season. The Standard Pattern Co., 34 Hubert St., corner Washington St., 4th floor, 3 blocks south of Canal St. Take west side subway to Canal St.

GIRLS.

Young ladies with some high school education to work in office of large publishing house; experience unnecessary, splendid chance for advancement; salary to start $12 per week. Apply J. M. Mackay, Iron Age Publishing Co., 239 West 39th St.

GIRLS—Large company requires several girls from 14 to 16 to begin as office girls and qualify for filing or clerical positions later on; excellent chance for advancement. Address P. O. Box 325, City Hall Station, N. Y.

GIRLS,

from 16 to 20 years, with clerical experience, in office of large corporation; good hours; excellent chance for advancement. Apply 6th floor, 44 West 18th St.

GIRLS to work in cutting department of large silk house; experience not necessary. Please write, stating salary. C 814 Times Downtown.

GIRLS for all kinds of office work; good chance for bright beginners. Miss Gaffney, 11th floor, 30 Irving Place, corner 16th St.

GIRLS at once for hairdressing, facial work and manicuring; must be experienced. Grand Central Station; J. P. Carey Hairdressing Parlor.

GIRL, ambitious, to take charge of stationery and supplies of office dept. in downtown insurance company; no experience necessary. V 885 Times Downtown.

GIRLS, bright, not over 16 for light office work, large corporation; experience not necessary; salary $11 with advancement. Write or call, Room 1108, 1,170 Broadway.

GIRLS, age 16 to 18 years, for office position; salary to start, $60 per month. Apply between 9-11 A. M., American Railway Express Co., 119 West 19th St., 8th floor.

GIRLS wanted for light factory work; no experience necessary; surroundings pleasant and congenial; liberal wages. Write or call at 229 West 28th St., 4th floor.

GIRLS for sample department of wholesale silk concern; easy work, permanent position, good pay. Apply after 9 A. M., Duplan Silk Corp., 155 Madison Av.

GIRLS, part time, for clerical work in advertising department of daily newspaper; hours 8 A. M. to 12 M. or 1 P. M. to 6 P. M.; moderate salary. X 2381 Times Annex.

GIRLS, beginners, large insurance company; excellent opportunity. Call Personnel Dept., 10th floor, 115 Broadway.

GIRLS, aged 16 years and over clerical work; beginning salary $13; rapid advancement. G. L., 141 Times.

GIRL for office; no experience necessary; state age, religion, schooling and salary desired. G 945 Times Downtown.

GIRLS, for stock work; large wholesale house; advancement; steady. Call 1,261 Broadway, 4th floor.

GIRLS wanted to assist at soda fountain; no night or Sunday work; experience not necessary. Apply 130 Chambers St.

GIRL wanted for cigar stand. Longacre Hotel, 157 West 47th St.

GIRL for clerical work. Aero Waist, 53 West 23d St.

GIRLS WANTED:
$15 A WEEK TO START. Positions open in several departments; ALSO NIGHT WORK FOR WOMEN (21 years and over, married or single), $18 A WEEK TO START. No experience required; rapid advancement; permanent work; 48 hours or less a week; earnings of $85 to $100 A MONTH soon reached. EMPLOYMENT OFFICES: 1,158 BROADWAY, MANHATTAN, 8 A. M. to 8 P. M.; 453 EAST TREMONT AV., BRONX, 9 A. M. to 8 P. M.; 81 WILLOUGHBY ST., BROOKLYN, one block from Hoyt St. subway station, 9 A. M. to 10 P. M. ABOVE OFFICES ALSO OPEN SATURDAYS TO 4 P. M.; SUNDAYS, 1 P. M. to 5 P. M. 195 BROADWAY, MANHATTAN, Northwest corner of Dey St., 9 A. M. to 5 P. M.; 1,336 BROADWAY, BROOKLYN, near Gates Av. "L" station, 9 A. M. to 8 P. M., or telephone MADISON SQUARE 12000.
NEW YORK TELEPHONE COMPANY.

GIRLS AND YOUNG WOMEN

TO HANDLE LONG DISTANCE TELEPHONE CALLS, $15 PER WEEK TO START. PERMANENT POSITIONS WITH the very best working conditions. Regular and frequent increases in salary. ADDITIONAL MONEY for special hours. Apply at Room 530, 24 Liberty St.
THE AMERICAN
TELEPHONE and TELEGRAPH
COMPANY.

GRADUATE NURSES, two, for general floor duty. Apply Union Hospital, 189th St. and Valentine Av.

HOLLERITH KEY PUNCHERS or tabulators, experienced or those willing to learn; excellent chance for advancement. Address P. O. Box 325, City Hall Station, New York.

HOUSEKEEPER, high-class family, hotel; one capable of handling large staff. Apply 37 Madison Av.

HOUSEKEEPER, working, select rooming house, few rooms, living rooms, with bath; main floor; good wages. 304 West 110th.

HOUSEKEEPER, working; adults; good home; good wages; city. S 189 Times.

HOUSEWORKER — General housework; small family, no washing. Apply Appleton, Well & Frank, 103 5th Av. Telephone Stuyvesant 3653.

HOUSEWORKER—Competent, willing; no chamber, laundry work; two adults, three children; references; $65. Phone White Plains 2400. P. O. Box 6, Hartsdale, N. Y.

HOUSEWORKER, general, white, for small family; seashore all Summer; good wages. Mrs. Quinn, 227 West 74th St.

ILLUSTRATOR, experienced on ladies' coats and suits, for two large ladies' specialty stores in Detroit, Mich. Write, with all particulars and salary desired, submitting samples of work, to Worth & Co., Inc., 320 Woodward Av., Detroit, Mich.

KITCHEN AND DINING ROOM WORK.
Openings for several women, 35 or under, for general work in cafeteria; hours 8 to 3. Wages $17 to $20, including hot lunch.
Apply at
Manhattan,
1,158 Broadway, corner 27th St.
8 A. M. to 6 P. M.
or
Bronx,
433 East Tremont Av.
9 A. M. to 8 P. M.

LADY'S MAID—Competent; couple in hotel; speak English, sew and pack neatly; references required. Call before 2, Room 603, Hotel Hamilton, 143 West 73d.

MAID—White woman war at once in apartment; excellent references; she will occupy a master bedroom with bath; help in chamberwork and look after two boys, 6 and 9, who go to school; no laundry or heavy work of any sort; liberal salary; references required. Apply at once, Apt. 6E, 116 Riverside, corner 84th. Telephone (noon) Schuyler 8423.

MAIDS (2), wanted for country, must have knowledge of cooking and general housework; family of two adults and two children; comfortable home and good wages. Write L. A., Post Office Box 372, City Hall Station.

MAID, attendant for invalid lady; good wages and home to strong, willing woman with good disposition. Phone Rhinelander 3726.

MAID wanted; small family; ideal surroundings; general housework. Call Natanson, Apt. 6B, 435 Convent Av.

MANICURISTS, HAIRDRESSERS, FACIAL WORKERS, MARCEL WAVERS. APPLY MISS DINSMORE, HAIRDRESSING PARLOR, GRAND CENTRAL STATION.

MODEL—A desirable all round position as dress model in fitting room for young woman measuring 36 bust; no previous experience necessary. Apply E. Doughty, the Butterick Publishing Co., Spring and Macdougal Sts., N. Y.; take 7th Av. subway to Houston St.

MODELS.

YOUNG LADIES AS SAMPLE MODELS; MUST BE PERFECT SIZE 16.
HARRY HASTINGS & CO.,
1,333 BROADWAY.

MOTHER'S HELPER, middle aged woman, for home in Long Island. Mrs. Jack Boyle, Argonne Hotel, 47th and Broadway.

MULTIGRAPH OPERATOR—Young lady, familiar with multigraph, who can also operate a typewriter and who understands filing. Apply by letter, stating past experience and salary desired. V 896 Times Downtown.

MULTIGRAPH OPERATOR, experienced; good salary. Apply Room 716, 20 Broad St.

NURSE GIRL wanted, young, white, who will take care of boy 2½ years for vacation, as seashore, Summer; medium wages. Mrs. Quinn, 227 West 74th.

NURSE, experienced, to take care of baby 14 months; good wages; references required. Call mornings, Apartment 61, 124 West 44th St.

NURSE—Undergraduate, with some surgical training, for nose and throat specialist's office; state training and salary expected. S 123 Times.

NURSE, registered, as night supervisor; modern private hospital. State qualifications, age and salary desired. N. R., 220 Times Harlem.

NURSE, trained, for one-month-old baby. Apply, with references, mornings until 12, Mrs. L. Strasburger, 85 Westminster Road, Flatbush. Phone 3753 Flatbush.

NURSE, INFANT'S—Competent to take care of one child, good wages. Apply ten to noon, 40 East 83d St.

NURSE, experienced infant's nurse; reference required. Call 9 till 1, 30 West 70th, Apt. 2A.

NURSE, experienced, for child 18 months old. Call at Hotel Gotham, Room 304, between 10 and 1.

NURSE, graduate, for small hospital, $60 and maintenance. Call 233 East 57th.

NURSERYMAID, small private school. 311 Post road, Rye, N. Y.; 809W Rye.

NURSERY GOVERNESS, experienced, 2 children, 3 and 4½; Long Island. Call Monday till 12 A. M., Apt. 2 B, 680 West End Av.

OFFICE ASSISTANT—Young, neat American girl, accurate at figures; must have knowledge of bookkeeping and typewriting; advancement. Answer in own handwriting; state salary desired. C, 135 Times.

OFFICE ASSISTANT—File clerk; young lady for clerical work in printing office; intelligent beginner may apply; $15 to start; good opportunity for advancement. Typographic Service Co., 141 Madison Av.

OFFICE ASSISTANT, one thoroughly familiar with the plumbing and heating supply business; state age, references and salary expected; V 1,031 Times Downtown.

OFFICE ASSISTANT, having one or two years' experience; neat writer, good at figures; steady position. State age and salary. K 280 Times.

OFFICE CLERK in purchasing dept.; young lady; must be experienced at figures, good penman; state age and salary expected, C. V., P. O. Box 833, City Hall Station.

OFFICE GIRL—Bright, young and energetic. Room 50, 75 Liberty St., cor Broadway.

OFFICE WORK

PART TIME QUALIFIED YOUNG WOMEN, UNDER 31 YEARS OF AGE, CAN SECURE PERMANENT PART-TIME OFFICE POSITIONS, 9 A. M. TO 1 P. M. DAILY, 28 PER WEEK; 1 P. M. TO 5 P. M. DAILY (EXCEPT SATURDAY), $7 PER WEEK; LARGE ACCOUNTING OFFICES, MANHATTAN AND BROOKLYN. WRITE TO 1,170 TIMES DOWNTOWN.

OPERATOR, dictaphone, in Brooklyn office; wages $24 to start; must have experience; answer in own handwriting. F 661 Times Downtown.

ORAL HYGIENIST WANTED. S 127 TIMES.

ORDER CLERK and typist; excellent opportunity; references required. Nathan, 53 5th Av.

OPERATOR—Lady with experience on Singer power sewing machines; light work; light office; lunch room; reasonable hours; state wages desired. L 798 Times Downtown.

OPERATOR, telephone, for small board and clerical work; good chance for advancement to right party. Call the Palmolive Co., 233 Broadway.

OPERATOR, addressograph and graphotype; permanent position; state salary and experience. K. K., 100 Times.

OFFICE ASSISTANT—Bright beginner considered; opportunity for advancement. Room 400, 20 Vesey.

PACKERS.
BEST & CO.,
5th Av. at 35th St.,
have several positions for
WOMEN PACKERS.
$16 A WEEK TO START.
LIBERAL BONUS.
Thoroughly experienced in packing ready-to-wear merchandise, either department store or mail order house; only the best need apply; excellent working conditions.
Apply or write now,
Employment Office,
7 West 35th St.

PACKERS.

Lightweight merchandise; experience not required; liberal hours, Saturdays half day; opportunities for advancement in position and salary. BELLAS HESS & CO., 95 Morton St., near Christopher St. Ferry.

PACKERS, on light articles; salary to start $15; opportunity for advancement. P. K., 153 Times.

POLLARD-ALLING STENCIL CUTTERS, STENCIL FILERS;
GOOD SALARY.
VOGUE CO., 19 WEST 44TH.

Reliable person, light housework, assist care of child; grand home. Call between 10 and 12 A. M., 140 West 69th St., Apt. 121.

SALESLADY wanted to represent, on commission basis, Belgian lace concern; splendid opportunity for right party; experience and references required. Call Saturday afternoon, 117 West 73d St., or call Saturday afternoon.

SALESLADY—Refined, energetic; unusual opportunity; silks; representatives earning $25-$75 weekly; experience unnecessary; short hours. Deluxe, 1,482 Broadway.

SALESLADY to handle established school guide outside city; experience unnecessary; permanent; promotion; $1,500 first year. Address Dept. C., 303 5th Av.

SALESLADY to take care of hosiery; one familiar with shoe business preferred. Hannan & Son, 1,391 Broadway.

SALESLADIES, experienced; hours 9 to 6. Misel Bros. Department Store, 9 Manhattan St., corner 125th St.

SALESWOMAN, with following, wanted by high-class retail fur shop; attractive proposition to right party; answer by mail only; communications strictly confidential. Garfunkel & Gerth, 7 West 45th St.

SECRETARY-STENOGRAPHER, in physician's office, young lady between 25-30, willing to learn assisting. Reply in own handwriting, stating age, experience, reference and salary expected. Dr. X., 11 East 49th St.

SECRETARY - STENOGRAPHER — Young lady, refinement and education, stenography essential; doctor's office; $30. Apply Apartment 1B, 885 West End Av.

SHOE SALESLADIES, must have 5th Av. experience in handling juvenile feet; a good fitter essential. P. Monk, Juvenile Shoe Shop, 25 West 38th St.

Stenographer Opportunities.

Christian manufacturing concern of high standing desires a capable stenographer; must be ambitious, able to think; careful and practical; interesting work; exceptional opportunity for advancement for girl with common sense; best working conditions; beginner or experienced. Telephone Rector 6623 or write stating age, education, experience if any and salary desired. O. F., Box 714 Times Downtown.

STENOGRAPHER — GOOD OPPORTUNITY FOR CAPABLE STENOGRAPHER IN OFFICE OF LARGE FOOD MANUFACTURER, DOWNTOWN SECTION; STATE AGE, BUSINESS EXPERIENCE, SALARY DESIRED. ADDRESS T. M., BOX 780, CITY HALL STATION, N. Y.

STENOGRAPHER-secretary—Large manufacturing concern has vacancy for experienced woman familiar with routine of office work; loyal and intelligent service required in return for splendid position. State age, past experience and expectations. F 134 Times.

STENOGRAPHER and dictaphone operator wanted in main office of large manufacturer; an intelligent beginner will be considered at $18 weekly to start; must be able to write correct English; state age and experience if any; excellent chance for advancement. V 811 Times Downtown.

STENOGRAPHER.

EXPERIENCED, RAPID, ACCURATE AND NEAT; EXCELLENT OPPORTUNITY FOR ADVANCEMENT. APPLY EMPLOYMENT MANAGER.
SCHULTE RETAIL STORES CO.,
324 BROADWAY.

STENOGRAPHER WANTED.

We have an opportunity for a bright, intelligent young lady, one who knows how to write a letter accurately and neatly; permanent position; splendid opportunity for advancement; Christian concern. Barse & Hopkins, 28 West 23d St.

STENOGRAPHER and clerical worker; young lady in export department of wholesale house; some experience necessary; pleasant surroundings; opportunity to advance; salary to start $15. Address G 936 Times Downtown.

STENOGRAPHER, Remington or Oliver operator, wanted by large Christian firm; salary to start $20 per week; permanent position; must have had some business experience. Devoe & Raynolds Co., Inc., 101 Fulton St., City.

STENOGRAPHER—Attractive position for an expert stenographer; an excellent opportunity for advancement in a large corporation; accurate and rapid; pleasant surroundings; state age, salary desired and experience. V 818 Times Downtown.

STENOGRAPHER—Capable, energetic and willing worker; a trust company has a good opportunity for accurate and quick girl; references required; must have experienced; state salary expected and full particulars. T 398 Times.

STENOGRAPHERS—Large downtown bank requires the services of several experienced stenographers. In reply state age, experience, education and salary desired. U. B., P. O. Box 822, City Hall Station, New York City.

STENOGRAPHER with a live concern; good chance to get ahead; apply by mail, giving letter, giving in detail all particulars, namely references, experience, age and salary desired. Steno., 200 East 23d.

STENOGRAPHER—Excellent opportunity in growing Downtown manufacturing concern for typist with few months experience at taking dictation. Write Box 55, Station G, Brooklyn.

STENOGRAPHER AND TYPIST immediately; position permanent for an accurate and rapid worker; bring references; chance for rapid advancement in position and salary. 707 Times.

STENOGRAPHER—Knowledge of bookkeeping necessary; good opportunity for advancement with growing automobile company, Christian firm. Address in own handwriting. T 385 Times Downtown.

STENOGRAPHER of secretarial capacity; must be efficient, natural grammarian; only able girl considered; salary in keeping; apply 9 to 10:30. Rothacker Film Mfg. Co., 220 West 42d St.

STENOGRAPHER, accurate, to act as assistant to bookkeeper and take charge of the files in advertising agency. Apply by letter to Harry C. Michaels Co., 113 Lexington Av.

STENOGRAPHER wanted by a Christian mercantile firm able to take reasonably rapid dictation and to transcribe notes correctly; salary to commence $18. Address, giving experience, G 936 Times Downtown.

STENOGRAPHER for large manufacturing firm; must be rapid and willing worker; state former experience, education, salary and age; replies will be treated strictly confidential. V 908 Times Downtown.

STENOGRAPHER—There is a real opportunity in an advertising agency for a rapid, capable stenographer with at least 3 years' experience. Apply Room 207, 140 Cedar St.

STENOGRAPHER, experienced in general office work, prefer applicant living in Long Island; permanent position. Packard Motor Car Co., Thompson Av. and Hill St., Long Island City.

STENOGRAPHER

for printing office; good opportunity for advancement to right girl; hours 9 to 4; salary to start $20. Briegs Press, 409 Pearl St., corner New Chambers St.

STENOGRAPHER-
TYPEWRITER-ASSISTANT.
STEADY POSITION for right party. Apply
PISER Co.,
2,887 3D AV.

STENOGRAPHER AND TYPIST required by insurance broker's office, preferably one with experience. Address, stating age, experience and salary desired, V 879 Times Downtown.

STENOGRAPHER, experienced in building or engineering line; must be bright, accurate, refined and willing; good opportunity; state experience and salary expected. S 148 Times.

STENOGRAPHER, with at least three years' experience; must be quick and accurate; good salary; references required. Apply Louis Bossert & Son, 1333 Grand St., Brooklyn.

STENOGRAPHER, by Brooklyn firm; permanent; good salary to competent operator; high school graduate preferred; position offers excellent opportunity. V 897 Times Downtown.

STENOGRAPHER—We are looking for a thoroughly experienced young lady, not under 25 years of age; one possessing tact and initiative. Truly Warner, 317 Broadway, Room 1401.

STENOGRAPHERS AND TYPISTS for large publishing office; good chance for advancement for bright beginners; $12 start. Miss Maddern, 11th floor, 30 Irving Place, corner 16th St.

STENOGRAPHER, by Christian publishing house; high school education absolutely essential; an unusually good opportunity for intelligent young woman; one year's experience, $20; several years, more. T 385 Times.

STENOGRAHER—Recently organized stock brokerage office desires young lady of prepossessing appearance; salary commensurate with ability. Apply Suite 1626, 115 Broadway.

STENOGRAPHER wanted in export office; must be able to assist busy executive; good salary for right party. Apply S. Minkenhof & Co., 306 Broadway.

STENOGRAPHER, thoroughly experienced; permanent position; good opportunity for advancement for competent and accurate young woman. Call after 9 A. M., 45 East 19th, 8th floor.

STENOGRAPHER, EXPERIENCED, LARGE WOOLEN HOUSE; PERMANENT POSITION; MUST BE WELL RECOMMENDED AND ABLE TO HANDLE VOLUME OF WORK. CALL 295 4TH AV., 7TH FLOOR.

STENOGRAPHER AND OFFICE ASSISTANT for pearl importers, preferably with experience in wholesale jewelry business; responsible position for intelligent young lady. Write in detail, giving experience, education and salary desired. J. K., 485 Times Downtown.

STENOGRAPHER—Experienced young lady; large export and import concern has permanent position for accurate, intelligent stenographer; state salary, full qualifications. L. K., 656 Times Downtown.

STENOGRAPHER for large law office; opportunity for advancement; state salary desired, education, experience. W 779 Times Downtown.

STENOGRAPHER—LARGE CONCERN HAS GOOD OPENING FOR BRIGHT BEGINNER, WITH AT LEAST SEVERAL MONTHS' EXPERIENCE PREFERRED; ADVANCEMENT DEPENDS UPON MERIT; SALARY $18 A WEEK TO START; HOURS 8:30 TO 5; SATURDAY 12 ALL YEAR ROUND.
APPLICATIONS MUST MENTION AGE, EXPERIENCE AND NATIONALITY. V 912 TIMES DOWNTOWN.

STENOGRAPHER—Permanent position, excellent salary, good chance for advancement. W. J. Thompson Co., 615 West 43d St.

STENOGRAPHER—Large Christian manufacturing concern desires services of young lady. Apply stating age and salary expected; loyal machine. T 340 Times.

STENOGRAPHER, competent, accurate and neat; also assist with detail work in office of large manufacturing concern; good opportunity. C. D., 106 Times.

STENOGRAPHER wanted by Christian importing firm, young lady, with about two years' business experience. W 711 Times Downtown.

STENOGRAPHER, thoroughly experienced, capable; good position for young lady with ability; state age, qualifications and salary desired. S 135 Times.

STENOGRAPHER with billing experience; Christian firm; salary $26 to start; good chance of advancement for right young woman. Box 658 Times Downtown.

STENOGRAPHER, insurance brokerage experience; good opportunity for right party; state age, salary and religion. V 894 Times Downtown.

STENOGRAPHERS, several years' experience, ambition, initiative; immediate opening; salary $25. Apply or address Room 702, 2 West 45d St.

STENOGRAPHER to assist with office work; must be capable; $20 start; excellent chance for advancement. Box 72, 1610 St. James Building.

STENOGRAPHER AND TYPIST — Neat, bright and ambitious young lady; good chance for advancement. Miller Rubber Co., 256 Broadway.

STENOGRAPHER to take dictation direct and from dictaphone; dictaphone experience not essential; $30 weekly. L. J. Wing Mfg. Co., 382 West 18th St., 7th floor.

STENOGRAPHER, experienced preferred; permanent position. Long & Graham, Atlantic and Woodhaven Avs., Woodhaven, L. I.

STENOGRAPHER wanted by insurance brokerage concern; excellent opportunity offered; state particulars. G 967 Times Downtown.

STENOGRAPHER, competent, with knowledge of bookkeeping, possessing common sense, good appearance; salary $28. C 944 Times Downtown.

STENOGRAPHER, good opportunity for bright young lady; must have good knowledge of English; large downtown office. V 901 Times Downtown.

STENOGRAPHER, young, competent, experienced, at once. Apply by mail in own handwriting, stating age, experience, references, and salary. P 104 Times.

STENOGRAPHER.

Competent stenographer and typist in the office of a large public service corporation; salary to start, $20. S 16 Times.

STENOGRAPHER, rapid and accurate in transcribing; a good opportunity for advancement; state age, religion and salary desired. S 155 Times.

STENOGRAPHER AND TYPIST; experienced; good opportunity; $22-$25 to start. Call 9 to 1 or write The Celluloid Co., 36 Washington Place, Mr. J. R. Walsh.

STENOGRAPHER AND TYPEWRITER, EXPERIENCED IN LARGE OFFICE; STATE AGE, SALARY DESIRED. S. R., 240 TIMES.

STENOGRAPHER WANTED
IN HIGH-CLASS MILLINERY ESTABLISHMENT, STATE SALARY, EXPERIENCE. K 189 TIMES.

STENOGRAPHER and bookkeeper, women, experienced in office work, to assume charge specialty house. Van Blakerk's, 15 West 20th.

STENOGRAPHER AND TYPIST, required in Japanese export and import house; young girl preferred. Apply Wednesday 10-12 A. M. Okura & Co., 30 Church St.

STENOGRAPHER wanted in real estate office; must be experienced and have good private school education. Call 10 A. M., Earle & Calhoun, 212 West 72d.

STENOGRAPHER and file clerk in builders' office; state experience and salary expected. H 346 Times.

STENOGRAPHER AND ASSISTANT BOOKKEEPER; must have experience and salary expected. F 588 Times.

STENOGRAPHER, highly educated; interesting educational work; permanent. Room 801, 145 West 45th St.

STENOGRAPHER, bill clerk, general office assistant; thoroughly experienced. William Wise & Son, 56 West 46th St.

STENOGRAPHER AND DICTAPHONE OPERATOR; thoroughly experienced; good salary. Republic Textile Co., 22 West 32d.

STENOGRAPHER, Christian firm; state age, experience, salary desired. F 663 Times Downtown.

STENOGRAPHER, Underwood operator; state age, experience and salary desired. Box 646 Times, 2 Rector St.

**

HELP WANTED—Male.

BOOKKEEPER—Experienced person to take charge of full set of books in Jersey City factory half hour from Herald Square; knowledge stenography and manufacturing experience advantageous, but not essential; good opportunity; state references and salary. G 924 Times Downtown.

BOOKKEEPER, ASSISTANT—Large wholesale house offers excellent opening in their invoice department for a young man who advance rapidly into larger responsibilities; state age, references, experience, salary to begin. S 176 Times.

BOOKKEEPER; experienced man in restaurant business; a splendid opportunity to right man; salary no object; state experience by mail only; applications treated confidentially. A. Salop, 61 East 59th.

BOOKKEEPER wanted in bank situated in Harlem; excellent chance for advancement for desirable worker; salary to begin $1,000 per year. Write, stating age, experience, B. R., Box 220, 2,110 7th Av.

BOOKKEEPER on merchandise stock records in dry goods commission house; only those having experience in same need apply. Giving full particulars, age, experience and salary wanted, will be considered. S 73 Times.

BOOKKEEPER — Experienced ledger clerk wanted in wholesale house; state experience, references and salary desired; give full particulars in application. W 794 Times Downtown.

BOY wanted in the account dept. of a large American fire insurance company; a bright boy 16-18 years of age, one with high school training preferred; salary at start $55 per month and 10 per cent. high cost of living monthly bonus; advancement assured. In replying give phone number, if any. Address T. L. K., P. O. Box 1104, New York City.

BOYS, BOYS, BOYS.
BEST AVENUE
5th Av. at 35th St.
require several boys over 16 years of age, neat and intelligent; good opportunity for advancement; good salary, with liberal bonus.
See Mr. Klug, 7 West 35th St.

BOYS—Large American fire insurance company requires the services of several bright, active, neat appearing boys; $50 per month and bonus; excellent chances for advancement; applications not considered unless age, education, nationality and references are given. W 906 Times Downtown.

BOY,
bright, ambitious, for general office work and indoor errands; excellent opportunity to learn automobile business.
PACKARD MOTOR CAR CO.,
THOMPSON AV. AND HILL ST.,
LONG ISLAND CITY.

BOYS—Large downtown bank requires the services of several boys between the ages of 14 and 18, to act as office assistants and messengers; reply in own handwriting, stating age, education and salary desired. Address "A. K.," Box 822, City Hall Station, New York.

BOY—Export department of large Christian cotton goods house desires services of boy about 15-16 years of age; general office work; excellent opportunity to learn the business. Address, giving full particulars, W. S. S., Post Office Box 1090, City Hall Station.

BOY
AS ORDER PICKERS IN OUR AUTO ACCESSORY, SPORTING GOODS DEPARTMENTS; LOWEST PAY, $15 PER WEEK; MORE WE PAY YOU. QUICK ADVANCE.
THE CHARLES WILLIAM STORES, 25 WASHINGTON ST., BROOKLYN, N. Y.

BOY AS TYPIST
in office; excellent opportunity for advancement; must be of good education; previous experience unnecessary; $12 to start. Address in own handwriting. Opportunity, T 465 Times.

BOYS,
if over 16 years will find here an excellent opportunity for rapid advancement; hours 8:30 to 5:30, Saturday half day. BELLAS HESS & CO., 95 Morton St., near Christopher St. Ferry.

BOYS—WE HAVE SEVERAL GOOD POSITIONS OPEN FOR GOOD, BRIGHT BOYS; EXCELLENT SALARY. CALL MR. YOUNG OR MR. HARTMAN, JOSEPH STERN & SONS, 616 WEST 40TH ST.

BOY—Investment house wants boy over 17 to do general office work and to make deliveries of securities, &c.; reply by letter, stating experience, age, salary desired, &c. V 805 Times Downtown.

BOY—About 16, wanted in office of large mercantile house; excellent opportunity for right boy; no experience necessary. Address in own handwriting, stating age, salary, references. G 916 Times Downtown.

BOYS—CHANCE TO LEARN FIRE INSURANCE; FEW GOOD OPENINGS; NO EXPERIENCE NECESSARY. WRITE AGE, SALARY, V 813 TIMES DOWNTOWN.

BOYS wanted in large advertising agency; chance for advancement. Call at Walter Thompson Company, 244 Madison Av., New York City.

BOY, bright; in export department of machinery house, Christian firm; salary $12 to start; good chance of advancement. S. S. Hepworth Co., 2 Rector St.

BOY, AGED 15-16, ARCHITECT'S OFFICE; OPPOITUNITY TO LEARN DRAWING; CHRISTIAN FIRM. CALL 680 5TH AV., 5TH FLOOR.

BOY wanted in Christian export and import house; excellent opportunity; experience not necessary. Call Room 2739, 17 Battery Pl.

BOY, bright, 16 to 18, to help in supply department, Girl Scouts; salary, $15 per week; must know figures; good opportunity. Apply 189 Lexington Av.

BOYS—Good opportunity to connect with a Christian merchandising house; splendid chance for advancement. Apply Mr. Trivett, 80 Barclay St.

BOY, 16 to 18, to assist in shipping department; pleasant working conditions; good chance for quick advancement. Apply employes' entrance, 374 Broadway.

BOYS, age 16 to 18 years, for office position; salary to start, $60 per month. Apply between 9-11 A. M., American Railway Express Co., 119 West 19th St., 8th floor.

BOYS, over 18 years, for proof presses in daily newspaper composing room; hours 10 A. M. to 6 P. M. Apply 4th Floor, Times Annex, 229 West 43d St.

BOY—Preferably with insurance brokerage experience; good opportunity for right party. State age, salary and religion, A 893 Times Downtown.

BOYS—Strong and willing, in large publishing house; hours 9 to 5, half day Saturday all year; good salary. Call 311-319 6th Av. between 19th and 20th Sts., 6th floor.

BOY seeking a future is offered a good opportunity in bank that chooses its officers from the ranks; experience not necessary. Write, stating age, Box 210, 2,119 3d Av.

BOY wanted to steamship office; apply in own handwriting, stating age and salary expected. Address V. G., P. O. Box 822, City Hall Station, New York City.

BOY, bright, ambitious, exceptional opportunity for advancement with electrical manufacturer, W. Watson, 17 Park Place.

BOYS (2) wanted, 16-18 years, good salary, for office and errands. Magazine of Wall Street, 42 Broadway.

BOYS, 16 years old, wanted to work in electrical factory; 48 hours per week. J. H. Bunnell & Co., 5 Sullivan St., New York.

BOY—Good opportunity for industrious boy with large corporation. Address or call G. F. R. Mfg. Co., 126 Duane St.

BOYS wanted; two ambitious, willing workers, to learn handkerchief business. Apply W. Magen & Co., 108 5th Av.

BOY in architect and engineer's office; opportunity for training; state salary. S 172 Times.

BOY to pack, label and ship medicine; advancement. Miss Higgins, D. Co., 116 Broad St., City, Room 25.

BOY wanted for general office work and errands in law office. Apply Room 1206, 135 Broadway.

BOY, BRIGHT, LAW OFFICE. APPLY ZALKIN & COHEN, 49 CHAMBERS ST., ROOM 305.

BOY wanted, over 18 years of age, for downtown law office, Christian firm. Room 1425, 165 Broadway.

BOY, bright, wanted in insurance broker's office; good chance to learn business. Apply Room 40, 62 William St.

BOY wanted, about 16, for errands. Write, stating salary desired, or call Klimpie Medal Co., Room 311, 108 Fulton St.

BOYS—Leading glove concern requires bright boys to assist in stock and learn business. Call Jacob Adler & Co., 315 4th Av., N. Y.

BOY for clerical work in office; good penman; permanent position. Auerbach, 46th St., 11th Av.

BOY—Good chance for advancement. R. L. Bache, employment superintendent, Columbia Graphophone Co., 55 Warren St.

BOY, one who is acquainted with advertising can secure a good and steady position. Write A. B., 638 Times Downtown.

BOY for office work; excellent chance for advancement; $12 per week to start. Adels-Pilsakoff Co., 54 Maiden Lane, city.

BOYS—$50-$60 month to start; good opportunity. Call at Personnel Bureau, American Express Company, 65 Broadway.

BOYS wanted for office work; 16 years old; excellent opportunity. Union Twist Drill Co., 62 Reade St.

BOY—Over 16 years for general office work with large commercial house, good chance advancement. Suite 512, 20 Church St.

BOY progressive insurance brokerage office; excellent chance for advancement; good salary to start. Room 517, 80 Maiden Lane.

BOY; downtown office; no experience necessary; answer, stating age and salary expected. F 710 Times Downtown.

BOY—Good opportunity for bright boy in insurance office; salary $12 per week; write, stating age. F 704 Times Downtown.

BOYS, for hall service; long and short day. Apply 47 East 62d.

BOY wanted in uptown law office. Apply 289 Madison Av., 4th floor.

BOY, bright, wanted, office work; chance for advancement. Apply 31 Water St.

BOYS, 16-18 years, to assist in delivery department. Revillon Freres, 26 West 35th.

BOYS,
AGE 16 YEARS, AND OVER,
Wanted for positions in mail division
OF LARGE INSURANCE COMPANY;
PERMANENT POSITION.
HOURS 9 TO 4:30.
HALF DAY SATURDAY.
LUNCHEON SERVED FREE.
Rapid advancement to those who merit it.
SALARY TO START $12.
Call after 9 A. M., Room 5030,
METROPOLITAN LIFE BUILDING,
4th Av. and 23d St., New York.

BOY.
An import and export house offers a boy who is willing to work hard and learn the business a position with many opportunities for advancement; initial salary is nominal, $50 per month, with bonus in addition twice per annum; high school graduate preferred; must be alert, active and give full details in first letter. V 906 Times Downtown.

BOY—Stock clerk; good opportunity; permanent position. Revillon Freres, 26 West 35th.

BLUE PRINT MACHINE OPERATORS
Man who has had experience on Pease blue print machine; apply all day Wednesday.
WESTERN ELECTRIC CO., INC., EMPLOYMENT DEPARTMENT, 57 BETHUNE ST.
Near West St., 6 blocks south of 14th St.

BRONZE FITTERS, pattern makers and helpers wanted. Apply Tiffany Studios, Corona, L. I.

BUILDING SUPERINTENDENT, experienced, to supervise New York City job; must have good city record, be thoroughly familiar with Building Code requirements and familiar with structural steel problems and worth $4,000 a year salary; able to take charge immediately; state age, references and all details. X 2357 Times Annex.

BUSHELMEN for alterations on men's clothing; good salaries. Apply at once, S. Henry Adler, 1,432 Broadway.

BUSHELMEN wanted. M. Lambert, 39 Cortlandt St.

BUYER AND MANAGER, ASSISTANT, KNOCKDOWN FURNITURE AND CARPETS; GOOD OPPORTUNITY. S. BAUMANN & CO., 46TH ST. AND 5TH AV.

CABINET SHOP FOREMAN.
Man as assistant to department head, experienced in manufacturing and production methods of small wood cabinet; state age, experience and salary expected. Box 56, 326 9th St., Brooklyn.

CANVASSERS; acquainted with New York and vicinity, to sell photograph coupons; exclusive territory; salary or commission. Apply mornings before 11, Hall Studio, 425 5th Av.

CASHIER AND CONFIDENTIAL MAN,
Experienced Wall St. man, executive ability; knowledge accounting; capable taking charge office and giving careful attention to detail; must be under 35; state full details and salary desired. H 321 Times.

CHARGE CLERK, 17 to 20—Young man for hosiery, underwear and notion house; must be good penman and accurate at figures; steady position leading to advancement; $15 to $17 to start. Washington Mills, 593 Broadway.

CHAUFFEUR—A single gentleman has exceptionally attractive position open for thoroughly reliable chauffeur; not bonded; 24, with some years' family experience; height not over 5 feet 6; clean-cut, neat, courteous; willing; give full particulars. S 156 Times.

CHAUFFEUR by dry goods house; experienced man for Pierce-Arrow truck; good references essential. F 657 Times Downtown.

CHAUFFEUR, 2-ton Pierce-Arrow truck, $25. Call 7 A. M., 402 West St.

CHECKERS in the New York office of a large American fire insurance company, account checkers, reserve clerks, office boys; excellent opportunity for advancement; state age, nationality, experience and salary expected. V 903 Times Downtown.

CLERICAL ASSISTANT—Young man wanted as assistant in the order department of a wholesale cutlery and tea house; must be quick at figures; address, stating age, experience in office work and compensation expected. "Coffee," C 937 Times Downtown.

CLERKS, FOREIGN EXCHANGE,
DOWNTOWN BANK.
Several capable men under 30 years with experience on any of the following work: Import and export credit, acceptances, drafts, cable exchange, discounts and collections, bookkeeping; state age, experience and education B. C., 904 Times Downtown.

CLERK—YOUNG MAN, QUICK AND ACCURATE FIGURES, IN ACCOUNTING DEPARTMENT OF LARGE FIRM; GOOD OPPORTUNITY FOR YOUNG MAN WISHING TO BROADEN HIS EXPERIENCE IN ACCOUNTING; STATE AGE AND EXPERIENCE; SALARY TO START $70 PER MONTH. T 403 TIMES.

CLERK—STOCK RECORDS.
Experienced man in general office work, large wood working house; knowledge of stock records desirable, but not essential; excellent chance advancement; permanent position. W. M., 115 Times.

CLERK—AN OPPORTUNITY FOR THE RIGHT YOUNG MAN TO LEARN THE ELECTRICAL JOBBING BUSINESS, TO START AS AN ENTRY CLERK; STATE SALARY EXPECTED. C. H., 672 TIMES DOWNTOWN.

CLERK, in accounting department of wholesale hardware firm, experienced in figuring discounts; knowledge of hardware desirable, but not essential; salary, $20 per week to start; state age and experience. Address G 954 Times Downtown.

CLERK wanted in treasurer's office of a large corporation; must be energetic, hard worker and quick and accurate at figuring; state age, experience and salary expected. W 808 Times Downtown.

CLERK familiar with pipe fitting and hardware line, $25. Call 402 West St.

COLLECTOR-MANAGER.
EXPERIENCED IN
FURNITURE INSTALLMENT HOUSE.
EXCELLENT OPPORTUNITY.
STATE REFERENCES AND SALARY.
C. M., 805 TIMES HARLEM.

CONTROLLER'S ASSISTANT.
Wanted, a young man to assist controller; must be a straight thinker, thoroughly understand the theory of debit and credit; salary to start $40 a week.
In order to obtain interview give full details as to education and experience. S 147 Times.

CORRESPONDENT, thoroughly experienced correspondent; collection agency. C 933 Times Downtown.

DRAFTSMAN, experienced in general plant lay-out work and power equipment; also have need of man who can trace such drawings; good opportunity and salary; permanent position; state age, experience and salary expected. Draftsman, P. O. Box 276, Newark, N. J.

DRAFTSMEN—EXPERIENCED MECHANICAL AND STRUCTURAL STEEL DRAFTSMEN, AT LEAST 2 YEARS' EXPERIENCE, FOR LOCAL AND OUT OF TOWN WORK. APPLY THE KNIGHTS OF COLUMBUS EMPLOYMENT SERVICE, 46TH ST. AND BROADWAY.

DRAFTSMEN
DESIGNERS, ELECTRICAL experienced along power station and sub-station. Only A-1 men need apply. For personal interview, D. P. Robinson & Company, Inc., 148 Duane St., N. Y. City.

DRAFTSMAN, AGE 25-30, ARCHITECT'S OFFICE; SPLENDID OPENING FOR COMPETENT SQUAD LEADER; CHRISTIAN FIRM. CALL 680 5TH AV, 5TH FLOOR.

DRAFTSMEN and a good tracer on electrical substation work; good opportunity for advancement. Apply Design Bureau, New York and Queens Electric Light and Power Company, Bridge Plaza North, Long Island City.

DRAFTSMAN—Architectural, one capable of laying out industrial buildings of reinforced concrete and mill construction; steady position with excellent opportunity for first-class man. L. Gold, 44 Court St., B'klyn.

DRAFTSMAN—Large corporation has opening for mechanical draftsman; a little experience desirable, will give age, training, experience (if any) and salary desired. W 804 Times Downtown.

DRAFTSMAN, bright and intelligent, who has some shop practice and can check up tools and gauges with drawings; man with technical knowledge preferred. Apply General Optical Co., 256 Washington St., Mt. Vernon.

DRAFTSMEN,
experienced in sub-structure and cabinet work; state age, experience and salary expected. Fixture, Post Office Box 361, Downtown.

DRAFTSMAN
for exterior cut stone work, good wages and steady work for thorough, reliable man. Henry Hanlein & Son, 417 East 103d St.

ELEVATOR MAN.
Young man, about 25 years, to operate freight elevator and make himself generally useful in downtown woolen house; occupy entire building; $18 week start. Elevator P. O. Box 24, Station A, N. Y. C.

ELEVATOR OPERATOR
(white), apartment house; salary, including bonus, $80 a month; refined surroundings; permanent position for steady man. Call Wednesday, 9-10 A. M., Room 61, 2 Columbus Circle.

ELEVATOR MAN for Otis hand rope elevator. Apply W 786 Times Downtown.

ENTRY AND TOOL CLERK familiar with Ford tools, cars. Address, stating experience, salary expected. R 1244 Times Bronx.

ENTRY CLERK, EXPERT TAKING CHARGES FROM CALLER. ADDRESS "CALL," BOX 139 MADISON SQUARE.

ERECTORS WANTED
FOR SUPERVISING INSTALLATION OF MACHINERY IN VARIOUS PARTS OF THE UNITED STATES; TRAVELING AND LIVING EXPENSES PAID; PERMANENT WORK WITH SPLENDID OPPORTUNITY FOR CAPABLE AND RELIABLE MEN; ALSO UNUSUAL OPPORTUNITY FOR SEEING GREAT DEAL OF OUR COUNTRY AND ITS LARGEST AND BEST PLANTS; SINGLE MEN PREFERRED; SALARY TO START $125 PER MONTH; STATE FULLY IN APPLICATION YOUR EXPERIENCE, &C.
PANGBORN CORPORATION,
HAGERSTOWN, MARYLAND.

FARMER, must be experienced; will provide house and privileges; permanent all-year position; must be willing to board one or two men; state age, nationality, number in family, wages desired and experience. Drawer P., Norwalk, Conn.

FILE CLERK—Chance for a young man who wishes to become a stenographer, and who has a beginning knowledge of that line, with a trust company of prominence; state age, experience, salary expected. T 399 Times.

FIREMAN.
LIGHT FIRING, RELIEVE ON FREIGHT ELEVATOR; STEADY JOB ALL YEAR. APPLY ENGINEER, 1 WEST 13TH PLACE, OPPOSITE WOOLWORTH BUILDING.

FOREMAN—MUST BE THOROUGHLY EXPERIENCED ON LADIES' MUSLIN UNDERWEAR AND COMPETENT TO TAKE ENTIRE CHARGE OF FACTORY, UPPER PART OF CITY. A. G. ELAND & BRO., 245 7TH AV., CORNER 24TH.

FREIGHT ELEVATOR MAN.
STEADY POSITION, NO SUNDAY OR HOLIDAY WORK. APPLY AFTER 10 A. M., EMPLOYMENT DEPT., 9 PARK PLACE, NEW YORK CITY.

GARDENER—COUPLE—ASSISTANT GARDENER AND GOOD COOK—Good wages; permanent position; comfortable home. Telephone Schuyler 9331 Wed., Thurs., 7:30 to 9 A. M.

GENERAL HOUSEWORKER in apartment; two in family; no washing; must be good plain cook; reference from last place. Mrs. Baker, 170 West 73d St., City. Telephone 3865 Columbus.

HABERDASHER wants competent window trimmer and salesman, experienced in first class shop; best references necessary as to character and ability; steady position; good wages; only live wire considereded. Miller, 50 East 42d.

HELPERS; SHIPPING DEPARTMENT, WHOLESALE IMPORTING HOUSE, YOUTH 18, OFFICE HELPERS, BOX 139, MADISON SQUARE.

HOUSE SALESMAN, SELL FANCY GOODS, WHOLESALE IMPORTING HOUSE; STATE EXPERIENCE, SALARY EXPECTED. ADDRESS SALESMAN, BOX 139 MADISON SQUARE.

INVESTIGATOR, collector accounts wanted; permanent position; state details. F 688 Times Downtown.

JANITOR, for new law apartment house; 3 rooms, bath, on first floor, and $50 a month. Lloyd Winthrop Co., 171 Madison Av.

LEDGER CLERK, experienced, thoroughly reliable man for accounts receivable ledger; must be available at once; Christian firm. Apply Wednesday morning, 44 West Broadway, City.

LEDGER CLERK by large manufacturing concern, knowledge of credits, entering correspondence and balances; opportunity. B. T., 102 Times.

LEDGER BOOKKEEPER wanted by a large wholesale silk house; must be rapid and experienced; double entry; state age, salary and references. F 105 Times.

MAIL CLERK, experienced; thorough knowledge handling mail; salary $21 week. Apply by letter, S 163 Times.

MACHINISTS.
A few first-class milling machine hands wanted; men accustomed to high-class work. Apply International Postal Supply Co., 634 Prospect Place, Brooklyn, N. Y.

MACHINISTS.
We require several good men who appreciate steady work. Apply 24 Moore St., 5th floor.

MAN AND WIFE.
AN EXCEPTIONAL POSITION.
This is a permanent and very desirable position for the right couple; the man is wanted for indoor work, for waiting at table and for cleaning and for the general work of a butler; the woman for chambermaid work and occasional waiting on table; there are but three in the family, and as other help is kept, the work is reasonably light; the right couple will be treated well and will have a good, permanent home; there are exceptional accommodations provided for their comfort—they will have newly furnished large sunny rooms, bath, and board; only a couple of responsibility, with the exact experience called for above need apply; their character must be above question, and their good faith will be thoroughly investigated; this position is open only to an exceptional couple, and good wages will be paid. Call any day this week between 9:30 and 5:30, or write for appointment. Miss Longenecker, 207 West 24th.

MAN, experienced, to manufacture syrups for soda fountain; also to buy for and manage a department in Southern territory. Apply between 1.30 and 2.30 to William Rich, Bush Terminal Sales Building, Wednesday, Thursday or Friday, or by letter, care McAlpin Hotel.

MAN, capable, at once, who can converse with public; good salary, wonderful opportunity for right party. The Bee Gee Gas Co., Corner 39th and Broadway.

MAN, elderly, by large oil concern for information desk to receive visitors, write stating age, experience and salary required. W 805 Times Downtown.

MAN, active, middle-aged, for hotel desk clerk, salary $22. Whitely, 25 South St.

MECHANICAL and structural checkers and draftsman required; also tracers by New York firm of chemical engineers; state nationality and languages spoken, and also salary desired. M. S., Box 69, 157 East 47th.

MEN WANTED
BY LARGE WHOLESALE DRY GOODS HOUSE.
STRONG, ACTIVE MEN TO PACK BUNDLES IN BAGS, TALLY SAME, &c.
THIS IS NOT UNSKILLED LABOR, BUT OFFERS AN INTELLIGENT MEN TO LEARN OUR BUSINESS.
SALARY $18 A WEEK, HOURS 8 TO 5, SATURDAY 12.
APPLICANTS MUST MENTION AGE, EXPERIENCE AND NATIONALITY. V 760 TIMES DOWNTOWN.

MILL TELEGRAPH AND RADIO OPERATORS wanted for signal corps, cable and telegraph system in Alaska; enlistment period three years; transportation to Alaska and return $110 per month; excellent hunting and fishing when off duty; those enlisting will be assigned to Signal Corps School, Camp Alfred Vail, New Jersey, for preliminary instructions and sent to Alaska in Spring. Apply or write 461 8th Av., New York; 25 3d Av., New York; 361 Fulton St., Brooklyn, N. Y., or any other U. S. Army recruiting office.

MILLING MACHINE HANDS.
EXCELLENT OPPORTUNITY FOR MEN WHO CAN SET UP THEIR OWN WORK; GOOD PAY AND STEADY WORK; MODERN CONDITIONS; NIGHT WORK IN PRODUCTION DEPARTMENT; WILL BE REQUIRED TO WORK FROM BLUEPRINTS.
APPLY
MERGENTHALER LINOTYPE CO.,
Park Av. and Hall St.,
BROOKLYN, N. Y.

MODEL, SIZE 36, LARGE, YOUNG MEN'S CLOTHING HOUSE; SPLENDID CHANCE FOR ADVANCEMENT. CALL WILLIAM P. GOLDMAN & BROTHERS, INC., 14 EAST 14TH ST.

NIGHT CLERK, HOTEL EXPERIENCE, CAPABLE AND RELIABLE. APPLY ASHTON HOTEL, 93D ST. AND MADISON AV. SEE MR. HAWLEY.

OFFICE BOYS.
SEVERAL AMBITIOUS BOYS TO START AS OFFICE BOYS IN LARGE PRINTING HOUSE; EXCELLENT OPPORTUNITY FOR ADVANCEMENT; APPLY AFTER 9 A. M.
EMPLOYMENT DEPARTMENT,
AMERICAN LITHOGRAPHIC CO.,
52 EAST 19TH ST., N. Y. C.

OFFICE BOY.
An exceptional opportunity for a bright boy; one who is willing to grow up in a large organization; a future is assured to a willing and conscientious worker; no experience necessary; apply by letter, stating age, salary and reference. Call S. Sternau & Co., 417 5th Av., 6th floor.

OFFICE BOY.
Large insurance office requires bright, intelligent boy, about 15, as messenger; excellent opportunity for advancement to clerical position and learn business; salary to start $13. Call at 76 William St. See Mr. Watson, Room 408.

OFFICE BOY—MUST BE COMPETENT, ABOUT 16 YEARS OF AGE; WILLING TO WORK, AND ONE SEEKING ADVANCEMENT WITH AN EYE TO THE FUTURE. APPLY CONTINENTAL PAPER BAG CO., 208 WEST BROADWAY, NEAR CANAL ST.

OFFICE BOY, by a Christian import and export house; must be an American and wide-awake; prefer a high school graduate; answer in own handwriting; salary $14 a week. W 701 Times Downtown.

OFFICE BOY wanted by silk commission house; must be good penman; state age, reference; salary $12. G 961 Times Downtown.

OFFICE BOY, 16 to 18, in downtown office of established concern, good opening with bright boy for advancement; $45 per month to start. W 785 Times Downtown.

OFFICE BOY, 16 YEARS, IN OFFICE OF LARGE MERCANTILE CONCERN; GOOD OPPORTUNITY FOR ADVANCEMENT. C. M. & J., 8 EAST 22D.

OFFICE BOY wanted in large advertising agency; excellent opportunity to advance and learn advertising business. Call Room 804, 95 Madison Av.

OFFICE BOY wanted in insurance broker's office. Address, stating age, experience, if any, and salary desired, V 869 Times Downtown.

OFFICE BOY, bright, willing; rapid advancement. Apply at Auditor's Office, 115 Broadway, 21st floor.

OFFICE BOY; must come well recommended; splendid opportunity for advancement. Apply Frank F. Pels Co., 17 East 24th.

OFFICE BOY—Good opportunity for bright boy, $45 per month. Apply H. E. Lesan, Room 1408, 440 4th Av.

ORDER, BILL CLERK, wholesale produce, good writer, knowledge typewriting; state salary and references. C 947 Times Downtown.

PACKERS—INTELLIGENT, ACTIVE MEN TO PACK CASES IN SHIPPING DEPARTMENT OF LARGE CONCERN; SOME EXPERIENCE DESIRABLE; STEADY POSITION TO RIGHT MEN. SALARY $18 A WEEK; HOURS 8 TO 5, SATURDAY 12; APPLICANTS MUST MENTION AGE, EXPERIENCE AND NATIONALITY. V 891 TIMES DOWNTOWN.

PACKER,
UNDERSTANDING PACKING GENERAL MERCHANDISE.
ADDRESS "GENERAL,"
BOX 139, MADISON SQUARE.

PACKERS,
experienced in packing books, large publishing house; hours 8:30-5, half day Saturdays; $25 monthly start. Harper & Bros., 327 Pearl St. Mr. Johnson.

PASSENGER CLERK,
with booking experience, by large transatlantic steamship line; reply in own handwriting, stating full particulars and salary expected. Address V. F. P. O. Box 822, City Hall Station.

PHOTOGRAPHER
CAPABLE OF PRODUCING THE HIGHEST CLASS OF PORTRAITS, THEATRICAL AND FASHION; STATE AGE, EXPERIENCE, SALARY AND REFERENCES; REPLIES WILL BE CONSIDERED CONFIDENTIAL. P. C., 212 TIMES.

PHYSICIAN—Splendid opening for young general practitioner; must have New York State license, be of good character and a hard worker; permanent and remunerative; practice available from the start; no money needed; state age and experience, reference as to character and ability after personal interview. V 862 Times Downtown.

PORTER, COLORED.
High-class apartment house; steady position for cook; salary $25 per week and $10 a month, 6 days a week. Call Wednesday 9 to 10 A. M., Room 61, 253 West 58th.

PORTERS wanted for cleaning offices. Apply Rothschild Bldg., 43 Leonard St. See the superintendent.

PORTER for downtown office building; steady employment. Apply 136 Liberty St.

PHOTOGRAPHER, thoroughly experienced on commercial studio work; portrait photographer or one with portrait experience preferred; must be willing to live in Montreal; good position with excellent future prospects. Call Wednesday afternoon, Underwood & Underwood, 6 East 39th St.

RAILROAD ACCOUNTANT.
WANTED, YOUNG MAN TO ASSIST IN ROAD INVESTIGATION; MUST HAVE EXPERIENCE IN RAILROAD ENGINEERING OPERATIONS AS WELL AS IN ACCOUNTING; STATE AGES, NATIONALITY, SALARY EXPECTED. V 855 TIMES DOWNTOWN.

RATE SETTER.
Man with practical mechanical experience to set and revise rates in metal manufacturing plant making small interchangeable parts; state age, experience and salary expected. Box 51, 320 9th St., Brooklyn.

REPRESENTATIVE—Intellectual, refined, to handle attractive line of stationery; excellent opportunity to learn good business; guaranteed salary $1,800 for first year, commission also. Address Dept. C, 305 5th Av.

SALESMEN — For representatives covering cities and towns, population 5,000 to 50,000 in any of the following: Ohio, Michigan, Indiana, Pennsylvania, West Virginia, Virginia, Maryland, high-class side line advertising specialties; only those who can interview bank executives will be considered; write fully, include age, line handled, when starting next; prefer those that have had advertising experience; liberal commission. K 278 Times.

SALESMEN for a clean-cut business proposition where experience is not valuable but not absolutely necessary; intelligence and character required; salesmen now making very large income; this is a well-established business, pleasant work, and offers to wide-awake, real workers a splendid opportunity to establish permanent and highly profitable connections; our successful salesmen earn more than $100 per week. C. G. Galbo & Co., 40 Wall St.

SALESMEN.
MEN WITH AMBITION
LEARN TO SELL SECURITIES.
Selling good securities is one of the honorable professions open to young men in life; if you have naturally 85 per cent. selling ability we will supply the other 15 per cent. and make you a $10,000 per year salesman; if you want to earn on a commission basis $10,000 per annum, phone Mr. Potter, Vanderbilt 3940, for appointment.

SALESMEN—MOTOR TRUCK SALESMEN WANTED; WE HAVE SEVERAL HIGH-CLASS SALESMEN IN THE METROPOLITAN DISTRICT; ALSO WHOLESALE TERRITORY; ONE OF THE FINEST TRUCKS IN THE COUNTRY; BACKED UP BY A BIG FACTORY AND A FIRST-CLASS SERVICE STATION; ALL REPLIES TREATED CONFIDENTIALLY; COMMISSION BASIS. BELLAIRE MOTOR CAR CO., 1890 JACKSON AV., BRONX, N. Y. MELROSE 986.

SALESMEN, KNITGOODS—ONE OF THE BEST KNOWN KNITGOODS HOUSES IN THE COUNTRY IS REORGANIZING ITS SALES FORCE AND HAS SEVERAL OPPORTUNITIES FOR LIVE WIRE SALESMEN TO MAKE BIG MONEY WITH A SNAPPY, POPULAR-PRICED LINE WHEELING VALENCIENNES; ALSO MAINTAIN RESIDENT OFFICES CONSIDERED; COMMISSION BASIS. X 2374 TIMES ANNEX.

SALESMEN.
THE SCHULTE CIGAR STORES
REQUIRE A LIMITED NUMBER OF THOROUGHLY EXPERIENCED RETAIL CIGAR SALESMEN; OPPORTUNITY FOR THOSE WHO ARE QUICK TO ADVANCE; SALARY AND COMMISSION. APPLY WEDNESDAY.

EMPLOYMENT MANAGER,
384 BROADWAY.

SALESMEN
THE BOOK OF KNOWLEDGE, 2 West 45th St., New York City, has vacancy for ambitious salesmen, those who will not be satisfied with less than $100 per week in commissions on own sales and are looking for advancement in future.
LEADS FURNISHED.
SEE MR. HANDLEY, 7TH FLOOR.

SALESMAN—Live, wide-awake man, 30-40 years, with knowledge of South, to represent and sell advertising services for large and reliable New York firm in Southern territory; knowledge of building and other advertising advantageous; reply fully, experience, lines sold, territory covered, necessary income, &c.; commission with drawing account. Times.

SALESMAN, TRAVELING — AN OPPORTUNITY IS OFFERED A REAL PRODUCER TO JOIN A LIVE PHONOGRAPH SALES ORGANIZATION; FIRST CLASS REFERENCES AS TO CHARACTER AND ABILITY ABSOLUTELY NECESSARY; COMMISSION BASIS; EXTENSIVE ADVANCE. S 170 TIMES.

SALESMEN—I have a block of genuine trust stock to sell; must be well known in New York City and environs. Qualifications are: Good appearance, initiative and perserverance. An expert in charge of the campaign will individually interview all qualifying. Remuneration liberal commission. Address W 795 Times Downtown for appointment.

SALESMEN—SEVERAL HIGH-CLASS, EXPERIENCED SPECIALTY SALESMEN; EXCEPTIONAL OPPORTUNITY FOR BIG EARNINGS; SALARY AND COMMISSION. AMERICAN CAN CO., ADDING MACHINE AND TYPEWRITER DIVISION, 305 BROADWAY.

SALESMAN, RETAIL GROCERY.
One of the largest food products in their line offers an unusual opportunity to a man with selling experience who is conscientious and willing to work for a good future; salary and commission, limited only to ability from the start. T 404 Times.

SALESMEN—The Butterick Publishing Co. can use two salesmen of the type who can sell the Delineator in Manhattan; we desire only men who are not satisfied with less than $100 per week; commission. Apply Mr. Van Deusen, 375 Fulton St., Borough Hall Station, Brooklyn.

SALESMAN.
Salesman on floor, one experienced in automobile accessories preferred, or if you have had experience in hardware; only first-class man need apply; state age, single or married, reference and salary. T 407 Times.

SALESMEN—Progressive specialty men can average $50 weekly minimum commission by direct solicitation on a co-operative phonograph sales plan; your productive qualifications are sincere effort; call evenings. Mr. Macdonald, Champlain Studios, Inc., 392 5th Av., cor. 36th St.

SALESMEN—Openings for high-class specialty salesmen, renewing contracts and securing business on business service; absolute bona fide plan of securing leads that is netting our salesmen $75 and up weekly; $11.40 sale nets $3.60. Mr. Milburn, 200 5th Av., Room 617.

SALESMEN
wanted by progressive house, selling tools, hardware and supplies to factories and machine shops; must be established trade; commission, with drawing account. Phone Franklin 3737. Ask for Mr. Severy.

SALESMEN, retail; we need several high-class salesmen; men who are used to waiting upon the best retail trade; apply by letter only; give experience, references, salary expected. McBride's Theatre Ticket Offices, Inc., 1,497 Broadway.

SALESMEN, CLOTHING; THOROUGHLY EXPERIENCED CLOTHING SALESMEN ARE REQUIRED AT ONCE; SALARY MARSHALL & BALL, 807-813 BROAD ST., NEWARK, N. J. APPLY ANY TIME OR WRITE TO SUPERINTENDENT.

SALESMAN, paint, for New York State; excellent opportunity for experienced man with established trade; commission; liberal drawing account; will consider carrying stock at convenient centre. X 2253 Times Annex.

SALESMEN—Two salesmen wanted to place contracts with automobile owners; position worth $10,000 on commission basis; an exceptional opportunity for security salesmen. Apply or write, 1,834 Broadway, Room 216.

SALESMAN wanted for New York City with good pants; where production means advancement; man familiar with textiles preferred, but not essential. State qualifications fully, and give phone number. Salary and expenses. X 2345 Times Annex.

SALESMAN wanted, with machine, to cover New Jersey on high grade auto tubes; salary and commission, or commission only; very good proposition for a live wire. Apply S. H. Rubber Mfg. Co., 2,397 Hudson Boulevard, Jersey City, N. J.

SALESMAN, gentlemen's furnishings, to manage department in clothing store. F 502 Times.

SALESMAN, experienced in high-class cloak and suit house; state salary and reference. S 174 Times.

SALESMAN wanted for sweaters; good opportunity for real hustlers; commission basis. T 409 Times.

SALESMEN.
WE NEED TWO CLEAN-CUT, AGGRESSIVE YOUNG MEN TO SELL THE HOUSEWIFE FROM LEADS OBTAINED THROUGH NATIONAL AND LOCAL ADVERTISING; THE WORK IS DIGNIFIED AND HIGHLY REMUNERATIVE. HERE IS AN OPPORTUNITY TO MAKE PERMANENT CONNECTION WITH THE LARGEST AND FASTEST GROWING ORGANIZATION IN ITS FIELD IN AMERICA; TO MEN WHO SHOW ABILITY WE WILL PAY A WEEKLY AND A LIBERAL COMMISSION AND A DRAWING ACCOUNT. WE WILL INTERVIEW BETWEEN 10 AND 2 ON WEDNESDAY, AT ROOM 1113, 148 WEST 45TH ST.

SALESMAN FOR EASTERN PENNSYLVANIA, DELAWARE AND MARYLAND, TO SELL TO HARDWARE STORES, MILL SUPPLY HOUSES AND FACTORIES, A LINE OF METAL THAT HAS BEEN ON THE MARKET THIRTY-FIVE YEARS AND HELD IN HIGH REPUTE; EXCELLENT OPENING FOR A REAL SALESMAN; MUST BE ABLE TO PRODUCE BEST OF REFERENCES AS TO CHARACTER AND ABILITY; SALARIED POSITION WITH SPL

AUTOMOBILE EXCHANGE.

CADILLAC 1917 Sedan and Limousine.
CADILLAC 4-pass. car, immed. delivery.
PACKARD 3-35 Fleetwood runabout; new series; only one obtainable before Aug. del.
PACKARD 3-35 6-pass. Fleetwood touring.
PACKARD 3-35 7-pass. tour. and Salon.
PACKARD 3-35 Coupe & Chummy Roadster.
PACKARD 3-25 Touring and Phaeton.
PACKARD 2-35 Fleetwood Runabout.
PIERCE-ARROW 1917 48-H. P. Limousine.
FIAT 1915 touring. Foreign importation.
HUDSON Model J 4-pass. Sport.
Cars guaranteed as represented.
LOUIS BRETEY AUTOMOBILE CO., INC., 1,986 Broadway. Phone 270-271 Columbus.

CADILLAC 1918 "57" touring car; bargain. Cook & Macconnell, 630 5th Av.

CADILLAC 8, sedan; perfect; bargain. Reilly-Scott, 136 West 52d. Circle 191.

CADILLAC 1917 4-passenger sport car. Smith, 154 West 124th. Morningside 176.

CADILLAC runabout wanted; 1918 model. John Welsh, 42 Sydney Place, Brooklyn.

CADILLAC 1918 victoria coupe; perfect; make offer. Sell. Meyer.

CADILLAC 1918 town car; slightly used; bargain. Seen 123 West 64th. Meyer.

CHALMERS 1920, 5-passenger; run only 3,500 miles; many extras; going East reason for selling; perfect condition. $11 Congress Place, Pasadena, Cal.

CHANDLER, 1917, town car, landaulet type, custom made body, excellent condition; can be purchased for $1,200; owner's chauffeur will demonstrate. Scudder, Superior Garage, 206 West 76th St.

CHANDLER, late 1918, dispatch, equipped with wire wheels, new cord tires, Victoria top, overhauled and painted; very handsome. Reynolds Empire Garage Co., Port Chester, N. Y. Phone 72.

CHEVROLET, ALL 1920 MODELS.
Sedans, tourings, roadsters, coupes, taxis, delivery cars, ton trucks; also slightly used cars at big sacrifices; condition guaranteed; small payment down, balance easy terms. 351 East 149th St., Bronx. Melrose 10082.

COLE 1919 touring; guaranteed; like new; bargain. Seen 123 West 64th. Meyer.

CUNNINGHAM 1920 Imperial Sedan.
CADILLAC 1919 Touring; almost new.
PACKARD 1919, 3-35, Fleetwood Runabout.
PIERCE-ARROW, series 4, 7-passenger, 6-48.
PIERCE-ARROW 1918, 3-38, French Br'g'm.
STUTZ 1919 Speedster and Runabout.
MERCER 1919 4-pass. Sport and Runabout.
MARMON 1918 French Brougham.
HYGRADE AUTO EXCHANGE, INC., 602-606 7th Av., Cor. 52d. Tel. Circle 1864.

CUNNINGHAM 4-passenger sport; used 200 miles; immediate delivery. Stark, 23 West 62d St. Columbus 4986.

CUNNINGHAM 4-passenger sport; used 200 miles; immediate delivery. Stark, 23 West 62d St. Columbus 4986.

CUNNINGHAM 1918 four passenger. Behrman, 2,180 Broadway. Schuyler 3531. Open evenings, Sunday.

CUNNINGHAM 1920 Imperial Sedan; extremely smart; like new. Copley Plaza 5433.

DAVIS sedan, 1919; 3,500 miles; in perfect condition. Tel. Prospect 723.

FORDS—1920; all models, immediate delivery; sedans, coupelet, touring, small cash payment; balance monthly. Phone Wadsworth 4054. Volmer.

FORDS, touring, roadsters, suburban, coupelets; commercial. 20th Century Auto, 250 West 54th.

FORD CARS ON EASY TERMS.
$175 down, balance $10 weekly; immediate delivery. R 1235 Times Bronx.

FORD Sedan, used, in good condition; quote cash price. F 584 Times.

FORD touring 1918, with Winter top. Hulett Motor Car Co., Inc., 12 West 62d St.

FORDS—$175 down, balance $10 a week; immediate delivery. Wadsworth 5494.

FRANKLIN sedan 1919, looks and runs like new car; many extras small mileage; opportunity. Peets, 250 West 54th.

HUDSON SUPER SIX, 1919, LIMOUSINE LANDAULET; GOOD CONDITION; FOR SALE AT BARGAIN PRICE. WEIZENBACH, CARE ROYAL GARAGE, 102 WEST 107TH ST.

HUDSON seven passenger, late model; thoroughly overhauled; new paint job; driven by owner only; reason for selling owner purchased sedan. Telephone Owner, Broad 6137.

HUDSON SEDAN, late model, full equipment; spare tire; must be seen to be appreciated. The Winton Company, Broadway at 70th St.

HUDSON model J four-passenger speedster; 3,000 miles; perfect condition; will demonstrate. Circle 510. Ask for Mr. Brady.

HUDSON, sport model; mechanically perfect; wire wheels; reasonable. Armstrong, Riverside 10207.

HUDSON 1919 7-passenger touring car. Smith, 154 West 124th. Morningside 176.

HUPMOBILE sedan, refinished, splendid mechanical condition; must be seen to be appreciated. Ask for
MR. DOMAN.
Holmes Motor Car Corporation,
7 Central Park West. Columbus 2166.

HUPMOBILE, 1917; excellent running order; seen by appointment; no dealers. Linder, 148 East 53d St. Plaza 7206.

HUPMOBILE touring 1917, 7-passenger; excellent condition. Hulett Motor Car Co., Inc., 12 West 62d St.

HUPMOBILE, 1919, 5-passenger touring car. Smith, 154 West 124th. Morningside 176.

LEXINGTON for sale, four-passenger, sport model, 1919, only run about 2,000 miles. Mrs. Jack Flynn, 55 West 52d. Telephone 2482 Circle.

LOCOMOBILE sedan, 48 h. p.; late model; condition exceptional. Gotham, 1,694 Broadway. Circle 3572.

LOCOMOBILE 1918 4-passenger sport model, perfect condition. Stark, 23 West 62d St. Columbus 4986.

MACFARLAN brougham, one of the latest models; wire wheels; must be seen to be appreciated. Gotham, 1,694 Broadway. Circle 3572.

MARMON 1917, model 34, in excellent condition; brakes newly relined, &c.; driven about 30,000 miles; price $1,800; positively no dealers. Marion. 2098 Bryant.

MARMON 1917 limousine; beautiful condition; bargain. Inspect at 123 West 64th. Meyer.

MARMON chummy roadster, 1918. Behrman, 2,180 Broadway. Schuyler 3531. Open evenings, Sunday.

MERCER 1919 runabout; perfect condition; make offer. Seen 123 West 64th. Meyer.

MERCEDES, shaft drive, town car; just overhauled, repainted by Healy; great bargain. Williams, 245 West 68th St.

MERCER 1917 TOURING.
Beautiful 7-passenger; cannot be told from new; condition guaranteed. Mrs. Hayman, 222 Riverside Drive. Phone Riverside 6374.

MERCER 7-passenger touring, 1917 model; excellent condition. Fisher, Stuyvesant 8868.

MERCER 1918 touring; Victoria top; wire wheels; specially appointed. Copley, Plaza 5433.

MINERVA town car; rare opportunity; latest Belgium importation; sacrifice to private party. Write for appointment, Morgan, 636 West 162d St.

NATIONAL, 1919 touring car, perfect condition, can be seen by appointment. Mr. Dunn, Phone Circle 1900. No dealers.

OAKLAND sedans, 1920; delivery today, $1,900; also 1917 runabout, $600. Write Gordon B. Harris, 10 Wall St.

OAKLAND touring, 1918, fine condition. Hulett Motor Car Co., Inc., 12 West 62d St.

OLDSMOBILE 1920, model 45B, 4-door sport Sedan; glass division back of driver; less than 4,000 miles; like new; sells for $4,700 new; rare bargain, $3,000; At condition. Cutting & Larson Co., 1,846 Broadway, 221 West 58th.

OLDSMOBILE 1920 PACEMAKER, $1,500. Inspected by appointment. Telephone 222 Fordham.

OLDSMOBILE, 1920, 5-passenger touring; never used. Residence phone, Riverside 5237; business, Canal 9084.

OVERLAND SEDAN, late model, five wire wheels; full equipment; one new spare tire; must be seen to be appreciated. The Winton Company, Broadway at 70th St.

OVERLAND 1919 runabout, $475; guaranteed six months. 415 East 149th. Melrose 8765.

OVERLAND 1917 Country Club; very attractive. Hulett Motor Car Co., Inc., 12 West 62d St.

OVERLANDS AND WILLIS-KNIGHTS.
Reconditioned; all models. Open evenings. Willys-Overland, inc., Broadway and 50th St.

PACKARD LIMOUSINE,
LATE 1919 MODEL;
PERFECT CONDITION;
IMMEDIATE DELIVERY.
F. G. SHATTUCK,
60 WEST 23D ST.

PACKARD limousine, six-cylinder; excellent condition throughout. Hulett Motor Car Co., Inc., 12 West 62d St.

PACKARD 1918 landaulet; beautiful condition; bargain. Inspect at 123 West 64th. Meyer.

PACKARD 1916, twin six landaulet, just overhauled and painted; must sell. N. Berkiw, 138 West 105th St.

PACKARD "3-38" 1918 seven passenger. Behrman, 2,180 Broadway. Schuyler 3531. Open evenings.

PACKARD 1918 touring five-passenger; car quite like new. Copley, Plaza 5433.

PACKARD 1919 3-25; 1918 3-25 touring. Cook & Macconnell, 630 5th Av.

PAIGE 1918, 7-passenger; looks and runs like a new car; make offer. Adelphi Warehouse, 152 West 90th St., Riverside 1778.

PAIGE touring 1917. Hulett Motor Car Co., Inc., 12 West 62d St.

PIERCE-ARROW 48, latest model dual valve roadster; used 1,900 miles. Stark, 23 West 62d St. Columbus 4986.

PIERCE-ARROW, late model 38, 5-passenger touring; 5 new tires, newly painted; guaranteed mechanically perfect. 320 West 76th.

PIERCE-ARROW, 5-passenger touring car, late 1917, going E.; perfect condition. P. Morl, 3 West 45th. Bryant 1175.

PIERCE-ARROW 1917 "48" touring; wonderful condition. Seen 123 W. 64th. Meyer.

PIERCE-ARROW—Dual Valve, 48 H.P., 7-P. Tour.
PIERCE-ARROW—Delco Dual, 4-P.Ch.Rdstr.
PIERCE-ARROW—Delco Dual 48, 7 Tour.
PIERCE-ARROW—Delco Dual 48, 6 Tour.
PIERCE-ARROW—Delco Dual 38, 7 Tour.
PIERCE-ARROW—Dual Valve 48, 4 Coupe.
PIERCE-ARROW—1918, 48, 3-Pass. Coupe.
PIERCE-ARROW—1917, 66, 7-Pass. Tour.
PIERCE-ARROW—1917, 48, 7-Pass. Tour.
PIERCE-ARROW—1917, 48, Suburban Limo.
PIERCE-ARROW—1917, 38, 5-Pass. Tour.
PIERCE-ARROW—1917, 38, 6-Pass. Tour.
PIERCE-ARROW USED CAR EXCHANGE, ON BROADWAY, COR. 57TH. CIRCLE 187.
OPEN EVENINGS UNTIL 7.

PIERCE-ARROW limousine for sale; fine condition; price $2,000. Telephone 1092 Hunters Point.

REO, 6-cylinder, 7-passenger sedan; equal to new; extra shoe, &c.; bargain; $1,500. 333 East 149th, Bronx.

SCRIPPS-BOOTH Runabout, excellent condition, all accessories. For appointment telephone Cathedral 9819. H. Walig, 546 West 143th St.

SMITH motor wheel, bargain, 1920, used once, with or without bicycle. Write Giuskin, 1,058 East 14th St., Brooklyn.

STEARNS-KNIGHTS.
1920 4-Cyl. 5-Pass. Touring.
1918 4-Cyl. 7-Pass. Sedan; like new.
1918 4-Cyl. 5-Pass. Touring.
1915 4-Cyl. 5-Pass. Touring; bargain.
Landaulets and limousines, $1,000 to $1,500.
STEARNS COMPANY,
415 West 55th St. Phone Columbus 7600.

STEVENS-DURYEA, 1914, 7-passenger touring, suitable commercial, stage route. Everett Dominick, 49 Wall St. Hanover 7352.

STUTZ SPORT MODEL, LATE 1919. (4 passenger, close coupled); painted blue, brown pigskin upholstery, wire wheels, cord tires; practically new; run 3,100 miles; unusual opportunity. Tully, 2720 Circle.

STUTZ SPEEDSTER—Late model, recently painted, nickeled and overhauled; looks and runs like new; a real snappy car; extra new tires; spotlight; price right. Baum, 417 West 55th St. Telephone Columbus 7600.

STUTZ 1919 Bearcat speedster. Behrman, 2,180 Broadway. Schuyler 3531. Open evenings, Sunday.

STUTZ four passenger, in good condition. 361 Union St., Jersey City. Phone 999-W Bergen.

STUTZ 1918 touring six-passenger; perfect mechanically; completely equipped. Copley, Plaza 5433.

STUTZ, 1916, four passenger; perfect. Reilly-Scott, 136 West 52d. Circle 191.

STUTZ 1918 roadster; immediate cash bargain. Inspect at 123 West 64th. Meyer.

STUTZ 1919, 4-passenger touring. Wallace, 5 Columbus Circle. 3784 Columbus.

WINTON light Six limousine, full equipment, overhauled, repainted; guaranteed. The Winton Company, Broadway at 70th St.

EASY WAY TO SELL YOUR CAR.
Van Tassell & Kearney's Sales Ring, (established 1907), 128-132 East 13th St., has long been esteemed a clearing house for the sale and purchase of second-hand automobiles, passenger and commercial, by auction. Least troublesome and quickest medium for both sellers and buyers. More prospective buyers than cars as a rule, so list yours now. Auction of autos every Tuesday and Friday at noon. Telephone Stuyvesant 838.

SEDAN for sale; high-grade make; 12-cylinder; perfect mechanical shape and just newly painted; six wire wheels and six practically new cord tires; great bargain from private owner; can be seen at garage A. Diehlman & Cloutier, tel. Audubon 7231, 630 West 160th St.

A BARGAIN FOR $1,200.
Seven-passenger touring car; just overhauled; all cord tires; appointment excellent. Phone Moulton, Broad 25.

S. G. V. small limousine for sale; handsome town car, absolutely perfect condition; no dealers. Apply 156 West 86th St., Apt. 2C.

Let us dispose of your car privately; sales guaranteed. F. & A. Buahnell, 3 Park Row, Barclay 8363, between 3 and 5 o'clock.

For Sale—Electric coupe, perfect order; payments to suit. Dingwall, 4437 Plaza.

Motor Trucks.

TRUCK—Two and one-half yard steel body automatic dump motor truck, practically new. Philip Kramer, 264 Madison Av., Paterson, N. J. Phone 733-W Paterson.

TRUCKS—3½-ton Oneida, like new; 1-ton Rainier panel; 1½-ton Fords. Sterling Motor Truck Co., 1324 St., 12th Av. Morningside 3947.

UNITED two-ton, overhauled, platform body, $1,200. Kraemer, Sterling Motor Truck Co., 1324 St., 12th Av. Morningside 3947.

NASH two-ton chassis, 1918 model, in excellent condition; any offer will be considered; terms cash. A 1045 Times Annex.

OLDSMOBILE chassis 1919 three-quarter-ton truck in perfect condition; cheap to cash buyer; ask for Wallus's car, 231 East 43d.

MAXWELL ½-ton delivery; closed body; good running order; bargain. John McCave, 474 West 180th St.

Automobiles for Rent.

THREE pneumatic-tired, panel-bodied, one-ton trucks; two from 1 to 6, one all day; advertising privileges; attractive rates on yearly contract, singly or together. C 589 Times.

CADILLAC touring car for hire, by week or month, for family use only. Write 1456 38th St., Brooklyn, or phone Orchard 1356. Africano.

CADILLAC PRIVATE RENTING SERVICE, 121 West 54th St. Circle 2809.
Reasonable Rates.

HUDSON LANDAULET—Beautiful, for rent, weekly or monthly; moderate rates. Plaza 2406.

PACKARD twin-six, classy; Brougham Landaulet; hire; owner drives. Vincent. Circle 4054.

PACKARD twin six cars for hire. Williamson Service, 204 West 43d St. Bryant 8530.

FORD touring rent, week, month; owner droves. Perkins, 75 Lott St., Brooklyn.

Automobiles Wanted.

RUNABOUT wanted; sport model or small touring car; must be in good condition and late model; Buick or Dodge preferred. Write, giving make, year, price, &c., McGovern's Gymnasium, 5 West 60th St.

CADILLAC Wanted; 7 passenger suburban sedan; Amesbury body preferred; 1919 or 1920 model. Madison Square 3121.

WANTED—5 or 7 passenger car; about $650. K. B., 73 Times.

BUICK wanted; late model; good condition. Hughes, 417 West 156th.

Any make car; condition. Call, telephone, write, 415 East 149th. Melrose 5765.

Automobile Instruction.

AUTO SCHOOL FOUNDED 1909.
Always leading because it is the best; 6 or 12 weeks' shop course, $60; weekly payments; send for catalogue I before deciding.
STEWART AUTOMOBILE SCHOOL,
225 West 57th St., at Broadway.

AUTO INSTRUCTION.
Repairing and driving taught short time; license guaranteed; ladies' classes. American Auto School, 728 Lexington Av. (59th).

ATKINSON AUTO SCHOOL, 225 West 50th—Superior instructors guarantee expert knowledge; inspect equipment or write for booklet; ladies' classes; no increase in rates.

AUTO SCHOOL, WEST SIDE Y. M. C. A., 302 W. 57th St.—Largest and best school in East. Send for booklet and pass. Tel. Columbus 7920. Special classes for ladies.

AUTOMOBILE COURSE, $60.00.
BEDFORD BRANCH Y. M. C. A.,
1,121 BEDFORD AV., BKLYN. DEPT. C.

FOR SALE.

TYPEWRITERS FOR RENT.

ALL MAKES. ALL SIZES.
Rental applied on purchase price.
Phone Worth 573. Quick auto service.
Lincoln Typewriter Co., 298 Broadway, N. Y.

BILLIARD AND POCKET TABLES.
New and second-hand; low prices; easy payments.
THE BRUNSWICK - BALKE - COLLENDER CO., 39 West 32d St., near Broadway.

For quick sale 8,500 Sheffield steel clasp knives, 4-inch blade; ideal for export, also large number of key chains, cheap to clear. S 142 Times.

Garage for sale; excellent proposition; wonderfully situated. Meyer Goldberg, Business Counsellor, 54 Baxter Building, South Penn Square, Philadelphia.

SAFES, second hand, largest stock in city; all makes and sizes, also new fire and burglar proof.
NEW YORK SAFE CO.,
256 Canal St., at subway sta., Franklin 5317.

Dictaphones, perfect condition. M. F. Stevenson, 66 West Broadway. Tel. Barclay 6196.

Mimeograph, Neostyle, No. 77, practically new; supplies; bargain. C 934 Times Downtown.

Victrola, $125 model, and records; practically new; will sacrifice; family leaving town. F 572 Times.

Multigraph No. 4, two drums, type, stand; perfect condition. Call before 10, after 4, Room 22, 335 Broadway.

Axminster, Wiltons, Brussels carpets, $1.25 yard up, large rugs, $25 up. Stillings, Inc., 624 Madison Av. (59th St). Plaza 8855.

Type metal, linо., stereo.; also smelting pot and rotary press and stereo. machinery for sale. Phone Beekman 3046.

Magnificent real Limerick lace scarf; $100. B 584 Times.

Woman's riding boots, 5-A; never worn; price $30, cost $80. Plaza 3541.

Winslow Homer wash drawing; fine subject; very rare; appointment. H 347 Times.

Pianos and Organs.

Steinway grand piano for sale cheap; cost $2,000, will sell for $575 or best offer; world's best make; beautiful case and tone. Call from 1 to 6:30 P. M. at Storage, 17 West 125th St.

Piano—Upright grand, full sweet tone, fine condition, $77. Call Apt. 2B, 59 West 105th, 9-12 A. M.

Steinway grand piano wanted under $700. Cahill McGlown, 147 West 66th St.

PUBLIC NOTICES.

TO WHOM IT MAY CONCERN—The undersigned, Edward Greger, formerly of 1,649 Amsterdam Avenue, New York City, hereby gives notice that he will not be responsible for debts of any nature, kind or description, which may be contracted or incurred by his wife, Frances Greger. The said Edward Greger and his said wife have separated and are now living separate and apart.
(Signed) Edward Greger.

NIEDELMAN & HOFFMAN, 45 WEST 25TH St., New York, announce that Mr. JACOB HOFFMAN is no longer connected with the above firm, and they will not be responsible for any obligation incurred by him.
NIEDELMAN & HOFFMAN,
By CHARLES HOFFMAN.

L. S.—Letter addressed you General Post Office, 7th Av. and 32d St., General Delivery, explains unexpected business offer; your wishes regarding non-interference will be followed; love and peaceful happiness await your return. H.

DO FISH FEAR SOUNDS ON THE BANK? Authorities disagree. I shall be glad to receive as many opinions as possible from competent observers. Warner M. Van Norden, 62 South St.

L. S.—Letter addressed General Post Office, 7th Av., General Delivery, shows my love and understanding is always yours. Please write, also come home and see us. Mother.

FOR SALE.

Furniture.

THE BIG "G" FURNITURE WORKS,
70th St., near 3d Av., N. Y.
EVERYTHING FOR THE HOME.
DIRECT FROM FACTORY TO YOU
AT WHOLESALE PRICES.
SAVINGS OF 25 TO 40 PER CENT.
4-piece walnut bedroom suits from $125 up,
3-piece library suits from $75 up,
dining room suits as low at $145.
5 per cent. discount to ex-service men.
LARGEST COMPLETE STOCK
IN NEW YORK.
SIDE STREET LOCATION MEANS
MORE FOR LESS MONEY.
Catalog No. 47 on request.

THE BIG "G" FURNITURE WORKS,
203-205 East 76th St.

Just a step east of 3d Av. "L" Station.
Tel. Rhinelander 4560.
Showrooms open daily until 6:30 P. M.
Saturdays until 10 P. M.

Reed, Willow Furniture—REMOVAL SALE. Suits, richly decorated, stunning cretonnes. Hundreds pieces for bungalows, parlors, porches, all homes; chairs, $7.45; immediate delivery. Factory to Home. Long Beach Reed and Willow Co., 233 East 41st.

Big Bargains—Slightly used office furniture, oak or mahogany; desks, safes, files, tables, leather furniture, typewriters, adding machines, multigraphs, safes. Nathan's, 433 Broadway.

Don't sell your household furniture, carpets, rugs, silver, linens, bric-a-brac, &c., before getting my estimate. May, 2,238 Broadway. Phone Schuyler 5503.

Extra fine American walnut dining room and bedroom suite, several odd pieces, must be sold at once. Selling, 228 West 14th St.

Reed and wicker furniture, direct from factory, at wholesale prices. American Reed Furniture Co., 419 1st Av.

High-class furnitude of 3-room apartment. Call evenings. Belsh, 677 West 204th, near Broadway, Apartment 6.

Office Furniture and Supplies.

For Sale—Amberg cabinet, letter file, quartered oak, large size, 60 drawers. Room 1, 126 Liberty St.

Purchase and Exchange.

Highest cash price paid for furniture, contents of houses, hotels, apartments, pianos, books, carpets, works of art. A. Jonas, 161 East 125th. Telephone Harlem 2787.

Wanted—Pay full value contents apartments, houses, pianos, books, paintings, bric-a-brac. Miller, 120 University Pl., Stuyv. 8793.

Highest cash for furniture, contents houses, apartments, pianos, china, rugs, bronzes. Polson, 157 East 47th. Tel. Stuyvesant 5577.

Wanted—All office furnishings of entire offices, for spot cash. John E. Ransom, 30 Church St., N. Y.

Wanted, second-hand gasoline portables; must be in first-class operating condition. Call Hunters Point 561.

DOGS, BIRDS, AND POULTRY.

We buy, raise, and sell fur-bearing rabbits; and other fur-bearing animals; list what you have with us, stating prices you desire on large lot shipments. The Fur & Specialty Farming Co., 515-517 N. P. Av., Fargo, N. D.

BUSINESS OPPORTUNITIES.

$25 WILL BE PAID
FOR ASSIGNMENT OF TELEPHONE CONTRACT.
Commercial concern opening new offices May 1 desires to make arrangements with subscriber giving up number. Write Box S 143 Times.

RESTAURANT—Unusual opportunity to lease desirable space, approximately 1,400 square feet, for restaurant in hotel, business section; favorable lease to proper party. Hotel Regent, 84 East 32d St. Tel. Mad. Sq. 1554.

Wanted by two experienced salesmen, agency for silk mill, through commission house. Address E. N., 200 Cable Bldg.

CAPITAL TO INVEST.

$2,500 to invest with services in established jobbing manufacturing business; well connected business man; stand strict investigation. Box 114, 1515 3d Av.

Wanted, by responsible parties, to purchase a small overall manufacturing plant for cash. X 2233 Times Annex.

YOUNG MAN, energetic, capable, reliable, desires invest services and capital profitable proposition. F 987 Times Downtown.

Will invest capital in a going and growing business. M 298 Times.

Will purchase established business for $3,000 to $5,000. H 345 Times.

CAPITAL WANTED.

Well known and long established shoe manufacturer contemplates opening one or two retail shoe stores to take surplus output of factory and would like to interest some one with capital as a partner; this proposition will stand the fullest investigation. F 115 Times.

Capital Wanted—An exceptional opportunity is offered investor with $30,000; the character of the proposition is such as to make the element of risk or loss practically nil; large returns per annum are assured; highest bank and trade references furnished. M. C. 896 Times Downtown.

HANDLE YOUR OWN MONEY.
Associate wanted with $3,000 to $5,000 by Christian, to expand light manufacturing sales and mail order business; substantial salary and half profits. M 290 Times.

Man wanted, to invest fifty thousand dollars in million dollar corporation; executive position open; company now doing enormous business. P 102 Times.

Active partner wanted in established profitable business. Room 501, 1,465 Broadway.

BUSINESS CONNECTIONS WANTED.

SALES REPRESENTATIVES
with offices and showrooms on Broadway, downtown district, facilities for handling New York City and export trade; financially responsible; desire one or two accounts on commission basis; service includes permanent New York City address to manufacturers. P. O. Box 726, City Hall Station, New York City.

Desire connection with reliable party competent to promote a company to handle household device of assured extensive sale; protected, exclusive field; substantial article, possessing excellent promotion qualities; first class record and references exchanged. P 101 Times.

SALESMAN, 12 years' experience, headquarters Boston, will be in New York within next ten days to interview manufacturers and specialty house desiring high-grade representation in the New England territory; salary or commission, or growing account arrangement. Address K 246 Times.

Partnership or association desired with responsible Curb or Consolidated house by experienced broker and promoter having valuable clientele and some capital. B 593 Times.

Broker wanted to underwrite three thousand shares of preferred of million dollar corporation; an option on twenty thousand shares of common will be given; company now doing enormous business. F 999 Times.

Silk Dress Goods—Boston woolen jobber wants to handle line of silk dress goods for a large New York silk house. River Road Woolen Co., 28 Harrison Av., Boston, Mass.

Wish to act as manufacturer's agent for Cuba; any legitimate line; well acquainted with Cuban market and office in Havana. Jose S. Villalba, Tejadillo 7, Havana, Cuba.

Responsible party going to Calcutta, via Suez; willing to transact business or perform mission en route. X 2378 Times Annex.

Young American, 25, reliable, going to Texas and Oklahoma, will represent firm or individual. C 949 Times Downtown.

FOR SALE.

BUSINESS OPPORTUNITY.
A modern fireproof manufacturing plant; floor space 50,000 square feet; six acres of land; located within sixty miles of New York; fully equipped for the manufacture of automobile accessories and high-class products in thin metals; forty-six power presses of various makes, sizes and styles; also annealing, buffing, plating and japanning departments; unusually complete tool making equipment; all machinery modern and in first-class condition. This plant can be purchased with or without a well established business in automobile accessories. Address "U. G.," P. O. Box 822, City Hall Station, New York City.

The Civil Service.

City.

Application for junior draftsman, Grade A, male and female, will be received until 4 P. M. on April 13. The minimum age is 18 years. The subjects of the examination will be: Duties, experience and citizenship. Special credit will be given for training in technical or trades schools. The salary runs to $1,500 a year.

The commission announces for April 27 an examination for proof directors, males over 21 desired, for vacancies in the Ordinance Department at Large, throughout the United States. Competitors will be rated on education, 10; training and experience, 90. Applicants must have graduated from a standard high school or have successfully studied for four years in equivalent school and have had two years' experience in the manufacture of ordnance or ammunition, of which six months was in design or testing of either guns, carriages, ammunition, drop bombs, or release mechanism.

Will for Probate.

KAMBER, ROBERT (Jan. 15 last at 590 West End Avenue). Bequests of $1,000 each are made to the Home for Aged and Infirm Hebrews, Montefiore Home, Hospital for Deformities and Joint Diseases, Hebrew Sheltering and Guardian Society and Jewish Protectory and Aid Society, and $25,000 is devoted to erection of a mausoleum. The household furniture and effects, automobiles and $10,000 go to his widow, Florence Kamber; $30,000 to an adopted daughter, Birdie Lichberg, in recognition of faithful service, $5,000 is left each to Leo Berwin and Carrie Bauer, and a like sum goes to his brother, Morris Kamber of 85 Fifth Avenue. The residue is left to sons, Robert and Lawrence, who make each another. One of the executors is County Judge Mitchell May of 547 East 28th Street, Brooklyn. The value of the estate is $400,000.

Naval Orders.

Special to The New York Times.

WASHINGTON, March 30.—The Bureau of Navigation published the following orders today:

Bateman, Lt. A. H., to the N.-S.
Clark, Lt. T. P., to Naval Obs., Washington.
Dockery, Lt. E. E., to Rifle Range, Virginia Beach, Va.
Fortescue, Lt. J. R. M., to the Parrott and on board as exec. off. when commissioned.
Kneip, Lt. J. B., to the Cleveland.
Mathias, Lt. M. S., to the Sacramento.

BUSINESS OPPORTUNITIES.

FOR SALE.

SHIRT FACTORY FOR SALE,
in finest location in Brooklyn, 120 machines, latest styles, consisting of 95xi Singer Buttonhole, 71x30 Union Special, felling and sleeving Union Special, corner building, 75x120, light and airy; power obtained from building.
VERY REASONABLE RENT.
L. B 105 TIMES.

Educational Opportunity—At campus gate of large Eastern university, popular rooming house for sale on account of old age of owner; moderate payment satisfactory; splendid opportunity for mother with children to educate without expense. Address X 2336 Times Annex.

TO QUICK BUYER.
Pastry shop and tea room; splendid Broadway location; net profits over $8,000 a year; will yield much more under efficient management; eighteen months' lease; will sacrifice. S 161 Times.

For Sale—A profitable and fully equipped penny vending machine business, operating at present more than 700 machines in New York City; unlimited field for expansion; only those directly interested and financially responsible need apply. X 2383 Times Annex.

Printing plant, established 8 years; steady trade; chance for compositor and pressman; look at it, work at it; will stand strict investigation; $4,000; terms considered. Milligan, 1,212 Nostrand Av., Brooklyn.

Drugs—Stock and fixtures of old-established store, held at $8,000, will be sold; no reasonable cash offer refused; owner retiring. 80 Maiden Lane, Room 915. Phone 4007 John.

Established glass novelty manufacturing business, 1½ years old, shows very satisfactory income; orders for whole year; no experience necessary; price $8,000. C 833 Times Downtown.

For Sale—Manufacturing plant, good location near steamship piers and railroad; fully equipped for manufacturing and canning food products; good profits; price $20,000. X 2303 Times Annex.

Furnished house, 90's, near 5th Av., eleven rooms, six baths, all parquet floors; income $500; four years' lease. P 100 Times.

MOVIE THEATRE, 1,000 seats, $11,000 paid organ, first run house; clears $400 weekly; price $27,500. B 581 Times.

Store, kimono business, modernly equipped, for sale; retiring from business. 54 Ludlow St.

BUSINESS NOTICES.

PATENTS—Over 70 years' practice; all communications strictly confidential; handbook on patents free on request; special facilities for office consultations. Munn & Co., patent attorneys, 611 Woolworth Building, New York.

A technical, informative lecture on the Essentials of Accounting will be given at Pace Institute, 30 Church Street, on Tuesday evening, April 6, at 6 o'clock. You are cordially invited to attend this lecture, to visit the Institute, to make the acquaintance of its teachers and staff. Card of admission to the Accounting lecture will be supplied on request.

Pace Institute
30 Church St. New York

NEW YORK PREPARATORY SCHOOL 31st Year
Day and Evening Sessions
New York—7 E. 59th St., bet. 5th & Madison Avs.
Brooklyn—Corner Franklin and Jefferson Avenues

REGENTS' COLLEGE Examinations
West Point—Annapolis
Send for Catalog and "Success in Regents Exams."

LEARN TIRE REPAIRING
Tire repairing (vulcanizing) means an opportunity to start for yourself or learn a good trade; newly equipped school; attend any time, day or evening; individual instruction; rapid progress; get booklet and pass. Educational Dept., West Side Y. M. C. A., 302 West 57th St., N. Y. Phone 7920 Columbus.

Walworth Business Institute
BROADWAY AT 72D STREET.
Prepares for the better-paid positions. Individual instruction by specialists. 62d Year.

PRATT SCHOOL, 62 West 45th St.
Secretarial training, individual instruction; advanced registration and references required. Must be over 16 years of age.

PUBLIC SPEAKING
Beginners' course, $10. Write or telephone Walter Robinson, Carnegie Hall.

Young lady from Paris like to give French lessons, week day 6 to 7 P. M., Saturday from 2 to 5. Answer by mail. A. Ginfrey, 1043 6th Av., Apt. 3, N. Y.

FRENCH lady teaches French to suit individual requirements. N 341 Times.

Swimming.

DALTON SWIMMING SCHOOL
SWIMMING SCIENTIFICALLY TAUGHT.
Courses in elementary and advanced swimming and diving. Tiled pools, heated filtered water. Individual instruction. Hours 9 to 9. Lessons by appointment. Call or write for Booklet T.
19 West 44th Street—305 West 59th St.

Dancing.

MODERN SOCIETY DANCING
taught by refined young lady. Hours 9 to 9. Classes in the evening. Doris J. Durling, 55 West 46th St. Telephone Bryant 3023.

Mansfield Dancing Studio 125 West 43d St. Bryant 4772.
Established 1904. Modern and stage dances taught, strictly private, reasonable rate, a public dance hall; entire time devoted to teaching.

BANKRUPTCY SALES.

IN THE DISTRICT COURT OF THE United States for the Southern District of New York—In Bankruptcy—In the matter of THE V. AND S. BAKING CO., INC., Bankrupt.—Chas. Shonacod, U. S. Auctioneer for the Southern District of New York in Bankruptcy, sells Wednesday, April 7, 1920, by order of the Court, at 10:30 A. M., at 563 West 207th Street, Borough of Manhattan, assets of the above bankrupt, consisting of flour, baking fixtures, etc.
MARY G. POTTER, Receiver.
DAVID HAAR, Attorney for Receiver, 299 Broadway, New York.

THE WEATHER.

There has been a decided fall in pressure west of the Mississippi River, except in the Pacific States, the centre of disturbances being over Southwest Saskkatchewan. In the Southeast pressure is moderately high.

There were rains in the North Pacific States and light local snows and rains in Idaho, Western Montana and Northwest Wyoming. There were also light rains Monday night in New England and showers Tuesday on the Middle and West Gulf coast. Elsewhere the weather was fair.

Except in the Atlantic States and the North Pacific States, temperatures are considerably higher, as a rule, and well above the seasonal average.

Showers are probable Wednesday and Thursday in the East Gulf States and Wednesday night and Thursday in Georgia and South Carolina. Rain is also probable by Thursday in the upper lake region, while in the lower lake region, the Ohio Valley, Tennessee, the Middle Atlantic States and New England the weather will be fair.

Temperature changes will not be decided.

FORECAST.

Western New York — Fair Wednesday; Thursday increasing cloudiness and warmer.
Eastern New York — Fair Wednesday; Thursday partly cloudy, warmer north portion.
New England—Fair Wednesday and Thursday, little change in temperature.
New Jersey, Delaware, Eastern Pennsylvania—Fair Wednesday and probably Thursday, little change in temperature.

The temperature record for the twenty-four hours ended at 11 P. M., taken from the thermometer at the local office of the United States Weather Bureau, is as follows:

	1920.	1919.		1920.	1919.
3 A. M.	48	27	4 P. M.	55	44
6 A. M.	42	27	6 P. M.	53	41
9 A. M.	41	29	9 P. M.	55	35
12 M.	46	36	12 P. M.	53	32

This thermometer is 414 feet above the street level. The average temperature yesterday was 49; for the corresponding date last year it was 35; average on the corresponding date for the last thirty-three years, 42.

The temperature at 3 A. M. yesterday was 40; at 8 P. M. it was 56. Maximum temperature, 58 degrees at 6 P. M.; minimum, 40 degrees at 8 A. M. Humidity, 51 per cent. at 8 A. M.; 44 per cent. at 8 P. M.

The barometer at 8 A. M. yesterday registered 29.96 inches; at 8 P. M. it stood at 29.86 inches.

Fire Record.

A. M.	Loss.
12:15—61 3 Av.	Not given
10:15—2,426 Arthur Av.	Not given
11:10—73 W. 101 St.; M. Howard.	Not given
11:50—78 Lenox Av.; Isidore Weinberg	Not given
11:56—214 and Isham Sts.	Not given
P. M.	
1:20—1,429 Prospect Av.; August Bayer	Not given
2:10—214 St. and Bolton Rd.	Slight

BERGDOLL BEGINS 5 YEARS IN PRISON

General Bullard Affirms Conviction and Sentence of Draft Evader for Desertion.

NOW MAN WITHOUT COUNTRY

Prisoner Automatically Deprived of Citizenship—Case Has Bearing on 171,000 Others.

Grover Cleveland Bergdoll, aviator and racing automobile driver who preferred to keep in hiding during the war rather than respond to the draft and take his chances in military service, entered yesterday upon a five years' sentence in the military prison at Castle Williams on Governors Island for desertion in time of war.

The decision reached March 17 by a general court-martial trying Bergdoll for desertion under the Fifty-eighth Article of War, was upheld yesterday by Lieut. Gen. Robert Lee Bullard, Commander of the Eastern Department, after a careful revie - of the case. The court found Bergdoll guilty of both the charge and specification, sentenced him to five years' imprisonment, "forfeiture of all pay and allowances," and at the end a dishonorable discharge from the army. The young Philadelphian in addition becomes actually a man without a country, for, under the law, his conviction automatically deprives him of his citizenship.

But two courses are open to Bergdoll's lawyers now. They can apply to the United States courts for a writ of habeas corpus and eventually to the Supreme Court. Such an attempt was made during the trial on Governors Island, but Judge Learned Hand declared the case "as destitute of merit as any I have encountered" and denounced Bergdoll as a "morbid coward." The other course is an appeal from the military court's decision to the President through the channels of the War Department.

Harry Weinberger, Bergdoll's civilian counsel, said yesterday that no decision had been reached as to the next move in Bergdoll's behalf. He expects to have a conference this week with the prisoner and his mother, Mrs. Emma Bergdoll, to agree upon a plan of action.

Bergdoll's conviction has an important bearing on the cases of a majority of the more than a quarter of a million other young men who did not respond when called by the draft. Some of these men, Secretary Baker admits, volunteered for service before their draft numbers were called and are therefore immune from prosecution, but it is estimated there are 171,000 men who automatically were inducted into military service when they failed to appear for physical examination or to return questionnaires, and who are subject to trial for desertion. The Bergdoll case establishes a precedent for trying draft dodgers for desertion in time of war, an offense punishable by death or a long term in prison. The maximum punishment for the offense in peace time is only eighteen months.

Another point settled by the Bergdoll trial, and one that has particular application to 30,000 men carried as deserters by the State of Pennsylvania, is that an induction notice bearing the State Adjutant General's rubber stamp and not his signature, renders the recipient liable to military law.

From August, 1917, to Jan. 7, 1920, when he was dragged from a window seat in his mother's house at Philadelphia, police and Federal agents searched this country, Canada, South America and Europe for Bergdoll. He is 26 years old, the son of a wealthy German-born brewer of Philadelphia, who died several years ago leaving millions. When in his teens, Bergdoll became notorious as a reckless automobile driver and frequently was arrested and fined. When he was preparing for entrance examinations for the University of Pennsylvania he served three months in jail, his tutors visiting him daily. In 1912 a driver's license was refused him and he defied the authorities by running his automobile without one. Then he took up aviation and again the Philadelphia police got after him, this time for recklessness in flying too low over the city.

Bergdoll drove in many automobile races, and he and his brother Erwin, who is still being sought for failure to appear in the draft, became widely known. When the European war began in 1914, the Bergdoll family were ardent German sympathizers.

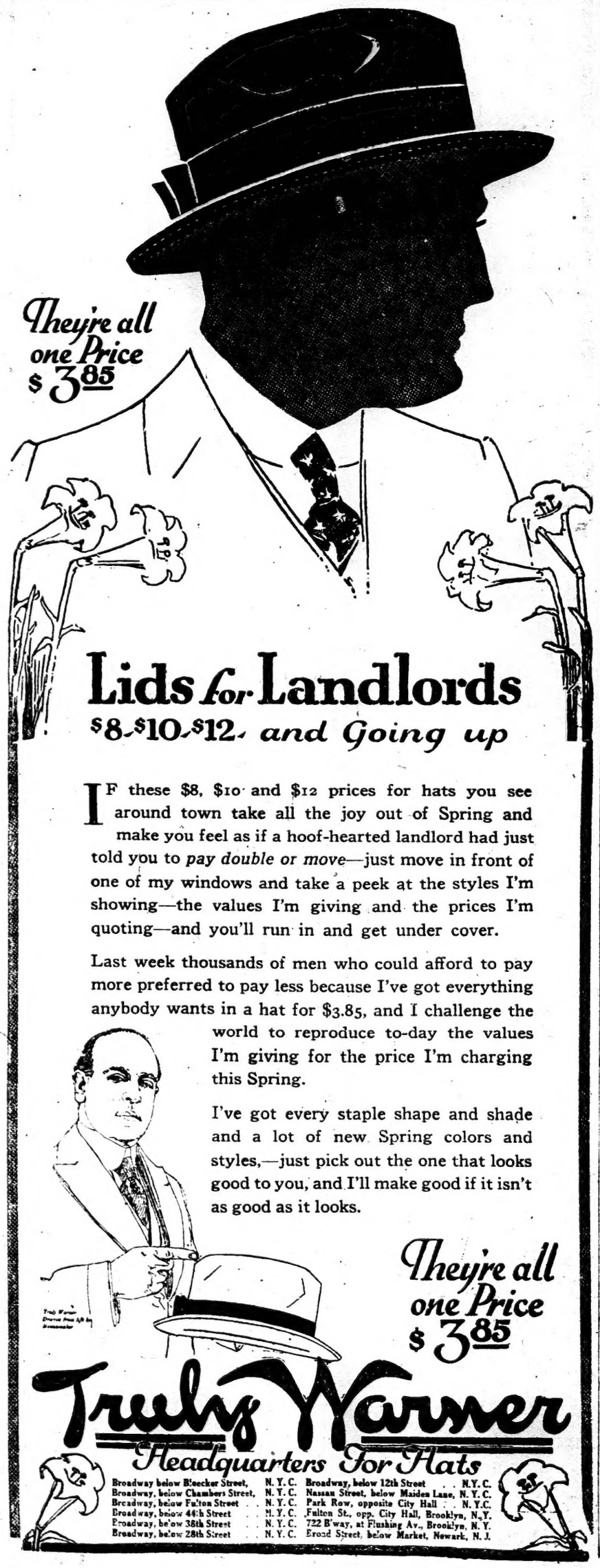

Lids for Landlords

$8-$10-$12- and Going up

IF these $8, $10 and $12 prices for hats you see around town take all the joy out of Spring and make you feel as if a hoof-hearted landlord had just told you to *pay double or move*—just move in front of one of my windows and take a peek at the styles I'm showing—the values I'm giving and the prices I'm quoting—and you'll run in and get under cover.

Last week thousands of men who could afford to pay more preferred to pay less because I've got everything anybody wants in a hat for $3.85, and I challenge the world to reproduce to-day the values I'm giving for the price I'm charging this Spring.

I've got every staple shape and shade and a lot of new Spring colors and styles,—just pick out the one that looks good to you, and I'll make good if it isn't as good as it looks.

They're all one Price $3.85

Trulys Warner

Headquarters For Hats

Broadway below Bleecker Street,	N.Y.C.	Broadway, below 12th Street	N.Y.C.
Broadway, below Chambers Street,	N.Y.C.	Nassau Street, below Maiden Lane,	N.Y.C.
Broadway, below Fulton Street	N.Y.C.	Park Row, opposite City Hall	N.Y.C.
Broadway, below 44th Street	N.Y.C.	Fulton St., opp. City Hall, Brooklyn,	N.Y.
Broadway, below 38th Street	N.Y.C.	722 B'way, at Flushing Av., Brooklyn,	N.Y.
Broadway, below 28th Street	N.Y.C.	Broad Street, below Market, Newark,	N.J.

Copyright 1920 Hart Schaffner & Marx

Dress-up for Easter

Be sure you have correct style

YOU want to be smartly dressed for Easter; everybody else will be But the style you like when the suit is new, ought to look that way for months after Easter The only way to get that is to get style that's founded on good all-wool fabrics, and the best tailoring

When you buy our clothes that's what you get; they hold shape; wear better They cost less by the month We guarantee your satisfaction, or your money back

Hart Schaffner & Marx

We feature Hart Schaffner & Marx clothes because we know they're right for you—in style, fit, wear and value

Wallach Bros.

Broadway, below Chambers	246-248 West 125th
Broadway, cor. 29th	3d Ave., cor. 122d